START

TECUMSEH HERALD

SEMI WEEKLY

MICHIGAN

MICROFILMED FOR:

TECUMSEH PUBLIC LIBRARY
215 NORTH OTTAWA
TECUMSEH, MICHIGAN

STARTS WITH

JAN. 3, 1911

Js

MICRO PHOTO DIVISION

BELL & HOWELL

Stacy

The Tecumseh Herald.

VOL. LXV NO. 1. TECUMSEH, MICHIGAN, TUESDAY, JANUARY 3, 1911. WHOLE NO. 1080.

ARCH HOXSEY

Daring and Famous Aviator Killed in Los Angeles.

© 1910, by American Press Association.

MYSTERY IN A MURDER

New Jersery Man Is Slain While Celebrating New Year.

Fires Three Shots and Drops Dead—May Have Been Taken for Robber by Pedestrian.

Hackensack, N. J., Jan. 2. — Carlo Paneblanco, a contracting teamster of Fairview, was shot and instantly killed at the moment the new year was being welcomed in as he stood on his back porch after having fired three shots from a revolver as his part in the general demonstration. Paneblanco had just fired off his revolver when he lurched back into the house, whirled around and fell dead.

When Coroner Tracey and Justice Phillips reached the house they proceeded to search the dead man's clothes for valuables. Lifting up the shirt they found a spot of blood and then a bullet hole was found directly over the heart. "This man may have been murdered," said the coroner, and he at once notified Prosecutor Wright and the county detectives. "Either he has been assassinated or he was the victim of some careless person who discharged a revolver in celebrating the new year," said Coroner Tracey, "or it may be that the man who fired the shot saw the flash from Paneblanco's revolver and believed the contractor was shooting at him, returned the fire with fatal result."

KILLED IN EAST RIVER TUBE

Workman Perishes and Nineteen Others Hurt In Dynamite Blast.

New York, Jan 2—One man was killed, another fatally injured and eighteen were less seriously hurt by an explosion of dynamite in a tunnel 100 feet below the surface of the East river.

Several blasts had been set off during the night and apparently one had hung fire. A rescuing party went down for the men and all were carried to the open air. One was so badly injured that he died soon after in a hospital and another is not expected to live.

SQUAW DIES, 115 YEARS OLD

Widow of Late Chief Beniche, Chippewa Tribe, Is Dead.

Calumet, Mich., Jan. 2.—Mrs. Mary Beniche, widow of the late Chief Beniche, of the Chippewa tribe, died at her home in Baraga, Mich., 115 years old.

It is believed the squaw was the oldest woman in Michigan. She leaves two children, seventeen grandchildren, thirty-two great-grandchildren and five great-great-grandchildren.

Weather Forecast.

Illinois, Indiana and Wisconsin—Snow followed by severe cold wave today, fair and cold tomorrow.

QUEEN HELENA IN ACCIDENT

Falls Down Stairs and Suffers Injuries to Arm, Head and Knee.

Rome, Jan. 2.—Queen Helena fell down the stairs leading from her bedroom to her children's [illegible] her [illegible]

[illegible] her [illegible] however advised [illegible] and rest. And a [illegible]

1911	JANUARY					1911
S	[illegible]	[illegible]	[illegible]	[illegible]	[illegible]	S
[illegible]	[illegible]	[illegible]	[illegible]	[illegible]	[illegible]	7
8	9	10	11	12	13	14
15	16	17	18	19	20	21
[illegible]	[illegible]	[illegible]	[illegible]	26	27	28
[illegible]	[illegible]	[illegible]				

PINCHOT SUBMITS COAL LANDS BRIEF

Reviews History of Cunningham Coal Claims in Alaska.

DOCUMENT SENT TO PRESIDENT

Mr. Pinchot Alleges Lands Acquired by Fraudulent Means to Be Worth $25,000,000 and Asks That Patents Be Refused.

Washington, Jan. 2.—Gifford Pinchot has made public the brief that he and his brother, Amos, have presented to President Taft in the Cunningham coal lands. The brief is 10,000 words in length and reviews the history of what Mr. Pinchot declares is a "fraudulent plan to acquire for a single association, public coal lands in Alaska greatly in excess of the amount allowed by law." According to the brief, the area involved is about 5,280 acres and the coal is estimated to be worth at least $25,000,000.

The Pinchot brothers asked permission some weeks ago to present a brief on the Cunningham case before the president should approve the expected recommendatoins of Secretary of the Interior Ballinger that the Cunningham claims be validated. Mr. Ballinger has not, however, approved the Cunnigham claims, but has turned the case over to President Taft with the recommendation that it be put up to the court of appeals of the District of Columbia for approval or disapproval.

The Pinchot brief was filed for the president's information. Much of the evidence presented in the brief is old. The Pinchot brothers charge that the claimants made an unlawful agreement among themselves to defeat the provisions of the United States statutes, limiting the holdings of any one claimant to 160 acres, or any association to 640 acres.

According to the Pinchots, each was to swear he had made entry for his own sole use, when as a matter of fact all understood that after title was secured their interests should be consolidated.

"We believe," say the Pinchots, "that the duty of the executive in regard to the Cunningham claims is obvious and immediate. The record, in our judgment, abundantly proves that the claims are illegal and that from the beginning the claimants have conspired to defraud the government. No resort to a court, or a re-hearing of the case is necessary to secure justice and protect the people's property. The case against the claimants is already conclusive. The claims should be cancelled by the president

"The Cunningham case is of enormous importance," says the brief in conclusion. "It will decide whether many millions of dollars worth of coal lands, one of the richest deposits of semi-bituminous coal on the North American continent, shall be held in trust for the people, or pass forever to claimants charged with fraud, under conditions which make monopoly an imminent probability.

"No transfer of the Cunningham cases to a court for a decision upon the present record would relieve the executive department of responsibility for failure to have the case against the claimants fully presented by attorneys of experience and ability and for omitting to produce all the evidence of fraud available The people of the United States are entitled to a full and reasonable presentation of their case."

DIX INSTALLED IN OFFICE

Inaugurated as N. Y. Governor in Assembly Chamber.

Ceremony Witnessed by Immense Throng—Reception Held at Mansion Attended by Many.

Albany, N. Y., Jan. 2.—Everything was in readiness for the inauguration of Gov. Dix at noon today. The ceremony took place in the assembly chamber in the presence of the senators and assemblymen, the judges of the court of appeals, the Democratic state officers, the retiring state officers the new and old military staffs of Govs. Dix and White and the families of the state officers, and about 5,000 visitors.

The assembly chamber will comfortably accommodate about 1,000, yet about 15,000 invitations were issued.

The oath of office was administered to Gov. Dix by the secretary of state. Gov. Dix delivered an inaugural address. There was a reception, after the fashion inaugurated by Roswell P. Flower when he first entered the mansion. Democrats from every crossroads town and hamlet in the state attended.

FEARS 1911; TAKES OWN LIFE

Tipton Man, Before Death, Says 1910 Was Year of Disappointment.

Tipton, Ind., Jan. 2. — "This year was a disappointment; it would be no use to try another," said O. T. Burton, 31 years old, residing near Ekin, when he took carbolic acid. He was dead before physicians reached him.

ATTACKS A SAGINAW GIRL

Fills Victim's Mouth With Putty to Prevent Outcry.

Saginaw, Mich., Jan. 2.—It was reported to the police that Helen James, 17 years old, daughter of Mr. and Mrs. Ed James, living in Buena Vista, east of the city limits, was brutally attacked near the Germain lumber yards by an unknown man, who left her in a stupefied condition to be found later by searching parties.

Miss James was walking along behind several companions when a man grabbed her from behind, placing a handful of putty over her mouth to prevent an outcry. She was carried to the lumber yard about 3000 feet away. The man escaped.

JOHN MOISSANT

Chicago Aviator Who Lost Life in New Orleans Flight.

PLAN CHICAGO SUBWAY

Company of Eastern Capitalists Seeking Franchise.

D. H. Perkins Reveals Plans for Traffic Development That Will Cost $100,000,000.

Chicago, Jan. 2.—The Chicago Subway, Arcade and Traction company will go before the council committee on local transportation, at its next meeting and ask for the most sweeping ordinance ever granted by any city in the country, it is reported.

The company, according to Dwight H. Perkins, will ask for a franchise to construct a complete system of passenger and freight subways, a complete outer harbor, an extensive system of docks and warehouses and to carry out immediately the "Chicago plan" scheme.

"As soon as the city council or enough members show willingness to grant us franchises for what we want," said Mr. Perkins, "we are prepared to take them to New York and introduce them to the heads of the financial institutions who have agreed to put up the money. We estimate that more than $100,000,000 will be required."

GEN. JOHN C. SMITH DEAD

Wounds Hasten End of Prominent Illinois Veteran and Mason.

Chicago, Jan. 2.—Gen. John Corson Smith, Civil War veteran, prominent Illinois Republican and one of the best known Masons in the United States, died at his residence, 5531 Washington avenue, after a protracted illness. He was 79 years old. Gen. Smith has been suffering for the last three years from wounds received in the Civil War, and these, coupled with old age, are said to be responsible for his death.

At the time of his death he was an active member and grand minister of the supreme council of the thirty-third degree of the Masonic order. He was also at one time grand master in the Illinois lodge of Odd Fellows.

EIGHT CRUSHED UNDER COAL

Car in West Virginia Mine Runs Wild and Causes Disaster.

Bluefield, W. Va., Jan. 2.—Eight men were killed and two injured in the Lick Fork mine of the Red Jacket Coal company near Thacker, when a mine car ran away, knocking props down and allowing thousands of tons of coal to fall on the victims. The men were digging coal when the accident happened.

The men killed were two Americans and six Italians. So far none of the bodies has been recovered and it may be several days before the coal is removed. The mine is owned by Isaac T. Mann of Bramwell, W. Va.

$26,000,000 RAIL MORTGAGE

Transfer of Walsh Road Will Be Made From Receiver to New Company.

Terre Haute, Ind., Jan. 1. — The Chicago, Terre Haute and Southwest railroad, which takes over the John R. Walsh line, has filed here a $20,000,000 mortgage in favor of the Illinois Trust and Savings bank, and a second and supplemental one for $6,000,000 in favor of the First Trust and Savings bank.

The first mortgage is to secure an issue of refunding bonds. The transfer of the properties from the receiver to the new company was made today.

OBITUARY.

Alphonso Hart.

Washington (Special).—Alphonso Hart, formerly lieutenant-governor of Ohio and representative in congress from the Twelfth Ohio district in 1885, died here, aged eighty-one years. He had been ill only three days. Death was due to a complication of diseases.

General Frederique.

New York (Special).—General P. M. F. Frederique, one of the leading spirits of the progressive party in Hayti, who for years was identified with General Firmin, is dead at his home in this city, of pneumonia. He was forty-four years old.

BUY

That Winter COAT SUIT OR FUR

NOW

We have placed on sale our entire stock of Cloaks, Suits, and Furs at prices so remarkably low that you can't afford to be without the latest.

ALL SUITS GO AT ONE-HALF OFF
ALL CLOAKS GO AT ONE-HALF OFF
ALL FURS GO ONE-FOURTH TO ONE-THIRD OFF

COME EARLY

Think what this means to you

$25 00	Suit and Cloak	$12 50	$12 50	Suit and Cloak	$6 25
20 00	Suit and Cloak	10 00	10 00	Cloak	5 00
16 50	Suit and Cloak	8 25	8 00	Cloak	4 00

The Webster Anderson Co.

THE ONE PRICE STORE.

Tecumseh, -() Michigan.

MILLIONS LEFT TO BENEFIT MANKIND

Estate of John Kennedy Valued at $65,659,000, Filed.

MUCH IS GIVEN TO EDUCATION

Charities Also Fare Well by Bequests of the Late New York Banker—Nearly All His Holdings Were Gilt-Edged.

New York, Jan. 2.—The appraisal of the estate of John Stewart Kennedy, the New York banker who died Oct. 1909, leaving large bequests to various charitable and educational institutions, shows that the total amount to be distributed is $65,659,000.

The principal institutions to share in the residuary estate and the sums they receive are as follows:

Presbyterian hospital, New York, $2,858,000; New York public library, $2,858,000; Metropolitan Museum of Art, $2,858,000; Columbia college, $2,858,000; Board of foreign missions, Presbyterian church, $2,858,000; Board of church erection fund, Presbyterian church, $2,858,000; Presbyterian board of aid for colleges and academies, $952,000; Church extension committee, Presbyterian church, $1,905,000; American Bible society, $952,000; United charities, $1,905,000; University of City of New York, $952,000; Robert college, Constantinople, $1,905,000; Charity Organization society, New York, $952,000.

In addition Mr. Kennedy made many special bequests to institutions of various characters. These range from $10,000 to $100,000.

Mr. Kennedy owned $1,175,000 worth of real estate, had $1,675,000 on deposit in various banks, and left personal property worth $725,000.

Most of his fortune was in stocks and bonds. He had 160,000 shares of Northern Pacific worth at the time of his death, $22,280,000; 100,000 shares of Great Northern preferred, valued at $14,000,000; 96,000 shares of Great Northern Iron Ore property, appraised at $7,750,000, and 3,000 shares of Standard Oil, worth $2,000,000. His other holdings included $6,000,000 in bonds, and nearly 30,000 shares of stock in various railroads and banking corporations.

Unlike most men who leave vast estates, Mr. Kennedy owned few worthless stocks. Nearly all his holdings were gilt-edged.

The three executors of the estate divide commissions amounting to $1,954,740. Mrs. Kennedy inherits $15,400,000, and the state will collect a fee of $2,500,000.

MARRIES SIXTH HUSBAND

Logansport Woman Bride Again After Having Obtained Five Divorces.

Logansport, Ind., Jan. 2.—Mrs. Sarah Williams, 67 years old, took her sixth husband, when she was married to Allen Bean, 72 years old, who resides at Onward.

Mrs. Williams' quintet of former husbands survives, and she has been divorced from each one, obtaining her fifth decree last November. Bean has been married twice before.

ROBBERS GET $43,90 EASILY

Find Safe Open In Washington Store and Visit Another Palce.

Washington, Ind., Jan. 2.—For leaving the safe in his shoe store open Frank X. Reinsel is minus $43.90. Robbers entered the store during the night. The hardware store of N. S. Boone, next door, also was visited and several pieces of cutlery and firearms were taken.

Port Huron—Loch Moces of Mussey township is under arrest on a charge of assault with intent to kill Alphonze Verschuerer. The latter claims that Moces shot at him three times with a shotgun on Dec. 11.

West Branch—Judge Sharpe has sentenced Merton Marvin, better known as "Shorty," for robbery, giving him from seven to twenty years, with a recommendation of ten years, in the

BANK FORMED TO SAVE DEPOSITORS

National Books and Accounts to Be Absorbed by New Bank.

DEPOSITORS TO GET ALL FUNDS

Robin Passes Danger Point After Attempt to Kill Himself Before Being Arraigned on Grand Larceny Indictment.

New York, Jan. 2. — A new bank, formed to take care of the depositors of the Northern Bank and other accounts, will be opened to the public within a week or two, according to several directors of that institution. Officials of the Northern Bank, who did not care to have their names mentioned, said that a plan was under foot and that as soon as the state examiners got through with their work, more particulars will be given.

It was stated, however, that the new institution, if it becomes organized, will have no connection with the Northern Bank further than to try to secure the books of the old depositors, who may get their money in full. None of those who knew of the scheme would give out the names of the backers. They did not deny, however, that some of the Northern directors are going to have a hand in the running of the new bank.

While the affairs of the Northern and the Washington Savings banks are being looked into, the officers are still up in the air as to the results of the investigation. Augustus F. Holly, Jr., a director of the Northern, said that he is quite certain that all the depositors will get all of their money back, and he thought that the directors will get a little of theirs. Martin McHale, a vice president, said that the Northern has about $5,000,000 worth of negotiable paper which can be converted into real money. He too, had a notion that the stockholders would receive something.

Joseph G. Robin, the financier, who tried to kill himself before being arraigned on an indictment of grand larceny, passed a comfortable day in the prison ward of Bellevue hospital. The doctors announced that he was doing well. They were sure that he will be able to go to court on Tuesday to plead to the indictment.

Robin received New Year's greeting from his sister, Dr. Louise G Robinovitch, who visited him in the afternoon. Two trained nurses, whom she engaged, are in constant attendance. This is unusual in the prison ward at Bellevue. A policeman is also keeping his eyes on Robin so that there will be no further attempts at suicide.

THIEVES SENT TO JAIL

Three Young Men Blame Picture Show for Their Crime.

Hold Up and Rob William Kobble of Valuables and Brutally Assault Their Victim.

Elizabeth, N. J., Jan. 2.—After attending a moving picture theater in this city, where they said they witnessed a wild western hold-up, three young men, William Kilpatrick, Paul Swen and Adolph Swen, laid in wait at Bayway and the Long Branch railroad, a lonely spot on the outskirts, for William Kobble of 448 Grier avenue.

Jumping on Kobble they took his wallet, containing two $20 bills, and his watch. They beat him up and left him battered and bleeding on the road. They wore handkerchiefs as masks, but Kobble recognized one and described him to the police and all three were arrested in a saloon, where they were spending their loot. When arraigned before Judge Mahon, the three blamed their evil doing on the moving picture show, but were sent to jail.

"They have arrested him as a spy from Jugendheit, and he is innocent. Save him, highness!"

ARCH HOXSEY AND MOISSANT KILLED

Thousands See Noted Aviators Dashed to Death.

BOTH BIRDMEN ILLINOIS MEN

Moissant Meets Death at New Orleans and Hoxsey Is Killed at Los Angleses—Both Men Held World's Records.

Chicago, Jan. 1.—John B. Miossant and Arch Hoxsey, aviators extraordinary, were killed. Both fell out of the treacherous air with their machines—neither from a great height—and Moissant's remaining minutes of life were so few as to count as naught. Hoxsey was killed instantly. Moissant met his death attempting to alight in a field near New Orleans.

Hoxsey, who went into the air early in the afternoon at Los Angeles lay, at 2:12 p. m., a broken, crushed, lifeless mass in plain view of the thousands who were watching the aviation tournament.

Thus the last day of 1910 brought the total number of deaths of those who have sought to fly to thirty-four, capped the list with two of the most illustrious of aviators, who have been writing the history of aviation in the sky of two continents.

Moissant, a Chicagoan by birth, after an adventurous life in Central America, became interested in aviation in France less than a year ago. He soared into public recognition through his plucky flight from Paris across the English channel to London with a passenger, and later, finding himself without a machine, by buying one from a friend, and within ten minutes, starting on a winning flight from Belmont Park, N. Y., around the Statue of Liberty for a prize of $10,000. A sudden puff of wind caught Moissant within 100 feet of the earth, turned his machine over and a broken neck terminated his career.

Arch Hoxsey, after a year of uniform success with the Wright aeroplane, in which he had come to have a name for fearlessness and competence in the air and in which, within the past week he had set a new world's altitude record of 11,474 feet, and then to show his contempt for the earth had sailed majestically more than 4,000 feet above the highest mountain in California, ran afoul of the same kind of shifty, boiling, treacherous wind when a matter of some 500 feet in the air, and a minute later a horrified crowd aroused from its shock was rushing madly to where a a broken mass of humanity lay beneath a torn bit of canvas and some broken spars.

Both met death in almost the same manner. Each machine was headed for the earth and suddenly seemed to stop, hover in the air, then "turn over" and dive headlong to the earth.

Moissant's machine was a Bleriot monoplane, and in addition to the heavy engine in front of the main planes he had fastened a tank holding thirty-five gallons of gasoline. Aviation experts believe a sudden puff of wind stopped his machine dead in the air and the heavy weight ahead dragged the light framework to the ground. From his position partly back of the main planes Moissant was flipped out clear of the machine and struck the ground on his head, breaking his neck. He died on a flat car en route to New Orleans.

Hoxsey, likewise, was returning from a journey into the clouds. He was within 500 feet of the earth when his machine seemed to stop still, shudder and whirl over and over to the ground. As in the other air tragedy, the rear elevator, rendered useless when the momentum was gone, flipped around helpless to aid the main planes and by the use of the rudder, but before sufficient momentum was gained the frail structure crumpled to the earth. Only a farmer's aid saw Moissant fall to his death, but Hoxsey's end came before the horrified gaze of thousands. Both men were born in Illinois. Moissant in Chicago and Hoxsey at Staunton, near Springfield.

We would call your attention to our

FINE DISPLAY

OF GOLD AND WHITE

JAPANESE CHINA

We have a full line and will take pleasure in showing it.

COME IN.

E. J. PETERS & CO.

PHONE 200 Successors to J. F. HICKS & SON

You can Begin the New Year Right in being OUR REGULAR CUSTOMER

We have a complete line of

Hand-dressed prime Beef, Pork, Veal, Lamb, Pure Pork Sausage, Hamburger. Also a complete line of Cured Sausages, Hams, Bacon, Lard, etc. Also

Strictly Fresh Fish

AND BALTIMORE OYSTERS.

Thanking you for your patronage the past year and hoping to meet you frequently during 1911, and wishing you all a prosperous New Year, we remain

Sincerely,

L. A. HUGHES MEAT CO.

CALL AND SEE

Our full line of

CROCKERY

Fancy Dishes and Glass-ware,

also a fine line of

School Supplies

in Tablets, Pencils, Crayons, etc.

Ida B. Chase

3 PLANS

Of Depositing Money in the Lilley State Bank

PLAN 1. SAVINGS ACCOUNT, $1 or more starts an account in our SAVINGS DEPARTMENT, bearing interest at the rate of 3 per cent, compounded semi-annually—Dec. 1 and June 1.

PLAN 2. CERTIFICATES OF DEPOSIT—Your money deposited in one of our Certificates of Deposit starts drawing interest the day deposited at the rate of 3 per cent.

PLAN 3. CHECK ACCOUNT. Let us do your Bookkeeping. Pay your bills by check We furnish the Bank Book and Check Book. We return your paid checks to you and you have a receipt for expenditures.

End the Old Year right by starting a Bank Account with

THE LILLEY STATE BANK.

PAY ATTENTION TO THE HORSE

and see that his Harness not only looks right, but fits right. We are particular in

OUR HARNESS WORK

that everything shall be of the best, whether the highest grade double harness or a simple repair on a modest low priced Harness. This is the reason for our large business.

W. C VanAntwerp.

THE TECUMSEH HERALD

G. N. TACY,
EDITOR AND OWNER

SUBSCRIPTION RATES

IN LENAWEE COUNTY
One year, payment in advance $1.00
One year, payment after three months 1.25

OUTSIDE LENAWEE COUNTY
One year, payment in advance $1.25
One year, payment after three months 1.50
There will be no Deviation from above Rates

Entered at the Postoffice at Tecumseh, Michigan as second class matter

How's This?

We offer One Hundred Dollars Reward for any case of Catarrh that cannot be cured by Hall's Catarrh Cure.

F. J. CHENEY & CO.,
Toledo, O.

We, the undersigned, have known F. J. Cheney for the last 15 years, and believe him perfectly honorable in all business transactions and financially able to carry out any obligations made by his firm.

WALDING, KINNAN & MARVIN,
Wholesale Druggists, Toledo, O.

Hall's Catarrh Cure is taken internally, acting directly upon the blood and mucous surfaces of the system. Testimonials sent free. Price 75c per bottle. Sold by all druggists.

Take Hall's Family Pills for constipation.

Every farm should own a good farmer.

Foley's Kidney Remedy An Appreciation

L. McConnell, Catherine St., Elmira, N. Y., writes: "I wish to express my appreciation of the great good derived from Foley's Kidney Remedy, which I used for a bad case of kidney trouble. Five bottle did the work most effectively and proved to me beyond doubt it is the most reliable kidney medicine I have ever taken."

This world is God's workshop for making men in.

OLD SOLDIER TORTURED

"For years I suffered unspeakable torture from indigestion, constipation and liver trouble," wrote A. K. Smith a wateran at Erie, Pa., "but Dr. King's New Life Pills fixed me all right. They're simply great." Try them for any stomach, liver or kidney trouble. Only 25c at C. A. Wright & Son's.

A man who does not love praise is not a full man.

For either acute or chronic kidney disorders, for annoying and painful urinary irregularities take Foley Kidney Pills. An honest and effective medicine for kidney and bladder disorders. Sold by all druggists.

Many a suffragette thinks she wants a vote when all she really wants is a voter.

SOLVES A DEEP MYSTERY

"I want to thank you from the bottom of my heart" wrote C. B. Rader of Lewisburg, W. Va., "for the wonderful double benefit I got from Electric Bitters, in curing me of both a severe case of stomach trouble and of rheumatism, from which I had been an almost helpless sufferer for ten years. It suited my case as though made just for me." For dyspepsia, indigestion, jaundice and to rid the system of kidney poisons that cause rheumatism. Electric Bitters has no equal. Try them. Every bottle is guarenteed to satisfy. Only 50c at C. A. Wright & Son's.

"Thy will be done" calls for cooperation as well as resignation.

FOLEY KIDNEY PILLS

Are tonic in action, quick in results. A special medicine for all kidney and bladder disorders. Mr Frank Pfister, Adrian, Mich., says: "I suffered with kidney trouble, having a severe pain in my back which made me miserable. I heard of Foley Kidney Pills and began taking them according to directions. Today I am well and healthy and shall be pleased to recommend Foley Kidney Pills to anyone suffering with kidney trouble."

When a girl is in love she hates all the women who like him and all the men who dislike him.

DEATH IN ROARING FIRE

may not result from the work of firebugs but often severe burns are caused that make a quick need for Bucklen's Arnica Salve, the quickest, surest cure for burns, wounds, bruises, boils, sores. It subdues inflammation. It kills pain. It soothes and heals. Drives off skin eruptions, ulcers or piles. Only 25c at C. A. Wright & Son.

Actions speak but every woman likes to hear the man say it.

LOOK FOR THE BEE HIVE

On the package when you buy Foley's Honey and Tar for coughs and colds. None genuine without the Bee Hive. Remember the name, Foley's Honey and Tar and reject any substitutes. Sold by all druggists.

Love you will find an merry joke: it keeps your heart and pocket broke.

For Lagrippe, Coughs, Stuffy Colds

Take Foley's Honey and Tar. It gives quick relief and expels the cold from your system. It contains no opiates, is safe and sure. Sold by all druggists.

Idleness eats the heart of men, and consumes them as rust does iron.

A Reliable Cough Medicine

Is a valuable family friend. Foleys Honey and Tar fulfills this condition exactly. Mrs. Chas. Kline, N. 8th St., Easton, Pa., states: "Several members of my family have been cured of bad coughs, and colds by the use of Foleys Honey and Tar and I am never without a bottle in the house. It soothes and relieves the irritation in the throat and loosens up the cold. I have always found it a reliable cough cure." Sold by all druggists.

It is hard to pay as you go when you are going broke.

The GOOSE GIRL

By HAROLD MacGRATH

Copyright, 1909, by the Bobbs-Merrill Company

CHAPTER XVII.

A LITTLE FINGER.

THE king of Jugendheit, Prince Ludwig and the chancellor sat in the form of a triangle. Herbeck was making a pyramid of his finger tips, sometimes touching his chin with his thumbs. His face was cheerful.

His royal highness, still in the guise of a mountaineer, sat stiffly in his chair, the expression on his face hardly translatable; that on the king's not at all. He was dressed in the brilliant uniform of a colonel in the Prussian uhlans, an honor conferred upon him recently by King William. Prior to his advent into the grand duchy of Ehrenstein he had been to Berlin. A whim for which he was now grateful had cozened him into carrying this uniform along with him on his adventures. It was only after he met Gretchen that there came moments when he forgot he was a king. He was pale. From hour to hour his heart seemed to grow colder and smaller and harder, till it now rested in his breast with the heaviness of a stone, out of which life and the care of living had been squeezed. He rarely spoke, leaving the burden of the conversation to rest upon his uncle's tongue.

"So your royal highness will understand," said Herbeck, "that it was the simplest move I could make and the safest. Were it known or had it been known this morning that the king of Jugendheit and the prince regent had entered Dreiberg in disguise and had been lodged in the Steinschloss there would have been a serious riot in the city. So I had you arrested as spies. Presently a closed carriage will convey you to the frontier and the unfortunate incident will be ended. And when you cross the frontier it would be wise to disperse the troops waiting there for you."

Prince Ludwig smiled. "It was only an army of defense. The duke had nearly 20,000 men at the maneuvers. I have no desire for war; but, on the other hand, I am always ready for it."

"There will never be any war between us," prophetically. "The duke grows impatient at times, but I can always rouse his sense of justice. You will, of course, pardon the move I made. There will be no publicity. There will be no newspaper notoriety, for the journalists will know nothing of what has really happened."

"For that consideration your excellency has my deepest thanks," replied Prince Ludwig.

"I thought it best to let you go without seeing the duke. The meeting between you two might be painful."

"That also is thoughtful of your excellency," said the king. "I have no desire to see or speak to his highness."

"There is, however, one favor I should like to ask," said the prince.

"Can I grant it?"

"Easily. I wish to leave a sum of money in trust to be paid to one Gretchen Schwarz, who lives in the Krumerweg. She is ambitious to become a singer. Let nothing stand between her and her desires."

"Granted."

The heart of the king at the sound of that dear name suddenly expanded and stiffened. The stiffness went out of his shoulders.

"Ah, this little world of ours! The mistakes and futile schemes we make upon it!" The chancellor dallied with his quill pen. "It was a cynical move of fate that your majesty should see the goose girl first."

"Enough!" cried the king vehemently. "Let us have no more retrospection, if you please. Moreover, I shall be obliged to you if you will summon at once the carriage which is to take us to the frontier. The situation has been amicably and satisfactorily explained. I see no reason why we should be detained any longer."

"Nor I," added Prince Ludwig. "I am rather weary of these tatters. I should even like a bath."

The three of them were immediately attracted by a singular noise in the corridor. The door swung in violently, crashing against the wall and shivering into atoms the Venetian mirror. The king, the prince and the chancellor were instantly upon their feet. The king clutched the back of his chair with a grip of iron. Gretchen? Her highness? What was Gretchen doing here? Ah, could he have flown!

The duke came in first, and he waited till the others were inside. Then he shut the door with lesser violence and rushed over to the chancellor.

"Herbeck, you villain!"

The chancellor stared at the gypsy, at Von Arnsberg, at Grumbach.

"Herbeck, you black scoundrel!" cried the duke. "Can you realize how difficult it is not to take you by the throat and strangle you here and now?"

"He is mad!" said Herbeck, bracing himself against the desk.

"Yes. I am mad, but it is the sane madness of a terribly wronged man. Come here, you gypsy!" The duke seized Herbeck's hand and pressed it down fiercely on the desk. "Look at that and tell me if it is not the hand of a Judas!"

"That is the hand, highness," said the gypsy without hesitation.

The duke flung the hand aside. As he did so something snapped in Herbeck's brain, though at that instant he was not conscious of it.

"It was you—you! It was your hand that wrecked my life—yours! Ah, is there such villainy? Are such men born and do they live? My wife dead, my own heart broken, Arnsberg ruined and disgraced! And these two children, which is mine? Villain, what have you to say? What was your purpose?"

How many years, thought Herbeck, had he been preparing for this moment? How long had he been steeling his heart against this very scene? Futile dream! He drew himself together with a supreme effort. He would face this hour as he had always planned to face it. Found out! He looked at his finger, touched it with an impersonal curiosity. He had forgotten all about such a possibility. A little finger to have stopped the wheel of so great a scheme! Irony!

"Your highness," he said, his voice soft and strangely clear, "I have been waiting for this hour. So I am found [illegible] intends?"

"You speak of God? You blaspheme!"

"Bear with me for a space. I shall not hold you long."

"But why? What have I done to you that you should wreck all I hold dear?"

Herbeck fumbled with his collar. "I have practically governed this country for sixteen years. In that time I have made it prosperous and happy. I have given you a substantial treasury. I have made you an army. I have brought peace where you would have brought war. To my people God will witness that I have done my duty as I saw it. One day I fell the victim of a mad dream. And to think that I almost won!"

"And I?" said Hildegarde, her hands clinched and pressed against her bosom. "What have you done to me, who am innocent of any wrong? What have you done to me?"

"You, my child? I have wronged you greatest of all. The wrong I have done to you is irreparable. Ah, have not my arms hungered for the touch of you, my heart ached for the longing of you? To see you day after day, always humble before you, always glad to kiss the back of your hand! Have I not lived in hell, your highness?" turning to the duke.

"What am I, and who am I?" whispered Hildegarde, her heart almost ceasing to beat.

"I am your father!"

The Grand Duke of Ehrenstein beheld the chancellor with that phase of astonishment which leaves the mind unclouded. What a project! What a mind to conceive it, to perfect it down to so small a detail as a jeweler's mark in the gold of the locket! And a little finger to betray it. In a flash he saw vividly all this man had undergone day by day, unfaltering, unhesitant, forgetting nothing, remembering everything but the one insignificant item which was to overthrow him.

Prince Ludwig took off his hat. "Herbeck, you are a great politician."

"No, prince," replied Herbeck with ineffable sadness. "Had I been a great politician I should have succeeded. Ah, give this to my merit: self never entered into this dream. It was all done for my child."

Hildegarde did not move, nor had she moved since the revelation.

"Hildegarde," said the duke, "you shall become my daughter, and you shall dwell here till the end of your days. I will try to right the wrong that has been done to you."

"No, your highness," she replied. "There is but one place for me, and that is at my father's side." And resolutely she walked to the chancellor's left, and her hand stole down and met his firmly. "My father, I forgive you," she said, with quiet dignity.

"You forgive me?" The chancellor could not believe his ears.

"Yes, father."

Then, recalling all the child hunger in his arms and heart, he swept her to his breast convulsively, and the unloosed tears dropped upon her bright head.

"And who am I?" said Gretchen.

"Breunner, you say this little goose girl is my daughter?"

"I solemnly swear it, highness. Look into her face again carefully."

The duke did so, a hand on either cheek. He scrutinized every contour, the color of the eyes, the low, broad brow, the curve of the chin. Out of the past he conjured up the mother's face. Yes, beyond any doubt there was a haunting likeness, and he had never noted it before.

"But who will prove it to the world?" he cried hopelessly, still holding Gretchen's wondering face between his hands.

"I shall prove it," said the king.

"You? And how?"

"I shall marry Gretchen. I shall make her a queen. That will be proof enough."

"A fine stroke, nephew; a bold stroke!" Prince Ludwig laid his hand upon the king's shoulder with rare affection.

"If you accept her without further proof I, her father, can do no less." And the duke led her over to the king, gravely joining their hands.

"Gretchen!" murmured the king.

"I do not know how to act like a princess."

"I shall teach you."

Gretchen laid her head on his breast. She was very tired and much bewildered.

The duke paced the length of the cabinet several times. No one interrupted his meditation. Back and forth, one hand hanging to the opposite shoulder, the other folding over his chin. Then he paused with abruptness.

"Your majesty," said the grand duke, "I regret that your father is not alive to accept my apologies for so basely misjudging him. Arnsberg, nothing that I can do will restore these wasted years. But I offer you the portfolio."

"I am only a broken man, your highness—too old."

"It is my will."

"As for you," said the duke to the gypsy, "go, and if you ever step this side of the frontier again you will be shot out of hand." He stopped again in front of Grumbach. "I promised to have you shot in the morning. That promise holds. But a train leaves for Paris a little after midnight. My advice is for you not to miss it."

"And my father, your highness?" said Hildegarde bravely.

"Herbeck, your estates are confiscated; your name is struck from the civic and military lists. Have you any ready funds?"

"A little, your highness."

"Enough to take you forever out of this part of the world?"

"Yes, your highness."

"You do not ask to be forgiven, and I like that. You have, perhaps, three hours to get your things in order. Tomorrow you will be judged and condemned. But you, Hildegarde"—

"No, your highness; we shall both take the train for Paris. Gretchen, you will be happy."

Gretchen ran and flung herself into Hildegarde's arms, and the two of them wept. Hildegarde pushed Gretchen away gently.

"Come, father; we have so little time."

And this was the sum of the duke's revenge.

It never took Carmichael long to make up his mind definitely. He found his old friend the cabman in the Platz, and they drove like mad to the consulate. An hour here sufficed to close his diplomatic career and seal it hermetically. The clerk, however, would go on like Tennyson's brook, forever and forever. Next he went to the residence of his banker in the Konigstrasse and got together all his available funds.

Eleven o'clock found Carmichael in his rooms at the Grand hotel, feverishly packing his trunk and bag. Paris! He would go also even if they passed on to the remote ends of the world.

The train stood waiting in the gloomy Bahnhof. The guards patrolled the platform. Presently three men came out of the station door. Two were officers. The third, Colonel von Wallenstein, was in civilian dress. He was sullen and depressed.

Said one of the officers: "And it is the express command of General Ducwitz that you will return here under the pain of death. Is that explicit?"

"It is." The colonel got into his compartment and slammed the door viciously.

In the next compartment sat Grumbach. He was smoking his faithful pipe. He was withal content. This was far more satisfactory than standing up before the firing line, and, besides, he had made history in Ehrenstein that night. They would not forget the name of Breunner right away. To America with a clean slate and a reposeful conscience—it was more than he had any reasonable right to expect. Tekla! He laughed sardonically. She was no doubt sound asleep by this time, and the end of the chapter would never be written for her. What fools these young men a-courting were! War and famine and pestilence—did these not always follow at the heels of women?

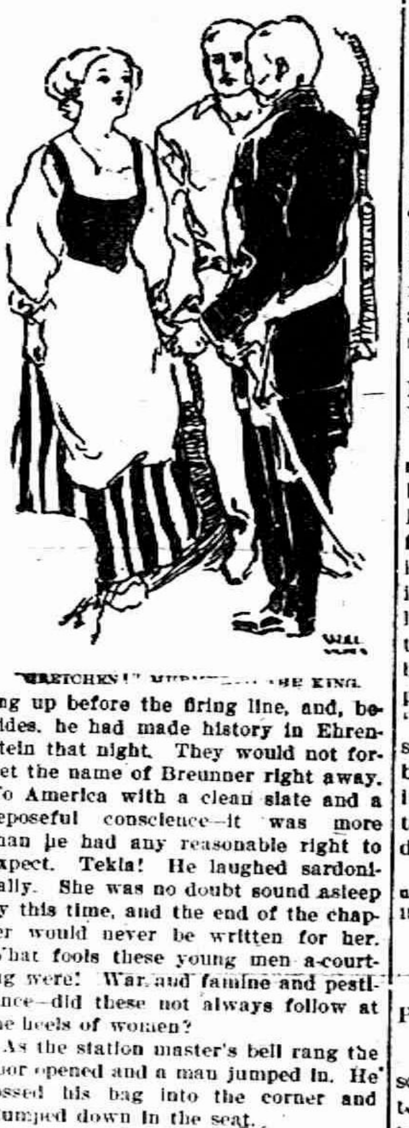

"GRETCHEN!" MURMURED THE KING.

As the station master's bell rang the door opened and a man jumped in. He tossed his bag into the corner and plumped down in the seat.

"Captain!"

"You, Hans?"

"Yes. Where are you going?"

"I am weary of Dreiberg, so I am taking a little vacation."

"For how long?" suspiciously.

"Oh, for ever so long!" evasively.

Hans said nothing more. He was

to be continued.

Scott's Emulsion

is a wonderful food-medicine for all ages of mankind. It will make the delicate, sickly baby strong and well—will give the pale, anemic girl rosy cheeks and rich, red blood. It will put flesh on the bones of the tired, overworked, thin man, and will keep the aged man or woman in condition to resist colds or pneumonia in the winter.

FOR SALE BY ALL DRUGGISTS

Send 10c., name of paper and this ad. for our beautiful Savings Bank and Child's Sketch-Book. Each bank contains a Good Luck Penny.

SCOTT & BOWNE, 409 Pearl St., New York

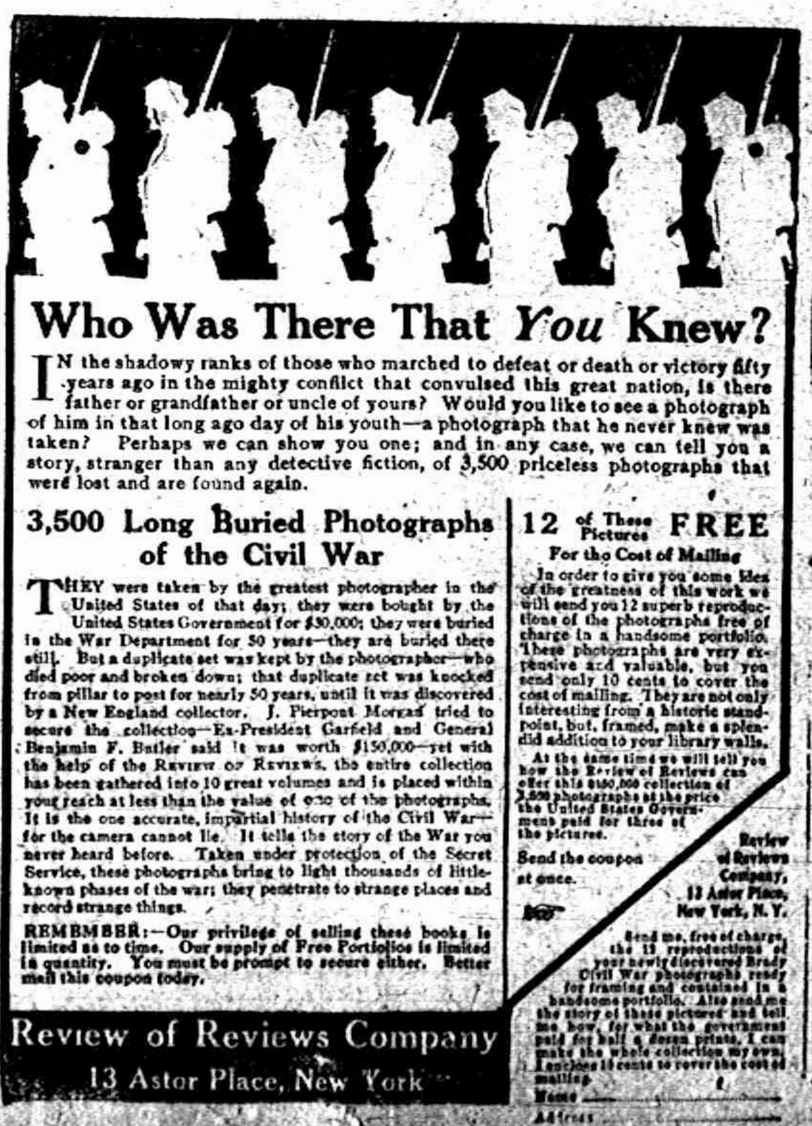

Who Was There That *You* Knew?

IN the shadowy ranks of those who marched to defeat or death or victory fifty years ago in the mighty conflict that convulsed this great nation, is there father or grandfather or uncle of yours? Would you like to see a photograph of him in that long ago day of his youth—a photograph that he never knew was taken? Perhaps we can show you one; and in any case, we can tell you a story, stranger than any detective fiction, of 3,500 priceless photographs that were lost and are found again.

3,500 Long Buried Photographs of the Civil War

THEY were taken by the greatest photographer in the United States of that day; they were bought by the United States Government for $30,000; they were buried in the War Department for 50 years—they are buried there still. But a duplicate set was kept by the photographer—who died poor and broken down; that duplicate set was knocked from pillar to post for nearly 50 years, until it was discovered by a New England collector. J. Pierpont Morgan tried to secure the collection—Ex-President Garfield and General Benjamin F. Butler said it was worth $150,000—yet with the help of the REVIEW OF REVIEWS, the entire collection has been gathered into 10 great volumes and is placed within your reach at less than the value of one of the photographs. It is the one accurate, impartial history of the Civil War—for the camera cannot lie. It tells the story of the War you never heard before. Taken under protection of the Secret Service, these photographs bring to light thousands of little-known phases of the war; they penetrate to strange places and record strange things.

REMEMBER:—Our privilege of selling these books is limited as to time. Our supply of Free Portfolios is limited in quantity. You must be prompt to secure either. Better mail this coupon today.

12 of These Pictures FREE
For the Cost of Mailing

In order to give you some idea of the greatness of this work we will send you 12 superb reproductions of the photographs free of charge in a handsome portfolio. These photographs are very expensive and valuable, but you send only 10 cents to cover the cost of mailing. They are not only interesting from a historic standpoint, but, framed, make a splendid addition to your library walls.

At the same time we will tell you how the Review of Reviews can offer this $150,000 collection of 3,500 photographs at the price the United States Government paid for three of the pictures.

Send the coupon at once.

Review of Reviews Company,
13 Astor Place,
New York, N. Y.

Send me, free of charge, the 12 reproductions of your newly discovered Brady Civil War photographs ready for framing and contained in a handsome portfolio. Also send me the story of these pictures and tell me how, for what the government paid for half a dozen prints, I can make the whole collection my own. I enclose 10 cents to cover the cost of mailing.

Name

Address

Review of Reviews Company
13 Astor Place, New York

LOCAL NEWS

FRATERNAL ORDERS

Special meeting of O. E. S. No. 57 for initiation on Thursday evening January, 5, 1911.

Regular meeting Royal Arcanum Wednesday night and installation.
1-2-11 R. J. Slater, Sec'y

Special meeting of Eastern Star, Thursday evening, Jan 5, for initiation. Secretary

Eagle Lodge Monday night 7:30 Instillation of officers and banquet.

SPECIAL NOTICES.

Ladies Shampooing, Manicuring and Massage Residence Oneida street, or will call at your home. Mrs. O. G. Hunt. Phone 294

WANTED—To buy a farm 20 to 60 acrees. Ed. Crane, Deerfield.

FOR SALE—3 mares in foal, colts and other horses. Address
ED CRANE,
Deerfield, Mich.

HOUSE to rent. For particulars inquire of Jacob Miller.

FREE ANNOUNCEMENTS

PROTECT

The Health of Yourself and Family

Pope's Herb is prepared to provide a dependable household remedy, based upon the principle of purity of blood insuring freedom from disease. It is a medicine for maladies such as, Rheumatism, Liver Complaints, Constipation, Fever and Ague, Female Disorders, Indigestion, Lumbago' Kidney Derangements Catarrh, Sick and Nervous Headaches, loss of Appetite and all ailments arising from inactivity of the Liver and Kidneys.

It is purel Herbs, Barks and Roots Compound. It is put up in chocolate coated Tablets pleasing and easy to take, (or can be dissolved in water.)

Mrs. J. C. Meade of Hyattsville, Md. says:

"For years I have suffered with Headache, Backaches, Neuralgia, and Nervousness and extreme Fatigue, I tried many remedies without relief. Four months a ago a grateful friend induced me to write to Pope Medicine Co. Washington, D. C. for a box of Pope's Herb Compound Tablets, the very first dose of two tablets gave me relief. I used not quite a $1.00 box and I am entirely cured of the pain in my back and have no more headaches.

Dr. J. V. Hennesey, a prominent Physician and Surgeon of Albany, N. Y. in part says:

"As a Blood and Purifier, Liver, Kidney and System regulator I prescribe Pope Medicine Co.'s of Washington, D. C. Herb Compound, as I have done for the past 20 years, and I have found it to be a great remedy, which seldom if ever fails. There are thousands of letters from users of Popes Herbs, that have been benefited and cured by its proper use. Pope's Herb Compound Tablets are put up 200 in a box, "six month's treatment", and will be sent post-paid on receipt of $1.00. Each box contains a printed guarantee binding us to refund the purchase price if the remedy fails to benefit, also full directions.

Guaranteed by the Pope Medicine Co., Inc. under the Pure Food and Drugs Act, June 30, 1906 No. 34956.

For terms to agents in unoccupied territory, address

POPE MEDICINE CO., INC.
Pope Building Washington, D. C.

Most disfiguring skin eruptions, scrofula, pimples, rashes, etc., are due to impure blood. Burdock Blood Bitters is a cleansing blood tonic. Makes you clear-eyed, clear-brained, clear-skinned.

Itching piles provoke profanity, but profanity won't cure them. Doan's Ointment cures itching, bleeding or protruding piles after years of suffering. At any drug store.

WASHINGTON LETTER

With the close of the holiday season there is a renewal of activity in the executive, legislative and judicial branches of the government in Washington. Barely two months of the life of the present Congress remains, for at the hour of 12 M. on the 4th of March the 61st Congress will expire by limitation. Then nearly 12 months must elapse before the Congress elected last November can assemble and begin the work for which it was elected. This is an exceedingly clumsy arrangement, for it not only puts off till to-morrow what ought to be done to-day, but multiplies the delay by nearly four hundred days. However, let the heathen rage because inasmuch as the remedy must be through legislation, it is almost impossible of attainment.

As measure of prime importance which will be urged by the President the Secretary of War, the Secretary of State and by members and Senators in both houses of Congress, is the prompt fortification of the Panama Canal, especially at its western end. Defenses against modern dreadnought cannot be improvised in a night, and it is impossible to exaggerate the importance of protecting a work upon which so much money has been spent and which is so vital to the protection of the Pacific coast.

The new year opens with the United States at peace with all the world, but the words of Patrick Henry, "Gentlemen may cry Peace, peace, but there is no peace" are just as true now as they were in 1776. There is no peace in the family, no peace in the apartment house, no peace between owners of adjoining farms, and the United States having extended its boarders to Panama, the Hawaiian Islands, the Phillipines, Guam and the Aleutian Islands, is in perpetual rasping attrition with the rest of the world. It might be better if we could give away or sink the Phillippines and let the Japanese poachers have all the seals on the Pribilof Islands and escape quarrels by confining ourselves to antebellum boundaries, but we are in a situation of having and holding and can't let go. Therefore, it is wisdom to strengthen our hold with warships and fortifications.

IT GROWS HAIR

Here Are Facts We Want You to Prove at Our Risk.

Marvelous as it may seem, Rexall "93" Hair Tonic has grown hair on heads that were once bald. Of course in none of these cases were the hair roots dead nor had the scalp taken on a glazed shiny appearance.

Rexall "93" Hair Tonic acts scientifically, destroying the germs which are usually responsible for baldness. It penetrates to the roots of the hair stimulating and nourishing them. It is a most pleasant toilet necessity, is delicately perfumed and will not gum or permanently stain the hair.

We want you to get a bottle of Rexall "93" Hair Tonic and use it as directed. If it does not relieve scalp irritation, remove dandruff, prevent hair from falling out and promote an increased growth of hair and in every way give entire satisfaction, simply come back and tell us, and without question or formality we will hand back to you every penny you paid us for it. Two sizes, 50c and $1.00. Sold only at our store—The Rexall Store.

B. J. Pulver, Tecumseh.

WHY HESITATE?

An Offer That Involves No Risk For Those Who Accept It

We are so positive our remedy will completely releive constipation, no matter how chronic it may be, that we offer to furnish it free of all cost if it fails.

Constipation is caused by weakness of the nerves and muscles of the large intestines or descending colon. To expect a cure you must therefore tone up and strengthen those organs and restore them to healthier activity.

We want you to try Rexal Orderlies on our guarantee. They are eaten like candy, and are particularly ideal for children. They act directly on the nerves and muscles of the bowels. They have a neutral action on the other organs of glands. They do not purge or cause any inconvenience whatever. They will postively overcome chronic or habitual constipation and the myiards of associate or dependent chronic ailments. Try Rexal Orderlies at our risk. Two sizes, 10c. and 25c. Sold only at our store—The Rexal Store.

B. J. Pulver, Tecumseh, Mich.

In Arkansas

The physician had taken his patiens pulse and temperature, and proceeded to ask the usual questions.

"It—er—seems," said he regarding the unfortunate with scientific interest, "that the attacks of fever and the chills appear on alternate days. Do you think—is it your opinion—that they have, so to speak, decreased in violence, if I may use that word?"

The patient smiled feebly. "Doc," said he, "on fever days my head's so hot I can't think, and on ague days I shake so I can't hold an opinion."—January Lippincott's.

Father's Vocal Talent

Eddie's Aunt Emma, who had been traveling in Europe, was expected to reach the house at midnight and Eddie begged to be allowed to stay up to greet her. But his mother refused to give her consent. "No," she said decidedly, "it would be five long hours after your bedtime and you couldn't possibly stay awake as long as that."

"Oh, yes, I can," Eddie wailed; "I can if papa will sing lullabies to me."—Womans Home Companion.

ADRIAN STATE SAVINGS BANK,
ADRIAN, MICH.
RESOURCES over - - $1,400,000.00
Largest Bank in this Section of Michigan.
We welcome visitors and invite inspection of our substantial Building, commodious Offices and massive, Burglar-proof Vault.
3 % compounded semi-annually paid on all Savings Deposits remaining one calendar month or more.
Accounts may be opened by mail; Correspondence, and personal interviews solicited.
R. A. WATTS, Pres., GEO. A. WILCOX, Vice Pres., B. TOBIAS, Cashier

Hello!
We have just received a fine assortment of
Tin Ware
Call and See Us.
5 & 10 CENT STORE

OUR GREAT
January Clearing
SALE
NOW GOING ON
Special Reduced Prices
on all our Men's, Ladies' and Children's Underwear, Gloves, Mittens, Sweater Coats, Shoes, and Ladies' Sweater Coats.

PALMAN'S
People's Store
Phone 68 The Store that Saves you Money

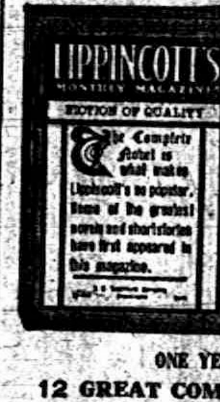

For Good Reading Get
LIPPINCOTT'S
MONTHLY MAGAZINE
Each Issue Complete in Itself
Its contents is of such a compelling nature as to cause the reader to buy one number and want the next. LIPPINCOTT'S now covers a wide field of discriminating readers who seek only that which is best in *Fiction, Fact, and Fun.*
ONE YEAR'S SUBSCRIPTION WILL BRING TO YOU
12 GREAT COMPLETE NOVELS—one in each issue.
50 TIMELY ARTICLES by competent writers.
75 SHORT STORIES—clever, clean-cut, and vital.
50 PLEASING POEMS that need no interpreter.
200 PAGES OF NEW AMERICAN HUMOR in "Walnuts and Wine," the most widely quoted humor section in America.
2000 pages yearly of exhilarating reading.
25 cents per copy $2.50 a year
Send all orders to this paper or to
E. Washington Sq. LIPPINCOTT'S MAGAZINE Philadelphia, Pa.
SEND FOR OUR SPECIAL MAGAZINE OFFERS

NAZARETH ACADEMY
Nazareth, Kalamazoo County, Mich.
A High-Grade Boarding School for Young Ladies and Girls. The greatest amount of benefits for the least expenditure. Particulars furnished on receipt of request for same. Address as above.

BARBOUR HALL
A SCHOOL FOR LITTLE BOYS in connection with Nazareth Academy. Just the place where your darling will receive the care and attention that might be expected in a good home. For Booklet, address
Barbour Hall, Nazareth, Kalamazoo County, Mich.

We promptly obtain U. S. and Foreign
PATENTS
Send model, sketch or photo of invention for free report on patentability. For free book, How to Secure Patents and TRADE-MARKS write to
C.A.SNOW & Co.
Opposite U. S. Patent Office
WASHINGTON D. C.

HOME DRESSED
Meats
Beef, Veal, Pig Pork
Spring Lamb
of the Best Quality and at the Lowest Market Prices.
Albert Clark.
CALL PHONE NO. 158.

AMERICAN
FENCE

around any field makes gold for any farmer. This year we are offering a 1258 fence, 9 top and bottom wires, 11 intermediate with 16 stays to the rod for 85c per rod the same wires in a 1047 fence for 29c. Compare prices with otherfence with the same size wires,

This fence is made of the best wire obtainable, has the hinge joint and triple tension curves, call and examine This price is not guaranteed as it will surely be higher. You had better order at once.

S. W. & L. E. TEMPLE

One-Half Price

On a Lot of

Ladies' Cloaks

Commencing To-day

GREAT BARGAINS IN

FURS

Fred Rosacrans & Sons

BANKING

COMMERCIAL AND SAVINGS

Deposits subject to check the most convenient form. Your check serving as a receipt.

THREE PER CENT INTEREST PAID ON ALL SAVings Deposits, one dollar or more, compounded twice a year—June 1st and Dec. 1st.

We now have over $400,000.00 of Deposits and $5,000.00 of Interest to distribute to our depositors.

Bring in your Bank Book for Interest Credit.

If you have no account with us, start one and be ready for our June distribution.

Start the New Year right with a Bank Account and watch it grow.

TECUMSEH
STATE SAVINGS BANK

COLD WEATHER IS HERE.

It is time to give the home some attention.

JewelRanges

Jewel Coal Stoves
Jewel Furnaces.

add to the brilliancy of the home. We can show you the goods.

L. L. Whitenack & Co.

THE LATEST NEWS

Geo. Rathbun was a business caller in Adrian Friday.

Murry Bronson left Monday for Waynesburg Ohio.

Robert Stretch is confined to his bed by sickness this week.

Raynor Anderson and wife were Detroit visitors Saturday.

Gertude Kreidler is spending the week in Adrian with friends.

N. A. Welch and wife of Clinton were calling in town Tuesday.

Ernest Coller left Monday for Galesburg to visit his uncle J. B. Coller.

Miss Edna Lucas attended the Firemen's Ball in Adrain Monday night.

Born to Mr. and Mrs. B. Faelk at 7:30 p. m Sunday Jan., 1, 1911 a son.

Alice and Purnell Lowe were spending Monday in Adrian with friends.

School Book and School Supplies at Gaston & Son.

Tillie Faulhauber of Manchester was a caller in Tecumseh this morning.

Miss Marion Rosrcrans left Tuesday for Alma where she is attending college.

Zillah Mills returned to the M. A C. Tuesday to resume her studies there.

Geo. Adamson of Toledo was spending the New Year holiday with his mother.

Miss Ina Mills, of Clinton, was spending Monday with Miss Alice Cutting.

New assortment of Rugs and Rockers at Gilbert's for premiums.

Mr. and Mrs Charlie Redlin of Deerfield spent New Years with L. W. Gates and family.

Mr. King and daughter Maude took dinner with Mr. and Mrs. Cutting and family Monday.

Merrill Symonds of Adrian was spending New Years at the home of his aunt Mrs. Marsh.

Mrs. Thos. Wyrill entertained her sisters the McNiel sisters on New Year's day to dinner.

Miss Lena Lockwood was spending Sunday and Monday with Hazel Mobbs at Rasin Center.

Mrs. Haskell Worden of Jackson was spending Monday with her parents C. A. Page and wife.

Fine switches made and cut hair and combings bought at the millinery store of Miss Hough

Dr. O. Q. Jones and wife entertained at dinner Monday. Guests were present from Detroit and Jackson.

Mrs. Crittenden and son Mills who have been spending the holidays with her parents A. W. Mills and wife returned to Grand Rapids Monday.

Miss Edna Mann of Texas who has been spending her vacation with Miss Harriet Hurry, renurned to her school duties in Shelby, Mich. Monday

If your Watch or Clock need repairing Gaston & Son will call for same.

Mr. and Mrs. J. C. Robbins who have been visiting Acel Kelly and wife for the past week returned to their home in Grand Rapids to-day.

Alfred Sallows and wife went to Ogden Sunday to spend the New Year and to celebrate the 93rd. birthday of his father and the 60th. anniversary of the marriage of his parents.

Mr. and Mrs. Fred O'Dell entertained Sunday Tracy Babcock, wife and two children of Blissfield, Mr. and Mrs. J. W. West of Holloway and Harry Crane and wife of Clinton.

Mrs. Comstock of Francisville, Ind. who has been spending the last six weeks with her brother Henry Jones started on her return trip Saturday. She will visit in Toledo and Marion on her way.

Buy that Alarm Clock at
Gaston & Son

About 15 young people including Rev. Weld and wife took a sleigh ride Friday night and visited Robt. Johnson and wife. Bountiful refreshments were served and a fine time was enjoyed by all.

The gathering of the Rector family met with Mrs. Jennie Rector Macham and family in Holloway Monday. Needless to say there was a jolly crowd and a bountiful supply of good things for the dinner.

The high wind of Monday brought us all to our feet in a hurry, when the sign that extends across the front of the Herald Office was torn from its place and landed on the sidewalk, fortunately it did no other damage.

A Box of cigars for only 20 and 23c. per box at Gilbert's.

Miss Emma Elsworth of Detroit came Monday to spend a couple of days with the Oberlin bunch at the home of J. N. Satterthwaite. They will leave Wednesday morning for Oberlin to resume their studies.

James Wilder of South Bend, Ind. who has been here to spend Christmas with his mother Mrs. Philip Kehoe and other friends, left Satusday for Elmira, N. Y. to spend New Years with friends before returning to South Bend

Get a 10c. cake of palm olive with every 25c. purchase of Galvanic at Gilbert's.

It is even more essential that your valuable papers be protected by a genuinely burglar proof vault door than that your money be protected by a burglar proof safe. The Lilley State Bank provides both of these safeguards.

Mr. and Mrs. Ire Walteman, Mr. and Mrs. Vern Smith and Chas. Hutchins of Adrian, Mr. and Mrs. Frank Hutchins of New York, Mr. and Mrs. J. H. Smith, Mr. and Mrs. Wade Jones and Louise Erskine were New Years guests of Mr. and Mrs. Belcher.

Alonzo Clark of Clinton died Friday afternoon Dec. 30, 1910 at the advanced age of 95 years. He ranked as one of the oldest settlers coming to Lenawee Co. in 1830 and made his first camping ground on the exact site where his latest building the Clintonian now stands.

4 lbs. Snow Boy only 15c at Gilbert's

Fred Chase was an Adrian vistor Friday.

Karl Kaiser was a Tipton visitor Monday.

Nettie Kaiser was a Clinton caller Satnrday.

Ted Codling and Will Sutfin were in Adrian Friday.

Faunt Lenaidson returned to the M. A C. Monday.

Darius Curtis and wife of Britton were in town Saturday.

Matt D. Blosser of Manchester was a caller in town Saturday.

Faron Anderson made a business trip to Cleveland last week.

Ruth Kimball was down from Clinton Friday calling on friends,

Hazel Taylor of Adrian is spending a few days with Mildred Shurtz.

Vern Rogers, Wade Frost and Robert Wilson left for Alma Monday.

Miss Veva Hendershott was a Britton visitor several days last week.

Mrs. Hicks of Raisin Center occupied the pulpit at Friends Church Sunday.

Dr. and Mrs. Steinhoff entertained their nephew Harry Ingram last week,

The office of the village clerk is now located in the council building.

Elwin Glimpse and wife of Bridgewater were shopping in town Saturday.

Floyd Bell and family were spending Monday in Tipton with relatives.

Miss Edna Blesener of Blissfield was spending last week with Mrs. Frank Slater.

Mrs. Ed. Vande Mark and her sister Miss Sauer of Clinton were in town Friday.

G. H. Tansley and wife went to Addison Friday for a visit with his mother.

Roy Codling served his connection with Heesen & Heesen at the close of the year.

Miss Wilma Nye spent last week with her grand parents, Alex Parks and wife.

Miss Knapp of Blissfield came Saturday for a New Year's visit with Miss Irma Finch.

Ernest Coller who has been visiting in Britton for the last week returned home Friday.

Miss Loana Stacy made Rev. Blanch Young of Holly a snort visit while away last week.

Miss Loana Stacy who has been visiting in Flint for the last week returned home Friday.

Gertude and Mary Kreidler have been guests of Mr. and Mrs. Maddox in Wasseon, Ohio.

Miss Alma Shmidt of Manchester was spending last week with heo sister Mrs. Floyd Ager.

Mrs. Gulwitts of Clinton came down Saturday for a visit with her sister Mrs. H. W. Stevens.

Msses Mary Cheever and Hazel Rinn of Britton were visiting relatives in town last Friday.

Miss Ina Russell who has been spending the lase week in Albion with relatives came home Saturday.

Miss Bessie Stabler who has been spending the past week in Chicago returned Saturday morning.

Mrs James Davis of Detroit was spending New Year's day with her parents P. C. Snell and wife.

Vernor Finch returned to Chicago Saturday after a week with his parents Mr. and Mrs. O B. Finch.

Harry Temple and wife of Britton were spending Monday in town, attending the dance in the evening.

Allen Montgomery and wife were spending New Years with her brother Ernest Mize and family in Toledo.

Glen and Charlie Tansley were spending their New Year's in Addison as guests of their grandmother.

Mrs. Henry L. Jones went to Toledo Saturday to spend New Years with daughter Mrs. Crossman and family.

Miss Mulvaney who has been spending the holidays with her parents return to Oberlin College Wednesday.

Miss Edna Staulter was spending Sunday at the home of her brother Sherman Staulter and family in Ridge way.

Mrs. Claude Wixon and two children of Marshall came Friday for a week end visit with her mother and sisters.

Ross Furgeson of Toledo was spending New Year's with his father and family, taking in the dance in the evening.

Miss Myra Chase who has been spending her vacation with her mother returned to her school duties in Calument yesterday.

Mrs. Thomas Hanley who is still in the hospital at Ann Arbor is reported as gaining rapidly being able to sit up a little each day

Leon and Velma Sallows, Max Munger and Mildred Richardson left Saturday for Ogden where they will spend New Years day.

Homer Knight and Roland Eno of Lansing who have been spending the holidays with Leon Fox returned to their home Monday.

E. C. Smith and family of Ridgeway have moved into the Dr. Howell house in Tecumseh we are glad to welcome them into our midst.

Miss Olive Steinberger who has been spending several weeks with her mother at the Preston Hotel returned to Kalamazoo Saturday.

Mrs. Carrie McCollum left for Tomah Wis. Monday where she will spend the winter with her nephews Don Heesen and Paul Rowland.

Mrs. A C. Bryan and Miss Effie Yawger who have been spending the last week in Jackson with V. O. Osborn and family returned home Saturday.

Will House who has been spending the week with his aunt Mrs. Jas. Clark and family returned to Clinton Friday. He is just home from the Philipines.

Hereafter, for the convenience of its customers, the Lilley State Bank will not close its doors at noon: It will also remain open each Saturday evening from seven until eight-thirty.

S. J. Kerr, wife and son Lawerence were visiting in Onstead last week with Chrs. Kerr and family.

Finley Despelder was spending last week with friends in town. He is located in Louisville, Kentucky.

Get those big Select Oysters at Gilbert's. Always selected stock

We noticed in an exchange paper the announcement of the engagment of Wilson Aldrich to Miss Etta Judge of Clinton

Mr and Mrs. Geo. Davis of Erie, Pa. who have been spending several months with Mr. and Mrs. Scott returned home last week

Michilene Hines who has been visiting relatsves in Adrian came to Tecumseh Friday for a visit before returning to her home in Jackson.

Miss Anna Craig of Britton who was in a Detroit hospital for an operation is so far recovered as to visit her sister Miss Sarah Craig in town on Friday.

By an error of type in our last issue it was made to read 25 instead of 55 years of reliable and successful banking in the same location by the Lilley State Bank.

New Year Post Cards 10c. a dozen at
Gaston & Son.

Mr. Mead of Knoxville, Ohio who purchased the farm of Dr. Hendershott was in town last week and made the Herald office a call. He subscibed for the Herald while here.

The Bapist Messenger for Jan 1911 before us it is full of interest to all, especially to those connected with the church. Dr. Hartoz also presented of us with one of the church calenders which are worth worthy of a prominent place upon our walls.

The Ladies of the Baptist Church will serve supper Thursday afternoon Jan 5th., from 5 to 7 o'clock. Menu:- Roast Beef, Mashed Potatoes, Brown Gravy, Boston Baked Beans, Brown and White Bread. Cabbage Salad, Pickles, Jelly, Pumpkin Pie, Doughuuts and Coffee.—15 cents.

DUNN — ANDERSON

Harry T. Dunn and Miss Katheryn Anderson were quietly married in Detroit Saturday Dec 31, 1910. They left on a short trip south and will be at home to their friends in Tecumseh after February 1st.

NEW YEARS PARTY

A very pleasant party was that given under the auspices of the Young Mens Club on Monday evening January 2. About forty five couple made merry in the mazes of the dancing. The decorations were fine and the music by Collers orchestra was at its best Light refreshments were served by the Club and each participant felt that the evening was a most delightful one in every respect.

THE O. E. CLUB.

The O. E. Club met at the pleasrnt home of Clyde Heck and wife on Friday evening with cards for amusement Mrs. Geo. Ziehr winning first prize and Mrs. Lester Rogers second. A fine turkey dinner was served which was enjoyed by all present.

WILL CARLETON, POET.

Will Carleton has a pleasing realization of the esteem in which he is held when the Masonic Lodge in Hudson sang a requiem for him at their meeting having been informed that he had died on a western trip. They tried to obtain information as to when the funeral was to be held and found that he was very much alive at his home in Brooklyn, New York.

OBITUARY

Mrs. Libbie Incho, a former resident of Tecumseh, died Dec 27, 1910, at Colon, Mich, of cancer. Mrs. Incho was better known among us as Libbie Helm and spent all her early in Tecumseh. She has not been here in quite a number of years, having been in poor health, Mr. Horatio Keysor received word of her critical condition but to late to reach her before her death.

CHRISTMAS IN FLORIDA

The many friends of the crowd who left Tecumseh for Eustis, Florida will be interested in the Christmas party held at the home of James Lane and wife. There were 29 in the party, the weather was a little cool in the morning so they had a fire but by noon it was warm enough to spread one table on the porch. A three course dinner was served consisting of oysters, and fish and fancy fixins for dessert. After dinner the group was photographed.

A short devotional time then followed, after which the Xmas. gifts were distributed from a fine tree. It was hard to believe from the weather indications that it was Christmas time The churches all had services suitable to the day.

The crowd are all enjoying winter, and will be glad to see Michigan again in the spring.

Stops earache in two minutes; toothache or pain of burn or scald in five minutes; hoarseness, one hour; muscleache, two hours; sore throat, twelve hours—Dr. Thomas' Eclectric Oil, monarch over pain.

It is idleness that is the curse of man—not labor.

Saves Two Lives

"Neither my sister nor myself might be living today if it had not been for Dr. King's New Discovery" writes A. D. McDonald of Fayetteville, N. C. R. F. D. No. 8, "for we both had frightful coughs that no other remedy could help. We were told my sister had consumption. She was very weak and had night sweats but your wonderful remedy completely cured us both. It's the best I ever used or heard of." For sore lungs, coughs, colds, hemorrhage, lagrippe, asthma, hay fever, croup, whooping cough,—all bronchial troubles,—its supreme. Trial bottle free. 50c and $1. Guaranteed by C. A. Wright & Son.

"WHERE THE BEE SUCKS" indicates sweetness. If you are fond of sweets as the bee, and as particular about the quality, you want to make a bee-line for our store, where you will find the greatest variety of the very choicest Candies and Confections They are made by ourselves in the purest manner, and nothing in their ingredients is accepted by us unless it will stand the most rigid inspection. If you buy here once, you'll deal here always.

CITY BAKERY.

PHONE 90.

GRAND OPENING

DECEMBER 31, 1910

Lilley State Bank

After fifty-five years in one location The Lilley State Bank is now completely re-modeled and refurnished and is now in fair condition to run for fifty years more. Saturday was a gala day in town for the opening of the bank which occured in the afternoon and evening of that day. The public were invited to be present and by special request, of Mr. Lilley, the ladies and children had invitations.

Souvenirs were given to each visitor and the small boy was much in evidence receiving a cap and feathers, a la indian, with a musical tom-tom, the gentlemen received the ever welcigar while the ladies had many quaint receptacles for candies in fruit shapes.

The bank itself was fine in all of its appointments, it is finished in Italian marble, mahogany and verdi antique grill work. The greek scroll work on the wall is carried out in the tiling and the lighting fixtures; everything is in perfect harmony.

The chandeliers are most delightful the light is so arranged that it reflects from the ceiling and is soft and pleasing to the eyes.

The various offices are so arranged that while seperate from one another yet can be in direct communication.

A dainty rest room for ladies, a customers room and the directors room are all furnished with mahogany chairs and tables and other accessories

The vault is built seperate from the banking rooms and with a twenty-two inch concrete wall, reinforced with railway steel. It would seem impossible for it to be tampered with by burglars. The safe is one manufactured by the Victor Safe and Lock Co of Cincinnati. The vault front is of solid marble. A second vault is in the basement, used for storage purposes.

With the smiling crowd, the beautiful flowers and bright surrouudings it was a notable gathering. Mr. Lucius Lilley, president of the Bank for fifty-six years, was able to be present and shake hands with his many friends who have missed him from his accustomed place. He will celebrate his 88th birthday, Feb. 21.

We join with the many friends in wishing a prosperous New Year to the Lilley State Bank.

FARMERS' INSTITUTE.

The business men of Tecumseh have rented the Bradley opera house for the Farmers' Institnte for Jan. 9, 1911. Program as follows:

11 a. m.—Philo System of Raising Chickens—Rev. B. R. Weld

1 p. m.—New work for rural schools —Prof. D. P. McAlpine

2:30—Merits of the Jersey Cow—Dr. G. H. Waterman, Ann Arbor

Merits of the Halstein Cow—Evans Russell, Sand Creek

Care of the Dairy Herd—E. M. Moore

7:30—Good Roads—Frank F. Rogers State Deputy Highway Commissioner

Care of Country Roads—E. M. Moore.

Further particulars later.

LOVELY COMPLEXION

A Clear Skin and Bright Eyes are Easy to Get-

All the beauty creams in creation won't improve your complexion if your stomach is out of order.

Belching of gas and heartburn mean bad food in the stomach. Bad food means bad blood and bad blood means a bad complexion.

Try MI-O-NA stomach tablets for stomach misery, billiousness, dizziness and indigestion. They relieve in a few minutes; they make rich red blood. They are guaranteed by C. A Wright & Son to cure or money back:

Read what a Kansas woman says:

"I had been doctoring, for a year stomach trouble and found nothing that did as much good as MI-O-NA. I only have the second box and they have relieved all pain in my stomach. For stomach trouble or indigestion MI O-NA can't be beaten. MI-O-NA has done a world of good for me when doctors failed."—Mrs. Cordelia B. Mann, 207 E. 11th St., Junction City, Kans.

MI-O-NA stomach tablets are sold by druggists everywhere and by C. A. Wright & Son. Tecumseh, for 50c a large box. Test samples free from Booth's Mi-o-na, Buffalo, N. Y.

GOOD COFFEE

Promotes breakfast chat and cheer.

We know we have
GOOD COFFEE

We have not advanced the price and everything in our coffee stock

IS A BARGAIN.

GOOD COFFEE at 12½c lb.

BUTTER-KRUST BREAD
received daily.

FINEST DAIRY BUTTER
by the crock at 26c lb.

ANDERSON BROS.

Phone 91— GROCERS Macon Phone

REMEMBER
when in Market for

INCUBATORS

that we are agents for this vicinity for the

CYPHERS.

Also everything in Poultry Supplies.

Sauerthwaite Bros.

We have just received another shipment of

Flat Rock
Buckwheat

10 lb and 25 lb sacks. Try a sack, it is fine.

We have a very fine line of Teas and Coffees. No advance in prices or change in quality.

PHONE 37 J. LOWRY & SON

Low Prices SLAYTON & SON Reliability
Tecumseh, - Mich

REMEMBER!

That as long as snow lasts we expect to have a stock of cutters, bobs, runners, bells, blankets, robes, tank heaters, carriage heaters and bricks, harness and in fact anything suitable for this season of the year. Our stock is new and prices right.

COAL AND WOOD

Have you tried Manhattan Lump? Onl $4.00 a ton and as good as good as Jackson Hill. We sell a lot of it and our customers all like it. Good lump, free burner and very little smoke and ash. If you use it once you will always buy it. People tell us our Imperial Nut is the best they ever used for cook stoves and ranges. $5 a ton and a winner. We have a good stock of all other coals and good dry wood.

GOOD THINGS to EAT.

For New Year's Day.

Our stock is complete and up-to-date. Come and let us show you.

Celery
Ripe Ornages
Lemons
Apples
Figs
Oysters
Crackers
Grap Fruit.

Large Line Canned Goods.

F. D. AVERY.

PHONE 39.

DR. P. B. HARDY
PHYSICIAN AND SURGEON

Special attention [illegible] the Stomach, Throat, Nose, Ear, diseases of women and General Surgery

Hours—12:30 P. M. to 3 P. M.
6:30 P. M. to 9:30 P. M.

Office over Tecumseh State Savings Bank
Telephone No. 78

W. A. BREIGEL, M. D.
PHYSICIAN AND SURGEON.

SURGERY A SPECIALTY.

Office next door west of Kerr's bakery, upstairs.

TELEPHONE NO. 63

I will be at my office over J. J. Belcher's store every day except the 3rd Tuesday of each month

S P. HOSMER,
OPTICIAN

Dental Parlors

W. D. REED, D. D. S

Chicago St., Tecumseh

Crown and Bridge work, Aluminum, Silver and Rubber plates and all of the specialties known to modern dentistry. Gas or vitalized air administered

Office over Avery & Co's store.

Dental Parlors
of
E. D. BROWN, D. D. S.

Filling, Crown, Bridge and platework Local and complete anaesthetics administered for painless extraction. Office over Orr's Drug Store. Phone, 192

A. C. AYLESWORTH,

Licensed Auctioneer, Real Estate, Stock and General Salesman.

Will attend all sales in city or country, at reasonable rates.

Headquarters and all dates made Herald office.

FRANK DAVIDSON,

Licensed Auctioneer Farm and Stock Auctions.

Attended to promptly and in satisfactory manner. Terms reasonable.

Headquarters at Herald office where all dates are made. State 'phone 504 East.

DeWITT'S Carbolized Containing WITCH HAZEL SALVE For Piles, Burns, Sores.

HELEN D. VALENS
Osteopathic Physician

Office, 46 Chicago street.

At Tecumseh Wednesdays, Saturdays and Sundays and every evening.

L. O. T. M. M.
"The Original Order"

Provides Maternity, Old Age, Death, Disability and Hospital Benefits for Members.

$5,000,000.00 Paid Out in Benefits
$700,000.00 in Banks
ASK ANY MEMBER
L. O. T. M. M.

Junk Dealer.

Pay the best price for Rags Rubbers and Paper, and all kind of Metal and iron.

Telephone 265.

Call by phone and I will come with team.

Mail box 626.

B. FAELK

TECUMSEH MARKET

Corrected Dec 30 1910

Wheat	.93 — 94
Flour per bbl	5 00 to 5 60
Rye	65
Corn, (ear)	26
Oats	30
Beans	2 20
Potatoes	35
Butter	22
Eggs	30
Lard	15
Tallow	09
Fowls live	10
Springers	10
Roosters	6
Ducks	12
Geese	9
Turkeys	16
Wool	
Hay	12 13 00
Barley	1 0

COMMISSIONERS' NOTICE

STATE OF MICHIGAN County of Lenawee, ss.

In the matter of the estate of Thomas Boyd deceased

The undersigned having been appointed by the Probate court of said County Commissioners to receive, examine and adjust all claims and demands of all persons against the estate of said deceased, do hereby give notice that we will meet for that purpose at Sylvester P. Hosmer's office in the Village of Tecumseh Lenawee county, Michigan, on the 8th day of January 1911 and on the 18th day of June 1911 at two o'clock in the afternoon of each of said days.

And that six months from the 13th day of December 1910 are allowed by said Probate court for the creditors of said estate to present their claims to us for examination and allowance

Dated December 1[illegible] 1910

Sylvester P. Hosmer
Joseph Russell
Commissioners

Commissioners' Notice.

In the matter of the estate of ANNA M. ROOT, deceased

The undersigned having been appointed by the probate court of said county, commissioners to receive, examine and adjust all claims and demands of all persons against the estate of said deceased, do hereby give notice that we will meet for that purpose at Guy E. Belding's store in the village of Tecumseh Lenawee county, Michigan on the [illegible] day of January, 1911 and on the 22nd of May 1911 at one o'clock in the afternoon of each of said days.

And that six months from the 21st day of November 1910 are allowed by said probate court for the creditors of said estate to present their claims to us for examination and allowance.

Dated November 21st 1910

Louis Elliott
Guy E. Belding
Commissioners

THE YOUTH'S COMPANION

So Much for so Little!

52 Weeks' Issues only $1.75.

The Companion entertains half a million families every week.

"ONL THE BEST" READING chosen from the world's abundance of every sort.

Send for Free Sample Copies of the Larger Companion and the Announcement for 1911.

FREE TO JAN. 1911

Every new subscriber who cuts out and sends this slip (or mentions this paper) with $1.75 for the 52 issues of The Companion for 1911 will receive

All the remaining issues for 1910, including BEAUTIFUL HOLIDAY NUMBERS for THANKSGIVING AND CHRISTMAS.

THE COMPANION'S ART CALENDAR FOR 1911, lithographed in thirteen colors and gold.

Then The Youth's Companion for the 52 weeks of 1911—a treasury of reading that would cost $40 in book form.

THE YOUTH'S COMPANION
Boston, Mass.

DETROIT
Headquarters for Michigan People

THE GRISWOLD HOUSE
POSTAL & MOREY, Props

AMERICAN PLAN—$2.50 to $3.50 Per Day
EUROPEAN PLAN—$1.00 to $2.50

Strictly modern and uptodate hotel centrally located, in the very heart of the retail shopping district of Detroit, corner Griswold and Grand River Aves., only one block from Woodward Ave. Jefferson, Third and Fourteenth cars pass by the house. When you visit Detroit stop at the Griswold House.

How to Cure Chronic Colds and Bronchitis

Bluevale, Ont., May 4, 1910.

"I was sick for two years with a chronic cold and bronchitis and a consequent run-down condition. I received no benefit from doctors, and had to give up work. VINOL was recommended and from the second bottle I commenced to improve—I gained in weight and strength, my cold and bronchial trouble disappeared, and I am at work again. I want to recommend VINOL to anyone who is in need of such a medicine."—Thomas Higgins.

It is the combined action of the curative elements of the cods' livers aided by the blood making and strength creating properties of tonic iron contained in VINOL which makes it so successful in curing stubborn colds and bronchitis.

VINOL is a constitutional remedy for chronic coughs, colds, bronchitis and pulmonary troubles, not a palliative like cough syrups.

Try a bottle of VINOL. If you don't think it helped you, we will return your money.

C. A. Wright & Son, Druggists
Tecumseh, Mich.

MI-O-NA
Cures Indigestion

It relieves stomach misery, sour stomach, belching, and cures all stomach disease or money back. Large box of tablets 50 cents. Druggists in all towns

THE ORIGINAL LAXATIVE COUGH SYRUP
KENNEDY'S LAXATIVE
CONTAINING HONEY AND TAR

EARLY RISERS
The famous little pills.

Kodol For Indigestion. Relieves sour stomach, palpitation of the heart. Digests what you eat.

Sample Helps Frail Women

So many women are dragging out weary lives just because their digestive organs are weak. The result is poor circulation, nervousness and the verge of invalidism. It is often very unnecessary and the woman's own fault.

The first thing to do is to look to the welfare of your bowels. There the trouble usually lies. All physicians know that a large percentage of women are habitually constipated, and from this results indigestion, piles, weariness, etc., that women constantly complain of. But there is no use taking "female remedies" and things of that kind until you have started your bowels to moving. You will find that when the bowels move regularly once or twice a day all your petty ills will disappear. Take a good, mild laxative tonic like Dr. Caldwell's Syrup Pepsin for awhile and you will find yourself rapidly getting better and stronger, your bowels will regulate themselves and work at stated times, and then your headaches and dizziness will disappear. Don't take strong cathartic pills or salts, but just such a mild and pleasant-tasting remedy as Dr. Caldwell's Syrup Pepsin.

You can obtain a bottle of your druggist for fifty cents or one dollar, and either size may be enough to permanently cure you. Thousands of women keep it regularly in the house and will no longer be without it, as it cured them and can be used with safety by every member of the family, down to the youngest child, but if you have never used it take the advice of Mrs. Earl S. Cox, 409 Twenty-fifth street, Moline, Ill., and Mrs. Ellen Dungan, Muncie, Ind., and send to Dr. Caldwell for a free trial bottle, as they did, and learn for yourself what it will do in your own case. That it will cure you, as it did them, there is no doubt.

Dr. Caldwell personally will be pleased to give you any medical advice you may desire for yourself or family pertaining to the stomach, liver or bowels absolutely free of charge. Explain your case in a letter and he will reply to you in detail. For the free sample simply send your name and address on a postal card or otherwise. For either request the doctor's address is Dr. W. B. Caldwell, R.500 Caldwell building, Monticello, Ill.

CORRESPONDENCE

CLINTON

St Johns working Society met Wednesdry afternoon with Mrs. Chas Silvers. The following officers were elected:

Pres.—Mrs. Chas, Silvers
Vice Pres.—Mrs. A. M. Kennedy
Treas.—Mrs. F L. Woodward
Sec.—Mrs. W. D. VanTuyle
Ex. Com.—Mrs Keyes, Robison and Pawson.

Invitations are out announcing the marriage of Dr. C. G. Johnston and Miss Margaret Campbell Wednesday Jan. 11, 1911 at the home of her mother. They will reside in Jackson and their many friends join us in congratulations.

Misses Blanche and Lillian Robison gave a china shower Wednesday evening in honor of Margaret Campbell.

Mrs. F. L. Woodward left Friday for a visit with her daughter Mrs. Donna Stettler of Munith.

Lenord Brown spent Tuesday in Adrian with the Ramsdell boys.

Mr. and Mrs. George Rawson are visiting friends in Brooklyn.

Mrs. Robt Orr of Tecumseh was a guest of Mrs. Abe Anthony Thursday.

Mrs. T. Brown and daughters were Tecumseh visitors Thursday.

Prof. and Mrs. Elbert Bradner of Stroh Ind., visited friends in town the last of the week.

Misses Louise Goodyear, Emma Freeman and Estella Case of Mahchester called on Clinton friends Thursday afternoon

Mrs. C. E. Judge entertained Misses Mary Clark, Louise Kennedy and Ruth Kimball at six o'clock dinner Thursday.

Mr. and Mrs. E. R. Smith started Wednesday morning for Los Angeles, Cal., where they will spend the rest of the winter.

Jay Gibson left Friday for Urbana, Ohio where he has a position as weaver in the mill there. His family will remain here for the present.

The sad news was received here Thursday of the death of Miss Winnifred Ashby at the home of her parents at Ovid after a short illness of appendicitis. Winnie was a bright and lovable girl and had many friends in Clinton who will mourn with the family in their great loss.

Robt. Daly and family will return Thursday to their home in Detroit.

Florence Green of Adrian is spending a few days with Clinton friends.

F. L. Woodward leaves Tuesday for Virginia to attend an apple show. He expects to be gone two weeks.

Sunday evening at St. Johns church the combined choirs of the congregational churches will sing the Xmas Cantata. "The Hope of the World" A cordial welcome is extended to all.

BRITTON

Mrs. J. W. Calhoun and son of Toledo were visiting relatives here Tuesday.

Mrs. Frank Hoagland and Louisa and Mrs. H. Bachman were spending Thursday in Rea with relatives.

Mrs. Lizzie Britton of St Johns is visiting her brother Harvey Coates.

Miss Veva Hendershott was down from Tecumseh the first of the week visiting friends.

Bertha Kniffen of Port Huron is spending the week with relatives.

Mrs. W. P. Rainey and Marjorie of Holloway was spending Thursday with relatives.

Sam Gibson spent several days last week with friends in Jackson.

Gladys Dickenson was here from Blissfield Thursday visiting friends.

Alfred Gibson of Marion was visiting relatives and friends here last week

Ernest Coller of Tecumseh visited with Willie Curry part of last week.

Miss Dorothy Edgerton of Freemont Ohio, is visiting her sister Mrs. Harry Temple.

Willis Palmer is home from Detroit suffering with a sore hand.

Romine Nisley of Wampler's lake was spending the last of the week here with friends.

Miss Alice Exelby was given a shower Thursday evening in honor of her approaching marriage. She was remembered with many pretty and [illegible] gifts. [illegible] was sp[illegible] at [illegible] in playing games. All report an excellant time.

The steroptican lecture at the Christian church last Sunday evening by the pastor Rev. S. S. Main on the Passion Play was one of the largest attended gatherings in the church of late years not withstanding the rain every available space was filled including the isles. At the close of the service the people showered the reverend with words of praise. Many of our best people express themselves as believing that it was one of the best instructive lectures that we have had in the town.

FRANKLIN

James DaVay of Monroe is working for S. N. Wisner.

The children of Mr. and Mrs. Will Beebe spent Xmas with their parents in Tipton.

Ezre Simmons and family, Seth Simmons and family, Bert Billington and family, Mr. and Mrs. May and baby, Mr. and Mrs. Myron Ingraham and baby of near Wampler's lake spent Xmas with Mr. and Lawrence Dibble

Little Alice Whelan was spending last Tuesday night with her grandmother.

Mrs Augusta Burtlass has gone home with her daughter Cora to Milwaukee.

Mrs P. T. Beebe was feeling some better last Monday.

Mr. and Mrs. Hoyt Whelan visited with George Humphrey and family of Palmyra last Tuesday.

Andrew Fisher and family of Riga visited Seth Simmons and family last Monday.

The Xmas tree at the M. E church last Saturday night was much enjoyed by young and old.

Lowell Echart left for his home near Oakley Wednesday.

Mr. and Mrs. E J. Whelan and Lowell Eckert spent Sunday with Mr. and Mrs. C. L. Wisner.

Mrs. Daniels of Pentecost spent Saturday night with her daughter Mrs. S. N. Wisner. She had the misfortune to sprain her right wrist.

Mr. and Mrs S. N. Wisner entertained Christmas, Mr. and Mrs. Lorenzo Daniels, of Pentecost, Mr. and Mrs. Grant Ogden and Julia, Miss Mattie Graham and Mrs A. B. Wisner. There was a tree and the Xmas goose was served at the bountiful dinner.

Mr. and Mrs. Alton Whelan entertained on Saturday. Mr. and Mrs E. J. Whelan, Mr. and Mrs. C. L. Wisner, Mr. and Mrs. Hoyt Whelan and Lowell Eckert were guests.

NEEDFUL KNOWLEDGE

Tecumseh People Should Learn to Detect the Approach of Kidney Disease

The symptoms of kidney trouble are so unmistable that they leave no room for doubt. Sick kidneys excrete a thick, cloudy, offensive urine, full of sediment, irregular of passage or attended by a sensation of scalding. The back aches constantly, headaches and dizzy spells may occur and the victim is often weighed down by a feeling of languor and fatigue. Neglect these warnings and there is danger of dropsy, Bright's disease, or diabetes. Any one of these symptoms is warning enough to begin treating the kidneys at once. Delay often proves fatal.

You can use no better remedy than Doan's Kidney Pills. Here's Tecumseh proof:

Elias C. Brisbin, N. Democrat St., Tecumseh, Mich., says: "I began to suffer from kidney trouble twenty years ago and all my efforts for relief were unsuccessful. I had severe back aches and the kidney secretions were highly colored and irregular in passage. Finally I began using Doan's Kidney Pills, obtained at Wright & Son's Drug Store and they relieved me. I have since kept this remedy in the house and whenever I have taken it, good results have followed."

For sale by all dealers. Price 50c. Foster-Milburn Co., Buffalo, New York, sole agents for the United States

Remember the name—Doan's—and take no other.

Bees were unknown to the Indians, but they were brought over from England only a few years after the landing of the pilgrim fathers.

A member of the Georgia legislature introduced a bill to penalize the playing of football or baseball at any school or college chartered in the state.

After a long study of school children in London the Medical Record says, Dr. Harmon finds nothing to show that good schooling hurts children's eyes.

Before photography was applied to stars the highest number catalogued was 457,874. The number of stars the camera will show is estimated at over 30,000,000.

The Italian army is now using dogs to help sentries on their watch. This is reverting to olden times with a vengeance. They used to do this way back in the days of the Caesars.

Doctor ants do incredible cures—if they were not vouched for by Huber, Lubbock and others. They bathe and sun the sick, put them to bed and show more humanity than most folk.

Professor Pazaurek, originator of the museum of bad taste in Wurtemburg, believes every art museum should have attached to it, as a matter of course, a collection of horrible examples.

Children of the public schools in the Province of Ontario, Canada, are to have much cheaper school books, to be supplied by the Provincial Government under a five-year contract beginning August 1, 1909.

Flinders Petrie says men have not advanced in designing art work or decoration, making jewelry or in their ability to correct social abuses, and the human intellect now does its work just as it did 6000 years ago [illegible].

SPECIAL FARE
CHRISTMAS
AND
NEW YEAR
EXCURSIONS
TO
Chicago-Toledo
ALSO TO

South Bend, Mishawaka, and to points in Michigan on Lake Shore Ry. and connections.

Tickets sold Dec. 23, 24, 25, 26 and 31, 1910, and Jan. 1 and 2, 1911, good returning until Jan. 3, 1911, inclusive.

Particulars from Agents

Lake Shore Ry

Don't let the baby suffer from eczema, sores or any itching of the skin. Doan's Ointment gives instant relief, cures quickly. Perfectly safe for children. All druggists sell it.

PATENTS

ARTHUR P. GREELEY
FORMERLY ASSISTANT COMMISSIONER OF PATENTS

WM. CRANCH McINTIRE
FORTY YEARS IN PRACTICE.

618 F STREET N. W.
WASHINGTON, D.C.

U. S. AND FOREIGN PATENTS
CAVEATS AND REISSUES.

TRADE-MARKS
DESIGNS.

ATTORNEYS AND COUNSELLORS,—MECHANICAL EXPERTS.
PRACTICE IN ALL U. S. COURTS.

FEES REASONABLE AND BEST ADVICE ALWAYS GIVEN, REGARDLESS OF ALL INTERESTS EXCEPT THAT OF CLIENTS.

BUSINESS CONDUCTED UPON HIGHEST PROFESSIONAL PLANE AND UNDER PERSONAL SUPERVISION OF MR. GREELEY AND MR. McINTIRE.

ALL LETTERS OF INQUIRY ANSWERED PROMPTLY ON DAY OF RECEIPT.

INFORMATION AND ADVICE FREELY GIVEN.

OUR BOOK, ENTITLED "GREELEY & McINTIRE ON PATENTS," SENT FREE TO ANY ADDRESS.

GREELEY & McINTIRE,
PATENT ATTORNEYS, WASHINGTON, D. C.

Subscribe for The Herald.

Only $1.00 a Year. Subscribe Now.

The End of the Summer

By ELIZABETH ROSE.

"Who could want heaven to be more perfect than a day in June!" exclaimed the man, stretched lazily upon the grass, and he looked up with a sigh of content at the girl in the hammock.

"Who, indeed," she responded, sympathetically. "If it could but always be summer, and June!"

"Always this June, with the flowers and the grass and the green things, and you and I here together," he suggested.

"We should stagnate, and we should grow very tired of each other."

"Not I. I should be perfectly happy if I remained here forever, provided you remained with me."

"I do not agree with you. Happiness itself would become monotonous, and we should long for a discord, just for the sake of a change. We should pine away longing for a good old-fashioned November drizzle. I should wear my heart out waiting for an opportunity to wear my sable furs, and your limbs would become stiff for want of a good ball game, or a snowball fight, and all the other good things that do not belong to June."

"How very practical you are, and at such a time, too!"

"Not at all. On the contrary, I am very romantic; but one cannot live on a continuous diet of sentiment and romance. It is very appropriate and delightful in the summer time, when everybody and everything is glad and happy, but in the winter one needs more substantial things. If it were raining heavily at this moment, and you were cold and wet and tired, would you still be content because I shared your plight?"

"Please don't; I detest the subjunctive. I only know that I want you very badly," he said tenderly. "I need you."

"And yet, a month ago you had never seen me. Singular that your need developed in so short a time."

"Necessity knows no law," he retorted glibly.

"You are flippant," she answered. "I have heard men talk like this before. You are a selfish lot. Unfortunately, I am not a 'summer girl'; I hate flirting and I hate flattery." She rose, with a laugh. "However," she added, sweeping him a courtesy, with a tinge of sarcasm, "I thank you for a very entertaining afternoon."

"Ah, don't go!" he pleaded, springing to his feet. "You will not deny me the privilege of defending myself against such an accusation. Little girl," he said, taking the brown hands in his, "you may believe me when I tell you that I am not flirting with you, nor am I flattering you when I say that you are the dearest, sweetest little comrade, and that these weeks have been the happiest I have ever known, because they were spent with you. With all my heart I mean it when I say I love you, and I want you, not for a 'summer girl,' but for an all year round girl, a girl who can winter it with me in the absence of the sunshine and the flowers and the birds, and who can love and cheer me just the same in the November drizzle, when the skies are gray and heavy, as she can in June, when it is so easy to love and be happy. I really want you, will you come?"

"Am I the first to whom you have extended the invitation?" she asked, saucily.

"The very first, little girl. I have been waiting for you for years."

"Indeed; and during all those years you have never cared for anybody?"

"I never cared for anybody as I care for you. I never loved anybody so much as I love you, and I never thought of marrying until I met you. As the poet says, my heart [illegible] always to give you all the [illegible] And you?" he asked anxiously.

"I have believed myself to be in love dozens of times, and it has been very pleasant for the time being, but I have always outgrown it."

"And you are quite sure there is nobody else now except me?"

"There has never been anyone quite like you."

. . . .

"You are silent this evening. Is there anything troubling you? Can I help you?"

"You are the only one who can," he answered drearily.

"Tell me. You know there is nothing I would not do for you."

He looked at her, half eagerly, half tenderly. "You will think me a cad and a brute," he said.

"You may be assured I shall not. Please tell me."

"You will hate me, but I am going to ask you to release me from our engagement."

The girl's face flushed then paled. She looked into his eyes earnestly for a moment then dropped her own. "Gladly," she replied, looking up with a bright smile. "Do not trouble to explain, I know. You no longer care for me, and you think it would be best."

"You are a mind reader," he said with relief. "How did you know?"

"It is easy to guess what one would like to guess."

"You are glad; you wanted this to happen?" he said in amazement.

"I think as you do, that it is better it should end."

"And you are not angry with me?" he asked doubtingly.

"Certainly not," she answered promptly. "Why should I be angry? I release you gladly. We all make mistakes, and it is better to rectify them when we can before it is too late. I am pleased to be freed from the engagement."

"May I ask if you made a mistake when you said you loved me a few months ago?" he said curiously.

"Did you make a mistake when you told me how much you cared, and how much you needed me? May not a woman also make a mistake? I release you most willingly. What more would you have?"

"But I thought you loved me. I remember your very words; you said you never knew anybody quite like me," and he laughed a trifle bitterly.

"It is true. I never have known anybody quite like you. But things look different to one in the city, without the flowers and the birds and the 'green things.' However, since we have come to an agreeable understanding let us part friends. Good-by?" and she held out her hand.

"You mean it?" he said, taking it in his own.

"Certainly. I am not in the habit of lying."

A week later he returned. "I have come to say I am sorry for what I said last time I was with you. I made a great mistake. I love you just the same, dear; I have always loved you and I want you to take me back. You said you did not care. Don't you think you could learn to care all over again? I love you and I should be miserable without you."

"It is useless," said the girl, "I do not care to enter into the engagement again."

"Won't you come, even if you do not care? You will learn to; you are not like other girls."

"You are wrong," she answered sharply, "I am no different from other girls. We are all alike."

He was silent a moment, then he said slowly, "Tell me one thing; I cannot believe it until I hear you say it. Is it possible that you were flirting with me all the time?"

She drew herself up proudly, but did not reply.

"I knew you were not."

"Mistaken again. I was flirting with you all the time," she said deliberately. "My heart was shedding dead leaves."

"I should not have believed it had anybody else sworn it, but, as you say, you are not in the habit of lying. Then this is the end?"

"Yes."

"Very well. Good-by, dear little girl. That is what I have always called you in my heart—dear little girl. In spite of everything I love you. Good-by."

"And," she whispered brokenly to herself, "I am not in the habit of lying."—Boston Post.

Funerals in Peru.

According to social usage, women in Peru cannot attend funerals, and they do not appear at weddings unless they are very intimate friends. When a funeral procession passes through the streets the coffin is carried upon the shoulders of the pallbearers, who are followed by an empty hearse drawn by two, four or six horses, according to the means of the mourners and their desire for display. All the male members of the family and friends of the deceased follow on foot, with a line of empty carriages behind them. As long as they are in the presence of the dead it is considered a proper and necessary evidence of respect to walk. After the body has been committed to the grave those who attend the funeral are brought home in carriages.

Willing to Help Him.

He had gone to the dry goods store with a bit of dress material which his wife had bidden him to match. "I am very sorry, sir," said the salesman, "but I have nothing exactly like this. The very last remnant was sold this morning."

"But I must have it!" exclaimed the husband. "Otherwise, how can I face my wife?"

"If you will permit me, sir," said the salesman, "I would venture to suggest that you invite a friend home to dinner with you."

Boys Grades the Clergy.

The late Bishop Potter, at an ecclesiastical dinner in New York, read a Cooperstown schoolboy's essay on "Clergymen." The essay, which created much amusement, was as follows:

"There are 2 kinds of clergymen Bishups recters and curats. the bishups tells the recters to work and the curats have to do it. A curat is a thin married man but when he is a recter he gets fuller and can preach longer sermons and becums a good man."

Loss of London Theatres.

It is estimated that London theatre managers have lost during one season no less than $400,000 in the production of plays that have been unsuccessful, and much of this amount on dramatic enterprises imported from the United States.

Blue Mountain Resorts.

In the Blue Mountains, three hours from Sydney, are many beautiful country houses, mostly bungalows with wide verandas all round, where Sydney people fly in February and March to get away from the heat of the city by the harbor.

FALL FROM CAR PROVES FATAL

William Shellfish Dies Suddenly as Result of Injuries.

Kalamazoo, Mich., Jan 2.—William Shellfish, one of the best known liquor dealers of Kalamazoo, died suddenly from injuries sustained over three months ago. Shellfish fell off a street car and was hurt internally.

He apparently recovered and resumed work, but hemorrhages started and he bled to death in an hour. Physicians say the hemorrhages were the result of the injury he received when he fell off the car.

WIFE OF 17 WANTS DECREE

Spouse Who Was Married in Short Skirts Charges Cruelty.

Washington, Ind., Jan. 2.—Mrs. John Maples, 17 years old, has brought suit for divorce against her husband, who is editor of the Star at Milton, Fla. Mrs. Maples was a Miss Dant, daughter of a wealthy citizen, and was married in a short dress with her hair hanging down her back. Her father gave her a present of $1,000 in gold. She charges [illegible] with cruel treatment.

RAILROAD TIME TABLES.

Lake Shore & Michigan Southern Railroad.
Effective Nov. 27 1910

Going south.

Station	315 D'ly	309 D'ly ex Sun	331 D'ly ex Sun	311 D'ly
Jackson	6 05 a m	10 50 a m	2 05 p m	8 10 p m
Tecumseh	7 03 a m	11 29 a m	3 01 p m	9 03 p m
Adrian	7 33 a m	12 01 p m	3 30 p m	
Toledo	8 40 a m	12 30 p m	4 15 p m	10 05 p m
Chicago	3 45 p m	9 00 p m		

Going north

Station	316 D'ly	312 D'ly ex Sun	314 D'ly ex Sun	318 D'ly
Toledo	7 50 a m	12 30 p m	5 15 p m	7 25 p m
Adrian		1 00 p m		8 10 p m
Tecumseh	9 09 a m	1 30 p m	6 20 p m	8 42 p m
Jackson	10 15 a m	2 33 p m	7 25 p m	9 45 p m

DUNDEE BRANCH.

Going west.

Station	429 D'ly ex Sun	425 D'ly ex Sun	421 D'ly ex Sun	427 D'ly ex Sun
Adrian	6 10 a m		3 30 p m	
Tecumseh	7 30 a m	9 10 a m	4 02 p m	6 25 p m
Addison	9 56 a m	10 06 a m	4 55 p m	7 20 p m

Going east.

Station	422 D'ly ex Sun	428 D'ly ex Sun	430 D'ly ex Sun	434 D'ly ex Sun
Addison	9 56 a m	10 25 a m	1 20 p m	7 50 p m
Tecumseh	10 43 a m	11 20 a m	3 50 p m	8 40 p m
Adrian	11 15 a m		5 25 p m	

Tecumseh and Dundee trains.
Daily except Sunday

Leave Tecumseh	7 35 a m	12 30 p m	4 10 p m
Arrive Tecumseh	10 45 a m	2 40 p m	6 22 p m

G. J. Zeihe, Ticket Agent.
L. A. Robison, G. P. A. Cleveland, O.

PATENTS

promptly obtained in all countries OR NO FEE. TRADE-MARKS, Caveats and Copyrights registered. Send Sketch, Model or Photo. for FREE REPORT on patentability. Patent practice exclusively. BANK REFERENCES. Send 2 cents in stamps for invaluable book on HOW TO OBTAIN and SELL PATENTS. Which ones will pay. How to get a partner, patent law and other valuable information.

D. SWIFT & CO.
PATENT LAWYERS,
303 Seventh St., Washington, D. C.

FEELING LIVER-ISH This Morning?
TAKE
THEDFORD'S Black-Draught
Stops Indigestion Constipation
25¢
AT ALL DRUGGISTS
A Gentle Laxat[illegible] And Appeti[illegible]

Foley's Kidney Pills

What They Will Do for You

They will cure your backache, strengthen your kidneys, correct urinary irregularities, build up the worn out tissues, and eliminate the excess uric acid that causes rheumatism. Prevent Bright's Disease and Diabetes, and restore health and strength. Refuse substitutes.

Sold by All Druggists

OVER 65 YEARS' EXPERIENCE
PATENTS
TRADE MARKS
DESIGNS
COPYRIGHTS &C.

Anyone sending a sketch and description may quickly ascertain our opinion free whether an invention is probably patentable. Communications strictly confidential. HANDBOOK on Patents sent free. Oldest agency for securing patents. Patents taken through Munn & Co. receive special notice, without charge, in the

Scientific American.

A handsomely illustrated weekly. Largest circulation of any scientific journal. Terms, $3 a year; four months, $1. Sold by all newsdealers.

MUNN & Co. 361 Broadway, New York
Branch Office, 625 F St., Washington, D. C.

We Sell **Vinol**

on the positive guarantee that if it does not give satisfaction we will return the entire amount of money paid us for it.

We ask all those who are run-down, nervous, debilitated, aged or weak, and every person suffering from stubborn colds, hanging-on coughs, bronchitis or incipient consumption to try Vinol with this understanding.

The Tecumseh Herald.

VOL. LXV NO. 3. TECUMSEH, MICHIGAN, FRIDAY, JANUARY 6, 1911. WHOLE NO. 1081.

It is well to Remember that the

Tecumseh Herald

Prints a Paper

TWICE A WEEK

and in each issue

All the Local News

and it costs only

One Dollar

for the whole year.

*

In Tecumseh most every householder takes it. DO YOU?

B A N K I N G

COMMERCIAL AND SAVINGS

Deposits subject to check the most convenient form. Your check serving as a receipt.

THREE PER CENT INTEREST PAID ON ALL SAVings Deposits, one dollar or more, compounded twice a year—June 1st and Dec. 1st.

We now have over $400,000.00 of Deposits and $5,000.00 of Interest to distribute to our depositors.

Bring in your Bank Book for Interest Credit.

If you have no account with us, start one and be ready for our June distribution.

Start the New Year right wiith a Bank Account and watch it grow.

TECUMSEH
STATE SAVINGS BANK

FOR FINE HAND MADE HARNESS

GO TO

"VAN"

THE
HARNESS
MAN.

Two Doors West of Lilly State Bank.

W. C VanAntwerp.

Hello!

We have just received a fine assortment of

Tin Ware

Call and See Us.

5 & 10 CENT STORE

The Herald $1.00

RESIGNATIONS DEMANDED

Two Members of Pardon Board Hear From Osborn.

PARDON OF MURDERERS CAUSE

Connor and Rumer Charged With Combining With Ex-Gov. Warner to Bring About Release of Ascher and Hayes—Blakeslee, Other Member, Was Against Action.

Lansing, Mich., Jan. 4.—Governor Osborn threw his first big bomb when he formally demanded the resignations of Attorney Rowland Connor of Saginaw and Dr. James F. Rumer of Davison, as members of the state pardon board, for their action in combining with ex-Governor Warner to bring about the release of Edward Ascher and Frank Hayes, who were life prisoners in Jackson for murder. Both officials were given forty-eight hours in which to tender their resignations, and it was intimated that unless they complied, charges would be made against them.

Former State Senator Blakeslee of Galien, who is a third member of the board, was not included in the executive demand, for the reason that the record of the pardon board shows that he voted against granting clemency to the men who were freed.

Mr. Connor declares emphatically, it is said, that the record of the meeting was falsified by Blakeslee, who induced the clerk, after the meeting had adjourned, to record him as voting in the negative on the proposition, when in fact he did not vote.

It is claimed, ex-Governor Warner persuaded the two members of the board to release Ascher and Hayes, and it is also claimed he took Blakeslee out of the room at the time so that the two members would have no opposition in the clemency action.

Connor has been on the pardon board about two years, succeeding Judge Kendrick of Saginaw. Dr. Rumer was appointed to succeed Dr. Thomas some months ago, and is a recess appointment.

On the last days of the closing year, Governor Fred Warner and the pardon board capped the Warner administration by announcing that they had commuted the sentences of six life prisoners, three of whom were released immediately on parole.

The convicts receiving clemency are:

Edward C. Ascher, Detroit, sentenced for life to Jackson prison in 1898 for killing Valmore C. Nichols.

Frank H. Hayes, sentenced to Jackson prison for the murder of Fred H. Kelley in 1892, at Caldwell's drug store, 242 Grand River avenue.

"Black Bart" Reimund Holzhay, noted highwayman of the upper peninsula. Sentenced to life in Marquette prison in 1889 for the murder of A. E. Fleischbein, a Chicago banker, near Lake Gogebic.

John Boyd, Grand Rapids, lifer at Jackson prison for murder. Sentence commuted so that he will be released in two years.

Clarence Benjamin, serving a life sentence for murder from Lapeer county, commuted to thirty years. Has served ten years and will be released in 1913 on parole.

John Butcher, serving a life sentence for murder from Eaton county, sentenced in 1893, conditionally pardoned, to be released in 1913.

George Ely, sent up for burglary from Berrien county in 1906, conditionaly pardoned, to be set free next month.

Frank Restrick, sent up from St. Clair county in 1908 for fifteen years for perjury, conditionaly pardoned, to be set free in January.

DESPERADOES DIE FIGHTING

Two Men Hold 1,500 London Police at Bay For Ten Hours.

London (Special).—A street battle was witnessed in the East End of London, at a spot within a mile and a half of the Mansion House and even nearer the Tower of London. There are now lying in the mortuary of the London hospital, only a couple of hundred yards from the scene of the astonishing action, the charred remains of two men, who for more than ten hours held at bay a hundred picked guardsmen and 1,500 London police, and then perished unpunished. The home secretary himself and thousands of people watched the amazing spectacle hour after hour to its dramatic close. The dead men are believed to be two desperadoes known as "Dutch Fritz" and "Peter the Painter."

The men are supposed to be part of a gang of desperadoes that murdered three police officers a couple of weeks ago. They were located in the house, and the police, yesterday, attempted to capture them. They opened fire on the officers, and during the battle wounded many policemen and civilians. When the fighting got to hot for the desperadoes, they fired the building and perished in the flames.

Mich. Third in Copper Production.

Washington.—The activity in the production of copper, zinc and lead from primary sources in the United States was greater in 1909 than in any previous year. The total output of copper from smelters was 1,092,951,624 pounds. The total quantity of refined copper produced by all methods, including both domestic and foreign ores, was 1,391,021,454 pounds, an increase of 253,059,046 pounds over the previous year. In the production of copper Montana led all states, with Arizona second, Michigan third and Utah fourth. The United States produced 36 per cent of the lead of the world and 30 per cent of the zinc.

Big Fire in Oklahoma City.

Oklahoma City, Okla. (Special).—Several buildings were destroyed by fire here Monday night. Water in the mains was frozen and made fire fighting extremely difficult. A high wind was raging, also, and spread the flames rapidly.

BUY

That Winter **COAT SUIT OR FUR**

NOW

We have placed on sale our entire stock of Cloaks, Suits, and Furs at prices so remarkably low that you can't afford to be without the latest.

ALL SUITS GO AT ONE-HALF OFF
ALL CLOAKS GO AT ONE-HALF OFF
ALL FURS GO ONE-FOURTH TO ONE-THIRD OFF.

COME EARLY

Think what this means to you

$25 00 Suit or Cloak	$12 50	$12 50 Suit or Cloak	$6 25
20 00 Suit or Cloak	10 00	10 00 Cloaks	5 00
16 50 Suit or Cloak	8 25	8 00 Cloaks	4 00

The Webster Anderson Co.

THE ONE PRICE STORE.

Tecumseh, - Michigan.

MOISANT AND HOXEY PLUNGE TO DEATHS

America's Two Foremost Aviators Die on Same Day.

John B. Moisant and Arch Hoxsey, American aviators, were killed Saturday. Both fell out of their aeroplanes.

Moisant met his death at 9:55 a. m., attempting to alight in a field a few miles from New Orleans, La. Hoxsey, who went into the air early in the afternoon at Los Angeles, fell to his death in view of the thousands who were watching the aviation tournament in the California city.

Thus, the last day of 1910 brings the total number of deaths of aviators during the year to twenty-three.

MOISANT FALLS TO DEATH NEAR NEW ORLEANS

New Orleans (Special).—John B. Moisant, the hero of the Paris to London and return flight with a passenger, and winner of the $10,000 race around the statue of liberty, was killed here by a fall from his aeroplane.

Moisant's death came as he was about to make the flight of his life in an attempt to break the world distance record made by Maurice Tabuteau, who covered 362.66 miles in 7 hours and 45 minutes.

While preparing to make a landing on a special field selected for the contest, twelve miles west of New Orleans and along the east coast of the Mississippi river, Moisant was thrown from a Belriot monoplane and landed on his head. His neck was broken by the fall. Otherwise there was not a bruise on his body.

ARCH HOXSEY PLUNGES 563 FEET TO HIS TRAGIC DOOM

Los Angeles (Special).—Arch Hoxsey, in a Wright biplane, fell 563 feet to his death before a crowded grandstand and in front of the hangar where his flag floated more proudly than those of his rivals to show how he won the title of king of the airmen by breaking the record for altitude last Monday.

He had risen to a height of 7,000 feet or more, and was descending, when a trecherous air current caught his machine and turned it over and over until it struck the ground. It was mashed to bits, and Hoxsey's body was extricated from the wreckage in a mutilated condition.

William Corey Resigns.

New York (Special).—William Ellis Corey has resigned the presidency of the United States Steel corporation. The resignation is to take effect at the pleasure of the board of directors. It is probable that no successor will be formally chosen, the powers of the position falling to Elbert H. Gary, chairman of the board of directors.

BAKER ELECTED SPEAKER.

Cheboygan Man Wins Over Warner by Vote of 59 to 23.

Lansing, Mich., Jan 4.—Herbert F. Baker of Cheboygan has been elected speaker of the house of representatives over D. G. F. Warner of Leelanau by a vote of 59 to 23. There were three absent from the caucus, and both candidates refrained from voting.

Baker made a very brief speech, thanking his colleagues for the confidence they had reposed in him, and Representative Warner followed with some humorous allusions to his defeat.

The results of the elections in both branches of the state legislature follow:

The House.

Speaker—Herbert F. Baker, Cheboygan.
Speaker pro. tem.—John M. Perry, Tustin.
Clerk—Paul King, Lansing.
Sergeant-at-arms—A. A. Bush, Detroit.
Assistant postmaster—Fred H. Myers, Manton.

The Senate.

President pro. tem.—Senator Fred Kline, Addison.
Secretary—E. V. Chilson, Lansing.
Sergeant-at-arms—H. D. O'Keefe, Port Huron.
Postmaster—Rev. J. A. Sprague, Kalamazoo.

INAUGURATION WAS SIMPLE AFFAIR

Osborn Begins Administration in Unostentatious Manner.

Lansing, Mich., Jan. 3.—Chase S. Osborn of Sault Ste. Marie became governor of the state of Michigan shortly after noon Monday. The oath of office was administered by Chief Justice R. C. Ostrander in the senate chamber, and the simplicity of the ceremony added to the dignity of the occasion.

There was an entire absence of gold lace, and the formalities lasted but a few minutes.

The senate chamber and galleries were filled with ladies and gentlemen, including many personal friends of the new governor, and the state officers. Governor Warner was also present. He remained in the background during the ceremonies and then walked up to his successor and congratulated him.

Without question the most delighted spectator was Governor Osborn's aged mother, now eighty-five years old, who was given a seat quite near her son so that she would be able to hear and see everything that went on.

The thrill of the occasion was furnished by Battery A, M. N. G. artillery, which was stationed in front of the capitol with four guns. A telephone wire was strung from the ground to the senate chamber, and the moment the oath was finished Captain Vandercook gave the order to fire, the four guns alternating.

Many crowded forward to congratulate the new chief executive, but as soon as possible he made his way to the governor's parlors, where a reception line was formed with the state officers and justices of the supreme court in the receiving line.

Governor Osborn and his family, being unable to rent a house, were obliged to secure quarters in the Downey House.

Governor Osborn announced his personal staff as follows: Private secretary, Major W. R. Oates, Houghton; executive clerk, M. H. Defoe, Charlotte; stenographer, Clarence M. Dudd, Lansing; stenographer to the pardon board, Miss M. Hadrick, who has been the governor's private secretary for a number of years; messenger, Dennis J. Farrell, Cheboygan.

Mich.'s Auto Show Nears Completion.

Detroit, Mich., Jan. 3.—The preparations for the Detroit Automobile Dealers' association big auto show, at Wayne Gardens during the week of Jan 16, are being pushed forward rapidly. Many dealers were disappointed in getting space, and much money was returned by the management to the laggards. Many parties are being made up in up-state cities to take in the affair, and it is expected that the number of out-of-town visitors will be greater than ever before.

Two Robbers Hold Up 100 Persons.

Ogden, Utah (Special).—Southern Pacific train No. 1, westbound, was held up by two masked robbers at Rees, nine miles west of here. William Davis, negro porter, was shot and instantly killed, and another porter was mortally wounded. A passenger was slightly wounded. One hundred passengers on the train were relieved of their valuables.

Reception Breaks All Records.

Washington (Special).—President Taft's second New Year's reception was held Monday. Exactly 5,625 persons filed past the president and Mrs. Taft in two hours and a half. This beats the record of last year by fifty.

Another Carnegie Hero Fund.

Berlin (Special).—Andrew Carnegie has given $1,250,000 to establish a hero fund in Germany. This is the fourth hero fund established by Mr. Carnegie.

Clapp Will Succeed Himself.

St. Paul, Minn.—At a caucus of Republican members of the state legislature, Senator Moses E. Clapp was unanimously indorsed as his party's candidate to succeed himself in the United States senate. This insures Clapp's re-election.

DAVILLA IS IN GRAVE DANGER

Revolutionists Are Marching to Overthrow Houduras' President.

BONILLA HEADS THE REVOLT

Former Ruler Has Proclaimed Himself Constitutional President of Republic, and Government Troops Are Deserting and Rallying to His Standard in Large Numbers.

New Orleans (Special).—Re-entering the country over which he formerly ruled and from which he was practically banished after being deposed three years ago, Manuel Bonilla has proclaimed himself "constitutional president of the republic of Honduras."

Puerto, Cortez (Special).—With the arrival of Manuel Bonilla and Gen. Lee Christmas near this city, the revolution against President Davilla of of Honduras is well under way.

Bonilla has sent a large force against the garrison here, and this port is practically in the hands of the revolutionists. The soldiers of the government deserted in large numbers to Bonilla.

Part of the force arriving with Bonilla and Christmas has been sent on towards this capital as a reserve force to the main army which is expected to arrive here inside of a week. The army is advancing by easy stages and putting to rout all opposition.

That an attack will be made by land and sea on this city within a few days is confidently believed. The gunboat Hornet, in the hands of the revolutionists, has been sighted off the harbor.

From all indications the government intends to make a strong fight, but there is grave doubts as to the loyalty of the troops.

That President Cabrera of Guatemala, the most prosperous of Central American states, has broken the Washington convention and all neutrality laws is indicated by the fact that Bonilla and Christmas picked up most of their men on Guatemalan soil. Their boat, the Hornet, called at several Guatemalan ports. That Bonilla will win seems almost assured.

440 IN CONGRESS.

Membership Will Be Increased as Result of 1910 Census.

Washington (Special).—The tables compiled by the census bureau for the use of congress in enacting a reapportionment law have come from the printer. The house census committee will hold a meeting Friday, the day after congress re-convenes, to start the ball rolling, the present determination being to put the legislation through at this session.

It is settled in advance that the reapportionment will be so conducted as not to decrease the present representation being held by any state. To do this the census bureau figures that the total membership must be raised to 440. The present membership is 391.

If the membership is increased to 440, Michigan will be entitled to an additional congressman, bringing the Wolverine state representation in Washington up to fourteen.

Revenge Moros' Bloody Deed.

Manila (Special).—A detachment of troops, which has been operating in Mindanao has returned here. The troops were engaged in a continuous attack against bandits for twenty days. One private was killed and two were wounded. The head of the soldier which was held as a trophy by the bandits was recovered. Felipe Salvador, the Luzon bandit chief, who was captured last July, has been given the death sentence. He said that he could die only once. Salvador has a record of fifty murders.

St. Louis, Mo. (Special).—Fire destroyed the Autenreith hotel at Clayton, a suburb of St. Louis. The damage is estimated at $70,000.

We would call your attention to our

FINE DISPLAY

OF GOLD AND WHITE

JAPANESE CHINA

We have a full line and will take pleasure in showing it.

COME IN.

E. J. PETERS & CO.

PHONE 200 Successors to J. F. HICKS & SON

ADRIAN STATE SAVINGS BANK,

ADRIAN, MICH.

RESOURCES over - - $1,400,000.00

Largest Bank in this Section of Michigan.

We welcome visitors and invite inspection of our subs anbsttial Building, commodious Offices and massive, Burglar-proo Vau.

3 % compounded semi-annually paid on all Savings Deposits remaining one calendar month or more.

Accounts may be opened by mail: Correspondence, and personal interviews solicited.

R. A. WATTS, Pres., GEO. A. WILCOX, Vice Pres., B. TOBIAS, Cashier

You can Begin the New Year Right in being OUR REGULAR CUSTOMER

We have a complete line of

Home-dressed prime Beef, Pork, Veal, Lamb, Pure Pork Sausage, Hamburger. Also a complete line of Cured Sausages, Hams, Bacon, Lard, etc. Also

Strictly Fresh Fish

AND BALTIMORE OYSTERS.

Thanking you for your patronage the past year and hoping to meet you frequently during 1911, and wishing you all a prosperous New Year, we remain

Sincerely,

L. A. HUGHES MEAT CO.

CALL AND SEE

Our full line of

CROCKERY

Fancy Dishes and Glass-ware,

also a fine line of

School Supplies

in Tablets, Pencils, Crayons, etc.

Ida B. Chase

3 PLANS

Of Depositing Money in the Lilley State Bank

PLAN 1. SAVINGS ACCOUNT, $1 or more starts an accouut in our SAVINGS DEPARTMENT, bearing interest at the rate of 3 per cent, compounded semi-annually—Dec. 1 and June 1.

PLAN 2. CERTIFICATES OF DEPOSIT—Your money deposited in one of our Certificates of Deposit starts drawing interest the day deposited at the rate of 3 per cent.

PLAN 3. CHECK ACCOUNT. Let us do your Bookkeeping. Pay your bills by check We furnish the Bank Book and Check Book. We return your paid checks to you and you have a receipt for expenditures.

End the Old Year right by starting a Bank Account with

THE LILLEY STATE BANK.

THE TECUMSEH HERALD

G. N. TACY,
EDITOR AND OWNER

SUBSCRIPTION RATES

IN LENAWEE COUNTY

One year, payment in advance	$1.00
One year, payment after three months	1.25

OUTSIDE LENAWEE COUNTY

One year, payment in advance	$1.25
One year, payment after three months	1.50

There will be no Deviation from above Rates

Entered at the Postoffice at Tecumseh, Michigan as second class matter

How's This?

We offer One Hundred Dollars Reward for any case of Catarrh that cannot be cured by Hall's Catarrh Cure.

F. J. CHENEY & CO.,
Toledo, O.

We, the undersigned, have known F. J. Cheney for the last 15 years, and believe him perfectly honorable in all business transactions and financially able to carry out any obligations made by his firm.

WALDING, KINNAN & MARVIN,
Wholesale Druggists, Toledo, O.

Hall's Catarrh Cure is taken internally, acting directly upon the blood and mucous surfaces of the system. Testimonials sent free. Price 75c per bottle. Sold by all druggists.

Take Hall's Family Pills for constipation.

Every farm should own a good farmer.

Foley's Kidney Remedy—An Appreciation

L. McCodnell, Catherine St., Elmira, N. Y., writes: "I wish to express my appreciation of the great good derived from Foley's Kidney Remedy, which I used for a bad case of kidney trouble. Five bottle did the work most effectively and proved to me beyond doubt it is the most reliable kidney medicine I have ever taken."

This world is God's workshop for making men in.

OLD SOLDIER TORTURED

"For years I suffered unspeakable torture from indigestion, constipation and liver trouble," wrote A. K. Smith a wateran at Erie, Pa., "but Dr. King's New Life Pille fixed me all right. They're simply great." Try them for any stomach, liver or kidney trouble. Only 25c at C. A. Wright & Son's.

A man who does not love praise is not a full man.

For either acute or chronic kidney disorders, for annoying and painful urinary irregularities take Foley Kidney Pills. An honest and effective medicine for kidney and bladder disorders. Sold by all druggists.

Many a suffragette thinks she wants a vote when all she really wants is a voter.

SOLVES A DEEP MYSTERY

"I want to thann you from the bottot of my heart" wrote C. B. Rader of Lewisburg, W. Va., "for the world of double benefit I got from Electric Bitters, in curing me of both a severe case of stomach trouble and of rheumatism, from which I had been an almost helpless sufferer for ten years. It suited my case as though made just for me." For dyspepsia, indigestion, jaundice and to rid the system of kidney poisons that cause rheumatism. Electric Bitters has no equal. Try them. Every bottle is gueranteed to satify. Only 50c at C. A. Wright & Son's.

"Thy will be done" calls for cooperation as well as resignation.

FOLEY KIDNEY PILLS

Are tonic in action, quick in results. A special medicine for all kidney and bladder disorders. Mr. Frank Pfister Adrian, Mich., says: "I suffered with kidney trouqle having a severe pain in my back which made me miserable. I heard of Foley Kidney Pills and began taking them according to directions. Today I am well and healthy and shall be pleased to recommend Foley Kidney Pills to anyone suffering with kidney trouble." Sold by all druggists.

When a girl is in love she hates all the women who like him and all the men who dislike him.

DEATH IN ROARING FIRE

may not result from the work of firebugs but often severe burns are caused that make a quick need for Bucklen's Arnica Salve, the quickest, surest cure for burns, wounds, bruises, boils, sores. It subdues inflammation It kills pain. It soothes and heals. Drives off skin eruptions, ulcers or piles Only 25c at C. A. Wright & Son

Actions speak but every woman likes to hear the man say it.

LOOK FOR THE BEE HIVE

On the package when you buy Foleys Honey and Tar for coughs and colds. None genuine without the Bee Hive. Remember the name, Foleys Honey and Tar and reject any substitutes. Sold by all druggists.

Love you will find no merry joke:
It keeps your heart and pocket broke.

For Lagrippe, Coughs, Stuffy Colds

Take Foley's Honey and Tar. It gives quick relief and expels the cold from your system. It contains no opiates, is safe and sure. Sold by all druggists.

Idleness eats the heart of men, and consumes them as rust does iron.

A Reliable Cough Medicine

Is a valuable family friend. Foleys Honey and Tar fulfills this condition exactly. Mrs. Chas. Kline, N. 8th St., Easton, Pa., states: "Several members of my family have been cured of bad coughs and colds by the use of Foleys Honey and Tar and I am never without a bottle in the house. It soothes and relieves the iritation in the throat and loosens up the cold. I have always found it a reliable cough cure." Sold by all druggists.

It is hard to pay as you go when [illegible] going broke.

BOWLING CONTEST

Won by Clinton Experts

In the final games of the bowling contest between Clinton and Manchester for a purse of $100, Clinton bowlers won by a carload of pins. The "Dutch" were put to rout and they are running yet. The contest was for total pins in 15 games and Clinton had 861 to the good. Fabrique led both teams in high scores. His best was 230. Keysor for Clinton led in the averages with 171 with Pieper and Fabrique a tie for second honors. Clinton as a team averaged 161.

In the preliminaries Capt. F. Sloat roll a remerkable exhibition. The scores were 203-220-267, but "der" brave captain failed to make good under pressure, rolling just 148.

Clinton is now open for challenges from any team in this locality. "Charley" Koernig's famous bowlers representing "Podunk" prefered.

Following are the scores of the games that practically decided the contest also the total average:

CLINTON				
Fabrique	174	141	191	506
Pieper	190	157	198	545
McClure	155	157	173	485
Keyser	181	213	174	568
Kennedy	129	178	169	476
MANCHESTER				
F. Sloat	148	136	116	400
W. Sloat	117	141	132	390
Koebbe	124	154	136	414
Wuster	162	197	156	515
C. Sloat	156	162	152	470
	707	790	692	2189

Total for 75 games:

	games	pins	ave
Clinton	75	12075	161
Manchester	75	11214	149

"CUPPY" GROESCHOW

Victim of Sad Accident.

"Cuppy" Groeschrow a well known ball player among Tecumseh people met with a most painful accident at the Peerless Fence factory in Adrian Monday evening. He had not been at work for some time but Monday evening began work for the winter. About five o'clock his left arm in some manner became caught in the machinery and the elbow and lower arm was terribly crushed. He was taken at once to the Adrian hospital and Dr's Stephenson and Seager were called. Amputation seemed nesscessary, and the arm was taken off between the elbow and shoulder. He was reported as resting as well as could be expected after such a shock.

Mr. Groeschow has been manager of the Terre Haute team of the Central league for the past two years and is very popular with the fans. He signed with the Utica, N. Y. league for the coming season. He began playing ball in Adrian and was at one time connected with the Tecumseh team. His many friends will join in sympathy for his sad accident and baseballdom will regret the fate that robs them of one of their stars.

SPECIAL COURSE OF SERMONS ON THE DEVOTIONAL LIFE

At the Methodist Episcopal church, beginning with next Sunday morning Rev. G. N. Kennedy will deliver a course of addresses on the devotional life. The subjects and dates follow:

Jan. 8, 10 a. m. "Prayer, does it profit"
Jan. 15, "Prayer, If Ye abide"
Jan 22, "The Pharisees Prayer"
Jan. 29, "Prayer, an answer"
Feb. 5, "The Secret of Power"
Feb. 12, "The power in a whisper"
Feb. 19, "The transmuted life"
Feb. 26, "The power of an endless life"

The congregation will enjoy these subjects because they are calculated to feed and encourage the religious life, but a special invitation is extended to the non-church going people, because the very vital principles of religion are to be treated from the standpoint of the most recent knowledge and faith. There are many people in every community who are still discussing ideas the church left behind twenty-five years ago, because they stopped going to church then.

This will be a good opportunity to see where the church stands now.

COUNCIL PROCEEDINGS

VILLAGE OF TECUMSEH

Council chambers, village of Tecumseh.

Regular meeting of Jan. 2, 1911.

No quorum present meeting adjourned until Wednesday night Jan 4.

President Smith in chair.

ROY W. CODLING,
Clerk.

Council chambers, village of Tecumseh.

Regular adjourned meeting held Jan 4.

President Smith in the chair.

Present—Trustees Kempf Sherman Look Dusher.

Absent—Heesen, Gillespie.

Minutes of regular meeting held December 7, 1910 were read and approved.

Officers report

The report of the Street Commissioner was read showing the following work done on the corporation from Dec 5, 1910, to Jan. 2, 1911.

Team work.

Chas. Avery, 9 hrs	$ 3 15

Hand labor.

Chas. [illegible], 9 days, 4 hrs	16 45
John McVaughn, 2 days, 5 hrs	4 38

Moved and seconded that the report of the Street Commissioner be accepted and the orders directed drawn for the several amounts. Motion carried.

The report of the Engineer of the water works was read showing the following for the month of December:

No. gal. water pumped	3,481,521
No. lbs coal consumed	29,200

A. W. Mills, res., one Trident meter.
Jas. Henderson, one Trident meter.
A. W. Mills, block, one Buffalo meter

Moved and seconded that the report of the Engineer of the water works be accepted and placed on file. Motion carried.

The bills as read were referred by the President to the Finance Committee.

Finance Committee approved all bill as read.

Moved and seconded that the report of the Finance Committee be accepted and the orders directed drawn for the several amounts. Motion carried.

Tecumseh Elec. Co.—	
lights for waterworks Dec.	$ 40
lights for council bldg Dec.	7 10
street lights for Dec	304 70
R. D. Wood, hydrant, supplies.	29 00
Roe Stephens Mfg Co, supplies.	5 50
Wright Drug store, supplies	5 47
Tecumseh News, printing council proceedings for Dec.	3 15
Tecumseh Herald, printing the council proceedings, also printing notices.	4 55
Roy W. Codling, salary quarter ending Dec. 31, 1910	75 00
Roy W Codling's ampsstationary and office supplies	4 00
John B. Smith, salary, 3 mos. quarter ending Dec 31, 1910	50 00
Edna Gaston, express	55
Wallace Boyd, drawing 2 loads straw	2 50
Wm. VanAntwerp, harness repairs and supplies	2 95
M. A. Zimmerman, salary Dec.	75 00
Elmer Mellon, salary, Dec.	50 00
John Nemire, salary, Dec	50 00
Wm. Service, salary, Dec.	20 85

Moved and supported that we do now adjourn. Motion carried.

ROY W. CODLING,
Clerk.

Soother itching skin. Heals cuts or burns without a scar. Cures piles, eczema, salt rheum, any itching Doan's Ointment. Your druggist sells it.

Cheapest accident insurance—Dr. Thomas' Eclectric Oil. Stops the pain and heals the wound. All druggists sell it.

Stops earache in two minutes; toothache or pain of burn or scald in five minutes; hoarseness, one hour; muscleache, two hours; sore throat, twelve hours—Dr. Thomas' Eclectric Oil, monarch over pain.

Scott's Emulsion

is a wonderful food-medicine for all ages of mankind. It will make the delicate, sickly baby strong and well—will give the pale, anemic girl rosy cheeks and rich, red blood. It will put flesh on the bones of the tired, overworked, thin man, and will keep the aged man or woman in condition to resist colds or pneumonia in the winter.

FOR SALE BY ALL DRUGGISTS

Send 10c., name of paper and this ad. for our beautiful Savings Bank and Child's Sketch-Book. Each bank contains a Good Luck Penny.

SCOTT & BOWNE, 409 Pearl St., New York

AMUSEMENTS

Theatregoers of Tecumseh and vicinity will have the opportunity of seeing the celebrated HYDE THEATRE PARTY in at least one production this season. They play in Jackson the week of January 8th and by losing Friday night there on account of a big musical show playing Jackson on that date, have been induced to fill the the night here. This is the same company which gave such excellent satisfaction in "St Elmo" last season.

This offering will be the dramatic success of the season "THE MAN OF HER CHOICE," a four act society play. Miss Alice Bolton who will be pleasantly remembered as the talented leading lady of this superior organization last season will have the principal role. It is one that offers Miss Bolton many more opportunities than those in which she appeared last season and her many admirers in Tecumseh will be delighted with her protrayal of a character that is worthy of her ability. W. O. McWatters, that clever leading man of the company last season still fills that position, Mr. McWatters will be seen in the part of John Brand, the man who does things. These clever people are surrounded by a much stronger company than ever and are guaranteed to give perfect satisfaction. Remember the place and date, BRADLEY OPERA HOUSE, FRIDAY JAN. 13. To miss this attraction is to miss one of the best of the season.

INSTALLATION OF OFFICERS.

Beers Post No. 140 G. A. R. installed their officers Monday evening. H. W. Stevens Past Commander as installing officer and Geo Keysor Past Commander as officer of the day.

Commander—J. M. Ingersoll
Senior Vice—J. D. Shull
Junior Vice—H. H. Smith
Quarter Master—J. W. Wightman
Surgeon—Henry Wagner
Chaplain—Wm. Smith
Officer of the Day—W. W. Sweet
Officer of the Guard—C. E. Barry
Adjutant—H. C. Daniels
Sergeant Major—A. Middlebrook
A. M. Sergeant—G. J. Keysor
Patriotic Instructor—H. C. Daniels

At the close of the business meeting the Ladies of the Auxiliary gave an oyster supper with doughnuts and coffee.

Monday Jan., 16 a campfire will be held, when the new officers will entertain the company.

LOCAL NEWS

FRATERNAL ORDERS

O. E. S.

A special meeting was held Thursday night. Four candidates were initiated, Mr and Mrs Harry Temple and Mr. and Mrs. Floyd Ager. Lunch was served by the unmarried members of the lodge. A very enjoyable evening was past in spite of the storm that raged outside.

The annual Instillation of officers of Eureka Lodge No. 91 M. B. A. will take place January 16, 1911 at M. B. A. hall. Refreshments.

Regular meeting of Modern Woodmen Monday night. There will be work followed by lunch. A good attendance desired.

Meeting of Rebekah's Friday, Jan. 6. Joint installation of Rebekahs and Odd Fellows Jan. 13. Supper and a pleasant evening anticipated.

Eagle Lodge Monday night 7:30 Instillation of officers and banquet.

The joint installation of the Tecumseh Lodge No. 14 and Rebekah Lodge No. 338 I. O. O. F. will be held Friday Jan 13, 1911. Mrs. Hattie Jackson of Detroit. Pres. of the Rebekah Assembly will install for for the Rebekahs All Oddfellows and wives and Rebekahs and husbands are requested to attend. Supper.

SPECIAL NOTICES.

Ladies Shampooing, Manicuring and Massage Residence in Ida street, or will call at your home. Mrs. O. G. Hunt. Phone 294

WANTED—To buy a farm 20 to 60 acrecs. Ed. Crane, Deerfield.

FOR SALE—3 mares in foal, colts and other horses. Address
ED CRANE,
Deerfield, Mich.

HOUSE to rent. For particulars inquire of Jacob Miller.

FREE ANNOUNCEMENTS

The Farmer's Union will hold a day meeting at Wm. Waldron's on Friday January 13.

Missionary tea at Parish house of St Peters Tuesday evening Jan. 10 supper 10c.

A 96-Page Diary for Our Readers

We take pleasare in announcing that our readers can secure a valuable 96 page diary for 1911 by sending 4 one-cent stamps to D. Swift & Co., Patent Lawyers, Washington, D. C. This diary is worth 25 cents and contains a memoranda and date for each day in the year: the census of 1900 and 1910 of the States; nearly 300 of the largest cities; synopsis of useful every-day information; business laws; patent laws and how to obtain and sell a patent; business forms; postage rates, and the amount of corn, wheat, oats, tobacco and cotton produced in each State.

It is idleness that is the curse of man—not labor.

Feel languid, weak, run down? Headache? Stomach off?—Just a plain case of lazy liver. Burdock Blood Bitters tones liver and stomach, promotes digestion, purifies the blood.

Village Local

CHURCH AFFAIRS

WORK BEING DONE IN OUR CHURCHES.

What is accomplished through the Social Life.

BAPTIST CHURCH.

W. B. Hartzog, Ph. D., minister.

10 a. m. Morning worship. Brief sermon and communion service.

11:15 Sunday school. A. O. Howard Superintendent.

11:15 Men's class.

6 p. m. B. Y. P. U. meeting.

7 p. m. Evening worship. The second lecture on "Great Books of the Apostolic Age." Subject, "Mark—The Gospel for the Gentiles."

PRESBYTERIAN CHURCH

Rev. Benjamin R. Weld, pastor

11 a. m. Morning worship and sermon "Christianity's Natural Expression.

11:15 Bible school. Men's class. Addressed by Rev. G. N. Kennedy. Subject "The Man in the Modern Church"

7 p. m. Evening worship and sermon, "Anticipations of the Heavenly."

Monday 2 p. m. Church supper committee meets with Mrs. E. V. Gillen.

Tuesday 7:30 Westminster Chapter meets with Mrs. R. M. Molles.

Wednesday 7 Prayer service and teachers' meeting.

Thursday 3 Business meeting of L. A. S. at church.

Thursday 5-7 Church supper.

EPISCOPAL CHURCH

4 p. m. Evening prayer and sermon.

11 a. m. Sunday school.

4:00 p. m. Tuesday, Jan. 10. Missionary meeting.

METHODIST

Geo. N. Kennedy, minister.

A welcome for next Sunday.

10 a. m. Morning worship and sermon. "Prayer—Does it profit?"

11:15 Sunday school.

11:15 Men's class. "Conscience in Every day Life" John Temple.

5:00 Evening service. "The night of death in Egypt—the birth of a nation."

6:00 Epworth League. Intermediate and Advanced Leagues.

Miss Kirchoover of Manchester who has been visiting Floyd Ager and wife returned to her home this morning.

School Book and School Supplies at Gaston & Son.

Mrs. A. C. Aylesworth and Mrs. Wm. Mobbs were passengers for Manchester to-day.

Mr. and Mrs Albert Hyde who have been spending the holidays in Toledo returned home Tuesday.

Most disfiguring skin eruptions, scrofula, pimples, rashes, etc., are due to impure blood. Burdock Blood Bitters is a cleansing blood tonic. Makes you clear-eyed, clear-brained, clear-skinned.

Itching piles provoke profanity, but profanity won't cure them. Doan's Ointment cures itching, bleeding or protruding piles after years of suffering. At any drug store.

OUR GREAT
January Clearing
SALE
NOW GOING ON

Special Reduced Prices

on all our Men's, Ladies' and Children's Underwear, Gloves, Mittens, Sweater Coats, Shoes, and Ladies' Sweater Coats.

PALMAN'S
People's Store

Phone 68 The Store that Saves you Money

Who Was There That *You* Knew?

IN the shadowy ranks of those who marched to defeat or death or victory fifty years ago in the mighty conflict that convulsed this great nation, is there father or grandfather or uncle of yours? Would you like to see a photograph of him in that long ago day of his youth—a photograph that he never knew was taken? Perhaps we can show you one; and in any case, we can tell you a story, stranger than any detective fiction, of 3,500 priceless photographs that were lost and are found again.

3,500 Long Buried Photographs of the Civil War

THEY were taken by the greatest photographer in the United States of that day; they were bought by the United States Government for $30,000; they were buried in the War Department for 30 years—they are buried there still. But a duplicate set was kept by the photographer—who died poor and broken down. That duplicate set was knocked from pillar to post for nearly 20 years, until it was discovered by a New England collector. J. Pierpont Morgan tried to secure the collection—Ex-President Garfield and General Benjamin F. Butler said it was worth $150,000—yet with the help of the Review of Reviews the entire collection has been gathered into 10 great volumes and is placed within your reach at less than the value of one of the photographs. It is the one accurate, impartial history of the Civil War—for the camera cannot lie. It tells the story of the War you never heard before. Taken under protection of the Secret Service, these photographs bring to light thousands of little known phases of the war; they penetrate to strange places and record strange things.

REMEMBER:—Our privilege of selling these books is limited as to time. Our supply of Free Portfolios is limited in quantity. You must be prompt to secure either. Better mail this coupon today.

12 of These Pictures FREE

For the Cost of Mailing

In order to give you some idea of the greatness of this work we will send you 12 superb reproductions of the photographs free of charge in a handsome portfolio. These photographs are very expensive and valuable, but you send only 10 cents to cover the cost of mailing. They are not only interesting from a historic standpoint, but, framed, make a splendid addition to your library walls.

At the same time we will tell you how the Review of Reviews can offer this $150,000 collection of 3,550 photographs at the price the United States Government paid for three of the pictures.

Send the coupon at once.

Review of Reviews Company, 13 Astor Place, New York, N. Y.

Send me, free of charge, the 12 reproductions of your newly discovered Brady Civil War photographs ready for framing and contained in a handsome portfolio. Also send me the story of these pictures and tell me how, for what the government paid for half a dozen prints, I can make the whole collection my own. I enclose 10 cents to cover the cost of mailing.

Name.

Address

Review of Reviews Company
13 Astor Place New York

GREAT End of Year CLEAN UP SALE

SATURDAY, JAN. 7, 1911,

The Clinton Clothing Company

places on sale their Entire Stock of SUITS, OVERCOATS and TROUSERS, at their ANNUAL YEAR END CLEARANCE SALE Reduction of 25 Per Cent. This includes all sizes, from a Junior 3 years old, to an extra size man. Regular build, stout or slim, we have the shapes to please all. The only reservation in this line is Fur Coats, but you will readily see the prices we make on them are DOLLAR SAVERS.

All Winter Weight Underwear, Gloves,

Mittens, Hosiery, Mufflers, Bath Robes, House Coats, Smoking Jackets, Sweaters and Sweater Coats at 25 Per Cent Reduction.

IN OUR SHOE DEPARTMENT for Men and Boys we will make a 20 Per Cent cut in price on all Leather Goods.

We have a nice assortment of FINE UMBRELLAS, TRAVELING BAGS and SUIT CASES left from our Holiday Stock. They are yours for 75 Cents on the Dollar.

Remember the Opening Date is Jan. 7th, and Closing Jan. 28th.

CLINTON CLOTHING CO.

Copyright 1910 The House of Kuppenheimer Chicago

AMERICAN FENCE

around any field makes gold for any farmer. This year we are offering a 1258 fence, 9 top and bottom wires, 11 intermediate with 16 stays to the rod for 85c per rod the same wires in a 1047 fence for 29c. Compare prices with otherfence with the same size wires.

This fence is made of the best wire obtainable, has the hinge joint and triple tension curves, call and examine. This price is not guaranteed as it will surely be higher. You had better order at once.

S. W. & L. E. TEMPLE

One-Half Price

On a Lot of

Ladies' Cloaks

Commencing To-day

GREAT BARGAINS IN

FURS

Fred Rosacrans & Sons

FAIR PIE PURCHASERS

willingly acknowledge the superiority of our home-made Pies and other Pastry. We take infinite pains to produce the best and most satisfying results and employ the most expert pastry cooks to do it. They are successful in pleasing all patrons and we know they can please you. How soon may we expect that first trial order.

CITY BAKERY.

PHONE 99.

—BRADLEY—

Opera House

ONE NIGHT ONLY

Friday, Jan. 13,

THE

Hyde Theatre Party

Supporting

MISS ALICE BOLTON

AND

MR. W. O. McWATTERS

In the Dramatic Success of the Season,

THE MAN OF HER CHOICE

Prices, 25, 35 and 50c.

Seats at Hay's Bakery Wednesday

NOTE—This is the same company which gave such excellent satisfaction in ST. ELMO last season

HOME DRESSED

Meats

Beef, Veal, Pig Pork

Spring Lamb

of the Best Quality and at the Lowest Market Prices.

Albert Clark

CALL PHONE NO 158.

OPERA HOUSE,

Saturday Night, Jan. 7

A BIG NOVELTY

Kalem's Expensive Production of

The Lad from Old Ireland

(A Romance of the Emerald Isle.)

FIRST PRODUCTION EVER MADE.

On Two Continents,

A Pretty Romance with Actual Scenes in

America and Ireland.

ALSO SHOWING

False Love and True.

2 Reels Very Latest Pictures 2

5c All Seats 5c.

THE LATEST NEWS

4 lbs. Snow Boy only 15c at Gilbert's

T. C. Harris is reported on the sick list this week.

Mrs. Harry Mc Clure of Clinton was in town Wednesday.

Fred Holmes of Vanderbilt is home for a few days visit.

Richard Putman and wife are visiting in Cadillac this week.

Four kinds of buckwheat flour.
Take your choice.
All guaranteed.

F. D. Avery.

Geo. Ziehr was a passenger for Toledo Wednesday on business.

P. W. A. Fitzsimons was a passenger Chicago Thursday night.

Harold Carpenter of Holloway is the new baker at S. J. Kerr's.

J. W. Wightman was a business caller in Manchester Thursday.

Beth Wedney returned from Adrian Tursday after a short visit there.

Mrs E. F. Harris has issued invita for Saturday at the Parish house.

Buy 25c. worth of Galvanic soap and get a 10c cake of Palmsolive free at

Williamson Bros.

Miss Bernice Blanchard of Clinton was a Tecumseh visitor Thursday.

Mrs. Fred Peoter has been visiting her parents in Deerfield this week.

Mrs. Ed. Lancaster was down from Clinton Wednesday calling on friends.

A. W. K. Woodka of Toledo was a business caller in Tecumseh Thursday.

John Frost and wife are spending the week in Ypsilanti with relatives.

Robert Stretch is reported as being able to sit up a short time each day.

Dr. W. H. Jones of Adrian was a business caller in Tecumseh Wednesday.

A Box of cigars for only 20 and 23c. per box at Gilbert's.

Lavern Smith and wife of Adrian were Tecumseh visitors for New Years.

Mrs. Porter of Angola is spending a couple of weeks with Mr. and Mrs. S. J. Kerr.

Mrs. G. W. Jackson who has been visitng in Toledo returned home Tuesday night.

Fine switches made and cut hair and combings bought at the millinery store of Miss Hough.

P. C. Snell and wife are entertaining her brother O. F. Perry of Ainger this week.

G. Rathbun and wife have as their guest this week Miss Anna Walworth of Chelsea.

E. C. Brown and wife are entertaining a niece Miss Esther Ward of St. John this week.

Mrs. S. J. Kerr was called to Adrian Thursday on account of the illness of a sister.

Jennie Harris left Tuesday morning for Ann Arbor to resume her studies at the U. of M.

Mrs. Nellie Craig returned Wednesday from a weeks on visit with her daughter in Macon.

New assortment of Rugs and Rockers at Gilbert's for premiums.

Irvin Kennett and wife of Ashley, Mich., were guests of Sam Stewart and family the week.

Mrs. Alec Reid and daughter Bernice were guests of Amos Hill and wife in Adrian Monday.

John Fowler is so far improved in health that he was able to go to Toledo the first of the week.

Roger L. Waring who has been spending his vacation with his parents returned to the U. of M. Tuesday.

Mrs. W. E. Hall was called to Princeton, Ky. by the illness of her daughter Winnfred who is there at school.

Fern Hanford, Veva Hendershott and Webb Kay returned to Ypsilanti Monday after their holiday vacation.

For a change try a can of minced sea clams, 15c.

F. D. Avery.

B. P. Anderson is spending a few days in Detroit this week with his daughter Mrs. Clyde Barber and family.

Mrs. Geo. M. Dorr and little son Putman were visiting their aunts Miss Lucy Train and Mrs. Fenwick Wednesday.

Miss Genevieve Halliday has resumed her teaching at Deckerville, Ohio after two weeks spent with her parents.

The Alpha Chapter of St. Peters Church held a meeting Tuesday evening. A pot luck supper was served later.

Saturday, 100 lbs. fresh pork loins at 14c. per lb.

Williamson Bros.

Friend Mc Niel and wife left Tuesday for Lansing and Williamston where they will spend the winter with relatives.

Elmer Slayton who has been visiting in Mt. Clemens returned home Tuesday, his wife and baby remained for a longer visit.

Brant Roberts and daughter Hazel who have been visiting in Grand Rapids for the holiday season, returned home Wednesday.

Miss Hallie Widney who was spending her vacation with her mother Mrs. Alfred James returned to Adrian Tuesday to resume her school duties.

H. E. Hand is quite ill this week.

Ira Wilson, wife and little son Clare of Hollowaway were guests of Fred Fagan and family for New Years day.

Mrs. Eolah Bates of Bergland, Mich. was spending the holidays with her parents Mr. and Mrs. E. C. Brown. She returned home the first of the week.

Wm. Mc Glashen who has been spending the holidays with A. D. Lawrence and wife returned to Buffalo Thursday, his wife remaining for a longer visit.

Hereafter, for the convenience of its customers, the Lilley State Bank will not close its doors at noon. It will also remain open each Saturday evening from seven until eight-thirty.

Cheese for everyone at, Averys'

Miss Albertine Boyce returned to her school duties in Monroe Thursday.

Vern Stemm of Jackson was calling on friends in Tecumseh Thursday.

Mrs. Mary Black of Toledo has been the guest of Dr. and Mrs. Snyder this week.

Get Monroe sausages, fresh to-day

Williamson Bros.

Mr. and Mrs. Jay Morse were spending New Years in Dundee with the McIntyres.

L. Babcock of Freemont, Ohio was calling on friends in Tecumseh the first of the week.

We hear that Wm Wallace has purchased the Mrs. Thos. Boyd farm north east of town.

J. F. Schreder was in Adrian the first of the week for the annual meeting of the Supervisors.

All the late Novels at,

Gaston & Son.

Florence and Gertude Ives of North Adrian have returned to their school in Tecumseh this week.

Mrs. Richard Van Duser has been entertaining her daughter Mrs. R. G. Royce of Jackson this week.

Chase & Sanborn's Seal Brand Coffee is the very best.

F. D. Avery.

Mrs. Dr. Mercer of Addison has been visiting Mrs. Allen Montgomery and other friends in town this week

Mr. and Mrs M. A Zimmerman and Hazel were New Years visitors in Owosso returning home Tuesday.

Post Cards all kinds at,

Gaston & Son.

Miss Dickout of Boyne City has come to make an extended visit with her brother Clarence Dickout and wife.

G. H. Tansley and family who have been visiting for the holidays in Addison returned home the first of the week.

No quorum being present for the regular meeting of the council an adjourned meeting was held Thursday night.

Dr. Hardy removed the left eye-ball from Mr. James Osborn of Tipton Thursday morning. Dr. Conklin assisted.

Post Card Albums at,

Gaston & Son, 10c. up.

Mrs. Mary Mominee of Deerfield who who has been visiting her son Bert and family, has returned to her home this week.

Mr. and Mrs. Fred Frost of Portland, Oregan, who are on their way home for a visit are expected to be here Saturday.

Frank Bradley, wife and daughter Alice left Wednesday morning for a trip to California where they will spend the winter.

Miss Maude Richardson of Adrian who was spending the New Year holiday with Mr. and Mrs J. O. Eton returned home the first of the week.

School Supplies at,

Gaston & Son.

J. D. Robbins and wife who have been spending several weeks in Cleveland with their daughter Mrs. Newburn and family returned home Wednesday.

The Wit and Wisdom club will meet with Prof and Mrs McAlpine Monday evening Jan., 9 It will be a musical evening with Mrs. McAlpine as leader.

Get those big Select Oysters at Gilbert's. Always selected stock

Roy Blessing who works on the night force at the Anthony Fence Co. had the misfortune to have part of several fingers cut off in the machinery Tuesday night.

Mr. and Mrs. Harry Moore entertained the Moore family Monday at a New Years dinner there were twenty four present all enjoying themselves emmensely.

All the late magazines at,

Gaston & Son

C. F. Field of Hastings made Tecumseh a flying visit the first of the week, he and his wife were in Clinton for the funeral of Alonzo Clark, an uncle of Mrs. Field.

Get a 10c. cake of palm olive with every 25c. purchase of Galvanic at Gilbert's.

Mr. and Mrs. John Mead of Detroit came home Wednesday with the body of their infant child that died Tuesday The funeral was held Thursday from the home of her father Robt. Elliot.

Tecumseh Banners at,

Gaston & Son.

It is even more essential that your valuable papers be protected by a genuinely burglar proof vault door than that your money be protected by a burglar proof safe. The Lilley State Bank provides both of these safeguards.

Mrs. Myron Conklin left for Napoleon, Ohio to attend the funeral of her uncle Mc Kensie Spafford who died Tuesday at the advanced age of 91 years. He was identified with the early history of Tecumseh, his father being one of the first settlers here. He could relate many an interesting story of his early life.

Fancy dressed poultry at

Williamson Bros.

Mrs. Wm. Comelius of Raisin died at her home Sunday night aged 78 years 7 mo. and 20 days. Funeral was held Wednesday at 1 o'clock p. m. with burial in Raisin cemetery. Her aged husband and one son survive her Mrs Comelius was a frequent visitor in Tecumseh in the past years and will be remembered by many.

Oranges are good now and we are headquarters for them.

F. D. Avery.

The remains of Cyrus Smith of Detroit arrived this morning for burial in Brookside. His death was very sudden he being in his usual health. He was getting a hod of coal when his son heard a noise and going to him found him on the floor Asking if he had fallen he said "No it is paralysis" and died before help could be summoned.

LETTER FROM BENSON, ARIZ.

INTERESTING ARTICLE FROM A FORMER RESIDENT OF TECUMSEH

Benson, Arizona.

To the Editor of the Tecumseh Herald.

Dear Sir and Friends of the Herald: It has been amusing to read the letters in your paper from W. P. Stocking of Long Beach and H. Wilson of Tecumseh, as they do not agree on the conditions and climate of California and as I have traveled Southern California over for two years and made a study of its habits and doings, I will have to referee in favor of Mr. Wilson.

Now if you kind readers will notice in Mr. Stocking's letter all he boasts of is climate. If he calls Long Beach a good one he has another guess coming as every morning it is foggy until about 10 o'clock and damp and cold and then the wind commences to blow as Mr. Wilson says and it blows the alkali dust until it is almost impossible to see. It covers your clothes and fills your house with the worst kind of dust.

Of course it don't freeze in Long Beach or Los Angeles but you feel the cold just as much as you do in Michigan; wear the same clothes and have your house warmed with coal at $15 a ton. Now can you tell the difference if you pay $30 for coal enough to last you all winter in Los Angeles or $30 for enough coal to last you all winter in Michigan?

That country is made up of grafters and boosters. The grafters are the real estate men selling you nothing for something. They sell you an acre of land for $1000, without water, covered with white sediments which denotes alkali in any country.

As you readers all know what alkali land is, I will not try and explain, but the land of California and its price brings back to my mind the old Bohemian oat scheme in Michigan. You buy ten bushel of oats at $10 per bushel and it will sell you 20 bushel next year; you buy one acre of land at $1000 per acre now and they will get you $1200 per acre next year—they find a sucker from the East who will give you $1200 for it. That is the principal that Southern California is worked on.

The Los Angeles papers tell you of the manufactories in their city and to tell you readers the truth I will name some of them—the Southern Pacific Railroad shops is the largest and they employ 650 men; the Lewylen Iron Works, 350 men and possibly 25 shops which employ from 5 to 25 men. I can tell you the largest manufactory that Southern California has is the Tourist Crop of the East which the Los Angeles Examiner and the Times grind out in their editorials. Why, the Times even had nerve to compare Los Angeles with Chicago Now, wouldn't that look absurd to any person that has been in Chicago?

As I have been in Arizona something like four months and lived in its climate, I can state by actual experience that they have the finest climate in the United States—that is for winter. There are no fogs, no rainy weather, every day bright sunshine and warm; don't have to have fires in your stoves in the day time; nights cool, air dry, which makes it healthy; water pure as it comes from 800 to 1000 feet from Mother Earth

The population is composed of Mexicans, Chinamen and Indians Mining of all kinds, copper, lead, silver and gold in paying quantities; game of all kinds, deer, bear, goat, quail, prairie chicken and jack rabbit are in abundance.

Now, kind readers, don't think I am trying to be a knocker of the west or any parts of it. I am only telling you the facts of Southern California and part of the west that comes under my observation in my travels of 12000 miles in the last few months.

Hurrah for Michigan! with all its manufactories, its golden fields and prosperity in all lines of business. Just forget the climate of the West, kind readers, for whatever country you are in you will put up with hardships of one kind or another that will over come the cold winter winds of Michigan.

They tell you to go west and all you have to do is to pick money off the trees, but it is not so for it is the hardest place to get money in the United States if you have not a trade of some kind.

If any readers of the Herald would like any information about Arizona, I would be only too glad to give them all information I can of the western country that I have traveled if they will write me at my address.

Yours Respectfully,
George Graves,
Benson, Arizona.

RESEARCH CIRCLE

The Research Circle met at their room January 3 and enjoyed an afternoon with Mrs. Bowen as leader. The circle has accepted an invitation for a sleigh-ride to the home of Mrs. Milburn Keysor next Tuesday Jan., 10. A pot-luck dinner will be one feature of the day. Meet at Belcher's store at 9 o'clock. Every member is urged to be present.

Saves Two Lives

"Neither my sister nor myself might be living today if it had not been for Dr. King's New Discovery" writes A. D. McDonald of Fayetteville, N. C. R. F. D. No. 8, "for we both had frightful coughs that no other remedy could help. We were told my sister had consumption. She was very weak and had night sweats but your wonderful remedy completely cured us both. It's the best I ever used or heard of." For sore lungs, coughs, colds, hemorrhage, lagrippe, asthma, hay fever, croup, whooping cough,—all bronchial troubles,—its supreme. Trial bottle free. 50c and $1. Guaranteed by C. A. Wright & Son.

FARMERS INSTITUTE

The business men of Tecumseh have rented the Bradley opera house for the Farmers' Institute for Jan. 9.

The questions to be discussed are of vital interest to all. The much advertised "Philo system" of raising chickens will be discussed by one who has had practical and sucessful experiences with the System.

The Rural School Boards as well as its patrons are urged to be present and learn the practical plan for Rural School as outlined by Prof. Mc Alpine.

The two dairy Board of Cows will be discussed by men who have had extended practical experience and can speak with authority regarding their chosen Breads.

The evening will be devoted to the Road question in which both village and country are equally interested. All come and hear the question discussed in all its phases.

Let us try and devise some practical plan where by the village and country can co operate in securing better roads at a reasonable cost. Bring lunch baskets to Grange Hall for dinner where dishes and coffee will be furnished free.

Program as follows:

11 a. m.—Philo System of Raising Chickens—Rev. B. R. Weld
Discussion—Leon Wilson.
1 p. m.—New work for rural schools—Prof. D. P. McAlpine
Discussion
Solo—Edith Wilson.
Reading—Nellie Mingay.
2:30—Merits of the Jersey Cow—Dr. G. H. Waterman, Ann Arbor
Merits of the Halstein Cow—Evans Russell, Sand Creek
Discussion—J. R. Keeney, A. O Howard.
Care of the Dairy Herd—E. M. Moore
Song—T. H. S. Glee Club.
Violin Solo—Lynn Rogers.
Song—Glee Club.
7:30—Good Roads—Frank F. Rogers State Deputy Highway Commissioner
Discussion—Wm Waldron.
Duet—B. J. Pulver, Mrs. Ruthruff.
Care of Country Roads—E. M. Moore.
Discussion.

FARMERS INSTITUTE

Tipton January 10, 1911.

Song America
Invocation—Rev. Blake.
Introductory remarks—Pres. W. E. Shepherd
Address, —Care of country roads.
Discussion—E. M. Moore
Paper Parcel Post—Thos. Conlin
DINNER
1 P. M.
Solo—Vera Anderson
Question Box conducted by E. M. Moore.
Paper—Farm economy from the wifes stand point.
Reading—Addie Kemp
Paper—Skimmed milk and its values—Sinford Slater
Solo—Wilford Allen
Address—Improving the dairy herd—E. M. Moore
EVENING
Solo—Lottie Simmons
Recitation—Julia Ogden
Duet—Bernice and Ruth Edwards
Address, Agricultural course for the rural school—Supt. M. W. Hensel
Duet—Mabel Billington, Sarah Linton.
Rec.—Rhoda Sallows
Address, Educational Problems—E. M. Moore
Farce, "No Cure no Pay"—Pupils of Grub school
Indian lullaby and tableau—School.

FORMER TECUMSEH RESIDENT PROMOTED

Charles E. Colson of Napoleon, O.

Charles E. Colson, formely employed on the Nickle Plate railroad, with headquaters in Fort Wayne, has just recently been promoted from engineer to traveling engineer of the Detroit, Toledo and Ironton road. The promotion comes after about fourteen years of service with that company and is evidence that his work has proven highly satisfactory with the officials.

Mr. Colson has numerous friends in this city who will be pleased to hear of his progress. — Fort Wayne, Ind. News.

Mr. Colson and his family were former residents of Tecumseh and their many friends are glad to hear of the good luck that has come to Mr. Colson and wish him a prosperous New Year.

READ THIS

All Who Suffer from Catarrh, Sore Throat or Colds.

Millions of people throughout America have breathed HYOMEI (pronounce it High-o-me) and now own a HYOMEI Inhaler made of hard rubber.

If you own a HYOMEI Inhaler, no matter where you live, you can get a bottle of HYOMEI at druggists every where and at C. A. Wright & Son for only 50 cents.

Ask for an extra bottle of HYOMEI Inhalent, it is only 50c and with it you can cure a cough or a cold in a day.

You can get relief from catarrh or stuffed up head in two minutes and stop hawking or snuffing in a week.

Just pour a few drops of HYOMEI into the inhaler and breathe it in—that's all.

It's so easy and so pleasant and so much more desirable than nauseating drugs. Breathe Hyomei over the inflamed membrane of the nose and its soothing, healing action will be felt immediately.

If you have not a HYOMEI Inhaler get a complete HYOMEI outfit at once. This only costs $1 and with it comes a Hyomei Inhaler that will last a life time and ought to be in every family. For free sample of Hyomei write Booth's Hyomei Co., Buffalo, N. Y.

GOOD COFFEE

Promotes breakfast chat and cheer.

We know we have

GOOD COFFEE

We have not advanced the price and everything in our coffee stock

IS A BARGAIN.

GOOD COFFEE at 12½c lb.

BUTTER-KRUST BREAD

received daily.

FINEST DAIRY BUTTER

by the crock at 26¢ lb.

ANDERSON BROS.

Phone 91— GROCERS Macon Phone

REMEMBER

when in Market for

INCUBATORS

that we are agents for this vicinity for the

CYPHERS.

Also everything in Poultry Supplies.

Sauerthwaite Bros.

We have just received another shipment of

Flat Rock Buckwheat

10 lb and 25 lb sacks. Try a sack, it is fine.

We have a very fine line of Teas and Coffees. No advance in prices or change in quality.

PHONE 37 J. LOWRY & SON

Low Prices SLAYTON & SON Reliability
Tecumseh, - Mich

Farmer Brand

of Cotton seed Meal is finely ground, bright yellow, free from excess of hulls and possesses a sweet oder and nutty flavor. A comparison with other meals will show its superiority, while government tests show it to have from 3% to 5% more protein than other meals or an actual value of $3 to $5 a ton more,

We have a good stock of this meal that we bought early at a low price. We are selling at $32 a ton and advise feeders to buy their supply as price is advancing

OTHER FEEDS

We also have Oil meal, Beet Pulp, Cuddomeal Gluten Feed, Tankage, Meat Meal, Beefs Scraps, Bran, Ground Feed. Monarch and Middlings,

MONEY SAVING

SATURDAY SPECIALS

CABBAGES—Three large heads Cabbage for 12c
POTATOES—40c per bushel for Saturday only.
A good family Buckwheat—10 lbs for 30c, guaranteed to give satisfaction.
SUGAR—10 lbs. best H. & E. for 50c with an order of $1 or more.
OAT FLAKES—8lbs for 25c or 4c per lb.
We will sell our best May-day 35c Coffee for 28c per lb.
This is positively the best Coffee money will buy.
We will give 1-4 lb Special Blend Coffee with every order Saturday.

Other Specials Not Mentioned.

Aldrich & Son.

PHONE No. 246.

DR. P. B. HARDY

PHYSICIAN AND SURGEON

Special attention [illegible] the Stomach, Throat, Nose, Ear, diseases of women and General Surgery

Hours—12:30 P. M. to 3 P. M.
6:30 P. M. to 9:30 P. M.

Office over Tecumseh State Savings Bank. Telephone No. 268

W. A. BREIGEL, M. D.

PHYSICIAN AND SURGEON.

SURGERY A SPECIALTY.

Office next door west of Kerr's Bakery, upstairs.

Telephone No. 63.

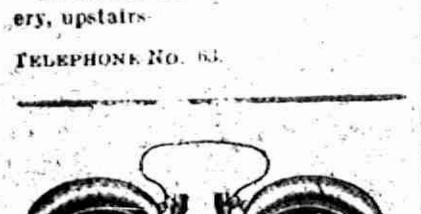

I will be at my office over J. J. Belcher's store every day except the 3rd Tuesday of each month

S. P. HOSMER,
OPTICIAN

Dental Parlors

W. D. REED, D. D. S

Chicago St., Tecumseh

Crown and Bridge work, Aluminum, Silver and Rubber plates and all of the specialties known to modern dentistry. Gas or vitalized air administered.

Office over Avery & Co's store.

Dental Parlors
of
E. D. BROWN, D. D. S.

Filling, Crown, Bridge and platework Local and complete anaesthetics administered for painless extraction. Office over Orr's Drug Store. Phone, 192

A. C. AYLESWORTH,

Licensed Auctioneer, Real Estate, Stock and General Salesman.

Will attend all sales in city or country, at reasonable rates.

Headquarters and all dates made Herald office.

FRANK DAVIDSON,

Licensed Auctioneer. Farm and Stock Auctions.

Attended to promptly and in satisfactory manner. Terms reasonable.

Headquarters at Herald office where all dates are made. State 'phone 504 East.

DeWITT'S Carbolized containing **WITCH HAZEL SALVE** For Piles, Burns, Sores.

HELEN D. VALENS

Osteopathic Physician

Office, 46 Chicago street.

At Tecumseh Wednesdays, Saturdays and Sundays and every evening.

L. O. T. M. M.

"The Original Order"

Provides Maternity, Old Age, Death, Disability and Hospital Benefits for Members.

$5,000,000.00 Paid Out in Benefits
$700,000.00 in Banks
ASK ANY MEMBER
L. O. T. M. M.

Junk Dealer.

Pay the best price for Rags Rubbers and Paper, and all kind of Metal and iron.

Telephone 265.

Call by phone and I will come with team.

Mail box 626.

B. FAELK

TECUMSEH MARKET

Corrected Jan 6 1910

Wheat	92 — 94
Flour per bbl	5 00 to 5 60
Rye	65
Corn, (ear)	26
Oats	30
Beans	2 20
Potatoes	35
Butter	26
Eggs	31
Lard	15
Tallow	09
Fowls live	10
Springers	10
Roosters	6
Ducks	15
Geese	8
Turkeys	16
Wool	
Hay	[illegible] 13 00
Barley	1 20

COMMISSIONERS NOTICE

STATE OF MICHIGAN County of Lenawee, ss.

In the matter of the estate of Thomas Boyd deceased.

The undesigned having been appointed by the Probate court of said County, Commissioners to receive, examine and adjust all claims and demands of all persons against the estate of said deceased, do hereby give notice that we will meet for that purpose at Sylvester P Hosmer's office in the Village of Tecumseh, Lenawee county, Michigan, on the 13th day of January, 1911, and on the 13th day [of] June, 1911, two o'clock in the afternoon of each of said days.

And that six months from the 13th day of December 1910, are allowed by said Probate court for the creditors of said estate to present their claims to us for examination and allowance.

Dated December 13 1910

Sylvester P. Hosmer
Joseph Russell,
Commissioners

Commissioners' Notice.

In the matter of the estate of ANNA M. ROOT, deceased.

The undersigned having been appointed by the probate court of said county, commissioners to receive, examine and adjust all claims and demands of all persons against the estate of said deceased, do hereby give notice that we will meet for that purpose at Guy E. Belding's store in the village of Tecumseh, Lenawee county, Michigan on the 9th day of January, 1911, and on the 22nd of May, 1911 at one o'clock in the afternoon of each of said days.

And that six months from the 21st day of November, 1910, are allowed by said probate court for the creditors of said estate to present their claims to us for examination and allowance.

Dated November 21st, 1910.

Thomas Elliott
Guy E. Belding
Commissioners

PROBATE NOTICE

STATE OF MICHIGAN, County of Lenawee, ss.

Probate Court for said County.

At a session of the Probate Court for the County of Lenawee, holden at the Probate Office in the City of Adrian on the 3rd day of January in the year one thousand nine hundred and eleven.

Present, HARRY L. LARWILL, Judge of Probate.

In the matter of the estate of MORRIS KELLEY, deceased.

On reading and filing the petition of J. Edward Baker executor upon the estate of said deceased alleging that the funeral expenses and debts of said deceased and the expenses of administration thus far incurred have been fully paid, and praying that his first annual administration account may be allowed and for such other order and decree as to this Court shall seem proper.

It is ordered, that Monday the 30th day of January, at 9 o'clock in the forenoon, be assigned for the hearing of said petition.

And it is further Ordered, That a copy of this order be published in the Tecumseh Herald, a newspaper printed and circulating in said County of Lenawee, for three successive weeks previous to said day of hearing.

HARRY L. LARWILL
Judge of Probate

(A true copy)
E. L. LARWILL
Probate Register.

How to Cure Chronic Colds and Bronchitis

Bluevale, Ont., May 4, 1910. "I was sick for two years with a chronic cold and bronchitis and a consequent run-down condition. I received no benefit from doctors, and had to give up work. VINOL was recommended and from the second bottle I commenced to improve.—I gained in weight and strength, my cold and bronchial trouble disappeared, and I am at work again. I want to recommend VINOL to anyone who is in need of such a medicine."—THOMAS HIGGINS.

It is the combined action of the curative elements of the cods' livers aided by the blood making and strength creating properties of tonic iron contained in VINOL which makes it so successful in curing stubborn colds and bronchitis.

VINOL is a constitutional remedy for chronic coughs, colds, bronchitis and pulmonary troubles, not a palliative like cough syrups.

Try a bottle of VINOL. If you don't think it helped you, we will return your money.

C. A. Wright & Son, Druggists
Tecumseh, Mich

NEW SCHEME INAUGURATED

Port Huron Starts Commission Government—Department Heads Named.

Port Huron, Mich., Jan. 3.—Without ostentation, Port Huron's new city commission was inducted into office Monday. It was decided who would be in charge of the departments of the city government; several offices were abolished, and much routine business was transacted.

The offices of city controller, city attorney, secretary of the water board and aldermen were declared vacant and abolished.

The offices of city clerk, superintendent of public works and city engineer were also declared vacant and abolished.

Gordon Ross was appointed to act as clerk of the commission pro. tem. In addition to this, eleven city supervisors were appointed.

Armed Peace Is Costly.

Paris (Special).—Edmond Thery, the French economist, figures that the maintenance of Europe's armed peace footing in the last twenty-five years cost approximately $29,000,000,000, which involved an increase in the public debt of European states of from one hundred and five to one hundred and fifty-one billions of francs and constantly excluded from productive industry 195,000 officers and 3,800,000 men.

GENERAL MARKETS.

Detroit Grain Market.

Detroit, Jan. 3.

WHEAT—No. 1 white, 95½c; No. 2 red, 96½c; May, $1 01¾; July, 97c.

CORN—No. 3, yellow, 48c.

OATS—Standard, 34½c.

Chicago Livestock Market.

Chicago, Jan. 3.

CATTLE—Beeves, $4.70@7; Texas steers, $4.25@5.40; stockers and feeders, $3.50@5.80; cows and heifers, $2.60@6.30.

HOGS—Light, $7.85@8.20; heavy, $7.85@8.25; pigs, $7.50@8.15.

SHEEP—Native, $2.60@4.40; yearlings, $4.75@5.80; lambs, $4.75@6.45.

East Buffalo Livestock Market.

East Buffalo, Jan. 1.

CATTLE—Steers, $6.25@6.65; best fat cows, $1.60@5.15; trimmers, $2.65@3.10; best fat heifers, $5.50@5.75; stockers, all grades, $3 75@4.

HOGS—Medium and heavy, $8.35@8.40; mixed, $8.40@8.45; yorkers, $8.40@8.50; pigs, $8.60@8.70.

SHEEP—Handy lambs, $6.50@6.60; heavy, $5.25@5.50; yearlings, $4.75@5.25; wethers, $4@4.25; ewes, $3.75@5.

CALVES—Choice, $10.75@11; fair to good, $7.50@10.50; heavy, $5@6.50.

OBITUARY.

Henry Martyn Hoyt.

Washington (Special).—Henry Martyn Hoyt, counselor for the department of state, died at 4.20 o'clock Sunday morning, of peritonitis.

Sample Helps Frail Women

So many women are dragging out weary lives just because their digestive organs are weak. The result is poor circulation, nervousness and the verge of invalidism. It is often very unnecessary and the woman's own fa[ult].

The first thing to do is to look to the welfare of your bowels. There the trouble usually lies. All physicians know that a large percentage of women are habitually constipated, and from this results indigestion, piles, weariness, etc., that women constantly complain of. But there is no use taking "female remedies" and things of that kind until you have started your bowels to moving. You will find that when the bowels move regularly once or twice a day all your petty ills will disappear. Take a good, mild laxative tonic like Dr. Caldwell's Syrup Pepsin for awhile and you will find yourself rapidly getting better and stronger, your bowels will regulate themselves and work at stated times, and then your headaches and dizziness will disappear. Don't take strong cathartic pills or salts, but just such a mild and pleasant-tasting remedy as Dr. Caldwell's Syrup Pepsin.

You can obtain a bottle of your druggist for fifty cents or one dollar, and larger size may be enough to permanently cure you. Thousands of women keep it regularly in the house and will no longer be without it, as it cured them and can be used with safety by every member of the family, down to the youngest child, but if you have never used it take the advice of Mrs. Earl S. Cox, 409 Twenty-fifth street, Moline, Ill., and Mrs. Ellen Dungan, Muncie, Ind., and send to Dr. Caldwell for a free trial bottle, as they did, and learn for yourself what it will do in your own case. That it will cure you, as it did them, there is no doubt.

Dr. Caldwell personally will be pleased to give you any medical advice you may desire for yourself or family pertaining to the stomach, liver or bowels absolutely free of charge. Explain your case in a letter and he will reply to you in detail. For the free sample simply send your name and address on a postal card or otherwise. For either request the doctor's address is Dr. W. B. Caldwell, R.500 Caldwell building, Monticello, Ill.

CORRESPONDENCE

MACON

Mrs. Morden is on the sick list.

Ross Biddle and wife are entertaining Mr. and Mrs. Arthur McLaughlin of Carleton.

Mrs. Nellie Miller returned to her home in Detroit this week.

Mrs Delos Biddle is in Tecumseh for a few days visit.

Miss Rose Burleson, who has been with her mother Mrs. Mulligan resumed her work in Detroit Wednesday.

Mrs Fred Camburn has gone to Jackson for a visit with her son John and family.

The Union social held in Maccabee hall was not very well attended. Proceeds about five dollars for each society.

Mrs. Frank Day entertained on New Years her brothers John from Adrian, Joseph from Washington D. C. and Sumner from Ill.

RIDGEWAY

About 50 neighbors and friends of C. B. Dibble walked in on him Tuesday evening as an appreciation of his making paths around town. A light lunch was served and he was presented with a nice Rocker. A fine time was enjoyed by all.

Ella Orr has gone to Tecumseh for a few days.

Jennie Curtiss of Britton visited Monday and Tuesday with her grandmother Mrs. Pattison.

Frank Chase of Grand Rapids called on his sister Mrs F. Martin Tuesday.

Mrs C. B. Dibble entertained on Saturday in honor of her aunt Mrs. Grace Holden of Osseo. Covers were laid for 19, Mr. and Mrs. Lafe Pocklington and family, Mr. and Mrs. Smith Pocklington, Mrs Tamar Pocklington, Mr. and Mrs. Horace Dibble and Lillian, Mr. and Mrs. Fred Harrison, Mr. and Mrs. Wm. Larkin and Mrs. Ella Reddick and daughter Katherine of Petersburg

Fred Teal and wife returned from Sycamore Ohio Monday.

Glendore Gibson of Petersburg spent the past week with her grandparents Mr. and Mrs. Charles Underwood.

Misses Wylma Wood and Mary Scarlett returned to Ypsilanti Monday.

George and Bessie Scarlett have gone to Toledo to visit their brother John and wife.

The regular monthly meeting of the Ladies Aid will be held in the church next Thursday January 12. Everybody come.

Eugene Gray of Cone is a guest at D. Martles.

Prof. E. A. Wilson and family have returned to Berwyn Ill.

Rachel Hart of Britton is spending an indefinite time in town.

Rufus Underwood of Britton called in town Monday.

Mr. and Mrs. C. S. Foote entertained Monday at New Years dinner, Mr. and Mrs. T. H. Temple, Fred and Anna of Detroit, Mr. and Mrs. F. G. Temple and daughter Vie and Mr. and Mrs. Herbert Temple of Tecumseh, Mr. and Mrs Harry Temple Britton, Miss Edgerton Freemont Ohio and Samuel Foote Detroit.

Michael Bachman spent part of the past week in Toledo.

Mr. and Mrs. James Barlow and Mr. and Mrs. R. S. Houseman attended the funeral of Alonzo Clark at Clinton Monday.

Mr. and Mrs J. R. Miller of Detroit were guests Tuesday of R. S. Houseman and family.

Donald Babcock of Detroit spent the past week at Charles Pocklington.

Merle Elkington of Britton spent Tuesday and Wednesday with Emma Lowe and Arlene Underwood.

Mr. and Mrs. Charles Pocklington entertained a little company of young folks Saturday evening for their grandson Don Babcock.

Phena Palmer has returned to her school work at Adrian.

Fred Wellnan visited Dundee Tuesday.

Mrs. Robert Reddick and daughter Katherine of Petersburg visited Mr. and Mrs. Larkin this week.

NEEDFUL KNOWLEDGE

Tecumseh People Should Learn to Detect the Approach of Kidney Disease

The symptoms of kidney trouble are so unmistable that they leave no room for doubt. Sick kidneys excrete a thick, cloudy, offensive urine, full of sediment, irregular of passage or attended by a sensation of scalding. The back aches constantly, headaches and dizzy spells may occur and the victim is often weighed down by a feeling of languor and fatigue. Neglect these warnings and there is danger of dropsy, Bright's disease, or diabetes. Any one of these symptoms is warning enough to begin treating the kidneys at once. Delay often proves fatal.

You can use no better remedy than Doan's Kidney Pills. Here's Tecumseh proof:

Elias C. Brisbin, N. Democrat St., Tecumseh, Mich., says: "I began to suffer from kidney trouble twenty years ago and all my efforts for relief were unsuccessful. I had severe back aches and the kidney secretions were highly colored and irregular in passage. Finally I began using Doan's Kidney Pills, obtained at Wright & Son's Drug Store and they relieved me. I have since kept this remedy in the house and whenever I have taken it, good results have followed."

For sale by all dealers. Price 50c. Foster-Milburn Co., Buffalo, New York, sole agents for the United States

Remember the name—Doan's—and take no other.

Mrs. Grace Holden of Osseo is a guest of friends in town.

Hon. A. W. Lucking and son Dean of Detroit Sundayed with Mrs. Loree.

Annual donation will be held next week Friday Jan. 13 at Eslick's hall

A sleigh load of 20 young people drove to the home of Mr. and Mrs Geo. Sanford Monday evening. A fine time reported.

Mr. and Mrs. Otto Mark and children were guests the past week of Mr. and Mrs. Harvey Hindes.

Mrs. Chas. Hathaway returns to South Bend, Thursday.

Julia Gilmore returned to Des Moines Saturday

G. W. Scarlett and family are now nicely settled in their home recently purchased of E. T. Smith.

E. T. Pocklington and wife have returned to Detroit.

Mrs. H. Ambrose of Macon is a guest of Mrs. J. E. Baker.

FRANKLIN

The ladies of the grange will furnish dinner and an oyster supper for the Farmers' Institute held at the Grange hall Jan. 10.

Word comes from Nebraska that Wm. E. Wisner did near North Platt, Nebraska, Saturday, Dec. 24, and was buried at Tryon, Neb., Dec. 26. Mr Wisner was a resident of Franklin up to 1890 when the family moved to Nebraska.

A telegram from Cecil Billington Tuesday stated that Mrs. Rosetta Billington had fallen and could not leave Detroit.

Warren Shepard of Onsted grange will install the new officers of Tipton grange Friday night.

Jas. LaVoy spent New Years with his people in Monroe.

Clarence Witherell and wife entertained on New Years day the following guests: Wm Witherell, Will Coller and Lester Coller and their wives of Tecumseh, Mrs. Inez VanTuyle Miss Hazel Fisk, Wilford Allen and Arthur Fisk.

Mr. and Mrs. Dan Wilson of near Oakley have been visiting their daughter Mrs. Roy Luce and other relatives.

Wilford Allen and his company are rehearsing for the entertainment to be given at Grange hall. Don't miss it.

Avril Aten and wife entertained their children New Years.

Grant Ogden and wife entertained Mr. and Mrs Thos. Tear of Livingston county, L. Daniels and wife of Pentecost and Mr. and Mrs. S. N. Wisner Monday.

HOLLOWAY

Rev. and Mrs J. W. Cargo returned from their visit to Belvue.

Prof. Freeman of Adrian college will speak on Christian Society at Presbyterian church Friday evening.

Mary Anderson of Raisin Center was a guest of Mrs. Bertha Bartholomew on Sunday.

Mr. and Mrs. W. S. Granger spent Thursday with Mr. and Mrs. H. H. Atwell of Palmyra.

Miss Della and Kenneth Kerr ate New Years dinner with Mr. and Mrs. Clarence Holdridge.

Mr. and Mrs. A. D. Macham entertained on New Year's, Mrs Fannie Rector and son Fred, Attorney and Mrs. Garland Gillespie and children, Mrs. John Murphy, Miss Grace Gillespie, Mr. and Mrs. Guy Nemire, Earl Rector and Mr Stahl of Tecumseh Mr. and Mrs. B. E. Giles and son Allan of Britton, Miss Margaret Giles of Detroit and Elizabeth Giles of Milan.

Mrs. Bowers and Mrs. Gottschell of Tecumseh were guests of their sister Mrs. William Branard Thursday.

Ernest Rixom returned to Spring Harbor Tuesday to resume his studies at the Seminary.

Mr. and Mrs. Garrison Moore of Belvue were visiting her aunt Mrs. Jane Kelley a few days last week.

Miss Flossie Kuffey and brothers Elmer and Ivan were spending New Years with relatives at Alvordton, Ohio.

Communion will be observed at the Presbyterian church next Sunday

Mr. and Mrs. Guy Pocklington attended the stereoptican lecture at Britton Sunday evening.

Ira Wilson, wife and son Clare were visiting at the home of Fred Fagan in Tecumseh Sunday

Mr and Mrs. Charles Brown and Mrs. Lou Florance and daughter Bertha were New Years guests of Mr. and Mrs. David Fetzer.

Mrs. Mayme Neumaier came home from Adrian Tuesday to remain a few days.

Mr. and Mrs. Will Witt and baby Edith, Mr. and Mrs. Fred Rome and son Werl were New Year's guests of John Witt.

Miss Cecilia Brosamer returned to Detroit Thursday.

Mrs. Chas. Brosamer and daughter Mary and John Witt were spending New Year's in Adrian.

JAMES E. MARTINE.

Favored by Wilson For Senator From New Jersey.

TELEGRAPH BRIEFS.

Terse Chronicle of World's Happenings During Past Week.

New York—An explosion of dynamite in a tunnel 100 feet below the surface of the East river between Manhattan and Brooklyn resulted in the injury of six workmen. At least one will die.

New York—The appraisal of the estate of John Stewart Kennedy, the New York banker, who died Oct. 31, 1909, leaving huge bequests to various charitable and educational institutions, show that the total amount to be distributed is $65,659,030.

Washington—A marked falling off in the production of gold in Alaska, due to the failure of the placer mines in the Fairbanks and Seward peninsula districts, is reported in the preliminary statement of the geological survey on Alaska mining conditions for 1910.

El Paso, Tex.—A special to the Times from its correspondent in Chihuahua, says: "Luque's relief column has encountered four days fierce fighting near Casa Colorado, and its loss is 600 men killed. The insurrecto loss is slight. The column is badly demoralized. Navarro's command is still bottled up near Mal Paso."

FOREIGN.

Rio Janeiro—President Fonseca has signed the convention establishing a parcels post service between Brazil and the United States.

Chihuahua, Mex.—An American who has been ten days with the insurrecto forces has returned here bringing news that the latter recently executed ten civilians hostile to the revolt. Their number includes on judge.

Ottawa—A government report shows a decrease in the value of field crops grown in Canada last year of $25,806,000. The total value is $507,158,500. The decrease was due to drought and heat in Manitoba, Saskatchewan and Alberta.

Sydney, B. C.—An explosion of gas caused the death of six miners in the south section of No. 4 colliery of the Nova Scotia Steel company's mines. Eight miners were entombed by the fall of coal and stone, only two being rescued.

Madrid—After a stormy all-night session, the chamber of deputies has passed the government's "padlock bill" by a vote of 168 to 20. As originally drawn the bill prohibits the creation of ufrther religious establishments in the country.

WASHINGTON NOTES.

Washington—Proclamations ordering additions and eliminations in national forests in California, Idaho and Utah have been signed by President Taft.

Washington—An epidemic of smallpox has broken out among the Pueblo Indians at Taos, New Mexico, according to information received at the bureau of Indian affairs.

Washington—Extension of the presidential and congressional terms of office is favored by Representative Champ Clark of Missouri, who probably will be speaker of the next house. "I am in favor of amending the constitution," said Mr. Clark, "so as to elect the president for one term of six years and make him forever ineligible for re-election."

Washington—Unanimously, the supreme court of the United States has decided that the federal government could not maintain the so-called "Panama canal libel suit" against the Press Publishing company of New York in the federal courts of New York. In fact, the decision was that the federal court had no jurisdiction over the alleged offense, because the case might have been brought in a state court.

Washington—An international railway commission, with supervisory authority over the railroads operating between the United States and Canada, practically is assured. After many months of negotiations between the governments of the United States and Canada, a conclusion was reached which means that, in probably a few months, regulatory authority will be extended over railway operations between the two countries.

PATENTS

ARTHUR P. GREELEY
FORMERLY ASSISTANT COMMISSIONER OF PATENTS

WM. CRANCH McINTIRE
FORTY YEARS IN PRACTICE.

618 F STREET N. W.
WASHINGTON, D.C.

U. S. AND FOREIGN PATENTS | TRADE-MARKS
CAVEATS AND REISSUES. | DESIGNS.

ATTORNEYS AND COUNSELLORS,—MECHANICAL EXPERTS.
PRACTICE IN ALL U. S. COURTS.

FEES REASONABLE AND BEST ADVICE ALWAYS GIVEN, REGARDLESS OF ALL INTERESTS EXCEPT THAT OF CLIENTS.

BUSINESS CONDUCTED UPON HIGHEST PROFESSIONAL PLANE AND UNDER PERSONAL SUPERVISION OF MR. GREELEY AND MR. McINTIRE.

ALL LETTERS OF INQUIRY ANSWERED PROMPTLY ON DAY OF RECEIPT.

INFORMATION AND ADVICE FREELY GIVEN.

OUR BOOK, ENTITLED "GREELEY & McINTIRE ON PATENTS," SENT FREE TO ANY ADDRESS.

GREELEY & McINTIRE,
PATENT ATTORNEYS. WASHINGTON, D. C.

For Good Reading Get
LIPPINCOTT'S
MONTHLY MAGAZINE
Each Issue Complete in Itself

Its contents is of such a compelling nature as to cause the reader to buy one number and want the next. LIPPINCOTT'S now covers a wide field of discriminating readers who seek only that which is best in *Fiction, Fact, and Fun.*

ONE YEAR'S SUBSCRIPTION WILL BRING TO YOU
12 GREAT COMPLETE NOVELS—one in each issue.
50 TIMELY ARTICLES by competent writers.
75 SHORT STORIES—clever, clean-cut, and vital.
50 PLEASING POEMS that need no interpreter.
200 PAGES OF NEW AMERICAN HUMOR in "Walnuts and Wine," the most widely quoted humor section in America.
2000 pages yearly of exhilarating reading.

25 cents per copy — $2.50 a year

Send all orders to this paper or to
E. Washington Sq. LIPPINCOTT'S MAGAZINE Philadelphia, Pa.
SEND FOR OUR SPECIAL MAGAZINE OFFERS

CARTER H. HARRISON

Four Times Mayor of Chicago Is Again Seeking Nomination.

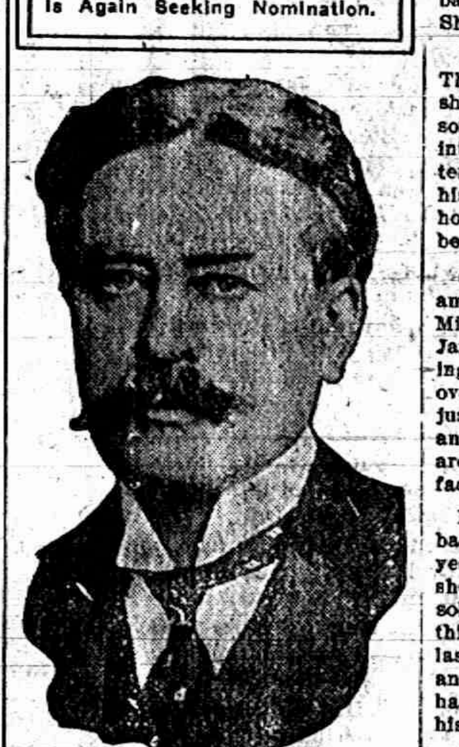

STATE NEWS NOTES.

Michigan Matters of Interest Condensed For Busy Readers.

Newaygo—The historic "Grist Mill" and "Little Mill" were sold at sheriff's sale here to the Portland Cement company, to satisfy a judgment.

Houghton — Tax Commissioner Shields says that Major Arthur Loomis, secretary to Governor Warner, will be the new secretary of the tax commission, succeeding George Lord.

Ann Arbor—Michael Gross, an old resident of Saline, retired capitalist and one of the wealthiest men of the county, died here at the home of his daughter in this city, aged seventy-three.

Cheboygan—A stove in the home of Mr. and Mrs. Lee Barnhardt exploded, wrecking the rear of the house. They wer only slightly bruised. The explosion was caused by steam generating in frozen pipes attached to the stove.

Detroit—Dedication ceremonies of the Detroit Tuberculosis sanitarium will be held in this city Sunday afternoon, Jan. 15. The chairman of the committee on general arrangements has planned an interesting program.

Ann Arbor—Failing to come to the home of his daughter, Mrs. John Morrison, in this city, to spend New Year's day, as expected, Dennis McCarty, pioneer and well-known farmer, was found dead in bed in his farm home, eight miles northwest of here.

Lapeer—Elton G. Douglass, thirty-four years old, only son of Dr. E. G. Douglass, is dead after a year's illness. He was a deputy sheriff of Wayne county under former Sheriffs Dickson and Burns. He was a graduate of Detroit College of Law in 1900.

Hillsdale—Dying on the forty-fourth anniversary of her wedding and at the same hour, Mrs. Sarah B. March, widow of the late Colonel E. J. March, soldier, newspaper editor and attorney, passed away here after an illness from heart trouble lasting several weeks.

Pontiac—Mrs. Etta Ingamells, wife of John Ingamells, a farmer living at Mace Day lake, died in the Oakland hospital as the result of injuries received when a wooden awning on the front of Elliott's mills out Orchard Lake avenue, gave way and fell on

Lansing—The state geological department has found its first report of the year in the form of a book entitled "The Monroe Formation of Southern Michigan and Adjoining Regions." The authors are A. W. Grabau of Columbia university and W. H. Sherzer of Ypsilanti Normal.

Kalamazoo—A man claiming to be Thomas Fennimore of Detroit was shot twice by Patrolman Albert Carson when he was discovered breaking into a fur store here. One bullet entered the man's back and the other his knee. He was taken to Borgess hospital wher his condition is said to be serious.

Cadillac — Superstitious people among those who have cases in the Missaukee county circuit court in the January term soon to open are wishing their cases were settled or put over until the next term. There are just thirteen cases on the calendar, and some of the parties to the suits are sure they will lose because of this fact.

Elk Rapids—Edward Ingersoll, a bachelor between sixty and seventy years old, committed suicide here by shooting himself in the head. Ingersoll worked in the livery stable in this village for many years. Early last summer his leg was broken by an unruly horse, and since then he has been laid up, being cared for by his friends.

Port Huron—D. F. Black, a Marine City attorney and a stockholder in the Davidson-Wosey Salt company, has commenced suit in the circuit court, naming State Salt Inspector Temple Emery of Bay City and Deputy Inspector Thomas J. Wreath of Marine City as defendants, to declare the law creating the office of inspector unconstitutional.

Saginaw—The annual report of the collections of the office of deputy collector of customs for the Saginaw district shows that approximately $45,000 was taken in this year. The figures reached $75,000 a year ago. A falling off in the importation of lumber from Canadian points and the gradual decline of that industry here is given as the reason for the decrease.

Brooklyn—Willard Webster, a farmer who lived one and one-half miles from town, committed suicide Monday morning by drinking carbolic acid while suffering from despondency. He did the chores at the barn as usual and coming to the house he remarked that he had made "an end of it," then fell and expired in a few minutes. A search of his pockets revealed the empty bottle which had contained acid.

Kalamazoo—Warrants have been issued for Jeremiah H. Whitney, manager, and John C. Driessen, superintendent of the Standard Paper company, charged with stealing 2,000,000 cubic feet of city water, valued at $12,000. November 17 is stated to be the specific date of the offense. The complaints were signed by Mayor C. H. Farrell, following an investigation by the city council of a tremendous waste of city water the past four years.

OBITUARY.

Clarence Lexow.

New York (Special).—Clarence Lexow, formerly chairman of the senate committee to investigate the city government of New York, died at his home in Nyack, N. Y. Mr. Lexow was known the country over from the committee to which his name was given. His death was due to pneumonia after an illness of but four days.

William T. Wardwell.

New York (Special).—William T. Wardwell, ex-treasurer of the Standard Oil company and Prohibition candidate for mayor in 1897, is dead, aged eighty-four years.

Frederick Bonner.

New York (Special).—Frederick Bonner, a son of the late Robert Bonner, and for ten years before his father's death [illegible] the New York Ledger, is dead of pneumonia.

RAILROAD TIME TABLES.

Lake Shore & Michigan Southern Railroad.

Effective Nov. 27 1910

Going south.

Station	315 D'ly	309 D'ly ex Sun	331 D'ly ex Sun	311 D'ly
Jackson	6 05 a m	10 30 a m	2 05 p m	8 10 p m
Tecumseh	7 03 a m	11 29 a m	3 01 p m	9 03 p m
Adrian	7 33 a m	12 01 p m	3 30 p m	
Toledo	8 40 a m	12 30 p m	4 15 p m	10 05 p m
Chicago	3 45 p m	9 00 p m		

Going north

Station	316 D'ly	312 D'ly ex Sun	314 D'ly ex Sun	318 D'ly
Toledo	7 50 a m	12 30 p m	5 15 p m	7 25 p m
Adrian		1 00 p m		8 10 p m
Tecumseh	9 09 a m	1 30 p m	6 20 p m	8 42 p m
Jackson	10 15 a m	2 33 p m	7 25 p m	9 45 p m

DUNDEE BRANCH.

Going west.

Station	429 D'ly ex Sun	425 D'ly ex Sun	421 D'ly ex Sun	427 D'ly ex Sun
Adrian	6 10 a m		3 30 p m	
Tecumseh	7 30 a m	9 10 a m	4 02 p m	6 25 p m
Addison	9 56 a m	10 05 a m	4 55 p m	7 20 p m

Going east.

Station	422 D'ly ex Sun	428 D'ly ex Sun	430 D'ly ex Sun	434 D'ly ex Sun
Addison	9 56 a m	10 25 a m	1 20 p m	7 50 p m
Tecumseh	10 43 a m	11 20 a m	3 50 p m	8 40 p m
Adrian	11 15 a m		5 25 p m	

Tecumseh and Dundee trains.
Daily except Sunday

Leave Tecumseh	7 35 a m	12 30 p m	4 10 p m
Arrive Tecumseh	10 45 a m	2 40 p m	6 22 p m

G. J. ZEIHR, Ticket Agent.
L. A. ROBISON, G. P. A. Cleveland, O.

PATENTS

promptly obtained in all countries OR NO FEE. TRADE-MARKS, Caveats and Copyrights registered. Send Sketch, Model or Photo, for FREE REPORT on patentability. Patent practice exclusively. BANK REFERENCES.

Send 2 cents in stamps for invaluable book on HOW TO OBTAIN and SELL PATENTS Which ones will pay, How to get a partner, patent law and other valuable information.

D. SWIFT & CO.
PATENT LAWYERS,
303 Seventh St., Washington, D. C.

FEELING LIVER-ISH This Morning?
TAKE
THEDFORD'S
Black-Draught
Stops Indigestion—Constipation
25¢
AT ALL DRUGGISTS
A Gentle Laxative And Appetizer

Foley's Kidney Pills

What They Will Do for You

They will cure your backache, strengthen your kidneys, correct urinary irregularities, build up the worn out tissues, and eliminate the excess uric acid that causes rheumatism. Prevent Bright's Disease and Diabetes, and restore health and strength. Refuse substitutes.

Sold by All Druggists

OVER 65 YEARS' EXPERIENCE

PATENTS

TRADE MARKS
DESIGNS
COPYRIGHTS &c.

Anyone sending a sketch and description may quickly ascertain our opinion free whether an invention is probably patentable. Communications strictly confidential. HANDBOOK on Patents sent free. Oldest agency for securing patents. Patents taken through Munn & Co. receive special notice, without charge, in the

Scientific American.

A handsomely illustrated weekly. Largest circulation of any scientific journal. Terms, $3 a year; four months, $1. Sold by all newsdealers.

MUNN & Co. 361 Broadway, New York
Branch Office, 625 F St., Washington, D. C.

DETROIT
Headquarters for Michigan People

THE
GRISWOLD HOUSE
POSTAL & MOREY, Props

AMERICAN PLAN—$2.50 to $3.50 Per Day
EUROPEAN PLAN—$1.00 to $2.50

Strictly modern and uptodate hotel centrally located, in the very heart of the retail shopping district of Detroit, corner Griswold and Grand River Aves., only one block from Woodward Ave. Jefferson, Third and Fourteenth cars pass by the house. When you visit Detroit stop at the Griswold House.

The Tecumseh Herald.

VOL. LXV. NO. 3 TECUMSEH, MICHIGAN, TUESDAY, JANUARY 10, 1911. WHOLE NO. 1032.

JANUARY CLEARING SALE

SALE COMMENCES
Thursday Morning
JANUARY 12
AND LASTS
10 DAYS ONLY.
DON'T MISS IT

TEN DAYS ONLY

Thursday, January 12th, we will start one of the greatest MONEY SAVING SALES in our history. Every one is familiar with our methods and knows that we never carry over from one season to the next any merchandise that a low price will sell. NOW'S YOUR CHANCE.

Our stock is filled with New Winter goods that we are going to offer at prices so low that you can not afford to stay away. Below we quote a few of the hundreds of bargains, but COME TO THIS SALE and see for yourself what we are offering.

Every Article Sold on the Money Back Plan if You Are Not Satisfied.

SALE COMMENCES
Thursday Morning
JANUARY 12
AND LASTS
10 DAYS ONLY.
BE ON TIME

SEE OUR REMNANT TABLES All Remnants at Less Than Cost SEE OUR REMNANT TABLES

Dress Goods and Silks

We are showing a line of beautiful Dress Goods and Silks in all the latest Cloths, Designs and Colorings.

We have placed on sale all our Fancy Silk Dress and Waist Patterns at

20 Per Cent Off

In Wool Dress Goods you will find a large selection at following low prices

One lot $ .50 and $ .60 values ....39¢
One lot .75 and .85 values ....57¢
One lot 1.00 and 1.25 values ....79¢
One lot 1.50 values $1.19

Dress Trimmings, Laces

All Dress Trimmings go at } 20% OFF
All Fancy Ribbons go at .. } 20% OFF
All Laces go at .... } 20% OFF
One lot of 5 and 8c laces go at...... 3¢ YD
One lot of 10 and 12½c laces go at.. 7¢ YD

Infants' Department

Just to advertise the extensive line of Infants' Wearables we are carrying, we will sell anything in this department at

10 Per Cent Off

Table Linens

We are offering special inducements in our Linen Department
Don't Miss This Linen Sale.

Handkerchiefs

Ladies and Children's Handkerchiefs used in Xmas decorating, slightly soiled.

Regular 25c values for........19¢
Regular 15c values for........11¢
Regular 10c values for........ 7¢
Regular 5c values for........ 3¢

Corsets

To more thoroughly advertise the famous W. B., Royal Worcester and Redfern Corsets we will offer during this sale any corset in our stock at a reduction of

10%

One special lot of Royal Worcester Corsets—Regular $1.00 quality, broken sizes—Your Choice........ 69¢ THE PAIR

Underwear and Hosiery.

Ladies' Wool Union Suits $1.50 to $2.00 quality for $1.19
Ladies' Fleeced Union Suits 50c quality for.......... 38¢
Ladies' Fleeced Pants and Vests 50c quality for ....38¢
Ladies' Fleeced Pants and Vests 25c quality for..........19¢
Misses', Boys', Childrens' Fleeced Pants and Vests, 25c and 35c quality for..........19¢
Mens' Wool Union Suits, $2.50 quality for..........$1 69
Mens' Wool Shirts and Drawers, $1.00 quality for..........69¢
Mens' Fleeced Shirts and Drawers 50c quality for..........35¢

All Staley Overshirts for Men 1-3 off.

Ladies' Black Med. and Heavy Hose, 25c quality for..........19¢
Ladies' Black Fleeced and Heavy Hose, 50c quality for ....35¢
Ladies' Black Fleeced and Heavy Hose, 35c quality for..........27¢
Ladies' Black Med. weight Hose, 15c quality for..........11¢
One Lot Misses' Black Hose 25c quality for..........15¢
One Lot Misses' Wool Hose 25c and 35c quality for..........19¢
One Lot Infants Black Hose, 15c quality for..........11¢

See Our HALF-PRICE Underwear Table

Tennis Flannels and Flannelettes.

All 10c Tennis Flannels go at..............8½¢
All 8c Tennis Flannels go at..............6¼¢
All 15c Duckling Fleece go at,..............12½¢

One special lot of extra heavy unbleached Tennis Flannels sold everywhere at 12½c. Our Sale Price **9½c a yd.**

REMEMBER OUR REMNANT TABLES

Muslins

We are offering 3 extra Specials in Muslins.

Yard Wide Bleached Regular 9c value for 7¢ yd.
Yard Wide Unbleached Regular 9c value for 7¢ yd.
Yard Wide Unbleached Regular 8½c value for 6½¢ yd.
We will sell during this sale best quality Lockwood 9-4 Bleached Sheeting for 27¢ the yd.

CARPETS AND RUGS

Our spring stock is now complete and we are prepared to give you advance patterns at the very lowest prices,
All Carpets and Rugs (New Patterns included) go at big Discount.
One lot of Best All Wool Carpets at..................55¢ the yard.

LACE CURTAINS

Lace, Scrim and Muslin Curtains, a large line to choose from, at **20 Per Cent Off.**
All Drapery Curtains go at from 20 to 50 Per Cent Off.

SHIRT WAISTS

Our entire line of Lingerie and Tailored Wash Waists go at ¼ OFF
One large lot of $5.00 and $6.00 Silk Waists go at **$3.79 each**

SWEATER COATS

Nothing Reserved. All go at **ONE-FOURTH OFF**

Cloaks, Suits, Dress Skirts and Furs

Our line is very complete, but our motto, to never carry over to the next season, makes us offer you our entire stock of Brand New Merchandise at these prices

All Cloaks go at..........½ OFF
All Suits go at ....½ OFF
All Dress Skirts go at ....¼ OFF
All FURS go at,....¼ to ½ OFF

We also have a number of Ladies' and Misses' last year's Coats, which we have divided into 3 lots at—98¢—$1.48—$1.98
Don't Miss It

Embroideries---White Goods

Just the time of year for these goods Buy now and save dollars.

All Embroideries go at....15 Per Cent Off.
All Fancy White Goods 10 to 25 Per Cent Of

Muslin Underwear

A little early but think of the saving.

All Muslin Petticoats go at .. 25 % OFF
All Muslin Gowns go at...... 25 " "
All Muslin Drawers go at .... 15 " "
All Muslin Combination Suits 10 " "
All Muslin Corset Covers .... 20 " "

Ginghams

The assortment is most complete and we have placed our entire stock of 12½c and 15c fancy ginghams on sale at 10¢

Blankets

One lot regular $1.75—11-4 and 12-4 Blankets go at.............. $1.39
One lot regular $1.25—11-4 Blankets Go at..........................$ .98
Our entire stock of Comfortables, all new, go at .... 20 % OFF

Washable Silks

Including Suesine Silk and Cotton Poplins, Mercerized Poplins and Jaquards. We are showing a large variety of colors.

Regular 50c Qualities for....39¢
Regular 40c Qualities for....31¢
Regular 35c Qualities for....27¢
Regular 30c Qualities for....21¢

THE WEBSTER ANDERSON CO.

DRY GOODS, CARPETS, CLOAKS, FURS AND MILLINERY

TECUMSEH MICHIGAN

We would call your attention to our
FINE DISPLAY
OF GOLD AND WHITE
JAPANESE CHINA

We have a full line and will take pleasure in showing it.

COME IN.

E. J. PETERS & CO.

PHONE 200 Successors to J. F. HICKS & SON

ADRIAN STATE SAVINGS BANK,
ADRIAN, MICH.
RESOURCES over - - $1,400,000.00
Largest Bank in this Section of Michigan.

We welcome visitors and invite inspection of our substantial Building, commodious Offices and massive Burglar-proof Vau

3 % compounded semi-annually paid on all Savings Deposits remaining one calendar month or more.

Accounts may be opened by mail: Correspondence and personal interviews solicited.

R. A. WATTS, Pres., GEO. A. WILCOX, Vice Pres., B. TOBIAS, Cashier

Our Market

Is always supplied with the very best of Prime Beef, Veal, Lamb, Pork, Sausages, Smoked Meats, etc.

Prime Rib Roasts of Beef	12½¢
Shoulder Roasts of Beef	12½¢
Good, Tender Steak	12½¢
Shoulder Roast of Lamb	14½¢
Leg of Lamb - -	18¢
Very Lean Pork Roasts	15¢

Try our Extra Selected Oysters.

L. A. HUGHES MEAT CO.

CALL AND SEE
Our full line of
CROCKERY
Fancy Dishes and Glass-ware,
also a fine line of
School Supplies
in Tablets, Pencils, Crayons, etc.
Ida B. Chase

3 PLANS

Of Depositing Money in the Lilley State Bank

PLAN 1. SAVINGS ACCOUNT, $1 or more starts an account in our SAVINGS DEPARTMENT, bearing interest at the rate of 3 per cent, compounded semi-annually—Dec. 1 and June 1.

PLAN 2. CERTIFICATES OF DEPOSIT—Your money deposited in one of our Certificates of Deposit starts drawing interest the day deposited at the rate of 3 per cent.

PLAN 3. CHECK ACCOUNT. Let us do your Bookkeeping. Pay your bills by check We furnish the Bank Book and Check Book. We return your paid checks to you and you have a receipt for expenditures.

End the Old Year right by starting a Bank Account with

THE LILLEY STATE BANK.

.HE TECUMSEH HERALD

G N. TACY,
D.I OR AND OWNER.

SUBSCRIPT ON RATES

IN LENAWEE COUNTY.

.ne year, payment in advance..........$1.00
One year, payment after three months......1.25

OUTSIDE LENAWEE COUNTY

One year, payment in advance..........$1.25
One year, payment after three months......1.50

There will be no Deviation from above Rates

E ered at the Postoffice at Tecumseh, Michigan as second class matter.

How's This?

We offer One Hundred Dollars Reward for any case of Catarrh that cannot be cured by Hall's Catarrh Cure.

F. J. CHENEY & CO.,
Toledo, O.

We, the undersigned, have known F. J. Cheney for the last 15 years, and believe him perfectly honorable in all business transactions and financially able to carry out any obligations made by his firm.

WALDING, KINNAN & MARVIN,
Wholesale Druggists, Toledo, O.

Hall's Catarrh Cure is taken i ternally, acting directly upon the blood and mucous surfaces of the system. Testimonials sent free. Price 75c per bottle. Sold by all druggists.

Take Hall's Family Pills for constipation.

Every farm should own a good farmer.

Foley's Kidney Remedy—An Appreciation

L. McCodnell, Catherine St., Elmira, N. Y., writes: "I wish to express my appreciation of the great good derived from Foley's Kidney Remedy, which I used for a bad case of kidney trouble. Five bottle did the work most effectively and proved to me beyond doubt it is the most reliable kidney medicine I have ever taken."

This world is God's workshop for making men in.

OLD SOLDIER TORTURED

"For years I suffered unspeakable torture from indigestion, constipation and liver trouble," wrote A. K. Smith a wateran at Erie, Pa., "but Dr. King's New Life Pille fixed me all right. They're simply great." Try them for any stomach, liver or kidney trouble. Only 25c at C. A. Wright & Son's.

A man who does not love praise is not a full man

For either acute or chronic kidney disorders, for annoying and painful urinary irregularities take Foley Kidney Pills An honest and effective medicine for kidney and bladder disorders. Sold by all druggists.

Many a suffragette thinks she wants a vote when all she really wants is a voter.

SOLVES A DEEP MYSTERY

"I want to thann you from the bottot of my heart" wrote C. B. Rader of Lewisburg, W. Va., "for the world of double benefit I got from Electric Bitters, in curing me of both a severe case of stomach trouble and of rheumatism, from which I had been an almost helpless sufferer for ten years. It suited my case as though made just for me." For dyspepsia, indigestion, jaundice and to rid the system of kidney poisons that cause rheumatism. Electric Bitters has no equal. Try them. Every bottle is gurranteed to satify. Only 50c at C. A. Wright & Son's.

"Thy will be done" calls for co-operation as well as resignation.

FOLEY KIDNEY PILLS

Are tonic in action, quick in results. A special medicine for all kidney and bladder disorders. Mr. Frank Pfister Adrian, Mich., says: "I suffered with kidney troqule having a severe pain in my back which made me miserable. I heard of Foley Kidney Pills and began taking them according to directions. Today I am well and healthy and shall be pleased to recommend Foley Kidney Pills to anyone suffering with kidney trouble." Sold by all druggists.

When a girl is in love she hates all the women who like him and all the men who dislike him.

DEATH IN ROARING FIRE

may not result from the work of firebugs but often severe burns are caused that make a quick need for Bucklen's Arnica Salve, the quickest, surest cure for burns, wounds, bruises, boils, sores. It subdues inflammation It kills pain. It soothes and heals. Drives off skin eruptions, ulcers or piles. Only 25c at C. A. Wright & Son

Actions speak but every woman likes to hear the man say it.

LOOK FOR THE BEE HIVE

On the package when you buy Foleys Honey and Tar for coughs and colds. None genuine without the Bee Hive. Remember the name, Foleys Honey and Tar and reject any substitutes. Sold by all druggists.

Love you will find no merry joke;
It keeps your heart and pocket broke.

For Lagrippe, Coughs, Stuffy Colds

Take Foley's Honey and Tar. It gives quick relief and expels the cold from your system. It contains no opiates, is safe and sure. Sold by all druggists.

Idleness eats the heart of men, and consumes them as rust does iron.

A eliable Cough Medicine

Is a valuable family friend. Foleys Honey and Tar fulfills this condition exactly. Mrs. Chas. Kline, N. 8th St, Easton, Pa., states: "Several members of my family have been cured of bad coughs and colds by the use of Foleys Honey and Tar and I am never without a bottle in the house. It soothes and relieves the leritation in the throat and loosens up the cold I have always found it a reliable cough cure." Sold by all druggists.

It is hard to pay as you go when you are going broke.

THE RAILROAD BROTHERHOOD

AND THE CITY OF CLEVELAND

Told About in An Interesting Letter Received From A. Arner. Formerly of Allegan

The following letter was received by the editor of the News recently which we are sure will be of interest to our readers:

Brother Firestone:—

Several of my friends have shown an interest in my work here and I have decided to write a little descriptive letter, and if you care to you can give it to them through the News.

To begin with, Mr Dan L. Cease, who is editor of The Railroad Trainman (a copy of which I am mailing you) is a friend of mine, but greatly surprised me when he offered me a place in his office about go I am pleased with my work here and so far as I know, am giving satisfaction.

We live on the east side, about five miles from our offices, and enjoy a pretty car ride each day.

It might be of interest to know something of the Brotherhood of Railroad Trainmen, and its grand lodge headquarters here where we work. It is the largest railroad organization in the world and the membership is increasing rapidly. We mail The Trainman to practically every nation in the world, but of course, principally to the members in the United States, Canada and Mexico. We are mailing about 120,000 copies a month, and as each one with wrapper, weighs eight ounces, you can easily figure that we pay Uncle Sam postage on about 30 tons of mail each month, besides nearly as much more in general postage, or nearly $1,500 postage monthly. We also pay $500 and $600 express charges each month and have paid as high as $1,100 We pay $600 per month rent for offices which are on the twelfth floor of the American Trust building, facing the public square and our rear windows look out onto Lake Erie.

For September our beneficiary department paid on killed and disabled members a trifle less than $200,000.

The order has paid over $21,000,000 in claims since it was founded in 1883

While the cost to maintain the brotherhood is enormous it is without question a good investment. Take for instance the recent wage movement. This was entered into in joint committees with the general managers of the roads east of the Mississippi and north of the Ohio rivers and resulted, I believe in an actual increase in the trainmen's pay to about $37,000,000 a year, some men in the best-received as high as a forty-dollar-a-month raise.

Mr. Cease under whom I am working came from the ranks of the brotherhood and is known as one of the very best writers in the country on practical railroading. President Taft appointed him a short time ago as one of three members of a commission to take charge of bills to make laws to govern the employers liability for safety appliances on cars and engines.

Referring again to this city, I will say that it is a great one. The recent census shows 560,663 population and the slogan is now —"1,000,000 in 1920." The new two-million-dollar federal building, also the new Cuyahoga court house that cost three million dollars have been finished in recent months and the buildings on the new city hall site are now being razed This building will cost $1,500,000.

At the recent elections it was voted to bond for $3,000,000 to build a high-level bridge connecting the east and west sides. We are to have a rapid transit subway, also. The city is paying one-half and the railroads one-half the cost to elevate the steam roads at all street crossings in the city to promote public safety. The interurban lines are also talking of building the largest and finest electric stations in the world for Cleveland.

In conclusion I wish to say that if you or any of our friends come to Cleveland, be sure to come and visit us.

With my very best regards to you and all who might care to hear from me. I hope to remain

Yours truly,
Vinz R Arner.
201 American Trust Bldg.,
Cleveland, Ohio.

—Allegan News, Dec., 23, 1910.

PROTECT

The Health of Yourself and Family

Pope's Herb is prepared to provide a dependable household remedy, based upon the principle of purity of blood insuring freedom from disease It is a medicine for maladies such as, Rheumatism, Liver Complaints, Constipation, Fever and Ague, Female Disorders, Indigestion, Lumbago' Kidney Derangements, Catarrh, Sick and Nervous Headaches, loss of Appetite and all ailments arising from inactivity of the Liver and Kidneys.

It is purel Herbs, Barks and Roots Compound. It is put up in chocolate coated Tablets pleasing and easy to take, (or can be disolved in water.)

Mrs. J. C. Meade of Hyattsville, Md. says:

"For years I have suffered with Headache, Backaches, Neuralgia, and Nervousness and extreme Fatigue, I tried many remedies without relief. Four months a ago a grateful friend induced me to write to Pope Medicine Co. Washington, D. C. for a box of Pope's Herb Compound Tablets, the very first dose of two tablets gave me relief. I used not quite a $1 00 box and I am entirely cured of the pain in my back and have no more headaches.

Dr. J. V. Hennesey, a prominent Physician and Surgeon of Albany, N. Y. in part says:

"As a Blood and Purifier, Liver, Kidney and System regulator I prescribe Pope Medicine Co.'s of Washington, D. C. Herb Compound, as I have done for the past 20 years, and I have found it to be a great remedy, which seldom if ever fails. There are thousands of letters from users of Pope's Herbs, that have been benefited and cured by its proper use. Pope's Herb Compound Tablets are put up 200 in a box, "six month's treatment", and will be sent post paid on receipt of $1.00. Each box contains a printed guarantee binding us to refund the purchase price if the remedy fails to benefit, also full directions.

Guaranteed by the Pope Medicine Co., Inc. under the Pure Food and Drugs Act, June 30, 1906 No. 31956.

For terms to agents in unoccupied territory, address
POPE MEDICINE CO, INC.
Pope Building Washington, D. C.

FOR CONSTIPATION

A Medicine That Does Not Cost Anything Unless It Cures

The active medicinal ingredients of Rexall Orderlies, which are odorless, tasteless and colorless, is an entirely new discovery. Combined with other extremely valuable ingredients, it forms a perfect bowel regulater, intestinal invigorator and strengthener. Rexall Orderlies are eaten like candy and are notable for their agreeableness to the palate and gentleness of action. They do not cause griping or any disagreeable effect or inconvenience.

Unlike other preparations for a like purpose, they do not create a habit, but instead they overcome the cause of habit acquired through the use of ordinary laxatives, cathartics and harsh physic, and permanently remove the cause of constipation or irregular bowel action.

We will refund your money without argument if they do not do as we say they will. Two sizes, 25c and 10c. Sold only at our store—The Rexall Store. B. J. Pulver, Tecumseh

Scott's Emulsion

is a wonderful food-medicine for all ages of mankind. It will make the delicate, sickly baby strong and well—will give the pale, anemic girl rosy cheeks and rich, red blood. It will put flesh on the bones of the tired, overworked, thin man, and will keep the aged man or woman in condition to resist colds or pneumonia in the winter.

FOR SALE BY ALL DRUGGISTS

Send 10c., name of paper and this ad. for our beautiful Savings Bank and Child's Sketch-Book. Each bank contains a Good Luck Penny.
SCOTT & BOWNE, 409 Pearl St., New York

AMUSEMENTS

Petrons of the Bradley opera house will have at least one opportunity of seeing the celebrated Hyde Theatre Party this season. On account of their losing a night at Jackson they have been induced to fill the date here.

Their offering will be the four act society play "The Man of Her Choice" It is a gem of dramatic art. The play has a theme, vigorous in thought and has those touches of human nature that appeal to all classes. The "Man of Her Choice" does things and wins against odds the woman he loves There is no mockish sentiment in the lines, no strain ror dramatic effect It is a fine, delightful story The play is equally as strong in interest as "Paid in Full."

This is the same company that gave such excellent satisfaction here in "St. Elmo" last season. Miss Alice Bolton and Mr. W. O McWatters who were playing the leading roles lost season having the same positions with the company this year.

FOR THE STOMACH

Here's an Offer You Should Not Overlook

Rexall Dyspepsia Tablets remedy stomach troubles by supplying the one element, the absence of which in the gastric juices causes indigestion end dyspepsia. They aid the stomach to digest food and to quickly convert into rich red blood and material necessary for overcoming natural body waste.

Carry a package of Rexall Dyspepsia Tablets in your vest pocket, or keep them in your room. Take one after each heavy meal and indigestion will not bother you.

We know what Rexall Dyspepsia Tablets are and what they will do. We guarantee them to relieve indigestion and dyspepsia. If they fail we will refund your money Three sizes: 25c, 50c and $1.00. Remember, you can obtain Rexall Remedies only at—The Rexall Store. B. J Pulver.

MASQUERADE PARTY.

The home of Mrs. Wm. Powell was the scene of a jolly Masquerade party Wednesday of last week. Five tables of progressive pedro were played. Prizes were won by Mrs. John Heesen and Will Barrett. A fine supper was served and the festivties were prolonged until a late hour.

LOCAL NEWS

FRATERNAL ORDERS

Pythian Sister's meeting Wednesday, January 11. Installation and supper

Special communication of Tecumseh Lodge No. 69, F. & A. M., Friday evening. Work in E. A. degree followed by lunch and smoker.

Regular meeting of Tecumseh Chapter No. 42, R. A. M., Wednesday evening at 7 o'clock sharp. Work in Mark degree and lunch. Good attendance desired. A. S. VanWinkle, H. P.

SPECIAL NOTICES

Ladies Shampooing, Manicuring and Massage Residence On Ida street, or will call at your home. Mrs. O. G. Hunt Phone 294

WANTED To buy a farm 20 to 60 acrees. Ed. Crane, Deerfield.

FOR SALE—3 mares in foal, colts and other horses. Address
ED CRANE,
Deerfield, Mich.

HOUSE to rent. For particulars inquire of Jacob Miller.

FOR SALE One gray mare, three brood sows, two milch cows, two calves, one hundred bushels of corn
Chas. E. Page

LOST—A small kid bill holder pocket book containg money. Please leave the same with McClure at Post Office and receive reward.

FOUND—A ladies gold watch, owner can have same by proving property and paying for this ad.
Mrs. Maggie Dickenson

CARDS

A most enjoyable card party was that given at the Parish House on Saturday afternoon by Mrs. E. T. Harris when she entertained about 50 ladies. There were 5 tables of 6 handed pedro invited for 2 o'clock, and at 4 o'clock they were joined by about 20 more ladies when a most delicious four course supper was served.

MRS. JULIA A. MATHEWS MOTHER OF MRS. W. F. JONES PASSED AWAY JAN., 7,1911

Mrs. Julia A. Mathews, grandmother of Mrs. W. F. Jones who resided in Tecumseh for eight years passed away in Pipestone, Minn., at the home of Rev. W. F Jones after a brief illness on Jan, 7. She will be buried in St. Charles, Mo., She was nearly 96 years of age at her death.

GRACE HILLMAN

Miss Grace Hillman passed away January 6, 1911 in Washington D. C. after an illness extending over several years, aged 34 years. Since Xmas she has failed rapidly, heart failure being the immediate cause of her death She has been such a patient sufferer and was full of ambition to do every thing possible for the good of every one Last fall her mother and herself were in such delicate health that it was thought best for them to go to Washington where the son and brother Fred could look after them. Mrs. Hillman is quite well at present, but feels the loss of her daughter acutely.

ANNUAL MEETING

OF FIRST BAPTIST CHURCH

Thursday, January 5.

The 72nd annual meeting of the First Baptist church, Tecumseh, was held during the afternoon of January 5. Pastor Hartzog presided. He opened the meeting by reading the 85th Psalm and offered prayer.

The minutes of the previous annual meeting were read and approved.

Dr. L. G. North, treasurer of the church, offered the financial report of the Board of Trustees. The report was elaborate and explicit in every detail. We will only give the main items.

Total disbursements for current expenses and repairs, $1,954 11.

Total disbursed for benevolences, $111.99.

Total amount expended, $2066 10.

The following trustees were elected: Dr. L. G North and F. S. Sheldon for three years, and H. C. Lamkin for one year.

The Sunday school treasurer reported having paid out $92.79 for general expenses and $31.80 for missions making a total of $124.59.

The B. Y. P. U. treasurer reported having paid out for general expenses $65.29 and $24.50 for missions making a total of $89.79.

The Womens' Missionary Society sent to the foreign missionary society $27.35; to the Home missionary society $27.90; to the minister's aid society $2; to the training school, Chicago, $3; for various miscellaneous objects $12.52 making a total of $72.77.

The Ladies' Aid Society reported having appropriated for various objects $381.50.

The sick and needy committee reported having made an appropriation $10.08.

The total amount disbursed by the Board of Trustees and several societies for current expenses, $2183.73; total amount for benevolences, $219.30; the grand total for all purposes being $2403.12.

George Kay was elected chairman of the board of ushers with power to elect his aids.

Dr B. F. Steinhoff was elected chorister and Mrs. Grace Moore, assistant chorister.

The following Sunday school officers were elected:

Supt.—A. O. Howard
1st asst. supt.—R. S. Moore
2nd asst. supt.—Wm. Lamkin
Sec.—Harry Waldron
Treas.—Dean VanValkenburg
Chorister—Justin Camp
Asst. Organist—Lila Van Valkenburg.

After the meeting adjourned one of the committees of the aid society served an excellent supper the proceeds of which amounted to about $20.

SURPRIZE PARTY.

About 30 of the young friends of Mr. and Mrs. Mahlon Reynolds gave them a surprize last Saturday evening. Games were played and a social good time was enjoyed by all. Refreshments were served by the crowd to which all did ample justice. The company left at a late hour with wishes for a happy future for the newly wedded couple.

Feel languid, weak, run down? Headache? Stomach off?—Just a plain case of lazy liver. Burdock Blood Bitters tones liver and stomach, promotes digestion, purifies the blood.

B A N K I N G
COMMERCIAL AND SAVINGS

Deposits subject to check the most convenient form. Your check serving as a receipt.

THREE PER CENT INTEREST PAID ON ALL SAVings Deposits, one dollar or more, compounded twice a year—June 1st and Dec. 1st.

We now have over $400,000.00 of Deposits and $5,000.00 of Interest to distribute to our depositors.

Bring in your Bank Book for Interest Credit.

If you have no account with us, start one and be ready for our June distribution.

Start the New Year right with a Bank Account and watch it grow.

TECUMSEH
STATE SAVINGS BANK

FOR FINE HAND MADE HARNESS
GO TO
"VAN"
THE
HARNESS
MAN.

Two Doors West of Lilley State Bank.

W. C VanAntwerp.

Hello!
We have just received a fine assortment of
Tin Ware
Call and See Us.
5 & 10 CENT STORE

The Herald $1.00

GREAT End of Year CLEAN UP SALE

SATURDAY, JAN. 7, 1911.

The Clinton Clothing Company

places on sale their Entire Stock of SUITS, OVERCOATS and TROUSERS, at their ANNUAL YEAR END CLEARANCE SALE Reduction of 25 Per Cent This includes all sizes, from a Junior 3 years old, to an extra size man. Regular build, stout or slim, we have the shapes to please all. The only reservation in this line is Fur Coats, but you will readily see the prices we make on them are DOLLAR SAVERS.

All Winter Weight Underwear, Gloves,

Mittens, Hosiery, Mufflers, Bath Robes, House Coats, Smoking Jackets, Sweaters and Sweater Coats at 25 Per Cent Reduction.

IN OUR SHOE DEPARTMENT for Men and Boys we will make a 20 Per Cent cut in price on all Leather Goods.

We have a nice assortment of FINE UMBRELLAS, TRAVELING BAGS and SUIT CASES left from our Holiday Stock. They are yours for 75 Cents on the Dollar.

Remember the Opening Date is Jan. 7th, and Closing Jan. 28th.

CLINTON CLOTHING CO.

Copyright 1910
The House of Kuppenheimer
Chicago

AMERICAN FENCE

around any field makes gold for any farmer. This year we are offering a 1258 fence, 9 top and bottom wires, 11 intermediate with 16 stays to the rod for 35c per rod the same wires in a 1047 fence for 29c. Compare prices with otherfence with the same size wires,

This fence is made of the best wire obtainable, has the hinge joint and triple tension curves, call and examine. This price is not guaranteed as it will surely be higher. You had better order at once.

S. W. & L. E. TEMPLE

If A Present For "HER"

is contemplated, nothing i more certain to give her pleasur than a box of our Pure and Delicious Bon Bons. They are purely made of the purest ingredients, and one taste will assure you of their wholesome deliciousness. Suppose you try a box to-day? Brook's, Schraff's or Lowney's.

CITY BAKERY.

PHONE 99.

HOME DRESSED

Meats

Beef, Veal, Pig Pork

Spring Lamb

of the Best Quality and at the Lowest Market Prices.

Albert Clark

CALL PHONE NO .158.

When Looking

for some good things come in and look our stock over Your'e sure to see something tempting. Satisfaction guaranteed.

Minute Tapioca—easily prepared in many tempting dishes.

Olives—a good supply of all kinds.

Cheese—Full Cream mild, Full Cream old and strong, Pimento cheese, Edam, Pineapple, Club Cheese.

Cookies & Crackers—we handle the National Biscuit line, the best made. Try the old V crackers, has no equal.

Oysters—Heysers solid meats and Heysers Selects in full qt. cans, best grown.

Aldrich & Son.

PHONE No. 246.

FREE ANNOUNCEMENTS

Presbyterian church supper Thursday Jan., 12. 5 to 7 p. m. Business of L. A. S. at 3 p. m.

The Farmer's Union will hold a day meeting at Wm. Waldron's on Friday January 13.

Missionary tea at Parish house of St Peters Tuesday evening Jan. 10 supper 10c.

The Farmers Club will meet at the home of Will Waldron and wife Friday evening Jan, 13.

The Westminister Chapter of the Presbyterian church that was to meet with Mrs Richard Molles has been postponed.

The Womans Foreign Missionary Socirty of the M. E. Church will meet in the church will meet in the church parlors Thursday Jan. 12 at 2:30 P. M.

BRADLEY

Opera House

ONE NIGHT ONLY

Friday, Jan. 13,

THE

Hyde Theatre Party

Supporting

MISS ALICE BOLTON

AND

MR. W. O. McWATTERS

In the Dramatic Success of the Season,

THE MAN OF HER CHOICE

Prices, 25, 35 and 50c.

Seats at Hay's Bakery Wednesday

NOTE—This is the same company which gave such excellent satisfaction in ST. ELMO last season

OPERA HOUSE,

Wed. Night, Jan. 11th

Exclusive Motion Pictures

OF THE

Wild Glories of the Vanished Western Border,

THE

Cowboy and Indian

FRONTIER CELEBRATION

Reviewed and participated in by

Col Theodore Roosevelt

Over 3000 Feet of the only Films worth while

Col. Roosevelt traveled 3,000 mi. to see this show. Don't miss it.

ADMISSION 10c TO ALL

THE LATEST NEWS

Mrs. Clay Owens was an Adrian visitor over Sunday.

Mrs. Wm. Gibson of Macon was in Tecumseh Saturday.

Ed. Palmer and wife of Ridgeway were in town Saturday.

Mrs. Scott Remington of Clinton was in Tecumseh Saturday.

Post Cards all kinds at,
Gaston & Son.

Miss Eva Regers of Britton was shopping in Tecumseh Saturday.

Mrs Altha Cheever of Britton was a visitor in Tecumseh Saturday.

Ed. McDermott of Clinton was a business caller in town Saturday.

Fine switches made and cut hair and combings bought at the millinery store of Miss Hough.

Joseph Russell left Friday for Chicago where he goes to buy cattle.

Mrs. G. W. Scarlett of Ridgewry was a Tecumseh visitor Saturday.

Thos. Welliver and wife of Raisin were attending the Grange Institute.

A Box of cigars for only 20 and 23c. per box at Gilbert's.

Omar Everhart and wife were week end visitors with friends in Clinton.

John Watson is learning telegraphy at the Lake Shore depot this winter.

Harry Temple and wife of Britton spent Sunday with his parents in town.

All the late Novels at,
Gaston & Son.

Misses Mary Clark and Etta Judge of Clinton were Tecumseh Saturday.

Ben Roberts and family were calling on friends in Tecumseh Saturday.

Hollis Clark was a Sunday visitor in Clinton with his cousin Will House.

Chase & Sanborn's Seal Brand Coffee the very best.
F. D. Avery.

COMMENCING TO-DAY

OUR JANUARY CLEARING SALE.

BARGAINS ALL THROUGH OUR STOCK,

In fact, Dress Goods, Silks, Table Linen, Napkins, Sheets, Pillow Cases, Coats, Suits and Furs cheap.

PRICES ALL SHOT TO PIECES.

Fred Rosacrans & Sons.

Cheese for everyone at Averys.

Victor Linden and family were spending Sunday with his parents in Clinton.

Mr. and Mrs. Del Carnes of Tipton were attending the Grange Institute Monday.

Mr. and Mrs. Fred Frost arrived Saturday morning for a visit with friends

Mrs. G. W. Stacy of Newburg was speding Thursday with W. B. Keyser and family.

Joseph Lanning of Ypsilanti was shaking hands with his friends on the street Saturday.

Mrs. Louise Phelps has issued invitations for Thursday at the Parish House for cards.

B. C. Ellis and wife were spending Sunday in Clinton as guests of L. W. Kimble and wife.

Mrs. Agnes Haggart and daughter Mrs. Blake Blatchford of Clinton were in town Thursday.

Warren Shepherd of Onsted was a Tecumseh visitor Monday attending the Grange Institute.

Get a 10c. cake of palm olive with every 25c. purchase of Galvanic at Gilbert's.

Mrs. Buhler who was spending the New Year holidays in Toledo returned to her home Friday.

Mrs. Wade Jones is spending a couple of weeks in Detroit the guest of Mr. and Mrs. J. Dodge.

Geo. Wilson and wife and his mother Mrs. Carrie Wilson of Clinton were Tecumseh visitors Saturday.

Miss Winnifred Wilson who has been visiting her parents for the holidays returned to Petoskey Saturday.

Tecumseh Banners at,
Gaston & Son.

Wesley Pennington made the Herald Office a call Monday, being up from Macon for the Grange meeting.

Mrs. Claude Wixon and children returned to Marshall Sunday after spending the holidays with her mother.

Mrs. Elmer Slayton and baby who have been visiting in Mt. Clemens for the holidays returned home Friday.

Miss Elizbeth Chase who has been spending her vacation with her mother and sisters returned to Hesperia Saturday.

Oranges are good now and we are headquarters for them.
F. D. Avery.

Wm. Witherell and wife and grandchild Morris went to Galesburg Saturday for a visit with J. B. Collir and family.

Mrs. Leonard Vescellus of Abingden, Ill, who has been visiting at the home of Dr. Steinhoff, started on her return trip Sunday

Miss Bessie Cupples who has been spending the holidays with her parents returned to her school work in Ludington Saturday.

4 lbs. Snow Boy only 15c at Gilbert's

The Deerfield paper states that Rev. D. Stanley Shaw will deliver a lecture there Friday eve January 13 under the auspices of the M. E. Sunday School

Kathrine Penheld of Rockford, Ill. who has been spending the holidays with Mrs. Albert Waring and other friends returned to her home Monday.

Mrs. Frank Osborn and Margaret of Columbas, Ohio who have been visiting her parents Henry Wilson and wife for the holidays returned to their home Friday.

For a change try a can of minced sea clams, 15c.
F. D. Avery.

Mrs. Wm. McGlashen who has beee spending the holiday season with her mother Mrs. A. D. Lawrence and others returned to her home in Buffalo, N. Y., Monday.

Born to Mr. and Mrs. Harry Mathews of West Unity, Ohio Sunday January 8, a son. Mrs. Mathews is best known in Tecumseh as Myra Conselyea a neice of Mrs. D. L. Whitnack.

Wilson Mc Clure and wife and Mrs. Don Reid and children who have been spending the holidays with Mr and Mrs. W. A. Satterlee returned to their home in Lansing Friday.

Four kinds of buckwheat flour. Take your choice. All guaranteed.
F. D. Avery.

Mr. A. D. Gansford who with his wife has been making an extended visit with her parents James Elliott and family returned to his home in Spokane Wash., Friday. His wife will remain for a longer visit.

Mrs J. J. Freman left for Glenwood Fla. Tuesday. She will be joined by Mrs. Albert Reason and two children also Madam Reason of London, Ontario. They have taken a house at Glenwood where Mr. and Mrs. Abner Wilson have just preceded them. They will be close neighbors to Mrs Pauline Bredow and family. They expect to spend the winter in Florida

New assortment of Rugs and Rockers at Gilbert's for premiums.

Mrs. Fagsdon of Detroit is visiting at the home of B. Faelk and wife this week.

Born to Mr and Mrs. I. W. Martin Saturday afternoon January 7, a daughter.

Mrs. Pinkstone and daughter were down from Clinton Saturday calling on friends.

Miss Sarah Best returned to Adrian to day after several days visit with Mrs. J. O. Eaton

Prairie State incubators sold by
Brown & Co.

Mr. Ralph Hillman of Lyons was in Tecumseh Sunday for the funeral of Miss Grace Hillman.

Elmer Lewis of Holloway well known to many in Tecumseh died at his home on Saturday

John Wyrill and family spent Sunday in Macon at the home of Mrs Wrrills' brother Fred Beland.

Post Card Albums at,
Gaston & Son, 10c. up.

Miss Linna Havens left this morning for Marshall where she will visit with her cousin Mrs. Phelps.

Mrs. Tena Clark who has been visiting Mrs. L. M. Kenrick since Thankigiving returns to Hillsdale to-day.

Bert Price and family were spending several days in Clinton last week as guests of Jacob Schuler and family

School Supplies at,
Gaston & Son.

Mrs. Frank Fabrique and two children of Clinton were guests of her parents David Macham and wife Saturday.

Miss. Walworth who has been visiting Geo. Rathbon and wife for a few days returned to her home in Chelsea Monday.

Mrs. Leonard Vescelius of Abingden, Ill., who has been visiting relatives in town for a few days returned home Saturday.

Get those big Select Oysters at Gilbert's. Always selected stock

The Misses Clara and Mabie Furgeson of Onstead who have been visiting Murry Richardson and family returned home Saturday.

Mrs. Edgerton of Fremont Ohio was a visitor in town over Sunday enroute to Britton to visit her daughter Mrs. Harry Temple.

Mrs. Grant Schreder is reported on the sick list this week. She was caring for Mrs. Faelk and was taken suddenly ill while there.

All the late magazines at,
Gaston & Son

Harry Ingram of Battle Creek who has been spending the last two weeks with his uncle Dr. Steinhoff and family returned home Saturday.

Miss Florence Murphy returned to Dundee Saturday to resume her school duties after after a short vacation spent with her parents.

Dr. Hardy if in Kalamazoo attending the meeting of the Nothern Tri-State Medical Association, and will return Wednesday morning.

C. H. Bramble was a passenger for Saginaw Monday p. m from there he will go to Colon to attend a Farmers Institute held there this week.

A set of Bob sleighs at a bargain.
Brown & Co.

G. H Tansley received a telegram last night from Addison stating that his mother had the third stroke of apoplexy and is in a very critical condition.

Miss Lucile Sweet who has been attending St. Josephs Academy in Adrian for the last five years has come to live with her grand parents H. J Sweet and wife.

Mr. Briggs who was called to Tecumseh by the illness of his mother who is spending the winter with her sister Mrs. H. Weller returned to Alpena this morning.

Fred Beland of Macon entertained at a house party Saturday and Sunday, he and his family having just resently moved into their new house which, when the electricians are through with their work will be the most complete and up-to-date farm home in the commiuty. Guests were present from PetersBurg, Macon and Tecumseh. Covers were laid for twelve.

Saves Two Lives

"Neither my sister nor myself might be living today if it had not been for Dr. King's New Discovery" writes A. D. McDonald of Fayetteville, N. C. R. F. D. No. 8; "for we both had frightful coughs that no other remedy could help. We were told my sister had consumption. She was very weak and had night sweats but your wonderful remedy completely cured us both. It's the best I ever used or heard of." For sore lungs, coughs, colds, hemorrhage, lagrippe, asthma, hay fever, croup, whooping cough,—all bronchial troubles,—its supreme Trial bottle free. 50c and $1. Guaranteed by C. A. Wright & Son.

FARMERS INSTITUTE

HELD AT BRADLEY OPERA HOUSE MONDAY.

The meeting was opened at 11 a. m. by Warren Shepherd of Onsted.

Invocation by Dr. Hartzog.

The first topic on the program was "The Philo System of Raising Chickens" by Rev. Weld. It seems very appropriate that he should speak on this subject as the system was one invented and used by a retired Methodist minister at Almira, N. Y. In his usual happy way of handling a subject Rev. Weld remarked "that ministers had the reputation of eating chicken but it remained to be proven if they could give instructions in raising." Looking over the audience he though it might be well in the near future to preach on the subject of chickens.

Taking up his subject on the Philo System so many thought that any old thing was good enough for chickens, but what he now gave them was from his personal experience of raising chickens under the Philo System This system limits the size of the coops to 3x6 feet this to hold six fowls It is divided into two parts dirt floor in one and litter in the other, the roost being inserted at night with a drop board 1 1 2 ft. wide under it, this to be removed every morning.

Everything in the food line must be furnished that the is needed for the building up of the hen, or the ingredients that go to make up an egg. The green stuff, necessary is supplied by sprouted oats. By this system everything is regulated and reversed from the old way, the hens moulting in the spring when eggs are the cheapest which makes them early fall layers They also weigh more, the taste of the egg is improved and they do not eat as much. At the conclusion of his speech A. W. Mills asked for a little information on the hatching of chickens.

The discussion was lead by Leon Wilson who for the past year has been at Cornell University taking instructions on chicken raising. He remarked that sprouted oats were very well if they were not mouldy, and he had visited Mr. Philo and found the coops so small the cocks could not crow. He thought the cost of the pens would be much more expensive but Rev. Weld proved to him that they were far cheaper. Wilson remarked that there wae too much hard work raising chickens by the Philo System; cleaning coops, shoveling snow where one is raising on a large scale; and then keeping them in this confined condition the stock has to renewed every year Mr Wilson exhibited a fireless brooder that he had made him self which was very interesting.

Will Waldron, next on the discussion, quoted P. T. Barnum, 'that the American pdople liked to be humbugged' and he thought this a great one and his advice was, "Cut it out."

Just here the company adjourned to Grange hall for dinner

At 1 p. m. the first paper was that given to Prof. D. P. McAlpine, Subject New Work for Rural School The entire paper was voted to be published in both our home papers and will appear in our Fridays issue.

Edith Wilson sang in a most delightful manner and responded to an encore. Reading by Miss Nellie Mingay, her subject which appealed to every one present, was given in her own jolly manner and was thoroughly enjoyed by all.

In the absence of Dr. Waterman, Evans Russell of Sand Creek spoke on the merits of the Holstein cow, giving a short history of the same stating that 120 lbs. of milk producing 35 lbs. of butter was a weeks average, of the size of the cow he stated that 1250 lbs weight for the cow and 2500 lbs. for the sire was a fair weight. In his opinion they were the best cow to keep being easy to raise and their milk contained the best vital qualities for the use of children being more easily digested.

J. R. Keeney then in a very forceful and earnest manner spoke on the merits of the Jersey cow, having to illustrate his point, a black-board on which were the statistics of the two herd of cattle, the Holstein and the Jersey, at the St. Louis Fair. The average fat in the milk of the holstein was 3.4 against 4.7 of the jersey. He then proved that the Jersey was of more profit to the farmer than the Holstein, it costing much less to feed them, and of the cheese factory and creamery, the Jersey was much more profitable, the condensed milk factory being the only one where the Holstein was ahead. It was listened to with deep attention and at the close of his remarks was greeted with a round of applause.

State speaker E. M. Moore closed this discussion by saying that these results could not be reached unles the cattle were fed in a sientific manner and proceeded to instruct the people upon the best and most scientific and hygenic manner.

The meeting was called to order at 7:30 p. m. and Frank F. Rogers spoke on the subject of "Good Roads" a subject in which his audience was deeply interested. The discussion was lead by Will Waldron.

Duet by B. J. Pulver and Mrs. Ruthruff. Care of country roads was the subject of E. M. Moores speech

Taken all in all, the meeting was deeply interesting from beginning to end and was enjoyed by all. and best of all it drew a large house morning, noon and night.

IN CLUB CIRCLES

RESEARCH CIRCLE

To-day the members of the Research Circle met at the home of Milburn Keyser and wife. Conveyancies met at the store of J. J. Belcher a short sleighride, a pot luck dinner and a short program in the afternoon was the order of the day.

NO NAME ENTERTAINED.

The No Name club was entertained Friday evening by E. C. Brown and wife. Ten games of progressive pedro were played and prizes awarded to Mrs. O. G. Hunt and George Hines. A three course supper was served after which they adjourned to meet with Mr. and Mrs. John Murphy.

MERRY-GO-ROUND CLUB.

The Merry-Go-Round Club met at the pleasant home of G. B. Garlinghouse Monday evening. "63" was the game of the evening. Mrs. Thomas McCann, Mrs Harry Moore, B. A. Heesen and Paul Bowen being the lucky prize winners.

Light refreshments were served and the meeting adjourned at a late hour to meet with Thos. McCann and wife Jan. 18.

PEDRO CLUB.

The Killbuck St. Pedro Club met at the home of of Martin Fryer and wife Thursday night. Four tables of cards were played, Mrs. Fred Odell carried away the first prize and Victor Lindon second.

Refreshments were served and after a social chat they adjourned to meet with John Erlingbush and wife Thursday January 12.

YOUNG MENS' CLUB

The Young mens' Club gave a very pleasant party Friday evening at their rooms in honor of Raymond Mills who has been spending his vacation with his parents. Thirty-two guests were present. Seven tables of cards were played and music and mirth was the order of the evening. A fine supper was served under the supervision of Lester Heesen. The young folks all had a delightful time and parted with their friend with regret, but hoping that another year he may be with them again.

The W.C.T.U. will meet Friday at 2:00 o'clock Jan 13 with Mrs. Lukins. Mrs. McKinney will present a program on medical temperance. A good attendance is earnestly desired.

WONDERFUL REMEDY.

That's What is Said of Stomach Prescription Guaranteed by C. A. Wright & Son.

Stephen Waite of Lansing, Michigan, writes:

"For over three years I suffered much pain and annoyance from stomach disease. I had no help from my digestive organs. My food would stay in my stomach and ferment, causing gas and a dizzy headache. I doctored and used every remedy that I heard of, but it remained for MI-O-NA to cure me entirely. Before I had used three boxes, my appetite and digestive organs became all right. It is a wonderful remedy."

MI-O-NA stomach tablets are small and easy to swallow. They stop the most painful stomach distress in five minutes. They drive out sourness and gas and make the stomach clean and sweet.

They are sold by C. A. Wright & Son under a positive guarantee to cure any case of indigestion or money back

They put vigor and vitality into people run down by indigestion. Sold by C. A. Wright & Son and leading druggists everywhere at 50 cents a large box.

GOOD COFFEE

Promotes breakfast chat and cheer.

We know we have

GOOD COFFEE

We have not advanced the price and everything in our coffee stock

IS A BARGAIN.

GOOD COFFEE at 12½c lb.

BUTTER-KRUST BREAD

received daily.

FINEST DAIRY BUTTER

by the crock at 26¢ lb.

ANDERSON BROS.

Phone 91— GROCERS Macon Phone

REMEMBER

when in Market for

INCUBATORS

that we are agents for this vicinity for the

CYPHERS.

Also everything in Poultry Supplies.

Sawerthwaite Bros.

We have just received another shipment of

Flat Rock Buckwheat

10 lb and 25 lb sacks. Try a sack, it is fine.

We have a very fine line of Teas and Coffees. No advance in prices or change in quality.

PHONE 37 J. LOWRY & SON

Low Prices SLAYTON & SON Reliability
Tecumseh, - Mich

Order Now!

Order your supply of Rex Lime and Sulphur Solution at once and be in time to surely get it before you want to spray, Last year many were disappointed in not being able to get the solution on account of demand being too great. We have sold one car already and want to get orders in advance for all who are going to use

Rex Lime and Sulphur Solution

which is acknowledged to be the strongest and best solution on the market. We absolutely guarantee it to kill San Jose Scale and diseases. ORDER NOW.

REMEMBER.

We sell all kinds of hand and power sprayers at low prices. Come in and see samples and get prices. We have them from $4.00 to $350 00.

FRESH CUT FLOWERS

and Artistic Floral Pieces.

We wish announce that

STAHL & SERVICE

have been selected as our local agents. Any orders instructed to them will receive our most

Prompt and Careful Attention.

HENRY M. BURT, Florist.

Otsego Block. JACKSON, MICH.

DR. P. B. HARDY

PHYSICIAN AND SURGEON

Special attention [illegible] diseases of the Stomach, Throat, Nose, Ear, diseases of women and General Surgery

HOURS—12:30 P. M. to 3 P. M.
6:30 P. M. to 9:30 P. M.

Office over Tecumseh State Savings Bank.
Telephone No. 206

W. A. BREIGEL, M. D.

PHYSICIAN AND SURGEON.

SURGERY A SPECIALTY.

Office next door west of Kerr's bakery, upstairs.

TELEPHONE NO. 63.

I will be at my office over J. J. Belcher's store every day except the 3rd Tuesday of each month.

S. F. HOSMER,
OPTICIAN

Dental Parlors

W. D. REED, D. D. S

Chicago, St., Tecumseh.

Crown and Bridge work, Aluminum, Silver and Rubber plates and all of the specialties known to modern dentistry. Gas or vitalized air administered.

Office over Avery &Co's store.

Dental Parlors
of
E. D. BROWN, D. D. S.

Filling, Crown, Bridge and platework Local and complete anaesthetics administered for painless extraction. Office over Orr's Drug Store. Phone, 192

A. C. AYLESWORTH,

Licensed Auctioneer, Real Estate, Stock and General Salesman.

Will attend all sales in city or country, at reasonable rates.

Headquarters and all dates made Herald office.

FRANK DAVIDSON,

Licensed Auctioneer Farm and Stock Auctions.

Attended to promptly and in satisfactory manner. Terms reasonable.

Headquarters at Herald office where all dates are made. State 'phone 504 East.

DeWITT'S Carbolized Containing **WITCH HAZEL SALVE** For Piles, Burns, Sores.

HELEN D. VALENS

Osteopathic Physician

Office, 46 Chicago street.

At Tecumseh Wednesdays, Saturdays and Sundays and every evening.

L. O. T. M. M.

"The Original Order"

Provides Maternity, Old Age, Death, Disability and Hospital Benefits for Members.

$5,000,000.00 Paid Out in Benefits
$700,000.00 in Banks
ASK ANY MEMBER
L. O. T. M. M.

Junk Dealer.

Pay the best price for Rags Rubbers and Paper, and all kind of Metal and iron.

Telephone 265.

Call by phone and I will come with team.

Mail box 626.

B. FAELK

TECUMSEH MARKET

Corrected Jan 6 1910

Wheat	92 — 94
Flour per bbl	5 00 to 5 60
Rye	65
Corn, (ear)	26
Oats	30
Beans	2 20
Potatoes	35
Butter	26
Eggs	31
Lard	15
Tallow	[illegible]
Fowls live	1
Springers	10
Roosters	6
Ducks	15
Geese	8
Turkeys	16
Wool	
Hay	12 13 00
Barley	1 20

COMMISSIONERS NOTICE

STATE OF MICHIGAN, County of Lenawee, ss.

In the matter of the estate of Thomas Boyd deceased.

The undersigned having been appointed by the Probate court of said County, Commissioners to receive, examine and adjust all claims and demands of all persons against the estate of said deceased, do hereby give notice that we will meet for that purpose at Sylvester P. Hosmer's office in the Village of Tecumseh, Lenawee county, Michigan, on the 8th day of January, 1911, and on the 13th day of June, 1911, at two o'clock in the afternoon of each of said days.

And that six months from the 13th day of December 1910, are allowed by said Probate court for the creditors of said estate to present their claims to us for examination and allowance.

Dated December 13 1910

Sylvester P. Hosmer
Joseph Russell
Commissioners

Commissioners' Notice.

In the matter of the estate of ANNA M. ROOT, deceased.

The undersigned having been appointed by the probate court of said county, commissioners to receive, examine and adjust all claims and demands of all persons against the estate of said deceased, do hereby give notice that we will meet for that purpose at Guy E. Belding's store in the village of Tecumseh, Lenawee county, Michigan on the [illegible] day of January, 1911, and on the 22nd of May, 1911, at one o'clock in the afternoon of each of said days.

And that six months from the 21st day of November, 1910, are allowed by said probate court for the creditors of said estate to present their claims to us for examination and allowance.

Dated November 21st, 1910.

Thomas Elliott
Guy E. Belding
Commissioners

PROBATE NOTICE

STATE OF MICHIGAN, County of Lenawee, ss.

Probate Court for said County.

At a session of the Probate Court for the County of Lenawee, holden at the Probate Office in the City of Adrian on the 3rd day of January in the year one thousand nine hundred and eleven

Present, HARRY L. LARWILL, Judge of Probate.

In the matter of the estate of MOR[illegible] I. KELLEY, deceased.

On reading and filing the petition of J. Edward Baker executor upon the estate of said deceased alleging that the funeral expenses and debts of said deceased and the expenses of administration thus far incurred have been fully paid, and praying that his first annual administration account may be allowed and for such other order and decree as to this Court shall seem proper.

It is ordered, that Monday the 30th day of January, at 9 o'clock in the forenoon, be assigned for the hearing of said petition.

And it is further Ordered, That a copy of this order be published in the Tecumseh Herald, a newspaper printed and circulating in said County of Lenawee, for three successive weeks previous to said day of hearing.

HARRY L. LARWILL,
Judge of Probate

(A true copy)
E. I. LARWILL
Probate Register

How to Cure Chronic Colds and Bronchitis

Bluevale, Ont., May 4, 1910.

"I was sick for two years with a chronic cold and bronchitis and a consequent run-down condition. I received no benefit from doctors, and had to give up work. VINOL was recommended and from the second bottle I commenced to improve—I gained in weight and strength, my cold and bronchial trouble disappeared, and I am at work again. I want to recommend VINOL to anyone who is in need of such a medicine."—THOMAS HIGGINS.

It is the combined action of the curative elements of the cods' livers aided by the blood making and strength creating properties of tonic iron contained in VINOL which makes it so successful in curing stubborn colds and bronchitis.

VINOL is a constitutional remedy for chronic coughs, colds, bronchitis and pulmonary troubles, not a palliative like cough syrups.

Try a bottle of VINOL. If you don't think it helped you, we will return your money.

C. A. Wright & Son, Druggists
Tecumseh, Mich

SUNFLOWER PHILOSOPHY

Nations go armed; but citizens must not.

A wise workman lets the boss have his own way.

It is easy to get rid of a habit, it is not a serious one.

Every man makes a satisfactory husband for a few days.

A past is as dangerous with a politician as with a woman.

If you have a good friend don't spoil it all by imposing on him.

The weather eventually gets back at the people who talk about it.

A drunken man always wants to talk about his respectability.

People who get rich quickly usually get rid of it the same way.

Opinions and visits are more appreciated when not forced upon people.

A woman says unprintable things about as gracefully as she throws a brick.

Every poor man is ready to make fun of a rich man, or borrow money of him.

The express purpose of some people seems to be to [illegible] expressing themselves.

Some people have nothing to sell except promises they cannot make make good.

There is plenty of cooking as good as "mother's" but very few appetites like a boy's.

Moralists tell us that we should constantly labor for the good of others Well, don't we?

You can never gain any advantage over another woman by telling her you think that she is foolish.

What has become of the old fashioned man who thought it smart to swear in the presence of a preacher?

When you hear a smart saying by a child it is a sign the child has a smart mother and that she made it up.

When a boy wears a pair of new shoes without protest, it is an indication that he is going away on the cars.

The girl who usually works hardest in decorating the church can usually be depended on to be a poor worker at home.

When a man inherits money keep it dark from the lawyers, and when a woman has money don't let the doctors learn about it.

Sample Helps Frail Women

So many women are dragging out weary lives just because their digestive organs are weak. The result is poor circulation, nervousness and the verge of invalidism. It is often very unnecessary and the woman's own fault.

The first thing to do is to look to the welfare of your bowels. There the trouble usually lies. All physicians know that a large percentage of women are habitually constipated, and from this results indigestion, piles, weariness, etc., that women constantly complain of. But there is no use taking "female remedies" and things of that kind until you have started your bowels to moving. You will find that when the bowels move regularly once or twice a day all your petty ills will disappear. Take a good, mild laxative tonic like Dr. Caldwell's Syrup Pepsin for awhile and you will find yourself rapidly getting better and stronger, your bowels will regulate themselves and work at stated times, and then your headaches and dizziness will disappear. Don't take strong cathartic pills or salts, but just such a mild and pleasant-tasting remedy as Dr. Caldwell's Syrup Pepsin.

You can obtain a bottle of your druggist for fifty cents or one dollar, and either size may be enough to permanently cure you. Thousands of women keep it regularly in the house and will no longer be without it, as it cured them and can be used with safety by every member of the family, down to the youngest child, but if you have never used it take the advice of Mrs. Earl S. [illegible], Twenty-fifth street, Moline, Ill., and Mrs. Ellen Dungan, Muncie, Ind., and send to Dr. Caldwell for a free trial bottle, as they did, and learn for yourself what it will do in your own case. That it will cure you, as it did them, there is no doubt.

Dr. Caldwell personally will be pleased to give you any medical advice you may desire for yourself or family pertaining to the stomach, liver or bowels absolutely free of charge. Explain your case in a letter and he will reply to you in detail. For the free sample simply send your name and address on a postal card or otherwise. For either request the doctor's address is Dr. W. B. Caldwell, R.500 Caldwell building, Monticello, Ill.

CORRESPONDENCE

CLINTON

The members of Clinton Grange have decided to dispense with the expense of a hall and will have a sale on a number of their articles. They will keep their charter and hold the meetings at the homes of the members. Following are some of the articles: A good piano very little used, several large and small tables, stoves, carpets, matting, lace curtains and poles, folding screens etc. This sale will be held at the Clinton Grange hall on Saturday afternoon, Jan., 14, 1911 at two o'clock.

Harry Crane had the misfortune to hurt his hand quite badly a few days ago while shoeing a horse and as consequence has been laid off. He and his wife are visiting her people in Tecumseh.

Mrs. Harry McClure entertained the Thimble Club at her home Monday evening. They made a shower of it for one of their members, Miss Margaret Campbell who was the recipient of many nice presents. Ice cream and cake were served.

E. B. Rynd has sold his farm of 338 acres on south shore of Wampler's lake to Herman O. Hane of Defiance, Ohio. Consideration $17,000. His many friends who regret the departure of himself and family, wish him success in his new field of labor. He will live in Defiance, Ohio taking a hardware stock and brick block in part payment.

Mr. and Mrs. F. A. McNeil, on their way to Lansing to visit friends stopped over night with their daughter Mrs. C. Silvers Wednesday.

Mr. and Mrs. R. B. Mills who have been visiting Clarence Mills and family of Monmouth Iowa returned home Friday.

The funeral of Mrs Amelia Smith was held Sunday at Congregation Church at two o'clock.

John McAdam sr. has bought out Geo. Russell's meat market. We understand George is going to farming.

Mrs. Geo. Dorr and baby who has been visiting her mother Mrs. Sarah Davis and other friends returned home Thursday.

Ford, the cartoonist will be at town hall next Wednesday evening at 7:30. This is the fourth number on lecture course.

Mrs. F. D. Avery of Tecumseh, Miss Lena VanValkenburg and D. A. Wells of Detroit spent New Years Day and Mrs. Steele.

Miss Louise Kennedy has secured a school at Sand Creek and left for that place Monday.

Kenneth and Merle Lemm went to Adrian Thursday to visit an uncle.

Mrs. Blake Blatchford and mother Mrs. Agnes Haggart were in Tecumseh Thursday.

Miss Emma Shurtz and Miss Manthy of Toledo were visiting Mr. and Mrs. Harry McClure Monday.

Eck Blatchford and Bert Reynolds drove over to Milan Friday.

Mrs. Wilson and children who have been at her sisters Mrs. Fanciler's for some time returned to South Bend, Friday.

Wilson Aldrich and Fred VanTyne of Tecumseh were Clinton callers Thursday evening.

Mr. and Mrs. S. W. Demuth and Mrs. Ole Olvord were Toledo visitors Wednesday.

Mrs. Arthur Ogden was a Manchester caller Thursday.

Earl Smith returned to Yale Friday morning.

John McDermott came home the first of the week having completed his work on the lakes for the last season.

Frank Grey was an Adrian passenger Thursday.

F. W. Anderson of Tecumseh was in town Wednesday.

Rev. and Mrs. E. R. Latham have been entertaining her mother Mrs. J. W. Fathman of Detroit.

Mr. and Mrs. Leslie Woodworth of Leslie have been visiting his sister Mrs. Melvin Pardee and family.

Bert Price and family of Tecumseh spent a few days at Jacob Schuler's last week.

NEEDFUL KNOWLEDGE

Tecumseh People Should Learn to Detect the Approach of Kidney Disease

The symptoms of kidney trouble are so unmistable that they leave no room for doubt. Sick kidneys excrete a thick, cloudy, offensive urine, full of sediment, irregular of passage or attended by a sensation of scalding. The back aches constantly, headaches and dizzy spells may occur and the victim is often weighed down by a feeling of languor and fatigue. Neglect these warnings and there is danger of dropsy, Bright's disease, or diabetes. Any one of these symptoms is warning enough to begin treating the kidneys at once. Delay often proves fatal.

You can use no better remedy than Doan's Kidney Pills. Here's Tecumseh proof:

Elias C. Brisbin, N. Democrat St., Tecumseh, Mich., says: "I began to suffer from kidney trouble twenty years ago and all my efforts for relief were unsuccessful. I had severe backaches and the kidney secretions were highly colored and irregular in passage. Finally I began using Doan's Kidney Pills, obtained at Wright & Son's Drug Store and they relieved me. I have since kept this remedy in the house and whenever I have taken it, good results have followed."

For sale by all dealers. Price 50c. Foster-Milburn Co., Buffalo, New York, sole agents for the United States.

Remember the name—Doan's—and take no other.

ONE OF CLINTONS OLDEST RESIDENTS DEAD

Alonzo Clark Passed Away Friday Afternoon

Alonzo Clark who has been in feeble health for some time, passed away Friday afternoon about 5 o'clock at the Clintonian, aged 94 years.

Deceased was next to the oldest resident in Clinton and a man who had done much for our village. He is survived by two children Ed. A. Clark and Mrs. Mary Baker of Chicago. Deceased was born April 17, 1816 in an humble Connecticut home. While a small boy his parents moved to Groton Hollow N. Y., and later on they all came to Monroe Michigan.

In 1835 Mr. Clark located in Clinton coming with his brother Phillip working for him for a time in a general store but he soon embarked in business for him self and built the building where the Wallinger picture show is now located and for a time was in business with the late Dwight Kies, he afterwards had a general store in the building now occupied by Will Hause his partner being E. W. Freeze, the firm Clark & Freeze did a big business in their time and before their dissolution built the big store building which is now occupied by the bowling alley, in fact Mr. Clark is mainly responsible for the building of all the brick stores on the north side of Chicago Street, his final work being the Clintonian hotel where he breathed his last. He owned the Woolen Mills at one time the Exchange Bank at VanTuyle and Silvers selling to same, also was owner of the flouring mills in its palmy days. The late Solomon Brown was the miller.

Mr. Clark was a thorough business man with an energy possessed by few which resulted in his accumulating a fortune. He invested in Chicago property in the latter part of his business career and this grew rapidly in value. His first marriage was to Mary Jane Kies Dec., 31, 1840 just seventy years ago last Saturday, there were three children born to them, one of whom survives, Mrs. Mary Baker. Mrs. Clark died in 1853. In August 1855 he married Mrs. Sarah Elizabeth Kies-Ives, two children blest this union, Freddie and Eddie, the former died at the age of 4 years. The second Mrs. Clark passed away July 1, 1909 at the age of 86 years, two grandchildren and one great grand-child are left also to mourn his loss. Since then he had grown feeble and his son Ed. and wife have been in constant attendance, making his last days as full of pleasure as possible and looking to his every comfort.

The funeral was held Monday afternoon at 2 o'clock Rev. C. C. Kemp officiating and he was laid to rest in the family lot at Riverside. As a mark of respect the business places were closed at noon and remained closed for the rest of the day.

It is idleness that is the curse of man—not labor.

BRITTON

Chas. Brown was home from Detroit over Sunday visiting his mother.

Hazel and George Exelby came home from Ypsilanti Friday for a few day visit with their parents.

Willis Palmer came home from Detroit Sunday.

Mrs. James Hines was a Tecumseh visitor Friday.

H. E. Gill has been visiting in Ohio for a few days.

Mrs A. R. Lusty and Hazel were Adrian visitors Saturday

Miss Florence McElroy of Holloway has been visiting Winifred Morrell for a few days.

Mrs. Wm. Rinn and children returned to Detroit Monday.

A quiet but pretty home wedding took place at the home of Walter Exelby Saturday when his daughter Alice was united in marriage to Edward L. McCrate of Columbus Grove, Ohio. The ceremony was performed in the presence of the immediate family and a few friends. The bridal couple left on the evening train for Detroit before going to their home in Columbus Grove. Their many friends here extend congratulations.

Stops earache in two minutes; toothache or pain of burn or scald in five minutes; hoarseness, one hour; muscleache, two hours; sore throat, twelve hours.—Dr. Thomas' Eclectric Oil, monarch over pain.

The Keeper's Daughter

For days the thermometer had been soaring at almost midsummer heat, softening the ice of the Great South bay, until nearly all its cohesive power was gone. Now the ice was a thick, spongy mass, so rotten that even the foot of a life-saver pressing upon it firmly would break through at many places. It was impossible for either foot passage or for a boat to be forced through. And to increase the seriousness of the case the last two days had brought a fog so gray and dense as to shut Fire Island from every object a dozen yards away.

Out in midchannel toward the Long Island shore, and on the ocean side, currents had kept the ice from freezing thickly and had hastened the decomposition. Already the delayed shipping was seeking passage toward New York or the open sea, and in the fog and the narrow channels that were free from ice were meeting with disaster, from time to time signals of distress came from one direction or another, and so far as they were able the life-saving stations of Fire Island responded.

Perhaps at no other place in the world could assistance have been rendered across that barrier of slush ice, in which spaces of open water were beginning to appear, but then at no other place in the world perhaps were there amphibious scooters.

Several of these unique distinctions of Fire Island were lying on the edge of the ice, with pike and scootering iron and oars across the thwarts ready for instant use while their owners leaned forward listening, peering and for the most part shaking their heads. The wind was rising, blowing straight from the sea. In another hour it was likely to freshen into a gale. Before it the gray fog was being swirled and tossed and eddied, but still encompassing and dense—a huge wet blanket that seemed writhing in the agonies of pain.

On all sides were the sounds of fog and danger, bell buoys, boat whistles, occasional fog horns, the pounding and crushing ice where some vessel was forcing its way through, and now and then the ominous signal of distress and call for help. Among these came a sudden dull booming toward the sea, and evidently at considerable distance. The men who were in looked at each other, their faces paling.

"A big ship," one of them said, "and on the bar."

"Yes," assented the man nearest him, "nothing can get to 'em that far out, not even scooters."

There was a peculiar grinding sound near them. A scooter slid up the beach and a man sprang out.

"The other fellows in yet?" he asked.

"Only Carey. He brought a man ashore and sent him up to the station, and then hurried back. He said it was a coal barge, with two men and a boy and a dog, and the other scooters will bring them in. The keeper ordered us to watch here for other work. What was yours?"

"Just a sailboat, with two young men. They called for help because they didn't know their surroundings. When I explained they decided to remain on board until the ice let them out. They have plenty of provisions and a snug little cabin. I heard the ship's call from outside and hurried back. I couldn't quite make out the location in the fog. Anybody gone?"

"Gone?" derisively. "Why, man alive! That's on the bar three miles away. No scooter could ever get there, across the open channel. Besides the ice has been piled up by the waves. She'll have to wait until the sea opens so we can use a lifeboat, or the fog lifts so we can scooter out. No one—where are you going?"

For the man had swung the bow of his craft into the fog and was again hoisting the sails.

"Out to the vessel, of course!" quietly.

"But it's sure death, Jack," remonstrated the life saver sharply. "Don't be a fool. You couldn't pick your way through the fog with that scooter and get back alive."

"Maybe not. But that signal sounds like a big boat, and if so there are a good many folks out there waiting for help. I'm only one."

"Oh, Mr. Bowman!" The call was clear and peremptory. Jack Bowman paused, with one foot in the scooter, his face growing set. The owner of the voice was the keeper's daughter, and only the day before she had closed the door into a future which he had begun to believe would be his. The sentence, "I shall never marry a man whose future is bounded by a clam hoe and a fish trawl; the world has use for brave deeds," still rang in his ears.

"Father says for no one to answer that call just yet. He thinks this wind will soon break up the ice so that the lifeboat can go out. He says it will be suicide to attempt scootering through this fog. Mr. Bowman!" her voice rising in sudden displeasure, for the scooterist had stepped into his craft and thrown out his pike to shove her into the wind.

"I'm sorry, Miss Blanche," over his shoulder, "but the keeper's orders are for his own men, and not for a poor outside fisherman like me. Besides, the boat may be in sore need and though a little scooter cannot do much, it may at least carry intelligence and perhaps save one or two—provided I can reach them."

The girl's face underwent a sudden change, and she took an impetuous step forward, but already the scooter had slipped away into the fog.

As they waited there, listening, peering, while the hours dragged by, the faces of the men showed something of what they knew to be taking place within the fearsome, shifting pall of mist. The scooter was rushing on, dropping into open spaces of water, slipping up again upon patches of rotten ice, swiftly, with scarcely any checking of speed, its owner knowing that time was of more importance than caution. Any moment its nose was liable to strike some obstruction and throw out its occupant; the wind at that speed might overturn the scooter, or a sudden jibing wreck it without an instant's warning, either of which on the waste of rotten ice held but one

It is well to Remember that the

Tecumseh Herald

Prints a Paper

TWICE A WEEK

and in each issue

All the Local News

and it costs only

One Dollar

for the whole year.

✻

In Tecumseh most every householder takes it. DO YOU?

Two hours and there came another signal of distress close in shore. The waiting life-savers dropped into their scooters and slid out into the fog. The girl was still there watching, her face white. Ten minutes more, and a scooter's nose suddenly slipped from the darkness, almost at her feet, and Jack Bowman sprang out. Bending over, he lifted a recumbent figure from the scooter to the sand.

"Will you call someone from the station to carry this man up, Miss Blanche?" he said hurriedly, as he swung his craft back into the wind. "I haven't time. There are others waiting for me."

The girl moved forward swiftly, placing a hand upon his shoulder.

"I shall be waiting, too, Jack," she said in a low voice. "You must come back to me."

A tremor went through the man's frame, but he did not pause for an instant in his work. As the craft disappeared in the fog his voice rose strong and resolute above the wind.

"Yes, Blanche, I will come back to you."

And he did.—New Orleans Times-Democrat.

Slaves of the Harem.

The members of the harem are still young slaves bought in Circassia, Georgia, Armenia, and other places, and practically educated in the harem itself on the chance that the Sultan may one day notice them, writes a Constantinople correspondent of a London paper. It appears also that civilization has not made great strides in the management of the royal harem, and that corporal punishments are still frequent, eunuchs, called "beating eunuchs," still being kept for refractory persons. Poisoned coffee is also not entirely out of fashion, while grimmer still, the terrible sack flung into the Bosphorus even now does its sinister work. It is piteous to learn that, notwithstanding all this, many parents willingly sell children to supply the enormous colony which constitutes the harem.

Before the Time of Matches.

Sixty years ago the use of flint and steel to produce a fire was not wholly unknown. The late William E. Stone of ePoria lived at Beaver, Pa. His father one warm August night was stricken with apoplexy. The fire was out in the kitchen hearth and his mother in her distress, unable to find the tinder box, was obliged to send his brother Marsh two miles and a half to a neighbor. She gave him a handful of tow, which he put in his pocket. Arousing a neighbor with some difficulty, she gave him a live coal, which he wrapped in the tow, and putting it back in his pocket, ran home. When he arrived there he swung the tow around his head, thus fanned the coal and produced a flame which lighted a candle. In the meantime relief had been so long coming that the father was past all surgery.

Tibetan Trade in Musk.

A number of Tibetan traders who visited Calcutta in March, 1908, brought with them, among other articles, a large quantity of musk, which is held in high esteem by the high caste Indians. The little deer from which the musk is obtained ranges in the Himalayas and Tibetan mountains, 9,000 feet above sea level. The male deer yields the finest and greatest quantity of musk. The deer are shy and alert, and difficult to capture.

Parisian Horse Markets

The famous old horse market in the Boulevard de l'Hopital in Paris, where Rosa Bonheur used to plod about in man's attire with pencil and sketch book, has ceased to exist. No one who loves horses will regret it, for it represented the acme of equine discomfort. The new horse market, in the Rue Brancion, is a model of its kind. It comprises stables and sheds sufficient to shelter 800 horses.

A man is apt to doubt that woman is the weaker vessel after he has witnessed the outpouring of her vials of wrath.

It is to be expected when Uncle Sam takes the farm census that no chickens will be counted before they are hatched.

The old proverbs depend largely on the point of view. For instance, you can't convince a mouse that a black cat brings good luck.

GLEANINGS AND GOSSIP

Hindoos are displacing Japanese in some California orchards.

A four-houndred-pound halibut was recently displayed in London.

During the year 1908 the telephone was adopted on 2,357 lines of railroad.

It was not until 1826 that Government lotteries were abandoned in Britain.

At a recent exhibition of women's work in London there were exhibited five safety razors invented by women.

Among the 4,002 public schools for girls in Prussia there are 854 in which no instruction in gymnastics is given.

In order to give the London policemen a day of rest each week it has been necessary to add 1,500 men to the force.

An American firm has established a large fig packing house at Nazli, the chief producing center of Asia Minor.

The human body is a machine of such wonderful efficiency that one-fifth of the energy expended by it can be utilized as work.

The pack of Columbia River salmon shows a 20 per cent shrinkage from last year. The season has been about 25 per cent short of preceding seasons in duration.

All American exporters concerned are warned by Consul General Denby that they'll never get rich by selling pins to the people of Shanghai. "The Chinese have no use for pins," he says

Disabled teachers in Munich receive pensions of 75 per cent of their salaries, and a schoolmaster's wife who loses her husband gets three-fifths of his salary, with an allowance for every child under 20.

While 60,000 volts is considered a maximum tension for transmission lines a few years ago they are now using 72,000. An 80,000-volt line, 13½ miles long is now building and a line has been built designed for 100,000 volts.

The Canadian Department of Labor, in reviewing the industrial conditions of Canada, says that the recent immigration restrictions are having a good effect and that labor conditions were better at the end of 1908 than at the close of 1907.

Major George P. Ahern, U. S. A., recently accomplished a journey around the world at a cost of less than $1,000. The Major chose the route across Siberia and the Philippines, where he was stationed. His actual time was 67 days 16 hours.

Alfred Picard, named French Minister of Marine, in succession to M. Thomson, last year, for the purpose of reorganizing and carrying out reforms in the French navy, has presented to the Cabinet an extensive plan of development which, not counting new ships, involves an expenditure of $46,000,000.

A sensation was created in a church near Leeuwarden, Holland, the other day by the announcement made by the pastor from the pulpit that he considered prayers superfluous, and that he would no longer deliver any, as they were inconsistent with his socialistic convictions.

The voices of the summer which make sleep difficult for so many persons in New York do not interfere with the repose of one citizen, who is happy in the possession of an invention which deadens all sound. This is a small metal ball which fits into the canal of the ear and stops it up. It is kept in place by a narrow rod no thicker than a pin which fits against the shell of the ear.

A New Jersey farmer has discovered that music pays in the dairy business. He employed a Swiss milkmaid who yodeled, and the daily supply of milk increased. The milkmaid left, the cows pined and the milk supply decreased. He bought a phonograph and installed it in the stables, and when he put in the kind of music the cows liked they gave down freely. Some tunes made them dry up.

RAILROAD TIME TABLES.

Lake Shore & Michigan Southern Railroad.
Effective Nov. 27 1910

Going south.

	315	309	331	311
	D'ly	D'ly	D'ly	D'ly
		ex	ex	
Station		Sun	Sun	
Jackson	6 05 am	10 10 am	1 58 pm	8 10 pm
Tecumseh	7 03 am	11 29 am	8 01 pm	9 03 pm
Adrian	7 33 am	12 01 pm	3 30 pm	
Toledo	8 40 am	12 30 pm	4 15 pm	10 05 pm
Chicago	3 45 pm	9 00 pm		

Going north

	316	312	314	318
	D'ly	D'ly	D'ly	D'ly
		ex	ex	
Station		Sun	Sun	
Toledo	7 50 am	12 30 pm	5 15 pm	7 25 pm
Adrian		1 00 pm		8 10 pm
Tecumseh	9 09 am	1 30 pm	6 20 pm	8 42 pm
Jackson	10 15 am	2 33 pm	7 25 pm	9 45 pm

DUNDEE BRANCH.

Going west.

	429	425	421	427
	D'ly	D'ly	D'ly	D'ly
	ex	ex	ex	ex
Station	Sun	Sun	Sun	Sun
Adrian	6 10 am		3 30 pm	
Tecumseh	7 30 am	9 10 am	4 02 pm	6 25 pm
Addison	9 56 am	10 05 am	4 55 pm	7 20 pm

Going east.

	422	428	430	434
	D'ly	D'ly	D'ly	D'ly
	ex	ex	ex	ex
Station	Sun	Sun	Sun	Sun
Addison	9 56 am	10 25 am	1 20 pm	7 50 pm
Tecumseh	10 43 am	11 20 am	3 50 pm	8 40 pm
Adrian	11 15 am		5 25 pm	

Tecumseh and Dundee trains.
Daily except Sunday

Leave Tecumseh	7 35 am	12 30 pm	4 10 pm
Arrive Tecumseh	10 45 am	2 40 pm	6 22 pm

G. J. ZEIHR, Ticket Agent.
L. A. ROBISON, G. P. A. Cleveland, O.

PATENTS

promptly obtained in all countries OR NO FEE. TRADE-MARKS, Caveats and Copyrights registered. Send Sketch, Model or Photo, for FREE REPORT on patentability. Patent practice exclusively. BANK REFERENCES.

Send 2 cents in stamps for invaluable book on HOW TO OBTAIN and SELL PATENTS Which ones will pay. How to get a partner patent law and other valuable information.

D. SWIFT & CO.
PATENT LAWYERS,
303 Seventh St., Washington, D. C.

FEELING LIVER-ISH This Morning?

TAKE

THEDFORD'S Black-Draught
Stops Indigestion and Constipation
25¢
AT ALL DRUGGISTS

A Gentle Laxative And Appetizer

Foley's Kidney Pills

What They Will Do for You

They will cure your backache, strengthen your kidneys, correct urinary irregularities, build up the worn out tissues, and eliminate the excess uric acid that causes rheumatism. Prevent Bright's Disease and Diabetes, and restore health and strength. Refuse substitutes.

Sold by All Druggists

OVER 65 YEARS' EXPERIENCE

PATENTS

TRADE MARKS
DESIGNS
COPYRIGHTS &C.

Anyone sending a sketch and description may quickly ascertain our opinion free whether an invention is probably patentable. Communications strictly confidential. HANDBOOK on Patents sent free. Oldest agency for securing patents.

Patents taken through Munn & Co. receive special notice, without charge, in the

Scientific American.

A handsomely illustrated weekly. Largest circulation of any scientific journal. Terms, $3 a year; four months, $1. Sold by all newsdealers.

MUNN & Co. 361 Broadway, **New York**
Branch Office, 625 F St., Washington, D. C.

DETROIT

Headquarters for Michigan People

THE
GRISWOLD HOUSE
POSTAL & MOREY, Props

AMERICAN PLAN—$2.50 to $3.50
Per Day
EUROPEAN PLAN—$1.00 to $2.50

Strictly modern and uptodate hotel centrally located, in the very heart of the retail shopping district of Detroit, corner Griswold and Grand River Aves., only one block from Woodward Ave. Jefferson, Third and Fourteenth cars pass by the house. When you visit Detroit stop at the Griswold House.

The Tecumseh Herald.

VOL. LXV NO. 3 TECUMSEH, MICHIGAN, FRIDAY, JANUARY 13, 1911. WHOLE NO. 1032.

Opportunity of a Lifetime

F. A. CONANT'S SHOE DOOMED

TREMENDOUS SACRIFICE SALE

THE PUBLIC BENEFITS

The public of Adrian, Lenawee County, and vicinity will benefit greatly by the tremendous sacrifice sale of F. A. Conant's big stock of shoes, who has placed his entire $15,000 shoe stock in the hands of The Assets Realization Company of Chicago, to realize $8,000 in thirteen days time. The Assets Realization Company of Chicago say that they propose to sell The F. A. Conant shoe stock at low prices never heard of before. This will be a sacrifice sale of shoes, such as the people of Michigan never had before or will ever have again, a shoe sale such as the public only have an opportunity to attend but once in a lifetime, and the people of Adrian, Lenawee County and vicinity will no doubt take advantage of this great sale to secure for themselves shoes at about sixty-five cents on the dollar. The Assets Realization Company informs us that they have engaged twenty-five extra salespeople in order to serve vast crowds who will attend this shoe sale. We bespeak for this sacrifice sale of F. A. Conant shoe stock a most gigantic business as he has never carried any, except only the most reliable quality of shoes for men, women and children. This great sacrifice shoe sale no doubt will attract thousands of people to Adrian, as the people know when they are getting big bargains and the public are always ready to save on purchases, whenever that opportunity presents itself, and this certainly is the time for our people to secure shoes at almost one-half actual value. Think what this sacrifice sale of F. A. Conant's Shoe Stock means to you right in the height of the season when you need the shoes most. The entire stock is placed on sale without reserve. **THE STORE WHICH IS NOW CLOSED WILL REMAIN CLOSED,** by order of The Assets Realization Company of Chicago, in order to get every article marked down in plain figures. until the opening day of the sale, starting SATURDAY, JANUARY 14th, AT 9 A. M., as they propose to sell out entire shoe stock in 18 days time. The store will not be open for' business until the opening day of the tremendous sacrifice shoe sale. Let all who can, come and take advantage of this tremendous slaughtering of prices and secure their share of the many great bargains that will be offered. At the prices we understand this stock will be sold at, we expect this stock of shoes for men women and Children to melt away quickly, like a snow fall before a July sun. Remember the opening day of the big sale of F. A. Conant's Shoe stock. OPENING SATURDAY MORNING, JANUARY 14th, AT 9 A. M. It will be stupendous sacrifice on shoes for men, women and children, and we would advise early morning trading in order to facilitate the serving of the immense crowds of people that will attend this great sale. A word to the wise should be sufficient, and we advise you to be on hand early, and benefit accordingly. Look for the big sign covering the enrtre front of F. A. Conant's shoe store Adrian, Michigan.

ACT QUICKLY! IF YOU VALUE MONEY, THEN PREPARE ACCORDINGLY.

F. A. CONAN'S SHOE STOCK
NOW IN THE HANDS OF
THE ASSETS REALIZATION COMPANY
FOR 13 DAYS ONLY
SALETAKES PLACE AT ADRIAN, MICHIGAN
Starting on
SATURDAY MORNING, JANUARY 14TH, AT 9 A. M.

BANKING
COMMERCIAL AND SAVINGS

Deposits subject to check the most convenient form. Your check serving as a receipt.

THREE PER CENT INTEREST PAID ON ALL SAVings Deposits, one dollar or more, compounded twice a year—June 1st and Dec. 1st.

We now have over $400,000.00 of Deposits and $5,000.00 of Interest to distribute to our depositors.

Bring in your Bank Book for Interest Credit.

If you have no account with us, start one and be ready for our June distribution.

Start the New Year right with a Bank Account and watch it grow.

TECUMSEH
STATE SAVINGS BANK

Hello!
We have just received
a fine assortment of
Tin Ware
Call and See Us.
5 & 10 CENT STORE

ELKINS LAID TO REST.

West Virginia's Beloved Senator Buried In Mountain Town Graveyard.

Elkins, W. Va. (Special).—Senator Stephen B. Elkins, who died in Washington last week, today is sleeping his last long sleep in the graveyard of this little mountain town.

He was laid to rest within a brief time after the funeral train from Washington had crept into the station Monday morning.

All business was suspended in the little town to which the late senator had given his name.

A special train from Washington bore a distinguished company, seven senators and eleven representatives coming to pay their last respects to their distinguished fellow statesman.

DAVIS ELKINS TAKES HIS FATHER'S SEAT

Washington (Special).—Davis Elkins was sworn in Monday as senator from the state of West Virginia.

Mr. Elkins's certificate of appointment by Governor Glasscock was presented by Senator Scott. Mr. Elkins's appointment is for the time intervening before the next session of the West Virginia legislature.

Dems. Turn Flip-Flop.

Washington (Special).—The Democrats of the house last March voted to overrule a decision of Speaker Cannon that the now famous Norris resolution, the introduction of which was followed by three days of riot and excitement, was not in order. But Monday the Democracy of the house turned a flip-flap.

They fought bitterly to prevent the acceptance of the very principle that they so triumphantly championed last March. For three hours there was the finest kind of a row on the troublesome subject.

Japanese Admiral Inspects Canal.

Panama (Special).—Rear Admiral Yashiro of the Japanese training squadron, and his staff, visited the canal workings, as the guests of Colonel Goethals.

OUR
January Clearance Sale
IS HUMMING.
DON'T MISS IT

The Webster Anderson Co.
THE ONE PRICE STORE.
Tecumseh, - Michigan.

OHIO ELECTS DEM. SENATOR

Atlee Pomerene Receives Solid Vote of His Party Members.

REPUBLICAN VOTE SCATTERED

Ballots Were Cast For Senator Dick, H. M. Daugherty, Charles P. Taft, Warren Harding, James R. Garfield and J. G. Butler—Works Wins In California; McLean In Connecticut.

Columbus (Special).—In spite of the bitterness of the late Democratic senatorial campaign, the victor, Lieutenant Governor Atlee Pomerene, was elected to the United States senate by the legislature by the vote of every Democratic member of that body. In the senate, Lieutenant Governor Pomerene received nineteen votes and in the house seventy votes.

The Republican vote went: For Senator Dick, 3 votes; Harry M. Daugherty of Columbus, 7 votes; Charles P. Taft, brother of the president, 2 votes; Warren G. Harding, 1 vote; James R. Garfield, 1, and J. G. Butler, an iron manufacturer of Youngstown, 1 vote.

Works Wins In California.

Sacramento, Cal. (Special).—The house of representatives of the state legislature gave a majority for Judge John D. Works for United States senator over A. G. Spalding by a vote of 62 to 16. This insures Works' election, whatever the vote of the state senate may be, as the total vote of both houses is only 120.

Works is a Republican.

McLean Defeats Bulkeley.

Hartford, Conn. (Special).—Former Governor George P. McLean was the choice of the Republican caucus of the members of the general assembly for the United States senate, defeating the present senator, Morgan G. Bulkeley. The official vote was: McLean, 113; Bulkeley, 64; Judson, 1.

Harmon Inaugurated.

Columbus, O. (Special).—Judson Harmon was inaugurated governor of Ohio Monday for the second time. The cermony was one of the simplest in the history of the state. The governor made no address.

GALLAGHER SENTENCED.

Mayor Gaynor's Assailant Found Guilty of Shooting Bill Edwards.

Jersey City, N. J. (Special).—James J. Gallagher has been found guilty by a jury here of shooting "Big Bill" Edwards, New York's street cleaning superintendent, and has been sentenced to twelve years' imprisonment.

Alfonso's Life In Danger.

Malaga, Spain (Special).—What is believed to have been an attempt upon the life of King Alfonso occurred during a brief visit here. Arriving at the palace, the king stepped down from his carriage through a lane of applauding thousands. As the door of the palace swung behind him an explosion in the crowd outside drowned the cheers. An official account of the incident says that it was unimportant. A civilan dropped "a pistol enclosed in a box."

Young Aviator Breaks Record.

Charleston, S. C. (Special).—Jimmy Ward, eighteen-year-old aviator, in a Curtiss 24-horsepower aeroplane, made a daring flight out over two rivers, the harbor and out over the Atlantic ocean, breaking the world's altitude record for low-power machines, and winning a prize of $5,000 by circling over two of the strongest fortifications on the Atlantic coast, demonstrating the efficiency of the aeroplane as a scout in time of war.

Standard Oil Pays Big Fine.

Buffalo (Special).—The Standard Oil company paid into the federal court here $23,766, the fine assessed against it for accepting rebates. This is the first fine ever collected by the government since the prosecutions under the anti-rebate law were begun.

SENATOR BEVERIDGE.

Indiana Statesman Who Would Deprive Lorimer of His Seat In Senate.

COPYRIGHT BY CLINEDINST

WOULD OUST LORIMER.

Hot Fight Is On In Senate to Remove Illinois Member.

Washington (Special).—The fight to prevent Senator Lorimer of Illinois retaining his seat in the United States senate was opened in the senate with a contest between Senators Beveridge of Indiana and Owen of Oklahoma, both of whom contested for the right to fire the first gun in the same cause.

Senator Beveridge, by virtue of being a member of the committee on privileges and elections which investigated charges of bribery against Mr. Lorimer, gained a tactical victory by filing a minority report attacking the position of his colleagues on the committee who voted to exonerate the Illinois senator. Senator Owen, however, introduced a resolution to declare the election of Lorimer illegal and void, but he was not permitted to address the senate in its support, until Beveridge had finished. Mr. Beveridge submitted a report, the conclusion of which was:

"That this election was invalid is a certainty. Lorimer was not duly and legally elected to a seat in the senate of the United States by the legislature of the state of Illinois."

Before the report was filed, Senator Lorimer made a brief speech, declaring his innocence of bribery and the innocence of his friends of any participation in corrupt practices in connection with his election. He announced his intention to be present during the discussion of his case.

DECISION FAVORS FORD.

Circuit Court Judge Rules Selden Patent Is Not Infringed Upon.

New York (Special).—The United States circuit court of appeals gave a decision Monday reversing the action of the lower court in sustaining the validity of the Selden patent. The gist of the decision was that Selden had a patent on a car that made use of the Brayton two-cycle engine, which was of the constant pressure type, but that his patent could not be considered as covering the Otto gas engine of the four-cycle type.

Therefore, it was ruled, the defendants in the case of the Ford Motor company and Panhard and Levasseaur, among others, do not infringe on the Selden patent.

The reversal of the ruling of Judge Hough by Judge Noyes's decision is regarded as a sweeping victory for the independent dealers.

"Bath Tub Trust" Witness Arrested.

Pittsburg (Special).—Edwin L. Wayman, principal witness for the government in the "bath tub trust" proceedings, has been arrested in his office here by a United States marshal, and held under [illegible] bond for his appearance at Detroit, March 6, next, as a witness.

Robin's Sister Also Imprisoned.

New York (Special).—Dr. Louise Robinovitch, the sister of Joseph G. Robin, the indicted banker, was indicted for perjury by a grand jury, and in default of $3,00 bail was committed to the Tombs prison, where her brother is in confinement.

DELIVERY FRUSTRAT

Marquette Inmate Discloses to Blow Up Jackson Priso

EXPLOSIVES FOUND IN Y

Warden Simpson Also Fir.'s Qua of Cartridges Near Spot Where Nitroglycerin Was Found--Pris Who Made Confession Remove Ionia.

Jackson, Mich., Jan. 11.—Follo the discovery of enough nitrogly to blow the Michigan state priso all its inmates to atoms, Warden Simpson also found two large of 38 caliber revolver cartridges den near the spot where the ex ives were found, in the prison yar

A search for explosives was n following a confession by Ja Burke, an inmate of Marquette. B was formerly a prisoner in Jack but was removed to Marquette. It while at Jackson that a priso named Thompson, he says, disclo the fact that explosives and the n essary tools to fire them and othe wise effect the escape of many prisoners were within the walls. Burke said he became a party to the plot from that day until he told the whole story to Warden Russel, after his transfer to Marquette prison a few days ago.

Warden Simpson, however, says that the plot was known before Burke's removal to Marquette. He also asserts the knowledge of the existence of the plot and the belief that Burk and four other convicts transferred to Marquette were implicated in it, was the very reason for their transfer.

George Jefferson, who slipped himself out of Jackson prison in a box containing ferrules (hoe irons) on Aug. 20, is said here to be one man whom the authorities are looking for in connection with the plot to blow up the prison. It is suspected that Jefferson was in the plot before he left the prison and was aided in getting free by others of the convicts on the understanding that he was to return with the explosives and other articles necessary to the plan. Jefferson is still at liberty, and it is believed that some time in the interim he has come back to Jackson and slipped the materials through the hole in the gate to his confederates inside.

The nitroglycerin and the other stuff discovered are proof in plenty that the convicts had planned to blow up the prison, kill the guards and effect a general delivery of the 600 convicts in the institution.

Ionia, Mich., Jan. 11.—James Burke, who disclosed the Jackson prison dynamiting plot, was brought to Ionia and registered in the regular way.

MRS. GOVARE FREED.

Detroit Jury Acquits Woman Accused of Murdering Mt. Clemens Sheriff.

Detroit, Mich., Jan. 11.—Not guilty was the verdict brought in by the jury that tried Mrs. August Govare of Detroit for the killing of Sheriff Mathews in Mt. Clemens.

Mrs. Govare cried copiously as she shook hands with all the jurors and thanked them.

This verdict will likely mean that the case against the boy on the same charge will never be brought to trial. Benny Govare pulled the trigger when told by his mother to shoot to drive away the sheriff, whom the Govares thought was a burglar when he tried to force his way into the Govare home after night to arrest the father, who was absent.

Strange Deaths Come to Mutineers.

Rio Janeiro (Special).—According to the Journal Do Commercio, Joao Candido, leader of the recent revolt in the navy, and forty-four other mutineers have met sudden deaths. Candido succumbed to gangrene while a prisoner; twenty-six of his associates died from sunstroke while engaged in repairing the fortress on Cobras island, and eighteen were suffocated in their cells [illegible] Villegainon island.

We would call your attention to our
FINE DISPLAY
OF GOLD AND WHITE
JAPANESE CHINA

We have a full line and will take pleasure in showing it

COME IN.
E. J. PETERS & CO.
PHONE 209 Successors to J. F. HICKS & SON

ADRIAN STATE SAVINGS BANK,
ADRIAN, MICH.
RESOURCES over - - $1,400,000.00
Largest Bank in this Section of Michigan.

We welcome visitors and invite inspection of our subs anbsttial Building, commodious Offices and massive, Burglar-proof Vau

3 % compounded semi-annually paid on all Savings Deposits remaining one calendar month or more.

Accounts may be opened by mail: Correspondence and personal interviews solicited.

R. A. WATTS, Pres., GEO. A. WILCOX, Vice Pres., B. TOBIAS, Cashier

Our Market

Is always supplied with the very best of Prime Beef, Veal, Lamb, Pork, Sausages, Smoked Meats, etc.

Prime Rib Roasts of Beef	12½¢
Shoulder Roasts of Beef	12½¢
Good, Tender Steak	12½¢
Shoulder Roast of Lamb	14½¢
Leg of Lamb - -	18¢
Very Lean Pork Roasts	15¢

Try our Extra Selected Oysters.
L. A. HUGHES MEAT CO.

CALL AND SEE
Our full line of
CROCKERY
Fancy Dishes and Glass-ware,
also a fine line of
School Supplies
in Tablets, Pencils, Crayons, etc.
Ida B. Chase

THE EYE IS ATTRACTED
by the handsome appearance of the
HARNESS
we offer. Everything that could enhance its style has been carefully carried out. But, in securing light and graceful looking Harness, we have not sacrificed either strength or durability. Fine oak-tanned leather and the best trimmings are used on all our goods.
W. C VanAntwerp.

THE TECUMSEH HERALD.

G. N. TACY,
EDITOR AND OWNER.

SUBSCRIPTION RATES

IN LENAWEE COUNTY

One year, payment in advance $1.00
One year, payment after three months 1.25

OUTSIDE LENAWEE COUNTY

One year, payment in advance $1.25
One year, payment after three months 1.50

There will be no Deviation from above Rates

Entered at the Postoffice at Tecumseh, Michigan as second class matter.

How's This?

We offer One Hundred Dollars Reward for any case of Catarrh that cannot be cured by Hall's Catarrh Cure.

F. J. CHENEY & CO.,
Toledo, O.

We, the undersigned, have known F. J. Cheney for the last 15 years, and believe him perfectly honorable in all business transactions and financially able to carry out any obligations made by his firm.

WALDING, KINNAN & MARVIN,
Wholesale Druggists, Toledo, O.

Hall's Catarrh Cure is taken internally, acting directly upon the blood and mucous surfaces of the system. Testimonials sent free. Price 75c per bottle. Sold by all druggists.

Take Hall's Family Pills for constipation.

Every farm should own a good farmer.

Foley's Kidney Remedy—An Appreciation

L. McConnell, Catherine St., Elmira, N. Y., writes: "I wish to express my appreciation of the great good derived from Foley's Kidney Remedy, which I used for a bad case of kidney trouble. Five bottle did the work most effectively and proved to me beyond doubt it is the most reliable kidney medicine I have ever taken."

This world is God's workshop for making men in.

OLD SOLDIER TORTURED

"For years I suffered unspeakable torture from indigestion, constipation and liver trouble," wrote A. K. Smith a wateran at Erie, Pa., "but Dr. King's New Life Pills fixed me all right. They're simply great." Try them for any stomach, liver or kidney trouble. Only 25c at C. A. Wright & Son's.

A man who does not love praise is not a full man.

For either acute or chronic kidney disorders, for annoying and painful urinary irregularities take Foley Kidney Pills. An honest and effective medicine for kidney and bladder disorders. Sold by all druggists.

Many a suffragette thinks she wants a vote when all she really wants is a voter.

SOLVES A DEEP MYSTERY

"I want to thann you from the bottot of my heart" wrote C. B. Rader of Lewisburg, W. Va., "for the world of double benefit I got from Electric Bitters, in curing me of both a severe case of stomach trouble and of rheumatism, from which I had been an almost helpless sufferer for ten years. It suited my case as though made just for me." For dyspepsia, indigestion, jaundice and to rid the system of kidney poisons that cause rheumatism. Electric Bitters has no equal. Try them. Every bottle is gueranteed to satify. Only 50c at C. A. Wright & Son's.

"Thy will be done" calls for cooperation as well as resignation.

FOLEY KIDNEY PILLS

Are tonic in action, quick in results. A special medicine for all kidney and bladder disorders. Mr. Frank Pfister Adrian, Mich., says: "I suffered with kidney trouqle having a severe pain in my back which made me miserable. I heard of Foley Kidney Pills and began taking them according to directions. Today I am well and healthy and shall be pleased to recommend Foley Kidney Pills to anyone suffering with kidney trouble." Sold by all druggists.

When a girl is in love she hates all the women who like him and all the men who dislike him.

DEATH IN ROARING FIRE

may not result from the work of firebugs but often severe burns are caused that make a quick need for Bucklen's Arnica Salve, the quickest, surest cure for burns, wounds, bruises, boils, sores. It subdues inflammation. It kills pain. It soothes and heals. Drives off skin eruptions, ulcers or piles. Only 25c at C. A. Wright & Son.

Actions speak but every woman likes to hear the man say it.

LOOK FOR THE BEE HIVE

On the package when you buy Foleys Honey and Tar for coughs and colds. None genuine without the Bee Hive. Remember the name, Foleys Honey and Tar and reject any substitutes. Sold by all druggists.

Love you will find no merry joke; it keeps your heart and pocket broke.

For Lagrippe, Coughs, Stuffy Colds

Take Foley's Honey and Tar. It gives quick relief and expels the cold from your system. It contains no opiates, is safe and sure. Sold by all druggists.

Idleness eats the heart of men, and consumes them as rust does iron.

A Reliable Cough Medicine

Is a valuable family friend. Foleys Honey and Tar fulfills this condition exactly. Mrs. Chas. Kline, N. 8th St., Easton, Pa., states: "Several members of my family have been cured of bad coughs and colds by the use of Foleys Honey and Tar and I am never without a bottle in the house. It soothes and relieves the irritation in the throat and loosens up the cold. I have always found it a reliable cough cure." Sold by all druggists.

It is hard to pay as you go when you are going broke.

Be Sure to Include the

UNITED AUTOMOBILE SHOW

In your visit to Detroit's Annual "Automobile Week" Celebration

January 16-21

The old Detroit showroom could contain only a fraction of the array of 1911 Models

See them all before you place your order

Among the exhibitors at the first annual show of the United Automobile Dealers' and Manufacturers' Association will be State distributors of the following lines:

Overland — Regal
Carhartt — Paige-Detroit
Gramm — Ideal Truck
Black Crow — Woods Electric
Baker Electric — Paterson "30"
Oakland — Cole "30"
Cutting — American
Imperial — Alpena
White — International
Superior — Grabowsky

The United will be the only show containing exhibits of automobile accessories and motorcycles.

One hundred thousand square feet of space.

One hundred fifty 1911 models.

Secure a free invitation from your home dealer, or on application to any of the exhibitors.

The United Show will be held in the new main building of the Regal Motor Car Co., Piquette and Beaubien Sts., Detroit.

OF INTEREST TO AUTO OWNERS

Lansing, Jan. 5—If the bill introduced by Rep. Graves in the house Thursday becomes a law there will no doubts be wailing among the owner of autos in the state for it provides that in place of the customary $3 fee now paid for a license or and no plate shall be 30 cents a horse power, or in other words a raise of nearly 200 per cent over what is now paid. The bill also prevides that manuactures shall poy $25 for the first number plate and $2 for each additional plate which is about the same dharge as under the president law. Three dollars will be charged for motorcycle license.

Saves Two Lives

"Neither my sister nor myself might be living today if it had not been for Dr. King's New Discovery" writes A. D. McDonald of Fayetteville, N. C. R. F. D. No. 8, "for we both had frightful coughs that no other remedy could help. We were told my sister had consumption. She was very weak and had night sweats but your wonderful remedy completely cured us both. It's the best I ever used or heard of." For sore lungs, coughs, colds, hemorrhage, lagrippe, asthma, hay fever, croup, whooping cough.—all bronchial troubles,—its supreme. Trial bottle free. 50c and $1. Guaranteed by C. A. Wright & Son.

Report of the Condition —of the— Lilley State Bank

At Tecumseh, Michigan, at the close of business Jan. 7, 1911, as called for by the Commissioner of the Banking Department.

RESOURCES.

Loans and discounts, viz: Commercial Department		$125048 88
Bonds, Mortgages, Securities viz: Savings Department		135484 28
Overdrafts		456 05
Furniture and fixtures		6000 00
RESERVE		
Commercial:		
Due from banks in reserve cities	$25930 01	
U. S. and National bank currency	6901 00	
Gold coin	340 00	
Silver coin	1000 00	
Nickles and cents	41 63	
	34212 64	
Savings:		
Due from banks in reserve cities	15854 30	
U. S. and National bank currency	8300 00	
Gold coin	3000 00	
Silver coin	376 00	
Nickles and cents	50 55	
	27580 85	61793 49
Due from U. S. Treasurer		10 00
Checks and other cash items		107 31
Total		$329943 01
LIABILITIES		
Capital stock paid in		$40000 00
Surplus fund		11000 00
Undivided profits, net		6924 88
Commercial deposits subject to check		108384 27
Commercial certificates of deposit		572 71
Savings deposits (book accounts)		33162 89
Saving certificates of deposit		129898 24
Total		$329943 01

STATE OF MICHIGAN, County of Lenawee, ss. I, Frank J. Temple, Cashier of the above named bank, do solemnly swear that the above statement is true to the best of my knowledge and belief and correctly represents the true state of the several matters therein contained as shown by the books of the bank.

FRANK J. TEMPLE, Cashier.

Subscribed and sworn to before me this 12th day of January, 1911. HERBERT S. TEMPLE, Notary Public.
My commission expires May 12, 1914.

Correct attest:
LUCIUS LILLEY,
P. W. A. FITZSIMMONS, } Directors.
R. A. HEESEN.

Report of the Condition —of the— TECUMSEH STATE SAVINGS BANK

At Tecumseh, Michigan, at the close of business, Jan. 7 1910, as called for by the Commissioner of the Banking Department:

RESOURCES

Loans and discounts, viz		
Commercial Department	$107227 42	
Savings Department	37237 25	144464 67
Bonds, Mortgages, and Securities, viz:		
Savings Department	217856 12	217856 12
Premium Account		571 33
Overdrafts		247 57
Banking House		3400 00
Furniture and fixtures		6436 93
Other real estate		2036 16
RESERVE		
Commercial:		
Due from banks in reserve cities	$2563 92	
U.S. and National bank currency	11043 00	
Gold coin	1065 00	
Silver coin	1782 55	
Nickels and cents	381 53	
	16855 0	
Savings:		
Due from banks in reserve cities	$42685 27	
U.S. and National bank currency	1250 00	
Gold coin	7500 00	
	62085 27	78940 27
Checks and other cash items		2916 76
Total		457819 11
LIABILITIES		
Capital stock paid in		$26000 00
Surplus fund		7000 00
Undivided profits, net		1087 99
Dividends, unpaid		126 00
Commercial deposits subject to check	69330 57	
Commercial certificates of deposit	2811 61	
Savings, deposits (book accounts)	351472 94	423605 12
Total		457819 11

STATE OF MICHIGAN, County of Lenawee, ss. I, J. H. Smith, Cashier of the above named bank, do solemnly swear that the above statement is true to the best of my knowledge and belief and correctly represents the true state of the several matters therein contained, as shown by the books of the bank.

J. H. SMITH, Cashier.

Subscribed and sworn to before me this 12th day of January, 1911.
RICHARD M MOILES, Notary Public.
My commission expires March 5, 1914.

Correct—Attest:
C. A. SLAYTON,
L. G. NORTH, } Directors.
JOS. RUSSELL.

The Farmer's Union will hold a day meeting at Wm. Waldron's on Friday January 13.

Most disfiguring skin eruptions, scrofula, pimples, rashes, etc., are due to impure blood. Burdock Blood Bitters is a cleansing blood tonic. Makes you clear-eyed, clear-brained, clear-skinned.

Scott's Emulsion

is a wonderful food-medicine for all ages of mankind. It will make the delicate, sickly baby strong and well—will give the pale, anemic girl rosy cheeks and rich, red blood. It will put flesh on the bones of the tired, overworked, thin man, and will keep the aged man or woman in condition to resist colds or pneumonia in the winter.

FOR SALE BY ALL DRUGGISTS

Send 10c., name of paper and this ad. for our beautiful Savings Bank and Child's Sketch-Book. Each bank contains a Good Luck Penny.

SCOTT & BOWNE, 409 Pearl St., New York

TWO AUTO SHOWS IN DETROIT NOW

More Than 150 of 1911 Models on View at Showroom In Factory District.

For several seasons Detroit's annual automobile show has been outgrowing the capacity of the largest available show room. The inevitable has come to pass. As a result Detroit will have, in the coming week, two shows, one located downtown, the other in the center of the manufacturing district, occupying an entire floor of the mammoth new building of the Regal Motor Car Co., Piquette and Beaubien sts.

The new show will be under the auspices of the United Automobile Dealers' and Manufacturers' Association. It will comprise twice the floor space at the command of the old show and will permit of an exhibition of full lines of cars by all its members.

More than 150 1911 models of all sizes and at all prices will be on view at the United Show.

In addition, the United Show will be the only one containing an exhibit of automobile accessories and motorcycles.

Several of the largest manufacturers in the world will make exclusive exhibits at the United Show. Among the lines on view will be the Overland, Regal, Paige-Detroit, Carhartt, White, Oakland, Cutting, Imperial, Paterson "30," Cole "30," American Traveler, Black Crow, Alpena, and others.

The display of trucks will include the Gramm, Ideal, and several more. Among the electrics will be the Baker and the Woods.

The United Show is a business event, pure and simple. Admission will be free, but on invitation, the pasteboards being issued on application to the various exhibitors, either by letter or at their places of business.

The location of the show is convenient of access by the Woodward avenue and Fourteenth street car lines. A regular line of motor car will be also in use to transport visitors to and from the hotel district.

One of the exclusive features of the United Show will be the quarter-mile testing track of the Regal Company, which will be available for demonstrations, regardless of weather conditions.

The United Show will open Monday, January 16, and continue through the week. C. B. Fear, 844 Woodward avenue, is the chairman of the Show Committee.

New assortment of Rugs and Rockers at Gilbert's for premiums.

LOCAL NEWS

SPECIAL NOTICES

Ladies Shampooing, Manicuring and Massage Residence On Ida street, or will call at your home. Mrs. O. G. Hunt. Phone 294

WANTED—To buy a farm 20 to 60 acres. Ed. Crane, Deerfield.

FOR SALE—3 mares in foal, colts and other horses. Address Ed Crane, Deerfield, Mich.

HOUSE to rent. For particulars inquire of Jacob Miller.

FOR SALE—One gray mare, three brood sows, two milch cows, two calves, one hundred bushels of corn. Chas. E. Page

LOST—A small kid bill holder pocket book containg money. Please leave the same with McClure at Post Office and receive reward.

California Farm For Sale—40 acres under cultivation, in Sacramento Valley, near Willows, Glenn Co. Raise everything, climate ideal, Great country for sugar beets. Live stock and dairying pays big. Small payment down. Write for paticulars. James Slocum, 614 Ford Bldg., Detroit, Mich.

FREE ANNOUNCEMENTS

The Farmers Club will meet at the home of Will Waldron and wife Friday evening Jan. 13.

The Westminister Chapter of the Presbyterian church that was to meet with Mrs. Richard Moiles has been postponed.

ANTI-SALOON LEAGUE

CELEBRATE FIELD DAY IN LENAWEE COUNTY.

The Anti-Saloon League will hold Field day exercise in Lenawee County Sunday January 15, in Tecumseh at the Baptist Church, Pliny W. Marsh will speak, at the Presbyterian, Hon. Fred E. Dunn of Croswell, at Methodist Church, Supt. G. W. Morrow of Detroit.

The day will be observed in Clinton, Hudson, Blissfield, Morenci, Rollin and Clayton.

This league has been in existence for the past 17 years and is now organized in every state in the Union. Its work is the destruction of saloons and is in the interest of no particular church or party. The only question is "Do you hate the saloon and are you willing to join with others of like mind for its abolition from State and Nation? If you do, come on!"

The resident of the national organization is Bishop Luther T. Wilson of the Methodist Episcodal Church; vice president, Fr. James McCleary of the Catholic; national superintendent, Dr. Purley A. Baker of Columbus.

In a little over two years, 25,000 saloons have been put out of business in the United States. At present there are 40 dry counties in Michigan and the hope is in the coming months to see still more dry counties and a hot fight between the wet and dry forces is anticipated.

Itching piles provoke profanity, but profanity won't cure them. Doan's Ointment cures itching, bleeding or protruding piles after years of suffering. At any drug store.

Village Local & CHURCH AFFAIRS

WORK BEING DONE IN OUR CHURCHES.

What is accomplished through the Social Life

BAPTIST CHURCH.

W. B. Hartzog, Ph. D., minister.

10 a. m. Morning worship. Address by Pliny W. Marsh, General Attorney for the Anti-Saloon Leauge of Michigan.

11:15 Sunday school. A. O. Howard Superintendent.

11:15 Men's class. Booker T. Washington and his race. Leaders, W. B. Hartzog, F. S. Sheldon.

6 p. m. B. Y. P. U. meeting.

7 p. m. Evening worship. Third lecture on Great books of the Apostolic age. Subject, Luke; "The Gospel of the Son of Man".

PRESBYTERIAN CHURCH

Rev. Benjamin R. Weld, pastor

10 a. m. Morning worship. Address by Hon. Fred E. Dunn of Croswell in the interests of the Anti-Saloon League.

11:15 Bible school. Men's class addressed by the speaker of the morning.

7 p. m. Evening worship and sermon, "Christian Citizenship".

Tuesday 7:30 Westminster Chapter meets with Mrs. R. M. Moiles.

Wednesday 7 Prayer service. The Pastor will review Gordon's, "Quiet Hours on Prayer".

EPISCOPAL CHURCH

10 a. m. Morning prayer and sermon.
11 a. m. Sunday school.
4. p. m. Friday evening prayer.

METHODIST

Geo. N. Kennedy, minister.
A welcome for next Sunday.

10 a. m. Morning worship. Address by Mr. George W. Morrow, State Superintendent of the Anti-Saloon League.

11:15 Sunday school.

11:15 Men's class. "On to Richmond", by Comrade Daniels.

5:00 Evening service. "The last night of Babylon".

6:00 Epworth League. Leader Miss Phoebe Knight President B. Y. P. U. Special music. Intermediate League Leader Miss Frances Peters. Advanced League.

The Eastern Star will go to Dundee Wednesday January 18. A special train will leave at 5 P.M. stopping a intermediate points. Round trip 62c.

Mrs. Walte Eberly received a dispatch yesterday that her mother at Waterloo, Ind. was very low. Mrs. Eberly expects to leave to-day for that place.

The Installation of the Eagle Lodge was held last Monday evening when the officers elected for the ensuing year were installed. A chicken supper was served after the work.

The K of P's gave their first dance last evening in their hall with 35 couples present. Music was furnished by Will Coller and Mayme Kaiser. Supper was served.

OUR January Clearance Sale IS A HUMMER.

Never before have prices been so low on Fall and Winter Goods. For the next 10 days we will sell all Winter Underwear, Ladies' Suits and Coats, Sweaters and Hosiery at less than it costs to buy them. We want to close out all Winter Goods now before we invoice. Get our prices before you buy for we save you money. Look at these Special Prices. They will save you money

One lot 50c Mens Negiltee Shirts,	sale price	29¢
One lot 15c—18c Duckling Fleeced Goods,	"	9½¢
One lot 12½c Dress Ginghams,	"	8½¢
One lot 10c Canvas Gloves,	"	5¢
Fifty Pairs $1.25 & $1.50 Misses' Shoes	"	75¢

Groceries Groceries

Before invoicing prices go in this department and these prices are for the next 10 days. Compare them with what you pay elsewhere and then give us your order for any Quantity you can use.

Best Seeded Raisins, 8 lbs	25¢
Yeast Foam, 3 pkgs	10¢
Armour's Mince Meat, 3 pkgs	25¢
Calument Baking Powder, 1 lb	19¢
50 Cans Alpha Brand Pears, to close out	5¢
200 Cans 18c, Blue Star Sugar Corn 9c, 3 cans	25¢
200 Cans 10c Ideal Early June Peas, each	6½¢
200 Cans Solid Pack Tomatoes, each	9¢
100 lbs. Kingsford Silver Gloss Starch, 2 lbs	15¢
10c pkg. Indian Corn Flake	5¢
10 Bars Acme Soap	25¢
7 Bars Queen Anne Soap	25¢
6 Bars Rub-No-More Soap	25¢
6 pkgs. Washing Powder, any kind	25¢

SPECIAL SALE; 10 lbs. Granulated Sugar 50¢ With all $1.00 or more purchases

PALMAN'S People's Store

Phone 68 The Store that Saves you Money

ELEANOR LACROIX, AT BRADLY OPERA HOUSE TO-NIGHT

GREAT End of Year CLEAN UP SALE

SATURDAY, JAN. 7, 1911.

The Clinton Clothing Company

places on sale their Entire Stock of SUITS, OVERCOATS and TROUSERS, at their ANNUAL YEAR END CLEARANCE SALE Reduction of 25 Per Cent. This includes all sizes, from a Junior 3 years old, to an extra size man. Regular build, stout or slim, we have the shapes to please all. The only reservation in this line is Fur Coats, but you will readily see the prices we make on them are DOLLAR SAVERS.

All Winter Weight Underwear, Gloves,

Mittens, Hosiery, Mufflers, Bath Robes, House Coats, Smoking Jackets, Sweaters and Sweater Coats at 25 Per Cent Reduction.

IN OUR SHOE DEPARTMENT for Men and Boys we will make a 20 Per Cent cut in price on all Leather Goods.

We have a nice assortment of FINE UMBRELLAS, TRAVELING BAGS and SUIT CASES left from our Holiday Stock. They are yours for 75 Cents on the Dollar.

Remember the Opening Date is Jan. 7th, and Closing Jan. 28th.

CLINTON CLOTHING CO.

Copyright 1910 The House of Kuppenheimer Chicago

AMERICAN FENCE

around any field makes gold for any farmer. This year we are offering a 1258 fence, 9 top and bottom wires, 11 intermediate with 16 stays to the rod for 85c per rod the same wires in a 1047 fence for 29c. Compare prices with otherfence with the same size wires,

This fence is made of the best wire obtainable, has the hinge joint and triple tension curves, call and examine This price is not guaranteed as it will surely be higher. You had better order at once.

S. W. & L. E. TEMPLE

Dependable Deliveries

at morning, noon or night may always be expected from this establishment and you will never be disappointed. You get the best qualities in Bread and Rolls too, for we use only the best materials and are thoroughly competent bakers. You will find a sweet and delicious flavor in all our Breadstuffs and we guarantee them pure.

CITY BAKERY

PHONE 99

HOME DRESSED

Meats

Beef, Veal, Pig Pork

Spring Lamb

of the Best Quality and at the Lowest Market Prices.

Albert Clark

CALL PHONE NO .158.

Take advantage of our

Saturday Prices

PEAS, WAX BEANS, CORN, HONEY, SAUER KRAUT, V. K. BEANS PUMPKIN, 3 for 25¢.

BEST CRACKERS, 3½ lbs for for 25¢.

SUGAR, 10 lbs for 50¢ with every order of $1 or more.

LIPPINCOTT'S pure apple Butter, very good.

ORANGES, GRAPE FRUIT, BANANAS, DRIED FRUIT, GRAPES of all kinds. Large supply.

OLIVE OIL, pure oil, just arrived.

MINCE MEAT, 8 pkgs for 25¢.

We would like a share of your business so give us a trial. Satisfied guaranteed.

All goods guarantred.

Aldrich & Son.

GROCERR

Next door to Heesen & Heesen.

Telephone No. 246.

OPERA HOUSE,

Wed. Night, Jan. 11th

PATHE ART FILM

An example of the highest degree of Picture Makers Art

THE WOMON OF SAMARIA

A wonderful Production.

Fitting Companion to the Passion Play.

ALSO

ALICE IN WONDERLAND

A picture that will Delight both Old and Young.

2 Reels Very Latest Pictures 2

5c All Seats 5c

THE LATEST NEWS

Mrs. Geo. Kay was a Clinton visitor Wednesday.

Charles Underwood of Macon was in town Wednesday.

Fred Chase was in Deerfield Tuesday visiting friends.

Miss Lyda Burton was a passenger Wednesday for Norvell.

J. R. VanNess was a business visiting in Blissfield Wednesday.

Miss Ruth Keeney has gone to Detroit for a week's visit.

Fred Hillman of Washington, D.C. returned to his home Monday.

T. C. Harris and wife were passengers for Fremont, Ohio Tuesday.

Chase & Sanborn's Seal Brand Coffee the very best.

F. D. Avery.

Sam Mobbs is visiting his brother Will Mobbs here for a few days.

Ira Rogers was a passenger for Jerome Wednesday morning on business.

Born, January 6, to Mr. and Mrs Ralph Orr of Morenic, Arizona, a son.

Miss Ellen Butrick of Adrian is the guest of her aunt Mrs. Chas. Kemp

Mrs. Fred Ives entertained the mission circle of her district yesterday.

Mr. and Mrs. O. B. Finch entertained the Dignified Dozen Tuesday.

Horatio Keyser went to Detroit Wednesday on business for a couple of days.

Miss Erva Finch and Mrs. J. F. N. Bowen left yesterday for Mt Pleasant Iowa.

Miss Myrtle Barrett is having a week's vacation from duties at Kerr's Bakery.

All the late Novels at,

Gaston & Son.

Lee Gillen of Adrain viiited at the home of M. D. Stratg and wife Wednesday.

Miss Bess Babcock is back on duty at the telephone office after a week's illness.

Mrs. Harry VanDoren came over from Adrian Wednesday morning to visit relatives.

Frank Stahler of Palmyra was visiting his parents Monday and taking in the institute.

A Box of cigars for only 90 and 23c. per box at Gilbert's.

Mr. and Mrs. O. O. Bovee of Clayton visited her parents J. W. Owen and wife, Thursday.

Mrs. Johnson of the Hughes & Johnson Meat Co. is out again after several days illness.

Mr. and Mrs. George Kay went to Manchester Wednesday to attend the funeral of a cousin

Do not miss reading the report of the LILLEY STATE BANK to the State Banking Commissioner, publisoed in this issne of the Herald. $33,000.00 deposited in Savings Bank Book accounts since Dec. 1. We are prowd of this start. We have a Savings Book waiting for you,

Eleanor LaCroix picture appears on second page. Don't fail to see her at the Bradley Opera House to-night.

See the "MAN OF HER CHOICE" at the OPERA HOUSE to-night.

Miss Hazel Harrington goes to Britton tonight to play for a dance.

Lynn Rogers will play at the Maccabee Dedication at Britton tonight.

Post Card Albums at,

Gaston & Son, 10c. up.

Mr. and Mrs. Harry Temple of Britton were in town yesterday.

Mr. and Mrs. Trout of Saline were in Tecumseh on business Wednesday.

Miss Ella Bailey returned to Macon Thursday after a visit with her sister Mrs. Martin Frayer.

Mrs. Roy Lowery of Manchester was visiting her parents Mr. and Mrs. Sam. Stewart Thursday.

For a change try a can of minced sea clams, 15c.

Rev. G. N. Kennedy and wife went to Hudson Thursday where they will visit her sister until Sunday.

Mrs. Polly Mattis was in Clinton Wednesday whereshe catered for the Johnson—Cambell wedding.

John Keeney and friend Herbert Volk are here from Chicago visiting his father J. R. Keeney.

Post Cards all kinds at,

Gaston & Son.

Mrs. Rankin of Dundee who has been visiting friends in town was a passenger for Jackson Tuesday.

Roy Codling is assisting at the County Clerk's office in Adrian as Deputy Clerk of Lenawee County.

George Kay received word the first of the week that his sister Mrs. Will Orr of Angola, Ind., was very ill.

Get a 10c. cake of palm olive with every 25c. purchase of Galvanic at Gilbert's.

The ladies missionary society of the Baptist church are having a dinner at Deacon VanValkenburg today.

A safe Deposit Box in the LILLEY STATE BANK vault furnishes absolute security for your valuable papers. Your box and a private room are at your disposal any time during banking hours.

The "500" Club enjoyed a sleigh ride and dinner to the home of Mr. and Mrs. Will Raymond Wednesday.

Mrs. Ella Hodges and Mrs. Chas. Ruthruff were at Sand Lake Wednesday for the funeral of Mrs. German.

Jerome Snow who since Christmas has been staying with his daughter in Onsted, was home between trains Tuesday.

Four kinds of buckwheat flour. Take your choice. All guaranteed.

F. D. Avery.

Wm. Witherell and wife returned Wednesday afternoon from Galesburg, Mich., where they had been visiting Mr. and Mrs. J. B. Coller.

Prof. M. W. Hensel of Blissfield was in town Wednesday, enroute home from Tipton where he had been attending the Farmers' Instute.

One of the latest things in parties seems to be the "hobble party" We are undecided whether it was a hobble through "corns" or "skirts".

Mr. and Mrs. Andrew Hiler and daughter left the first of the week for Pickway, Ohio. Mrs. Hiler has been here for some with her father Jas. Riley.

Mrs. Elva Laur and son Roy who have been making a short visit with her sister Mrs. Fred Stitt and other relatives, returned to their home in Onsted Friday.

School Supplies at,

Gaston & Son.

Rev. D. Stanley Shaw, of this city, will this evening give his lecture, "Johnny on the spot," at the Disciple church in Jasper. The audience may be assured of a treat.—Hudson Post.

The Ladies Aid Society of the M. E. Church in Macon will serve their annual oyster supper at the home of Mrs. Frank Day on Friday evening, January 13. Every body is invited to come. Supper 25.

Oranges are good now and we are headquarters for them.

F. D. Avery.

The following taken from the Hudson Post' explains itself to the many friends of Rev. D. Stanley Shaw. A Hudson preacher took a ride behind a fractious steed, and by the time he reached Baker's Hill was going at great speed; he pulled so hard upon the lines, with feet braced on the dash, that all at once they busted through with a tremendous crash; and then that horse put on more steam, and soon the cutter left, while the poor preacher sat and looked as if he were bereft; we think he should hereafter ride in a great big strong sleigh, and placed his trust on higher things when the steed runs away. We pause to mention one thing more which we had most fotgot; the preacher who took the sleighride was "Johnny on the spot."

4 lbs. Snow Boy only 15c. at Gilbert's

Messrs. Gray and Ward were down from Clinton yesterday.

Miss Lucy Train of the Herald office is on the sick list this week.

Mrs. Chas. Tryon of Jerome is here caring for her father Frank Clark.

H. E. Carpenter was a Jackson passenger this morning.

George Russell was down from Clinton yesterday.

Mrs. Clement and Jessie of Britton were in town yesterday.

Will Pangborn was in Manchester yesterday afternoon on business.

Raynor Scudder was up from Macon yesterday.

Home Savings Banks are provided for the use of Savings Depositors at the LILLY STATE BANK.

A load from Tecumseh attended "Miss Nobody from Starland" at Adrian last night.

Mr. Haviland of Birdsall was calling on Tecumseh friends Thurscay.

Verdi Skinner of Hillsdale is making an indefinite visit with his mother.

Get those big Select Oysters at Gilbert's. Always selected stock

Home Savings Banks are provided for the use of Savings Depositors at at the LILLEY STATE BANK.

Home Savings Banks are provided for the use of Savings Depositors at the LILLEY STATE BANK.

Mrs. Martha Hornbaker was called to Ann Arbor to-day by the illness of her sister-in-law Mrs. Ira Biddle,

Evans Russell of Sand Creek was here Monday to attend the institute and visit his aunt, Mrs. James Colvin.

John Eccles, wife and daughter from Dakota who have been visiting relatives here, left for their home Tuesday.

Twelve members of the "500" club drove to the home of Mrs. Will Raymond Wednesday morning, where they enjoyed a picnic dinner and an afternoon at cards.

Tecumseh Banners at,

Gaston & Son.

The pile-driver together with the bridgeman of the D. T. & I. went through here Tuesday on their way from Delray to Lima, driving piling all the way along wherever needed.

The Hyde Theatre Party who present "The Man of Her Choice" at the Opera House to-night is the same excellent company that played "St Elmo" here last season.

Fine switches made and cut hair and combings bought at the millinery store of Miss ugh.

F. D. Avery.

Miss Alice Bolton who theatre goers will remember as playing the part of Edna Earle in "St Elmo" last sea is leading lady with the "Hyde Theatre Party" this season. See her at the Opera House to-night

All the late magazines at,

Gaston & Son.

Opera House, to-night, the dramatic event of the season, Miss Alice Bolton and W. O. McWatters supported by that excellent company the "Hyde Theatre Party" in the "Man of Her Choice."

Prairie State incubators sold by'

Brown & Co.

Davis Brown and son Elmer and Clare Camburn will leave Monday for Chicago to attend the Internationl Clay Workers Convention. The two latter named are on the program for flute and cornet solos respectively. They will return Friday.

Do not miss reading of the report of the LILLY STATE BANK to the State Banking Commissioner, published in this issue of the Herald. $33,000,00 desposited in Savings Bank Book accounts since Dec. 1. We are prowd of this start. We have a Saving book waiting for you.

A Safe Deposit Box in the LILLEY STATE BANK vault furnishes absolute security for your valuable papers. Your box and a private room at your disposal at any time during banking hours.

A set of Bob sleighs at a bargain.

Brown & Co.

Mable Aspeinwawl of Adrian was the guests of Anna Mitchell Thursday night.

Mrs. Geo. Kies of Clinton was in town Thursday to attend the party given by Miss Louise Phelps.

Mrs. C. E. Kemp of Clinton attended the party given by Miss Louise Phelps.

The Eastern Star had their regular meeting Thursday night. Mrs. Elmer Slayton and Mr. and Mrs. Leon Williamson were initiated.

Soother itching skin. Heals cuts or burns without a scar. Cures piles, eczema, salt rheum, any itching Doan's Ointment. Your druggist sells it.

ANNUAL ELECTIONS

OF DIRECTORS AND OFFICERS OF THE LOCAL BANKS HELD TUESDAY

TECUMSEH STATE SAVINGS BANK

The Stockholders Annual meeting of the Tecumseh State Bank was held in the Director's room at the bank Tuesday afternoon when the following officers and directors were elected:

President—J. Q. Look
Vice Pres.—L. G. North
Cashier—J. H. Smith
Asst. Cashier—Guy E. Nemire
Directors—C. A. Slayton, L. G. North, J. Q. Look, Thos. McCann, Joseph Russell, J. H. Smith, A. C. Aylesworth.

LILLEY STATE BANK

At the Stockho'ders Annual meeting of the Lilley State Bank, officers for the ensuing year were re-elected as follows:

President—Lucius Lilley
Vice Pres.—P. W. A. Fitzsimmons
Cashier—F. J. Temple
Asst. Cash.—H. S. Temple
Directors—P W. A. Fitzsimmons, Lucius Lilley, H. S. Temple, F. J. Temple, W. D. Reed, R. A. Heesen, L. I. Bidwell.

Lucius Lilley was present at this meeting.

TECUMSEH TELEPHONE COMPANY

The annual meeting of the Tecumseh Telephone Company was held Tuesday evening when the following officers and directors were elected:

President—C. A. Slayton.
Secretary—C. A. Wright.
Treasurer and Manager—Mrs. B. J. Garlinghouse
Directors—L. G. North, B. A. Garlinghouse.

Plans were made for next season to continue seperating the electric light wires and telephone wires for the improvement of the service.

POST OFFICE ROBBERY

AT CEMENT CITY ON WEDNESDAY MORNING

The post office at Cement City was broken into early Wednesday morning by a gang of robbers who carried a small Safe from the building to the Cincinnati Northern railroad tracks where it was blown up. They secured about $150 in stamps, a gold watch and 2 or 3 dollars in money.

Sheriff Knowles at Adrian was notified as soon as the robbery was discovered, and he together with Deputy Cross hurried to the scene of the robbery by auto. They secured information at that place that after blowing the safe the robbers had taken advantage of a hand car, going in the direction of Jackson.

Jackson officers were immediately notified and deputies sent out by them saw two men coming toward them on the tracks. They tried to arrest these two but one escaped, the other was held and taken to Adrian he gave his name as John Mack and when searched, there was found in his possession a 38 calibre revolver skeleton key, percussion caps, fuse and a map of the vicinity. He denies any complicity in the robbery and will have nothing to say of the affair.

G. H. Zeihr left yesterday for Kalamazoo to attend a school of instruction for ticket agents of the L.S.&M.S. Railway.

ARE YOU DEAF?

Catarrh is Probably the Cause. Get Rid of the Cause

If you have catarrh and have constant ringing noises in your ears look into the matter at once.

It's a pretty sure sign that catarrh is spreading and is making its way through the Eustachian tubes that lead from the nose to the ears.

When catarrh gets to the ears partial deafness follows. If you have ringing noises in your ears go to C. A. Wright & Son to-day and get a HYOMEI outfit and drive out catarrh.

To cure catarrh HYOMEI should be breathed through a pocket inhaler for a few minutes, four or five times a day. Just pour a few drops into the hard rubber inhaler and breathe it.

It kills the germs; soothes the irritation; heals the inflamation; stops hawking, spitting and snuffling.

HYOMEI keeps the throat free from mucus and prevents crusts in nose.

The complete HYOMEI outfit which includes the indestructible hard rubber inhaler, a bottle of HYOMEI and simple instructions for use, costs $1.00. Separate bottles of HYOMEI costs 50 cents at duggists every, or at C. A. & Son on money back plan.

SOCIAL

SLEIGH RIDE PARTY

Two sleigh loads, made up of the members of the Research Circle numbering 25, enjoyed a sleighride to the home of Mrs. Milburn Keyser. Tuesday.

At noon a bountiful dinner was served after which the regular program was carried out as follows:

Recitation, "The Old Bridge at Florence"—Miss Harriett Hurrey.
Modern Stars in Italian Art—Mrs. Hiens.
Greek Life—Mrs. Kemp
Women of Ancient and Modern Greece—Mrs. Keyser.
Roll Call—What I Saw on My Way to the Club.
Leader—Mrs. Conklin

The remainder of the afternoon was spent with music and a socia time, the crowd returning to town about 5 o'clock.

WIT AND WISDOM.

The Wit and Wisdom Club met with Prof. an Mrs. McAlpine Monday evening Jan. 9.

A most delght musical program was given. Extracts from German Opera by Mrs. McAlpine accompanied by Prof. McAlpine. "Italian Opera", by Mrs. R. S. Moore accompanied by Mrs. F. B. Wood. Both were finely rendered, each being prefaced by a description of the same.

Prof. McAlpine then gave selections from the best composers followed by F. B. Wood with the Pianola. A musical guessing contest from ten popular songs and ten classical selections by Prof. McAlpine created quite a diversion. Ice cream and cake were served and the evening was pronounced a great success.

MONDAY CLUB.

The Monday Club held its first meeting after the holiday vacation on Monday Jan. 9.

Papers written by Mrs. Davison on Napoleon in Russia's History was read by Mrs. Anna B. Smith 'Napoleon's march to Moscow by Mrs. Stahl. Mrs. Eugene Harris gave a paper on Penchkin and his cotemperaries. This was followed ,"The Angel" by Pouchkin by Mrs. Rathbun. Mrs. Alberts gave a description of his poem "Eugene Omexuine" Mrs. W. W. Micks giving his poem "The Bird". The meeting was deeply interesting.

ENTERTAINED AT CARDS

Misses Nettie and Mayme Kaise entertained a party of young ladies Tuesday evening. Six tables of cards were played First prize was won by Miss Ruth Keeney, Misses Mary Kriedler and Mae Hughes drawing for consolation, the former being the lucky one. Light refreshments were served.

SURPRIZE PARTY.

Davis Brown was the victum of a surprise Wednesday evening. The event was given by the bandboys' and their friends who presented Mr. Brown with a signet ring as a testimony of their appreciation of his efforts in their behalf.

NO-NAME CLUB.

The No-Name Club were entertained Tuesday evening by Mr. and Mrs. John Murphy, The crowd arrived early and a delicious 6 o'clock dinner was served after which cards were in order. Prizes were awarded to Arthur Steip and Mrs. F. E. Teachout

Annual Affair to be Held in Adrian January 17—23.

The annual poultry show of the Fencetown Fanciers' Club is to be held in Adrian January 17—23. The various officers and a number of grand prizes the latter alone amounting to over $1,000.

Japanese Party

Miss Louise Phelps entertained Thursday afternoon about 35 ladies at the Parish House. Cards followed by a most appetizing luncheon was the entertainment of the day. The decorations were very unique Three little Japs met the guests at the door The curtains were drawn the rooms being lighted by wite Jap lanterns and Jap flowers were placed about the room. The progressions at cards were marked by Jap favors The prize given was Jap fireworks. Mrs. Harry Moore was the winner of the prize. These charming decorations were secured by Miss Phelps in Chinatown while in Los Angeles, Cal.

Don't Tell Anybody.

The Time to Buy

Table Linens,
Napkins,
Sheets,
Pillow Cases
Dress Goods
Silks

OUR SALE Continues Until Jan. 22

SEE THOSE

Black Silk Waists at $2.89
Lot of $1 Dress Goods .69
Lot of White Shirt Waists Half Price
BARGAINS ALL THRU OUR STOCK.

DELIGHTED TO SHOW YOU.

HIT HARD

Prices on
Cloaks
Suits
and Furs

ALL SHOT TO PIECES
THEY MUST GO

Fred Rosacrans & Sons.

A Sensation In POP CORN.

Australian Hulless Sweet Pop-Corn

is the sure-pop kind with no hulls and every kernel guaranteed to pop. Finest and cleanest thing in Hop Corn ever offererd for sale.

10c per Package.

ANDERSON BROS.

Phone 91 — GROCERS Macon Phone

REMEMBER

when in Market for

INCUBATORS

that we are agents for this vicinity for the

CYPHERS.

Also everything in Poultry Supplies

Sauerthwaite Bros.

We have just received another shipment of

Flat Rock Buckwheat

10 lb and 25 lb sacks. Try a sack, it is fine.

We have a very fine line of Teas and Coffees. No advance in prices or change in quality.

J. LOWRY & SON

PHONE 37

Low Prices SLAYTON & SON Reliability
Tecumseh, - Mich

REMEMBER!

We are going to sell Oliver goods this year and expect to increase our sales over last year. Last year we sold nearly 50 Oliver Plows and 17 Oliver Cultivators and could have sold many more if we could have gotten hem.

This year we have already unloaded our car of

OLIVER PLOWS AND CULTIVATORS

and can take care of you in good shape on this line of goods, You all know the Oliver quality and know the success we have had with both the plows and cultivators. Many firms have raised the price of plows and cultivators, but our prices will be the same as last year Get in your order early,

FRESH CUT FLOWERS

and Artistic Floral Pieces.

We wish announce that

STAHL & SERVICE

have been selected as our local agents. Any orders instructed to them will receive our most

Prompt and Careful Attention.

HENRY M. BURT, Florist.

Otsego Block. JACKSON, MICH.

DR. P. B. HARDY

PHYSICIAN AND SURGEON

Special attention given to diseases of the Stomach, Throat, Nose, Ear, diseases of women and General Surgery

HOURS—12:30 P. M. to 3 P. M.
6:30 P. M. to 9:30 P. M.

Office over Tecumseh State Savings Bank
Telephone No. 166.

W. A. BREIGEL, M. D.

PHYSICIAN AND SURGEON.

SURGERY A SPECIALTY.

Office next door west of Kerr's bakery, upstairs

TELEPHONE NO. 63.

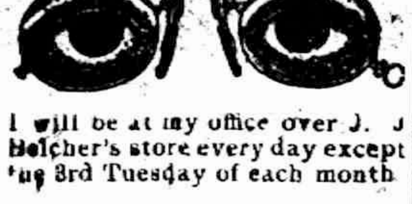

I will be at my office over J. J. Belcher's store every day except the 3rd Tuesday of each month

S P. HOSMER,
OPTICIAN

Dental Parlors

W. D. REED, D. D. S

Chicago, St., Tecumseh.

Crown and Bridge work, Aluminum, Silver and Rubber plates and all of the specialties known to modern dentistry. Gas or vitalized air administered.

Office over Avery & Co's store.

Dental Parlors
of
E. D. BROWN, D. D. S.

Filling, Crown, Bridge and platework Local and complete anaesthetics administered for painless extraction. Office over Orr's Drug Store. Phone, 192

A. C. AYLESWORTH,

Licensed Auctioneer, Real Estate, Stock and General Salesman.

Will attend all sales in city or country, at reasonable rates.

Headquarters and all dates made Herald office.

FRANK DAVIDSON,

Licensed Auctioneer Farm and Stock Auctions.

Attended to promptly and in satisfactory manner. Terms reasonable.

Headquarters at Herald office where all dates are made. State 'phone 504 East.

DeWITT'S Carbolized Containing **WITCH HAZEL SALVE** For Piles, Burns, Sores.

HELEN D. VALENS

Osteopathic Physician

Office, 46 Chicago street.

At Tecumseh Wednesdays, Saturdays and Sundays and every evening.

L. O. T. M. M.
"The Original Order"

Provides Maternity, Old Age, Death, Disability and Hospital Benefits for Members.

$5,000,000.00 Paid Out in Benefits
$700,000.00 in Banks
ASK ANY MEMBER
L. O. T. M. M.

Junk Dealer.

Pay the best price for Rags Rubbers and Paper, and all kind of Metal and iron.

Telephone 265.

Call by phone and I will come with team.

Mail box 626.

B. FAELK

TECUMSEH MARKET

Corrected Jan. 12 1911

Wheat	.94 — 96
Flour per bbl	5 00 to 5 60
Rye	65
Corn, (ear)	24
Oats	31
Beans	2 20
Potatoes	35
Butter	32
Eggs	31
Lard	15
Tallow	09
Fowls live	11
Springers	10
Roosters	6
Ducks	15
Geese	8
Turkeys	15
Wool	
Hay	12 13 00
Barley	1 20

COMMISSIONERS NOTICE.

STATE OF MICHIGAN, County of Lenawee, ss.

In the matter of the estate of Thomas Boyd deceased.

The undersigned having been appointed by the Probate court of said County, Commissioners to receive, examine and adjust all claims and demands of all persons against the estate of said deceased, do hereby give notice that we will meet for that purpose at Sylvester P. Hosmer's office in the Village of Tecumseh, Lenawee county, Michigan, on the 8th day of January, 1911, and on the 13th day of June, 1911, two o'clock in the afternoon of each of said days.

And that six months from the 13th day of December 1910, are allowed by said Probate court for the creditors of said estate to present their claims to us for examination and allowance.

Dated December 13, 1910.

Sylvester P. Hosmer
Joseph Russell
Commissioners

Commissioners' Notice.

In the matter of the estate of ANNA M. ROOT, deceased.

The undersigned having been appointed by the probate court of said county, commissioners to receive, examine and adjust all claims and demands of all persons against the estate of said deceased, do hereby give notice that we will meet for that purpose at Guy E. Belding's store in the village of Tecumseh, Lenawee county, Michigan on the 9th day of January, 1911 and on the 22nd of May, 1911 at one o'clock in the afternoon of each of said days.

And that six months from the 21st day of November, 1910 are allowed by said probate court for the creditors of said estate to present their claims to us for examination and allowance.

Dated November 21st, 1910.

Thomas Elliott
Guy E. Belding
Commissioners

PROBATE NOTICE

STATE OF MICHIGAN, County of Lenawee, ss.

Probate court for said County.

At a session of the Probate Court for the County of Lenawee, holden at the Probate Office in the City of Adrian on the 3rd day of January in the year one thousand nine hundred and eleven.

Present, HARRY L. LARWILL, Judge of Probate.

In the matter of the estate of MORRIS KELLEY, deceased.

On reading and filing the petition of J. Edward Baker executor upon the estate of said deceased alleging that the funeral expenses and debts of said deceased and the expenses of administration thus far incurred have been fully paid, and praying that his first annual administration account may be allowed and for such other order and decree as to this Court shall seem proper.

It is ordered, that Monday the 6th day of January, at 9 o'clock in the forenoon, be assigned for the hearing of said petition.

And it is further Ordered, That a copy of this order be published in the Tecumseh Herald, a newspaper printed and circulating in said County of Lenawee, for three successive weeks previous to said day of hearing.

HARRY L. LARWILL
(A true copy) Judge of Probate
E. I. LARWILL
Probate Register.

STATE OF MICHIGAN, County of Lenawee ss.

Probate Court for the County of Lenawee.

At a session of the Probate Court for the County of Lenawee, holden at the Probate Office in the City of Adrian on the 5th day of January, in the year one thousand nine hundred and eleven.

Present, HARRY L. LARWILL, Judge of Probate.

In the matter of the estate of ELIZA JANE CARSON, deceased.

On reading and filing the petition, duly verified, of Andrew H. Carson, son of said deceased, praying that administration of said Estate may be granted to petitioner or some other suitable person.

It is ordered, That Monday, the 6th day of February next at nine o'clock in the forenoon be assigned for the hearing of said petition.

And it is furthered Ordered, That a copy of this order be published in the TECUMSEH HERALD a newspaper printed and circulating in said County of Lenawee for three successive weeks previous to said day of hearing.

(A true copy) HARRY L. LARWILL,
Judge of Probate.
E. I. LARWILL, Probate Register.

STATE OF MICHIGAN, County of Lenawee County, ss.

Probate Court for said County.

At a session of the Probate Court for the County of Lenawee holden at the Probate Office in the City of Adrian on the 7th day of January in the year one thousand, nine hundred and eleven.

Present, HARRY L. LARWILL, Judge of Probate.

In the matter of the estate of EDWARD O. WISNER, deceased.

On reading and filing the petition of Clarence L. Wisner, executor upon the estate of said deceased, alleging that the funeral expenses and debts of said deceased, and the expenses of administration thus far incurred have been fully paid, and praying that his final administration account may be allowed and for such other order and decree as to this Court shall seem proper.

It is Ordered, That Monday the 6th day of February next at nine o'clock in the forenoon be assigned for hearing of said petition

And it is further Ordered, That a copy of this order be published in the TECUMSEH HERALD, a newspaper printed and circulating in said County of Lenawee for three successive weeks previous to said day of hearing.

(A true copy) HARRY L. LARWILL,
Judge of Probate.
E. I. LARWILL, Probate Register.

STATE OF MICHIGAN, COUNTY OF LENAWEE, ss.

Probate Court for said County.

At a session of the Probate Court for the County of Lenawee holden at the Probate Office in the City of Adrian on the 9th day of January in the year one thousand nine hundred and eleven.

Present, HARRY L. LARWILL, Judge of Probate.

In the matter of the estate of JOHN BOYD, Deceased.

On reading and filing the petition of Samuel Steel, executor upon the estate of said deceased alleging that the expenses and debts of said deceased and the expenses of administration thus far incurred have been fully paid, and praying that his final administration account may be allowed and for such other order and decree as to this Court shall seem proper.

It is Ordered, That Monday the 6th day of February next at nine o'clock in the forenoon be assigned for the hearing of said petition.

And it is further Ordered, That a copy of this order be published in the TECUMSEH HERALD, a newspaper printed and circulating in said County of Lenawee for three successive weeks previous to said day of hearing.

HARRY L. LARWILL,
(A true copy) Judge of Probate
E. I. LARWILL, Probate Register.

How to Cure Chronic Colds and Bronchitis

Bluevale, Ont., May 4, 1910.

"I was sick for two years with a chronic cold and bronchitis and a consequent run-down condition. I received no benefit from doctors, and had to give up work. VINOL was recommended and from the second bottle I commenced to improve—I gained in weight and strength, my cold and bronchial trouble disappeared, and I am at work again. I want to recommend VINOL to anyone who is in need of such a medicine."—THOMAS HIGGINS.

It is the combined action of the curative elements of the cods' livers aided by the blood making and strength creating properties of tonic iron contained in VINOL which makes it so successful in curing stubborn colds and bronchitis.

VINOL is a constitutional remedy for chronic coughs, colds, bronchitis and pulmonary troubles, not a palliative like cough syrups.

Try a bottle of VINOL. If you don't think it helped you, we will return your money.

C. A. Wright & Son, Druggists
Tecumseh, Mich

NAZARETH ACADEMY

Nazareth, Kalamazoo County, Mich.

A High-Grade Boarding School for Young Ladies and Girls. The greatest amount of benefit for the least expenditure. Particulars furnished on receipt of request for same. Address as above.

BARBOUR HALL

A SCHOOL FOR LITTLE BOYS in connection with Nazareth Academy. Just the place where your darling will receive the care and attention that might be expected in a good home. For Booklet, address Barbour Hall, Nazareth, Kalamazoo County, Mich.

Sample Helps Frail Women

So many women are dragging out weary lives just because their digestive organs are weak. The result is poor circulation, nervousness and the verge of invalidism. It is often very unnecessary and the woman's own fault.

The first thing to do is to look to the welfare of your bowels. There the trouble usually lies. All physicians know that a large percentage of women are habitually constipated, and from this results indigestion, piles, weariness, etc., that women constantly complain of. But there is no use taking "female remedies" and things of that kind until you have started your bowels to moving. You will find that when the bowels move regularly once or twice a day all your petty ills will disappear. Take a good mild laxative tonic like Dr. Caldwell's Syrup Pepsin for awhile and you will find yourself rapidly getting better and stronger, your bowels will regulate themselves and work at stated times, and then your headaches and dizziness will disappear. Don't take strong cathartic pills or salts, but just such a mild and pleasant-tasting remedy as Dr. Caldwell's Syrup Pepsin.

You can obtain a bottle of your druggist for fifty cents or one dollar, and either size may be enough to permanently cure you. Thousands of women keep it regularly in the house and will no longer be without it as it cured them and can be used with safety by every member of the family, down to the youngest child, but if you have never used it take the advice of Mrs. Earl S. Cox, 409 Twenty-fifth street, Moline, Ill., and Mrs. Ellen Dungan, Muncie, Ind., and send to Dr. Caldwell for a free trial bottle, as they did, and learn for yourself what it will do in your own case. That it will cure you, as it did them, there is no doubt.

Dr. Caldwell personally will be pleased to give you any medical advice you may desire for yourself or family pertaining to the stomach, liver or bowels absolutely free of charge. Explain your case in a letter and he will reply to you in detail. For the free sample simply send your name and address on a postal card or otherwise. For either request the doctor's address is Dr. W. B. Caldwell, R.500 Caldwell building, Monticello, Ill.

CORRESPONDENCE.

HOLLOWAY

Mr. and Mrs. S. J. Kerr and son Lawrence of Tecumseh were spending a day recently at the William Calhoun home.

Earl Macham and family of Deerfield and Mrs. A. D. Macham were spending Saturday with Mr. and Mrs. John Macham.

Mr. and Mrs. Wm. Calhoun and baby Katheryn were visiting in Tecumseh Friday.

Miss Florence Cavill and friend Mr. Dowling of Detroit were spending Sunday with her parents.

Word has been received that James Lane is gaining and the Lenamse people are all enjoying the winter in the sunny south.

Andrew McWilliams and family were spending Saturday in Clinton. His mother remained at the home of her son David McWilliams.

F. H. Fink of Naples, N. Y., and Fred Stevenson of Toledo were called here by the sickness and death of their uncle E. M. Lewis

Mr. and Mrs. Wm. Calhoun and baby were spending a day with Mr. and Mrs. Bert Mize in Tecumseh.

Miss Melba Cavill returned home from Detroit Sunday.

The funeral services of Elmer M. Lewis who died Saturday night was held from the Friends church at Raisin Center Tuesday afternoon, Rev Vincent, a former pastor of the Free Methodist church of this place preached the funeral sermon

The ladies social will be held at Grange hall Thursday. A picnic dinner will be served.

B. D. Dibble and son Donald were at the home of his parents at Blissfield Friday.

Miss Olive Upell has returned from a two weeks visit in Ohio.

Mrs. August Redline and daughter Olive of Deerfield were at the home of her parents Mr. and Mrs. R. H. LaPoint Wednesday and Thursday. Her brother Alvan returned home with her and remained until Sunday.

Ive and Alhena Brosamer were in Adrian Sunday.

Miss Helen Neumaier, Joe Marks and Walter of Adrian were at the home of H. Neumaier Sunday, Miss Mayme returned to the city with them.

Cheapest accident insurance—Dr. Thomas' Eclectric Oil. Stops the pain and heals the wonnd. All druggists sell it.

RIDGEWAY

Miss Wm. F. Pocklington is here from Adrian this week.

George Weilnau and wife were at Dundee Wednesday.

Miss Bertha Bell is staying with her aunt Sarah Pocklington.

Miss Marion Foote went to Detroit the last of the week for a visit from there she will go to her school work at Colon.

Mrs. Rachel Hart has returned to Britton.

Mrs. E. A. Linn spent the fore-part of the week with Macon friends.

Wesley Lister and wife of Holloway were in town Sunday.

Mr. and Mrs. J. B. Pattison attended the funeral of Wm. Taylor at Britton Wednesday.

Belle Wood is spending a few days in Raisin.

Fred Aten is quite ill.

W. F. Pocklington of Adrian was in town Wednesday.

In behalf of the kindness Mr. W. L. Jones has shown the past year in work at the cemetery and as chairman of work committee the ladies cemetery association presented him at their meeting Thursday with a handsome morris chair.

G. C. Smith is at Defiance, Ohio.

Everett Joseph Sundayed in Adrian

Harry Palmer was an Adrian visitor Saturday.

Feel languid, weak, run down? Headache? Stomach off? Just a plain case of lazy liver. Burdock Blood Bitters tones liver and stomach, promotes digestion, purifies the blood.

NEEDFUL KNOWLEDGE

Tecumseh People Should Learn to Detect the Approach of Kidney Disease

The symptoms of kidney trouble are so unmistable that they leave no room for doubt. Sick kidneys excrete a thick, cloudy, offensive urine, full of sediment, irregular of passage or attended by a sensation of scalding. The back aches constantly, headaches and dizzy spells may occur and the victim is often weighed down by a feeling of languor and fatigue. Neglect these warnings and there is danger of dropsy, Bright's disease, or diabetes. Any one of these symptoms is warning enough to begin treating the kidneys at once. Delay often proves fatal.

You can use no better remedy than Doan's Kidney Pills. Here's Tecumseh proof:

Elias C. Brisbin, N. Democrat St., Tecumseh, Mich., says: "I began to suffer from kidney trouble twenty years ago and all my efforts for relief were unsuccessful. I had severe back aches and the kidney secretions were highly colored and irregular in passage. Finally I began using Doan's Kidney Pills, obtained at Wright & Son's Drug Store and they relieved me. I have since kept this remedy in the house and whenever I have taken it, good results have followed.".

For sale by all dealers. Price 50c. Foster-Milburn Co., Buffalo, New York, sole agents for the United States

Remember the name—Doan's—and take no other.

DUNDEE

Miss Lulu Kopka entertained company from Detroit last week

O. E. Mott is in DesMoines, Iowa this week on a business expedition.

Henry Gloff and wife have returned from Tecumseh where they were visiting.

Mrs. Carrie Hitchcock of Flat Rock has been here visiting relatives.

The week of prayer is observed in the M. E. church this week.

Mr. Otterbein and wife have returned from their vacation ready for school work.

Mrs. Pupard visited relatives, in Toledo last week.

Miss Gussie Glean has returned to Chicago.

Mrs. E. A. Stowell and Earl visited Bellville last week.

O. P. Sparks and wife of Monroe visited the parental home last week.

MACON

Mrs. Ellen Mills who has been quite ill with neuralgie is better at present writing.

Walter Parker of Jackson has been making his sister Mrs. Frank Thomas a visit of several days.

Mr. and Mrs. Frank Thomas entertained the young people Tuesday evening at a candy pull.

Mr. and Mrs. Shutts of Tecumseh were calling on Sue Laugant Tuesday.

FOREIGN.

Valdez, Alaska—Slight earthquake shocks were felt here. The disturbance threw dishes from shelves, but did no other damage.

Blagovieshtchensk, Russia—Reports are that there are eighty deaths daily from bubonic plague. The foreign colony is threatened.

Panama—Petersen, an American, and Silvers, a German, proprietors of the Metropole, wer tried on the charge of aiding and abetting the embezzlement of provisions from the canal six charges.

WASHINGTON NOTES.

Washington—Senator Smith introduced a bill carrying an appropriation of $200,000 for the purpose of rebuilding and remodeling the public building at Lansing. Smith called up and had passed in the senate a bill authorizing the city of Sturgis to construct a dam across the St. Joseph river in St. Joseph county.

Washington (Special).—Admitting that the North Pole is just as much lost as ever and that all future attempts to find it must be independent enterprises, unaided by his work, Captain Robert E. Peary, the Arctic explorer, answered a cross-fire of questions at a hearing before the house committee on naval affairs. He told how he wanted the glory of the polar achievement for himself, declining to let any member of the his expedition other than the negro, Henson, go on the last dash with him, how his publishing contracts had precluded him from testifying before the committee last spring and how members of his expedition had been prohibited from writing about the trip.

GENERAL MARKETS.

Detroit Grain Market.

Detroit, Jan. 9.

WHEAT—No. 1 white, 97½c; No. 2 red, 98½c; May, $1 03⅝; July, 98⅜c.

CORN—No. 3 yellow, 48½c.

OATS—Standard, 35c.

Chicago Grain Market.

Chicago, Jan. 9.

WHEAT—Jan., 97¼c; May, $1 01⅝; July, 96⅝c.

CORN—May, 50⅛c; July, 50¾c; Sept., 51⅝c.

OATS—May, 35c; July, 34¾c; Sept., 33¼c.

Chicago Livestock Market.

Chicago, Jan. 9.

CATTLE—Beeves, $6.25@7; cows and heifers, $2.55@6.25; stockers and feeders, $3.60@5.70.

HOGS—Light, $7.75@8.20; heavy, $7.95@8.15; pigs, $7.50@8.10.

SHEEP—Native sheep, $2.50@4.45; lambs, $4.75@6.45.

East Buffalo Livestock Market.

East Buffalo, Jan. 9.

CATTLE—Light butcher steers, $4@5.25; best fat cows, $4.75@5.25; best fat heifers, $5.50@6.

HOGS—Medium and heavy, $8.25@8.35; yorkers, $8.30@8.40; pigs, $8.60@8.75.

SHEEP—Lambs, $6.40@6.50; yearlings, $4.75@5.50; wethers, $4@4.40.

HERE'S THE SECRET, MOTHER

"It's no Baking Powder,—not much like your old-style kind that cost three times as much and wasn't half as good."

"Well, it's just wonderful. Everything you make is light as a feather and the best ever tasted. In my time, I thought I was a fine cook when I could get cakes to look like that. And to think it always comes out right! How foolish we were to stick to the high-priced kind,—forty or fifty cents a pound and no better than they were fifty years ago!"

Baking Powders have improved along with everything else in the last fifty years. We guarantee that today the *Best at Any Price* is

KC BAKING POWDER

The modern, up-to-date leavener, the summit of perfection in Baking Powder. If you don't like it *better* than any other,—your grocer will return your money.

Guaranteed to comply with all Pure Food Laws—*Purity*
Guaranteed to please you best—*Satisfaction*
Guaranteed to save you money—*Economy*

No "Trust" prices,—a 25-ounce can for 25 cents.
Get a can on trial from your grocer; get it *today*.

APPOINTMENTS CONFIRMED.

Dr. Rumer Honored, but Bradley Will Take His Place on Pardon Board.

Lansing, Mich., Jan. 12.—The first batch of appointments of the new governor came up in the senate Tuesday, when they were referred to the committee on executive business without opposition. Those honored were: Dr. Rumer, recess appointment as a member of the pardon board; C. L. Glasgow, member of the railroad commission; George Horton, new member of the tax commission, and John Holbrook of Lansing, member of board of control of school for the blind.

In the case of Dr. Rumer, the honor was short lived, as Governor Osborn had his resignation, which took effect as soon as he was confirmed. Dr. J. B. Bradley of Eaton Rapids will succeed Dr. Rumer on the pardon board, but as yet no definite selection has been made for the vacancy caused by the resignation of Rowland Connor of Saginaw.

Can Commission Change Rates?

Detroit, Mich., Jan. 11.—One of the most interesting railroad rate cases ever taken in a court in the United States, and which both sides say will go to the United States supreme court for a final settlement which will affect all the state of the Union where forestry is carried on, is being heard by Judge Murfin in the circuit court here. The case is that of the Detroit & Mackinac Railroad company vs. the Michigan railroad commission and several corporations, covering the right of the railroad commission to abrogate a rate and set one of its own liking.

Zimmerman Resigns.

Lansing, Mich., Jan. 12.—State Banking Commissioner H. M. Zimmerman placed his resignation in the hands of Governor Osborn, with the request that it take immediate effect. His sudden determination to leave the office several weeks before the expiration of his term is the result of his election as vice president and director of the Detroit United bank.

Osborn Will Have Cabinet.

Lansing, Mich., Jan. 11.—Governor Osborn has another innovation for the administration of state affairs. He proposes to have the other state elective officers and the heads of appointive departments join in a cabinet, for the consideration of important state policies. These officials will be invited to meet the governor in the executive parlors for consultation.

Oil Inspector's Report.

Northville, Mich., Jan. 12.—The quarterly report of State Oil Inspector Neal for the term ending Dec. 31, 1910, shows for the last three months of the year the inspection of 8,049,153 gallons of kerosene oil. After all expenses were paid a balance of $8,227.47 was turned into the state treasury.

Persia Appeals to the World.

New York (Special).—Out of the tangled web of diplomacy, plot and counter plot that has wrapped it about for centuries, the Persian government has raised its voice in appeal to the whole world—an appeal for what it styles justice against Great Britain and Russia.

The appeal is addressed to the American people through H. H. Topakyan, Persian consul-general at New York. It sets forth in full the dealings of Great Britain and Russia in Persian affairs and charges that Britain's bad faith has brought the Persian government to the brink of collapse.

OBITUARY.

Clarence Lexow.

New York (Special).—Clarence Lexow, formerly chairman of the senate committee to investigate the city government of New York, died at his home in Nyack, N. Y. Mr. Lexow was known the country over from the committee to which his name was given. His death was due to pneumonia after an illness of but four

It is well to Remember that the

Tecumseh Herald

Prints a Paper

TWICE A WEEK

and in each issue

All the Local News

and it costs only

One Dollar

for the whole year.

*

In Tecumseh most every householder takes it. DO YOU?

STATE NEWS NOTES.

Michigan Matters of Interest Condensed For Busy Readers.

Detroit—The name of John B. Whelan has been sent to the senate by President Taft for reappintment as collector of customs at Detroit.

Ionia—The first semi-annual meeting for 1911 of the joint board of trustees of the Michigan insane asylums will be held Jan. 19 at Ionia.

Marshall—The petition to submit the adoption of the county road system at the April election was voted down by the supervisors here.

Lansing—Governor Osborn has requested extradition by the governor of Illinois of Joseph L. Schallarie, who is wanted in Chippewa county to answer toa charge of forgery.

Lansin—Application has been filed by the Ann Arbor railroad with the state railway commission for authority to issue $600,000 in bonds, with which to buy new equipment.

Kalamazoo—Clinton Heitz, who was arrested when he ran from a hack into the Rickman hotel barefooted and dressed only in pajamas, tried to burn himself to death in the county jail. He is insane.

Cadillac—Raymond Thompson, aged sixty-three years, was found dead in his barn near Jennings. The appearance of the man indicates an assault, but the actual cause of death is not

TELEGRAPH BRIEFS.

Terse Chronicle of World's Happenings During Past Week.

New Orleans—The Destrahan Sugar Refinery, eighteen miles north of this city, was destroyed by fire. Loss estimated at $100,000.

New York—James A. Farrell of Brooklyn is the choice of the finance committee of the United States Steel corporation to succeed William Ellis Corey as president of the corporation.

San Francisco—Three bags of registered mail, with contents valued at $50,000, have been stolen during the last few days in San Francisco or on the journey across the harbor to Oakland.

Dannemora, N. Y.—Dominick Ferrera and Vincent Leonardo, young Italians from Albany, who murdered a rent collector at the behest of the Black Hand, went to the electric chair in Clinton prison.

Highland Light, Mass.—Three coal-carrying barges went to destruction, and all on board, seventeen men, lost their lives in the surf near here. The barges were the Treverton, Corbin and Pine Forest, valued together at $125,000.

Connellsville, Pa.—While passing through Pinkerton tunnel on the Baltimore & Ohio, near here, Foreman Ben Querney and three of his men, Louis Logich and two identified negroes, were killed by the New York

RAILROAD TIME TABLES.

Lake Shore & Michigan Southern Railroad.
Effective Nov. 27 1910

Going south.

Station	315 D'ly	309 D'ly ex Sun	331 D'ly ex Sun	311 D'ly
Jackson	6 05 am	[illegible] am	[illegible] pm	8 10 pm
Tecumseh	7 03 am	11 29 am	3 01 pm	9 03 pm
Adrian	7 33 am	12 01 pm	3 30 pm	
Toledo	8 40 am	12 30 pm	4 15 pm	10 05 pm
Chicago	3 45 pm	9 00 pm		

Going north

Station	316 D'ly	312 D'ly ex Sun	314 D'ly ex Sun	318 D'ly
Toledo	7 50 am	12 30 pm	5 15 pm	7 25 pm
Adrian		1 00 pm		8 10 pm
Tecumseh	9 09 am	1 30 pm	6 20 pm	8 42 pm
Jackson	10 15 am	2 33 pm	7 25 pm	9 48 pm

DUNDEE BRANCH.

Going west.

Station	429 D'ly ex Sun	425 D'ly ex Sun	421 D'ly ex Sun	427 D'ly ex Sun
Adrian	6 10 am		3 30 pm	
Tecumseh	7 30 am	9 10 am	4 02 pm	6 25 pm
Addison	9 56 am	10 05 am	4 55 pm	7 20 pm

Going east.

Station	422 D'ly ex Sun	428 D'ly ex Sun	430 D'ly ex Sun	434 D'ly ex Sun
Addison	9 56 am	10 25 am	1 20 pm	7 50 pm
Tecumseh	10 43 am	11 20 am	3 50 pm	8 40 pm
Adrian	11 15 am		5 25 pm	

Tecumseh and Dundee trains.
Daily except Sunday

Leave Tecumseh	7 35 am	12 30 pm	4 10 pm
Arrive Tecumseh	10 45 am	2 40 pm	6 22 pm

G. J. ZEIHR, Ticket Agent.
L. A. ROBISON, G. P. A. Cleveland, O.

PATENTS

Promptly obtained in all countries OR NO FEE. TRADE-MARKS, Caveats and Copyrights registered. Send Sketch, Model or Photo, for FREE REPORT on patentability. Patent practice exclusively. BANK REFERENCES.

Send 2 cents in stamps for invaluable book on HOW TO OBTAIN and SELL PATENTS, Which ones will pay, How to get a partner, patent law and other valuable information.

D. SWIFT & CO.
PATENT LAWYERS,
303 Seventh St., Washington, D. C.

FEELING LIVER-ISH This Morning?
TAKE
THEDFORD'S
Black-Draught
Stops Indigestion and Constipation
25¢
AT ALL DRUGGISTS
A Gentle Laxative And Appetizer

Foley's Kidney Pills

What They Will Do for You

They will cure your backache, strengthen your kidneys, correct urinary irregularities, build up the worn out tissues, and eliminate the excess uric acid that causes rheumatism. Prevent Bright's Disease and Diabetes, and restore health and strength. Refuse substitutes.

Sold by All Druggis

OVER 65 YEARS' EXPERIENCE

PATENTS

TRADE MARKS
DESIGNS
COPYRIGHTS &c.

Anyone sending a sketch and description may quickly ascertain our opinion free whether an invention is probably patentable. Communications strictly confidential. HANDBOOK on Patents sent free. Oldest agency for securing patents.

Patents taken through Munn & Co. receive special notice, without charge, in the

Scientific American.

A handsomely illustrated weekly. Largest circulation of any scientific journal. Terms, $3 a year; four months, $1. Sold by all newsdealers.

MUNN & Co. 361 Broadway, New York
Branch Office, 625 F St., Washington, D. C.

DETROIT
Headquarters for Michigan People

THE
GRISWOLD HOUSE
POSTAL & MOREY, Props.

AMERICAN PLAN—$2.50 to $3.50
Per Day
EUROPEAN PLAN—$1.00 to $2.50

Strictly modern and up-to-date hotel centrally located, in the very heart of the retail shopping district of Detroit, corner Griswold and Grand River Aves., only one block from Woodward Ave. Jefferson, Third and Fourteenth cars pass by the house. When you visit Detroit stop at the Griswold House.

The Tecumseh Herald.

VOL. LXV NO. 8 TECUMSEH, MICHIGAN, TUESDAY, JANUARY 17, 1911. WHOLE NO. 1032.

Opportunity of a Lifetime

F. A. CONANT'S SHOE STOCK DOOMED

TREMENDOUS SACRIFICE SALE

THE PUBLIC BENEFITS

The public of Adrian, Lenawee County, and vicinity will benefit greatly by the tremendous sacrifice sale of F. A. Conant's big stock of shoes, who has placed his entire $15,000 shoe stock in the hands of The Assets Realization Company of Chicago, to realize $8,000 in thirteen days time. The Assets Realization Company of Chicago say that they propose to sell The F. A. Conant shoe stock at low prices never heard of before. This will be a sacrifice sale of shoes, such as the people of Michigan never had before or will ever have again, a shoe sale such as the public only have an opportunity to attend but once in a lifetime, and the people of Adrian, Lenawee County and vicinity will no doubt take advantage of this great sale to secure for themselves shoes at about sixty-five cents on the dollar. The Assets Realization Company informs us that they have engaged twenty-five extra salespeople in order to serve vast crowds who will attend this shoe sale. We bespeak for this sacrifice sale of F. A. Conant shoe stock a most gigantic business as he has never carried any, except only the most reliable quality of shoes for men, women and children. This great sacrifice shoe sale no doubt will attract thousands of people to Adrian, as the people know when they are getting big bargains and the public are always ready to save on purchases, whenever that opportunity presents itself, and this certainly is the time for our people to secure shoes at almost one-half actual value. Think what this sacrifice sale of F. A. Conant's Shoe Stock means to you right in the height of the season when you need the shoes most. The entire stock is placed on sale without reserve.
THE STORE WHICH IS NOW CLOSED WILL REMAIN CLOSED, by order of The Assets Realization Company of Chicago, in order to get every article marked down in plain figures, until the opening day of the sale, starting SATURDAY, JANUARY 14th, AT 9 A. M., as they propose to sell out entire shoe stock in 13 days time. The store will not be open for business until the opening day of the tremendous sacrifice shoe sale. Let all who can, come and take advantage of this tremendous slaughtering of prices and secure their share of the many great bargains that will be offered. At the prices we understand this stock will be sold at, we expect this stock of shoes for men women and Children to melt away quickly, like a snow fall before a July sun. Remember the opening day of the big sale of F. A. Conant's Shoe stock. OPENING SATURDAY MORNING, JANUARY 14th, AT 9 A. M. It will be stupendous sacrifice on shoes for men, women and children, and we would advise early morning trading in order to facilitate the serving of the immense crowds of people that will attend this great sale. A word to the wise should be sufficient, and we advise you to be on hand early, and benefit accordingly. Look for the big sign covering the enrtre front of F. A. Conant's shoe store Adrian, Micnigan.

ACT QUICKLY! IF YOU VALUE MONEY, THEN PREPARE ACCORDINGLY.

F. A. CONAN'S SHOE STOCK
NOW IN THE HANDS OF
THE ASSETS REALIZATION COMPANY
FOR 13 DAYS ONLY
SALETAKES PLACE AT ADRIAN, MICHIGAN
Starting on
SATURDAY MORNING, JANUARY 14TH, AT 9 A. M.

B A N K I N G

COMMERCIAL AND SAVINGS

Deposits subject to check the most convenient form. Your check serving as a receipt.

THREE PER CENT INTEREST PAID ON ALL SAVings Deposits, one dollar or more, compounded twice a year—June 1st and Dec. 1st.

We now have over $400,000.00 of Deposits and $5,000.00 of Interest to distribute to our depositors.

Bring in your Bank Book for Interest Credit.

If you have no account with us, start one and be ready for our June distribution.

Start the New Year right with a Bank Account and watch it grow.

TECUMSEH
STATE SAVINGS BANK

HELLO!

If you lack anything in

Kitchen-ware

Come in and look at our line.

5 & 10 CENT STORE

BRIDE-TO-BE SCORNS PERIL

Goes Through Wreck and Robbery to Wed Man She Never Saw.

Moline, Ill., Jan. 16.—Although beset by train robbers and left without food for thirty-six hours while journeying half way across the continent to marry a man she had never seen, Mrs. Fannie Kelley of this city, aged 32, is still on romance bent.

Six days ago Mrs. Kelley left for Reno, Nev., to meet E. Frobel, a merchant of Susenville, Cal., who advertised for a wife. Four days ago her train was held up near Ogden, Utah, and all aboard robbed. Five hours later her train was wrecked and the passengers were left without food for a day and a half.

SEVERE STORMS IN SPAIN

Many Vessels Wrecked and Train Is Overturned by Wind.

Madrid, Jan. 16.—The snow storm in northern and western Spain continues. Railway and telegraph communication is interrupted. The mails are held up in many directions.

At Corunna many vessels have been wrecked. Many vessels at Gijon have been driven against the wharves by the heavy gale, sustaining and causing much damage. The damage has been especially severe in and around Oviedo, capital of the Asturias. A freight train was overturned by the wind and thrown into the river near [illegible]

CITY SUES CONTRACTOR

Chicago Seeks to Recover $45,000 Said to Be Wrongfully Paid.

Chicago, Jan. 16.—Michael H. McGovern, the contractor whose claim for $45,000 against the city for the removal of "shale rock" from the Lawrence avenue sewer was made the subject of a grand jury investigation, was sued for damages of $60,000 on behalf of the city by Corporation Counsel Edward J. Brundage in the circuit court.

The action was filed for the purpose of recovering $45,[illegible], which it is alleged was wrongfully paid and should be returned to the city.

JANUARY CLEARANCE SALE

We have started the last week of our Great January Clearance Sale. The first three days were rainy and disagreeable, yet our store was crowded and the sale a big sucess, showing that our customers were much pleased with the bargains we are offering.

We have no time to detail, but remember we are giving GREAT BIG CUTS all through our stock.

Only 4 Days More

for you to take advantage.

Sale Closes Saturday Night Jan. 21.

The Webster Anderson Co.

THE ONE PRICE STORE.
Tecumseh, - Michigan.

OPPOSE CANAL FORTIFICATION

Well Known Persons Sign Petition Opposing President.

SIX REASONS GIVEN FOR ACTION

Neutralization of Big Waterway Held as Preferable Owing to Peaceful Conditions and the Saving of Enormous Sums.

Boston, Jan. 16.—The names of several well known persons are signed to a statement opposing the fortification of the Panama canal which was given out here. Six reasons are advanced for neutralization rather than fortification of the big ditch.

Among the signers are Richard Olney, former secretary of state; President Jordan, of Stanford university; William Dean Howells, Bishop Charles P. Anderson, of Chicago; President Faunce, of Brown university; Jane Addams, of Hull House, Chicago; Judge George B. Holt, of the United States district court; George Foster Peabody, the New York banker; Dean Rogers, of the Yale Law school; John Graham Brooks, lecturer on economics; N. O. Nelson, a St. Louis manufacturer; E. P. Wheeler, a New York attorney; President Capen, of the American board, and Thomas Mott Osborne, of Auburn, N. Y. Some of the reasons advanced are:

First—Because the canal would be safer in war time without fortification. According to the agreement signed by the Hague conference in 1907, unfortified coast places cannot be bombarded.

Second—Because the original intention of our government, as distinctly expressed in 1900, and previously, was to prohibit fortifications on the canal.

Third—Because, though the Suez canal was built with English money, England agreed to its neutralization.

Fourth—Because the United States in all its history, has never been attacked, and is too important a customer for any great nation at this late day to wantonly attack.

Fifth—Because with the experience of nearly a century's peace with England, insured by our undefended Canadian border line until we have asked for complete arbitration treaties with all future enemies and have been refused, we should be insincere in increasing our war measures.

Sixth—Because in the words of David J. Foster, chairman of the committee of foreign affairs in the house of representatives: "The initial expense of the necessary fortifications would not be less than $25,000,000, in all probability it would not be less $50,000,000. The annual expense of maintaining such fortifications, 2,000 miles from home, would probably amount to $5,000,000.

CHURCH FOR HUNGARIANS

Oil King Inaugurates Special Service for Employes on His Estate.

Tarrytown, N. Y., Jan. 16.—A service for Hungarians was inaugurated in John D. Rockefeller's church, the First Baptist, and it was largely attended. It was the idea of the pastor, the Rev. Arthur T. Brooks.

The church was thrown open to the Hungarians and they had a special Hungarian preacher. As many Hungarians are employed on Mr. Rockefeller's estate, it is expected tha the services will be largely attended.

AL. H. TYRRELL DEAD

Was One of Best Known Black Face Comedians in America.

Jackson, Mich., Jan. 16.—Al. H. Tyrrell, one of the best known black face comedians in this country, died at the city hospital here, aged 31 years.

He had played in nearly every vaudeville circuit in the United States, and was well known among the theatrical profession. He was a son of Mr. and Mrs. John E. Tyrrell of this city. Bright's disease was the cause of death.

MEXICAN BANDITS ROB PAYMASTER

Pay Train on Parral and Durango Road Pillaged.

FEDERAL OFFICERS EXECUTED

Rebels in Hills While Robbers Attack and Rob Many Persons Under Guise of Being Insurrectos—Several Leaders Killed.

El Paso, Tex., Jan. 16.—While the operations of the revolutionists have not ceased to give trouble, a new source of bother has arisen in northern Mexico in the operations of robbers and bandits. Many of these, taking advantage of the rebel uprising, pose as insurrectos and are going through the country plundering and stealing. The rebels have put to death the leader of several such bandits, but still many are operating and depredations are growing worse.

News has reached here of the attack by bandits on the community known as Manuel, near Jimulco, south of Torreon, on the National railway lines, and the robbery of a Spaniard of $300. The same band, or another of equal size, also robbed the Hacienda El Guaje, owned by Senor Amador Carnedas. Fifty soldiers sent from Torreon, have been unable to locate the bandits. The ranch of Gen. Luis Terrazas, generally recognized as the political boss of the state of Chihuahua, suffered a raid during the past week, but the Terrazas family charges that insurrectos did this. The report says that the 300 employes of the ranch joined the insurgents after the raid and they drove off all of the horses and took all fire arms available. The Terrazas ranch is forty miles from the city of Chihuahua.

From Parral, in Chihuahua, comes the confirmed report of the robbery of the pay train of the Parral and Durango railroad at a point known as Mesa Sandia, 77 kilometers out of Parral. The paymaster, D. Piza, was robbed of $800 in cash, a watch and his pistol. The robbers caught the train on its return, instead of as it went out, or several thousand dollars would have been secured.

The administration papers published in Chihuahua are making much capital of the execution of federal officials at Guerrero by the insurgents in reprisal for Navarro's act in executing all his wounded and prisoners at Cerrero Prieto several weeks ago. El Norte, a daily paper owned by Enrique Creel, minister of foreign affairs, and published in his home town in Chihuahua, says that it has just become known that a prominent ranchman was captured and executed at Guerrero by the rebels because he refused to give money and horses for the rebel cause. His head was cut off with an axe, the paper charges.

BRETT-DARE NUPTIALS

Wedding of English Peer and Musical Comedy Actress Announced.

London, Jan. 16.—Another link between the peerage and the stage is about to be welded. The much photographed musical comedy actress, Zena Dare, is betrothed to Maurice Brett, with whose brother rumor recently misconnected her name.

The alliance seems to be approved by the family of Viscount Esher, whose guest Miss Dare has frequently been during the past three years. Miss Dare's father is a lawyer's clerk.

PEARL NECKLACE STOLEN

German Hotel Thief, Under Arrest, Held for Robbing N. Y. Woman.

Rome, Jan. 16.—Mrs. Mary Frey, of New York, has reported to the police the disappearance of a pearl necklace which she kept locked in a drawer beside her bed at the Hotel Excelsior.

The police suspect that it was stolen by a German hotel thief, who is already in custody. His baggage, which was sequestered in Genoa, is being brought here. It may yield the necklace.

STRIKE SETTLED IN CHICAGO PLANT

Hart, Schaffner & Marx Reach Agreement With Workers.

10,000 TO RETURN TO WORK

Action of Body of Garment Workers Said to Mean End of Bitter Struggle in Chicago—Committee to Adjust Terms.

Chicago, Jan. 16.—A settlement of the garment workers' strike in the shops of Hart, Schaffer & Marx, the largest of the independent clothing concerns, was made at a conference between Joseph Schaffner of the firm and a subcommittee of the joint strike conference board.

An agreement was signed by both sides by which 10,000 strikers will return to work within ten days, beginning this morning. It was predicted that the settlement will result in a speedy termination of the strike in the "association" houses and the smaller concerns.

More than 18,000 strikers will remain out and the strike leaders will exert every effort during the next few days to reach a settlement for these workers. The strike began last September and has been one of the bitterest fought industrial disputes in the history of labor disturbance in the city of Chicago.

In addition to the 10,000 strikers that will return to work, the labor leaders agreed that the firm of Hart, Schaffner & Marx shall have the pick of the mechanics among 2,000 additional workers, who will be put to work in the firm's shops as soon as the regular quota of employes has been taken care of. It was announced by the firm that its intention is to put to work at least 12,000 employes as soon as shop arrangements can be made for this number.

The agreement was reached at a conference held at the Great Northern hotel. Those who attended and signed the agreement were Joseph Schaffner, representing the firm, and President John Fitzpatrick of the Chicago Federation of Labor, chairman of the joint strike conference board; President Thomas A. Rickert, of the United Garment Workers of America; Mrs. Raymond Robins, president of the Women's Trade Union league; H. C. Harris, a cutter, representing the strikers direct.

The principal feature of the agreement is an arbitration proviso by which all grievances, real or supposed, shall be submitted for adjusement to a board of three arbitrators. This board shall be selected within three days and shall proceed immediately with the work of adjustment. By the agreement the employes will not get the "closed shop," but the arbitration board is empowered to provide a method of settlement of possible future grievances.

MAN KILLED COASTING

Fred Mauhs Fractures Skull When Bobsled Crashes Into Tree.

Fort Plain, N. Y., Jan. 16.—Frederick Mauhs, proprietor of the baths at Sharon Springs, died as a result of a coasting accident.

Freezing rain had caused a steep hill to be a sheet of ice, down which Mauhs, at the head of a sleigh load, dashed. Near the foot of the hill he lost control of the bob and was dashed into a tree, fracturing his skull.

MEDALS FOR GUARDS

Gov. Osborn Plans Honor Medals for Michigan National Guards.

Lapeer, Mich., Jan. 16. — Gov. Osborn will present each member of the M. N. G. who did guard duty at the Michigan Home here during the smallpox epidemic with a bronze medal as a recognition of a duty well and faithfully performed.

The design has not yet been decided upon and the selection will rest in Dr. J. V. Frazier's hands.

See our fine line of

STERLING SILVERWARE

BUY THAT

VALENTINE GIFT

now while the assortment is good.

Beautiful Spoons

of every kind and description.

CALL AND SEE.

E. J. PETERS & CO.

PHONE 200 Successors to J. F. HICKS & SON

ADRIAN STATE SAVINGS BANK,

ADRIAN, MICH.

RESOURCES over - - $1,400,000.00

Largest Bank in this Section of Michigan.

We welcome visitors and invite inspection of our substantial Building, commodious Offices and [illegible]

3 % compounded semi-annually paid on all Savings Deposits remaining one calendar month or more.

Accounts may be opened by mail: Correspondence and personal interviews solicited.

R. A. WATTS, Pres., GEO. A. WILCOX, Vice Pres., B. TOBIAS, Cashier

Our Market

Is always supplied with the very best of Prime Beef Veal, Lamb Pork, Sausages, Smoked Meats, etc.

Prime Rib Roasts of Beef	12½¢
Shoulder Roasts of Beef	12½¢
Good, Tender Steak	12½¢
Shoulder Roast of Lamb	14½¢
Leg of Lamb - -	18¢
Very Lean Pork Roasts	15¢

Try our Extra Selected Oysters.

L. A. HUGHES MEAT CO.

SEE OUR

TOILET SETS

FANCY AND PLAIN.

Full Line of Granite Ware of every description.

All Underwear, one quarter off.

Ida B. Chase

THE EYE IS ATTRACTED by the handsome appearance of the

HARNESS

we offer. Everything that could enhance its style has been carefully carried out. But, in securing light and graceful looking Harness, we have not sacrificed either strength or durability. Fine oak-tanned leather and the best trimmings are used on all our goods.

W. C VanAntwerp.

THE TECUMSEH HERALD

G. N. TACY,
EDITOR AND OWNER

SUBSCRIPTION RATES

IN LENAWEE COUNTY

One year, payment in advance	$1.0
One year, payment after three months	1.25

OUTSIDE LENAWEE COUNTY

One year, payment in advance	$1.25
One year, payment after three months	1.50

There will be no Deviation from above Rates

Entered at the Postoffice at Tecumseh, Michigan as second class matter.

How's This?

We offer One Hundred Dollars Reward for any case of Catarrh that cannot be cured by Hall's Catarrh Cure.

F. J. CHENEY & CO.,
Toledo, O.

We, the undersigned, have known F. J. Cheney for the last 15 years, and believe him perfectly honorable in all business transactions and financially able to carry out any obligations made by his firm.

WALDING, KINNAN & MARVIN,
Wholesale Druggists, Toledo, O.

Hall's Catarrh Cure is taken internally, acting directly upon the blood and mucous surfaces of the system. Testimonials sent free. Price 75c per bottle. Sold by all druggists.

Take Hall's Family Pills for constipation.

Every farm should own a good farmer.

Foley's Kidney Remedy—An Appreciation

L. McConnell, Catherine St., Elmira, N. Y., writes: "I wish to express my appreciation of the great good derived from Foley's Kidney Remedy, which I used for a bad case of kidney trouble. Five bottle did the work most effectively and proved to me beyond doubt it is the most reliable kidney medicine I have ever taken."

This world is God's workshop for making men in.

OLD SOLDIER TORTURED

"For years I suffered unspeakable torture from indigestion, constipation and liver trouble," wrote A. K. Smith a wateran at Erie, Pa., "but Dr. King's New Life Pills fixed me all right. They're simply great." Try them for any stomach, liver or kidney trouble. Only 25c at C. A. Wright & Son's.

A man who does not love praise is not a full man.

For either acute or chronic kidney disorders, for annoying and painful urinary irregularities take Foley Kidney Pills. An honest and effective medicine for kidney and bladder disorders. Sold by all druggists.

Many a suffragette thinks she wants a vote when all she really wants is a voter.

SOLVES A DEEP MYSTERY

"I want to thank you from the bottom of my heart" wrote C. B. Rader of Lewisburg, W. Va., "for the world of double benefit I got from Electric Bitters, in curing me of both a severe case of stomach trouble and of rheumatism, from which I had been an almost helpless sufferer for ten years. It suited my case as though made just for me." For dyspepsia, indigestion, jaundice and to rid the system of kidney poisons that cause rheumatism. Electric Bitters has no equal. Try them. Every bottle is guaranteed to satify. Only 50c at C. A. Wright & Son's.

"Thy will be done" calls for cooperation as well as resignation.

FOLEY KIDNEY PILLS

Are tonic in action, quick in results. A special medicine for all kidney and bladder disorders. Mr. Frank Pfister Adrian, Mich., says: "I suffered with kidney trouqle having a severe pain in my back which made me miserable. I heard of Foley Kidney Pills and began taking them according to directions. Today I am well and healthy and shall be pleased to recommend Foley Kidney Pills to anyone suffering with kidney trouble." Sold by all druggists.

When a girl is in love she hates all the women who like him and all the men who dislike him.

DEATH IN ROARING FIRE.

may not result from the work of firebugs but often severe burns are caused that make a quick need for Bucklen's Arnica Salve, the quickest, surest cure for burns, wounds, bruises, boils, sores. It subdues inflammation. It kills pain. It soothes and heals. Drives off skin eruptions, ulcers or piles. Only 25c at C. A. Wright & Son

Actions speak but every woman likes to hear the man say it.

LOOK FOR THE BEE HIVE

On the package when you buy Foleys Honey and Tar for coughs and colds. None genuine without the Bee Hive. Remember the name, Foleys Honey and Tar and reject any substitutes. Sold by all druggists.

Love you will find no merry joke;
it keeps your heart and pocket broke.

For Lagrippe, Coughs, Stuffy Colds

Take Foley's Honey and Tar. It gives quick relief and expels the cold from your system. It contains no opiates, is safe and sure. Sold by all druggists.

Idleness eats the heart of men, and consumes them as rust does iron.

A eliable Cough Medicine

Is a valuable family friend. Foleys Honey and Tar fulfills this condition exactly. Mrs. Chas. Kline, N. 8th St., Easton, Pa., states: "Several members of my family have been cured of bad coughs and colds by the use of Foleys Honey and Tar and I am never without a bottle in the house. It soothes and relieves the irritation in the throat and loosens up the cold. I have always found it a reliable cough cure." Sold by all druggists.

It is hard to pay as you go when you are going broke.

The Goose Girl

By HAROLD MacGRATH

Copyright, 1909, by the Bobbs-Merrill Company

full of wisdom. He had an idea. The fleeing chancellor and his daughter were on the train, and he was certain that his friend Carmichael knew it.

By the aid of certain small briberies on the train and in Paris Carmichael gathered bit by bit that the destination of the woman he loved was America. But never once did he set eyes upon her till she and her father mounted the gangplank to the vessel which was to carry them across the wide Atlantic. The change in Herbeck was pitiable. His face had aged twenty years in these sixty odd hours. His clothes, the same he had worn that ever memorable night, hung loosely about his gaunt frame, and there was a vacancy in his eyes which was eloquent of mental collapse. Carmichael abided his time.

A French newspaper contained a full account of Herbeck's coup and his subsequent flight. It also recounted the excitement of the following day, the appearance of Gretchen on the steps of the palace and the great shouting of the people as they acclaimed her the queen of Jugendheit.

The second day out Carmichael's first opportunity came. He discovered Herbeck and his daughter leaning against the rail. He watched them uneasily, wondering how he might approach without startling her. At last he keyed up his courage.

"Good morning, your highness," he stammered, and inwardly cursed his stupidity.

At the sound of his voice she turned, and there was no mistaking the gladness in her eyes.

"Mr. Carmichael!"

"Yes. I was surprised to learn that you were taking the same boat as myself."

How clumsy he was, she thought. For she had known his every move since the train drew out of Dreiberg.

"Father, here is our friend, Herr Carmichael."

"Carmichael?" said Herbeck slowly. "Ah, yes. Good morning."

And Carmichael instantly comprehended that his name recalled nothing to the other man's remembrance.

"You are returning to America?" she asked.

"For good, perhaps. To tell the truth, I ran away, deserted my post, though technically I have already resigned. But America has been calling me for some days. You have never been to sea before?"

"No; it is all marvelous and strange to me."

"Let us walk, my child," said Herbeck.

"You will excuse me, Mr. Carmichael?" she said. Never more the rides in the fair mornings; never more the beautiful gardens, the music, the galloping of soldiers who drew their sabers whenever they passed her. Never more any of these things.

"Can I be of any assistance?" he said in an undertone.

"No," sadly.

The days, more or less monotonous, went past. Sometimes he saw her alone on deck, but only for a little while. Her father was slowly improving, but with this improvement came the natural desire for seclusion. So he came on deck only at night.

The night on which the vessel bore into the moist, warm air of the gulf stream was full of moonshine, of smooth, phosphorescent billows. Herbeck had gone below. The girl leaned over the rail, alone and lonely. And Carmichael, seeing her, could no longer still the desire in his heart. He came up to her.

"See!" she exclaimed, pointing to the little eddies of foam speeding along the hull. "Do you know what they remind me of? Mermaids' fingers grasping and clutching at the boat as if to drag it down below."

How beautiful she was with the frost of moonlight on her hair!

"You must not talk like that," he admonished.

"I am very unhappy."

"And when you say that you make me so too."

"Why?" She had spoken the word at last.

"Do you remember the night you dropped your fan?" leaning so closely toward her that his arm pressed against hers.

"I remember."

"You put that word then. In honor I dared not answer. You were a princess! I was only a soldier of fortune. But now that you are in trouble, now that you have need of me, I may answer. I may tell you now why, why I have thrown ambition and future to the winds, why I am here at your side tonight. Need I tell you? Do you not know, and have you not known? Am I cruel to speak of love in the moment of your great affliction? Well, I must be cruel. I love you faithfully and loyally, now and hereafter, through this sad day into happier ones. I ask nothing for this love I offer. I ask only that I may use it in your service, in good times or bad."

"ASK WHAT YOU WILL."

"Ask what you will," she whispered. "I am happy now!"

THE END.

WASHINGTON LETTER

With the exception of the death of Senator Elkins of West Virginia no event of very great importance has occurred in Washington since the adjournment of Congress. The death of Mr. Elkins makes it certain that there will be two Democratic Senators from his state, the legislature being Democratic will elect a Senator of that party to succeed Senator Elkins. The late Senator was one of the wealthiest of what has been called the "American House of Millionaires." His death is generally explained in the press as caused by over work at the late Congressional session, but anyone at all familiar with the facts will not be slow to attribute his illness to high living. He no doubt had a powerful constitution but no constitution can forever withstand a perpetual banquet.

The President has announced that he will not take the initiative in bringing together in holy accord the belligerent wings of the Republican party known as the stand-patters and the insurgents, he says that he will address the business of the country and leave any peace making program to the contending parties.

When it was announced some days ago that Senator-elect Lorimer had been given a clean bill of morals with reference to his election as Senator, there were many who said, "How will Col. Roosevelt feel now for refusing to sit at table with him and having the refusal published over the world?" but now that the Senate has refused to adprove the clean bill prepared by Senator Burroughs and others and proposed to take up the matter again, it is quite possible after all that history will justify ex-President Roosevelt's action.

If appearances are to be trusted, something will be done at this session of Congress to prevent the influx of undesirable people from Europe. Surely if there is any choice in undesirables the Asiatics by way of the Pacific are less vicious than some who have been recently coming across the Atlantic. A deputation of American newspapers numering 32 called on President Taft to protest against the hardships encourted by immigrants landing in this country. Their spokesman, Louis Hammerling, told the Presideet that they objected to the suspicon with which immigration officers looked upon those arriving in this country. President Taft told them that he went last Fall to Ellis Island and remained there during the forenoon listening to the cases presented to the immigration commissioner would have turned back, and that he had since followed those cases in which he had been influenced against his better judgement but that he had to make the humiliating confession that the outcome vindicated the commissioner and showed that his experience was better than the President's compassion.

Apropos of the immigrant question the fact that the attorney general is proceeding against the international steam ship lines under the Sherman law is very insignificant and far-reaching. The million or more of immigrants annually landing in this country is found to a great extent that steerage traffic is immensely profitable to the great steamship lines such as Lleyds, Hamburg American, Cunard, White Star, Holland-American and several others. They make millions yearly in this traffic and it is a well known fact that they carry large bodies of steerage passengers both. At least half a million are taken Eastward back to the "old country" every year. All the steam ship lines have immigrant bureaus and travelling agents using every means and inducement to bring immigrants to this country.

This is the season of war scares, promoted, it is said by some, in order to get large appropriations for the army and navy and for the contractors who furnish military supplies. There is a report that the Japanese government has successfully negotiated with President Diaz of Mexico for a port and depot of supplies on the western coast. If there were truth in this it would be cause for immediate interference by the U. S. government.

Scott's Emulsion

is a wonderful food-medicine for all ages of mankind. It will make the delicate, sickly baby strong and well—will give the pale, anemic girl rosy cheeks and rich, red blood. It will put flesh on the bones of the tired, overworked, thin man, and will keep the aged man or woman in condition to resist colds or pneumonia in the winter.

FOR SALE BY ALL DRUGGISTS

Send 10c., name of paper and this ad. for our beautiful Savings Bank and Child's Sketch-Book. Each bank contains a Good Luck Penny.
SCOTT & BOWNE, 409 Pearl St., New York

LIFE CERTIFICATE WON

Miss Fannie Blair who has for several years made her home with her sister Mrs Roy O'dell east of Clinton and after five years of hard study at Ypsilanti, received a life certificate yesterday just as she was about to start for Seattle, Wash., to visit her brother.

Miss Blain has had to work her way and between times taught school of which she made a success, teaching several terms in the Upper Michigan beside near by schools. She is well known and her many friends will be pleased to learn of her success.

All the late Novels at,
Gaston & Son.

LOCAL NEWS

SPECIAL NOTICES

Ladies Shampooing, Manicuring and Massage. Residence On Ida street. or will call at your home. Mrs. O. G. Hunt. Phone 294

HOUSE to rent. For particulars inquire of Jacob Miller.

FOUND—A plain gold ring. Enquire at Herald office.

LOST—On Chicago st. Sunday evening, a gold signet cuff link, initial B. Finder please return to Herald office.

LOST—A small kid bill holder pocket book containg money. Please leave the same with McClure at Post Office and receive reward.

WANTED—To buy a farm 20 to 60 acres. Ed. Crane, Deerfield.

CAUSES 95 PER CENT OF DISEASES

Advice Concerning Stomach Troubles and How to Remedy Them

Do not neglect indigestion which leads to all sorts of ills and complications. An eminent doctor once said that 95 per cent of all the ills of the human body have their origin in a disordered stomach.

A physician who made a specialty of stomach troubles, particularly dyspepsia, after years of study perfected the formula from which Rexall Dyspepsia Tablets are made.

Our experience with Rexall Dyspepsia Tablets leads them to believe them to be them to be the greatest remedy known for the relief of acute indigestion and chronic eyspepsia. Their ingredients are soothing and healing to the inflamed membranes of the stomach. They are rich in pepsin, one of the greatest aids known to medicine. The relief they afford is almost immediate. Their use with persistency and regularity for a short time brings about a cessation of the pains caused by stomach disorders.

Rexall Dyspepsia Tablets will insure healthy appetite, aid digestion and promote nutrition. As evidence of our sincere faith in Rexall Dyspepsia Tablets, we ask you to try them at our risk. If they do not give you entire satisfaction we will return you the money you paid us for them without question or formality. They come in three sizes, prices 25c, 50c and $1.00. Remember you can obtain them only at store—The Rexall Store.

B. J. Pulver, Tecumseh, Mich.

MAKE THIS TEST

How to Tell if Your Hair is Diseased.

Even if you have a luxuriant head of hair you may want to know whether it is in a healthy condition or not. 98 per cent of the people need a hair tonic.

Pull a hair out of your head; if the bulb at the end of the root is white and shrunken, it proves that the hair is diseased and requires prompt treatment if its loss would be avoided. If the bulb is pink and full the hair is healthy.

We want every one whose hair requires treatment to try Rexall "93" Hair Tonic. We promise that it shall not cost anything if it does not give satisfactory results. It is designed to overcome dandruff, relieve scalp irritation, to stimulate the hair roots, tighten the hair roots, tighten the hair already in the head, grow hair and cure baldness.

It it because of what Rexall "93" Hair Tonic has done and our sincere faith in its goodness that we want you to try it at our risk. Two sizes, 50c anp $1.00. Sold only at our store—The Rexall Store. B. J. Pulver.

FRATERNAL ORDERS

Special communication of Tecumseh Lodge No. 69, F. & A. M., Friday evening. Work in F. C. degree.

Regular meeting Royal Arcanum, Wednesday 7:30 p. m. sharp. Installation. All be on hand. Utmost importance.

Regular meeting of the K. of P. Lodge Thursday eve Jan. 19. Work in the third rank. Lunch.

LIBRARY NOTES.

During the month of December there were 1,390 books issued, of which 68 per cent were fiction, 21 per cent juvenile and 11 per cent solid reading.

A book of interest to many Tecumseh people is Prof. Hinsdale's History of the University of Michigan, recently presented to us by the University library. It is illustrated with many photographs.

Other additions are—
History of the Telephone—Casson
Bacon is Shakespeare—During, Lawrence
World Corpation—King C. Gillette
Larned's History for Ready Reference, vol. 7 (1901—1910).

Two excellent serial stories now running are—
The Iron Woman—Margaret Deland Harper's
The Secret Garden—Francis Hodgson Burnett, American.

COUNTY B. Y. P. U. RALLY

At Adrian, Thursday, January 19.

AFTERNOON SESSION

2:00 p. m. Devotional Service—Rev. Curtis
General Topic: "The B. Y. P. U.—Its Place and Work in the Church."
In Social Life—Miss H. Hall
In Training Juniors for B. Y. P. Work—Mrs. E. L. Baker
In Evangelistic work—Mrs. B. F. Foster
In Mission Study—Rev. Totten
In Devotional Life—Mrs. King

EVENING SESSION

7:00 p. m. Devotional Service—Rev. F. B. Hague
Business session
An Interesting B. Y. P. U. Service—Rev. Davis
Address—Rev. E. A. Read.

FARMERS INSTUTE.

Program of Farmers Institute to be held at Macon Grange Hall Jan., 26, 1911.

10:30 Opening song, America
Prayer—Rev. Scarlett
Breeding and Care of Sheep—E. M. Moore
Discussion, led by Granvil Mills
1:30 Instrumental music
Paper—Mrs. Maud Day
Rec.—Floyd Totten
Song—Wilmot Collins
Keeping up County roads by E. M. Moore
Discussion led by John Boyce
Music—Quartett
Instrumental Music.
7:30 Music—Mrs. Web Underwood and son Merle
Paper—Miss Ida Gibson
Violin and Piano Duet—Alma and Arthur Miller.
Song—John Pennington
Rec.—Mr. Fuller
Piano Solo—Bertha Miller
Educational Problem—E. M. Moore
Duet—John Pennington and Wilmot Collins.
The ladies of the Grange will serve dinner and supper.

OUR January Clearance Sale

IS A HUMMER.

Never before have prices been so low on Fall and Winter Goods. For the next 10 days we will sell all Winter Underwear, Ladies' Suits and Coats, Sweaters and Hosiery at less than it costs to buy them. We want to close out all Winter Goods now before we invoice. Get our prices before you buy for we save you money.
Look at these Special Prices. They will save you money

One lot 50c Mens Negilitee Shirts,	sale price	29¢
One lot 15c—18c Duckling Fleeced Goods,	"	9½¢
One lot 12½c Dress Ginghams,	"	8½¢
One lot 10c Canvas Gloves,	"	5¢
Fifty Pairs $1 25 & $1 50 Misses' Shoes	"	75¢

Groceries Groceries

Before invoicing prices go in this department and these prices are for the next 10 days. Compare them with what you pay elsewhere and then give us your order for any Quantity you can use.

Best Seeded Raisins, 3 lbs	25¢
Yeast Foam, 3 pkgs	10¢
Armour's Mince Meat, 3 pkgs	25¢
Calument Baking Powder, 1 lb	19¢
50 Cans Alpha Brand Pears, to close out	5¢
200 Cans 18c, Blue Star Sugar Corn 9c, 3 cans	25¢
200 Cans 10c Ideal Early June Peas, each	6½¢
200 Cans Solid Pack Tomatoes, each	9¢
100 lbs. Kingsford Silver Gloss Starch, 2 lbs	15¢
10c pkg. Indian Corn Flake	5¢
10 Bars Acme Soap	25¢
7 Bars Queen Anne Soap	25¢
6 Bars Rub-No-More Soap	25¢
6 pkgs. Washing Powder, all kinds	25¢

SPECIAL SALE: 10 lbs. Granulated Sugar 50¢
With all $1.00 or more purchases

Just a Hummer! That's all.

If you did not buy last Saturday you missed it. But your chance is good all this week at the Biggest of all before Inventory Sales.

SPECIAL

One lot $5.00 Silk Waists, to close out $2.50.

PALMAN'S
People's Store

Phone 68 The Store that Saves you Money

For Good Reading Get
LIPPINCOTT'S
MONTHLY MAGAZINE

Each Issue Complete in Itself

Its contents is of such a compelling nature as to cause the reader to buy one number and want the next. LIPPINCOTT'S now covers a wide field of discriminating readers who seek only that which is best in Fiction, Fact, and Fun.

ONE YEAR'S SUBSCRIPTION WILL BRING TO YOU
12 GREAT COMPLETE NOVELS—one in each issue.
50 TIMELY ARTICLES by competent writers.
75 SHORT STORIES—clever, clean-cut, and vital.
50 PLEASING POEMS that need no interpreter.
200 PAGES OF NEW AMERICAN HUMOR in "Walnuts and Wine," the most widely quoted humor section in America.
2000 pages yearly of exhilarating reading.

25 cents per copy $2.50 a year

Send all orders to this paper or to
LIPPINCOTT'S MAGAZINE
SEND FOR OUR SPECIAL MAGAZINE OFFERS
E. Washington Sq. Philadelphia, Pa.

GREAT End of Year CLEAN UP SALE

SATURDAY, JAN. 7, 1911.

The Clinton Clothing Company

places on sale their Entire Stock of SUITS, OVERCOATS and TROUSERS, at their ANNUAL YEAR END CLEARANCE SALE Reduction of 25 Per Cent. This includes all sizes, from a Junior 3 years old, to an extra size man. Regular build, stout or slim, we have the shapes to please all. The only reservation in this line is Fur Coats, but you will readily see the prices we make on them are DOLLAR SAVERS.

All Winter Weight Underwear, Gloves,

Mittens, Hosiery, Mufflers, Bath Robes, House Coats, Smoking Jackets, Sweaters and Sweater Coats at 25 Per Cent Reduction.

IN OUR SHOE DEPARTMENT for Men and Boys we will make a 20 Per Cent cut in price on all Leather Goods.

We have a nice assortment of FINE UMBRELLAS, TRAVELING BAGS and SUIT CASES left from our Holiday Stock. They are yours for 75 Cents on the Dollar.

Remember the Opening Date is Jan. 7th, and Closing Jan. 28th.

CLINTON CLOTHING CO.

Copyright 1910 The House of Kuppenheimer Chicago

Newlow Spreaders

are 18 in lower than other spreaders, making it the easiest loading spreader on the market. All bearings are rollers of the new pattern. There is a gather to the wheels like all high grade wagons. Other spreader wheels are straight like drill wheels, the result is the Newlow has less draft than other machines.

The frame is all of steel which makes a more rigid frame. There is only one wheel in front which allows you to back into places where it would be impossible with a four wheel machine.

For you to fully appreciate the machine you will have to see one, our best advertisement are the satisfied customers.

PRICES WILL BE HIGHER

It is not the question of selling these spreaders but in getting them that worries us, owing to the demand in other states where they have been selling them for some time. This machine has revolutionized the spreader business. Get in on the ground floor and obtain one while you can at a reasonable price.

S. W. & L. E. TEMPLE

ONLY NEW GOODS

A Good Time to Buy a Cloak.

SEE PRICE.

Is all that you can buy at our

CLEARING SALE

NEW BARGAINS EVERY DAY.

See our (new, just opened) Tub worsted Suitings, from 50c to 65c. They're great.

FURS

NEVER SO CHEAP

Fred Rosacrans & Sons.

The Open Box.

HIGH GRADE CHOCOLATES AND CANDY

of our Candies promptly tempts the appetite of the beholder. Our Chocolates, particular, are so pure and tempting that the sight of them compels one to taste It is the same with our Bon-bons, and all other Confections Their perfect purity is absolutely guaranteed, and the prices we are asking for them are very low. One purchase will prove this.

CITY BAKERY

PHONE 99.

HOME DRESSED Meats

Beef, Veal, Pig Pork
Spring Lamb

of the Best Quality and at the Lowest Market Prices.

Albert Clark

CALL PHONE NO. 158.

IF YOU BUY

Your Table Supplies of us, you are sure of . . . .

QUALITY, SATISFACTION and ECONOMY

Better Values for Less Money Always.

We would be glad to have you put us to the test on anything you may need to-day.

FANCY NAVAL ORANGES large size, ripe, well colored 30¢ doz.

FANCY LARGE OLIVES—packed in pt. bottles perfectly fresh stock, 35¢.

We call attention to our fancy strained and Comb Honey, this years stock.

GRAPE FRUIT—Cheap now and we are headquarters for all kinds from 6¢ to 10¢ Just telephone 246 if you can't call.

Acorn Coffee and Herold Chop Tea.

Aldrich & Son.

GROCERR

Next door to Hessen & Hessen.
Telephone No. 246.

THE LATEST NEWS

Wesley Clark was a Sunday visitor in Toledo.

Lawrence Osborn of Tipton was in town Saturday

Will House of Clinton spent Sunday with Hollis Clark.

All the late magazines at,
Gaston & Son.

Frances Stone of Macon was shopping in town Monday,

Born, Sunday to Mr. and Mrs Floyd Williamson, a daughter.

Born to Mr. and Mrs. Ray S. Gilmore of Macon Friday a son.

Mr. and Mrs. Art Dove were down from Tipton Saturday.

Fine switches made and cut hair and combings bought at the millinery store of Miss Hough.

Mr. and Mrs. Lavern Barrett were Clinton visitors Sunday.

Mrs. P. W. A. Fitzsimmons was an Adrian visitor Saturday.

Harry Tansley was a passenger for Addison Monday morning.

James Riley of Clinton was a Sunday visitor with his father.

Mrs. B. Hurry and daughter Harriet were Adrian visitors Saturday.

Mrs. Fred Briegel went to Detroit Saturday to visit her sister Mrs. Schoff.

Home Savings Banks are provided for the use of Savings Depositors at at the LILLEY STATE BANK.

Mrs. Ethel Cummins was spending Sunday in Jackson with her husband.

Charles Page of Jackson was spending Sunday in town with his parents.

Miss Edna Staulter is in Clinton this week assisting at the Courier Office.

Wade Frost was a week end visitor with his father, returning to Alma Monday.

Mr and Mrs. Victor Linden were spending Sunday in Clinton with his parents.

Miss Sena Hosmer went to Toledo yesterday to spend a couple of days on business

Miss Lillian Wolpert of Manchester was in town Friday visiting Mrs John Erlenbush.

Misses Mary Cole and Leo Whiting of Clinton spent Saturday in town with friends

Geo, Harland came from Detroit Friday and attend the installation of the I.O.O.F.

Mrs. H. Ford was a passenger for Blissfield Monday for a few days visit with relatives.

James and Thomas McCann have been entertaining Mr. Thomas Berry of Stockbridge.

Clare Camburn, Davis Brown and Elmer Brown are spending the week in Chicago on business.

Mrs. Earl Haughn of Detroit spent Saturday and Sunday with her parents Mr. and Mrs. Chas. Saul.

Rev. Kennedy and wife who had been spending a few days in Hudson, returned home Saturday afternoon.

Mr. and Mrs. Harry Crane of Clinton were visiting her parents Mr. and Mrs. Fred O'Dell the last of the week

Mary and Beatrice Barrett were in Clinton Saturday and Sunday with their aunt Mrs. Hattie Woodward.

John Tansley and family who were here for the funeral of his mother, returned to their home in Battle Creek Monday.

Wm. H. Osborn and two daughters who have been spending the week end with relatives, returned to Milwaukee Monday.

Mrs. Fred Aldrich has been entertaining Mrs. C. F. Cole and Mrs Clarence Vanderpool and baby for a number of days.

M. E. Conklin who has been spending a few weeks in Dayton Ohio with his daughter Mrs. J. D. Blocker returned home Sunday.

The Misses Maggie and Lizzie Craig of Detroit were in town Saturday on business and spent part of the day at the home of Mrs. John Wyrill.

Mrs. Satie Bruff, Miss Blanche Meyer, Mrs. Lane and Mrs. Tuttle of Addison were in Tecumseh Saturday for the funeral of Mrs. Tansley.

Mrs. Walter Eberly and three children left Saturday for Walterloo, Ind, for an extended visit, on account of the serious condition of her mother.

Mrs. Lena Jones clerked in the Peoples store Friday and Saturday in the absence of Miss Alma Tansley, who was away on account of the funeral of her grandmother.

Jan. 28 at Avery's,

Jacob Miller is reported quite sick.

Willis Palmer of Detroit was in town Saturday.

Robt. Boyd was down from Clinton Saturday.

Post Cards all kinds at,
Gaston & Son.

E. L. Russell was spending Sunday in Jackson.

E, T. May was in Blissfield on business Friday.

Miss Grace Gillespie went to Ann Arbor Monday.

Heman Lockwood was a Detroit passenger Saturday.

Paul Bassett of Adrian is visiting relatives in town.

Get those big Select Oysters at Gilbert's. Always selected stock

Mrs. Fred Camburn of Macon was in town Saturday.

Harry Lee has been up from Toledo for a few days.

Miss Florence Roper was down from Clinton Saturday.

Harold Carpenter spent Sunday at his home in Holloway.

F. B. Wood was spending Monday in Ann Arbor on business.

New assortment of Rugs and Rockers at Gilbert's for premiums.

Mrs. O. A. Wright spent the latter part of the week in Detroit.

Arthur and Lavern Wouder were over Sunday visitors in Toledo.

Charles Anthony was home from Walkerville, Ont., over Sunday.

Miss Mary Ordaway of Clinton visited friends in town Saturday.

Get a 10c. cake of palm olive with every 25c. purchase of Galvanic at Gilbert's.

Miss Myrtle Barrett has returned to her work after a weeks vacation.

Miss Florence Rosacrans is spending the week with Toledo friends

Mrs Ethel Mathias will entertain the Jolly Sixteen Club Friday evening.

Matt Root of Detroit was visiting his sister Mrs. J. Q. Look over Sunday.

School Supplies at,
Gaston & Son.

Mrs. George Kay entertained the B. Y. P. U. at her home Friday evening.

Mrs. Emma Ford of Blissfield is spending a few days in town this week

Mr. and Mrs. Fred O'Dell were over Sunday guests of relatives at Lenawee Junction.

Mrs. Jas. Trombley of Clinton came down Saturday to visit her mother Mrs. McCook.

Mrs, Maggie O'Reiley-Miller of Toledo came Monday for a visit with friends in Macon.

Mrs. Franc McDermott of Clinton was visiting her daughter Mrs. Lewis Jones and family.

Mr. and Mrs. Jas McCann are entertaining her sister and husband from Williamston.

Miss Lina Havens who has been spending a few days in Marshall, returned home Monday.

Mr. and Mrs. P. W. A. Fitzsimmons were in Adrian Friday night guests of Mr. and Mrs. Stuart H. Perry.

Mrs. Mominee who had been spending a few days with her son Bert and family returned to Deerfield Saturday.

Mrs James Johnston of Macon was was spending part of last week with daughter Mrs. Norman Emerson and family.

Mrs. West who has been visiting her daughter Mrs. Fred O'Dell for some time went to Seneca Saturday visit relatives.

Miss Harriet Boland was a Jackson passenger Saturday returning Sunday night. She was the guest of Miss Mary Watson while there

Mrs. Hattie Jackson, President of the Michigan Rebekahs was the guest of Mrs. Garland Gillespie while in Tecumseh over Friday.

The No Name Club which was to meet at the home of Fred Aldrich and wife last evening, was postponed a week on account of a death.

Mrs. Catherine Lehn who has been spending the past month with her daughter Mrs. Lynn Hardenburg left Saturday for Toledo for a visit with her daughter.

Mrs. Fred Aldrich and mother Mrs. Teachout, Fred Teachout and wife, Wm. Jordan and wife were called to Onsted Tuesday for the funeral of a relative, Mrs. John Sickles.

A Safe Deposit Box in the LILLEY STATE BANK vault furnishes absolute security for your valuable papers. Your box and a private room at your disposal at any time during banking hours.

The Farmer's Union met Friday at Will Waldron's. A bountiful dinner was served after which a short program was rendered Everyone had a good time and shadows warned them it was time to go.

10c pkg. Indian Corn Flakes, only 4c each. Buy all you want while they last.
F. D. Avery.

Mrs. Rose Burrow is reported on the sick list.

James Potter was a business caller in Clinton today.

There will be ice racing on the Red pond Friday afternoon.

Be sure to come to our store Jan. 28.
F. D. Avery.

W. A. Sticker of Chicago is a business caller in town today.

The word comes to us that Mrs. Minor Davidson is very low.

George Service and wife of Clinton were shopping in town Monday.

Fine can of Asparagus for 25c at
F. D. Avery's.

Robert Gordon of Toledo was visiting his sister Mrs. Heidenreich last Friday.

Mrs. George Price and Miss Lydia Price of Britton were shopping in town today.

A Box of cigars for only 20 and 23c. per box at Gilbert's.

Mrs. Minnie Sutton-Wilson of Detroit made Tecumseh friends a brief call Monday.

Vincent Wood is entertaining a brother Adelbert Wood of New Hampshire this week.

Wm. Harrison and daughter Mayme of Jackson were guests of Thomas McCann and wife this week.

Mrs. J. D. Shull was a passenger for Clinton this morning to see Mrs Tate who leaves today for the South.

1¼ lbs. Snow Boy only 15c. at Gilbert's

Mrs. E M. Bowen will leave for Mt Pleasant Iowa Wednesday morning, Miss Erva Finch will accompany her.

Mrs. Anna Brownell of Milan is visiting at the home of J. M. Crane and family. She expects to return home Wednesday with little Georgiana Crane, who will accompany her for a visit.

Tecumseh Banners at,
Gaston & Son.

Fifty members of the Baptist church went in sleighs to the home of A. Van Valkenburg west of town Friday. It was the occasion of the Ladies' Missionary Tea. A sumptuous dinner was served after which came the program, conducted by Mrs. A O. Howard.

Canned Beets, Asparagus, Spinach, Sauer Kraut and other vegetables at
F. D. Avery's.

Regular meeting of Tecumseh Grange Number 166 this week Friday evening at 7:30. There will be a class of six to initiate in the first and second degrees, also a short program. All members please come and encourage the new officers.

NOTICE!

The Village Clerk will be at the Council Building, Wednesday, Jan. 18 for water collections.

IN CLUB CIRCLES

MONDAY CLUB.

The Monday Club held its regular meeting Monday afternoon with Mrs. O. B. Finch as leader.

A paper on the Crimean War was read by Mrs. Wm Alberts which was full of interest. Miss Loana Stacy had a fine paper on "Florence Nightingale". Miss Ethel Garlinghouse gave a paper on "Ivan Ayvascowski Artist of Crimea". Mrs. Weld "The Song of the Camp" by Bayard Taylor, after which Mrs. Wright and Mrs. James gave portions of the drama "The Storm" by Ostrovski.

Among the interesting features of the meeting was a Medal of Honor, given to Mrs. A. C. Bryan's father for bravery during the battles of "Sebastapol", "Inkerman" and "Alma" It is in solid silver with Victoria's picture on one side and on the reverse that of a warrior being crowned for bravery with the names of the three battles on silver slides on the ribbon. He was wounded in one of the these battles and later died from the effect and was buried at Scutari.

MERRY-GO-ROUND.

The Merry-go-round Club held its regular meeting last evening at the home of Mr and Mrs Thos. McCann. There were 9 tables of "63" played Mrs. John Hessen carried off the first prize and Mrs Harry Moore second. The entertainment was diversified by fine music, Miss Mayme Harrison of Jackson giving a Saxaphone Solo, Mrs Robt. Moore also gave a delightful solo, Refreshments were served later and a very pleasant evening was the verdict of the crowd,

MARRIED AT CLINTON

Wednesday afternoon at three o'clock at the pleasant home of the brides mother occured the marriage of Miss Margaret Campbell and Dr. C. C. Johnson of Jackson. Both are popular young Clinton people.

Dr. Johnson is a former Clinton young man and has always made his home with his people who live on a large farm, west of town, until he learned the dentistry, graduating from Ann Arbor last June and is now a promising young Dentist of Jackson Miss Campbell is well known and a favorite among her acquaintances.

At three o'clock the wedding march was heard and softly played by Miss Cora Johnson. Little Robt. and Anna Campbell formed the pathway leading to the prettily decorated dining room of green and white. The couple marched in and took their places beneath a white arch where Rev. Latham of Congregation church performed the marriage ceremony with ring service. The bride wore white and carried a boquet of red roses and a wreath of orange blossoms festooned her hair A three course wedding lunch was then delightfully served after which the happy couple took the evening train for Detroit before returning to their home in Jackson. A shower of rice followed them as they left the station. Misses Blanche Robison and Opal Hogan accompanied them as far as Manchester. Their many friends join us in congratulations

BASEBALL NEWS

RUBBER KRAPP

Signed With Cleveland Club for Coming Season

Eugene Krapp, better known as "Rubber," a former pitcher in the Southern Michigan League and well known here, has signed to play with the Cleveland Club the coming season

Owing to his good record it is the unanimous opinion of all base ball fans that he will make good with Cleveland.

SOUTHERN MICHIGAN LEAGUE MUST OBSERVE RULES

Jas. P. Bowen, president of the So. Michigan League says that the rules submitted by him and adopted at the League meeting at Lansing must be carried out in every detail.

"What we want is a fair deal for everyone," and if the 13-man is adopted we don't want clubs getting by with 15 or 16 and if the salary limit is fixed at $1,500, the owners must stick.

"There will be another meeting in June, at which time several owners will come through and say that they are over the limit and then have the thing passed up. If the rules are to be broken, I would like to know it tomorrow, so all clubs will start on an equal basis, that's all.

MICHIGAN ON PRINCETON SCHEDULE

Michigan has gained admittance to the Princeton base ball schedule for 1911 and will play Princeton at that place May 24.

HUGHIE JENNINGS MARRIED

Manager Hughie Jennings of the Detroit Tigers and Miss Nora P. M. O'Boyle of Scranton, Pa., were married at St. Peters Cathedral Tuesday, January, 10.

FREE ANNOUNCEMENTS

The Young ladies March committee will serve supper in the M. E. church this week Thursday from five to seven. Business meeting at 4 p m,

All members of the Tecumseh W. C. T. U. are invited to visit the Adrian Union on Friday January 20 from 10 a. m to 4 pm. by way of D. T. & T. railroad.

Saves Two Lives

"Neither my sister nor myself might be living today if it had not been for Dr. King's New Discovery" writes A. D. McDonald of Fayetteville, N. C. R. F. D. No. 8, "for we both had frightful coughs that no other remedy could help. We were told my sister had consumption. She was very weak and had night sweats but your wonderful remedy completely cured us both. It's the best I ever used or heard of." For sore lungs, coughs, colds, hemorrhage, lagrippe, asthma, hay fever, croup, whooping cough,—all bronchial troubles,—its supreme Trial bottle free. 50c and $1. Guaranteed by C. A. Wright & Son.

REBEKAHS AND ODDFELLOWS

HELD A JOINT INSTALLATION FRIDAY EVENING.

Friday, the 13th, was certainly a date to be remembered by these orders. In spite of the pouring rain and slippery walks, 130 of the members and their guests met in the I. O. O. F. hall and witnessed the installation of their officers.

The Tecumseh I. O. O. F., No. 14, began the ceremonies with Miss Ethel Keyser at the piano. Their installing officers were:

Deputy Grand Master—H. McClure
Grand Marshal—Roy Codling
" Warden—C. E. Williamson
" Sec.—Bion E. Hodges
" Treas.—Wm. Alberts
" Chaplain—Richard Molles
" I. G.—Samuel Mobbs
" Herald—E. E. Blesing

These Past Grands installed the following officers:

Past Grand—A. Titus
Noble Grand—Geo. Zimmerman
Vice Grand—John Nemire
Rec. Sec.—Floyd Heesen
Fin. Sec.—Henry McClure
Treas.—Joseph Hanford
Warden—Geo. Hoag
Cond.—Benj. Snyder
R. S to N. G.—M. C. Broas
L. S. to N. G.—Eugene Service
R. S. to V. G.—Don Cleveland
L. S. to V. G.—Chas. Noble
R. S. S.—Ed Koernig
L. S. S.—Will Ousterhout
Chaplin—John Linton
I. G.—Herbert Richart
O. G.—Jas Smith

Harold McClure then gave a violin solo accompanied by Carl Magers at the piano, and the Rebekahs took the stations for their ceremony. Mrs. Hattie Jackson of Detroit, president of the Rebekah Assembly of Michigan, was the installing officer, assisted by

Grand Marshal—Mrs. G. R. Gillespie
" Warden—Mrs. Jas Updike
" Sec.—Mrs. E. E. Blesing
" Treas—Mrs. P. C. Snell
" Chaplin—Miss Edith Gray
" I. G.—Mrs. Sanford Buckley
" Herald—Mrs. Lester Rogers

Following are the officers installed:

Past Grand—Mrs. Will Pillsbury
Noble Grand—Mrs. G. Zimmerman
Vice Grand—Mrs. Cynthia Hoag
Rec. Sec.—Bion E. Hodges
Fin. Sec.—Mrs. B. E. Hodges
Treas.—Mrs. M. C. Broas
Warden—Mrs. Will Chiveral
Cond.—Mrs. Oscar Lidke
R. S. to N. G.—Mrs. E. E. Blesing
L. S. to N. G.—Mrs. John Smith
R. S. to V. G.—Mrs. Jas. Updike
L. S. to V. G.—Mrs. Harry Bond
I. G.—Mrs. John Gray
O. G.—Jas. Smith
Chaplin—Mrs. C. H. Lukens

The installations over, Floyd Waring gave a recitation which called for an encore, and Mrs. Jackson and Geo. Harland of Detroit addressed the company. An appetizing lunch was served by Miss Anna Cutting and her committee and the evening was closed by dancing.

Members were present from Britton, Clinton, Onsted, Addison, Fort Wayne, Ind, Morenci, Adrian and Detroit.

Most disfiguring skin eruptions, scrofula, pimples, rashes, etc., are due to impure blood. Burdock Blood Bitters is a cleansing blood tonic. Makes you clear-eyed, clear-brained, clear-skinned.

WONDERFUL REMEDY.

That's What is Said of Stomach Prescription Guaranteed by C. A. Wright & Son.

Stephen Waite of Lansing, Michigan, writes:

"For over three years I suffered much pain and annoyance from stomach disease. I had no help from my digestive organs. My food would stay in my stomach and ferment, causing gas and a dizzy headache. I doctored and used every remedy that I heard of, but it remained for MI-O-NA to cure me entirely. Before I had used three boxes, my appetite and digestive organs became all right. It is a wonderful remedy."

MI-O-NA stomach tablets are small and easy to swallow. They stop the most painful stomach distress in five minutes They drive out sourness and gas and make the stomach clean and sweet.

They are sold by C. A. Wright & Son under a positive guarantee to cure any case of indigestion or money back.

They put vigor and vitality into people run down by indigestion. Sold by C. A. Wright & Son and leading druggists everywhere at 50 cents a large box. go

A Sensation In POP CORN.

Australian Hulless Sweet Pop-Corn

is the sure-pop kind with no hulls and every kernel guaranteed to pop. Finest and cleanest thing in Hop Corn ever offererd for sale.

10c per Package.

ANDERSON BROS.

Phone 91--- GROCERS Macon Phone

An Appropriate Present For a Young Man.

A KEEN KUTTER SAFETY RAZOR

NO STROPPING
NO HONING

Complete with twelve keen edged blades, in a plush-lined leather box, with snap fastener; entire frame silver plated. Price $3.50

We sell this Razor subject to trial, and if it does not give the most comfortable shave you ever had, it can be returned.

For those who desire a less expensive Razor, we call attention to the

Enders' Safety Razor

ENDERS RAZOR BLADES

We believe this to be the best Safety Razor for the Price.

We sell this on trial, you to be the judge as to whether it is not the best Razor you ever tried for the money.

Put up with seven blades. Price $1.00

Either of the above would make a very acceptable and useful present to a young man.

SATTERTHWAITE BROS.

We make a specialty of

Teas and Coffees

and can give you the best value for your money.

Give us a trial order.

PHONE 37 J. LOWRY & SON

Low Prices **SLAYTON & SON** Reliability
Tecumseh, - Mich

BARGAINS

ANTHONY FENCE

On account of buying a large amount of Anthony Fence we are now in position, for a short time only, to make some very low prices on No, 1 fence. If you expect to fence this spring do not fail to see us at once.

INCUBATORS

As we are going out of the Incubator business we offer at cost price

1	No. 8 Des Moines Successful	$15.00.
1	No. 7 Des Moines Eclipse	$15.00.

These are new machines and warranted.

GASOLINE ENGINES

1	8 H. P. Famous Water Cooled Gas Engine	$125
1.	8 H. P. Stickney Jr. Water Cooled Gas Engine	$100

FEED

We have a quantity of Cuddomeal in stock we will close out at $20 per ton. This formely sold for $26. We can make you very low prices on all other feeds in large lots.

The Herald $1.00

DR. P. B. HARDY
PHYSICIAN AND SURGEON

Especial attention given to disease of the Stomach, Throat, Nose, Ear, diseases of women and General Surgery.

Hours:—12:30 P. M. to 3 P. M.
6:30 P. M. to 9:30 P. M.

Office over Tecumseh State Savings Bank.
Telephone No. 268.

W. A. BREIGEL, M. D.
PHYSICIAN AND SURGEON.

SURGERY A SPECIALTY.

Office next door west of Iverr's bakery, upstairs.

Telephone No. 63.

I will be at my office over J. J Belcher's store every day except the 3rd Tuesday of each month

S P. HOSMER,
OPTICIAN

Dental Parlors

W. D. REED, D. D. S

Chicago St., Tecumseh.

Crown and Bridge work, Aluminum, Silver and Rubber plates and all of the specialties known to modern dentistry. Gas or vitalized air administered.

Office over Avery & Co's store.

Dental Parlors
of
E. D. BROWN, D. D. S.

Filling, Crown, Bridge and platework Local and complete anaesthetics administered for painless extraction. Office over Orr's Drug Store. Phone, 192

A. C. AYLESWORTH;

Licensed Auctioneer, Real Estate, Stock and General Salesman.

Will attend all sales in city or country, at reasonable rates.

Headquarters and all dates made Herald office.

FRANK DAVIDSON,

Licensed Auctioneer Farm and Stock Auctions.

Attended to promptly and in satisfactory manner. Terms reasonable.

Headquarters at Herald office where all dates are made. State 'phone 504 East.

DeWITT'S Carbolized Containing WITCH HAZEL SALVE For Piles, Burns, Sores.

HELEN D. VALENS
Osteopathic Physician

Office, 46 Chicago street.

At Tecumseh Wednesdays, Saturdays and Sundays and every evening.

L. O. T. M. M.
"The Original Order"

Provides Maternity, Old Age, Death, Disability and Hospital Benefits for Members.

$5,000,000.00 Paid Out in Benefits
$700,000.00 in Banks
ASK ANY MEMBER
L. O. T. M. M.

Junk Dealer.

Pay the best price for Rags Rubbers and Paper, and all kind of Metal and iron.

Telephone 265.

Call by phone and I will come with team.

Mail box 626.

B. FAELK

TECUMSEH MARKET

Corrected Jan. 12 1911

Wheat	94 — 96
Flour per bbl	5 00 to 5 60
Rye	65
Corn, (ear)	24
Oats	31
Beans	2 20
Potatoes	35
Butter	22
Eggs	31
Lard	15
Tallow	09
Fowls live	1
Springers	10
Roosters	6
Ducks	15
Geese	8
Turkeys	16
Wool	
Hay	12 13 00
Barley	1 20

PROBATE NOTICE

STATE OF MICHIGAN, County of Lenawee, ss.

Probate court for said County.

At a session of the Probate Court for the County of Lenawee, holden at the Probate Office in the City of Adrian on the 3rd day of January in the year one thousand nine hundred and eleven

Present, HARRY L. LARWILL, Judge of Probate.

In the matter of the estate of MORRIS KELLEY, deceased.

On reading and filing the petition of J. Edward Baker executor upon the estate of said deceased alleging that the funeral expenses and debts of said deceased and the expenses of administration thus far incurred have been fully paid, and praying that his first annual administration account may be allowed and for such other order and decree as to this Court shall seem proper.

It is ordered, that Monday the 30th day of January, at 9 o'clock in the forenoon, be assigned for the hearing of said petition.

And it is further Ordered, That a copy of this order be published in the Tecumseh Herald, a newspaper printed and circulating in said County of Lenawee, for three successive weeks previous to said day of hearing.

HARRY L. LARWILL
(A true copy) Judge of Probate
E. I. LARWILL
Probate Register.

STATE OF MICHIGAN, County of Lenawee ss.

Probate Court for the County of Lenawee.

At a session of the Probate Court for the County of Lenawee, holden at the Probate Office in the City of Adrian on the 5th day of January, in the year one thousand nine hundred and eleven.

Present, HARRY L. LARWILL, Judge of Probate.

In the matter of the estate of ELIZA JANE CARSON, deceased.

On reading and filing the petition, duly verified, of Andrew H. Carson, son of said deceased, praying that administration of said Estate may be granted to petitioner or some other suitable person.

It is ordered, That Monday, the 6th day of February next at nine o'clock in the forenoon be assigned for the hearing of said petition.

And it is further Ordered, That a copy of this order be published in the TECUMSEH HERALD a newspaper printed and circulating in said County of Lenawee for three successive weeks previous to said day of hearing.

(A true copy) HARRY L. LARWILL,
Judge of Probate.
E. I. LARWILL, Probate Register.

STATE OF MICHIGAN, County of Lenawee County, ss.

Probate Court for said County.

At a session of the Probate Court for the County of Lenawee holden at the Probate Office in the City of Adrian on the 7th day of January in the year one thousand, nine hundred and eleven.

Present. HARRY L. LARWILL, Judge of Probate.

In the matter of the estate of EDWARD C. WISNER, deceased.

On reading and filing the petition of Clarence L. Wisner, executor upon the estate of said deceased, alleging that the funeral expenses and debts of said deceased, and the expenses of administration thus far incurred have been fully paid, and praying that his final administration account may be allowed and for such other order and decree as to this Court shall seem proper.

It is Ordered, That Monday the 6th day of February next at nine o'clock in the forenoon be assigned for hearing of said petition

And it is further Ordered, That a copy of this order be published in the TECUMSEH HERALD, a newspaper printed and circulating in said County of Lenawee for three successive weeks previous to said day of hearing.

HARRY L. LARWILL.
(A true copy) Judge of Probate.
E. I. LARWILL. Probate Register.

STATE OF MICHIGAN, COUNTY OF LENAWEE, ss.

Probate Court for said County.

At a session of the Probate Court for the County of Lenawee holden at the Probate Office in the City of Adrian on the 9th day of January in the year one thousand nine hundred and eleven.

Present, HARRY L. LARWILL, Judge of Probate.

In the matter of the estate of JOHN BOYD, Deceased.

On reading and filing the petition of Samuel Steel, executor upon the estate of said deceased alleging that the expenses and debts of said deceased and the expenses of administration thus far incurred have been fully paid, and praying that his final administration account may be allowed and for such other order and decree as to this Court shall seem proper.

It is Ordered, That Monday the 6th day of February next at nine o'clock in the forenoon be assigned for the hearing of said petiton.

And it is further Ordered, That a copy of this order be published in the TECUMSEH HERALD, a newspaper prined and circulating in said County of Lenawee for three successive weeks previous to said day of hearing.

HARRY L. LARWILL,
(A true copy) Judge of Probate
E. I. LARWILL. Probate Register.

How to Cure Chronic Colds and Bronchitis.

Bluevale, Ont., May 4, 1910.

"I was sick for two years with a chronic cold and bronchitis and a consequent run-down condition. I received no benefit from doctors, and had to give up work. VINOL was recommended and from the second bottle I commenced to improve—I gained in weight and strength, my cold and bronchial trouble disappeared, and I am at work again. I want to recommend VINOL to anyone who is in need of such a medicine."—THOMAS HIGGINS.

It is the combined action of the curative elements of the cods' livers aided by the blood making and strength creating properties of tonic iron contained in VINOL which makes it so successful in curing stubborn colds and bronchitis.

VINOL is a constitutional remedy for chronic coughs, colds, bronchitis and pulmonary troubles, not a palliative like cough syrups.

Try a bottle of VINOL. If you don't think it helped you, we will return your money.

C. A. Wright & Son, Druggists
Tecumseh, Mich

BUTTE MINE DISASTER

Two Killed and Twelve Overcome by Timber Gas.

Fire in Modoc Mines at Butte Held a Cause of Deaths—Belangle Proves Himself a Hero.

Butte, Mont., Jan. 16—Michael Belangle, a contract miner in the High Ore Mine of the Anaconda company, and James Carney, a shift boss in the Bell and Diamond mine, were killed by timber gas arising from a fire that broke out underground in the Modoc mine, an adjoining and connecting mine, Saturday night. Twelve other men were overcome, but were revived.

Belangle, who was a Spanish war veteran, succeeded in placing Stephen Hogan and Dennis Lynch, two pumpmen on the cage and sending them to the surface when he collapsed and died. Carney was engaged with three assistants in bulk-heading a connecting drift, when all were overcome and before they were discovered and rescued. Carney was beyond aid.

WRECK VICTIM DEAD

Chicago Man Succumbs to Injuries in Crash at Batavia, N. Y.

Batavia, N. Y., Jan. 16.—H. H. Cade of Chicago died at the hospital here from injuries received in the rear end collision on the New York Central railroad.

This makes the death list from the wreck six.

Sample Helps Frail Women

So many women are dragging out weary lives just because their digestive organs are weak. The result is poor circulation, nervousness and the verge of invalidism. It is often very unnecessary and the woman's own fault.

The first thing to do is to look to the welfare of your bowels. There the trouble usually lies. All physicians know that a large percentage of women are habitually constipated, and from this results indigestion, piles, weariness, etc., that women constantly complain of. But there is no use taking "female remedies" and things of that kind until you have started your bowels to moving. You will find that when the bowels move regularly once or twice a day all your petty ills will disappear. Take a good, mild laxative tonic like Dr. Caldwell's Syrup Pepsin for awhile and you will find yourself rapidly getting better and stronger, your bowels will regulate themselves and work at stated times, and then your headaches and dizziness will disappear. Don't take strong cathartic pills or salts, but just such a mild and pleasant-tasting remedy as Dr. Caldwell's Syrup Pepsin.

You can obtain a bottle of your druggist for fifty cents or one dollar, and either size may be enough to permanently cure you. Thousands of women keep it regularly in the house and will no longer be without it, as it cured them and can be used with safety by every member of the family, down to the youngest child, but if you have never used it take the advice of Mrs. Earl S. Cox, 409 Twenty-fifth street, Moline, Ill., and Mrs. Ellen Dungan, Muncie, Ind., and send to Dr. Caldwell for a free trial bottle, as they did, and learn for yourself what it will do in your own case. That it will cure you, as it did them, there is no doubt.

Dr. Caldwell personally will be pleased to give you any medical advice you may desire for yourself or family pertaining to the stomach, liver or bowels absolutely free of charge. Explain your case in a letter and he will reply to you in detail. For the free sample simply send your name and address on a postal card or otherwise. For either request the doctor's address is Dr. W. B. Caldwell, R.500 Caldwell building, Monticello, Ill.

CORRESPONDENCE'

BRITTON.

Mrs. Harry Temple was in Toledo Saturday

Mrs. Henry Bachman and Viva were Adrian visitors Friday.

Miss Fern VanNest is home from Detroit.

Ed Harrison and family of Ridgeway spent Sunday with M. D. Britton and wife.

Lavern Taylor was here from Detroit to attend the funeral of his grandfather.

OBITUARY

On Sunday evening at 10 o'clock occuren the death of Wm Taylor, the oldest resident of this vicinity, he having on the day preceding his death, attained the age of 95 years, and as had been the custom of his children for several years they were home for the occasion, This time, owing perhaps to his illness, it was quietly and reverently kept for they realized that the race was nearly run and the goal in sight.

His had bean a remarkable record, for until the last four weeks he had been active, taking much concern about the affairs around him. At that time he was taken with a hard cold which affected the heart and even then until Thursday he was up and around the house part of the time.

Mr. Tayler was born in Yorkshire, England, Jan. 7, 1816, and on July 4, 1841, he was married to Mary Todd. As a blessing to this union six children were born, two of whom and his wife had preceded him to the better world.

He and his wife and three children came to America in 1851, spending their first year in Raisinville. The next year he came to this township and helped lay thd plank on the old plank road, afterward working in the brick yard owned by Thos. Lupton.

In March, 1856, he bought 40 acres of land where he built his homestead and where he passed away.

Mr. and Mrs. Taylor were members of the primitive Methodist church of England and while they never united with any church here they always loved to attend Divine worship. His place was never vacant when it was possible for him to go and on New Years moening he expressed his regret tnat he was unable to attend church. To the last he was happy in his faith in a heavenly father's love and his hope beyond the grave. Only a few hours before his death he tried to sing "Jesus Lover of My Soul" and thus passed into a sleep to awaken in realms above.

The funeral services were held Wednesday morning at 10:30 at the Christian church conducted by Revs. Maxwell, Main and Harper, the grandsons acting as pall bearers. Burial at Ridgeway.

CLINTON

Feed house and hog pen, straw stack burned to the ground.

The feed house and hog pen also straw stack of Mike Wallace west of town burned to the ground Saturday night. Mr. Wallace had been cooking feed for his hogs and left the building for a while to do some other chores and in some way the building caught fire from the cooker and was beyond control before he could make an attempt to put it out. Luckily the direction of the wind saved the house and barn.

Quite a little excitement was caused Friday by little Jerry Boomer west of Clinton when it became known that the little fellow could not be found, neighbors were aroused and a diligent search was commenced. Eventually the little fellow was asleep in the corner of a room behind a machine oblivious of the scare his absence had created.

An interesting letter was received from Harry Kies in which he states that crops are above the average in the vicinity in which he lives in Cuba and he is marketing pine apples, grapes and other tropical fruit.

Harold Reed who is visiting at Bert Hittles was a guest of Eugene Eddy Saturday.

The two children of Vern Barrett of Tecumseh were over Sunday visitors at James Woodwards.

St John's wonking society met with Mrs. A. M. Kennedy Wednesday and tied a comforter for Mrs. Sara Steves.

NEEDFUL KNOWLEDGE

Tecumseh People Should Learn to Detect the Approach of Kidney Disease

The symptoms of kidney trouble are so unmistable that they leave no room for doubt. Sick kidneys excrete a thick, cloudy, offensive urine, full of sediment, irregular of passage or attended by a sensation of scalding. The back aches constantly, headaches and dizzy spells may occur and the victim is often weighed down by a feeling of languor and fatigue. Neglect these warnings and there is danger of dropsy, Bright's disease, or diabetes. Any one of these symptoms is warning enough to begin treating the kidneys at once. Delay often proves fatal.

You can use no better remedy than Doan's Kidney Pills. Here's Tecumseh proof:

Elias C. Brisbin, N. Democrat St., Tecumseh, Mich., says: "I began to suffer from kidney trouble twenty years ago and all my efforts for relief were unsuccessful. I had severe back aches and the kidney secretions were highly colored and irregular in passage. Finally I began using Doan's Kidney Pills, obtained at Wright & Son's Drug Store and they relieved me. I have since kept this remedy in the house and whenever I have taken it, good results have followed."

For sale by all dealers. Price 50c. Foster-Milburn Co., Buffalo, New York, sole agents for the United States

Remember the name—Doan's—and take no other.

F. L. Woodward returned home from Virginia Saturday night.

Claude Larzelere moved his family into town Saturday. He expects to go to Elkhart where his brother Bert is as soon as there is an opening.

Mrs Stansfield is on the sick list this week.

Eugene Packard spent Sunday with his family.

Margary Johnson spent Sunday with Misses Helen and Ruth Herrick.

Mrs. Lizzie Young visited Tecumseh Tuesday.

Mr. and Mrs Victor Liden of Tecumseh visited his people over Sunday.

Erank Rawson made a business trip to Detroit Wednesday.

Bert Reynolds is visiting in Detroit.

Mrs Davie Macham of Tecumseh has been spending the week with her daughter Mrs. Frank Fabrizue.

Russell Green has returned from a visit with Ypsilanti friends.

Mr. and Mrs George Rawson visited their son Walter in Bridgewater Wednesday.

Miss Zilla Russell of Adrian was a guest of the M. E. Parsonage Sunday,

Mr. and Mrs. George Terry have been quite sick with the grip the past week.

E A. Clark and Harry McClure were Adrian passengers Thursday morning.

Miss Mary Clark was in Tecumseh Wednesday.

Miss Hazel Gray while on her way to work at the Woolen mill slipped on the ice and fell injuring her spine. She is confined to her bed.

Clinton Club met at the home of Mrs Frank Grey Saturday,

Miss Frances Goodyear visited Jackson Saturday.

Mr. Roy O'Dell and daughter Olive drove to Adrian Saturday, returning Sunday.

Miss Hazel Fisk entertained a party of young people Thursday night.

Mrs. Fred Haas and daughter Kathryn spent Saturday and Sunday with Toledo and Blissfield friends.

Mrs. E. S. Tate expects to start for California next Tuesday. Her father and mother will make their home at the Clintonian hotel during her absence.

Frank Rawsen of Toledo visited his family a few days this week.

George and Ed Russell were Tecumseh callers Monday evening.

Mr. and Mrs. A. Welch will not leave Clinton at present as expected.

Elmer Skeeze who lives west of Clinton was helping Mr. Wellwood de-horn some cattle last Saturday, when in some way his foot became entangle in one of the ropes, and an animal jumped and threw him violently to the ground breaking his leg in two places, splitting the bone below the knee. This is the second accident in the family inside of a week as on Monday his son Howard pierced his foot with a pitch fork. Dr, Tuttle was called and made him comfortable.

GEORGE MELBER

Boy Whom Mother Forced to Take Poison, Killing Him.

NEGROES LYNCHED BY MASKED MOB

Rope Holding Two Broke and Victims Were Shot.

MOB ORDERLY BUT DETERMINED

Two of Men Lynched Were Held For Attacking White Girls and One For Killing an Old Negro Woman—Mob a Small One.

Shelbyville, Ky., Jan. 16.—A mob of twenty persons visited the jail here, demanded the keys of Jailer Edward Thompson and proceeded to hang three negroes who were incarcerated in the jail, two of whom were held on the charge of detaining white women, and the third for murdering an old negro woman. The mob was an orderly one, but determined, and all were heavily masked.

Before visiting the jail, the mob raided a blacksmith shop, secured a sledge hammer, a bolt cutter and various other tools. They went to the jail and demanded the keys. The jailer foresaw trouble if he did not comply with the wishes of the crowd, and surrendered the keys.

Within a moment the big doors had been opened and the men were inside the jail. They they proceeded to cut th bolts which held the doors of the cage in which the prisoners were sleeping. Despite the pleading of the negroes they were dragged through the streets and hanged just before daylight on the Chesapeake and Ohio railroad bridge.

The three negroes were Eugene Marshall, who had been sentenced to be hanged for the murder of an old negro woman here; Wade Patterson, charged with detaining Elisabeth Ruben, a white girl against her will, and James West, also charged with detaining Mary Coley, a white girl here about a month ago. All pleaded for their lives, but were hurried to the bridge and strung up.

As they were being executed, the rope which held Patterson and West broke and the two men sprang up and ran through the woods nearby to escape. Drawing their guns, the mob literally riddled the body of Patterson with bullets. He was shot in at least a dozen places. The body of West has not been located. It is certain, however, that he is dead.

LEAPS TO HIS DEATH

H. R. Whitmore, Rich St. Louisan, Kills Self Over Ill Health.

Leaped from Eighth Story of Hotel in St. Louis and Was Crushed to Death on Pavement.

St. Louis, Jan. 16. — Henry Roger Whitmore, aged 68, former assistant secretary of the St. Louis Merchants' Exchange, leaped from the eighth floor of the Marquette hotel here to the Washington avenue pavement, death being instantenous. He left a note in his room in the hotel saying: "The doctor says I will be utterly helpless and bedridden the rest of my life. I prefer death. Be charitable in your judgment. Notify Clarence L. Hoblitzelle, of 4071 Washington boulevard, and Dr. John Rule, of 5227 Kensington avenue."

He was stricken by paralysis three years ago. Since then he has been a patient in the St. Louis Baptist sanitarium, which he left to take a room in the Marquette hotel. His nephew, Charles E. Whitmore, 27 West Forty-Fourth street, New York, here on business, took charge of the body.

In 1884 the suicide married the wealthy widow of Napoleon Mulliken. She was the daughter of George Knapp, former publisher of the St. Louis Republican, now the Republic. She died five years ago.

BUILDING FOR DOCTORS

Twenty-Five Story Structure To Be Erected In New York.

New York, Jan. 16.—Plans have been filed here for a new office building on Madison avenue to be occupied exclusively by physicians and dentists.

It will be twenty-five stories high and the largest building of its kind in the world.

CHICAGO SKYSCRAPER

Banking Firm Plans Erection of $10,000,000 Building Covering Block.

Chicago, Jan. 16.—The Continental-Commercial National bank plans the erection of what is said will be the largest bank and office building in the world. It will cover the entire block bounded by LaSalle, Adams, Quincy streets, and Fifth avenue, and with the land will represent an investment of approximately $10,000,000.

The building will have a ground area of 53,559 square feet, practically one and a quarter acres, will be at least twenty stories high, with a frontage of 165 feet on LaSalle street and Fifth avenue, 324.66 on Adams and Quincy streets and cost $6,750,000.

SET HERSELF ON FIRE

Mrs. Josephine Mead Badly Burned in Attempt to Kill Self.

Lafayette, Ind., Jan. 16.—After she had disrobed and saturated her clothes in coal oil Mrs. Josephine Mead, a wealthy woman and society leader of this city, redressed and, applying a match, waited for death.

Her screams attracted neighbors, who rolled her in blankets. Despondency over a love affair was the cause of her act. The chances for her recovery are slight.

SLAIN IN RACE RIOT

Members of a Theatrical Company Killed in Arkansas Fight.

Hot Springs, Ark., Jan. 16.—Reports received from Benton, Ark., say two negroes are dead and a third fatally injured as a result of a race riot in that place.

The negroes are said to have been members of a theatrical company.

PATENTS

ARTHUR P. GREELEY | WM. CRANCH McINTIRE
FORMERLY ASSISTANT COMMISSIONER OF PATENTS | FORTY YEARS IN PRACTICE.
618 F STREET N. W.
WASHINGTON, D.C.

U. S. AND FOREIGN PATENTS | TRADE-MARKS
CAVEATS AND REISSUES. | DESIGNS.
ATTORNEYS AND COUNSELLORS,—MECHANICAL EXPERTS.
PRACTICE IN ALL U. S. COURTS.

FEES REASONABLE AND BEST ADVICE ALWAYS GIVEN, REGARDLESS OF ALL INTERESTS EXCEPT THAT OF CLIENTS.

BUSINESS CONDUCTED UPON HIGHEST PROFESSIONAL PLANE AND UNDER PERSONAL SUPERVISION OF MR. GREELEY AND MR. McINTIRE.

ALL LETTERS OF INQUIRY ANSWERED PROMPTLY ON DAY OF RECEIPT.

INFORMATION AND ADVICE FREELY GIVEN.

OUR BOOK: ENTITLED "GREELEY & McINTIRE ON PATENTS." SENT FREE TO ANY ADDRESS.

GREELEY & McINTIRE,
PATENT ATTORNEYS. WASHINGTON, D. C.

It is well to Remember that the

Tecumseh Herald

Prints a Paper

TWICE A WEEK

and in each issue

All the Local News

and it costs only

One Dollar

for the whole year.

In Tecumseh most every householder takes it. DO YOU?

GARY MILL STARTS WORK

Illinois Steel Company to Resume Work After Idleness.

Rail Plant Resumes Operation, Employing 700; Tin Plate Company Takes on 100 More Workers.

Gary, Ind., Jan. 16.—Seven hundred more men have been hired at the Gary works of the Illinois Steel company during the last few days. This action followed the announcement that the standard rail mill will resume operations Tuesday, after six weeks' idleness. Next week more men will be hired for other departments.

The American Sheet & Tin Plate company has employed 100 more men. The company intends that its first unit of twenty-two mills shall be ready for operation by early spring.

It is announced that the American Bridge company will fabricate its first steel March 1. The capacity of the first unit of the plant now under construction will be 10,000 tons annually.

The Inland Steel company at Indiana Harbor is preparing to add a nut and bolt mill and a steel barrel factory. One thousand hands will be needed to operate these departments.

BANK SWINDLER IN TOILS

C. P. Everett Arrested for Robbing Banks in Western States.

New York, Jan. 16.—Charles P. Everett, who is alleged to have swindled banks in the west by means of forged drafts on New York banks, was arrested at Hot Springs, Ark., by a Pinkerton detective.

The local Pinkerton office said that Everett's thefts amount to $20,000. He has a variety of aliases, among them Roy B. Thorpe, J. O. Ross, R. R. Roulle, John R. Davis and B. M. Reynolds. Everett was arrested on a specific charge of swindling the People's Savings bank of Seattle out of $1,212.35 last August at Seattle.

TRAIN WRECKS PLATFORM

Lackawanna Flyer Bound for New York Wrecked at Nicholson, Pa.

Scranton, Pa., Jan. 16.— The fast train on the Lackawanna road bound for New York and known as No. 6, was wrecked at Nicholson, twenty-two miles north of this city. The engine and eight coaches left the rails and the engine smashed into the station platform, splintering it, nevertheless no one was even seriously injured.

The train does not stop at Nicholson and was going towards the station at a high rate of speed when a journal on the engine broke.

DUKE D'ABRUZZI

Suitor for Hand of Miss Elkins, Who May Visit U. S. Soon.

TWO CHICAGO FAILURES

Influx of Butter Causes Decrease in Demand for Storage Product.

Chicago, Jan. 16.—The great influx of fresh winter butter from the farms has played havoc with the Chicago butter and egg brokers who have invested freely in cold storage products. Following the decreased demand for the stored butter and eggs and the threatening aspect of the butter market, two firms, E. J. Piggott, 35 River street, and E. L. McAdams, 34 La Salle street, failed.

The unwonted activity of the cows in giving milk this winter, according to butter brokers, has terrorized the cold storage dealers. At present it is reported that there is a surplus of 20,000,000 pounds of butter in the associated warehouses.

THE LORIMER CASE

More Speeches Are Expected Shortly in the United States Senate.

Washington, Jan. 16.—The Lorimer investigation report is expected to be taken up by the senate in a day or two and more speeches are looked for.

That Senator Gamble of South Dakota will again hear from his colleague, Senator Crawford, is admitted by the senators who are active against seating the Illinois member. Senator Gamble has taken no decided stand in the Lorimer controversary, but he is expected to vote for the resolution to affirm the committee finding and seat Lorimer.

RAILROAD TIME TABLES.

Lake Shore & Michigan Southern Railroad.
Effective Nov. 27 1910
Going south.

Station	315 D'ly	309 D'ly ex Sun	331 D'ly ex Sun	311 D'ly
Jackson	6 15 am	11 [illegible] am	[illegible] pm	[illegible] 10 pm
Tecumseh	7 03 am	11 29 am	3 01 pm	9 03 pm
Adrian	7 33 am	1 01 pm	3 30 pm	
Toledo	8 40 am	12 30 pm	4 15 pm	10 05 pm
Chicago	3 45 pm	9 00 pm		

Going north

Station	316 D'ly	312 D'ly ex Sun	314 D'ly ex Sun	318 D'ly
Toledo	7 50 am	12 30 pm	5 15 pm	7 25 pm
Adrian		1 00 pm		8 10 pm
Tecumseh	9 09 am	1 30 pm	6 20 pm	8 42 pm
Jackson	10 15 am	2 33 pm	7 25 pm	9 45 pm

DUNDEE BRANCH.
Going west.

Station	429 D'ly ex Sun	425 D'ly ex Sun	431 D'ly ex Sun	427 D'ly ex Sun
Adrian	6 10 am		3 30 pm	
Tecumseh	7 30 am	9 10 am	4 02 pm	6 25 pm
Addison	9 56 am	10 08 am	4 55 pm	7 20 pm

Going east.

Station	422 D'ly ex Sun	428 D'ly ex Sun	430 D'ly ex Sun	434 D'ly ex Sun
Addison	9 56 am	10 25 am	1 20 pm	7 50 pm
Tecumseh	10 43 am	11 20 am	3 50 pm	8 40 pm
Adrian	11 15 am		5 25 p.m	

Tecumseh and Dundee trains.
Daily except Sunday

Leave Tecumseh	7 35 am	12 30 pm	4 10 pm
Arrive Tecumseh	10 45 am	2 40 pm	6 22 pm

G. J. ZEHER, Ticket Agent.
L. A. ROBISON, G. P. A. Cleveland, O.

PATENTS

[illegible]

D. SWIFT & CO.
PATENT LAWYERS,
303 Seventh St., Washington, D. C.

FEELING LIVER-ISH This Morning?
TAKE
THEDFORD'S Black-Draught
Stops Indigestion & Constipation
25¢
AT ALL DRUGGISTS
A Gentle Laxative And Appetizer

Foley's Kidney Pills

What They Will Do for You

They will cure your backache, strengthen your kidneys, correct urinary irregularities, build up the worn out tissues, and eliminate the excess uric acid that causes rheumatism. Prevent Bright's Disease and Diabetes, and restore health and strength. Refuse substitutes.

Sold by All Druggis

OVER 65 YEARS' EXPERIENCE
PATENTS
TRADE MARKS
DESIGNS
COPYRIGHTS &C.

[illegible]

Scientific American.

[illegible]

MUNN & Co. 361 Broadway, New York
Branch Office, 625 F St., Washington, D. C.

DETROIT
Headquarters for Michigan People

THE
GRISWOLD HOUSE
POSTAL & MOREY, Props

AMERICAN PLAN—$2.50 to $3.50 Per Day
EUROPEAN PLAN—$1.00 to $2.50

Strictly modern and up-to-date hotel centrally located, in the very heart of the retail shopping district of Detroit, corner Griswold and Grand River Aves., only one block from Woodward Ave. Jefferson, Third and Fourteenth cars pass by the house. When you visit Detroit stop at the Griswold House.

The Tecumseh Herald.

VOL. LXV NO. 3 | TECUMSEH, MICHIGAN, FRIDAY, JANUARY 20, 1911. | WHOLE NO. 1032.

ONLY

ONE DAY LEFT

For You to Take Advantage of our

BIG, MONEY - SAVING

JANUARY SALE

This sale has been a Big Success, both from the customer's standpoint and our own and we wish to wind it up Saturday with a Banner Day.

Below we name a few of the EXTRA SPECIAL Inducements we offer on

Sat., Jan. 21, the Last Day

BIG CUTS ALL THROUGH OUR STOCK

Comfortables, our entire line 1-4 off

Handkerchiefs, all that's left of our Xmas trim handkerchiefs at 1-2 off

Underwear. Several odd lots, best quality but broken sizes 1-2 off

Underwear. One large lot Children's Underwear, 25 & 30c values, 17c each

Tennis Flannels. One lot unbleached, best quality, heavy weight, regular 12½c quality for 8c a yard

Remnants, already marked 1-4 to 1-2 off. We offer, Sat. only, on our Remnant stock an extra 1-4 off

BIG CUTS ALL THROUGH OUR STOCK

All Cloaks & Suits 1-2 Off. All Furs 1-4 to 1-2 Off.

BE ON HAND SATURDAY.

The Webster Anderson Co.

The One Price Store,

TECUMSEH, - MICHIGAN

BANKING

COMMERCIAL AND SAVINGS

Deposits subject to check the most convenient form. Your check serving as a receipt.

THREE PER CENT INTEREST PAID ON ALL SAVings Deposits, one dollar or more, compounded twice a year—June 1st and Dec. 1st.

We now have over $400,000.00 of Deposits and $5,000.00 of Interest to distribute to our depositors.

Bring in your Bank Book for Interest Credit.

If you have no account with us, start one and be ready for our June distribution.

Start the New Year right with a Bank Account and watch it grow.

TECUMSEH

STATE SAVINGS BANK

HELLO!

If you lack anything in

Kitchen-ware

Come in and look at our line.

5 & 10 CENT STORE

1/4 OFF McCANN BROS.' 14 OFF

RECORD BREAKING

SALE

WE FIND our stock of Clothing and Furnishings is altogether too large for this time of year and in order to clean up and make room for our new Spring goods, we will inaugurate the Greatest Discount Sale ever made in Tecumseh. Notwithstanding all wool and cotton goods have advanced, and are advancing, and we have bought on the low market cash price, we will give straight 25 PER CENT DISCOUNT in this Sale.

THIS SALE BEGINS SATURDAY, JAN 21st, and ENDS SATURDAY NIGHT, FEB. 5th, 1911.

CLOTHCRAFT
ALL-WOOL CLOTHES

ONE-QUARTER OFF

means on our ENTIRE STOCK of the very latest new, seasonable Clothing and Furnishings, Men's Suits and Overcoats, Boys' and Children's Suits and Overcoats, Extra Pants---all heavy goods, Duck Coats, Corduroy Goods, Furnishing Goods, in Hats, Caps, Shirts, Underwear, Gloves and Mittens, Neckwear, Suit Cases, Sweater Coats, Sox, Ties, and absolutely everything in our bright new stock at a SAVING OF 25 PER CENT. on everything in our store, except Fur Coats, Overalls, Work Shirts and Reversible Collars,

Now Is Your Opportunity. Come Early.

SUITS AND OVERCOATS

$22	Suit or Overcoat	$16.50	$15	Suit or Overcoat		$11.75
20	"	"	15.00	13	" "	9.75
18	"	"	13.50	12	" "	9.00
17	"	"	12.75	10	" "	7.50
16	"	"	12.00	8	" "	6.00

Compare

It Concerns Your Own Pocketbook.

Record breaking because backed by the McCann Bros. reputation for value giving—for straight dealing—for absolute truth in advertising and in a word—because of "the store that satisfies first, last and all the time."

We will make anyone a present of $100.00 who finds anything in this store marked up for this Sale. We have always sold for strictly one price, and every article will be discounted from the price.

These Prices for Cash only.

Do not ask for Credit.

McCann Bros.

The One Price Clothiers

TECUMSEH, - MICHIGAN

W. F. AYRES

Suffered a Stroke of Apoplexy While at His Place of Business in Adrian

William F. Ayres, local manager for the Standard Oil company, in charge of the station located near the Lake Shore station, suffered a severe attack of apoplexy Monday about 2:30 p. m. and it was necessary to call Mott's ambulance to convey him to his home 18 East Church street. He was busy in the yard near the office at that time and was noticed to fall. Assistance was soon at hand, but he was unconscious. Dr. Clifford Kirkpatrick was called and recognized the symptoms as apoplexy. He revived a little after he was taken to his home but has been in a semi-conscious state most of the time since. His condition is serious.

Mr. Ayers is one of the oldest traveling salesmen in this section, having a wide acquaintance through southern Michigan and northern Ohio and Indiana. He has been with the Standard Oil company for many years For the past year or more he has not been in rugged health, but prior to that he was a perfect specimen of a healthy man, scarcely knowing a day's illness since young boyhood. Adrian Telegram.

Mr. Ayres having always been a frequent vistor in Tecumseh, has many friends here who regret to hear of his illness.

Word has been received that Mr. Ayres passed away yesterday morning at his home in Adrian. The funeral will be held to-morrow afternoon.

"Doan's Ointment cured me of eczema that had annoyed me a long time. The cure was permanent."—Hon. S. W. Matthews, Commissioner Labor Statistics, Augusta, Me.

BASEBALL NEWS.

EDDIE PRESTON WANTS TO JOIN THE CRICKETS

Former Tecumseh Player Unattached

Eddie Preston, last year with Bay City and one of the best known outfielders in the Southern Michigan league, has been released by Mo Myers of the Billiken outfit, and wants a berth on the Battle Creek team.

Preston has been in this circuit for several years, playing at Tecumseh, Jackson and Bay City. The season of 1910 was the worst that he ever put in and the fact that he was with a second-rate club probably had some thing to do with this.

He is a fair out-fielder and as a rule a mighty dangerous and heavy hitter. In 1908 he was considered one of the heaviest hitters in the circuit and in 1909 with Jackson he met the ball hard and often. Last season he fell off considerably in his hitting, and was released three times by Bay City, being signed each time. Ever since the season closed he has been after his release from Bay City but Myers would not come across until last week.

One reason that he wants to play in Battle Creek is because that city is his home. He has wintered there every off season with the exception of this, and states that he thinks he would be able to play better ball there than any other place in the circuit. No action has been taken on his application as yet.—Adrian Telg.

"Cuppy" Groeschow, who recently lost an arm in the machines at the Peerless Fence Factory, will become an umpire in the Central League.

Village Local

CHURCH AFFAIRS

WORK DONE IN OUR CHURCHES

BAPTIST CHURCH.

W. B. Hartzog, Ph. D., minister.

10 a. m. Morning worship. Sermon, "What is it to be religious?"

11:15 Sunday school, A. O. Howard Superintendent.

11:15 Men's class. "The religious situation in South America". By G. A. Rathbun and Percy Bowen.

6 p. m. B. Y. P. U. meeting. "The law of prevailing prayer". By Phoebe Knight.

7 p. m. Evening worship. Fourth lecture on, "Great Books of the Apostolic Age"; John: The Gospel of the Son of God.

PRESBYTERIAN CHURCH

Rev. Benjamin R. Weld, pastor

10 a. m. Morning worship. "At the Glowing of the Altar Fire"

11:15 Bible school. Men's class. Addressed by the pastor

7 p. m. Evening worship and sermon, "The Signet".

Wed. 3:30 L. A. S. Business meeting

Wednesday 7:00 Prayer service. A Prayer Meeting among the Mountain Whites."

EPISCOPAL CHURCH

4 p. m. Evening prayer and sermon.

11 a. m. Sunday school.

4. p. m. Friday evening prayer.

METHODIST

Geo. N. Kennedy, minister.

A welcome for next Sunday.

10 a. m. Morning worship. "Prayer—Abiding."

11:15 Sunday school.

11:15 Men's class. Addressed by Prof. McAlpine

5:00 Evening service. "A Night with the Lions—Power of Conscience"

FRIENDS CHURCH

10 a. m. Morning worship. Rev. Curtis will preach.

11:15 Sunday School.

6 p. m. Christian Endeavor. The committee are planning an interesting course for a winter missionary study class.

RESEARCH CIRCLE

The Research Circle held its regular meeting Tuesday afternoon. At this meeting Mrs. Kemp, Ruth Keeney and Nellie Mingay were elected as as a program committee for the coming year.

This was followed by the regular program:—

Roll Call—A Quaint Epitaph.
Leader:-Mrs. Morley.
Renaissance and Modern Art - Miss Mingay
Florence, the Art Capital, of Italy - - Mrs. Mobbs
Homer and the Epics of Greece - - Mrs. Morley
Reading—Mrs. Taylor.

Most disfiguring skin eruptions, scrofula, pimples, rashes, etc., are due to impure blood. Burdock Blood Bitters is a cleansing blood tonic. Makes you clear-eyed, clear-brained, clear-skinned.

All the late Novels at,
Gaston & Son.

See our fine line of

STERLING SILVERWARE

BUY THAT

VALENTINE GIFT

now while the assortment is good.

Beautiful Spoons

of every kind and description.

CALL AND SEE.

E. J. PETERS & CO.

PHONE 200 Successors to J. F. HICKS & SON

ADRIAN STATE SAVINGS BANK,

ADRIAN, MICH.

RESOURCES over - - $1,400,000.00

Largest Bank in this Section of Michigan.

We welcome visitors and invite inspection of our substantial Building, commodious Offices and massive, Burglar-proof Vault

3 % compounded semi-annually paid on all Savings Deposits remaining one calendar month or more.

Accounts may be opened by mail: Correspondence and personal interviews solicited.

F. A. WATTS, Pres., GEO. A. WILCOX, Vice Pres., B. TOBIAS, Cashier

Our Market

Is always supplied with the very best of Prime Beef Veal, Lamb Pork, Sausages, Smoked Meats, etc.

Prime Rib Roasts of Beef	12½¢
Shoulder Roasts of Beef	12½¢
Good, Tender Steak	12½¢
Shoulder Roast of Lamb	14½¢
Leg of Lamb - - -	18¢
Very Lean Pork Roasts	15¢

Try our Extra Selected Oysters.

L. A. HUGHES MEAT CO.

SEE OUR

TOILET SETS

FANCY AND PLAIN.

Full Line of Granite Ware of every description.

All Underwear, one quarter off.

Ida B. Chase

A SERONG HORSE

requires a well made, guaranteed Harness if he is to be handled with absolute safety. You cannot afford to take chances with the cheap grades sold at most general stores.

HARNESS OF QUALITY

is what you want and we can supply you. Material and workmanship are both first-class here,

W. C VanAntwerp.

THE TECUMSEH HERALD

G. N. TAUY,
EDITOR AND OWNER

SUBSCRIPTION RATES

IN LENAWEE COUNTY
One year payment in advance $1.00
One year payment after three months 1.25
OUTSIDE LENAWEE COUNTY
One year payment in advance $1.25
One year payment after three months 1.50
There will be no Deviation from above Rates

Entered at the Postoffice at Tecumseh, Michigan as second class matter.

How's This?

We offer One Hundred Dollars Reward for any case of Catarrh that cannot be cured by Hall's Catarrh Cure.

F. J. CHENEY & CO.,
Toledo, O.

We, the undersigned, have known F. J. Cheney for the last 15 years, and believe him perfectly honorable in all business transactions and financially able to carry out any obligations made by his firm.

WALDING, KINNAN & MARVIN,
Wholesale Druggists, Toledo, O.

Hall's Catarrh Cure is taken internally, acting directly upon the blood and mucous surfaces of the system. Testimonials sent free. Price 75c per bottle. Sold by all druggists.

Take Hall's Family Pills for constipation.

Every farm should own a good farmer.

Foley's Kidney Remedy—An Appreciation

L. McConnell, Catherine St., Elmira, N. Y., writes: "I wish to express my appreciation of the great good derived from Foley's Kidney Remedy, which I used for a bad case of kidney trouble. Five bottle did the work most effectively and proved to me beyond doubt it is the most reliable kidney medicine I have ever taken."

This world is God's workshop for making men in.

OLD SOLDIER TORTURED

"For years I suffered unspeakable torture from indigestion, constipation and liver trouble," wrote A. K. Smith a wateran at Erie, Pa, "but Dr. King's New Life Pills fixed me all right. They're simply great." Try them for any stomach, liver or kidney trouble. Only 25c at C. A. Wright & Son's.

A man who does not love praise is not a full man.

For either acute or chronic kidney disorders, for annoying and painful urinary irregularities take Foley Kidney Pills. An honest and effective medicine for kidney and bladder disorders. Sold by all druggists.

Many a suffragette thinks she wants a vote when all she really wants is a voter.

SOLVES A DEEP MYSTERY

"I want to thank you from the bottom of my heart" wrote C. B. Rader of Lewisburg, W. Va., "for the world of double benefit I got from Electric Bitters, in curing me of both a severe case of stomach trouble and of rheumatism, from which I had been an almost helpless sufferer for ten years. It suited my case as though made just for me." For dyspepsia, indigestion, jaundice and to rid the system of kidney poisons that cause rheumatism. Electric Bitters has no equal. Try them. Every bottle is gureanteed to satify. Only 50c at C. A. Wright & Son's.

"Thy will be done" calls for cooperation as well as resignation.

FOLEY KIDNEY PILLS

Are tonic in action, quick in results. A special medicine for all kidney and bladder disorders. Mr. Frank Pfister Adrian, Mich., says: "I suffered with kidney trouqle having a severe pain in my back which made me miserable. I heard of Foley Kidney Pills and began taking them according to directions. Today I am well and healthy and shall be pleased to recommend Foley Kidney Pills to anyone suffering with kidney trouble." Sold by all druggists.

When a girl is in love she hates all the women who like him and all the men who dislike him.

DEATH IN ROARING FIRE

may not result from the work of firebugs but often severe burns are caused that make a quick need for Bucklen's Arnica Salve, the quickest, surest cure for burns, wounds, bruises, boils, sores. It subdues inflammation It kills pain. It soothes and heals. Drives off skin eruptions, ulcers or piles. Only 25c at C. A. Wright & Son

Actions speak but every woman likes to hear the man say it.

LOOK FOR THE BEE HIVE

On the package when you buy Foleys Honey and Tar for coughs and colds. None genuine without the Bee Hive. Remember the name, Foleys Honey and Tar and reject any substitutes. Sold by all druggists.

Love you will find no merry joke:
It keeps your heart and pocket broke.

For Lagrippe, Coughs, Stuffy Colds

Take Foley's Honey and Tar. It gives quick relief and expels the cold from your system. It contains no opiates, is safe and sure. Sold by all druggists.

Idleness eats the heart of men, and consumes them as rust does iron.

A Reliable Cough Medicine

Is a valuable family friend. Foleys Honey and Tar fulfills this condition exactly. Mrs. Chas. Kline, N. 8th St., Easton, Pa., states: "Several members of my family have been cured of bad coughs and colds by the use of Foleys Honey and Tar and I am never without a bottle in the house. It soothes and relieves the irritation in the throat and loosens up the cold. I have always found it a reliable cough cure." Sold by all druggists.

It is hard to pay as you go when u are going broke.

Parrots in a Fire.

In all likelihood no fireman on duty is going to stand around with his hand in his pockets long enough to read the warning, nevertheless it is printed in large type above the bird fancier's desk:

"In case of fire save the parrots last. They are best able to take care of themselves."

"Looks like hard luck for the parrots," remarked a visitor.

"I have no grudge against them," said the bird man. "I am only trying to protect the smaller and more delicate birds. When a fire starts in a bird store most persons who join the rescue party make a grab for the parrots. First aid should be extended to the canaries. They and other small birds are mighty soon overcome by the smoke. The parrot is no phoenix but unless he is actually reduced to ashes he can put up a pretty stiff fight against a fire and can hold his own until the rescuers make a second invasion."—New York Sun.

The Menu Card in Its First Form.

In its old fashioned form the menu was usually written large on cards of such imposing dimensions that room for one only could be found at each end of the board. In the medieval dinner this aid to selection must have been an absolute necessity, for the medieval dinner was a mine of surprises. It was divided into courses, as are our own dainty meals; but, whereas nowadays the diner has a general idea that fish will follow soup and that the entree is succeeded by releve and can conceive generally the sort of demand that each course will make upon his appetite and digestion, there was no possible arguing as to what was going to happen at an early English dinner, and close study fails to reveal the existence of any principle of arrangement.

The Site of the White House.

The site for the president's palace, as the first maps name it, was selected by President Washington and Major L'Enfant when they laid out the federal city in 1792. They purposed to have the president's house and the capitol reciprocally close to the long vista formed by Pennsylvania avenue, and they also laid out a parklike connection between the two great buildings. The plans for the house, selected by Washington and Jefferson as the result of a competition in which L'Enfant took part, were drawn by James Hoban, a native of Dublin and a medal man of the Society of Arts of that city.

The Music of the Nightingale.

But the nightingale, another of my airy creatures, breathes such sweet loud music out of her little instrumental throat that it might make mankind to think miracles are not ceased. He that at midnight, when the very laborer sleeps securely, should hear, as I often have, the clear airs, the sweet descants, the natural rising and falling, the doubling and redoubling of her voice, might well be lifted above earth and say, Lord, what music hast thou provided for the saints in heaven when thou affordest bad men such music on earth!—Walton's "The Complete Angler."

Real Tragedy.

"Mrs. Browne was very rude to an overdressed old woman she met on a car the other day."

"I know the story. The old woman turned out to be Matilda's very rich aunt, and now she's going to give all her money to a hospital for decrepit dogs."

"Nothing of the sort. In fact, it's worse. The old woman was the Browne's new cook, and now they haven't any."—Stray Stories.

They Didn't Help.

"Did the audience weep while I was singing?" asked the temperamental soprano.

"No," replied the music director; "you were making that noise all by yourself."—Washington Star.

Got 'Em Already.

An advertisement says every home should have a talking machine. Nothing doing with us. We have one, and all of our married male friends inform us they are supplied too. — Houston Post.

Which Is Different.

Lawyer (slightly deaf) — You say your husband lately left you a widow? Matronly Caller—No, sir. I said he left me for a widow.—Chicago Trib-

Passports in Russia.

Every person arriving in Russia is required to surrender his passport to the owner or manager of the hotel or house he stops at and if married give all information as to the name and ages of his wife and children, so as to enable the house owner or hotel proprietor to complete the blank prescribed by law for submittance with the passport to the respective police district station for registration. The blanks are made out in duplicate, one copy being filled out at the police station and the other forwarded to the address bureau, at which place it is possible to learn the address of any one residing, temporarily or otherwise, in the city. A similar blank is filled out when the party moves into another house or leaves the city, notation being made as to the destination. The traveler in leaving need only inform the hotel management or house owner, provided he is living in private apartments, of his departure and give the name of the city or country he is bound for.

The Retort Legal.

"Sometimes the law seems unjust for the reason that it isn't comprehended," said a judge. "Take the case of the woman prisoner before Sir Edward Coke. This woman appeared in court with her hat on. The judge said sternly:

"'A woman may be covered in church, but not when arraigned in a court of justice.'

"To this the woman replied:

"'It seems singular that I may wear my hat in the presence of God, but not in the presence of man.'

"And she would appear, in her legal ignorance, to have got the better of the argument until Sir Edward Coke retorted:

"'It isn't singular at all. Man, with his weak intellect, cannot discover secrets known to God, and therefore in investigating truth the court must see all obstacles put aside. Accordingly it is fitting that the prisoner's hat be removed and with it the shadow that it casts on her face.'"

He Didn't Like Connecticut.

"I have always had a mild interest," said the lawyer, "in the origin of the Connecticut Yankee's reputation, but I had no idea that it extended so far back until I ran across in the surrogate's office the other day the will of Lewis Morris of Morrisania, made in 1760 and admitted to probate in 1762. It contains this paragraph:

"'It is my desire that my son, Gouverneur Morris, may have the best Education that is to be had in England or America but my Express Will and Directions are that he be never sent for that purpose to the Colony of Connecticut, least he should imbibe in his youth that low Craft and cunning so incident to the people of that Country, which is so interwoven in their constitutions that all their art cannot disguise it from the world, tho many of them under the Sanctifyed garb of Religion have Endeavoured to Impose themselves on the World for honest Men.'"—New York Sun.

"Beautiful as a Dachshund."

It is in the drawing rooms of the German diplomats and their friends that you meet occasionally the long haired, aesthetic masculine beings whom you have perhaps noticed skating in the Tiergarten, with their long coats flapping in the breeze, or hunched over a journal at Bauer's—artists and writers whose names every one knows, and there are dozens of young army officers, their cheeks scarred with the wounds of many duels. They talk Wagner and Schopenhauer with serious appreciation, and in the midst of the waltz as they are spinning fraulein giddily around and around like an animated top you may overhear them whispering in her ear, "You are as beautiful as a dachshund."

It is their supreme compliment.—Delineator.

A Grewsome Bequest.

What is probably the strangest and at the same time the most horrible bequest ever made is to be found in the will of Lieutenant de Pap, formerly an officer in a smart regiment of Austrian hussars, who was executed by strangling some years ago for the murder of his brother.

Previous to his execution the murderer requested that he might be photographed while hanging on the gallows and a copy of the ghastly picture sent to his father.

Scott's Emulsion

is a wonderful food-medicine for all ages of mankind. It will make the delicate, sickly baby strong and well—will give the pale, anemic girl rosy cheeks and rich, red blood. It will put flesh on the bones of the tired, overworked, thin man, and will keep the aged man or woman in condition to resist colds or pneumonia in the winter.

FOR SALE BY ALL DRUGGISTS

Send 10c., name of paper and this ad. for our beautiful Savings Bank and Child's Sketch-Book. Each bank contains a Good Luck Penny.

SCOTT & BOWNE, 409 Pearl St., New York

The Rates on Second-Class Matter.

It would seem highly unwise to attempt any changes of postal rates with so few facts available as to the relationship of one part of the business to another. For many years second-class matter has been carried by the Government at one cent a pound. Under existing rates the Post-Office would be earning large profits except for the franked matter carried free and the unprofitable free-delivery services. The parcels post will make the rural delivery self-sustaining. But even with these things as they are, the deficit is very small and with careful administration Mr. Hitchcock will have it all wiped out within six months. A proposal, therefore, arbitrarily to increase the rate on second-class matter would seem ill-advised. When such a proposal was first made by Mr. Taft, the newspapers protested vigorously and the proposition was changed to one that should distinguish between newspapers and periodicals. Mr. Taft proposed to increase the rates on periodicals without increasing those on newspapers. The postal committees of Congress, after careful study, could not recommend such a scheme. This year Mr. Taft changes the proposal entirely and suggests the possibility of weighing separately the advertising pages of magazines, leaving their reading matter to be circulated in the mails at one cent a pound while charging a higher rate for the advertising part. It is only fair to say Mr. Taft does not claim to have studied this subject, and he makes the suggestion to Congress as involving facts that are worthy of study by the Postal Committees. The truth is that from the business standpoint the Post-Office could ill-afford to discriminate against magazine advertising. No other one thing causes so many letters to be sent through the mails as the business publicity that makes use of general advertising. There are no facts in existence that would justify the placing of a higher postal rate that is paid by newspapers. Nor has any one as yet given us a definition by which to distinguish between the newspapers and the other periodicals. This REVIEW is in so-called "magazine" form; yet it claims to be a newspaper in the strictest sense of the word.—From "The Progress of the World," in the American Review of Reviews for January.

Impure blood runs you down—makes you an easy victim for organic diseases. Burdock Blood Bitters purifies the blood—cures the cause—builds you up.

LOCAL NEWS

SPECIAL NOTICES

Ladies Shampooing, Manicuring and Massage Residence On Ida street, or will call at your home. Mrs. O. G. Hunt. Phone 294

HOUSE to rent. For particulars inquire of Jacob Miller.

FOUND—A plain gold ring. Enquire at Herald office.

LOST—A small kid bill holder pocket book containg money. Please leave the same with McClure at Post Office and receive reward.

WANTED—To buy a farm 20 to 60 acres. Ed. Crane, Deerfield.

FOR SALE. I keep on hand in large quantities Rubber Roofing as good as there is on the market for the same price as others and put it on free of charge. Gurrantee it from 8 to 12 years. Also have roof paint in 1 gal. and 10 gal. lots. Jas. W. Owen

FREE ANNOUNCEMENTS

The Farmer's Union will hold a day meeting at the home of Mrs. Fulton McLain on Friday Jan. 27. Dinner at noon.

Regular meeting of Tecumseh Grange Number 166 this week Friday evening at 7:30. There will be a class of six to initiate in the first and second degrees, also a short program. All members please come and encourage the new officers.

WOODMEN AND ROYAL NEIGHBORS

HELD JOINT INSTALLATION WEDNESDAY EVENING

On Wednesday evening nearly 250 of the members and guests of the Modern Woodmen and Royal Neighbors met in the Woodmen hall to witness the installation of the officers of the two lodges.

Mrs. Fred Marsh acted as installing officer for the Royal Neighbors; Jas. McKinney, for the Woodmen. The officers installed were as follows:

MODERN WOODMEN
V. C.—Jas. Geehan
Adviser—John Kingan
Banker—Guy Nemire
Ass't Banker—Geo. Rubadou
Escort—Frank French
Clerk—E. D. Brown
Watchman—Fred Cook
Sentry—Chas. Bennett
Trustee for 3 yrs.—Lee McConnell

ROYAL NEIGHBORS
Oracle—Hettie McIntyre
Vice Oracle—Mary Service
Past Oracle—Gertude Chiverall
Chancellor—Jennie Hodges
Record—Mertie Mominee
Receiver—Florence Shurtz
Marshall—Maude Cummins
Inner Sentinel—Helen Marsh
Outer Sentinel—Jessie Page
Manager—Lizzie Frost
Physician—Dr. Hendershott

During the evening there were several musical numbers:

Violin Solo—Lynn Rogers
Vocal Duet—Metta McKinney and Edna Gaston
Vocal Solo—Mrs. Thos. McCann

After the evening's work was finished dancing was in order until a very late hour. Supper was also served.

Regulates the bowels, promotes easy natural movments, cures constipation—Doan's Regulets. Ask your druggist for them. 25 cents a box.

Frank Rude and John Avery were in Detroit Wednesday attending the auto show.

Fred D Teachout and J. W. Wightman were in Manchester on business Wednesday.

30 couples attended the dance at Witherell Hall, Wednesday night. Music was by Mr. and Mrs. W. L. Coller.

Frank M. Clark is still very low, with no hope of his recovery. His wife's brother Rev. S. A. Wood of Tannworth, N. H., is here to see him.

Mrs. Beulah Johnson, who has been spending the past month with her parents Mr. and Mrs. Jas. VanAntwerp, legt for her home in Mishawaka, Ind., Wednesday.

W. L. Coller will go to Galesburg Sunday to see his father J. B. Coller and wife. Little Maurice who has been there for the past few weeks will return with him.

Mr. and Mrs. P. W. A. Fitzsimmons leave Tuesday for New York. From there they will take the steamer "New York" for a trip to West Indies and Panama. They will sail Saturday January 28, and will be gone a month.

Co-eds who attend the J-hop at Ann Arbor will not wear flowers. This was decided by the independents of whom they will be guests. Instead of sending the young ladies flowers they will present them with souvenirs in the form of gold lockets and chains. The lockets will have either an "M" or a Michigan seal upon one side and the initial of the guest upon the other.

FRATERNAL ORDERS

Special meeting of U. R. K. P. Monday evening, Jan. 23. Installation Jan. 30.

Special meeting of Tecumseh Chapter No. 42, Wednesday evening Jan. 25. Work in Past and M. E. degrees. Banquet and smoker.

ROYALLY ENTERTAINED

AT DUNDEE, ON WEDNESDAY JANUARY, 18.

A crowd of about 90 members of the Tecumseh Chapter O.E.S., took advantage of the special train Wednesday afternoon and visited the Dundee Chapter in honor of their 19th anniversary, leaving here at 5 o'clock.

Upon their arrival a 6 o'clock dinner was served by the Dundee Chapter, after which they repaired to the lodge hall.

One new member was initiated, Tecumseh Chapter doing the work. A delightful program was rendered consisting of the following numbers;

Vocal Solo—Mrs. R. S. Moore accompanied by Mrs. Wood
Reading—Miss Nellie Mingay
Toast—R. A. Heesen
Violin Solo—Fred Willetts accompanied by Miss Jackson
Piano Solo—Mrs. F. B. Wood

This was followed by a banquet the crowd arriving home about 12:30.

Baby won't suffer five minutes with croup if you apply Dr. Thomas' Eclectric Oil at once. It acts like magic.

Guaranteed under all Pure Food Laws

Jaques Mfg. Co. Chicago.

KC BAKING POWDER

Stands for
Quality
Economy
Purity

In providing the family's meals, don't be satisfied with anything but the best. KC is *guaranteed perfection* at a moderate price. It makes everything better.

Try and see.

Perfect or Money back.

Who Was There That *You* Knew?

IN the shadowy ranks of those who marched to defeat or death or victory fifty years ago in the mighty conflict that convulsed this great nation, is there father or grandfather or uncle of yours? Would you like to see a photograph of him in that long ago day of his youth—a photograph that he never knew was taken? Perhaps we can show you one; and in any case, we can tell you a story, stranger than any detective fiction, of 3,500 priceless photographs that were lost and are found again.

3,500 Long Buried Photographs of the Civil War

THEY were taken by the greatest photographer in the United States of that day; they were bought by the United States Government for $30,000; they were buried in the War Department for 50 years—they are buried there still. But a duplicate set was kept by the photographer—who died poor and broken down; that duplicate set was knocked from pillar to post for nearly 50 years, until it was discovered by a New England collector. J. Pierpont Morgan tried to secure the collection—Ex-President Garfield and General Benjamin F. Butler said it was worth $150,000—but with the help of the Review of Reviews, the entire collection has been gathered into 10 great volumes and is placed within your reach at less than the value of one of the photographs. It is the one accurate, impartial history of the Civil War—for the camera cannot lie. It tells the story of the War you never heard before. Taken under protection of the Secret Service, these photographs bring to light thousands of little-known phases of the war; they penetrate to strange places and record strange things.

REMEMBER:—Our privilege of selling these books is limited as to time. Our supply of Free Portfolios is limited in quantity. You must be prompt to secure either. Better mail this coupon today.

12 of These Pictures FREE
For the Cost of Mailing

In order to give you some idea of the greatness of this work we will send you 12 superb reproductions of the photographs free of charge in a handsome portfolio. These photographs are very expensive and valuable, but you need only 10 cents to cover the cost of mailing. They are not only interesting from a historic standpoint, but, framed, make a splendid addition to your library walls. At the same time we will tell you how the Review of Reviews can offer this $150,000 collection of 3,500 photographs at the price the United States Government paid for three of the pictures.

Send the coupon at once.

Review of Reviews Company, 13 Astor Place, New York, N. Y.

Send me, free of charge, the 12 reproductions of your newly discovered Brady Civil War photographs ready for framing and contained in a handsome portfolio. Also send me the story of these pictures and tell me how, for what the government paid for half a dozen prints, I can make the whole collection my own. I enclose 10 cents to cover the cost of mailing.

Name ....
Address ....

Review of Reviews Company
13 Astor Place, New York

For Good Reading Get

LIPPINCOTT'S
MONTHLY MAGAZINE

Each Issue Complete in Itself

Its contents is of such a compelling nature as to cause its reader to buy one number and want the next. LIPPINCOTT'S now covers a wide field of fiction for readers who seek only that which is best in *Fiction, Fact, and Fun.*

ONE YEAR'S SUBSCRIPTION WILL BRING TO YOU
12 GREAT COMPLETE NOVELS one in each issue.
50 TIMELY ARTICLES by competent writers.
75 SHORT STORIES clever, clean-cut, and vital.
50 PLEASING POEMS that need no interpreter.
200 PAGES OF NEW AMERICAN HUMOR in "Walnuts and Wine," the most widely quoted humor section in America.
2000 pages yearly of exhilarating reading.

25 cents per copy $2.50 a year

E. Washington Sq. *Send all orders to this paper or to* LIPPINCOTT'S MAGAZINE Philadelphia, Pa.
SEND FOR OUR SPECIAL MAGAZINE OFFERS

GREAT End of Year CLEAN UP SALE

SATURDAY, JAN. 7, 1911,

The Clinton Clothing Company

places on sale their Entire Stock of SUITS, OVERCOATS and TROUSERS, at their ANNUAL YEAR END CLEARANCE SALE Reduction of 25 Per Cent. This includes all sizes, from a Junior 3 years old, to an extra size man. Regular build, stout or slim, we have the shapes to please all. The only reservation in this line is Fur Coats, but you will readily see the prices we make on them are DOLLAR SAVERS.

All Winter Weight Underwear, Gloves,

Mittens, Hosiery, Mufflers, Bath Robes, House Coats, Smoking Jackets, Sweaters and Sweater Coats at 25 Per Cent Reduction.

IN OUR SHOE DEPARTMENT for Men and Boys we will make a 20 Per Cent cut in price on all Leather Goods.

We have a nice assortment of FINE UMBRELLAS, TRAVELING BAGS and SUIT CASES left from our Holiday Stock. They are yours for 75 Cents on the Dollar.

Remember the Opening Date is Jan. 7th, and Closing Jan. 28th.

CLINTON CLOTHING CO.

Copyright 1910 The House of Kuppenheimer Chicago

Newlow Spreaders

are 18 in lower than other spreaders, making it the easiest loading spreader on the market. All bearings are rollers of the new pattern. There is a gather to the woeele like all high grade wagons. Other spreader wheels are straight like drill wheels, the result is the Newlow has less draft than other machines.

The frame is all of steel which makes a more rigid frame, There is only one wheel in front which allows you to back into places where it would be impossible with a four wheel machine.

For you to fully appreciate the machine you will have to see one, our best advertisement are the satisfied customers.

PRICES WILL BE HIGHER

It is not the question of selling these spreaders but in getting them that worries us, owing to the demand in other states where they have been selling them for some time. This machine has revolutionized the spreader business. Get in on the ground floor and obtain one while you can at a reasonable price.

S. W. & L. E. TEMPLE

Come To-day and Saturday

SALE CLOSES SATURDAY NIGHT

EVERYTHING CHEAP.

Fred Rosacrans & Sons.

The Big Loaf

is now demanded all over, but at the same time it is the nutriment in the loaf that counts most—not the size of it. Small loaves may be more nourishing than large ones, if—like ours—they are made of the best flour and by the best system of baking. Here you get purity, weight and absolute nourishment in the loaf, rolls or biscuit you buy.

CITY BAKERY

PHONE 99

HOME DRESSED

Meats

Beef, Veal, Pig Pork

Spring Lamb

of the Best Quality and at the Lowest Market Prices.

Albert Clark

CALL PHONE NO .158.

Saturday Specials

VEGETABLE

Nice Fresh Crisp Parsnip, large Leaf Crisp Lettuce, Jersey Sweet Potatoes, large Fresh Rutabeggas, Cabbages.

FRUIT

Special Sale on Oranges; large Ripe well-colored Navel or Florida, the 35c kind for 27¢ per doz, A full line of Bananas, Apples, Grape Fruit and Lemons.

We will give 10 lbs. H. & E. Granulated Sugar for 50¢ with every order of $1.00 or more Saturday.

8½ lbs best V Crackers for 25¢.

1 qt. Bottle New Stock Large Olives for 35¢.

OYSTERS

for Saturday we will have large Oysters in the shell for 25¢ per doz.

Heyser Oysters 40c qt. for solid meats. Best value for your money in town.

Qt. Cans Selects 45¢ a can.

Very best Mince Meat, 3 for 25¢.

Sole Agents for Acorn and May Day Coffee and Herald Chop Tea the best at any price.

Aldrich & Son.

GROCERS

Next door to Heesen & Heesen.

Telephone No. 248.

OPERA HOUSE,

Sat. Night, Jan. 21th

EXTRA ATTRACTION

Motion Pictures of

OLDFIELD-JOHNSON

Auto Race, at

Sheepshead Race Track, Coney Island, N. Y.

Between

BARNEY OLDFIELD

Auto Racing Champion

and

JACK JOHNSON

Heavy Weight Champion.

In Addition To

THE SWISS GUIDE

A Story of the Canadian Alps probably the finest picture of its kind produced since the famous "Lost in the Alps" film.

—AND—

The Message of the Violin

A Very Fine Biograph Film.

3 Reels Very Latest Pictures 3

10c All Seats 10c

THE LATEST NEWS

Miss Ella Titus is home from Detroit.

Best Seeded Raisins, 3 pkgs. for 25c at The People's Store.

Dr. Snyder is spending the day in Adrian

Mrs. Albert Waring was in Adrian Tuesday.

Ernest Taylor was up from Britton Wednesday.

Mrs Florence Smith visited Clinton friends Wednesday,

Irv. Martin was in Detroit this week for the auto show.

Mrs. Robert Rulison of Clinton was down Wednesday afternoon.

Remember, cookies and fried cakes are only 10c a doz at Kerrs' Bakery.

Mr, and Mrs. E. T. May were in Clinton Wednesday evening.

Levi Hayden has been spending part of the week in Detroit.

Miss Bessie Elliot of Lenawee Junction was in town Wednesday.

10 lbs. Granulated Sugar with a $1 order at The People's Store.

Mrs. J. D. Shull was in Clinton Tuesday visiting Mrs. E. S. Tate.

Warren Underwood of Britton was in town Wednesday on business.

Get a 10c. cakeof palm olive with every 25c. purchase of Galvanic at Gilbert's.

Miss Eva VanVleet of Britton was visiting friends in town Tuesday.

Mr. and Mrs. C. W. Culbertson of Ridgeway were in town yesterday.

Mrs. Charles Benedict went to Brooklyn Wednesday to spend several days.

Mrs. Will Fisher spent Thursday with Miss Bertha Binns at Addison.

Charles Patterson is able to be out again after an illness of three weeks.

Robert Stretch, who has been ill for the past week, is down town again.

All Cookies and Fried Cakes, 10 cts per doz. at Kerrs' Bakery.

James Geehan left Wednesday for a visit with relatives in St. Louis, Mo.

Dr. W. D. Reed and Robert Lowery were Clinton visitors Wednesday.

New assortment of Rugs and Rockers at Gilbert's for premiums.

Mr. and Mrs. Wm. Gadd of Bridgewater were in town Tuesday afternoon.

Valentine Post Cards at Gaston & Son.

Miss Nora Mitchell of Holloway was in town Wednesday enroute to Clinton.

Milton Townsend of Clinton was the guest of Wesley Scutt, Wednesday.

Mr. and Mrs. F. E. Snedecor of Adrian were in town Wednesday visiting friends.

O. M. Palmer, who has been quite ill is much better, now being able to set up,

B. J. Pulver has been spending a few days in Detroit and attending the auto show,

Arthur Pocklington was a Detroit passenger Wednesday to attend the Auto Show.

Jan. 28 at Avery's.

Ed. L. Mark was in Clinton Wednesday on business.

Mrs. Harry Moore is spending a few days in Ann Arbor.

When you want a good loa of bread call for "Kerrs' Quality. Best on earth. Take no other.

John Smith was an Adrian visitor Wednesday on business.

Harry Moore is attending the auto show at Detroit this week.

Mrs Dr. Hood and Mrs. L. A. Porter of Adrian were guests of Mrs. S. J. Kerr, Wednesday.

Get the 20c. size Snow Boy washing powder at 15c. per pkg. at
Williamson Bros.

Mr. and Mrs. John Sherman entertained John Schwab aud wife of Holloway, Tuesday.

Mrs. A. S. VanWinkle was called to Manchester Tuesday by the serious illness of her mother.

For Watch, Clock and Jewelry Repairing go to Gaston & Son.

There were 86 tickets sold for Dundee Wednesday afternoon for the Eastern Star special.

Mrs P. B. Hardy was recently elected an active member of the Detroit Twentieth Century Club.

C. E. Williamson is beginning preparations for building two new barns on his farm west of Clinton.

Get those big Select Oysters at Gilbert's. Always selected stock

Mrs. Arthur Harding has been entertaining her sister Mrs. Westerman of Adrian for a few days.

Mrs. Dwight Hause and son Charles of Clinton spent Wednesday with Mrs. Fenwick and Miss Lucy Train.

Fine switches made and cut hair and combings bought at the millinery store of Miss Hough.

Mrs. L. B. Thompson who has been confined to her bed with rheumatism for some time, is now able to sit up.

W. O. Osborn was down frow Jackson Wednesday evening to attend a meeting of the Spanish War Veterans.

4 lbs. Snow Boy only 15c. at Gilbert's

Miss Nina Mull has returned to Clinton after an extended visit with with her grandparents Mr. and Mrs. Paul Mull.

8 bars of Acme Soap for 25c. at
Williamson Bros.

Miss Bernice Reid, who had been visiting her parents Mr. and Mrs. Alex Reid, returned to Adrian Wednesday afternoon.

Mrs. H. A. Perry of Parma who had been visiting Mr. and Mrs. O. M. Palmer for a few days, returned home Wednesday.

Mrs. E. S. Tate of Clinton left Tuesday for St. Petersburg, Florida, to join her husband. She will be gone three months.

Canned Beets, Asparagus, Spinach, Sauer Kraut and other vegetables at
F. D. Avery's.

Try Gaston & Son's Circulating Library only 15c a week.

Miss Mary Camburn, who has been spending some time in Tipton with her brother Ed and Charles Hendryx, has returned home.

Miss Bertha Olds visited friends in Adrian over Tuesday night and attended "The Man on the Box" returning Wednesday morning.

The "500" Club met with Mrs. Hattie Kaiser yesterday afternoon. After a very enjoyable afternoon at cards they, in a body, attended the M. E. Church supper.

Mr. and Mrs Ben Cook and daughter Thelma, returned to their home in Stockbridge Wednesday morning. They had been visiting Mr. and Mrs. Lem Goldsmith and Mrs. Mary Cook.

Word is received here that Liston Hiens of Jackson, is in Ann Arbor for an operation on his nose and throat. He is a son of Mr. and Mrs. J. M. Hiens, former residents of this place.

Mr. Fred R. Schmaltriedt of Detroit, Department Commander of the U. S. W. V. of Michigan, was a guest at an official meeting Wednesday evening of camp Number 27 of this place.

Mrs. Williams of Jackson stopped over between trains Thursday to visit her brother George Kay. She was on her way home from Angola, Ind., where she had been to see her sister Mrs. Will Orr who has been very ill.

A Safe Deposit Box in the LILLEY STATE BANK vault furnishes absolute security for your valuable papers. Your box and a private room at your disposal at any time during banking hours.

The Lilley State Bank has issued an historical pamphlet, commemorating the re-opening of the bank on Saturday, December 31st. The front page contains a fine cut of Mr. Lilley. The pamphlet tells the history of the bank dating back to the first banking institution organized in 1855, up to the present time. It is a very neat little booklet and will be of much interest to patrons of the bank.

John Wells is on the sick list

Best Dairy Butter, 21c per lb.
The Peoples Store

James Potter is in Clinton this week.

Arthur Smith spent Wednesday in Detroit

Mrs. Ed. Parker of Clinton was in town yesterday.

Breakfast Blend Coffee with new premiums at
Williamson Bros

Mrs. Geo. Freeze was down from Clinton Thursday.

Fine can of Asparagus for 25c at
F. D. Avery's.

Mrs. Anna Riley was an Adrian passenger yesterday.

Tom Mingay is suffering from a severe bilious attack.

Mrs. E. D. Brown visited Dundee relatives Wednesday.

Arthur Bradley wrs business caller in Clinton Thursday.

Look over Gaston & Son's line of Coffee Makers and Perculators.

Wilson Aldrich was a Clinton visitor Wednesday evening

Geo. Newsom attended the auto show at Detroit this week.

Miss Bessie Scarlett is spending the week with friends in town.

Mr. and Mrs. C. M. Gilbert were in Detroit the first of the week.

Mrs. Len Kimball of Clinton visited friends here yesterday afternoon.

Thos. McCann was in Detroit Wednesday attending the auto show.

Buy that Umbrella at Gaston & Son.

Miss Edna Lucas was in Clinton Wednesday night visiting friends.

Benefit supper at I. O. O. F. Hall, Thursday January 26, from 5 to 7. 25c.

Bessie VanAntwerp attended the B. Y. P. U. Rally at Adrian yesterday.

Rev. W. B. Hartzog attended the B. Y. P. U. Rally at Adrian Thursday.

Coller's Orchestra will furnish music for a dance at Clinton, Friday night.

10c pkg. Indian Corn Flakes, only 4c each. Buy all you want while they last.
F. D. Avery.

Mrs. Fred Briegel returned Wednesday from a visit with her sister in Detroit.

Miss Lulu Stahler was an Adrian passenger yesterday to attend the B. Y. P. U. Rally.

Past masters' night will be observed by the Masonic fraternity on Friday, Jan. 27.

Joe Mier and Frank McDonald, the two Britton yeggs, were taken to the Marquette prison the first of the week

Be sure to come to our store Jan. 28.
F. D. Avery.

E Rixom and Leslie Drake are in Hillsdale to attend the Tri-State Bowling Tournament held there January 16—20.

Fancy Grape Fruit 40c. per dozen at
Williamson Bros.

Mr. and Mrs Ben Crane of Clinton visited friends here Wednesday. They were en route to Dundee to visit relatives.

Mr. and Mrs. Fred Knight and son Charles and wife of Ypsilanti came Wednesday to visit Mrs. Knight's father Chas. Bartholomew.

A Box of cigars for only 20 and 23c. per box at Gilbert's.

James Sloan, Drain Commisoner G. R. Cochran and Wm. Britton of Adrian were in town yesterday enroute to Clinton township where they went in the interest of a new drain.

ARE YOU DEAF?

Catarrh is Probably the Cause Get Rid of the Cause

If you have catarrh and have constant ringing noises in your ears look into the matter at once.

It's a pretty sure sign that catarrh is spreading and is making its way through the Eustachian tubes that lead from the nose to the ears.

When catarrh gets to the ears partial deafness follows. If you have ringing noises in your ears go to C. A. Wright & Son to-day and get a HYOMEI outfit and drive out catarrh.

To cure catarrh HYOMEI should be breathed through a pocket inhaler for a few minutes, four or five times a day. Just poura few drops into the hard rubber inhaler and breathe it.

It kills the germs; soothes the irritation; heals the inflamation; stops hawking, spitting and snuffling.

HYOMEI keeps the throat free from mucus and prevents crusts in nose.

The complete HYOMEI outfit which includes the indestructible hard rubber inhaler, a bottle of HYOMEI and simple instructions for use, costs $1.00. Separate bottles of HYOMEI costs 50 cents at duggists every, or at C. A. & Son on money back plan.

JOHN H. COMBS HEARD FROM

CONCERNING NEW PLANT ESTABLISHED AT FREMONT, OHIO

Now Ready For Business--Bright Outlook

The Fremont Daily News publishes an Interview held with J. H. Combs, formerly of Tecumseh, now general manager and secretary of the Fremont Furnace Company. Other officers are:—President, T. C. Harris, Treasurer, W. R. Eberly. We give the interview as published by the Fremont paper, as it explains itself more fully to the many interested readers.

"We expect to begin active operation in a very short time, as soon as some extra machinery can be installed. We mean business and we are here to stay. We came here entirely unsolicited, did not expect a single penny of bonus and did not receive any. We located in Fremont because of your shipping facilities, because it is a factory town, and from its location has many natural advantages for the manufacture and sale of our product So far we all like Fremont very much, and we hope Fremont will like us. While we are small now, we trust we may grow and become some addition to the industrial side of this city. We have spent our money here.

"The entire work on this factory was done by Fremont workmen and we expect to employ Fremont labor, so far as is possible. in all the departments.

"With the single exception of the cupola and steel trusses in our foundry which we could not buy here, every dollar's worth of material in the entire plant was purchased in Fremont. We are glad to do this, as it is the policy of our company and the desire of every man in it, to boost the town we live in. We are for Fremont first and all the time.

"Because of these things and because our product is durable, substantial and has many advantages not found in other makes of furnace, we hope for our share of patronage from the citizens here, and trust we will at least merit the good will of everybody. With the development of our business, all the members of our company will locate here with their families as soon as possible.

"The business policy of this company is broad and liberal for good goods and square dealing. We have so far been treated splendidly in our business dealings with Fremont citizens and appreciate their uniform kindness and courtesy. Our latch string is always on the outside and you are welcome any time."

This company has certainly hustled things since its inception and the decision to locate in Fremont. Ground was first broken for the new plant October 1. 1910, and the building was completed within 90 days, being ready for occupancy January 1, 1911. The company has purchased from the Jackson Shear and Razor company, 100 feet frontage on Wolf avenue, extending back to the Lake Shore & Michigan Southern R. R. siding, assuring perfect shipping facilities, and also secured an option on all the remaining property north to the front line of the Lincoln Stove and Range company land, intending as business develops to cover the entire ground, with factory buildings. The site is especially valuable for all factory purposes with every facility at hand, water, sewer and gas mains already installed on Wolf avenue, and the Lake Shore sidetracks within six feet of the rear end of the plant. The The company is very fortunate in securing so desirable and valuable location. The entire plant is a credit to the city as well as to the company, representing as it does, the hustle, energy and business enterprise of the gentlemen connected with the concern. The front portion of the plant is two stories high with office and display rooms on the lower floors and tin shop and stock rooms above. The lower floors are completed in natural wood colors, southern pine finish, oiled and varnished, and the entire plant is equipped with both natural gas and electricity for lighting and heating. The centre portion of the building is occupied by a large assembling room, with cement floor, and equipped with machinery and drill presses, power presses, steel cutters, dies, emery wheels, etc. In the rear is the foundry room 50 feet square with self-supporting roof of steel trusses with sky lights and ventilating windows, and is particularly well lighted and constructed. It is equipped with all tools and machinery to facilitate the work. Adjoining the foundry on the north is the cupola building 20 feet square and connected with the main building with a large archway. This building is two stories high with a commodous room at the charging floor which is connected with the shipping dock by a substantial bridge for the elevation of iron ore, coke and other material used in this department. This room is absolutely fire-proof, with heavy iron girders and steel plate floor, with ceiling lined with asbestos and sheet steel. Every danger from fire has been avoided as far as possible throughout the entire plant.

The receiving and shipping dock is wide and roomy, level with the car platforms. Here is also located the latest improved Howe scales with stationary platform for the weighing of ore and products. The coke shed fronts the car track and is conveniently arranged. The cupola used is the latest pattern of Collieu cupola with all modern improvements. It is 40 feet high with 49 inch shell and has a melting capacity of 5 tons per hour. It was purchased from the Bryam company, of Detroit, and with the inner brick lining weighs nearly thirty tons.

The company will manufacture every part of the furnace they make in their own plant, and have spared no expense in equipping and arranging the entire plant with every posible convenience.

The furnace which this company will place on the market is not an untried product. On the contrary it has been on the market for many years. and in Hamilton, Out., alone there are several hundred furnaces, similar in design and construction, in daily use, and each heater has given the utmost satisfaction. In fact the Fremont Furnace company states its furnace will use one-third less fuel than many other furnaces. The guarantee is backed up with many years of usage the furnace has had.

The Fremont concern has acquired the American rights for the United States and J. W. Bolton, superintendent of the Fremont plant, is the inventor and patentee, and previous to associating himself with the present company, had entire charge of the Hamilton factory. He is an experienced man in the business, having spent his entire life in the manufacture of furnaces.

The furnace is similar in designs to other furnaces, with the exception that it retains and controls all the heat, which in other furnaces is often times wasted. It is really a furnace within a furnace, and furnishes double radiation The additional heat is controlled in the inner hot air chamber, and can be forced into all the rooms of the building at will, or into any single room by the revolving elbow in the top of the dome, without changing the temperature in any room or taking away heat from other parts of the building. This revolving elbow is made of galvanized iron and revolves freely in either direction, so that the free end of the elbow can be brought directly opposite any hot air pipe, and all the hot air passing through the elbow may be directed in to one particular pipe for the purpose of especially heating the room to which the pipe leads.

This is one of the great improvments the company claims for the Fremont furnace, and this point is protected by patents.

The new plant was erected under the careful supervision of Mr. Combs, and is model in every detail, no expense being spared to make it a model factory,

John H. Combs, T. C. Harris and W. R. Eberly are all well known in Tecumseh, the former having resided here for eight years, previous to his removal to Fremont, last fall. Their many friends will be interested to hear of their good luck and are sure that with three such men at the head, the Fremont Furnace Company will prove a grands success.

NOTICE

Will be at the council building today and Saturday for water collections.

Roy Codling.

Waterman, Ideal and Conklin Self Filling Pens at Gaston & Son,

Saves Two Lives

"Neither my sister nor myself might be living today if it had not been for Dr. King's New Discovery" writes A. D. McDonald of Fayetteville, N. C. R. F. D. No. 8, "for we both had frightful coughs that no other remedy could help. We were told my sister had consumption. She was very weak and had night sweats but your wonderful remedy completely cured us both. It's the best I ever used or heard of." For sore lungs, coughs, colds, hemorrhage, lagrippe, asthma, hay fever, croup, whooping cough,—all bronchial troubles,—its supreme Trial bottle free. 50c and $1. Guaranteed by C. A. Wright & Son.

A Sensation In POP CORN.

Australian Hulless Sweet Pop-Corn

is the sure-pop kind with no hulls and every kernel guaranteed to pop. Finest and cleanest thing in Hop Corn ever offererd for sale.

10c per Package.

ANDERSON BROS.

Phone 91 GROCERS Macon Phone

An Appropriate Present For a Young Man.

A KEEN KUTTER SAFETY RAZOR

NO STROPPING
NO HONING

Complete with twelve keen edged blades, in a plush-lined leather box, with map fastener; entire frame silver plated. Price $3.50

We sell this Razor subject to trial, and if it does not give the most comfortable shave you ever had, it can be returned.

For those who desire a less expensive Razor, we call attention to the

Enders' Safety Razor

We believe this to be the best Safety Razor for the Price.

We sell this on trial, you to be the judge as to whether it is not the best Razor you ever tried for the money.

Put up with seven blades. Price $1.00

Either of the above would make a very acceptable and useful present to a young man.

SATTERTHWAITE BROS.

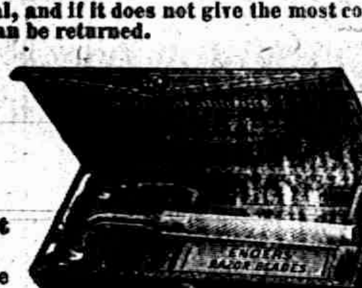

We make a specialty of

Teas and Coffees

and can give you the best value for your money.

Give us a trial order.

J. LOWRY & SON

PHONE 37

Low Prices SLAYTON & SON Reliability
Tecumseh, - Mich

THE "NEW WAY"

Safe
Sure
Simple
Serviceable

It is not what you pay, but what you get that couts.

We have just closed a new contract for 40 "New Way Engines." We have had 40 in the last 1½ years. If you will come and see the engines you will see the reason for our large sales.

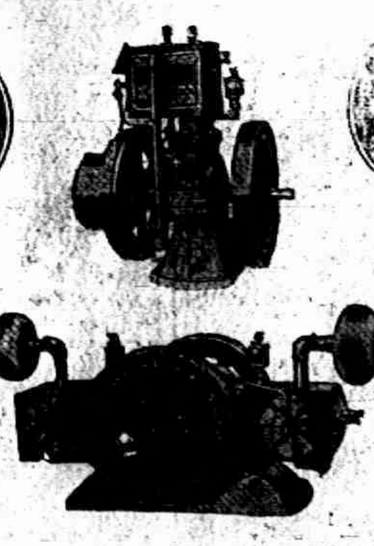

The Herald $1.00

DR. P. B. HARDY

PHYSICIAN AND SURGEON

Special attention given to diseases of the Stomach, Throat, Nose, Ear, diseases of women and General Surgery

HOURS—12:30 P. M. to 3 P. M.
6:30 P. M. to 9:30 P. M.

Office over Tecumseh State Savings Bank
Telephone No. 268

W. A. BREIGEL, M. D.

PHYSICIAN AND SURGEON.

SURGERY A SPECIALTY.

Office next door west of Kerr's bakery, upstairs.

TELEPHONE No. 63

I will be at my office over J. J Belcher's store every day except the 3rd Tuesday of each month

S P. HOSMER,
OPTICIAN

Dental Parlors

W. D. REED, D. D. S

Chicago, St., Tecumseh.

Crown and Bridge work, Aluminum, Silver and Rubber plates and all of the specialties known to modern dentistry. Gas or vitalized air administered.

Office over Avery &Co'sstore.

Dental Parlors
of
E. D. BROWN, D. D. S.

Filling, Crown, Bridge and platework Local and complete anaesthetics administered for painless extraction. Office over Orr's Drug Store. Phone, 192

A. C. AYLESWORTH,

Licensed Auctioneer, Real Estate, Stock and General Salesman.

Will attend all sales in city or country, at reasonable rates.

Headquarters and all dates made Herald office.

FRANK DAVIDSON,

Licensed Auctioneer. Farm and Stock Auctions.

Attended to promptly and in satisfactory manner. Terms reasonable.

Headquarters at Herald office where all dates are made. State 'phone 504 East.

DeWITT'S Carbolized Containing WITCH HAZEL SALVE For Piles, Burns, Sores.

HELEN D. VALENS

Osteopathic Physician

Office, 46 Chicago street.

At Tecumseh Wednesdays. Saturdays and Sundays and every evening.

L. O. T. M. M.

"The Original Order"

Provides Maternity, Old Age, Death, Disability and Hospital Benefits for Members.

$5,000,000.00 Paid Out in Benefits
$700,000.00 in Banks
ASK ANY MEMBER
L. O. T. M. M.

Junk Dealer.

Pay the best price for Rags Rubbers and Paper, and all kind of Metal and iron.

Telephone 265.

Call by phone and I will come with team.

Mail box 626.

B. FAELK

TECUMSEH MARKET

Corrected Jan. 12 1911

Wheat	94 — 96
Flour per bbl	5 00 to 5 60
Rye	65
Corn, (ear)	24
Oats	31
Beans	2 20
Potatoes	35
Butter	22
Eggs	31
Lard	15
Tallow	09
Fowls live	10
springers	10
Roosters	6
Ducks	15
Geese	8
Turkeys	16
Wool	
Hay	12 15 00
Barley	1 20

PROBATE NOTICE

STATE OF MICHIGAN, County of Lenawee, ss.

Probate Court for said County.

At a session of the Probate Court for the County of Lenawee, holden at the Probate Office in the City of Adrian on the 3rd day of January in the year one thousand nine hundred and eleven

Present, HARRY L. LARWILL, Judge of Probate.

In the matter of the estate of MORGAN KELLEY, deceased.

On reading and filing the petition of J Edward Baker executor upon the estate of said deceased alleging that the funeral expenses and debts of said deceased and the expenses of administration thus far incurred have been fully paid, and praying that his first annual administration account may be allowed and for such other order and decree as to this Court shall seem proper.

It is ordered, that Monday the 30th day of January, at 9 o'clock in the forenoon be assigned for the hearing of said petition.

And it is further Ordered, That a copy of this order be published in the Tecumseh Herald a newspaper printed and circulating in said County of Lenawee, for three successive weeks previous to said day of hearing

HARRY L. LARWILL
Judge of Probate

(A true copy)
E. I. LARWILL,
Probate Register.

STATE OF MICHIGAN, County of Lenawee ss.

Probate Court for the County of Lenawee.

At a session of the Probate Court for the County of Lenawee, holden at the Probate Office in the City of Adrian on the 5th day of January, in the year one thousand nine hundred and eleven.

Present: HARRY L. LARWILL, Judge of Probate.

In the matter of the estate of ELIZA JANE CARSON, deceased.

On reading and filing the petition, duly verified, of Andrew H. Carson, son of said deceased, praying that administration of said Estate may be granted to petitioner or some other suitable person.

It is ordered, That Monday, the 6th day of February next at nine o'clock in the forenoon be assigned for the hearing of said petition.

And it is furthered Ordered, That a copy of this order be published in the TECUMSEH HERALD a newspaper printed and circulating in said County of Lenawee for three successive weeks previous to said day of hearing.

(A true copy)
HARRY L. LARWILL,
Judge of Probate.
E. I. LARWILL, Probate Register.

STATE OF MICHIGAN, County of Lenawee County, ss.

Probate Court for said County.

At a session of the Probate Court for the County of Lenawee holden at the Probate Office in the City of Adrian on the 7th day of January in the year one thousand, nine hundred and eleven.

Present, HARRY L. LARWILL, Judge of Probate.

In the matter of the estate of EDWARD C. WISNER, deceased.

On reading and filing the petition of Clarence L. Wisner, executor upon the estate of said deceased, alleging that the funeral expenses and debts of said deceased, and the expenses of administration thus far incurred have been fully paid, and praying that his final administration account may be allowed and for such other order and decree as to this Court shall seem proper.

It is Ordered, That Monday the 6th day of February next at nine o'clock in the forenoon be assigned for hearing of said petition

And it is further Ordered, That a copy of this order be published in the TECUMSEH HERALD, a newspaper printed and circulating in said County of Lenawee for three successive weeks previous to said day of hearing.

HARRY L. LARWILL,
(A true copy) Judge of Probate.
E. I. LARWILL, Probrte Register.

STATE OF MICHIGAN, COUNTY OF LENAWEE, ss.

Probate Court for said County.

At a session of the Probate Court for the County of Lenawee holden at the Probate Office in the City of Adrian on the 9th day of January in the year one thousand nine hundred and eleven.

Present, HARRY L. LARWILL, Judge of Probate.

In the matter of the estate of JOHN BOYD, Deceased.

On reading and filing the petition of Samuel Steel, executor upon the estate of said deceased alleging that the expenses and debts of said deceased and the expenses of administration thus far incurred have been fully paid, and praying that his final administration account may be allowed and for such other order and decree as to this Court shall seem proper.

It is Ordered, That Monday the 6th day of February next at nine o'clock in the forenoon be assigned for the hearing of said petition.

And it is further Ordered, That a copy of this order be published in the TECUMSEH HERALD, a newspaper prined and circulating in said County of Lenawee for three successive weeks previous to said day of hearing.

HARRY L. LARWILL,
(A true copy) Judge of Probate
E. I. LARWILL, Probate Register.

What To Do
—FOR—
Sickly Children
Letters from Mothers

"I wish I could induce every mother, who has a delicate, sickly child, to try your delicious Cod Liver and Iron Tonic VINOL. It restored our little daughter to health and strength after everything else had failed."—MRS. C. W. STUMP, Canton, Ohio.

Mrs. F. P. Skonnard, of Minneapolis, Minn., writes, "I want to recommend VINOL to every mother who has a weak or sickly child. My little boy was sickly, pale, and had no appetite for two years. I tried different medicines and doctors without benefit, but thanks to VINOL, he is a well and healthy boy to-day."

C. Allen, of New Bedford, Mass., writes, "My two puny children gained rapidly in flesh and strength in a very short time after taking VINOL."

We positively know VINOL will build up little ones and make them healthy, strong and robust. Try one bottle, and if you are not satisfied, we will return your money.

C. A. Wright & Son, Druggists
Tecumseh, Mich

SLAYER ESCAPES CROWD

Mother Accused of Murdering Young Son Benefits by Ruse of Police.

Albany, N. Y., Jan. 16.—A ruse of the Albany police disappointed several thousand persons who crowded the union station and streets outside to catch a glimpse of Mrs. Edith Melber, the young Scenectady, widow brought here from Rochester to answer the charge of murdering her 5-year-old son, George.

They had the express stopped at West Albany, three miles from the center of the city, and Mrs Melber and the detectives who brought her from Rochester got out there. There were a few shouts and hoots as several policemen hurried her away, but nothing like an organized movement. Though pale and trembling, the woman preserved her composure until she got inside, then she fainted.

WEATHER EVERYWHERE

Latest observations of U. S. weather bureau, Washington:

	Temp.	Weather.
New York	33	Part Cloudy
Albany	22	Clear
Atlantic City	36	Clear
Boston	28	Part Cloudy
Buffalo	20	Cloudy
Chicago	18	Clear
St. Louis	20	Clear
New Orleans	66	Clear
Washington	40	Clear
Philadelphia	38	Cloudy

Weather Forecast.

Illinois, Indiana and Wisconsin—Fair and warmer today, unsettled and warmer tomorrow, variable winds.

Free Dyspepsia Sample

Sufferers from indigestion are waking up to the fact that peppermint lozenges, charcoal and "dyspepsia cures" are only makeshifts in the cure of so troublesome a complaint as chronic indigestion. What is required is something that will not only relieve but which will tone and train the digestive apparatus to again do its work normally, and this these simple remedies cannot do.

There is something more to the cure of indigestion than sweetening the breath, and yet a remedy that only contains digestive ingredients will not cure permanently, as the basis of indigestion is poor bowel circulation, and that requires a scientific laxative. We know of no remedy that combines these requirements better than Dr. Caldwell's Syrup Pepsin, which has been sold for a quarter of a century.

Dr. Caldwell's Syrup Pepsin is a laxative tonic, a scientific blending of natural ingredients for the cure of constipation, indigestion, liver trouble, sour stomach, sick headache and similar complaints. Its ingredients will so strengthen and tone the stomach and bowel muscles that they will again do their work naturally, and when that has been accomplished your trouble is over. Fannie Stuart, Staunton, Va., was a long-time sufferer, as was G. Tuck, Blackburn, Mo., and they both found their cure with this remedy. They became convinced that pills and tablets, salts, "dyspepsia cures," etc., were at best only temporary reliefs. They first accepted Dr. Caldwell's offer of a free sample bottle, which he willingly sends to anyone who forwards name and address. Later, having convinced themselves through the free sample, they bought Syrup Pepsin of their druggist at fifty cents and one dollar a bottle.

Dr. Caldwell personally will be pleased to give you any medical advice you may desire for yourself or family pertaining to the stomach, liver or bowels absolutely free of charge. Explain your case in a letter and he will reply to you in detail. For the free sample simply send your name and address on a postal card or otherwise. For either request the doctor's address is Dr. W. B. Caldwell, R.500 Caldwell building, Monticello, Ill.

CORRESPONDENCE.

FRANKLIN

Grnt Ogden and family, Mr. and Mrs S. N. Wisner and children and Mrs. Mary Simmons were guests of Mr. and Mrs. Lounzo Daniels of Pentecost Monday. It was Mr. Daniels birthday.

A little daughter was born to Mr. and Mrs. Bert Foor the last of last week.

Alva Greenfield has commenced work for C. L. Wisuer.

Alton Whelan was a Tecumseh visitor Saturday.

Mrs. E. J. Whelan were visitors at Rasin Valley Grange Saturday.

Otis Whelan who has been having an attack of asthma was a little better Sunday.

Mrs. Inez VanTuyle and Wilford Allen attended the performance of "Ben Hur" in Jackson Saturday night

Gertude, Harry and Leon VanTuple spent Saturday night and Sunday with their aunt Christina Allen.

Mr. and Mrs. Bert Aten and baby Margaret of Tecumseh were guests of Otis Whelan and family Sunday. They report her father, F. H. Davenport of Cassopolis was kicked on his lame leg by a horse. He is able to be although still lame.

Rev. Haryman of Ortonville, Mich. was the guests of Mr. and Mrs. Hoyt Whelan the end of the week and preached at the Congregotional church Tipton Sunday

Mrs. G. W. Allen has an attack of lumbago.

OBITUARY.

William Erastus Wisner was born in Franklin, Lenawee Co. Jan. 14, 1839 and died near North Platte, Nebraska Dec. 24, 1910.

He was the son of Abraham and Sarah Wisner who ctme to Michigan from York State in 1834 and was one of fourteen children ten of whom grew to man and woman hood. His youth was spent on his fathers farm and in attending the public schools. He early engaged in teaching, becoming a qery successful educotor always winning the respect and love of his pupils.

January 1, 1862 he was united in marriage to Miss Emeline Whelan daughter of Wm. and Emily Whelan of Franklin.

In 1890 Mr. Wisner moved his family to Omega, Neb. To his new home he took that spirit of helpftiness that endeared him to tll.

Mr. Wisner died at the home of his daughter Mrs. J. M. Calhoun near North Platte, where he had gone a few weeks previous for medical advice The remains taken to Tryon where the funeral services were held Dec. 26 in Christian church, Rev. Faverite of the North Platte Bapist church officiating. Burial in the Miller cemetery Tryon, Neb.

He is survived by his widow and seven of nine children which blessed their union; Dr. Owen Wisner of Spokane, Wash., Mrs. Grace Stantz, of Ft. Colins, Colo., Mrs. Minnie Calhoun, near North Platte, Neb., Mrs A. G. Waits, Dewey Wisner who is president of the bank at Tyron, Mrs Emily Waits and Scott Wisner all of Omega, Neb. Also many relatives in Michigan.

MACON.

Fred Bailey is home from Detroit for an extended stay.

Culver Chambers of Lowel came Tuesday to visit his sister Mrs. Rachel Howel.

John Jackson was home from Adrian over Sunday.

B. S. Scudder and W. S. Morden went to Detroit Tuesday to attend to attend the automobile show.

Miss Ada Ganoung is visiting friends in Ypsilanti.

Mrs. John Howel of Adrian was a week end visitor at the home of Mrs. Frank Day.

Vern Sage has sold his house and lot to Mrs. I. C Hendershot and gives possession the first of April. Consideration $1,350.

Owing to the inclemency of the weather only about fifty people were present at the oyster supper given at Frank Day's. Those who were there report a good time and fourteen dollars was taken in.

NEEDFUL KNOWLEDGE

Tecumseh People Should Learn to Detect the Approach of Kidney Disease

The symptoms of kidney trouble are so unmistable that they leave no room for doubt. Sick kidneys excrete a thick, cloudy, offensive urine, full of sediment, irregular of passage or attended by a sensation of scalding. The back aches constantly, headaches and dizzy spells may occur and the victim is often weighed down by a feeling of languor and fatigue. Neglect these warnings and there is danger of dropsy, Bright's disease, or diabetes. Any one of these symptoms is warning enough to begin treating the kidneys at once. Delay often proves fatal.

You can use no better remedy than Doan's Kidney Pills. Here's Tecumseh proof:

Elias C. Brisbin, N. Democrat St., Tecumseh, Mich., says: "I began to suffer from kidney trouble twenty years ago and all my efforts for relief were unsuccessful. I had severe backaches and the kidney secretions were highly colored and irregular in passage. Finally I began using Doan's Kidney Pills, obtained at Wright & Son's Drug Store and they relieved me. I have since kept this remedy in the house and whenever I have taken it, good results have followed."

For sale by all dealers. Price 50c. Foster-Milburn Co., Buffalo, New York, sole agents for the United States

Remember the name—Doan's—and take no other.

Mark Mills was a Detroit visitor the fore part of the week.

Dame rumor says Macon is to have a new store in the near future,

Lewis Coller has been making his brother Jessie a visit near Galesburg, Mich.

The Ladies' Aid Society of the Reformed Church will meet at the home of Mr. and Mrs. Will Osgood, Wednesday January, 25.

RIDGEWAY.

Mrs. E. A. Linn spent Saturday to Wednesday with Britton friends.

Mrs. Mary Isbel is spending the week with Adrian friends.

Mr. and Mrs. Lawrence Rappleye were up from Blissfield for a few day, with his mother Mrs. S. L. Rappleye.

Mrs. John Wilson of Sutton spent the last part of the week with friends in town.

Leland Kelley of Holloway spent Tuesday in town.

Mrs. Sidney Hathaway returned Tuesday eve from a visit with her dauhter at Kendallvill, Ind.

Alice Lowe home from Tecumseh Tuesday.

Mrs. Harriett Covell visited friends near Milan the past week,

G. H. Houseman was a Hillsdale visitor Saturday.

The remains of Mr. Dean were brought here from Toledo for burial Wednesday.

Miss Ida Kreger of Dundee spent the fore part of the week with his parents Fred Wellnan and wife.

Miss Nettie Pierce of Tecumseh spent Friday in town.

Mrs, W. F. Pocklington has returned to Adrian

Mr. and Mrs. H. A. Hindes entertained a company of friends at their home Friday evening.

Mr and Mrs. C. M. Gove and Mrs Loree visited Adrian frinds Tuesday,

Mr. and Mrs. J. E. Baker spent Wednesday with finds.

Richard Lewis spent the past week visiting friends in Milan.

After several days illness Horace Smith is again able to be out.

The L. A. S. will hold a valentine social February, 10, at the home of B. E. De Puy particulars later.

Fred Wellnan was at Sylvania Tuesday

The Foreign and Home Missionary Societies held a joint meetidg at the home of Mrs Foore Wennesday p.m.

Miss Bessie Scarlett is spending the week in Tecumseh.

At the Annual Donation Frsday eve. About $80 was made.

B. F. Martin and wife and Myrtle Barrett attended the Maccabee dance at Britton last Friday night.

HOLLOWAY.

The following copied from the Pueblo Star Journal will be of interest to Holloway readers. Mr. and Mrs. J. G. Chapman announce the engagement of their daughter Miss Pauline Chapman to Mr. Albert William Kopke, son of Mr. and Mrs Fred Kopke of Holloway, Michigan. Miss Chapman, who is enjoying the winter in California with her mother is a most charming girl. Mr. Kopke is a salesman for the Liebhardt Produce company and is well liked by all who know him.

Mr. Hugh McElroy and Miss Della Kerr were united in marriage at the Manse Wednesday evening, January 11 by the Rev. Ira W. Cargo.

The Ladies Social enjoyed a picnic dinner at the Grange hall last Thursday. The ladies voted to cushion all the church pews and to place a mirror in the hall.

Roy King entertained the Twentieth Century Sunday school class Friday evening. The evening being stormy only a few were present. They enjoyed a very pleasant time and were served with pop corn, fuge and peanutes. The next meeting will be held at the home of Will and Royal McElroy on Friday evening January 28. All members of the class are urged to be present.

H. F. Schwab made a business trip to Monroe Thursday.

Dan Neumaier and Carl Brosamer were county seat visitors Thursday.

Miss Katie Ulrich is able to be out again after her siege with typhoid.

Ira Wilson is ill and under the care of Dr. Nixon.

Mr. and Mrs. Ben LaPoint and son Theodore of Deerfield were Sunday guests at R. N. LaPoint's.

Mr. and Mrs. Frank Filter were visiting her people at Lenawee Junction Sunday.

Charles Brosmer, daughter Miss Albena, Henry Neumaier and daughter Martha were attending church in Adrian Sunday.

Arthur Rudolph of Monroe was a guest of his uncle H. F. Schawb and family a day or two last week.

Mr. and Mrs. Ed. Carnahan of Adrian were guests of their cousin M. D. Billmeyer and family Sunday.

Thomas Macham of Deerfield was a guest of his parents Saturday night and of his brother A. D. Macham and and family Sunday.

Mrs. David Fetzer and Mrs. A. D. Macham returned Saturday evening from a few days visit in Detroit, with Mrs. Laffeyette Spencer.

B. E. Giles and family of Britton were at A. D. Macham Saturday night and Sunday. Mrs. Bertha Bartholomew accompanied them home and attended service at the M. P. church Sunday evening and returned home Monday morning.

Henry Cavill and wife were Sunday guests of her uncle Charles Lessing and wife at Wellsville.

Emouf Rogers who works for M. D. Billmeyer was at the home of his mother, Mrs. Olendorf in Adrian, Sunday.

Mrs. Chares Lowe and Mrs. Ira Wilson were in Adrian a day last week.

Miss Ford an elocutionist gave an entertainment at the Grange hall Saturday evening that was enjoyed by a large appreciative audience. It was under the auspices of the Ladies Aid society.

The oyster supper given the Lady Maccabees by the Sir Knights at Maccabee hall Thursday evening was largely attended, and a fine time is reported.

The Run of The Brindl Cat

"So you're goin' to pull out the Newton Special tonight, eh? Well, jest come over to the round-house with me an' I'll get the "Professor" ter tell yer a little somethin' about the run."

Prof. Lincoln is one of the oldest men that sits in the cab, and there isn't a more popular man on the whole payroll of the Central and Western Railroad company. His early life is shrouded in mystery. He has given evidence of coming from good stock, possessing a college education and a thorough knowledge of railroad matters. Promotion had frequently been offered him, and as frequently refused. He was living down something in his past, life—what it was no one knows, but he is content to spend the remainder of his life at the throttle.

"Say, Professor, Bill here is goin' to make the run to Newton tonight, and if yer got anything handy about the run jest jog your memory 'and let Bill hear it. He's not made the run since he's been promoted to senior partner of a cab,"

"Well," said the professor, "there's one or two things about the run, but the most important to me was my maiden trip."

"Bill here has never engineered the trip before, so that'll be pretty 'propriate."

The professor lit his pipe, crossed his legs and made himself comfortable. "It was about 10 years ago," he began, "when I first pulled the Hurley and Newton special out of that same depot that still stands at Hurley today. I was still a young man, though I had been 13 years in the company's employ. It was my first run as engineer. Fred Baker was my 'fire.' It was on Saturday night, the last night of the county fair at Hurley, and three 'extras' were put on to accommodate the crowd. It was one of those raw April days, with the wind blowing a gale and the rain coming down in buckets. It was rather unwelcome weather for a first trip, but I didn't mind it. I was as happy as a school boy when we'all stood at 'No. 13' that night.

"Now, every railroad man is superstitious, but not very anxious to concede that fact. The boys tried to scare me a little before starting, and Fred asked if I wasn't a little bit skeery, about the unlucky '13' on the engine's head plate. No, I wasn't, and I told him I was 13 years in the business and lucky enough to get promoted.

"'Say,' chimed in one of the boys, 'this is run No. 26, and that's '13 twice.'

"'And,' added the conductor, 'the run is 113 miles, and we're due in Newton at 3:13.'

"I tried to laugh at the unfortunate occurrence of thirteens, and said they couldn't count 13 stars in the sky, and I was right, for the rain continued to fall with no sign of abating.

"We left Hurley on time with instructions to go ahead at full speed. As we entered the north woods we could hear the rain coming through the foliage, rushing down the mountain side and running swiftly along the track drain.

"'Think there's any danger of a washout at Devil's Bend?' asked Fred.

"'If the trackwalkers do their duty there'll not be any danger.'

"We were nearing the block signal, which is the last one before the curve that leads to the straight stretch over Race river.

"'Did you hear that,' said Fred, and he turned sharply toward me, his eyes wide open, his face bearing evidence of fright.

"'I didn't hear anything.'

"'Maybe it's imagination,' said he, 'but I thought I heard a child's whine.'

"'You're a bit nervous, this is an awful night, but after we get over the Race trestle you'll feel a bit easier. Keep a sharp lookout on the block, we're near it.'

"'Both down,' said he.

"'Both down,' I replied, 'as the gallows-like block signal came into view, 'so the trestle must be all right.'

"'There, did you hear it again?'

"I did hear a distinct whine this time, but did not move from my seat. I'm not superstitious and that noise may not amount to anything, but you know the Race trestle was swept away years ago by a freshet. That noise, I thought, might be a bad sign.

"'There it is again; don't you hear it?' called Fred.

"I did hear it, and it seemed to come from in front of the cab. We listened anxiously but did not hear it repeated.

"We were nearing Sandstone curve; this is, as you know, the big curve before the straightaway which leads to the Race trestle. The high wall of white sandstone stood out visibly against the dark background of the woods, and appeared as a mighty phantom to overawe the superstitious. The headlight of No. 13 cast a brilliant glare on the white rock, leaving a dark halo outside the circle of light. Suddenly, in the center of the circle, there appeared a shadowy form resembling in shape a monstrous quadruped. Fred and I arose with a start.

"'Do you see it? What is it?' he cried, terrified.

"While the train was speeding onward, that terrible figure with massive legs, large head and tail, glided along the white wall following every turn and jar of the train, appearing as a warning spectacle. The whining noise, too, was again repeated at intervals.

"'The trestle is but half a mile,' called Fred.

In those words I read his thoughts—they corresponded with mine. 'I'm not going to try the trestle with the black phantom staring us in the face.'

"'I'm going to investigate,' said I, and quickly threw back the throttle and put down the brakes.

"The moving phantom on the rocks kept pace with the train, and with the slowing up of the engine the gloomy shadow also retarded. The Race trestle was but a hundred yards away.

"I left the train to investigate. A loud thunderous noise, a crashing of heavy timbers and steel trusses, an enormous splash and we realized what had happened. The trestle across Race river was swept away. No sign of danger, no warning signal from man had saved the Newton Special from an awful fate. The phantom had been my warning.

"When I returned from investigating the fallen structure, you can imagine my astonishment when, looking at the headlight of No. 13, I saw, perched upon the light-stand a brindle cat, its opaque body intercepting the rays of light, causing the shadowy phantom to be projected on the white sandstone.

"That cat was the quadruped specter which had aroused my fears. It saved hundreds of lives; for if I had not stopped to investigate that shadow, we would all have gone with the fallen structure."

Today in the superintendent's room at Newton occupying a [illegible] hearth is that same cat, and the superintendent never tires of telling of the important part played by that animal on a certain memorable run, which he calls the "Run of the Brindle Cat."—H. C. Bloomberg.

Wasn't It Awful?

The serious girl and the frivolous young man were discussing the insolence of salespeople, and the serious girl had expressed her opinion in severe terms. "You're right," said the frivolous young man. "Let me tell you about my aunt. She's a maiden lady, and likes to get herself up in a somewhat giddy way. To tell the truth, she's rather an antique. The other day she went into a drug store. "Have you any powder you can recommend for the face?" she asked.

"'Whose face?' demanded the clerk.

"'Mine,' said my aunt.

"'You don't want powder,' said the clerk. 'What you want is dynamite.'"

"Wasn't it awful!" exclaimed the serious girl.

"It was," agreed the frivolous young man, disappointed in not getting a rise. "But it wasn't a marker to what happened to her at the butcher's. My aunt, in common with most maiden ladies, has a pet cat. One day she went to the butcher shop and said: 'Have you any cat meat?' "The butcher said he had.

"'Give me five cents' worth, please,' said my aunt.

"'Yes, ma'am,' said the butcher. 'Will you take it with you or eat it here?'"

"Wasn't it awful!" reiterated the serious girl. "I should have slapped his face. So there!"

Sincere Courtesy.

At a dance given by a certain set in Philadelphia society there was one participant, a man from Wilmington, who met with a mishap on the floor due to his lack of skill in dancing.

The Wilmington person observed to one guest: "Sir, you are the only gentleman in the room."

"Thanks," was the dry response. "May I inquire what motive has led to this complimentary outburst on your part?"

"Why," explained the out-of-towner, "when I tripped in the dance just now and fell sprawling to the floor, incidentally ripping off a large section of my charming partner's gown, you were the only one in the place who did not laugh."

The guest smiled grimly. "The explanation lies in the fact that the lady is my wife, and that I have paid for the gown."—Harper's Weekly.

During the last 17 years American coal mines have killed 22,840 men, made at least 10,000 widows and upward of [illegible] orphans.

When a hen attains her third year her laying capacity is at its best. She will lay, on an average, from 300 to 500 eggs in her lifetime.

PATENTS

ARTHUR P. GREELEY
FORMERLY ASSISTANT COMMISSIONER OF PATENTS

WM. CRANCH McINTIRE
FORTY YEARS IN PRACTICE.

618 F STREET, N.W.
WASHINGTON, D.C.

U. S. AND FOREIGN PATENTS
CAVEATS AND REISSUES.
ATTORNEYS AND COUNSELLORS.

TRADE-MARKS
DESIGNS.
MECHANICAL EXPERTS.

PRACTICE IN ALL U. S. COURTS.

FEES REASONABLE AND BEST ADVICE ALWAYS GIVEN, REGARDLESS OF ALL INTERESTS EXCEPT THAT OF CLIENTS.

BUSINESS CONDUCTED UPON HIGHEST PROFESSIONAL PLANE AND UNDER PERSONAL SUPERVISION OF MR. GREELEY AND MR. McINTIRE.

ALL LETTERS OF INQUIRY ANSWERED PROMPTLY ON DAY OF RECEIPT.

INFORMATION AND ADVICE FREELY GIVEN.

OUR BOOK, ENTITLED "GREELEY & McINTIRE ON PATENTS" SENT FREE TO ANY ADDRESS.

GREELEY & McINTIRE.
PATENT ATTORNEYS. WASHINGTON, D. C.

It is well to Remember that the

Tecumseh Herald

Prints a Paper

TWICE A WEEK.

and in each issue

All the Local News

and it costs only

One Dollar

for the whole year.

✻

In Tecumseh most every householder takes it. DO YOU?

RAILROAD TIME TABLES.

Lake Shore & Michigan Southern Railroad
Effective Nov. 27 1910

Going south.

Station	315 D'ly	309 D'ly ex Sun	331 D'ly ex Sun	311 D'ly
Jackson	6 15 a m	[illegible] a m	[illegible] p m	[illegible] 10 p m
Tecumseh	7 03 a m	11 20 a m	3 04 p m	9 03 p m
Adrian	7 33 a m	12 01 p m	3 30 p m	
Toledo	8 40 a m	12 30 p m	4 15 p m	10 05 p m
Chicago	3 45 p m	9 00 p m		

Going north.

Station	316 D'ly	312 D'ly ex Sun	314 D'ly ex Sun	318 D'ly
Toledo	7 50 a m	12 30 p m	5 15 p m	7 25 p m
Adrian		1 00 p m		8 10 p m
Tecumseh	9 09 a m	1 30 p m	6 20 p m	8 42 p m
Jackson	10 15 a m	2 33 p m	7 25 p m	9 45 p m

DUNDEE BRANCH.

Going west.

Station	429 D'ly ex Sun	425 D'ly ex Sun	421 D'ly ex Sun	427 D'ly ex Sun
Adrian	6 10 a m		8 30 p m	
Tecumseh	7 30 a m	9 10 a m	4 02 p m	6 25 p m
Addison	9 56 a m	10 05 a m	4 55 p m	7 20 p m

Going east.

Station	422 D'ly ex Sun	428 D'ly ex Sun	430 D'ly ex Sun	434 D'ly ex Sun
Addison	9 56 a m	10 25 a m	1 20 p m	7 50 p m
Tecumseh	10 43 a m	11 20 a m	3 50 p m	8 40 p m
Adrian	11 15 a m		5 25 p m	

Tecumseh and Dundee trains.
Daily except Sunday

Leave Tecumseh	7 35 a m	12 30 p m	4 10 p m
Arrive Tecumseh	10 45 a m	2 40 p m	6 22 p m

G. J. ZEIHE, Ticket Agent.
L. A. ROBISON, G. P. A. Cleveland, O.

PATENTS

Promptly obtained in all countries OR NO FEE. TRADE-MARKS, Caveats and Copyrights registered. Send Sketch, Model or Photo. for FREE REPORT on patentability. Patent practice exclusively. BANK REFERENCES.

Send 2 cents in stamps for invaluable book on HOW TO OBTAIN and SELL PATENTS. Which ones will pay. How to get a partner, patent law and other valuable information.

D. SWIFT & CO.
PATENT LAWYERS.
303 Seventh St., Washington, D. C.

FEELING LIVER-ISH This Morning?
TAKE
THEDFORD'S Black-Draught
Stops Indigestion—Constipation
25¢
AT ALL DRUGGISTS
A Gentle Laxative And Appetizer

Foley's Kidney Pills

What They Will Do for You

They will cure your backache, strengthen your kidneys, correct urinary irregularities, build up the worn out tissues, and eliminate the excess uric acid that causes rheumatism. Prevent Bright's Disease and Diabetes, and restore health and strength. Refuse substitutes.

Sold by All Druggis

OVER 65 YEARS' EXPERIENCE
PATENTS
TRADE MARKS
DESIGNS
COPYRIGHTS &c.

Anyone sending a sketch and description may quickly ascertain our opinion free whether an invention is probably patentable. Communications strictly confidential. HANDBOOK on Patents sent free. Oldest agency for securing patents. Patents taken through Munn & Co. receive special notice, without charge, in the

Scientific American.

A handsomely illustrated weekly. Largest circulation of any scientific journal. Terms, $3 a year; four months, $1. Sold by all newsdealers.

MUNN & Co. 361 Broadway, New York
Branch Office, 625 F St., Washington, D. C.

DETROIT
Headquarters for Michigan People

THE
GRISWOLD HOUSE
POSTAL & MOREY, Props

AMERICAN PLAN—$2.50 to $3.00 Per Day
EUROPEAN PLAN—$1.00 to $2.50

Strictly modern and up-to-date hotel centrally located, in the very heart of the retail shopping district of Detroit, corner Griswold and Grand River Aves., only one block from Woodward Ave. Jefferson, Third and Fourteenth cars pass by the house. When you visit Detroit stop at the Griswold House.

The Tecumseh Herald.

VOL. LXV NO. 8 TECUMSEH, MICHIGAN, TUESDAY, JANUARY 24 1911. WHOLE NO. 1032.

It is well to Remember
that the

Tecumseh
Herald

Prints a Paper
TWICE A WEEK
and in each issue
All the Local News
and it costs only
One Dollar
for the whole year.

In Tecumseh most every householder takes it. DO YOU?

HELLO!
If you lack anything in
Kitchen-ware
Come in and look at our line.
5 & 10 CENT STORE

HOME DRESSED
Meats
Beef, Veal, Pig Pork
Spring Lamb
of the Best Quality and at the Lowest Market Prices.
Albert Clark
CALL PHONE NO .158.

Junk Dealer.

Pay the best price for Rags Rubbers and Paper, and all kind of Metal and Iron.

Telephone 265.

Call by phone and I will come with team.

Mail box 626.

B. FAELK

TECUMSEH MARKET

Corrected Jan. 12 1911

Wheat	94 — 96
Flour per bbl	5 00 to 5 60
Rye	65
Corn, (ear)	24
Oats	31
Beans	2 20
Potatoes	35
Butter	22
Eggs	31
Lard	15
Tallow	09
Fowls live	[illegible]
Springers	10
Roosters	6
Ducks	15
Geese	8
Turkeys	16
Wool	
Hay	12 13 00
Barley	1 20

FIVE PERISH IN FIRE

Mother, Three Children and a Maid Are Victims.

Disaster Occurs in Toronto While the Husband and Father Is Away on a Business Trip.

Toronto, Ont., Jan. 23.—Five persons were burned to death in a fire which destroyed the residence of Percy C. Brooks, manager and treasurer of the Canadian Fairbanks company and the Morse Canadian Manufacturing company. The house was at 435 Indian road, in the western part of the city, one of the fashionable residence districts.

The dead are Mrs. Brooks, her three children—Percy Jr., seven years old, George, four years old, and Wendell, three years old—and a maid, whose name is not known.

The only other occupant of the building, the second maid, saved her life by jumping, but was seriously burned and will probably die. She was unable to give the police any account of the tragedy.

The bodies were recovered after the fire had burned itself out. The husband and father is in Chicago on business.

PARMLEE SETS NEW RECORD

Cruised Over Selfridge Field for 3 Hours 39 Minutes for Time in Air.

San Francisco, Jan. 23.—Philip O. Parmlee, the Wright aviator, established a new record for duration here when he cruised in the upper air currents over Selfridge field for 3 hours and 39 minutes, 48 seconds before bringing his machine to the ground.

Parmlee's feat breaks the record of 3 hours and 17 minutes, made by Arch Hoxsey, shortly before his death. The record will stand as official, being made in the presence of Maj. Erneste V. Smith, accredited representative of the Natoinal Association of Aero Clubs of America.

QUIZ FOR SEE JURORS

Three Hundred Questions Will Be Put to the Talesmen.

Chicago, Jan. 23.—A list of 300 questions is being prepared by counsel for Evelyn Arthur See, founder of the "Absolute Life" cult, now under arrest, which will be exhausted on each prospective juror before he may qualify to sit in judgment of the "prophet," who is to be placed on trial before Judge Goins in the criminal branch of the municipal court on charges of a serious nature.

Because of the many questions to be asked, it is likely that several days will be required to get a jury.

COMMERCIAL TECUMSEH SAVINGS
STATE SAVINGS BANK

THE LARGEST BANK IN NORTHERN LENAWEE

Why? Because it is a progressive bank, conservatively managed, not only in the interest of its depositors, but in the interest of the community at large.

ITS DIRECTORS;
L. G. NORTH, J. Q. LOOK, JOSEPH RUSSELL, A. C. AYLESWORTH, C. A. SLAYTON, THOMAS McCANN, J. H. SMITH.

PAYS 3 % INTEREST { on Savings Deposits compounded twice a year—June 1st and Dec. 1st.

J. Q. LOOK, President. L. G. NORTH, Vice Prest. J. H. SMITH, Cashier.

JONES ADMITS HE BRIBED ELECTORS

City Attorney at Danville, Ill., Confesses Buying Votes.

WILL GO BEFORE GRAND JURY

One Hundred Subpoenas Issued for Vermilion County Politicians—Cannon's Son-in-Law Before Grand Jury.

Danville, Ill., Jan. 23.—City Attorney Frank W. Jones, who assisted in the campaign of John T. Shepard, sheriff, who defeated Hardy Whitlock for election, made a full confession to several newspaper men. He admitted that his election had cost him much money and that he had handled money for another candidate. He stated that up to a day or two ago he had poll books and lists of men to whom money was paid, but that they were destroyed.

Jones stated that he could not remember many of the names, but that if all other candidates and former candidates would go before the grand jury and tell what they knew, he believed that his memory would be refreshed.

During the day politicians and all who have had any part in the elections within recent years were excited and feared lest the investigation be deeper than was anticipated when the grand jury was called together. It was said that all efforts to throw cold water on the probe had failed and that there was only one thing to do, which was for all candidates and their henchmen who had anything to do with vote buying go before the grand jury and tell all they knew.

One hundred subpoenas for Vermilion county politicians were issued by the grand jury investigating alleged vote buying immediately after six of the wealthiest bankers of Danville had appeared before the inquisitorial body.

The subpoenas were placed in the hands of deputy sheriffs for service. According to reports politicians of both parties and of both high and low standing in the community are named in the huge list. Already a general exodus of ward workers and small fry politicians has begun.

E. X. Lesuere, son-in-law of Joseph Cannon and the speaker's local campaign manager, was before the grand jury. He remained in the room half an hour longer than the other banker witnesses. When he emerged he said to a friend:

"They seem much interested in my business. It must be because of my father-in-law. I couldn't give them any exclusive information."

As Lesuere is leader of the Cannon faction and one of the inner council of the Danville federal clique, the grand jury secured many leaders for the grueling of the "little fellows."

No one has charged that Banker Lesuere personally bought votes at $2, $3 and $5 a ballot, any more than it is charged that Uncle Joe handed out greenbacks to the hungry voting hordes at the Danville polls. There can be no doubt, however, that he is familiar with the vote-buying system and that his suggestions will help the grand jury. The other banker bondsmen who were before the grand jury were M. E. King, president Second National; M. J. Wolford, president Palmer National; C. L. English, president First National; C. V. McClenathan, cashier Danville National; L. D. Gass, cashier First National.

CLUB WILL GIVE KERN FEAST

Democrats Announce Celebration With Judge Adams as Toastmaster.

Indianapolis, Jan. 23.—The celebration of the Indiana Democratic club, in honor of the election of John W. Kern to the United States senate, will be held at the Denison hotel next Thursday. It will be in the nature of an informal dinner, according to E. E. Thompson, who is chairman of the committee in charge.

Jacob F. Hoke, president of the Indiana Democratic club, will act as chairman, and introduce the toastmaster, Judge Andrew M. Adams of the appellate court. The speakers of the evening will be Senator-Elect John W. Kern, Gov. Marshall, Thomas Taggart and J. Hamilton Lewis of Chicago. The banquet will be informal in every way and tickets will be sold by the members of the club.

FALLING TREE KILLS MAN

Charles Allen Has Neck Broken in Peculiar Woods Accident.

Ann Arbor, Mich., Jan. 23.—Charles Allen, a well known Washtenaw county farmer, was instantly killed in the woods near his farm, when a tree upon which he was working fell upon him and broke his neck.

The accident, which was witnessed by two men, was a most peculiar one. Mr. Allen was cutting down a small tree, and when he had nearly finished it, it fell over and its branches caught in another tree. With his last stroke Mr. Allen cut the smaller tree loose. The top formed a lever so that the base of the tree sprung up and struck Mr. Allen a blow on the side of the face sufficient to break his neck.

LIPTON'S LIFE IN PERIL BY MANIAC

Sir Thomas Is Threatened With Death In Own Home.

TEA MERCHANT'S RUSE FOILS

Pretends to Call Bank Messenger, but Summons Detectives Who Place Madman Under Arrest—Demanded $5,000.

London, Jan. 23.—Sir Thomas Lipton, the multimillionaire merchant and yachtsman, was threatened with death in his home by a lunatic with a razor, who demanded a large sum of money. Sir Thomas escaped through his own presence of mind, using the telephone under a subterfuge and calling the police, who placed the assailant under arrest after a battle.

The lunatic called at the Lipton residence, telling the butler he was a detective from Scotland Yard. "I must see Sir Thomas Lipton at once," declared the man. "His life has been threatened and it is necessary that I communicate with him without delay."

The supposed detective was admitted and Sir Thomas was ushered into the room. As soon as the millionaire merchant was in the room alone, the maniac dropped his disguise. He sprang between Sir Thomas and the door and drew a razor from his pocket. Flourishing this in the face of the yachtsman, he cried:

"I must have money. Give me one thousand pounds at once or I shall cut your throat."

Backing away, Sir Thomas said: "I havent the money with me now."

"Get it immediately or you are a dead man," exclaimed the lunatic.

Sir Thomas declared that if he could use the telephone he would summon a messenger from the bank with the money. The man consented to this and Lipton passed to another part of the room, where there was a telephone.

However, instead of calling up a bank he got into communication with Scotland Yard, asking that officers be sent at once. Then he offered his visitor a cigar, saying that the money would soon be at hand.

Detectives soon reached the house, accompanied by several policemen. As one of the men in civilian clothing entered the room, Sir Thomas exclaimed:

"Here is the messenger now."

The detective walked toward the maniac as though to hand him the tribute money. As he did so another of the officers entered the room and the lunatic became suspicious.

Springing back he again drew his razor, but before he could use it the officers pounced upon him and bore him to the floor. He struggled furiously, but soon was overcome by other policemen. He was locked up and will be remanded to an insane asylum.

BOY THIEVES ARE FOILED

Attempt to Rob Man in Home and Are Frightened Away.

Two Boys Are Arrested at Flint and One of Them Makes Clean Breast of the Whole Affair.

Flint, Mich., Jan. 23.—Harry Robinson, 17-year-old son of Fred Robinson, a farmer living south of Millington, and Earl Spain, aged 18, were arrested in connection with the attempted holdup of Philip Catsman, a coal dealer, at his home Saturday.

Robinson has made a clean breast of the affair. It is stated by Catsman that the boys went to his home, and when he opened the door one of them pointed a gun at his head and ordered him to throw up his hands. He put up a fight and they ran away. The police, armed with a description of the boys, had no trouble in locating them.

PASTORS TO AID MISSIONS

Chicago Ministers Adopt Self-Denial Plan to Raise Money.

Chicago, Jan. 23.—Methodist Episcopal ministers of Chicago have joined to aid, by self-denial, in the raising of $300,000 as a quarter centennial jubilee fund for Corean missions. A week of abstinence soon is to be set.

By cutting out one meal a day, by eating round steak instead of the choicer cuts of beef, but walking instead of riding and by eliminating luxuries at every turn, the 210 pastors of Chicago and vicinity will cash the results of sacrifices to aid missions.

NARROWLY ESCAPES FUMES

Shelbyville Family Near-Victim of Baseburners in Home.

Shelbyville, Ind., Jan. 23.—The family of Wolf Adler had a narrow escape from being asphyxiated by poisonous fumes from two baseburners while they were asleep.

Mr. Adler arose at 6 o'clock, and as he got out of bed he fell to the floor on account of his weakened condition. He crawled to the door, opened it and let in fresh air. The members of the family also were affected by the gas.

BRYAN IS ACTIVE IN PARTY AFFAIRS

Peerless Leader Will Not Again Be a Candidate.

PROGRESSIVE MAN IS FAVORED

Brother of Famous Nebraskan Orator Writes Letter Urging Concerted Action on Progressive Man for U. S. Presidency.

Washington, Jan. 23.—William J. Bryan, three times candidate of the Democratic party for president, has again taken a hand in politics and engaged in an effort to insure the nomination of a progressive Democrat for the presidency in 1912. At the same time, it is indicated that Mr. Bryan himself will not again be a candidate for the nomination.

News of Bryan's renewed activity in party affairs was quietly imparted by his friends to Democrats who attended the Baltimore harmony conference, and has been the subject of discussion in inner party circles ever since. The campaign against the selection of a so-called reactionary Democrat for president is being conducted in the name of Charles W. Bryan, publisher of The Commoner, and a brother of the former nominee, but it is apparent that the movement eminates from the peerless leader.

Mr. Bryan's brother has written several letters to the former candidate's friends. Bryan's letter to the Bryan old guard is fairly constructive on the point that W. J. Bryan will not be a candidate for the presidency in 1912. "In considering available candidates for the presidency Mr. Bryan's name should not be included," says the letters that are sent out.

As viewed by many Democrats, the move is directed chiefly against the Judson Harmon boom. It is stated that the nomination of Woodrow Wilson or Champ Clark will be more acceptable to the sage of Lincoln. Gov. Harmon, when he was in Baltimore a fews days ago, was informed of the movement started at Lincoln. Democratic leaders generally have been concerned over the incident ever since they heard of the Bryan letter. All Democratic leaders still give Bryan credit for being a powerful factor in the party, and it is generally admitted that he will exercise great influence in the next national convention.

The Charles W. Bryan letter comments on the results of the November elections, and declares that in giving the Democrats a victory the voters had in mind the principles that were parmamount in 1908 and which were embodied in the Denver platform. A Democratic leader said:

"Victory in 1912 seems ours, but it is within the power of Mr. Bryan to accomplish the re-election of Mr. Taft. He has great influence, and it is to be hoped that he will not oppose the candidacy of any Democrat in the next Democratic national convention."

In view of the Bryan movement evidences of Champ Clark's aspirations is becoming daily more interesting to Democrats. Up to this time Mr. Clark has not indicated that he was out and out a candidate, but his friends believe that the buzz of the presidential bee is become more pleasing to him. Some Democrats regard Mr. Clark's self-sacrifice in the matter of urging the appointment of house committees by a committee instead of by the speaker as a clever move on his part to avoid stirring up the animosities that will arise through committee assignments.

LAST RITES FOR MORTON

Prominent Men Honor the Dead Insurance Chief.

Misleading Statements Said to Have Been Made by Attaches of the Hotel Where Morton Died.

New York, Jan. 23.—The funeral of Paul Morton, late president of the Equitable Assurance society, took place at St. Thomas' Episcopal church. Preceding public services there were brief private services at the Morton residence.

The honorary pallbearers were: Thomas F. Ryan, Theodore P. Shonts, E. J. Berwind, J. F. Harris, Thomas Spratt, E. B. Thomas, I. S. Withersbee, James McMahon, C. H. Zehnder and Valentine P. Snyder.

Misleading statements by the attaches of the Hotel Seymour, the coroner states, and a lack of explanation for Mr. Morton's presence in room 55, where his body was found, have made him determined to solve the puzzle, if possible, and inquest is pending.

Coroner Feinberg said that he believed that Mr. Morton knew neither Mr. Kiernan nor his wife, who had occupied room 55 until a short time before Mr. Morton's body was found.

The Morton family had no comment to make upon Mr. Morton's visit to the Seymour. They were as much in the dark about it as the coroner.

What Coroner Feinberg will try to determine now is how Mr. Morton got to room 55. Mr. Morton was fully dressed, the coroner said, when he saw the body.

WILLIAM J. BARNES, JR.

Suceceds Ezra Prentice as State Chairman of G. O. P. in N. Y.

Photo by American Press Association.

GUNBOAT IS CAPTURED

U. S. Naval Officer Puts Men on Board Hornet to Detain Her.

Held Pending Decision as to Whether Neutrality Laws Were Violated—Armed for War at Sea.

Washington, Jan. 23.—The capture of the gunboat Hornet has been reported to the navy department by Commander George F. Cooper of the cruiser Tacoma. Commander Cooper's dispatch is short, and says only that it had been found absolutely necessary to place on board a force of men from the cruiser Tacoma in order to detain the Hornet.

The detention of the Hornet was requested by Secretary of State Knox several days ago, pending a decision by Attorney General Wickersham as to whether the Hornet violated the neutrality law of the United States before she sailed from New Orleans several weeks ago.

Before her departure her cargo was inspected and no evidence was found by federal officers that in their opinion would warrant in detaining her. Upon arriving on the north coast of Honduras, however, she was fully armed and the fact that she was engaged in a warlike expedition was not concealed.

SUFFOCATED BY GAS

Coast Artillery Members Found Dead in Bed in Providence Hotel.

Providence, R. I., Jan. 23.—Joseph Scott and Chester Pouns, members of the Ninety-Seventh coast artillery company stationed at Fort Adams, were found dead in bed at the Central hotel. Gas was flowing from a wide open jet in the wall.

Bertha Clark, a chambermaid, found the bodies and the medical examiner after pronouncing death due to accident, said that the men had been dead three or four hours when found.

OIL WELL FIRE OUT

Immense Mexican Gusher Blaze Has Been Extinguished After Big Loss.

Tampico, Mex., Jan. 23.—The great oil fire at Poterero Del Llanco, which threatened the destruction of the big well of the Mexican Eagle Petroleum company, has been extinguished. It is estimated that 500,000 barrels of oil were destroyed.

The output of the well is still increasing, and is now believed by oil experts to be more than 160,000 barrels of oil daily.

ELECT BARNES CHAIRMAN

New York Republican Committee Lets Prentice Resign.

New York, Jan. 23.—The Republican state committee has elected William Barnes, Jr., of Albany, as the chairman to succeed Ezra P. Prentice, whose resignation was presented and accepted.

The vote and the discussion which preceded it were behind closed doors.

FAST AIR TRIP

Aviator Weymann Covers 18 Miles In 27 Minutes With 3 Passengers.

Paris, Jan. 23.—Aviator Weymann, with three passengers, flew in a Henry Farman machine from Mourmelon to Betheny, a distance of eighteen miles, in 27 minutes. His average height was 100 yards.

He flew back later to Mourmelon with his passengers.

Bubonic Plague Spreads.

London, Jan. 23.—The Pekin correspondent of the Daily Mail says owing to the spread of the bubonic plague, diplomatists have closed the legation quarter and Chinese will probably close the European quarter Monday. There have been ten deaths from the plague in Pekin since Jan. 17.

FOUR DIE IN FIRE

N. C. Jensen and Three Children Are Burned to Death—Home in Ruins.

Albert Lea, Minn., Jan. 23.—N. C. Jensen and three children were burned to death in a fire which destroyed the Jensen residence at Riceland, eleven miles from here. The father unsuccessfully attempted to rescue the children.

Mrs. Jensen, carrying a baby in her arms, escaped the flames as did Esther and Albert Jensen, the former, however, being severely burned. The three childrn who perished slept in one bed, and must have died there. The house is a total loss.

See our fine line of
STERLING SILVERWARE
BUY THAT
VALENTINE GIFT
now while the assortment is good.
Beautiful Spoons
of every kind and description.
CALL AND SEE.
E. J. PETERS & CO.
PHONE 200 Successors to J. F. HICKS & SON

ADRIAN STATE SAVINGS BANK,
ADRIAN, MICH.
RESOURCES over - - $1,400,000.00
Largest Bank in this Section of Michigan.
We welcome visitors and invite inspection of our substantial Building, commodious Offices and massive, Burglar-proof Vau
3 % compounded semi-annually paid on all Savings Deposits remaining one calendar month or more.
Accounts may be opened by mail: Correspondence and personal interviews solicited.
B. A. WATTS, Pres., GEO. A. WILCOX, Vice Pres., B. TOBIAS, Cashier

Our Market
Is always supplied with the very best of Prime Beef Veal, Lamb Pork, Sausages, Smoked Meats, etc.
Prime Rib Roasts of Beef 12½¢
Shoulder Roasts of Beef 12½¢
Good, Tender Steak 12½¢
Shoulder Roast of Lamb 14½¢
Leg of Lamb - - 18¢
Very Lean Pork Roasts 15¢
Try our Extra Selected Oysters.
L. A. HUGHES MEAT CO.

SEE OUR
TOILET SETS
FANCY AND PLAIN.
Full Line of Granite Ware of every description.
All Underwear, one quarter off.
Ida B. Chase

A STRONG HORSE
requires a well made, guaranteed Harness if he is to be handled with absolute safety. You cannot afford to take chances with the cheap grades sold at most general stores.
HARNESS OF QUALITY
is what you want and we can supply you. Material and workmanship are both first-class here.
W. C VanAntwerp.

THE TECUMSEH HERALD

G. N. TACY,
EDITOR AND [illegible]

SUBSCRIPTION RATES

IN LENAWEE COUNTY

One year, payment in advance $1.00
One year, payment after three months 1.25

OUTSIDE LENAWEE COUNTY

One year, payment in advance $1.25
One year, payment after three months 1.50

There will be no Deviation from above Rates

Entered at the Postoffice at Tecumseh, Michigan as second class matter.

How's This?

We offer One Hundred Dollars Reward for any case of Catarrh that cannot be cured by Hall's Catarrh Cure.

F. J. CHENEY & CO.,
Toledo, O.

We, the undersigned, have known F. J. Cheney for the last 15 years, and believe him perfectly honorable in all business transactions and financially able to carry out any obligations made by his firm.

WALDING, KINNAN & MARVIN,
Wholesale Druggists, Toledo, O.

Hall's Catarrh Cure is taken internally, acting directly upon the blood and mucous surfaces of the system. Testimonials sent free. Price 75c per bottle. Sold by all druggists.

Take Hall's Family Pills for constipation.

Every farm should own a good farmer.

Foley's Kidney Remedy—An Appreciation

L. McConnell, Catherine St., Elmira, N. Y., writes: "I wish to express my appreciation of the great good derived from Foley's Kidney Remedy, which I used for a bad case of kidney trouble. Five bottle did the work most effectively and proved to me beyond doubt it is the most reliable kidney medicine I have ever taken."

This world is God's workshop for making men in.

OLD SOLDIER TORTURED

"For years I suffered unspeakable torture from indigestion, constipation and liver trouble," wrote A. K. Smith a wateran at Erie, Pa., "but Dr. King's New Life Pills fixed me all right. They're simply great." Try them for any stomach, liver or kidney trouble. Only 25c at C. A. Wright & Son's.

A man who does not love praise is not a full man

For either acute or chronic kidney disorders, for annoying and painful urinary irregularities take Foley Kidney Pills. An honest and effective medicine for kidney and bladder disorders. Sold by all druggists.

Many a suffragette thinks she wants a vote when all she really wants is a voter.

SOLVES A DEEP MYSTERY

"I want to thank you from the bottom of my heart" wrote C. B. Rader of Lewisburg, W. Va., "for the world of double benefit I got from Electric Bitters, in curing me of both a severe case of stomach trouble and of rheumatism, from which I had been an almost helpless sufferer for ten years. It suited my case as though made just for me." For dyspepsia, indigestion, jaundice and to rid the system of kidney poisons that cause rheumatism. Electric Bitters has no equal. Try them. Every bottle is guaranteed to satify. Only 50c at C. A. Wright & Son's.

"Thy will be done" calls for cooperation as well as resignation.

FOLEY KIDNEY PILLS

Are tonic in action, quick in results. A special medicine for all kidney and bladder disorders. Mr. Frank Pfister Adrian, Mich., says: "I suffered with kidney trouble having a severe pain in my back which made me miserable. I heard of Foley Kidney Pills and began taking them according to directions. Today I am well and healthy and shall be pleased to recommend Foley Kidney Pills to anyone suffering with kidney trouble." Sold by all druggists.

When a girl is in love she hates all the women who like him and all the men who dislike him.

DEATH IN ROARING FIRE

may not result from the work of firebugs but often severe burns are caused that make a quick need for Bucklen's Arnica Salve, the quickest, surest cure for burns, wounds, bruises, boils, sores. It subdues inflammation It kills pain. It soothes and heals. Drives off skin eruptions, ulcers or piles. Only 25c at C. A. Wright & Son

Actions speak but every woman likes to hear the man say it.

LOOK FOR THE BEE HIVE

On the package when you buy Foleys Honey and Tar for coughs and colds. None genuine without the Bee Hive. Remember the name, Foleys Honey and Tar and reject any substitutes. Sold by all druggists.

Love you will find no merry joke; it keeps your heart and pocket broke.

For Lagrippe, Coughs, Stuffy Colds

Take Foley's Honey and Tar. It gives quick relief and expels the cold from your system. It contains no opiates, is safe and sure. Sold by all druggists.

Idleness eats the heart of men, and consumes them as rust does iron.

A Reliable Cough Medicine

Is a valuable family friend. Foleys Honey and Tar fulfills this condition exactly. Mrs. Chas. Kline, N. 8th St., Easton, Pa., states: "Several members of my family have been cured of bad coughs and colds by the use of Foleys Honey and Tar and I am never without a bottle in the house. It soothes and relieves the irritation in the throat and loosens up the cold. I have always found it a reliable cough cure." Sold by all druggists.

It is hard to pay as you go when you are going broke.

The Lottery Man

By Rida Johnson Young

Novelized from the acting version of the play by ALBERT PAYSON TERHUNE

Copyright 1910, by The Story-Press Corporation

"The Lottery Man" has been one of the few "big hits" of the year in New York, where it was produced by the Messrs. Shubert, with whose permission the story of the play is here given.—EDITOR.

Reproduced by Rollin Bond by special permission of owners of copyright

CHAPTER I.

The Man With An Idea.

Go westward from Fifth Avenue along West Twelfth Street and you will find a row of pretty houses—some vine covered—all of them set far back from the sidewalk. They stand in mute, picturesque protest against an age of hustling against an era of fifty-family apartment buildings and grimy steel-ribbed sky scrapers. They are the last of their sort—a quaint reminder of the day when New York was not too busy to be a city of homes.

And one of these porched, front-lawned dwellings—never mind which one—was Jack Wright's house. Jack Wright's name was not on the door plate. And his name did not stand opposite the property's description on the city rolls. In fact, the only part of the four-story building he actually rented and occupied was a four-room suite in the basement. Nevertheless, to dozens of newspapermen, artists, writers and good fellows in general, the whole edifice was known as "Jack Wright's" house.

Here dwelt Jack—traveler, dreamer, journalist, hack-writer. Here, with ready pen and readier wit, he first managed to shoo the wolf from the door.

Here, too, lived his mother—a dainty little wisp of a woman who "kept house" in tabloid fashion for the big son she adored, entertained his host of friends and delighted them by her constant if unconscious use of slang she had picked up from Jack. As fragile and pretty as a bit of Dresden china was little Mrs. Wright, and the chosen chum and confidential adviser of her son's chums.

It was one of these chums who stood ankle deep in the dooryard snow, about 11 o'clock one January evening, hammering at the frosted basement window. A passing policeman halted, leaned over the yard railing and peered curiously at the tall, fur-coated figure in the snow yard. A beam from a street lamp fell athwart the face of the man in the fur coat. The policeman looked again, then slouched on, muttering:

"Foxhall Peyton, the man that owns the Examiner! A millionaire and a clubman—and knocking at a basement window this time of night! Gee, but some folks has queer tastes!"

Meantime a light had been turned up in the front room of the basement. A woman's slim figure was silhouetted against the shade, and the window opened a few inches.

"Is that you, Jack?" asked a light little voice. "Have you lost your key again? You'll find—"

"No, Mrs. Wright," answered the man in the snow. "It's Foxey. May I come in?"

"Of course. You'll find the key under the mat. No. on the left-hand side. Unless Jack has—"

"Here it is," reported Peyton, after much fumbling. "Just waiting for some burglar to give it a comfortable home."

He unlocked the door and passed from the darkness and keen chill of the outer night into a cozy living room. The apartment was furnished with an almost meager simplicity. Yet a warmth and brightness and general air of homelike comfort seemed to radiate from every corner toward the graceful little black-eyed woman who stood with outstretched hands to welcome the guest.

"This is a barbarous hour to call," apologized Peyton, out of his heavy coat. "But Jack told me to come at eleven. He isn't in yet, of course? He's never on time at an appointment. He says he makes it a rule not to be. He has figured out that he saves hours and hours every year by letting the other man do the waiting. But don't let me keep you up, Mrs. Wright. I can—"

"I never go to sleep till Jack comes home. Is it very cold, Foxey?"

"Glorious weather—for the Iceberg Trust. What a lucky chap Jack is? You've got his smoking jacket and slippers warming in front of the fire for him. And a hot supper, too? What wouldn't I give if I had a mother like you!"

"Well, I like that! What's the matter with your own mother?"

"'What's the matter with her?'" echoes Foxhall.

"A new ailment each week, and then a new cure. And, to fill up the spare time, a weird course of beauty cultures. That leaves her mighty little chance to get acquainted with her son. I just left her and the rest of them at a dance around the corner on Fifth Avenue and slipped over here to see Jack. He told me to meet him here at eleven and get a crackerjack story for our Sunday edition."

"At 11 o'clock Saturday night? Isn't that a bit late?"

"Not if the story's worth it. Maguire, my managing editor, would turn the office upside down for the right sort of beat."

"But if Jack has a story of that sort," protested Mrs. Wright, "I can't see why he should give it to the Examiner after the way Mr. Maguire's treated him. To think of his firing my boy and—"

"He had to. Jack got the paper into one glorious libel suit after another. And the climax came when he was left in charge and ran a scare head across the first page—'Inhuman Case of Kidnapping in the Bronx'—over a story of a baby goat that went to sleep on the railroad tracks."

"Just the same," insisted Mrs. Wright, "if I were Jack I wouldn't be so easy as to give the Examiner a big story after—"

"He isn't giving it to us. I've bought it. I lent him $1,000 this morning to play some mysterious stock market tip he had. He said if the tip won he'd pay me to-night. If it lost, he promised not only to drop speculating forever, but to give me a three-time winner story for the Sunday paper."

"It was white of you to lend Jack the money, Foxey. You've always been the best sort of friend to him, even when he was working his way through college and you—with all your money—"

"Nonsense! That obligation's all been on the other side. I—"

"Hello, people!" broke in a voice from the doorway.

Like an amateur whirlwind Jack Wright dashed into the room, bodily picking up his laughingly protesting little mother, kissing her, turning to hail Peyton, cordially, then hurrying over to the grate to warm his numbed hands.

"The night that Washington crossed the Delaware," he observed, "would feel like a prairie fire compared to this weather. How far—"

"How about that story, Jack?" interrupted Peyton. "Come across. It's late."

"Oh, yes," assented Jack. "The story. Of course."

"Yes," chimed in Mrs. Wright, seating herself in a rocker by the fire, "I want to hear it, too. Let me in on it."

"It isn't fit for your young ears mother," laughed Jack. "Any more than your awful slang is fit for mine."

"That means it is something I wouldn't approve," retorted Mrs. Wright. "I shall stay and hear it."

Tenderly picking up his mother and her chair together in one swoop, Jack carried both to another room, deposited them on the floor, came back and shut the door.

"Well," asked Foxhall, anxiously, "what luck?"

"On that Wall Street tip? Rotten They cleaned me out. And now I've got to keep my promise never to speculate again."

"You've got to keep still another promise," reminded Peyton. "The story."

"Oh, yes; the story," agreed Jack. "Well, I'm going to be married."

"Married? Who's the—the other lunatic?"

"I haven't an idea—yet. That's the story."

"The story!" snorted Peyton. "Do you suppose the Examiner's readers are interested in—"

"They will be," asserted Jack. "Listen to my idea; I've worked all my life for other people. I've turned in stories and schemes and suggestions that have coined money. But for other people. Not for me. I've traveled from the Arctic Circle to the Equator, but never could I pick up one dollar above my salary. My bank account is a circle with the rim rubbed off. If I should drop out to-morrow the little mother would have nothing to live on but a measly paid-up life insurance policy I bought with a stock market 'killing' two years ago. It's time I changed. And I'm going to make a barrel of money. That's where the story comes in. Want to hear it?"

"Fire away."

"To begin with, I believe that there are fully 50,000 unmarried women—young and old and neither—in this country who would gladly take a dollar chance on a fairly good looking, well-bred, well-educated young man. In other words, a dollar chance for a husband."

"Well, what of that?" queried the puzzled Foxhall.

"Just this: I'm going to put myself up for lottery."

"If it's meant for a joke, I don't think it's up to your average."

"It isn't a joke. I've been all over the world. I've had adventures, hair-breadth escapes, and, in short, I've been through all the sorts of experiences that appeal to women. I'm more or less presentable—and I'm under thirty."

"When you're quite through reciting the catalogue of your charms I—"

"Listen. To-morrow morning let the Examiner announce something like this: 'Young man, well educated, traveler, writer, etc., tired of adventurous existence, wants to settle down and marry; offers himself a $1 a chance to the women of America, and—'"

"Jack!" interposed Peyton, sadly, "if you had just a little more sense you'd be half-witted."

"I tell you its a great idea!" insisted Jack Wright. "I offer myself in a lottery. And I'll marry the holder of the lucky number."

"And your 'idea'—if any paper were silly enough to adopt it—would soon have you peeping out from behind the bars. There happens to be a pretty stiff law against lotteries."

"I've figured all that out," explained Jack, easily. "I can beat that law to a frazzle. Or, rather, my case won't come under the Lottery Law's provisions."

"Oh, you talk like a man in a cave. Can't you see?—"

"I can see I have the biggest newspaper idea of the century. The Lottery law forbids the giving away of prizes. But it does not say a word about prizes that give themselves away. See? I'll make a contract with the Examiner, buying the space that is to be used to advertise the lottery. And I'll pay for it when the money begins rolling in. I offer, through the paper, to give myself away at $1 a chance. The government can't interfere with a man for making a present of himself to some lucky woman, can it? Anyhow, I'll take that chance. You take no risks. And you get a corking good feature for the Examiner. Can't you see what a sensation it will make?"

"I can see that your brain is in need of a few local repairs. —I"

"Here's an 'added feature,'" pursued Jack. "Each week I'll write an exciting chapter of my life for the Examiner. Under each chapter you are to print a blank coupon, numbered, which is to be cut out and sent, with one dollar, in a sealed envelope, with the sender's name and address; the numbered coupon to be returned to the sender. Then watch the dollars pour in. Every unmarried woman in America will be buying Examiners by the thousand and cutting out the coupons. It'll become a national joke. It'll wipe the Affinity Wheeze off the map. It'll—"

"And," put in Foxhall, excited in spite of himself, "you would actually [illegible]

(continued on page 4)

Scott's Emulsion

is a wonderful food-medicine for all ages of mankind. It will make the delicate, sickly baby strong and well—will give the pale, anemic girl rosy cheeks and rich, red blood. It will put flesh on the bones of the tired, overworked, thin man, and will keep the aged man or woman in condition to resist colds or pneumonia in the winter.

FOR SALE BY ALL DRUGGISTS

Send 10c., name of paper and this ad. for our beautiful Savings Bank and Child's Sketch-Book. Each bank contains a Good Luck Penny.

SCOTT & BOWNE, 409 Pearl St., New York

IN CLUB CIRCLES

Mrs. Fred Aldrich will entertain the No Name club this evening.

JOLLY SIXTEEN.

Mrs. Ethel Mathias entertained the Jolly Sixteen Club Friday evening.

Five tables of cards played, prizes being awarded to Mesdames Geo. Ziehr and Geo. Blesing.

WIT AND WISDOM

The Wit and Wisdom club met Monday evening, Jan., 23, with Mr. and Mrs. C. H. Kemp. Miss Kyle assisted in entertaining.

The members came attired in old fashioned clothing and the following Old Time program was presented.

Choir—W. E. Slayton, Mrs. J. J. Orr, Miss Wimple, Mrs. Weld, Mrs. W. E. Slayton, Mr. Weld.

"Old Time Reminiscences"—A. O. Howard.

Duet—Misses Marjorie Rosacrans and Lilly Howard.

"Old Time Minister"—Rev. Weld

"Old Time Housekeepers"—Mrs. C. A. Slayton"

Song, "Old Time Story of 1823"—Mrs. R. S. Moore.

"A Doctor of the Old Time"—Dr. L. G. North

"The Old Time Teacher"—Miss Wimple

Minuet—Misses Marjorie Rosacrans and Lilly Howard

Music—Choir

3176 DEATHS DURING DECEMBER.

For Michigan.

Lansing, Mich., Jan. 20.—There were 3,176 deaths reported to the department of state as having occured during the month of December. This number corresponds to an annual death rate of 14.8 per 1,000 estimated population. An increase of 110 is noted as compared with the returns for the month of November.

Important causes of death were as follows: Pulmonary tuberculosis, 153; other forms of tuberculosis, 30; typhoid fever, 51; diphtheria, and croup 45; scarlet fever, 23; measles, 12; whooping cough, 22; pneumonia and broncho-pneumonia, 336; enteritis, 57.

In addition to the important causes noted there were 11 deaths reported from smallpox from the following localities: Battle Creek, 2; Flint, 4; Lapeer, 2; Saginaw, 1; Buckeye township, Gladwin county, 1; and Carrollton township, Saginaw county, 1,

There were 4,250 certificates of births returned to the department during the month. This corresponds to an annual rate of 19.8 per 1,000 estimated population.

FREE ANNOUNCEMENTS

The Home Missionary Society of the M. E church will meet with Mrs. Dr. Conklin Thursday afternoon at 2:30.

There will be a business meeting of the L. A. S. Wednesday, 3:30 p. m. at the Presbyterian church.

A meeting of the Alter Guild will be held at the parish house this evening at 7:00.

THINK THIS OVER

This Offer Should Gain the Confidence of the Most Skeptical

We pay for all the medicine used during the trial, if our remedy fails to completely relieve you of constipation. We take all the risk. You are not obligated to us in any way whatever, if you accept our offer. That's a mighty broad statement, but we mean every word of it. Could anything be more fair for you?

A most scientific, common-sense treatment is Rexall Orderlies, which are eaten like candy. Their active principle is a recent scientific discovery that is odorless, colorless, and tasteless; very pronounced, gentle and pleasant in action, and particularly agreeable in every way. This ingredient does not cause diarrhoea, nausea, flatulence, griping or any inconvenience whatever. Rexall Orderlies are particularly good for children, aged and delicate persons.

If you suffer from chronic or habitual constipation, or the associate or dependent chronic ailments, we urge you to try Rexall Orderlies at our risk. Remember you can get them in Rochester only at our store. 12 tablets 10 cents; 36 tablets 25 cents.—The Rexall Store. B. J. Fulver.

LOCAL NEWS

TIDES

AT LONG BEACH, CALIF.

Well, Tides is the subject of my story. Tides high, tides low, tides destructive and tides harmless.

I understood but little about the tides until I came to live close to them. Since coming here I have learned much about them that I did not know. One thing for instance, I thought they ebbed and flowed at regular intervals each day through the year. The following table of tides for six days shows my mistake on that point.

	High	Low
Wed., Nov. 23	9:23 a. m.	4:19 a. m.
	9:56 p. m.	2:34 p. m.
Thur., Nov. 24	5:18 a. m.	10:30 a. m.
	4:20 p. m.	10:43 p. m.
Fri., Nov. 25	6:00 a. m.	11:53 a. m.
	5:38 p. m.	11:29 p. m.
Sat., Nov. 26	6:18 a. m.	12:41 a. m.
	6:30 p. m.	
Sun., Nov. 27	6:48 a. m.	10:15 a. m.
	7:29 p. m.	1:20 p. m.
Mon., Nov. 28	7:16 a. m.	10:50 a. m.
	8:12 p. m.	1:55 p. m.
Tues. Nov. 29	7:40 a. m.	1:17 a. m.
	8:53 p. m.	2:27 p. m.

Again I supposed that high tides were distructive, here I was again mistaken, for often the most damage is done when tides are only moderately high, for instance, a five-foot tide accompanied with a high wind from over the ocean will do more damage than a seven or eight foot tide with a calm sea. Since the third of last July we have had several tides which did considerable damage to property encroaching too close upon the ordinary tide line—a fit washing to the greedy getters and land grabbers—but we not had any "tidal waves" as has been reported in some eastern papers.

During the third, fourth and fifth of July the tides swept shoreward with such force as to carry out several feet of our $100,000 pier, tearing down a few fish markets at the outer or ocean end of the pier. At Sea Side Park a few miles west of here considerable damage was to cottages of considerable value, built by the "foolish" men of our time, who built on this sand with very insufficient foundations and when the great waves came farther shoreward than the boundry which mere man had fixed for them and beat with fury against those foundations they were washed away, as a child's "cob-house" by a tiny rivulet and the superstructions fell and were partly submerged by the sea. A few were entirely wrecked, others were raised up and pulled back onto higher ground and repaired. Some were occupied, other were not, though furnished for occupancy.

During parts of August, September, October and November we had other destructive tides, doing more damage along the Strand, east of the pier than those in July did Hundreds of feet of solid cement bulk-head were dug under by the waves and toppled over into the sea, allowing the waves to undermine hundreds of feet of cement walk, letting great blocks of it fall into the sea, to be beaten against by the furious breakers, which threw great sheets of water up on the remaining walk several feet above the fallen pieces. As soon as the tide receded, scores of men were put to work filling gunney sacks with sand and stacking them up in front of the threatened end weakened portions of the walks. Thousands of these sacks of sand have been used to form a temporary bulk-heads and they make a very effective protection against the fury of the breakers, which rush against them with terrible force, but they resist them very effectively and saves property from further damage

During low tides a very substantial bulk-head has been built outside of these sand-bags and the space between it and the walk has been filled full of the sand-bags to the level of the walk.

The highest tides of the season are expected the last of this month, but no one can tell whether they will be destructive or not, as that depends on the storms far out at sea and the prevailing winds.

While there have been several thousands of dollars damage to property, the most of it can be repaired and no lives were lost and no one severely injured. One man claims that his cottage was saved through prayer. It stood in a very dangerous position and cottages on both sides of it were injured but his remained uninjured. Here is what he says about it: "I never left the house I merely had faith. I knew that house would not go down. I prayed. My faith was there and I saved the house. I refused to do anything else. Yes, it was Christian Science that did it." This man, whose name is Jones, owns the house in questson and the one next to it. He said, "I used my faith cure on both of them." He advised his neighbors to do the same. I wish I had the faculty of portraying such scenes to make them very realistic to our readers I will do the best I can to stir your imagination to aid me in my effort to show those of our readers who have never seen anything of the kind how those great breakers looked as they came rolling, thundering in with such force as to pound to pieces much property which had a substantial appearance but which went down under their merciless beating.

W P. Stocking.

Most disfiguring skin eruptions, scrofula, pimples, rashes, etc., are due to impure blood. Burdock Blood Bitters is a cleansing blood tonic. Makes you clear eyed, clear-brained, clear-skinned.

OBITUARY

DEATH OF MRS. CHAS. HECK.

Former Resident of Tecumseh Passes Away at Ann Arbor.

Mrs. Chas. Heck formerly Miss Ella Brien passed away at her home in Ann Arbor Thursday last from pneumonia after an illness of only a few days. Mrs. Heck was born and brought up in Tecumseh and after her marriage to Chas. Heck resided here until their removal to Ann Arbor several years ago. She leaves beside her husband one son Will who lives in Ann Arbor. The funeral was held Monday afternoon with burial at Ann Arbor.

Charles Aebersold.

On Saturday afternoon at 2 o'clock occurred the death of Chas Aebersold at his farm home south of town. Death was due to heart trouble. The funeral will be Tuesday at 2 o'clock at the home.

Besides his wife he is survived by seven children: Charles, of Oil City, Pa., George, of Coldwater, Mrs. Ferd Juillard of Striker, Ohio, Minnie, who attends Ypsilanti Normal, Mrs. Wm. Tilton, who lives west of town, Clara and Eddie, who reside at home.

Mrs Minor Davidson.

Mrs. Minor Davidson passed away early Monday morning at her home three miles east of town after a ten weeks illness. Besides her husband she leaves one daughter, Mrs. Dan Hall.

The funeral will be held at the home Thursday afternoon at 2 o'clock. Burial at Ridgeway. Full obituary will be published Friday.

Mrs Susan B. Williams.

Susan B. Williams passed away Sunday evening at 6:30 o'clock at the home of her daughter Mrs. Charles Wilson. Deceased was born in York State and if she had lived until April would have been 95 years old. Funeral services were held at the house this afternoon at 2 o'clock. The remains will be taken to Addison Wednesday morning for burial.

Edward Cornelius.

Edward Cornelius died Monday morning at the home of his brother Wm Cornelius. Deceased was 78 years old and the cause of his death was a cancer. The funeral will be at the house Thursday at 1 o'clock Rev. Gray of Adrian officiating. Burial at Rasin Valley.

Ed. Arner.

The body of Ed. Arner arrived here to-day from Pontiac on the 1:30 train. It was placed in the vault at Brookside. Burial will be later at Holloway.

FRATERNAL ORDERS

Special meeting of Tecumseh Chapter No. 42, Wednesday evening Jan. 25 Work in Past and M. E. degrees. Banquet and smoker.

F. & A. M. No. 69. Special Communication, Friday Jan. 27. 3rd. degree work. This will be Past Masters night. Supper preceding the work at 5:30. Degree work at 7:00 p. m.

Installation of Officers

At the regular meeting of the L. O. T. M. M. last evening a private installation was held with 50 members in attendance. The following officers were installed:

Com.—Clara Ziehr
L. C.—Edna Belding
R. K.—Anna Cutting
F. K.—Jennie Satterlee
Chap.—Atlanta Updike
P. Com.—Alta Lidke
Secy.—Rose Heilenreich
M. at A.—Georgia Wood
Sent.—Dell Price
Picket—Francis VanAntwerp
Pianist—Mabel Whiting

At the close of the work light refreshments were served.

BASEBALL

Gilhooley last season an outfielder on the Saginaw team has signed with the Adrian Club for the coming season.

Joe Burns secondbaseman of the Montgomery, Alabama Club of the Southern League has been transferred to Saginaw for $200.

POULTRY SHOW SATISFACTORY

The Fence town Fanciers Club report that this years poultry show is the best ever put on, prizes more numerous and displays larger. The show has proven entirely satisfactory in every way.

GROUND BROKEN FOR NEW BIXBY HOSPITAL.

The ground was broken Thursday last for the new Bixby memorial hospital at Adrian. It will be located on Locust street and the work is expected to be finished by June 1.

LAST WEEK
OF OUR
January Clearance Sale

Prices for this week as low as posible as we must have room for Spring Goods and are selling a number of lines at less than cost to clean things up.

50c Men's Fleeced Underwear,	this week	37¢
50c Men's Work Shirts	this week	33¢
$2.00 Ladies' Shirt Waists	this week	79¢
25c Men's and Women's Fleeced Hose	this week	18¢

Groceries Groceries

This Department deserves your careful scrutiny for it contains many Money Saving Bargains. For this week we offer you from our many bargains

150 Cans 10c Ideal Peas	6½¢
Best Rolled Oats, per pound	4¢
Quaker Oats, large package	23¢
Best Bulk Starch, per pound	3½¢
7 Bars Lennox Soap	25¢
6 Bars Fels Naptha Soap	25¢
Silver Gloss Starch, 2 packages	15¢
9 Packages Washing Powder, any kind	25¢

SPECIAL SALE.
10 Pounds Granulated Sugar 50c
With all $1.00 Orders.

PALMAN'S
People's Store
Phone 68 The Store that Saves you Money

Who Was There That *You* Knew?

IN the shadowy ranks of those who marched to defeat or death or victory fifty years ago in the mighty conflict that convulsed this great nation, is there father or grandfather or uncle of yours? Would you like to see a photograph of him in that long ago day of his youth—a photograph that he never knew was taken? Perhaps we can show you one; and in any case, we can tell you a story, stranger than any detective fiction, of 3,500 priceless photographs that were lost and are found again.

3,500 Long Buried Photographs of the Civil War

THEY were taken by the greatest photographer in the United States of that day; they were bought by the United States Government for $30,000; they were buried in the War Department for 50 years—they are buried there still. But a duplicate set was kept by that photographer—who died poor and broken down; that duplicate set was knocked from pillar to post for nearly 50 years, until it was discovered by a New England collector. J. Pierpont Morgan tried to secure the collection—Ex-President Garfield and General Benjamin F. Butler said it was worth $150,000—with the help of the Review of Reviews, the entire collection has been gathered into 10 great volumes and is placed within your reach at less than the value of one of the photographs. It is the one accurate, impartial history of the Civil War—for the camera cannot lie. It tells the story of the War you never heard before. Taken under protection of the Secret Service, these photographs bring to light thousands of little-known phases of the war; they penetrate to strange places and record strange things.

REMEMBER:—Our privilege of selling these books is limited as to time. Our supply of Free Portfolios is limited in quantity. You must be prompt to secure either. Better mail this coupon today.

12 of These Pictures FREE
For the Cost of Mailing

In order to give you some idea of the greatness of this work we will send you 12 superb reproductions of the photographs free of charge in a handsome portfolio. These photographs are very expensive and valuable, but you send only 10 cents to cover the cost of mailing. They are not only interesting from a historic standpoint, but, framed, make a splendid addition to your library walls. At the same time we will tell you how the Review of Reviews can offer this $[illegible] collection of 3,500 photographs at the price the United States Government paid for three of the pictures.

Send the coupon at once.

Review of Reviews Company, 13 Astor Place, New York, N. Y.

Send me, free of charge, the 12 reproductions of your newly discovered Brady Civil War photographs ready for framing and contained in a handsome portfolio. Also send me the story of these pictures and tell me how, for what the government paid for half a dozen prints, I can make the whole collection my own. I enclose 10 cents to cover the cost of mailing.

Name ....

Address ....

Review of Reviews Company
13 Astor Place, New York

PATENTS

ARTHUR P. GREELEY
FORMERLY ASSISTANT COMMISSIONER OF PATENTS

WM. CRANCH McINTIRE
FORTY YEARS IN PRACTICE.

618 F STREET N.W.
WASHINGTON, D.C.

U.S. AND FOREIGN PATENTS
CAVEATS AND REISSUES.
TRADE-MARKS
DESIGNS.

ATTORNEYS AND COUNSELLORS.—MECHANICAL EXPERTS.
PRACTICE IN ALL U. S. COURTS.

FEES REASONABLE AND BEST ADVICE ALWAYS GIVEN, REGARDLESS OF ALL INTERESTS EXCEPT THAT OF CLIENTS.

BUSINESS CONDUCTED UPON HIGHEST PROFESSIONAL PLANE AND UNDER PERSONAL SUPERVISION OF MR. GREELEY AND MR. McINTIRE.

ALL LETTERS OF INQUIRY ANSWERED PROMPTLY ON DAY OF RECEIPT.
INFORMATION AND ADVICE FREELY GIVEN.

OUR BOOK, ENTITLED "GREELEY & McINTIRE ON PATENTS," SENT FREE TO ANY ADDRESS.

GREELEY & McINTIRE,
PATENT ATTORNEYS. WASHINGTON, D. C.

The Herald $1.00

Newlow Spreaders

are 18 in lower than other spreaders, making it the easiest loading spreader on the market. All bearings are rollers of the new pattern. There is a gather to the wheels like all high grade wagons. Other spreader wheels are straight like drill wheels, the result is the Newlow has less draft than other machines.

The frame is all of steel which makes a more rigid frame. There is only one wheel in front which allows you to back into places where it would be impossible with a four wheel machine.

For you to fully appreciate the machine you will have to see one, our best advertisement are the satisfied customers.

PRICES WILL BE HIGHER

It is not the question of selling these spreaders but in getting them that worries us, owing to the demand in other states where they have been selling them for some time. This machine has revolutionized the spreader business. Get in on the ground floor and obtain one while you can at a reasonable price.

S. W. & L. E. TEMPLE

SALE
Of CLOAKS, SUITS & FURS Continues

All $25.00 Cloaks and Suits go for	$12.50
All 20.00 Cloaks and Suits go for	10.00
All 16.00 Cloaks and Suits go for	8.25
All 12.00 Cloaks and Suits go for	6.00
All 10.00 Cloaks and Suits go for	5.00

THINK IT OVER
When you can Buy a Suit or Coat at these prices.

CAN YOU AFFORD TO LET THIS CHANCE PASS?

THE WEBSTER ANDERSON CO.
TECUMSEH, - MICHIGAN.

Jersey Sweet Potatoes
AND FRESH SPINACH
(IN CANS)

is more economical, satisfactory and easily prepared than the old way.

We have the best quality, put up in full quart cans

at 15 cents can.

Our stock of Canned Vegetables is complete.

ANDERSON BROS.
Phone 91 --- GROCERS Macon Phone

Special Sale

When and Where? At our Store

Saturday, January 28

Watch Friday's paper for Special Prices.

Also a demonstrator of

NATIONAL BISCUIT CO'S. PACKAGE GOODS

at same time and place.

You are Invited. Be Sure and Come.

F. D. AVERY.

PHONE 39.

SPECIALS

VEGETABLE

Nice Fresh Crisp Parsnip, large Leaf Crisp Lettuce, Jersey Sweet Potatoes, large Fresh Rutabeggas, Cabbages.

FRUIT

Special Sale on Oranges, large Ripe well colored Navel or Florida, the 35c kind for 27¢ per doz. A full line of Bananas, Apples, Grape Fruit and Lemons.

We will give 10 lbs. H. & E. Granulated Sugar for 50¢ with every order of $1.00 or more Saturday.

8½ lbs best V Crackers for 25¢.

1 qt. Bottle New Stock Large Olives for 35¢.

OYSTERS

for Saturday we will have large Oysters in the shell for 25¢ per doz.

Heyser Oysters 40c qt. for solid meats. Best value for your money in town. Qt. Cans Selects 45¢ a can.

Very best Mince Meat, 8 for 25¢.

Sole Agents for Acorn and May Day Coffee and Herald Chop Tea the best at any price.

Aldrich & Son.
GROCERS
Next door to Heesen & Heesen.
Telephone No. 246.

SPECIAL NOTICES.

Ladies Shampooing, Manicuring and Massage Residence On Ida street, or will call at your home. Mrs. O. G. Hunt. Phone [illegible]

FOUND—A plain gold ring. Enquire at Herald office.

LOST—A small kid bill holder pocket book containg money. Please leave the same with McClure at Post Office and receive reward.

WANTED—To buy a farm 20 to 60 acres. Ed. Crane, Deerfield.

FOR SALE I keep on hand in large quantities Rubber Roofing as good as there is on the market for the same price as others and put it on free of charge. Gurrantee it from 8 to 12 years Also have roof paint in 1 gal. and 10 gal. lots. Jas. W. Owen.

It's Worth Looking Into

A box of our matchless and toothsome Bon-Bons is well worth investigating. It contains more hidden sweetness than one is apt to find in a honeycomb. All our Confections and Candies are made of the purest materials by the most expert and cleanly candy makers. They are healthy and wholesome, and daintily packed to suit refined people. Take a box home to your family, or to that "best" girl of yours.

CITY BAKERY
PHONE 99.

THE LATEST NEWS

Geo. Miller was up from Macon Saturday.

Will Swick of Macon was in town Saturday.

All Cookies and Fried Cakes, 10 cts per doz. at Kerrs' Bakery.

Richard Mead was a Detroit visitor Saturday.

C. E. Williamson was a Detroit visitor Friday.

Will Carry of Britton visited friends here Saturday.

Ice racing on the Red pond Wednesday afternoon.

Get those big Select Oysters at Gilbert's. Always selected stock

John Hendershott of Macon was in town Saturday.

Charles Page was home from Jackson over Sunday.

Harry Lee was up from Toledo the last of the week.

Miss Edna Staulter returned Saturday from Clinton.

Miss Bernice Blanchard of Clinton was in town Saturday.

Mr. and Mrs. Darius Curtis were up from Britton Saturday.

Harold Carpenter spent Sunday at his home in Holloway.

Fine switches made and cut hair and combings bought at the millinery store of Miss Hough.

Miss Grace Gillespie was home from Ann Arbor over Sunday.

Ernest Coller and Ray Dewey were in Clinton Friday evening.

Hollis Clark spent Saturday in Adrian, attending the poultry show.

Verdi Skinner spent Saturday and Sunday in Clinton with relatives.

Misses Toosie and Minnie Pieper were down from Clinton Saturday.

Mrs O. F. Sizer is visiting her daughter, Mrs. Westerman in Adrian.

Mrs. Harriett Sutlin is visiting her daughter Mrs. Wm. Jones in Morenci.

Guy Pocklington and wife of Holloway were Saturday visitors in town.

4 lbs. Snow Boy only 15c. at Gilbert's

Mrs. Retan of Jackson was the guest of Mrs. A. W. Stahler Thursday.

Miss Margretta McClelland of Holloway visited friends in town Saturday.

Benefit supper at I. O. O. F. Hall, Thursday January 26, from 5 to 7. 25c.

Dr. C. A. Waldron was in Blissfield Saturday to attend the Farmers' Instute.

Paul Montague was an Adrian passenger Saturday to attend the poultry show.

Look over Gaston & Son's line of Library only 15c a week.
Coffee Makers and Perculators.

Miss Ella Titus has accepted a position with the Tecumseh Telephone Company.

W. L. Coller was in Galesburg Sunday visiting his father J. B. Coller and wife.

When you want a good loaf of bread call for "Kerrs' Quality. Best on earth. Take no other.

Mrs. Florence Snow of Jackson visited her mother Mrs. James E. Lowery, over Sunday.

Mrs. Bert Conklin has been visiting her mother Mrs. James E. Lowery, for several days.

Miss Vera Stewart was a Manchester passenger Saturday to visit her sister, Mrs. Roy Lowery.

Richard Mead received word that his father T. G. Mead was very low at Pasadena, California.

Get a 10c. cake of palm olive with every 25c. purchase of Galvanic at Gilbert's.

Harry Temple and wife of Britton were Sunday guests of his parents, Mr. and Mrs. F. S. Temple.

Buy that Umbrella at Gaston & Son.

Miss Lulu Stahler, who was in Adrian last week for the B. Y. P. U. returned home Saturday.

Miss Pearl Wood of Ridgeway was in town Saturday enroute to Wellsville where she is teaching.

Remember, cookies and fried cakes are only 10c a doz. at Kerrs' Bakery.

Mr. and Mrs. Will Nye and children of Britton spent Sunday with her parents, Alex Park and wife.

Miss Florence Rosacrans has returned from a weeks visit with her brother Harry and family in Toledo.

Frank Stahler, wife and baby of Palmyra were over Sunday guests of his parents A. H. Stahler and wife.

Mrs. L. A. Porter returned to home in Adrian Saturday after several days visit with her sister Mrs. S. J. Kerr.

Mrs. Sarah Davis and daughter Grace were visiting Mrs. Fenwick and Miss Lucy Train Friday and Saturday.

Miss Ethel Brownson of Brooklyn was an over Sunday visitor here visiting her mother, Mrs. Richard Putnam.

Mrs. A. S. VanWinkle was in Manchester the latter part of the week on account of the serious illness of her mother.

For Watch, Clock and Jewelry Repairing go to Gaston & Son.

Mr. and Mrs. Harry Crane of Clinton came down Saturday and spent Sunday with her parents, Mr. and Mrs. Fred O'Dell.

Mrs. Richard Mead and son who have been spending the past month with relatives in New York City, arrived home Saturday.

Mrs. Arthur VanGilder and children were passengers for Spring Harbor Saturday, for an over Sunday visit with her sister.

New assortment of Rugs and Rockers at Gilbert's for premiums.

Prof. D. P. McAlpine attended the Farmers' Instute at Blissfield Saturday and delivered his address on "The Rural School Problem."

Mr. and Mrs. Haskell Worden of Jackson came down Saturday night and spent Sunday with her parents, Mr. and Mrs. C. A. Page.

Valentine Post Cards at Gaston & Son.

Mrs. P. C. Snell and Mrs. Garland Gillespie were in Detroit the last of were in Detroit the last of the week for the funeral of the formers aunt.

Twenty friends of Miss Ella Lowery surprised her Thursday evening in honor of her birthday. She received many pretty gifts. Refreshments were served.

For the accommodation of the farmers, factory men and the general public, the Lilley State Bank keeps open during the noon hour. Also open Saturday evenings.

Mr and Mrs. Harry Dunn arrived home Sunday evening are guests at the home of P. W. A. Fitzsimmons and wife. They will remain there while Mr. and Mrs. Fitzsimmons are in Panama.

A Box of cigars for only 10 and 23c per box at Gilbert's.

"The Lottery Man" begins today. Read it.

Mrs. John Hubbard is reported very low.

Snell has another invoice of those fine Suede Shoes.

Fred Wood was an Adrian visitor Monday.

C. W. Bell of Jackson was in town Saturday.

R. G. Mead was a Detroit visitor Saturday.

Jared VanVleet visited Blissfield friends Friday.

Clyde Hazlett came up from Detroit yesterday.

Mrs. Ed Gillen visited Adrian relatives over Sunday.

Miss Nettie Pierce was a Toledo passenger Monday.

Miss Nora Mitchell of Holloway was in town yesterday.

Chicken wheat wanted at.
Brown & Co.'s.

Lavern Bidwell has purchased "Tony B" of Charles Bidwell.

Mrs. Robert Codling of Tipton visited relatives here yesterday.

Mrs. Obe Alvord was down from Clinton Saturday afternoon.

Miss Esther Fegehlstone of Detroit is visiting her sister Mrs. B. Faelk.

Art Pocklington returned yesterday from several days spent in Detroit.

A shilling a month secures a safe deposit box at the Lilley State Bank.

A. A. Glockzin of Mt. Pleasant has been spending a few days at F. S. Bell's.

Mrs. Matthews and son Howard of Adrian were visiting friends here Sunday.

Miss Ellen Snedecor visited Rev. and Mrs. D Stanley Shaw at Hudson last week

Mrs. James Johnston Jr. and daughter Ione spent Friday with Blissfield relatives.

Born, Saturday, January 14, to Mr. and Mrs. Will Heck of Ann Arbor, a daughter.

Miss Bessie Johnston was in Blissfield Friday visiting her sister Mrs. Lavern Thomas.

Mr. Delano, Cashier of the Allegan State Savings Bank was in town Monday morning inspecting the office of the Lilley State Bank.

Mr. and Mrs. R. A. Heesen were in Ann Arbor Monday for the funeral of Mrs. Chas. Heck.

Miss Owen of Quincey has been the guest of Mr. and Mrs. Leon Williamson for several days.

Waterman, Ideal and Conklin Self Filling Pens at Gaston & Son,

Wm. Palman has purchased the boot and shoe stock of C. W. Wiley, a Morenci merchant.

Mr. and Mrs F. S. Bell are entertaining Miss Belle Rappleye and J. Rappleye of Jonesville.

Mr. and Mrs. A. B. Harding were passengers for Sharon Saturday, returning Monday morning.

Misses Eulah Underwood and Belle Wood of Ridgeway were in town Saturday en route to Ypsilanti.

Louis Schneider is able to be on the street again after several weeks illness from uric acid poisoning.

Lansing has taken action for trying to gain the location of the State Fair at that place instead of Detroit.

Mrs. Becker and two children returned to Cleveland Saturday after a visit with her sister Mrs. B. Faelk.

The way to a Bank account is to start one. $1 or more starts a Savings Account at the Lilley State Bank

Mr. and Mrs. Clarence Symonds who have been spending some time with his people in Skoulegan, Me., have arrived home.

Willard Boyd was in Ann Arbor Saturday. His mother who has been in the hospital there for several weeks returned with him.

Mack, charged with robbing the post office at Cement City was arraigned in circuit court Monday morning and pleaded not guilty.

Mrs. C. E. Colson is visiting friends here today en route home from Ann Arbor where she had been to attend the funeral of Mrs. Chas. Heck.

Don't fail to read "The Lottery Man." First installment in today's issue.

Davis Brown and son Elmer and Clare Camburn, who have been in Chicago the past week attending the National Claymakers' Convention returned home Saturday night.

Horatia Keyser and sister Mrs. G. W. Stacy of Newburg went yesterday to attend the funeral of a nephew, Henry Dauley at North Adams, which occurs this afternoon.

Mr. and Mrs. W. B. Keyser visited their son Leon Keyser and wife at Clinton Saturday. Their granddaughter Dorothy Keyser, who had been visiting here for two weeks, returned with them.

$3,000 DAMAGES.

METCALF HALL, ADRIAN COLLEGE, DAMAGED BY FIRE.

Sunday Afternoon

Metcalf Hall, one of the Adrian college buildings, was partially destroyed by fire Sunday afternoon. The fire occured while the building was crowded with students for dinner and was discovered by a farmer driving to the city, who gave the alarm. The blaze started from a defective flue and the top story and roof were destroyed. The furnishings were ruined by water.

The building, which was a gift of the late David Metcalf of Adrian, was built in 1894 and the cost was $20,000. The loss estimated is $3,000, fully covered by insurance

FARMERS INSTITUTE

Holloway Grange Hall, January 25, 1911.

10 A. M.

Prayer—Rev. I. W. Cargo.
Music
Care of the Farm Orchard—State Speaker, E M. Moore.
Leaders in Disscussion —Harley Cole, Hobert Mitchell.

DINNER.

1:30 P. M.

Music—Orchestra
Reading—Mrs. Chas. Kispaugh.
Music—Messrs. Mitchell and Whitmarsh
Clover, Alfalfa and other Lagumes —State Speaker, E. M. Moore
Leaders in Discussion—A. W. Mills, Chas. Sudborough
Music
Question Box

EVENING, 7 P. M.

Music—Orchestra
Exercises by School Children, consisting of Songs and Recitations
Music
Educational Problems—State Speaker E. M. Moore
Music

Dinner will be furnished to those desiring it by the Ladies of the Grange for 20c.

CHICKEN PIE SUPPER.

A chicken pie supper will be given at the I.O.O.F. Hall Thursday, Jan. 26. Supper served from 5 to 7 p.m.

Menu—Chicken pie, mashed potatoes, fruit jell, cabbage salad, celery, pickles, brown and white bread, cake, tea, coffee and milk.

Supper 25 cents.

FOX HUNT

A number of men enjoyed a fox hunt Sunday. The fox in the game belonged to Floyd Owens. After dragging it about a mile and a half from town, to give the dogs a scent it was placed in a box. The dogs were then let loose from town and the first one to reach the box was the winner. Geo. Beuhl's dog being the lucky one. Another hunt will be given Sunday, February 5.

LENAWEE COUNTY W. C. T. U. CONVENTION.

Held at Adrian Friday.

The Lenawee county division of the W. C. T. U. met in Adrian at the city hall Friday. A luncheon was served at noon, followed by a program at 2 o'clock.

Music—Ladies' Quartet.
Devotion—Mrs. Ramsdell.
"Washington, D. C., and Memorial Services in Statuary Hall in Honor of Frances Willard,"—Mrs. Palmer.
Report of National meeting at Baltimore—Mrs. Mumford.
Talk by Dist. Pres.—Mrs. Field.

The meeting was pronounced a success in every way, and nearly 200 ladies were in attendance.

Saves Two Lives

"Neither my sister nor myself might be living today if it had not been for Dr. King's New Discovery" writes A. D. McDonald of Fayetteville, N. C. R. F. D. No. 8, "for we both had frightful coughs that no other remedy could help. We were told my sister had consumption. She was very weak and had night sweats but your wonderful remedy completely cured us both. It's the best I ever used or heard of." For sore lungs, coughs, colds, hemorrhage, lagrippe, asthma, hay fever, croup, whooping cough,—all bronchial troubles,—its supreme Trial bottle free. 50c and $1. Guaranteed by C. A. Wright & Son.

HAS RIGHT TO THRASH PUPILS

CAN PUNISH UNRULY SCHOLARS IF NECESSARY

School Laws Explained by State Supt. Wright

At the county meeting of school officers at Jackson Saturday, several points were developed in regard to school laws that do not seem to be generally understood. State Supt. Wright gave a long talk on the corporal punishment of school children.

While the best results are to be accomplished through the co-operation of teacher school board and parents, in matters of discipline the teacher is absolutely independent of the others as to manner or method. Neither the school board nor the parent has a right to dictate to the teacher what the discipline of the school shall be. "The right to thrash a pupil is an undoubted right. It is recognized by the courts everywhere It is a sort of Teutonic principle that has come down through the ages, for the Germans and English have always recognized it."

In matter of school goverment the teacher has the almost unlimited authority of the parent. It may be of enlightment to scholars and patents to know that in all matters that in any way reflect discredit to the school the teacher's authority is complete. It makes no difference if the scholar is off the school premises or even if he is on his own premises.

A case is cited by Supt. Wright where some boys who had been home after school met the teacher, one of them making a disrespectful remark to him. Next day the boy was not too carefully thrashed when he appeared at school. An irate father doubted the teacher's authority and took the case through various courts. The supreme court sustained the teacher, including in its opinion that the teacher had every right to uphold the dignity of the school and to punish derogatory reflections from a scholar no matter where uttered.

DISTRICT CONVENTION OF B. Y. P. U.

Held at Adrian Baptist Church Thursday.

Last Thursday afternoon and evening the B. Y. P. U. held a district convention at the Baptist church in Adrian. There was a good attendance and the addresses were fine.

Rev. Curtis of Rollin led the devotional exercises in the afternoon. The addresses of the afternoon meeting included "Work in Social Life" by Miss Hazel Hall of Tecumseh; "Training of Juniors" by Mrs. E. L. Baker; "Benefits Derived from Mission Study" by Rev. Totten and "The Devotional Life" by Mrs. Herbert King, which was followed by an open discussion, participated in by Dr. Reed of Granville, Ohio.

In the evening two addresses were given, "The New Demand in the Kingdom" by Dr. Reed; and "An Interesting B. Y. P. U. Service" by Rev. Davis of Morenci. Music for the evening service was furnished by the Quartet.

NOTICE

Will be at the council building all day Wednesday for water collections.

Roy Codling.

INDIGESTION

Relief in Five Minutes and Permanent Cure or Money Back

When C. A. Wright & Son states that they have a remedy that only costs 50 cents and is guaranteed to cure any man or woman who suffers from food fermentation, or money back, what are the poor stomach sufferers in Tecumseh and vicinity going to do about it?

Food fermentation causes belching, sour stomach, gas eructation, heartburn and that lump of lead feeling as you know.

The name of this most remarkable stomach prescription is MI-O-NA. Most people call them MI-O-NA stomach tablets because they know that there is no remedy so good for indigestion or stomach disorders. Here is one opinion:

"I have been troubled with indigestion for more than a year. I bought one box of MI-O-NA and it cured me Now I would not be without a box in the house for $5.00. It saves a lot of doctor bills when you can be cured for 50 cents.—Arthur Sederquest, 6 Nichols St., Wakefield, Mass.

MI-O-NA stomach tablets cost 50 cents a box at C. A. Wright & Son and druggists everywhere and money back if they don't cure.

An Appropriate Present For a Young Man.

A **KEEN KUTTER SAFETY RAZOR**

NO STROPPING
NO HONING

Complete with twelve keen edged blades, in a plush-lined leather box, with snap fastener; entire frame silver plated. Price $3.50

We sell this Razor subject to trial, and if it does not give the most comfortable shave you ever had, it can be returned.

For those who desire a less expensive Razor, we call attention to the

Enders' Safety Razor

We believe this to be the best Safety Razor for the Price.

We sell this on trial, you to be the judge as to whether it is not the best Razor you ever tried for the money.

Put up with seven blades. Price $1.00

Either of the above would make a very acceptable and useful present to a young man.

SATTERTHWAITE BROS.

We make a specialty of

Teas and Coffees

and can give you the best value for your money.

Give us a trial order.

J. LOWRY & SON

PHONE 37

Low Prices **SLAYTON & SON** Reliability
Tecumseh, - Mich

Blankets and Robes.

Our stock of Wool Blankets, Stable Blankets and Plush Robes is getting small, but we still have a very nice assortment of patterns and prices to pick from: We have a better grade of these goods than we have ever carried and we have had a very large business. If you need a robe or blanket come in and get your pick before they are gone.

Wool Blankets	$2.00	to	$8.00
Stable Blankets	$1.00	to	$3.25
Plush Robes	$4.50	to	$12.00

20 PER CENT REDUCTION

To reduce an overstock of Fur Robes we will give a 20% reduction, for cash only, on any Fur Robe in our stock. This is a money-saver as we have some dandies.

SPECIAL OFFER TO PHONOGRAPH OWNERS

To prove to you that our Everlasting Phonograph Records are far superior to any on the market we will send by mail on receipt of only 25 cents (stamps or coin) 1 two minute selection, regular price 35 cents, and 1 four minute selection, regular price 50 cents, total 85 cents. This introductory offer is for a limited time and only one set sold to each person.

These Records are Guaranteed; will fit any cylinder machine and are absolutely unbreakable. Send to-day.

U. S. PHONOGRAPH CO., Manufacturers
CLEVELAND, O.

DR. P. B. HARDY

PHYSICIAN AND SURGEON

Especial attention given to diseases the Stomach, Throat, Nose, Ear, diseases of women and General Surgery

HOURS:—12 30 P. M. to 3 P. M.
6:30 P. M. to 8:30 P. M.

Office over Tecumseh State Savings Bank
Telephone No. 268

W. A. BREIGEL.

PHYSICIAN AND SURGEON

SURGERY A SPECIALTY.

Office next door west of Kerr's Bakery, upstairs.

HOURS 2 to 4 p. m. 7 to 8 p. m.

TELEPHONE No. 63.

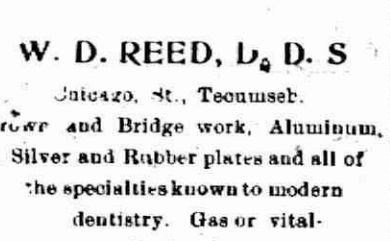

I will be at my office over J. J Belcher's store every day except the 3rd Tuesday of each month

S P. HOSMER,
OPTICIAN

Dental Parlors

W. D. REED, D. D. S

Chicago, St., Tecumseh.

Crown and Bridge work, Aluminum, Silver and Rubber plates and all of the specialties known to modern dentistry. Gas or vitalized air administered.

Office over Avery &Co's store.

Dental Parlors
of
E. D. BROWN, D. D. S.

Filling, Crown, Bridge and platework Local and complete anaesthetics administered for painless extraction. Office over Orr's Drug Store Phone, 192

A. C. AYLESWORTH,

Licensed Auctioneer, Real Estate, Stock and General Salesman.

Will attend all sales in city or country, at reasonable rates.

Headquarters and all dates made Herald office

FRANK DAVIDSON,

Licensed Auctioneer Farm and Stock Auctions.

Attended to promptly and in satisfactory manner. Terms reasonable.

Headquarters at Herald office where all dates are made. State 'phone 504 East.

DeWITT'S Carbolized Containing **WITCH HAZEL SALVE** For Piles, Burns, Sores.

HELEN D. VALENS

Osteopathic Physician

Office, 46 Chicago street.

At Tecumseh Wednesdays, Saturdays and Sundays and every evening.

EVELYN ARTHUR SEE.

Founder of the "Absolute Life" Cult, Under Arrest in Chicago.

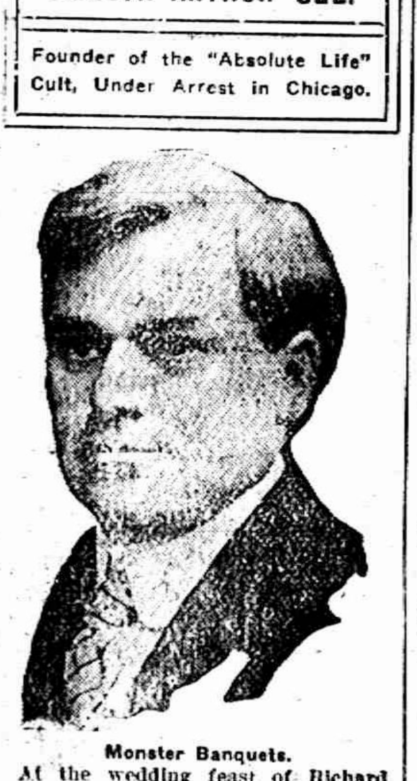

Monster Banquets.

At the wedding feast of Richard, brother of Henry III., there were no fewer than 30,000 dishes, and scarcely less imposing must have been the banquet given on the occasion of the enthronement of Archbishop Neville in the fifteenth century, for mention is made, among other comestibles, of 3,000 dishes of jelly, 2,000 hot custards, 400 swans, 6 wild bulls and 100 pigs. At the noted feasts of the gay and hospitable Prince Hal a favorite dish was what the "epicurean cooks" called "pondorrage." It was a savory jumble of partridge, pork and the yolks of eggs boiled first and afterward baked in batter. But the most hospitable entertainer on record was surely Richard II. Ten thousand of his subjects were daily bid to the banquet. In order to cater adequately for such a vast assembly of guests never were there less than 28 oxen supplied, 300 sheep, besides innumerable fowls and choice game. These were handed over each morning at daybreak to the 2,000 cooks employed in the king's kitchen and the prodigious preparations for this huge medieval banquet began.—London Globe.

PROBATE NOTICE

STATE OF MICHIGAN, County of Lenawee, ss.

Probate court for said County

At a session of the Probate Court for the County of Lenawee, holden at the Probate Office in the City of Adrian on the 3rd day of January in the year one thousand nine hundred and eleven

Present, HARRY L. LARWILL, Judge of Probate.

In the matter of the estate of MORRIS KELLEY, deceased.

On reading and filing the petition of J. Edward Baker executor upon the estate of said deceased alleging that the funeral expenses and debts of said deceased and the expenses of administration thus far incurred have been fully paid, and praying that his first annual administration account may be allowed and for such other order and decree as to this Court shall seem proper.

It is ordered, that Monday the 30th day of January at 9 o'clock in the forenoon be assigned for the hearing of said petition.

And it is further Ordered, That a copy of this order be published in the Tecumseh Herald, a newspaper printed and circulating in said County of Lenawee, for three successive weeks previous to said day of hearing

HARRY L. LARWILL,
Judge of Probate

(A true copy)
E. I. LARWILL
Probate Register

STATE OF MICHIGAN, County of Lenawee ss.

Probate Court for the County of Lenawee,

At a session of the Probate Court for the County of Lenawee, holden at the Probate Office in the City of Adrian on the 5th day of January, in the year one thousand nine hundred and eleven.

Present, HARRY L. LARWILL, Judge of Probate.

In the matter of the estate of ELIZA JANE CARSON, deceased.

On reading and filing the petition, duly verified, of Andrew H. Carson, son of said deceased, praying that administration of said estate may be granted to petitioner or some other suitable person.

It is ordered, That Monday, the 6th day of February next at nine o'clock in the forenoon be assigned for the hearing of said petition.

And it is furthered Ordered, That a copy of this order be published in the TECUMSEH HERALD a newspaper printed and circulating in said County of Lenawee for three successive weeks previous to said day of hearing.

(A true copy) HARRY L. LARWILL,
Judge of Probate.
E. I. LARWILL, Probate Register.

STATE OF MICHIGAN, County of Lenawee County, ss.

Probate Court for said County.

At a session of the Probate Court for the County of Lenawee holden at the Probate Office in the City of Adrian on the 7th day of January in the year one thousand, nine hundred and eleven.

Present. HARRY L. LARWILL, Judge of Probate.

In the matter of the estate of EDWARD C. WISNER, deceased.

On reading and filing the petition of Clarence L. Wisner, executor upon the estate of said deceased, alleging that the funeral expenses and debts of said deceased, and the expenses of administration thus far incurred have been fully paid, and praying that his final administration account may be allowed and for such other order and decree as to this Court shall seem proper.

It is Ordered, That Monday the 6th day of February next at nine o'clock in the forenoon be assigned for hearing of said petition

And it is further Ordered, That a copy of this Order be published in the TECUMSEH HERALD, a newspaper printed and circlating in said County of Lenawee for three successive weeks previous to said day of hearing.

HARRY L. LARWILL.
(A true copy) Judge of Probate.
E. I. LARWILL, Probrte Register.

STATE OF MICHIGAN, COUNTY OF LENAWEE, ss.

Probate Court for said County.

At a session of the Probate Court for the County of Lenawee holden at the Probate Office in the City of Adrian on the 9th day of January in the year one thousand nine hundred and eleven.

Present, HARRY L. LARWILL, Judge of Probate.

In the matter of the estate of JOHN BOYD, Deceased.

On reading and filing the petition of Samuel Steel, executor upon the estate of said deceased alleging that the expenses and debts of said deceased and the expenses of administration thus far incurred have been fully paid, and praying that his final administration account may be allowed and for such other order and decree as to this Court shall seem proper.

It is Ordered, That Monday the 6th day of February next at nine o'clock in the forenoon be assigned for the hearing of said petition.

And it is further Ordered, That a copy of this order be published in the TECUMSEH HERALD, a newspaper prined and circulating in said County of Lenawee for three successive weeks previous to said day of hearing.

HARRY L. LARWILL.
(A true copy) Judge of Probate
E. I. LARWILL, Probate Register.

What To Do
—FOR—
Sickly Children
Letters from Mothers

"I wish I could induce every mother, who has a delicate, sickly child, to try your delicious Cod Liver and Iron Tonic VINOL. It restored our little daughter to health and strength after everything else had failed."—MRS. C. W. STUMP, Canton, Ohio.

Mrs. F. P. Skonnard, of Minneapolis, Minn., writes, "I want to recommend VINOL to every mother who has a weak or sickly child. My little boy was sickly, pale, and had no appetite for two years. I tried different medicines and doctors without benefit, but thanks to VINOL, he is a well and healthy boy to-day."

C. Allen, of New Bedford, Mass., writes, "My two puny children gained rapidly in flesh and strength in a very short time after taking VINOL."

We positively know VINOL will build up little ones and make them healthy, strong and robust. Try one bottle, and if you are not satisfied, we will return your money.

C. A. Wright & Son, Druggists
Tecumseh, Mich

Treading on your neighbor's corns is very likely to raise you in their estimation, but not in the manner in which you expected.

A man and a women going on a wedding trip try hard not to look happy, and on their return try just as hard to look happy.

In recent times the parlor is light for so many occasions that it is no longer a signal to the neighbors that daughter has a beau.

Obviate worry and men would be forced to seek profitable occupation for one-fourth of their time and women for one-half of their time.

If you pay attention to a baby and it acts cross and mean, the mother is pretty apt to say: "Baby does not feel good; he has not had his nap."

If the women are to be credited, every married woman finally dies of a broken heart, and every old bachelor has had his heart buried in a grave for years.

As soon as a man becomes thoroughly skilled in certain work he begins to use words common people don't understand, and they lose all interest in him.

We may congratulate ourselves that no matter how greatly the price of lemons may be increased, our sons and daughters need not on that account be deprived of circus lemonade.

Providing your children with an ancestor of whom they may justly be proud is a great deal more important service than digging into ancient history in search of worthy ancestors of your own.

Free Dyspepsia Sample

Sufferers from indigestion are waking up to the fact that peppermint lozenges, charcoal and "dyspepsia cures" are only makeshifts in the cure of so troublesome a complaint as chronic indigestion. What is required is something that will not only relieve but which will tone and train the digestive apparatus to again do its work normally, and this these simple remedies cannot do.

There is something more to the cure of indigestion than sweetening the breath, and yet a remedy that only contains digestive ingredients will not cure permanently, as the basis of indigestion is poor bowel circulation, and that requires a scientific laxative. We know of no remedy that combines these requirements better than Dr. Caldwell's Syrup Pepsin, which has been sold for a quarter of a century.

Dr. Caldwell's Syrup Pepsin is a laxative tonic, a scientific blending of natural ingredients for the cure of constipation, indigestion, liver trouble, sour stomach, sick headache and similar complaints. Its ingredients will so strengthen and tone the stomach and bowel muscles that they will again do their work naturally, and when that has been accomplished your trouble is over. Fannie Stuart, Staunton, Va., was a long-time sufferer, as was O. Tuck, Blackburn, Mo., and they both found their cure with this remedy. They became convinced that pills and tablets, salts, "dyspepsia cures," etc., were at best only temporary reliefs. They first accepted Dr. Caldwell's offer of a free sample bottle, which he willingly sends to anyone who forwards name and address. Later, having convinced themselves through the free sample, they bought Syrup Pepsin of their druggist at fifty cents and one dollar a bottle.

Dr. Caldwell personally will be pleased to give you any medical advice you may desire for yourself or family pertaining to the stomach, liver or bowels absolutely free of charge. Explain your case in a letter and he will reply to you in detail. For the free sample simply send your name and address on a postal card or otherwise. For either request the doctor's address is Dr. W. B. Caldwell, R.500 Caldwell building, Monticello, Ill.

CORRESPONDENCE,

CLINTON

Word was received here Friday that Miss Florence Green of this place has won her case in Circuit Court, the jury being out only five minutes.

Will Sherman was packing ice in Will Hause's ice house Friday afternoon when an ice spade slipped cutting his foot quite badly severing an artery. He will be laid up some time.

Modern Woodmen Camp No. 6,140 and Clara Camp No. 2749 will hold a joint meeting, installation of officers next Wednesday evening January 25. All Woodmen and their wives, and all Royal Neighbors and husbands will be present. A good time is expected.

Harvy Nase of Palmyra a former Clinton young man writes here that his son who fell from a tree last August and for five weeks lay in an unconscious condition, has been brought home from Ann Arbor where he has been taking treatment. It was thought for a time that the little fellow would never be any better but the treatment has been a great sucess and he can talk and walk nearly as well as before the accident.

The Fruit farm of the late D. R. Gibson, east of town was sold Saturday to Ambros Kehoe Consideration $2,000.

A. B VanDeMark, H. A. Welch Mrs. Mame Wilbur returned from Ann Arbor Tuesday night where they were as witnesses for Miss Florence Green who is trying to have a guardian appointed for her father.

Mrs. S. V. Wasuell is sick with the grip.

The next Club Party will be a Masquerade on Friday evening January 27. Collers Ochrestra will furnish music. Great plans are also being made for the May party. Fisher's orchestra from Kalamazoo will be present.

Mrs. Albert Kiebler and daughter of Manchester were in Clinton Wednesday.

Little Lucile Quigley is quite sick again with congestion of the lungs.

Among those from here who attended the auto show in Detroit Thursday were: W. S. Kimball and son Clare Dr. John L. Tuttle Jr., Will Fecles and E A Clark. The latter going on to Chicago.

Mrs. Gordon Reid returned to her home in Monroe Thursday after a visit with relatives and friends.

Miss Martha DePastie spent Sunday with her sister in Saline.

Geo. Russell is on the sick list.

Mrs. Floyd Waring and little daughter of Tecumseh visited her sister Mrs. Frank Fabrique Thursday.

Arthur Smith came home from Lansing Friday night returning Monday

Miss Lou Palmer came home from her school and spent Saturday and Sunday at home.

Mrs. F. L. Woodard returned home from Jackson Saturday accompanied by Mr. Mrs. E. Stettler. Mrs. Stettler will remain a week and Mr. Stettler will return Monday.

W. B. Linn of Tecumseh called on friends here Saturday.

Mrs. Shaw of Petersburg and Mrs. Wolf of Detroit were guests of Miss Lina Jones Sunday.

St. John's working society met with Mrs. Ella Clark Thursday

Mrs. Geo. Kies entertained her two sisters Sunday from Jackson and Detroit respectively.

Among the Tecumseh passengers Saturday were Mrs. Langton and daughter, Mrs. Herman Halliday, Geo. VanTuyle. The Kirchkessner sisters and Mesdames G. W. Freeze, L. W Kimball and E. L. Parker Thursday.

BRITTON.

Mr. and Mrs. C. D. Zeluff were Adrian visitors Friday.

Mrs. D. R. Boyd, Mrs. Lavern Ousterhout and Ilita visited with relatives in Adrian Friday.

Miss Eva VanVleet was calling on friends in Tecumseh Friday.

O. B. Nye was in Manchester Saturday on business. Mrs. Nye and children visited her parents in Tecumseh.

Rev. Maxwell of Columbus Grove, Ohio, who has been conducting special meetings in the Christian church returned home Saturday.

NEEDFUL KNOWLEDGE

Tecumseh People Should Learn to Detect the Approach of Kidney Disease

The symptoms of kidney trouble are so unmistable that they leave no room for doubt. Sick kidneys excrete a thick, cloudy, offensive urine, full of sediment, irregular of passage or attended by a sensation of scalding. The back aches constantly, headaches and dizzy spells may occur and the victim is often weighed down by a feeling of languor and fatigue. Neglect these warnings and there is danger of dropsy, Bright's disease, or diabetes. Any one of these symptoms is warning enough to begin treating the kidneys at once. Delay often proves fatal.

You can use no better remedy than Doan's Kidney Pills. Here's Tecumseh proof:

Elias C. Brisbin, N. Democrat St., Tecumseh, Mich., says: "I began to suffer from kidney trouble twenty years ago and all my efforts for relief were unsuccessful. I had severe backaches and the kidney secretions were highly colored and irregular in passage. Finally I began using Doan's Kidney Pills, obtained at Wright & Son's Drug Store and they relieved me. I have since kept this remedy in the house and whenever I have taken it, good results have followed."

For sale by all dealers. Price 50c. Foster-Milburn Co., Buffalo, New York, sole agents for the United States

Remember the name—Doan's—and take no other.

Mrs. Geo. Smith and Mrs. C. J. Gorham were Tecumseh visitors Thursday.

Myrtle Babcock was home from Ypsilanti over Sunday.

David Boyd visited his sons in Detroit the last of the week.

Vern Gripton attended the auto show in Detroit Thursday and Friday.

Mrs. Horace Smith and Ellen were visiting Mrs. F. E. Morrell and Winifred Friday.

Mr. and Mrs John Zeluff are visiting friends near Petersburg for a week.

Mr. and Mrs Jessie Exelby were Adrian callers Friday.

C J. Gorham was in Adrian on business Friday.

Mr. and Mrs. John Waldner have been visiting her daughter Mrs. Ernert Palmer for the past week

Edward Palmer and family of Jackson are here visiting relatives

Mr. and Mrs. Geo. Quick returned from Jackson Thursday.

THE CONVICT'S REWARD

"Well, this is the last time I will see your smiling face here, I hope," said the good natured guard as he unlocked the door, and No. 18000 stepped out into the dim corridor of the dingy state prison of a western state.

That was not his exact number but because this is a true story, it will serve.

"You have been a model prisoner, Watson, and I have watched you closely during the years you have been here, and today you go free. I welcome you now to freedom, as man to man, not as guard to prisoner."

This was a long speech for Guard Johnson to make, but his kindly Irish face beamed as he walked with the man who was to go free.

"This way to the office," he said. "I am to have a holiday, and if you have no friends, we will spend it together."

The prison pallor was on the face of the younger man, and the cheap suit which he wore was so painfully new, and the five dollar bill in his pocket seemed to rustle its protest against the proceedings. "Thank you, Johnson, you have done all you can for me, and I shall remember it," he replied with a slow, southern accent which the years in prison had not changed, and he bowed gracefully, his attitude showing that an inmate of refinement of other days had not been effaced by years of toil.

To the casual observer there was nothing unusual in the sight of two men walking down the lawn from the grim old prison. The ruddy faced guard carried a suitcase and the younger man walked erectly at his side, save for the pale face, not unlike hundreds of his fellows.

"You see, I got a few little traps here for you and I thought you might need 'em." Then seeing the haughty expression on the face of the ex-convict, the guard continued: "You can repay me as soon as you find work, but I hope you will excuse me, sir, but I got your measurements and had a swell tailor make you a suit, for that one—excuse me for saying so—but that one looks too much like a hand-me-down for a fellow to start out with."

Considering his recent authority, the guard was very humble in his attitude to the released prisoner, for during those months and years of constant contact he had learned to pick out "real gentlemen" as he expressed it.

"Now, that you are no longer my guard, I will tell you something, Mr. Johnson. I never committed the crime for which I served. The reason I was happy in that cursed place was because I was serving the sentence of another man, whose presence is the great outside world was necessary to the happiness of the girl I loved. He was my childhood friend and we were inseparable until we loved the same girl.

"Then we quarreled and our friendship came to an end. One night the bank in which we both worked was robbed—suspicion fell on me, for the robber left behind him a handkerchief and a notebook belonging to me. I didn't deny my property, neither did I explain my presence near the bank at midnight hour, for when returning late that night from a long walk in the country, I saw my rival John Stewart, leave the bank, carrying a heavy suitcase. I supposed he had been working over the books, as he sometimes did. I went home and went to bed, and when the [illegible] wakened me with cries, 'All about the robbery,' I had forgotten the incident. I raised the window and called to the boy.

"There was the whole story, with covert reference to the articles found and a reference to me so plain that there was no doubt left in my mind but that I was suspected of the crime.

"On the next page was a glowing account, in the society department, of the engagement of John Stewart to Agnes Forest, and the statement that, owing to business interests the marriage would take place within a week and that the honeymoon would be spent abroad.

"Then I resolved to make no plea, for I could not endure the thought of the humiliation of Agnes when she should learn of the duplicity of her lover.

"Yes, I know how they call me the 'happy prisoner,' and I appreciate the fact that my good behavior has brought about this Christmas pardon. No, I have never heard from her; in fact, as I was an orphan, no one took any especial interest in me, and in all the weary years I have passed here, no one has visited me or have I had [illegible] from the outside world.

"I am going to see her before I leave the city forever, but she will not know that the man who seeks to interest her in the latest discoveries in photography is the man who saved her and hers from disgrace."

The guard looked in the face of the prisoner as he recited this story, a great pity swelling in his heart.

"You did this thing for John Stewart and his wife? And you have never heard of her unhappy life—of his cruelty to her and final desertion for a woman who was unfit to untie her shoes?"

Then the guard and his friend entered the park and the latter listened, with white face, to the wrongs suffered by the girl he had given the best years of his life to shield.

"Thank you," he said. "I shall go at once to see Agnes and I shall tell her all," he continued.

An hour later, clad in the garments furnished by his faithful friend, Paul Watson rang the bell at the home of Judge Forest, where Agnes had retreated after her husband had forsaken her. A tall, slender woman with a piquant, girlish face, in spite of the wealth of silver hair, came to the door—Agnes, herself, pale and haggard from suffering, but beautiful still to the hungry-eyed man, who stood, hat in hand, waiting—

"Paul Watson—you here?" she gasped.

"I have just heard," he said, forgetting for an instant the fact that he was an ex-convict—forgetting everything save that he was free again to protect this frail woman who was infinitely dearer to him after years of cruel separation.

She extended her hand and bid him enter. Hurriedly and without reserve Paul told the story of the crime and why he had taken the burden of the sin upon himself. "I was all alone in the world, and John Stewart had his old family ties; he had your promise and he had everything; I had nothing but my life, which I wished to devote to you. Now, I am here to ask you to tell me all you know of the man who has again wronged you after he had his chance—of the woman who has brought this sorrow to your heart and the silver to your hair. Tell me, for I must see them."

Briefly Agnes told him all she knew of the guilty pair, scarcely realizing why she did so, and why she did not stop to question the strange story this man, who has just stepped from the living tomb of the prison walls told to her.

One look into his face and into his sad eyes convinced her that he spoke the truth.

"I am penniless and friendless, but I have learned a trade and I will not stop until I have found them," he said, as he turned away. Then he came back and leaned against the chair.

"Agnes," he said, "for the old days and for the long, long days of toil in prison, may I claim one favor?"

She did not reply, neither did she lift her drooping eyes. Tenderly he placed his toil-worn hand under her chin and lifted her face toward his On her lips he printed one long, lingering kiss, and turned hastily and left the room.

Two years later, Guard Johnson went to escort a new prisoner to his cell. "You, Watson? You here again?" he cried.

"Yes, for life, this time." He smiled faintly as he said it. "I found the guilty pair, and now they are dead," he said. "It took me a long time, and I shall never leave this place again—but I have had my reward."—Millicent Easter.

In Capsule Form.

Here is a condensed report of one of those thrilling episodes known as an encounter in the House.

Prosy speech, sarcastic interjection sizzling epithet.

Patter of angry feet, inarticulate growls of rage, careful removal of coats.

Wild rush of interfering friends and fellow members.

Explanations, disclaimers, withdrawals.

Handshakes, embracing, peace.

Drinks!

The Retort Feminine.

"I tell you," said the man who likes to wrangle, "that woman is on a different plane. She's given special privileges. She doesn't have to toil and venture, and dare, and starve The woman of today is never called upon to suffer any martyrdom."

"Then what," inquired the suffragette mildly, "do you call living with a man?"

Gratified.

"The Roosevelt party didn't take a stenographer."

"Perhaps the colonel expects to capture a kangaroo?"

"Why a kangaroo?"

"Because the kangaroo is the shorthand expert of the animal kingdom."

"Got that shorthand idea from Tom Hood, didn't you?"

"What of that? I'll bet he'd be gratified if he knew it."

The number of women enrolled at the universities of Germany this summer is 1,441, an increase of 333 over last summer.

To aid in the study of high voltages a short experimental transmission line has been built in Sweden adapted to operate 500,000 volts.

Paris has a cat exchange, a "bourse aux chats." This establishment is situated in a big chamber at the rear of a wineshop.

THE LOTTERY MAN

(continued from page 2)

marry the holder of the lucky number?"

"Sure. The offer's open to all comers. If I should refuse I agree to give up the whole sum—every dollar received—to the woman who wins. If she should chance to refuse me we split the purse, she and I. Each will take half the money. And, by the way, here's another detail: You aren't to publish my name at first. Just one letter of it each week, and one little slice of my photograph. Sort of Missing-Name-Puzzle Picture plan. Gee, how they'll buy the paper!"

"Jack, if you weren't a friend of mine I'd do it! It's a crazy idea, of course, but it's the sort to bring big results. It would catch the town—the whole nation. Maguire would go wild over it."

"And I'll clean up a full $50,000 out of it. Then for a glorious easy life for mother. It can't fail. Here's a written agreement that I won't back out. You can get the number drawing inspected by a committee of men who are known as straight. That will prove it's no fake. And remember to say that if I refuse to marry the winner, she can have all the money. And if she refuses to marry me, we'll each take half."

"I won't do it!" faltered Peyton, as a final defense.

"If you don't I'll sell the idea to another paper and—"

"Oh, all right!" growled Foxhall, "I agree. It'll be the biggest sensation of the year. But—" he hesitated, "suppose you meet a girl some day—the right sort of girl—and fall in love with her?"

"I never will. No girl has ever been able to make my battered old heart quicken its beat. I size them all up alongside of mother. And they lose out. By the way, don't mention this idea to mother. Not yet, anyhow. She'll be furious."

"All right. I'm off now to start the ball rolling. Good-night."

"Good-night!" called back Jack after his hurrying friend. Then he came back into the room and stood silently in troubled thought. At last, with a shrug of the shoulders, he shook off the foreboding that had seized him.

"I'm in for it!" he muttered, "and I'm not going to welsh!"

CHAPTER II.
The One Girl.

"Has Foxey gone?" asked Mrs. Wright, breaking in on Jack's gloomy reverie.

"Yes," answered Wright, "he's gone—with the story I promised him. I thought you'd gone to bed. It must be midnight."

"I didn't want to go to bed without seeing you again. Something is troubling you, dear boy. What is it?"

"Oh, only the same old grouch that gets me every now and then."

"Money?"

"No, the lack of it."

"What an ungrateful youngster you are! Have you ever been in actual want for anything?"

"You bet I have. I've wanted to buy you a brown silk dress, and some of those fluffy, frowsy furs with heads and tails on them. And a—"

"Nothing for yourself?"

"Why should I? I've got you. As long as I can keep a roof over your head—"

"But you do keep a roof over my head, you silly boy."

"Yes. Four stories over it. I let you live in a measly basement when I ought to be earning enough to buy you one of those suburban mansions with Queen Anne fronts and Mary Ann backs."

"What does it matter where we live, as long as we can be together? We're chums. I only wish I weren't such a handicap to you."

"A handicap!" echoed Jack, catching up the fragile little figure in his strong young arms. "A handicap? Why you're the one thing that's worth while. Your faith in me has been like a candle in a window on a dark night. I've zigzagged a bit, now and then. But with that light to guide me I couldn't stray far out of the path. There! Now I've gratified your love of flattery quite enough. And—"

A crash, the splintering of metal, the grinding of a heavy body, the sharp tinkle of falling glass, and an icy breath of air poured through the room's smashed window, mingled with a chorus of feminine screams.

Mrs. Wright started to her feet in alarm.

"The place is pulled!" announced Jack, in a sepulchral voice.

"Do go and see what the matter is," begged the mother. "Perhaps—"

Jack strode to the window, crunching broken glass under his heels, and peered out. "Hello!" he exclaimed. "An auto's skidded clean through the fence and up against our wall!"

He leaned further out to view the wrecked machine, from which several fur-muffled figures were squirming.

"Anybody hurt?" he asked. Then with quick recognition, "why, it's Foxey Peyton's chauffeur! And Mrs. Peyton's in the car! Wait a minute, mother, and I'll bring them in. They'll freeze out there."

He bolted from the room. Mrs. Wright could hear a buzz of voices in the dooryard. Then Jack reappeared ushering in three excitedly talking women. One of the trio advanced with both hands outstretched to greet Mrs. Wright. The newcomer was a large, somewhat overdressed woman in whose naturally kind face worry and selfishness had worn odd lines.

"You remember me, Mrs. Wright?" she queried, "I am Mrs. Peyton. Foxhall's mother, you know. How awkward of us to upset just outside your home! We were on our way from a dance. I've sent our chauffeur for another machine. It was all his fault. He nearly ran over a poor innocent baby that was being pushed along in a perambulator by its dear, tired mother and—"

"In the middle of Twelfth Street—at midnight—with the thermometer below zero?" gasped Mrs. Wright. "The poor child! What was its mother thinking of to allow—?"

"Why, Aunt Fanny!" broke in a girlish voice at Mrs. Peyton's elbow. "It wasn't a baby carriage we turned out for! It was a man with a pushcart, who—"

"All this excitement for a miserable peddler!" exclaimed Mrs. Peyton, crestfallen. "Anyhow, it has given us the chance of seeing you again, Mrs. Wright. Have you met my niece, Helene? Miss Heyer!" indicating the tall, slender girl who had interrupted the tale of the mythical baby carriage.

Miss Heyer moved forward to acknowledge the introduction.

"I'm so sorry," said she, "for the damage we've done to your house. It was—"

"It was all right!" interposed Jack. "Come and do it every night. We like it. You must be frozen, though. Mother, I'm going to make some punch. You remember the punch I used to make for you in the Adirondacks, Mrs. Peyton? It's so strong it would put Marcel waves into an Indian's hair."

"Oh, I mustn't drink anything!" declared Mrs. Peyton. "It would be certain to make me ill. But if you put it before me I'm so afraid I shan't be able to refuse. It's a very strange case, Mrs. Wright, and my doctor doesn't quite know how to classify it, but I have a morbid craving to eat and drink everything I hear mentioned or catch sight of. You wouldn't believe how I have to deny myself. Why, Lizzie and I once lived for a whole week on crackers and apples."

"Lizzie?" queried Mrs. Wright, puzzled.

"Yes. Lizzie Roberts—my companion, you know. Why, where is Lizzie? She's always getting mislaid!"

From a corner near the door emerged a black clad woman of so amazing an aspect that Mrs. Wright's keen sense of humor battled fiercely with hospitality before an unbidden smile could be driven from her face. The woman was lean as a living skeleton. Her expressionless black eyes popped forth like twin gooseberries from an equally expressionless yellow face. Her scant hair was strained back into a knob, giving her whole head an unfortunate resemblance to a peeled onion.

"Oh, there you are, Lizzie," remarked Mrs. Peyton, carelessly. "I was telling Mrs. Wright about the time you and I took the apple-cracker cure for—"

"Miss Roberts has the same malady as yours, then?" asked Mrs. Wright.

"Oh, dear, no! But if she had eaten other things I would have wanted to eat them, too. So she always diets with me. And I let her try all my cures before I try them myself. For instance, she is taking an anti-obesity course now that was recommended to me. If it works well on her," with a glance at Lizzie's emaciated form. "I shall use it. Next week she takes a face bleach treatment for me that has been very favorably mentioned in several advertisements. Helene laughs at me, the heartless girl. She says I am—but where is Helene? She can't have gone out."

"She must be in the kitchen," replied Mrs. Wright, "helping Jack with the punch."

As a matter of fact, the two young people, their heads very close together, were very busy mixing the punch's various ingredients in an ancient berry bowl in the tiny cubby hole that served as the Wright's culinary department.

"What a jolly little kitchen this is," Helene was saying, "or is it a kitchenette?"

"It's a kitchen nit," answered Jack. "Thank you for not laughing," he added. "I can see now that the joke wasn't really worth a hand."

"Do you know, Mr. Wright," said Helene, "ever since I came to live with Aunt Fannie, six weeks ago, Foxey has been promising to bring me here. He has told me so much about you both."

"He has told me all about you, too," chimed in Jack.

to be continued.

Four years ago the province of Alberta and Saskatchewan were carved out of a vast area formerly known as the Northwest Territories.

Authoritative opinions hold that the number of sheep in all the countries of the world decreased from 400,000,000 in 1873 to 300,000,000 in 1908.

Prof. David W. Marks, who died in London recently, was probably the oldest Jewish minister who held a place with the same congregation 60 years.

The tie-treating plant of the Mexican Central Railroad has reached an output of 3,500 ties a day, making it one of the largest concerns of its kind in the world.

A new portrait of Spinoza discovered by Ernest Altkirch, of Munich, has been pronounced genuine by Constantin Brunner, who thinks it was made in 1600.

A citizen of Hubbard, Peter Loer, has demonstrated the fact that the finest quality of Japan tea can be successfully grown in Hubbard and in all parts of Oregon.

The rich stratum of oil recently struck at the Yanangyuang (Burma) oil fields has now a greater flow than at first obtained. The oil was tapped at a depth of 1,350 feet.

In some Norweigan schools cooking is taught, and not only to girls, but to boys, on the ground that many occasions may arise in a man's life when such knowledge is useful.

The korrigans, superstitious peasants believe, are the black dwarfs of Brittany who dwell in the sacred Druidic circles of the menhirs, and count their cash in the moonshine.

Germany has spent $150,000,000 in the last 20 years in the development and improvement of inland waterways. As a result the empire has now 3,278 miles of navigable streams and canals.

The ordinary capital stock of the Canadian Pacific Railway has been increased from $150,000,000 to $200,000,000, existing shareholders getting the $50,000,000 new shares at par, though worth $25,000,000 in the open market.

The petroleum production of the United States in 1908 has been estimated at between 175,000,000 and 180,000,000 barrels, an increase of 5 to 9 per cent, as compared with the production of 166,000,000 barrels in 1907.

Several New York organizations met recently to consider a movement for the reform of New York's dance halls. The work is under the general direction of the committee on amusements and vacation resources of working

The Honeymoon.

The word is said to owe its origin to the custom of an ancient German people who were in the habit of drinking mead mingled with honey for thirty days after a wedding took place.

RAILROAD TIME TABLES.

Lake Shore & Michigan Southern Railroad.
Effective Nov. 27 1910

Going south.

Station	315 D'ly	309 D'ly ex Sun	331 D'ly ex Sun	311 D'ly
Jackson	6 [illegible] am	[illegible] am	[illegible] pm	[illegible] pm
Tecumseh	7 03 am	11 29 am	3 01 pm	9 03 pm
Adrian	7 33 am	[illegible] pm	3 30 pm	
Toledo	8 40 am	12 30 pm	4 15 pm	10 05 pm
Chicago	3 45 pm	9 00 pm		

Going north

Station	316 D'ly	312 D'ly ex Sun	314 D'ly ex Sun	318 D'ly
Toledo	7 50 am	12 30 pm	5 15 pm	7 25 pm
Adrian		1 00 pm		8 10 pm
Tecumseh	9 09 am	1 30 pm	6 20 pm	8 42 pm
Jackson	10 15 am	2 33 pm	7 25 pm	9 45 pm

DUNDEE BRANCH.

Going west.

Station	429 D'ly ex Sun	425 D'ly ex Sun	421 D'ly ex Sun	427 D'ly ex Sun
Adrian	6 10 am		3 60 pm	
Tecumseh	7 30 am	9 10 am	4 02 pm	6 25 pm
Addison	9 56 am	10 05 am	4 55 pm	7 20 pm

Going east.

Station	422 D'ly ex Sun	428 D'ly ex Sun	430 D'ly ex Sun	434 D'ly ex Sun
Addison	9 56 am	10 25 am	1 20 pm	7 50 pm
Tecumseh	10 43 am	11 20 am	3 50 pm	8 40 pm
Adrian	11 15 am		5 25 pm	

Tecumseh and Dundee trains.
Daily except Sunday

Leave Tecumseh	7 35 am	12 30 pm	4 10 pm
Arrive Tecumseh	10 45 am	2 40 pm	6 22 pm

G. J. ZEIHR, Ticket Agent.
L. A. ROBISON, G. P. A. Cleveland, O.

PATENTS

promptly obtained in all countries OR NO FEE. TRADE-MARKS, Caveats and Copyrights registered. Send Sketch, Model or Photo, for FREE REPORT on patentability. Patent practice exclusively. BANK REFERENCES. Send 2 cents in stamps for invaluable book on HOW TO OBTAIN and SELL PATENTS Which ones will pay. How to get a partner patent law and other valuable information.

D. SWIFT & CO.
PATENT LAWYERS,
303 Seventh St., Washington, D. C.

FEELING LIVER-ISH This Morning?
TAKE
THEDFORD'S Black-Draught
Stops Indigestion Constipation
25¢
AT ALL DRUGGISTS
A Gentle Laxative And Appetizer

Foley's Kidney Pills

What They Will Do for You

They will cure your backache, strengthen your kidneys, correct urinary irregularities, build up the worn out tissues, and eliminate the excess uric acid that causes rheumatism. Prevent Bright's Disease and Diabetes, and restore health and strength. Refuse substitutes.

Sold by All Druggists

OVER 65 YEARS' EXPERIENCE
PATENTS
TRADE MARKS
DESIGNS
COPYRIGHTS &C.

Anyone sending a sketch and description may quickly ascertain our opinion free whether an invention is probably patentable. Communications strictly confidential. HANDBOOK on Patents sent free. Oldest agency for securing patents. Patents taken through Munn & Co. receive special notice, without charge, in the

Scientific American.

A handsomely illustrated weekly. Largest circulation of any scientific journal. Terms, $3 a year; four months, $1. Sold by all newsdealers.

MUNN & Co. 361 Broadway, New York
Branch Office, 625 F St., Washington, D. C.

DETROIT
Headquarters for Michigan People

THE GRISWOLD HOUSE
POSTAL & MOREY, Props

[illegible] PLAN—$2.50 to $3.00 Per Day
[illegible] PLAN—$1.00 to $2.50

[illegible] modern and uptodate hotel [illegible] ally located, in the very [illegible] retail shopping district [illegible] rner Griswold and Grand [illegible] e., only one block from [illegible] Ave. Jefferson, Third and [illegible] cars pass by the house. [illegible] visit Detroit stop at the Griswold House.

The Tecumseh Herald.

VOL. LXV NO. 9 TECUMSEH, MICHIGAN, TUESDAY, JANUARY 31, 1911. WHOLE NO. 1038.

COMMERCIAL TECUMSEH SAVINGS

STATE SAVINGS BANK

THE LARGEST BANK IN NORTHERN LENAWEE

Why? Because it is a progressive bank, conservatively managed, not only in the interest of its depositors, but in the interest of the community at large.

ITS DIRECTORS:

L. G. NORTH, JOSEPH RUSSELL, C. A. SLAYTON, J. H. SMITH:
J. Q. LOOK, A. C. AYLESWORTH, THOMAS McCANN.

PAYS 3% INTEREST { on Savings Deposits compounded twice a year—June 1st and Dec. 1st.

J. Q. LOOK, President. L. G. NORTH, Vice Prest. J. H. SMITH, Cashier.

It is well to Remember that the

Tecumseh Herald

Prints a Paper

TWICE A WEEK

and in each issue

All the Local News

and it costs only

One Dollar

for the whole year.

*

In Tecumseh most every householder takes it. DOYOU?

SEE OUR

Valentine Post Cards,

A Nice Assortment.

We have added J. & P. Coats Thread to our stock. Best Made.

5 & 10 CENT STORE

The butcher boy says
NOTICE THE SMILE?

of satisfaction on the faces of our customers. There is nothing in a business career that gives the pleasure to a man that a long list of satisfied customers does, his profits even are secondary.

If you are not satisfied where you are trading try Albert Clark's market.

Albert Clark

CALL PHONE NO .158.

Junk Dealer.

Pay the best price for Rags Rubbers and Paper, and all kind of Metal and Iron.

Telephone 265.

Call by phone and I will come with team.

Mail box 626.

B. FAELK

CHICAGOAN DIES IN PARIS

Friends of Dr. Evans Fear Death Will Lose Chicago Costly Painting.

Paris, Jan. 30. — If, as his friends fear, Dr. John Evans, Marquis d'Oyley, who died here, left no will, his illness being very short and his death unexpected, the Chicago museum will lose a painting by Titian, which Dr. Evans always said he intended to leave to his native town's gallery.

The Titian came from the Palais Royal collection. It was cut from its frame during the commune and sent to London, where Dr. Evans bought it. The Louvre was always desirous of acquiring the picture, but the prize, 500,000 francs, was prohibitive.

U. S. AGENT ATTACKED

Representations Made to Turkey in Case of John T. Peristiany.

Washington, Jan. 30.—The American embassy in Constantinople has made representations to the Turkish government in regard to an attack on John T. Peristiany, United States consular agent at Alexandretta, during a mutiny on board the coasting steamer New Jersey.

The state department was so informed by Charge de'Affaires Philip at Constantinople.

WEATHER EVERYWHERE

Latest observations of U. S. weather bureau, Washington:

	Temp.	Weather.
New York.....	40	Rain
Albany	36	Rain
Atlantic City..	44	Cloudy
Boston	42	Rain
Buffalo	42	Cloudy
Chicago	42	Clear
St. Louis......	60	Clear
New Orleans..	68	Clear
Washington ..	40	Rain
Philadelphia ..	42	Cloudy

Weather Forecast.

Illinois, Indiana and Wisconsin—Fair, much colder today and tomorrow, brisk northwest winds.

PRESIDENT TAFT'S TRAVEL SCHEDULE

First Big Trip Starts Second Week in February.

ITINERARY OF SOUTHERN TRIP

Plans to Move to Beverly in June, from Which Point Mr. Taft Will Visit State Fair at Hutchinson, Kansas.

Washington, Jan. 30.—White House officials are preparing President Taft's spring travel schedule. While the schedule will not be so long as that of last year, the president has accepted engagements that will take him over thousands of miles of territory and keep him away from Washington for many days at a time. The first big trip on the president's travel book will begin the second week in February. The president will go to Springfield, Ill., to attend the Lincoln memorial celebration.

On the way he will stop for a few hours at Columbus, O., after which he will make a quick trip over some of the trolley lines in Central Illinois owned by Representative William B. McKinley. Mr. Taft is expected back in the White House by Feb. 12.

A trip which will be a little longer in point of time will begin March 8, when the president will leave Washington for Atlanta, where he will speak before the Southern Commercial congress. From Atlanta the president will go northwestward through Tennessee to Cincinnati, his native city. He will stop at Nashville and Chattanooga, and possibly at other southern cities. The president will remain in Cincinnati three or four days and will than make a short trip to Cleveland. From Cleveland he is expected to return to Washington. He will be gone at least one week on this trip.

While no definite arrangements have been made for other trips in the spring, it is quite probable that the president will make brief visits to New York and other eastern cities.

Between March and June no long trips have been planned so far. In June the president will move to Beverly and from there is likely to make excursions into the east and middle west. He has accepted an invitation to be the guest of honor at the Kansas State Fair at Hutchinson late in September. That trip will add close to 3,000 miles to Mr. Taft's travels.

PRISON FOR PEONAGE

Five Southern Lumberman Must Serve Sentences.

Two of the Convicted Men Also Finded $5,000 Each, and the Other Three $1,000 Each.

Atlanta, Ga., Jan. 30.—Five southern lumbermen entered the federal prison here to serve sentences for peonage.

They are W. S. Harlan, Robert Gallagher, Dr. W. E. Grace, C. C. Hilton, and E. S. Huggins, all of Lockhart, Ala. Harlan and Gallagher will each serve eighteen months and pay fines of $5,000 each. The three others will serve thirteen months and pay fines of $1,000 each.

Their cases were the first to originate in the south and the prosecution was pushed vigorously by the department of justice. The case twice was taken before President Taft in the hope that he would grant pardons.

HARRISON'S PLATFORM

Will Run As Independent for Mayor If Defeated at Primaries.

Chicago, Jan. 30.—Carter H. Harrison has issued the platform on which he will run for mayor of Chicago. It contains initiative, referendum, recall, subway and municipal ownership planks.

At the same time Mr. Harrison gave out an interview in which he reserved the right to become an independent candidate if defeated at the primaries.

BEDFORD SHOPS MAY BE IDLE

Southeastern Railroad Lays Off Entire Force of Workers.

Bedford, Ind., Jan. 30.—The entire working force of the Southeastern railroad has been laid off, and the general impression among the employes is that the shops will not resume with a full force for some time. The order to practically close the shops is given on account of a decrease in business.

MILLING PLANT IN RUINS

About 3,500 Barrels of Flour Destroyed in Cincinnati Fire.

Cincinnati, O., Jan. 30.—A fire of unknown origin, caused a loss of $160,000 to the Carr Milling company's plant at Hamilton, O. The loss is fully covered by insurance.

Thirty-five hundred barrels of flour stored in the warehouse were completely destroyed.

NEW WHITE GOODS.

WE HAVE JUST OPENED A BEAUTIFUL NEW LINE OF WHITE GOODS AND

Embroideries

WE WILL BE PLEASED TO SHOW YOU.

The Webster Anderson Co.

Tecumseh, - Michigan.

FACING DIVORCE SUIT

Mrs. Schenk Released from Jail —Husband Begins Divorce Suit.

Mrs. L. F. SCHENK

STALLION ATTACKS MAN

Life of Barney Kent Saved by Sneezing Powder.

Animal Was Biting, Kicking and Injuring Kent When Unique Method to Save Life Was Tried.

Fort Plain, N. Y., Jan. 20.—Barney Kent, a local horseman, is in a dangerous condition as the result of a battle with a vicious stallion. He is much bruised and battered from being dashed to a cement floor and trampled upon and his left hand was frightfully mutilated by the animal's teeth. Only by resorting to a novel method was the man's life saved.

He was alone in the box stall with the enraged stallion and nobody dared go to his rescue. Directly across the store Gifford Wood has a novelty store and was selling a customer powder to cause general sneezing and coughing to all who inhale it. With others Wood rushed to the scene of the stallion-man battle and when he realized the helpless and dangerous predicament of Kent, Wood having brought with him in his haste a quantity of the sneezing powder quickly scattered it in the stall. The stallion inhaled liberally through his widely distended nostrils and was attacked by a fit of tremendous sneezing that occupied all of his attention and enabled the onlookers to drag Kent from his perilous position.

MRS. SCHENK FREED

Action Begun by Husband for Divorce —Papers Served.

Wheeling, W. Va., Jan. 30. — Mrs. Laura Farnsworth Shenk, who has been on trial on the charge of poisoning her husband, John O. Schenk, and in whose case the jurymen failed to reach a verdict, was released from jail on her own recognizance. Divorce papers were served on her in court.

A counter suit for divorce is being prepared by Mrs. Schenk's attorneys and the papers, it is said, will be served early this week. Since John O. Schenk neglected to announce that he would not be responsible for the debts contracted by his wife, it is held that he will be called upon to pay the costs of the late trial, about $100,000.

DOG SAVES CHILDREN

David Wilson's Son and Daughter Rescued from Watery Grave.

New York, Jan. 30.—Rex, an overgrown St. Bernard puppy, owned by David Wilson, a farmer of Bogota, N. J., saved the lives of Wilson's two children. Harry Wilson, 12 years old, and Grace, 9 years old, fell through the ice on a small pond back of the Wilson barn. Rex jumped in and pulled first the boy and then the girl ashore.

Both children had swallowed a quantity of water and were helpless for a time. As soon as he had them ashore, the dog ran to the farmhouse and brought their father.

CLARK WORRIED BY HOUSE TANGLE

Trouble Brewing in House Over Committee Appointments.

CLARK FAVORS TRIAL OF PLAN

New Speaker Said to View With Alarm Work of Ways and Means Committee—Feeling Bitter in State Delegations.

Washington, Jan. 30.—Champ Clark, of Missouri, speaker-to-be of the house of representatives, although committed to the plan that the speaker must be shorn of the power to appoint committees, does not believe in the reform. He is emphatic, however, in the declaration that the plan of having the ways and means Democrats apportion the committee places among the members of their own party, must be tried. It is his idea that the Democratic party, having made an issue of Cannonism, which reduced to its elements, means simply the exercise of power by the speaker, must keep its implied promise of reform and go the limit.

It was for this reason that Mr. Clark made a plea for the committee on committees idea. The caucus which named Mr. Clark was willing to leave the power to appoint committees in the hands of Mr. Clark. Mr. Clark, the Missourian, is a practical man and he insisted before the caucus that the effect upon the country of the creation of a Democratic czar in the house after all the bellowing against Cannon during the past few years would be deplorable. And the caucus listening to his voice, worked his will.

Whatever Mr. Clark may have thought at that time about the unwisdom of leaving the distribution of committee places in the hands of the ways and means committee, his views are even stronger now.

With the convening of the Sixty-Second congress, eleven months in the future, the Democrats of the ways and means committee have been trying to make up a tentative committee slate. The most extravagant promises are being made. Trades are a matter of daily occurrence. Feuds are starting up in various state delegations. Individuals are bitter and relations are strained it is rumored.

Three men—Representative Pou, of North Carolina; Johnson, of Kentucky, and Rothermel, of Pennsylvania, have been promised the chairmanship of the committee on the District of Columbia. Both Representative Fitzgerald and Burleson have been assured of the chairmanship of the important committee on appropriations and these are only two examples out of others of the same sort.

HUSBAND AND WIFE DYING

Assailant and Victim of Bullets at Logansport Near Death.

Logansport, Ind., Jan. [illegible]—Mrs. John Alfrey, who was shot by her husband in her home, is dying at a hospital here. At first her injuries were pronounced not serious, but she suffered from an internal hemorrhage of the brain.

On investigation physicians discovered that her husband shot her twice, the first bullet entering at the jaw and coming out at the mouth, the second entering at the same point but, ranging upward to the brain. The man, who shot himself after shooting his wife, is still alive, with a bullet in his brain. Physicians say he has only a few hours to live. He was placed under arrest on the charge of shooting with attempt to murder.

DIES FROM FALL ON ICE

Brother and Sister Die Six Weeks Apart from Effects of Falls.

Niles, Mich., Jan 30.—Mrs. Henry N. Cameron, aged 75 years, died as the direct result of a fall on the ice Monday, when her hip was broken.

It is a singular fact that a brother of Mrs. Cameron died six weeks ago at Bunker Hill, Ind., from the same cause, his hip being broken in a fall.

DOROTHY ARNOLD

Beautiful Daughter of Rich New York Man Who Is Missing.

U. S. WANTS BIG GAMES

Bill Offered in House Appropriates $250,000 for Meet.

Cleveland Will Also Raise a Like Sum If It Gets Games—To Be Decided on May 20.

Washington, Jan. 30. — A plan for bringing the Olympian games to the United States in 1916 has been unfolded in the house through a bill introduced by Representative Paul Howland, of Cleveland, O. The bill authorizes an appropriation of $250,000 to be expended in prizes and to meet the expense of holding the games at Cleveland. It is expected that the municipality of Cleveland will raise another $250,000 to be devoted to the same purpose.

If the bill is passed the money will be disbursed by a joint commission composed of the Cleveland Olympic Games committee and a federal commission to be appointed by President Taft. The international committee to select the next location of the Olympia will meet in Budapest, May 20. Representative Rodenburg, of Illinois, is chairman of the committee is heartily in favor of the plan and will work to pass the measure.

A commission has already been created by the Cleveland Olympic Games association, with Mayor Baehr, ex-Gov. Herrick, Father Moran and a number of other prominent citizens of Cleveland as the leading members.

GILLETT AFFAIRS SETTLED

Late Banker's Mortgaged Estate Will Be Distributed Among Creditors.

Evansville, Ind., Jan. 30.—By a decision in the federal circuit court at Chicago, the contest between the Citizens' Bank here and creditors of the late Capt. S. P. Gillett, former president of the bank, regarding a $40,000 mortgage, given by Capt. Gillett to indemnify the bank, is settled finally.

The mortgaged estate will be distributed to the creditors generally, as originally held by Referee in Bankruptcy Darby. The bank appealed first to Judge Anderson's court at Indianapolis and then to the federal circuit court. The case was dismissed by the latter court on the technical ground that it had not been filed in time.

PROBE PLOT TO WRECK TRAIN

Detectives Hunt Men Who Put Giant Powder Into Coal in Tender.

Hammond, Ind., Jan. 30.—Railway detectives of the New York, Chicago and St. Louis railway are investigating a dastardly attempt to wreck the fast train at Hobart, en route to Chicago. Fireman H. Werkley, while shoveling coal into the firebox, struck a dusty object with his shovel. He discovered it was a twenty-five pound can of blasting powder.

As the train was under way, had the can gone into the firebox the engine would have been blown to pieces. The company has had considerable trouble lately with foreigners employed on construction work and numerous discharges have resulted.

VALENTINES

Hand-Painted Valentines,
Post Card Valentines

A Fine Very Assortment of all Kinds.

BUY NOW

or have them reserved for you while the Assortment is good.

E. J. PETERS & CO.

PHONE 200 Successors to J. F. HICKS & SON

ADRIAN STATE SAVINGS BANK,

ADRIAN, MICH.

RESOURCES over - - $1,400,000.00

Largest Bank in this Section of Michigan.

We welcome visitors and invite inspection of our substantial Building, commodious Offices and massive, Burglar-proof Vault

3 % compounded semi-annually paid on all Savings Deposits remaining one calendar month or more.

Accounts may be opened by mail: Correspondence and personal interviews solicited.

R. A. WATTS, Pres., GEO. A. WILCOX, Vice Pres., B. TOBIAS, Cashier

Our Market

Is always supplied with the very best of Prime Beef Veal, Lamb, Pork, Sausages, Smoked Meats, etc.

Just try our Oleomargarine, only 15¢ and 18¢ per pound

Shoulder Roasts of Beef 12½¢
Good, Tender Steak 12½¢
Very Lean Pork Roasts 15¢

FRSEH FISH AND OYSTERS

L. A. HUGHES MEAT CO.

VALENTINES

Call and see our line of Valentines

Fancy and Post Cards

Every one Up-To-Date.

Ida B. Chase

RUNAWAY HORSES

should always be equipped with one of our celebrated hand-made harness. The first cost may be a little more, but in the end it is the

CHEAPEST HARNESS TO BUY

There are reasons. This harness is not liable to break and frighten the horses, and whenever the runaway occurs from any cause, this harness

WILL STAND THE TEST.

Some Bargains for you here in BLANKETS AND ROBES.

W. C VanAntwerp.

HE TECUMSEH HERALD

G. N. TACY,
EDITOR AND OWNER.

SUBSCRIPTION RATES

IN LENAWEE COUNTY.

One year, payment in advance............$1.00
One year, payment after three months.... 1.25

OUTSIDE LENAWEE COUNTY.

One year, payment in advance............$1.25
One year, payment after three months..... 1.50
There will be no Deviation from above Rates

Entered at the Postoffice at Tecumseh, Michigan as second class matter.

How's This?

We offer One Hundred Dollars Reward for any case of Catarrh that cannot be cured by Hall's Catarrh Cure.

F. J. CHENEY & CO.,
Toledo, O.

We, the undersigned, have known F. J. Cheney for the last 15 years, and believe him perfectly honorable in all business transactions and financially able to carry out any obligations made by his firm.

WALDING, KINNAN & MARVIN,
Wholesale Druggists, Toledo, O.

Hall's Catarrh Cure is taken internally, acting directly upon the blood and mucous surfaces of the system. Testimonials sent free. Price 75c per bottle. Sold by all druggists.

Take Hall's Family Pills for constipation.

Every farm should own a good farmer.

Foley's Kidney Remedy—An Appreciation

L. McConnell, Catherine St., Elmira, N. Y., writes: "I wish to express my appreciation of the great good derived from Foley's Kidney Remedy, which I used for a bad case of kidney trouble. Five bottle did the work most effectively and proved to me beyond doubt it is the most reliable kidney medicine I have ever taken."

This world is God's workshop for making men in.

OLD SOLDIER TORTURED

"For years I suffered unspeakable torture from indigestion, constipation and liver trouble," wrote A. K. Smith a wateran at Erie, Pa., "but Dr. King's New Life Pills fixed me all right. They're simply great." Try them for any stomach, liver or kidney trouble. Only 25c at C. A. Wright & Son's.

A man who does not love praise is not a full man

For either acute or chronic kidney disorders, for annoying and painful urinary irregularities take Foley Kidney Pills. An honest and effective medicine for kidney and bladder disorders. Sold by all druggists.

Many a suffragette thinks she wants a vote when all she really wants is a voter.

SOLVES A DEEP MYSTERY

"I want to thank you from the bottom of my heart" wrote C. B. Rader of Lewisburg, W. Va., "for the world of double benefit I got from Electric Bitters, in curing me of both a severe case of stomach trouble and of rheumatism, from which I had been an almost helpless sufferer for ten years. It suited my case as though made just for me." For dyspepsia, indigestion, jaundice and to rid the system of kidney poisons that cause rheumatism. Electric Bitters has no equal. Try them. Every bottle is gueranteed to satify. Only 50c at C. A. Wright & Son's.

"Thy will be done" calls for cooperation as well as resignation.

FOLEY KIDNEY PILLS

Are tonic in action, quick in results. A special medicine for all kidney and bladder disorders. Mr. Frank Pfister Adrian, Mich., says: "I suffered with kidney trouble having a severe pain in my back which made me miserable. I heard of Foley Kidney Pills and began taking them according to directions. Today I am well and healthy and shall be pleased to recommend Foley Kidney Pills to anyone suffering with kidney trouble." Sold by all druggists.

When a girl is in love she hates all the women who like him and all the men who dislike him.

DEATH IN ROARING FIRE

may not result from the work of firebugs but often severe burns are caused that make a quick need for Bucklen's Arnica Salve, the quickest, surest cure for burns, wounds, bruises, boils, sores. It subdues inflammation It kills pain. It soothes and heals. Drives off skin eruptions, ulcers or piles. Only 25c at C. A. Wright & Son

Actions speak but every woman likes to hear the man say it.

LOOK FOR THE BEE HIVE

On the package when you buy Foleys Honey and Tar for coughs and colds. None genuine without the Bee Hive. Remember the name, Foleys Honey and Tar and reject any substitutes. Sold by all druggists.

Love you will find no merry joke:
It keeps your heart and pocket broke.

For Lagrippe, Coughs, Stuffy Colds

Take Foley's Honey and Tar. It gives quick relief and expels the cold from your system. It contains no opiates, is safe and sure. Sold by all druggists.

Idleness eats the heart of men, and consumes them as rust does iron.

A Reliable Cough Medicine

Is a valuable family friend. Foleys Honey and Tar fulfills this condition exactly. Mrs. Chas. Kline, N. 8th St., Easton, Pa., states: "Several members of my family have been cured of bad coughs and colds by the use of Foleys Honey and Tar and I am never without a bottle in the house. It soothes and relieves the irritation in the throat and loosens up the cold. I have always found it a reliable cough cure." Sold by all druggists.

It is hard to pay as you go when broke.

CAROLYN LEE and JOSEPH YANNER as "LIZZIE" and "THE LOTTERY MAN" with Sam S. and Lee Shuberts' own company and production of this great comedy success, direct from and first time out of New York, at the BRADLEY OPERA HOUSE, SAT., FEB. 4.

The Lottery Man

By Rida Johnson Young

Novelized from the acting version of the play by ALBERT PAYSON TERHUNE

Copyright 1910, by The Story-Press Corporation

"The Lottery Man" has been one of the few "big hits" of the year in New York, where it was produced by the Messrs. Shubert, with whose permission the story of the play is here given.—EDITOR.

Reproduced by Rollin Bond by special permission of owners of copyright

JACK, scarlet with mortification, scooped the coupons together and stuck them into his coat again. Foxey did not offer to help, but stood, mouth agape, staring at his friend.

"Jack Wright!" he gasped when he could get his breath. "So that's the trouble, is it? There must be fully fifty of those coupons in all. That means $50. How'll you ever raise so much cash?"

"My lunch money for a couple of months ought to do it. That and a few car-fares saved. But keep mum, wont you, old man?"

"Why yes. But—"

"But the fact is that I've gone in on a crazy scheme to make money and to sell myself like a prize ox in a measly lottery. And, ten minutes after I promised to do it, I—I met the one girl who was worth while. Just my luck! The sort of luck that's followed me from the start. Till last night I never knew that love and marriage and all that sort of thing amounted to much. Then, all at once, when it was too late, I met—Her. Oh, I can't talk about it! Just forget what I've said. I'm in on this punk game and I'll see it to a finish. No one's going to nail me for welshing."

"But there's a way out, I tell you," protested Foxey.

"What is it?" asked Jack. "If there's a square way, I—"

"The scheme is bound to be a frost. No one will send in any coupons or dollars. And the Examiner, then, will have to withdraw its offer—and you'll be free."

"No such luck! I'm wise enough to know that. 'The Idea,' as the Examiner says, 'is due to be the Sensation of the Year.' And, as usual, I'm the goat!"

"I warned you last night that sometime you'd meet the right girl—"

"Oh, don't rub it in! How was I to know there was such a glorious girl in all this wide world as Helene Heyer? Tell me that. But maybe you're right after all. The Idea *may* be a fizzle. No one may compete and—where are you going?"

"Into this drug store. I forgot to call up Maguire, as I promised, about his trust busting scheme. I'll only be a moment."

Peyton entered a telephone booth. Jack, standing at the open door, heard him call up the Examiner's office and ask for the managing editor.

"This is Mr. Peyton," began Foxhall as the wires were connected. "I wanted to tell you about—"

He paused. The man at the other end was talking excitedly. The indistinct buzz of his voice reached Jack at the door of the booth. Peyton whistled long and low. Then he turned to Jack, professional delight and personal sympathy struggling for expression on his face.

"It's all off, old man!" said he. "Maguire tells me that since 9 o'clock this morning, no less than 20,000 coupons and dollars have been sent by hand to the office. And they're coming in at the rate of a thousand an hour. The scheme's the biggest success we ever—"

"And *my* life's the biggest failure!" growled Jack Wright. "I'm the original born loser!"

(Back numbers, containing preceding chapters, may be obtained at this office.—EDITOR.)

CHAPTER V.

An Explosion.

More than a month had gone by. The Lottery Man scheme was the talk of New York and of the whole country. Its fame had crossed the Atlantic, and English and French papers were quoting it as the arch-instance of Yankee enterprise.

At the Examiner office an extra staff of accountants had to be hired to handle the daily avalanche of dollar bills and to tabulate the coupons. Letters poured in from every quarter of the continent. From New York to Seattle, from Ottawa to Palm Beach, hordes of spinsters were buying up Sunday editions of the Examiner, cutting out coupons and impoverishing themselves by the output of dollar bills. The Examiner's circulation soared to dizzy heights. Its owner began to growl at the terms of the agreement, which gave all the lottery dollars to Jack and none to the paper.

"There are an ungodly number of women in this country," observed Jack, who are either horribly anxious to get married or who are still more anxious to possess the hard-earned cash their sisters have poured into this lottery. I don't know which is the answer. But, in either case, I'm the goat."

And he kept on writing lurid weekly stories of his travel adventures to go on the Lottery Feature page of the Sunday paper. Incidentally he begun to go without luncheon, without rides in "L" or subway, and could raise went to buy coupons. And every coupon bore the name "Helene Heyer." Weekly, according to arrangement, an extra letter of his name appeared in the Examiner, along with an added section of his photograph.

During the weeks that followed the first appearance of the Lottery Man scheme Jack managed to spend more time at Peyton's home than before in as many years. He developed a most amazing fondness of his chum's society, even to the extent of calling on him often when Foxey was pretty certain not to be at home. On such occasions Jack, oddly enough, managed to see more of Helene than of any other member of the household.

And, apart from his usual charming self-confidence, it soon became apparent to him as to every one else that the girl looked forward eagerly to those calls of his. Jack Wright was unlike any other man she had met. His wealth of experience, his boyishness, his open admiration for herself—all these alike puzzled and strangely attracted her. Little by little a subtle yet powerful bond seemed drawing the two more and more closely together.

Mrs. Wright and Mrs. Peyton alike beheld with secret joy the turn affairs were taking.

And the lovers—as has ever been the way of lovers since the days of Cain's courtship—remained blissfully ignorant that any one on earth suspected their unspoken secret.

Affairs had reached this delightfully uncertain stage when late one Saturday afternoon Helene dropped in for a few minutes to see Mrs. Wright, on her way home from a matinee. The little woman in black warmly greeted Helene.

"Jack isn't home yet," said she, "and I was getting so lonely, sitting here in the twilight, waiting for him. You must wait till he comes and let him take you home. It grows dark so early."

"I'm always especially anxious for Jack to get home early on Saturdays," she went on, "because he always brings me a proof of the Examiner's Sunday 'Lottery Man' page. Foxey gives it to him every week for me."

"And you are actually interested in that vulgar scheme?" queried Helene.

"Of course I am! I think it is one of the funniest things I ever heard of. I read every word of it. Don't you?"

"I don't read one syllable of it," denied Helene. "It seems to me horrible that a man should debase so wonderful a thing as love by offering himself as a husband to some unknown woman."

"But think how rich he'll be," suggested Mrs. Wright. "Foxey tells me nearly $200,000 has been received already in dollar bills from spinsters. He says it will go up to almost $300,000 before the contest closes. Do you wonder there are plenty of poor women so eager to marry a man who will have all that money?"

"I wasn't thinking of the women. I was thinking of the man himself. To coin matrimony into a matter of money! It is the vilest device I ever heard of. Suppose it were some man you knew. Wouldn't you feel differently then?"

"Perhaps I should," admitted Mrs. Wright, "but the men we know couldn't do that sort of thing, thank goodness. So I can laugh at it without having any personal feeling."

"You are right," assented Helene; "the sort of men whom one knows don't stoop to such tricks."

"I wonder who the Lottery Man can be?" mused Mrs. Wright. "There are all sorts of conjectures, of course. But outside the Examiner office no one really knows. Not even Jack. I asked him and he said Foxey hadn't told him. Foxey wouldn't tell me, either. Some people say the Lottery Man is a City Hall Park loafer. Some say he is a famous actor. A hundred different men in public and private life, this past month, have been identified as the Lottery Man."

"I don't wonder he tries to remain anonymous as long as he can."

"But he can't do it much longer. Five letters of his name and half of his face have already been published. The face looks somehow familiar to me, the half of it that has appeared in the paper. I suppose it's some actor I've seen. No one can recognize just half of a face in little sections, of course. But to-morrow's paper will print another section of it. And then I may be able to tell better. The letters of the name so far are 'J-O-H-N-W.' The first name is John. And 'W' is probably the initial. John W.—"

(continued on page 4)

LOCAL NEWS

Supper at the Baptist Church Thursday evening Feb. 2, Menu:
Warm meat loaf, mashed potatoes and brown gravy, bread and butter, macaroni and cheese, pickles, jelly pie and doughnuts. Price 15c.

The Box social at Will Swartz Friday evening was well attended attended although the night was very dark and rainy. It was to raise money to purchase a new organ for the schoolhouse, taking in over fourteen dollars.

Saturday was a busy day at the Herald Office when a new floor was laid in the composing room. The employes' were busy in the front room and confusion was the order of the day, however Monday found every thing in place again.

To make biscuits light—drench with gasoline and ignite before serving.

To keep servants—chloroform and lock in the cellar.

LIBRARY NOTES

System, An up-to-date magazine of business, is taken for the benefit of the business men of the town. Back numbers of the magazine may be taken for home use.

The same men will find the following books of interest:—

The Young Man in Business—Edward Bok.

The Empire of Business—Andrew Carnegie.

Choosing a Vocation—Parsons.

Men of Achievement Serie—Men of Business.

How to Write Letteas That Win.

Little Visits with Great Americans—Orson Sweet Marden.

Pushins to the Front—Orson Sweet Marden

The Success Library.

FOR AGED PEOPLE

Old Folks Should be Careful in Their Selection of Regulative Medicine

We have a safe, dependable and altogether ideal remedy that is particularly adapted to the requirments of aged people and persons of weak constitutions who suffer from constipation or other bowel disorders. We are so certain that it will relieve these complaints and give absolute satisfaction in every particular that we offer with our personal guarantee that it shall cost the user nothing if it fails to substantiate our claims. This remedy is called Rexall Orderlies.

Rexall Orderlies have a soothing, healing, strenthing, tonic and regulative action upon the bowels. They remove all irration, dryness, soreness and weakness. They restore the bowels and associate organs to more vigorous and healthy activity. They are eaten like candy, may be taken at any time without inconvenience, do not cause any griping, nausea, diarrhoea, excessive looseness, flatulnce or other disagreeable effect. Price 25c and 10c Sold at our store—The Rexall Store. B. J. Pulver, Tecumseh, Michigan.

FOR BALD HEADS

A Treatment That Costs Nothing if it Fails.

We want you to try three large bottles of Rexall "93" Hair Tonic on our personal guarantee that the trial will not cost you a penny if it does not give you absolute satisfaction. That's proof of our faith in this remedy, and it should indisputably demonstrate that we know what we are talking about when we say that Rexall "93" Hair Tonic will grow hair on bald heads, except where baldness has been of such long duration that the roots of the hair are entirely dead, the follicles closed and grown over, and the scalp is glazed

Remember, we are basing our statements upon what has already been accomplished by the use of Rexall "93" Hair Tonic, and we have the right to assume that what it has done for thousands of others it will do for you. In an event you cannot lose anything by giving it a trial on our liberal guarantee. Two sizes, 50c, and $.100. Remember, you can obtain Rexall Remedies in this community only at our store—The Rexall Store. B. J. Pulver Tecumseh,

FRATERNAL ORDERS

F. & A. M. Regular communication Friday Feb. 3 work in E A degree.

Regular meeting Fri, Feb. 3, 1911 Tecumseh Rebekah Lodge no. 338 each member is requested to bring a parcel, for the parcel social followed by a supper.

Regular meeting Royal Arcanum Wednesday night 7:30 sharp. Business of importance. Full attendance is desired.

Special meeting of Modern Brotherhood of America, Eureka Lodge No. 912 Tuesday eve Jan. 31, 7:30 p m. for initiation.

Committee No. 6. Mrs. Will Meyor chairman, will serve supper Thurs. Feb., 9, from 5 to 7 p. m. Committee will meet with Mrs. Meyer Sat. Feb., 4, at 2:30 p. m.

Business meeting of L. A. S. 4 p. m. Thursday

There will be no meeting of Tecumseh Grange No. 166 this week, but instead all are urged to attend the Pomona Grange at Adrian Saturday, February 4th. The session will be held in the Maccabee hall over Chaloners Tobacco Store on West Maumee St. Immediately after dinner the third and fourth degrees will be exemplified by the Madison Granges. Degree teams, now patrons and candidates, please go and see this degree work exemplified as never before.

Mrs. Mable Pocklington is the guest of her mother Mrs. Chas Hooten and family for a couple of weeks.

W. B. Keyser and wife were in Adrian and Blissfield yesterday on business.

Owed To The Printer.

If you'd have your conscience free
And you happy wish to be
And your weekly paper see,
Pay the printer.

For the printer has his trials,
Travels many, many miles,
And he cannot live on smiles,
Not the printer.

You who owe for back subscription,
You who do not need description,
Come and pay without percription,
Pay the printer.

TECUMSEH MARKET

Corrected Jan. 12 1911

Wheat	94 — 96
Flour per bbl	5 00 to 5 60
Rye	65
Corn, (ear)	24
Oats	31
Beans	2 20
Potatoes	35
Butter	[illegible]
Eggs	20
Lard	15
Tallow	09
Fowls live	10
Springers	10
Roosters	6
Ducks	15
Geese	8
Turkeys	16
Wool	
Hay	12 13 00
Barley	1 2

DOCTOR PRAISES D. D. D.

Although an M. D. I acknowlege to my patients and patrons that your remedy, D. D. D., reaches case of Eczema and permanently cures them.—Dr. Ira T. Gabbert, Caldwell, Kan.

"My cure began from the first application of D. D. D. My skin is now as smooth as a baby's. I wouldn't take a thousand dollars for what D. D. D. has done for me," writes August Sanzo, of Chillicothe, Ohio.

These are just samples of letters we are receiving every day from grateful patients all over the country.

"Worth its weight in gold." "All my pimples washed away by D. D. D.," "I found instant relief," "D. D. D. is little short of miraculous." These are the words of others in describing the great skin remedy, D. D. D.

Proven by thousands of cures, for ten years to be absolutely harmless and reliable in every case of skin trouble, no matter what it is.

Get a trial bottle today! Instant relief—only 25c.

WASHINGTON LETTER

International Exposition boomers for the celebration of the completion of the Panama Canal are at work in Washington. San Francisco and New Orleans are the contending cities. The capital of the United States, where the exposition should really be held, is not saying much. San Francisco is flourishing seventeen million dollars as her claim, while New Orleans with ten millions insists that this amount will go farther owing to the proximity of that city to the rest of the world, than will seventeen millions on the Pacific slope.

An advocate for New Orleans puts it that Congress will be responsible in saying which city is most accessible to all the people of the United States, claiming that New Orleans is two thousand miles closer to the center of population and two thousand miles nearer to Panama than San Francisco and that the latter city is more than three thousand miles farther from the principal nations which are likely to send exhibits. It is claimed that the center of population of the United States is near Cincinnati and five hundred miles from New Orleans, while San Francisco is two thousand five hundred miles from this center. Within nine hundred miles of New Orleans, it is said there are seventy cities with a combined population of twenty millions while within nine hundred miles of San Francisco are only eight cities and their combined population is one million. With Washington as a starting point, it is said that it takes four days to reach San Francisco and only a little more than one day to reach New Orleans, while the cost including sleeping berth to San Francisco is $93, and to New Orleans $33. All these arguments to the pocket are important but apply with still greater force to the selection of Washington, which is closer to the population of the United States and to the world than either New Orleans or San Francisco. To those who have followed the social, industrial and political tendencies of the Pacific slope for the last five years, a serious objectin to holding an international exposition in San Francisco is that, that city is rantankerously opposed to the Japanese, Chinese and other Orientals who necessarily make such a large part of every international exposition and that, should the exposition be held there, there would be perpetual danger of artificial earthquakes more serious in their ultimate effects than the catastrophe which destroyed San Francisco a few years ago.

Statistics show that our exports to China have declined from fifty eight millions five years ago to fifteen and one-half millions in 1910. The Chinaman is frequently referred to as an enigmatical creature, but those who have studied him in his own habit at realize that there is a great deal of human nature in him and that he has abundant shrewd common sense. The Chinaman is not a first-class fighting man, but he is not unresentful of worng. He has been outrageously treated in this country and especially on the Pacific coast and organized into unions as a Europern army is into regiments, the word has gone forth to boycott American wares. It is as nothing to the average Chinaman or to the Chinaman much above the average, that this country remitted some millions of the Boxer indennity. That was a state affair, and the average Chinaman knows nothing of state affairs, and there is no word in the Chinese language for patriotism because the idea is totally non-existent in the Celestial Kingpom

It is beginning to be realized that we are building the Panama Canal for Germany, Great Britain, Japan and other nations that carry freight by sea. It is evident that the trading ships of other nations will use the waterway to a much greater extent than will the people of this country. Our sailors cost twice as much as those of any European country and five time as much as the wonderfully seasoned and competent sailors of Japan and China. We ceased suddenly to be a maritime country fifty years ago and we will never again be a maritime country until we can compete on a financial basis in ships and men with European and Asiatic peoples.

The President has sent a message to Congress urging fortification of the Panama Canal. He wants five millions of dollars to start the work. Nothing will more quickly enlist sentiment in favor of earthworks and guns for the Canal than the opposition which is appearing in the British and Japanese papers.

MICHIGAN INVENTORS.

Following patents just issued to Michigan inventors, reported by D. Swift & Co., Patent Lawyers, Washington, D. C., who will furnish copies of any patent for ten cents apiece.

John T. Batts, Grand, Garment hanger; H. Besser, Alpena, Power tile machine; H. H. Christie, Jackson, Vehicle toy; T. G. Davis, Bay City, Drilling machine; A. W. Eddy, Ford River, Fishcleaning machine; John R. Fortune, Detroit, Refuse burner; John T. Jones, Iron Mountain, Reducing iron ore; Robert G. Marsh, Detroit, Dispensing appartus; C. J. Perry, Detroit, Drawing machine.

SPECIAL NOTICES.

Ladies Shampooing, Manicuring and Massage Residence On Ida street, or will call at your home. Mrs. O. G. Hunt. Phone 2[illegible]

FOUND—A plain gold ring. Enquire at Herald office.

LOST—A small kid bill holder pocket book containg money. Please leave the same with McClure at Post Office and receive reward.

ONE 25 horse power steam engine, for sale cheap if taken soon.
Tecumseh Butter Co.

HOUSE AND LOT for sale, one block west of Brewers and Anthony Fence Works.
R. J. McCoy.

FOR SALE—Rose Comb, Rhode Island Roosters. Enquire of Mrs. Leslie Bower; 1-2 blocks north of the Methodist Church.

THE LILLEY STATE BANK, Tecumseh, Mich.

SAFETY FOR YOUR SAVINGS

In its new home this Bank has unexcelled facilities for the care of your banking business and solicits your Savings account.

Money deposited in our Savings department before the 5th of February draws interest from February 1, at the rate of 3% compounded semi-annually on all money left one month or more.

In addition to taking care of your business in this department, we would be pleased to handle your commercial account or furnish you a safe deposit box at a nominal rental in our new burglar proof vault. It is our aim to meet your requirements in every way. Call and see our new banking rooms.

The Strongest Bank in Northern Lenawee.

GREAT PURCHASING SALE

The entire stock of shoes of C. W. Wiley of Morenci bought at 40c on the dollar and will be sold for less than cost to manufacture.

Mr. Wiley has been only 1 and one-half years in the shoe business and was forced to sell on account of poor health, at these low prices. The stock is new and includes all the latest 1911 new Spring Styles and on account of our limited room we are forced to sacrifice this stock. Now is your chance to buy Shoes for less than manufacturer's prices. We also call attention to childrens shoes. We have most everything in childrens shoes and the prices will surprize you during this sale.

We give you only a few of the prices:

Ladies $1.50 & $2.50 Felt Slippers 48c
Child's 75c Red Felt Slippers 35c
Men's $2.50 Felt Shoes $1.25

Just opened our line of Embroideries and Laces.

One Lot of 5c and 10c Laces and Edges, only 2c yd.

PALMAN'S
People's Store

Phone 68 The Store that Saves you Money

KC BAKING POWDER

COMPLIES WITH ALL PURE FOOD LAWS

Makes the Baking Sweeter, Lighter

Always works right
NO FAILURES
Costs YOU Less
NO TRUST PRICES

25 Ounces for 25 Cents
BEST AT ANY PRICE
or your money back

BRADLEY OPERA HOUSE, One Night, SATURDAY, FEB. 4

Sam S. & Lee Shubert (Inc.)

announce (Proud of it, too) Rida Johnson Young's "A Laughing Symposium to which amusement seekers are invited as to a feast"—Winnipeg Tribune.

THE

One whole year, the past year, in one theatre in New York

LOTTERY

Positively the First Time Seen Outside of New York City

MAN

Every magazine has told the story of this most Genuine Comedy Success—and here it is. Company and production direct from New York and the Shuberts' personal guarantee is back of it.

Play a Sure thing and take a chance with "Lizzie"

Prices 50 Cents to $1.50

Seats on Sale Thursday. Phone 99. Curtain at 8:30

Common Field Tile.

We are now able to furnish you for the coming season, common tile of the best quality as low in price as any one and save you miles in drawing the same.

Their is one drawback, we must place our orders early to be able to get what we want therefore for you to secure some of these tile, would suggest you place your orders early for what you will need so we can surely get them here for you with out any delays.

CHEAP SEWER TILE.

Last summer we took the overstock of the Sewer Contractors therefore are enabled to offer you 6 in, 8 in and 10 in Sewer Tile at a price but a little over that of common tile. Think of the more lasting qualities of this tile. Our supply is limited therefore if you can use any of this tile would suggest orders be placed at once.

S. W. & L. E. TEMPLE

See the New Things
FOR SPRING

New Dress Goods,
New Silks,
New Trimmings,
New White Goods,
Both Madras and Sheer Fabrics

Our 1911 Room Rugs,
Carpets and Lace Curtains,
are also displayed.

We invite you to call and see them, even though it's early. We reserve your purchase until wanted.

Fred Rosacrans & Sons.

MAKE YOURSELF AT HOME

WHEN LOOKING

for some good things come in and look our stock over. You're sure to see something tempting. Satisfaction Guaranteed.

Minute Tapioca
Easily prepared in many tempting dishes.

Olives
A good supply of all kinds.

Cheese
full Cream mild, full Cream old and strong, Pimento cheese, Edam, Pineapple, Club Cheese.

Cookies and Crackers
we handle the National Biscuit line, the best made Try the old V. Crackers, have no equal.

Oysters
Heyser's solid meats and Heyser's Selects in full qt. cans, best grown.

Aldrich & Son,
GROCERS
Next door to Hessen & Hessen.
Telephone No. 246.

Two Kinds of Sweetness

LOOKS SWEET AND IS SWEET

combine when your best girl "starts in" on a piece of our pure and delicious Candy' but she'll be "sweet on you" too, if you present it to her. No nicer or more acceptable gift could be thought of—and it is appropriate at all seasons of the year. Our Bon-Bons Chocolates, Marshmellows and Confections are of the highest grade, though moderately priced.

CITY BAKERY
PHONE 99.

THE LATEST NEWS

Robt. Lowery was a Clinton visitor Saturday.

Frank Ferguson of Macon was in town Saturday.

Richard Drouillard of Holloway was in town Saturday.

A Box of cigars for only 20 and 23c per box at Gilbert's.

Mrs. Leon Temple was entertaing her sister from Macon Saturday.

Regular meeting K. of P. Lodge Thursday eve Feb. 2, work in second rank.

Fine switches made and cut hair and combings bought at the milliner store of Miss Hough.

Mrs. Mary Hines and Mrs. Jarrie Hines attended the Maccabees installation in Onsted last Tuesday.

Miss Phoebe Knight expects to go to her home in Ann Arbor Wednesday for a few days visit with her parents.

Do you contemplate spraying your fruit trees? For high grade apparatus especially adapted for this purpose, consult us, we can do you some good.
Satterthwaite Bro's.

2/4 lbs. Snow Boy only 15c. at Gilbert's

Will Calhoun was up from Holloway Saturday.

H. E. Carpenter and family are moving to Adrian.

Morris Harrington was was up from Britton Friday.

Miss Mary Tyson was down from Tipton Saturday.

Snell has another invoice of those fine Suede Shoes.

Dr. and Mrs. Snyder were spending Monday in Adrian.

Miss Carol Kemp was home from Napoleon, over Sunday.

Harold Carpenter was at his home in Holloway Sunday.

Miss Nettie Kaiser is reported on the sick list this week.

Mr. and Mrs. Gabriel Mills were up from Macon Saturday.

Will Lowery was a Clinton passenger Saturday afternoon.

Carrie Palmer of Ridgeway was a Tecumseh caller Friday.

Mrs. R. J. M. Bowen has been on the sick list the past week.

Mr. and Mrs. Wesley Lister of Britton were in town Saturday.

Mrs. Geo. Ranson of Britton was shopping in town Saturday.

Vern Stemm of Jackson was calling on friends in Tecumseh Friday.

Miss Myrtle Foster left Saturday for an extended visit in Quincy.

Mr. and Mrs Carpenter of Holloway visited friends in town Saturday.

Clarence A. Symonds was a business caller in Bay City last week.

Little Leola Avery, daughter of Mrs. Bert Laening is seriously ill.

Chas. Cahill is moving into the hous lately vacated by Mrs. John Riley.

Miss Lucile Parker of Clinton was in town Saturday visiting friends.

Ernest Coller spent last week at the home of his grandfather in Macon.

Philo System chicken outfits, and books at Satterthwaite Bros.

Stephen Labinski of Detroit was spending Sunday in town with friends.

Mr. and Mrs. Will Hanna of Adrian were over Sunday visiting their parents.

Miss Hattie Boland was an over Sunday guest of Miss Mary Watson at Jackson.

Clyde Hazlett, who had been spending the week in town returned to Detroit Friday.

Esther Fagelson who has been visiting Mrs. Jaelk returned to Detroit Saturday.

Mrs. John Nemire who underwent an operation last week is reported as doing nicely.

John Ladd, wife and little Marjorie left Monday for a visit with his parents at Hersey.

Dr. Hendershott assisted by Dr. Hardy removed the tonsils of little Ethel Lukens Sunday.

Joseph Rockwood was visiting friends here Friday enroute to his home in Milan.

Mr. and Mrs. S. J. Kerr and son Lawrence spent Sunday in Adrian with relatives.

Floyd Bell has purchased the Willis Smith property now occupied by B. J. Pulver and mother.

Mr. and Mrs. O. B. Nye of Britton spent Sunday with her parents Mr. and Mrs. Alex Parks.

Vevia Staulter of Britton was spending Sunday with her grandparents Mr. and Mrs. A. Staulter.

Mrs. Joseph Marsh has been spending several days with her son Emmett and wife at Sand Lake.

In Michigan the path of education lies straight from the little red school house through the University.

Peter Flynne, wife and two daughters of Napoleon, Ohio were guests of Will Meeks and wife Saturday.

Beaver Board, the great substitute for inside plaster walls.
Satterthwaite Bros.

George Adamson was here from Toledo over Sunday visiting his mother Mrs. Nellie Adamson and other friends.

Young mens' club will give a dance at Witherell Hall Wed. Feb., 1. Mr and Mrs. W. L. Coller will furnish music.

Ortan Wilson of Norvell has been spending several days the past week with his parents Mr. and Mrs. Andrew Wilson.

Fifty-five couples were in attendance at the K. of P dance at Tipton Friday night. Music by Coller's Orchestra.

Percy Slater came from Jackson Saturday afternoon and visited his parents Mr. and Mrs. Frank Slater over Sunday.

Mrs. Myron Conklin who has been spending the past week in Macon with her son Ervin and family returned home Sunday.

Miss Gladys Packard of Tecumseh and Myron Dermyer were married in Adrian Saturdry by Rev. S. L Cummingham of the United Brethren Church.

Miss Lena Van Valkenburg, who had been spending several weeks with her parents, was a passenger for Detroit Saturday.

Mrs. Alfred Jackson and granddaughter Doris Woodard of Clinton were spending Sunday with her daughter Mrs. Vern Barrett.

$30,000 has been bequeathed to the Law Department of U. of M. by Octavia William Bates, a former graduate of this department who recently died at Baltimore, Maryland.

Mrs. Sadie Montgomery entertained the Jolly Sixteen Club at her home Friday evening. Prizes were awarded to Mesdames O. G. Hunt and G. J. Ziehr. Light refreshments were served.

The Killbuck Pedro Club held their last meeting at the home of Mr. and Mrs. Frank Aten. A very pleasant evening was spent with cards. Mrs. Victor Linden carrying of first prize and Mrs. Omar Everhart second. Refreshments were served later in the evening and every one pronounced the evening a most enjoyable one.

Special sale next Saturday at Avery's.

Roy Whiting was spending Sunday at the old home in Macon.

Mr. and Mrs. J. A. Hunter were shopping in town Monday.

Ernest Coller was a passenger for Detroit Monday afternoon.

Mrs. H. J. Williams of Adrian was a Tecumseh visitor Saturday.

New assortment of Rugs and Rockers at Gilbert's for premiums.

Grant Schreder and wife were passengers for Toledo Saturday.

Get those big Select Oysters at Gilbert's. Always selected stock

W. E. Barrett of Detroit was spending Sunday in town with relatives.

Special price on Uneeda Biscuits, etc. Short time only F. D. Avery.

Arthur Hinsdale of Elgin was a business caller in Tecumseh Monday.

Watch for prices in Friday's Herald
F. D. Avery.

John B. Fowler is in Ann Arbor taking treatment at the U. of M. hospital.

Chas. Melonakos was spending the week end with friends in Fostoria, O.

C. A. Cheeney of Adrian was calling on old friends in Tecumseh Monday.

Mrs. Jas. Clark and Mrs. Lyman Thomas are spending the day in Clinton.

Get a 10c. cake of palm olive with every 25c. purchase of Galvanic at Gilbert's.

Bell and Jennie Dixon were making a week-end visit with Mrs. McElroy in Holloway.

The Grippe has entered the Herald Office and Miss Edna Lucas is the present victim.

Assistant Prosecuting Attorney Leland Bean was a business caller in Tecumseh Monday.

Chicago Horse Clippers. Be up to date and clip your cows.
Satterthwaite Bros.

Miss Steffins of Jackson was spending Saturday and Sunday with her sister Mrs. Lee Pattison.

Prof. Claud VanTine of Ann Arbor was spending Sunday with his parents and other friends in town.

F. D. Avery and family and Ruth Curry were spending Sunday in Clinton with Dr. and Mrs. Steele.

Mr. and Mrs. S. J. Kerr and son Lawrence were over Sunday guests of Dr. and Mrs. Hovel in Adrian.

The way to a Bank account is to start one. $1 or more starts a Savings Account at the Lilley State Bank.

After three weeks absence an account sickness Miss Lucy Train is at her post again at the Herald Office.

Dr. Breigel was called to Mendon Mich., last Friday to assist in an operation performed by Dr. Murry of Detroit.

The remains of Edward Arner that were brought here from Pontiac last week were taken to Holloway for burial Monday.

For the accommodation of the farmers, factory men and the general public the Lilley State Bank keeps open during the noon hour, also open Saturday evenings.

The Herald force are in receipt of a series of Long Beach postal cards, from W. P. Stocking, which are highly appreciated by all.

Special offers for Pictorial Review subscriptions both new and renewals. Clubbing rates on all magazines.
Emma L. Rogers. Phone—437

Lavern Smith and wife of Adrian were spending Friday with his parents Mr Smith was attending the Past Masters meeting of the Masonic Lodge.

Messrs. Whitmore and White of the Grosvenor Savings Bank of Jonesville were inspecting the new banking office of the Lilley State Bank Monday morning.

AMUSEMENTS

SHUBERT'S "LOTTERY MAN."

New Comedy by Rida Johnson Young. It's a Newspaper Play.

New York, Dec., 7. (Special to the Billboard.)

The Lottery Man, a new three act comedy by Rida Johnson Young, Author of "Brown of Howard" was seen for the first time at the Bijou Theatre, New York on Monday evening Dec. 6, under the management of the Shuberts.

Though The Lottery Man is a reporter and the plot of the play hinges on a scheme to increase the circulation of a metropolitan daily, the comedy is radically different from the so called "Newspaper plays" with which the public is familiar. In fact it is the best comedy in years.
Billboard Dec., 11, 1909.

LIKE "LOTTERY MAN"

Chicago Play Goers Express the Same Approval of the New Play That Was Approved by New York.

Chicago, June, 6th. (Special to the Billboard.) The Lottery Man now at the Lyric Theatre with the same excellent company that appeared at the Bijou Theatre, New York, where this Rida Johnson Young comedy ran for six months. Its the best force in years.
Billboard June 11, 1910.

The Lottery Man, May 30, remarkable show and great business Savoy Theatre, Atlantic City.
Billboard June 11, 1910.

Lottery Man, best show of the season. Orpheum, Eaton, Pa.,
Billboard Oct., 15.

This same excellent attraction exactly as presented in New York for 6 months at the Bijou Theatre will be presented at the Bradley Opera House for one night, Saturday Feb., 4, with an excellent cast and a car load of scenery.

MONDAY CLUB

OPEN MEETING AT THE HOME OF MRS. LEVI C. HAYDEN

MONAY EVENING, JANUARY 30. 8 P. M.

Many Guests Listened To a Delightful Program From the Compositions of Rubinstein

PROGRAM

Russian National Air	
Paper: Rubinstein and Russian Music	Mrs. Albert
Piano Duet: March	Mrs. Wood and Miss Shull
Bass Solo: Yearning	Mr. Slater
Soprano Solo: The Asra	Mrs. Moore
Piano Solo: Melody in F	Miss Hayden
Contralo Solo: The Dream	Mrs. Ruthruff
Soprano Solo: The Dew Is Sparkling	Miss Brush
Vocal Duet: (a) Wanderer's Night Song (b) The Angel	Mrs. Hodges and Mr. Keeney
Piano Solo: (a) Boheme (b) Kamennoi Ostrow	Mr. McAlpine
Contralto Solo: Golden at My Feet	Miss Caldwell
Vocal Trio: Thou'rt Like Unto a Flower	Mrs. Moore, Mrs. McAlpine, Mrs. Ruthruff
Piano Duet: Barcarolle	Mrs. Wood and Miss Shull
Mezzo Soprano Solo: Good Night	Mrs. McAlpine

A most delightful evening was enjoyed by over a hundred guests at the pleasant home of Mrs. L. C. Hayden and the program was one of great interest to all. The only number that was omitted was that of Prof. McAlpine, who was unable to be present on account of illness.

The study of the Monday Club this year has been on Russia and her people, and this open meeting was to present the works of one of Russia's most famous musicians, Rubinstein. It has been an innovation of the club for the last two years to invite the gentlemen to their open meetings and that they appreciate the courtesy was shown by the large number present, they almost out-numbering the ladies and seemed to thouroughly enjoy the program. It was one of the most social evenings the club has ever known Every one present seemed to be in a visiting spirit and the charming refreshments added much to the pleasure of the occasion.

The chairman of the committee Mrs. L. C. Hayden was assisted by the lady members of the club.

The Monday Club is in a very flourishing condition and reflects much credit on its president Mrs. Alfred James. The ladies congratulate themselves on this being one of ten most successful entertainments they have ever given.

McKINLEY BANQUET

ARRANGEMENTS MADE FOR ANNUAL AFFAIR

To be Held February 14.

Last Thursday evening there was a meeting of the officers of the McKinley club at the Maumee Hotel, Adrian. This was the first meeting and everyone seemed interested.

The meeting was called to order by Pres. Leland F. Bean and Grant VanDeusen was elected to fill the office of treasurer, made vacent by the resignation of Fred Acker.

An executive committee of five was then instructed to be appointed, this committee to appoint other committes necessary.

The date of the banquet was set for Tuesday, February 14, and efforts will be made to secure the best speakers possible for the occasion. Among those whom efforts will be made to secure are Chas. E. Townsend, Theodore Roosevelt and Warren G. Harding.

Last years banquet was a big success and every effort will be made to make this one bigger and better than ever.

BIGGEST BUDGET

IN THE HISTORY OF STATE

It Is Said $12,500,000 Will Be Asked For

Lansing, January 27.—The legislature of 1911 will be obliged to develop the biggest budget in the history of the state. Two years ago the legislative budget for all purposes amounted to $10,658,790, which was $637,675 less than was asked for, the Warner administration being anxious to cover up the treasury shortage as much as possible.

While the figures are not yet complete and the grand total will depend somewhat on the special appropriations allowed by the legislature, it is estimated by the state accountant that the present legislature will have to appropriate about $12,500,000. By many this is believed to be a conservative estimate.

Two years ago the legislature faced a depleted treasury and this year the condition is more acute than ever, for the reason that in the 1909 budget everything was shaved down to rock bottom to make a good showing and absolutely no attention was paid to the fact that the state institutions have a natural growth of about 10 per cent a year and that consequently the expenses increase proportionately. As an illustration the appropriation was $948,000, while the expenditure amounted to $1,[illegible],227.04 This alone for two years gives a shortage of over $750,000. Two years ago the legislature cost $181,000 and the present one will at least equal this amount which must be provided.

The University is asking for $575,000 for needed new buildings and improvements and fully $100,000 will be needed for new institution for feeble-minded children, the home at Lapeer being crowded to its capacity, with as many more on the waiting list.

Up to six years ago there was always a surplus in the treasury which easily took care of unlooked-for expenses which crop up every year, but since then the deficit has been steadily growing.

Saves Two Lives

"Neither my sister nor myself might be living today if it had not been for Dr. King's New Discovery" writes A. D. McDonald of Fayetteville, N. C. R. F. D. No. 8, "for we both had frightful coughs that no other remedy could help. We were told my sister had consumption. She was very weak and had night sweats but your wonderful remedy completely cured us both. It's the best I ever used or heard of." For sore lungs, coughs, colds, hemorrhage, lagrippe, asthma, hay fever, croup, whooping cough,—all bronchial troubles,—its supreme Trial bottle free. 50c and $1. Guaranteed by C. A. Wright & Son.

LENAWEE-MONROE EASTERN STAR

MEETING HELD AT CLAYTON LAST THURSDAY

Nearly 200 Delegates.

The Lenawee-Monroe O. E. S. association held its midwinter meeting at the Masonic Temple in Clayton. Thursday.

Nearly 200 delegates were present among them being Worthy Grand Matron Harrison of Saginaw, Past Grand Matroe Eldredge of Adrian, and Most Worshipful Grand Master Swift of the grand lodge, F. & A. M

All but five chapters were represented and several committees were appointed after which a very entertaining program was rendered. The afternoon session closed with suggestions by P. G. M. Eldredge, P. P. Swift and W. G. M. Harrison, and the singing of "Blest be the tie that binds."

The evening session was opened by the Clayton Chapter officers followed by degree work which was exemplified by officers chosen from the various chapters, there being candidates for the evening.

A short program was next in order and the Clayton Lodge was tendered a vote of thanks for its entertainment Refreshments brought the meeting to a close, to meet again in June.

Mrs. Guy E. Belding and Mrs. F. D. Teachout were present from Tecumseh.

PAST MASTERS NIGHT

Past Masters Night was observed by Tecumseh Lodge F. & A. M., No. 69, on Friday evening of last week.

The 3rd degree was conferred on past masters: J. H. Shull as W. M., J. F. Hicks as S. W., B. C. Mize as J. W., A. S. VanWinkle as S. D., J. R. Nyland as J. D., G B. Garlinghouse and F. J. Temple as Stewards.

A chicken pie supper was served at 5:30 and the work commenced at 7 o'clock. 150 members were present.

A number of visitors were present. The pastors of the Baptist, Methodist, and Episcopal churches. Rev. Deyo, of Lyons, Ohio, Past Masters Kilby, Hard and Weaver and Worshipful Master Young of Clinton.

Much credit is due the Past Masters for the fine manner in which the work was done.

FOR SALE I keep on hand in large quantities Rubber Roofing as good as there is on the market for the same price as others and put it on free of charge. Gurrantee it from 8 to 12 years. Also have roof paint in 1 gal. and 10 gal, lots. Jas. W. Owen.

INDIGESTION

Relief in Five Minutes and Permanent Cure or Money Back

When C. A. Wright & Son states that they have a remedy that only costs 50 cents and is guaranteed to cure any man or woman who suffers from food fermentation, or money back, what are the poor stomach sufferers in Tecumseh and vicinity going to do about it?

Food fermentation causes belching, sour stomach, gas eructation, heartburn and that lump of lead feeling as you know.

The name of this most remarkable stomach prescription is MI-O-NA. Most people call them MI-O-NA stomach tablets because they know that there is no remedy so good for indigestion or stomach disorders. Here is one opinion:

"I have been troubled with indigestion for more than a year. I bought one box of MI-O-NA and it cured me Now I would not be without a box in the house for $5 00. It saves a lot of doctor bills when you can be cured for 50 cents.—Arthur Sederquest, 6 Nichols St., Wakefield, Mass.

MI-O-NA stomach tablets cost 50 cents a box at C. A. Wright & Son and druggists everywhere and money back if they don't cure.

Jersey Sweet Potatoes
AND FRESH SPINACH
(IN CANS)

is more economical, satisfactory and easily prepared than the old way.

We have the best quality, put up in full quart cans

at 15 cents can.

Our stock of Canned Vegetables is complete.

ANDERSON BROS.
Phone 91-- GROCERS Macon Phone

Special Clearing Sale
OF
Horse Blankets
30 PER CENT DISCOUNT
For 10 Days, commencing Saturday, January 28th.

Satterthwaite Bros.

We make a specialty of

Teas and Coffees

and can give you the best value for your money.

Give us a trial order.

PHONE 37 J. LOWRY & SON

Low Prices **SLAYTON & SON** Reliability
Tecumseh, - Mich

OLIVER DAY

SATURDAY, FEB. 4, 1911.

We had our first Oliver Day last year and it was a big success. We had a large crowd of men here who got a lot of useful information on how to adjust and run Oliver Plows and Cultivators. Saturday, factory representatives will be here to demonstrate the Oliver goods and want to see you all here. These men are practical factory men who are acquainted with the making of the tools and their operation under different conditions. You may be able to get some good ideas. We will have account books and Calendars for all:

Be Sure and Come.

U.S. EVERLASTING

SPECIAL OFFER
TO PHONOGRAPH OWNERS

To prove to you that our Everlasting Phonograph Records are far superior to any on the market we will send by mail on receipt of only 25 cents (stamps or coin) 1 two minute selection, regular price 35 cents, and 1 four minute selection, regular price 50 cents, total 85 cents. This introductory offer is for a limited time and only one set sold to each person,

These Records are Guaranteed; will fit any cylinder machine and are absolutely unbreakable. Send to-day.

U. S. PHONOGRAPH CO., Manufacturers
CLEVELAND, O.

DR. P. B. HARDY

PHYSICIAN AND SURGEON

Especial attention given to diseases the Stomach, Throat, Nose, Ear, diseases of women and General Surgery

HOURS—12 30 P. M. to 3 P. M.
6:30 P. M. to 9:30 P. M.

Office over Tecumseh State Savings Bank
Telephone No. 268.

W. A. BREIGEL.

PHYSICIAN AND SURGEON

SURGERY A SPECIALTY.

Office next door west of Kerr's bakery, upstairs.

HOURS—2 to 4 p. m. 7 to 8 p. m.

TELEPHONE No. 63.

I will be at my office over J. J. Belcher's store every day except the 3rd Tuesday of each month

S P. HOSMER,
OPTICIAN

Dental Parlors

W. D. REED, D. D. S

Chicago St., Tecumseh

Crown and Bridge work, Aluminum, Silver and Rubber plates and all of the specialties known to modern dentistry. Gas or vitalized air administered.

Office over Avery &Co'sstore.

Dental Parlors
of
E. D. BROWN, D. D. S.

Filling, Crown, Bridge and platework Local and complete anaesthetics administered for painless extraction. Office over Orr's Drug Store Phone, 192

A. C. AYLESWORTH,

Licensed Auctioneer, Real Estate, Stock and General Salesman.

Will attend all sales in city or country, at reasonable rates.

Headquarters and all dates made Herald office.

FRANK DAVIDSON,

Licensed Auctioneer Farm and Stock Auctions.

Attended to promptly and in satisfactory manner. Terms reasonable.

Headquarters at Herald office where all dates are made. State 'phone 504 East.

DeWITT'S Carbolized Containing **WITCH HAZEL SALVE** For Piles, Burns, Sores.

HELEN D. VALENS

Osteopathic Physician

Office, 46 Chicago street.

At Tecumseh Wednesdays, Saturdays and Sundays and every evening.

REBSTOCK HANGS HIMSELF

Could Not Stand Disgrace Brought on by Wife and Daughter.

Granite City, Ill., Jan. 30.—While the body of William Rebstock, who committed suicide following the sentence of his wife and daughter to fourteen years in the penitentiary, was hanging in the coal shed in the rear of his home, Chief of Police R. L. Hankins was devising a plan to have the sentences commuted.

The son, Fred Rebstock, found the body of his father dangling from a rope strung from the rafters. He fainted. The women were sentenced for the murder of the daughter's six-day-old babe.

HELD AS DYNAMITER

Dr. Burke Found Guilty of Attempt to Slay Woman and Child.

Santa Rosa, Cal., Jan. 30.—Dr. Willard P. Burke, the noted proprietor of the Burke sanatorium, was found guilty of having dynamited a tent house in which a former employe, Luetta Smith, and her child lay sleeping.

Luetta Smith, a single woman, said Burke was the father of her child, and the motive ascribed by the prosecution was the attempt to get rid of the woman and her child.

SLAYER ESCAPES CROWD

Mother Accused of Murdering Young Son Benefits by Ruse of Police.

Albany, N. Y., Jan 16.—A ruse of the Albany police disappointed several thousand persons who crowded the union station and streets outside to catch a glimpse of Mrs. Edith Melber, the young Scenectady, widow brought here from Rochester to answer the charge of murdering her 5-year-old son, George.

They had the express stopped at West Albany, three miles from the center of the city, and Mrs. Melber and the detectives who brought her from Rochester got out there. There were a few shouts and hoots as several policemen hurried her away, but nothing like an organized movement. Though pale and trembling, the woman preserved her composure until she got inside, then she fainted.

STATE OF MICHIGAN, County of Lenawee ss.

Probate Court for the County of Lenawee.

At a session of the Probate Court for the County of Lenawee, holden at the Probate Office in the City of Adrian on the 5th day of January, in the year one thousand nine hundred and eleven.

Present, HARRY L. LARWILL, Judge of Probate.

In the matter of the estate of ELIZA JANE CARSON, deceased.

On reading and filing the petition, duly verified, of Andrew H. Carson, son of said deceased, praying that administration of said Estate may begranted to petitioner or some other suitable person.

It is ordered, That Monday, the 6th day of February next at nine o'clock in the forenoon be assigned for the hearing of said petition.

And it is furthered Ordered, That a copy of this order be published in the TECUMSEH HERALD a newspaper printed and circulating in said County of Lenawee for three successive weeks previous to said day of hearing.

(A true copy) HARRY L. LARWILL,
Judge of Probate.
E. I. LARWILL, Probate Register.

STATE OF MICHIGAN, County of Lenawee County, ss.

Probate Court for said County.

At a session of the Probate Court for the County of Lenawee holden at the Probate Office in the City of Adrian on the 7th day of January in the year one thousand, nine hundred and eleven.

Present, HARRY L. LARWILL, Judge of Probate.

In thematter of the estate of EDWARD C. WISNER, deceased.

On reading and filing the petition of Clarence L. Wisner, executor upon the estate of said deceased, alleging that the funeral expenses and debts of said deceased, and the expenses of administration thus far incurred have been fully paid, and praying that his final administration account may be allowed and for such other order and decree as to this Court shall seem proper.

It is Ordered, That Monday the 6th day of February next at nine o'clock in the forenoon be assigned for hearing of said petition.

And it is further Ordered, That a copy of this Order be published in the TECUMSEH HERALD, a newspaper printed and circulating in said County of Lenawee for three successive weeks, previous to said day of hearing.

(A true copy) HARRY L. LARWILL,
Judge of Probate.
E. I. LARWILL, Probate Register.

STATE OF MICHIGAN, COUNTY OF LENAWEE, ss.

Probate Court for said County.

At a session of the Probate Court for the County of Lenawee holden at the Probate Office in the City of Adrian on the 9th day of January in the year one thousand nine hundred and eleven.

Present, HARRY L. LARWILL, Judge of Probate.

In the matter of the estate of JOHN BOYD, Deceased.

On reading and filing the petition of Samuel Steel, executor upon the estate of said deceased alleging that the expenses and debts of said deceased and the expenses of administration thus far incurred have been fully paid, and praying that his final administration account may be allowed and for such other order and decree as to this Court shall seem proper.

It is Ordered, That Monday the 6th day of February next at nine o'clock in the forenoon be assigned for the hearing of said petition.

And it is further Ordered, That a copy of this order be published in the TECUMSEH HERALD, a newspaper prined and circulating in said County of Lenawee for three successive weeks previous to said day of hearing.

(A true copy) HARRY L. LARWILL,
Judge of Probate.
E. I. LARWILL, Probate Register.

What To Do
—FOR—
Sickly Children

Letters from Mothers

"I wish I could induce every mother, who has a delicate, sickly child, to try your delicious Cod Liver and Iron Tonic VINOL. It restored our little daughter to health and strength after everything else had failed."—MRS. C. W. STUMP, Canton, Ohio.

Mrs. F. P. Skonnard, of Minneapolis, Minn., writes, "I want to recommend VINOL to every mother who has a weak or sickly child. My little boy was sickly, pale, and had no appetite for two years. I tried different medicines and doctors without benefit, but thanks to VINOL, he is a well and healthy boy to-day."

C. Allen, of New Bedford, Mass., writes, "My two puny children gained rapidly in flesh and strength in a very short time after taking VINOL."

We positively know VINOL will build up little ones and make them healthy, strong and robust. Try one bottle, and if you are not satisfied, we will return your money.

C. A. Wright & Son, Druggists
Tecumseh, Mich

RAG RUGS POPULAR FOR THE BEDROOM

They May Be Washed If Fast Colors Are Used.

THE simple rag rug for the bedroom is becoming more and more popular. Those of today who are interested in the work consider carefully the artistic effect in color and weave and if the rugs are to be washed it is well to use fast colors.

Instead of using the discarded clothing, old sheets, etc., which constituted the "hit-or-miss" rag carpet used generations ago, we buy new materials, ginghams, ticking, denim, cotton flannels, etc.

In preparing materials for the weaving care should be taken. The strips may be cut straight or on the bias and they should be nearly an inch wide. These must be sewed together very smoothly and firmly, and a better looking rug will be the result of keeping the different colors in separate balls.

Figured Materials Give Good Effect.

Striped or figured materials give good results, with borders of a plain color, while quite as effective rugs are made with the plain center and figured border. It is well to remember that it takes about one and one-half pounds of cotton rags for one square yard of weaving, and that when the rags are furnished the weaver his charge is from 50 to 60 cents a square yard, which includes the warp and his labor.

These rugs are indispensable in the colonial bedroom, and as they can easily be made to match the color scheme of the room, they are really the most tasteful and appropriate floor covering that can be chosen.

Cleaning Bird Seed

All seed should be carefully cleaned of dust and chaff before it is given to the birds. Many people simply blow the dust away with their breath. This method is both tiresome and unsanitary.

A good plan is to take a cigar box, remove the bottom and insert in its place a piece of perforated zinc. Then when the box is shaken with a circular movement the dust falls through the holes and leaves the seeds perfectly clean.

Free Dyspepsia Sample

Sufferers from indigestion are waking up to the fact that peppermint lozenges, charcoal and "dyspepsia cures" are only makeshifts in the cure of so troublesome a complaint as chronic indigestion. What is required is something that will not only relieve but which will tone and train the digestive apparatus to again do its work normally, and this these simple remedies cannot do.

There is something more to the cure of indigestion than sweetening the breath, and yet a remedy that only contains digestive ingredients will not cure permanently, as the basis of indigestion is poor bowel circulation, and that requires a scientific laxative. We know of no remedy that combines these requirements better than Dr. Caldwell's Syrup Pepsin, which has been sold for a quarter of a century.

Dr. Caldwell's Syrup Pepsin is a laxative tonic, a scientific blending of natural ingredients for the cure of constipation, indigestion, liver trouble, sour stomach, sick headache and similar complaints. Its ingredients will so strengthen and tone the stomach and bowel muscles that they will again do their work naturally, and when that has been accomplished your trouble is over. Fannie Stuart, Staunton, Va., was a long-time sufferer, as was O. Tuck, Blackburn, Mo., and they both found their cure with this remedy. They became convinced that pills and tablets, salts, "dyspepsia cures," etc., were at best only temporary reliefs. They first accepted Dr. Caldwell's offer of a free sample bottle, which he willingly sends to anyone who forwards name and address. Later, having convinced themselves through the free sample, they bought Syrup Pepsin of their druggist at fifty cents and one dollar a bottle.

Dr. Caldwell personally will be pleased to give you any medical advice you may desire for yourself or family pertaining to the stomach, liver or bowels absolutely free of charge. Explain your case in a letter and he will reply to you in detail. For the free sample simply send your name and address on a postal card or otherwise. For either request the doctor's address is Dr. W. B. Caldwell, R.500 Caldwell building, Monticello, Ill.

CORRESPONDENCE

CLINTON

Word was received here last night of the death of Mrs Ed. McGee former resident of Clinton. The remains will be brought to Clinton Monday and taken to the home of John Martiny's where the funeral will be held She is survived by the husband and two children.

Sunday January 28, was the 50th. birthday of Curtis Logan, west of Clinton and his wife had planned to make the day a happy event, she invited in several friends and neighbous and served a turkey dinner, after which she presented her husband with a new double harness as a reminder of the occasion.

Miss Tusie Pieper and Rudolph Marhle of Manchester were married last week. They will reside in Manchester.

About 25 young people surprised Miss Cora Johnson Wednesday evening Games and refreshments passed the evening very pleasantly.

Mrs. Chas. Johnson returned home Wednesday from a few days stay in Jackson

Mrs. James Ferrick is quite sick this week

Mrs. McDermott and grand-daughter Miss Etta Judge are visiting at Columbus, Ohio.

Miss Maud Starrett attended the Eastern Star meeting at Clayton.

Mrs. Fred Weaver spent a few days in Jackson this week.

Guy Gibson of Adrian was in town Tuesday.

Charlie McDermott of Adrian was a Clinton visitor Thursday.

Frank Kilby and Chas. Starrett attended the Masonic meeting in Tecumseh Friday evening.

David Woodard made Adrian a business visit Monday.

Working Society met with Mrs. Kate Cullen Thursday.

Carrie Woodard goes to Dansville, Ill., Monday to visit her brother Ruby and family.

Mrs. Geo. Hard is entertaining her cousin Mrs. Billington.

J. M. Robison returned to Manchester Saturday.

Ed. Clark made Adrian a business visit Monday.

Dr. and Mrs C. C. Johnson visited their parents over Sunday.

Miss Minnota Lancaster entertained a few of her little lady friends at the hotel Clintonian Saturday evening.

BRITTON

Mr. and Mrs. Walter Exelby, Mr. and Mrs. C. D. Zeluff and Lawerence visited over Sunday in Ypsilanti.

Mrs. A. S. Clement and Jessie called on Blissfield relatives and friends Saturday.

Mr. and Mrs. J. R. Winsley were Adrian visitors Saturday.

Clarence Kanouse of Angola, Ind., has been visiting R. B. Kanouse and family for a few days.

Ernest Crook was here from Milan Thursday.

O. H. Matthews and Bert Nichols of Adrian were in town Thursday.

J. N. Pilbeam and wife were visitors the first of the week.

B. J. Beasley and Paul Clement were in Detroit Thursday.

Mrs. Susan Linn is spending a few days in Adrian with relatives.

Wm. Britton was down from Adrian Thursday.

Mr. and Mrs. Leon Williamson of Tecumseh and Mr. and Mrs. Harry Temple were in Detroit Thursday and Friday.

Grandpa Britton and Morris were in Toledo Friday.

Samuel Klan and family and Mrs. Wm. Bloomer were called to Capac Saturday, by the serious illness of their father.

Mrs. G. L. Gripton and Glen were Adrian passengers Saturday.

The next number on the Citizens lecture course will be Wednesday evening Feb. 1, given by the Monroe Entertainers.

The annual donation of the Christian church will take place on Thursday February 9th at the church. A chicken pie supper will be served by the ladies, and a general good time is anticipated.

NEEDFUL KNOWLEDGE

Tecumseh People Should Learn to Detect the Approach of Kidney Disease

The symptoms of kidney trouble are so unmistable that they leave no room for doubt. Sick kidneys excrete a thick, cloudy, offensive urine, full of sediment, irregular of passage or attended by a sensation of scalding. The back aches constantly, headaches and dizzy spells may occur and the victim is often weighed down by a feeling of languor and fatigue. Neglect these warnings and there is danger of dropsy, Bright's disease, or diabetes. Any one of these symptoms is warning enough to begin treating the kidneys at once. Delay often proves fatal.

You can use no better remedy than Doan's Kidney Pills. Here's Tecumseh proof:

Elias C. Brisbin, N. Democrat St, Tecumseh, Mich., says: "I began to suffer from kidney trouble twenty years ago and all my efforts for relief were unsuccessful. I had severe backaches and the kidney secretions were highly colored and irregular in passage. Finally I began using Doan's Kidney Pills, obtained at Wright & Son's Drug Store and they relieved me. I have since kept this remedy in the house and whenever I have taken it, good results have followed."

For sale by all dealers. Price 50c. Foster-Milburn Co., Buffalo, New York, sole agents for the United States

Remember the name—Doan's—and take no other

The Ladies Aid Society of the Christian church will hold their regular meeting in the church parlor Wednesday. Dinner will be served at 12 o'clock.

The Gospel Band of Adrian college were here Saturday evening and Sunday and conducted meetings in the N church. Each and every meeting proved to be very helpful and uplifting to all who attended.

The service at the Christian church Sunday morning was one of unusual interest throughout. At the close of the sermon there were ten persons came forward, and united with the church, mostly heads of families, making seventeen accessions in the past two weeks.

TROOPS OF DIAZ IN LAST STAND

Hard Pressed by Revolutionists at Galanea.

REINFORCEMENTS TO RESCUE

Federal Soldiers and Insurrectos Engage in a Three Days' Battle—Details As to Casualties Not Given Out.

El Paso, Tex., Jan. 30.—A continuous battle between the remnants of Colonel Rabago's federal command and insurrectos under Castillas has been going on for three days at Galanea, according to reports received here.

No details as to casualties are contained in the reports. The information says the federals are making a last stand in adobe houses at Galanea, which they have loop holed

Four hundred cavalrymen were rushed to Gallago station from Chihuahua and are marching westward across country to the rescue.

Rabago has 300 men left and two machine guns. Castillas is reported to have 400 men. Other insurrectos under Castillas are encamped within a few miles of Casas Grande awaiting the result of the battle to complete the investment of the town and take it before advancing on Ciudad Juarez.

The federal authorities at Ciudad Juarez arrested two brakemen and five Pullman car employes at the Mexican Central railway station, just as the regular passenger train for the south was about to leave.

The authorities found four cases of rifle ammunition containing 2,400 rounds, fastened to the trucks of the Pullman car. All the men arrested were Mexicans except the negro porter, who is an American.

BOMB BLAST TERRIFIC

Another Chicago Explosion Laid to the Black Hand.

Attempt to Slay a Wealthy Italian Grocer Who Paid No Attention to Threats Received.

Chicago, Jan. 30.—Another bomb was thrown in the merciless Black Hand war in an effort to slay Guiseppe Matalone, a wealthy Italian importer of groceries, at 832 Austin avenue.

Almost every window in the building was demolished by the force of the explosion, many families in the block were thrown from their beds, and fled panic-stricken from their homes. So powerful was the bomb that heavy iron plates were ripped up and hurled fifty feet. The entire front fo the Matalone establishment was wrecked.

Many lives were endangered and the police are convinced it was a determined attempt to murder Matalone because he failed to pay attention to several Black Hand letters received by him.

The latest outrage followed close on the heels of the announcement by the police that they now had the ringleaders of the Black Hand in custody and that there would be no further bomb explosions.

SUES THROUGH NEXT FRIEND

Columbus Child Wife Alleges Cruelty and Abandonment.

Columbus, Ind., Jan. 30.—Lila Smith, 17 years old, by her next friend, John Hand, has filed suit in the Bartholomew circuit court against George B. Smith for divorce.

The couple were married last September and separated in December. The wife alleges abandonment and cruel treatment

LOCAL OPTION BILL READY FOR ACTION

Measure to Go to Illinois House During [illegible] Present Week.

WAITS [illegible] THE SPEAKER

E. A. [illegible] of Springfield Predicts Stringent County Option Law Will Be [illegible] This Is Di[illegible] Wet Leaders.

Springfield, Ill., Jan. 30.—The issue of county option with a 25 per cent pet[illegible] submit the question to [illegible] to the fore in [illegible] this week. [illegible] of the Anti- [illegible] that the great- [illegible] the "wets" [illegible] cut to be precipitated [illegible], who is at the [illegible] campaign for the [illegible], a statement of [illegible] he says a bill will [illegible] all except [illegible] absolutely [illegible] as any- [illegible] said. "We are no[illegible] announcement [illegible] committees by Speaker [illegible] the bill, which [illegible] and is ready [illegible]. "We [illegible] votes to make [illegible] certain the bill will [illegible] the house and the senate."

This [illegible] from the "dry" headquarters is received with ridicule by the leaders of the "wet" lobby, which has been in evidence in Springfield ever since the first arrivals came to the capital for the opening session.

"There is not a chance for a county option law," said one of them in response to the word which came from Mr. Scre[illegible]n. "Let 'em make an attempt at anything like that and we will show enough votes to kill be present township option bill. We may repeal that anyhow, but the understanding has been pretty general there would be nothing doing in local option legislation."

The speaker has announced his determination to name a committee to consider this option bill which will be altogether friendly to the measure and which will amend it in committee on sympathetic lines.

This is in accord with an arrangement made between the "wets" and the "drys" at the organization of the house, whereby bills originating in the "wet" ranks will go to a committee controlled by the damp contingent, and will be reported to the floor of the house for record recalls.

The anti-saloon people admit frankly they do not expect to get a law which would work practically in Cook from the standpoint of the saloon opponents. They eliminate from the list of counties which would vote dry under a co-operation law Cook, including Chicago and its suburbs; Peoria, including the city of Peoria; St. Clair, including East St. Louis and Belleville; Madison, including Alton and the heavily settled German section of the state; and Monroe county, just south of St. Clair.

FLAMES ROUT GUESTS

Scantily Clad Men and Women Crowd the Lobbies.

Flames Break Out in the Majestic Hotel, Chicago, Cause Panic in Two Large Hotels.

Chicago, Jan. 30. — Hundreds of guests of two big downtown hotels, the Great Northern and the Majestic were driven from their rooms, thinly clad and panic stricken, and a loss estimated at $50,000 was caused at 1 a. m. when fire, believed to have been started by crossed electric wires, damaged the interior of St. Hubert's grill on the eighteenth floor of the Majestic building, at Quincy and Dearborn and imperiled the entire building.

The guests of the two hotels, which were near each other, were notified of the fire by the girl operators, who telephoned to the various rooms telling the occupants there was no danger. Within a few minutes the lobby of the Majestic hotel was crowded with frightened men and women, who did not stop to dress in their rooms, but carried their clothing in their arms and donned in the lobby.

The fire started in the kitchen of the grill room and was discovered by a scrub woman. She reported the fire to Night Clerk Kennedy and the latter ordered the telephone operators to notify the guests.

SCHMIDT WILL QUIT TIGERS

Catcher Accuses Jennings With Prejudice and Won't Play With Detroit.

Detroit, Jan. 30.—Charley Schmidt is out with a letter saying he doesn't want to play with the Tigers any more He roasts Manager Jennings to a finish, accusing the sorrel topped helmsman of the Detroit team with rank prejudice against him and wants to know what a catcher has to do to be good, anyway.

BRANDEIS TO FIGHT OIL TRUST

Will Defend Hampton and Moffett in Actions Brought by Standard.

New York, Jan. 30.—Louis D. Brandeis will defend Benjamin B. Hampton and Cleveland Moffett in the $350,000 libel suits brought against the publisher of Hampton's Magazine and his staff special writer by the Standard Oil company

MISS ARNOLD TO RETURN

Asserted Young Woman Long Missing Will Be at Home Soon.

New York, Jan. 30.—It is learned that Miss Dorothy Arnold will in all probability return home within a few days. She is the daughter of Francis A. Arnold, a well known importer, and has been missing for seven weeks.

It is said that Miss Arnold has been seen in the city within fifteen days, and that the police are convinced that there is no cause for action on their part.

THE LOTTERY MAN

(continued from page 2)

"Hello, people!" cried Jack from the doorway. "Why, Helene! It's like getting money in a letter to find you here. Is all the tea gone, mother? Or—"

"I was just going to the kitchen to fill the teapot," answered Mrs. Wright, promptly.

She left the room in most palpable haste, stopping only to pull from the side pocket of Jack's overcoat a rolled-up proof-sheet.

"The proof of the 'Lottery Man' story, isn't it?" she asked as she hurried out. "Thanks for remembering—"

"Oh, hold on!" called Jack, in sudden embarrassment. "I didn't mean to give you that this week. It has something that—"

But the kitchen door had closed behind Mrs. Wright. Jack, with a shrug of his shoulders, resigned himself to the inevitable.

"You looked tired," said Helene, peering up at him through the twilight, "is anything worrying you?"

He laughed. But his laughter held a forced note that she was quick to detect.

"Nothing's worrying me," he returned. "Why should it?"

"That isn't true," she answered quietly. "Why do you always feel bound to be jolly when you're with me? I'm not a child. Something is worrying you. Won't you tell me what it is? Perhaps I might help."

"And perhaps, on the other hand," he said lightly, "you might give me the frozen face. Girls are that way."

"This girl isn't," she contradicted.

"Not if the worry was all my own fault?" he queried.

"That would only make it the harder for you to bear. Won't you please tell me all about it?"

"I can't! I haven't the nerve. You'll know all about it by to-morrow. And then good-by to the gorgeous times I've had with you this past month."

"Jack, I don't understand you at all!" protested the girl. "Do you mean you've gotten into some sort of trouble that will become known tomorrow and that will end our friendship? Some trouble that—"

"Trouble?" echoed Jack. "Why, Helene, trouble is a Labor Day Outing and Games compared to what I'm up against."

"Whatever it is," she said, softly, "you are wrong in thinking it will turn me against you. It is when one is in trouble that he most needs his friends. And we are friends, aren't we?"

"Friends?" he repeated, hoarsely, "I—Helene!—I—oh, why in blue blazes didn't I meet you one hour earlier?"

"An hour ago?" she asked, perplexed.

"No. I mean, why didn't Mrs. Peyton's automobile smash into our front wall, that night, one hour earlier than it did?"

"If it's a conundrum—"

"It is!" he replied, in grim irony, "And I'm the answer."

"You aren't one bit like yourself to-night, Jack," began Helene, in despair.

The sudden opening of the kitchen door broke in upon her words. A flood of light from across the threshold illuminated the little living-room. In the doorway, stood Mrs. Wright. Every line of her slim little figure was tense. She seemed fairly to bristle with uncontrolled excitement. In one outstretched hand she clutched the page-proof.

"Jack Wright!" she gasped, almost voiceless with dismay. "Jack Wright! What on earth does this mean?"

"It means," began Jack, miserably, taking in the situation at a glance and squaring his broad shoulders to face the music, "it—it means, mother—that—"

"As soon as I saw this extra section of the photograph," sputtered Mrs. Wright, too excited to be silent, "I recognized that little triangular scar on the nose—the one from the fragment of a shell at San Juan Hill. Then the extra letter of the name. It spells now, 'JOHN WR—' Oh, there can't be any mistake! You're the Lottery Man! You!"

There was an instant of utter stillness. Then the spell was broken by a stifled, sobbing gasp from Helene. And Jack answered slowly.

"Yes, I am—the Lottery Man."

Mrs. Wright burst into a fit of uncontrollable weeping. Full of contrition, Jack sprang to her side, catching her close in his arms and murmuring over and over;

"Oh, mother, darling, I'm so sorry! So sorry! Don't take it like that! You'll break me all up. Don't I—"

"I'm afraid I must go," said Helene, rising and moving toward the outer door. "Good-evening, Mrs. Wright."

"No, no," sobbed Mrs. Wright, "you mustn't go. I didn't mean to behave so foolishly about it. Don't go, Helene."

"I must, I'm afraid," repeated Helene. "It is growing dark and I don't like to be out of doors so late —alone."

"But Jack is going to take you home," protested Mrs. Wright "He always does."

"He always did," gently corrected Helene. "I shall not trouble him again."

"Helene!" cried Jack, in utter desperation, "you can't mean that! I—"

"I am sorry if I did not make my meaning perfectly clear," she retorted, her sweet voice cold and hard as ice, "I intended to. Good-night."

"Helene!" he exclaimed, "you said—not ten minutes ago—that no matter what trouble I might be in you wouldn't turn your back on me. And now—"

"And now," answered Helene, "I must decline to share your attentions with three hundred thousand other women. I wanted to help Jack Wright, the man I thought was worthy of my friendship. I did not undertake to help the—Lottery Man."

At the last words she was gone. Jack made no effort to stop or follow her. He turned upon his mother a face from which the gay boyishness had been suddenly wiped as by a sponge.

"I'm—I'm up against it, mother," he muttered unsteadily. "I guess that's about the last chapter. It was going to be a love story. And—and now it's to be a romance with 300,000 heroines and no hero."

"Don't you care, dear heart!" cried Mrs. Wright, in quick loyalty. "It'll come out all right. I'm your chum—and I'm not going back on you. She'll marry you yet—see if she doesn't."

CHAPTER VI.

The "Beauty Culture" Girl.

It was the most miserable hour of the whole day in the Peyton household. In other words, it was Mrs. Peyton's "physical culture" hour. Hedwig Jansen, an expert masseuse and trainer from the nearest Turkish baths, was in charge of the said proceedings. Lizzie Roberts was dragged, a shrieking victim into the work, and Foxey's spacious den on the top floor was pressed into service for a gymnasium.

Here, one day a month after Helene's discovery that Jack was the much-despised lottery man, Hedwig and Lizzie were hard at work shoving furniture aside and making ready for the daily exercises.

Hedwig toiled with business-like speed and precision. Lizzie feebly moved furniture with the air of a martyr on the way to the stake. A sleazy black gymnasium suit and white stockings gave her lank form the look of a thin packet of laths.

In the course of pushing the various articles in the room back against the wall, Hedwig tipped a study table so far to one side that its contents cascaded to the floor. She picked them up one by one. The last was

"To-day's the day!" she chuckled.

"I beg your pardon," said Lizzie, in lofty inquiry.

"I said 'today's the day.' It's today that the lucky number's to be drawn. In the Lottery Man Contest, you know. Just listen to this: 'At 3 P. M. to-day a member of the committee appointed to oversee the competition will draw one number from the ten-by-ten box in which the coupon vouchers are kept. The result will be at once announced.' How's that? Oh, if I just had a pull with that committee! Maybe I wouldn't use it!"

Lizzie sniffed in proud contempt at such abaseness, but deigned to make no reply.

"And see here again," prattled the irresponsible Hedwig, still scanning the paper, "see what it says: 'No less than 300,000 coupons have been sent to the Examiner office in this most remarkable competition. That means a fortune of $300,000. According to the terms of the contest, should the winner refuse to marry Mr. Wright, he and she will each receive one-half of this sum. Should he be so ungallant as to refuse to lead her to the altar' (don't them newspapers use grand language, Lizzie?) 'the entire $300,000 will revert to her.'"

"I don't see why you read that sort of thing to me," said Lizzie, in disapproval. "Like Miss Helene, I consider it most vulgar."

"Miss Helene, indeed!" scoffed Hedwig. "Why should she be bothering her pretty head with it? Hasn't she all the money that's fit to coin? Does she ever have to worry over where the next meal's coming from? Not she. But if she was poor, and had to work all day for the privilege of keeping alive, it's a different tune she'd be saying. I think that's why so many women are crazy to marry. A husband is a perpetual Human Meal Ticket. An the chance of getting a husband worth $300,000, as this Lottery Man will be, is something no poor woman should sneeze at. Us girls at the Baths have spent every cent we could get hold of for coupons. I've got more'n seventy myself. And—"

"And you would actually marry him if—if you won?" queried Lizzie, as though interrogating some strange, lowly creature from another world.

"Would I? Would I?" laughed Hedwig. "For $300,000 I would marry a cross-eyed, humpbacked gorilla with two game legs. And so would you. You've got men on the brain as much as any of us, Lizzie Roberts. Only you try to hide your feelings. That's foolish. It's better to speak it out than keep it rattling around in your head."

"You will please leave me out of the discussion," coldly reproved Lizzie, a faint red straining the sallow yellow of her cheeks.

"H'm!" sniffed Hedda. "For all your high and mighty airs, I've caught you reading those Examiner contest pages on the sly. Before I'd be a hypocrite—"

"I am not a hypocrite!" snorted Lizzie, in virtuous indignation. "If I've ever stooped to read such stuff it's because I happen to know the gentleman—the Lottery Man. He mixed me some punch once. And if it comes to a talk of hypocrites, how about you? You call yourself 'Hedda Jansen' and say you're a Swede. But you have a brogue sometimes that—"

"That shows I came from County Galway? I did. And I'm proud of it. 'Hedda Jansen' is my professional name. My nomdy ploom, as it were. For folks seems to think massage is no good unless it has a Svensk trademark. As for being a hypocrit—"

Foxhall Peyton and Jack Wright burst into the room.

"I tell you I won't!" Jack was declaring. "I—hello, we've butted into the Beauty Parlors. Good-morning, Miss Lizzie!"

Giving him a look of icy disdain, Lizzie swept from the room with all the majestic dignity of a walking toothpick. Hedwig, in one corner, was staring in wide-eyed admiration at the famous Lottery Man. Without noting her presence there, Jack turned again on Peyton with the exclamation:

"Don't look so confoundedly calm and smug! Have a little sympathy for me, can't you? I haven't slept a wink all night. I've cornered the Anxiety and Suspense market. Just think! Three hundred thousand dollars right within my reach! And it's a hundred to one I'll have to pass it up!"

"I'm going down to the office," said Foxey, rising. "Come along."

"The office? Haven't you been there to-day? Maguire was yelling for you."

"Why? What's up?"

"What isn't up?" growled Jack. "The contest closed at midnight. But coupons have ben pouring in all day, just the same. And there's a big crowd collecting in front of the Examiner Building. Oh, laugh if you want to! But there's no jovial ha-ha in it for me! Why, I haven't been able to look at a woman on the cars or in the streets for two months without wondering if I mightn't have to marry her. Three hundred thousand possible wives! Good Lord! I make old Brigham Young look like a piker."

"Say, young man," observed Hedwig, striding forward and twisting Jack around bodily, so that he faced her. "I've got twenty chances on [illegible]"

to be continued.

RAILROAD TIME TABLES.

Lake Shore & Michigan Southern Railroad.
Effective Nov. 27 1910
Going south.

Station	315 D'ly	309 D'ly ex Sun	331 D'ly ex Sun	311 D'ly
Jackson	6 05 am	10 20 am	2 06 pm	8 10 pm
Tecumseh	7 03 am	11 29 am	3 01 pm	9 03 pm
Adrian	7 33 am	12 01 pm	3 30 pm	
Toledo	8 40 am	12 30 pm	4 15 pm	10 05 pm
Chicago	3 45 pm	9 00 pm		

Going north

Station	316 D'ly	312 D'ly ex Sun	314 D'ly ex Sun	318 D'ly
Toledo	7 50 am	12 30 pm	5 15 pm	7 25 pm
Adrian		1 00 pm		8 10 pm
Tecumseh	9 00 am	1 30 pm	6 20 pm	8 42 pm
Jackson	10 15 am	2 33 pm	7 25 pm	9 45 pm

DUNDEE BRANCH.
Going west.

Station	429 D'ly ex Sun	425 D'ly ex Sun	421 D'ly ex Sun	427 D'ly ex Sun
Adrian	6 10 am		3 30 pm	
Tecumseh	7 30 am	9 10 am	4 02 pm	6 25 pm
Addison	9 56 am	10 05 am	4 55 pm	7 20 pm

Going east.

Station	422 D'ly ex Sun	428 D'ly ex Sun	430 D'ly ex Sun	434 D'ly ex Sun
Addison	9 56 am	10 25 am	1 20 pm	7 50 pm
Tecumseh	10 43 am	11 20 am	3 50 pm	8 40 pm
Adrian	11 15 am		5 25 pm	

Tecumseh and Dundee trains.
Daily except Sunday

Leave Tecumseh	7 35 am	12 30 pm	4 10 pm
Arrive Tecumseh	10 45 am	2 40 pm	6 22 pm

G. J. ZEIHR, Ticket Agent.
L. A. ROBISON, G. P. A. Cleveland, O.

PATENTS

promptly obtained in all countries OR NO FEE. TRADE-MARKS, Caveats and Copyrights registered. Send Sketch, Model or Photo, for FREE REPORT on patentability. Patent practice exclusively. BANK REFERENCES. Send 6 cents in stamps for invaluable book on HOW TO OBTAIN AND SELL PATENTS. Which ones will pay. How to get a partner, patent law and other valuable information.

D. SWIFT & CO.
PATENT LAWYERS,
303 Seventh St., Washington, D. C.

FEELING LIVER-ISH This Morning?
TAKE
THEDFORD'S
Black-Draught
Stops Indigestion Constipation
25¢
AT ALL DRUGGISTS
A Gentle Laxati[illegible]
And Appetiz[illegible]

Foley's Kidney Pills

What They Will Do for You

They will cure your backache, strengthen your kidneys, correct urinary irregularities, build up the worn out tissues, and eliminate the excess uric acid that causes rheumatism. Prevent Bright's Disease and Diabetes, and restore health and strength. Refuse substitutes.

Sold by All Druggists

OVER 65 YEARS' EXPERIENCE

PATENTS

TRADE MARKS
DESIGNS
COPYRIGHTS &C.

Anyone sending a sketch and description may quickly ascertain our opinion free whether an invention is probably patentable. Communications strictly confidential. HANDBOOK on Patents sent free. Oldest agency for securing patents. Patents taken through Munn & Co. receive special notice, without charge, in the

Scientific American.

A handsomely illustrated weekly. Largest circulation of any scientific journal. Terms, $3 a year; four months, $1. Sold by all newsdealers.

MUNN & Co. 361 Broadway, New York
Branch Office, 625 F St., Washington, D. C.

DETROIT
Headquarters for Michigan People.

THE GRISWOLD HOUSE

POSTAL & MOREY, Props.

[illegible] PLAN—$2.50 to $3.50 Per Day
[illegible] PLAN—$1.00 to $2.50

[illegible] modern and uptodate hotel [illegible]ally located, in the very retail shopping district of [illegible]rner Griswold and Grand [illegible], only one block from Ave. Jefferson, Third and cars pass by the house. visit Detroit stop at the Griswold House.

The Tecumseh Herald.

VOL. LXV NO. 9 — TECUMSEH, MICHIGAN, FRIDAY, FEBRUARY 3 1911. — WHOLE NO. 1038.

COMMERCIAL TECUMSEH SAVINGS

STATE SAVINGS BANK

THE LARGEST BANK IN NORTHERN LENAWEE

Why? Because it is a progressive bank, conservatively managed, not only in the interest of its depositors, but in the interest of the community at large.

ITS DIRECTORS;

L. G. NORTH, JOSEPH RUSSELL, C. A. SLAYTON, J. H. SMITH; J. Q. LOOK, A. C. AYLESWORTH, THOMAS McCANN.

PAYS 3% INTEREST { on Savings Deposits compounded twice a year—June 1st and Dec. 1st.

J. Q. LOOK, President. L. G. NORTH, Vice Prest. J. H. SMITH, Cashier.

It is well to Remember that the

Tecumseh Herald

Prints a Paper

TWICE A WEEK

and in each issue

All the Local News

and it costs only

One Dollar

for the whole year.

In Tecumseh most every householder takes it. DO YOU?

SEE OUR

Valentine Post Cards,

A Nice Assortment.

We have added J. & P. Coats Thread to our stock. Best Made.

5 & 10 CENT STORE

The butcher boy says
NOTICE THE SMILE?

of satisfaction on the faces o our customers. There is nothing in a business career that gives the pleasure to a man that a long list of satisfied customers does, his profits even are secondary.

If you are not satisfied where you are trading try Albert Clark's market.

Albert Clark

CALL PHONE NO .158.

Junk Dealer.

Pay the best price for Rags Rubbers and Paper, and all kind of Metal and iron.

Telephone 265.

Call by phone and I will com with team,

Mail box 626.

B. FAELK

Hagle Again In Limelight.

Pontiac, Mich., Jan. 30.—Another chapter of the affairs of Mark Lee Hagle, defaulting treasurer of Oxford village and former banker of the frenzied finance type, was brought to light in the circuit court here in the suit of Mrs. Ella Price against her sister, Mrs. M. L. Hagle, to set aside the deeds to two parcels of land in Oxford village executed by the mother of the sisters, Mrs. Fannie M. Tittsworth. Mrs. Price claims incompetency on her mother's part, and undue influence she charges to her sister.

GENERAL MARKETS.

Detroit Grain Market.

Detroit, Jan. 30.

WHEAT—No. 1 white, 93¾c; No. 2 red, 94¾c; May, 99¼c; July, 94¾c.
CORN—No. 3 yellow, 48c.
OATS—Standard, 35c.
RYE—No. 1, 84½c.

Chicago Grain Market.

Chicago, Jan. 30.

WHEAT—May, 95⅝c; July, 93⅛c; Sept., 92c.
CORN—May, 49¼c; July, 50½c; Sept., 51⅝c.
OATS—May, 33⅞c; July, 33¾c; Sept., 32⅞c.

Chicago Livestock Market.

Chicago, Jan. 30.

CATTLE—Beeves, $4.85@7.05; cows and heifers, $2.60@6; stockers and feedrs, $3.70@5.80.
HOGS—Light, $7.80@8.10; heavy, $7.50@7.90; pigs, $7.65@8.15.
SHEEP — Yearlings, $4.50@5.60; lambs, $4.50@6.25; sheep, $2.50@4.40.

East Buffalo Livestock Market.

East Buffalo, Jan. 30.

CATTLE—Light butcher steers, $4.65@5.25; best fat cows, $4.75@5.25; best fat heifers, $5.50@6; good fat heifers, $5@5.50; stockers, $4@4.25; feeders, $4.75@5.
HOGS—Heavy, $3.25@8.35; light, $8.40@8.50; pigs, $8.70@8.80.
SHEEP—Heavy, $5@5.15; yearlings, $5@5.25; wethers, $4@4.35; ewes, $4@4.15.

TREATY MAY CUT COST OF LIVING

Reciprocity Agreement Calls For Reduction of Import Duties.

TAFT EXPECTS OPPOSITION

Agreement Will Have Hard Sledding In Congress, President Fears. Makes Appeal For Measure In Address at McKinley Memorial Banquet—Food Products on Free List.

Washington (Special).—That the reciprocity treaty between the United States and Canada, the terms of which were announced by President Taft in a special message to congress, will operate to reduce the cost of living is the confident expectation of federal authorities.

Secretary Knox, who had charge of the negotiations on behalf of this country, was inspired by a determination to greatly enlarge the free list so far as it relates to food products from Canada. In return, he obtained a notable abatement of duties on a number of American products consumed in Canada. Prominent among these is bituminous coal, which is now exported to Canada to the value of several million dollars annually. There is also a much better opening for American farm machinery and implements.

It is a notable fact that 91 per cent of the Canadian goods imported into the United States will benefit by considerable reductions of duty, and only 9 per cent of our Canadian imports will remain unaffected.

President Taft expects to witness a hard fight in congress before legislation putting his reciprocity agreement with Canada into effect finally is passed.

President Taft, in the presence of 300 members of the Ohio Society of Washington and their guests at a McKinley memorial dinner Monday, avowed himself legatee of McKinley's policy of reciprocity expressed in the martyrd president's last public speech at Buffalo. He also pleaded eloquently for the passage of the measure.

Three justices of the supreme court, several senators and representatives in congress and many others prominent in official life heard and vigorously applauded the president's appeal for Canadian reciprocity.

CANCELS PATENT.

Diamond Match Co. Relinquishes Claim to Sesqui-Sulphide Process.

Washington (Special).—At the polite request of President Taft, the Diamond Match Co. has asked the patent office to cancel its patent on the sesqui-sulphide match making process.

This means that the process is now open to use by independent match manufacturers and that the use of the dangerous white phosphorous, the cause of bone necrosis to workers, will no longer be necessary to any match factory.

King George Sues For Libel.

London (Special)—It is credibly reported that King George's advisors have instituted criminal libel proceedings with the object of ending once for all rumors which have been freely circulated for years that his majesty, when Prince of Wales, was morganatically married to a daughter of an admiral at Malta. The defendant in the case is Edward F. Mylius, it is said, who is said to be connected with the paper The Liberator, published in Paris.

Pension of $3,300 a Month For Portugal's Deposed Monarch

DEPOSED KING MANUEL.

$39,600 a Year For Ex-King.

Lisbon (Special).—The Diario de Noticias announces that the Portuguese government will pay a monthly pension of $3,300 to the deposed King Manuel. A check for three months' allowance has already been sent him.

NEW WHITE GOODS.

WE HAVE JUST OPENED A BEAUTIFUL NEW LINE OF WHITE GOODS AND

Embroideries

WE WILL BE PLEASED TO SHOW YOU.

The Webster Anderson Co.

Tecumseh, - Michigan.

J. A. D. M'CURDY.

Daring Aviator Who Attempted to Fly From Key West to Havana, and Map of Route.

GULF OF MEXICO
FLORIDA
KEY WEST
HAVANA
CUBA
CARIBBEAN SEA

Photo by American Press Assn.

AVIATOR DROPS INTO THE SEA

McCurdy Picked Up by Revenue Cutter Off Cuban Coast.

Havana (Special).—J. A. D. McCurdy started his long-talked-of flight from Key West, Fla., to Havana at 7:32 Monday morning. When he was within ten miles of the Cuban port, his lubricating oil ran short, and the aviator was compelled to drop into the water.

He was picked up by the revenue cutter Paulding, which had accompanied him in his flight.

McCurdy was unhurt, but the aeroplane was badly damaged.

The flight, which was laid over a course of approximately 115 miles, was for a prize of $8,000. Five thousand dollars was contributed by the Havana Post, the Havana city council appropriating the balance.

Biddle Will Command Marine Corps.

Washington (Special). — President Taft has sent to the senate the nomination of Colonel William P. Biddle to be commander of the marine corps.

Colonel Biddle is the ranking officer of the marine corps, and when confirmed by the senate will acquire the title and rank of major general.

San Francisco Gets Exposition.

Washington (Special).—The house of representatives, by a vote of 188 to 759, decided in favor of San Francisco and against New Orleans as the city in which an exposition to celebrate the opening of the Panama canal in 1915 shall be held.

OBITUARY.

Colonel H. M. Nevius.

New York (Special).—The death of Henry M. Nevius, a former commander-in-chief of the Grand Army of the Republic, at his home in Red Bank, N. J., is announced here. He died of paralysis, with which he was stricken two years ago, while attending a national encampment at Salt Lake City.

COMMISSION FOR PONTIAC

New Form of Government Approved by Large Majority.

CHARTER EFFECTIVE FEB. 16

Initiative and Referendum and Recall Provision Are Features, and Political Lines and Ward Boundaries Are Entirely Wiped Out—Commission Election April 6.

Pontiac, Mich., Jan. 30.—Pontiac adopted a commission form of government by voting for the adoption of the new charter submitted to the electors at a special election Monday. Only about half the normal vote was polled, but the odds were heavily in favor of the new system, the vote standing 824 yeas to 494 nays.

The First ward was the only one to register a majority against the charter.

By the terms of the charter three commissioners will be elected at the April election for one, two and three year terms respectively. The salary of each will be $2,000 per year. Features of the charter are the initiative and referendum and the recall provision.

The charter will take effect on February 16, and from that date until April 6 the present common council will have charge of affairs sitting as a commission. Candidates for the position of commissioners will be nominated at a primary election, the charter providing that the six receiving the highest vote shall be the candidates for the election.

Political lines and ward boundaries are entirely wiped out so far as city affairs are concerned.

BIG INCREASE IN STATE BANKING

Boyle Announces Gain of $5,595,880 In Two Months.

Lansing, Mich., Jan. 30.—In the abstract of report of conditions of 339 state banks and five trust companies in the state of Michigan for the period ending Jan 7, 1911, which was issued by Commissioner of the Banking Department E. H. Doyle, a gain in the aggregate business of the banks of $5,595,880.27 since Nov. 10, 1910, is shown.

The report also shows an increase in savings and commercial deposits amounting to $23,731,419.07 and a gain in loans of $20,966,022.97. Capital stock shows an increase of $1,838,866.67. The total reserve was $56,173,863.03, or 21.02 per cent, and the total cash reserve $19,510,857.37, or 7.3 per cent.

NINE CITIES IN CONFERENCE

Will Petition Legislature to Amend Home Rule Act.

Lansing, Mich., Feb. 1.—Important recommendations to the legislature, asking that the home rule act for cities be amended in several particulars, were adopted at a conference of nine Michigan municipalities. Chief among these recommendations is the recall, which was deemed fundamentally important to those desiring to adopt the commission form of government. The initiative was also recommended by the conference. The referendum is already a part of the present act.

Nine cities were represented in the conference by more than twenty delegates from Grand Rapids, Owosso, Kalamazoo, Bay City, Ionia, Holland, Port Huron, Battle Creek and Lansing.

Democratic State Senator.

Lapeer, Mich., Jan. 31.—At the special election Monday for election of a senator to fill the vacancy made by the death of Editor G. Fox of Tuscola county, John Conley, Democrat, carried Lapeer county by a majority of

DUKE OF CONNAUGHT.

Brother of King Edward, Who Will Succeed Earl Grey as Governor General of Canada.

CONNAUGHT SUCCEEDS GREY

Brother of Late King Edward Appointed Governor General of Canada.

London (Special). — Official announcements state that the Duke of Connaught, brother of the late King Edward, will be sent to Canada in September to replace Early Grey as governor general. The appointment is made for two years, and it is possible it may be extended.

It is announced that the duchess will accompany him to Montreal.

WON'T ABANDON TAFT.

Governor Osborn Makes Statement Regarding Progressive League.

Grand Rapids, Mich., Jan. 28.—Governor Osborn has given out a statement relative to the Republican Progressive league movement in which he said:

"I indorse heartily the program of the Republican Progressive league. I believe that the purposes for which it proclaims support is absolutely righteous. Its purposes are entirely in line with proper popular activity in affairs of government.

"But I deny that any such movement must of necessity be anti-Taft in character and purpose. I will not be a party to any movement which at the present hour seeks either directly or indirectly to discredit Mr. Taft."

WOMEN'S MEASURE KILLED IN HOUSE

Suffrage Bill Defeated by Vote of 55 to 44.

Lansing, Mich., Feb. 1.—The measure introduced in the house, to submit to the people of Michigan as a whole the question as to whether the women should have the ballot or not, was defeated by a vote of 55 to 44.

Representative Flowers of Wayne introduced the bill, and much oratory, for and against, followed.

Many women prominent in the state were present during the session.

Compulsory Attendance on Holidays.

Lansing, Mich., Feb. 1.—Senator Kline's bill to compel children to attend school on Washington's birthday, Lincoln day and Columbus day and take part in appropriate exercises was passed on third reading in the senate.

Commission to Study Taxation.

Lansing, Mich., Feb. 1.—That Governor Osborn realizes the acuteness of the taxation situation is shown by the fact that Attorney General Kuhn is drafting a bill for a joint commission, to be composed of legislators and outsiders, to study existing problems and make recommendations to the legislature as soon as possible this session.

VALENTINES

Hand-Painted Valentines,
Post Card Valentines

A Fine Very Assortment of all Kinds.

BUY NOW

or have them reserved for you while the Assortment is good.

E. J. PETERS & CO.

PHONE 200 Successors to J. F. HICKS & SON

ADRIAN STATE SAVINGS BANK,

ADRIAN, MICH.

RESOURCES over - - $1,400,000.00

Largest Bank in this Section of Michigan.

We welcome visitors and invite inspection of our substantial Building, commodious Offices and massive Burglar-proof Vault

3 % compounded semi-annually paid on all Savings Deposits remaining one calendar month or more.

Accounts may be opened by mail. Correspondence and personal interviews solicited.

A. WATTS, Pres., GEO. A. WILCOX, Vice Pres., B. TOBIAS, Cashier

Our Market

Is always supplied with the very best of Prime Beef Veal, Lamb Pork, Sausages, Smoked Meats, etc.

Just try our Oleomargarine, only 15¢ and 18¢ per pound

Shoulder Roasts of Beef 12½¢
Good, Tender Steak 12½¢
Very Lean Pork Roasts 15¢

☐ FRSEH FISH AND OYSTERS

L. A. HUGHES MEAT CO.

VALENTINES

Call and see our line of Valentines

Fancy and Post Cards

Every one Up-To-Date.

Ida B. Chase

HARNESS WITH STYLE

and durability, a glance at our line will prove this to you.

We have the latest and best made, asking but a fair price for

GOOD HONEST GOODS

Do not throw away your money on cheap, worthless harness; it pays to trade where you have cofidence.

W. C VanAntwerp.

THE TECUMSEH HERALD

G. N. TACY,
EDITOR AND OWNER

SUBSCRIPTION RATES

IN LENAWEE COUNTY	
One year, payment in advance	$1.00
One year, payment after three months	1.25
OUTSIDE LENAWEE COUNTY	
One year, payment in advance	$1.25
One year, payment after three months	1.50

There will be no Deviation from above Rates

Entered at the Postoffice at Tecumseh, Michigan as second class matter

$100 Reward, $100.

The readers of this paper will be pleased to learn that there is at least one dreaded disease that science has been able to cure in all its stages and that is Catarrh. Hall's Catarrh Cure is the only positive cure now known to the medical fraternity. Catarrh being a constitutional disease requires a constitutional treatment. Hall's Catarrh Cure is taken internally, acting directly upon the blood and mucous surfaces of the system, thereby destroying the foundation of the disease and giving the patient strength by building up the constitution and assisting nature in doing its work. The proprietors have so much faith in its curative powers that they offer One Hundred Dollars for any case that it fails to cure. Send for list of testimonials.

Address F. J. CHENEY & Co., Toledo, O

Sold by all Druggists, 75c.

Take Hall's Family Pills for constipation

To propitiate the janitor—you can't do it.

La Grippe, Coughs.

Strain and weaken the system, and if not checked may develop into pneumonia. No danger of this when Foley's Honey and Tar is taken promptly. It is a reliable family medicine for all coughs and colds and acts quickly and effectively in cases of croup. Refuse substitutes. Sold by all druggists.

To test freshness of eggs—drop on hard surface.

Tortured for 15 Years

by a cure-defying stomach trouble that baffled doctors and resisted all remedies he tried, John W. Modders of Moddersville, Mich., seemed doomed. He had to sell his farm and give up work. His neighbors said 'he cant live much longer.' "Whatever I ate distressed me," he wrote, "till I tried Electric Bitters which worked such wonders for me that I can now eat things I could not take for years. Its surely a grand remedy for stomach trouble." Just as good for the liver and kidneys. Every bottle guaranteed Only 50c at C. A Wright & Son's.

To economize on coal—get a gas-range.

Backache rheumatism nervousness

Mean disordered kidneys. Foley Kidney Pills have helped your neighbor; they will also help you. Mrs. Louisa Williams, Flint, Mich., says: "My daughter suffered with rheumatism for three years. I procured a supply of Foley Kidney Pills and she took them according to directions. In a very short time the rheumatic pains all left her and she has been well ever since. I am every glad to recommend Foley Kidney Pills to any one suffering with rheumatism or other kidney trouble." Sold by all druggists

To stop leaks in pipes—send a hurry up for the nearest plumper.

Wife Got Tip Top Advice

"My wife wanted me to take our boy to the doctor to cure an ugly boil," writes D. Frankle of Stroud, Okla. "I said 'put Bucklen's Arnica Salve on it.' She did so, and it cured the boil in a short time." Quickest healer of burns, scalds, cuts, corns, bruises, sprains, swelling. Best Pile cure on earth. Try it. Only 25c at C. A. Wright & Son's.

To prevent accidents in the kitchen—fill the kerosene-can with water.

Speedy Relief from Kidney Trouble

"I had an acute attack of Bright's disease with inflammation of the kidneys and bladder, and dizziness," says Mrs. Cora Thorp, Jackson, Mich. "A bottle of Foley's Kidney Remedy over come the attack, reduced the inflammation, took away the pain and made the bladder action normal. I wish everyone could know of this wonderful remedy." All druggists.

To keep hubby at home—Lock up all his clothes.

Falls Victim to Thieves

S. W. Bends of Coal City, Ala., has a justifiable grievance. Two theives stole his health for twelve years They were a liver and kidney trouble. Then Dr. King's New Life Pills throttled them. He's well now. Unrivaled for constipation, malaria, headache dyspepsia. 25c. C. A. Wright & Son.

To keep children at home—Lock 'em in the garret.

Pneumonia Follows a Cold

But never follows the use of Foley's Honey and Tar, which checks the cough and expels the cold. M. Stockwell, Hannibal, Mo., says: "It beats all the remedies I ever used. I contracted a bad cold and cough and was threatened with pneumonia. One bottle of Foley's Honey and Tar completely cured me." No opiates, just a reliable household medicine.

Remember the name

Foley's Honey and Tar for all coughs and colds, for croup, bronchitis, hoarseness, and for racking lagrippe coughs. No opiates. Refuse substitutes. All druggists.

Foley Kidney Pills are a reliable remedy for backache, rheumatism and urinary irregularities. They are tonic in action, quick in results and afford a prompt relief from all kidney disorders. At all druggists.

CAROLYN LEE as "LIZZIE" in "THE LOTTERY MAN" at the BRADLEY OPERA HOUSE SAT., FEB. 4.

The Lottery Man

By Rida Johnson Young

Novelized from the acting version of the play by ALBERT PAYSON TERHUNE

Copyright 1910, by The Story-Press Corporation

"The Lottery Man" has been one of the few "big hits" of the year in New York, where it was produced by the Messrs. Shubert, with whose permission the story of the play is here given.—EDITOR.

Reproduced by Kellin Reed by special permission of owners of copyright

Jack Wright collapsed limply into the nearest chair

"Don't look at me like that!" he yelled in alarm, as Hedwig beamed proudly down upon him. "Foxey, get me a drink!"

"Better cut out the booze to-day," warned Peyton. "You'll need a cool head."

"Then give me an anaesthetic," implored Jack. "Oh, take her away, can't you? She's grinning at me again!"

"Come to the office," advised Foxey. "Maybe you'll be safer there."

"Going so soon?" cooed Hedwig, fetchingly.

"So soon?" panted Jack. "Yes! Sooner! And then some!"

a copy of that morning's Examiner.

He was gone before she could answer. With a ponderous sigh Hedwig turned to greet Mrs. Peyton, who, with the luckless Lizzie at her heels, came in.

"Well, I'm ready," announced Mrs. Peyton. "Though somehow I don't feel much like working this morning."

"No more do I, ma'am!" said Hedwig. "I've seen the Lottery Man! Saint Anthony be with me this day! Will you try the medicine ball first, ma'am?"

"Not yet. Throw it to Lizzie first She needs the exercise."

Through the air bounded the big ball. Lizzie made a futile effort to catch it. It struck her, and with a squall of dismay she fell to the floor grappling helplessly with the bag.

"I don't see what makes Lizzie so awkward!" said Mrs. Peyton, plaintively. "I let her do nearly all my exercising for me. And she looks so dismal, too."

Lizzie meekly got to her feet and for a few minutes the calisthenics went on without more than the usual interruption. Then Mrs. Wright was announced and Mrs. Peyton gleefully seized the excuse to end exercise for the day. As Hedwig and Lizzie withdrew, Mrs. Wright came into the room, bringing as she did, an atmosphere of sunshine with her.

"You'll be here to-morrow at the same hour, Hedwig?" called Mrs. Peyton after the departing trainer.

"Yes'm," replied Hedwig, leaning in the doorway, "unless I win the Lottery Man. If I win him, I'll work no more."

"That awful lottery!" cried Mrs. Wright, in comic despair. "It was sweet of Helene to ask me to spend the day here. She knew how nervous I'd be when the time came to draw the number."

"No," said Mrs. Peyton, "that wasn't why she asked you. She did it because she loves to have you here. As we all do. You have such a knack of seeming young. How do you do it?"

"By not letting myself grow old, I suppose."

"I'm sure no one tries to keep young harder than I do," complained Mrs. Peyton, "and yet—for all your gray hair and the trouble you've been through—you seem younger than I do. Tell me the secret."

"Why, there's no 'secret' about it. I keep interested in other people and try not to think about myself. That's all. I think we get from people just what we give them. If we give out good humor and affection, we get it back from others. If we give out peevishness and suspicion and selfishness, it's only natural we should get them back—with interest. And if we are on the lookout for anything we are pretty apt to get it. So why should not one be always on the lookout for love and happiness and friendship? It's just as easy as watching for hate or snubs. But I'm preaching and—"

"No, no. It interests me. Go on, please."

"I discovered something to-day," said Mrs. Wright, confidentially, as she turned to a more personal theme. "We aren't the only ones who have been buying up coupons in Helene's name."

"Oh, Foxey has a big stack of them, too. And—"

"I don't mean Foxey; I mean Jack. I found a whole pile of them in his top chiffonier drawer yesterday. He never cared for any other girl. And for two months he has been doing extra work to make money for buying coupons."

"Helene would be awfully angry with us if she knew."

"Does she seem excited over the

'No one could refuse my boy!" declared Mrs. Wright, proudly. "He—"

"Good-morning, Mrs. Wright!" came Helene's voice from the door "It was dear of you to come to us to-day."

She came in, gaily, to greet her guest. Yet a close observer might have noted weariness and pathos behind the bright smile. The girl had aged during the past few weeks.

"I couldn't have stayed at home," said Mrs. Wright. "I was so excited. And Jack didn't sleep any last night."

"He was looking forward, I suppose," said Helene, coldly, "to meeting the future Mrs. Jack?"

"Oh," protested Mrs. Wright. "I'm sure—perfectly sure—he'll never marry any strange woman just because she happens to win him in a lottery, no matter how big a fortune there might be in it."

"You see," explained Mrs. Peyton, for Helene's benefit, "Jack went into this impulsively, to pay Foxey $1,000 he owed him. He is the soul of honor. So, of course, he couldn't back out. Foxey is as much to blame as Jack."

"Neither of them seems to think there is any blame in it," observed Helene. "They both are delighted over the newspaper sensation the whole thing has created."

"It was certainly clever and original," mused Mrs. Wright. "No one but Jack would have had the brains to think it up. Can't you see, Helene, how brilliant—"

She broke off in alarm. All three women sprang up excitedly. There was a wild clamor of voices below stairs. Then the sound of swift running feet on the stairs. The door burst open and a truly horrible figure reeled into the room.

(Back numbers, containing preceding chapters, may be obtained at this office.—EDITOR.)

CHAPTER VII.

"Rough Work."

Into the room staggered a man. His derby hat was smashed to flinders and its torn brim was jammed down over his eyes. His coat was in ribbons, his gay waistcoat a tattered wreck.

He swayed dizzily, and panted sheer exhaustion as he tumbled into a chair. Even Mrs. Wright looked at him a second time before she recognized him. But Helene, with the eyes of love, had known him at a glance.

"Jack Wright!" she gasped, incredulous.

"All that's left of him," answered Foxey Peyton, who had followed the disheveled Jack into the room.

"Oh, my boy! My boy!" cried Mrs. Wright, in pain, rushing to her son's side and kneeling in front of him. "Are you hurt? Where? Tell me!"

"Where?" echoed Jack, hoarsely. "Everywhere. And I'm not hurt. I'm slaughtered. Butchered to make an Examiner holiday. I—

"But where are you injured?" pleaded his mother. "Oh, isn't there anything I can do for you, dear lad?"

"Yes. Send me to a hospital! Don't worry, mother. I'm not injured anywhere. I'm just down and out."

"Foxey!" commanded Mrs. Peyton, "will you explain? What has happened?"

"We've been mobbed," returned Foxey, readjusting his own rumpled clothing. "Jack got most of it. Here's the tale of woe:

"Women, women, women, women, women!" groaned Jack.

"That's it," assented Peyton. "Women! Three hundred thousand of them. The street in front of the Examiner office was chockful of women waiting for the drawing of the lucky number. When we were pushing our way through the crowd, somebody recognized Jack and set up a yell: 'That's the Lottery Man!' They made one wild, horrible rush for us—"

"Oh, Jack!" exclaimed Mrs Wright, "and—"

"And," went on Foxey, "before we could get away they—"

"Talk about the 'Weaker Sex!'" put in Jack; "you don't know anything about it until you face a mob of rabid brides-to-be! An army of souvenir hunters! They cleaned out my pockets, pinched my watch and pin as relics, fought for scraps of the cloth. One old girl with sunset hair had the nerve to haul out a pair of poket-shears and clip off a lock of my hair. The rest of them hadn't any scissors, but they seemed to like the idea of hair collecting. So they were just starting in on my head with their bare fingers when—"

"When all at once," Foxey caught up the story, "some one yelled, 'The lucky number is drawn!' There was a general rush for the Examiner Building. I dragged Jack, half-dead, into a taxicab. And here we are."

"Oh, it's perfectly disgusting and disgraceful!" cried Helene, finding her voice as the recital of the adventure ended.

"It wasn't my fault," grumbled Jack. "I didn't ask them to—"

"It was your fault," she contradicted. "And you have yourself to thank for it. Any one who makes such mockery of a sacred thing like marriage must not complain if he is dragged to the level of those—creatures."

"But, Helene!" protested Mrs. Wright, fighting back a laugh, "how was Jack to know this would happen?"

"Oh, well," agreed Helene, coldly, "as all the rest of you seem to think it a beautiful joke perhaps I'm too particular."

"It was an icy winter's day!" murmured Jack, dreamily. "And the cold, cold winds—"

"But why did the women want your coat buttons?" asked Mrs. Peyton, in bewilderment.

"Because I'm a hero," growled Jack. "Why did they kiss Hobson?"

"They are the sort of women who send flowers to criminals," sneered Helene.

"Bless you, Miss, for them kind words!" replied Jack, warmly.

"I've got to get back to the office," announced Foxey. "There's all sorts of trouble down there. Good-by, Jack."

"Mrs. Peyton," said Mrs. Wright, "would you mind telling me where I can find some buttons and a needle and thread? I want to patch my boy up so he can get home."

The two older women set off on their search for sewing materials. Helene was about to follow, but Jack barred the way.

"Haven't you punished me long enough?" he demanded. "You've turned the cold shoulder on me all the time lately. Yet we got along so beautifully—at first."

"That was before I knew," she

(continued on page 7)

The DR. HUNT SPECIALIST Co.
61 West Fort Street, DETROIT, MICH.

DETROIT'S WELL-KNOWN SPECIALISTS
where men and women go with the positive assurance that they will get the best treatment to be had.
Difficult Surgical Operations Performed with Skill and Success when Surgery is necessary.

DISEASES of MEN and WOMEN
PILES PERMANENT CURE POSITIVELY GUARANTEED
VARICOSE VEINS Radically CURED IN 10 DAYS
RUPTURE URINARY DISEASES Cured by Improved Methods
New RESTORATIVE Treatment for Loss of Vital Power
Blood & Skin Diseases Cured in a Few Days. Special Treatment. Free Information

We have no fake "home treatment." We require one personal examination. Don't say you can't come to Detroit. Your health is worth more to you than all else. Let us give you a thorough examination FREE, this week. You will need to remain here only a few hours, and after the examination, can then return to your home and continue the treatment there. Call on or write today. Remember the address—

61 West Fort St., Opposite the Postoffice

AMUSEMENTS

SHUBERT'S "LOTTERY MAN."

New Comedy by Rida Johnson Young. It's a Newspaper Play.

Several weeks ago some of us predicted a season for farce comedy. At least one manager followed the theory with a result of as near a record breaker as anything can be so-called in New York. We want to laugh, and we don't want to do it behind programs, we are sick and tired of salacity, nudity and a lot of punk revamped editions of a Boccacio or something to make us think we were seeing something that we weren't.

Once more the prediction—farce comedy—it is clean, wholesome and all that the name implies will be the reigning sucess of New York for a few seasons to come. And if New York, why not the country ones? Melodrama is a dead sssue, musical comedies with big casts and long jumps do not always fare on profit diet—burlesque is fair, smutty plays are dead—vaudeville and moving pictures are the only staple attractions and so the cycle rounds out to a point of farce.

In THE LOTTERY MAN, an almost thrilling success is achieved; it is almost a positive recordbreaker—it is almost one of the funniest things we've had in years. Leaving out that qualifying word, it's a hit a great big good-natured sucess. The idea is good and is well worked out. Simple, too. A young newspaperman decides to raffle himself off to the highest bidder The idea is not new as a budding playwright of a few ago had in mind the same thing, only then it was a young dentist. Be that as it may, the chap now in question is a reporter—better said a "journalist" for two reasons: First, he is very fresh, and no one who knows the reporter can believe this; secondly he borrows one thousand dollars, conclusive that he's not a newspaperman. Anyone with that much credit would select a decent job. The money must be paid back, and the only way he can see is to raffle himself off. A thousand dollars without a love affair would be incongruous—so we have the maiden fair, and of course, she appears just in time to see the scramble for the ragle tickets. Incidently the hero buys up a few chances on himself in the girl's name, straightway becomes indignant and—but edough.

One must see the play for the finale. Unjust to spoil a good thing by the disclosure. Of course it's real farce so all ends happily in the finale. Of course, that's why it's a farce.

This excellent production exactly as produced in New York, with a first class and all special scenery at the Bradley Opera House Saturday February 4.

There's nothing so good for a sore throat as Dr. Thomas' Eclectric Oil. Cures it in a few hours. Relieves any pain in any part.

Successful Sunday Journalism.

For several years the newspaper readers of the West have watched with interest the unique experiment embodied in the Sunday Magazine of The Chicago Record Herald The time has now come when it is no longer an experiment, but a sound and prospering success. Nothing else of the kind in newspaperdom can compare for a moment with this remarkable supplement.

The Sunday Magazine of The Record Herald is a real magazine, full of stories and articles by the best living writers illustrated by eminent artists and carrying on its cover each week a masterpiece of color work. Its prestige is now such that it can complete with the big monthlies for the most costly fiction in the market, sometimes paying as high as $25,000 for a single serial, as it did for Conan Doyle's "Sophy of Kravonia" when every other magazine in the country wanted the story. The most popular talos of humor now appearing in the United States—those of the inimitable Shorty McCabe—have been published exclusively in the Sunday Magazine of The Record-Herald from the start.

Its high literary quality has been steadily maintained and has "won out." You will find one of the best novels of the day running serially in its columns at the present moment. It is not strange that hundreds of thousands of readers prefer The Sunday Record-Herald to all other papers.

Doan's Regulets cure constipation tone the stomach, stimulate the liver, promote digestion and appetite and easy passages of the bowels. Ask your druggist for them. 25c a box.

LOCAL NEWS

Village Local

CHURCH AFFAIRS

WORK DONE IN OUR CHURCHE

BAPTIST CHURCH.

W. B. Hartzog, Ph. D., minister.

10 a. m. Morning worship. Sermon on, "The Righteousness that Avails."

11:15 Sunday school. A. O. Howard Superintendent.

11:15 Men's class.

6 p. m. B. Y. P. U. meeting.

7 p. m. Evening worship. Sixth lecture on, "Great Books of the Apostolic Age." Subject, "Romans—The Philosophy of the Gospel."

PRESBYTERIAN CHURCH

Rev. Benjamin R. Weld, pastor

10 a. m. Morning worship. "In the Hands of the Potter."

11:15 Bible school. Men's class. Addressed by Rev. W. B. Hartzog. Subject, "A Poor Leader, Jeroboam."

7 p. m. Evening worship and sermon, "Shined by Sin."

Wednesday 7:00 Prayer service. Subject. "George Muller, a Man of Prayer."

Thursday 3:30. Business meeting of L. A. S.

Thurs. 5 to 7 Church supper served in the Parlors.

EPISCOPAL CHURCH.

10 a. m. Holy Communion.

11 a. m. Sunday school.

4. p. m. Friday evening prayer.

METHODIST

Geo. N. Kennedy, minister.

A welcome for next Sunday.

9 a. m. Love Feast.

10 a. m. Morning worship and 12-minute sermon. "The Marks of Jesus." Solo by Miss Bertha Cavanaugh of Alpena. Holy Communion.

11:15 Sunday school.

11:15 Men's class. Addressed by Dr. North. "The Broadening View of the Church."

5 p. m. Monthly musicale. A program of extra merit and beauty by a chorus of 30 voices assisted by Miss Cavanaugh.

The congregation is requested to be seated at 5 o'clock that they may enjoy the opening processional.

6 p. m. Epworth, Intermediate and Advanced Leagues.

FRIENDS CHURCH

Roy Wollam of the Friend's Bible Training School of Cleveland, O., will occupy the pulpit Sunday morning and evening. He is a brother of Rev. E. A. Wollam, a former pastor here.

The Friends Quarterly meeting will be held at Adrian Feb. 4 and 5, but as so few from Tecumseh will attend there will be services as usual at the Friends church.

Christian Endeavor at 6:00.

Evening service at 7:00.

THE RELIGION OF SOCIAL SCIENCE

Men's Class M. E Church.

FEB. 5—The Contribution of "The Higher Criticism" to the Interpretation of the Bible. Dr, Hartzog.
FEB. 12—The Bible under the New Interpretation, E. L Russell.
FEB. 19—The Broadening View of the Church. Dr. North.
FEB. 26—The Democracy of Christ. Geo. S. Tiffany.
MAR. 5—Social Conditions of Heathen Countries. B Hurry.
MAR. 12—Social Life in Mohammedan Nations Rev. B. R. Weld
MAR. 19—The Christian Society. C. E. Williamson.
MAR. 26—The Message of Jesus to the Man of Wealth. Dale Hodges.
APRIL 2—Jesus and the Working Man. James Henderson.
APRIL 9—Jesus and Poverty. Andrew Wilson.
APRIL 16—The Propaganda of Socialism. Rev. G. N. Kennedy.
APRIL 23—Jesus and the Immigrant. John Linton.
APRIL 30—The American Crucible. J. W. Wightman.

Defeat of Woman's Suffrage

When the question of Womans' suffrage came up before the House a discussion followed and when the vote was taken it stood 53 to 44 against the measure.

One prominent worker Mrs. Huntley Russell remarked that she never had men lie to her before; as many who had promised their support failed to make good. Altogether it was an unpleasant experience for the women who had worked so faithfully for the cause.

TECUMSEH MARKET

Corrected Feb 3, 1911

Wheat	94 — 96
Flour per bbl	5 00 to 5 60
Rye	65
Corn, (ear)	24
Oats	
Beans	2 00
Potatoes	35
Butter	18
Eggs	18
Lard	15
Tallow	09
Fowls live	11
Springers	11
Roosters	6
Ducks	12
Geese	7
Turkeys	16
Wool	
Hay	13 13 00
Barley	1 2

FRATERNAL ORDERS

F. & A. M. Regular communication Friday Feb. 3 work in E A degree.

Regular meeting Fri., Feb. 3, 1911 Tecumseh Rebekah Lodge no. 338 each member is requested to bring a parcel, for the parcel social followed by a supper.

There will be no meeting of Tecumseh Grange No. 1?8 this week, but instead all are urged to attend the Pomona Grange at Adrian Saturday, February 4th. The session will be held in the Maccabee hall over Chaloners Tobacco Store on West Maumee St. Immediately after dinner the third and fourth degrees will be exemplified by the Madison Granges. Degree teams, now patrons and candidates, please go and see this degree work exemplified as never before.

The Farmers' Union will hold a day meeting at the home of Mr. and Mrs. Thomas Welliver on Friday Feb. 10.

Monday Feb. 6, K. O. T. M. M. will have installation of officers and supper All members are requested to be present.

SPECIAL NOTICES.

Ladies Shampooing, Manicuring and Massage Residence On Ida street, or will call at your home, Mrs. O. G. Hunt. Phone 294

FOUND—A plain gold ring. Enquire at Herald office.

LOST—A small kid bill holder pocket book containg money. Please leave the same with McClure at Post Office and receive reward.

ONE 25 horse power steam engine, for sale cheap if taken soon.
Tecumseh Butter Co.

HOUSE AND LOT for sale, one block west of Brewers and Anthony Fence Works.
R. J. McCoy.

FOR SALE—I keep on hand in large quantities Rubber Roofing as good as there is on the market for the same price as others and put it on free of charge. Gurrantee it from 8 to 12 years. Also have roof paint in 1 gal. and 10 gal, lots. Jas. W. Owen.

FOR SALE—Rose Comb, Rhode Island Roosters. Enquire of Mrs. Leslie Bower 1 1-2 blocks north of the Methodist Church.

WANTED—Reliable, energetic man to sell Lubricating oils, greases and paints in Lenawee and adjacent counties. Salary or Commission.
STETSON OIL CO.,
Cleveland, O

WHAT THE FEBRUARY WOMAN'S HOME COMPANION CONTAINS

The February number of Woman's Home Companion is a delightful St. Valentine number. There is a special valentine song, valentine ideas, and a valentine book-list.

The fiction includes another part of "The Admiral's Niece," a story by Kate Douglas Wiggins and her collaborators, which is making a big hit; "In the Land of To-morrow," by Maude Radford Warren is now in its second part and is proving most exciting. Short stories in this number are contributed by such well known authors as Alice Brown, Hulbert Footner, Owen Oliver and Mary Heaton Vorse.

The third part of "Spain's Royal Love Story," by Kellogg Durland is devoted entirely to the story of the three little children of the King and Queen of Spain and is a charming and homelike tale. Frank A. Waugh opens our eyes to the beauty of the winter forest in an article entitled "My Tree Friends in Winter," Kate V. Saint-Maur in a short article entitled "The Care of Cage Birds," gives us valuable information concenin rg our feathered pets. "American Portrait-Painters" by J. Nilsen Laurvik is the first of a new series on art in America, and love scenes from the most popular plays of the season are shown.

The Home Decoration and Handicraft Department is even more comprehensive than usual, taking up the questions of the small apartment and the country house "Dotty Darling and the Kewpies" still make fun for the children, and "The Adventures of Jack and Betty" form one of the most enthralling of little folks' features. Miss Gould's Fashion Department is excellent with modish and useful suggestions.

DOCTOR PRAISES D. D. D.

Although an M. D.' I acknowlege to my patients and patrons that your remedy, D. D. D., reaches case of Eczema and permanently cures them:—Dr. Ira T. Gabbert, Caldwell, Kan.

"My cure began from the first application of D. D. D. My skin is now as smooth as a baby's. I wouldn't take a thousand dollars for what D. D. D. has done for me," writes August Sanzo, of Chillicothe, Ohio.

These are just samples of letters we are receiving every day from grateful patients all over the country.

"Worth its weight in gold," "All my pimples washed away by D. D. D.," "I found instant relief," "D. D. D is little short of miraculous." These are the words of others in describing the great skin remedy, D. D. D.

Proven by thousands of cures, for ten years to be absolutely harmless and reliable in every case of skin trouble, no matter what it is.

Get a trial bottle today! Instant relief—only 25c.

THE LILLEY STATE BANK, Tecumseh, Mich.

SAFETY FOR YOUR SAVINGS

In its new home this Bank has unexcelled facilities for the care of your banking business and solicits your Savings account.

Money deposited in our Savings department before the 5th of February draws interest from February 1, at the rate of 3% compounded semi-annually on all money left one month or more.

In addition to taking care of your business in this department, we would be pleased to handle your commercial account or furnish you a safe deposit box at a nominal rental in our new burglar proof vault. It is our aim to meet your requirements in every way. Call and see our new banking rooms.

The Strongest Bank in Northern Lenawee.

GREAT PURCHASING SALE

The entire stock of shoes of C. W. Wiley of Morenci bought at 40c on the dollar and will be sold for less than cost to manufacture.

Mr. Wiley has been only 1 and one-half years in the shoe business and was forced to sell on account of poor health, at these low prices. The stock is new and includes all the latest 1911 new Spring Styles and on account of our limited room we are forced to sacrifice this stock. Now is your chance to buy Shoes for less than manufacturer's prices. We also call attention to childrens shoes, We have most everything in childrens shoes and the prices will surprize you during this sale.

We give you only a few of the prices:

Ladies $1.50 & $2.50 Felt Slippers	48c
Child's 75c Red Felt Slippers	35c
Men's $2.50 Felt Shoes	$1.25

Just opened our line of Embroideries and Laces.

One Lot of 5c and 10c Laces and Edges, only 2c yd.

PALMAN'S
People's Store

Phone 68 The Store that Saves you Money

SPECIAL OFFER
TO PHONOGRAPH OWNERS

To prove to you that our Everlasting Phonograph Records are far superior to any on the market we will send by mail on receipt of only 25 cents (stamps or coin) 1 two minute selection, regular price 35 cents, and 1 four minute selection, regular price 50 cents, total 85 cents. This introductory offer is for a limited time and only one set sold to each person.

These Records are Guaranteed; will fit any cylinder machine and are absolutely unbreakable. Send to-day.

U. S. PHONOGRAPH CO., Manufacturers
CLEVELAND, O.

BRADLEY OPERA HOUSE,
One Night, SATURDAY, FEB. 4

Sam S. & Lee Shubert (Inc.)

announce (Proud of it, too) Rida Johnson Young's "A Laughing Symposium to which amusement seekers are invited as to a feast"—Winnipeg Tribune.

THE
One whole year, the past year, in one theatre in New York
LOTTERY
Positively the First Time Seen Outside of New York City
MAN

Every magazine has told the story of this most Genuine Comedy Success—and here it is. Company and production direct from New York and the Shuberts' personal guarantee is back of it.

Play a sure thing and take a chance with "Lizzie"

prices 25, 50, 75 & $1.00. A few at $1.50

Seats on Sale Thursday. Phone 99. Curtain at 8:30

Common Field Tile.

We are now able to furnish you for the coming season, common tile of the best quality as low in price as any one and save you miles in drawing the same.

Their is one drawback, we must place our orders early to be able to get what we want therefore for you to secure some of these tile, would suggest you place your orders early for what you will need so we can surely get them here for you with out any delays.

CHEAP SEWER TILE.

Last summer we took the overstock of the Sewer Contractors therefore we are enabled to offer you 6 in, 8 in and 10 in Sewer Tile at a price but a little over that of common tile. Think of the more lasting qualities of this tile. Our supply is limited therefore if you can use any of this tile would suggest orders be placed at once.

S. W. & L. E. TEMPLE

EMBROIDERIES

ON SATURDAY

We will place on display our new

Imported Embroideries

which include the

Edges and Insertions, Flouncings, All overs. Also

NEW WHITE GOODS.

Our New Dress Goods, Silks and Trimmings

are causing quite a talk. Come and see for yourself if we can't save you money.

Fred Rosacrans & Sons.

MAKE YOURSELF AT HOME

Special

Take advantage of these Saturday Specials and save money

10c pkg. Quaker Oats	8c
Shredded Wheat Biscuit	12c
Corn Flakes	8c
10 lbs. Sugar With an order.	48c
New fresh stock Corn, not old stock, fine article for per can. Try this,	8c
Stringbeans and Peas	8c
Macaroni and Spaghetti	8c
Soda 6c pkg. or 5 for	25c
VanCamps Soups, any flavor	8c
Large fresh pickles, sour, dill and sweet, per doz.	10c
8½ lbs best Crackers for	25c
7 bars Queen Anne	25c
5 lbs fresh ground Corn Meal regular 13c size for	10c
Best Vanilla and Lemon extracts in bulk, bring your bottle	10c oz.

VEGETABLES

Cabbages, Bagas, Parsnips, Turnips, Carrots, Lettuce, Parsley.

FRUIT

SPECIAL ON ORANGES.

We will have these Money Saving Specials twice a week, Wed. and Sat. Watch Adds.

Aldrich & Son.

GROCERS

Next door to Heesen & Heesen.

Telephone No. 246.

NICE FRESH BREAD.

A Pleasant Load

to carry home is a few loaves of fine, fresh Bread that is full of sustenance. Our Bread we make ourselves so we can guarantee it to be sweet, pure, perfectly clean in its making and handling, and made from the very best ingredients. Try this Bread once and you will realize how perfect it is in every particular. Yet it is not dear at all.

CITY BAKERY

PHONE 99.

THE LATEST NEWS

4 lbs. Snow Boy only 15c. at Gilbert's

Guy E. Belding was a Blissfield caller Tuesday.

Kate Tag of Clinton was in town Wednesday.

Snell has another invoice of those fine Suede Shoes.

Mrs. Mary Skinner of Macon was in town Wednesday.

Mrs. Chas. Cahill is spending the week in Lima, Ohio.

A Box of cigars for only 20 and 23c per box at Gilbert's.

Miss Eva Underwood of Britton was in town Wednesday.

Wesley B. Keyser was an Adrian visitor the first of the week.

Harry Temple of Britton was a caller on our streets Wednesday.

Mrs. Jas. Seamark of Clinton was a Tecumseh visitor Monday.

New assortment of Rugs and Rockers at Gilbert's for premiums.

Miss Hazel Fisk of Clinton was a caller in Tecumseh Thursday.

Get those big Select Oysters at Gilbert's. Always selected stock

Geo. VanTine was a passenger for Riga Tuesday on a business trip.

Valentines at Gaston & Son.

10 cent Embroideried for 4 cents Saturday only at Palman's

Clark J. Snedecor of Detroit made Tecumseh a business call Wednesday.

Philo System chicken outfits, and books at Satterthwaite Bros.

Mrs. Mary C. Tubbs of Clinton was a business caller in town Wednesday.

Mrs. Jas. Wood of Ridgeway was a caller at the Herald Office Wednesday.

O. M. McBride of Marshal was calling on his Tecumseh friends Wednesday.

Chas. Spafford has been entertaining his son, A. W. Spafford of Akron, Ohio.

Mrs. C. H. Bramble attended the Ellen Terry recital in Adrian Tuesday evening.

Get a 10c. cake of palm olive with every 25c. purchase of Galvanic at Gilbert's.

Mrs. E. H. Halliday and daughter Muriel were passengers for Clinton Thursday.

Mr. and Mrs. Eugene Service are entertaining Mrs. Geo. Launer and child of Flint.

Valentine Post Cards at Gaston & Son.

Miss Hazel Preston of Tipton was the guest of her aunt Mrs. Melissa Stitt last week.

Mrs. Clyde Smith and daughter of Adrian were calling on friends in town Thursday.

Elory Zimmerman is spending the week in Portland as a guest of C. L. Crane and family.

Burr Young of Napoleon was visiting his grandparents Mr. and Mrs. H. Cahill Tuesday.

Miss Nettie Kaiser returned to F. Rosacrans & Sons' Wednesday after several days illness.

Fine switches made and cut hair and combings bought at the milliner store of Miss Hough.

Mr. and Mrs. John Cadmus and little son of Ridgeway were Tecumseh visitors Wednesday.

Dr. and Mrs. E. D. Brown are entertaining his sister Mrs. C. M. Monroe of Detroit this week

Mr. and Mrs. A. C. Arner of Jackson came Wednesday for a visit with their sisters Rhoba and Lou.

Mrs. E. G. Mize and son Ellwood of Toledo are visiting Mr. and Mrs. Allan Montgomery for a few days.

Miss Winnifred Wallin of Detroit is visiting at the home of Mr. and Mrs. W. W. Hicks this week.

Mrs. C. A. Slayton was spending Tuesday in Adrian, the guest of her sister Mrs. John B. Richards.

Miss Marie Bramble was a passenger for Adrian Thursday morning to attend the Teachers Convention.

Mr. and Mrs. John Smith, Mrs. Clyde Smith and Lualta of Adrian are visiting Mrs. Wm. Powell to day

Granulated Sugar 5c. lb. with grocery orders Saturday, Palman's.

Beaver Board, the great substitute for inside plaster walls. Satterthwaite Bros.

Rev. Kemp and wife of Clinton were down Wednesday for the social entertainment at the Parish House.

Mrs. Mary Mominee who has been visiting her son Bert and family returned to her home in Deerfield Monday.

Mrs. (Dr.) Steele and little son of Clinton was calling on her mother Mrs. F. D. Avery and family Wednesday.

Chicago Horse Clippers. Be up to date and clip your cows. Satterthwaite Bros.

A large delegation of teachers left on the morning train Thursday to attend the county convention of teachers being held in Adrian.

Mr. and Mrs. A. H. Newton were passenger for Toledo Monday where Mrs. Newton will enter the Flower Hospital for an operation.

It took New York a whole year to laugh "THE LOTTERY MAN" out of town He's coming here Saturday night (Feb 4). Don't fail to see him.

Special offers for Pictorial Review subscriptions both new and renewals. Clubbing rates on all magazines. Emma L. Rogers. Phone 427

Mrs. Alice Westgate and Hazel and Alice Mobbs of Adrian, are spending the day with Margaret Ferguson. Hazel and Alice will remain over Sunday.

Mrs. L Mudgett, Mrs. Frank Schempf and Mrs. H. B. Raymond and daughter of Jackson are in town to day for the birthday of Mrs. Wm. Powell.

Hayden's team took a lively run up the hill Monday with a load of flour fortunately no damage was done not even a sack of flour slipped from the load.

The ladies' of Mrs. Forestalls class in the M. E. Sunday School gave a surprise party to Miss Rosira Kingston one of their members on Thursday afternoon.

Mrs. O. Kemp who has been confined to her bed for the last five months was able to be up and dressed for the first time Monday. We hope she may steadily improve.

Miss Loana Stacy was spending Wednesday at the home of her cousin Mrs. Mamie Coder, who also entertained a cousin party at dinner, Mrs. Ella Bell and Mrs. Frano Stout being of the party.

Coming: Shuberts' own company and production of Rida Johnsons Youngs' great comedy, "THE LOTTERY MAN" direct from the Bijou Theatre, New York,—at the Bradley Opera House Saturday February 4.

Mrs. Frano Stovt has a fine report from her son Charles, who is enjoying his work so much. He has for his room mate a young man from Russia who has taken up the same line of work and is doing finely.

Do you contemplate spraying your fruit trees? For high grade apparatus especially adapted for this purpose, consult us, we can do you some good. Satterthwaite Bro's.

Gaston & Son for Valentines.

Hazel Harrington is quite ill this week.

Lester Heesen was in Adrian Wedneseay.

Mrs. B. G. Swift is reported on the sick list.

Mrs. Freese of Onstead was in town Thursday.

W. H. Ross of Detroit was calling in town Wednesday.

Gaston & Son for watch, clock and jewelry repairing.

Mr. and Mrs. Ed. Lowery were Adrian visitors Tuesday.

Miss Minnie Smith has left the employ of the telephone office.

Ivah Waldron and Mildred Boyce are week end visitors at home.

B. A. Hirschfield of Detroit was a business caller in town Thursday.

Look for our Ad It pays. Aldrich & Son.

George Armstrong of Adrian was a business caller in town Thursday.

Mrs. G. W. Jackson was spending Sunday with Mrs. Wm. Arner in Ridgeway.

Rev. Carl Critchell a retired Missionary of Korea is visiting his uncle Eugene Hodges.

Dr. and Mrs E. D. Brown are entertaining his sister Mrs. C. M. Munroe of Detroit.

Mr. and Mrs. John Combs of Freemont, Ohio were calling on friends in town Thursday.

Mr. and Mrs. C. H. Bramble attended the funeral of W. B. Kelley in Adrian Wednesday.

Everybody is invited to a Shadow Social at the home of David O'Reiley Saturday evening.

Miss Bertha Cavanangh of Alpena is making a week end visit with Rev. and Mrs Kennedy,

Albert Clark is moving into the Robert Stretch house corner Chicago and Maiden Lane.

Miss Phoebe Knight left Wednesday for Ann Arbor to visit her parents for a few days.

Mrs John Cadmus and little daughter were passengers for Toledo Thursday for a short visit

Morley Bennett has moved from the A. W. Mills farm to that of Mr. John Nylands in Raisin.

Glenn Bowen was a passenger for Detroit Thursday for a few days visit with his brother Raynor.

Mrs. Mary Jolly who has been spending a few days in Britton returned home Wednesday.

Mrs. Fannie Bryan has gone to Ypsilanti for a few days visit with her daughter Miss Florance.

Mrs. Lena Jones is clerking at the Novelty store this week in the absence of Miss Pheobe Knight.

Mrs. Franc Stout goes to Battle Creek this week to spend a few weeks with her sister Mrs. Will Wooden.

Fresh, Jones little pig sausage, ham and bacon Aldrich & Son.

Mrs. David Macham was a passenger for Clinton Thursday to visit her daughter Mrs. Fabrique who is ill.

Chas. Swift who has been on the W. F. Pocklington farm is to move to one of J. R. Keeney's farm soon.

Mrs. Lulu Doyle returned to Deerfield Thursday after a number of weeks spent with Mrs. Bert Mominee

Mrs. A. C. Bryan is enjoying a visit with her uncle Mr. Lewis A. Osborn and daughter of Elkhart, Ind

Mrs. Mary Jolly leaves Monday for Milwaukee to spend a couple of months with her daughter Mrs. Lawrence Brown

There were about thirty-five couple at the dance at Witherells hall Wednesday night and a very pleasant time was enjoyed by all.

We have added three new floor show cases and will carry a full line of first class candy Aldrich & Son.

Mrs. C. M. Zack writes from Seattle renewing her subscription to the Herald which she counts as one of her most welcome visitors.

Through the kindness of Mr. Eugene Hodges we give you to-day a breif history of the I. O. O. F. which will be quite interesting to all.

"THE LOTTERY MAN" the same high class attraction that played at the "Garrick" theatre Detroit, Dec. 5—10, At the Bradley Opera House, Saturday, Feb 4.

There is no doubt but what the groundhog saw his shadow yesterday so each one can look to the woodpiles and coalbins and replenish them if they are getting low.

Buy that Diamond Ring at Gaston & Son.

The men of the Methodist Church will give a dinner on the evening of Washington's birthday a musical program and other items of interest will be given—more later.

Owing to the requests of a number of thh business men of Tecumseh the curtain for "THE LOTTERY MAN" will be held 15 minutes Saturday night starting at 8:30 instead af 8:15 thereby giving every one a chance to see this high class attraction.

A program of extra merit and beauty will be given Sunday at 5 p. m. at the Methodist church. A service whose theme will be "The Shepherd Psalm" will be rendered by a chorus of 30 voices assisted by Miss Bertha Cavanaugh of Alpena who will also sing at the morning service at ten o'clock.

Life Saved at Death's Door.

"I never felt so near my grave," writes W. R. Patterson of Wellington Tex., "as when a frightful cough and lung trouble pulled me down to 100 pounds in spite of doctor's treatment for two years. My father, mother and two sisters died of consumption, and that I am alive today is due solely to Dr. King's New Discovery which completely cured me. Now I weigh 187 pounds and have been well and strong for years." Quick, safe, sure, its the best remedy on earth for coughs, colds, lagrippe, asthma, croup and all throat and lung troubles. 50c and $1.00. Trial bottle free. Guaranteed by C. A. Wright & Son.

RESEARCH CIRCLE.

PRESIDENTS DAY, HELD AT THE HOME OF J. R. KEENEY THURSDAY EVENING FEB, 2, 1911

About 50 Guests Present

The Presidents meeting of the Research Circle was held at the home of J. R. Keeney last evening. The following program was given:

Miss Brush, Solo—The Sand Man
Mrs. A. W Mills, Select Reading—A Royal Love Story
Mrs. Thos. McCann, Solo—Firelight Faces.
Ruth Keeney, paper—Venice the Dream City of the Adriatic
Miss Mingay, paper—Description of Laocoon Group
Mrs. R S. Moore, solo—The Nightingale

By request Miss Metta McKinny who was present as a guest favored the company with a solo, each soloist most gracefully responded to an encore and their numbers were most delightfully rendered. During the reading of Miss Ruth Keeney's paper Mrs. F. B. Wood played the Venetian love song in a low sweet manner that gave an added interest to her theme. The paper by Mrs. Mills was given in her usual happy manner and was enjoyed by all. Miss Mingay was unable to be present for her paper, which was quite a dissapointment to her many friends.

The whole program was one of much interest and furnished a pleasant evening's entertainment.

Mrs Ira Rogers and her committee furnished most delicious refreshments There were about fifty present

The Research Circle are noted for their jolly informality both in their club room and their open meetings as those who have been their guests can testify, and on this occasion it was more in evidence than usual.

The president, Mrs. Andrew Wilson has proved herself a good and efficient leader as the deep interest shown by its members, testifies.

MERRY-GO-ROUND

Mr. and Mrs. R. A. Heesen entertained the members of the Merry-Go-Round Tuesday evening. Eight tables of 63 were played, Mrs. Henry McClure carried off first prize and Wade Jones second.

Light refreshments were served and the company pronounced the evening a most enjoyable one.

NO NAME CLUB

The No Name Club met at the home of Mr. and Mrs. O. G. Hunt on Wednesday evening. Three tables of progressive pedro were played, Mrs Fred Teachout winning first prize and Mrs. Fred Aldrich second.

A social time followed light refreshments, and the club adjourned at late hour to meet with Guy Belding and wife on Monday evening Feb,

500

Mrs. Thomas McCann entertained a small company at 500 Thursday afternoon. A very pleasant time was enjoyed. Five tables were played At the close of the game the company adjourned to the Baptist church for supper.

JOLLY 16 CLUB

The Jolly 16 met with Mr. and Mrs. Guy Belding on Thursday evening. Four tables of pedro were played Mrs. Ethel Mathias winning first prize and Mrs. LaVern Barrett second Dainty refreshments were served and a very pleasant evening was enjoyed by all.

WIT AND WISDOM.

The Wit and Wisdom Club will meet Monday at 6:00 P. M. sharp with Mr. and Mrs. Albert Waring for a Mid-winter picnic with a pot luck supper and social evening.

Conveyances will be in waiting at the store of F. Rosacrans & Sons to carry the ladies.

O E CLUB.

The O. E Club met at the home of John Snow and wife Wednesday evening. Cards were the chief amusement Mrs. Fred Wheelan won first prize and Floyd Freeman second.

After refreshments were served a social chat was enjoyed and the company adjourned to meet with Mr. and Mrs. Wheelan next week.

SURPRISE

Mrs. Geo. Hines was the victim of a most delightful surprise party Thursday when 18 ladies of the "Art Club" of Onsted of which she is a member dropped in upon her laden with baskets of good things all ready for dinner. They visited the nicklodeon and the various stores. They were a merry crowd and seemed to be enjoying themselves to the utmost.

CLASS MEETING.

Class No. 4 of the Friends Sunday School met at the home of J. N. Satterthwaite to organize for the month's work. The following officers were elected:

Pres.—Perry Satterthwaite.
Vice Pres.—Margaret Howe.
Sec. and Treas.—William Comfort.

With Edith Ingersoll as teacher the class is looking forward to a profitable and enjoyable winter.

HOUSEHOLD ECONOMICS

To get rid of peddlers—buy all they have.

To remove fruit-stains from linen—use the scissors.

To keep rats out of the pantry—put all the food in the cellar.

To entertain women visitors—let them read all your private papers.

—February Lippincott's

GOODS.

EAUTIFUL NEW LIN
DS AND

eries

TO SHOW YOU.

derson Co.
Michigan.

GING
MEX.

pped and
Report.

OSS FLAG

Assault of
Progress
p Train
k.

The battle of
ttending the
t on Ciudad
fought. The
at the base
twelve miles
by insurrec-
occurs, they

100 CARLOADS OIL BURN IN

Erie Warehouse in Nev Is Mass of Ruins.

LOSS IS PLACED AT $25

Large Amount of Oil Pour River Without Igniting—Retards Movements of Ferry Boats on River.

New York, Feb. 6.—When loads of heavy lubricating oil in an Erie railroad company house on the Weehawken caught fire, a black plume of as wide as the river itself wa the Manhattan shore, and as as Coney Island all day, and

A TRIP TO EUROPE, AT THE PARISH HOUSE

The doors of the Parish House were again thrown open to the public when on Wednesday evening the Alter Guild of St Peters church gave a "Trip through Europe" supper. The guests first entered the waiting room, where various time tables and railroad guides were to be found, which would be beneficial to them while on their journey. When on board the train they were at once taken to Ireland where "Biddy Bedott" awaited them and with much Irish blarney served them with escalloped potatoes They left there in good spirits and reached Germany in time to be served to frank-furts, sauer kraut, bread and butter and coffee, many beautiful steins were in sight but much to the displeasure of the guests none were offered them. The tourists next visited sunny Italy where many lovely signoritas and one gallant signor graciously gave them macaroni and sauce, olive pickles and wafers. Bidding this foreign country adieu they next visited Iceland, where its white clad inhabitants served jello with whipped cream and white cake. In this northern land Perry and Cook were to be found disputing over the North Pole. The tourists tickets having expired they were obliged to return to Tecumseh.

There were about 85 tickets sold all were much pleased with the affair.

To entertain men visitors—feed the brutes.

NO MORE CATARRH

C. A. Wright & Son Has a Guaranteed Cure That Has Stood the Test of Time

Catarrh cures come and catarrh cures go, but HYOMEI continues to cure catarrh and abolish its disgusting symptoms wherever civilization exists.

Every year the already enormous sales of this really scientific cure for catarrh grow greater, and the present year will show all records broken.

If you buy a HYOMEI outfit for $1.00 and hide it in a dark cupboard it won't cure your catarrh.

If you breathe it daily as directed it will cure your catarrh or it won't cost you a cent, ask C. A. Wright & Son.

If you have a hard rubber Hyomei inhaler somewhere around the house, get it out and start at once to forever rid yourself of catarrh.

C. A. Wright & Son will sell you a bottle of HYOMEI (liquid) for only 50 cents; start to breathe it and notice how quickly it clears out the air passages and makes the entire head feel fine.

HYOMEI used regularly will cure catarrh, coughs, colds, bronchitis or sore throat. A complete outfit including a hard rubber pocket inhaler costs $1.00. No stomach dosing. Just breathe it. It kills the germs, soothes and heals the inflamed membrane.

Sweet Oranges

At Bargain Prices.

WE HAVE

100 DOZEN

Sweet Juicy Seedless Oranges

WE WILL SELL YOU

20 Oranges for 25c.

ANDERSON BROS.

Phone 91 GROCERS Macon Phone

Spray Your Trees and Do Your Whitewashing

With Deming Spray Pumps. You can have a good crop of pears, plums, cherries, apples, etc., if you keep your trees in good condition—free from insects.

DEMING SPRAYERS

are inexpensive and are suitable for whitewashing poultry houses, cellars, etc., as well as spraying flowers, trees and shrubbery. Get complete Catalogue and Spraying formulas from

SATTERTHWAITE BROS.

CALIFORNIA NAVEL

ORANGES

Are Now At Their Best.

We have a large supply of all sizes 15c to 50c per dozen.

Everything in the line of first class Groceries.

J. LOWRY & SON

PHONE 37

Low Prices SLAYTON & SON Reliability
Tecumseh, - Mich

HARNESS SHOWING

We have just received and put on exhibition a large shipment of Single Harness. We have them in a large assortment of styles finish and prices and the quality is the best, We handle Armstrong & Graham harness and guarantee them. They are made of good sound leather, well finished and have a style that attracts, PRICES $12.50 to $30.00.

SPECIAL PRICE

Saturday only we will sell for Cash—

5 Set Single Harness, Regular $19.00 Value for

$16.00 EACH.

SPECIAL

SATURDAY FEBRUARY 4, 1911.

9 lbs H. & E. Sugar for 45¢ with every 50c worth of goods at regular price.

Also the following bargains;

1 lb. Can Royal Baking Powder for	39¢
1 lb. A. & H. Soda for	5¢
50c Quart of Oysters for	40¢
10c Can Baked Beans for	8¢
8—5c Rolls Toilet Paper for	25¢
8lbs, 5c Rice for	25¢
3—10c package Grahams for	25¢
3—5c packages Uneeda Biscuit for	10¢

SPECIAL PRICES IN

Oranges and Grape Fruit.

F. D. AVERY.

PHONE 39

DR. P. B. HARDY

PHYSICIAN AND SURGEON

Especial attention given to diseases the Stomach. Throat, Nose, Ear, diseases of women and General Surgery

HOURS:—12 30 P. M. to 3 P. M.
6:30 P. M. to 9:30 P. M.

Office over Tecumseh State Savings Bank
Telephone No. 268.

W. A. BREIGEL.

PHYSICIAN AND SURGEON.

SURGERY A SPECIALTY.

Office next door west of Kerr's bakery, upstairs.

HOURS—2 to 4 p. m. 7 to 8 p. m.

TELEPHONE NO. 63.

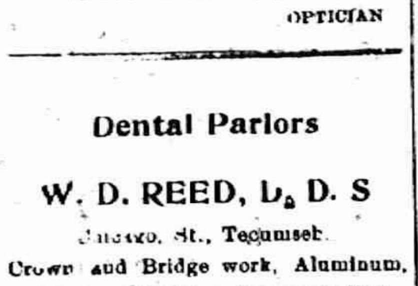

I will be at my office over J. J Belcher's store every day except the 3rd Tuesday of each month

S. P. HOSMER,
OPTICIAN

Dental Parlors

W. D. REED, D. D. S

Chicago St., Tecumseh

Crown and Bridge work, Aluminum, Silver and Rubber plates and all of the specialties known to modern dentistry. Gas or vitalized air administered.

Office over Avery & Co's store.

Dental Parlors
of
E. D. BROWN, D. D. S.

Filling, Crown, Bridge and platework Local and complete anaesthetics administered for painless extraction. Office over Orr's Drug Store. Phone, 193

A. C. AYLESWORTH,

Licensed Auctioneer, Real Estate, Stock and General Salesman.

Will attend all sales in city or country, at reasonable rates.

Headquarters and all dates made Herald office.

FRANK DAVIDSON,

Licensed Auctioneer. Farm and Stock Auctions.

Attended to promptly and in satisfactory manner. Terms reasonable.

Headquarters at Herald office where all dates are made. State 'phone 504 East.

DeWITT'S Carbolized Containing WITCH HAZEL SALVE For Piles, Burns, Sores.

HELEN D. VALENS

Osteopathic Physician

Office, 46 Chicago street.

At Tecumseh Wednesdays, Saturdays and Sundays and every evening.

TELEGRAPH BRIEFS.

Terse Chronicle of World's Happenings During Past Week.

Nashville—Luke Lea, Prohibitionist, has been elected by the Democrats of Tennessee to th United States senate seat now held by James B. Frazier, Democrat.

Manila—After being dormant for many years, the volcano Taal, in Batangas province, is again active. Many lives have been lost, and great damage to property is reported.

Boston—One workman was killed two were fatally injured and a couple of others were seriously hurt when a wall of a building under construction at the corner of Beacon and Brimmer streets, in the Back Bay, collapsed.

Philadelphia—Death in a horrible manner came to four persons here while walking on Market street, the busy thoroughfare of Philadelphia, when a sign on a building near Tenth street, blown from its fastenings by a high wind, crashed down upon them.

New Orleans—Charles V. Moore, president of the Louisiana Sugar Planters' association for three years and managing owner of the Woodburn and St. George plantations in Terrebonne parish, killed himself Saturday by cutting his throat. Overwork and worry the cause.

Wheeling, W. Va.—Laura Farnsworth Schenk, tried once on a charge of poisoning her husband, John O. Schenk, has been released on her own recognizance, to appear for second trial on the first day of the March term of criminal court. A few minutes before she was released, her husband filed suit in circuit court for a divorce. The jury sitting in the first trial disagreed.

New York—Dr. Daniel A. Casella, an Italian physician with a large practice on the east side, was found lying on the floor of an office in his drug store with two bullet wounds in his head, and died later in the hospital without recovering consciousness. In the office was a hysterical young woman who could tell nothing of what had happened since she and the doctor had gone in there some moments before. She is under arrest.

STATE OF MICHIGAN, County of Lenawee ss.

Probate Court for the County of Lenawee.

At a session of the Probate Court for the County of Lenawee, holden at the Probate Office in the City of Adrian on the 5th day of January, in the year one thousand nine hundred and eleven.

Present, HARRY L. LARWILL, Judge of Probate.

In the matter of the estate of ELIZA JANE CARSON, deceased.

On reading and filing the petition, duly verified, of Andrew H. Carson, son of said deceased, praying that administration of said Estate may be granted to petitioner or some other suitable person.

It is ordered, That Monday, the 6th day of February next at nine o'clock in the forenoon be assigned for the hearing of said petition.

And it is furthered Ordered. That a copy of this order be published in the TECUMSEH HERALD a newspaper printed and circulating in said County of Lenawee for three successive weeks previous to said day of hearing.

(A true copy) HARRY L. LARWILL. Judge of Probate.
E. I. LARWILL, Probate Register.

STATE OF MICHIGAN, County of Lenawee County, ss.

Probate Court for said County.

At a session of the Probate Court for the County of Lenawee holden at the Probate Office in the City of Adrian on the 7th day of January in the year one thousand, nine hundred and eleven.

Present, HARRY L. LARWILL, Judge of Probate.

In the matter of the estate of EDWARD O. WISNER, deceased.

On reading and filing the petition of Clarence L. Wisner, executor upon the estate of said deceased, alleging that the funeral expenses and debts of said deceased, and the expenses of administration thus far incurred have been fully paid, and praying that his final administration account may be allowed and for such other order and decree as to this Court shall seem proper.

It is Ordered, That Monday the 6th day of February next at nine o'clock in the forenoon be assigned for hearing of said petition.

And it is further Ordered, That a copy of this order be published in the TECUMSEH HERALD, a newspaper printed and circulating in said County of Lenawee for three successive weeks previous to said day of hearing.

(A true copy) HARRY L. LARWILL, Judge of Probate.
E. I. LARWILL, Probate Register.

STATE OF MICHIGAN, COUNTY OF LENAWEE, ss.

Probate Court for said County.

At a session of the Probate Court for the County of Lenawee holden at the Probate Office in the City of Adrian on the 9th day of January in the year one thousand nine hundred and eleven.

Present, HARRY L. LARWILL, Judge of Probate.

In the matter of the estate of JOHN BOYD, Deceased.

On reading and filing the petition of Samuel Steel, executor upon the estate of said deceased alleging that the expenses and debts of said deceased and the expenses of administration thus far incurred have been fully paid, and praying that his final administration account may be allowed and for such other order and decree as to this Court shall seem proper.

It is Ordered, That Monday the 6th day of February next at nine o'clock in the forenoon be assigned for the hearing of said petition.

And it is further Ordered, That a copy of this order be published in the TECUMSEH HERALD, a newspaper prined and circulating in said County of Lenawee for three successive weeks previous to said day of hearing.

HARRY L. LARWILL.
(A true copy) Judge of Probate
E. I. LARWILL, Probate Register.

STATE OF MICHIGAN, County of Lenawee, ss.

Probate Court for the County of Lenawee.

At a session of the Probate Court for the County of Lenawee, holden at the Probate Office in the City of Adrian on the 1st day of February, in the year one thousand, nine hundred and eleven.

Present, HARRY L. LARWILL, Judge of Probate

In the matter of the estate of JOHN LINTON, deceased.

On reading and filing the petition, duly verified, of Martha Andrews, daughter of deceased, praying that administration de bonis non with the will annexed of said estate may be granted to William Rinn, or some other suitable person.

It is ordered that Monday, the 27th day of February next, at nine o'clock in the forenoon be assigned for the hearing of said petition.

And it is further Ordered, That a copy of this order be published in the Tecumseh Herald, a newspaper printed and circulating in said County of Lenawee, for three successive weeks previous to said day of hearing.

(A true copy) Harry L. Larwill, Judge of Probate.
E. I. Larwill, Probate Register.

What To Do
—FOR—
Sickly Children
Letters from Mothers

"I wish I could induce every mother, who has a delicate, sickly child, to try your delicious Cod Liver and Iron Tonic VINOL. It restored our little daughter to health and strength after everything else had failed."—MRS. C. W. STUMP, Canton, Ohio.

Mrs. F. P. Skonnard, of Minneapolis, Minn., writes, "I want to recommend VINOL to every mother who has a weak or sickly child. My little boy was sickly, pale, and had no appetite for two years. I tried different medicines and doctors without benefit, but thanks to VINOL, he is a well and healthy boy to-day."

C. Allen, of New Bedford, Mass., writes, "My two puny children gained rapidly in flesh and strength in a very short time after taking VINOL."

We positively know VINOL will build up little ones and make them healthy, strong and robust. Try one bottle, and if you are not satisfied, we will return your money.

C. A. Wright & Son, Druggists
Tecumseh, Mich

Caro, Mich., Jan. 31.—Nineteen out of twenty-three towns in Tuscola county gave Wixson a majority of 1,293. The remaining towns are small and the vote very light, and they will not materially affect the result. Conley's larger majority in Lapeer county indicate that Conley is elected by about [illegible]

FOREIGN.

Berlin—It has been officially announced here that in view of the plague epidemic in the far east, the tour of Crown Prince Frederick William will be terminated in Calcutta, from which city he will return home.

London—With a view to restoring London's lost importance as a shipping port, the recently constituted "port of London authority" is considering a vast scheme for improvements in the river Thames. Docking facilities involving an expenditure of nearly $75,000,000 are contemplated.

WASHINGTON NOTES.

Washington—Determined that the territory of the United States shall not be used as a base of revolutionary expeditions against Mexico, the Washington government has taken steps to increase materially the American military and customs forces guarding the frontier.

Washington — President Taft is standing firmly by his determination to use every weapon at his command to force reciprocity with Canada through a hesitating congress. It develops, too, that he believes the masses of the American people are with him, and he is relying on quick popular pressure on the congress from the people as one mighty means of compelling action.

"No one could refuse my boy!" declared Mrs. Wright, proudly. "He—"

"Good-morning, Mrs. Wright!" came Helene's voice from the door. "It was dear of you to come to us to-day."

She came in, gaily, to greet her guest. Yet a close observer might have noted weariness and pathos behind the bright smile. The girl had aged during the past few weeks.

"I couldn't have stayed at home," said Mrs. Wright. "I was so excited. And Jack didn't sleep any last night."

"He was looking forward, I suppose," said Helene, coldly, "to meeting the future Mrs. Jack?"

"Oh," protested Mrs. Wright. "I'm sure perfectly sure—he'll never marry any strange woman just because he happens to win him in a lottery. No matter how big a fortune there might be in it."

"You see," explained Mrs. Peyton, for Helene's benefit, "Jack went into this impulsively, to pay Foxey $1,000 he owed him. He is the soul of honor. So, of course, he couldn't back out. Foxey is as much to blame as Jack."

"Neither of them seems to think there is any blame in it," observed Helene. "They both are delighted over the newspaper sensation the whole thing has created."

"It was certainly clever and original," mused Mrs. Wright. "No one but Jack would have had the brains to think it up. Can't you see, Helene, how brilliant—"

She broke off in alarm. All three women sprang up excitedly. There was a wild clamor of voices below stairs. Then the sound of swift running feet on the stairs. The door burst open and a truly horrible figure reeled into the room.

(Back numbers, containing preceding chapters, may be obtained at this office.—EDITOR.)

CHAPTER VII.
"Rough Work."

Into the room staggered a man. His derby hat was smashed to flinders and its torn brim was jammed down over his eyes. His coat was in ribbons, his gay waistcoat a tattered wreck.

He swayed dizzily, and panted for exhaustion as he tumbled into a chair. Even Mrs. Wright looked at him a second time before she recognized him. But Helene, with the eyes of love, had known him at a glance.

"Jack Wright!" she gasped, incredulous.

"All that's left of him," answered Billy Peyton, who had followed the disheveled Jack into the room.

"Oh, my boy! My boy!" cried Mrs. Wright, in pain, rushing to her son's side and kneeling in front of him. "Are you hurt? Where? Tell me!"

"Where?" echoed Jack, hoarsely. "Everywhere. And I'm not hurt. I'm slaughtered. Butchered to make an Examiner holiday. I—"

"But where are you injured?" pleaded his mother. "Oh, isn't there anything I can do for you, dear lad?"

"Yes. Send me to a hospital! Don't worry, mother. I'm not injured anywhere. I'm just down and out."

"Foxey!" commanded Mrs. Peyton, "can you explain? What has happened?"

"We've been mobbed," returned Foxey, readjusting his own rumpled clothing. "Jack got most of it. That's the tale of woe: Women, women, women, women, women!" groaned Jack.

"That's it," assented Peyton. "Wom-

HOLLOWAY

Miss Flossie Kuney was in Detroit Saturday attending the funeral of a friend.

Mrs. E. M. Lewis spent the last of the week in Adrian with her daughters.

Miss Andrew Lossing was the guest of her sister-in-law Mrs Judson Friday.

Mabel Hoadley of Adrian was the guest of Floyd Judson Sunday.

Those from a distance who attended the Installation of the L. O. T. M. were Mrs. Chaffee of Adrian, Mrs. Holden of Ann Arbor, Mrs. Elliott of Sutton and Miss Lossing of Deerfield.

Mrs. Atwell is quite ill at this writing.

Several girls were invited to the home of Mr. and Mrs Stanley Doty to celebrate their daughter Carol's ninth birthday. A two-course dinner was served and the games and music were enjoyed by all.

Miss Edith Whitmarsh of Palmyra spent Sunday with her mother grandpa Doty,s.

Mr. and Mrs. Clarence Holdridge entertained Mr. and Mrs. Kopke and Mr. and Mrs. J. Rogers for dinner Sunday.

The Misses Dixon of Tecumseh have been visiting their aunt Mrs. John McElroy the past week.

Miss Morgan entertained her friend from Cambridge Sunday.

Mr. and Mrs. Mize of Tecumseh visited Mr. and Mrs Will Calhoun Sunday.

Mr. and Mrs. Joseph Isaacson of Adrian were called home because of the illness of her grand-mother Mrs. Day.

There will be a special meeting of the Grange Thursday evening. A class of ten will be initiated.

Mrs. Teal of Ridgeway was the guest of Mrs. Guy Pocklington Friday and attended the Maccabee Installation with her.

The 20th Century S. S. Class was entertained at the home of Mr. and Mrs. John McElroy Friday evening. After the business meeting they were served to cake and lemonade, then apples and candy were passed.

Miss Etta Carpenter and Mrs. Cargo visited at the college Thursday

Rev. and Mrs Cargo attended the lecture on the Passion Play given by Dr. Broomeld at the Methodist Protestant church last Thursday evening.

A home talent entertainment will be given at the Grange hall Friday evening February 10th under the auspices of the Ladies Social. They have been fortunate in securing Mr. Pratt and Miss Waters from the Adrian Conservatory of music to assist in the program. You are invited to attend. Admittance 10 and 20c.

STRAIN TOO GREAT.

...ndreds of Tecumseh Readers Find Daily Toll a Burden

...he hustle and worry of business ...,
...he hard work and stooping of ...kmen,
...he woman's household cares,
...re too great a strain on the kid...s
...ackache, headache, dizziness, ...idney troubles, urinary troubles ...ow.
...Tecumseh citizen tells you how ...ure them all.
...illiam C Witherell, W Pottawa...ie street, Tecumseh, Mich., says: ... experience has convinced ... Doan's Kidney Pills are a reli... kidney remedy. I publicly re...nend them some years ago and I ... as high an opinion of them a... Doan's Kidney Pills relieved ...of backache and other symptoms ...idney trouble and I have had no ...n attack. I know of several ... persons who have taken them ... the best of results."
... sale by all dealers. Price 50c. ...r Milburn Co., Buffalo, New ..., sole agents for the United States ...member the name—Doan's—and ...no other.

...e Grange will give a Valentine ...l at their hall on the evening of ...uary 14th. Valentines will be ...ished and each lady is asked to ... a box supper for two. Everycome.

...s. McKee a former pastor's wife ...January, 21, at Glen Dale, Cal.

... and Mrs. Stanley Doty were in ...n Monday.

... Kenneth Holloway is on the ...list.

... and Mrs. James Ash spent Sun... with their son in Toledo

...cent Dawson of Detroit spent ...ay with his parents.

... and Mrs. Cavil were notified ...day of the arrival of a 7 lb. ... daughter. Mrs. Cavil will go ...etroit Tuesday to care for the ...er, Mrs. Jerome Carpenter.

...s Lizzie Moore of Adrian spent ...ay with her parents.

... Lady Maccabet's served a ...tiful dinner at the hall Friday, ... which the following officers ...installed:

- ...nmander—Lady Chas Lowe
- ...t Com.—Lady Judson
- ...ut Com.—Lady Lena Wilson.
- ...ance Keeper—Bertha Rainey
- ...ord Keeper—Lena Pocklington
- ...aplain—Lucy Lewis
- ...geant-at arms—Dora Cavil
- ...ster-at-arms—Lady Billmyer
- ...tinel—Fannie Tripp
- ...ket—Lady Pocklington
- ...anist—Eva Granger.

The S... 61 W...
DETR... where... DISE... PIL... VARI... RUP... New RE... Blood &... 61 W

SHUB... New Youl Sevetlist dicted least on with a er as an York. want to are sick and a lo of a Bo us thin that we Once comedy all that reigning seasons why not ma is a with big always f is fair, s ville and staple a rounds o In The thrilling almost a is almost we've ha that qu great big idea is g Simple, t decides t highest b as a bu ago had only then Be that a question

FRANKLIN

...en and Lynn Bunting returned ... week's visit in Owosso Satur...

...noring Miss Myrtle Jackson, Eva ...obert Lynton gave a shower at ...an hall Friday night.

... G. W. Allen is taking treat... of Dr. Conklin of Tecumseh ...ir eyes.

...s Tuttle was called last week Friday to Earl Allens to attend baby Robert.

Dan Wilson was calling on relatives here last week. He drove from Oakley, Sag. Co.

Mr. and Mrs. S. N. Wisner were guests of her parents Mr. and Mrs. Daniels at Pentecost Sunday.

Mrs. Inez VanTuyle and family spent Sunday with their aunt Chastina Allen.

Mr. and Mrs. C. L. Wisner and Mr. and Mrs. Alton Whelan were invited guests at Mr. and Mrs. Everet Case Sunday.

Miss Lottie Simmons gave a china shower for Miss Myrtle Jackson last week Thursday night. She received many handsome presents.

Wilford Allen with his troup of minstrels, male and female comprising some of the best talent of Tipten were at Grange hall Thursday evening

The Little Girl at B. H. Foors has been named Marjory Bell.

Mrs. J. K. Waldron who has been caring for Mrs. B H. Foor and the sick babies returned to her home in Tecumseh Sunday.

Elmer Skeese is reported some better, one bone of his leg was cracked and the ligaments torn loose, a condition which it is said takes more time to heal than a broken bone.

There was quite an excitement in Tipton Saturday night when a fire was discovered in the rear of Earl Burtlass house. Mr. and Mrs. Burtlass were away from home at the time. The fire proved to be in the wood shed where they were smoking hams. The fire was soon extinguished. It was a lucky escape as Tipton is almost wholly without fire protection.

A letter from Mrs. Emeline Wisner of Omega, Neb., that there is small pox in the vicinity and that it has broken out in the family of her daughter Emily

RIDGEWAY

Mr. and Mrs. Will Fletcher were Adrian visitors Wednesday.

Miss Belle Isbell is spending a few days with friends in and around Holloway.

Curtis Beach's baby is slowly improved.

F. L. Teal is in Adrian at the institute Thursday and Friday.

Several of the Gleaners made their Cheif Gleaner a surprise Monday evening, this being his birthday. Lunch was served and a good time had by those present.

Mrs. H. W. Jackson of Tecumseh Sundayed in town.

Miss Lena Pocklington of Holloway Sundayed with Mrs. Mary Isbell and family.

Mrs. M. L. Wiggins of Adrian Sundayed with Mrs. S. L. Rappleye.

Several from here attended the Maccabee installation at Britton, on Tuesday evening.

The stereoptical lecture, given by Rev. Carl Cutchet, a retired missionary, of Corea, on Monday evening in the church, was well attended and gave much interest.

Earle Murphy of Tecumseh called in town Monday.

Ella Orr has gone to Battle Creek to work

Mrs. Rosa Keene of Dundee spent Monday in town.

Remember the Valentine Social next week Friday evening, Feb. 10th, at the home of B. F. DePuy. Every one cordially invited, as a good time is always expected at DePuy's.

Mrs. S. L. Rappleye is spending a few days at Adrian and Blissfield.

Quarterly meeting will be observed one week from Sunday, Feb. 12th.

H. C. Wilson was in Adrian, Monday on business.

Miss Pearl Wood was home from Wellsville, Saturday.

Miss Belle Wood was ill the first of the week.

Miss Carrie Palmer spent Saturday and Sunday with friends in Tecumseh.

No school Thursday and Friday of this week, on account of the institute at Adrian.

STATE NEWS NOTES.

Michigan Matters of Interest Condensed For Busy Readers.

Ann Arbor—Peter Galatian was found dead of apoplexy at the home of his sister-in-law, Mrs. Mary Galatian. He was seventy-five years old

Iron River—The proposition to bond the county for 200,000 for the purpose of building good roads has been put up to the supervisors by the business men of Crystal Falls and Iron River.

Grand Rapids—While bending over a rapidly revolving emery wheel in a factory here, Fred Surdam's scalp was literally filled full of small particles of emery when the wheel burst.

Jackson—Six Detroit lads, bent on adventure, were arraigned in police court here charged with stealing rides on suspended sentence and returned on freight trains. They were released to their homes.

Lapeer—The $10,000 damage suit started by Mrs. Viola Swaddling, against the Bostick Stove company for the death of her husband, who was killed by a flying board, ended in a verdict for $5,741.

Marquette—As has been the custom for many years, the annual ski tournament at Ishpeming this winter will take place Feb. 22. It was Ishpeming that first took up the great Scandinavian sport in this country.

Kalamazoo—Fearing that he would be sent to the poorhouse, Frederick Scott, aged eighty years, janitor of a local business block, shot himself to death some time during the night. His body was found in his room.

Saginaw—Lee Sing, the Saginaw Chinaman who has been detained in Seattle since Oct. 10, 1910, while attempting to return to this city after visiting his parents in China, has been set free. Lee runs a laundry here.

Cadillac—Rev. Dr. Johnstone, pastor of the local Presbyterian church, told his congregation he would refuse the increase of $300 a year in his salary, as he believes the church is not financially able to pay the amount.

Sault Ste. Marie—As the result of a premature explosion of dynamite in the Helen iron mine at Michipicoten, Ont., three men were killed and another will die. From what cause, or how, the explosion occurred is unknown.

Constantine—Edward Sweeney, a brakeman on the Lake Shore railroad was instantly killed when he accidentally tripped on his coat and fell from the top of a box car. He fell between the cars, and his body was ground to a pulp.

Pontiac—A street car collided with a traction engine on South Saginaw street, just below the plant of the Welch Motor Car company. The engine was crossing the track, and the car was running slowly. The engine was wrecked, but no one injured.

Battle Creek—Mrs. S. R. Bean, aged eighty-eight, living on a farm four miles west of this city, is dead as the result of burns received when a live coal fell out of the range and ignited her dress. Portions of her body were burned to a crisp, and she died in great agony.

Lansing—Rev. Carlos H. Hanks of Owosso, chaplain of the Third regiment, M. N. G., for the past ten years with the rank of captain, has been promoted to be major in accordance with the provision of the military law which grants this promotion for that length of service.

Sault Ste. Marie—Captain Joseph Rouleau, well known Soo river Indian pilot, will leave this week for Washington as agent for the Chippewa Indians of the upper peninsula in an endeavor to secure action by congress relative to grievances they have towards the government.

Saginaw—In the poor farm investigation, William Arft, a driver, admitted on the stand that there was an agreement between him and Beuthin, superintendent of the county poor, and that he was to be paid a commission for killing hogs raised on the farm, which were sold to Beauthin.

Grand Rapids—Fearing that an arranged medical examination would condemn him to an insane asylum, F. E. Walther, aged forty-six years, secretary of the Herold-Bertsch Shoe company of this city, walked ten miles, and drowned himself in a remote creek. His body was found by hunters.

Adrian—Thomas Kinney, alias Mack, charged with blowing the safe of the Cement City postoffice, took the stand and made a confession in which he declared that he was in no way implicated in the Cement City affair, but that he was the third man in the Leslie postoffice burglary four nights before.

Owosso—The Owosso Sugar company's Owosso plant has closed down after a campaign of 106 days, the longest in the company's history. The plant has ground 90,000 tons of beets, netting 38,000,000 pounds of sugar. Beets brought to the Owosso plant by farmers cost the company $600,000, and the employes of the factory were paid $55,000.

THE LOTTERY MAN

(continued from page 2)

plied. "One of the first things you ever said to me was to warn me against a marriage for money. And now you are—the Lottery Man. Selling yourself for $300,000."

"I'm not selling myself," he urged. "It'll be my money—not hers."

"So you really intend to marry the winner of this horrible Lottery?"

"I'm the victim of circumstances," he evaded, sulkily.

"A 'victim'?" she scoffed, "and with $300,000!"

"You've never known what it means to want for money. To have to have it. To be broke. Just the same, I'd never have gone on in this deal if I'd met you first. And you know I wouldn't."

"I can't see what difference that would have made," she said, willfully refusing to understand.

"Here are some buttons," announced Mrs. Wright, coming in, "and the needle and thread. I'm afraid there aren't enough buttons though. I'm going to look for more."

She set down the sewing things and a cardboard box of buttons and bustled out.

"Here!" said Helene, with the air of a martyr. "I'll heap coals of fire on your head by sewing those buttons on. Take off your coat."

Delightedly he obeyed, seating himself at her side and watching her busy fingers at work among the buttons.

"Let me see," she said, sorting out the various hued buttons. "They're brown, aren't they?"

"No," he answered, his gaze on her flushed face. "They are blue. Blue as violets under spring skies."

"Violet blue buttons?" she cried. "Are you crazy?"

"I—I meant your eyes," he faltered.

"Silly!" she rebuked, snatching up the coat to hide her embarrassment.

Her sudden gesture dislodged a mass of coupons from the garment's inner pocket.

"Oh, I'm sorry!" she began, bending to pick them up.

"Don't!" he cried, in alarm, swooping down in a vain attempt to snatch away the coupons from her. "Please don't!"

But he was too late. Already her glance had fallen upon the coupons, and from each one her own name stood forth in glaring distinctness. She sprang to her feet and faced the woefully embarrassed youth.

"Why, Jack Wright!" she flared; "they're every one of them in my name! Every one of them. You dared? You dared do such a thing?"

Before he could reply or interfere she was down upon the fallen coupons, angrily tearing them to fragments.

"Don't, Helene! Don't!" he entreated.

"Good Lord! There go all my lunches for the last two months."

"Lunches?" she echoed, amazement momentarily overcoming wrath. "Do you eat them?"

"No, I don't eat anything but my own words for lunch nowadays. Oh," he added, bitterly, "I might have known I was buying coupons for a girl who would not marry me, even if she got the lucky number."

"Marry you? You dared to think it for one moment. You placed me on a level with those horrible button-women—those souvenir fiends! Oh I'll never forgive you! Don't speak to me again. I cannot—"

Her half-tearful tirade was drowned by a fearful noise in the street below. A window smashed. Then another. A roaring chorus of high-pitched cries filled the air.

Mrs. Wright, Mrs. Peyton, Lizzie Roberts, Foxey, and one or two scared-looking servants dashed excitedly into the room.

"What's up?" queried Jack, in amaze.

Without replying, Foxey jumped to the telephone and called up police headquarters.

"Send the reserves—the mounted cops—anything you can spare—" he ordered, "to clear the street in front of my house."

From outside the noise was redoubling. Another window pane on the ground floor smashed.

"Jack!" almost wept Mrs. Peyton; "I do wish you'd stay home when you're going to do a thing like this. There are thousands and thousands of crazy women filling the whole street. They're trying to break in. They're the Lottery competitors and somehow they have learned you are here."

"Go to the window, Jack, and make a speech!" urged Foxey. "That may hold them till the police come. Go ahead! They'll be in here in another minute if you don't."

He half dragged, half shoved Jack to the long window overlooking the street. At sight of the Lottery Man, the mob outside set up a rapturous roar. The falsetto cries mingled with the tinkle of broken glass.

"Ladies!" shouted Jack, hoarsely, leaning far out, "Ladies—be gentlemen, I beg. No, no! I don't mean that! I—"

"Brace up, you idiot!" urged Foxey.

"Brace up, you idiots," orated Jack, in dull obedience. "When I gaze down upon this sea of upfaced turns—upturned faces—er, of so distinguished a—Ladies, in fact I may say—I am a believer in the rights of man, but I think no women should get off. I—"

The ring of the telephone broke off his idiotic words. He turned back into the room. Foxey had picked up the receiver.

"That you, Maguire?" Peyton was saying. "What's that? The lottery number's drawn? What is it? Say it again. Oh, 1323?"

"The Jonah number coupled with the getaway sign," growled Jack, glancing surreptitiously at such coupons as he had saved from Helene. His mother and Foxey and Mrs. Peyton were also busily consulting their own heaps of coupons. One by one they laid down the bits of paper with hopeless shakes of the head.

"What did you say the lucky number was?" asked Lizzie Roberts.

"Thirteen twenty-three," answered Foxey. "And I haven't got it! I wonder who—"

"I have!" cried Lizzie, in wheezy triumph, waving a solitary coupon. "The Lottery Man is mine! Oh, Jack, this is so sudden! I always knew I'd be married one of these days."

CHAPTER VIII.
The Winner and—A Loser.

No one, afterward, could remember just what happened when Lizzie threw that verbal bombshell into Jack Wright's air castles. There was some dim memory of her dry voice raised in an account of how she had "bought just one coupon, because she couldn't resist the temptation of trying to make dear Mr. Wright happy." There was also a horrible recollection of an attempt on her part to sink gracefully into Jack's protecting arms.

Then Helene had suddenly vanished from the room and had been seen no more that day. Mrs. Wright had dragged the dazed Jack home, and Mrs. Peyton and Foxey had exhausted their combined efforts on keeping Lizzie from following the dizzily retreating form of the man she had won.

Next morning Mrs. Peyton descended to the drawing-room to find Lizzie seated majestically in the center of the apartment, glancing over the contents of a wastepaper basketful of letters. It was Lizzie's custom to wake her employer each morning and to read the papers aloud, as Mrs. Peyton dressed. This morning, the once obsequious companion had not been at her post.

"Why, Lizzie!" exclaimed Mrs. Peyton, in surprise, "what are you doing?"

"I am glancing through my correspondence," said Lizzie, with lofty aloofness. "This morning I have received no less than 700 offers of marriage through the mail. If I refuse to marry Jack, you know, I will still have half his $300,000."

"And you will refuse him?" begged Mrs. Peyton, eagerly.

"Oh, no!" simpered Lizzie, with an air of coquetry that suited her queer personality about as well as a diamond tiara would adorn a moulting hen. "I shall follow the dictates of my innocent young heart." Then, in calm dignity: "May I trouble you to close that door behind you, Mrs Peyton? The draught distresses me."

The utter change in her recently cringing companion robbed poor Mrs. Peyton of speech and of will power alike. Meekly she closed the door as she was commanded and sat down staring at Lizzie. The latter was again opening envelopes.

"Some of these proposals are very ardent," she purred; "but I am not surprised. My personality has ever held a subtle charm for men. I shall keep the best of them and print them in my autobiography."

"In your what?" gasped Mrs. Peyton.

"My autobiography. The Examiner has offered me $1,500 to write it. I think I shall entitle it 'Up from Bondage!'"

Mrs. Peyton could only gasp in horrified fascination. Foxey broke the spell by hurrying noisily into the room.

"Oh, here you are, mother!" he began, "I was looking for you to—"

"Mr. Foxhall," interrupted Lizzie, plaintively, "may I trouble you to close doors more gently? The effect on my nerves—"

"Why, little Bright Eyes!" chuckled Foxey. "There was a match on the floor between us, and I never saw you. How is the heiress this morning?"

"I have just enjoyed a five-course breakfast," answered Lizzie, "and I never felt better. In view of my coming marriage—"

"Your approaching marriage!" echoed Mrs. Peyton, in despair. "Oh, Lizzie, you'll surely never hold Jack Wright to such an absurd bargain! The prospect of so much money has gone to your head. Refuse him, and be content with the $150,000. After being penniless all your life, such a fortune would—"

"That's just it," retorted Lizzie; "I've been wanting a lot of things all these years."

"A woman of your age!"

"That's just it! Look at all the years I've wasted. From now on, I'm going to live. And I don't really think a temperamental woman like myself can live without love!"

"Murder!" groaned Foxhall. "Mother, can't you—"

"I can't do a thing with her!" lamented Mrs. Peyton.

"Well," said Foxey, "the thing's got to be decided to-day. You know that was the condition. Both parties were to decide by noon to-day whether it should be marriage or an equal division of the $300,000."

"You may think it bold of me," smirked Lizzie, "but I am quite content to abide by the terms of the contract."

"You're determined to marry Jack?"

"Certainly. No half-rates for me! I intend to accept his proposal. Should he be so bashful as to refuse to marry me, the condition of the contest gives me the whole $300,000 for consolation."

"And poor Jack will be dead broke?"

"Not if he marries me. And I can see he wants to."

"I can see his finish!" muttered Foxey. "The poor old chap! And with that $150,000 he needn't have been afraid of Helene's wealth any longer. That's your final decision, Lizzie?"

"Yes. You may tell him so if he is worrying for fear I may reject him. I will now go to my room and begin my autobiography."

She swept out with a grand duchess air that would at any other time have convulsed Foxey. But now he only looked after her in dumb perplexity.

to be continued.

Frederick G. Hesse.

Oakland, Cal. (Special).—Professor Frederick G. Hesse of the University of California died at his home here, at the age of eighty six. Hesse was editor of the patent office report at Washington, D. C., in 1857.

Arthur Jenkins.

Grand Rapids, Mich., Jan. 30.—Arthur Jenkins, publisher of the Grand Rapids Times, died here, after a year's illness. He was the adopted son of an English earl.

Admiral Macomb.

New York (Special).—Rear Admiral David B. Macomb, retired, is dead at his home here in his eighty-fourth year of infirmities incidental to age.

William L. Bibbins.

Hillsdale, Mich., Jan 30.—Sheriff W. L. Bibbins, forty-five, died here from paralysis. He died just before his second term as sheriff.

Rear Admiral Matthews.

Cambridge, Mass. (Special).—Rear Admiral Matthews, U. S. N., retired, died at his home here Monday. He was born in Baltimore in 1836.

RAILROAD TIME TABLES.

Lake Shore & Michigan Southern Railroad.
Effective Nov. 27 1910

Going south.

Station	315 D'ly	309 D'ly ex Sun	331 D'ly ex Sun	311 D'ly
Jackson	6 05 a m	10 30 a m	2 05 p m	8 10 p m
Tecumseh	7 03 a m	11 29 a m	3 01 p m	9 03 p m
Adrian	7 33 a m	12 01 p m	3 30 p m	
Toledo	8 40 a m	12 30 p m	4 15 p m	10 05 p m
Chicago	3 45 p m	9 00 p m		

Going north.

Station	316 D'ly	312 D'ly ex Sun	314 D'ly ex Sun	318 D'ly
Toledo	7 50 a m	12 30 p m	5 15 p m	7 25 p m
Adrian		1 00 p m		8 10 p m
Tecumseh	9 09 a m	1 30 p m	6 20 p m	8 42 p m
Jackson	10 15 a m	2 33 p m	7 25 p m	9 45 p m

DUNDEE BRANCH.

Going west.

Station	429 D'ly ex Sun	425 D'ly ex Sun	421 D'ly ex Sun	427 D'ly ex Sun
Adrian	6 10 a m		3 30 p m	
Tecumseh	7 30 a m	9 10 a m	4 02 p m	6 25 p m
Addison	9 56 a m	10 05 a m	4 55 p m	7 20 p m

Going east.

Station	422 D'ly ex Sun	428 D'ly ex Sun	430 D'ly ex Sun	434 D'ly ex Sun
Addison	9 56 a m	10 25 a m	1 20 p m	7 50 p m
Tecumseh	10 43 a m	11 20 a m	3 50 p m	8 40 p m
Adrian	11 [illegible] a m		5 25 p m	

Tecumseh and Dundee trains.
Daily except Sunday

Leave Tecumseh 7 35 a m 12 30 p m 4 10 p m
Arrive Tecumseh 10 45 a m 2 40 p m 6 22 p m

G. J. ZEIHR, Ticket Agent.
L. A. ROBISON, G. P. A. Cleveland, O.

PATENTS

promptly obtained in all countries OR NO FEE. TRADE-MARKS, Caveats and Copyrights registered. Send Sketch, Model or Photo, for FREE REPORT on patentability. Patent practice exclusively. BANK REFERENCES.

Send 2 cents in stamps for invaluable book on HOW TO OBTAIN and SELL PATENTS. Which ones will pay. How to get a partner, patent law and other valuable information.

D. SWIFT & CO.
PATENT LAWYERS,
303 Seventh St., Washington, D. C.

FEELING LIVER-ISH This Morning?
TAKE
THEDFORD'S **Black-Draught**
Stops Indigestion Constipation
25¢
A Gentle Laxat... And Appeti...

Foley's Kidney Pills

What They Will Do for You

They will cure your backache, strengthen your kidneys, correct urinary irregularities, build up the worn out tissues, and eliminate the excess uric acid that causes rheumatism. Prevent Bright's Disease and Diabetes, and restore health and strength. Refuse substitutes.

Sold by All Druggis

OVER 65 YEARS' EXPERIENCE

PATENTS

TRADE MARKS
DESIGNS
COPYRIGHTS &C.

Anyone sending a sketch and description may quickly ascertain our opinion free whether an invention is probably patentable. Communications strictly confidential. HANDBOOK on Patents sent free. Oldest agency for securing patents.

Patents taken through Munn & Co. receive special notice, without charge, in the

Scientific American.

A handsomely illustrated weekly. Largest circulation of any scientific journal. Terms, $3 a year; four months, $1. Sold by all newsdealers.

MUNN & Co. 361 Broadway, New York
Branch Office, 625 F St., Washington, D. C.

DETROIT
Headquarters for Michigan People

THE
GRISWOLD HOUSE
POSTAL & MOREY, Props

...ERICAN PLAN—$2.50 to $3.50 Per Day
...EAN PLAN—$1.00 to $2.00

...modern and upto date hotel ...ally located, in the very ...retail shopping district of ...ner Griswold and Grand ...s., only one block from ...Ave. Jefferson, Third and ...cars pass by the house ...visit Detroit stop at the Griswold House.

The Tecumseh Herald.

VOL. LXV NO. 9 | TECUMSEH, MICHIGAN, TUESDAY, FEBRUARY 7 1911. | WHOLE NO. 1038.

COMMERCIAL TECUMSEH SAVINGS
STATE SAVINGS BANK

THE LARGEST BANK IN NORTHERN LENAWEE

Why? Because it is a progressive bank, conservatively managed, not only in the interest of its depositors, but in the interest of the community at large.

ITS DIRECTORS;
L. G. NORTH, JOSEPH RUSSELL, C. A. SLAYTON, J. H. SMITH:
J. Q. LOOK, A. C. AYLESWORTH, THOMAS McCANN.

PAYS 3% INTEREST on Savings Deposits compounded twice a year—June, 1st and Dec. 1st.

J. Q. LOOK, President. L. G. NORTH, Vice Prest. J. H. SMITH, Cashier.

It is well to Remember that the

Tecumseh Herald

Prints a Paper

TWICE A WEEK

and in each issue

All the Local News

and it costs only

One Dollar

for the whole year.

In Tecumseh most every householder takes it. DO YOU?

HENRY F. LIPPITT

Successor to Nelson W. Aldrich as Senator from Rhode Island.

THIEVES ROB RECTOR'S

Robbers Get Between $3,500 and $4,000 in Chicago Cafe.

Cashier Adams, Waiter and Scrub Woman Were Only Inmates When Daring Robbery Occurred.

Chicago, Feb. 6.—Four armed men held up and robbed Rector's restaurant at 10 o'clock Sunday morning. The restaurant is at Clark and Monroe streets, in the heart of the business section. The robbers got between $3,500 and $4,000 and had no trouble in making their escape. Cashier J. P. Adams, a waiter and a scrub woman, were the only persons in the restaurant. Four men entered by the Monroe street door and went directly to the cashier's deck. They they drew revolvers and "Hands up" was ordered.

The waiter and the woman were forced to stand with their faces to a wall with their hands above their heads while Adams was ordered to open the safe and hand out its contents. He opened the money box of the safe and handed over receipts, estimated at between $3,500 and $4,000. Adams was then ordered to join his companions standing face to the wall and the four men backed out of the place and made their escape.

Weather Forecast.

Illinois, Indiana and Wisconsin—Snow or rain today, fair and colder tomorrow, westerly winds.

TWO DIE IN N. Y. FIRE

General Window Ledge Rescues in Tenement Blaze.

Lodger Attempts to Rescue Missing Girl and Is Found Dead—Girl Also Lost Life Is Belief.

New York, Feb. 6.—The cries of a man who leaned from a fourth-story window holding with one arm a baby, and with the other his wife, was the first warning persons in Sixty-Eighth street had of a fire that burned out the building at No. 105, cost the life of a man and perhaps of a girl, and was the occasion of a series of window ledge rescues by volunteers that was the talk of every fire house in the city.

Gruenech, his wife, baby and mother, were at the dinner table when flames that had started in the basement and sneaked up the dumb waiter shaft burst upon them by way of the kitchen. The startled family turned toward the fire escape at the rear, to find themselves facing a howling blaze. Then Grunech, holding the baby and pushing his wife and mother ahead of him, made for a parlor window and there did the shouting that aroused the neighborhood. They were rescued, but Mrs. Gruenech may die as the result of burns.

On the top floor meanwhile the family of Charles O'Connor were in straits. There were O'Connor, his wife, four daughters, three sons and a lodger. O'Connor marshalled his household on the fire escape and descended, but at the last minute the boy, Charley O'Connor discovered his sister Florence was missing and ran screaming back to get her. He was rescued later.

The lodger, Schimmel, safe on the fire escape, also saw that Florence O'Connor was missing and went back. They found Schimmel's body later stretched across the bed in the room where he had hoped to find the little girl. The girl is still missing. Damage, $20,000.

ONE KILLED; TWO HURT

Premature Explosion of Dynamite Proves Fatal.

Grand Rapids, Mich., Feb. 6.—William E. Goodrich is dead and Otis Ryan and William Bennett so badly injured they may not recover as the result of a premature explosion of dynamite.

They were putting in a blast when the dynamite let go without warning, terribly mangling all three men. If Ryan and Bennett live they will probably be blind.

WOMAN SUFFRAGE VICTORY

Montana House Votes 33 to 30 in Favor of the Fair Sex.

Helena, Mont., Feb. 6.—By a vote of 33 to 30 the house indorsed the woman's suffrage bill.

However, a two-thirds vote is required to make it effective. The author of the bill changed his vote so that he may move for a reconsideration.

DANVILLE GRAND JURY VERY BUSY

New Prosecutor May Be Asked In Vote Buying Cases.

EXPECT PERJURY INDICTMENTS

Foreman Woodyard Said to Be In Communication With Adams County, Ohio, Officials Who Unearthed Gross Vote Frauds.

Danville, Ill., Feb. 5. — Vermilion county vote dealers rapidly are approaching hysteria and nervous breakdown. The reasonable and logical "dope" with which they have been consoling each other is going to smash before the illogical, unreasonable pugnacity and determination of Foreman Isaac Woodyard and his farmer grand jury.

Here are some of the things which are spoiling digestions in Danville political circles:

The grand jury again is considering the appointment of a special prosecutor. Foreman Woodyard is in direct communication with the Adams county, Ohio, officials who wrought such destruction to electoral corruption. Detectives hired by the grand jury are seen by the nervous ones in every stranger. Indictments of prominent citizens for perjury and subordination of perjury are known to be under consideration by the relentless jurors.

Negroes are panic-stricken over the common rumor that they only will be indicted for vote selling and many would be glad to go in and "squeal" on white fellow corruptionists in order to get immunity.

The grand jury now has the poll lists for all recent elections and further witnesses must "come down to cases." Factional passions, in spite of all efforts to subdue them, threaten to break out with disastrous results.

Ernest X. Leseure, president of the Danville Natoinal bank, son-in-law and campaign manager of Speaker Cannon, and generalissimo of "the federal crowd," remains unaccountably absent.

The grand jury has no charge to make against State's Attorney Lewman for his work with that body, but feels that more progress could be made with a legal adviser who would take an aggressive part in the fight. Mr. Lewman's attitude has been within the strict letter of the law.

He does not feel it his duty to suggest possible lines of investigation. When the time comes to vote indictments he leaves the grand jury room, but is ready to draw to the best of his ability any indictment the jury may declare true bills.

Mr. Lewman's own election and primary fight comes within the eighteen months' limit prescribed by Judge Kimbrough. The jury wants to ask him some questions regarding campaign expenditures and agrees that it would be embarrassing to ask them while acting as their legal adviser.

Unless the grand jurors change their minds there will be several indictments for subordination of perjury. In the examination of witnesses it has developed that several political leaders have been active in training prospective grand jury witnesses to evade questions as to the votes they bought. The temper of the jury has been aroused at this interference and punishment is demanded.

GARY PLANT TO RESUME

New Mills Also to Operate and Employ 4,000 Men.

Gary, Ind., Feb. 6.—More than 1,000 former employes of the Gary plant of the Illinois Steel company have been told to report for duty on Feb. 15, as the entire plant will resume operations at that time.

The rail mill will begin to roll on the 50,000-ton order for the New York Central lines. The American Bridge, American Sheet and Tin Plate and Bi-Products Coke companies expect to start their first units about March 15, giving employment to 4,000 additional men at Gary.

LION HUNTER DIES

Brother of Sir Edward Grey, British Minister, Victim of Beast.

Nairobi, British East Africa, Feb. 6. —George Grey, a brother of Sir Edward Grey, the British minister of foreign affairs, died during the night at the hospital to which he was taken following his encounter with a lion.

Mr. Grey, with several companions, was stalking lions near the Athi river when he separated from the others and was suddenly set upon by a large beast. He was badly wounded before his friends could come to his rescue.

MAN SHOOTS SWEETHEART

Beats Girl's Mother With Hammer and Kills Self With Acid.

Mount Clemens, Mich., Feb. 6.—August Wiers, a farmer, 27 years old, committed suicide by taking poison after shooting Miss Hattie Uplinger, of whom he was jealous, and cruelly beating the girl's mother, Mrs. Augusta Uplinger, with a hammer. Both women are in a critical condition.

NEW WHITE GOODS.

WE HAVE JUST OPENED A BEAUTIFUL NEW LINE OF WHITE GOODS AND

Embroideries

WE WILL BE PLEASED TO SHOW YOU.

The Webster Anderson Co.
Tecumseh, - Michigan.

ILLINOIS TO HONOR LINCOLN'S BIRTH

President Taft to Attend Memorial Services.

DENEEN TO HOLD RECEPTION

Many Notables in State and Nation to Pay Homage at Bier of Honored Martyred President—Program Is Completed.

Springfield, Ill., Feb. 6. — Lincoln's birthday will be celebrated next Saturday in Springfield as Illinois never before has honored the memory of her greatest son.

The final touches upon the exceptional arrangements which have been made for the arrival and reception of the president of the United States, who comes direct from Washington as the representative of the nation, were placed upon the program by the joint committee representing the Lincoln Centennial association and the general assembly of the state. The indications are that the most distinguished body of men which has assembled in Illinois for many years will join in the proceedings of the day.

Official in part and civic in part, the events of next Saturday cover a wide field. Gov. Deneen, representing the commonwealth, is to be the official host of President Taft and his party. The military service of the state will be represented by the First infantry from Chicago; the state supreme court will join in the functions of the day, and the senate and house of representatives will meet in special joint session at the suggestion of United States Senator Shelby M. Cullom to receive the president officially.

Socially the day's program will have as its feature a reception to the president by Gov. and Mrs. Deneen at the executive mansion, to which have been invited the best known people of Springfield, Chicago, and the state at large.

Everything culminates in the great banquet to be given by the Lincoln Centennial association. Eight hundred places are to be provided at the tables in the state arsenal. It is at this banquet that President Taft will deliver his address in the evening, paying the tribute of the nation to the life and public service of Lincoln.

Congressman-Elect Martin W. Littleton of New York city is the only other speaker besides President Taft. Federal Judge J. Otis Humphrey of Springfield is to be the toastmaster.

Robert T. Lincoln comes from Chicago, bringing with him a party of especially invited guests, who will have seats at one of the honor tables. Mr. Lincoln is to be a conspicuous figure in the day and, with the presidential party, will visit the old Lincoln home on South Eighth street and then proceed to the Lincoln tomb in the crypt of the monument in Oak Ridge cemetery.

From the tomb the president will go to the state capitol, where the general assembly will be convened in joint session awaiting his arrival where he will make an address.

FALLS AGAINST SAW IN MILL

Former Valparaiso Citizen Sustains Injuries That May Be Fatal.

Valparaiso, Ind., Feb. 6. — A telegram received here from Townsend, Wis., states that Bert Spencer, a former township trustee, was probably fatally injured by being thrown against a saw in a mill at that place.

Insurance Co. Sends Big Check.

Lansing, Mich., Jan. 30.—The Northwestern Life Insurance company of Milwaukee has forwarded to the state treasurer a check for their taxes for the year 1911, amounting to $33,156.35, which is the largest check for taxes ever received in the state from an insurance company. A total of nearly $100,000 has been received from the various insurance companies for taxes so far this year.

BATTLE IS RAGING AT BAUCHE, MEX.

Federal Troops Trapped and Escape Cut Off, Is Report.

FIRE SHOTS AT RED CROSS FLAG

Fight Is First in General Assault of Juarez and Has Been in Progress for Some Time—Troop Train Repels an Attack.

El Paso, Tex., Feb. 6.—The battle of Bauche, the first fighting attending the fight attending the assault on Ciudad Juarez, Mexico, is being fought. The federal forces are trapped at the base of a series of small hills, twelve miles from Juarez, surrounded by insurrectos, and unless a miracle occurs, they cannot escape. The insurrectos number 800 men with 300 or more coming up from the south. The exact number of the federals is not known.

Jasqual Orozoco, commander of the insurrectos, was not seen himself. He is said to be a mile and a half west, but Capt. F. J. Casavantes, in command of the eastern detachment of insurgents, said the assault would be made by the rebels at night. He declared that a train would be attacked and bombs used. They were composed of dynamite wrapped with small pieces of steel. These, he said were to be thrown against the train and he expected federals to be blown up. The federals carry a Gating gun, and are said to have fired four times upon a Red Cross flag carried by doctors operating in insurgent ranks.

A Red Cross train under command of Dr. J. A. Samaniego of El Paso, left Juarez with a number of volunteer nurses on board and carrying hospital supplies, but turned back for some reason before reaching the scene of the fighting. This train was intended to care for the federal wounded, but inasmuch as insurrectos were between the federals and town, the train did not go far. Reaching the vicinity of the battle they picked up Francisca Arevala, a woman who had been wounded by insurrecto fire. When the fighting started they tried to escape. Her companion was killed and she herself shot in the hip.

The battle did not open until daylight, although the federals coming to reinforce Juarez from Casas Grande, ran into tornup track on the Mexico Northwestern road. The insurrectos did not attack the train waiting to ascertain whether train carried rebels or federal troops. Finding it was federals, the attack was made, but the rebels found that the federals during the night had dug intrenchments around the train and set up a Gatling gun. Then followed the all day fight from behind hills waiting the cover of darkness to rush the federals. Not until this fight is over will there be an attack on Juarez. The federals are said to have 600 men. Juarez looks like a congress of nations. Flags of every color are floating from all the housetops and doors, showing the foreign residents. The Mexican national emblem floats from every official building, except the custom house.

FOUR MINERS ENTOMBED

Cave-In Buries Party and Rescuers Can Hear Their Voices.

Lead, S. D., Feb. 6.—Through a cave-in on the 200-foot level of the Homestake mine here Joe Thomas, an old-time shift boss, lost his life and four other miners are imprisoned.

A large rescue force is working, and can hear the voices of the entombed victims.

RICH FARMER FOUND DEAD

J. N. Atkinson, Worth $500,000, Dies by Shot Through Head.

Hammond, Ind., Feb. 6.—J. N. Atkinson, 62 years old, one of the richest farmers in Indiana, worth half a million dollars, was found dead at his home in Benton county with a bullet hole through his head. A revolver was lying by his side.

100 CARLOADS OF OIL BURN IN FIRE

Erie Warehouse in New York Is Mass of Ruins.

LOSS IS PLACED AT $250,000

Large Amount of Oil Pourned Into River Without Igniting—Smoke Retards Movements of the Ferry Boats on River.

New York, Feb. 6.—When 100 carloads of heavy lubricating oil, stored in an Erie railroad company's warehouse on the Weehawken riverside, caught fire, a black plume of smoke, as wide as the river itself waved over the Manhattan shore, and as far east as Coney Island all day and late into the night. At times the river was so obscured that ferry boats had to sound their whistles and grope blindly through it as if through a fog.

The oil house, as the railroad company called the big two-story brick warehouse near the docks at Eighteenth street, Weehawken, was a brick structure, 700 by 200 feet in dimensions, which stood between the network of the Erie and West Shore tracks at the base of the Palisades and the docks constituting a portion of the Erie company's marine yard. When the last flicker of flame was quenched the oil warehouse and its contents had been destroyed.

A strange freak of the fire manifested itself shortly after, the fire boats got to work. From the burned doorway on the dock side of the building two thick streams of black oil, each almost as thick as one of the garden hose lines of pipe which the Weehawken volunteers were trying to string, ran out and over the dock to the edge. There they bent like a lead pipe would be bent, without break, and dropped down into the water. The streams poured out from the cauldron of fire thus for half an hour without igniting.

The smoke by this time had mounted a thousand feet and more into the heavens and was being piled in cumulus heaps by the stiff western wind. For a part of the time it drove straight against the Metropolitan tower in Manhattan as if it would daub the white monolith with oily soot from tip to roof. Whenever the wind died down the smoke bulged out over the river, completely obscuring the Manhattan shore from the view of those on the Weehawken side. The money loss is placed at $250,000.

THOUSANDS STARVING

Famine Situation in China Serious, Say Dispatches from Shanghai.

London, Feb. 6. — Shanghai dispatches to a news agency here set forth the situation due to famine in the provinces of Ngai-Hwei and Kiang-Si are most serious. Information received at Shanghai indicates that thousands are perishing from starvation, the dead remaining unburied.

Fears are entertained for the safety of many American missionaries. It is stated that nearly 2,000,000 people are in danger of death unless prompt relief is forthcoming.

Loses Foot Under Train.

Monroe, Mich., Jan. 31.—Albert Pick, who gives Detroit as his home, was struck by Detroit-Toledo Shore line freight train at Stoney Creek, five miles north of here. One foot was badly crushed. He was taken to the home of a farmer nearby, where the injured foot was amputated. It is said he slipped in trying to board the train.

Cadillac—Missing a bale of hay as he struck at it with a steel hook in his hand, M. Shaw, drayman, accidentally drove the weapon into the throat of W. G. Watson, his partner in the draying business. The steel point entered the right side of the jaw, well toward the chin. Mr. Watson pulled the hook from the wound and walked unaided to a physician's office for medical treatment.

VALENTINES

Hand-Painted Valentines,
Post Card Valentines

A Fine Very Assortment of all Kinds.

BUY NOW

or have them reserved for you while the Assortment is good.

E. J. PETERS & CO.

PHONE 200 Successors to J. F. HICKS & SON

ADRIAN STATE SAVINGS BANK,

ADRIAN, MICH.

RESOURCES over - - $1,400,000.00

Largest Bank in this Section of Michigan.

We welcome visitors and invite inspection of our substantial Building, commodious Offices and massive, Burglar-proof Vau

3 % compounded semi-annually paid on all Savings Deposits remaining one calendar month or more.

Accounts may be opened by mail. Correspondence and personal interviews solicited.

A. WATTS, Pres., GEO. A. WILCOX, Vice Pres., B. TOBIAS, Cashier

Our Market

Is always supplied with the very best of Prime Beef Veal, Lamb Pork, Sausages, Smoked Meats, etc.

Just try our Oleomargarine, only 15¢ and 18¢ per pound

Shoulder Roasts of Beef 12½¢
Good, Tender Steak 12½¢
Very Lean Pork Roasts 15¢

FRSEH FISH AND OYSTERS

L. A. HUGHES MEAT CO.

VALENTINES

Call and see our line of Valentines

Fancy and Post Cards

Every one Up-To-Date.

Ida B. Chase

HARNESS WITH STYLE

and durability, a glance at our line will prove this to you.

We have the latest and best made, asking but a fair price for

GOOD HONEST GOODS

Do not throw away your money on cheap, worthless harness;, It pays to trade where you have cofidence.

W. C VanAntwerp.

THE TECUMSEH HERALD

G. N. TACY,
EDITOR AND [illegible]

SUBSCRIPTION RATES

IN LENAWEE COUNTY.
One year, payment in advance...$1.00
One year, payment after three months...1.25
OUTSIDE LENAWEE COUNTY.
One year, payment in advance...$1.25
One year, payment after three months...1.50
There will be no Deviation from above Rates

Entered at the Postoffice at Tecumseh, Michigan as second class matter.

$100 Reward, $100

The readers of this paper will be pleased to learn that there is at least one dreaded disease that science has been able to cure in all its stages and that is Catarrh. Hall's Catarrh Cure is the only positive cure now known to the medical fraternity. Catarrh being a constitutional disease requires a constitutional treatment. Hall's Catarrh Cure is taken internally, acting directly upon the blood and mucous surfaces of the system, thereby destroying the foundation of the disease and giving the patient strength by building up the constitution and assisting nature in doing its work. The proprietors have so much faith in its curative powers that they offer One Hundred Dollars for any case that it fails to cure. Send for list of testimonials.

Address F. J. CHENEY & Co., Toledo, O.

Sold by all Druggists, 75c.

Take Hall's Family Pills for constipation

To propitiate the janitor—you can't do it.

La Grippe. Coughs.

Strain and weaken the system, and if not checked may develop into pneumonia. No danger of this when Foley's Honey and Tar is taken promptly. It is a reliable family medicine for all coughs and colds and acts quickly and effectively in cases of croup. Refuse substitutes. Sold by all druggists.

To test freshness of eggs—drop on hard surface.

Tortured for 15 Years

by a cure-defying stomach trouble that baffled doctors and resisted all remedies he tried, John W. Modders of Moddersville, Mich., seemed doomed. He had to sell his farm and give up work. His neighbors said 'he cant live much longer.' "Whatever I ate distressed me," he wrote, "till I tried Electric Bitters which worked such wonders for me that I can now eat things I could not take for years. Its surely a grand remedy for stomach trouble." Just as good for the liver and kidneys. Every bottle guaranteed Only 50c at C. A Wright & Son's.

To economize on coal—get a gas-range.

Backache rheumatism nervousness

Mean disordered kidneys. Foley Kidney Pills have helped your neighbor; they will also help you. Mrs. Louisa Williams, Flint, Mich., says: "My daughter suffered with rheumatism for three years. I procured a supply of Foley Kidney Pills and she took them according to directions. In a very short time the rheumatic pains all left her and she has been well ever since. I am every glad to recommend Foley Kidney Pills to any one suffering with rheumatism or other kidney trouble." Sold by all druggists

To stop leaks in pipes—send a hurry up for the nearest plumper.

Wife Got Tip Top Advice

"My wife wanted me to take our boy to the doctor to cure an ugly boil," writes D. Frankle of Stroud, Okla. "I said 'put Bucklen's Arnica Salve on it.' She did so, and it cured the boil in a short time." Quickest healer of burns, scalds, cuts, corns, bruises, sprains, swelling. Best Pile cure on earth. Try it. Only 25c at C. A. Wright & Son's.

To prevent accidents in the kitchen—fill the kerosene can with water.

Speedy Relief from Kidney Trouble

"I had an acute attack of Bright's disease with inflammation of the kidneys and bladder, and dizziness," says Mrs. Cora Thorp, Jackson, Mich. "A bottle of Foley's Kidney Remedy over come the attack, reduced the inflammation, took away the pain and made the bladder action normal. I wish everyone could know of this wonderful remedy." All druggists.

To keep hubby at home—Lock up all his clothes.

Falls Victim to Thieves

S. W. Bends of Coal City, Ala., has a justifiable grievance. Two theives stole his health for twelve years They were a liver and kidney trouble. Then Dr. King's New Life Pills throttled them. He's well now. Unrivaled for constipation, malaria, headache dyspepsia. 25c. C. A. Wright & Son.

To keep children at home Lock 'em in the garret.

Pneumonia Follows a Cold

But never follows the use of Foley's Honey and Tar, which checks the cough and expels the cold. M. Stockwell, Hannibal, Mo., says: "It beats all the remedies I ever used. I contracted a bad cold and cough and was threatened with pneumonia. One bottle of Foley's Honey and Tar completely cured me." No opiates, just a reliable household medicine.

Remember the name

Foley's Honey and Tar for all coughs and colds, for croup, bronchitis, hoarseness and for racking lagrippe coughs. No opiates. Refuse substitutes. All druggists.

Foley Kidney Pills are a reliable remedy for backache, rheumatism and urinary irregularities. They are tonic in action, quick in results and afford a prompt relief from all kidney disorders. At all druggists.

The Lottery Man

By Rida Johnson Young

Novelized from the acting version of the play by ALBERT PAYSON TERHUNE

Copyright 1910, by The Story-Press Corporation

"The Lottery Man" has been one of the few "big hits" of the year in New York, where it was produced by the Messrs. Shubert, with whose permission the story of the play is here given.—EDITOR.

Reproduced by Rollin Bond by special permission of owners of copyright

"Can you beat it?" he murmured.

"It's all my fault," answered his mother, contritely. "I'm a selfish old woman. I can see that now. I've thought of nobody but myself. And now that I really want to help people, I can't. If only I could arrange it for Helene and Jack to—"

"Why, mother!" exclaimed Peyton. "I never heard you speak like that before!"

"You never hear me speak as other mothers do to their sons. We aren't close together, you and I, Foxey, as—as Jack and Mrs. Wright are, I—I wish we might be chums like—"

"We, can!" he insisted. "I never knew you cared. Or I—"

"I care more for your love and comradeship than anything else in the world. And if you'll be chums with me, I'll try to forget all my silly 'cures' and 'treatments' and selfishness. Will you, Foxey?"

"Will I?" he laughed, stooping to kiss her. "It's a bargain. We're chums, henceforth and forever."

Scarcely had Mrs. Peyton left the room by one door than Jack came furtively in by another.

"Foxey!" called Wright, in a guarded voice. "Has she softened up at all, yet?"

"Softened up!" repeated Foxey, his voice unwontedly tender. "You can bet she has. Why, Jack, she's a real mother, after all."

"A mother?" gasped Jack, in blank dismay. "Lizzie?"

"Oh, to blazes with Lizzie! I was speaking of—"

"To blazes with Lizzie, by all means," cheerfully assented Jack: "but will she let us out of the bargain?"

"Not she. It's marry or stay poor, as far as you're concerned. She hasn't the heart to refuse you!"

"The heart? Lizzie? Why, Lizzie has no more heart than a gas trust. She'd make old Shylock with his pound of flesh look like the president of a humane society. To think of my having to marry that human handicap! Everybody'd think I was paying an election bet. And if I've money I don't ask—"

Helene came in from the breakfast room, checking Jack's wail of hard luck. Foxey tastefully took himself out of the way. Catching sight of Jack, the girl halted. Then, making the best of an embarrassing situation, she came forward and said with forced gaiety:

"How is the man who woke up to find himself famous?"

"I didn't," gloomily contradicted Jack; "I found myself famous, and then—I woke up."

"That is a sorrowful pose for a man to take on his wedding day," she commented, cruelly.

"My wedding day! Why, I—oh, well, why should I blame you? Even mother thought I might be going to marry Lizzie."

"And aren't you?" she asked, with charming innocence.

"You ought to know I'm not."

"Then why are you so unhappy?"

"Because, if I don't marry her, I'm still penniless. And—"

"But no worse off than before?"

"A thousand times worse off. Because I love a girl who has money to burn. And I'm not cur enough to ask her to marry me when I haven't a dollar to my name."

"Jack!"

"I'm not going to tell you how I love you," went on Jack, miserably. "I'm not going to tell you you're the star of my soul and the one girl on earth for me, and that I shall always be the better for having known and loved you. I'm not going to tell you any of these things. I'm going to be strong and leave you and never, never see you again."

Before either of them realized it, their lips had met in a long kiss. Then, with a little cry, Helene ran from the room.

"Yes," muttered Jack, sternly, as he flung himself into a chair, "I'm going to be strong. I'll never see her again. Never again. I—I wonder—if—"

A pair of hands closed over his eyes. Someone had tiptoed into the room and crept up behind him unobserved. With an exclamation of delight, all his good wishes hurled to the winds, Jack sprang to his feet, to face the newcomer.

"Helene!" he cried, utterly happy.

Then, he stopped short, and stared down with amazed disgust at—Lizzie Roberts.

"I wanted to see you,' she began, coyly.

"So you had to see me first," he agreed, finding his voice and his temper at the same time.

"Do you know," giggled Lizzie, "I fancied you were attracted to me the very first time we met. I—I came here to tell you I'm ready."

"To call it off and split the purse?" he cried, eagerly.

"No, no, you foolish, timid boy! To marry you!"

"I can't let you sacrifice yourself like that," said Jack, virtuously. I'm unworthy of you. You should marry some big, curly-haired fellow with long, lovely black whiskers."

"No!" she replied, coquettishly. "I'd rather have you. And I've picked out a dear little nest to live in. It's in the Bronx."

"At the Zoo! Just the thing. With a lot of creepy, crawly, slimy, slithery snakes and a few grizzly bears thrown in for good measure."

"I told the decorators to come this afternoon," pursued Lizzie, unheeding, "and select the color scheme for the furniture. I've thought of a lovely color scheme—"

"Black," suggested he. "Jet black. With crape on the door."

"Crape?" she echoed, shocked. "What for?"

"For dead hopes," he returned. "It's a solemn thing to marry."

"It's a good deal solemner not to," she declared. "I know you've never been a companion to a woman who went in for beauty culture. This is my last chance of escape."

"Couldn't you escape as well on $150,000?"

"Then you refuse me?" moaned Lizzie.

"I do—not," he muttered, in an agony irresolution.

"Oh!" she squealed. "This is a proposal. An actual proposal from you. How heavenly!"

Before he could guess her intent, she had thrown herself bodily upon him in an adoring embrace. The door behind them was suddenly flung open.

(Back numbers, containing preceding chapters, may be obtained at this office.—EDITOR.)

CHAPTER IX.

The Winner.

"I beg everybody's pardon," remarked Foxhall Peyton, looking amusedly at Jack's wild struggle to free himself from Lizzie's clinging embrace. "I didn't mean to butt in on a lovers' tryst."

"Cut it out!" snapped Jack. "You're a life saver."

For Lizzie had sidled coyly to the door and was vanishing. Peyton watched her out of sight. Then he turned on Jack in scarce suppressed excitement.

"I've got news," said he.

"I'm tired of news," protested Jack. "But let it go. It can't be any worse than the news that I've either got to marry that living skeleton or else go broke. Fire away!"

"How would you like to get out of the match and still have half the cash?" queried Foxey.

"How would I like to have the United States Sub-Treasury handed me as a birthday present," retorted Jack. "The one is about as likely to happen as the other. Don't pile on the agony, old man."

"I'm not piling it on. I'm trying to lift it off, if only you'll shut up and give me a chance. My man Hamilton's been talking to me."

"Deuced bad form to let one's valet talk to one," commented Jack. "What does he want? To take Lizzie off my hands?"

"Yes. Exactly that."

"But you told me once he was engaged to your mother's maid, Norah."

"Will you let me explain?" ejaculated Foxey, impatiently. "Here's the idea: The servants, it seems, hate Lizzie. While my mother was taking that apple-and-cracker diet Lizzie got into the habit of sneaking into the pantry for secret lunches. The grocer's boy had been giving Nora bunches of Lottery Man coupons. Hamilton declares Nora saw Lizzie pick up and pocket one of those coupons. Nora had dropped it on the pantry floor. And that's the 'Lucky Number' coupon! The coupon she won you with."

"But—but—can Hamilton and Nora prove this?" asked Jack, fearing to hope.

"No. They can't. That's just the trouble. It's only Nora's hunch.'"

"Then," observed Jack, "as a last resort we'll have to give Lizzie the third degree. Lizzie," he called, raising his voice.

From the next room, where she was waiting for Foxey to depart and leave the field clear to her, Lizzie sidled playfully through the doorway.

"You called me, dearie?" she cooed, coming up to Jack.

"Lizzie!" began Peyton, with cold, judicial sternness; "Lizzie, I—I—oh, I can't say it, Jack! You break it to her!"

"No!" sighed Jack, "I haven't the heart."

"Why, whatever is the matter?" piped Lizzie, anxiously.

"Be gentle with her!" Jack was imploring Peyton. "Don't let the police come up here—just yet!"

"The police!" squealed Lizzie. "Why, what on earth—"

"I fear it is my duty," meditated Foxey. "And yet—I suppose it is her first offense. You've never been arrested before, have you, Lizzie?"

"Me? Good gracious! Never! What—"

"How about that coupon of Nora's that you swiped off the pantry floor?" thundered Jack.

"Hush, Jack!" commanded Peyton. "We've no legal right to question her. Let the policemen downstairs do that. I'll send for them to come up."

"Very well!" snapped Lizzie, with quite an unexpected show of spirit. "Let them come up. I'm perfectly innocent. I never stole that coupon."

"We have a witness that can prove it," accused Foxey; "a witness who saw you take the coupon from Nora's pocket."

"I never took it from her pocket!" cried Lizzie, forgetting caution, in her eagerness at self-defense; "I found it on the floor of the pantry. I—"

She caught herself up. But it was too late. Jack sighed rapturously, as though the weight of the universe had been lifted from his shoulders. Lizzie looked at him in tearful despair.

"I didn't steal it," she quavered, "I just happened to find it. And when it proved to be the winning number, it—it seemed just providential."

"It's Norah's," asserted Peyton. "You have admitted that in the presence of witnesses."

"Come," urged Jack. "Give it up, Lizzie. And I'll stake you to that little house in the Bronx and throw in a little something every month to keep the wolf from the door."

"But—" whimpered Lizzie; "I'll be so lonely, there!"

"Not when it's known you've got a house of your own and a bit of income," soothed Jack. "You'll get a husband quickly enough then. The kind I told you about, perhaps. A nice plump man with lovely oiled hair and beautiful black whiskers And you can go out every morning and tame the wild flowers."

"Oh, well," agreed Lizzie, with a sniff of renunciation; "here's the old coupon then. I'll just run up to the Bronx and close the bargain on that little house. Perhaps it is just as well, after all. So flippant a man as yourself could never wholly have satisfied my temperamental dreams."

Jack looked after her. Then he glanced down at the coupon in his hand.

"I don't see, after all," said he, "that I'm so much better off than I was before. Norah may insist on marrying me."

"Not she," Foxey denied. "She and Hamilton were married secretly this morning. And I've got a written release from her. She gets half the $300,000. You get the other half and—where are you going?"

"To find Helene!" yelled Jack.

In the little morning-room downstairs he found her. The girl's eyes were suspiciously moist. Yet she forced a smile as he came toward her. Jack, on the contrary, looked woefully solemn.

"I've come to confess," he said, sheepishly. "You were right in your judgment of me. When it came to the pinch, I decided not to give up all that money. The temptation of wealth was too great."

"What?" she gasped, shocked, incredulous. "You mean you are actually going to keep the [illegible] marrying?"

"Exactly that!" he confessed. "I am going to marry."

"Oh!" she exclaimed, in utter contempt, "and you are the man I allowed to speak to me and—and to kiss me!"

"Quite right," he admitted. "And, lest there should be any doubt in your mind about it I am going to kiss you again."

"How dare you!" she panted, springing back—an instant too late.

"Oh, I am naturally brave," he said, complacently. "By the way, see the pretty wedding present Lizzie just gave me."

He handed her the coupon. Helene gazed at it in scorn—then—in wonder—then in dawning understanding.

"It's a booby prize, at best," he said, holding out his arms. "But—won't you make it precious by taking it?"

The DR. HUNT SPECIALIST Co.
61 West Fort Street, DETROIT, MICH.

DETROIT'S WELL-KNOWN SPECIALISTS
where men and women go with the positive assurance that they will get the best treatment to be had.
Difficult Surgical Operations Performed with Skill and Success when Surgery is necessary.
DISEASES of MEN and WOMEN
PILES Permanent Cure Positively Guaranteed
VARICOSE VEINS Radically Cured in 10 Days
RUPTURE Cured by Improved Methods
URINARY DISEASES
New RESTORATIVE Treatment for Loss of Vital Power
Blood & Skin Diseases Cured in a Few Days. Special Treatment. Free Information
We have no fake "home treatment." We require one personal examination. Don't say "You can't come to Detroit." Your health is worth more to you than all else. Let us give you a thorough examination FREE this week. You will need to remain here only a few hours, and after the examination, can then return to your home and continue the treatment there. Call on or write today. Remember the address—
61 West Fort St., Opposite the Postoffice

Reckless in the Quest for News.

"Gosh!" remarked old "Hen" Gunn, one of the oldest inhabitants of North Hayden, Ind., "don't it beat all get-out what them Chicago papers'll do for news! One of 'em went so far as to call up on the telephone, clean from Chicago, the other day t'ask Hayden—Charlie's wife, you know—a question about a relative of her'n. It must a' cost him—I mean the feller who done the callin'—a good piece of money, 'cause here we are a good thutty-five miles from the city."—Chicago News.

FRATERNAL ORDERS

Regular meeting of Eastern Star Thursday evening, Feb. 9.

Regular meeting Tecumseh Chapter No. 42 R. A. M. Wednesday evening. Mark degree will be conferred followed by supper and cigars.

F. & A. M.—Special Communication Friday February 10th. Work in 3rd. degree. Lunch and Smoker.

SPECIAL NOTICES

Ladies Shampooing, Manicuring and Massage Residence On Ida street, or will call at your home. Mrs. O. G. Hunt. Phone 294

FOR SALE—House, barn and 2 acres acres of land—property of the late Jerome Cleveland. Enquire of H. E. Hand. Mrs. Jerome Cleveland

ONE 25 horse power steam engine, for sale cheap if taken soon.
Tecumseh Butter Co.

HOUSE AND LOT for sale, one block west of Brewers and Anthony Fence Works.
R. J. McCoy.

FOR SALE I keep on hand in large quantities Rubber Roofing as good as there is on the market for the same price as others and put it on free of charge. Gurrantee it from 8 to 12 years. Also have roof paint in 1 gal. and 10 gal. lots.
Jas. W. Owen.

FOR SALE—Rose Comb, Rhode Island Roosters. Enquire of Mrs. Leslie Bower; 1-2 blocks north of the Methodist Church.

CHAMBERMAID wanted at the Barret Hotel. Good wages.

TECUMSEH MARKET

Corrected Feb. 3, 1911

Wheat	94 — 96
Flour per bbl	5 00 to 5 60
Rye	65
Corn, (ear)	24
Oats	
Beans	2 20
Potatoes	35
Butter	18
Eggs	18
Lard	15
Tallow	09
Fowls live	11
Springers	11
Roosters	6
Ducks	12
Geese	7
Turkeys	18
Wool	
Hay	11 13 00
Barley	1 2

Junk Dealer.

Pay the best price for Rags Rubbers and Paper, and all kind of Metal and iron.

Telephone 265

Call by phone and I will come with team.

Mail box 626.

B. FAELK

LOCAL NEWS

Y. M. C. A CONFERENCE

LENAWEE COUNTY ASSOCIATION WILL HOLD CONFERENCE HERE

February 18-19.

The sixth annual boys' conference of Lenawee County Y. M. C. A. will be held here on Saturday and Sunday, February 18-19. There will be morning and afternoon sessions, and a banquet at 6 o'clock Saturday evening. The convention is open to boys from 12 to 20, and leaders. Following is the program:

SATURDAY, 10:30 TO 11:30 A. M.
Opening exercises.
Welcome by Tecumseh Boys
........Herbert Henderson
Welcome by Tecumseh Citizens
........Rev. W. B. Hartzog
Organization of conference.
"Why Here?"...
........J. A. VanDis, Kalamazoo
AFTERNOON, 1:30 TO 4:30
Devotional.
Six 6-minute papers by boys
"What is a Y. M. C. A. Group?"
....Harold McWilliams, Blissfield
"Summer Camps of 1910 and 1911"
....Arthur Ackland, Morenci
"Corn Growing Contest"
........Donald Gorham, Britton
"Rural Groups"..
....Harry Stoddard, North Rome
"Why Boys Are Out of Sunday School"...Lynn Lindsley, Clinton
"Why and How of Athletics"
........Curtis Southerd, Addison
Ten to Fifteen Minute Addresses
"Social Life of Village and Rural Lads".....John Hawkins, Rollin
"Educational Opportunities, Through County Y. M. C. A.
Supt. D. P. McAlpine, Tecumseh
"The Value of Leaderships"
Supt W. L. Reed, Blissfield
"Why Have Bible Study?"
....Prof. F. S. Goodrich, Albion
Conference Photograph.
"Discussion of Boy Scouts"
........State Scout Commissoner
SATURDAY, 6 P. M.
BANQUET.
Toastmaster: Glen Omans, Addison
"Reports from Field."
"Greetings from Outside."
"The Bible and Today'
......Prof. F. S. Goodrich, Albion
"Aims, Means, Results of County Work" C. L. Rowe, Jackson
"Social and Religious Life of High Boys"......
....David R Porter, New York
Closing Word............
........J. A. Van Dis, Kalamazoo
SUNDAY, 9 A. M.
Leader's Meeting........
........C. L. Rowe, Jackson
Regular Church Services
........Convention Speakers
SUNDAY, 3 P. M.
Men's Meeting............
......W. H. Tinker, Ann Arbor
Older Boys..........
....David R. Porter, New York
Younger Boys.........
........J. A. Van Dis, Kalamazoo
SUNDAY, 7 P. M.
Mass Meeting, Presbyterian church.
Closing Service. Delegates only
........J. A. Van Dis, Kalamazoo

Saturday Sessions and Credential and Entertainment Headquarters in M. E. church.

Entertainment secured for all whose credentials are received not later than February 15.

Credentials must be sent to Dale Hodges, Tecumseh, Mich.

No expense but your car fare and 50c to be paid to Chairman of Credential Committee upon arrival. This 50c also pays for your banquet ticket.

Boy Scouts will meet all trains on Saturday.

Further information from County Secretary E. T. May, Tecumseh, Mich.

FREE ANNOUNCEMENTS

The W. F. M. S. of the Methodist church will hold its monthly meeting and tea at the church parlors Thursday February 9 at 2:30 p. m.

The W. C. T. U. will meet with Mrs. Christian Coller on Friday afternoon at 2 o'clock.

THERE'S NO RISK

If This Medecine Does Not Benefit You Pay Nothing

A physician who made a specialty of stomach troubles, particularly dyspepsia, after years of study perfected the formula from which Rexall Dyspepsia Tablets are made.

Our experience with Rexall Dyspepsia Tablets leads us to believe them to be the greatest remedy known for the relief of acute indigestion and chronic dyspepsia. Their ingredients are soothing and healing to the inflamed membranes of the stomach. They are rich in pepsin, one of the greatest digestive aids known to medicine. The relief they afford is almost immediate. Their use with persistency and regularity for a short time brings about a cessation of the pains caused by stomach disordere.

Rexall Dyspepsia Tablets will insure healthy appetite, aid digestion and promote nutrition. As evidence of our sincere faith in Rexall Dyspepsia Tablets, we ask you to try them at at our risk. If they do give you entire satisfaction, we will return you the money you paid us for them, without question or formality. They come in three sizes, prices 25c, 50c and $1.00. Remember you can obtain them only at—The Rexall Store.

B. J. Pulver, Tecumseh.

SONG SERVICE

M. E. CHURCH 5 O'CLOCK P. M.

Sunday February 5th.

The Song Service at the M. E. church on Sunday evening was listened to by a crowded house, and was one of great interest.

The theme of the evening was "The Shepherd Psalm." Singing the processional hymn the singers, who had met in the rooms below marched to their places. Responsive service, reading of the twenty third psalm, after which all joined in singing the Gloria.

The King of Love by the choir was followed by a fine solo, Meditation by Mrs. Kenrick.

Responsive reading on the parable of the sheep was made most impressive by the singing of "The Ninety and Nine" by Miss Edith Wilson, who sang verse by verse as the story was presented.

The Solo, Calvery given by Miss Cavanaugh of Alpena whose voice was a clear sweet high soprano and well adapted to the composition gave great pleasure to the audience.

B. J. Pulver, and Mrs. Ruthruff always favorites in the musical circle of Tecumseh sang "Hark, Hark My Soul" in their usual happy manner. One of the most beautiful numbers was "Seeking the Lost" by a quartette composed of Messrs Kennedy, Tansley, Rogers and Camburn. The chorus being chanted by the whole chorus.

A recitation by Miss Marjorie Rosacrans on "My Shadow" was given in a very charming manner. The organ solo, an adaptation from Departed Days, by Mrs. Ella Hodges deserves special mention and added much to the evenings enjoyment. This selection has been used by the Army at their memorial services as the flag is lowered to half mast.

The responsive song service given the first Sunday in each month is of interest as the large audience, which attends each time testifies When Rev. Kennedy rose to deliver his short sermon he could scarce find standing room, as the platform and every available place was occupied.

Mr. Kennedy deserves much credit and praise for carrying through so many successful services, and he promises something good for the future along this line.

PIONEER MEETING

Pioneer Society will meet at the home of Mrs Ardrew Wilson on Thursday evening February 9 for the election of officers and such other business as may come before the meeting.

MONDAY CLUB.

The Monday Club held its regular business meeting Monday February 6, 1911.

The election of officers resulted as follows:

President—Mrs. Jas. McCann
Vice President—Mrs. Jas. Cupples
Sec.—Mrs. Garland Gillespie
Treas.—Mrs. Floyd Ager
Corresponding Sec.—Mrs. Alfred James
Executive Com.—Mrs. Will E Hall, Mrs. S. W. Anderson and Mrs. Rosacrans.

After the regular routine of business had been transacted the club adjourned to meet February 13.

There's nothing so good for a sore throat as Dr. Thomas' Eclectric Oil. Cures it in a few hours. Relieves any pain in any part.

HOMECOMERS' DAY

Already Adrian is beginning to make ready for Homecomers' Day which is slated for June 29. This will celebrate the 85th anniversary of the founding of the city of Adrian They are sending out a most pressing invitation for everyone who has ever called Adrian home to be present on that occasion.

Why cannot Tecumseh emulate the example of her sister city and have a Homecomers' Day of her own? Think of it friends, and try it.

Doan's Regulets cure constipation tone the stomach, stimulate the liver, promote digestion and appetite and easy passages of the bowels. Ask your druggist for them. 25c a box.

WANTED—Reliable, energetic man to sell Lubricating oils, greases and paints in Lenawee and adjacent counties. Salary or Commission
STETSON OIL CO.,
Cleveland, O,

DOCTOR PRAISES D. D. D.

Although an M. D. I acknowlege to my patients and patrons that your remedy, D. D. D., reaches case of Eczema and permanantly cures them.—Dr. Ira T. Gabbert, Caldwell, Kan.

"My cure began from the first application of D. D. D. My skin is now as smooth as a baby's. I wouldn't take a thousand dollars for what D. D. D. has done for me," writes August Sanzo, of Chillicothe, Ohio.

These are just samples of letters we are receiving every day from grateful patients all over the country.

"Worth its weight in gold." "All my pimples washed away by D. D. D.," "I found instant relief," "D. D. D is little short of miraculous." These are the words of others in describing the great skin remedy, D. D. D.

Proven by thousands of cures, for ten years to be absolutely harmless and reliable in every case of skin trouble, no matter what it is.

Get a trial bottle today! Instant relief—only 25c.

THE LILLEY STATE BANK, Tecumseh, Mich.

SAFETY FOR YOUR SAVINGS

In its new home this Bank has unexcelled facilities for the care of your banking business and solicits your Savings account.

Money deposited in our Savings department before the 5th of February draws interest from February 1, at the rate of 3% compounded semi-annually on all money left one month or more.

In addition to taking care of your business in this department, we would be pleased to handle your commercial account or furnish you a safe deposit box at a nominal rental in our new burglar proof vault. It is our aim to meet your requirements in every way. Call and see our new banking rooms.

The Strongest Bank in Northern Lenawee.

"GRAUSTARK"

The mere announcement that "GRAUSTARK" is coming should arouse an exceptional interest in all lovers of the theatre, for as a rule they are also readers of fiction, and if they have not seen the play, have read the novel. Mr. George Barr McCutcheon, the author, is a product of that greater center of agriculture and literature, Indiana. James Whitcomb Riley, Booth Tarkington, George Ade and General Lew Wallace have all contributed to the state's fame, but no "best sellers" ever came out of Indiana and achieved greater fame and popularity than the works of McCutcheon and the greatest of these is "GRAUSTARK." It has had a larger output than the combined sale of all his other books and the demand for it still continues. Mr. Geo. D. Baker, who dramatized the novel, realized that the public would wish to see as much of McCutcheon as possible; and therefore, kept as closely to the story as the dramatic unities would allow. A guarantee of the correctness and beauty of the production is the name of James W. Castle, who staged Mme. Schuman-Heink's production of "Love's Lottery;" "Quo Vadis;" "When Jonny Comes Marching Home;" and other plays for Mr. F. C. Whitney, Mr. Edwin Knowles and Mr. Alfred E. Aarons. His staging of "GRAUSTARK," has been a labor of love, and he has given all that thought, care, patience and skill can contribute to a sumptuous production.

"GRAUSTARK'S" engagement at the BRADLEY OPERA HOUSE on WEDNESDAY FEBRUARY 15, will be looked forward to by theatre-goers and book readers of TECUMSEH

LENAWEE CO. TEACHERS' INSTITUTE

Adrian Feb. 2-3 1911

The Teachers' Institute opened Thursday with a large attendance of teachers All parts of the county were well represented. As the school law is such that a teacher can have the two days and attend the institute, nearly every teacher was in attendance

Mr. Hensel acted as chairman and introduced the speakers. Mr. Wm. McCracken an instructor in the Western State Normal school, spoke in place of Prof Waldo, who was unable to be present.

The high school orchestra under direction of Prof. Largerquist furnished the music. Dr. Bryan of Colgate University was the next speaker who was listened to with deep interest.

Friday's session was a continuation of that of Thursday. Prof. McAlpine and Dr. McCracken gave fine addresses and a discussion led by R. G. Crane were the morning features. The closing address by Dr. McCracken on "Taking Stock" was most interesting A business meeting then followed. Mrs H. V C Hart representing the Adrian Womans' Club, visited the meeting and made some suggestions relative to beautifying of school property and said that the clubs were ready to help the teachers in every way possible to the end.

At the business meeting on the afternoon a committee presenting resolutions, endorsing the work of M. W. Hensel and recommending his re-nomination and election Later in the day Mr. Hensel took the platform and asked those who were his friends to support him in the coming election. Principal H. E. Gallup gave an address on the proper foundation for high school work.

Miss Alice Wimple and Miss Mary Morden were on the discussion "What of the standard of English, and how shall it be reached" which was discussed by a number of teachers in 1½ minute talks, that brought out many fine ideas.

A general talk on school work in answer to questions closed this session of the institute.

The teachers seemed to take a deep interest in the speeches and discussions, and the institute has been a great success.

BRIEF AND BREEZY

Some of the Astronomers now declare that there are huge monsters on Venus and that there may be a state of life there comparable to that on this globe in the days of the antediluvian mammals. Taking into account the proximity of the holiday season, we should feel inclined to attribute these discoveries, more to the fruit cake and the plum pudding, not to speak of the eggnog and the doughnuts.

U. OF M. HAS PROUD RECORD

Twenty-seven Ann Arbor Alumni in Halls of Congress.

University of Michigan alumni of the eastern states will give a national dinner on February 4 at the Hotel Astor in honor of the university's alumni in the highest divisions of the national government. Michigan has a larger alumni delegation in congress than any other university in the country. Twenty-seven Michigan alumni, four of whom are senators, are members of the present congress. This number is almost twice as large as any other university in the country, for Havard has 16 of its alumni in congress, Yale and University of Virginia 15 each, University of Iowa 10, University Wisconsin and Cumberland university 9 each, Georgetown 8, Columbia and University of Georgia 7 each, Washington and Lee university 6, University of Pennsylvania, Vanderbilt university, University of Missouri and Cincinnati Law school 5 each, Princeton, Amherst, Trinity, University of South Carolina, Dartmouth, University of the South, University of Arkansas, Tulane university, Bowdoin, Albany Law school and University of Texas 4 each.

The alumni of the University of Michigan are so proud of this record that they will have the following delegation of Michigan men from Washington as their guests of honor at the national dinner: United States Senators Shively of Indiana, Warner of Missouri, McCumber of North Dakota, Sutherland of Utah, and the following members of the house of representatives: Needham of California, Taylor of Colorado, Cox of Indiana, Good of Iowa, Anthony of Kansas, Denby, Townsend, Diekema, McLaughlin, Smith (S. W.) and Dodds of Michigan, Borland of Missouri, Hitchcock and Kinkaid of Nebraska, Conry of New York, Gardner of New Jersey, Johnson and Sharp of Ohio, Barclay, Cooper, and Burke of Pennsylvania, Martin of South Dakota, and Plumley of Vermont.

NEWS OF THE U. of M.

Fifty members of the University of Michigan faculty took the 2:30 special leaving Ann Arbor Friday afternoon for New York city, to attend the national dinner given to Justice Day, of the class of '70, and the Michigan alumni members who are now in congress. The dinner was given Saturday night by the New York city alumni, and nearly a thousand sat down to the big feed.

President Hutchins left Thursday, to be there when the Michigan faculty got there, and President Emeritus Angell left on Wednesday, going by the way of Boston, where he attended the banquet of Brown alumni Friday evening. Among the special tables at the big Michigan dinner was one presided over Prof. Stanley, at which sat the glee club members, and another at which Prof. Trueblood presided, at which sat the old Michigan debators. Each of the faculty members presided over tables at which their special alumni was seated.

WASHINGTON LETTER

An extra session of Congress after the 4th of March is more than probable. Congress is pulling in several different directions. Certain Senators and members of the lower House are kicking over the traces because the lesson of the last congressional election is unheeded or misunderstood. Such a self-evident proposition as the desirability of reciprocity with Canada is opposed by a Senator from Texas and the Speaker of the House from Ill, and by a recently elected Senator from Massachusetts; all of the Senators from Nebraska have both given the Senate to understand that they are fighting to filibuster, and it is evident that within the three short weeks remaining the appropriation bills can not be passed without making concessions to recalcitrant elements in congress.

The President wants a tariff commission. The Democratic majority that will control the House after March 4th wants no tariff commission but does want to pass a tariff bill of their own. Between the two, the Senate and White House in opposition, no man knows and not even any woman an knowest.

Judge Lamar owes his appointment to the Supreme Court to the fact that Augusta, Ga, has a good tourist hotel and excellent golf links.

Three Ohio men say that they took money for their votes to obtain food. In other words, they sold their birthright for a mess of pottage.

NEWLOW SPREADERS.

About two years ago we noticed in an I. H. C. Guide a cut and discription of a lower spreader the company building. We made inquiries of different travelers regarding the same. Those who had seen it could not say enought in its favor.

We tried to secure the agency but were turned down repeatedly, as the capacity of the factory where they were being built was strained to the limit, owing to the great demand in the States where they had been introduced.

Last fall we were allowed one car of these spreaders. As soon as they were tried out under the most severe tests we, as well as every farmer who saw one work, realized that this spreader would revolutionize the spreader trade.

We sold the first car readily and have had no end of trouble in securing more, and have just recently made a contract for what we will want for the year.

These spreaders are 18 in. lower than all others. Have a steel frame—one wheel in front instead of two. For you to fully appreciate what they are, call and see them or talk with a farmer who has used one and hear what he says about how much easier they run than any other kind.

S. W. & L. E. TEMPLE

HOT SHOT.

Not Killed, but Cut in Two.

Our Entire Line of Winter

COATS and SUITS

ALL 1911 GARMENTS

1-2 PRICE

FOR THIS WEEK

See our display of

New Spring Goods

JUST OPENED.

Prices, Qualities and Patterns will please you and we want to show them to you.

Fred Rosacrans & Sons.

MAKE YOURSELF AT HOME

CALIFORNIA NAVEL

ORANGES

Are Now At Their Best.

We have a large supply of all sizes 15c to 50c per dozen.

Everything in the line of first class Groceries.

PHONE 37 **J. LOWRY & SON**

BRUSHES.

This store is headquarters for everything in the brush line. Our stock comprises all kinds of Toilet articles, including Clothes Brushes, Hair Brushes, Tooth Brushes, Shaving Brushes, Manicure articles, fine Toilet Soaps, and everything essential for the Toilet Table.

Our 25c Tooth Brush is the best in town,

Phone 80. **B. J. PULVER.**

THE LATEST NEWS

4 lbs. Snow Boy only 15c at Gilbert's

W. A. Satterlee spent Thursday in Addison

Mrs. John Snow spent Friday with Clinton friends.

Mrs. Myra Gage was a passenger for Jackson Friday.

Snell has another invoice of those fine Suede Shoes.

Mrs. Vera Sanford was a passenger for Saline Saturday.

Mrs. Benham of Clinton was a Tecumseh visitor Saturday.

Wesley Lesser and wife were up from Britton Saturday.

A Box of cigars for only 20 and 23c per box at Gilbert's.

Will Jay and wife of Tipton were Tecumseh visitors Saturday.

Miss Eva Roberts of Britton was a visitor in Tecumseh Saturday.

Miss Harriett Teachout was a passenger for Brooklyn Friday.

Misses Fannie and Ella Bostedor of Clinton were in town Friday.

Mrs. Ambrose Welch of Clinton called on friends in town Saturday.

W. Barrett of Detroit was spending Sunday at his home in Tecumseh.

Wesley Exelby and wife of Britton were Tecumseh visitors Saturday.

Mrs Will Gibson and two children were Manchester visitors over Sunday.

Miss Veva Hendershot of Ypsilanti was a week end visitor with her parents.

Miss Marie Bramble was in Detroit the last of the week visiting Miss Louise Rogers.

Mrs. H. J. Stahl and son Neil are spending a couple of weeks in Ithaca with her mother.

Fine switches made and cut hair and combings bought at the milliner store of Miss Hough.

Mrs. H. E. Hand and daughter Marion were spending a few days at Cement City last week.

Glen Bowen, who was spending a few days last week in Detroit returned home Sunday evening.

G. A. Rathbun and wife were entertaining her mother Mrs. Geddes of Chelsea for a week-end visit.

Tom Lowry of Ann Arbor came home Saturday for a short visit with his mother and other friends.

Mr. and Mrs. Kenyon left for Parma Friday to visit their two daughters who are teaching at that place

Mrs. J. H. Combs who was spending a few days in town last week, left for her home in Fremont, Ohio, Saturday.

Margaret Waldron, who is teaching near Adrian was spending the week-end with her parents L. M. Waldron and wife.

Roy Wollam, a brother of a former pastor occupied the pulpit in the Friends church Sunday both morning and evening.

Mrs. Geo. Sanford of Tipton was in town Monday enroute home from Saline where she had been spending a few days with friends.

Mrs. Ferd Juillard and little daughter who came for the funeral of her father Chas. Aebersold, returned to Striker, O., Friday.

Mr. and Mrs. Fred Hardcastle of Onsted were over Sunday visitors with A. Vanderwalker and his granddaughter Vevia Hardcastle.

W. A. Satterlee has bought out the furniture and undertaking business of Wm. Rennison of Addison and will soon remove to that town.

The Baptist Messenger makes its appearance for February bright and breezy as usual. Its list of alphabetical proverbs is very interesting.

Valentines at Gaston & Son.

The women of the Methodist Episcopal church in the United States are reported to have collected and disbursed $1,200,000 for home and foreign missions during the last year.

Special offers for Pictorial Review subscriptions both new and renewals. Clubbing rates on all magazines.
Emma L. Rogers. Phone—437

Miss Bessie Scarlett spent Saturday in Toledo with her brother John and wife enroute to Oberlin where she will take up kindergarten work in the Oberlin college.

Mr. and Mrs. H. C. Mulligan of Macon were spending Sunday with Mr. and Mrs. Frank Kennedy. They attended the play at the Opera House Saturday evening.

The ladies of the M. E. church of Macon will hold a social and serve dinner at the home of Mrs. Joseph Dorriell on Wednesday, Feb. 15. Gentlemen cordially invited.

Guy E. Belding is in Holloway today for the funeral of Mrs. Atwell. The remains will be brought to Tecumseh and placed in the vault and will later be taken east for burial.

Mrs. A. H. Newton who underwent a serious operation at the hospital in Toledo last week was doing finely at last accounts. It is hoped she will soon be on the high road to recovery.

There will be a Mens' Meeting on Wednesday evening at 7:30 in St. Peter's Parish House. There will be a brief address by Rev. C. C. Kemp on Social Service followed by a social time and refreshments. All are cordially invited.

Mrs Thos. Shaw of Wallaceburg Ont., mother of Rev. D. Stanley Shaw, fell on the ice last week and sustained quite serious injuries. The many friends who met her when she was visiting here, will be sorry to hear of her accident.

H. C. Wilson, for many years a resident of Ridgeway, and a graduate of Tecumseh high school, also a graduate later of the Ypsilanti Normal, and always identified with school work, has annbunced his candidacy for the office of school commissioner in the coming election held the first Monday in April. Mr. Wilson has always been well and favorably known, especially in school circles, and will be a good man for the place.

Gaston & Son for Valentines.

Wm. Palman is a Toledo visitor today.

Mrs. Will Bly is reported on the sick list this week.

Vernor Crane was home from Ann Arbor over Sunday.

Miss Rose Smith was a passenger for Detroit Monday.

Lydia Babcock is now working in the telephone office.

Florence Hoag of Adrian spent Sunday in town with friends.

Marshall Reed of Onsted was a caller in Tecumseh Monday.

Miss Gladys Thellan was home from Hillsdale over Sunday.

W. A. Satterlee and wife were passengers for Addison Monday.

New assortment of Rugs and Rockers at Gilbert's for premiums.

Mrs. W. W. Whiting entertained Miss Jones of Adrian Friday.

Valentine Post Cards at Gaston & Son.

Donald Van Winkle is visiting his sister Mrs. E. Pangburn in Jackson.

Chas. Wright of Centerville Mich., was calling on friends in town Monday.

Viva Bachman of Britton was an over Sunday guest of Ed. Marks and wife.

Clare Hazlett of Detroit was spending the last week in town with friends.

F. D. Avery was a passenger for Lansing and Port Huron Monday morning.

Mrs. T. W. White of Minneapolis is spending a few days with Miss Alma Tansley.

Get a 10c. cake of palm olive with every 25c. purchase of Galvanic at Gilbert's.

Mrs. James Elliott and her daughter Mrs. Gaisford were Toledo visitors Saturday.

Mr. and Mrs. Harry Crane of Clinton attended "The Lottery Man" Saturday night.

Miss Iva Waldron was home from Ypsilanti for a week end visit with her parents.

Dr. Valens was an over Sunday visitor in Detroit to answer a professional call.

Eugene Rosacrans was spending Monday in Toledo with his brother Harry and family.

Mrs. Eugene Camburn left for Tipton Saturday for a weeks visit with her many friends.

John Richards of Adrian was calling on his mother and other friends in town Saturday.

Cap Collins, wife and child were visiting Len Coleman and wife in Dundee last week.

Miss Harriet Pocklington of Onsted was an over Sunday guest of Miss Mary Murphy.

Chas. Cahill is spending the week in Lima preparatory to moving his family to Tecumseh.

Ernest Taylor and Myrtle Lee of Britton came up to see "The Lottery Man" Saturday night.

Miss Bassett of Napoleon, who has been visiting Miss Carol Kemp, returned home Saturday.

Collers orchestra have engaged to play for a dance at the old hotel at Cambridge February 22.

Mrs. W. A. Satterlee went to Cleveland Thursday to visit her brother Sam McClure and wife.

Frank Fabrique, wife and children were Sunday guests of her parents Mr. and Mrs. D. Macham.

Dr. Winnifred DeWolf of Detroit was spending Sunday as guest of Mr. and Mrs. Harry Dunn

Will House of Clinton was an over Sunday guest of his cousin attending the opera Saturday night,

Miss Florence Linton was home over Sunday, returning to her school duties in Ypsilanti Monday.

Mr. and Mrs. Leslie Darling of Napoleon were visiting Roy Harrison and wife the last of the week.

Miss Pearl Kemp was spending Saturday and Sunday in Ypsilanti with her niece Fern Hanford.

Get those big Select Oysters at Gilbert's. Always selected stock

Mr. and Mrs. Thos. McCann were called to Jackson Saturday by the death of her father, Mr. Wiley.

Buy that Diamond Ring at Gaston & Son.

Owing to the accident which Jane Satterthwaite has received, the C. E business meeting will be held tonight at the home of Edith Ingersoll

Among those who attended the party at Clinton Friday evening were Will Babock, Leon Fagan, Raymond and Lawrence Osborn, and Percy Bowen.

Collers Orchestra played for a dancing party at the Clintonian in Clinton last Friday evening. There were 30 couple present and a fine time enjoyed by all.

Ernest Mize of Toledo was spending Sunday with Allen Montgomery and wife. Mrs. Mize and baby have been here for the past week and will make a longer visit.

CARDS.

Miss Ruth Keeney entertained at cards Monday evening 6 tables "500" were played Miss Nettie Kaiser carrying away first prize and Miss Hazel Zimmerman second. Fine refreshmente were served.

The out of town guest was Mrs, John Scarlett of Toledo.

MRS. HARRY SCOTT.

Mrs. Maude Hines Scott, daughter of Mr. and Mrs. Ben Hines died Monday afternoon after an illness of only a week.

A counsel of doctors, Saturday decided that an operation for an abscess on the brain was nessessary but the disease had made such rapid headway that nothing availed and death ended her sufferings. She leaves her husband and one child who with her parents and other relatives mourn her untimely death.

Funeral Thurs. at 2 o'clock p. m.

Lenawee County Farmers' Institute

AT CROSWELL OPERA HOUSE, ADRIAN, FEBRUARY 15-16.

Under Auspices of State Board of Agriculture.

On Wednesday and Thursday, February 15 and 16, the Lenawee County Farmers' Institute will be held at the Croswell Opera House in Adrian. The Institute will be under the auspices of the State Board of Agriculture, with the following officers:

Pres.—W. G. Shepherd, Onsted.
Sec.—A. E. Illenden, Adrian.
State Supt.—L. R. Taft.
Cond.—W. F. Raven.

The following program will be given:

WEDNESDAY, 10 A. M.	
Music	Industrial Home Orchestra
Invocation	D. H. Ramsdell
Introductory remarks	W. G. Shepherd
"Putting More Into the Soil"	W. F. Raven
Discussion	Led by J. B. Daniels
Song	Ladies' Chorus
Recital	Miss Nellie Mingay
"The Care of the Orchard"	O. K. White
Discussion	Led by J. R. Keeney
Music	Industrial Home Orchestra
WEDNESDAY, 1 P. M.	
Song	Ladies' Chorus
"Spraying for Insects and Diseases"	O. K. White
Discussion	Led by Harley Cole
Recital	L. F. Allis
Music	Industrial Home Orchestra
"Alfalfa as a Forage Crop"	W. F. Raven
Discussion	Led by W. F. Howell
Song	Wilford Allen
Recital	Miss Nellie Mingay
"Poultry for Profit"	Miss Lena Smith
Discussion	Led by A. O. Howard
Song	Industrial Home Girls
Question Box	In charge of W. T. Raven
Music	Industrial Home Orchestra
WEDNESDAY, 7:30 P. M.	
Music	Adrian High School Orchestra
"Some Problems of the Home and the School"	C. W. Mickens
Reading	Miss Edwinea Windrem
Song	Eurydcie Quartet
"Literature in the Home"	Miss Maude Gilchrist
Reading	Miss Edwinea Windrem
Song	Eurydice Quartet
"The Farmer and His Son"	Jason Woodman
Music	Adrian High School Orchestra
THURSDAY, 10 A. M.	
Music	Industrial Home Orchestra
"Making the Corn Yield Larger"	W. F. Raven
Discussion	Led by C. H. Bramble
Song	Male Quartette
Recital	Miss Anna White
"Profit from Potatoes"	Jason Woodman
Discussion	Led by Elmer Beamer
Song	Male Quartette
Music	Industrial Home Orchestra
Business meeting County Institute Society.	
THURSDAY, 1 P. M.	
Music	Industrial Home Orchestra
"Construction and Arrangement of Farm Buildings"	W. F. Raven
Discussion	Led by R. A. Woolsey
Song	Mrs. and Miss Burr
Recital	Miss Margaret Lawson
"Live Stock Husbandry"	Jason Woodman
Discussion	Led by Will Gallup
Song	Mrs. and Miss Burr
Recital	Miss Margaret Lawson
"Building and Care of Gravel Roads"	Frank F. Rogers
Song	Industrial Home Girls
Question Box	In charge of Jason Woodman
Music	Industrial Home Orchestra

SERIOUS ACCIDENT.

Mrs. Jane Sattertewaite had the misfortune to sustain a severe fall Sunday while crossing the room at her home. The bone in the upper right arm broken near the shoulder.

Dr. Conklin was called at once and soon made her as comfortable as possible. Her many friends regret the accident and hope for her speedy recovery.

WIT AND WISDOM

An informal meeting of the Wit and Wisdom club was held Monday evening at the home of Mr. and Mrs. Albert Waring in Brownville. Mr. Waring came over with his sleigh and carried the crowd over and also brought them back at the close of the evening.

One item of interest was the fact that the house where they met was one, if not the oldest in town, being built in 1831.

A pot luck supper was the first thing on the program and was heartily enjoyed by each one present.

There was no regular program but various stunts were presented, among them a guessing contest which was pronounced one of the best ever, and caused much merriment. At a late hour the guests departed for their homes and decided that their entertainers had given them a most delightful evening.

Life Saved at Death's Door.

"I never felt so near my grave," writes W. R. Patterson of Wellington Tex., "as when a frightful cough and lung trouble pulled me down to 100 pounds in spite of doctor's treatment for two years. My father, mother and two sisters died of consumption, and that I am alive today is due solely to Dr. King's New Discovery which completely cured me. Now I weigh 187 pounds and have been well and strong for years." Quick, safe, sure, its the best remedy on earth for coughs, colds, lagrippe, asthma, croup and all throat and lung troubles. 50c and $1.00. Trial bottle free. Guaranteed by C. A. Wright & Son.

HAS NO SUBSTITUTE

ROYAL

BAKING POWDER

Absolutely Pure

The only baking powder made from Royal Grape Cream of Tartar

NO ALUM, NO LIME PHOSPHATE

WOMAN'S CONGRESS AT Y. M. C. A. GYMNASIUM

In Adrian, Wednesday and Thursday, February 15-16.

The Woman's Congress will be held in connection with the Lenawee County Farmers' Institute, at the Y. M. C. A. building in Adrian on the same dates as those of the Institute. Officers of the occasion:

Pres.—Mrs. C. F. Gustin.
Sec.—Mrs. Hattie Older.
Cond.—Miss Maude Gilchrist

WEDNESDAY, 1 P. M.	
Singing	Industrial Home Girls
Invocation	Mrs. D. H. Ramsdell
Music	Industrial Home Orchestra
Recitation	Miss Nellie Mingay
Introductory Remarks	Mrs. C. F. Gustin
"The New Education for Women"	Miss Maude Gilchrist
Duet	Morenci Ladies
Paper—"Free Text Books and the Primary Fund"	Mrs. Joseph Eaton
"Methods and Objects of the Story Tellers League"	Miss Caroline Curtis
Paper—"Seventy Years Young and Not Forty Years Old"	Mrs. H. G. Pearce
Music	Eurydice Quartet
Paper—"The Influence upon Farm Life of Higher Education"	Mrs C. P. Hall
Question Box	
Recitation	Mrs. Warren Beal
Music	Ladies' Quartette
THURSDAY, 1 P. M.	
Music	High School Orchestra
Recitation	Antoinette Hoenes
Music	Male Quartet
"Farm Homes in Europe"	Miss Mary Edwards
"Lifting the Race Higher"	Miss Dora Stockman
Music	Male Quartet
Paper—"Duties and Mistakes of Mothers"	Mrs Hattie Cherry
Discussion	Leader, Mrs Grace Crofoot
Music—Violin and Piano	Miss Edna Smith, Mrs P. T. Tremain
Recitation	Edwinea Windrem
Paper—"The Ideal American Mother"	Mrs. G. B. Horton
Solo	Miss Rose Kidman
Question Box	
Election of Officers	
Instrumental Music	Miss Smith, Mrs. Tremain.

TWO NOTED WILLS

BLAKEMAN AND CLARK TESTAMENTS GO TO PROBATE WITH NO CONTEST

Clinton, Mich., Feb. 1,—David Woodward of this village and Wesley Keysor of Tecumseh went to Adrian Monday to probate the will of the late Elizabeth Blakeman, which was made twenty years ago and all but forgotten. The property was left to the heirs of Ella Barnes. Mr. Keyser was appointed administrator. On Tuesday the will of the late Alonzo Clark was probated. E. A. Clark, a son from Chicago and his lawyer from that city, also Mrs. Mary Baker of Chicago and her lawyer from Detroit were present. This will has caused much interest since its contents were known, as it was rumored that Mrs. Baker, daughter of the deceased, intended to break it. But upon its probation however, all matters were settled. E. A. Clark was appointed administrator. Alonzo Clark was a rated millionaire. Some of the property is situated here, but it consists principally of apartment houses and hotels in Chicago.

—Jackson Patriot

INDIGESTION

Relief in Five Minutes and Permanent Cure or Money Back

When C. A. Wright & Son states that they have a remedy that only costs 50 cents and is guaranteed to cure any man or woman who suffers from food fermentation, or money back, what are the poor stomach sufferers in Tecumseh and vicinity going to do about it?

Food fermentation causes belching, sour stomach, gas eructation, heartburn and that lump of lead feeling as you know.

The name of this most remarkable stomach prescription is MI-O-NA. Most people call them MI-O-NA stomach tablets because they know that there is no remedy so good for indigestion or stomach disorders. Here is one opinion:

"I have been troubled with indigestion for more than a year. I bought one box of MI-O-NA and it cured me. Now I would not be without a box in the house for $5.00. It saves a lot of doctor bills when you can be cured for 50 cents.—Arthur Sederquest, 6 Nichols St., Wakefield, Mass.

MI-O-NA stomach tablets cost 50 cents a box at C. A. Wright & Son and druggists everywhere and money back if they don't cure.

Sweet Oranges

At Bargain Prices.

WE HAVE

100 DOZEN

Sweet Juicy Seedless Oranges

WE WILL SELL YOU

20 Oranges for 25c.

ANDERSON BROS.

Phone 91 — GROCERS — Macon Phone

Spray Your Trees and Do Your Whitewashing

With Deming Spray Pumps. You can have a good crop of pears, plums, cherries, apples, etc., if you keep your trees in good condition —free from insects.

DEMING SPRAYERS

Are inexpensive and are suitable for whitewashing poultry houses, cellars, etc., as well as spraying flowers, trees and shrubbery. Get complete Catalogue and Spraying formulas from

SATTERTHWAITE BROS.

Low Prices **SLAYTON & SON** Reliability
Tecumseh, - Mich

FEUL

We are surely selling a lot of coal these days for people know good quality. Our principal sellers are—

CHESTNUT AND STOVE.

We have the Plymouth and Susquehanna hard coal which gave excellent satisfaction. Nut $7.75 Stove $7.50.

MANHATTAN LUMP.

Have you used Manhattan Lump? If not, why not? As good as J. H. and so much cheaper. Order a ton now and see for yourself. Only $4.00.

ADMIRALTY EGG.

We have never sold a Pocohantas Coal that gave such good results as Admiralty. Good lump, good burner, little ash and Smoke. $5 Shoveled $6 Screened.

COKE.

We will have a car of Otto Coke in stove and furnace size in a few days. It is a high grade coke and will sell the same as gas-house coke. $6.00 per ton.

IMPERIAL NUT.

Our Imperial nut leads everything for ranges and heating stoves, Clean and hot. We sell it for $5 00.

Her Dear Delight

Chocolates

CONFECTIONERY

is a taste of really good Confectionary say the Chocolates or Bon-Bons for which we are famous. Every woman has a sweet tooth—so have many men for that matter, but young and old of both sexes admit that there is a superiour flavor that makes all our products favorities everywhere. And yet you don't have to pay an unreasonable price for them.

CITY BAKERY

PHONE 99

The butcher boy says
"YOU CAN'T FOOL THE PEOPLE"

"Honest Abe" was the authur of many homely bxpressions; and they were always full of meaning. It isn't good business to try to fool your customers. Good meat, good service and fair prices is our motto and we are living up to it. We suggest a nice Beef, Pork or Veal Roast for the Sunday dinner and you will find it here.

Albert Clark

CALL PHONE NO. 158.

When Looking

for some good things come in and look our stock over, You're sure to see something tempting. Satisfaction Guaranteed.

Minute Tapioca

Easily prepared in many tempting dishes.

Olives

A good supply of all kinds.

Cheese

full Cream mild, full Cream old and strong, Pimento cheese, Edam, Pineapple, Club Cheese.

Cookies and Crackers

we handle the National Biscuit line, the best made, Try the old V. Crackers, have no equal.

Oysters

Heyser's solid meats and Heyser's Selects in full qt. cans, best grown.

Aldrich & Son.

GROCERS

Next door to Heesen & Heesen.
Telephone No. 246.

DR. P. B. HARDY
PHYSICIAN AND SURGEON

Especial attention given to diseases of the Stomach, Throat, Nose, Ear, diseases of women and General Surgery
HOURS—12:30 P. M. to 3 P. M.
6:30 P. M. to 9:30 P. M.
Office over Tecumseh State Savings Bank
Telephone No. 268

W. A. BREIGEL.
PHYSICIAN AND SURGEON
SURGERY A SPECIALTY.
Office next door west of Kerr's bakery, upstairs
HOURS 2 to 4 p. m. 7 to 8 p. m.
TELEPHONE No. 63.

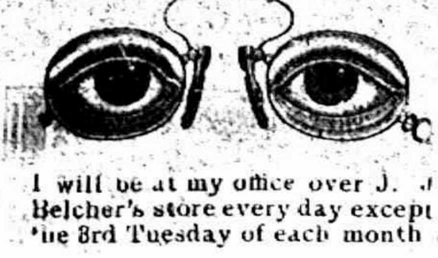

I will be at my office over J. J. Belcher's store every day except the 3rd Tuesday of each month
S P. HOSMER,
OPTICIAN

Dental Parlors
W. D. REED, D. D. S
Chicago, St., Tecumseh.
Crown and Bridge work, Aluminum, Silver and Rubber plates and all of the specialties known to modern dentistry. Gas or vitalized air administered.
Offices over Avery & Co's store.

Dental Parlors
of
E. D. BROWN, D. D. S.
Filling, Crown, Bridge and platework Local and complete anaesthetics administered for painless extraction. Office over Orr's Drug Store Phone, 192

A. C. AYLESWORTH,
Licensed Auctioneer, Real Estate, Stock and General Salesman.
Will attend all sales in city or country, at reasonable rates.
Headquarters and all dates made Herald office.

FRANK DAVIDSON,
Licensed Auctioneer. Farm and Stock Auctions.
Attended to promptly and in satisfactory manner. Terms reasonable.
Headquarters at Herald office where all dates are made. State 'phone 504 East.

DeWITT'S Carbolized WITCH HAZEL SALVE For Piles, Burns, Sores.

HELEN D. VALENS
Osteopathic Physician
Office, 46 Chicago street.
At Tecumseh Wednesdays, Saturdays and Sundays and every evening.

HIGH PRICES FOR CATTLE

D. Owen Taft's Herd of Twenty-One Head Brings $4,205.

Fenton, Mich., Feb. 6.—O. Owen Taft, who lives just across the line in Livingston county, sold his herd of twenty-one Holstein-Friesians at auction here for $4,205, an average of over $200 per head, and this lot included six calves.

Cows brought from $300 to $385, heifers from $140 to $225, and calves brought up to $100. E. H. Stiles, Fenton's veteran auctioneer, thinks this is a record for the state, and as he has cried more than 1,700 sales in Michigan he ought to be an authority.

Lid Off in Owosso.

Owosso, Mich., Feb. 1.—The council has passed a resolution giving the proprietors of moving picture shows permission to keep open on the Sabbath. The lid has been on here on the picture shows for many weeks.

PIONEER MICHIGAN MAN DIES

L. H. Ripley Who Helped Capture Jeff Davis Succumbs.

Flint, Mich., Feb. 6.—Lauren H. Ripley died here at the age of 70 years. Mr. Ripley had been engaged in business in this city for the last fourteen years.

He was a captain in the Fourth Michigan cavalry, the regiment which effected the capture of Jefferson Davis, and was in personal charge of the person of the Confederate president while he was being detained as a prisoner in camp.

JUDGE MACK SWORN IN

Chicago Jurist Becomes Member of New Comerce Court.

Chicago, Feb. 6.—Judge Julian W. Mack of Chicago has been sworn in as a member of the new commerce court. The oath was administered by Judge Peter S. Grosscup in the United States circuit court.

The ceremony, which was brief, was witnessed by many lawyers and other friends of Judge Mack, who has been a member of the Cook county bench for many years.

STATE OF MICHIGAN County of Lenawee, ss.

Probate Court for the County of Lenawee.

At a session of the Probate Court for the County of Lenawee, holden at the Probate Office in the City of Adrian on the 1st day of February, in the year one thousand nine hundred and eleven.

Present, HARRY L. LARWILL, Judge of Probate.

In the matter of the estate of [illegible] LISTON deceased.

On reading and filing the petition duly verified, of Martha Andrews daughter of deceased, praying that administration de bonis non with the will annexed of said estate may be granted to William [illegible] or some other suitable person.

It is ordered that Monday, the [illegible] day of February next, at nine o'clock in the forenoon be assigned for the hearing of said petition.

And it is further Ordered, That a copy of this order be published in the Tecumseh Herald, a newspaper printed and circulating in said County of Lenawee for three successive weeks previous to said day of hearing.

(A true copy) Harry L. Larwill
Judge of Probate.
E. L. Larwill, Probate Register.

What To Do
—FOR—
Sickly Children
Letters from Mothers

"I wish I could induce every mother who has a delicate, sickly child, to try your delicious Cod Liver and Iron Tonic VINOL. It restored our little daughter to health and strength after everything else had failed."—Mrs. C. W. Stump, Canton, Ohio.

Mrs. F. P. Skonnard, of Minneapolis, Minn., writes, "I want to recommend VINOL to every mother who has a weak or sickly child. My little boy was sickly, pale, and had no appetite for two years. I tried different medicines and doctors without benefit, but thanks to VINOL he is a well and healthy boy to-day."

C. Allen, of New Bedford, Mass., writes, "My two puny children gained rapidly in flesh and strength in a very short time after taking VINOL."

We positively know VINOL will build up little ones and make them healthy, strong and robust. Try one bottle, and if you are not satisfied, we will return your money.

C. A. Wright & Son, Druggists
Tecumseh, Mich

JOHN H. LEWMAN

Danville, Ill., State's Attorney Who May Testify in Vote Probe.

"OLD GUARD" IS ROUTED

Vote on Popular Election of Senator Before Adjournment.

Borah of Idaho Succeeds in Having Resolution Made Unfinished Business of Senate.

Washington, Feb. 6.—The senate of the United States now faces the certainty of a vote on the popular election of senators before the adjournment of congress. By skillful maneuvering Senator Borah succeeded in having the resolution made the unfinished business of the senate.

Hereafter it will come up automatically every day at 2 o'clock and Senator Borah will have it in a parliamentary position where he can compel its continuous consideration and ultimately force the senate to a vote upon the proposition.

It cannot be displaced from its commanding position on the senate calendar without a yea and nay vote. The majority that stood back of Senator Borah is too large to permit this to be done. As Senator Hale expressed it in his short capitulation speech, "manifestly the majority of the senate wants this matter placed before the body and it would be a waste of time to protest further."

LONG STRIKE DECLARED OFF

Garment Workers in Chicago Are Seeking Their Old Places.

Chicago, Feb. 6.—The garment workers' strike is ended. After a struggle of 133 days the strikers voted to return to work, and all are expected to be re-employed within a week. The lack of money, the straitened circumstances of the strikers and the fact that the strike had lasted more than four months influenced the action.

When the rank and file of the strikers were informed that they could go back to work they cheered and then immediately left for their former places of employment. Several thousand were told to report for work by the various firms.

SALOON KEEPER SLAIN

Shot Down While Reaching for Revolver to Defend Himself.

Chicago, Feb. 6.—While reaching for his revolver to defend himself from two robbers who had commanded him to hold up his hands, John Mullany, fifty-four years old, the father of ten children, was shot and instantly killed in his saloon, 2101 West Sixty-third street.

Mullany was shot through the heart. He had succeeded in opening the drawer which contain his weapon when he was shot down. The robbers escaped.

Free Dyspepsia Sample

Sufferers from indigestion are waking up to the fact that peppermint lozenges, charcoal and "dyspepsia cures" are only makeshifts in the cure of so troublesome a complaint as chronic indigestion. What is required is something that will not only relieve but which will tone and train the digestive apparatus to again do its work normally, and this these simple remedies cannot do.

There is something more to the cure of indigestion than sweetening the breath, and yet a remedy that only contains digestive ingredients will not cure permanently, as the basis of indigestion is poor bowel circulation, and that requires a scientific laxative. We know of no remedy that combines these requirements better than Dr. Caldwell's Syrup Pepsin, which has been sold for a quarter of a century.

Dr. Caldwell's Syrup Pepsin is a laxative tonic, a scientific blending of natural ingredients for the cure of constipation, indigestion, liver trouble, sour stomach, sick headache and similar complaints. Its ingredients will so strengthen and tone the stomach and bowel muscles that they will again do their work naturally, and when that has been accomplished your trouble is over. Fannie Stuart, Staunton, Va., was a long-time sufferer, as was O. Tuck, Blackburn, Mo., and they both found their cure with this remedy. They became convinced that pills and tablets, salts, "dyspepsia cures," etc., were at best only temporary reliefs. They first accepted Dr. Caldwell's offer of a free sample bottle, which he willingly sends to anyone who forwards name and address. Later, having convinced themselves through the free sample, they bought Syrup Pepsin of their druggist at fifty cents and one dollar a bottle.

Dr. Caldwell personally will be pleased to give you any medical advice you may desire for yourself or family pertaining to the stomach, liver or bowels absolutely free of charge. Explain your case in a letter and he will reply to you in detail. For the free sample simply send your name and address on a postal card or otherwise. For either request the doctor's address is Dr. W. B. Caldwell, R.500 Caldwell building, Monticello, Ill.

EMBALMING FLUID KILLS

Undertaker Employe Drinks Poison, Mistaking It for Whisky.

Paterson, N. J., Feb. 6.—On opening the door of his undertaking shop in the morning Robert F. Nichols discovered the dead body of James Cantwell, a young man who had been in his employ for twelve years.

Cantwell had been drinking and had some whisky in a bottle near the couch on which he slept. The embalming fluid was in a similar bottle and almost four ounces of the stuff was taken.

PERSIAN MINISTER SLAIN

Sani-Ed-Dowleh Assassinated by Two Armenians in Teheran.

Teheran, Persia, Feb. 6.—Sani-Ed-Dowleh, Persian minister of finance, was shot and killed in the street. His assassins, two Armenians, escaped for a time.

The minister was returning from a meeting of parliament when he was attacked. Death was almost instantaneous. As he fell the murderers turned and fled, but were pursued. There was great excitement throughout the city as the news spread.

SOO LOSES OLD PIONEER

Hugh Foster Hadn't Been 25 Miles from Home Since 1855.

Sault Ste. Marie, Mich., Feb. 6.—Hugh Foster died at his home on Sugar Island, at the age of 88 years. He settled on Sugar Island in 1855, and since that time has never been more than twenty-five miles away from home.

He never saw a railroad train until 1887, when the road was built into the Soo. Fifty-seven of his descendants reside in Michigan.

EIGHTY KILLED IN BATTLE

Gen. Orozco, Sr., Loses Life in Mexican Fight at Juarez.

Monterey, Mex., Feb. 6.—A dispatch from Chihuahua says that further details have been received there of the fight between federals and rebels at La Mojina, that state, and that the report that Pasquel Orozco, Sr., father of Gen. Pasquel Orozco, Jr., who was in command of the insurrection at Juarez was killed, is confirmed. Killed in the battle were eighty rebels and thirty federals.

Books.

Be as careful of the books you read as of the company you keep, for your habits and character will be as much influenced by the former as the latter. —Paxton Hood.

HIS COSTLY CIRCUS GIRL

Pretty Acrobat Assesses Mr. Becker $25,000 and Wife.

Belleville, Ill., Feb. 6.—Otto Becker, who laid aside a Belleville policeman's uniform for the togs of society when he inherited a fortune from his father's estate in Austria, several years ago, has returned to Illinois with a trapeze preformer, who cost him $25,000 and a wife.

The pretty circus acrobat, who is just 18, has quit the realm of ropes and sawdust and will preside over Becker's home as Mrs. Becker No. 2, in lieu of his firt wife, who obtained a divorce from him.

Mrs. Lincoln Steffens.

New York (Special).—Mrs. Josephine Steffens, wife of J. Lincoln Steffens, the writer, is dead at her home in Riverside, Conn. She was the author of "Letitia Berkeley, A. M.," and other stories.

William G. Myers.

Philadelphia (Special).—William G. Myers, past grand exalted ruler of the order of Elks, and said to be the original "Hello, Bill," of that organization, died at his home here after a long illness.

Charles Hill Morgan.

Worcester, Mass. (Special).—C. H. Morgan, prominent as a mechanical engineer and an official of one of the United States Steel corporation's subsidiary companies, died at his home here.

Commander John F. Luby.

Washington (Special).—Commander J. F. Luby of the protected cruiser Des Moines died on board the vessel, Jan. 8, in the vicinity of Cape Verde islands.

Sir John Aird.

London (Special).—Sir John Aird, builder of the famous Assuan dam across the Nile, is dead. He was born in 1833.

STRAIN TOO GREAT.

Hundreds of Tecumseh Readers Find Daily Toil a Burden

The hustle and worry of business men,
The hard work and stooping of workmen,
The woman's household cares,
Are too great a strain on the kidneys
Backache, headache, dizziness,
Kidney troubles, urinary troubles follow.

A Tecumseh citizen tells you how to cure them all.

William C. Witherell, W. Pottawatamie street, Tecumseh, Mich., says: "My experience has convinced me that Doan's Kidney Pills are a reliable kidney remedy. I publicly recommend them some years ago and I hold as high an opinion of them as ever. Doan's Kidney Pills relieved me of backache and other symptoms of kidney trouble and I have had no return attack. I know of several other persons who have taken them with the best of results."

For sale by all dealers. Price 50c. Foster-Milburn Co., Buffalo, New York, sole agents for the United States.

Remember the name—Doan's—and take no other.

CORRESPONDENCE

CLINTON.

Mrs. Frank Fabricque and children were guests of her parents in Tecumseh Sunday.

Mrs. C. J. Robison was called to Manchester Saturday by the serious illness of Miss Stella Case.

The Ladies Working Society will meet with Mrs. Fred Ellis Wednesday afternoon.

F. L. Woodard and E. B. Stetler were Jackson passengers to-day

The Ladies of St. Johns church will hold their annual Roast Pork dinner at Clinton Town Hall Saturday evening from five until all are served.

Mrs William Kulencamp of Sharon was the guest of her parents Mr. and Mrs. George Rawson this week.

Mrs. McDermott and granddaughter Miss Etta Judge returned Thursday from a visit with relatives at Columbus, Ohio.

Mr. and Mrs. E. A. Clark returned to their home in Chicago Thursday.

Miss Lillian Robison was in Manchester Saturday.

Mrs. Francis Goodyear and Blanche Robison were Adrian visitors Friday

Mrs. Will Gadd is on the sick list.

Gus Garrison and family are spending a few days with Mr. and Mrs. Moore in Adrian.

D. M. Banbridge, Frank Brown and Bert Reynolds made Adrian a business visit Wednesday.

Mrs. Louise Updyke has been seriously ill the past week at the home of her sister Mrs. Elias DePuy.

Mrs. Henry Owen has returned from her visit with Howard City relatives.

Chancey Hullett was the guest of Master Roy Hause in Jackson from Friday until Monday.

Mrs. Sarah Stetler of Marshall is visiting her aunt Mrs. Sarah Waltell.

H. B. Knowles of Adrian made Clinton a business visit Wednesday.

Mrs. Harry S. Sargent and children of Jackson are visiting Mr. and Mrs Chas. Stoner.

Miss Viva Allen is home for a few days from Albion College.

Prof and Mr. Gunn, Mrs. Latham, Misses Helen Gates, Margaret Scath, Cathrine Remmington, and Tuez Halliday were in Adrian Thursday and Friday.

The Ladies of the Congregational church will hold a missionary tea Friday afternoon.

Lynn Linsley will speak at the Y. M. C. A. held in Tecumseh February 18-19.

Prof. Kurtz of Blissfield who has been assisting in High School work here is much liked by the students.

Mrs. D. Woodard is on the sick list.

All report a fine time at the dance Friday night at the Clintonian.

Wylie Van Gieson of Detroit is visiting at the parental home.

Mrs. Leo Bowen and baby have been the guests of Clinton relatives the past week and will visit Jackson friends enroute to her home in Jasper.

The Milk in the Coconaut.

Probably everybody has wondered at times what kind of stuff the "milk" of the cocoanut is. One inducement generally held out by the dealer to the prospective purchaser is that the nuts are "all milky." Recent analyses, however, have dissipated the delusion that the fluid has anything in common with real milk. It contains only 4 per cent of solids, consisting chiefly of sugars, 2.8 per cent, the balance being made up of mineral matter and tartaric acid. More than half of the sugar present is mannitol, the sweet principle of manna, which is sometimes found also in wine as a product of normal grape sugar. The question has been discussed as to whether it would be profitable to extract the cocoanut water for the sake of its cane sugar, but as this amounts to only one-tenth per cent the process would not be commercially successful in spite of the water being a waste product. Even if the water contained 5 per cent of sugar, as some specimens appear to have shown, the recovery of this amount would be unprofitable. The juice of the sugar cane yields nearly 2[illegible] per cent of sugar.—New York World.

Two Thumbed Gloves.

In so cold a climate as that of Iceland the glove must be put off or on as rapidly and easily as possible, so it is made without fingers, and in order that no time may be wasted in distinguishing between right and left all gloves have two thumbs. You simply thrust your hand into the first glove that comes and your thumb immediately finds its way. There are, of course, drawbacks in the matter of appearance, for the dangling idle thumb looks untidy.—London Chronicle.

THE PEDDLER'S STORY.

A cold winter's night, several years since, found a stage-load of passengers gathered around the warm fire of a tavern bar-room in a New England village. Shortly after we arrived, a peddler drove up and ordered that his horse should be stabled for the night.

After we had eaten supper, we repaired to the bar-room, where the conversation flowed freely.

"Well, gentlemen," he commenced, knocking the ashes from his pipe and putting it in his pocket, "suppose I tell you about the last thing of any consequence that happened to me. You see I am now right from the West, and on my way home for winter quarters. It was during the early part of last spring, one pleasant evening, that I pulled up at the door of a small village tavern in Hancock county, Indiana. I said it was a pleasant—I mean warm. I went in and called for supper and had my horse taken care of. After I had eaten, I sat down in the bar-room. It began to rain about eight o'clock, and it was very dark out of doors. Now I wanted to be in Jackson the next morning, for I expected a load of goods there for me which I intended to dispose of on my way home.

"The moon would rise about midnight and I knew if it did not rain I could get along through the mud very well after that. So I asked the landlord if he would see that my horse was fed about midnight, as I wished to be off about two. He expressed some surprise at this and asked me why I did not stop for breakfast. I told him that I had sold my last load about out and that a new lot of goods was waiting for me at Jackson, and I wanted to be there before the express agent left in the morning.

"There were a number of persons sitting round while I told this, but I took little notice of them; only one arrested my attention. I had seen that week notices for the detection of a notorious robber. The bill gave a description of his person, and the man before me answered very well to it. He was a tall, well-formed man, rather slight in frame, and had the appearance of a gentleman, save that his face bore those hard, cruel marks which an observing man cannot mistake for anything but the index of a villainous disposition.

"When I went to my chamber, I asked the landlord who that man was, describing the individual. He said he did not know him. He had come that afternoon and intended to leave the next day.

"I had an alarm watch, and having set it to give the alarm at one o'clock, I went to sleep. I was aroused at the proper time and immediately rose and dressed myself. When I reached the yard I found the clouds all passed away and the moon was shining brightly. The hostler was easily aroused and by two o'clock I was on the road. The mud was deep and my horse could not travel very fast. However, on we went, and in the course of half an hour I was clear of the village. At a short distance ahead lay a large tract of forest, mostly of great pine. The road lay directly through this wood, and as near as I can remember the distance was twelve miles. Yet the moon was in the east and the road ran nearly west, so I thought I should have light enough.

"I had entered this wood and gone about half a mile when my wagon wheels settled with a jump and jerk into a deep hole. I uttered an exclamation of astonishment, but that was not all. I heard another exclamation from some source. What could it be? I looked quietly around but could see nothing, yet I knew the sound that I heard was very close to me. As the hind wheels came up, I felt something besides the jerk from the hole. I heard something tumble from one side to the other of my wagon, and I could also feel the jar occasioned by the movement. It was simply a man in my cart! I knew this on the instant.

"Of course I felt puzzled. At first I imagined that somebody had taken this method to obtain a ride. My next idea was that somebody had got in to sleep there; but this passed away as soon as it came, for no man would have broken into my cart for that purpose. And that thought, gentlemen, opened my eyes. Whoever was there had broken in. My next thought was of the suspicious individual I had seen at the tavern. He heard me say that my load was all sold out, and of course he supposed I had money with me. In this he was right, for I had over two thousand dollars. I thought he meant to leave the cart when he supposed I had reached a safe place, and then creep over and shoot me or knock me down. All this passed through my mind by the time I had got a rod from the hole.

"In a few moments my horse was knee deep in the mud, and I knew I could slip off without noise. So I drew my pistol and having twined the reins about the whipstock, carefully slipped down in the mud, and as the cart passed on I went behind and examined the hasp. This door of the cart lets down, and is fastened by a hasp, which slips over the staple and is then secured by a padlock. The padlock was gone, and the hasp was secured in its own place by a bit of pine, so that a slight force from within could break it. My wheel wrench stood in a leather pocket on the side of the cart, and I quickly took it out and slipped it into the staple, the iron handle just sliding down.

"Of course I knew my unexpected passenger was a villain, for he must have been awake ever since I started and nothing in the world but absolute villainy would have caused him to remain quiet so long, and then start up in this particular place. The thumping and pushing grew louder, and pretty soon I heard a human voice.

"'Let me out of this!' he yelled pretty loud.

"I lifted my head so as to make him think I was in my usual place and then asked him what he was doing there.

"'Let me out and I will tell you,' he replied.

"'Tell me what you are in there for.'

"'I got in here to sleep on the rags,' he answered.

"'How did you get in?' I asked.

"'Let me out or I'll shoot you through the head.'

"Just at that moment my horse's feet struck a hard road, and I knew that the rest of the route to Jackson would be good going, the distance of twelve miles. I slipped back on the footboard and took the whip. In fifteen minutes we cleared the wood, and away we went at a keen jump. The chap inside kept yelling to be let out.

"Finally, he stopped, and in a few moments came the report of a pistol—one—two—three—four, one right after the other. I heard the balls whiz over my head. If I had been on my seat, one of these balls, if not two, would have gone through me. I popped up my head again and gave a yell, and then I said,—

"'O God save me!—I'm a dead man!'

"Then I made a shuffling, as though I was falling off, and finally settled down on the footboard again. I now urged up the old mare by giving her an occasional poke with my whip stock, and she peeled faster than ever.

"The man called out to me twice more pretty soon after this, and as he got no reply he made tremendous efforts to break the door open, and as this failed him he made several attempts on the top.

"All this time I kept perfectly quiet holding the reins firmly, and kept poking the beast with the stock. We were not an hour going that dozen miles—not a bit of it; I hadn't much fear—perhaps I might tell the truth and say I had none, for I had a good pistol, and more than that, my passenger was safe, yet I was glad when I hauled up in front of the tavern and found a couple of men in the barn cleaning down some stage horses.

"'Well, old fellow,' said I, as I got down and went to the back of the wagon, 'you've had a good ride, haven't you?'

"'Who are you?' he cried, and he swore as he asked the question.

"'I am the man you tried to shoot' was the reply.

"By this time the two hostlers had come to see what was the matter, and I explained the case. After this I got one of them to run and rout the sheriff, and tell him what I believed I'd got for him. The first streaks of daylight were just coming up, and in half an hour it would be broad daylight. In less than that time the sheriff came and two men with him. I told him the whole affair in a few words, and then made for the cart. He told the chap inside who he was, and if he made the least resistance he'd be a dead man. I then slipped the wrench out, and as I let the door down the fellow made a spring. I caught him by the ankle, and he came down on his face. He was marched to the lockup, and I told the sheriff I should remain in town all day.

"After breakfast the sheriff came down to the tavern and told me that I had caught the very bird, and if I should remain until the next morning I should have the reward of two hundred dollars which had been offered.

"I found my goods all safe, paid the express agent for bringing them from Indianapolis, and then went to work to stow them away in my cart. The bullet holes were found in the top of the vehicle just as I expected.

"On the next morning the sheriff called upon me and paid me two hundred dollars in gold, for he had made himself sure that he had got the right villain.

"I afterwards found a letter in the postoffice at Portsmouth for me, from the sheriff of Hancock county, informing me that the fellow who tried to kill and rob me was in prison for life."—Waverly Magazine.

The Drinking Record.

The tombs of Beni Hassam are interesting on account of their realistic paintings. In these tombs, which are 5,000 years old, there are many pictures of drunkards. Drunken men, waving wine cups in both hands, are being carried home by slaves. Drunken women lurch through the streets, followed by little mocking children. All this, mind you, 5,000 years ago, says an antiquary in the Chicago Chronicle.

Alexander the Great used to hold drinking contests. He who could drink and carry off the most wine won. Promachus won a gold cup from Alexander by drinking 14 quarts of wine.

The Romans used to serve at their banquets wines 80 and 100 years old. They would mix with these wines turpentine, resin and sea water. Thus, they thought, a fine flavor was gotten.

I once tasted a wine 20 years old. It was so thick we had to dig it out with a spoon. Its flavor was so horrible that turpentine, resin and sea water would, no doubt, have improved it.

Origin of Old Sayings

The honeymoon —For 30 days after a wedding the ancient Teutons had a custom of drinking a mead made of honey.

The bridegroom — In primitive times the newly wedded man had to wait upon his bride and the guests on his wedding day. He was their groom.

Sirloin of beef — King Charles I, being greatly pleased with a roast loin of beef set before him, declared it "good enough to be knighted." It has ever since been called "sir loin."

A spinster—Women were prohibited from marrying in olden times until they had spun a full set of bed furnishings on a spinning wheel; hence, till married they were spinsters.

Cabal—This word was coined in Charles II's reign, and applied to his cabinet council. It was made out of the initials of their names, which were: Clifford, Arlington, Buckingham, Ashley and Lauderdale.

For Variety Collection

The newest and most expensive chain purses are of platinum, and while admittedly more costly than gold, it is claimed by authorities to be more satisfactory, as it retains its brilliancy and does not become dull and black with service.

A gold wrist bag now demands a purse and a small card case.

There are two new additions to the vanity collection which is becoming quite a formidable array of jingling things. The first is a cunning little stick containing powder for the nose, called a "powder gun." The powder and a wee powder puff which rests in a little gold ball, accompany the gun and make a most tempting set for the vanity collection.

Miss Ruby Sia is looked upon as the leading woman of the Chinese Christian Students' association in North America, which recently held a convention at Hartford, Conn. Miss Sia is a student of the Baltimore Woman's college and editor of the Chinese Students' Monthly, the organ of the Chinese Students' alliance. She is regarded as the spokeswoman for the Chinese college women in America.

The total value of the food products consumed in the French capital yearly is estimated at $49,156,000, and from this estimate is omitted the enormous sums paid for bread and wine, which are the chief articles of diet of the poorer classes.

We wonder if it ever occurs to young men that people watch them very closely.

AMERICAN MADE GOODS MEETING FAVOR IN CHINA

Boycott Is Completely Lifted and Demand Is Now Heavy.

Spokane, Washington — "China's boycott on American-made goods has been lifted as a result of the visit of the honorary commercial commissioners of the Associated Chambers of Commerce of the Pacific Coast," said C. Herbert Moore, former mayor of Spokane, on returning home from a stay of four months in the orient.

"There is every reason to believe that China will become one of the best customers of the United States," he continued, "and from now on the volume of exports to that country may be expected to increase very rapidly and substantially.

"In many places we found the intelligent and progressive Chinese eager for a representative form of government. This desire is spreading with rapidity, and there are many in the orient who believe that the advocates of this reform will be successful. The plan to establish a parliamentary body is generally favored.

"We were informed in many cities in the empire that the prominent Chinese regard the United States as their best friend because of this country's firm stand as to the integrity of China and in favor of the open door policy.

"Another thing that has contributed largely to our relations with progressive, awakening China is the fact that the effective crusade against the opium traffic originated and is being largely carried on by Americans.

"The progressive signs of China's advancement toward modern improvement are in evidence on all sides. Railroad building is being carried on in many directions and up-to-date methods and equipment are employed in transportation.

"One of the best signs is the almost universal desire on the part of the younger generations for education upon the American and European standards. We are told that many of the older families are preparing to send their sons to institutes of learning in America and if only half of the number promised comes to this country the student bodies of our universities and colleges will be largely increased during the next few years.

"We found the commercial men and bankers of China fully alive to the benefits to be derived from trade with the United States as a measure to encourage peaceful relations and promote progressive and prosperous intercourse. Progress in China is exceedingly favorable.

"We were entertained everywhere and on every hand with great consideration and politeness and were entertained in many cities. We had audiences with the prince regent, and the governors and viceroys and commercial bodies were lavish in their entertainment. They made us feel that they regard the United States as a good friend.

"We found that many American-made goods are adapted to Chinese needs and that they will use them in preference to the articles manufactured in Europe. China already is importing considerable flour and lumber from the Pacific and Northwestern states, and arrangements are under way to provide apples and fruits grown in the Pacific country. We also were told there is a growing demand for necessities and luxuries manufactured in middlewestern and eastern cities and that this is bound to increase."

The commissioners, who represented the commercial organizations of San Francisco, Los Angeles, Oakland, San Diego, Seattle, Portland, Tacoma and Spokane, also visited important points in Hawaii, Japan and the Philippines, where they were received with signal honors. Delegates are highly gratified with what was accomplished on the trip and they believe that much good will follow in future trade relations with American houses.

Wadsworth (at the telophone)—Hello! Is this Main 3867?

Voice at the Other End—Yes; who do you want to see?

Wadsworth—Is Mr. Hammersley there?

Voice at the Other End—Yes; do you want to talk to him?

Wadsworth—No; I want to kiss him. —Chicago Record-Herald.

The political boss of a small city drove his buckboard at top speed down the main street on the morning of an election.

"Hey, Johnnie," he yelled to his son, "git down in the Fourth Ward quick! There's people down there votin' as they blame please!"—Success Magazine.

Currying No Favor.

"Lend me a hand, Hiram, and help ketch the Selectman's pig."

"Let the Selectman ketch his own pig. I'm out of politics for good."

Every man throws a rock now and then that he would like to have back in his hand.

Jellied Chicken.

Cook six chickens in a small quantity of water, until the meat will part from the bone easily; season to taste with salt and pepper. Just as soon as cold enough to handle remove bones and skin; place meat in a deep pan or mold just as it comes from the bone, using gizzard, liver and heart, until the mold is nearly full. To the water left in the kettle add three-quarters of a box of good gelatine (some add juice of one lemon) dissolved in a little warm water, and boil until it is reduced to a little less than a quart; pour over the chicken in the mold, leave to cool, cut with a very sharp knife and serve. The slices will not easily break up if directions are followed.

CURIOUS CONDENSATIONS

France has 7,383 postal savings banks.

The piano was invented early in the eighteenth century.

RAILROAD TIME TABLES.

Lake Shore & Michigan Southern (Railroad.)
Effective Nov. 27 1910

Going south.

Station	315 D'ly	309 D'ly ex Sun	331 D'ly ex Sun	311 D'ly
Jackson	[illegible] a m	[illegible] a m	[illegible] p m	8 10 p m
Tecumseh	7 03 a m	11 20 a m	8 01 p m	9 03 p m
Adrian	7 33 a m	12 01 p m	3 30 p m	
Toledo	8 40 a m	12 30 p m	4 15 p m	10 05 p m
Chicago	3 45 p m	9 00 p m		

Going north.

Station	316 D'ly	312 D'ly ex Sun	314 D'ly ex Sun	318 D'ly
Toledo	7 50 a m	12 30 p m	5 15 p m	7 25 p m
Adrian		1 00 p m		8 10 p m
Tecumseh	9 09 a m	1 30 p m	6 20 p m	8 42 p m
Jackson	10 15 a m	2 33 p m	7 25 p m	9 45 p m

DUNDEE BRANCH.

Going west.

Station	429 D'ly ex Sun	425 D'ly ex Sun	421 D'ly ex Sun	427 D'ly ex Sun
Adrian	6 10 a m		3 30 p m	
Tecumseh	7 30 a m	9 10 a m	4 02 p m	6 25 p m
Addison	9 56 a m	10 05 a m	4 55 p m	7 20 p m

Going east.

Station	422 D'ly ex Sun	428 D'ly ex Sun	430 D'ly ex Sun	434 D'ly ex Sun
Addison	9 56 a m	10 25 a m	1 20 p m	7 50 p m
Tecumseh	10 43 a m	11 20 a m	3 50 p m	8 40 p m
Adrian	11 15 a m		5 25 p m	

Tecumseh and Dundee trains.
Daily except Sunday

Leave Tecumseh	7 35 a m	12 30 p m	4 10 p m
Arrive Tecumseh	10 45 a m	2 40 p m	6 22 p m

G. J. Zeihe, Ticket Agent.
L. A. Robison, G. P. A. Cleveland, O.

PATENTS
promptly obtained in all countries OR NO FEE. TRADE-MARKS, Caveats and Copyrights registered. Send Sketch, Model or Photo, for FREE REPORT on patentability. Patent practice exclusively. BANK REFERENCES.
Send 2 cents in stamps for invaluable book on HOW TO OBTAIN and SELL PATENTS. Which ones will pay. How to get a partner, patent law and other valuable information.
D. SWIFT & CO.
PATENT LAWYERS,
303 Seventh St., Washington, D. C.

FEELING LIVER-ISH This Morning?
TAKE
THEDFORD'S Black-Draught
Stops Indigestion and Constipation
25¢
AT ALL DRUGGISTS
A Gentle Laxat[ive]
And Appetiz[er]

Foley's Kidney Pills
What They Will Do for You
They will cure your backache, strengthen your kidneys, correct urinary irregularities, build up the worn out tissues, and eliminate the excess uric acid that causes rheumatism. Prevent Bright's Disease and Diabetes, and restore health and strength. Refuse substitutes.
Sold by All Druggists

OVER 65 YEARS' EXPERIENCE
PATENTS
TRADE MARKS
DESIGNS
COPYRIGHTS &C.
Anyone sending a sketch and description may quickly ascertain our opinion free whether an invention is probably patentable. Communications strictly confidential. HANDBOOK on Patents sent free. Oldest agency for securing patents.
Patents taken through Munn & Co. receive special notice, without charge, in the
Scientific American.
A handsomely illustrated weekly. Largest circulation of any scientific journal. Terms, $3 a year; four months, $1. Sold by all newsdealers.
MUNN & Co. 361 Broadway, New York
Branch Office, 625 F St., Washington, D. C.

DETROIT
Headquarters for Michigan People
THE GRISWOLD HOUSE
POSTAL & MOREY, Props
AMERICAN PLAN—$2.50 to $3.00 Per Day
EUROPEAN PLAN—$1.00 to $2.00
[illegible] modern and up-to-date hotel [illegible] ally located, in the very [illegible] retail shopping district of [illegible] rner Griswold and Grand [illegible] s, only one block from [illegible] Ave. Jefferson, Third and [illegible] cars pass by the house. [illegible] visit Detroit stop at the Griswold House.

The Tecumseh Herald.

VOL. LXV NO. 9 TECUMSEH, MICHIGAN, FRIDAY, FEBRUARY 10 1911. WHOLE NO. 1041.

COMMERCIAL TECUMSEH SAVINGS
STATE SAVINGS BANK

THE LARGEST BANK IN NORTHERN LENAWEE

Why? Because it is a progressive bank, conservatively managed, not only in the interest of its depositors, but in the interest of the community at large.

ITS DIRECTORS:
L. G. NORTH, JOSEPH RUSSELL, C. A. SLAYTON, J. H. SMITH.
J. Q. LOOK, A. C. AYLESWORTH, THOMAS McCANN.

PAYS 3 % INTEREST on Savings Deposits compounded twice a year—June 1st and Dec. 1st.

J. Q. LOOK, President. L. G. NORTH, Vice Prest. J. H. SMITH, Cashier.

Scene from "GRAUSTARK" at the BRADLEY OPERA HOUSE, on WEDNESDAY, FEBRUARY 15.

The Horse's Best Friend

The Bauckman Conforming Collar

does away with Sore Shoulder; guaranteed to prevent Sweeny Collar Boils, Gall Sores, no Sweat Pads needed.

Can be used with any Harness.

twice the draft surface of Old Style Collars, lighter and stronger than any other collar. Adjustable in one minute to fit all horses.

WE HAVE THEM.

W. C VanAntwerp.

It is well to Remember that the

Tecumseh Herald

Prints a Paper

TWICE A WEEK

and in each issue

All the Local News

and it costs only

One Dollar

for the whole year.

In Tecumseh most every householder takes it. DO YOU?

TELEGRAPH BRIEFS.

Terse Chronicle of World's Happenings During Past Week.

Jericho, R. I.—Locked in a lunch wagon in which he had been allowed to sleep, Joseph Corrigan was burned to death when the cart caught fire.

New York—Leaving a note asking forgiveness, Dr. Stanley Curran, a prominent and well-to-do Harlem physician, shot himself in the head in his residence here.

Atlantic City, N. J.—Nothing has been seen or heard from Richard L. Ashhurst, postmaster of Philadelphia, who disappeared on the Strand. He has dropped completely out of sight.

El Paso—General Orozco had Juarez in his grasp Sunday. He could have taken it easily, but he was compelled to withdraw his forces on account of the diminishing of his food and water supply.

Boston—A shipment of 10,000 dozens of eggs consigned by a Chicago company to Boston bakers was seized by the federal officials here. The age of the eggs was objected to by the government.

Harrisburg, Pa.—Andrew Muzzleman, a farmer living near Greencastle, Franklin county, was struck by lightning and killed in a storm of mingled snow and rain which swept over southern Pennsylvania.

Chicago—Rector's restaurant, one of the widely known of Chicago's down town cafes, was held up and the cashier robbed of $3,300 by a masked man. There were no patrons in the cafe during the hold-up.

Jefferson City, Mo.—The Missouri capitol has been destroyed by fire. Many of the records of the governor and other state officers are lost. Lightning, which struck the cupola of the dome, spread the flames to the roof of the house of representatives, and in less than a half hour it was apparent that the building was doomed. The loss is $350,000.

FOREIGN.

Helsingfors, Finland—An entire fishing village of 253 men, which had been established on the ice outside Bjorko sound, was carried out to sea in a gale.

St. Petersburg—Dr. Pantchenko, on trial for the murder of Count Vassilli Bouturlin, has confessed his guilt. It is alleged he administered germs of bubonic plague to the count.

Berlin—Prussia has a population of 40,157,573. The official figures as recorded on Dec. 1, 1910, have just been made public. The increase of the last five years is slightly more than that of the preceding census period.

Harbin, Manchuria—Already nearly 6,000 bodies of victims of the plague have been burned or buried in the outskirts of Harbin. Forty-eight hundred of these came from the Chinese town, and 1,000 from the Russian quarter.

Madrid—Several coasting vessels in the Mediterranean are still missing, and it is feared that the steamers were lost during a recent storm. On the Catalonian coast alone five barks were wrecked and forty-three persons were drowned.

WASHINGTON NOTES.

Washington—Representative Duncan E. McKinlay, member of congress from California, who failed of re-election, has been nominated by President Taft to be surveyor of customs for the district of San Francisco.

Washington—General Manuel Bonilla, leader of the revolution in Honduras, in all probability will agree to an armistice within a few days and accept the mediation of the United States to bring to an end the revolution which has rent the little republic asunder.

Washington—Two notable speeches were made in the senate Monday. Senator Lodge of Massachusetts spoke at length in opposition to the popular election of senators, and Senator Burton of Ohio made an exhaustive analysis of the Lorimer case and declared that Senator Lorimer should be excluded.

Washington—After a three-hour discussion on the proposed Canadian reciprocity agreement, the Democratic members of the house in caucus indorsed it, 90 to 22. The caucus result means that the reciprocity agreement will pass the house by a big majority.

Washington—Five probable cases of yellow fever, two of them serious, is the extent of the outbreak of that disease on board the American gunboat Marietta, according to a wireless telegram received by the secretary of the navy from Commander Cooper of that vessel. This dispatch was sent from the ship as she approached the waters of Key West.

ARCHBISHOP RYAN IMPROVES

Condition of Philadelphia Prelate Now Is Considered Hopeful.

Philadelphia (Special).—After an illness, during which he was many times close to death because of attacks of the heart that caused unconsciousness, Archbishop Ryan now shows considerable improvement, and those about him are even daring to hope that he may continue to get stronger and be about again soon.

NEW GOODS

NEW GOODS NEW GOODS

We have made up our minds to show the people of Tecumseh and vicinity the Largest and Best Assortment of

Dry Goods,

Carpets, Coats, Suits and Millinery,

which they have had a chance to see in this town in many a day.

Every day brings quantities of new goods to our store. Not a department has been slighted and at prices the most moderate.

Come in To-day. Come in Tomorrow. Come in Any Day.

Look at the Pretty Things. It's a Pleasure to show you.
YOU WILL NOT BE URGED TO BUY.

The Webster Anderson Co.

Tecumseh, - Michigan.

STATE NEWS NOTES.

Michigan Matters of Interest Condensed For Busy Readers.

Pontiac—At the common council meeting M. F. Griffin was elected city assessor to succeed himself.

Menominee—Fred T. Schultz, prominent in business and social circles in this city, has been committed to the asylum for the insane at Newberry.

Lansing—George Seigreist, aged forty-five, was found dead in his room by his roommate, Fred Griffin. A physician stated that alcoholism was the cause of the man's death.

Cadillac—John Thompson, thirty-three, brakeman on the G. R. & I., fell between two cars, his legs below the knee being so terribly crushed that amputation will be necessary.

Battle Creek—A police investigation has begun into the origin of a fire which destroyed the Emerson Truck company's big storage house. The building was ruined, with a loss of about $20,000.

Kalamazoo—Fearing that he would be sent to the poorhouse, Frederick Scott, aged eighty years, janitor of a local business block, shot himself to death some time during the night. His body was found in his room.

Big Rapids—The First Methodist Episcopal church was damaged by fire Sunday, the loss being estimated at $5,000. About 700 people composed the congregation, and a panic was averted by the coolness of church officers.

Saginaw—Rev. George J. Hunt, a retired minister, aged sixty, and Albert F. Yaeger, aged about thirty-five, both inmates of the Blind Institute, were struck and seriously injured by a Sginaw-Bay City D. U. R. interurban car here.

Kalamazoo—For the purpose of attempting to secure a elevation of railroad tracks through Kalamazoo, Mayor Farrell has appointed a special committee to secure information as to the best manner in which it might be brought about.

Calumet—Jacob Solki, a timberman employed by Calumet & Hecla Mining company, died here of septic meningitis caused by a wound to the scalp and skull from a fall in a mine last Wednesday. It is the only case of the kind on record.

Battle Creek—Caught by a whirling belt at a food company's plant, Edwin W. Douchey, a millwright, was terribly torn adn finally killed by decapitation. The belt, escaping from the grasp of Douchey's assistant, wound itself around Douchey's legs.

Grand Rapids—In a premature explosion of dynamite at midnight, while excavating heavy clay on Ellsworth avenue for a new building, one man was killed and two others received serious injuries and will lose their sight.

Charlotte—Mrs. M. A. Quadland, who is believed to be the first woman to hold a like position, has been appointed manager of the Thompson bean elevator of this city, to succeed her husband, who will travel on the road for the company.

Escanaba—At the special election here the adoption of the new city charter, as proposed by the charter commission, was rejected by a vote of 106 to 370. But one-sixth of the vote was polled. The charter called for a recall, only one alderman from each ward and more power to the board of public works. The matter of issuing bonds for $15,000 for a new fire station was also defeated.

Shoots Sisters-in-law; One Dead.

Flint, Mich., Feb. 6.—Frank Fox, a cabinet maker, who has been working at the Buick plant for several weeks, shot and killed his sister-in-law, Miss Ella Blade, and fired two shots at another sister-in-law, Mrs. Catherine Talbot. Mrs. Talbot was slightly injured. The murderer was captured at Oxford, and has confessed.

King Opens Parliament.

London (Special).—King George and Queen Mary, for the first time in their reign, proceeded in state Monday afternoon from Buckingham palace to Westminster, where his majesty read the speech formally opening parliament from the throne in the house of lords.

EXPLOSION BLOWS NINE MEN TO BITS

Ishpeming Powder Plant Completely Wrecked.

ONE MAN IS STILL MISSING

Pluto Company's Factory Scene of a Disastrous Accident—Explosion Was Heard For Miles Around—One Man Was Seriously Injured—Only Parts of Victims' Bodies Can Be Found.

Ishpeming, Mich., Feb. 7.—Nine men are known to have been killed in an explosion at the Pluto Powder company's factory, about five miles south of Ishpeming, shortly after 4 o'clock Monday afternoon. Another workman, Andrew Mattson, is missing, and one man is injured.

Fortunately, there was not more than 1,000 pounds of dynamite mixed in gelatine when it exploded, a batch having been removed less than an hour before.

Superintendent Gunnell was in the building about an hour before the explosion. Henry Nault, a young man who had gone after some material, was returning and was about 3,000 feet from the building when the explosion occurred.

The company's officials say they do not know what caused the explosion. The gelatine building is completely wrecked. Only a few parts of the victims' bodies have so far been found.

The Pluto company had only recently started to manufacture soft dynamite.

The explosion was heard in Ishpeming.

BAKER TURNED DOWN.

Both Houses of Legislature Go on Record as Favoring Seven-day Pay.

Lansing, Mich., Feb. 6.—Both houses of the legislature went on record in favor of paying the employees of the legislature for seven days a week. In the senate the action was a mere formality, but in the house the action was bitterly contested, the supporters of Speaker Baker fighting it to the last ditch. It went through, however, by a vote of 64 to 33.

Dr. Frazier on Home Board.

Lansing, Mich., Feb. 7.—Governor Osborn sent to the senate the nomination of Dr. J. V. Frazier of Lapeer as a member of the board of control of the Michigan Home For the Feeble-Minded and Epileptic.

New Senator Sworn In.

Lansing, Mich., Feb. 7.—Senator Conley of Lapeer has been sworn in as a member of the upper house. He makes the fourth Democratic member of the senate.

STATE SNOWBOUND.

Blizzard Raged Over Michigan and Ties Up Traffic.

Grand Rapids, Mich., Feb. 7.—A storm which started in this section Monday night has raged with fury here. The railroad lines in all directions are snowbound and trains are late.

The worst reports reach here from points north and along the lake shore, and state that the northern section of the state is tied up completely.

Storm Caused Death.

Menominee, Mich., Feb. 7.—During the storm which raged here Monday, Mrs. Theodore Bergeon, sixty years old, was picked up on the street in an exhausted condition. She was carried into a drug store, where she expired in a few minutes of heart failure due to exposure.

Shoots Sweetheart; Suicides.

Mt. Clemens, Mich., Feb. 6.—Jealous because she accepted attentions from other men, August Wiere shot Miss Hattie Upleger, pounded Mrs. Augusta Upleger, her mother, over the head with a hammer, and then committed suicide by drinking chloroform.

PAPER MEN PROTESTING

Pulp Schedule in Reciprocity Measure Menaces Industry.

WOULD OPERATE ONE-SIDEDLY

Situation Has Been Presented to Ways and Means Committee of the House, and Reconstruction of Schedule Will Follow, It Is Said—Will Not Effect Remainder of Treaty.

Washington (Special).—As a result of the growing belief that the paper and wood pulp provisions of the new Canadian reciprocity agreement will operate one sidedly to benefit the dominion without a corresponding benefit to the United States, an important change is likely to be made by congress in the measure before it is ratified.

Paper manufacturers, and others who have studied the agreement closely, believe that the language of the arrangement is so drawn that the United States may be compelled to admit paper free, before Canada complies with her part of the agreement.

The situation has been presented to the ways and means committee of the house in such strong light that many members of that committee are satisfied that the agreement between the two countries on the paper and pulp provisions is open to reconstruction.

Secretary Knox of the state department sent a letter to the committee, stating that the commissioners who framed the reciprocal arrangement had arrived only at a tentative agreement upon the paper schedule. It can be changed, he said, without defeating the rest of the treaty.

ENGINEER IS BLAMED.

Six Perish in Collision on Grand Trunk Near Richwood, Ont.

London (Special).—Six persons were killed and six injured when a light engine ran into a Grand Trunk mail train at Richwood on the Buffalo-Goderich division.

There was a score of passengers on the mail train, which consisted of engine, baggage and express, combination smoker and mail and two day coaches. Every coach was burned in the fire that started immediately after the collision.

Pinned down by the beams of the express car, and with the flames coming nearer and nearer, Express Messenger Whitelaw shot himself with his revolver rather than endure the torture of the fire. His charred remains were taken from the wreck later.

Many rescuers were attempting to free him, when he said:

"If you don't help me soon I'll end it all." In a moment there was a muffled report. He had kept his word.

When his body was removed the blackened express revolver was found within a few inches of the charred bones that had once been the arm and hand of the ill-fated messenger.

Blame for the wreck is laid to rest with Engineer Eckert of the light engine, whose orders were to lie up at Drumbo to allow the mail train, westbound, to pass.

Former Legislator Dies.

Charlotte, Mich., Feb. 6.—Dr. Giles B. Allen, aged sixty-eight, for forty-four years a prominent physician of Charlotte, probate judge of Eaton county for six years, former member of the state legislature, and a member of Co. F, Sixth Michigan infantry, in the civil war, is dead at his home here.

At Odds Over Reciprocity.

Sault Ste. Marie, Mich., Feb. 7.—This city and its Canadian sister city are peculiarly divided in sentiment regarding the proposed reciprocity treaty between the United States and Canada. Members of the Canadian Soo council have forwarded a general protest on the whole to members representing their district in the Canadian parliament. Local officials have sent copies of their resolutions of approval framed by the aldermen to the Michigan senators and congressmen at Washington.

VALENTINES

Hand-Painted Valentines,
Post Card Valentines

A Fine Very Assortment of all Kinds.

BUY NOW

or have them reserved for you while the Assortment is good.

E. J. PETERS & CO.

PHONE 200 Successors to J. F. HICKS & SON

ADRIAN STATE SAVINGS BANK,

ADRIAN, MICH.

RESOURCES over - - $1,400,000.00

Largest Bank in this Section of Michigan.

We welcome visitors and invite inspection of our substantial Building, commodious Offices and massive, Burglar-proof Van

3 % compounded semi-annually paid on all Savings Deposits remaining one calendar month or more.

Accounts may be opened by mail: Correspondence and personal interviews solicited.

R A WATTS, Pres., GEO. A. WILCOX, Vice Pres., B. TOBIAS, Cashier

Our Market

Is always supplied with the very best of Prime Beef Veal, Lamb Pork, Sausages, Smoked Meats, etc.

Just try our Oleomargarine, only 15¢ and 18¢ per pound

Shoulder Roasts of Beef	12½¢
Good, Tender Steak	12½¢
Very Lean Pork Roasts	15¢

FRSEH FISH AND OYSTERS

L. A. HUGHES MEAT CO.

VALENTINES

Call and see our line of Valentines

Fancy and Post Cards

Every one Up-To-Date.

Ida B. Chase

For Good Reading Get

LIPPINCOTT'S
MONTHLY MAGAZINE

Each Issue Complete in Itself

Its contents is of such a compelling nature as to cause the reader to buy one number and want the next. LIPPINCOTT'S now covers a wide field of discriminating readers who seek only that which is best in Fiction, Fact, and Fun.

ONE YEAR'S SUBSCRIPTION WILL BRING TO YOU
12 GREAT COMPLETE NOVELS—one in each issue.
50 TIMELY ARTICLES by competent writers.
75 SHORT STORIES—clever, clean-cut, and vital.
50 PLEASING POEMS that need no interpreter.
200 PAGES OF NEW AMERICAN HUMOR in "Walnuts and Wine," the most widely quoted humor section in America.
2000 pages yearly of exhilarating reading.

25 cents per copy $2.50 a year

Send all orders to this paper or to
E. Washington Sq. LIPPINCOTT'S MAGAZINE Philadelphia, Pa.
SEND FOR OUR SPECIAL MAGAZINE OFFERS

THE TECUMSEH HERALD
G. N. TACY,
[illegible]

SUBSCRIPTION RATES

IN LENAWEE COUNTY
One year, payment in advance $1.00
One year, payment after three months 1.25
OUTSIDE LENAWEE COUNTY
One year, payment in advance $1.25
One year, payment after three months 1.50
There will be no Deviation from above Rates

Entered at the Postoffice at Tecumseh, Michigan as second class matter.

$100 Reward, $100

The readers of this paper will be pleased to learn that there is at least one dreaded disease that science has been able to cure in all its stages and that is Catarrh. Hall's Catarrh Cure is the only positive cure now known to the medical fraternity. Catarrh being a constitutional disease requires a constitutional treatment. Hall's Catarrh Cure is taken internally, acting directly upon the blood and mucous surfaces of the system, thereby destroying the foundation of the disease and giving the patient strength by building up the constitution and assisting nature in doing its work. The proprietors have so much faith in its curative powers that they offer One Hundred Dollars for any case that it fails to cure. Send for list of testimonials

Address F. J. CHENEY & Co., Toledo, O.

Sold by all Druggists, 75c.

Take Hall's Family Pills for constipation

To propitiate the janitor—you can't do it.

La Grippe Coughs.

Strain and weaken the system, and if not checked may develop into pneumonia. No danger of this when Foley's Honey and Tar is taken promptly. It is a reliable family medicine for all coughs and colds and acts quickly and effectively in cases of croup. Refuse substitutes. Sold by all druggists.

To test freshness of eggs—drop on hard surface.

Tortured for 15 Years

by a cure-defying stomach trouble that baffled doctors and resisted all remedies he tried, John W. Modders of Moddersville, Mich., seemed doomed. He had to sell his farm and give up work. His neighbors said 'he cant live much longer.' "Whatever I ate distressed me," he wrote, "till I tried Electric Bitters which worked such wonders for me that I can now eat things I could not take for years. Its surely a grand remedy for stomach trouble." Just as good for the liver and kidneys. Every bottle guaranteed Only 50c at C. A. Wright & Son's.

To economize on coal—get a gas-range.

Backache rheumatism nervousness

Mean disordered kidneys. Foley Kidney Pills have helped your neighbor; they will also help you. Mrs. Louisa Williams, Flint, Mich., says: "My daughter suffered with rheumatism for three years. I procured a supply of Foley Kidney Pills and she took them according to directions. In a very short time the rheumatic pains all left her and she has been well ever since. I am every glad to recommend Foley Kidney Pills to any one suffering with rheumatism or other kidney trouble." Sold by all druggists

To stop leaks in pipes—send a hurry up for the nearest plumper.

Wife Got Tip Top Advice

"My wife wanted me to take our boy to the doctor to cure an ugly boil," writes D. Frankle of Stroud, Okla. "I said 'put Bucklen's Arnica Salve on it.' She did so, and it cured the boil in a short time." Quickest healer of burns, scalds, cuts, corns, bruises, sprains, swelling. Best Pile cure on earth. Try it. Only 25c at C. A. Wright & Son's.

To prevent accidents in the kitchen fill the kerosene can with water.

Speedy Relief from Kidney Trouble

"I had an acute attack of Bright's disease with inflammation of the kidneys and bladder, and dizziness," says Mrs. Cora Thorp, Jackson, Mich. "A bottle of Foley's Kidney Remedy over come the attack, reduced the inflammation, took away the pain and made the bladder action normal. I wish everyone could know of this wonderful remedy." All druggists.

To keep hubby at home—Lock up all his clothes.

Falls Victim to Thieves

S. W. Bends of Coal City, Ala., has a justifiable grievance. Two thelves stole his health for twelve years They were a liver and kidney trouble. Then Dr. King's New Life Pills throttled them. He's well now. Unrivaled for constipation, malaria, headache dyspepsia. 25c. C. A. Wright & Son.

To keep children at home—Lock 'em in the garret.

Pneumonia Follows a Cold

But never follows the use of Foley's Honey and Tar, which checks the cough and expels the cold. M. Stockwell, Hannibal, Mo., says: "It beats all the remedies I ever used. I contracted a bad cold and cough and was threatened with pneumonia. One bottle of Foley's Honey and Tar completely cured me." No opiates, just a reliable household medicine.

Remember the name

Foley's Honey and Tar for all coughs and colds, for croup, bronchitis, hoarseness and for racking lagrippe coughs. No opiates. Refuse substitutes. All druggists.

Foley Kidney Pills are a reliable remedy for backache, rheumatism and urinary irregularities. They are tonic in action, quick in results and afford a prompt relief from all kidney disorders. At all druggists.

HIGHER STANDARDS FOR ADMISSION TO BAR NEEDED

"The real trouble," writes Dean H. M. Bates, of the Law Department of University of Michigan, in the Chicago Sunday Tribune, "is that there are too many 'half-baked' lawyers, but not enough men well prepared to practice their profession. The young man of good ability and character, scientifically trained for the law, need have no fears. It is the large number of men of poor ability, superficially training and unstable character who face a hand to mouth existence. Unfortunately, moreover, these men make trouble, not only for themselves and clients but they lower the standard of living and in some cases, of professional conduct for other and better lawyers.

"The remedy is to be found in higher standards of admission to the bar. In this respect our profession lays disgracefully behind that of medecine. I think I am correct in saying that in every state of the union but one no man can even take the examinations for a license to pratice medicine unless he is a graduate of a reputable medical school. In not a single state is there a corresponding requirement as to law. Moreover the medical profession has seen to it that 'reputable medical college' is defined in all states as one having a four years' course, with at least stated facilities and adequate faculties; and in several states to be deemed such a medical school, an institution must require of matriculants that they shall have had in addition to a high school course at least one year of college work. There is nothing approaching this in requirements for admission to the bar."

SUPERVISORS IN STATE CONVENTION

At Lansing, February 8.

The Suervisors in convention at Lansing endorsed the Kalamazoo system of working tramps and drunks on the highways. Pres. Campbell maintained that if you put a man on his honor he will not be half as bad as he would if you treat him as a criminal.

Gov. Osborn, in speaking said, "I hope the time will come that State and County taxes will be divided. I believe in home rate taxation matters I believe the state has a right to tax corporations differently than individuals."

BRIEF AND BREEZY

Champ Clark is something of a wag, his latest joke is thanking the Democratic caucas for "this honor which you have bestowed upon me," when every one knows that he and his friends had it all cut and dried for months.

We are unalterably opposed also to the fortification of the Philippines, for fear the ruthless enemy might never be able to get them away from us.

Compared with 800 Russians whom the United States will not admit and Russia refuses to receive back, the case of just one man alone without a country looks trifling.

Capt. Hobson is a church member is good and regular standing but we hardly think he would remember to turn the other cheek if some warlike Japanese should happen to bill him one.

It is perfectly clear that the bromo seltzer king will need to take some of his own medicine

"I am a great singer because I have remained a bachelor," declared Mr. Caruso in a Chicago interview. Fudge!

Mr. Bryan's old trick when questioned a long way ahead of national convention time about Democratic Presidential possibilities was to name tentatively two or three impossibilities of the nonentity type, thus practically committing himself to the support of nobody but himself.

There is prospect of the passage of a homepathic parcels post bill. Well, let us be thankful for small favors. For many years the monarchies of Europe have enjoyed an excellent parcels post bill, as have also some of the semi-barbaric nations of Asia. In fact, it seems that this blessing is possible in nearly all the despotisms of interests with representatives in Congress it cannot be had. With forty thousand rural mail carriers with their pockets barely full of letters and newspapers, many of them driving carts or four wheelers, an excellent equipment for carrying packages of eleven pounds each to the farmers and other rural residents, this blessing necessary to country people and necessary to the Postmaster General in order to enable him to extinguish the postoffice deficit, is not attainable. It is too good for American citizens.

FREE ANNOUNCEMENTS

The W. C. T. U. will meet with Mrs. Christian Coller on Friday afternoon at 2 o'clock.

Junk Dealer.

Pay the best price for Rags Rubbers and Paper, and all kind of Metal and iron.

Telephone 265

Call by phone and I will come with team.

Mail box 626.

B. FAELK

The DR. HUNT SPECIALIST Co.
61 West Fort Street, DETROIT, MICH.

DETROIT'S WELL-KNOWN SPECIALISTS where men and women go with the positive assurance that they will get the best treatment to be had. Difficult Surgical Operations Performed with Skill and Success when Surgery is necessary.

DISEASES of MEN and WOMEN
PILES PERMANENT CURE POSITIVELY GUARANTEED
VARICOSE VEINS Radically CURED IN 10 DAYS
RUPTURE URINARY DISEASES Cured by Improved Methods
New RESTORATIVE Treatment for Loss of Vital Power
Blood & Skin Diseases Cured in a Few Days. Special Treatment. Free Information

"We have no fake 'home treatment.' We require one personal examination. Don't say you can't come to Detroit. Your health is worth more to you than all else. Let us give you a thorough examination FREE, this week. You will need to remain here only a few hours, and after the examination, can then return to your home and continue the treatment there. Call on or write today. Remember the address—

61 West Fort St., Opposite the Postoffice

THE DAY OF GOOD OLD ST. VALENTINE

St. Valentine was a Christian martyr of the reign of Emperor Claudius, suffering death about the year 270. His festival was observed on the 14th day of February before the time of Pope Gregory the Great. The custom of sending valentines had its origin in a heathen practics connected with the worship of Juno on or about this day. Its association with St. Valentine is wholly accidental.—American Press.

But who cares about the association so long as good St. Valentine is supposed to preside over the fates of the young folks on St. Valentine's day? And next Tuesday will be awaited with deep interest for the tender missives that mark the occasion, and which leave the recipients to ponder as to who were the senders.

DEFENDS THE SOUTHLAND

The following clipped from the Los Angeles Herald explains itself without further comment:

Editor Herald: Believing that a great many Michigan people living in Los Angeles county read the Herald I offer you for publication the following quotations from a letter written at Benson, Ariz., to the Herald, a paper published at Tecumseh, Mich., by one George Graves, at one time a resident of Los Angeles, living at 117 East Thirty-first street. Mr Graves and the writer were former residents of Tecumseh. I passed the greater part of my life of seventy-two years in Michigan, but have been a resident of Los Angeles county seventeen years and of Long Beach nine years, so I think I am a fair judge of the climate and other features of both Michigan and Southern California. You see, Mr. Graves takes exceptions to the sentiments expressed in my letters to the Tecumseh Herald. He first attacks the climate of Long Beach in these words:

"They have a fog every morning which lasts until 10 o'clock and is damp and cold. Then a hard wind comes up and blows alkalia dust until you can hardly see, and fills your clothes and your houses with the worst kind of dust."

Admitting the fogs and the Santa Anas that we do have, the statement is so far from the truth as to make it appear absurd to those who know the facts.

He says of the climate in Los Angeles and Long Beach that while it don't freeze here we "feel the cold, wear the same clothes they do in Michigan," a statement which is disproven by the thousands of women and girls going about our streets with heads bare and with very light outer wraps, if they wear any at all; boys playing marbles, ball and flying kites; girls playing basketball; building operations of all kinds going on the same as in midsummer; all of which goes to prove that any person writing as Mr. Graves writes either ignorantly or willfully misrepresents climatic conditions here.

If what Mr. Graves says of this country is true, which of course it is not, then the thousands of easterners who have settled in Southern California, and especially in Los Angeles county, lack good common sense.

W. P. STOCKING

Long Beach, Cal., Jan. 26.

A lazy liver leads to chronic dyspepsia and constipation—weakens the whole system. Doan's Regulets (25 cents per box) correct the liver, tone the stomach, cure constipation.

Cures baby's croup, Willie's daily cuts and bruises, mama's sore throat, grandma's lameness — Dr. Thomas' Eclectric Oil—the great household remedy.

DOCTOR PRAISES D. D. D.

Although an M. D. I acknowlege to my patiens and patrons that your remedy, D. D. D., reaches case of Eczema and permanently cures them.—Dr. Ira T. Gabbert, Caldwell, Kan.

"My cure began from the first application of D. D. D. My skin is now as smooth as a baby's. I wouldn't take a thousand dollars for what D. D. D. has done for me," writes August Sanzo, of Chillicothe, Ohio.

These are just samples of letters we are receiving every day from grateful patients all over the country.

"Worth its weight in gold." "All my pimples washed away by D. D. D." "I found instant relief." "D. D. D. is little short of miraculous." These are the words of others in describing the great skin remedy, D. D. D.

Proven by thousands of cures, for ten years to be absolutely harmless and reliable in every case of skin trouble, no matter what it is.

Get a trial bottle today! Instant relief—only 25c

LOCAL NEWS

Village Local

CHURCH AFFAIRS

WORK DONE IN OUR CHURCHES

BAPTIST CHURCH.

W. B. Hartzog, Ph. D., minister.

10 a. m. Morning worship. Sermon on, "The Proper Response to the Mercies of God." Anthem, "I could not do without thee" by Danks.

11:15 Sunday school, A. O. Howard Superintendent.

11:15 Men's class. Lessons from the Life of Lincoln, Earl McNeil, Ira Lamkin.

6 p. m. B. Y. P. U. meeting

7 p. m. Evening worship Seventh lecture on, "Great Books of the Apostolic Age." Subject, "Hebrews—A Portrayal of the Relation of Christianity to Judaism."

Solo "Hope", St. Quinith—Mrs. Lulu Ruthruff.

Violin Obligato—Lynn Rogers.

PRESBYTERIAN CHURCH

Rev. Benjamin R. Weld, pastor

10 a. m. Morning worship. "The Man Within."

11:15 Bible school. Men's class. Addressed by Fred B. Wood. Subject, "Abraham Lincoln."

7 p. m. Evening worship and sermon, "The Devil's It."

Wednesday 7:00 Prayer service. Subject. "Prayer and the China Inland Mission."

METHODIST

Geo. N. Kennedy, minister.

A welcome for next Sunday.

10 a. m. Morning worship and sermon. "Public Prayer"

11:15 Sunday school.

11:15 Men's class. Addressed by Dr. Harzog. "The contribution of the higher criticism to the interpretation of the Scriptures."

5 p. m. Evening service. Subject "The night flight of King David." a subject of great interest for young people.

6 p. m. Epworth, Intermediate and Advanced Leagues.

FRIENDS CHURCH

Rev. Jacob Baker of Raisin Center will occupy the pulpit Sunday morning.

Christian Endeavor at 6:00.

Evening service at 7:00.

EPISCOPAL CHURCH.

4 p. m. Evening prayer and sermon

11 a. m. Sunday school.

Missionary meeting has been postponed for one week,

OBITUARY

Mrs. Harry Scott whose untimely death was chronicled in our last issue was laid to rest in Brookside Thursday afternoon. Her death seems very sad for she was young to go, and she seemed so necessary to the home that is left desolate to a little sixteen months old babe and a sorrowing husband who depended on her love and care. The esteem in which she was held by her friends and neighbors was shown by the wealth of flowers that were sent as the last token of friendship. Beside her own family she leaves her parents Mr. and Mrs. B. Hines and Mrs Chas. Cornell to mourn her loss. The Rev. Kennedy spoke most feelingly at the funeral and the singing by Mesdames Hodges and Mead was very effective. The house was crowded to its utmost capacity and many followed her to the grave.

MICHIGAN CROP REPORT CONCERNING WHEAT.

In reply to the question, "Has wheat during January suffered injury from any cause?" 106 correspondents in the southern counties answer "yes" and 207 "no;" in the central counties 43 answer "yes" and 91 "no"; in the northern counties 7 answer "yes" and 115 "no" and in the upper peninsula 22 answer "no".

Snow protected wheat in the southern counties 2.15 weeks; in the central counties 2.88; in the northern countses 3.94; in the upper peninsula 4.14, and in the State 2.76 weeks.

The average depth of snow on the 15th in the southern counties was 3.73 inches; in the central countie 5.45; in the northern counties 15; in the upper peninsula 24.76, and in the State 7.33 inches.

On the 31st the average depth in the southern counties was 0.89; in the central counties 0.00 of an inch; in the northern counties 8.73; in the upper peninsula 16.92, and the State 3.17 inches

The total number of bushels of wheat marketed by farmers in January at 128 flouring mills was 206,564 and at 107 elevators and to grain dealers 166,174 or a total of 372,738 bushels Of this amount 266,515 bushels were marketed in the southern four tiers of counties; 94,480 in the central counties and 12,743 in the northern counties and the upper peninsula. The estimated total number of bushels of wheat marketed in the six months, August-January is 5,750,000. Fifty-five mills, elevators and grain dealers report no wheat marketed during January. The average condition of live stock in the State is reported as follows, comparison beinh with stock in good, healthy and thrifty condition: horses and cattle 95, sheep and swine 97.

"GRAUSTARK"

The mere announcement that "GRAUSTARK" is coming should arouse an exceptional interest in all lovers of the theatre, for as a rule they are also readers of fiction, and if they have not seen the play, have read the novel. Mr. George Barr McCutcheon, the author, is a product of that greater center of agriculture and literature, Indiana. James Whitcomb Riley, Booth Tarkington, George Ade and General Lew Wallace have all contributed to the state's fame, but no "best sellers" ever came out of Indiana and achieved greater fame and popularity than the works of McCutcheon and the greatest of these is "GRAUSTARK." It has had a larger output than the combined sale of all his other books and the demand for it still continues. Mr. Geo. D. Baker, who dramatized the novel, realized that the public would wish to see as much of McCutcheon as possible; and therefore, kept as closely to the story as the dramatic unities would allow. A guarantee of the correctness and beauty of the production is the name of James W. Castle, who staged Mme. Schuman-Heink's production of "Love's Lottery;" "Quo Vadis;" "When Jonny Comes Marching Home;" and other plays for Mr. F. C. Whitney, Mr. Edwin Knowles and Mr. Alfred E. Aarons. His staging of "GRAUSTARK," has been a labor of love, and he has given all that thought, care, patience and skill can contribute to a sumptuous production.

"GRAUSTARK'S" engagement at the BRADLEY OPERA HOUSE on WEDNESDAY FEBRUARY 15, will be looked forward to by theatregoers and book readers of TECUMSEH

A WORD OF EXPLANATION

There is only one company playing "GRAUSTARK" and that is BAKER & CASTEL's City Company—the same company that played at the LYCEUM theater at TOLEDO, February 2-3-4, then went to CLEVELAND for a week, then ADRIAN the night before they play here.

Don't be misled by two or three knockers, which this town (like all others) has to contend with, who tell you this is the No. 2 company and all that sort of rot.

There is no No 2 company, and the company which presents "GRAUSTARK" at the BRADLEY OPERA HOUSE on WEDNESDAY, FEB. 15, is the same one that is playing all of the surrounding cities

The tremendous popularity of this attraction was unprecedented and the demand for seats so great, the seating capacity of the theatres wherever the play was produced was taxed to its utmost to try and accomodate all comers.

Due to these conditions, the sale of seats will open one day earlier than usual to allow theatregoers to secure their seats in ample time.

SEVEN CERTIFICATES WON.

The International Committee
of
YOUNG MEN'S CHRISTIAN ASSOCIATIONS
of North America
BIBLE STUDY

This Certifies that Herbert Henderson has passed the International Bible Study Examination in "Message of the Twelve Prophets" as offered by the Tecumseh, Michigan, Association Season of 1907

with a grade of 94 per cent

CURRY S. HICKS,
For the Local Association.
ALFRED E. MARLING,
Chairman, Bible Study Division.
FRED S. GOODMAN,
Secretary, Religious Work Dept.

Herbert V. Henderson of Tecumseh is the proud possessor of seven certificates like this above, which he won for proficiency in Bible Study in the courses taught by the local County Association group during the past few years. While still a boy, he has taught a group at the County Camp and has acted as a supply teacher Written examinations were necessary for each course studied.

HOBOES

The hobo chalk sign is quite in evidence in Adrian and these cold winter days they are swarming in quite lively for the first seven days in February they had lodged over 50 in their police station. There are so many on the streets that the women and children have been warned to keep off the street unless attended by an escort.

Tecumseh has had her share already this winter as the records show Some nights there being 7 or 8 lodged in the jail. Many arrests have been made upon complaint of the Lake Shore R. R. in Adrian and the officers are kept busy both in Adrian and Tecumseh looking after them, and the end is not yet.

BASEBALL

The Adrian baseball club roster is nearly completed. About the only position that needs to be filled just now is the short-stop place. All the bases are filled and several promising candidates are available.

Owner A. S. Burkart of the Saginaw club is being investigated, the National committee claiming that he suspends to many players and depriving them from developing into good players by thus barring them from organized baseball. Several clubs are mentioned as keeping from ten to fifteen players absolutely in their power with no chance for advancement.

Opera House, Wed. Feb. 15

The Most Successful, Most Popular and Most Fascinating Romance of Recent Years.

GRAUSTARK

(A LOVE BEHIND A THRONE)

From a Novel of Geo. Barr McCutcheon Author of

Brewster's Millions

THE MOST LAVISH AND MAGNIFICENT SCENIC PRODUCTION ON TOUR THIS SEASON.

Enacted by a Cast of Players of Unusual Excellence, including among others

Gene LaMotte, Atkins Lawrence, Alfred Swensen.

Car Load Special Scenery and Effects.

Seats on Sale Monday Morning. PRICES, 25c, 50c, 75c and $1.00

FRATERNAL ORDERS

F. & A. M.—Special Communication Friday February 10th. Work in 3rd. degree. Lunch and Smoker.

SPECIAL NOTICES.

Ladies Shampooing, Manicuring and Massage Residence On [illegible] street, or will call at your home. Mrs. O. G. Hunt. Phone 294

FOR SALE—House, barn and 2 acres acres of land—property of the late Jerome Cleveland. Enquire of H. E. Hand. Mrs. Jerome Cleveland

ONE 25 horse power steam engine, for sale cheap if taken soon.
Tecumseh Butter Co.

HOUSE AND LOT for sale, one block west of Brewers and Anthony Fence Works.
R. J. McCoy.

FOR SALE I keep on hand in large quantities Rubber Roofing as good as there is on the market for the same price as others and put it on free of charge. Gurrantee it from 8 to 12 years Also have roof paint in 1 gal. and 10 gal. lots.
Jas. W. Owen.

FOR SALE—Rose Comb, Rhode Island Rcosters. Enquire of Mrs. Leslie Bower 1-2 blocks north of the Methodist Church.

CHAMBERMAID wanted at the Barret Hotel. Good wages.

MONEY BACK

Hyomei Cures Catarrh Without Stomach Dosing, or Money Back

Yes, dear reader, catarrh can be cured; but not by pouring vile, nauseating drugs into the stomach.

You've got to kill the catarrh germs, that's all there is to it, before you can cure catarrh.

And catarrh germs thrive, flourish and multiply in the nose and throat.

Can you kill these tough and persistent little health destroyers by swallowing pills or nostrum? Any physi- will tell you that it cannot be done.

HYOMEI (pronounced High-o-me) is a germ killing vaporized air which when breathed either through the mouth or nose, will kill catarrh germs and soothe and heal the inflamed and mutilated membrane promptly. It gives relief in two minutes.

HYOMEI is such a powerful germ destroyer that it penetrates every fold and crevice of the mucous membrane of the nose and throat.

A complete outfit, which includes inhaler, a bottle of HYOMEI and simple instructions for use, costs $1

Should you need a second bottle of HYOMEI the price is only 50c. Leading druggists everywhere and C. A. Wright & Son, Tecumseh, Mich., sells HYOMEI.

To feel strong, have good appetite and digestion, sleep soundly and enjoy life, use Burdock Blood Bitters, the great system tonic and builder.

Itch! Itch! Itch!—Scratch! Scratch! Scratch! The more you scratch the worse the itch. Try Doan's Ointment It cures piles, eczema, any skin itching. All druggists sell it.

TECUMSEH MARKET

Corrected Feb 3, 1911

Wheat	.94 —	96
Flour per bbl	5 00 to	5 60
Rye		65
Corn, (ear)		24
Oats		
Beans		2 20
Potatoes		35
Butter		18
Eggs		18
Lard		15
Tallow		09
Fowls live		10
springers		10
Roosters		6
Ducks		12
Geese		7
Turkeys		16
Wool		
Hay	15	13 00
Barley		12

New Goods Just Received

Moss Rose Spinach, per can 10¢
Chef Sweet Potatoes, newest in canned vegetables per can 15¢
Queen Louise Sardines in Boullion, something new and delicious, individual cans at 5¢

Full line of Frou-frou dainties just received.

Frou-frou Wafers
Walnuts
Almonds
Strawberries

Come and see them and get a sample. You will be delighted.

F. D. AVERY.

PHONE 39.

Who Was There That *You* Knew?

IN the shadowy ranks of those who marched to defeat or death or victory fifty years ago in the mighty conflict that convulsed this great nation, is there father or grandfather or uncle of yours? Would you like to see a photograph of him in that long ago day of his youth—a photograph that he never knew was taken? Perhaps we can show you one; and in any case, we can tell you a story, stranger than any detective fiction, of 3,500 priceless photographs that were lost and are found again.

3,500 Long Buried Photographs of the Civil War

THEY were taken by the greatest photographer in the United States of that day; they were bought by the United States Government for $30,000; they were buried in the War Department for 50 years—they are buried there still. But a duplicate set was kept by the photographer—who died poor and broken down; that duplicate set was knocked from pillar to post for nearly 50 years, until it was discovered by a New England collector. J. Pierpont Morgan tried to secure the collection—Ex-President Garfield and General Benjamin F. Butler said it was worth $150,000—yet with the help of the Review of Reviews, the entire collection has been gathered into 10 great volumes and is placed within your reach at less than the value of one of the photographs. It is the one accurate, impartial history of the Civil War—for the camera cannot lie. It tells the story of the War you never heard before. Taken under protection of the Secret Service, these photographs bring to light thousands of little-known phases of the war; they penetrate to strange places and record strange things.

REMEMBER:—Our privilege of selling these books is limited as to time. Our supply of Free Portfolios is limited in quantity. You must be prompt to secure either. Better mail this coupon today.

12 of These Pictures FREE

For the Cost of Mailing

In order to give you some idea of the greatness of this work we will send you 12 superb reproductions of the photographs free of charge in a handsome portfolio. These photographs are very expensive and valuable, but you send only 10 cents to cover the cost of mailing. They are not only interesting from a historic standpoint, but, framed, make a splendid addition to your library walls.

At the same time we will tell you how the Review of Reviews can offer this $150,000 collection of 3,500 photographs at the price the United States Government paid for three of the pictures.

Send the coupon at once.

Review of Reviews Company, 13 Astor Place, New York, N. Y.

Send me, free of charge, the 12 reproductions of your newly discovered Brady Civil War photographs ready for framing and contained in a handsome portfolio. Also send me the story of these pictures and tell me how, for what the government paid for half a dozen prints, I can make the whole collection my own. I enclose 10 cents to cover the cost of mailing.

Name ....
Address ....

Review of Reviews Company
13 Astor Place, New York

PATENTS

ARTHUR P. GREELEY FORMERLY ASSISTANT COMMISSIONER OF PATENTS | WM. CRANCH McINTIRE FORTY YEARS IN PRACTICE.

618 F STREET N. W.
WASHINGTON, D. C.

U. S. AND FOREIGN PATENTS CAVEATS AND REISSUES. | TRADE-MARKS DESIGNS.

ATTORNEYS AND COUNSELLORS,—MECHANICAL EXPERTS, PRACTICE IN ALL U. S. COURTS.

FEES REASONABLE AND BEST ADVICE ALWAYS GIVEN, REGARDLESS OF ALL INTERESTS EXCEPT THAT OF CLIENTS.

BUSINESS CONDUCTED UPON HIGHEST PROFESSIONAL PLANE AND UNDER PERSONAL SUPERVISION OF MR. GREELEY AND MR. McINTIRE.

ALL LETTERS OF INQUIRY ANSWERED PROMPTLY ON DAY OF RECEIPT.

INFORMATION AND ADVICE FREELY GIVEN.

OUR BOOK ENTITLED "GREELEY & McINTIRE ON PATENTS" SENT FREE TO ANY ADDRESS.

GREELEY & McINTIRE,
PATENT ATTORNEYS. WASHINGTON, D. C.

NEWLOW SPREADERS.

About two years ago we noticed in an I. H. C. Guide a cut and discription of a lower spreader the company building. We made inquiries of different travelers regarding the same. Those who had seen it could not say enought in its favor.

We tried to secure the agency but were turned down repeatedly, as the capacity of the factory whete they were being built was strained to the limit, owing to the great demand in the States where they had been introduced.

Last fall we were allowed one car of these spreaders. As soon as they were tried out under the most severe tests we, as well as every farmer who saw one work, realized that this spreader would revolutionize the spreader trade.

We sold the first car readily and have had no end of trouble in securing more, and have just recently made a contract for what we will want for the year.

These spreaders are 18 in. lower than all others. Have a steel frame—one wheel in front instead of two. For you to fully appreciate what they are, call and see them, or talk with a farmer who has used one and hear what he says about how much easier they run than any other kind.

S. W. & L. E. TEMPLE

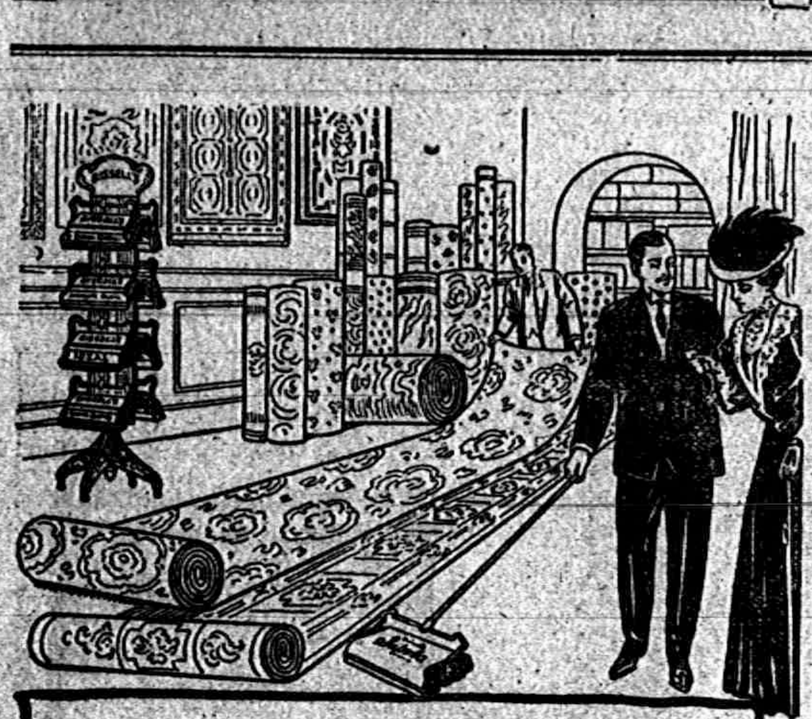

FOR

Room Rugs, Lace Curtains and Carpets

Quality the Best

Prices the Lowest

See Us. Largest Line Carried in Northern Lenawee.

Dress Goods, Silk Trimmings, White Goods and Embroideries.

The largest and most Beautiful line we have ever carried.

Let us show them to you.

FRED ROSACRANS & SONS

CALIFORNIA NAVEL ORANGES

Are Now At Their Best.

We have a large supply of all sizes 15c to 50c per dozen.

Everything in the line of first class Groceries.

PHONE 37 J. LOWRY & SON

BRUSHES.

This store is headquarters for everything in the brush line. Our stock comprises all kinds of Toilet articles, including Clothes Brushes, Hair Brushes, Tooth Brushes, Shaving Brushes, Manicure articles, fine Toilet Soaps, and everything essential for the Toilet Table.

Our 25c Tooth Brush is the best in town.

Phone 80. B. J. PULVER.

THE LATEST NEWS

Valentines at Gaston & Son.

Geo. A. Rathbun was a Milan visitor Thursday.

Perry Gilman of Dundee was in town Thursday.

George Kay was on the sick list the first of the week.

Snell has another invoice of those fine Suede Shoes.

Mrs. James Aten is reported on the sick list this week.

Mrs. O Q. Jones is visiting a sister in Detroit this week.

Tom Mingay is suffering with a severe attack of lumbago.

A Box of cigars for only 20 and 23c per box at Gilbert's.

Fred Rosacrans was a business caller in Detroit Wednesday.

Mrs. G N. Stacy made a business call in Adrian Wednesday.

Mrs. Bertha Bartholemew of Holloway was in town Wednesday.

New assortment of Rugs and Rockers at Gilbert's for premiums.

Dwight Clarkson of AnnArbor is visiting his parents this week.

Joe Platt and wife of Tipton were Tecumseh visitor Wednesday.

Get those big Select Oysters at Gilbert's. Always selected stock

J. R. Keeney attended a Farmers' Institute at Saline this week.

Gus Weurthner of Manchester was a Tecumseh visitor Thursday.

Walter Lowery of Detroit was making Tecumseh a call Thursday.

Mrs Lou Florence of Holloway was a Tecumseh visitor Wednesday.

Mrs. Will Allen of Britton was in town Thursday en route to Jackson.

Valentine Post Cards at Gaston & Son.

Don Young of Napoleon is visiting his grandparents Mr. and Mrs. Cahill.

Mr. and Mrs. Houseman of Ridgeway were shopping in town Thursday.

H. Dunn and wife are entertaining Ben H. Jansen and wife of New York City.

Ed. Mark was was in Clinton Wednesday billing the town for "Graustark."

Granulated Sugar 5c. lb. Saturday at The People's Store.

Miss Hazel Harrington who has been seriously ill is reported as gaining slowly.

Mrs. Allen Macham of Holloway was calling on friends in town Wednesday.

Vernor Crane came home Saturday night for a few days visit with his parents.

Get a 10c. cake of palm olive with every 25c. purchase of Galvanic at Gilbert's.

Mr. and Mrs. Irvin Whelan of Tipton were Tecumseh visitors Thursday.

Mrs. Lydia Mc Intyre has returned from an extended visit with her sons in Dundee.

Mrs. Raynor Brewer was hostess to a dinner at the Tecumseh club Tuesday evening.

Mrs. C. H. Bramble has been in Detroit this week in the interest of the State Grange.

Mrs. (Dr.) Mattison and son Robert of Clinton were guests of Dr. and Mrs. Reed Wednesday.

Fine switches made and cut hair and combings bought at the milliner store of Miss Hough

Miss Jennie Harris came home from AnnArbor Wednesday for a few days visit with her parents

Moses Comfort of Raisin Valley was visiting his sister Mrs. Jane Satterthwaite Wednesday.

Buy Red Ball Navel Oranges and get an orange spoon at The Peoples Store.

Mrs. John McClelland and Margretta are moving from Holloway into one of Jacob Miller's houses.

The boys of the "Idle Hour Club" will give a dancing party at Witherell's Hall Monday evening.

Mr. and Mrs. Geo. Kay were in Adrian Sunday to see the latters father who is very ill with lagrippe.

Gaston & Son for Valentines.

The quality counts Mignonette Peas 3 cans for 25c. at The Peoples' Store.

Al. Heesen, wife and sons of Toledo were week end visitors with R. A. Heesen and wife and other friends.

John Ladd and family returned from Hersey Tuesday. He reports fine sleighing in that part of the country.

Buy that Diamond Ring at Gaston & Son.

The ladies of the missionary society of the Bapist church held its monthly meeting with Mrs Sheldon yesterday.

Joseph Russell was entertaining Mr. Wallis of Saginaw who was here on a business call in the interest of Turpentine

A jolly crowd of neighbors met with Mrs. Davis Brown Wednesday afternoon and participated in a quilting party.

Rev. Adelbert Wood who has been visiting Vincent Wood and wife returned to his home in New Hampshire Thursday.

Fancy eating apples at Williamson Bros.

The Misses Cavanaugh who have been spending a few days as guests of Rev. and Mrs. Kennedy returned to their home in Alpena Thursday.

Special offers for Pictorial Review subscriptions both new and renewals. Clubbing rates on all magazines. Emma L. Rogers. Phone—437

The K. of P. lodge are fitting up the room lately occupied by the Lilley Bank and the studio of Mrs. J. Q. Look for a dining room and kitchen.

Mrs. L. L. Mangus had the misfortune Saturday to fall from the porch while coming from a neighbors and sprained her wrist quite badly tearing the ligaments loose and otherwise bruising her arm.

4 lbs. Snow Boy only 15c. at Gilbert's

Roy Codling was a Detroit visitor Wednesday.

Miss Bertha Potter was a Detroit visitor Monday.

Miss Bess Poole was a Jackson passenger Tuesday.

Grace Gillespie came home from Ypsilanti Monday.

Mrs. Geo. H. Hines was a Brooklyn passenger on Tuesday.

Miss Pearl Kemp was a business caller in Toledo Wednesday.

Dr. H. R. Conklin was a business caller in Toledo Wednesday.

Mrs. Wm. Palman is spending several days in Toledo this week.

Miss Anna Ferguson is at home and is reported on the sick list.

Miss Helen Beebe of Tipton was shopping in Tecumseh Tuesday.

Chas. Daggert of Toledo made Tecumseh a business call Wednesday.

Miss Nettie Pierce is spending the week in Ridgeway with relatives.

Just opened a new line of ginghams see them. Peoples' Store.

H. C. Daniels and wife were spending several days in Onsted last week.

Miss Norma Moody of Saline is making an extended visit in Tecumseh.

J. L. VanDoren was visiting Mr. and Mrs. Harry VanDoren in Adrian Tuesday.

John Fowler went to Ann Arbor Tuesday for further treatement at the hospital.

Fred Teachout and wife are entertaining his mother from Brooklyn this week.

Tribou LeBaron of Toledo was calling on his sister Mrs. Chas. Morley Wednesday

Chas. Shaw is entertaining his sister Miss Nellie Shaw of Kansas City, Mo., this week.

Fred Whelan and wife were entertaining Mr. and Mrs. Fred Smith of Onsted Tuesday.

Miss Hazel Stahler was the guest of Miss Lucy Harrison in Tipton the first of the week.

Roger Waring of Ann Arbor was home this week for a few days visit with his parents.

Mrs John Scarlett of Toledo is spending a few days in town among her many friends.

Miss Pheobe Knight returned from Ann Arbor Saturday after a short visit with her parents.

Mr. and Mrs. Harry Moore are entertaining her parents Capt. and Mrs E. D. Chilson of Ann Arbor.

Mrs. Robert Hastings of Jackson came Wednesday for a visit with her daughter Mrs. Victor Linden.

Latest reports from Thomas Mead say he is gaining slowly and hopes soon to be in his usual health.

Lester VanNess and wife were spending Monday in Adrian as guests of her sister Mrs. Chas. Vedder.

Misses Vera and Metta Stewart are spending the week with their sister Mrs. Roy Lowery in Manchester.

25c. Fleisher's Eiderdown Wool Saturday only 19c. Peoples' Store.

F. M. Clark who has been ill for a number of weeks is reported as slowly failing with no hopes of recovery.

Mrs. Chas. Voegele of Kansas City, Mo., and little Dorothy were calling on friends in Tecumseh Wednesday.

Mrs. Alfred Jackson who has been visiting her daughter, Mrs. James Woodard of Clinton came home Wednesday.

Rev. and Mrs. Weld are entertaining her mother Mrs. Martha B. Lee of Minneapolis, Minn., for an extended visit

The "Henderson Kids" troupe left for Manchester Wednesday where they presented their play Wednesday evening.

Mrs. F B. Force of Toledo is spending the week with Mrs. Lafe Stevenson. Mr. Force is expected to join her Sunday.

John Orr received a card from Frank Bradley this week. Reports all well, have been having some rain but very pleasant.

Mrs. Will Pockington who has been visiting her mother Mrs. Chas. Hooten and family returned to her home in Detroit Wednesday.

To secure a safe deposit box free, deposit $50 in the Savings department of the LILLLY STATE BANK and the interest will pay the rent.

One lot of $2.50 lace curtains Saturday only $1.79 Peoples' Store.

The funeral of Michael Wiley of Jackson, father of Mrs. Thomas McCann was held Wednesday morning at 9 o'clock at St. Johns church at Jackson.

There will be an all day meeting at Grange Hall on Saturday February 11 when Raisin Valley Grange will meet Tecumseh Grange. Dinner will be served at noon by the Tecumseh Grange and the visitors will furnish the afternoon program.

Rev. Geo. Humphrey of Palmyra, a great friend of the old soldiers and Thos. Hanlon of Tipton will speak on "Lincoln and Washington" at the G. A. R. Hall on Monday evening February 20. All are cordially invited to attend. A fine program will be rendered.

Women of the 20th Century Club of Detroit are very active just at present in the interest of School Elections and will conduct morning meetings in ten wards. The have accomplished much good in the past and it seems a very fitting work for Womens' Clubs, they being deeply interested in the welfare of the Youth of our Country.

On Washington Birthday February 22nd the men of the Methodist church will serve a good old time New England dinner. The men are determined to make this occasion the great social affair of the season. There will be a continous program of a high order during the dinner. Later in the evening General and Lady Washington will have a reception for their friends. You must not fail to be present and enjoy this great social event.

Carl Kaiser is quite ill with tonsilitis.

B. H. Jansen was a passenger for Detroit Thursday.

Fancy dressed poultry at Williamson Bros. every day.

Mrs. Frank Marshall of Clinton was shopping in town today.

Halleck Kelley of Adrian was visiting Carl Kaiser Wednesday.

Miss May Lowery is spending a few days in Lansing with friends

Mrs. George Harriott of Macon was shopping in Tecumseh Thursday.

Buy Snow Boy washing powder 15c per package at Williamson Bros.

Mrs. A. D. Gaisford leaves for her home in Spokane, Saturday morning.

Mr. and Mrs. Fred Camburn of Macon were Tecumseh callers Thursday.

Joseph Nopper of Adrian was a business caller in Tecumseh Wednesday.

Elroy Zimmerman is confined to the house by a severe attack of the grippe.

Agnes McWilliams is spending a few days this week with Tipton friends

Margaret Murphy is visiting her cousin Mrs. Ralph Wilson of Tipton this week

Paul Montague left for Spokane, Wash. Thursday afternoon for an indefinite stay.

Jacob Miller and Clarence Holdrige of Holloway were passengers for Grand Rapids Thursday.

Miss Edith Fleming of Nashville, Mich., was visiting Miss Elizabeth Beamish this week.

Mrs. Frank Camburn of Macon was calling on her parents and other friends in town Thursday

Mrs. Bramble who has been in Detroit this week on Grange business returned home Thursday.

Mrs. J L. Brown of Fort Wayne, Ind. has come to assist in care of her mother Mrs. H. J. Sweet.

Walter Eberly left for Waterloo, Ind. this morning for the funeral of his mother-in-law Mrs. Ettinger.

It is reported that Clifford Lewis who has been working in one of the cigar factories here is missing.

Robert Hastings came down from Jackson Thursday for a visit with his daughter Mrs. Victor Linden.

Fresh pork loins at a special price Saturday. Williamson Bros.

Mrs Samuel McClure of Cleveland came Wednesday night for a visit with her mother Mrs. M Smeltzer.

Leslie VanDorn and wife returned Wednesday from Adrian where they have been spending several days with relatives.

Glen Munn of Toledo who has been visiting his aunt Mrs. R. S. Moore and family, returned to his home Thursday.

The employes on the Wabash trains are expecting a raise of 10 per cent as soon as a number of minor questions can be adjusted.

Ernest Coller who went to Detroit a week ago has secured a position with the Burroughs Adding Machine Co. Success to him.

When you have private business to transact, the LILLEY STATE BANK has rooms for that purpose and invites you to make use of them.

Mrs. John Scarlett who has been visiting friends in Tecumseh and Ridge way this week returned to her home in Toledo Thursday.

50 lbs. fresh fig newtons at 10c. per lb. Special price. Williamson Bros.

Call at the LILLEY STATE BANK any Saturday evening and get your check cashed or your bill changed and inspect our lighting system. It's something different.

Word wsa recieved Thursday of the death of Mrs. Ettinger, the mother of Mrs. Walter Eberly. She had been ill for a long time and her death was not unexpected.

The O. E. S. had a very pleasant meeting last evening. Geo. A. Rathbun and wife were initiated into the order. A valentine lunch was served at the close of the work. The order will entertain the Onstead Chapter on the evening of March 16th. The visiting lodge will exemplify the work.

The Herald is indebted to W. P. Stocking of Long Beach, Calif., for a book of views of Long Beach, also one of Michigan people in Los Angeles. Both books are quite interesting.

Dr. W A. Frost has sold his practice to Dr. W. H. Smith of Grand Rapids, a thoroughly qualified man for the position. He will occupy the same office. He can be found at the Barrett House for the present.

Henry Wilson received a box of flowers from his brother Abner in Florida. He left a bunch of yellow Jasmine at the Herald Office One can imagine how beautiful a home must look with this vine clambering over it with its wealth of yellow flowers. Just now it would be hard to picture any flower growing out of doors in Michigan.

Rt. Rev. Charles D. Williams celebrated his consecration as bishop of the Protestant Episcopal diocese of Michigan. The occasion was marked by an all day meeting in St. Paul's cathedral and chapel at Detroit. To the celebration came clergymen from remote parts of the diocese and none of those whose parishes are in Detroit was absent unless unavoidably detained.

Life Saved at Death's Door.

"I never felt so near my grave," writes W. R. Patterson of Wellington Tex., "as when a frightful cough and lung trouble pulled me down to 100 pounds in spite of doctor's treatment for two years. My father, mother and two sisters died of consumption, and that I am alive today is due solely to Dr. King's New Discovery which completely cured me. Now I weigh 187 pounds and have been well and strong for years." Quick, safe, sure, its the best remedy on earth for coughs, colds, lagrippe, asthma, croup and all throat and lung troubles. 50c and $1.00. Trial bottle free. Guaranteed by C. A. Wright & Son.

HAS NO SUBSTITUTE

ROYAL

BAKING POWDER

Absolutely Pure

The only baking powder made from Royal Grape Cream of Tartar

NO ALUM, NO LIME PHOSPHATE

Hello Causes Many to Swear; Bar It

Profanity Lurks in Pronunciation of Word Hello, Declares Jersey Minister

MIGHT AS WELL OMIT "O"

Church Asks Telephone Company to Abandon Use--Would Substitute "Lo."

The members of a Trenton, New Jersey, church have begun a crusade against the use of the word "hello," as they declare it verges on profanity and they have requested the telephone companies to instruct their centrals not to use it.

Rev. Harry M. Hitchcock, pastor of the church, says that thousands swear daily and do not know it by the use of the word, and he believes a ban should be put on it all over the United States. The members of his congregation are enthusiastically following him in the movement and believe that "hello" will be abandoned in a few years.

"It is an improper word," declared the preacher, and should be tabooed, I think it should be classed as the call of Hades, because the manner in which many pronounce it is so broad that the last letter might as well have been eliminated. It frequently passes the mouths of children who soon learn that by putting the last letter first, there is an altogether different meaning given, and I have often heard yougsters make this reversal.

"Why should we have a word in everyday use that thus spells the name of such a horid place? Another would be just as good and less offensive to the ear. I believe that simple 'lo' would be more convenient and answer the same purpose. It would be more American, too.

"I believe the word 'dam' as applied to water should also be changed, as it reminds one too vividly of 'damn.'"

AMUSEMENTS!

TECUMSEH TO HAVE ANOTHER GOOD ONE.

"GRAUSTARK," the romance by George Barr McCutcheon will be the attraction at the BRADLEY OPERA HOUSE on WEDNESDAY, FEB. 15.

Messrs. Baker & Castle, the producers, guarantee a perfect performance in every particular. They send on tour a carload of scenery and effects. Mr. Baker, the dramatist, in his desire to get the correct atmosphere, spent a summer kodaking through Europe and every scene is a replica of old world royal environment. The costumes were designed from a celebrated court costumer. Mr. Castle, who selected the cast and produced the play, has given the same attention to ensemble and detail which contributed so largely to the success of "Quo Vadis," "When Johnny Comes Marching Home," and Mme Schuman-Heink's production of "Love's Lottery" of which he was the guiding hand. No effort has been spared to make this production the one sensation of the season, as it was last season.

This is the same company that played at the Lyceum, Toledo, Ohio, Feb. 2-3-4, then went to Cleveland, Ohio, for a week's engagement and comes here from Adrian.

The tremendous popularity of this theatrical offering was unprecedented and the demand for seats so great, the seating capacity of the theatres whereever the play was produced was taxed to its utmost to try and accommodate all comers.

Due to these conditions, the sale of seats will open one day earlier than usual to allow theatregoers to secure their seats in ample time.

K. of P. DANCE.

The K. of P. dance last evening was a very pleasant affair about 35 couple being present. The festivities were prolonged until a late hour. Refreshments were served by the Pythian Sisters.

"THEM HENDERSON KIDS"

I. O. O. F. Benefit, a Success

A full house greeted "Them Henderson Kids" on Tuesday evening and they behaved themselves quite properly. The play abounded in merry jests and escapades and kept the audience on the lookout for what was to come.

The specialty acts were well received; the singing was exceptionally fine and taken all together, the entertainment was a good one. The Odd Fellows are to be congratulated on the success of their undertaking.

Sweet Oranges

At Bargain Prices.

WE HAVE

100 DOZEN

Sweet Juicy Seedless Oranges

WE WILL SELL YOU

20 Oranges for 25c.

ANDERSON BROS.

Phone 91 GROCERS Macon Phone

Spray Your Trees and Do Your Whitewashing

With Deming Spray Pumps. You can have a good crop of pears, plums, cherries, apples, etc., if you keep your trees in good condition —free from insects.

DEMING SPRAYERS

Are inexpensive and are suitable for whitewashing poultry houses, cellars, etc., as well as spraying flowers, trees and shrubbery.

Get complete Catalogue and Spraying formulas from

SATTERTHWAITE BROS.

Low Prices SLAYTON & SON Reliability

Tecumseh, - Mich

Rex Lime and Sulphur Solution

has the highest analysis of any solution on the market and contains the least sediment. Both these features are very essential in buying a solution. You want the most for your money and you want a solution that will work in your pump without clogging. Sediment clogs the pump, which delays the work and costs you money. On account of the superiorty of this solution we have sold over a car this date.

Last chance to order for Clinton and Tecumseh Cars.

as we are going to have shipment made next week. We advise you to give us your next order now and be sure. Many were dissappointed last year and twice as many will spray this season.

Spraying Outfits.

Remember we can furnish you any kind of Spraying Outfit from hand and barrell pumps to power outgits and our prices are low.

Talks on Bread

cannot fail to be interesting, and we are never tired talking about the purity and wholesomeness of our Bread, Rolls and Biscuit. We make it from the choicest Flour that is rich in nutrients, and our Bakery is spotless in cleanliness from ceiling to floor. We employ clean, conscientious and competent help, and hence enjoy a reputation for baking the best Bread in town.

CITY BAKERY

PHONE 99

The butcher boy says
"YOU CAN'T FOOL THE PEOPLE"

"Honest Abe" was the authur of many homely bxpressions; and they were always full of meaning. It isn't good business to try to fool your customers. Good meat, good service and fair prices is our motto and we are living up to it. We suggest a nice Beef, Pork or Veal Roast for the Sunday dinner and you will find it here.

Albert Clark

CALL PHONE NO. 158.

When Looking

for some good things come in and look our stock over, You're sure to see something tempting. Satisfaction Guaranteed.

Minute Tapioca

Easily prepared in many tempting dishes.

Olives

A good supply of all kinds.

Cheese

full Cream mild, full Cream old and strong, Pimento cheese, Edam, Pineapple, Club Cheese.

Cookies and Crackers

we handle the National Biscuit line, the best made, Try the old V. Crackers, have no equal.

Oysters

Heyser's solid meats and Heyser's Selects in full qt. cans, best grown.

Aldrich & Son.

GROCERS

Next door to Heesen & Heesen.

Telephone No. 246.

DR. P. B. HARDY

PHYSICIAN AND SURGEON

Especial attention given to disease the Stomach, Throat, Nose, Ear, diseases of women and General Surgery

HOURS:—12 30 P. M. to 3 P. M.
6.30 P. M. to 9:30 P. M.

Office over Tecumseh State Savings Bank
Telephone No. 268

W. A. BREIGEL.

PHYSICIAN AND SURGEON

SURGERY A SPECIALTY.

Office next door west of Kerr's bakery, upstairs.

HOURS—2 to 4 p. m. 7 to 8 p. m.

TELEPHONE No. 63.

I will be at my office over J. J. Belcher's store every day except the 3rd Tuesday of each month

S P. HOSMER,
OPTICIAN

Dental Parlors

W. D. REED, D. D. S

Chicago St., Tecumseh.

Crown and Bridge work, Aluminum, Silver and Rubber plates and all of the specialties known to modern dentistry. Gas or vitalized air administered.

Office over Avery & Co's store.

Dental Parlors
of
E. D. BROWN, D. D. S.

Filling, Crown, Bridge and platework Local and complete anaesthetics administered for painless extraction. Office over Orr's Drug Store Phone, 192

A. C. AYLESWORTH,

Licensed Auctioneer, Real Estate, Stock and General Salesman.

Will attend all sales in city or country, at reasonable rates.

Headquarters and all dates made Herald office.

FRANK DAVIDSON,

Licensed Auctioneer. Farm and Stock Auctions.

Attended to promptly and in satisfactory manner. Terms reasonable.

Headquarters at Herald office where all dates are made. State 'phone 504 East.

DeWITT'S Carbolized Containing **WITCH HAZEL SALVE** For Piles, Burns, Sores.

HELEN D. VALENS

Osteopathic Physician

Office, 46 Chicago street.

At Tecumseh Wednesdays, Saturdays and Sundays and every evening.

ARCHBISHOP RYAN.

Philadelphia Prelate Who Has Been Near Death, and Who Now Is on Road to Recovery.

Pontiac Faces House Shortage.

Pontiac, Mich., Feb. 7.—Business is booming here again. Men are being taken on daily in the automobile factories, and Pontiac is again face to face with a house shortage which caused great inconvenience a year ago. Despite the fact that 1,000 new homes were erected since last season there is again a lack, and men who desire to bring their families here are unable to do so at the present time.

Heir to Fortune In Jail.

Pontiac, Mich., Feb. 7.—Walter Hudson, in jail here on a charge of complicity in a frame-up by which a Southfield farmer was relieved of his money in a Clinton street colored resort, has just received word that he is heir to one-quarter of the estate of an uncle, who died recently in Ingham county and left property to the value of $104,000.

STATE OF MICHIGAN, County of Lenawee, ss.

Probate Court for the County of Lenawee. At a session of the Probate Court for the County of Lenawee, holden at the Probate Office in the City of Adrian on the 1st day of February, in the year one thousand, nine hundred and eleven.

Present, HARRY L. LARWILL, Judge of Probate

In the matter of the estate of JOHN LINTON, deceased.

On reading and filing the petition, duly verified, of Martha Andrews, daughter of deceased, praying that administration de bonis non with the will annexed of said estate may be granted to William Rinn, or some other suitable person.

It is ordered that Monday, the 27th day of February next, at nine o'clock in the forenoon be assigned for the hearing of said petition.

And it is further Ordered, That a copy of this order be published in the Tecumseh Herald, a newspaper printed and circulating in said County of Lenawee, for three successive weeks previous to said day of hearing.

(A true copy) Harry L. Larwill.
Judge of Probate.
E. I. Larwill, Probate Register.

What To Do
—FOR—
Sickly Children
Letters from Mothers

"I wish I could induce every mother, who has a delicate, sickly child, to try your delicious Cod Liver and Iron Tonic VINOL. It restored our little daughter to health and strength after everything else had failed."—MRS. C. W. STUMP, Canton, Ohio.

Mrs. F. P. Skonnard, of Minneapolis, Minn., writes, "I want to recommend VINOL to every mother who has a weak or sickly child. My little boy was sickly, pale, and had no appetite for two years. I tried different medicines and doctors without benefit, but thanks to VINOL, he is a well and healthy boy to-day."

C. Allen, of New Bedford, Mass., writes, "My two puny children gained rapidly in flesh and strength in a very short time after taking VINOL."

We positively know VINOL will build up little ones and make them healthy, strong and robust. Try one bottle, and if you are not satisfied, we will return your money.

C. A. Wright & Son, Druggists
Tecumseh, Mich

LORD DECIES.

English Nobleman Who Was Married to Helen Vivien Gould In New York, Tuesday.

© by American Press Association.

GORGEOUS WEDDING.

Lord Decies and Helen Gould United In Matrimony Tuesday.

New York (Special).—The marriage of Helen Vivien Gould to Lord Decies was solemnized at 4 o'clock Tuesday, in St. Bartholomew's church.

The bride wore a white satin dress embroidered with silver roses. The train, five yards and a half long, was carried by two little pages in white sailor suits, nephews of Lord Decies.

The 3,000 invitations issued for the ceremony at the church were all presented, and the cathedral was packed to suffocation.

A squad of police were on hand to prevent anything undignified happening.

Grange Opposed to Reciprocity.

New York (Special).—The machinery of the National Grange, an organization claiming a membership of 1,000,000 farmers in thirty states, has been started to defeat the ratification by congress of the Canadian reciprocity treaty. The legislative committee of the Grange at a special meeting at the Hotel Manhattan adopted a resolution protesting against the enactment of the reciprocity bill, called upon the membership to exert pressure upon congressmen from their various districts to vote against the measure, and decided to go to Washington to map out a campaign there.

Battle Is Imminent.

Puerto Cortez (Special).—In the event of the failure of General Manuel Bonilla, leader of the revolutionists, and President Davilla to agree to peace negotiations as proposed by the United States, a decisive battle probably will be fought this week at Pimieto, twenty miles south of San Pedro Sula. Hostilities in the northern part of Honduras have ceased pending the definite reply of General Bonilla to the American proposal.

Major Lemuel A. Abbott.

Aberdeen, Wash. (Special).—Major Lemuel A. Abbott, U. S. A., retired, is dead at his home in this city. He was seventy years old and was born in Vermont.

Free Dyspepsia Sample

Sufferers from indigestion are waking up to the fact that peppermint lozenges, charcoal and "dyspepsia cures" are only makeshifts in the cure of so troublesome a complaint as chronic indigestion. What is required is something that will not only relieve but which will tone and train the digestive apparatus to again do its work normally, and this these simple remedies cannot do.

There is something more to the cure of indigestion than sweetening the breath, and yet a remedy that only contains digestive ingredients will not cure permanently, as the basis of indigestion is poor bowel circulation, and that requires a scientific laxative. We know of no remedy that combines these requirements better than Dr. Caldwell's Syrup Pepsin, which has been sold for a quarter of a century.

Dr. Caldwell's Syrup Pepsin is a laxative tonic, a scientific blending of natural ingredients for the cure of constipation, indigestion, liver trouble, sour stomach, sick headache and similar complaints. Its ingredients will so strengthen and tone the stomach and bowel muscles that they will again do their work naturally, and when that has been accomplished your trouble is over. Fannie Stuart, Steunton, Va., was a long-time sufferer, as was O. Tuck, Blackburn, Mo., and they both found their cure with this remedy. They became convinced that pills and tablets, salts, "dyspepsia cures," etc., were at best only temporary reliefs. They first accepted Dr. Caldwell's offer of a free sample bottle, which he willingly sends to anyone who forwards name and address. Later, having convinced themselves through the free sample, they bought Syrup Pepsin of their druggist at fifty cents and one dollar a bottle.

Dr. Caldwell personally will be pleased to give you any medical advice you may desire for yourself or family pertaining to the stomach, liver or bowels absolutely free of charge. Explain your case in a letter and he will reply to you in detail. For the free sample simply send your name and address on a postal card or otherwise. For either request the doctor's address is Dr. W. B. Caldwell, R.500 Caldwell building, Monticello, Ill.

INVESTIGATE EXPLOSION.

Efforts Will Be Made to Fix Responsibility For Loss of Life.

New York (Special).—Three separate investigations have been started to fix the responsibility for a dynamite explosion on a boat in New York harbor last week which resulted in the death of at least thirty persons and injury to hundreds.

One inquiry will be conducted by a jury under Coroner James M. Houghton of Jersey City, another by Inspector of Combustibles James M. Connolly of Jersey City and a third by Public Prosecutor Pierre P. Garven of Hudson county, N. J.

Definite estimates of the number of dead are still impossible. The total of dead and missing is thirty. The list of dead in the hands of the coroner is seven, and it is that official's belief that most of the twenty-three men who he classes as "missing" were blown to atoms.

The property loss, according to various official estimates, will be between $750,000 and $1,000,000.

SHEPARD SEEKS REST.

One of Principals In Albany Senatorial Deadlock Weary of Excitement.

New York (Special).—Edward M. Shepard has left the city for a few days' rest. He is in seclusion. It is said emphatically by those closely associated with him here that his going does not mean that he is sick or that he intends to get out of the fight for the senate.

P. C. Savage, his secretary, said that there seemed to be no reason why Mr. Shepard's whereabouts should be told. Too many telegrams would not be good for him, he said, and the senatorial race was being managed by his friends, anyhow.

Albany (Special).—The deadlock for senator, on the seventeenth ballot, stood as follows: Sheehan, 66; Shepard, 9; Kernan, 9; Glynn, 3; Littleton, 3; O'Brien, 2; Parker, 1; Taylor, 1; Sulzer, 1. Republican: Depew, 59. Total, 154. Necessary for choice, 78.

GENERAL MARKETS.

Detroit Grain Market.

Detroit, Feb. 6.

WHEAT—No. 1 white, 93¼c; No. 2 red, 91¼c; May, 98½c; July, 95c.

CORN—No. 3 yellow, 48c.

OATS—Standard, 34c.

Chicago Grain Market.

Chicago, Feb. 6.

WHEAT—May, 95½c; July, 93⅓c; Sept., 92¼c.

CORN—May, 50c; July, 51c; Sept., 51⅞c.

OATS—May, 32¾c; July, 32⅛c; Sept., 32½c.

Chicago Livestock Market.

Chicago, Feb. 6.

CATTLE—Beeves, $4.85@6.80; Texas steers, $4@5.25; stockers and feeders, $3.75@5.75; cows and heifers, $2.60@5.75.

HOGS—Light, $7.55@7.85; heavy, $7.10@7.65; pigs, $7.60@7.95.

SHEEP—Native, $2.50@4.30; yearlings, $4.40@5.50; lambs, $4.25@6.10.

East Buffalo Livestock Market.

East Buffalo, Feb. 6.

CATTLE—Steady.

HOGS—Heavy, $7.80; yorkers, $8.30; pigs, $8.60.

SHEEP—Top lambs, $6; heavy, $5@5.25; yearlings, $4.75@5; wethers, $4.25@4.40; ewes, $3.75@4.

Wife Suffers For Husband's Sins.

Grand Rapids, Mich., Feb. 7.—"You knock on my drinking whisky, now I'll drink some real hot stuff," said Melvin Corbin, aged twenty-nine, to his young wife as he swallowed the contents of a carbolic acid bottle. A moment later he fell in convulsions and became unconscious. The wife ran from the home screaming and started for a physician's office, but slipped on the icy sidewalk and sustained a broken leg. She was picked up and carried back to the house, and both she and husband were taken to a hospital. Both will recover.

R. R. Wins $26,000,000 Case.

Winnipeg, Man. (Special).—The action brought by the Alberta government against the Canadian Pacific railway, and which reached the privy council in England, to test exemption from the taxation clause affecting the company's unoccupied lands in Alberta and Saskatchewan, has been decided in favor of the railway company. The amount involved is $26,000,000.

Representative Green Dead.

Lansing, Mich., Feb. 5.—Representative C. M. Green of Port Huron died suddenly last Friday noon in his room in this city.

STRAIN TOO GREAT.

Hundreds of Tecumseh Readers Find Daily Toil a Burden

The hustle and worry of business men,

The hard work and stooping of workmen,

The woman's household cares,

Are too great a strain on the kidneys

Backache, headache, dizziness,

Kidney troubles, urinary troubles follow.

A Tecumseh citizen tells you how to cure them all.

William C Witherell, W Pottawatamie street, Tecumseh, Mich., says: "My experience has convinced me that Doan's Kidney Pills are a reliable kidney remedy. I publicly recommend them some years ago and I hold as high an opinion of them as ever. Doan's Kidney Pills relieved me of backache and other symptoms of kidney trouble and I have had no return attack. I know of several other persons who have taken them with the best of results."

For sale by all dealers. Price 50c. Foster-Milburn Co., Buffalo, New York, sole agents for the United States

Remember the name—Doan's—and take no other

CORRESPONDENCE

MACON

Rena Davenport, who was taken quite ill last week is improving.

The house and lot belonging to the late Calvin Davenport has been sold to Mr. Barnes of Waterville, Ohio.

Mrs. Richard Clarkson is soon to have a house built in the village Mrs. Clarkson and daughters will stay with Mrs. Pennington until the new home is completed.

Quite a number from this place attended the social at Mrs. Fosters on Wednesday.

Miss Elnora Camburn entertained at dinner last Thursday. Covers were laid for ten.

FRANKLIN

Little Robert Allen was better Saturday.

Mrs. Rosetta Billington after some weeks of illness came back from Detroit last week.

Mrs. Elizabeth Bunting is very ill. Dr. Tuttle is in attendance.

Dr. Conklin found Mrs. G W. Allens eyes a little better Friday.

Mrs. Waldron and daughter of Tecumseh visited Mrs. B. H. Foors Friday.

Mr. and Mrs. G. W. Allen, Mrs. A. B. Wisner, and Clarence Wisner, Will Spalding and Frank Fisher were among those in Tecumseh Friday.

There was a large attendance at the minstrel show at Grange hall last week, Thursday night. The performance including the farce was most enjoyable. A dance which was well patronized ended the evenings program.

In two weeks a play entitled "Dot the Miners Daughter" will be presented at Tipton Grange hall. Watch for it. It will be worth seeing.

Mrs. A. B. Wisner dined with Mr. and Mrs Palmer in Clinton Saturday leaving on the p. m. train for Chicago.

BRITTON

Mrs. John Stewart and baby of Clinton are visiting her parents Mr. and Mrs. D. J. Curtiss for a few days.

Ruth Exelby was home from Milan over Sunday. Little Anna Higgins came with her.

O. B. Lenardson was an Adrian visitor Monday.

Viva Bachman visited Mr. and Mrs. Ed. Mark in Tecumseh over Sunday.

Howard Kniffen was home from Detroit for an over Sunday stay with his parents.

Mr. John Britton entertained Wm. Britton and family of Adrian, Wm. Rainey and family of Holloway, M. D. Britton and wife, Mr. and Mrs Ray Britton and Harriett to dinner Sunday in honor of his 78 birthday.

Ralph Lee was home from Detroit over Sunday.

Among those that attended the Teachers Institute in Adrian were Hazel Lusty, Miss Rathbun, Miss Hall, Miss Hardcastle, Ethel Ball, Jasper Brown, Floy Underwood, Viola Pocklington and Prof Hanford.

Helen Underwood was visiting Cone relatives the last of the week.

Mr. and Mrs. Harry Temple spent Sunday in Tecumseh.

The Peoples Bank is again established in its newly furnished building.

Gladys Gripton is visiting relatives here for a few days.

Frank Potter of Dundee visited his sister Mrs. Earl Taylor over Sunday.

RIDGEWAY

Mrs. Agnus Boyd is ill.

Gladys Gilmore of Macon spent Friday with her aunt Lulu Gilmore.

Stella Pocklington entertained a company of school friends Wednesday evening.

Quarterly Meeting will be observed next Sunday.

Miss Effie Sudborough of District No. 7 Macon will give a shadow social at the home of Frank Frayer Friday evening February 17. The board will furnish refreshments Every one come.

Mrs Chas. Underwood has been ill the past week.

Mrs. Mark Randall visited Tecumseh friends Saturday

John Zeluff of Britton called in town Saturday.

Edgar Dakin and family of Britton Sundayed at Mike Bachmans.

HERE'S THE SECRET, MOTHER

"It's the Baking Powder,—not much like your old-style kind that cost three times as much and wasn't half as good."

"Well, it's just wonderful. Everything you make is light as a feather and the best I ever tasted. In my time, I thought I was a fine cook when I could get cake to look like that. And to think it always comes out right! How foolish I've been to stick to the high-priced kind,—forty or fifty cents a pound and no better than they were fifty years ago!"

Baking Powders have improved along with everything else in the last fifty years. We guarantee that today the *Best at Any Price* is

KC BAKING POWDER

The modern, up-to-date leavener, the summit of perfection in Baking Powder.

If you don't like it *better* than any other,—your grocer will return your money.

Guaranteed to comply with all Pure Food Laws—*Purity*
Guaranteed to please you best—*Satisfaction*
Guaranteed to save you money—*Economy*

No "Trust" prices,—a 25-ounce can for 25 cents.
Get a can on trial from your grocer; get it *today*.

Miss Bessie Scarlett returned to Oberlin college Friday.

Rev G. W. Scarlett was in Ypsilanti Tuesday.

Mrs. Wm. Larkins Sundayed at Petersburg.

G. B. Dibble and Fred Harrison spent Saturday in Tecumseh.

C. W Culbertson and wife spent Friday in Adrian.

Mr. and Mrs. H. D. Teal and little son of Alvorton, Ohio spent Saturday and Sunday with Fred Teal and wife.

Mr. and Mrs. Cyrus Underwood were given a surprise Friday evening.

Ed. Harrison filled his ice house the past week.

Mrs. Susan Linn of Britton spent Saturday in town.

Mrs. Sarah Rappleye spent Saturday in Adrian.

Floyd smith left Monday for Grand Rapids and other northern points on business.

S. R. Foote was in from Detroit Sunday.

Fred Smith is working in Jackson.

Miss Ellen Smith spent Tuesday and Wednesday in Jackson.

Mary Scarlett came home Thursday from Ypsilanti for a few days. She has been quite ill

Mrs. W. F. Pocklington was over from Adrian Wednesday.

Remember the valentine social Friday evening this week Friday evening at B. F. DePuys. Lunch will be served.

Found Dead In Road.

Kalamazoo, Mich., Feb. 7.—Mrs. Minnie Kohl was found dead, four miles north of this city, beside a road. There was a deep gash in the back of her head, but officers who investigated the wound when she fell over backwards, when suddenly taken with heart trouble. Mrs. Kohl, who was sixty years old, had been to a neighbor's to spend the day and was walking home, a distance of about two miles. Her body was found about half way between the two places. She lived alone.

Special Legislative Election Ordered.

Lansing, Mich., Feb. 7.—Governor Osborn has directed that a special election take place in St. Clair county to fill the vacancy in the First St. Clair legislative district caused by the sudden death of Representative C. M. Green. The election will take place March 1, when the spring primaries will be held and when the election will involve little extra expense.

Mattlock Bank Examiner.

Lansing, Mich., Feb. 7.—E. K. Mattlock, draft teller in the Lansing State Savings bank, has been appointed examiner for the state bank department to assume his duties Feb. 13. Mr. Mattlock was connected with upper peninsula banks for several years before coming to Lansing a year and a half ago.

Reduction Keeps Men at Work.

Bessemer, Mich., Feb. 7.—The voluntary acceptance of a wage reduction of from 10 to 20 per cent will keep the Ashland Iron & Steel furnace and its mines in this city in continued operation. It was expected both were to close down February 15. Some 600 men in all are involved.

Senator Terrell Ill.

Washington (Special).—Senator J. M. Terrell of Georgia was stricken with an acute attack of indigestion at his office in the senate office building, and was transferred to the George Washington university hospital, where he lies very ill. While his case has not been formally diagnosed by the atending physicians, there are symptoms of paralysis.

WHEAT IN GOOD SHAPE.

435 Crop Correspondents Return Optimistic Report to Martindale.

Lansing, Mich., Feb. 7.—According to the monthly crop report issued by Secretary of State Martindale, 435 crop correspondents throughout the state say that wheat has not suffered since the first of the year, while 156 are of the opinion that the crop suffered during the month of January.

The report shows that 372,738 bushels of wheat were marketed at the various flouring mills, grain dealers and elevators.

General Piet A. Cronje.

Klerksdrop, Transvaal (Special).—General Piet A. Cronje, the noted Boer general, is dead. General Cronje commanded the western army of the South African republics in the recent war

WHEN STERNS AWOKE

Otto Sterns was known to his associates as an unimpassioned very self-contained orchestra director. Sterns was a wonderful musician, everyone said although no one had known him to give any particular evidence of his powers. He conducted the orchestra at matinees and other times when the first director felt unable or unwilling to assume the task.

Weimert a close friend of Sterns, was wont to declare that at heart the latter was fiery and impassioned—that he would be the grandest director the world had ever seen if something would only happen to awaken him. No one else, however held this belief.

On a particular hot, sultry afternoon, the orchestra was giving one of the last concerts of the season. It was an unusually important concert, as representatives of a city which intended to engage the band for a series of performances were in attendance. Sterns was conducting the musicians, owing to the fact that the first conductor wass ill. He was unusually lifeles even for himself, and Weimert, in an intermission, snorted in disgust:

"Wake up!" Wake up!" he whispered, fiercely, to his friend. "Can't you see those fellows are getting disgusted with the playing? Wake up, man!"

Sterns shook his head wearily and turned back to his stand and covertly glanced at a letter. Weimert saw this action and it clinched his idea that some girl was the cause of Sterns' lethargy. Suddenly an idea flashed into Weimert's head. He hastily left his seat and walked off the stage. In a moment or so he returned, a confident smile on his face.

"Watch Sterns during this next piece," Weimert whispered to the man next to him in the orchestra.

The following number was a wonderfully fiery selection, but the orchestra, depressed by Sterns' dull direction, dragged along wearily. Then something remarkable happened. Weimert, who was closely watching Sterns, saw the latter's head go up with a new gesture. His body took on a more virile, energetic pose. New life seemed to flow into him. He became animated, alive, awake—and with power and confidence fairly drew from the wonderful musicians the passionate notes of the score. Sterns had become another man. All that he formely lacked, he now had, and Weimert as he played manfully, observed Sterns with the gloating eye of a victor.

The number came to a magnificent, crashing close, that started thunders of applause from the meager audience. The day was won, Weimert saw as he glanced at the other city representatives. There was no longer any doubt but that they would engage the orchestra. Then Weimert turned to the man beside him.

"See," he said as he started to place his instrument in its case. "See I was right. It was a girl—that one who has been hanging around her old home. I put two and two together. She wrote a letter to Sterns some time ago, turning him down. Since then she has regretted that action. The letter Sterns looked at this afternoon was her old one. I put two and two together and had her show herself at a door where Sterns could see her. He used to be a great director, but when the girl turned him down, he broke up. Then, when he saw her again, he made the music talk to her—to win her back. See, they are together—it is all right."

"It is told in Washington that a lady who is a member of a prominent church employing a deaconess to assist the pastor, had been ill and a friend visiting her asked if the pastor had been to see her. "No," she replied, "he was too busy to come so he sent his nurse."

Dorothy (aged three) to her older sister.—"I's as tall as you."

Majorie—"No, you're not. Stand up and see. There, you only come to my mouth."

Dorothy—"Well, I don't care. I'm as tall the other way; my feet go down as far as yours!"

A young officer at the front wrote home to his father: "Dear Father—Kindly send me 50 shillings at once. Lost another leg in a stiff engagement and am in hospital without means."

The answer: "My Dear Son—As this is the fourth leg you have lost (according to your letters,) you ought to be accustomed to it by this time. Try and wobble along on any others you may have left."

"Why, that's a regular little printing press, isn't it?" remarked the visitor.

"Yes," replied Mrs. Popley. "Willie's uncle gave it to him on his birthday."

"What a complete little thing! It's self-inking, isn't it?"

"I don't know, but Willie is."

"Jack, dear, mamma has invited us to spend your vacation with her, and you know we haven't a trunk."

"We might ask our landlord to let us take this flat with us."—Life.

"Who was it that said, "Be sure you're right and then go ahead'?"

"I don't know," replied Mr Chug, "but I'll bet it wasn't a member of the chauffeur's union in our town."—Washington Star.

Totem—Franklin once said, "One that takes a wife takes care."

Haden—Well, that's all right. In taking a wife a man should take care.

[illegible] Pudding.

Needed: One pound of suet chopped very fine, one pound of flour, one pound of bread crumbs, one pound of sugar, two pounds of raisins, stoned and chopped; two pounds of currants, picked, washed and dried; one pound of figs, chopped fine; one-half pound of mixed citron and orange peel, sliced fine; one ounce of mixed spice, three tablespoonfuls of molasses, four beaten eggs, a tablespoonful of salt, one pint of brandy. Mix all together with about a quart of milk, place in a pudding bag and boil in water for seven or eight hours. Boil steadily to prevent the pudding from absorbing the water.

When a woman has a fit, it is said she has fainted. But with a man, a fit is a fit.

To Avoid Accident.

The Grand Duchy of Hesse-Darmstadt has ordained that druggists are to insist upon legible prescriptions or be themselves responsible for the consequences of errors in compounding them.

Estelle—"Does Maud get her beautiful complexion from her mother?"
Adele—"No, from the drug store."

RAILROAD TIME TABLES.

Lake Shore & Michigan Southern Railroad.
Effective Nov. 27 1910
Going south.

Station	315 D'ly	309 D'ly ex Sun	331 D'ly ex Sun	311 D'ly
Jackson	[illegible] a m	[illegible] a m	[illegible] p m	8 10 p m
Tecumseh	7 03 a m	11 29 a m	3 01 p m	9 03 p m
Adrian	7 33 a m	12 01 p m	3 30 p m	
Toledo	8 40 a m	12 30 p m	4 15 p m	10 05 p m
Chicago	3 45 p m	9 00 p m		

Going north

Station	316 D'ly	312 D'ly ex Sun	314 D'ly ex Sun	318 D'ly
Toledo	7 50 a m	12 30 p m	5 15 p m	7 25 p m
Adrian		1 00 p m		8 10 p m
Tecumseh	8 09 a m	1 30 p m	6 20 p m	8 42 p m
Jackson	10 15 a m	2 33 p m	7 25 p m	9 45 p m

DUNDEE BRANCH.
Going west.

Station	429 D'ly ex Sun	425 D'ly ex Sun	421 D'ly ex Sun	427 D'ly ex Sun
Adrian	6 10 a m		3 30 p m	
Tecumseh	7 30 a m	9 10 a m	4 02 p m	6 25 p m
Addison	9 56 a m	10 05 a m	4 55 p m	7 20 p m

Going east.

Station	422 D'ly ex Sun	428 D'ly ex Sun	430 D'ly ex Sun	434 D'ly ex Sun
Addison	9 56 a m	10 25 a m	1 20 p m	7 50 p m
Tecumseh	10 43 a m	11 20 a m	3 50 p m	8 40 p m
Adrian	11 15 a m		5 25 p m	

Tecumseh and Dundee trains.
Daily except Sunday

Leave Tecumseh	7 35 a m	12 30 p m	4 10 p m
Arrive Tecumseh	10 45 a m	2 40 p m	6 22 p m

G. J. ZEIHE, Ticket Agent.
L. A. ROBISON. G. P. A. Cleveland, O.

PATENTS

promptly obtained in all countries OR NO FEE. TRADE-MARKS, Caveats and Copyrights registered. Send Sketch, Model or Photo, for FREE REPORT on patentability. Patent practice exclusively. BANK REFERENCES.

Send 2 cents in stamps for invaluable book on HOW TO OBTAIN and SELL PATENTS. Which ones will pay. How to get a partner, patent law and other valuable information.

D. SWIFT & CO.
PATENT LAWYERS,
303 Seventh St., Washington, D. C.

FEELING LIVER-ISH This Morning?
TAKE
THEDFORD'S
Black-Draught
Stops Indigestion Constipation
25¢
AT ALL DRUGGISTS
A Gentle Laxative And Appetizer

Foley's Kidney Pills

What They Will Do for You

They will cure your backache, strengthen your kidneys, correct urinary irregularities, build up the worn out tissues, and eliminate the excess uric acid that causes rheumatism. Prevent Bright's Disease and Diabetes, and restore health and strength. Refuse substitutes.

Sold by All Druggists

OVER 65 YEARS' EXPERIENCE

PATENTS

TRADE MARKS
DESIGNS
COPYRIGHTS &c.

Anyone sending a sketch and description may quickly ascertain our opinion free whether an invention is probably patentable. Communications strictly confidential. HANDBOOK on Patents sent free. Oldest agency for securing patents. Patents taken through Munn & Co. receive special notice, without charge, in the

Scientific American.

A handsomely illustrated weekly. Largest circulation of any scientific journal. Terms, $3 a year; four months, $1. Sold by all newsdealers.

MUNN & Co. 361 Broadway, New York
Branch Office, 625 F St., Washington, D. C.

DETROIT
Headquarters for Michigan People

THE
GRISWOLD HOUSE
POSTAL & MOREY, Props

AMERICAN PLAN—$2.50 to $3.50 Per Day
EUROPEAN PLAN—$1.00 to $2.00

[illegible] modern and up-to-date hotel, centrally located, in the very heart of the retail shopping district, corner Griswold and Grand River Ave., only one block from Woodward Ave. Jefferson, Third and [illegible] cars pass by the house. When you visit Detroit stop at the Griswold House.

The Tecumseh Herald.

VOL. LXV NO. 9 | TECUMSEH, MICHIGAN, TUESDAY, FEBRUARY 14, 1911. | WHOLE NO. 1042.

COMMERCIAL TECUMSEH SAVINGS
STATE SAVINGS BANK

THE LARGEST BANK IN NORTHERN LENAWEE

Why? Because it is a progressive bank, conservatively managed, not only in the interest of its depositors, but in the interest of the community at large.

ITS DIRECTORS:
L. G. NORTH, JOSEPH RUSSELL, C. A. SLAYTON, J. H. SMITH:
J. Q. LOOK, A. C. AYLESWORTH, THOMAS McCANN.

PAYS 3 % INTEREST on Savings Deposits compounded twice a year—June 1st and Dec. 1st.

J. Q. LOOK, President. L. G. NORTH, Vice Prest. J. H. SMITH, Cashier.

EXCEPTIONALLY
LOW PRICES
are being offered by us at this time on all
Monumental Work.

It Will Pay You Well
to see us immediately, if you are contemplating the erection of a Monument or Marker this Spring.

THE MICHIGAN GRANITE CO,
ADRIAN, MICH.
Opposite City Hall. Bell Phone 227

The Horse's Best Friend
The Bauckman Conforming Collar
does away with Sore Shoulder; guaranteed to prevent Sweeny Collar Boils, Gall Sores, no Sweat Pads needed.
Can be used with any Harness.
twice the draft surface of Old Style Collars, lighter and stronger than any other collar. Adjustable in one minute to fit all horses.
WE HAVE THEM.
W. C VanAntwerp.

It is well to Remember that the
Tecumseh Herald
Prints a Paper
TWICE A WEEK
and in each issue
All the Local News
and it costs only
One Dollar
for the whole year.

*

In Tecumseh most every householder, takes it. DO YOU?

SCOUTS IN AIR OVER JUAREZ

Charles K. Hamilton In Great Aeroplane Feat.

BRAVES BULLETS OF FEDERALS

Crosses the Rio Grande River at El Paso and Sees How Things Are In Juarez—Insurrectos Destroy Many Bridges

El Paso, Tex., Feb. 13.—In spite of the warning that he might be fired on by the federal troops, Charles K. Hamilton flew across the border into Mexico and made the first aeroplane reconnaisance ever attempted in time of war.

Rising from the aviation ground on the American side of the river, Hamilton in a biplane crossed directly over the Mexican custom house, circled over the defenses of Juarez and returned to the American side of the river. Garros in his monoplane left the ground shortly after Hamilton and also crossed the river, though his flight did not cover as much territory as did Hamilton's.

Hamilton was allowed to make the flight by the American officers in charge of the border parole on condition that he would divulge no information he might inquire in his flight. When he brought his machine to the ground he declared, "there seems to be quite an army in Juarez."

The insurrecto forces encamped at Mulata are awaiting another attack by the federal troops under Gen. Luque, following the defeat of the attacking army. The rebels have strenghtened their position and changed their base somewhat in preparation to offer stubborn resistance to the federals.

Insurrecto soldiers under Captain Nogales, of General Orozco's command, blew up two bridges on the Northwestern railroad track and making i. impossible for General Navarro with his 1,000 soldiers to reach Juarez. Navarro was sixty-seven miles south of Juarez.

Juarez was cut off from the balance of Mexico. During the night rebels blew up six bridges on the Northwestern and the Mexican Central and destroyed 100 miles of track.

COULDN'T STAND SHOCK

Dr. J. K. Farnum, of Port Huron, Succumbs After Operation.

Port Huron, Mich., Feb. 13. — Dr. James K. Farnum is dead at the hospital here. Some time ago he was injured while alighting from a street car and it was found necessary to take him to the hospital, where his right foot was amputated. Owing to his weakened physical condition he did not recover from the shock of the operation.

Dr. Farnum had resided in Port Huron about thirty years and was regarded as one of the best surgeons in this section of the state. He was staff physician for the Pere Marquette and Grand Trunk railroads for a number of years and had a large practice. For the past few years he had been leading a retired life.

BANK CLERKS ON STRIKE

Eight Hundred In New York Want Better Pay and Shorter Hours.

New York, Feb. 13.—Eight hundred bank clerks, employed in twenty-two private banks on the east side, began a strike for shorter hours and better wages.

The strike began at 5 o'clock in the afternoon, and at that hour the emafternoon, and at that hour the employes in one of the twenty-two banks went out. The employes of one additional bank will go out at the same hour on each following day for twenty-one days, until all the banks are affected.

The demands of the union are for a fifty-two hour week, an increase of $4 in wages and one full holiday each week.

POSTOFFICE SITE SELECTED

Newcastle Offer for Federal Building Approved in Washington.

Newcastle, Ind., Feb. 13.—Postmaster J. F. Thompson has received word that the site offered by Clay C. Hunt for a federal building in Newcastle had been accepted by the postoffice department, the price being $19,500.

The site is now occupied by the homes of Mr. Hunt and William Alexander. The selection is acceptable to Newcastle people in several ways. It is centrally located.

FOUND DEAD IN CHICKEN COOP

Prominent Politician of Goshen and Former Auditor Dies Suddenly.

Goshen, Ind., Feb. 13.—Conrad L. Landgraver, 65 years old, was found dead in a chicken coop near his residence.

He was a native of Germany and was well known as a merchant and manufacturer. He served two terms as county auditor. He was prominent in Democratic politics.

SPECIAL SALE
OF
Room Rugs,
Carpets, Linoleums

We are showing by far the
LARGEST LINE
of Room Rugs, Carpets and Linoleums ever brought to Tecumseh. We want you to see them and as a special inducement for the next two weeks we will offer our entire line at
SPECIAL LOW PRICES

Come in and let us show you. Whether you wish to buy or not, it will be a plea sure.

100 Different Patterns, and then some, to select from.

The Webster Anderson Co.
Tecumseh, - Michigan.

FRIENDS PRAISE TAFT'S SPEECHES

President Cheered for Reciprocity Campaign.

CABINET MEMBERS TO SPEAK

Message Delivered by Congressman-Elect Martin W. Littleton, of New York, Is Pleasing to Nation's Chief Executive.

Pittsburg, Feb. 13.—President Taft, on his way back to Washington, reached Pittsburg, cheered by many telegrams of congratulations on the manner in which he conducted his brief campaign in Ohio, Indiana and Illinois for reciprocity with Canada. In spite of the information that Speaker Cannon is opposed to the agreement, the president is more optimistic than ever over the prospect for passage of reciprocity legislation at this session of congress.

At the same time the president does not intend to abate the order of his campaign. He realizes that now is the accepted time to put the agreement through. He believes that at present the opposition to reciprocity is not organized and coherent. He will make every effort therefore to get a vote in both branches of congress as soon as possible.

Secretary of State Knox is to speak on reciprocity at a dinner in Chicago on Feb. 15 and Secretary of Agriculture Wilson is to advocate it at a dinner in Buffalo on Washington's birthday. Secretary of Commerce and Labor Nagel has been commandeered for the campaign and will speak at Akron, O., probably this week, while Attorney General Wickersham may wake up today to find himself drafted for the war.

The president expects the McCall bill which was reported favorably to the house of representatives, to come before the house shortly.

The president will continue his personal campaign. He feels that if he can reach the people with a lucid explanation of what the agreement means, and of what it does not mean, the country, and consequently congress, will be with him.

One of the pleasing messages that came to Mr. Taft on this trip was that delivered by Congress-Elect Martin W. Littleton, of New York, who spoke at the Lincoln Centennial association banquet at Springfield, Ill. Mr. Littleton spoke after Mr. Taft on "The Great Leaders," but before he swung out into his set speech he paid a tribute to the president that called forth much applause from the diners and the spectators. Here is what Mr. Littleton said:

"The president is entitled not only to the support of his party, but he is entitled to the support of the members of every party, as he stands by the constitution of the United States. My partisanship has never sunk so low, my obligation to my friends has never been so incorrigible, my control of my own political career has never been guided by such a critical motive that I could not give my support to a president who I believe is patriotic and endeavoring to discharge his duty. When the day of ordinary criticism has passed away, when partisan politics has ceased to dictate to you and to me what we shall do, when the papers have written their final screed upon the subject and when men have finally delivered themselves of their judgment I believe that our present president will go down in history as one of the greatest men of America because of the recent thing which he did and that was to institute reciprocity between Canada and the United States.

"I said this the other night when he was not present—I take occasion to say it now when he is present—because I know and feel the great duties and obligations under which he labors in discharging the burdens which he must discharge in this office which he has taken on behalf of the American people and so far as being a Democrat or being a Republican is concerned, I do not believe any man is entitled to hold a public office unless he holds that office for the good of his country."

ENTIRE FAMILY KILLED BY GAS

Accidental Loosening of Tube Causes Death of Seven.

ALL OVERCOME WHILE IN BED

Eldest Daughter of Hyman Berkowitz Was to Have Wed Soon—Trousseau Found Carefully Protected from Dust.

Philadelphia, Feb. 13.—A family of seven persons, including the father, mother and five children, was killed by illuminating gas in the little home, in the rear of 228 Christian street. The dead are:

Hyman Berkowitz, 42 years old, a fruit huckster; Mrs. Rose Berkowitz, 40 years old; Minnie, 18; Michael, 12; Israel, 9; Rebecca, 7; Paul, 5.

The seven were killed by the accidental loosening of a rubber gas tube from a pipe running across the main living room, and the flooding of the house with the illuminating gas. Not one of the family was able to get out of bed, before being overcome, although the three youngest children showed evidence of having tried, in a feeble manner, to escape the overpowering gas.

A particularly sad feature of the deaths was that of the eldest child, the daughter Minnie. She was to have been married within a few days. The girl's trousseau was all finished and was found hanging on the second floor covered with cloth to protect it from dust.

On the first floor of the house is a sitting room and improvised kitchen. On the second is a room where clothes are kept. On the third floor is a huge bedroom occupied by the family. In the main living room downstairs is a gas stove in one corner. From it there is a pipe which extends across the center of the room. From this pipe a rubber gas tube had been attached which ran to the stove in the corner.

It is thought the tube was accidentally kicked and thereby loosened from the pipe, allowing the gas to escape.

MRS. ARNOLD AT HOME

Mother of Missing Heiress Does not Know Daughter's Fate.

New York, Feb. 13.—Mrs. Francis R. Arnold, mother of the missing Dorothy Arnold, arrived from Naples by the Cunarder Pannenia, declaring that she did not know whether or not her daughter was alive or dead, and that she was utterly opposed to George S. Griscom, Jr., as a son-in-law.

She was greeted at quarantine by her son, John W. Arnold, and her husband and her son, Hinckley, met her at the pier. The reunited family, in the conference held later, expressed themselves as much in the dark as ever about the disappearance of the young woman. The little that the mother said merely accentuated the mystery.

COFFIN FALLS ON HIM

Express Agent at Allegan Badly Hurt in Queer Accident.

Kalamazoo, Mich., Feb. 13.—Harry Lince, express agent at Allegan, was dangerously injured when a casket he was assisting in removing from a train fell on his head, badly crushing it.

Just as Lince started to lift on the casket he was seized with an attack of rheumatism and fell to his knees. The casket slipped from his hands, one corner striking him in the face. His cheekbone was crushed and protruded through the flesh in several places, and he is suffering from concussion of the brain.

Father of Otto Bannard Dies.

Milwaukee, Wis., Feb. 13.—J. W. Bannard, father of Otto Bannard, recent candidate for mayor of New York, is dead here at the age of eighty-nine years.

ARCHBISHOP RYAN CALLED BY DEATH

Just Before Passing Away Murmurs Paul's Dying Words.

DOUBT AS TO HIS SUCCESSOR

Important Changes in the Government of the Catholic Church of America Are Made Inevitable by Death of Aged Prelate.

Philadelphia, Feb. 13. — Most Rev Patrick John Ryan, archbishop of Philadelphia and metropolitan of Pennsylvania, died at the archiepiscopal residence in this city.

The death of the archbishop came as a distinct shock, as the prelate was thought on the way to recovery after making a brave fight against death.

Just previous to his death he murmured the dying words of St. Paul:

"I wish to be dissolved and be with Christ."

The end came an hour later, while his household watched at his bedside. He would have been 80 years old had he lived until the 20th of this month.

For two weeks the archbishop's condition had been most precarious. He suffered several sinking spells, during which he lapsed into unconsciousness, but from which he would recover brighter than before and with his intellect unclouded.

Although he had been showing the enfeeblement incident to his advanced age, the general public was not aware of his real condition until Jan. 30, when news of it came as a shock to his thousands of friends in this city and in all parts of the country.

A few minutes after the prelate had passed away the deep-toned bell of the cathedral began tolling off 79 strokes, one for each year of the archbishop's life, and the people in the neighborhood readily understood what had occurred.

The funeral will be held on Thursday. The body will lie in state at the cathedral, and will be entombed back of the altar of the great church besides those of Bishop Egan, Bishop Conwell and Archbishop Wood, who were his predecessors in the diocese. This was his wish.

Important changes in the government of the Catholic church in America are made inevitable by the death of Archbishop Ryan. There will be a strong rivalry for the throne he has vacated and if the precedent established in his case, and at a later day followed in the promotion of Bishop Quigley from the See of Buffalo to the archdiocese of Chicago, is to be followed in this instance, the contention will be keen.

The priests of the archdiocese of Philadelphia may be expected to make a strong plea for the promotion of a Philadelphian, one of the bishops of that province, or, as is more likely, for Mgr. Kennedy, rector of the North America college at Rome. Mgr. Kennedy is a bishop of the church, having been elevated to that dignity by the present pope in 1907. He is now in Philadelphia, having gone to this country on a visit to his parents. He is a member of the archdiocese of Philadelphia and is popular with the clergy.

According to the laws of the church Auxiliary Bishop Prendergast becomes the administrator of the archdiocese pending the appointment of a successor. It is said that Bishop Prendergast, who is well advanced in years, has no desire to be promoted.

There probably will be a three cornered contention; the priests will select three names, the bishops of the province three, and in the end the archbishops of the country may be asked by the Holy Father for their opinion. It is believed that Mgr. Kennedy will be the first choice of the priests. If a bishop of the province of Philadelphia is favored the choice will be among Bishops Fitzmaurice, of Erie; Shanahan, of Harrisburg, and Garvey, of Altoona.

Among those prominently mentioned are the two former rectors of the Catholic university—Bishop Conaty, and the present coadjutor of San Francisco, Dr. O'Connell.

Bishop O'Gorman, of Sioux Falls, and Bishop Keane, of Cheyenne, Wyo., are likely to be considered.

CALL IN
We want to show you our new line of
JEWELRY
IN
Unique Buckles,
Graceful Bracelets
Dainty Neck Chains
Handsome Watch Fobs
and everything in the newest Spring Styles of Jewelry.

E. J. PETERS & CO.
PHONE 200 Successors to J. F. HICKS & SON

ADRIAN STATE SAVINGS BANK,
ADRIAN, MICH.
RESOURCES over - - $1,400,000.00
Largest Bank in this Section of Michigan.
We welcome visitors and invite inspection of our substantial Building, commodious Offices and massive, Burglar-proof Van
3 % compounded semi-annually paid on all Savings Deposits remaining one calendar month or more.
Accounts may be opened by mail: Correspondence and personal interviews solicited.
R. A. WATTS, Pres., GEO. A. WILCOX, Vice Pres., B. TOBIAS, Cashier

Our Market
Is always supplied with the very best of Prime Beef Veal, Lamb, Pork, Sausages, Smoked Meats, etc.

Just try our Oleomargarine, only 15¢ and 18¢ per pound
Shoulder Roasts of Beef 12½¢
Good, Tender Steak 12½¢
Very Lean Pork Roasts 15¢

FRSEH FISH AND OYSTERS

L. A. HUGHES MEAT CO.

New Goods Just Received
Moss Rose Spinach, per can 10¢
Chef Sweet Potatoes, newest in canned vegetables per can 15¢
Queen Louise Sardines in Boullion, something new and delicious, individual cans at 5¢

Full line of Frou-frou dainties just received.
Frou-frou Wafers
Walnuts
Almonds
Strawberries

Come and see them and get a sample. You will be delighted.

F. D. AVERY.
PHONE 39

For Good Reading Get
LIPPINCOTT'S
MONTHLY MAGAZINE
Each Issue Complete in Itself

Its contents is of such a compelling nature as to cause the reader to buy one number and want the next. LIPPINCOTT'S now covers a wide field of discriminating readers who seek only that which is best in Fiction, Fact, and Fun.

ONE YEAR'S SUBSCRIPTION WILL BRING TO YOU
12 GREAT COMPLETE NOVELS—one in each issue.
60 TIMELY ARTICLES by competent writers.
75 SHORT STORIES—clever, clean-cut, and vital.
60 PLEASING POEMS that need no interpreter.
200 PAGES OF NEW AMERICAN HUMOR in "Walnuts and Wine," the most widely quoted humor section in America.
2000 pages yearly of exhilarating reading.

25 cents per copy $2.50 a year
Send all orders to this paper or to
LIPPINCOTT'S MAGAZINE
E. Washington Sq. Philadelphia, Pa.
SEND FOR OUR SPECIAL MAGAZINE OFFERS

THE TECUMSEH HERALD

[illegible]

SUBSCRIPTION RATES

IN LENAWEE COUNTY

One year, payment in advance $1.00
One year, payment after three months 1.25

OUTSIDE LENAWEE COUNTY

One year, payment in advance $1.25
One year, payment after three months 1.50

There will be no Deviation from above Rates

Entered at the Postoffice at Tecumseh, Michigan, as second class matter.

$100 Reward, $100

The readers of this paper will be pleased to learn that there is at least one dreaded disease that science has been able to cure in all its stages and that is Catarrh. Hall's Catarrh Cure is the only positive cure now known to the medical fraternity. Catarrh being a constitutional disease requires a constitutional treatment. Hall's Catarrh Cure is taken internally, acting directly upon the blood and mucous surfaces of the system, thereby destroying the foundation of the disease and giving the patient strength by building up the constitution and assisting nature in doing its work. The proprietors have so much faith in its curative powers that they offer One Hundred Dollars for any case that it fails to cure. Send for list of testimonials.

Address F. J. CHENEY & Co., Toledo, O.

Sold by all Druggists, 75c.

Take Hall's Family Pills for constipation

To propitiate the janitor—you can't do it.

La Grippe, Coughs.

Strain and weaken the system, and if not checked may develop into pneumonia. No danger of this when Foley's Honey and Tar is taken promptly. It is a reliable family medicine for all coughs and colds and acts quickly and effectively in cases of croup. Refuse substitutes. Sold by all druggists.

To test freshness of eggs—drop on hard surface.

Tortured for 15 Years

by a cure-defying stomach trouble that baffled doctors and resisted all remedies he tried, John W. Modders of Moddersville, Mich., seemed doomed. He had to sell his farm and give up work. His neighbors said 'he cant live much longer.' "Whatever I ate distressed me," he wrote, "till I tried Electric Bitters which worked such wonders for me that I can now eat things I could not take for years. Its surely a grand remedy for stomach trouble," Just as good for the liver and kidneys. Every bottle guaranteed Only 50c at C. A. Wright & Son's.

To economize on coal—get a gas range.

Backache rheumatism nervousness

Mean disordered kidneys. Foley Kidney Pills have helped your neighbor; they will also help you. Mrs. Louisa Williams, Flint, Mich., says: "My daughter suffered with rheumatism for three years. I procured a supply of Foley Kidney Pills and she took them according to directions. In a very short time the rheumatic pains all left her and she has been well ever since. I am every glad to recommend Foley Kidney Pills to any one suffering with rheumatism or other kidney trouble." Sold by all druggists

To stop leaks in pipes—send a hurry up for the nearest plumper.

Wife Got Tip Top Advice

"My wife wanted me to take our boy to the doctor to cure an ugly boil," writes D. Frankle of Stroud, Okla. "I said 'put Bucklen's Arnica Salve on it.' She did so, and it cured the boil in a short time." Quickest healer of burns, scalds, cuts, corns, bruises, sprains, swelling. Best Pile cure on earth. Try it. Only 25c at C. A. Wright & Son's.

To prevent accidents in the kitchen fill the kerosene can with water.

Speedy Relief from Kidney Trouble

"I had an acute attack of Bright's disease with inflammation of the kidneys and bladder, and dizziness," says Mrs. Cora Thorp, Jackson, Mich. "A bottle of Foley's Kidney Remedy over come the attack, reduced the inflammation, took away the pain and made the bladder action normal. I wish everyone could know of this wonderful remedy." All druggists.

To keep hubby at home—Lock up all his clothes.

Falls Victim to Thieves

S. W. Bends of Coal City, Ala., has a justifiable grievance. Two theives stole his health for twelve years. They were a liver and kidney trouble. Then Dr. King's New Life Pills throttled them. He's well now. Unrivaled for constipation, malaria, headache dyspepsia. 25c. C. A. Wright & Son.

To keep children at home—Lock 'em in the garret.

Pneumonia Follows a Cold

But never follows the use of Foley's Honey and Tar, which checks the cough and expels the cold. M. Stockwell, Hannibal, Mo., says: "It beats all the ramedies I ever used. I contractted a bad cold and cough and was threatened with pneumonia. One bottle of Foley's Honey and Tar completely cured me." No opiates, just a reliable household medicine.

Remember the name

Foley's Honey and Tar for all coughs and colds, for croup, bronchitis, hoarseness and for racking lagrippe coughs. No opiates. Refuse substitutes. All druggists.

Foley Kidney Pills are a reliable remedy for backache, rheumatism and urinary irregularities. They are tonic in action, quick in results and afford a prompt relief from all kidney disorders. At all druggists.

ROYAL
BAKING POWDER
Absolutely Pure
MAKES HOME BAKING EASY

Light Biscuit
Delicious Cake
Dainty Pastries
Fine Puddings
Flaky Crusts

and the food is finer, more tasty, cleanly and wholesome than the ready-made found at the shop or grocery.

Royal Cook Book—800 Receipts—Free. Send Name and Address.

ROYAL BAKING POWDER CO., NEW YORK.

METHODIST TO MINNEAPOLIS

NEXT GENERAL CONFERENCE IN 1912 GOES TO MINNSOTA CITY

The next general conference of the Methodist Episcopal church will be held in Minneapolis in May 1912 according to a decision reached by the general book committee yesterday.

Representatives of several cities made speeches lauding the claims of their respective cities. The Minneapolis booster however pointed out the fact that their city had been second choice for the meeting place of the last general conference which was held in Baltimore and was also the central city of the West.

BASE BALL NOTES.

Adrian has just received the contract duly signed of R. B. King of Michigan. He is 21 years old and six foot and two inches in height. He comes with an excellent record and the club officials think they have secured a great find, and that he will prove a pitcher of note. He is not only good in baseball but is fine in football and basket ball. His excellent physique is much in his favor.

LINCOLN'S BIRTHDAY — SUNDAY FEB., 12.

Also the Semi-Centennial of the Civil War

In a little log cabin in Kentucky, just one hundred and two years ago, February 12 was born a babe whose history was to be remembered as long as that of the history of his country. Just 50 years ago when he was 52 years old Abraham Lincoln assumed the greatest burden that ever rested on mans shoulders, the safety of our nation which was imperiled by the secession of the South. The secession of the south was a fact—the civil war was about to begin.

The semi-centennial of the rebellion is with us! And now, in another century, let us measure the tremendous load that rested on Abraham Lincoln.

Fifty years ago Lincoln was standing in the waiting room of the dingy depot at Springfield, Ill. It was a stormy morning, which added to the gloom of the friends and neighbors who had gathered to bid the president elect goodby.

The party, consisting of the following people—Mr. and Mrs. Lincoln and their three sons, Robert T., William and Thomas, Lockwood Todd, Dr. W. S. Wallace, John G. Nicolay, John Hay, Hon. N. B. Judd, Hon. David Davis, Col. E. V. Sumner, Capt George W. Hazard, Capt. John Pope, Col. W. H. Lamon, Col. E. E. Ellsworth, J. M. Burgess, George C. Latham, W. S. Wood, and B. Forbes—and a few other personal friends and other dignitaries, entered the train

As the locomotive bell gave a warning of departure the president-elect appeared on the rear platform and said:

"No one not in my situation can appreciate the sadness of this parting Here my children have been born I now leave not knowing when or whether I may return. To His care commending you, as I hope in your prayers you will commend me, I bid you an effectionate farewell."

Then he went east where he directed the great civil was for the northern states, which eventually resulted in his untimely death.

A lazy liver leads to chronic dyspepsia and constipation—weakens the whole system. Doan's Regulets (25 cenes per box) correct the liver, tone the stomach, cure constipation.

Itch! Itch! Itch!—Scratch! Scratch! Scratch! The more you scratch the worse the itch. Try Doan's Ointment It cures piles, eczema, any skin itching. All druggists sell it.

Cures baby's croup, Willie's daily cuts and bruises, mama's sore throat, grandma's lameness — Dr. Thomas' Eclectric Oil—the great household remedy.

The DR. HUNT SPECIALIST Co.
61 West Fort Street, DETROIT, MICH.

DETROIT'S WELL-KNOWN SPECIALISTS
where men and women go with the positive assurance that they will get the best treatment to be had.
Difficult Surgical Operations Performed with Skill and Success when Surgery is necessary.

DISEASES of MEN and WOMEN
PILES PERMANENT CURE POSITIVELY GUARANTEED
VARICOSE VEINS Radically CURED IN 10 DAYS
RUPTURE URINARY DISEASES Cured by Improved Methods
New RESTORATIVE Treatment for Loss of Vital Power
Blood & Skin Diseases Cured in a Few Days. Special Treatment. Free Information

We have no fake "home treatment." We require one personal examination. Don't say you can't come to Detroit. Your health is worth more to you than all else. Let us give you a thorough examination FREE, this week. You will need to remain here only a few hours, and after the examination, can then return to your home and continue the treatment there. Call on or write today. Remember the address—

61 West Fort St., Opposite the Postoffice

HOME FROM LANSING.

Supervisors Returned From Meeting of State Association

Supervisors Sutton of Adrian and Halliday of Clinton who represented Adrian at the annual state session of county supervisors at Lansing this week, returned Friday after the three day meeting there. The delegates report one of the most successful sittings in the history of the state association.

Tuesday evening the supervisors were invited to appear in a body before the joint session of the house of representatives and the senate for the purpose of discussing corporation and mining taxation laws. On Wednesday they again sat with the legislators for the purpose of considering the mortgage tax laws and some proposed changes. Bills are being framed to be presented to the house embodying important legislation concerning the questions considered at the session.

AVOID HARSH DRUGS

Many Catharitics Tend to Cause Injury to the Bowels.

If you are subject to constipation, you should avoid strong drugs and cathartics. They only give temporary relief and their reaction is hermful and sometimes more annoying than constipation. They in no way effect a cure and their tendency is to weaken the already weak organs with which they come in contact.

We honestly believe that we have the best constipation treatment ever devised. Our faith in it is so strong that we sell it on the positive guarantee that it shall not cost the user a cent is it does not give entire satisfaction and completely remedy constipation. This preparation is called Rexall Orderlies. These are prompt, soothing and most effective in action. They are made of a recent chemical discovery. Their principal ingredient is odorless, tasteless and colorless. Combined with other well known ingredients, long established for their usefulness in the treatment of constipation, it forms a tablet which is eaten just like candy. They may be taken at any time, either day or night, without fear of their causing any inconvenience whatever. They do no gripe, purge nor cause nausea. They act without causing any pain or excessive looseness of the bowels They are ideal for children, weak, delicate persons and aged people as well as for the most hearty person.

They come in two size packages, 12 tablets 10 cents, 36 tablets 25 cents. Remember you can obtain them only at our store—The Rexall Store.

B. J. Pulver, Tecumseh, Mich.

To feel strong, have good appetite and digestion, sleep soundly and enjoy life, use Burdock Blood Bitters, the great system tonic and builder.

FRATERNAL ORDERS

Regular meeting K. of P. lodge Thursday evening, February 16. Work in third rank. Lunch.

Tecumseh Lodge K. of P. go to Manchester Tuesday evening Feb., 21 to confer third rank on a class of 15 candidates.

Regular meeting of the Tecumseh Rebekah lodge No. 338 Friday evening Feb., 17th.

Regular meeting Royal Arcanum Wednesday night 7:30 sharp. Fail not

SPECIAL NOTICES

Ladies Shampooing, Manicuring and Massage. Residence on Ida street, or will call at your home. Mrs. O. G. Hunt. Phone 294

FOR SALE—House, barn and 2 acres acres of land, property of the late Jerome Cleveland. Enquire of H. E. Hand. Mrs. Jerome Cleveland

ONE 25 horse power steam engine, for sale cheap if taken soon, Tecumseh Butter Co.

HOUSE AND LOT for sale, one block west of Brewers and Anthony Fence Works
J. McCoy.

FOR SALE. I keep on hand in large quantities Rubber Roofing as good as there is on the market for the same price as others and put it on free of charge. Gurrantee it from 8 to 12 years. Also have roof paint in 1 gal. and 10 gal. lots. Jas. W. Owen.

"EMPIRE" WIRE FENCE—Lenawee County farmers in need of good wire fence will find it to there advantage to call at our factory.
BOND STEEL POST CO
Adrian, Mich.

WANTED—A small house and lot in Tecumseh. Will pay from $1,000 to $1500. Address Box 602.

FREE ANNOUNCEMENTS

The opening meeting of the Research Circle to be held at the home of Mrs. Ira Rogers has been postponed from Tuesday until Thursday. Every one requested to be on hand by 7 o'clock.

The Wit and Wisdom Club will meet on Tuesday evening of next week on account of the Masonic meeting to be held Mondar night.

Miss Gene LaMott as YETIVE in GRAUSTARK at the Bradley Opera House, Wed. Feb. 15. (same company that is playing in Adrian to-night

DOCTOR PRAISES D. D. D.

Although an M. D. I acknowlege to my patients and patrons that your remedy, D. D. D., reaches case of Eczema and permanantly cures them.—Dr. Ira T. Gabbert, Caldwell, Kan.

"My cure began from the first application of D. D. D. My skin is now as smooth as a baby's. I wouldn't take a thousand dollars for what D. D. D. has done for me," writes August Sanzo, of Chillicothe, Ohio.

These are just samples of letters we are receivin every day from grateful patients all over the country.

"Worth its weight in gold." "All my pimples washed away by D. D. D." "I found instant relief." "D. D. D is little short of miraculous." These are the words of others in describing the great skin remedy, D. D. D.

Proven by thousands of cures, for ten years to be absolutely harmless and reliable in every case of skin trouble, no matter what it is.

Get a trial bottle today! Instant relief—only 25c

TECUMSEH MARKET

Corrected Feb. 3, 1911

Wheat	.94 — .96
Flour per bbl	5 00 to 5 60
Rye	65
Corn, (ear)	24
Oats	
Beans	2 20
Potatoes	35
Butter	18
Eggs	18
Lard	15
Tallow	00
Fowls live	10
Springers	10
Roosters	6
Ducks	12
Geese	7
Turkeys	16
Wool	
Hay	11 13 00
Barley	

LOCAL NEWS

IN CLUB CIRCLES

IDLE HOUR CLUB

The Idle Hour Club gave a very pleasant dancing party last evening at Witherell's Hall. There were thirty-eight couple present and a most delightful evening was enjoyed by all

CARD CLUB

Victor Linden and wife entertained the Kilbuck St. club Friday night. Mrs. Fred O'Dell was the winner of the first prize and Mrs. John Wells secured second. Refreshments were served and a pleasant evening was spent by all.

The next meeting will be at the home of Mr and Mrs. W. W. Shurtz.

JOLLY 16

The Jolly 16 Club met at the home of Mr. and Mrs. Clyde Heck and wife Friday evening Feb. 11. Ten games of pedro were played Mrs. Sadie Montgomery claiming first prize and Mrs. O. G. Hunt second. A fine lunch was served and a very pleasant evening was enjoyed by all. Their next meeting will be Thursday evening at the home of Mr. and Mrs. Lester Rogers.

MONDAY CLUB.

The Monday Club held its regular meeting Monday February 13 with Mrs. G. A. Rathbun as leader.

Miss Leva Gillespie had a fine paper on Alexander III. and Nicholas II. Mrs C. A. Wright gave a travel talk which was of great interest to every one who listened.

The Resources of Russia by Mrs. C. H. Lukens was also listened to with pleasure. A business meeting followed and Mrs. W. W. Hicks was elected president in place of Mrs. Jas McCann who resigned. In the last report of the club meeting an error crept in and it read instead of Mrs. Alfred James corresponding secretary it should read Mrs. N. A. Howland.

63 CLUB

Mr and Mrs. John Heesen entertained the 63 Club Monday evening. About 40 guests were present a six o'clock chicken pie dinner was served after which cards were the order of the evening. There were nine tables of 63, Mrs. J. H. Smith was the winner of the first prize and Mr. John Belcher second. Valentine favors marked the occasion.

B. Y. P. U. BOX SOCIAL

The members of the B. Y. P. U. held a box social at the church parlors Friday evening. After a business meeting games and music were indulged in until time for refreshments, when the boxes were opened and the contents enjoyed by all. A few valentine favors greeted some of the box holders. A very pleasant evening was reported by those present.

SURPRISE

W. B. Keyser was the victim of a surprise party on the evening of Feb. 8th it being his 60th birthday. The gentlemen of the crowd presented him with a box of cigar and he received a number of other gifts

Cards and other games filled in the evening. Refeshments were served to which all did ample justice and Mr. Keyser feels just as young as he used to be.

CLASS PARTY

The Sophomores were entertained Friday night by Miss Francis Peters at her home. A very pleasant evening was passed with games and music. A two course lunch was served. Every member seemed to be having a most enjoyable time and good-nights were said at a late hour.

SURPRISE

At a regular meeting of the L. O. T. M. M. held Monday evening the program was a little extra. Mrs. Jennie McClure Satterlee who has been finance keeper for a number of years was forced to resign as she is to remove to Addison where her husband has gone into business. A new Keeper was elected and when the work was done and the social festivities were begun, Mrs. Satterlee was presented with some solid silver consisting of 5 dessert spoons and 3 table spoons as a slight token of the esteem in which she is held by the lodge and the appreciation of the good work she had done in her office.

Refreshments were served and a fine social visit finished up the evening. Every one regrets the departure of Mr. and Mrs. Satterlee but extend best wishes for their success in their business venture.

We promptly obtain U. S. and Foreign
PATENTS
Send model, sketch or photo of invention for free report on patentability. For free book, How to Secure Patents and TRADE-MARKS write to
CASNOW & Co.
Opposite U. S. Patent Office
WASHINGTON D. C.

COUNCIL PROCEEDINGS

Council chambers, village of Tecumseh.

Regular meeting held February 6. 1911.

President Smith in the chair.

Present: Trustees Kempf, Sherman, Look, Dalsher. Absent: Heesen, Gillespie.

Minutes of regular adjourned meeting held January 4, 1911, were read and approved.

OFFICERS' REPORTS.

The report of the Street Commissioner was read, showing work done in the corporation from January 4, 1911, to February 6, 1911.

Team labor	
Charles Avery, 10 hours	$3 50
Hand labor	
Charles Beals 17 hours	2 97
John McCaughn, 3 hours	52

Moved and seconded that the report of the Street Commissioner be accepted and the orders directed drawn for the several amounts. Motion carried.

The report of the Engineer of the Water Works was read, showing the following for the month of January:

No. gallons of water pumped	3,425,075
No. pounds of coal consumed	28,600

Fire alarm at Heesen Bros. & Co.

C. A. Wright, 1 Trident meter.

Mrs. Abbie Fisher, store, 1 Buffalo meter.

Abner Usborne, bakery, 1 Buffalo meter.

S. W. Bordine, 1 Trident meter.

Moved and seconded that the report of the Engineer of the Water Works be accepted and placed on file. Motion carried.

The bills as read were referred by the President to the Finance Committee.

The Finance Committee reported favorably and approved all bills.

Moved and seconded that the report of the Finance Committee be accepted and the orders directed drawn for the several amounts. Motion carried.

Tecumseh Electric Co., street lights for January	$301 71
Tecumseh Electric Co., light council building for January	7 15
Tecumseh Electric Co., light at water works for January	1 59
Tecumseh Herald, printing council proceedings for January	1 75
Tecumseh News, printing council proceedings and notices for January	4 65
B. J. Pulver, drug supplies	14 85
Slayton & Son, bran and coal	31 88
Geo B Field, printing water notices	3 00
John R Nyland, 1 pair boots	4 50
L. S. & M. S. R. R., for rent of land at water works, one year	5 00
James Elliott, one year blacksmithing	93 30
D. L. Whitenack & Co., hardware supplies	77 55
John O'Hara, 1½ days labor	5 25
Bert Prichard, 3 days labor	6 00
George Kempf, labor for fixing doors at council building	5 25
M. A. Zimmerman, salary for January	75 00
Elmer Mellon, salary for January	40 00
John E. Nemire, salary for January	50 00
Wm Service, salary for January	20 85
Robert Stretch, 3 sewer inspections	2 25
League of Michigan Municipalities, one year's dues for membership	3 00

Moved and seconded that we do now adjourn until February 20, 1911. Motion carried.

ROY W. CODLING, Clerk.

SOME OF THE SPEAKERS AT COUNTY Y. M. C. A. BOYS' CONFERENCE HERE SATURDAY & SUNDAY

David R. Porter, New York City, Rhodes' Scholarshipman who has recently been offered Presidency of Bawdin college, Longfellow Alma Mater.

J. A. VanDis, Kalamazoo. State Y. M. C. A. Boys' Secretary and State Scout Master.

W. H. Tinker, Ann Arbor Religious work. Secretary at the University of Michigan.

F. S. Goodrich, Albion. State Sunday School Secretary and Professor English Bible Albion college.

C. L. Rowe, Jackson. First Secretary of Lenawee county, now State Secretary for county Y. M. C. A.

MRS. R. GOODALL.

Word was received Thursday of the deash of Mrs. Rhoda Goodall, widow of the late Richard Goodall, at the home of her son Fred at Royalton, Calif. Mr and Mrs. Goodall were former residents of Tecumseh and will be remembered by many.

BRIEF AND BREEZY.

If Mr. Harry Payne Whitney discovers the south pole we hope, for the sake of his reputation he will tell no one about it.

The naked truth about the Pennsylvania capitol building will probably never be known. They are going to have the statues draped now.

Those convicts who insist on writing poetry for the magazines ought to be informed that they are entitled to time off their sentence for good behavior.

The Colorado suffragettes are boycotting the Ladies Home Journal and Editor Book no doubt thinks the whole proceeding very unladylike.

Junk Dealer.

Pay the best price for Rags Rubbers and Paper, and all kind of Metal and iron.

Telephone 265

Call by phone and I will come with team.

Mail box 626.

B. FAELK

Yours Truly For Quality.

Let us demonstrate you the goodness in a Can of Yours Truly Pork and Beans or Yours Truly Soup. They are the best goods we have ever had the pleasure of introducing. For this week we offer you:

3 Cans Yours Truly Pork and Beans	25c
3 Cans Yours Truly Soup, Assorted	25c
7 lbs. Best Rolled Oats	25c
7 Bars Lennox Soap	25c
8 Bars Acme Soap	25c
3 Boxes Jello and Jellycon	25c
4 Cans Alpha Brand Pears	25c

Every Day, we sell Granulated Sugar for 5c per pound.

Buy Red Ball Naval Oranges and get a Silver Spoon 18c, 22c and 25c dozen.

Get Bours Coffee for Cup Satisfaction, 23c, 25c, 28c and 30c pound.

PALMAN'S
People's Store
Phone 68 The Store that Saves you Money

BRADLEY OPERA HOUSE,
Wed., Feb. 15
A powerful dramatization of the novel.
"GRAUSTARK"
By Geo. Barr Mc Cutcheon.
The Most Fascinating Romance of Years
Presented by a Cast of New York Players and Produced in a Lavish and Elaborate Manner.
Carload of Special Scenery. Beautiful Costumes.
Prices, 25c, 50c, 75c, $1.00.
SEATS NOW ON SALE.

The Herald $1.00

PATENTS
ARTHUR P. GREELEY, FORMERLY ASSISTANT COMMISSIONER OF PATENTS | WM. CRANCH MCINTIRE, FORTY YEARS IN PRACTICE.
618 F STREET N. W.
WASHINGTON, D.C.
U. S. AND FOREIGN PATENTS | TRADE-MARKS
CAVEATS AND REISSUES. | DESIGNS.
ATTORNEYS AND COUNSELLORS,—MECHANICAL EXPERTS.
PRACTICE IN ALL U. S. COURTS.

FEES REASONABLE AND BEST ADVICE ALWAYS GIVEN, REGARDLESS OF ALL INTERESTS EXCEPT THAT OF CLIENTS.

BUSINESS CONDUCTED UPON HIGHEST PROFESSIONAL PLANE AND UNDER PERSONAL SUPERVISION OF MR. GREELEY AND MR. MCINTIRE.

ALL LETTERS OF INQUIRY ANSWERED PROMPTLY ON DAY OF RECEIPT.

INFORMATION AND ADVICE FREELY GIVEN.

OUR BOOK, ENTITLED "GREELEY & MCINTIRE ON PATENTS," SENT FREE TO ANY ADDRESS.

GREELEY & MCINTIRE,
PATENT ATTORNEYS, WASHINGTON, D. C.

COMMON FIELD TILE

We have just received an assorted car of 3, 4 and 6 inch Ohio Tile. These tile are from a section that is noted for its superior quality of clay for making Red Tile. We never before have been able to sell field tile at as

Low Prices

as we are selling these. We can get all we want by placing our orders early, but later in the season will not be able to get them. We would suggest that you call and examine, make your estimate and place your orders early for spring wants as delays are expensive and annoying

We have taken in trade a second hand 20th Century Manure Spreader which we will sell very cheap.

S. W. & L. E. TEMPLE

Embroideries CHEAP

Commencing Wednesday.

Take your pick off our Bargain Table at

13 Cents per Yard

ONE-HALF PRICE

on all LADIES' COATS this week.

SEE OUR

Bargains in Dress Skirts.

Fred Rosacrans & Sons.

MAKE YOURSELF AT HOME.

CALIFORNIA NAVEL ORANGES

Are Now At Their Best.

We have a large supply of all sizes

15c to 50c per dozen.

Everything in the line of first class Groceries.

PHONE 37 **J. LOWRY & SON**

WHY DO YOU BUY

your Wall Paper in Chicago when you can get it cheaper in Tecumseh? I carry a large and well assorted stock of wall paper which you can see with your own eyes and select from in person. I want to show you that you can save money, time and worry by buying your wall paper here. You have to pay the freight from Chicago and cannot return unused paper. Better talk it over with me before you buy.

Phone 80. **B. J. PULVER.**

THE LATEST NEWS

Miss Ina Russell left for a visit in Toledo Monday.

Snell has another invoice of those fine Suede Shoes.

Fred Merkle was an over Sunday visitor in Tecumseh.

Miss Catherine Henzle of Devils Lake was in town Monday.

Miss Phylis Bowen of Clinten was a Tecumseh caller Monday.

Mrs. Bert Boyce of Clinton was shopping in town Monday.

Carol Kemp returned to her school in Brooklyn Sunday night.

Clyde Sanford of Milan is the guest of his cousin Geo. Sanford.

Get those big Select Oysters at Gilbert's. Always selected stock

A baby boy arrived Friday night at the home of Mr. and Bert Shea.

Mrs. Chas. Richardson of Franklin was a Tecumseh visitor Monday.

Fred Packard of Detroit was an over Sunday guest of his father.

Miss Ethel Deming left Monday for Grand Rapids for a weeks visit.

Grace Gillespie made a business trip to Ypsilanti Monday afternoon.

Miss Jennie Geddis was spending Sunday in Chelsea with her parents.

Mrs. Fred Martin of Clinton was calling on friends in Tecumseh Monday.

Paul Patterson of Toledo was visiting his cousin Charles Patterson Saturday.

Victor Bushroe and wife were up from Britton Monday calling on friends.

Ethel Bronson returned to Brooklyn Monday after a week end visit at her home.

Get a 10c. cake of palm olive with every 25c. purchase of Galvanic at Gilbert's.

Mrs. Wm. Montague who has been spending a few days in Adrian returned home Monday.

Fine switches made and cut hair and combings bought at the milliner store of Miss Hough.

Miss Hattie Boland was a passenger for Jackson Saturday where she has secured a position.

Charles Dixon and wife who hav been visiting friends in Jackson returned hame Monday.

Mrs. Chas, Benedict returned Sunday from Holloway where she has been spending several days.

An 11 pound girl arrived at the home of Dr. and Mrs. Reed Monday 6 o'clock a. m. All doing well.

Mrs. Will Jones who has been visiting her mother Mrs. Sutfin returned to her home in Morenci Monday.

Religious services will be held in the Brownville school house on Sunday February 19, by Rev. J. M. Curtis.

Miss Mary Scarlett of Ridgeway was in town Monday en route to Ypsilanti where she is attending school.

A. C. Hughes, Mollie Hughes and and Martha Jamison returned to their home in Toledo Sunday night.

Jesse Scudder of Macon was in town Saturday enroute to his home from Ypsilanti for an over Sunday visit with his father.

To secure a safe deposit box free, deposit $50 in the Savings department of the LILLEY STATE BANK and the interest will pay the rent.

Mr. and Mrs. Fred Knight of Ann Arbor came Saturday for a short visit with her father Chas. Bartholomew and their daughter Pheobe.

Special offers for Pictorial Review subscriptions both new and renewals. Clubbing rates on all magazines.

Emma L. Rogers. Phone—437

Charles Stout returned Friday night to Highland Park College to take up special work until such time as the buildings that were burned can be completed.

Faunt Leonardson of Britton, Richard Pennington of Macon and Miss Zillah Mills arrived in Tecumseh Saturday for an over Sunday visit with their friends.

F. D. Avery while away on his trip last week visited with S. B. Simmons better known as "Sim", who with his family are located in Lansing. He reports them as all well and enjoying life.

The Farmers' Union met Friday at at Thos. Wellivers, There was a good dinner, and a pleasing program was presented. It was then adjourned till the evening of February 24th at Fred Kopke's.

The J-Hop in Ann Arbor this year is pronounced one of the most brilliant ever held. The decorations were most beautiful and the music everything that could be desired and when it came to the pretty girls in their dainty gowns description fails. The booths of the various fraternaties were decorated with rare taste and added much to the beauty of the scene. As a whole, the evening was perfect in every respect.

There will be a Special Convocation of Tecumseh Chapter, No. 42, R. A. M., on Monday, Feb. 20, 1911, at which time the Royal Arch Degree will be conferred. An invitation has been accepted by Adrian Chapter, No. 10, R. A. M., to be present and their officers will confer the degree. Quite a number of the Grand Chapter officers are expected to grace the occasion with their presence. Dinner will be served at 5:30 sharp, followed by a short program of toasts and music. Attend and help give our visitors a Royal Welcome.

Francis Harring has recieved the following in reply to a drawing sent the President:

Executive Mansion Wash.,
January 10, 1901.

My dear Sir:

In the President's behalf I beg to acknowledge the receipt of your favor of the 8th instant, and to thank you for the courtesy which you have been good enough to extend to him.

Very truly yours,
Geo. B. Cortelyou
Secretary to the President.

4 lbs. Snow Boy only 15c. at Gilbert's

Ruth Ager of Manchester in town Saturday.

Miss Anna Mitchell was an Adrian visitor Monday.

Miss Edith Roper of Clinton was in Tecumseh Saturday.

Mrs. Mary Jolly was an over Sunday visitor in Britton.

A Box of cigars for only 20 and 23c per box at Gilbert's.

Don Blesing was spending Sunday with friends in Adrian.

Fred Chase was a business caller in Blissfield last Thursday.

Mrs. John Mahaney was an over Sunday visitor in Adrian.

Charles Dixon and wife were over Sunday visitors in Jackson.

All the late Magazines at
Gaston & Son

Mrs. Emma Brown of Britton was a Tecumseh visitor Saturday.

Miss Mayme Kaiser was a business caller in Tipton Saturday.

New assortment of Rugs and Rockers at Gilbert's for premiums.

Mrs. Ed. Martin of Clinton was shopping in Tecumseh Saturday.

G. W. Allen and wife of Tipton were Tecumseh callers Saturday.

Mr. and Mrs. John Lee of Ridgeway were Tecumseh visitors Saturday.

For Watch, Clock or Jewelry Repairing go to Gaston & Son.

Mrs. J. D. Shull and daughter Edyth were Toledo visitors Friday.

Mamie Halzer and sister of Clinton were down from Tecumseh Saturday.

James McDermott was entertaining his mother from Clinton over Sunday.

Miss Edith Daisher of Ridgeway was calling on friends in town Saturday.

Mr. and Mrs. Fred Aylesworth of Tipton were Tecumseh callers Saturday.

Miss Anna Craig of Britton spent Thursday with her sister Miss Sarah Craig.

E. Roy Meade and wife of Chicago were calling on friends in town Saturday.

A. C. Hughes of Toledo was spending Sunday with W. W. Hughes and family.

Mrs. Chas. Drake was a passenger for Deerfield Saturday to visit her mother.

Buy that watch at
Gaston & Son.

Mrs. James Hines of Britton was up last Thursday for the funeral of Mrs. Scott.

Roger Waring returned to Ann Arbor Saturday after a short visit with his parents.

The Pythian Sisters entertain the K. of P's with a 7 o'clock banquet this evening.

Jennie Owen was an over Sunday visitor in Jackson with her sister Mrs. Victor E. Carson.

Miss Bessie Poole left for Jackson Saturday where she has a position in the Ideal theatre.

Beatrice Barrett had her tonsils removed Friday. Dr's. Hardy and Conklin being in attendance.

Mrs. Fred O'Dell was a passenger for Clinton Saturday to visit her daughter Mrs. Harry Crane.

Miss Mollie Hughes and Miss Jamison of Toledo were over Sunday guests at the home of H. H Hughes.

Miss Hope Halliday of Clinton came Saturday for a visit with her grandparents H. C. Daniels and wife.

Miss Katheryn Haas of Clinton made Tecumseh a short call Saturday not forgetting the Herald Office.

Post Card Albums at
Gaston & Son.

Mrs. Wade L. Jones left Friday to join her husband in New York, where they will make a visit with relatives.

Miss Vera Stewart who has been visiting her sister Mrs. Roy Lowery in Manchester returned home Saturday.

Mrs. A. W. Clark of Toledo was visiting Mrs. S. W. Anderson the past week returning to her home Friday.

Mr. and Mrs. Edward Clark of Adrian who have been helping in the care of his father returned home Thursday.

J. Herbert Montague accompanied his brother Paul to Spokane last week. They contemplate taking up a claim.

Mrs. Wm. Hines of Goshen, Ind., was spending a few days in town last week, coming for the funeral of Mrs. Harry Scott.

Mr. and Mrs. C. A. Scott, L. S. and G. A. Scott of Oakshade, Ohio were here last week for the funeral of Mrs Harry Scott.

Mrs. J. L. Brown of Fort Wayne, Ind., is home, helping care for her mother Mrs. Henry Sweet who is in a critical condition.

The Adrian Telegram comes out with a very fine valentine page, showing the observance of the day both past and present.

When you have private business to transact, the LILLEY STATE BANK has rooms for that purpose and invites you to make use of them.

Washington Birthday Post Cards at
Gaston & Son.

Mr. Hoxie of Adrian has been granted a patent on a staple burning and discharging device. A small improvement on the fence machine used at the Peerless Fence factory.

Mrs Corlette Brown of Chicago who is well known by many in Tecumseh, died of diptheria at the hospital February sixth. She was spending last summer with Mr. and Mrs. Chas. Richardson.

The news from Everette Shurtz, who has been in the hospital in Detroit for treatment for his ankle that was so badly injured last November, is very discouraging. The doctors having decided that tuberculosis of the bone had developed.

Call at the LILLEY STATE BANK any Saturday evening and get your check cashed or your bill changed and inspect our lighting system. It's something different.

BANQUET

OF McKINLEY CLUB WILL BE HELD TUESDAY EVENING

At Schoolcraft Rink with Fine List of Speakers.

The program for the McKinley club banquet to be held at Schoolcraft rink, Tuesday evening, February 14, has been arranged. The banquet will be served by the Ladies' Aid society of the M. E. church. The following menu will be served:

Escalloped Oysters
Hot Beef Loaf
Cold Baked Sugar Cured Ham
Escalloped Potatoes
Hot Vienna Rolls and Boston Brown Bread
Sweet Pickles Cherry Jellycon
Coffee and Doughnuts
Vanilla Ice Cream Cake
Oranges Bananas
Cigars

ORDER OF EXERCISES

Music—Imperial Band
Call to Order—President Leland F. Bean
Invocation—Rev. D. H. Ramsdell
Banquet
Music—Imperial Bank
Toasts—Toastmaster Hon. D. B. Morgan
President Bean's address introducing toastmaster
Music—Imperial Band
Hon. Garrett J. Diekema—The Campaign of 1912
Hon Warren G Harding—"Our Country"
Music—Imperial Band
Hon. Chas. E. Townsend—Reciprocity with Canada
Hon W. W. Wedemyer—The Sixty first Congress.

The indications point to a large attendance as the speakers this year are men of national repute.

TECUMSEH GRANGE.

The Tecumseh Grange entertained the Raisin Valley Grange Saturday at an all day meeting, about 60 of the visiting grange being present. They gave the program which was of exceptional merit.

The Raisin Quartet sang "Hear Dem Bells" and responded to an encore, Messrs. Heines, Green, Kishpaugh and Haines, jr, composing the quartet.

A reading by Mrs. Chas Kishpaugh "The Collapsible Christmas Tree," was given in a very pleasing manner and was heartily encored.

Mr Barber gave a paper on "Poultry Raising," which was listened to with much interest.

Miss Barber gave a recitation "How They Blew Out the Candle" and gracefully responded to an encore. Chas. Kishpaugh followed with a paper on "Ideals."

Mrs. Green gave a very fine paper on "Lincoln" in honor of his birthday which occurred Sunday, the 12th.

The program was interspersed with music by the quartet, solos by Mr, Bailey and Miss Scott, piano solo by Mrs. Scott, piano duet by Mesdames Davis and Scott. The Dutch duet by Arthur Green as Katrina, and Fred Haines the lover, in costume, was the hit of the entertainment and brought out the hearty applause of the house.

This meeting was a return visit for one of last winter when Tecumseh Grange visited Raisin and gave a program.

A genuine Grange dinner was served and about 150 partook of the hearty cheer. A social visit with one another served to strengthen the tie that binds and when the goodbyes were said it was with the hope of meeting together again in the near future.

Harry Hoeg made Adrian a visit on Friday of last week.

Mrs Wm. Rogers of Clinton was shopping in town today.

Charles Marr of Onsted was calling on friends in town Friday.

Mrs. Henry Coates of Britton was visiting friends in town Friday.

The serious condition of Daniel Austin is much to be regretted.

Mrs. Fuller of Adrian was a Sunday guest of Mr and Mrs. George Kay.

Miss Ora Gray of Ridgeway was visiting Mrs. Wm. Oustehout last Saturday.

Miss Jennie Harris was an over Sunday guest of Harry Temple and wife in Britton.

Mr. and Mrs. Geo. Sanford are the guests of her parents Mr. and Mrs. A W. Mills today.

Mrs. Geo. Hines entertained Mrs. Oliver Holt and daughter Nellie of Blissfield Friday.

Forty tickets to the McKinley banquet had been sold up to noon today to parties in town.

The Dignified Dozen are being entertained today at the home of Mr. and Mrr. A. W. Mills.

Mr. and Mrs. Chas. Ruthruff and daughters Dorothy and Elizabeth were visiting in Willis Saturday.

Regular meeting of Tecumseh Grange this week Friday evening. Program will be in charge of John D. Boyce, all members please come.

The seats for GRAUSTARK are going with a rush Over 200 seats were sold yesterday, the first day they were on sale. Better get your seats to-night don't wait until to-morrow. Phone 99

Life Saved at Death's Door.

"I never felt so near my grave," writes W. R. Patterson of Wellington Tex., "as when a frightful cough and lung trouble pulled me down to 100 pounds in spite of doctor's treatment for two years. My father, mother and two sisters died of consumption, and that I am alive today is due solely to Dr. King's New Discovery which completely cured me. Now I weigh 187 pounds and have been well and strong for years." Quick, safe, sure, its the best remedy on earth for coughs, colds, lagrippe, asthma, croup and all throat and lung troubles. 50c and $1.00. Trial bottle free. Guaranteed by C. A. Wright & Son.

LETTER FROM CHAS. PANGBORN

INTERESTING ACCOUNT OF DOING'S AT JAUREZ

U. S. Troops Stationed Just Across Border.

Charles Pangborn who is travelling through the south and west this month happened to be at El Paso last Sunday while the fighting was going on across the border at Jaurez, and in writing to his sister, Mrs. Howland says:

I got here just thirty minutes after the fight, but saw the Insurrecto Cavalry as they came to water their horses at the river which is no wider than than the Raisin at Tecumseh, you could throw a stone across I saw Orozco, there were two white men with him in Uncle Sam's uniforms. The river is patroled by U. S. troops. I was amused to see one of the white men on the other side suddenly throw down his arms, starting his horse on a dead run for this side accompanied by two Mexicans. A man on the American side ran out into the river and handed the white man a bundle or bag of something then the three rode back and Uncle Sams boys were not quick enough to catch them and did not dare shoot as the three were unarmed.

They say they are going to take Jaurez tomorrow and I have the alarm clock set for daylight. If they do fight I hope they will hurry up and get at it before I leave as I would like to see how it is done. They warned all Americans to leave the place and many have taken refuge over here, but a reporter, a Pulman conductor, another travelling man and myself went across to see how things looked over there.

In ordering something to eat at a restaurant we were able to make the waitress understand our wants until the traveller asked for a glass of milk which the girl could not comprehend, so he drew a picture of a cow on the bill of fare and she seemed to know what was wanted and returned with some tickets for the Bull Fight.

Orozco lined his men up on the other side this afternoon and had their pictures taken. They do not at all compare with our soldiers in appearance. Jaurez is a dirty little city with pigs in the streets and several gambling houses running, but not much else.

AMUSEMENTS!

George Barr McCutcheon, when he wrote "Graustark," had the foresight to lay the scene of his romance amidst beautiful surroundings. Snow capped mountains, green valleys, old world architecture, castles and throne rooms follow each other in description after description forming a veritable kaleidoscope of scenic grandeur. This is fortunate for the producer and scenic artist, and Messrs. Baker & Castle, the managers, have endeavored faithfully to compete with Mr. McCutcheon's word picture—and with success.

Nothing could be prettier than the view from the terrace of the Hotel Regengetz, with the picturesque city of Edelweiss nestling on the shores of a beautiful lake in the valley below, a broad boulevard leads up to a fine old fortified castle on the heights beyond the city, and a majestic, snow capped peak pierces the distant sky. When the twilight deepens it is even more beautiful. The lights from the castle and the nearer lights of the city mingle with the long row of lamps that illuminate the royal boulevard, while the last rays of the sun guild tne lofty peak

The Princess' boudoir is an exact reproduction of a room in an old European palace. It is dark in tone, with mullioned windows overlooking the castle terrace, the bed above surmounted by the royal crest and a handsome portrait of Yetive's soldier father over the mantle.

The throne room is magnificent. Being a state apartment it is more brilliant in coloring, with heavy gold frieze and marble doors and throne arch. The panels are beautiful mural painting of battle scenes, representing Graustark's past victories. Castle & Harvey, the artists, justly pride themselves on this production as the most artistic their studios have ever turned out.

"GRAUSTARK'S" engagement at the BRADLEY OPERA HOUSE, on WEDNESDAY, FEB. 15, will be eagerly looked forward to by theatregoers and book readers of TECUMSEH.

IN FIVE MINUTES.

Upset Stomach Feels Splendid.

MI-O-NA stomach tablets will relieve a distressed, sour or gassy stomach in five minutes.

In three days they will make the most miserable or cranky dyspeptic feel that there is plenty of sunshine in life.

In a week he will have an appetite for and will eat without any bad after effects food which now causes his stomach to strenuously rebell.

If continued for from two weeks to a month MI-O-NA will thoroughly renovate and cleanse the stomach and will compel it, (no matter how obstinate it may be) to throw off its weakness and flabbiness and become, as nature intended it should be, strong and elastic.

If you have a coated tongue, heartburn, sour food upheavels, uneasiness in stomach, dizziness, biliousness, sick headache, bad dreams or any kind of stomach trouble put your faith in MI-O-NA tablets.

They will make the stomach strong and when the stomach is strong, good healeh, energy, vim and vigor comes.

Fifty cents is all a large box of MI-O-NA costs at C. A. Wright & Son, Tecumseh, or leading druggists everywhere, on money back guarantee. Write Booth's Mi-o-na, Buffalo, N. Y, for free trial sample.

COFFEE

prices are up in the air but still we have some

COFFEE BARGAINS.

We brag on the quality of our FRESH ROASTED COFFEE and can always please you.

WE HAVE

Barrington Hall, Steel Cut Coffee,
Breakfast Blend, Premium Coffee,
Hy-Lo Blend.

We are always in line on the COFFEE QUESTION.

ANDERSON BROS.

Phone 91 GROCERS Macon Phone

Spray Your Trees and Do Your Whitewashing

With Deming Spray Pumps. You can have a good crop of pears, plums, cherries, apples, etc., if you keep your trees in good condition—free from insects.

DEMING SPRAYERS

Are inexpensive and are suitable for whitewashing poultry houses, cellars, etc., as well as spraying flowers, trees and shrubbery. Get complete Catalogue and Spraying formulas from

SATTERTHWAITE BROS.

Low Prices **SLAYTON & SON** Reliability
Tecumseh, - Mich

Buggies and Harness.

DEAL BUGGIES

Our 1911 line of buggies is now ready to show and we are proud to exhibit them. We can show you a complete assortment of Auto and Plain Seat Top Buggies, Stick and Plain Seat Runabouts, Storm Buggies, Surries and Two-seated Wagons. We feature the Deal line of buggies which we have sold and guaranteed for years. Come in and pick one out and let us save it for you until the roads are suitable for driving. We have what you want at the right price.

Armstrong and Graham Harness

are superior to any factory made harness and mo people prefer them to hand made for reasons we can give you. Our stock is new and up-to-date. We are making a special price of **$17.00** on a regular $19.00 job for a few weeks. We have only 5 set left at this reduced price. Be sure to call and see them.

Children Love Candies

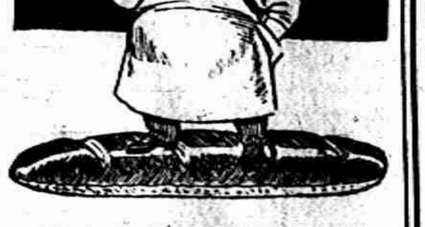

and it is healthy eating for them, but one has to be careful as to the purity of the Confections given to them. Even adults must be particular on this point, and they will find here nothing but the best and freshest of Candies and Chocolates that are delicious in their daintiness. We ask you to make a sample purchase here and let the quality of the goods persuade you in future.

CITY BAKERY

PHONE 99

The butcher boy says

LET ME BE YOUR VALENTINE
THE BUTCHER BOY.

Would'nt that be funny to have a butcher boy for a valentine? We don't mean just that, but we can help to make the day pleasant by sending you a fine roast; or a leg of mutton. We have some choice pork chops too.

Albert Clark.

CALL PHONE NO. 158.

A FEW

SUGGESTIONS

For the careful buyer.

Strictly fresh Eggs, 19c doz.

Tecumseh Chief Flour
45c per sack

Order a trial pound of Millar's May Day Coffee, best in town for the price.

Fresh Bege, Lettuce, and Parsnips.

Jones Little Pig Sausage, Ham and Bacon. Fresh twice a week. Try a lb.

Nice fresh line of Chocalates, Marshmellows and all Candies.

Why not give us a trial order? Satisfaction Guaranteed.

Aldrich & Son.

GROCERS

Next door to Heesen & Heesen.

Telephone No. 246.

DR. P. B. HARDY

PHYSICIAN AND SURGEON

Special attention given to diseases of the Stomach, Throat, Nose, Ear and Surgery.

Office Chicago Street

Office Hours, 12:30 to 3 and 6:30 to 9 P. M.

Holidays and Sundays by appointment only.

W. A. BREIGEL.

PHYSICIAN AND SURGEON

SURGERY A SPECIALTY.

Office next door west of Kerr's bakery, upstairs.

HOURS—2 to 4 p. m., 7 to 8 p. m.

TELEPHONE No. 63

I will be at my office over J. J Belcher's store every day except the 3rd Tuesday of each month

S P. HOSMER,

OPTICIAN

Dental Parlors

W. D. REED, D. D. S

Chicago St., Tecumseh

Crown and Bridge work, Aluminum Silver and Rubber plates and all of the specialties known to modern dentistry. Gas or vitalized air administered.

Office over Avery & Co's store.

Dental Parlors

of

E. D. BROWN, D. D. S.

Filling, Crown, Bridge and platework Local and complete anaesthetics administered for painless extraction. Office over Orr's Drug Store Phone, 192

A. C. AYLESWORTH,

Licensed Auctioneer, Real Estate, Stock and General Salesman.

Will attend all sales in city or country, at reasonable rates.

Headquarters and all dates made Herald office.

FRANK DAVIDSON,

Licensed Auctioneer. Farm and Stock Auctions.

Attended to promptly and in satisfactory manner. Terms reasonable.

Headquarters at Herald office where all dates are made. State 'phone 504 East

DeWITT'S Carbolized Containing **WITCH HAZEL SALVE** For Piles, Burns, Sores.

HELEN D. VALENS

Osteopathic Physician

Office, 46 Chicago street.

At Tecumseh Wednesdays. Saturdays and Sundays and every evening.

TRAIN STRIKES STREET CAR

Though Latter Is Crowded No One Is Killed—Three Injured.

Sault Ste. Marie, Mich., Feb. 13.—A heavy freight car crashed into a street car in the Canadian Soo, and although there were thirty-five passengers in the car no one was killed. Only three were injured, and these not seriously.

The train had crossed the street, and the flagman had signaled the car to go ahead. As it started the train stopped and began to back up without the flagman or motorman noticing. Just as the car was fairly on the track, the train struck it and carried it twenty feet.

RACE WITH PROCTOR BILL

Gary Saloon Keepers Busy Filing Applications for Permits.

Gary, Ind., Feb. 13.—Fearing that the Proctor high license bill will be passed forty out of 125 saloon keepers in Gary will make application to the county commissioners before their licenses expire in the hope that their licenses will be granted before the measure is passed by the legislature.

Attorneys in Gary have been busy the last week preparing applications for their clients.

SUSPECT HAS 8 PISTOLS

Negro Charged with Murder Also Has Two Large Knives.

Raleigh, N. C., Feb. 13.—A negro answering the description of George West, who killed Deputy Sheriff Mumford at Wilson last week, was captured at Maxton by the chief of police. He had eight pistols on his person, three of which bore numbers corresponding to those stolen at Dunn, for which crime the negro was originally wanted. Two large knives also were found on him.

A fresh wound was discovered on the negro's left breast and a wen on the neck, an identification mark of West.

STATE OF MICHIGAN, County of Lenawee, ss.

Probate Court for the County of Lenawee.

At a session of the Probate Court for the County of Lenawee, holden at the Probate Office in the City of Adrian on the 1st day of February, in the year one thousand, nine hundred and eleven.

Present, HARRY L. LARWILL, Judge of Probate

In the matter of the estate of JOHN LINTON, deceased.

On reading and filing the petition, duly verified, of Martha Andrews, daughter of deceased, praying that administration de bonis non with the will annexed of said estate may be granted to William Rinn, or some other suitable person.

It is ordered that Monday, the 27th day of February next, at nine o'clock in the forenoon be assigned for the hearing of said petition.

And it is further Ordered, That a copy of this order be published in the Tecumseh Herald, a newspaper printed and circulating in said County of Lenawee, for three successive weeks previous to said day of hearing.

(A true copy) Harry L. Larwill, Judge of Probate.

E. I. Larwill, Probate Register.

How to Cure Chronic Colds and Bronchitis

Bluevale, Ont., May 4, 1910.

"I was sick for two years with a chronic cold and bronchitis and a consequent run-down condition. I received no benefit from doctors, and had to give up work. VINOL was recommended and from the second bottle I commenced to improve—I gained in weight and strength, my cold and bronchial trouble disappeared, and I am at work again. I want to recommend VINOL to anyone who is in need of such a medicine."—THOMAS HIGGINS.

It is the combined action of the curative elements of the cods' livers aided by the blood making and strength creating properties of tonic iron contained in VINOL which makes it so successful in curing stubborn colds and bronchitis.

VINOL is a constitutional remedy for chronic coughs, colds, bronchitis and pulmonary troubles, not a palliative like cough syrups.

Try a bottle of VINOL. If you don't think it helped you, we will return your money.

C. A. Wright & Son, Druggists Tecumseh, Mich

CHARLES K. HAMILTON.

First Air Scout to Circle Over the Federal Troops in Mexico.

Photo by American Press Association.

PERJURY IS CHARGED

Affidavit of Detective Is Sent to Aid Lorimer.

States Attorney Wayman's and Governor Deneen's Names Mentioned in Affidavit.

Chicago, Feb. 13.—Charges that Charles A. White perjured himself when he testified that the election of Senator Lorimer had been bought, and that State's Attorney Wayman and Governor Deneen not only knew, but encouraged the perjurer, are made by Detective John J. O'Keeffe, in an affidavit which has been sent to Washington to use in the defense of Senator Lorimer.

O'Keeffe was attached to the state's attorney's office when the legislative scandal broke, and was the detective who guarded Charles A. White during the Lee O'Neil Browne trial.

In his affidavit O'Keeffe asserts White made these admissions to him, declaring that no matter what he might testify to he would not be punished. White said State's Attorney Wayman, according to the affidavit, expected he would become governor of Illinois if Lee O'Neil Browne was convicted and had promised to make White warden of Joliet penitentiary.

CELL FOR SMUGGLING

Jail Term and a Fine of $2,000 Assessed Against a Woman.

New York, Feb. 13.—Mrs. Roberta G. Hill, divorced wife of Captain James Hill, one time of the English army, was sent to jail for three days and fined $2,000 by Judge Martin of the United States circuit court. She had pleaded guilty to a charge of smuggling into New York a sable coat and jewelry, the aggregate value of which is about $8,000.

It was the first jail sentence imposed since the campaign against smuggling was begun six months ago.

SEEK MRS. EDDY'S WORKS

Sons of Late Christian Scientist Serve Notice on the Mother Church.

Boston, Feb. 13.—George W. Glover and Dr. E. J. Foster-Eddy, sons of the late Mary Baker Eddy, have served notice on the mother church of the First Church of Christian Scientists at Boston, that they will demand control of "Science and Health," and Mrs. Eddy's other works when the copyright expires.

Their relationship gives them such right and in view of this they could, if successful in the move, divert from the Christian Science church the huge income derived from the publications.

Free Sample For Baby's Ills

Something can and must be done for the puny, crying baby, for the child that refuses to eat and is restless in its sleep. And since the basis of all health is the proper working of the digestive organs, look first to the condition of the stomach and bowels.

A child should have two full and free movements of the bowels a day. This emptying of the bowels is very important, as with it comes a clear head, a lightness of step, good appetite and sound sleep. But it is equally important to know what to give the child in the emergency of constipation and indigestion. Cathartics are too strong and salts and other purgatives are not only too strong, but the child refuses them because of their bad taste. Have you ever tried Dr. Caldwell's Syrup Pepsin? It is a liquid tonic that families have been using for a quarter of a century. It is mild, pleasant-tasting and promptly effective. It is good for you as well as the child, but there is nothing better to be found for children. They like its taste—you will not have to force them to take it.

First of all, if you have not yet used it, Dr. Caldwell would like to send you a sample bottle free of charge. In this way you can try it before buying. Later, when convinced of its merits, you can get it of your druggist at fifty cents and one dollar a bottle, just as thousands of other families are doing. The family of Mr. D. W. Spangler of Strattonville, Pa., as well as that of Mr. A. F. Johnson of Walnut Grove, Tenn., started with it in that way and now write that it is their one family necessity next to food itself. If you are unfortunate enough to have a sickly child, one given to constipation and indigestion, you should send for a free sample of this remedy.

Dr. Caldwell personally will be pleased to give you any medical advice you may desire for yourself or family pertaining to the stomach, liver or bowels absolutely free of charge. Explain your case in a letter and he will reply to you in detail. For the free sample simply send your name and address on a postal card or otherwise. For either request the doctor's address is Dr. W. B. Caldwell, R.500 Caldwell building, Monticello Ill.

CORRESPONDENCE

BRITTON

Misses Margaret Hindes and Sylvia Pilbeam went to Vermontville Friday for a few days visit with W. J. Helm and family.

Miss Jennie Harris of Tecumseh spent Friday with Harry Temple and wife.

Millard Cheever was home from Centerville part of last week.

Ben J. Beasley was a Detroit visitor Thursday and Friday

Mrs. Ellery Brown of Brown of Hand spent Wednesday with Mrs Frank Brown.

Mrs. Lavern Taylor and Lawrence of Detroit spent the last of the week with her parents Mr. and Mrs. G. W. Smith.

Geo Rathbun of Tecumseh was here Thursday enroute to Milan.

Miss Hazel Exelby was home from from Ypsilanti last week on account of sickness.

Mrs. Glen Underwood was taken to Ann Arbor the last of week to undergo an operation.

Leon Exelby and Faunt Lenardson were home from M. A. C. over Sunday.

Arthur Hoagland and Mrs. Della Prindle were in Ann Arbor Sunday.

Bert Giles was an Adrian visitor Friday.

Mrs. Mary Jolly of Tecumseh spent Sunday with Mrs. Frank Brown.

Mesdames Walter Swick and Roy VanNest were Adrian callers Friday.

The indoor base ball team played a game with Ridgeway here Saturday evening and beat them by a score of 17 to 20.

Mrs. Dennison and daughter of Cone was here visiting Mary Cheever the last of the week

The annual donation held in the Christian church Thursday evening was a decided success. It was the largest donation held in the history of the church. A chicken pie supper was served to which over 200 people did ample justice. In the evening Rev. Main gave a free lecture illustrated by the stereoptican on a trip through U. S. and Egypt which was very much enjoyed by all. The amount taken in was $137.

Mrs. Harry Smith has sold her farm northeast of Britton and will move to Ann Arbor.

CLINTON

Mrs. Conklin of Manchester visited Mrs. Mary Lancaster Thursday.

The son of Fred Tag is seriously ill with pneumonia.

Mrs. Eliza Roper arrived home Thursday from Denver, Colorado, with the remains of her son George. The many friends of the family sympathize with them in this time of great sorrow. Mr. Roper was both a violinist and bass soloist of note being a graduate of the high school and a member of the Congregational church choir which society will miss him greatly. The funeral was held at the church Sunday afternoon and the body quietly laid at rest at Riverside.

Frank Parker and son were in Jackson Saturday.

Miss Opal Hogan entertained a few friends Saturday evening.

The ladies working society will meet with Mrs. Fred Ellis Wednesday afternoon.

Mrs. W. D. VanTuyle was in Detroit Friday and Saturday to witness the "J" Hop.

Word comes that Miss Stella Case of Manchester is improving in health.

Mrs. Arthur Gibson was called to Blissfield Friday by the serious illness of her mother.

Mila Welch is quite ill with pneumonia

Mrs. Harry McClure and Mrs. Geo. H. Lancaster and daughter Lois are visiting relatives in Toledo.

George Wolf of Morenci recently visited Mr. and E. R. Quigley.

Mrs James Foreman and infant son of Marshall are guests at the home of W. S. Kimball

A steriopticon lecture was given at the town hall Friday evening for the benefit of the High School.

E. A. Clark was in town the last of the week.

STRAIN TOO GREAT

Hundreds of Tecumseh Readers Find Daily Toil a Burden

The hustle and worry of business men,

The hard work and stooping of workmen,

The woman's household cares,

Are too great a strain on the kidneys

Backache, headache, dizziness,

Kidney troubles, urinary troubles follow.

A Tecumseh citizen tells you how to cure them all.

William C Witherell, W Pottawatamie street, Tecumseh, Mich., says: "My experience has convinced me that Doan's Kidney Pills are a reliable kidney remedy. I publicly recommend them some years ago and I hold as high an opinion of them as ever. Doan's Kidney Pills relieved me of backache and other symptoms of kidney trouble and I have had no return attack. I know of several other persons who have taken them with the best of results."

For sale by all dealers. Price 50c. Foster-Milburn Co., Buffalo, New York, sole agents for the United States

Remember the name—Doan's—and take no other.

Miss Jennie VanTuyle left Monday afternoon for Manchester where she remained until Tuesday when she left for Detroit for a couple of weeks stay.

Mrs. Mary Rood of Detroit came Thursday to visit David Woodard and wife for an indefinite time

Mrs. Sarah Steller of Marshall is staying with her aunt Mrs. S. V. Wastel during Miss VanTuyle's absence.

Miss Catherine Clark has been home from Ann Arbor for a few days

Albert Barnes is visiting his son Willis Barnes and family in Toledo.

Mrs. McDermott was in Columbus, Ohio recently and while there had her eyes operated upon, going to the University hospital. Her friends are glad to know she will be home in a week and that the operation was successful.

ARCHBISHOP RYAN

Noted Philadelphia Catholic Church Leader Passes Away.

EDITOR PASSES AWAY

Thomas G. Ham Succumbs at Lakewood, N. J.

Was One of the Oldest Newspapermen of Pennsylvania and Author of Historical Works.

New York, Feb. 13.—Thomas G. Ham, one of the oldest newspaper editors in the state of Pennsylvania, is dead at Lakewood, N. J.

He was born in Honesdale, Wayne County, Pennsylvania, on Feb. 20, 1837. He served two terms as associate judge of the Wayne county bench. For more than fifty years he was editor and proprietor of the Wayne county Herald. In 1863 he married Laura E. Paddock, of Binghamton, N. Y. Judge Ham was the author of several histories of Wayne and Pike counties and several poems of his have appeared in the magazines.

He was at once time the leader of the Wayne county Democracy. He attended the dinner given by the newspapermen of this city to Charles Dickens when that author was visiting this country in 1858. The dinner was arranged by Amos Cummings, with whom Judge Ham attended school.

He leaves a widow and two sons, Eugene P. Ham, of Lakewood, and William Wallace Ham, of this city. The funeral services will be held on Tuesday at Honesdale

BRIDE MAKES QUICK CHANGE

Decides at Last Minute to Marry Twin Brother of Fiancee.

Crawfordsville, Ind., Feb. 13.—With the marriage of Miss Fern Glover to Herbert Ellis, both prominent young people of Hillsboro, came the culmination of an unusual romance.

Two months ago Hubert Ellis, a twin brother of the groom, returned from a three years' service in the Philippines. When he joined the army Ellis secured the promise of Miss Glover to marry him on his return. During his absence his twin brother, Herbert, gained favor in Miss Glover's estimation and she became engaged to him. All went well until Hubert Ellis returned from the army to claim his bride. With some difficulty it was arranged that the young woman should marry the returned soldier, but changing her mind, she married Hubert.

CANADIAN PACT ADVANCED

House Committee on Ways and Means Votes to Report Favorably.

Washington, Feb. 13.—The Canadian reciprocity agreement was reported favorably to the house, 12 to 7, by the committee on ways and means.

The committee adopted an amendment proposed by Mr. Mann of Illinois, providing that wood produced in Canada may be admitted into this country free, and that products of wood, as specified in the bill, up to a valuation of 4 cents a pound, may be brought in free.

PAPKE IS DEFEATED

Johnny Thompson Is Given the Decision on Points at Sydney.

Sydney, N. S. W., Feb. 13.—Johnny Thompson, the American pugilist, received the decision on points over Billy Papke, the middleweight fighter of Illinois, in a twenty-round bout.

This defeat is the second since Papke's invasion of Australia last fall. His first defeat came when he lost on a foul to Dave Smith in ten rounds. When Thompson, who is known as the Sycamore Cyclone, left the states, he was a lightweight, but he has taken on weight so rapidly that he has been forced to fight in the middleweight and welterweight classes.

TWO CHARGED WITH ARSON

Brothers of Covert Arrested for Setting Fire to Farmhouse.

South Haven, Mich., Feb. 13.—Roy and Jesse Hale, brothers, of Covert, seven miles south of here, were arrested, charged with setting fire to the farmhouse of D. P. Jones, a wealthy farmer of Covert. Roy confessed his guilt and implicated his brother.

The latter was a tenant of Brown and was ejected from the house. Revenge for this is given as the cause for the act.

Gives Blood to Save Life of Mother.

Columbus Ind., Feb. 13. — Walter Santisteban, a well known business man of this city, has returned from Philadelphia, where he saved the life of his mother, Mrs. Mary Wolfe, of Philadelphia, by submitting to the transfusion of two quarts of his blood into her veins that she might become sufficiently strong to undergo a surgical operation for disease of the stomach.

Haitien Rebels Executed.

Cape Haitien, Haiti, Feb. 13.—General Chapuset, commander of the rebels, who captured Quanaminth, and General Michael Codio, who led the insurgents at Fort Liberty, have been captured by government forces and put to death.

WEATHER EVERYWHERE

Latest observations of U. S. weather bureau, Washington:

	Temp.	Weather.
New York	43	Cloudy
Albany	32	Cloudy
Atlantic City	42	Clear
Boston	28	Cloudy
Buffalo	32	Cloudy
Chicago	36	Cloudy
St. Louis	42	Cloudy
New Orleans	60	Cloudy
Washington	44	Clear
Philadelphia	48	Cloudy

Weather Forecast.

Illinois, Indiana and Wisconsin—Fair today; occasional rain with higher temperature tomorrow; easterly winds.

D. K. Halsey of Saginaw Dead.

Saginaw, Mich., Feb. 13.—David K. Halsey, 66 years old, health sergeant of the Saginaw police department for the past twenty-one years, is dead, following an illness of three days. His death was a great surprise to the city generally. Probably no veteran was better known in the Grand Army ranks of Michigan than Mr. Halsey who saw service with the Sixth Michigan infantry.

LIBBY THE UNLOVED.

Libby Anderson hung the dishcloth on its accustomed nail, and stood there surveying it. It was plain from the way she looked, that she had determined to speak.

"Ma," she asked of the woman who was sitting before the little round stove, "what were those papers Dave put in his pocket as I came in?"

"Some things he was showin' me."

"Ma," she asked quiveringly, "you didn't sign anything, did you?"

"I didn't sign your name to anything." And the needles clashed again.

She knew her mother too well to press further.

"I just couldn't understand Dave coming here this time of year," she ventured; "and I thought he acted queer."

The old woman was folding her knitting.

"I'm going to bed, and you'd better come along, too," was her reply.

A week went by, and although Libby had twice forgotten to feed the chickens, and had several times let the kettle burn dry, she was beginning to feel more settled in her mind.

She did up the work one morning and went to town.

Her first call was at the solicitor's, and here she heard the worst. Ma had assigned their home to Dave. She did not make any fuss; she was too old-fashioned for hysterics.

It was not until the old place came in sight that she broke down.

"It's not fair," she cried out, "when I've stayed here and worked—it's not fair!" And, for the first time in many years, she was crying—passionately crying.

It was a feeling of outraged justice that made her speak, for she was just a woman—the daughter of pa.

"Ma," she said, "do you think pa would like to think of you assigning the place to Dave, when I've stayed here and kept it up the best I could for twenty years?"

"I think you don't realize what you've done," she said; and turned to the bedroom to take off her things.

It was not until the next month, the blustering month of March that all was made clear. It was early in the afternoon when Libby looked from the window and saw a man coming in at the big gate.

"That friend of Dave's from the city is coming, ma," she said.

"Gracious!" exclaimed Mrs. Anderson, "and such a day as 'tis!"

The stranger warmed his hands, and disbursed a number of pleasantries.

"Well, Mrs. Anderson," he said finally, "your son wants me to make a little proposition to you."

Mrs. Anderson looked pleasantly expectant.

"Dave's always makin' propositions," she chuckled.

"He's been a good deal worried about you this winter—afraid you were not just comfortable out here—you two, all alone." "Dave's always thinkin' of his mother's comfort," she asserted; and looked triumphantly over to Libby.

"Well," he resumed, turning back to the older woman, "it worries Dave to think of your being out here lone now that you're getting along in years, so he's rented a nice little place in town and he feels sure it would be better all around if you'd just go in and take it."

"If that ain't for all the world like Dave!—always some new idea in his head. But you just tell him, Mr. Murray, not to be bothering. We don't want to move to town—do we, Libby?"

"Not if we can help it," she replied.

"Dave's been away from the place so long that he don't see just how 'tis," ma explained. "Libby and me wouldn't feel at home no place else."

"It's too bad you feel that way," he went persuasively, "for Dave was so sure you'd like the idea that he's gone ahead and made all arrangements, and I'm afraid there might be a little trouble about unmaking them."

He turned to Libby.

"How soon do you think you could move? By the first of May?"

"I suppose so," she answered, in a dull voice.

April came, and for the fiftieth time the old woman watched the white give way to the green on the hills that curved in and out around her old home.

As long as she could, Libby let her have her dream. Her heart was not hard toward ma now. Ma had not understood. And Libby was glad she could have those few spring days before she was torn from the old home.

"Ma," she began one morning in April, "I will have to be packing up this week."

"Packing up what?"

"Why, don't you remember, ma, we're going to town the first of May?"

"Oh, la, Libby, I've give that up long ago! I'm going to die on the old place."

"But you know, ma, the arrangements have all been made. I'm afraid we'll have to go."

She turned to her crossly.

"There's no use to argue wi' me, Libby Anderson, I ain't goin'!"

"But what about Dave?"

"You can jest write Dave and say his mother don't want to leave the place. Dave won't have nothin' further to say."

She looked off at the meadowland as if it were all settled. Libby would have to tell her.

"Ma," she said, "it's no use to write to Dave."

"Why not?" she demanded, in a half-frightened, half-aggressive voice.

"He's sold the place, ma."

"What's that you say? Something about Dave selling my place? Are you gone crazy, Libby?"

"You know you deeded it to him, ma. It was his after you did that. And he's sold it, and we'll have to move out."

"I didn't think he'd do that," she faltered.

"Never mind, ma," Libby said awkwardly. "Poor ma."

It was the nearest to a caress that had passed between them since Libby was a little girl.

Nothing more was said until after ma had gone to bed. Libby supposed she was asleep, when she called quaveringly to her

"Libby," she said, "you mustn't be thinkin' hard of Dave. He must have thought it for the best."

Libby was used to caring for ma, and she needed care now.

"Yes, ma," she answered; "I'm sure he must."

It was not until the morning of the fourth day that the silence between them was broken. Libby got up to take down the old clock, when she heard a strange noise behind her, and, turning, she saw that ma's head was down low in her hands, and she was rocking passionately back and forward and crying as though her old heart had broken.

Ma did not get up at all next day. Perhaps she was ill, or perhaps it was only that she did not want to go out in the sitting-room and see how unlike home it looked. But the next day she did not get up either, and Libby went to town for the doctor. He said the excitement had weakened her, and did not seem very certain she would ever get up again. That night Libby wrote a letter to Dave, asking him again to let his mother die on the old place. A week passed, and an answer had not come, and still ma had not left her bed. The packing was all done. It was the first of May, and she was just waiting—she did not know for what.

Her whole soul rose up against moving ma from the old place now, when her days were so surely numbered; and so she sent a telegram to Dave, telling him his mother was ill, and asking leave to stay a little longer. There came a reply from his partner, saying that Dave was away and would not be home for two weeks.

That night the old woman raised herself and sobbed out the truth.

"It's Dave that's killing me! It's to think Dave sold the place and turned me out to die!"

And then the way opened before Libby, and she saw her path.

The disinherited child wrote a letter that night, and to it she signed her brother's name. Out in the world they might have applied to it an ugly word, but Libby was only caring for ma. She was a long time about it, for it was hard to put things in Dave's round, bold hand, and it was hard to say them in his silky way.

"It ain't that I'm goin' to die," she said, when Libby came in and found her crying; "but I was thinkin' of Dave. I keep thinkin' and thinkin' of him when he was a little boy, and how he used to run about the place, and how pretty he used to look; and then, just as I begin to take a little comfort in rememberin' some of the smart things he said, I have to think of what he has done, and it does seem like he might have waited till——" But the words were too bitter to be spoken, and, with a hard scraping sound in her throat, she turned her face to the wall.

Libby put her hand to something in her pocket and thought of last night's work with thankfulness.

About eleven o'clock she entered the room with the sheets of a letter in her hand.

"Ma, she said tremulously, "here's a letter just come from Dave."

"I knew it'd come—I knew it!" And the voice filled the room with its triumphant ring. Then there crept into her face an anxious look. "What did he say?"

"He's sorry about selling the place, ma. He really thought you'd like it better in town. But he's fixed it up for us to stay. He says you'll never have to leave the place."

"I knowed it—I knowed it well enough! You don't know Dave like I do. But read me the letter."

She did read it, and the old woman listened with tears—glad tears now—falling over her withered cheeks.

"You can just unpack our things," she cried, when it was finished, "and get this place straightened out. The idea of your packin' up, and think we was goin' to move to town! Nice mess you've made of it! Jest as if Dave [illegible] leavin' the place. I always knowed you'd never 'preciated Dave."

Before morning broke ma was dead. Happy, because she had back her old faith in Dave—the blind, beautiful faith of the mother in the son. And Libby—the homeless and unloved—was happy, too, for she had finished well her work of caring for ma.—London Answers.

A Good Majority.

A well known English surgeon was imparting some clinical instructions to half a dozen students, according to the Medical Age. Pausing at the bedside of a doubtful case, he said:

"Now, gentlemen, do you think this is or is not a case of operation?"

One by one each student made his diagnosis, and all of them answered in the negative.

"Well, gentlemen, you are all wrong," said the wielder of the scalpel, "and I shall operate tomorrow."

"No you won't," said the patient as he rose in his bed; "six to one is a good majority; gimme my clothes."

Bills—"What made that preacher say he wished the members of his congregation were somnambulists?"

Wills—"So they would stop snoring and walk out when they went to sleep."

Creamed Spinach.

Needed: Two pailfuls of spinach, two tablespoonfuls of salt, two ounces of butter, eight tablespoonfuls of cream, one small teaspoonful of pounded sugar, a very little grated nutmeg. Boil and drain the spinach, chop it finely, and put it into a stewpan with the butter; stir over a gentle fire, and when the butter has dried away, add the remaining ingredients, and simmer for about five minutes. Boil the cream before adding, or it may curdle. Serve on a hot dish, and garnish either with sippets of toasted bread or leaves of puff paste.

Raisin Cake.

Beat together one cupful of butter, with two of sugar, and a cupful of molasses, three well beaten eggs, one cupful of buttermilk, one of stoned raisins, five of flour, one and one-half teaspoonfuls of soda, two of cinnamon, two of cloves, one grated nutmeg; stir well together and bake same as fruit cake.

Claret Punch.

Needed: One quart of good claret, one pint of sherry, table sort, one-half dozen lemons, 10 oranges, one fresh pineapple or a quart can of the fruit, one-half pint of whisky and the same of champagne. Mix thoroughly. This may be served frozen, but the wines and spirits are best put in after the chilling.

Cranberry Apples.

Select large, perfect, sweet apples, cut out the cores, fill the cavities with thick cranberry jelly, set the apples in a pan of water in the oven, and bake until done. Place each apple in a small sauce dish and serve with whipped cream.

Cocoanut Macaroons.

Six eggs beaten stiff, one pound sugar, one pound grated cocoanut; beat well together; flour your hands and make into little cakes, grate sugar over them, bake quick.

Or Bill Jones's.

O, waste no flowers on John Smith's tomb!
Instead of that contrive
To let him inhale their rich perfume
While he is still alive.

Chicago Tribune.

Mothers Should Help Daughters to Success

HOW many mothers think of the mistake they make, not to speak of the injustice, of expecting a girl who has been working all day in an office or store to come home and do her "share" of the housework? This seems to be a mooted question, and is of burning interest to the little wage earner who comes home in the evening fatigued in mind and body and goes to her room, only to find that the bed is still unmade and the room not put in order, but left just as it was when she went out in the morning.

Is it not the most natural thing in the world that she should feel discouraged and irritable when her mother reminds her, in no cheerful tone, that she also has been busy all day with the smaller children and housework in general, and that if the girl expects her room to be in order she must put it so herself?

Every mother, I hope, wants to help her daughter to success. Why, then, does she not begin at the beginning and take care of her physical well-being? Women who have never worked in offices do not know the strain their daughters work under.

In the home, no matter how hard the work, there is always a minute the housewife can take to sit down and glance over the newspaper; always a time in the afternoon when she can lie down and get 40 winks, and then, greatest of all, she does not work under a supervision more or less strict. Her time is her own, and if the housework occupies but a few hours she knows that for the rest of the day she may do as her own sweet will prompts — read, embroider or visit her neighbors.

In the office it is vastly different. If the little stenographer finishes her letters, the bookkeeper closes up the accounts or any of the clerks finish their especial work there is always something else to do.

The "boss'" eagle eye is on all alike, and woe to the clerk who turns over the pages of a magazine, or the stenographer who stealthily opens her novel to find out if Margaretta really commits suicide, or if Reggie rescues her in time. A minute not spent in work is a minute idled in the eyes of the man higher up, and the girl knows this, and all day long she feels she must show that she is busy.

When she leaves the office in the evening she feels it is only right that she should come home to rest. Rest she must have, and if not at home where then? If she is expected to do a share of the housework in the only time she has to herself—the evening—how can she go to work again fresh and bright, mind and body rested and take up her task and succeed at it?

RAILROAD TIME TABLES.

Lake Shore & Michigan Southern Railroad.

Effective Nov. 27 1910

Going south.

Station	315 D'ly	309 D'ly ex Sun	331 D'ly ex Sun	311 D'ly
Jackson	6 05 am	10 30 am	2 05 pm	8 10 pm
Tecumseh	7 03 am	11 29 am	3 01 pm	9 03 pm
Adrian	7 33 am	12 01 pm	3 30 pm	
Toledo	8 40 am	12 30 pm	4 15 pm	10 05 pm
Chicago	3 45 pm	9 00 pm		

Going north.

Station	316 D'ly	312 D'ly ex Sun	314 D'ly ex Sun	318 D'ly
Toledo	7 50 am	12 30 pm	5 15 pm	7 25 pm
Adrian		1 00 pm		8 10 pm
Tecumseh	9 09 am	1 30 pm	6 20 pm	8 42 pm
Jackson	10 16 am	2 33 pm	7 25 pm	9 45 pm

DUNDEE BRANCH.

Going west.

Station	429 D'ly ex Sun	425 D'ly ex Sun	421 D'ly ex Sun	427 D'ly ex Sun
Adrian	6 10 am		3 30 pm	
Tecumseh	7 30 am	9 10 am	4 02 pm	6 25 pm
Addison	9 56 am	10 05 am	4 55 pm	7 20 pm

Going east.

Station	422 D'ly ex Sun	428 D'ly ex Sun	430 D'ly ex Sun	434 D'ly ex Sun
Addison	9 56 am	10 25 am	1 20 pm	7 50 pm
Tecumseh	10 43 am	11 20 am	3 50 pm	8 40 pm
Adrian	11 15 am		5 25 pm	

Tecumseh and Dundee trains.

Daily except Sunday

Leave Tecumseh	7 35 am	12 30 pm	4 10 pm
Arrive Tecumseh	10 45 am	2 40 pm	6 22 pm

G. J. ZEIHE, Ticket Agent.

L. A. ROBISON, G. P. A. Cleveland, O.

PATENTS

promptly obtained in all countries OR NO FEE. TRADE-MARKS, Caveats and Copyrights registered. Send Sketch, Model or Photo, for FREE REPORT on patentability. Patent practice exclusively. BANK REFERENCES.

Send 2 cents in stamps for invaluable book on HOW TO OBTAIN and SELL PATENTS Which ones will pay. How to get a partner, patent law and other valuable information.

D. SWIFT & CO.

PATENT LAWYERS,

303 Seventh St., Washington, D. C.

FEELING LIVER-ISH This Morning? TAKE THEDFORD'S Black-Draught Stops Indigestion Constipation 25¢ AT ALL DRUGGISTS

A Gentle Laxat[illegible] And Appetiz[illegible]

Foley's Kidney Pills

What They Will Do for You

They will cure your backache, strengthen your kidneys, correct urinary irregularities, build up the worn out tissues, and eliminate the excess uric acid that causes rheumatism. Prevent Bright's Disease and Diabetes, and restore health and strength. Refuse substitutes.

Sold by All Druggists

OVER 65 YEARS' EXPERIENCE

PATENTS

TRADE MARKS DESIGNS COPYRIGHTS &C.

Anyone sending a sketch and description may quickly ascertain our opinion free whether an invention is probably patentable. Communications strictly confidential. HANDBOOK on Patents sent free. Oldest agency for securing patents. Patents taken through Munn & Co. receive special notice, without charge, in the

Scientific American.

A handsomely illustrated weekly. Largest circulation of any scientific journal. Terms, $3 a year; four months, $1. Sold by all newsdealers.

MUNN & Co. 361 Broadway, New York

Branch Office, 625 F St., Washington, D. C.

DETROIT

Headquarters for Michigan People

THE GRISWOLD HOUSE

POSTAL & MOREY, Props.

[illegible] PLAN—$2.50 to $3.50 Per Day

[illegible] PLAN—$1.00 to $2.50

modern and uptodate hotel ally located, in the very retail shopping district of [illegible] Griswold and Grand [illegible], only one block from Ave. Jefferson, Third and cars pass by the house. visit Detroit stop at the Griswold House.

The Tecumseh Herald.

VOL. LXV NO. 9 TECUMSEH, MICHIGAN, FRIDAY, FEBRUARY 17 1911. WHOLE NO. 1043.

COMMERCIAL TECUMSEH SAVINGS
STATE SAVINGS BANK

THE LARGEST BANK IN NORTHERN LENAWEE

Why? Because it is a progressive bank, conservatively managed, not only in the interest of its depositors, but in the interest of the community at large.

ITS DIRECTORS;
L. G. NORTH, JOSEPH RUSSELL, C. A. SLAYTON, J. H. SMITH;
J. Q. LOOK, A. C. AYLESWORTH, THOMAS McCANN.

PAYS 3 % INTEREST {on Savings Deposits compounded twice a year—June 1st and Dec. 1st.

J. Q. LOOK, President. L. G. NORTH, Vice Prest. J. H. SMITH, Cashier.

EXCEPTIONALLY

LOW PRICES

are being offered by us at this time on all

Monumental Work.

It Will Pay You Well

to see us immediately, if you are contemplating the erection of a Monument or Marker this Spring.

THE MICHIGAN GRANITE CO,
ADRIAN, MICH.
Opposite City Hall. Bell Phone 227

Stylish Harness

without a trace of poor material or workmanship is the kind of

HARNESS

we offer. The leather is oak-tanned stock, carefully cut by skilled hands, and made and sewed by experienced workmen.

There will be no ripping of seams, cracking of leather or breaking of buckles until long after the Harness has performed its full duty.

It is strong, durable, handsome and not high priced.

OUR LEADER—Hand made Single Harness, Trimmings, Nickel on Composition Harness; Leather Flexible Saddle Traces 1¼ inch, Lines 1 inch, Price $16.00.

W. C VanAntwerp.

It is well to Remember that the

Tecumseh Herald

Prints a Paper

TWICE A WEEK

and in each issue

All the Local News

and it costs only

One Dollar

for the whole year.

✻

In Tecumseh most every householder takes it. DO YOU?

RECIPROCITY BILL PASSES IN HOUSE

Measure Is Now Up to Senate —Favorable Action Expected.

MICHIGAN DELEGATION DIVIDED

Denby and Young Voted For and McLaughlin, Fordney and Dodds Against Measure—Seven Michigan Congressmen Did Not Go on Record. Canada Will Pass Measure.

HOW THE MICHIGAN DELEGATION VOTED

For the bill: Denby and Young.

Against: Fordney, Dodds, McLaughlin.

Not voting: Townsend, Gardner, Hamilton, Diekema, S. W. Smith, McMorran, Loud.

Washington (Special). — President Taft's reciprocity agreement with Canada was ratified in the house of representatives through the support of an almost solid Democratic vote. The McCall bill, carrying the agreement into effect, was passed 221 to 92. A majority of the Republicans present voted against the measure, the division being 78 ayes and 87 nays.

The Democratic vote was 143 ayes and only 5 nays. A majority of the Republican insurgents present voted for the bill.

The McCall bill now goes to the senate.

The fate of the bill in the upper branch of the congress is problematical at this time. President Taft believes that if a filibuster can be avoided and a vote taken, the bill will pass.

By a vote of 12 to 7, the ways and means committee Saturday reported favorably to the house the Canadian reciprocity treaty.

There was only one amendment adopted by the committee, that relating to pulp wood and print paper.

CANADIAN PARLIAMENT STRONG FOR MEASURE

Ottawa, Ont. (Special).—Crowded galleries heard the debate on the proposed reciprocity agreement with the United States in parliament here.

Finance Minister Fielding, finally announced that parliament would put through the measure without delay, with a provision that it should come into force as soon as the United States has taken favorable action.

TAFT SAYS RECIPROCITY TREATY IS LOGICAL

Springfield, Ill. (Special).—President Taft defended the proposed reciprocity agreement with Canada in an address before the Illinois legislature here Saturday as the "logical conclusion" of the protection plank in the last Republican national platform.

FARMERS ARE AGAINST CANADIAN TREATY

Protests against the adoption of the reciprocity agreement are still coming to the capitol from the granges of the country.

The sentiment in the states on the Canadian border shows curious diversity. Maine is against reciprocity as so is part of New York, while Michigan, except for the action of its granges, is strongly disposed to favor the trade compact.

HARMON OPENS CAMPAIGN.

Ohio Governor's Race For Presidency Is On In Earnest.

Cincinnati, O. (Special).—Governor Judson Harmon began his race for the presidency Saturday. At an early hour Hugh Nichols, chairman of the state Democratic committee, opened the doors of the Harmon headquarters, 816 Provident Bank building, took charge and officially declared the race on.

Nichols is chairman of the Harmon campaign committee.

Middies Fail to Pass.

Washington (Special).—For failure in studies at their recent semi-annual examinations, thirty-seven midshipmen have been dropped from the rolls of the naval academy at Annapolis. Of the boys who failed, three were in the first class, eight in the second, five in third, and twenty-one in the fourth.

American Missing in Rome.

Rome (Special).—Frederic Crowninshield, director of the American academy, has asked the police to assist in a search for Henry Lawrence Wolfe of New York, a student of painting at the academy, who dropped out of sight several days ago. He is thirty-five years of age.

$25,000 on Aeroplanes.

Washington (Special).—The war department will probably purchase several aeroplanes within the next few weeks with the preliminary appropriation of $25,000 carried in the army appropriation bill, which was made in-

EVERYTHING NEW.

NEW RUGS
NEW SUITS
NEW COATS
NEW SILKS
NEW LACES
NEW CARPETS
NEW GINGHAMS
NEW TRIMMINGS
NEW WASH SILKS
NEW DRESS GOODS
NEW WHITE GOODS
NEW EMBROIDERIES
NEW DRESS ACCESSORIES
NEW MUSLIN UNDERWEAR
NEW LACE & MADRAS CURTAINS

SEE THE NEW HARUM SKIRT.

In fact our entire store full to overflowing of the largest line of Brand New Merchandise ever brought to Tecumseh.

Come in and look around. It will repay you.

SPECIAL FOR SATURDAY—One Lot Misses' 25c Black Hose, Saturday only, 15c pair

The Webster Anderson Co.
Tecumseh, - Michigan.

COSTS MONEY TO COLLECT DUTIES

Small Fortune Needed to Carry on Revenue Service.

Washington (Special).—It is going to take a considerable amount of money to collect the revenues from customs receipts in the state of Michigan during the fiscal year ending June 30, 1912. The secretary of the treasury has submitted his estimates to congress for this purpose, giving the number of employes required to perform the service, in addition to the amount necessary to carry on the work.

In the collector of customs office in Detroit seventy-six employes will be needed, who will receive a sum total of $31,680.50. In the appraiser's office, seven employes will be necessary, receiving $9,760. At the port of Grand Haven, nineteen employes will receive a salary of $10,682.50, while at Grand Rapids it will require but three employes to do the work, who will be paid $7,600 in all. At the port of Marquette fifty-nine employes will receive a salary of $43,803, while at Port Huron the services of fifty-seven employes will be necessary, and they will be paid in all $60,867.70.

Smallpox Restriction Upheld.

Vassar, Mich., Feb. 15.—Fred Martin, the Saginaw man who sued this village for $5,000 damages because he was not allowed to land in Vassar during the smallpox epidemic at Saginaw and was forced to take a train out, lost his suit. The circuit judge at Caro threw the case out of court, holding there was no cause for action.

Stolen Money in Cap.

Monroe, Mich., Feb. 15.—Frank Simpson was arrested at Federman, charged with having stolen money from William Drodt, a farmer of Raisinville township, with whom he secured employment two weeks ago. The sheriff found the alleged stolen money secreted in Simpson's cap.

Alleged Robber Arraigned.

Monroe, Mich., Feb. 15.—William Scott, Jr., of Toledo, alleged to have bound and robbed aged Mr. and Mrs. Peter Rapch of La Salle township recently, was arraigned on a charge of robbery. He pleaded not guilty, and his examination was set for Tuesday, Feb. 21.

Major Lyon Is Dead.

Saginaw, Mich., Feb. 15.—Major Farnham Lyon, aged eighty-two years, proprietor of the Bancroft House since 1876, a veteran of the Seventh Michigan cavalry and a prominent citizen of Saginaw for the past thirty-five years, died here from a general breakdown in health which had confined him to his room for several weeks.

Marlette Gets Better Service.

Marlette, Mich., Feb. 15.—On account of poor shipping service given this place this winter by the Pere Marquette railway a protest was recently sent to the state railroad commission, this being signed by the leading shippers here. The commission investigated the matter, and a great improvement has been effected.

Joy Ride Ends Fatally.

Detroit, Mich., Feb. 15.—When the automobile he was driving skidded on the wet pavement on Jefferson avenue at the Belt line crossing, Harry Nederlander, thirty years old, 2959 East Grand Boulevard, was killed and the eight other occupants of the car were injured. The party were joy riding, and the accident occurred at an early hour in the morning.

Channing — Notwithstanding there are tens of thousands of acres of cut-over lands in the region, a vast amount of timber is being harvested in upper Michigan this winter. While comparatively little pine is being logged, great quantities of pulpwood, cordwood, hemlock and cedar are being cut.

STATE NEWS NOTES.

Michigan Matters of Interest Condensed For Busy Readers.

Kalamazoo—Mrs. Charles Fuller, aged forty-five, drank poison in Borgess hospital. The woman has been in ill health for some time.

Kalamazoo—Jacob Wrightman, watchman at a railroad crossing, was probably fatally injured when he attempted to stop a runaway.

Sault Ste. Marie—Governor Osborn has accepted the invitation of Soo Hibernians to address them at their annual banquet to be held March 20.

Owosso—T. J. Chapin, twenty-eight, whose home is in Detroit, fell asleep on a Grand Trunk train on his way to Milwaukee and was robbed of $45 and his railroad ticket.

Iron Mountain—Angelo Gabardt, butcher, politician and alderman, has disappeared from the city, and no trace of his whereabouts has been found.

Hillsdale—Mrs. John Kingsley, an aged woman of Waldron village, was burned to death when her clothes caught fire from an overheated register. She died in terrible agony.

Standish—George Beachum, a farmer living near Turner, became enraged at his son and, grabbing a butcher knife, he slashed his boy across the arms and face in a terrible manner. He has been arrested.

Kalamazoo—Through the settlement of injunction proceedings brought against the Grand Trunk railroad by the Standard Paper Co., that line can now proceed to build tracts north of Kalamazoo to Grand Rapids.

Clare—C. W. Perry, president of the Michigan State Bar Association, announces his candidacy as a Democratic candidate for circuit judge in the twenty-first judicial circuit, comprised of Clare, Isabella and Midland counties.

Breckenridge—Knowing that he could not hope to regain his health, Charles Woodcock, general merchant at North Wheeler, seven miles from here, swallowed carbolic acid in his store and died two hours later.

Bay City—The State Lumber Dealers' association has elected officers as follows: President, E. E. Hartwick, Detroit; vice president, Arthur L. Holmes, Detroit;; directors, Frank D. Jenks of Port Huron and C. A. Pollock of Coldwater.

Mason—Rturning to the barn after taking the evening's milking to the house to call his father, Dorris Upton, a well-known Alaiedon township farmer, Ernest Upton discovered the aged man suspended by the neck with a rope in the hay loft.

Ionia—Henry Irwin, aged forty-five, a Maple Ridge farmer, ended his life by hanging himself in his woodshed. His body was discovered by his five-year-old daughter, who summoned her mother. Irwin was a victim of melancholia.

Grand Rapids—Carrying in her arms a two-months-old baby nearly dead from pneumonia, Mrs. Dell Scotford, thinly clad and hungry, staggered into the police station and successfully pleaded for the release of her husband, who was in a cell charged with larceny.

Cadillac—Stealing thirteen tons of coal, one chunk at a time, was the stunt Gust Olson pulled off on the G. R. & I. railroad in this city. Piece by piece, he carried the coal to the cellar in his sister's home. He was fined $35 and costs, half the cost of the coal he stole.

Newaygo—Despondent from illness, Charles Rowland, aged sixty-two, of Marengo Prairie, shot himself in the head with rifle which his son had loaded to go hunting. His domestic life, so far as is known, was happy. He tried to kill himself three years ago by throwing himself in front of a street car while suffering from sunstroke.

Saginaw—After deliberating for twelve hours, the jury in the case of John Moeteller, charged with manslaughter in connection with the death of William S. Wynes nearly a year ago, returned in circuit with a verdict of not guilty. The men had a fight following a quarrel in a saloon, and Wynes died soon after. Self-defense was the plea of the prisoner.

ROOSEVELT AT GRAND RAPIDS

Ex-President Chief Guest at Lincoln Club Banquet.

INDORSES RECIPROCITY BILL

Nearly 2,200 Guests Pack the Coliseum to Hear the Colonel Speak Saturday Night—Declares Himself In Favor of Direct Election of Presidents and Senators.

Grand Rapids, Mich., Feb. 11.—Speaking at the Lincoln club banquet here Saturday night, Colonel Theodore Roosevelt declared himself in favor of the direct election by the people not only of United States senators, but also of the president of the United States. He said that the present method of choosing senators through the legislatures of the several states was a relic of olden times, and that the electoral college was also a useless appendage of the government, and should be abolished.

He also indorsed the pending reciprocity treaty with Canada as a good thing in every way, saying that it "marked a signal advance in bringing about the closest and most friendly relations between the two countries."

Nearly 1,600 sat down to the spread that was served in the Coliseum, while an equal number, most of them ladies, were packed in the galleries.

Governor Osborn and Senators Smith and Townsend spoke.

Wealthy Man Accused of Thefts.

Ann Arbor, Mich., Feb. 15.—Suit for over $1,200 has been started by William and Dean Romig, grocers, against George Rathburn, a well known and wealthy man of this city. The Romigs allege that Rathburn, who was a frequenter of their store, had carried on a systematic pilfering from their cash drawer for the last three years, taking amounts ranging from 40 cents to $3.25 at a time.

Rathburn, in his answer, contends that the suit is one of extortion, for the purpose of mulcting him of money. Rathburn is interested in many business enterprises, both here and in Dundee.

Junket Independent of State.

Lansing, Mich., Feb. 13.—The members of the house committee on Jackson prison have decided that they will visit the institution even if they do not draw any expense money from the state, as Warden Simpson has agreed to board them and Charles Downey has promised to give them an auto trip from Lansing to Jackson.

Jackson prison is a costly institution. Since 1900 it has drawn from the state for special purposes, such as new building and improvements, about $700,000.

In 1907 it cost the state $48,000 to maintain the inmates. In 1908 it cost $58,000. In 1909 it cost $68,000, and in 1910 it cost $96,000.

Two Lives Snuffed Out.

Port Huron, Mich., Feb. 11.—Without a moment's warning, the lives of Fred Greiner and Frank Kelly, coal wagon drivers, were snuffed out in the yard of the Drydock Iron works here. The two men had dug a hole in a huge mass of coal, tunneling into the pile, when suddenly it gave way, burying them so that it required half an hour for workmen to recover the bodies.

Kelly moved to Port Huron from Cheboygan two weeks ago. He is survived by a widow and three children. Greiner leaves a widow and two stepchildren.

Flood Fear Grips Battle Creekites.

Battle Creek, Mich., Feb. 15.—Superstitious business men are considerably alarmed over a sudden onrush of big brown river rats, the rodents taking possession of cellars in the business district. The merchants take this as a warning of another spring flood such as has on two occasions cost Battle Creek thousands of dollars.

The way to have a Bank Account is to start one.

There must be a beginning sometime. It is not necessary to have $50 or $100 to start. Start with One Dollar, add to it regularly and, once you have made a beginning, you will be anxious to have your account grow.

We give a bank book with your first deposit, and, if you wish it, one of our neat little Home Saving Banks to aid you in saving at home.

We give you 3% interest on your money and compound it semi-annually, June 1 and December 1.

This Bank keeps open noons and Saturday evenings.

Your account will be welcomed at

THE LILLEY STATE BANK.

The Oldest and Strongest Bank in Northern Lenawee.

CALL IN

We want to show you our new lins of

JEWELRY

IN

Unique Buckles,
Graceful Bracelets
Dainty Neck Chains
Handsome Watch Fobs

and everything in the newest Spring Styles of Jewelry.

E. J. PETERS & CO.

PHONE 200 Successors to J. F. HICKS & SON

ADRIAN STATE SAVINGS BANK,
ADRIAN, MICH.

RESOURCES over - - $1,400,000.00

Largest Bank in this Section of Michigan.

We welcome visitors and invite inspection of our subs anbsttial Building, commodious Offices and massive, Burglar-proof Vault

3 % compounded semi-annually paid on all Savings Deposits remaining one calendar month or more.

Accounts may be opened by mail: Correspondence and personal interviews solicited.

R. A. WATTS, Pres., GEO. A. WILCOX, Vice Pres., B. TOBIAS, Cashier

Our Market

Is always supplied with the very best of Prime Beef Veal, Lamb Pork, Sausages, Smoked Meats, etc.

Just try our Oleomargarine, only 15¢ and 18¢ per pound

Shoulder Roasts of Beef	12½¢
Good, Tender Steak	12½¢
Very Lean Pork Roasts	15¢

FRSEH FISH AND OYSTERS

L. A. HUGHES MEAT CO.

Special Sale

EVERY DAY.

50c Oysters, only	40c quart
40c Oranges, only	37c dozen
35c Oranges, only	32c dozen
30c Oranges, only	27c dozen

Fresh Lettuce, Celery, Parsley, Rutabagas and Parsnips constantly in stock.

If you want the best goods in the market trade with us.

Special attention given to telephone orders and orders brought in by Children.

F. D. AVERY.

PHONE 39.

THE TECUMSEH HERALD

[illegible]

SUBSCRIPTION RATES

IN LENAWEE COUNTY

One year payment in advance	$1.[illegible]
One year payment after three months	1.25

OUTSIDE LENAWEE COUNTY

One year payment in advance	$[illegible]
One year payment after three months	1.[illegible]

There will be no Deviation from above Rates

Entered at the Postoffice at Tecumseh, Michigan as second class matter

$100 Reward, $100

The readers of this paper will be pleased to learn that there is at least one dreaded disease that science has been able to cure in all its stages and that is Catarrh. Hall's Catarrh Cure is the only positive cure now known to the medical fraternity. Catarrh being a constitutional disease requires a constitutional treatment. Hall's Catarrh Cure is taken internally, acting directly upon the blood and mucous surfaces of the system, thereby destroying the foundation of the disease and giving the patient strength by building up the constitution and assisting nature in doing its work. The proprietors have so much faith in its curative powers that they offer One Hundred Dollars for any case that it fails to cure. Send for list of testimonials.

Address F. J. CHENEY & Co., Toledo, O.

Sold by all Druggists, 75c.

Take Hall's Family Pills for constipation.

To propitiate the janitor—you can't do it.

La Grippe, Coughs.

Strain and weaken the system, and if not checked may develop into pneumonia. No danger of this when Foley's Honey and Tar is taken promptly. It is a reliable family medicine for all coughs and colds and acts quickly and effectively in cases of croup. Refuse substitutes. Sold by all druggists.

To test freshness of eggs—drop on hard surface.

Tortured for 15 Years

by a cure-defying stomach trouble that baffled doctors and resisted all remedies he tried, John W. Modders of Moddersville, Mich., seemed doomed. He had to sell his farm and give up work. His neighbors said "he cant live much longer." "Whatever I ate distressed me," he wrote, "till I tried Electric Bitters which worked such wonders for me that I can now eat things I could not take for years. Its surely a grand remedy for stomach trouble." Just as good for the liver and kidneys. Every bottle guaranteed Only 50c at C. A Wright & Son's.

To economize on coal—get a gas-range.

Backache rheumatism nervousness

Mean disordered kidneys. Foley Kidney Pills have helped your neighbor: they will also help you. Mrs. Louisa Williams, Flint, Mich., says: "My daughter suffered with rheumatism for three years. I procured a supply of Foley Kidney Pills and she took them according to directions. In a very short time the rheumatic pains all left her and she has been well ever since. I am every glad to recommend Foley Kidney Pills to any one suffering with rheumatism or other kidney trouble." Sold by all druggists

To stop leaks in pipes—send a hurry up for the nearest plumper.

Wife Got Tip Top Advice

"My wife wanted me to take our boy to the doctor to cure an ugly boil," writes D. Frankie of Stroud, Okla. "I said 'put Bucklen's Arnica Salve on it.' She did so, and it cured the boil in a short time." Quickest healer of burns, scalds, cuts, corns, bruises, sprains, swelling. Best Pile cure on earth. Try it. Only 25c at C. A. Wright & Son's.

To prevent accidents in the kitchen fill the kerosene can with water.

Speedy Relief from Kidney Trouble

"I had an acute attack of Bright's disease with inflammation of the kidneys and bladder, and dizziness," says Mrs. Cora Thorp, Jackson, Mich. "A bottle of Foley's Kidney Remedy over come the attack, reduced the inflammation, took away the pain and made the bladder action normal. I wish everyone could know of this wonderful remedy." All druggists.

To keep hubby at home—Lock up all his clothes.

Falls Victim to Thieves

S. W. Bends of Coal City, Ala., has a justifiable grievance. Two theives stole his health for twelve years. They were a liver and kidney trouble. Then Dr. King's New Life Pills throttled them. He's well now. Unrivaled for constipation, malaria, headache dyspepsia. 25c. C. A. Wright & Son.

To keep children at home—Lock 'em in the garret.

Pneumonia Follows a Cold

But never follows the use of Foley's Honey and Tar, which checks the cough and expels the cold. M. Stockwell, Hannibal, Mo., says: "It beats all the ramedies I ever used. I contracted a bad cold and cough and was threatened with pneumonia. One bottle of Foley's Honey and Tar completely cured me." No opiates, just a reliable household medicine.

Remember the name

Foley's Honey and Tar for all coughs and colds, for croup, bronchitis, hoarseness and for racking lagrippe coughs. No opiates. Refuse substitutes. All druggists.

Foley Kidney Pills are a reliable remedy for backache, rheumatism and urinary irregularities. They are tonic in action, quick in results and afford a prompt relief from all kidney disorders. At all druggists.

ROYAL
BAKING POWDER
Absolutely Pure
MAKES HOME BAKING EASY

Light Biscuit
Delicious Cake
Dainty Pastries
Fine Puddings
Flaky Crusts

and the food is finer, more tasty, cleanly and wholesome than the ready-made found at the shop or grocery.

Royal Cook Book—800 Receipts—Free. Send Name and Address.

ROYAL BAKING POWDER CO., NEW YORK.

MICHIGAN MASONS

HONORS PAID BY WASHINGTON LODGE

Third Degree Exemplified at Alexandria, Va

The Grand Lodge of Michigan Masons has been greatly honored by being invited to exemplify the third degree at Alexandria near Washington, D. C., at a meeting of the lodge over which George Waslangton, the first president, once presided. Grand lodge officers from all over the country will be present at the event but Michigan alone will send a complete delegation. Among those who will go are Grand Master G. Roscoe Swift and wife, Dr. and Mrs. W. E. Jewett, Mr. and Mrs. Howard Taylor of Adrian, and J. Q Look of Tecumseh. They will leave Detroit Sunday, February 19, on a special train over the P. M. and the Pennsylvania lines and will remain in Washington or Alexandria for a week, returning home on the following Saturday.

The team which will exemplify the degree will be selected from the blue lodges of Detroit. One or two rehearsals for this work have already been held and several more will take place preparatory to performing the work. The Michigan grand lodge wishes to be perfect in the ceremony.

There is to be a Masonic event of more than usual significance at Alexandria, Va., on the Potomac February 22. The grand masters of all the grand lodges of the United States are to be in attendance—or have been invited—and the purpose of the gathering will be to set in motion a plan for the erection in Alexandria of a National Masonic Temple in commemoration of the fact that George Washington was the first master of one of the Alexandria lodges and one of the prominent figures of Virginia Free Masonry of his time.

One of the features of the meeting will be the conferring of the third degree by Michigan Masons. The entire grand lodge from this state is to be present and will be accompanied by many prominent members of the craft from this state not members of the grand lodge official line.

Alexandria-Washington lodge is the name of the lodge over which Washington presided. Its original name was simply Alexandria Lodge, and the name Washington was added subsequently by way of distinction. Alexandria was Washington's home town and Mount Vernon is only a few miles distant down the Potomac. In the lodgeroom are preserved as sacred relics used by Washington in the discharge of his duties as master and it is to build a secure home for these, as well well as to raise a Masonic memorial to the father of his country, that the Masons of the national are joining in the erection of a temple at Alexandria.

The most conspicuous Masonic relic retained by Alexandria-Washington Lodge is the apron worn by Washington as master and at the laying of the corner stone of the national capitol at Washington. Since his death the apron has been worn four times: by Gen. Lafayette when he visited the lodge in 1825; at the laying of the corner stone of the Washington monument; at the laying of the corner stone of the Yorktown monument in 1881, and to confer the Master Masons degree on Lawrence Washington, on Feb. 22, 1910.

One object in the lodgeroom viewed by all visitors with interest is the the chair used by Washington when presiding over the lodge as its first master. This chair a Gainsborough of inviolable purity of design is of inlaid mahogany and upholstered in leather. It was used 117 consecutive years by the masters of the lokge. It was retired from active service and placed under the protection of a large glass case.

The most valuable object of all held by the lodge however is the celebrated William portrait of Washington. In 1793 the lodge, by resolution asked Washington then president and living in Philadelphia, to sit for his picture. He consented and Williams the best known artist in Philadelpfia, was employed to execute the work. It is a flesh colored pastel and shows Washington at a more advanced age than any other likeness extant. Many other Washington relics are owned by the lodge

FRATERNAL VISIT

Of Adrian Chapter, R. A M., on Monday, February 20

Arrangements are being perfected for the entertainment of Adrian Chapter, R. A. M., next Monday afternoon and evening. Witherell Hall has been engaged for the banquet and entertainment. The officers of the O. E. S. will serve the banquet which is an assurance of a fine dinner.

Toastmaster F. B. Wood assures us that a good program of toasts and music is being prepared and it is hoped that every R. A. M in the vicinity will be present. A number of prominent Royal Arch Masons have been invited from neighboring chapers and are expected to be here.

SCHULTZ—LADD.

Married at the home of Wm. Teachout in Onsted February 12 at 6 o'clock p. m., William Schultz and Miss Flora Ladd.

They left on the first train coming to Tecumseh to the home of Geo. Hines. They visited her sister Miss Sadie Ladd and other friends leaving on the early train this morning for an eastern trip. On their return they will reside at Morenci. Mrs Schultz formerly made her home in Tecumseh with Mr and Mrs. Hines and has a host of friends here who join in best wishes for their happy future.

SURPRISE

The 400 Smart Set of Sutton pleasantly surprised Mr. and Mrs. George Ransom last Friday evening. After various games were played refreshments were served. Then came the "Dude" game which was enjoyed by all. Miss Helen Barber caring off first prize and Mrs. Knapp the second of the ladies'. Mr. Michael Gruber was awarded first prize and Mr. Robtert Russell second of the men's side. After all deciding they had had a jolly time they departed in the wee hours of the morning.

CARD OF THANKS.

We wish to extend our heartfelt thanks to our friends and neighbors for their kindness and sympathy in our sad bereavement, in the sickness and at the death of our dear wife and mother, also for the many beautiful floral offerings, especiall employees of American Steel and Wire Co.

H. E. SCOTT AND LITTLE SON.

ECZEMA CURE A BEAUTY WASH.

Although D. D. D. Prescription has been recognized for years as the one remedy for Eczema, Psoriasis and all other forms of skin diseases, it is now known that there is no other wash, even those used by the beauty specialists, that can compare with this mild liquid for cleansing the skin of pimples, blackheads, rash and all similar skin affections.

For this reason alone, a bottle of D. D. D. should be kept on hand in every household. A trial 25c bottle will show you the merits of this great remedy as a complexion wash.

D. D. D. seems to remove the cause whatever the trouble may be, cleansing the skin, and leaving it as soft, as smooth and clear as that of a healthy child.

Get a 25c bottle today and keep it in the house.

B. J. Pulver, Tecumseh, Mich.

Doan's Regulets cure constipation without griping, nausea nor any weakening effect. Ask your druggist for them. 25 cents per box.

TECUMSEH MARKET

Corrected Feb. 3, 1911

Wheat	94	96
Flour per bbl	5 00 to	5 60
Rye		65
Corn (ear)		24
Oats		
Beans		2 20
Potatoes		35
Butter		18
Eggs		18
Lard		15
Tallow		09
Fowls live		10
Springers		10
Roosters		6
Ducks		12
Geese		7
Turkeys		16
Wool		
Hay	12	13 00
Barley		

FRATERNAL ORDERS

Tecumseh Lodge K. of P. go to Manchester Tuesday evening Feb., 21 to confer third rank on a class of 15 candidates.

Regular meeting M. B. A. Eureka Lodge 912 will be held Tuesday evening Feb., 21.

A Special Convocation of Tecumseh Chapter 42, R. A. M. will be called at 4 o'clock Monday afternoon February 20, for Royal Arch Work. Be there.

SPECIAL NOTICES

Ladies Shampooing, Manicuring and Massage. Rende 76 on Ida street, or will call at your home. Mrs. O. G. Hunt. Phone 2-4

FOR SALE—House, barn and 2 acres acres of land—property of the late Jerome Cleveland. Enquire of H. E. Hand. Mrs. Jerome Cleveland

ONE 25 horse power steam engine, for sale cheap if taken soon.
Tecumseh Butter Co.

HOUSE AND LOT for sale, one block west of Brewers and Anthony Fence Works
R. J. McCoy.

FOR SALE I keep on hand in large quantities Rubber Roofing as good as there is on the market for the same price as others and put it on free of charge. Gurrantee it from 8 to 12 years. Also have roof paint in 1 gal. and 10 gal. lots.
Jas. W. Owen.

"EMPIRE" WIRE FENCE—Lenawee County farmers in need of good wire fence will find it to there advantage to call at our factory.
BOND STEEL POST CO
Adrian, Mich.

WANTED—A small house and lot in Tecumseh. Will pay from $1,000 to $1500. Address Box 602.

FOR SALE OR RENT—12 1-2 acres of Celery or Muck land. For particulars write to Mrs. A. W. Slayton, 809 E. Washington St., Ann Arbor, Michigan.

NO TRAINS TO TECUMSEH

Morning Service Cut Off By D. T. & I. Ry

The following clipped from the Detroit Journal explains the situation better than we can.

For the next 60 days residents of Tecumseh and other towns between Delray and Tecumseh will have no direct morning railroad service to Detroit, and no direct way of getting back home from Detroit in the afternoon.

This condition comes from the temporary discontinuance of the Detroit Toledo & Ironton Delray-Tecumseh trains that arrived at Delray at 10 a. m and departed from Delray at 4:15 p. m. The D. T. & I. says that the loss on the trains from after the holidays until spring is to much for the road to stand. The passenger officers say that there are some fair Lake Shore connections, at Monroe that Tecumseh people can make of service

The only direct service between Tecumsen and Detroit for the remainder of the winter will be by trains that leave Detroit at 8 a. m. and arrive in Detroit at 7:05. These are regular through trains.

TECUMSEH CIGARS MAKERS

Election of Officers of the Cigarmakers International Union of America

The election of officers of the Cigarmakers' International Union of America was held Saturday, February 11, delegates to the Federation of Labor also being voted upon. Michael Eckert of Blue Island, one of the delegates to the Federation of Labor is a former Tecumseh man, having been employed at the trade here for many years. Tecumseh bears the distinction of being in point of size and population one of the largest cigar manufacturing towns in the United States, which accounts for the interest shown in the present election. The balloting took place from 2 to 4 o'clock at the headquarters of the local union, 302.

PRIMARY ELECTION NOTICE

TO THE QUALIFIED ELECTORS OF THE TOWNSHIP OF TECUMSEH, COUNTY OF LENAWEE, STATE OF MICHIGAN,

Giving name of candidate to be voted for at said Primary Election, to be held at the usual polling place in said Township, viz.:

THE COUNCIL BUILDING
on WEDNESDAY, MARCH 1, 1911.

The following is the only candidate whose name will appear on any Official Primary Ballot for the office for which candidates are to be nominated at said election, viz.:

CIRCUIT JUDGE

For the 39th Judicial District of Michigan.

DEMOCRATIC PARTY CANDIDATE
JOHN L. O'MEALEY, Adrian, Mich.

The polls of said election will be open at 7 o'clock, A. M., and will remain open until 5 o'clock, P. M., standard time, of said day of election.

Dated this 16th day of February, 1911.

GUY E. NEMIRE,
Clerk of said Township

VILLAGE CAUCUS

NOTICE IS HEREBY GIVEN
That a Village Caucus will be held at
THE COUNCIL BUILDING
on TUESDAY, FEBRUARY 28th, 1911
at 7 o'clock, P. M.,

For the purpose of placing in nomination candidates for Village Officers for the ensuing term and for the transaction of such other business as may properly come before it.

By order of The Common Council.
Signed, ROY W. CODLING
Clerk of Village of Tecumseh, Mich.

LOCAL NEWS

PYTHIAN SISTERS'

BANQUET THE K. OF P's TO CELEBRATE THE 10TH ANNIVERSARY OF THE ORDER

About 150 were present at the banquet given by the Pythian Sisters on the evening of Feb., 14, in honor of their 10th anniversary. A very pleasing program was given after which the company sat down to a most elaborate banquet which was served in fine style. The rest of the evening was given up to dancing which was prolonged until midnight. It was a merry company and each one seemed to enter into the spirit of the occasion.

In this connection a brief history of the Temple will not come amiss. Josephine H. Hall Temple 49 was organized Feb., 13, 1901 by Josephine H. Hall of Hudson for whom it was named assisted by Rose Chaloner of Adrian. There were 75 charter members. The first officers were:

Most Excellent Chief—Mrs. Ella Heck.

Past Chief—Mrs. Jas. Elliott

M. of R & C.—Mrs. Edna Belding

Finance Keeper—Mrs Cora Sisson

During its ten years, eight have passed to the upper Temple. Wm. Sisson, Tom Adamson, Mrs. Hattie Hughes, Mrs. Sadie Poole, Mrs. Adah Hughes, Mrs. Ella Ingersoll and Mrs. Ella Heck.

A number have moved to other town. They now number 119 Sisters and Brothers and are in a flourishing condition. Mrs. Zella Hooten is the present Most Excellent Chief.

RESEARCH

The ladies of the Research had a valentine evening at the home of Mrs. Ira Rogers. The ladies arrived at appointed hour each one representing a valentine. Boys with their sweethearts. Old girls looked like sweet sixteen, each one entering into the joy that St. Valentine always brings.

The house was tastefully decorated with hearts and flowers. The program was carried out in heart effect. A post office was arranged where each lady found her valentine. A heart contest, dialouges and songs made the evening one of continual merriment.

The refreshment committee with Mrs. Geo Kay as chairman served a very pretty lunch carried out with hearts red and white. Each lady expressed themselves saying this was the pleasentest evening of the Research meetings. About 40 were in attendance

For any pain, from top to toe, from any cause, apply Dr. Thomas' Eclectric Oil. Pain can't stay where it is used.

CHURCH AFFAIRS

BAPTIST CHURCH.

W. B. Hartzog, Ph. D., minister.

10 a. m. Morning worship. Address by Dr. Frank A. Poole of Work Sec. of U. of M.

11:15 Sunday school, A. O. Howard Superintendent.

11:15 Men's class.

6 p. m. B. Y. P. U. meeting.

7 p. m. Union service at Presbyterian church.

PRESBYTERIAN CHURCH

Rev. Benjamin R. Weld, pastor

10 a. m. Morning worship. Address by David R. Porter of New York, International Sec. of Y. M. C. A.

11:15 Bible school. Men's class. Addressed by Mr. Porter.

3 p. m. Union service for men.

7 p. m. Union service in connection with the county Y. M. C. A. conference. Addresses by representative workers. Special music by the male quartet of the Presbyterian church.

Wednesday 7:00 Prayer service. "Expectation Comes"

Thurs. 2:30 Interdenominational day of prayer for Home Mission. The ladies of the congregation are requested to meet at the home of Mrs. B. Hurry.

Fri. 7:30 p. m. Missionary Circle meets with Mrs. Richard Molles.

METHODIST

Geo. N. Kennedy, minister.

A welcome for next Sunday.

10 a. m. Morning worship and address by Mr. VanDis, Sec. for State Boys Scouts.

11:15 Sunday school.

11:15 Men's class. Addressed by Mr. VanDis.

6 p. m. Epworth, Intermediate and Advanced Leagues.

7 p. m. This church will join in the union mass meeting at the Presbyterian church.

EPISCOPAL CHURCH.

10 a. m. Morning prayer and sermon

11 a. m. Sunday school.

4 p. m. Friday evening prayer.

Tuesday, Feb 21. Missionary meeting.

Bishop Williams will lecture in St. Peter's church Tuesday evening at 7:30 o'clock his subject being "Wealth Productive, Predatory and Parasitic." The public is cordially invited

Bishop Williams will lecture in St. John's church, Clinton, on Monday evening on "The Conflict between Religion and the Church."

FRIENDS CHURCH

Rev. Jacob Baker of Raisin Center will occupy the pulpit Sunday morning.

Christian Endeavor at 6:00.

Evening service at 7:00.

Yours Truly For Quality.

Let us demonstrate you the goodness in a Can of Yours Truly Pork and Beans or Yours Truly Soup. They are the best goods we have ever had the pleasure of introducing. For this week we offer you:

3 Cans Yours Truly Pork and Beans	25c
3 Cans Yours Truly Soup, Assorted	25c
7 lbs. Best Rolled Oats	25c
7 Bars Lennox Soap	25c
8 Bars Acme Soap	25c
3 Boxes Jello and Jellycon	25c
4 Cans Alpha Brand Pears	25c

Every Day, we sell Granulated Sugar for 5c per pound.

Buy Red Ball Naval Oranges and get a Silver Spoon 18c, 22c and 25c dozen.

Get Bours Coffee for Cup Satisfaction, 23c, 25c, 28c and 30c pound.

PALMAN'S
People's Store
Phone 68 The Store that Saves you Money

BASEBALL

"Bo" Slear manager of the Jackson Club for the last three years feels that he has been practically cut out of a job for the coming season by the action of the local management who while intending to sign up a new manager have not given him a chance to sign up with some other club.

He claims that Adrian made some good offers for his release but could get no definite answer from the local club. He claims that knowing that were meditating a change they should have given him some sort of a chance to place himself. He blames the lack of organized management matters being in such shape that one did not know who to deal with.

Should he be released there is no doubt but what he will hold some good position with some of the Southern Michigan Clubs.

Junk Dealer.

Pay the best price for Rags Rubbers and Paper, and all kind of Metal and iron.

Telephone 265.

Call by phone and I will come with team.

Mail box 626.

B. FAELK

FREE PRIZES!
For Neatest Correct Solutions to the Great
HISTORICAL PUZZLE

PUZZLE PICTURE

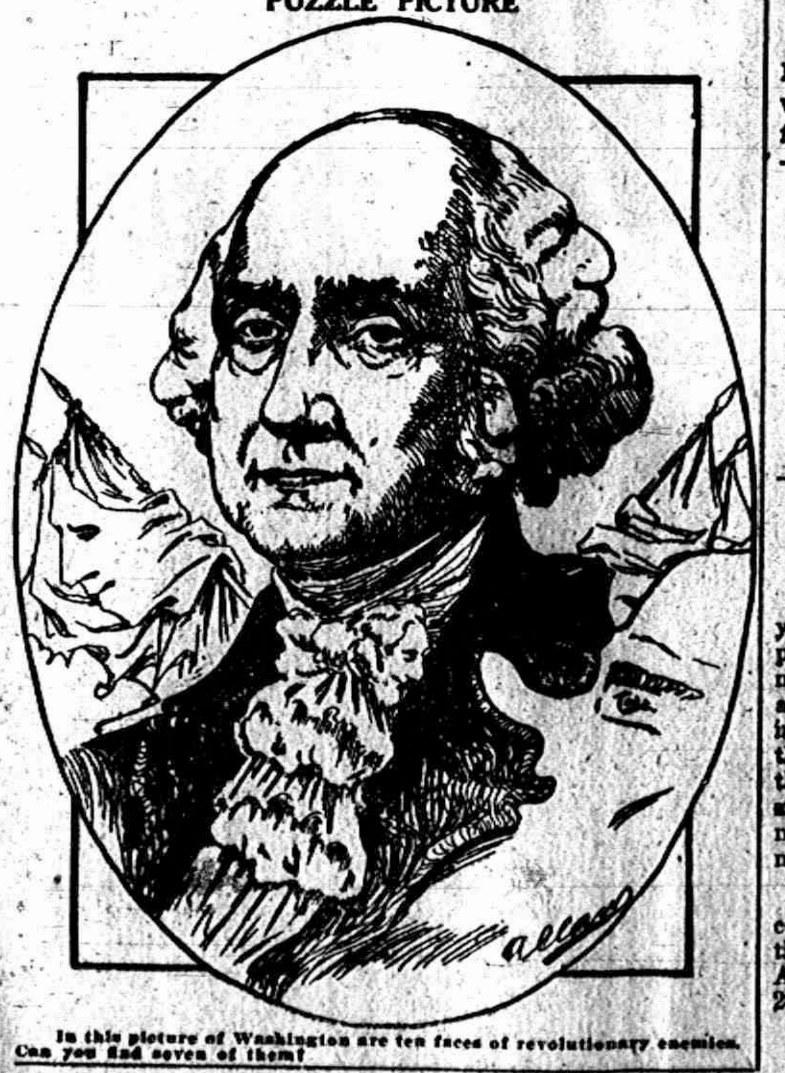

In this picture of Washington are ten faces of revolutionary enemies. Can you find seven of them?

10 BEAUTIFUL, USEFUL PRIZES AND 10,000 FOUNTAIN PENS FREE

Everyone gets a Fountain Pen absolutely free whether answer to puzzle is correct or not. Don't fail to answer this puzzle. Do it now!

List of Prizes

1—Brass Bed
2—Oak Dining Room Table
3—Kitchen Cabinet
4—Rocking Chair
5—Tabourette
6—Diamond Set Cuff Buttons
7—Safety Razor
8—Vanity Purse
9—Set Beauty Pins
10—Beautiful Doll

Directions

In this picture of Washington are 10 faces. Can you find seven of them? Outline each face with a pencil or pen on this or a separate sheet of paper and number them 1, 2, 3, etc. To the 10 neatest correct answers will be given absolutely free the 10 prizes in the order named above. To all others answering this ad we will give free a fountain pen. Remember that neatness, besides correctness, is taken into consideration in making the awards. Winners will be notified by mail. All answers must be in our hands not later than February 20, 1911.

Together with the free pens each one will receive a special credit order for $25.00 good toward the purchase of any new piano in our salesrooms. All answers must be received by Monday, February 20, 1911.

MAIL OR BRING YOUR ANSWERS TO

Story & Clark Piano Co.

WRITE PLAINLY

Name ____________

Address ____________

712 Madison Ave.

T. H. TOLEDO, O.

COMMON FIELD TILE

We have just received an assorted car of 3, 4 and 6 inch Ohio Tile. These tile are from a section that is noted for its superior quality of clay for making Red Tile. We never before have been able to sell field tile at as

Low Prices

as we are selling these. We can get all we want by placing our orders early, but later in the season will not be able to get them. We would suggest that you call and examine, make your estimate and place your orders early for spring wants as delays are expensive and annoying.

We have taken in trade a second hand 20th Century Manure Spreader which we will sell very cheap.

S. W. & L. E. TEMPLE

OPENING DISPLAY
OF
NEW SPRING
Suits & Coats

The famous Redfern make a complete display of colors & sizes for 1911. We want to show them to you.

The Largest Line of
RoomRugs
and Carpets

in Northern Lenawee and will guarantee our prices the lowest when quality is considered. Come see them.

See our NEW LACE CURTAINS
JUST OPENED.

Fred Rosacrans & Sons.

MAKE YOURSELF AT HOME

Tecumseh Chief Tea

Is the best 50c Tea in the market.

FOR SALE ONLY BY

PHONE 37 J. LOWRY & SON

WHY DO YOU BUY

your Wall Paper in Chicago when you can get it cheaper in Tecumseh? I carry a large and well assorted stock of wall paper which you can see with your own eyes and select from in person. I want to show you that you can save money, time and worry by buying your wall paper here. You have to pay the freight from Chicago and cannot return unused paper. Better talk it over with me before you buy.

Phone 80. B. J. PULVER.

THE LATEST NEWS

4 lbs. Snow Boy only 15c. at Gilbert's

Snell has another invoice of those fine Suede Shoes.

Mrs. Will Meyers is spending a few weeks in Detroit.

Geo. Kuder and wife of Macon were in town Thursday.

Mrs. Cap. Collins is reported on the sick list this week.

Fred Teachout was a caller in Brooklyn Thursday.

A Box of cigars for only 20 and 23c per box at Gilbert's.

Freda Turbe of Manchester was a Tecumseh visitor Thursday.

Mrs. Geo Kuder of Macon was a Tecumseh visitor Thursday.

Geo. Shannon of Toledo was a business caller in town Thursday.

LaVern Stemm of Jackson was in town for a few days this week.

Mrs. B. F. Martin of Ridgeway was shopping in town Wednesday.

Mrs. Jack Snedicor of Adrian is visiting friends in town this week.

Oley Blanchard was down from Clinton Wednesday for the show.

Mrs. James Underwood of Britton was a Tecumseh visitor Thursday.

Mrs. William Geddes of Britton was shopping in town Wednesday.

Joseph Hubert of Toledo was a business caller in Tecumseh Thursday.

Dressed poultry for your Sunday dinner at
Williamson Bros.

Miss Nettle Reeves is working at Frank Rude's restaurant this week.

All the late Magazines at
Gaston & Son

J. M. Munger of Bay City is spending the week in town with friends.

Mrs. Wm Montague is spending the week in Adrian with relatives.

Special orange prices every day.
F. D. Avery.

Mr. and Mrs. John Stewart were down from Clinton Wednesday night.

Buy that watch at Gaston & Son.

Mrs. Ellis was a passenger for Angola, Ind, Thursday for a short visit.

Mrs. Libbie Everetts of Toledo was calling on friends in Tecumseh Thursday.

Mrs. F. B. Wood and Mrs. Elsworth have been spending the week in Detroit.

Walter Exelby and wife of Britton were up for the show Wednesday night.

Mrs. Chas. W. Culbertson of Ridgeway was calling on friends in town Wednesday.

Robert Stretch who has been spending a few days in Detroit returned home Wednesday.

Elmer Linn and wife of Ridgeway attended the play at the Opera House Wednesday night.

Mr. and Mrs. Fred Wheelan entertained the Kilbuck Street Pedro Club last evening.

Ed. Frensdorf of Hudson was shaking hands with his many friends in Tecumseh Thursday.

Fine switches made and cut hair and combings bought at the milliner store of Miss Hough.

None of your business is properly done without a checking account at the Lilley State Bank.

Mrs. Wilson McClure of Lansing is spending the week with her daughter Mrs. W. A. Satterlee.

John Turk and family have removed to Blissfield this week, where he has bought out a barber shop.

20 lb. granulated sugar Saturday for $1 at
Williamson Bros.

Schuyler Eastlick and wife were up from Ridgeway Wednesday and took in the play "Graustark" in the evening.

Among the official chaperones at the J. Hop at Ann Arbor was Mrs. Claud H. VanTine. well known in Tecumseh.

Percy Bowen and Russell Thurlby were Jackson visitors Tuesday night to see Frank Gotch the Worlds Champion Wrestler.

At the Farmers' Institute held in Adrian Wednesday February 15, Miss Nellie Mingay gave a recitation and responded to an encore.

For Watch, Clock or Jewelry Repairing go to Gaston & Son.

Walter Rawson and wife drove down from Manchester Wednesday to attend the play. "Graustark" was a drawing card in all directions.

New assortment of Rugs and Rockers at Gilbert's for premiums.

Miss Hazel VanGeison of Clinton was visiting with Mrs. G. B. Newsome Wednesday and together they attended the play at the Opera House.

Buy oysters of us and get the best, Bulk or Cans. F. D. Avery.

Special offers for Pictorial Review subscriptions both new and renewals. Clubbing rates on all magazines.
Emma L. Rogers. Phone—437

Among those from Tipton who attended the play "Graustark" Wednesday night were Earl Luce, Grover Swartz, Clifford Hardy and Geo. Sanford and wife.

At the opening meeting of the Ladies' Congress held in Adrian there were 250 ladies presnt and the program was carried out as given in the last issue of the Herald.

Mr. and Mrs. Clinton Hunter have moved from Cedar Springs to the Boyd farm lately purchased by Bert Marshall. Mrs. Hunter is a daughter of Mr. and Mrs. C. E. Price.

Ty Cobb, noted professional base ball player on the Detroit team of the American league is one of the Stockholders that has taken the plant and good will of the Augusta (Ga.) Chronicle.

J. R. Keeney was in attendance at the Farmers' Institute Wednesday and led the discussion on the care of the orchard saying that Lenawee Co. was eighth in number of acres devoted to orchards.

Nice clean dates at Avery's.

F. B. Wood was an Adrian visitor Tuesday.

Leo Falhauber of Clinton was down Wednesday evening.

W. G. Schreder was an Adrian visitor Tuesday on business.

Get those big Select Oysters at Gilbert's. Always selected stock

The way to save—have a savings account at the Lilley State Bank.

Mrs. Caroline Biggs of Britton was a caller in Tecumseh Wednesday.

Washington Birthday Post Cards at
Gaston & Son.

Walter Exelby and wife of Britton were shopping in town Wednesday.

Monroe smoked meats and sausages
at Williamson Bros.

Dr. Briegel is entertaining his friend Starr Kline of Detroit this week.

Get a 10c. cake of palm olive with every 25c. purchase of Galvanic at Gilbert's.

Mrs. Langton and daughter Dora of Clinton were shopping in Tecumseh Wednesday.

Harlow Bronson of Battle Creek is spending a few days with his mother Mrs. Richard Putman.

Mrs. James Woodard of Clinton was spending Wednesday with her sister Mrs. LaVern Barrett.

Mr. and Mrs. Geo. Harriott of Macon were in town Wednesday night to attend the play of Graustark.

Mrs Chas. Benedict has been spending several days in Holloway among her old neighbors and friends

The Hotel Vedoma is undergoing some needed repairs and will be opened to the public in the near future.

Try our new "Frou Frou" wafers, they are fine
Williamson Bros.

Ernest Taylor and Myrtle Lee of Britton were in town Wednesday evening attending the play "Graustark."

W. E. Mathews of Clinton has taken up his residence in Tecumseh in the Miller house southwest of town.

Mrs. Robt. Codling of Tipton was in town Tuesday night to attend the banquet given by the Pythian Sisters.

Seeley's Extracts at Avery's.

Miss Minnie Lavender and Ray Ousterhout of Deerfield were guests of Mrs. Will Ousterhout the first of the week.

H. G. Fenton who has been visiting his son Harry Fenton and wife returned to his home in Swanton Monday morning.

Leo Fenton and Will Valtaire of Swanton, Ohio were the guests of the formers brother Harry Fenton Saturday and Sunday.

Miss Blanch Muir has been detained from her duties at the F. Rosacrans & Sons Store this week by the illness of her mother.

Mrs. M. E. Mattison who was called from Concord to care for her little granddaughter Leola Avery returned to her home Saturday.

Born to Mr. and Mrs. V. D. Stevens of Camden Mich, February 10 a son. Mr. and Mrs. Stevens were former residents of Tecumseh.

Fancy Baldwin apples 40c. per pk at
Williamson Bros.

The telephone office is undergoing a thorough renovation. A linoleum is being laid upon the two offices and other improvements are being made.

Harry Fenton who met with a painful accident at the Anthony fence factory by a wire hitting him in the right eye is improving under the care of Dr. Conklin.

Mrs. Robert Hastings and her little girl Reno Albin of Jackson who have been spending the last week with her daughter Mrs. Victor Linden, returned home Wednesday.

Miss Mary Kreidler left Wednesday for Grand Rapids where she will enter a wholesale Millinery House. She will be the guest of Mrs. Claude Crittenden while there.

Mrs. Mary Brown who has been helping in the care of her mother Mrs. Sweet, returned to her home in Fort Wayne, Ind., Wednesday. Mrs. Sweet is slowly improving.

Post Card Albums at
Gaston & Son.

Harvey Welling and wife were Tecumseh visitors Tuesday. In the evening they attended the banquet, Mrs. Welling being one of the Charter members of the Pythian Sisters.

It is an old saying that if February 15, is a foggy disagreeable day, there will be a frost the 15th. of June. What a gloomy prospect awaits us if this is true for surely the 15th. was foggy and dark.

See our line of 25 cent chocolate candy. F. D. Avery.

Miss Edith Wilson entertained the Orchestra Tuesday evening. Music, games and cards were the amusement of the evening. Ice cream and cake was served and a most delightful evening was the report of all present.

The Wit and Wisdom Club will meet Tuesday evening Feb., 21st. at the home of Mrs. F. D. Rector with Rev. Weld leader of the program. "Play Grounds for Old and Young." Roll Call. An old game or holiday custom.

It is an unusual occurrence to have every seat in the Opera House and the question naturally arises what is the seating capacity of the house. It is evident that the people of Tecumseh appreciate Mr. Mark's efforts in bringing good talent to our town.

The Lincoln banquet at Jackson was held February 13 at the Masonic Temple and about 600 responded to the call. It is reported as being the finest for years and the various notables who were present and responded to the toasts were applauded most heartily.

The people from Tecumseh who attended the McKinley Banquet almost to a man have remarked on the appetising supper served bo the ladies of the M. E. Church and especially the quiet quick manner in which it was served. So marked was this that one of the speakers complimented teem.

Mrs. Albert Waring was spending Wednesday in Adrian.

Louis Jones and family were Clinton visitors Thursday night.

Mrs. C. H. Bramble is attending the Institute in Adrian this week.

Isaac Newton of Onsted was visiting with O. G. Hunt and family Thursday.

J. A. Munger who has been spending the week in town left for Bay City this morning

Wm. Pelman left this morning for Detroit going from there to Toledo on a business trip.

J. Q. Look and wife were Adrian visitors Thursday where they met Mr. and Mrs Parish.

Anna Cutting leaves today for Battle Creek for a week end visit with her sister Mrs Everhart.

Miss Alice Satterthwaite who has been visiting in Hillsdale this week returned home Thursday.

Mrs. Joe Eaton has been spending several days in Adrian visiting friends returning to her home to-day.

Dr.'s North and Hardy were attending the Lenawee county Medical Society in Blissfield Tuesday.

Mrs. Adah Brownell and son Frank of Toledo are visiting Mr. and Mrs. A. J. Wonders and wife this week.

Mrs. Frank Anglemyre and baby of Clinton have been spending several days with her father H. B. Roberts.

Mrs. Grace Holden of Osseo who has been visiting her neice Mrs. Fred Fagan and family went to Britton Thursday.

Samuel Anderson and Mrs. James Watson were called to Jerome Monday by the death of their uncle Chas. McCleary.

Mrs C. J. Spencer of Detroit has been visiting her sister Mrs. Clarence Holdridge returning home the first of the week.

Wednesday February 22, being a legal holiday the Post Office will be open from 6:30 to 9:30 a. m. only. No rural delivery.

Mr. and Mrs. Fred Fagan entertained on Saturday Mr and Mrs. C. B. Dibble, Mr. and Mrs. Fred Harrison of Ridgeway and Mrs. Grace Holden of Osseo.

Mrs. Hiram Wescott left last night for Manton, in answer to a telegram recieved Thursday afternoon, announcing the serious illness of her daughter Mrs. Bert Cook.

Blissfield now has a little scheme which in limelight makes it gleam, and ought to make the census grow and add new streets, as you should know. For rest is what we all most crave, and so rest room will be the rave. Now Blissfield seeks a place to rest and advocates it with a zest. So when on flowery beds of ease a Mecca for the tired she sees, weary pilgrims seek the haven sweet, Blissfield for leisure cannot be beat.—Hudson Post.

The following write up of an entertainment given by the Morenci Pythian sisters is found in the Hudson Post: The charm of a travel through Japan appeals, and curious customs this country reveals. The woes of sea-sickness abandoned may be, if Morenci Pythian Sisters you see. How it is done they will not unveil, but probably you ride on the goat's stubby tail. And when before Mikado 'tis time to bow, ascending goat's hind legs will show you just how. Oriental processious and Japanese maids are dressed in fine silks and most beautiful arrayed. You sit on rugs as no chairs can you find, to orientalism you gladly incline. All this was a treat they enjoyed the other night, when blinds were drawn, and the doors were locked tight. The goat is now eating his provender well, and tin cans and scrap iron are making him swell. And on this good diet he surely will thrive, and be ready to give next victim a ride.

ANNOUNCEMENT PARTY

Twelve of the girl friends of Miss Bernice Reid were invited to spend the afternoon of St. Valentine's day with her at her pleasant home in Tecumseh. The jolly bunch left over the L. S. & M. S, at one o'clock. After pleasant greetings the guests were invited to the parlor where a spider had spun a large web to which was attached several ribbons. The girls unwound the ribbons and at the end of one a card with the following was found and read by Miss Lovel Stewart Mr. and Mrs. Alex Reid announce the marriage of their daughter Bernice to Mr. James G. Brock of Anderson, Ind., to take place June 20, 1911. After wishing the bride-to-be the best of good success the time was given over to games and music. At 4:30 a two course supper was served by Mrs. Reid and the guests returned home over the D. T. & I., voting it a delightful afternoon.—Adrian Times.

"GRAUSTARK."

A fine audience on Wednesday evening attested their appreciation of the play Graustark which was presented in a most delightful manner. Every character was well taken and carried the audience with them through the many thrilling passages. The Americans were fine types, and did honor to their country.

The costumes were most exquisite as became royalty and the beautiful scenery gave an added charm to the play.

The whole evening was one of deep interest and it was with regret that the audiences saw the curtain fall on the last scene.

Life Saved at Death's Door.

"I never felt so near my grave," writes W. R. Patterson of Wellington Tex., "as when a frightful cough and lung trouble pulled me down to 100 pounds in spite of doctor's treatment for two years. My father, mother and two sisters died of consumption, and that I am alive today is due solely to Dr. King's New Discovery which completely cured me. Now I weigh 187 pounds and have been well and strong for years." Quick, safe, sure, its the best remedy on earth for coughs, colds, lagrippe, asthma, croup and all throat and lung troubles. 50c and $1.00. Trial bottle free. Guaranteed by C. A. Wright & Son.

McKINLEY BANQUET

About 42 men from Tecumseh attended the banquet held in Adrian Tuesday evening and helped to swell the crowd to 550. Most of them left on the 3:03 train, returning at midnight and each and every one reports a fine time and one of the finest meetings held in the history of the club.

A business meeting was first in order when the election of officers took place. Harry L. Larwill President, J. Leighton Bush Secretary, Grant A. VanDeuser, Treasurer, Vice presidents were elected for each ward and township. Among these, Guy Nemire was elected to represent Tecumseh.

The doors of the rink opened promptly at 6 o'clock and it was only a few moments until the tables were practically filled. Attractive decorations had been arranged under the direction of Committee Chairman Guitteau throughout the building and the tables were prettily placed and arranged by the ladies of the M. E. church who had the banquet in charge. The speakers' table was elevated at the west side of the hall opposite the entrance and was overhung with a canopy of the national colors set forth strongly by a row of six gas arcs. Back of the platform were the pictures of Lincoln and McKinley hung against the red, white and blue background. Heavily shaded gas lamps brought out well the red and white in which the tables were decorated with potted plants interspersed, forming an attractive setting for the party of speakers who filed into the hall shortly after the seating of the guests had been completed.

When the tables had been cleared away cigars were lighted and the speech making begun. Leland Bean opened the program with a short address, after which he introduced Atty D. B. Morgan, toast master of the evening, who presided with becoming ease. After several brilliant sallies at the expense of Mr. Diekema and a brief outline of his public life. He introduced Congressman-elect from northern Michigan. G. J. Diekema, just seven years ago. Mr. Diekema spoke at the first banquet of the club held in "Light Guard Armory The Campaign of 1912" was the subject of his address which he handled in a very able manner.

After paying a deep tribute to Lincoln and McKinley, the speaker traced the forward march of the party and the welding of growing principles into the present policy.

"Those who have watched its growth through the last 50 years," he said, "have seen the handwriting of progress on the wall and that same spirit must move us in our future course.

Warren J. Harding, the editor, orator, thinker and politician from Marion, O., delivered an address so far above the ordinary that at times the audience actually sat spellbound, the dropping of a pin could easily be heard and applause was even delayed by the magnitude of his statements.

His talk on the subject of "Our Country" was classic. The subject is threadbare from frequent usage but tactful handling of it by Mr. Harding presented nothing old and he grappled the subject in a free and easy way, the words of praise and of description flowing from his lips easily and forcefully.

Senator-elect Townsend was received with much enthusiasm, and spoke on "Reciprocity with Canada" in a very clear and decided manner.

W. W. Wedemeyer congressman elect from Ann Arbor was the last speaker and spoke on the 61st. Congress and in the course of his remarks said, "I am sure it is not my fault that I have not represented you in Congress before this," which was received with applause.

It is generally conceded that this was one of the best meetings in the history of the Club.

NEW ENGLAND DINNER

The men of the Methodist Episcopal church will serve a Washington Dinner in the church parlors from 5:30 p. m. until all are served on Wednesday, February 22. There will be a continuous program during the dinner. At the close Lady and General Washington will hold an informal reception to their friends.

MENU.

Baked Ham	Beans
Mashed Potatoes and Brown Gravy	
Rolls	Brown Bread
Apple Sause	
Pumpkin Pie	Cheese
Doughnuts	Coffee

25 cents.

MONEY BACK

Hyomei Cures Catarrh Without Stomach Dosing, or Money Back

Yes, dear reader, catarrh can be cured; but not by pouring vile, nauseating drugs into the stomach.

You've got to kill the catarrh germs, that's all there is to it, before you can cure catarrh.

And catarrh germs thrive, flourish and multiply in the nose and throat.

Can you kill these tough and persistent little health destroyers by swallowing pills or nostrum? Any physician will tell you that it cannot be done.

HYOMEI (pronounced High-o-me) is a germ killing vaporized air which when breathed either through the mouth or nose, will kill catarrh germs and soothe and heal the inflamed and mutilated membrane promptly. It gives relief in two minutes.

HYOMEI is such a powerful germ destroyer that it penetrates every fold and crevice of the mucous membrane of the nose and throat.

A complete outfit, which includes inhaler, a bottle of HYOMEI and simple instructions for use, costs $1. Should you need a second bottle of HYOMEI the price is only 50c. Leading druggists everywhere and C. A. Wright & Son, Tecumseh, Mich., sells HYOMEI.

COFFEE

prices are up in the air but still we have some

COFFEE BARGAINS.

We brag on the quality of our FRESH ROASTED COFFEE and can always please you.

WE HAVE

Barrington Hall. Steel Cut Coffee.
Breakfast Blend. Premium Coffee.
Hy-Lo Blend.

We are always in line on the COFFEE QUESTION.

ANDERSON BROS.
Phone 91 GROCERS Macon Phone

Spray Your Trees and Do Your Whitewashing

With Deming Spray Pumps. You can have a good crop of pears, plums, cherries, apples, etc., if you keep your trees in good condition —free from insects.

DEMING SPRAYERS

Are inexpensive and are suitable for whitewashing poultry houses, cellars, etc., as well as spraying flowers, trees and shrubbery.
Get complete Catalogue and Spraying formulas from

SATTERTHWAITE BROS.

Low Prices SLAYTON & SON Reliability
Tecumseh, - Mich

Buggies and Harness.

DEAL BUGGIES

Our 1911 line of buggies is now ready to show and we are proud to exhibit them. We can show you a complete assortment of Auto and Plain Seat Top Buggies, Stick and Plain Seat Runabouts, Storm Buggies, Surries and Two-seated Wagons. We feature the Deal line of buggies which we have sold and guaranteed for years. Come in and pick one out and let us save it for you until the roads are suitable for driving. We have what you want at the right price.

Armstrong and Graham Harness

are superior to any factory made harness and more people prefer them to hand made for reasons we can give you. Our stock is new and up-to-date. We are making a special price of $17.00 on a regular $19.00 job for a few weeks. We have only 5 set left at this reduced price. Be sure to call and see them.

The Morning Meal

is not complete with good rolls and butter. We provide fine fresh Rolls that are tempting by their fragrance and nutritious by their inherent gluten and phosphate properties. All our Bread and Biscuit is made from the same Flour, and hence you may rely upon the perfect purity and nutritious excellence of our products. We know that you will approve of our Bread when you first taste it.

PHONE 99 CITY BAKERY

The butcher boy says
LET ME BE YOUR VALENTINE
THE BUTCHER BOY

Would'nt that be funny to have a butcher boy for a valentine? We don't mean just that, but we can help to make the day pleasant by sending you a fine roast; or a leg of mutton. We have some choice pork chops too.

Albert Clark.
CALL PHONE NO. 158.

SATURDAY SPECIALS
AT
ALDRICH'S

Good supply of Jellies and Jams, fresh stock.

Bob White Codfish
best on the market, 17c lb.

Sugar 5c lb. in any quantity.

Oranges
Ripe sweet, well colored fruit, 15c, 18c, 23c, 25c, 30c up to 40c per doz.

Vegetables, Oysters Lettuce, Bages, Cabbage and Parsley fresh for Saturday.

TRY
May Day Coffee
best Coffee in the market for the price.

Aldrich & Son.
GROCERS
Next door to Heesen & Heesen,
Telephone No. 246.

DR. P. B. HARDY
PHYSICIAN AND SURGEON

Special attention given to diseases of the Stomach, Throat, Nose, Ear and Surgery.

Office Chicago Street

Office Hours, 12:30 to 3 and 6:30 to 9 P. M.

Holidays and Sundays by appointment only.

W. A. BREIGEL.
PHYSICIAN AND SURGEON.

SURGERY A SPECIALTY.

Office next door west of Kerr's bakery, upstairs.

HOURS: 2 to 4 p. m., 7 to 8 p. m.

TELEPHONE No. 85.

I will be at my office over J. J Belcher's store every day except the 3rd Tuesday of each month

S P. HOSMER,
OPTICIAN

Dental Parlors
W. D. REED, D. D. S

Chicago St., Tecumseh.

Crown and Bridge work, Aluminum, Silver and Rubber plates and all of the specialties known to modern dentistry. Gas or vitalized air administered.

Office over Avery &Co'sstore.

Dental Parlors
of
E. D. BROWN, D. D. S.

Filling, Crown, Bridge and platework Local and complete anaesthetics administered for painless extraction. Office over Orr's Drug Store. Phone, 192

A. C. AYLESWORTH,
Licensed Auctioneer, Real Estate, Stock and General Salesman.

Will attend all sales in city or country, at reasonable rates.

Headquarters and all dates made Herald office.

FRANK DAVIDSON,
Licensed Auctioneer. Farm and Stock Auctions.

Attended to promptly and in satisfactory manner. Terms reasonable.

Headquarters at Herald office where all dates are made State 'phone 504 East

DeWITT'S Carbolized containing **WITCH HAZEL SALVE** For Piles, Burns, Sores.

HELEN D. VALENS
Osteopathic Physician

Office, 46 Chicago street.

At Tecumseh Wednesdays, Saturdays and Sundays and every evening.

PAULINE CHASE.

Accompanies Grahame White on Eight-Mile Aeroplane Flight Near London.

PAULINE A HIGH FLIER.

American Actress Travels Eight Miles In Curtiss Biplane With White.

London (Special).—Pauline Chase, who is playing in "Peter Pan" at Southport, flew eight miles with Grahame White in a Curtiss biplane.

Starting from the field where the machine was stored the machine went northward as far as Birkdale, where White wheeled and flew back in good time.

While in the air Miss Chase was seated behind White and seemed greatly to enjoy the novelty.

Baron Rothschild.

Vienna, (Special).—Baron Albert S. A. Rothschild, head of the Austrian branch of the Rothschild banking house is dead here. He was born in 1844

Free Sample For Baby's Ills

Something can and must be done for the puny, crying baby, for the child that refuses to eat and is restless in its sleep. And since the basis of all health is the proper working of the digestive organs, look first to the condition of the stomach and bowels.

A child should have two full and free movements of the bowels a day. This emptying of the bowels is very important, as with it comes a clear head, a lightness of step, good appetite and sound sleep. But it is equally important to know what to give the child in the emergency of constipation and indigestion. Cathartics are too strong and salts and other purgatives are not only too strong, but the child refuses them because of their bad taste. Have you ever tried Dr. Caldwell's Syrup Pepsin? It is a liquid tonic that families have been using for a quarter of a century. It is mild, pleasant-tasting and promptly effective. It is good for you as well as the child, but there is nothing better to be found for children. They like its taste—you will not have to force them to take it.

First of all, if you have not yet used it, Dr. Caldwell would like to send you a sample bottle free of charge. In this way you can try it before buying. Later, when convinced of its merits, you can get it of your druggist at fifty cents and one dollar a bottle, just as thousands of other families are doing. The family of Mr. D. W. Spangler of Strattonville, Pa., as well as that of Mr. A. F. Johnson of Walnut Grove, Tenn., started with it in that way and now write that it is their one family necessity next to food itself. If you are unfortunate enough to have a sickly child, one given to constipation and indigestion, you should send for a free sample of this remedy.

Dr. Caldwell personally will be pleased to give you any medical advice you may desire for yourself or family pertaining to the stomach, liver or bowels absolutely free of charge. Explain your case in a letter and he will reply to you in detail. For the free sample simply send your name and address on a postal card or otherwise. For either request the doctor's address is Dr. W. B. Caldwell, R.500 Caldwell building, Monticello Ill.

STATE OF MICHIGAN, County of Lenawee, ss.

Probate Court for the County of Lenawee.

At a session of the Probate Court for the county of Lenawee, holden at the Probate office in the City of Adrian on the 1st day of February, in the year one thousand, nine hundred and eleven.

Present, HARRY L. LARWILL, Judge of Probate

In the matter of the estate of JOHN LINTON, deceased.

On reading and filing the petition, duly verified, of Martha Andrews, daughter of deceased, praying that administration de bonis non with the will annexed of said estate may be granted to William Rinn, or some other suitable person.

It is ordered that Monday, the 27th day of February next, at nine o'clock in the forenoon be assigned for the hearing of said petition.

And it is further Ordered, That a copy of this order be published in the Tecumseh Herald, a newspaper printed and circulating in said County of Lenawee, for three successive weeks previous to said day of hearing.

(A true copy) Harry L. Larwill, Judge of Probate.

E. I. Larwill, Probate Register.

Commissioners' Notice.

STATE OF MICHIGAN, County of Lenawee, ss:

In the matter of the estate of MARION A. STRETCH, deceased.

The undersigned having been appointed by the Probate Court of said County, Commissioners to receive, examine and adjust all claims and demands of all persons against the estate of said deceased, do hereby give notice that we will meet for that purpose at the Tecumseh State Savings Bank in the Village of Tecumseh Lenawee County, Michigan on the 11th day of March, 1911, and on the 11th day of June, 1911, at ten o'clock in the forenoon of each of said days.

And that six months from the 10th day of December, 1910, are allowed by said Probate Court for the creditors of said estrate to present their claims to us for examination and allowance.

Dated December 10 th, 1910.

Elbridge H. Hyde
Joseph H. Smith
Commissioners.

How to Cure Chronic Colds and Bronchitis

Bluevale, Ont., May 4, 1910.

"I was sick for two years with a chronic cold and bronchitis and a consequent run-down condition. I received no benefit from doctors, and had to give up work. VINOL was recommended and from the second bottle I commenced to improve —I gained in weight and strength, my cold and bronchial trouble disappeared, and I am at work again. I want to recommend VINOL to anyone who is in need of such a medicine."—THOMAS HIGGINS.

It is the combined action of the curative elements of the cods' livers aided by the blood making and strength creating properties of tonic iron contained in VINOL which makes it so successful in curing stubborn colds and bronchitis.

VINOL is a constitutional remedy for chronic coughs, colds, bronchitis and pulmonary troubles, not a palliative like cough syrups.

Try a bottle of VINOL. If you don't think it helped you, we will return your money.

C. A. Wright & Son, Druggists Tecumseh, Mich

LORD BERESFORD.

Gallant British Commander, Who Has Just Rounded Out a Brilliant Naval Career.

Marquette—Acting in behalf of the bondholders, the Farmers' Loan & Trust company of New York has filed a petition in the United States court here, asking the foreclosure of a mortgage covering the property of the Escanaba Water company. It represents the holders of $69,500 of bonds.

STRAIN TOO GREAT.

Hundreds of Tecumseh Readers Find Daily Toil a Burden

The hustle and worry of business men,

The hard work and stooping of workmen,

The woman's household cares,

Are too great a strain on the kidneys

Backache, headache, dizziness,

Kidney troubles, urinary troubles follow.

A Tecumseh citizen tells you how to cure them all.

William C Witherell, W. Pottawatamie street, Tecumseh, Mich., says; "My experience has convinced me that Doan's Kidney Pills are a reliable kidney remedy. I publicly recommend them some years ago and I hold as high an opinion of them as ever. Doan's Kidney Pills relieved me of backache and other symptoms of kidney trouble and I have had no return attack. I know of several other persons who have taken them with the best of results."

For sale by all dealers. Price 50c. Foster-Milburn Co., Buffalo, New York, sole agents for the United States

Remember the name—Doan's—and take no other.

CORRESPONDENCE

HOLLOWAY

The L. A. S. held at the Grange Hall last Thursday was well attended The Lincoln-Washington Quotations were much enjoyed. It was voted to send letters of sympathy to Rev. McKee of Cal., a former pastor and to Miss Fish A special missionary program will be prepared for the May meeting.

Mr. and Mrs. Hugh McElroy entertained the following for dinner last Wednesday: Mr. and Mrs. W. Doty, Mr. and Mrs. W. Calhoun, Mrs. McClellan and Mr. and Mrs. John McElroy. It was a remarkable gathering in as much as half of the guests were over eighty years of age and enjoyed many recollections of olden times.

Mr. Kiyosh Marnyama of Adrian college and Rev. and Mrs. Cargo were entertained for tea Saturday at Mrs. Al Machems

Sixteen little friends were present at the party given to Master Albert Davis in honor of his seventh birthday Supper was served.

Mrs. W. Brainard is visiting her sister in Tecumseh.

Miss Edyth Whitmarsh of Palmyra spent Friday night with her mother.

Mrs. Archie Dawson and Mrs. Norman King spent Saturday in Adrian.

Miss Ethel Loper who has been home for a week returned to her work Saturday in Adlian.

Miss Ella and Miss Maud Rainey and Mr and Mrs. Will Rainey and daughter Marjorie were in Adrian Saturday. Mrs. Rainey and Marjorie remained over Sunday visiting her parents Mr. and Mrs. Britton.

Miss Young of Cone was the guest of Miss Rebecca Preston over Sunday.

Mrs. Chas. Benedict of Tecumseh has been visiting Holloway friends the past week and attended church here Sunday visiting the Primary Department during Sunday School, where for several years she was a faithful teacher.

You are invited to attend the services held at the Grange Hall next Sunday evening at 7 o'clock, conducted by Rev. Ira Cargo.

Mr. Fred Kopke and Marion were unable to attend church Sunday because of illness.

Miss Hazel Moore who has been ill with pneumonia is much better. The winners' class gave her a Post Card shower last week

Mr. and Mrs. John Richards of Adrian were guests of Mr. and Mrs. Fowler Friday and of Mr. and Mrs. Rogers Saturday.

A large and appreciative audience gathered at the Grange Hall Friday evening to enjoy the entertainment. The Chorus "Dixie Land" brought forth much applause. Miss Mingay of Tecumseh delighted us all with her choice readings and responded to repeated encores. How we did enjoy the Solos rendered by George Pratt of Adrian college. The crowd applauded heartily and each time he favored us with another beautiful selection. His accompanist, Miss Waters gave a pleasing Instrumental Solo.

Mrs. Joseph Wetter of Bowling Green who has been caring for her father Martin Philo, returned to her home Monday.

ARCHBISHOP RYAN HAS PASSED AWAY

Venerable Philadelphia Prelate's Fight Is Ended.

Philadelphia (Special).—Archbishop Ryan is dead.

The venerable prelate took a turn for the worse Saturdy morning and in spite of the use of oxygen and other heart stimulants, he passed away.

He died in a comatose state.

Fifteen Die in Mine Explosion.

Trinidad, Colo. (Special). — The bodies of four shot-firers have been removed from the Cokedale mine wrecked by an explosion. Five more bodies have been discovered, and six men are still unaccounted for.

Superintendent Bayless declares he believes the explosion was due to the accidental discharge of blasting powder.

The force of the explosion, which was distinctly felt at Trinidad, seems to have been greatest in the main slope. Timbers were blown 200 feet from the mouth of the slope.

Guaranteed under all Pure Food Laws

Jaques Mfg. Co. Chicago.

KC BAKING POWDER

Stands for Quality Economy Purity

In providing the family's meals, don't be satisfied with anything but the best. KC is guaranteed perfection at a moderate price. It makes everything better. Try and see.

Perfect or money back.

KC
25 OUNCES FOR 25
BAKING POWDER
JAQUES MANF'G CO.

AUCTION!

We, the undersigned, will sell at public auction on the farm known as the Richard Clarkson farm, two miles south of Macon and three-fourths mile west of Macon Grange Hall on Monday, Feb. 20, 1911, at 12 o'clock, M., sharp, the following described property:

12 head cattle, 1 Durham cow 9 yr old fresh last Dec.; 1 Durham cow 8 yr. old, fresh last Nov.; 1 Durham cow 5 yr. old, due to calf in March; 2 Durham Heifers coming 3, due to calf in August; 2 Durham heifers coming 2, due to calf in Dec.; 3 yearling steers, 2 calves, 58 Shropshire breeding ewes, 10 Shropshire Ewe lambs, 1 Delano ram, 3 brood sows, 1 full blood O. I. C. Boar, 23 Shoats.

6 ton clover hay, 600 bundles corn stalks, 800 bu. ear corn, 75 bu. oats, quantity of shock corn, 3 bu. seed corn.

About 50 Plymouth Rock hens.

FARM TOOLS—1 Champion grain binder, 1 Deering corn binder, 1 "Corn King" manure spreader (used two seasons), 1 25-tooth Osborn Spring-tooth drag, 1 New American 2-horse spring-tooth cultivator, 1 Clinton C plow, 2 buggy poles, 1 low steel wheel farm wagon, 1 hay rack, 1 Champion platform scales, 1000 lbs. capacity; 1 Heesen Bros. feed cooker, 5 pail kettle, set heavy work harness, 1 single harness, top buggy, wheel-barrow, Empire cream separator.

HOUSEHOLD GOODS—Bedroom suit, bedsteads, couches, chairs, tables, stands, hat-rack, secretary, heating stove and other articles too numerous to mention.

TERMS OF SALE—All sums of $10 and under cash, all sums over $10 12 months' credit with approved Bankable notes at 6 per cent interest. All articles must be settle for before being removed from the premises.

ELMER J. BOYCE,
MRS. RICHARD CLARKSON.

F. D. MERRITHEW, Auc.

John T. Boyce, Clerk

AUCTION!

The undersigned will sell at public auction on the premises known as the Craig farm, 2 miles north and one-half mile east of Britton, on Wednesday, Feb. 22, 1911, at 1 o'clock, p. m., sharp, the following described property:

3 horses, 1 mare with foal, due April 29, 4 head of cattle, 2 cows, 1 with calf by her side. 2 heifers, 1, a fine Durham due about April 1, 13 shoats, 2 brood sows, due March 20.

Quantity clover hay, 300 bundles corn stalks, stack of corn in bundle, quantity of oats.

About 50 hens, mostly White Leghorns, 4 ducks.

FARM TOOLS—1 Champion mower, 5 ft. cut; hay rake, 1 Twentieth Century pivot axle cultivator, 1 single cultivator, 1 spring-tooth lever drag, 1 spike-tooth lever drag, 1 float, 1 land roller, 1 log boat, 1 set work harness, 130 ft. new hay rope, 1 double harpoon fork, car and trip rope, set dump boards, pair trucks, 1 narrow-tire wagon, hay rack, 1 top for flat rack, 1 sugar beet lifter, set of boards for making stock rack and numerous other articles.

TERMS OF SALE—All sums of $10 and under cash, all sums over $10, 12 months' credit with approved Bankable notes at 6 per cent interest. All articles must be settled for before being removed from the premises

CHAS. FROST.

FRANK DAVIDSON, Auc.

GENERAL MARKETS.

Detroit Grain Market.

Detroit, Feb. 11.

WHEAT—No. 1 white, 90¾c; No. 2 red, 91¾c; May, 96c; July, 93c.

CORN—No. 3, 47½c.

OATS—Standard, 32½c.

Chicago Grain Market.

Chicago, Feb. 11.

WHEAT—May, [illegible]c; July, 93½c; Sept., 92¼c.

CORN—May, 50c; July, 51c; Sept., 51¾c.

OATS—May, 32[illegible]c; July, 32⅝c; Sept., 32½c.

Chicago Livestock Market.

Chicago, Feb. 11.

CATTLE—Beeves, $[illegible]@6.80; Texas steers, $4.15@5.50; stockers and feeders, $3.85@5.80; cows and heifers, $2.65@5.75

HOGS—Light, $7.[illegible]@7.45; heavy, $6.80@7.30; pigs $7.[illegible]@7.[illegible]

SHEEP—[illegible] $2.50@4.40; yearlings, $4.50@[illegible]; lambs, $4.25@5.25.

East Buffalo Livestock Market.

East Buffalo, Feb. 11.

CATTLE—Steers, $6.40@6.65; best fat cows, $4.75@5.25; trimmers, $2.75 @3.25; best fat heifer, $5.50@6; stockers, $4@4.25

HOGS—Heavy, $7.30@7.40; yorkers, $7.70@7.80; pigs, $8@8.10.

SHEEP—Top lambs, $6@6.10; $6@6.10; yearlings, $4.75@5.25; wethers, $4.25@4.50; ewes, $[illegible]@4.15.

TELEGRAPH BRIEFS.

Terse Chronicle of World's Happenings During Past Week.

Portland, Ore.—The gasoline schooner Oshkosh was wrecked on the south spit of the Columbia river here. The schooner turned turtle in the mouth of the Columbia river. The captain was saved, but seven of the crew lost their lives.

Salem, Ore.—In spite of the fact that it has been twice defeated at the polls, the legislature adopted a resolution submitting to the voters the question of granting equal rights to women. It was rejected last November by a majority of 24,000.

New York.—The annual report of the Grace Episcopal church, at Broadway and Tenth street, shows that it ranks among the richest parishes in the world. The corporation has property worth more than $6,000,000 and income producing endowment funds to the value of nearly $2,000,000. The income of the church last year amounted to $415,000.

New York.—On the body of a white-haired old man who dropped dead in an uptown street, the police found a well-worn leather pocketbook containing 135 pennies. The collecting of rare coins apparently had been the old man's fad, and the examination of a coin dealer's catalog showed that some of the pieces were quoted at a premium of more than $10 each. Death was due to heart failure.

FOREIGN.

Cape Haitien, Haiti—A courier who has returned from Trou reports that the town of Ouanaminth has been completely burned by the revolutionists. After setting fire to the town, the revolutionists withdrew to Fort Vallieres, with arms and supplies.

Managua, Nicaragua—In some way, at present unknown, an explosion occurred in the ammunition barracks. This was followed by a series of explosions, which killed three sentinels. It is estimated that 7,000 rifles and 10,000,000 cartridges were destroyed. All the artillery, many rifles and a large amount of ammunition were saved.

Paris—The Liberator made its appearance. Edward H. James, the editor, in an eight-column review of the trial of Edward Mylius, the Liberator's London Agent, for seditious libel, says he proposes hereafter to try the case in his own time and his own way. He publishes anonymous letters avering that a Catholic priest performed the alleged morganatic marriage of King George.

WASHINGTON NOTES.

Washington—Senator Bailey of Texas, in a speech in the senate chamber, defended the title of Senator Lorimer of Illinois.

Washington—Rear Admiral Winfield S. Schley fractured two ribs by a fall on an icy sidewalk here a few days ago. He is resting well, and no complications are feared.

Washington—Unless relieved, 2,000,000 people in China will die of starvation. This is a calamity predicted by American Consul General Wilder, at Shanghai, in a cablegram received by the American National Red Cross society. The consul general says $500,000 is needed immediately.

Washington—To assist the Persian government in reorganizing its finances, Morgan Spuster of this city will be appointed treasurer general of the empire. Mr. Spuster, who reorganized the Philippines customs service and revised the Philippine tariff law, is one of five Americans who will be employed by Persia in its financial rehabilitation.

Washington.—Sheng Hsuan-Huai, a man of broad experience and known to favor the reforms which are engaging the attention of the Chinese government, has been appointed president of the board of communications of the empire, according to a cablegram to the state department from American Minister Calhoun at Pekin. He replaces Tang Shao-Yi, who has resigned because of ill health.

OBITUARY.

Ex-Governor H. A. Tuttle.

Pittsfield, N. H., (Special).—Hiram A. Tuttle, governor of New Hampshire from 1891 to 1893, is dead of a complication of diseases at his home here. Mr. Tuttle's benefactions were many, one of the principal being a school building, reputed to be the best appointed in the state, and which he gave to the town in memory of his only child, who died a few years ago.

Brigadier General Smith.

Philadelphia (Special).—Brigadier General J. R. Smith, U. S. A., retired, is dead in this city. He passed away at the home of his daughter, Mrs. Dr. Richard A. Cleeman.

Bishop Ozi W. Whitaker.

Philadelphia (Special).—Rt. Rev. O W. Whitaker, bishop of the Protestant Episcopal diocese of Pennsylvania, died at his residence here.

WILL GODFREY'S LAST LEAP.

It was a sultry afternoon in the middle of August. The hot air, which had a slight haze, hung like a transparent curtain of light and heat. The couch on which Will Godfrey had lain ever since his hunting accident in the spring had a view of a flower garden richly decked with scarlet and gold, and beyond it of the sun-scorched park where oaks, elms, and chestnuts spread great branches, clad in the tintless foliage of late summer. The deer were huddled together in the shade; there was little sign of stirring life, all Nature seemed asleep.

The doctor was sitting near Will. His eyes at the present moment were so full of sorrow that he dared not raise them. There had been a consultation that morning with a great London surgeon, and the result was supposed to be favorable—life might possibly be prolonged under certain conditions.

Will was a man of almost gigantic build. He looked like Goliath laid low. Goliath dying by inches instead of by one swift stroke from his own sword.

"How long will this go on, doctor?" he said, abruptly, looking at his friend with great wistful eyes.

The doctor did not speak for a moment. He raised his eyes, but not to his patient's face; they wandered round the room, the walls of which were full of pictures of hunting scenes.

"How long will this go on?" he repeated, insistently.

"It may be for months—even years. You are suffering from creeping paralysis, but that is often very slow."

"There is no hope for recovery, not even of partial recovery, doctor?"

"God knows I wish there were: that's one of the hardest parts of a doctor's life, the being unable to do more than patch up a magnificent frame like yours."

"There was a rabbit once, half-killed and quivering—we knocked it on the head and put it out of its pain; we didn't leave it in its misery; we didn't feed it up to prolong the anguish. And the very horse which fell with me, whose legs were broken, was shot, that very hour; it wasn't left to linger. Man is less cruel than God. Man understands—God does not."

"Hush," said the doctor gently. He was a man of great reverence of though and feeling.

Evelyn Godfrey came in at that moment, a beautiful woman with a singularly young, girlish face and an extraordinary expression of vitality. She was pale, with a soft, creamy paleness and had black eyebrows and intensely gray, black-fringed eyes.

She waited till the doctor had gone, and then knelt down by her husband and stroked his hand.

"I was thought an idle man, wasn't I, Lyn?" he said, softly, smiling at her—oh, what a sad smile it was!—"but I made a business of sport and active games; there was no season of the year when time hung heavy on my hands. There was hunting in the winter and early spring, fly fishing in May, grouse shooting in August, partridge and pheasant shooting afterward, and between whiles golf."

"Doesn't it hurt you to talk about it?" said Lyn, with a break in her voice.

"No—it's the only comfort I have. I never knew I had such a strong imagination. I shut my eyes and see the very scenes where I have been so happy—the golf links, the meet at the crossroads, the moors, the covers—but sometimes all the pictures run into one another like a kaleidoscope."

"Shal I read to you?" said Lyn, gently.

"No—talk to me. You're a good woman, Lyn, aren't you?"

"Do you know what I said to the doctor?"

She shook her head.

"I spoke of a rabbit that had been wounded to death, whose condition was hopeless. I said if a man saw that animal he would immediately put it out of its pain; he would be thought a brute if he didn't. The mere brutes are better off than men—they're not allowed to live when existence means torture. And yet the two cases can't be compared for suffering; the brute has a certain amount of physical pain, but that's all; it has no imagination to paint pictures of never-to-be-had-again delight, no highly strung nerves to increase its agony tenfold."

"But the mere brute isn't taken care of, nursed tenderly," said Lyn.

"That's only a refinement of cruelty when there's no hope, Little woman," he went on, gravely looking at her with very kind eyes, "you married a strong man fond of sport, full of the joy of living, to whom life meant health and strength and a roaring good time; this cripple lying on a stretcher is really a stranger to you."

"Ah, don't say that," she cried, imploringly, stretching out her hand.

"It must be true. I'm a stranger to myself. I can't imagine myself chained to this stretcher unable to move without pain. It's not Will Godfrey who is lying here—no, Will Godfrey is the man I think about in my dreams, leaping the ditches on a chill spring morning, or marching over the grouse moors with a gun—not this corpse of a man, dead to everything he loved."

"But am I nothing to you?" sobbed poor Lyn, who felt that her cup of anguish was indeed full

"I'm not, so to say, a good man," Will went on dreamily. Churchgoing bored me, and that's the truth. I went because you liked it, darling, and because it was the right thing for the squire at the Hall, example and all that; but I was confoundedly bored—I've nothing to cheer me now.

"If—if I might even go on dreaming about the sport; things are deucedly real in a dream, Lyn! I vow last night I saw the meet clear and distinct—the bare trees and the hedges standing out against a yellowish sky—and I was coming up with the rest, tearing, galloping in a mad sort of way—and it was real, Lyn, much more real than this—"

At that moment the two were interrupted by the entrance of Priscilla Stainforth, Will's aunt, his mother's sister. She was a terrible woman, with a genius for administering spiritual consolation to her relations and friends at supreme moments in their lives. With the best of motives, she made herself extremely objectionable, and in times of trouble and difficulty was avoided like the plague. She had called very often for the purpose of seeing Will, but had been refused admission. On the present occasion she entered the bedroom uninvited, and advanced to the couch.

There had been no time to make any preparation for her arrival. The table was strewn with papers of a sporting character, a yellow-backed novel lay on the pillow.

"Will, I could not restrain myself; I was obliged to come," she said, with almost piteous earnestness. "You are my own sister's child. Could I ever forgive myself if I neglected my duty toward you at such a time? You have led a selfish pleasure-seeking life, but it's not too late to seek for mercy." She paused, and looked at Evelyn. "Where is you Bible?" she said, sorrowfully. "I see sporting papers in profusion, but the one Book which will give your husband comfort. The river of death is very near, Will," she went on solemnly; "it flows at the bottom of the valley. Soon you will be at the margin. I hear the time is prolonged in which to prepare for the crossing. I beseech you, use it well."

"Go away, Aunt Priscilla," said Evelyn, fiercely. "Go away—leave him to me. Will, do you remember father?"

Will looked at his wife, and his face lighted up.

"He was a good man, a saint upon earth. There's no one could throw a stone at father. I am the youngest and quite different from all the rest, and people said I was fast because I liked hunting and sports of all kinds, and some one spoke to father and said that it was a scandal that an Evangelical clergyman's daughter should care for such things. And father"—Evelyn's voice broke—"he took me into his study—I was seventeen then—and he made me tell him just how I felt, and he said I had my grandfather's blood in my veins. (Grandfather had lived in the bush, and that was where father was born.) And father said it would be cruel to stifle all the desires and instincts which were mine by nature, and he saved up and bought me a horse, and, as you know, I used to go to the meets, and it was there I met you, Will."

She paused a moment out of breath, trying to choose the right words, for the many thoughts which crowded in.

"I want to try to remember what father said—the very words; they were something like this: He said he could understand because he was my father, and that was why God understood. He knows all about us through and through, and He wishes us to be our best selves, as we are. You are a sportsman and an outdoor man, and He cares for you like that, and He'll make you happy in your own way, not in some one else's way. And you don't want any teaching about some things."

After that Will lay quite still with his eyes half closed. In a few minutes he was fast asleep, breathing regularly like a child. It was evidently a happy slumber. He was dreaming, and the dream was vivid and intensely real. His lips were curved in an almost joyful smile.

After a short interval he began to speak.

"The mare is fresh today, Evelyn," he murmured in his sleep. "This is our first ride together since my accident. Oh, it's good to be well!"

"Yes," she answered, in a low, clear voice, which had the ring of laughter in it, "it's good to be riding together again, you and I, you on the Black Princess and I on Star."

But the radiant look vanished, a shadow crossed her husband's face like the wing of a dark cloud.

His Aunt Priscilla's words were evidently haunting him.

"The river," he murmured, in a distressed tone of voice. "I'm close to it now."

"Leap it!" she cried, suddenly. "You can do it, I'm certain. Why, I could do it, Will!"

Only for an instant did Will hesitate. Then his expression changed to a joyous ecstasy of resolve.

"By Jove! I'll have to try, Lyn," he whispered, still in his sleep.

He raised his head with eager expectancy, his left hand was outstretched, grasping invisible reins.

His pulse gave one tremendous bound. It was the last. His head fell quietly back—his left hand relaxed its hold. His lips still smiled! It was a smile of triumph.

Will Godfrey had leaped!—London Onlooker.

Water With Juniper Berry Flavor.

That sailors at sea find the waters of the Dismal Swamp the most potable of any to be had is not wholly explained by the fact that they have the quality of keeping sweet in barrels on shipboard longer than others. What keeps them sweet is a large infusion of juniper berries; and water with a moderate flavoring of juniper berries is better than any gin that can nowadays be bought in the open market.—Providence Journal.

Narrow minded man—The Indian.

Garments to Delight The Outdoor Girl

There are sweaters that are more stunning than ever, for the makers have determined to bring the sportswoman into an attractive class, and from models shown in some of the stores they have succeeded.

These sweater coats are obtainable in any color. They are trimmed with chamois, suede and patent leather, the first two washing and the last being adjusted under a linen tape with long stitches and removed when the woolen jacket is cleaned.

At last an enterprising maker has exploited blue denim walking skirts by which many athletic women swear, and which have been absent from the collection of rough-and-ready garments.

Although winter has hardly begun, they are showing practical khaki riding-skirts for early spring jaunts. These have a comfortable sweep at the bottom and immense patch pockets. For riding they are divided at the will of the rider by buttoning over to one side the front gore.

Tailored shirtwaists that are of linen or pongee are made to be worn with linen or stock collars. Some women who are emphasizing comfort in their outfits are having flannel shirts made with soft turned-down collars; pockets on each side are used, and the soft black tie is worn with the boyish style of blouse.

Stocks for shirtwaists are of pique, linen and leather. The riding whip or golf stick of gold is still the accepted stickpin.

A man who is admired for being "masterful" in the book is abused for being "bossy" when found outside its covers.

A woman is never really busy so long as she can pass a mirror without looking in, or put clean newspapers on the cupboard shelves without reading the love stories they contain.

If you can't afford to go to the seaside and hear the ocean's roar, take a dose of quinine and sit on the bank of the river.

RAILROAD TIME TABLES.

Lake Shore & Michigan Southern Railroad.

Effective Nov. 27 1910

Going south.

Station	315 D'ly	309 D'ly ex Sun	331 D'ly ex Sun	311 D'ly
Jackson	6 05 am	10 50 am	2 05 pm	8 10 pm
Tecumseh	7 03 am	11 29 am	3 01 pm	9 03 pm
Adrian	7 33 am	12 01 pm	3 30 pm	
Toledo	8 40 am	12 30 pm	4 15 pm	10 05 pm
Chicago	3 45 pm	9 00 pm		

Going north

Station	316 D'ly	312 D'ly ex Sun	314 D'ly ex Sun	318 D'ly
Toledo	7 50 am	12 30 pm	5 15 pm	7 25 pm
Adrian		1 00 pm		8 10 pm
Tecumseh	9 09 am	1 30 pm	6 20 pm	8 42 pm
Jackson	10 15 am	2 33 pm	7 25 pm	9 45 pm

DUNDEE BRANCH.

Going west.

Station	429 D'ly ex Sun	425 D'ly ex Sun	421 D'ly ex Sun	427 D'ly ex Sun
Adrian	6 10 am		3 30 pm	
Tecumseh	7 30 am	9 10 am	4 02 pm	6 25 pm
Addison	9 56 am	10 05 am	4 55 pm	7 20 pm

Going east.

Station	422 D'ly ex Sun	428 D'ly ex Sun	430 D'ly ex Sun	434 D'ly ex Sun
Addison	9 56 am	10 25 am	1 20 pm	7 50 pm
Tecumseh	10 43 am	11 20 am	3 50 pm	8 40 pm
Adrian	11 15 am		5 25 pm	

Tecumseh and Dundee trains.
Daily except Sunday.

Leave Tecumseh	7 35 am	12 30 pm	4 10 pm
Arrive Tecumseh	10 45 am	2 40 pm	6 22 pm

G. J. ZEIHR, Ticket Agent.
L. A. ROBISON, G. P. A. Cleveland, O.

PATENTS

promptly obtained in all countries OR NO FEE. TRADE-MARKS, Caveats and Copyrights registered. Send Sketch, Model or Photo, for FREE REPORT on patentability. Patent practice exclusively. BANK REFERENCES. Send 2 cents in stamps for invaluable book on HOW TO OBTAIN and SELL PATENTS Which ones will pay, How to get a partner, patent law and other valuable information.

D. SWIFT & CO.
PATENT LAWYERS,
303 Seventh St., Washington, D. C.

FEELING LIVER-ISH This Morning?
TAKE

THEDFORD'S Black-Draught
Stops Indigestion Constipation
25¢
AT ALL DRUGGISTS

A Gentle Laxative And Appetizer

Foley's Kidney Pills

What They Will Do for You

They will cure your backache, strengthen your kidneys, correct urinary irregularities, build up the worn out tissues, and eliminate the excess uric acid that causes rheumatism. Prevent Bright's Disease and Diabetes, and restore health and strength. Refuse substitutes.

Sold by All Druggists

OVER 65 YEARS' EXPERIENCE

PATENTS

TRADE MARKS
DESIGNS
COPYRIGHTS &C.

Anyone sending a sketch and description may quickly ascertain our opinion free whether an invention is probably patentable. Communications strictly confidential. HANDBOOK on Patents sent free. Oldest agency for securing patents. Patents taken through Munn & Co. receive special notice, without charge, in the

Scientific American.

A handsomely illustrated weekly. Largest circulation of any scientific journal. Terms, $3 a year; four months, $1. Sold by all newsdealers.

MUNN & Co. 361 Broadway, **New York**
Branch Office, 625 F St., Washington, D. C.

DETROIT
Headquarters for Michigan People

THE
GRISWOLD HOUSE
POSTAL & MOREY, Props

ERICAN PLAN—$2.50 to $3.50
Per Day
EAN PLAN—$1.00 to $2.50

modern and uptodate hotel ally located, in the very retail shopping district of rner Griswold and Grand e., only one block from Ave. Jefferson, Third and cars pass by the house. visit Detroit stop at the Griswold House.

The Tecumseh Herald.

VOL. LXV NO. 9 | TECUMSEH, MICHIGAN, TUESDAY, FEBRUARY 21 1911. | WHOLE NO. 1044.

COMMERCIAL TECUMSEH SAVINGS
STATE SAVINGS BANK
THE LARGEST BANK IN NORTHERN LENAWEE
Why? Because it is a progressive bank, conservatively managed, not only in the interest of its depositors, but in the interest of the community at large.
ITS DIRECTORS;
L. G. NORTH, JOSEPH RUSSELL, C. A. SLAYTON, J. H. SMITH, J. Q. LOOK, A. C. AYLESWORTH, THOMAS McCANN.
PAYS 3 % INTEREST on Savings Deposits compounded twice a year—June 1st and Dec. 1st.
J. Q. LOOK, President. L. G. NORTH, Vice Pres't. J. H. SMITH, Cashier.

EXCEPTIONALLY
LOW PRICES
are being offered by us at this time on all
Monumental Work.
It Will Pay You Well
to see us immediately, if you are contemplating the erection of a Monument or Marker this Spring.
THE MICHIGAN GRANITE CO.,
ADRIAN, MICH.
Opposite City Hall. Bell Phone 227

Stylish Harness
without a trace of poor material or workmanship is the kind of
HARNESS
we offer. The leather is oak tanned stock, carefully cut by skilled hands, and made and sewed by experienced workmen.
There will be no ripping of seams, cracking of leather or breaking of buckles until long after the Harness has performed its full duty.
It is strong, durable, handsome and not high priced.
OUR LEADER—Hand made Single Harness, Trimmings, Nickel on Composition Harness; Leather Flexible Saddle Traces 1¼ inch, Lines 1 inch, Price $16.00.
W. C VanAntwerp.

It is well to Remember that the
Tecumseh Herald
Prints a Paper
TWICE A WEEK
and in each issue
All the Local News
and it costs only
One Dollar
for the whole year.
*
In Tecumseh most every householder takes it. DO YOU?

OFFICERS KILL NEGRO

Slain While Attempting to Shoot Up Mining Town.

Sheriffs and Bloodhounds Are Rushed to Trussville, Ala., When Killing Takes Place.

Birmingham, Ala., Feb. 20.—At mine 16, in the western part of Jefferson county a white man killed a negro in self-defense.

At Republic, another mining town, a bad negro from Colorado attempted to shoot up the village and he fell to the ground well filled with lead when the officers went after him.

At trussville, furnace, quarters A, a regular riot took place and one negro was killed and one fatally shot. Deputy Sheriffs Newman McDuff and Hartsfield rushed to the scene and a running battle followed and another negro was fatally hurt. Three more sheriffs, with blodhounds, went to the scene and further trouble is looked for.

The northbound Louisville and Nashville train hit a negro at Pasqua, near Calera, fatally injuring him.

Two other negroes became involved in a fight in the city and one was fatally wounded.

WORKERS GIVEN CHANCE

Wage Earners and Families Can See Performances at Reduced Prices.

New York, Feb. 20.—Julius Hoppe, who has had charge of the distribution of tickets to workingmen and their families for performances at the New theater at prices ranging from 15 cents to half a dollar, announced that the movement to provide theater tickets at a low price has spread until now an organization known as the Wage Earners' Theater league has been formed with a main office on Broadway and sixty branch offices scattered about the city.

Mr. Hoppe, who is in charge of the main office, says that the Shuberts, Director Altschuler, and the Metropolitan Opera House officers have told him that they will join the New theater management in providing blocks of tickets for one concert, play or opera a week to be sold to members of the Wage Earners' Theater league at a small price.

STUDENTS HAVE MUMPS

Cornell University Authorities Looking for Accommodations for Sick.

Ithaca, N. Y., Feb 20.—Because of the large number of cases of mumps among Cornell students the university authorities are looking for additional accommodations for the sick and are advertising for houses which can be rigged up as temporary contagious wards. Only last fall a new contagious ward was opened.

There are over thirty cases of mumps now in the infirmary and its accommodations are taxed to capacity. Physicians say the number of cases of mumps in this city this winter is extraordinary.

PAYS RAILROAD BONDS

Wipes Out Old Indebtedness of $10,000 at a Cost of $300,000.

Dixon, Ill., Feb. 20. — After thirty-nine years of litigation, citizens of Amboy are rejoicing over the payment of the last of the Chicago, Burlington and Quincy railroad bonds.

The tax was voted on April 5, 1872, and consisted of 200 bonds of $500 each, due in ten years at 10 per cent interest. The taxpayers believed Amboy would be a terminal of a division of the company, where shops and a roundhouse would be built, but this did not prove to be the case. When the first installment became due the taxpayers rebelled, but were beaten eventually in the courts. The total cost of the original $10,000 indebtedness was $300,000.

INDICTMENTS RETURNED

Former Springfield Official Is Charged With Forgery.

Springfield, Ill., Feb. 20.—Three indictments were returned in the city hall graft probe against Hal F. Deicken, formerly assistant city comptroller, each one charging forgery.

The first bill charges him with forging the name of Henry Ambuhl to a voucher for $21.80 on July 28, 1909; the second charges him with forging the name of Frank Judd to a voucher for $31.95 on the same day, and the third charges him with forging the name of Henry W. Ambuhl to a voucher for $48.60 on Dec. 10, 1908.

PLAYERS LEAVE BOSTON

Red Sox Draw Newspaper Correspondents With Them.

New York, Feb. 20.—Fifteen members of the Boston Red Sox left here for Chicago, where they will join another big squad under Manager Donovan preparatory to boarding John I. Taylor's special train for Redondo Beach, Cal.

This much talked off trip has worked up so much interest in Boston that several newspaper correspondents went with the players

NEW SPRING
SUITS AND COATS.
A large and most complete assortment of Ladies', Misses' and Juniors' Suits and Coats is here, ready for your inspection. The line embraces the plain tailored garments in Coverts, Serges and mixtures, together with several of the novelty styles in many of the new cloths.
Let us Show you the Line while the Assortment is Big.
We will gladly lay away any garment desired until you want it.
REMEMBER OUR RUG SALE
Another Lot of Silk Foulards Just Received.
The Webster Anderson Co.
Tecumseh, - Michigan.

ALBANY MECCA OF SUFFRAGISTS

Battle Royal on in Capital of New York State.

PROMINENT WOMEN IN THE CITY

Joint Assembly and Senate Judiciary Committees Will Give the Suffragists a Hearing—Reception at the Ten Eyck.

Albany, Feb. 20. — Suffrage week through which members of woman suffrage clubs throughout the state hope they may demonstrate to the legislators the necessity of passing the bills granting women the right to vote, opened here with special services in some of the churches.

The joint assembly and senate judiciary committees will give a hearing on the matter Wednesday afternoon, when hundreds of women for and against the extension of suffrage will be present.

All through the week every conceivable scheme cauculated to bring the question before the public will be employed, from advertising in the newspapers and with electric signs to the exhibition of women's suffrage films in local moving picture shows.

To cap the climax of the week's activities Miss Sylvia Pankhurst, England's famous militant suffragist, will address a gathering at the Ten Eyck hotel on the night of Feb. 28. Her talk will be on "Prison Experience of a Young Suffragette."

The real work will start Monday, when a drawing room talk will be given by Mrs. Charles Park of Boston. Other women will make speeches before labor unions holding meetings that night. These labor union talks will be kept up during the entire week.

There will be a reception Tuesday night at the Ten Eyck, to which Governor and Mrs. Dix, the legislators and their wives, state officials and others have been invited, including not only suffragists, but those opposed to the movement. Mrs. Harriet Stanton Blatch will receive, assisted by the members of three suffrage clubs of Albany.

Wednesday, the day of hearing, will, of course, furnish the greatest interest. A special train bearing about 100 anti-suffragists, among them Mrs. Gilbert Jones, representing the National League for the Civic Education of Women, and Miss Alice Hill Chittenda will come up from New York and suffragists from all over the state are expected to crowd the big assembly chamber to the doors.

Among those who will present the suffrage side of the question to the committee are Mrs. Minnie Reynolds, who has voted in Colorado; Mrs. Vladimir Simkovitch of the Equal Franchise Society, Miss Pauline Goldmark, Woman's Political Union; Miss Mary Drier, Woman's Trade Union; Max Eastman, Men's League for Woman Suffrage, and Rev. Anna Shaw, of the New York State Woman's Suffrage Association. Mrs. Shaw will also be the speaker at the mass meeting to be held in the senate chamber in the evening.

JAIL FOR BOY SMOKERS

Police Chief Orders Arrest of All Seen with Cigarettes in Kansas City.

Kansas City, Mo., Feb. 20.—Boys who have acquired the cigarette habit must overcome it, indulge their craving behind the barn, or go to jail. Such is the edict issued by Henry T. Zimmer, chief of police. All policemen are to arrest on sight every boy under twenty-one years of age caught smoking cigarettes.

The public school authorities had complained that the cigarette habit was growing among their pupils, and asked the aid of the police

Killed by Boiler Explosion.

Marquette, Mich., Feb. 20.—A boiler at the Fiborn stone quarry at Fiborn, Mackinac county, exploded, killing one man and injuring seven. The victims are all of Finnish nationality

NAVAL OFFICER DISAPPEARS

Capt. Matthews, Prison Warden, Not Seen in Two Weeks.

MAY HAVE BEEN MURDERED

Missing Man Is Thirty-Two Years Old, Had Clean Record and Was in Direct Line for Promotion to Rank of Major.

San Francisco, Feb. 20.—Capt. Arthur J. Matthews, of the United States marine corps, who has been stationed at Mare Island navy yard for two years as warden of the prison for naval convicts, has been missing for two weeks. After vain search by comrades and other officers of the navy yard Rear Admiral Osterhaus of Mare Island, has called on the police of San Francisco to help in a search for the missing officer whose description is given.

There are three theories of his disappearance. One is that he has been murdered by some naval convict who came under his severe discipline and who secured $300 in cash that Capt. Matthews had drawn on a warrant from the naval pay office on the day he dropped out of sight. A second is that he got drunk and was "shanghaied" on the Frisco waterfront after being robbed of his money. The third is that he overstayed his leave and, fearing censure and loss of credits, went south and joined the Mexican revolutionists.

Capt. Matthews was in direct line for promotion to major and as his record was good he was morally certain of higher rank.

The only thing that would have led him to drinking and any vagary that drink might bring, was the recent death of his father, Rear Admiral Matthews, of Concord, Mass., of whom he was passionately fond.

Admiral Osterhaus has reported on Capt. Matthews' disappearance to the navy department and he has appointed a new warden of the yard prison. What indicates that Capt. Matthews' disappearance was voluntary is the fact that he conversed with Maj. R. L. Roosevelt, of the marine corps, in this city two days after his leave had expired. Maj. Roosevelt met Capt. Matthews at the Palace hotel Feb. 6 and the captain's leave had expired Feb. 4. He did not say anything to Roosevelt about having overstayed his leave, but said he was then on his way to board a boat for Mare Island.

Capt. Matthews is 32 years old. Within a short time he would have been promoted to the rank of major and he would have been one of the youngest majors in the marine corps.

He was born in New York and was appointed to the corps from Rhode Island in 1899. He served eight years in the tropics and was transferred to Mare Island Nov. 17, 1909.

TAFT LIKES BABIES

President Converses With Nurse Girls While Out for Walk.

Washington, Feb. 20.—Sunday was a fairly good spring day in Washington and the president started out for a walk in the afternoon accompanied by Secertary Norton and the usual secret service guard.

In Farragut square he ran into what looked like a convention of nurse girls and babies. The president stopped to shake each child by the hand and to remark to the nurse in charge what a very fine baby she had under her care.

Supreme Court Resumes Session.

Washington, Feb. 20.—The supreme court resumed its session after a vacation of three weeks.

65,000 Die of Plague.

Pekin, Feb. 20.—The viceroy of Manchuria estimates that fatalities in Manchuria from bubonic plague have reached 65,000, while the foreign office believes that inside the great wall there have been 1,000 additional victims of the disease.

MUST VOTE ON RECIPROCITY BILL

Taft to Use "Utmost Efforts" to Bring About Passage.

EXTRA SESSION IF NECESSARY

After Visit to White House Representative McCall Gives Out Statement Defining President's Views on Present Situation.

Washington, Feb. 20. — Through Representative Samuel W. McCall, of Massachusetts, President Taft notifies congress and the country of his intention to call a special session of congress in the event of the failure by the senate to vote on the Canadian reciprocity agreement. The president's determination in this matter is clearly disclosed in a formal statement given out by the Massachusetts representative as he was leaving the White House after a conference with Mr. Taft. Opponents of the reciprocity plan in the senate have been hoping that the special session talk would prove groundless, but this statement knocks the last prop from under them on this score.

Representative McCall, obviously speaking by authority of the president, not only makes it clear that congress will be called back if the senate fails to vote on the agreement, but also serves notice that members who block action on reciprocity at this session will be held responsible for any business depression or disturbance that may result from attempted tariff revision by the Democrats in a special session.

The McCall statement goes further. Through it President Taft emphasizes his warning to the Republican party that unless they are prepared now to yield something in the interest of a reasonable policy of protection an opposition will spring up that will wipe from the statute books "the last trace of a protective tariff."

Mr. McCall's statement makes it apparent that Mr. Taft is not talking special session by way of a threat.

The agreement between the governments pledges each to use its "utmost efforts" to bring about the passage of the legislation. The president feels that his power to call an extraordinary session of congress is included in this "utmost efforts" pledge and that he is in honor bound to fulfill it.

Here is the statement that Representative McCall handed out as he was leaving the White House:

"I believe Republican senators are gradually coming to recognize that with the certain prospect of an extra session unless they bring the reciprocity bill to a vote, there will be very serious inconvenience and embarrassment, if not danger, to the business and industrial enterprises that are really entitled to protection. The president feels that he is under an international obligation to summon an extra session. He will do this reluctantly because it is bringing into power a Democratic house and a senate much more nearly Democratic than the present senate. But if the senate should fail to act, the president feels that under his agreement with the Canadian government to use his utmost endeavor to have the reciprocity agreement confirmed he will be compelled to call the session immediately.

"But what an extra session is likely to mean is a constant agitation and a continuous investigation into the industries that are made possible by protection and interference with their business that bodes no good for business at large. The consequence is that if any one should prevent action on the reciprocity bill he would be in the position of helping to bring about a condition most injurious to these industries which really need protection. What follows in an extra session will not be the president's fault. The president is a protectionist and expects to use the veto so far as he properly may, to maintain the party's protective principles. But it would be a misfortune to have this inevitable conflict come nine months ahead of the time when it is naturally due."

It is expected that the measure will be reported out of the senate finance committee on Thursday without recommendation.

The way to have a Bank Account is to start one.
There must be a beginning sometime. It is not necessary to have $50 or $100 to start. Start with One Dollar, add to it regularly and, once you have made a beginning, you will be anxious to have your account grow.
We give a bank book with your first deposit, and, if you wish it, one of our neat little Home Saving Banks to aid you in saving at home.
We give you 3% interest on your money and compound it semi annually, June 1 and December 1.
This Bank keeps open noons and Saturday evenings.
Your account will be welcomed at
THE LILLEY STATE BANK.
The Oldest and Strongest Bank in Northern Lenawee.

CALL IN
We want to show you our new lins of
JEWELRY
IN
Unique Buckles,
Graceful Bracelets
Dainty Neck Chains
Handsome Watch Fobs
and everything in the newest Spring Styles of Jewelry.
E. J. PETERS & CO.
PHONE 200 Successors to J. F. HICKS & SON

ADRIAN STATE SAVINGS BANK,
ADRIAN, MICH.
RESOURCES over - - $1,400,000.00
Largest Bank in this Section of Michigan.
We welcome visitors and invite inspection of our subs anbsttial Building, commodious Offices and massive, Burglar-proof Vau
3 % compounded semi-annually paid on all Savings Deposits remaining one calendar month or more.
Accounts may be opened by mail: Correspondence and personal interviews solicited.
R. A. WATTS, Pres., GEO. A. WILCOX, Vice Pres., B. TOBIAS, Cashier

Our Market
Is always supplied with the very best of Prime Beef Veal, Lamb Pork, Sausages, Smoked Meats, etc.
Just try our Oleomargarine, only 15¢ and 18¢ per pound
Shoulder Roasts of Beef 12½¢
Good, Tender Steak 12½¢
;Very Lean Pork Roasts 15¢
FRSEH FISH AND OYSTERS
L. A. HUGHES MEAT CO.

Special Sale
EVERY DAY.
50c Oysters, only 40c quart
40c Oranges, only 37c dozen
35c Oranges, only 32c dozen
30c Oranges, only 27c dozen
Fresh Lettuce, Celery, Parsley, Rutabagas and Parsnips constantly in stock.
If you want the best goods in the market trade with us.
Special attention given to telephone orders and orders brought in by Children.
F. D. AVERY.
PHONE 39

THE TECUMSEH HERALD

G. N. TACY,
EDITOR AND OWNER

SUBSCRIPTION RATES

IN LENAWEE COUNTY

One year, payment in advance	$1.00
One year, payment after three months	1.25
OUTSIDE LENAWEE COUNTY	
One year, payment in advance	$1.25
One year, payment after three months	1.50

There will be no Deviation from above Rates

Entered at the Postoffice at Tecumseh, Michigan, as second class matter.

$100 Reward, $100.

The readers of this paper will be pleased to learn that there is at least one dreaded disease that science has been able to cure in all its stages and that is Catarrh. Hall's Catarrh Cure is the only positive cure now known to the medical fraternity. Catarrh being a constitutional disease requires a constitutional treatment. Hall's Catarrh Cure is taken internally, acting directly upon the blood and mucous surfaces of the system, thereby destroying the foundation of the disease, and giving the patient strength by building up the constitution and assisting nature in doing its work. The proprietors have so much faith in its curative powers that they offer One Hundred Dollars for any case that it fails to cure. Send for list of testimonials.

Address F. J. CHENEY & Co., Toledo, O.

Sold by all Druggists, 75c.

Take Hall's Family Pills for constipation.

To propitiate the janitor—you can't do it.

La Grippe Coughs.

Strain and weaken the system, and if not checked may develop into pneumonia. No danger of this when Foley's Honey and Tar is taken promptly. It is a reliable family medicine for all coughs and colds and acts quickly and effectively in cases of croup. Refuse substitutes. Sold by all druggists.

To test freshness of eggs—drop on hard surface.

Tortured for 15 Years

by a cure-defying stomach trouble that baffled doctors and resisted all remedies he tried, John W. Modders of Moddersville, Mich., seemed doomed. He had to sell his farm and give up work. His neighbors said 'he cant live much longer.' "Whatever I ate distressed me," he wrote, "till I tried Electric Bitters which worked such wonders for me that I can now eat things I could not take for years. Its surely a grand remedy for stomach trouble." Just as good for the liver and kidneys. Every bottle guaranteed Only 50c at C. A. Wright & Son's.

To economize on coal—get a gas-range.

Backache rheumatism nervousness

Mean disordered kidneys. Foley Kidney Pills have helped your neighbor: they will also help you. Mrs. Louisa Williams, Flint, Mich., says: "My daughter suffered with rheumatism for three years. I procured a supply of Foley Kidney Pills and she took them according to directions. In a very short time the rheumatic pains all left her and she has been well ever since. I am every glad to recommend Foley Kidney Pills to any one suffering with rheumatism or other kidney trouble." Sold by all druggists

To stop leaks in pipes—send a hurry up for the nearest plumper.

Wife Got Tip Top Advice

"My wife wanted me to take our boy to the doctor to cure an ugly boil," writes D. Frankle of Stroud, Okla. "I said 'put Bucklen's Arnica Salve on it.' She did so, and it cured the boil in a short time." Quickest healer of burns, scalds, cuts, corns, bruises, sprains, swelling. Best Pile cure on earth. Try it. Only 25c at C. A. Wright & Son's.

To prevent accidents in the kitchen fill the kerosene can with water.

Speedy Relief from Kidney Trouble

"I had an acute attack of Bright's disease with inflammation of the kidneys and bladder, and dizziness," says Mrs. Cora Thorp, Jackson, Mich. "A bottle of Foley's Kidney Remedy over come the attack, reduced the inflammation, took away the pain and made the bladder action normal. I wish everyone could know of this wonderful remedy." All druggists.

To keep hubby at home—Lock up all his clothes.

Falls Victim to Thieves

S. W. Bends of Coal City, Ala., has a justifiable grievance. Two theives stole his health for twelve years They were a liver and kidney trouble. Then Dr King's New Life Pills throttled them. He's well now. Unrivaled for constipation, malaria, headache dyspepsia. 25c. C. A. Wright & Son.

To keep children at home Lock 'em in the garret.

Pneumonia Follows a Cold

But never follows the use of Foley's Honey and Tar, which checks the cough and expels the cold. M. Stockwell, Hannibal, Mo., says: "It beats all the remedies I ever used. I contracted a bad cold and cough and was threatened with pneumonia. One bottle of Foley's Honey and Tar completely cured me." No opiates, just a reliable household medicine.

Remember the name

Foley's Honey and Tar for all coughs and colds, for croup, bronchitis, hoarseness and for racking lagrippe coughs. No opiates. Refuse substitutes. All druggists.

Foley Kidney Pills are a reliable remedy for backache, rheumatism and urinary irregularities. They are tonic in action, quick in results and afford a prompt relief from all kidney disorders. At all druggists.

The DR. HUNT SPECIALIST Co.
61 West Fort Street, DETROIT, MICH.

DETROIT'S WELL-KNOWN SPECIALISTS
where men and women go with the positive assurance that they will get the best treatment to be had.
Difficult Surgical Operations Performed with skill and Success when Surgery is necessary.

DISEASES of MEN and WOMEN
PILES PERMANENT CURE POSITIVELY GUARANTEED
VARICOSE VEINS Radically CURED IN 10 DAYS
RUPTURE URINARY DISEASES Cured by Improved Methods
New RESTORATIVE Treatment for Loss of Vital Power
Blood & Skin Diseases Cured in a Few Days. Special Treatment. Free Information

We have no fake "cheap treatment." We require one personal examination. Don't say you can't come to Detroit. Your health is worth [illegible] thorough examination FREE. [illegible] If need to remain here only a few hours and after examination, can then return to your home and continue the treatment there. [illegible] Remember the address.

61 West Fort St., Opposite the Postoffice

FRATERNAL ORDERS

Regular meeting of Pythian Sisters Wednesday Feb., 22. Initiation and Banquet. Every Sister and Brother come. Banquet to be served by the men.

Regular meeting M. B. A. Eureka Lodge 912 will be held Tuesday evening Feb., 21.

F. & A. M. special communication Friday Feb. 24th work in 3rd degree. Lunch and smoker.

SPECIAL NOTICES

Ladies Shampooing, Manicuring and Massage Residence On Ida street, or will call at your home Mrs. O. G. Hunt. Phone 234

FOR SALE—House, barn and 2 acres acres of land—property of the late Jerome Cleveland. Enquire of H. E. Hand. Mrs. Jerome Cleveland.

ONE 25 horse power steam engine, for sale cheap if taken soon.
Tecumseh Butter Co.

HOUSE AND LOT for sale, one block west of Brewers and Anthony Fence Works
R. J. McCoy.

FOR SALE I keep on hand in large quantities Rubber Roofing as good as there is on the market for the same price as others and put it on free of charge. Gurrantee it from 8 to 12 years Also have roof paint in 1 gal. and 10 gal, lots. Jas. W. Owen.

"EMPIRE" WIRE FENCE—Lenawee County farmers in need of good wire fence will find it to there advantage to call at our factory.
BOND STEEL POST CO
Adrian, Mich.

WANTED—A small house and lot in Tecumseh. Will pay from $1,000 to $1500. Address Box 602.

FOR SALE OR RENT—12 1-2 acres of Celery or Muck land. For particulars write to Mrs. A. W. Slayton, 809 E. Washington St., Ann Arbor, Michigan.

Experienced plain dress makers wanted. Enquire at Peoples Store

FOR SALE—My house and lot on Logan St.
Dr. W. A. Frost.

FOR SALE—Nine room cottage at $800 if sold before March 1st. For further information, address, Box 118, City.

FOR SALE—House and lot, electric lighted, on E. Kilbuck St. Inquire of Mrs. Wm. Sutfin.

FOR SALE—A good horse. 7 years old weight about 1500. I believe to be sound and know he is true in every place.
A. W. Mills.

THE DOCTOR'S QUESTION

Much Sickness Due to Bowel Disorders

A doctor's first question when consulted by a patient is, "Are your bowels regular?" He knows that 98 per cent of illness is attended with inactive bowels and torpid liver, and torpid liver, and that this condition must be removed gently and thoroughly before health can be restored.

Rexall Orderlies are a positive, pleasant and safe remedy for constipation ann bowel disorders in general. We are so certain of their great curative value that we promise to return the purchaser's money in every case when they fail to produce entire satisgaction.

Rexall Orderlies are eaten like candy, they act quietly, and have a soothing, strengthening, healing influence on the entire intestinal tract. They do not purge, gripe, cause nausea, flatulence, excessive looseness, diarrhœa or any other annoying effect. They are especially good for children, weak persons or old folks. Two sizes, 25c and 10c. Sold only at our store—The Rexall Store. B. J. Pulver, Tecumseh, Mich.

Junk Dealer.

Pay the best price for Rags Rubbers and Paper, and all kind of Metal and iron.

Telephone 265

Call by phone and I will come with team.

Mail box 626.

B. FAELK

AN ENTHUSIAST

GIVES HIS VIEW OF CALIFORNIA AND ITS ADVANTAGES.

For a number of years, I have read the articles contributed by W. P. Stocking to the Herald with a great deal of interest. They are pemeated with the spirit of peace on earth, good will toward men. He sees beauty in all things and the soft balmy air and the beautiful flowers of California will awaken that spirit if a trace of it exists in a man.

The several replies to Mr. Stockings letters that have recently appeared in the Herald and in which the writers have presented a different view of California are also interesting. They are interesting to me, not because they are in accord with my views but because they show how easily a persons impressions may be swayed by their individual interests. We find articles printed in which one little disagreeable phase of the existing conditions in one little city or over a small area cause the writer to condemn the whole state of Cal. Those writers need to take a weeks vacation in a tent on the summit of Mount Wilson, Mount San Jacinte or Mount Hamilton or even some point in some lower mountain range would prove to them what a wonderful world of beauty, activity and varying conditions lies below them and how small their individual interests are in comparison with the wonders of the territory within their range of vision.

No single picture, however large or beautiful could epitomize the meaning of the word California. The seal of Michigan presents to you a vision of a beautiful peninsula for a few weeks in the summer. No motto, however lengthy, could convey a mental picture of a beginning of the beauty, the sublimity or the varied resources of the state of California The state of California has a coast line 1000 miles long and 300 miles wide. It possesses every condition of climate found in the United States with its 150 degree temperature at Yuma to its perpetual snow and ice on Mount Shasta and Mount Whitney No matter how exacting the person, he can find any climate he wants within the state He can live where the temperature does not vary 40 degrees in the twelve months and he can employ himself at any occupation or producing any crop that is raised within the United States

It is claimed that it costs as much to properly heat a home in California as in Michigan If this were true, would it not be an advantage to be able to step out of doors into a temperature in which flowers were blooming on every hand rather than to have to cover your ears and wade in snow banks, even if a small amount of very expensive coal was being consumed in your grate? But does it seem as though keeping warm would be an expensive task when city gas sells for 80c. per thousand feet, electricity 3 to 5c. per K. W. and petroleum on every hand at 75c. per barrel? Would you expect to find humanity suffering from the cold in-doors while calla lillies, geraniums and heliotrope bloomed in the garden and several colors of roses clambered over your bungalow? It would be an impossibility to visit the beaches any day in the year and not find many people bathing in the surf at some or all of them. That sport would certainly loose its popularity if the bathers' teeth were always chattering with the cold.

Competition in business and labor may be keener than in the East. The Mexican and the Hindoo are doing the lower-class labor; the Hebrew, the Jap and the Italian are helping to make the smaller business enterprises interesting; John Chinamen brings your vegetables to your door-and such lettuce' radishes, or any other vegetable, you can have fresh any day in the year. To the man who expects to find gold lying around on the ground for him to pick up, the best advice would be, don't go with that intention, it dosent lie around that way. Someone else has preceeded you in the quest for gold. Some of the best brains of the East have gone West and you will have to compete with them. But if you go and dont make good, don't blame the State. Of course it is true that a man is usually contented where he is successful and his home is where his heart is but if you are distanced in the race, dont blame that beautiful clime where nature has been most lavish when you look for an excuse for having left it.

To the pleasure-seeker, the opportunities of the vicinity of Los Angeles are unlimited-baths, theatres, trolly-trips without number. To the sportsman, the opportunities are no less inviting. He can take a car to within 2 miles of the haunts of deer, mountain-lions and wild-cats. He can kill keyotes within the limits of the city of Los Angeles. He can climb a different mountain each day in the week and by a different trail each day in the month and what air he has to breathe, it seems to pick him right up off the trail. He rests after a days tramp as he never rested anywhere else.

If you want unusual sights and experiences, this is the place to find them. Nature is exerting herself to her utmost for the benefit of the thousands to be entertained and man is ably aiding nature. Eighty acres of solid flower gardens with nearly every specimen on earth like Busches Sunken Gardens in Pasadena, Carnegie's observatory on Mt. Wilson where new worlds are being discovered, the of the 310 mile Owen Lake aqueduct which will develop 150000 horse-power of electricity and supply water enough for 5000000 people, are at least worth noticing. A visit to the old Missions and a study into their history would be more or less enlightening to anyone The story of the old Franciscan Monks who came into an Indian country empty-handed and in a few years won the Savage from a degraded barbarism to the uses of husbandry and the nobility of toil and established a system of 21 Missions and innumerable Chapels connected by the El Camino Real-Kings Highway-700 miles in length and surrounded by fertile ranches with numberless herds and flocks will show the most devout that good men have lived in other ages as well as ours and that a people of a little different belief than ours have surely accomplished great good.

The weary traveler, easily making the distance from one Mission to the next in a day, was received as a brother and after the tenderest care and a Fathers blessing was passed on to the next.

Santa Ana does have her alkali laden winds. Mt Wilson also has her snow-storms but you can engage in snow-battles on her summit and in 2 hours by the foot-trail reach the orange groves and pick roses in Sierra Madre An especially severe Santa Ana may reach Los Angeles once in 10 years but the absolute absence of thunder, lightning and cyclones will compensate for that a million times.

Mr. Stocking went to California an elderly man, looking for peace and happiness and you need read but little from his pen to know that he has found it He has no motive for over-praise of his adopted State He is not a real-state man, he has nothing to sell except his daily labor. His songs gush from his heart.

Beautiful Hawaii or distant Japan may be more heavenly than our own land of the setting sun but that seems hard to believe. I hope to know from observation, some day, but until I see with my own eyes, my daily hope shall be that ere my days begin to shorten and my sun begins to approach the western horizon I may be permitted to take up my abode in that beautiful land of sunshine and flowers from which only a few steps would seem to lead to that haven of rest where we all hope to spend our eternity.

ARTHUR BRADLEY.

AUCTION!

Having rented the farm, I will sell at Public Auction on the premises on the Ridge road in Macon 3 1-2 miles north east of Ridgeway, opposite the Lake Ridge Cemetery on Friday, Feb. 24, 1911, at one o'clock, p. m sharp, the following described property:

3 HORSES—1 general purpose bay horses, 1 black mare, 1 sorrell horse, 7 years old weight about 1200 lbs.

7 HEAD OF CATTLE—1 cow giving milk, 1 due to freshen in the spring, 1 due to freshen in middle of March, 2 two year old heifer, dne to freshen in the spring, 2 heifers, will be one year old in the spring.

3 HOGS—Weight about 200 lbs each 1 to farrow about the middle of May.

About 50 Plymouth Rock fowls.

FARM TOOLS—Lumber wagon, hay and stock rack, double buggy, 2 coverek buggies road cart, pair of bob-sleighs, cutter, Playno mower, horse rake, grain drill, fanning mill, corn sheller, shovels, hoes, chains, forks, single and double harness, plow Buckeye wheel cultivator, drag, land roller, etc.

HOUSEHOLD GOODS—Cook stove round heating stove, hard coal heating stove with oven, dining table, part of a barrel of Vinegar and other household goods.

250 bu. corn, 30 or 40 bu. oats, 5 ton mixed hay, 15 bu. potatoes.

TERMS OF SALE—All sums of $10 and under cash, all sums over $10. 12 months' credit with approved Bankable notes at 6 per cent interest. All articles must be settled for before being removed from the premises.

M. H. BALEY.

Frank Davidson, Auc.

AUCTION!

Having let my farm, I will sell at Public Auction on the premises one-half mile east of Britton on Thursday, Feb. 83, 1911, at 1 o'clock, p. m. sharp the following described property:

FOUR HORSES—Grey gelding, 5 yrs. old; brown mare, 8 yrs old, weight 1250 lbs.; black mare 4 yrs.; bay gelding 5 yrs old, weight 950 lbs.

8 COWS—6 milch cows, 1 heifer due March 1, 1 heifer with calf.

4 shoats. 75 chickens. 8 tons mixed hay, 300 bundles corn stalks, 400 bu. ear corn, 25 bu. seed barley.

FARM TOOLS—Dairy Maid cream separator, new Clean Sweep hay loader, land roller, spring-tooth drag, cultivator, Deering mower, hay tedder, 2 wide-tire wagons, narrow-tire light wagon, new top buggy, another good top buggy, new double harness, 2 good single harnesses, collar and hames, new hay rope and fork, 15 cord of wood, 50 egg incubator, scales, hoes, forks, grindstode and other articles too numerous to mention.

TERMS OF SALE—All sums of $5 and under CASH, all sums over $5, 12 months' credit with approved Bankable notes at 6 per cent interest. All articles must be settled for before before being removed from the premises.

CHAS. OLIVER,
FRANK SMITH,

C. F. Thompson, Auc.

ECSEMA CURE A BEAUTY WASH.

Although D. D. D. Prescription has been recognized for years as the one remedy for Eczema, Psoriasis, and all other forms of skin diseases, it is now known that there is no other wash, even those used by the beauty specialists that can compare with this mild liquid for cleansing the skin of pimples, blackheads, rash, and all similar skin affections.

For this reason alone, a bottle of D. D. D. should be kept on hand in every household. A trial 25c bottle will show you the merits of this great remedy as a complexion wash.

D. D. D. seems to remove the cause whatever the trouble may be, cleansing the skin, and leaving it as soft, as smooth and clear as that of a healthy child.

Get a 25c bottle today to keep it in the houses B. J. Pulver, Tecumseh.

Itching, bleeding, protruding or blind piles yield to Doan's Ointment. Chronic cases soon relieved, finally cured. Druggists all sell it.

LOCAL NEWS

Y. M. C. A CONFERENCE

LENAWEE COUNTY ASSOCIATION HELD CONFERENCE IN TECUMSEH

Saturday and Sunday, February 18-19, 1911.

Not the least pleasing of all the pleasant things connected with the Y. M. C. A. conference held in Tecumseh Saturday and Sunday, was the arrival of the boys from adjacent towns, and the hearty handshake with Mr. May testified to the esteem in which he was held—his cheerful "Hello, Tom," "How do you do, Jim" "Glad to see you, Rob," calling each one by his given name, was the key to the good fellowship that exists between them. The boys of the local order were also on hand to meet their guests and escorted them about town and to the various homes where they were to be entertained.

The Sixth Annual County Boys' Conference held here Saturday and Sunday was the largest attended of any yet held. There were more than 100 boys, leaders and speakers, mostly from Lenawee. The following towns were represented:

Clinton	5
Britton	3
Onsted	4
North Rome	5
Addison	16
Rollin	6
Clayton	1
Medina	1
Morenci	4
Blissfield	9
Charlotte	1
Petersburg	1
Adrian	1
Tecumseh	40

The following prominent leaders were in attendance:

Dr. Frank A. Poole, City Boys' Secretary at Jackson.

Caspar L. Rowe, State Secretary for County Work

J. A. VanDis, Secretary for Boys' Work

Prof. F. S Goodrich, State Sunday School Secretary

Wm. G. Mason, Special Evangelistic Secretary of the International Committee

David R. Porter, International Secretary for High School Boys.

One of the most noticeable things about the conference was the work of the boys themselves. There were boy officers, boys who read papers, boys who talked and a boy toastmaster. The following officers were chosen:

President—Dale Hodges, Tecumseh.
Vice President—Orel Young Clinton
Secretary—Ray Redfield, Onsted.

One of the most interesting papers was that on "The Corn Contest" by Donald Gorham of Britton who is but 10 years of age and who won first prize upon his essay and fifth on his corn at the contest. Harold McWilliams gave a strong paper on "What a County Y. M. C. A. Group is" Arthur Ackland one of the seven Juniors at the summer camp told of "Camp Life" and the effect of the camp upon his life. Harry Stoddard, who comes from a country group of 30 told what was done in his group. Orel Young of Clinton wrote upon "Boys being out of the Sunday School."

The afternoon talks by Rev. Weld and Superintendents Reed and McAlpine were helpful. The afternoon session was interrupted by the Conference Photograph taken by Coller at the Library. Prof. Goodrich of Albion talked on "Bible Study" and the State Scout Master conducted the discussion on "The Boy Scout Movement" which now enrolls about 300000 American boys.

Many Lenawee lads had their first banquet experience Saturday evening. Much credit is due to the young ladies older ladies and Messrs. Henderson, Weld and Rector, who helped make the banquet a success.

Sunday was started out by a Leaders' meeting in charge of C. L. Rowe. Mr. Porter also talked at this meeting On Sunday morning Tecumseh citizens were given the opportunity of hearing the Conference Speakers as well as in the evening. Messrs. Van Dis and Goodrich left on Saturday evening.

Perhaps the most important meetings were on Sunday afternoon when Dr. Poole talked to 50 men at the Presbyterian church on "The Man and the Boy." At the same time 23 younger boys heard Big Mason, and 50 older fellows listened to David R. Porter. The results of these meetings may never be known to the workers but in a single one of them more than a score signed Decision Cards.

A large congregation gathered at the Presbyterian church at the mass meeting. Chairman Hodges reported for the Credential Committee; Elmer Camburn of Morenci for the Resolution Committee. Dr. Poole spoke on "The State Boys' Conference"; C. L. Rowe on "What This Conference Should Mean to Lenawee" and "Big" Mason closed the service with one of his stirring addresses

A Delegates' Meeting was held just following this meeting in charge of County Secretary May. Delegates in attendance told how they had been helped. Rev. Weld closed the Conference with prayer.

The entire program for the two days was as follows:

SATURDAY, 10:30 TO 11:30 A. M.

Opening exercises.
Welcome by Tecumseh Boys
........Herbert Henderson
Welcome by Tecumseh Citizens
........Rev. W. B. Hartzog
Organization of conference.
"Why Here?"....
........J. A. VanDis, Kalamazoo

AFTERNOON, 1:30 TO 4:30

Devotional.
Six 6-minute papers by boys
"What is a Y. M. C. A. Group?"
....Harold McWilliams, Blissfield
"Summer Camps of 1910 and 1911"
....Arthur Ackland, Morenci
"Corn Growing Contest"
........Donald Gorham, Britton
"Rural Groups"........
....Harry Stoddard, North Rome
"Why Boys Are Out of Sunday School"....Lynn Lindsley, Clinton
"Why and How of Athletics"
........Curtis Southerd, Addison
Ten to Fifteen Minute Addresses
"Social Life of Village and Rural Lads".....John Hawkins, Rollin
"Educational Opportunities, Through County Y. M. C. A.
Supt. D. P. McAlpine, Tecumseh
"The Value of Leaderships"
Supt W. L. Reed, Blissfield
"Why Have Bible Study?"
....Prof. F. S. Goodrich, Albion
Conference Photograph.
"Discussion of Boy Scouts"
........State Scout Commissoner

SATURDAY, 6 P. M.
BANQUET.

Toastmaster: Glen Omans, Addison
"Reports from Field."
"Greetings from Outside."
"The Bible and Today"
......Prof. F. S. Goodrich, Albion
"Aims, Means, Results of County Work" C. L Rowe, Jackson
"Social and Religious Life of High Boys"........
....David R Porter, New York
Closing Word...........
........J. A. Van Dis, Kalamazoo

SUNDAY, 9 A. M.

Leader's Meeting
........C. L. Rowe, Jackson
Regular Church services
..............Convention Speakers

SUNDAY, 3 P. M.

Men's Meeting........
......W. H. Tinker, Ann Arbor
Older Boys ....
....David R. Porter, New York
Younger Boys ....
........J. A. Van Dis, Kalamazoo

SUNDAY, 7 P. M.

Mass Meeting, Presbyterian church.
Closing Service. Delegates only
........J. A. Van Dis, Kalamazoo

Resolutions

We, the boys assembled in the Sixth Annual Boys' Conference of the Lenawee County Y. M. C. A., held at Tecumseh on Feb. 18 and 19, 1911, express our appreciation in the following resolutions:

First—For the hospitality extended to us by the people of Tecumseh.

Second—For the co-operation of the churches and their pastors

Third—For the speakers who have given us such inspiring addresses,

Fourth—To those who assisted us in making the banquet a success.

Fifth—For the announcements published throughout the county by the various presses.

Sixth—To the Tecumseh Telephone Co. for installing a phone and to the Floral Gardens for the flowers.

Seventh—For the extra work done by the janitors.

Be it further resolved: That a copy of these resolutions be spread upon the records of the Conference and published in the newspapers of Tecumseh.

Elmer Camburn, Morenci, Chairman
Harold McWilliams, Blissfield
Thayer Finch, Clinton
Eugene Ryan, Addison
Verne Ball, Rollin
Committee.

AUCTION!

The undersigned, having sold his farm, will sell at Public Auction on the premises three miles southwest of Clinton, on Friday, Feb 24, 1911, at 1 o'clock p. m. sharp, the following described property, to-wit:

FIVE HORSES—Span Geldings, weight 2800 lbs. 2 work geldings, driving mare 30 shoats, Chester White Stock hog, 4 cows due in spring, 3 sets work harness, 2 single harness, 10 ton clover hay, 10 tons mixed hay, 200 bu. Johnson oats, gasoline engine 2-horse power, pumping jack, quantity of old iron, 2 wagons, top box, quantity salvage oats, flat hay rack, hay rake, new Planet 2-horse cultivator, 50 breeding ewes, Page 2-horse cultivator, American 2-horse cultivator, spike tooth drag, 50 ft. 3-4 inch hose, 135 ft. 3-4 inch hay rope, Porter car for track, steel land roller, steel plow, 2 1-horse cultivators, spike-tooth cultivator, 2 celery bankers, celery marker, celery setters, celery hoes and scrapers, 2 corn planters' bags, 100 bu. of Early Rose small potatoes, ton hard coal, Art Garland base burner coal stove, barrel churn, 2 iron bedsteads, U. S. cream separator, 1000 ft. 2x8 elm lumber, 1000 ft. 2x6 swamp oak, 5 peices 8x8 16 ft. long, wheelbarrow, iron kettle, 2 buggies—1 nearly new, new McCormick mower, Piano mower 2 discharrows—1 new, 10 berry crates, bolster springs, 2-horse potato sprayer, blankets, robes, 100 hens, 4 ducks and drake, sheep troughs, stack canvas, Round Oak stove No. 20, pork barrels 200 bu. ear corn, quantity shredded corn fodder, muck shoes and other articles.

Terms of Sale—Sums of $5 and under, cash; over $5, 1 yr. with notes at 6 per cent. No property removed till settled for.

M. P. WALLACE

F. D. Merithew, Auc.
H. H. Halladay, Clerk.

Dyspepsia is America's curse. Burdock Blood Bitters conquers dyspepsia every time It drives out impurities tones the stomach, restores perfect digestion, normal weight and good health.

See This Kitchen Cabinet Before You Buy

Come to our store and look the famous Hoosier Kitchen Cabinet over at your leisure.

This invitation is especialy to those who are thinking of a kitchen Cabinet. We want you to see the Hoosier before you order any cabinet.

The Hoosier Manufacturing Company are the world's largest makers of Kitchen Cabinets. Their output of hundreds of thousands of these cabinets enables them to give the greatest possible value. The low price of the Hoosier is fixed by the manufacturers. We think the Hoosier gives more for the money than anybody else ever thought of putting into a cabinet.

We will be glad to show you the many step-saving and labor-saving conveniences of Hoosier—its complete equipment WITHOUT EXTRA CHARGE—its solid construction to last a lifetime.

You satisfy yourself entirely about the Hoosier Kitchen Cabinet before you buy.

The Hoosier Kitchen Cabinet

is in use in 400,000 homes in the United States. Seven out of every ten of these cabinets are sold soley on the recommendation of one delighted woman to another. Tecumseh will soon be one of the best represented towns in this army of Hoosier users.

The Hoosier saves you miles of steps It brings the whole kithen to your finger tips. It saves you from reaching to high shelves. It saves you from back-breaking stooping over bins, barrels and boxes. It saves you the bother of assembling a dozen things for your work.

The extension top of the Hoosier—the big work table which you draw out—is covered with pure aluminum. No other Cabinet has an aluminum extension top. If the top is not aluminum, it is not a Hoosier. You can knead dough on the Hoosier's top without a fear. No poisonous compounds are formed by spilling lemon juice or flavoring extract on the pure aluminum table top of the Hoosier.

Don't buy any cabinet—don't send a cent away to a mail order house until you have seen the Hoosier.

Stahl & Service,

Furniture anb Undertaking.

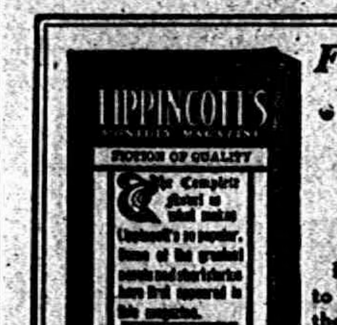

For Good Reading Get

LIPPINCOTT'S MONTHLY MAGAZINE

Each Issue Complete in Itself

Its contents is of such a compelling nature as to cause the reader to buy one number and want the next. LIPPINCOTT'S now covers a wide field of discriminating readers who seek only that which is best in *Fiction, Fact, and Fun.*

ONE YEAR'S SUBSCRIPTION WILL BRING TO YOU

12 GREAT COMPLETE NOVELS—one in each issue.
50 TIMELY ARTICLES by competent writers.
75 SHORT STORIES—clever, clean-cut, and vital.
50 PLEASING POEMS that need no interpreter.
200 PAGES OF NEW AMERICAN HUMOR in "Walnuts and Wine," the most widely quoted humor section in America.
2000 pages yearly of exhilarating reading.

25 cents per copy — $2.50 a year

Send all orders to this paper or to
LIPPINCOTT'S MAGAZINE
E. Washington Sq. — Philadelphia, Pa.
SEND FOR OUR SPECIAL MAGAZINE OFFERS

Who Was There That *You* Knew?

IN the shadowy ranks of those who marched to defeat or death or victory fifty years ago in the mighty conflict that convulsed this great nation, is there father or grandfather or uncle of yours? Would you like to see a photograph of him in that long ago day of his youth—a photograph that he never knew was taken? Perhaps we can show you one; and in any case, we can tell you a story, stranger than any detective fiction, of 3,500 priceless photographs that were lost and are found again.

3,500 Long Buried Photographs of the Civil War

THEY were taken by the greatest photographer in the United States of that day; they were bought by the United States Government for $30,000; they were buried in the War Department for 50 years—they are buried there still. But a duplicate set was kept by the photographer—who died poor and broken down; that duplicate set was knocked from pillar to post for nearly 50 years, until it was discovered by a New England collector. J. Pierpont Morgan tried to secure the collection—Ex-President Garfield and General Benjamin F. Butler said it was worth $150,000—yet with the help of the Review of Reviews, the entire collection has been gathered into 10 great volumes and is placed within your reach at less than the value of one of the photographs. It is the one accurate, impartial history of the Civil War—for the camera cannot lie. It tells the story of the War you never heard before. Taken under protection of the Secret Service, these photographs bring to light thousands of littleknown phases of the war; they penetrate to strange places and record strange things.

REMEMBER:—Our privilege of selling these books is limited as to time. Our supply of Free Portfolios is limited in quantity. You must be prompt to secure either. Better mail this coupon today.

Review of Reviews Company
13 Astor Place, New York

12 of These Pictures FREE

For the Cost of Mailing

In order to give you some idea of the greatness of this work we will send you 12 superb reproductions of the photographs free of charge in a handsome portfolio. These photographs are very expensive and valuable, but you send only 10 cents to cover the cost of mailing. They are not only interesting from a historic standpoint, but, framed, make a splendid addition to your library walls.

At the same time we will tell you how the Review of Reviews can offer this $150,000 collection of 3,500 photographs at the price the United States Government paid for three of the pictures.

Send the coupon at once.

Review of Reviews Company,
13 Astor Place,
New York, N. Y.

Send me, free of charge, the 12 reproductions of your newly discovered Brady Civil War photographs ready for framing and contained in a handsome portfolio. Also send me the story of these pictures and tell me how, for what the government paid for half a dozen prints, I can make the whole collection my own. I enclose 10 cents to cover the cost of mailing.

Name ....
Address ....

PATENTS

ARTHUR P. GREELEY
FORMERLY
ASSISTANT COMMISSIONER OF PATENTS

WM. CRANCH McINTIRE
FORTY YEARS IN PRACTICE.

618 F STREET N. W.
WASHINGTON, D. C.

U. S. AND FOREIGN PATENTS
CAVEATS AND REISSUES.

TRADE-MARKS
DESIGNS.

ATTORNEYS AND COUNSELLORS,—MECHANICAL EXPERTS.
PRACTICE IN ALL U. S. COURTS.

FEES REASONABLE AND BEST ADVICE ALWAYS GIVEN, REGARDLESS OF ALL INTERESTS EXCEPT THAT OF CLIENTS.

BUSINESS CONDUCTED UPON HIGHEST PROFESSIONAL PLANE AND UNDER PERSONAL SUPERVISION OF MR. GREELEY AND MR. McINTIRE.

ALL LETTERS OF INQUIRY ANSWERED PROMPTLY ON DAY OF RECEIPT.

INFORMATION AND ADVICE FREELY GIVEN.

OUR BOOK, ENTITLED "GREELEY & McINTIRE ON PATENTS" SENT FREE TO ANY ADDRESS.

GREELEY & McINTIRE,
PATENT ATTORNEYS, WASHINGTON, D. C.

AMERICAN FENCE.

is made of the best fence wire obtainable, has the hinge joints, tention curves and all the desirable qualities. In price we have got them all on the hip. Sell a 1250 16 stays to the rod, 9 top and bottom, 11 intermediate and stays for 3½c a rod. The same sized wires in a 1047 fence for 29c.

Compare prices with any other fence on earth with the same sized wires.

Prices will be higher, place your orders at once and be sure of getting your fence at the present prices.

S. W. & L. E. TEMPLE

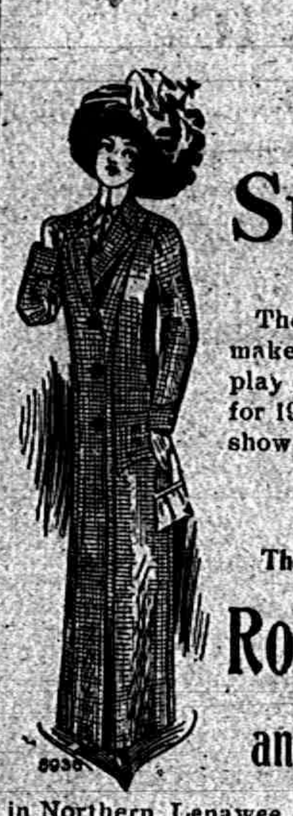

OPENING DISPLAY
OF
NEW SPRING
Suits & Coats

The famous Redfern make a complete display of colors & sizes for 1911 We want to show them to you.

The Largest Line of
RoomRugs
and Carpets

in Northern Lenawee and will guarantee our prices the lowest when quality is considered. Come see them.

See our NEW LACE CURTAINS
JUST OPENED.

Fred Rosacrans & Sons.
MAKE YOURSELF AT HOME.

Tecumseh Chief Tea

Is the best 50c Tea in the market.

FOR SALE ONLY BY

PHONE 37 J. LOWRY & SON

WHY DO YOU BUY

your Wall Paper in Chicago when you can get itcheaper in Tecumseh? I carry a large and well assorted stock of wall paper which you can see with your own eyes and select from in person. I want to show you that you can save money, time and worry by buying your wall paper here. You have to pay the freight from Chicago and cannot return unused paper. Better talk it over with me before you buy.

Phone 80. B. J. PULVER.

THE LATEST NEWS

Nice clean dates at Avery's.

John Boyce was an Adrian visitor Thursday.

Miss Bessie Semark of Clinton was in town Saturday.

Mrs. Adeline Sponberg was down from Clinton Saturday.

Charles Mohr of Adrian was a Tecumseh visitor Saturday.

Miss Julia Hough was a Toledo business visitor Thursday.

For Watch, Clock or Jewelry Repairing go to Gaston & Son.

Rev. Thompson of Marion, O., was a Tecumseh visitor Monday.

Miss Eva VanVleet was a Tecumseh visitor Friday and Saturday.

Mrs DeWitt Martin of Ridgeway was visiting in town Monday.

New assortment of Rugs and Rockers at Gilbert's for premiums.

F. D. Teachout was spending part of last week in LaGrange, Ind.

Misses Hazel and Bessie Gray of Clinton were in town Saturday.

The way to save—have a savings account at the Lilley State Bank.

Mrs. Chas. Ward of Clinton was calling on friends in town Saturday.

Washington Birthday Post Cards at
Gaston & Son.

Will Coller and wife played for a dancing party in Clinton Friday night

Harry Rosacrans of Toledo was an over Sunday visitor with his parents.

W. S. Kimball of Clinton attended the Y. M. C. A. conference Saturday.

Buy that watch at Gaston & Son.

Mrs. C. W. Culbertom of Ridgeway was visiting Mrs. E. A. Smith Saturday.

Wm. Brazee of Chicago was shaking hands with friends in town Monday.

Get a 10c. cake of palm olive with every 25c. purchase of Galvanic at Gilbert's.

Mesdames Monice and Geo. Wilbur of Clinton were Tecumseh visitors Saturday.

Mrs. Will Barrett left for Detroit Monday for a two weeks' visit with her husband.

Mrs. Sumner Gibson and Mrs. Obe Alvords of Clinton were visitors in town Saturday.

Clement Hardenburg of Ann Arbor was shaking hands with friends on the street Saturday.

Kenneth Snedicor returned to his home in Adrian Monday after a few days spent in town.

Fine switches made and cut hair and combings bought at the milliner store of Miss Bough.

Anna Cutting who has been visiting in Battle Creek for a few days returned home Monday.

Seeley's Extracts at Avery's.

Eli Abbott spent a few days last week in Adrian with his daughter Mrs. Harry VanDoren.

None of your business is properly done without a checking account at the Lilley State Bank.

Many friends have received invitations from Mrs. Bert Lowe for cards on the afternoon of Feb. 22.

Clyde and Frank McDermott of Clinton spent Sunday with their sister Mrs. Louis Jones Sunday.

Get those big Select Oysters at Gilbert's. Always selected stock

Clare Camburn was a passenger for Hillsdale Saturday where he was on the prorram for a band concert.

Mrs. Mary Pritchard, who has been visiting her daughter in Adrian, returned home the last of the week.

See our line of 25 cent chocolate candy. F. D. Avery.

All the late Magazines at
Gaston & Son

The Farmers' Union will hold an evening meeting at the home of Mr. and Mrs. Fred Kopke on Friday, Feb. 24.

Mrs. Harry Rosacrans and son Clifford came Saturday for a few days visit at the home of Fred Rosacrans and other relatives.

A Box of cigars for only 20 and 23c per box at Gilbert's.

The K. of P. lodge go to Manchester tonight where they will exemplify the work. About 12 candidates are to be taken into the lodge there.

Special offers for Pictorial Review subscriptions both new and renewals. Clubbing rates on all magazines.
Emma L. Rogers. Phone—427

The Home Missionary Society of the M. E. church will meet Thursday at 2:30 p. m. Interdenominational prayer service with Mrs. B. Hurry.

Snell has another invoice of those fine Suede Shoes.

Mrs. Otis Travis and daughter, who have been making a ten days' visit with her parents Mr. and Mrs. H. E. Hand, returned to their home in Cement City Saturday.

J. Q. Look left Sunday for Washington, D. C., in company with the team of Past Grand Masters who are to exemplify the work at Alexandria on Wasnington's birthday.

Ernest Mize of Toledo spent Sunday at the home of Mr. and Mrs. Allen Montgomery. His wife and baby, who have been spending several weeks here, returned home with him.

Buy oysters of us and get the best, Bulk or Cans. F. D. Avery.

If any one having coupons for the Telegram contest will leave them with Miss Phoebe Knight at the Novelty store It will help the B. Y. P. U. who are working for a piano.

4 lbs. Snow Boy only 15c. at Gilbert's

Among the real estate deals of late is that of O. McBride, who has sold his place in town to Mrs. Almeida Russell, who has been occupying the house since Mr. McBride moved to Marshall.

Do not fail to attend Bishop Williams' lecture at St. Peter's church Tuesday evening at 7:30 o'clock. Subject "Wealth—Productive, Predatory, Parasite." A silver collection will be taken up to defray expenses.

Special orange prices every day.
F. D. Avery.

Roy Whiting is about to move on his farm in Macon.

J. A. Munger of Bay City was an over Sunday visitor in town.

H. T. Dunn and wife were spending Sunday in Cleveland.

James Riley of Clinton was a week end visitor with his rather.

Asa Howe and wife of Detroit are visiting in town this week.

Mrs. Sullivan Smith of Ridgeway was a Tecumseh visitor Monday.

Elmer Putman and Harry Fee of Adrian were Tecumseh visitors Friday.

Raynor Lilley and wife of Toledo came Monday for the birthday of his father.

Prof. Wallace and wife of Adrian were visiting Alec Reed and wife Monday evening.

Mrs. Floyd Ager is entertaining her sister Marie Schmid from Ann Arbor this week.

Harry Van Duser of Jackson is spending a few days with his mother Mrs. Richard Van Duser.

Mrs Ernest Pangborn of Jackson was an over Sunday guest of her parents A. S. VanWinkle and wife.

Mrs. Bert Foor and children were guests of her parents J. K. Waldron and wife from Thursday until Sunday.

Mrs. W. W. Hicks who has been spending a few days in Ann Arbor with friends returned home Saturday.

Ernest Pangborn and wife expect to move here in the near future. He will work in Frank Halley's carriage shop.

Hazel and Harry Eberly who have been visiting their uncle Walter Eberly and wife, returned to their home in Waterloo Monday.

Mrs. Alice Hardenburg who has been spending several months with relatives in Rochester, N. Y. returned home Saturday.

Mrs. Geo. J Neesley of Marshall is spending a few days at the home of Mr. and Mrs. E. E. Howard called by the illness of their little daughter Verna

Mrs. J. D. Shull and Mrs. Alfred James attended the Conference Luncheon of the Federation of Clubs given by Mrs. J. E. Clark af Adrian last Friday.

Among the noted speakers for the Lenten Services at the Opera House in Detroit Bishop Berry of the M. E. church is to preside from March 27 to April 1.

Tom Navin jr. is working to qualify for West Point. This was the wish of his father before his death. He also is ambitious to secure an appointment there.

Miss Ella Titus was a Monroe visitor last Friday for a short visit with her sister Mrs. Klappic. Bertram returned with her for a visit with his grandparents Alen Titus and wife.

Adelbert Beers was at the banquet last evening through the kindness of his brothers in the lodge who assisted him. It is over a year since he has been able to get out on the street alone.

Mr. Henry Becker is moving his family in the McClure house lately vacated by W. A. Satterlee and wife.

Mr. and Mrs. W. B. Keysor entertained the Independent club Saturday. The out of town guests were Mr and Mrs. Ambrose Welch of Clinton.

We regret that owing to the lenghthy report from the Y. M. C. A. Conference, the Masonic banquet and the California article our report of the G. A. R. meeting and several other items have been crowded out these will appear in our next issue.

The D. T. & I. in carring out their economy policy announce the appointment of H. E. Warner as superintendent of the entire system H. E. Lockard who has had charge of the Northern division is given his givin his old passenger position.

F. & A. M.-A School of Instruction has been called for Monday Feb. 27th. at the Masonic Temple. Clinton Lodge will confer 2nd degree at 3:30 p. m. Supper will be served in Lodge rooms at 5:30. In the evening at 7:30 Tecumseh Lodge will confer the 3rd. M. W. Grand Master Roscoe G. Swift has signified his intention of being present for this occasion.

The Civic and Town Improvment Society will meet with Mrs. J. D. Shull on Friday Feb., 24th. at 2:30 p. m Important business is to be transacted An interesting program will be given which will be followed by a pot luck supper. Every woman who is interested in the improvment of our town is invited to be present.

The old Boyce home was the scene of another large gathering last Saturday when John T. Boyce and wife welcomed members of the family from far and near. An oyster supper was served the oysters being sent for the occasion by a cousin in Baltimore whose custom it is to send every year the finest of Baltimore, to make it a royal feast for all the relatives. About 20 guests were present.

Florence Bryan returned to Ypsilanti Monday after a few days visit with her mother.

Mrs. Harry Rosacrans and baby Clifford who have been spending a few days with relatives in town returned to Toledo today.

Post Card Albums at
Gaston & Son.

At the annual Round-up of Farmers' institutes, to be held at the Michigan Agricultural college, February 28, March 1, 2 and 3, the manufacturers of spraying machinery and spraying materials will have an exhibit of their products. Ample space has been secured in the new Agricultural Building which insures the best exhibit of spraying machinery and spraying material ever held in Michigan. Those wishing an opportunity to study the question of spraying will find it greatly to their advantage to see this exhibit. Those attending will also have an opportunity to see the Michigan Fruit which was on exhibition last fall at the Land Show in Chicago.

FRATERNAL VISIT

FROM ADRIAN CHAPTER NO 10 R. A. M

Monday Night

In the years gone by Tecumseh Masons have enjoyed many fraternal visits from neighboring Lodges and Chapters, have entertained their guests with bountiful and elaborate banquets, in fact have established a wide reputation as royal entertainers. But never has there been "pulled off" anything in this line to equal or even approach the banquet and subsequent program of music and toasts that featured the fraternal visit of Adrian Chapter No. 10 to Tecumseh last evening.

A special from Adrian brought about 60 of the visiting companions from that city, arriving at 5 p. m., being met by a large delegation from Tecumseh Chapter. Visitors were also present from Clinton, Onsted, Marshal, Britton and other neighboring towns.

The hall was most beautifully decorated and lighted and the long tables with their snowy napery, fine china and shining silver, were made more effective by the arrangement of the napkins, menu cards and souvenier hatchets, and when the crowd was seated and the feast spread there could be no doubt of the success of the banquet. Never was a banquet served in such perfect order and so quickly as this. When the company was seated, the Ladies who were to serve marched into the room to the strains of stirring music and in a moment the vast company were quickly waited upon without a break in the order.

After the last course had been served, Companion F. B. Wood, who by the way, has few equals in "this neck o' the woods" as a toastmaster, under the nom de plume of "Troublemaker" called upon a number of the visiting fraters, whom he designated as the "Troubled" all of whom responded with short, witty and entertaining after-dinner speeches. Mr. Wood interspersed his introductory remarks with many humorous and applicable stories and the wonder is where the gentleman ever garnered such a fund of funny stories

Among the "Troubled" who responded to the Troublemaker's happy introduction were W. H. Jones, H. P. Geo. W. Armstrong. P. G. H. P., and Wm. Payne of Adrian; Geo. W. Leedel P. G. H. P, of Marshal; Joseph H. Smith and Prof. D. P. McAlpine of Tecumseh, the latter being one of the candidates in the work that was to follow.

The Chapter Quartet, composed of Messrs. Dickenson, Slater, Elmer and Percy Slayton sang a beautiful selection and were vigorously encored, and the orchestra gave a continual concert of instrumental and vocal selections during the banquet, which were highly appreciated.

After the program at Witherell hall had been completed the companions repaired to the Masonic Temple where the Royal Arch degree was conferred in a very efficient and impressive manner upon Candidates, D. P. McAlpine, H. J. Stahl and O. D. Freer, by the following officers of Adrian Chapter: W. A. Jones H. P; A. Peavey, K; Chas. Adler, S.; A. Kinear, C. H; J. B. Richards, P. S.; A. Breunig, R. A. C.; Wm. Strobeck, M. 3 V.; Joseph Merrett, M. 2 V.; Frank Bachrach, M. 1 V.

Too much praise can not be given the ladies of the Star and the wives and daughters of the Masons, who assisted so nicely at the banquet.

Taken all in all the occasion was one of the red-letter events in the annals of Tecumseh Masonry.

VILLAGE CAUCUS.

NOTICE IS HEREBY GIVEN
That a Village Caucus will be held at
THE COUNCIL BUILDING
on TUESDAY, FEBRUARY 28th, 1911
at 7 o'clock, P. M.,

For the purpose of placing in nomination candidates for Village Officers for the ensuing term and for the transaction of such other business as may properly come before it.

By order of The Common Council.
Signed, ROY W. CODLING
Clerk of Village of Tecumseh, Mich.

PEDRO PARTY.

Mr. and Mrs. Lewis Emerson entertained the Neighborhood Pedro Club Saturday evening. Ten games were played Mrs. William Wane won first prize and Mrs. Dane second. Mr. Lewis Emerson won first prize but withdrew for next highest which was Mrs. Chester Roff, Mr. Floyd Wilson second. Later a three course supper was served to which all did full justice.

SILVER WEDDING

Mr. and Mrs. A. S. Titus Married 25 Years

The 25 anniversary of the marriage of Alen S. Titus was quietly and pleasantly remembered by the relatives on Saturday Feb. 18, at the pleasant home of Mr. and Mrs Joseph Van Ness. The health of the mother Mrs. L. B. Thompson being such that she could not be present at the home of Mr. and Mrs. Titus. A fine display of silver was in evidence to mark the occasion, A fine dinner was served and a pleasant day was enjoyed by all.

Life Saved at Death's Door.

"I never felt so near my grave," writes W. R. Patterson of Wellington Tex., "as when a frightful cough and lung trouble pulled me down to 100 pounds in spite of doctor's treatment for two years. My father, mother and two sisters died of consumption, and that I am alive today is due solely to Dr. King's New Discovery which completely cured me. Now I weigh 187 pounds and have been well and strong for years." Quick, safe, sure, its the best remedy on earth for coughs, colds, lagrippe, asthma, croup and all throat and lung troubles. 50c and $1.00. Trial bottle free. Guaranteed by C. A. Wright & Son.

LUCIUS LILLEY

CELEBRATES HIS 88TH. BIRTHDAY TO-DAY FEBRUARY 21

Alert as a school boy, alive to every interest of his day and now reminiscent of almost everything that pertains to the history of Tecumseh, Lucius Lilley is celebrating his 88th. birthday today. He has proved what can be done by perseverance and resolution being a selfmade man, starting out in life when only 17 years old, he has worked his way up until he is now one of the wealthiest and most influential bankers in the state. He came here in 1855 and has been identified with the interests of Tecumseh ever since, especially has his heart been open to the call of the needy, always responding in a quiet and unobtrusive manner and many have recieved help that never knew the hand that bestowed the gift.

He is of a very social nature and a good and interesting conversationalist, and a most delightful hour can be spent with him, listening to his fund of stories and the history of his early battles fought and won.

He has today to help him celebrate, his son Raynor Lilley and wife of New York and his son and daughter Col. and Mrs. Cummins who complete his family circle.

Congratulations and best wishes for a happy day and that he may have many more of them is the wish of the Herald and his many friends.

NEW ENGLAND DINNER

The men of the Methodist Episcopal church will serve a Washington Dinner in the church parlors from 5:30 p. m. until all are served on Wednesday, February 22. There will be a continuous program during the dinner. At the close Lady and General Washington will hold an informal reception to their friends.

MENU.

Baked Ham	Beans
Mashed Potatoes and Brown Gravy	
Rolls	Brown Bread
Apple Sause	
Pumpkin Pie	Cheese
Doughnuts	Coffee

25 cents.

FRATERNAL VISIT

To Manchester Friday Feb 17.

In answer to an invitation from Adoniram Council No 24 of Manchester about 50 members of Tecumseh Council responded leaving on the 1:30 train. A delegation of companions met them at the train and escorted them to the temple.

At 3 o'clock p. m. the Tecumseh officers exemplified the super excellent degree on a class of 18 candidates receiving many compliments for their fine work. Blanchard Council has the reputation of being among the finest in Southern Michigan in doing the work. A splendid banquet was served at the Manchester house to about 150. The best vocal and instrumental talent of Manchester furnished delightful music during the banquet.

Toasts and short speeches from a number of Grand Officers filled in the hours until the time came to leave for home. Each one feeling that it was good to be there.

$50,000 HEART BALM

Mrs. Lucille Bamlett has filed suit for $50,000 damages against her father-in-law Frank H. Bamlet for alienating her boy husbands affections.

George F. Bamlet and Lucile Radke were married in Windsor in June 1909 and were seperated Oct. 1, 1910. She is 23 years old and her husband 19.

The Bamlets will be remembered as living in Tecumseh a short time in the Hayden house which they now own.

IN FIVE MINUTES.

Upset Stomach Feels Splendid.

MI-O-NA stomach tablets will relieve a distressed, sour or gassy stomach in five minutes.

In three days they will make the most miserable or cranky dyspeptic feel that there is plenty of sunshine in life.

In a week he will have an appetite for and will eat without any bad after effects food which now causes his stomach to strenuously rebell.

If continued for from two weeks to a month MI-O-NA will thoroughly renovate and cleanse the stomach and will compel it, (no matter how obstinate it may be) to throw off its weakness and flabbiness and become, as nature intended it should be, strong and elastic.

If you have a coated tongue, heartburn, sour food upheavels, uneasiness in stomach, dizziness, billiousness, sick headache, bad dreams or any kind of stomach trouble put your faith in MI-O-NA tablets.

They will make the stomach strong and when the stomach is strong, good health, energy, vim and vigor comes.

Fifty cents is all a large box of MI-O-NA costs at C. A Wright & Son, Tecumseh, or leading druggists everywhere. I on money back guarantee. Write Booth's Mi-o-na, Buffalo, N. Y., for free trial sample.

TECUMSEH MARKET

Corrected Feb. 3, 1911

Wheat	.85 — 87
Flour per bbl	5 00 to 5 60
Rye	70
Corn, (ear)	24
Oats	29
Beans	2 20
Potatoes	35
Butter	18
Eggs	14
Lard	15
Tallow	9
Fowls live	10
Springers	10
Roosters	6
Ducks	12
Geese	7
Turkeys	16
Hay	12 13 00

COFFEE

prices are up in the air but still we have some

COFFEE BARGAINS.

We brag on the quality of our FRESH ROASTED COFFEE and can always please you.

WE HAVE

Barrington Hall. Steel Cut Coffee,
Breakfast Blend, Premium Coffee,
Hy-Lo Blend.

We are always in line on the COFFEE QUESTION.

ANDERSON BROS.
Phone 91 GROCERS Macon Phone

Clip Your Horses

Before putting them at the spring work. Clipped horses dry out quickly at night, they rest well and their food does them good. You can clean a clipped horse in a quarter of the time.

This Stewart No. 1
Ball Bearing
Clipping Machine

Complete as shown
Comes at only . . . $7.50

It is the best made, easiest turning and most satisfactory machine ever made and is fully guaranteed.
Come in and get one now.

SATTERTHWAITE BROS.

Low Prices SLAYTON & SON Reliability
Tecumseh, - Mich

Oliver Goods

need no introduction to the people of Tecumseh and vicinity as we have a great number of plows and cultivators working for good, reliable, practical farmers who would use no other makes.

Our sales last year were more thae double the previous year and we are prepared for bigger sales than ever this season. There is a reason for this popularity. The reason is quality. We have a sulky plow that takes second place to none. We are open for completion at any time with our No. 11 Sulky. Our No. 1 Cultivator is a winner, horse lift, balance frame, strong and durable. Let us show you.

Oliver 2 and 3-Horse Walking Plows.
Oliver No. 1 and No. 11 Sulky Plows.
Oliver No. 1 Gang Plow.
Oliver No 1 Cultivator.

The Boy And The Box

WHO DOESN'T LIKE CARAMELS?
CARAMELS

are inseparable—if the box be filled with our pure and delicious Caramels. Boys are naturally fond of Candies and we have the finest and best. You can interest your children at once if you mention our store or its products. We have a reputation for handling the best Candies, Chocolaoes, Bon-Bons and other confections and our prices are known to be most moderate.

CITY BAKERY
PHONE 99

The butcher boy says
"WE NEVER TELL A LIE"

George Washington would have made a good meat dealer, because in this business only the truth will do; not even a little "white lie" would make poor meat taste like good meat. Our stock of meats was never finer than it is this week.

Albert Clark.
CALL PHONE NO. 158.

FANCY
CAN
GOODS

Spinach
large cans, fresh stock, very fine and seasonable, 15c can

Peas
We have a large supply bought at a bargain and we will sell them at 10c can as good as 15c kind.

We also have a first class Corn and Succotash which we will sell at 10c can

Fresh Vegetables, Oysters and Lettuce received twice a week. Give us a call.

Eggs 15c per dozen.

Try a pound of May Day Coffee at 28c, regular 30c value. Selling fine.

Aldrich & Son.
GROCERS
Next door to Heesen & Heesen.
Telephone No. 246.

P. B. HARDY, M. D.

PHYSICIAN AND SURGEON

Special attention given to diseases of the Stomach, Throat, Nose, Ear and Surgery

Office Chicago Street

Office Hours, 12 to 1-3, and 6:30 to 9 P. M.

Office work on Holidays and Sundays by appointment only

W. A. BREIGEL.

PHYSICIAN AND SURGEON.

SURGERY A SPECIALTY.

Office next door west of Kerr's bakery, upstairs

HOURS 2 to 4 p. m. 7 to 8 p. m.

TELEPHONE No. 63

I will be at my office over J. J. Belcher's store every day except the 3rd Tuesday of each month

S. P. HOSMER,

OPTICIAN

Dental Parlors

W. D. REED, D. D. S

Chicago St., Tecumseh

Crown and Bridge work, Aluminum Silver and Rubber plates and all of the specialties known to modern dentistry. Gas or vitalized air administered.

Offices over Avery & Co's store.

Dental Parlors

of

E. D. BROWN, D. D. S.

Filling, Crown, Bridge and platework Local and complete anaesthetics administered for painless extraction. Office over Orr's Drug Store. Phone, 192

A. C. AYLESWORTH,

Licensed Auctioneer, Real Estate, Stock and General Salesman.

Will attend all sales in city or country, at reasonable rates.

Headquarters and all dates made Herald office.

FRANK DAVIDSON,

Licensed Auctioneer. Farm and Stock Auctions.

Attended to promptly and in satisfactory manner. Terms reasonable.

Headquarters at Herald office where all dates are made. State 'phone 504 East

DeWITT'S Carbolized WITCH HAZEL SALVE For Piles, Burns, Sores.

HELEN D. VALENS

Osteopathic Physician

Office, 46 Chicago street.

At Tecumseh Wednesdays, Saturdays and Sundays and every evening.

WRECK READING TRAIN

Miscreants Place Obstruction on Railway Track.

Engineer Caught Under the Locomotive and Crushed to Death—No Passengers Hurt.

Tamaqua, Pa., Feb 20.—A desperate and successful attempt at train wrecking in which one man was killed, occurred near Lofty station on the Philadelphia and Reading road.

According to railroad officials an investigation showed that miscreants had placed an obstruction in a switch, causing the locomotive of a local passenger train to jump the track at an embankment. The engine ran along the ties for a short distance and then toppled over and plunged down the incline.

Samuel Giltner, the engineer, aged fifty years, was caught under the locomotive and crushed to death. His fireman was not injured, nor were any of the passengers, who were principally men on their way to work. When the engine leaped the rails it tore loose from the tender. The latter remained on the roadbed and only one car left the track.

ATTACKED BY HOODLUMS

Hoboken Newspaper Employe Dying from Fractured Skull.

New York, Feb. 20.—A. H. Kohnfelder, an employe of the business office of the Hoboken, N. J., Observer, is dying from a fractured skull in a hospital there as the result of being stoned and snowballed by newsboys and hoodlums. The paper inaugurated a new system of distribution and volunteers from the office force were in charge of the wagons.

Newsboys and sympathizers, loyal to a man who formerly had the contract, were the attackers.

Free Sample For Baby's Ills

Something can and must be done for the puny, crying baby, for the child that refuses to eat and is restless in its sleep. And since the basis of all health is the proper working of the digestive organs, look first to the condition of the stomach and bowels.

A child should have two full and free movements of the bowels a day. This emptying of the bowels is very important, as with it comes a clear head, a lightness of step, good appetite and sound sleep. But it is equally important to know what to give the child in the emergency of constipation and indigestion. Cathartics are too strong and salts and other purgatives are not only too strong, but the child refuses them because of their bad taste. Have you ever tried Dr. Caldwell's Syrup Pepsin? It is a liquid tonic that families have been using for a quarter of a century. It is mild, pleasant-tasting and promptly effective. It is good for you as well as the child, but there is nothing better to be found for children. They like its taste—you will not have to force them to take it.

First of all, if you have not yet used it, Dr. Caldwell would like to send you a sample bottle free of charge. In this way you can try it before buying. Later, when convinced of its merits, you can get it of your druggist at fifty cents and one dollar a bottle, just as thousands of other families are doing. The family of Mr. D. W. Spangler of Strattonville, Pa., as well as that of Mr. A. F. Johnson of Walnut Grove, Tenn., started with it in that way and now write that it is their one family necessity next to food itself. If you are unfortunate enough to have a sickly child, one given to constipation and indigestion, you should send for a free sample of this remedy.

Dr. Caldwell personally will be pleased to give you any medical advice you may desire for yourself or family pertaining to the stomach, liver or bowels absolutely free of charge. Explain your case in a letter and he will reply to you in detail. For the free sample simply send your name and address on a postal card or otherwise. For either request the doctor's address is Dr. W. B. Caldwell, R.500 Caldwell building, Monticello Ill.

STATE OF MICHIGAN, County of Lenawee, ss.

Probate Court for the County of Lenawee.

At a session of the Probate Court for the County of Lenawee, holden at the Probate office in the City of Adrian on the 1st day of February, in the year one thousand, nine hundred and eleven.

Present, HARRY L. LARWILL, Judge of Probate.

In the matter of the estate of JOHN LINTON, deceased.

On reading and filing the petition, duly verified, of Martha Andrews, daughter of deceased, praying that administration de bonis non with the will annexed of said estate may be granted to William Rinn, or some other suitable person.

It is ordered that Monday, the 27th day of February next, at nine o'clock in the forenoon be assigned for the hearing of said petition.

And it is further ordered, That a copy of this order be published in the Tecumseh Herald, a newspaper printed and circulating in said County of Lenawee, for three successive weeks previous to said day of hearing.

A true copy. Harry L. Larwill, Judge of Probate.

E. I. Larwill, Probate Register.

Commissioners' Notice.

STATE OF MICHIGAN, County of Lenawee, ss:

In the matter of the estate of MARION A. STRETCH, deceased.

The undersigned having been appointed by the Probate Court of said County, Commissioners to receive, examine and adjust all claims and demands of all persons against the estate of said deceased, do hereby give notice that we will meet for that purpose at the Tecumseh State Savings Bank in the Village of Tecumseh Lenawee County, Michigan on the 11th day of March, 1911, and on the 11th day of June, 1911, at ten o'clock in the forenoon of each of said days. And that six months from the 10th day of December, 1910, are allowed by said Probate Court for the creditors of said estate to present their claims to us for examination and allowance.

Dated December 10 th, 1910.

Elbridge H. Hyde
Joseph H. Smith
Commissioners.

How to Cure Chronic Colds and Bronchitis

Bluevale, Ont., May 4, 1910.

"I was sick for two years with a chronic cold and bronchitis and a consequent run-down condition. I received no benefit from doctors, and had to give up work. VINOL was recommended and from the second bottle I commenced to improve—I gained in weight and strength, my cold and bronchial trouble disappeared, and I am at work again. I want to recommend VINOL to anyone who is in need of such a medicine."—THOMAS HIGGINS.

It is the combined action of the curative elements of the cods' livers aided by the blood making and strength creating properties of tonic iron contained in VINOL which makes it so successful in curing stubborn colds and bronchitis.

VINOL is a constitutional remedy for chronic coughs, colds, bronchitis and pulmonary troubles, not a palliative like cough syrups.

Try a bottle of VINOL. If you don't think it helped you, we will return your money.

C. A. Wright & Son, Druggists Tecumseh, Mich

HOSPITAL FOR MEASLES

Structure to Cost $275,000 Will Be Built in New York.

New York, Feb. 20.—A seven story hospital exclusively for the treatment of measles is to be built in New York city this summer at a cost of about $275,000.

The building will be of reinforced concrete and the most modern hospital construction. It will accommodate 325 patients.

LIGHTS AT SCOTT TOMB

Friends of the Late Congressman Also Set Up a Burglar Alarm.

Erie, Pa., Feb 20.—The mausoleum of the late William L. Scott, millionaire and congressman, desecrated recently in the Erie cemetery by vandals, has been equipped with electric lights and a burglar alarm.

The alarm connects with the home of Mrs. Charles H. Strong, a daughter.

WEATHER EVERYWHERE

Latest observations of U. S. weather bureau, Washington:

	Temp.	Weather.
New York	29	Cloudy
Albany	20	Clear
Atlantic City	32	Cloudy
Boston	28	Clear
Buffalo	18	Cloudy
Chicago	28	Snow
St. Louis	28	Snow
New Orleans	60	Cloudy
Washington	31	Snow
Philadelphia	32	Cloudy

Weather Forecast.

Indiana and Illinois—Snow today; fair and colder tomorrow. Wisconsin—Snow today; fair tomorrow.

STRAIN TOO GREAT.

Hundreds of Tecumseh Readers Find Daily Toil a Burden

The hustle and worry of business men,

The hard work and stooping of workmen,

The woman's household cares,

Are too great a strain on the kidneys.

Backache, headache, dizziness,

Kidney troubles, urinary troubles follow.

A Tecumseh citizen tells you how to cure them all.

William C Witherell, W Pottawatamie street, Tecumseh, Mich., says: "My experience has convinced me that Doan's Kidney Pills are a reliable kidney remedy. I publicly recommend them some years ago and I hold as high an opinion of them as ever. Doan's Kidney Pills relieved me of backache and other symptoms of kidney trouble and I have had no return attack. I know of several other persons who have taken them with the best of results."

For sale by all dealers. Price 50c. Foster-Milburn Co., Buffalo, New York, sole agents for the United States.

Remember the name—Doan's—and take no other.

CORRESPONDENCE

BRITTON

Mrs. Peter Swick of Milan was an over Sunday guests of O. B. Lenardson and wife.

Earl Kniffen was home from Detroit for an over Sunday visit with his parents.

Mrs. Harry Bachman is visiting her daughter in Detroit.

Mrs. Homer Miller and Mrs. Frank Overmeyer and children of Rea were Friday guests of Mr. and Mrs. Edmund Smith.

Mrs. A. Hayford and daughter Baayl and Miss Margaret Scott of Adrian were Sunday guests of Mrs. Jas. Hindes and Margaret.

Rev. S. S. Main was a Detroit passenger Mondar and will visit a few days with Wm. Rinn and family.

G. W. Smith has been on the sick list for the past week.

Mrs. Wm. Underwood and Glen Underwood were called to Ann Arbor Thursday by the serious condition of the latters wife who underwent an operation there a few days ago.

Mr. and Mrs. Frank Wright of Dundee were visiting their daughter Mrs. Geo. Lee the last of the week.

Marvin Gregg was home from Adrian over Sunday.

Miss Winnie Morrell is visiting friends in Holloway for a few days.

The Indoor Base Ball team played a game with Holloway here Saturday evening and beat them by a score of 7—8 thus gaining the first victory over the Holloway Team. The Ridgeway will plap here Thursday evening.

CLINTON

Mrs. Eva Bowers is on the sick list.

Pete Jacobs of Detroit has been the guest of his mother.

F. L. Woodward and E. B. Stettler were in Jackson on business Monday.

Miss Marian Bunn has purchased the L. H. Johnson home and has taken possession. Mrs. Johnson reserved part of the house for her life time.

Mr. Lavenster and family will move into the Clark Bailey house the first of March.

Bert Clark returned to Detroit Thursday but Catherine is still here caring for her mother.

About 25 from here attended the play "Graustark" in Tecumseh Wednesday evening.

Mr. and Mrs. Herman Halliday are spending the week with Chicago relatives.

Bishop Williams of Detroit gave his lecture "Conflict between religion and the church" at St. Johns church Monday night to a full house.

David Woodward was in Jackson Saturday attending Spray Day at the Reid-Carlton store in that city.

Mr. and Mrs. Mark Spencer of Keremeos British Columbia are visiting Clinton relatives. Mrs. Spencer was formerly Miss Mettie Wier of this place and its nineteen years since she has seen her sisters.

Miss Jane VanTuyle is visiting Dr. B. R. Sumner and wife of Detroit since Tuesday.

Chas. Robison left Thursday night for Philadelphia where he will join C. M. Drake on a pleasure trip to Cuba.

Twelve from here attended the McKinley banquet in Adrian.

Mrs. A. M. Kennedy is on the sick list.

Miss Louise Kennedy of Sand Creek was an over Sunday guest at the parental home.

Mr. and Mrs. Bert Marshall were given a pleasant surprise last week by forty of their friends at their new home.

Gus Middlebrook of Detroit has been home a few days this week on account of his fathers illness.

Miss Nita Hogan was home from the M. A. C. from Friday until Monday.

Mr and Mrs E. A. Clark returned to Chicago Sunday morning.

Rev. Allen of Toledo was the guest of Mrs Mary Tubbs Saturday.

Miss Carrie Woodard is staying with Herman Halladays daughters while they are visiting in Chicago.

Mr. and Mrs. G. A. Kies entertained Bishop Charles D. William Monday.

The young people of the village enjoyed a dancing party at the Clintonian Friday night.

Wm. Purdy of Huksville Ohio was a village caller Thursday.

David Lancaster was a Manchester caller Thursday.

M. P. Wallace has an Auction Friday.

Mrs. Mary Tubbs was in Adrian Friday being present at the luncheon served by Mrs. Jane E. Clark to the executive committee of the Federation of Womans' clubs of Lenawee county.

MACON

Little Emily Higgins is having the measles.

Richard Pennington came home from Lansing and spent Saturday and Sunday.

Mr Harrington of Bad Axe visited at the home of Dr. Morden last week.

Mr. and Mrs. Charles Mickle have gone to Ind. for a visit with his relatives.

Ninety-three were served with dinner at Mrs. Dorrell's social.

RIDGEWAY

In school preparation are made for examination of the nine in the senior class five averaged 100 per cent in algebra last month. The highest average in school last month was on Harold Bachman's report card with Harold Harrison and Charles Underwood as class seconds.

Subjects for the spring commencements have been assigned the senior class as follows:

Presidents address—Thurlow Sweet
Washington a Leader—Evertt Hinds
Footprints—Lulu Palmer
Class History—John Foote
The American Citizen—Harold Harrison
Necessity of Labor—Leon Orr
Everything Has its Model—Lucile Kelley
The Man of Destiny—Harold Bachman
Class Profhecy—Clyde Hinds

Those have not been absent nor tardy from the Primary Department since the beginning of school last September are Harley VanVleet, Albert Wellnean and William Homann.

Elmer Linn was host to 40 invited guests Wednesday evening at their home. The occasion being a genuine surprise on his wife who was given a valentine and post card shower. The house was trimmed with valentine decorations. A luncheon was served and each guest then read his valentine favor which caused much amusement the occasion being one long to be remembered by Mrs. Linn.

Richard Lewis visited Britton Wednesday.

Leon Wilson lost a work horse Wednesday.

A book social will be given Friday evening next, February 24 in the church parlors to help pay for the new anthem books. Every one come represent some book programe given and lunch will be served price 10c. Every one welcome.

Phena Palmer was home from Adrian Sunday.

Fred Teal is entertaining his uncle Mr. Stalter of Montpelier, Ohio.

Lou Sisson has rented the Bailey farm on the "Ridge".

Lillie Miller has the measles.

The L. A. S. cleared at their valentine social Friday eve at B. F. De Puys $7.35.

J. E. Baker and wife were Adrian visitors Wednesday.

Jennie Beaufien was home from Clinton Sunday.

Little Agnes Bachman was ill the past week.

Frank Barrett is here from Parkersburg, West Virginia for a few days.

Fred Smith is working in Jackson.

Miss Belle Isbel returned from a Tipton visit Tuesday eve

Mrs W. F. Pocklington was over from Adrian Wednesday.

J. F. Gilmore and family are spending Friday at the home of Mrs M A. Darling and Miss Abbie Carey.

Mrs. T. H. Allison and Paul are spending Friday and Saturday with her brothers at Jackson.

S. C Easlick and wife entertained John Tenfel and wife Sunday

H. A. Hindes and wife Sundayed at Rome

Mrs. E. T. Pocklington is visiting in Britton

Miss Ellen Smith spent the week at Jackson.

Mrs. Elkington and son Thomas spent Tuesday p. m. at the home of Elmer Linn Mr. Elkington joined them in the evening for the surprise on Mrs. Linn

Class No. 4 of the Sunday School Miss DePuy teacher have organized and elected the following:

President—Charles Underwood
Vice Pres.—Barlow Wood
Secratary—Hartley Harrison
Asst. Sec—Douglas Baker
Treasnre—Earle Packard
Asst Treas.—Kenneth Pocklington.

Ervin Barnes, G. H. Horseman, Ed. Harrison and Elmer Linn and their wives and Oral Freer, Lizzie Homan, Rose McCarbary, Mr. Steuart and Mrs. S. C. Easlick were at Tecumseh Wednesday evening to see 'Graustark".

Mrs. Ear Beevers is spending the week in town.

A new daughter at the home of Mr. and Mrs. Paul Meihl-beck.

[illegible]

Steamers President Lincoln and Tasso Collide Near Dover.

London, Jan. 23.—The Hamburg-American line steamer President Lincoln, from New York, Jan. 12, for Hamburg, crashed into the Wilson line steamer Tasso near the Goodwin Sands in a fog.

The Tasso was badly damaged, but the President Lincoln received only slight injury. Both vessels put into Dover.

Wear and Tear.

Griggs—After all, the difference between man and woman is one of wear and tear. Briggs—What do you mean? Griggs—Man spends his money foolishly on a tear and a woman on wear.—Oakland Mercury.

MARTIN W. LITTLETON

Congressman-Elect Announces His Candidacy for Senatorship.

Photo by American Press Association.

BAN ON TEA COLORING

New Regulation Approved All Over the Country.

After May 1 Artificially Colored Tea Cannot Be Brought Into the United States.

New York, Feb. 20.—Popular brands of low priced teas, including "gunpowder" and other time-honored favorites, will don a motley garb after May 1, according to wholesalers and importers in this city.

After that date, according to government direction, no more artificially colored teas can be imported and as a result many of the teas which have appeared in beautiful green shades for 100 years or more will come in hues of brown, yellow and green.

According to a statement from the Importers' association, "the trade all over the country is unanimous in approving the new regulation." Green tea will still be green, but the color will be more natural. The artificial coloring heretofore used by the Chinese to emphasize the greenness of the product and to impart a uniform color and gloss to the leaves, a harmless one, will be eliminated.

MAY BREAK DEADLOCK

Congressman-Elect M. W. Littleton Is Candidate for Senatorship.

New York, Feb. 20.—Congressman-Elect Martin W. Littleton announced that he is a candidate for United States senator. He has sent a letter directly to the legislature on the ground that the legislature is the body entitled to know it.

It is addressed to Lieut.-Gov. Conway, who presides over the senate.

MRS. JOHN A. DIX.

Invited to Attend Woman's Suffrage Reception at Albany, N. Y.

© 1910, by American Press Association.

BERESFORD RETIRES.

Gallant Admiral-Politician Has Rounded Out Notable Career.

London.—(Special.—Admiral Lord Charles William de la Poer Beresford, perhaps the world's biggest naval figure, is 65 years of age, and by virtue of the age limit clause, is retired from the active list of the British navy. He has held no appointment since his surrender on March 24, 1909, of the command of the channel fleet.

There were no official formalities, but most of the daily papers take occasion to eulogize the admiral's notable career. The radical press criticizes his political activities.

When Admiral Lord Charles Beresford hauled down his flag as commander of the channel fleet he had rounded out 50 years of service in a career distinguished for professional ability and personal gallantry which made him one of the most popular men of England and a figure of world importance.

The Apocalypse.

There is no other book in the New Testament about which so much has been written and to so little purpose. Dr. South said of it, "It either finds a man mad or makes him so." It is said of Calvin that he showed his wisdom in not writing a commentary on this, as he did on other books.—Chadwick.

Disadvantage In Last Resort.

If you must write love letters, wait until after you are married and write them to your wife. Then you may feel perfectly safe—unless she decides to sue you for divorce on the grounds of insanity.—Puck.

Long Life To Death

The colonel's ruddy countenance beamed like a summer's moon as the rising tide of voices broke into peals of laughter across the table.

"No, no!" Latimer protested, breaking in upon what promised to be the colonel's hand-hour homily to the hot blood of youth. "No crown of years and honors for me, please."

"A short death and a merry one is good enough for Latimer," Burke interrupted.

"With a quick death and a sure one," some one else supplied.

"And a large cold bottle and another one," Burke continued, running the toast down to a finish.

Above this uproar of protest and applause a clear soprano lifted.

"For he's a jolly good fellow," and the colonel, having gotten only so far as the battle of Gettysburg in his remarks, joined with a will in the chorus and forgot to finish the rest of his one, time-honored speech.

Whether the drawn lips framed the words or the cry of her soul thrilled the question to his own, Latimer could not have said, but against his will his eyes turned to those of the woman beside him.

"For a send-off," he explained with overdone nonchalance. "I got my orders yesterday."

Other than an all but imperceptible straightening of her shoulders the girl gave no sign she had heard.

"Azalie is more radiant than ever to-night," a plump matron leaned across the colonel to say to a red-haired girl, noting the effect of the unwonted pallor and burning eyes.

"Why shouldn't she be?" the red-haired girl snapped in answer, "with a two-million-dollar count for a husband?"

"Is it announced?" the plump woman gasped. "I had heard nothing of it. She has decided then between the count and General Espendola?"

"The mere fact of the colonel's sending her in to dinner with a nobody-in-particular like Lieutenant Latimer points to the fact that she has decided upon one of them but is not going to announce it yet," the red-haired announced with an air of superior wisdom.

"Ah, yes," agreed her fat friend with something like a sigh; "I suppose even Azalie could not stand out long against two millions."

Here a sudden outburst of laughter at the other end of the table gave Latimer the further chance to add: "Of course, this is sudden. A soldier's movements are bound to be, you know."

The shadow of the waving, interlacing vines fell in delicate tracery like the meshes of a net upon the man and the woman at his side, and the heavy fragrance of the air drugged it with bitter-sweet memories that would not down.

"But you are ordered back to the United States—not to Mindanao?"

The voice of the questioner and the terms of the question brought Latimer up with a pride in the sporting blood of the Dons. He could not see the wicked little half-moons her nails were cutting into her palms.

Noting their apparent lack of interest in each other, a man leaned across the table with a story meant to stimulate conversation, at which Azalie parted her lips in a smile that seemed to pass for mirth. A scarlet camelia had fallen from its high estate in the blue-black masses of her hair and hung rakishly over her ear, but she did not care.

"Latimer is at it again, making hay with the last ray left," the colonel bent toward the plump matron to say, who, seeing farther than the happy faces and the gleaming shoulders dimpling into the fluffy whiteness against the uniforms of the men, nodded, adding: "The days of our youth are the days of our glory," and the two gray heads leaned closer to mourn together their lost paradise.

"This is an exchange of your own seeking?" a lifeless voice at his elbow aroused Latimer.

"I am acting under orders," Latimer repeated, reaching for the tray in front of him, but the hand that rolled his cigarette was not now the hand of the man who held medals for marksmanship.

The red-haired girl, springing catlike upon Latimer's unguarded moment, caught, too, Azalie's futile effort to raise her fork to her lips.

"Why, what's the matter with you, Azalie?" she asked, directing the others' attention to the girl's nerveless hand; "your ring positively clatters against your plate," trying to hate her for her beauty and great luck.

And Azalie, darling of the gods, looking into the glitter of light and color before her, saw only swirling blackness. The night was sultry to suffocation, but the erect, white figure shivered. Twirling the heavy seal ring on her finger, "this is a most interesting ring," she said quietly, turning the point of contact from her hand to the heavy ring upon it. "It has a history."

"And that is—?" Burke questioned, carrying on an animated conversation with his neighbor and hearing everything else that was said.

"The poisoner's ring given my grandfather by Maximillian when he found their cause was lost," she answered briefly.

Latimer, listening to the cool tones and steady voice, went down on the knees of his soul to this daughter of a hundred Dons, although he thanked his stars for this chance to make his final adieux in public. She might weep and swoon or snap her fingers in his face, Latimer had fancied, but this high-handed counter-play had never suggested itself in connection with the mercurial Azalie. An unwelcome vision of the thin-souled little wife at home turning him back to Azalie, Latimer whispered softly, "I hope the gods have another meeting in store for us, and that you will not—forget."

The rubies in her breast flashed like a jet of blood from a thrust, but the smoke wreath she blew from her lips interposed a moment's merciful veil before her eyes.

"Here's at you again, Latimer," Burke, always to be relied upon to do the right thing at the wrong time, chipped in. "Here's to your safe voyage home and sure return to the Philippines." And as the evening waned and the toasts went around the table, the soprano girl sang to a three-string accompaniment something about love and death and evermore, sometimes on and sometimes off the key.

At last Azalie poised her glass in mid-air.

"Is it a pas seul?" the red-haired girl asked, noticing the tension of her poise.

"Long life to Latimer," some one proposed, seeing the girl's instant's hesitation.

"Long life to the girl I left behind me!" the mal-apropos Burke again interrupted, having caught something of the side-play between Azalie and Latimer during the evening.

With eyes dilating, bosom heaving, radiant, reckless, Azalie faced Latimer.

"Long life to—death!"

The next instant glass and ring crashed upon the table, the wine stains streaming like blood upon the floor.—MARGUERITE STABLER.

Crows as Enemies of Terrapins.

The crow is the evil genius of the turtle just as of the diamond back and other terrapins. When the warm days of spring come and the female terrapins and turtles leave their beds in the marsh, the crow goes on guard, knowing that a season of feasting is at hand. Both terrapins and turtles seek the warm, sandy uplands near the shore to deposit their eggs. A hole is dug several inches deep and from 20 to 30 oblong white eggs are deposited and then the nest is filled or covered with sand. Having neatly piled the sand over the eggs the turtle raises herself just as high as it is possible, then comes down with a heavy thud on the sand. This is continued until the sand is quite hard, when the eggs are left for the sun to hatch.

In the meantime the crow has been on guard, and by means of his sharp bill and strong claws the work of breaking into the treasure house of the unsuspecting turtle is quickly accomplished and the feast is soon over. The crow is considered by many to be the greatest enemy the diamond back has. It is an easily established fact that the crow destroys thousands of the eggs of all kinds of terrapins, not making an exception of the diamond back.

Physicians' Confessions.

"I often wonder," said Dr. Jay F. Schamberg at a recent meeting of the Philadelphia County Medical Society, "how many of our cures are psychological. Some time ago I had a patient with a severe case of eczema. I sent her to another physician to take sea water treatment. I kept her under inspection, seeing her twice a week. Immediately she began to tell me how much the sea water was helping her. She said she was getting better every day, and yet the eczema kept getting worse so far as I could see, and I could see that she was scratching it more all the time."

"I have a better one than that," rejoined Dr. C. E. de M. Sajous. "A man brought his daughter to me for treatment. She had lost her voice. I tried the battery on her, and her voice returned perfectly in a short time. The father was in such glee that he hugged me. When they had gone I happened to look at the battery and saw that the current had not been turned on."

Theology In the Highlands.

The minister's class at the kirk of Tobermory had been reading the story of Joseph and his brethren and it came to the turn of the minister to examine the boys.

The replies to all his questions had been quick, intelligent and correct.

"What great crime did these sons of Jacob commit?"

"They sold their brother Joseph."

"Quite correct. And for how much?"

"Twenty pieces of silver."

"And what added to the cruelty and wickedness of these bad brothers?"

A pause.

"What made their treachery even more detestable and heinous?"

Then a bright little Highlander stretched out an eager hand.

"Well, my man?"

"Please, sir, they sell't him ower cheap."

Too Great a Loss.

Whoever knows anything about the small boy and his pride in his first pair of trousers will recognize the truth of a story the Philadelphia Public Ledger prints.

Tommy was at Sunday-school in his first "real" clothes. A picture of a lot of little angels was before the class, and the teacher asked Tommy if he would not like to be one.

"No, ma'am," replied Tommy, after inspecting the picture.

"Not want to be an angel, Tommy!" reproached the teacher. "Why not?"

"'Cause I'd have to give up my new pants," said Tommy, sagely.

Stewed Red Cabbage.

Needed: One red cabbage, a small slice of ham, one-half ounce of fresh butter, one pint of weak stock or broth, one gill of vinegar, salt and pepper to taste, one tablespoonful of pounded sugar. Cut the cabbage into very thin slices, put it into a stewpan, with the ham cut in dice, the butter, half a pint of stock, and the vinegar; cover the pan closely, and let it stew for one hour. When it is very tender, add the remainder of the stock, a seasoning of salt and pepper, and the pounded sugar; mix all well together, stir over the fire until nearly all the liquor has dried away, and serve. Fried sausages are usually sent to the table with this dish; they should be laid around and on the cabbage, as a garnish.

Any man who will tell his wrongs will exaggerate them.

Great Britain owns more than one-half of the world's ocean shipping.

Budapest has school where the students are taught the art of eating.

There are more than 30,000 vessels in the world of one hundred tons or more.

Last year's output of coal in England showed a decrease of over six million tons.

In the matter of kindness to animals it is said that the Turk cannot be surpassed.

Bees sometimes fly two miles from the hive and find their way back without difficulty.

Dogs, horses, cattle, mice, even fish, have cancer. In Tunis and Abyssinia cancer is unknown.

Recent experiments seem to indicate that bees have the homing instinct like the pigeon.

No race is safe from cholera. It is deadliest to negroes.

Siberia has sixty days of rain each year, on the average.

RAILROAD TIME TABLES.

Lake Shore & Michigan Southern Railroad.

Effective Nov. 27 1910

Going south.

	315	309	331	311
	D'ly	D'ly ex	D'ly ex	D'ly
Station		Sun	Sun	
Jackson	6 05 a m	10 50 a m	2 05 p m	8 10 p m
Tecumseh	7 03 a m	11 29 a m	3 01 p m	9 03 p m
Adrian	7 33 a m	12 01 p m	3 30 p m	
Toledo	8 40 a m	12 30 p m	4 15 p m	10 05 p m
Chicago	3 45 p m	9 00 p m		

Going north

	316	312	314	318
	D'ly	D'ly ex	D'ly ex	D'ly
Station		Sun	Sun	
Toledo	7 50 a m	12 30 p m	5 15 p m	7 25 p m
Adrian		1 00 p m		8 10 p m
Tecumseh	9 00 a m	1 30 p m	6 20 p m	8 42 p m
Jackson	10 15 a m	2 33 p m	7 25 p m	9 45 p m

DUNDEE BRANCH.

Going west.

	420	425	421	427
	D'ly ex	D'ly ex	D'ly ex	D'ly ex
Station	Sun	Sun	Sun	Sun
Adrian	6 10 a m		3 30 p m	
Tecumseh	7 30 a m	9 10 a m	4 02 p m	6 25 p m
Addison	9 56 a m	10 05 a m	4 55 p m	7 20 p m

Going east.

	422	428	430	434
	D'ly ex	D'ly ex	D'ly ex	D'ly ex
Station	Sun	Sun	Sun	Sun
Addison	9 56 a m	10 25 a m	1 26 p m	7 50 p m
Tecumseh	10 43 a m	11 20 a m	3 50 p m	8 40 p m
Adrian	11 15 a m		5 25 p m	

Tecumseh and Dundee trains.

Daily except Sunday

Leave Tecumseh	7 35 a m	12 30 p m	4 10 p m
Arrive Tecumseh	10 45 a m	2 40 p m	6 22 p m

G. J. ZEIHE, Ticket Agent.
L. A. ROBISON. G. P. A. Cleveland, O.

PATENTS

promptly obtained in all countries OR NO FEE. TRADE-MARKS, Caveats and Copyrights registered. Send Sketch, Model or Photo, for FREE REPORT on patentability. Patent practice exclusively. BANK REFERENCES. Send 2 cents in stamps for invaluable book on HOW TO OBTAIN and SELL PATENTS. Which ones will pay. How to get a partner, patent law and other valuable information.

D. SWIFT & CO.

PATENT LAWYERS,

303 Seventh St., Washington, D. C.

FEELING LIVER-ISH This Morning?

TAKE

THEDFORD'S Black-Draught

Stops Indigestion and Constipation

25¢

AT ALL DRUGGISTS

A Gentle Laxat[illegible] And Appetiz[illegible]

Foley's Kidney Pills

What They Will Do for You

They will cure your backache, strengthen your kidneys, correct urinary irregularities, build up the worn out tissues, and eliminate the excess uric acid that causes rheumatism. Prevent Bright's Disease and Diabetes, and restore health and strength. Refuse substitutes.

Sold by All Druggis[illegible]

OVER 65 YEARS' EXPERIENCE

PATENTS

TRADE MARKS
DESIGNS
COPYRIGHTS &c.

Anyone sending a sketch and description may quickly ascertain our opinion free whether an invention is probably patentable. Communications strictly confidential. HANDBOOK on Patents sent free. Oldest agency for securing patents. Patents taken through Munn & Co. receive special notice, without charge, in the

Scientific American.

A handsomely illustrated weekly. Largest circulation of any scientific journal. Terms, $3 a year; four months, $1. Sold by all newsdealers.

MUNN & Co. 361 Broadway, New York

Branch Office, 625 F St., Washington, D. C.

DETROIT

Headquarters for Michigan People

THE GRISWOLD HOUSE

[illegible]

[illegible] PLAN—[illegible] Per Day
[illegible] PLAN—[illegible]

[illegible] modern and up-to-date hotel [illegible] ally located, in the very [illegible] retail shopping district of [illegible] rner Griswold and Grand [illegible], only one block from [illegible] Ave. Jefferson, Third and [illegible] cars pass by the house. [illegible] visit Detroit stop at the Griswold House.

The Tecumseh Herald.

VOL. LXV NO. 9 | TECUMSEH, MICHIGAN, FRIDAY, FEBRUARY 24 1911. | WHOLE NO. 1045.

COMMERCIAL TECUMSEH SAVINGS
STATE SAVINGS BANK

THE LARGEST BANK IN NORTHERN LENAWEE

Why? Because it is a progressive bank, conservatively managed, not only in the interest of its depositors, but in the interest of the community at large.

ITS DIRECTORS;
L. G. NORTH, JOSEPH RUSSELL, C. A. SLAYTON, J. H. SMITH:
J. Q. LOOK, A. C. AYLESWORTH, THOMAS McCANN.

PAYS 3 % INTEREST { on Savings Deposits compounded twice a year—June 1st and Dec. 1st.

J. Q. LOOK, President. L. G. NORTH, Vice Prest. J. H. SMITH, Cashier.

EXCEPTIONALLY

LOW PRICES

are being offered by us at this time on all

Monumental Work.

It Will Pay You Well

to see us immediately, if you are contemplating the erection of a Monument or Marker this Spring.

THE MICHIGAN GRANITE CO,
ADRIAN, MICH.
Opposite City Hall. Bell Phone 227

Stylish Harness

without a trace of poor material or workmanship is the kind of

HARNESS

we offer. The leather is oak tanned stock, carefully cut by skilled hands, and made and sewed by experienced workmen.

There will be no ripping of seams, cracking of leather or breaking of [illegible] until long after the Harness has performed its full duty.

It is strong, durable, handsome and not high priced.

OUR LEADER—Hand made Single Harness, Trimmings, Nickel or Composition Harness; Leather Flexible Saddle Traces 1¼ inch, Lines 1 inch, Price $16.00.

W. C VanAntwerp.

It is well to Remember
that the

Tecumseh
Herald

Prints a Paper

TWICE A WEEK

and in each issue

All the Local News

and it costs only

One Dollar

for the whole year.

✻

In Tecumseh most every householder takes it. DO YOU?

STATE NEWS NOTES.

Michigan Matters of Interest Condensed For Busy Readers.

Fowlerville—Holt's bazaar was broken into and it is alleged $400 was stolen from the safe. Entrance was eected through a rear door.

Port Huron—Mrs. Lillian M. White is seeking a divorce from her millionaire husband, Jesse, of Enid, Okla. She alleges extreme cruelty.

Standish—The first issue of the Hale Advance, a little newspaper published at Hale, on the D. & M. railroad, a few miles north of here, came out this week.

Saginaw—Joseph Besner, aged forty-five years, is at central police station, having been arrested after the shooting of his son, Herbert, twenty-two years old.

Marquette—Raphael Paralara, a miner at Gwinn, was assaulted with a club and killed Saturday. Peter Rorerto, aged nineteen, was arrested, charged with the crime.

Saginaw—Fred Buethin and William A. Brown, poor superintendents of the county farm, were completely exonerated at a special session of the board of supervisors.

Marquette—A boiler at the Fiborn stone quarry, Fiborn, Mackinac county, exploded, with the result that one man was killed and seven were seriously injured, one of them fatally.

Saginaw—Vera, the one-year-old daughter of William J. Cassow, is dead from burns received when she pulled a kettle of boiling water from the table while her mother was in the kitchen.

Chesaning—Edward Sedlach, aged eighteen, son of John Sedlach, a farmer near here, lies at his home with a bullet in his head, yet conscious and able to talk. He shot himself while hunting.

Eaton Rapids—While playing "Indian," Henry Small, aged ten, shot and accidentally killed his seven-year-old brother, Clifford, with his father's revolver, which he found in the bottom of a trunk.

Ironwood—Anders Haughen set a new world's record by winning the long standing jump with 152 feet, at the ski tournament held here. The spectacular event came off before a crowd of 7,500.

Mt. Clemens—F. T. Ullrich has resigned from the city police commission because he found that he and Commissioner Irish live in the same ward. The law permits but one commissioner from a ward.

Saginaw—The police are looking for an unknown man who fired a shot at Patrolman Joseph Barnes at the Michigan Central depot. The officer returned the shot and chased his man, but could not catch him.

Holland—Lucas De Weerd, aged seventy, has started on a 3,000-mile walk from Chicago to Everett, Wash., with a view of emulating the fame of Edward Payson Weston, the seventy-two-year-old wanderer.

Ishpeming—Otto Tempera, aged nineteen, borrowed a revolver and shot his father in the head, inflicting a serious wound. Then he surrendered himself. He says his parents quarreled and he decided to put a stop to it.

Port Huron—The Reid Wrecking company of this city announces that it will commence at once the construction of a 600-foot addition to its drydock in this city. This will give accommodation to the largest boats that ply the great lakes.

Kalamazoo—With both arms burned nearly off, Joseph Radziczesca, a paper mill employe, after the accident accused two associates of attempting to burn him to death in a fire under one of the mill's oilers. Officers who have been investigating have been unable to locate the two men accused by Radziczesca.

Lansing—Auditor General Fuller says the uncollected tax from the various telephone and telegraph companies at present amounts to $201,000. There is still due from the companies who attempted to evade their share of the tax by litigation $181,00, and since the United States court decided in favor of the state the companies have shown no inclination to remit.

Mt. Pleasant—While Miss Beulah Fry, aged eighteen, a student at the Mt. Pleasant Normal school, was returning home from a basketball game with a friend, an unknown man stepped from the shadow of a church and, seizing the girl about the waist, slashed her with a pocketknife, and then fled. Miss Fry will recover. The police are hunting for the man.

Dawson Offered Secretaryship.

Washington (Special).—The president has tendered to Representative Albert F. Dawson of Iowa the office of secretary to the president, but Mr. Dawson has not said whether he will accept the office. It is reported he will not.

New Japanese Treaty Drafted.

Washington (Special).—The text of a new treaty with Japan, designed to replace that of 1894 and drawn with the special design of eliminating the restrictions on immigration contained in that treaty, has been laid before the senate by President Taft.

EXTRA SPECIAL
FOR
Saturday, Feb. 25.

ONE LOT OF REGULAR 50c SILK FOULARDS, NEW PATTERNS, NEW COLORS. YOUR CHOICE. SATURDAY ONLY, AT

39c the yard

The Wester Anderson Co.
Tecumseh, - Michigan.

ENGINE BOILER GOES IN AIR

Accident Occurs on Grand Trunk, Near Ionia.

CAUSE OF EXPLOSION UNKNOWN

Engineer, Fireman and Brakeman Injured, One Fatally—Front End of Locomotive Was Blown Off, and Landed In a Field Nearby—Fireman On Job Only Two Weeks.

Ionia, Mich., Feb. 21.—Freight engine No. 1451 on the Grand Trunk Milwaukee division blew up while hauling an eastbound train, near here, Monday afternoon. Fireman M. J. Burnham's skull was crushed, and he died later.

The explosion occurred about a mile and a half west of this city, and not far from the state reformatory.

On the engine with Burnham were Engineer Thomas Grady of Grand Rapids and A. Hamilton, head brakeman. Grady's back was injured, and Hamilton was slightly hurt.

The front end of the engine was blown completely off and landed in a field some distance away. The firebox was lifted clear out of boiler.

None of the railroad men could tell what caused the explosion.

Bruham's home is in Alpena. He is married and had been on the road but two weeks.

Church Sold at Auction For $64.

Marshall, Mich., Feb. 22.—The Christian church of Marshall, a structure worth $5,000, was sold at auction to satisfy a claim held by John Nichol of Ionia, receiver of the defunct Jackson Citizens' Mutual Insurance company. The church was bid in by Nichol for $64. The trustees of the church have fifteen months to redeem the building.

BRADLEY'S SENATE SEAT IN DANGER?

Hearing of Greenville Solon's Case Comes Up Feb 28.

Lansing, Mich., Feb. 21.—The senate is beginning to take sides on the case of Senator Bradley, who was accused by ex-Assistant Sergeant-at-Arms Townsend of charging him a sum of money in return for Bradley's influence in helping him to a job at the state capitol.

SENATOR BRADLEY.

A number of the senators are outspoken in declaring that the Greenville solon must vacate his seat, while others take the view that the testimony is so conflicting that it is not strong enough to cause his dismissal from the senate.

A final hearing of the matter has been set for Feb. 28, as a special order.

SPEAKER WILL RULE SUPREME

Suspension of Rules Follows Remarkable Filibuster.

40 MINUTE LIMIT ON DEBATES

With End of Session Close at Hand House Members Adopt Drastic "Gag" Measure to Force Legislation—Many Important Bills, Appropriation Measure Among Them, Still Unpassed.

Washington (Special).—The great majority of the Democrats in the house voted with the Republicans Monday, 173 to 43, for the adoption of a rule providing that all house rules can be suspended on a two-thirds vote during the remainder of the session, so that appropriation and other measures can be rushed through without amendment after forty minutes' debate.

The adoption of the rule, which was characterized by Mr. Bennet of New York as a "gag," had the effect of ending the three days' filibuster against the war claims bill.

The war claims bill then was passed in the house, after having been under consideration since last Friday because of the filibuster

The house sat all night Saturday and until 4 p. m. Sunday in one of the most spectacular filibusters in congressional history. When the exhausted members could scarcely keep their eyes open a truce was reached, it being agreed to resume the debate at 10 o'clock Monday morning.

When the house met at 10 o'clock Monday morning it was still the legislative day of Friday, Speaker Cannon having ruled to that effect.

The "gag" rule adopted by the house practically puts the entire conduct of affairs for the next two weeks in the hands of the speaker.

STATE CAPITAL NOTES.

After a long debate on third reading the house passed Representative Rankin's bill forbidding fraternities or sororities in any of the public or high schools of the state. The vote was 75 to 12.

Representative Smith has introduced a bill providing that after Jan. 1, 1912, the railroads in Michigan shall not be permitted to construct or use for the first time any car not built of steel.

Representative Haviland introduced a bill providing for an appropriation of $6,000 to fill in the Gratiot turnpike near Belle river in Columbus township, which is in a dangerous condition.

WASHINGTON NOTES.

Washington—A civil service examination will be held an March 18 at Stevensville, Mich., for postmaster at Livingston and at New Buffalo or postmaster at Union Pier, Mich.

Washington—The "full crew" act of Arkansas, regulating the size of crews on freight trains, has been held to be constitutional by the United States supreme court.

Washington—Official notice has been given to clerks of the railway mail service that on lines where their work is heavy continuously for six days each week the standard service hours shall be considered as six hours.

Washington—The supreme court of the United States has granted a request that it review the conviction of officials of the naval stores company accused of having violated the Sherman anti-trust law.

Washington—Representative Fitzgerald of New York, a member of the committee on appropriations, has announced in the house that the sundry civil bill will carry a provision for the fortification of the Panama canal.

Washington—If the Sulloway pension bill, increasing the pension roll about $45,000,000, goes through the senate and is signed by President Taft, the treasury department will be obliged to issue bonds, perhaps to the amount of $100,000,000.

ALDRICH FAVORS RECIPROCITY PACT

Senate Will Consider Measure This Week.

Washington (Special).—Senator Nelson W. Aldrich favors the reciprocity agreement with Canada, and Senator J. W. Bailey of Texas, heretofore a bitter opponent of the measure, has now decided not to oppose consideration of the measure in the senate.

Senator Aldrich, who is chairman of the finance committee of the senate, and one of the joint authors of the Payne-Aldrich tariff law, has written to President Taft, promising his support of the measure.

The bill will come up for consideration in the senate this week.

It is the opinion of Senator Cummins of Iowa that the McCall bill putting into effect President Taft's reciprocity agreement with Canada cannot pass the senate before March 4, and that there will be an extra session of the sixty-second congress following shortly on the adjournment of the sixty-first.

Washington (Special).—Hearings on the McCall bill have been begun by the senate committee on finance. The only witness who has testified so far was John Strange of Neenah, Wis., a paper manufacturer and former lieutenant governor of his state. Mr. Strange opposed the reciprocity bill.

A petition containing the names of over 50,000 farmers and business from every township in Michigan is being rushed to Washington from the Wolverine state by G. H. Slocum, who is fighting the reciprocity treaty through the Gleaner organization.

COX INDICTED.

Cinninnati's Republican "Boss" is Charged With Perjury.

Cincinnati (Special).—George B. Cox, for years head of the Republican organization in Cincinnati, a prominent factor in state and national politics, president of the Cincinnati Trust company, and known widely as an owner of treatrical property, has been indicted by the Hamilton county grand jury on a charge of perjury.

The basis of the charge is that Cox allegedly testified falsely before a grand jury March 21, 1906, in denying that he received any of the interest money which several banks, according to disclosures before the Drake investigating committee, paid to county treasurer as recompense for the deposit of county funds.

Langford Wins on Foul.

London (Special).—Bill Lang, who once held the heavyweight championship of Australia, was no match for Sam Langford, the American colored pugilist, in a scheduled twenty-round bout at the Olympia here. Langford won in the sixth round, when Lang was disqualified, but the contest could not have gone much longer, as Lang was almost out when he committed the foul.

Saginaw Would Dissolve Combine.

Saginaw, Mich., Feb. 21.—Notice has been served on Prosecuting Attorney C. M. Browne and City Attorney A. Elwood Snow by the attorneys for the Saginaw Power company that the case of the Saginaw Power company and the Eastern Michigan Power company and the Bartlett Illuminating company will be heard in open court during the March term. The case is the one in which the city is trying to dissolve an electric light merger.

Morrow Again Will Head League.

Detroit, Mich., Feb. 23.—After a four-hour session of the Michigan state board of trustees of the Anti-Saloon league, during which all the evidence against Superintendent Morrow that was placed before the headquarters staff on the Jackson colonization charges, was reconsidered, and all the leaders who have been opposing him recently heard, Superintendent Morrow was re-elected to [illegible] here.

The way to have a Bank Account is to start one.

There must be a beginning sometime. It is not necessary to have $50 or $100 to start. Start with One Dollar, add to it regularly and, once you have made a beginning, you will be anxious to have your account grow.

We give a bank book with your first deposit, and, if you wish it, one of our neat little Home Saving Banks to aid you in saving at home.

We give you 3% interest on your money and compound it semi-annually, June 1 and December 1.

This Bank keeps open noons and Saturday evenings.

Your account will be welcomed at

THE LILLEY STATE BANK.
The Oldest and Strongest Bank in Northern Lenawee.

Special for Saturday

Austrian China Cups and Saucers.

9c

E. J. PETERS & CO.
PHONE 200 Successors to J. F. HICKS & SON

ADRIAN STATE SAVINGS BANK,
ADRIAN, MICH.
RESOURCES over - - $1,400,000.00
Largest Bank in this Section of Michigan.

We welcome visitors and invite inspection of our substantial Building, commodious Offices and massive, Burglar-proof Vault.

3 % compounded semi-annually paid on all Savings Deposits remaining one calendar month or more.

Accounts may be opened by mail. Correspondence and personal interviews solicited.

R. A. WATTS, Pres., GEO. A. WILCOX, Vice Pres., B. TOBIAS, Cashier

Our Market

Is always supplied with the very best of Prime Beef Veal, Lamb Pork, Sausages, Smoked Meats, etc.

Just try our Oleomargarine, only 15¢ and 18¢ per pound

Shoulder Roasts of Beef	12½¢
Good, Tender Steak	12½¢
Very Lean Pork Roasts	15¢

FRSEH FISH AND OYSTERS

L. A. HUGHES MEAT CO.

An Experiment

We have made arrangements go get a supply of

Cottage Cheese once a week,

provided the demand will warrant it.

Will have it this week

FRIDAY AND SATURDAY.

We are headquarters for all kinds of Cheese

New Full Cream Cheese
Old Full Cream Cheese
Brick Cheese
Imperial Cheese
Snappy Cheese
Lunch Cheese
Piemento Cheese
Walnut Cheese
Peanut Cheese
Olive Pimento Cheese

and Cheese-A-Bit.

F. D. AVERY.
PHONE 39.

THE TECUMSEH HERALD

C. N. PACY,
EDITOR AND OWNER

SUBSCRIPTION RATES

IN LENAWEE COUNTY
One year, payment in advance $1.00
One year, payment after three months 1.25
OUTSIDE LENAWEE COUNTY
One year, payment in advance 1.25
One year, payment after three months 1.50
There will be no Deviation from above Rates

Entered at the Postoffice at Tecumseh, Michigan as second class matter

$100 Reward. $100.

The readers of this paper will be pleased to learn that there is at least one dreaded disease that science has been able to cure in all its stages and that is Catarrh. Hall's Catarrh Cure is the only positive cure now known to the medical fraternity. Catarrh being a constitutional disease requires a constitutional treatment. Hall's Catarrh Cure is taken internally, acting directly upon the blood and mucous surfaces of the system, thereby destroying the foundation of the disease and giving the patient strength by building up the constitution and assisting nature in doing its work. The proprietors have so much faith in its curative powers that they offer One Hundred Dollars for any case that it fails to cure. Send for list of testimonials.

Address F. J. CHENEY & Co., Toledo, O.

Sold by all Druggists, 75c.

Take Hall's Family Pills for constipation.

To propitiate the janitor—you can't do it.

La Grippe, Coughs.

Strain and weaken the system, and if not checked may develop into pneumonia. No danger of this when Foley's Honey and Tar is taken promptly. It is a reliable family medicine for all coughs and colds and acts quickly and effectively in cases of croup. Refuse substitutes. Sold by all druggists.

To test freshness of eggs—drop on hard surface.

Tortured for 15 Years

by a cure-defying stomach trouble that baffled doctors and resisted all remedies he tried, John W. Modders of Moddersville, Mich., seemed doomed. He had to sell his farm and give up work. His neighbors said 'he cant live much longer.' "Whatever I ate distressed me," he wrote, "till I tried Electric Bitters which worked such wonders for me that I can now eat things I could not take for years. Its surely a grand remedy for stomach trouble." Just as good for the liver and kidneys. Every bottle guaranteed Only 50c at C. A. Wright & Son's.

To economize on coal—get a gas-range.

Backache rheumatism nervousness

Mean disordered kidneys. Foley Kidney Pills have helped your neighbor; they will also help you. Mrs. Louisa Williams, Flint, Mich., says: "My daughter suffered with rheumatism for three years. I procured a supply of Foley Kidney Pills and she took them according to directions. In a very short time the rheumatic pains all left her and she has been well ever since. I am every glad to recommend Foley Kidney Pills to any one suffering with rheumatism or other kidney trouble." Sold by all druggists.

To stop leaks in pipes—send a hurry up for the nearest plumper.

Wife Got Tip Top Advice

"My wife wanted me to take our boy to the doctor to cure an ugly boil," writes D. Frankle of Stroud, Okla. "I said 'put Bucklen's Arnica Salve on it.' She did so, and it cured the boil in a short time." Quickest healer of burns, scalds, cuts, corns, bruises, sprains, swelling. Best Pile cure on earth. Try it. Only 25c at C. A. Wright & Son's.

To prevent accidents in the kitchen fill the kerosene can with water.

Speedy Relief from Kidney Trouble

"I had an acute attack of Bright's disease with inflammation of the kidneys and bladder, and dizziness," says Mrs. Cora Thorp, Jackson, Mich. "A bottle of Foley's Kidney Remedy over come the attack, reduced the inflammation, took away the pain and made the bladder action normal. I wish everyone could know of this wonderful remedy." All druggists.

To keep hubby at home—Lock up all his clothes.

Falls Victim to Thieves

S. W. Bends of Coal City, Ala., has a justifiable grievance. Two thieves stole his health for twelve years. They were a liver and kidney trouble. Then Dr. King's New Life Pills throttled them. He's well now. Unrivaled for constipation, malaria, headache dyspepsia. 25c. C. A. Wright & Son.

To keep children at home—Lock 'em in the garret.

Pneumonia Follows a Cold

But never follows the use of Foley's Honey and Tar, which checks the cough and expels the cold. M. Stockwell, Hannibal, Mo., says: "It beats all the remedies I ever used. I contracted a bad cold and cough and was threatened with pneumonia. One bottle of Foley's Honey and Tar completely cured me." No opiates, just a reliable household medicine.

Remember the name

Foley's Honey and Tar for all coughs and colds, for croup, bronchitis, hoarseness and for racking lagrippe coughs. No opiates. Refuse substitutes. All druggists.

Foley Kidney Pills are a reliable remedy for backache, rheumatism and urinary irregularities. They are tonic in action, quick in results and afford a prompt relief from all kidney disorders. At all druggists.

MISS BLANCHE WHITE

MISS BLANCHE WHITE, leading lady of the CUTTER STOCK CO. at the BRADLEY OPERA HOUSE, ALL NEXT WEEK

FRATERNAL ORDERS

F & A. M. special communication Friday Feb. 24th work in 3rd degree. Lunch and smoker.

Regular L. O. T. M. M. meeting Monday night. Entertainment at close of meeting.

SPECIAL NOTICES

Ladies Shampooing, Manicuring and Massage Residence On Ida street, or will call at your home. Mrs O. G. Hunt. Phone 224

FOR SALE—House, barn and 2 acres acres of land—property of the late Jerome Cleveland. Enquire of H. E. Hand. Mrs. Jerome Cleveland.

FOR SALE. I keep on hand in large quantities Rubber Roofing as good as there is on the market for the same price as others and put it on free of charge. Gurrantee it from 8 to 12 years. Also have roof paint in 1 gal. and 10 gal. lots. Jas. W. Owen.

"EMPIRE" WIRE FENCE—Lenawee County farmers in need of good wire fence will find it to there advantage to call at our factory.
BOND STEEL POST CO
Adrian, Mich.

WANTED—A small house and lot in Tecumseh. Will pay from $1,000 to $1500. Address Box 602.

FOR SALE OR RENT—12 1-2 acres of Celery or Muck land. For particulars write to Mrs. A. W. Slayton, 809 E. Washington St., Ann Arbor, Michigan.

FOR SALE—My house and lot on on Logan St.
Dr. W. A. Frost.

FOR SALE—Nine room cottage at $800 if sold before March 1st. For further information, address, Box 118, City.

FOR SALE—A good horse. 7 years old weight about 1500. I believe to be sound and know he is true in every place.
A. W. Mills.

FOR SALE—A house and lot in good repair at a bargain if sold at once, as the owner is about leaving town. Enquire at Herald Office.

BISHOP WILLIAMS

At the Episcopal Church Tuesday Evening.

The Subject of the Lecture given by Bishop Williams Tuesday evening, Wealth, productive, pretation and parasitic was given in a most able manner.

He was strong in his commendation of wealth produced by labor. He maintained that the natural treasures of the earth belonged to everyone and that they should be entitled to all the benefits arising therefrom. He also advocated the adoption of the single tax, recommending his hearers to read the works of Henry George the great exponent of Single tax. His was one of the ablest lectures ever given in Tecumseh.

Many ills come from impure blood. Can't have pure blood with faulty digestion, lazy liver and sluggish bowels. Burdock Blood Bitters strengthens stomach, bowels and liver and purifies the blood.

ECZEMA CURE A BEAUTY WASH.

Although D. D. D. Prescription has been recognized for years as the one remedy for Eczema, Psoriasis, and all other forms of skin diseases, it is now known that there is no other wash, even those used by the beauty specialists that can compare with this mild liquid for cleansing the skin of pimples, blackheads, rash, and all similar skin affections.

For this reason alone, a bottle of D. D. D. should be kept on hand in every household. A trial 25c bottle will show you the merits of this great remedy as a complexion wash.

D. D. D. seems to remove the cause whatever the trouble may be, cleansing the skin, and leaving it as soft, as smooth and clear as that of a healthy child.

Get a 25c bottle today to keep it in the houses. B. J. Pulver, Tecumseh.

K OF P'S

Visit Manchester Tuesday Evening.

About 60 of Tecumseh Knights' of Pythias made Manchester a fraternal visit Tuesday night. They marched from the depot direct to the hall where they conferred the 3rd. rank on eleven candidates. After the work was over the company adjourned to Manchester House where a fine banquet was served. Among the visiting members was, Dept. Grand Chancellor Clisby who made a few pleasant remarks both at the hall and banquet. The Tecumseh boys reached home at 3 o'clock in the morning, tired but happy.

FRATERNAL VISIT

About 25 members of Tecumseh Masonic Lodge visited Clinton Lodge Wednesday evening, the occasion being "Past Masters' Night," the past masters of Clinton Lodge exemplifying the 3rd. degree. The work was done in excellent manner by the old time officers of Clinton Lodge and was followed by a splendid banquet served in the town hall, the ladies of Goldenrod Chapter, O. E. S. being in charge. About 100 fraters were gathered about the tables and instrumental music was furnished during the feast. The Tecumseh Masonic Male Quartette was present and sang both during the work and at the subsequent banquet. Short speeches followed the banquet.

Guests were also present from Manchester and neighboring towns. The occasion was a very enjoyable one and was a great success in every way.

After a heavy meal take a couple of Doan's Regulets and give your stomach, liver and bowels the help they will need. Regulets bring easy, regular passages of the bowels.

MICHIGAN MASONS IN WASHINGTON.

The Detroit News has quite an account of our Michigan Masons and their doings at the Capital who arrived in the city Monday night. They had a special train of nine cars direct from Detroit and they are creating quite a sensation in Masonic week in Washington. Alexandria, Va. is holding its annual meeting of all the Grand Masters of the United States.

It is claimed that Michigan excells all others in their manner of exemplifying the work where other lodges do the work by simply going through the solemn situal in citizens clothes. The Michigan delegation have the whole paraphernalia and the whole allegonical story is worked out in full costume and stage effects. There are about forty characters in the cast and it is estimated that there were nearly $2,000 of robes alone for the display.

Michigan exemplified the work at Alexandria on Washington's birthday.

It is estimated that over 900 Americans visited the grave of Washington on Wednesday the anniversary of his birth. Two beautiful memorial wreath marked the grave. Flags draped the open work fron doors and evergreens further decorated the place made sacred as his last resting place.

U. OF M.

February 22, 1911.

Washingtons birthday was fittingly observed on the Campus at Ann Arbor on Wednesday last by a Mass meeting in University Hall in the afternoon. This was addressed by President Emeritus Angell. As he appeared on the platform the entire audience of 2000 people arose with one accord and applauded him. The influence of lawyers outside of their profession was his chosen subject and he spoke to the law students as a father to a son and urged them to keep from growing narrow in their lives and thoughts, following it up with much good advice. Dr. A. S. Warthin and Dean V. C. Vaughn were the speakers of the evening.

Another feature of the day was the anniversary of the founding of the School of Medicine, who met in Sara Caswell Angell hall in the evening.

An enthusiastic crowd greeted both meetings.

Everybody's friend—Dr. Thomas' Eclectric Oil. Cures toothache, earache, sore throat. Heals cuts, bruises, scalds. Stops any pain.

The DR. HUNT SPECIALIST Co.
61 West Fort Street, DETROIT, MICH.

DETROIT'S WELL-KNOWN SPECIALISTS where men and women go with the positive assurance that they will get the best treatment to be had. Difficult Surgical Operations Performed with skill and success when Surgery is necessary.

DISEASES of MEN and WOMEN
PILES PERMANENT CURE Positively Guaranteed
VARICOSE VEINS Radically Cured in 10 DAYS
RUPTURE Urinary Diseases Cured by Improved Method
Men RESTORATIVE Treatment for Loss of Vital Power
Blood & Skin Diseases [illegible]

[illegible]

61 West Fort St., Opposite the Postoffice

MENS' BANQUET

M. E. CHURCH

February 22,

The banquet given by the men of the M. E. Church on Washington's birthday was a great success, if one judges by the large and enthusiastic crowd of people who gathered for the occasion.

The abundance of good things to eat appealed to the inner man, and the program that followed was the feast for reason. George and Lady Washington were hobnobbing with the common people in a manner that made them quite famous. There were a number in costume which added to the entertainment.

The program consisted of musical selections by Mesdames Kendrick, McCoy, the Misses Edith Wilson, Stella Brush and Gertrude Kreidler. One of the sweetest numbers of the program was a duet by Lillian Kennedy and Gertrude Peters with Marie Ellis at the piano, the little Misses were heartily applauded. Little Miss Edna Taylor gave two fine recitations in a very pleasing manner, Rev. Kennedy favored the audience with two selections and H. C. Daniels also gave a selection which with his Colonial dress was quite effective. Wilford Waldron's Trombone Solo was fine the Piano Solo by Mrs. Hedges was given in her usual delightful manner. Every number on the program was of the best.

Village Local CHURCH AFFAIRS

WORK DONE IN OUR CHURCHES

BAPTIST CHURCH.

W. B. Hartzog, Ph. D., minister.

10 a. m. Morning worship. Sermon by pastor.

11:15 Sunday school. A. O. Howard Superintendent.

11:15 Men's class.

6 p. m. B. Y. P. U. meeting.

7 p. m. Evening worship. Dr. Hartzog will begin a new course of lectures entitled "Great Questions" First, "How did we get our New Testament?" This lecture will afford a vast deal of information about a question which concern men, both in and out of the church. Speciol music, Mrs. Grace Moore, soloist.

PRESBYTERIAN CHURCH

Rev. Benjamin R. Weld, pastor

10 a. m. Morning worship and sermon. "Solitude."

11:15 Bible school. Men's class. Addressed by C. A. Slayton on "The Mystery of the Future, Japan."

7 p. m. Evening worship and sermon. "Coming to Himself."

Tues. 7:30 p. m. Westminster Chapter meets with Mrs. Floyd Ager.

Wednesday 7:00 Midweek prayer service.

Fri. 7:30 p. m. Missionary Circle work meeting at Miss Dingman's.

METHODIST

Geo. N. Kennedy, minister.

A welcome for next Sunday.

10 a. m. Morning worship and sermon. "Two ancient characters reproduced"

11:15 Sunday school.

11:15 Men's class, addressed by Geo. Tiffany. Subject "The Democracy of Jesus." All invited.

5 p. m. Evening service. Address to women and girls on "Queen Rizpah's Long Watch."

6 p. m. Epworth, Intermediate and Advanced Leagues

EPISCOPAL CHURCH.

4 p. m. Evening prayer and sermon

11 a. m. Sunday school.

4 p. m. Friday evening prayer

The home baking sale has been postponed for one week.

FRIENDS CHURCH

Rev. Jacob Baker of Raisin Center will occupy the pulpit Sunday morning.

Christian Endeavor at 6:00.

Evening service at 7:00.

Real Estate Transfers

Orris M. McBride and others to A. M. Russel, parcel land in Tecumseh—$2,000

W. L. Dove and others to Orville G. Brisbin, parcel land in Tecumseh—$1,000.

O. G. Brisbin and others to R. S. Moore, land in Tecumseh—$1, to

LOCAL NEWS

G. A. R

Washington and Lincoln

A crowded hall and an appreciative audience listened to the program given at the G. A. R. hall.

Elmer A. Wilson was chairman of the meeting and after an invocation by Rev. Weld, Comrade Wilson made a few pertinent remarks introduing the speakers a recitation by Geo. J. Keyser was finely given also one by Miss Mattie Clark, who spoke in a delightful manner. Metta McKinny then favored the company with a solo which was received with applause. The Rev. Humphrey of Palmyr then gave a very fine address on Washington whose birthday was being celebrated. He was followed by Thomas Conlin of Tipton who spoke on Lincoln whose natal day occured Feb. 12. Each speaker did honor to his subject and their remarks were received with marked attention by all present. H. W. Stevens sang the "Sword of Bunker Hill" and in closing the audience all joined in the soul inspiring song of "America".

WIT AND WISDOM

The Wit and Wisdom Club met at the pleasant home of Mrs. F. D. Rector Tuesday evening instead of Monday owing to the Masonic Banquet held that evening.

The subject for the evening was play grounds and old games. Dr. North was the first speaker and gave a very interesting talk. Rev. Weld read a fine letter from Henry Conklin on fishing and games of by gone days which was highly appreciated by the company. Prof. McAlpine spoke on the "Play Grounds of To day", his remarks were very good indeed and he laid much stress on the evil as well as the good effects of the public play-grounds. The next on the program was "Cross questions" and "crooked answers", which caused great merriment. Shadow pictures that were thrown upon the curtain.

Later followed refreshments which while not furnishing a theme for discussion was enjoyed to the utmost by all participants.

WASHINGTON DINNER

Mr. and Mrs. Jas. Updyke entertained at dinner February 22. An appetizing and much appreciated dinner was served. The afternoon was spent in card playing and social converse. The guests remained into the evening hours and light refreshments were served. The guests were Mr. and Mrs. Welch of Clinton, Mr. and Mrs. Calrnes of Tipton, Messrs. and Mesdames Hunter, Haire and W. B. Keysor of Tecumseh.

WASHINGTON'S BIRTHDAY CARD PARTY

Mrs. R. N. Lowe gave a military pedro party on the afternoon of Washington's birthday. Seven tables with six at a table were played. The forts with their gay flags, and choosing partners with the historic hatchet recalled the Father of Our Country and added much to the beauty of the occasion. An elaborate 3-course luncheon was served, carrying out the national idea in a very artistic manner. Covers were laid for 50 ladies.

CARD PARTY

Miss Ethel Keysor entertained at cards Wednesday. The house was prettily decorated for the occasion. Four tables of "500" were played Miss Florence Rosacrans winning first prize and Mrs. Leon Williamson second. A fine luncheon was served. The place cards bore the picture of Washington and the lady finger sandwiches were tied with red, white and blue. A most delightful evening was enjoyed by all, each one pronouncing Miss Keyser a charming hostess.

JOLLY SIXTEEN

The Jolly Sixteen held their last meeting at the home of Mr. and Mrs. E. C. Brown. Cards furnishing the amusement of the evening. Mrs. Sadie Montgomery was the winner of the first prize and Mrs. James Cupples second. The refreshments were most appetizing and the evening was pronounced a most delightful one.

MONDAY CLUB

The Monday Club met at the usual time and place with Mrs. Albert as leader. The first paper by Mrs. R. Moiles on "The Russians in the United States" was very fine and much enjoyed by all. Mrs. Wm. Fisher's paper on "Russian Drama and Art in the United States" was read by Mrs. T. C. Harris in the absence of Mrs. Fisher. Mrs. Paul Bowen read the paper on "America's Agricultural Regeneration of Russia." Both of these papers evidenced great thought and each handled their subject in a very able manner.

Adjourned for one week.

MERRY-GO-ROUND

The Merry-Go-Round club met Tuesday evening at the pleasant home of Mr. and Mrs. Robt. Moore. Nine tables of 63 players with ten games. Mrs. Delos Whitnack won the first prize and Clyde Heck second. Refreshments were served at the close of the games and the guests departed at a late hour.

ROYAL NEIGHBORS

The Royal Neighbors of Adrian are visiting the local lodge this afernoon where they will initiate a class of ten. Mrs. Hattie Lombard of Grand Rapids is in attendance.

AMUSEMENTS

Owing to a change in their route, the CUTTER STOCK CO. which is playing in Adrian all this week, have next week open and have decided to fill in a week here. In Adrian they say it is one of the best Stock Companies that ever played there and comes here highly recommended by Mr. Hardy, manager of the Adrian house.

The company carries 16 people and are undoubtly the best Stock Company that will ever play Tecumseh. They played Jackson all last week and go from here to Newark, O., another large city, and it is only through their having next week open that we had a chance to get them.

The opening play on Monday night will be a new version of "Thorns and Orange Blossoms."

High class vaudeville acts are introduced between acts making it a continuous performance. The company play at popular prices, 10c, 20c and 30c., with the usual ladies free tickets Monday night.

Ladies free tickets limited to 200. Seats on sale Saturday. Get your seats early as no free tickets will be allowed after the 200 are out.

COUNCIL PROCEEDINGS

Council chambers, village of Tecumseh.

Special meeting held Feb 18, 1911.

President Smith in chair.

Present—Trustees Kempf, Daisher, Sherman, Look.

Absent—Heesen, Gillespie.

This meeting was called for the purpose of considering the annual report of the Village Treasurer and Village Clerk, also for the appointment of an Election Board, Election Commissioners and Board of Registration.

Moved and seconded that the annual reports of the Village Treasurer and Village Clerk be adopted subject to the approval of the Finance Committee. Motion carried.

Moved and seconded that the President appoint the Board of Election Commissioners for the Village Election to be held Monday, March 13, 1911. Motion carried.

The President made the following appointments: S. P. Hosmer, C. A. Wright and F. G. Heesen.

The President made the following appointment for the Board of Registration: Roy W. Codling, G. J. Zeluff and E. A. Daisher.

Moved and seconded that the President appoint the Election Board. Motion carried.

The President made the following appointments: S. P. Hosmer, J. J. and F. G. Heesen.

Moved and seconded that we do now adjourn. Motion carried.

ROY W. CODLING,
Clerk.

Itching, torturing skin eruptions, disfigure, annoy, drive one wild. Doan's Ointment brings quick relief and lasting cures. 50c at any drug store.

For Your Inspection

The choicest of this Seasons offering are shown here and you will be interested in the many new Goods we are showing.

White Goods
All your wants supplied here, New Goods Right Prices.

Embroideries
An array of desirable patterns in all lengths that will surely please you.

New Laces
Those dainty patterns that appeal to the eye as well as to the pocket-book. Our prices are right.

Ginghams
Very fashionable this year and we are showing the largest line for your selection.

Kabo Corsets
Wear Kabo's and your Corset troubles are over. You get the effects of Stylish Fits when you own a Kabo.

Navel Oranges
Buy Red Ball Brand Oranges. One purchase makes you a steady customer of this best of Fruit.

Bour's Coffee
The Blend is the secret. 1 pound just like the next.

GRANULATED SUGAR, 5c pound every day.

PALMAN'S
People's Store
Phone 68 The Store that Saves you Money

PRIMARY ELECTION NOTICE

TO THE QUALIFIED ELECTORS OF THE TOWNSHIP OF TECUMSEH, COUNTY OF LENAWEE, STATE OF MICHIGAN,

Giving name of candidate to be voted for at said Primary Election, to be held at the usual polling place in said Township, viz.:

THE COUNCIL BUILDING
on WEDNESDAY, MARCH 1, 1911.

The following is the only candidate whose name will appear on any Official Primary Ballot for the office for which candidates are to be nominated at said election, viz.:

CIRCUIT JUDGE

For the 39th Judicial District of Michigan.

DEMOCRATIC PARTY CANDIDATE.
JOHN L. O'MEALEY, Adrian, Mich.

The polls of said election will be open at 7 o'clock, A. M., and will remain open until 5 o'clock, P. M., standard time, of said day of election.

Dated this 16th day of February, 1911.

GUY E. NEMIRE,
Clerk of said Township.

VILLAGE CAUCUS.

NOTICE IS HEREBY GIVEN
That a Village Caucus will be held at
THE COUNCIL BUILDING
on TUESDAY, FEBRUARY 28th, 1911
at 7 o'clock, P. M.,

For the purpose of placing in nomination candidates for Village Officers for the ensuing term and for the transaction of such other business as may properly come before it.

By order of The Common Council.
Signed, ROY W. CODLING
Clerk of Village of Tecumseh, Mich.

Junk Dealer.

Pay the best price for Rags Rubbers and Paper, and all kind of Metal and Iron.

Telephone 265.

Call by phone and I will come with team.

Mail box 626.

B. FAELK

FREE! FREE! FREE!

Finest List of Prizes Ever Offered

25 VALUABLE PRIZES

To the 25 Nearest Correct Answers to this Picture Puzzle.

2 Diamond Rings, 14 Karat Gold Setting
2 Gold Watches,
2 Chests of Silver,
2 Flobert Rifles,
2 Sewing Sets,
2 Pairs Lace Curtains
2 Ingersoll Watches,
2 Gold Plated Clocks,
2 Pair Roller Skates
2 Fountain Pens
2 Watch Fobs
3 Fancy Stick Pins

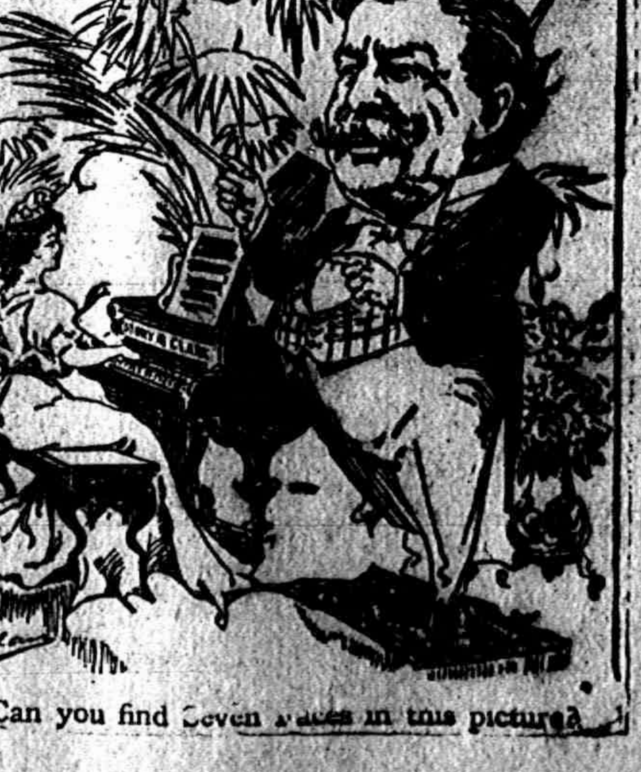

Can you find Seven faces in this picture?

IT COSTS YOU NOTHING to try. You may win one of the larger prizes. Everyone sending in an answer to this puzzle will receive a souvenir whether answers be correct or not. There are 10 Faces in this picture—can you find 7 of them? To the neatest answers received we will give the above prizes in the order named.

DIRECTIONS—Trace the outlines of the faces on this or a separate sheet of paper and number them 1, 2, 3 etc. Mail or bring ans. to store.

Remember—You must find at least 7 of the faces and everyone answering this puzzle will get something. The Prizes will be awarded neatest answers received and all ans. must be in our hands by Saturday, March 4th. Winners will be notified by mail. In event of a tie prizes of equal value will be given.

Mail or bring answers to

MAHER BROS.

Write Plainly
NAME..............................
ADDRESS..............................

Music Block,
Jackson, Michigan.

AMERICAN FENCE.

is made of the best fence wire obtainable, has the hinge joints, tention curves and all the desirable qualities. In price we have got them all on the hip. Sell a 1258 16 stays to the rod, 9 top and bottom, 11 intermediate and stays for 34c a rod. The same sized wires in a 1047 fence for 29c.

Compare prices with any other fence on earth with the same sized wires.

Prices will be higher, place your orders at once and be sure of getting your fence at the present prices.

S. W. & L. E. TEMPLE

Room Rugs

WELL YES,

Come take your

Pick

At the Low Price we will reserve for

You.

Fred Rosacrans & Sons.

MAKE YOURSELF AT HOME

Tecumseh Chief Tea

Is the best 50c Tea in the market.

FOR SALE ONLY BY

J. LOWRY & SON

PHONE 37

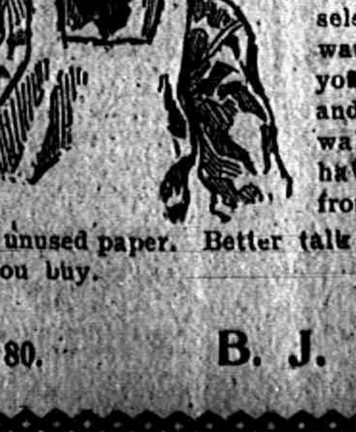

WHY DO YOU BUY

your WallPaper in Chicago when you can get it cheaper in Tecumseh? I carry a large and well assorted stock of wall paper which you can see with your own eyes and select from in person. I want to show you that you can save money, time and worry by buying your wall paper here. You have to pay the freight from Chicago and cannot return unused paper. Better talk it over with me before you buy.

Phone 80. B. J. PULVER.

THE LATEST NEWS

J. R. Newsome has a new Patterson Automobile.

Cottage Cheese at Avery's Friday and Saturday.

Mrs. Albert Howard is quite ill with tonsilitis.

B. Faelk is spending a few days in Detroit this week.

Miss Nora Mitchell was a Clinton passenger Tuesday.

Delos Whitenack was a passenger for Toledo Thursday.

Merle Hyde of Addison was a Tecumseh visitor Tuesday

Miss Ethel Keyser entertained at "500" Wednesday evening.

Mrs. Loree of Ridgeway was a Tecumseh visitor Wednesday.

Hazel Harrington is able to be out again after her long illness.

Mrs. Wm. Palmer of Ridgeway was shopping in town Wednesday.

Frank Halley was a business visitor in Fort Wayne Ind., this week.

Mrs. Oscar Halliday from Clinton was a Tecumseh caller Tuesday.

Miss Ruth Camburn was a Tecumseh visitor a few days this week.

Miss Esther Mathews of Clinton was a Tecumseh visitor Tuesday.

Be sure to read our adeertisement this week. F.-D. Avery.

Curtis Southard was down from Addison Tuesday calling on friends.

Experienced plain dress makers wanted. Enquire at Peoples Store.

Ralph Dean of Addison made Oliver Jones a visit the first of theweek.

Mrs. Cynthia Gridley of Toledo is visiting at Dr. North's for a few days

Joseph Lanning of Ann Arbor was spending a few days in town this week.

Mrs. Elizabeth Chase spent Sunday in Marshall with her daughter and family.

Ford Fox picked a dandelion blossom one day this week. Spring is coming.

Mrs. Burbanks of Dundee was a pleasant caller at the Herald Office Monday.

Mrs. Carrie Wright left for Battle Creek Thursday for a short visit with relatives.

Mrs. Ambler of Brooklyn is visiting her daughter Mrs. Geo. Hines this week.

Daniel B Barnes of Ridgeway has rented his farm for three years to Chas. East.

Rob. McCoy who has been in Schoolcraft, for a few days returned home Wednesday.

Frank Lansing and W. H. Porter of Howell were in Tecumseh between trains Wednesday.

Mr. and Mrs. Bert Mize are entertaining her cousin Miss Mae Crego of Brooklyn this week.

Miss Geraldine Hawks of Lansing is spending a few days with F. D. Teachout and family.

Harry Pennington returned from New York Wednesday after a weeks visit with his brother.

Mrs. Wm. Montague returned from Adrian Wednesday where she has been spending a few days.

Mr. and Mrs. Amenzo VanValkenburg were passengers for Jackson Wednesday for a short visit.

Frank Bounell who has been visiting his sister Mrs. Wonders, returned to his home in Toledo Wednesday.

Mrs. McLaren of Canada who has been under the care of Dr. Valens returned to her home Wednesday.

Snow Boy Washing Powder 15c. per pkg. at Williamson Bros.

Some of our neighboring papers are advertising a picnic for next August. Just now it seems a little previous.

Mrs. Brooks of Onsted who has been visiting Mrs G. Hines this week went to Toledo on a business trip Thursday.

Mrs. Ford Fox of Tipton and her aunt Mrs. Elwood of Lulu were in town Thursday en route to Lansing for a visit.

Miss Marie Schmid who has been visiting her sister Mrs. Floyd Ager for the week returned to Ann Arbor Wednesday.

Mahlon Reynolds and wife are moving into the Robt. Stretch house on Maiden Lane, lately vacated by Albert Clark.

A letter received from Mrs Fred Healy states that her husband is improving in health quite nicely. They are still in Jackson Mich.

Special Saturday—8 lbs. Rolled Oats for 25c. Williamson Bros.

Pure Maple Syrup at Avery's.

Charles Melonakos was in Adrian Tuesday.

F. B. Wood was an Adrian visitor Wednesday.

Elmer Linn was a Tecumseh visitor Wednesday.

I. J. Osgood of Toledo is a business call in Tecumseh today.

For Watch, Clock or Jewelry Repairing go to Gaston & Son.

Mrs. Charles Evans of Tipton was a Tecumseh visitor Thursday.

Lou Arner and her brother were Jackson visitors Wednesday.

Harry Palman of Indianopolis is visiting his brother Wm. Palman.

New assortment of Rugs and Rockers at Gilbert's for premiums.

Mrs. Charles Edwards of Tipton was shopping in Tecumseh Thursday.

Fancy Dressed Chickens for Sunday at Williamson Bros.

Mrs. Levi Hayden will entertain on Friday evening February 24. Cards.

Mrs. Frank Hogan was down from Clinton Thursday calling on friends.

Miss Mary Cheever of Britton was visiting relatives in town Thursday.

Buy that watch at Gaston & Son.

Mrs. P. B. Hardy is visiting in Detroit, a guest of Mrs. Clara B. Arthur.

Get a 10c. cake of palm olive with every 25c. purchase of Galvanic at Gilbert's.

Fred Camburn and family are moving this week to their new farm home near Saline.

Mrs. J. D Shull and daughter Edith expect to leave for Florida on Tuesday next.

Mrs. David Stevenson of Macon was in town Thursday en route to Palmyra to visit a sister.

Fine switches made and cut hair and combings bought at the millinery store of Miss Hough.

Mrs. Downing of Pittsburg arrived Thursday evening for a weeks visit with Mrs. C. A. Wright.

Daniel Miller of Jackson arrived in in town Thursday and will visit in Tecumseh and Ridgeway.

20 lbs. Granulated Sugar for $1 at Williamson Bros.

Miss Myrtle Foster arrived in town Thursday returning from Chicago where she had been spending a few days.

Mrs Charles Wilson has moved to Addison where she will make her home with her sons Jay and Fred Van Etten.

John VanValkenburg of Tipton was in town Thursday. He celebrated his 78th. birthday Wednesday Feb., 22.

Miss Conley is entertaining Miss Rix and Miss Caughey of Ann Arbor for a week end visit. They are visiting the schools to-day.

Mr. and Mrs. Brazee were passengers for Clinton today for a few days visit with their daughter Mrs. Ralph Piper and family.

Special offers for Pictorial Review subscriptions both new and renewals. Clubbing rates on all magazines.

Emma L. Rogers. Phone—437

Del Cairnes of Tipton was in town Wednesday. He celebrated his 55th. birthday with the father of his country and he with his wife were guests of Jas. Updyke on that day.

Floy Underwood of Britton was visiting at the home of her grandfather Mr. James Boyce last evening. She left this morning for Lansing where will attend the Junior Hop.

Get those big Select Oysters at Gilbert's. Always selected stock

If any one having coupons for the Telegram contest will leave them with Miss Phoebe Knight at the Novelty store. It will help the B. Y. P. U. who are working for a piano.

Use Dr. Janes' Mouth Wash. For sale by C. A. Wright & Son.

At the election of members of the Senior Class of the Lit. Dept. at Ann Arbor this week for commencement exercises, Miss Jane C. Harris of Tecumseh was the favored one for Class Prophetess.

Daniel Barnes was in town Thursday. He celebrated his 74th birthday on Washingtons birthday, Mr. and Mrs. Isaac Cox who live with him are aged 74 and 82 years and all are in good health.

A Box of cigars for only 20 and 23c per box at Gilbert's.

The Interdenoninational Missionary meeting held at Mrs. B. Hurry's Thursday afternoon was largely attended, about 75 being present. At close of program wafers and pineapple ice were served.

Washington Birthday Post Cards at Gaston & Son.

John Richards of Adrian and Warren Segar of Onsted were guests of Dr. O. Q Jones Monday. They were also attending the Masonic banquet.

Mrs. B. A. Jansen who has been visiting with Mr. and Mrs Harry Dunn for the last two weeks returned to her home in New York Thursday.

John R. Fowler who has been in Ann Arbor for several weeks returned home Wednesday. He is feeling much better than when he went away.

Among those who came down from Clinton Tuesday to hear Bishop Williams at St. Peters church were Mesdames Tuttle, Tompkin, Parker and Lindsay.

Guy Belding was in Macon Thursday for the funeral of Mathias Jackson whose body was brought from Detroit Wednesday. He was a former resident of Macon.

Fresh Lettuce and Celery at Williamson Bros.

Reports received from Manchester would indicate that our K. of P's were aspiring for positions on the fire department and the work they did in Manchester speaks well for them.

At the meeting of the Pythian Sisters Wednesdap evening Mr. and Mrs. Allen Montgomery and Eugene Rosacrans were initiated into the order. The men furnish the banquet which was exceptionally fine.

4 lbs. Snow Boy only 15c. at Gilbert's

Mrs. Orley Wood and and two children in Toledo Thursday visiting Mrs. Newton at the hospital. Mrs. Newton is able to be propped up in her bed and is gaining fast, is very cheerful and hopes to be home soon.

Mrs. Fred Rosacrans left for Toledo Thursday where she will spend a few days with her son Harry and family and from there will go to London for a visit with her cousins Mrs. Perley Skinner and Miss Ella Primrose.

The members of the firm at the Candy Kitchen were entertaining the bride and groom, Stephen Stavropoulis, and wife of Fostoria, Ohio on Thursday. They are spending their honey-moon here and in Wasseon, O.

Tecumseh boys, were not alone in bolting school on Washington's birthday as a number of schools in Chicago did the same but it is not recorded that they followed the good example of our boys by marching back to school in fine order.

F. & A. M.-A School of Instruction has been called for Monday Feb. 27th. at the Masonic Temple. Clinton Lodge will confer 2nd degree at 3:30 p. m. Supper will be served in Lodge rooms at 5:30. In the evening at 7:30 Tecumseh Lodge will confer the 3rd. M. W. Grand Master Roscoe G. Swift has signified his intention of being present for this occasion.

All the late Magazines at Gaston & Son

A telegram from Representative Hayden M. White to B. M. Meyer was rec'd this morning to the effect that Gov. Carey had sent Mr. Meyer's name to the Senate yesterday as a member of the Board of Pharmacy for the State of Wyoming and the same confirmed. Mr. Meyer is receiving congratulations.—Buffalo Voice, Wyo. Mr. Meyer is a former Tecumseh boy son of Will Meyer.

WRONG IMPRESSION.

Some people think that Potter's paint wets through. I have $50, that says it will not, challenge open to any one.

Testimonies from two parties one of 8 years and the other of 6 years that claim perfect satisfaction. Why pay $1 or more for oil when you can get powdered paint for 12c that will cover from 100 to 150 square feet, a saving of 75 per cent on paint bill.

Geo. Bangs.

Pensions

H. W. Stevens has made arrangements to be at the office of Garland Gillespie over the post office to meet those desiring pension vouchers made out on Saturday, March 4. 3-3

Life Saved at Death's Door.

"I never felt so near my grave," writes W. R. Patterson of Wellington Tex., "as when a frightful cough and lung trouble pulled me down to 100 pounds in spite of doctor's treatment for two years. My father, mother and two sisters died of consumption, and that I am alive today is due solely to Dr. King's New Discovery which completely cured me. Now I weigh 187 pounds and have been well and strong for years." Quick, safe, sure, its the best remedy on earth for coughs, colds, lagrippe, asthma, croup and all throat and lung troubles. 50c and $1.00. Trial bottle free. Guaranteed by C. A. Wright & Son.

Makes Home Baking Easy

ROYAL

BAKING POWDER

Absolutely Pure

The only baking powder made from Royal Grape Cream of Tartar

NO ALUM, NO LIME PHOSPHATE

BASEBALL NOTES.

It is said that "King Jawn" will bring the Lansing Club out this season with a team composed almost entirely of seasonal players many of last years men will remain with the Club

Flint has for a leader for 1911, Dan Collins manager of the Kankakee Club last year. He is concidered a hustling manager and will do his best to make the Flint team a winner.

Manager Wagner of Kalamazoo has four players to dispose of. He claims he is waiting to get some cast offs of the major league so he is not signing many new players yet.

Adrian has their Schedule planned and while most of the Sundays and holidays are to be spent away from home yet it is quite satisfactory to most everyone.

"GREAT QUESTIONS."

A new course of Sunday evening lectures at the Baptist church by Rev W. B. Hartzog, Ph. D.

Feb. 26—How did we get our New Testament?

Mar. 5—How did Jesus look upon the Old Testament?

Mar 12—Who is the most influential personality in modern life?

Mar. 19—What is man's greatest duty to self?

Mar. 26—What is man's greatest duty to others?

Adril 2—What is man's relations to the the institution of civilization?

April 8—What is man's duty to God?

MACCABEE MEETING

March 6 is the date for one of the greatest gatherings of fraternal insurance men ever held in Toledo. The Knights of Modern Maccabees of Northwestern Ohio and Southern Michigan are able to assemble at that time a class of over 1000 will be initiated by various degree teams in a contest for a beautiful silk banner. The Wyandotte Maccabee band will be in attendance. The meeting will be held at Zenobia Theatre and there will be Uniform Rank drills, awarding of prizes, etc. The event will close with a banquet at 11 o'clock.

MONEY BACK

Hyomei Cures Catarrh Without Stomach Dosing, or Money Back

Yes, dear reader, catarrh can be cured; but not by pouring vile, nauseating drugs into the stomach.

You've got to kill the catarrh germs, that's all there is to it, before you can cure catarrh.

And catarrh germs thrive, flourish and multiply in the nose and throat.

Can you kill these tough and persistent little health destroyers by swallowing pills or nostrum? Any physiwill tell you that it cannot be done.

HYOMEI (pronounced High-o-me) is a germ killing vaporized air which when breathed either through the mouth or nose, will kill catarrh germs and soothe and heal the inflamed and mutilated membrane promptly. It gives relief in two minutes.

HYOMEI is such a powerful germ destroyer that it penetrates every fold and crevice of the mucous membrane of the nose and throat.

A complete outfit, which includes inhaler, a bottle of HYOMEI and simple instructions for use, costs $1.

Should you need a second bottle of HYOMEI the price is only 50c. Leading druggists everywhere and C. A. Wright & Son, Tecumseh, Mich , sells HYOMEI.

COFFEE

prices are up in the air but still we have some

COFFEE BARGAINS.

We brag on the quality of our FRESH ROASTED COFFEE and can always please you.

WE HAVE

Barrington Hall, Steel Cut Coffee, Breakfast Blend, Premium Coffee, Hy-Lo Blend.

We are always in line on the COFFEE QUESTION.

ANDERSON BROS.

Phone 91 GROCERS Macon Phone

Clip Your Horses

Before putting them at the spring work. Clipped horses dry out quickly at night, they rest well and their food does them good. You can clean a clipped horse in a quarter of the time.

This Stewart No. 1 Ball Bearing Clipping Machine

Complete as shown Comes at only . . . $7.50

It is the best made, easiest turning and most satisfactory machine ever made and is fully guaranteed. Come in and get one now.

SATTERTHWAITE BROS.

Low Prices SLAYTON & SON Reliability
Tecumseh, - Mich

Corn Planters

We want to get you started thinking Corn Planter early enough this year so you will give us an order for one soon and be sure of one. Last year many were disappointed, as we could not get all we sold. This year we want the Best Planter Sold.

No. 15 BLACK HAWK

All who bought No. 15 last year were much pleased with the accurate work, ease of operation and strength and simplicity of them. We change 2, 3 or 4 kernels in a hill by moving a lever with the foot. We have plain and fertilizer planters, open and closed wheels and side or center reel. We know we can suit you with a

BLACK HAWK.

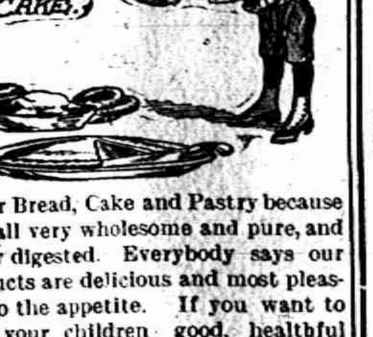

Children Can't Get Too Much

"CAN'T GET SICK EATING OUR PIES AND CAKES."

of our Bread, Cake and Pastry because it is all very wholesome and pure, and easily digested. Everybody says our products are delicious and most pleasing to the appetite. If you want to give your children good, healthful bread and cake, that will make them thrive and grow strong, you should deal regularly here and you will save money besides.

CITY BAKERY

PHONE 99

"WE NEVER TELL A LIE"

George Washington would have made a good meat dealer, because in this business only the truth will do; not even a little "white lie" would make poor meat taste like good meat. Our stock of meats was never finer than it is this week.

Albert Clark.

CALL PHONE NO. 158.

Fancy Can Goods

Spinach

large cans, fresh stock, very fine and seasonable, 15c can

Peas

We have a large supply bought at a bargain and we will sell them at 10c can as good as 15c kind.

We also have a first class Corn and Succotash which we will sell at 10c can

Fresh Vegetable Oysters and Lettuce received twice a week. Give us a call.

Eggs 16c per dozen.

Try a pound of May Day Coffee at 28c, regular 30 value. Selling fine.

Aldrich & Son.

GROCERS

Next door to Heesen & Heesen.

Telephone No. 246.

BRADLEY OPERA HOUSE, TECUMSEH MICH.

ONE WEEK, STARTING

MONDAY, FEB. 27

The CUTTER STOCK CO.

In a Repertoire of Great Plays, with Vaudeville Between Acts.

MONDAY NIGHT--"Thorns and Orange Blossoms."

THE GREAT ARNOLDA, The Most Versitile Artist in Vaudeville.

This is the show that made such a hit at Jackson last week and is doing the same this week at Adrian.

PRICES, 10c, 20c 30c. SEATS AT HAY'S SATURDAY MORNING.

LADIES FREE Monday Night if accompanied by anyone holding 30c ticket purchased before 6 p. m. Mon.

P. B. HARDY, M. D.

PHYSICIAN AND SURGEON

Special attention given to diseases of the Stomach, Throat, Nose, Ear and Surgery.

—Office Chicago Street

Office Hours, 12.30 to 3 and 6.30 to 9 P. M

Office work on Holidays and Sundays by appointment only

W. A. BREIGEL.

PHYSICIAN AND SURGEON.

SURGERY A SPECIALTY.

Office next door west of Kerr's bakery, upstairs.

HOURS 2 to 4 p. m., 7 to 8 p. m.

TELEPHONE [illegible]

I will be at my office over J. J. Belcher's store every day except the 3rd Tuesday of each month

S P. HOSMER,

OPTICIAN

Dental Parlors

W. D. REED, D. D. S

Chicago St., Tecumseh

Crown and Bridge work. Aluminum Silver and Rubber plates and all of the specialties known to modern dentistry. Gas or vitalized air administered.

Office over Avery & Co's store

Dental Parlors

of

E. D. BROWN, D. D. S.

Filling, Crown, Bridge and platework Local and complete anaesthetics administered for painless extraction. Office over Orr's Drug Store Phone, 192

A. C. AYLESWORTH,

Licensed Auctioneer, Real Estate, Stock and General Salesman.

Will attend all sales in city or country, at reasonable rates.

Headquarters and all dates made Herald office.

FRANK DAVIDSON,

Licensed Auctioneer. Farm and Stock Auctions.

Attended to promptly and in satisfactory manner. Terms reasonable.

Headquarters at Herald office where all dates are made. State 'phone 504 East.

DeWITT'S CARBOLIZED WITCH HAZEL **SALVE** For Piles, Burns, Sores.

HELEN D. VALENS

Osteopathic Physician

Office, 46 Chicago street.

At Tecumseh Wednesdays. Saturdays and Sundays and every evening.

FOREIGN.

Lisbon—The Mundo reports that the authorities have discovered a secret meeting place where a conspiracy has been hatched to overthrow the republic and recall King Manuel. Fifteen arrests have been made.

London—A coffee poisoning mystery at Dalkeith had a tragic sequel in the suicide of John Hutchinson, a son of one of the victims. The suicide was a chemist and was charged with having placed poison in coffee served at a dinner party at his father's home, resulting in two deaths and the serious illness of twelve other persons.

Judge Refuses Guilty Plea.

Flint, Mich., Feb. 15—Frank Fox pleaded guilty in circuit court to the murder of Ella Blade, his sister-in-law. Judge Wisner remanded Fox to the custody of the sheriff for one week and refused to accept his plea of guilty until the expiration of that time. Counsel was appointed to look after Fox's interests. Fox, in his statement to the court, repeated the confession that he made last week in respect to the motive for the crime, maintaining that the participation of his sister-in-law in an alleged criminal operation performed on his wife seven years ago, was responsible for the crime.

OBITUARY.

Congressman A. L. Allen.

Washington (Special).—Representative Amos L. Allen of Maine died of pneumonia at his apartments here, following twelve days' illness. His body will be taken to his home at Alfred, Me., for burial.

Major John Durst.

Lansing, Mich., Feb. 21.—Major John C. Durst, Second regiment, Michigan national guard, died at his home in this city at 8 o'clock Sunday night, of pneumonia. Major Durst was forty-five years of age. In civil life he was treasurer of Lansing for three terms.

Free Sample For Baby's Ills

Something can and must be done for the puny, crying baby, for the child that refuses to eat and is restless in its sleep. And since the basis of all health is the proper working of the digestive organs, look first to the condition of the stomach and bowels.

A child should have two full and free movements of the bowels a day. This emptying of the bowels is very important, as with it comes a clear head, a lightness of step, good appetite and sound sleep. But it is equally important to know what to give the child in the emergency of constipation and indigestion. Cathartics are too strong and salts and other purgatives are not only too strong, but the child refuses them because of their bad taste. Have you ever tried Dr. Caldwell's Syrup Pepsin? It is a liquid tonic that families have been using for a quarter of a century. It is mild, pleasant-tasting and promptly effective. It is good for you as well as the child, but there is nothing better to be found for children. They like its taste—you will not have to force them to take it.

First of all, if you have not yet used it, Dr. Caldwell would like to send you a sample bottle free of charge. In this way you can try it before buying. Later, when convinced of its merits, you can get it of your druggist at fifty cents and one dollar a bottle, just as thousands of other families are doing. The family of Mr. D. W. Spangler of Strattonville, Pa., as well as that of Mr. A. F. Johnson of Walnut Grove, Tenn., started with it in that way and now write that it is their one family necessity next to food itself. If you are unfortunate enough to have a sickly child, one given to constipation and indigestion, you should send for a free sample of this remedy.

Dr. Caldwell personally will be pleased to give you any medical advice you may desire for yourself or family pertaining to the stomach, liver or bowels absolutely free of charge. Explain your case in a letter and he will reply to you in detail. For the free sample simply send your name and address on a postal card or otherwise. For either request the doctor's address is Dr. W. B. Caldwell, R 500 Caldwell building, Monticello Ill.

STATE OF MICHIGAN, County of Lenawee, ss.

Probate Court for the County of Lenawee.

At a session of the Probate Court for the County of Lenawee, holden at the Probate office in the City of Adrian on the 1st day of February, in the year one thousand, nine hundred and eleven.

Present, HARRY L. LARWILL, Judge of Probate

In the matter of the estate of JOHN LISTON, deceased.

On reading and filing the petition, duly verified, of Martha Andrews, daughter of deceased, praying that administration de bonis non with the will annexed of said estate may be granted to William Rinn, or some other suitable person.

It is ordered that Monday, the 27th day of February next, at nine o'clock in the forenoon be assigned for the hearing of said petition.

And it is further Ordered, That a copy of this order be published in the Tecumseh Herald, a newspaper printed and circulating in said County of Lenawee, for three successive weeks previous to said day of hearing.

A true copy.

Harry L. Larwill,
Judge of Probate.

E. I. Larwill, Probate Register.

Commissioners' Notice.

STATE OF MICHIGAN, County of Lenawee, ss:

In the matter of the estate of MARION A. STRETCH, deceased.

The undersigned having been appointed by the Probate Court of said County, Commissioners to receive, examine and adjust all claims and demands of all persons against the estate of said deceased, do hereby give notice that we will meet for that purpose at the Tecumseh State Savings Bank in the Village of Tecumseh Lenawee County, Michigan on the 11th day of March, 1911, and on the 11th day of June, 1911, at ten o'clock in the forenoon of each of said days. And that six months from the 10th day of December, 1910, are allowed by said Probate Court for the creditors of said estate to present their claims to us for examination and allowance.

Dated December 10th, 1910.

Elbridge H. Hyde
Joseph H. Smith
Commissioners.

How to Cure Chronic Colds and Bronchitis

Bluevale, Ont., May 4, 1910.

"I was sick for two years with a chronic cold and bronchitis and a consequent run-down condition. I received no benefit from doctors, and had to give up work. VINOL was recommended and from the second bottle I commenced to improve—I gained in weight and strength, my cold and bronchial trouble disappeared, and I am at work again. I want to recommend VINOL to anyone who is in need of such a medicine."—THOMAS HIGGINS.

It is the combined action of the curative elements of the cods' livers aided by the blood making and strength creating properties of tonic iron contained in VINOL which makes it so successful in curing stubborn colds and bronchitis.

VINOL is a constitutional remedy for chronic coughs, colds, bronchitis and pulmonary troubles, not a palliative like cough syrups.

Try a bottle of VINOL. If you don't think it helped you, we will return your money.

C. A. Wright & Son, Druggists
Tecumseh, Mich

A Fine Talker.

"I like the looks of this parrot," said the lady who had stepped into the bird store. "Is he a good talker?" The proprietor replied that the bird was an excellent talker, and it was evident the customer was favorably impressed.

"What is your price for him?" she asked.

"The man had noticed the rich apparel worn by his customer, and he judged that there was a chance to make a little "easy money" at the expense of one who would never miss it.

"Ten dollars," he said, with just the slightest possible hesitation.

"Five dollars, madam," instantly croaked the parrot.

"The lady looked at the proprietor, who had turned red.

"He certainly is a fine talker," she said, "and he also seems to have good sense. I am willing to take him at his own valuation. Do I get him for that?"

"You do," answered the bird man sadly.—Youth's Companion.

The Early Drum.

Drums are probably an eastern idea introduced by the crusaders into Europe. They are frequently mentioned in accounts of the first crusade. When Edward III. of England and his queen made triumphal entry into Calais in 1347 "tambours" were among the instruments which were played in their honor. Another of these was called a "nacaire" or kettledrum, taken, together with its name, from the Arabs. The poet Chaucer also mentioned this instrument in his description of the tournament in "The Knight's Tale." The king generally kept a troop of these bandsmen or minstrels in his employ, and we read that Edward II. on one occasion gave a sum of 60 shillings to Roger, the trumpeter; Janino, the nakerer, and others for their performances. Another minstrel was called the "cheveretter," or player on the bagpipe.

STRAIN TOO GREAT.

Hundreds of Tecumseh Readers Find Daily Toil a Burden

The hustle and worry of business men,

The hard work and stooping of workmen,

The woman's household cares,

Are too great a strain on the kidneys

Backache, headache, dizziness,

Kidney troubles, urinary troubles follow

A Tecumseh citizen tells you how to cure them all,

William C Witherell, W Pottawatamie street, Tecumseh, Mich., says: "My experience has convinced me that Doan's Kidney Pills are a reliable kidney remedy. I publicly recommend them some years ago and I hold as high an opinion of them as ever. Doan's Kidney Pills relieved me of backache and other symptoms of kidney trouble and I have had no return attack. I know of several other persons who have taken them with the best of results."

For sale by all dealers. Price 50c. Foster-Milburn Co., Buffalo, New York, sole agents for the United States

Remember the name—Doan's—and take no other.

CORRESPONDENCE

HOLLOWAY

The Twentieth Century Sunday School Class held its business meeting at the home of Mr. and Mrs. Thurlby. The meeting was called to order by the President of the class, Truman Thurlby. The members responded to roll call with quotations from Lincoln and Washington. Four of the class conducted a very interesting debate on "Resolved that the class shall undertake the management of a base ball team this summer Blanche Rogers gave some interesting incidents about Abraham Lincoln in her extempraneous speech. Rev Cargo acted as critic for the evening. The class voted to secure the Adrian College for an entertainment in the near future.

Shortly after Miss Florence McElroy arrived at her home from Detroit Saturday evening, she was reminded by about 25 of her young friends that her 21st. birthday would be one, long to be remembered. At the hour of eight most of the guests had arrived and were received by Pres. and Mrs. Taft which caused much merriment as did many other games. At ten o'clock the lights were turned out and 21 candles gleamed brightly while the guests were served to cake and ice cream. During the evening Kenneth Kerr entertained the festive crowd with his phonograph. Several pieces of silver and china were left Miss McElroy as a token of remembrance.

Miss Winnifred Morrell of Britton and Miss Dixon of Tecumseh were guests at John McElroy's Saturday and Sunday.

There was a good attendance at the services held at the Grange hall Sunday evening. Rev. J W. Cargo will continue these Sunday evening meetings at 7 p. m All are invited to attend. Please bring "Triumphant Songs No. 5"

Arthur Lewis is very ill, threatened with typhoid-pneumonia

Mr. Messler, who has been ill for several weeks, is now confined to his chair with rheumatism.

The friends of Miss Fish will be glad to hear that she is now able to be up most of the time each day.

Mr. and Mrs. Will Campbell who arrived here on Monday from Chicago for a weeks visit with the families of their cousins Miss Ella Atwell and Conrad Atwell, departed on Monday for a visit in Detroit, enroute to their home in Buffalo, N. Y.

Mrs Orendorf of Adrian has been visiting her daughter Mrs. Bidmeyer the past week.

Mrs. Iriving Lewis has been very sick with the LaGrippe, but is now on the gain.

The funeral of the infant daughter of Mr. and Mrs. John Gafner was held at the German Luthern church Sunday at 11 a. m. Mr. and Mrs. Gafner appreciated the kindness of their friends and neighbors during the illness of their little one also the many floral pieces

Mr. and Mrs Fred Kopke will entertain the Farmers' Union Friday evening Feb, 24. An excellent program has been prepared and friends and neighbors are invited to attend.

MACON

Will Pratt of Ypsilanti spent Sunday and Monday with his brother Arthur Pratt.

Ezra Betser went to Bad Axe Monday on a business trip. He expects to move there soon as he has secured work at that place.

The ladies of the Reformed church of Macon will hold their monthly social at the home of Mrs. Wm. Gibson on Wednesday March 1st. All are cordially invited.

Mrs. S J. Camburn was called to Ann Arbor last week to see her little grandson Lavern Heininger, who was thought to be quite seriously injured by the wheel running off the buggy. At last reports he was better, being able to walk.

Pauline Ernest is home from Tecumseh where she is learning the dress making trade. She is helping Mrs Ezra Day for a few weeks.

John Jackson came home to attend the funeral of his brother Mathias Jackson.

Mr. and Mrs. Sam Hatch are home from Manchester where they have been spending the winter with their son Liliarn and family. Mrs. Hatch jr. is doing well after her recent operation.

Mrs. Fred Ernest has gone to her brother's near Manchester to care for the sick in that family.

Culver Chambers returned to his home in Douglas this week.

Born to Mr. and Mrs. Jasper Berry Feb., 13 a son.

On Wednesday Mrs. Sarah Jackson brought the body of her husband Mathias Jackson from Detroit where Guy Belding met them and took the body to his home until Thursday. The funeral was held in the M. E church at Macon Thursday afternoon Rev. Pallock officiating.

Married at high noon Feb., 22 1911 at the home of Mrs. John Koebbe by the Rev. Mr. Pollock Miss Nina Sloan and Will Stewart. Their many friends offer congratulations

RIDGEWAY

Miss Bertha Bell went to Rea Monday for a few days.

Myrtle Grady was ill the first of the week.

E. T. Smith was down from Tecumseh on business Wednesday.

Several from here attended a grange party on Mr. and Mrs. John Tenfel at Macon Wednesday.

Miss Belle Isbel is spending the week with relatives at Holloway.

Edward Bachman of Britton was in town on business Wednesday.

Mrs. James Zeluff spent Monday and Tuesday in Tecumseh.

Miss Myrtle Barrett accompanied Miss Tressa Morgan to her home Brooklyn, Mich. Wednesday for a few days.

Mr. and Mrs. H. A. Hinds served at a birthday dinner Friday eve last. Covers were laid for nine.

Mrs. E. T. Pockington returned to Detroit Sunday.

Philip Sisson is here from Azalia.

The men will give a social for the benefit of the M. E. church Friday evening March 3 in Easlick hall a good time is expected Everyone invited to come.

Fred Smith was home from Jackson Saturday to Monday.

Mrs M. L. Wiggins of Adrian Sundayed at Mrs. S. L. Rappleyes.

Mrs Frank Aten has gone to Cleveland to visit her daughter Mabelle.

Mrs. T. H. Allison and Paul Sundayed in Jackson with her brothers.

Edwin Sage of Macon called in town Saturday

Little Alice Collins of Tecumseh is spending the week at Smith Pocklingtons.

Mrs. B. F. Martin is quite under the weather

Ray Hathaway and Miss Beulah Dibble Sundayed with her father at Macon.

Miss May Jones arrived home from Brooklyn, N. Y. Monday p. m.

Frank Grady went to Jackson Wednesday for a short stay.

Mr. Bamy of Milan Sundayed at the Covell home

Mr. and Mrs. G. H. Houseman entained a company of friends at their home Thursday eve.

AUCTION!

Administrator's Sale.

Having sold the farm and to close out the Thomas Boyce estate, the undersigned will sell at Public Auction on the premises, 4 1-2 miles north-east of Tecumseh on Thursday, March 2, 1911, at 12 o'clock, M., sharp the following described property:

1 work team.

9 HEAD CATTLE—5 head of steers 1 yr old, 1 calf 3 months old, 3 fat steers.

35 SHEEP—35 breeding ewes due in March, 1 Shopshire buck.

9 shoats weight about 80 lbs. 1 brood sow due in March.

FARM TOOLS—Spring-tooth drag (3 sections), 2 plows, set platform scales; grindstone, platform spring wagon, hay fork and 110 ft. rope, top buggy, wide-tire wagon; cutter, Deering corn binder (nearly new), lawn mower, sythes cradle. etc.

HOUSEHOLD GOODS—Bedsteads bed-springs, wash stands, new couch 2-burner gasoline stove, water cream separator, galvanized iron bath tub, and numerous other articles.

Quantity of hay, about 150 bu. oats, quantity of corn in crib.

TERMS OF SALE—All sums of $10 and under CASH, all sums over $10, 12 months' credit with approved Bankable notes at 6 per cent interest. All articles must be settled for before before being removed from the premises.

JOHN T. BOYCE, Administrator
Frank Davidson, Auc.

AUCTION!

Having decided to quit farming on account of my health, I will sell at Public Auction on my farm one-half mile east of Britton on Tuesday, Feb. 28, 1911, at 1 o'clock p m., sharp, the following described property:

4 HORSES—1 sorrel mare 12 years old, 1 bay mare 12 years old in foal, 1 bay colt 18 months old, 1 colt 6 mos. old.

3 COWS—1 Jersey cow, 1 Durham cow 6 yrs. old coming in in April, 1 two year old heifer coming in in April.

5 shoats weighing about 125 lbs each 1 brood sow due to pigs in April.

FARM TOOLS—Lumber wagon with double box and stock rack combined, double buggy, 2 single carriages, cutter, pair bob sleighs, Deering binder, mower, roller, 2-horse cultivator, 2 5-tooth cultivors, pair of spring tooth drags, 60-tooth drag, Blissfield scraper, 2 Burch plows, log-boat, stone-boat, 2 6-pail kettles, 5 log chains 5-tine fork, 4-tine fork and 4 3-tine forks, potato digger, double harness, light double harness, 2 single harness, 3 sets whiffletrees, pair platform scales, work-bench. 20 potato crates, 3 necks yokes, post-hole digger, dinner bell, grindstone, 30 grain bags, 4 bu. seed corn, 8 bu. seed potatoes and other numerous articles.

2 tons mixed hay, 100 bundles stalks 50 bu. corn in stalk, about 3000 ft. lumber.

Terms of Sale—Sums of $10 and under, cash; over $10, 1 yr. with notes at 6 per cent. No property removed till settled for.

JAMES UNDERWOOD
Frank Davidson, Auc.

GEORGE J. GOULD.

His Retirement From Presidency of M. P. R. R. Marks Passing of Gould Power In Financial World.

GOULD POWER DISAPPEARING

Passing of George J. From M. P. Presidency Marks Last Step.

New York (Special).—With the retirement, last week, of George J. Gould from the presidency of the Missouri Pacific railroad the Gould family disappears from a dominant position in the larger affairs of American finance and business. While the financial district recognizes that the Gould fortune at present is larger than it was when left by Jay Gould, founder of the family, it regards the Gould influence as not as potent in the empire of money as it was when the pile was small.

One by one the great interests owned by Jay Gould, father of George Gould, have passed out of the hands of the Gould family, either wholly or in such part that the Gould name is not the controlling one.

JUNKET VICTORIOUS.

Baker Twice Overruled, and Resolution Is Adopted.

Lansing, Mich., Feb. 22.—Fifty-seven members of the house formed a flying squadron last Tuesday afternoon, after the merriest row of the session, and carried through a resolution for junketing. In doing so they twice overruled decisions of the speaker.

Representative Ashley of Detroit offered the resolution for all committees on state institutions to go on week-end junkets.

When Speaker Baker ruled out of order the Ashley resolution on the ground that the house had previously declared against junkets, his decision was overruled, 52 to 42.

Fox Offers Prayer In Court.

Flint, Mich., Feb. 22.—Franklin Fox, who killed Nellie Blade, his sister-in-law, in this city, was arraigned in circuit court and again pleaded guilty to the charge of homicide. He delivered a long prayer in the open courtroom. Miss Kate Talbot, another sister-in-law, whom he also shot, kissed the prisoner. Fox will be examined as to his sanity, the court refusing to accept his plea.

Miner Crushed to Death.

Saginaw, Mich., Feb. 22.—William J. McNamee, forty-two years old, married, a coal miner in Caledonia mine No. 2, near here, was crushed to death beneath a half ton of slate in one of the collieries. His back was broken.

Aged Man Commits Suicide.

Milan, Mich., Feb. 22.—Myron Brown, sixty-four years old, a pioneer, took carbolic acid and is dead here. No cause for the deed can be ascertained.

GENERAL MARKETS.

Detroit Grain Market.

Detroit, Feb. 20.

WHEAT—No. 1 white, 89c; No. 2 red, 90c; May, 94c; July, 91c.
CORN—No. 3 yellow, 47¼c.
OATS—Standard, 32½c.

Chicago Grain Market.

Chicago, Feb. 20.

WHEAT—May, 90¾c; July, 88⅝c; Sept., 87½c.
CORN—May, 48¾c; July, 49⅞c; Sept., 50¾c.
OATS—May, 31⅝c; July, 31⅝c; Sept., 31⅛c.

Chicago Livestock Market.

Chicago, Feb. 20.

CATTLE—Beeves, $5@6.75; Texas steers, $4.20@5.50; stockers and feeders, $3.75@5.70; cows and heifers, $2.60@5.70.
HOGS—Light, $7.20@7.60; heavy, $7@7.40; pigs, $7.40@7.70.
SHEEP—Yearings, $4.80@5.75; native sheep, $3.10@4.75; lambs, $5@6.40.

East Buffalo Livestock Market.

East Buffalo, Feb. 20.

CATTLE—Steady.
HOGS—Heavy, [illegible]; yorkers, $7.99@8; pigs, [illegible]
SHEEP—Top lambs, $6.30@6.40; yearlings, $5@5.60; wethers, $4.50@4.60; ewes, $4.25@4.40.

Suicides In Kneeling Position.

Flint, Mich., Feb. 10.—With a bullet hole in his neck and another just below his heart, the body of Arthur L. Cadiwell, a prominent real estate dealer and insurance man of this city, was found in a kneeling position in a field about two miles north of Flint. Probably suicide.

The Plague and the Tan Pits.

Bermondsey's association with the tanning industry was originally due partly to its fine oak woods and partly to the fact that the London slaughter-houses were to a large extent situated in Southwark, on the unfashionable side of the river. For a brief period, however, it enjoyed a certain fame as a health resort. That was, as Sir Henry Trueman Wood reminds us in "Industrial England in the Eighteenth Century," when "terror stricken creatures fled from the ravages of the great plague in the city of London to the Bermondsey tan pits to find strong medicinal virtues in the nauseous smell."

SENATOR TILLMAN.

Overcome by Emotions, South Carolinian Is Forced to Discontinue Speech In Senate Chamber.

TILLMAN WEPT.

"Pitchfork Ben" Sinks to His Seat Sobbing, in Senate Chamber.

Washington (Special).—So affected by his emotions and weakened by the illness with which he was stricken during the last session of congress as to be unable to continue, Senator Benjamin R. Tillman of South Carolina sank sobbing into his seat, shortly after having begun a speech in eulogy of the late Senators Alexander S. Clay and Jonathan P. Dolliver.

Senator Bacon of Georgia moved hastily over and took a seat by the South Carolinian. A few words from Mr. Bacon in a measure restored the control of his nerves to Mr. Tillman, and shortly afterward he feebly walked from the chamber.

The attempt to speak at length was the first Mr. Tillman had made since his return to his duties.

WILL OPPOSE HARMON.

Liquor Interests Hold Him Responsible For Defeat of Dean Bill.

Columbus, O. (Special).—The defeat of the Dean Bill, to amend the Rose county option law, so as to permit municipalities to decide for themselves whether liquor shall be sold in the house, will have an adverse effect on the presidential aspirations of Governor Harmon, according to the friends of the measure.

The liquor interests hold the governor responsible for the defeat of the bill, although they refuse to disclose what proof they may have of any interference by him.

PLAGUE KILLS MULTITUDES.

65,000 Chinese Fall as Victims to Fatal Pneumonic Malady.

Pekin (Special).—The viceroy of Manchuria estimates that the fatalities in Manchuria from the pneumonic plague already have reached 65,000, while the foreign office believes that inside the great wall there have been 1,000 more deaths. The relief committee at Shanghai believes that the minimum number of deaths from famine is 10,000.

Washington.—A report has reached the American National Red Cross society here to the effect that the pneumonic plague is fatal in every case. Death follows the infection of the lungs in a few hours.

Boilermakers' Strike Spreads.

Cleveland (Special).—The strike of the boilermakers employed on the Lake Shore & Michigan Southern division of the New York Central railroad, between Chicago and Buffalo, ordered by Vice President Weyand of the Brotherhood of Boilermakers and Iron Shipbuilders of America, is spreading to other roads.

At Jackson, Mich., about sixty in the Michigan Central shops have laid down their tools and quit, following orders from headquarters in Kansas City.

Severe Earthquake In Turkey.

Constantinople (Special).—A violent earthquake was experienced at Monastir and elsewhere throughout the vilayet of Monastir.

There was heavy loss of life.

Several mosques ad houses were demolished.

Jackson—While attending services at the Beatrice Isbell Methodish church here Sunday evening, Mrs. D. E. Terry, 516 Adrian avenue, was attacked with acute indigestion and expired soon after.

Bay City—Mrs. Carrie A. Bialy, wife of Robert C. Bialy, local sugar manufacturer, capitalist and merchant, has been awarded a decree of divorce and $100,000 permanent alimony. Cruelty and desertion were the grounds.

Muskegon—Francis W. Cook, since 1870 a practicing attorney in Muskegon, and with a single exception the oldest in point of continuous practice in the city, was found dead in his office. Apoplexy was the cause of death.

Lapeer—Miss Pearl Smith, aged twenty-three, who came from Tuscola county and has recently been a familiar character around town, attempted suicide by twisting an apron around her neck. The cause of the girl's action is unknown.

Ionia—Mrs. Nellie Kniffen, who is charged with killing her husband, a street car conductor in Detroit, and is now a raving maniac, was brough to the state asylum at Ionia by Sheriff Gaston of Wayne county and the matron of St. Mary's hospital.

Ypsilanti—Miss Nina Munch of Ypsilanti has been awarded the Stoic scholarship at the Normal college. The scholarship is worth $50, and is bestowed upon students of exceptional merit as an inducement for their return for third year degree work.

Ludington—Sunday night's storm was one of the worst of the season. No vessels ventured out in the seas, which completely obscured the breakwater light at times. Freight trains are fast in the snow two miles east of this city. Ludington is completely cut off from the outside world.

TELEGRAPH BRIEFS.

Terse Chronicle of World's Happenings During Past Week.

Tamaqua, Pa.—Wreckers ditched a train and one man was killed near Lofty station on the Philadelphia & Reading railway.

New York—"Friday," said to be the only snow white leopard in captivity in the world, died at the Bronx Zoo during Sunday night. It was brought here from China last November, and was valued at $3,000.

New York—Black Hand gangs, defying the efforts of Chief Flynn and his detectives to check their operations, have renewed their reign of terror with torch and bomb in this city. Every available detective in the central office has been sent out to round up the Black Handers.

San Diego, Cal—As a result of the defeat at Mexicali, the federal force which Governor Vega spent several weeks in organizing was hopelessly dispersed. Vega, perhaps fatally wounded, has reached his old camp at Las Juntas with barely a bodyguard out of his former forces, according to advices received here.

Chicago—Trailed through the snow to his refuge on top of a four-story building at 718 West Randolph street, Bicoloc Trapani, declared by the police to be a member of the Black Hand society, engaged in a desperate battle with six detectives. They climbed to the roof while he fired upon them. Trapani was captured. He was wanted for the murder of Vito Cappitelli.

Columbus, O.—Acting under the provisions of the Valentine anti-trust law, Attorney Hogan has instituted quo warranto proceedings in the circuit court to oust from the state the Hocking Valley, the Kanawha & Michigan, the Zanesville & Western, the Toledo & Ohio Central, the Lake Shore & Michigan Southern and the Chesapeake & Ohio railroad companies.

Cordova, Alaska—One of the worst storms ever experienced in Cordova and the Copper river country has just ended after three days of continuous rain and of wind reaching a velocity of eighty miles an hour. Snow melting on the mountain sides caused bad landslides on the railroad running up the Copper river, but they are now cleared. The river is bank full, and it is feared that the flood will start the glaciers moving long before the Alaska winter is ended.

Origin of Firewater.

When the Hudson Bay Trading company began its trading among the Indians it was found that by selling the Indians liquor they could more easily be induced to trade their peltries. The first whisky or intoxicant of inferior quality was distilled in England and brought to America in large barrels, but in transporting it overland it was found more convenient to divide it into small kegs. The traders soon became aware of the fact that by diluting the whisky with water more furs could be obtained. This was practiced for some time, but the Indians learned that good whisky poured on a fire would cause it to flame up, whereas had the whisky been diluted the fire would be quenched. It was by this simple experiment that the term "firewater" became a common word among the Indians. A chief who had experienced the bad effects of whisky among his people said it was most certainly distilled from the hearts of wildcats and the tongues of women from the effects it produced.—Red Man.

Symbolism Didn't Appeal.

"Charlie," sorrowfully sighed the young lady in the parlor of the concrete house on Washington avenue, "it is nearly 12 o'clock."

"Yes, Belinda," was the breathing response of her poetical companion, who was stifling on the sofa beside her, "the minute hand is drawing closer and closer to the hour hand, and when the time of midnight is chimed the two hands will be even as one. Oh, darling Belinda," he continued as he literally simulated the action of the minute hand, "may not the coming together of those two hands be symbolical of us?"

She broke away and stood firmly on her feet. "No, Charles Henry Smith," she retorted angrily, "those two hands will remain as one but a single second, and then the minute hand will divorce itself and go on its way alone. No, Mr. Smith, a minute hand that doesn't stick isn't the kind of symbolism I want!"—Boston Post.

Sebewaing—While Fred Haist was cleaning out one of the centrifugal machines at the sugar factory with a steam hose, the hose broke loose from its fastening overhead. It was wound around the shaft, and Haist, before he could let go, was drawn into the machine. He was instantly killed.

Monroe—Astocita Jannero, the Italian who shot and severely wounded a fellow countryman about two months ago, pleaded guilty in the circuit court to felonious assault and was sentenced to Jackson for two to ten years, the court recommending the minimum term.

Lansing—Governor Osborn has decided not to fill the vacancy in the twenty-seventh judicial circuit, caused by the death of Judge L. G. Palmer of Big Rapids. The circuit consists of Newaygo and Mecosta counties, and a bill will be introduced in the legislature merging Newaygo with the nineteenth.

Pontiac—The jury in the case of Justice James B. Godfrey of Stoney Creek against Justice Henry L. Wood of Rochester awarded Godfrey a verdict of $50. Godfrey sued for malicious prosecution, his arrest growing out of his refusal to cash a school order when he held the position of school treasurer.

Muskegon—Byron Brisban, aged twenty-five, a lineman for the Bell Telephone company of this city, met a tragic death. An electric wire had become crossed with a telephone wire, and Brisban went up a pole to remedy the trouble. He had no more than reached the top when he came in contact with the heavily charged wire and was hurled to the ground, dying instantly.

Pontiac—In jail on the charge of forgery and held for trial in the circuit court, unable to give bail, is the plight of seventeen-year-old Stanley Sherman, whose mother says he forged a check for $1.70. Stating that he had been in trouble on similar charges previously, the mother asked Deputy Richmond to prefer the charge of forgery. The lad has been arraigned and held for trial.

RAILROAD TIME TABLES.

Lake Shore & Michigan Southern Railroad.
Effective Nov. 27 1910

Going south.

Station	315 D'ly	309 D'ly ex Sun	331 D'ly ex Sun	311 D'ly
Jackson	6 05 a m	10 50 a m	2 05 p m	8 10 p m
Tecumseh	7 03 a m	11 20 a m	3 01 p m	9 03 p m
Adrian	7 33 a m	12 01 p m	3 30 p m	
Toledo	8 40 a m	12 30 p m	4 15 p m	10 05 p m
Chicago	3 45 p m	9 00 p m		

Going north.

Station	316 D'ly	312 D'ly ex Sun	314 D'ly ex Sun	318 D'ly
Toledo	7 50 a m	12 30 p m	5 15 p m	7 25 p m
Adrian		1 00 p m		8 10 p m
Tecumseh	9 09 a m	1 30 p m	6 20 p m	8 42 p m
Jackson	10 15 a m	2 33 p m	7 25 p m	9 45 p m

DUNDEE BRANCH.

Going west.

Station	429 D'ly ex Sun	425 D'ly ex Sun	421 D'ly ex Sun	427 D'ly ex Sun
Adrian	6 10 a m		3 30 p m	
Tecumseh	7 30 a m	9 10 a m	4 02 p m	6 25 p m
Addison	9 56 a m	10 05 a m	4 55 p m	7 20 p m

Going east.

Station	422 D'ly ex Sun	428 D'ly ex Sun	430 D'ly ex Sun	434 D'ly ex Sun
Addison	9 56 a m	10 25 a m	1 20 p m	7 50 p m
Tecumseh	10 43 a m	11 20 a m	3 50 p m	8 40 p m
Adrian	11 15 a m		5 25 p m	

Tecumseh and Dundee trains.
Daily except Sunday

Leave Tecumseh	7 35 a m	12 30 p m	4 10 p m
Arrive Tecumseh	10 45 a m	2 40 p m	6 22 p m

G. J. ZEIHE, Ticket Agent.
L. A. ROBISON, G. P. A. Cleveland, O.

PATENTS

promptly obtained in all countries OR NO FEE. TRADE-MARKS, Caveats and Copyrights registered. Send Sketch, Model or Photo, for FREE REPORT on patentability. Patent practice exclusively. BANK REFERENCES. Send 2 cents in stamps for invaluable book on HOW TO OBTAIN and SELL PATENTS. Which ones will pay. How to get a partner, patent law and other valuable information.

D. SWIFT & CO.
PATENT LAWYERS,
303 Seventh St., Washington, D. C.

FEELING LIVER-ISH This Morning?

TAKE

THEDFORD'S Black-Draught

Stops Indigestion and Constipation

25¢

AT ALL DRUGGISTS

A Gentle Laxative And Appetizer

Foley's Kidney Pills

What They Will Do for You

They will cure your backache, strengthen your kidneys, correct urinary irregularities, build up the worn out tissues, and eliminate the excess uric acid that causes rheumatism. Prevent Bright's Disease and Diabetes, and restore health and strength. Refuse substitutes.

Sold by All Druggists

OVER 65 YEARS' EXPERIENCE

PATENTS

TRADE MARKS DESIGNS COPYRIGHTS &c.

Anyone sending a sketch and description may quickly ascertain our opinion free whether an invention is probably patentable. Communications strictly confidential. HANDBOOK on Patents sent free. Oldest agency for securing patents. Patents taken through Munn & Co. receive special notice, without charge, in the

Scientific American.

A handsomely illustrated weekly. Largest circulation of any scientific journal. Terms, $3 a year; four months, $1. Sold by all newsdealers.

MUNN & Co. 361 Broadway, New York
Branch Office, 625 F St., Washington, D. C.

DETROIT

Headquarters for Michigan People

THE GRISWOLD HOUSE

POSTAL & MOREY, Props.

EUROPEAN PLAN—$1.00 to $2.00 Per Day

[illegible]

[illegible] modern and up-to-date hotel [illegible] ally located, in the very retail shopping district of [illegible] rner Griswold and Grand [illegible] only one block from [illegible] Ave. Jefferson, Third and [illegible] cars pass by the house [illegible] visit Detroit stop at the Griswold House.

The Tecumseh Herald.

VOL. LXV NO. 9 TECUMSEH, MICHIGAN, TUESDAY, FEBRUARY 28 1911. WHOLE NO. 1046.

COMMERCIAL TECUMSEH SAVINGS
STATE SAVINGS BANK

THE LARGEST BANK IN NORTHERN LENAWEE

Why? Because it is a progressive bank, conservatively managed, not only in the interest of its depositors, but in the interest of the community at large.

ITS DIRECTORS:
L. G. NORTH, JOSEPH RUSSELL, C. A. SLAYTON, J. H. SMITH;
J. Q. LOOK, A. C. AYLESWORTH, THOMAS McCANN.

PAYS 3% INTEREST on Savings Deposits compounded twice a year—June 1st and Dec. 1st.

J. Q. LOOK, President. L. G. NORTH, Vice Prest. J. H. SMITH, Cashier.

EXCEPTIONALLY
LOW PRICES

are being offered by us at this time on all

Monumental Work.

It Will Pay You Well

to see us immediately, if you are contemplating the erection of a Monument or Marker this Spring.

THE MICHIGAN GRANITE CO,
ADRIAN, MICH.
Opposite City Hall. Bell Phone 227

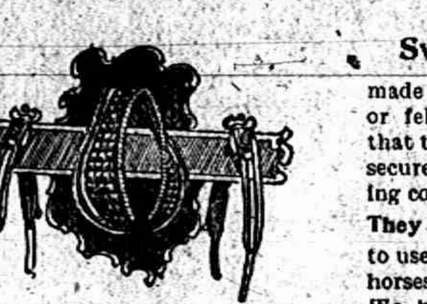

Sweat Collars

made of the best drilling or felt and so arranged that they can be fastened securely under the working collar.

They are a "Good Thing" to use, they will save your horses much discomfort. We have the right kind and at the right prices.

And that is not all

we solicit your trade for any odd part of harness which you may need, such as Gig Saddles, Team Pads, Bridles, Hames, Traces Lines, Etc. Do not ruin your harness in trying to fix it yourself. Bring it to us for repairs; prices reasonable.

W. C VanAntwerp.

Dr. Janes Mouth Wash

In The Key of "F"

Finely flavored fluid for fetid, foul fumes from furiously febrile follicles.

Fastidious females frequent flushing favorable for fetid fumes.

Families fairly fight for fragrant FLUID fresh from fragile flasks; furthermore. Fellows finely fixed financially fining fetid fumes find formula fascinating for false fixtures:

Forethought; FLUID forstalls forceps forever: Furthermore. forbids forfeiting filthy farthings. FINIS.

FOR SALE BY
C. A. Wright & Son.

TIRES OF STRUGGLE.

French Prime Minister Is Ready to Resign from His High Office.

PREMIER BRIAND

LIGHT PLANT IN RUINS

Ossining, N. Y., Will Be Without Current for Month.

Most of the Streets and Residences Will Be in Darkness—Sing Sing Prison Also Suffers.

Ossining, N. Y., Feb. 27.—A short circuit in the power house of the local electric lighting company started a fire which, within an hour, had swept through the plant, destroying everything inflamable and wrecking all the machinery. The city will be without electric current for nearly a month, officials estimating that it will require at least that time to get an emergency plant in operation.

As a result most of the streets and important residences will be in darkness and a dozen small factories that depend upon the electric system for power will be crippled.

One of the sufferers will be Sing Sing prison, where the current is used, not only in the electric chair but also for light and power.

TWO KILLED IN WRECK

Train on Halifax and Southwestern Jumps Rails at Junction.

Halifax, N. S., Feb. 27.—Two persons were killed and a score of others injured, some of them seriously, when a Halifax and Southwestern mixed train from Port Wade and Middleton jumped the rails at New Germany Junction.

The dead are Owen McLaughlin, baggage master, and L. Sargent, of Bridgewater, a brakeman. Most of the injured were cut by flying glass.

RATIFIES JAPAN TREATY

Prompt Action of This Government Will Have a Good Effect.

Washington, Feb. 27.—The new Japanese treaty of trade and navigation was ratified after a two hours' executive session of the senate.

The action of this government in promptly confirming the new agreement is expected to do more to prove the feeling of cordiality that this country has for Japan than anything that has been done for years.

GREAT FIRE AT MANILA

Flames Destroy 305 Dwellings in the Tondo District.

Manila, P. I., Feb. 27.—Three hundred native dwellings in the Tondo district, a suburb of Manila, were destroyed by fire.

The Mary Johnson Charity hospital was badly damaged, half of the building being destroyed. The patients were removed unharmed.

BROWN JUGS ARE HIGH

Three Ancient Stoneware Specimens Bring $3,800 at Auction.

New York, Feb. 27.—The little brown jug has gone up in the world. Three specimens of the early German stoneware, dated 1573 and 1591, brought $3,800 at the auction of art treasures of Robert Hoe, deceased.

The sale, not yet completed, has realized nearly $500,000.

WEATHER EVERYWHERE

Latest observations of U. S. weather bureau, Washington:

	Temp.	Weather
New York	51	Clear
Albany	46	Cloudy
Atlantic City	46	Clear
Boston	44	Clear
Buffalo	36	Cloudy
Chicago	38	Clear
St. Louis	40	Cloudy
New Orleans	68	Cloudy
Washington	56	Clear
Philadelphia	56	Part Cloudy

Illinois, Indiana and Wisconsin—Fair and colder today; fair and continued cold tomorrow; brisk northwesterly winds.

DRESS GOODS, SILKS and Trimmings.

We are, without question, showing the largest and most complete assortment of Dress Goods, Silks and Trimmings ever brought to Tecumseh

SOMETHING FOR EVERYBODY

From the cheaper materials in Tub Suitings and Wash Silks to the better grades of plain colors and fancy mixtures in Dress Goods, and a large line of the newest water-proof Foulards, Messalines, Rough Silks, Marquisettes, etc.

Our Dress Trimmings were selected to match all the new coloring we are showing and we are fully prepared to trim up your dress in the very latest Fashion.

Our prices are most reasonable. A look on your part will be convincing and we will be only too glad, whether you wish to buy or not, TO SHOW YOU THE ENTIRE LINE.

YOU WILL NOT BE URGED TO BUY

The Webster Anderson Co.
Tecumseh, - Michigan.
Sale of 39c Wash Silk continues this week.

SHEPARD OUT OF SENATORIAL RACE

Announces Withdrawal in Letter to Manager.

CALLS CAUCUS VOTING TRUST

Senators and Assemblymen Who Permitted Murphy to Pool Votes Did So, Shepard Charges, to Save Their Political Lives.

New York, Feb. 27.—Edward M. Shepard is out of the senatorial race. He announced his withdrawal in a long letter to Montgomery Hare, who had been acting as his political manager.

The letter was written at Mr. Shepard's Brooklyn home after a series of conferences with his political advisers, his personal friends and the insurgents who are opposing William F. Sheehan.

The statement was made for Mr. Shepard that the senators and assemblymen who have combined under the leadership of Senator J. Franklin Roosevelt to produce a deadlock, were aware of the general terms of the letter and that it was issued with their advice and concurrence.

After discussing his own course, Mr. Shepard takes up the legitimacy of the caucus that pronounced for Sheehan. In effect he says that the caucus did not represent the majority but a device by which the minority attempts to control the majority. The caucus, he says, was a pool, a voting trust in the hands of one man and that it was against the true principles of Democracy. The senators and assemblymen who permitted Murphy to pool their votes did so, Mr. Shepard writes, because they knew their political lives depended on it. In the days of up-state leadership of the party, such caucussing would have been impossible.

Elsewhere in the letter he says that he will continue to be identified with the party and hopes to be able to express himself for the party good. He holds nothing against the Kings county men for turning to Mr. Sheehan after a complimentary vote for himself.

BUILDERS FACE PROBLEM

Rockefeller's Three-Ton Chimney Top to Be Removed.

Tarrytown, N. Y., Feb. 27. — Contractors who have begun work on pushing the roof of John D. Rockefeller's new mansion at Pocantico Hills ten feet in the air have the problem on their hands of removing the three-ton concrete top to the massive chimney in the center of the house. This chimney is so large that when it was first put in use it sucked the red hot coals out of the boiler and shot them up into the air like a volcano. Mr. Rockefeller's home stands on a high hill and the chimney has an exceptionally strong draught.

It was seen at once that something had to be done, for as fast as the firemen shoveled coal into the furnace it would be sucked up the chimney. The architects decided to put some fireproof lining in the flue, reducing its size, and then a three-ton cement cap was placed on the front. This solved the coal problem. Now the contractors are puzzling as to the best way of getting the concrete top down. It is almost impossible to use a derrick.

PLAYERS LEAVE NEW YORK

Manager Chase Takes Regulars to Hot Springs, Va.

New York, Feb. 27.—Manager Chase is taking a squad of his New York Americans away from here. He will pilot a group of regulars to Hot Springs, Va., and there they will take baths, play golf, tramp the hills and otherwise try to fit themselves for actual practice, which will not be begun until Athens is reached two weeks later.

In the meanwhile, however, younger players and new players will assemble at Athens, leaving that port next Saturday and under the direction of Arthur Irwin and Duke Farrell begin practice and get in some work before the regulars join them.

JOHN W. KERN

Who May Advocate Policies of William J. Bryan in Senate.

IN MEXICAN PRISON

Three American Lads Incarcerated at Ciudad, Juarez.

Gen. Navarro Says Prosecution Is Necessary as Warning to Others Not to Join Insurgents.

El Paso, Tex., Feb. 27. — "Oh, my son," exclaimed Mrs. C. H. Converse, of Glendora, Cal., as she embraced her boy, Lawrence, in a private room in the Mexican prison in Ciudad, Juarez. She sobbed convulsively but the boy was cool.

T. F. Converse, father of the lad, who arrived from Lewiston, Ill., where he had been on a visit with his wife's relatives, took the meeting coolly, but shook his son's hand heartily.

United States Consul T. E. Edwards, of Juarez; Mayor C. E. Kelly, of El Paso, and Postmaster J. A. Smith, of El Paso, were present. Edward Blatt, of Pittsburg, arrested with Converse, was also brought in. Postmaster Smith showed the lad telegrams from his father advising him to secure counsel for the youngster and stating that Secretary Knox had interceded with Mexico in his behalf. The two boys had been arraigned before Judge Herrerara a few hours previous—Mexican courts operate on Sunday as well as other days—and had been asked to plead to the charge of sedition. Both pleaded not guilty and were told to secure counsel.

Another American boy arrested Saturday, Richard Brown, who had been with the insurrecto hospital corps, was in communicado all the time Blatt and Converse were receiving their guests.

The same American officials paid a visit to Gen. Navarro, whose force had arrested the two boys and he informed them that the matter was out of his hands, but even if it were not, he would feel that their prosecution was necessary as a warning to other Americans not to join the insurgents. The American officials express the belief that the two boys will be sentenced and held in prison until the insurrection ends and that President Diaz will then pardon them.

TWO NEGROES LYNCHED

Georgia Whites Avenge the Deaths of Two of Their Number.

Augusta, Ga., Feb. 27.—Bob Jones and John Veasey, negroes, charged with the murder of white men, were taken from the Warranton jail by a mob of men at midnight and strung up to trees.

The bodies of the negroes were riddled with bullets.

Attacks on Spain Cause Comment.

Madrid, Feb. 27.—The many attacks of the conservatives on the government is causing much comment. The immediate cause of the attacks seems to be the announcement of the government's intentions to proceed vigorously with its campaign against the religious orders.

BRIAND READY TO STEP DOWN

Premier of France Finds Himself on Shifting Sands.

SMALL VOTE OF CONFIDENCE

Onslaught on the Premier Led by the Radical Socialists Malvy and Meunier — Ministry Discusses the Affair.

Paris, Feb. 27.—Premier Briand, for the first time in his brilliant career as the controlling influence in the government of France, finds himself on shifting sands. It is probable that the resignation of the cabinet will be presented to President Fallieries.

If this course is not adopted it will be more because of the urgency of personal friends and the fact that no other strong leader appears available than because of any desire on the part of the premier to continue the fight against the radical socialists and the anti-clericals.

The premier's friends describe him as "sick of it all, worn out phisically and weary in spirit over the bickerings and petty distractions." Only a broad sense of duty will hold him if he remains at his post.

But beyond the matter of his personal inclinations there is the unquestioned weakening of the premier's power and of confidence in his ministry. The leader, who has before survived grave crises and come out with a triumphant vote of the chamber of deputies, has just escaped censure of the government by a bare majority of sixteen votes.

The socialists, who have never forgiven the premier for modifying the extreme ecclesiastical views which he championed when he first entered public life, attacked him persistently and all but forced his immediate retirement.

The discussion arose through the interpellations blaming the government for not having applied the laws against religious bodies with proper severity. The onslaught was led by the radical socialists, Louis Malvy and Paul Meunier.

For a time Briand fought back with his old-time vigor, defending every step of the government and declaring that the deeply rooted congregations could not be eradicated in a few months, but that the orders had not been reconstituted.

In the heat of the debate he made the master-stroke that had before confounded his opponents, challenging the opposition that if it could not give the government its full confidence to say so, as the ministry would not continue its task undermined by petty intrigues. The vote of confidence was 268 to 252.

Following the adjournment of the chamber the cabinet met in the premier's office and discussed the situation. Foreign minister Pichon and Minister of Commerce Dupuy were for resigning at once.

All the other ministers were opposed to an immediate retirement unless further developments should make this move imperative.

NEWSPAPER PLANT IN RUINS

Fire Damages Ithaca Chronicle to Extent of $10,000.

Ithaca, N. Y., Feb. 27.—The plant of the Ithaca Chronicle, one of the oldest weekly newspapers in this part of the state, was gutted in a fire which did $10,000 damage.

The plant and job and stock was almost totally destroyed. The Cornell Sun and Cornell Alumni News are printed by the Chronicle. The building of the Ithaca Daily News, next door, was damaged by water but escaped destruction.

Will Travel by Aeroplane.

London, Feb. 27. — Pauline Chase, who is touring in "Peter Pan," proposes to travel by aeroplane from town to town instead of using trains. A high wind prevented her from flying from Nottingham to Leeds, but she means to carry out her plan hereafter.

Your Farm is worth $50 an Acre. Isn't It?

You would not think of letting an acre of it lay idle, would you? How about that $50 in you pocket book—is that earning anything? Why not? Bring it to

THE LILLEY STATE BANK

and we will pay you 3% interest for it.

If you have sold your farm, deposit your money in our savings department and we will give you 3% interest on it, if left one month or more.

ESTABLISHED 1855.

The Oldest and Strongest Bank in Northern Lenawee.

IMPORTED
Box Stationary

in all the most beautiful shades, handsomely put up making a nice gift for a friend.

Also Box Stationery in

OLD HAMPSHIRE BOND

Buy a box now of

E. J. PETERS & CO.

PHONE 200 Successors to J. F. HICKS & SON

ADRIAN STATE SAVINGS BANK,
ADRIAN, MICH.
RESOURCES over - - $1,400,000.00
Largest Bank in this Section of Michigan.

We welcome visitors and invite inspection of our substantial Building, commodious Offices and massive, Burglar-proof Vault

3 % compounded semi-annually paid on all Savings Deposits remaining one calendar month or more.

Accounts may be opened by mail: Correspondence and personal interviews solicited.

R. A. WATTS, Pres., GEO. A. WILCOX, Vice Pres., B. TOBIAS, Cashier

Our Market

Is always supplied with the very best of Prime Beef Veal, Lamb Pork, Sausages, Smoked Meats, etc.

Just try our Oleomargarine, only 15¢ and 18¢ per pound

Shoulder Roasts of Beef 12½¢
Good, Tender Steak 12½¢
Very Lean Pork Roasts 15¢

FRSEH FISH AND OYSTERS

L. A. HUGHES MEAT CO.

An Experiment

We have made arrangements go get a supply of

Cottage Cheese once a week,

provided the demand will warrant it.

Will have it this week
FRIDAY AND SATURDAY.

We are headquarters for all kinds of Cheese

New Full Cream Cheese
Old Full Cream Cheese
Brick Cheese
Imperial Cheese
Snappy Cheese
Lunch Cheese
Piemento Cheese
Walnut Cheese
Peanut Cheese
Olive Pimento Cheese

and Cheese-A-Bit.

F. D. AVERY.

PHONE 39.

.HE TECUMSEH HERALD

.G. N. PACY.,
DITOR AND OWNER.

SUBSCRIPTION RATES

IN LENAWEE COUNTY

One year, payment in advance.............$1.00
One year, payment after three months....1.25

OUTSIDE LENAWEE COUNTY

One year, payment in advance..............$1.25
One year, payment after three months....1.50
There will be no Deviation from above Rates

Entered at the Postoffice at Tecumseh, Michigan as second class matter.

$100 Reward, $100.

The readers of this paper will be pleased to learn that there is at least one dreaded disease that science has been able to cure in all its stages and that is Catarrh. Hall's Catarrh Cure is the only positive cure now known to the medical fraternity. Catarrh being a constitutional disease requires a constitutional treatment. Hall's Catarrh Cure is taken internally, acting directly upon the blood and mucous surfaces of the system, thereby destroying the foundation of the disease and giving the patient strength by building up the constitution and assisting nature in doing its work. The proprietors have so much faith in its curative powers that they offer One Hundred Dollars for any case that it fails to cure. Send for list of testimonials.

Address F. J. CHENEY & Co., Toledo, O

Sold by all Druggists, 75c.

Take Hall's Family Pills for constipation

To propitiate the janitor—you can't do it.

La Grippe. Coughs.

Strain and weaken the system, and if not checked may develop into pneumonia. No danger of this when Foley's Honey and Tar is taken promptly. It is a reliable family medicine for all coughs and colds and acts quickly and effectively in cases of croup. Refuse substitutes. Sold by all druggists.

To test freshness of eggs—drop on hard surface.

Tortured for 15 Years

by a cure-defying stomach trouble that baffled doctors and resisted all remedies he tried, John W. Modders of Moddersville, Mich., seemed doomed. He had to sell his farm and give up work. His neighbors said 'he cant live much longer.' "Whatever I ate distressed me," he wrote, "till I tried Electric Bitters which worked such wonders for me that I can now eat things I could not take for years. Its surely a grand remedy for stomach trouble." Just as good for the liver and kidneys. Every bottle guaranteed Only 50c at C. A Wright & Son's.

To economize on coal—get a gas-range.

Backache rheumatism nervousness

Mean disordered kidneys. Foley Kidney Pills have helped your neighbor; they will also help you. Mrs. Louisa Williams, Flint, Mich., says: "My daughter suffered with rheumatism for three years. I procured a supply of Foley Kidney Pills and she took them according to directions. In a very short time the rheumatic pains all left her and she has been well ever since. I am every glad to recommend Foley Kidney Pills to any one suffering with rheumatism or other kidney trouble." Sold by all druggists

To stop leaks in pipes—send a hurry up for the nearest plumper.

Wife Got Tip Top Advice

"My wife wanted me to take our boy to the doctor to cure an ugly boil," writes D. Frankie of Stroud, Okla. "I said 'put Bucklen's Arnica Salve on it.' She did so, and it cured the boil in a short time." Quickest healer of burns, scalds, cuts, corns, bruises, sprains, swelling. Best Pile cure on earth. Try it. Only 25c at C. A. Wright & Son's.

To prevent accidents in the kitchen fill the kerosene-can with water.

Speedy Relief from Kidney Trouble

"I had an acute attack of Bright's disease with inflammation of the kidneys and bladder, and dizziness," says Mrs. Cora Thorp, Jackson, Mich. "A bottle of Foley's Kidney Remedy over come the attack, reduced the inflammation, took away the pain and made the bladder action normal. I wish everyone could know of this wonderful remedy." All druggists.

To keep hubby at home—Lock up all his clothes.

Falls Victim to Thieves

S. W. Bends of Coal City, Ala., has a justifiable grievance. Two thieves stole his health for twelve years They were a liver and kidney trouble. Then Dr King's New Life Pills throttled them. He's well now. Unrivaled for constipation, malaria, headache dyspepsia. 25c. C. A. Wright & Son.

To keep children at home—Lock 'em in the garret.

Pneumonia Follows a Cold

But never follows the use of Foley's Honey and Tar, which checks the cough and expels the cold. M. Stockwell, Hannibal, Mo., says: "It beats all the remedies I ever used. I contracted a bad cold and cough and was threatened with pneumonia. One bottle of Foley's Honey and Tar completely cured me." No opiates, just a reliable household medicine.

Remember the name

Foley's Honey and Tar for all coughs and colds, for croup, bronchitis, hoarseness and for racking lagrippe coughs. No opiates. Refuse substitutes. All druggists.

Foley Kidney Pills are a reliable remedy for backache, rheumatism and urinary irregularities. They are tonic in action, quick in results and afford a prompt relief from all kidney disorders. At all druggists.

FRATERNAL ORDERS

F & A. M. special communication Friday Feb. 24th work in 3rd degree. Lunch and smoker

Regular L O T M M meeting Monday night. Entertainment at close of meeting.

SPECIAL NOTICES.

Ladies Shampooing, Manicuring and Massage Residence on Ida street, or will call at your home. Mrs O. G. Hunt. Phone 24

FOR SALE—House, barn and 2 acres acres of land—property of the late Jerome Cleveland. Enquire of H. E. Hand. Mrs. Jerome Cleveland

FOR SALE—A quantity of household goods every afternoon beginning Monday, March 6, for 8 afternoons. Mrs. Jerome Cleveland.

FOR SALE at a bargain 1 good farm horse, 1 wide-tire wagon (new), 1 rubber-tire buggy, Sure-Hatch Incubator, 25 Plymouth Rock pullets. Phone 264.
L. D. Kenyon,
Tecumseh, Mich.

FOR SALE I keep on hand in large quantities Rubber Roofing as good as there is on the market for the same price as others and put it on free of charge. Gurrantee it from 8 to 12 years. Also have roof paint in 1 gal. and 10 gal. lots. Jas. W. Owen.

"EMPIRE" WIRE FENCE—Lenawee County farmers in need of good wire fence will find it to there advantage to call at our factory.
BOND STEEL POST CO
Adrian, Mich.

WANTED—A small house and lot in Tecumseh. Will pay from $1,000 to $1500. Address Box 602.

FOR SALE OR RENT—12 1-2 acres of Celery or Muck land. For particulars write to Mrs A. W. Slayton, 809 E. Washington St., Ann Arbor, Michigan.

FOR SALE—My house and lot on on Logan St.
Dr. W. A. Frost.

FOR SALE—Nine room cottage at $800 if sold before March 1st. For further information, address, Box 118, City.

FOR SALE—A good horse. 7 years old weight about 1500. I believe to be sound and know he is true in every place.
A. W. Mills.

FOR SALE—A house and lot in good repair at a bargain if sold at once, as the owner is about leaving town. Enquire at Herald Office.

Junk Dealer.

Pay the best price for Rags Rubbers and Paper, and all kind of Metal and iron.

Telephone 265.

Call by phone and I will come with team.

Mail box 626.

B. FAELK

Sound Fraternal Order

Knights of the Modern Maccabees Make Excellent Showing.

Unique Features of this Popular Home Beneficial Society.

The annual statement of the Life Benefit Fund of the Knights of the Modern Maccabees, Dec. 31, 1910, makes a very good showing for this popular home beneficiary association. The assets total over $605,000, of which upwards of $84,000 is real estate. Its balance in the treasury, after deducting death claims not yet adjusted, is over $493,000.

GEO. S. LOVELACE, Gt. Commander

During the year 1910 it paid 1,050 death claims, amounting to $1,393,500; paid disability claims $63,770.35; and paid old-age claims of $107,806.99. Three death claims are resisted and 91 were reported but proofs had not been filed. No claims of any kind in which proofs had been received were unpaid.

Attractive features of the Knights of the Modern Maccabees, many of which are peculiar to this association, are term insurance, whole life insurance, old age annuities, special disability certificates, health and accident certificates. Its rates are based on the National Fraternal Congress Table. An examination of the rates of assessment would indicate that the society does not offer the bait of cheap insurance, which has lured to ruin so many fraternal orders, but offers protection at the lowest rates consistent with safety.

The Knights of the Modern Maccabees, Michigan's own fraternal order, number in their ranks men in every walk of life. The banishment of everything connected with alcoholism from the membership and social functions of the association has made the order exceedingly popular with wives and sweethearts, who appreciate the fact that the social gatherings of the Knights will always conclude with sobriety.

BRADLEY

Opera House

TONIGHT

The Cutter Stock Co.

IN

BEYOND the BORDER

Prices 10, 20 and 30c

A Lady Admitted Free with each 30 cent ticket (to-night only) if purchased before 6:00 o'clock.

Special Children's Matinee

SATURDAY, at 2:30.

Every Child attending receives a Present of a Toy FREE.

The first 100 Little Girls Get a TEDDY BEAR Free.

WASHINGTON LETTER

The opinion in regard to President Taft as a politicion and a statesman has risen considerable since the beginning of the present session. It is conceded that he is in the main master of the situation and when reciprocity with Canada is established, as the better minds of the country think it will be, there is prospect of reciprocal trade relations between the United States and Mexico and with the Central and South American republics. With these ends accomplished close on to the completion of the Panama Canal the administration is sure to finish with eclat if not with another term for President Taft.

There is much favorable comment from all parties in reference to what is called the "blundering blatherskite diplomacy" or rather the lack of it, of the Democratic heir-apparent to the speakership of the House of Representatives. Nothing could have been more inopportune than the statement that reciprocal trade relations were prelimary to the annexation of British America and a foolish remark may be the ruin of what promised to be a most beneficent trade arrangement. It is yet time for the Democratic majority to pause and reconsider the propriety of electing a political marplot to a high office. A hundred or more years ago there was a ducking stool in England for silencing old women who talked too much An appropriation for such an instrument as a water tank would not be bad for the National Capitol

It is something more than opportune that the exposure of the great lumber trust comes fast upon the heels of reciprocity with Canada and the proposed free importation of lumber from that country. The Bureau of Corporations has just furnished the information that 40 years ago 75 per cent of the timber of the country was owned by the government and 80 per cent of it owned by private persons. It is apparent that the United States must conserve with greatest care the small remaining supply of timber and furthur it must if possible, scotch the the trust that is monopolizing with a view to increasing still further the exorbitant cost of such timber as is not at present under their control.

President Taft has issued a proclamation, not as President of the United States but as President of the Red Cross Society, asking contributions for the relief of the famine stricken region in China. John D. Rockefeller has contributed $5000 and there have been many contributions from other sources and charitable people are also contributing food stuff and clothing which will be sent by a U. S. transport to Shanghai and thence up the Yangtsekiang River where millions of Chinese inhabitants are in dire distress. It is said they are selling their children for food. This however, is no particular measuring of their suffering because it is common with the Chinese in that part of the world to kill or sell their daughters. The selling of daughters, however, is not confined to the Chinese. It goes on with more or less obscuration in all the hot-beds of Christian civilization. We are spending millions annually in China for the conversion of those people while our exclusion laws keep them from the United States. That is practically telling them that they are good enough for Heaven but not good enough for this country. They are an amiable, temperate, industrious people. Their country is greatly over-populated and it is not their fault that they are not able to get enough to eat.

BAD DREAMS

Nightmare, Restlessness and Night sweats all Caused by Indigestion

Half of the nervousness in the world all of the disturbing dreams and nightmares can be ended in a few weeks by a simple, inexpensive treatment guaranteed by C. A. Wright & Son.

Upset stomach is the cause of nervousness and bad dreams. Your food is lying in your stomach undigested and fermenting; it is forming poisonous gases which irritates the pheumogastric nerve, that leads direct from the brain, and ends in a network of tiny branches running through the stomach.

It is also the irritation of this great pheumogastric nerve that causes headaches. Many times people have severe headaches and know they are caused by the stomach but do not know how.

If you are nervous, have dreams or nightmare and do not sleep sound at night, get a 50 cent box of MI-O-NA stomach tablets and take one or two after or with meals. MI-O-NA stomach tablets relieve distressed stomach in 5 minutes. Sold by C. A. Wright & Son, Tecumseh, and druggists everywhere—who guarantee MI-O-NA to cure indigestion, or money back.

The DR. HUNT SPECIALIST Co.
61 West Fort Street, DETROIT, MICH.

DETROIT'S WELL-KNOWN SPECIALISTS
where men and women go with the positive assurance that they will get the best treatment to be had.
Difficult Surgical Operations Performed with Skill and Success when Surgery is necessary.
DISEASES of MEN and WOMEN
PILES PERMANENT CURE POSITIVELY GUARANTEED
VARICOSE VEINS Radically CURED IN 10 DAYS
RUPTURE URINARY DISEASES Cured by Improved Methods
New RESTORATIVE Treatment for Loss of Vital Power
Blood & Skin Diseases Cured in a Few Days. Special Treatment. Free Information
We have no fake "home treatment." We require one personal examination. Don't say you can't come to Detroit. Your health is worth more to you than all else. Let us give you a thorough examination FREE, this week. You will need to remain here only a few hours, and after the examination, can then return to your home and continue the treatment there. Call on or write today. Remember the address—
61 West Fort St., Opposite the Postoffice

MICHIGAN MASONS AT HOME.

The Michigan delegation of Masons who have been spending the past week in Washington are again at home and are full of the pleasure of their visit

Arriving in Washington Monday they were given head quarters at the Hotel Raleigh, in the evening they were guests at the Centennial banquet at the New Wallace. President Taft was present at this banquet.

W. F. Mitchell P. G. Master of Michigan in 1865 was also present, he is the oldest living P. G. Master of Michigan being 94 years of age, he was given quite an ovation and made a few remarks which were recieved with applause.

Tuesday they left for Alexandria to assist in the formation of the Washington Memorial Association. Wednesday they conferred the Master Masons degree for which they recieved much praise. There were about 500 present at the formalities in the lodge room, 44 states being represented.

Wednesday the Ladies' of the Michigan delegation, about 45 in number were shown the sights of the City. Tuesday, Thursday and Friday were given over to sight seeing by those who had nothing else to busy them. Thursday many visited the Senate and listened to Senator Beveridge. Friday morning at 10 o'clock a reception was given at the White House by the President to the Michigan delegation. Leaving Washington at 10 o'clock Friday night they reached Michigan on Saturday evening.

NO REASON FOR DOUBT

A Statement of Facts Backed by a Strong Guarantee

We guarantee complete relief to all sufferers from constipation. In every case where we fail we will supply the medicine free.

Rexall Orderlies are a gentle, effective, dependable and safe bowel regulator, strengthener and tonic. They re-establish nature's functions in a quiet, easy way. They do not cause any inconvenience, griping or nausea. They are so pleasant to take and work so easily that they may be taken by any one at any time. They thoroughly tone up the whole system to a healthy activity.

Rexall Orderlies are unsurpassable and ideal for children, old folks and delicate persons. We cannot too highly recommend them to all sufferers from any form of constipation and its attendant evils. Two sizes, 10c. and 25c. Remember, you can obtain Rexall remedies in this community only at our store—The Rexall Store. B. J. Pulver, Tecumseh Mich.

FOR FALLING HAIR

You Run No Risk When You Use This Remedy

We promise you that, if your hair is falling out, and you have not let it go too far, you can repair the damage already done by using Rexall "93" Hair Tonic with persistence and regularity for a reasonable length of time. It is a scientific, cleansing, antiseptic, Germicidal preparation, that destroys microbes, stimulates good circulation around the hair roots, promotes hair nourishment, removes dandruff and restores hair health. It is as pleasant to use as pure water and it is delicately perfumed. It is a real toilet necessity.

We want you to try Rexall "93" Hair Tonic with our promise that it will cost you nothing unless you are perfectly satisfied with its use. It comes in two sizes, prices 50c and $1. Remember you can obtain Rexall Remedies in this community only at our store—The Rexall Store. B. J. Pulver, Tecumseh, Mich.

BASE BALL NOTES

Manager Jennings of the Detroit Tigers, in commenting on the N. Y. Giants, has a good word for Merkle, so well known in Tecumseh. He says "the Giants have an excellent infield, Merkle on first base I like as well as any man playing the position to-day and that lets them all in. He is a big rangy fellow and is good on either batted or thrown balls and he can run the sacks.

Merkle is entitled to a lot of credit for the way he has lived down his reputation as a numbscull. Of course that play when he failed to make second will never be forgotten but the man has more than atoned for his error by subsequent good work.

Billy Cook has secured a shortstop for Adrian in the place of Cook, who was released at the end of last season. His name has not been given yet by the local magnates, but they claim he is a genuine professional who is sure to make good and is ready to play at a moments notice.

LOCAL NEWS

REBEKAH LODGE

Rebekah Lodge, No. , instituted August 23, 1900, by the state President Mrs. Hawkins, with five charter members, filling the chairs as follows:

Noble Grand—Mrs. F. C. Snell.
Vice Grand—Mrs. Albott
Rec. Secretary—Frank Snell
Fin. Secretary—Edith Gray
Treasurer—Mrs Elmer Blissing.

At the first regular meeting there were 32 initiated and the lodge has been in a prosperous condition for most of the time.

An interesting item has been mentioned, that during the first ten years there were between 35 and 40 of the members married. There are at present 90 names on the books.

CELEBRATE 5th ANNIVERSARY

Mr. and Mrs. L. C. Hayden entertained about 40 guests Friday evening Feb. 24, at "63" The guests discovering that it was their fifth anniversary, presented them with two bushel baskets full of appropriate and elegant gifts which apparently were much appreciated by the recipients, especially the axe-handle and rolling-pin, with the appropriate axiom, "In time of peace, prepare for war"

The cards, the jolly social hour and the delicious lunch made it an evening long to be remembered the guests departing at a late hour, wishing their host and hostess many happy returns of the day. The guest from out of town, Mrs. D. W. Downing of Pittsburg Pa.

BIRTHDAY PARTY

The pleasant home of Mr. and Mrs. Geo. Avery of Macon was the scene of a happy gathering on Friday Feb. 24 when the children and other relatives of Mrs. Wm Harriott gathered to celebrate her 84th birthday. She received a number of presents as reminders of the occasion. A most bountiful dinner was served. The time passed in social conversation recalling the scenes of her earlier days, and when the time came for goodbyes each one wished for many happy returns of the day to the mother and friend.

NEW BOOKS AT THE LIBRARY.

On Saturday the following new books will be ready for use:

The Rules of the Game—Stewart Edward White.
The Married Life of the Frederic Carrolls—Williams.
The Motor Maid C. N. & A. M.—Williamson.
Princess Flower Hat—Mabel O. Wright.
Ben King's Verse.
Harper's Machinery Books for Boys
The New Boy at Hilltop—Barbour.
Winning His "Y"
Helen Grant's Decision—Douglas.
Uncle Remus and the Little Boy—Harris.
Mary Ware in Texas—Johnston.
The Home Comers—Winifred Kirkland.
Crashaw Brothers—Pier
Sidney, Her Senior Year—Ray.
Boy Scout of America—Seton & Baden—Powell.

OBITUARY

Matthias Jackson was born in Groveland, N. Y., July 24, 1885 and departed this life Feb 19, 1911 He came with his parents to Michigan when six months of age and grew to manhood in the vicinity of Macon.

In 1858 he was married to Miss Emily Jackson of Jasper, N. Y., who preceded him to the better land in 1863. They had one child, Arthur who lives in Jackson, Mich.

Dec 24, 1864 he was married to Sarah Jaynes, of Brockway, Mich, who survives him and who now resides in Detroit. To them were born three children, Albert, of Tacoma, Wash., Estelle of Detroit and Fred of Toledo.

Later in life he lived with his children and for the past year made his home with his daughter Estelle.

He was converted and baptized and was a faithful attendant at the services, as far as possible According to the custom of his church he received the Holy Sacrament every Sunday.

The reaper found him ready and he died in full hope of a glorious resurrection.

CARD OF THANKS

We wish to express our thanks to the friends for their help in our time of sorrow. Also to the pallbearers, singers and organist and to the pastor for his comforting words.

Mrs S. Jackson.
Mr. and Mrs. McPhee
Mr. and Mrs. Fred Jackson.
Mr. and Mrs. George Frost.

TROUBLE WITH THE TOWER.

Among the engravings that adorned the walls of a Toledo woman's home was one big one, of the leaning tower of Pisa.

One morning, shortly after the advent of a new maid, the mistress of the house noticed that the picture of the tower hung crooked. She straightened it, and said nothing of the matter to the new servant, who had evidently shifted it while dusting.

The next day the picture was again crooked; the same thing happened the next day and the next. Finally, one one morning, chancing to be in the room where the picture was, the mistress said to the maid, as she dusted:

"Mary, you've hung that picture of the tower crooked. Just look at it."

"That's what I say, mum," returned the domestic. "Look at it! The only way I can get that tower to hang straight is to hang the picture crooked."

—March Lippincott's

Sour Pickles only 5c per dozen.

Special Price on Corn and Peas this week at Gilbert's.

Mrs. Alice Spencer of Britton was visiting her mother Mrs. James Boyce and family Monday.

Ed. Rowland of Tomah, Wis., is is visiting his mother and other friends in town this week.

Miss Loana Cowan was spending Saturday and Sunday at her home in Blissfield.

Orrin Stimpson of Saline, well known in Tecumseh where he has so often visited died Monday from a general breaking down incident to old age.

Helen Beebe, who has been spending several days with friends in town returned to her home in Tipton today

Mr. and Mrs. Whitney Palmer of Manchester were in town Monday. Mrs. Palmer was the guest of Miss Lelia Wurthner while Mr. Palmer attended the Masonic School of Instruction.

Dr. B. O Janes is acquiring something more than a strictly local reputation with his dental "mouth wash". Other towns in Southern Michigan are finding it fills a popular want and a ready sale is the conseuence. Put up in attractive flaskf, pleasant to the mouth and accomplising the purifying process claimed. This mouth wash is on the road to success and here's hoping the doctor's business increases sufficient to start a laboratory here. He has also a tooth paste which is nearly ready to put on the market.

Frank Thomas and wife of Macon were in town Monday.

Clarence Symonds and wife are stopping in Detroit for the present.

Lavern Barrett and wife spent Sunday in Toledo.

Business meeting of the L. A. S. at the Presbyterian church Wednesday 3 p. m. A good attendance is desired as money is to be appropriated.

Regular meeting K. of P. lodge Thursday evening March 2 Work in first rank.

Special convocation Tecumseh Chapter, No 49, R. A. M., Wednesday evening for work in Mark degree. Banquet and smoker.

F. & A. M.—Regular communication Friday Mar 3. Important business. Work in 2nd degree.

Regular meeting Royal Arcanum Wednesday night.

NO NAME CLUB.

The No Name Club met at the home of E. C. Brown and wife Friday evening Ten games of pedro were played. Mrs Fred Aldrich receiving first prize and Mrs. Guy Belding second. Charming refreshments were served and a pleasant evening passed away all to soon The next meeting will be held at the home of Mr. and Mrs. John Murphy

FOR SALE—House and lot, electric lighted, on E. Kilbuck St. Inquire of Mrs Wm. Sutfin.

New Work Shoes

FOR SPRING and SUMMER.

The Quality Kind, made of Soft, Serviceable Leather, Easy and Comfortable on your feet. Come in and let us show them to you.

The Spayde Shoe Co.

Remember, we are Agents for the Dr. Reed Cushion Sole Shoe for Me

FOR SALE--RESIDENCE.
Corner Evans and Kilbuck Sts. Two blocks from Post Office. Very easy terms.
J. N. SATTERTHWAITE.

The Herald $1.00

FREE! FREE! FREE!

Finest List of Prizes Ever Offered

25 VALUABLE PRIZES

To the 25 Nearest Correct Answers to this Picture Puzzle.

2 Diamond Rings, 14 Karat Gold Setting
2 Gold Watches,
2 Chests of Silver,
2 Flobert Rifles.
2 Sewing Sets.
2 Pairs Lace Curtains
2 Ingersoll Watches,
2 Gold Plated Clocks,
2 Pair Roller Skates
2 Fountain Pens
2 Watch Fobs
3 Fancy Stick Pins

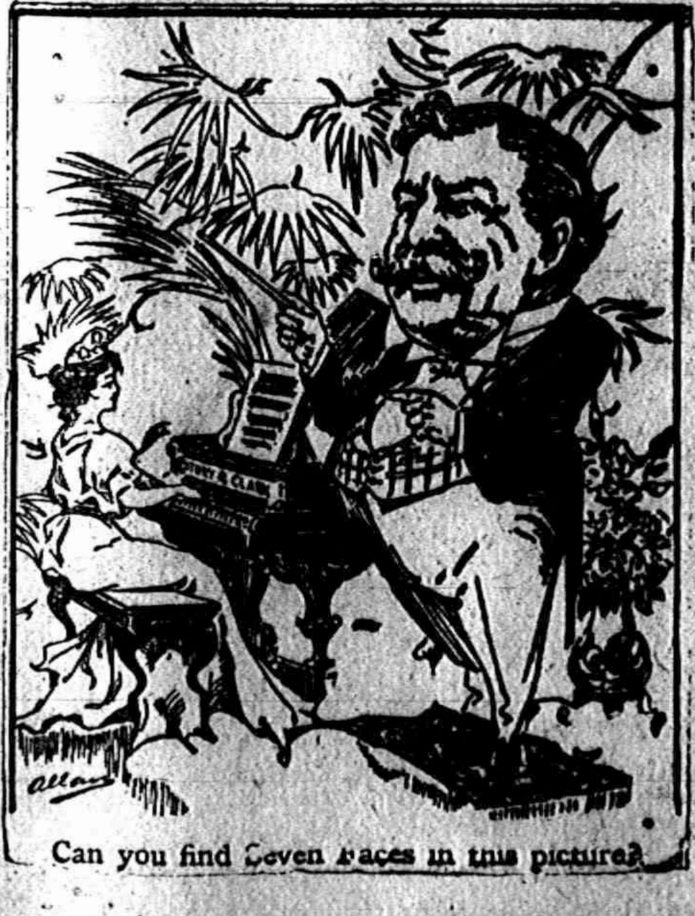

Can you find Seven Faces in this picture?

IT COSTS YOU NOTHING to try. You may win one of the larger prizes. Everyone sending in an answer to this puzzle will receive a souvenir whether answers be correct or not. There are 10 Faces in this picture—can you find 7 of them? To the neatest answers received we will give the above prizes in the order named.

DIRECTIONS—Trace the outlines of the faces on this or a separate sheet of paper and number them 1, 2, 3 etc. Mail or bring ans. to store.

Remember—You must find at least 7 of the faces and everyone answering this puzzle will get something. The Prizes will be awarded neatest answers received and all ans. must be in our hands by Saturday, March 4th. Winners will be notified by mail. In event of a tie prizes of equal value will be given.

Mail or bring answers to

MAHER BROS.

Write Plainly
NAME..
ADDRESS......................................

Music Block,
Jackson, Michigan.

SATTLEY HIGH LIFT SULKY

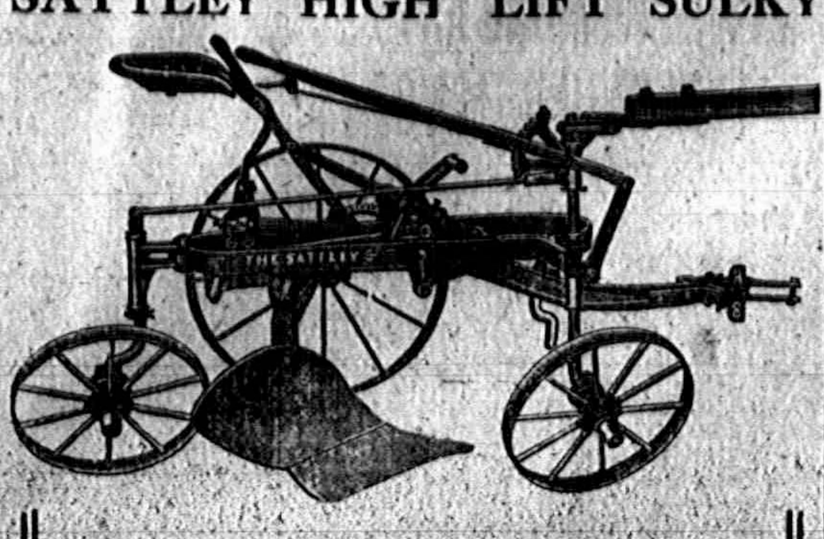

With this plow your boy can do as good work as you. It lifts high and backwards five inches at the same time. Think of the advantage. No side draft. Works free and easy, as it has one hanger or bail instead of two as on other plows.

During 1909 we sold only seven, during 1910 we sold nearly 50. Call and examine or

ASK THE MAN WHO HAS ONE.

S. W. & L. E. TEMPLE

The John R. Hialey

CarriageFactory

Now open for buisness at the old Corner.

Full line of Stanhope and extra wide Surreys with Auto Seats, also Single and double buggies.

If in want of a Carriage for Durability and Style, come and examine.

REPAIRING

Rubber Tires a Specialty. Trimming and Auto and Carriage Painting and Blacksmithing.

FRANK J. HIALEY.

Tecumseh Chief Tea

Is the best 50c Tea in the market.

FOR SALE ONLY BY

PHONE 37 J. LOWRY & SON

FACE LOTION

March Winds Fade Complexions.

The secret of good complexion is not health from within but also from without. The raw winds of early spring will ruin the skin if it is not properly cared for.

We urge you to try our Face Lotion. It is soothing to the skin and keeps the complexion in perfect condition in all sorts of weather.

Notice my Window Display of H. R. Buckles Family Rem.

Phone 80. B. J. PULVER.

THE LATEST NEWS

Opera House - To Night.

Mrs. Mull of Clinton was in Tecumseh Saturday.

Mrs. Thos. McCann was a Jackson passenger Monday

Mrs. Arthur Palmer of Britton was in town Saturday.

W. A. Satterlee of Addison was spending Sunday in town.

Watch, Clocks and Jewelery repairing at Gaston & Son

Miss Mary Richardson of Springville was in town Saturday.

Mrs. Martin of Manchester was a Tecumseh visitor Friday.

Mrs. Charles Kerr of Onsted was a Tecumseh visitor Saturday

Oscar Lidke was home from Adrian for an over Sunday visit with his wife.

Mr. and Mrs. Alfred James were over Sunday guests of his sons in Detroit.

M. L. Root is spending a few days in town as guest of his sister Mrs. J. Q. Look.

Fig Newtons, only 10c. per lb. at Gilbert's.

Mrs. Ed. Hendricks of Tipton was an over Sunday guest of Mrs. Eugene Camburn.

Mrs. F. D Avery was an over Sunday visitor in Clinton with her daughter Mrs. Steele.

Dora and Virgie Langton and Mrs. Isa Anglemyre of Clinton were callers in town Saturday.

The County Federation of Clubs will hold its next meeting in Addison the last week in April.

Horace Macham was a passenger for Jackson Saturday where he has secured a position.

Joe Hanna who has been suffering with a severe attack of tonsilitis is able to be out again

Mrs. John Fenwick entertained her daughter-in-law Mrs. Chas. Fenwick of Toledo over Sunday.

Mesdames Tubbs and Marshall and Miss Rena Mills of Clinton were visitors in Tecumseh Saturday.

R. W Cole spent Sunday in Jackson with his daughter Mrs. Will Hopkins, returning home Monday.

Asa Howe and wife returned to Detroit Saturday after a visit among relatives in Macon and Tecumseh.

Mrs. Fred Kilby and Mrs. McDermott of Clinton were calling on the latters son and family Saturday.

Mr. and Mrs. Howard Hand of Devils Lake are spending the week with his parents H. E. Hand and wife.

Mrs. Elmer Slayton is spending a few days with Paul Bowen and family during the absence of her husband.

S. W. & L. E. Temple delivered a 12-horse power Portable Gasoline Engine to Lew Coller at Macon Saturday.

Mrs. Hazel Ritter of Detroit was spending a few days last week with her grandfather Samuel Shutt and wife.

See ARNOLDA in his new acts at the Opera House To-night.

Roy Whiting and family were visiting in Adrian Friday. Mrs. Whiting and the children will remain for a longer visit with her parents.

Dr. Smith received a telegram Thursday evening in which was conveyed to him the sad news of his fathers death. He left Saturday morning for Grand Rapids.

The U. of M. students offer lectures to Michigan towns. The members of the Lyceum Club students at the University give lectures before audiences in any part of the state and only ask for their expenses in return.

Mrs. Hiram Wescott who was called to Mendon by the serious illness of her daughter Mrs. Cook was obliged to return home Saturday on account of her own illness. Mrs. Cook was gaining slowly when she left her.

The Southern Convocation of the Episcopal Church diocese of Michigan held their pre-lental services in the Episcopal Church at Hillsdale Thursday February 22. Rev. C. C. Kemp had a paper on "The Two Views of the Bible—the Old and the New."

A goodbye party for Mr. and Mrs. Fred Camburn and Frank Camburn and wife was given Friday evening at the pleasant home of Isaac Mills and wife in Macon. Everyone regrets to lose them from Macon but wish them success in their new home.

The U. of M. will be represented at the first World's Fair of Hygiene at Dresden, Germany from May 1st to October 1st of the present year. They have furnished 38 specimens from the Laboratories of the Medical Department of the U. of M. for this exhibit.

Miss Edna Staulter was in Lansing for a week end visit.

Frank Jack and wife are moving into the J. W. Owen house.

Mr. and Mrs. W. W. Whiting were spending Friday in Adrian.

Elmer Slayton was a business passenger for New York on Thursday.

Glenn Bowen who has been quite ill with pleurisy is somewhat better.

Mrs. Mary Guiwitts was visiting her her sister Mrs. H. W. Stevens Friday.

Buy your groceries of C. M. Gilbert and get a nice Premium.

T. M. Crane and wife are entertaining his sister Mrs. W. F. Stevens of Milan.

Mrs. O. Q. Jones who has been spending the last three weeks in Detroit returned home Saturday.

Mrs. Victor Linden and little Victor are spending the week in Jackson with her mother and other relatives.

Mrs. Joe Daley and baby and Miss Ruth Karl of Adrian were over Sunday guests of Mr. Mrs. Geo. Zimmerman.

Try those Graham Wafers at C. M. Gilbert's, something very nice.

Charles Dorr of Philidelphia who has been spending some time in Denver, Col. is now visiting with friends in town.

Mrs. Ed. Hastings and Robert Hastings of Jackson are here caring for Mr. Hastings mother Mrs. Ann Kelley who is seriously ill.

F. D. Teachout and wife have been entertaining Mr. and Mrs. Hawks of Lansing on their return trip from Washington, D. C.

High class vaudeville between acts making a continous performance at the Opera House To-night

Miss Floy Underwood was in town Monday enroute to her home in Britton from Lansing where she has been spending a few days.

F. D. Ralph a former resident of Tecumseh died in Jamestown, N. Y. Feb. 15. He was ill but a short time with pneumonia.

The latest thing in Box Stationary at Gaston & Son.

A lady admitted Free with each paid 30 cent ticket, if purchased before six o'clock for "BEYOND THE BORDER" at the Opera House To-night.

Miles Baldwin recieved a telegram Monday from Brooklyn N. Y., that his daughter Millie was very low at the hospital where she had gone for an operation.

Tom Lowry is moving on W. B. Keysors farm today, where he is going to work the coming year and Joe Day moves from the same place to Waldron Hillsdale's.

Mrs. Will Ousterhout and son Bert went to Britton Friday to visit her father Washington and family. They remained for the funeral of Mrs. Glen Underwood which was held Sunday.

St. Patrick Souvenirs at Gaston & Son.

Chas. Hurry arrived Saturday night for a short call on his parents and sister, leaving Sunday evening for Chicago where he will meet his wife who has been visiting her parents.

On February 26 Pasadena had snow for the first time in 20 years. Everyone rushed into the street and begun snow balling but in 15 minutes it turned in hail and rain and the cloud passed away.

Oil only 10c. per gallon at Gilbert's.

While in Detroit Sunday Mrs. Alfred James called on Mrs. Huey at the home where she is pleasantly located, having her room fitted up with her own furniture. She was very comfortable for one in her condition.

St. Patric Post Cards at Gaston & Son

We clip the following from the Jackson Patriot which speaks for itself. Jonesville—A good house greeted the "County Fair," presented by local talent under the direction of Louise Erskine of Tecumseh, at the theater Friday evening for the benefit of Vesper chapter, O. E. S.

Chas. Hurry who has just returned from a trip abroad spoke at the M. E. church at the 5 o'clock service. He gave just a brief mention of the various places he had visited and his remarks were listened to with deep interest, had he the time he would have spoken at greater length.

Gaston & Son for Loose Leaf Memo Books.

Spokane. Wash.,—Seventeen thousand dollars' worth of vacant property with excellent transportation facilities has been acquired in the east end of Spokane by J. H. and T. A. Monuague of Tecumseh, Mich., who have another deal under way for eight lots in the immediate vicinity.

THE JOHN R. HAILEY CARRIAGE FACTORY

RE-OPENED FOR BUSINESS BY FRANK J. HAILEY, WHOSE FATHER ESTABLISHED AND CARRIED ON THE BUSINESS FOR 40 YEARS

It will be of much pleasure to Tecumseh and the people in its vicinity to know that the John R. Hailey Carriage Factory is now opened for business, fully equipped in every department to serve the people.

It is owned and operated by Frank J. Hailey, who was for so many years manager of this business for his father.

He is fully qualified in every way, both in knowledge, ability and in stock, to furnish up-to-date carriages of every description. In looking over the factory, it seems good to hear the sound of the blacksmith's hammer, to see the woodmakers at work, and the painters and finishers busy in their departments.

We noted among the new carriages, whose outlines seemed the most artistic, two styles of stanhopes, for the family use the extra wide surrey and many other styles of vehicles, with the most beautiful upholstery and rugs.

Mr. Hailey is fully prepared to do all sorts of repairing, carriage and automobile painting and makes a specialty of putting rubber tires on buggies.

That Mr. Hailey will have no trouble in selling his goods is a foregone conclusion, as the name "Hailey" speaks for durability, style and finish.

Everyone will wish him success in his business.

OPEN MEETING

CIVIC IMPROVEMENT SOCIETY AT MRS. J. D. SHULL'S, FRI., FEBRUARY 24th.

75 Guests—Elaborate Program—Interesting Business Session

The open meeting of the Town Civic Improvement Club was held at the home of the president, Mrs. J. D. Shull, Feb. 24, with about 75 members present

The meeting was called to order promptly at 3 o'clock, by the president

A short business session was held previous to giving the program, in which was discussed, the giving to the village a sanitary drinking fountain by the club, the ways and means of raising the money in order to obtain these advantages for the town.

The program was then taken up, with the business matter deferred until later. The program was given as follows—

Solo, Mrs. McAlpine, with Mrs. Wood, pianist

Mrs. Andrew Wilson, whose subject was, Rochester the Model City, remarked, "with 1200 factories and with 46,000 working men, through the efforts of the Ladies' Clubs and the co-operation of the Business Men's Association, they have brought the city up to a high standard, both Artistic and Sanitary, their slogan being "All for Rochester." She brought out some excellent points, both for cities and towns to adopt. One especially as being something new, at the minute the child was sent to school there was present a physician, nurse and dentist, the child was thoroughly examined and a written statement given that governed the position of the child in the school and home. Their teeth attended to, medicine given and everything done for the health of the child. This was a talk listened to with deep interest.

Miss Edyth Wilson followed with a vocal solo, Mrs. Wood at the piano.

Mrs. Weld whose paper was on a Model City, chose her home town, Minneapolis, where she was born, as the subject of her talk, the work done for the working class and beautifying the city, being similiar to that done in Rochester, although they had paid more attention to parks and drives, the natural condition of the country lending itself to this line of improvement. The unique idea in regard to school children which was carried out in the Minneapolis schools was the establishment of savings accounts, a penny even being accepted. Once a week a man was sent from the bank, who gave stamps to the children in return for their money and it was astonishing the amonnt the children would save in one week. She spoke of the artistic lighting of the city which has been so widely imitated. Mrs Weld showed great enthusiasm over her home town which is a trait of character it would be well for all of us to imitate, what ever you do, don't run down your own town.

Solo by Mrs. R. S. Moore

Mrs. C. A. Wright's talk which followed gave great pleasure to every American Citizen present, for she compared the old world with the new and it was hurrah for the U. S. A. In our manners we were the most courteous—children were better bred and the condition of the working woman was much better. Mrs. Wright stated that she had learned the value of the common flowers and how they could lend themselves to the beauty of the landscape, especially the merigold, the golden glow and the common red geranium. The artistic seems inborn with the people of the old country. She remarked that we were a young country and were just getting where we have leisure to cultivate the beauty in life.

By request Mrs. F. B. Wood and Edyth Shull, gave the Swedish Bridal Song.

A short business session followed by a pot luck supper, with so many good things to eat, that spoke well for the culinary ability of the members, showing that they were proficient in more ways than one.

Guests from out of town were, Mrs. Downing of Pittsburg, Pa., Mrs. Elsworth of New York and Miss Crego of Brooklyn

MASONIC MEETING

February 27 1911.

A Masonic School of Instruction was held at the Masonic Temple Monday afternoon and evening, Feb., 27. Clinton and Tecumseh Lodges each conferring degrees.

At the close of the work R. W. Grand Marshall Hawks of Lansing gave a very interesting talk on the recent trip of the Michigan Grand Lodge Washington and Alexandria.

Mr. Hawks had in his possession the aporn worn by President Taft at the meeting at which M. W. Grand Master Swift of Adrian conferred the Third Degree in Geo. Washington Lodge at Alexandria.

NOT SO DULL TIMES IN TECUMSEH.

So many people are always speaking of dull times. Saturday February 25 within an hour seven people called at the Herald office with the money in their pockets who wished to buy homes and came to inquire about the property advertised in the want ads. Beside these two came in to stop their ads having sold their property. If you have any property to sell put your ad in the Herald it is sure to be a winner.

PLAY BY CUTTER STOCK COMPANY.

The Cutter Stock Co. entertainment of last evening was very finely presented. Seldom is Tecumseh favored with a company where each character was so well taken. It was well rounded in every particular the specialty act were as good as ever presentee here. Blanche White the leading lady as "Violet" was pronounced by everyone as an actress of great promise.

Walter Wilson as Lord Randolph took his part well; also, Bernard Riggs as the American reporter brought rounds of applause. They were greeted with a full and enthusiastic house.

Tonight they present the play "Beyond the Border."

The Cutter Stock Co. present "BEYOND THE BORDER" at the Opera House To-Night.

People's Caucus.

Notice is hereby given that the Electors of the Village of Tecumseh, will meet in caucus on Friday evening March 3. 1911, at 7:30 o'clock P. M., at the Council Building in said village of Tecumseh to put in Nomination village officers, to be supported for election, at the village election on Monday, March 13, 1911.

By Order of Committee.

Beautiful Women's-Wear

Coats and Suits

A large assortment just received today. Our garments are the dependable, time-tried makes that fit well and hold their shapes.

NEW SUMMER WASH DRESSES

Now on Display.

Dress Goods

We sell the famous Broadhead Jamestown Wool Dress Goods. They give satisfaction and the patterns are beautiful for Spring.

SILKS

The largest line we have ever carried and we can suit you in quality, pattern and price.

TRIMMINGS

You'll have to see them to appreciate them

Fred Rosacrans & Sons.

COFFEE

prices are up in the air but still we have some

COFFEE BARGAINS.

We brag on the quality of our FRESH ROASTED COFFEE and can always please you.

WE HAVE

Barrington Hall.	Steel Cut Coffee,
Breakfast Blend,	Premium Coffee,
Hy-Lo Blend.	

We are always in line on the COFFEE QUESTION.

ANDERSON BROS.

Phone 91 — GROCERS Macon Phone

Clip Your Horses

Before putting them at the spring work. Clipped horses dry out quickly at night, they rest well and their food does them good. You can clean a clipped horse in a quarter of the time.

This Stewart No. 1 Ball Bearing Clipping Machine

Complete as shown Comes at only . . . $7.50

It is the best made, easiest turning and most satisfactory machine ever made and is fully guaranteed.

Come in and get one now.

SATTERTHWAITE BROS.

Low Prices SLAYTON & SON Reliability

Tecumseh, - Mich

THEY STAND ALONE.

Easy to Run, Easy to Clean Easy to Buy Hard to Beat

Save You Money and Make You Money.

Empire Cream Separator the quality machine.

Children Can't Get Too Much

"CAN'T GET SICK EATING OUR PIES AND CAKES."

of our Bread, Cake and Pastry because it is all very wholesome and pure, and easily digested. Everybody says our products are delicious and most pleasing to the appetite. If you want to give your children good, healthful bread and cake, that will make them thrive and grow strong, you should deal regularly here and you will save money besides.

CITY BAKERY

PHONE 99

MY MA TOLD ME THIS ONE

Happiness and a cheerful disposition depend largely upon your health. Pure, wholesome food is essential to good health. Nowhere can you be so deceived as in the meat you eat. You are safe in eating the meats from this market. They are all good all the time.

Albert Clark.

CALL PHONE NO. 158.

WEDNESDAY SPECIAL

We Quote Flour

⅛	1900	65c
⅛	Tecumseh Chief	64c
⅛	White Starr	63c
⅛	Moss Rose	62c
⅛	Blue Ribbon	70c
⅛	Hayden Patent	72c

Peas

Regular 2 for 25c kind 10c can

Purity Rolled OatS

the finest Rolled Oats on the market, 10c per package or 3 for 25c

Good Seeded Raisins

9c per package, 3 for 25c.

Macaroni

10c, 3 for 25c

Best Red Salmon

17c per can.

A good supply of Lettuce, Vegetable Oysters, Celery, Oranges, Bananas, Grape Fruit.

Aldrich & Son.

GROCERS

Next door to Hesson & Hesson.

Telephone No. 246.

P. B. HARDY, M. D.

PHYSICIAN AND SURGEON

Special attention given to diseases of the Stomach, Throat, Nose, Ear and Surgery

Office Chicago Street

Office Hours 12 30 to 3 and 6:30 to 8 P M

Office [illegible] on Holidays and Sundays by appointment only

W. A. BREIGEL.

PHYSICIAN AND SURGEON

SURGERY A SPECIALTY

Office next door west of Kerr's bakery, upstairs

HOURS—2 to 4 p m. 7 to 8 p m.

TELEPHONE No. 63

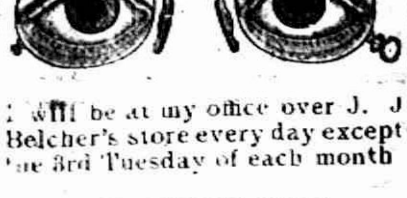

I will be at my office over J. J Belcher's store every day except the 3rd Tuesday of each month

S P. HOSMER,

OPTICIAN

Dental Parlors

W. D. REED, D. D. S

Chicago St., Tecumseh

Crown and Bridge work, Aluminum Silver and Rubber plates and all of the specialties known to modern dentistry. Gas or vitalized air administered.

Office over Avery &Co'sstore.

Dental Parlors

of

E. D. BROWN, D. D. S.

Filling, Crown, Bridge and platework Local and complete anaesthetics administered for painless extraction. Office over Orr's Drug Store. Phone, 192

A. C. AYLESWORTH,

Licensed Auctioneer, Real Estate, Stock and General Salesman.

Will attend all sales in city or country, at reasonable rates.

Headquarters and all dates made Herald office.

FRANK DAVIDSON,

Licensed Auctioneer. Farm and Stock Auctions.

Attended to promptly and in satisfactory manner. Terms reasonable.

Headquarters at Herald office where all dates are made. State 'phone 504 East

DeWITT'S Carbolized Containing WITCH HAZEL SALVE For Piles, Burns, Sores.

HELEN D. VALENS

Osteopathic Physician

Office, 46 Chicago street.

At Tecumseh Wednesdays, Saturdays and Sundays and every evening.

DELAY LORIMER VOTE

Several Senators Yet to Speak on the Matter.

Despite the Oratory Friends of the Illinois Statesman Hope to Get Vote This Session.

Washington, Feb. 27.—The Lorimer case is now the "unfinished business" before the senate. Several members are yet to speak on the matter. They are Senators Stone, LaFollette, Owen Crawford, and probably some others.

Despite all this oratory, it is probable that Senator Lorimer's friends will force a vote this session. Chairman Burrows of the committee on privileges and elections succeeded in having the Lorimer case made the "unfinished business" on the senate calendar. In that status it can be pushed to a vote without reference to anything except the oratorical endurance of the opposition.

As matters stand, the Lorimer vote can be pushed to the exclusion of everything else, unless it is displaced by a majority vote of the senate, and that is very unlikely.

KERN IN WASHINGTON

May Advocate Policies of Bryan in United States Senate.

Indianapolis, Feb. 27.—United States Senator-Elect Kern has left here for Washington and expects to be sworn in as a member of the senate immediately after a session of congress is called by President Taft. It is pretty well understood among his friends here that he will be the spokesman for William Jennings Bryan in the senate and that he will begin at once to inaugurate the policies that Bryan has so long advocated. Kern is one of the few Indiana Democrats that has always been loyal to Bryan no matter what the Nebraskan said or did.

Free Sample Aids Old Men

The sudden change from years of activity of both body and mind to the quiet of later years causes the human system to undergo many changes, chief of which is in the digestive organs.

It becomes harder and harder to get the bowels to move promptly and regularly and in consequence many elderly men suffer not only from the basic touble, constipation, but from indigestion, headache, belching, sour stomach, drowsiness after eating and similar annoyances. It is first of all necessary to keep the bowels open and then to tone the digestive muscles so as to get them to again do their work naturally. A violent cathartic or purgative is not only unnecessary but harmful, and something mild will do the work just as well.

After you have got through experimenting with salts and pills and waters of various kinds, and have become convinced that they do only temporary good at best, then try Dr. Caldwell's Syrup Pepsin, a mild, gentle, pleasant-tasting laxative tonic that is especially adapted to the requirements of old people, women and children, and yet is effective enough for anybody. Your druggist, who has handled it successfully for a quarter of a century, will sell you a bottle for fifty cents or one dollar, but if you want to make a test of it before spending any money send your name and address to Dr. Caldwell and he will gladly send you a sample bottle free of charge.

This remedy is rapidly displacing all other forms of medication for the cure of stomach, liver and bowel trouble, and families like Mr. O. F. Wisher's of Sycamore, Ill., and Mrs. Carrie Culler's of 325 N. Notre Dame street, South Bend, Ind., are now never without it in the house. They have tested it and know its grand value to every member of the family.

Dr. Caldwell personally will be pleased to give you any medical advice you may desire for yourself or family pertaining to the stomach, liver or bowels absolutely free of charge. Explain your case in a letter and he will reply to you in detail. For the free sample simply send your name and address on a postal card or otherwise. For either request the doctor's address is Dr. W. B. Caldwell, R.500 Caldwell building, Monticello, Ill.

Commissioners' Notice.

STATE OF MICHIGAN, County of Lenawee, ss:

In the matter of the estate of MARION A. STRETCH, deceased.

The undersigned having been appointed by the Probate Court of said County, Commissioners to receive, examine and adjust all claims and demands of all persons against the estate of said deceased, do hereby give notice that we will meet for that purpose at the Tecumseh State Savings Bank in the Village of Tecumseh Lenawee County, Michigan on the 11th day of March, 1911, and on the 11th day of June, 1911, at ten o'clock in the forenoon of each of said days.

And that six months from the 10th day of December, 1910, are allowed by said Probate Court for the creditors of said estrate to present their claims to us for examination and allowance.

Dated December 10th, 1910.

Elbridge H. Hyde
Joseph H. Smith
Commissioners.

What To Do —FOR— Sickly Children

Letters from Mothers

"I wish I could induce every mother, who has a delicate, sickly child, to try your delicious Cod Liver and Iron Tonic VINOL. It restored our little daughter to health and strength after everything else had failed."—MRS. C. W. STUMP, Canton, Ohio.

Mrs. F. P. Skonnard, of Minneapolis, Minn., writes, "I want to recommend VINOL to every mother who has a weak or sickly child. My little boy was sickly, pale, and had no appetite for two years. I tried different medicines and doctors without benefit, but thanks to VINOL, he is a well and healthy boy to-day."

C. Allen, of New Bedford, Mass., writes, "My two puny children gained rapidly in flesh and strength in a very short time after taking VINOL."

We positively know VINOL will build up little ones and make them healthy, strong and robust. Try one bottle, and if you are not satisfied, we will return your money.

C. A. Wright & Son, Druggists
Tecumseh, Mich

Contempt For the House of Commons.

There is nothing noble or exalted in the history of the house of commons. Indeed, a devil's advocate had he the requisite talent could easily deliver an oration as long and as eloquent as any of Burke's or Sheridan's, taking as his subject the stupidity, cowardice and, until recent times, the corruption of the house of commons. I confess I cannot call to mind a single occasion in its long and remarkable history when the house of commons, as a whole, played a part either obviously heroic or conspicuously wise, but we all of us can recall hundreds of occasions when, heroism and wisdom being greatly needed, the house of commons exhibited either selfish indifference, crass ignorance or the vulgarest passion.—Augustine Birrell's "Essays and Addresses."

The Swedish Almanac.

The Swedish name almanac differs from English almanacs in giving, besides the usual information, a Christian name for each sex for every day of the year. The names set forth have to receive the approval of the king. The object aimed at is to secure a greater choice of names for parents and to avoid the endless repetition of a dozen of so names. A similar name almanac is issued under royal authority in one of the German states.—London Graphic.

Sounded Bigger.

"How did you get that new clerk? He wouldn't accept an offer from me."

"Probably I offered him larger inducements."

"I told him his wages would be $10 a week."

"That's it, then. I told him his salary would be $40 a month."—Cleveland Leader.

Moral Courage.

As to moral courage, I have very rarely met with the 2 o'clock in the morning courage. I mean unprepared courage, that which is necessary on an unexpected occasion, and which, in spite of the most unforeseen events, leaves full freedom of judgment and decision. —Napoleon.

Beginning Early.

Caller (viewing new baby)—Do you think he is going to resemble his father? Mother—I shouldn't be surprised. He keeps me up nights even now.—Boston Transcript.

Ups and Downs.

"Oh, well, everybody has his ups and downs!"

"That's right. Just at present I'm down pretty low because I'm hard up."

The great soul of this world is just.—Carlyle.

STRAIN TOO GREAT.

Hundreds of Tecumseh Readers Find Daily Toil a Burden

The hustle and worry of business men.

The hard work and stooping of workmen,

The woman's household cares,

Are too great a strain on the kidneys

Backache, headache, dizziness,

Kidney troubles, urinary troubles follow.

A Tecumseh citizen tells you how to cure them all.

William C. Witherell, W Pottawatamie street, Tecumseh, Mich., says: "My experience has convinced me that Doan's Kidney Pills are a reliable kidney remedy. I publicly recommend them some years ago and I hold as high an opinion of them as ever. Doan's Kidney Pills relieved me of backache and other symptoms of kidney trouble and I have had no return attack. I know of several other persons who have taken them with the best of results."

For sale by all dealers. Price 50c. Foster-Milburn Co., Buffalo, New York, sole agents for the United States

Remember the name—Doan's—and take no other.

CORRESPONDENCE

CLINTON

Miss Louise Kennedy was home from Sand Creek Saturday and Sunday.

Mrs. C. J. Robison will entertain the Ladies of the St. John's Church at her home on Wednesday evening, all are requested to bring thimble and scissors and 5c.

Mrs. Mary Rood of Detroit who has been visiting D. Woodward and wife left Tuesday for Manchester, where she will visit her aunt Mrs. Stringham.

Miss Lola Blanchard and her cousin Joy of Ypsilanti were guests of of the formers parents over Sunday.

Roy Draper leaves Tuesday for Big Rapids where he will take a commercial course at the Ferris Institute.

Mrs. Libbie Carney of Ypsilanti was the guest of her mother Mrs. Jacobs and other friends over Sunday.

Mrs. Herman Halladay has returned from her Chicago visit.

Miss Jennie Van Tuyle arrived home from Detroit Thursday, weak but rapidly recovering from her recent operation.

Ambros Kehoe and family of Flint are the guests of her mother Mrs. Mary Staib until their new home on the Gibson Fruit Farm is ready for occupancy.

Mrs. A. M. Kennedy is slowly recovering from her recent illness.

E. Winder and family will move on the J. A. Van Tuyle farm in March.

Miss Blanche Robison attended the Treble Clef Party at Ypsilanti Friday night and was the guest of Mrs. E. G. Johnson in Jackson Sunday.

Mrs Katherine Darling and son Jay of Jackson were guests at the Hogan home Wednesday.

About fifteen couples enjoyed a dancing party at the Town Hall, Friday evening. Cornell's Orchestra of Adrian furnished music and an excellent time was reported.

Joe Hudson was in Ypsilanti on business recently.

James Updyke of LaPorte, Ind. was the the over Sunday guest of his mother, who is spending the winter with her sister Mrs. Elias DePuy.

Miss Kate Cotton has been spending a few days with Toledo and Adrian friends.

Mrs. Sarah Stetler returned to Marshall Saturday after a two weeks stay with her aunt Mrs. S. V. Wastel.

Mrs. John T. Clark is visiting her daughter Mrs. Barnard at her home in Detroit.

Miss Margretta Sloan of Detroit was here Wednesday to attend the wedding of her sister Nina.

Miss Opal Hogan and Mrs. E. I. Stettler were guests of Miss Vivian Halladay at her home west of town Thursday.

Geo. H. Lancaster has purchased the David Landaster farm situated near Evan's Lake. The papers were drawn Thurday.

Mr. and Mrs. Harold Young entertained friends from North Adams the last of the week.

Miss Margaret Seeth spent Saturday and Sunday at her home in Detroit.

H. D. Nilback of Ypsilanti was calling on old friends Wednesday and attended the Masonic Banquet in the evening.

News comes of a son born Feb. 21st to Milton H. Merrill and wife. Mrs. Merrill will be remembered as Miss Bessie Corwin. They are at the home of Mr. and Mrs. Guy Katner in Saline.

Robert Rederick and wife spent the week with their daughter Mrs. Fred Barnsdale in Deerfield.

Mark Spencer and family who have been visiting relatives and calling on old friends in the village left Friday for their new home near London, Ontario.

Wm. H. Stewart and Nina Sloan were married at the home of the bride's aunt Mr. and Mrs. Fred Koebbe in Saline township at noon Wednesday. After a short wedding trip they will be at home on the John P Silvers farm south of town.

Howard Hause had the misfortune to injure his eye recently of pieces of glass which struck his eye ball when the lense of his glasses accidently broke.

BRITTON

E. R. Crook was here from Milan Saturday.

Miss Naggs of Maybee is visiting her sister Mrs. John Taylor.

Mrs. E. L. McCrate of Columbus Grove, Ohio, came Thursday for a short visit with W. L. Exelby and wife.

Mrs. Emily Brown went to Hand Friday to visit her son Ellery and wife.

Chas. Brown was home from Detroit Saturday.

John Betzer was a Milan visitor the first of the week.

F. W. Yates was in Detroit the first of the week

Mrs. Jesse Exelby received word of the death of her brother in Port Junction Thursday.

Ernest Hoagland and family visited in Toledo over Sunday.

Mrs. Web Underwood and Mrs. Chas. Lowe were Milan visitors Friday

Mrs. Geo. Weir and son James are visiting in Detroit for a few days,

Mr. and Mrs. Albert Smith of Cone were Britton visitors Saturday.

Mrs. Sloman and daughter of Dundee called on Jas. Underwood Saturday.

Obituary

On Friday morning, Feb. 24, 1911, just as the sun was coming up to bring light and joy and sunshine to earth, the beautiful spirit of Anna J. Underwood took its flight from the frail body.

Mrs. Underwood (nee) Hoagland was born in Alabama but in early life came to this community

On March 12, 1896, she was united in marriage to Glen Underwood and to this union were born three children, Milburn, Dora and Eleanor, who together with the husband, one sister and one brother and many other more distant relatives and friends mourn the loss of a mother of the highest type, a wife of responsible sensibilities, a friend to everybody.

For a year deceased has been a brave patient sufferer until

Thru the gates into God's city,
She, redeemed, was ushered in,
Washed white in the blood of Jesus
Cleansed from every stain and sin;
No more sickness, pain or sorrow,
No more night but endless day;
All her toils and trials over,
All her tears were wiped away
At the early age of 32 yr. 10 mo. 5 da.
"No single virtue we could most commend,
Whether the wife, the mother, or the friend;
For she was all in that supreme degree
That as no one previled so all was she
The several parts lay hidden in the piece
The occasion but exerted that or this."

The funeral services were conducted from her late home on Sunday afternoon at 2 o'clock by the Rev. S. S. Main, pastor of the Christian church. The interment was at Ridgeway cemetery.

AUCTION!

Having decided to quit farming, I will sell at Public Auction, one mile west and one and one-half miles south of Tipton on Wednesday, March 1, 1911, at 8 a. m., sharp, the following described property:

12 HORSES—4 good work horses weight 1400 to 1500 lbs, ages 10 to 15 yrs, pair bay gelding 4 yrs. old weight 2240, (high class drivers, single or double) pair extry good brood mares weight 2750, black colt coming two yrs. old in Aug., bay colt coming 1 yr. old, single driver 8 yrs. old, general purpose gelding 5 yrs. old.

9 MILCH COWS—5 due to calf in March, others giving a good mess of milk now.

8 brood sows, 5 shoats weight 100 lbs

175 White Leghorn chickens.

FARM TOOLS—8 ft. truck-tongue McCormick binder, 7 ft. McCormick mower, Keystone double cylinder loader, side delivery rake, tedder, 2 wagons, gang plow, 2 walking plows, spring tooth drag, 3-wheel cultivator, 2 walking cultivators, beet cultivator, roller, weeder, double disc harrow, drill, manure spreader, wood rack, log boat, log chains, 3 single buggies, 3-seated surrey, cutter, sleighs, fanning mill, U. S. cream separator, good as new. 175 ft. hay rope, pulleys, power corn sheller, gasoline engine and saw outfit, mounted, Ensilage cutter, 30 ft. ladder, 2 road carts, barrell churn, gasoline stove, lawn mower, hand drill, milk cans, grain bags, Farmers' Handy forge, seed corn, 4 set double work harness, 3 single harness, quantity of timber for whiffletrees, eveners and wagon tongues, and other numerous articles.

LUNCH AT NOON.

Terms of Sale—Sums of $5 and under, cash; over $5, 9 mo. with notes at 6 per cent. No property removed till settled for.

CHANNING BEEBE
A. C. Aylesworth, Auc.
H. Ray Kemp, Clerk.

Vernet In a Storm at Sea.

Vernet, the celebrated painter of sea pieces, eager in the study of nature, made several long voyages in his younger days in order to observe the various scenes which the changeful elements exhibit. In one of these excursions undertaken merely for the love of the art a most violent gale of wind arose, when Vernet, without attending to the perils with which he was surrounded, desired one of the sailors to lash him fast to some of the rigging. Soon after this request was granted the storm increased, attended with thunder and lightning and with every circumstance that could add to the horror of the scene, and consternation and terror sat on every countenance, but in the young painter every emotion was lost in that of admiration, which so wholly engrossed his attention that he every now and then exclaimed in the most enthusiastic terms, "Good heavens, what a noble scene!"

An Exciting Contest.

Henson—I bet my wife that I could thread a needle before she could sharpen a lead pencil. Benson—Which won? Henson—I won in exactly thirteen minutes, but I believe I'd have lost if she had not run out of pencils at the end of five minutes.—Chicago News.

Still Stronger.

Grocer—Good morning, Mr. Popple. How are those eggs I sent you? Popple—Better, thank you. They are gaining strength every minute.

Life is a plant that grows out of death.—Beecher.

STRENUOUS TIME AHEAD OF SENATE

Important Bills Now Before Upper House.

M'CALL BILL MAY BE PASSED

Proceeding on Theory That It Will Be Necessary to Convene Lawmakers In Special Session President Acting Accordingly.

Washington, Feb. 27.—An unprecedented condition of affairs now obtains in the United States senate. That body is jammed with legislation, certain members, notably Senator Hale of Maine, having blocked the orderly channels of business with a view of preventing a vote at this session on the Canadian trade agreement. Only five days remain of this session. The two houses will adjourn on Saturday, thus terminating the life of the Sixty-First congress.

Among the measures pending in the senate or yet to be acted upon by that body, there are eleven that carry appropriations to keep the wheels of government in motion. The failure of any one of them would make it necessary for the president to call a special session without regard to the fate of Canadian reciprocity. Embraced in some of these bills are provisions that have provoked controversies that have tended to further complicate the situation growing out of the bitter factional fight precipitated by the submission of the Canadian agreement to congress.

President Taft has not yet lost hope that the senate will concur in the action of the house, which declared by an overwhelming vote for Canadian reciprocity as laid down in the McCall bill. He is hopeful that the opposition will reach the conclusion this week that while it may delay, it cannot defeat Canadian reciprocity.

Friends of the administration have pointed out to the opponents of the McCall bill that the measure will be stronger in the new senate than it is in the present body. A number of men who qualify as senators on March 4, have indorsed the Canadian agreement.

The new senators-to-be who have declared for it will in a number of instances take the places of those who are identified with the present opposition. Notable among these is Mr. Johnson, of Maine, who will succeed Senator Hale; Mr. McLean, of Connecticut, who will take the place of Senator Bulkeley, and Mr. Bryan, of Florida, a Democrat, favorable to Canadian reciprocity, who will succeed Senator Taliaferro. Representative Poindexter, of Washington, will transfer his activities to the senate on March 4. He was one of the house Republicans who voted for the McCall bill.

Proceeding on the theory that it will be necessary for him to convene the lawmakers in special session the president is making his arrangements accordingly. If the senate adjourns next Saturday without coming to a vote on the agreement the president will in due season issue a proclamation for a special session to begin in April.

TENLEY WILL SET ASIDE

Counsel for Clark Plans for New Trial of Contest.

Galesburg, Ill., Feb. 27.—A jury in the circuit court returned a verdict setting aside the will of Mrs. Sarah A. Tenley. The decision was a victory for Mrs. Edith Tenley Norton, of Chicago, daughter of the testator, who was practically cut off from any share in the estate of her mother.

The contest was brought on the charge that the will was drawn while Mrs. Tenley was unduly influenced by George H. Clark, of Kenosha, former husband of Mrs. Norton. Clark was left $50,000, while Mrs. Norton received only $500. Following the return of the verdict counsel for Clark announced that an appeal for a new trial would be filed immediately.

PANAMA HAS CARNIVAL

During Celebration Business Will Be Practically Suspended.

Panama, Feb. 27.—The carnival this year is being celebrated on a grand scale. The city is gaily decorated, and there is much enthusiasm displayed everywhere. Isabel Espinosm, the carnival queen, arrived on board the "Royal" yacht and was received with all the honor due her rank and popularity.

The coronation ceremonies took place in the evening at the National theater, which was packed.

CARNIVAL SUCCESSFUL

Festival In Spain One of Most Splendid Ever Held.

Madrid, Feb. 27.—The carnival here is one of the most splendid ever held. The entire populace is taking part in the most animated manner. Not a single case of disorder has been reported.

The king and queen and many other high personages spent Sunday in the country.

RUN ON BERLIN BANK

Crowds at Norden Savings Demanding Deposits.

Placard on the Institution's Doors Says All Accounts Will Be Paid by Christmas.

Berlin, Germany, Feb. 27.—Depositors of the Norden Savings bank, a run on which institution caused much excitement, continue to clamor for their money. A placard on the bank's doors, which were kept shut, informed the depositors that all accounts would be settled by Christmas.

A rush of thousands of women of the poorer classes to draw out their savings was caused by a rumor of extensive losses through speculation.

The managers of the bank, which is one of the largest and most popular of Berlin's private savings institutions, assert that the depositors are secured fully. The incident was without significance on the bourse.

Raw Musk.

Musk in the raw looks a good deal like axle grease and smells worse. The popular notion that the musk of commerce is obtained from the muskrat is a mistake. There is obtained a somewhat similar perfume from the muskrat, but most of the supply comes from the musk deer, a creature that is carefully reared in India for the sake of the secretion. The secretion is shipped in the crude state and is used not only in the manufacture of the liquid perfume sold as musk, but also in very small quantities to give strength and staying power to many perfumes made from the essential oils of flowers. Curiously enough, the blossoms of two native plants have a noticeably musky odor. One is the small yellow blossom of a creeping vine known as the musk plant. Its odor is marked and is counterfeited in the commercial perfume called musk. The other is the bloodroot. The pure white blossom of that early spring plant has a distinct though delicate musky odor. A bean known as the musk bean is a cheap substitute for animal musk.

Fine Language.

In the school year of 1866-7, in the town of Topsfield, Mass., there was at least one committeeman whose command of language was unusual. This is shown by the annual report of the school committee for that season, part of which is quoted here:

"The primary center school was instructed by Miss ——. Under the guidance of this master hand in genuine philosophic simplicity the school presented the same phase of unvarying successful advancement as in former years, from the dissonant mouthings of half fledged juvenile articulation, through the winding passages of syllabicism to the Mount Hope of spelling reading, the same grateful interspersion of gymnastic, vocal, recessive and studious enaction rendering every exercise equally a pastime and romancing the reality of the first efforts in dry study."—Youth's Companion.

An Ancient Die.

In the museum at Athens is shown what is probably the only genuine antique die used for coinage that is now extant. It was found in Egypt in 1904 and consists of bronze, engraved with the owl that was stamped on Athenian tetradrachma pieces, which contained about as much silver as three quarter dollars. The die is of scientific interest on account of the evidence it gives of the skill of the ancients three or four hundred years before Christ in metallurgy. It contains about 22½ per cent of tin and nearly 70 per cent of copper. It is extremely hard, but at the same time possesses a certain malleability, due to the great purity of the copper and tin, which were carefully freed from all traces of lead and zinc to preserve the hardness and from arsenic and antimony to avoid brittleness.—Harper's Weekly.

Making a Locomotive.

A young lady once visited the Baldwin Locomotice works and then told how a locomotive is made.

"You pour," she said, "a lot of sand into a lot of boxes, and you throw old stove lids and things into a furnace, and then you empty the molten stream into a hole in the sand, and everybody yells and swears. Then you pour it out and let it cool and pound it, and then you put it in a thing that bores holes in it. Then you screw it together and paint it and put steam in it, and it goes splendidly, and they take it to a drafting room and make a blue print of it. But one thing I forgot—they have to make a boiler. One man gets inside and one outside, and they pound frightfully, and then they tie it to the other things, and you ought to see it go!"

Napoleon's Peepholes.

A curious Napoleonic relic still preserved in St. Helena is a pair of shutters, each with a peephole. St. Helena was strongly garrisoned in Napoleon's time for divers reasons, and the British soldiers exercised on Deadwood plain, close to Longwood.

Napoleon liked to look at them, but did not like them to look at him; hence those two shutters, one with a hole on a level with his eye while standing and the other with a hole adapted to his vision while seated.

Hard to Deny.

As Miss Hypatia Squaretoes reached the culminating point of her lecture on "Woman's Rights and How to Wield Them" she threw back her head and stood in an attitude of defiance.

"Talk of man!" she cried. "What has man ever done for woman?"

"He's furnished the model she's trying her best to imitate!" boomed a manly voice from the rear of the hall. And then a palpitating silence reigned for nearly a minute.

Found a Rhyme.

A bold poet once tried to overcome the difficulty of finding a rhyme for carpet by the following: "Sweet maid of the inn, 'tis surely no sin to toast such a beautiful barmaid; believe me, my dear, your feet would appear at home on a nobleman's carpet!"—London Mail.

A Fine Haul.

"Back from your fishing trip, I see."

"Yep."

"Catch anything noteworthy?"

"Caught four aces one night."—Washington Herald.

The Cook Ignored.

The prodigal son's father got a lot of applause for killing the fatted calf, but his mother didn't get a line of praise for cooking it.—Galveston News.

The Suicide of Hannibal.

Defeated at Zama, Hannibal fled to the east to avoid falling into the hands of the Romans and found temporary security in the dominions of Mithridates. He incited this monarch to engage in a Roman war, and, his advice as to its conduct being rejected, the war proved unsuccessful, and Mithridates was required as one of the conditions of peace to deliver up Hannibal to his enemies, the Romans. The unfortunate Carthaginian heard of his approaching fate, swallowed the poison which for years he had carried about his person and expired just as the envoys arrived to take him in charge.

Ancient Repartee.

A union of discordant particulars is laughable, as, What is wanting to him except fortune and virtue? Similar to this is friendly admonition by way of giving advice, as when Granius persuaded a bad pleader, who had made himself hoarse with speaking, to drink a cold mixture of honey and wine as soon as he got home. "I shall ruin my voice," said he, "if I do so." "It will be better," said Granius, "than to ruin your clients."—From Cicero's "Oratory."

JEWEL WEARING ART FEW UNDERSTAND

Individual Beauty Must Always Be Taken Into Consideration.

JEWEL wearing is an art which few women understand. To wear the different precious stones successfully the complexion and individual beauty of the wearer should be taken into consideration, and when this is done the effect is always good.

The woman with dull eyes should shun diamond earrings, for these will detract from whatever brightness the eyes may have. So, also, the sad, pale woman should not select pearls, for they will only accentuate her paleness.

Although more popular than almost any other stone there are but few women who can really wear diamonds to advantage. There are brunettes who can wear them in their ears and appear well; also a pale blonde, but the average woman should wear her diamonds elsewhere.

Turquoises, also, are difficult to wear well. The clear skinned baby face with eyes of shining blue looks well with turquoises near it, a string of turquoises around the neck or pendants in the ears, but the black-eyed woman should not attempt to wear them.

Topazes and other yellow stones are for those who dare not wear the more brilliant jewels. And the beauty of a creamy complexion with a faint rose in the cheeks is very much heightened by the wearing of these stones. The possessor of a creamy complexion with just a touch of olive in it will look lovely with earrings of rubies, also the topaz will enhance this style of beauty which pearls would mar.

Heart and Home Talks.

WHEN we were children, it used to be: "Let's play Indian," or, "Let's play bear," or, "Let's play pirates." "Let's play," was a most familiar and enticing expression.

But when we grew up, "Let's play" became a part of the dead languages. And yet if some of the things we undertake to do as grown-ups could be undertaken in the "Let's play" spirit, what better results we would accomplish and how much more enjoyment we would get out of the undertaking!

Many a married couple, for instance, could say "Let's play a home drama of self-improvement."

It would accomplish the same purpose as nagging, or scolding, or twitting about unpleasant habits. But how much pleasanter it would be!

After marriage many a husband or wife starts in to reform the other. In fact, family life generally is looked upon by some as conferring the privilege of telling others of the family their faults.

Kindly Criticism Is Really Helpful.

Things are said to each other by husbands and wives, brothers and sisters, that would never be said even to the most intimate friends.

Relationship to some seems to confer the right to criticize.

Criticism is helpful. There's no doubt about that. Many a person has been told by some member of the family of a fault of which he was blissfully unconscious. He is really thankful to know it and he bends himself to the task of correcting it.

But the manner of telling of faults counts much. And here, if one could just get the spirit of "Let's play," it would be a good thing.

"Let's play," when one was a child, was always serious business. One was terribly in earnest about being a pirate, or an Indian, or a bear. But one was happy and jolly about it, and kindly to the pirates or Indians, or bears, or his band or tribe or family, so to speak.

Real Spirit of Home Criticism.

And that really should be the spirit of this home criticism. It should not be spit out in anger, or given with acrimony, but with gentleness, love, even jollity.

The single purpose of helping the other toward greater perfection should be so apparent that no offense could be taken.

A little home drama of self-improvement might be played in many a family to the enjoyment and benefit of every member.

It could be a real jolly performance, and yet at its conclusion the members of the family be quite different persons, so far as speech, manners and dress were concerned, from what they were before the curtain went up. And such a method would leave no hurt feelings in its wake.

Popular Fabrics.

Poplins, cashmeres and henriettas are popular materials for dressy costumes. Velvets and velveteens, together with a wide variety of transparent fabrics, are used in conjunction with satin messaline or brocaded silk underbodies.

In some towns the men are always telling what others should do for the town, but do nothing themselves—(Atchison (Kan.) Globe.)

Bad Luck.

"George, mother writes that she is coming to spend the holidays with us."

"How'd that happen, did you break a mirror?"—Houston Post.

The Rossel Islanders in New Guinea hold the number 7 in great awe. A native policeman when asked what the numerals in the local dialect were "gave them readily enough, but hesitated at the number 7."

When woman has reached that stage of wealth and artistic development where she can afford bow-legged furniture, all the recognition her poor kin give is the claim that she got it to match her husband.

Everytime a man is caught doing something he shouldn't, all trusting wives double their vigilance.

No one on earth but a widow can shed tears with one eye, and look around with the other.

It is a pretty safe bet that the man who likes to go visiting wore curls when he was young.

RAILROAD TIME TABLES.

Lake Shore & Michigan Southern Railroad.
Effective Nov. 27 1910

Going south.

Station	315 D'ly	309 D'ly ex Sun	331 D'ly ex Sun	311 D'ly
Jackson	6 05 a m	10 30 a m	2 05 p m	8 10 p m
Tecumseh	7 03 a m	11 29 a m	3 01 p m	9 03 p m
Adrian	7 33 a m	12 01 p m	3 30 p m	
Toledo	8 40 a m	12 30 p m	4 15 p m	10 05 p m
Chicago	3 45 p m	9 00 p m		

Going north

Station	316 D'ly	312 D'ly ex Sun	314 D'ly ex Sun	318 D'ly
Toledo	7 50 a m	12 30 p m	5 15 p m	7 25 p m
Adrian		1 00 p m		8 10 p m
Tecumseh	9 08 a m	1 30 p m	6 20 p m	8 42 p m
Jackson	10 15 a m	2 33 p m	7 25 p m	9 45 p m

DUNDEE BRANCH.

Going west.

Station	429 D'ly ex Sun	425 D'ly ex Sun	421 D'ly ex Sun	427 D'ly ex Sun
Adrian	6 10 a m		3 30 p m	
Tecumseh	7 30 a m	9 10 a m	4 02 p m	6 25 p m
Addison	9 56 a m	10 05 a m	4 55 p m	7 20 p m

Going east.

Station	422 D'ly ex Sun	428 D'ly ex Sun	430 D'ly ex Sun	434 D'ly ex Sun
Addison	9 56 a m	10 25 a m	1 20 p m	7 50 p m
Tecumseh	10 43 a m	11 20 a m	3 50 p m	8 40 p m
Adrian	11 15 a m		5 25 p m	

Tecumseh and Dundee trains.
Daily except Sunday

Leave Tecumseh	7 35 a m	12 30 p m	4 10 p m
Arrive Tecumseh	10 45 a m	2 40 p m	6 22 p m

G. J. ZEIHR, Ticket Agent.
L. A. ROBISON, G. P. A. Cleveland, O.

PATENTS

promptly obtained in all countries TRADE-MARKS, Caveats and Copyrights registered. Send Sketch, Model or FREE REPORT on patentability. ice exclusively. BANK REFERE Send 2 cents in stamps for on HOW TO OBTAIN and S Which ones will pay. How patent law and other valua

D. SWIFT

PATENT LAW

303 Seventh St., Was

FEELING LIVER-ISH This Morning?

TAKE

THEDFORD'S Black-Draught

Stops Indigestion and Constipation

25¢

AT ALL DRUGGISTS

A Gentle Laxat And Appeti

Foley's Kidney Pills

What They Will Do for You

They will cure your backache, strengthen your kidneys, correct urinary irregularities, build up the worn out tissues, and eliminate the excess uric acid that causes rheumatism. Prevent Bright's Disease and Diabetes, and restore health and strength. Refuse substitutes.

Sold by All Druggis

OVER 65 YEARS' EXPERIENCE

PATENTS

TRADE MARKS
DESIGNS
COPYRIGHTS &c.

Anyone sending a sketch and description may quickly ascertain our opinion free whether an invention is probably patentable. Communications strictly confidential. HANDBOOK on Patents sent free. Oldest agency for securing patents. Patents taken through Munn & Co. receive special notice, without charge, in the

Scientific American.

A handsomely illustrated weekly. Largest circulation of any scientific journal. Terms, $3 a year; four months, $1. Sold by all newsdealers.

MUNN & Co. 361 Broadway, New York

Branch Office, 625 F St., Washington, D. C.

DET

Headquarters Michigan Peo

THE GRIS OI HOUSE

POSTAL &

modern and uptodate hotel

The Tecumseh Herald.

VOL. LXV NO. 9 TECUMSEH, MICHIGAN, FRIDAY, MARCH 3, 1911. WHOLE NO. 1047.

COMMERCIAL TECUMSEH SAVINGS
STATE SAVINGS BANK

THE LARGEST BANK IN NORTHERN LENAWEE

Why? Because it is a progressive bank, conservatively managed, not only in the interest of its depositors, but in the interest of the community at large.

ITS DIRECTORS;
L. G. NORTH, JOSEPH RUSSELL, C. A. SLAYTON, J. H. SMITH;
J. Q. LOOK, A. C. AYLESWORTH, THOMAS McCANN.

PAYS 3% INTEREST { on Savings Deposits compounded twice a year—June 1st and Dec. 1st.

J. Q. LOOK, President. L. G. NORTH, Vice Prest. J. H. SMITH, Cashier.

EXCEPTIONALLY

LOW PRICES

are being offered by us at this time on all

Monumental Work.

It will Pay you Well

to see us immediately, if you are contemplating the erection of a Monument or Marker this Spring.

THE MICHIGAN GRANITE CO.

ADRIAN, MICH.

Opposite City Hall. Bell Phone 227

Sweat Collars made of the best drilling or felt and so arranged that they can be fastened securely under the working collar.

They are a "Good Thing" to use, they will save your horses much discomfort. We have the right kind and at the right prices.

And that is not all we solicit your trade for any odd part of harness which you may need, such as Gig Saddles, Team Pads, Bridles, Hames, Traces Lines, Etc. Do not ruin your harness in trying to fix it yourself. Bring it to us for repairs; prices reasonable.

W. C VanAntwerp.

Dr. Janes Mouth Wash

In The Key of "F"

Finely flavored fluid for fetid, foul fumes from furiously febrile follicles.

Fastidious females find frequent flushing favorable for fetid fumes.

Families fairly fight for fragrant FLUID fresh from fragile flasks; furthermore, Fellows finely fixed financially fining fetid fumes find formula fascinating for false fixtures:

Forethought; FLUID forstalls forceps forever: Furthermore, forbids forfeiting filthy farthings. FINIS.

FOR SALE BY

C. A. Wright & Son.

AMUSEMENTS

Realism in stage effects is the constant aim of theatrical producers, and the latest innovation is the use of the phonograph in securing realism in their productions. The aid of the phonograph was sought in the case of Eugene Walter's stirring and virile drama of the Canadian Hudson Bay country, "THE WOLF," it being used to reproduce the howling of a pack of wolves, thus carrying the effect called for in the last act of "THE WOLF." The last act of "THE WOLF" is laid at the portage of the Little Bear River, and the time of day is just after sun-down. The stage is darkened and the figures of actors move ghost like across the scene, the dialogue being spoken to the accompaniment of the swish of the waters of the river as they wash up against the banks, and in the distance one hears the howling and mournful crying of a pack of timber wolves crossing the range of hills in the background. To better realize the possibilities of the scene, Mr. Walter cast around for some means of producing the howling of the wolf pack than was possible by the ordinary mechanical means used for such purposes, and finally got in touch with Director Hornaday of the New York Bronx Zoo, who arranged that a phonograph record be made of the howling of the pack of gray timber wolves that made the Zoological Gardens their permanent abode. Accordingly the experiment was tried, and hereafter the audience witnessing "THE WOLF" will have the satisfaction of knowing that the atmosphere of the Canadian back woods is really something more than mechanical, and that the blood curdling howls emanate from the throats of real wolves, transported to the stage via the record of the talking machine. The success of this experiment in attaining realism means that other managers will now seek the same means in staging their pieces when the exigencies of the piece demand the voices of real animals, thus doing away with the aid of "traps" in the orchestra or the off-stage assistance of some obliging stage-hand, who up to this time have been the means of producing the effects desired.

"THE WOLF" will be presented at the BRADLEY OPERA HOUSE on WEDNESDAY MARCH 8th. with all its wealth of special scenery and a first class company. The same company that played at the Auditorium, Toledo Xmas. day.

VILLAGE ELECTION

NOTICE is hereby given to the Qualified Electors of the Village of Tecumseh, State of Michigan, that the next ANNUAL ELECTION will be held at the COUNCIL BUILDING within said village, on MONDAY, MARCH 13, 1911, at which election the following officers are to be chosen, viz:—One Village President, One Village Clerk, One Village Treasurer, Three Trustees for two years, One Assessor.

In accordance with the Constitution of the State of Michigan and Act 206. Public Acts of 1909, should there be any proposition or propositions to vote upon at said election involving the direct expenditure of public money, or the issue of bonds, every woman who possesses the qualifications of male electors and owns property assessed for taxes or owns property subject to taxation jointly with her husband, or with any other person, or who owns property on contract and pays taxes thereon, all such property being located somewhere within the district or territory to be affected by the result of said election, will be entitled to vote upon such propositions, provided such person has had her name duly registered in accordance with the provisions of said Act.

THE POLLS of said election will be open at 7 o'clock end will remain open until 5 o'clock of said day election.

Dated this 28th day of February, A. D. 1911.
ROY W. CODLING, Clerk of said Village.

REGISTRATION NOTICE

NOTICE IS HEREBY GIVEN to the Qualified Electors of the Village of Tecumseh, State of Michigan, that a meeting of the Board of Registration of said village will be held at the COUNCIL BUILDING, within said village, on SATURDAY, MARCH 11, 1911, for the purpose of registering the names of all such persons who shall be possessed of the necessary qualifications of electors who may apply for that purpose.

WOMEN ELECTORS

In accordance with Section 4 of Article 3 of the Constitutinn of the State of Michigan and Act 206, of the Public Acts of 1909, the board of Registration of said Village will register the names of all women possessing the qualifications of male electors who make PERSONAL APPLICATION for such registration; PROVIDED, that all such applicants must own property assessed for taxes somewhere within the Village above named except that any woman otherwise qualified who owns progerty with said Village jointly with her husband or other person; or who owns property within said Village on contract and pays the taxes thereon, shall be entitled tor registration.

Following are the qualifications of male electors in the State of Michigan;

Every male inhabitant of this state, being a citizen of the United States; every male inhabitant residing in this state on the twenty-fourth day of June, eighteen hundred thirty-five; every male inhabitant of foreign birth who, having residee in this state two years and six months prior to the eighth day of November, eighteen hundred ninety-four; and having declared his intention to become a citizen of the United States two years rnd six months prior to said last named day; and every civilized male inhabitant of Indian descent, a native of the United States and not a member of any tribe, shall be an elector and entitled to vote; but no one shall be an elector or entitled to vote at any election unless he shall be above the age of twenty-one years, and has resided in this state six months and in the township or werd in which he offers to twenty days next prededing such election.

Said board of Registration will be in session one day and at the place aforesaid from 9 o'clock in the forenoon until 8 o'clock in the afternoon for the purpose foresaid.

Dated this 28th day of February, A. D. 1911.
ROY W. CODLING, Village Clerk.

DRAIN NOTICE

There will be a meeting at the Township Board at the Township of Macon on Friday, March 10, 1911, at 2 p. m., at the residence of Mike Bachman on the Green Farm, for the purpose of viewing and determining the necessity of said Drain.

WALTER MORDEN,
Township Clerk.

Rag Rugs

FROM THE FAMOUS

"Raglin" Hand-Graft Mills.

We are showing a beautiful assortment in the various new hand-woven, bordered designs and plain two-colored effects.

These rugs are now especially good for Bed Rooms, Living Rooms and Dens. We are prepared to give you the different colors in any size desired.

COME IN AND SEE THEM.

You will Not Be Urged to Buy

The Webster Anderson Co.

Tecumseh, - Michigan.

AT THE CHURCHES

BAPTIST CHURCH.

W. B. Hartzog, Ph. D., minister.

10 a. m. Morning worship. Sermon by pastor.

11:15 Sunday school. A. O. Howard Superintendent.

11:15 Men's class.

6 p. m. B. Y. P. U. meeting.

7 p. m. Evening worship. Dr. Hartzog will begin a new course of lectures entitled "Great Questions." Second, "How did Jesus look upon the old Testament?" This lecture will afford a vast deal of information about a question which concern men, both in and out of the church.

PRESBYTERIAN CHURCH

Rev. Benjamin R. Weld, pastor

10 a. m. Morning worship and sermon. "Pilate's Question."

11:15 Bible school. Men's class. Addressed by W. A. Frost on "Paul the Two Visioned Man."

7 p. m. Evening worship and sermon. "Headed in the Other Direction."

Wednesday 7:00 Midweek prayer service.

Thurs. 4 p. m. Business Meeting of the Ladies Aid Society.

Five to seven p. m regular church supper. Mrs. Chas Benedict chairman of the serving committee. This committee will meet at the home of Mrs. Richard Mead Saturday afternoan March 4, at 2:30 p. m.

METHODIST

Geo. N. Kennedy, minister.

A welcome for next Sunday.

10 a. m. Morning worship and sermon. "Fasting."

11:15 Sunday school.

11:15 Men's class. Addressed by B. Hurry. Subject "The Social Condition of Heathen Nations".

5 p. m. Evening service. The monthly musical by a company of 30 voices. General theme "The House of the Lord." A delightful program of vocal and instrumental selections has been arranged. You are cordially invited to enjoy a service of real excellence. Seven minute sermon on the general theme. The congregation is requested to be seated at 5 o'clock so that the service may be enjoyed by all from the beginning.

6 p. m. Epworth, Intermediate and Advanced Leagues.

EPISCOPAL CHURCH.

10 a m. Sunday Holy Communion

11 a. m. Sunday school.

Mid-week service during Lent will be Tuesday and Friday at 4 p. m.

Ladies of the Guild please bear in mind the home baking Saturday at Hauses market at 2:30

The third Quarterly meeting for the Holloway Circuit will be held at Tecumseh March 10-13 inclusive. All are invited Rev. J. M. Curtis Pastor.

D. T. & I.

To be Reorganized at Once.

At a conference held in Judge Swans Chambers in Detroit on Monday, it was made clear that the D. T. & I. must reorganize at once. If something is not done at once to improve the road and to pay the employees steps would be taken to compel the road to discharge its public duties. Judge Swan allowed 45 days for the presentation of plans for reorganization by some one or all of the interests involved.

The Judge was willing to issue $500,000 receivers certificates to discharge the pay roll, bridges purchase new cars and do anything reasonable to make the road safe and remunerative.

KNIGHTS OF PYTHIAS IN PROSPEROUS CONDITION

THE HISTORY OF THE LODGE FROM ITS ORGANIZATION DECEMBER 11, 1895 WITH 26 CHARTER MEMBERS TO PRESENT TIME WITH A MEMBERSHIP OF 225

The K. of P. lodge is among the strongest of the many lodges in the United States and has a large membership. It is strictly a benevolent institution and in many lodges has an insurance plan for those who wish to carry it. Its social life is a most pleasing feature and gives an added zest to their meetings.

Tecumseh Lodge No. 190 ranks among the best in the state and is in a most prosperous condition. They cultivate the social life and through the winter months have many social gatherings with the Pythian Sisters and their friends. They hold their meetings in the old Union Hall and have just been fitting up a fine dining room and kitchen on the floor below where they can entertain their guests in fine style. In order to fill their treasury they have given suppers, plays, dances and other entertainments, the proceeds all used for the benefit of their members.

The relief committee of the lodge have done much good among the sick and needy and a stated sum is always given to the family at the death of a Sir Knight as a funeral benefit. It is an order of which every member is proud and each one strives to keep its record up to the highest standard.

The Officers of the Lodge at the present time:

C. C.—Guy E. Belding
V. C.—Floyd Freeman
M. of W.—Arthur Harding
K. of R. & S.—Geo. H. Ziehr
M. of F.—Floyd Elliott
M. of E.—Tom Mingay
M. of A.—Lynn Rutrick
I. G.—Chas. Hooten
O. G.—Ed. McKinney

The following is the history of the lodge since it was first instituted.

Tecumseh Lodge, No. 190, instituted Dec. 11, 1895. Prior to 1876 there was a lodge of K. of P's. in Tecumseh for a few years, Lodge No. 30, but in 1876 it was disbanded, a number joining the lodge in Adrian.

In 1895 through the efforts of Jas. T. McKinney, who wrote to Deputy Grand Chancelor Clisby and secured the necessary papers and co-operating with other, a new lodge was instituted on Dec. 11 of that year, with 26 charter members, as follows—C. A. Heck, J. C. Hazlett, W. H. Hayden, T. R. Kyle, D. P. Wheeler, Jas. Elliott, R. A. Heesen, W. J. Ingersoll, Ed. Holdiway, W. A. Orr, Ed McKinney, R. J. Moir, J. C. Mahaney, J. R. Nyland, F. H. Nyland, J. M. Jones, M. L. Root, A. Spayde, B. P. Anderson, J. Davidson, T. Adamson, A. James, R. H. Quackenbush, E. W. Cairns, J. T. McKinney, W. F. Sisson.

The officers installed at this first meeting were:-B. P. Anderson, C. C.; Jas. Elliott, V. C.; Jehial Davidson, Prelate: W. J. Ingersoll, K. of R. & S.; W. F. Sisson, M. of E.; W. H. Hayden, M. of F.; J. C. Hazlett, M. of A.; J. C. Mahaney, Inner Guard; W. A. Orr, Outer Guard; Delegate to Grand Lodge, J. T. McKinney.

Those who have filled the Chair of C. C. and are now on the P. C list are B. P. Anderson, Guy Belding, Jas. Elliott, Walter Eberly, C. H. Heck, R. A. Heesen, Geo. Brazes, Jas. Lowry, Tom Adamson, J. T. McKinney, R. A. Quackenbush John McIntyre, H. J. Sweet and T. E. Wilson. There is now a membership of 225.

W. H. Hayden, Jehial Davidson, W. F. Sisson, Thos. Adamson, C. Vedder, S. W. Anderson, B. J. Garlinghouse and C. W. Sweet have been called higher up.

We have to thank Jas. T. McKinney for his kindness in looking up the material to help us in the writing of this article.

A WOMAN NOMINATED FOR SCHOOL COMMISSIONER BY DEMOCRATES

At the County Convention of the democrats at the Court House in Adrian Saturday last. Mrs. Kate Baker-Knight recieved the nomination for school commissioner to run against M. W. Hensel. Mrs. Knight is willing to make the run. The nomination comes as a complete suprise and puts a peculiar phase on the political situation.

Mrs. Knight is a daughter of Cass Baker who is well known in Lenawee County as a fine farmer, and was a school teacher before her marriage.

J. W. Helme made the nomination which was unanimiously accepted. Evidently the democrats are following the example set by the Eaton Co. democrats who at the last election put Mrs. Cynthia Green up for school commissioner. In a county that usually goes 1,500 majority for the Republicans she was elected by a majority of 928 which was a surprise to all the politicians.

This year the Redublicans pay her the compliment of leaving the place vacant on their ticket.

Peoples' Caucus

Notice is hereby given that the Electors of the Village of Tecumseh, will meet in caucus on Friday evening March 3, 1911, at 7:30 o'clock P. M., at the Council Building in said village of Tecumseh to put in Nomination village officers, to be supported for election, at the village election on Monday, March 13, 1911.

By Order of Committee.

WOMAN VERSUS MAN

Men are always making fun of Women's Clubs and the many plans made by them. But it is not alone women who do all the foolish things judging by the different states.

What woman ever thought of such an absurd idea of convicting a surgeon of malpractice if on performing an operation for appendecitis the apendix is found in a healthy condition such is purport of a bill now about to be introduced in Colorado.

In NewMexico the widowers and bachelors are to be taxed. In Texas they are considering a proposition to put you in jail if you use bad langauge to the telephone receiver. A man in Missouri is trying to take revenge on the station agents who have not always answered all his questions by proposing a law to fine them $25 to $50 for any offence in that direction. And the state of Washington is talking to make the voting precincts, so very pretty with flowers easy chairs and polite attendants for the woman voter.

Did ever woman think of such absurdities?

WRONG IMPRESSION.

Some people think that Powdr Paint wets through. I have $50, that says it will not, challenge open to any one.

Testimonies from two parties one of 8 years and the other of 6 years that claim perfect satisfaction. Why pay $1 or more for oil when you can get Powdr Paint for 12c that will cover from 50 to 150 square feet, a saving of 75 per cent on paint bill.

Geo. Bangs.

Your Farm is worth $50 an Acre. Isn't It?

You would not think of letting an acre of it lay idle, would you? How about that $50 in you pocket book—is that earning anything? Why not? Bring it to

THE LILLEY STATE BANK

and we will pay you 3% interest for it.

If you have sold your farm, deposit your money in our savings department and we will give you 3% interest on it, if left one month or more.

ESTABLISHED 1855.

The Oldest and Strongest Bank in Northern Lenawee.

IMPORTED

Box Stationery

in all the most beautiful shades, handsomely put up making a nice gift for a friend.

Also Box Stationery in

OLD HAMPSHIRE BOND

Buy a box now of

E. J. PETERS & CO.

PHONE 200 Successors to J. F. HICKS & SON

ADRIAN STATE SAVINGS BANK,

ADRIAN, MICH.

RESOURCES over - - $1,400,000.00

Largest Bank in this Section of Michigan.

We welcome visitors and invite inspection of our substantial Building, commodious Offices and massive, Burglar-proof Vault

3% compounded semi-annually paid on all Savings Deposits remaining one calendar month or more.

Accounts may be opened by mail. Correspondence and personal interviews solicited.

R. A. WATTS, Pres., GEO. A. WILCOX, Vice Pres., B. TOBIAS, Cashier

Our Market

Is always supplied with the very best of Prime Beef Veal, Lamb Pork, Sausages, Smoked Meats, etc.

Just try our Oleomargarine, only 15¢ and 18¢ per pound

Shoulder Roasts of Beef 12½¢
Good, Tender Steak 12½¢
Very Lean Pork Roasts 15¢

FRSEH FISH AND OYSTERS

L. A. HUGHES MEAT CO.

NEW

Maple Syrup

from one of the very best makers.

We also have

1910 MAPLE SYRUP

that we will sell at a reduction.

WILL SELL

30 cent BROOMS for 23 cents

Saturday Next.

F. D. AVERY.

PHONE 39

HE TECUMSEH HERALD

C. N. TACY,
EDITOR AND OWNER

SUBSCRIPTION RATES

IN LENAWEE COUNTY

One year, payment in advance	$1.00
One year, payment after three months	1.25

OUTSIDE LENAWEE COUNTY

One year, payment in advance	$1.25
One year, payment after three months	1.50

There will be no Deviation from above Rates

Entered at the Postoffice at Tecumseh, Michigan as second class matter

STATE OF OHIO, CITY OF TOLEDO, } ss
LUCAS COUNTY.

Frank J. Cheney makes oath that he is senior partner of the firm of F. J. Cheney & Co., doing business in the City of Toledo, County and State aforesaid, and that said firm will pay the sum of ONE HUNDRED DOLLARS for each and every case of Catarrh that cannot be cured by the use of Hall's Catarrh Cure.

FRANK J. CHENEY.

Sworn to before me and subscribed in my presence, this 6th day of December, A. D. 1886.

(SEAL) A. W. GLEASON,
NOTARY PUBLIC.

Hall's Catarrh Cure is taken internally, and acts on the blood and mucous surfaces of the system. Send for testimonials free.

Address F. J. CHENEY & Co., Toledo, O.

Sold by all Druggists, 75c.

Take Hall's Family Pills for constipation.

A woman never forgets her birthday, but she is seldom able to remember how many she's had.

FOLEY KIDNEY PILLS

Just the right medicine for backache, rheumatism, Bright's disease and all urinary irregularities. William F. Schramm, Adrian, Mich., says: "I had a severe case of kidney and bladder trouble for severel years. My back ached so severe that when I stooped over I could hardly straighten up and there were always sharp pains in my sides and often felt dizzy and weak. The kidney action was irregular and painful. I used Foley Kidney Pills only a few weeks and now I am a well man once more. They cured me entirely of a longstanding case of kidney trouble and I shall always recommend them highly.

Sold By All Druggists.

Sometimes the daughter of a druggist gets her good looks from her father.

A Fierce Night Alarm

is the hoarse, startling cough of a child, suddenly attacked by croup. Often it aroused Lewis Chamblin of Manchester, O., (R. R. No. 2) for their four children were greatly subject to croup. "Sometimes in severe attacks," he wrote "we were afraid they would die, but since we proved what a certain remedy Dr. King's New Discovery is, we have no fear. We rely on it for croup and for coughs, colds or any throat or lung trouble." So do thousands of others. So may you. Asthma, Hay Fever, LaGrippe, Whooping Cough, Hemorrhages fly before it. 50c. and $1.00 Trial bottle free. Sold by C. A. Wright & Son.

Time is money—especially when you hire an automobile by the hour.

FOLEY KIDNEY PILLS

Neutralize and remove the poisons that cause backache, rheumatism, nervousness and all kidney and bladder irregularities. They build up and restore the natural action of these vital oagans.

Sold By All Druggists.

Even the temperance advocate is apt to kick about watered stock.

Attacks School Principal

A severe attack on school principal, Chas. B. Allen, of Sylvania, Ga., is thus told by him. "For more than three years," he writes, "I suffered indescribable torture from rheumatism, liver and stomach trouble and diseased kidneys. All remedies failed till I used Electric Bitters, but four bottles of this wonderful remedy cured me completely." Such results are common. Thousands bless them for curing stomach trouble, female complaints, kidney disorders, biliousness, and for new health and vigor. Try them. Only 50c. at C. A. Wright & Son.

Domestic troubles should be bottled for home use only.

A SPECIAL MEDICINE FOR KIDNEY AILMENTS

Many elderly people have found in Foley's Kidney Remedy a quick relief and permanent benefit from kidney and bladder ailments and from annoying urinary irregularities due to advancing years. Issac Regan, Farmer, Mo., says: "Foley's Kidney Remedy effected a complete cure in my case and I want others to know it.

Sold By All Druggists.

"Foley's Honey and Tar is the best cough remedy I ever used as it quickly stopped a severe cough that had long troubled me" says J. W. Kuhn, Princeton, Neb. Just so quickly and surely it acts in all cases of coughs, colds, lagrippe and lung trouble. Refuse substitutes.—Sold By All Druggists.

The grave digger frequently finds himself in a hole.

Has Millions of Friends

How would you like to number your friends by millions as Bucklen's Arnica Salve does? Its astounding cures in the past forty years made them. Its the best Salve in the world for sores, ulcers, eczema, burns boils, scalds, cuts, corns, sore eyes, sprains, swellings, bruises, cold sores. Has no equal for piles. 25c. at C. A. Wright & Son.

FRATERNAL ORDERS

Regular meeting of Rebekah lodge No. 238 will hold their regular meeting Friday evening. Initiation and banquet.

Regular Convocation of Tecumseh Chapter 42 R. A. M., Wednesday March 8, at 7 p. m. Work in P. M. and M. E. M. Degrees. Lunch and supper.

SPECIAL NOTICES

Ladies Shampooing, Manicuring and Massage. Residence On Ida street, or will call at your home. Mrs. O. G. Hunt, Phone 24

FOR SALE—A quantity of household goods every afternoon beginning Monday, March 6 for 8 afternoons. Mrs. Jerome Cleveland.

FOR SALE at a bargain—1 good farm horse, 1 wide-tire wagon (new), 1 rubber-tire buggy, Sure-Hatch Incubator, 25 Plymouth Rock pullets. Phone 264.
L. D. Kenyon,
Tecumseh, Mich.

FOR SALE I keep on hand in large quantities Rubber Roofing as good as there is on the market for the same price as others and put it on free of charge. Gurrantee it from 8 to 12 years. Also have roof paint in 1 gal. and 10 gal. lots. Jas. W. Owen.

"EMPIRE" WIRE FENCE—Lenawee County farmers in need of good wire fence will find it to there advantage to call at our factory.
BOND STEEL POST CO.
Adrian, Mich.

FOR SALE—My house and lot on on Logan St.
Dr. W. A. Frost.

FOR SALE—Nine room cottage at $800 if sold before March 1st. For further information, address, Box 118, City.

FOR SALE—A house and lot in good repair at a bargain if sold at once, as the owner is about leaving town. Enquire at Herald Office.

FOR SALE—House and lot, electric lighted, on E. Kilbuck St. Inquire of Mrs. Wm. Sutfin.

WANTED—Partner in Suction cleaning business in Tecumseh and vicinity; fine machinery, investment trifling. Write
Edward J. Koch,
AnnArbor, Mich.

Briton's Afternoon Tea

Time was, not so very long ago, when a scornful, and, it may be, unenlightened, American public made good-humored sport of the Briton's "afternoon tea."

"Tea" in this country was a formality of only occasional occurrence. "A tea" was an affair of severe social significance. It was a little like a reception. It was a function.

It had to be prepared for, and literally fussed over. One sent out invitations. It was as different as anything could be from the easy 5 o'clock tea of English families.

And most markedly a change is coming over the spirit of our dream as regards afternoon tea.

We are "having tea," too. Men and women both, we are following an example that we once lightly scorned.

In the majority of fashionable families this winter tea is served at 5 o'clock. Callers drop in and have tea. Relatives stop to chat, and have tea. The men of the house join the little group in the drawing room, and have tea. In quite the English fashion, we all of us drink tea in the afternoon, and talk with our hostess as we watch her make strange passes with a tea-ball, and pour steaming amber-colored liquid into fascinating little cups.

In big houses and tiny two-room apartments, on wide country-place verandas and in cosy living rooms, women who keep house and women who board, women who are very rich and women whose incomes are by no means large, are yielding to the pretty habit of a new hospitality.

Instead of being in itself a formality, the custom of serving afternoon tea has made the stiff "call" of a few years ago a far less formal matter, far more a friendly affair.

Basta Embroidery Now In Favor for Cushions

There is to be seen nowadays a striking revival of basta embroidery, that many-colored work on heavy canvas somewhat resembling the old tapestries, and which may be utilized for everything, from an arm chair to a pincushion.

Usually the figures are geometrical ones in long straight stitches giving a somewhat stiff and formal effect. But variety is now being introduced by means of quaint figure subjects reproduced in the primitive delineation of costumes and manners inspired by the ancient art. In such instances the faces are worked out in the beady tent stitch and the long, typical stitch is carried slantwise to form tapestry panels sets of chair backs and seats.

The coarse canvas foundation used originally in this rustic embroidery had invariably to be wholly covered with the plain stitch mostly in the natural sandy or khaki shade of the basta strands; hence the work could be easily utilized for rugs, mats cushions, screen panels and bath slippers.

Modern workers in the quest of light conceits have managed, however, to dispense with the heavy background by employing a close fancy canvas in delicate art tints which stands as a pretty foundation in which are well-defined motifs in the rainbow tints and the stitch peculiar to this Dutch work.

PERTINENT POINTS.

The larger the soul the simpler the life.

Oily people make most of life's friction.

A hoe is the best prayer against weeds.

No city is greater than its character ideals.

Financial Statement

OF THE VILLAGE OF TECUMSEH, FOR THE YEAR ENDING FEBRUARY 20, 1911

TREASURER'S REPORT.

Richard M. Moiles, Village Treasurer, reports as follows:

General Fund.

Balance Feb. 17, 1910	$ 5,453.82	
Receipts	9,070.46	
		$14,524.28
Disbursements	10,596.21	
Balance	3,928.07	
		$14,524.28

Cemetery Fund.

Balance Feb. 17, 1910	$ 1,157.22	
Receipts	1,819.45	
		$ 2,976.67
Disbursements	1,903.77	
Balance	1,072.90	
		$ 2,976.67

Water Fund.

Balance Feb. 17, 1910	$ 610.43	
Receipts	3,154.98	
		$ 3,765.41
Disbursements	2,301.11	
Balance	1,464.30	
		$ 3,765.41

Highway Fund.

Balance Feb. 17, 1910	$ 299.46	
Receipts	3,973.48	
		$ 4,272.94
Disbursements	2,512.84	
Balance	1,760.10	
		$ 4,272.94

Sewer Fund.

Balance Feb. 17, 1910	$12,275.75	
Receipts	3,453.60	
		$15,729.35
Disbursements	15,639.11	
Balance	90.24	
		$15,729.35

Sewer Permit Fund.

Receipts		$ 87.00
Disbursements	54.00	
Balance	33.00	
		$ 87.00

Water Bond Sinking Fund.

Balance Feb. 17, 1910	$ 130.39	
Receipts	2,025.25	
		$ 2,155.64
Disbursements	$ 2,003.87	
Balance	151.77	
		$ 2,155.64

Sewer Bond Sinking Fund.

Receipts		$ 2,220.05
Disbursements	$ 1,453.62	
Balance	766.43	
		$ 2,220.05
Balance in Village Treasury Feb. 20, 1911		$ 9,266.81

RICHARD M. MOILES,
Village Treasurer.

GENERAL FUND.
Receipts.

1910.	
Feb. 17 Balance on hand	$ 5,453.82
21 David Macham, sidewalk	83.50
25 License fee	1.50
April 18 J. B. Smith, manure	1.00
28 License fee	1.50
May 20 Wm. Britton, delinquent tax	142.80
July 7 J. B. Smith, manure	1.06
Aug. 20 R. M. Moiles, Treasurer, money advanced to Sinking Fund	501.31
20 Wm. Britton, delinquent tax	110.00
Nov. 1 Mrs. Daniel McCaughn, sidewalk	22.41
11 Elmer Mellon, street sprinkling	310.00
1911.	
Jan. 1 R. M. Moiles, corporation taxes	7,903.40
Feb. 11 Elmer Mellon, street sprinkling	28.60
23 G. R. Gillespie, Pocklington tax	18.91
	$14,524.28

Disbursements.

1910.	
Feb.	
16 Elmer Mellon, ½ month salary	$ 25.00
Mar.	
1 Elmer Mellon, ½ month salary	25.00
1 John E. Nemire, salary nightwatch	20.85
4 Chase National Bank, semi-annual interest on sewer bond	726.00
7 Tecumseh News, printing council proceedings	8.05
7 E. E. Hendershott, health officer	21.00
7 A. E. Deming, special police	61.00
7 Tecumseh Electric Co., council building	6.15
7 Tecumseh Electric Co., street lights	305.7
7 John McIntyre, hay and straw	7.2
7 Tecumseh Herald, printing council proceedings	7.00
7 F. B. Wood and Bird & Sampson, 20 days' attorney services on sewer suit (see footnote)	500.00
8 Chase National Bank, commission on interest on sewer bond	1.81
17 Tecumseh News, printing financial statement, etc.	44.6
17 A. S. Van Winkle, attendance on sewer suit	9.12
17 Jas. W. Wightman, attendance on sewer suit	12.16
17 Geo. J. Kempf, attendance on sewer suit	3.04
17 S. F. Hosmer, election inspector and commissioner	5.00
17 John Nyland, election inspector and clerk	5.0
17 C. A. Wright, election commissioner	2.00
17 Clarence Symonds, election clerk	3.0
17 Sanford Cutting, election clerk	3.0
17 William Gaston, election clerk	3.0
17 R. B. Gillespie, election inspector	3.0
17 S. P. Erskine, election gatekeeper	2.00
17 Eugene Hodges, election gatekeeper	2.0
17 John Welch, election gatekeeper	2.0
17 William Smith, election gatekeeper	2.0
17 Jas. W. Wightman, registration board	2.00
17 Geo. J. Kempf, registration board	2.00
17 Roy W. Codling, registration board	2.0
26 A. U. Reattoire, hay	14.3
April	
1 Elmer Mellon, salary	50.0
1 John E. Nemire, salary	26.8
4 R. A. Heesen, salary purchasing agent	50.0
4 Wm. Gaston & Son, Supplies	2.5
4 Slayton & Son, coal and oats	98.0
4 Satterthwaite Bros., supplies	2.9
4 Tecumseh Electric Co., street lights	306.0
4 Tecumseh Electric Co., council building	6.4
4 Roy W. Codling, 3 mos. salary	75.0
4 Tecumseh News, printing council proceedings	2.8
4 Tecumseh Herald, printing financial statements, etc.	50.0
4 John McIntyre, hay	6.1
4 John B. Smith, salary, etc.	52.0
4 Edna Gaston, express	.2
4 J. B. Collier, meals election board	2.7
4 League of Municipalities, fees	3.0
19 F. B. Wood, legal services	33.3
19 Thomas Elliott, painting sprinkler	26.5
19 Roy W. Codling, supplies	1.7
9 Elmer Mellon, salary	25.0
May	
2 John E. Nemire, salary 11 nights, nightwatch	7.65
2 Elmer Mellon, salary	25.0
2 Edward Prichard, salary 19 nights, nightwatch	13.24
2 Geo. S. Field, election tickets	[illegible]
2 John Mull, labor	16.81
2 Riggs & Sherman, services April	200.0
2 Edna Gaston, express	.8
2 Fred Schussler, special police	2.0
2 Roy Prichard, special police	2.0
2 Wm. Drake, special police	1.0
2 John McIntyre, straw	4.6
2 Tecumseh Herald, printing council proceedings, etc.	14.7
2 Tecumseh News, printing council proceedings, etc.	14.0
2 J. L. Richard, witness sewer case	8.00
2 Ed B. Pangle, repairing crossing	1.76
2 Ed B. Pangle, ½ cement walk	9.29
2 Ed B. Pangle, ½ cement walk	7.12
2 Tecumseh Electric Co., council building	6.35
2 Tecumseh Electric Co., street lights	304.65
16 Ed B. Pangle, cement crossing	32.87
16 Ed B. Pangle, cement crossing	50.55
16 Ed B. Pangle, cement crossing	84.62
16 Ed B. Pangle, cement crossing	30.4
16 Ed B. Pangle, ½ cement walk	12.8
16 Thomas S. Ainge, 3 days expert services sewer trial	33.1
16 John Mull, labor	3.2
16 Geo. Messler, brooms	1.8
16 Gran Mills, 2 horse collars	5.0
16 Wm. C. VanAntwerp, supplies	12.9
16 Doubleday Bros. & Co., assessment rolls	9.61
June	
1 Elmer Mellon, salary	50.0
1 Ed. Prichard, nightwatch	12.4
1 Wm. J. Service, nightwatch	8.3
1 Ed. B. Pangle, ½ repairs on walk	1.61
7 Ed B. Pangle, cement crossing	37.49
7 Ed B. Pangle, cement crossing	38.52
7 Ed B. Pangle, cement crossing	33.61
7 Ed B. Pangle, cement crossing	32.64
7 Slayton & Son, bran and coal	8.37
7 Guy Belding, duster	.50
7 Roy W. Codling, stamps and envelopes	2.26
7 M. R. Keyser, hay	12.83
7 Riggs & Sherman, services	200.00
7 Tecumseh Herald, printing council proceedings	4.65
7 Tecumseh News, printing council proceedings and permits	9.28
7 Thomas Kelley, right of way	10.00
7 Tecumseh Electric Co., street lights	305.66
7 Tecumseh Electric Co., council building	5.67
20 Roy W. Codling, salary 3 months	75.00
20 Geo. S. Field, printing	11.00
20 Lenawee Lumber Co., shavings	1.00
20 F. G. Heesen, salary fire chief	25.00
20 Roy W. Codling, repairs on safe	1.50
20 Ed. B. Pangle, ½ cement walk	4.78
20 Ed. B. Pangle, cement crossing	34.60
20 Ed. B. Pangle, ½ cement walk	21.89
20 Scully Steel & Iron Co., floor plates	52.53
20 Allen Montgomery, drayage	6.67
22 Chase National Bank, semi-annual interest on water bonds	501.31
July	
1 Elmer Mellon, salary	50.0
5 John B. Smith, salary	50.0
5 Riggs & Sherman, services	200.0
5 Tecumseh Herald, printing council proceedings	11.1
5 Ed. B. Pangle, repairing walk	3.9
5 Ed. B. Pangle, ½ cement walk	10.1
5 Ed. B. Pangle, ½ cement walk	11.1
6 Ed. B. Pangle, cement crossing	33.1
9 Wm. Service, salary	20.8
16 Ed. B. Pangle, cement crossing	34.8
16 Ed. B. Pangle, cement crossing	33.1
16 Ed. B. Pangle, repairing walk	1.2
16 Ed. B. Pangle, repairing walk	2.7
16 Ed. B. Pangle, repairing walk	2.9
16 Tecumseh Electric Co., street lights	299.4
16 Tecumseh Electric Co., council building	4.1
16 Tecumseh News, printing council proceedings	11.5
16 John McIntyre, hay	3.5
16 O. B. Garlinghouse, board of review	[illegible]
16 C. A. Wright, board of review	[illegible]
16 Bert Mominee, fire dept. service	11.6
16 E. E. Hendershot, disinfections, etc.	26.0
16 Ed. B. Pangle, cement crossing	[illegible]
Aug.	
1 Wm. Service, salary	[illegible]
1 Tecumseh News, printing council proceedings, etc.	1.3
1 Tecumseh Herald, printing council proceedings, etc.	[illegible]
1 Lenawee Lumber Co., shavings	[illegible]
1 Tecumseh Electric Co., council building	[illegible]
1 Tecumseh Electric Co., street lights	[illegible]
1 B. J. Pulver, supplies	[illegible]
1 Geo. S. Field, printing supplies	[illegible]
1 Ed. B. Pangle, cement crossing	[illegible]
1 Ed. B. Pangle, cement crossing	[illegible]
1 Riggs & Sherman, services	200.
16 Fred Cook, ½ month salary fire team	[illegible]
16 Geo. S. Field, printing tax receipts	[illegible]
16 Thomas Elliott, taking assessment board of review	[illegible]
16 Ed. B. Pangle, cement crossing	[illegible]
16 Ed. B. Pangle, cement crossing	[illegible]
16 Ed. B. Pangle, cement crossing	[illegible]
16 Ed. B. Pangle, cement crossing	[illegible]
16 Ed. B. Pangle, cement crossing	[illegible]
20 Freeman Grove, hay	[illegible]
Sept.	
1 Elmer Mellon, 2 months' salary	100.
5 Tecumseh Electric Co., street lights	301.
5 Tecumseh Electric Co., council building	[illegible]
5 Wm. Service, salary	20.
5 Tecumseh Electric Co., 1 light 2 months	3.
5 Riggs & Sherman, 16 days' services	103.
5 Tecumseh News, printing council proceedings	5.
5 Tecumseh Herald, printing council proceedings	5.
5 Slyton & Son, bran, oats and straw	37.
5 Ed. B. Pangle, replacing walk	1.1
5 Ed. B. Pangle, cement crossing	33.1
5 Ed. B. Pangle, ½ cement walk	10.7
5 Ed. B. Pangle, repairs	.8
5 Ed. B. Pangle, cement crossing	35.2
20 Ed. B. Pangle, ½ cement walk	25.6
20 Ed. B. Pangle, cement walk	29.9
20 Ed. B. Pangle, cement walk	36.9
20 Ed. B. Pangle, ½ cement walk	10.85
20 Ed. B. Pangle, cement crossing	26.92
20 Ed. B. Pangle, cement crossing	18.35
20 Ed. B. Pangle, cement crossing	36.49
20 Eugene Service, cuspidors	3.0
20 John McIntyre, hay	4.97
20 James McCoy, land at Maumee street bridge	26.00
Oct.	
1 Elmer Mellon, salary	50.00
1 Wm. Service, salary	20.85
3 Roy W. Codling, salary 3 months	75.00
3 John B. Smith salary 3 months	50.00
3 Tecumseh Herald, printing council proceedings	4.20
3 Tecumseh News, printing council proceedings	4.20
3 Ed. B. Pangle, ½ repairing walk	2.53
3 Ed. B. Pangle, cement crossing	15.40
3 Roy W. Codling, stamps, etc.	2.0
3 Tecumseh Electric Co., council building	6.65
3 Tecumseh Electric Co., street lights	303.
Nov.	
1 Elmer Mellon, salary	50.
1 Wm. Service, salary	20.85
5 Clarence Coon, oats	64.2
7 Tecumseh Electric Co., council building	5.3
7 Tecumseh Electric Co., street lights	301.9
7 Schwarz Electric Co., fire gongs, etc.	64.4
7 Tecumseh News, printing council procedings	3.5
7 Tecumseh Herald, printing council procedings	3.5
7 Henry Stevens, fence at Park	8.4
Dec.	
1 Elmer Mellon, salary	50.0
1 Wm. Service, salary	20.85
7 Tecumseh Electric Co., street lights	299.3
7 Tecumseh Electric Co., council building	7.5
7 Tecumseh News, printing council procedings	2.1
7 Tecumseh Herald, printing council proceedings	2.1
7 Lenawee Lumber Co., shavings	2.6
7 Fred Rosencrans & Sons, 3 shades	4.3
7 John McIntyre, hay	68.6
7 Elmer Mellon, for helper	1.0
7 F. G. Heesen, salary fire chief	25.0
1911	
Jan.	
2 Elmer Mellon, salary	50.0
5 Roy W. Codling, salary 3 months	75.0
5 Tecumseh Electric Co., street lights	304.7
5 Tecumseh Electric Co., council building	7.10
5 Tecumseh Herald, printing council proceedings	4.55
5 Tecumseh News, printing council proceedings	3.15
5 John B. Smith, salary 3 months	50.0
5 Wm. H. VanAntwerp, supplies	2.95
5 Wallace Boyd, drawing straw	2.50
5 Roy W. Codling, stamps, etc.	4.0
5 Wm. Service, salary	20.85
Feb	
1 Elmer Mellon, salary	50.00
1 Wm. Service, salary	20.85
2 Interment fees for May	9.0
2 Care of lots for May	53.25
6 D. L. Whitenack & Co., hangers on engine door	39.86
6 James Elliott, 1 year blacksmithing	93.30
6 Tecumseh News, printing council proceedings, etc.	4.65
6 Geo. J. Kempf, labor on engine doors	5.25
6 Tecumseh Herald, printing council procedings	1.75
6 John R. Nyland, 1 pair boots	4.50
6 Geo. S. Field, printing	3.05
6 Slayton & Son, bran and coal	31.85
6 B. J. Pulver, drug supplies	14.85
6 League Michigan Municipalities, dues	3.00
6 Tecumseh Electric Co., street lights	301.71
6 Tecumseh Electric Co., council building	7.16
Total disbursements	$10,596.21
Balance	3,928.07
	$14,524.28

The bill of Wood, Bird & Samson, $500, paid this year, was an unpaid bill of last year and not included in last annual report.

CEMETRY FUND.
Receipts.

1910	
Feb.	
17 Balance on hand	$ 1,157.22
March	
1 Interment fees for Feb.	20.00
1 Care of lots for Feb.	18.00
1 Marker and foundation, Gibson lot	1.50
3 Interest from Cemetery Trustees	11.50
April	
5 Interment fees for March	23.00
5 Care of lots for March	19.00
May	
2 Interment fees for April	22.0
2 Care of lots for April	31.21
2 Lot sold Jos. H. Gray	35.00
June	
2 Vaulting and evergreening Mead lot	17.5
2 Lot sold to E. Roy Mead	75.0
2 Exhuming body of Annie Kincaid	5.0
2 West Shore R. R. bond interest	10.0
July	
Interment fees for June	15.
Vaulting Ames grave	19.
Lot sold John R. Nyland	27.5
1 Lot sold Mrs. S. W. Anderson	92.
1 Interment feest for May	16.
1 Care of lots for June	42.2
Aug.	
1 Interment fees for July	52.0
1 Care of lots for July	17.0
Sept.	
1 Interment fees for August	52.0
1 Care of lots for August	21.0
1 Lot sold R. Hinds and H. Scott	18.0
1 Lot sold Henry Becker	35.00
1 Lot sold Mrs. Leslie Bower	27.00
1 Vaulting Leslie Bower grave	19.00
Oct.	
4 Interment fees for Sept.	21.00
4 Care of lots for Sept.	37.50
Nov.	
4 Interment fees for Oct.	32.00
4 Care of lots for Oct.	123.88
Dec.	
5 Interment fees for Nov.	5.00
5 Care of lots for Nov.	203.25
5 Michigan Granite Co., foundations	31.50
1911	
Jan.	
4 Interment fees for Dec.	37.00
4 Care of lots for Dec.	146.50
4 Maple City Granite Co., foundations	62.95
4 For removing dirt at Union street bridge	20.00
4 Exhuming body of Fred R. Burrow	10.00
4 For selling lot of Mrs. F. R. Burrow	5.00
4 Lot sold Dr. W. A. Frost	35.34
Feb.	
4 Interment fees for Jan.	26.00
4 Care of lots for Jan.	60.25
4 Lot sold Thomas E. Wilson	35.00
4 Lot sold Mrs. Chas. Abersold	25.00
	$ 2,976.67

Disbursements.

1910	
Feb.	
D. L. Whitenack & Co., supplies	$ 9.15
March	
A. Hyde, salary Feb.	60.00
Sexton's orders	[illegible]
Satterthwaite Bros., supplies	1.14
A. Hyde, supplies, stationery, etc.	6.77
F. D. Avery, seed, etc.	10.50
April	
A. Hyde, salary March	60.00
Sexton's orders	[illegible]
May	
Sexton's orders	59.35
A. Hyde, salary April	60.00
Sexton's orders	[illegible]
June	
S. W. Bordine, paint and labor on vault and fence	30.00
A. Hyde, salary May	60.00
Sexton's orders	75.16
Sexton's orders	[illegible]
July	
A. Hyde, salary June	60.00
Sexton's orders	[illegible]
Sexton's orders	[illegible]
Sexton's orders	[illegible]
Slayton & Son, fertilizer	6.10
Aug.	
A. Hyde, salary July	60.00
Sexton's orders	54.14
Moore Bros., cement, lime, etc.	[illegible]
Sexton's orders	[illegible]
Sept.	
Sexton's orders	28.36
A. Hyde, salary August	60.00
Sexton's orders	[illegible]
Oct.	
1 Cemetery board of trustees bal. of interest from R. R. bond of Lucius Lilley	45.00
A. Hyde, salary Sept.	60.00
Sexton's orders	[illegible]
Sexton's orders	[illegible]
Sexton's orders	[illegible]
Nov.	
16 Sexton's orders	21.60
A. Hyde, salary, Oct.	60.00
Dec.	
A. Hyde, salary Nov.	60.00
Sexton's orders	13.26
Sexton's orders	6.00
Sexton's orders	12.26
1911	
Jan.	
A. Hyde, salary, Dec.	60.00
A. Hyde, removing body	5.00
Sexton's orders	6.25
Feb.	
A. Hyde, salary, Jan.	60.00
Satterthwaite Bros.	2.0
D. L. Whitenack	9.4
Cemetery water rate, 1 year	10.00
Total disbursements	$ 1,903.71
Balance	1,072.90
	$ 2,976.67

WATER FUND.
Receipts.

1910	
Feb.	
Balance on hand	610.45
Aug.	
A. P. Southworth, water used on sewer	369.31
1911	
Feb.	
20 Received on water collections	2,785.65
	$ 3,765.41

Disbursements.

1910	
Feb.	
M. A. Zimmerman, salary	$ 37.50
23 John Lucas, labor at water works	9.75
L. S. & M. S. Ry., freight	48.5
March	
1 M. A. Zimmerman, salary	37.50
7 Chas. Shaw, draying	2.15
7 Tecumseh Electric Co., lights	.7
7 W. A. Gosline & Co., two cars coal	112.63
7 Smith Winchester Co., steam hose	8.75
7 D. L. Whitenack & Co., supplies	58.5
7 Edna Gaston, express	.3
5 M. A. Zimmerman, salary	37.50
9 Gilbert Arner, labor	4.00
11 L. S. & M. S. R. R., correction on freight	.69
April	
1 M. A. Zimmerman, salary	37.50
4 Tecumseh Electric Co., lights	.5
4 H. Brewer & Co., fire brick and clay	23.4
6 M. A. Zimmerman, salary	37.5
9 Allen Montgomery, drayage	1.90
9 Row W. Codling, telephoning	.25
9 B. F. Gump Co., packing	3.3
9 Jack O'Hara, labor	3.5
9 M. A. Zimmerman, salary	37.50
May	
2 C. A. Pago, nursery stock	5.00
2 Tecumseh Electric Co., lights	.6
2 Bert Bartholomew, labor	2.0
2 A. J. Wonders, labor	4.0
16 M. A. Zimmerman, salary	37.5
6 Geo. S. Fields, printing	6.00
6 Guy E. Nemire, boiler insurance	39.3
0 Claude Curtis, labor	6.0
June	
1 M. A. Zimmerman, salary	37.5
7 Allen Montgomery, drayage	1.45
7 Tecumseh Electric Co., lights	.5
7 Bert Bartholemew, labor	8.0
7 A. J. Wonders, labor	6.0
7 Frank Lowry, labor	19.0
7 Jas. B. Clow & Sons, supplies	64.5
7 M. A. Zimmerman, salary	37.5
0 Lenawee Lumber Co., lumber	1.2
0 Marcus Tenney, hanging basket	1.0
0 A. J. Wonders, labor	6.0
July	
1 M. A. Zimmerman, salary	37.5
5 Robert Stretch, labor	6.0
5 A. J. Wonders, labor	7.0
5 M. A. Zimmerman, salary	37.5
8 The Bostwick-Braun Co., galvanized pipe	23.0
8 Standard Oil Co., cylinder oil	10.14
8 Robert Stretch, labor	24.0
8 A. J. Wonders, labor	24.0
8 Tecumseh Electric Co., lights	.5
8 Allan Montgomery, drayage	2.3
2 A. J. Wonders, labor	8.0
Aug.	
1 H. Mueller Mfg. Co., supplies	61.9
1 Bert Bartholomew, labor	4.0
1 A. J. Wonders, labor	10.0
1 Robert Stretch, labor	18.0
1 Tecumseh Electric Co., lights	.5
1 Edna Gaston, express	.6
1 Hersey Mfg. Co., meter supplies	5.5
1 Allen Montgomery, drayage	.7
1 Buffalo Meter Co., supplies	6.34
1 Neptune Meter Co., 1 doz. meters	100.8
2 M. A. Zimmerman, salary	37.5
6 John J. Belcher, 1 pair boots	4.0
6 A. J. Wonders, labor	19.0
6 M. A. Zimmerman, salary	37.5
2 L. S. & M. S. R. R., car coal	49.5
Sept.	
1 M. A. Zimmerman, salary	37.5
5 A. J. Wonders, labor	14.0
5 Gilbert Arner, labor	18.0
5 General Western Fuel Co., one car coal	45.7
5 Allen Montgomery, drayage	.75
5 Tecumseh Electric Co., lights	3.2
5 L. S. & M. S. R. R., freight on coal	38.65
8 L. S. & M. S. R. R., freight on coal	49.65
8 M. A. Zimmerman, salary	37.5
9 Neptune Meter Co., 1 doz. meters	105.6
10 I. A. Brown, steam gages	2.2
10 Quaker City Rubber Co., supplies	16.68
10 Glen Alum Fuel Co., one car coal	37.4
10 A. J. Wonders, labor	16.0
Oct.	
1 M. A. Zimmerman, salary	37.50
3 Brown & Co., coal	21.04
3 Allan Montgomery, drayage	.71
3 A. J. Wonders, labor	6.0
3 Tecumseh Electric Co., lights and supplies	2.60
5 M. A. Zimmerman, salary	37.5
Nov.	
1 M. A. Zimmerman, salary	37.50
7 Allen Montgomery, drayage	1.1
7 A. J. Wonders, labor	4.00
7 The Park & McKay Co., supplies	5.36
7 Edna Gaston, express	.45
7 Thomas Meter Co., supplies	5.5
7 Tecumseh Electric Co., lights	1.89
6 M. A. Zimmerman, salary	37.50
Dec.	
1 M. A. Zimmerman, salary	37.50
7 Tecumseh Electric Co., lights	3.45
7 Bert Prichard, labor	5.40
7 Allan Montgomery, drayage	1.94
7 Geo. J. Ziehr, telegram	.50
7 Bert Prichard, labor	14.00
7 John Lucas, labor	9.00
7 Gus Stauter, labor	8.00
5 M. A. Zimmerman, salary	37.50
1911	
Jan.	
2 M. A. Zimmerman, salary	37.50
6 Tecumseh Electric Co., lights	.40
4 R. D. Wood & Co., hydrant supplies	29.00
5 Edna Gaston, express	.65
5 Roe Stephens Mfg. Co., supplies	5.60
5 C. A. Wright & Son, supplies, drugs	6.47
14 M. A. Zimmerman, salary	37.50
19 L. S. & M. S. R. R., one year rent of land	5.00
Feb.	
1 M. A. Zimmerman, salary	37.50
6 Tecumseh Electric Co., lights	1.59
6 D. L. Whitenack & Co., supplies	17.58
6 John O'Hara, labor	5.25
6 Bert Prichard, labor	6.00
Total disbursements	$ 2,301.11
Balance	1,465.30
	$ 3,765.41

HIGHWAY FUND.
Receipts.

1910	
Feb.	
17 Balance on hand	299.46
March	
1 Williamson Bros., 25 loads gravel	2.50
17 John E. Nemire, sold crosswalk	1.25
June	
2 John E. Nemire, sold crosswalk	1.00
July	
7 John E. Nemire, sold 3 loads dirt	.75
15 John E. Nemire, sold 3 loads dirt	1.50
Aug.	
5 John E. Nemire, sold crosswalk	2.50
July	
29 John E. Nemire, drawing ashes	.75
Aug.	
4 John E. Nemire, sold crosswalk	2.00
5 John E. Nemire, sold crosswalk	2.00
5 John E. Nemire, sold crosswalk	1.50
15 John E. Nemire, sold crosswalk	1.00
15 John E. Nemire, sold two loads gravel	.20
25 John E. Nemire, drawing stone for Strang	.50
25 John E. Nemire, drawing rubbish for McCaughn	1.00
Sept.	
19 John E. Nemire, sold crosswalk	1.00
27 John E. Nemire, sold crosswalk	.50
Oct.	
1 John E. Nemire, sold two loads gravel	.20
21 John E. Nemire, sold crosswalk	.50
Nov.	
28 John E. Nemire, sold three loads gravel	.90
Dec.	
5 John E. Nemire, sold nine loads gravel	.90
1911	
Jan.	
1 R. M. Moiles, taxes	3,951.61
	$ 4,272.94

Disbursements.

1910	
March	
5 Gilbert Arner, labor	$ 20.00
5 O. B. Garlinghouse, salary	45.00
7 Chas. Avery, team work	5.5
7 B. G. Swift, team work	2.10
7 Chas. Beals, labor	20.20
7 L. W. Swift, labor	1.20
7 Bert Prichard, labor	.25
7 Chas. Avery, use of engine and wood	20.00
7 D. L. Whitenack & Co., supplies	26.44
April	
1 O. B. Garlinghouse, salary	45.00
4 Charles Beals, labor	21.47
4 E. H. Deming, labor	1.40
4 Byron Snell, labor	2.00
4 Chas. Avery, team work	64.25
4 Chas. Bennett, team work	24.50
4 John Wells, team work	12.50
4 Tecumseh Electric Co., thawing water pipes	10.00
6 M. A. Zimmerman, labor, thawing culverts	20.00
16 O. B. Garlinghouse, 12 days	16.00
16 Chas. Beal, labor	17.50
16 Byron Snell, labor	2.15
16 A. J. Wonders, labor	6.45
16 Chas. Avery, team work	40.45
16 John Wells, team work	5.25
16 Good Roads Machinery Co., repairs	16.00
May	
2 John E. Nemire, 14 days' salary	29.82
2 Chas. Avery, team work	45.45
2 Chas. Beals, labor	11.18
2 A. J. Wonder, labor	3.2
2 Wm. A. Brown, labor	7.63
2 John H. Smith,	11.73
16 Chas. Avery, team work	70.00
16 Richard Putnam, team work	31.40
16 Chas. Beals, labor	17.50
16 A. J. Wonders, labor	14.00
16 John H. Smith, labor	17.50
16 John McCaughn, labor	8.15
June	
1 John E. Nemire, salary	50.00
6 Chas. Avery, team work	38.35
6 Richard Putnam, team work	13.05
7 Chas. Beals, labor	23.50
7 A. J. Wonders, labor	20.45
7 John H. Smith, labor	21.13
7 John McCaughn, labor	22.23
7 Thomas Elliott, plow supplies	3.85
20 Chas. Avery, team work	79.10
20 Chas. Beals, labor	19.77
20 A. J. Wonders, labor	14.52
20 John McCaughn, labor	18.02
20 S. W. & W. E. Temple, tile	67.40
July	
1 John E. Nemire, salary	50.00
5 Chas. Avery, team work	68.25
5 Chas. Beals, labor	20.13
5 A. J. Wonders, labor	10.50
5 John McCaughn, labor	19.25
5 Geo. Washington, labor	2.45
18 Chas. Avery, team work	21.00
18 Chas. Beals, labor	17.50
18 John McCaughn, labor	5.25
Aug.	
1 Chas. Avery, team work	42.00
1 John McCaughn, labor	21.00
1 Chas. Beals, labor	22.75
1 Byron Snell, labor	10.50
1 Chas. Packard, labor	7.00
1 Lenawee Lumber Co., plank for bridge	12.72
1 Geo. J. Kempf, repairing bridge	40.00
1 John E. Nemire, salary	50.00
16 John McCaughn, labor	17.60
16 Chas. Beals, labor	19.25
16 Byron Snell, labor	19.25
16 Chas. Packard, labor	18.37
16 Chas. Avery, team work	38.50
Sept.	
2 John E. Nemire, salary	50.00
5 Richard Putnam, labor	5.25
5 John McCaughn, labor	19.25
5 Chas. Beals, labor	19.25
5 Byron Snell, labor	10.50
5 Chas. Packard, labor	8.5
5 Chas. Avery, team work	59.50
19 Chas. Avery, team work	47.60
19 John McCaughn, labor	16.80
19 Byron Snell, labor	4.38
Oct.	
1 John E. Nemire, salary	50.00
3 Chas. Avery, team work	22.75
3 John McCaughn, labor	7.88
3 Bert Bartholemew, labor	3.50
5 Chas. Avery, team labor	54.25
5 Ben Hindes, labor	19.25
5 V. Vandercook, labor	8.75
Nov.	
4 John E. Nemire, salary	50.00
7 Chas. Avery, team work	46.55
7 Ben Hindes, labor	24.50
7 Chas. Beals, labor	3.50
7 S. W. & L. E. Temple, sewer tile	3.86
Dec.	
1 John E. Nemire, salary	50.00
7 Chas. Avery, team work	6.30
7 John B. Smith, 19 loads of leaves	2.85
7 Chas. Beals, labor	11.39
7 Albert Hyde, removing dirt from Cemetery	20.00
Cemetery	20.00
1911	
Jan.	
2 John E. Nemire, salary	50.00
5 Chas. Avery, team work	3.15
5 Chas. Beals, labor	16.45
5 John McCaughn, labor	4.38
Feb.	
1 John E. Nemire	50.00
6 Chas. Avery, team labor	3.50
6 Chas. Beals, labor	2.97
6 John McCaughn, labor	.52
6 D. L. Whitenack & Co., hardware	20.20
Disbursements	$ 2,512.84
Balance	1,760.10
	$ 4,272.94

SEWER FUND.
Receipts

1910	
Feb.	
17 Balance on hand	$12,275.75
1911	
Jan.	
1 R. M. Moiles, treasurer	3,453.60
	$15,729.35

Disbursements.

1910	
March	
8 Riggs & Sherman, services	$ 144.80
April	
5 Riggs & Sherman, services	25.80
May	
2 A. P. Southworth, estimate No. 6	3,018.97
June	
7 A. P. Southworth, estimate No. 7	2,358.39
July	
5 A. P. Southworth, estimate No. 8	3,347.31
Aug.	
1 A. P. Southworth, estimate No. 9	1,574.39
6 A. P. Southworth, final estimate No. 10	4,800.14
6 A. P. Southworth	369.31

This amount, $369.31, was allowed by A. P. Southworth for water used in sewer construction and this amount has been credited to Water Fund.

Total disbursements	$15,639.11
Balance	90.24
	$15,729.35

SEWER PERMIT FUND.
Receipts.

1911	
Feb.	
20 Number of permits issued	$ 87.00

Disbursements.

1911	
Feb.	
20 Robert Stretch, 72 inspections	$ 54.00
Balance	33.00
	$ 87.00

WATER BOND SINKING FUND.
Receipts.

1910	
Feb.	
17 Balance on hand	$ 130.39
1911	
Jan.	
1 R. M. Moiles, taxes	2,025.25
	$ 2,155.64

Disbursements.

June	
22 Chase National Bank, semi-annual interest	$ 501.31
Dec.	
7 Chase National Bank, semi-annual interest	502.56
7 Chase National Bank, 1 bond	1,000.00
Disbursements	$ 2,003.87
Balance	151.77
	$ 2,155.64

SEWER BOND SINKING FUND.
Receipts.

1910	
Aug.	
20 Corporation taxes	$ 2,220.05

Disbursements.

1910	
Aug.	
13 Chase National Bank, semi-annual interest	$ 726.81
1911	
Feb.	
17 Chase National Bank, semi-annual interest	726.81
Total disbursements	$ 1,453.62
Balance	766.43
	$ 2,220.05

Many a young couple agree to marry who never agree about anything afterward.

When you start to do a thing don't pat yourself on the back. The world is full of starters.

There are times when every man makes a fool of himself, but some few of us get over it.

You can generally tell that a man is a big gun from the way he doesn't shoot off his mouth.

The dignity of labor may be all right, but lots of men are not hankering after dignity.

The John R. Hialey

Carriage Factory

Now open for buisness at the old Corner.

Full line of Stanhope and extra wide Surreys with Auto Seats, also Single and double buggies.

If in want of a Carriage for Durability and Style, come and examine.

REPAIRING

Rubber Tires a Specialty. Trimming and Auto and Carriage Painting and Blacksmithing.

FRANK J. HIALEY.

The Herald $1.00

SCENE FROM EUGENE WALTERS GREATEST PLAY

"THE WOLF"

At the Bradley Opera House, Wed., March 8

DETROIT
HAS ONE GOOD
Moderate-Priced HOTEL Centrally Located
YOU ARE WELCOME

THE FRANKLIN HOUSE
Corner Larned and Bates Sts.
One block from Woodward and Jefferson Aves. Convenient to all depots, theaters, etc.
Well Furnished Rooms, 75c to $1.50 per day. Excellent Meals, 25c.
H. H. JAMES & SON,
Proprietors.

BRADLEY
Opera House
TONIGHT
The Cutter Stock Co.
IN
My Wife's Divorce
Prices 10, 20 and 30c

SATURDAY NIGHT
The Man or the Brute

Special Children's Matinee
SATURDAY, at 2:30.
Every Child attending receives a Present of a Toy FREE.
The first 100 Little Girls Get a TEDDY BEAR Free.

Kills A Murderer

A merciless murderer is Appendicitis with many victims, but Dr. Kings New Life Pills kill it by prevention. They gently stimulate stomach, liver, and bowels, preventing that clogging that invites appendicitis, curing Constipation, Headache, Biliousness, Chills, 25c. at C. A. Wright & Son.

SATTLEY HIGH LIFT SULKY

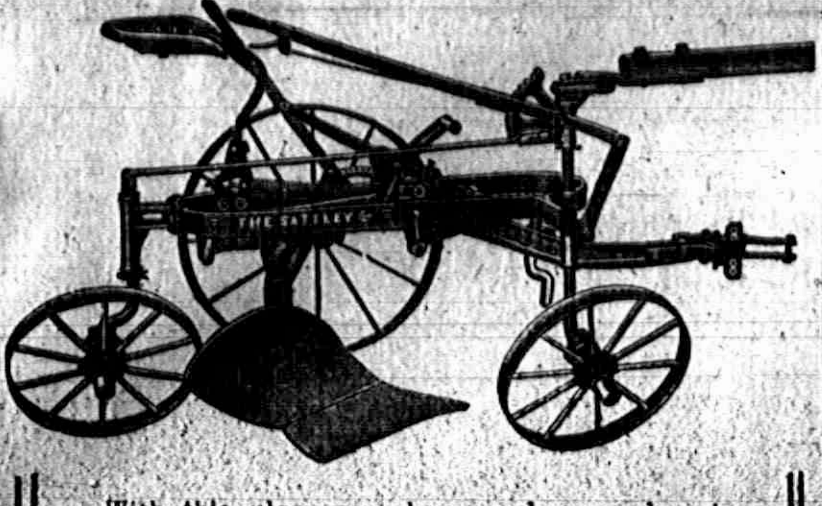

With this plow your boy can do as good work as you. It lifts high and backwards five inches at the same time. Think of the advantage. No side draft. Works free and easy, as it has one hanger or bail instead of two as on other plows.

During 1909 we sold only seven, during 1910 we sold nearly 50. Call and examine or

ASK THE MAN WHO HAS ONE.

S. W. & L. E. TEMPLE

Bradley Opera House

SPECIAL ENGAGEMENT

WEDNESDAY, MARCH 8.

SAM S. & LEE SHUBERT (Inc.)

PRESENT

MR. EUGENE WEBER

In Eugene Walter's Greatest Play

THE WOLF

With the same excellent cast and production that had a two year engagement at the Lyric (Shubert) Theatre in New York and 6 months in Chicago.

A Complete Production.

A Carload of Special Scenery

PRICES, 25c, 50c, 75c and $1.00.

Seats at Hay's Bakery Monday, A. M. Phone 99

NOTE—This is the same company that played at the AUDITORIUM at Toledo Xmas day. They are playing four dates in Michigan, Battle Creek, Kalamazoo, Jackson and Tecumseh It is only on account of their breaking a jump from Jackson to Bowling Green, Ohio, that we were able to land the date.

Tecumseh Chief Tea

Is the best 50c Tea in the market.

FOR SALE ONLY BY

PHONE 37 J. LOWRY & SON

FACE LOTION

March Winds Fade Complexions.

The secret of good complexion is not health from within but also from without. The raw winds of early spring will ruin the skin if it is not properly cared for.

We urge you to try our Face Lotion. It is soothing to the skin and keeps the complexion in perfect condition in all sorts of weather.

Notice my Window Display of H. R. Bucklen Family Rem.

Phone 80. B. J. PULVER.

LOCAL NEWS

Mrs Pinkstone of Clinton was in Tecumseh Wednesday.

See ARNOLDA in his new acts at the Opera House To-night

Fred Rosacrans was a business caller in Detroit Thursday.

Mrs. Josie Cook was a Tecumseh caller Thursday from Clinton.

Mrs. E. L. Burdette of Ann Arbor was a Tecumseh visitor Thursday.

Mrs. Will Morgan of Ann Arbor was calling in Tecumseh Thursday.

Mrs. L. I. Bidwell has been entertaining Mrs. Chas. Cummins of Detroit a few days this week

Geo. Holloway bought a 6 H. P. "New Way" Air-Cooled Gasoline Engine lase week of Slayton & Son.

New Home-made Maple Syrup just in at Williamson Bros.

W. F. Fisher of Tecumseh and Fred Ives of Raisin are down for Juriors during the March term of Court.

Mrs. M. O. Palmer left Wednesday for Parma where she will visit her friend Mrs H. A. Peery for a tew days.

Try those Graham Wafers at C, M. Gilbert's, something very nice.

Mrs Chas. Mathews is moving back into her old home this week' She has been living in Adriah for the last year.

Mrs. James Boyd of Warsaw, Ind., is expected to-morrow to visit her mother Mrs. J. Clevland and other relatives.

The Farmers' Union will hold an evening meeting at the home of Mr. and Mrs Alfred Wright on Friday March 10th

High class vaudeville between acts making a continous performance at the Opera House To-night

Inprovements are going on in Lenawee Co. jail read this from the Hudson Post.

Those who clamored last year for extensive changes and improvements in the Lenawee county jail may now rest easy. The office floor has been covered with new linoleum.

Mrs Younglove and little one of Britton came to Tecumseh Sunday afternoon bringing Mrs. Will Ousterhout and son Bert home. She remained for a visit Monday.

The latest thing in Box Stationary at Gaston & Son.

Ladies, when you wear your long corsets, please remember that the poor girl who works in the corset factory at Kalamazoo is obliged to pay for all the thread she uses.

Miss Ethel Garlinghouse who has been making an extended visit in Charlotte with Dr. and Mrs. Garlinghouse and in Detroit with Mr. and Mrs Halleck Wilson has returned to her home.

Mrs. O. M. Palmer has given up her trip altogther this season trip altogether this season on accout of Mr. Palmer's health and will choose her territory nearer home so as to make home trips oftener.

Bring in your Pillsbury cards and get a sack of flour free

Williamson Bros.

Mr. and Mrs. Willis Schreder celebrated their 28th anniversary of their marriage on Tuesday February 28, by inviting about 35 of their neighbors and friends to dinner. A very enjoyable time followed and it was a genuine surprise to all.

The interesting California letter that appeared in the Herald of Feb. 21, has been enjoyed by so many and the inquiry has arisen, if there was not a mistake in the signature, thinking it might have been written by Mr. Frank Bradley, who is now in California, but we wish to say that it was written by his son Arthur Bradley, who was in California a year ago and whose impressions have been most favorably received.

St. Patrick Souvenirs at Gaston & Son.

The Wilson farm west of Clinton, after seventy-eight years of ownership has been puschased by Herman Halladay, whose farm it joins. This land was taken up from the government by James Wilson in 1833. The farm was handed down to his sons George W. and Charles, from them to the farmer's son, Thomas Jefferson Wilson. His death occured on April 12, 1878, his wife and one son surviving him. Then the farm passed on to George Smith Wilson, its last owner. This is the only farm hereabouts for so many years in one family. The old homestead, a hewed log house, still stands but has been sided, giving it a more modern appearance.

Adrian Times.

Opera House - To Night.

Mrs. Chas. Bidwell was calling on friends in Toledo Thursday.

Mrs. (Dr.) Rice of Tipton was a Tecumseh visitor Thursday.

Mrs. Frank Pawson of Tipton called on friends in town Thursday.

Sheriff Knowles was a business visitor in Tecumseh Wednesday.

Claude Underwood is spending the week in Adrian with relatives.

Glenn Randall commences work for Fred Stitt the first of the week.

Mrs. Ropt. Codling was down from Tipton Thursday calling on friends.

Mrs. Abe Anthony of Clinton was a Tecumseh visitor Monday afternoon.

Mrs. Tom McCann returned Wednesday from a short visit in Jackson.

Joe Hanna was a Jackson visitor over Sunday returning Monday afternoon.

Mr. and Mrs. Purdy of Hicksville, Ohio have been stopping in town this week.

St. Patric Post Cards at Gaston & Son

R. N. Lane of Fort Wayne, Ind., was a business caller in Tecumseh on Tuesday.

Miss Esther Mathews of Clinton was a business caller in Tecumseh Thursday.

Mrs. Sam Shutts entertained Mrs. Will Morgan of AnnArbor at dinner Thursday.

Hovt Wheelan and wife of Tipton were business callers in Tecumseh Thursday.

Bob White Codfish 1 lb. boxes absolutely boneless 15c. per lb. at Williamson Bros.

Ralph Bowen is attending the Packard Techenical School of Instruction in Detroit

Mrs. Geo. Snell of Banger Mich., is making an extended visit in town with relatives and other friends.

Lillian Dewey is home from Detroit this week and is confined to her home with a severe attack of the grippe.

Mr. and Mrs. C. A. Page left for Jackson this morning, from there they will go to Detroit being gone a week.

Buy your groceries of C. M. Gilbert and get a nice Premium.

Mrs. J. Cleveland sold her property west of town to Merton Nobles, who will take posession the 20th of March, consideration $1200.

Joe Hines who is now living in Jackson is in the employ of the Y. M. C. A. is very pleasantly located and likes his position very much.

Mrs. Will Cummins was a passenger for Detroit Tuesday where she went as delegate from Tecumseh Lodge to the State Convention of Royal Neighbors.

Mrs. R. S. Moore was spending a few days in Toledo this week, where she witnessed the Russian Dancers and also attended a concert and heard Nordica.

Fig Newtons, only 10c. per lb at Gilbert's.

Owing to the space occupied by the yearly report of the village in this issue the local news will be found on the first page with the church notes and other items of intesest.

Gustine Mull and wife who were on their wedding trip, were Sunday visitors with their aunt Mrs. Jas. Marks and family, returning to their home in Petersburg Monday afternoon.

George Witherell who has served three years in Co. M., 11th Infantry at Fort D. A, Russell, Cheyenne, Wyoming, has received his honorable discharge and returned to his home in Tecumseh Wednesday.

Gaston & Son for Loose Leaf Memo Books.

The Wit and Wisdom club will meet Monday evening March 6th. with Mr. and Mrs. Ira Rogers. Dr. Hartzog is leader of the program "Canada." Roll Call: Quotations from Canadian writers.

20 lbs. Granulated sugar for $1.00 at Williamson Bros.

Mr. and Mrs. Edward Stimpson are to spend Sunday with Fred Rosacrans and family. Mrs. Stimpson is better known in Tecumseh as Helen Hicks of Alpena. They are on their wedding trip and will visit with their many friends while here.

The Masonic fraternity were busy Monday night trying on the Apron worn by President Taft at Alexandria which was quite a curiosity as the signitures of many of the back of it. There were a few that it went around twice and others where it failed to connect.

The monthly musicale at the 5 o'clock service at the M. E. church on Sunday will be a program of real excellence in which a company of 30 people will engage. The congregation is requested to be seated by 5 o'clock so that the service may be enjoyed by all from the beginning.

NOTICE

All copy must be in the composing room of this office by 9:30 A. M. Tuesdays and Fridays.

Oil only 10c. per gallon at Gilbert's

Albert Foster was up from Macon last evening.

Walter Morden was in town yesterday on business.

Mrs. Ralph Wilson was down from Tipton Thursday.

For Saturday fine salt rising bread at the City Bakery.

Mrs. J. J. Belcher is spending a few this week in Detroit.

Bob McClelland has moved into the Wilson McClure house.

Bess Poole is expected down from Jackson to spend Sunday.

T. C, Harris and wife left for Fremont Wednesday afternoon.

Clarence Holdridge and wife of Holloway were shopping in Tecumseh Thursday.

Elsworth Cairns and wife of Toledo were spending Sunday with relatives in town.

The funeral of Mrs. Millie Baldwin-Schmeir will be held at her father's home Sunday at 2 p. m.

Mrs. Sarah Davis and daughter Grace spent Wednesday with Mrs. Fenwick and Miss Lucy Train.

Mrs. Mary Jolly expected to leave yesterday for Milwaukee for a visit with her daughter Mrs. Brown.

Miss Gertrude Rudd of Ann Arbor was the guest of Mr. and Mrs. Harry Moore over Sunday.

Miss Lyda Burton is in Toledo today.

Mrs. Guerdon Garlinghouse was ill with lagrippe the first of the week.

Ernest Pangborn began working for Frank Hialey in the carriage factory.

Mrs. Will Fisher is having a severe attack of asthma and is under the doctors care.

Fancy dressed poultry at Williamson Bros.

Mrs. Ethel Mathius and Miss Blanche Keyser are employed in the dress making department of the Peoples' Store.

Mr. and Mrs. Wm. Palman have been entertaining his mother from Toledo She returned to her home Tuesday.

Watch, Clocks and Jewelery repairing at Gaston & Son

The Macon social was held at Will Gibson's Wednesday. A large crowd were in attendance, 115 being present besides the children.

Miss Margaret Haire who has been spending some time in Saginaw with her friend Mrs. Geo. Chapman is expected home Saturday.

Fine switches made and cut hair and combings bought at the milliner store of Miss Hough.

The Royal Neighbors were holding their State Camp at Detroit Wednesday. This is their second tri-annual camp and the election of 3 state officers and 14 delegates to the National convention to be held in Denver in May was the order of business.

Mrs. W. Hall returned Tuesday night from Princeton, Kentucky where she left her daughter Miss Winnifred feeling much better after a severe illness, but the doctor does not approve of her coming home to a northern climate until warmer weather.

We sell on Saturday: Black Heatherbloom Skirts $1.35 value 98c. and $2.35 value $1.75 at

The Peoples' Store

The Cutter Stock Co. has proved a great success at every entertainment. The various plays presented have been well chosen and each actor has taken his or her part in an exceptionally fine manner. The songs and dances between acts have proved a successful feature, especially Arnolda whose impersonations, illustrated songs and juggling acts have proved himself an artist in this line and far above the ordinary seen in repetoire companies. He will be seen at at his best to-night and to-morrow evening.

Mr. Marks is to be congratulated on securing such an excellent company.

To-night the company puts on the three act, French Comedy, "My Wife's Divorce", which is one of their best plays.

The Big Teddy Bear Matinee, Saturday afternoon, for the children, first one hundred little girls will receive Teddy Bears, every child attending will receive a toy of some kind. The play billed for the matinee, "Wife In Name Only", prices 10c and 20c.

Saturday Night the only melo-drama production of the week, "The Man or the Brute", this play is something on the order of "Dr. Jeykel and Mr. Hyde and has many weird situations. Get your seats early as a packed house is assured for this preformance.

Special Price on Corn and Peas this week at Gilbert's.

Albert Clark was a Jackson business caller Wednesday.

Myron Conklin is on the sick list this week.

Choice lot of fresh maccaroons Saturday at the City Bakery.

Geo. W. Allen and wife of Tipton were business callers in town Wednesday.

Chas. Foote and wife of Ridgway were calling on friends on in Tecumseh Wednesday.

Mr. and Mrs. Chas. Cummins of Detroit are visiting Mr. and Mrs. A. D Lawrence this week.

7 bars Lenox Soap 25c. Saturday at The Peoples' Store.

Mrs. Chas. Hooten has been visiting in Detroit this week. Her son Everette Shurtz who is in the hospital there is gaining finely.

Among the changes in real estate we hear that Edward Russell has sold his farm to John McIntyre.

Will Kelly arrived from Battle Creek Tuesday night called by the critical condition of his mother Mrs. Ann Kelly.

Ned Wood of Dundee was calling on relatives Monday.

Mrs. Robert Hastings and little girl came home Wednesday with her daughter Mrs. Victor Linden who has been spending a few days in Jackson.

Treasurer VanDusen has given his report for the McKinley banquet in which he shows that the banquet cost $510. leaving a balance in the treasury of $22.50.

Lighthouse cleaner lightens housework. 5c. per can at

The Peoples' Store.

Mrs. Downing who has been visiting the last week with Mrs. C. A. Wright and others, left for her home in Pittsburg, Pa., Thursday.

Will Coller reports on two dances of last week one at Cambridge Junction Wednesday night where there there 105 couples and at Tipton Friday night where there were 92 couples

Use Dr. Janes' Mouth Wash. For sale by C. A. Wright & Son.

Mrs. Kate Baker Knight who has been nominated on the Democratic ticket for County School Commissioner as opposed to Mr. Hensel who has held that office some time is a daughter of Cass Baker of Adrian whom many of our Sand visitors know as he owns a cottage on the west side. Mrs. Knight is a cousin of N. A. Howland of this place. She is a graduate of two colleges, has wide experience in teaching both in city and country schools and is well qualified for the office and ought to make a run, irrespective of political parties.

CORPORATION MEETING

The regular Corporation Caucus was held Tuesday evening at the Council rooms, when the following ticket was nominated:

For Pres.—J. H. Smith
For Clerk—Geo. Rathbun
For Trea.—Wade L. Jones

Trustees for 2 years, J. Q. Look, R. A. Heesen, R. B Gillespie. Assessor, Thomas Elliott.

SURPRISE VISIT.

Thursday of last week about 20 of the neighbors and friends of Mrs. M. Smeltzer made her a surprise visit thereby showing their esteem for her and their regret at losing her from their circle All her married life has been spent in that neighborly ties is very sad. They parted at a late hour each one wishing her a pleasant life in her new home.

CATARRH GOES

So Does Sore Throat, Bronchitis, Croup and Asthma.

You can easily tell by reading the symptoms below, whether you have catarrh or not:

Offensive breath, frequent sneezing, discharge from the nose, stoppage of the nose, huskiness of the voice, tickling in throat, droppings in throat, a cough, pain in chest, loss of strength, variable appetite, spasms of coughing low spirited at times, raising of mucus, difficulty in breathing, loss of vital force.

C. A. Wright & Son have a sensible remedy (money back if it fails) for catarrh, called HYOMEI (pronounced High-o-me) which is a vaporized air, so antiseptic that when it is breathed over the inflamed and germ-infested membrane, it kills all germ life, gives relief in two minutes, and cures catarrh.

The price, including hard rubber pocket inhaler, is only $1.00. The inhaldr will last a lifetime, so that should you need a second bottle of HYOMEI, you can get it for 50 cents. Ask C. A. Wright & Son.

COFFEE

prices are up in the air but still we have some

COFFEE BARGAINS.

We brag on the quality of our FRESH ROASTED COFFEE and can always please you.

WE HAVE

Barrington Hall. Steel Cut Coffee.
Breakfast Blend. Premium Coffee.
Hy-Lo Blend.

We are always in line on the COFFEE QUESTION.

ANDERSON BROS.

Phone 91. GROCERS Macon Phone.

Maple Sugar Makers Supplies.

Post's Sap Spiles
Evaporing Pans
Sacharometers
Syrup Cans
Sap Pails

Satterthwaite Bros.

Low Prices SLAYTON & SON Reliability
Tecumseh, - Mich

Rain Checks

are usually obtained at ball games but we are selling the best rain check we know of for general use in town or on the farm. We speak of

REX FLINTKOTE ROOFING

which is acknowledged to be one of the best prepared roofing sold, We guarantee this roofing to withstand heat or cold and to shed water like a duck's back. We advise painting them every 3 or 5 years, but can show you roofs that have gone unpainted for 14 years and are still in good condition. If you want a cheaper grade of roofing we have it as low as $1.75 a square. Get your roofs fixed up now before the spring rains.

There's a Long Line

of appetizing articles that comes from our oven daily--all pure, sweet, wholesome and tempting. From loaves of ordinary Bread down to the richest Cake or Pastry, here is your place to buy for your permament satisfaction. Every ingredient used in the mixing and baking is carefully scrutinized before being used, so that we are in a position to positively guarantee the purity of everything we offer to our patrons.

CITY BAKERY

PHONE 99.

MY MA TOLD ME THIS ONE

Happiness and a cheerful disposition depend largely upon your health. Pure, wholesome food is essential to good health. Nowhere can you be so deceived as in the meat you eat. You are safe in eating the meats from this market. They are all good all the time.

Albert Clark.

CALM PHONE NO. 158.

Fancy Can Goods

Spinach

large cans. fresh stock, very fine and reasonable, 15c can

Peas

We have a large supply bought at a bargain and we will sell them at 10c can as good as the 15c kind.

We also have a first class Corn and Succotash which we will sell at 10c can

Fresh Vegetable Oysters and Lettuce received twice a week Give us a call.

Eggs 15c per dozen.

Try a pound of May Day Coffee at 28c, regular 30c value. Selling fine.

Aldrich & Son.

GROCERS

Next door to Heesen & Heesen.

Telephone No. 246.

GLANCE AT OUR NEW GOODS

LADIES' READY-TO-WEAR GARMENTS

NEW Showing of SKIRTS

SEE OUR
New Spring Coats
New Spring Suits
New Spring Wash Dresses
New Silk & Wash Waists

Fred Rosacrans & Sons.

P. B. HARDY, M. D.

PHYSICIAN AND SURGEON

Special attention given to diseases of the Stomach, Throat, Nose, Ear and Surgery

Office Chicago Street

Office Hours, 12:30 to 3. and 6:30 to 9 P. M.

Office work on Holidays and Sundays by appointment only

W. A. BREIGEL.

PHYSICIAN AND SURGEON

SURGERY A SPECIALTY.

Office next door west of Kerr's bakery, upstairs

HOURS 2 to 4 p. m. 7 to 8 p. m.

TELEPHONE 63

---

will be at my office over J. J Belcher's store every day except the 3rd Tuesday of each month

S P. HOSMER,

OPTICIAN

Dental Parlors

W. D. REED, D. D. S

Chicago St., Tecumseh

Crown and Bridge work, Aluminum Silver and Rubber plates and all of the specialties known to modern dentistry. Gas or vitalized air administered.

Office over Avery & Co's store.

Dental Parlors

of

E. D. BROWN, D. D. S.

Filling, Crown, Bridge and platework Local and complete anaesthetics administered for painless extraction. Office over Orr's Drug Store Phone, 192

A. C. AYLESWORTH,

Licensed Auctioneer, Real Estate, Stock and General Salesman.

Will attend all sales in city or country, at reasonable rates.

Headquarters and all dates made Herald office.

FRANK DAVIDSON,

Licensed Auctioneer. Farm and Stock Auctions.

Attended to promptly and in satisfactory manner. Terms reasonable.

Headquarters at Herald office where all dates are made. State 'phone 504 East

---

DeWITT'S carbolized containing WITCH HAZEL SALVE For Piles, Burns, Sores

---

HELEN D. VALENS

Osteopathic Physician

Office, 46 Chicago street.

At Tecumseh Wednesdays. Saturdays and Sundays and every evening.

Junk Dealer.

Pay the best price for Rags Rubbers and Paper, and all kind of Metal and iron.

Telephone 265.

Call by phone and I will come with team.

Mail box 626.

B. FAELK

TECUMSEH MARKET

Corrected Feb. 3, 1911

Wheat	.85 — 86
Flour per bbl	5 00 to 5 60
Rye	70
Corn, (ear)	24
Oats	29
Beans	2 20
Potatoes	35
Butter	22
Eggs	14
Lard	15
Tallow	
Fowls live	10
Springers	10
Roosters	6
Ducks	12
Geese	5
Turkeys	16
Hay	12 13 00

Free Sample Aids Old Men

The sudden change from years of activity of both body and mind to the quiet of later years causes the human system to undergo many changes, chief of which is in the digestive organs.

It becomes harder and harder to get the bowels to move promptly and regularly and in consequence many elderly men suffer not only from the basic trouble, constipation, but from indigestion, headache, belching, sour stomach, drowsiness after eating and similar annoyances. It is first of all necessary to keep the bowels open and then to tone the digestive muscles so as to get them to again do their work naturally. A violent cathartic or purgative is not only unnecessary but harmful, and something mild will do the work just as well.

After you have got through experimenting with salts and pills and waters of various kinds, and have become convinced that they do only temporary good at best, then try Dr. Caldwell's Syrup Pepsin, a mild, gentle, pleasant-tasting laxative tonic that is especially adapted to the requirements of old people, women and children, and yet is effective enough for anybody. Your druggist, who has handled it successfully for a quarter of a century, will sell you a bottle for fifty cents or one dollar, but if you want to make a test of it before spending any money send your name and address to Dr. Caldwell and he will gladly send you a sample bottle free of charge.

This remedy is rapidly displacing all other forms of medication for the cure of stomach, liver and bowel trouble, and families like Mr. O. P. Wisher's of Sycamore, Ill., and Mrs. Carrie Culler's of 315 N. Notre Dame street, South Bend, Ind., are now never without it in the house. They have tested it and know its grand value to every member of the family.

Dr. Caldwell personally will be pleased to give you any medical advice you may desire for yourself or family pertaining to the stomach, liver or bowels absolutely free of charge. Explain your case in a letter and he will reply to you in detail. For the free sample simply send your name and address on a postal card or otherwise. For either request the doctor's address is Dr. W. B. Caldwell, R.500 Caldwell building, Monticello, Ill.

Commissioners' Notice.

STATE OF MICHIGAN, County of Lenawee, ss:

In the matter of the estate of MARION A. STRETCH, deceased.

The undersigned having been appointed by the Probate Court of said County, Commissioners to receive, examine and adjust all claims and demands of all persons against the estate of said deceased, do hereby give notice that we will meet for that purpose at the Tecumseh State Savings Bank in the Village of Tecumseh Lenawee County, Michigan on the 11th day of March, 1911, and on the 11th day of June, 1911, at ten o'clock in the forenoon of each of said days.

And that six months from the 10th day of December, 1910, are allowed by said Probate Court for the creditors of said estate to present their claims to us for examination and allowance.

Dated December 10th, 1910.

Elbridge H. Hyde
Joseph H. Smith
Commissioners.

What To Do —FOR— Sickly Children

Letters from Mothers

"I wish I could induce every mother, who has a delicate, sickly child, to try your delicious Cod Liver and Iron Tonic VINOL. It restored our little daughter to health and strength after everything else had failed."—MRS. C. W. STUMP, Canton, Ohio.

Mrs. F. P. Skonnard, of Minneapolis, Minn., writes, "I want to recommend VINOL to every mother who has a weak or sickly child. My little boy was sickly, pale, and had no appetite for two years. I tried different medicines and doctors without benefit, but thanks to VINOL, he is a well and healthy boy to-day."

C. Allen, of New Bedford, Mass., writes, "My two puny children gained rapidly in flesh and strength in a very short time after taking VINOL."

We positively know VINOL will build up little ones and make them healthy, strong and robust. Try one bottle, and if you are not satisfied, we will return your money.

C. A. Wright & Son, Druggists
Tecumseh, Mich

Science and the Future.

Prof. Edward L. Nichols, in his address as retiring president of the American Association for the Advancement of Science, used these suggestive sentences: "With the development of the doctrine of energy has come the conviction of an end of the world, inevitable, as the death of the inevitable. In neither case, however, is longevity to be regarded as necessarily beyond human control." Professor Nichols then went on to say that biologists are beginning to intimate the possibility, remote but thinkable, of a considerable extension of the term of bodily life, and that it is equally conceivable that the human race may so modify and control conditions as greatly to prolong its career. The means to this latter end, he indicated, are the checking of wastefulness affecting animals, the soil, the forests and the streams; the solution of the problem presented by the gradual exhaustion of nature's supplies of coal and petroleum; and the search for ways to utilize, in the form of mechanical energy, the radiation of the sun.

"A Sound Box."

Take an ordinary rubber band and stretch it between the thumb and forefinger of your left hand. If you pick it with the fingers of the right hand and let go suddenly, it will make a sound which you can hear distinctly enough yourself, but which will not be audible to any one a few feet away. But if you were to fasten the elastic, with a pin at each end, to an empty wooden box,—only not so as to touch the wood,—and then twang it, the sound would be much louder than before. That box is the "sound-box," or "sound-board," and all stringed instruments have one, in some shape or other.—From "From the Drum of the Savage to the Great Orchestra" in the St. Nicholas.

Playgrounds In Boston.

Boston women established the first playground in 1902. Last year there were eight, and nearly $2,000 was expended, or about $1 for each child, a very cheap price for the amount of good obtained. The Playground league is the name of the society of the playground boys themselves, who wear buttons and discipline all bad boys thus making the government easy enough for those in charge. Not the least important result of the playgrounds in that city is said to be that involved in the self-government.

Poverty overtakes many a man even when he lives a fast life

Some people's mouths are the sounding posts of their minds.

Sarcasm is dissolvent of friendship and a cement of enmities.

NO REASON FOR IT

When Tecumseh Citizens Show the Certain Way Out

There can be no just reason why any reader of this will continue to suffer the tortures of an aching back, the annoyance of urinary disorders, the dangers of any kidney ills when relief is so near at hand and the most postive proof given that they can be cured. Read what a Tecumseh citizen says

Mrs Jeanett Teachout, W. Oneida Street, Tecumseh, Mich., says: "I again take pleasure in recommending Doan's Kidney Pills to persons afflicted with kidney trouble Last fall my kidneys became disordered and I suffered from pains in the small of my back. If I stooped, sharp twinges seized me and for a few seconds I was unable to straighten. Too frequent passages of the kidney secretions also annoyed me greatly and the doctor was unable to help me. Doan's Kidney Pills were so highly spoken of that I procured a box and began their use I was so promptly relieved that I continued taking the medicine until my trouble disappeared."

For sale by all dealers. Price 50c. Foster Milburn Co., Buffalo, New York, sole agents for the United States

Remember the name—Doan's—and take no other.

CORRESPONDENCE

MACON.

Mrs. Delos Biddle has been spending the last week in Ypsilanti with her sister Mrs. Wm. Pratt and family.

Mrs. Fred Davis and daughter are here from Masschuesetts for a three weeks visit with relatives.

Len Graff is soon to move his family in Mrs. Angie Mills tenant house.

Lewis Smith and brother from Adrian spent Sunday in this place.

Mrs. Wm. Biddle has been on the sick list for a few days.

Wesley Belser came from Isabella Co. for a week end visit with his brother Ezra Betser.

Rev. Ira Fales will preach at the Reformed church at Macon Sunday morning and at the DeSpelder church in the afternoon at 2:30.

A MOTHERS SAFEGUARD

Foley's Honey and Tar for the children. Is best and safest for all coughs, colds, croup, whooping-cough and bronchitis. No opiates.—Sold By All Druggists.

HOLLOWAY

Farmers' Union

The Farmers' Union held a very profitable and interesting meeting at the home of Mr. and Mrs. Fred Kopke Friday evening. The recitations, vocal and instrumental music numbers were followed by a debate on the question of "Reciprocity" with Mr. Shurrer and Mr. Kopke, leaders of their respective sides.

Birthday Party

The following relatives were in attendance at the Birthday Party given Mrs. Will Rainey on Saturday: Mr. and Mrs. Ed. Bachman and children and John Britton of Britton, Mr. and Mrs. Will Britton of Adrian and Mrs. J. W. Calhoun and son Gilford of Sandusky, Ohio.

Mr. Conrad Atwell is quite ill, while Miss Fish is much improved.

Rev. Clarence Kerlin of the Adrian Theological Seminary visited Rev. Cargo over Sunday and preached at the Grange Hall Sunday evening. There will be a meeting next Sunday evening at 7 o'clock. All are invited.

Mrs Hugh McElroy has been having the LaGrippe.

Will Rainey attended the Masonic School of Instruction in Tecumseh Monday p. m. and evening.

The Bible Study Class will meet with Mrs. Florence, Monday p. m. at three o'clock. All are invited.

Mrs. Ira Cargo visited Mrs. Chas. Obel in Adrian last Wednesday and attended the W. F. M S. at Prof. Feeman's home Wednesday p. m.

Mrs. C. A. Pocklington received a box of orange blossoms from friends in Eustis, Fla this week. Mrs. Pocklington is gaining, but very slowly.

A COLD, LAGRIPPE, THEN PNEUMONIA

Is too often the fatel sequence. Foley's Honey and Tar expels the cold, checks the lagrippe and prevents pneumonia, It is a prompt and reliable cough medicine that contains no narcotics. It is as safe for your children as yourself.—Sold by all Druggists.

RIDGEWAY

Mrs. H. C. Smith and daughter visited in Britton Monday and Tuesday.

Mrs. S. L. Rappleye went to Blissfield Tuesday for a few days visit.

Hartley Harrison has measles.

Mr. and Mrs. Arthur Russell of Adrian Sundayed with Mrs. Elmer Smith.

Michael Bachman was in AnnArbor Friday.

Miss Wylma Wood was home from Ypsilanti Friday to Sunday.

Miss Lena Pocklington of Holloway Sundayed in town.

W. F Pocklington is moving his farm stock to Adrian where he has purchased a small farm.

At the choir social Friday eve $9 50 was cleared.

C. S. Foote left Thursday morning for Farmer, N. Y. to attend the funeral of his brother.

Mrs Daisy Barnes was given a surprise and birthday card shower Saturday evening.

H. Lee Pocklington of AnnArbor was in town Friday and Saturday.

Fred Wellman went to Sanaria Tuesday to attend an auction.

Sherman Stautter has purchased Mark Randalls tenant house and is moving in this week.

Andrew Smith has begun work for Will Raymond, Raisin

The DR. HUNT SPECIALIST Co.

61 West Fort Street, DETROIT, MICH.

DETROIT'S WELL-KNOWN SPECIALISTS where men and women go with the positive assurance that they will get the best treatment to be had.

Difficult Surgical Operations Performed with Skill and Success when Surgery is necessary.

DISEASES of MEN and WOMEN

PILES PERMANENT CURE Positively Guaranteed

VARICOSE VEINS Radically CURED IN 10 DAYS

RUPTURE URINARY DISEASES Cured by Improved Methods

New RESTORATIVE Treatment for Loss of Vital Power

Blood & Skin Diseases Cured in a few Days. Special Treatment. Free Information

We have no fake "home treatment." We require one personal examination. Don't say you can't come to Detroit. Your health is worth more to you than all else. Let us give you a thorough examination FREE this week. You will need to remain here only a few hours, and after the examination, can then return to your home and continue the treatment there. [illegible] write today. Remember the address—

61 West Fort St., Opposite the Postoffice

AUCTION

Having sold our farm we will sell at Public Auction, on the premises of the late Michael Smeltzer, one and one half miles southeast of Tecumseh on Tues., March 7, 1811, at 9 o'clock A M, sharp, the following described property:

Stock—2 Matched Clydesdale Mares 7 and 8 yrs. old, weight 1400 lbs; 1 Bay Geldeing. 4 extra good Durham Cows, all giving milk; 2 Fresh Cows; 1 two old Steer; 3 one and one-half yrs. old; 2 nearly 1 yr. old: 2 Calves. 63 Delaine Marino Ewes, bred to a registered Ram, due middle April; 1 two yr. old Registered Delaine Marino Ram. 8 Brood Sows with 5 weeks old pigs by side. 25 Rock Island Red Pullets.

Farm Tools—2 Mowers (one new Deering. 1 Milwaukee Binder, 1 McCormick Corn Binder, 1 Grain Drill, 1 Corn Drill, Hay Rake, Hay Tedder, 3 Plows, 3 Drags, 3 Cultivators, Potato Digger, 2 Wagons and Racks, 1 one-horse Wagon, pair of Bob Sleighs, 4 Buggies, 1 Single Buggy (almost new) Good Surrey, Portland Cutter, 2 sets of Heavy Work Harness, Set Light Double Harness, 3 single Harness (two almost new), 3 Blankets, Corn Sheller Fanning Mill, Howe Scales, Grindstone, Sows, Shovels, Forks, Post-hole Digger, Carpenter s Hook Ladder, etc. HOUSEHOLD GOODS—Stoves, Bedroom Suit, Chairs, Tables, Carpets and numerous other articles.

800 bu. Corn. 800 bundles Stalks, Quantity of Hay, 30 Cords Rail Wood, Quantity Lumber and Wire Fence.

LUNCH AT NOON.

Terms of Sale—Sums of $10 and under, cash; over $10, 12 mo. with notes at 6 per cent. No property removed till settled for.

MRS. MARY SMELTZER,
MRS. BERTHA McCLURE.

A. C. Aylesworth, Auc.
James McCann, Clerk.

AUCTION!

Having sold my farm, I will sell at Public Auction, on the premises one and one-half miles east of Britton, on Monday, March 6, 1911, at 1 P. M. sharp the following described property

Stock—2 Good Mares, 1 Fresh Jersey Cow, 1 Young Durham Cow with Calf by side, 1 two year old Heifer due in April, 2 Yearling Heifers. 17 Shopshire Ewes all good breeding ewes, 1 Brood Sow. Quantity of Clover Hay, Corn and Oats. 100 Young Hens.

Farm Tools—Wide-tired Wagon, narrow-tire Wagon, Stock Rack, Set of Bob Sleighs, Top Buggy, Cutter, Hay Tedder, Grain Drill, Good Land Roller. Two-horse Cultivator, Single Cultivator, Set Spike-tooth Drags, set Spring tooth Drags, Mowing Machine, Grindstone, Fanning Mill, 24 ft. and 12 ft. Ladder, Corn Sheller, Platform Scales, Double Harness, single Harness, Hay Fork and Rope, Quantity of Lumber, 2 Stoves, 2 large Meat Crocks, 1 Barrel Cider and other numerous articles.

Terms of Sale—All sums of $10.00 and under CASH, all sums over $10.00 12 months' credit on approved notes at 6 per cent. All articles must be settled for before removal.

CARLISLE M. ROBERTS
Frank Davidson, Auc.

EUZEMA CURE A BEAUTY WASH.

Although D. D. D. Prescription has been recognized for years as the one remedy for Eczema, Psoriasis, and all other forms of skin diseases, it is now known that there is no other wash, even those used by the beauty specialists that can compare with this mild liquid for cleansing the skin of pimples, blackheads, rash, and all similar skin affections.

For this reason alone, a bottle of D. D. D. should be kept on hand in every household. A trial 25c bottle will show you the merits of this great remedy as a complexion wash.

D. D. D seems to remove the cause whatever the trouble may be, cleansing the skin, and leaving it as soft, as smooth and clear as that of a healthy child.

Get a 25c bottle today to keep it in the houses B. J. Pulver, Tecumseh.

Some people never even pay their respects without acting as though they ought to have a receipt.

Every cloud may have a silver lining, but that fact isn't so important as to get in out of the wet.

If God had intended us to tell all we see He wouldn't have given us two eyes and only one tongue.

It is very mortifying for a woman to discover that her husband doesn't love her any more than she loves him.

Typist and Trifler

"I want to know," said the Trifler, "I just want to know how long he is going to be—that's all."

He seated himself comfortably as he spoke—that is to say, as comfortably as the limitations of office furniture permitted—in the only arm chair in the room, and, crossing his legs, directed a gracious smile at the typist, who sat with the fingers of one dainty hand poised impatiently over the keys of the typewriter at the other side of the table which divided them.

"I am sorry I cannot tell you," replied the typist, gazing pointedly at a heap of unanswered letters before her. "I do not know how long Mr. Calthrop will be exactly."

"Ah," observed the Trifler in a meditative tone, "there are so very few things—are there not?—so very few things in the world that anybody does seem to know 'exactly.' Perhaps it has never struck you how difficult it is to acquire exact knowledge of almost anything?"

"No," said the Typist, "it never has."

"I thought it probably hadn't," admitted the Trifler affably. "Yet, take quite a common illustration. If you ask a passerby the time, he will either tell you off-hand, or he will glance at his watch—if he is a polite person—and tell you that it is about half-past three, say, or twenty minutes to six—as the case may be—whereas, in point of fact, it never is within five minutes of the time he asserts. His watch is wrong, or he hasn't taken the trouble to count the divisons on the dial between each five minutes. What a wonderful thing that typewriter of yours is!"

"This typewriter!" She looked up at him with mild surprise. "Why, it is quite an ordinary one."

"I suppose so," agreed the Trifler, a little regretfully. "And you really can write with it?"

"Well, I should not be here if I could not," retorted the Typist, "should I?"

"I don't know," said the Trifler. "I'm here, and I can't."

"Oh, that's quite different. Besides—" she glanced at him defiantly—"what are you here for?"

"For the matter of that," replied the Trifler, meeting her glance with unruffled composure, "what are you here for?"

The Typist colored violently, and her eyes dropped again to the pile of letters in front of her.

"I think that is rather an impertinent question," she said in a low tone.

The Trifler gave an audible sigh.

"It seemed to me rather a pertinent one," he remarked, in a disappointed voice. "Of course, you know what I'm here for?"

"To see Mr. Calthrop—you told me. But he's not in—I told you."

"It doesn't matter at all," rejoined the Trifler airily. "I'll wait. I have nothing to do for the next hour or so, and this is—er"—he gazed round the room with expansive appreciation—"an extraordinarily comfortably office."

"Hadn't you—better go?" asked the Typist in a low tone.

"Go! Before seeing Calthrop? Why, he would never forgive me," protested the Trifler. "I couldn't really dream of going yet. Besides—"

"I don't see that there is any 'besides' to keep you here," said the Typist.

"They say love is blind," murmured the Trifler, with an air of philosophic abstraction.

"I don't understand you!" said the Typist, drawing herself up.

"I am not in the least surprised at that,' said the Trifler amiably. "Very few people do. It has long been my fate to be misunderstood. Yet I hoped"—he paused and looked at the Typist a little uneasily. "I hoped," he repeated—by-the-bye, there is no harm in hoping, is there?" he broke off to inquire.

"None that I am aware of," she replied, with her chin in the air.

"Well, then, I hoped you did," he explained in italics.

"Hoped—I—did?" She affected an admirable bewilderment. "Hoped I did what?"

The Trifler spread out his hands with a gentle deprecating gesture.

"You compel me to be explicit," he expostulated. "It's so much less embarrassing to approach these—er—preliminaries in the elliptical manner. Except," he added as an after thought, "when you have a typewriter handy."

"I have no wish to compel you to be anything," retorted the Typist. "And it is quite time I returned to my work; so if you will kindly allow me, Mr. Clavering—" She made him a little ironical bow, and was in the act of sweeping past when the Trifler, with incredible dexterity, caught her by the wrists and drew her back sideways so that she faced him involuntarily.

"How dare you?" cried the Typist, struggling to free herself.

"I am a man of simply extraordinary courage," he explained. Now, look here—look at me—look me straight in the eyes! You know it—and you have known it, you obstinate, willful girl, for months past! I love you. Oh, yes, I love you—there isn't the least mistake about that whatever. But what I want to know is whether you love me? And I have come here today for the purpose of finding out. And—and I believe"—he gave a loud chuckle—"believe I have found out! Tell me—have I?"

"Oh, let me go! I don't know what you have found out, or what you haven't!" pleaded the Typist, her cloak of dignity falling suddenly from her and leaving her defenceless and exposed to the arrows of the one great enemy whom never girl vanquished yet. "Let me go—please!"

"I thought so," murmured the Trifler. "You do."

"I don't," she protested.

"Then I can't let you go till you do," he remarked judicially. "I'm very sorry."

"Oh—well, then, if you must—if you insist—"

"I insist," said the Trifler firmly.

"Well, then, you—you have."

"You mean—you do?" he inquired.

"It's—it's the same thing isn't it?" faltered the Typist.

"Practically," he admitted, after an instant's reflection. "The proposition therefore stands thus: I love you—you love me. Ergo, we love each other. The proposition, by a logical sequence of ideas becomes converted into a proposal. Which you accept."

"I didn't say so," answered the Typist.

"Say so now, then," directed the Trifler.

"What do you want me to do?" she asked, temporizing.

"I want you to marry me. I hope you don't mind marrying me? It is, I believe, the usual thing under the circumstances."

"Marry you!" She gave a low little laugh. "But you know I am only a poor Typist, and you—you are—what are you, I wonder?" She paused to reflect.

"My friends," he replied, "have most unwarrantably got into the habit of calling me a Trifler. A man's friends are rarely distinguished for an exaggerated courtesy in their estimates of him. My enemies"—he considered an instant—"well, I cannot at the moment recollect that I have any enemies. In actual fact, I am an individual of extreme earnestness and with an absorbing passion for acquiring knowledge—and other things; you among them. Since you left home a week or two ago, and decided to exist independently in a small though luxuriously suite of apartments of your own, you see I could not very well, being a young and giddy bachelor, call upon you, being a young and bewilderingly lovely spinster, at your own private residence, without running some risk of offending the proprieties. And so I was obliged, you understand, to come here to this office in order to—well, to find out what I wanted."

"You said you—you came to see Mr. Calthrop!" retorted the Typist a little resentfully.

"I shall see him—later," replied the Trifler, with an airy gesture. "The fact is, I have already seen him. Calthrop is a pretty intimate friend of mine, and he arranged to give me a clear hour alone with you in the office this morning; he won't be back for"—the Trifler carefully consulted his watch—"for another ten minutes at least."

"Oh!" exclaimed the Typist, "you—you wicked fraud! Then you actually had the audacity to arrange it all with Mr. Calthrop beforehand?"

The Trifler smiled with infinite complacency as he folded the Typist closer into his frock coat.

"Actually!" he replied. — Emeric Hulme-Beaman in the London Sketch.

"Incognito"

"The meshes of matrimony seem to be closing about me," thought Lady Julie, as she finished the letter she had been reading. "Poor Aunt Caroline! She aims to be diplomatic, but it is written between every line that the sole object of her house party is for me to hear, heed and wed the fabulously rich American. I wonder why it is Americans are always rich. What a novelty a poor American would be!"

Further pondering on this subject was prevented by the entrance of Lady Julie's elder sister, who presided over the household.

"I suppose you and papa leave directions after I take my train?" she asked.

"Papa will, but my plans are changed. Aunt is making another desperate effort to marry me off, and I am to go to Oak Wilds in a week. In the meantime I will stay with Cousin Dorothy."

When Lady Julie had seen her father and sister depart on their respective trains, she felt a delicious sense of elation at her unwonted freedom.

"I am so tired of Lady Julie!" she thought. "How I would like to be some one else for a week—some poor, obscure, untitled person. I believe I will—yes, I will do it!"

The next morning Lady Julie with simple articles of attire packed in a steamer trunk drove to the station. When the coachman had driven away she took a cab and went to an address she had secured from the Times. Here she engaged a sitting room front with a bedroom back, and proceeded to unpack her belongings. She paid a week's rent in advance to the voluble landlady, who, volunteered full information regarding her lodgers.

"Those hupstairs har all clerks, but the sitting room across the 'all is let to han Hamerican. 'E 'as just arrived. I will say for the Hamericans, they don't 'aggle."

"Don't they?" asked Lady Julie, interestedly.

The next morning Mrs. Todds, her landlady, made a suggestion.

"Being has 'ow you har a stranger, miss, and the Hamerican being here to see the sights, hit would be nice for you to get acquainted. Hafter breakfast, if you say so, Hi will introduce you."

Lady Julie reflected.

"Very well, Mrs. Todd, I should be pleased to meet your first floor front."

Accordingly Mrs. Todd ushered in a good-looking youth, well-tailored and well set up.

"You are from the State of Misery, Mrs. Todd informs me," began Lady Julie, when the landlady had left the room.

He stared at her in wonder, and then broke into a clear, ringing, infectious laugh.

"The State of Missouri," he corrected.

"I must confess," said Lady Julie, smiling, "that even 'Missouri' conveys nothing to my unenlightened mind."

"Never heard of Missouri!" he exclaimed aghast. "But you have surely heard of St. Louis!"

"Oh, St. Louis!" she cried with unfeigned interest. "Yes, I've heard of St. Louis," recalling the place mentioned in her aunt's letter as the home of the rich American. "But is this your first visit to London?"

"Yes; I remain here for a week. Then I am going to a house party at some friends in the country," he replied.

A sudden inspiration came to Lady Julie, and her dark eyes shone with interest and mischief.

"I, too, am here for a week, and then I go to the country. I think if you are to see the sights here, you should begin with the zoo. I think that is where tourists begin."

"Will you accompany me?" he asked, eagerly. "Will you be my tourist guide for the week?"

"Yes," she replied with dancing eyes.

So they went to the zoo in a 'bus, and Lady Julie, viewing the polar bear, the elephants and the monkey house, felt like Alice in Wonderland. The next day was spent in the park, and successive days found them at the museum, library, cathedral, Westminster and numerous river excursions. It pleased and flattered Halden that his fair companion always turned the conversation to St. Louis and the United States.

"Miss Brent," he said, earnestly, as he came into her sitting room for his farewell call, "will you not relent and tell me where you go to-morrow?"

"No, Mr. Halden. You must be content with the assurance that you will see me within a short time, and when next we meet, should it be in the presence of others, do not allude to this week, or to the fact that we have met before."

A cloud of doubt came into his frank eyes.

"Can you not trust me?" she asked, softly. "I will explain—when I can."

"I trust you entirely; and, Miss Brent—Julie—, may I tell you what this week has been to me?"

"Wait!" she advised, "until we meet again. Then you have my permission to do so."

The next day she returned home and made all her preparations for her visit with a joyous expectancy.

"You are looking your best, Julie," said her aunt, when she beheld the shining eyes and happy glow of the youthful countenance.

Later, with beating heart, Lady Julie entered the library. Her aunt presented her guest. As Lady Julie raised her eyes to his, a pang of disappointment went through her. This was not Jim Halden, the man she had expected to meet. At dinner she rallied from the shock. "At any rate they are from the same city," she thought. "They may know each other."

"You are from the state of Missouri, Mr. Booth?" she asked.

"How clever Julie is!" thought her aunt, approvingly.

"Yes, from St. Louis," he replied.

"Naturally. Every one from Missouri claims St. Louis."

"What do you know of St. Louis?" he asked, laughing.

"A great deal," she replied, and launched into a description of his home city that delighted him and raised high hopes in Aunt Caroline.

"I met a man from there once," she admitted.

"What is his name?" he asked, interestedly.

"Jim Halden. Do you know him?"

"Indeed, I do! The best fellow living. He is visiting not 10 miles from here."

"Aunt Caroline," said Lady Julie that night, "Mr. Booth has a friend from St. Louis visiting the Sheffields. I think he would like to have him here for a few days."

"Of course," replied her aunt, heartily. "I'll write at once."

. . . .

"I don't see," said Halden, gravely, as he and Lady Julie were in the rose garden on the night of his arrival, "how you could foresee my presence here when you promised to meet me again."

"Why, aunt wrote me to come to this party to meet a man from St. Louis. She failed to mention his name. I had a whim to see what life in lodgings was like. When I met you I jumped to the conclusion that you were the man aunt was expecting. You can imagine my discomfiture when I saw Mr. Booth."

Halden was silent for a moment.

"Oh, yes; aunt dwelt on that fact at length when she wrote."

"I am not," he continued. "I have only a modest income. I learned from Mrs. Todd that you were an orphan in modern circumstances, and I had hopes of winning your love and giving you a home. Now it's all changed. I see your aunt's plans, and that you were only enjoying a week's respite."

He turned and walked away. He had gone but a few steps, when her voice rang out clearly:

"Jim!"

He was at her side.

"Mr. Booth told me you were—not rich, and—I asked aunt to invite you here."

"Julie!"

"I lived a whole week without a maid," she said, when they were making future plans, "and I learned to buy the cloth."

Gondolas and Windmills Going.

As the gondolas of Venice have been supplanted by the electric launch, so the equally picturesque windmills of Holland are falling in the face of the march of modern invention. In Venice the few gondolas that are seen on the waters of the city are maintained merely to answer a demand on the part of tourists who think a visit to that city is incomplete without a ride in one of these ancient crafts propelled by a gayly-clad gondolier. They have long since been abandoned by the natives, who make use of modern launches.

And now the word comes from Holland that gas engine pumping plants are taking the place of the historic windmills. As the latter are principally used for the purpose of pumping water out of drain ditches, which must be done regularly in order to keep the fields and meadows dry, their uncertainty for this work is now recognized, and gas motors are gradually being introduced. Like the Venetians, the thrifty Dutchmen will probably maintain windmills enough to offer attractions for the artists and tourists who flock there from all parts of the world in search of novel sights. Indeed, the statement has been made that the natives of this section have long been inclined to depart from their old-time style of apparel, but they realize that it is a drawing card for travelers, and for this reason they cling tenaciously to the baggy breeches and voluminous skirts which the men and women of that country have affected for centuries.

A School Boy on Domestic Economy.

My idea of a good income and how to spend it is to get forty-four shillings a week from every male in the house if he was working, and in spending it I should get a book and put all the provisions I had in the house in it and the cost of them. I should first see that I and our family would get their stomachs full every meal time, so I should buy meat that would last. Every holiday time we should go for a day or two to a seaside resort. For a family of good eaters it takes a lot of bread, especially if you do not bake, and shop bread takes a lot of butter. But they should have it. I would also buy plenty of coal, with good shoes and stockings; also I would buy two beds to sleep on at night.

Gladstone's Four Great Masters.

The figure of Aristotle by the eminent sculptor, G. Walker, has recently been placed in the niche prepared for it outside the south wall of the residence. It is the gift of Dean Lincoln and Mrs. Wickham. The four niches outside St. Deiniols are intended for the figures of those four great men who were regarded by Mr. Gladstone as his chief masters—Aristotle, St. Augustine, Dante and Bishop Butler. Three of them are now in position, all of them the work of Mr. Walker. It only remains for that of Bishop Butler to be given to complete the set.

The principal use that the lazy man has for his legs is to aid him in dodging work.

RAILROAD TIME TABLES.

Lake Shore & Michigan Southern Railroad.

Effective Nov. 27 1910

Going south.

Station	315 D'ly	309 D'ly ex Sun	331 D'ly ex Sun	311 D'ly
Jackson	6 05 a m	10 50 a m	2 05 p m	8 10 p m
Tecumseh	7 03 a m	11 29 a m	8 01 p m	9 03 p m
Adrian	7 33 a m	12 01 p m	3 30 p m	
Toledo	8 40 a m	12 30 p m	4 15 p m	10 05 p m
Chicago	3 45 p m	9 00 p m		

Going north

Station	316 D'ly	312 D'ly ex Sun	314 D'ly ex Sun	318 D'ly
Toledo	7 50 a m	12 30 p m	5 15 p m	7 25 p m
Adrian		1 00 p m		8 10 p m
Tecumseh	9 09 a m	1 30 p m	6 20 p m	8 42 p m
Jackson	10 15 a m	2 33 p m	7 25 p m	9 45 p m

DUNDEE BRANCH.

Going west.

Station	420 D'ly ex Sun	425 D'ly ex Sun	421 D'ly ex Sun	427 D'ly ex Sun
Adrian	6 10 a m		3 30 p m	
Tecumseh	7 30 a m	9 10 a m	4 02 p m	6 25 p m
Addison	9 56 a m	10 05 a m	4 55 p m	7 20 p m

Going east.

Station	422 D'ly ex Sun	428 D'ly ex Sun	430 D'ly ex Sun	434 D'ly ex Sun
Addison	9 56 a m	10 25 a m	1 20 p m	7 50 p m
Tecumseh	10 43 a m	11 20 a m	3 50 p m	8 40 p m
Adrian	11 15 a m		5 25 p m	

Tecumseh and Dundee trains.

Daily except Sunday

Leave Tecumseh	7 35 a m	12 30 p m	4 10 p m
Arrive Tecumseh	10 45 a m	2 40 p m	6 22 p m

G. J. ZEIHR, Ticket Agent.
L. A. ROBISON, G. P. A. Cleveland, O.

PATENTS

promptly obtained in all countries TRADE-MARKS, Caveats and Copyrights registered. Send Sketch, Model or Photo for FREE REPORT on patentability. Patent practice exclusively. BANK REFERENCES. Send 2 cents in stamps for invaluable book on HOW TO OBTAIN and SELL PATENTS, Which ones will pay, How to get a partner, patent law and other valuable information.

D. SWIFT & CO.

PATENT LAWYERS,

303 Seventh St., Washington, D. C.

FEELING LIVER-ISH This Morning?

TAKE

THEDFORD'S Black-Draught

Stops Indigestion—Constipation

25¢

AT ALL DRUGGISTS

A Gentle Laxative And Appetizer

Foley's Kidney Pills

What They Will Do for You

They will cure your backache, strengthen your kidneys, correct urinary irregularities, build up the worn out tissues, and eliminate the excess uric acid that causes rheumatism. Prevent Bright's Disease and Diabetes, and restore health and strength. Refuse substitutes.

Sold by All Druggists

OVER 65 YEARS' EXPERIENCE

PATENTS

TRADE MARKS
DESIGNS
COPYRIGHTS &C.

Anyone sending a sketch and description may quickly ascertain our opinion free whether an invention is probably patentable. Communications strictly confidential. HANDBOOK on Patents sent free. Oldest agency for securing patents.

Patents taken through Munn & Co. receive special notice, without charge, in the

Scientific American.

A handsomely illustrated weekly. Largest circulation of any scientific journal. Terms, $3 a year; four months, $1. Sold by all newsdealers.

MUNN & Co. 361 Broadway, New York

Branch Office, 625 F St., Washington, D. C.

DETROIT

Headquarters for Michigan People

THE GRISWOLD HOUSE

POSTAL & MOREY, Props.

[illegible]

modern and uptodate hotel ally located, in the [illegible] retail shopping d[illegible] corner C[illegible] old a[illegible] on [illegible] Ave. [illegible] cars [illegible] by [illegible] visi[illegible] Grisw[illegible] House.

The Tecumseh Herald.

VOL. LXV NO. 9 TECUMSEH, MICHIGAN, TUESDAY, MARCH 7, 1911. WHOLE NO. 1048.

COMMERCIAL TECUMSEH SAVINGS
STATE SAVINGS BANK
THE LARGEST BANK IN NORTHERN LENAWEE.
Why? Because it is a progressive bank, conservatively managed, not only in the interest of its depositors, but in the interest of the community at large.
ITS DIRECTORS:
L. G. NORTH, JOSEPH RUSSELL, C. A. SLAYTON, J. H. SMITH, J. Q. LOOK, A. C. KYLESWORTH, THOMAS McCANN.
PAYS 3% INTEREST on Savings Deposits compounded twice a year—June 1st and Dec. 1st.
J. Q. LOOK, President. L. G. NORTH, Vice Prest. J. H. SMITH, Cashier.

EXCEPTIONALLY
LOW PRICES
are being offered by us at this time on all
Monumental Work.
It will Pay you Well
to see us immediately, if you are contemplating the erection of a Monument or Marker this Spring.
THE MICHIGAN GRANITE CO.
ADRIAN, MICH.
Opposite City Hall. Bell Phone 227

Harness that Fits
A horse will do more and do it with ease if his harness fits him properly. Fitting harness is a specialty of ours.
We do not permit a
SET OF HARNESS
Collar, Bridle, Halter or any other part of a set to leave our shop until it is correctly adjusted and fitted. When you want Harness or anything in Horse Goods, come here
W. C VanAntwerp.

Dr. Janes Mouth Wash
In The Key of "F"
Finely flavored fluid for fetid, foul fumes from furiously febrile follicles.
Fastidious females find frequent flushing favorable for fetid fumes.
Families fairly fight for fragrant FLUID fresh from fragile flasks; furthermore. Fellows finely fixed financially fining fetid fumes find formula fascinating for false fixtures.
Forethought; FLUID forstalls forceps forever: Furthermore, forbids forfeiting filthy farthings. FINIS.
FOR SALE BY
C. A. Wright & Son.

HILLES IS TAFT'S NEW SECRETARY

Norton Makes Announcement At Informal Luncheon.

SCRIPTURAL ADVICE OFFERED

A Virginia Lady Cites New Secretary to the Bible and Norton Is Facetiously Denominated the Goat.

Washington, March 6.—Formal announcement that Charles D. Hilles, at present assistant secretary of the treasury, will be the next secretary to the president, was made at a luncheon given here by Charles D. Norton, the retiring secretary, to Mr. Hilles and newspaper friends. Mr. Norton will leave the White House some time this month and on April 5 will become vice president of the First National Bank of New York.

The luncheon was given by Mr. Norton at his home here. President Taft looking cheerful and happy over the finish of a session that has been trying came in to shake the hand of his new secretary and of the newspaper correspondents.

In the course of the luncheon, Mr. Hilles created a good deal of amusement by reading a letter which he received several days ago from a woman in Virginia. The writer said:

"One good turn deserves another, and in order to obtain the consolations of philosophy please allow me to suggest that after you have taken the oath of office and have been introduced to your duties that you quietly read and ponder. Leviticus chapter, 20th to 22nd verses. If you have difficulty in finding such a book as the Bible around the White House possibly one could be secured for you at the congressional library, where one copy at least must be filed to comply with the copyright law. You will have no difficulty in securing the use of this one copy, for no congressman ever calls for the book."

Here are the verses that Mr. Hilles found in Leviticus and the reading of them interested the president and Secretary Norton as they had Mr. Hilles:

"And when he hath made an end of reconciling the Holy place and the tabernacle or congregation and the altar he shall bring the live goat.

"And Aaron shall lay both his hands upon the head of the live goat and confess over him all the iniquities of the children of Israel and all their transgressions in all their sins, putting them upon the head of the goat and shall send him away by the hand of a fit man into the wilderness.

"And the goat shall bear upon him all their iniquities unto a land not inhabited; and he shall let go the goat in the wilderness."

The fun at Secretary Norton's expense was increased when somebody recalled that he had been "let go" into the "wilderness of Wall street."

In making the formal announcement that Mr. Hilles would become the next secretary to the president it was said that he had agreed to take the post only after he arranged with Edmund Dwight, of New York, general agent for the Employes' Liability Assurance company of London, to cancel a contract entered into with Mr. Dwight months ago to go with that concern.

Mr. Dwight, it was explained, came to Washington by invitation on Feb. 20 and after a conference with President Taft and with the assent of Mr. Hilles agreed that the contract should be nullified.

PARAGUAY IN REVOLT.

American Minister Cables De- To Wasaington.

Belief Is Prevalent That the Insurrection Will Overthrow the Jara Government.

Washington, March 6.—An inserrection has developed against the Jara government in northern and southeastern Paraguay. Edwin V. Morgan, American minister to that country, advised the state department by cable that the city of Conception is in the hands of the rebels. The Argentine government ha staken a hand in the revolution by demanding the return of three of the Mihanovich river boats which were seized on Feb. 25 last by Jara's orders. The Argentine minister at Ascuncion, who has been on leave of absence is returning to his post on board a gunboat.

Mr. Morgan also reports that the insurrectionists are in control of the country half way from Conception to Ascuncion and have taken possession also of the south end of the railroad.

Three thousand government troops, he added, have beent sent to oppose the revolutionist. Traffic has been suspended on the railroad. An expedition has started north, consisting of five vessels, including three vessels under the Argentine flag, which have been compelled to enter the service of the Paraguayan government. The belief is that the revolution will be successful in overthrowing the Jara government.

TUB DRESSES
FOR
Ladies, Misses, Children and Infants.
WE CAN FIT THEM ALL.
Prices range from 50c to $4.50 in colored Wash Dresses and up to $12.00 in Embroidered and Lace-trimmed Dresses.
JUST OPENED
Our Spring assortment of the Latest 1911 Shirt Waists.
REMEMBER
Our Rug and Carpet Sale. We will gladly reserve any selection until wanted. Let us show you the new things.
You will Not Be Urged to Buy
The Webster Anderson Co.
Tecumseh, - Michigan.

CHARLES D. HILLES.

Who Succeeds Charles D. Norton as President's Secretary.

EDDY ESTATE INVOLVED

George W. Baker, Nephew, Intervenes in Pending Suit.

Supports Contention of Glover and Foster-Eddy, but Denies Their Equity in Estate.

Concord, N. H., March 6.—George W. Baker, of this city, a nephew of Mary Baker Eddy, filed a motion to intervene in the suit in the superior court for Merrimack county for the possession of the fortune left by the founder of the Christian Science church.

No attempt is made to question the capacity of Mrs. Eddy to make a valid will, but on the contrary all the bequests except that of the residue of the estate to the mother church in Boston are admitted to be effective. It is claimed that this latter gift is invalid under the laws of New Hampshire, which limits the amount which may be given by will to any one church to such a sum as will yield an income not in excess of $5,000.

So far the contention is the same as that of George W. Glover and Dr. E. J. Foster-Eddy, the son and adopted son of Mrs. Eddy, in their bill in equity already filed in the court here.

Baker contends, however, that such being the case the residue cannot legally be claimed by Glover and Foster-Eddy as they had previous to the death of Mrs. Eddy relinquished all their claims to her estate by a family settlement which they entered into. As the next of kin after these two, he contends that he should now take the entire estate. Baker is a printer and has worked in almost every city of any size in New England.

VAULT RESISTS YEGGMEN

Big Roll Secure and Small Booty Is Their Reward.

Elwood, Ind., March 6.—The Bank of Frankton, five miles southeast of here, was robbed of $150. The combination was worked to the outer doors of the safe.

Parties returning home from this city saw two men leave the village, going east. They are thought to be a part of the gang that operated here a year ago and robbed the Lake Erie depot. The yeggmen left before securing the big roll, which was in the inside vault.

Retired Naval Officer Falls from Window in New York Sanatorium.

New York, March 6.—Major Walter A. Thurston, U. S. A., retired, fell from the second story window of a sanatorium on Lexington avenue, where he had been undergoing treatment.

He was found unconscious in the house yard, suffering from a fractured rib and possibly internal injuries. At the hospital to which he was taken his hurts were considered serious, but not necessarily fatal.

BAILEY RESIGNS SEAT IN SENATE

Peeved at Action of Democratic Vote on Arizona.

REFUSES COLLEAGUES' APPEAL

When Vice President Sherman Declines to Accept Senator Bailey's Resignation He Wires It to Texas Governor.

Washington, March 6.—Senator Bailey of Texas has resigned from the senate. He made no public explanation of reasons for his action.

Mr. Bailey first presented the resignation to Vice President Sherman, who refused to accept it. Then he telegraphed it to Governor Colquit of Texas. Mr. Bailey's term would not have expired before March 3, 1913.

Senator Bailey confirmed the report that he had tendered his resignation but refused to give to the press reasons for his action. In conversation with fellow senators, however, he based his reasons upon the vote cast by Democratic senators in favor of the approval of the constitution of Arizona, which, he said, was so contrary to his ideas of government that he did not believe he would be justified in continuing his services with senators who as members of his own party would take the position that had been taken in the vote on that proposition.

Immediately after the close of the session, Senator Bailey conferred for several minutes with his Democratic colleagues, but resisted all appeals to reconsider. He was then summoned by Vice President Sherman, with whom he went into consultation.

Senator Joseph Weldon Bailey was serving his second term as United States senator. He served five terms in the house of representatives and was chosen United States senator Jan. 23, 1901, to succeed Horace Chilton. He was re-elected in 1907.

CLERGYS' GIFT TO POPE

Cardinal Gibbons to Propose Plan to Increase Funds.

Contributions Are Not to Be Imposed but Voluntary and to Be Paid Annually.

New York, March 6.—At the next meeting of the archbishops of the United States Cardinal Gibbons will bring to their attention the plan which has already met with wide approval in Roman Catholic ecclesiastical circles of a yearly contribution to the pope by the clergy of this country. This proposed gift is not in any way connected with the Peters pence collection taken up yearly in the churches which concerns the laity alone, but is to be made by the priests and bishops.

The proposed gift is to come wholly from the clergy and is to be a voluntary contribution and not an imposed tax. Christmas has been discussed as a suitable time and members of the local clergy believe that the plan best be conducted along diocesan lines and the offering sent to a central bureau for transmission to the Holy See.

Cardinal Gibbons has approved the plan and several of the dignitaries of the Catholic church have already expressed their commendation.

LET MEN WORK TOO LONG

Federal Authorities Sue Alton and Santa Fe for Statute Violations.

Chicago, March 6. — The Atchison, Topeka and Santa Fe Railway company and the Chicago and Alton Railroad company are made defendants in suits filed in the federal court by District Attorney Sims, who charges both roads with violations of the federal hours of service act.

The suit against the Atchison, Topeka and Santa Fe Railroad company is to recover $1,000. The Chicago and Alton railroad is sued to recover $7,000.

REV. CHAS. F. AKED.

Rockefeller's Pastor Who Cries Out for Progression.

BUILDING TRADES ORDERS STRIKE

Affects All Building Operations in Chicago.

WILL STAND WITH PLUMBERS

This Action Marks Another Phase of the Jurisdictional Warfare Against Steam and Gasfitters.

Chicago, March 6.—A strike of all building trade workmen affiliated with the Chicago Building Trades Council has been called to take effect this morning.

The strike will affect all building operations throughout the city where steamfitters who are members of the International association are employed and marks another phase of the jurisdictional warware of the United Association of Plumbers, Gas Fitters, Steam Fitters and Steam Fitters' Helpers against the Chicago Steamfitters' union.

President Alpine, of the United Association of Plumbers, declared that every trade affiliated with the building trades council is determined to stand by the plumbers in the fight against the steamfitters, and he added that the strike was ordered for the purpose of bringing the dispute to an issue.

SEIZE ARGETINA SHIPS

Failure to Restore Vessels in Twelve Hours May Bring War.

London, March 6. — A dispatch to the Times from Buenos Ayres says that the situation arising from the seizure of three Argentine ships by a Paraguayan vessel is grave. The Argentine envoy, who has been sent to Paraguay, will on his arrival give twelve hours for the restoration of the ships. Failing to receive satisfaction Argentina will enforce her claims. A war with Paraguay would not affect Argentine trade.

Weather Forecast.

Indiana—Rain today, unsettled tomorrow.

Illinois—Rain or snow in northern, rain in southern portion, colder in southern portion today; mostly fair tomorrow.

Wisconsin—Rain or snow today; generally fair tomorrow; moderate variable winds, becoming northerly.

Princeton Wants Election.

Princeton, Ind., March 6.—A petition has been filed for an option election in the city of Princeton, to be held some time this month. The petition carries 350 names, considerable more than the required percentage. The "drys" are confident of winning.

A SAFE INVESTMENT
If you have sold your farm or received a payment on a mortgage or have some money on hand awaiting reinvestment, we offer
OUR CERTIFICATE OF DEPOSIT
as an attractive form of investment for conservative investors.
Our certificates of deposit
DRAW THREE PER CENT INTEREST
If left one month, from date of deposit to date of withdrawal, the most liberal rate of interest paid by any bank in Lenawee County.
We would be pleased to explain this plan to you.
THE LILLEY STATE BANK.
TECUMSEH, MICHIGAN.
The Oldest and Strongest Bank in Northern Lenawee.

ST. PATRICKS DAY
IN THE MORNING.
Let everyone take warning,
And buy a token now of Irish Green,
The prettiest ever, can be seen,
Our window front adorning.
E. J. PETERS & CO.
PHONE 200 Successors to J. F. HICKS & SON

ADRIAN STATE SAVINGS BANK,
ADRIAN, MICH.
RESOURCES over - - $1,400,000.00
Largest Bank in this Section of Michigan.
We welcome visitors and invite inspection of our substantial Building, commodious Offices and [illegible]
3 % compounded semi-annually paid on all Savings Deposits remaining one calendar month or more.
Accounts may be opened by mail: Correspondence and personal interviews solicited.
R. A. WATTS, Pres., GEO. A. WILCOX, Vice Pres., B. TOBIAS, Cashier

Our Market
Is always supplied with the very best of Prime Beef Veal, Lamb, Pork, Sausages, Smoked Meats, etc.
Just try our Oleomargarine, only 15¢ and 18¢ per pound
Shoulder Roasts of Beef 12½¢
Good, Tender Steak 12½¢
Very Lean Pork Roasts 15¢
FRSEH FISH AND OYSTERS
L. A. HUGHES MEAT CO.

NEW
Maple Syrup
from one of the very best makers.
We also have
1910 MAPLE SYRUP
that we will sell at a reduction.
BIG DEAL IN
MATCHES
Saturday Next.
F. D. AVERY.
PHONE 39

.HE TECUMSEH HERALD

G. N. TACY,
[illegible]

SUBSCRIPT ON RATES

[illegible] LENAWEE COUNTY

One year, payment in advance $1.0
One year payment after three months ... 1 25

OUTSIDE LENAWEE COUNTY

One year payment in advance $1 25
One year payment after three months ... 1 50

There will be no Deviation from above Rates

Entered at the Postoffice at Tecumseh, Michigan, as second class matter.

STATE OF OHIO, CITY OF TOLEDO, } ss
LUCAS COUNTY.

Frank J. Cheney makes oath that he is senior partner of the firm of F. J. Cheney & Co., doing business in the City of Toledo, County and State foresaid, and that said firm will pay the sum of ONE HUNDRED DOLLARS for each and every case of Catarrh that cannot be cured by the use of Hall's Catarrh Cure.

FRANK J. CHENEY.

Sworn to before me and subscribed in my presence, this 6th day of December, A. D. 1886.

(SEAL) A. W. GLEASON,
NOTARY PUBLIC.

Hall's Catarrh Cure is taken internally, and acts on the blood and mucous surfaces of the system. Send for testimonials free.

Address F. J. CHENEY & Co., Toledo, O.

Sold by all Druggists, 75c.

Take Hall's Family Pills for constipation.

A woman never forgets her birthday, but she is seldom able to remember how many she's had.

FOLEY KIDNEY PILLS.

Just the right medicine for backache, rheumatism, Bright's disease and all urinary irregularities. William F. Schramm, Adrian, Mich., says: "I had a severe case of kidney and bladder trouble for severel years. My back ached so severe that when I stooped over I could hardly straighten up and there were always sharp pains in my sides and often felt dizzy and weak. The kidney action was irregular and painful. I used Foley Kidney Pills only a few weeks and now I am a well man once more. They cured me entirely of a long-standing case of kidney trouble and I shall always recommend them highly.

-Sold By All Druggists.

Sometimes the daughter of a druggist gets her good looks from her father.

A Fierce Night Alarm

is the hoarse, startling cough of a child, suddenly attacked by croup. Often it aroused Lewis Chamblin of Manchester, O., (R. R. No. 2) for their four children were greatly subject to croup. "Sometimes in severe attacks," he wrote "we were afraid they would die, but since we proved what a certain remedy Dr. King's New Discovery is, we have no fear. We rely on it for croup and for coughs, colds or any throat or lung trouble." So do thousands of others. So may you Asthma, Hay Fever, LaGrippe, Whooping Cough, Hemorrhages fly before it. 50c. and $1.00 Trial bottle free. Sold by C. A. Wright & Son.

Time is money—especially when you hire an automobile by the hour.

FOLEY KIDNEY PILLS

Neutralize and remove the poisons that cause backache, rheumatism, nervousness and all kidney and bladder irregularities. They build up and restore the natural action of these vital oagans.

-Sold By All Druggists.

Even the temperance advocate is apt to kick about watered stock.

Attacks School Principal

A severe attack on school principal, Chas. B. Allen, of Sylvania, Ga., is thus told by him. "For more than three years," he writes, "I suffered indescribable torture from rheumatism, liver and stomach trouble and diseased kidneys. All remedies failed till I used Electric Bitters, but four bottles of this wonderful remedy cured me completely." Such results are common. Thousands bless them for curing stomach trouble, female complaints, kidney disorders, biliousness, and for new health and vigor. Try them. Only 50c at C. A. Wright & Son.

Domestic troubles should be bottled for home use only.

A SPECIAL MEDICINE FOR KIDNEY AILMENTS

Many elderly people have found in Foley's Kidney Remedy a quick relief and permanent benefit from kidney and bladder ailments and from annoying urinary irregularities due to advancing years. Issac Regan, Farmer, Mo., says: "Foley's Kidney Remedy effected a complete cure in my case and I want others to know it.

-Sold By All Druggists.

"Foley's Honey and Tar is the best cough remedy I ever used as it quickly stopped a severe cough that had long troubled me" says J. W. Kuhn, Princeton, Neb. Just so quickly and surely it acts in all cases of coughs, colds, lagrippe and lung trouble. Refuse substitutes.—Sold By All Druggists.

The grave digger frequently finds himself in a hole.

Has Millions of Friends

How would you like to number your friends by millions as Bucklen's Arnica Salve does? Its astounding cures in the past forty years made them. Its the best Salve in the world for sores, ulcers, eczema, burns, boils, scalds, cuts, corns, sore eyes, sprains, swellings, bruises, cold sores. Has no equal for piles. 25c. at C. A. Wright & Son.

FRATERNAL ORDERS

Regular Meeting of Eastern Star, Thursday evening, Mar. 9. Initiation.

March 16, the Cambridge Chapter of Onsted will visit Tecumseh Chapter, O. E. S. They will come on the 10:15 train and return 6:30 train.

F. & A. M.—Special Communication Friday, March 10. Work in E. A. degree. Lunch. Past Master Mize will confer the degree.

Regular Convocation of Tecumseh Chapter 42 R. A. M. Wednesday March 8, at 7 p. m. Work in P. M. and M. E. M. Degrees. Lunch and supper.

SPECIAL NOTICES

Ladies Shampooing, Manicuring and Massage. Residence on 1da street, or will call at your home. Mrs. O. G. Hunt. Phone 194

FOR SALE—A quantity of household goods every afternoon beginning Monday, March 6 for 3 afternoons.
Mrs. Jerome Cleveland.

FOR SALE at a bargain—1 good farm horse, 1 wide-tire wagon (new), 1 rubber-tire buggy, Sure-Hatch Incubator, 25 Plymouth Rock pullets. Phone 264.
L. D. Kenyon,
Tecumseh, Mich.

FOR SALE I keep on hand in large quantities Rubber Roofing as good as there is on the market for the same price as others and put it on free of charge. Gurrantee it from 8 to 12 years. Also have roof paint in 1 gal. and 10 gal. lots.
Jas. W. Owen.

"EMPIRE" WIRE FENCE—Lenawee County farmers in need of good wire fence will find it to there advantage to call at our factory.
BOND STEEL POST CO.
Adrian, Mich.

FOR SALE—My house and lot on on Logan St.
Dr. W. A. Frost.

FOR SALE—Nine room cottage at $800 if sold before March 1st. For further information, address, Box 118, City

FOR SALE—A house and lot in good repair at a bargain if sold at once, as the owner is about leaving town. Enquire at Herald Office.

FOR SALE—House and lot, electric lighted, on E. Kilbuck St. Inquire of Mrs Wm. Sutfin.

WANTED—Partner in Suction cleaning business in Tecumseh and vicinity; fine machinery, investment trifling. Write
Edward J. Koch,
AnnArbor, Mich.

LOST—A childs brown hand bag on Pearl St. between Shawnee and Pottawatamie or between Union and Pearl on Pottawatamie. Leave at Herald Office.

FOR SALE—A good double carriage. Phone 240.

EXTRA SESSION CALLED.

Sixty-First Congress Has Adjourned Sine Die.

House Republican Leaders Withdraw the Tariff Board Bill After It Passes the Senate.

RESULTS OF SESSION.

Provision for $3,000,000 for fortification of Panama canal.

Provision for two new battleships.

Recodificaiton of judicial code—regarded as most important for amelioration of law's delays.

Establishment of forest preserves in southern Appalachian and White mountains.

Provision for construction of embassy and legation buildings abroad.

Requiring inspection of locomotive boilers.

Washington, March 6.—The Sixty-first congress adjourned sine die and President Taft issued a call for an extraordinary session of the Sixty-second congress to consider the reciprocity agreement with Canada.

Despite the peril that threatened some of the big appropriation bills almost up to the last moment, they all finally got through both houses and received the signature of the president.

The bill to establish a permanent tariff board passed the senate by a vote of 57 to 23 amid turbulent scenes. The apportionment bill goes over to the next congress.

After a bitter fight in the house the tariff board bill was withdrawn by the Republican leaders.

The senate was startled during the night to find that the general deficiency bill contained an item of $25,000 to reimburse Senator Lorimer for expenses incurred in defending his rights to a seat in the senate. How it got there no one could explain. The motion to strike out the item was carried.

The youngest member of the house in appearance, his step the sprightliest, Joseph G. Cannon ushered in his last day as speaker of the Republican house with a ringing declaration of his vigor and alertness. All night the speaker had ranged through the house chamber and lobbies, sitting for a time at the clerk's desk to sign bills that had been passed; poking fun at members who had gone to sleep on the lounges and in the chairs and taking an occasional turn at sitting in his place in the speaker's chair.

SIX PERISH IN FLAMES

Lives Lost at Center, Tex., and Two Others Fatally Hurt.

Center, Tex., March 6.—Six persons were burned to death or killed in other ways here at a fire shortly after midnight.

Many other people were hurt, at least two of them fatally.

WASHINGTON LETTER

Less than a week of the session remains and Congress will doubtless crowd as much legislation as possible in the final Saturday, and probably move the hands of the clock backward in order to secure a few minutes more time. The President will be busy on March 4th, affixing his signature to the delayed bills. Congress is working frantically in order to finish things before twelve o'clock March 4th. Men, legislators, statesmen, making laws for the greatest nation of the world, hurry scurry work in final fleeting minutes. So it has been, so it is, so it will be.

Whether there will be an extra session called immediately after March the 4th depends entirely upon the action of Congress on the reciprocity agreement which the President has made with the Canadian government. Much of the time has already been taken up listening to the selfish plaints of isolated interests—interests that have so long been favored that they imagine themselves the people and the nation. They are active and loud and like a scant brigade marching around a hill, by their activity and noise make an impression upon a one-sided onlooker of the whole army. They have their representatives in both houses of Congress, too, though some of them will not stay much longer. Bellweather Aldrich is at a southern resort having, as he says, the time of his life, and Bellweather Hale of Maine has just seven days more, but he is playing his role of obstructionist and will play it till the curtain falls. There will be no encores as far as he is concerned. After he is out of the senate his inability to learn or forget will hinder his progress no more.

I Rise to Remark.

Keep busy and you'll have no time to be miserable

After all, intuition is but another word for feminine suspicion.

Of two evils choose neither.

All men are equal at birth and death.

Some men's only claim to distinction is a pair of white duck trousers or a three-colored hat-band.

Most everybody wishes that he could live his life over again, but few would live much better.

Eloquence is the truth well told

An echo is the shadow of a noise.

A Christian doesn't have to tell anyone.

Imagination causes more aches and pains than all other ailments

People with lots of determination are likely to be unpopular—and successful.—J. W. Babock in Woman's Home Companion for March

Politics in the Post Office

The glaring impropriety of turning over the management of the postal business of U. S. to the manager of a Presidential campaign, has become obvious to all men of all parties. Mr. Hitchcock, as we have always admitted, could learn to manage the business of the Post Office Department as well as he has learned the ins and outs of party politics. He is the unhappy victim of a situation that he did not create. But it is impossible for him or any other man to serve these two divergent interests at the same time. How could any man, in so distracting a predicament, give wise thought and direction to postal affairs, or rid his mind of political motives when he has decisions to make? The scheme to penalize the magazines, though pretending to have a postal revenue motive, has no merits whatever from the revenue stand point. If second-class matter at one cent a pound is not paying enough, a very simple and obvious device would be to increase that rate by 25 per cent or even 50 per cent. Such an increase would immediately wipe out the existing deficit, would change no relative conditions, and raise no questions in that broad, shadowy zone between newspapers and periodicals, that no man can safely allowed to determine.—From "The Progress of the World," in the American Review of Reviews for March.

YOU TAKE NO RISK

Our Reputation and Money are Back of This Offer

We pay for all the medicine used during the trial, if our remedy fails to completely relieve you of constipation. We take all the risk. You are not obligated to us in any way whatever, if you accept our offer. Could anything be more fair for you? Is there any reason why you should hesitate to put our claims to a practical test?

The most scientific, commonsense treatment is Rexall Orderlies, which are eaten like candy. They are very pronounced, gentle and pleasant in action and particularly agreeable in every way. They do not cause diarrhoea, nausea, flatulence, griping or any inconvenience whatever. Rexall Orderlies are particularly good for children, aged and delicate persons.

We urge you to try Rexall Orderlies at our risk. Two sizes, 10c. and 25c. Remember, you can get Rexall Remedies in this community only at our store—The Rexall Store. The B. J. Pulver Drug Co.

IT IS CURABLE

Dyspepsia may be completely eradicated if properly treated. We sell a remedy that we postively guarantee will completely relieve indigestion or dyspepsia, or the medicine used during the trial will cost the users nothing.

This remedy has been named Rexall Dyspepsia Tablets. Certainly no offer could be more fair, and our offer should be proof posivive that Rexall Dyspepsia Tablets are a dependable remedy.

Inasmuch as the medicine will cost you nothing if it does not benefit you we urge you who are suffering with indigestion or dyspepsia to try Rexall Dyspepsia Tablets. A 25-cent box contains enough medicine for fifteen days' treatment. For chronic cases we have two larger sizes, 50 cents and $1.00. Remember you can obtain Rexall Remedies only at—The Rexall Store. The B. J. Pulver Drug Co.

NO REASON FOR IT

When Tecumseh Citizens Show the Certain Way Out

There can be no just reason why any reader of this will continue to suffer the tortures of an aching back, the annoyance of urinary disorders, the dangers of any kidney ills when relief is so near at hand and the most postive proof given that they can be cured. Read what a Tecumseh citizen says

Mrs Jeanett Teachout, W. Oneida Street, Tecumseh, Mich., says: "I again take pleasure in recommending Doan's Kidney Pills to persons afflicted with kidney trouble. Last fall my kidneys became disordered and I suffered from pains in the small of my back. If I stooped, sharp twinges seized me and for a few seconds I was unable to straighten. Too frequent passages of the kidney secretions also annoyed me greatly and the doctor was unable to help me. Doan's Kidney Pills were so highly spoken of that I procured a box and began their use. I was so promptly relieved that I continued taking the medicine until my trouble disappeared."

For sale by all dealers. Price 50c. Foster Milburn Co., Buffalo, New York, sole agents for the United States

Remember the name—Doan's—and take no other.

Humor in Advertising.

Wanted—Furnished room for single gentleman looking both ways and well heated and ventilated

Wanted—A good girl to cook, and one who will make a good roast or broil and will stew well

Wanted—A young man to take care of a pair of mules of a Christian disposition.

Wanted—A boy to open oysters fifteen years old.

For Sale—A bull dog. Will eat anything. Very fond of children.

GRANGE MEETING

An interesting Pomona Grange meeting will be held in Adrian Saturday March 11, at Maccabee Hall. Madison degree team will confer the first and fourth degree at 1:30 p. m.

All 4th degree members are invited and new members especially are urged to come and see this work exemplified.

SURPRISE

Miss Vanita Pillsbury was pleasantly surprised Monday evening when a dozen of her young girl friends dropped in upon her, the occasion being her 18th birthday. A most delightful evening was spent with games and music. The mother who knew of the coming of the guests had prepared fine refreshments which were heartily enjoyed by all.

The young ladies left a beautiful solid silver spoon as a token of their love for their friend.

SOCIAL CLUB MEETING

Lester Heesen and Leon Williamson were hosts to their young lady friends and others Tuesday evening. About 32 were present after an hour spent in social chat they adjourned to the opera house for the play, "Beyond the Border" returning to the Club rooms later, a fine lunch was served and a general good time completed the evenings entertainment.

JULLY 16

The Jolly 16 Club met with Mrs. G. J. Ziehr on Tuesday evening. Pedro was the game of the evening. Mrs. O. J. Hunt was the lucky winner of the first prize and Mrs. Ethel Mathias the second. At the close of the game fine refreshments were served and a merry chat followed

SPRING

A very tame lion greeted the advent of March, but we are hoping that it will be all that is necessary in that line and that the lamb will assert itself for the rest of the month. Of course we expect to have disagreeable weather and hope it may come at once, if come it must and then we can welcome Spring in all its beauty.

According to the weather man's prediction we will have an an early spring, judging by the way the month of February conducted itself, no frost, a little snow and thunder in one day the temperature reaching summer heat one day, in fact it is reported as being the hottest February known in forty years.

LAKE SHORE CUTS DOWN ITS FORCE.

There has been ordered a 10 per cent reduction of the pay roll of the Locomotive Department on the Lake Shore Road. They claim that a decrease in business has made this necessary.

Only single men will be dropped, retaining the men with families as far as is expedient. Those who have lately struck among the boiler makers are considered as having resigned from the service and their places are being filled. A great number have their time reduced to 8 hours a day.

IMPROVEMENTS IN TOWN

We have watched with interest the improvements going on in windows of C. A. Wright & Son and to-day they are looking fine. The mirrors in the back ground reflect the window display in a beautiful manner. Kerr' bakery presents a very neat appearance with its new paper and paint and its re-aarangement of counters

At the approach of spring everyone is doing something to improve the appearances of their various stores.

A MOTHERS SAFEGUARD

Foley's Honey and Tar for the children. Is best and safest for all coughs, colds, croup, whooping-cough and bronchitis. No opiates. Sold By All Druggists.

WORKERS HELD GOOD MEETING

SUNDAY SCHOOL SUPERINDENT GETS FOUR MONTHS LEAVE OF ABSENCE.

The following clipped from the Ann Arbor Daily Times News will be of interest to many in town:

The March Workers' meeting of the Presbyterian Bible school was held last evening at the home of the Misses Drew and Price, 602 East Washington street.

Thirty or more teachers and officers of the school were in attendance, and the occasion was a very pleasant one. The business of the school occupied the early part of the evening, and the teachers gave reports of the past month's work. Rev. J. Leslie French gave a helpful review of the lessons for the month of March. The Misses Sweezy, Lauer, and McKenzie added to the pleasure of the evening with music and stories. Frank Goodrich, one of the superintendents of the school, who is to leave soon for a trip to Europe, was granted a four months' leave of absence, and was presented with a folding drinking cup suitably engraved, the gift of the officers and teachers. Geo. Stimpson was elected to fill Mr. Goodrich's place during his absence. Refreshments were served at the close of the evening. The next workers' meeting will be held at the home of Mrs. Mary McClure on East Huron street.

20TH ANNIVERSARY

Mr and Mrs E C Brooks celebrated the 20th. anniversary of their marriage Saturday march 4, 1911 at their pleasant farm home, one mile west of the village About 40 guests were seated at one o'clock to an elegant four course dinner prepared by the hostess, to which all did ample justice. After dinner the guests assembled in the parlor where beautiful music was rendered by the phonograph, violin and clafronette

They recieved a number of beautiful and useful presents. Guests were present from Addison, Tipton, North Adams and Tecumseh. At 5 o'clock the guests departed for their homes, wishing their host and hostess many more happy anniversaries.

G. A. R.

The rooms of Beers Post were thrown open Monday evening for a social entertainment in which both the Post and Auxillary took part.

A program was given as follows:

Speech, Dr. North, in which he, while honoring the hero's of the war, spoke on a hero in the medical profession, Ephriam McDowall who was first to discover the possibilities of a surgical operation for the removal of tumors. A duet by Ilene Kendrick and Gertrude Peters was given in a very sweet manner and Little Charlie Stevenson announced himself as a true soldier, Marie Ellis sang a solo most delightfully and Mr. Jones read a selection on Clara Barton and her noble work among the soldiers.

Miss Lucy Train gave an original poem on "Our Flag," and Miss Stella Brush gave a most charming solo in her usual effective manner. The program was closed by Mrs. Mary Camburn who read a most interesting article on the various National Parks in the United States.

The Ladies then served a fine lunch and after a social chat each one departed for their home, feeling it had been an evening well spent.

MRS. ALEXANDER SCHMEIR

Mildred, eldest daughter of Miles S. Baldwin and wife died Thursday morning March 2, 1911, in the hospital at Brooklyn, N. Y., her death resulting from an operation for Mastoiditis. She was only 34 years of age and seemed young to be taken away from her family and friends. Besides her husband she leaves a little adopted daughter and her fathers family to mourn her loss. Her body was brought to Tecumseh for burial. The funeral was held Sunday afternoon at the home of her father, Rev. Kennedy speaking words of comfort to the large circle of friends who met to pay the last tribute of love and respect to their dear one. She was laid to rest in Brookside cemetery amid a wealth of lovely flowers.

REAL ESTATE

Unusual activity has been shown for the last few months in real estate business, especially farms in Lenawee county, especially around Tecumseh. Never before in the history of Tecumseh has the sale of farm property equaled that of the present time and many more deals are being considered Recent sales foot up to over 2538 acres.

A real estate broker has been actively engaged in disposing of the property and the prices have been of the very best. Many of the purchasers have come from Ohio, who will locate among us and many of the farmers who have disposed of their farms will move in town while others will buy farms again in some other locality. Among the farmers who recently sold are;

Samuel Craig, D. A. McComb, Jas. McMillan, J. D. Martin, W. F. Pockington, Ed R. Smith, John Tuefel, Richard Clarkson, Chas. Bird, Fisher Bros. Geo. Reeves, Wm. Wallace, I. J VanGieson, C. M. Roberts, C. Hening, M P Wallace, C. Schraum, E. E. Hendershott, Orrin O'Dell, John Smith, Herman Schwartzman.

Kills A Murderer

A merciless murderer is Appendicitis with many victims, but Dr. Kings New Life Pills kill it by prevention. They gently stimulate stomach, liver, and bowels, preventing that clogging that invites appendicitis, curing Constipation, Headache, Billousness, Chills, 25c. at C. A. Wright & Son.

The DR. HUNT SPECIALIST Co.
61 West Fort Street, DETROIT, MICH.

DETROIT'S WELL-KNOWN SPECIALISTS
where men and women go with the positive assurance that they will get the best treatment to be had.
Difficult Surgical Operations Performed with Skill and Success when Surgery is Necessary.

DISEASES of MEN and WOMEN
PILES PERMANENT CURE POSITIVELY GUARANTEED
VARICOSE VEINS Radically CURED IN 10 DAYS
RUPTURE URINARY DISEASES Cured by Improved Methods
New RESTORATIVE Treatment for Loss of Vital Power
Blood & Skin Diseases Cured in a Few Days. Special Treatment. Free Information.

We have no fake "home treatment." We require one personal examination. Don't stay home if you can't come to Detroit. Your health is worth more to you than all else. Let us give you a thorough examination FREE this week. You will need to remain here only a few hours, and after the examination, can then return to your home and continue the treatment there. Call on or write today. Remember the address—

61 West Fort St., Opposite the Postoffice

WITH THE BALL PLAYERS

Adrian has added Lon Haldt, infielder, to the roster He is 23 years and has played six years in league games and is highly recomended, he comes from Chillicothe, Ohio.

Flint has signed two new players, Young as shortstop and R. M Murry a right hand pitcher.

Roy Keener formerly of Kalamazoo but last year with Spokane, will play the coming season with the Louisville team, in the American Association.

Clyde Fullerton now with the New York Giants is making a good showing at the training camp.

Henderson, the Adrian first will not join them until June, at the close of his college year, at Dickenson College, at Carlisle, Pa.

AMUSEMENTS

(From the Altoona (Pa.) Times, Wednesdao, November 23, 1910

"THE WOLF" PLEASES PATRONS OF MISHLER'S THEATRE.

"The New York Lyric Theatre success at Mishler's Theatre, Wednesday afternoon and evening to large and appreciative audiences The cast, while not a large one, was an excellent one, being exceptionally balanced. Although seen here for the third time, the play as was attested by the attendance, has lost none of its drawing powers Rockcliffe Fellows played the part of Jules, the young French Canadian, and was ably assisted by Logan Paul as McTavish, the Scotch settler, and John M. Kline as the American engineer.

Miss Paula Wilkes acted the part of Hilda McTavish, and Harry A. Cassidy as Legrand, the Hudson Bay Trader, and Milton Nobles, Jr., as the American Engineer's assistant, were pleasing.

The play reaches its climax at the end of the second act, and no less than five curtain-calls were demanded on this occasion by the patrons of Mishler's, Wednesday evening. The scenery and lighting effects were excellent, making a series of pretty stage pictures, showing the Canadian wood at Indian summer time.

"THE WOLF" is booked for a one night's engagement at the BRADLEY OPERA HOUSE on WEDNESDAY, MARCH 8th.

THE WOLF

The management of the BRADLEY OPERA HOUSE wishes to offer a few words of explanation in regards to a company playing THE WOLF in Adrian on the same night that that attraction plays Tecumseh. If you will notice the ads in the Adrian papers you will see that they say "exactly as presented by Sam S. & Lee Shuberts Co." while the company playing here is SHUBERT'S own company.

The company playing Adrian plays Coldwater the night before playing Adrian, while the company playing here to-morow (Wednesday) night comes here from Jackson. Shubert's own company which appears at the BRADLEY OPERA HOUSE, WED., MARCH 8th, only plays four days in Michigan, viz: Battle Creek, Sunday (matinee and night); Kalamazoo, Monday; Jackson, Tuesday and Tecumseh Wednesday and it is only on account of breaking a jump from Jackson to Bowling Green, Ohio that we were able to get the date at all.

This is the same company that played at the SHUBERT AUDITORIUM, Toledo, Xmas day (matinee and night). The company carry a car load of special scenery and an all star cast and are guaranteed to be A No. 1 in every way. They have nothing to do whatever with the company playing in Adrian

THE WOLF was written by Mr. Eugene Walter, author of, Paid In Full; The Easiest Way and severa other pieces, but THE WOLF is considered his best work.

This same company played Toledo with $1.50 the highest price but the prices here are—25c-50c-75c-$1. Nothing over $1.00.

A COLD, LAGRIPPE, THEN PNEUMONIA

Is too often the fatel sequence. Foley's Honey and Tar expels the cold, checks the lagrippe and prevents pneumonia. It is a prompt and reliable cough medicine that contains no narcotics. It is as safe for your children as yourself.—Sold by all Druggists.

The John R. Hialey
CarriageFactory
Now open for buisness at the old Corner.

Full line of Stanhope and extra wide Surreys with Auto Seats, also Single and double buggies.

If in want of a Carriage for Durability and Style, come and examine.

REPAIRING
Rubber Tires a Specialty. Trimming and Auto and Carriage Painting and Blacksmithing.

FRANK J. HIALEY.

Foster's IDEAL Spring Bed
Luxurious Ease for a Lifetime
Never Sags

STEARNS & FOSTER MATTRESS
Don't confuse it with any ordinary cotton-felt mattress; the word "cotton-felt" is the only thing they have in common.
In Four Grades of Superiority, $10.50 to $22.50
THE TWO COMBINED MAKE AN EXCELLENT BED THAT CANNOT BE BEATEN.

Sold on 30 day trial, guaranteed 25 years.
Stahl & Service,
Furniture anb Undertaking

WE HAVE TAKEN THE AGENCY FOR THE
Hardie Sprayer,
Made in Hudson, Mich.
Its is the Best Fruit Tree Sprayer in the country.
Call and see the goods.
D. L. Whitenack & Co.

New Work Shoes
FOR SPRING and SUMMER.
The Quality Kind, made of Soft, Serviceable Leather, Easy and Comfortable on your feet. Come in and let us show them to you.
The Spayde Shoe Co.
Remember, we are Agents for the Dr. Reed Cushion Sole Shoe for Me

SATTLEY HIGH LIFT SULKY

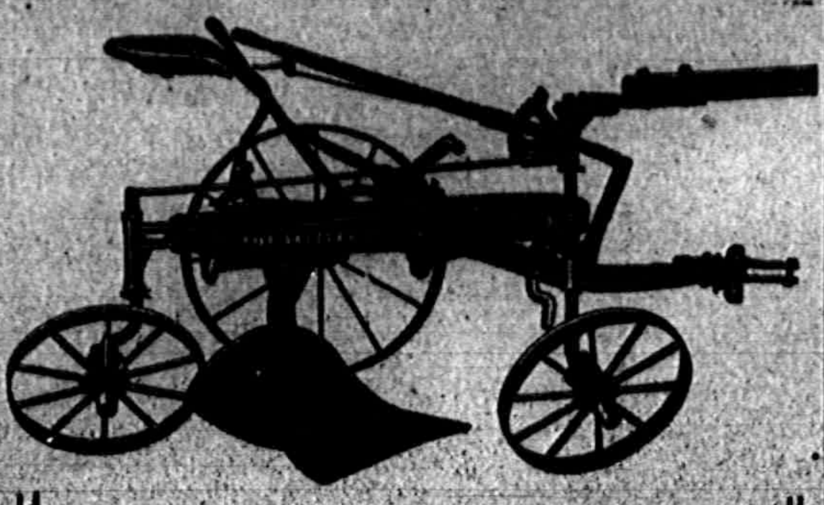

With this plow your boy can do as good work as you. It lifts high and backwards five inches at the same time. Think of the advantage. No side draft. Works free and easy, as it has one hanger or bail instead of two as on other plows.

During 1909 we sold only seven, during 1910 we sold nearly 50. Call and examine or

ASK THE MAN WHO HAS ONE.

S. W. & L. E. TEMPLE

Bradley Opera House

SPECIAL ENGAGEMENT

WEDNESDAY, MARCH 8.

SAM S. & LEE SHUBERT (Inc.)

PRESENT

MR. EUGENE WEBER

In Eugene Walter's Greatest Play

THE WOLF

With the same excellent cast and production that had a two year engagement at the Lyric (Shubert) Theatre in New York and 6 months in Chicago.

A Complete Production.

A Carload of Special Scenery

PRICES, 25c, 50c, 75c and $1.00.

Seats at Hay's Bakery Monday, A. M. Phone 99

NOTE—This is the same company that played at the AUDITORIUM at Toledo Xmas day. They are playing four dates in Michigan, Battle Creek, Kalamazoo, Jackson and Tecumseh. It is only on account of their breaking a jump from Jackson to Bowling Green, Ohio, that we were able to land the date.

WILLBERT

Brand of Canned Goods includes the following:

Fancy Corn	Green Lima Beans
Tom Thumb Peas	Golden Lima Beans
Little Green Peas	Refugee Beans
Dimpled Sweet Peas	Midget Beets
Green Lima Succotash	Fancy Tomatoes

You can always depend upon getting really high-class goods when you buy this brand. Prices the same as the ordinary.

FOR SALE ONLY BY

J. LOWRY & SON

PHONE 37

March Winds Fade Complexions.

FACE LOTION

The secret of good complexion is not health from within but also from without. The raw winds of early spring will ruin the skin if it is not properly cared for.

We urge you to try our Face Lotion. It is soothing to the skin and keeps the complexion in perfect condition in all sorts of weather.

Notice my Window Display of H. R. Bucklen Family Rem.

Phone 80. B. J. PULVER.

LOCAL NEWS

NOTICE

All copy must be in the composing room of this office by 9:30 A. M. Tuesdays and Fridays.

Oil only 10c. per gallon at Gilbert's

Seth Dove is moving on the farm of M. E. Conklin.

Joseph Gray was a passenger for Detroit Saturday.

Mr. and Mrs. Will Gibson were in from Macon Saturday.

New Home-made Maple Syrup just in at Williamson Bros.

Mrs. Will Palmer of Ridgeway was visiting in town Saturday.

Miss Teressa Morgan of Holloway was a caller in town Saturday.

Mrs. LaVern Harrison of Franklin was shopping in town Saturday.

Mrs. Abe Anthony of Clinton was calling on friends in town Saturday.

Try those Graham Wafers at C. M. Gilbert's, something very nice.

Mr. and Mrs. Will Walker were down from Clinton shopping Saturday.

Mrs. Jas. Wood of Ridgeway was spending a few days in town last week.

Miss Bess Poole came home from Jackson Saturday for an over Sunday visit.

Mr. and Mrs. Joseph Osborn of Macon were calling on friends in town Saturday.

Fred Aylesworth and family of Franklin were visiting his parents Saturday.

Mrs. James Marks and baby were week-end visitors with her parents in Blissfield.

The latest thing in Box Stationary at Gaston & Son.

C H. Bramble and wife were entertaining Miss Anna Schmid of Ann Arbor last week.

Mr. Rathbun of Ann Arbor was the guest of his son George Rathbun and wife last week.

Jesse B. Coller of Galesburg came Saturday for a few days visit with relatives and friends.

Fred Teachout who has been in Buffalo for a few days on business returned home Saturday

R. T. Mead returned from Chicago Thursday where he had been spending several days on business

Miss Kate Bauer and Mrs. Ed. Witherell were down from Clinton Friday on a shopping expedition.

Bring in your Pillsbury cards and get a sack of flour free
Williamson Bros.

Joseph R. Keeney and son John were in Lansing last week attending the State Agricultural round up.

A. W. Mills and wife were week end visitors in Lansing with their daughter Zillah who is at the M. A. C.

And now it is reported that Mrs. Kate Baker Knight will not accept the nomination by the Democrats for school commissioner, preferring her home and its various duties to those of public life.

Ed. Rowland of Tomah, Wis., who has been spending the week among his friends in town returned to his home Saturday. His mother Mrs. Elsie Rowland went with him as far as Chicago where she will visit, later going to Tomah.

St. Patrick Souvenirs at
Gaston & Son.

A. H. Newton who is staying in Toledo while his wife is in the hospital came home Thursday returning on the afternoon train. He reports Mrs. Newton as doing finely though still unable to leave her bed. He hopes soon to move her to his rooms for the time she has to remain in Toledo.

Editor Herald: Will you allow me to thank Mr. Bradley through the columns of the Herald for his kindly and able defense of this Southland and his kindly mentions of my letters He for one has understood my motives in writing them, the spirit in which I have written them and I hope there are others who have read them in the spirit that he has read them and have gleamed pleasure from them if not much desirable and useful information I wish he would favor me with his address.—Sincerely
W. P. Stocking.

Gaston & Son for Loose Leaf Memo Books.

Bert Price was spending Sunday in Jackson.

Geo. Kuder and wife of Macon were in town Saturday.

Mrs. Charles Ward of Clinton was in town Saturday.

Watch, Clocks and Jewelery repairing at Gaston & Son

J. W. Wightman was a business caller in AnnArbor Monday.

Miss Zella Macham was spending Sunday in Jackson with friends.

Thirty two Savings accounts were opened at the Lilley State Bank last week.

Lee Ferguson is moving his family to the Cass Baker farm near Rome Center.

Buy your groceries of C. M. Gilbert and get a nice Premium.

Joe Hanford had the misfortune to to have his fingers cut and mangled in the machinery at the plaining mill Friday.

The many friends of John Gibson of Marion in Tecumseh and vicinity will be sorry to hear that he is very ill with pneumonia.

Use Dr. Janes' Mouth Wash. For sale by C. A. Wright & Son.

Mr. J. Baker of Detroit who has been spending the last week with his daughter Mrs. W. W. Whiting returned to his home Monday.

Mrs. James Boyd of Warsaw, Ind. is visiting her mother Mrs. Jerome Cleveland and her sister Mrs. H. E. Hand and family this week.

Special Price on Corn and Peas this week at Gilbert's.

It's great! The Lenawee County Fair, March 24.

A number in town have received invitations to the wedding of Helen Beebe and Fred Greenwald both of Tipton an Saturday March 11th.

Meet your friends at Lenawee County Fair. Opera House March 24.

Mrs. Emma Van Orman and Mrs. Richard Townley and son Robert of Jackson are spending the week with the formers sister Mrs. C. E. Price

Follow the crowd to Lenawee County Fair. Opera House March 24.

Lenawee County Fair is best of the season.

Mrs. Horace Fenton of Swanton, came Saturday to visit her son Mr. Harry Fenton and wife was called home by the death of her husband.

Mr. and Mrs. Harry Fenton was called to Swanton, Ohio by the death of his father Horace G. Fenton who died Monday morning from dropsy.

Mrs Mary Jolly left Thursday for Milwaukee where she will visit with her daughter Mrs. Brown for a few weeks.

Mrs. Jennie Knouase who has been spending the winter with her sister Mrs. J. J. Neeley in Detroit returned home Tuesday.

St. Patric Post Cards at
Gaston & Son

Mrs. Wonders was a passenger for Toledo Saturday where she will visit her brother Frank Brownell and family this week.

Mrs. Sam Stewart who has been visiting her daughter Mrs. Lowery in Manchester for a few days, returned home Saturday.

Fig Newtons, only 10c. per lb at Gilbert's.

Mrs. Ellsworth who has been spending several weeks with her sister Mrs. F. B. Wood returned to her home in New York. Friday.

James Murphy and family were spending last week with his parents and at the home of Mrs. Murphys father Joseph Russell.

Dan Hall and family are moving into the home of Minor Davison and Mr. Beevers is moving into the house vacated by Mr. Hall.

Friend McNiel and wife who have been visiting relatives in Lansing and other towns for the last two months returned home Friday.

Remember the time and place—The only event of the season Lenawee County Fair.

Mrs. Frank Pratt and Esther were passengers for Blissfield Saturday for a few days visit and to celebrate the 74th. birthday of Mrs. Pratts mother.

Mrs. Hawks and daughter who have been visiting at the home of Fred Teachout and family and other friends returned to their home in Lansing Saturday.

The Misses Lizzie and Maggie Craig of Detroit were business callers in Tecumseh. They made the Herald Office a pleasant call renewing their subscription to the paper.

Mr. Foster of the Toledo and Jackson R. R. was a business caller in town Monday.

Mrs. E. R. Meade and children of Chicago were guests of J. R. Keeney and family over Sunday. They made the Herald Office a pleasant call Monday.

Newton Satterthwaite was a passenger for Toledo Monday to attend the funeral of his cousin Stella Satterthwaite.

It is announced that Miss Jane Harris has resigned the position as prophetess for her class in Ann Arbor.

The Song Service at the M. E. church Sunday evening was a very enjoyable one. The solos were exceptionally fine both vocal and instrumental. Every one felt that it was an hour of refreshment after the busy week.

Regular church supper at Presbyterian church Thursday afternoon. Business meeting at 4 p. m.

Mrs. Arnet Garlinghouse of Charlotte is spending a few days among her relatives and friends.

P. W. A. Fitzsimmons and family returned today from their trip to the West Indies and other points.

Dr. Valens moved this week from her rooms in Jas. Hendeson's house to rooms on the west side of Elmer Halliday's house.

The W. C. T. U. will meet Friday afternoon at 2 o'clock with Mrs. James Boyce. A good attendance is desired as this is the annual meeting. The public is cordiall invited.

We have a car of shelled corn on track this week at 48c. per bushell from car. Slayton & Son.

Mrs. Roy Sponenburg was down from Clinton Saturday calling on friends.

Elliott Bailey of Toledo was an over Sunday guest of Mr. and Mrs. Wm. Pillsbury.

Fine switches made and cut hair and combings bought at the milliner store of Miss Hough.

Miss Alice OReiley of Macon was an over Sunday visitor at the home of Thos. McCann and wife.

Miss Edna Lucas has secured a position at the Ideal theatre in Jackson and begun her duties this week.

Mrs. Chas. Voegele and daughter Dorothy came over from Adrian Monday for a short visit with friends.

Miss Marie Bramble spent Sunday in Oberlin as guest of the Misses Beth Satterthwaite and Bessie Scarlett.

Henry VanDuser and friend of Jackson were spending Sunday with with mother Mrs. Richard VanDuser.

Watch for our deal next Saturday.
F. D. Avery.

Mrs O. B. Nye and two children of Britton were over Sunday visitors with her parents Alex Park and wife.

Geo. Deery who has been visiting Chas. Deery and family left for Jackson Wednesday. His nephew little George went with him for a weeks visit.

John Linton went to Jackson Friday where he visited with friends, going on from there to Ypsilanti where he spent Saturday and Sunday with daughter Florence.

Mrs. John Mahaney who has been quite ill with bronchitis is much better. Her sister Mrs Chas. Sloan of Adrian who has been caring for hor returnod home Friday.

A very pleasant letter was received this week from Miss Francis Comfort of Pasadena renewing her subscription to the Herald, saying how much the paper meant to her keeping her in touch with her friends in Tecumseh.

Olive Pimento Cheese is the latest fad. 15 cents per jar.
F. D. Avery.

There will be a mens' meeting at St. Peter's Parish House on Wednesday evening at 7:30 o'clock. Rev. C. C. Kemp will give an address upon Social Work. There will be refreshments and a social time. All men cordially invited.

J. N. Satterthwaite recieved word Saturday of the death of his cousin Miss Stella Satterthwaite of Toledo, who died Saturday morning after a few days illness of pneumonia in the hospital at Rochester, N. Y. Miss Satterthwaite was a teacher in an instution for mutes at Rochester. She was well known in this vicinity She was born and spent her early life in Raisin Valley where her father the late Daniel E. Satterthwaite taught in the Seminary for many years. Her funeral was held in Toledo Monday afternoon. A mother and one sister Mrs (Dr.) Frank Leslie of Toledo are left to mourn her passing away.

OPEN MEETING, MONDAY CLUB

HELD AT THE HOME OF MRS. GURDEN GARLINGHOUSE, FEB. 6, 1911.

Sixty-five Guests Present, Interesting Program

Finland Day held at the pleasant home of Mrs. G. B. Garlinghouse was one of the most enjoyable gatherings of the club year, each and every number being of particular interest.

Music—Instrumental Duet, Moskowski, Mrs. Wood and Mrs. Hodges. Spanish Dance.

Finland Land of the Thousand Laves—Mrs. Stahl, who gave us a graphic discription of the country which was much enjoyed by all.

Edith Wilson, Finnish song—Wilt Thou return. Mrs. Wood accompanist.

Mrs. McAlpines paper upon the National Epic Poems of Finland for generations past, which were collected and published under the title of Kalhlevala was given in her usual happy manner followed with a short reading upon "Finish Literature."

Music, Miss Brush—A Russian Song

Mrs. Cupples—paper upon Artists and Musicians was well recieved and particularly interesting to the musical members of the club. Music, Solo, Mrs. Wood accompanist.

Mrs. Ruthruff—Cossacks Lullaby.

Music, Mrs. Hodges and Mrs. Wood Duet.

The program closing with a vocal duet—Mrs. Moore and Mrs. McAlpine At Parting—Rubenstine.

The committee with Mrs. Heesen as chairman served the company with dainty light refreshments, thus ending the afternoons entertainment.

Mr. and Mrs. Alfred James and Miss Beth Widney were in Palmyra Saturday to attend the wedding of Mrs. James' neice Miss Metta Underwood who was married to Mr. Chas. Nelson of Uma. Colo. where they will reside. It was a very pleasant wedding with about 50 relatives and friends.

WRONG IMPRESSION.

Some people think that Powdr Paint wets through. I have $50, that says it will not, challenge open to any one.

Testimonies from two parties one of 8 years and the other of 6 years that claim perfect satisfaction. Why pay $1 or more for oil when you can get PowdrPaint for 12c that will cover from 50 to 150 square feet, a saving of 75 per cent on paint bill.
Geo. Bangs.

PEOPLES CAUCUS

At the People's Caucus held at the Council Building Friday evening, the following ticket was nominated—

President—Jas. W. Wightman.
Clerk—Earl Rector.
Treasurer—Floyd Heesen.
Trustees for Two Years—A. S. Van Winkle, C. E. Williamson, John Penticost.

BAD DREAMS

Nightmare, Restlessness and Night sweats all Caused by Indigestion

Half of the nervousness in the world all of the disturbing dreams and nightmares can be ended in a few weeks by a simple, inexpensive treatment guaranteed by C. A. Wright & Son.

Upset stomach is the cause of nervousness and bad dreams. Your food is lying in your stomach undigested and fermenting; it is forming poisonous gases which irritates the pheumogastric nerve that leads direct from the brain, and ends in a network of tiny branches running through the stomach.

It is also the irritation of this great pheumogastric nerve that causes headaches. Many times people have severe headaches and know they are caused by the stomach but do not know how.

If you are nervous, have dreams or nightmare and do not sleep sound at night, get a 50 cent box of MI-O-NA stomach tablets and take one or two after or with meals. MI-O-NA stomach tablets relieve distressed stomach in 5 minutes. Sold by C. A. Wright & Son, Tecumseh, and druggists everywhere who guarantee MI-O-NA to cure indigestion, or money back.

BEAUTIFY YOUR HOME

Our Large Line of Rugs and Low Prices

will Suit You. We carry in all sizes the following qualities: Wilton, Bagdad Velvet, Body Brussels, Axminsters, Tapestry Brussels and Fibre. BIG LINE OF

CARPETS, too

LACE CURTAINS

ALL NEW PATTERNS. Want to show you our large Line. Our Prices are never high.

Fred Rosacrans & Sons

COFFEE

prices are up in the air but still we have some

COFFEE BARGAINS.

We brag on the quality of our FRESH ROASTED COFFEE and can always please you.

WE HAVE

Barrington Hall.	Steel Cut Coffee.
Breakfast Blend.	Premium Coffee.
Hy-Lo Blend.	

We are always in line on the COFFEE QUESTION.

ANDERSON BROS.

Phone 91 GROCERS Macon Phone

Maple Sugar Maker's Supplies.

Post's Sap Spiles
Evaporing Pans
Sacharometers
Syrup Cans
Sap Pails

Satterthwaite Bros.

Low Prices SLAYTON & SON Reliability
Tecumseh, - Mich

Anthony Fence

Anthony Fence is acknowledged by most people to be the best fence sold. We have sold it for several years and our customers are increasing each year, thus showing a constantly increasing demand. We carry a full line of styles and sizes in stock at all times and know if you once buy Anthony Fence you will have no other on your farm.

Increases Farm Value

Farms are constantly changing hands at good prices around here and the man who gets the best price is the one who has the best looking farm. One of the easiest ways of improving the appearance of a farm is by putting up good wire fencing and you can get no better than Anthony. We are giving special prices during Mar

$3 Leather Collars $2.50, 1:30 to 3 p. m. Sat. March 11

There's a Long Line

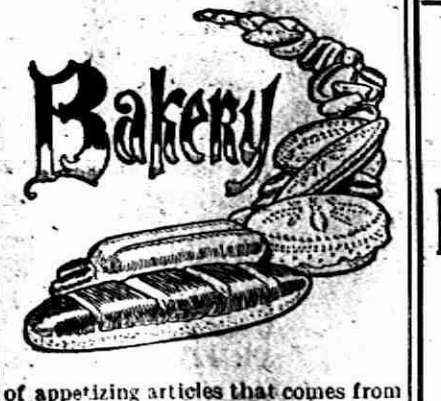

of appetizing articles that comes from our oven daily—all pure, sweet, wholesome and tempting. From loaves of ordinary Bread down to the richest Cake or Pastry, here is your place to buy for your permament satisfaction. Every ingredient used in the mixing and baking is carefully scrutinized before being used, so that we are in a position to positively guarantee the purity of everything we offer to our patrons.

CITY BAKERY

PHONE 99

WE'LL HAVE FINE PORKCHOPS TOMORROW

WE'LL HAVE FINE PORK CHOPS TO-MORROW

We buy only young pigs and that's why our pork chops are so delicious and our roasts of pork fairly melt in your mouth. Just now we are having some particularly fine pork and if you want something really good call us up this morning.

Albert Clark.

CALL PHONE NO. 158.

SOME GOOD THINGS IN

Fancy Groceries

We are headquarters for Oranges, Grape Fruit, Bananas, Apples and Fresh Vegetables.

Butter Nut

Can Goods for quality are the cream of the land from 13c to 25c per can.

Why not order some of Jones' Dairy Farm Little Pig Sausage, Ham, Bacon or Lard, best at any price. Fresh twice a week.

Remember our stock is fresh and up-to-date and prices are the cheapest. Why not give us an order once in a while.

A fresh supply of Lettuce, Green Onions, Radish Veg. Oysters, Parsnips and Bege for Wednesday.

An up-to-date line of Choclates and Cream Candy.

Aldrich & Son.

GROCERS

Next door to Heesen & Heesen.

Telephone No. 246.

P. B. HARDY, M. D.

PHYSICIAN AND SURGEON

Special attention given to diseases of the Stomach, Throat, Nose, Ear and Surgery.

Office Chicago Street

Office Hours, 12:30 to 3 and 6:30 to 9 P. M.

Office work on Holidays and Sundays by appointment only.

W. A. BREIGEL.

PHYSICIAN AND SURGEON

SURGERY A SPECIALTY.

Office next door west of Kerr's bakery, upstairs

HOURS—2 to 4 p. m. 7 to 8 p. m.

TELEPHONE [illegible]

I will be at my office over J Belcher's store every day except the 3rd Tuesday of each month

S P. HOSMER,
OPTICIAN

Dental Parlors

W. D. REED, D. D. S

Chicago. St., Tecumseh

Crown and Bridge work, Aluminum Silver and Rubber plates and all of the specialties known to modern dentistry. Gas or vitalized air administered.

Office over Avery & Co's store.

Dental Parlors

of

E. D. BROWN, D. D. S.

Filling, Crown, Bridge and platework Local and complete anaesthetics administered for painless extraction. Office over Orr's Drug Store Phone, 192

A. C. AYLESWORTH,

Licensed Auctioneer, Real Estate, Stock and General Salesman.

Will attend all sales in city or country, at reasonable rates

Headquarters and all dates made Herald office.

FRANK DAVIDSON,

Licensed Auctioneer. Farm and Stock Auctions.

Attended to promptly and in satisfactory manner. Terms reasonable.

Headquarters at Herald office where all dates are made. State 'phone 504 East

DeWITT'S [illegible] **WITCH HAZEL SALVE** For Piles, Burns, Sores.

HELEN D. VALENS

Osteopathic Physician

Office, 46 Chicago street.

At Tecumseh Wednesdays. Saturdays and Sundays and every evening.

Junk Dealer.

Pay the best price for Rags Rubbers and Paper, and all kind of Metal and iron.

Telephone 265

Call by phone and I will come with team.

Mail box 626.

B. FAELK

TECUMSEH MARKET

Corrected Mar. 3, 1911

Wheat	.85 — .86
Flour per bbl	5 00 to 5 60
Rye	70
Corn, (ear)	24
Oats	99
Beans	2 90
Potatoes	35
Butter	[illegible]
Eggs	15
Lard	15
Tallow	[illegible]
Fowls live	10
Springers	10
Roosters	6
Ducks	[illegible]
Geese	[illegible]
Turkeys	[illegible]
Hay	12 13 00

"365 Days Ahead of Them All"

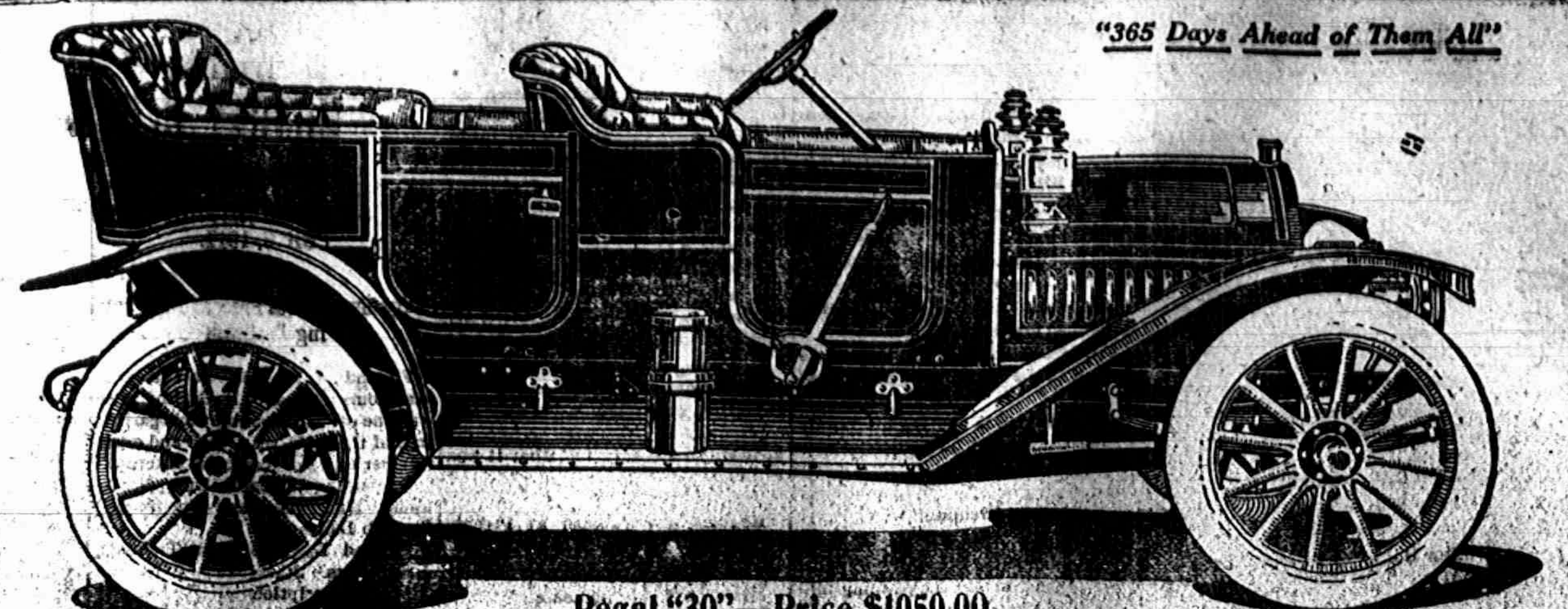

Regal "30"—Price $1050.00

What Was The Matter With The Automobile Industry

IN an advertisement published two weeks ago we said we were going to **disclose some interesting facts** about the automobile business—and we are. We are going to **call** a spade a spade and tell you the **truth** about some things you may have suspected, possibly known, in part, or learned from sorrowful experience.

We, and we believe you, too, are disgusted with the way **Circus Barkers, Stock Promoters** and **High Salaried Slingers of Rhetoric** have been "pulling the wool" over the eyes of automobile buyers for their own profit and at the **purchasers' expense.** So many **misstatements** and **downright falsehoods** have been presented to the public as **facts** that we believe that they will appreciate a **clear exposition** of the conditions which have and are now governing the Automobile Industry.

Back in 1908 when the first popular priced cars made their appearance with the Regal as the Pioneer in this class, many manufacturers said "they can't build them at that price." There were, however, certain men in the industry who were wise enough to foresee that by using proper business methods, doing away with the enormous waste and overhead expense which had theretofore been a characteristic feature of the automobile "game," as it was called, that a Medium Priced Car could be produced if it were made **in large quantities according to a careful design.** Later events proved that their predictions were right. These men made a car, gave good value to the owners and were successful, financially.

There were, however, other men, some with very little experience in the industry, who thought that this was such an easy task that they could do the same thing. They immediately began, therefore, to *order material for thousands of cars—erected factories over night—shipped their material in carload lots by express* and started into the business also. Such was the enormous demand for cars at that time, that for several months these cars were sold in large quantities, in such large quantities in fact, that in order to keep up with the demand *work was done in tents,* old buildings and in fact *in any way to get out the product.* Everybody went wild—there was a great hurrah—Promoters saw what they thought was better than a gold mine—*Capital was invested in almost fabulous sums in enterprises whose assets consisted, mostly, of a bunch of blue prints, a trade mark name and a smooth tongued, clever advertisement writer or salesman.* **During the whole year of 1908 the public fell for this** *"Buy tickets for the Big Side Show" talk.* The factories apparently made money and the cars were sold. Some of the shrewdest manufacturers, however, at the end of this season saw that trouble was brewing—that something was bound to break, because no industry, however great, could stand such a strain, such a wasteful method of doing business, especially with such lax and unstable business organizations.

As soon as the alleged manufacturers (?) began to realize this, they saw their *only salvation lay in adopting more daring methods,* they came out with advertisements, boldly proclaiming their superiority, assuring the public of their sincerity and praising to the skies, the wonderful mechanical perfectness and ability which they claimed their cars possessed. Of course they had to do this. *They had ordered thousands of parts—they had built enormous factories—had made large contracts with their dealers—made rosy promises to their owners.* They had to do *something* and this seemed to offer the easiest loophole. But, although the "beloved public" may like to be fooled as P. T. Barnum says, yet it is hard to do it twice in the same place and the cars did not move in such overwhelming numbers as they had predicted and expected.

At the beginning of the 1910 season they found themselves in still worse straits—they put a new frame on the picture, re-gilted it and held it up to the public gaze once more—a **beautiful (?) creation BUT at a SACRIFICED PRICE.** *As at the public auction* that we see on our main street every day, *only a few of the gullible bought*—the rest were "cappers" and men paid to do the shouting. *The majority of these cars had to be "carried over"* another year.

In the meantime the well established manufacturers who had been doing business upon a safe and sane basis were proceeding slowly and carefully. They were obliged, of course, to enter into competition with the other so called "cars," but their real value and their straight forward and honest treatment of their dealers and owners soon enabled them to make still further inroads into the sales of their "fly-by-night" competitors.

The *Regal* "30"

1912 MODEL.

Price includes Dual ignition system with magneto. Complete gas and oil lamp equipment with generator, jack and tools. Wheel base 107". Tires 32 x 3½". Brakes—4 in number. Internal expanding and external contracting, acting directly on hub drums. Cylinders—4. Bore—4⅛". Stroke—4". Three speed and reserve selective sliding gear transmission. Road Clearance—10".

Every one knows what has happened—how these companies have been forced into still more desperate straits—how as a last resort they have thrown to the winds any semblance of price maintenance, fair treatment of customers and dealers—how they have attempted to market their product by giving their dealers still larger discounts—how they have given the automobile industry a reputation which it never deserved and never should have had—how they have destroyed the public's confidence and how they have caused the loss of thousands and thousands of dollars not only to themselves but to the industry at large.

A few of these companies have, at last, learned their lesson and are now beginning to put their business upon a safe and honest basis, but unfortunately it will be many years before they can again gain the confidence of those dealers and owners who once purchased their cars. **Notwithstanding this fact, however, there are two or three companies who are still pursuing the same old circus methods—still attempting to fool the public in the hopes that they may save some of the thousands of dollars, that they have NOW invested in cars which they had hoped to market Two Years ago.**

It is needless for us to call these by name, as their PRICE CUTTING FABRICATIONS, "DIRECT TO CONSUMER FROM FACTORY" OFFERS, "OUTPUTS SOLD IN A DAY" AND AUCTION METHODS are gradually becoming known to every one interested in the purchase of a motor car.

Now a word in regard to the Regal policy. The men who compose the Regal Motor Car Company are all men who have had a long and successful experience in the manufacturing business. They have been engaged in the manufacture of products where the margin of profit was so small that it was necessary for them to **watch every expenditure** and proceed with the utmost caution. This experience was, of course, very valuable to them when they started to manufacture automobiles and as a consequence, they decided **that their policy should be one of safe and steady development.**

The first year, after carefully studying the situation, notwithstanding the fact that the demand was large, *they only built 500 cars.*

These were distributed in such a way and at such points in the United States, as would enable them to most successfully study demands of the public and determine what was best not only in manufacture, but in organization, treatment of dealers and customers as well. *As we have seen this cautious plan proved to be a wise one.* We found that the public demand was constantly changing—that new materials were being adopted and we were therefore in a position to take advantage of all of the latest improvements and to produce not a *Re-modeled, Patched Up Car, but a New One, up-to-date in every particular.*

In the year of 1909, still in the face of a great demand, we only produced 3500 cars. These were ALL successfully disposed of and at the beginning of 1910 when the first sign of trouble began to develop with others, we were enabled to start with a **CLEAN SLATE, adopting all the new improvements that had been developed in the industry and were not obliged, as were many of these other manufacturers, to use up OLD MATERIAL bought TWO YEARS previous.** We developed a new, up-to-date line of cars, of which 6500 were sold.

Instead of building enormous factories, investing our money in hundreds of new factory machines we only added to our equipment such things as were absolutely necessary. In other words we have, from the very beginning, conducted our business upon a safe and sane basis—upon economical lines.

Our overhead expense does not exceed 5%.

We have tried to build the best cars that we possibly could for the money and still make a fair, legitimate profit.

It was not until this year that we have felt that the capacity and organized conditions of our business were such that we could, with consistency, conduct a large advertising campaign. The time has now arrived, however, when the organization, the cars, the manufacturing facilities, and in fact everything about our institution is in such a condition as to warrant a large and aggressive campaign such as we have now started.

Not until this time has the industry been in such a condition as to make it safe to come out with such plain talk as this, but *we believe that the public now knows enough of the business and realizes the situation, to such an extent, as to see for itself why the automobile business is no longer a Game, but has at last arrived at the stage where it may, with propriety, be called, an Industry.*

Because of our policy consistently followed we are in a position today to offer you in the Regal line, practical, efficient, economical Automobiles at a moderate price—cars which embody all the refinements and up-to-date features which can possibly be incorporated at the price—such a competitive price as only those who are using up their old material, purchased in 1908 and 1909, can meet.

That is why we wanted you to know the story of the Automobile industry—why we wanted you to become familiar with the foundation upon which we have built—know what our plans are—why **Regal cars are best suited to your needs** and represent **THE BEST VALUE YOU CAN GET FOR YOUR MONEY.**

REGAL MOTOR CAR CO., Detroit, Michigan

Local Dealer, C. E. WILLIAMSON, TECUMSEH, MICH. Phone No. 83.

RAILROAD TIME TABLES.

Lake Shore & Michigan Southern Railroad.
Effective Nov. 27 1910
Going south.

Station	315 D'ly	309 D'ly ex Sun	331 D'ly ex Sun	311 D'ly
Jackson	6 05 a m	10 50 a m	2 05 p m	8 10 p m
Tecumseh	7 03 a m	11 29 a m	3 01 p m	9 03 p m
Adrian	7 33 a m	12 01 p m	3 30 p m	
Toledo	8 40 a m	12 30 p m	4 15 p m	10 05 p m
Chicago	3 45 p m	9 00 p m		

Going north.

Station	316 D'ly	312 D'ly ex Sun	314 D'ly ex Sun	318 D'ly
Toledo	7 50 a m	12 30 p m	5 15 p m	7 25 p m
Adrian		1 00 p m		8 20 p m
Tecumseh	9 09 a m	1 30 p m	6 20 p m	8 42 p m
Jackson	10 15 a m	2 33 p m	7 25 p m	9 45 p m

DUNDEE BRANCH.
Going west.

Station	426 D'ly ex Sun	428 D'ly ex Sun	421 D'ly ex Sun	427 D'ly ex Sun
Adrian	6 10 a m	[illegible]	3 30 p m	
Tecumseh	7 30 a m	9 10 a m	4 02 p m	6 25 p m
Addison	9 56 a m	10 05 a m	4 55 p m	7 20 p m

Going east.

Station	422 D'ly ex Sun	428 D'ly ex Sun	430 D'ly ex Sun	434 D'ly ex Sun
Addison	9 56 a m	10 25 a m	1 20 p m	7 50 p m
Tecumseh	10 43 a m	11 20 a m	3 50 p m	8 40 p m
Adrian	11 15 a m		5 25 p m	

Tecumseh and Dundee trains.
Daily except Sunday

Leave Tecumseh	7 35 a m	12 30 p m	4 10 p m
Arrive Tecumseh	10 45 a m	2 40 p m	6 22 p m

G. J. Zeihe, Ticket Agent.
L. A. Robison. G. P. A. Cleveland, O.

PATENTS

promptly obtained in all countries TRADE-MARKS, Caveats and Copyrights [illegible] Send Sketch, Model or [illegible] FREE REPORT on patentability. [illegible] BANK REFEREN[illegible] Send 2 cents in stamps for [illegible] on HOW TO OBTAIN AND SE[illegible] Which ones will pay. How to [illegible]

D. SWIFT [illegible]
PATENT LAWY[illegible]
303 Seventh St., Wash[illegible] C.

FEELING LIVER-ISH This Morning?
TAKE
THEDFORD'S Black-Draught
Stops Indigestion and Constipation
25¢
AT ALL DRUGGISTS
A Gentle Laxa[illegible] And Appeti[illegible]

Foley's Kidney Pills

What They Will Do for You

They will cure your backache, strengthen your kidneys, correct urinary irregularities, build up the worn out tissues, and eliminate the excess uric acid that causes rheumatism. Prevent Bright's Disease and Diabetes, and restore health and strength. Refuse substitutes.

Sold by All Druggis[illegible]

OVER 65 YEARS' EXPERIENCE

PATENTS

TRADE MARKS
DESIGNS
COPYRIGHTS &C.

Anyone sending a sketch and description may quickly ascertain our opinion free whether an invention is probably patentable. Communications strictly confidential. HANDBOOK on Patents sent free. Oldest agency for securing patents. Patents taken through Munn & Co. receive special notice, without charge, in the

Scientific American.

A handsomely illustrated weekly. Largest circulation of any scientific journal. Terms, $3 a year; four months, $1. Sold by all newsdealers.

MUNN & Co. 361 Broadway, New York
Branch Office, 625 F St., Washington, D. C.

DETRO[illegible]
Headquarters [illegible]
Michigan Peo[illegible]

THE GRISWOL[illegible] HOUSE

POSTAL & MORSEY, Pr[illegible]

[illegible] modern and uptodate hotel [illegible] ally located, in the [illegible] retail shopping di[illegible] Griswold an[illegible] only one blo[illegible] Ave. Jefferson, [illegible] cars pass by th[illegible] visit Detroit [illegible] Griswold House.

CORRESPONDENCE

CLINTON

Louise Townsend was on the sick list Saturday.

Arthur Cole of Jackson spent Saturday with his cousin E. B. Stettler.

The Ladies Working Society of St. John's church will meet with Mrs. C. C. Kemp at the Rectory Wednesday afternoon.

Miss Dora Lankton and Oscar Reiser were married in Adrian Wednesday afternoon.

Mrs. Eleanor Cotton of Saline has come to make her home with Walter Cotton and wife.

Miss Laura Freese is home from Alma for a short stay. She had the misfortune to burn her hand and arm quite badly so is unable to carry on her school work at present.

Frank Parker has just returned from Louisville, Ky., where he has accepted a position as superintendent of the Woolen Mills. He takes up his new duties April 1, and expects to move his family there as soon as school is out.

G. W. Terry has purchased a 10 acre farm known as the John Hunt farm situated north of Sam Anglemyre's

David Woodward was in Lansing Thursday to speak at the windup of the Farmer's Institute.

Mrs. Margaret Monroe has returned after a months stay with her daughter Mrs Guy Gibson in Adrian.

Allie Terry and family are busy getting settled on the Allen Bartlett farm.

The interior of Quigleys store is being freshened up by a fresh coat of paint. Davis and Vest are doing the work.

Frank Rawson and family are moving to Bridgewater where they resided before coming to town.

Mrs. C. J. Robison entertained the Ladies of St. John's parish Wednesday evening. After a short hour of work a pleasing program was given and a dainty lunch served. All report a fine time. Mrs. Kies will entertain March 15 and all are invited to come.

The E. R. Smith farm of 160 acres recently worked by G. W. Teny has been sold to Ohio parties.

Mrs. Chas. Silvers entertained her parents Thursday.

Mrs. Abbie DuBois of Britton was the guest of her daughter Mrs. Will Hause the past week.

J. R. Blanchard and wife were in Detroit the last of the week attending the Eastern Michigan Press Association.

Stalt and Noone will have another $1.0 contest.

Mr. and Mrs. Faulhauber who purchased the McGuire home last fall are busy getting settled in their new home

Mrs. F. M. Wayne of Lansing has been visiting her parents Rev H. A. McConnell and wife returned to her home Thursday.

The little girls from Detroit visiting at the LaVensler home who has a severe case of dyptheria is reported by Dr. Davis her attending physician to be getting along nicely and it is hoped no other cases will develop.

Claud Larzelere is assisting Will Hause at the Meat Market.

Clarence Palmer and mother are nicely settled in their new home on Main street and Clarence has his tailor shop in working order, ready to take orders for suits or do cleaning or pressing.

H. H. Halliday is spending a few days in Saginaw.

Golden Rod chapter order of Eastern Star meets Wednesday evening.

BRITTON

Mrs. Bert Giles is spending a few days in Detroit with relatives.

Wm. Britton, wife and Ima of Adrian were over Sunday guests of John Britton.

Mr. and Mrs. Edgerton of Freemont Ohio was visiting their daughter Mrs. H. F. Temple Saturday and Sunday.

Raymond Hubbard of Denver, Colo. was visiting here Sunday with friends.

Mrs. H. F Temple was a Toledo visitor Friday.

A. D. Davis and Harold visited relatives in Montpelier Sunday.

Mrs. C. J. Gorham and Forms were Tecumseh visitors Saturday.

Frank Hoagland and family visited Mayme Hendershott and family near Tecumseh Saturday

Mr. and Mrs. O. B. Lenardson were Blissfield visitors Friday.

Myrtle Babcock was home from Ypsilanti over Sunday.

Ralph Lee of Detroit was visiting his parents Sunday.

Ralph McComb was here from Palmyra Saturday and Sunday.

Burton Giles and son Allan visited relatives in Holloway Sunday.

Mr. and Mrs. Wm. Kline of Monroe spent Saturday and Sunday with Frank Gibson and family.

Ruth Exelby was home from Milan over Sunday visiting her parents.

About twelve young lady friends of Mrs. Walter Exelby assembled at her at her home Friday evening and gave her a complete surprise on her return from L. O. T. M. M. meeting. The evening was spent in playing games and a taffy pull was also enjoyed. Mr. and Mrs. Exelby were presented with a beautiful gravy ladle.

The Tecumseh Herald.

VOL. LXI, NO. 21. TECUMSEH, MICHIGAN, FRIDAY, MARCH 10, 1911. WHOLE NO. 4025

COMMERCIAL TECUMSEH SAVINGS
STATE SAVINGS BANK

THE LARGEST BANK IN NORTHERN LENAWEE

Why? Because it is a progressive bank, conservatively managed, not only in the interest of its depositors, but in the interest of the community at large.

ITS DIRECTORS;
L. G. NORTH, JOSEPH RUSSELL, C. A. SLAYTON, J. H. SMITH:
J. Q. LOOK, A. C. AYLESWORTH, THOMAS McCANN.

PAYS 3 % INTEREST { on Savings Deposits compounded twice a year—June 1st and Dec. 1st.

J. Q. LOOK, President. L. G. NORTH, Vice Prest. J. H. SMITH, Cashier.

EXCEPTIONALLY
LOW PRICES
are being offered by us at this time on all
Monumental Work.

It will Pay you Well
to see us immediately, if you are contemplating the erection of a Monument or Marker this Spring.

THE MICHIGAN GRANITE CO,
ADRIAN, MICH.
Opposite City Hall. Bell Phone 227

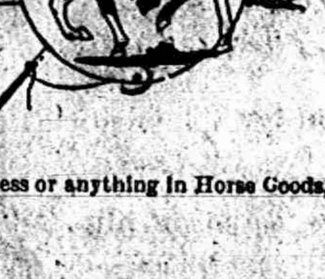

Harness that Fits

A horse will do more and do it with eas harness fits him properly, Fitting harness is a specialty of ours.

We do not permit a
SET OF HARNESS
Collar, Bridle, Halter or any other part of a set to leave our shop until it is correctly adjusted and fitted. When you want Harness or anything in Horse Goods, come here

W. C VanAntwerp.

Dr. Janes Mouth Wash
"In The Key of "F"

Finely flavored fluid for fetid, foul fumes from furiously febrile follicles.

Fastidious females find frequent flushing favorable for fetid fumes.

Families fairly fight for fragrant FLUID fresh from fragile flasks; furthermore. Fellows finely fixed financially fining fetid fumes find formula fascinating for false fixtures;

Forethought; FLUID forstalls forceps forever; Furthermore, forbids forfeiting filthy farthings. FINIS.

FOR SALE BY
C. A. Wright & Son.

Commissioners' Notice.

STATE OF MICHIGAN, County of Lenawee, ss:

In the matter of the estate of MARION A. STRETCH, deceased.

The undersigned having been appointed by the Probate Court of said County, Commissioners to receive, examine and adjust all claims and demands of all persons against the estate of said deceased, do hereby give notice that we will meet for that purpose at the Tecumseh State Savings Bank in the Village of Tecumseh Lenawee County, Michigan on the 11th day of March, 1911, and on the 11th day of June, 1911, at ten o'clock in the forenoon of each of said days.

And that six months from the 10th day of December, 1910, are allowed by said Probate Court for the creditors of said estrate to present their claims to us for examination and allowance,

Dated December 10 th, 1910.

Elbridge H. Hyde
Joseph H. Smith
Commissioners.

Commissioners Notice

STATE OF MICHIGAN, County of Lenawee County, ss,

In the matter of the Estate of BLANCHE M. HAYDEN, Deceased.

The undersigned having been appointed by the Probate Court of said County, Commissioners to receive, examined and adjust all claims and demands of all persons against the estate of said deceased, do hereby give notice that we will meet for that purpose at the office of Sylvester P. Hosmer in the village of Tecumseh, Lenawee County, Michigan, on the 1st day of April, 1911, and on the 3rd day of July, 1911 at two o'clock in the afternoon of each of said days.

And that four months from the 2nd day of March, 1911, are allowed by said Probate Court for the creditors of said estate to present their claims to us for examination and allowance.

Dated March 2nd, 1911.

Sylvester P. Hosmer.
Arthur Bradley.
Commissioners.

Commissioners' Notice.

STATE OF MICHIGAN, County of Lenawee, ss:

In the matter of the estate of ELIZA JANE CARSON, deceased.

The undersigned having been appointed by the Probate Court of said County. Commissioners to receive, examine and adjust all claims and demands of all persons against the estate of said deceased, do hereby give notice that we will meet for that purpose at the office of Sylvester P. Hosmer in the Village of Tecumseh. Lenawee County, Michigan, on the 1st day of April, 1911, and on the 14th day of August, 1911, at two o'clock in the afternoon of each of said days.

And that six months from the 14th day of February, 1911, are allowed by said Probate Court for the creditors of said estate to present their claims to us for examination and allowance.

Dated March 4th, 1911.

Sylvester P. Hosmer.
Thomas Elliott.
Commissioners.

STATE OF MICHIGAN, County of Lenawee ss.

Probate Court for the County of Lenawee.

At a session of the Probate Court for the County of Lenawee, holden at the Probate Office in the City of Adrian on the 6th day of March, in the year one thousand nine hundred and eleven.

Present, HARRY L. LARWILL, Judge of Probate.

In the matter of the estate of MARTIN J. UPDIKE, deceased.

On reading and filing the petition of Albert C. Aylesworth, administrator upon the estate of said deceased, alleging that the funeral expenses and debts of said deceased, and the expenses of administration thus far incured, have been fully paid, and praying that his final administration account may be allowed and for such other order and decree as to this Court shall seem proper,

It is ordered, That Tuesday, the 4th day of April next at nine o'clock in the forenoon be assigned for the hearing of said petition.

And it is furthered Ordered. That a copy of this order be published in the TECUMSEH HERALD a newspaper printed and circulating in said County of Lenawee for three successive weeks previous to said day of hearing.

(A true copy) HARRY L. LARWILL, Judge of Probate.
E. I. LARWILL, Probate Register.

VILLAGE ELECTION

NOTICE is hereby given to the Qualified Electors of the Village of Tecumseh, State of Michigan, that the next ANNUAL ELECTION will be held at the COUNCIL BUILDING within said village, on MONDAY, MARCH 13, 1911, at which election the following officers are to be chosen, viz:—One Village President, One Village Clerk, One Village Treasurer, Three Trustees for two years, One Assessor.

In accordance with the Constitution of the State of Michigan and Act 206, Public Acts of 1909, should there be any proposition or propositions to vote upon at said election involving the direct expenditure of public money, or the issue of bonds, every woman who possesses the qualifications of male electors and owns property assessed for taxes or owns property subject to taxation jointly with her husband, or with any other person, or who owns property on contract and pays taxes thereon, all such property being located somewhere within the district or territory to be affected by the result of said election, will be entitled to vote upon such propositions, provided such person has had her name duly registered in accordance with the provisions of said Act.

THE POLLS of said election will be open at 7 o'clock end will remain open until 5 o'clock of said day election.

Dated this 28th day of February, A. D. 1911.
ROY W. CODLING, Clerk of said Village.

REGISTRATION NOTICE

NOTICE IS HEREBY GIVEN to the Qualified Electors of the Village of Tecumseh, State of Michigan, that a meeting of the Board of Registration of said village will be held at the COUNCIL BUILDING, within said village, on SATURDAY, MARCH 11, 1911, for the purpose of registering the names of all such persons who shall be possessed of the necessary qualifications of electors who may apply for that purpose.

WOMEN ELECTORS

In accordance with, Section 4 of Article 3 of the Constitutinn of the State of Michigan and Act 206, of the Public Acts of 1909, the board of Registration of said Village will register the names of all women possessing the qualifications of male electors who make PERSONAL APPLICATION for such registration; PROVIDED, that all such applicants must own property assessed for taxes somewhere within the Village above named except that any woman otherwise qualified who owns property with said Village jointly with her husband or other person, or who owns property within said Village on contract and pays the taxes thereon, shall be entitled tor registration.

Following are the qualifications of male electors in the State of Michigan;

Every male inhabitant of this state, being a citizen of the United States; every, male inhabitant residing in this state on the twenty-fourth day of June, eighteen hundred thirty-five; every male inhabitant of foreign birth who, having residee in this state two years and six months prior to the eighth day of November, eihgteen hundred ninety-four; and having declared his intention to become a citizen of the United States two years rnd six months prior to said last named day; and every civilized male inhabitant of Indian descent, a native of the United States and not a member of any tribe, shall be an elector and entitled to vote; but no one shall be an elector or entitled to vote at any election unless he shall be above the age of twenty-one years, and has resided in this state six months and in the township or werd in which he offers to twenty days next prededing such election.

Said board of Registration will be in session one day and at the place aforesaid from 8 o'clock in the forenoon until 8 o'clock in the afternoon for the purpose foresaid.

Dated this 28th day of February, A. D. 1911.
ROY W. CODLING, Village Clerk.

THE NEW STYLES SAY "'TIS SPRING"
and every garment typifies the exacting standards which have made our Women's Department so popular and successful—the objective point for "WOMEN WHO KNOW".

ALL THE NEW GARMENTS ARE NOW ON DISPLAY

COME IN

STYLECRAFT, STERLING AND WORTH SUITS AND COATS
Surpass in Beauty, in Character, in Fit and in Value. TRY ONE AND KNOW.
Coats $5.00 to $25.00. Suits $12,00 to $35.00
The Webster Anderson Co.

AT THE CHURCHES

BAPTIST CHURCH.

W. B. Hartzog, Ph. D., minister.

10 a. m. Morning worship. Sermon by pastor.

11:15 Sunday school.

11:15 Men's class.

6 p. m. B. Y. P. U. meeting.

7 p. m. Evening worship. Dr. Hartzog will begin a new course of lectures entitled "Great Questions" Third, "Who is the most influential person in modern life." Mrs. Kendrick will render a solo.

PRESBYTERIAN CHURCH

Rev. Benjamin R. Weld, pastor

10 a. m. Morning worship and sermon. "I Believe."

11:15 Bible school. Men's class. Addressed by J. Lowry on The Presbyterian church in Ireland.

7 p. m. Evening worship and sermon. "Owning Up."

Wednesday 7:00 Midweek prayer service.

Tuesday 7:30 p. m. The Westminster Chapter will meet with Mrs. Weld. All the young women of the congregation are cordially invited. Mrs. M. B. Lee will speak.

METHODIST

Geo. N. Kennedy, minister.

A welcome for next Sunday.

10 a. m. Morning worship and sermon. "The Tithes and the Blessing'

11:15 Sunday school.

11:15 Men's class. Addressed by Rev. B. R. Weld Subject 'Aggressive Mohamedism".

5 p. m. Evening service. Address "Queen Rizhah's Love Watch"—an address to women and girls,

6 p. m. Epworth, Intermediate and Advanced Leagues.

EPISCOPAL CHURCH.

11 a. m. Sunday school.

4 P. M. Sunday evening prayer and sermon.

4 P. M. Tuesday and Friday missionary meeting Tuesday March 14,

The third Quarterly meeting for the Holloway Circuit will be held at Tecumseh March 10-13 inclusive. All are invited Rev. J. M. Curtis Pastor.

OPEN MEETING OF THE RESEARCH CIRCLE

TUESDAY EVENING MARCH 7.

Mrs. Frank Clarkson, Hostess

One of the pleasantest open meetings of the Research Circle was held Tuesday evening at the home of Mrs. Clarkson, with the gentlemen as guests.

Delightful music was rendered by Mrs. Moore, Miss Brush, Miss Mingay and John Keeney with Mrs. Wood and Mrs. Hodges furnishing the instrumental part. A recitation by Mrs. Weld entitled "The Monk's Magnificat" with musical accompaniment was very much enjoyed, as was also a recitation by Miss Mingay.

A character monologue "The New Church Organ" by Mrs. Geo Sanford was humorously given. An oral sketch of the Italian tenor Campanini was given by Mrs. Belcher.

Refreshments completed a very enjoyable evening. About 60 were present.

Many things are well done that are not worth doing.

"Suffered day and night the torment of itching piles. Nothing helped me until I used Doan's Ointment. It cured me permanently."—Hon. John R. Garrett, Mayor, Girard, Ala.

EAGLE LODGE

CHIEF'S AERIE, NO. 1563.

But few people in town realize that we have in our midst, a society that has brought so much help and comfort to the sick and dying. Their assistance is always rendered in a quiet unobtrusive way, the members often assisting in extreme cases, from their own resources.

The Eagles are a recent organization, only since 1907, but now have a membership of seventy and expect to initiate a large class this month.

The main feature of this lodge is their benefit fund of $7.00 a week, in case of sickness and at death the sum of $50.00 for funeral expenses.

When organized they occupied the Royal Arcanum rooms, and now have made arrangements to occupy the Odd Fellows Hall. Their first meeting will be held Monday, March 13, in their new quarters, from now on they will endeavor to make this more of a social organization

This lodge is in such a flourishing condition, that they have money in the bank and all benefits are paid from the home lodge.

Toledo Lodge on Jan 31, 1907 came here and organized this order with the following officers:—Worthy Pres. James Elliott, Worthy Vice President James McCann. The following have served since then, in 1909, Worthy Pres. W. E. Barrett, Worthy Vice Pres. B. A. Lawrence. For 1911, worthy Pres. B A. Lawrence, Worthy Vice Pres. Floyd J. Smith.

Their meetings are held the 2nd 4th Mondays in the month.

MACCABEES IN TOLEDO.

A numbers of the Maccabees from Tecumseh were among the many of southern Michigan who were entertained by the Toledo lodge Monday night.

At the meeting of the Great Executive Committee which was held in afternoon nearly 1,000 candidates were initiated into the order at Zenobea Hall, the degree team of Buckeye Tent Toledo doing the work.

The Uniform rank division from Detroit, Wyandotte and AnnArbor. A most enjoyable and profitable meeting was the raport of those who were in attendance.

BEAUTIFUL CANTATA

At the M. E. Church on Thursday, evening, March 16, at 7:30 p. m., a company of thirty voices will render Lorenz's beautiful parlor cantata, "The Flower Fete or the Rainbow of the Flowers." The church will be appropriately decorated and the music and dialogue will be charming.

At the close of the program the Rainbow Maidens will serve ice-cream and cake or tea and wafers. Remember the place and time, M. E. Church Thursday, March 16, 7:30 p. m

ACCIDENT

Monday morning while moving to the Dove house lately vacated by Robert McClelland, Mrs. Chas. Dixon met with a very painful accident She was driving in a buggy with her lamps and other fragile articles among them six dozen eggs, In some way the horse became frightened and overturned the buggy. Mrs. Dixon has a broken arm, and bruised face as the result. All but four of the eggs we re broken and a general mixup ensued.

"THE WOLF"

The play as given at the Opera House on Wednesday evening was the best of the kind ever given in Tecumseh. The story was laid in the wilds of Canada. The stern old father and his young and beautiful daughter taking their parts finely. All the characters were well carried out. An appreciative audience gave testimony to the success of the play.

50TH ANNIVERSARY

RICHARD S. CUMINGS AND WIFE WERE MARRIED IN TECUMSEH, MARCH 6th, 1861

R. S. Cummings and Lydia Liscombe were married in Tecumseh, March 6, 1861, by the Rev. Blinn. They were attended by Myron Hyde and Maria Cummings, sister of the bridegroom.

The 50th Anniversary was held at the home of their eldest daughter Mrs. Irwin Clark. The guests consisted of their seven children and their companions, eighteen grandchildren and two great-grandchildren. Two sisters of Mrs. Cumings were present Mrs. Ella Lakins of Toledo and Mrs. Jennie Leonard of Jackson, also a niece and her husband Mr. and Mrs Bigbee of Jackson.

Many beautiful presents among which was a sum of money and boquets of flowers were received. The house was beautifully decorated with golden crepe paper, fifty golden bows which were carried away as souvenirs and the wedding bell added to the beauty of the scene.

A two course six o'clock dinner was served, and the time was pleasantly spent in talks of the olden times and music both vocal and instrumental.

The family have always lived in or near Tecumseh, one daughter in Clinton being the greatest distance from home.

There has never been a death in the immediate family. The eldest daughter sat by her father and the youngest son by his mother at the table

It is seldom that a whole family can gather on such an occasion and each one will cherish a pleasant memory of the event.

TRITONIAN LITERARY SOCIETY

The regular monthly meeting of the Tritonian Literary Society was held Tuesday evening at 7:30 in the High School Auditorium. A very entertaining program was given under the supervision of Miss Phillips, the chairman of the program committee.

The program was opened with singing by the boys' Glee Club, who responded to an encore. Six very interesting and instructive papers were given on the following subjects:

Judge Lindsay—David Underwood.
America's Greatest Inventor—Lamont Cadmus.
Wireless Telegraphy—Earl Hanham
The Plant Wizard—Flora Ketchum
America's Greatest Philanthropist—Vanita Pilsbury.
America's Foremost Poet—Nina Rhodes

A very pleasing violin solo was then given by Harold McClure. "That Old Sweetheart of Mine, by Riley was given very agreebly by Mae Chambers Riley's "Knee Deep in June" was given a characteristic rendition by Holly Hand.

The next regular meeting will be held the 2nd. Tuesday evening in April. A special meeting will be held Friday afternoon March 24. At this time a farce "Mr. Bob" in 2 acts will be given.

To The Voters of Lenawee County.

Before the Primaries, I said I was not a candidate for the office of Circuit Judge. In spite of such declaration I was nominated as the Republican Candidate for that office. I fully appreciate that this is an office that any attorney might well have an ambition to occupy and I am also grateful for the efforts of my friends along this line. I feel that as this nomination has come to me unsolicited it is a duty I owe to my party as well as to myself to be a candidate, and therefore I have concluded to allow my name to be placed upon the ticket and I will fully appreciate any support the voters of this County may give me.

Dated March 8, 1911.

BURTON L. HART.

A SAFE INVESTMENT

If you have sold your farm or received a payment on a mortgage or have some money on hand awaiting re investment, we offer

OUR CERTIFICATE OF DEPOSIT

as an attractive form of investment for conservative investors.

Our certificates of deposit

DRAW THREE PER CENT INTEREST

if left one month, from date of deposit to date of withdrawal, the most liberal rate of interest paid by any bank in Lenawee County.

We would be pleased to explain this plan to you.

THE LILLEY STATE BANK.
TECUMSEH, MICHIGAN.
The Oldest and Strongest Bank in Northern Lenawee.

ST. PATRICKS DAY
IN THE MORNING.

Let everyone take warning,
And buy a token now of Irish Green,
The prettiest ever, can be seen,
Our window front adorning.

E. J. PETERS & CO.
PHONE 200 Successors to J. F. HICKS & SON

ADRIAN STATE SAVINGS BANK,
ADRIAN, MICH.
RESOURCES over - - $1,400,000.00
Largest Bank in this Section of Michigan.

We welcome visitors and invite inspection of our subs anbsttial Building, commodious Offices and massive, Burglar-proof Vault

3 % compounded semi-annually paid on all Savings Deposits remaining one calendar month or more.

Accounts may be opened by mail: Correspondence and personal interviews solicited.

R. A. WATTS, Pres., GEO. A. WILCOX, Vice Pres., B. TOBIAS, Cashier

Our Market

Is always supplied with the very best of Prime Beef Veal, Lamb Pork, Sausages, Smoked Meats, etc.

Just try our Oleomargarine, only 15¢ and 18¢ per pound
Shoulder Roasts of Beef 12½¢
Good, Tender Steak 12½¢
Very Lean Pork Roasts 15¢

FRSEH FISH AND OYSTERS

L. A. HUGHES MEAT CO.

The time for giving a 10c cake of
Palm Olive Soap
with each quarters worth of
GALVANIC SOAP
may last but a day or two more.

Buy all you want before it is too late.

F. D. AVERY.
PHONE 30.

THE TECUMSEH HERALD

C. N. TACY,
OWNER

SUBSCRIPTION RATES

IN LENAWEE COUNTY

One year payment in advance	$1.00
One year, payment after three months	1.25
OUTSIDE LENAWEE COUNTY	
One year payment in advance	$1.25
One year payment after three months	1.50

There will be no Deviation from above Rates

Entered at the Postoffice at Tecumseh, Michigan as second class matter.

STATE OF OHIO, CITY OF TOLEDO, } ss
LUCAS COUNTY. }

Frank J. Cheney makes oath that he is senior partner of the firm of F. J. Cheney & Co., doing business in the City of Toledo, County and State foresaid, and that said firm will pay the sum of ONE HUNDRED DOLLARS for each and every case of Catarrh that cannot be cured by the use of Hall's Catarrh Cure.

FRANK J. CHENEY.

Sworn to before me and subscribed in my presence, this 6th day of December, A. D. 1886

(SEAL) A. W. GLEASON,
Notary Public.

Hall's Catarrh Cure is taken internally, and acts on the blood and mucous surfaces of the system. Send for testimonials free.

Address F. J. CHENEY & Co., Toledo, O.

Sold by all Druggists, 75c.

Take Hall's Family Pills for constipation.

A woman never forgets her birthday, but she is seldom able to remember how many she's had.

FOLEY KIDNEY PILLS.

Just the right medicine for backache, rheumatism, Bright's disease and all urinary irregularities. William F. Schramm, Adrian, Mich., says: "I had a severe case of kidney and bladder trouble for several years. My back ached so severe that when I stooped over I could hardly straighten up and there were always sharp pains in my sides and often felt dizzy and weak. The kidney action was irregular and painful. I used Foley Kidney Pills only a few weeks and now I am a well man once more. They cured me entirely of a long-standing case of kidney trouble and I shall always recommend them highly.
—Sold By All Druggists.

Sometimes the daughter of a druggist gets her good looks from her father.

A Fierce Night Alarm

is the hoarse, startling cough of a child, suddenly attacked by croup. Often it aroused Lewis Chamblin of Manchester, O. (R. R. No. 2) for their four children were greatly subject to croup. "Sometimes in severe attacks," he wrote "we were afraid they would die, but since we proved what a certain remedy Dr. King's New Discovery is, we have no fear. We rely on it for croup and for coughs, colds or any throat or lung trouble." So do thousands of others. So may you. Asthma, Hay Fever, LaGrippe, Whooping Cough, Hemorrhages fly before it. 50c. and $1.00 Trial bottle free. Sold by C. A. Wright & Son.

Time is money—especially when you hire an automobile by the hour.

FOLEY KIDNEY PILLS

Neutralize and remove the poisons that cause backache, rheumatism, nervousness and all kidney and bladder irregularities. They build up and restore the natural action of these vital oagans.
—Sold By All Druggists.

Even the temperance advocate is apt to kick about watered stock.

Attacks School Principal

A severe attack on school principal, Chas. B. Allen, of Sylvania, Ga., is thus told by him. "For more than three years," he writes, "I suffered indescribable torture from rheumatism, liver and stomach trouble and diseased kidneys. All remedies failed till I used Electric Bitters, but four bottles of this wonderful remedy cured me completely." Such results are common. Thousands bless them for curing stomach trouble, female complaints, kidney disorders, biliousness, and for new health and vigor. Try them. Only 50c at C. A. Wright & Son.

Domestic troubles should be bottled for home use only.

A SPECIAL MEDICINE FOR KIDNEY AILMENTS

Many elderly people have found in Foley's Kidney Remedy a quick relief and permanent benefit from kidney and bladder ailments and from annoying urinary irregularities due to advancing years. Issac Regan, Farmer, Mo., says: "Foley's Kidney Remedy effected a complete cure in my case and I want others to know it.
—Sold By All Druggists.

Foley's Honey and Tar is the best cough remedy I ever used as it quickly stopped a severe cough that had long troubled me" says J. W. Kuhn, Princeton, Neb. Just so quickly and surely it acts in all cases of coughs, colds, lagrippe and lung trouble. Refuse substitutes.—Sold By All Druggists.

The grave digger frequently finds himself in a hole.

Has Millions of Friends

How would you like to number your friends by millions as Bucklen's Arnica Salve does? Its astounding cures in the past forty years made them. Its the best Salve in the world for sores, ulcers, eczema, burns boils, scalds, cuts, corns, sore eyes, sprains, swellings, bruises, cold sores. It is no equal for piles. 25c at C. A. Wright & Son.

FRATERNAL ORDERS

F. & A. M.—Special Communication Friday, March 10. Work in E. A. degree. Lunch. Past Master Mize will confer the degree.

SPECIAL NOTICES.

Ladies Shampooing, Manicuring and Massage. Reside ce On Maple street, or will call at your home. Mrs O. G. Hunt. Phone 294

FOR SALE—A quantity of household goods every afternoon beginning Monday, March 6 for 3 afternoons.
Mrs. Jerome Cleveland.

FOR SALE at a bargain—1 good farm horse, 1 wide-tire wagon (new), 1 rubber-tire buggy, Sure-Hatch Incubator, 25 Plymouth Rock pullets. Phone 264.
L. D. Kenyon,
Tecumseh, Mich.

FOR SALE I keep on hand in large quantities Rubber Roofing as good as there is on the market for the same price as others and put it on free of charge. Gurrantee it from 8 to 12 years. Also have roof paint in 1 gal. and 10 gal. lots.
Jas. W. Owen.

"EMPIRE" WIRE FENCE—Lenawee County farmers in need of good wire fence will find it to there advantage to call at our factory.
BOND STEEL POST CO.
Adrian, Mich.

FOR SALE—My house and lot on Logan St.
Dr. W. A. Frost.

FOR SALE—House and lot, electric lighted, on E. Kilbuck St. Inquire of Mrs. Wm. Sutfin.

FOR SALE—A good driving horse, 6 years old, one that can step along. Buggy and harness. If not sold before Tuesday, March 14th, will be sold at Maurice Harrington's Auction to the highest bidder.
Robt. McClelland

FOR SALE—Horse, Surrey, Surrey Harness, Rubber Tire Buggy, Side Spring Cutter, Single Harness. Inquire of Frank J. Temple at the Lilley State Bank.

DR. AKED TO QUIT NEW YORK CHURCH

Rockefeller Pastor Says Congregation Not Progressive.

Says That Consecration to Present Conditions Impossible, and Patient Hope for Awakening Is Beyond Forbearance.

New York, March 6.—Dr. Charles F. Aked told his parishioners of the Fifth Avenue Baptist church that his high hopes when he left Pembroke chapel in Liverpool four years ago to become John D. Rockefeller's pastor had turned to ashes and unless some member of his congregation can give him a reason why he should remain pastor of the New York church he will accept a call from the First Congregational church of San Francisco. The final decision, he said, must be made within two weeks.

The general tone of Dr. Aked's statement, which followed the regular Sunday morning sermon, left little doubt that he will accept a call from the Pacific coast. The failure of his plans for a big institutional church and his present "meager ministry" were set out in his statement. He can discover only reasons why he should go. "So far as we can see today there is no future for this church and for my ministry," he said.

Every effort, however, will be made on the part of the trustees to hold Dr. Aked here. A special meeting will be held within a day or two and the men responsible for the financial management of the church will look for a "reason" cogent enough to retain their pastor.

"We all agree that Dr. Aked is the finest preacher in New York," said Trustee Frank L. Froment, "and we all will make another effort to satisfy his ambitions. Whether or not we can build the grand church he desires must depend on the support of the congregation."

News that Dr. Aked would make a statement had been spread broadcast and brought almost every member to the morning service. The ushers admitted only members of the congregation and men and women stood in the rear and along the sides while others were seated on the steps of the pulpit platform.

"It is my duty to announce to you that I have received a unanimous and enthusiastic invitation to the pastorate of the First Congregational church of San Francisco. It is with a heavy heart that I go on to say that thus far I have not been able to find any sufficient reason why I should not accept the San Francisco invitation.

"We are not compelled hastily. We can wait a week or even two weeks pondering the situation. I can discover—it almost breaks my heart to say it—only reasons why I should go. And it is due to you and to my esteem for you that you should be told at once how the matter takes shape in my mind. Yet there is nothing now to tell you. From the very first you have known that I could not contemplate a permanent ministry under present conditions. This was made perfectly clear to me before I accepted the invitation to become your minister. It has been affirmed and reaffirmed by me with an emphasis which at times I feared might become offensive.

"I did not come from England to be minister of a small community of Baptists, meeting in such a building as this. I should not expect you to be satisfied with me if I could be satisfied by any such meager ministry. I came with great hopes—hopes which at that time I thought you shared. I believed that you were ready for vast enterprises. I fear now that these enterprises are such stuff as dreams are made of. The first step is to erect a great church building worthy of the name and of our ministry in this city. Other things will follow in their proper order. The first step we have not taken."

Makes the most nutritious food and the most dainty and delicious.

ROYAL BAKING POWDER
Absolutely Pure

The only Baking Powder made from Royal Grape Cream of Tartar

No fussing or fretting over the biscuit-making. Royal is the aid to many a cook's success.

Royal Cook Book—800 Receipts—Free. Send Name and Address.

ROYAL BAKING POWDER CO., NEW YORK.

AUCTIONS

Having decided to quit farming, I will sell at Public Auction on the premises known as the Chas. Blood farm, one and one-half miles southeast of Tecumseh, on Wed., March 15, 1911, at 1 o'clock p. m., sharp, the following described property:—

Stock—One Durham Cow, 6 years old, One part Jersey and Poll with Calf by side, Holstien Heifer due in April, Two Yearling Calves, Chester White Sow and 7 Pigs, Poland-China Sow and 5 Pigs.

Farm Tools—McCormick Binder, McCormick Mower, Hay Rake, Iron Age Cultivator with top, Bement(5 tooth) Cultivator, single Shovel Plow, Spike-tooth Cultivator, Wooden Harrow' Iron lever Harrow, Spring-tooth Harrow, John Deer Plow, Toledo Burch Plow, Corn Sheller, Top Buggy, 2-seated Buggy, Narrow-tire Wagon, Wide-tire Wagon, Wide-tire Truck, pair Bobs, White Chapple Cutter on light Bobs, DeLaval Cream Separator set Double Harness, Single Harness, Blankets and Robes, 2 and 3-horse Whiffletrees, set Farmer's Blacksmith Tools, pair Scales, Barrel Churn, Milk Can, Washing Machine, Cook Stove, Gasoline Stove, 2-Burner Oil stove, Domestic Sewing Machine, Dining Table, Iron Bed, Springs and Mattress, Single Bed, Chairs, Lounge and other numerous articles.

TERMS OF SALE—$10 and under Cash, all over $10, 9 months' credit on Bankable notes at 6 per cent. All articles must be settled for before removal. 2 per cent off for Cash.

MARSHAL COLE.
Frank Davidson, Auc.

Having decided to quit farming, I will sell at Public Auction on the premises three-fourths mile south of Macon Grange Hall and two and one-fourth miles north of Ridgeway, on Tuesday, March 14, 1911, at 1 o'clock sharp, the following property:—

Stock—Bay Team, weight about 2600 lbs., Gelding, weight 1200 lbs., 7 years old, Gelding coming 3 yrs old 4 Cows giving milk, 3 Heifers, 18 mo. old. 60 Fine Wool Breeding Ewes, due to Lamb in April. 5 Shoats. 1 Brood Sow.

Farm Tools—Deering Binder, Hay Loader, Hay Tedder, Kraus 2-horse Cultivator, Clover Leaf Manure Spreader, 1-horse Cultivator, Oliver Plow, Osborn Spring-tooth Harrow, Corn Drill, Land Roller, Hay Rack, Lumber Wagon, Disc Harrow, Hay Fork, Car and 80 ft. Rope, Family Surrey, 2 single Harness, 2 set Work Harness, 1 set Light Double Harness, Portland Cutter, set Bob-sleighs, 28 ft. Ladder, Heating Stove, Forks, Shovels and numerous other articles.

TERMS OF SALE—$10 and under Cash, all over $10, 12 months' credit on Bankable notes at 6 per cent interest. All articles must be settled for before removal.

M. J. HARRINGTON
Frank Davidson, Auc

She Played the Green.

The attache of a European embassy was very much attracted by a western girl of great beauty and still greater wealth at a summer resort, and in order to interest her deeply he fell into the habit of discoursing at length on his family tree and telling her that ancestry was of great value to a man.

The girl from the west had been brought up in a section of the country where every man was accepted for what he was and not because of what his ancestors had been or done. She began to be bored by the attache's lectures on pedigree.

"Blue blood," he remarked one day, "is something not everybody can boast of."

"Oh, yes," she agreed indifferently, "but what's the use of blue blood if you haven't got the long green?"—Popular Magazine.

THE ACOUSTICON
Makes all deaf people hear well. Over 50,000 in use
Nelson K. Standart
OPTICIAN
255 Woodward Ave., Woodward Arcade.
The best shop at which to have your glasses made.

A COLD, LAGRIPPE, THEN PNEUMONIA

Is too often the fatal sequence. Foley's Honey and Tar expels the cold, checks the lagrippe and prevents pneumonia. It is a prompt and reliable cough medicine that contains no narcotics. It is as safe for your children as yourself.—Sold by all Druggists.

NO REASON FOR IT

When Tecumseh Citizens Show the Certain Way Out

There can be no just reason why any reader of this will continue to suffer the tortures of an aching back, the annoyance of urinary disorders, the dangers of any kidney ills when relief is so near at hand and the most postive proof given that they can be cured. Read what a Tecumseh citizen says

Mrs Jeanett Te achout, W. Oneida Street, Tecumseh, Mich., says: "I again take pleasure in recommending Doan's Kidney Pills to persons afflicted with kidney trouble. Last fall my kidneys became disordered and I suffered from pains in the small of my back. If I stooped, sharp twinges seized me and for a few seconds I was unable to straighten. Too frequent passages of the kidney secretions also annoyed me greatly and the doctor was unable to help me. Doan's Kidney Pills were so highly spoken of that I procured a box and began their use. I was so promptly releived that I continued taking the medicine until my trouble disappeared."

For sale by all dealers. Price 50c. Foster Milburn Co., Buffalo, New York, sole agents for the United States

Remember the name—Doan's—and take no other.

RIDGEWAY

G. W. Scarlett was an Adrian passenger Wednesday.

Ed Harrison is quite ill.

Ed Russell and Miss Phylis Bowen came down from Clinton and were married, by Rev. G. W. Scarlett, Wednesday evening.

Ella Orr is here from Battle Creek.

Fred Wood of Tecumseh was in town on business Tuesday.

Mrs. Will Sweet and children spent Sunday at Ann Arbor.

Miss Phena Palmer was home from Adrian Sunday.

Bert Grey is moving near Clinton.

J. E. Baker received word from Alto, his father J. W. Baker had fallen and is in a severe condition. Mr. Baker left for Alto Thursday.

Tuesday evening at the home of C. N. Gove and wife about 75 friends gave Miss Ida Gibson a surprise, she was presented with a music cabinet and silver spoon. A lunch was served.

Will Cookton of Toledo was in town Wednesday.

Mrs. Louisa H. Arner returned from Clyde, Ohio Thursday.

The Ladies' Aid Society of Ridgeway will hold a Maple Syrup social in Eastlick Hall Friday March 17.

Mrs. Emma Dibble Sundayed at East Britton.

Leo Zeluff was in Milan Saturday.

Mrs. G. H. Winchip of Adrian visited the forepart of the week in town.

Miss Carrie Palmer spent Wednes- in Adrian.

Fred Wellnau and family moved to Samaria Wednesday.

School will be closed next week.

Mrs. Agnes Boyd is not as well this week.

George Ransom and family are moving down from Tecumseh to W. L. Jones farm.

DRAIN NOTICE

There will be a meeting at the Township Board at the Township of Macon on Friday, March 10, 1911, at 2 p. m., at the residence of Mike Bachman on the Green Farm, for the purpose of viewing and determining the necessity of said Drain.

WALTER MORDEN,
Township Clerk

IT IS CURABLE

Dyspepsia may be completely eradicated if properly treated. We sell a remedy that we postively guarantee will completely relieve indigestion or dyspepsia, or the medicine used during the trial will cost the users nothing.

This remedy has been named Rexall Dyspepsia Tablets. Certainly no offer could be more fair, and our offer should be proof posivive that Rexall Dyspepsia Tablets are a dependable remedy.

Inasmuch as the medicine will cost you nothing if it does not benefit you we urge you who are suffering with indigestion or dyspepsia to try Rexall Dyspepsia Tablets. A 25-cent box contains enough medicine for fifteen days' treatment. For chronic cases we have two larger sizes, 50 cents and $1.00. Remember you can obtain Rexall Remedies only at—The Rexall Store. The B. J. Pulver Drug Co.

OBITUARY

In the death of Millie Schmeler a bright and beautiful life has come to an early close. Mrs. Mildred Edna Baldwin Schmeler was born in 1876, and was the daughter of Mr. and Mrs. Miles E. Baldwin of Lenawee Co. Mich., where she spent her childhood days in and around Tecumseh. She was converted under the preaching of Rev. David Lewis and from that time lead a patient and christian life in view of the many trials and disappointments that were strewn in her pathway.

In the year of 1907 she was married to Alexandria Schmeler of New York City. Her home was well nigh perfect, and it will be here where her loving kindness and congenial spirit will be most keenly felt. She united with the Century M. E. Church of which her husband is one of the officials, where she took an active interest in all that pertained to the welfare of the church organizations.

January 1st, 1911 she was taken sick with LaGrippe which settled in her head and in spite of the best surgical and medical care known, nursing included, early in the morning of March second she succombed to the grim messenger "Death," leaving beside her heart stricken husband a daughter twenty months old, an aged father, mother, two sisters, two brothers and a host of new-made friends who mourn her sudden death. Funeral services were held in the Chapel, conducted by Rev. C. A. Holla, who had united the two in marriage, so soon to be seperated, after which amid st sighs and tears her remains were brought to Tecumseh accompanied by her husband, arriving on the 9:09 train and taken to her parents home where a brief service was held Sunday afternoon. The floral offerings were many and of the choicest variety under which she was laid away in our beautiful Brookside Cemetery just as the flakes of snow so pure and white came to cover the last resting place of all that was mortal of our Millie. It may be truly said of her:

"She lived for those who loved her
For those whose hearts were true,
For the Heaven that smiled above her
And the good that she could do."

CARD OF THANKS

We wish to extend our thanks to those who assisted us in our late bereavement in the death of our beloved wife and daughter. To the minister for his comforting words, to the pall bearers, the singers, our friends and neighbors for their sympathy.

Mr. A. Schmierer
Miles Baldwin and family.

WIT AND WISDOM

The Wit and Wisdom Club held a very interesting meeting at the home of Mr. and Mrs. Ira Rogers on Monday evening. The subject for the evening was "Canada."

Rev. Hartzog spoke of Reciprocity, Dr Brown, on The Country and personal recollections and Rev. Kennedy on the social and religious life of the country. A quartette sang "God save the King" in a very pleasing manner. Elmer Slayton sang a Canadian song entitled "The Maple Leaf."

A guessing contest on the birds and animals of Canada furnished quite a fund or amusement. Refreshments were served and a pleasant time was enjoyed.

JOLLY 16

The Jolly 16 held their last meeting at the pleasant home of Floyd Freeman and wife on Tuesday evening.

Progressive pedro furnished the evenings entertainment. Mrs. Lester Rogers was the winner of the first prize and Mrs. Ethel Mathias the second. Fine refreshments were served and a very pleasant evening was passed. Miss Anna Cutting will entertain next Thursday evening.

DEEP WATERWAY CRUSADE

Indiana and Ohio to Conduct Campaign With Senator Burton's Aid.

Fort Wayne, Ind., March 6.—Perry A. Randall, president of the Commercial club, and also president of the Fort Wayne Waterways association, has received word that the congressional committee appointed to inspect the proposed Toledo-Fort Wayne-Chicago barge canal will hold a series of public meetings in northwestern Ohio and northern Indiana next fall, with Senator Burton in charge.

Senator Burton is now said to look with favor upon the canal and regards it as feasible and necessary to the transportation system of the country. Congress has made an appropriation for the preliminary survey, which is to be made this summer.

Reported Engagement Unfounded.

Cincinnati, March 6.—The reported engagement of Mrs. Corbin, of Washington, D. C., widow of the late Gen. Henry C. Corbin, to John G. Schmidlapp, Cincinnati capitalist, was denied here at the home of Mr. Schmidlapp and also at the home of Mrs. Corbin, near here. Mr. Schmidlapp is at present in New York.

BERRY'S RUGS
We are rug specialists and show the largest line of rugs in the state.
Big Line of Extra Large Sizes
T. H. Berry & Son
169 Michigan Ave. Detroit.

Kills A Murderer

A merciless murderer is Appendicitis with many victims, but Dr. King's New Life Pills kill it by prevention. They gently stimulate stomach, liver, and bowels, preventing that clogging that invites appendicitis, curing Constipation, Headache, Biliousness, Chills, 25c. at C. A. Wright & Son.

The DR. HUNT SPECIALIST Co.
61 West Fort Street, DETROIT, MICH.

DETROIT'S WELL-KNOWN SPECIALISTS
where men and women go with the positive assurance that they will get the best treatment to be had. Difficult Surgical Operations Performed with Skill and Success when Surgery is necessary.
DISEASES of MEN and WOMEN
PILES PERMANENT CURE POSITIVELY GUARANTEED
VARICOSE VEINS Radically CURED IN 10 DAYS
RUPTURE URINARY DISEASES Cured by Improved Methods
New RESTORATIVE Treatment for Loss of Vital Power
Blood & Skin Diseases Cured in a Few Days. Special Treatment. Free Information
"We have no fake 'home treatment.' We require one personal examination. Don't say you can't come to Detroit. Your health is worth more to you than all else. Let us give you a thorough examination FREE this week. You will need to remain here only a few hours, and after the examination, can then return to your home and continue the treatment there. Call on or write today. Remember the address—
61 West Fort St., Opposite the Postoffice.

Report of the Condition
—of the—
TECUMSEH STATE SAVINGS BANK

At Tecumseh, Michigan, at the close of business, March 7 1911, as called for by the Commissioner of the Banking Department:

RESOURCES		
Loans and discounts, viz		121936 82
Commercial Department	$60065 14	
Savings Department	61871 68	
Bonds, Mortgages, and Securities, viz:		216018 26
Savings Department	216018 26	
Premium Account		521 83
Overdrafts		280 36
Furniture and fixtures		6606 98
Other real estate		5436 16
RESERVE		
Commercial:		
Due from banks in reserve cities	$ 2223 60	
U.S. and National bank currency	10654 00	
Gold coin	535 00	
Silver coin	2796 10	
Nickels and cents	441 88	
	16650 58	
Savings:		
Due from banks in reserve cities	$ 60191 78	
U.S. and National bank currency	15000 00	
Gold coin	8500 00	
	83691 78	100842 31
Checks and other cash items		297 15
Total		451869 80
LIABILITIES		
Capital stock paid in		$ 26000 00
Surplus fund		7000 00
Undivided profits, net		2897 80
Commercial deposits subject to check	61352 91	
Commercial certificates of deposit	2065 50	
Savings deposits (book accounts)	352123 59	415542 00
Total		451869 80

STATE OF MICHIGAN, County of Lenawee, ss
I, J. H. Smith, Cashier of the above named bank, do solemnly swear that the above statement is true to the best of my knowledge and belief and correctly represents the true state of the several matters therein contained, as shown by the books of the bank.

J. H. SMITH, Cashier.

Subscribed and sworn to before me this 10th day of March, 1911.

RICHARD M MOILES,
Notary Public.

My commission expires March 5 1914.

Correct—Attest:
C. A. SLAYTON,
D. Q. LOOK, } Directors.
THOS. McCANN.

Report of the Condition
—of the—
Lilley State Bank

At Tecumseh, Michigan, at the close of business March 7, 1911, as called for by the Commissioner of the Banking Department.

RESOURCES.		
Loans and discounts, viz:		
Commercial Department		$ 96171 56
Bonds, Mortgages, Securities viz:		
Savings Department		162836 81
Overdrafts		879 43
Furniture and fixtures		6000 00
RESERVE		
Commercial:		
Due from banks in reserve cities	$98217 75	
U. S. and National bank currency	5668 00	
Silver coin	1000 00	
Nickles and cents	155 57	
	105066 32	
Savings;		
Due from banks in reserve cities	87849 47	
U. S. and National bank currency	6720 00	
Gold coin	3870 00	
Silver coin	25 00	
Nickles and cents	5 13	
	98469 60	152585 92
Checks and other cash items		15 00
Total		$416928 22
LIABILITIES		
Capital stock paid in		$ 40000 00
Surplus fund		10000 00
Undived profits, net		7967 10
Commercial deposits subject to check		180670 48
Commercial certificates of deposit		19094 75
Savings deposits (book accounts)		77506 75
Savings certificates of deposit		132292 16
Total		$416928 22

STATE OF MICHIGAN, County of Lenawee, ss
I, Frank J. Temple, Cashier of the above named bank, do solemnly swear that the above statement is true to the best of my knowledge and belief and correctly represents the true state of the several matters therein contained as shown by the books of the bank.

FRANK J. TEMPLE, Cashier.

Subscribed and sworn to before me this 10th day of March, 1911. HERBERT S. TEMPLE,
Notary Public.

My commission expires May 12, 1914.

Correct attest:
LUCIUS LILLEY,
P. W. A. FITZSIMMONS, } Directors.
R. A. HEESEN.

ECZEMA CURE A BEAUTY WASH.

Although D. D. D. Prescription has been recognized for years as the one remedy for Eczema, Psoriasis, and all other forms of skin diseases, it is now known that there is no other wash, even those used by the beauty specialists that can compare with this mild liquid for cleansing the skin of pimples, blackheads, rash, and all similar skin affections.

For this reason alone, a bottle of D. D. D. should be kept on hand in every household. A trial 25c bottle will show you the merits of this great remedy as a complexion wash.

D. D. D. seems to remove the cause whatever the trouble may be, cleansing the skin, and leaving it as soft, as smooth and clear as that of a healthy child.

Get a 25c bottle today to keep it in the houses. B. J. Pulver, Tecumseh.

A MOTHERS SAFEGUARD

Foley's Honey and Tar for the children. Is best and safest for all coughs, colds, croup, whooping-cough and bronchitis. No opiates.—Sold By All Druggists.

WE HAVE TAKEN THE AGENCY FOR THE
Hardie Sprayer,
Made in Hudson, Mich.
Its is the Best Fruit Tree Sprayer in the country.
Call and see the goods.
D. L. Whitenack & Co.

New Work Shoes
FOR SPRING and SUMMER.
The Quality Kind, made of Soft, Serviceable Leather, Easy and Comfortable on your feet. Come in and let us show them to you.
The Spayde Shoe Co.
Remember, we are Agents for the Dr. Reed Cushion Sole Shoe for Men

The Herald $1.00

For Highest Quality use
KC BAKING POWDER
25 Ounces for 25 Cents

KC
25 OUNCES FOR 25c
BAKING POWDER
JAQUES MANF'G CO.
CHICAGO

Made from pure, carefully tested materials. Get a can on trial. You never saw such cakes and biscuit. They'll open your eyes.
Guaranteed under all Pure Food Laws

PATENTS
ARTHUR P. GREELEY FORMERLY ASSISTANT COMMISSIONER OF PATENTS | WM. CRANCH McINTIRE FORTY YEARS IN PRACTICE.
618 F STREET N. W.
WASHINGTON, D.C.
U. S. AND FOREIGN PATENTS CAVEATS AND REISSUES. | TRADE-MARKS DESIGNS.
ATTORNEYS AND COUNSELLORS,—MECHANICAL EXPERTS.
PRACTICE IN ALL U. S. COURTS.
FEES REASONABLE AND BEST ADVICE ALWAYS GIVEN, REGARDLESS OF ALL INTERESTS EXCEPT THAT OF CLIENTS.
BUSINESS CONDUCTED UPON HIGHEST PROFESSIONAL PLANE AND UNDER PERSONAL SUPERVISION OF MR. GREELEY AND MR. McINTIRE.
ALL LETTERS OF INQUIRY ANSWERED PROMPTLY ON DAY OF RECEIPT.
INFORMATION AND ADVICE FREELY GIVEN.
OUR BOOK, ENTITLED "GREELEY & McINTIRE ON PATENTS," SENT FREE TO ANY ADDRESS.
GREELEY & McINTIRE,
PATENT ATTORNEYS. WASHINGTON, D. C.

U.S.
U.S. PHONOGRAPH

SPECIAL OFFER TO PHONOGRAPH OWNERS
To prove to you that our Everlasting Phonograph Records are far superior to any on the market we will send by mail on receipt of only 25 cents (stamps or coin) 1 two minute selection, regular price 35 cents, and 1 four minute selection, regular price 50 cents, total 85 cents. This introductory offer is for a limited time and only one set sold to each person.
These Records are Guaranteed, will fit any cylinder machine and are absolutely unbreakable. Send to-day.
U. S. PHONOGRAPH CO., Manufacturers
CLEVELAND, O.

Buggies of Quality

You, or some friend, will buy a new Buggy this spring. You will want a neat, stylish, well painted job, of the first class material, at a reasonable price For this reason we take this manner of inviting you to call and look over our line, which we take pride in stating and firmly believe to be the

Largest and Best Assorted Stock Ever shown in the County.

We have some new colors and some new styles of seats We got the ideas from Indianapolis, the vehicle and implement centre of the United States. Every job has the best of material under the paint, has the style, finish and all the little things that go to make them desirable and stand long and hard usage.

We know these Buggies are right, bodies, wheels, springs, and even the paint are made in one mammouth plant; in fact, the next to the largest. As for guarantee, we do not warrant them only one year, but for several. In terms and prices we can satisfy you. If it is not convenient to call in the daytime call at night, as our rooms are well lighted by powerful electric lights. Please remember it is a pleasure to show you our goods even if you are not intending to buy.

We also have a nice assortment of Single and Double Harness, Robes, Collars, etc.

S. W. & L. E. TEMPLE

The John R. Hialey

Carriage Factory

Now open for buisness at the old Corner.

Full line of Stanhope and extra wide Surreys with Auto Seats, also Single and double buggies.

If in want of a Carriage for Durability and Style, come and examine.

REPAIRING

Rubber Tires a Specialty. Trimming and Auto and Carriage Painting and Blacksmithing'

FRANK J. HIALEY.

WILLBERT

Brand of Canned Goods includes the following:

Fancy Corn
Tom Thumb Peas
Little Green Peas
Dimpled Sweet Peas
Green Lima Succotash
Green Lima Beans
Golden Lima Beans
Refugee Beans
Midget Beets
Fancy Tomatoes

You can always depend upon getting really high-class goods when you buy this brand. Prices the same as the ordinary.

FOR SALE ONLY BY

PHONE 37 **J. LOWRY & SON**

FACE LOTION

March Winds Fade Complexions.

The secret of good complexion is not health from within but also from without. The raw winds of early spring will ruin the skin if it is not properly cared for.

We urge you to try our Face Lotion. It is soothing to the skin and keeps the complexion in perfect condition in all sorts of weather.

Notice my Window Display of H. R. Bucklen Family Rem.

Phone 80. **B. J. PULVER.**

LOCAL NEWS

NOTICE

All copy must be in the composing room of this office by 9:30 A. M. Tuesdays and Fridays.

L. C. Hayden left for Norfolk, Va. Tuesday.

Charles Benedict was an Adrian visitor Tuesday.

M. F. Hunter was a business caller in Adrian Monday.

Garland Gillespie was a business caller in Adrian Tuesday.

Oil only 10c. per gallon at Gilbert's

Mrs. James Wood was a passenger for Clinton Tuesday morning.

A. Usborne and wife left for Pheonix, Arizona Tuesday morning.

Mrs. Winthrop Kellogg of Lansing was a Tecumseh caller Tuesday.

Geo. Shannon of Toledo was in town Wednesday on business.

New Home-made Maple Syrup just in at Willia mson Bros.

Mrs. Thomas McCann was a passenger for Jackson Wednesday.

Lavern Stelm of Jackson was a business caller in town Wednesday.

B. A. Hirschfield of Detroit was visiting friends in Tecumseh this week.

Mrs. Maggie Dickenson was in Clinton Tuesday and Wednesday on business.

Mrs. John Pentecost who was visiting a sister in Jackson last week returned home Saturday.

Try those Graham Wafers at C, M. Gilbert's, something very nice.

Robert Strech has been drawn to serve on the U. S. jury in Detroit called for March 21st.

Robert Redickof Clinton was visiting his danghter Mrs. Andrew Taylor and family Tuesday.

Will Wallace is moving this week on the farm purchased of Mrs. Boyd northeast of town.

Miss Hester McClure of Jackson will visit Miss Nannie Kyle over Saturday and Sunday.

Mrs. Fridd of Sand Lake is spending a few days as the guest of Mrs. Brush and daughter Stella.

The latest thing in Box Stationary at Gaston & Son.

Miss Gladys Theilan was a week end visitor with Mr. and Mrs. John Pentecost returning to Hillsdale Monday.

The Depot at Hudson has been presented with a fine rocking chair for the benefit of ladies who have to wait for their trains many a weary one will appreciate the gift and will bless the giver. This was the gift of the Centry Club and is a fine example for other clubs to follow.

Fig Newtons, only 10c. per lb at Gilbert's.

The Baptist Messenger no. 6 is before us. It is a breezy and instructive sheet with an interesting letter from Alva C. Brazee who is located in Highwood, Montana. Dr. Hartzog has a continuation of his article concerning the Baptist Church headed a "Dark and Discouraging Period.

St. Patric Post Cards at Gaston & Son

Senator Townsend came near having a seat on the Democrate side when the seats were assigned by Sec. Bennett but finally secured a seat on the Republican side near the main entrance. Senator Townsend's picture appeared in the Sunday-Record-Herald of Chicago where the pictures of all the new Senators were given.

Special Price on Corn and Peas this week at Gilbert's.

Tecumseh talent now comes 'round, and jumps in limelight with a bound with actors that are bound to live in other roles that Stageland give. To play "The County Fair" all right, and make it worth the price that night. The Country Jay will come along, and mingle with the jolly throng. The rural maiden by his side he hopes some day to make his bride, when trembling she'll murmer low, "I will most truly obey Joe." Perhays some ladies will be there, who up-to-date harem skirts wear. Most proudly they will say, "Look at those rubes pass this way." With Tecumseh now in the race, Adrian must surely fight for place.—Hudson Post

Mrs. Harry Moore has beenquite ill with La Grippe.

Ethel Emerson is reported on the sick list this week.

Miss Mary Meyer was a Detroit visitor Wednesday.

J. W. Owen went to Toledo Thursday for a few days stay.

Leon and Florence Rosacrans were Detroit visitors Wednesday.

Mrs. Klappic of Monroe is a guest of relatives for a few days.

Robert Boyd of Adrian was a Tecumseh visitor Wednesday.

Mr. and Mrs. Hartzog spent Thursday at the Bramble home.

Ideal Peas at 6 1-2c. per can Saturday at The Peoples' Store

John Wyrill is improving his residence by adding a new bathroom.

Chas. Diggett of Toledo was a business caller in Tecumseh Thursday.

Dr. H. R. Conklin has purchased the Oliver Drake property in Raisin.

Buy your groceries of C. M. Gilbert and get a nice Premium.

Dr.'s Conklin and Hardy removed Miss Bonnie Brown's tonsils Sunday.

Mrs. Norman Sponenburg of Clinton was a Tecumseh visitor Wednesday.

Born Wednesday March 8th to Mr. and Mrs. George Hoag a 12 pound girl.

Mr. and Mrs. Lynn Butrick were over Sunday visitors in Macon with relatives.

Olive Pimento Cheese is the latest fad. 15 cents per jar. F. D. Avery.

Mrs. Grant Schreder was a passenger for Adrian Wednesday for a visit with friends.

Joseph Lanning of Ypsilanti was shaking hands with friends on the street Wednesday.

Miss Ella Bailey left for Free mont, Ohio Wednesday for an extended visit with a sister.

Miss Edna Lucas was down from Jackson Thursday for a short call between trains.

B. P. Anderson is spending a few days in Detroit with his daughter Mrs. Clyde Barber.

Watch for our deal next Saturday. F. D. Avery.

How is this for the price of a team at auction? $505 for the farm team at the Smeltzer auction Tuesday.

Mrs. Sam Shutt left for Ypsilanti Tuesday for a few days visit with her daughter Mrs. Doane Fosdick and family.

S. T. Stewart and wife were called to Sand Creek Monday to attend the funeral of the laters uncle James Cadoo.

Miss Mary Kreidler has secured a position in a millinery shop in Charlotte and will leave next week for the season.

Fine switches made and cut hair and combings bought at the milliner store of Miss Hough.

Among the visitors in town from Clinton Monday were, Mrs. Marvin Pardee, Mrs. Waterhouse and Miss Janette Tuttle.

Miss Hendricks who has been spending a few days with her sister Mrs. Mary Camburn returned to her home in Tipton Tuesday.

Miss Edythe Wilson left Tuesday morning for Columbus, Ohio where she will visit her sister Mrs. Frank Osborn and family.

Mrs. Will Kelley and little son of Battle Creek joined her husband here Tuesday on account of the illness of Mr. Kelly's mother.

St. Patrick Souvenirs at Gaston & Son.

Dr. and Mrs. B. F. Steinhoff were entertaining their nephew Albert Ingram of Battle Creek last week. He left for his home Tuesday.

Jesse B. Coller who has been spending several days with his mother in Macon and calling on friends in town left for his home in Galesburg Tuesday.

Bring in your Pillsbury cards and get a sack of flour free. Williamson Bros.

Rev. F. W. Kann who has had pastoral charge at the church at Marionette and Menominee has resigned at Menominee to give his whole time to Marionette. Rev. Kann went from Tecumseh to his present charge.

Orley Wood was a Toledo visitor Monday and attended the grand rally of the Maccabees. He visited Mr. A. H. Newton and went with him to the hospital to see Mrs. Newton. Everything being favorable Mrs. Newton will come home to-morrow.

Gaston & Son will clean your clock.

Mrs. E. M. Drake of Ann Arbor has been the guest of T. W. Mingay and family this week.

New line of ties, stocks and collers special Saturday 23c. at The Peoples' Store,

Mrs. Chilson of Ann Arbor is spending a few days with her daughter Mrs. Moore.

Mrs. Lizzie Britton of St. Johns has been visiting her brother Geo. Hawks and wife.

Use Dr. James' Mouth Wash and Tooth Paste. For sale by C. A. Wright & Son.

Miss Pheobe Knight was taken ill Thursday at the Novelty store and is unable to be on duty.

Mrs. Wm. VanDusen of Detroit is in town called by the illness of her grand-mother Mrs. Ann Kelly.

Pennant Brand Table Syrup 30 per cent granulated sugar is the best at The Peoples' Store.

Mrs. Leslie Bowers was spending the past week in Onsted with Mrs. John Waters and family.

Miss Anna Schreder who has been spending some time in Toledo, returned home Tuesday night.

Get your tickets for Lenawee County Fair reserved at usual place.

Mrs. Herman H. Halliday of Clinton was visiting her parents Mr. and Mrs. H. C. Daniels Thursday.

Keep your eyes open for sharpers and gold brick men at Lenawee County Fair. Opera House March 24.

Semour Packard is moving his family in rooms over the Electric Light Office in the Dewey block.

Fred Beland and daughter Florence Miss Eva Beland and little niece Maxine Wyrill are visiting at Adrian today.

Mr. and Mrs. Oscar Reeser of Clinton were shopping in town Wednesday, preparatory to furnishing a home.

The Misses Adah Linn and Margeret Ferguson are are assisting in the dress-making dept. at the Peoples Store.

Mr. and Mrs. Clyde Smith will live with Mr. and Mrs. Willis Smith this summer and assist in the work on the farm.

New home made maple syrup at Williamson Bros.

Lynn Butrick takes up his duties as rural mail clerk today, after a vacation of nine months on account of his health.

Miss Anna Schreder has secured a position as trimmer in a millinery shop in Milan and begins her work next week.

Mrs. Hugh Ager and Mrs. N. Schmid of Manchester are spending a few days in town as guests of Mr. and Mrs. Floyd Ager.

Salt rising bread for Saturday at the City Bakery.

Mrs. Roy Brazee and Miss Anna Marsh who have been visiting Mrs. Dora Marsh and family returned to their home in Adrian Thursday.

Come on! Come on! To Lenawee County Fair.

Mrs. Richard Putnam left Tuesday to visit her son Ray Bronson and wife in Denver, Colo. She expects to be gone about a month.

Ed. Baker of Ridgeway was in town Thursday morning on his way to Alto Mich., called by a telegram, stating the his father who is 90 years of age was in a critical condition from a fall.

Paper covered Novels 10c. each at Gaston & Son.

Lewis Striker, well known in Tecumseh as a former player with the Tecumseh baseball team was the victim of an accident at Albion where he has charge of the shipping department of the Screen Co. plant. A heavy truck fell upon one of his legs injuring it quite severely, a number of stitches being required to close the wound, fortunately the leg was not broken.

Tecumseh Pennant at Gaston & Son. Look them over.

Mexo, the pet dog of Lynn Rogers departed this life by the poisn route Thursday afternoon when it was discovered that the dog was suffering a group of sympathetic boys gathered round to help administer antidotes, but it was to late, Mexo was doomed.

Monogram Fobs made while you wait at Gaston & Son's

Mrs. Charles Silvers of Clinton was visiting her parents F. McNiel and wife Thursday.

Hear! Hear! hear! This way—Get your tickets for Lenawee County Fair.

PERMANENT POSITION OPEN—to a competent working housekeeper in a family of three and in a home equipt with every domestic convenience. Good pay and good treatment for satisfactory person. In first communication give references, age, experience and wages wanted. Call No 14 Bell Phone, or address P. O. Box No. 473, Tecumseh, Michigan.

Miss Eva Beland spent the week at the home of her sister Mrs. John Wyrill.

Mrs. W. E. Barrett, who has been spending a few weeks in Detroit with her husband returned home the first of the week.

Right this way! Hack for Lenawee County Fair. Room for one more. Opera House March 24

Senator Townsend is in line with other poor mortals and is in the santarium at Battle Creek with a severe attack of the grippe.

Special sale on fresh pork loins Saturday at 18c. per pound Williamson Bros.

Mrs. Edyth Lamkin recieved a telegram the first of the week from her son Will announcing the death of her uncle Roswell Parkhurst with whom he has been staying for the last three years. No particulars have yet been recieved.

Lemon, cream, mince, raisin and apple pie Saturday at the City Bakery.

The Tecumseh Eastern Star will entertain the Onsted Chapter next Thursday, March 16. The work begins at 2:30 p. m.. Lunch at 5 o'clock.

Mr. and Mrs. H. E. Hand and Marion have been visiting at the home of Howard Hand and wife ao Devils Lake this week.

Isaac Sloan was an Adrian visitor Thursday.

Fred Rosacrans and sons have purchased an E. M. F. automobile which arrived Thursday from Detroit.

20 lb. granulated sugar for $1 at Williamson Bros

Florence Neitdhardt of Toledo, Ohio is the new trimmer at Miss Hough's.

The K. of P's had a very pleasant dancing party las evening.

Wm. A. Burlingame who has been visiting with S. H. Merritt and family at Cadillac, Mich., since December 15 last is now quite seriously ill at their home.

A son arrived at the home of E. T. May this morning.

Fancy dressed poultry Saturday at Williamson Bros.

Elmer Brown leaves Monday to attend a School of Music at Warren, Ohio.

Mrs. J. Q. Look studio is now pleasantly located in rooms in the Bidwell Block formerly occupied by J. W. Wightman.

WRONG IMPRESSION.

Some people think that Powdr Paint wets through. I have $50, that says it will not, challenge open to any one.

Testimonies from two parties one of 8 years and the other of 6 years that claim perfect satisfaction. Why pay $1 or more for oil when you can get PowdrPaint for 12c that will cover from 50 to 150 square feet, a saving of 75 per cent on paint bill.

Geo. Bangs.

CATARRH GOES

So Does Sore Throat, Bronchitis, Croup and Asthma.

You can easily tell by reading the symptoms below, whether you have catarrh or not:

Offensive breath, frequent sneezing, discharge from the nose, stoppage of the nose, huskiness of the voice, tickling in throat, droppings in throat, a cough, pain in chest, loss of strength, variable appetite, spasms of coughing low spirited at times, raising of mucus, difficulty in breathing, loss of vital force.

C. A. Wright & Son have a sensible remedy (money back if it fails) for catarrh, called HYOMEI (pronounced High-o-me) which is a vaporized air, so antiseptic that when it is breathed over the inflamed and germ-infested membrane, it kills all germ life, gives relief in two minutes, and cures catarrh.

The price, including hard rubber pocket inhaler, is only $1.00. The inhaldr will last a lifetime, so that should you need a second bottle of HYOMEI, you can get it for 50 cents. Ask C. A. Wright & Son.

SEE OUR DISPLAY OF

New Premiums

WITH

Breakfast Blend Coffee

Roast Beef Set

AND

Hand Painted Plates.

We have bargains in Coffee and can suit you in price and quality.

ANDERSON BROS.

Phone 91 — GROCERS — Macon Phone

Maple Sugar Maker's Supplies.

Post's Sap Spiles
Evaporing Pans
Sacharometers
Syrup Cans
Sap Pails

Sauerthwaite Bros.

Low Prices **SLAYTON & SON** Reliability
Tecumseh, - Mich

FERTILIZER

is used by all progressive farmers as they can readily see the results obtained in increased production and enriched soil. It is used with marked benefit for corn, oats, barley, onions, and potatoes and will not only show on the years crop, but will show a benefit for some time to come on other crops. We sell the

UNION BRAND

and highly recommend it to all. Last year was our first with this brand and we sold 3 cars. This year we have 3 cars ordered and the season has not begun. It excels in plant food and can be bought for less money than others. Ask for our descriptive booklet.

REMEMBER!

$3 Leather Collars $2.50, 1:30 to 3 p. m. Sat. March 11

Dainty in Appearance

Chocolates

and delicious in taste, are our celebrated Confections. Widely assorted to please all tastes and desires, they are made with the utmost care as to purity in ingredients and in handling and packing. They are acknowledged to be perfect in flavor and delicious in taste. Best for young or old. Try our superior Bon-bons, Chocolates and Marshmallows They'll make your mouth water.

PHONE 99 **CITY BAKERY**

The butcher boy says
WE'LL HAVE FINE PORKCHOPS TOMORROW

PORK CHOPS TO-MORROW

We buy only young pigs and that's why our pork-chops are so delicious and our roasts of pork fairly melt in your mouth. Just now we are having some particularly fine pork and if you want something really good call us up this morning.

Albert Clark.

CALL PHONE NO. 158.

Aldrich's SATURDAY SPECIAL

Regular 25c size Swansdown prepared Cake Flour, Satur 15c.

For Saturday we will give a Silver Orange Spoon and 1 dozen good Naval Oranges for 35c, Buy all you want for one day only. We guarantee the spoon.

VEGETABLES

Fresh Crisp Lettuce, Beges, Parsnips, Radish, Vegetable Oysters, Spinach, Parsley and Cabbage.

Jones' Little Pig Lard 18c per lb. Best possible to buy, Give it a trial.

Jones' Ham, Bacon, Sausage, very fine, and better still fresh twice a week. Buy where you know it is fresh.

We received 5 crates of this years Florida Oranges, sweet as honey. Come in and buy a dozen.

Aldrich & Son.

GROCERS

Next door to Heesen & Heesen.

Telephone No. 246.

BEAUTIFY YOUR HOME

Our Large Line of Rugs and Low Prices

will Suit You. We carry in all sizes the following qualities: Wilton, Bagdad Velvet, Body Brussels, Axminsters, Tapestry Brussels and Fibre. BIG LINE OF

CARPETS, too

LACE CURTAINS

ALL NEW PATTERNS. Want to show you our large Line. Our Prices are never high.

Fred Rosacrans & Sons

P. B. HARDY, M. D.

PHYSICIAN AND SURGEON

Special attention given to diseases of the Stomach, Throat, Nose, Ear and Surgery

Office Chicago Street

Office Hours 12 30 to 3 and 6:30 to 8 P M

Office work on Holidays and Sundays by appointment only

W. A. BREIGEL.

PHYSICIAN AND SURGEON.

SURGERY A SPECIALTY.

Office next door west of Kerr's Bakery, upstairs.

HOURS. 2 to 4 p. m. 7 to 8 p. m.

TELEPHONE No. 83.

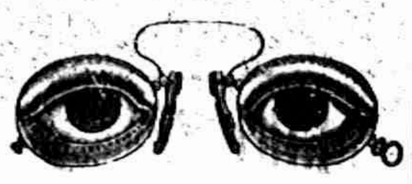

I will be at my office over J. J. Belcher's store every day except the 3rd Tuesday of each month

S P. HOSMER,

OPTICIAN.

Dental Parlors

W. D. REED, D. D. S

Chicago, St., Tecumseh

Crown and Bridge work, Aluminum Silver and Rubber plates and all of the specialties known to modern dentistry. Gas or vitalized air administered.

Office over Avery & Co's store.

Dental Parlors

of

E. D. BROWN, D. D. S.

Filling, Crown, Bridge and platework Local and complete anaesthetics administered for painless extraction. Office over Orr's Drug Store. Phone, 192

A. C. AYLESWORTH,

Licensed Auctioneer, Real Estate, Stock and General Salesman.

Will attend all sales in city or country, at reasonable rates

Headquarters and all dates made Herald office.

FRANK DAVIDSON,

Licensed Auctioneer. Farm and Stock Auctions.

Attended to promptly and in satisfactory manner. Terms reasonable.

Headquarters at Herald office where all dates are made. State 'phone 504 East

---

DeWITT'S Carbolized Containing **WITCH HAZEL SALVE** For Piles, Burns, Sores.

HELEN D. VALENS

Osteopathic Physician

Office, 46 Chicago street.

At Tecumseh Wednesdays, Saturdays and Sundays and every evening.

Junk Dealer.

Pay the best price for Rags Rubbers and Paper, and all kind of Metal and iron.

Telephone 265.

Call by phone and I will come with team.

Mail box 626.

B. FAELK

TECUMSEH MARKET

Corrected Mar. 9, 1911

Wheat	85 — 86
Flour per bbl	5 00 to 5 60
Rye	70
Corn, (ear)	24
Oats	29
Beans	2 20
Potatoes	35
Butter	22
Eggs	14
Lard	15
Tallow	
Fowls alive	11
Springers	11
Roosters	6
Ducks	12
Geese	7
Turkeys	16
Hay	12 15

"365 Days Ahead of Them All"

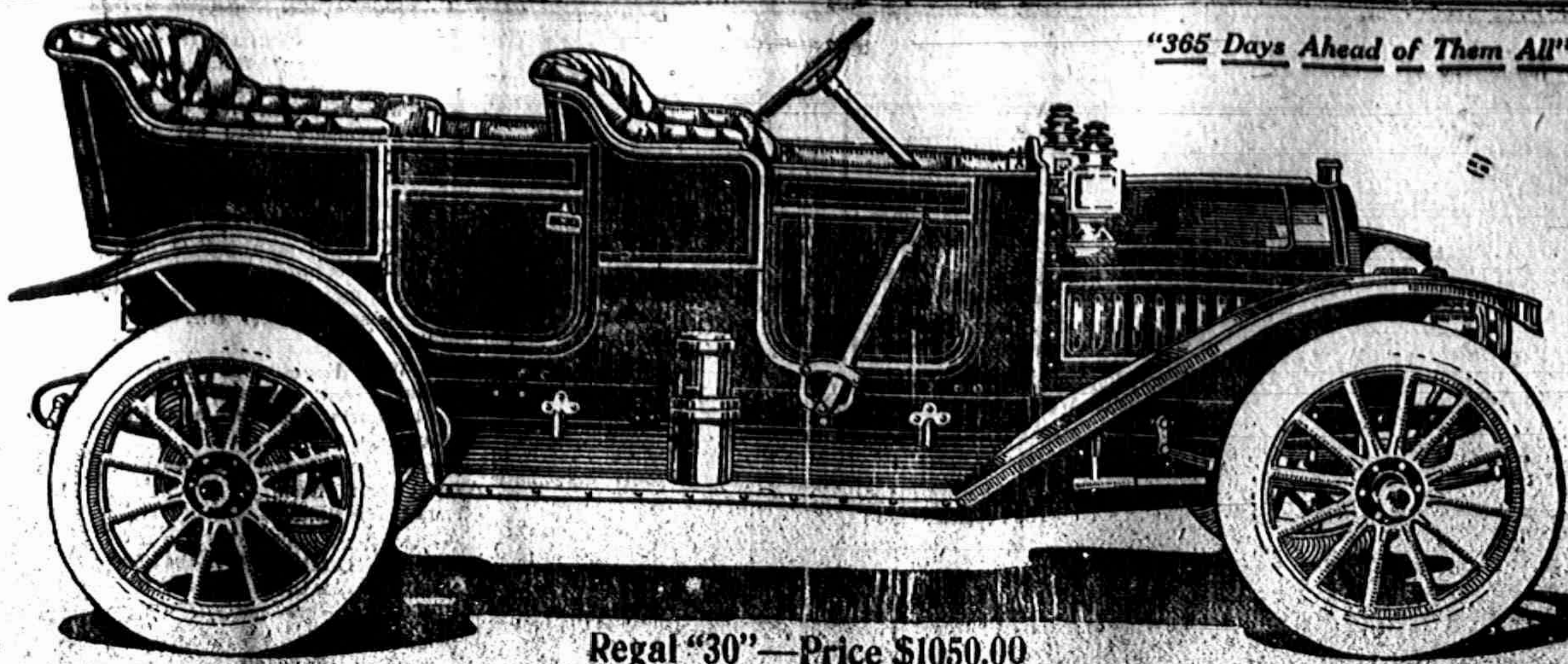

Regal "30"—Price $1050.00

What Was The Matter With The Automobile Industry

IN an advertisement published two weeks ago we said we were going to **disclose some interesting facts** about the automobile business—and we are. We are going to **call** a spade a spade and tell you the **truth** about some things you may have suspected, possibly known, in part, or learned from sorrowful experience.

We, and we believe you, too, are disgusted with the way **Circus Barkers, Stock Promoters** and **High Salaried Slingers of Rhetoric** have been "pulling the wool" over the eyes of automobile buyers for their own profit and at the **purchasers' expense.** So many **misstatements** and **downright falsehoods** have been presented to the public as **facts** that we believe that they will appreciate a **clear exposition** of the conditions which have and are now governing the Automobile Industry.

Back in 1908 when the first popular priced cars made their appearance with the Regal as the Pioneer in this class, many manufacturers said "they can't build them at that price." There were, however, certain men in the industry who were wise enough to foresee that by using proper business methods, doing away with the enormous waste and overhead expense which had theretofore been a characteristic feature of the automobile "game," as it was called, that a Medium Priced Car could be produced if it were made **in large quantities** according to a **careful design.** Later events proved that their predictions were right. These men made a car, gave good value to the owners and were successful, financially.

There were, however, other men, some with very little experience in the industry, who thought that this was such an easy task that they could do the same thing. They immediately began, therefore, to *order material for thousands of cars—erected factories over night—shipped their material in carload lots by express* and started into the business also. Such was the enormous demand for cars at that time, that for several months these cars were sold in large quantities, in such large quantities in fact, that in order to keep up with the demand *work was done in tents,* old buildings and in fact *in any way to get out the product.* Everybody went wild—there was a great hurrah—Promoters saw what they thought was better than a gold mine—*Capital was invested in almost fabulous sums in enterprises whose assets consisted, mostly, of a bunch of blue prints, a trade mark name and a smooth tongued, clever advertisement writer or salesman.* **During the whole year of 1908 the public fell for this** *"Buy tickets for the Big Side Show" talk.* The factories **apparently** made money and the cars were sold. Some of the shrewdest manufacturers, however, at the end of this season saw that trouble was brewing—that something was bound to break, because no industry, however great, could stand such a strain, such a wasteful method of doing business, especially with such lax and unstable business organizations.

As soon as the alleged manufacturers (?) began to realize this, they saw their *only salvation lay in adopting more daring methods,* they came out with advertisements, boldly proclaiming their superiority, assuring the public of their sincerity and praising to the skies, the wonderful mechanical perfectness and ability which they claimed their cars possessed. Of course they **had** to do this. *They had ordered thousands of parts—they had built enormous factories—had made large contracts with their dealers—made rosy promises to their owners.* They **had** to do *something* and this seemed to offer the easiest loophole. But, although the "beloved public" may like to be fooled as P. T. Barnum says, yet it is **hard to do it twice in the same place** and the cars did **not move in such overwhelming numbers as they had predicted and expected.**

At the beginning of the 1910 season they found themselves in still worse straits—they put a new frame on the picture, re-gilted it and held it up to the public gaze once more—a **beautiful (?) creation BUT at a SACRIFICED PRICE.** *As at the public auction* that we see on our main street every day, *only a few of the gullible bought*—the rest were "**cappers**" and men paid to do the shouting. *The majority of these cars had to be "carried over"* **another** *year.*

In the meantime the well established manufacturers who had been doing business upon a safe and sane basis were proceeding slowly and carefully. They were obliged, of course, to enter into competition with the other so called "cars," but their real value and their straight forward and honest treatment of their dealers and owners soon enabled them to make still further inroads into the sales of their "fly-by-night" competitors.

The
Regal "30"
1912 MODEL

Price includes Dual ignition system with magneto. Complete gas and oil lamp equipment with generator, jack and tools. Wheel base 107". Tires 32 x 3½". Brakes—4 in number. Internal expanding and external contracting, acting directly on hub drums Cylinders—4. Bore—4⅛". Stroke—4". Three speed and reserve selective sliding gear transmission. Road Clearance—10".

Every one knows what has happened—how these companies have been forced into still more desperate straits—how as a last resort they have thrown to the winds any semblance of price maintenance, fair treatment of customers and dealers—how they have attempted to market their product by giving their dealers still larger discounts—how they have given the automobile industry a reputation which it never deserved and never should have had—how they have destroyed the public's confidence and how they have caused the loss of thousands and thousands of dollars not only to themselves but to the industry at large.

A few of these companies have, at last, learned their lesson and are now beginning to put their business upon a safe and honest basis, but unfortunately it will be many years before they can again gain the confidence of those dealers and owners who once purchased their cars. **Notwithstanding this fact, however, there are two or three companies who are still pursuing the same old circus methods—still attempting to fool the public in the hopes that they may save some of the thousands of dollars, that they have NOW invested in cars which they had hoped to market Two Years ago.**

It is needless for us to call these by name, as their PRICE CUTTING FABRICATIONS, "DIRECT TO CONSUMER FROM FACTORY" OFFERS, "OUTPUTS SOLD IN A DAY" AND AUCTION METHODS are gradually becoming known to every one interested in the purchase of a motor car.

Now a word in regard to the Regal policy. The men who compose the Regal Motor Car Company are all men who have had a long and successful experience in the manufacturing business. They have been engaged in the manufacture of products where the margin of profit was so small that it was necessary for them **to watch every expenditure** and proceed with the utmost caution. This experience was, of course, very valuable to them when they started to manufacture automobiles and as a consequence, they decided **that their policy should be one of safe and steady development.**

The first year, after carefully studying the situation, notwithstanding the fact that the demand was large, *they only built 500 cars.*

These were distributed in such a way and at such points in the United States, as would enable them to most successfully study demands of the public and determine what was best not only in manufacture, but in organization, treatment of dealers and customers as well. *As we have seen this cautious plan proved to be a wise one.* We found that the public demand was constantly changing—that new materials were being adopted and we were therefore in a position to take advantage of all of the latest improvements and to produce not a *Re-modeled, Patched Up Car, but a New One, up-to-date in every particular.*

In the year of 1909, still in the face of a great demand, we only produced 3500 cars. These were ALL successfully disposed of and at the beginning of **1910 when the first** sign of trouble began to develop with others, **we were enabled to start with a CLEAN SLATE, adopting all the new improvements that had been developed in the industry and were not obliged, as were many of these other manufacturers, to use up OLD MATERIAL bought TWO YEARS previous. We** developed a new, up-to-date line of cars, of which 6500 were sold.

Instead of building enormous factories, investing our money in hundreds of new factory machines we only added to our equipment such things as were absolutely necessary. In other words we have, from the very beginning, conducted our business upon a safe and sane basis—upon economical lines.

Our overhead expense does not exceed 5%.

We have tried to build the best cars that we possibly could for the money and still make a fair, legitimate profit.

It was not until this year that we have felt that the capacity and organized conditions of our business were such that we could, with consistency, conduct a large advertising campaign. The time has now arrived, however, when the organization, the cars, the manufacturing facilities, and in fact everything about our institution is in such a condition as to warrant a large and aggressive campaign such as we have now started.

Not until this time has the industry been in such a condition as to make it safe to come out with such plain talk as this, but *we believe that the public now knows enough of the business and realizes the situation, to such an extent, as to see for itself why the automobile business is no longer a Game, but has at last arrived at the stage where it may, with propriety, be called, an Industry.*

Because of our policy consistently followed we are in a position today to offer you in the Regal line, practical, efficient, economical Automobiles at a moderate price—cars which embody all the refinements and up-to-date features which can possibly be incorporated at the price—such a competitive price as only those who are using up their old material, purchased in 1908 and 1909, can meet.

That is why we wanted you to know the story of the Automobile industry—why we wanted you to become familiar with the foundation upon which we have built—know what our plans are—why **Regal cars are best suited to your needs** and represent **THE BEST VALUE YOU CAN GET FOR YOUR MONEY.**

REGAL MOTOR CAR CO., Detroit, Michigan

Local Dealer, G. E. WILLIAMSON, TECUMSEH, MICH. Phone No. 83.

RAILROAD TIME TABLES.

Lake Shore & Michigan Southern Railroad.
Effective Nov. 27 1910

Going south.

Station	315 D'ly	309 D'ly ex Sun	331 D'ly ex Sun	311 D'ly
Jackson	6 05 am	10 30 am	2 05 pm	8 10 pm
Tecumseh	7 03 am	11 20 am	3 01 pm	9 03 pm
Adrian	7 33 am	12 01 pm	3 30 pm	
Toledo	8 40 am	12 30 pm	4 15 pm	10 05 pm
Chicago	3 45 pm	9 00 pm		

Going north.

Station	316 D'ly	312 D'ly ex Sun	314 D'ly ex Sun	318 D'ly
Toledo	7 50 am	12 30 pm	6 15 pm	7 25 pm
Adrian		1 00 pm		8 10 pm
Tecumseh	9 00 am	1 30 pm	6 20 pm	8 42 pm
Jackson	10 15 am	3 53 pm	7 25 pm	9 45 pm

DUNDEE BRANCH.

Going west.

Station	429 D'ly ex Sun	425 D'ly ex Sun	421 D'ly ex Sun	427 D'ly ex Sun
Adrian	6 10 am		3 30 pm	
Tecumseh	7 30 am	9 10 am	4 02 pm	6 25 pm
Addison	9 56 am	10 05 am	4 55 pm	7 20 pm

Going east.

Station	422 D'ly ex Sun	428 D'ly ex Sun	430 D'ly ex Sun	434 D'ly ex Sun
Addison	9 56 am	10 25 am	1 20 pm	7 50 pm
Tecumseh	10 43 am	11 20 am	3 50 pm	8 40 pm
Adrian	11 15 am		5 25 pm	

Tecumseh and Dundee trains.
Daily except Sunday

Leave Tecumseh	7 35 am	12 30 pm	4 10 pm
Arrive Tecumseh	10 45 am	2 40 pm	6 22 pm

G. J. ZEIHE, Ticket Agent.
L. A. ROBISON, G. P. A. Cleveland, O.

PATENTS

promptly obtained in all countries TRADE-MARKS, Caveats and Copy[illegible] istered. Send Sketch, Model or [illegible] FREE REPORT on patentability. [illegible] BANK REFEREN[illegible] Send 2 cents in stamps for inva[illegible] on HOW TO OBTAIN and SELL [illegible] Which ones will pay. How to [illegible] patent law and other valuable [illegible]

D. SWIFT [illegible]

PATENT LAWY[illegible]

303 Seventh St., Washi[illegible]

FEELING LIVER-ISH This Morning?

TAKE

THEDFORD'S **Black-Draught**

Stops Indigestion—Constipation

25¢

AT ALL DRUGGISTS

A Gentle Laxative And Appetizer

Foley's Kidney Pills

What They Will Do for You

They will cure your backache, strengthen your kidneys, correct urinary irregularities, build up the worn out tissues, and eliminate the excess uric acid that causes rheumatism. Prevent Bright's Disease and Diabetes, and restore health and strength. Refuse substitutes.

Sold by All Druggists

OVER 65 YEARS' EXPERIENCE

PATENTS

TRADE MARKS DESIGNS COPYRIGHTS &c.

Anyone sending a sketch and description may quickly ascertain our opinion free whether an invention is probably patentable. Communications strictly confidential. HANDBOOK on Patents sent free. Oldest agency for securing patents. Patents taken through Munn & Co. receive special notice, without charge, in the

Scientific American.

A handsomely illustrated weekly. Largest circulation of any scientific journal. Terms, $3 a year; four months, $1. Sold by all newsdealers.

MUNN & Co. 361 Broadway, **New York**

Branch Office, 625 F St., Washington, D. C.

DETRO[illegible]

Headquarters fo[illegible] Michigan Peopl[illegible]

THE GRISWOLD HOUSE

POSTAL & MOREY, Pro[illegible]

AMERICAN PLAN—$2.50 to [illegible] Per Day
EAN PLAN—$1.00 to [illegible]

modern and uptodate hotel [illegible]ally located, in the very [illegible] retail shopping dist[illegible] [illegible]rner Griswold and [illegible] [illegible]s, only one bloc[illegible] Ave. Jefferson, T[illegible] cars pass by th[illegible] visit Detroit sto[illegible] Griswold House.

CORRESPONDENCE

HOLLOWAY

Kiyosh Marnyama, the Japanese Student at Adrian college will give the following entertainment at the Grange Hall Friday evening March 10th. under the auspices of the W. F. M. S.

Lecture on Japan

Vocal numbers accompanied by Miss Coburn of Adrian college.

Instrumental Solos—Miss Coburn.

Twenty or more Cartoons.

Admission 10 and 15 cents. Come and enjoy the evening.

The L. A. S. of the Presbyterian church will be held at the Grange hall March 9th. This is the annual meeting and election of officers. Mrs Rogers committee will serve.

BIRTHDAY PARTY

Mrs. Dershem was completely surprised Saturday p. m. by fourteen of her lady friends who came with well filled baskets and birthday cards with loving rememberances to remind her of her sixty-first birthday. All did full justice to the bountiful supper and left Mrs. Dersham happier for their coming.

Marion Kopke and Mary Bloomer visited the former's sister, Mrs. Clement from Friday until Sunday, returning with their parents Mr. and Mrs Fred Kopke and Mrs. Bloomer, who were Sunday visitors.

Clifford Preston who has been under the doctor's care is some better at this writing.

Mrs. Lizzie Moore is home from Adrian because of illness.

Earnest Rexom is home from Spring Arbor for two weeks vacation.

Mrs. Giles of Britton and Mrs. Bartholemew were in Detroit over Sunday.

Mrs. Stella Calhoun is still confined to the house with grippe

Mildred Hart and Margaret Dersham of Adrian were guests of Mr. and Mrs. Dershem Sunday.

Mr. and Mrs. Will Calhoun visited his sister Mrs. Baird in Adrian Sunday.

Mr. Preston who went to Ann Arbor three weeks ago for an operation is improving.

Mrs. Ira Cargo visited Mrs Sutton in Adrian Friday.

Miss Dorothy Doty was unable to resume her school duties Monday because of illness.

Mrs. C. Exelby and Mrs. Susan Linn of Britton were guests of Rev. and Mrs. Ira Cargo last Thursday.

Holloway boys went to Britton Saturday evening to play Indoor Base Ball. This was a winning game for our. Score 4 to 5 and the last game of the season, leaving Holloway the Champions, having won two out of a series of three games.

Mrs. Chas. Lowe was at Macon Thursday and Friday, caring for her mother who is ill.

Mrs. George Riley returned home last Wednesday after spending a week with Deerfield relatives.

Mr. and Mrs. Hobart Mitchell visited Mr. and Mrs. John Richards in their new home on 18 Park St., in Adrian Sunday and Monday.

Accidents will happen, but the best regulated families keep Dr. Thomas' Electric Oil for such emergencies. It subdues the pain and heals the hurts.

MACON

Martin Egert is moving onto a farm southeast of Tecumseh.

Mr. and Mrs. B. F. Pennington were Dundee visitors Friday and Saturday.

Percy Morgan has purchased Mrs. Ella Cotton's house and lot. Mr. Doney has moved in the house and will make tile for Garret Ellis this summer.

Mesdames Ellen Mills and Anna Richmond are on the sick list.

Vern Sage has gone to Mt. Calm Co to visit his sister Mrs. Otto Blair.

Lizzie Davenport has bought the house and lot belonging to Ezra Betser and intends making some repairs before occupying them.

Garrett Ellis has sold his farm to Ed. Russell.

Ezra Day is to make his home in Macon. He will live in James Chambers house.

Mrs. D Biddle is in Ann Arbor, taking treatment for her head and nose.

Miss Carolyn Cullins people are moving here from Ypsilanti and will live in the parsonage.

Willard Harriott is moving to Kalamazoo this week.

Wm. Thomas is seriously ill, and George Lane is somewhat under the weather at present writing.

Jesse Scudder was home from Ypsilanti over Sunday.

Harsh physics react, weaken the bowels, cause chronic constipation. Doan's Regulets operate easily, tone the stomach, cure constipation. 25c. Ask your druggist for them.

The Tecumseh Herald.

VOL. LXI, NO. 22. TECUMSEH, MICHIGAN, TUESDAY, MARCH 14, 1911. WHOLE NO. 4026

COMMERCIAL TECUMSEH SAVINGS
STATE SAVINGS BANK

THE LARGEST BANK IN NORTHERN LENAWEE
Why? Because it is a progressive bank, conservatively managed, not only in the interest of its depositors, but in the interest of the community at large.

ITS DIRECTORS;
L. G. NORTH, J. Q. LOOK, JOSEPH RUSSELL, A. C. AYLESWORTH, C. A. SLAYTON, THOMAS McCANN, J. H. SMITH:

PAYS 3% INTEREST on Savings Deposits compounded twice a year—June 1st and Dec. 1st.

J. Q. LOOK, President. L. G. NORTH, Vice Prest. J. H. SMITH, Cashier.

Room Rugs,
Carpets,
Linoleums,
Curtains.

Our stock was never more complete than now.
Our prices, Always the Lowest, are lower than ever.

These Facts should make
This Time The Time
and
This Store The Store.

Come in. Let us show you. You will be surprised at the Immense Stock we are carrying and at at the extremely Low Prices,

The Webster Anderson Co.
ROOM RUGS $2.50 UP

THE WAY TO SAVE

The greatest progress is made by those who carry a Savings Account separate from all other banking business. Decide upon the amount you can save each week or month and deposit it regularly with us on a Savings Account,

Do this as soon as you get your money, and don't try to take care of other expenses first, with the idea of saving what is left. Make your savings account, your first bill to be paid,

YOUR SAVINGS ACCOUNT
large or small, will be welcome here, and will earn 3% interest, compounded twice a year.

Open noons and Saturday evenings from 7 to 8:30.

THE LILLEY STATE BANK.
OF TECUMSEH.

EXCEPTIONALLY
LOW PRICES
are being offered by us at this time on all
Monumental Work.

It will Pay you Well
to see us immediately, if you are contemplating the erection of a Monument or Marker this Spring.

THE MICHIGAN GRANITE CO,
ADRIAN, MICH.
Opposite City Hall. Bell Phone 227

WILLIAM J. BRYAN

Commoner Addressed Gathering of 1,500 on "Faith."

COL. TRUMBO IN NEED

Former Counsel for Mormons Evicted From Home.

Possesses Many Fine Paintings, but Fails to Pay Gas and Water Bills.

San Francisco, March 13. — Col. Isaac Trumbo, who made a fortune as counsel for the Mormon church and who lived in Amela palace after Brigham Young's death, was evicted from his old home here to satisfy a loan of $11,000 made twelve years ago on which no interest has been paid. The German Savings Bank, which loaned the money, gave Trumbo ample chance to pay, but when the amount reached $18,000 the bank foreclosed. Trumbo came here about fifteen years ago several times a millionaire. He built a fine house on Sutter street and lavished money on wall and ceiling decorations painted on canvas and then stretched on the wall. He also bought many fine paintings by European and American artists. Here he entertained largely and loved to show his art treasures, which were estimated to be worth $250,000.

Gradually Trumbo's fortune melted away in bad mining investments and for the last nine months he has lived in his art palace without any modern convenience. Gas and water were shut off because of failure to pay bills. Good meals were served to Trumbo by his old Irish cook and his negro body servant who did work for neighbors to get money to buy food. The bank officers tried to induce Trumbo to sell some of his tapestries and paintings, but he persistently refused. In the last few months the neighbors say they saw the old man with candle in hand going the rounds of his art gallery admiring his pictures.

The wages due the old servants amount to $7,000, but they have remained loyal without pay. Trumbo's brother, Howard, his only near relative, is in Florida.

100 TRUNKS ARE HELD

Big Seizure Made in New York by Collector Loeb.

Forty Tradeswomen Are Owners of Property Seized for a More Thorough Search.

New York, March 13.—Collector of the Port William Loeb Jr. has determined to have a close watch kept on the dressmakers and milliners returning with spring styles from Paris.

In accordance with this order, 100 trunks, the property of forty tradeswomen who have just arrived from abroad, are under guard at the appraiser's stores, where a more thorough overhauling will be made than was possible when the inspectors went through the trunks on the piers.

Customs officials say that the valuation, totaling about $100,000, which the owners placed on the trunks, will be shown to be far short of the real values. Two fashionable dressmakers already have been penalized for undervaluation.

WEATHER EVERYWHERE

Latest observations of U. S. weather bureau, Washington:

	Temp.	Weather.
New York	46	Cloudy
Albany	38	Cloudy
Atlantic City	46	Cloudy
Boston	40	Rain
Buffalo	38	Cloudy
Chicago	34	Clear
St. Louis	36	Cloudy
New Orleans	74	Clear
Washington	54	Cloudy
Philadelphia	50	Rain

Illinois, Indiana and Michigan Generally fair today and probably tomorrow; northerly winds becoming southerly.

BRYAN AND WILSON DINE

Both Deny Meeting Has Political Significance,

COMMONER SPEAKS ON FAITH

Although He Has Made Politics Business of Life, Kansas Declares He Will Talk Religion Long After Quitting Political Arena.

Princeton, N. J., March 13.—William Jennings Bryan dined with Gov. Woodrow Wilson at the Princeton Inn. When it was learned that Gov. Wilson had cut short his stay in Atlanta and hurried north in order to arrange the meeting with the former leader of the Democratic party it was supposed that there might be some political significance in this dinner, but both men denied that anything of a political nature had been discussed.

In the afternoon Bryan made a speech to a crowd of 1,500 people who completely filled Alexander Hall on the Princeton university campus.

The subject of Mr. Bryan's speech was "Faith." He said that he always enjoyed speaking on religion more than politics because he could accomplish something if he only convinced a few people, whereas on a political subject he had to secure the concurrence of the majority of the people, a thing which he had never been able to do.

Mr. Bryan said that although he had made politics the business of his life and expected to give his attenton to it for many years to come, he knew he would be talking religion long after he was out of politics.

Mr. Bryan gave the impression that he by no means considered himself yet out of politics.

MANY HEAR DR. AKED

Hundreds Anxious to Ascertain Reason for Resigning.

Pastor to Leave Because He Failed to Reconcile Himself to Conditions.

New York, March 13.—Several hundred persons, mostly women, jammed their way into the Fifth Avenue Baptist church and filled every available inch of floor space to hear what sort of a come-back Dr. Charles F. Aked would make when he announced his resignation as pastor. Dr. Aked's statement was not long. He said he was resigning because he had failed to reconcile himself to conditions which limited his work there and the congregation had failed to find a way of changing the conditions.

He denied having any intention of returning to England and stated during the past week he had refused three offers from that country. The congregation was asked to act on the resignation as soon as possible as the pastor did not feel free to accept a call to another church until the resignation was accepted. A church meeting will be held Wednesday night. With a large number of younger church attendants who are in sympathy with Dr. Aked the vote on accepting his resignation will be close.

Last Sunday he told the congregation that he could see no reason why he should not accept the call given him by the First Congregational church of San Francisco and last Tuesday he resigned at a meeting of the trustees.

Cadillac Man Missing Since Dec. 26 Is Found Dead.

Cadillac, Mich., March 13.—The body of Emerson Sanford, the mute who disappeared from his home in this city Dec. 26, was found by Charles Olson, a farmer boy who was hunting in the woods two miles from Sanford's home. Only the man's feet were sticking out of a drift and the boy happened to see the feet while he was following a squirrel.

ON WAY TO FRONT.

Marines Ready to Leave Philadelphia—Scene on Governor's Island.

© 1911, by American Press Association.

SOCIETY BOXER TO RETAIN SIGHT

Anthony J. Drexel Biddle Reposes in Dark Room.

TWO BOUTS IN ONE AFTERNOON

"White Man's Hope" Quits After Two Rounds, When Amateur Fighter Takes on Jack O'Brien, Whose Blows Affect Biddle's Eye.

Philadelphia, March 13.—For more than three days Anthony J. Drexel Biddle, the amateur society boxer, has been reposing in a dark room, and Dr. Charles S. Turnbull has just assured him that he would not lose the sight of his right eye. Biddle's injury was sustained Thursday afternoon in a furious bout with Jack O'Brien. Incidentally the energetic amateur had three teeth broken in the same fight, while O'Brien sustained severe damage in the way of cut lips and nose.

Last Thursday afternoon Biddle at the American Athletic club boxed Charles Burkhard, who has been dubbed the "white man's hope," in that he had expressed a determination to wrest the championship from Johnson. Burkhard is six feet four and one-half inches tall and weighs 190 pounds. Nevertheless after two rounds with Biddle he quit. Without any rest the jubilant Biddle took on O'Brien.

In the first round O'Brien landed a peculiar blow on Biddle's right eye and while the eye did not close the sight suddenly left it and the optic caused him intense pain.

In the second round the teeth suffered.

Biddle went home after the bout and sent for Dr. Turnbull, who at once realized the gravity of the injury. A piece an eighth of an inch long had been chopped from the center of the pupil. Dr. Turnbull worked with him nearly all night and it was not until nearly morning that the pupil began to respond to belladonna and expand. Biddle has steadily improved since and expects to be out of bed today.

"And you can say," he said, "that I will get back at my friend Jack in a few days."

That is a dangerous religion which would not be known but for its label.

Some men keep all their enthusiasm bottled up in their hip pockets.

MINE CAVEIN BURIES EIGHTEEN

Austrians and Finns Killed in Minnesota Avalanche.

MINERS LEAVE LARGE FAMILIES

Owing to Immense Quantity of Ore Covering the Dead, Removal of Bodies Is Necessarily Slow.

Duluth, Minn., March 13.—Eighteen are dead at the Norman mine at Virginia, Minn., on account of the ore [illegible] from the bank into the mine Saturday night. Most of these men are Austrians and Finns

Only six bodies were removed during the day, and owing to the immense quantity of ore covering the dead, it may be several days before all are found.

President W. J. Olcott, of the mining company, says that the earth gave way from the bottom of the bank and that the disaster could not have been foreseen.

Many of the dead miners left large families. The wailing of the wives, children and relatives of the men under the thousands of tons of ore in the open pit is heart rending.

Two of those entombed in the Elba underground mine at Gilbert, Minn., were dead when the rescuers reached them. Capt. Joseph Dinny was rescued. He was pinioned under falling timbers and had his shoulder blade broken.

KIDNAP AND SELL SIX GIRLS

Tragedy of Chinese Slave Traffic Revealed by Immigration Inspectors.

San Francisco, March 13.—One of the tragedies of the Chinese slave traffice in women was revealed late at night in Ross Alley, in local Chinatown, where six girls, from 15 to 18 years old, were found close prisoners in an evil smelling brothel. Immigration inspectors were inspecting the quarter to discover where these girls, who had been smuggled into the country on a regular ocean liner, were hidden. Their suspecions were aroused by seeing two Chinese watching them through a skylight. The officers broke down the barred doors of the house and made their way to a small room, where they found the six slave girls hiding in a corner in great terror.

From the girls an interpreter learned they had been kidnaped in Hongkong, kept close prisoners there for a week in a small room and given only a little rice which barely kept them alive. Here they were sold for large sums, as they are all young and pretty. They were taken to Angel Island for deportation.

ONLY 24, IS MADE PRIEST

Thomas Carroll Youngest Deacon Ever Ordained in Michigan.

Kalamazoo, Mich., March 13.—Thomas John Carroll, the 24-year-old son of a Kalamazoo blacksmith, was ordained a priest in the Catholic church by Bishop Edward D. Kelly in St. Augustine's church. Not only was this the first ordination ever conducted in Kalamazoo, but Carroll is the youngest deacon ever ordained to the priesthood in Michigan.

The young priest was born in this city and has spent the greater part of his life here. He graduated from La-Fevre institute in this city, later going to the St. Jerome college at Berlin, Ont. He graduated from St. Mary's seminary at Cincinnati last June and came to Kalamazoo to wait until he was old enough to be made a priest.

In Attempt to Break Up Affair Farmer Is Deprived of Life.

Mt. Vernon, Ind., March 13.—John Rourk, age 28, a prominent farmer, living at New Haven, Ill., was killed by Joe Fuhrer, of that place, at a dance.

Rourk tried to break up the dance and when Fuhrer attempted to act as peacemaker, the former assaulted him with a knife.

SEE
OUR FULL LINE OF
Children's Dresses
NEAT AND CHEAP.

POST CARDS
For all days and all occasions.

Full line of New Goods in every department.

Ida B. Chase.

Foster's IDEAL Spring Bed
Luxurious Ease for a Lifetime
Never Sags

STEARNS & FOSTER
MATTRESS
Don't confuse it with any ordinary cotton-felt mattress; the word "cotton-felt" is the only thing they have in common.
In Four Grades of Superiority, $10.50 to $22.50
THE TWO COMBINED MAKE AN EXCELLENT BED THAT CANNOT BE BEATEN.

Sold on 30 day trial, guaranteed 25 years.
Stahl & Service,
Furniture and Undertaking

The Herald $1.00

ST. PATRICKS DAY
IN THE MORNING.

Let everyone take warning,
And buy a token now of Irish Green,
The prettiest ever, can be seen,
Our window front adorning.

E. J. PETERS & CO.
PHONE 200 Successors to J. F. HICKS & SON

ADRIAN STATE SAVINGS BANK,
ADRIAN, MICH.
RESOURCES over - - $1,400,000.00
Largest Bank in this Section of Michigan.
We welcome visitors and invite inspection of our substantial Building, commodious Offices and [illegible]
3% compounded semi-annually paid on all Savings Deposits remaining one calendar month or more.
Accounts may be opened by mail: Correspondence and personal interviews solicited.
R. A WATTS, Pres., GEO. A. WILCOX, Vice Pres., B. TOBIAS, Cashier

Our Market
Is always supplied with the very best of Prime Beef Veal, Lamb Pork, Sausages, Smoked Meats, etc.

Just try our Oleomargarine, only 15¢ and 18¢ per pound
Shoulder Roasts of Beef 12½¢
Good, Tender Steak 12½¢
Very Lean Pork Roasts 15¢

FRSEH FISH AND OYSTERS

L. A. HUGHES MEAT CO.

3 Big Boxes Matches
ONLY 22 CENTS.

✳

Galvanic Soap Deal will not last much longer. Buy all you want right now.

With every 25c worth we give one Palm Olive Soap free, making 35 cents worth of soap for 25 cents.

F. D. AVERY.
PHONE 39.

THE TECUMSEH HERALD

G. N. STACY,
EDITOR AND OWNER.

SUBSCRIPTION RATES

IN LENAWEE COUNTY
One year, payment in advance............ $1.00
One year payment after three months.... 1.25

OUTSIDE LENAWEE COUNTY.
One year payment in advance.......... $1.25
One year payment after three months..... 1.50

There will be no Deviation from above Rates

Entered at the Postoffice at Tecumseh, Michigan as second class matter.

STATE OF OHIO, CITY OF TOLEDO } ss
LUCAS COUNTY.

Frank J. Cheney makes oath that he is senior partner of the firm of F. J. Cheney & Co., doing business in the City of Toledo, County and State foresaid, and that said firm will pay the sum of ONE HUNDRED DOLLARS for each and every case of Catarrh that cannot be cured by the use of Hall's Catarrh Cure.

FRANK J. CHENEY.

Sworn to before me and subscribed in my presence, this 6th day of December, A. D. 1886.

(SEAL) A. W. GLEASON,
NOTARY PUBIC.

Hall's Catarrh Cure is taken internally, and acts on the blood and mucous surfaces of the system. Send for testimonials free.

Address F. J. CHENEY & Co., Toledo, O

Sold by all Druggists, 75c.

Take Hall's Family Pills for constipation

A woman never forgets her birthday, but she is seldom able to remember how many she's had.

FOLEY KIDNEY PILLS

Just the right medicine for backache, rheumatism, Bright's disease and all urinary irregularities. William F. Schramm, Adrian, Mich., says: "I had a severe case of kidney and bladder trouble for several years. My back ached so severe that when I stooped over I could hardly straighten up and there were always sharp pains in my sides and often felt dizzy and weak. The kidney action was irregular and painful. I used Foley Kidney Pills only a few weeks and now I am a well man once more. They cured me entirely of a long-standing case of kidney trouble and I shall always recommend them highly.

—Sold By All Druggists.

Sometimes the daughter of a druggist gets her good looks from her father.

A Fierce Night Alarm

is the hoarse, startling cough of a child, suddenly attacked by croup. Often it aroused Lewis Chamblin of Manchester, O. (R. R. No. 2) for their four children were greatly subject to croup. "Sometimes in severe attacks," he wrote "we were afraid they would die, but since we proved what a certain remedy Dr. King's New Discovery is, we have no fear. We rely on it for croup and for coughs, colds or any throat or lung trouble." So do thousands of others. So may you. Asthma, Hay Fever, LaGrippe, Whooping Cough, Hemorrhages fly before it. 50c. and $1.00 Trial bottle free. Sold by C. A. Wright & Son.

Time is money—especially when you hire an automobile by the hour.

FOLEY KIDNEY PILLS

Neutralize and remove the poisons that cause backache, rheumatism, nervousness and all kidney and bladder irregularities. They build up and restore the natural action of these vital oagans.

—Sold By All Druggists.

Even the temperance advocate is apt to kick about watered stock.

Attacks School Principal

A severe attack on school principal, Chas. B. Allen, of Sylvania, Ga., is thus told by him. "For more than three years," he writes, "I suffered indescribable torture from rheumatism, liver and stomach trouble and diseased kidneys. All remedies failed till I used Electric Bitters, but four bottles of this wonderful remedy cured me completely." Such results are common. Thousands bless them for curing stomach trouble, female complaints, kidney disorders, biliousness, and for new health and vigor. Try them. Only 50c at C. A. Wright & Son.

Domestic troubles should be bottled for home use only.

A SPECIAL MEDICINE FOR KIDNEY AILMENTS

Many elderly people have found in Foley's Kidney Remedy a quick relief and permanent benefit from kidney and bladder ailments and from annoying urinary irregularities due to advancing years. Issac Regan, Farmer, Mo., says: "Foley's Kidney Remedy effected a complete cure in my case and I want others to know it.

—Sold By All Druggists.

"Foley's Honey and Tar is the best cough remedy I ever used as it quickly stopped a severe cough that had long troubled me" says J. W. Kuhn, Princeton, Neb. Just so quickly and surely it acts in all cases of coughs, colds, lagrippe and lung trouble. Refuse substitutes.—Sold By All Druggists.

The grave digger frequently finds himself in a hole.

Has Millions of Friends

How would you like to number your friends by millions as Bucklen's Arnica Salve does? Its astounding cures in the past forty years made them. Its the best Salve in the world for sores, ulcers, eczema, burns, boils, scalds, cuts, corns, sore eyes, sprains, swellings, bruises, cold sores. Has no equal for piles. 25c at C. A. Wright & Son.

Official Schedule Southern Michigan League, 1911.

	AT KALAMAZOO	AT BATTLECREEK	AT JACKSON	AT ADRIAN	AT LANSING	AT SAGINAW	AT BAY CITY	AT FLINT
Kalamazoo		May 30 a. m. June 7, 8, 9 July 1z, 4 p. m. Aug. 17, 18 Aug. 27	May 12. 13z, 14x June 28, 29, 30 Aug. 11, 12z, 13x Aug. 29	May 9, 10, 11 June 24z, 25x, 26, 27 Aug. 14, 15, 16	June 10z, 11x, 12, 12 Aug. 3, 4, 5z Aug. 9, 10 Aug. 30	May 21x, 22, 23 July 17, 18, 19, 20 Sept. 8, 9z, 10x	May 24, 25, 26, 27z July 21, 22z, 23x Sept. 5, , 7	May 28x, 29 June 14, 5, 16, 17z July 24, 25, 26, 27
Battle Creek	May 30 p m, 31 June 18x, 19, 20 July 2x, 3, 4 a m. Aug 25, 26z		May 9, 10, 11 June 10z July 24, 25 July 29z, 30x Sept. 11, 12	May 12, 13z, 14x June 28, 29, 30 Aug. 28, 29, 30, 31	June 1, 2, 3z June 17z July 17, 18, 19 Aug. 11, 12z Aug. 19	May 18, 19, 20z July 14. 15, 15, 16x Sept. 5, 6, 7	May 21x, 22, 23 Aug. 7, 8, 9, 10 Sept. 8, 9, 10	June 11x, 12, 13 July 12, 13 Aug 20, 21, 22, 22, 23
Jackson	May 18, 19, 20z July 9x July 31, Aug. 1, 2 Aug. 28 Sept. 2z, 3x	June 4x, 5, 6 July 6, 7, 8 July 27, 28 Sept. 13, 14		May 15, 16, 17 June 11x, 12, 13 July 3, 4 a. m. Aug. 17, 18	May 30 a., 30 p., 31 June 21, 22, 23 Sept. 9z Sept. 15, 16z, 17x	May 6, 7, 8 June 24z July 12, 13 Aug. 7, 8, 9, 10	May 3, 4, 5 June 25x, 26, 27 Aug. 30, 31, 31 Sep 1	June 1, 2, 3z July 10, 11 July 14, 15z, 16x Aug. 5, 6
Adrain	June 4x, 5, 6 July 28, 29z, 30x Aug. 23, 24 Sept. 1, 4 a. m.	May 27z, 28x, 29 July 20, 21, 22z, 23x Sept. 2z, 3x Sept 4 p. m.	May 21x, 22, 23 July 1z, 2x, 4 pm, 5 Aug 19z Sept 5, 6		May 18, 19, 20z July 6, 7, 8z, 9x Aug 20x, 21, 22	May 3, 4, 5 June 1, 2, 3z Aug 3, 4, 5z, 6x	May 6z, 7x, 8 June 14, 15, 16, 17z Aug. 11, 12z, 13x	May 30 a, 30 p, 31 June 18x, 19, 20 Aug. 7, 8, 9, 10
Lansing	May 3, 4, 5 July 10, 11, 12, 13 Aug. 6x, 7, 8	May 6z, 7x, 8 June 14, 15, 16 Aug. 13x, 14, 15, 16	May 28x, 29 June 18x, 19, 20 Aug 23 Sept. 4 a m., 4 p m Sept. 8, 10x	May 24, 25, 26 July 14, 15z, 16x Sept. 11, 12, 13, 14		June 7, 8, 9 June 25x, 26, 27 July 31 Aug. 1, 1, 2	June 4x, 5, 6 July 24, 25, 26, 27 Aug. 27x, 28, 29	May 15, 16, 17 July 2x, 3, 4 a. m. July 23x Sept. 1, 2, 3
Saginaw	May 15, 16, 17 July 6, 7, 8z Aug. 19z, 20x, 21, 22	May 24, 25, 26 July 9x, 10, 11 Aug. 24 Sept. 15, 16, 17	June 14, 15, 16, 17z July 21, 22z, 23x Aug. 14, 15, 16	June 21, 22, 23 July 24, 25, 26, 27 Aug. 25, 26z, 27x	May 12, 13z, 14x May 27z June 28, 29, 30 July 1z Aug. 17, 18		May 28, 29, 30 a. m. June 10z, 11x, 12 July 3, 4 a. m. Sept 2z, 4 p. m.	May 9, 10, 11 July 28, 29z, 30x Sept. 11, 12, 13, 14
Bay City	June 1, 2, 3z July 14, 15z, 16x Sept. 11, 12, 13, 14	May 15, 16, 17 June 21 22, 23 Aug. 3, 4, 5z, 6x	June 7, 8, 9 July 1, 18, 19, 20 Aug 20x, 21, 22	July 10, 11, 12, 13 July 31, Aug. 1, 2 Sept. 15, 16z, 17x	May 9, 10, 11 June 24z July 28, 29z, 30x Aug. 24, 25, 26z	May 30 p. m., 31 June 18x, 19, 20 July 2x, 4 p. m. 6 Sept. 3x, 4 a. m.		May 12, 13z, 14x Jn 28, 29, 30 Jy 1z Aug. 17, 18, 19z
Flint	May 6z, 7x, 8 June 21, 22, 23 Sept 4 p. m Sept 15, 16z, 17x	May 3, 4, 5 June 24z, 25x, 26, 27 Aug. 1, 2 Sept. 4 a. m.	May 24, 25, 26, 26z Aug. 3, 4 Aug. 25, 26z, 27 Sept. 7	June 7, 8, 9, 10 July 17, 18, 19 Sept. 8, 9z, 10x	May 21x, 22, 23 July 4 p. m., 5 July 20, 21, 22z Sept. 5, 6	June 4x, 5, 6 Aug. 11, 12z, 13x Aug. 28, 29, 30, 31	May 18, 19, 20z July 6, 7, 8z, 9x Aug. 14, 15, 16	

Sunday x   Saturday z

FRATERNAL ORDERS

Regular meeting of Tecumseh Grange will be held Friday, March 17 at 2 p. m. Question for discussion: Which does the farmer need most, More labor, less land or more education.

F. & A. M.—Special Communication Friday, March 17. Work in 3rd. degree. Supper and Smoker. After the degree work Past Grand Master J. Q. Look has consented to give us the story of his recent visit to Washington, Alexandria Lodge Va. and the masonic features there exhibited. No Brother should miss hearing this entertaining experience.

Regular meeting Royal Arcanum Wednesday night.

Regular K. of P. meeting Thursday evening March 17. Work in first rank.

SPECIAL NOTICES.

Ladies Shampooing, Manicuring and Massage Residence On Ida street, or will call at your home. Mrs. O. G. Hunt. Phone 294

FOR SALE—A quantity of household goods every afternoon beginning Monday, March 6 for 3 afternoons.
Mrs. Jerome Cleveland.

FOR SALE at a bargain—1 good farm horse, 1 wide-tire wagon (new), 1 rubber-tire buggy, Sure-Hatch Incubator, 25 Plymouth Rock pullets. Phone 264.
L. D. Kenyon,
Tecumseh, Mich.

FOR SALE I keep on hand in large quantities Rubber Roofing as good as there is on the market for the same price as others and put it on free of charge. Gurrantee it from 8 to 12 years. Also have roof paint in 1 gal. and 10 gal. lots. Jas. W. Owen.

"EMPIRE" WIRE FENCE—Lenawee County farmers in need of good wire fence will find it to there advantage to call at our factory.
BOND STEEL POST CO
Adrian, Mich.

FOR SALE—My house and lot on on Logan St.
Dr. W. A. Frost.

FOR SALE—House and lot, electric lighted, on E. Kilbuck St. Inquire of Mrs Wm. Sutfin.

FOR SALE—A good driving horse, 6 years old, one that can step along. Buggy and harness. If not sold before Tuesday, March 14th, will be sold at Maurice Harrington's Auction to the highest bidder.
Robt. McClelland

FOR SALE—Horse, Surrey, Surrey Harness, Rubber Tire Buggy, Side Spring Cutter, Single Harness. Inquire of Frank J. Temple at the Lilley State Bank.

Will sell 3 inch, 3 1-2 inch, 4 inch and 5 inch tile at 5 per cent discount for cash for 30 days'.
A. A. Comfort.

FOR SALE—House and lot and barn on Logan St. Inquire of John Boland.

THE DOCTOR'S QUESTION

Much Sickness Due to Bowel Disorder

A doctor's first question when consulted by a patient is, "Are your bowels regular?" He knows that 98 per cent of illness is attended with inactive bowels and torpid liver, and that this condition must be removed gently and thoroughly before health can be restored

Rexall Orderlies are a positive, pleasant and safe remedy for constipation and bowel disorders in general. We are so certain of their great curative value that we promise to return the purchaser's money in every case when they fail to produce entire satisfaction.

Rexall Orderlies are eaten like candy, they act quietly, and have a soothing, strengthening, healing influence on the entire intestinal tract.

They do not purge, gripe, cause nausea, flatulence, excessive looseness diarrhoea or other annoying effect. They are especially good for children, weak persons or old folks. Two sizes, 25c. and 10c. Sold only at our store—The Rexall Store, B. J. Pulver Drug Co.

COUNCIL PROCEEDINGS

Council chambers, village of Tecumseh.

Regular meeting, March 6, 1911.

President Smith in the chair.

Present Trustees, Kempf, Sherman, Dalsher. Absent, Look, Heesen and Gillespie.

No Quorum.

Moved and seconded that we do now adjourn until Thursday evening, March 9th, 1911.

Motion Carried.

Roy W. Codling, Clerk.

Council Chamber, village of Tecumseh.

Regular adjourned meeting held March 9th, 1911.

President Smith in the chair.

Present Trustees, Kempf, Sherman, Look and Dalsher. Absent, Gillespie, and Heesen.

Minutes of regular meeting held Feb 6th, 1911, was read and approved.

Minutes of Special meeting held Feb. 18th, 1911, was read and approved.

OFFICERS' REPORTS

The Street Commissioner's report was read, showing work done on the corporation from Feb. 6th to March 6th, 1911.

Chas. Avery, Team Work, 1 day 6 hrs....	$5.60
Chas. Beals, Hand Labor, 2 1-2 days......	4.28

Moved and seconded that the report of the Street Commissioner be accepted and the orders directed drawn, for the several amounts. Motion carried.

The report of the Engineer of the Water Works was read, showing the following for the month of February 1911.

No. gallons of water pumped	3,165,365
No. pounds of coal consumed	24,640

No fire alarm.

No meter installed.

Moved and seconded that the report of the Engineer of the Water Works be accepted and placed on file. Motion carried.

The bills as read was refered by the President to the Finance Committee.

The Finance Committee reported favorable and approved all bills received.

Moved and seconded that the report of the Finance Committee be accepted and the orders directed drawn for the several amounts. Motion carried.

J. H. Shultz, Electric Supplies	$ 1 86
Moore Bros., 1-2 cord Wood	1 25
E. E. Hendershott, Health Officer, Disenfections and Placarding......	30 00
L. S. & M. S., Freight on car coal	51 69
Brown & Co., 1 car coal..................	49 75
Alex Parks, unloading car coal	4 10
Tecumseh Electric Co., street lights for February.......................	207 18
Tecumseh Electric Co., council building lights for February	5 70
Tecumseh Electric Co., water works lights for February....................	70
Tecumseh News, printing council proceedings for February	3 85
Tecumseh Herald, printing council proceedings for February	3 85
Fred'k B. Wood, attorney's fees, 1910...	62 50
Roy W. Codling, salary quarter ending March 31st	75 00
John B. Smith, salary quarter ending March 31	50 00
Wallace Boyd, drawing straw	1 25
Lenawee Lumber Co., shavings	50
Satterthwaite Bros., hardware............	90
M. A. Zimmerman, salary for Feb..........	75 00
Elmer Mellon, salary for February.......	50 00
John Nemire, salary for February.........	50 00
Wm. Service, salary for February..........	20 85

The Petition of four property owners requesting an electric light to be placed at the intersection of Maiden Lane and Patterson streets was received.

The president refered the petition to the Lighting Committee.

Moved and seconded that the clerk be authorized to draw an order for $3.00 for Membership in the League of Michigan Municipalities. Motion carried.

Moved and seconded that the matter of the telephone at the Fire Chief House, be refered to the fire committee, to report at the next regular meeting. Motion carried.

Moved and seconded that we do now adjourn. Motion carried.

ROY W. CODLING, Clerk.

BERRY'S RUGS

We are rug specialists and show the largest line of rugs in the state.

Big Line of Extra Large Sizes

T. H. Berry & Son
169 Michigan Ave. .·. Detroit.

A COLD, LAGRIPPE, THEN PNEUMONIA

Is too often the fatel sequence. Foley's Honey and Tar expels the cold, checks the lagrippe and prevents pneumonia. It is a prompt and reliable cough medicine that contains no narcotics It is as safe for your children as yourself.—Sold by all Druggists.

"ISLE OF SPICE"

After record runs of 221 nights in Chicago, four months in Boston and fourteen weeks in New York at the Majestic Theatre, the 'Isle of Spice' described as a piquant musical mixture, has been meeting with great success on the road, and will be seen at the BRADLEY OPERA HOUSE, SATURDAY MARCH 18. The entire company, principals and chorus, numbering over thirty-five people, that were responsible for the phenominal success it attained in the cities mentioned, together with the scenery, costumes and sensational electrical effects, will be seen here. A perfectly drilled army of musical supernumeraries, youthful, pretty of face, graceful of movement and exquisitely costumed, fill the scenes continually, it is said. Lights and all the other accessories of brilliant stage surroundings dazzle the eye, while the music tickles the palate and the comedy pleasurably excites the risibilities.

Although there are nearly twenty musical numbers in the piece, it has been said that there are more popular song hits in the "Isle of Spice", than in in any other musical comedy or or comic opera ever written. Among them may be mentioned "The Goo Goo Man", "Peggy Brandy", "Silly Sailors", "You and I", "Ching Ling Fong", "Take Me Home" "How Can You Tell Till You Try", the latter rendered by a quartette of clever singers. The music is by Paul Schindler and Ben M. Jerome, while the books and lyrics were written by Allen Lowe and Geo. E. Stoddard.

The production is under the direction of B. C. Whitney, and has everywhere been received with an appreciation that at times has approached extraordinary enthusiasm.

Kills A Murderer

A merciless murderer is Appendicitis with many victime, but Dr. Kings New Life Pills kill it by prevention. They gently stimulate stomach, liver, and bowels, preventing that clogging that invites appendicitis, curing Constipation, Headache, Billousness, Chills, 25c. at C. A. Wright & Son.

Just this week for the ground hog to hibernate and then he is supposed to come forth and open up the spring season.

GREENWALD-BEEBE

A very pretty informal wedding was that of Miss Helen Beebe and Fred Greenwald which was consumated on Saturday last.

The bride was dressed in white crepe de chene with Irish crochet lace and satin trimmings. She assisted in recieving the guests and at 6:30 met the bride groom.

The ceremony was performed by the Rev. Blair of Jackson, the ring service being used.

Directly after the ceremony they led the way to the dining room where a bountiful three course supper was served. Congratulations then followed. The color scheme being yellow and white was most artisticaly carried out, tulips and jonquils being used with festoons of smilax.

After the guests had departed the happy couple left for their new home on the farm, where they are at home to their many friends. The beautiful array of presents in cut glass, silver and linen attested to the high esteem in which they are held.

HAIR HEALTH

If You Have Scalp or Hair Trouble Take Advantage of This Offer

We could not afford to so strongly endorse Rexall "93" Hair Tonic and continue to sell it as we do, if it did not do all we claim it will. Should our enthusiasm carry us away, and Rexall "93" Hair Tonic not give entire satisfaction to the users, they would lose faith in us and our statements, and in consequence our business prestige would suffer.

We assure you that if your hair is beginning to unnaturaly fall out or if you have any scalp trouble, Rexall "93" Hair Tonic will promptly eradicate dandruff, stimulate hair growth and prevent premature baldness.

Our faith in Rexall "93" Hair Tonic is so strong that we ask you to try it on our positive guarantee that your money will be cheerfully refunded if it does not do as we claim. Two sizes, 50c. and $1.00. Sold only at our store—The Rexall Store. The B. J. Pulver Drug Co.

Among the first recruits to arrive in Adrian is Jack Ryan, formerly of the Chicago City league. He has a fine record in the Chicago league, where he has pitched for the last five years. His record for 1910 was fine, pitching 22 games and winning 19 of them.

With the statement that he "has grown old in the Cricket service" the Battle Creek Enquirer in a lengthy discussion of Curly Henderson's play last year, intimates the player did not give the club his best services and that he will probably not be back. If the Battle Creek management does not intend to use blond shortfielder—who, by the way, is still many years ahead of Father time—they should have no trouble disposing of him to some other club in the league, as there are several which do not share the same views of his future usefulness.

Saginaw has lost its case before the National association in the fight for Outfielder Rickert, that body deciding that New Albany had an earlier claim to him.

Eaton Rapids, Mich. is to be the training camp of the Lansing club this spring. The town boasts some mineral baths which Morrissey believes will prove beneficial to his players; it is close to Lansing, the hotel rates are good and there is a fair ball park, all that could be desired for training purposes. His players will report April 15.

William Newashe, the Indian "fence breaker" secured by Jackson from Bay City in the Evans deal, has made a reputation for himself in other lines of sport than baseball. Last fall he played tackle and fullback on the Carlisle football team, taking the latter position when Capt. Houser shifted to quarterback. He is a big fellow, 5 ft. 10 inches tall and weighs 198 pounds in good condition, though he is only 22 years old. He did some great hitting while with the Nebraska Indians last year, making a reputation for long distance clouts. In one game at the S & S. park in Detroit he slammed out three doubles and a home run in four times at bat, and the was against Stuart Gurney, the well known Pacific Coast league pitcher, who pitched a few grmes for the Roesink team last year.

Flint has signed Moore, a lefthand pitcher, 6 feet 2 inches tall and weighing 170 pounds. Last year he won 12 out of 17 games in a league composed of college players

"Skinny" Blackmoore, a player who claims that Kalamazoo wanted him, has secured a job in Niles through the efforts of the manager of the Niles ball team and will play twice a week with that team. He claims that he will earn as much this way as Kalamazoo offered him.

The Saginaw squad, which contained some sixty hopefuls and veterans, has been to 26 with reporting time still about a month away.

Dr. Wildanger, president of the Flint club, is out with a boost for Bo Slear in his umpiring aspirations. His comment is they "they would all keep moving with Bo on the job and he wouldn't stand for any monkeying.

According to reports from Kalamazoo the management figures on making a big affair of the opening, and will combine the flag raising with the opening, whidh falls on May 3. It is hoped with the double attraction to draw 3000 people and special tickets are being sold at a dollar each.

According to the Flint Journal, Manager Collins has so many good men signed up that he cares not a rap whether the holdout squad decides to sign up or not. One, however, Catcher Meek, has already sent in his contract.

Battle Creek is patting itself on the back, figuratively and collectively speaking, over its luck in securing Catcher Gibson who it is believed, from roports received, will be the star receiver of the league this year.

This Southern Michigan league is getting to be a dressy affair. Last year the Jackson club introduced an expensive road uniform that would cause envy from a bunch of big leaguers. This year Kalamazoo is going after a dressy combination and will buy a suit with the V neck and longitudinal lettering similar to that of the Chicago Cubs. The home suit will be white and the road Yale gray.

The Bay City club is also getting road suits with the same sort of lettering, but will break away from the gray of the other clubs and wear blue suits on the road, with white trimmings and stockings.

Kalamazoo believes it has an excellent chance to schedule a game with Detroit at Kalamazoo, April 9, the Sunday preceding the Detroit opening.

MARRIAGE BILL

Rep. Glasner presented a bill at the last session at Lansing providing that parties to a marriage contract must have a physicians certificate of health before they can secure a marriage license. The bill met with great favor and the discussion occupied nearly a whole afternoon it was made a special order and was set aside for the third reading.

Should this bill take effect it will go a long way toward stamping out the white plague that is being so persistently fought in every way possible.

NOTHING TO KICK ABOUT

in the line of Harness and Horse Goods we sell. They have no weak points.

MATERIAL AND WORKMANSHIP

are the best. Nothing has been slighted. Each Harness made of Good Selected Stock, all Hand Stitched the prices will interest you

Work Harness
$32.00 to $45.00

Driving Harness
$16.00 to $25.00

W. C VanAntwerp.

WE HAVE TAKEN THE AGENCY FOR THE

Hardie Sprayer,

Made in Hudson, Mich.

Its is the Best Fruit Tree Sprayer in the country.

Call and see the goods.

D. L. Whitenack & Co.

New Work Shoes

FOR SPRING and SUMMER.

The Quality Kind, made of Soft, Serviceable Leather, Easy and Comfortable on your feet. Come in and let us show them to you.

The Spayde Shoe Co.

Remember, we are Agents for the Dr. Reed Cushion Sole Shoe for Me

The John R. Hialey

Carriage Factory

Now open for buisness at the old Corner.

Full line of Stanhope and extra wide Surreys with Auto Seats, also Single and double buggies.

If in want of a Carriage for Durability and Style, come and examine.

REPAIRING

Rubber Tires a Specialty. Trimming and Auto and Carriage Painting and Blacksmithing.

FRANK J. HIALEY.

SPRING MILLINERY DISPLAY

Tuesday, Wednesday and Thursday
MARCH 21-22-23

On the above dates we will show to the people of Tecumseh and surrounding country the largest and best selected line of Millinery ever shown here.

The line embraces a number of the best makes such as the

The Gage and Carl Knott Hats

and at prices to suit all pocket-books.

Come in and look, we will be pleased to show you, whether you wish to buy or not.

MYRTLE B. FOSTER
Upstairs at The Webster Anderson Co. Store

SATTLEY HIGH LIFT SULKY

are in a class by themselves, due to their construction. Lift very high and backwards at the same ime, runs easier, lifts easier and stays in the ground. During 1909 we sold 7, last year we sold nearly 50, a record never equaled by a new plow before. You will have to see one or talk with a user to appreciate one.

NEW WAY CORN PLANTER

lifts with the feet, your hands are not used. Both wheels are drivers like a mower, has a rotary fork which prevents breaking of wire, easy change to drill, the first planter to introduce the 2-3-4 change devise, has passed the experimital stage, others are in the miedt of troubles trying to imitate the same.

"Ask the man who has one." Call and see them on our floor. It is a pleasure to show you our line.

S. W. & L. E. TEMPLE

BRADLEY OPERA HOUSE,
ONE NIGHT ONLY
SATURDAY, MARCH 18

F. A. WADE Presents
B. C. Whitney's Highly Seasoned
Musical Mixture

ISLE OF SPICE

A Riot of Color, Spirited Songs, Hilarious Fun, Novel Dances

20 Enchanting Song Hits
"Peggy Brady"
"The Goo Goo Man"
"How Can You Tell
'Till You Try" and others

Bobbie Woolsey
Jack Leslie
and big cast of Principals

30 SINGING AND DANCING GIRLS, 30
Carload of Special Scenery and Electrical Effects.

PRICES: 25c, 50c, 75c and $1.00.
SEATS AT HAY'S BAKERY THURSDAY,
"THE BEST MUSICAL SHOW THIS SEASON."

THE OLD CABINET MAKER SAYS

That it is no wonder Elastic Cotton Felt has taken the place of all other forms of filling for mattresses and this is the concensus of opinion of all those who have spent a night on one of our elastic felt mattresses. They are more reasonably priced than you imagine and if you sleep on one for a single night, you will not be without it for twice the price we ask. When you consider how much of the time you sleep and how much sleep means to you, you will readily agree that our invitation to inspect these mattresses is well worth your consideration.

GUY E. BELDING,
Furniture and Undertaking

WILLBERT

Brand of Canned Goods includes the following:

Fancy Corn
Tom Thumb Peas
Little Green Peas
Dimpled Sweet Peas
Green Lima Succotash
Green Lima Beans
Golden Lima Beans
Refugee Beans
Midget Beets
Fancy Tomatoes

You can always depend upon getting really high-class goods when you buy this brand. Prices the same as the ordinary.

FOR SALE ONLY BY

J. LOWRY & SON

PHONE 31

All Knocked Out with a Cold

Our Rexall Cold Cure will knock out the cold and do it in double quick time.

25 CENTS

This is no idle boast and if the tablets don't do just what we say we will hand back the quarter,

We sold several hundred boxes last winter without a failure.

Remember the Guarantee.

Phone 80. **B. J. PULVER.**

LOCAL NEWS

NOTICE

All copy must be in the composing room of this office by 9:30 A. M. Tuesdays and Fridays.

Cottage Cheese at Avery's.

Chicken pie dinner Grange Hall Friday.

Mrs. R. K. Anderson was a Toledo visitor Friday.

Grange Hall, chicken pie, Friday noon.

Mrs. Eugene Harris was an Adrian visitor Thursday.

Monogram Fobs made while you wait at Gaston & Son's

Pilny Gratz and wife were Adrian visitors Monday.

Mrs. Lafe Stevenson is reported very ill with appendicitis.

J. H. Smith attended the Masonic meeting in Adrian Friday night.

Don't miss the chicken pie dinner Friday at Grange Hall.

Will Richmond and wife of Macon were Saturday visitors in town.

Mesdames Cheever and Lister of Britton were in town Saturday.

St. Patrick Souvenirs at Gaston & Son.

Miss Helen Wilson is home from Ann Arbor for an indefinite stay.

Mrs. L. R. Kimball of Clinton was a Tecumseh visitor Friday.

Mrs. Mary Lancaster of Clinton was a caller in Tecumseh Thursday.

Albert Clark was a business caller in Toledo Monday afternoon.

Mrs. Frank Goebe of Holloway was shopping in Tecumseh Thursday.

Robert Boyd was down from Clinton Thursday calling on friends.

Mrs. Harry McClure of Clinton was in town Thursday calling on friends.

Buy your groceries of C. M. Gilbert and get a nice Premium.

Warren Parker of Cement City was a business caller in Tecumseh Friday.

Chas. Williamson, wife and daughter Marion were Toledo visitors Fri.

Mrs. Chas. Bidwell left today for a few weeks visit with her sister in N. Y.

Hear! Hear! hear! This way—Get your tickets for Lenawee County Fair.

Atty. H. C. Smith and family of Adrian were Tecumseh visitors Friday.

Miss Anna Mitchell was the guest of Mabel Aspinwell in Adrian over Sunday.

About 40 member of the Grange went to Adrian to attend the Grange meeting there.

Guy Sampson and wife of Napoleon have been visiting Roy Marks and wife this week.

Lavern Wonders who has been for sometime in Bowling Green returned home Thursday.

Fine switches made and cut hair and combings bought at the milliner store of Miss Hough.

Miss Kate Henzie of Manchester was in town Monday en route to Devils lake.

Tecumseh Pennant at Gaston & Son. Look them over.

Mrs. Harry Crane of Clinton was visiting her parents Fred O'Dell and wife Friday.

Bert Clark was down from Clinton Saturday in the interest of the Denison Paper Co.

Miss Sarah Platt attended the wedding of Helen Beebe and Fred Greenwald Saturday evening.

Paper covered Novels 10c. each at Gaston & Son.

Come on! Come on! To Lenawee County Fair.

Joe Platt and family of Tipton were callers at the home of his sister Mrs. James Aten and family Friday.

Mrs. Fred Knight of Ann Arbor is spending a few days at the home of her father Chas. Bartholomew.

Keep your eyes open for sharpers and gold brick men at Lenawee County Fair. Opera House March 24.

Get your tickets for Lenawee County Fair reserved at usual place.

Miss Irene Moody who has been visiting her aunt Mrs. Brownell returned to her home in Milan Thursday

Fresh Cottage Cheese at Avery's.

Mr. and Mrs. Will Waldron spent the week end in Hudson.

Biggest match deal ever offered in in Tecumseh F. D. Avery

Miss Sylvia Pilbeam of Britton was shopping in town Monday.

Rev. Jones and wife of Ridgeway were Tecumseh visitors Monday.

Mrs. Rose Elkington of Britton was a Tecumseh caller Monday.

Miss Adah Gallatin is visiting her aunt Mrs. Clemens for a few days.

Fresh Cottage Cheese Friday and Saturday. F. D. Avery.

Erwin Conklin of Macon was visiting friends in town Saturday.

More matches for the money th you ever bought before.

F. D. Avery

Will Gibson and wife of Macon were shopping in town Saturday.

Mrs. Mary Gulwitts of Clinton was visiting her sister Mrs. H. W. Stevens Saturday.

Big deal in big boxes of matches at Avery's.

The L. A. of the G. A. R. will serve supper Sat. March 18 from 5 to 7 p. m.

Mr. Hugh McElroy and wife of Holloway were Tecumseh visitors Saturday.

Mrs. Martha Hornbaker returned home from Ann Arbor Saturday to stay a few days.

Miss Florence White is spending a few days with her people in town.

Oil only 10c. per gallon at Gilbert's

Mrs. Hunt and daughter Ruth of Tipton were in town Thursday enroute to Manchester for a visit with friends.

Mrs. Ira Rogers and her mother Mrs. Lee went to Detroit Saturday to visit Mrs. Lelah Linger, Mrs Rogers daughter.

Fig Newtons, only 15c. per lb at Gilbert's.

Joseph Russell left for Ann Arbor Friday in company with Percy Boyd, who goes for an operation for appendicitis.

The latest thing in Box Stationary at Gaston & Son.

Mrs. Arminda Richardson of Springville was spending the last of the week with her son Chas. Richardson and wife.

Mrs. Jehial Davison who has been spending the winter in Jackson and other towns returned to her home last week,

Try those Graham Wafers at C. M. Gilbert's, something very nice.

P. W. A. Fitzsimmons picture appeared in the Saturday's Telegram, mentioned in connection with his recent trip.

Mrs. Teachout of Brooklyn who has been visiting her son Fred Teachout and family for the past week, returned to her home Saturday.

St. Patric Post Cards at Gaston & Son.

Mr. and Mrs. A. H. Newton returned to their home Saturday after a number of weeks in Toledo. Mrs. Newton is steadily improving.

Mrs. James Wood who has been visiting her friends, returned to the home of her daughter Mrs John Cadmus in Ridgeway Saturday

Special Price on Corn and Peas this week at Gilbert's.

W. W. Mellon formerly with W. C VanAntwerp in the harness shop has opened up a shop in Britton where he will do repairing and hand made work.

The State Convention of the Y. M. C. A. will be held at the Sanitarium in Battle Creek Saturday and Sunday March 18 and 19 1911. A fine program is expected.

Gaston & Son will clean your clock.

Mrs. R. A. Heesen and Mrs. James Boyd of Warsaw, Ind who is visiting her mother, were passengers for Adrian Friday for a visit at the home of R. M. Boyd and family.

Use Dr. Janes' Mouth Wash and Tooth Paste. For sale by
C. A. Wright & Son.

The Misses Marion and Abbie Wood are guests of their sister Mrs. Wm. Wescott and family. Miss Marion will trim for Mrs. Hanford in her millinery store for the coming season.

There are many features in B. C. Whitney's delightful musical mixture the "Isle of Spice", which will make its appearance at the BRADLEY OPERA HOUSE, SATURDAY MARCH 18th, and it will be the notable event of the present theatrical season It has been said about this attraction that it has the youngest, cleverest, prettiest and best singing and dancing chorus on the American stage.

BASE-BALL

We would call your attention to the schedule of the Southern Michigan baseball league which appears on our second page, showing the time and place where the games are to be played during the season. It would be well to cut it out and preserve it for future reference

More matches for the money than we ever offered before

F. D. Avery.

Mrs. Emma Brown was up from Britton Saturday calling on freinds.

Geo. Armstrong of Adrian was a caller business in town Monday.

Dr. Arnet Garlinghouse came Saturday for the Beebe-Greenwald wedding.

Miss Ethel Bronson was home over Sunday, returning to Brooklyn Monday morning.

Mrs. Sadie Montgomery and Margaret Lowery were Detroit visitors over Sunday.

Miss Lula Kotes of Tipton was spending last week with David McWilliams and family.

The supper at the M. E. church for Thursday of this week has been postponed until Thursday of next week.

The Cantata advertised for Thursday evening of this week at the M. E. church has been postponed until after Easter.

Buy matches to last a year while the deal is on F. D. Avery.

Mary Kreidler returned from Grand Rapids Saturday where she has been in a wholesale millinery store.

Mrs. Mary Strong-Taylor of Saville O., is spending two weeks' at the home of Mrs. (Dr.) Snyder.

Mrs. Harry Crane of Clinton is spending the week with her parents Mr. and Mrs. Fred O'Dell.

Mrs. Cyrus Hendershott is spending a few days in town as guest of Mrs. James Aten and family.

Mrs. (Dr.) Segar and three children who came for the wedding of her sister Helen Beebe, returned to their home in Leslie Monday.

Mrs. Mayme Johnson of Detroit who has been visiting her aunt Mrs. Mary Clemens returned to her home Monday.

Mrs. Mary Babcock is spending a few days with her daughter Mrs. Fred O'Dell en route to her new home in Napoleon.

Fred Rosacrans left Saturday night for London, Ohio from there he will go to Cincinatti. He expects to be gone several days.

The funeral of Wm. Burlingame who passed away Sunday in Cadillac, will be held at his late home on Wednesday afternoon at three o'clock the Rev. C. C. Kemp will officiate.

Frank M. Clark died at his home on Cummins St. this morning at 2 o'clock. Funeral from the house Thursday at ten a. m. Further services will be held at Raisin Valley church at one p. m.

PERMANENT POSITION OPEN—to a competent working housekeeper in a family of three and in a home equipt with every domestic convenience. Good pay and good treatment for satisfactory person. In first communication give references, age, experience and wages wanted. Call No 14 Bell Phone, or address P. O. Box No. 473, Tecumseh, Michigan.

CARE OF THE TEETH

The first process of digestion is performed in the admixture of the food substance with a fluid secreted by the salivary glands during mastication.

If food is not well masticated the stomach cannot perform its work properly and the disasterous effects of malassimilation will soon appear.

Good teeth are essential to proper mastication, without them the general health cannot be maintained.

Especial care should be taken to remove every particle of food from around and between the teeth after eating by thoroughly rinsing the mouth with a suitable antiseptic solution and the free use of a tooth pick.

In all probability a tooth kept perfectly clean would never decay, and while it may be almost impossible to keep the teeth perfectly clean frequent washing and brushing with Dr. Janes' Mouth Wash and Tooth Paste will practically accomplish the desired result. The bleeding and spongy gums will disappear and the oral cavity will maintain a condition of health which is very essential to the resistance of disease. For Sale By C. A. Wright & Son.

VILLAGE ELECTION

Monday was a very quite day for election day and but few were actively engaged. The whole number of votes cast was 347.

For President—		
Cor.	J. H. Smith	214
Peo.	J. W. Wightman	129
	No choice	4
For Clerk—		
Cor.	Geo. Rathbun	262
	No choice	85
For Treasure—		
Cor.	Wade Jones	206
Peo	Art Van Gilder	134
	No choice	7
Trustees for 2yrs.		
Cor.	Richard Gillespie	228
Peo.	Alfred James	116
Cor.	J Q Look	238
Peo.	John Pentecost	111
Cor.	Wm. Fisher	241
Peo.	C. E. Williamson	100
For Assessor—		
Cor.	Thos. Elliott	252
Peo.	A. Aylsworth	90
	No choice	5

The elected officers standing as follows:—

Pres.—J. H. Smith
Clerk—Geo. A. Rathbun
Trea.—Wade L. Jones
Trustees for 2 yrs.
Richard Gillepie
J. Q. Look
Wm. Fisher
Assessor—Thomas Elliott

Wm. Burlingame

The sad news of the death of William Burlingame was recieved Monday morning

He left here about Holliday time to spend the winter with his sisters and daughter in Cadillac. He has not been in very good health for a year or more and when stricken with an acute attack of the grippe he was to weak to combat this insiduous disease and passed away at 2:30 Sunday afternoon He is survived by four sons and one daughter: Merton of Chicago, Leon of Oregon, Roy and Fay of Detroit and Mrs. Florence Fletcher of Cadillac, also two sisters, Mrs. Etta Merritt and Miss Augusta Burlingame of Cadillac.

The body will arrive this afternoon and the funeral will be held at his former home Wednesday afternoon at 3 o'clock with burial in Brookside.

FOR RENT—House, corner Evans and Kilbuck St.'s, also East part of house, corner Chicago and VanBuren Sts. J. N. Satterthwaite.

GRANGE DINNER

The Grange will give a chicken pie dinner at their hall on Friday March 17. Tickets 25 cents.

MENU
Chicken pie and Gravy
Mashed potatoes
Cabbage Salad, Jelly, Pickles
Bread and Butter
Pie, Doughnuts, Coffee

A supper will also be served at the usual hour with tickets at 15 cents.

HELLO! HELLO!

"Say! Are you going to Paint this Spring?"

"Yes! Why not use Powdr paint, saving you 75 per cent."

Fire proof as well as weather proof George F. Bangs Agent for Lenawee Co., except Morenci village.

CATARRH GOES

So Does Sore Throat, Bronchitis, Croup and Asthma.

You can easily tell by reading the symptoms below, whether you have catarrh or not:

Offensive breath, frequent sneezing, discharge from the nose, stoppage of the nose, huskiness of the voice, tickling in throat, droppings in throat, a cough, pain in chest, loss of strength, variable appetite, spasms of coughing low spirited at times, raising of mucus, difficulty in breathing, loss of vital force.

C. A. Wright & Son have a sensible remedy (money back if it fails) for catarrh, called HYOMEI (pronounced High-o-me) which is a vaporized air, so antiseptic that when it is breathed over the inflamed and germ-infested membrane, it kills all germ life, gives relief in two minutes, and cures catarrh.

The price, including hard rubber pocket inhaler, is only $1.00. The inhaldr will last a lifetime, so that should you need a second bottle of HYOMEI, you can get it for 50 cents, Ask C. A. Wright & Son.

Easter's Coming Soon

And we want to show you our Large and Complete line or New Spring

Coats and Suits

We sell the time-tried, famous REDFERN and L. H. Co's. makes of garments.

Buy your outfit of us and know "everyone" will not be wearing the same thing as you.

OUR PRICES ARE NEVER HIGH.

Fred Rosacrans & Sons.

SEE OUR DISPLAY OF

New Premiums

WITH

Breakfast Blend Coffee

Roast Beef Set
AND
Hand Painted Plates.

We have bargains in Coffee and can suit you in price and quality.

ANDERSON BROS.
Phone 91— GROCERS Macon Phone

Maple Sugar Maker's Supplies.

Post's Sap Spiles
Evaporating Pans
Sacharometers
Syrup Cans
Sap Pails

Satterthwaite Bros.

Low Prices **SLAYTON & SON** Reliability
Tecumseh, - Mich

Spring Goods

It is time Right Now to give us your order for Oliver Plows and Cultivators, Black Hawk Corn Planters, Double Disc Harrows, Manure Spreaders, Harness, Buggies, Gas Engines. Wagons, Cement, Seed, Grain, Fertilizer, Roofing. Fence, Harvesting Machinery, etc. in order to be sure to get your goods just when you want them. We are selling a nice lot of goods now and expect to have a banner year. Remember we have Superior goods at reasonable prices. We want your trade.

25c BUGGY WHIPS 15c CASH
Saturday. March 18, 1911, 1 to 3 P. M.

GET BUSY

CHOCOLATES

and try one of our boxes of delicious Chocolates. You'll find, as Hamlet said, "Increase of appetite will grow by what it feeds on." That is, the more you eat the more you will want. Being pure to perfection, even an over indulgence will not be harmful. Our fine Chocolates, Candies and Confections are all made under our own supervisions, and are absolutely pure in every ingredient High qualities all the time, but very modest prices.

CITY BAKERY
PHONE 99

says
THIS IS NOT BLARNEY

We'er After Tellin' Ye

about our meats. You don't need a shillalah to pound our steaks tender. We keep only the best cuts of meat and have everything in the meat line from sausage and hamburger to the juciest of roasts. Our prices are reasonable, too.

Albert Clark.
CALL PHONE NO. 158.

SOME GOOD THINGS
IN

Fancy Groceries

We are headquarters for

Oranges, Grape Fruit, Bananas, Apples, and Fresh Vegetables.

Butter Nut

Can Goods for quality are the cream of the land from 18c to 25c per can.

Why not order some of

Jones' Dairy Farm Little Pig Sausage, Ham, Bacon or Lard, best at any price, Fresh twice a week.

Remember our stock is fresh and up-to-date and prices are the cheapest. Why not give us an order once in a while.

A fresh supply of Lettuce, Green Onions, Radish, Veg. Oysters, Parsnips and Bege for Wednesday.

An up-to-date line of Chocolates and Cream Candy.

Aldrich & Son.
GROCERS
Next door to Heesen & Heesen.
Telephone No. 246.

P. B. HARDY, M. D.

PHYSICIAN AND SURGEON

Special attention given to diseases of the Stomach, Throat, Nose, Ear and Surgery

Office Chicago Street

Office Hours, 12:30 to 3, and 6:30 to 9 P. M.

Office work on Holidays and Sundays by appointment only

W. A. BREIGEL.

PHYSICIAN AND SURGEON

SURGERY A SPECIALTY

Office next door west of Kerr's Bakery, upstairs

HOURS 2 to 4 p. m. 7 to 8 p. m.

TELEPHONE NO. 63

I will be at my office over J. J. Belcher's store every day except the 3rd Tuesday of each month

S P. HOSMER,

OPTICIAN

Dental Parlors

W. D. REED, D. D. S

Chicago St., Tecumseh

Crown and Bridge work, Aluminum, Silver and Rubber plates and all of the specialties known to modern dentistry. Gas or vitalized air administered.

Office over Avery & Co's store.

Dental Parlors

of

E. D. BROWN, D. D. S.

Filling, Crown, Bridge and platework Local and complete anaesthetics administered for painless extraction. Office over Orr's Drug Store. Phone, 192

A. C. AYLESWORTH,

Licensed Auctioneer, Real Estate, Stock and General Salesman.

Will attend all sales in city or country, at reasonable rates.

Headquarters and all dates made Herald office.

FRANK DAVIDSON,

Licensed Auctioneer. Farm and Stock Auctions.

Attended to promptly and in satisfactory manner. Terms reasonable.

Headquarters at Herald office where all dates are made. State 'phone 504 East.

DeWITT'S Carbolized WITCH HAZEL **SALVE** For Piles, Burns, Sores.

HELEN D. VALENS

Osteopathic Physician

Office, 46 Chicago street.

At Tecumseh Wednesdays, Saturdays and Sundays and every evening.

Junk Dealer.

Pay the best price for Rags Rubbers and Paper, and all kind of Metal and iron.

Telephone 265.

Call by phone and I will come with team.

Mail box 626.

B. FAELK

TECUMSEH MARKET

Corrected Mar. 10 1911

Wheat	86 — 88
Flour per bbl	5 00 to 560
Rye	70
Corn, (ear)	24
Oats	29
Beans	2 20
Potatoes	35
Butter	22
Eggs	14
Lard	15
Tallow	
Fowls live	11
Springers	11
Roosters	6
Ducks	12
Geese	7
Turkeys	16
Hay	13 15

NO REASON FOR IT

When Tecumseh Citizens Show the Certain Way Out

There can be no just reason why any reader of this will continue to suffer the tortures of an aching back, the annoyance of urinary disorders, the dangers of any kidney ills when relief is so near at hand and the most positive proof given that they can be cured. Read what a Tecumseh citizen says

Mrs Jeanett Te schout, W Oneida Street, Tecumseh, Mich., says: "I again take pleasure in recommending Doan's Kidney Pills to persons afflicted with kidney trouble Last fall my kidneys became disordered and I suffered from pains in the small of my back. If I stooped, sharp twinges seized me and for a few seconds I was unable to straighten. Too frequent passages of the kidney secretions also annoyed me greatly and the doctor was unable to help me. Doan's Kidney Pills were so highly spoken of that I procured a box and began their use I was so promptly relieved that I continued taking the medicine until my trouble disappeared."

For sale by all dealers. Price 50c. Foster Milburn Co., Buffalo, New York, sole agents for the United States

Remember the name—Doan's—and take no other

Commissioners Notice

STATE OF MICHIGAN, County of Lenawee County, ss.

In the matter of the Estate of BLANCHE M. HAYDEN, Deceased.

The undersigned having been appointed by the Probate Court of said County, Commissioners to receive, examine and adjust all claims and demands of all persons against the estate of said deceased, do hereby give notice that we will meet for that purpose at the office of Sylvester P. Hosmer in the village of Tecumseh, Lenawee County, Michigan, on the 1st day of April, 1911, and on the 3rd day of July, 1911 at two o'clock in the afternoon of each of said days.

And that four months from the 2nd day of March, 1911, are allowed by said Probate Court for the creditors of said estate to present their claims to us for examination and allowance.

Dated March 2nd, 1911.

Sylvester P. Hosmer.
Arthur Bradley.
Commissioners.

Commissioners' Notice.

STATE OF MICHIGAN, County of Lenawee, ss:

In the matter of the estate of ELIZA JANE CARSON, deceased.

The under-signed having been appointed by the Probate Court of said County, Commissioners to receive, examine and adjust all claims and demands of all persons against the estate of said deceased, do hereby give notice that we will meet for that purpose at the office of Sylvester P. Hosmer in the Village of Tecumseh, Lenawee County, Michigan, on the 1st day of April, 1911, and on the 11th day of August, 1911, at two o'clock in the afternoon of each of said days.

And that six months from the 14th day of February, 1911, are allowed by said Probate Court for the creditors of said estate to present their claims to us for examination and allowance.

Dated March 4th, 1911.

Sylvester P. Hosmer.
Thomas Elliott.
Commissioners.

STATE OF MICHIGAN, County of Lenawee ss.

Probate Court for the County of Lenawee.

At a session of the Probate Court for the County of Lenawee, holden at the Probate Office in the City of Adrian on the 6th day of March, in the year one thousand nine hundred and eleven.

Present, HARRY L. LARWILL, Judge of Probate.

In the matter of the estate of MARTIN J. UPDIKE, deceased.

On reading and filing the petition of Albert C. Aylesworth, administrator upon the estate of said deceased, alleging that the funeral expenses and debts of said deceased, and the expenses of administration thus far incured, have been fully paid, and praying that his final administration account may be allowed and for such other order and decree as to this Court shall seem proper.

It is ordered, That Tuesday, the 4th day of April next at nine o'clock in the forenoon be assigned for the hearing of said petition.

And it is furthered Ordered, That a copy of this order be published in the TECUMSEH HERALD a newspaper printed and circulating in said County of Lenawee for three successive weeks previous to said day of hearing.

(A true copy) HARRY L. LARWILL, Judge of Probate.

E. I. LARWILL, Probate Register.

Matting Has Many Uses

Straw matting may be put to many uses beside the conventional one of covering floors.

Table covers may be made of the fine, closely woven Japanese matting hemmed at each end.

As a finish to the lower part of a wall matting which is not too heavy serves quite as well as burlap and is a change from the more usual covering.

Settee cushions may be made, or at least covered, with the fine, pliable kind of matting, to match the strip on the porch floor.

Window shades and awning to keep the sun off, which are tied back or rolled up when not in use, are also practical made of matting.

They are hemmed top and bottom and hung upon rings at the top which in turn are hung on little brass hooks screwed into the window frame or porch beam.

The New "Stoop" Walk.

Womankind is achieving a new walk—or rather, the new walk has been thrust upon her by the requirements of the present coat styles All the fashionable evening coats are drawn in at the bottom of the back and slope upward loosely at the front. This necessitates a measured rather mincing step which, with the slight bend of the body forward under the weight of the big fur collars and because of the necessity of lifting the skirts from the pavement or steps, produces a pretty, graceful and very feminine attitude, quite different from the rather independent stride engendered by the short skirts worn for the past season or two.

The bed, of course, is mother to the cradle.

Distance lends enchantment to the painted face.

"Provoked" the Indians.

When the late General Edward M. McCook lived in Pike's Peak he once presided at a dinner in honor of a famous Indian fighter, says the St. Louis Globe-Democrat.

Mr. Cook, as he then was, concluded his introduction of the Indian fighter with the words:

"I can find but one fault with the colonel's methods. I allude to his well-known custom of enlisting in his regiment only bald-headed men. To aggravate the Indians' feelings so cruelly as that is carrying war too far."

One Too Many for Him.

A man, who looked to be a giant in strength, brought his meek little wife before the magistrate, charging her with cruel treatment of himself, an uncontrollable temper and an incorrigible disposition.

The magistrate looked the big fellow over suspiciously and glancing sympathetically at his slip of a wife, asked the husband: "Well, sir, what have you to say for yourself? What business do you follow?"

"I am a lion-tamer, your honor," was the proud reply.

CORRESPONDENCE

CLINTON

Mrs Laura Bush spent the last few days of the week with friends here. Mrs. Bush now resides with her son and family in Adrian.

Geo. DePuy has sold his farm situated east of town to Geo. Wilson.

Louis Bauer and E. B. Stettler were at Bridgewater Station Saturday.

Mrs. James Hogan and Opal, Mrs. Harriett Haynes accompanied by Miss Christine Burton drove to Manchester Friday morning spending the day with friends.

At the regular meeting of Golden Chapter Wednesday evening degrees were conferred on four candidates, Dr. R. A. Davis and wife, Whitney Palmer and wife. About seventy were present to witness the work, afterward enjoying a banquet. Tecumseh chapter will be present next month to confer degrees and it is hoped the Lenawee Vonroe association will hold their June meeting here.

Mrs. Stansfield who has been so ill is enjoying her usual health again.

Mrs. C. W. Case of Manchester spent Friday with Mrs. C. J. Robison and daughters.

Over half of the scholars in the Primary room are out of school on account of being ill with the measles.

Brant Roberts of Tecumseh recently visited his daughter Mrs. Anglemyre.

Mrs. Guy Katner of Saline visited at the Katner home Wednesday. Her little daughter Lucile who has been visiting her grand parents returned with her.

Mrs. Leon Keysor has been entertaining her brother and family from Cleveland, Ohio.

Ambrose Kehoe and family have gotten settled in their new home on the Gibson farm.

As Kies Keoring has the measles, the Ladies' of St. John's parish will not meet at the home of Mrs. George Kies on Wednesday but will meet at the Clinton Clothing Store where conveyence will be provided to them to the home of Mr. and Mrs. Thomas Matthews for the evening.

Miss Vivian Halladay is visiting relatives at Grass lake and was the guest of Mrs. C. G. Johnson in Jackson.

David Woodward goes to Hudson Tuesday on business.

Mrs. W. S. Kimball is spending a few days with her daughter Mrs. Foreman in Ann Arbor.

Moses Bartlett has been quite ill suffering from neuralgia of the heart.

Mrs. Will Rederick and son of Detroit are here for a visit with her mother and sisters.

J. F. Miller of Adrian was in town Thursday.

Bert Clark is home from Detroit and will stay several days visiting near by towns in interest of the Dennison Paper Co, which employs him.

Mrs. Thomas Wadsworth passed away Wednesday afternoon after a lingering illness for several months, aged 79 years. The funeral services were held Friday with burial at Riverside. She is survived by her aged husband and one son James and his family of Hudson.

Howard McDermott who has been visiting his mother has returned to LaPointe, Indiana.

Miss Catherine Clark was home from Ann Arbor over Sunday, the guest of her mother.

Mrs. Josephine Cook spent Thursday in Jackson.

Miss Phyliss Bowen and Edward Russell were married in Ridgeway Wednesday by Rev. Scarlett. They will reside in Macon, Mr. Russell having recently purchased the Ellis farm.

C. M. Halladay was in Adrian Thursday.

Theodore St. Onge and wife spent Thursday in Toledo.

Miss Aggie Haggart has put in an assortment of art supplies and would like all interested to call and inspect the same.

Announcements of the marriage of Miss Elizabeth Wallace to William Flynn of Bridgewater are just being received.

Ed. Parker, superintendent of the Woolen Mills is in New York on business.

Miss Catherine Haas will be employek by the Tecumseh Herald after May 1, having resigned her position at the Courier Office.

Clarence Ingersoll and wife were called to Standish the first of the week by the death of his father.

STATE SENATORS GO FREE

Pemberton and Clark Found Not Guilty by Jury After Four Hours.

Springfield, Ill., March 13.—Senator Pemberton and Representative Joseph Clark, who have been on trial in the Sangamon circuit court of charges of legislative bribery in connection with the state house furniture contract were found not guilty by the jury, after a deliberation of four hours.

The acquittal followed the second trial. In the first hearing the jury failed to reach an agreement.

Knife Duels in Mexico.

A duel between cattle herders on the Mexican plains is about as savage and deadly a manner of fighting as one could possibly imagine. Each opponent extends his left arm, and a third party who has been selected to act as referee binds their wrists together with a thong of rawhide. He then places a knife in the right hand of each, and the fight is on. Needless to say, it does not last long. Every stab may be calculated upon to do damage, and it often happens that both duelists receive fatal wounds. Yet, in spite of the severe rules of the game, there are men who become experts and terrorize a whole neighborhood. They pride themselves on being able to strike so quickly and so surely that they can kill an opponent with the first blow and get away unscathed.—Exchange.

The **DR. HUNT SPECIALIST Co.**

61 West Fort Street, DETROIT, MICH.

DETROIT'S WELL-KNOWN SPECIALISTS where men and women go with the positive assurance that they will get the best treatment to be had.

Difficult Surgical Operations Performed with Skill and Success when Surgery is necessary.

DISEASES of MEN and WOMEN

PILES PERMANENT CURE POSITIVELY GUARANTEED

VARICOSE VEINS Radically CURED IN 10 DAYS

RUPTURE URINARY DISEASES Cured by Improved Methods

New RESTORATIVE Treatment for Loss of Vital Power

Blood & Skin Diseases Cured in a Few Days. Special Treatment. Free Information

We have no fake "home treatment." We require one personal examination. Don't say you can't come to Detroit. Your health is worth more to you than all else. Let us give you a thorough examination FREE this week. You will need to remain here only a few hours, and after the examination, can then return to your home and continue the treatment there. Call on or write today. Remember the address—

61 West Fort St., Opposite the Postoffice

AUCTIONS

Having decided to quit farming, I will sell at Public Auction on the premises known as the T H Montgomery farm 1 3-4 miles south of Ridway and 2 1-4 miles north of Holloway, on Thursday, March 16, 1911, at 1 o clock p. m., sharp, the following described property:—

Stock—Bay Team, weight about 2500 lbs., Roan Mare, weight 1000 lbs. 3 Cows, 2 giving milk, 1 coming in soon. 20 Breeding Ewes, due to lamb in March 8 Shoats, weights 75 lbs. each. About 50 Young Hens,

Farm Tools—McCormick Binder, Deering Mower, New American 2-horse Cultivator, Wheel Spring-tooth Drag, Scotch Drag Burch Plow, Land Roller, Planet Jr Cultivator, 9 tooth Cultivator, Wide tire Wagon, Hay and Stock Rack, pair Bobs, 2 Top Buggies, set Double Harness, 2 set of Single Harness, Saddle, set Fly-nets, Corn Sheller, Iron Kettle, pair Boat Planks, set Manure Plank, Cattle Rack, Grain Troughs, 140 ft. Hay Rope, Fork and Pulleys 2 18 ft. Ladders, Small Boat, Log Chains, Forks and other numerous articles.

TERMS OF SALE—$10 and under cash, all over $10, 9 months' credit on Bankable notes at 6 per cent. All articles must be settled for before removal. 2 per cent off for Cash.

HORACE C. SMITH

Frank Davidson, Auc.

ADDS TO WOES OF SHERIFF

Half Dozen Arrests Within Week Give Officer No End of Trouble.

Sullivan, Ind., March 13.—With no less than a half dozen arrests at Hymera within the last week that town is furnishing the sheriff's office with its full quota of work.

To add to the list, already large, Deputy Sheriff Ed Kelley drove to the Jackson township metropolis and placed under arrest William Stout, charged with craying concealed weapons, and Sylvia Mahan for assault and battery, and later in the evening two boys giving the names of Johnson and Daugherty, and a third youngster, whose name was not learned, were placed in the toils here, after a telephone message had been received from Hymera that the youngsters, about 14 years of age, were trying to run away.

RICH MAN A SUICIDE

Former New York Merchant Kills Himself in Atlantic City.

Atlantic City, N. J., March 13.—Rendered despondent by ill-health, Charles S. Netter, a well to do retired merchant of New York, committed suicide by hanging in a beach front hotel in this city.

News of the suicide was not made public until after Mrs. Netter and some friends came here from New York to claim the body.

Anne Boleyn and the Lemon.

Who ever thinks of connecting such a commonplace article of diet as the lemon with the romantic history of ill fated Anne Boleyn? Yet indirectly she was the cause of its first introduction into England and so into popular notice. Henry VIII. gave such splendid feasts and pageants in honor of the coronation of Anne and of their previous nuptials as had seldom been accorded to queens of the blood royal. These kingly entertainments were in turn followed by the great civic feasts of London, for which the whole world was searched for delicacies to add to the splendor. At one such banquet, graced by the presence of the royal pair, a lemon was introduced as an elegant novelty. To an epicure such as Henry the acquisition of a castle in France would have proved less acceptable, and such was the importance attached to the discovery—so says an old biographer—that a special record was made of the fact that the cost of this precious lemon was six silver pennies!

An Architectural Curiosity.

There are many churches throughout England which are without tower or spire, but there are few churches which can boast of having a tower and spire side by side. One of these is the parish church of Ormskirk, in Lancashire. The tower is built over the porch at the west end, and the spire is placed as closely as possible to it. The origin of this architectural freak has not been ascertained, but there is a tradition to the effect that when Orme, the Saxon pirate from whom the town derives its name, decided to construct a kirk, or church, as an expiatory offering for his evil deeds his two daughters quarreled over the design for the structure. One determined to have a tower; the other was equally resolved to have a steeple. As neither of them would give way the pirate chief acceded to both their wishes, and the curious may see the tower and spire still keeping watch side by side on the surrounding country.

SOLDIERS ACTIVE AT SAN ANTONIO

Mexicans on Fence Watch Americans at Work.

HOSPITAL CORPS ON GROUND

Capt. William A. Wickline and Company of One Hundred Men and Three Officers Arrive from Washington.

San Antonio, March 13.—Seven barefooted Mexicans perched like scare crows on the top rail of the fence surrounding the property of the San Antonio Brick company and saw what there was to see in the cactus-strewn and mud-splattered yards of the railroad company's spurs. Under their steeple hats the Mexicans' faces were as immobile as those of wooden Aztec gods, only their eyes roved and from their lips came continuous thin streams of cigarette smoke.

What those passive Mexicans saw was "El Gringo" on the hustle. "El Gringo" in this instance was a great parcel of cavalrymen, artillerymen and horse wranglers, switchmen, roustabouts and mounted officers of the United States army, snaking stores, horses and cannon off cars innumerable. To the sad eyed brothers from over the Rio Grande this was an incomprehensible expenditure of energy, things were being done in a most remarkable manner.

There, from the fence on which the Mexicans perched, away over to the thin bridge that lifted above the network of tracks a half mile away was nothing but trains and more trains, standing side by side on brother spurs, waiting to be unloaded. Every hour or so a restless little switch engine would skitter down from the wilderness of tracks somewhere up the line, take a grip on a string of cars that had been emptied and go snorting off to return like a retrieving dog with a full string pushing ahead of its nose. The half hours were punctuated by the arrival of troop trains from the north and east, out of which infantrymen and cavalry troopers piled pell mell and marched off to the signal of the bugle.

The downpour of the night had converted the detraining yards into a contour map of bogs and small seas.

There into the midst of the flooded yards came the second battalion of the third field artillery, comprising Batteries D., E. and F., all the way from Fort Meyer, Va. In three sections they came, each train composed of stock cars for the horses, long links of flat cars, whereon the guns were blocked and strapped, and then at the end the tourist Pullmans for the men and the first class Pullmans for the officers. The sections were separated on their arrival by an hour and more, and as each nondescript string of cars which had traveled thus on passenger train schedule across the continent pulled into the yards men and officers set to work with ordered haste to remove their impediments.

Gun after gun and caisson after caisson were lowered from their places on the flat cars by block and tackle, harness came out of unnumbered piles of dunnage, whiffle trees rattled as the chain traces were being hooked up and with yelling artillerymen on both leaders' backs, flinging their arms and mouthing artistic oaths, the guns lurched through the yard that leads to the reservation. Before sundown every gun was packed on the hill designated in the blue print of the encampment.

Capt. William A. Wickline's Company C, of the hospital corps, one hundred men and three officers from Washington, pulled into the yards.

While Capt. Wickline's men were busy unloading medicine chests, cots and hospital supplies of infinite variety from one of the freght cars which just preceded the Pullmans, a train pulled up bringing the full complement of the third battalion, engineering corps, from Port Leavenworth, Kan.

CALLS MOVEMENT REHEARSAL

German Paper Infers That American Army Is Weak.

Berlin, March 13.—In commenting upon the mobilization of the army, The Koelnische says:

"While admitting that Washington's secrecy prevents determining whether the mobilization of the United States army is due to American fears of Japan's mighty army and the knowledge of her own weakness there are reasons for the belief that the present movement of troops is in the nature of a rehearsal of the mobilization which may be directed against Japan."

LINTON MAN ACQUITTED

Medicine Vender Goes Free When Girl Withholds Accusations.

Linton, Ind., March 13. — On the charge of having committed an assault on 18-year-old Ora Crum who lives in the town of Cincinnati, in the eastern edge of the county, Frank Lashbrook, 57, was acquitted by a jury here.

Lashbrook is employed as a medicine vender traveling over the county in a private conveyance and the charges were that on Sept. 21 while approaching the town of Cincinnati he overtook the Crum girl and committed the crime. When the girl was placed on the stand, however, she refused to substantiate the charges

DELAY FIXING SALOON LIMIT

Representatives of "Wets" and "Drys" Appear Before Commissioners.

Brazil, Ind., March 13. — After listening to representatives of the "wet" and "dry" factions the board of commissioners deferred action on fixing the saloon unit and it is likely that the board will act on the matter next Tuesday.

Representatives of the Good Citizens' league, the would-be saloon men and residents of the city were before the board asking for various limits. The good citizens ask for a 1,000 population unit, some of the saloon men favored the unit, while other "wet" factions wanted a 700 or a 500 unit. Mayor Bray, speaking in behalf of the city of Brazil, stated that he was in favor of a 1,000 population unit if the Good Citizens' league would agree not to call an option election. Otherwise he would favor a 500 unit.

PATENTS

ARTHUR P. GREELEY FORMERLY ASSISTANT COMMISSIONER OF PATENTS | WM. CRANCH McINTIRE FORTY YEARS IN PRACTICE.

618 F STREET N. W. WASHINGTON, D. C.

U. S. AND FOREIGN PATENTS CAVEATS AND REISSUES. | TRADE-MARKS DESIGNS.

ATTORNEYS AND COUNSELLORS.—MECHANICAL EXPERTS. PRACTICE IN ALL U. S. COURTS.

FEES REASONABLE AND BEST ADVICE ALWAYS GIVEN, REGARDLESS OF ALL INTERESTS EXCEPT THAT OF CLIENTS.

BUSINESS CONDUCTED UPON HIGHEST PROFESSIONAL PLANE AND UNDER PERSONAL SUPERVISION OF MR. GREELEY AND MR. McINTIRE.

ALL LETTERS OF INQUIRY ANSWERED PROMPTLY ON DAY OF RECEIPT.

INFORMATION AND ADVICE FREELY GIVEN.

OUR BOOK ENTITLED "GREELEY & McINTIRE ON PATENTS" SENT FREE TO ANY ADDRESS.

GREELEY & McINTIRE,

PATENT ATTORNEYS. WASHINGTON, D. C.

IN THE FLOOD

Jimmy Woods thought it was a funny flood. In fact he would have enjoyed it hugely had he only known the whereabouts of pretty Alice Morgan. As it was, however, he paced agitatedly back and forth on the little patch of roof upon which he was being borne swiftly down the broad, muddy stream. Undoubtly he was lucky to have even this small refuge from the waters, but he did not consider this aspect of the case. He thought only of Alice.

As Jimmy paced he glanced about him. On every side were chairs, trees, tables and various other articles swept from their abiding places when the dam burst. Fortunately most of the people had been warned and had left the city in time to escape. Had Alice been amoung them.

Suddenly Jimmy stopped his pacing and placed his hand eagerly above his eyes, shading them from the sun, as he gaze intently at some approching object. It was evidently a table or some other article, just awash, and with a woman clinging precariously to its slippery surface. Jimmy gasped. It was undoubtly Alice! Fortune and the stream bore Jimmy's roof and the other article together, and Jimmy had soon transferred the girl to his secure conveyance.

"Dear," cried Jimmy, as he hugged her close. "I was afraid—horrible afraid; but now that I have you here,—

The girl smiled up at him.

"I'm not afraid either — now," she replied.

Presently she sat up and brushed the water from her eyes.

"Do you know," she declared inconsequently, "the thing that is bothering me most now, is that we'll soon drift out of this county and it'll be days before the water will subside sufficiently for us to go back home. In the meantime we lose our residence in some other county before we can get a marriage license—and we were to have been married this week!"

Jimmy laughed heartily.

"Don't let a little thing like a little wait trouble," he cried, "after his narrow escape. Anyhow—hello," he cried suddenly, "what's that?"

Alice gazed in the direction at which Jimmy pointed and saw two men on a wobbly roof, rapidly approaching them. One man carried a pile of books under his arm while the other wore a white tie.

"As I live," cried Jimmy, "its the Rev. Samuel Boggs and that man with him is the town clerk—do you suppose— do you suppose, dear, that those books and papers the clerk has are"——

His question unfinished. Jimmy gazed ardently at the girl. She colored beneath his glance. In a moment the approaching roof had bumped into Jimmy's unseaworthy craft, and the two began floating peacefully down the stream together.

"Glad to see you, glad to see you," cried Jimmy effusively. "And say, Mr. Clerk, pardon the question, but are those blanks and documents"——

"Sure" cried the clerk, with an expansive smile, "when the flood came I picked up the only things near me, and here they are—the marriage licenses. Can I sell you one?"

"You bet," Jimmy yelled, happily, "and hurry up and tie the knot before we float out of the county, Mr. Boggs please. Alice's idea may be all rubbish, but I don't want to take any chances."

"After you've been two weeks in the house with one of these terrible handy men that ask their wives to be sure and wipe the tines of the forks, and they know just how much raising bread ought to have and how to hang out a wash so each piece will get the best sun, it's a real joy to get back to the ordinary kind of man. Yes 'tis so!" Mrs. Gregg finished, with much emphasis. "I want a man who should have sense about the things he's meant to have sense about but when it comes to keeping house, I like him real helpless, the way the Lord planned to have him."

In the Midlands, England, twenty years ago, the master told the boys to write each a short essay on Columbus, and the following is the only one that has withstood the ravages of the tooth of Time. We give it complete:

"Columbus was a man who could make an egg stand on end without breaking it. The King of Spain said to Columbus, 'Can you discover America? 'Yes,' said Columbus, 'if you will give men a ship.' He had a ship and sailed over the sea where he trough America ought to be found. The sailors quarreled, and said they bi eved there was no such place; but, after many days, the pilot siad: 'Columbus, I see land.' 'Then that is America,' said Columbus. When the ship got near the land was full of black men. Columbus said, 'Is this America?' 'Yes, it is,' said they. 'I suppose you are Indians?' 'Yes,' they said, 'we are;' and the chief said, 'I suppose you are Columbus?' 'You are right,' said he. Then the chief turned to his men and said, 'There is no help for it; we are discovered at last.'"

Husband—If a man steals—no matter what it is—he will live to regret it.

Wife—During our courtship you used to steal kisses from me.

Husband—Well, you heard what I said.

THE APOLOGIZERS

There was a whoop and a bang at the front entrance to the sanctum of the Angel Ledge Weekly Pioneer, and six feet four of armed aggressiveness bounded inside, defying the scribes, the presses and the pen, which some say is mightier than the sword.

"Show your smutty, smeary faces, you loose-jointed, bald-headed paper-writers! Come out and fight like a man! Don't skulk in a tub of ink like a coyote! We-o-o-w-w!"

The amiable visitor took a chance shot at the ancient revolving globe, boring a great hole somewhere in Kamchatka.

There was a sound of hurried shuffling in the back of the old printery, as if the timid paper-writers might suddenly have been called to their homes and loved ones. A pause followed and then somebody's blue eyes showed at a bullet hole made in a flimsy partition by some previous equally well intentioned visitor.

"What is it, please!" asked a soft, delicate voice.

"Oh! We-o-o-w! Wow!" yelled the big man. Do you know who I am? I'm Ripsnorter Rufus from Cayenne Gulch!"

The delicate voice was heard in a little chuckle. "Honored—immensely. Want to you your subscription, Mr. Ripsnorter?"

Ripsnorter Rufus growled like a caged tigress. "Naw, I just want to bite you in two and throw one half in Salt Lake and the other half over the north pole, for printin' mean, measly lies and falsehoods about me in your this here Pioneer paper. Some cross-eyed crawfish named 'Buttercup' writ a piece about me killin' five men. And I wishes it distinctly understood that it were six."

"Tut, tut!" This is too bad!" scolded the lightsome voice, and a young lady emerged from behind the flimsy partition. "The mistake shall be corrected with apologies, Mr. Ripsnorter Rufus; but you owe the Pioneer $15 for shooting holes in the office geography."

The girl was fair and trim, with the winsome light of mischief shining from her blue eyes and a becoming but determined flush in her cheek. The bad man from Cayenne Gulch lowered his smoking weapon and opened his immense mouth. "Well, you can hang me to the tallest pine on Hurricane peak! Are you the editor of this here Pioneer pub-li-cation?"

The girl bowed and smiled. "The same—as you would know, if you were receiving our interesting and informing little paper every Friday at $1 a year."

The bad man reached into a capacious pocket and pitched a bag of dust upon the table. "There, that'll buy you a new geography ball big as Cloud mountain and colored like the rainbow. And here's another sack so as you can send me the Pioneer for the next thousand years."

The girl wrote rapidly in a big ledger and placed the golden treasure in a small iron safe. "Thanks," she acknowledged. "The mistake shall be corrected, and next week I will put in a news note that 'The Honorable Ripsnorter Rufus paid the Pioneer office a pleasant visit.'"

The big man smiled sheepishly, but did not depart. Instead, he twirled about on his heels and plucked at his enormous black mustache. "Aren't there some way, I can't help you with this here fine, nice paper, miss?"

The fair editor secured a large bundle of copies. "If you would distribute these samples, it might increase my subscription list around Cayenne Gulch."

"Hun!" grunted the bad man, taking the bundle. "Any miserable skinflint that don't subscribe for himself and every friend he's got back east has me to fight."

At the door he still tarried. "I'd like to call some time and apologize in a nice, quiet way for the howling and shouting I did a while ago."

She smiled again. "Thursday evening. The Cayenne Terror is coming tonight and Captain Turner tomorrow night and Sagebrush Simpson the next night to apologize for acting the same way. Goodbye."

The bad man scowled at the mention of the other names, then, grinning resignedly, departed. The girl reopened the safe and weighed the treasure sacks. "They all do that way," she smiled, in tender revery.

The Man—Yes, it's a pretty hat.

The Lady—I bought it on your account.

The Man—Yes; you generally do.

"I once did that man a favor which placed him forever in my debt."

"I have often wondered why he hated you so."

It is sometimes difficult to distinguish between opportunity and temptation.

When a man is willing to admit that he is a crank the chances are he isn't.

When a man's money is tied up there is nothing like a wife to untie it for him.

RAILROAD TIME TABLES.

Lake Shore & Michigan Southern Railroad.

Effective Nov. 27 1910

Going south.

Station	315 D'ly	309 D'ly ex Sun	331 D'ly ex Sun	311 D'ly
Jackson	6 05 a m	10 50 a m	2 05 p m	8 10 p m
Tecumseh	7 03 a m	11 20 a m	3 01 p m	9 03 p m
Adrian	7 33 a m	12 01 p m	3 30 p m	
Toledo	8 40 a m	12 30 p m	4 15 p m	10 05 p m
Chicago	3 45 p m	9 00 p m		

Going north

Station	316 D'ly	312 D'ly ex Sun	314 D'ly ex Sun	318 D'ly
Toledo	7 50 a m	12 30 p m	5 15 p m	7 25 p m
Adrian		1 00 p m		8 10 p m
Tecumseh	9 09 a m	1 30 p m	6 20 p m	8 42 p m
Jackson	10 15 a m	2 33 p m	7 25 p m	9 45 p m

DUNDEE BRANCH.

Going west.

Station	429 D'ly ex Sun	425 D'ly ex Sun	421 D'ly ex Sun	427 D'ly ex Sun
Adrian	6 10 a m		3 30 p m	
Tecumseh	7 30 a m	9 10 a m	4 02 p m	6 25 p m
Addison	9 56 a m	10 05 a m	4 55 p m	7 20 p m

Going east.

Station	422 D'ly ex Sun	428 D'ly ex Sun	430 D'ly ex Sun	434 D'ly ex Sun
Addison	9 56 a m	10 25 a m	1 20 p m	7 50 p m
Tecumseh	10 43 a m	11 20 a m	3 50 p m	8 40 p m
Adrian	11 15 a m		5 25 p m	

Tecumseh and Dundee trains.

Daily except Sunday

Leave Tecumseh	7 35 a m	12 30 p m	4 10 p m
Arrive Tecumseh	10 45 a m	2 40 p m	6 22 p m

G. J. ZEHR, Ticket Agent.

L. A. ROBISON, G. P. A. Cleveland, O.

PATENTS

promptly obtained in all countries TRADE-MARKS, Caveats and Copyrighted. Send Sketch, Model or FREE REPORT on patentability. Fees exclusively. BANK REFEREN

Send 6 cents in stamps for inve ON HOW TO OBTAIN and SELL Which ones will pay. How to patent law and other valuab

D. SWIFT

PATENT LAWY

303 Seventh St., Washi

FEELING LIVER-ISH This Morning? TAKE

THEDFORD'S Black-Draught Stops Indigestion — Constipation 25¢ AT ALL DRUGGISTS

A Gentle Laxat And Appetiz

Foley's Kidney Pills

What They Will Do for You

They will cure your backache, strengthen your kidneys, correct urinary irregularities, build up the worn out tissues, and eliminate the excess uric acid that causes rheumatism. Prevent Bright's Disease and Diabetes, and restore health and strength. Refuse substitutes.

Sold by All Druggis

OVER 65 YEARS' EXPERIENCE

PATENTS

TRADE MARKS DESIGNS COPYRIGHTS &c.

Anyone sending a sketch and description may quickly ascertain our opinion free whether an invention is probably patentable. Communications strictly confidential. HANDBOOK on Patents sent free. Oldest agency for securing patents. Patents taken through Munn & Co. receive special notice, without charge, in the

Scientific American.

A handsomely illustrated weekly. Largest circulation of any scientific journal. Terms, $3 a year; four months, $1. Sold by all newsdealers.

MUNN & Co. 361 Broadway, New York

Branch Office, 625 F St., Washington, D. C.

DETRO

Headquarters

Michigan Peo

THE GRISWOL HOUSE

POSTAL & MOREY, Pr

modern and uptodate hotel ally located, in the very retail shopping dis rner Griswold an one blo Ave. erson, cars by visit roit Griswold House.

The Tecumseh Herald.

VOL. LXI, NO. 23. TECUMSEH, MICHIGAN, FRIDAY, MARCH 17, 1911. WHOLE NO. 4027

COMMERCIAL TECUMSEH SAVINGS
STATE SAVINGS BANK

THE LARGEST BANK IN NORTHERN LENAWEE

Why? Because it is a progressive bank, conservatively managed, not only in the interest of its depositors, but in the interest of the community at large.

ITS DIRECTORS;
L. G. NORTH, JOSEPH RUSSELL, C. A. SLAYTON, J. H. SMITH:
J. Q. LOOK, A. C. AYLESWORTH, THOMAS McCANN.

PAYS 3 % INTEREST { on Savings Deposits compounded twice a year—June 1st and Dec. 1st.

J. Q. LOOK, President. L. G. NORTH, Vice Prest. J. H. SMITH, Cashier.

Room Rugs,
Carpets,
Linoleums,
Curtains.

Our stock was never more complete than now.
Our prices, Always the Lowest, are lower than ever.

These facts should make
This Time The Time
and
This Store The Store.

Come in. Let us show you. You will be surprised at the Immense Stock we are carrying and at at the extremely Low Prices.

The Webster Anderson Co.

ROOM RUGS $2.50 UP

THE WAY TO SAVE

The greatest progress is made by those who carry a Savings Account separate from all other banking business. Decide upon the amount you can save each week or month and deposit it regularly with us on a Savings Account.

Do this as soon as you get your money, and don't try to take care of other expenses first, with the idea of saving what is left. Make your savings account, your first bill to be paid.

YOUR SAVINGS ACCOUNT

large or small, will be welcome here, and will earn 3% interest, compounded twice a year.

Open noons and Saturday evenings from 7 to 8:30.

THE LILLEY STATE BANK.
OF TECUMSEH.

EXCEPTIONALLY
LOW PRICES

are being offered by us at this time on all

Monumental Work.

It will Pay you Well

to see us immediately, if you are contemplating the erection of a Monument or Marker this Spring.

THE MICHIGAN GRANITE CO,
ADRIAN, MICH.
Opposite City Hall. Bell Phone 227

SEE
OUR FULL LINE OF
Children's Dresses
NEAT AND CHEAP,

POST CARDS
For all days and all occasions.

Full line of New Goods in every department.

Ida B. Chase.

Fishing Tackle That's Fit
FOR FISHING.

I have it. Over 2,000 different Baits. All the latest Reels, Poles, lines, etc., made.

Special prices on outfits the first of April.

Buy of one who can show the goods, how and where to use them.

Base Ball Goods, Rifles, Pistols, Cigars, Candies and Pennants.

W. L. COLLER.

NOTHING TO KICK ABOUT

In the line of Harness and Horse Goods we sell. They have no weak points.

Work Harness
$32.00 to $45.00

Driving Harness
$16.00 to $25.00

MATERIAL AND WORKMANSHIP

are the best. Nothing has been slighted. Each Harness made of Good Selected Stock, all Hand Stitched the prices will interest you

W. C VanAntwerp.

NATHAN SIMPSON.

Jackson Prison Warden, Who Favors Abolishment of Task System in Michigan Penitentiarie.

SIMPSON HAS PLAN.

Would Have Prisoners Work Given Number of Hours Daily.

Jackson, Mich., March 14.—To establish a definite number of hours as a day's work for the inmates of Jackson prison is the latest reform proposed by Warden Simpson, and it is expected he will inaugurate the change in the near future. The warden believes the inmates have too much time on their hands to hatch up insurrection and plan insubordination.

Under the present system each convict in the various shops is given a certain amount of work to accomplish, and when it is finished he is at liberty to work or not, just as he pleases. If he chooses to work he receives overtime pay, but if he doesn't work he may loaf about the shop. The warden will now make every effort to ascertain the average length of time it takes an inmate to finish his usual stunt, and when this is determined he will make a reasonable addition of time in which an inmate may work on his own overtime.

Grand Lodge For Michigan.

Battle Creek, Mich., March 14.—Two new grand lodges of the Woodmen of the World to represent Michigan will be organized in the city before the Woodmen's convention, which opened here Monday evening. Michigan Woodmen have belonged to a jurisdiction embracing neighboring states, but now, with 6,000 members in this state, a jurisdiction to include Michigan only is to be formed. One grand lodge will be for the men and the other for the ladies' auxiliary.

Takes a Chew; Dies.

Jackson, Mich., March 14.—Asking the prison hospital nurse for a chew of tobacco, Charles Stanton, a paralytic inmate of the state prison, took the plug, cut off a slice, lapsed into unconsciousness and died one minute after taking his last chew. Stanton was seventy-five years old and was sentenced from Grand Rapids for five to twenty-five years for criminal assault.

Wets Win at Cedar Springs.

Cedar Springs, Mich., March 14.—By the margin of a single vote this village voted wet in the village election. The question of whether the local ordinance prohibiting the sale of liquor in the village should be sustained or not was submitted to the people, and they voted 115 yeas to 116 nays. It was also voted to bond the village for $15,000 for electric lighting purposes and securing new industries.

Believe in Fewer Saloons.

Battle Creek, Mich., March 14.—Three big brewery companies, the Anheuser-Busch, Pabst and the Schlitz, together with the Battle Creek brewery, have thrown their interests into the local option battle here in an unexpected way. They pledge their support to a movement limiting the saloons to one for every 1,000 population, instead of 500, in case Battle Creek goes wet this spring.

Dies on Interurban Car.

Saginaw, Mich., March 14.—Mrs. Elizabeth Nichol of Bay City, seventy-two years old, died on the interurban car while on her way to Saginaw to visit her son. Mrs. Nichol was taken ill on the car and before it could be stopped she was dead.

Major General Hodges Retires.

Chicago (Special).—Major General G. L. Hodges, in command of the department of the lakes, U. S. A., has closed his active service in the army, having reached the age of retirement. General Hodges has served forty years.

Myers Is Elected.

Butte, Mont. (Special).—Henry L. Myers, a lawyer, Democrat, has been elected on the seventy-ninth ballot as United States senator from Montana as a compromise.

TROOPS TO BE RUSHED FORWARD

Fresh Uprisings In Mexico Are Momentarily Expected

CLOSE TO TEXAS BORDER LINE

Fifteen Carloads of Ball Cartridges Held on Sidetrack, Ready to Be Rushed Forward at Moment's Notice. American Rebels Will Receive No Quarter From Mexican Government.

San Antonio (Special).—Orders directing the movement of a large part or the whole of the divisional army now assembled under the command of General William H. Carter to the Mexican border in the vicinity of Eagle Pass and El Paso may be issued within the next three or four days. These orders will follow immediately upon a fresh outbreak of the Mexican insurrection in the hitherto unaffected district south of the Rio Grande, which is known by General Carter and the chief staff at Washington to be but waiting the signal of hostilities.

The fact that the commander of the army now assembled in San Antonio has not neglected to take the most minute precaution against just the contingency that may arise across the Rio Grande before the end of the week is demonstrated by the order which has gone to the local officials of the Missouri, Kansas & Texas railroad not to disintegrate a trainload of ammunition which is due to arrive in the railroad yards within the next few days. The ammunition, thirteen carloads of ball cartridges, will be sidetracked and will be held in readiness to be rushed forward at a moment's notice.

Another indication that rebel uprisings are about to occur close to the border line is the information that the consulate of the United States at Ciudad Porfirio Diaz, the Mexican town across the border from Eagle Pass, is guarded. This fact has been verified by long distance telephone.

MEXICO WILL RESENT INTERVENTION BY U. S.

Mexico will resent intervention by the United States or any other country to protect the lives and property of citizens resident in Mexico. In a statement Senor De la Barra, Mexican ambassador to the United States, declared Mexico believes herself fully competent to protect all interests in the country, not only her own, but those of foreigners.

UNITED STATES DEMANDS RELEASE OF AMERICANS

Washington (Special).—An investigation having convinced the American government that Edwin Blatt of Pittsburg and Lawrence Converse of Los Angeles, held as prisoners at Juarez, Mex., had been captured on American soil, the state department has asked the Mexican government to release them.

FEDERAL FORCES WON'T SHOW MERCY TO AMERICAN REBELS

New York (Special).—What may be considered in effect the official Mexican reply to recent representations said to have been made by the United States, asking as liberal treatment as possible for Americans caught bearing arms on Mexican territory, is contained in a statement made by Jose Yves Limantour, Mexican minister of finance. In substance it is indicated that captured American allies of the revolutionists will have to take their chances with their Mexican rebel companions. The indication is strong that no preferential treatment can be accorded them. This is considered to mean that under martial law they might be summarily tried and executed.

Violates Quarantine; Fined.

Pontiac, Mich., March 14.—For violating quarantine in a scarlet fever case, Daniel Vernon was fined $5 by Justice Stockwell. Vernon boarded at a house which contained a scarlet fever patient, and he persisted in visiting the place after being warned by the health authorities to keep away.

SENATOR CLAPP.

Minnesota Statesman Who Spoke to State Legislators at Lansing Monday.

REBELS WON'T DROP GUNS.

McCreary's Peace Messages Fail to Stop Honduras Revolt.

Tegucigalpa, Honduras (Special).—Notwithstanding that several notifications have been sent by Fenton E. McCreary, the American minister, to the revolutionary forces under Colonel Ferrari that the peace conference in Puerto Cortez had agreed on peace, and urging the suspension of military operations, Ferrari has refused to comply with this request and has occupied positions threatening Tegucigalpa.

Slight skirmishes have occurred outside the city. It is reported that the revolutionary forces number about 500, while the government has 1,200 now under arms here.

WOULD REBUILD TOWN.

Officials of Dupont Powder Co. Will Pay For Loss Following Explosion.

Kenosha, Wis. (Special).—The Dupont Powder company officers and directors, after an all-day meeting in the ruins of their plant at Pleasant Prairie, have promised to rebuild the village and to pay every cent of actual loss sustained by any person as a result of the explosion.

Pleasant Prairie, Wis. (Special).—With the country immediately surrounding the wrecked Du Pont de Nemours powder mill, which blew up here, a waste of dismantled homes, the first action of the residents is to seek the elimination of powder works from their county. Indignation meetings, at which this demand was voiced, have been held in Pleasant Prairie and at Kenosha.

The powder mill blew up last Thursday, wrecking many homes and killing one man outright. Many were injured. Property loss, $1,500,000.

DISORDERS MARK STRIKE.

Fierce Riots Accompany Beginning of Express Drivers' Labor Troubles.

New York (Special).—Disorders approaching riots marked the inception of the second express drivers' strike in New York within a year. Hooting, jeering mobs gathered about the big stables of the Adams Express company. They dragged non-union drivers from wagons, beat them, released several horses by slashing the harness and sent them galloping away.

The strikers claim that 1,500 men are out; the company said that 300 would be an ample guess. Both sides declare for a finish fight.

TAFT BEGINS VACATION.

Temporary Executive Mansion Established in Georgia Hotel.

Augusta, Ga. (Special).—President Taft began his eight-day vacation Saturday and established temporary executive mansion in Bon Air hotel.

The president has a suite like those occupied by dozens of others. He dines with the other guests in the ordinary dining room.

John D. Rockefeller is one of the guests, but he and the president have not yet met.

SENATOR CLAPP AT LANSING

Minnesota Statesman Addresses Legislators.

SPEAKS ON DIRECT LEGISLATION

Western Statesman Devoted Much Attention to Subject of Initiative, Referendum and Recall, Which He Heartily Favors—Is Opposed to Reciprocity Bill.

Lansing, Mich., March 14.—Both houses held abbreviated sessions Monday night in order to listen to Senator Clapp of Minnesota, who delivered a lengthy address on popular government and direct legislation. He declared that the recorded history of 6,000 years shows that progress has only been made as a result of protest, and that the protest has always been made by the common people. He also took the view that no government could be so laid out in advance as to take care of changing conditions and times.

Senator Clapp favored the direct election of senators, and also the initiative, referendum and recall, to which he devoted a great deal of attention.

Previous to the joint session Senator Clapp was tendered a reception in the executive parlors, where the members met him.

Talking privately, the senator when askd his stand on Canadian reciprocity, declared that he was opposed to the McCall tariff bill.

DELIVERY FRUSTRATED.

Deputy, While Making Rounds, Discovers Two Bombs Concealed in Jail.

Adrian, Mich., March 15.—A desperate attempt at jail delivery was nipped in the bud here. Deputy Cross, who has charge of the prisoners, while making the rounds of the corridors of the jail here, discovered two bombs concealed in a window of the jail. Upon examination and analysis they were found to contain a high explosive in sufficient quantities to wreck the jail completely.

Other paraphernalia necessary to the success of the delivery was later found.

That the plot was not a success was ascribed to the fact that the prisoners were unexpectedly transferred, on the day set for the delivery, to the second floor of the building in order that repairs might be made on the interior.

FOX CONVICTED.

Murderer of Flint Woman Adjudged Guilty in Quick Time.

Flint, Mich., March 14.—Frank Fox was convicted of murder in the first degree by a circuit court jury. The jury was out for two hours, but their decision was made within an hour. The jury held that the shooting of Ella Blade in this city on Feb. 2 was premediated, notwithstanding Fox's claim to the contrary.

The Fox case established a new record in Genesee court annals for speed in a murder trial.

Will Be $6.50 Per Capita.

Lansing, Mich., March 14.—Auditor General Fuller estimates that the primary school apportionment in May will amount to $6.50 per capita, which is slightly larger than last spring. He has collected since July $816.168 in taxes for this fund, of which the railroads have paid $32,492; the telephone and telegraph companies $25,483, while in inheritance taxes there has been collected $397,345; in franchise fees $46.889, and in insurance fees, $343,958.

Burned in Fire; Dead.

Detroit, Mich., March 14.—Mildred Bayer, aged seventeen, daughter of J. T. Bayer, 469 St. Aubin avenue, is dead in her home from a shock following burns she received two months ago. The girl was standing near a stove when her clothing caught fire, burning half her body. She was recovering when her heart gave out.

SILVER

We have a fine line of Silver Spoons of all kinds. Knives and Forks.

Cut Glass

Come and see our Cut Glass. We have some lovely pieces in beautiful designes and cuts from glass known for its purity.

E. J. PETERS & CO.

PHONE 200 Successors to J. F. HICKS & SON

ADRIAN STATE SAVINGS BANK,
ADRIAN, MICH.
RESOURCES over - - $1,400,000.00
Largest Bank in this Section of Michigan.

We welcome visitors and invite inspection of our substantial Building, commodious Offices and massive, Burglar-proof Vaults

3 % compounded semi-annually paid on all Savings Deposits remaining one calendar month or more.

Accounts may be opened by mail: Correspondence and personal interviews solicited.

R. A. WATTS, Pres., GEO. A. WILCOX, Vice Pres., B. TOBIAS, Cashier

Our Market

Is always supplied with the very best of Prime Beef Veal, Lamb Pork, Sausages, Smoked Meats, etc.

Just try our Oleomargarine, only 15¢ and 18¢ per pound

Shoulder Roasts of Beef	12½¢
Good, Tender Steak	12½¢
Very Lean Pork Roasts	15¢

FRSEH FISH AND OYSTERS

L. A. HUGHES MEAT CO.

3 Big Boxes Matches
ONLY 22 CENTS.

*

Galvanic Soap Deal will not last much longer. Buy all you want right now.

With every 25c worth we give one Palm Olive Soap free, making 35 cents worth of soap for 25 cents.

F. D. AVERY.

PHONE 39.

THE TECUMSEH HERALD

G. N. STAC[illegible]
EDITOR AND OWNER

SUBSCRIPTION RATES

One [illegible] $1.00
One year [illegible] months [illegible]
[illegible]
One [illegible]
One year [illegible] after three months 1.50
There will be no Deviation from above Rates

Entered at the [illegible] at Tecumseh, Mich., as second class matter.

STATE OF OHIO, CITY OF TOLEDO, } ss.
LUCAS COUNTY.

Frank J. Cheney makes oath that he is senior partner of the firm of F. J. Cheney & Co., doing business in the City of Toledo, County and State aforesaid, and that said firm will pay the sum of ONE HUNDRED DOLLARS for each and every case of Catarrh that cannot be cured by the use of Hall's Catarrh Cure.

FRANK J. CHENEY.

Sworn to before me and subscribed in my presence, this 6th day of December, A. D. 1886.

(SEAL) A. W. GLEASON,
NOTARY PUBLIC.

Hall's Catarrh Cure is taken internally, and acts on the blood and mucous surfaces of the system. Send for testimonials free.

Address F. J. CHENEY & Co., Toledo, O.

Sold by all Druggists, 75c.

Take Hall's Family Pills for constipation.

A woman never forgets her birthday, but she is seldom able to remember how many she's had.

FOLEY KIDNEY PILLS

Just the right medicine for backache, rheumatism, Bright's disease and all urinary irregularities. William F. Schramm, Adrian, Mich., says: "I had a severe case of kidney and bladder trouble for severel years. My back ached so severe that when I stooped over I could hardly straighten up and there were always sharp pains in my sides and often felt dizzy and weak. The kidney action was irregular and painful. I used Foley Kidney Pills only a few weeks and now I am a well man once more. They cured me entirely of a long-standing case of kidney trouble and I shall always recommend them highly.

Sold By All Druggists.

Sometimes the daughter of a druggist gets her good looks from her father.

A Fierce Night Alarm

is the hoarse, startling [illegible] a child suddenly attacked by croup. Often it aroused Lewis Chamblin of Manchester, O. (R. R. No. 2) for their four children were greatly subject to croup. "Sometimes in severe attacks," he wrote "we were afraid they would die, but since we proved what a certain remedy Dr. King's New Discovery is, we have no fear. We rely on it for croup and for coughs, colds or any throat or lung trouble." So do thousands of others. So may you Asthma, Hay Fever, LaGrippe, Whooping Cough, Hemorrhages fly before it. 50c. and $1.00 Trial bottle free. Sold by C. A. Wright & Son.

Time is money—especially when you hire an automobile by the hour.

FOLEY KIDNEY PILLS

Neutralize and remove the poisons that cause backache, rheumatism, nervousness and all kidney and bladder irregularities. They build up and restore the natural action of these vital oagans.

Sold By All Druggists.

Even the temperance advocate is apt to kick about watered stock.

Attacks School Principal

A severe attack on school principal, Chas. B. Allen, of Sylvania, Ga., is thus told by him. "For more than three years," he writes, "I suffered indescribable torture from rheumatism, liver and stomach trouble and diseased kidneys. All remedies failed till I used Electric Bitters, but four bottles of this wonderful remedy cured me completely." Such results are common. Thousands bless them for curing stomach trouble, female complaints, kidney disorders, biliousness, and for new health and vigor. Try them. Only 50c at C. A. Wright & Son.

Domestic troubles should be bottled for home use only.

A SPECIAL MEDICINE FOR KIDNEY AILMENTS

Many elderly people have found in Foley's Kidney Remedy a quick relief and permanent benefit from kidney and bladder ailments and from annoying urinary irregularities due to advancing years. Issac Regan, Farmer, Mo., says: "Foley's Kidney Remedy effected a complete cure in my case and I want others to know it.

Sold By All Druggists.

"Foley's Honey and Tar is the best cough remedy I ever used as it quickly stopped a severe cough that had long troubled me" says J. W. Kuhn, Princeton, Neb. Just so quickly and surely it acts in all cases of coughs colds, lagrippe and lung trouble. Refuse substitutes.—Sold By All Druggists.

The grave digger frequently finds himself in a hole.

Has Millions of Friends

How would you like to number your friends by millions as Bucklen's Arnica Salve does? Its astounding cures in the past forty years made them. Its the best Salve in the world for sores, ulcers, eczema, burns, boils, scalds, cuts, corns, sore eyes, sprains, swellings, bruises, cold sores. Has no equal for piles. 25c at C. A. Wright & Son.

THE GOO GOO GIRLS with the "ISLE OF SPICE" at the BRALEY OPERA HOUSE TO-MORROW NIGHT

IN MEMORY

The beautiful and impressive services of the Episcopal church were held at the late home of Wm A. Burlingame Wednesday at 3 o'clock p. m., after which the body was conveyed to Brookside and laid beside his wife who preceded him to the Eternal City five years ago.

Two beautiful hymns were touchingly rendered indicative of the life beyond. The pall bearers, life long companions performed the last act they could for their friend. They were: A. D. Lawrence, W. A. Bordine, Chas. Everette, Robt. Stretch, George Merritt and Elbridge Hyde.

Flowers have always seemed the best emblem we have to express our love and from the wealth of flowers surrounding the sleeper, they showed in what high esteem he was held by the many friends that he had made during his life in Tecumseh. He was born on the old homestead farm at Newburg, August 23, 1847 where his childhood days were passed. His mother died in his early manhood, she was a sister of Judge Stacy. His father lived to a good old age, dying about 10 years ago. Mr. Burlingame was apprenticed and learned his trade at the Brewer foundry and worked there almost continously during his life except for the last 5 years.

Wm. A. Burlingame and Ellen M. Chase were married March 13, 1873. To them were born 5 children, Merton, Roy, Leon, Fay and Florence who were all here for the funeral. Beside these, there are left to mourn his loss his two sisters, Mrs. Etta Merritt and Miss Augusta Burlingame and two little grandsons. Few father's are held in such high esteem and love as was Wm. Burlingame by his children, each one vieing with the other to do something to make his life brighter and happier and he repaying them with equal love and devotion.

It is always hard when the messenger comes from the unseen land to claim a loved one and is it hard for these children to give him up and say "All is well."

CARD OF THANKS

The children of Wm. A. Burlingame wish to express their most sincere thanks to their friends for the many kindness'es shown them during their late great bereavement.

FRANK M. CLARK

Frank M. Clark died at his home on Cummins St. at 2 o'clock Tuesday morning after a long illness of a cancerous nature. He leaves to mourn his loss his wife and five children Edward E. Clark of Adrian, Mrs E. E. Haviland of Raisin Valley, Mrs. P. H. Hensen of Tecumseh, Mrs. Chas. Tyran of Jerome, and Mrs. August Splett Stvesseer of Palmyra. Also fivegrandchildren.

He was a member of the Friends church in Tecumseh. Brief services were held at the home on Thursday morning at 10 o'clock and further services at Raisin Valley church. He was laid at rest in the Raisin Valley Cemetry.

Some men never believe in a square deal until they get a poor hand.

Some never let their light shine except through an advertising sign.

Women never admire each other. They admire each other's clothes.

The DR. HUNT SPECIALIST Co.
61 West Fort Street, DETROIT, MICH.

DETROIT'S WELL-KNOWN SPECIALISTS
where men and women go with the positive assurance that they will get the best treatment to be had.
Difficult Surgical Operations Performed with Skill and Success when Surgery is necessary.

DISEASES of MEN and WOMEN
PILES PERMANENT CURE POSITIVELY GUARANTEED
VARICOSE VEINS Radically CURED IN 10 DAYS
RUPTURE URINARY DISEASES Cured by Improved Methods
New RESTORATIVE Treatment for Loss of Vital Power
Blood & Skin Diseases Cured in a Few Days. Special Treatment. Free Information

"We have no fake 'home treatment.'" We require one personal examination. Don't say you can't come to Detroit. Your health is worth more to you than all else. Let us give you a thorough examination FREE this week. You will need to remain here only a few hours, and after the examination, can then return to your home and continue the treatment there. Call on or write today. Remember the address—

61 West Fort St., Opposite the Postoffice

A COLD, LAGRIPPE, THEN PNEUMONIA

Is too often the fatel sequence. Foley's Honey and Tar expels the cold, checks the lagrippe and prevents pneumonia. It is a prompt and reliable cough medicine that contains no narcotics. It is as safe for your children as yourself. Sold by all Druggists.

A LETTER FROM LONG BEACH, CALIF., ON TIDES

I am almost sorry that I promised to attempt a portrayal of those great breakers which did so much damage here last summer and fall, for I feel very much like the boy who got up to speak a piece and forgot how to begin it and made a failure of it, which I feel will be the case with me at this time. However having put my hand to the plow—pencil I mean—I will not look back, but will go with you and your readers, down out onto our pier and take a look at the ocean in a tantrum. We will go out to a point where the breakers begin to break and where we can get a good view in all directions. Facing the west on the west side of the pier, we see at our right the many objects which are receiving the terrific pounding of the breakers, the piling of the spiral airship, the double whirl, the roller-coaster, the merry-go-round and the cement bulk-head bordering and protecting the cement walk and buildings of the Pike. On the east side of the pier the waves and some floating pieces of piling are battering the piling of our fine Auditorium, passing under it and coming out on the pavement on the opposite side. Looking to our left probably 150 feet out over the ocean we see what at first seems to be a ridge forming, extending hundreds and hundreds of feet from the pier, as it approaches us it grows larger and higher, while others are forming and following it in rapid succession. As the first one reaches us it has attained the height of 6, 8 or 10 feet. You know how some snowbank are formed by the wind, the top of the bank projecting over one side of them in an irregular formation, you see a like formation in these monster waves just as they break over with a rush and a roar, settling into a sea of foaming waters, rushing shoreward to beat against any obstacles that it comes in contact with and by which it is turned back to come in contact with the incoming breakers and the force with which they meet causes a loud report much like the booming of a cannon, which is heard at a great distance back. It is surely a grand sight to see them rushing in and breaking over into great sheets of foam, sparkling in the sun or moon light. But portions of the pier washed out where the force of the breakers was the greatest. Great timbers were broken, split and splintered, great iron rods twisted into many shapes, large cement caisons toppled over into the sea, taking with them large iron crossbeams, where they now lie upon the bottom. Farther to the west you see where they are beating against and undermining cottages, toppling some of them into the sea—but, pshaw, I may as well stop right here, for as I remember how it looked and read over this attempt to reproduce it in words, I see that I have made a failure of it. Those who have seen them those who have seen good pictures of them, will readily see my failure and those who have not seen them will get a very imperfect idea of their grandure.

Feb. 8—We have been having our winter rains, which have been a great blessing to this country for the rainfall of the must carry us through the summer. Although we have not had as much as the country could stand and be benefited by it, but there have been enough enough to insure excellent crops of all kinds. Today has been as perfect as a Michigan June day (no, Mr. Wilson and Mr. Graves, I am not lying or exagerating or lying about it). Yesterday and today have been as perfect in every respect as a perfect June day in Michigan. If the readers had gone with me down onto the pier this afternoon, they would have seen a far different sight from the one I attempted to portray. The tides were very low and the water very calm, men, women and children were sporting in the surf and on the sands. Projecting over the lower deck of the pier there could have been counted over 100 fishpoles and those who had them in hand were taking in some of those "six-inch fish, such as they were taking in the day that Mr. Wilson visited the pier, and some much larger "honest, now much larger"—by the way those insignificant "six-inch fish" are mighty fine eating. January 28th Mr. J. Miller of Los Angeles was nearly dragged off the pier, by a 272 lb. black sea-bass, which caught his line and with a jerk started to swim away. Mr. Miller hung onto a piling and onto his line while a man in a row-boat went out and broughthim in with a gaff. A few days later two young men and two young ladies were in a thirty foot launch just off the end of the pier when a 20-foot shark weighing about 400 pounds took one of the young ladies' hooks, after a hard battle of nearly an hour and after one of the men had been dumped into the sea, the monster was gaffed and brought in. So you see we occasionally catch something besides "six-inch fish."

Feb. 9—Another June day in mid-winter. On the streets and on the piers and Pike, were seen all styles of custemes, women in furs, women with heads bare, some with light wraps, some without any wraps, men with and men without any overcoats, some of the fishermen are women.

W. P. Stocking.

Makes Home Baking Easy

ROYAL BAKING POWDER
Absolutely Pure
The only baking powder made from Royal Grape Cream of Tartar
NO ALUM, NO LIME PHOSPHATE

GET YOUR TICKETS FOR THE SHOW.

Don't Fail to See the Grand and Glorious "County Fair."

Step right this way, ladies and gentleman, and procure your tickets for the big show. Positively the greatest and most varied program of marvelous attractions ever exhibited in this city. See the Queen of the Snake Charmers in her wild, weird and wonderful performance. Don't miss seeing Captain Corralla from Coldorado in his colossal and captivating caricature of the Cresents. Witness the mirth making and magnificent manner of Miss Mercury in her $10,000 specialty entitled, Mystifying the Mystics. Watch out for Reuben Glue and his side-partner, Jerusha Simpkinson. And don't miss seeing Miss Nellie Ives dance, for it from us, she sure can dance.

Its great—the farmers, the falkers, the barkers, the old maids, the widows, the gold brick men, the city folks, the bride and groom, the side show man, "Teddy Bear" chorus, the "Farmer" chorus, all the songs, all the chourses, the flobby, flappy, flippity, floppity, hippity potamus, the wild man, the magician, the bearded woman, the snake charmer, the fire eater, the strong man, Maud, the Jersey Lilly, the fat lady, the Joe Joe dog-faced-man, the famus lumber jack contortionists, Siamese twins, Barnum's jumbo and baby elephant brought to life, the fancy chickens, prize pumpkins, turkeps, ducks cows, calves, horses, races, wheele of fortune, slot machines, and other things too numerous to mention. All these and more too at "Lenawee County Fair."

$10,000 FOR WOMEN' RESIDENTIAL HALL.

A generous gift of $10,000 has just been received by the University of Michigan toward the building of a residental hall for women students. The subscription comes from William W. Cook, of New York City, and formealy of Hillsdale, Michigan.

For the last two years officers of the Alumni Association and of the University know what are the needs of the Institution, and to elicit the active interest of the alumni in the welfare of their Alma Mater. The present gift is partly the result of such interest, aroused in connection with the National Michigan Dinner given at New York City, February 4, by the New York alumni of the University of Michigan. Mr. Cook is a graduate of the Literarp Department of the University in 1880 and of the Law in 1883.

It is hoped by the organization of alumni association in every community where there are Michigan graduates to keep the alumni in touch with the University. President Hutchins and officers of the Alumni Association are actively engaged upon this work of organization at the present time.

HELLO! HELLO!

"Say! Are you going to Paint this Spring?"

"Yes! Why not use Powdr paint, saving you 75 per cent."

Fire proof as well as weather proof. George F. Bangs Agent for Lenawee Co., except Morenci village.

Hear! Hear! hear! This way. Get your tickets for Lenawee County Fair.

WOMEN AS SUPERINTENDENTS OF SCHOOLS.

That woman is well fitted to fill the position of superintendent of our public schools goes without question and it is to be hoped that her right and qualifications will not be ignored. A Nebraska paper states that out of the 91 counties of the state 41 have women acting in that capacity with salaries ranging from $1,000 to $1,500 per year. Seven of these are serving their fourth term of two years each.

Women seem to be appreciated for what they are worth in Nebraska.

DOPE DREAMS

BY TOM ACKERS

We read of new-found stars who will
With mighty wallop pound the pill;
Phenoms who will the infield play
In manner quite like Lajoie
The moguls tell us now and then
Of mute, inglorious, unknown men
Who can, with ease, usurp the job
Of mighty Honus or Ty Cobb.
It's funny that we never see
These bushers of such high degree;
I certainly would like to know
Why they dissolve and vanish so.
We hear of players who, tho' green,
Are quite the best that have been seen;
First basemen who can show Hal Chase
Just how he ought to play his place
And so it goes from day to day
In senseless, endless, tiresome way;
Until I think the time is ripe
For moguls to cut out the "pipe"

BEST BATTING TEAM PICKED ON PAPER

Players from All Leagues Compose It—Team Average 382—Bush Leaguer High With 423

What do you think of a ball club with a batting average of .382?

It is possible to pick one, from the baseball guides, just issued. Of course it would be a major league outfit, but it would make trouble for almost any pitcher. Its defense might not amount to much, but for pure, unadulterated slugging, just look over the following:

Forsythe, 1st, Cleveland Amer— 880
Lajoie, 2nd, Cleveland Amer.—.384
Miller, short, Newton, Kansas State —.361.
Phelan, 3rd, Kewanee, Central Association—375.
Patterson, center, Quincy, Central Association—417.
Cobb, right, Detroit, American—.385
Conley, left, Abilene, Central Kansas— 403.
Two [illegible], Salina, Central Kansas 423.
McGehee, pitcher, Jackson, Cotton States—.406

Team average, 382.

—Omaha News

Oldtime fans will remember "Billy" Sunday as a member of the Chicago National League base ball club and a nifty man in center field; also that he deserted the diamond for the evangelistic line of endeavor, in which his truly original style of delivery has attracted attention. The reverend gentleman opens in Toledo in April, which will give Tecumsehites a very favorable opportunity to study the curves of the most famous revivalist now before the public. He is now in Lima, Ohio, where he has had some converts, 1891 being taken over. And last Sunday there was 6,000 people out to here him, his collections, in Lima, have amounted to $7,972 39. Money in his new vocation as well as his former one.

Adrian has secured Billy Roes of Toledo from the "Mud Hens"—he is said to be a phenomenal wonder short stop, and is still in training with the Toledo Club at Chattanooga, Tenn.

Pitcher Reese of Adrian has been sold to Helena, Ark., on a straight cash basis. He was let go principally because he expressed an aversion to returning to the "end of the world" as ball players call the own.

Manager Smith has taken the trouble to send a contract to a young outfielder, Barclay, who hit only 381 in independent ball last season. Those who hit less than 500 in the fireside league are seldom considered.

One of the men who is looked to to brace up the Cub pitching staff is "Big Joe" Cook. Cook was with the Adrian club during the latter part of the 1909 season, being drafted by the Cubs and later farmed to Peoria, where he pitched last season.

"ISLE OF SPICE"

Those who desire a couple of hours rest and relaxation from the cares of the busy world; those who enjoy pretty pictures with all the picturesque environment that the delightful oriental locality of the Japan Sea renders possible; and all those to whom beautiful femininity, with sweet voices, handsomely costumed, appeals, are promised a rare treat in that piquant musical mixture, the "Isle of Spice," which B. C. Whitney's musical comedy company will present at the BRADLEY OPERA HOUSE, SATURDAY MARCH 18. There is a charm about the piece that never fails to win the appreciation of the most critical, and it is said to be a rare individual who, having seen this attraction once, can resist the desire to enjoy a second performance. The music is of that refreshing quality of which one never grows tired, the stage business is new, the ladies who constitute the chorus are young, pretty, and said to be the best singers and dancers on the American stage at the present time. The company, which is one of the largest in the musical comedy field, is headed by that clever comedian, Bobbie Woolsie, and he is ably assisted by Jack Leslie, Stanley Felch, Chas Vaughn, Wm. Burgess, Martin Packy, Marguaretta Felch, Celia McGowan, Jeni Perri, Allie Hammond and others who are well known in the musical comedy line.

Republican Township Caucus

Notice is hereby given that a Republican Township Caucas for the purpose of placing in nomination candidates for township offices of the township of Tecumseh, county of Lenawee, state of Michigan, and for transaction of such other business as may properly come before it, will be held at the Council Building in sale township, on Thursday, the 23d day of March, A. D. 1911, at 7 o'clock P. M. Dated March, 14th, 1911.

By order of Committee

Kills A Murderer

A merciless murderer is Appendicitis with many victims, but Dr. Kings New Life Pills kill it by prevention. They gently stimulate stomach, liver, and bowels, preventing that clogging that invites appendicitis, curing Constipation, Headache, Billiousness, Chills, 25c. at C. A. Wright & Son.

FRATERNAL ORDERS

Regular meeting of I. O. O. F. Tuesday 21, 1911 at 7:30. Work in initiatory degree.

F. & A. M.—Special Communication Friday, March 17. Work in 3rd degree. Supper and Smoker. After the degree work Past Grand Master J. Q. Look has consented to give us the story of his recent visit to Washington, Alexandria Lodge Va. and the masonic features there exhibited. No Brother should miss hearing this entertaining experience.

SPECIAL NOTICES

Ladies Shampooing, Manicuring and Massage. Reside on Ida street. or will call at your home. Mrs O. G. Hunt. Phone 24

FOR RENT—House, corner Evans and Kilbuck St.'s. also East part of house, corner Chicago and Van Buren Sts. J. N Satterthwaite.

LOST—On N. Union St. Tuesday evening a silver flower pin with a moon stone in center. Finder please leave at the Herald Office.

FOR SALE I keep on hand in large quantities Rubber Roofing as good as there is on the market for the same price as others and put it on free of charge. Gurrantee it from 8 to 12 years. Also have roof paint in 1 gal. and 10 gal. lots. Jas. W. Owen.

"EMPIRE" WIRE FENCE—Lenawee County farmers in need of good wire fence will find it to there advantage to call at our factory. BOND STEEL POST CO Adrian, Mich.

FOR SALE—My house and lot on on Logan St. Dr. W. A. Frost.

FOR SALE—Horse, Surrey, Surrey Harness, Rubber Tire Buggy, Side Spring Cutter, Single Harness. Inquire of Frank J. Temple at the Lilley State Bank.

FOR SALE—House and lot and barn on Logan St. Inquire of John Boland.

WANTED—to exchange a new rubber trimmed light harness for an incubator. Inquire of Art Hubbard.

FOR SALE—I have 5 good houses for sale. Good location. Easy terms. Inquire at Sunbeam Studio Tecumseh, Michigan.

FOR SALE—Full blood Minorca Eggs for sale, 50 cts. per setting, also one dozen hens and roosters. Enquire of John Mull.

WE HAVE TAKEN THE AGENCY FOR THE

Hardie Sprayer,

Made in Hudson, Mich.

Its is the Best Fruit Tree Sprayer in the country.

Call and see the goods.

D. L. Whitenack & Co.

New Summer Goods
ARRIVING DAILY

and you can find what you want here among the many new Patterns we are showing.

For Saturday we have displayed on our center tables a Special Line of

Embroideries

made to sell at 10c to 15c per yard. We have them Specially Priced for this sale at

3½ Cents Per Yard.

We can save you money on Suits, Coats and Skirts.

GROCERY DEPARTMENT.

This is the place of continual Bargains, where you save 10 to 30% on all you buy. For Saturdays marketing we quote you a few of the many bargains we have for you.

5 lbs Rolled Oats	28c
3 lbs Seeded Raisins	25c
3 pkgs Mince Meat	25c
3 lbs bulk Starch	10c
7 bars Lennox Soap	25c
6 bars Acme Soap	25c
6 bars Fels-Naptha Soap	25c
25c can K. C. Baking Powder	20c
10c Ideal Early June Peas	6½c

Saturday Specials	10c Bottle Ammonia	7c
	10c Bottle Bluing	7c

DRINK BOURS' COFFEES. All desire for something better is forgotten when you are using Bour's Coffees. the delightful flavor and the fact one pound is just like the other makes them the finest blend on the market, 28c to 35c the pound.

PALMAN'S
People's Store
Phone 68 The Store that Saves you Money

The John R. Hialey
Carriage Factory
Now open for buisness at the old Corner.

Full line of Stanhope and extra wide Surreys with Auto Seats, also Single and double buggies.

If in want of a Carriage for Durability and Style, come and examine.

REPAIRING

Rubber Tires a Specialty. Trimming and Auto and Carriage Painting and Blacksmithing.

FRANK J. HIALEY.

SPRING MILLINERY DISPLAY
Tuesday, Wednesday and Thursday
MARCH 21-22-23

On the above dates we will show to the people of Tecumseh and surrounding country the largest and best selected line of Millinery ever shown here.

The line embraces a number of the best makes such as the

The Gage and
Corl Knott Hats

and at prices to suit all pocket-books.

Come in and look, we will be pleased to show you, whether you wish to buy or not.

MYRTLE B. FOSTER
Upstairs at The Webster Anderson Co. Store

SATTLEY HIGH LIFT SULKY

are in a class by themselves, due to their construction. Lift very high and backwards at the same time, runs easier, lifts easier and stays in the ground. During 1909 we sold 7, last year we sold nearly 50, a record never equaled by a new plow before. You will have to see one or talk with a user to appreciate one.

NEW WAY CORN PLANTER

lifts with the feet, your hands are not used. Both wheels are drivers like a mower, has a rotary fork which prevents breaking of wire, easy change to drill, the first planter to introduce the 2-3-4 change devise, has passed the experimital stage, others are in the midst of troubles trying to imitate the same.

"Ask the man who has one." Call and see them on our floor. It is a pleasure to show you our line.

S. W. & L. E. TEMPLE

BRADLEY OPERA HOUSE,
ONE NIGHT ONLY
SATURDAY, MARCH 18

F. A. WADE Presents
B. C. Whitney's Highly Seasoned
Musical Mixture

ISLE OF SPICE

A Riot of Color, Spirited Songs, Hilarious Fun, Novel Dances

20 Enchanting Song Hits
"Peggy Brady"
"The Goo Goo Man"
"How Can You Tell 'Till You Try" and others

Bobbie Woolsey
Jack Leslie
and big cast of Principals

30 SINGING AND DANCING GIRLS. 30
Carload of Special Scenery and Electrical Effects.
PRICES: 25c, 50c, 75c and $1.00.
SEATS AT HAY'S BAKERY THURSDAY.
"THE BEST MUSICAL SHOW THIS SEASON."

THE OLD CABINET MAKER SAYS

That it is no wonder Elastic Cotton Felt has taken the place of all other forms of filling for mattresses and this is the concensus of opinion of all those who have spent a night on one of our elastic felt mattresses. They are more reasonably priced than you imagine and if you sleep on one for a single night, you will not be without it for twice the price we ask. When you consider how much of the time you sleep and how much sleep means to you, you will readily agree that our invitation to inspect these mattresses is well worth your consideration.

GUY E. BELDING,
Furniture and Undertaking

WILLBERT

Brand of Canned Goods includes the following:

Fancy Corn	Green Lima Beans
Tom Thumb Peas	Golden Lima Beans
Little Green Peas	Refugee Beans
Dimpled Sweet Peas	Midget Beets
Green Lima Succotash	Fancy Tomatoes

You can always depend upon getting really high-class goods when you buy this brand. Prices the same as the ordinary.

FOR SALE ONLY BY

J. LOWRY & SON
HONE 3!

All Knocked Out with a Cold

Our Rexall Cold Cure will knock out the cold and do it in double quick time.

25 CENTS

This is no idle boast and if the tablets don't do just what we say we will hand back the quarter. We sold several hundred boxes last winter without a failure. Remember the Guarantee.

Phone 80. **B. J. PULVER.**

LOCAL NEWS

NOTICE

All copy must be in the composing room of this office by 9:30 A. M. Tuesdays and Fridays.

C. H. Mott of Adrian was a Tecumseh visitor Tuesday.

Mrs. Geo. Hines was an Onsted visitor on Wednesday.

James Silvers and wife were passengers for Toledo Tuesday.

Ethel Keyser is spending a few days in Jackson this week.

Miss Emma Rogers was spending Tuesday in Adrian with friends.

Mr. Townsend of Onsted was a business caller in town Tuesday

Mrs. Chas. Cummins of Detroit is visiting friends in town this week.

Miss Lelah Wurthner and Mrs. Mattis were Toledo visitors Tuesday.

Mrs. H. E. Hand was spending a few days in Toledo with friends this week.

Fancy sugar cured ham's at 17c. per lb. Get one and enjoy it while eggs are cheap.

Williamson Bros.

Davis Brown has accepted a position with the American Clay Working Machinery Co. at Bucyrus Ohio, and expects to leave Tecumseh some time in May.

Miss Ethel Emerson who has been quite ill for the last two weeks is able to be up and around the house once more.

Leon Burlingame of Portland, Oregon arrived Wednesday called by the sickness and death of his father Wm. Burlingame.

Miss Clara Staulter returned to Toledo yesterday after spending a few days at the home of her parents, Mr. and Mrs. A. Staulter.

Mrs. M. A. Ide who has been spending the winter in Evart with her grand daughter Mrs. J. R. Postal, returned to Tecumseh Monday.

Fred Holmes returned to his farm in Vanderbilt Tuesday, after two months spent with his father and other friends in town.

Baker's chocolate at half price at
Williamson Bros.

The body of Miss Mary Mudgett was brought from Wheatland Thursday for burial in Brookside. She was a former resident of Tecumseh.

Mrs. Geo H. Kay has been spending a few days in Milan with her sister Mrs. Fred Fuller, who is opening a millinery store in that place

Use Dr. Sanes' Mouth Wash and Tooth Paste. For sale by
C. A. Wright & Son.

Peggy Brady was either hummed or whistled by every one leaving the theatre.--Boston Globe. Hear it at the ISLE "OF SPICE," OPERA HOUSE, Saturday night.

Little Delores Keysor of Clinton who has been spending a couple of weeks with her grand parents W. B. Keysor and wife returned to her home Wednesday.

Mrs. Fred Knight who has been spending the last week at the home of her father Chas. Bartholemew returned to her home in Ann Arbor Wednesday.

W. J. Parker and Elmer Wheaton of Cement City were in town last Saturday looking for horses. Mr. Wheaton purchased a team of Thomas Murphy.

Merry Widow, Butternut, Tiptop Stanley, Buttercrust, Breakfast, Raisin, Corn, Rye, French Vienna, Milk, Kerr's, Hay's; All these different kinds of bread fresh every day at
Williamson Bros.

Mr. and Mrs. Oscar Fredenburg who have been visiting her brother Wesley Bordine and wife for the past week returned to their home in Battle Creek Tuesday.

By a late decision of the Supreme Court 54 hours a week is the limit for any woman's work and at no time can she be employed more than 10 hours a day during the week.

Mr. and Mrs H. L. Chapin of Portland, Ore, were visitors Tuesday at the home of Mr. and Mrs. O. B. Finch. They were making a flying visit in the east, having been called to St. Louis Mich. by the death of a brother of Mr Chapin's. Mrs. Chapin was formerly Miss Ina Daglish and is a sister of Mrs. Finch.

Mrs. French and children are the guests of relatives in Adrian this week.

Gaston & Son will clean your clock.

Wm. Deusle is moving to the prairie Side farm this week from the Lamkin farm.

Mrs. Rose Burrow and Miss Allie Owens were spending Wednesday in Adrian.

Oil only 10c. per gallon at Gilbert's

Charles Hurry was shaking hands with his many friends in town Wednesday.

The latest thing in Box Stationary at Gaston & Son.

Mr. and Mrs. Joe Harrington of Ridgeway were Tecumseh visitors Tuesday.

Fig Newtons, only 10c. per lb at Gilbert's.

Miss Nettie Pierce is caring for Mrs. Chauncey Dibble of Ridgeway, who is very ill.

Mr. and Mrs. Fred Marsh were entertaining Mrs. Chas. Campbell, of Toledo last week.

"Biddy" Chase of Cleveland is shaking hands with his many friends in town this week.

Miss Kollie David of Grand Rapids is the new trimmer for Mrs. Myrtle Foster. She arrived Monday.

We will pay 1-2 cent over market price for 75 shoats weighing from 60 to 100 lbs. Tecumseh Butter Co.

Try those Graham Wafers at C. M. Gilbert's, something very nice.

Mrs. Babcock formerly of Blissfield was visiting her sister Mrs. F. O'Dell Monday en route to her new home in Napoleon.

4 lb. package Snow Boy powder at 13c. Saturday. Williamson Bros.

There are rumors afloat of severa factories to be located here, but as yet they seem to be up in the air. It is hoped that they may materialize in the near future.

Special Price on Corn and Peas this week at Gilbert's.

Miss Lydia McNeil is in Detroit for a few days.

Geo. VanTine was an Adrian visitor Wednesday.

Mrs. Chilson has returned to her home in AnnArbor.

Keep your eyes open for sharpers and gold brick men at Lenawee County Fair. Opera House March 24.

See our special deal on "Grandma's" powdered borax, pearl soap, export borax soap. 30c. worth of goods for 19c. Saturday. Williamson Bros.

Mrs. (Dr.) Eccles of Blissfield was calling in town Wednesday.

All special scenery and beautiful electrical effects with the "ISLE OF SPICE" at the OPERA HOUSE TOMORROW (Saturday) night.

Mrs. Mary Taylor of Seville, Ohio is the guest of Dr. and Mrs. Snyder.

Carl Mager was calling oe his sister Mrs. Wm Hanna in Adrian Wednesday.

Paper covered Novels 10c. each at
Gaston & Son.

Mrs. Chris Wallinger of Clinton was calling on friends in town Wednesday.

Phone or Mail your orders to Maple City Floral Co. for flowers and Floral Designs. 16 N. Main street Adrian Mich.

The Ladies' Auxiliary to Beers Post will serve supper at G. A. R. Hall Saturday March 18th from 5 to 7 Supper 15 cents.

Apex pure lard 15c. per lb. at
Williamson Bros.

John Nyland and wife are moving back into the rooms over the store. The house having been sold where they have been living.

Come on! Come on! To Lenawee County Fair.

The friends of Scove Walker will be grieved to hear of the sudden death of his wife, who died at their home in Jackson Tuesday night. The funeral was held this forenoon He has the sympathy of his host of friends in Tecumseh.

We offer a special deal on matches Saturday. 2-20c. pkgs. for 25c. at
Williamson Bros.

Apart from its legitimate claims to popularity, because of its catchy songs and delightful music, B. C. Whitney's "Isle of Spice," which comes to the BRADLEY OPERA HOUSE, SATURDAY MARCH 18th is a production that from a scenic standpoint has seldom been equalled and never surpassed in the history of the American stage. Theatre goers who are most exacting in their demands for the modern stage mechanism, are unstinted in their praise for the lavish production Mr. Whitney has given this delightful musical extravaganza.

WANTED AT ONCE—A girl to learn the work of telephone operator.
Tecumseh Telephone Co.

Fresh dressed poultry at
Williamson Bros.

The Misses Piatt, Kaiser, Owens and Mrs. Burrow were visiting Miss Blanche Muir last evening.

Get your tickets for Lenawee County Fair reserved at usual place.

We will pay 1-2 cent over market price for 75 shoats weighing from 60 to 100 lbs. Tecumseh Butter Co.

Tecumseh Pennant at Gaston & Son. Look them over.

Miss Louise Haight a former pastor of the Universalist church is spending a few days among her many friends.

Mrs. Chancy Vedder of Tipton is is spending a few weeks in town among her old friends and neighbors.

Get some of that new maple syrup strictly pure. $1.25 per gallon
Williamson Bros.

Word has been received of the serious illness with pneumonia, of Mrs. Hinsdale nee "Dot" Worden of Battle Creek.

The New York Herald says: "THE ISLE OF SPICE" is a worthy successor to "The Wizard of Oz" and "Babies in Toyland".

The U. R. K. of P. will give their 5th anual military ball which will be held at their castle Friday evening March 17.

Buy your groceries of C. M. Gilbert and get a nice Premium.

Mr. and Mrs. Lynn Butrick are visiting in Tipton.

The "ISLE OF SPICE" is a thing of rare beauty. —Boston Globe.

Slayton & Son delivered 3 Pomona Barrell Sprayers, about 60 Bbls. Rex Lime and Sulphur Solution and 1,000 lbs. Rex Arsenate of Lead Tuesday and Wednesday of this week.

"ISLE OF SPICE" at the OPERA HOUSE Saturday. The best musical production this season,

Mrs. Jerome Cleveland and Mrs. H. E. Hand are spending the day in Clinton.

Monogram Fobs made while you wait at Gaston & Son's

Mrs. James A. Boyd returned to Ind this morning after a two weeks visit with relatives and friends.

Mrs. H. E. Hand returned home from Toledo Wednesday evening after a few days visit with friends.

Seats now on sale for the "ISLE OF SPICE". Better get yours now.

Adah Gallatin leaves tonight for South Dakota where she has a position as asst. head nurse in a Santorium.

Amy Kingan is home from Clayton for her vacation.

Fine switches made and cut hair and combings bought at the milliner store of Miss Hough.

FRATERNAL VISIT

Eastern Star.

A most delightful and interesting meeting was that of Thursday afternoon, when about 60 of the members of the Onsted Order of Eastern Star's visited our lodge. Dinner was served for the visiting lodge at the Barrett House and at 2:30 about 200 gathered in the Mosonic Temple for work.

The officers from Onsted conferred the degree on four candidates in a most perfect manner.

The W. M. Mrs. Dr. Ross being exceptionally fine as also were the various points of the Star. The candidates were Miss Carrie Palmer, Everette Exelby, Mrs Isaac Pilbeam and daughter Sylvia. At the close of the business meeting a very pleasing program was given.

Mesdames Hodges and Wood gave an instrumental duet, Mrs. R. S. Moore gave a vocal solo, Mesdames Moore and Ruthruff duet, John Keeney solo, Miss Nellie Mingay a recitation also responded to an encore. A solo by Mrs. McAlpine, a duet by Mesdames Moore and McAlpine and Mrs. Mary Mann and Mrs. Segar of Onsted also gave fine recitations. The whole program was in honor of St. Patricks Day, each one having something Irish for their theme.

After the program, lunch was served in the dining room, the place cards were decorated with Shamrock which made pretty souvenirs of the occasion

The afternoon passed all to soon and will be long remembered as a most pleasant event in the history of the Order.

Just as the evening shadows were falling the guests departed for their homes with hearty handshakes and wishes that we might soon meet again.

AT THE CHURCHES

BAPTIST CHURCH.

W. B. Hartzog, Ph. D., minister.

10 a. m. Morning worship. Sermon by pastor. Subject "An Ancient Exhortation to Worship God."

11:15 Sunday school.

11:15 Men's class.

6 p. m. B. Y. P. U. meeting.

7 p. m. Evening worship. Subject. What is Man's Greatest Duty to Self.

PRESBYTERIAN CHURCH

Rev. Benjamin R. Weld, pastor

10 a. m. Morning worship and sermon. God the Father and Creator.

11:15 Bible school. Men's class. Addressed by Earl Rector.

7 p. m. Evening worship and sermon. "Owning Up."

Wednesday 7:00 Midweek prayer service.

METHODIST

Geo. N. Kennedy, minister.

A welcome for next Sunday.

10 a. m. Morning worship and sermon. "The Tithes and the Blessing"

11:15 Sunday school.

11:15 Men's class. Addressed by C. E. Williamson.

5 p. m. Evening service.

6 p. m. Epworth, Intermediate and Advanced Leagues.

UNIVERSALIST CHURCH

Rev. S Louisa Haight a former Pastor will preach next Sunday both morning and evening.

10 a m. Morning Service.

7 p. m. Evening Service.

FATAL ACCIDENT

Clarence Brighten who has been working the past six months in the roundhouse at Air Line Junction met with a painful death as the result of an accident. While thawing out some frozen pipes his clothes caught fire from a blazing torch and before the flames could be extinguished he was beyond help and died at St. Vincents hospital about 12 hours later.

The body will be brought here Sunday morning to the home of his grandfather David Holmes where the funeral will be conducted at 2 o'clock in the afternoon.

RAISIN DEMOCRAT CAUCUS

The Democrats of Raisin Township will meet at the Townhouse on March 23rd at 2 o'clock p. m for the purpose os nomminating township officers also for the transaction of such other business as may come before the meeting.

By Order of Town Com.

PERMANENT POSITION OPEN—to a competent working housekeeper in a family of three and in a home equipt with every domestic convenience. Good pay and good treatment for satisfactory person. In first communication give references, age, experience and wages wanted. Call No. 14 Bell Phone, or address P. O. Box No. 473, Tecumseh, Michigan.

CATARRH GOES

So Does Sore Throat, Bronchitis, Croup and Asthma.

You can easily tell by reading the symptoms below, whether you have catarrh or not:

Offensive breath, frequent sneezing, discharge from the nose, stoppage of the nose, huskiness of the voice, tickling in throat, droppings in throat, a cough, pain in chest, loss of strength, variable appetite, spasms of coughing low spirited at times, raising of mucus, difficulty in breathing, loss of vital force.

C. A. Wright & Son have a sensible remedy (money back if it fails) for catarrh, called HYOMEI (pronounced High-o-me) which is a vaporized air, so antiseptic that when it is breathed over the inflamed and germ-infested membrane, it kills all germ life, gives relief in two minutes, and cures catarrh.

The price, including hard rubber pocket inhaler, is only $1.00. The inhaldr will last a lifetime, so that should you need a second bottle of HYOMEI, you can get it for 50 cents. Ask C. A. Wright & Son.

Easter's Coming Soon

And we want to show you our Large and Complete line or New Spring

Coats and Suits

We sell the time-tried, famous REDFERN and L. H. Co's. makes of garments.

Buy your outfit of us and know "everyone" will not be wearing the same thing as you.

OUR PRICES ARE NEVER HIGH.

Fred Rosacrans & Sons.

A SNAP ON
ORANGES
100 DOZEN
India River Floridas,
BIG, SWEET AND JUICY
29c DOZEN.

ANDERSON BROS.
Phone 91 — GROCERS — Macon Phone

IVER JOHNSON BICYCLES

Bicycle Tires,

All Bicycle Accessories,

Agents for Spauldings Base Ball, and Athletic Goods.

All the latest in Fishing Tackle.

Sauerthwaite Bros.

Low Prices **SLAYTON & SON** Reliability
Tecumseh, - Mich

BUILDING MATERIAL

We have just unloaded a fresh car of Peninsular Portland Cement, the kind that is always the same and is used by all large contractors. You will soon begin to use cement for blocks, tanks, walks, foundations, etc. on the farm and in town and will want the best. Call for Peninsular.

April 1st we will have a car of Pulp Plaster, Hard Wall, Calcined Plaster, Hydrated Lime and Barrel Lime. Our prices will be as low as others of like quality.

LAND PLASTER

We will have ½ car of Land Plaster in paper sacks about April 1st. The price will be $6.00 ton from car. Give us your order and we will notify you when car is here.

FERTILIZER

Our car of "Union Brand" Fertilizer will be here this week in plenty of time for all. Last year our car was late and many were disappointed. Give us your order early and get the best fertilizer you ever used. We have sold 40 Tons already. This fertilizer is used by Prairie Side Celery Co. and Wilson Bros.

25c BUGGY WHIPS 15c CASH
Saturday. March 18, 1911. 1 to 3 P. M.

It's The Flour And
The Baker

that produce good Bread. We use the best of Flour and have the most experienced and competent bakers, consequently we are always sure of the best results, and if you have tried our Walnut and Salt Rising Bread you know that is the most satisfying and most nutritious, besides being very reasonable in price. We deliver fresh bread, rolls and biscuit every morning.

CITY BAKERY
PHONE 90.

The butcher boy says

THIS IS NOT BLARNEY

We'er After Tellin' Ye

about our meats. You don't need a shillalah to pound our steaks tender. We keep only the best cuts of meat and have everything in the meat line from sausage and hamburger to the juciest of roasts. Our prices are reasonable, too.

Albert Clark.
CALL PHONE NO. 158.

A FEW GOOD THINGS
FOR
Sunday Dinner

Don't forget to order some of the fresh Vegetables for your Sunday Dinner;

Lettuce, Vegetable Oysters, Green Onions Parsnips, Radishes Ripe Tomatoes and Parsley and Spinach,

Fresh Jones' Bacon, Ham, Sausage and Lard Received each week.

For Saturday we will give a Silver Orange Spoon and 1 dozen Ripe Navel Oranges for 35c. Come Early.

You had better take advan of this one.

Grandma's Washing Powder, large 15c pkg. 1 bar Pearl and 1 bar of Borax Washing Powder all for 15c, They are limited. Come Early.

Aldrich & Son.
GROCERS
Next door to Heesen & Heesen
Telephone No. 246.

P. B. HARDY, M. D.

PHYSICIAN AND SURGEON

Special attention given to diseases of the Stomach, Throat, Nose, Ear and Surgery

Office Chicago Street

Office Hours, 12:30 to 3 and 6:30 to 9 P. M.

Office work on Holidays and Sundays by appointment only

W. A. BREIGEL.

PHYSICIAN AND SURGEON

SURGERY A SPECIALTY

Office next door West of Kerr's Bakery, upstairs

HOURS 2 to 4 p. m. 7 to 8 p. m.

TELEPHONE No. 63

I will be at my office over J. J. Belcher's store every day except the 3rd Tuesday of each month

S P. HOSMER,

OPTICIAN

Dental Parlors

W. D. REED, D. D. S

Chicago St., Tecumseh.

Crown and Bridge work, Aluminum Silver and Rubber plates and all of the specialties known to modern dentistry. Gas or vitalized air administered.

Office over Avery & Co's store.

Dental Parlors of

E. D. BROWN, D. D. S.

Filling, Crown, Bridge and platework Local and complete anaesthetics administered for painless extraction. Office over Orr's Drug Store. Phone, 192

A. C. AYLESWORTH,

Licensed Auctioneer, Real Estate, Stock and General Salesman.

Will attend all sales in city or country, at reasonable rates.

Headquarters and all dates made Herald office.

FRANK DAVIDSON,

Licensed Auctioneer. Farm and Stock Auctions.

Attended to promptly and in satisfactory manner. Terms reasonable.

Headquarters at Herald office where all dates are made. State 'phone 504 East.

DeWITT'S WITCH HAZEL SALVE For Piles, Burns, Sores.

HELEN D. VALENS

Osteopathic Physician

Office, 46 Chicago street.

At Tecumseh Wednesdays, Saturdays and Sundays and every evening.

Junk Dealer.

Pay the best price for Rags Rubbers and Paper, and all kind of Metal and iron.

Telephone 265.

Call by phone and I will come with team.

Mail box 626.

B. FAELK

TECUMSEH MARKET

Corrected Mar. 10 1911

Wheat	86 — 88
Flour per bbl	5 00 to 5 60
Rye	70
Corn, (ear)	24
Oats	29
Beans	2 20
Potatoes	35
Butter	22
Eggs	14
Lard	15
Tallow	
Fowls live	11
Springers	11
Roosters	6
Ducks	12
Geese	7
Turkeys	16
Hay	13 15

NO REASON FOR IT

When Tecumseh Citizens Show the Certain Way Out

There can be no just reason why any reader of this will continue to suffer the tortures of an aching back, the annoyance of urinary disorders, the dangers of any kidney ills when relief is so near at hand and the most positive proof given that they can be cured. Read what a Tecumseh citizen says

Mrs. Jeanett Te achout, W. Oneida Street, Tecumseh, Mich., says: "I again take pleasure in recommending Doan's Kidney Pills to persons afflicted with kidney trouble. Last fall my kidneys became disordered and I suffered from pains in the small of my back. If I stooped, sharp twinges seized me and for a few seconds I was unable to straighten. Too frequent passages of the kidney secretions also annoyed me greatly and the doctor was unable to help me. Doan's Kidney Pills were so highly spoken of that I procured a box and began their use. I was so promptly relieved that I continued taking the medicine until my trouble disappeared."

For sale by all dealers. Price 50c. Foster Milburn Co., Buffalo, New York, sole agents for the United States

Remember the name—Doan's—and take no other.

Commissioners Notice

STATE OF MICHIGAN, County of Lenawee County, ss.

In the matter of the Estate of BLANCHE M. HAYDEN, Deceased.

The undersigned having been appointed by the Probate Court of said County, Commissioners to receive, examined and adjust all claims and demands of all persons against the estate of said deceased, do hereby give notice that we will meet for that purpose at the office of Sylvester P. Hosmer in the village of Tecumseh, Lenawee County, Michigan, on the 1st day of April, 1911, and on the 3rd day of July, 1911 at two o'clock in the afternoon of each of said days.

And that four months from the 2nd day of March, 1911, are allowed by said Probate Court for the creditors of said estate to present their claims to us for examination and allowance.

Dated March 2nd, 1911.

Sylvester P. Hosmer.
Arthur Bradley.
Commissioners.

Commissioners' Notice.

STATE OF MICHIGAN, County of Lenawee, ss:

In the matter of the estate of ELIZA JANE CARSON, deceased.

The undersigned having been appointed by the Probate Court of said County, Commissioners to receive, examine and adjust all claims and demands of all persons against the estate of said deceased, do hereby give notice that we will meet for that purpose at the office of Sylvester P. Hosmer in the Village of Tecumseh, Lenawee County, Michigan, on the 1st day of April, 1911, and on the 11th day of August, 1911, at two o'clock in the afternoon of each of said days.

And that six months from the 11th day of February, 1911, are allowed by said Probate Court for the creditors of said estate to present their claims to us for examination and allowance.

Dated March 4th, 1911.

Sylvester P. Hosmer.
Thomas Elliott.
Commissioners.

STATE OF MICHIGAN, County of Lenawee ss.

Probate Court for the County of Lenawee.

At a session of the Probate Court for the County of Lenawee, holden at the Probate Office in the City of Adrian on the 6th day of March, in the year one thousand nine hundred and eleven.

Present, HARRY L. LARWILL, Judge of Probate.

In the matter of the estate of MARTIN J. UPDIKE, deceased.

On reading and filing the petition of Albert C. Aylesworth, administrator upon the estate of said deceased, alleging that the funeral expenses and debts of said deceased, and the expenses of administration thus far incured, have been fully paid, and praying that his final administration account may be allowed and for such other order and decree as to this Court shall seem proper.

It is ordered, That Tuesday, the 4th day of April next at nine o'clock in the forenoon be assigned for the hearing of said petition.

And it is furthered Ordered. That a copy of this order be published in the TECUMSEH HERALD a newspaper printed and circulating in said County of Lenawee for three successive weeks previous to said day of hearing.

(A true copy) HARRY L. LARWILL, Judge of Probate.
E. I. LARWILL, Probate Register.

GENERAL MARKETS.

Detroit Grain Market.

Detroit, March 13.

WHEAT—No. 1 white, 86c; No. 2 red, 89¼c; May, 92½c; July, 89¼c; Sept., 89c½.

CORN—No. 3, 46¾c.

OATS—Standard, 33c.

Chicago Grain Market.

Chicago, March 13.

WHEAT—May, 90¼c; July, 88⅝c; Sept., 88⅛c.

CORN—May, 49⅝c; July, 50¼c; Sept., 51⅛c.

OATS—May, 30⅞c; July, 30⅝c; Sept., 30⅝c.

Chicago Livestock Market.

Chicago, March 13.

CATTLE—Beeves, $5.15@6.85; Texas steers, $4.35@5.65; stockers and feeders, $4@5.75; cows and heifers, $2.60@5.80.

HOGS—Heavy, $6.85@7; light, $6.85@7.20; pigs, $6.50@7.10.

SHEEP—Native sheep, $3@4.90; yearlings, $4.75@5.85; lambs, $5@6.40.

East Buffalo Livestock Market.

East Buffalo, March 13.

CATTLE—Good prime steers, $5.75@6.30; trimmers, $2.75@3.15; best fat heifers, $5.60@5.75; stockers, $4.25@4.50.

HOGS—Mixed and medium, $7.40; yorkers, $7.40@7.45; pigs, $7.45@7.50.

SHEEP AND LAMBS—Top lambs, $6.75@6.85; heavy, $6@6.10; yearlings, $5.75@5.90; wethers, $5@5.25; ewes, $4.25@4.50

Tot Strangles to Death on a Bean.

Cadillac, Mich., March 14.—Choking on a bean, lodged in his throat, Simon Bowman, aged two years, son of H. W. Bowman of Highland township, Osceola county, strangled to death. His mother returned after hanging out a washing and found him dead.

STATE CAPITAL NOTES.

Two Tax Bills Passed.

Lansing, Mich., March 15.—Two measures which promise to go a long way toward solving the state's taxation problem will go to the governor for his approval, both having passed. One is the Lord bill enlarging the powers of the state tax commission by alowing it to initiate the investigation of vauations and assessments and to employ experts in making valuations.

The bill creating a new board of equalization by making the chairman of the tax commission a member instead of the lieutenant governor was also agreed to.

M. N. G. Officers Will Go to Border.

Lansing, Mich., March 14.—Assistant Adjutant General Cox has received a telegram from the war department, stating that the Michigan national guard officers will be sent to the camp of instruction at San Antonio as soon as they are selected from the list of those willing to go.

CORRESPONDENCE

HOLLOWAY

Mrs. Cargo was called to Barry county Saturday evening by the illness of her mother.

Mrs. B. E. Giles of Britton was spending Friday at the parental home. Master Allan returned home with her after a few days visit with his grandparents.

Erving Lewis and wife have moved from the Jones house to the home of his mother Mrs. E. M. Lewis

Miss Melba Cavill returned from Detroit on account of the sickness of mother.

Mrs. R. G. Rixom and Miss Ellen Atwell were attending Quarterly meeting in Tecumseh Saturday afternoon

Mr. and Mrs. Frank Judson were called to Clayton the first of the week to attend the funeral of a cousin.

Mrs. Clyde Kelley and baby returned to their home at Hanover today after a two weeks visit with relatives in this vicinity.

Mrs. Phebe Carpenter and Ernest Rixom are ill with LaGrippe, Miss Etta Carpenter is convalescing.

Mrs. Anna McClellan of Tecumseh was visiting her son and family Friday and Saturday.

Mrs. William Preston and son Clifford went to Ann Arbor Friday to see her husband who has been in the hospital there for four weeks. He is reported gaining but will have to remain there for some time yet.

Mr. and Mrs. L. V. Judson of Raisin Center were Adrian visitors Friday.

Friends of Frank Bliss of Toledo, formerly of Raisin Center will be pleased to learn that after four week's sickness in a hospital in Toledo he has returned to his home.

Mr. and Mrs. J. M. Bowerman were entertaining Mr. and Mrs. Johnson of Blissfield Thursday.

Roy Hoagland is ill with measles.

Edward Clark has returned from a visit with relatives in Toledo.

Ed. Filton and family were visiting his daughter in Rome township Saturday and Sunday.

Miss Bertha Hindes was home from Adrian Sunday

Miss Amelia Witt has returned from a weeks visit at Blissfield

John Witt and daughter Edith, Carl and Gregor Ulrich were business visitors in Adrian Saturday.

Miss Laura Foley was at her home in Deerfield over Sunday.

Stops itching instantly. Cures piles, eczema, salt rheum, tetter, itch hives, herpes, scabies,—Doan's Ointment. At any drug store.

BRITTON

Mr. and Mrs. Eugene Cheever were down from Tecumseh Sunday visiting relatives.

Mrs. Parks of Tecumseh was a Friday guest of Mrs. O. B. Nye.

Mr. and Mrs. Chas. Beasley of Adrian visited Sunday with his parents Mr. and Mrs. John Beasley.

Miss Viva Bachman visited over Sunday in Detroit with her sister, Mr. and Mrs. Chas. Hubbard.

Mr and Mrs. Henry Bachman were in Dundee over Sunday visiting their son Bert Bachman and wife

Mr. and Mrs. John Zeluff visited Friday and Saturday with Mr. and Mrs. Baker in Petersburg.

Paul Clement was in Riga on business Monday.

Lenord Charles of Montpelier, Ohio was in town Friday on business.

Mr. and Mrs. N. H. Ackley spent Saturday with Mr. and Mrs. John King in Raisin.

Perley Daykin was here from Detroit Sunday and Monday.

Jasper Brown was home from Tipton Friday and Saturday.

Mrs. F. G. Harris of Chicago, Ill. is home for a visit with her parents, Mr. and Mrs. J. W. Osborne.

Mrs Florence Shurtz and son Donald, were down from Tecumseh Saturday visiting her parents Mr. and Mrs. John Beasley.

H. H. Temple and son John were Detroit visitors over Sunday.

Mrs. Jas. Lavender returned home Saturday from a few days visit with her daughter in Detroit.

Mrs. Wm. Pupard and son Clifford of Dundee were Saturday and Sunday guests of her parents Mr. and Mrs. J. N. Pilbeam.

Friday evening the choir of the Christian church met in the church at their usual hour for practice, but after practicing was over, something a little out of the ordinary happened They were invited to the dining room where after all were seated they were treated to ice cream and cake which had been furnished by the Rev. and Mrs. S. S. Main, Mrs. L. A. Babcock and Ernest DuBois. This was very much enjoyed by all and each appreciate the kindness of the ones who planned the little surprise.

W. W. Mellon of Tecumseh has opened a Harness shop at Britton. Repairing quickly and neatly done. Hand made harness'es made to order.

Heavy, impure blood makes a muddy, pimply complexion, headaches, nausea, indigestion. Thin blood makes you weak, pale, sickly. Burdock Blood Bitters makes the blood rich, red, pure—restores perfect health.

RIDGEWAY

Mrs. K. Young of Tecumseh is a guest at D. Martin's.

Belle Wood is spending the week in Tecumseh.

Fred Teal and wife are spending the week in Ohio.

Elmer Pocklington was in from Detroit Sunday.

Harvey Hindes is ill with measles.

Mrs. T. M. Birdsall and son are here from Defiance, Ohio, with M. and Mrs. C. C. Smith.

Mrs George Bibble is visiting Britton friends.

Remember the Maple Syrup Supper in Eastlick Hall Friday evening.

W. W. Mellon of Tecumseh has opened a Harness Shop at Britton. Repairing quickly and neatly done. Hand made Harness made to order.

Mrs. Ella Hathaway is here from Kendallville, Indiana, to visit her parents Sid Hathaway and wife.

Mr. and Mrs. Micheal Bachman spent Sunday with Chester Pilbeam and wife.

Ray Hathaway and Miss Beulah Dibble were married at the parsonage Wednesday by Rev. F. O. Jones.

Word was received that Frank Lanning was quite badly scalded with acid while testing milk, in Detroit last Monday.

The Gleaners St. Patrick Social has been postponed.

Fred Chase was down from Tecumseh Tuesday.

H. C. Wilson is in Blissfield this week.

Mrs. R. S. Houseman is in Detroit this week.

A. J. Darney and wife of Macon spent Tuesday in town.

Mrs. E. A. Linn is spending a few days with Raisinville friends.

For a mild easy action of the bowels a single dose of Doan's Regulets is enough. Treatment cures habitual constipation. 25 cents a box. Ask your druggist for them.

MACON

Ernest Camburn was a Seneca visitor the first of the week.

E. L. Burdett has sold his village property to Mr Dorney.

Mrs. Sarah Austin of Tecumseh is here for a visit with her daughters, Mesdames Camburn and Pennington.

Mrs Hovey Needham is under the doctors care at present.

"Dr Thomas' Electric Oil is the best remedy for that often fatal disease—croup. Has been used with success in our family for eight years."—Mrs D. Whiteacre, Buffalo, N. Y.

STATE NEWS NOTES.

Michigan Matters of Interest. Condensed For Busy Readers.

Richmond — The proposition to change the name of the Lenox end of the village to Richmond was carried by 55 majority at the election here.

Kalamazoo—Michael Onofolo was convicted of stabbing to death Joseph Marello, a wealthy Italian grocer, two months ago. Tony Ross is awaiting trial on the same charge.

St. Johns—Phil Parmalee, the St. Johns aviator who recently went south to manipulate a Wright machine, will do scout duty for the government in an air craft on the Mexican boundary.

Saginaw—Running at breakneck speed down Hoyt street, No. 7 fire cart and the chief's rig, carrying two men, collided, injuring three men and wrecking the chief's rig, besides injuring two horses.

Vassar—A progressive Republican league has been formed in this county to fight the old Republican guard. The new organization favors direct election of senators and the referendum and recall.

Calumet—An explosion, thought to have resulted from dynamite placed in a coal bin by enemies, occurred in the home of John Cartich, wrecking the kitchen and badly inuring Mrs. Cartich and three children.

Saginaw—Members of the Federated Women's clubs of this city have arranged to publish one edition of an afternoon paper, using articles written by authorities all over the United States on civic improvement, pure milk and other things in which the clubs are interested.

Saginaw—Frederick W. Carl'sle, a wealthy tanner and lumberman of Saginaw, is in a serious condition at his home here as the result of an accident at one of his factories, when he fell a short distance to the ground from a ladder. He struck on his head, and it is thought that he has concussion of the brain.

Cadillac—The body of Emerson Sanford, the mute who disappeared from his home in this city Dec. 26, has been found by Charles Olson, a farmer boy who was hunting in the woods two miles from Sanford's home. Only the man's feet were sticking out of a drift, and the boy happened to see the feet while he was following a squirrel.

Muskegon—Sheriff Nelson has made application for the admission to the Northern Michigan asylum for the insane of Oscar Nyquist, who has been in the Muskegon county jail for the last month, charged with the robbery of $600 from Ole Johnson, a cripple seventy years old. Since the man has been in the jail it has been necessary to keep him in a padded cell to keep him from injuring himself.

Union City—Extremely fortunate for all concerned is the adjustment of affairs of the Farmers National bank of this city, the doors of which were closed, Saturday by Bank Examiner Borabeck of Chicago. Through the efforts of the national banking department the Union City National bank takes over the entire business of the defunct bank, paying the depositors promptly, and fully assuming all other liabilities and assets

Owosso—When a muskrat that had wandered from its sphere was struck by an automobile and slightly injured, Frances Lawrence, the eleven-year old daughter of William Lawrence, ran toward the animal, supposing it to be a cat. A moment later the rat had buried its teeth in her leg just above the shoe top. The girl shook the maddened animal off, but it returned to the attack. David Springett ran to the child's assistance, and the rat fought viciously before being dispatched.

Start Work on New High School.

Cadillac, Mich., March 14.—Work on Cadillac's new high school building, to cost $100,000, has been started. In honor of the event formal ceremonies were held.

TELEGRAPH BRIEFS.

Terse Chronicle of World's Happenings During Past Week.

New York—News has been received of the completion of the proposed merger of the American academy at Rome and the American School of Classical studies in Rome.

Stearns, Ky.—H. M. Holloway and J. T. Lovett, deputy sheriffs, were shot and killed while guarding the Cincinnati, New Orleans & Texas railroad coal chutes. Both men were shot from ambush.

Carson, Nev.—Late dispatches from Mono county, California, confirm the deaths by avalanches during the recent storm of seventeen people. One snowslide carried away all the buildings of the Golden Gate mine.

Madison, Wis.—A resolution in the assembly, censuring United States Senator Isaac Stephenson for voting in favor of seating Senator Lorimer, and praising La Follette for taking an opposite stand, was passed, 53 to 33.

Waco, Tex.—Mrs. N. A. Floyd was stabbed to death with a penknife by her husband, Dr. N. A. Floyd. He then stabbed himself eight times with the same knife and probably will die. Domestic troubles is said to have caused the tragedy.

Chicago—Thrown from one train and struck by another, which severed his left leg and arm, Edward Wolf, seventeen years old, made the instant choice of death as the alternative to life as a hopeless cripple. He put a bullet through his brain.

Virginia, Finn—Death in the form of 500,000 tons of iron ore, rock, earth, ice and snow, slid down on thirty track layers working in the Norman open pit mine. Only four escaped the avalanche, and three of these are in a hospital, suffering from injuries that may prove fatal.

Utica, N. Y.—Over $5,000,000 is involved in a telephone merger, announcement of which is made here. The Friendship Telephone company, acting for the New York, or Bell company, has made an offer to purchase the outstanding stock and bonds of a system of independent lines operating in New York state.

FOREIGN.

Winnipeg—The saw mill and plant of the Red Deer Lumber company at Barrows, Sask., was destroyed by fire. The loss is $100,000, covered by insurance.

Sussex, S. B.—Twenty-five persons were trapped in a burning hotel. They escaped death by jumping into blankets held by people outside, or made their way to the ground on ladders that were raised to the windows.

St. Petersburg—Russia has sent an ultimatum to China, insisting upon a closer adherence to the provisions of the treaty of 1881, which has been the subject of negotiations between the two countries for some weeks past.

St. Johns, N. F.—Nineteen steamers, composing this year's Newfoundland sealing fleet, steamed out of port Tuesday and headed towards the great north in the annual quest of seals. The sturdy craft carried approximately 4,000 men.

WASHINGTON NOTES.

Washington—In an unanimous opinion, the supreme court of the United States has held the corporation tax provisions of the Payne-Aldrich tariff act constitutional.

Washington—The government will move the criminal trial of the thirty-four individuals and fourteen corporations who are defendants in the now famous bath tub trust case the first week in April.

Washington—Archibald W. Butt, aide to President Taft, will soon discard his title of captain for that of major. Captain Butt has taken his last examination for the higher grade. It is expected that a recess appointment of Captain Butt will be made by the president.

Washington—Charles F. Leach, collector of customs at Cleveland; Joseph T. all, his special deputy; Miss Rella New, a clerk, and William J. Corns, an examiner in Leach's office, were notified of their removal from office. Leach, a presidential appointee, was removed by order of President Taft. The others were dismissed by the treasury department.

OBITUARY.

Rear Admiral Fremont.

Boston Special).—Rear Admiral J. C. Fremont, commandant of the Charlestown navy yard, for thirty-six years active in the service of the United States navy, and an expert on deep sea soundings, fell dead of heart disease in his home at the navy yard. Admiral Fremont had been indisposed for two days.

Lord Brudenell-Bruce.

London (Special).—Henry Augustus Brudenell-Bruce, fifth marquis of Ailesbury, is dead. He was born April 11, 1842.

Y. M. C. A. Takes Second Game.

Detroit, Mich., March 14.—Any hope that Jake Mazer and his D. A. C. basketball players may have had of setting a new record by taking two straight games in the series for the state basketball championship were rudely shattered Monday night by those Y. M. C. A. athletes, when they handed their opponents their first beating of the season. The score, 29 to 23. The series now stands one and one.

MAY OCCUPY MANCHURIA.

Russo-China Situation in Far East Has Reached Grave Crisis.

St. Petersburg (Special).—It is stated here that the situation created by China's quibbling has caused a realization that the Russo-Chinese relations are far from satisfatory.

Military circles, the opinion of which has great weight with Emperor Nicholas in reaching a final decision, consider the occupation of northern Manchuria along a line of demarkation from Kwanchengtse to Kirin a possibility.

PATENTS

ARTHUR P. GREELEY
FORMERLY ASSISTANT COMMISSIONER OF PATENTS

WM. CRANCH McINTIRE
FORTY YEARS IN PRACTICE.

618 F STREET N. W.
WASHINGTON, D. C.

U. S. AND FOREIGN PATENTS
CAVEATS AND REISSUES.

TRADE-MARKS
DESIGNS.

ATTORNEYS AND COUNSELLORS,—MECHANICAL EXPERTS.
PRACTICE IN ALL U. S. COURTS.

FEES REASONABLE AND BEST ADVICE ALWAYS GIVEN, REGARDLESS OF ALL INTERESTS EXCEPT THAT OF CLIENTS.

BUSINESS CONDUCTED UPON HIGHEST PROFESSIONAL PLANE AND UNDER PERSONAL SUPERVISION OF MR. GREELEY AND MR. McINTIRE.

ALL LETTERS OF INQUIRY ANSWERED PROMPTLY ON DAY OF RECEIPT.

INFORMATION AND ADVICE FREELY GIVEN.

OUR BOOK, ENTITLED "GREELEY & McINTIRE ON PATENTS," SENT FREE TO ANY ADDRESS.

GREELEY & McINTIRE,
PATENT ATTORNEYS. WASHINGTON, D. C.

THE PRODIGAL

The little, morning-glory-mouthed phonograph crackled and rasped and supttered, then blared jerkily into Way Down Upon the Suwanee River Old man Stevens knocked the embers from his pipe and sighed heavily Aunt Letitia, his buxum wife, echoed the sigh.

"That there air was always Bud's favorite musical piece," she murmured. "And now I guess he's out on the wide, blue sea wishin' he could sit here at home and hear the phonograph play it."

A pretty, black-haired girl allowed a soft sigh of fond remembrance to creep into her dark eyes. "Bud was the nicest fellow in Huckleberry Hollow," she declared. "I'll bet he's a grand man by this time, running around over the world, seeing queens and world's fairs and battleships and Indians. I'd sure like to see Bud."

"There's where my heart am turnin' ever—" crackled the little phonograph. Everyone lapsed into silence, dreaming of the beloved absentee. The pretty, black-eyed Bettie stepped out upon the porch to drink in the warm fragrance of the moonlit, balmy night. When she re-entered with a hysterical little shriek, the company started up.

"What's the matter?" they cried in frantic chorus.

"A man! A man!" screamed pretty Miss Bettie.

The girl pointed shudderingly into the darkness. "Out there, skulking behind the trees—hiding like a robber."

The old man jerked up his double-barrelled shotgun. The male guests sprang outside and seized heavy limestone missiles. Out among the moonlit cedars the figure of a man flitted between the trees.

"Bang!" roared the old man's gun. Clatter-clatter! rattled the terrific volley of limestone.

"Don't shoot—look out—it's"— came in hoarse tones from the flitting figure.

"Bang!" went Farmer Stevens' other barrel. Clatter-patter! rattled the second limestone volley. The figure in the cedar clump bounded away with the speed of a frenzied gazelle. Old man Stevens reloaded and hurried after. The calm moonlit night was rended with the yells and cries of blood-lusting men. Clatter-rip-thud! went the limestone missiles after the fugitive. Pretty Bettie hurried after. Somebody went after Constable Jeff Skaggs. The man in front ran madly, desperately. The 13 Stevens hounds joined in the chase. It was too much for the skulker in the night, and by a foot's margin he obtained the refuge of a tall oak ahead of a panting hound.

"We've got him!" shouted the excited pursuers. "Come down, you prowlin' highwayman!"

Up in the leafy recesses the fugitive emitted something between a growl and a chuckle. "Got whom, you precious crazies! Can't you let a fellow surprise you?"

"It's Bud," cried old Mrs. Stevens, "come out of the deep, blue sea!"

"Bud," yelled Tommy and Sammy. "Bet he's killed a million Sioux chiefs!"

"It's Bud!" sighed pretty Betty "And I tore my new Chambray jumping rail fences!"

"Come down, Bud!" quavered old man Stevens, "I've wasted some good shells, but I'm plum-dab glad to see you, boy!"

Ten minutes later, as they brought out the fatted calf the morning-glory mouthed phonograph clackled

"There's where de old folks stay"—

The French Cook.

"Monsieur Escoffier," said the chef, "has just celebrated the fiftieth anniversary of his entrance into the profession of cooking. All the hotels of can cooking at all. Do you know Paris sent over some of her greatest cooks to the anniversary supper at the Monico in Paccadilly Circus.

"Well, Escofficer is a great cook. He invented the 'peche Melba,' a compound of fresh peaches, ice cream and red wine. Escoffier, though, doesn't like our native Ameriwas the proud reply.

how he dismissed it on his visit here? He dismissed it in these words:

"'American cooking — hash every day—though it is true that raisins are added to the hash on Sunday, thus making it mince pie.'"

Caught That Time.

A college professor who was always ready for a joke was asked by a student if he would like a good recipe for catching rabbits. "Why, yes," replied the professor. "What is it?"

"Well," said the student, "you crouch down behind a thick stone wall and make a noise like a turnip."

"That may be," said the professor with a twinkle in his eye, "but a better way than that would be for you to go and sit quietly in a bed of cabbage and look natural."

Algy—Your sister is a long time making up her mind to come down, Freddy.

Freddy—Oh, it's not that.

Algy—Not what?

Freddy—Not her mind she's making up.

PHILANTHROPY BY PROXY

Though the Irish Land League howled at him and cursed him for an absentee landlord, Lord Strathcannon could well stand comparison with his peers. He was ever the first to dip into his pocket when famine or distress held Ireland in its grip.

Dunn, his agent, went across the channel to England quarterly to give an account of his stewardship.

"'Tis improvident they are, your lordship," he said to Strathcannon. "They won't hear of co-operation at all, and they're cutting their own throats with their old-fashioned ways."

"What they want is some good, profitable industry that they will take up with enthusiasm," said his lordship.

"Sure, your lordship, you're too leninet with them. It was only last year that you bought every soul of thim a churning machine and ordered thim to use thim under pain of dispossession, and then you made them plant castor oil, and it would not grow"—

"Shut up, Dunn," said Lord Strathcannon. "This time I'm going to start a new industry altogether on my estates."

"It wouldn't be cabbages, your lordship?" suggested Dunn.

"Shut up you dunderhead!" shouted his master. "No, it isn't cabbages. It's Angoras. Do you know the profits in a herd of good Angoras?"

"Profits, bedad!" muttered Dunn, dismally.

Buy every man on my estate a pair of Angoras," said Lord Strathcannon. "They'll have the milk from the ewes, and the wool will find a ready sale on the London market. And then, when they're making their fortunes, why, we'll raise the rent on 'em," concluded Strathcannon, gleefully.

"But—but—" stammered Dunn.

"Not a word," shouted his lordship. "It's settled. Understand? Buy 'em at once and report progress to me in three months from today."

The tenants were accustomed to their master's whims. The Angoras were purchased and tended carefully. They increased prodigiously. Lord Strathcannon chuckled gleefully when he read his agent's report.

"Now is the time to shear them," he wrote back. "Establish a milk industry, sell off the kids, allowing for some natural increase, and let me know how many pounds of wool you get."

"He's mad," groaned Dunn, when he received this letter. "Bedad, I dare not show my face among the tenants, and they won't pay the rent." So he wrote back formally announcing his resignation.

Lord Strathcannon grew purple in the face. He packed his valise and left for his Irish estates on the night boat, appearing unexpectedly at Dunn's house the following afternoon.

"You scoundrel," he shouted, "how dare you resign? Take back your position instantly, do you hear me, sir?"

"Beg pardon, your lordship," replied Dunn, doggedly, "it's more than my life's worthy to try to collect the rent from thim. They say the beasts are eating them out of hearth and home."

"Why didn't you sell the wool, you scoundrel, as I told you to?" raved his lordship.

"Wool?" screamed Dunn. "Is it wool your lordship's talking about? Begorra, I had thim sheared as you wrote me, and what did we get? Seven miserable pounds of fur. Seven pounds of fur among the lot of thim, and the poor bastes looking like rats in a rainstorm."

Lord Strathcannon stepped back and looked at his agent critically.

"Dunn, are you mad, or am I?" he demanded. "If it is I, will you condescend to tell me since when fur has grown on Angora sheep?"

"Sheep?" cried Dunn, tearing at his hair. "Sheep is it your lordship meant? Begorra, heaven help me, 'tis cats I bought thim."

Pretty New Trimmings

Gold gauze, lace, leather and satin are being worked up into attractive forms for garments and hats.

Butterflies of white kid are made over wire and are placed at the side of a large hat.

Grapes of gold tissue, very much different from the huge jet or glass ones of a few seasons ago, are really artistic when combined with metallic laces and many-colored laces.

Colored kid is now exploited in leaf form. The foliage of leaves and buds is particularly becoming on velvet hats in the soft neutral shades so much in vogue. Silk and satin flowers, each petal edged with beads, are used on the crown and under the brim of an evening hat.

Fur plays a large role in trimming little turbans and large shapes. A little knot, a cabochon, an edge of fur on the brim and a band around the crown are some of the expressions of the milliner's art.

Of course the best thing with which to feather your nest is cash down.

Most of our irritability comes from hunting the r... places in the road.

RAILROAD TIME TABLES.

Lake Shore & Michigan Southern Railroad.

Effective Nov. 27 1910

Going south.

Station	315 D'ly	309 D'ly ex Sun	331 D'ly ex Sun	311 D'ly
Jackson	6 05 am	10 50 am	2 05 pm	8 10 pm
Tecumseh	7 03 am	11 20 am	3 01 pm	9 03 pm
Adrian	7 33 am	12 01 pm	3 30 pm	
Toledo	8 40 am	12 30 pm	4 15 pm	10 05 pm
Chicago	3 45 pm	9 00 pm		

Going north.

Station	316 D'ly	312 D'ly ex Sun	314 D'ly ex Sun	318 D'ly
Toledo	7 50 am	12 30 pm	5 15 pm	7 25 pm
Adrian		1 00 pm		8 10 pm
Tecumseh	9 09 am	1 30 pm	6 20 pm	8 42 pm
Jackson	10 15 am	2 33 pm	7 25 pm	9 45 pm

DUNDEE BRANCH.

Going west.

Station	429 D'ly ex Sun	425 D'ly ex Sun	421 D'ly ex Sun	427 D'ly ex Sun
Adrian	6 10 am		3 30 pm	
Tecumseh	7 30 am	9 10 am	4 02 pm	6 25 pm
Addison	9 56 am	10 05 am	4 55 pm	7 20 pm

Going east.

Station	422 D'ly ex Sun	428 D'ly ex Sun	430 D'ly ex Sun	434 D'ly ex Sun
Addison	9 56 am	10 25 am	1 20 pm	7 50 pm
Tecumseh	10 43 am	11 20 am	3 50 pm	8 40 pm
Adrian	11 15 am		5 25 pm	

Tecumseh and Dundee trains.
Daily except Sunday

Leave Tecumseh	7 35 am	12 30 pm	4 10 pm
Arrive Tecumseh	10 45 am	2 40 pm	6 22 pm

G. J. ZEHR, Ticket Agent.
L. A. ROBISON, G. P. A. Cleveland, O.

PATENTS

promptly obtained in all countries ... TRADE-MARKS, Caveats and Copyrights ... FREE REPORT on patentability ... Send 4 cents in stamps for ... HOW TO OBTAIN and SELL PATENTS ...

D. SWIFT & CO.
PATENT LAWYERS,
303 Seventh St., Washington, D. C.

FEELING LIVER-ISH This Morning?

TAKE THEDFORD'S Black-Draught

Stops Indigestion and Constipation 25¢ ALL DRUGGISTS

A Gentle Laxative And Appetizer

Foley's Kidney Pills

What They Will Do for You

They will cure your backache, strengthen your kidneys, correct urinary irregularities, build up the worn out tissues, and eliminate the excess uric acid that causes rheumatism. Prevent Bright's Disease and Diabetes, and restore health and strength. Refuse substitutes.

Sold by All Druggists

OVER 65 YEARS' EXPERIENCE

PATENTS

TRADE MARKS
DESIGNS
COPYRIGHTS &C.

Anyone sending a sketch and description may quickly ascertain our opinion free whether an invention is probably patentable. Communications strictly confidential. HANDBOOK on Patents sent free. Oldest agency for securing patents. Patents taken through Munn & Co. receive special notice, without charge, in the

Scientific American.

A handsomely illustrated weekly. Largest circulation of any scientific journal. Terms, $3 a year; four months, $1. Sold by all newsdealers.

MUNN & Co. 361 Broadway, New York
Branch Office, 625 F St., Washington, D. C.

DETROIT
Headquarters for Michigan People

THE GRISWOLD HOUSE

POSTAL & MOREY, Props.

EUROPEAN PLAN $1.00 Up
AMERICAN PLAN $2.50 Up

Modern and up-to-date hotel, centrally located, in the very heart of the retail shopping district, corner Griswold and Grand River Ave. ... Jefferson, ... cars pass by the door. ... visit Detroit stop at the Griswold House.

The Tecumseh Herald.

VOL. LXI. NO. 34. TECUMSEH, MICHIGAN, TUESDAY, MARCH 21, 1911. WHOLE NO. 4030

COMMERCIAL TECUMSEH SAVINGS
STATE SAVINGS BANK

THE LARGEST BANK IN NORTHERN LENAWEE

Why? Because it is a progressive bank, conservatively managed, not only in the interest of its depositors, but in the interest of the community at large.

ITS DIRECTORS:
L. G. NORTH, JOSEPH RUSSELL, C. A. SLAYTON, J. H. SMITH,
J. Q. LOOK, A. C. AYLESWORTH, THOMAS McCANN.

PAYS 3% INTEREST on Savings Deposits compounded twice a year—June 1st and Dec. 1st.

J. Q. LOOK, President. L. G. NORTH, Vice Prest. J. H. SMITH, Cashier.

EXCEPTIONALLY
LOW PRICES
are being offered by us at this time on all
Monumental Work.

It will Pay you Well
to see us immediately, if you are contemplating the erection of a Monument or Marker this Spring.

THE MICHIGAN GRANITE CO.
ADRIAN, MICH.
Opposite City Hall. Bell Phone 227

SEE
OUR FULL LINE OF
Children's Dresses
NEAT AND CHEAP,

POST CARDS
For all days and all occasions.

Full line of New Goods in every department.

Ida B. Chase.

Fishing Tackle That's Fit
FOR FISHING.

I have it. Over 2,000 different Baits. All the latest Reels, Poles, lines, etc., made.

Special prices on outfits the first week of April.

Buy of one who can show the goods, how and where to use them.

Base Ball Goods, Rifles, Pistols, Cigars, Candies and Pennants.

W. L. COLLER.

NOTHING TO KICK ABOUT
in the line of Harness and Horse Goods we sell. They have no weak points.

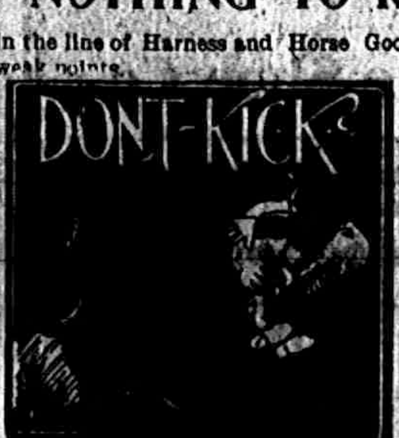

Work Harness
$32.00 to $45.00

Driving Harness
$16.00 to $25.00

MATERIAL AND WORKMANSHIP
are the best. Nothing has been slighted. Each Harness made of Good Selected Stock, all Hand Stitched the prices will interest you

W. C VanAntwerp.

MAJOR GENERAL CARTER

Commanding Divisional Army Mobilized Near Mexican Border.

© 1911, by American Press Association.

MANIACS BEAT GUARD

Five of Them Escape From Government Hospital.

Don Guards' Clothing and Scale the High Wall—Authorities Recapture Two of the Lunatics.

Washington, March 20.—After beating into unconsciousness Henry Wentworth, a guard at the government hospital for the insane, five maniacs of that institution escaped.

The condition of Wentworth is critical, and only for the timely appearance of a negro attendant of the institution the lunatics probably would have killed him.

Upon the appearance of the negro the maniacs made for the guards' lockers and attired themselves in guards' clothes. Then they left the building, scaled the high wall and made their escape.

Two were recaptured, but the others are still at large.

Nine Flee Jail; Eight Caught.

Brunswick, Ga., March 20.—Nine prisoners escaped from the Glynn county jail, but all except one were recaptured.

PRESIDENT GUTHRIE RESIGNS

Succeeded as Head of Republic Iron and Steel Company by Bray.

Pittsburg, Pa., March 20.—The resignation of Tracy W. Guthrie as president of the Republic Iron and Steel company has been accepted by the board of directors. Much secrecy surrounds the retirement of Guthrie after three years as president. The resignation will become operative April 15 next.

Thomas J. Bray, vice president of the company, has been elected to succeed him. The offices of the Republic company will be removed to Youngstown, O., where a new office building is in course of erection.

CARNEGIE PARTNER DIES

Col. Lewis T. Brown Dies at Home in Atlantic City.

Atlantic City, March 20.—Col. Lewis T. Brown, millionaire Pittsburg steel man and former partner of Andrew Carnegie, died at his summer home, 35 South Stenton place, this city, from stomach trouble, from which he had been suffering several months. He was 66 years old and is survived by a widow and one daughter, Miss Helen Brown.

Col. Brown was one of the five men whom Andrew Carnegie took as partners, and made millionaires. Col. Brown retired from business life twelve years ago.

GENERAL CULVER DEAD

High Officer of Illinois National Guard Succumbs in Springfield.

Springfield, Ill., March 20.—James S. Culver, retired brigadier general of the Illinois national guard, died at his home after an illness of three days.

General Culver commanded the Fifth infantry during the Spanish-American war, and was retired a few years ago. He was a contractor and erected many national monuments throughout the country. He was sixty-five years old.

Cold Storage Warehouse Burns.

Chicago, March 20. — The plant of the Monarch Cold Storage company, located at Cass and Michigan streets, was destroyed by fire, entailing a loss estimated at over a million dollars. About thirty firemen were overcome by smoke and escaping gases. Large quantities of eggs and [illegible] were stored in this building.

Business Man Shoots Himself.

Newburgh, N. Y., March 20. — Gilbert H. Garow, treasurer of the Newburgh Carpet company, committed suicide by shooting himself through the temple. He had been despondent for some days over business cares.

Holeproof
HOSE
SIX PAIRS, GUARANTEED SIX MONTHS

$2.00 THE BOX — FOR MEN AND WOMEN — $3.00 THE BOX

The Original Guaranteed Hose
ABSOLUTELY GUARANTEED.

The Webster Anderson Co.
SOLE AGENTS
Tecumseh, - Michigan.

TROOPS START FOR FRONTIER

Every Detachment of Divisional Army Soon to Follow.

FEARS FOR BIG PECOS BRIDGE

Southern Pacific Railway People Apprehend Danger for Great Steel Span Which Would Take a Year to Replace.

San Antonio, Tex., March 20.—The first troops of the army of 15,000 men of all branches of the service mobilized here under command of Gen. William H. Carter, have started for the border.

They will be followed very shortly by every detachment of every branch of the service now in the divisional camp at Fort Sam Houston. It has become positively known that the commander of the army does not expect to be here himself or that his troops will be here three days hence.

It is known where those who first leave San Antonio are going. They are the men of the Eleventh squadron of cavalry, who are going over the Southern Pacific lines to the west in the direction of El Paso. Where the rest of the army is to be sent is not known except to the small group of officers constituting Gen. Carter's personal staff. There is a strong belief among the colonels of regiments and their respective staffs that the divisional army 's bound for the border along the Rio Grande and west along the Arizona line where the chief streams of insurrecto support are carrying munitions of war across the line.

It may be said positively that the cavalry squadron is to be rushed out to the westward to meet a remarkable contingency. The officers of the Southern Pacific have urged the war department to give protection to their tracks and bridges in the disturbed districts.

Within the last week the insurgent bands that have been operating along the American border east of the Mexican town of Presideo del Norte have been known to have crossed into Texas more than once. A week ago a brush between insurrectos and federals which occurred partly on American soil was reported from El Paso.

The railroad people have notified the war department in Washington that they fear some contingency, whether the passing of American troops over their lines or an attempt of the insurrectos to embarrass the Diaz government by committing depredations on American property, will lead to the destruction of the great steel bridge which springs 225 feet above the Pecos. They could not replace the structure within a year, so the Southern Pacific people have told the department in Washington.

It was in answer to an imperative order from the war department to supply a guard for the Pecos bridge that Gen. Carter called upon the Southern Pacific and the representative of the Pullman company here to get together a train of eleven tourist and two standard Pullmans, man it and have it in readiness for instant departure. The viaduct is 215 miles west of San Antonio, about half way to El Paso.

There is another reason for sending the Eleventh cavalry squadron out ahead of the army. Recent reports have said that the insurrectos have established a base at Presidio del Norte, just across the Rio Grande from the American town of El Oro, and that through this point they have been receiving their largest shipments of arms and munitions.

CLEW TO SLAIN MAN

Kansas City Nurse Things Victim Found Near Chicago Is Friend.

Kansas City, March 20.—Police here found a possible clew to the identity of the murdered man whose body was found in a freight car near Chicago.

Mrs. Minnie Pool, a nurse, believes the dead man was a friend, Nicholas Bonci, a traveling man who corresponded regularly with her until Feb. 18. At that time he was in St. Louis and intended to go to St. Paul. The freight car was in that city on March 15. She says the description of the murdered man fits Bonci.

FIGHTING FOR LIFE

Mayor Tom L. Johnson of Cleveland in His Last Illness.

TREBLE BRIDGE GUARD

United States Infantry Patrols Rio Grande River Bank.

All Approaches to American Side of Bridges Leading to Juarez, Mexico, Closely Guarded.

El Paso, Tex., March 20.—All approaches to the bridges leading from the American side to Juarez, Mexico, were guarded by three times the usual force of United States troops. Heretofore only a small detail has been assigned to this duty, but at daybreak tents had been set up along the banks of the river and an entire company of infantry was sent to patrol the bank between the two bridges which form the main arteries of traffic to Juarez.

Scores of Mexican soldiers came to the opposite river bank to look across at the United States troops. It was a typical frontier scene, where the army of one nation might exchange salutes with that of another, while each remained on its own soil.

FARMER DROWNS AT FORD

Body Is Found in Buggy When Vehicle Is Pulled from River.

Hartford City, Ind., March 20.—Willard Griffith, 55, unmarried farmer, living northwest of this city, was drowned with his horse while attempting to ford the Salamonie river near Montpelier. His body was recovered in the morning when the dead horse was noticed floating on the surface of the water.

It is supposed that when he drove into the water he turned his horse downstream and sank to his death when the horse and buggy went into an abandoned stone quarry.

TOM JOHNSON NEAR DEATH

Wife, Son and Daughter Hurry to Cleveland from New York.

Cleveland, O., March 20. — Former Mayor Tom L. Johnson is believed to be near death. Close friends would not be surprised if the end came within a few hours. Mrs. Johnson, her daughter, Mrs. Bessie Mariani; her son, Loftin Johnson, and Mrs. Loftin Johnson hurried from New York for Cleveland.

The turn for the worse in the former mayor's condition came Wednesday. His physician has ordered that he discontinue all work on the biography which he has been writing.

Chicago Firemen Escape Blaze Which Is Fatal to One.

Chicago, March 20.—One man was killed and 300 head of cattle were burned to death in a fire which destroyed a square block of the huge network of pens in the Union Stock Yards here.

The body of the man trapped by the flames was found in the wreckage of a viaduct that fell among the perishing beasts below. A number of firemen narrowly escaped being crushed when the structure fell. Various commission firms owned the cattle destroyed. The loss is $25,000.

SMALL VOLUME MAKES TROUBLE

Little Red Book Costs Committee Clerk $4,500 a Year.

WORRIES DEMOCRATIC LEADERS

Record of Patronage Attached to House Is So Obnoxious that Author Will Lose His Job and Get No Other.

Washington, March 20.—A little red book five inches long, two inches wide, and a quarter of an inch thick, has cost Tyler Page, clerk of the committee on accounts of the house of representatives, $4,500 a year.

The little red book, compiled by Mr. Page, contains a complete record of all patronage attached to the house and at the disposal of the majority party.

It was issued a month or so before adjournment and already has caused the Democratic leaders untold worry. It is quite apparent, too, that the possibilities of trouble resulting from the tiny volume are not by any means exhausted.

Mr. Page, who lives in Montgomery county, Maryland, and has the reputation of being the fiercest kind of a partisan Republican, compiled the little book, he says, for publication with the laudable purpose of creating a useful record of house positions and salaries, but some of his friends say the waggish Tyler, believing as do some old time politicians in various sections, that merit may be laid up in heaven by worrying the opposition, really got out the volume to make misery for the Democrats. If the latter motive be accepted he succeeded beyond his wildest dreams, but it has cost him money.

In the sundry civil bill passed by the house there came very near being included a little paragraph creating Mr. Page official indexer of the house of representatives. He would have been mentioned by name as the incumbent of the job and would never have been removed except for official misconduct. At first no one had any objection to the proposition, but finally, just as the paragraph was about to be agreed to, a Democratic member of the appropriations committee who had been thinking hard for a moment, came to life with a question as to whether Mr. Page had not prepared a "devil's text book," which all newly elected Democrats had been perusing with interest.

"If that is true," said the Democrat in question, "I'll stay here until August if necessary rather than have that paragraph go in."

All the other Democrats on the committee being of the same mind Mr. Page was turned down with wonderful unanimity. Also he will lose his job as clerk of the committee on accounts when the new congress meets. The powers that be in the next house are up against a fierce proposition and it is a safe prediction that when the rows over patronage grow bitter as they are sure to do and the air is full of unpatriotic thoughts and unparliamentary language, the leaders will save a particularly violent anathema to breathe against the name and fame of Tyler Page, partisan, and his devilish little red book.

NEWS IN SUNDAY'S PAPERS

Wheaton, Ill., college girl arrested on $85 theft charge.

Revised Chicago voting lists reach a total of 420,000 names.

Members of Illinois National Guard reported ready for "war call."

Londoners figure on golden harvest from American coronation visitors.

Church built in day at Gary, Ind., and made ready for services at night.

David H. Moffat, Denver banker and railroad builder, died suddenly in New York city.

Speaker of New York assembly told Murphy that Sheehan must retire from senatorial race.

Eleven soldiers and two insurrectos are killed as the rebels tighten their seige on Ojinaga, Mex.

Madero is reported adding to his army of 1,000 south of El Paso and the insurrectos may take offensive.

PAY BY CHECK

The Lilley State Bank, Tecumseh, Mich.

It is estimated that 95% of the business of the United States is done by check instead of the handling of money, because it is the safest and most convenient way of doing business.

You do not need a large amount of money to open a checking account with this bank. Open an account and acquire the habit of paying bills by check. You will find it both safe and convenient.

In addition to taking care of your business in this department, we can give you a Savings Account earning 3% or furnish you a Safe deposit box in our new burglar proof vault.

It is our aim to meet your requirements in every way.

Oldest & Strongest Bank in Northern Lenawee

SILVER
We have a fine line of Silver Spoons of all kinds. Knives and Forks.

Cut Glass
Come and see our Cut Glass. We have some lovely pieces in beautiful designes and cuts from glass known for its purity.

E. J. PETERS & CO.
PHONE 200 Successors to J. F. HICKS & SON

ADRIAN STATE SAVINGS BANK,
ADRIAN, MICH.
RESOURCES over - - $1,400,000.00
Largest Bank in this Section of Michigan.

We welcome visitors and invite inspection of our substantial Building, commodious Offices and massive Burglar-proof Vault.

3% compounded semi-annually paid on all Savings Deposits remaining one calendar month or more.

Accounts may be opened by mail: Correspondence and personal interviews solicited.

R. A. WATTS, Pres., GEO. A. WILCOX, Vice Pres., B. TOBIAS, Cashier

Our Market
Is always supplied with the very best of Prime Beef Veal, Lamb, Pork, Sausages, Smoked Meats, etc.

Just try our Oleomargarine, only 15¢ and 18¢ per pound

Shoulder Roasts of Beef	12½¢
Good, Tender Steak	12½¢
Very Lean Pork Roasts	15¢

FRSEH FISH AND OYSTERS

L. A. HUGHES MEAT CO.

Garden Seeds
All New Seeds.

What old seeds we have are kept separate and you can have them at less than half price if you want them

Besides having a good line of
GARDEN SEEDS
IN BULK

We have a nice assortment of
SWEET PEAS AND NASTURTIUMS
IN BULK

F. D. AVERY.
PHONE 30

THE TECUMSEH HERALD

G. N. STACY,
EDITOR AND OWNER.

SUBSCRIPTION RATES

IN LENAWEE COUNTY

One year, payment in advance $1.00
One year, payment after three months 1.25

OUTSIDE LENAWEE COUNTY.

One year payment in advance $1.25
One year payment after three months 1.50

There will be no deviation from above Rates

Entered at the Postoffice at Tecumseh, Mich., as second class matter.

STATE OF OHIO, CITY OF TOLEDO, ss
LUCAS COUNTY.

Frank J. Cheney makes oath that he is senior partner of the firm of F. J. Cheney & Co., doing business in the City of Toledo, County and State foresaid, and that said firm will pay the sum of ONE HUNDRED DOLLARS for each and every case of Catarrh that cannot be cured by the use of Hall's Catarrh Cure.

FRANK J. CHENEY.

Sworn to before me and subscribed in my presence, this 6th day of December, A. D. 1886.

(SEAL.) A. W. GLEASON,
NOTARY PUBLIC.

Hall's Catarrh Cure is taken internally, and acts on the blood and mucous surfaces of the system. Send for testimonials free.

Address F. J. CHENEY & Co., Toledo, O.

Sold by all Druggists, 75c.

Take Hall's Family Pills for constipation.

A woman never forgets her birthday, but she is seldom able to remember how many she's had.

FOLEY KIDNEY PILLS

Just the right medicine for backache, rheumatism, Bright's disease and all urinary irregularities. William F. Schramm, Adrian, Mich., says: "I had a severe case of kidney and bladder trouble for severel years. My back ached so severe that when I stooped over I could hardly straighten up and there were always sharp pains in my sides and often felt dizzy and weak. The kidney action was irregular and painful. I used Foley Kidney Pills only a few weeks and now I am a well man once more. They cured me entirely of a long-standing case of kidney trouble and I shall always recommend them highly.

—Sold By All Druggists.

Sometimes the daughter of a druggist gets her good looks from her father.

A Fierce Night Alarm

is the hoarse, startling cough of a child suddenly attacked by croup. Often it aroused Lewis Chamblin of Manchester, O. (R. R. No. 2) for their four children were greatly subject to croup. "Sometimes in severe attacks," he wrote "we were afraid they would die, but since we proved what a certain remedy Dr. King's New Discovery is, we have no fear. We rely on it for croup and for coughs, colds or any throat or lung trouble." So do thousands of others. So may you. Asthma, Hay Fever, LaGrippe, Whooping Cough, Hemorrhages fly before it. 50c. and $1.00 Trial bottle free. Sold by C. A. Wright & Son.

Time is money—especially when you hire an automobile by the hour.

FOLEY KIDNEY PILLS

Neutralize and remove the poisons that cause backache, rheumatism, nervousness and all kidney and bladder irregularities. They build up and restore the natural action of these vital organs.

Sold By All Druggists.

Even the temperance advocate is apt to kick about watered stock.

Attacks School Principal

A severe attack on school principal, Chas. B. Allen, of Sylvania, Ga., is thus told by him. "For more than three years," he writes, "I suffered indescribable torture from rheumatism, liver and stomach trouble and diseased kidneys. All remedies failed till I used Electric Bitters, but four bottles of this wonderful remedy cured me completely." Such results are common. Thousands bless them for curing stomach trouble, female complaints, kidney disorders, billiousness, and for new health and vigor. Try them. Only 50c. at C. A. Wright & Son.

Domestic troubles should be bottled for home use only.

A SPECIAL MEDICINE FOR KIDNEY AILMENTS

Many elderly people have found in Foley's Kidney Remedy a quick relief and permanent benefit from kidney and bladder ailments and from annoying urinary irregularities due to advancing years. Issac Regan, Farmer, Mo., says: "Foley's Kidney Remedy effected a complete cure in my case and I want others to know it. Sold By All Druggists.

"Foley's Honey and Tar is the best cough remedy I ever used as it quickly stopped a severe cough that had long troubled me," says J. W. Kuhn, Princeton, Neb. Just so quickly and surely it acts in all cases of coughs, colds, lagrippe and lung trouble. Refuse substitutes. Sold By All Druggists.

The grave digger frequently finds himself in a hole.

Has Millions of Friends

How would you like to number your friends by millions as Bucklen's Arnica Salve does? Its astounding cures in the past forty years made them. Its the best Salve in the world for sores, ulcers, eczema, burns, boils, scalds, cuts, corns, sore eyes, sprains, swellings, bruises, cold sores. Has no equal for piles. 25c. at C. A. Wright & Son.

FRATERNAL ORDERS

Regular meeting of I. O. O. F. Tuesday 21, 1911 at 7:30. Work in initiatory degree

A special meeting of the K. O. T. M. M. is called for Friday evening March 24. Every member is requested to be present as a matter of great importance will be brought before the lodge. 7:30 prompt.

EAGLE LODGE

Brothers' Come Initiation of Class and Smoker, Monday evening 7:30 March 27.

SPECIAL NOTICES

Ladies Shampooing, Manicuring and Massage Residence On Ida street, or will call at your home. Mrs. O. O. Hunt. Phone 1??

FOR RENT—House, corner Evans and Kilbuck St's. also East part of house, corner Chicago and Van Buren Sts. J. N. Satterthwaite.

LOST—On N. Union St. Tuesday evening a silver flower pin with a moon stone in center. Finder please leave at the Herald Office.

FOR SALE I keep on hand in large quantities Rubber Roofing as good as there is on the market for the same price as others and put it on free of charge. Gurrantee it from 8 to 12 years. Also have roof paint in 1 gal. and 10 gal. lots. Jas. W. Owen.

"EMPIRE" WIRE FENCE—Lenawee County farmers in need of good wire fence will find it to there advantage to call at our factory.
BOND STEEL POST CO
Adrian, Mich.

FOR SALE—My house and lot on on Logan St.
Dr. W. A. Frost.

FOR SALE—Horse, Surrey, Surrey Harness, Rubber Tire Buggy, Side Spring Cutter, Single Harness. Inquire of Frank J. Temple at the Lilley State Bank.

FOR SALE—House and lot and barn on Logan St. Inquire of John Boland.

FOR SALE — Full blood Monorca Eggs for sale, 50 cts. per setting, also one dozen hen's and roosters. Enquire of John Mull.

WANTED—By married man a place to work on farm for the summer. Address Box 74 or Phone 275

WASHINGTON LETTER

There is much interest in diplomatic and political circles in Washington concerning a possible peace treaty between the United States and Great Britain, a treaty which will have the potential effect of an alliance, although it will not be known by that name. President Taft in a recent speech on the subject of peace, said that he thought all questions, even including questions of honor, might be left to an international arbitration court, and Earl Gray, minister of foreign affairs for Great Britain, in a recent speech referred to President's speech and spoke earnestly in favor of a peace treaty between the two great English speaking nations

Those who have kept abreast with current history will remember that there have been two recent efforts to secure a ratification of peace treaties between Great Britain and this country, but inasmuch as the final ratification must depend upon the Senate, these treaties struck snags in that body. Some of these snags were removed on the 4th of March last, and it is believed now that the treaty will meet the approval of the Senate and that Secretary Knox and Ambassador Bryce are at work in preparation of an agreement to be submitted to Congress, though perhaps not earlier than the regular session which will assemble next December. There will doubtless be more or less opposition in the Senate to friendly proposals between this and the mother country, but, as remarked, some of the snags have been removed. Senator Root of New York, who is chairman of the Carnegie Peace Foundation for which ten millions of dollars were recently donated by Mr. Carnegie, will doubtless do everything in his power in the Senate to promote this peace entente. He was Secretary of State during the second Roosevelt administration, and he is closely in touch with pacific and philanthropic endeavor. Mr. Carnegie has said that if two great nations like this country and England could roach an agreement to submit all questions even those involving honor, to an arbitration court, it would not be long before the other powerful nations would fall into line.

The DR. HUNT SPECIALIST Co.
31 West Fort Street, DETROIT, MICH.

DETROIT'S WELL-KNOWN SPECIALISTS
where men and women go with the positive assurance that they will get the best treatment to be had.
Difficult Surgical Operations Performed with Skill and Success when Surgery is necessary.
DISEASES of MEN and WOMEN
PILES PERMANENT CURE POSITIVELY GUARANTEED
VARICOSE VEINS Radically CURED IN 10 DAYS
RUPTURE URINARY DISEASES Cured by Improved Methods
New RESTORATIVE Treatment for Loss of Vital Power
Blood & Skin Diseases Cured in a Few Days. Special Treatment. Free Information
We have no fake "home treatment." We require one personal examination. Don't say you can't come to Detroit. Your health is worth more to you than all else. Let me give you a thorough examination FREE, this week. You will need to remain here only a few hours, and after the examination, can then return to your home and continue the treatment there. Call on or write today. Remember the address—
31 West Fort St., Opposite the Postoffice

MRS. ANNA TERESA KELLY

Mrs. Anna Teresa Kelly was born in Ireland, Carlon County, May 1, 1837. She was married to Robert Hastings in Albany, N. Y., December 15, 1856, to them were born four children, Mrs. Mary Dewey of Tecumseh, Robert Hastings of Jackson, Sarah who died at the age of two years and Julia who died Mar. 14, 1888.

Mr. Hastings preceded his wife to the other shore, July 4, 1863, being killed in the battle of Gettysburg

A few years passed and Mrs Hastings was married to Mr. John Kelly Dec. 9, 1867, to this union was born one child, Will Kelly, who now resides in Battle Creek.

After a decline of a few weeks, death came to Mrs. Kelly and her spirit was set free Mar. 14, 1811, from the worn out body. We can but commend the sorrowing family to Him who is the God of comfort and pray that they may receive the sweet consolation of God's Spirit.

Besides her children, there are left to mourn her loss 9 grandchildren and 4 great-grandchildren. Burial was at Brookside. Father Fisher of Manchester, officating.

"A precious one from us has gone,
A voice we loved is still;
A place is vacant in our home.
That can never be filled.
God in his wisdom has recalled,
The boon his love had given;
And though the body slumbers here,
The Soul is safe in Heaven."

CARD OF THANKS

We wish to thank our neighbors and friends for their kindness through the sickness and death of our dear mother, also for the beautiful flowers and to the singers.

Mr. and Mrs. A. Dewey
Mr. and Mrs. R. Hastings
Mr. and Mrs. W. Kelly

JAMES W. PATTERSON

James W. Patterson died at his home in Kalamazoo Wednesday morning after a brief illness of heart failure.

He was born and spent his earlier years in Tecumseh being the youngest son of Dr. and Mrs. M. A. Patterson one of the pioneer physicians of of this place. For several years he conducted a drug store here in the store now occupied as a music store

He was united in marriage to Ida Nurse a former resident of Tecumseh who with four children are left to mourn his loss. Paul is a physician in Toledo, Fred an Episcopol clergyman in Sturgis, Hal is a Naval recruiting officer in Chicago, Mrs. Francis Powers who resides in Grand Rapids.

His body was brought to Tecumseh foa burial Thursday afternoon his son Fred officiating at the grave.

OBITUARY

FUNERAL OF MRS. S. S. WALKER

The funeral of Mrs. S. S. Walker was held yesterday morning at her home, Rev. A. M. Boyd, D. D., officiating. The remains were interred at Woodland.

Mrs. Beryl Brooks Walker was born July 8, 1876, at Milford, Mich. Her people moving to Ypsilanti, she was educated at the public school, the state normal and Cleary business college of that place. Coming to Jackson she entered the employ of the Withington-Cooley company and for twelve years, up to the time of her of her marriage, she served that firm faithfully and efficiently. She was united in marriage to Scovil S Walker May 18, 1909. Shortly after Mrs. Walker's arrival in Jackson she identified herself with the Presbyterian church uniting on profession of faith April 10, 1898, and for nearly thirteen years she was one of the most loyal and active of the younger members of the church, giving freely of her talents, time and money to the church of her choice. For years she was active in the work of the Christian Endeavor society but the organization in the church in which she was most deeply interested and did most effective work was the young people's Bible class. Largely due to the efforts of Mrs. Walker and kindred spirits this class became the largest in the Sabbath school, and was noted for its large numbers, social spirit, genrous giving and loyalty to the church. Mrs. Walker was also a member of the King's Daughters and took an ardent interest in the work of this society. Quiet and unassuming though she was, no one could come in contact with her in business, social or church life without feeling that to her the religion of Jesus Christ was a real and vital thing. There is left to mourn translation of Mrs Walker, her husband, her father and mother, four brothers and one sister, besides a large circle of friends and relatives.

—Jackson Patriot.

AGRICULTURAL SCHOOL FOR LENAWEE CO.

At a meeting of the County School officers on Friday last, the question was discussed as to the advisability of having an Agricultural School where students could attend and receive instruction along the lines of scientific farming those graduating from the eighth grade in the country schools being eligible. A short course of a few weeks and one that could be easily grasped by the average student.

It was also talked that the Raisin Valley Seminary which is now vacant would be a good place for the school. State Superintendent of Public Schools Wright was very favorably impressed and promised to make every effort posible to bring this about. He would confer with Mr. Hensel and try to have it brought before the next session of the supervisiors.

The 40 acres of ground connected with the seminary makes the site so much more desirable. Every one who heard the talk is in favor of the movement and the school officers want Lenawee to be the first county to enlist in this work.

Hear! Hear! hear! This way—get your tickets for Lenawee County Fair.

SNAPSHOTS AT LOCAL NEWS

LIST OF CHARACTERS, LENAWEE CO. FAIR

March 24, 1911
Opera House

Mrs. Piper—Mrs. Albert
Sally Piper—Miss Spayde
Aunt Sue—Mrs. Wilson
Little Jimmy—Wilford Mills
Aunt Mary—Mrs. Stahl
Uncle Jake—Floyd Waring
Prof. Sporatti—Floyd Ager
Joss Jones—Elmer Mullen
Parson Briggs—Mr. Pulver
Town Boys—Roger Anthony, Glenn Bowen, Glenn Kemp, Arthur Smith, Leon Fagan.
Mr. Brown—
Mrs. Brown—Mrs Couples
Bride—Ethel Keysor
Groom—Lester Reesen
Widower—Mr. Wood
Miss Newcomer—Mrs. Wm. Albert
Miss Langdon—Mrs. Ira Rogers.
Lunch Woman—Mrs. Tiffany
Handy Andy—Dale Hodges
Giggling Sal—Myrna Service
Popcorn Man—Mr. Harding
Mrs. Swertzerger—
College Girl—Alma Kloffenstein
Dude—Sheldon Southwick.
Brokers, Fakers, Gypsies act
Musical Numbers
Solo—Mrs. Moore.
Teddy Bear Chorus.
Solists — Alberta Deming, Helen Deming
50 Little Girls
Tramp Chorus
Sololst—Fay VanValkenburg
25 Little Boys
Yip I Addy Chorus
Soloist—25 Little Girls
Cowboy Chorus
Soloist—Lilian Kennedy, 20 boys and girls.
Farmer Chorus
Soloist — Lynn Rogers, 18 young ladies and men.
College Chorus
Soloist— Bonnie Brown, 18 young ladies and men
Fluffy Ruffle Chorus
Soloist—Lynn Rogers, 18 young ladies and men
Mendelsohn Chorus
Soloist—Vera Shaw, 6 young ladies
SeaSaw Chorus
Soloist—Stell Brush

"Mother Goose" and her family can not get here in time for the "County Fair" but will appear on the evening of March 31, under the auspices of Tecumseh Grange Besure and see them.

OPERA HOUSE

Again the Opera House was taxed to its utmost Saturday night, even standing room being at a premium, the people always responding generously, when Mr. Marks brings on a good play, which has endeavored for a number of years, this year marking one of the most successful, both in Stock Companies and the higher priced shows

The "Isle of Spice" was a rattling good musical comedy, making one forget their cares and bring forth a hearty laugh. The comedians were exceptionally fine. The leading perts were well taken and the chorus in their pretty costumes added much to the play.

Notice

Free Methodist service held every Sunday at the Brownsville school house 3 p. m. Standard time. Everybody welcome.

DONT BE BALD

Nearly Anyone May Secure a Splendid Growth of Hair

We have a remedy that has a record of growing hair and curing baldness in 93 out of every 100 cases where used according to directions for a reasonable length of time. That may seem like a strong statement—it is, and we it to be, and no one should doubt it until they have put our claims to an actual test.

We are so certain Rexall "93" Hair Tonic will cure dandruff, prevent baldness, stimulate the scalp and hair roots, stop falling hair and grow new hair, that we personally guarantee to refund every penny paid us for it in every instance where it does not give entire satisfaction to the user.

Rexall "93" Hair Tonic is as pleasant to use as clear spring water. It is delightfully perfumed, and does not grease or gum the hair. Two sizes, 50c and $1.00. With our guarantee back of it, you certainly take no risk. Sold only at our store—The Rexall Store. The B. J. Pulver Drug Co

WHY HESITATE?

An Offer That Involves No Risk For Those Who Accept It

We are so postive our remedy will completely relieve constipation, no matter how chronic it may be, that we offer to furnish it free of all cost if it fails.

Constipation is caused by weakness of the nerves and muscles of the large intestines or descending colon. To expect a cure you must therefore tone up and strengthen those organs and restore them to healthier activity.

We want you to try Rexall Orderlies on our guarantee. They are eaten like candy, and are particularly ideal for children. They act directly on the nerves and muscles of the bowels. They have a neutral action on the other organs and glands. They do not spurge or cause any inconvenience whatever. They will postively overcome chronic or habitual constipation and the myriads of associate or dependent chronic ailments. Try Rexall Orderlies at our risk. Two sizes, 10c and 25c. Sold only at our store—The Rexall Store. The B. J. Pulver Drug Co.

BIG BLAZE

Adrian the Scene of a Fierce Fire Saturday Night

About midnight of Saturday last Adrian was awakened to face one of the worst fires in its history.

The fire broke out in the grain Elevator at the plant of the Detroit Milling Co. on Logan St. It is thought to be a case of spontaneous combustion. Four buildings of the group belonging to the company were completely distroyed, entailing a loss estimated at $200,000.

The fire started just before midnight and lasted until 3 o'clock Sunday morning. Geo. Coller a fireman suffered fearful injuries in the discharge of his duties.

Four buildings, 4,000 barrels of flour, and 10,000 bushels of wheat were totally destroyed. The hugh Cement Elevators escaped, these contained about 200,000 bushels of wheat.

The watchman Andrew Ayers completed his round just before 11 o'clock and was busy in the engine room. Every thing possible was done to avert the disaster, the bystanders lending a helping hand where possible and it was by the most ernest and hard work that the flames were at last controlled.

WIT AND WISDOM

The Wit and Wisdom Club met Monday evening with Rev. and Mrs. Kennedy. Mrs. Fannie Rector, Leader.

Mesdames Hodges and Mead gave a fine Instrumental Duet.

Mrs. Elmer Slayton, paper on the World's Great Libraries.

Miss Harriett Hurry—Our Congressional Library.

An account of the growth of the Alphabet by Mrs. A. Howard. These papers were exceptionally fine

The Ladies of St. Peters' Gluld will have a home baking Saturday March 25 at Hause market.

Mrs. Weld favored the company with a very sweet vocal solo. Refreshments were then served after which shadow pictures furnished the fun of the evening.

MORE FAIR THIS YEAR

It has been decided by the executive committee of the Lenawee county Agricultural Association that there will be six days Fair this year. This decision was reached on account of the State and County Fair conflicting on the first three days of the County fair and the last three days of the State Fair. This will permit the exhibitors at the State Fair to also exhibit at Adrian. The racing is not affected as at the State Fair it is mostly automobile racing. The Fair will be held the last week in September.

SEED FOR THE CHILDREN

The Flower Committee of the Civic and Town Improvement Society will soon deliver the Order Envelopes to those desiring to enter the contest for the best flower and vegetable gardens. The seeds are sent by the Twentieth Century Club of Detroit for one cent a package. It is hoped that a large number will order seeds so that our town may be more beautiful with flowers this summer than ever before.

List of seeds: Aster, Bachilor's Button, Candytuft, China Pink Corecpsis, Four O clock, Hyacinth Bean, Marigold, Morning Glory, Nasteurium Petunia, Phlox, Sweet Peas, Verbenia, Zinnia, Beans, Beets, Carrots, Lettuce Onions, Radishes

Republican Township Caucus.

Notice is hereby given that a Republican Township Caucas for the purpose of placing in nomination candidates for township offices of the township of Tecumseh, county of Lenawee, state of Michigan, and for transaction of such other business as may properly come before it, will be held at the Council Building in sale township, on Thursday, the 23d day of March, A. D. 1911, at 7 o'clock P. M. Dated March, 14th, 1911.

By order of Committee

Kills A Murderer

A merciless murderer is Appendicitis with many victims, but Dr. Kings New Life Pills kill it by prevention. They gently stimulate stomach, liver, and bowels, preventing that clogging that invites appendicitis, curing Constipation, Headache, Billiousness, Chills, 25c. at C. A. Wright & Son.

REUNION

Mr Albert VanGleson and family of Marshall were here over Sunday visiting his mother Mrs. James Hills and his sister Mrs. Henry Shurts of this place. They were seperated when the children were small and have not seen or heard of each other where abouts for over 30 years.

Mr. Van Gleson has taken his mother home with him for an indefinite stay. It was a very happy renuion of mother and son and sister and brother.

K. of P.

5th Annual Military Ball Friday Evening March 17th

68 couple composed the company that joined in "the giddy mazes of the dance" on last Friday evening at the castle of the K. of P.

A most delightful time was enjoyed by all, each on viewing pleasures of the evening. The Knights have lately been fitting up rooms for a kitchen and dining room adding much to the convenience of the hall when entertaining.

A dainty lunch consisting of sandwiches, salad, pickles, jello, cakes and coffee was served. This the 5th military party of the lodge was pronounced one of the best ever held in Tecumseh. There were a number of guests from out of town among whom were the Misses Allie Landen and Adah Denny, Mr. Bacon of Bay City and Miss Aspinwell of Adrian.

GRANGE MEETING

A very pleasant afternoon was spent at the Grange Hall on St. Patrick's Day, and those who partook of the Chicken Pie dinner could desire no more. After the dinner hour was over, a short business session was held, followed by a program suitable to the day. Mrs. Newton Bryan gave a selection on the piano, this was followed by a reading on St. Patrick by Mr. Grey of Holloway. A trombone impersonation song by Mrs. Bryan, next came a discussion on "The greatest need of the farmer, more help—more acres or more education. Which? This was discussed by Albert Howard Joseph Eaton and Dr. Waldron.

Mrs. Hurry then gave a select reading, closing the program for the afternoon.

The ladies in waiting for the occasion were beautifully decked out in Ireland's own green, their dainty aprons very effective and coquetish bows that perked so saucily on their heads were an added charm. The souvenirs for the occasion were small green flags with a wreath of Shamrock surrounding the harp and "Erin Go Brach" for the motto.

Supper was served later and all felt that it was a day well spent.

LENAWEE CO HORTICULTURAL SOCIETY

60th Anniversary, March 8 1911.

The 60th Anniversary of the Lenawee Horticultural Society was held in Adrian on Wednesday of last week at the Court house. There was a fine attendance.

There was a fine exhibit of the flowers from the Maple City Floral Co. Pictures, Cards and literature from Mrs. W. H Knight of Redlands, Calif., Mr. and Mrs. W. B. Porter also sent a contribution from Daytan, Fla., of sea shells and post cards of a discriptive character representing the surrounding country. A large box of Spanish moss, fruits and flowers, foliage from the trumpet vine, honey suckles, china berry, cherokee rose and roses in full bloom with such a host of other things to numerous to mention.

"Our Society for 60 Years" was opened by H. C. Bradish; Dan C K. Underwood was president from 1857 to 1864; F. R. Stebbins was Secretary for two years. Mr. Bradish remarks were listened to with great interest. M T. Cole talked on "Our Society today." The subject was one of deep interest to all present and his talk was well recieved. Mrs. H. V. C. Hart read a paper on agricultural topic, which was quite interesting. Mrs. Reeder followed with a recitation "50 Years Ago" followed by Jas. H. Kelly. Many other speeches followed and letters from friends in Calif., Florida and Illinois were read, all of which added to the pleasure of the occasion.

WE HAVE TAKEN THE AGENCY FOR THE
Hardie Sprayer,
Made in Hudson, Mich.
Its is the Best Fruit Tree Sprayer in the country.
Call and see the goods.
D. L. Whitenack & Co.

Watch this Space for Friday's Ad.

PALMAN'S
People's Store
Phone 68 The Store that Saves you Money

The John R. Hialey
Carriage Factory
Now open for business at the old Corner.
Full line of Stanhope and extra wide Surreys with Auto Seats, also Single and double buggies.
If in want of a Carriage for Durability and Style, come and examine.
REPAIRING
Rubber Tires a Specialty. Trimming and Auto and Carriage Painting and Blacksmithing,
FRANK J. HIALEY.

New Work Shoes
FOR SPRING and SUMMER.
The Quality Kind, made of Soft, Serviceable Leather, Easy and Comfortable on your feet. Come in and let us show them to you.
The Spayde Shoe Co.
Remember, we are Agents for the Dr. Reed Cushion SoleShoe for Men

The Herald $1.00

Newlow Spreaders

BUY ONE NOW.

18 inch lower than any other. One wheel in front instead of two. Fine Steel Frame.

HAVE SOLD ONE CAR ALREADY.

Have just made a contract for what we wish for this year. Such a demand for this Spreader, we consider ourselves fortunate in securing the agency. Call and examine and talk with the farmers who have used them.

S. W. & L. E. TEMPLE

THE OLD CABINET MAKER SAYS:

That Dining-room Chairs, besides being comfortable, should be in harmony with the balance of the furnishings of the room, Do your dining room chairs conform to the idea? It does not cost you any more to have them so, and you owe this restful harmony to yourself and to your guest, Our line of Dining room Chairs is complete, and we have them at a great range of price–all cheap in proportion to their value. Come in and inspect them.

GUY E. BELDING,
Furniture and Undertaking

WILLBERT

Brand of Canned Goods includes the following:

Fancy Corn	Green Lima Beans
Tom Thumb Peas	Golden Lima Beans
Little Green Peas	Refugee Beans
Dimpled Sweet Peas	Midget Beets
Green Lima Succotash	Fancy Tomatoes

You can always depend upon getting really high-class goods when you buy this brand. Prices the same as the ordinary.

FOR SALE ONLY BY

PHONE 37 J. LOWRY & SON

Sick Room Necessities

Pulver's Drug Store makes a specialty of sick room necessities. Use our phone in any emergency and we will rush what you want to your home.

Whether there is sickness or not, no family should be without a combination water bottle and syringe, proper antiseptics for dressing wounds, a roll or two of antiseptic bandages.

Let us fix you up a "first aid for the injured" package. You never can tell when you will need it.

Phone 80. B. J. PULVER.

Foster's IDEAL Spring

It is the highest standard of excellence in spring bed construction. *Mechanically, hygienically*, it is supreme, and because of our process of tempering the springs it will last a lifetime *without sagging*. So *comfortable* that, once tried, always satisfies.

Sold on 30 Nights' Trial by

STAHL AND SERVICE

LOCAL NEWS

NOTICE

All copy must be in the composing room of this office by 9:30 A. M. Tuesdays and Fridays.

Miss Lydia McNeil is in Detroit for a few days.

Ione Sisson was spending Wednesday in Adrian.

Mr. and Mrs. Lynn Butrick are visiting in Tipton.

We will pay 1-2 cent over market price for 75 shoats weighing from 60 to 100 lbs. Tecumseh Butter Co.

Mrs. Chilson has returned to her home in Ann Arbor.

Mrs. Frank Hard of Clinton was a Tecumseh caller Saturday.

Carol Kemp was home from Brooklyn for the weed end.

Miss Edith Roper was down from Clinton Saturday.

Born, to Mr and Mrs. Bonfiglio Saturday March 11, a son.

Mrs. (Dr.) Ecclee of Blissfield was calling in town Wednesday.

Tecumseh Pennant at Gaston & Son. Look them over.

John Wyrill has had his residence wired for the electric lights

Mary Taylor of Seville, O., is the guest of Dr. and Mrs. Snyder.

Mrs. Geo. Cannon of Clinton was a caller on our streets Saturday.

Buy your groceries of C. M. Gilbert and get a nice Premium.

Mrs Will Marks was down from Clinton Friday calling on friends

Mrs. Campbell was down from Clinton Saturday calling on friends.

Clarence Starkweather of Tipton was a business caller in Tecumseh Friday.

The Research Club voted in four new members at their meeting Tuesday.

Miss Loana Stacy went to Jackson Friday for the funeral of Mrs. Scove Walker.

Margeret Waldron is home for a week's vacation from her school in Adrian

Mr. Monroe who purchased the Will Rector place has returned to Detroit.

Geo. Buell of Tipton, well known in Tecumseh passed away Saturday morning.

Dr. B. F. Snyder is making a two weeks visit with friends in Detroit and Hillsdale.

Jerome Snow was spending last week in Onsted with his daughter Mrs. A. Maxwell.

Monogram Fobs made while you wait at Gaston & Son's

Mrs. Archie Boyd and Mrs Robert Boyd of Adrian were Tecumseh visitors Thursday.

Mrs. Fred Bunting and daughter Mary of Tipton were shopping in Tecumseh Saturday.

Will Wescott and wife are entertaining her sister Miss Abbie Wood of Harbor Beach

Frank Hurst, wife and daughter Laura were Tecumseh visitors Friday and Saturday.

Mesdames Rulison and Wilbur of Clinton were down Thursday for the meeting of the Star.

Mrs. F. E. French and children who have been spending a week in Adrian returned home Friday.

Mrs Chas. Evans and daughter Mrs. Chas. Edwards of Tipton were shopping in town Monday.

Fine switches made and cut hair and combings bought at the milliner store of Miss Hough.

Guy E. Nemire and wife are moving into the house lately vacated by Mr. Monroe and family.

Tecumseh Grange expects to have a Mother Goose entertainment on Friday evening, March 31.

Miss Ella Bailey who has been visiting in Ohio for the last two weeks returned home Saturday.

Mrs David Macham was spending last Thursday with her daughter Mrs. Fabrique in Clinton.

Harry Lee of Toledo was in town Thursday for the funeral of his brother-in-law James W. Patterson.

Mrs Will Coller and baby left for Galesburg Saturday for a two weeks visit with J. B. Coller and wife.

Bert Conklin of Toledo was in Tecumseh Thursday called for the funeral of his uncle J. W. Patterson.

The Farmers' Union will hold a day meeting at the home of Mr. and Mrs. R. W. Cole on Friday March 24.

Dill pickles at Avery's.

C. A. Wright was a Detroit visitor last week.

Prof McAlpine was spending Saturday in Adrian.

Will Jay and wife of Tipton were in Tecumseh Saturday.

All colors of sweet peas in bulk at Avery's.

Roy Hughes of River Rouge was calling in Tecumseh Monday.

Edward Fernsdorf of Hudson was a Tecumseh visitor Friday.

Dr. H. R. Conklin accompanied a patient to AnnArbor Monday.

Fresh lettuce anh other vegetables at Avery's.

Oscar Hall is moving his family in rooms in the Mills Block.

Mr. and Mrs. Frank Day of Macon were Tecumseh visitors Saturday.

Roy and Faron Burlingame returned to Detroit Saturday afternoon.

Atty. H. C. Smith of Adrian was a business caller in Tecumseh Saturday.

House cleaning supplies at Avery's.

John Van Tuyle and Sol Tate were in Tecumseh Saturday night for the
Mrs. Florence Fletcher left for her home in Cadillac Saturday morning.
show.

Mrs. Fritz Jygi and daughter Magdelena were down from Tipton Saturday.

Mr. Mills of Montague was visiting his cousin A. W. Mills and family over Sunday.

Mrs. (Dr.) Steel of Clinton came down Saturday morning enroute to Toledo.

J. W. Owen was a passenger for Norvell Monday where he is doing some roofing.

Mrs. Wm. Montague is in Bay City for a few weeks visit with an aunt.

Mrs. Thomas Birdsall of Defiance, Ohio was calling on friends in Tecumseh Monday.

Try Dutch Cocoa half pound twenty-five cents at Avery's.

Will Hanna and wife of Adrian were visiting her parents Mr. and Mrs. Magers over Sunday.

Mrs. S J. Kerr and son were over Sunday visitors with her sister Mrs. Porter in Adrian.

W. J. Anderson of Jerome was visiting his sister Miss Tillie Anderson the last of the week.

Mrs. Chas. Smith of Ridgeway was in Tecumseh Monday in company with her daughter and son.

Carlisle Roberts of is contemplating the purchase of the Lynn Butrick place on Lillbuck St.

Richard Gillespie and wife returned Saturday morning from their western trip They report a very pleasant time and a beautiful country.

Chas. Cobb and wife of Norvell attended the meeting of the Star Thursday afternoon. Mrs. Cobb is Worthy Matron of the Norvell Chapter.

Mrs. J. L. Trann of Peoria, Ill., came Thursday for a few weeks visit with relatives and friends, with headquarters with her sisters Mrs. Will Meyer and Mrs. Adamson.

Fred Rosacrans and wife returned from London, Ohio Thursday. They have been visiting in Springfield, Dayton, and other points. They report a pleasant time but glad to get home once more.

Leon Burlingame left for Cadillac Friday night, for a short visit before returning to his home in Portland, Oregon.

The Misses Allie Landon and Adah Denny were in town the last of the week, attending the K of P. party Friday night.

Word has been recieved of the serious illness with pneumonia of Mrs. Hinsdale nee Dot Wooden of Battle Creek

Mrs. Alfred Jackson who has been spending some time with her daughter Mrs. James Woodard and family returned home Saturday.

Mrs. Sam McClure who has been spending several weeks with her mother Mrs Smeltzer returned to her home in Cleveland Saturday.

H. C. Conklin who has been spending the winter with his daughter Mrs Dewey in Washington is coming home for the summer.

Mr. and Mrs. Harry McClure, Mr and Mrs. Geo. Lancaster, Mr. and Mrs. Frank Muir and Mrs. Ella Lancaster came down in their autos Saturday evening for the show at the Opera House.

Mr. and Mrs. Richard Pascoe and children are now stopping with her parents Mr. and Mrs. John S. Temple. Mrs. Pascoe's health is not good and a change was thought might be beneficial.

Miss Seba Burnham has just recieved a prize of $100 from the Detroit Journal for a photograph of her room at the Burnham home, it being pronounced the best of the many recieved in the contest. She lives in Adrian.

WANTED AT ONCE–A girl to learn the work of telephone operator. Tecumseh Telephone Co.

Later News Mrs. Ed. Pritchard died this morning.

Mrs. F. D. Avery and daughter Mrs. (Dr.) Steel of Clinton were over Sunday visitors in Toledo.

Gaston & Son will clean your clock.

Mrs. Mary Smeltzer is now nicely settled in the rooms on the west side of Miss Alice Wimples home.

Mrs. Mart Pennington and sister Mrs. Josie Clarkson of Macon were Tecumseh callers Saturday.

Oil only 10c. per gallon at Gilbert's

Mis. Mary Kreidler left Monday for Charlotte where she will trim in the millinery store of Miss O'Toule.

Merton Burlingame left for Detroit Friday, from there he will return to Chicago where he is now located.

The latest thing in Box Stationary at Gaston & Son.

Miss Anna Schreder who will work for Miss Fuller in Milan in the millinery store left for her her work Sunday.

Now Adrian has got ahead of us–they have had the Harem Skirt and alas we have seen nothing of the kind yet.

Fig Newtons, only 10c. per lb at Gilbert's.

Mrs. Mary Moninee who has been spending the week with her son Bert returned to her home in Blissfield Saturday.

Miss Augusaa Whitnack is getting the material together for her new house on the lot recently purchased of E. J. Peters.

Try those Graham Wafers at C. M. Gilbert's, something very nice.

There were quite a number of the pretty girls connected with the Isle of Spice on the streets Saturday taking in the sights of the town.

Mrs. Lisle Crane and children of Portland, Mich. who have been visiting her sister Mrs. Elroy Zimmerman left Saturday for Bridgewater on her way home.

We will pay 1-2 cent over market price for 75 shoats weighing from 60 to 100 lbs. Tecumseh Butter Co.

It being such a beautiful day Saturday, Mr. Lucius Lilley was down and occupied his chair at the bank, where his many friends were pleased to greet him.

Among the many from Clinton who took in the "Isle of Spice" Saturday night were Chas. Silvers and wife, Clarence Hause and wife and Miss Freda Blanchford.

Paper covered Novels 10c. each at Gaston & Son.

Mrs. Lyman Thomas was a passenger for Clinton Monday to visit her aunt, Mrs. Bemham.

Miss Harriett Hurry is in Ann Arbor for a few days visit with her friend Miss Ora Harmon

Mrs. Sherman Camburn and baby were visiting Mrs R. A. Heesen and others a few days last week.

Phone or Mail your orders to Maple City Floral Co. for flowers and Floral Designs. 16 N. Main street Adrian Mich.

Last Thursday evening Mrs. F. J. Temple entertained her Sunday School class, about 20 were present. Rev. and Mrs. Kennedy were also invited. A very pleasant evening with music and games was passed and fine refreshments were served and a merry time reported.

Miss Adah Denny and Miss Allie Landon who have been spending a few days in town, returned to their homes Monday.

Use Dr. Sanes' Mouth Wash and Tooth Paste. For sale by C. A. Wright & Son.

Word has been recieved this week from Mr. and Mrs. A. E. Usborne who left for Arizona. Mrs. Usborne stood the trip very nicely but was quite tired out. When they reached their destination but a few days rest; it is hoped will find her all right again.

Robert Hastings and wife who have been spending some time in town on account of the sickness and death of his mother, returned to their home in Jackson Monday.

Mrs Charles Williamson is now organist at the Baptist church.

Clarence Hunt and family have moved into Mr. Brown's house near the base ball grounds.

Bert Price was spending Sunday and Monday in Toledo.

Special Price on Corn and Peas this week at Gilbert's.

Reserved seats for the "County Fair" can be secured Wednesday. at Hay's Bakery,

The regular supper will be served at the M. E. church Thursday afternoon of this week from 5 to 7 o'clock. Mrs. Belding's committee.

Miss Pierce extends a cordial invitation to the public to inspect her stock of spring millinery Friday and Saturday March 24 and 25.

PEERLESS LAMB FENCE CO.

Selling Stock to Unknown Purchasers at $7 a Share

It had been rumored in Adrian for several days that, purchasers from outside were buying up large holding in the stock of the Peerless Fence Co. This has now become public news and it is now believed that a majority of the Stock has changed hands.

Chas. G. Hart, President of the Co. was the first to sell and later a number of the other Stockholders were approached and also sold. The purchasing is handled by Walby & Clay's bank, who pay in drafts on a Cleveland bank. So far it is unknown who the purchasers are or what the outcome may be, but the fact is encouraging to those who are anxious over the future business of Adrian that the price paid shows the value of the business as a going concern.

The other fence companies as far as heard from have recieved no such proposition and it is concluded that they have no stock for sale. They have all had a profitable business during the last year and the prospects are fine for another this year.

BASEBALL

Ex. Manager "Bo" Slear of Jackson will umpire in the Southern League having been signed by Pres. J. P. Bowen as one on his staff of Arbitraters for 1911. This is welcome news to his many friends who feared they would lose him from this circuit. As the Jackson authorties held him in suspense so long it was almost impossible for him to land a job.

There is no doubt but he will make good in this position for he is absolutely square and he though may be hasty he is willing to acknowledge when he is in the wrong. Tecumseh will watch his course with interest as in a way he belongs to us, his wife "Toosie" Elliott, being a Tecumseh girl in whom all are interested. Success to "Bo" Slear!

At present "Bo" is suffering with a bad hand. While working about the about the shop of Withing & Cooley he injured it in some way and blood poisoning has set in. Although not particularly dangerous it may trouble him for sometime, it is badly swollen and inflamed and has to be kept in bandages.

RAISIN DEMOCRAT CAUCUS

The Democrats of Raisin Township will meet at the Townhouse on March 23rd at 2 o'clock p. m. for the purpose os nomminating township officers also for the transaction of such other business as may come before the meeting

By Order of Town Com.

PERMANENT POSITION OPEN–to a competent working housekeeper in a family of three and in a home equipt with every domestic convenience. Good pay and good treatment for satisfactory person. In first communication give references, age, experience and wages wanted. Call No. 14 Bell Phone, or address P. O. Box No. 473, Tecumseh, Michigan.

HELLO! HELLO!

"Say! Are you going to Paint this Spring?"

"Yes! Why not use Powdr paint, saving you 75 per cent."

Fire proof as well as weather proof George F. Bangs Agent for Lenawee Co., except Morenci village.

STOMACH REMEDY

Guaranteed by C. A. Wright & Son

If your stomach is weak and constantly upset, you must quickly do one of two things.

Allow the rest of your body to become as weak as your stomach. Or make your stomach as strong as your body.

There is only one choice for those who want to live and enjoy life, and that is to make the stomach as strong as the body.

This can best be done by using the prescription of a specialist that in years of practice gave immediate relief and permanent cure to 95 per cent of the people who used it.

This prescription is known from coast to coast as MI-O-NA.

MI-O-NA stomach tablets, most people call them, and they are guaranteed by C. A. Wright & Son to cure indigestion (acute or chronic) or any upset condition of the stomach, or money back.

In five minutes they give relief from heartburn, acid stomach, gas on stomach, belching of sour food, fermentation and waterbrash.

If you suffer from stomach trouble get a large 50c cent box of MI-O-NA stomach tablets today and put yourself on the road to health. At C. A. Wright & Son and leading druggists everywhere.

A SNAP ON

ORANGES

100 DOZEN

India River Floridas,

BIG, SWEET AND JUICY

29c DOZEN.

ANDERSON BROS.

Phone 91 GROCERS Macon Phone

IVER JOHNSON BICYCLES

Bicycle Tires,

All Bicycle Accessories,

Agents for Spauldings Base Ball, and Athletic Goods.

All the latest in Fishing Tackle.

Saucrthwaite Bros.

Low Prices SLAYTON & SON Reliability
Tecumseh, - Mich

Watch

This Space

Friday!

In the meantime

ask for

Manhattan Lump Coal

$4.00 per ton.

Cheering Chocolates

are always welcome to the average girl-either an old girl or a young one; or even a middle aged one. And our Confections are particularly appreciated because of their dainty purity and wholesomeness. We carry a fresh stock daily of the daintiest and best Candies, Chocolates, Caramels, Marshmallows Mixed Drops. Kisses, etc. Prices moderate.

PHONE 90 CITY BAKERY

The butcher boy says
THIS IS NOT BLARNEY

We'er After Tellin' Ye

about our meats. You don't need a shillalah to pound our steaks tender. We keep only the best cuts of meat and have everything in the meat line from sausage and hamburger to the juciest of roasts. Our prices are reasonable, too.

Albert Clark
CALL PHONE NO. 158.

A FEW GOOD THINGS IN

Fancy Groceries

We are Headquarters for

Lettuce, Vegetable Oysters, Green Onions Parsnips, Radishes Ripe Tomatoes and Parsley and Spinach,

Fresh Jones' Bacon, Ham, Sausage and Lard Received each week.

Remember our stock is fresh and up-to-date and prices are the cheapest. Why not give us an order once in a while.

You had better take advan- of this one.

Grandma's Washing Powder, large 15c pkg. 1 bar Pearl and 1 bar of Borax Washing Powder all for 15c. They are limited. Come Early.

Aldrich & Son.
GROCERS
Next door to Heesen & Heesen
Telephone No. 246.

MAKE HOME HAPPY WITH BEAUTIFUL RUGS

Lace Curtains and Draperies

Nothing is nicer in a home than neat, stylish Draperies, Lace Curtains and Rugs. We want to show you our extensive line. You will get the best values for your money from us. The entire stock is New, and prices are never high.

Come and Make Yourself At Home

Fred Rosacrans & Sons.
The Busy Corner Dry Goods Store.

Everything NEW

P. B. HARDY, M. D.

PHYSICIAN AND SURGEON

Special attention given to diseases of the Stomach, Throat, Nose, Ear and Surgery.

Office Chicago Street

Office Hours, 12:30 to 3, and 6:30 to 8 P. M.

Office work on Holidays and Sundays by appointment only

W. A. BREIGEL.

PHYSICIAN AND SURGEON.

SURGERY A SPECIALTY.

Office next door west of Kerr's Bakery, upstairs.

HOURS 2 to 4 p. m. 7 to 8 p. m.

TELEPHONE No. 63.

I will be at my office over J. J. Belcher's store every day except the 3rd Tuesday of each month

S P. HOSMER,

OPTICIAN.

Dental Parlors

W. D. REED, D. D. S

Chicago, St., Tecumseh.

Crown and Bridge work, Aluminum, Silver and Rubber plates and all of the specialties known to modern dentistry. Gas or vitalized air administered.

Office over Avery &Co's store.

Dental Parlors

of

E. D. BROWN, D. D. S.

Filling, Crown, Bridge and platework Local and complete anaesthetics administered for painless extraction. Office over Orr's Drug Store. Phone, 192

A. C. AYLESWORTH,

Licensed Auctioneer, Real Estate, Stock and General Salesman.

Will attend all sales in city or country, at reasonable rates.

Headquarters and all dates made Herald office.

FRANK DAVIDSON,

Licensed Auctioneer. Farm and Stock Auctions.

Attended to promptly and in satisfactory manner. Terms reasonable.

Headquarters at Herald office where all dates are made. State 'phone 504 East.

DeWITT'S Carbolized Containing **WITCH HAZEL SALVE** For Piles, Burns, Sores.

HELEN D. VALENS

Osteopathic Physician

Office, 46 Chicago street.

At Tecumseh Wednesdays, Saturdays and Sundays and every evening.

Junk Dealer.

Pay the best price for Rags Rubbers and Paper, and all kind of Metal and iron.

Telephone 265

Call by phone and I will come with team.

Mail box 626.

B. FAELK

TECUMSEH MARKET

Corrected Mar. 10 1911

Wheat	86 — 88
Flour per bbl	5 00 to 560
Rye	70
Corn, (ear)	24
Oats	29
Beans	2 50
Potatoes	35
Butter	22
Eggs	14
Lard	15
Tallow	
Fowls alive	11
Springers	11
Roosters	6
Ducks	12
Geese	7
Turkeys	16
Hay	13 15

NO REASON FOR IT

When Tecumseh Citizens Show the Certain Way Out

There can be no just reason why any reader of this will continue to suffer the tortures of an aching back, the annoyance of urinary disorders, the dangers of any kidney ills when relief is so near at hand and the most postive proof given that they can be cured. Read what a Tecumseh citizen says

Mrs Jeanett Teachout, W Oneida Street, Tecumseh, Mich., says "I again take pleasure in recommending Doan's Kidney Pills to persons afflicted with kidney trouble Last fall my kidneys became disordered and I suffered from pains in the small of my back. If I stooped, sharp twinges seized me and for a few seconds I was unable to straighten. Too frequent passages of the kidney secretions also annoyed me greatly and the doctor was unable to help me. Doan's Kidney Pills were so highly spoken of that I procured a box and began their use. I was so promptly releived that I continued taking the medicine until my trouble disappeared."

For sale by all dealers. Price 50c. Foster Milburn Co., Buffalo, New York, sole agents for the United States

Remember the name—Doan's—and take no other.

Commissioners Notice

STATE OF MICHIGAN, County of Lenawee County, ss.

In the matter of the Estate of BLANCHE M. HAYDEN, Deceased.

The undersigned having been appointed by the Probate Court of said County, Commissioners to receive, examine and adjust all claims and demands of all persons against the estate of said deceased, do hereby give notice that we will meet for that purpose at the office of Sylvester P. Hosmer in the village of Tecumseh, Lenawee County, Michigan, on the 1st day of April, 1911, and on the 3rd day of July 1911 at two o'clock in the afternoon of each of said days.

And that four months from the 2nd day of March, 1911, are allowed by said Probate Court for the creditors of said estate to present their claims to us for examination and allowance.

Dated March 2nd, 1911.

Sylvester P. Hosmer.
Arthur Bradley.
Commissioners.

Commissioners' Notice.

STATE OF MICHIGAN, County of Lenawee, ss:

In the matter of the estate of ELIZA JANE CARSON, deceased.

The undersigned having been appointed by the Probate Court of said County, Commissioners to receive, examine and adjust all claims and demands of all persons against the estate of said deceased, do hereby give notice that we will meet for that purpose at the office of Sylvester P. Hosmer in the Village of Tecumseh, Lenawee County, Michigan, on the 1st day of April, 1911, and on the 14th day of August, 1911, at two o'clock in the afternoon of each of said days.

And that six months from the 14th day of February, 1911, are allowed by said Probate Court for the creditors of said estate to present their claims to us for examination and allowance.

Dated March 4th, 1911.

Sylvester P. Hosmer.
Thomas Elliott.
Commissioners.

STATE OF MICHIGAN, County of Lenawee ss.

Probate Court for the County of Lenawee.

At a session of the Probate Court for the County of Lenawee, holden at the Probate Office in the City of Adrian on the 6th day of March, in the year one thousand nine hundred and eleven.

Present, HARRY L. LARWILL, Judge of Probate.

In the matter of the estate of MARTIN J. UPDIKE, deceased.

On reading and filing the petition of Albert O. Aylesworth, administrator upon the estate of said deceased, alleging that the funeral expenses and debts of said deceased, and the expenses of administration thus far incured, have been fully paid, and praying that his final administration account may be allowed and for such other order and decree as to this Court shall seem proper.

It is ordered, That Tuesday, the 4th day of April, next at nine o'clock in the forenoon be assigned for the hearing of said petition.

And it is furthered Ordered, That a copy of this order be published in the TECUMSEH HERALD a newspaper printed and circulating in said County of Lenawee for three successive weeks previous to said day of hearing.

(A true copy) HARRY L. LARWILL, Judge of Probate.
E. I. LARWILL, Probate Register.

HELD FOR BRIBERY

Charles Wappenstein, Former Seattle Police Chief, Under Arrest.

Seattle, Wash., March 20.—Charles W. Wappenstein, former chief of police of Seattle, was arrested on an indictment returned by the grand jury charging him with accepting a bribe of $1,000 from two men interested in notorious establishments in the vice district. He was released on bond of $25,000.

This is the second indictment upon which Wappenstein has been arrested since the special grand jury began its investigation of alleged graft conditions in the police department under the last administration. The total amount of Wappenstein's bond is $50,000.

WOMAN SHOOTS HUSBAND

Says She Mistook Her Wealthy Spouse for a Burglar.

Chicago, March 20.—Charles Schenk, superintendent of the Park Ridge branch of the Northwestern Gas Light and Coke company, a prominent Mason and wealthy property holder, was shot and killed by his wife in his home in Park Ridge, a Chicago suburb.

Mrs. Schenk said she mistook her husband for a burglar and that the pistol she carried was discharged accidentally.

88,498 Deaths from Plague.

London, March 20.—During February the deaths from the plague in India alone reached the enormous total of 88,498.

Mrs. Schenk's Trial Postponed.

Wheeling, W. Va., March 20.—When the case of Mrs. Laura Farnsworth Schenk, charged with poisoning her husband, John O. Shenk, came up for trial, it was postponed until the May term on motion of the prosecution.

Skull Fractured in Runaway.

Galesburg, Ill., March 20.—Daniel Williamson of Abingdon sustained a fractured skull in a runaway accident and will probably die.

WEATHER EVERYWHERE

Latest observation of U. S. weather bureau, Washington:

	Tem.	Weather.
New York	41	Rain
Albany	32	Snow
Atlantic City	44	Rain
Boston	42	Rain
Buffalo	34	Clear
Chicago	48	Clear
St. Louis	56	Clear
New Orleans	64	Cloudy
Washington	36	Cloudy
Philadelphia	38	Rain

Illinois, Indiana and Wisconsin—Fair today and tomorrow; moderate westerly winds except probably brisk along the lake.

CORRESPONDENCE

CLINTON

Ray Blanchard has bought the Munson King farm west of town.

Born to Mr. and Mrs Leon Keysor March 18 a girl.

Fred Koernig has sold his house and lot here to Mr. and Mrs Parsons of Freeport, Ill.

C J. Robison returned Saturday morning from a six weeks trip in the south.

D. Woodward was in Chelsea Friday attending the Farmers Club.

Miss Jeanette Kimball entertained several girl friends for a slumber party Saturday night.

Mr. Boorman of Morenci is the new ticket agent.

Frank Parker and family leave next week for Louisville, Kentucky where he has a position as superintendent of the woolen mills.

Eugene Smalley and wife of Peru, Ind., have been the guests of D. Davis and wife the past week

Mr. and Mrs. Charles Donnelly and children will move to Holloway where he has a position in a grocery store.

Miss Vivian Halliday returned Thursday from a visit with Grass Lake relatives.

Charles Corwin and family are expected home from California April first

Mrs. Angie Cox of Albion is the guest of Clinton relatives

Miss Luella Palmer of Norvell was home over Sunday.

Mrs. Eunice Walters has rented her farm to Messers Gray and Haas of Ridgeway.

Moses Bartlett is said to be improving at this date.

Mr. and Mrs. LaVeusler and family will move into Frank Parker's house.

Mrs. G. B. Smith who has been visiting Mrs. James Halliday left Thursday for Elkhart, Ind., enroute to her home at Central City Nebraska.

The funeral of Lucile Quigley aged 20 months was held from the home Thursday afternoon. Those attending from away were Mrs. A. C. Berge of Big Rapids, Mrs. R. C. Dugan of Lansing, W. A. Camburn, Miss Margaret Camburn, Mrs. A. R. Brower and Mrs. S. R Wolf of Weston and Mr. and Mrs. Ernest Camburn of Macon.

Mesdames Rulison and Wilbur were in Tecumseh Friday.

Mrs. Randolph Marble of Manchester was the guest of Clinton relatives Saturday.

Mis Sarah Millard of Jackson has been visiting her brother James Hause and family.

The Clinton High School will give a play at Clinton town hall Friday evening.

Mr. and Mrs Ira VanGieson have moved in with his mother for an indefinite time; They expect to visit relatives in Texas during the summer.

Mr. and Mrs. F. L Woodward, Miss Carrie Woodward and E. B. Stetler and wife were in Tecumseh Sunday.

Dr. and Mrs. Reed of Tecumseh and Mrs. Lyle Crane and children were spending Sunday at Ed. Martins.

Dr. Davis removed the stitches from Fred VanDeMark's hand Thursday. Fred having cut his hand seriously on a glass can.

Stops itching instantly. Cures piles, eczema, salt rheum, tetter, itch hives, herpes, scabies,—Doan's Ointment. At any drug store.

BRITTON

Jasper Brown and Floyd Allen were Ypsilanti visitors Friday and Saturday.

Russell Smith went to North Adams Friday for a few days visit with friends.

Ben Beasley was in Detroit on business Friday.

Bert Bachman and wife of Dundee visited his parents over Sunday.

Ralph Lee was home from Detroit over Sunday.

Miss Anna Schreder of Tecumseh was in Britton Sunday en route for Milan.

Jessie Clement visited relatives in Detroit the last of the week.

John Bachman of Toledo came Saturday for a few days visit with relatives.

Rev. S. S. Main and Clifford visited W. J. Helm and family in Vermontville Wednesday and Thursday. Rev. Main while there gave a lecture on the "Passion Play" illustrated with the stereoptican.

Mrs. Emily Brown and Mrs. John Zeluff were Adrian visitors Friday.

Mrs. Edgar Exelby and Mildred were in Adrian Saturday.

Mrs C. D. Zeluff and son Lawerence and Lela Gregg visited the formers mother in Ypsilanti over Sunday.

Mr. and Mrs. Harry Temple visited his parents in Tecumseh over Sunday.

Mrs. Briggs was a Tecumseh visitor Friday.

Ruth Exelby was home from Milan over Sunday.

Heavy, impure blood makes a muddy, pimply complexion, headaches, nausea, indigestion. Thin blood makes you weak, pale, sickly. Burdock Blood Bitters makes the blood rich, red, pure—restores perfect health.

Gets Anonymous Letter Because of Danville Bribe Probe.

Danville, Ill., March 20.—Isaac Woodyard, former foreman of the grand jury investigating vote selling and bribery here, has received an anonymous letter threatening him with personal violence for his activity.

Woodyard declared he would give $500 to know who wrote the letter, but did not reveal its exact contents.

Free Liver Remedy

It is well to stop a physical ailment at the first signs of its approach, and that is especially true of liver trouble, which can eventually give rise to so many serious complications. Many have liver trouble and imagine it is indigestion, and hence take the wrong remedy.

When the liver does not store up sufficient gastric juices it becomes sluggish, and in this way disturbs the stomach and bowels, with which it is supposed to work in harmony. Then comes the sallow complexion, the pimply face, the dull pain in the forehead, the thinning of the blood, etc. A very quick and sensible way to stop the trouble as well as to cure it is by the use of Dr. Caldwell's Syrup Pepsin, which contains ingredients especially intended to promote the activity of the liver.

Among the many thousands who have written the doctor about the results achieved with his remedy, and who are glad to make the facts public so that others can help themselves, are Mr. Jas. Kennedy, St. Louis, Mo.; Mrs. S. A. La Rue of Smith's Grove, Ky., and many others.

These, like thousands of others, started the use of Syrup Pepsin with a sample. If you will send your name and address you can also obtain a free trial bottle. This will prove to you that liver trouble is promptly cured with this remedy or money will be refunded. Having tried it you can then buy it in the regular way of your druggist at fifty cents and one dollar a bottle, and the latter is sufficient for an entire family.

This remedy is a vast improvement over cathartic tablets and salts, which only do good for the time being. Syrup Pepsin is permanent in its results. It is pleasant to take and does not gripe. It is especially good for all those who cannot stand a violent purgative.

Dr. Caldwell personally will be pleased to give you any medical advice you may desire for yourself or family pertaining to the stomach, liver or bowels absolutely free of charge. Explain your case in a letter and he will reply to you in detail. For the free sample simply send your name and address on a postal card or otherwise. For either request the doctor's address is Dr. W. B. Caldwell, R.500 Caldwell building, Monticello, Ill.

LIMANTOUR HAS MADERO'S TERMS

He Is Bearing Them to Diaz for Consideration.

PRESIDENT EXPECTED TO BALK

Though He Is a Stubborn Man, Insurrectos Expect Him to Treat with Them or Revolution Will Increase in Violence.

San Antonio, March 20.—Word from Mexico City indicates that the preparation for an instant movement of Gen. Carter's army may have bearing on the political squabble in Diaz's capital. An English mining engineer and financier from Mexico City, named Pursell, who passed through San Antonio on his way north, said that upon the events of the days immediately following Limantour's arrival in Mexico City would depend the solution of the complication of the whole situation across the line.

"Limantour is indeed the man of the hour down here," Mr. Pursell said, "for he brings with him the possible solution of all the difficulties. It now lies between him and Diaz as to whether Mexico is to pass through this crisis or not. All of Mexico knows that Limantour was in conference with the Madero family in New York, whom he used to serve as legal counsellor, that he brings with him from them the irreducible minimum upon which Francisco Madero and his insurrectos will conclude a peace, and that this demand is for great reforms, including a fair election and a real representative government.

"There is great doubt about Diaz accepting these terms. He is a very stubborn man and he will not eat humble pie easily. But Mexico expects him to accept them—at least to treat with the insurrectos as if they had a fair grievance. If he does not the revolution will surely gain in violence and strength and there will be a very grave situation for Diaz to face."

Mr. Pursell added that recently the people had been as prone to blame their grievances on Diaz's ministers as upon the president himself, but that of late there had been a growing manifestation of anger against Diaz. He confirmed the report of the stoning of Diaz's palace, as reported in these dispatches, saying that several had been arrested as a result of the affair, but that it had no political significance except as an indication of the growing unpopularity of Diaz in the federal district.

LIMANTOUR AT CAPITAL

Governments Arrive at Agreement About American Prisoners.

Washington, March 20.—A telegram was received at the Mexican embassy announcing the arrival at Mexico City of Senor Limantour. It is of course known that Senor Limantour carried with him important messages bearing on the present situation in Mexico.

An agreement has been reached by the two governments whereby action in the case of Blatt and Converse, the Americans who were arrested by the Mexican authorities, will be expedited. There is an earnest desire on both sides to settle without delay the controversy that has developed over the arrest of the Americans.

SKELETON MYSTERY SOLVED

Danville, Ill., Woman Identifies Ring Found with Bones.

Noblesville, Ind., March 20. — The mystery surrounding the finding here a few weeks ago of a trunk filled with parts of a human skeleton and containing a peculiarly carved ring was solved with the receipt of a letter from the widow of a brother of Eugene C. Woodmansee of Danville, Ill., identifying the ring as one that belonged to Woodmansee.

Woodmansee came here forty-four years ago to wed Miss Sarah Virt and procured a license. A few hours before the ceremony the bridegroom disappeared. It is supposed he was murdered for the $500 which it is known that he had.

PLAGUE IN BRAZIL

More Than Twenty Cases of Bubonic Reported at Porto Alegro.

New York, March 20.—More than twenty cases of bubonic plague have been discovered in Porto Alegro, Brazil, according to cable dispatches received here from Buenos Aires.

Brazilian authorities are said to be much alarmed over the prospects of

FIGHTING IS NOT VOTING NECESSITY

Plea of Men That Women Cannot Go to War Absurd.

"IF women cannot fight and do police duty they should not have the right to vote."

A good argument, truly, just as Brutus was an honorable man.

But it seems rather inconsistent that the men who are incapable of fighting—the lame, the old, the blind and the infirm—should vote. If from these should be taken the vote then women might consistently be debarred for the above reason.

The argument has rather a comic aspect when one thinks that this objection is generally urged by some bald, bespectacled old clergyman or a corpulent, elderly physician who would expire with fatigue if forced to march a half mile in double-quick time.

To limit the right to vote to those who are qualified to fight would be to render voteless about three-fourths of the male citizens of the United States. I am speaking of the men of leisure and professional men and those who live by the work of their brains, not by the labor of their hands.

Of the unskilled laborers, however, statistics will show that only a very small portion is physically disqualified. Would it not seem unfair to take away the vote from the brain of the professional men and give it to the brawn of the unskilled laborer?

Why, therefore, since these same men who cannot defend their country in case of war be given the vote when the women (who in the first place have not been found incapable of fighting who, also, do not fight), are deprived of this right.

Some other, more reasonable argument must be found for excluding women from the ballot box than this.

As for the police duty, it would seem that the women contribute toward the policing of the country in just the same way as the majority of men; they help pay for it. The police are paid out of the tax money which is levied on men and women alike.

In New Zealand women have had complete enfranchisement for 14 years and at this day a proposal to draw the line of sex in politics would be heralded with ridicule. It would appear as ridiculous as disqualifying a man because he had freckles.

Sir Joseph Ward, premier of New Zealand, says that "women in legislation have been a sane, healthy influence which makes for purity in politics, and that while mainly democratic in spirit and devoted to the protection of public interests, rather than private privilege, they are a balancing force."

It would seem that 14 years is ample time in which to decide whether women have made good in politics or not. And if, after 14 years, Sir Joseph and New Zealand have decided in the affirmative, why then should the United States, a country which has never given woman suffrage a trial, decide against it.

Refreshments Served in New Way for Children

The hostess who can think up a new way of serving refreshments at a child's party will be repaid for the trouble taken by the interest and fun the youngsters will extract from it.

But novel and highly successful was the manner of serving the goodies at a party lately given. The children were asked to come into the dining room. They found on the table a small centerpiece and a vase of carnations and on one corner a large package. When this was opened it was found to contain a cloth which the mother looked at in surprise but spread on the table.

The hostess then dispatched one of the children to obtain a package from the china closet and this was found to contain paper napkins. A third box on the sideboard contained delicious sandwiches.

By this time the children were becoming interested and when a little girl was sent out into the kitchen to find a hen's nest excitement ran high, for she discovered it to be a dish of deviled eggs reposing in the crown of a farmer's hat.

A large box under the library table revealed several pounds of fine candy.

Cheese Biscuits.

Rub two tablespoons of butter into six tablespoons of flour, add three tablespoons of grated cheese, a little salt, pepper and grated nutmeg. Mix the yolk of an egg with a little cold water. Make the whole into a paste, roll out thin, and cut into shapes of biscuits. Bake till a nice brown.

When a man hears that a boy has been drowned, he fears it may be his boy, the same as he fears it may be his house when he hears the fire whistle.

If women are so amiable and sweet, why is it that other women do not care for them as roomers and boarders?

AN INITIAL HINT

A good scale of sizes to use in embroidering initials on household linen is as follows:

Tablecloths, letters two inches long.

Napkins, letters three-quarters of an inch long.

Sheets, letters two inches long.

Pillowcases, letters one inch long.

Other articles, size of letters proportioned accordingly.

Fashions in marking change, so that anywhere from half an inch to four or even five inches long is the mode, but these are safe and sane measurements for the conservative embroiderer.

It often happens that gen is known by pay day.

My own faults are failings; my neighbor's vices.

Humanity gives in love what we render on faith.

The best foundation for success in business is rocks.

PATENTS

ARTHUR P. GREELEY
FORMERLY ASSISTANT COMMISSIONER OF PATENTS

WM. CRANCH MC INTIRE
FORTY YEARS IN PRACTICE.

618 F STREET N. W.
WASHINGTON, D.C.

U. S. AND FOREIGN PATENTS CAVEATS AND REISSUES. | TRADE-MARKS DESIGNS.

ATTORNEYS AND COUNSELLORS,—MECHANICAL EXPERTS.
PRACTICE IN ALL U. S. COURTS.

FEES REASONABLE AND BEST ADVICE ALWAYS GIVEN, REGARDLESS OF ALL INTERESTS EXCEPT THAT OF CLIENTS.

BUSINESS CONDUCTED UPON HIGHEST PROFESSIONAL PLANE AND UNDER PERSONAL SUPERVISION OF MR. GREELEY AND MR. MCINTIRE.

ALL LETTERS OF INQUIRY ANSWERED PROMPTLY ON DAY OF RECEIPT.

INFORMATION AND ADVICE FREELY GIVEN.

OUR BOOK, ENTITLED "GREELEY & MCINTIRE ON PATENTS," SENT FREE TO ANY ADDRESS.

GREELEY & MCINTIRE.
PATENT ATTORNEYS, WASHINGTON, D. C.

"ALL TO VIOLA"

"I see it."

Herbert Hammond's hand shook so that the wine in the glass he held was sprinkled over the white cloth.

"I see it all now," he continued, addressing Martin Journall, the little white-haired lawyer who sat opposite him. "I could not believe my uncle died without a will, and I believe that the cablegram he sent me the night before he died is that will."

"Impossible," replied Journall. "Didn't you tell me yourself that the message was in his private code, the single word, 'altoviola,' and his name, 'MacAra,' and that its meaning is, 'Return instantly'? No, my boy, your uncle left no will and all his fortune goes to you as the only heir."

"I know no will has been found, but the mistake of a letter is easily explained—it has just occurred to me that what he wrote was "All to Viola."

"But," continued the lawyer, "even if your foolish idea should prove true, who is Viola?"

"I don't know," replied the young man "but I recollect now some talk which I heard as a boy which makes it seem possible that there is a Viola. My uncle lived in Donegal as a boy, and it is there I will begin my investigation."

* * *

The night was dark and rainy and Herbert stood on the platform of a station in Donegal. There was not a car in sight to take him to Dummaghery, his destination. His questions to the stationmaster elicited no answers that helped him until that official pointed to a trap into which a young woman was just climbing.

"There's Miss Butler; she's going yer way and might give ye a lift." The stationmaster explained the matter to Miss Butler and she readily consented.

An hour later, when Hammond clambered out of the cart, he was convinced that even if his quest was a bit Quixotic, it had its compensations.

After a few inquiries he found himself at the door of a squalid sod hut. The door was opened to his knock and he was ushered into a vile smelling room, occupied by three dirty, ill-kempt men, while by the fire crouched a wizened crone, unkempt, unclean, toothless.

"The saints have led ye to the right place," said one of the ill-visaged men when Herbert had explained his errand. "There," he pointed to the old grave, "is all that's left of Viola Neal Ara."

* * *

"There is no doubt in the matter," said Harold to Journall in the inn of the village some months later. "I have gone into the matter thoroughly. My uncle married Viola when a young man and left her because of a quarrel. Throughout the years since he regularly sent her money, I am convinced that he wishes his fortune to go to her, and it shall."

Here they are interrupted by the announcement of Mrs. and Miss Kathleen Butler, whom Herbert introduced to his lawyer as the widow of an officer and her adopted daughter, who had driven him in her cart the night of his first arrival.

"Herbert," exclaimed Miss Butler, putting her hands in his, "I have come to save you. Mrs. Butler has told me all the old crone is not Viola. Mae Ara. She is the twin sister of Viola, who was my grandmother and died when my mother was born. My mother died when I was a baby and Mrs. Butler adopted me with my grandfather's consent."

"But as you are Miss Kathleen," said the lawyer, "the theory of the cablegram falls through."

"I called her Kathleen," said Mrs. Butler. "She was christened Viola."

"Then my idea holds good," exclaimed Herbert, putting his arm around the girl.

"If it includes you," she replied shyly, "it is certainly 'all to Viola.'"

"Shou'd anyone call this afternoon, Mary, say that I am not well," said the mistress one day to a new servant, fresh from the country. "I'm afraid I ate a little too much of that rich pudding for dinner, and it, or something else, has brought a headache; so I am going to lie down."

Half an hour the mistress from her room near the head of the stairs heard Mary say to two ladies, who had called for the first time:

"Yes'm, Mrs. B—is at home, but she ate so much pudding for dinner she had to go to bed."

"Here's a nickle," said the thrifty housewife to a tramp at her door. "Now what are you going to do with it?"

"Well, mum," replied the hungry man, "if I buy a touring car I shan't have enough left to pay my chauffeur; if I purchase a steam yacht, there won't be enough left to defray the cost of manning her; so I guess, mum, I'll get a schooner and handle it myself."

BORDEAUX-NEW YORK

It happened in 1927, but I remember it as if it were yestreday.

Aviation had, of course, made mighty progress since Bleriot made his famous trip across the Channel, but though there was now a regular line of aeroplanes between Calais and Dover nobody had yet succeeded in flying across the Atlantic.

In 1927 young Stockefellow, the American billionaire, offered a prize of 1,000,000 francs to the person who made the first flight from Bordeaux to New York.

One million francs! The prize was a tempting one, and 30 men announced themselves ready to compete for it, among these Marius, the famous aeronaut of Marseilles. All the world was in suspense and the odds were 25 to 1 that he would win the prize. He had a few months before invented a motor of marvelous speed, weighing only 10 kilos, and he felt confident that going at its slowest speed he would cover the distance between the two cities in between 32 and 36 hours. If he went full speed he boasted that half an hour would be enough, but he admitted he did not think his aeroplane would be strong enough to stand the strain.

As soon as he had arrived at Bordeaux, Marius began to put together his machine, assisted by M. Crin, a very skillful mechanic, but of a very jealous and unpleasant disposition.

The night before the start, M. Crin, who had been drinking heavily, was severely reprimanded by his master, because he came near wrecking the aeroplane by coming down from an immense height at full speed. Crin said nothing but swore that he would get his revenge. Marius once more tested his machinery, found that it worked to perfection, and went to bed early to get a good night's rest.

He had a very pleasant dream. He came in far ahead of the others, of course, and at his arrival at New York was greeted by a crowd of hundred thousands gathered in Van Courtland park, where the race was to finish. He was carried in triumph, invited to more banquets than he could have attended in a year, and scores of beautiful American girls besought him to marry them on the spot.

In the meantime the angry mechanic, thirsting for revenge, entered the shed where the aeroplane was kept, and when he came out again he was grinning most unpleasantly.

At dawn Marius took his seat in the aeroplane, seized the steering wheel, pressed a button, and like Mahomet a few centuries before, went straight up into the air. When he had risen far enough to be sure not to be caught in the adverse currents of air over the Atlantic, he looked at his compass and set the course straight for New York.

For an hour he saw nothing but the clouds below and heard only the low buzzing of the motor going at its lowest speed. He had said he would not force his machine, but he had counted without his temperament. Like all Provencals, he was a born chatter box; he must hear himself talk, the loneliness began to annoy him, the silence became oppressive, and at the end of five hours he exclaimed quite aloud "I can't bear this," and put on more speed.

An hour later he sighed: "Sacre bleu! this is getting tedious. I must get there," and he made the motor go a hundred times faster.

Towards 11 o'clock he made fast the helm and began to lunch. He kept on lunching until nearly dinner time, occasionally increasing the speed of the motor.

At night he wrapped himself in his fur coat, stretched out full length in his chair and was soon sound asleep. It was a bright day when he woke up.

"I believe I must soon be there," he said, and as soon as he had finished his breakfast he descended a little to make out something grown below. Was it land or sea? He went lower still. It was land.

"Good heavens," he exclaimed, "I must have passed New York!"

As he looked down he was dumbfounded to discover that instead of coming toward him, the fields, the woods, the houses were running away from him—he was going backward, and must have been going backward all the time—M. Crin, his mechanic, had reversed the handles controlling the motor.

Everything was lost.

He bowed his head and came near crying. Some distance away a few miles behind him he discovered a large city steadily drawing nearer. He stopped the motor, reversed it, and making a great curve he swept gracefully downward.

When he came nearer he discovered an immense crowd yelling itself hoarse, and he shouted down:

"I beg your pardon, but would you kindly tell me where I am?"

From a hundred thousand throats came the cry, "New York!"

"I beg your pardon!"

"New York! New York! New York! Marius had traveled around the world backward through the air, and still came in an easy winner.

Marriage is always a failure to those who get left.

RAILROAD TIME TABLES.

Lake Shore & Michigan Southern Railroad.

Effective Nov. 27, 1910

Going south.

Station	315 D'ly	309 D'ly ex Sun	331 D'ly ex Sun	311 D'ly
Jackson	6 05 a m	10 50 a m	2 05 p m	8 10 p m
Tecumseh	7 03 a m	11 29 a m	3 01 p m	9 03 p m
Adrian	7 33 a m	12 01 p m	3 30 p m	
Toledo	8 40 a m	12 30 p m	4 15 p m	10 05 p m
Chicago	3 45 p m	9 00 p m		

Going north

Station	316 D'ly	312 D'ly ex Sun	314 D'ly ex Sun	318 D'ly
Toledo	7 50 a m	12 30 p m	5 15 p m	7 25 p m
Adrian		1 00 p m		8 10 p m
Tecumseh	9 09 a m	1 30 p m	6 20 p m	8 42 p m
Jackson	10 18 a m	2 33 p m	7 25 p m	9 45 p m

DUNDEE BRANCH.

Going west.

Station	429 D'ly ex Sun	425 D'ly ex Sun	421 D'ly ex Sun	427 D'ly ex Sun
Adrian	6 10 a m		3 30 p m	
Tecumseh	7 30 a m	9 10 a m	4 02 p m	6 25 p m
Addison	9 56 a m	10 05 a m	4 55 p m	7 20 p m

Going east.

Station	422 D'ly ex Sun	428 D'ly ex Sun	430 D'ly ex Sun	434 D'ly ex Sun
Addison	9 56 a m	10 25 a m	1 20 p m	7 50 p m
Tecumseh	10 43 a m	11 20 a m	3 50 p m	8 40 p m
Adrian	11 15 a m		5 25 p m	

Tecumseh and Dundee trains. Daily except Sunday

Leave Tecumseh	7 35 a m	12 30 p m	4 10 p m
Arrive Tecumseh	10 45 a m	2 40 p m	6 22 p m

G. J. ZEIHR, Ticket Agent.
L. A. ROBISON, G. P. A. Cleveland, O.

PATENTS

promptly obtained in all countries TRADE-MARKS, Caveats and Copyrights registered. Send Sketch, Model or Photo for FREE REPORT on patentability. Bank references. Send 6 cents in stamps for invaluable book on HOW TO OBTAIN and SELL PATENTS, which ones will pay, How to get a partner, patent law and other valuable information.

D. SWIFT & CO.
PATENT LAWYERS,
303 Seventh St., Washington, D. C.

FEELING LIVER-ISH This Morning?

TAKE

THEDFORD'S **Black-Draught**

Stops Indigestion—Constipation

25¢

A Gentle Laxative And Appetizer

Foley's Kidney Pills

What They Will Do for You

They will cure your backache, strengthen your kidneys, correct urinary irregularities, build up the worn out tissues, and eliminate the excess uric acid that causes rheumatism. Prevent Bright's Disease and Diabetes, and restore health and strength. Refuse substitutes.

Sold by All Druggists

OVER 65 YEARS' EXPERIENCE

PATENTS

TRADE MARKS DESIGNS COPYRIGHTS &C.

[illegible]

Scientific American.

MUNN & Co. 361 Broadway, New York

DETROIT

Headquarters in Michigan People

THE GRISWOLD HOUSE

POSTAL & MOREY, Props.

[illegible]

The Tecumseh Herald.

VOL. LXI, NO. 35. TECUMSEH, MICHIGAN, FRIDAY, MARCH 24, 1911. WHOLE NO. 4031

COMMERCIAL TECUMSEH SAVINGS

STATE SAVINGS BANK

THE LARGEST BANK IN NORTHERN LENAWEE

Why? Because it is a progressive bank, conservatively managed, not only in the interest of its depositors, but in the interest of the community at large.

ITS DIRECTORS;

L. G. NORTH, JOSEPH RUSSELL, C. A. SLAYTON, J. H. SMITH; J. Q LOOK, A. C. AYLESWORTH, THOMAS McCANN.

PAYS 3% INTEREST on Savings Deposits compounded twice a year—June 1st and Dec. 1st.

J. Q. LOOK, President. L. G. NORTH, Vice Prest. J. H. SMITH, Cashier.

Holeproof

HOSE

SIX PAIRS, GUARANTEED SIX MONTHS

MEN'S
$1.50 BOX
$2.00 BOX
$3.00 BOX

FOR MEN AND WOMEN

WOMEN'S
$2.00 BOX
$3.00 BOX

The Original Guaranteed Hose
ABSOLUTELY GUARANTEED.

The Webster Anderson Co.
SOLE AGENTS
Tecumseh, - Michigan.

PAY BY CHECK

The Lilley State Bank, Tecumseh, Mich.

It is estimated that 95% of the business of the United States is done by check instead of the handling of money, because it is the safest and most convenient way of doing business.

You do not need a large amount of money to open a checking account with this bank. Open an account and acquire the habit of paying bills by check. You will find it both safe and convenient.

In addition to taking care of your business in this department, we can give you a Savings Account earning 3% or furnish you a Safe deposit box in our new burglar proof vault.

It is our aim to meet your requirements in every way.

Oldest and Strongest Bank in Northern Lenawee

EXCEPTIONALLY

LOW PRICES

are being offered by us at this time on all

Monumental Work.

It will Pay you Well

to see us immediately, if you are contemplating the erection of a Monument or Marker this Spring.

THE MICHIGAN GRANITE CO,
ADRIAN, MICH.

Opposite City Hall. Bell Phone 227

SEE

OUR FULL LINE OF

Children's Dresses

NEAT AND CHEAP.

POST CARDS

For all days and all occasions.

Full line of New Goods in every department.

Ida B. Chase.

Fishing Tackle That's Fit

FOR FISHING.

I have it. Over 2,000 different Baits. All the latest Reels, Poles, lines, etc., made.

Special prices on outfits the first week of April.

Buy of one who can show the goods, how and where to use them.

Base Ball Goods, Rifles, Pistols, Cigars, Candies and Pennants.

W. L. COLLER.

NOTHING TO KICK ABOUT

in the line of Harness and Horse Goods we sell. They have no weak points.

Work Harness
$32.00 to $4[illegible]

Driving Harness
$16 00 to $25.00

MATERIAL AND WORKMANSHIP

are the best. Nothing has been slighted. Each Harness made of Good Selected Stock, all Hand Stitched the prices will interest you

W. C VanAntwerp.

COUNCIL PROCEEDINGS

Council chambers, village of Tecumseh.

Regular meeting held March 16, 1911.

President Smith in the chair.

Present: Trustees Kempf, Look, Heesen, Dalsher. Absent: Gillespie, Sherman.

The Board of Election Inspectors reported as follows:

The whole number of votes cast at the village election held March 13, 1911, was three hundred and forty-seven (347), and they were given for the following persons:

President—
Joseph H. Smith......214
James W. Wightman......129
Clerk—
George A. Rathbun......262
No choice......78
Treasurer—
Wade L. Jones......206
Autho E. VanGilder......134
Trustees for 2 years—
Richard B. Gillespie......228
Alfred James......116
John Q. Look......233
John S. Pentecost......111
William F. Fisher......241
Charles E. Williamson......100
Assessor—
Thomas Elliott......252
Albert C. Aylesworth......90

Moved and seconded that the following named persons, having received the number of votes set opposite their names, be declared elected to said offices:

President—Joseph H. Smith.
Clerk—George A. Rathbun.
Treasurer—Wade L. Jones.
Trustees for two years—R. B. Gillespie, John Q. Look, Wm. F. Fisher.
Assessor—Thomas Elliott.

Motion carried.

Moved and seconded that the request of L. D. Dewey to connect the roof water from his business block to the sewer be granted. Motion carried.

Moved and seconded that the clerk's bond of George A. Rathbun in the sum of $1,000.00, with Frank J. Temple and Herbert S. Temple as sureties, be approved. Motion carried.

The President referred the matter of purchasing a road scraper to the Street Committee.

Moved and seconded that we do now adjourn until Monday evening, March 20, 1911. Motion carried.

ROY W. CODLING, Clerk.

Council Chambers, village of Tecumseh.

Adjourned meeting held March 20th, 1911.

President Smith in chair.

Present, Trustees,—Kempf, Sherman, Look, Heesen, Gillespie, Dalsher.

Minutes of adjourned meeting held March 16th, 1911, were read and approved.

Moved and seconded that the matter of purchasing a road scraper be referred to the Street Committee with authority to purchase the same

Motion Carried.

The Bills as read were referred by the President to the Finance committee.

The Finance Committee reported favorably and approved all bills as read.

Moved and seconded that the report of the Finance Committee be accepted and the warrants ordered drawn for the several amounts.

Motion Carried.

1.	Claude Brown, hitching posts	$39.69
2.	Roy W. Codling, Board of registration	3.00
3.	James Lowery & Son, Supplies	1.55
4.	G. J. Kempf, Board of registration	3.00
5.	S. P. Hosmer, Election commissioner and inspector	5.00
6.	Floyd G. Heesen, Election commissioner and inspector	5.00
7.	C. A. Wright, Election commissioner	2.00
8.	G. R. Gillespie, Election clerk	3.00
9.	R. M. Molles, Election clerk	3.00
10.	Satterthwaite Bros., Supplies	43.62

Trustee Gillespie moved that we do now adjourn sine die.

Motion Carried

ROY W. CODLING, Clerk.

Council Chambers, village of Tecumseh.

Special meeting held March 20th, 1911

President Smith in the chair.

Present, Trustees,—Kempf, Sherman, Look, Fisher, Gillespie, Dalsher.

President Smith appointed the several committees as follows, to-wit:

Finance,
Look - - Sherman - - Gillespie
Ordinance,
Fisher - - Kempf - - Dalsher
Fire and Fire Limits,
Sherman - - Look - - Gillespie.
Public Buildings and Grounds,
Gillespie - - Fisher - - Dalsher.
Streets,
Kempf - - Fisher - - Look
Public Lighting,
Look - - Sherman - - Gillespie.
Water Commissioners,
Kempf - - Sherman - - Fisher.
Sewer Committee,
Gillespie - - Dalsher - - Kempf.
Public Health,
Dalsher - - Gillespie - - Look.

Moved and seconded that the nominations of the President of the several committees be ratified.

Motion Carried.

Moved and seconded that warrant be directed drawn in payment of salary of E. A. Heesen of $50.00 as purchasing agent for year past.

Motion Carried.

Moved and supported that J. H. Smith be appointed as Cemetry Trustee for a term of three years.

Motion Carried.

Moved and seconded that we do now adjourn.

Motion Carried.

G. Arthur Rathbun, Clerk.

GENERAL ELECTION
—AND ANNUAL—
TOWNSHIP MEETING

NOTICE is hereby given to the Qualified Electors of the Township of Tecumseh, State of Michigan, that the next ensuing General Election and Annual Township Meeting will be held at the COUNCIL BUILDING within said Township, on MONDAY, APRIL 3, 1911, at which election the following officers are to be chosen, viz: State—Two Justices of the Supreme Court, two Regents of the University of Michigan, one Superintendent of Public Instruction, one Member of the State Board of Education, and two Members of the State Board of Agriculture.

JUDICIAL.—One Circuit Judge for the Judicial Circuit, of which said precinct forms a part.

COUNTY.—One County Commissioner of Schools.

TOWNSHIP.—One Supervisor, one Township Clerk, one Township Treasurer, one Highway Commissioner, one Justice of the Peace, full term; one Member of the Board of Review, full term; One Overseer of Highways; four Constables.

Also the following propositions are to be voted upon, viz: To amend Section 9, Article XI of the Constitution of Michigan relative to apportionment of primary school interest money.

In accordance with the Constitution of the State of Michigan and Act 206, Public Acts of 1909, should there be any proposition or propositions to vote upon at said election involving the direct expenditure of public money, or the issue of bonds, every woman who possesses the qualifications of male electors and owns property assessed for taxes or owns property subject to taxation jointly with her husband, or with any other person, or who owns property on contract and pays taxes thereon, all such property being located somewhere within the district or territory to be affected by the result of said election, will be entitled to vote upon such propositions, provided such person has had her name duly registered in accordance with the provisions of said Act.

THE POLLS of said election will be open at 7 o'clock A. M. and will remain open until 5 o'clock P. M. of said day election.

Dated this 23rd day of March, A. D. 1911.
GUY E. NEMIRE, Clerk of said Township.

REGISTRATION NOTICE

NOTICE IS HEREBY GIVEN to the Qualified Electors of the Township of Tecumseh, County of Lenawee, State of Michigan, that a meeting of the Board of Registration of said Township will be held at the COUNCIL BUILDING, within said Township, on SATURDAY, April 1, 1911, for the purpose of registering the names of all such persons who shall be possessed of the necessary qualifications of electors who may apply for that purpose.

WOMEN ELECTORS

In accordance with Section 4 of Article 3 of the Constitution of the State of Michigan and Act 206, of the Public Acts of 1909, the board of Registration of said Township will register the names of all women possessing the qualifications of male electors who make PERSONAL APPLICATION for such registration; PROVIDED, that all such applicants must own property assessed for taxes somewhere within the County above named except that any woman otherwise qualified who owns property within said County jointly with her husband or other person, or who owns property within said County on contract and pays the taxes thereon, shall be entitled to registration.

Following are the qualifications of male electors in the State of Michigan:

Every male inhabitant of this state, being a citizen of the United States; every male inhabitant residing in this state on the twenty-fourth day of June, eighteen hundred thirty-five; every male inhabitant residing in this state on the first day of January, eighteen hundred fifty; every male inhabitant of foreign birth who, having resided in this state two years and six months prior to the eighth day of November, eighteen hundred ninety-four; and having declared his intention to become a citizen of the United States two years and six months prior to said last named day; and every civilized male inhabitant of Indian descent, a native of the United States and not a member of any tribe, shall be an elector and entitled to vote; but no one shall be an elector or entitled to vote at any election unless he shall be above the age of twenty-one years, and has resided in this state six months and in the township or ward in which he offers to vote twenty days next preceding such election.

Said board of Registration will be in session one day and at the place aforesaid from 9 o'clock in the forenoon until 5 o'clock in the afternoon for the purpose foresaid.

Dated this 23rd day of March A. D. 1911.
GUY E. NEMIRE Clerk of said Township.

Kills A Murderer

A merciless murderer is Appendicitis with many victims, but Dr. Kings New Life Pills kill it by prevention. They gently stimulate stomach, liver, and bowels, preventing that clogging that invites appendicitis, curing Constipation, Headache, Billiousness, Chills, 25c. at C. A. Wright & Son.

AT THE CHURCHES

BAPTIST CHURCH.

W. B. Hartzog, Ph. D., minister.

10 a. m. Morning worship. Sermon by Rev. E. Chesney Ph. D. of Adrian.

11:15 Sunday school.

11:15 Men's class.

6 p. m. B. Y. P. U. meeting.

7 p. m. Evening worship. Sermon by Dr Chesney.

PRESBYTERIAN CHURCH

Rev. Benjamin R. Weld, pastor

10 a. m. Morning worship and sermon. "Jesus Christ, the Divine Son.

11:15 Bible school. Men's class. Addressed by Mrs. M. B. Lee on the subject, "The American Indian in School." Mrs. Lee has visited a number of our church schools for the Indians in the West.

7 p. m. Evening worship and sermon. "What message would Moses deliver if he were to stand in this pulpit tonight?"

Tuesday 7:30 p. m. The Westminster Chapter will meet with the Misses Cutting. Mrs. Wade Jones will give reminiscences of her trip to Cuba.

Wednesday 7:00 Midweek prayer service. Genesis 13.

Friday 7:30 p. m. The Women's Missionary Circle will hold an open meeting at the home of Mrs. Rector. Mrs. M. B. Lee will speak on, "Personal Views of Home Missions Fields." A Pot Luck Supper will be served. All the women and men of the congregation are cordially invited.

METHODIST

Geo. N. Kennedy, minister.

A welcome for next Sunday.

10 a. m. Morning worship and sermon. "The Secret of Power."

11:15 Sunday school.

11:15 Men's class. Addressed by Dale Hodges. Subject, "The Message of Jesus to the man of wealth."

5 p. m. Evening service. "The Message to St Paul in the Storm."

6 p. m. Epworth, Intermediate and Advanced Leagues.

UNIVERSALIST CHURCH

Rev. S. Louisa Haight a former Pastor will preach next Sunday both morning and evening.

10 a. m. Morning Service.

7 p. m. Evening Service.

EPISCOPAL CHURCH.

11 a. m. Sunday school.

4 P. M. Sunday evening prayer and sermon.

4 P. M. Tuesday and Friday missionary meeting Tuesday March 14.

WHY HESITATE?
An Offer That Involves No Risk For Those Who Accept It

We are so postive our remedy will completely relieve constipation, no matter how chronic it may be, that we offer to furnish it free of all cost if it fails.

Constipation is caused by weakness of the nerves and muscles of the large intestines or descending colon. To expect a cure you must therefore tone up and strengthen those organs and restore them to healthier activity.

We want you to try Rexall Orderlies on our guarantee. They are eaten like candy, and are particularly ideal for children. They act directly on the nerves and muscles of the bowels. They have a neutral action on the other organs and glands. They do not spurge or cause any inconvenience whatever. They will postively overcome chronic or habitual constipation and the myriads of associate or dependent chronic ailments. Try Rexall Orderlies at our risk. Two sizes, 10c and 25c. Sold only at our store—The Rexall Store. The B. J. Pulver Drug Co.

BOY SCOUT

How It Came to be What It Means

Ernest Thompson Seton and others have been active in organizing various societies for the originator of th eidea but General Sir S. S. Baden-Powell of the British army completed the form and adapted it to modern methods. Commenting on the many men of to-day who are not fully develloped physically, mentally or morally, he thought it time that something should be done for the youth of his native land to present a nobler manhood than that of the present. To stir the youth of the country to greater activity to strengthen them in every way There seemed but one way to bring this about and he initiated this scheme which combines education with recreation. It has been tried and found successful in Great Britton alone the scouts now number nearly half a million and Germany, Russia, Dominion of Canada and the United States have taken it up with enthusiasm.

The Local Council of the Boy Scouts of America with head quarters at New York City represents all denominations the public schools, the Y. M. C. A. the press, the law, medicine, military life etc It is surely an organization for the youth of the land.

A boy must take this pledge before he becomes a scout "I give my word of honor that I will do my best 1st to do my duty to God and country 2nd To help other people at all times 3rd To obey the Scout law." He is placed on honor and it will be his aim to be worthy of the the trust.

DISTINGUISHING MARKS FOR MARRIED PEOPLE

In New Jersey the matrons have an organization in which they have prepared a bill to present to the legislature--providing that every married man shall wear a thumb ring whenever he is away from home. They also provide that a penalty of two years imprisonment and a fine of $500 should they fail to keep the law.

The Rev. Francis Rawel, a native Methodist minister of New Zealand, has suggested that married women also have some distinguishing mark and said he would call President Taft's attention to the matter. His idea was to tattoo the women on the chin.

The picture of the Rev. gentleman's wife appeared in a late Chicago Record Herald, but there was no mark on her chin. As usual it is easier to preach than to practice

TECUMSEH GRANGE

Tecumseh Grange will give an entertainment at Odd Fellows Hall, Thursday evening March 30 at 8 o'clock The appearance of Mother Goose and her family will be an entertaining feature of the program. Admission 15c.

HELLO! HELLO!

"Say! Are you going to Paint this Spring?"

"Yes! Why not use Powdr paint, saving you 75 per cent."

Fire proof as well as weather proof George F. Bangs Agent for Lenawee Co., except Morenci village.

"Mother Goose" and her family can not get here in time for the "County Fair" but will appear on the evening of March 31, under the auspices of Tecumseh Grange. Besure and see them.

"The Story & Clark Piano Co., wish to mention that the fifteen capital prizes they are giving away in their contest advestisement, appearing on another page of this issue, are to be given exclusively to out-of-town contestants and will not be divided as formerly between the Toledo contestants andthe out-of-town contestants."

WAKE UP

It is time to get up.

Don't you hear our

ALARM CLOCKS?

Also our fancy Mantle Clocks.

All new and up-to-date and on the "Strike."

E. J. PETERS & CO.

PHONE 200 Successors to J. F. HICKS & SON

ADRIAN STATE SAVINGS BANK,

ADRIAN, MICH.

RESOURCES over - - $1,400,000.00

Largest Bank in this Section of Michigan.

We welcome visitors and invite inspection of our substantial Building, commodious Offices and massive Burglar-proof Vault

3% compounded semi-annually paid on all Savings Deposits remaining one calendar month or more.

Accounts may be opened by mail. Correspondence and personal interviews solicited.

R. A. WATTS, Pres., GEO. A. WILCOX, Vice Pres., B. TOBIAS, Cashier

Our Market

Is always supplied with the very best of Prime Beef Veal, Lamb, Pork, Sausages, Smoked Meats, etc.

Just try our Oleomargarine, only 15¢ and 18¢ per pound

Shoulder Roasts of Beef	12½¢
Good, Tender Steak	12½¢
Very Lean Pork Roasts	15¢

FRSEH FISH AND OYSTERS

L. A. HUGHES MEAT CO.

Garden Seeds

All New Seeds.

What old seeds we have are kept separate and you can have them at less than half price it you want them

Besides having a good line of

GARDEN SEEDS
IN BULK

We have a nice assortment of

SWEET PEAS AND NASTURTIUMS
IN BULK

F. D. AVERY.

PHONE 39

THE TECUMSEH HERALD

G. N. STACY,
EDITOR AND OWNER

SUBSCRIPTION RATES

IN LENAWEE COUNTY
One year, payment in advance ... $1.00
One year, payment after three months ... 1.25

OUTSIDE LENAWEE COUNTY
One year, payment in advance ... $1.25
One year, payment after three months ... 1.50

There will be no Deviation from above Rates

Entered at the Postoffice at Tecumseh, Michigan as second class matter.

STATE OF OHIO, CITY OF TOLEDO, } ss.
LUCAS COUNTY.

Frank J. Cheney makes oath that he is senior partner of the firm of F. J. Cheney & Co., doing business in the City of Toledo, County and State aforesaid, and that said firm will pay the sum of ONE HUNDRED DOLLARS for each and every case of Catarrh that cannot be cured by the use of Hall's Catarrh Cure.

FRANK J. CHENEY.

Sworn to before me and subscribed in my presence, this 6th day of December, A. D. 1886.

(SEAL) A. W. GLEASON,
NOTARY PUBLIC

Hall's Catarrh Cure is taken internally, and acts on the blood and mucous surfaces of the system. Send for testimonials free.

Address F. J. CHENEY & Co., Toledo, O.

Sold by all Druggists, 75c.

Take Hall's Family Pills for constipation

A woman never forgets her birthday, but she is seldom able to remember how many she's had.

FOLEY KIDNEY PILLS

Just the right medicine for backache, rheumatism, Bright's disease and all urinary irregularities. William F. Schramm, Adrian, Mich. says: "I had a severe case of kidney and bladder trouble for several years. My back ached so severe that when I stooped over I could hardly straighten up and there were always sharp pains in my sides and often felt dizzy and weak. The kidney action was irregular and painful. I used Foley Kidney Pills only a few weeks and now I am a well man once more. They cured me entirely of a long-standing case of kidney trouble and I shall always recommend them highly.

—Sold By All Druggists.

Sometimes the daughter of a druggist gets her good looks from her father.

A Fierce Night Alarm

is the hoarse, startling cough of a child suddenly attacked by croup. Often it aroused Lewis Chamblin of Manchester, O., (R. R. No. 2) for their four children were greatly subject to croup. "Sometimes in severe attacks," he wrote "we were afraid they would die, but since we proved what a certain remedy Dr. King's New Discovery is, we have no fear. We rely on it for croup and for coughs, colds or any throat or lung trouble." So do thousands of others. So may you. Asthma, Hay Fever, LaGrippe, Whooping Cough, Hemorrhages fly before it. 50c. and $1.00 Trial bottle free. Sold by C. A. Wright & Son.

Time is money—especially when you hire an automobile by the hour.

FOLEY KIDNEY PILLS

Neutralize and remove the poisons that cause backache, rheumatism, nervousness and all kidney and bladder irregularities. They build up and restore the natural action of these vital organs.

Sold By All Druggists.

Even the temperance advocate is apt to kick about watered stock.

Attacks School Principal

A severe attack on school principal, Chas. B. Allen, of Sylvania, Ga., is thus told by him. "For more than three years," he writes, "I suffered indescribable torture from rheumatism, liver and stomach trouble and diseased kidneys. All remedies failed till I used Electric Bitters, but four bottles of this wonderful remedy cured me completely." Such results are common. Thousands bless them for curing stomach trouble, female complaints, kidney disorders, biliousness, and for new health and vigor. Try them. Only 50c. at C. A. Wright & Son.

Domestic troubles should be bottled for home use only.

A SPECIAL MEDICINE FOR KIDNEY AILMENTS

Many elderly people have found in Foley's Kidney Remedy a quick relief and permanent benefit from kidney and bladder ailments and from annoying urinary irregularities due to advancing years. Issac Regan, Farmer, Mo., says "Foley's Kidney Remedy effected a complete cure in my case and I want others to know it.

Sold By All Druggists.

"Foley's Honey and Tar is the best cough remedy I ever used as it quickly stopped a severe cough that had long troubled me" says J. W. Kuhn, Princeton, Neb. Just so quickly and surely it acts in all cases of coughs, colds, lagrippe and lung trouble. Refuse substitutes.—Sold By All Druggists.

The grave digger frequently finds himself in a hole.

Has Millions of Friends

How would you like to number your friends by millions as Bucklen's Arnica Salve does? Its astounding cures in the past forty years made them. Its the best Salve in the world for sores, ulcers, eczema, burns boils, scalds, cuts, corns, sore eyes, sprains, swellings, bruises, cold sores. Has no equal for piles. 25c at C. A. Wright & Son.

FINANCIAL STATEMENT

Township of Tecumseh, for year ending March 21, 1911.

RECEIPTS

Contingent Fund.

	Balance on hand March, 22, 1910	[illegible]
May 26, 1910,	County Treas. Delinquent tax	25 16
Sept. 19, 1910,	S. P. Hosmer, J. Baird refund	1 09
Oct. 17, 1910,	S. P. Hosmer, Gwynne Est. refund	101 49
Nov. 22, 1910	County Treasurer, delinquent tax	4 75
Jan 28, 1911,	County Treasurer, delinquent tax	11 27
Mar. 1, 1911,	Township tax	2500 00
Mar. 1, 1911,	Excess of roll	31 03
	Total	$6028 57

Disbursements

1910 March 24,	Guy E. Nemire	$ 8 45
	W. F. Fisher	8 45
	Mrs. Geo. Caldwell	52 00
	John F. Schreder	75 00
	John F. Schreder	8 45
	S. P. Hosmer	7 70
	A. C. Haire	75
	N. S. Satterthwaite	1 50
	L. J. Heesen	75
	Flora H. Bidwell	75
29,	Wm. Britton	18 65
April 6,	John F. Schreder	3 75
	Mrs. S. B. Williams	4 00
	W. F. Fisher	8 25
	S. P. Hosmer	1 75
	Mrs. G. N. Stacy	20 30
	Tecumseh News	34 25
	Guy E. Nemire	65 00
	Wm. Gaston & Son	76
	J. B. Coller	12 25
	Thomas Elliott	4 50
	J. W. Wightman	5 50
	E. J. Lowry	4 50
	G. R. Gillespie	4 50
	S. C. Cutting	4 50
	John C. Mahaney	3 00
	Robert Owens	2 00
	Elijah Ames	2 00
	J. R. Nyland	4 50
	Clarence Symonds	4 50
	F. E. Pratt	5 50
	A. S. VanWinkle	4 50
	L. F. Rosacrans	3 00
	Eugene Hodges	2 00
	Sylvester Erskine	2 00
	Guy E. Nemire	3 75
	N. S. Satterthwaite	3 75
9,	Mrs. Sarah Priest	5 00
26,	F. G. Heesen	25 00
May 3,	Mrs. S. B. Williams	4 00
	Mrs. Sarah Priest	5 00
5,	John F. Schreder	2 00
	S. P. Hosmer	2 00
6,	G. B. Garlinghouse	5 00
	Wm. VanAntwerp	15 00
	W. L. Coller	2 50
	Doubleday Bros	5 50
	A. C. Haire	40 00
June 2,	Mrs. Martha Rising	10 50
	H. C. Daniels	10 00
	Mrs. H. Westcott	12 00
	E. Service Est	4 00
	Mrs. John Hailey	8 00
	A. J. Montgomery	3 00
	A. C. Haire	50 00
	Guy E. Nemire	50 00
	Mrs. S. B. Williams	4 00
	Mrs. Sarah Priest	5 00
29,	J. F. Schreder	219 00
	S. P. Hosmer	5 50
	W. F. Fisher	3 00
	A. C. Haire	53 75
	Wm. VanAntwerp	7 50
	Avery & Co	11 38
	Brown & Co.	8 00
	W. A. Frost	3 00
	Moore Bros	23 76
	J. Lowry & Son	1 01
	Slayton & Son	14 75
	F. E. Bradley	8 00
	F. D. Avery	8 00
	Guy E. Nemire	3 00
July 2,	Mrs. Sarah Priest	5 00
	Mrs. S. B. Williams	4 00
Aug. 3,	Mrs. S. B. Williams	4 00
	Mrs. Sarah Priest	5 00
12,	Mary A. Hialey	15 00
	Mrs. H. Wescott	10 00
	H. C. Daniels	10 00
	Stahl & Service	25 00
	W. J. Anderson	12 00
	W. S. Morden	37 50
	Tecumseh News	1 80
	A. C. Haire	65 00
	Mrs. Martha Rising	3 50
Sept. 7,	Mrs. S. B. Williams	4 00
	Mrs. Sarah Priest	5 00
	J. B. Coller	7 75
	J. F. Schreder	7 50
	J. W. Wightman	7 50
	Guy E. Nemire	60 00
	Tecumseh News	7 35
	Tecumseh Herald	7 00
	H. C. Daniels	5 00
	Mrs. H. Wescott	5 00
	E. J. Lowry	7 50
	Guy E. Nemire	9 77
	S. P. Hosmer	7 50
	F. E. Pratt	7 50
	S. C. Cutting	7 50
	John Mahaney	7 50
	John H. Welch	2 00
	Sylvester Erskine	2 00
	Henry J. Sweet	2 00
	Robert Owens	2 00
29,	Thomas Elliott	12 00
	Mrs. H. Westcott	5 00
	H. C. Daniels	5 00
	P. B. Hardy	15 50
	E. E. Hendershott	10 00
	Brown & Co.	4 80
	A. C. Haire	76 25
	F. D. Avery	13 88
	Guy E. Belding	25 00
Oct. 4,	Mrs. S. B. Williams	4 00
29,	Mrs. Sarah Priest	5 00
Nov. 9,	Wm Payne	12 30
	Barrett Bros.	6 30
	Mrs. H. Westcott	11 00
	Mrs. Geo. N. Stacy	6 30
	J. H. Shults	54
	Tecumseh News	10 50
	H. C. Daniels	5 00
	Wm. Gaston & Son	20
	Chas. Berry	1 85
	Mary A. Hialey	10 00
	J. F. Schreder	9 35
	Guy E. Nemire	9 35
	N. S. Satterthwaite	2 00
	F. G. Heesen	9 00
	J. W. Wightman	4 50
	F. E. Pratt	5 25
	J. H. Smith	4 50
	S. C. Cutting	4 50
	H. S. Temple	4 50
	E. J. Lowry	4 50
	W. A. Frost	16 00
10,	Mrs. Sarah Priest	5 00
Dec. 6,	Mrs. Sarah Priest	5 00
	Mrs. S. B. Williams	4 00
16,	A. C. Haire	93 75
	F. D. Avery	9 79
	J. Lowry & Son	5 14
Nov. 16,	Mrs. S. B. Williams	4 00
Dec. 16,	J. H. Shults	1 62
	Brown & Co.	20 65
	Slayton & Son	20 35
	Mrs. H. Westcott	7 00
	H. C. Daniels	5 00
	W. J. Anderson	12 00
	J. F. Schreder	125 00
30,	H. C. Daniels	5 00
	Thomas Elliott	12 00
	Mrs. Sarah Priest	5 00
	Mrs. S. B. Williams	4 00
1911 Jan. 27,	Thomas Elliott	6 00
	H. C. Daniels	5 00
	Mrs. H. Westcott	14 00
	Guy E. Belding	25 84
	H. R. Conklin	6 00
	Chas. W. Ayres	8 00
Feb. 2,	Mrs Sarah Priest	5 00
17,	Mrs S B Williams	3 00
23,	Chas Shaw	10 08
	Chas W Ayres	4 00
March 1,	Chas Berry	50
	Wm Smith	2 00
	John Welch	2 00
	Sylvester Erskine	2 00
	Robert Owens	2 00
2,	Thomas Elliott	6 00
	Guy E Belding	1 50
	F Rosacrans & Sons	1 00
	L G North	29 59
	W A Frost	1 00
	F E Rude	3 90
	J F Schreder	3 50
	J W Wightman	3 00
	W F Fisher	3 00
	F E Pratt	3 00
	S P Hosmer	5 00
	J C Mahaney	3 00
	G R Gillespie	3 00
	Guy E Nemire	3 00
	H C Daniels	5 00
	Mrs H Westcott	7 00
	Mrs Sarah Priest	5 00
13,	Brown & Co.	31 01
	Moore Bros	13 25
	Slayton & Son	87 64
	F D Avery	10 90
	N S Satterthwaite	4 04
	H S Temple	6 90
	Tecumseh Herald	1 75
	Tecumseh News	7 48
	W J Anderson	16 00
	E E Hendershott	9 90
21,	Delin. town tax	92 71
	Delin. personal tax	102 61
	Total	$2611 78
March 21, 1911	Balance on hand	3416 79

HIGHWAY FUND
(Road Repair Fund)

	Balance on hand Mar. 22, 1910	$142 02
	Voted Tax	700 00
	Total	$842 02

1910	Disbursements	
March 9,	P VanValkenburg	$ 5 5
24,	J E Murphy	1 75
June 18,	P VanValkenburg	29 00
	A C Haire	29 00
21,	Chas Bird	14 00
25,	Freeman Gove	10 50
Aug. 20,	Paul Bowen	21 00
31,	Ed Brooks	7 00
Sept. 9,	Wm McKendry	21 00
20,	Asa Fuller	7 00
	Wm Waldron	11 55
	Dell Cairns	8 75
23,	Willis Smith	14 00
26,	Fred J Stitt	13 12
	H A Hoag	7 00
Oct. 29,	Wm Gibson	11 50
	C Allison	7 00
Nov. 7,	F F Aylesworth	7 00
	J W Wilson	7 00
	Geo Curry	7 00
	J F Rentschler	14 00
	E J Marshall	10 00
	A VanValkenburg	14 00
	H B Tallman	8 75
8,	Jacob Colson	16 45
	Thomas Murphy	8 75
	J K Waldron	10 50
	John Henderseott	10 50
	John E Murphy	10 50
	J E Nemire	12 25
22,	Wm Dunn	7 00
26,	C W Benedict	13 25
	S W Boyce	7 00
	James Murphy	8 75
	James Johnston	7 00
	Wm Hendershott	5 25
	Wm Schreder	5 25
	Phillip Kehoe	3 50
28,	Alfred Wright	3 89
29,	Frank Pratt	3 50
	Elt Abbott	3 50
30,	Henry Wilson	7 00
	L I Bidwell	7 00
Dec. 5,	Thomas Russell	10 50
6,	E A Daisher	21 00
9,	Issac Sloan	5 25
	David Boyd	3 50
	Floyd Bryan	8 75
	C A Conklin	8 75
19,	Joseph Russell	7 00
20,	Phillip Kehoe	3 50
Dec. 22,	R R Hendershot	3 50
31,	Wm Fisher	5 25
1911	Fred Sheldon	3 50
Jan. 5,	Wm Schreder	1 00
	Total	517 51
March 21,	Balance on hand	324 51

(Permanent Fund)

1910 March 22,	Balance on hand	$ 53 04
	Voted Tax	1000 00
	Total	1052 04

1910	Disbursements	
Apr. 2,	A C Haire	$ 20 00
9,	Gallon Iron Works	27 50
16,	H C Brownell	18 00
28,	Joe Mellon	1 00
May 7,	H C Brownell	7 00
14,	A C Haire	18 00
21,	Independent Road Machine Co.	5 00
28,	Ira Webster	5 25
	A C Haire	18 00
June 16,	Tecumseh Herald	8 00
18,	John Snyder	4 37
	Geo Snyder	5 25
	P Van Valkenburg	20 50
	Ira Webster	21 34
	E D Pierson	1 75
22,	L Van Valkenberg	6 13
	Chas Sutton	14 00
25,	Will Lowry, Jr.	10 50
July 1,	Tecumseh News	3 40
2,	P Van Valkenburg	16 37
	A O Haire	16 [illegible]
12,	Ira Webster	10 50
16,	A C Haire	12 00
22,	O Sisson	7 00
30,	Ira Webster	12 25
	A C Haire	19 00
13,	Ira Webster	10 50
15,	Lansing Bridge & Tile Co.	11 70
Aug. 20,	A C Haire	24 00
	E Updyke	3 50
	P Van Valkenberg	28 00
17,	A C Haire	8 00
Sept. 3,	Ira Webster	23 62
10,	A C Haire	16 00
17,	P Van Valkenberg	48 00
	A C Haire	9 50
Oct. 1,	Ira Webster	21 00
15,	J. Dennis	1 75
	P. Van Valkenberg	48 00
	A C Haire	23 00
18,	Wm Lanning	4 37
20,	Ira Webster	12 25
21,	James Snyder	1 75
25,	R B Gillespie	14 70
29,	A C Haire	12 00
Nov. 5,	Wm Swartz	36 75
	P Van Valkenburg	48 00
7,	Ernest Lamkin	2 63
	Geo Curry	31 90
	A Sallows	10 20
	D Van Valkenberg	1 75
	Wilmer Gregg	1 75
21,	A C Haire	18 00
26,	C W Benedict	30 80
28,	Herbert Richards	75
29,	Frank Pratt	10 50
30,	S W & L E Temple	9 44
	L C Hayden	24 20
	John Heesen	23 00
	R B Gillespie	4 90
	John Wells	6 50
Dec 14	Robert Elliott	3 65
17,	P Van Valkenburg	17 50
27,	A O Howard	47 20
1911	Total	966 97
March 21,	Balance on hand	85 77

SCHOOL FUNDS

District No. 1, Fractional

Mar. 22, 1910	Balance on hand	$ 67 85
May 16,	County Treas. Primary fund	247 00
26,	County Treas. Library fund	4 56
Nov. 22,	County Treas. Primary fund	31 20
Jan. 10, 1911	Voted tax	98 65
Feb. 17,	From Macon Treas	7 40
	Total	454 66
	Disbursements	
June 27, 1910	W G Schreder	$ 67 85
	"	247 00
	"	4 56
Dec. 9,	"	31 20
Mar. 6, 1911	"	101 05
	Total	451 66

District No. 3.

Jan. 10, 1911	One Mill tax	$ 34 90
	Voted tax	42 88
	Total	77 78
	Balance on hand Mar. 21, 1911	77 78

District No. 4

Jan 10 1911	One Mill tax	$ 30 55
	Voted Tax	67 21
	Total	97 76
	Disbursements	
Jan 25 1911	W H Preston Treas	$ 30 55
		66 76
	To excess of roll	45
	Total	97 76

District No. 5

May 26 1910	County Treas Primary fund	$ 123 50
	County Treas Library fund	2 28
Jan 22,	County Treas Primary fund	17 10
Jan 10 1911	One mill tax	155 60
	Voted Tax	125.00
	Total	423 48
	Disbursements	
June 1 1910	H B Tallman	$ 125 78
Nov 2?	"	17 10
Dec 21	"	100 00
Feb 18 1911	"	180 60
	Total	423 48

District No. 6

Jan 10 1911	One mill tax	$ 4 35
	Voted tax	11 62
	Total	$ 15 97
	Disbursements	
Jan 25 1911	W H Preston Treas	$ 4 35
		11 62
	Total	$ 15 97

District No. 7.

May 26, 1910	Co. Treas Primary fund	$3432 00
	Co. Treas. Library fund	63 36
Nov. 22,	Co Treas. Primary fund	475 20
Jan. 10, 1911	One mill tax	1476 50
	Voted tax	6200 00
	Total	$11647 06
	Disbursements	
June 6, 1910	E D Brown	$3432 00
	"	63 36
	"	475 20
Nov. 23	"	1200 00
Jan. 20, 1911	"	5500 00
Mar 8,	"	976 50
	Total	$11647 06

District No. 8.

Jan 5 1911	One mill tax	$25 63
	Disbursements	
Jan 5 1911	W J Graham Treas	$25 63

District No 9, Fractional

Mar 22 1910	Balance on hand	$ 83 63
May 26	Co. Treas. Primary fund	97 50
Nov 22	Co. Treas. Primary fund	13 50
Jan 5 1911	from Treas. Raisin Township	127 99
10	One mill tax	73 55
	Voted tax	208 98
	Total	$605 14
	Disbursement	
Apr 7 1910	Wm LaBounty	$ 35 00
May 6	"	35 00
June 2	"	40 00
Oct 14	Alfred Wright	40 00
Nov 29	"	40 00
Jan 18 1911	"	40 00
	E D Brown	100 00
	Lillian Cole	70 00
	Wright & Pratt	80 00
	J O Eaton	4.00
Mar 8	Alfred Wright	152 07
	Total	$605 14

DOG FUND

	Balance on hand Mar. 22, 1910	$258 72
	No Disbursements	
	Balance on hand Mar. 21, 1911	$258 72

BRIDGE FUND

Mar. 22, 1910,	balance on hand	$ 101 07
Mar. 1, 1911,	Tax	2812 50
	Total	2913 57
	Disbursements	
Dec. 22, 1910	Phillip Kehoe interest on note	$ 175 00
Jan. 14, 1911	Tec. St. Sav. Bank note	2500 00
	Tec. St. Sav. Bank interest on note	137 50
	By balance	101 07
	Total	2913 57

We, the undersigned township board of Tecumseh Township, do hereby certify that the above is a correct statement of the township money for the year ending March 21, 1911.

John F. Schreder, Supervisor
J. W. Wightman, Justice of the Peace
W. E. Fisher, Justice of the Peace
Guy E. Nemire, Township Clerk

Sounded Bigger.

"How did you get that new clerk? He wouldn't accept an offer from me."

"Probably I offered him larger inducements."

"I told him his wages would be $10 a week."

"That's it, then. I told him his salary would be $40 a month."—Cleveland Leader.

The DR. HUNT SPECIALIST Co.
61 West Fort Street, MICH.

DETROIT'S WELL-KNOWN SPECIALISTS
where men and women go with the positive assurance that they will get the best treatment to be had. Difficult Surgical Operations Performed with skill and Success When Surgery is necessary.

DISEASES of MEN and WOMEN
PILES PERMANENT CURE POSITIVELY GUARANTEED
VARICOSE VEINS Radically CURED IN 10 DAYS
RUPTURE URINARY DISEASES Cured by Improved Methods
New RESTORATIVE Treatment for Loss of Vital Power
Blood & Skin Diseases Cured in a Few Days. Special Treatment. Free Information

We have no fake "home treatment." We require one personal examination. Don't say you can't come to Detroit. Your health is worth more to you than all else. Let us give you a thorough examination FREE this week. You will need to remain here only a few hours, and after the examination, can then return to your home and continue the treatment there. Call on or write to-day. Remember the address

61 West Fort St., Opposite the Postoffice

Makes the most nutritious food and the most dainty and delicious.

ROYAL BAKING POWDER
Absolutely Pure

The only Baking Powder made from Royal Grape Cream of Tartar

No fussing or fretting over the biscuit-making. Royal is the aid to many a cook's success.

Royal Cook Book—800 Receipts—Free. Send Name and Address.

ROYAL BAKING POWDER CO., NEW YORK.

HOLLOWAY

Monday, March 20, being the 21 wedding anniversary of Mr. and Mrs. E. R. Rogers, Mr. Rogers planned and executed a genuine surprise on Mrs. Rogers and invited in about 35 of their friends and neighbors to help celebrate the event. He furnished light refreshments and all enjoyed a pleasant evening. Those from away were Mr. and Mrs. J. L. Richard of Adrian and Miss Nora Mitchell of Tecumseh.

Little Mildred McIntyre was celebrating her sixth birthday on Saturday. Several of her little friends being present to assist in the event.

Rev and Mrs. Larkin of Carleton Mich were spending the night Monday with R. G. Rixom and family and calling on other of their old parishoners. They have been conducting a series of revival meeting at Jasper Methodist church at Jasper.

Mr and Mrs. J. L. Richard of Adrian were guests Monday night of Mr. and Mrs. C. L. Fowler.

Mrs. Hoyt Whelan of Tipton was here Saturday selling maple syrup among her old friends.

Mr. and Mrs. Charles Rogers of Chicago were guests of her uncle George Eersham and wife, Saturday.

Sunday evening services at Grange hall will begin at 7:30 hereafter. Everyone cordially invited to attend Rev. J. W. Cargo pastor.

W. P. Rainey and family were visiting Roy Britton and family at Britton over Sunday.

Will Kennedy and children have returned from a trip to Cleveland, O.

Mrs Clarence Bliss and children of Adrian were at the home of her father A. H. Dawson Saturday.

Miss Ethel Loper came home from Adrian Saturday night to visit her mother. Mrs. Betz of Adrian was also a Sunday guest of Mrs. Elnora Loper.

Floyd Judson and family were guest of their parents Mr. and Mrs. L. V. Judson at Raisin Center.

Mrs. Chas. Miller and Mrs. Ernest Miller were spending the day Thursday with the formers sister, Mrs. L. V. Judson.

Harold Ash has the measles.

Glenn Bliss of Cleveland, O., and Harry Bliss of Toledo, O., were guests at Lewis Havilands Sunday.

Mrs. John Maine had as Sunday guests her sister and husband of Munroe.

B. D. Dibble and family were spending the day Sunday at La Vern Ousterhouts at Britton.

Mrs. George Riley was attending a birthday surprise at Deerfield Monday given for her uncle Henry Carlton, it being his eightieth birthday.

NAZARETH ACADEMY
Nazareth, Kalamazoo County, Mich.
A High-Grade Boarding School for Young Ladies and Girls. The greatest amount of benefits for the least expenditure. Particulars furnished on receipt of request for same. Address as above.

BARBOUR HALL.
A SCHOOL FOR LITTLE BOYS in connection with Nazareth Academy. Just the place where your darling will receive the care and attention that might be expected in a good home. For Booklet, address
Barbour Hall, Nazareth, Kalamazoo County, Mich.

FRATERNAL ORDERS

Regular meeting of I. O. O. F. Tuesday 21, 1911 at 7:30. Work in initiatory degree.

A special meeting of the K. O. T. M. M. is called for Friday evening March 24. Every member is requested to be present as a matter of great importance will be brought before the lodge. 7:30 prompt.

EAGLE LODGE

Brothers' Come. Initiation of Class and Smoker, Monday evening 7:30 March 27.

SPECIAL NOTICES.

Ladies Shampooing, Manicuring and Massage Residence On Ida street. or will call at your home. Mrs O. G. Hunt. Phone 194

FOR RENT—House, corner Evans and Kilbuck St.'s, also East part of house, corner Chicago and VanBuren Sts. J. N Satterthwaite.

LOST—On N. Union St. Tuesday evening a silver flower pin with a moon stone in center. Finder please leave at the Herald Office.

FOR SALE I keep on hand in large quantities Rubber Roofing as good as there is on the market for the same price as others and put it on free of charge. Gurrantee it from 8 to 12 years Also have roof paint in 1 gal. and 10 gal. lots. Jas. W. Owen.

"EMPIRE" WIRE FENCE.—Lenawee County farmers in need of good wire fence will find it to there advantage to call at our factory.
BOND STEEL POST CO
Adrian, Mich.

FOR SALE—My house and lot on on Logan St.
Dr. W. A. Frost.

FOR SALE— Surrey, Surrey Harness, Rubber Tire Buggy, Side Spring Cutter, Single Harness. Inquire of Frank J. Temple at the Lilley State Bank.

FOR SALE—House and lot and barn on Logan St. Inquire of John Boland.

FOR SALE — Full blood Monorca. Eggs for sale, 50 cts. per setting, also one dozen hens and roosters. Enquire of John Mull.

WANTED—By married man a place to work on farm for the summer. Address Box 74 or Phone 275

FOR SALE—House owned by the late Wm. Burlingame. For particulars enquire at the Herald Office.

House to let on Malden Lane. Enquire of Fred Sheldon or phone 426.

A COLD, LAGRIPPE, THEN PNEUMONIA

Is too often the fatal sequence. Foley's Honey and Tar expels the cold, checks the lagrippe and prevents pneumonia. It is a prompt and reliable cough medicine that contains no narcotics. It is as safe for your children as yourself.—Sold by all Druggists.

WE HAVE TAKEN THE AGENCY FOR THE

Hardie Sprayer,

Made in Hudson, Mich.

Its is the Best Fruit Tree Sprayer in the country.

Call and see the goods.

D. L. Whitenack & Co.

10 DAYS SPRING CLEARANCE SALE.

Beginning Saturday, March 25, and for 10 Days we will place on Special Sale our large stock of Mens and Womens Shoes and Oxfords, Lace Curtains, Embroideries, Shirt Waists and Notions. We must reduce our stock of Merchandise as we need the money to carry on other lines of business and these goods will be sacrificed at less than cost to manufacture.

Read this Advertisement carefully as there is something here for you.

All $1.50 Childrens Tan & Russian Calf, Strap, Pump Oxfords	$ .98
All $1.75 Childrens Tan & Russian calf, Strap, Pump Oxfords	1.15
All $1.50 & $1.75 Childrens' Pat. Leather, Strap, Pump Oxfords	1.05
All $1.75 Childrens Ox Blood Blucher Oxfords	1.15
One lot $2.75 Ladies Gun Metal & Tan Pumps	1.98
One lot $2.00 Ladies' Oxfords and Pumps	1.89
One lot Nursing Shoes, $1.25 value	.98
One lot $1.50 Ladies' one and two strap Slippers	.79
One lot $2.50, $3 and $3.50 Mens' Patent & Gun Metal Oxfords	1.98

LACE CURTAINS
Our Stock is large and the prices are Right

All $1.25 Lace Curtains	.89
All $2.00 Lace Curtains	1.49
All $2.50 Lace Curtains	1.98

EMBROIDERIES AND LACES
Very desirable Patterns in all widths.

All 79c Embroideries, Flouncings	per yard	65c
All 50c Embroideries	per yard	39c
All 25c Embroideries	per yard	19c
All 15c Embroideries	per yard	10c
One lot 50c Dress Goods	per yard	33c
One lot $1,00 Dress Goods	per yard	59c
One lot of $1,25 & $2 Tailored Wassts,		69c
One lot $3 Lawn Waists	sale price	$1.79
All 50c Corset Covers	sale price	39c
All $1 Muslin Night Gowns	sale price	79c
All $1 Muslin Skirts	sale price	79c
All $1.50 Muslin Skirts	sale price	1.19
One lot Mens' 50c Work Shirts	sale price	33c
One lot Mens' 50c Dress Shirts	sale price	33c
One lot Mens' $2,25 Pants	sale price	1.79

PALMAN'S
People's Store
Phone 68 The Store that Saves you Money

The John R. Hialey
Carriage Factory
Now open for business at the old Corner.

Full line of Stanhope and extra wide Surreys with Auto Seats, also Single and double buggies.

If in want of a Carriage for Durability and Style, come and examine.

REPAIRING

Rubber Tires a Specialty. Trimming and Auto and Carriage Painting and Blacksmithing,

FRANK J. HIALEY.

New Work Shoes
FOR SPRING and SUMMER,
The Quality Kind, made of Soft, Serviceable Leather, Easy and Comfortable on your feet. Come in and let us show them to you.
The Spayde Shoe Co.
Remember, we are Agents for the Dr. Reed Cushion Sole Shoe for Men

The Herald $1.00

Newlow Spreaders

BUY ONE NOW.

18 inch lower than an other. One wheel in front instead of two. Fine Steel Frame.

HAVE SOLD THREE CAR ALREADY.

Have just made a contract for what we wish for this year. Such a demand for this Spreader, we consider ourselves fortunate in securing the agency. Call and examine and talk with the farmers who have used them.

S. W. & L. E. TEMPLE

THE OLD CABINET MAKER SAYS:

That Dining-room Chairs, besides being comfortable, should be in harmony with the balance of the furnishings of the room, Do your dining room chairs conform to the idea? It does not cost you any more to have them so, and you owe this restful harmony to yourself and to your guest. Our line of Dining room Chairs is complete, and we have them at a great range of price—all cheap in proportion to their value. Come in and inspect them.

GUY E. BELDING,
Furniture and Undertaking

FRUITS.

Fancy Pineapples, Grape Fruit, Bananas. Roman Beauty, Winesap and Spitzenberg Apples from the State of Washington; Florida Oranges, very sweet; California Naval Oranges.

VEGETABLES,

Fresh Radishes, Green Onions, Florida Celery, Lettuce and Parsnips.

We can save you money on Coffee.

CALL AND SEE.

PHONE 37 **J. LOWRY & SON**

Sick Room Necessities

Pulver's Drug Store makes a specialty of sick room necessities. Use our phone in any emergency and we will rush what you want to your home.

Whether there is sickness or not, no family should be without a combination water bottle and syringe, proper antiseptics for dressing wounds, a roll or two of antiseptic bandages.

Let us fix you up a "first aid for the injured" package. You never can tell when you will need it.

Phone 80. **B. J. PULVER.**

SPECIAL OFFER
TO PHONOGRAPH OWNERS

To prove to you that our Everlasting Phonograph Records are far superior to any on the market we will send by mail on receipt of only 25 cents (stamps or coin) 1 two minute selection, regular price 35 cents, and 1 four minute selection, regular price 50 cents, total 85 cents. This introductory offer is for a limited time and only one set sold to each person.

These Records are Guaranteed; will fit any cylinder machine and are absolutely unbreakable. Send to-day.

U. S. PHONOGRAPH CO., Manufacturers
CLEVELAND, O.

LOCAL NEWS

NOTICE

All copy must be in the composing room of this office by 9:30 A. M. Tuesdays and Fridays.

Dill Pickles at Avery's.

Mrs. Geo. Hawks has been quite ill with la grippe

Faron Anderson was a business caller in Toledo Thursday.

F. D. Teachout was a business caller in Adrian, Thursday.

Dr. and Mrs. H. R. Conklin were Toledo passengers Thursday

Last chance to get Palm Olive Soap free. Move quick.

Mrs. L. I. Bidwell has been spending the week in Detroit with friends, F. D. Avery.

Francis Yates of Britton was a business caller in Tecumseh Wednesday.

Miss Margeret Haire was spending the first of the week in Adrian.

Wade Frost returned from Alma Thursday for a vacation of ten days.

Special Price on Corn and Peas this wee k at Gilbert's.

Miss Marion Rosacrans is spending her vacation from Alma at her home.

Mr. and Mrs. Ernest Pangborn will move into the Morse house next week.

All the Ypsilanti girls will be home to-night to spend their spring vacation.

Margaret Waldron is home from her school in Adrian for a weeks' vacation

Mrs. H. E. Hand and her mother were in Adrian last Saturday on business.

F. D. Kenyon began work for the season in the grocery store of F. D Avery.

The latest thing in Box Stationary at Gaston & Son.

Mrs. O. M. Palmer is in Elkhart and South Bend, this week on a business trip.

T. J. Farrell and daughter Marion of Manchester were Tecumseh callers Thursday.

Mrs. F. J. Farrell and daughter of Manchester were Tecumseh callers Thursday.

Fine cheese both old and new at Avery's.

There will be a missionary meeting at the Friends Church on Sunday evening at 7 o'clock.

Mrs. Seth Simmons and daughter Lottie of Tipton were Tecumseh visitors Thursday.

Ormand Osborn of Jackson will spend his spring vacation with his aunt Mrs. Bryan.

Mrs. John Erlenbush is entertaining her sister Mabel Blaisdell of Manchester this week.

Fine switches made and cut hair and combings bought at the milliner store of Miss Hough.

Mrs. Bertha Hayden and son of Grand Rapids came to-day to visit her sister Mrs. James Kennedy.

Miss Edna Lucas was down from from Jackson Wednesday. She made the Herald Office a short call.

Gaston & Son will clean your clock.

LaVern Wonders and Harry Pangburn left this week for Detroit where they have secured positions.

Mr. and Mrs Lymn Butrick have sold their home and will move into the west side of the Stacy house.

James Waldron is home from the M. A. C. for awhile taking a forced vacation on account of mumps.

Mrs. Ned Wood and daughter of Dundee were visiting her mother Mrs. McIntyre and family this week.

Select oysters in bulk at Avery's.

Miss Anna Ferguson expects to go to Toledo where she will enter the hospital and training school for nurses

Anyone interested in the B Y. P. U. leave coupons from Adrian Telegram with Phoebe Knight at the Novelty Store.

A card recieved from Mrs. G. F. Bawden who was in Verona. She reports this a most interesting place to visit.

Mrs. Rossman and Etheline arrived Wednesday from Chicago called by the death of her mother Mrs. Ed. Pritchard sr.

The many friends of Dr. Treat of Adrian will be glad to hear that he is improving slowly from his recent severe illness.

Paper covered Novels 10c. each at Gaston & Son.

Mr. Goldsmith was a passenger for Ann Arbor Wednesday.

Mrs. Chas. Judge of Clinton was shopping in town Wednesday.

Mrs. Maggie Dickinson was a business call in Clinton Friday.

Mrs O. M. Burlingame is visiting friends in town for a few days.

S. W. & L. E. Temple are unloading a large car of American Fence.

Will Wells and family of Franklin were shopping in Tecumseh Tuesday.

Monogram Fobs made while you wait at Gaston & Son's

Miss Etta Judge of Clinton was calling on friends in town Wednesday.

Miss Ella Titus went to Monroe Monday where she attended a military Ball.

Phone or Mail your orders to Maple City Floral Co. for flowers and Floral Designs. 16 N. Main street Adrian Mich.

Mrs. Leslie Bower is seriously ill at the home of her daughter Mrs. John Nylano.

S. W. & L. E. Temple will recieve two car loads of the Newlow Spreaders this week.

Mrs. Chas. Fitzsimmons of Lansing is visiting der sister Miss Mary Dingman this week.

Frank Crossman of Jackson was visiting his mother Mrs. Annette Crossman Wednesday.

Fig Newtons, only 10c. per lb at Gilbert's.

Mrs. Eugene Camburn was called to Ft. Wayne, Ind., this week on account of illness among relatives.

Buy your groceries of C. M. Gilbert and get a nice Premium.

Mrs. Alice Spencer of Britton was calling on her mother Mrs. James Boyce and family Wednesday.

Miss S. Louise Haight who is visiting friends in Tecumseh, spent a day or two in Clinton this week.

Mrs. J H. Smith was a passenger for Onsted Tuesday morning where she visited her mother Mrs. Rogers.

Carlisle Roberts of Britton has purchased the house and lot of Lynn Butrick, and wife. Consideration $1200.

Ethel Emerson who has been confined to the house for the past two weeks' by illness has returned to the 5 and 10 cent store.

Mrs. Martha Boyd returned from Ann Arbor Monday, where she was visiting her son Percy who underwent an operation there. He is doing finely.

Miss Pierce extends a cordial invitation to the public to inspect her stock of spring millinery Friday and Saturday March 24 and 25.

Will Hanley and wife of Ft. Wayne, Ind. who have been visiting his parents Thomas Hanley and wife since Monday, returned home Thursday.

Fresh ripe tomatoes and other vegetables at Avery's.

"Sunny Jim" the little son of Lee Fergusen fell on the stove Wednesday and was so badly burned that he was taken to Adrian to have the burns dressed.

Vern Pratt and wife were spending Sunday in Eaton Rapids. Mrs. Pratt went from there to Charlotte, where she is visiting Dr. and Mrs. Arnet Garlinghouse.

Mr. and Mrs. Alva Waring who has been spending the winter in Duluth Minn., and Oklahoma City, Okla., with relatives are expected home the first of next week.

The 25th Anniversary of the founding of the order of the Lady Maccabees will be celebrated Monday night March 27. The Ladies will entertain the Sir Knights.

Use Dr. Janes' Mouth Wash and Tooth Paste. For sale by C. A. Wright & Son.

Mr. and Mrs. Clarence Dickout have moved from the Taylor house on Chicago St. they have stored their goods and will board for awhile on account of Mrs. Dickouts health.

Mrs. Frank Leslie of Toledo was the guests of C. F. Patterson and wife Tuesday and Wednesday. She was here to make arrangements for the burial of her sister Miss Stella Satterthwaite.

Wade Frost has been elected president of the Y. M. C. A. at Alma. His work beginning after the spring term. He will attend the meeting of the presidents of the Y. M. C. A. of the State that meets at Lansing on March 31. April 1.

We are in receipt of some California papers, telling of the disastrous flood that submerged a part of Long Beach, the result of the melting of the heavy snow on the mountains.

Everett Shurtz who has been in the hospital at Detroit for a number of weeks has returned to his home, and is on the street once more though he has to use crutches yet his improvement is wonderful.

Oil only 10c. per gallon, at Gilbert's

Jay Clark of Milan was visiting his sister Mrs. Milton Crane Thursday.

Mrs. G. Roscoe Swift of Adrian was the guest of Mrs. Seaton Anderson Thursday

Robert Wilson came home from Alma College Thursday to visit his parents.

Mrs. Oliver Drake is moving from the farm into the Cook house on Logan St

Try those Graham Wafers at C. M. Gilbert's, something very nice.

Evangelist Billy Sunday pauses in his work to give his opinion on latest fashions and declares the Harem skirt hellish.

Mrs. Harry Crane who has been spending the last ten days with her parents, returned to her home in Clinton Thursday.

Mrs. Wm. Heck of South Bend, Ind. who has been spending the winter in Adrian and Ann Arbor, was a Tecumseh visitor Thursday.

Fern Hanford, Florence Bryan and Iva Waldron are expected home today from Ypsilanti for their vacation.

Mrs. Frances Jacobs and daughter Clara were passengers for Adrian this morning where they will visit relatives.

Miss Doris Anderson was the victim of auto accident this morning. Latest reports were that she was suffering much pain and the extent of her injuries were not known.

There will be a Band Concert Friday evening before the opening of "The County Fair."

REPUBLICAN CAUCAS

At the meeting held Thursday eve March 23. The following names were placed on the tickets:

Supervisor John F. Schreder.
Clerk Guy F. Nemere
Treasurer R. W. Cole
Highway Commissioner A. C. Hair
Overseer of Highways C. A. Conklin
Board of Review F. D. Avery
Constables: John B. Smith, Ed. Prichard. W. J. C. Hastings, R. V. Wilson.

NEW REAL ESTATE AGENCY

We wish to announce that we have recently established ourselves in a general REAL ESTATE business and are prepared to handle all kinds of REAL ESTATE BUSINESS opportunities, FARMS our specialty.

we have recently made very advantageous business connections which gives us extensive representation all over the UNITED STATES. This connection places us in a position to quickly secure buyers for any property that you may wish to dispose of, we are prepared to take charge of your property and manage the same after the most approved and modern methods, assuring the strictest economy and best of satisfaction.

A postal card will bring you full particulars and personal attention.

It will be to your interest to see us, we want your business,

Tansley Real Estate Agency.

THE MIDDLE AGED MAN.

Why He Thinks It Is Rheumatism That Bothers Him and Not Gout.

"Can anybody tell me," said the middle aged man, "the difference between rheumatism and gout? Now, not being very well versed in medical science, knowing very little in fact about osteology or therapeutics or anatomy, materia medica or pharmacopoea, I wouldn't undertake, myself, offhand to say; but in a general way I would say that gout is an ailment that attacks the rich and rheumatism the poor; and, being not what you would call a rich man, I suppose what I've got is rheumatism.

"I have read in novels and seen pictures of portly gentlemen of middle age or rather more who sat in great easy chairs and with one foot all swathed up in bandages stretched out in front of them supported on a foot rest. This is the old gentleman, living in a fine old manor house or in a splendid mansion in town, who is described in the novel as being testy and choleric—choleric, as I understand it, meaning not that he has cholera or anything of that sort but an uneven temper; and this old gentleman with foot thus done up in bandages and supported on a foot rest has gout.

"But several of my symptoms are different. I don't live in an old manor house, nor in a mansion in town; and however disposed I might be to be testy and choleric, I have to keep my temper, and I don't swath my foot in bandages and recline it on a foot rest. I have to keep more or less on the move.

"So I suppose that in the absence of the familiar gout symptoms we might safely diagnose my case as one of just plain rheumatism; but I guess my rheumatism hurts me about as much as the gout of our testy and choleric old friend hurts him."

SPRING OPENING

Millenery Store Miss Myrtle Foster

A beautiful spring day greeted the people on Tuesday and the opening of spring goods at the Millinery Store of Miss Myrtle Foster was exceptionally fine. In fancy hats the helment shape seems to take the lead with a promise of large hats for summer wear. The trimmings are largely floral in their design. Napoleon helments how ever being decorated with the butterfly or moth in most exagerated size. Cabuchons made of lace and beads from 3 to 4 inches across are much used and are very pretty. Black and white combinations are very good. The prevailing color however is coral, and coral and pearl beads are used quite freely.

We notice a special line of Gage and Corl Knot hats that were very The rooms were crowded with ladies who were anxious to see what the spring style had in store for them. The decorations were very tasty and the lovely day outside and the beauty within was a happy combination for the day.

REPEATED SAT. EVE, MARCH 25

LIST OF CHARACTERS, LENAWEE CO. FAIR

March 24, 1911
Opera House

Mrs. Piper—Mrs. Abert
Sally Piper—Miss Spayde
Aunt Sue—Mrs. Wilson
Little Jimmy—Wilford Mills
Aunt Mary—Mrs. Stahl
Uncle Jake—Floyd Waring
Prof. Sporatti—Floyd Ager
Boss Jones—Elmer Mullen
Parson Briggs—Mr. Pulver
Town Boys—Roger Anthony, Glenn Bowen, Glenn Kemp. Arthur Smith. Leon Fagan.
Mr. Brown—
Mrs. Brown—Mrs Couples
Bride—Ethel Keysor
Groom—Lester Heesen
Widower—Mr. Wood
Miss Newcomer—Mrs. Wm. Albert
Miss Langdon—Mrs. Ira Rogers.
Lunch Woman—Mrs. Tiffany
Handy Andy—Dale Hodges
Giggling Sal—Myrna Service
Popcorn Man—Mr. Harding
Mrs. Swertzerger—
College Girl—Alma Kloffenstein
Dude—Sheldon Southwick.
Brokers, Fakers, Gypsies act

Musical Numbers

Solo—Mrs. Moore.
Teddy Bear Chorus.
Solists Alberta Deming. Helen Deming
50 Little Girls
Tramp Chorus
Soloist—Fay VanValkenburg
25 Little Boys
Yip I Addy Chorus
Soloist—25 Little Girls
Cowboy Chorus
Soloist—Lillian Kennedy, 20 boys and girls.
Farmer Chorus
Soloist — Lynn Rogers, 18 young ladies and men.
College Chorus
Soloist—Bonnie Brown, 18 young ladies and men
Fluffy Ruffle Chorus
Soloist—Lynn Rogers, 18 young ladies and men
Mendelsohn Chorus
Soloist—Vera Shaw, 6 young ladies
SeaSaw Chorus
Soloist—Stell Brush

ROBBER CATARRH

Steals Energy and Will Power From Its Victims

Catarrh robs its victim of energy—some physicians say will power. That may be the reason why thousands of catarrh suffers haven't ambition enough to accept this fair and square offer by C. A. Wright & Son which they make without any whys and wherefores or red tape of any kind.

C. A. Wright & Son says, "we guarantee HYOMEI to cure catarrh, acute or chronic, or money back," and that offer is open to every reader of the Herald.

HYOMEI (pronounce it High-o-me) is the purest Australian Eucalyptusr combined with Thymol and other germ killing antiseptics.

Pour a few drops into the small vest pocket HYOMEI inhaler and breathe it into the lungs over the inflamed membrane infested with catarrh germs

It is pleasant to use—it kills the germs, soothes the sore membrane, and cures catarrh; if it doesn't your money back.

A bottle of HYOMEI costs 50 cents at druggists everywhere, and at C. A. Wright & Son's. A complete outfit, which includes a bottle of HYOMEI, a hard rubber inhaler and simple instructions for use costs $1.00.

A SNAP ON

ORANGES

100 DOZEN
India River Floridas,
BIG, SWEET AND JUICY
29c DOZEN.

ANDERSON BROS.
Phone 91 — GROCERS — Macon Phone

IVER JOHNSON BICYCLES

Bicycle Tires,
All Bicycle Accessories,

Agents for Spauldings Base Ball, and Athletic Goods.

All the latest in Fishing Tackle.

Sauerthwaite Bros.

Low Prices **SLAYTON & SON** Reliability
Tecumseh, - Mich

2 Bargain Days

MONDAY & TUESDAY, March 27-28, 1911.

It will pay you to visit our store one or both of these days. We will have bargains galore. You will meet a lot of your neighbors and have a good visit and a good time. We want to show you the best line of implements, buggies, wagons, buggies, etc., in Northern Lenawee.

Cash Bargains on Plows, Cultivators, Corn Planters, Hay Loaders, Manure Spreaders, Buggies, Wagons, etc.

1c per rod discount on Wire Fence.

Sign Register Book and get 25c Can of Grease, FREE.

Be sure to come. We want to see you.

Cheering Chocolates

are always welcome to the average girl—either an old girl or a young one, or even a middle aged one. And our Confections are particularly appreciated because of their dainty purity and wholesomeness. We carry a fresh stock daily of the daintiest and best Candies, Chocolates, Caramels, Marshmallows Mixed Drops. Kisses, etc. Prices moderate.

PHONE 99. **CITY BAKERY**

The butcher boy says

"JUST YOUNG PIG IN OUR SAUSAGE."

Scraps of pork, veal and beef are not good enough for our sausage. Nothing but the cleanest meat from young pigs, with just the right amount of spices after an old family recipe, goes into the sausage we serve our customers.

We know this sausage is good and we want you to try a pound.

Albert Clark
CALL PHONE NO. 158.

LOOK AT OUR

SATURDAY SPECIALS.

GOOD THINGS FOR
Sunday Dinner.

NEW MAPLE SYRUP
$1.25 gal. 35c qt.

CHEESE,
Sage,
Full Cream,
New Brick,
Limburger,
Eastern Old Cheese
Some at 23c lb.

FLOUR

¼ 1900	65c
¼ Star	63c
¼ Best Patent	72c
¼ Blue Ribbon	70c
¼ Chief	64c
¼ Moss Rose	62c

VEGETABLES

Most complete line in town. Lettuce, 15c lb; Spinach, Bege Celery, Radish, Green Onions, Ripe Tomatoes, Parsley, Veg. Oysters.

FRUIT--Best in Town.

New Pineapples, Cocoanuts, large and well colored table Apples, 40c doz.; Grape Fruit, all kinds of Oranges, New Lemons, Bananas, Bermuda Onions, Howe Cranberries, Spanish Sweet Onions;

This is the best place to trade. You get good service. Fine line fresh Vegetables and Fruits also best line fancy and staple Groceries. Give us a trial.

A Coffee for Every Taste

Aldrich & Son.

MAKE HOME HAPPY WITH BEAUTIFUL RUGS

Lace Curtains and Draperies

Nothing is nicer in a home than neat, stylish Draperies, Lace Curtains and Rugs. We want to show you our extensive line. You will get the best values for your money from us. The entire stock is New, and prices are never high.

Come and Make Yourself At Home

Fred Rosacrans & Sons.
The Busy Corner Dry Goods Store.

Everything NEW

P. B. HARDY, M. D.

PHYSICIAN AND SURGEON

Special attention given to diseases of the Stomach, Throat, Nose, Ear and Surgery.

Office Chicago Street.

Office Hours, 12:30 to 3. and 6:30 to 9 P. M.

Office work on Holidays and Sundays by appointment only.

W. A. BREIGEL.

PHYSICIAN AND SURGEON.

SURGERY A SPECIALTY.

Office next door west of Kerr's Bakery, upstairs.

HOURS—2 to 4 p. m.; — to 8 p. m.

TELEPHONE No. 63.

I will be at my office over J. J. Belcher's store every day except the 3rd Tuesday of each month

S P. HOSMER,

OPTICIAN.

Dental Parlors

W. D. REED, D. D. S

Chicago, St., Tecumseh.

Crown and Bridge work, Aluminum, Silver and Rubber plates and all of the specialties known to modern dentistry. Gas or vitalized air administered.

Office over Avery &Co's store.

Dental Parlors

of

E. D. BROWN, D. D. S.

Filling, Crown, Bridge and platework Local and complete anaesthetics administered for painless extraction. Office over Orr's Drug Store. Phone, 192

A. C. AYLESWORTH,

Licensed Auctioneer, Real Estate, Stock and General Salesman.

Will attend all sales in city or country, at reasonable rates.

Headquarters and all dates made Herald office.

FRANK DAVIDSON,

Licensed Auctioneer. Farm and Stock Auctions,

attended to promptly and in satisfactory manner. Terms reasonable.

Headquarters at Herald office where all dates are made. State 'phone 504 East.

DeWITT'S WITCH HAZEL SALVE For Piles, Burns, Sores.

HELEN D. VALENS

Osteopathic Physician

Office, 46 Chicago street.

At Tecumseh Wednesdays, Saturdays and Sundays and every evening.

Junk Dealer.

Pay the best price for Rags Rubbers and Paper, and all kind of Metal and iron.

Telephone 265.

Call by phone and I will come with team.

Mail box 626.

B. FAELK

TECUMSEH MARKET

Corrected Mar. 10 1911

Wheat	86 — 88
Flour per bbl	5 00 to 560
Rye	70
Corn, (ear)	24
Oats	29
Beans	2 20
Potatoes	35
Butter	22
Eggs	14
Lard	15
Tallow	
Fowls live	11
Springers	11
Roosters	6
Ducks	12
Geese	[illegible]
Turkeys	16
Hay	13 15

NO REASON FOR IT

When Tecumseh Citizens Show the Certain Way Out

There can be no just reason why any reader of this will continue to suffer the tortures of an aching back, the annoyance of urinary disorders, the dangers of any kidney ills when relief is so near at hand and the most postive proof given that they can be cured. Read what a Tecumseh citizen says

Mrs Jennett Teachout, W Oneida Street, Tecumseh, Mich., says: "I again take pleasure in recommending Doan's Kidney Pills to persons afflicted with kidney trouble Last fall my kidneys became disordered and I suffered from pains in the small of my back. If I stooped sharp twinges seized me and for a few seconds I was unable to straighten. Too frequent passages of the kidney secretions also annoyed me greatly and the doctor was unable to help me. Doan's Kidney Pills were so highly spoken of that I procured a box and began their use. I was so promptly relieved that I continued taking the medicine until my trouble disappeared."

For sale by all dealers. Price 50c. Foster Milburn Co., Buffalo, New York, sole agents for the United States

Remember the name—Doan's—and take no other

Commissioners Notice

STATE OF MICHIGAN, County of Lenawee County, ss.

In the matter of the Estate of BLANCHE M. HAYDEN, Deceased.

The undersigned having been appointed by the Probate Court of said County, Commissioners to receive, examined and adjust all claims and demands of all persons against the estate of said deceased, do hereby give notice that we will meet for that purpose at the office of Sylvester P. Hosmer in the village of Tecumseh, Lenawee County, Michigan, on the 1st day of April, 1911, and on the 2nd day of July, 1911 at two o'clock in the afternoon of each of said days.

And that four months from the 2nd day of March, 1911, are allowed by said Probate Court for the creditors of said estate to present their claims to us for examination and allowance.

Dated March 2nd, 1911.

Sylvester P. Hosmer.
Arthur Bradley.
Commissioners.

Commissioners' Notice.

STATE OF MICHIGAN, County of Lenawee, ss:

In the matter of the estate of ELIZA JANE CARSON, deceased.

The undersigned having been appointed by the Probate Court of said County, Commissioners to receive, examine and adjust all claims and demands of all persons against the estate of said deceased, do hereby give notice that we will meet for that purpose at the office of Sylvester P. Hosmer in the Village of Tecumseh, Lenawee County, Michigan, on the 1st day of April, 1911, and on the 14th day of August, 1911, at two o'clock in the afternoon of each of said days.

And that six months from the 14th day of February, 1911, are allowed by said Probate Court for the creditors of said estate to present their claims to us for examination and allowance.

Dated March 4th, 1911.

Sylvester P. Hosmer.
Thomas Elliott.
Commissioners.

STATE OF MICHIGAN, County of Lenawee ss.

Probate Court for the County of Lenawee.

At a session of the Probate Court for the County of Lenawee, holden at the Probate Office in the City of Adrian on the 6th day of March, in the year one thousand nine hundred and eleven.

Present, HARRY L. LARWILL, Judge of Probate.

In the matter of the estate of MARTIN J. UPDIKE, deceased.

On reading and filing the petition of Albert C. Aylesworth, administrator upon the estate of said deceased, alleging that the funeral expenses and debts of said deceased, and the expenses of administration thus far incured, have been fully paid, and praying that his final administration account may be allowed and for such other order and decree as to this Court shall seem proper.

It is ordered, That Tuesday, the 4th day of April next at nine o'clock in the forenoon be assigned for the hearing of said petition.

And it is furthered Ordered, That a copy of this order be published in the TECUMSEH HERALD a newspaper printed and circulating in said County of Lenawee for three successive weeks previous to said day of hearing.

(A true copy) HARRY L. LARWILL, Judge of Probate.
E. I. LARWILL, Probate Register.

Kitty—inveterate flirt though she was, really loved Claude in her heart of hearts. The thought that her impetuous temper and wilful folly had perhaps endangered his life outweighed all consideration of self. He was a man of glorious physique, getting full share of masculine strength and good looks; but, as she reflected ruefully, Hercules was often stricken down in the vigor of his manhood, whilst the pigmy flourish.

"Dearest," she whispered, pressing her lips to his cheek; "dearest, speak to me. Oh, what shall I do!

"Miss Forrester!" exclaimed an amazed voice at this juncture.

The owner of the aforesaid voice—an Adonis of boyish aspect, gazed with wonder at the strange tableau before him.

Kitty raised a blushing but defiant face to his.

"Can't you see," she demanded aggressively; "that we've met with an accident! I'm afraid Mr. Mildmay has injured himself in saving me from drowning. Go and get help at once. Don't stand there—staring—like a—a—moonstruck calf! Go."

Jack Fenton, accustomed to the imperious moods and outspoken language of his goddess, departed to fulfill her bidding in sorrowful bewilderment, his youthful day-dreams ruthlessly dispelled.

Then Kitty, as though she were not sufficiently damp already, burst into tears, and fell to kissing Claude's hands in an agony of repentance.

"Kitty, darling, don't cry like that," exclaimed Claude, suddenly sitting bolt upright and slipping his arm around her waist.

Kitty gasped.

"Oh-h-h! If anyone should see us," she said: although she had entirely overlooked this contingency hitherto. "I was afraid that—that——"

"That you were going to lose me," Claude observed, gravely; albeit there was a twinkle of amusement in his eye. "You did not know that I was subject to—to—spasms—of the heart, did you?"

He sprang to his feet, and lifting her in his arms kissed her—unheeding her vehement protest.

"You have behaved disgracefully, Mr. Mildmay," she informed him. "I do believe you have been shamming all the time."

"Don't you think that your conduct in trying to drown me was enough to cause—spasms—Kitty?" asked Claude, slyly. "But never mind that—let us forget it. Tell me that you love me, kiss me again as you did just now, sweetheart—my own sweetheart."

Vowing that he had taken her at an unfair advantage, and that they would both catch their deaths of cold, and she would never—no never! speak to him again, Kitty fled from him in the direction of "River Lawn." But Claude smiled as he betook himself more leisurely to his bungalow, for he knew right well he had conquered and that wilful little Kitty was his—at last!

CORRESPONDENCE

RIDGEWAY

Miss Mary Osgood returned home from Ypsilanti Wednesday.

James Osgood of St. Johns was in town Monday.

The L. A. S. cleared $11 at the maple syrup Social Friday eve.

Wm. Collins is here from Ann Arbor to see old friends.

Mrs F. R. Suede and baby spent the past week in Detroit.

Ernest Wright has moved in Vila Sayes tenant house.

Mrs. Ella May Hathaway returned to Kindallville Wednesday.

E. T. Pocklington was here from Detroit this week packing and storing his father F. E. Pocklington's household goods.

H. C. Wilson is home from his Blissfield visit.

Samuel Foote was in Detroit Sunday.

Lewis Martin is here from Leslie on business.

Fred Teal and wife returned from Ohio Saturday.

Fred Smith was home from Jackson Sunday.

Mrs. R. S. Houseman returned from Detroit Tuesday.

Orrin Coon of Royal Oak Sundayed with his son Joe and family.

Will Sweet is ill with lagrippe.

Mr. and Mrs Ray Hathaway were called to Macon Sunday by the death of Mrs. Henry her father's wife.

Vevia Staulter of Britton spent Tuesday here with her parents.

Wesley Lister of Holloway called in town Wednesday.

Dorthy Martin has been out of school with measles.

Mrs. Mary Boyd spent Tuesday at her farm near Clinton.

Mrs. Bert Slattery and son Bernard of Milwaukee are guests of her mother, Mrs. Mary Isbel.

Mrs. A. H. Hull has been in Detroit for sometime on a visit.

Horace Barrett was in Adrian Sunday.

Don Sweets and family Sundayed at Tipton.

Miss Wylma Wood will come home Friday of this week from Ypsilanti for her vacation.

Mrs. E. A. Linn returned Wednesday for a visit with Raisinville friends

MACON

Mrs Fuller is on the sick list.

J. L. Jackson came home from Adrian last week and Mrs. Jackson will come Saturday.

John Miller is going to live in Mrs. Wm. Hiatts house the coming summer.

Mrs. Robert Mills shipped her household goods to Harrison last Wednesday. Mrs. Mills intends remaining here for sometime.

Miss Nora Camburn and Mrs. P. K. Allen have been spending a few days in Ann Arbor and Ypsilanti.

Mr. and Mrs. Will Avery made a flying trip to Mt. Calm Co. and on the way back called on friends in Ann Arbor.

DUNDEE

Clarence Bellville has moved into the house of Mrs. Johnson's on Adams St.

Mr. and Mrs. Shafer entertained company over Sunday.

Mrs. Frank Wahl wishes to sell her home and go to Monroe to live

Mrs. H. Bingham has returned from Chelsea where she has been visiting relatives.

George B. Flint is in Minesota now.

Mrs. Rose Flint was taken by surprise on her birthday by a number of her lady friends coming in with well laden baskets for a good supper and many presents besides. As she had no relatives in town in the fore part of day she felt very lonely and sad But it was soon made a day of rejoicing as her friends appeared. In all her life she never was before so surprised and she cannot express herself to her friends who have been so kind to her during her sickness and on her birthday but says "she would bless them all."

On the Ties.

First Thespian—Walking home?

Second Thespian—Yes, the railroad cars are insufficiently heated.—New York Sun.

Placed.

Mrs. B.—Is she a Mary, of the vineclad cottage?

Mrs. M.—No a Martha, of the rubberplant flat.—Harper's Bazaar.

The largest college is in Cairo, with over 10,000 students and teachers.

A girl's ideal is naturally shattered when he goes broke.

Human nature is what makes the printing press go 'round.

Many people mistake their won't power for their will power.

The man with a nervous wife does not need any burglar alarm.

Our unfairness is always based on a lack of faith in our fellows.

We all have our faults, but we prefer to be our own fault finders.

Industry is the best industrial insurance that an employe can carry.

Even when he is too fresh a fellow may not be worth his salt.

You can never offend a mother by telling her the baby is the image of its father—no matter how homely he is.

Be sure your sins will find you out—but if they don't your neighbors will.

Free Liver Remedy

It is well to stop a physical ailment at the first signs of its approach, and that is especially true of liver trouble, which can eventually give rise to so many serious complications. Many have liver trouble and imagine it is indigestion, and hence take the wrong remedy.

When the liver does not store up sufficient gastric juices it becomes sluggish, and in this way disturbs the stomach and bowels, with which it is supposed to work in harmony. Then comes the sallow complexion, the pimply face, the dull pain in the forehead, the thinning of the blood, etc. A very quick and sensible way to stop the trouble as well as to cure it is by the use of Dr. Caldwell's Syrup Pepsin, which contains ingredients especially intended to promote the activity of the liver.

Among the many thousands who have written the doctor about the results achieved with his remedy, and who are glad to make the facts public so that others can help themselves, are Mr. Jas. Kennedy, St. Louis, Mo.; Mrs. S. A. La Rue of Smith's Grove, Ky., and many others.

These, like thousands of others, started the use of Syrup Pepsin with a sample. If you will send your name and address you can also obtain a free trial bottle. This will prove to you that liver trouble is promptly cured with this remedy or money will be refunded. Having tried it you can then buy it in the regular way of your druggist at fifty cents and one dollar a bottle, and the latter is sufficient for an entire family.

This remedy is a vast improvement over cathartic tablets and salts, which only do good for the time being. Syrup Pepsin is permanent in its results, is pleasant to take and does not gripe. It is especially good for all those who cannot stand a violent purgative.

Dr. Caldwell personally will be pleased to give you any medical advice you may desire for yourself or family pertaining to the stomach, liver or bowels absolutely free of charge. Explain your case in a letter and he will reply to you in detail. For the free sample simply send your name and address on a postal card or otherwise. For either request the doctor's address is Dr. W. B. Caldwell, R.500 Caldwell building, Monticello, Ill.

9 Year Old Girl Breaks The Swimming Record

Although but 9 years old, Mildred Wyman of Brookline, has made a record hitherto unequaled by any swimmer of her age. Like a tiny mermaid, she is altogether at home under the water and to see her diving, floating, swimming on the water or beneath its surface, one would think that here was her native element.

She took her first leson in swimming at the baths at Brookline when she was but 7 years old, and so far has outclassed any girl or boy of her age in her antics in the water.

When one thinks that there are not many men who can swim as far as eighty feet under the water and then calls up a mental picture of a tiny maid performing this feat, we begin to understand the amount of confidence in her powers and thorough fearlessness and love for this form of exercise she must entertain.

Only a few days ago she made the record of swimming seventy-five feet under the water, a record hitherto unapproached by any swimmer, boy or girl, of her age.

She would seem to be a particular favorite of that hoary old monarch of the seas, Neptune, judging by the length of time he permits her to remain in his realm. In a recent contest she remained under the water so long that fear crept over the large crowd attending, and even the instructors became a little apprehensive but after giving them all a thorough fright the dainty little water sprite came bobbing up at last, not a bit the worse for her prolonged sojourn with the fishes.

Here, it would seem, is an illustration that woman has proved her equality if not superiority to man, for little Miss Wyman has outclassed all boys near her age.

If the 9-year-old swimmer does but continue to progress in her art at the rate which she has hitherto gone, it would seem safe to prophesy that she will rival the wonderful Annette Kellerman, whose meteoric advent as a record breaking swimmer was so widely heralded.

The little maid bids fair to be a prodigy of prodigies, whose mind is developing quite as rapidly as her swimming muscles, for not only does she excel in swimming but she rates at the head of her class in her different studies.

As an all-round exercise, swimming is unequaled, for there is scarcely a muscle in the body not in action when one makes the different swimming motions. It gives one powerful chest and back muscles, and with good chest expansion the lungs are greatly strengthened.

Rainy Day Outfit For The Well-Dressed Girl

A pair of knickerbockers to save her petticoats is one of the most sensible investments of the girl who goes out in the rain. They are worn with warm woolen stockings or high leggings and are much better than draggled skirts.

Rubbers and high shoes, or, at any rate, high and preferably stormproof shoes attend each rainy-day walk of the well-dressed girl who does not trifle with low shoes and gaiters in the wet.

Instead of furs—the fitted mufflers of knitted silk and wool—or cotton, clasping snugly around the throat, are suitable for wet days. They are washable, so that white ones can always be kept snowy.

Knitted waistcoats are almost a necessity, to be slipped on under the thin raincoat.

A new rainy-day hat has appeared that should prove useful to the girl whose hair hangs limp and straight in the rain. It is a small and trim toque, trimmed with wings and fitted in front with a bewitching little false curly "bang." One must, of course, purchase a hat "banged" to match one's hair. The bangs are put on sparsely enough to suggest nature and not the hair emporium.

THE LAMP WICK.

Although the day of the lamp is passing some persons prefer the glow in the reading room to be from oil. That brings us to the question of wicks.

If you wish to prevent wicks from "smoking" when first lighted, it is a good idea to boil them before use. Immerse a few wicks in boiling vinegar and place the pan at the side of a stove for two or three hours. Drain off the liquid and hang the wicks up

Roast Goose.

Parboil the goose in salt and water for half an hour, fill with stuffing, and roast as you would chicken.

Modern Slang.

"Did he fall for it?"

"Yes, he didn't tumble."—Boston Transcript.

FREE! FREE! FREE!

EVERY ONE GETS A PRIZE FOR SOLVING THIS

PUZZLE

The following presents will be given away absolutely free to the fifteen neatest correct answers received:

WIN A PRIZE

1st—Sewing Machine.
2nd—Chest of Silver.
3rd—Bone Handle Carving Set.
4th—Cut Glass Bowl.
5th—Gold Bracelet.
6th—Ladies' Gold Locket.
7th—Gent's Gold Locket.
8th—Vanity Purse.
9th—Roller Skates.
10th—Roller Skates.
11th to 15th—Mandolins.

ALSO 5,000 FOUNTAIN PENS

If you do not get one of the fifteen grand prizes, you will receive one of the Fountain Pens, whether your answer be correct or not.

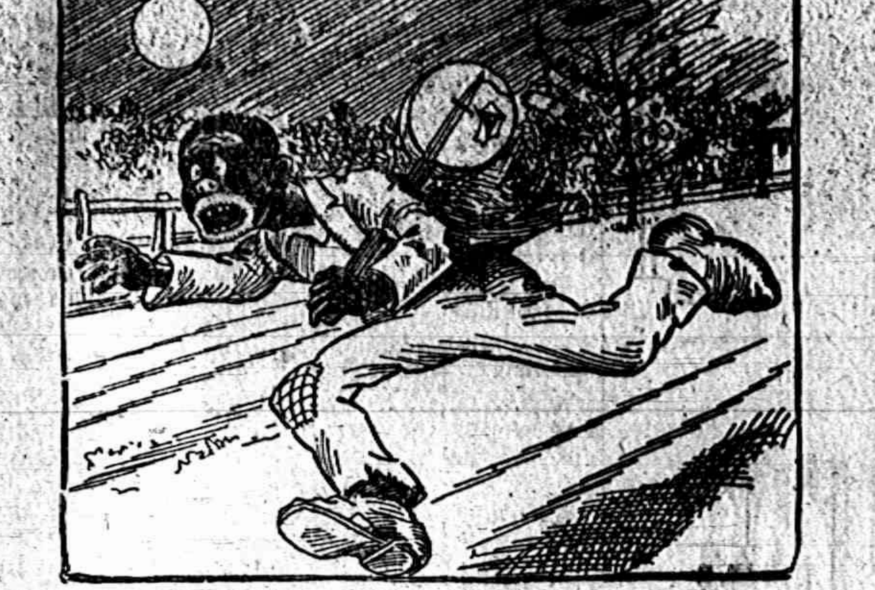

THE DOG CONCEALED IN THIS PICTURE IS AFTER SAMBO. CAN YOU FIND HIM?

Conditions: Trace the outlines of the dog concealed in the above picture on this or a separate sheet of paper. Write your name and address plainly and send it with your solution of the puzzle not later than Monday, March 2-, 1911. The above prizes will be awarded according to the neatness of correct answers received.

FREE TO ALL WHO ANSWER

All Answering This Puzzle Will Receive a Fountain Pen, Whether Answer Be Correct or Not.

Also special credit order for not less than $25.00 good toward the purchase of any new piano in our salesrooms.

WINNERS WILL BE NOTIFIED BY MAIL.

Story & Clark Piano Co.

712 MADISON AVENUE - - TOLEDO, OHIO

It is not necessary to send in this coupon, but name may be sent in on any slip of paper.

Name ....

Street ....

City .... State ....

All answers must be in by MARCH 28th

PATENTS

ARTHUR P. GREELEY, FORMERLY ASSISTANT COMMISSIONER OF PATENTS | WM. CRANCH McINTIRE, FORTY YEARS IN PRACTICE.

618 F STREET N. W.
WASHINGTON, D.C.

U. S. AND FOREIGN PATENTS CAVEATS AND REISSUES. | TRADE-MARKS DESIGNS.

ATTORNEYS AND COUNSELLORS,—MECHANICAL EXPERTS.
PRACTICE IN ALL U. S. COURTS.

FEES REASONABLE AND BEST ADVICE ALWAYS GIVEN, REGARDLESS OF ALL INTERESTS EXCEPT THAT OF CLIENTS.

BUSINESS CONDUCTED UPON HIGHEST PROFESSIONAL PLANE AND UNDER PERSONAL SUPERVISION OF MR. GREELEY AND MR. McINTIRE.

ALL LETTERS OF INQUIRY ANSWERED PROMPTLY ON DAY OF RECEIPT.

INFORMATION AND ADVICE FREELY GIVEN.

OUR BOOK, ENTITLED "GREELEY & McINTIRE ON PATENTS," SENT FREE TO ANY ADDRESS.

GREELEY & McINTIRE,
PATENT ATTORNEYS. WASHINGTON, D. C.

SALT LAKE'S GROWTH.

That interesting and enthusiastic prophecy of the elder Bowles in his book, "Across the Plains," published in stage-coach days, that Salt Lake City was to be a rival in size of San Francisco, has not been realized, but the Morman capital is now showing great growth. When Bowles saw the place it could hardly have had more than 10,000 inhabitants, and it must have been pure Mormon. Ten years ago it had about 53,000, and now it has just short of 93,000. The rose of the desert is thus the greatest town between Denver and San Francisco. It is no longer pure Mormon, however, and indeed, must have nearly a majority of Gentiles. Nor does it promise to become the cosmopolitan resort that Bowles expected it to prove, though its growth of more than 75 per cent in 10 years indicates that it will probably overhaul in another decade some of the slow-growing cities between the Mississippi and the Rockies. Los Angeles rather seems to promise some such development as Bowles prophesied for Salt Lake City. The Mormon capital, meanwhile, has sufficient distinction of its own as a triumph of industry, energy and faith over adverse conditions.—Boston Herald.

Putting Him Wise.

Borem (11:30 p. m.)—I wish I was a mind reader, Miss Hitts.

Miss Hitts—And why, pray?

Borem—So I could read your innermost thoughts.

Miss Hitts—Oh, in that case you would not be here.—Chicago Daily News.

It takes an optimist to sidetrack trouble when he meets it.

It's impossible for some people to be both good and interesting.

It isn't half as hard to buy a man as it is to keep him bought.

LONDONERS LOSE MANY UMBRELLAS IN YEAR

POLICE AND OTHERS PICK UP MORE THAN 20,000 RAIN STICKS.

London, Eng. — Crime is declining in London, according to the annual report of the commissioner of police for 1909, just made public. Compared with 40 years ago, the population of the city has daubled, and the number of felonies has decreased. The police are catching a larger percentage of criminals now than ever before, and recovering more property.

An interesting feature of the report is the passing of the hansom cab. Although 3299 of these vehicles peculiar to London are still licensed, the number is less than half the former fleet. The explanation is found in the growth of the taxicab business—3,956 taxis were licensed.

Absent minded Britons left 25,004 umbrellas lying around for the police and others to pick up. After remaining three months, unclaimed lost articles are turned over to the person who found them. In this way one man was given an unclaimed $465 and another received $230.

Irishman (as some one knocks at his door)—Shure, if I don't answer it's some wan to give me a job, an if I do it's the landlord after the rint."—London Punch.

Where there's a will there's a way for the heirs to spend what it leaves.

In nine cases out of ten, when people are indignant, there is no remedy.

There is no such place as heaven; the people made hell out of it long ago.

STREET WORKING FOR RATE BOOST

SPREADS ALARMING REPORTS OVER BUSINESS CONDITIONS TO MAKE SENTIMENT.

ALSO MAKE THREATS

Say That Unless Increase Is Granted They Will Cancel Equipment Orders.

New York, N. Y.—That "business conditions" are being manipulated with an eye entirely on the effect they will have in manufacturing sentiment in favor of railway rate increases, was the view taken by business men generally who are not "Wall street insiders" today.

They laugh at the pessimism being scattered abroad by all connected with the stock market in any capacity and smilingly insist that the country is all right.

The street, however, believes the statement attributed to James J. Hill that "business conditions are far from satisfactory" is true. Outside business men ask why this is so.

They say economic conditions were never better and money rates were never more liberal than at present, when, under ordinary circumstances with holiday buying and crop movements in progress, money should be tight.

According to the New York Bureau, organ of the street, the reason for the unrest being voiced by big financiers is "because railroads and other large corporations have decided to proceed cautiously until the rate question and perhaps one or two other important matters are settled."

The executive committee of the Railway Business Men's association in its report recently, said unless the rate increases are granted orders for new equipment will be cancelled and their plants forced to shut down.

For that reason they appealed to the public to agitate in favor of rate raising. Attorneys for the shippers who are protesting rates, however, say this is an untenable position.

They say that if the commission rules against the latter will save money now being spent but will also have to go out for new business which will necessitate increased equipment.

Rumors that all is not satisfactory in the iron and steel trade is said by steel men who are on the inside to be due to the fact that independents are under selling big combines.

The steel corporation continues to operate its mills at an over-capacity of 40 per cent based on a normal consumption but independents are shading prices. They have all the business they can demand, for steel, it is claimed, continues to exceed the supply.

Big street leaders insisted today, however, that the attempt to make the Hill interview responsible for the break in the markea is stretching the point.

The larger houses, it is said, have an understanding that there is to be no "sky-rocketing of securities" while conditions are as at present and so prices in steel common, Union Pacific and Reading were jammed down "more as a warning than for any other reason."

RAILROAD TIME TABLES.

Lake Shore & Michigan Southern Railroad.

Effective Nov. 27 1910

Going south.

Station	315 D'ly	309 D'ly ex Sun	331 D'ly ex Sun	311 D'ly
Jackson	6 05 a m	10 50 a m	2 05 p m	8 10 p m
Tecumseh	7 03 a m	11 29 a m	3 01 p m	9 03 p m
Adrian	7 33 a m	12 01 p m	3 30 p m	
Toledo	8 40 a m	12 30 p m	4 15 p m	10 05 p m
Chicago	3 45 p m	9 00 p m		

Going north.

Station	316 D'ly	312 D'ly ex Sun	314 D'ly ex Sun	318 D'ly
Toledo	7 50 a m	12 30 p m	6 15 p m	7 25 p m
Adrian		1 00 p m		8 10 p m
Tecumseh	9 09 a m	1 30 p m	6 20 p m	8 42 p m
Jackson	10 15 a m	2 33 p m	7 25 p m	9 45 p m

DUNDEE BRANCH.

Going west.

Station	429 D'ly ex Sun	425 D'ly ex Sun	421 D'ly ex Sun	427 D'ly ex Sun
Adrian	6 10 a m		3 30 p m	
Tecumseh	7 30 a m	9 10 a m	4 02 p m	6 25 p m
Addison	9 56 a m	10 05 a m	4 55 p m	7 20 p m

Going east.

Station	422 D'ly ex Sun	428 D'ly ex Sun	430 D'ly ex Sun	434 D'ly ex Sun
Addison	9 56 a m	10 25 a m	1 20 p m	7 50 p m
Tecumseh	10 43 a m	11 20 a m	3 50 p m	8 40 p m
Adrian	11 15 a m		5 25 p m	

Tecumseh and Dundee trains. Daily except Sunday

Leave Tecumseh	7 35 a m	12 30 p m	4 10 p m
Arrive Tecumseh	10 45 a m	2 40 p m	6 22 p m

G. J. ZEIHE, Ticket Agent.
L. A. ROBISON, G. P. A. Cleveland, O.

PATENTS

promptly obtained in all countries. TRADE-MARKS, Caveats and Copyrights registered. Send Sketch, Model or Photo, for FREE REPORT on patentability. Patent practice exclusively. BANK REFERENCES. Send 2 cents in stamps for invaluable book on HOW TO OBTAIN and SELL PATENTS. Which ones will pay. How to get a partner, patent law and other valuable information.

D. SWIFT &
PATENT LAWY
303 Seventh St., Washi

FEELING LIVER-ISH This Morning?

TAKE

THEDFORD'S Black-Draught

Stops Indigestion—Constipation

25¢

AT ALL DRUGGISTS

A Gentle Laxative And Appetizer

Foley's Kidney Pills

What They Will Do for You

They will cure your backache, strengthen your kidneys, correct urinary irregularities, build up the worn out tissues, and eliminate the excess uric acid that causes rheumatism. Prevent Bright's Disease and Diabetes, and restore health and strength. Refuse substitutes.

Sold by All Druggis

OVER 65 YEARS' EXPERIENCE

PATENTS

TRADE MARKS
DESIGNS
COPYRIGHTS &c.

Anyone sending a sketch and description may quickly ascertain our opinion free whether an invention is probably patentable. Communications strictly confidential. HANDBOOK on Patents sent free. Oldest agency for securing patents. Patents taken through Munn & Co. receive special notice, without charge, in the

Scientific American.

A handsomely illustrated weekly. Largest circulation of any scientific journal. Terms, $3 a year; four months, $1. Sold by all newsdealers.

MUNN & Co. 361 Broadway, New York
Branch Office, 625 F St., Washington, D. C.

DETRO
Headquarters f
Michigan Peopl

THE GRISWOLI HOUSE

POSTAL & MOREY, Prop

AMERICAN PLAN—$2.50 to Per Day
EUROPEAN PLAN $1.00 to

modern and uptodate hotel ally located, in the very retail shopping distri ner Griswold and s, only one bloc Ave. Jefferson, T cars pass by the visit Detroit st Griswold House.

The Tecumseh Herald.

VOL. LXI, NO. 36. TECUMSEH, MICHIGAN, TUESDAY, MARCH 28, 1911. WHOLE NO. 4031

COMMERCIAL TECUMSEH SAVINGS
STATE SAVINGS BANK

THE LARGEST BANK IN NORTHERN LENAWEE

Why? Because it is a progressive bank, conservatively managed, not only in the interest of its depositors, but in the interest of the community at large.

ITS DIRECTORS;
L. G. NORTH, JOSEPH RUSSELL, C. A. SLAYTON, J. H. SMITH:
J. Q. LOOK, A. C. ANGLESWORTH, THOMAS McCANN.

PAYS 3% INTEREST on Savings Deposits compounded twice a year—June 1st and Dec. 1st.

J. Q. LOOK, President. L. G. NORTH, Vice Prest. J. H. SMITH, Cashier.

EXCEPTIONALLY
LOW PRICES
are being offered by us at this time on all
Monumental Work.

It will Pay you Well
to see us immediately, if you are contemplating the erection of a Monument or Marker this Spring.

THE MICHIGAN GRANITE CO.
ADRIAN, MICH.
Opposite City Hall. Bell Phone 227

The Klosfit Petticoat
Fits without a Wrinkle.

MUSLIN UNDERWEAR.

Belts, Combs, Barrettes, Hatpins, Collarpins.

Box Paper, Shelf Paper, Table Oil Cloth
AT
Ida B. Chase.

Fishing Tackle That's Fit
FOR FISHING.

Six words that mean QUALITY.
Six words to stand for REPUTATION.
Fifthteen years devoted to the ways of the finny tribe.
This Quality and Reputation are at your disposal.

W. L. COLLER.
Rifles, Pistols Shells, Shooting Gallery, Cigars, Candy and Sporting Goods.

To Look Right
your Horse must have a good Harness. A good horse looks better for it, while even a really poor horse may be made to look fine if he has a well fitting and stylish Harness. We can give just what is necessary in this line at very reasonable prices, too.

W. C VanAntwerp.

MRS. CLARA M. GETCHELL.

Two weeks ago Sunday, Mrs. Getchell visited her brother Robert Quackenbush and said she was going to visit her sister, Mrs. Bernard in Britton, the coming week, later the neighbors not seeing her and her curtains being up as usual, thought that there must be something wrong and telephoned Mr. Quackenbush to that effect, he went through the house and finding nothing out of the way, concluded she had gone over to Adrian to visit a sister there, meanwhile Mrs. Bernard was expecting her at any time and Sunday drove up to visit her and take her to Britton for a visit, not finding her, she started for home.

Mr. Waldron her nearest neighbor, feeling worried over her absence, looked about through the barn and other places and finally looked in the window of the out-house and saw her sitting there, where death had overtaken her, probably on the evening of Tuesday, March 14.

The physican pronounced it apoplexy, she having had a slight stroke about Christmas time

She was the wife of the Rev. J. M. Getchell, a former minister of the Universalist Church, to whom she was united about 20 years ago, he preceding her to the better land seven years ago. Mrs. Getchell was a woman of a beautiful character, quiet and unassuming, but of sterling worth.

Her funeral was held this afternoon at the Universalist Church, the Rev. S. Louise Haight having charge of the services.

SUDDEN DEATH

Samuel Anderson of Macon died suddenly Saturday morning. He had assisted his son in getting some wheat ready for the market and after sweeping the barn floor went into the house and complained of feeling ill and that he was sure his time had come. For an hour he talked with his wife and left instructions with her what to do in case he should pass away While they were talking Charlie Howe came to their assistance but before he entered the house Mr. Anderson passed quietly away as he had foretold. His wife, five sons and two daughters survive him He was 67 years old last December. Mr. Anderson and wife resided in Tecumseh for two years but growing homesick for the farm they moved back to Macon just a year ago. The funeral was held this morning at 10 o'clock at the house with Masonic funeral at the grave in Brookside.

STELLA SATTERTHWAITE

The body of Miss Stella Satterthwaite whose death occured in Rochester, N. Y., Saturday March 4, 1911 were brought to Tecumseh Thursday morning and taken to Raisin Valley for burial. Miss Satterthwaite has taught in the school for mutes in Rochester for 19 years and was to be retired at the close of this year on a pension. She had decided to take a years rest before intering upon further work. She was stricken with pneumonia and died in the hospital after a few days illness. She was the daughter of the late Daniel E. Satterthwaite who taught in the Raisin Valley schools for many years. Her mother and sister Mrs. Leslie of Toledo are left to mourn her loss

MRS. EDWARD PRITCHARD

Mrs. Edward Pritchard died suddenly on Tuesday morning after an illness of three days with pneumonia Miss Mary Strong was born in Tecumseh February 22, 1844 and has always been a resident here. Jan., 1, 1861 she was united in marriage to Edward Pritchard. Of the ten children born to this union there are seven left to mourn her loss. Mrs. F. B. Goodrich Jackson, Mrs. J. A. Mattausch Adrian, Mrs. Rossmah Chicago, Mrs. Bessie McCaughn, Bert and Edward of Tecumseh and Roy of Cleveland, her mother Mrs. Melissa Strong and two brothers Fred and Charles Stroug of Lawrence, Kansas also survive her. Mrs. Pritchard was always identified with the Episcopal church where she has been a faithful worker for many years. Her funeral was held at the home Thursday afternoon Rev. C. C. Kemp of the Episcopal church officiating.

DEMOCRATE CAUCAS

At the Caucas held in the Council rooms Saturday evening the following ticket was nominated:

Supervisior—Jacob Miller
Clerk—Gustine Sisson
Treasure—J. D. Robbins
Highway Commissioner—Wm. Lowery Jr.
Justice Peace, full term—Ernest Dalsher
Member board of review—Alfred James
Overseer Highway—Freeman Gove
Constables—Albert Deming, Joseph Hanford, Fred Cook and H. Hilnn Tallman.

MADAM:
Are You Ready to Talk Spring Clothes?

Perhaps this is the season you are going to buy your first "Style Craft" or "Worth" Garment. Good! You are going to get all the benefit of this years successful experience, years of continuous, conscientious "Know How"—consistent construction and constant constempt for the commonplace.

Garments are perfect, graceful lines, a reflection of fashion and individuality, a suit for Service and for complete satisfaction. You will then surely be correctly but inexpensively Clothed.

We are featuring "Style Craft" and "Worth" Spring Coats and Suits at
$10,00 to $30.00 from "Misses" to "Stouts." Other Makes from "$5.00. to $15.00.

LET US SHOW YOU.

The Webster Anderson Co.
Tecumseh, - Michigan.

GENERAL ELECTION
—AND ANNUAL—
TOWNSHIP MEETING

NOTICE is hereby given to the Qualified Electors of the Township of Tecumseh, State of Michigan, that the next ensuing General Election and Annual Township Meeting will be held at the COUNCIL BUILDING within said Township, on MONDAY, APRIL 3, 1911, at which election the following officers are to be chosen, viz: State—Two Justices of the Supreme Court, two Regents of the University of Michigan, one Superintendent of Public Instruction, one Member of the State Board of Education, and two Members of the State Board of Agriculture.

JUDICIAL.—One Circuit Judge for the Judicial Circuit, of which said precinct forms a part.

COUNTY.—One County Commissioner of Schools.

TOWNSHIP.—One Supervisor, one Township Clerk, one Township Treasurer, one Highway Commissioner, one Justice of the Peace, full term; one Member of the Board of Review, full term; One Overseer of Highways; four Constables.

Also the following propositions are to be voted upon, viz: To amend Section 9, Article XI of the Constitution of Michigan relative to apportionment of primary school interest money.

In accordance with the Constitution of the State of Michigan and Act 206, Public Acts of 1909, should there be any proposition or propositions to vote upon at said election involving the direct expenditure of public money, or the issue of bonds, every woman who possesses the qualifications of male electors and owns property assessed for taxes or owns property subject to taxation jointly with her husband, or with any other person, or who owns property on contract and pays taxes thereon, all such property being located somewhere within the district or territory to be affected by the result of said election, will be entitled to vote upon such propositions, provided such person has had her name duly registered in accordance with the provisions of said Act.

THE POLLS of said election will be open at 7 o'clock A. M, and will remain open until 5 o'clock P. M. of said day election.

Dated this 23rd day of March, A. D. 1911.
GUY E. NEMIRE, Clerk of said Township.

REGISTRATION NOTICE

NOTICE IS HEREBY GIVEN to the Qualified Electors of the Township of Tecumseh, County of Lenawee, State of Michigan, that a meeting of the Board of Registration of said Township will be held at the COUNCIL BUILDING, within said Township, on SATURDAY, April 1, 1911, for the purpose of registering the names of all such persons who shall be possessed of the necessary qualifications of electors who may apply for that purpose.

WOMEN ELECTORS

In accordance with Section 4 of Article 3 of the Constitution of the State of Michigan and Act 206, of the Public Acts of 1909, the board of Registration of said Township will register the names of all women possessing the qualifications of male electors who make PERSONAL APPLICATION for such registration; PROVIDED, that all such applicants must own property assessed for taxes somewhere within the County above named except that any woman otherwise qualified who owns property within said County jointl with her husband or other person, or who owns property within said County on contract and pays the taxes thereon, shall be entitled to registration.

Following are the qualifications of male electors in the State of Michigan:

Every male inhabitant of this state, being a citizen of the United States; every, male inhabitant residing in this state on the twenty-fourth day of June, eighteen hundred thirty-five; every male inhabitant residing in this state on the first day of January, eighteen hundred fifty: every male inhabitant of foreign birth who, having resided in this state two years and six months prior to the eighth day of November, eighteen hundred ninety-four; and having declared his intention to become a citizen of the United States two years and six months prior to said last named day; and every civilized male inhabitant of Indian descent, a native of the United States and not a member of any tribe, shall be an elector and entitled to vote: but no one shall be an elector or entitled to vote at any election unless he shall be above the age of twenty-one years, and has resided in this state six months and in the township or ward in which he offers to vote twenty days next preceding such election.

Said board of Registration will be in session one day and at the place aforesaid from 9 o'clock in the forenoon until 5 o'clock in the afternoon for the purpose foresaid.

Dated this 23rd day of March A. D. 1911.
GUY E. NEMIRE Clerk of said Township.

FURIOUS FUN, FROLIC AND FRIVOLITY

FOUND AT THE LENAWEE COUNTY FAIR, ALSO THE HAREM AND THE HOBBLE SKIRTS

Big Financial Success for Civic Improvement Society

Tecumseh Society Appearing in Full Force, in Good Humor and Bound To Be Pleased With Everything

The Lenawee County Fair, given to raise money for a Sanitary Fountain for our village has come and gone, it was a grand success, as staged and carried out. It was a big financial success, the ladies to clearing $112.38. The performers could not have had a better person to drill them than Miss Boch, who was the author of the play. She had as able assistance—Mrs. Ira Rogers, Mrs. George Tiffany, Miss Mingay, Mrs. Alberts, and many other belonging to the society.

As the curtain rose, it took one back to the old county fair, with side shows in evidence. The old time bedquilts, the rag carpets, the fancy work lead one to wonder where they found them and they were of much interest to the spectators There were signs of all kinds, calling attention to the various departments.

Floyd Ager was barker and had many attractions to offer tothe people, the snake charmer, the wild man of Borneo, the Spanish dancer and many others.

All classes of people were present as is usual at such a time, even good Parson Briggs (B. J. Pulver) with his his prayer book, as he plead with the town boys not bet on the races. He seemed slightly embarassed when called upon to tend the baby, thrust into his unwilling arms.

The mother of 15 children (Mrs. Service) and Aunt Mary (Mrs. Stahl) were there to see the sights and the German lady (Elmer Mellon) Mrs. Switzenberger with her family were as good as a side show.

The widow (Miss Boch) and the widower (Orley Wood) afforded much amusement as all the world "loves a lover", the women sympathising with the suitor and thinking what they would say in her place.

The bride and groom were there holding hands (Miss Mingay and Ovid Marsh), he proclaiming in a loud tone of voice that he would spend two days wages on her.

The Society Ladies from Boston (Mrs. Rogers and Mrs Alberts) were there strutting around quite leisurely.

Shelley Southwick as the dude, was the right man in the right place, it not being hard for him to fill the bill.

The Auto Boys were trying to stand in with all the girls at the fair and were good at flirting.

The choruses were all good and well received and were exceptionally good for the short time that had been spent in training.

The Teddy Bear Chorus by the little girls, holding their Teddy Bears, appealed to everybody. The Tramp Chorus by the little boys in their rags and tatters, with their corn-cob pipes, was fine. The Yip-I-Addy Chorus was well rendered as was the Cowboy Chorus, the soloists doing finely. Lynn Rogers as soloist in the Farmer Chorus was a success. Bonnie Brown soloist in the College Chorus acquitted herself nicely.

In the Mendelssohn Chorus, Miss Vera Shaw was fine. The Fluffy Ruffles Chorus by the older of the young people, Miss Nellie Mingay soloist was one of the best things of the evening. The See Saw Chorus was one of the prettiest things ever, the draping of green and white with Easter Lillies and colored electric lights the the pretty dresses of the girls, the young men in their dress suits and the graceful motions all combined to make it a most spectacular scene. Miss Brush as soloist adding much to the enjoyment of the chorus.

Mrs. Grace Moore as the Spanish dancer, sung and danced in a manner pleasing to the audience.

The curtain went down at 10:30 on the final scene and if the proverb, "laugh and grow fat" be true, each one in the audience must have added to their avordupois, as it was a continual laugh from start to finish.

D. T. & I. CASE ABOUT ENDED.

The discussion of the payment of the Wage Claims by a score of lawyers in Detroit leads to the end of the long litigation following the receivership of the D. T. & I. railroad will soon be ended.

The Warring factions met in New York last week and finally agreed to agree. And will unfold their plans to Judge Swan April 10th.

The request of the receivers for the money to pay the labor claims brought the lawyers together in Detroit Monday January wages alone amount to $20,000 and it was agreed by all that this must be paid at once. Judge Swan will allow the receivers to borrow $150,000 for the payment of salaries and other running expenses.

Fore closure proceedings are pendings and final arrangements will be made April 10. It is quite evident that as the case now stands it is pay up or close down the road.

DRAIN TAX

Monroe and Lenawee

Monroe, Mich., March 22.— The hearing to determine the tax of the celebrated Macon drain, situated in Monroe and Lenawee counties, was adjourned in the circuit court until April 17. Former Prosecutor Hart, Drain Commissioner Sloan and a number of supervisors represented the county of Lenawee, while Attorney Willis Baldwin, Drain Commissioner Alonzo Collins, former Drain Commissioner J. Taylor Janney were present in the interests of Monroe county. The drain is about nine miles long and will cost in the neighborhood of $100,000.

Kills A Murderer

A merciless murderer is Appendicitis with many victims, but Dr. Kings New Life Pills kill it by prevention. They gently stimulate stomach, liver, and bowels, preventing that clogging that invites appendicitis, curing Con [illegible] Chills, 25c. at C. A. Wright & Son.

Why Wobble

A month ago you had it in mind to start an account with this bank. Several times since you have renewed you resolve. Each time you have wobbled, put it off, to-morrow, next week, sometime.

DON'T WAIT ANY LONGER.

Come in to-day and start. $1 starts a savings account earning 3% interest.

Open noons and Saturday evenings from 7 to 8:30.

THE LILLEY STATE BANK.
TECUMSEH, MICHIGAN.
THE BANK THAT WANTS YOUR BUSINESS.

WAKE UP
It is time to get up.
Don't you hear our
ALARM CLOCKS?
Also our fancy Mantle Clocks.
All new and up-to-date and on the "Strike."

E. J. PETERS & CO.
PHONE 200 Successors to J. F. HICKS & SON

ADRIAN STATE SAVINGS BANK,
ADRIAN, MICH.
RESOURCES over - - $1,400,000.00
Largest Bank in this Section of Michigan.
We welcome visitors and invite inspection of our subs anbsttial Building, commodious Offices and massive, [illegible]
3 % compounded semi-annually paid on all Savings Deposits remaining one calendar month or more.
Accounts may be opened by mail: Correspondence and personal interviews solicited.
R. A WATTS, Pres., GEO. A. WILCOX, Vice Pres., B. TOBIAS, Cashier

Our Market

Is always supplied with the very best of Prime Beef Veal, Lamb Pork, Sausages, Smoked Meats, etc.

Just try our Oleomargarine, only 15¢ and 18¢ per pound

Shoulder Roasts of Beef	12½¢
Good, Tender Steak	12½¢
Very Lean Pork Roasts	15¢

FRSEH FISH AND OYSTERS

L. A. HUGHES MEAT CO.

Garden Seeds
All New Seeds.

What old seeds we have are kept separate and you can have them at less than half price it you want them

Besides having a good line of
GARDEN SEEDS
IN BULK

We have a nice assortment of
SWEET PEAS AND NASTURTIUMS
IN BULK

F. D. AVERY.
PHONE 39

THE TECUMSEH HERALD
G. N. STACY,
EDITOR AND OWNER
SUBSCRIPTION RATES
IN LENAWEE COUNTY
One year payment in advance $1.00
One year payment after three months.... 1.25
OUTSIDE LENAWEE COUNTY
One year payment in advance $1.25
One year payment after three months.... 1.50
There will be no Deviation from above Rates
Entered at the Postoffice at Tecumseh, Mich. as second class matter.

STATE OF OHIO, CITY OF TOLEDO, }
LUCAS COUNTY. } ss.

Frank J. Cheney makes oath that he is senior partner of the firm of F. J. Cheney & Co., doing business in the City of Toledo, County and State foresaid, and that said firm will pay the sum of ONE HUNDRED DOLLARS for each and every case of Catarrh that cannot be cured by the use of Hall's Catarrh Cure.

FRANK J. CHENEY.

Sworn to before me and subscribed in my presence, this 6th day of December, A. D. 1886.

(SEAL.) A. W. GLEASON,
NOTARY PUBLIC.

Hall's Catarrh Cure is taken internally, and acts on the blood and mucous surfaces of the system. Send for testimonials free.

Address F. J. CHENEY & CO., Toledo, O.

Sold by all Druggists, 75c.

Take Hall's Family Pills for constipation.

A woman never forgets her birthday, but she is seldom able to remember how many she's had.

FOLEY KIDNEY PILLS.

Just the right medicine for backache, rheumatism, Bright's disease and all urinary irregularities. William F. Schramm, Adrian, Mich., says: "I had a severe case of kidney and bladder trouble for several years. My back ached so severe that when I stooped over I could hardly straighten up and there were always sharp pains in my sides and often felt dizzy and weak. The kidney action was irregular and painful. I used Foley Kidney Pills only a few weeks and now I am a well man once more. They cured me entirely of a long-standing case of kidney trouble and I shall always recommend them highly.

Sold By All Druggists.

Sometimes the daughter of a druggist gets her good looks from her father.

A Fierce Night Alarm

is the hoarse, startling cough of a child, suddenly attacked by croup. Often it aroused Lewis Chamblin of Manchester, O., (R. R. No. 2) for their four children were greatly subject to croup. "Sometimes in severe attacks," he wrote "we were afraid they would die, but since we proved what a certain remedy Dr. King's New Discovery is, we have no fear. We rely on it for croup and for coughs, colds or any throat or lung trouble." So do thousands of others. So may you. Asthma, Hay Fever, LaGrippe, Whooping Cough, Hemorrhages fly before it. 50c. and $1.00 Trial bottle free. Sold by C. A. Wright & Son.

Time is money—especially when you hire an automobile by the hour.

FOLEY KIDNEY PILLS

Neutralize and remove the poisons that cause backache, rheumatism, nervousness and all kidney and bladder irregularities. They build up and restore the natural action of these vital organs.

Sold By All Druggists.

Even the temperance advocate is apt to kick about watered stock.

Attacks School Principal

A severe attack on school principal, Chas. B. Allen, of Sylvania, Ga., is thus told by him. "For more than three years," he writes, "I suffered indescribable torture from rheumatism, liver and stomach trouble and diseased kidneys. All remedies failed till I used Electric Bitters, but four bottles of this wonderful remedy cured me completely." Such results are common. Thousands bless them for curing stomach trouble, female complaints, kidney disorders, biliousness, and for new health and vigor. Try them. Only 50c at C. A. Wright & Son.

Domestic troubles should be bottled for home use only.

A SPECIAL MEDICINE FOR KIDNEY AILMENTS

Many elderly people have found in Foley's Kidney Remedy a quick relief and permanent benefit from kidney and bladder ailments and from annoying urinary irregularities due to advancing years. Issac Regan, Farmer, Mo., says "Foley's Kidney Remedy effected a complete cure in my case and I want others to know it.

Sold By All Druggists.

"Foley's Honey and Tar is the best cough remedy I ever used as it quickly stopped a severe cough that had long troubled me" says J. W. Kuhn, Princeton, Neb. Just so quickly and surely it acts in all cases of coughs colds, lagrippe and lung trouble. Refuse substitutes. Sold By All Druggists.

The grave digger frequently finds himself in a hole.

Has Millions of Friends

How would you like to number your friends by millions as Bucklen's Arnica Salve does? Its astounding cures in the past forty years made them. Its the best Salve in the world for sores, ulcers, eczema, burns boils, scalds, cuts, corns, sore eyes, sprains, swellings, bruises, cold sores. Has no equal for piles. 25c at C. A. Wright & Son.

SUNBEAM STUDIO

TECUMSEH, MICH.

This Offer Open March 31, 1911

FREE

15 Days Only. One 16 x 20 Enlargement Free.

$5.00 Photos and one 16 x 20 Enlargement for $3.50. $1.50 at time of sitting and balance on delivery of photos. You will not be able to tell large picture from small one. We have just installed a new Enlarging Machine, much better than the old one and can do better work. We are giving this offer for 15 days only to show you what kind of work we can do. If you want the same enlargement after this offer expires, the prices are $2.75 for Black and White, $4.00 for Sepias and $5.00 for Water Colors.

You will have your choice of the new Easter Styles, Cards and Folders. The best material will be used for this work.

We have all the new, up-to-date furniture for posing the different styles, new Backgrounds and the best of Cameras. You cannot break it.

You are going to look your best in that new Easter Suit. You are going to be photographed in it, of course. There's no better time for some new pictures and they're ideal remembrances for your friends.

Make an appointment. Phone 100

We have all negatives 15 years back. Latest styles in Frames. After 200 large pictures are delivered we will close the offer, so be one of the lucky ones.

Please Mail Card or Phone when you Expect to Come for Sitting.

To Fill Out
I will be at Gallery April
Time..
Name..
Address.......................................
Send Coupon to Sunbeam Studio, Tecumseh, Mich. Phone 100.

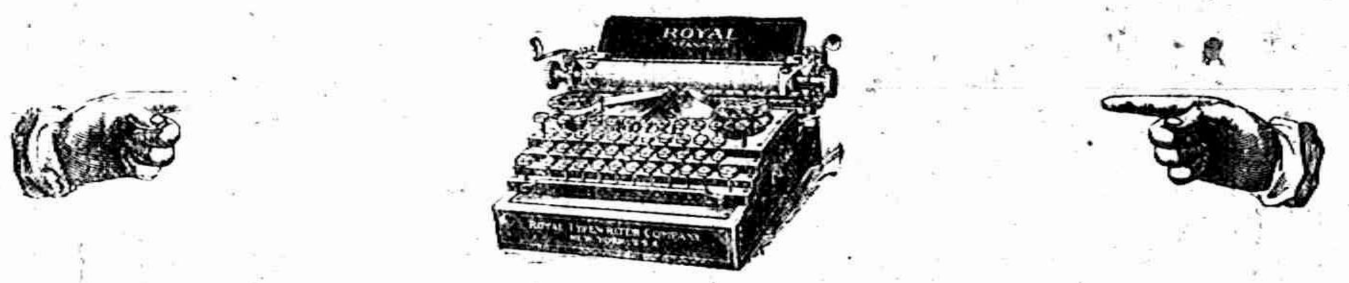

Opinions of Some of Tecumseh's Most Prominent Business Men on the Leading Question of the Day.

There is no question so important as that of your Business and Personal Correspondence. It means Money and Increase of Business, if it is done RIGHT. But it means loss of trade and financial decline if it is done wrong. The best way to do it RIGHT is with

A Royal Typewriter

There is a man in your town who sells them. His name is J. LESTER COLLER—Phone 100. Whether you want to buy a machine or not, he'll be glad to give you a demonstration of the ROYAL. He takes old machines on liberal exchange.

Typewriters to Rent—$5.00 a month for new machine and $3.00 for old ones. Will let rent apply on new machines if you wish to buy. The Royal is a machine that sells for $65.00, therefore saving you a profit of $35.00. The Royal does the same work as the other machines that sell for $100 and $125.

FRATERNAL ORDERS

Special Meeting of the Rebekah's, Friday evening March 31. Initiation and other important business.

Special Communication Friday evening March 31 of the F. and A. M. Work in 3rd degree. Lunch and Smoker.

SPECIAL NOTICES

Ladies Shampooing, Manicuring and Massage Residence Oneida street, or will call at your home. Mrs. O. G. Hunt. Phone 294

FOR RENT House, corner Evans and Kilbuck St.'s. also East part of house, corner Chicago and Van-Buren Sts. J. N. Satterthwaite.

LOST—Saturday afternoon, between the Hugh Hendershott farm and Tecumseh, a grey sweater vest. Finder please leave at this office.

FOR SALE I keep on hand in large quantities Rubber Roofing as good as there is on the market for the same price as others and put it on free of charge. Gurrantee it from 8 to 12 years. Also have roof paint in 1 gal. and 10 gal. lots. Jas. W. Owen.

"EMPIRE" WIRE FENCE Lenawee County farmers in need of good wire fence will find it to there advantage to call at our factory. BOND STEEL POST CO. Adrian, Mich.

FOR SALE—My house and lot on on Logan St. Dr. W. A. Frost.

FOR SALE Surrey, Surrey Harness, Side Spring Cutter, Single Harness. Inquire of Frank J. Temple at the Lilley State Bank.

FOR SALE—House and lot and barn on Logan St. Inquire of John Boland.

FOR SALE — Full blood Minorca. Eggs for sale, 50 cts. per setting, also one dozen hens and roosters. Enquire of John Mull.

WANTED—By married man a place to work on farm for the summer. Address Box 74 or Phone 275

FOR SALE House owned by the late Wm. Burlingame. For particulars enquire at the Herald Office.

FOR SALE 2 Work Horses. Enquire of Brown & Co.

ROGERS—POTTER

The many friends of Lynn Rogers and Miss Bertha Potter were quite surprised when it was made public that they were married in Windsor on February 6, 1911. Mr. Rogers is well known in Tecumseh circles for his musical ability both vocal and instrumental and his willingness to help whenever called upon in this line.

Miss Potter has been a trusty employee in the Telephone office for a number of years and will remain there for the present. We extend our congratulations and best wishes and hope Mr. and Mrs. Rogers will make Tecumseh their future home.

Phone or Mail your orders to Maple City Floral Co. for flowers and Floral Designs. 16 N. Main street Adrian Mich.

TECUMSEH GRANGE

Tecumseh Grange will give an entertainment at Odd Fellows Hall, Thursday evening March 30 at 8 o'clock The appearance of Mother Goose and her family will be an entertaining feature of the program. Admission 15c.

HELLO! HELLO!

"Say! Are you going to Paint this Spring?"

"Yes! Why not use Powdr paint, saving you 75 per cent."

Fire proof as well as weather proof George F. Bangs Agent for Lenawee Co., except Morenci village.

NEW REAL ESTATE AGENCY

We wish to announce that we have recently established ourselves in a general REAL ESTATE business and are prepared to handle all kinds of REAL ESTATE BUSINESS opportunities, FARMS our specialty.

We have recently made very advantageous business connections which gives us extensive representation all over the UNITED STATES. This connection places us in a position to quickly secure buyers for any property that you may wish to dispose of. We are prepared to take charge of your property and manage the same after the most approved and modern methods, assuring the strictest economy and best of satisfaction.

A postal card will bring you full particulars and personal attention.

It will be to your interest to see us, we want your business,

Tanley Real Estate Agency.

LIBRARY NOTES

The class in Manual Training at the High School have made two fine book racks for we at the Library.

Mrs. Harriett Snyder has presented the Library with two books,

The Master of the Vineyard—Myrtle Reed

The Rosary—Florence Barclay

A number of Government bulletins have been received on poultry management, pruning, dairy products, good roads, maple sugar industry, and and other practical subjects

The reference work has been greatly strengthened by the purchase of two cumulated indexes to all standard magazines from 1900 to date.

Altho February is the shortest month a record amount of business was transacted 1689 books being issued

No matter how small the town we live in we need not be provincial when when we can read such books as these showing Amelcans thru the eyes of a German, a Frenchman an Englishman and an American.

The Americans-Hugo Munsterberg, The United States in the Twentieth Century-Leroy-Beaulieu, The American Commonwealth-James Bryce, The Spirit of American-Henry Van Dyke

FOR RENT—Good clean rooms, for housekeeping, electric lights, etc. East Chicago St. Adults only. H. L. Jones. tf

TECUMSEH MARKETS

CORRECTED, MAR. 28, 1911

Wheat	80	82
Flour per bbl	5 00	5 60
Rye		70
Corn (ear)		24
Oats		29
Beans		2 20
Potatoes		30
Butter		22
Eggs		13
Lard		15
Tallow		
Fowls (live)		11
Springers		11
Roosters		06
Ducks		12
Geese		07
Turkeys	15	16
Hay	13 00	15 00

IT GROWS HAIR

Here Are Facts We Want You to Prove at Our Risk

Marvelous as it may seem, Rexall "93" Hair Tonic has grown hair on heads that were once bald. Of course, in none of these cases were the hair roots dead or had the scalp taken on a glazed, shiny appearance.

Rexall "93" Hair Tonic acts scientifically, destroying the germs which are usually responsible for baldness. It penetrates to the roots of the hair, stimulating and nourishing them. It is a most pleasant toilet necessity, is delicately perfumed, and will not gum or permanently stain the hair.

We want you to get a bottle of Rexall "93" Hair Tonic and use it as directed. If it does not relieve scalp irritation, remove dandruff, prevent the hair from falling out and promote an increased growth of hair, and in every way give entire satisfaction, simply come back and tell us and without question or formality we will hand back to you every penny you paid us for it. Two sizes, 50c. and $1.00. Sold only at our store—The Rexall Store. The B. J. Pulver Drug Co.

FOR CONSTIPATION

A Medicine That Does Not Cost Anything Unless It Cures

The active medicinal ingredients of Rexall Orderlies, which are odorless, tasteless, and colorless, is an entirely new discovery. Combined with other extremely valuable ingredients, it forms a perfect bowel regulator, intestinal invigorator and strengthener. Rexall Orderlies are eaten like candy and are notable for their agreeableness to the palate and gentleness of action. They do not cause griping or any disagreeable effect or inconvenience.

Unlike other preparations for a like purpose, they do not create a habit, but instead they overcome the cause of habit acquired throug the use of ordinary laxatives, cathartics and harsh physic, and permanently remove the cause of constipation or irregular bowel action.

We will refund your money without argument if they do not do as we say they will. Two sizes, 25c. and 10c. Sold only at our store—The Rexall Store. The B. J. Pulver Drug Co.

Oil only 10c. per gallon at Gilbert's

WE HAVE TAKEN THE AGENCY FOR THE

Hardie Sprayer,

Made in Hudson, Mich.

Its is the Best Fruit Tree Sprayer in the country.

Call and see the goods.

D. L. Whitenack & Co.

Bradley Opera House

ONE NIGHT
MONDAY, APRIL 3.
W. O. McWATTERS PRESENTS
AUGUSTA EVANS WILSON'S
GREAT PLAY

ST. ELMO

WITH
MISS ALICE BOLTON
AS
EDNA EARL.
And a Company of Selected Artists.

Special Prices for this Engagement,

25c, 35c, 50c.

Seats on sale at Hay's Bakery Saturday Morning. Phone 99.

You have Read the Book. Now See the Play.

NOTHING TOO GOOD FOR THE BABY

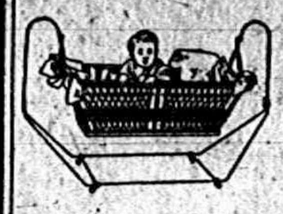

The LULLABY

Gives Comfort, Health & Happiness

Is mounted on Castors and can be easily moved from one room to another.

The "Favorite"

is the Only Cart on the Market with a complete set of Springs, insuring an easy-riding and healthful carriage.

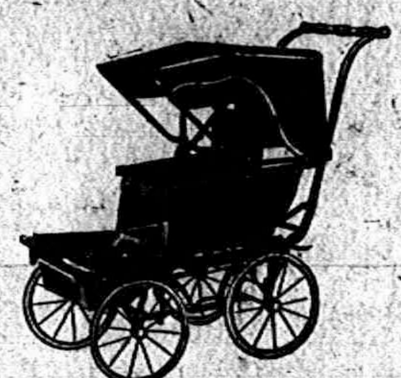

We have a Large Assortment, ranging in price from $4.95 up.

Stahl & Service,

Furniture and Undertaking

The John R. Hialey

Carriage Factory

Now open for business at the old Corner.

Full line of Stanhope and extra wide Surreys with Auto Seats, also Single and double buggies.

If in want of a Carriage for Durability and Style, come and examine.

REPAIRING

Rubber Tires a Specialty. Trimming and Auto and Carriage Painting and Blacksmithing.

FRANK J. HIALEY.

"Pump" Season is Here

Also "John Kelly" Pumps

to fill the most exacting demands. Spring styles never opened up more to our liking, and we take more pleasure than ever before in inviting the publics attention to this truly wonderfull line of shoes for women.

Many pleasing surprizes await you, and we are sure that the taste and skill displayed in the new creations will please you.

New Black Velvet, Patent Leather, Suede and Gun Metal.

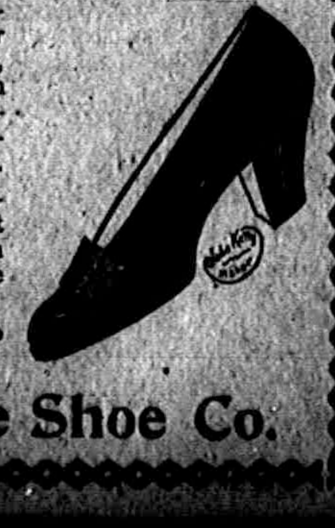

The Spayde Shoe Co.

Newlow Spreaders

Yesterday the third car load of Spreaders was unloaded. Should have been here Feb. 1 but owing to the demand elsewhere was held up.

A Forth Car Expected Soon.

We have 28 of these machines in operation, twice the number sold of any other make. Investigate this machine yourself and ask the men who owns one concerning utility.

The International Harvester Co. who make the machine are the largest Manufacturers of Spreaders on Earth. Terms reasonable, investigate and buy one.

S. W. & L. E. TEMPLE

THE OLD CABINET MAKER SAYS:

A MODERN upholstered couch is really the proper thing with which to round out the furnishings of a dining room, library or back parlor. You will find all styles and finishes in our special assortment. These are stylishly upholstered in a wide variety of coverings, taking in everything from the genuine leathers—including the new durable imitation leathers—to velvets and veluors. Their graceful lines suggest the idea of style as well as comfort. They actually invite repose and won't be without one once you know how comfortable they are.

GUY E. BELDING,
Furniture and Undertaking

Garden Seeds

We have a full assortment of garden seeds, in bulk and in packages. All New Seeds.

FLOWER SEEDS

Sweet Peas and Nasturtiums in bulk and a large assortment of other flower seeds in packages.

ONION SETS

The onion sets are extra fine this year. Buy early and get the best ones.

PHONE 37. **J. LOWRY & SON**

Buy Your Wall Paper

at B. J. PULVER'S,

where you can have a Large Assortment of New and Beautiful Patterns to make your selections from.

I also have a full line of

Paint, Window Shades and Mouldings.

Phone 80. **B. J. PULVER.**

The Herald $1.00

LOCALS AND PERSONALS

NOTICE

All copy must be in the composing room of this office by 9:30 A. M. Tuesdays and Fridays.

Mrs. Hattie Keysor was spending Monday in Detroit.

Ben Roberts of Tipton was a Tecumseh visitor Monday.

John Gibson of Marion is visiting Robert Owens and family this week.

Harry Rossacrans and family of Toledo were spending Sunday with his parents.

Fresh caught fish trout, herring and steak halibut at Clark's market Phone 158.

Mrs. Lena Jones and son Oliver are spending the week with friends in Jackson.

Roy VanWinkle is home from the M. A. C. spending his vacation with his parents.

Misses Zella Mills and Clara Waldron are home from the M. A. C. for their vacation.

Rose Comb, Rhode Island Reds. 75c. setting 15 eggs. Phone 18-2r.
Mrs. Will Eccles

C. H. Bramble delivered an address before the Pomona Grange at Davison last Saturday.

Mrs. Etta Hendershott of Macon is moving into part of Mrs. Forestalls house this week.

Bargains every day in implements, buggies and harnesses.
Brown & Co

Mrs. Harry Crane of Clinton is spending a few days with her parents Fred O'Dell and wife.

WANTED—10 or 12 sewing girls at Palman's Manufacturing Department

Mrs. Victor E. Carson of Jackson is visiting her parents J. W. Owens and family for a few days visit.

Miss Maggie Haire expects to leave for Colorado Springs April 4, for an extended visit with an aunt.

Miss Rose Smith left Monday for Flushing where she has accepted a position on the Flushing Observer.

Mr. Quackenbush of Boyne City, a brother of Robert came Sunday night for a visit, coming quite unexpectedly.

Mrs. Geo. H. Chapman of Saginaw is expected Wednesday for a visit with her parents H. W. Stevens and wife.

Special Price on Corn and Peas this week at Gilbert's.

H. W. Stevens received this week five Markers for the graves of old soldiers These are provided by the government.

Mrs. Bertha Hayden of Grand Rapids is visiting her sister Mrs. Jas. Kennedy and family and other relatives this week.

Abner Wilson and wife and Mrs. J. J. Freeman are expected home this week from Florida where they have spent the winter.

If you want to buy a good House cheap, see Tansley Real Est. Agency

H. H. Hughes has been obliged to give up his work in the meat market for awhile on account of poor health, and will leave today for his old home in Ohio, hopeing it may be of benefit to him.

The next attraction at the Bradley Opera House will be St Elmo, dramatized from Augusta Evans Wilson's famous novel of that name. The date, Monday April 3rd. See ad for special prices, etc.

Saturday the fire department was called out by an alarm of fire at the home of L. C. Hayden. Arriving at the grounds it was found that fire was spreading through the dead grass threatening the barn of John Pentecost. A brigade was soon formed who beat out the flames with brooms and any other weapon found handy. A bonfire swept by the high winds was the cause of the alarm.

Will have a car of land lime soon $2.00 per ton from car
Brown & Co.

Dr. Treat, in a statement to both the papers of Adrian positively declines the nomination for Mayor on the Democratic ticket. He says, "I have one fight on my hands for my own life and health, should they nominate me I will not accept, should they elect me I will not qualify."

Mrs. Wm Mathews was a Clinton visitor Friday.

Miner Davison is spending a few days in St Johns.

George Witherell was a passenger for Jackson Saturday.

Miss Nora Mitchell returned to her home in Holloway Friday.

Mrs. Fred Martin of Clinton was a Tecumseh visitor Saturday.

Use Dr. Janes' Mouth Wash and Tooth Paste. For sale by
C. A. Wright & Son.

Mrs Sei Denmith of Clinton was a Tecumseh visitor Saturday.

Mrs. Tom McCann was spending a few days in Jackson last week.

Mrs. Mull of Evans Lake was spending a few days in town last week.

Mrs. Victor Linden and little Victor were Clinton visitors Saturday.

Try those Graham Wafers at C. M. Gilbert's, something very nice.

Mrs. Schuler and Mrs. Erlhaun of Clinton were in Tecumseh Saturday.

Bess Poole was down from Jackson Friday, returning Saturday morning.

Robert Boyd of Adrian was a Tecumseh visitor Thursday and Friday.

John Gray is moving his family in the Thomas Elliott house on Ottowa St.

Miss Ethel Rogers of Blissfield is spending her vacation with her parents.

Miss Veva Hendershott came home from Ypsilanti for her vacation Friday.

Gaston & Son will clean your clock.

Miss Ruth Cummins is spending a few weeks in Cleveland with relatives.

Mrs. Glen Thayer of Grand Rapids was visiting her father H. B. Roberts last week.

Mrs. John Erlenbush and little one returned from a visit in Manchester Saturday.

Rev. Deyo was in Tecumseh Saturday on his way to Manchester for Sunday service.

Ned Wood is moving from Dundee to the Ed. Russell farm recently purchased by John McIntyre.

Fine switches made and cut hair and combings bought at the milliner store of Miss Hough.

Alice Richards of Adrian is spending her vacation with her aunt Mrs. Chas. Slayton and family.

Mrs. Claude Wixom and children were Sunday guests of her mother Mrs. Chase and family.

Mr. Erhart of Lenawee Junction has moved his family on a farm just out of Tecumseh.

Mrs. John Pentecost who has been spending the week in Battle Creek returned home Saturday.

Miss Ethelyn Garlinghouse was the guest of her sister Mrs. Halleck Wilson in Detroit over Sunday.

The latest thing in Box Stationary at
Gaston & Son.

Mrs. B. J. Garlinghouse and two boys were over Sunday visitors with her father Adam Gray in Detroit.

Miss Emma Keeney of Saginaw came Saturday to spend her vacation at the home of her brother, J. R. Keeney.

Mrs. (Dr.) Steele and son were down from Clinton and attended the "County Fair" returning home Saturday morning.

Wm. Jordon and wife left Saturday for Jackson to visit their son Claude and family. From there Mrs. Jordon will go to Eaton Co., for a few days.

Owing to the bad weather yesterday, our bargains will be continued on Saturday April 1st. Same low prices and free can of grease to all callers.
Slayton & Son.

We have some great bargains in residence and farm property.
Tansley Real Est. Agency

Miss Alice Bolton as Edna Earl in St Elmo is well known through out this part of the country, and her conception of the part is said to be, by far, the best thing she has ever attempted and her many friends will be very much pleased to hear of her success Miss. Bolton is surrounded by a very strong company. St. Elmo will be presented next Monday April 3rd. At the exceptionally low prices 25-35-50 cents. Seats on sale at Hay's Bakery Saturday morning.

Mrs. Jas. Hough was an Adrian visitor to day.

Miss Kate Tag of Clinton was in town Monday.

P. W. A. Eitzsimmons was a Hillsdale visitor Wednesday.

Miss Sarah Best of Adrian is a Tecumseh visitor this week.

Mrs. Dewey of Bridgewater was in town Saturday on business.

Miss Lydia McNiel was in Detroit for several days last week.

Mrs. R. B. Gillespie and daughter Grace spent Thursday in Toledo.

Mrs. Clare Kimball was down from Clinton Monday calling on friends.

Dorris Anderson is reported as doing as well as possible from her accident.

Buy your groceries of C. M. Gilbert and get a nice Premium.

Buel Johnstone and wife of Bridgewater over Sunday visitors at Ed Van Fleets.

Mrs. Bowers of Adrian came Sunday night called by the death of her sister Mrs. Getchell.

Ben Dove of Newberg had a horse drop dead last week Thursday while drawing wood.

Now that school is out for vacation the young folks will have a fine time for a few days.

Fig Newtons, only 10c. per lb at Gilbert's.

A. A. Comfort has purchased two shetland ponies of parties in Brooklyn for his boys.

James Day and wife of Brownsville have moved into May Taylors house on Chicago St.

Mrs. B. J. W. Bowen was spending last week in Adrian with her sister Mrs. Jennie Dole.

Miss Hallie Widney is still reported very ill at the home of her mother Mrs. Alfred James.

Mrs. Ethel Mathias is detained from her work at the People's Store on account of illness.

Allen McNiel is working in Rude's resturant for John Avery who is taking a weeks vacation.

Miss Catherine Henderson is carrying a badly bruised wrist as the result of her auto scare of Friday.

With a deposit of $1 the Lilley State Bank, will lend you a home savings bank to aid you in saving.

Paper covered Novels 10c. each at
Gaston & Son.

David Linton and family and Alice Sloan left Monday morning for Los Angles, Calif. where they expect to locate.

Le Roy Bramble who was spending his vacation in Indiana was home over Sunday with his parents returning to Kalamazoo Monday.

Mrs. Emma VanDusen who has been spending a few days with her parents Mr. and Mrs A. Dewey, returned to her home in Detroit Wednesday.

W. E. Wilson and family of Graysville, O., have moved to Tecumseh and will live on the Sanford farm. Mrs. Wilson was formerly Miss Jennie Sanford

Monogram Fobs made while you wait at
Gaston & Son's

Mr. and Mrs. Albert Haire had for over Sunday guests, Homer Phillips and Robert Haire of Lansing, Miss Amy Redman of Jackson and Miss Mary Kohler of Pentecost.

Mrs. E. O. Wood (Helen Conklin,) who has been in the hospital at Chicago for a serious operation on her throat is reported as doing finely and will leave the hospital Saturday.

Miss Ruby Jean Paisley formly of Tecumseh has received her diploma from the Galt Hospital receiving first class honors an average of 96 per cent. We wish Miss Paisley who is one of the Hospital staffs most popular nurses all success.—The Reporter, Galt, Ontario, Canada. Miss Paisley has a host of friends in Tecumseh who join in best wishes for her success in the profession which she has chosen.

FAIR NOTES

Did you notice little John Deming in the Teddy Bear chorus at the County Fair? He's all right.

Pink lemonade was at a discount at the "County Fair." Did you get some?

The little soloists at the "County Fair" did splendidly. Ella Mathias, Marjorie Rosacrans, Alberta Deming, Helen Deming, Lillian Kennedy, Clement McClelland and Harry Duncan were roundly applauded.

Mrs. Sweitzenberger was everywhere present even helping some of the ladies exterminate the vermin at the County Fair.

TO THE VOTERS OF LENAWEE COUNTY

Four years ago last January I assumed the duties of Prosecuting Attorney of this County.

During my four years as Prosecuting Attorney I endeavored to look after the duties of the office in a fearless and conscientious manner. I believed in investigating the circumstances surrounding a case before brining the same into court. This method greatly reduced the number of criminal cases tried in Justice Courts as well as in the Circuit, and consequently was a great saving to the tax-payers of the county, but only in jury fees, but also witness fees and incidental court expenses. By such a course, not only money was saved to the county, but the time of the court was not occupied with needless criminal work and therefore the civil cases could be more readily disposed of.

As Prosecuting Attorney my aim was to give the people a careful, economical and conservative administration of the office and to enforce the laws without fear or favor. Of the result the public must judge.

If elected to the office of Circuit Judge I shall strive to do my full duty anp endeavor to see that all litigants are fairly treated, and that the work of the office is carried on in ar an economical and conservative way as is consistent wish justice to all. I am a firm believer in law enforcement and appreciate the importance of the office.

Thanking the public for past favor and assuring you any future favors you may show me will be appreciated, I am,

Respectively,
Burton L. Hart.

ST. ELMO

For the benefit of those that have not read St. Elmo recently, everyone seems to have read this famous novel some time during the forty years that it has ranked as the seventh seller, it may be stated that Willard Holcombs stage version, which is the only one that ever received the sanction of the authoress, Mrs. Augusta Evans Wilson, preserves as far as possible within the dramatic limits of time and space the main incidents and atmosphere of the original romance. According to this Edna Earl, granddaughter of a poor but worthy old blacksmith of Chattanooga, is the unintended witness of a duel in which St. Elmo, a young aristocrat of Georgia, kills Murry Hammond, his boyhood chum and son of his old tuter, the Rev. Mr. Hammond. It afterward transpires that St. Elmo had ample justification for seeking satisfaction under the then prevailing code of honor, but when in after years accident and ambition to make Miss Earl the protage of his mother and the pet pupil of the Rev. Mr. Hammond. She regards the young aristocrat with fear and aversion, based upon the belief that he is the murderer, whose wealth and social position have enabled him to escape punishment.

ST. ELMO will be presented at the BRADLEY OPERA HOUSE next MONDAY, APRIL 3.

STOMACH REMEDY
Guaranteed by C. A. Wright & Son

If your stomach is weak and constantly upset, you must quickly do one of two things.

Allow the rest of your body to become as weak as your stomach. Or make your stomach as strong as your body.

There is only one choice for those who want to live and enjoy life, and that is to make the stomach as strong as the body.

This can best be done by using the prescription of a specialist that in years of practice gave immediate relief and permanent cure to 95 per cent of the people who used it.

This prescription is known from coast to coast as MI-O-NA.

MI-O-NA stomach tablets, most people call them, and they are guaranteed by C. A. Wright & Son to cure indigestion (acute or chronic) or any upset condition of the stomach, or money back.

In five minutes they give relief from heartburn, acid stomach, gas on stomach, belching of sour food, fermentation and waterbrash.

If you suffer from stomach trouble get a large 50c cent box of MI-O-NA stomach tablets today and put yourself on the road to health. At C. A. Wright & Son and leading druggists everywhere.

SEA FOOD

have new arrivals of

MACKERAL
fat and white.
CREAM COD
finest thing in cod.
HALIBUT STEAK
thick white meat.
SMOKED BLOATERS
appetizing.

We carry a complete stock of
Canned Fish, Fish Flakes, Kippered Herring, Finnin Haddie, Sardines, etc.

SEE OUR WINDOW.

ANDERSON BROS.
Phone 91 — GROCERS — Macon Phone

IVER JOHNSON BICYCLES

Bicycle Tires,

All Bicycle Accessories,

Agents for Spauldings Base Ball, and Athletic Goods.

All the latest in Fishing Tackle.

Satterthwaite Bros.

Low Prices **SLAYTON & SON** Reliability
Tecumseh, - Mich

Two Harrows in One

Imperial Double Disc Harrow.

Twice the capacity of any other form of harrow for it turns the soil twice, does better work and leaves a perfectly level field. Rear gang may be detached by removing a pin making a common harrow. The latest thing in harrows and a winner.

Oliver Plows and Cultivators.

We are selling a nice lot of Oliver No. 1 & 2 Sulky Plows, No. 99 Walking Plows and Oliver Cultivators this early. Our sales increasing each year. We are ready for large sales but get your orders in early. The Oliver Cultivator is years ahead of all others.

Black Hawk No. 15 Corn Planter.

1-2-3 kernels in a hill without stopping the team, by pressing a lever with the foot. Side or center reel, open or clossed wheel, fertilizer, or plain. No better planter sold More used around here than all others combined.

Sweet Susceptilicity

Little children and fond of candy and children of a larger growth are not indifferent to its attractions. We make pure, delicious and wholesome Confections that are great favorites with the fair sex at all ages. It is our own make and most cleanly manufactured and handled, nothing but the best of ingredients going into it. All kinds of Candies to suit all tastes.

CITY BAKERY
PHONE 99.

The butcher boy says
"JUST YOUNG PIG IN OUR SAUSAGE."

Scraps of pork, veal and beef ar not good enough for our sausage. Nothing but the cleanest meat from young pigs, with just the right amount of spices after an old family recipe, goes into the sausage we serve our customers.

We know this sausage is good and we want you to try a pound.

Albert Clark
CALL PHONE NO. 158.

LOOK AT OUR

EVERY DAY SPECIALS

GOOD THINGS FOR....
Your Dinner.

NEW MAPLE SYRUP
$1.25 gal. 35c qt.

CHEESE,
Sage,
Full Cream,
New Brick,
Limburger,
Eastern Old Cheese
Some at 23c lb.

FLOUR

½ 1900	65c
½ Star	63c
½ Best Patent	72c
½ Blue Ribbon	70c
½ Chief	64c
½ Moss Rose	62c

VEGETABLES

Most complete line in town, Lettuce, 15c lb; Spinach, Bege Celery, Radish, Green Onions, Ripe Tomatoes, Parsley, Veg. Oysters.

FRUIT--Best in Town.

New Pineapples, Cocoanuts, large and well colored table Apples, 40c doz.; Grape Fruit, all kinds of Oranges, New Lemons, Bananas, Bermuda Onions, Howe Cranberries, Spanish Sweet Onions.

This is the best place to trade. You get good service. Fine line fresh Vegetables and Fruits also best line fancy and staple Groceries. Give us a trial.

A Coffee for Every Taste

Aldrich & Son.

SHOWING OF STYLES FROM FASHION'S CENTER

Spring Opening.

WE INVITE YOU TO INSPECT OUR NEW SPRING AND SUMMER MERCHANDISE. THIS ANNOUNCEMENT MEANS SOMETHING; WE PUT THE LOW PRICE ON OUR GOODS IN THE BEGINNING. YOU WILL FIND THE QUALITY RELIABLE AND EVERYTHING NEW.

THE STORE WILL BE TRIMMED APPROPRIATELY FOR THE OCCASION AND WE INVITE YOU TO COME AND MAKE YOURSELF AT HOME.

Fred Rosacrans & Sons.

P. B. HARDY, M. D.

PHYSICIAN AND SURGEON

Special attention given to diseases of the Stomach, Throat, Nose, Ear and Surgery.

Office Chicago Street

Office Hours, 12:30 to 3 and 6:30 to 8 P. M.

Office work on Holidays and Sundays by appointment only.

W. A. BREIGEL.

PHYSICIAN AND SURGEON

SURGERY A SPECIALTY.

Office next door west of Kerr's Bakery, upstairs.

HOURS—2 to 4 p. m., 7 to 8 p. m.

TELEPHONE No. 63.

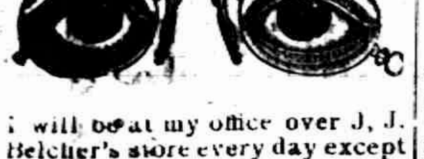

I will be at my office over J. J. Belcher's store every day except the 3rd Tuesday of each month

S P. HOSMER,

OPTICIAN

Dental Parlors

W. D. REED, D. D. S

Chicago, St., Tecumseh.

Crown and Bridge work. Aluminum Silver and Rubber plates and all of the specialties known to modern dentistry. Gas or vitalized air administered.

Office over Avery &Co'sstore.

Dental Parlors

of

E. D. BROWN, D. D. S.

Filling, Crown, Bridge and platework Local and complete anaesthetics administered for painless extraction. Office over Orr's Drug Store. Phone, 192

A. C. AYLESWORTH,

Licensed Auctioneer, Real Estate, Stock and General Salesman.

Will attend all sales in city or country, at reasonable rates.

Headquarters and all dates made Herald office.

FRANK DAVIDSON,

Licensed Auctioneer. Farm and Stock Auctions.

Attended to promptly and in satisfactory manner. Terms reasonable.

Headquarters at Herald office where all dates are made State 'phone 504 East.

HELEN D. VALENS

Osteopathic Physician

Office, 46 Chicago street.

At Tecumseh Wednesdays, Saturdays and Sundays and every evening.

Junk Dealer.

Pay the best price for Rags Rubbers and Paper, and all kind of Metal and iron.

Telephone 265.

Call by phone and I will come with team.

Mail box 626.

B. FAELK

DETROIT

HAS ONE GOOD

Moderate-Priced **HOTEL** Centrally Located

YOU ARE WELCOME

THE FRANKLIN HOUSE

Corner Larned and Bates Sts.

One block from Woodward and Jefferson Aves. Convenient to all depots, theaters, etc.

Well Furnished Rooms, 75c to $1.50 per day. Excellent Meals, 35c.

H. H. JAMES & SON,

Proprietors.

NO REASON FOR IT

When Tecumseh Citizens Show the Certain Way Out

There can be no just reason why any reader of this will continue to suffer the tortures of an aching back, the annoyance of urinary disorders, the dangers of any kidney ills when relief is so near at hand and the most postive proof given that they can be cured. Read what a Tecumseh citizen says.

Mrs. Jeanett Teachout, W. Oneida Street, Tecumseh, Mich., says: "I again take pleasure in recommending Doan's Kidney Pills to persons afflicted with kidney trouble. Last fall my kidneys became disordered and I suffered from pains in the small of my back. If I stooped, sharp twinges seized me and for a few seconds I was unable to straighten. Too frequent passages of the kidney secretions also annoyed me greatly and the doctor was unable to help me. Doan's Kidney Pills were so highly spoken of that I procured a box and began their use. I was so promptly relieved that I continued taking the medicine until my trouble disappeared."

For sale by all dealers. Price 50c. Foster Milburn Co., Buffalo, New York, sole agents for the United States.

Remember the name Doan's and take no other.

Commissioners Notice

STATE OF MICHIGAN, County of Lenawee County, ss.

In the matter of the Estate of BLANCHE M. HAYDEN, Deceased.

The undersigned having been appointed by the Probate Court of said County, Commissioners to receive, examined and adjust all claims and demands of all persons against the estate of said deceased, do hereby give notice that we will meet for that purpose at the office of Sylvester P. Hosmer in the village of Tecumseh, Lenawee County, Michigan, on the 1st day of April, 1911, and on the 3rd day of July, 1911 at two o'clock in the afternoon of each of said days.

And that four months from the 2nd day of March, 1911, are allowed by said Probate Court for the creditors of said estate to present their claims to us for examination and allowance.

Dated March 2nd, 1911.

Sylvester P. Hosmer.
Arthur Bradley.
Commissioners.

Commissioners' Notice.

STATE OF MICHIGAN, County of Lenawee, ss;

In the matter of the estate of ELIZA JANE CARSON, deceased.

The undersigned having been appointed by the Probate Court of said County, Commissioners to receive, examine and adjust all claims and demands of all persons against the estate of said deceased, do hereby give notice that we will meet for that purpose at the office of Sylvester P. Hosmer in the Village of Tecumseh, Lenawee County, Michigan, on the 1st day of April, 1911, and on the 14th day of August, 1911, at two o'clock in the afternoon of each of said days.

And that six months from the 14th day of February, 1911, are allowed by said Probate Court for the creditors of said estate to present their claims to us for examination and allowance.

Dated March 4th, 1911.

Sylvester P. Hosmer.
Thomas Elliott.
Commissioners.

STATE OF MICHIGAN, County of Lenawee ss.

Probate Court for the County of Lenawee.

At a session of the Probate Court for the County of Lenawee, holden at the Probate Office in the City of Adrian on the 6th day of March, in the year one thousand nine hundred and eleven.

Present, HARRY L. LARWILL, Judge of Probate.

In the matter of the estate of MARTIN J. UPDIKE, deceased.

On reading and filing the petition of Albert C. Aylesworth, administrator upon the estate of said deceased, alleging that the funeral expenses and debts of said deceased, and the expenses of administration thus far incured, have been fully paid, and praying that his final administration account may be allowed and for such other order and decree as to this Court shall seem proper.

It is ordered, That Tuesday, the 4th day of April next at nine o'clock in the forenoon be assigned for the hearing of said petition.

And it is furthered Ordered, That a copy of this order be published in the TECUMSEH HERALD a newspaper printed and circulating in said County of Lenawee for three successive weeks previous to said day of hearing.

(A true copy) HARRY L. LARWILL,
Judge of Probate.
E. D. LARWILL, Probate Register.

THE FLYER THAT NEVER HALTS

But Keeps Going Steadily Without Body or Wings or Wheels.

"The only flying thing that never breaks down," said the man with frost in his hair, "is the one commonly known as Time; nothing ever the matter with that; it flies steadily with never a stop.

"Other flying things that we know of burst their carbureters, or bend their shafts, or break their propellers, or get out of gasolene, or they bend their wings or blow up or burn, or there's something the matter with them so that they can't be kept flying, but the flying thing called Time keeps right along without requiring even any oil on its bearings, the one and only perpetual motion, which nothing can stop. It never speeds, it keeps going always at the same steady uniform gait, whether on the earth or in the air, but it never stops, and so, soon or late, it leaves men and all their works behind.

"I'd like it if I could help the flying machine men; I would do it if I could; but I'd like better to be able to stop or at least to check or slow down the flight of that greatest of all flying things, though it is without body, or wings or wheels, the flyer that we call Time."

Heard in Some Households.

Absolutely no consideration for me.

You are driving me to desperation.

Your treatment is beyond endurance.

A weaker woman would be driven into a mad-house.

I am surely losing my mind.

I never had a moment's peace.

You are making my life a hell on earth.

You are driving me to an early grave.

I am simply worn to the bone.

Never get one kind word.

Oh, why did I leave home?

I can never open my mouth.

Oh, if the grave would only open and take me in.

I am all unstrung.

I am on the verge of nervous prostration.—F. J. W., in Life.

The Limitations of Royalty.

The late King Oscar of Sweden was the least conventional of monarchs, but he had to courtesy to custom, nevertheless.

The King and Monsieur Bonnier, the botanist, met as strangers, the New York Sun's foreign correspondent says, while out in search of flowers near Stockholm. They were soon the best of friends, and Bonnier suggested lunch at his inn:

"Come home with me instead," said the other.

When the way led to the palace gates Bonnier hesitated.

"I'm sorry," said his companion, "but I happen to be the king of this country, and this is the only place where I can entertain my friends."

CORRESPONDENCE

CLINTON

Mr. LaVensler and family are busy getting settled in the Frank Parker house.

Mrs. Geo. Freese, Mrs. Ray Blanchard and Mrs. Frank Johnson are delegates to represent the Clinton Culture Club to be held in Addison, April 27. Mrs. Mary Tubbs will represent the club at the State Federation to be held in Detroit at a later date.

Mrs. Louise VanGieson returned Friday from a visit with her brother in Detroit.

Mr. and Mrs. Clarence Case of Manchester visited at C. J. Robison's Thursday.

Frank Parker and family left Monday morning for Louisville, Ky., where they will make their future home.

Merritt Estabrook has been very poorly of late, suffering from grip.

John Noone has sold his new house to Laura Haggart, consideration reported as $1300. Blake Blatchford and wife will occupy the house when it is completed.

Miss Ruth Kimball is home from college for a week's stay.

Mr. and Mrs. George Kies have been busy the past week packing and selling the household goods of Fred Keornig who with his wife are in Denver, Colo. The Keornig property has been sold to Mr. Parsons of Freeport, Ill.

Miss Evelyn Wynell of Pt. Clinton O., will assist Mrs. Marie Hard at her millinery parlors as trimmer this season.

Mrs. Geo. Kies will entertain the Ladies' of St. John's Parish Wednesday evening. All are requested to bring five cents, thimble and sissors.

Edward Larzelere is very ill with pneumonia.

Misses Lola Blanchard and cousin Jay and Virgie Lankton are home from the Normal for a week

Mrs. E. N. Davenport of Ft. Wayne Ind., is the guest of her sister Mrs. McConnell at the Baptist parsonage.

The pupils in Miss Blanche Robison,s room at school enjoyed a party in place of their usual work Friday afternoon. The occasion being a farewell to little Frank Parker who is to move away. Refreshments were served and all the children report a jolly good time.

Business has begun at Woodward's foundry.

Miss Nita Hogan, Messers Frank Allen, Clifford Bauer and Arthur Ferrick are home from the M. A. C. for their spring vacation.

Mrs. Horace Brown was called to Goldsmith, Ont., this week by the illness of her sister.

Miss Mary Clark is home from Alma college. Misses Crawfsrd and O'Neil accompanied her for a few days visit at the Clark and Freese homes.

James Hogan has been tearing down the old barn on the Wier lot and drawing the good timber to his farm north of town. The lot has been sold to Mrs. A. W. Muir who will build a house there some time this year.

Mrs. Hiram Saxton has returned from a few days visit with Rev. J. H. Ashby and wife at Ovid.

Mrs. James Hogan spent the last of the week with her daughter Mrs. Darling at her home in Jackson.

Little Marion Tubbs has the measles.

Mrs. F. R. Hurst and little daughter have returned to Alma after a visit with C. L. Kimball and wife. Mr. Hurst had business in Tecumseh and other towns' in the interest of the Y. M. C. A. work so did not return with her.

Miss Nellie Rogers who has been quite ill for a couple of weeks is reported better.

"Mother Goose" and her family can not get here in time for the "County Fair" but will appear on the evening of March 30, under the auspices of Tecumseh Grange. Besure and see them.

BRITTON.

Mrs. Edgar Exelby was a Milan visitor Saturday

George Wire moved his family to Macon the last of the week.

A. E. Kniffen was in Detroit Sunday visiting his son Claude and wife.

Ellen Smith of Ridgeway spent Sunday with Winnefred Morrell.

Roy Britton and family were in Adrian Saturday and Sunday visiting his parents.

Mrs. Clarence Ellson and baby of Blissfield visited her parents the last of the week. Mr. Gilson came Sunday.

Orpha Palmer is home from her school this week for the spring vacation also Ralph Palmer from Adrian College.

Mr. and Nrs. Robt. Moore and Herbert Temple of Tecumseh were callers at the Peoples' Bank Friday.

Mrs. A. E. Bachman and children visited the last of the week with relatives in Adrian.

Among those that are home from school this week for the spring vacation are the following: Frances Exelby and Frank Lusty from Albion, Myrtle Babock, Hazel Exelby, Hazel Temple, George Exelby from Ypsilanti, Leon Exelby, Fannie Lenardson from M. A. C., Ruth Exeleby from Milan and Earl Babcock from Freemont, Mich.

A COLD, LAGRIPPE, THEN PNEUMONIA

Is too often the fatal sequence. Foley's Honey and Tar expels the cold, checks the lagrippe and prevents pneumonia. It is a prompt and reliable cough medicine that contains no narcotics. It is as safe for your children as yourself. Sold by all Druggists.

Free Child's Remedy

What mother is not looking for something that will help her children in the little ills of life, something for the stomach trouble and the bowel trouble? Long ago she probably has become convinced that a child cannot readily swallow a pill or a tablet, and that to "break them in half and crush them" is an annoyance; that usually they work too drastically, and are nauseating and too powerful for the little one's stomach.

Any mother who will take the trouble of sending her name and address can obtain a free sample bottle of a remedy that thousands of other mothers are using and now paying for. This remedy is Dr. Caldwell's Syrup Pepsin, and the offer of a free trial bottle is open to any mother who has not yet used it. Having used it and convinced yourself that it is what you want, you can obtain it in the future of your druggist at fifty cents and one dollar a bottle, just as so many others are doing, the free sample being simply to convince you of its merits. It is the best way to begin on it. Mrs. L. Davis of 181 W. Harrison street, Chicago, and Mrs. Mary Belford, 1710 Coke street, Louisville, Ky., both started with a free sample and now they write that they have never been without a bottle in the house since.

It is undoubtedly a great family remedy, as it is adapted to all ages, being mild and pleasant to take and yet thoroughly effective. It is especially the ideal remedy for children and women and old folks, who need something pure, mild and natural. It has the advantage of being a thorough laxative and yet contains tonic properties. Use it for the most stubborn constipation, indigestion, liver trouble, sick headache, sour stomach and such complaints with a guarantee that it will cure.

Dr. Caldwell personally will be pleased to give you any medical advice you may desire for yourself or family pertaining to the stomach, liver or bowels absolutely free of charge. Explain your case in a letter and he will reply to you in detail. For the free sample simply send your name and address on a postal card or otherwise. For either request the doctor's address is Dr. W. B. Caldwell, R. 500 Caldwell building, Monticello, Ill.

AUCTIONS

The undersigned will sell at Public Auction, on the premises, one mile east and one-half mile north of Tipton, on Thursday, March 30, 1911, at 1 o'clock p. m. sharp, the following described property:-

Stock—1 Driving Mare, 9 years old weight about 1,000 lbs., sound, sired by Strongwood. 1 Work Horse, 12 years old, weight 1,000 lbs.

Tools—Building Moving Outfit, consisting of a Capstan, Trucks, Rollers, Shoes, Jacks, Rods, Chains, Mauls, Crowbars, Stakes, Ropes and Pulleys of all kinds, outfit complete.

One Pipe Axle Milburn Wagon, 1 Road Wagon, 2 seated Platform Spring Wagon, Single Buggy, Long-thilled Breaking Cart, Cutter, Bob-sleighs, 1 set heavy Double Harness, 4 set of Double Harness, 1 Single Harness, 1 Cutting Box, Mowing Machine, Fence Building Machine, 26 ft. Ladder, 99 Oliver Plow, Grain Box, 2-tooth Cultivator, Crosscut Saw, Buck Saw, quantity of Household Goods and other numerous articles.

APIARY—40 Colonies, more or less bred up from improved boughten Queens.

TERMS OF SALE—All sums of $10.00 and under CASH, all sums over $10.00 8 months' credit with approved bankable notes at 6 per cent interest. All articles must be settled for before removal from the premises.

MRS HATTIE BUELL

A. C. Aylesworth, Auc.

An Angel of Mercy.

"Gentlemen, I was not always a rich man," said the cigar drummer as he lighted another of his samples and sat back to enjoy it. "No; it is only for the last ten years that I have wallowed in luxury."

"You were poor as the rest of us before that time?" queried one of his listeners.

"I should hate to tell you what straits I was ofetimes driven to. I will relate only one instance. I found myself in Boston, out of money and out of work. I walked the streets two days without food. I walked until I fell down exhausted."

"And then came the banker and took you under his wing?"

"No, sir. I was lying in the street, dying as I thought, when a lady who was passing that way in her carriage saw me and descended, and after a few words of encouragement and hope, she took the rings from her ears and put them in my hand."

"And you lived on?"

"I did."

"And you sold those earrings and the money gave you a start."

"Exactly."

"And did you ever find the name of the angel?"

"I did. As soon as fortune began to smile on me I traced her out and put a two-dollar bill in her hand and spoke a thousand words of gratitude."

"A two-dollar bill!"

"Yes. The earrings were Rhinestone, and that was their original cost. So you see, gentlemen"—

But they called him a liar and fled his company.

One Book Authors.

Robert Burton, the author of "The Anatomy of Melancholy," may claim this honor. His book has stood the test of time as few books have. Professor Saintsbury writes that "all fit readers of English literature have loved him." Lamb praises "the fantastic great old man" and, indeed, borrowed from him many a choice phrase. Among other remarkable "one book authors" may be mentioned Sir Thomas Malory, whose famous collection of Arthurian romances is one of the imperishable treasures of the English tongue; Richard Hooker, whose "Laws of Ecclesiastical Polity" is still a standard book on the constitution of the Church of England, and Gilbert White, whose immortal "Natural History of Selbourne" is still read with pleasure and profit.

Business Philosophy.

Play is work that you don't have to do.

Never hide a traveling man whose waistcoat is more insistent than his personality.

Don't rise so high in your calling that you see only one side of your fellows.

It's true that a marble statue has no faults, — but then it has no friends, either.

There are plenty of doors labelled "Pull," but the majority, after all, bear the legend "Push."

There are self-made men in this world who ought to be suffering from remorse.—Warwick James Price in Lippincott's.

WHAT BETTY THOUGHT

"No, I couldn't describe my ideal man."

Betty's blond head was outlined against the big blue satin pillow which she had brought from the parlor couch to the library as soon as young Frost had telephoned her that he would call that evening. It was a rich shade of blue—an effective background for a Dresden china face.

Betty's eyes rested on her own slim white hand, whiter than ever as it lay upon the dark blue of her gown, and young Frost's eyes naturally followed the innocent lead of hers. The briefest of examinations showed conclusively that it was a very pretty hand.

"No, I cannot describe my ideal man," said Betty. "Of course," she continued, after a scarcely perceptible pause, "I have some ideas about him. He must be strong—in character as well as physique. I must feel that he is stronger than I am."

"I understand that," young Frost asserted so cordially that Betty hardly repressed a smile. She had met the same situation before, but had yet to meet the man who did not believe he could easily measure up to this ideal.

"Why do you ask?" she inquired, oh, so innocently! "Have you an ideal woman?"

"I certainly have," replied young Frost, with grave emphasis.

"And you know how she looks, even?"

"Yes, I do."

"Would you mind telling me about her?"

"I've wanted to for a long time."

"She has the sweetest, most unselfish, sincere nature imaginable," began young Frost. "She has a way of compelling the best there is in you to rule you.

"I think it's because she's so good and true herself, and trusts so completely in the goodness and truth of other people that you couldn't bear to disappoint her. It keeps you up to your highest mark when you're with her, and when you're away from her — his voice softened — "when you're away, if you happen to drop a little, the thought of her pulls you up again."

Betty's eyelids were down. She had never heard herself described like this.

"It seems to me these things come first—before mere personal appearance," Frost went on, "but she's beautiful to look at, too. Her hair is very heavy. It's blond. Not exactly golden—more of a soft, pale brown."

H'm said Betty to herself. Everybody else says golden.

"She dresses it very simple," said young Frost, "in a way that shows it's all her own hair. It's a great contrast to the fashionable, upholstered head, but she's so genuine, clear through, that anything of that sort would be distinctly out of character."

"Men are so innocent," Betty thought tenderly; for one of the thick braids wound smoothly round her head was attached only by hairpins.

"She's tall, for a woman, and graceful. She mostly dresses in a dark shade. I'm not much on colors, but when she isn't all in white, I should say she usually has on a plum-colored dress—deep and rich, you know—with a little white lace round the neck."

The dimples tried to come in Betty's cheeks as she heard this groping masculine tribute to her fancy for being known as the "girl in dark blue." Gown after gown she had bought, all of the same color, and she always had them made with a touch of white about the face, just as he had noticed.

"She has nice hands—slender; and good shaped—but they're not the kind that are beautiful because they never do anything between manicuring times. Theyre helpful, capable hands."

Betty felt suddenly unworthy. "What color are her eyes?" she murmured, without looking up.

Frost hesitated. "What's the matter with that candle on the bookcase?" he asked suddenly. "See how it flares."

"I think it's perfectly safe," was the demure answer, made without a flicker of Betty's downcast lashes. "The shade has a mica lining; it can't take fire. You didn't tell me the color of her eyes."

There was silence. Frost went over and examined the candle. On the way back he moved two chairs and picked up a magazine which had slipped from the table, but Betty was not to be surprised into looking up.

"It's queer that I should have to stop and think," he said, finally sitting down again. "They—well, they're blue, that's what they are."

"They are'!" A pair of unmistakably brown eyes opened wide and looked reproachfully at him, but if Frost was surprised he faield to show it.

"They are." he repeated, firmly. "Now that I see your brown eyes again I'm perfectly sure that hers are blue."

"Hers!" Betty's face but faintly expressed the chagrin she felt as her thoughts flashed back through the past few minutes. She was completely off her guard.

"Yes, my mother's eyes are blue." Frost leaned forward and masterfully possessed himself of Betty's hand. "You're so like her, Betty. That likeness was what first drew me to you, and since I've come to know you for yourself—Betty, dear"—with a sudden glint of mischief—"can't you feel that I'm stronger than you are?"

"I ought to hate you," she whispered without withdrawing her hand, "but I don't."

Microbes.

"Speaking of the ark," he said, "I saw a little boy at play with his Noah's ark the other day. I watched him put aboard all the people, all the painted animals, and then I saw him place carefully in a sheltered spot two tiny splinters of wood.

"'What are they, my son?' I asked.

"'Them's microbes,' said he.

"It had never occurred to me before, but there must, of course, have been a pair of microbes in the ark."—Harper's Weekly.

Thorwaldsen.

Thorwaldsen was a Dane, born in Copenhagen, Denmark. It is hard to answer your question about his greatest work. He worked along various lines—that of the classic mythology, that of religion and that of history, and the question you raise would be answered differently by different people. One might say that his "chief work" was the "Mars," another "The Twelve Apostles," and still another the "Lion of Lucerne." Pretty nearly everything that Thorwaldsen did was great.

PATENTS

ARTHUR P. GREELEY
FORMERLY
ASSISTANT COMMISSIONER OF PATENTS

WM. CRANCH McINTIRE
FORTY YEARS IN PRACTICE.

618 F STREET N. W.
WASHINGTON, D.C.

U. S. AND FOREIGN PATENTS
CAVEATS AND REISSUES.

TRADE-MARKS
DESIGNS.

ATTORNEYS AND COUNSELLORS,—MECHANICAL EXPERTS.
PRACTICE IN ALL U. S. COURTS.

FEES REASONABLE AND BEST ADVICE ALWAYS GIVEN, REGARDLESS OF ALL INTERESTS EXCEPT THAT OF CLIENTS.

BUSINESS CONDUCTED UPON HIGHEST PROFESSIONAL PLANE AND UNDER PERSONAL SUPERVISION OF MR. GREELEY AND MR. McINTIRE.

ALL LETTERS OF INQUIRY ANSWERED PROMPTLY ON DAY OF RECEIPT.

INFORMATION AND ADVICE FREELY GIVEN.

OUR BOOK ENTITLED "GREELEY & McINTIRE ON PATENTS," SENT FREE TO ANY ADDRESS.

GREELEY & McINTIRE,

PATENT ATTORNEYS. WASHINGTON, D. C.

The DR. HUNT SPECIALIST Co

61 West Fort Street, DETROIT, MICH.

DETROIT'S WELL-KNOWN SPECIALISTS

where men and women go with the positive assurance that they will get the best treatment to be had.

Difficult Surgical Operations Performed with Skill and Success when Surgery is necessary.

DISEASES of MEN and WOMEN

PILES PERMANENT CURE POSITIVELY GUARANTEED

VARICOSE VEINS Radically CURED IN 10 DAYS

RUPTURE URINARY DISEASES Cured by Improved Methods

New RESTORATIVE Treatment for Loss of Vital Power

Blood & Skin Diseases Cured in a Few Days. Special Treatment. Free Information

We have no fake "home treatment." We require one personal examination. Don't say you can't come to Detroit. Your health is worth more to you than all else. Let us give you a thorough examination FREE, this week. You will need to remain here only a few hours, and after the examination, can then return to your home and continue the treatment there. Call or write today. Remember the address—

61 West Fort St., Opposite the Postoffice

For a Loaf, All Right.

As the tramp looked at Mrs. Godard he felt a thrill of hope. Here was surely an easy and benevolently inclined person. "Could you gimme a dime to buy a loaf o' bread?" he whined.

Mrs. Godard's guileless soul looked out at him through her nearsighted eyes, and she fingered her purchase hopefully.

"I have only a quarter here," said she, "and I'm really too tired to walk home."

"Sure, I can change it for you," said the tramp, cheerfully, as he took out a dime and a nickel; and not until Mrs. Godard was half-way home on the car did it occur to her that there was anything unusual in the transaction.

Microscopic Writing.

A remarkable machine made by a lately deceased member of the Royal Microscopical Society for writing with a diamond seems to have been broken up by its inventor. A specimen of its work is the Lord's prayer of 227 letters, written in the 1,237,000 of a square inch, which is at the rate of 53,880,000 letters or 15 complete Bibles, to a single square inch. To decipher the writing it is necessary to use a 1-12 inch objective, which is the high power lens physicians employ for studying the most minute bacteria.

"Only Us Chickens."

The same thing that prompts one to say yes in answer to the query, "Are you asleep?" may have influenced the negro in the following story from Life:

It was a dark night, and the owner of the chicken-coop, gun in hand, was investigating certain suspicious noises he had heard.

"Who's in there?" he called at the open window.

Erastus, inside, replied softly and reassuringly, "Ain't nobody heah 'cep'in us chickens."

Brought Into Commerce.

The fruit of the garite tree is now being handled in fair commercial quantities for the production of a cheap type of vegetable grease, useful for the manufacture of soap and candles.

Criticism of Nature.

"It has always seemed to me that Nature is at fault," observes the Philosopher of Folly, "when she gives a man a mouth capable of biting off more than he can chew."

A Coward.

A coward boasting of his courage may deceive strangers, but he is a laughing-stock of those who know him.—Phaedrus.

SAVING $1,000,000 A DAY.

The most striking application of the contention of Attorney Brandeis before the interstate commerce commission, that by scientific operation a saving of $1,000,000 per day could be affecting by the railroads of this country, is that this possible saving be proposed as an alternative for the proposed general advance in rates. If the railroads need an increase of net earnings, and if such a substantial increase can be made by more systematic operation without reducing the scale of wages or salaries, why should rates be advanced? For, aside from the need of greater revenue, the railroads should be ready to adopt the most scientific and economic policies compatible with efficient service.

It cannot be said that Mr. Brandeis has conclusively sustained his contention, but he has offered testimony from both expert railroad men and the scientific men of other lines of business that must be given reasonable consideration.—Kansas City Star.

INSURANCE MEN UTTER WARNING

ASK COMMERCE COMMISSION TO GO EASY ON RATE QUESTION.

FOR POLICY HOLDERS

Their Money to Extent of Millions Invested in Rail Stock Says Ide.

Washington, D. C.—The interest of the life insurance companies with their 20,000,000 policyholders, in the avoidance of any decision that might impair their investments in railroad securities, was called to the attention of the interstate commerce commission today by George E. Ide, president of the Home Life Insurance company of New York.

Mr. Ide testified that he appeared before the commission in its investigation of the proposed increase in freight rates as the spokesman of the Association of Life Insurance Presidents and the vast army of policyholders. He declared a false step by the commission would seriously affect a vast number of citizens who were indirectly, but intimately related in the prosperity of the railroads and whatever action the commission took would be regarded as a precedent to guide the commissions of the various states.

Mr. Ide declared that the individual investor had his rights, but was unable to appear for himself. Under the general economic system, the small saver who might become the future capitalist was a partner in these enterprises. He contended that anything affecting unfavorably the prosperity and extension of the railroads ultimately would be felt by the small saver whose welfare was of vital importance to the upbuilding of the nation.

"Of the entire bond issue of the steam railroads of this country amounting to $9,118,000,000," said Mr. Ide, "the life insurance companies doing business in New York state hold $1,139,000,000, or one-eighth. The 20,000,000 policyholders are all collectively and individually interested in the integrity of this investment. Any move which even sentimentally affects unfavorably the railroads of the land will strike a blow at these securities. It is not necessary to reduce the railroads to a condition of bankruptcy before the value of the underlying securities is affected."

"Why such trepidation at this time," asked Commissioner Lane, "when last year was the best year the railroads ever had?"

"It is to the future," replied Mr. Ide. "I know that such sentiment exists."

Mr. Ide said that the plea for investment security integrity might well be extended to safe guarding the savings banks and educational institutions.

E. E. Williamson, freight commissioner for the commercial organizations of Cincinnati, resumed his testimony, telling about the "remarkable good" financial condition of the American railroads. He said that since the Hepburn act the public had been contributing greater revenues to the railroads and the effective enforcement of the law against rebates practically spelled the difference between bankruptcy and prosperity for the railroads. He declared that the basis of credit of nearly all the railroads was good.

He told of what he termed a pessimistic pamphlet prepared by Chairman C. C. McLain, of the truck line association, which, he said, was distributed by railroads, though it seemed to "bear the market against themselves," the document deploring the rates situation as threatening the stability of the railroads. He severely criticised that pamphlet as reflecting upon railroad security integrity.

He dwelt upon a letter in reply which his commercial organization had sent to President Brown of the New York Central, deploring such a pronunciamento from the railroads. He told of the purchasing agents of the Chicago Great Western, the Chicago, Rock Island and Pacific, and the Chicago & Eastern Illinois, soliciting signatures of shippers to head off opposition to increases in rates, a similar letter being sent out by the Griffin Car company, a railway supply concern of Chicago.

Fixity of Purpose.

The man who succeeds above his fellows is the one who, early in life, clearly discerns his object, and toward that object habitually directs his powers. Even genius itself is but fine observation strengthened by fixity of purpose. Every man who observes vigilantly and resolves steadfastly grows unconsciously into genius.—Bulwer-Lytton.

Seaweed as a Water Filter.

Seaweed may be planted in the Schuylkill river in Pennsylvania as an experiment to attempt to filter the water which is used for drinking purposes in Philadelphia.

RAILROAD TIME TABLES.

Lake Shore & Michigan Southern Railroad.

Effective Nov. 27 1910

Going south.

Station	315 D'ly	309 D'ly ex Sun	331 D'ly ex Sun	311 D'ly
Jackson	6 05 a m	10 50 a m	2 05 p m	8 10 p m
Tecumseh	7 03 a m	11 29 a m	3 01 p m	9 03 p m
Adrian	7 33 a m	12 01 p m	3 30 p m	
Toledo	8 40 a m	12 30 p m	4 15 p m	10 05 p m
Chicago	3 45 p m	9 00 p m		

Going north.

Station	316 D'ly	312 D'ly ex Sun	314 D'ly ex Sun	318 D'ly
Toledo	7 50 a m	12 30 p m	5 15 p m	7 25 p m
Adrian		1 00 p m		8 10 p m
Tecumseh	9 09 a m	1 30 p m	6 20 p m	8 42 p m
Jackson	10 15 a m	2 33 p m	7 25 p m	9 45 p m

DUNDEE BRANCH.

Going west.

Station	429 D'ly ex Sun	425 D'ly ex Sun	421 D'ly ex Sun	427 D'ly ex Sun
Adrian	6 10 a m		3 30 p m	
Tecumseh	7 30 a m	9 10 a m	4 02 p m	6 25 p m
Addison	9 56 a m	10 05 a m	4 55 p m	7 20 p m

Going east.

Station	422 D'ly ex Sun	428 D'ly ex Sun	430 D'ly ex Sun	434 D'ly ex Sun
Addison	9 56 a m	10 25 a m	1 20 p m	7 50 p m
Tecumseh	10 43 a m	11 20 a m	3 50 p m	8 40 p m
Adrian	11 15 a m		5 25 p m	

Tecumseh and Dundee trains.
Daily except Sunday

Leave Tecumseh	7 35 a m	12 30 p m	4 10 p m.
Arrive Tecumseh	10 45 a m	2 40 p m	6 22 p m

G. J. ZEIHR, Ticket Agent.
L. A. ROBISON, G. P. A., Cleveland, O.

PATENTS

promptly obtained in all countries TRADE-MARKS, Caveats and Copyrights registered. Send Sketch, Model or Photo for FREE REPORT on patentability. Patent practice exclusively. BANK REFERENCES.

Send 2 cents in stamps for invaluable book on HOW TO OBTAIN and SELL PATENTS. Which ones will pay. How to get a partner, patent law and other valuable information.

D. SWIFT & CO.

PATENT LAWYERS.

303 Seventh St., Washington, D. C.

FEELING LIVER-ISH This Morning?

TAKE

THEDFORD'S **Black-Draught**

Stops Indigestion Constipation

25¢

AT ALL DRUGGISTS

A Gentle Laxative And Appetizer

Foley's Kidney Pills

What They Will Do for You

They will cure your backache, strengthen your kidneys, correct urinary irregularities, build up the worn out tissues, and eliminate the excess uric acid that causes rheumatism. Prevent Bright's Disease and Diabetes, and restore health and strength. Refuse substitutes.

Sold by All Druggists

OVER 65 YEARS' EXPERIENCE

PATENTS

TRADE MARKS DESIGNS COPYRIGHTS &c.

Anyone sending a sketch and description may quickly ascertain our opinion free whether an invention is probably patentable. Communications strictly confidential. HANDBOOK on Patents sent free. Oldest agency for securing patents. Patents taken through Munn & Co. receive special notice, without charge, in the

Scientific American.

A handsomely illustrated weekly. Largest circulation of any scientific journal. Terms, $3 a year; four months, $1. Sold by all newsdealers.

MUNN & Co. 361 Broadway, **New York**

Branch Office, 625 F St., Washington, D. C.

DETROIT

Headquarters for Michigan People

THE **GRISWOLD HOUSE**

POSTAL & MOREY, Proprietors

AMERICAN PLAN $2.50 to
EUROPEAN PLAN $1.00 to

modern and uptodate hotel ally located, in the very retail shopping district Griswold and only one block Ave. Jefferson. cars pass by the visit Detroit Griswold House.

The Tecumseh Herald.

VOL. LXI. NO. 27. TECUMSEH, MICHIGAN, FRIDAY, MARCH 31, 1911. WHOLE NO. 4022

COMMERCIAL TECUMSEH SAVINGS

STATE SAVINGS BANK

THE LARGEST BANK IN NORTHERN LENAWEE

Why? Because it is a progressive bank, conservatively managed, not only in the interest of its depositors, but in the interest of the community at large.

ITS DIRECTORS;

L. G. NORTH, JOSEPH RUSSELL, C. A. SLAYTON, J. H. SMITH;
J. Q. LOOK, A. C. AYLESWORTH, THOMAS McCANN.

PAYS 3% INTEREST { on Savings Deposits compounded twice a year—June 1st and Dec. 1st.

J. Q. LOOK, President. L. G. NORTH, Vice Prest. J. H. SMITH, Cashier.

Miss Alice Bolton as Edna Earl in St. Elmo at the Bradley Opera House, Monday, April 3rd.

HON. J. L. O'MEALEY

Democratic Candidate for Circuit Judge, Lenawee County

In the issue of the Telegram of March 2, figures were presented showing where great savings had been made in the expenses of the jury during the past few years.

It was shown that an appropration of $10,000 was cut to $5,000, and had the advice of the County Treasure been heeded it might have been made even lower. His instructions were that $3,000 would be sufficient for this year that there was $8,000 in the jury fund at the time.

These figures alone might mean little, but as a matter of fact the records of the court will show that a great volume of business has been handled, one case in particular taking nearly ten days. Over a dozen burglars have been attended to, besides the numerous other cases; but the work has been handled with such dispatch that the expenses have kept to a minimum and the treatment of the lawbreakers has been such as to discourage that sort of work.

Judge O'Mealey filled his petition in the regular manner under the law and made known the fact that his desire to serve the people another term if they are satisfied with his work. On the other hand the candidate on the opposing ticket made the public statement that he absolutely, unconditionally and unquestionably would would not make the run if his party placed him on the ticket. It canuot other wise be construed but that a party making such a statement has but little interest in the office

Statements have been made to the effect that the present judge has taken undue personal interest in cases that came before him, but this argument has been presented by attorneys who have beeu touched by the judge's determination to keep the cases moving and reduce the expenses of the court, which is a very satisfactory fault, if such it may be called on the part of Judge O'Mealey.

Headlines in the daily papers from time to time have been "Big reduction in court expenses," Circuit court working fast," etc. This fact has been used by those who oppose the the present judge to show that he interference might be addmitted but when it means a saving of thousands of dollars to the taxpayers os the county few voters would care if the feelings of a few attorneys were injured a trifle.

The people want a judge who uses his best judgement both in disposing of criminals and his attentions to the disposition of the people's money.

Adrian Daily Telegram.

TO THE VOTERS OF THE COUNTY OF LENAWEE

Judge O'Mealy has shown himself to be an able, as well as an incurruptable judge, and he has administered the law regardless of the social, political or moneyed position of the offender, placing his duty to the people above his own political future, personal gain and even friendship.

As long as he is judge it will not always be so easy for the law breaker to escape the consequences of his crime by the mere payment of a fine.

Bank robberies and jail-breaking have become common in the State. The knowledge that a fearless and just man sits on the bench will have a salutary effect in ridding the County of thugs and desperate criminals residing in a border State and operating in Michigan.

The way in which Judge O'Mealy has presided over his Court in the last two years proves him to be a remarkably able man, and one peculiarly fitted for his difficult position

I appeal to the Voters of Lenawee County to demonstrate that they can rise above party considerations and that they will not be influenced against their better judgement by factions who oppose Judge O'Mealy solely because he has been an IMPARTIAL judge.

I am registered as a Republican, am not a personal friend of Judge O'Mealy; he would not know me from Adam. I am merely actuated by an earnest desire to see a man retained in an office for which he has shown himself so well fitted, and for the Welfare and the best interests of the County of Lenawee.

P. B. Hardy M. D.

TECUMSEH MAN HURT

John Hazlett received serious injuries last Saturday in Detroit, when starting out for his work in the morning he was waiting for a car and being quite near the track stepped back just in time to be caught by an auto, his leg was broken and he was badly shaken up. He was taken to his home at once and his wife reports him as comfortable as possible under the circumstances.

THE HERALD $1.00

DESIGNED AND TAILORED IN THE WORKSHOP OF WORTH
DESIGNED AND TAILORED IN THE WORKSHOP OF WORTH
DESIGNED AND TAILORED IN THE WORKSHOP OF WORTH

MADAM:

Are You Ready to Talk Spring Clothes?

Perhaps this is the season you are going to buy your first "Style Craft' or "Worth" Garment. Good! You are going to get all the benefit of this years successful experience, years of continuous, conscientious "Know How"—consistent construction and constant constempt for the commonplace.

Garments are perfect, graceful lines, a reflection of fashion and individuality, a suit for Service and for complete satisfaction. You will then surely be correctly but inexpensively Clothed.

We are featuring "Style Craft" and "Worth" Spring Coats and Suits at

$10,00 to $30.00 from "Misses" to "Stouts." Other Makes from "$5.00, to $15.00.

LET US SHOW YOU.

The Webster Anderson Co.

Tecumseh, - Michigan.

ST. ELMO

For the benefit of those that have not read St. Elmo recently, everyone seems to have read this famous novel some time during the forty years that it has ranked as the seventh seller, it may be stated that Willard Holcombs stage version, which is the only one that ever received the sanction of the authoress, Mrs. Augusta Evans Wilson, preserves as far as possible within the dramatic limits of time and space the main incidents and atmosphere of the original romance. According to this Edna Earl, granddaughter of a poor but worthy old blacksmith of Chattanooga, is the unintended witness of a duel in which St. Elmo, a young aristocrat of Georgia, kills Murry Hammond, his boyhood chum and son of his old tuter, the Rev. Mr. Hammond. It afterward transpires that St Elmo had ample justification for seeking satisfaction under the then prevailing code of honor, but when in after years accident and ambition make Miss Earl the protage of his mother and the pet pupil of the Rev. Mr. Hammond. She regards the young aristocrat with fear and aversion, based upon the belief that he is the murderer, whose wealth and social position have enabled him to escape punishment. For three acts there after it is a duel between St. Elmo and Edna Earl, aristocrat and ambitious plebian, the old south, the new, a contest, complicated by their love which grows stronger through the rivalery and interference of interested persons, until it eventually overrides pride, difference in social rank and wealth, and is brought to a happy ending.

ST. ELMO will be presented at the BRADLEY OPERA HOUSE next MONDAY, APRIL 3, by the same excellent company that presented it here last year, with MISS ALICE BOLTON as EDNA EARL and WILBER CHAMBERS playing the part of ST. ELMO.

THE EAGLES

The Eagles soared high on Monday evening last, when the losing side in the contest for securing new members for the order had to furnish the banquet for the crowd. A most delightful evening was passed and amid a cloud of smoke the ways and means for the advancement of the order was fully discussed. Ten new members were taken into the Order. Every member living in town was present and letters were received from several who were unable to be present from out of town. The night was a stormy one but it was pleasant inside. There will be another contest in May and the 4th Monday night will be observed in like manner. The names of the new members are: A. A. Smith, G. J. Ziehr, F. B. Ellis, Ralph Smith, W. L. Coller, Karl Kaiser, John W. Rowe, Floyd Russell, Frank Rippley, and Claire Camburn.

L. O. T. M. M.

Celebrating the 25th anniversary of the organization of this order the L. O. T. M. M. gave a banquet Monday evening to the K. O. T. M. M. at their lodge rooms. There was a fine turnout and a most elaborate supper was served and an interesting program was also given. Later in the evening cards were in order and nine tables of pedro were played. A reminscent social time was enjoyed by all and the evening was one long to be remembered.

MILLINERY OPENING

Miss Nettie Pierce

Friday and Saturday March 24-25

The pleasant store of Miss Pierce was in gala dress on Friday and Saturday of last week. Gay ribbons, bright flowers and hats of every discription helped in the display. In Milan braids noted were those for young ladies in extreme size but of the finest texture, and the drooping shapes in the dainty hats for the children with trimmings of forget me nots, lillies of the valley and ribbon roses were beautiful indeed. Navy and coronation blues were quite noticeable and with the bright trimmings were very effective. The Nacre shades in braids and flowers were quite striking and becoming to every one.

Miss Pierce also displayed some beautiful persian bands that lend themselves nicely to the trimming of a hat. A beautiful black hat with coral trimmings in bands and flowers was on display and was much admired Everything was bright and charming and made one long for the pleasant spring days and a pretty hat for the spring-time

LENAWEE PEOPLE IN CLEVELAND.

A letter was received from Mr. A. R. Arner this week who is now living in Cleveland stating that he is one of several former Lenawee Co. people there, that are organising a club or society to be composed entirely of former Lenawee County folks and that they are planning on a trip to Adrian on June 29th to attend the home coming celebration in their own special car. Besides expect to hold occasional social gatherings in Cleveland for mutual enjoyment. They wish to suggest that friends here write to friends there and ask them to send their names and correct addresses on a post card to Mr. George L. Sudborough, 1215 Citizens bldg., Cleveland, Ohio. "Do it now!"

MONDAY CLUB

The Monday Club held their regular meeting on Monday afternoon. The regular program was given. Miss S. Louise Haight a former member of the Club was present and gave a very pleasing talk, speaking especially of Clubs and Club work and comparing the Monday Club most favorably with others that she had visited. Her remarks, were listened to with marked attention. The work for the new year was discussed and Spain and Portugal will furnish the subject for the calender.

RESEARCH CIRCLE

The Research Circle at their meeting on Tuesday afternoon celebrated Reciprocity day. Mrs. John Clark of Clinton, president of the county federation of Clubs was present and gave a very pleasant talk to the ladies. A fine program was given and later refreshments were served. A number of out of town guests were present among whom were, Miss Best of Adrian, Miss Emma Keeney of Saginaw and Mrs. Harry Rosacrans of Toledo, O. A most interesting afternoon was the report of each one present.

AT THE CHURCHES

BAPTIST CHURCH.

W. B. Hartzog, Ph. D., minister.

10 a. m. Morning worship. Sermon by Rev. E. Chesney Ph. D. of Adrian.

11:15 Sunday school.

11:15 Men's class.

6 p. m. B. Y. P. U. meeting.

7 p. m. Evening worship. Sermon by Dr. Chesney.

PRESBYTERIAN CHURCH

Rev. Benjamin R. Weld, pastor.

10 a. m. Morning worship and sermon. "The Incarnation-The Virgin Birth."

11:15 Bible school.

7 p. m. Evening worship and sermon. "Another Message from Moses.

Wednesday 7:00 Midweek prayer service. Genesis 15.

Friday 7:30 p. m. The Women's Missionary Circle will hold a work meeting at the home of Miss Dingman

The Presbyterian Church Supper for April will be held the 4th Thursday of the month.

METHODIST

Geo. N. Kennedy, minister.

A welcome for next Sunday.

10 a. m. Morning worship and sermon. "The Christian in Society."

11:15 Sunday school.

11:15 Men's class. Addressed by J. Henderson Subject, "Jesus and the Laboring Man."

5 p. m. Evening service will be conducted by the young people, young people in the choir, young people for ushers, young people in the seats. "The Children's Church."

6 p. m. Epworth, Intermediate and Advanced Leagues.

EPISCOPAL CHURCH.

11 a. m. Sunday school.

10 A. M. Holy Communion and sermon.

4 P. M. Tuesday and Friday midweek service.

CARD OF THANKS

We wish to extend to our neighbors and friends our grateful thanks for their deeds of kindness ane loving sympathy to us in our sudden bereavement. May they all receive the same measure of consolation when they are called to pass through like trials.

Mrs. Samual Anderson
and family.

Already Out of Commission

The front door bell way out of repair. Mother in a hurry instructed John to put up some sort of a notice to that effect, so that the visiting public would be notified. John is long on foot-ball and short on the mysteries of punctuation. He finally evolved this sign, which a startled neighbor brought in to the mother:

"PLEASE KNOCK THE DOOR BELL OUT OF ORDER."

—Ruby Baughman in Woman's Home Companion for April.

"Had dyspepsia or indigestion for years. No appetite, and what I did eat distressed me terribly. Burdock Blood Bitters cured me." J. H. Walker Sanbury, Ohio.

The Klosfit Petticoat

Fits without a Wrinkle.

MUSLIN UNDERWEAR.

Belts, Combs, Barrettes, Hatpins, Collarpins.

Box Paper, Shelf Paper, Table Oil Cloth

AT

Ida B. Chase.

Fishing Tackle That's Fit

FOR FISHING.

Six words that mean QUALITY.
Six words to stand for REPUTATION.
Fifthteen years devoted to the ways of the finny tribe.
This Quality and Reputation are at your disposal.

W. L. COLLER.

Rifles, Pistols Shells, Shooting Gallery, Cigars, Candy and Sporting Goods.

To Look Right

your Horse must have a good Harness. A good horse looks better for it, while even a really poor horse may be made to look fine if he has a well fitting and stylish Harness.

We can give just what is necessary in this line at very reasonable prices, too.

W. C VanAntwerp.

Why Wobble

A month ago you had it in mind to start an account with this bank. Several times since you have renewed you resolve. Each time you have wobbled, put it off, to-morrow, next week, sometime.

DON'T WAIT ANY LONGER.

Come in to-day and start. $1 starts a savings account earning 3% interest.

Open noons and Saturday evenings from 7 to 8:30.

THE LILLEY STATE BANK.

TECUMSEH, MICHIGAN.

THE BANK THAT WANTS YOUR BUSINESS.

OLD CHINA

QUAINT AND CURIOUS

Drop in and examine it, even you don't wish to purchase.

SUPPLY LIMITED.

E. J. PETERS & CO.

PHONE 200 Successors to J. F. HICKS & SON

ADRIAN STATE SAVINGS BANK,

ADRIAN, MICH.

RESOURCES over - - $1,400,000.00

Largest Bank in this Section of Michigan.

We welcome visitors and invite inspection of our substantial Building, commodious Offices and massive, Burglar-proof Vault

3 % compounded semi-annually paid on all Savings Deposits remaining one calendar month or more.

Accounts may be opened by mail: Correspondence and personal interviews solicited.

R. A. WATTS, Pres., GEO. A. WILCOX, Vice Pres., B. TOBIAS, Cashier

Our Market

Is always supplied with the very best of Prime Beef Veal, Lamb Pork, Sausages, Smoked Meats, etc.

Just try our Oleomargarine, only 15¢ and 18¢ per pound

Shoulder Roasts of Beef	12½¢
Good, Tender Steak	12½¢
Very Lean Pork Roasts	15¢

FRSEH FISH AND OYSTERS

L. A. HUGHES MEAT CO.

Saturday Sale

Good Seeded Raisins	pkg.	8c
Good Raisins not seeded	pound	7c
Good Sultana Raisins	pound	10c
Good Tooth-picks	3 5c boxes	10c
10c package Indian Corn Flakes		4c
10c package Noodles		5c
10c can Sauer Kraut		8c
10c can Spinach		7c
15c can Sweet Potatoes		12c

All Genuine Bargains.

ONE DAY ONLY.

These goods delivered free if ordered with other goods.

F. D. AVERY.

PHONE 39

THE TECUMSEH HERALD

G. N. STACY,
EDITOR AND OWNER.

SUBSCRIPTION RATES

IN LENAWEE COUNTY.
One year, payment in advance........$1.00
One year, payment after three months....1.25

OUTSIDE LENAWEE COUNTY.
One year, payment in advance..........$1.25
One year, payment after three months.....1.50
There will be no Deviation from above Rates

Entered at the Postoffice at Tecumseh, Michigan as second class matter.

STATE OF OHIO, CITY OF TOLEDO, LUCAS COUNTY. } ss.

Frank J. Cheney makes oath that he is senior partner of the firm of F. J. Cheney & Co., doing business in the City of Toledo, County and State foresaid, and that said firm will pay the sum of ONE HUNDRED DOLLARS for each and every case of Catarrh that cannot be cured by the use of Hall's Catarrh Cure.

FRANK J. CHENEY.

Sworn to before me and subscribed in my presence, this 6th day of December, A. D. 1886.

(SEAL) A. W. GLEASON,
NOTARY PUBLIC.

Hall's Catarrh Cure is taken internally, and acts on the blood and mucous surfaces of the system. Send for testimonials free.

Address F. J. CHENEY & CO., Toledo, O.

Sold by all Druggists, 75c.

Take Hall's Family Pills for constipation.

A woman never forgets her birthday, but she is seldom able to remember how many she's had.

FOLEY KIDNEY PILLS.

Just the right medicine for backache, rheumatism, Bright's disease and all urinary irregularities. William F. Schramm, Adrian, Mich., says: "I had a severe case of kidney and bladder trouble for severel years. My back ached so severe that when I stooped over I could hardly straighten up and there were always sharp pains in my sides and often felt dizzy and weak. The kidney action was irregular and painful. I used Foley Kidney Pills only a few weeks and now I am a well man once more. They cured me entirely of a longstanding case of kidney trouble and I shall always recommend them highly. —Sold By All Druggists.

Sometimes the daughter of a druggist gets her good looks from her father.

A Fierce Night Alarm

is the hoarse, startling cough of a child, suddenly attacked by croup. Often it aroused Lewis Chamblin of Manchester, O., (R. R. No. 2) for their four children were greatly subject to croup. "Sometimes in severe attacks," he wrote "we were afraid they would die, but since we proved what a certain remedy Dr. King's New Discovery is, we have no fear. We rely on it for croup and for coughs, colds or any throat or lung trouble." So do thousands of others. So may you. Asthma, Hay Fever, LaGrippe, Whooping Cough, Hemorrhages fly before it. 50c. and $1.00 Trial bottle free. Sold by C. A. Wright & Son.

Time is money—especially when you hire an automobile by the hour.

FOLEY KIDNEY PILLS

Neutralize and remove the poisons that cause backache, rheumatism, nervousness and all kidney and bladder irregularities. They build up and restore the natural action of these vital oagans.

Sold By All Druggists.

Even the temperance advocate is apt to kick about watered stock.

Attacks School Principal

A severe attack on school principal, Chas. B. Allen, of Sylvania, Ga., is thus told by him. "For more than three years," he writes, "I suffered indescribable torture from rheumatism, liver and stomach trouble and diseased kidneys. All remedies failed till I used Electric Bitters, but four bottles of this wonderful remedy cured me completely." Such results are common. Thousands bless them for curing stomach trouble, female complaints, kidney disorders, biliousness, and for new health and vigor. Try them. Only 50c. at C. A. Wright & Son

Domestic troubles should be bottled for home use only.

A SPECIAL MEDICINE FOR KIDNEY AILMENTS

Many elderly people have found in Foley's Kidney Remedy a quick relief and permanent benefit from kidney and bladder ailments and from annoying urinary irregularities due to advancing years. Issac Regan, Farmer, Mo., says "Foley's Kidney Remedy effected a complete cure in my case and I want others to know it. Sold By All Druggists.

"Foley's Honey and Tar is the best cough remedy I ever used as it quickly stopped a severe cough that had long troubled me" says J. W. Kufin, Princeton, Neb. Just so quickly and surely it acts in all cases of coughs colds, lagrippe and lung trouble. Refuse substitutes.—Sold By All Druggists.

The grave digger frequently finds himself in a hole.

Has Millions of Friends

How would you like to number your friends by millions as Bucklen's Arnica Salve does? Its astounding cures in the past forty years made them. Its the best Salve in the world for sores, ulcers, eczema, burns boils, scalds, cuts, corns, sore eyes, sprains, swellings, bruises, cold sores. Has no equal for piles. 25c. at C. A Wright & Son.

SUNBEAM STUDIO
TECUMSEH, MICH.

This Offer Open March 31, 1911

FREE

15 Days Only. One 16 x 20 Enlargement Free.

$5.00 Photos and one 16 x 20 Enlargement for $3.50. $1.50 at time of sitting and balance on delivery of photos. You will not be able to tell large picture from small one. We have just installed a new Enlarging Machine, much better than the old one and can do better work. We are giving this offer for 15 days only to show you what kind of work we can do. If you want the same enlargement after this offer expires, the prices are $2.75 for Black and White, $4 00 for Sepias and $5.00 for Water Colors.

You will have your choice of the new Easter Styles, Cards and Folders. The best material will be used for this work.

We have all the new, up-to-date furniture for posing the different styles, new Backgrounds and the best of Cameras. You cannot break it.

You are going to look your best in that new Easter Suit. You are going to be photographed in it, of course. There's no better time for some new pictures and they're ideal remembrances for your friends.

Make an appointment. Phone 100.

We have all negatives 15 years back. Latest styles in Frames. After 200 large pictures are delivered we will close the offer, so be one of the lucky ones.

Please Mail Card or Phone when you Expect to Come for Sitting.

To Fill Out

I will be at Gallery April

Time..

Name..

Address.......................................

Send Coupon to Sunbeam Studio, Tecumseh, Mich. Phone 100.

Opinions of Some of Tecumseh's Most Prominent Business Men on the Leading Question of the Day.

There is no question so important as that of your Business and Personal Correspondence.. It means Money and Increase of Business, if it is done RIGHT. But it means loss of trade and financial decline if it is done wrong. The best way to do it RIGHT is with

A Royal Typewriter

There is a man in your town who sells them. His name is J. LESTER COLLER—Phone 100, Whether you want to buy a machine or not, he'll be glad to give you a demonstration of the ROYAL. He takes old machines on liberal exchange.

Typewriters to Rent—$5,00 a month for new machine and $3.00 for old ones. Will let rent apply on new machines if you wish to buy. The Royal is a machine that sells for $65.00, therefore saving you a profit of $35.00. The Royal does the same work as the other machines that sell for $100 and $125.

FRATERNAL ORDERS

Special Meeting of the Rebekah's, Friday evening March 31. Initiation and other important business.

Special Communication Friday evening March 31 of the F. and A. M. Work in 3rd degree. Lunch and Smoker.

SPECIAL NOTICES.

Ladies Shampooing, Manicuring and Massage Residence Oneida street, or will call at your home. Mrs. O. G. Hunt. Phone 294

FOR RENT—Good clean rooms, for housekeeping, electric lights, etc. East Chicago St. Adults only. H. L. Jones. tf

LOST—Saturday afternoon, between the Hugh Hendershott farm and Tecumseh, a grey sweater vest. Finder please leave at this office.

FOR SALE I keep on hand in large quantities Rubber Roofing as good as there is on the market for the same price as others and put it on tree of charge. Gurrantee it from 8 to 12 years Also have roof paint in 1 gal. and 10 gal. lots. Jas. W. Owen.

"EMPIRE" WIRE FENCE—Lenawee County farmers in need of good wire fence will find it to there advantage to call at our factory. BOND STEEL POST CO. Adrian, Mich.

FOR SALE—House and lot and barn on Logan St. Inquire of John Boland.

FOR SALE—House owned by the late Wm. Burlingame. For particulars enquire at the Herald Office.

FOR SALE—2 Work Horses. Enquire of Brown & Co.

FOR SALE—Side Spring Cutter and Single Harness. Inquire of Frank J. Temple at the Lilley State Bank.

Constipation causes headache, nausea, dizziness, languor, heart palpitation. Drastic physics gripe, sicken weaken the bowels and don't cure. Doan's Regulets act gently and cure constipation 25 cents. Ask your druggist.

FLOATING SLUM OF CANTON.

Where the Poor of a Great Chinese City Live.

Stand beside the imperial custom house at Canton China, and let the eye range down the river toward Hong Kong. As far as the sight can reach lie boats, boats and again boats. These are no ordinary craft, mere vessels of transport plying hither and thither, but the countless homes of myriad Chinese, in which millions have been born, have lived and died. They are the dwellings of the very poor, who live in them practically free from rent, taxes and the other burdens of the ordinary citizen.

The Tankia (which means boat dwellers), as the denizens of these floating houses are called, form a sort of caste apart from the rest of the Cantonese. The shore dwellers regard them as belonging to a lower social order, and indeed they have many customs peculiar to themselves which mark them as a separate community. How the swarming masses of them contrive to support existence is a mystery, but their chief mode of employment is in carrying merchandise and passengers from place to place. In some cases the daughters of the family go ashore to work in factories; but the year's earnings of a Chinese factory girl would scarce suffice to buy a single hat for her western sister. Of course as against this low rate of pay the standard of living is correspondingly different.

The houses which make up these vast floating slums are of all sizes. Some are but fifteen feet long. From there cramped dimensions, however, they range up to a length of fifty or sixty feet. A boat large enough to accommodate a family of moderate size can be obtained for $20, and since the anchorage is free it is obvious that the Tankia effect many savings impossible to the shore dweller.

Sufficiently Marred.

"You want [illegible] pose," said the lawyer to whom Mrs. Donovan's husband escorted her on the day after she and Mrs. Leahy had indulged in a little difference of opinion.

"Damages!" echoed Mrs. Donovan, shrilly. "Haven't I got damages enough already, man? What I'm after is satisfaction."

Some girls ripen into womanhood and some are plucked green.

Long points, whether on lead pencils or argument, break easily.

Business success is not often built on a foundation of gold brick.

Makes Home Baking Easy

ROYAL

ROYAL
ROYAL
BAKING POWDER

BAKING POWDER

Absolutely Pure

The only baking powder made from Royal Grape Cream of Tartar

NO ALUM, NO LIME PHOSPHATE

Practice Makes Perfect.

Randal's mother had talked to him many times as to the importance of getting home early when she allowed him to play with the children in the neighborhood. Recently, after many promises of an early return, he came home late as usual.

"Mother's little boy cannot go out to play any more for two or three days, until he learns to keep his word," his mother said in despair.

"Well, mother, I don't see how you ever expect me to learn, if you don't let me practice," was the unexpected reply.—Lippincott's.

Salmon's Rapid Growth.

It is said that a 20-pound salmon which was caught in Scotland not long ago had attached to one of its fins a small silver plate marked "935B."—Upon inquiry it was found that this label had been put on the fish by the Loch Lomond Angling Improvement Association in December, 1907, in a river feeding the lake.

The records show that it then weighed ten pounds, and thus in the space of 18 months it has doubled its weight.—Forest and Stream.

English Family With Six Pensions.

Mrs. Annie Gallagher, two of her sons and one daughter, who live at Fanaghan, County Derry, are in receipt of old-age pensions, and within a year her third son and second daughter will also have qualified for pensions. All the sons and daughters live with their mother.—London Standard.

PEERLESS FENCE CO.

While the people who had their money invested in Anthony Fence Co. are applauding the fore-sight of their Directors in disposing of their company so as to realize a premium of ten per-cent on their holdings or $11 per share, the stockholders of the Peerless Company, formerly the Lamb of Adrian, are condemning their officers for placing them in a position where they are virtually compelled to sell at a big discount, the price being but $7 per share, a reduction of $3 from par. Some of the irrate holders are even threatening legal action.

BLANCHARD COUNCIL NO 34.

A special assembly of Blanchard Council No. 34, R. & S. M., was held at Masonic Temple Tuesday afternoon and evening. About 25 visitors from Manchester and a number of Clinton Companions were present.

At 2:30 the Royal Master's degree was conferred by Blanchard Council, followed by work in the Select Master's degree, which was conferred by the officers of Adoniram Council of Manchester. A fine banquet was served at 5:30 after which the Super-Excellent degree was conferred on a class of 4 candidates, 2 from Tecumseh and one from Manchester and Clinton Grand Lecturer Arthur H McCloud of Detroit was present and complemented the work very highly. It was a very enjoyable Masonic assembly.

Don't let the baby suffer from eczema, sores or any itching of the skin Doan's Ointment gives instant relief, cures quickly. Perfectly safe for children. All druggists sell it.

EXTRA SPECIAL
—FOR—
SATURDAY

25 DOZEN, MEN'S MEDIUM WEIGHT BLACK HALF HOSE REGULAR 15c VALUES FOR 11c THE PAIR

Webster Andeson Co.

HOSPITAL AT INDUSTRIAL HOME

As a result of the investigation of the conditions of the Industrial Home by the committee of the House of Representatives. They are quite undecided how to report the matter as to the approporation asked at this for running expenses and a hospital of so discription. The accomodations are far from being sufficient, as not more than 7 people can be cared for at one time and the home has to be quarantined in case of an epidemic. It is thought that $20,000 would be sufficient to do the work. The members of the board expressed themselves in the favor of the requests of the home management, but Gov. Osborn's economy message stares them in the face and they fear the extras will not be allowed.

The idea of the management is to have enough hospital space so that every girl who enters can be kept apart from the others a sufficient time to decide if she has symptoms of any contagious disease, after which she would be free to join the other inmates, also this extra room would be used for those who fall ill in the home.

R. L. Taylor resident member of the board will go to Lansing and present the case to both the Senate and the House Committee and try to secure an appropriation.

TECUMSEH MARKETS

CORRECTED, MAR. 28, 1911

Wheat	80—82
Flour per bbl.	5 00—5 60
Rye	70
Corn (ear)	24
Oats	29
Beans	2 20
Potatoes	35
Butter	22
Eggs	13
Lard	15
Tallow	
Fowls (live)	11
Springers	11
Roosters	06
Ducks	12
Geese	07
Turkeys	15—16
Hay	13 00—15 00

Bradley Opera House

ONE NIGHT

MONDAY, APRIL 3.

W. O. McWATTERS PRESENTS
AUGUSTA EVANS WILSON'S
GREAT PLAY

ST. ELMO

WITH
MISS ALICE BOLTON
AS
EDNA EARL.

And a Company of Selected Artists.

Special Prices for this Engagement,

25c, 35c, 50c.

Seats on sale at Hay's Bakery Saturday Morning. Phone 99.

You have Read the Book. Now See the Play.

NOTHING TOO GOOD FOR THE BABY

The LULLABY

Gives Comfort, Health & Happiness

Is mounted on Castors and can be easily moved from one room to another.

The "Favorite"

CLOSED.

is the Only Cart on the Market with a complete set of Springs, insuring an easy-riding and healthful carriage.

We have a Large Assortment, ranging in price from $4.95 up.

Stahl & Service,

Furniture anb Undertaking

The John R. Hialey

CarriageFactory

Now open for business at the old Corner.

Full line of Stanhope and extra wide Surreys with Auto Seats, also Single and double buggies.

If in want of a Carriage for Durability and Style, come and examine.

REPAIRING

Rubber Tires a Specialty. Trimming and Auto and Carriage Painting and Blacksmithing,

FRANK J. HIALEY.

WE HAVE TAKEN THE AGENCY FOR THE

Hardie Sprayer,

Made in Hudson, Mich.

Its is the Best Fruit Tree Sprayer in the country.

Call and see the goods.

D. L. Whitenack & Co.

Newlow Spreaders

Yesterday the third car load of Spreaders was unloaded. Should have been here Feb. 1 but owing to the demand elsewhere was held up.

A Forth Car Expected Soon.

We have 28 of these machines in operation, twice the number sold of any other make. Investigate this machine yourself and ask the men who owns one concerning utility.

The International Harvester Co. who make the machine are the largest Manufacturers of Spreaders on Earth. Terms reasonable, investigate and buy one.

S. W. & L. E. TEMPLE

THE OLD CABINET MAKER SAYS:

A MODERN upholstered couch is really the proper thing with which to round out the furnishings of a dining room, library or back parlor. You will find all styles and finishes in our special assortment. These are stylishly upholstered in a wide variety of coverings, taking in everything from the genuine leathers—including the new durable imitation leathers—to velvets and veluors. Their graceful lines suggest the idea of style as well as comfort. They actually invite repose and won't be without one once you know how comfortable they are.

GUY E. BELDING,
Furniture and Undertaking

Garden Seeds

We have a full assortment of garden seeds, in bulk and in packages. All New Seeds.

FLOWER SEEDS

Sweet Peas and Nasturtiums in bulk and a large assortment of other flower seeds in packages.

ONION SETS

The onion sets are extra fine this year. Buy early and get the best ones.

PHONE 37 **J. LOWRY & SON**

Buy Your Wall Paper

at B. J. PULVER'S,

where you can have a Large Assortment of New and Beautiful Patterns to make your selections from.

I also have a full line of

Paint, Window Shades and Mouldings.

Phone 80. **B. J. PULVER.**

LITTLE
GIFTS
for
BABY

When baby comes to town grandmas and aunts and cousins and neighbors, too, want to show their gladness with some little gift. However small, the gift should be of lasting worth. We have a lot of very pretty pins, rings, cups and other dainty gift possibilities that will help you solve this problem.

GASTON & SON.

LOCALS AND PERSONALS

NOTICE

All copy must be in the composing room of this office by 9:30 A. M. Tuesdays and Fridays.

WANTED AT ONCE.—Girls to learn the work of telephone operators. Tecumseh Telephone Co.

Jas. Day and wife were Macon visitors Sunday.

Fred Rosacrans was a Detroit visitor Tuesday.

Geo. Tiffany was spending Thursday in Adrian.

Geraldine Orr is visiting Mrs. Will Orr in Andover. Ohio.

Mrs. Fred Briegel goes to Detroit Saturday to visit a sister.

Roy Collins is moving into the Mills house on Maiden Lane.

George Wilson and wife of Clinton, were in town Wednesday.

Miss Nettie Pierce was a Toledo visitor Tuesday on business.

Dr. Snyder was spending Tuesday with relatives in Coldwater.

That old China at Peters, takes one back to the days ever so long ago.

Mr. Will Meyer has been home from Detroit for a few days this week.

Geo. Kay left for Andover, Ohio, Saturday to visit his sister, Mrs. Will Orr.

Mrs. Martha Hornbaker returned Sunday from Saline, after a few days visit.

Miss Beth Satterthwaite is home from Oberlin College for her spring vacation.

Miss Cyrille Eberly is spending a few days in Macon, the guest of Gretel Conklin.

Mrs. Thomas Boyd and her sister, Mrs. Thomas Elliott were visiting in Toledo Tuesday.

Miss Laura Freese and her guest from Alma were visiting Marion Rosacrans, Tuesday.

Mrs. Ida Spencer was a passenger for Clinton, Wednesday where she will visit relatives.

Thomas McCann and family are spending the week with relatives at Jackson and Bunker Hill.

Mrs. Will Hicks who has been spending the last month in the south is expected home this week.

Mr. and Mrs. Alva Waring have returned from their winter's visit in Duluth and Oklahoma City.

Mrs. James Hough who has been visiting her aunt, Miss Julia Hough, returned to her Home Tuesday.

Will Pangborn left for Ft. Wayne, Ind., Tuesday morning in answer to a telegram. saying his mother was ill.

Mrs. E. M. Conklin of Manchester and Mrs. Lancaster of Clinton were visiting with Mrs. Briegel, Tuesday.

Rev. and Mrs. Despelder are over from Adrian for a visit with their many friends. Mrs Despelder is much improved in health, under the treatment received at Prof. Wallace's Sanitarium.

The next attraction at the Bradley Opera House will be St Elmo, dramatized from Augusta Evans Wilson's famous novel of that name. The date, Monday April 3rd. See ad for special prices, etc.

Rev. D. Stanley Shaw of Hudson made such a good impression at Jasper when he lectured there, that he has received an invitation to deliver another lecture at the same place in the near future.

Rev. Lee McCollister of Detroit, delivered the sermon at the funeral of Mrs. Getchell. He was assisted by the Rev. S. Louise Haight. At the time of Mr. Getchell's death, he also officated and was a warm personal friend of the family.

Superintendent of Schools, J. F. Reiman of the Hudson Schools, has tendered his resignation after three years service to take effect at the close of the schools in June. Mr. Reiman has made a great success of his work and has done much for the schools over which he had charge.

E. A. Quackenbush of Charlevoix, Wm. P. Quackenbush of Cleveland, Lawrence E. Quackenbush of LaSalle, Morris R. Quackenbush of Big Rapids and G S Quackenbush of Adrian were present for the funeral of their sister Mrs. Getchell and they, with their brother Robert of Tecumseh, acted as pall-bearers.

Oil only 10c. per gallon at Gilbert's

F. E. Rude was a Manchester visitor Wednesday.

Miss Alice Lowe was a Tecumseh visitor Wednesday.

Joe Hubert of Toledo was a business visitor in Tecumseh.

Webber's box chocolates at the City Bakery.

The B. Y. P. U. are planning an Eggletaire next week, April 6.

Born to Mr. and Mrs. Herbert Temple, Thursday, March 30, a son.

Miss Genevieve Halliday is home from Deckerville for her vacation.

Lavern Stemm of Jackson was calling on friends in town Wednesday.

A. W. Woodka of Toledo made Tecumseh a business call Wednesday.

Ruth McKinney who has been visiting in Clinton returned home Thursday.

Milton L. Silberman of Detroit was a business visitor in Tecumseh Thursday.

Special Price on Corn and Peas this week at Gilbert's.

Florence VanWinkle, is spending her vacation with relatives in Manchester.

Jessie Avery is spending the week in Detroit with her brother Clarence and family.

The Misses Myrle and Ethel Kenyon are home from Parma for their spring vacation.

Mrs. Fred Allen and daughter Viva were down from Clinton Thursday calling on friends.

Percy McNiel is spending a few days with his grandmother, Mrs. R. W. Mills in Tipton.

Miss Marion Rosacrans will be the gtest of Miss Ruth Kimball at a dinner party Saturday.

Ed Mark and Thos. Elliott, Jr. were in Toledo, Thursday, to see the play, "The Follies of 1910."

Fine switches made and cut hair and combings bought at the milliner store of Miss Hough.

Use Dr. Janes' Mouth Wash and Tooth Paste. For sale by
C. A. Wright & Son.

Mrs. Geo. Chapman of Saginaw arrived here Tuesday for a visit with her parents, H. W. Stevens and wife.

Miss Marjorie Field left Wednesday for Manchester, where she will spend her vacation with her aunt, Mrs. Spafford.

Miss Marion Rosacrans was a guest of Laura Freese of Clinton, for a dinner party Wednesday, in honor of her guest from Alma.

Mrs Catherine Osborn who has been visiting in Eaton Rapids, Mason and other places, this winter, returned home Wednesday.

Try those Graham Wafers at C. M. Gilbert's, something very nice.

Mrs. Horace Fenton of Swanton, who has been spending the week with her son Harry and family returned to home Wednesday.

Mrs. Dwight Hause and Charlie and Miss Grace Davis of Clinton were visiting Mrs. Fenwick and Miss Lucy Train, Wednesday.

With a deposit of $1 the Lilley State Bank, will lend you a home savings bank to aid you in saving.

Mrs. Savage and daughter, Mrs. Thieme of Adrian were visiting Miss Maggie Haire the first of the week returning home Wednesday.

Charles Crane of Portland who has been visiting his aunt and uncle, Mrs. Elroy Zimmerman, the past week started for home Wednesday.

Fig Newtons, only 10c. per lb at Gilbert's.

Sunday, March 26 was the 49th Anniversary, of the marriage, of Frank Davidson and wife, owing to her ill health, they spent the day quietly.

Mrs. Jennie Law Hardy gave an address before the Woman's Club at Hillsdale on Monday, on the political problems of the day as applied to women.

Special Saturday only:-With one package of Voigt's fresh cream flakes at 15c. we will give 1-2 dozen silver teaspoons, this is fresh stock and quanity limited at
Williamson Bros.

Miss S. Louise Haight who has been spending the last ten days with friends in town, left for Decatur, Michigan, Wednesday, where she has accepted a pastorate.

Will Sutfin is spending the week in town.

Special price our fresh pork loins Saturday Williamson Bros.

H. C Daniels was a Clinton visitor Wednesday.

Margaret VanWinkle is spending the week in Macon. with her sister, Mrs. James Murphy.

Mrs. Herbert Richart and daughter Elnora were spending Thursday in Clinton, with her sister.

Brown & Co, will be glad to book your order for coal at April prices.

Mrs. Joseph Marsh and Esther are spending the week in Ypsilanti and Belleville, with her son.

April prices are the lowest to book your order for coal. Brown & Co.

Mrs. Clark Langton and daughter, Virgie of Clinton were spending Thursday, in Tecumseh.

Ernest Pangborn was called to Ft. Wayne, the first of the week, by the serious illness of his mother.

We will have a car of nice yellow shelled corn on track next week. Low prices from car.
Slayton & Son

Fred Pratt who has been spending the winter in Holloway with Ira Wilson, has returned home again.

Bitter Sweet, milk chocolate and assorted flavors at City Bakery.

Hazel Mobbs who has been spending a week in town with Mrs. Friend McNiel returned to Raisin Center Thursday.

Phone or Mail your orders to Maple City Floral Co. for flowers and Floral Detigns. 16 N. Main street Adrian Mich.

Miss Marion Rosacrans is entertaining the school girls of Alma from Clinton with their guests at 5 o'clock dinner.

Go to the City Bakery for fine chocolates.

Mrs. A. J. St. George of Ridgeway, an invalid of over 40 years, passed away suddenly at 6 o'clock Wednesday evening.

WANTED scholars in Short Hand. Address, J. M. Curtis,
Britton

Appointments made in Tecumseh.

The "Wit and Wisdom Club" will meet Monday evening April 3rd with Mr. and Mrs. J. H. Smith. Presidents evening.

Try some of our new cheese "Olimento", "Welch Rabbit" and brick at
Williamson Bros.

Mrs. C. A. Slayton, Mrs. Elmer Slayton and baby, Essie, spent Tuesday in Adrian with Mr. and Mrs. John Richards.

Mrs. H. W. Stevens was entertaining her sister Mrs. Mary Guiwitts of Clinton Thursday it being the birthday of each lady.

Buy your groceries of C. M. Gilbert and get a nice Premium.

Miss Etta Judge, Miss Ruth Kimball, Mrs Will Kennedy and Mrs. Geo. Lancaster were among the Clinton visitors in town Thursday.

Maple Mousse and Vanilla Cream for Saturday.
City Bakery.

Edith Daisner is working in the telephone office for awhile—during the absense of Ella Titus, who is ill at the home of her sister, Mrs. Klappic at Monroe

WANTED—10 or 12 sewing girls at Palman's Manufacturing Department

Miss Sarah Best of Adrian who has been the guest of Mrs. J. O. Eaton since Saturday left Wednesday eve to attend the Schoolmasters' Club in AnnArbor.

Rose Comb, Rhode Island Reds. 75c. setting 15 eggs. Phone 18-2r.
Mrs. Will Eccles

Miss Alice Bolton as Edna Earl in St Elmo is well known through out this part of the country, and her conception of the part is said to be, by far, the best thing she has ever attempted and her many friends will be very much pleased to hear of her success Miss Bolton is surrounded by a very strong company. St. Elmo will be presented next Monday April 3rd. At the exceptionally low prices 25-35-50 cents. Seats on sale at Hay's Bakery Saturday morning.

Come to our Bargain Day Saturday, April 1st. Five Hay Loaders at $10.00 discount, 4 Set Harness $2.00 disconnt. One cent per rod reduction on Fence. 25 per cent off on Horse Blankets. Special low prices for cash on Plows, Cultivators, Buggies Wagons, Harrows, Drills, Manure Spreaders Gasoline Engines and a number of others. Free can of grease to all callers. Slayton & Son

Ruth Kloffenstine went to Jackson Thursday for a short visit.

Easter Post Cards and Easter Novelties at Gaston & Son

Robert Tunnison of Adrian has been visiting in Tecumseh this week.

Cheese both old and new at Avery's

Miss May Chambers will visit her sister Laurel in Ypsilanti during vacation.

Mr. and Mrs. W. O. Osbsorn and family of Jackson will spend Sunday with Mrs. A. C. Bryan.

Buy that Easter Silverware at
Gaston & Son

Mrs. Wm. Heck who has been visiting relatives here the pest week returned to Adrian Thursday.

Fresh vegetables at Avery's.

Mrs. Harry Rosacrans and baby who have been spending a few days in returned home to Toledo to day.

Gaston & Son for Waterman, Ideal and Conklin Self Filling Pens.

Maggie Haire and brother Robert leave next week for Colorado for an extended visit with relatives.

Dill Pickles at Avery's.

Mrs. N. C. Howland has gone to Ft. Wayne, Ind. called by the serious illness of her sister in-law Mrs. Chas. Pangburn.

Fresh cottage cheese at Aver's.

The young people of the M. E. church will take charge of the 5 o'clock services. Young singers, ushers, young people everywhere.

Gaston & Son's are advertizing presents.

The Hudson Post allows that the cencus gives them 2,307 but thinks if it was taken now they would reach the 2,500 mark. By the recent increae in our population we feel sure Tecumseh would number 2,600.

S. W. & L. E. Temple will receive in a few days', several cars of 5-6-7 and 8 inch field tile. Same will be sold at a discount if taken off the cars'. Send in your name and amount wanted and we will notify you when cars arrive.

Abner Wilson and wife who have been spending the winter in Glenwood Florida, returned home Thursday evening. Later—Mr. Wilson is reported quite ill.

Last day for free Palm Olive Soap is Saturday, April 1. Get all you want now F. D. Avery.

Mother Goose and her children played a host of pranks last evening and those who did not enjoy a good laugh were to be pitied. The receipts of the evening were $28.

Clarence B. Hurry, a former Tecumseh boy has been appointed chief clerk of the bureau of the third assistant post master general, before receiving this appointment he held the position of accountant of the postal saving system. Mr. Hurry graduated from our schools' in 1895 and from the U. of M. in 1900. He has achieved success all along his line of work.

HELLO! HELLO!

"Say! Are you going to Paint this Spring?"

"Yes! Why not use Powdr paint, saving you 75 per cent."

Fire proof as well as weather proof George F. Bangs Agent for Lenawee Co., except Morenci village.

ROBBER CATARRH

Steals Energy and Will Power From Its Victims

Catarrh robs its victim of eney—some physicians say will power. That may be the reason why thousands of catarrh suffers haven't ambition enough to accept this fair and square offer by C. A. Wright & Son which they make without any whys and wherefores or red tape of any kind.

C. A. Wright & Son says, "we guarantee HYOMEI to cure catarrh, acute or chronic, or money back," and that offer is open to every reader of the Herald.

HYOMEI (pronounce it High-o-me) is the purest Australian Eucalyptus combined with Thymol and othe germ killing antiseptics.

Pour a few drops into the small vest pocket HYOMEI inhaler and breathe it into the lungs over the inflamed membrane infested with catarrh germs

It is pleasant to use—it kills the germs, soothes the sore, membrane, and cures catarrh; if it doesn't your money back.

A bottle of HYOMEI costs 50 cents at druggists everywhere, and at C. A Wright & Son's. A complete outfit, which includes a bottle of HYOMEI, a hard rubber inhaler and simple instructions for use costs $1.00.

SEA FOOD

have new arrivals of

MACKERAL
fat and white.

CREAM COD
finest thing in cod.

HALIBUT STEAK
thick white meat.

SMOKED BLOATERS
appetizing.

We carry a complete stock of

Canned Fish, Fish Flakes, Kippered Herring, Finnin Haddie, Sardines, etc.

SEE OUR WINDOW.

ANDERSON BROS.
Phone 91— GROCERS Macon Phone

IVER JOHNSON BICYCLES

Bicycle Tires,

All Bicycle Accessories,

Agents for Spauldings Base Ball, and Athletic Goods.

All the latest in Fishing Tackle.

Satterthwaite Bros.

Low Prices **SLAYTON & SON** Reliability
Tecumseh, - Mich

Two Harrows in One

Imperial Double Disc Harrow.

Twice the capacity of any other form of harrow for it turns the soil twice, does better work and leaves a perfectly level field. Rear gang may be detached by removing a pin making a common harrow. The latest thing in harrows and a winner.

Oliver Plows and Cultivators.

We are selling a nice lot of Oliver No. 1 & 2 Sulky Plows, No. 99 Walking Plows and Oliver Cultivators this early. Our sales increasing each year. We are ready for large sales but get your orders in early. The Oliver Cultivator is years ahead of all others.

Black Hawk No. 15 Corn Planter.

1-2-3 kernels in a hill without stopping the team, by pressing a lever with the foot. Side or center reel, open or clossed wheel, fertilizer, or plain. No better planter sold. More used around here than all others combined.

She Takes The Cake

and if it comes from our Bakery she will surely enjoy the eating of the dainty, delicious food. We are scrupulously careful about the choosing of all ingredients used in everything made in our bakery, we can therefore guarantee our bread, cake, pies and other articles If you buy here once you will certainly come often as a regular customer

PHONE 99 **CITY BAKERY**

The butcher boy says
WE NEVER FOOL ANYBODY"

Maybe you expect to be fooled on the first day of April and would enjoy the fun, but you don't want to be fooled, even on that day, in the meat you buy. Good meat every day is what we say. You'll find it true too.

Fresh Caught Fish.

Albert Clark
CALL PHONE NO. 158.

LOOK THIS OVER.

SAND GROWN POTATOES
A 1, 100 bu. 50c bu.

CANNED GOODS

Good Peas, 12c for 10c
Good Corn, 12c for 10c

These are first class goods for the money.

Rolled Oats 7 lb for 25c

GIVEN AWAY

8 bars Queen Ann or Galvanic soap with $1 order Sat.

CHEESE,
Sage,
Full Cream,
New Brick,
Limburger,
Eastern Old Cheese
Warner's New Cheese and Rochefort

FRUIT

Oranges, Pineapples, Grape Fruit, Bananas, fine eating Apples, Lemons and Blood Oranges.

VEGETABLES

Most complete line in town. Lettuce, fresh; Spinach, Bege Celery, Radish, Green Onions, Ripe Tomatoes, Parsley, Veg. Oysters.

Jones' Sausage and Bacon. Lard best in market. Give us a trial order.

Aldrich & Son.

SHOWING OF STYLES FROM FASHION'S CENTER

Spring Opening.

WE INVITE YOU TO INSPECT OUR NEW SPRING AND SUMMER MERCHANDISE. THIS ANNOUNCEMENT MEANS SOMETHING; WE PUT THE LOW PRICE ON OUR GOODS IN THE BEGINNING. YOU WILL FIND THE QUALITY RELIABLE AND EVERYTHING NEW.

THE STORE WILL BE TRIMMED APPROPRIATELY FOR THE OCCASION AND WE INVITE YOU TO COME AND MAKE YOURSELF AT HOME.

Fred Rosacrans & Sons.

P. B. HARDY, M. D.

PHYSICIAN AND SURGEON

Special attention given to diseases of the Stomach, Throat, Nose, Ear and Surgery.

Office Chicago Street

Office Hours 12 to 3 and 6:30 to 9 P. M.

Office work on Holidays and Sundays by appointment only.

W. A. BREIGEL.

PHYSICIAN AND SURGEON.

SURGERY A SPECIALTY.

Office next door west of Kerr's Bakery, upstairs

HOURS 2 to 4 p. m. 7 to 8 p. m.

TELEPHONE NO. 63.

I will be at my office over J. J. Belcher's store every day except the 3rd Tuesday of each month

S P. HOSMER,

OPTICIAN

Dental Parlors

W. D. REED, D. D. S

Chicago, St., Tecumseh.

Crown and Bridge work, Aluminum, Silver and Rubber plates and all of the specialties known to modern dentistry. Gas or vitalized air administered.

Office over Avery & Co's store.

Dental Parlors

of

E. D. BROWN, D. D. S.

Filling, Crown, Bridge and platework Local and complete anaesthetics administered for painless extraction. Office over Orr's Drug Store. Phone, 192

A. C. AYLESWORTH,

Licensed Auctioneer, Real Estate, Stock and General Salesman.

Will attend all sales in city or country, at reasonable rates.

Headquarters and all dates made Herald office.

FRANK DAVIDSON,

Licensed Auctioneer. Farm and Stock Auctions.

Attended to promptly and in satisfactory manner. Terms reasonable.

Headquarters at Herald office where all dates are made. State 'phone 504 East.

HELEN D. VALENS

Osteopathic Physician

Office, 46 Chicago street.

At Tecumseh Wednesdays, Saturdays and Sundays and every evening.

Junk Dealer.

Pay the best price for Rags Rubbers and Paper, and all kind of Metal and iron.

Telephone 265.

Call by phone and I will come with team.

Mail box 626.

B. FAELK

DETROIT

HAS ONE GOOD

Moderate-Priced HOTEL Centrally Located

YOU ARE WELCOME

THE FRANKLIN HOUSE

Corner Larned and Bates Sts.

One block from Woodward and Jefferson Aves. Convenient to all depots, theaters, etc.

Well Furnished Rooms, 75c to $1.50 per day. Excellent Meals, 35c.

H. H. JAMES & SON,

Proprietors.

NO REASON FOR IT

When Tecumseh Citizens Show the Certain Way Out

There can be no just reason why any reader of this will continue to suffer the tortures of an aching back, the annoyance of urinary disorders, the dangers of any kidney ills when relief is so near at hand and the most postive proof given that they can be cured. Read what a Tecumseh citizen says

Mrs Jeanett Teachout, W. Oneida Street, Tecumseh, Mich., says: "I again take pleasure in recommending Doan's Kidney Pills to persons afflicted with kidney trouble. Last fall my kidneys became disordered and I suffered from pains in the small of my back. If I stooped, sharp twinges seized me and for a few seconds I was unable to straighten. Too frequent passages of the kidney secretions also annoyed me greatly and the doctor was unable to help me. Doan's Kidney Pills were so highly spoken of that I procured a box and began their use. I was so promptly relieved that I continued taking the medicine until my trouble disappeared."

For sale by all dealers. Price 50c. Foster Milburn Co., Buffalo, New York, sole agents for the United States.

Remember the name Doan's and take no other.

Commissioners Notice

STATE OF MICHIGAN, County of Lenawee County, ss.

In the matter of the Estate of BLANCHE M. HAYDEN, Deceased.

The undersigned having been appointed by the Probate Court of said County, Commissioners to receive, examined and adjust all claims and demands of all persons against the estate of said deceased, do hereby give notice that we will meet for that purpose at the office of Sylvester P. Hosmer in the village of Tecumseh, Lenawee County, Michigan, on the 1st day of April, 1911, and on the 3rd day of July, 1911 at two o'clock in the afternoon of each of said days.

And that four months from the 2nd day of March, 1911, are allowed by said Probate Court for the creditors of said estate to present their claims to us for examination and allowance.

Dated March 2nd, 1911.

Sylvester P. Hosmer.
Arthur Bradley.
Commissioners.

Commissioners' Notice.

STATE OF MICHIGAN, County of Lenawee, ss:

In the matter of the estate of ELIZA JANE CARSON, deceased.

The undersigned having been appointed by the Probate Court of said County, Commissioners to receive, examine and adjust all claims and demands of all persons against the estate of said deceased, do hereby give notice that we will meet for that purpose at the office of Sylvester P. Hosmer in the Village of Tecumseh, Lenawee County, Michigan, on the 1st day of April, 1911, and on the 11th day of August, 1911, at two o'clock in the afternoon of each of said days.

And that six months from the 14th day of February, 1911, are allowed by said Probate Court for the creditors of said estate to present their claims to us for examination and allowance.

Dated March 4th, 1911.

Sylvester P. Hosmer.
Thomas Elliott.
Commissioners.

STATE OF MICHIGAN, County of Lenawee ss.

Probate Court for the County of Lenawee.

At a session of the Probate Court for the County of Lenawee, holden at the Probate Office in the City of Adrian on the 6th day of March, in the year one thousand nine hundred and eleven.

Present, HARRY L. LARWILL, Judge of Probate.

In the matter of the estate of MARTIN J. UPDIKE, deceased.

On reading and filing the petition of Albert C. Aylesworth, administrator upon the estate of said deceased, alleging that the funeral expenses and debts of said deceased, and the expenses of administration thus far incured, have been fully paid, and praying that his final administration account may be allowed and for such other order and decree as to this Court shall seem proper.

It is ordered, That Tuesday, the 4th day of April next at nine o'clock in the forenoon be assigned for the hearing of said petition.

And it is furthered Ordered. That a copy of this order be published in the TECUMSEH HERALD a newspaper printed and circulating in said County of Lenawee for three successive weeks previous to said day of hearing.

(A true copy) HARRY L. LARWILL,
Judge of Probate.
E. I. LARWILL, Probate Register.

IS FOR FORTIFICATION

Sen. Money Stands Firm For Safe-Guarding of Panama Canal.

Washington, D. C. — The fortification of the Papama canal will have the unqualified support of Senator Money of Mississippi, minority leader of the upper house of congress.

"Those who talk about neutralizing the canal by treaty don't know what they are talking about," said Senator Money to the United Press today. "When the question of a canal first arose in 1897 I stood for an American canal and for fortifying it I have not changed my mind.

"If Japan or any other country declared war they would not serve notice in the newspapers. They would seize the canal first. Moreover in the clash of war treaties are silent.

Despite neutralization of the Suez canal by treaty the English closed it for eight days while they bombarded Alexandria.

If we are going to leave the Panama canal unfortified we might as well ask the English to tear down their fortifications at Gibraltar and elsewhere along the Mediterranean."

Despite Representative Tawney's objections it now looks as if the fortification measure will have the approval of a majority in congress.

AID TO LONGEVITY.

Dr. Jacques Bertillon, the eminent French physician and an acknowledged authority, announces the conclusion that matrimony is the greatest aid to longevity. He says if men and women would reach a good old age they must marry. This, he says, is established by statistics gleaned from all over the world. A married man or woman has, he says, thrice the chance of a good long run as a bachelor or a spinster. In further illustration of this contention that the wedded life is best for men he shows that the mortality among widowers is greater than the average among married men. So he recommends them to look out for a new partner—that is, at any rate, if they are under 60. This is his advice to young men:

"Marry; you will do well, even from a selfish standpoint. But watch carefully over your wife's health, as even from this egotistical point of view her loss will be a terrible misfortune, for your life depends in a great measure on her own."

Dr. Bertillon finds that the mortality among widows is much greater than among married women of the same age. The death rate of widows from 20 to 25 years of age, he says, is twice that of married women of the same age.

Men are less careful of their habits and are unable to live so near the ideal life when deprived, either by design or circumstance, of the watchful care of a wife. When we live under the rule of matrimony we gain. When people leave this influence they suffer, he concludes.—Woman's National Daily.

CORRESPONDENCE

HOLLOWAY

Mrs. George Holloway has been quite ill the past three weeks, but is much improved at this writing. Her sisters Miss Stretch of Sutton and Mrs. Salkeld of Adrian have been caring for her.

Miss Esther Fish is having severe eye trouble.

Mrs. Ira W. Cargo returned home Tuesday from a ten days' visit with relatives at Morgan and Bellevue.

Mr. Preston who has been ill in Ann Arbor Hospital returned to his home last Saturday, much improved in health.

Mrs. Brainard's sister, Mrs. Getchell of Tecumseh passed away suddenly Sunday. We wish to express our sympathy to the bereaved friends.

Miss Florence McElroy of Detroit visited her friends over Sunday.

Edith Whitmarsh of Palmyra is staying awhile with her grandparents Mr. and Mrs. Wm. Doty.

Mr. and Mrs. Will McClelland have moved onto the Bates farm.

Edna Preston of Tecumseh High School is spending her vacation at the home of her parents.

Marcian Babienskiis visiting friends in Detroit.

Mabel King, Blanche Rogers, Dorothy Doty and Helen Fowler who have been attending Adrian High School are home for a weeks vacation.

Mrs Whitmarsh who has been caring for a friend at Lenawee Junction for a few days' returned to the home of her parents Monday.

Mrs. Kopke, Mrs. Calhoun, Mrs. Cavil, Mrs. John McElroy are on the sick list this week.

Several friends and neighbors gathered at the home of Mr. and Mrs. John Calhoun Friday to surprise Mrs. Calhoun and remind them that they had been married just fourteen years. A bountiful repast of ice cream, cake and bananas were served and the evening was spent playing games and visiting about "by gone days."

George Witt returned Monday after spending several months in Calif.

Joe Brosamer was a Blissfield visitor Saturday.

The Misses Clara and Mayme Neumaier were home from Adrian Sunday. Miss Laura Foley was also a guest at the Neumaier home.

Mr. and Mrs. Earl Pocklington were Blissfield callers Tuesday.

Mrs. Harry Davenport, Mrs. Anna LaPoint and daughter Bertha, and Mr. Wolverton of Blissfield were Sunday guests at R. H. LaPoints.

Mrs. Patch and daughter Anna of Adrian are spending the week with Hattie Wilson

Friends here are receiving invitations to the wedding at the Free Methodist church in Toledo on April 12 of Rev. George Peters of Detroit to Mrs. Anna Headley-Hunter of Toledo. A reception will be held by Rev. Peters children on April 14, at their home in Detroit.

A COLD, LAGRIPPE, THEN PNEUMONIA

Is too often the fatel sequence. Foley's Honey and Tar expels the cold, checks the lagrippe and prevents pneumonia. It is a prompt and reliable cough medicine that contains no narcotics. It is as safe for your children as yourself.—Sold by all Druggists.

MACON

Aileen and Argyle Biddle have the whooping cough.

Harry Chambers and sister of Toledo were guests of Mrs. Rachel Howell Saturday and Sunday.

C. F. Allen of Adrian visited his father, Parker Allen over Sunday.

Edward Russel has been quite sick with the measels.

Mr. and Mrs. Mulligan left Macon this week, for their home in Quincy, Ill.

Mrs. Frank Day has gone to New Albany, Ind., to visit her brother Sumner and family. Mrs. Day will visit other points of interest while there and in returning will and will stop at Ft Wayne, to visit relatives.

Fred April and family of Saline, James Day and wife and Mrs. Hornpaker of Tecumseh were Sunday guests of Delos Biddle and wife.

Mr. and Mrs. Fred Heninger of Ann Arbor visited Mrs. Sarah Camburn Monday and Tuesday of this week.

Wilma Camburn is home this week from Ypsilanti.

Gertrude Scudder has gone to Ann Arbor to spend a few days.

Work has been commenced on the cellar of Mrs. Clarkson's house.

Richard Pennington is home from the M. A. C to spend his vacation.

Will Allen and family are Macon visitors this week.

Mrs. Elfie Ellis and May Chambers are in Ypsilanti for a short visit.

Mrs. Bert Bryan was called to Ann Arbor Tuesday to see her sister Mrs E. L. Burdett who was taken suddenly ill that day.

The Rev. E. A. Carnes of Hillsdale will preach in the Reformed church of Macon April 2, at 11 o'clock a. m. His subject will be "Obedience to our Heavenly Visions," he will also be at the DeSpelder church at 2:30 p. m. Topic "Faithfulness and Prayer."

Kills A Murderer

A merciless murderer is Appendicitis with many victims, but Dr. Kings New Life Pills kill it by prevention. They gently stimulate stomach, liver and bowels, preventing that clogging that invites appendicitis, curing Con [illegible] Chills, 25c. at O. A. Wright & Son.

Free Child's Remedy

What mother is not looking for something that will help her children in the little ills of life, something for the stomach trouble and the bowel trouble? Long ago she probably has become convinced that a child cannot readily swallow a pill or a tablet, and that to "break them in half and crush them" is an anndyance; that usually they work too drastically, and are nauseating and too powerful for the little one's stomach.

Any mother who will take the trouble of sending her name and address can obtain a free sample bottle of a remedy that thousands of other mothers are using and now paying for. This remedy is Dr. Caldwell's Syrup Pepsin, and the offer of a free trial bottle is open to any mother who has not yet used it. Having used it and convinced yourself that it is what you want, you can obtain it in the future of your druggist at fifty cents and one dollar a bottle, just as so many others are doing, the free sample being simply to convince you of its merits. It is the best way to begin on it. Mrs. L. Davis of 187 W. Harrison street, Chicago, and Mrs. Mary Belford, 1710 Coke street, Louisville, Ky., both started with a free sample and now they write that they have never been without a bottle in the house since.

It is undoubtedly a great family remedy, as it is adapted to all ages, being mild and pleasant to take and yet thoroughly effective. It is especially the ideal remedy for children and women and old folks, who need something pure, mild and natural. It has the advantage of being a thorough laxative and yet contains tonic properties. Use it for the most stubborn constipation, indigestion, liver trouble, sick headache, sour stomach and such complaints with a guarantee that it will cure.

Dr. Caldwell personally will be pleased to give you any medical advice you may desire for yourself or family pertaining to the stomach, liver or bowels absolutely free of charge. Explain your case in a letter and he will reply to you in detail. For the free sample simply send your name and address on a postal card or otherwise. For either request the doctor's address is Dr. W. B. Caldwell, R. 500 Caldwell building, Monticello, Ill.

RIDGEWAY

E. T. Pocklington is shipping his house hold goods to Detroit.

Bert Smith and family are spending a week at Defiance, Ohio.

Fred Smith is home from Jackson.

May Jones Sundayed in Tecumseh.

W. E. Allen of Britton was in town Tuesday.

Horace Smith and wife Sundayed in Jackson.

Richard Lewis Sundayed in Milan.

Henry Suncrant was home from Monroe Sunday.

Mrs. Robert Reddick returned to Petersburg Monday

Grant Schreder and wife of Tecumseh Sundayed with Mrs Chryscilda Arner.

Mrs. Daisy Barnes is recovering from the measles.

Wylma Wood and Mary Scarlett are home from Ypsilanti for a week.

Mrs. A. H. Hull is home from Detroit.

James Zeluff moved to James Barlow's tanant house Wednesday he will work for Mr. Barlow the coming year.

Ray Hathaway and wife Sundayed in Macon.

The Gleaners gave a party for Mr. and Mrs. Horace Smith in Easlick hall Friday eve.

Freda Tiede Sundayed at her home in East Holloway.

Mr. Reed of Albion was a guests Rev. F. O. Jones Tuesday.

Miss Fern Lowe was home from Grand Rapids Saturday.

Mrs. Mary Osgood has returned home from Ypsilanti.

Prof. F. R. Garton and family of Ypsilanti are spending the week at the Osgood home.

Miss Mary St George Sundayed in Tecumseh.

George Beaubien moved his family to Tecumseh Wednesday.

Horace Smith is moving on the Frank Clarkson farm and Ben Rendall on the Montgomery farm vacated by Mr. Smith.

Born Monday March 27 to Mr. and Mrs. W. F. Miller (Miss May Culbertson) of Polon, Montana a daughter.

Alf. Lewis is home from Florida.

James Foley is moving to Holloway.

Never can tell when you'll mash a finger or suffer a cut, bruise, burn or scald. Be prepared. Dr. Thomas' Electric Oil instantly relieves the pain—quickly cures the wound.

A FAMILIAR ALARM.

It must come with something of a shock, after the generous not to say lavish, appropriations for the military establishment, which have been increasing with leaps and bounds since the war with Spain, to find such universal pessimism among our leading generals over our unpreparedness for war. A few weeks ago it was lack of officers and the general inefficiency of our army system. Later it was that nothing short of a standing army of 250,000 was worth while, followed by declarations for conscription. Now comes Major General Leonard Wood with the disheartening statement that, although we are spending one-fourth of our national income on the army, weak spots are visible in all directions. The most serious, he says, is the shortage in field artillery, estimating that it would take 50 years at the present rate of appropriation to get all the field artillery needed. Then there is a lack of reserve ammunition for both the field guns and the coast defense. There is only about half the field artillery required as a complement to our present regular army and organized militia which, it is further pointed out, would be only part of the forces mobilized in case of war with a first-class power.

After reading these gloomy pictures of our absolute unpreparedness, not to say helplessness, the ordinary citizen may be pardoned for the natural inquiry as to what is being done with all those millions that have been devoted to the army since 1898. Doubtless they have been honestly expended, but if these weak spots of which General Wood speaks are so important, it would seem that some of that money should have been spent in remedying them.—Pittsburg Dispatch.

Learn This To-Day.

"Some men who turn over a new leaf find it's just the same on the other side."—Boston Post.

Confidence.

The surest way to destroy people's confidence in you is to continually question the motives of other

BANK OF FRANCE BIG ORGANIZATION

FOUNDED BY EMPEROR NAPOLEON IT HAS GROWN TO HERCULEAN SIZE.

MILLIONS IN VAULT

Great Financial Institution Begun February 13, 1800, With Little General Subscribing Stock.

New York, N. Y.—The Bank of France, over whose counters the greatest international transactions are carried out, was organised in its present form, Feb. 13, 1800, by Napoleon. It was constituted in the form of a joint stock company with a capital of 30,000,000 francs. Napoleon headed the subscription list with 30 shares.

The capital was increased to 45,000,000 in 1803, to 91,000,000 in 1848 and to 182,000,000 in 1857 at which figure it still remains. The nominal value of the shares is 1,000 francs, but they are quoted at the Bourse at over 4,000 francs. The number of shareholders has increased from 13,767 in 1860 to 31,249 in 1909. One-third of these holders do not have more than one share each. Fifty per cent have no more than two shares each.

The privilege, or franchise of the bank expires December 31, 1920, but will of course, says a writer in Moody's magazine, be prolonged by the state. The bank has no branches in foreign countries, not even in the French colonies. But there are 127 branches in France's chief cities and 73 sub-offices in minor centers. The Bank of France does not accept any bills for discounting unless the latter are created in France or, at least, indorsed by two French signatures; all advances of money which it makes must be guaranteed by French securities, themselves guaranteed by the state; its bank notes are circulated only within the territory. Finally, all the members who make up the general assembly of share holders, as well as the governor, the two sub-governors and the whole of the employes, who number 6,400, must be of French nationality.

The governor of the Bank of France receives an annual salary of 60,000 francs each. These figures will no receive only half that amount 30,000 francs each. These figures will no doubt, appear miserable to a number of American financiers, who certainly would not be satisfied with that income.

For all its national characteristics the Bank of France is a private joint stock establishment, with private capital, and not an establishment of the state, that is the reason why it has been able during the Franco-German war in 1870 to keep entirely safe its real property, its metallic reserve and all its securities as being strictly private.

The Bank of France has the sole right to issue bank notes; this right was for the first time granted three years after its foundation, in 1803, and has been renewed ever since, the last prorogation dating 1897 for a period of 23 years.

It is an interesting point to know how the state has regulated the issue of bank notes. The Anglo-American nations have adopted what they call the currency principle, according to which the emission of bank notes exceeding the metallic reserve is limited to a certain amount of capital invested in state securities kept by the banks and the interest of which constitutes their profit of emission.

In Germany another principle, merely empirical, has been adopted. The issue of bank notes can reach but can not exceed three times the amount of the metallic reserve. In France the emission is regulated by what has been termed the banking principle. The bank can issue bank notes freely and create to itself a new capital, but the latter can be used only for two banking operations, whence the name banking principle, viz., discounting bills and advancing money upon securities.

No bills can be discounted unless payable within three months and signed by three clearly responsible persons, and advances of money are granted only upon first rate securities strictly described by the law, and only for a certain percentage of the securities. The bank has therefore the full representation of its bank notes in short dated, first rate titles and bills of commerce.

There is consequently no relation between the metallic reserve and the circulation of bank notes. The state modifies whenever it is necessary, the maximum of emission, which is at the present moment 5,800,000 francs. In fact, the metallic reserve amounted—per the weekly balance sheet of Aug. 11—to almost four and a quarter billion francs more than three-fourths of its gold.

In order to secure the enforcement of the regulations, the state has not only a general power of control, but it keeps to itself the exclusive right to appoint the governor and the two sub-governors. On the other hand, the state is entitled to a portion of the net profits over and above stamp duties and taxes of all sorts which the Bank of France is bound to pay, just as any other private establishment of the same kind.

First of all, there is a special stamp duty on all bank notes; in the year 1908 the amount of money received by the state on that account was less than 1,400,000 francs for an average circulation of 4,800,000 francs in bank notes. In 1897, when the privilege was prorogated, the state stipulated from the bank that it should pay the treasury an annual royalty of "the eighth part of the average rate of discount, multiplied by the amount of the 'circulation productive,'" that is to say, by the amount of advances of money granted and discounted bills.

In 1907 this royalty reached 7,357,000 francs; the total amount of money received by the state on that account from 1897 to the end of 1908, exceeded 55,000,000 francs. On the whole the taxes which the bank has to pay in exchange for its privilege, reach about the fourth part of the net profit. Besides, the bank must grant to the state a permanent advance of 180,000,000 francs, without receiving any interest—unless the current account of the state, kept at the bank, is less than the above figures and only for the amount wanted to complete the said figures.

In exceptional circumstances, however, the bank may be allowed to lend nearly any amount of money to the state; during the Franco-German war the advance of money granted in most exceptional circumstances and only for a limited period of time, the bank notes had a "cours force" that is to say, could not be exchanged for gold or silver at the bank counters, but the French public understood perfectly well that such measure was but temporary and the bank notes in both cases circulated without losing anything—or, indeed, very little of their nominal value.

The ordinary banking business of this establishment is on the most extensive scale. The "virements" or transfers of credits in 1908 amounted to 170,000,000,000 francs, so that the Bank of France may be considered as the clearing house of the whole French nation. In that same year there were 22,000,000 bills discounted and collected representing 13,000,000,000 francs. The very smallest bills down to five francs are accepted by the bank; this makes the establishment as popular as possible and the accounts of all sorts, which in 1897 numbered only 27,304, amounted in 1908 to 91,458.

Paris is the world's reservoir of money, the primary market and center of the credit machinery of international commerce. She always has ready cash in abundance, always a stable bank rate, and, consequently, always cheap money. She is constantly financing the other two great financial centers of the world. The rate of the Bank of France is kept steadily and firmly, year in and year out, at three per cent.

Within the last 10 years the rate of discount has been raised only twice, and for a very short period of time, to 3½ per cent in March, and four per cent in November, 1907, but only in sympathy with the Bank of England and the Imperial Bank of Germany, which had raised their rates of discount to six per cent and seven per cent. The three per cent rate was resumed by the Bank of France on January 23, 1908, and has not been changed since that time.

It is the one stable rate in the whole world, and thus constitutes the monetary balance wheel of christendom. While other markets fluctuate Paris is steady. This is possible, because the Parisian bankers is obliged to take less risks than bankers in London or New York and his enormous accumulation of ready money enables him to select his business and to conduct it conservatively.

Twice, for instance, within recent years this condition of stability and solvency has been well illustrated by the relief afforded to the Bank of England by the Bank of France—in two monetary crises in London—when but for that assistance the English bank must have suspended.

France is the only country that never borrows abroad, and thus the Bank of France is the only financial institution that is never in trouble. It is also the only monetary institution in the world through which, for example, such transactions as the cash payment of 200,000,000 francs in gold coin for the Panama canal or even the payment of the 100,000,000 francs in gold which America paid to Spain for the Philippine islands could have been arranged. Both these payments were made over the counters of the Bank of France.

EXCEPTIONALLY

LOW PRICES

are being offered by us at this time on all

Monumental Work.

It will Pay you Well

to see us immediately, if you are contemplating the erection of a Monument or Marker this Spring.

THE MICHIGAN GRANITE CO.

ADRIAN, MICH.

Opposite City Hall. Bell Phone 227

RECTAL DISEASES

(PILES, FISTULA, &c.)

RUPTURE

Successfully Treated and Radically and Permanently

CURED

by a Mild, Safe and Certain SYSTEM OF OFFICE TREATMENT.

HUNT INSTITUTE

SPECIALISTS,

Chronic Diseases of Men and Women.

SIXTY ONE WEST FORT ST.,
(OPPOSITE THE POST-OFFICE)
DETROIT, MICH.

The Hospital Operation for the cure of these diseases is unnecessary and inadvisable. The far better way is by the System of Office Treatment, original with us and practised by us for a number of years. Our patients, while under treatment are not laid up, and generally attend to business as usual.

We accept cases of Rupture, Rectal, Blood, Skin, Stomach, Liver, Kidneys, Bladder and ALL Chronic Diseases of Men and Women on the condition of a guaranteed cure for life or not a dollar for services.

Maid in Attendance for Women Patients.

Write or telephone for an appointment in advance of coming, else we will possibly not be able to see you without considerable delay, because about every moment of our office hours is taken with previous appointments. Museum of Anatomy FREE to all. Consultation Free.

Office Hours, 9 to 5 all week days. Evenings (except Fridays only), 7 to 8. Sun., 9 to 1.

61 WEST FORT STREET.

GENERAL ELECTION
—AND ANNUAL—
TOWNSHIP MEETING

NOTICE is hereby given to the Qualified Electors of the Township of Tecumseh, State of Michigan, that the next ensuing General Election and Annual Township Meeting will be held at the COUNCIL BUILDING within said Township, on MONDAY, APRIL 3, 1911, at which election the following officers are to be chosen, viz: State—Two Justices of the Supreme Court, two Regents of the University of Michigan, one Superintendent of Public Instruction, one Member of the State Board of Education, and two Members of the State Board of Agriculture.

JUDICIAL.—One Circuit Judge for the Judicial Circuit, of which said precinct forms a part.

COUNTY.—One County Commissioner of Schools.

TOWNSHIP.—One Supervisor, one Township Clerk, one Township Treasurer, one Highway Commissioner, one Justice of the Peace, full term; one Member of the Board of Review, full term; One Overseer of Highways; four Constables.

Also the following propositions are to be voted upon, viz: To amend Section 9, Article XI of the Constitution of Michigan relative to apportionment of primary school interest money.

In accordance with the Constitution of the State of Michigan and Act 206, Public Acts of 1909, should there be any proposition or propositions to vote upon at said election involving the direct expenditure of public money, or the issue of bonds, every woman who possesses the qualifications of male electors and owns property assessed for taxes or owns property subject to taxation jointly with her husband, or with any other person, or who owns property on contract and pays taxes thereon, all such property being located somewhere within the district or territory to be affected by the result of said election, will be entitled to vote upon such propositions, provided such person has had her name duly registered in accordance with the provisions of said Act.

THE POLLS of said election will be open at 7 o'clock A. M. and will remain open until 5 o'clock P. M. of said day election.

Dated this 23rd day of March, A. D. 1911.

GUY E. NEMIRE, Clerk of said Township

REGISTRATION NOTICE

NOTICE IS HEREBY GIVEN to the Qualified Electors of the Township of Tecumseh, County of Lenawee, State of Michigan, that at a meeting of the Board of Registration of said Township will be held at the COUNCIL BUILDING, within said Township, on SATURDAY, April 1, 1911, for the purpose of registering the names of all such persons who shall be possessed of the necessary qualifications of electors who may apply for that purpose.

WOMEN ELECTORS

In accordance with Section 4 of Article 7 of the Constitutinn of the State of Michigan and Act 206, of the Public Acts of 1909, the Board of Registration of said Township will register the names of all women possessing the qualifications of male electors who make PERSONAL APPLICATION for such registration; PROVIDED, that all such applicants must own property assessed for taxes somewhere within the County above named except that any woman otherwise qualified who owns property within said County jointly with her husband or other person, or who owns property within said County on contract and pays the taxes thereon, shall be entitled to registration.

Following are the qualifications of male electors in the State of Michigan:

Every male inhabitant of this state, being a citizen of the United States; every male inhabitant residing in this state on the twenty-fourth day of June, eighteen hundred thirty-five; every male inhabitant residing in this state on the first day of January, eighteen hundred fifty; every male inhabitant of foreign birth who, having resided in this state two years and six months prior to the eighth day of November, eighteen hundred ninety-four; and having declared his intention to become a citizen of the United States two years and six months prior to said last named day; and every civilized male inhabitant of Indian descent, a native of the United States and not a member of any tribe, shall be an elector and entitled to vote; but no one shall be an elector or entitled to vote at any election unless he shall be above the age of twenty-one years, and has resided in this state six months and in the township or ward in which he offers to vote twenty days next preceding such election.

Said board of Registration will be in session one day and at the place aforesaid from 9 o'clock in the forenoon until 5 o'clock in the afternoon for the purpose foresaid.

Dated this 23rd day of March A. D. 1911.

GUY E. NEMIRE, Clerk of said Township.

A Financial Thought.

John Purroy Mitchell, New York's very young but very efficient acting mayor, said the other day to a reporter, apropos of a certain abuse:

"The conduct of these people is ominous. It reminds me of the famous financier.

"George," said the famous financier to his secretary, "I've been thinking!"

"Yes, sir," said the secretary, respectfully, "What about, sir?"

"Well, George," said the financier, "I can't help wondering where on earth the lambs get the inexhaustible stream of millions that we get from them."—New York Press.

Courtship is a vessel with two mates and no captain.

Nipped.

"But," asked the defaulter, who was arranging for transportation to Mexico, "haven't you something special for tourists?"

"No," replied the ticket agent.

"Pardon me, but I have," chimed in the detective, appearing at that moment with a pair of steel bracelets; "here's something special for two wrists. Suppose you try 'em!"—Catholic Standard and Times.

RAILROAD TIME TABLES.

Lake Shore & Michigan Southern Railroad.

Effective Nov. 27 1910

Going south.

Station	315 D'ly	309 D'ly ex Sun	331 D'ly ex Sun	311 D'ly
Jackson	6 05 a m	10 50 a m	2 05 p m	8 10 p m
Tecumseh	7 03 a m	11 29 a m	3 01 p m	9 03 p m
Adrian	7 33 a m	12 01 p m	3 30 p m	
Toledo	8 40 a m	12 30 p m	4 15 p m	10 05 p m
Chicago	3 45 p m	9 00 p m		

Going north

Station	316 D'ly	312 D'ly ex Sun	314 D'ly ex Sun	318 D'ly
Toledo	7 50 a m	12 00 p m	5 15 p m	7 25 p m
Adrian		1 00 p m		8 10 p m
Tecumseh	9 09 a m	1 30 p m	6 20 p m	8 42 p m
Jackson	10 15 a m	2 33 p m	7 25 p m	9 46 p m

DUNDEE BRANCH.

Going west.

Station	420 D'ly ex Sun	423 D'ly ex Sun	421 D'ly ex Sun	427 D'ly ex Sun
Adrian	6 10 a m		3 30 p m	
Tecumseh	7 30 a m	9 10 a m	4 02 p m	6 25 p m
Addison	9 56 a m	10 05 a m	4 50 p m	7 20 p m

Going east.

Station	422 D'ly ex Sun	428 D'ly ex Sun	430 D'ly ex Sun	434 D'ly ex Sun
Addison	9 56 a m	10 25 a m	1 20 p m	7 50 p m
Tecumseh	10 43 a m	11 20 a m	3 50 p m	8 40 p m
Adrian	11 15 a m		5 25 p m	

Tecumseh and Dundee trains.
Daily except Sunday.

Leave Tecumseh	7 35 a m	12 30 p m	4 10 p m
Arrive Tecumseh	10 45 a m	2 40 p m	6 22 p m

G. J. ZEIHR, Ticket Agent.
L. A. ROBISON, G. P. A. Cleveland, O.

PATENTS

promptly obtained in all countries. TRADE-MARKS, Caveats and Copyrights registered. Send Sketch, Model or Photo, for FREE REPORT on patentability. Patent practice exclusively. BANK REFERENCES.

Send 2 cents in stamps for invaluable book on HOW TO OBTAIN and SELL PATENTS. Which ones will pay. How to get a partner, patent law and other valuable information.

D. SWIFT &

PATENT LAWYERS,

303 Seventh St., Washington

FEELING LIVER-ISH This Morning?

TAKE

THEDFORD'S **Black-Draught**

Stops Indigestion—Constipation

25¢

A Gentle Laxative And Appetizer

Foley's Kidney Pills

What They Will Do for You

They will cure your backache, strengthen your kidneys, correct urinary irregularities, build up the worn out tissues, and eliminate the excess uric acid that causes rheumatism. Prevent Bright's Disease and Diabetes, and restore health and strength. Refuse substitutes.

Sold by All Druggists

OVER 65 YEARS' EXPERIENCE

PATENTS

TRADE MARKS
DESIGNS
COPYRIGHTS &c.

Anyone sending a sketch and description may quickly ascertain our opinion free whether an invention is probably patentable. Communications strictly confidential. HANDBOOK on Patents sent free. Oldest agency for securing patents. Patents taken through Munn & Co. receive special notice, without charge, in the

Scientific American.

A handsomely illustrated weekly. Largest circulation of any scientific journal. Terms, $3 a year; four months, $1. Sold by all newsdealers.

MUNN & Co. 361 Broadway, **New York**

Branch Office, 625 F St., Washington, D. C.

DETROIT

Headquarters for Michigan People

THE GRISWOLD HOUSE

POSTAL & MOREY, Props.

[illegible] modern and [illegible] ally located, in the very retail shopping district, near Griswold [illegible] only one [illegible] Ave. Jefferson [illegible] cars pass the [illegible] visit Detroit [illegible] Griswold House.

The Tecumseh Herald.

VOL. LXI, NO. 28. • TECUMSEH, MICHIGAN, TUESDAY,APRIL 4; 1911. WHOLE NO. 4023

COMMERCIAL TECUMSEH SAVINGS

STATE SAVINGS BANK

THE LARGEST BANK IN NORTHERN LENAWEE

Why? Because it is a progressive bank, conservatively managed, not only in the interest of its depositors, but in the interest of the community at large.

ITS DIRECTORS;

L. G. NORTH, JOSEPH RUSSELL, C. A. SLAYTON, J. H. SMITH:
J. Q. LOOK, A. C. AYLESWORTH, THOMAS McCANN.

PAYS 3% INTEREST { on Savings Deposits compounded twice a year—June 1st and Dec. 1st.

J. Q. LOOK, President. L. G. NORTH, Vice Prest. J. H. SMITH, Cashier.

BRADLEY OPERA HOUSE

ONE NIGHT

Frid'y, Apr. 7

Monte Thompson Presents a Drama of Business and Social Life.

THE FINAL SETTLEMENT

A PLAY OF TODAY.

A gripping play of Genuine merit, belongs to the same class of plays as "The Lion and the Mouse," and "The Man of the Hour," and does not suffer by comparison.
THE POST, LOUISVILLE, KY.

Special Cast Complete Scenic Production

PRICES;

25c, 50c, 75c and a few at $1.00.

Seats a. Hay's Bakery Thursday morning

PHONE 99.

LOCAL and PERSONAL

Miss Etta Judge was in Tecumseh Monday.

Mrs. Chas. Mathews is in Adrian for a short visit with friends.

Beulah Finch of Adrian was visit-Miss Harriet Whittier Saturday.

Miss Mildred Boyce who has been home for her vacation returned to Ypsilanti Monday.

The Young men give another dance at Witherell Hall Thursday April 7. You are invited'

Lillian Dewey who has been home several weeks on account of illness returned to Detroit Monday.

Mabel Blaisdell of Manchester who has been visiting her sister, Mrs. Erinbush returned to her home Friday.

Mr. and Mrs. Ed Uphouse of Manchester were Sunday visitors with their sister, Mrs. A. S. VanWinkle and family.

Adrian has succeeded in securing a fine speaker for Home Comer's Day in the person of H. W. Collinwood, editor of the Rural New Yorker.

Alva Waring and wife returned home Saturday. They report a fine time at every place they visited they were made so welcome and the winter will be one long remembered.

The dance given at Witherell's Hall last Friday evening by the young men was a very enjoyable affair about 25 couple being present. Hazel Harrington and Percy Heidenreich furnished the music.

Mrs. E. J. Benson, the widow of a former M. E. minister, well known in this vicinity, was given a surprise birthday party last week at the home of W. B. Mumford in Adrian where she resides. She was 82 years old and about 25 of her neighbors honored the occasion. Mrs. Mumford was formerly Miss Adah Peters, a resident of Tecumseh.

THE FINAL SETTLEMENT,

Portraying the grave consequences that sometimes follow the sudden acquisition of wealth and power, "THE FINAL SETTLEMENT" will be the attraction at the BRADLEY OPERA HOUSE on FRIDAY, APRIL 7th.

Many problems of great social interest are contained in the production and a strong moral lesson is pointed out, depicting as it does the rise of a young mechanic, who though humble is both brilliant and ambitious. From this position of obscurity he rises through his own efforts to the presidency of a great iron trust.

In this exalted position of opulence and power the allurements of the social life in which he moves proves too much for him and he divorces his wife a woman of conservative, homely tastes, who, despite her husband's position, still retains her orthodox conceptions of life.

The man, after securing his divorce marries a beautiful actress, thinking that her talents and charms will enable him to obtain the social leadership he so much desires. This ambition proves fruitless and his subsequent disgrace and ruin and ultimate rescue in which hss former wife takes an active part, from the basis of the drama.

Seats on sale at HAY'S BAKERY, Thursday morning.

This is the same company that Adrian Saturday night.

The Klosfit Petticoat

Fits without a Wrinkle.

MUSLIN UNDERWEAR.

Belts, Combs, Barrettes, Hatpins, Collarpins

Box Paper, Shelf Paper, Table Oil Cloth
AT
Ida B. Chase.

Fishing Tackle That's Fit
FOR FISHING.

Six words that mean QUALITY.
Six words to stand for REPUTATION.
Fifthteen years devoted to the ways of the finny tribe.
This Quality and Reputation are at your disposal.

W. L. COLLER.

Rifles, Pistols Shells, Shooting Gallery, Cigars, Candy and Sporting Goods.

Our Market

Is always supplied with the very best of Prime Beef Veal, Lamb Pork, Sausages, Smoked Meats, etc.

Just try our Oleomargarine, only 15¢ and 18¢ per pound

Shoulder Roasts of Beef	12½¢
Good, Tender Steak	12½¢
Very Lean Pork Roasts	15¢

FRSEH FISH AND OYSTERS

L. A. HUGHES MEAT CO.

LIQUID VENEER

brightens and preserves everything about the home. There is no old or dingy looking furniture or woodwork in homes where Liquid Veneer is used—all is clean, wholesome, sanitary.

Liquid Veneer can be applied by anybody, anywhere, at any time, and there is no muss to clean up afterward. There are no cans, no pots, no brushes. There are no sticky hands or surfaces. Simply moisten a piece of cheese cloth and wipe off the surfaces, as you would do dusting.

Just try Liquid Veneer and see how sweet and clean it will make everything.

4-oz. bottle 25c.
12-oz. bottle 50c.

SOLD BY
Stahl & Service

Dress Goods and Silks

Our Spring showing of Dress Goods and Silks is exceptional in both assortment and price.

It is so much easier to show you the beauty of our line than to describe it here that we especially invite you to

Come in and inspect it.

As an inducement for you to come this week we will offer

TWO EXTRA SPECIALS

One lot Brand New Dress Goods, large assortment of colors and Weaves. Regular Price $1.25,

Extra Special Price this week 97c yard.

One lot of beautiful New Foulards and Messalines, the regular $1 and $1.25 kind

Extra Special Price this week 85c yard.

The Webster Anderson Co.
Tecumseh, - Michigan.

Big Majorities Given To Gray and O'Mealey

And Returns Yet Coming In Are Swelling Their Majority Still Higher. Returns Coming in Slowly

Tecumseh and Ridgeway go Republican, Clinton Republican with One Exception, Macon Republican with Two Exceptions, Britton Going Democratic by Small Majority.

—STATE—

Justice of the Supreme Court.	
Russell C. Ostrander, r	288—206
John E. Bird, r	391—231
John E. Kinnane, d	177
Herbert A. Sanford, d	160
Regent of the University.	
Benjamin S. Hanchett, r	382—206
Lucius L. Hubbard, r	384—208
John W. Anderson, d	176
Henry Kremers, d	176
Superintendent of Public Instruction.	
Luther L. Wright, r	386—211
John B Cleveland, d	175
Member of State Board of Education.	
Thomas W. Nadal, r	384—209
James A. King, d	175
Member of State Board of Agriculture.	
John W. Beaumont, r	384—209
Jason Woodman, r	385—211
John A Weston, d	175
Albert E. Stevenson, d	174

—JUDICIAL—

Judge of Thirty-ninth Judicial Circuit	
Burton L. Hart, r	322—81
John L O'Mealey, d	241

—COUNTY—

County Commissioner of Schools.	
Michael W. Hensel, r	348—115
John W. Gray, d	223

—TOWNSHIP—

Supervisors	
John F. Schreder, r	389—213
Jacob Miller, d	176
Clerk	
Guy E. Nemire, r	393—227
Gustine Sisson, d	166
Treasurer	
R. W. Cole, r	283— 2
Joseph Robbins, d	281
Highway Commissioner	
A. C. Haire, r	377—190
Wm. Lowry jr., d	187
Justice of the Peace, full term.	
J. W. Wightman, r	340—115
Ernest Daisher, d	225
Member Board of Review.	
F. D. Avery, r	360—156
Alfred James, d	204
Overseer of Highway.	
C. A. Conklin, r	397—130
Freeman Gove, d	167
Constables.	
John B. Smith, r	325— 79
Ed Prichard, r	367—170
W. J. C. Hastings, r	348—182
R. V. Wilson, r	364—166
Joseph Hanford, d	246
Albert Deming, d	197
Fred Cook, d	216
H. Blinn Talman, d	198

CLINTON

—JUDICIAL—

Judge of 39th Judicial Circuit.	
Burton L. Hart	156— 25
John L. O'Mealey	131

—COUNTY—

County Commissioner of Schools.	
Michael W. Hensel	187— 88
John W. Gray	99

—TOWNSHIP—

Supervisor	
Halliday	198—110
Gregg	88
Clerk	
Lindsley	195—104
O'Dell	88
Treasurer	
Smith	187— 88
Marshall	99
Highway Commissioner	
Gray	203—121
Smith	82
Overseer, Highway	
Goheen	195—104
Harris	91
Justice of the Peace	
Larzalere	135
Van Tuyle	150— 15
Justice of the Peace (vacancy)	
Murphy	191—96
McClure	95
Board of Review	
Mc Comb	197—107
Woodward	90

FRANKLIN

TOWNSHIP

Supervisor	
Sidney Kimball	174
Clerk	
John A. Bailey	172
Treasurer	
James H. Osborn	169
Highway Commissioner	
Chan. Beebe	173
Justice of Peace, full term	
Newell Wisner, r	171
Board of Review	
Hoyt Wheelan	173
Constables	
Chas. Evans	174
Burt Crittenden	173
Mr. Daniels	170
Mr. Campbell	165

RIDGEWAY

Britton went Democratic by a majority of 2 to 11.

Supervisor	
Walter Exelby	No Opposition
Clerk	
B. J. Beasley	Maj. 11
Treasurer	
Everitt Exelby	8
Highway Commissioner	
Paul Clement	2
Highway Overseer	
Herman Schwab	2
Justice of the Peace (full term)	
A. S. Clement	10
Justice of the Peace (vacancy)	
G. W. Scarlett	9
Member Board of Review.	
Carl Brosmer	10
Constables	
Daniel Numire	10
Edward Clark	10
Frank Gibson	10

MACON

The latest returns from Macon swell the majority for Grey and O'Mealey, they casting a large vote in their favor. The number of votes cast was 230, a fair average and the Republican ticket was elected with but two exceptions. Supervisor and Justice of the Peace. The Candidates elected are as follows:

Supervisor		
Wm. S. Swick Ind.	Maj.	56
Clerk		
Walter S. Morden jr. R		37
Treasurer		
Lewis W. Coller R.		22
Highway Commissioner		
Chas. Hindes R.		69
Highway Overseer		
Alaxander Gibson R.		82
Justice of the Peace (full term)		
John T. Boyce Ind.		02
Justice of the Peace (vacancy)		
James Langthorne R.		22
Member Board of Review		
David Linton R.		21
Constables		
Chas. East		21
Frank Sage		28
Fred Lewis		27
Robt. Stewart		14

ADRIAN

For Mayor		
Joslyn R.	Maj.	5
Clerk		
John Maudsley		
Marshall		
F. D Maurer	Maj.	131
Justice of the Peace		
Chas. Humphrey		1152
Street Commissioner		
Randall		220

Reports coming in show Flint, Battle Creek and Jackson going wet. Also Calhoun and Genesse Counties.

Latest returns show O'Mealey's majority 1872

Gray's majority 1032.

Hensel's majority in home town 110.

Bird in home town of Seneca won out by 50 majority.

O'Mealey having given satisfaction and being an able and incorrnptible judge, it seems qnite that he should retain the office he so ably filled.

TECUMSEH GRANGE

Regular meeting will be held Friday eve April 7. The following program will be given:

Question Desigiation favored by the grove; Lew Waldron ane others
Lesiglation thus far secured;
A. O. Howard and others
Music by Hobo Band
Talk by Earl McNiel
Recitations and other entertaning features.

McCann Bros.
FOR YOUR
Easter Suits.

Easter Sunday Apr. 16

Be ready. We are.

The term "Good Clothes" hardly says enough for "Clothcraft" garments. They're the best made.

The "Clothcraft" coat fits the neck—the graceful shape of the shoulder, the rare finish of all details prove their worth.

Bear in mind our guarantee—a new suit for any that does not wear to your satisfaction.

Clothcraft Suits $10 to $25

Spring Overcoats and Cravanettes.

Hawes Hats have style, quality and beauty. We guarantee every hat.

We sell everything in Men's Furnishings that a well dressed gentleman should wear.

McCann Bros.
Store open evenings. ONE-PRICE CLOTHIERS.

CLOTHCRAFT

Why Wobble

A month ago you had it in mind to start an account with this bank. Several times since you have renewed you resolve. Each time you have wobbled, put it off, to-morrow, next week, sometime.

DON'T WAIT ANY LONGER.

Come in to-day and start. $1 starts a savings account earning 3% interest,

Open noons and Saturday evenings from 7 to 8:30.

THE LILLEY STATE BANK.
TECUMSEH, MICHIGAN.
THE BANK THAT WANTS YOUR BUSINESS.

OLD CHINA
QUAINT AND CURIOUS

Drop in and examine it, even if you don't wish to purchase.

SUPPLY LIMITED.

E. J. PETERS & CO.

PHONE 200 Successors to J. F. HICKS & SON

House Cleaning Time
is coming and you will need

BROOMS
BRUSHES
SOAP
SOAP POWDER
CLOTHES LINES
CARPET TACKS

and many other things you will need. Also the best line of Groceries that money will buy

F. D. AVERY.

PHONE 39.

THE TECUMSEH HERALD

G. N. STACY,
EDITOR AND OWNER.

SUBSCRIPTION RATES

IN LENAWEE COUNTY.
One year, payment in advance $1.00
One year, payment after three months 1.25

OUTSIDE LENAWEE COUNTY.
One year, payment in advance $1.25
One year, payment after three months 1.50
There will be no Deviation from above Rates

Entered at the Postoffice Tecumseh, Michigan as second class matter.

Beware of Ointments for Catarrh that Contain Mercury,

as mercury will surely destroy the sense of smell and completely derange the whole system when entering it through the mucous surfaces. Such articles should never be used except on prescriptions from reputable physicians, as the damage they do is ten fold to the good you can possibly derive from them. Hall's Catarrh Cure, manufactured by F. J. Cheney & Co., Toledo, O., contains no mercury and is taken internally, acting directly upon the blood and mucous surfaces of the system. In buying Hall's Catarrh Cure be sure you get the genuine. It is taken internally and made in Toledo, Ohio, by F. J. Cheney & Co. Testimonials free. Sold by druggists.

Price 75c per bottle.

Take Hall's Family Pills for constipation

Lots of men will open a $50 pot on a pair of jacks and kick up an awful rumpus the next morning if their wives want to open a $1 bank account for the baby.

A Reliable Medicine-Not a Narcotic

Mrs F. Marti, St. Joe, Mich., says; "Our little boy contracted a severe bronchial trouble and as the doctor's medicine did not cure him, I gave him Foley's Honey and Tar Compound in which I have great faith. It cured the cough as well as the choking and gagging spells, and he got well in a short time. Foley's Honey and Tar Compound has many times saved us much trouble and we are never without it in the house." Sold by all Druggists.

If money ever gets to be a drug on the market, there will be a lot of dope fiends.

Saved His Mother's Life

"Four doctors had given me up," writes Mrs. Laura Gaines, of Avoca, La., "and my children and all my friends we looking for me to die, when my son insisted that I use Electric Bitters, I did so and they have done me a world of good. I will always praise them." Electric Bitters is a priceless blessing to women troubled with fainting and dizzy spells, backache, headache, weakness, debility, constipation or kidney disorders. Use them and gain new health, strength and vigor. They're guarantee to satisfy or money refunded. Only 50c at C. H. Wright & Son.

A self made man can't kick on the materal used in his make-up.

MIDNIGHT IN THE OZARKS

and yet sleepless Hiram Scranton, of Clay City, Ill., coughed and coughed He was in the mountains on the advice of five doctors, who said he had consumption, but found no help in the climate, and started home. Hearing of Dr. Kings New Discovery, he began to use it. "I believe it saved my life" he writes "for it made a new man of me, so that I can now do good work again." For all lung diseases, coughs colds, la grippe, asthma, croup, hay fever, whooping cough, hemorrhages, hoarseness or quinsy, its the best remedy known. Price 50c and $1.00. Trial bottle free. Guaranteed by C. A. Wright and Son.

When money talks it usually gets an encore.

LOCAL FIRM WILL CONTINUE VALUABLE AGENCY

C. A. Wright & Son of this city have just closed a deal whereby they will continue to be agents for ZEMO—the well known remedy for Eczemo, Dandruff and all diseases of the scalp and skin.

The extraordinary leap that this clean liquid external treatment for skin affections has made into public favor in the last few years proves its wonderful curative properties and makes it indeed a valuable addition to the fine stock of remedial agents carried by the Wright Drug Co.

They have a limited supply of samples, One of which will be given free to any skin sufferer who wishes to test the merit of the medicine. A booklet "How To Preserve The Skin" will also be given to those interested

There is no man so color blind that he can't recognize the long green.

One Conductor Helped Back to Work

Mr. Wilford Adams is his name, and he writes: "I was confined to my bed with chronic rheumatism and used two bottles of Foley's Kidney Remedy with good effect. The third bottle put me on my feet and I resumed work as conductor on the Lexington, Ky., Street Railway. It will do all you claim in cases of rheumatism. It clears the blood of uric acid.

Sold by all Druggists.

A man made of common clay is not always a brick.

Foley Kidney Pills contain in concentrated form ingredients of established the rapeutic value for the relief and cure of all kidney and bladder ailments. Foley Kidney Pills are antiseptic, tonic and restorative. Refuse substitutes. Sold by all Druggists.

SUNBEAM STUDIO

TECUMSEH, MICH.

This Offer Open March 31, 1911

FREE

15 Days Only. One 16 x 20 Enlargement Free.

$5.00 Photos and one 16 x 20 Enlargement for $3.50. $1.50 at time of sitting and balance on delivery of photos. You will not be able to tell large picture from small one. We have just installed a new Enlarging Machine much better than the old one and can do better work. We are giving this offer for 15 days only to show you what kind of work we can do. If you want the same enlargement after this offer expires, the prices are $2.75 for Black and White, $4.00 for Sepias and $5.00 for Water Colors.

You will have your choice of the new Easter Styles, Cards and Folders. The best material will be used for this work.

We have all the new, up-to-date furniture for posing the different styles, new Backgrounds and the best of Cameras. You cannot break it.

You are going to look your best in that new Easter Suit. You are going to be photographed in it, of course. There's no better time for some new pictures and they're ideal remembrances for your friends.

Make an appointment, Phone 100.

We have all negatives 15 years back. Latest styles in Frames. After 200 large pictures are delivered we will close the offer, so be one of the lucky ones.

Please Mail Card or Phone when you Expect to Come for Sitting.

To Fill Out

I will be at Gallery April

Time ....

Name ....

Address ....

Send Coupon to Sunbeam Studio, Tecumseh, Mich. Phone 100.

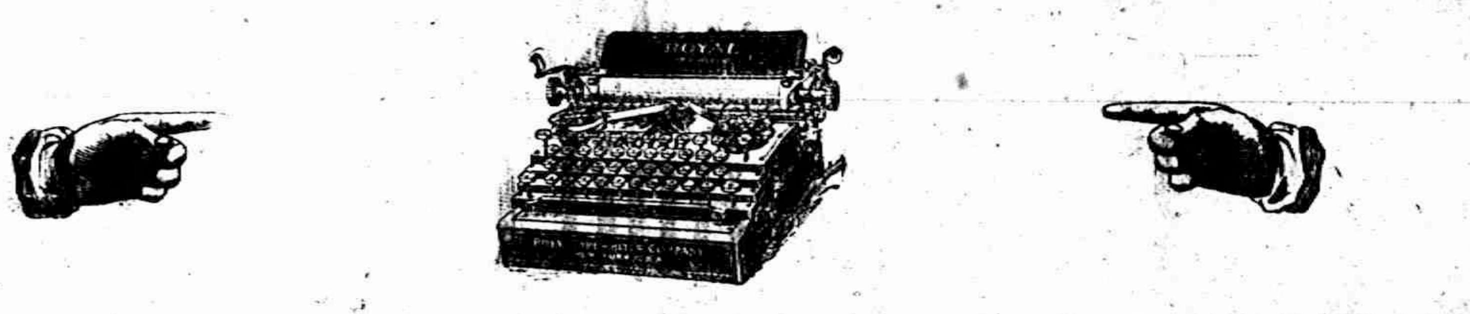

Opinions of Some of Tecumseh's Most Prominent Business Men on the Leading Question of the Day.

There is no question so important as that of your Business and Personal Correspondence. It means Money and Increase of Business, if it is done RIGHT. But it means loss of trade and financial decline if it is done wrong. The best way to do it RIGHT is with

A Royal Typewriter

There is a man in your town who sells them. His name is J. LESTER COLLER—Phone 100, Whether you want to buy a machine or not, he'll be glad to give you a demonstration of the ROYAL. He takes old machines on liberal exchange.

Typewriters to Rent—$5.00 a month for new machine and $3.00 for old ones, Will let rent apply on new machines if you wish to buy. The Royal is a machine that sells for $65.00, therefore saving you a profit of $35.00. The Royal does the same work as the other machines that sell for $100 and $125.

Safe Medicine For Children

Foley's Honey and Tar Compound is a safe and effective medicine for children as it does not contain opiates or harmful drugs. The genuine Foley's Honey and Tar Compound is in a yellow package. Sold by all Druggists.

Good results always follow the use of Foley Kidney Pills. They give prompt relief in all cases of kidney and bladder disorders. Try them. Sold by all Druggists.

SPECIAL NOTICES.

Ladies Shampooing, Manicuring and Massage Residence Oneida street, or will call at your home. Mrs. O. G. Hunt, Phone 294

FOR RENT—Good clean rooms, for housekeeping, electric lights, etc. East Chicago St. Adults only. H. L. Jones. tf

FOR SALE—several good houses that are bargains.
Tansley Real Est. Agency.

WANTED—Small house about $800
Tansley Real Est. Agency.

FOR SALE I keep on hand in large quantities Rubber Roofing as good as there is on the market for the same price as others and put it on free of charge. Gurrantee it from 8 to 12 years Also have roof paint in 1 gal. and 10 gal, lots. Jas. W. Owen.

"EMPIRE" WIRE FENCE—Lenawee County farmers in need of good wire fence will find it to there advantage to call at our factory.
BOND STEEL POST CO.
Adrian, Mich.

FOR SALE—House and lot and barn on Logan St., Inquire of John Boland.

FOR SALE—House owned by the late Wm. Burlingame. For particulars enquire at the Herald Office.

Constipation causes headache, nausea, dizziness, languor, heart palpitation. Drastic physics gripe, sicken weaken the bowels and don't cure Doan's Regulets act gently and cure constipation 25 cents. Ask your druggist.

FOR SALE—Top buggy, surrey and cutter.

JAMES B COLVIN

James B. Colvin passed away Friday at 7 o'clock p. m. aged 85 years. He had been in failing health for a long time and his demise was not unexpected. He was born in Groveland, N. Y., coming to Michigan in 1834 with his parents who settled in Raisin where he always resided until within the last two years when he settled in Tecumseh. Mr. Colvin was well known throughout the country as a prminent farmer. He was twice married, his first wife being Miss. Hattie Tilton. To this union were born 4 children, three survive him, Chas. Waldron, Tecumseh, John H. Colvin of Raisin and Mrs Walter H. Cornelius of Adrian. In 1899 he Married Mrs. Jennie Abbot who with his three children, Miss Caroline Colvin of Raisin a sister and a brother Wm. Colvin of Tolare, are left to mourn his loss. His funeral was held Monday afternoon at the home under the auspices of the Baptist church of which he had been a member since manhood.

CHAS. T CHAPIN

Chas. T. Chapin died in Cadillac March 29th 1911, after a long illness extending over 18 weeks' during which time he was confined to his bed having suffered two paralytic strokes. His funeral was held Sunday from the Congregational church in Cadillac under the auspices of the I. O. O. F.

During the years 1867-1869, Mr. Chapin edited the Raisin Valley Record, the firm name being Chapin & Page, and in 1869 he published a directory of Tecumseh which is used for historical reference at the present day. Later he removed from Tecumseh and has been engaged in job printing in Cadillac until within the last two years when failing health compelled him to retire. He leaves a wife and one daughter to mourn his loss.

Kicked By a Mad Horse

Samuel Birch, of Beetown, Wis., had a most norrow escape from losing his leg, as no doctor could heal the frightful sore that developed, but at last Bucklen's Arnica Salve cured it completely. Its the greatest healer of ulcers, burns, boils, eczema, scalds, cuts, corns, cold-sores, bruises and piles on earth. Try it. 25c at C. A. Wright & Son.

TECUMSEH CHIEFS BONES

Tecumseh, is always interested in anything that refers to her Indian name sake, and the following from London, Ont, will be of interest to all.

About a year ago the opening of a grave on St Annes Island said to contain the bones of Tecumseh, caused much criticism, both for unlawful disecration of the grave and over the possibility that these were not the real bones St Anne's Island has always been claimed as an Indian burial ground and now the board of trade of Wallaceville will bring forward evidence to prove that no mistake has been made. An aged Indian woman will furnish part of the proof that these are the bones of Tecumseh She was present when the grave was opened and stated then as elsewhere that the searchers were on the right track. Her statement was most emphatic. This may prove the truth of the matter.

WITH THE BALL PLAYERS

Faunt Leonardson of Britton, who attends the M. A. C. intends to try out for a pitching position on the College team. He is tooted as a real genuine find and is expected to make good.

Manager Burke of Battle Creek, has purchased a left hand pitcher, Larry Gilbert, of the Victoria team, in the Southwest Texas League. Last year Gilbert won 17 out of 25 games, for a pitching average of .720. They secured him through a direct purchase the price not being made public.

William "Cuppy" Groeschow left Michigan, Wednesday, for Ohio where he will umpire a series of games at Dayton, beginning March 31.

NEVER OUT OF WORK

The busiest little things ever made Dr. King's New Life Pills. Every pill is a sugar-coated globule of health, that changes weakness into strength languor into energy, brain-fag into mental power; curing Constipation, Headache, Chills, Dyspepsia, Malaria Only 25c at C. A. Wright & Son.

FOR AGED PEOPLE

Old Folks Should be Careful in Their Selection of Regulative Medicine

We have a safe, dependable and altogether ideal remedy that is particularly adapted to the requirements of aged people and persons of weak constitutions who suffer from constipation or other bowel disorders. We are so certain that it will relieve these complaints and give absolute satisfaction in every particular that we offer it with our personal guarantee that it shall cost the user nothing if it fails to substantiate our claims. This remedy is called Rexall Remedies

Rexall Orderlies have a soothing healing, strengthening, tonic and regulative action upon the bowels. They remove all irritation, dryness, soreness and weakness. They restore the bowels and associate organs to more vigorous and healthy activity. The are eaten like candy, may be taken at any time without inconvenience, do not cause any griping, nausea, diarrhea, excessive looseness, flatulence or other disagreeable effect Price 25c. and 10c. Sold only at our store—The Rexall Store. The B. J. Pulver Drug. Co.

HELLO! HELLO!

"Say! Are you going to Paint this Spring?"

"Yes! Why not use Powdr paint, saving you 75 per cent."

Fire proof as well as weather proof George F. Bangs Agent for Lenawee Co., except Morenci village.

Backache, Rheumatism, Nervousness

Mean disordered kidneys. Foley Kidney Pills have helped your neighbors; they will also help you. Mrs. Louisa Williams, Flint, Mich., says: My daughter suffered with rheumatism for three years. I procured a supply of Foley Kidney Pills and she took the according to directions. In a very short time the rheumatic pains all left her and she has been well ever since I am very glad to recommend Foley Kidney Pills to any one suffering with rheumatism or other kidney trouble.

Sold by all Druggists.

TECUMSEH MARKETS

CORRECTED, APR. 4, 1911

Wheat	80—82
Flour per bbl	5 00—5 60
Rye	70
Corn (ear)	24
Oats	29
Beans	2 20
Potatoes	40
Butter	22
Eggs	13
Lard	15
Tallow	
Fowls (live)	12
Springers	
Roosters	06
Ducks	12
Geese	07
Turkeys	15—16
Hay	13 00—15 00

Attorney O. F. Sheldon of Rockyford, Col. died Friday March 31. He was a former resident of Tecumseh practicing law here for several years. He was a member of the Masonic lodge of Tecumseh.

MAKE THIS TEST

How to Tell if Your Hair is Deceased

Even if you have a luxuriant head of hair you may want to know whether it is in a healthy condition or not. 98 per cent of the people need a hair tonic.

Pull a hair out of your head; if the bulb at the end of the root is white and shruken, it proves that the hair is diseased, and requires prompt treatment if its loss would be avoided If the bulb is pink and full, the hair is healthy.

We want every one whose hair requires treatment to try Rexall "93" Hair Tonic. We promise that it shall not cost anything if it does not give satisfactory results. It is designed to overcome dandruff, relieve scalp irritation, to stimulate the hair roots tighten the hair already in the head, grow hair and cure baldness.

It is because of what Rexall "93" Hair Tonic has done and our sincere faith in its goodness that we want you to try it at our risk. Two sizes, 50c. and $1.00. Sold only at our store The Rexall Store. The B. J. Pulver Drug Co.

"Pump" Season is Here

Also "John Kelly" Pumps

to fil the most exacting demands. Spring styles never opened up more to our liking, and we take more pleasure than ever before in inviting the publics attention to this truly wonderfull line of shoes for women.

Many pleasing surprizes await you, and we are sure that the taste and skill displayed in the new creations will please you.

New Black Velvet, Patent Leather, Suede and Gun Metal.

The Spayde Shoe Co.

SCENE FROM "THE FINAL SETTLEMENT" AT THE BRADLEY OPERA HOUSE, FRIDAY, APRIL 7th

ADRIAN STATE SAVINGS BANK,

ADRIAN, MICH.

RESOURCES over - - $1,400,000.00

Largest Bank in this Section of Michigan.

We welcome visitors and invite inspection of our substantial Building, commodious Offices and massive, Burglar-proof Vault.

3 % compounded semi-annually, paid on all Savings Deposits remaining one calendar month or more.

Accounts may be opened by mail. Correspondence and personal interviews solicited.

B. A. WATTS, Pres. GEO. A. WILCOX, Vice Pres., B. TOBIAS, Cashier

To Look Right

your Horse must have a good Harness. A good horse looks better for it, while even a really poor horse may be made to look fine if he has a well fitting and stylish Harness.

We can give just what is necessary in this line at very reasonable prices, too.

W. C VanAntwerp.

USE

ELIGHT OIL

FOR INCUBATORS.

Elight Oil does not crust on the wick, for this reason you are sure of a perfect hatch.

No Man is Stronger Than His Stomach

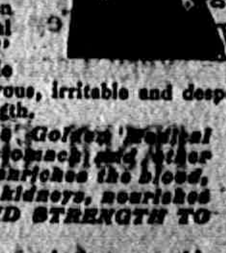

A strong man is strong all over. No man can be strong who is suffering from weak stomach with its consequent indigestion, or from some other disease of the stomach and its associated organs, which impairs digestion and nutrition. For when the stomach is weak or diseased there is a loss of the nutrition contained in food, which is the source of all physical strength. When a man "doesn't feel just right," when he doesn't sleep well, has an uncomfortable feeling in the stomach after eating, is languid, nervous, irritable and despondent, he is losing the nutrition needed to make strength.

Such a man should use Dr. Pierce's Golden Medical Discovery. It cures diseases of the stomach and other organs of digestion and nutrition. It enriches the blood, invigorates the liver, strengthens the kidneys, nourishes the nerves, and so GIVES HEALTH AND STRENGTH TO THE WHOLE BODY.

You can't afford to accept a secret nostrum as a substitute for this non-alcoholic medicine of known composition, not even though the urgent dealer may thereby make a little bigger profit. Ingredients printed on wrapper.

Common Field Tile

Ours come from Ohio the red hard kind that gives satisfaction, have several cars in transit a good stock on hand that will be sold at the following prices:

3 in Tile per M	$14.00
4 in Tile per M	$18.00
5 in Tile per M	$26.00
6 in Tile per M	$35.00
8 in Tile per M	$56.00

if taken off cars, discount will be allowed. Also have some great bargains in 6in, 8in, 10in and 12in Sewer Tile.

American Grain Drill

At Indianapolis last fall our attention was called to a drill that was taking the lead in Illinois, Indiana and Ohio and several other states. It is different than others as it is strictly a

FORCE FEED DRILL

the grain device is handled like grass seeder of most drills we are acquainted with, this drill or type of drill is going to be the leading style as it is an improvment. Call and look it over, also carry in stock the old reliable FARMERS FAVORITE.

S. W. & L. E. TEMPLE

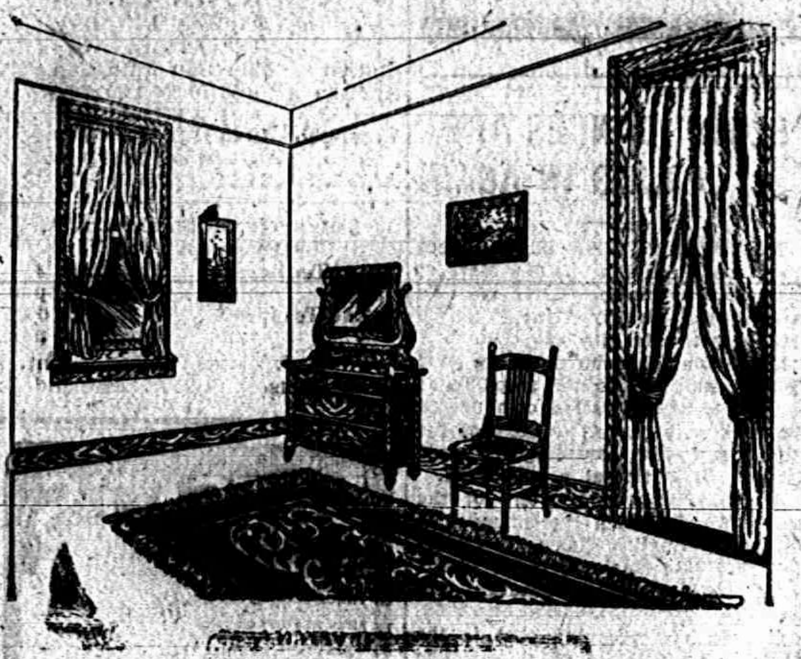

BARE ROOMS

That look of coziness is not there—all due to a missing piece of furniture. Look around your room, then come into our store, look over our stock, and you will find exactly what you need at a most compelling price. And besides making a room look comfortable, whatever you select will prompt your comfort and convenience, thus adding another source of satisfaction to its possession.

GUY E. BELDING,
Furniture and Undertaking

Garden Seeds

We have a full assortment of garden seeds, in bulk and in packages. All-New Seeds.

FLOWER SEEDS

Sweet Peas and Nasturtiums in bulk and a large assortment of other flower seeds in packages.

ONION SETS

The onion sets are extra fine this year. Buy early and get the best ones.

J. LOWRY & SON
PHONE 37

Buy Your Wall Paper

at B. J. PULVER'S,

where you can have a Large Assortment of New and Beautiful Patterns to make your selections from.

I also have a full line of

Paint, Window Shades and Mouldings.

Phone 80. **B. J. PULVER.**

When baby comes to town grandmas and aunts and cousins and neighbors, too, want to show their gladness with some little gift. However small, the gift should be of lasting worth. We have a lot of very pretty pins, rings, cups and other dainty gift possibilities that will help you solve this problem.

LITTLE GIFTS for BABY

GASTON & SON.

LOCALS AND PERSONALS

NOTICE

All copy must be in the composing room of this office by 9:30 A. M. Tuesdays and Fridays.

Easter Post Cards and Easter Novelties at Gaston & Son

Geo. Kay returned from his visit in Andover, Ohio

Miss Emma Rogers was spending Friday in Adrian.

C. H. Bramble was a business visitor in Adrian Friday.

John Keeney left for Chicago Thursday for a short stay.

Mrs. Roy Lowery of Manchester was in Tecumseh Friday.

Miss Hazel Fisk of Clinton was a Tecumseh visitor Saturday

Archie Boyd of Adrian was in Tecumseh the last of the week.

Miss Myrtle Barrett has resigned her position at Kerr's bakery.

Gladstone Conlin of Adrian was spending a few days in town last week

Buy that Easter Silverware at Gaston & Son

Jas. H. Elliott of Chicago has been visiting his parents for the past week.

Floyd Heesen and wife were entertaining Esther Bell of Jackson last week.

Lloyd Hanford who teaches in Britton spent his vacation at J. T. Boyces.

WANTED AT ONCE—Girls to learn the work of telephone operators. Tecumseh Telephone Co.

Romyne Nisley was in town Thursday returning to Manchester in the evening.

Use Dr. Janes' Mouth Wash and Tooth Paste. For sale by C. A. Wright & Son.

Dr. Treat of Adrian is reported as slowly improing from his recent severe illness

Regular meeting Royal Arcanum Wednesday night. Business of great importance.

A. M. Pocklington and family are moving into Mrs. Hornbakers house in Brownville.

Phone or Mail your orders to Maple City Floral Co. for flowers and Floral Detigns. 16 N. Main street Adrian Mich.

Mrs. Floyd Ager was entertaining her brothers, Frederick and Rollin Schmid of Manchester last week for their vacation.

Mrs. C. M. Burlingame who has been visiting friends in town for a number of days, left for her home in Sturgis Wednesday.

Miss Marion Rosacrans was in Clinton Saturday the guest of Miss Ruth Kimball who gave a dinner party to her young friends.

Mrs Frances Jacobs of Tecumseh and John VanTuyle of Clinton were married in Adrian Thursday, March 30. They will reside in Clinton.

H. W. Stevens and O. B. Finch drove to Clinton last Saturday morning to meet the remains and attend the burial of an old friend, Mr. Josiah Guiwits, who for many years was a resident of Macon and Tecumseh, but who for several years has made his home with his only son Byron Guiwits, of Ithaca Mich., whom he had requested to bring his body and lay it beside his wife in the Clinton cemetery. Mr. Guiwits was a native of the state of New York, coming to Michigan soon after the close of the civil war. Both father and son served faithfully and honorably in that struggle. Mr. Guiwits was eighty seven years of age at the time of his death and was at one time a member of Beers Post, G. A. R.

Fig Newtons, only 15c. per lb at Gilbert's.

T. M. Camburn was a business caller in Adrian Friday.

Miss Blanche Muir was detained at home Monday by illness.

Several good houses for sale. Enquire at the Sunbeam Studio.

Mrs. Frank Schuler of Clinton was down from Clinton Saturday.

Miss Gladys Theilan was home from Hillsdale for a week end visit.

F. Elizabeth Cupples of Ludington is home visiting her parents.

Mrs. Will Hicks returned from her Southern trip Friday evening.

Robert Stretch cast his vote early and returned to Detroit Monday.

Lucius Feightner of Adrian was spending Sunday with his parents.

Mrs. Ira Rogers is spending a few days in Detroit with her daughter.

Justin Hartzog is home from Dunison University for a short vacation.

Gladys Theilan returned to Hillsdale Monday after a short visit home.

Mrs. J. J. Freeman returned from her southern visit, Saturday evening.

L. Vern Wonders of Battle Creek is home for a few days' visit this week.

Mrs. Lizzie Britton was visiting her brother Geo. Hawks and wife last week.

John Taylor who has a position in Chicago came home Friday for a short visit.

Harry Fenton and wife have moved into the house lately vacated by Mrs. Dove

Don Bowen of Washington Courthouse, O., was an over Sunday visitor in town.

F. W. A. Fitzsimmons and wife were visiting in Detroit the last of the week.

The Missionary meeting of St. Peter's church will be held Tuesday April 10.

Miss Vera Hardcastle was spending part of her vacation in Onsted with relatives.

Wade Frost has been spending his vacation with his father returning to Alma Tuesday.

Marion Rosacrans returned to Alma this morning after a short vacation at home.

John Vedder and wife are moving into the house lately vacated by Mrs. James Wood.

Minnie Wonders was a lucky winner of a piano in a puzzle contest in a Jackson paper.

W. E. Barrett was home from Detroit over Sunday visiting his wife and other friends.

Rose Comb, Rhode Island Reds. 75c. setting 15 eggs. Phone 18-2r. Mrs. Will Eccles

Mrs F. B. Wood was spending last week in Detroit with relatives, returning Saturday night.

Mrs. Grey, Anna and Augusta Kirchgessner, Frank Hogan, Arthur Staib, and wife, Mrs. James Farrell came down from Clinton Sunday morning for mass. Father E. A. Fisher of Manchester officiated.

Now Hudson is wondering why there was a decrease of 5,786,000 gals. of water this year among the consumers less than last years report. A strong argument in favor of local option this for every one knows that after a good booze there is an awful thirst that must be appeasd. We just wish the water works report had specified whether this shrinkage in water consumption was due to less drinking or whether less was used for other purposes. So long as water is used inside, outside and all the time it would be nice to know all about it.

WANTED—10 or 12 sewing girls at Palman's Manufacturing Department

Mrs. J. H. Smith was spending Thursday with her mother Mrs. Rogers in Onsted.

Mrs. LaVern Austin and children were guests of her parents Ben Dove and wife Thursday.

Gaston & Son's are advertizing presents.

Mrs. Walter Cornelius of Adrian came Saturday called by the death of her father James Colvin.

Mr. and Mrs. Will Mobbs entertained Dr. and Mrs. Service of Manchester the first of the week.

Gaston & Son for Waterman, Ideal and Conklin Self Filling Pens.

Gretta and Raynor Wixom are here from Marshall this week with their grandmother Mrs. D. Chase.

Friend McNiel and wife were over Sunday visitors with their daughter Mrs. Chas. McNiel of Clinton.

Mrs. Roy Lowery and baby of Manchester were visiting her parents Sam Stewart and wife Friday.

Oil only 10c. per gallon at Gilbert's

Mrs. D. Stanley Shaw who underwent an operation at Ann Arbor last week is reported as doing finely.

Robt. Elliott and wife were entertaining his daughter Mrs. John Mead and family of Detroit last week.

Mrs. Ethel Mathias who has been detained at home by illness has resumed her work at the People's Store.

Try those Graham Wafers at C. M. Gilbert's, something very nice.

Miss Lila Stewart who has been spending her vacation with her sister in Manchester returned home Friday.

Buy your groceries of C. M. Gilbert and get a nice Premium.

Miss Marjorie Field who has been visiting in Manchester for several days last week, returned home Saturday.

Mrs. Clyde Barber and little one of Detroit came Thursday for a visit with her parents Mr. and Mrs. B. P. Anderson.

Robt. Stretch was home over Sunday and Monday from Detroit, coming to cast his vote at the spring election.

Mrs. Richard Moiles was in Adrian Friday to meet a cousin from Nebraska, who was making a day's stop here.

Special Price on Corn and Peas this week at Gilbert's.

Mrs Alfred Jackson left for Clinton Saturday for a visit with her daughter Mrs James Woodard and family.

Beth Satterthwaite and Minnie Mulvaney are spending their vacation from Oberlin College at their homes in Tecumseh.

Fine switches made and cut hair and combings bought at the milliner store of Miss Hough.

Robert Reddick of Clinton was visiting his daughter Mrs. Andrew Taylor and family Friday.

Miss Florence Bryan who has been home for her vacation left for Ypsilanti Monday afternoon.

Miss Veva Hendershott resumed her school duties at Ypsilanti Monday after a short vacation.

Mrs. Smith who has been visiting her son and wife, B. Earl Smith returned to her home Monday.

Fred Kilby and wife and George McDermott and wife were calling on friends in Tecumseh Saturday.

Mrs. Frank Fabrique and children of Clinton were visiting her parents, D. Macham and wife Saturday.

Mrs. Lucy M. Sickles who for so many years held the position of matron at the Industrial School at Adrian has been appointed the head of the Industrial Home for Girls of Iowa.

Roy Codling was home over Sunday and Monday from Adrian, he is Deputy County Clerk and is enjoying his work there, but always enjoys a visit to Tecumseh.

WANTED scholars in Short Hand
Address, J. M. Curtis,
Britton
Appointments made in Tecumseh.

Mrs. Florence Snedicor was over from Adrian Friday visiting her brother Fred Cook and family.

Leon Williamson and wife were entertaining her mother, Mrs. Foster of Quincy, the last of the week.

Frances and Gertrude Peters who have been spending their vacation in Homer, returned Saturday night.

Mrs. Fannie Rundell of Detroit is expected here today on account of the illness of her brother Abner Wilson.

Mrs. Dove and her daughter Mrs. Bean left for Detroit last week, where they will make their future home.

Mrs. Jas Wood has moved her household goods to Ridgeway to the home of her daughter Mrs. John Cadmus.

Miss Ethel Patten of Hillsdale college was an over Sunday guest of Alice Satterthwaite, returning Monday morning.

John Scarlett and wife of Toledo were calling on friends in Tecumseh Sunday, also visiting his parents in Ridgeway.

Mrs. J. F. Barnsdale of Deerfield, who has been visiting her sister Mrs. Andrew Taylor and family returned home Saturday.

Regular meeting K. of P. Thursday evening April 6. Work in second rank. Banquet at 6:30. Visiting Brothers welcome.

Miss Edyth Wilson who has been spending several weeks with her sister. Mrs. Frank Osborn in Columbus, Ohio returned home Saturday

R. W. Moiles has accepted a position with the Tecumseh Lumber Co., as bookkeeper, the position he formerly occupied before entering the Tecumseh State Savings Bank.

Miss Marion Rosacrans was entertaining a fellow student of Alma, Miss Bachli, over Sunday and Monday they returning to Alma to-day.

Adrian Capital will be used to start a bank at Lima, Ohio. Messrs Rothruss of Adrian, Mitchell of Wasseon and Devoll of Metamora, belong to the new Co. They have bought out the stock holders of the Fulton Co. Savings and Banking Co. and will soon take possession.

Dr Chase the democratic nominee for Mayor in Adrian has again met with an accident, slipping on the floor of his office in such a manner as to wrench his injured leg that was mending finely from the injuries recieved at the D. T. & I. railroad crossing when his auto was struck by a train. His campaign work was completed while in bed, he doing all he could to help his party.

NERVOUS DYSPEPSIA

If You Have it, Read This Letter Mi-o-na is Guaranteed by C. A. Wright & Son

"I was taken last August with a severe stomach trouble. The doctor said it was nervous dyspepsia. I took his treatment four weeks, but did not feel any better. I took everything I heard of. The first day of December, I got a box of MI-O-NA I took them that afternoon and the next day and haven't had one bit of pain in my stomach since the 2nd of December. Feel well now, and sleep goed—Mrs. M. E. Maxfield, R. F. D. 2, Avoca, N. Y.

MI-O-NA is surely the best prescription for indigestion ever written.

It relieves after dinner diseress, belching of gas, foul breath, heartburn and all stomach misery in five minutes.

It is guaranteed to permanently cure indigestion, acute or chronic or any disease of the stomach or money back.

MI-O-NA stomach tablets are sold C. A. Wright & Son and leading druggists everywhere at 50 cents a large box. Trial samples free on request from Booth's Mi-o-na, Buffalo, N. Y.

SPRING OPENING

SPRING OPENING

At "Our Store" Means Something

IT MEANS THAT YOU WILL FIND A RELIABLE QUALITY OF MERCHANDISE, AND WHEN WE FIRST MARK OUR GOODS WE PUT THE LOW PRICE ON THEM.

JUST NOW

ROOM RUGS, CARPETS, LACE AND TAPESTRY CURTAINS ARE NEEDED AND WE HAVE THE LATEST AND MOST COMPLETE LINE AT PRICES ALWAYS THE LOWEST.

COME IN AND LET US SHOW YOU. YOU'LL BE PLEASED.

Come Make Yourself at Home Here.

Fred Rosacrans & Sons.

The Busy Corner Store.

SEA FOOD

have new arrivals of

MACKERAL
fat and white.
CREAM COD
finest thing in cod.
HALIBUT STEAK
thick white meat.
SMOKED BLOATERS
appetizing.

We carry a complete stock of
Canned Fish, Fish Flakes, Kippered Herring, Finnin Haddie, Sardines, etc.

SEE OUR WINDOW.

ANDERSON BROS.
Phone 91— GROCERS Macon Phone

IVER JOHNSON BICYCLES

Bicycle Tires,

All Bicycle Accessories,

Agents for Spauldings Base Ball, and Athletic Goods.

All the latest in Fishing Tackle.

Satterthwaite Bros.

Low Prices **SLAYTON & SON** Reliability
Tecumseh, - Mich

Low Price For Coal

This is the month to order your coal for next winter and save 50c per ton. We expect to sell more coal than ever this next year as our our coal is giving excellent satisfaction and our trade is increasing each year.

*

$7.00 and $7.25 per Ton, APRIL

We want your coal order and will give you good service, good coal and satisfaction in every way. If we do not see you about your order, phone us the amount you want and we will see that you get it.

Sit Down And Think

CAN'T BEAT THIS COMBINATION.
Bon Bons

what should be the cheif point of excellence in Candies. Purity, of course and delicious taste next. Our Confections are made with these two points well borne in mind, and we warrant them wholesome eating for young or old. Our Box and Bulk, Chocolates, Caramels, Kisses, etc., are great favorites wherever pure Candies are used. But we are not at all high in our prices.

CITY BAKERY
PHONE 99.

The butcher boy says
WE NEVER FOOL ANYBODY"

Maybe you expect to be fooled on the first day of April and would enjoy the fun, but you don't want to be fooled, even on that day, in the meat you buy. Good meat every day is what we say. You'll find it true too.

Fresh Caught Fish.

Albert Clark
CALL PHONE NO. 158.

LOOK AT OUR

EVERY DAY SPECIALS

GOOD THINGS FOR

Your Dinner.

NEW MAPLE SYRUP
$1.25 gal. 35c qt.

CHEESE,
Sage,
Full Cream,
New Brick,
Limburger,
Eastern Old Cheese
Warner's New Cheese and Rochefort

VEGETABLES
Most complete line in town, Lettuce, fresh; Spinach, Bege Celery, Radish, Green Onions, Ripe Tomatoes, Parsley, Veg. Oysters.

FLOUR

¼ 1900	65c
¼ Star	63c
¼ Best Patent	72c
¼ Blue Ribbon	70c
¼ Chief	64c
¼ Moss Rose	62c

This is the best place to trade. You get good service. Fine line fresh Vegetaeles and Fruits also best line fancy and staple groceries, Give us a trial.

FRUIT—Best in Town
New Pineapples, Cocoanuts, large and well colored table Apples, 40c doz.; Grape Fruit, all kinds of Oranges, Lemons, Bananas, Bermuda Onions, Howe Cranberries, Spanish Sweet Onions.

Aldrich & Son.

P. B. HARDY, M. D.

PHYSICIAN AND SURGEON

Special attention given to diseases of the Stomach, Throat, Nose, Ear and Surgery.

Office Chicago Street

Office Hours, 12:30 to 3 and 6:30 to 9 P. M.

Office work on Holidays and Sundays by appointment only.

W. A. BREIGEL.

PHYSICIAN AND SURGEON

SURGERY A SPECIALTY

Office next door west of Kerr's Bakery, upstairs.

HOURS 2 to 4 p. m. 7 to 8 p. m.

TELEPHONE No. 63.

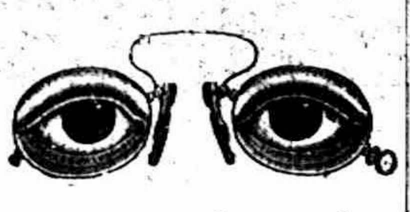

will be at my office over J. Belcher's store every day except the 3rd Tuesday of each month

S P. HOSMER,

OPTICIAN

Dental Parlors

W. D. REED, D. D. S

Chicago St., Tecumseh.

Crown and Bridge work, Aluminum, Silver and Rubber plates and all of the specialties known to modern dentistry. Gas or vitalized air administered.

Office over Avery &Co's store

Dental Parlors

of

E. D. BROWN, D. D. S.

Filling, Crown, Bridge and platework Local and complete anaesthetics administered for painless extraction. Office over Orr's Drug Store. Phone, 192

A. C. AYLESWORTH,

Licensed Auctioneer, Real Estate, Stock and General Salesman.

Will attend all sales in city or country, at reasonable rates.

Headquarters and all dates made Herald office.

FRANK DAVIDSON,

Licensed Auctioneer. Farm and Stock Auctions.

Attended to promptly and in satisfactory manner. Terms reasonable.

Headquarters at Herald office where all dates are made. State 'phone 504 East.

HELEN D. VALENS

Osteopathic Physician

Office, 46 Chicago street.

At Tecumseh Wednesdays. Saturdays and Sundays and every evening.

Junk Dealer.

Pay the best price for Rags Rubbers and Paper, and all kind of Metal and iron.

Telephone 265.

Call by phone and I will come with team.

Mail box 626.

B. FAELK

DETROIT

HAS ONE GOOD

Moderate-Priced HOTEL Centrally Located

YOU ARE WELCOME

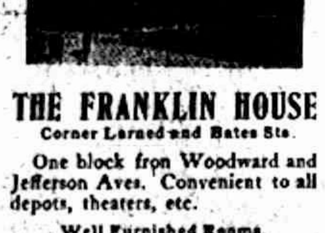

THE FRANKLIN HOUSE

Corner Larned and Bates Sts.

One block from Woodward and Jefferson Aves. Convenient to all depots, theaters, etc.

Well Furnished Rooms, 75c to $1.50 per day. Excellent Meals, 25c.

H. H. JAMES & SON,

Proprietors.

DOING THEIR DUTY

Scores of Tecumseh Readers Are Learning the Duty of Their Kidneys

To filter the blood is the kidney's duty. When they fail to do this the kidney's are sick.

Bachache and many kidney ills follow:—Urinary trouble, pain.

Doan's Kidney Pills will help yours.

Tecumseh people endorse our claim.

John B. Smith, Chicago Street, Tecumseh, Mich., says; "For several years I suffered a great deal from backache, caused no doubt, by disordered kidneys. I finally began using Doan's Kidney Pills and in a short time I was relieved. I have not had a serattack of the trouble since. I have previously told of my experience with Doan's Kidney Pills through the local papers and at this time I gladly confirm all I then said in their favor."

For sale by all dealers. Price 50c. Foster Milburn Co., Buffalo, New York, sole agents for the United States

Remember the name—Doan's—and take no other.

BOOKS PERSONS OF NOTE LIKE

BIBLE, PLUTARCH AND PILGRIMS PROGRESS HEAD THE LIST.

ESSAYS AND POETRY

Shakespeare Comes In for Share of Honors Among the Poets.

Boston, Mass. — The current Christmas Endeavor World presents a symposium in which is set forth the books which noted persons say have been those most helpful to them during life.

The late Julia Ward Howe wrote six days before her death:

"I am so deeply indebted to books that it is difficult for me, so late in life, to discriminate among them in the way you would wish. I do remember reading Bunyon's 'Pilgrim's Progress' when between 8 and 9 years old. It made a vivid impression on my mind and in the first parties which I attended in early social life I seemed to find all of Bunyan's sinners, and but few of the saints. Leaving school I read Gibson's decline and Fall of the Roman Empire.' In latter studies of philosophy I was much impressed by Spinoza. Theodore Parker's preaching was very helpful to me."

Joaquin Miller, the poet of the Sierras, declares:

"I am frank to say that Plutarch's Lives' and his comparable comparisons is the one book, save the Bible in which I have found the most pleasure and profit."

John Burroughs, the eminent naturalist, gives his choice to Emerson's essays and to poems of Wadsworth and Walt Whitman.

In view of his "Five Foot Shelf of Books," ex-President Eliot of Harvard presents a most interesting reply.

"In reply to the letter asking me to name books outside the Bible I can only say, that, the books that have helped me are very numerous, and secondly, that I cannot name, any sample number of books which I think have helped me most, because it is passages in books rather than whole books which I have most frequently found helpful. Nevertheless, I perceive on reflection that the book to which I have most frequently gone for counsel or wisdom are 'Bacon's Essays and 'Emerson's Essays.'"

Henry Cabot Lodge says:

"There are many books in which I have found much that I cared for and I fear I cannot pick out one from the list with any sense of satisfaction."

Speaker Cannon wrote:

"On the Wabash sixty or seventy years ago books were not plentiful and I had access to but few. Among them were 'Plutarch's Lives' and Rollins' Ancient History,' both of which I found very useful. In poetry, after Shakespeare, I read and reread Burns with great profit. Scott and Dickens were my favorite authors of fiction, and in later years I learned much from McMaster's History of the People of the United States,' and Motley's Rise of the Dutch Republic."

Will Carleton, poet, editor and lecturer, says that in his youthful days he received the most benefit from "The Philosophy of Health," by L. B Coles, M. D., but he placed as a close second sthe plays of Shakespeare.

Congressman-elect Henry George Jr. gives credit to his father's work when he says:

"The book which has helped me most after the Bible, is 'Progress and Poverty,' by Henry George."

Erward W. Bok, magazine editor says he has been helped greatly by "Emerson's Essays."

Largest Oil Tanks.

Two concrete reservoirs for oil, said to be the largest in the world, are in the course of construction at San Luis Obispo, Cal., each of which will have a capacity of 1,000,000 barrels of oil. The reservoirs are to cost $500,000, and the oil to fill them will be piped from the Bakersfield, Maricopa, Coalinga and Midway wells. When the tanks are filled the oil in them will flow by gravity to the pumping station at San Luis Obispo, from thence will be pumped directly to the tank steamers at Port Hartford.—Popular Mechanics.

Trade in Sea Worn Pebbles.

A new industry is being started in Seaton which will provide employment for people in the winter. At present a large business is transacted in sea worn pebbles which are imported from the French coast, and it is hoped to capture part of this trade.

Trial orders from several large users of the pebbles are on hand, and gangs of men are engaged in selecting the pebbles from the beach at Seaton and the neighboring villages.—London Mail.

There is always someone who is willing to try to fan social smudge into a flame.

It is not always the man who pays the most for a pew that most needs the sermons.

CORRESPONDENCE

BRITTON

Floy and Rena Underwood were Adrian passengers Friday.

Miss Francis Day of Jackson has been visiting her sister Mrs. George Quick for a few days.

A. B. Nye and family expect to move to Manchester in the near future, where Mr. Nye has bought a shop.

Mrs. L. A. Babcock and Myrtle and Mrs. Vie Zeluff were Adrian visitors Thursday.

Miss Clara Kanouse of Angola, Ind. is here, visiting her brother R. B. Kanouse and family.

Mr. and Mrs. Vern Smith and Beth spent the last of the week in Ann Arbor with relatives.

The Ridgeway Cemetery Association will serve dinner in the Maccabee Hall Monday April 3.

Frank J. Temple of Tecumseh was a caller at the Peoples Bank Tuesday.

Among the Adrian visitors Saturday were Mrs. Wm Underwood and Kyte, Mrs. John Underwood and Imo Mrs. Ray Smith, Nina Allen and Mrs. Chas. Lister.

Mr and Mrs. Harry Temple visited relatives in Tecumseh Thursday.

Mr. and Mrs. D. J. Curtiss were in Adrian Saturday.

Ralph Lee was home from Detroit the last of the week

Frank Gibson was in Adrian Friday.

Samuel Gibson celebrated his birthday Thursday evening by entertaining his schoolmates All report a good time.

Miss Anna Anderson of North Adams is calling on friends here for a few days.

H. F. Temple and wife entertained Miss Sherman and Miss Benner of Freemont, Ohio and Fred Temple and Samuel Foote of Detroit over Sunday.

Mrs. H. Bachman and Viva and Anna Smith were Adrian visitors Wednesday.

Ralph Lee entertained a number of his friends Saturday evening. The evening was spent in games and music after which a fine luncheon was served. A fine time is reported and all declare him to be a royal entertainer.

Never can tell when you'll mash a finger or suffer a cut bruise, burn or scald. Be prepared. Dr. Thomas' Electric Oil instantly relieves the pain—quickly cures the wound.

CLINTON

Grant Davis and family are visiting in Bentonville, Indiana and will also go to Indianapolis where they will attend the wedding of Mrs. Davis' brother.

Mrs. Charles Silvers entertained her father and mother from Tecumseh over Sunday.

Thirty-five couple enjoyed a dancing party at Town Hall Friday evening, Cornell's orchestra from Adrian furnishing the music.

Nrs. Micheal Scull and son of Jackson have been spending a few days with Clinton friends.

Henry Owen and wife were in Adrian Thursday.

The body of Joshua Gulwits wa was brought here Saturday morning from Ithaca for burial. He was a brother of Dr Gulwits who was once a prominent dentist here.

J. A. VanTuyle and Mrs. Frances Jacobs of Tecumseh were quitely married in Adrian Thursday returning here Saturday night after a few days stay in Detroit.

Mrs. E. C. Breese of Weston visited Mrs. W. H. Katner the first of the week.

Miss Ruth Kimball entertained a number of lady friends at 6 o'clock dinner Saturday evening.

Miss Ila Sanford is entertaining her cousin from Detroit.

Miss Stella Case of Manchester was in town Wednesday to attend a dinner party given by Laura Freese,

George DePuy and wife left Friday morning for Rockford, Kent County where they will reside having sold their farm residence to Geo. Wilson.

The many friends and neighbors of Munson King and daughter gave them a farewell and surprise party Tuesday evening about forty five being present. After light refreshments were served and a pleasant evening enjoyed they departed leaving a chair and three dainty pieces of china for their old neighbors to show them how how they will be missed and the good wishes they hoped would go with them to their new home. Mr. King and his daughter will shortly move into town and occupy the Blanchard house.

S. K. French of Brooklyn was in town recenty.

"The Deacon" a play given by the Junior and Senior classes of the High School netted those young people in the neighborhood of $72.

Mr. and Mrs. Mrs A. L. Parsons are busy getting settled in the Keoinig house which they recently purchased. G. P. Avery and wife Mrs. Parsons' parents will reside with them.

Ephim Ogden has been appointed janitor at the school house by the board.

A. J. Waters of Manchester was in town on business Thursday.

The Munson King auction sale was well attended and amrunted to $1,40 in sales.

Misses Lola and Joy Blanchard returned to Ypsilanti Monday afternoon to resume their studies.

Geo. Lrncaster made Toledo a business call Thursday.

Mrs. Ellis and daughter Marie of Tecumseh were the over Sunday guests of the former's sister Mrs Geo. Lancaster at the Clintonian.

Constipation Cure Free

With the first signs of constipation you resort to the home methods of relief, such as hot or cold water on arising, lots of stewed fruit with your breakfast, etc., but what do you do when these fail?

The majority then start on salts and purgative waters, then change to cathartic pills, etc. If you have gone through these various stages you know they were all useless, so far as permanent results go. Now you should try just once again, but try something practical and sensible, a remedy made and intended for the purpose you are trying to accomplish. Such a remedy, as thousands can testify, is Dr. Caldwell's Syrup Pepsin, which is guaranteed to be permanent in its results. Its ingredients are such that by a brief use of it the stomach and bowel muscles are trained to again do their work normally, so that in the end you can do away with medicines of all kinds. That it will do this Mr. G. Y. Dodson of Banville, Va., will gladly attest, and so will Mrs. S. A. Hampton of Portage, O.

To those who are still skeptical there is a way to prove these assertions without a penny of expense: Simply send your name and address to Dr. Caldwell and obtain a free sample bottle. After using it, if you are then convinced it is the remedy you need, buy a fifty cent or one dollar bottle of your druggist, and continue to use it for a brief time until cured. The directions are simple and the dose is small. It is pleasant to the taste, does not gripe and is promptly effective, and these statements are guaranteed or money will be refunded.

This remedy is over a quarter of a century old and is personally taken by more druggists than any other similar remedy on the American market. Because of its effectiveness, purity and pleasant taste it is the ideal laxative remedy for children, women and old folks generally.

Dr. Caldwell personally will be pleased to give you any medical advice you may desire for yourself or family pertaining to the stomach, liver or bowels absolutely free of charge. Explain your case in a letter and he will reply to you in detail. For the free sample simply send your name and address on a postal card or otherwise. For either request the doctor's address is Dr. W. B. Caldwell, R.500 Caldwell building, Monticello, Ill.

Miss Clara Martiny has been home during the week for her vacation.

Frank Muir Jr. has been chosen to fill the vacancy caused by Frank Parker going to Louisville, Kentucky All are glad to see a Clinton man step into this vacancy at the Clinton Woolen Mills.

Miss Blanche Robison has been ill since Thursday.

Prof. Kurtz entertained his sister from Blissfield Friday. She attended the dancing party that evening.

Will Hope and wife moved their household goods to the Gugy farm Wednesday.

Miss Kielbuck of Detroit is assisting Mrs. Agnes Haggaat at her millinery parlors this season.

Louise Stevenson of Adrian has been visiting her grandmother Mrs. Madison Lane for a few days.

Mrs. Coane and family have moved into the Blakeman house on Jackson street.

Mrs. Sarah Hill has returned to her home near Romeo after a three months stay with her daughter Mrs. S. J Pollock.

A numbsr from here attended past mosters night at Manchester Monday.

Mrs. Willis Barnes and children of Toledo have been spending a few days with Albert Barnes and daughter.

Mrs. H. E. Bowen has been suffering with grip necessitating the closing of the Bazaar

Tom Wadsworth has gone to Detroit where he will make his home with his granddaughter-

A Pawnbroker's Auction.

A deaf man coming into the auction room while a sale is in progress might believe that the auctioneer is an automaton, for he stares straight before him with seemingly unseeing eyes, his lips moving ceaselessly and rapidly and with a machine-like motion, which continues for many minutes at a time apparently without a pause for breath, while his cheeks are fluttering like the flanks of a spent horse. The auctioneer's profit is in a commission, and as his commission is the greater according as his sales are there, it is to his interest to keep things moving at top speed for the property he is selling is of too little value to make delay worth while on the chance of running up the price of any single article.

"Number 396 — gold-filled case, Swiss movement" (the use of the nominative "watch" is superfluous), cries the attendant at the show case, passing the article foward the auctioneer. "Five dollars," is the form of that functionary's chant, beginning at a top price and running it down until it is accepted by a bidder, when it may be run up again. However, the auctioneer of unredeemed pledges is not so prodigal of time and vocal effort as to use the entire word "dollar," or to make it two syllables of his numerals. Philosophy and articulation are sacrificed to celerity. Six and eight are the only two numbers he pronounces in full. He says ni for nine, sev for seven, fi for five, fo for four, t for three, tee for two, and dee for dollar; and employs the old New York State shillings — twelve and a half cents—in the verbal sub-division of the dollar, not only to reduce syllabic confusion, but to prevent the raising of bids less than twenty-five cents at a time. Thus a dollar and a quarter becomes doltee; a dollar and a half dol-fo, and a dollar and seventy-five cents, dol-six. Likewise bids must advance at least twenty-five cents at a time, since an advance of twelve and a half cents is out of the question, and such advances as five, ten, or twenty cents are impossible. Articles of very trifling value are occasionally bidden up in cents, to be sure, but the necessity does not often occur. — Frank Marshall White, in Harper's Weekly.

An Electrical Snow Melter.

A Berlin scientist advocates the use of electricity for clearing away snow. He claims that the method is cheaper than the one now in vogue. The apparatus consists of a platform, onto which the snow swept off the roadway is shoveled, and beneath which are a series of pockets formed of thin metal kept hot by electrical radiators. The snow falls from the platform into the pockets and is discharged as water from the hoppers. The platform may be mounted on wheels for transport to various parts of the town, and may be stationed near the street drains so that the water can run off, or the electrical heaters may be erected at special depots, to which the snow is conveyed: The requisite current may be taken from the town mains —Tit-Bits.

SOUTH WILL LOOSE NO CONGRESSMEN

CENSUS RETURNS "ARE" LIKELY TO SHOW SLIGHT INCREASE IN REPRESENTATION.

EASTERN STATES

Maine and New Hampshire Lose While Alabama Will Gain One.

Washington, D. C. — While many predictions have been made that under the reapportionment which will follow the completion of the tabulation of the census of 1910 the south would lose some congressmen, the returns so far made public do not bear out these predictions.

In fact, the first state on the alphabetical list—Alabama—a southern state, will probably gain a member of the house, while Maine and New Hampshire show up among those which in all probability will lose a member of congress each. Nor will the reduction in Maine be made because the state is considered henceforth a democratic state, but because its population has not kept pace in the last ten years with the population of other states, and the apportionment will be made strictly upon a population basis.

Each state, after being notified by act of congress how many congressmen it is entitled to under the apportionment following the thirteenth census, may district itself as it sees fit. Congress has nothing to do with that part of the affair. But congress alone has the right to apportion to the states the number of congressmen to which each is entitled in the sixty-third congress.

The house of representatives consists of 391 members. Under the first apportionment the number was 65. Since that time the number has increased after the taking of each census, partly through the admission of new states and partly through increased representation following increased population, till the membership now is 391.

Complaint has been made in recent years that the house has become unwieldy on account of its size; that the hall of the house of representatives is overcrowded, and that the number of members should not be materially increased. So potent are these arguments that it seems to those acquainted with conditions here that the apportionment under the current census will not materially increase the number of members. The chances are that the number of members under the next apportionment will not be in excess of 400.

The census bureau estimates the total population of the United States under the 1910 census at 90,000,000. If there are 400 congressmen in a population of 90,000,000 it is a show that there will be a congressman to every 225,000 of population. The ratio under the last census was one congressman to about 200,000 people.

Complete figures of eighteen states have been officially announced by the census bureau, which is more than one-third of the total number and the changes in representation in congress, indicated by these figures, do not show that any one section will gain or lose more than any other section.

Taking the populations as given out so far by the census bureau and dividing them by 225,000, it will be seen that Alabama would under this method be entitled to ten congressmen, one more than at present; Arizona, which of course has none now, to one; Connecticut to five the same as at present; Florida to three, as at present; Indiana to twelve, a loss of one from the present number; Iowa to ten, a decrease of one; Kansas to eight, as at present; Maine to three, a decrease of one; Massachusetts to fifteen a gain of one; Michigan to twelve, the same as now; Missouri to fifteen instead of sixteen as at present; New Hampshire to but one instead of two as at present; New Mexico to one new member; New York to forty-one, a gain of four; Ohio to twenty-one, as at present; Rhode Island to two, as at present, and Vermont to two, the same as now.

Whether the figures on the states not yet reported will show any further increase in southern states cannot be told now. It may be that some southern states as well as some northern ones will fail to show sufficient increase in population to retain their present number of congressmen under an increased ratio of representation. But certainly from the list already reported, it may be seen that the increase or decrease in representation can scarcely be called sectional.

More Human Nature.

Grouchly—By denying myself three 10-cent cigars daily for the past tyenty years I figure that I have saved $2,190.

Moxley—Is that so?

Grouchly—Yes. Say, let me have a chew of your tobacco, will you—Chicago Daily News.

A Condition, Not a Theory.

A sociologist in conversation with a practical person from the middle west concerning the labor problem in her part of the country thereby learned the lesson of the situation.

"Are there many men out of work?" he asked.

The lady admitted that there were quite a number.

"What," said he then, "do the unemployed do?"

"Nothing," said the lady. "That's the trouble."—Youth's Companion.

Nothing More to Be Said.

"My wife always lets me have the last word," remarked the meek looking man.

"Indeed!" exclaimed his friend in tones which implied a doubt of the other's veracity.

"She does, really. Whenever I say 'Yes my dear, you are quite right,' she stops talking immediately.—Exchange.

The Poet Again.

He had long hair and a pensive look. He wrote a poem entitled "Why Do I Live?" He signed it Augustus and sent it to a magazine. The editor wrote him as follows: "My dear Augustus the reason why you live is because you sent the poem by mail instead of bringing it personally."—Paris Modes.

EXCEPTIONALLY

LOW PRICES

are being offered by us at this time on all

Monumental Work.

It will Pay you Well

to see us immediately, if you are contemplating the erection of a Monument or Marker this Spring.

THE MICHIGAN GRANITE CO,

ADRIAN, MICH.

Opposite City Hall. Bell Phone 227

RECTAL DISEASES

(PILES, FISTULA, &c.)

RUPTURE

Successfully Treated and Radically and Permanently

CURED

by a Mild, Safe and Certain "SYSTEM OF OFFICE TREATMENT.

HUNT INSTITUTE

SPECIALISTS,

Chronic Diseases of Men and Women.

SIXTY ONE WEST FORT ST.,

(OPPOSITE THE POST-OFFICE)

DETROIT, MICH.

The Hospital Operation for the cure of these diseases is unnecessary and inadvisable. The far better way is by the System of Office Treatment, original with us and practised by us for a number of years. Our patients, while under treatment are not laid up, and generally attend to business as usual.

We accept cases of Rupture, Rectal, Blood, Skin, Stomach, Liver, Kidneys, Bladder and ALL Chronic Diseases of Men and Women on the condition of a guaranteed cure for life or not a dollar for services.

Maid in Attendance for Women Patients.

Write or telephone for an appointment in advance of coming, else we will possibly not be able to see you without considerable delay, because about every moment of our office hours is taken with previous appointments. Museum of Anatomy FREE to all. Consultation Free.

Office Hours, 9 to 5 all week days. Evenings (except Fridays only), 7 to 8. Sun., 9 to 1.

61 WEST FORT STREET.

In Philadelphia.

Hammerstein's new opera house is the civic pride.

There are 181 doctors' signs in six blocks of Chestnut street.

A row of black men washing a row of white marble doorsteps gives a fine effect in chiaroscuro.

There are not nearly so many skyscrapers as in Buffalo; except in a few buildings the elevators run only when you ring for them.

The sidewalks are brick as New York's were a hundred years ago. There are still some open sewers in the middle of the streets. On washdays they run full and visibly soapy.

The Schuylkill water is always muddy. Part of the city now has a filtering system. The rest buys spring water.

There are almost no larger-beer saloons. There are no French and Italian restaurants. There are only a few hotels.

The many boat-houses in Fairmount Park along the Schuylkill are built solidly of stone.

Most of the dwellings are of red brick and nearly all small. Dr. Weir Mitchell in his new novel calls Philadelphia "The Red City." A fair house in a fair quarter rents for $25 a month.

Negro children attend all the public schools and the white people send theirs to private schools when they can raise the money.

A New Yorker can find more things different in Philadelphia than in Chicago or Denver.

The men average taller than in New York; there is less immigration of the small races.

Family and descent are taken seriously. Money will not buy social position—not at once.

Bill of Rights.

The Declaration of Right—1688-89—next to Magna Charta, the greatest landmark in the constitutional history of England, introduced no new principle into the British Constitution. Lord Macaulay says of this famous document that though it made nothing law which was not law before, it contained the germ of every good law that had been passed during more than a century and a half, of every good law which might thereafter be found necessary to promote the public weal. The Bill of Rights was the reaffirmation of Magna Charta with more emphasis.

Lattice Streens for Inns.

Many quaint old inns are to be seen in King's Lynn and the sign of the Lattice Inn is one of the oldest in existence. In the olden times the windows of inns were kept open, and in order to hide the revellers within a lattice screen, painted red, was placed in the window.

There is an old saying: "As well known by my wit as an alehouse by a red lattice." The lattices continued up to the beginning of the eighteenth century and when they disappeared from the windows they were adopted as signs. The latter are getting very scarce and it is questionable whether half a dozen could be found in this country.—Cycling.

"SLOW" DANCES ARE COMING IN AGAIN

New York, N. Y. — "Slow" dances are coming in again. Queen Mary of England, has brought about the new fashion and already New York is making plans for its adoption.

In London the debutantes are hard at work learning the new steps. Some of these steps are rather complicated, for they go back to the days of the minuet and other charming old world dances. It is almost a revolution.

The new dances are one of the first things in which the influence of the young English queen is being felt. Mary of England, is an admirer of anything that is beautiful and graceful.

She dislikes anything that is the slightest approach to roughness. The courtly manners and charming posturings and movements of former days always have been highly regarded by her.

That the new dances have her great approbation. Meantime the fashionable and gay Londoners are mourning a little. At any rate, they are obedient, since the merest suggestion of "England's first lady" is a command.

But the livelier dances of the last few years have been very popular. The "kitchen lancers," for example, has proved unfailing fellows of high society in London are a trifle dubious as to whether they are going to have such good times now that "slow" dancing has become an established thing.

"The tendency is so far away as possible from the rapid and gay dancing of the past," said a widely known dancing master in New York. "The English fashion will be adopted. In our dancing we follow England very closely.

Before the winter is over, so far as we can see it, many of the minuet steps will be in. How popular they will prove I can't say. They are not being taken up any too cheerfully in London from what we hear."

"Yes, slow dances and old world dances are being revived again," said Oscar Duryea. "We are getting away from the 'chicken hop' and the 'bear hug' as much as possible and making the tempo slower.

The idea now is to bring back many of the old dances and old steps from as far back as 20 years ago, in some cases even longer ago than that. These dances have come back under new names and somewhat modified. Today the most popular dance is the 'long Boston walk.'

What will lead in popular opinion six months from now it is difficult to say, but it certainly will be some slow step, suggested at least by one of the almost forgotten dances of the old world courts."

It will be interesting to note whether this revival of the spirit at least of the courtly old minuet and like dancing steps will have a marked influence on the costumes of men and women.

The idea is too new even in London for dressmakers and tailors to prophesy. But one thing is certain, that if the "slow" dance with anything like minuet steps becomes the thing, the short dancing frock of the debutante and all the young girls in fashionable circles must go.

With the old-time, measured step, it will have to be replaced by gowns with trails.

While the one modification in costuming is assured, others are possible. There is no question but the black coat and trousers and white waistcoat do not harmonize with the picturesque attitudes of slow and stately dancing. Knee breeches of black silk and black silk stockings would not be too much of an evolution for men if new dancing modeled [illegible] that of [illegible]

Freight Car Correspondence.

Some of the clerks employed in a big manufacturing office down on the lower end of Staten Island have instituted a new fad—that of correspondence by freight car. Upon the sides of every car that comes into the yards of the company—and almost every railroad in the country is represented by the legends on the cars—the clerks write their names and addresses. Not long after one string of cars leaves the yards picture post cards begin to come in from small towns all over the country and even in Canada addressed to those whose names were scrawled in chalk on the sides of the empties. The Staten Island clerks in turn send post cards to every address they find on the freight cars, and so the endless chain lengthens.—New York Sun.

Why is it that a wife's taste often in conflict with her husband?

And strangely enough, many a man has been long on cash after he has dashed in.

RAILROAD TIME TABLES.

Lake Shore & Michigan Southern Railroad.

Effective Nov. 27 1910

Going south.

Station	315 D'ly	309 D'ly ex Sun	331 D'ly ex Sun	311 D'ly
Jackson	6 05 a m	10 30 a m	2 05 p m	8 10 p m
Tecumseh	7 03 a m	11 29 a m	3 01 p m	9 03 p m
Adrian	7 33 a m	12 01 p m	3 30 p m	
Toledo	8 40 a m	12 30 p m	4 15 p m	10 05 p m
Chicago	3 45 p m	9 00 p m		

Going north

Station	316 D'ly	312 D'ly ex Sun	314 D'ly ex Sun	318 D'ly
Toledo	7 50 a m	12 30 p m	5 15 p m	7 25 p m
Adrian		1 00 p m		8 10 p m
Tecumseh	9 09 a m	1 30 p m	6 20 p m	8 42 p m
Jackson	10 15 a m	2 33 p m	7 25 p m	9 45 p m

DUNDEE BRANCH.

Going west.

Station	429 D'ly ex Sun	425 D'ly ex Sun	421 D'ly ex Sun	427 D'ly ex Sun
Adrian	6 10 a m		3 30 p m	
Tecumseh	7 30 a m	9 10 a m	4 02 p m	6 25 p m
Addison	9 56 a m	10 05 a m	4 55 p m	7 20 p m

Going east.

Station	422 D'ly ex Sun	428 D'ly ex Sun	430 D'ly ex Sun	434 D'ly ex Sun
Addison	9 56 a m	10 25 a m	1 20 p m	7 50 p m
Tecumseh	10 43 a m	11 20 a m	3 50 p m	8 40 p m
Adrian	11 15 a m		5 25 p m	

Tecumseh and Dundee trains.

Daily except Sunday

Leave Tecumseh	7 35 a m	12 30 p m	4 10 p m
Arrive Tecumseh	10 45 a m	2 40 p m	6 22 p m

G. J. ZEIHR, Ticket Agent.

L. A. ROBISON. G. P. A. Cleveland, O.

PATENTS

promptly obtained in all countries. TRADE-MARKS, Caveats and Copyrights registered. Send Sketch, Model or Photo for FREE REPORT on patentability. [illegible] exclusively. BANK REFERENCES. Send 2 cents in stamps for invaluable book on HOW TO OBTAIN AND SELL PATENTS. Which ones will pay. How to [illegible]

D. SWIFT & CO.

PATENT LAWYERS,

303 Seventh St., Washington, D. C.

FEELING LIVER-ISH This Morning?

TAKE

THEDFORD'S

Black-Draught

Stops Indigestion Constipation

25c

A Gentle Laxative And Appetizer

Foley's Kidney Pills

What They Will Do for You

They will cure your backache, strengthen your kidneys, correct urinary irregularities, build up the worn out tissues, and eliminate the excess uric acid that causes rheumatism. Prevent Bright's Disease and Diabetes, and restore health and strength. Refuse substitutes.

Sold by All Druggists

OVER 60 YEARS' EXPERIENCE

PATENTS

TRADE MARKS DESIGNS COPYRIGHTS &c.

[illegible]

Scientific American.

[illegible]

MUNN & Co 361 Broadway, New York

[illegible]

DETROIT

Headquarters for Michigan People

THE GRISWOLD HOUSE

POSTAL & MOREY, Props.

[illegible]

The Tecumseh Herald.

VOL. LXI. NO. 29. TECUMSEH, MICHIGAN, FRIDAY, APRIL 7, 1911. WHOLE NO. 4024

COMMERCIAL TECUMSEH SAVINGS
STATE SAVINGS BANK

THE LARGEST BANK IN NORTHERN LENAWEE

Why? Because it is a progressive bank, conservatively managed, not only in the interest of its depositors, but in the interest of the community at large.

ITS DIRECTORS:
L. G. NORTH, JOSEPH RUSSELL, O. A. SLAYTON, J. H. SMITH;
J. Q. LOOK, A. G. AYLESWORTH, THOMAS McCANN.

PAYS 3% INTEREST { on Savings Deposits compounded twice a year—June 1st and Dec. 1st.

J. Q. LOOK, President. L. G. NORTH, Vice Prest. J. H. SMITH, Cashier.

Style Show
OF
-Easter Apparel-

For Men that is Worthy of your Attention.

Supply your wants where your money goes farthest. Every garment is skillfully tailored, even to the smallest detail, insuring shape retaining and perfect-fitting qualities,

Finest Assortment of
CLOTHING
that has ever been set before the eyes of the public of this city.

Suits in Blues, Greys, Tans, Browns,
from $10.00 to $25.00.

HEESEN & HEESEN
ONE PRICE TO ALL.
Tecumseh, - Michigan.

The Klosfit Petticoat
Fits without a Wrinkle.
MUSLIN UNDERWEAR.
Belts, Combs, Barrettes, Hatpins, Collarpins
Box Paper, Shelf Paper, Table Oil Cloth
AT
Ida B. Chase.

Fishing Tackle That's Fit
FOR FISHING.

Six words that mean QUALITY.
Six words to stand for REPUTATION.
Fifthteen years devoted to the ways of the finny tribe.
This Quality and Reputation are at your disposal.

W. L. COLLER.
Rifles, Pistols Shells, Shooting Gallery, Cigars, Candy and Sporting Goods.

Our Market

Is always supplied with the very best of Prime Beef Veal, Lamb Pork, Sausages, Smoked Meats, etc.

Just try our Oleomargarine, only 15¢ and 18¢ per pound

Shoulder Roasts of Beef	12½¢
Good, Tender Steak	12½¢
Very Lean Pork Roasts	15¢

FRSEH FISH EVERY WEEK.

L. A. HUGHES MEAT CO.

NEW YORK SENATOR

James Aloysius O'Gorman Who Succeeds C. M. Depew.

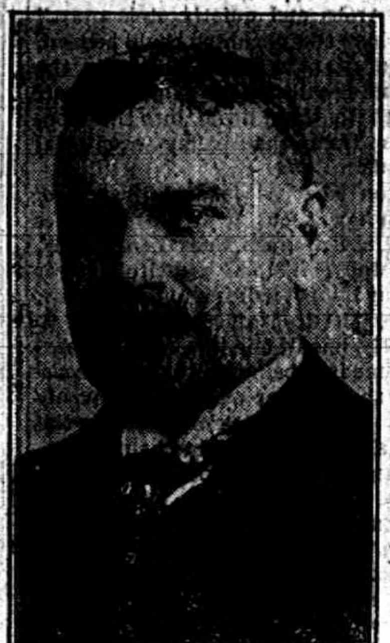

TEXAS HIT BY STORM

Great Damage Is Wrought by Rain and Hail.

Storm Especially Severe in the Central Part of State—University Town Cut Off.

Houston, Tex., April 3.—A severe storm of wind, rain and hail played havoc with wire communication in Texas, causing considerable property damage of a minor nature, and gave rise to rumors of more serious results in isolated sections.

In Houston a stiff northwesterly wind was accompanied by hail and a dazzling electrical display. Rain followed, flooding the streets in the business section, the water in many places standing to a depth of several inches.

The storm was especially severe in central Texas. Austin reports a high wind, and Georgetown, where the Southwestern Texas university is located, was entirely cut off from communication.

Cisco, to the north, reports the most disastrous hail storm ever experienced in that section, lasting for several hours. Plants were stripped of their foliage and windows were broken.

Damage to a less degree was done in many other cities of the state. As far as can be learned no one was injured.

LIBERTY STATUE IN PERIL

Prosecutor Would Prevent Storage of Explosives in Neighborhood.

New York, April 3.—Declaring that the statue of Liberty is in almost constant danger of destruction from the accidental explosion of dynamite that is stored near by, Prosecutor Pierre Garven of Jersey City will undertake to attain united action by the states of New York and New Jersey to prohibit the storage of explosives in the upper part of New York harbor.

According to the prosecutor's information, there are more than thirty-six tons of dynamite on storage scows within a few hundred feet of the statue of Liberty.

IOWA MAYOR ASSAULTED

Attackers Thought To Be Strike Sympathizers—Ten Arrests.

Muscatine, Ia., April 3.—As a culmination to the riotous conditions existing here for several days on account of the button factory strike, Mayor W. S. Hill was viciously assaulted by five men, believed to be strike sympathizers.

Mayor Hill had during the day issued a proclamation forbidding assembling on the streets. His assailants escaped. Ten suspicious characters are under arrest.

NEGROES OUST WHITES

Rich African Church Purchases New York Flat Buildings.

New York, April 3.—St. Phillip's Protestant Episcopal church, a rich negro congregation in upper New York, has purchased a block of twenty six-story apartment house buildings It will dispossess the 220 white families that are now tenants, to make places for parishioners.

The price paid for the property was $620,000. The investment is expected to net the church an income of more than 6 per cent.

OTTO RINGLING DEAD

Only One of Brothers Who Never Took Part in Performances.

New York, April 3.—Otto Ringling, business head of the largest circus organization in the world, is dead at the home of his brother, John Ringling, Fifth avenue and Fifty-first street, of heart disease.

Of the five members of the firm he was the only one who never took part in a performance.

Dress Goods and Silks

Our Spring showing of Dress Goods and Silks is exceptional in both assortment and price.

It is so much easier to show you the beauty of our line than to describe it here that we especially invite you to

Come in and inspect it.

As an inducement f royou to come this week we will offer

TWO EXTRA SPECIALS

One lot Brand New Dress Goods, large assortment of colors and Weaves. Regular Price $1.25,

Extra Special Price this week 97c yard.

One lot of beautiful New Foulards and Messalines, the regular $1 and $1.25 kind

Extra Special Price this week 85c yard.

The Webster Anderson Co.
Tecumseh, - Michigan.

BOMB THROWING AROUSES JAUREZ

Mexican Soldier Is Killed and Three Others Wounded.

THIRD BOMB OUTRAGE IN MONTH

First Explosion Occurs Before "Red Light" Dance Hall, and Others Are Directed Against Soldiers Seeking Thrower.

El Paso, Tex., April 3. — An explosion of three bombs in Juarez shortly after midnight killed one man, wounded three others and is puzzling the Juarez police and military..

This is the third bomb attempt in Juarez in a month. To each of the others was traced some object. The first was an attempt on the life of Col. Manuel Tamborel, commanding the Juarez military company, the second was an attempt to wreck the temporary garrison of the Fourteenth cavalry, but this affair was apparently without cause unless the bomb throwers were making their way towards the public carcel (jail) and one of their bombs exploded accidentally.

The first explosion occurred in the center of Devil street, the main red light thoroughfare in front of a dance hall, "Lafavorite." The inmates of the hall rushed out in confusion and terror, and a woman pointed out two men on the roof of a building opposite and directly behind the jail. Rushing into this building policemen were met by two more bombs hurled directly at them. The first bomb blew Francisco Sonora, a soldier, to his death, scattering the body about the court of the house. The third bomb wounded three other men. The men wounded were Maximo Vasquez, member transporation corps, Mexican army, wounded in body; Captain Enulfo Ortiz, Twenty-Third infantry, internally wounded; Rafael Sorcini, employe of postoffice in Juarez, hole blown through body by leaden slug. The bomb throwers escaped.

Francisco I. Madero, Sr., father of the insurrecto chief in the field, Alonzo Madero, brother of the insurrecto chief, Roque Estrada, a Mexica city attorney, and Rafael Hernardez arrived here from San Antonio.

LAD OF 16 ADMITS ROBBERY

Confesses Taking $1,300 from National Bank at Union Hill, N. Y.

Fort Wayne, Ind., April 3.—A boy of sixteen years, who gave his name to the police as John Rahnor when arrested here, has admitted that he is the youth wanted for the theft of $1,300 and valuable papers from the Union Hill National Bank of Union Hill, N. Y., early last December.

Rahnor, who was recognized from a photograph, when arrested was working as a messenger boy and had only 5 cents of the small fortune he says he stole. He implicated an Italian boy in the robbery.

BOY SHOOTS CHUM

Tragedy Occurs While the Lads Are Playing Cowboy.

Schenectady, N. Y., April 3.—While playing cowboy on the third floor of his home, Herbert Bond, seven years old, pointed a revolver and ordered Kenneth Brandow of the same age to throw up his hands or he would shoot him.

Kenneth did not comply. A second later a bullet crashed into his head. Herbert didn't know the gun was loaded.

Try to Kill Union President.

Bedford, Ind., April 3.—An unsuccessful attempt to assassinate W. A. Guthrie, president of the National Stone Cutters' Union, was made here Four shots were fired at a car in which Guthrie was riding to a hotel and one barely missed him.

PREMIER CANALEJAS.

Whose Cabinet Has Resigned Following Church Trouble in Spain.

SPANISH CABINET OUT

Church Issue Cause of Crisis in Alfonso's Domain.

Ministry of Canalejas Resigns Following Controversy Over Regulation of Religious Bodies.

Madrid, April 3.—The cabinet of Premier Canalejas has resigned. The ministry was formed on Feb. 9, 1910, and reorganized Jan. 1 last.

Canalejas, in forcing religious reforms, encountered the bitter opposition of the Roman Catholics, and his course resulted in a practical suspension of diplomatic relations between the government and the vatican

The premier has, however, been credited with the support of King Alfonso, and his bill of associations, aimed to regulate the religious and other societies, which he refused to submit first to the vatican, was approved unanimously by the cabinet last Tuesday and was to be introduced in the cortes April 6.

CAPTAIN H. E. PALMER DIES

Former Postmaster at Omaha and Well-Known G. A. R. Man.

Omaha, Neb., April 3.—Captain H. E. Palmer, former postmaster of Omaha, and one of the board of governors of the Natoinal Soldiers' home, died at his home here of apoplexy.

He was well known in G. A. R. circles and had immediate charge of the Great Battle Mountain sanitarium of Hot Springs, S. D., the largest hospital for old soldiers in the country.

Booker T. Buys Summer Home.

New York, April 3.—Booker T. Washington, the negro educator, has purchased a summer home of two and one-half acres in Huntington, L. I., overlooking Long Island sound, in an exclusive residential section.

TO PARADE IN SORROW

Triangle Waist Company Fire Victims To Be Thus Remembered.

New York, April 3.—More than 200,000 persons will march in a silent parade with draped banners through the streets of New York on Wednesday in memory of the victims of the Triangle Waist company holocaust if present plans are carried out as outlined by representatives of more than 150 labor unions.

Citizens are asked by the union leaders to decorate their houses with some sign of mourning.

ONE OF MADEROS IS UNDER ARREST

Nabbed by Authorities as Soon as He Touches Mexican Soil.

HE IS HELD "INCOMMUNICADO"

First Denies Identity, but Is Recognized Positively by Means of Photograph—Has Had Little to Do with Revolution.

San Antonio, Tex., April 3.—Salvador Madero, brother of Francisco I. Madero, the head of the local Mexican insurrecto junta and the one who was recently talking about the peace that he and Senor Limantour were going to conclude in Mexico, was arrested by the Mexican federal authorities the minute he crossed the bridge into Mexico.

He is now held in the jail at Nuevo Laredo "in communicado." The arrest occurred while the train was standing at the platform. When representatives of the Mexican secret service stepped up to Madero and told him that he was under arrest he denied his identity. But he was taken to the office of a military commander and there, by comparison with a photograph, his identity was established. Madero was put in a cell without the privilege of communicating with his friends.

When Madero admitted his identity he said that he was hurrying from San Antonio where he had been spending a week with his brother to the bedside of his aged father, who was dying in Monterey. The officers of the Diaz government, believed, however, that he was one of the much advertised peace plenipotentiaries of the Maderists who was enroute to Chihuahua to meet Francisco Jr.

When news of the arrest of Madero came to San Antonio and was conveyed to the home of the Maderos there was great consternation. Those of the family remaining at home said that Salvador Madero had come to San Antonio four or five days ago to confer with his brother, Francisco, Sr., on the matter of an arrangement for a peace conference, but that he was nothing more than an adviser and that he had always been loyal to the Diaz government. He had been sent here at the behest of Limantour, they said, and it was true that he was hurrying to Monterey to be at the bedside of his father.

The prompt arrest of one of the Maderos who has had only a small part to play in the family's plans for the bringing about of a conference between the government and the rebel leader indicates that the Diaz government is not disposed to look kindly upon the Madero pretensions. And the blow must have fallen hardest on Francisco Madero, Sr., and his son Alfonso, who had left San Antonio secretly for El Paso.

MRS. C. T. YERKES IS DEAD

Widow of Former Chicago Traction Magnate Passes Away.

New York, April 3.—Mrs. Charles T. Yerkes died at her residence, 871 Madison avenue. She had been ill for more than five weeks. Last November she was seized with an attack of grippe from which she did not rally. Dr. H. H. Whitehouse, the family physician, said that heart trouble following a general nervous breakdown was the cause of death.

Mrs. Charles T. Yerkes was Mary Adelaide Moore of Philadelphia. Twenty-four years ago she was married to Mr. Yerkes, who had obtained a divorce from his first wife. Yerkes had just come from the Cherry Hill penitentiary where he had been imprisoned for seven months on a charge of embezzling made against him in Philadelphia. For ten years everything went well with the two. At the end of that time they had some osrt of trouble and separated.

McCann Bros.
FOR YOUR
Easter Suits.

Easter Sunday Apr. 16

Be ready. We are.

The term "Good Clothes" hardly says enough for "Clothcraft" garments. They're the best made.

The "Clothcraft" coat fits the neck—the graceful shape of the shoulder, the rare finish of all details prove their worth.

Bear in mind our guarantee—a new suit for any that does not wear to your satisfaction.

Clothcraft Suits $10 to $25

Spring Overcoats and Cravanettes.

Hawes Hats have style, quality and beauty. We guarantee every hat.

We sell everything in Men's Furnishings that a well dressed gentleman should wear.

McCann Bros.
Store open evenings. ONE-PRICE CLOTHIERS.

WHY
a Certificate of Deposit on this Bank is a good investment.

BECAUSE: With the resourses of this bank, and the liability of our stockholders, it is a safe investement.

BECAUSE: It can be converted into cash without delay should it be necessary.

BECAUSE: It pays as liberal a rate of interest as can be expected of a safe, short time investment.

BECAUSE: A certificate of deposit can be taken out any time you have a spare dollar or more, and will begin to earn interest immediately.

Form the habit of investing your spare funds periodically in Certificates of Deposit at the

THE LILLEY STATE BANK.
TECUMSEH, MICHIGAN.
Capital $40,000. Surplus $10,000.
THE OLDEST AND STRONGEST BANK IN NORTHERN LENAWEE.

EVERYTHING
FOR EASTER

Lovely Cards. Novelties of Every Description.

For a lasting remembrance something in STERLING SILVER for a gift will be nice.

See our Fancy Tea Spoons, suitable for an Easter Offering. COME IN!

E. J. PETERS & CO.
PHONE 200 Successors to J. F. HICKS & SON

IF IT'S WORTH HAVING, WE HAVE IT
Headquarters for
Fruits and Vegetables.

Naval Oranges
Fancy Apples
Bananas
Lettuce
Green Onions
Spanish Onions
Parsley
Celery
Florida Oranges
Pineapples
Cranberries
Radishes
Pieplant
Tomatoes
Vegetable Oysters
New Bermuda Onions

Prices the Lowest,
Lettuce 15c lb. 2 lbs for 25c

F. D. AVERY.
PHONE 39.

THE TECUMSEH HERALD

G. N. STACY,
EDITOR AND OWNER

SUBSCRIPTION RATES

IN LENAWEE COUNTY.
One year payment in advance............$1.00
One year payment after three months....1.25
OUTSIDE LENAWEE COUNTY.
One year payment in advance............$1.25
One year payment after three months....1.50
There will be no Deviation from above Rates

Entered at the Post Office Tecumseh Michigan as second class matter.

Beware of Ointments for Catarrh that Contain Mercury,

as mercury will surely destroy the sense of smell and completely derange the whole system when entering it through the mucous surfaces. Such articles should never be used except on prescriptions from reputable physicians, as the damage they do is ten fold to the good you can possibly derive from them. Hall's Catarrh Cure manufactured by F. J. Cheney & Co., Toledo, O., contains no mercury and is taken internally, acting directly upon the blood and mucous surfaces of the system. In buying Hall's Catarrh Cure be sure you get the genuine. It is taken internally and made in Toledo, Ohio, by F. J. Cheney & Co. Testimonials free. Sold by druggists.

Price 75c per bottle.

Take Hall's Family Pills for constipation

Lots of men will open a $50 pot on a pair of jacks and kick up an awful rumpus the next morning if their wives want to open a $1 bank account for the baby.

A Reliable Medicine-Not a Narcotic

Mrs F. Marti. St. Joe. Mich., says: "Our little boy contracted a severe bronchial trouble and as the doctor's medicine did not cure him, I gave him Foley's Honey and Tar Compound in which I have great faith. It cured the cough as well as the choking and gagging spells, and he got well in a short time. Foley's Honey and Tar Compound has many times saved us much trouble and we are never without it in the house." Sold by all Druggists.

If money ever gets to be a drug on the market. there will be a lot of dope fiends.

Saved His Mother's Life

"Four doctors had given me up." writes Mrs. Laura Gaines, of Avoca, La., "and my children and all my friends we looking for me to die, when my son insisted that I use Electric Bitters, I did so and they have done me a world of good. I will always praise them." Electric Bitters is a priceless blessing to women troubled with fainting and dizzy spells, backache, headache. weakness, debility, constipation or kidney disorders. Use them and gain new health, strength and vigor. They're guarantee to satisfy or money refunded. Only 50c at C. H. Wright & Son.

A self made man can't kick on the materal used in his make-up.

MIDNIGHT IN THE OZARKS

and yet sleepless Hiram Scranton. of Clay City, Ill., coughed and coughed He was in the mountains on the advice of five doctors, who said he had consumption, but found no help in the climate, and started home. Hearing of Dr. Kings New Discovery, he began to use it. "I believe it saved my life" he writes "for it made a new man of me, so that I can now do good work again." For all lung diseases, coughs colds, la grippe, asthma, croup, hay fever, whooping cough, hemorrhages, hoarseness or quinsy, its the best remedy known. Price 50c and $1.00. Trial bottle free. Guaranteed by C. A. Wright and Son.

When money talks it usualy gets an encore.

LOCAL FIRM WILL CONTINUE VALUABLE AGENCY

C. A. Wright & Son of this city have just closed a deal whereby they will continue to be agents for ZEMO-the well known remedy for Eczemo, Dandruff and all diseases of the scalp and skin.

The extraordinary leap that this clean liquid external treatment for skin affections has made into public favor in the last few years proves its wonderful curative properties and makes it indeed a valuable addition to the fine stock of remedial agents carried by the Wright Drug Co.

They have a limited supply of samples, One of which will be given free to any skin sufferer who wishes to test the merit of the medicine. A booklet "How To Preserve The Skin" will also be given to those interested.

There is no man so color blind that he can't recognize the long green.

One Conductor Helped Back to Work

Mr. Wilford Adams is his name, and he writes: "I was confined to my bed with chronic rheumatism and used two bottles of Foley's Kidney Remedy with good effect. The third bottle put me on my feet and I resumed work as conductor on the Lexington, Ky., Street Railway. It will do all you claim in cases of rheumatism. It clears the blood of uric acid.

Sold by all Druggists.

A man made of common clay is not always a brick.

Foley Kidney Pills contain in concentrated form ingredients of established therapeutic value for the relief and cure of all kidney and bladder ailments. Foley Kidney Pills are antiseptic, tonic and restorative. Refuse substitutes. Sold by all Druggists.

ROYAL
Absolutely Pure
BAKING POWDER

Makes Home Baking Easy

Royal Baking Powder helps the housewife to produce at home, quickly and economically, fine and tasty cake, hot biscuit, puddings, the frosted layer cake, crisp cookies, crullers, crusts and muffins, fresh, clean, tasty and wholesome, with which the ready-made food found at the shop or grocery does not compare. Royal is the greatest of bake-day helps.

ROYAL COOK BOOK—800 RECEIPTS—FREE
Send Name and Address.

ROYAL BAKING POWDER CO. NEW YORK.

FRATERNAL ORDERS

The Pythian Sisters will hold a Special meeting Tuesday April 11, to receive applications for membership, to appoint investigating committee and for practice. All come.

Tecumseh Lodge No. 190 K. of P. had a banquet among themselves in their new dining room at 6:30 last evening. Later they held their regular meeting with work in the 2nd. rank.

F. & A. M.—Regular communication Friday April 7th. Important business. Work in 2nd. degree.

SPECIAL NOTICES.

Ladies Shampooing, Manicuring and Massage Residence Oneida street, or will call at your home. Mrs. O. G. Hunt., Phone 234

FOR RENT—Good clean rooms, for housekeeping, electric lights, etc. East Chicago St. Adults only. H. L. Jones. 1f

FOR SALE—Several good houses that are bargains.
Tansley Real Est. Agency.

WANTED—Small house about $800
Tansley Real Est. Agency.

FOR SALE I keep on hand in large quantities Rubber Roofing as good as there is on the market for the same price as others and put it on free of charge. Gurrantee it from 8 to 12 years Also have roof paint in 1 gal. and 10 gal. lots. Jas. W. Owen.

"EMPIRE" WIRE FENCE—Lenawee County farmers in need of good wire fence will find it to there advantage to call at our factory.
BOND STEEL POST CO
Adrian, Mich.

FOR SALE—House and lot and barn on Logan St. Inquire of John Boland.

FOR SALE—House owned by the late Wm. Burlingame. For particulars enquire at the Herald Office.

Constipation causes headache, nausea, dizziness, languor, heart palpitation. Drastic physics gripe, sicken weaken the bowels and don't cure Doan's Regulets act gently and cure constipation 25 cents. Ask your druggist.

FOR SALE—Top buggy. surrey and cutter.
Mrs. B J. Garlinphouse.

TO RENT—A store centrally located Enquire of Eugene Service.

Safe Medicine For Children

Foley's Honey and Tar Compound is a safe and effective medicine for children as it does not contain opiate, or harmful drugs. The genuine Foley's Honey and Tar Compound is in a yellow package. Sold by all Druggists.

Good results always follow the use of Foley Kidney Pills. They give prompt relief in all cases of kidney and bladder disorders. Try them. Sold by all Druggists.

TECUMSEH MARKETS

CORRECTED, APR. 4, 1911

Wheat	80—82
Flour per bbl.	5 00—5 60
Rye	70
Corn (ear)	24
Oats	29
Beans	2 20
Potatoes	40
Butter	22
Eggs	13
Lard	15
Tallow	
Fowls (live)	12
Springers	
Roosters	06
Ducke	12
Geese	07
Turkeys	15—16
Hay	13 00—15 00

Backache, Rheumatism, Nervousness

Mean disordered kidneys. Foley Kidney Pills have helped your neighbors; they will also help you. Mrs. Louisa Williams, Flint, Mich., says: My daughter suffered with rheumatism for three years. I procured a supply of Foley Kidney Pills and she took the according to directions. In a very short time the rheumatic pains all left her and she has been well ever since. I am very glad to recommend Foley Kidney Pills to anyone suffering with rheumatism or other kidney trouble.

Sold by all Druggists.

AT THE CHURCHES

BAPTIST CHURCH.

W. B. Hartzog, Ph. D., minister.

10 a. m. Morning worship. Sermon "And Enoch Walked With God."

11:15 Sunday school.

11:15 Men's class. Address by Rev. B. R. Weld. "The Fatherhood of God."

6 p. m. B. Y. P. U. meeting.

7 p. m. Evening worship. Sermon "What is Man's Greatest Duty to Others"

For some time preperation has been going on for the Eastertide concert to be held in the Baptist church April 16th. at 4 p. m. No pains has been spared to make this a concert of a very high type. The music has been carefully selected, including selections from the old Masters Oratorio and some of the best Modern Composers, it carries the story of the Saviors life from the Triumphel Entry into Jerusalem until the Ressurection. The chorus is perfectly blended, the choir being assisted by some of the best local talent. Offering will be for the choir fund. Full program will appear in next weeks' issue

PRESBYTERIAN CHURCH

Rev. Benjamin R. Weld, pastor

10 a. m. Morning worship and communion. "The Price He Paid."

11:15 Bible school.

The Men's Class will be addressed by Mrs. C. A. Wright. Subject "Recollections of the Passion Play."

7 p. m. Evening worship and sermon. "The Beauty of the Palms."

Wednesday 7:00 Passion Week Service. Sermon by the Pastor Subject "Bitter Sweet."

7:20 p. m. The Westminister Chapter will meet with Mrs. Richard Molles.

METHODIST

Geo. N. Kennedy, minister.

A welcome for next Sunday.

Passion Week Services

April 9, Palm Sunday

10 a. m. Morning worship and sermon. "He Beheld the City and Wept over it." Special music

11:15 Sunday school.

11:15 Men's class. Addressed by Andrew Wilson Subject, "Jesus and Poverty."

5 p. m. Evening service "If Thou Had'st Known" Special music

6 p. m. Epworth, Intermediate and Advanced Leagues

During next week, Special Lenten Services will be held each afternoon and evening except Saturday.

2:30 p. m Service for adults

3:30 p. m. Service for children

2:30 p. m Wednesday Mothers meeting.

7:30 p. m. Monday "Innocence and Guilt" Sermon by the Pastor

7:30 p. m. Tuesday Sermon by Rev. B. R. Weld

7:30 p. m. Wednesday Sermon by W. B. Hartzog

7:30 p. m. Thursday Reception of members, Baptism and Holy Communion

7:30, p. m. Friday "Scenes at the Cross. Sermon by tha Pastor

Sunday April 16 Easter Sunday

10 a. m. Morning worship and sermon. "The Power of the Ressurrection" Special music.

11:15 Sunday, School Easter progam

5 p. m. Lorenz's great Easter Oratorio "The Easter Evangel" by a large chorus and orchestral accompaniment.

EPISCOPAL CHURCH.

11 a. m. Sunday school.

4 P. M. Evening Prayer and sermon.

Tuesday April 11, Missionary meeting.

Miss Flossie Blum of Onsted was in town Thursday.

Kicked By a Mad Horse

Samuel Birch, of Beetown, Wis., had a most norrow escape from losing his leg, as no doctor could heal the frightful sore that developed, but at last Bucklen's Arnica Salve cured it completely Its the greatest healer of uclers, burns, boils, eczema, scalds, cuts, corns, cold-sores, bruses and piles on earth. Try it. 25c at C. A. Wright & Son.

AN OUTING ON MT. WILSON.

The dawn of April 3, 1910 broke cloudy and uninviting in Los Angeles. Leaving one's comfortable cot at 5 A. M., to assemble a modest breakfast, amid the snores of the remaining members of the household is not the most inviting task for the masculine sex. But once aboard the six o'clock car for the Sierra Madre with an agreeable companion, the prospect of new adventures with exciting scenes begin to unfold. The red two hundred horse power Pacific Electric car jumps to every move of the lever like the Kentucky bred charger at the touch of the spur. The newly-cut lawns and orange trees are greener and the half-hidden yellow globes more golden for the precious drops of rain have begun to fall. Peace and quiet reigns over the magnificent bungalows that line beautiful Huntington Drive, for it is Sunday morning. Seeking new adventures on Sunday?

Well, perhaps one should remain in the city, and attend Divine service behind some $75 hat, at some million-dollar temple or other fashionable place of worship, but were not the groves God's first temples? Did not Moses and Aaron and seventy two others of the most devout of the six-hundred-thousand wandering children of Israel ascend the Mount to behold the Glory of God? And was it not on the Seventh Day that God spoke unto Moses upon the Mount? The Angel of Peace seemed to prevade all nature to God's presence in all nature that morning.

The car-stop in Sierra Madre is about three blocks to the south of the real foot of the Mount Wilson trail. The broad well-kept oiled road which approaches the mountain has a regular ascent of about one foot in ten, Immediately upon the stop of the car these three blocks are covered with a motely crowd of adventurous "boys and girls" clad in every conceivable mountain-suit, khaki, corduroy and flannel, each one impatient to be the first at the summit. This crowd is made up of city clerks and tourists: sweethearts and adventurers, the aged and broken old man, perhaps on his last pilgrimage; but all are "boys and girls" for the first few and fascinating minutes of the ascent.

A number of the more faint hearted scan the heavens with a weather-eye and scared out by the few drops of the life-giving rain which is assuring spring verdure and bountiful harvests, they return with the cars to spend one of those gloomy California days in the city which homesick tourists tell you about.

But our thoughts are up the trail. Leaving behind the 300 or 400 slumbering souls in the peaceful village, we approach the broncho station, here a few of the less athletic in the crowd stop and secure the sleepy uncouth bronchos to carry them on the upward journey and no more incongruous a sight is often seen than some stately and fashionable matron seated upon a demure donkey of about her own weight.

Immediately upon leaving the oiled road which divides the village from the mountain, we begin an ascent decidely more steep and before we have proceeded many rods we observe that the earth at our right hand is rapidly dropping below us and that on our left is rapidly towering above us, the muscles of our limbs begin to rebel but we think that possibly after we round yonder bend in the trail it will become less steep. We round the bend only to find that our hopes were in vain and for nine long weary miles we climb everlastingly on and up. Often we are about to suggest that we stop and rest but on a second thought it occurs to us that that would be admitting inferior physical endurance to that of our companion and we would die rather than admit such weakness. Possibly he is thinking similar thoughts but he is a hardy mountain climber and the muscles of his brawny limbs keep up their rhythmous, everlasting flexing and reflexing with the same unerring acuracy of mother's old wooden-wheeled, iron-weighted clock that stood on the mantel. We get our "second-wind" and we are with him to the finish.

On entering the trail, we were impatient to make all possible speed. Many passed us in their eagerness to reach the summit, even frail girls tripped lightly past us, greatly to our discomfiture. Our ambition chafed at the thought that we were being distanced but our pioneer companion seemed incapable of varying his speed He appeared to take no notice of the passing of the more ambitios and his high topped number nines beat the trail with the regularity of heart-beats. Soon the wisdom of the veteran mountaineer became apparent. We began to overtake some of the over-ambitious ones who had lightly passed us and by the time we had reached the summit, we had over passed that whole merry, light-hearted and light-footed crowd of an hour or two before seated at the niches and side-canyons along the trail.

All the afternoon, hours after we had reached the goal, we could recognize faces of the morning's crowd just appearing at the top of the trail. Some of the weaker ones never reached the top.

The first three-quarters of the Sierra Madre trail up Mount Wilson clings to the west wall of Santa Anita Canyon. The general direction is north and up A mean line of the trail would very nearly point to the North Star. Early Michigan trails were defined by blazed trees at intervals but the path, for the entire distance, lies in one continuous L-shaped notch, every inch of which was hewn with a pick in the almost perpendicular side of the mountain. Its width varies from one foot to two and one-half, very rarely reaching four feet. Thousands of feet directly over your head tower the rock built sides of the mountain and thousands of feet almost directly under you yawns the precipitous abyss—on and on to the rapids and fall of the sparkling rivulet which is hurrying down to the valley to make the lawns and orchards green and golden. So awful is the thought of a fall down those rocks that you unconciously draw your clinched right fist to your heart rather than risk it naturally at your side. You dare gaze freely into the chasm as you journey along but at each peep over the edge of the trail you are forced over against the bank on your left by your inner-self as a protection from the jaws of death.

THE FINAL SETTLEMENT

Scene from "THE FINAL SETTLEMENT" one of the best dramas of the season, at the Opera House TO-NIGHT.

The succession of side canyons which run into Santa Anita Canyyn give the sides a corrugated appearance. A trail which follows such walls is naturally anything but straight. Like a long slender reptile, it streches its serpentine form upward into the clouds.

The upper one-fourth of the trail, after following the Carneige wagon-road for a few rods, takes its course on the west side of a shoulder of the mountain and Santa Anita Canyon is left behind.

This cloudy Sunday morning, while dark and gloomy in the valley below. was almost black in the deep folds of the canyon for we were in the clouds but suddenly, when near the summit, the gloom disappeared and the sun in all the brightness of June burst in upon us. We were now above the clouds. At the summit, some snow remained from a four foot fall of a week previous. People who had never touched the "beautiful" before were frantic in their snow-balling contests and stuffing it down each other's necks.

Besides the commodius hotel at the summit is the Carnegie observatory—really, several observatories—observatories in all stages of develeopment from the old familiar type which you point at the object observed, to the latest one which is a stationary verticle shaft 272 feet high, 86 feet of masonry composing the shaft below the surface or the earth and 186 feet of compound derricks carrying it into the heavens. The light rays from the heavenly bodies are bent by a mirror in a dome at the top and passed through an immense lens which collects them into recognizable forms and hurls them down the shaft to the observer seated at the bottom.

Don't be surprised if these wonderful machines prove to you that our dear old sun whom we have always supposed to be our sole source of heat light and electricity—which is life, is but an ordinary reflector of a very cheap type—molten rock. We have flattered our selves into believing our earth to be God's handiwork but science may yet prove to us that our whole universe is but a few particles of dust blown from some fair-sized planet on which our Creator was moulding.

Clear crisp sparkled the ozone-filled atmosphere at this more than a mile-high altitude while down among the rocks and crevices of the sides the dismal rain-clouds claimed all the space. Like two mighty armies, each rent and torn in the strife to hold the vantage point at the crest, these battled and all day, there waged a conflict for possession of the mountain top between the upper strata of bracing sunshiny air and the cloud strata below. All day long, like our boys in blue at Chatanooga, the rolling and tumbling cloud forces made onslaughts up the mountain side. Occasionally they gained the summit and sent their sprays headlong through the gnarled pines, only to fall back again a thousand or two thousand feet down the rocky sides and with each retreat like new islands appearing in a white foamy sea, the lower peaks and outposts of Old Wilson appeared to view from above.

With the departure of Old Sol with all his shafts of lavender and crimson streaming across a purple sky in a most glorious sunset down behind the blue peaceful ocean, the north wind from across the range became bolder and unable to longer resist its many marches and counter marches, the army of foamy clouds who had been its day long enemy "folded their tents like Arabs and quietly stole away." And long the gloaming could be seen, far out over the grand old Pacific, the vanishing sails of the ships of the air driven to their doom into the monsoons from the balmy equatorial islands.

Then what a wonderful world of green lay at our feet, all the shades and tints of green and then quietly, peacefully, like a beautiful flower closing its petals for a night's repose, settled the deepening twilight, and al silently, one by one, the stars of heaven came into being and simultaneously as though they were those heavenly stars mirrored back to us, came the lights of city, village and hamlet

Imagine, spread upon your dining-table. the very blackest velvet coverlet and sparingly sifted over this, a few of the finest particles of gold-dust Do not, like the good house-wife, carefully smooth out the coverlet but allow wrinkles and depressions to remain for hills and valleys. Face the south with the table before you and increase the particles of gold dust at a point slightly to your right and ten inches from your nearest edge of the table and six inches farther to the south, scatter more. With no other source of light in the room, turn on a quarter candle-power light in the ceiling—before you lies a second Gethsemane but a thousand times greater and a thousand times more beautiful than that garden of old. A million people are sleeping at your feet and possibly millions "Have laid them down in their last sleep." In the first thickly scattered collection of mundane stars lies the tracery of the of the streets of Pasadena, the city of millionairs and beyond that the more numerous lights of Los Angles, the city of tourists and entertainment.

Silently, one by one, the guests, awed by wonderful scenes and soothed by the slumbering logs in the immense fire-place, disappear to their rooms for the sleep of the just, not to rooms in main hotel but to little one room cottages about the grounds. Then unconciousness reigns supreme until all are awakened in time to witness a glorious sunrise, by that mountain alarm clock—the braying burro.

Now with the spirit of the Crusaders of Old, turning their faces homeward after a pilgrimage to the holy Mount Zion, to the Jerusalem of old, quietly, thoughtfully, filled with awe we make the decent in the dewy dawn We would gladly dwell on high forever but duty calls us back to the land of toil and ninety minutes after leaving the snowy slopes of the summit we are again in the valley amid the fragrance of rose and orange blossoms. The very air of those "Eternal Hills" tingles with God's presenco and truly, we have communed with Him.

—By Arthur Bradley.

L. C. Dewey was an Adrian visitor Wednesday.

Ed. Hand is in Macon this week doing some papering at the farm home of I. P. Keyser.

NEVER OUT OF WORK

The busiest little things ever made Dr. King's New Life Pills. Every pill is a sugar-coated globule of health, that changes weakness into strength languor into energy, brain-fag into mental power; curing Constipation Headache, Chills, Dyspepsia, Malaria, Only 25c at C. A. Wright & Son.

ROYAL VALLEY COFFEES

It does seem as it the fame of these supurb coffee must have gotten here almost ahead of the coffees themselves, judging from the way they are going. Everybody is trying them; and they all say they're even better than we claim them to be. And the ARE, Royal Valley NERO, MASIGODD and TZAR coffees are prepared for you by a process which actually removes everything that does not contribute to the coffee's good, and retains only that which goes to make them richer, smoother and more satisfying. The aromatic oil—the rich coffee flavor—are especially prominent in ROYAL VALLEY COFFEES, and the bond-linen packages in which they are put up, prevent any evaporation. And because every berry is roasted clear through—but not burnt—these coffees are unusually strong-bodied. So that in ROYAL VALLEY you get not only finer-flavored coffees, but more economical coffees, because they will last longer. And NERO is only 25c. MARIGOLD 30c and TZAR 35c per pound at

Aldrich & Son's

Seasonable Offerings

When you see the variety of Seasonable Goods we are showing you will have no trouble in making your selections as our stock is very complete.

LAWNS

Our line of Lawns is complete in Colors, Flowers and Stripes at 10c, 12c and 15c a yard.

EMBROIDERIES

Desirable Patterns in all widths for all needs, 10c to 75c per yard.

GINGHAMS

Fancy French Silks Ginghams 20c and 25c per yard.
Beautiful Dress Ginghams, 10c, 12c and 15c per yard.

EASTER SHOES

Oxfords in Velvet, Gun Metal, and Patent. Shoes in Gun Metal, Vici and Patent Leather.

TRIMMED HATS

We are making a specialty of Ready-to-Wear Trimmed Hats and we invite you to look over our line before you buy

GROCERIES GROCERIES

7 lbs Rolled Oats	25c
8 lbs Bulk Starch	10c
8 bars Acme Soap	25c
7 bars Lennox Soap	25c
3 cans Cambell's Soups	25c
10c bottle Bluing	7c
10c can Ideal Peas	7c
Specials for Saturday.	
Pure Leaf Lard, per lb	18c
Fancy Old Cheese, per lb	18c
White Onion Sets, per qt	8c
Yellow Onions Sets; per qt	7c
6 cans Light House Cleaner	25c
25c can K. C. Baking Powder	28c

BOUR'S COFFEES—There will be no fault with your Breakfast if you use Bour's Coffees.

We especialy recommend San Marto and Our Trophy Blends as the very best at the price asked. 28c & 30c lb.

PALMAN'S
People's Store
Phone 68 The Store that Saves you Money

ADRIAN STATE SAVINGS BANK,
ADRIAN, MICH.
RESOURCES over - - $1,400,000.00
Largest Bank in this Section of Michigan.
We welcome visitors and invite inspection of our substantial Building, commodious Offices and massive, Fire-proof Vault
3 % compounded semi-annually paid on all Savings Deposits remaining one calendar month or more.
Accounts may be opened by mail; Correspondence and personal interviews solicited.
R. A. WATTS, Pres., GEO. A. WILCOX, Vice Pres., B. TOBIAS, Cashier

A Fine Animal
deserves fine Harness and useful animals should have
Useful Harness
The Harness we make and sell has no trace of poor material, or "skimped" work in any way. Material and workmanship are the best, nothing has been slighted. Each article is made of good stock, and the mountings are of superior grade. Well made goods of fine material at moderate prices.
W. C. VanAntwerp.

USE
ELIGHT OIL
FOR INCUBATORS.
Elight Oil does not crust on the wick, for this reason you are sure of a perfect hatch.

The Herald $1.00

Common Field Tile

Ours come from Ohio the red hard kind that gives satisfaction, have several cars in transit a good stock on hand that will be sold at the following prices:

3 in Tile per M	$14.00
4 in Tile per M	$18.00
5 in Tile per M	$26.00
6 in Tile per M	$35.00
8 in Tile per M	$55.00

if taken off cars, discount will be allowed. Also have some great bargains in 6in, 8in, 10in and 12in Sewer Tile.

American Grain Drill

At Indianapolis last fall our attention was called to a drill that was taking the lead in Illinois, Indiana and Ohio and several other states. It is different than others as it is strictly a

FORCE FEED DRILL

the grain device is handled like grass seeder of most drills we are acquainted with, this drill or type of drill is going to be the leading style as it is an improvement. Call and look it over, also carry in stock the old reliable FARMERS FAVORITE.

S. W. & L. E. TEMPLE

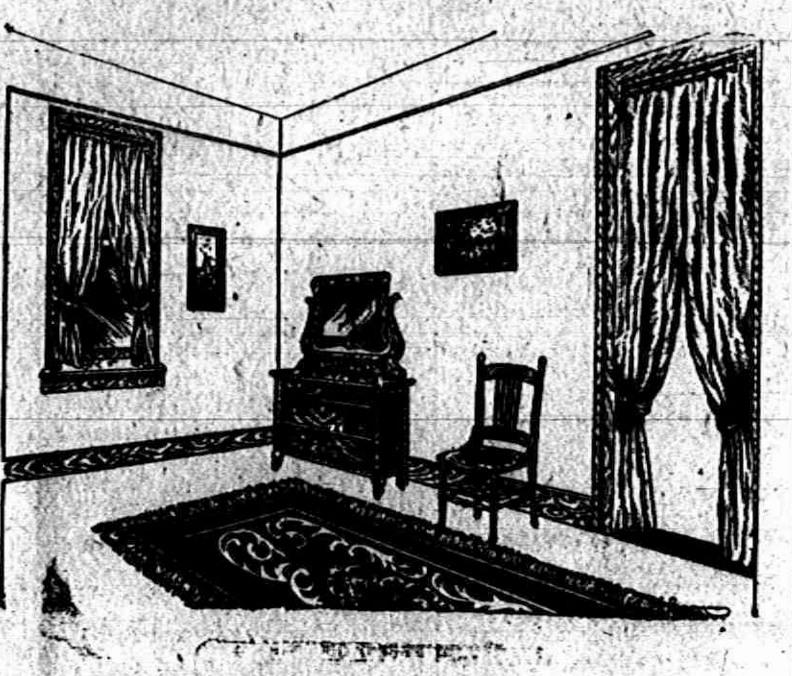

BARE ROOMS

That look of coziness is not there—all due to a missing piece of furniture. Look around your room, then come into our store, look over our stock, and you will find exactly what you need at a most compelling price. And besides making a room look comfortable, whatever you select will prompt your comfort and convenience, thus adding another source of satisfaction to its possession.

GUY E. BELDING,
Furniture and Undertaking

If you want to buy a

BICYCLE

see us before you do so. We have the old reliable line of

Gendron Bicycles

made by the Gendron Wheel Co. of Toledo.

We are showing some extra fine wheels at bargain prices.

All wheels are guaranteed to be A 1 in every particular.

We sell for cash or on easy time payments. Call and see our line.

PHONE 37 **J. LOWRY & SON**

Buy Your Wall Paper

at B. J. PULVER'S,

where you can have a Large Assortment of New and Beautiful Patterns to make your selections from.

I also have a full line of

Paint, Window Shades and Mouldings.

Phone 80. **B. J. PULVER.**

When baby comes to town grandmas and aunts and cousins and neighbors, too, want to show their gladness with some little gift. However small, the gift should be of lasting worth. We have a lot of very pretty pins, rings, cups and other dainty gift possibilities that will help you solve this problem.

LITTLE GIFTS for BABY

GASTON & SON.

LOCAL AND PERSONAL

OTICE

All copy must be in the composing room of this office by 9:30 A. M. Tuesdays and Fridays.

Ralph Bowen was home from Detroit over Sunday.

Mrs. John Sisson and baby are ill with the measles.

Everett Collins was a Sunday guest at Chas. Benidict's.

Miss Etta Judge was shopping in Tecumseh Monday.

Miss Minnie Smith is the new clerk at Kerr's bakery.

Alva Waring made the Herald Office a pleasant call Monday.

Mrs. Ines VanTuyle of Franklin was shopping in town Monday.

Mrs. Ellis and daughter Marie were spending Sunday in Clinton.

Special Price on Corn and Peas this week at Gilbert's.

Miss Mary Fisher of Tipton was shopping in Tecumseh Wednesday.

Mrs. Geo. Buell was down from Tipton Wednesday, calling on friends

Miss Mary Houseman was visiting at Chas Bensdicts Sunday and Monday.

Gaston & Son's are advertizing presents.

Minnie Mulvaney returned to her school duties at Oberlin college Tuesday.

Try those Graham Wafers at Gilbert's, something very nice.

Mrs. Clarence Witherell of Tipton was calling on friends in town Sunday.

Miss Lavia Snedicor came home last Friday night to spend her vacation.

Mrs. Stahl and Mrs. Guy Nemrie were guests of Mrs Chas. Benedict Friday.

WANTED—10 or 12 sewing girls at Palman's Manufacturing Department

Miss Nellie Mincav in Ann Arbor this week visiting among her friends.

Mrs. M. Smeltzer and Mrs Samuel Haight were passengers for Toledo Wednesday.

Mrs. W. W. White of Morenci is visiting her sister Mrs. Fred Briegel this week.

Buy your groceries of C. M. Gilbert and get a nice Premium.

Mrs. Del Hall of Toledo is spending a few weeks' with H. L. McClure and family.

Fig Newtons, only 10c. per lb at Gilbert's.

Albert Boyce of Detroit was the guest over Sunday of Mr. and Mrs. J. L. VanDoren.

W. B. Keysor and wife were Sunday visitors with their son Leon and family in Clinton.

Fine switches made and cut hair and combings bought at the milliner store of Miss Hough.

Mrs Frank Jack left for Toledo Thursday morning, called by the illness of a friend.

Mrs. Chas. Bidwell has arrived home from her eastern trip called by the illness of her husband

Gaston & Son for Waterman, Ideal and Conklin Self Filling Pens.

"The Final Settlement"—"A gripping play of genuine merit-belongs to the same class of plays as 'The Man of the Hour' and 'The Lion and the Mouse' annd does not suffer by comparison."—The Post, Louisville, Ky.

Anyone wishing flower seed from the Civic Inprouement Society can get them for 1c. per package by calling on Mrs. Belcher at the store or telephoning Miss Ethel Garlinghouse.

EASTER DISPLAY

We will have an Easter display of millinery Tuesday and Wednesday April 12-1[illegible]. Miss Hough.

Dill Pickle's at Avery's.

Floyd Macham was home from Jackson Thursday.

James McCann was in Morenci Wednesday on business.

Mrs. Chas. Bostedor of Clinton was a Tecumseh caller Thursday.

Mrs. Frank Snedicor of Adrian was a Tecumseh visitor Wednesday.

Sweeping Compound in 10 cent packages at Avery's.

See "The Final Settlement" at the Opera House to-night.

Mrs. Boyd Belcher is visiting her parents Sylvester Erskin and wife.

F. J. Temple was a Britton visitor Tuesday with his son Harry and wife

Home cured hams and bacon
A Clark-Phone 158

Mrs. Clement Hardenburg of Ann Arbor is visiting in town this week.

Mrs. L. R. Kimball and daughter Janette were shopping in town Thursday.

John Dunbar of Adrian was calling on friends in Tecumseh Wednesday.

Charles Daggert of Toledo was a business caller in Tecumseh Wednes-

The Final Settlement"—"One of the real good plays of the present season."—The Examiner, Chicago.

Mrs. Ernest Pangborn is in Fort Wayne caring for her husband's mother.

Mrs. S. E. Austin has been spending the past week in Macon with her daughters.

Extract of Orange and extract of Lemon in bulk. F. D. Avery

Thomas Meade and wife arrived home Thursday morning from their t[illegible] California.

S. W. & L. E. Temple will receive [illegible] car of Universal Portland Cement the first of the week.

Miss Helen Riley of Clinton was visiting her cousins George and Tere[illegible] De[illegible] Wednesday.

Fancy dressed poultry for Sunday dinner.
Williamson Bros.

Mrs. Robert McClelland and Esther were passengers for Jackson to-day to visit her sister Bessie Poole.

Mrs. Harry Gridley of Toledo is visiting her sister Mrs. J. J. Orr and other relatives this week.

Mrs. (Dr.) Reed and Mrs. Frank Snedicor were spending Wednesday with Mrs. Eugene Service.

"The Final Settlement." "One of the best dramas of the season"—Holyoke Evening Telegram, Jan. 25—at the Opera House, to-night.

Rev. G. W. Scarlett of Ridgeway was in town Thursday enroute to Lockport, N. Y. for a visit.

Buy a package of Voigts cream flakes 15c. a pkg. and get 1-2 dozen spoons free at
Williamson Bros.

Mr. and Mrs. Ed. Uphouse and son from Manchester spent Sunday with A. S. VanWinkle and family.

S. W. & L. E. Temple have 2 cars of field tile in transit. Place your order's at once as the supply is limited.

Fresh Monroe sausages to-day at
Williamson Bros.

Mrs. Fred Steinhoff and little son came this morning from Abdingdon, Ill. for an indefinite stay. Fred will come later.

Mrs. Will Schreder and Mrs. Ned Cadmus left today for LaGrange, Ind., to attend the funeral of an aunt Mrs. Henry Wade.

Mrs. Fred Kenneday and little daughter of Ft. Wayne, Ind., were here for the funeral of her aunt Miss Della Waller.

Dr. Hartzog returned Monday from his lecturing tour, he made eleven speeches in Huron county in the interest of local option

Mrs Glen Thayer who has been visiting her father Brant Roberts and other relatives, returned to her home in Grand Rapids Weddesday

WANTED scholars in Short Hand
Address, J. M. Curtis,
Britton

Appointments made in Tecumseh.

Miss Ethel Rogers has been entertaining Miss Gladys Gothun of Blissfield several days. She returned home the first of the week.

Ethel Keyser went to Jackson Wednesday evening where she went to take a position as sales lady in Mrs. Battums millinery parlors.

We are glad to note that women

Phone or Mail your orders to Maple City Floral Co. for flowers and Floral Detigns. 16 N. Main street Adrian Mich.

are being recognized as being qualified to fill a position on the school board. Two women were elected at Grand Rapids at the recent election.

Mrs. Eugene Burdette of Ann Arbor, well known to many in Tecumseh suffered a stroke of paralysis last Friday night. Her many friends in Macon and Tecumseh hope for her speedy recovery.

Use Dr. Janes' Mouth Wash and Tooth Paste. For sale by
C. A Wright & Son.

Alva Waring report that he has made three gardens already this spring, one in Dallas, Texas, one in Wicheta, Kan., and one in Oklahoma City, Okla., and was greeted by a snow storm on his arrival home.

H. L. Camburn of Winnipeg and Mrs. Jas Davidson of Crosswell are spending the week with their sister Mrs. Wm. Hazlett and family. Mr. Camburn expects to make a trip to Florida before his return home.

Buy that Easter Silverware at
Gaston & Son

Flower seed one cent per package at Belcher's store or telephone Miss Ethel Garlinghouse. Civic Inprovement Society.

"The Final Settlement"—A play of genuine merit, with strong dramatic situations, and an excellent cast to interpert them."—Boston Post.

Easter Post Cards and Easter Novelties at Gaston & Son

The young men will give a dancing party at Witherell's Hall Thursday evening April 13. Full ordhestra of 14 pieces. The party is for the benefit of the band boys. Supper and dance $1.00.

The Tecumseh Candy Kitchen have been busy this week installing a carburator motor run to be used in connection with the soda fountain. Any one wishing first class sods, call at the Candy Kitchen.

Rose Comb, Rhode Island Reds. 75c. setting 15 eggs. Phone 18-2r.
Mrs. Will Eccles

Another woman honored at Humewell, Kansas, Mrs. Ella Wilson has been elected mayor of the town, the vote was a tie with O. M. Akers and the voters decided in her favor thus showing their appreciation. She is the first woman ever to hold the office.

Several good houses for sale. Enquire at the Sunbeam Studio.

Oil only 10c. per gallon at Gilbert's

Last Sunday April 2nd. was the birthday of Merritt Conklin, and his sister Mrs. Frank Wallinger gave him a fine Sunday dinner while his many friends congratulated him on his good health and wished him many happy returns of the day. Monday he passed the cigars among the men of his crowd and the Herald force were remembered with white carnations. "Met" is 77 years young and does not let the worries of life perplex him.

HURRAH FOR THE

Candy Kitchen

Easter Novelties
Easter Candies
Fancy Cream for Easter.

Anybody vishing Easter Novelties for parties, for Children's parties, examine the extensive line of the

Candy Kitchen

Here you find big Chickens, little Chickens, Rabbits, Phantom Whirtlers, Chocolate Eggs, and tinted Eggs of all kinds and sizes.

Call and make your selection while their is a full line.

Tecumseh Candy Kitchen.

We feel very much indebted to Mr. Arthur Bradley for the interesting letter he has given us and feel assured our many readers will appreciate it.

Margaret and Robert Haire left Tuesday morning for Haynau, Colo., for an extended visit.

Mrs. John Saal of Detroit is spending a few weeks' with Joseph Gray during the maple sugar season.

Miss Mary Avery of Macon spent last Thursday and Friday with her sister Mrs. Albert Van Doren.

Car of land lime on the track
Brown & Co.

Mrs. Jessie Love who has been spending the winter with a sister in Warren, O., returned home Tuesday.

Earl Updyke, wife and son Bertram were spending Sunday in Hudson, the guest of his aunt Mrs. Kate Culver

Mrs. Hardy attended the annual meeting and luncheon at the Detroit Twentieth Century Club on Thursday.

Come and see our line of fancy dried fruits.
Williamson Bros.

Mrs. W. W. White who has been visiting her sister Mrs. Fred Briegel returned to her home in Morenci Wednesday.

Norman Emerson will work in Heesen Bros & Co's foundry, having severed his connection with Avery's grocery store.

IN TWO MINUTES

Easy and Quickest Way to Break Up a Cold

If you want instant relief from cold in the head or chest, or from acute catarrh, try this:

Into a bowl of boiling hot water pour a teaspoonful of HYOMEI (pronounce it High-o-me) hold your head over the bowl and cover head and bowl with towel. Then breathe the pleasant, penetrating, antiseptic vapor deep into the lungs, over the sore raw, tender membrane, and most gratifying relief will come in a few minutes.

Druggists everywhere will sell a bottle of HYOMEI for 50c. Ask for extra bottle Hyomei Inhalent.

Don't be stubborn. Don't be prejudice. There is not a particle of morphine, cocaine, or any injurious or habit forming drug in HYOMEI.

Give it a trial at C. A. Wright's & Son risk. They guarantee it. It is made of eucalyptus and other grand antiseptics. It will chase away the misery of catarrh or any affliction of the nose and throat in a few minutes.

You can get a trial sample free by writing Booth's Hyomei Co., Buffalo, N. Y.

SPRING OPENING

SPRING OPENING

At "Our Store" Means Something

IT MEANS THAT YOU WILL FIND A RELIABLE QUALITY OF MERCHANDISE, AND WHEN WE FIRST MARK OUR GOODS WE PUT THE LOW PRICE ON THEM.

JUST NOW

ROOM RUGS, CARPETS, LACE AND TAPESTRY CURTAINS ARE NEEDED AND WE HAVE THE LATEST AND MOST COMPLETE LINE AT PRICES ALWAYS THE LOWEST.

COME IN AND LET US SHOW YOU YOU'LL BE PLEASED.

Come Make Yourself at Home Here.

Fred Rosacrans & Sons.

The Busy Corner Store

WE CAN SHOW YOU
A BARGAIN IN

RICE

3½ lbs. for 25c.
FOR A
Fancy Carolina Head Rice.

ANDERSON BROS,
Phone 91 GROCERS Macon Phone

IVER JOHNSON BICYCLES

Bicycle Tires,
All Bicycle Accessories,

Agents for Spauldings Base Ball, and Athletic Goods.

All the latest in Fishing Tackle.

Saucrthwaite Bros.

Low Prices **SLAYTON & SON** Reliability
Tecumseh, - Mich

SEED CORN

SEED CORN 95% TEST.

Improved Leaming, White Cap, Gillhouse, Early Yellow Dent, Ensilage Corn and Sweet Corn.

Millet and Hungarian.

Clover and Timothy Seed.

Blue Grass, Red Top, White Clover & Rape.

Field Peas, Beans, and Early Potatoes.

Oats, Barley, etc.

You will soon need seed grain and we have a good stock of reliable seed at reasonable prices. We also have fertilizer to insure a banner yield. *See us when ready to buy.*

"In the Bread Line"

there is nothing in the town can equal ours for purity, lightness, whiteness, and good nourishing qualities. The two chief nutriments in bread are the gluten and the phosphates, and they are only present when the purest flour is used in the bread. Less of such bread is needed because it has more nutrition. Our Rolls, Biscuit, Cake and Fancy Breads are just as pure, toothsome and nutritious. One trial converts you to its use,

CITY BAKERY
PHONE 99

The butcher boy says

WE NEVER FOOL, ANYBODY

Maybe you expect to be fooled on the first day of April and would enjoy the fun, but you don't want to be fooled, even on that day, in the meat you buy. Good meat every day is what we say. You'll find it true too.

Fresh Caught Fish.

Albert Clark
CALL PHONE NO. 158.

SATURDAY SPECIAL

Look this over. It is a money saver for you.

This is the best line of Fresh goods offered in town.

EXTRA SPECIAL

YOUR CHOICE

8 bars Queen Anne Soap	25c
4 lbs best 10c Rice	25c
3 White Cleansers	10c

with order $1 or more

Hammond Standish best lean Sliced Bacon 22c per lb,

Horseradish ground for us every week, very strong, 10c per bottle.

VEGETABLES.

Fresh Asparagus Tips 10c a bunch. New Potatoes, new Carrots and Beetf, Bege, Parsnips and Radishes, Green Onions, new Cabbage. Fresh crisp Lettuce 18c for Satureay only.

FRUIT.

Ripe Oranges and Pineapples nice Eating Apples, Figs, Cocoanuts, Blood Oranges, Ripe Bananas, Lemons, Malaga Grapes, Grape Fruit.

Try our Coffees
Nero 25, Marigold 30, Tzar 35

Aldrich & Son.

P. B. HARDY, M. D.

PHYSICIAN AND SURGEON

Special attention given to diseases of the Stomach, Throat, Nose, Ear and Surgery.

Office Chicago Street

Office Hours, 12:30 to 3, and 6:30 to 9 P. M.

Office work on Holidays and Sundays by appointment only.

W. A. BREIGEL.

PHYSICIAN AND SURGEON.

SURGERY A SPECIALTY.

Office next door west of Kerr's Bakery, upstairs.

HOURS, 2 to 4 p. m. 7 to 8 p. m.

TELEPHONE NO. 93.

will be at my office over J. Belcher's store every day except the 3rd Tuesday of each month

S P. HOSMER,

OPTICIAN

Dental Parlors

W. D. REED, D. D. S

Chicago, St., Tecumseh.

Crown and Bridge work, Aluminum, Silver and Rubber plates and all of the specialties known to modern dentistry. Gas or vitalized air administered.

Office over Avery & Co's store.

Dental Parlors

of

E. D. BROWN, D. D. S.

Filling, Crown, Bridge and platework Local and complete anaesthetics administered for painless extraction. Office over Orr's Drug Store. Phone, 192

A. C. AYLESWORTH,

Licensed Auctioneer, Real Estate, Stock and General Salesman.

Will attend all sales in city or country, at reasonable rates.

Headquarters and all dates made Herald office.

FRANK DAVIDSON,

Licensed Auctioneer. Farm and Stock Auctions.

Attended to promptly and in satisfactory manner. Terms reasonable.

Headquarters at Herald office where all dates are made. State 'phone 504 East.

HELEN D. VALENS

Osteopathic Physician

Office, 46 Chicago street.

At Tecumseh Wednesdays, Saturdays and Sundays and every evening.

Junk Dealer.

Pay the best price for Rags Rubbers and Paper, and all kind of Metal and iron.

Telephone 265.

Call by phone and I will come with team.

Mail box 626.

B. FAELK

DETROIT
HAS ONE GOOD
Moderate-Priced HOTEL Centrally Located
YOU ARE WELCOME

THE FRANKLIN HOUSE
Corner Larned and Bates Sts.
One block from Woodward and Jefferson Aves. Convenient to all depots, theaters, etc.
Well Furnished Rooms, 75c to $1.50 per day. Excellent Meals, 25c.
H. H. JAMES & SON,
Proprietors.

DOING THEIR DUTY

Scores of Tecumseh Readers Are Learning the Duty of Their Kidneys

To filter the blood is the kidney's duty. When they fail to do this the kidney's are sick.

Bachache and many kidney ills follow: Urinary trouble, pain.

Doan's Kidney Pills will help yours.

Tecumseh people endorse our claim

John B. Smith, Chicago Street, Tecumseh, Mich., says; "For several years I suffered a great deal from backache, caused no doubt, by disordered kidneys. I finally began using Doan's Kidney Pills and in a short time I was relieved. I have not had a ser attack of the trouble since. I have previously told of my experience with Doan's Kidney Pills through the local papers and at this time I gladly confirm all I then said in their favor.

For sale by all dealers. Price 50c. Foster Milburn Co., Buffalo, New York, sole agents for the United States.

Remember the name, Doan's, and take no other.

SUGAR SECTION IN TEXAS OPENED

MILL WITH LARGE CAPACITY IS ESTABLISHED IN THE VALLEY LANDS.

ALONG RIVER BED

Reclamation of Thousands of Acres of Ground Adapted to Work.

Victorio, Texas. — With the reopening of the Guadalupe river to navigation has resulted in the reclamation of thousands of acres of valley lands adapted to the cultivation of sugar cane, and afforded many of these land their first outlet to market.

The erection of a modern sugar mill of large capacity here, providing a cash market for cane, and the establishment of a barge line on the river, affording transportation facilities, have placed cane growing on a safe footing in this country, and the industry will eventually become one of the most important in this section.

It is conservatively estimated that there are 50,000 acres along the river that could be converted into cane fields. This year there are 700 acres in the county planted to the staple, and next year the acreage will be increased to thousands, as under the changed conditions, many bottomland farmers who heretofore have been raising cotton and corn will plant cane. Three dollars a ton will be paid for cane at the mill this season, and the cost of river transportation will be 40 cents a ton. Cane produces on an average of 30 tons to the acre in this section and ranges from 20 to 40 tons. It requires only three tons to plant an acre of cane, and it is unnecessary to replant it here but once in five years, as compared with three years in Louisiana. The cost of production is very low, ranging from $12 to $14 an acre, and little labor is required. The planting season begins in the fall, and the harvesting season extends from October to January, it requiring about eight months to grow a crop. Cane has no enemy except frost, and frost comes too late in this section to hurt it. It is the safest and most profitable crop than can be grown in this country on lands adapted to its cultivation.

The sugar mill was removed here from St. Mary's, La., and cost when new over one hundred thousand dollars. It was purchased by the Victoria Manufacturing company and cost the company, including the expense of removing and rebuilding, about $8,000. It is a modern nine-roller mill, with a capacity of 500 tons of cane a day. It will make either white or yellow clarified sugar, both of 96 test. The daily capacity of the mill for making sugar is 220 barrels of 350 pounds each, and for making sirup three hundred barrels of 50 gallons each. The mill, building, including machinery towers, is four stories high, and constructed out of galvanized iron. It covers about a quarter of an acre, and is located on the river a few blocks below the light and ice factories, also owned by the Victoria Manufacturing company.

The river is now in perfect condition for navigation from its mouth to the Brownsville railroad bridge, and in a very fair state of navigation from the bridge to Victoria. The main trouble with the river at this time is the unprecedented low water, resulting from the continued dry spell upstream. However, the boats will experience little difficulty in navigating the stream in even its present condition, according to Capt. Charles Schuster, of Galveston, the engineer who is at present in charge of the government work here. He says the river is steadily rising, and will be in its normal condition in a few weeks.

The sugar cane plantations are located along the river for a distance of 12 miles downstream from Victoria. Next year the plantations will extend almost continuously from this point to both Mariana in this county and Tivoli, in Refugio county. The Astin interests at Tivoli have a fair crop of cane this season, and will largely increase it next. Capt. Touchey says the tug will make the 12-mile run three times a day sailing on a given schedule and making a systematic distribution of the barges, picking up the loaded ones and leaving the empties. The unloading process at the mill will be done by a steam crane capable of lifting three tons of cane at a single stroke and relieving a barge of its cargo in a few minutes. The Weldon and Riverside plantations are equipped with similar apparatus for loading the cane on the barges.

POLLUTION OF OUR STREAMS.

Pollution of streams in America is rapidly getting to be gravy for making graves. Things done by the old country to keep peace, public morality and health are the very things we are gradually finding out we Yanks have got to get down to and imitate, and so eat humble pie.—New York Press.

The loudest talking always dies away the quickest.

CORRESPONDENCE

HOLLOWAY

The Girls Mission Band met at the home of Mr. and Mrs. Fred Kopke Saturday at 3 p m. The meeting was called to order by president. Miss Bertine Rogers. Plans and suggestions were made for future work. At the close of the meeting Miss Marion invited the girls to the dining room, where a long table was spread with good things, and no fooling about it all had a fine time.

The L. A. S. of the Raisin Presbyterian church will be held at the Grange Hall April 6th

Mrs. King entertained company from Kentucky over Sunday.

Mrs. John McElroy and Mrs. Ira Cargo called on several members of the Home Department Friday.

We welcome our new neighbors the Thompsons, Browns, Langthorns, Harshs and Dunmores and invite them to attend church and S. S. next Sunday.

Mr. and Mrs. Neil and daughter Ruth are moving from Mr. McWilliams tenant house to Toledo.

Mrs. Cora Dexter and daughter Helen went to Britton Saturday evening and returned to the home of Conrad Atwell Monday afternoon

Mrs. Larkin of Jasper was a guest of her daughter Mrs. Jay Hollenbeck last week.

Will Langthorne and family now occupy the tenant house of J. L. Richard.

Masters Leland and Adolphus Russell of Sand Creek were guests of Earl Carpenter and Clifford Gobba on Sunday.

Mrs. Cargo's S. S. class, the "Winners have begun a three months campaign for attendance and new members

Miss Bernice Richards of Adrian was the guest of her cousin Winnifred Mitchell the last of the week.

The Twentieth Century S. S Class had their business meeting at the home of Arthur Mitchell Friday evening. They have secured the Adrian college quartette for Friday evening at the Grange Hall. Come and hear them.

Mrs. B. E. Giles was here from Britton Saturday and her little son Allan returned home with her.

Chas Miller and family and Mr. and Mrs. Ernest Miller moved to their new home near Adrian last week.

Mrs. H. F. Schwab and daughter Ida and Miss Martha Schwab were in Adrian Saturday and Sunday.

Mr. and Mrs. Gilbert LaVoy and two children of Deerfield were Sunday guests at R. LaPoints.

Mrs. Joe Fischer of Adrian was at the home of her parents Mr. and Mrs. Henry Neumaier a day or two last week.

Sylvester Clark is on the sick list.

Gregor Ulrich a sister Miss Catherine were Adrian visitors Friday.

Will Witt and George Steager of Deerfield were at the home of John Witt Sunday

R. N. LaPoint was a business caller in Deerfield Monday.

Mrs. Jennie Stevenson who has been ill at the home of her brother in Tecumseh came here Monday and visited Misses Ellen Atwell and Esther Fish, she also called at the home of James Kennedy and returned to Tecumseh Wednesday, where she will remain indefinitely.

Mr. and Mrs Lynn Judson of Lenawee Junction and C. J. Bartholomew of Adrian were at the home of their parents, Mr. and Mrs. A. H. Lewis on Sunday.

Never can tell when you'll mash a finger or suffer a cut, bruise, burn or scald. Be prepared. Dr. Thomas' Electric Oil instantly relieves the pain—quickly cures the wound.

MACON

Clarey Clymer moved his household goods to Milan this week. Mr. Clymer has work in the foundry and intends residing in the village the coming year.

There will be communion service in the M. E. church next Sunday, April 9th at 2:30 p. m. The public cordiall invited.

The sewing circle met at the home of Mrs. Mary Camburn on Monday of this week, the occassion being Mrs. Camburn's birthday. A sumptuous repast was served to seventeen guests and did ample justice to it. Some sewing was done for Mrs. Elmer Camburn.

The L. A. S. of the M. E. church will hold their monthly meeting at the home of Mrs. Erwin Conklin on Wednesday April 12th. Supper will be served and a good attendance is desired.

Clarence Dixon is moving back from Ann Arbor onto his farm, east of the village.

Constipation causes headache, nausea, dizziness, languor, heart palpitation. Drastic physics gripe, sicken weaken the bowels and don't cure. Regulets act gently and cure constipation. 25 cents. Ask your druggist

RIDGEWAY

Henry Pocklington and family returned from Florida Sunday,

Miss Marion Foote is home from Colen for the week.

Born April 1st to Mr. and Mrs Lawrence Rappleye a daughter, Janice Elisabeth.

Mrs. W. C. Babosk was in town from Detroit the last of the week.

John Scarlett and wife of Toledo called in town Sunday.

Pearl Wood was home from Wellsville Sunday.

Mrs. R. F. DePuy is recovering from the measles.

Constipation Cure Free

With the first signs of constipation you resort to the home methods of relief, such as hot or cold water on arising, lots of stewed fruit with your breakfast, etc., but what do you do when these fail?

The majority then start on salts and purgative waters, then change to cathartic pills, etc. If you have gone through these various stages you know they were all useless, so far as permanent results go. Now you should try just once again, but try something practical and sensible, a remedy made and intended for the purpose you are trying to accomplish. Such a remedy, as thousands can testify, is Dr. Caldwell's Syrup Pepsin, which is guaranteed to be permanent in its results. Its ingredients are such that by a brief use of it the stomach and bowel muscles are trained to again do their work normally, so that in the end you can do away with medicines of all kinds. That it will do this Mr. G. Y. Dodson of Sanville, Va., will gladly attest, and so will Mrs. S. A. Hampton of Portage, O.

To those who are still skeptical there is a way to prove these assertions without a penny of expense: Simply send your name and address to Dr. Caldwell and obtain a free sample bottle. After using it, if you are then convinced it is the remedy you need, buy a fifty cent or one dollar bottle of your druggist and continue to use it for a brief time until cured. The directions are simple and the dose is small. It is pleasant to the taste, does not gripe and is promptly effective, and these statements are guaranteed or money will be refunded.

This remedy is over a quarter of a century old and is personally taken by more druggists than any other similar remedy on the American market. Because of its effectiveness, purity and pleasant taste it is the ideal laxative remedy for children, women and old folks generally.

Dr. Caldwell personally will be pleased to give you any medical advice you may desire for yourself or family pertaining to the stomach, liver or bowels absolutely free of charge. Explain your case in a letter and he will reply to you in detail. For the free sample simply send your name and address on a postal card or otherwise. For either request the doctor's address is Dr. W. B. Caldwell, R.500 Caldwell building, Monticello, Ill.

"Had dyspepsia or indigestion for years. No appetite, and what I did eat distressed me terribly. Burdock Blood Bitters cured me."—J. H. Walker, Sanbury, Ohio.

J. D. Martin and family are moving to their new home, the F. E. Pocklingtons residence.

Lulu Palmer Sundayed at Alvorton.

Mrs. Wm. Larkin has been at Petersburg the past few days with her daughter.

Millard Allison of Milan was in town Tuesday.

Theodore Allison has moved on the Lew Martin farm

Wm. Collins returned to Ann Arbor Monday.

Miss Sarah Best of Adrian was a Sunday guest of Miss May Jones.

Florence Linn is having measles.

Gorden Berry has moved in James Zeluff's house

Miss Helen Smith of Tecumseh c ed in town Sunday.

D. B. Miller of Jackson is in town this week.

Bert Smith and family returned from Defiance Saturday

R. G. Rixon of Holloway called in town Monday.

Wesley Lister and wife of Raisin Center called in town Monday.

Easter exercises will be given by the Sunday School one week from next Sunday evening.

The chapel in the church is being cleaned and newly papered.

Ervin Grady was up from Rea Monday.

Ed. M. Palmer is carrying the mail for J. D. Martin this week.

The M. E. Church will hold an at home in the church parlors Friday eve April 14. Refreshments will be served and an entertainment given.

Don't let the baby suffer from eczema, sores or any itching of the skin Doan's Ointment gives instant relief, cures quickly. Perfectly safe for children. All druggists sell it.

OFFICIAL HEADS IN DANGER

New Mexican Cabinet Is to Remove Many Minor Officials.

Monterey, Mex., April 3.—A dispatch from Mexico City says: One of the far reaching effects of the recent changes in the personnel of President Diaz's cabinet is to be the wholesale removal of minor officials, state and district officers, that is scheduled to take place immediately.

Several changes have already been announced and it is reported on high authority that in some of the departments of the government there will be a clean sweep of all existing officeholders under the jurisdiction. Already several hundred minor officials throughout the republic have tendered their resignations in compliance with the suggestion that came from new heads of the government.

GEORGE ADE JURY FOREMAN

Humorist Promises to Present Pay to Boys' Baseball Club.

Kentland, Ind., April 3.—George Ade has a new job and he likes it. The sheriff of this county overheard Mr. Ade complaining that he had never sat on a jury.

The tip was given to the bailiff and Ade was forthwith summoned on the regular panel. He was made foreman. The first case was one for chicken stealing. Mr. Ade promised his earnings to a boys' baseball team for new suits.

Message to National Congress Advocates Several Reforms.

Mexico City, April 3.—Committing himself to the advocacy of many of the reforms demanded by the revolutionists, although professedly bowing only to the influence of public opinion, General Diaz answered his critics through his semi-annual message at the opening of the national congress.

The principle of no re-election of the chief executive and incumbents of other elective offices and the reform of the electoral laws so that the privilege of the ballot may be enjoyed by those citizens "who are considered capable of voting" were advocated.

[illegible]

Portsmouth, [illegible] April [illegible] of the sunken battleship [illegible] vana harbor, will be [illegible] than June 1, according to [illegible] M. Daniels, the contractor [illegible] built the coffer dam around the ship. Then it can be determined whether the explosion which destroyed the ship was from without or within.

DEMOCRATS PLAN TO REVISE TARIFF

Adopt Program Not Limited by Taft's Reciprocity.

ECONOMY IS TO THE FRONT

To Save $182,000—Officers for Lower Chamber Chosen and the Rules Changed—Six Committees Put Out of Business.

Washington, April 3. — After three sessions lasting from early morning until late in the night, the Democrats of the house, in caucus, cleared the decks and prepared for the fight which is to begin Tuesday, when congress will assemble in extra session in response to the call of the president.

The majority adopted a comprehensive legislative program, which will be strictly adhered to, unless modified by a subsequent caucus. It differs materially and radically from the president's ideas of what the extra session should be.

The president's message will be confined to Canadian reciprocity, but the Democrats decided that they would enter upon tariff revision in addition to Canadian reciprocity and will pass a resolution providing for an amendment to the constitution for the election of senators by direct vote of the people; will pass bills for the admission of New Mexico and Arizona to statehood, for the publication of campaign expenses in advance of election, for the reapportionment of the house, for District of Columbia matters, and consider resolutions of inquiry and for the investigation of different departments of the government.

The important changes in the rules under which the new congress will operate are: The selection of committees by the house. A provision to prevent filibustering under the rule giving authority to discharge committees from consideration of bills. A provision permitting amendments to appropriation bills whenever those amendments will result in retrenchment of national expenditures. Authority for bills to come up twice for passage under the unanimous consent privilege.

Champ Clark of Missouri was formally indorsed for speaker and a list of officers was selected for the house, as follows:

Clerk—South Trimble, Kentucky.

Sergeant-at-Arms—U. S. Jackson, Indiana.

Doorkeeper—Joseph J. Sinnott, Virginia.

Postmaster — William M. Dunbar, Georgia.

Chaplain — Rev. Henry N. Couden, Michigan.

Another important change made is one providing for the discharge of committees, so that bills shall not be pigeonholed.

Preaching economy the house Democrats decided to begin pruning at home. A resolution which will effect a saving of $182,000 a year in the house pay roll, by the discharge of substantially one hundred employes, was adopted, in the reform line also, the caucus put out of existence six committees, those on militia, Pacific railroads, levees on the Mississippi, ventilation and accoustic, manufactures and private lands claims.

The ways and means committee submitted a full list of Democratic members of the various committees and it was adopted without change.

TO RAISE $6,000 IN SIX HOURS

Richmond to Have Whirlwind Canvass for G. A. R. Money.

Richmond, Ind., April 3. — The finance committee in charge of the encampment of the Indiana department, Grand Army of the Republic, and its auxiliary organizations, which will be held here May 17, 18 and 19, announced that $6,000 will be required to entertain the visitors, and it is planned to raise the entire sum in six hours.

On the afternoon of April 14, beginning at 12 o'clock and ending at 6 o'clock, the soliciting committees will do their work.

KILLED IN SIGHT OF HOME

Lenawee Farmer Is Struck While Driving Over Crossing.

Adrian, Mich., April 3.—Ed Clark, a farmer living one mile south of Sand Creek, was struck and instantly killed by a Wabash train.

He was driving to his home near the crossing and met his death within a stone's throw of his own house. His horse was killed and the buggy in which he was driving was totally wrecked.

Dies Teaching in Sunday School.

New York, April 3.—Phillip H. Kerby, private secretary to Melville E. Stone, general manager of the Associated Press, died of heart disease while teaching a Sunday school class in St. Mary's Protestant Episcopal church.

Weather Forecast.

Illinois and Indiana—Snow or rain in southern portions today; snow or rain and colder in southern portion tomorrw.

Wisconsin—Local snow today and probably tomorrow; moderate to brisk easterly winds.

RAILWAY OFFICIALS CHANGE

Vice President of "Frisco" Lines Goes to Portland, Ore.

St. Paul, April 3. — Carl Raymond Gray, senior vice president of the St. Louis and San Francisco line, with headquarters in St. Louis, has resigned to become president of the Steam and Electric railroads of the Hill system, with headquarters at Portland, Ore., succeeding John F. Stevens. The arrangements were made by James J. Hill.

W. C. Nixon, general manager, will succeed Gray as senior vice president of the "Frisco," with Charles M. Levy and W. V. H. Rosing as assistants to the vice president and with W. T. Tyler as general manager.

Governor Wants to Know.

New York, April 3.—Governor Dix has called for the records and correspondence of the state banking department because he wants to find out for himself why Superintendent Orion H. Cheney did not close the Carnegie Trust company after his examiners had reported on its unsafe condition and had recommended that it be shut up.

EXCEPTIONALLY

LOW PRICES

are being offered by us at this time on all

Monumental Work.

It will Pay you Well

to see us immediately, if you are contemplating the erection of a Monument or Marker this Spring.

THE MICHIGAN GRANITE CO,

ADRIAN, MICH.

Opposite City Hall. Bell Phone 227

RECTAL DISEASES

(PILES, FISTULA, &c.)

RUPTURE

Successfully Treated and Radically and Permanently

CURED

by a Mild, Safe and Certain SYSTEM OF OFFICE TREATMENT.

HUNT INSTITUTE

SPECIALISTS,

Chronic Diseases of Men and Women.

SIXTY ONE WEST FORT ST.,
(OPPOSITE THE POST-OFFICE)
DETROIT, MICH.

The Hospital Operation for the cure of these diseases is unnecessary and inadvisable. The far better way is by the System of Office Treatment, original with us and practised by us for a number of years. Our patients while under treatment are not laid up, and generally attend to business as usual.

We accept cases of Rupture, Rectal, Blood, Skin, Stomach, Liver, Kidneys, Bladder and ALL Chronic Diseases of Men and Women on the condition of a guaranteed cure for life or not a dollar for services.

Maid in Attendance for Women Patients.

Write or telephone for an appointment in advance of coming, else we will possibly not be able to see you without considerable delay, because about every moment of our office hours is taken with previous appointments. Museum of Anatomy FREE to all. Consultation Free.

Office Hours, 9 to 5 all week days. Evenings (except Fridays only), 7 to 8. Sun., 9 to 1.

61 WEST FORT STREET.

Not His Fault.

Vicar's Wife—I'm sorry to see you coming away from the public house so often, Priggs.

Blacksmith—"Yes'm. They won't let me stay there two minutes. As soon as I get set down comfortable-like, somebody's sure to want a job done, and out I has to come again.—London Punch.

An Echo, Not a Voice.

He who floats with the current, who does not guide himself according to higher principles, who has no idea, no convictions—such a man is a mere article of the world's furniture—an echo, not a voice.—Henri Frederick Amiel.

Why.

Hubert Henry Davis, the playwright, who has spent much time in London, tells of an amusing interview between the owner of a publication in the British Capital, whereof George Bernard Shaw had been the dramatic critic, and Max Beerbohm, on the occasion of the latter's assumption of the duties laid down by G. B. S.

The owner advised Max of the salary that had been paid George Bernard, observing at the same time: "Being comparatively inexperienced, you, Mr. Beerbohn, cannot, of course, expect so much."

"Oh yes, I shall!" hastily interposed Max. "Indeed, I shall expect more! Shaw knows the drama so thoroughly that it is an easy matter for him to write of it, whereas I, knowing nothing whatever about it, shall find it dreadfully hard work!"

Women Fishermen.

On the coast of Holland, Belgium and Northern France the fisherwomen are a familiar sight, with their great hand nets and quaint costumes. Many of the towns have distinctive costumes by which their women can be recognized anywhere. Those of Mana-Kirke, near Ostend, wear trousers and loose blouses while their heads and shoulders are covered by shawls. They carry their nets into the sea and scoop up vast quantities of shrimps and prawns, with an occasional crab or lobster and many small fish. They often wade out till the water is up to their necks, and they remain for hours at a time in water above their knees, rarely returning until their baskets are full.

Steel from the Ore.

Two Australian inventors have found a new process for the continuous treatment of iron ore, which is to be exploited throughout the world. It is a process for directly converting the ore into malleable iron or steel, and is said to effect a saving of 25 per cent. After the ore is concentrated it is passed through a revolving cylinder and brought into contact with the deoxidizing gas; thence it falls into a bottle of molten iron and is converted into steel or malleable iron, the whole process being automatic.

REFLECTIONS OF A BACHELOR.

Real virtue scorns adulation; that's where it differs from brains.

Man's reason gets him into mischief that woman's instinct keeps her out of.

Any woman can understand a telegram because no woman understands punctuation.

A few men can undergo as severe an ordeal for themselves as all women can for other people.

No matter how it disgusts a woman for her husband to chew tobacco she can't help admiring him for being able to do such a hard thing.

A Great Artist's Great Hat.

A very great artist in New York wears a very large hat when painting portraits. So wide is the brim that his brushes must have long handles. He is obliged to have them made to order. The brim keeps him at a judicious distance from his canvas, makes his work broader, but it takes charity in a generous measure to believe that he wears the hat for the sake of his painting.

William Morris converted those of fine minds among his contemporaries to the belief that nothing should be placed in a home unless to serve some practical purpose, that the things for use should be useful, but that there should be no ornaments for garniture simply. How much we need such a theory now in dress! The hat of this great artist, with its brim so wide that only with long handled brushes can he reach his canvas, is only an aggravated form of the absurd vanities now prevalent in Greater New York. — Brooklyn Life.

Among the "Extras."

One of the things which help swell the traveller's expenses, both in this country and abroad, is the "extra." It may or may not be charged in the bill, but it is sure to be paid for. Probably even the most generous traveller, however, will have some sympathy for the gentleman in the following story, who was made to pay liberally for a certain annoying privilege.

During his stay at the hotel the weather had been very hot.

"Charles," said the landlord to the clerk who was making out the bill to be presented to the departing guest, "have you noticed that the gentleman in number seven has consulted the thermometer on the piazza at least ten times every morning during his stay here?"

Charles replied that he had.

"Well," said the landlord, "charge him the price of one dinner a day for the use of the thermometer."—Youth's Companion.

A Strange Sea Fish.

The angler, or fishing frog, of which a specimen has just been captured near Brighton, though nowhere common, seems more generally distributed around our coasts than some authorities suppose.

The angler is so called from the curious "rod and bait" formed by a modification of a ray of the front dorsal fin, which was formerly fancied to attract small fish; but the entire hideous body is a marvellous mimetic adaptation of the bottom of the sea, upon which the creature walks, using the pectoral fins for feet. This marine ogre has little value, except for museums; but the gall is used by Irish washerwomen to bleach linen, and in Iceland it is utilized for the manufacture of soap.—Westminster Gazette.

POINTED PARAGRAPHS.

People who talk too much receiv little attention.

And many a man has piled up fortune by minding his own bu ness.

It doesn't take a lazy man long to solve the labor problem—in his mind

A man always expects his wife to be a lot better than he could possibly be.—Chicago News.

Toplady.

Augustus Montague Toplady was born in Farnham, England, November 4, 1740. Educated at Trinity College, Dublin. English clergyman and author, but hardly known now save as the author of the immortal hymn referred to. Died in London August 11, 1778.

Volcano Not Extinct.

Mount Cameron, on the west coast of Africa long regarded as an extinct volcano, was found by a party of German explorers recently to be still alive and in danger of eruption.

Longest Telegraph Wire Span.

An Indian stream the River Kistnah, 600 feet wide, has the longest span of telegraph wire in the world.

RAILROAD TIME TABLES.

Lake Shore & Michigan Southern Railroad.
Effective Nov. 27 1910

Going south.

Station	315 D'ly	309 D'ly ex Sun	331 D'ly ex Sun	311 D'ly
Jackson	6 05 am	10 50 am	2 05 pm	8 10 pm
Tecumseh	7 03 am	11 29 am	3 01 pm	9 03 pm
Adrian	7 33 am	12 01 pm	3 30 pm	
Toledo	8 40 am	12 30 pm	4 15 pm	10 05 pm
Chicago	3 45 pm	9 00 pm		

Going north

Station	316 D'ly	312 D'ly ex Sun	314 D'ly ex Sun	318 D'ly
Toledo	7 50 am	12 30 pm	6 15 pm	7 25 pm
Adrian		1 00 pm		8 10 pm
Tecumseh	9 09 am	1 30 pm	6 20 pm	8 42 pm
Jackson	10 18 am	2 33 pm	7 26 pm	9 45 pm

DUNDEE BRANCH.

Going west.

Station	429 D'ly ex Sun	425 D'ly ex Sun	421 D'ly ex Sun	427 D'ly ex Sun
Adrian	6 10 am		3 30 pm	
Tecumseh	7 30 am	9 10 am	4 02 pm	6 25 pm
Addison	9 56 am	10 05 am	4 55 pm	7 20 pm

Going east.

Station	422 D'ly ex Sun	428 D'ly ex Sun	430 D'ly ex Sun	434 D'ly ex Sun
Addison	9 56 am	10 25 am	1 20 pm	7 50 pm
Tecumseh	10 43 am	11 20 am	3 50 pm	8 40 pm
Adrian	11 15 am		5 25 pm	

Tecumseh and Dundee trains.
Daily except Sunday

Leave Tecumseh	7 33 am	12 30 pm	4 10 pm
Arrive Tecumseh	10 45 am	2 40 pm	6 22 pm

G. J. ZEIHR, Ticket Agent.
L. A. ROBISON, G. P. A. Cleveland, O.

PATENTS

promptly obtained in all countries TRADE-MARKS, Caveats and Copyrighted. Send Sketch, Model or FREE REPORT on patentability. fee exclusively. BANK REFEREN Send 2 cents in stamps for in on HOW TO OBTAIN AND SEL Which ones will pay. How to patent law and other valua

D. SWIFT

PATENT LAW

303 Seventh St., Wa

FEELING LIVER-ISH This Morning?

TAKE

THEDFORD'S Black-Draught

Stops Indigestion Constipation

25¢

A Gentle Laxative And Appetizer

Foley's Kidney Pills

What They Will Do for You

They will cure your backache, strengthen your kidneys, correct urinary irregularities, build up the worn out tissues, and eliminate the excess uric acid that causes rheumatism. Prevent Bright's Disease and Diabetes, and restore health and strength. Refuse substitutes.

Sold by All Druggi

OVER 65 YEARS EXPERIENCE

PATENTS

TRADE MARKS DESIGNS COPYRIGHTS &c.

Anyone sending a sketch and description may quickly ascertain our opinion free whether an invention is probably patentable. Communications strictly confidential. HANDBOOK on Patents sent free. Oldest agency for securing patents. Patents taken through Munn & Co. receive special notice, without charge, in the

Scientific American.

A handsomely illustrated weekly. Largest circulation of any scientific journal. Terms, $3 a year; four months, $1. Sold by all newsdealers.

MUNN & Co. 361 Broadway, New York

Branch Office, 625 F St., Washington, D. C.

ETRO

Headquarters

Michigan Peop

THE GRISWOL HOUSE

POSTAL & MOREY, Pro

AMERICAN PLAN $2.50 to
EUROPEAN PLAN $1.00 to

modern and up-to-date hot ally located, in the very retail shopping distri rner Griswold and only one bloc Ave. Jefferson, cars pass by the visit Detroit sto Griswold House.

The Tecumseh Herald.

VOL. LXI, NO. 30. TECUMSEH, MICHIGAN, TUESDAY, APRIL 11, 1911. WHOLE NO. 4025

COMMERCIAL TECUMSEH SAVINGS
STATE SAVINGS BANK

THE LARGEST BANK IN NORTHERN LENAWEE

Why? Because it is a progressive bank, conservatively managed, not only in the interest of its depositors, but in the interest of the community at large.

ITS DIRECTORS;
L. G. NORTH, JOSEPH RUSSELL, C. A. SLAYTON, J. H. SMITH.
J. Q. LOOK, A. C. AYLESWORTH, THOMAS McCANN.

PAYS 3% INTEREST { on Savings Deposits compounded twice a year—June 1st and Dec. 1st.

J. Q. LOOK, President. L. G. NORTH, Vice Prest. J. H. SMITH, Cashier.

Style Show
OF
=Easter Apparel=

For Men that is Worthy of your Attention.

Supply your wants where your money goes farthest. Every garment is skillfully tailored, even to the smallest detail, insuring shape retaining and perfect-fitting qualities.

Finest Assortment of
CLOTHING
that has ever been set before the eyes of the public of this city.

Suits in Blues, Greys, Tans, Browns,
from $10.00 to $25.00.

HEESEN & HEESEN
ONE PRICE TO ALL.
Tecumseh, - Michigan.

SEE
Our Easter Post Cards
and other Easter Novelties.

House Furnishings, all kinds.
Climax Wall Paper Cleaner.
Express Wagons.
Galvanized Tubs and Pails,

Ida B. Chase.

Fishing Tackle That's Fit
FOR FISHING.

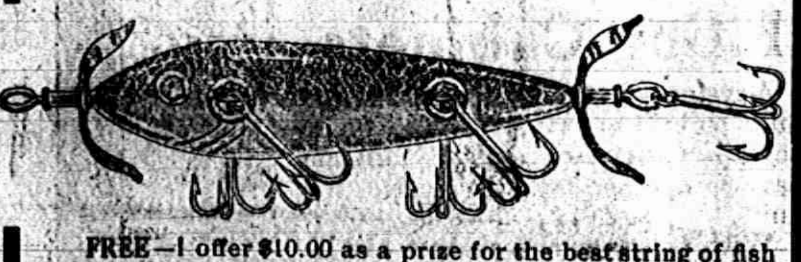

FREE—I offer $10.00 as a prize for the best string of fish caught with my tackle. Ask about it at the store, also ask for books on "How to catch Bass" and "The Art of Bait Casting."

W. L. COLLER.

NOW'S THE TIME TO BUY
LARD

10 Pounds for -	$1.30
50 Pounds for -	$6.25
Smoked Shoulders, per lb	12½c
New Pickled Pork "	12½c

Buy your Easter Ham here, It will be sweet and good. Prime Beef, Pork, Veal, Lamb, pure Pork Sausage, Fresh-made Hambnrg.

A full Line of Fresh Fish.
Our Motto is the Very Best.

L. A. HUGHES MEAT CO.

STRANDED ON SAND BAR

S. S. Prinzess Irene and Her Commander, Capt. von Peterssen.

© 1911, by American Press Association.

MILLIONS FOR UNIVERSITY

Senator Borah Would Build a Great School in Washington.

Washington, April 10.—The establishment of the United States university in the national capital is provided for in a bill introduced by Senator Borah. It is proposed to furnish general training for the public service and an honorary "George Washington degree," in consideration of some distinguished service rendered to the nation is authorized.

The bill proposes an appropriation of $1,000,000 annually for ten years, to establish the university, and for maintenance there is to be appropriated $200,000 annually, with an additional $100,000 each year, over the sum of the preceding year, until the amount shall reach $1,000,000 annually.

JUDGE BARS RATE CUT

Decides Ordered Reduction Is In Violation of Constitution.

St. Paul, April 10.—Judge Walter H. Sanborn of the federal circuit court, in an exhaustive opinion, decided the Minnesota rate cases against the members of the Minnesota state railroad commission.

He said the effect of the reductions ordered was substantially to burden and directly to regulate interstate commerce, to create unjust discriminations between localities in Minnesota and those in adjoining states, in violation of the commercial clause of the constitution, and to take the properties of the railway companies without just compensation, in violation of the fourteenth amendment to the constitution.

STEAMSHIP PULLED OFF BAR

Tugs Liberate the Prinzess Irene, Which Starts for New York.

New York, April 10.—The little red flag on the jackstaff on the aft of the Prinzess Irene, which has been calling "keep on pulling" to the tugs that have swarmed around the stranded steamer ever since she went poking into the sands of the Lone Hill bar off Fire Island in last Thursday's fog, came fluttering down at half past three p. m.

In its place the German ensign went gaily up, the water under the propeller of the Prinzess began to churn furiously, the two little tugs that had been hauling at her stern let their whistles shriek and the Prinzess Irene was off for New York.

STEEL MEN SUBPOENAED

Agents of Ten Companies Called In Investigation of Rebating.

Cleveland, O., April 10.—Subpoenas have been issued for representatives of ten iron and steel companies of Ohio and Pennsylvania to appear here before the United States grand jury which is investigating rebating charges against coal and iron ore carrying railroads with outlets on Lake Erie.

District Attorney W. L. Day said the investigation covers ore shipments made from lake ports to mills in the Cleveland, Pittsburg and Wheeling districts.

Hitching, Boy Fatally Hurt.

Kalamazoo, Mich., April 10.—Urban Roschek, aged fifteen years, is near death in Borgess hospital as the result of injuries received when he fell under an automobile truck. The boy was on his way to school. He ran out into the street to catch on the truck and as he climbed on it, his foot slipped and he was caught in the chain.

Charged with Bootlegging.

Corunna, Mich., April 10. — Martin Williams of Bancroft has been bound over to the circuit court charged with having furnished liquor illegally to two brothers last June, causing them to become intoxicated.

EASTER DISPLAY
OF

Dress Accessories.

We have just received a most complete assortment of Barrettes, Beads, Belts, Belt Buckles, Combs, Hat Pins, Hand Bags, Handkerchiefs, Gloves, Hosiery, Scarfs, Neckwear, etc,

SEE OUR DISPLAY.

Coats and Suits.

Never has a more complete line been shown here.

Coats for Ladies, Misses Children, and Infants.

Suits for Ladies and Misses.

Our prices are right.

A look will convince you.

SHIRT WAISTS

See the New Styles of Fine Embroideried Batiste. Plain Tailored, fancy Muslins & Soft Wash Silk Waists.

They are here ready for your inspection and we are only too glad to show you.

MILLINERY

Buy your Easter Hat here and you know it is up to very latest fashion.

Our line, always large, is this spring far ahead of anything we have ever shown before. Prices always the lowest,

UP STAIRS. M. FOSTER.

REMEMBER our line of ROOM RUGS and CARPETS is by far the largest ever carried in Tecumseh and at Prices lower than anyone else. LET US PROVE IT.

The Webster Anderson Co.

REV. DR. AKED SAYS GOODBYE

Preaches Farewell Sermon In Rockefeller Pulpit.

PLANS UNSECTARIAN CHURCH

Believes that All Denominations Should Gather Into One Body for More Effective and Extended Labors.

New York, April 10.—In bidding goodbye to his congregation at the Fifth Avenue Baptist church, Rev. Dr. Charles F. Aked found occasion to give his view on orthodoxy, and again outlined his plan for a great unsectarian church.

"Denominations are nothing to me," he said, "but my church is. It seems to me that every Baptist paper that I see takes offense at my stand that 'all may be one.' If they represent the spirit of American Baptists I am not an American Baptist. I am an English free churchman, but I am in harmony with the American spirit.

"For more than sixteen years I ministered to such a church," continued the preacher, referring to Pembroke chapel in Liverpool, where immersion is not required for membership, "and you knew it when you invited me here and if you didn't it was your own fault, for these things were not done in a corner."

So many wanted to hear Dr. Aked's farewell sermon that standing room was at a premium for the morning service. A placard was posted on the lecture room doors asking seat holders to use that entrance and the crowd, which straggled out three deep for half a block on West Forty-Sixth street, waited until the first hymn was announced and then ushers placed as many as they could in unoccupied pews. The rest stood up along the walls of the church and in the rear of the gallery.

Dr. Aked leaves New York today in a private car furnished by Robert Scott Lovett, head of the Union Pacific lines and a trustee of the church. On Easter Sunday he will preach his first sermon as pastor of the First Congregational church in San Francisco.

MAY DO ITS OWN LIGHTING

Saginaw Board of Trade Favors Municipal Plant.

Saginaw, Mich., April 10.—What may lead to a city-owned lightning plant and commission government, was the report of the board of trade committee on the Lansing lighting plant. Saginaw has had considerable trouble over rates and the figures given, show what can be done if controlled by a commission.

Saginaw voted to revise the charter which may lead up to a commission government. The inspection of the Lansing plant and the gratifying results is the opening wedge to a change in the city's life.

Shoots Two Bank Robbers.

Aurora, Mo., April 10.—Two robbers, attempting to force an entrance to the Miners and Farmers' bank of this city, were shot and seriously wounded by Frank Ruppel, a butcher, who discovered the men at work. Two men escaped before Ruppel could arouse citizens.

Elgin Township Census 27,246.

Washington, April 10.—The census bureau announced the population of Elgin township, Kane county, Illinois, as 27,246 in 1910, compared with 23,600 in 1900 and 19,183 in 1890.

Iowa Mine Owner Killed.

Fort Dodge, Ia., April 10.—Emerson Dawson, part owner of the Craig & Dawson mines in Webster county, was killed when a bar fell off the cars and struck him on the head.

REV. CHAS. F. AKED

Pastor Who Leaves Rockefeller Church to Go to San Francisco.

BRYAN IS DISAPPOINTED

Does Not Like Election of Martin as Minority Leader.

Claims He Voted with Aldrich—Peerless Leader Speaks Good Word for Luke Lea.

Washington, April 10.—In an interview William J. Bryan, whose followers in the senate were routed in the Democratic caucus Friday by the election of Senator Thomas S. Martin of Virginia as minority leader, voiced his disappointment over the result:

"I regard the election of Mr. Martin as minority leader as unfortunate for the party," said Bryan. "He is the Aldrich of the Democratic party in the senate and represents the ractionary element. Only two senators on the Democratic side voted with Aldrich more frequently than he did and one of those is no longer here.

SENATOR LUKE LEA.

"The line, however, has been drawn and we make a much better showing this year than two years ago. We have seventeen progressives now and they include nearly all the new Democratic senators. Unless the progressives are less earnest than the progressive Republicans a number of progressive Democrats will be substituted for Martin and his followers two years hence.

"I am glad to find Senator Lea a leader among the progressives. There has been neither variableness nor shadow of turning in his course. The rule of seniority was invoked in behalf of Martin, but it will not stand examination. That rule may do in the army. In representative government the man who is still in the senate because the people have not had a recent opportunity to put him out ought not to speak with more authority than the man who comes fresh from the people."

PLAN OF ACTION IS MADE PUBLIC

Program of Democratic Majority In House Announced.

RECIPROCITY IS PUT FOURTH

Democrats Place Popular Election of Senators First and Then Publicity of Contributions and Statehood.

Washington, April 10.—Legislative plans of the Democratic majority of the house, made known from a reliable source, indicate that the Republican senate speedily will be given important measures for action.

The definite outline, subject to further caucus ratification, lists as follows the order of legislation to be pushed forward by the ways and means committee as soon as the house organization is completed:

Popular election of United States senators.

Publicity before elections of campaign contributions.

Statehood for Arizona and New Mexico.

Canadian reciprocity.

Revision of schedule K—the wool schedule—of the Payne-Aldrich bill.

Revision of the cotton schedule.

Beyond this the present organization does not extend, other tariff matters and general subjects being left for further consideration, dependent a great deal upon time.

It also practically has been decided that the Canadian reciprocity bill to be brought forward by Chairman Underwood will be almost an exact duplicate of the McCall bill. It will carry no tariff rider.

Leading Democrats when asked what they would do if the senate immediately passed the Canadian reciprocity bill and then indicated its readiness to adjourn declared that the house would not adjourn. The Democratic leaders expressed confidence that the president would not exercise his authority to adjourn the extraordinary session should a dispute arise between the two houses of congress over adjournment.

LIFE TERM FOR AGED MAN

A. A. Truskett of Independence, Kan., Denied New Trial and Sentenced.

Independence, Kan., April 10. — A motion for a new trial made by A. A. Truskett, convicted March 20 of killing J. D. S. Neeley, the wealthy Lima, O., oil man, at Caney, Kan., on Jan. 7 last, was overruled by Judge T. J. Flannelly and Truskett was sentenced to the penitentiary for life.

Truskett is seventy years old and is a member of one of the oldest and wealthiest families in this part of the southwest.

Woman Wins the Mayoralty.

Hunnewell, Kan., April 10.—It now appears that Mrs. Ella Wilson will be mayor of this town after all. She has been given her certificate of election. The city council yielded to the city attorney and acknowledged Mrs. Wilson victor.

Marshall Makes No Gain.

Washington, April 10.—The population of Marshall, Mich., was 4,236 in 1910, compared with 4,370 in 1900.

Monster Dirigible Balloon for that Purpose Projected in Berlin.

Berlin, April 10. — A huge airship, intended for transatlantic travel, is projected here, and a company capitalized at $2,000,000 has been formed to finance the scheme.

The proposed dirigible will be eight times larger than Zeppelin's new Deutschland. The plans call for a vessel 775 feet long, driven by thirty motors. It will be able to carry 200 passengers in addition to a crew of 100.

McCann Bros.

CLOTHCRAFT

FOR YOUR
Easter Suits.

Easter Sunday Apr. 16th

Be ready. We are.

The term "Good Clothes" hardly says enough for "Clothcraft" garments. They're the best made.

The "Clothcraft" coat fits the neck—the graceful shape of the shoulder, the rare finish of all details prove their worth.

Bear in mind our guarantee—a new suit for any that does not wear to your satisfaction.

Clothcraft Suits $10 to $25

Spring Overcoats and Cravanettes.

Hawes Hats have style, quality and beauty. We guarantee every hat.

We sell everything in Men's Furnishings that a well dressed gentleman should wear.

McCann Bros.
Store open evenings. ONE-PRICE CLOTHIERS.

WHY
a Certificate of Deposit on this Bank is a good investment.

BECAUSE: With the resourses of this bank, and the liability of our stockholders, it is a safe investement.

BECAUSE: It can be converted into cash without delay should it be necessary.

BECAUSE; It pays as liberal a rate of interest as can be expected of a safe, short time investment,

BECAUSE; A certificate of deposit can be taken out any time you have a spare dollar or more, and will begin to earn interest immediately.

Form the habit of investing your spare funds periodically in Certificates of Deposit at the

THE LILLEY STATE BANK.
TECUMSEH, MICHIGAN.
Capital $40,000. Surplus $10,000.
THE OLDEST AND STRONGEST BANK IN NORTHERN LENAWEE.

EVERYTHING
FOR EASTER

Lovely Cards. Novelties of Every Description.

For a lasting remembrance something in STERLING SILVER for a gift will be nice.

See our Fancy Tea Spoons, suitable for an Easter Offering. COME IN!

E. J. PETERS & CO.
PHONE 200 Successors to J. F. HICKS & SON

Canned Goods.

CHEF
EXTRA TOMATOES
CHEF

Spinach—better and cheaper than the fresh.
Sweet Potatoes—extra fine. Beets—extra fine
Corn, 4 grades. Peas, 5 grades. Tomatoes 3 grades
Succotash 3 grades. Wax and Green Beans

SPECIALS ALL THIS WEEK.
8 lbs. Rolled Oats for 25c / 8 lbs. Bulk Starch for 25c
8 Bars Lennox Soap for 25c

F. D. AVERY.
PHONE 39.

THE TECUMSEH HERALD

G. N. STACY,
EDITOR AND OWNER.

SUBSCRIPT ON RATES

IN LENAWEE COUNTY

One year, payment in advance..........$1.00
One year, payment after three months.... 1.25

OUTSIDE LENAWEE COUNTY.

One year, payment in advance..........$1.25
One year, payment after three months.... 1.50

There will be no Deviation from above Rates

Entered at the Post Office Tecumseh Michigan as second class matter.

Beware of Ointments for Catarrh that Contain Mercury,

as mercury will surely destroy the sense of smell and completely derange the whole system when entering it through the mucous surfaces. Such articles should never be used except on prescriptions from reputable physicians, as the damage they do is ten fold to the good you can possibly derive from them. Hall's Catarrh Cure manufactured by F. J. Cheney & Co., Toledo, O., contains no mercury and is taken internally, acting directly upon the blood and mucous surfaces of the system. In buying Hall's Catarrh Cure be sure you get the genuine. It is taken internally and made in Toledo, Ohio, by F. J. Cheney & Co. Testimonials free. Sold by druggists.

Price 75c per bottle.

Take Hall's Family Pills for constipation

Lots of men will open a $50 pot on a pair of jacks and kick up an awful rumpus the next morning if their wives want to open a $1 bank account for the baby.

A Reliable Medicine-Not a Narcotic

Mrs. F. Marti, St. Joe, Mich., says; "Our little boy contracted a severe bronchial trouble and as the doctor's medicine did not cure him, I gave him Foley's Honey and Tar Compound in which I have great faith. It cured the cough as well as the choking and gagging spells, and he got well in a short time. Foley's Honey and Tar Compound has many times saved us much trouble and we are never without it in the house." Sold by all Druggists.

If money ever gets to be a drug on the market, there will be a lot of dope fiends.

Saved His Mother's Life

"Four doctors had given me up," writes Mrs. Laura Gaines, of Avoca, La., "and my children and all my friends we looking for me to die, when my son insisted that I use Electric Bitters, I did so and they have done me a world of good. I will always praise them." Electric Bitters is a priceless blessing to women troubled with fainting and dizzy spells, backache, headache, weakness, debility, constipation or kidney disorders. Use them and gain new health, strength and vigor. They're guaranteed to satisfy or money refunded. Only 50c at C. H. Wright & Son.

A self made man can't kick on the materal used in his make-up.

MIDNIGHT IN THE OZARKS

and yet sleepless Hiram Scranton, of Clay City, Ill., coughed and coughed. He was in the mountains on the advice of five doctors, who said he had consumption, but found no help in the climate, and started home. Hearof Dr. Kings New Discovery, he began to use it. "I believe it saved my life" he writes "for it msde a new man of me, so that I can now do good work again." For all lung diseases, coughs colds, la grippe, asthma, croup, hay fever, whooping cough, hemorrhages, hoarseness or quinsy, its the best remedy known. Price 50c and $1.00. Trial bottle free. Guaranteed by C. A. Wright and Son.

When money talks it usually gets an encore.

LOCAL FIRM WILL CONTINUE VALUABLE AGENCY

C. A. Wright & Son of this city have just closed a deal whereby they will continue to be agents for ZEMO the well known remedy for Eczemo, Dandruff and all diseases of the scalp and skin.

The extraordinary leap that this clean liquid external treatment for skin affections has made into public favor in the last few years proves its wonderful curative properties and makes it indeed a valuable addition to the line stock of remedial agents carried by the Wright Drug Co.

They have a limited supply of samples, One of which will be given free to any skin sufferer who wishes to test the merit of the medicine. A booklet "How To Preserve The Skin" will also be given to those interested.

There is no man so color blind that he can't recognize the long green.

One Conductor Helped Back to Work

Mr. Wilford Adams is his name, and he writes: "I was confined to my bed with chronic rheumatism and used two bottles of Foley's Kidney Remedy with good effect. The third bottle put me on my feet and I resumed work as conductor on the Lexington, Ky., Street Railway. It will do all you claim in cases of rheumatism. It clears the blood of uric acid.

Sold by all Druggists.

A man made of common clay is not always a brick.

Foley Kidney Pills contain in concentrated form ingredients of established the rapeutic value for the relief and cure of all kidney and bladder ailments. Foley Kidney Pills are antiseptic, tonic and restorative. Refuse substitutes. Sold by all Druggists.

FRATERNAL
ORDERS

Regular meeting of Eureka Lodge 912 M B A Tuesday April 11. Class Initiation.

Regular convocation Tecumseh Chapter No 42 R. A. M. Wednesday night. Work in Mark degree. Lunch and smoker.

F. & A. M. Special communication Friday April 14 work in 3rd degree. Lunch and smoker.

The Pythian Sisters will hold a Special meeting Tuesday April 11, to receive applications for membership, to appoint investigating committee and for practice. All come.

SPECIAL NOTICES

Ladies Shampooing, Manicuring and Massage. Residence Oneida street, or will call at your house. Mrs. O. G. Hunt. Phone 24

FOR RENT—Good, clean rooms for housekeeping, electric lights, etc. East Chicago St. Adults only. H. L. Jones. tf

FOR SALE. Several good houses that are bargains. Tansley Real Est. Agency.

WANTED—Small house about $800 Tansley Real Est. Agency.

FOR SALE I keep on hand in large quantities Rubber Roofing as good as there is on the market for the same price as others and put it on free of charge. Gurrantee it from 8 to 12 years. Also have roof paint in 1 gal. and 10 gal. lots. Jas. W. Owen.

"EMPIRE" WIRE FENCE—Lenawee County farmers in need of good wire fence will find it to there advantage to call at our factory. BOND STEEL POST CO Adrian, Mich.

FOR SALE—House and lot and barn on Logan St. Inquire of John Boland.

FOR SALE—House owned by the late Wm. Burlingame. For particulars enquire at the Herald Office.

Constipation causes headache, nausea, dizziness, languor, heart palpitation. Drastic physics gripe, sicken weaken the bowels and don't cure. Doan's Regulets act gently and cure constipation. 25 cents. Ask your druggist.

FOR SALE—Top buggy, surrey and cutter. Mrs. B. J. Garlinphouse.

TO RENT—A store centrally located. Enquire of Eugene Service.

A SALLY FROM A MOTORMAN.

A WASHINGTON steet-car was getting under way when two women, rushing from opposite sides of the street to greet each other, met right in the middle of the car-track and in front of the car. The car stopped, too, but the women did not appear to realize that is was there. Certain of the passengers, whose heads were immediately thrust out of the windows to ascertain what the trouble was, began to make sarcastic remarks, but the two women heeded them not.

Finally the motorman showed that he had a saving sense of humor. Leaning over the dash board, he inquired, in the gentlest of tones:

"Pardon me, ladies, but shall I get you a couple of chairs?"

—Apil Lippincott's.

HELLO! HELLO!

"Say! Are you going to Paint this Spring?"

"Yes! Why not use Powdr paint, saving you 75 per cent."

Fire proof as well as weather proof George F. Bangs Agent for Lenawee Co., except Morenci village.

Safe Medicine For Children

Foley's Honey and Tar Compound is a safe and effective medicine for children as it does not contain opiate, or harmful drugs. The genuine Foley's Honey and Tar Compound is in a yellow package. Sold by all Druggists.

Good results always follow the use of Foley Kidney Pills. They give prompt relief in all cases of kidney and bladder disorders. Try them. Sold by all Druggists.

TECUMSEH MARKETS

CORRECTED APR. 10, 1911

Wheat	80—	82
Flour per bbl	5 00—	5 60
Rye		70
Corn (ear)		24
Oats		29
Beans		2 20
Potatoes		40
Butter		22
Eggs		14
Lard		15
Tallow		
Fowls (live)		12
Springers		
Roosters		06
Ducke		12
Geese		07
Turkeys	15—	14
Hay	13 00—	15 00

Backache, Rheumatism, Nervousness

Mean disordered kidneys. Foley Kidney Pills have helped your neighbors: they will also hely you. Mrs. Louisa Williams, Flint, Mich., says: My daughter suffered with rheumatism for three years. I procured a supply of Foley Kidney Pills and she took the according to directions. In a very short time the rheumatic pains all left her and she has been well ever since. I am very glad to recommend Foley Kidney Pills to any one suffering with rheumatism or other kidney trouble.

Sold by all Druggists.

TOWNSEND IN WASHINGTON.

Senator Townsend is hard at work and is advocating a reform in the senate already, seeking some means to prevent another movement such as Senator Owen of Oklanoma made at the close of the last session in forcing consideration of the admission of Arizona to Statehood. Senator Townsend may introduce a bill to make filibustering impossiole at any or all times. It is hoped the Senator will maintain the same activity to the end of the session.

AN ECHO FROM RUSSIA

The recent Russsan outrage in the far Caucasus, in which two Englishmen were killed is of interest to Michigan people as the wife of James Mac Garvey one of the murdered gentlemen was formerly Miss Julia Williams of Mt. Clemens.

Mr. Mac Garvey whoes home is just out of London at beautiful Ealing has been at Grosny Russia over a year where he owns oil wells and refineries. His manager Mr. Barnard of London was with him but his wife did not join him there at first on account of the disturbances in that country. Just before Christmas she went to him however.

A letter was received a few days ago by friends in Tecumseh giving details of the horrible affair with clippings from the London papers containing telegrams from St. Petersburg.

They were sitting at supper when they heard a commotion outside and Mr. MacGarvey went to the door to be met by a crowd of robbers and murderers armed with long knives and pistols. They killed both the men and wounded Mrs. MacGarvey who fainted away. Mr. Barnard did not die instantly but took Mrs. Mac Garvey up in his arms and fled with her into the court then dropped dead at her feet. They had first killed the guard who was always at the door and the telephone operator, and wounded the cook.

Mrs. Mac Garvey was at the Vladikankas Hospital two weeks. When she was able to be moved her daughter and her husband Dr. P. Stanley Blaker of London began the journey home with her, five days constant travelling. They were safeguarded by Russian officials to the Turkish frontier whence Turkish officials conducted them to the German frontier where they were met by English Consul. Her condition is still very serious and fears are entertained for her mind. The remains of Mr. Mac Garvey were taken back to England at the same time March 18th.

Julia Williams Mac Garvey is a friend and school mate of Miss Addie and Emma Rogers.

MICHIGAN MORE THAN A LOCAL UNIVERSITY.

Recently the president of Yale contrasted the universities of the East with the state universities of the west. The state universities all impose very low fees upon the students who live in the state, but discriminate usually more or less against non-residence. Naturally, he contended, the state university, by its policy of discrimination, tends to become more and more local in character. This he felt to be undesirable, as it would tenc to divide the republic of letters along state lines, and to foster a local spirit in national politics in place of the broad national patriotism that should prevail.

"We do not want a republic of letters to be organized too sharply on state lines,' said President Hadley. "We need to have places where the best men from different parts of the country can see each other and know each other, can toil together and play together, car form a coherent publicsentement which shall prevent the possibility of that disruption in thought which alone creates the langer of political disruption."

Michigan, it may be said in comment upon President Hadley's view, is the one state whose university has up to the present time given its students the advantages of this broad national character. Take away this characteristic and there is lost to the university and the state the one great qualifiedly and admittedly preeminent among the state universities.

FRANCE BOASTS OF NEW REST CURE "SOMNARIUM"

Paris, April 1.—The peaceful and sleepy Touraine is the adopted home of a new "rest cure," quite properly called the "Somnarium."

When a patient enters the somnarium he leaves the world behind. Al clothing of ordinary life must be checked and locked. New simple garments are worn instead.

Not only their clothes must be left off and new ones provided, but names as well. The patients go under the names of the rooms they occupy. And the rooms are named after famous physicians.

No medicne is taken. Patients' rooms, however, are painted a color believed to be beneficial to the particular ailment from which they—the patients, not the rooms—suffer. For instance, patients suffering from neurosthenia or dipsomania are placed in rooms painted blue. When the patient has reached the convalescent stage he is transferred to a green room, this color not only being soothing but a tonic as well.

The only other duty of the patient is to sleep. If he cannot sleep the physicians in charge induce sleep in various ways, until the patient is able to sleep of his own accord.

The above from an Omaha paper seems one of the most sensible cures of modern times and a somnarium in our own country would not come amiss there is many a worn out person to whom such a rest would prove a blessing.

Constipation causes headache, nausea, dizziness, languor, heart palpitation. Drastic physics gripe, sicken weaken the bowels and don't cure. Regulets act gently and cure constipation. 25 cents. Ask your druggist

COMMUNICATION

A chain letter asking for stamps to to raise funds for a hospital in N. S. W., Australia, and purporting to be authorized by the Government is circulating in this State.

The fact of any Australian institution appealing for help outside of the country is unprecedented, so much so that when Madame Melba in 1903 made an appeal for the drought stricken districts, the Government cabled within 24 hours after learning of the same, had the subscription list closed, and the funds returned to the donors. I therefore wrote to the Attorney General, and received the following reply, which may save time and stamps of the people who receive chain letters.

Chief Secretary's Office,
Sydney, 14th January, 1811.

Madam:

In reply to your letter of the 25th November, addressed to the Attorney General and Minister of Justice of this State, and by him transmitted to this Office, enquiring whether a "chain letter" regarding the St. George's Cottage Hospital, Rockdale, Sydney, is genuine, I have the honor to inform you that the Hospital has has been in existence for some years, but that the chain letter had not the endorsement of the Government when it started, nor is it the wish of the Hospital that should continue.

I have the honor to be,
Madam,
Your most obedient servant,
Signed, J. S. Coghlan,
Under Secretary.

Tecumseh' April 5, 1911,
Jenny E. Law Hardy.

TECUMSEH MAY SEE "THE BLUE MOUSE"

We understand that theatre goers of Tecumseh may have a chance to see Clyde Fitch's newest comedy "THE BLUE MOUSE." That attraction is playing at the Lyceum at Detroit all this week. They haye an open date the latter part of April and if suitable terms can be arranged on, the big prodvction will play Tecumseh some time the last of this month.

The company is under the management of The Shubirt's, starring MISS GRACE MERRITT, and is without a doubt, one of the best comedies as as well as attractions that will be seen here.

BASE BALL

After much deliberation and an appeal to the National Commission, it has been decided that Giencke belongs to the Adrian Baseball Club. He was secured from Bay City last July, an agreement existed between Giencke and the Bay City Club, that he was to be a free agent at the end of the season. When the exchange was made, the agreement was not fixed up properly and Adrian still claimed him. It is thought that he will be sold, as there are several who want him, as he is a very desirable party.

Danny Jenkins, heavy hitting and speek outfielder of last years Tots has returned a signed contract to Adrian asking leave of absence until April 18. His contract is most welcome to the Adrian Club as the outfield will now be ranked with the best in the league. Jenkins is now playing in exhibition games with the Danville Club, hence his wish for leave of absence.

It is estimated that nearly 400 ball players will begin drawing salaries from 16 league clubs on April 12, when the season of 1911, over $800,000 will have been paid out before the season is ended. Players in the National and American leagues will receive higher wages than ever before, the prices paid for players having reached the top notch.

"Had dyspepsia or indigestion for years. No appetite, and what I did eat distressed me terribly. Burdock Blood Bitters cured me."—J. H. Walker, Sanbury, Ohio.

NO REASON FOR DOUBT

A Statement of Facts Backed by a Strong Guarantee

We guarantee complete relief to all sufferers from constipation. In every case where we fail we will supply the medicine free.

Rexall Orderlies are a gentle, effective, dependable and safe bowel regulator, strengthener and tonic. They re-establish nature's functions in a quiet easy way. They do not cause any inconvenience, griping or nausea. They are so pleasant to take and work so easily that they may be taken by any one at any time. They thoroughly tone up the whole system to healthy activity.

Rexall Orderlies are unsurpassable and ideal for the use of children, old folks and delicate persons. We cannot too highly recommend them to all sufferers from any form of constipation and its attendant evils. Two sizes, 10c. and 25c. Remember you can obtain Rexall Remedies in this community only at our store—The Rexall Store. The B. J. Pulver Drug Co.

FOR DYSPEPSIA

You Risk Nothing by Trying This Remedy

We want every one troubled with indigestion and dyspepsia to come to our store and obtain a box of Rexall Dyspepsia Tablets. They contain Bismuth-Subnitrate and Pepsin prepared by a process which develops their greatest power to overcome digestive disturbance.

Rexall Dyspepsia Tablets are very pleasant to take. They soothe the irritable, weak stomach, strengthen and invigorate the digestive organs, relieve nausea and indigestion, promote nutrition and bring about a feeling of comfort.

If you give Rexall Dyspepsia Tablets a reasonable trial we will return your money if you are not satisfied with the result. Three sizes, 25 cents 50 cents and $1.00 Remember you can obtain Rexal. Remedies only at —The Rexall Store. The B. J. Pulver Drug Co.

MONDAY CLUB

The closing meeting of the Monday Club was held last evening at the pleasant home of Mr and Mrs. Fred Rosacrans. The rooms were filled to their utmost capacity with an appreciative company. In the absence of the president Mrs. A. James, Mrs. C. A. Wright presided in a most able manner. The following program was given:

An instrumental duet by Mrs. Wood and Prof. McAlpine was delightfully rendered and was heartily applauded. Miss Ethelyn Garlinghouse presented a paper on Russian women which was very interesting, tracing their history from the days when they were little better than slaves to the present time, when they rank among the first with other nations. Peter the great was first to advance the life of women, before this they sought relief from their troubles with the various religious sects, in nursing the sick and other like duties, later Alexander further paved the way for their betterment, schools were instituted and woman soon took her place among the higher ranks as teachers and reformers, entering the professions and doing good work, the medical profession attracting many and it is estimated there are now 52 women doctors in St. Petersburg. Mrs. Grace Moore gave two solos to illustrate the versitile talent of Tschaikowsky, one "Sad is my Heart" being a wailing cry of of one oppressed with grief, the other a merry song "My Vow." Mrs. Moore gave a short talk on this author which added great interest to her singing. Following came a trio by Mesdames Moore, McAlpine and Ruthruff "Thou Art Like Unto a Flower" by Rubenstein which was exquisite. Prof McAlpine gave a piano solo, also by Rubenstein, he prefaced it by a description of his theme, the rippling water, the boat song, the Cathedral bells, the striking of the hour of twelve, all of which held the listener spell bound until the last note. "Thee I Think of Marguerita" by Meyer-Helmund as sung by Miss Mattie Colwell was very fine. Mrs. Wood and Prof. McAlpine gave an instrumental duet "The Polish Dance" in their own charming manner. The closing quartette, "The Wedding Song" by Poniatowski as sung by Mesdames Moore and McAlpine and Messrs Dickinson and Slater was one of the jolliest and merriest and was a fitting number for the closing of the program.

This evening was a fitting close to an instructive and very enjoyable year.

RESEARCH CIRCLE

Officers elected as follows:—
President—Mrs. M. B. Keysor.
Vice Pres.—Mrs. Andrew Wilson.
Secretary—Mrs. Wm Mobbs.
Treasurer—Mrs. A. C. Bryan.
Delegate to State Federation, Mrs. Geo. Sanford, alternate, Mrs. Chas. Kemp.
Delegate to County Federation, Mrs. C. B. Mize, alternate Mrs. E. M. Coller.
Critic, Mrs. Chas. Kemp.

WIT AND WISDOM

Newly elected officers.
Presinent—Mrs. C. H. Kemp.
Vice Pres.—Mrs. F. J. Temple.
Secretary—Miss Harriet Hurry.
Treasurer—Mrs. W. E. Slayton.

CHINA SHOWER

Miss Bernice Reed who has been visiting in Adrian for several days was given a china shower by twelve of her young lady friends, members of the choir.

She received many useful pieces of china in anticipation of her approaching marriage whish occurss in June.

CORDELIA WALLER

Miss Cordelia Waller passed to her rest at 12:30 a. m. Monday. She suffered the second stroke of paralysis about a week ago and failed to rally. Her funeral was held Wednesday afternoon, at the house, at two o'clock.

Miss Waller has been an invalid for several years and has been a most patient, brave sufferer, always with a cheerful word and pleasant smile for all, never a murmur over the pain and distress that she suffered day by day. For a number of years she and her sister, Mrs. Mary Kennedy, have lived together.

And to her who is left alone, the loving sympathy of her friends is given in this, her time of sorrow.

To her who has left us, the struggle and burden bearing of life are ended, and we trust that like one who awakens from a troubled dream, she has awakened to see life's endless morning break and find herself at home with all the loved ones gone before.

"We are glad that she has lived
thus long,
And glad that she has gone to her
reward,
Nor, deem that kindly nature did
her wrong,
Gently to disengage the silver cord."

HARRY M. BAILEY

Harry M. Bailey a former resident of Macon, a nephew of Daniel Bailey of Tecumseh and well known to many here, passed away in Geneva, Ohio, Mar 28, aged 44 years, leaving a wife, formerly Metta Miller of Macon and five children to mourn his loss. Mr. Bailey was a railroad mail clerk and though in failing health kept on his run, until six days prior to his death.

The funeral was held Thursday, March 30th, under the auspices of the Masonic Fraternity, of which he was a faithful member.

NEVER OUT OF WORK

The busiest little things ever made Dr. King's New Life Pills. Every pill is a sugar-coated globule of health, that changes weakness into strength languor into energy, brain-fag into mental power; curing Constipation Headache, Chills, Dyspepsia, Malaria, Only 25c at C. A. Wright & Son.

BILLY SUNDAY

ARRIVED IN TOLEDO SATURDAY

Preached His First Sermon Sunday at 10:30 a. m.

The opening of the Tabernacle for the Billy Sunday meetings was a great event for Toledo. It is estimated that over 9000 people can be seated and a choir of 1000 voices were in attendance. Every precaution has been taken to ensue the safety of the audience. A complete system of ushers has been organized, there being 200, and a certain number of these are responsible for the ten exits on each side of the building and the three at each end. Every preparation has been made for this great revival effort. For weeks the churches have been working and praying for the success of the work of Billy Sunday. He is ably assisted by Albert Gill who has been with him for the part four years and has been his advance courier, building tabernacles and stirring up the people to the necessity of the work.

A VISIT TO PANAMA.

The Duluth Herald contains a very interesting account of John H. Darling's recent visit to the Panama Canal. Mr. Darling was a former resident of Macon and will be remembered by many in Tecumseh.

Mr. Darling has a fine government position which he has held for the last 26 years. He is at the head of a corp of engineers, in charge of the improvements of the rivers and harbors in the Duluth-Superior District.

Mr. Darling goes on to say of the Canal, that it is a work of such large and stupendous proportions, that all eyes are turned toward it and many tourists are visiting the isthmus and more would go if they realized how delightful the climate is at this season and how easy it is for one to get provided one has the money.

We were met at Colon by members of the Canal Commission who took us in charge and had a week's program arranged and laid out for our week's stay

That the sanitation of the Canal Zone has been affected at great cost is true, but it was a very important matter and necessary to secure laborers and mechanics to do the work. Mosquitoes and fevers have been eliminated and the locality is healthy, the death rate comparing favorably with the Northern Cities.

The common laborers (colored) receive 10c an hour, for a nine hour day. White employes are paid very liberally. There is an army of 35,000 on the isthmus and the monthly payroll is about $1,500,000.

Each member of the party was presented with a cane made from the original ties of the Panama Railroad, which had been in place about 58 years. They are of lignum vitae and make an interesting relic.

M. W. HENZEL

Honored by his Former Teachers.

The last Teachers Reading Circle in Lenawee Co., which was held Saturday evening in Adrian, payed special honor to Mr Henzel and presented him with a handsome silver shaving set with mirror and etc. Mrs. Henzel was also remembered, being presented with a fine fern. All these going to show in what popularity Mr. Henzel was held by the teachers of the county.

Mrs. Elsie Rowland who has been visiting in Chicagy and Tomah, Wis for sometime returned home Saturday.

Phone or Mail your orders to Maple City Floral Co. for flowers and Floral Detigns. 16 N. Main street Adrian Mich.

Mrs. T. C. Harris came home from Freemont, Ohio last Friday for a few days' visit during the vacation of her daughter Jennie.

WANTED scholars in Short Hand
Address, J. M. Curtis,
Britton

Appointments made in Tecumseh

The Young Mens' Club will entertain to-night in honor of Don Heesen of Tomah, Wis About 40 guests are expected to be present.

Henry W. Stevens has sold his house and lot on the corner of Pottawattamie and Pearl streets to Mrs. Ophelia Smith, and bought the Hillman farm of 97 acres in the Township of Franklin, and rented the same to Martin Gatt of Raisin Township. Mr. Stevens intends to immediateley make extensive repairs and improvements and place the farm among the best along the pike. This place will hereafter be known as the H. W. Stevens Meadow Lark Farm.

WHAT NEXT?

Dr J. N. Kellogg of Battle Creek in speaking before the Southern Teachers Association in Indiana remarked, "If the denizen of the earth do not revesse uterly their mode of living within the next 250 years, we will all be lunatics. Our filthiest habit is wearing clothes, we eat rheumatism along with our bread and potatoes. If we stuck to the food of the monkeys we would not suffer the terrible diseases which are now afflicting the race."

It is quite a relief that the Doctor has put the disater off for 250 yrs. as we of the present will not know much about it and we doubt if any will be willing to go back to the diet of the monkey.

Kicked By a Mad Horse

Samuel Birch, of Beetown, Wis., had a most norrow escape from losing his leg, as no doctor could heal the frightful sore that developed, but at last Bucklen's Arnica Salve cured it completely. Its the greatest healer of ulcers, burns, boils, eczema, scalds, cuts, corns, cold-sores, bruses and piles on earth. Try it. 25c at C. A. Wright & Son.

Men's and Ladies'

OXFORDS

We have a big line of them.

Men's three-Eyelet Oxfords and a new creaation in Pumps.

For the Ladies we have them in plain and strap Pumps. All the new leathers.

The Spayde Shoe Co.

ADRIAN STATE SAVINGS BANK,
ADRIAN, MICH.
RESOURCES over - - $1,400,000.00
Largest Bank in this Section of Michigan.
We welcome visitors and invite inspection of our substantial Building, commodious Offices and massive, Burglar-proof
3½% compounded semi-annually paid on all Savings Deposits remaining one calendar month or more.
Accounts may be opened by mail: Correspondence and personal interviews solicited.
R. A. WATTS, Pres., GEO. A. WILCOX, Vice Pres., B. TOBIAS, Cashier

A Fine Animal deserves fine Harness and useful animals should have

Useful Harness

The Harness we make and sell has no trace of poor material, or "skimped" work in any way. Material and workmanship are the best, nothing has been slighted. Each article is made of good stock, and the mountings are of superior grade. Well made goods of fine material at moderate prices.

W. C. VanAntwerp.

USE

ELIGHT OIL

FOR INCUBATORS.

Elight Oil does not crust on the wick, for this reason you are sure of a perfect hatch.

Inter-Inter
Interchangeable Interior

Filing Cabinets

A system of interchangeable interior units comprising every modern filing device—a series of outside cabinets having open spaces to receive the units.

With this system a cabinet can be arranged to fit your special needs—at the cost of unflexible stock patterns—with immediate delivery.

Whether you are a professional man, manufacturer or merchant—a Macey Inter-Inter Cabinet is the filing cabinet you need. Come in and let us show you.

Macey

Stahl & Service

Dr. Pierce's
FAVORITE
Prescription
CHRONIC
WEAKNESSES

Honored by Women

When a woman speaks of her silent secret suffering she trusts you. Millions have bestowed this mark of confidence on Dr. R. V. Pierce, of Buffalo, N. Y. Everywhere there are women who bear witness to the wonder-working, curing-power of Dr. Pierce's Favorite Prescription —which saves the suffering sex from pain, and successfully grapples with woman's weaknesses and stubborn ills.

IT MAKES WEAK WOMEN STRONG
IT MAKES SICK WOMEN WELL.

No woman's appeal was ever misdirected or her confidence misplaced when she wrote for advice, to the WORLD'S DISPENSARY MEDICAL ASSOCIATION, Dr. R. V. Pierce, President, Buffalo, N. Y.

Dr. Pierce's Pleasant Pellets induce mild natural bowel movement once a day.

Satley Sulky High Lift Plow.

Lifts 9in high and 5in backward at same time, has no side-draft, has a free oscilating movement, draws easier, stays in the ground.

You will have to see it to appreciate. During 1909 we sold 7. last year nearly 50, a record never equaled in this section by a new plow before.

"It is made Right."

American Grain Drill

Is the drill that takes the lead in Illinois, Ohio and Indiana for the reason it is a force feed which will sow anything and do it accurate.

It has no neck weight, lifts from the ground differently than others. Be sure you look this drill over before making any purchases.

A steel seat furnished with every drill.

S. W. & L. E. TEMPLE

FLOWERS
For ✣ Easter

We will have a variety of Plants and Cut Flowers for Easter.

We get our stock direct from the growers, by express, and know everything is fresh and good.

Floral Designs
furnished at any time on short notice.

We always have Carnations.

Fresh Carnations to-day 60c a doz.

We guarantee stock to be first class and prices the lowest.

GUY E. BELDING,
Furniture and Undertaking

If you want to buy a
BICYCLE
see us before you do so. We have the old reliable line of

Gendron Bicycles

made by the Gendron Wheel Co. of Toledo.

We are showing some extra fine wheels at bargain prices.

All wheels are guaranteed to be A 1 in every particular.

We sell for cash or on easy time payments. Call and see our line.

PHONE 37 J. LOWRY & SON

Perfumes for Easter

Easter comes very early this year and fresh flowers will be few. You can, however, have the fragrance of the flowers at our perfume counter.

Never have we had so many exquisite odors for Easter as we have had this year. Come in with your handkerchief. We will show you how nice they are.

Phone 80. B. J. PULVER.

DIAMONDS for APRIL

The diamond is the birthstone for April. Your wife has been wanting one this long time and now that times are good and business is booming you ought to get it for her. She's struggled along through the years with you and you owe her something nice. You will be surprised to learn how reasonable we can sell you a diamond and you know it is a good investment. The price keeps going up and you can realize what you paid for it at almost any time.

GASTON & SON.

LOCAL AND PERSONAL

NOTICE

All copy must be in the composing room of this office by 9:30 A. M. Tuesdays and Fridays.

Mr. Wm. Jay of Tipton was in town Monday.

Ira Rogers was visiting in Detroit the last of the week.

Dr. Tripp of Tipton was a business caller in town Monday.

Dr. Valens made a professional call in Jackson Saturday.

Roy Codling was over from Adrian spending Sunday at home.

Faron Anderson was a Cleveland caller on business Monday.

Alta Moore of Onsted was a Tecumseh shopper Monday.

Mr. and Mrs. Wm. Lowery were spending Sunday in Clinton.

Mr. and Mrs. Lewis Coller of Macon were in tow Saturday.

Mrs. LaVern Smith of Britton was a caller in town Saturday.

Miss Jennie Harris was home over Sunday from Ann Arbor.

Mrs. Chas. Edwards of Tipton was a Tecumseh visitor Saturday.

H. H. Hughes returned home last week and is still very miserable.

Mrs. Chas. Richardson of Clinton was a Tecumseh visitor Saturday.

Mrs. Scriber of Clinton was calling on friends in Tecumseh Saturday.

Mrs. John Cadmus of Ridgeway was a Tecumseh caller Saturday.

Miss Grace Alberts was home from AnnArbor the last of the week.

Don Heesen of Tomah, Wis., came Saturday for a visit with friends

Thomas Lowery of Ann Arbor was spending Sunday with his mother.

Mrs. Chas. Culbertson was up from Ridgeway Saturday calling on friends.

Dr. Dean Loree was over from Ann Arbor Sunday on professional business

Mrs. Ira Rogers who was spending last week in Onsted returned Friday

Mrs. James Campbell of Tipton was among the Tecumseh visitors Saturday.

Wm. Palman was a business caller in Manchester and other towns Monday.

Harry Temple and wife of Britton were spending Sunday with his parents.

Mrs. Chas. Hines and Mrs. Will Brisban were up from Ridgeway Saturday.

The Misses Inez and Vivian Halliday of Clinton were shopping in town Friday.

Geo. Adamson of Toledo was spending Sunday with his mother and other friends.

Geo. Chidester of Detroit was shaking hands with friends on the streets Saturday.

Miss Eva Underwood of Britton was visiting in Tecumseh the last of the week.

Mrs. C. O. Bovee of Jndson spent Sunday with her parents Mr. and Mrs. J. W. Owen.

The Misses Ida and Augusta Kirchgessness of Clinton were business callers Saturday.

Mrs. Chas. Robison and daughter of Clinton were calling on friends in town Saturday.

Mrs. Leon Williamson was entertaining Miss Lucile Paker of Union City last week.

Chas Slayton was a delegate to the Presbytery in Hillsdale, leaving Monday morning.

Mrs Chas. Slayton was a passenger for Hillsdale this morning to attend the Presbytery.

Catherine Henzie of Manchester was in town Monday en route to Devil's lake where she is teaching.

Fred Mominee and wife of Toledo were over Sunday guests of his twin brother Bert and family.

Mr. and Mrs O. B. Nye and two children were over Sunday guests with her parents Alex Park and wife.

The new employe at Hayden's Garage is J. Clark of Milan who commenced his duties last Monday.

Lew Priest and family have removed to Detroit.

Arthur Smith is the new clerk in the grocery of F. D. Avery.

The Royal picture show will soon move into the Lowery Store.

Mrs. Robt. Orr and daughter Bessie were in Toledo Thursday.

Thos. Owens and family were week end visitors with their parents.

Mrs. Chris Wallinger of Clinton was a Tecumseh visitor Friday.

E. H. VanVleet is entertaining his father E. VanVleet of Northville.

Mrs. Hugh McElroy of Holloway was a Tecumseh visitor Saturday.

Miss Mildred Frost of Adrian was the guest of Mrs. S. J. Kerr Friday.

Mrs. J. J. Orr had for a guest last week, her cousin J. Fowler of Chicago.

Mrs. Dwight Hause and Charlie were calling on friends in town Friday.

Mrs. Roy Whiting was in Adrian the last of the week visiting her parents.

Mrs. Floyd Heesen and Mrs. Raynor Brewer were Detroit visitors Friday.

The O. E. S. will hold their regular meeting Thursday evening April 12. Initiation.

Leon Maynard has moved his family into the house lately vacated by Lewis Priest.

Norman Emerson and daughter Ethel are in Norwolk, Ohio visiting his parents

Mrs. Alen Titus and Mrs Joe VanNess were visiting in Monroe the last of the week.

Thomas Meade and wife arrived home Thursday morning from their trip to California.

Mrs. Geo. B. Hines, Mrs. Mary Hines and Mrs. Harlett Ambler were Onsted visitors Thursday.

Alfred Lewis of Macon was shaking hands with friends in town Thursday. He reports a fine winter in Florida.

Thomas Elliott was called to Oklahoma this week by the sorious illness of his son Will, he and Tom Jr. left at once.

Mrs. Clifford Crittenden and little son came Thursday and gave her parents Mr. and Mrs. A. W. Mills a surprise visit.

Mesdames Adamson, Meyer and Trann were passengers for Toledo Thursday, for a visit with their brother Al Heesen.

Rose Comb, Rhode Island Reds. 75c. setting 15 eggs. Phone 18-2r.
Mrs. Will Eccles

The Pythian Sisters will hold their regular meeting Wednesday night Balloting for candidates and supper.

Mrs. Floy Avery-Parsens and Mrs. Oscar Halliday of Clinton were calling on friends in Tecumseh Saturday.

Mr. and Mrs. H. J Williams of Adrian were spending Thursday and Friday with the Misses Addie and Emma Rogers.

Ruth, the little daughter of Mr. and Mrs. Guy Patterson is very ill with brain fever at the home of his parents in Adrian.

Fine switches made and cut hair and combings bought at the milliner store of Miss Hough.

Thos. Owens and wife who have been visiting in town for the past week returned to their home in Angola Monday morning

Henry Conkling who has been spending the winter in Washington, D. C., with his daughter, Mrs. Dewey returned home Saturday.

Gaston & Son for Waterman, Ideal and Conklin Self Filling Pens.

Mrs. Will Schreder and Mrs. Ned Cadmus left Friday for LaGrange, Ind., to attend the funeral of an aunt, Mrs. Henry Wade.

Miss Bess Spayde entertained 10 young ladies to a six o'clock dinner. The out of town guest was Mrs. Winifred Owens of Angola, Ind.

Anyone wishing flower seed from the Civic Inprouement Society can get them for 1c. per package by calling on Mrs. Belcher at the store or telephoning Miss Ethel Garlinghouse.

Dill Pickle's at Avery's.

Early seed potatoes for sale at
Brown & Co.

Joe Hanna was spending Sunday in Jackson.

Fig Newtons, only 15c. per lb at Gilbert's.

Miss Myrtle Foster was a passenger for Detroit Sundoy.

Miss Edna Brown was entertaining a sister over Sunday.

Buy your groceries of C. M. Gilbert and get a nice Premium.

Chas. Hanna of Adrian was spending Sunday at home.

Mrs. Dan Davis of Clinton was shopping in town Monday.

WANTED—10 or 12 sewing girls at Palman's Manufacturing Department.

Mrs. Elmer Linn was up from Ridgeway Monday on business.

Dwight Clarkson is home from Ann Arbor for his spring vacation.

Try those Graham Wafers at Gilbert's, something very nice.

Miss Helen James of Detroit came Friday for a visit with friends.

Bert Mominee has bought out the dray business of Lester Rogers.

Gaston & Son's are advertizing presents.

P. W. A. Fitxsimmons was in Chicago laft week returning Saturday.

Charles Waring was home for Toledo over Sunday visiting his parents.

Special Price on Corn and Peas this week at Gilbert's.

W. S. Kimball and son of Clinton were business callers in town Monday.

Daniel Anthony is home from Walkerville Ont., the first of the week.

Extract of Orange and extract of Almond in bulk F. D. Avery

Mrs. Rob Codling of Tipton was calling on friends in town Saturday.

Wanted:-Good load of eating poaatoes will pay top prices
Willamson Bros.

Ronald Cran of the U. of M. is home for vacation week with his parents.

Mrs. A. A. Hall of Toledo was an over Sunday visitor with friends in town.

Sweeping Compound in 10 cent packages at Avery's.

George Kuder and wife of Macon were business callers in Tecumseh Monday.

Postmaster Bidwell who has been so seriously ill with pneumonia is gaining nicely.

Several good houses for sale. Enquire at the Sunbeam Studio.

Miss Sena Hosmer is spending a few days in Toledo while there she will hear Billy Sunday.

Mesdames Adamson and Trann were spending Sunday in Toledo with their brother Al Heesen.

Demonstration Day at our store next Saturday everyone is invited
Williamson Bros.

Ed. Mark was in Detroit Monday, on business, in regards to to booking "The Blue Mouse" for Tecumseh.

Oil only 10c. per gallon at Gilbert's

Easter Post Cards and Easter Novelties at Gaston & Son

Mrs. P. C. Smith and daughter Mrs. Frank Rawson and little one were down from Clinton Monday.

It is reported the Rockfeller and Hollins interests will reorganize the D. T. & I. road in the near future.

Buy that Easter Silverware at
Gaston & Son

The Ladies Guild of St. Peters church will have a sale of bake goods Saturday April 15, at Hauses Market

R W. Heesen and wife returned home Monday. Mrs. Heesen has been visiting in South Bend while Mr. Heesen was on a business trip.

Flower seed one cent per package at Belcher's store or telephone Miss Ethel Garlinghouse. Civic Inprovement Society.

John Boyce and family moved to their new home Wednesday where they are making many inprovements.

The youngmen will give an Easter party April 13. Dance and supper $1. Proceeds for the benefit of the band boys.

Use Dr. Janes' Mouth Wash and Tooth Paste. For sale by
C. A. Wright & Son.

Mr. and Mrs. Foster who have been visiting their daughters Mrs. Leon Williamson and Miss Myrtle Foster returned to their home in Quincy Sunday.

HURRAH FOR THE
Candy Kitchen

Easter Novelties
Easter Candies
Fancy Cream for Easter.

Anybody wishing Easter Novelties for parties, for Children's parties, examine the extensive line of the

Candy Kitchen

Here you find big Chickens, little Chickens, Rabbits, Phantom Whistlers, Chocolate Eggs, and tinted Eggs of all kinds and sizes.

Maple Fruit Ice Cream
FOR EASTER.

Call and make your selection while there is a fullline.

Tecumseh Candy Kitchen.

PROMISES TO TAKE OVER D. T. & I. RY.

Ex-Senator Foraker Says One of Big Lines Will Rehabilitate Bankrupt Concern.

Former Senator Foraker, representing junior creditors of the Detroit, Toledo & Ironton railroad in the course of an argument before Judge Swan yesterday, that the negotiations are on with one of the great railroad systems of the country which proposes to take over the D. T. & I. and furnish it with traffic and equipment. Mr. Foraker declined to give the name of the transportation company.

The argument was in connection with a hearing at which the New York Trust company as senior creditor of the D. T. & I. demanded a decree of foreclosure on a mortgage valued at approximately $4,500,000. The junior creditors opposed this, and asked four weeks delay. Judge Swan denied the petition for immediate foreclosure and granted a delay of two weeks.

The attorneys for the junior creditors represented that a decree at this time would mean a loss of millions of dollars for their clients. Attorney I. M. Dittenhofer, representing junior bond holders, presented a plan of reorganization which he said will provide $10,000,000 that will pay all the roads debts and satisfy all claims for labor.—Detroit Free Press.

NERVOUS DYSPEPSIA

If You Have it, Read This Letter Mi-o-na is Guaranteed by C. A. Wright & Son

"I was taken last August with a severe stomach trouble. The doctor said it was nervous dyspepsia. I took his treatment four weeks, but did not feel any better. I took everything I heard of. The first day of December, I got a box of MI-O-NA I took them that afternoon and the next day and haven't had one bit of pain in my stomach since the 2nd of December. Feel well now, and sleep good—Mrs. M. E. Maxfield, R. F. D. 2, Avoca, N. Y.

MI-O-NA is surely the best prescription for indigestion ever written.

It relieves after dinner diseress, belching of gas, foul breath, heartburn and all stomach misery in five minutes.

It is guaranteed to permanently cure indigestion, acute or chronic or any disease of the stomach or money back.

MI-O-NA stomach tablets are sold C. A. Wright & Son and leading druggists everywhere at 50 cents a large box. Trial samples free, on request from Booth's Mi-o-na, Buffalo, N. Y.

WE CAN SHOW YOU
A BARGAIN IN
RICE
3½ lbs. for 25c.
FOR A
Fancy Carolina Head Rice.

ANDERSON BROS.
Phone 91 GROCERS Macon Phone

IVER JOHNSON BICYCLES
Bicycle Tires,
All Bicycle Accessories,

Agents for Spauldings Base Ball, and Athletic Goods.

All the latest in Fishing Tackle.

Sauerthwaite Bros.

Low Prices SLAYTON & SON Reliability
Tecumseh, - Mich

Tillage Goods

We have a complete line of high grade spike tooth harrows, spring tooth harrows, double disc harrows, plain disc harrows and land rollers.

Our spike tooth is a better tool than most dealers show. Stronger built of better material and will last more years. Our spring tooth harrows are higher from ground so that they do not carry trash, have no bolt holes in teeth and are very strong. We will put our disc harrows against any for comparison. Our roller has large axle and 100 lbs more weight than most that are sold. See for yourself and you will know why they are better.

Plows, Cultivators and Corn Planters.

Do not forget
Oliver No, 1 & 11 Sulkies and No. 99 Walking Plows.
Oliver and Iron Age Cultivators.
Black Hawk No. 15 Corn Planters.

It's Typical of Easter

to have special and seasonable bargains at special prices. Although this is one of our rules all the year round to give our patrons the best possible value for their money—we are going to excel ourselves now by increasing the values and decreasing the prices. If you want real, genuine, "never-heard-of before" bargains, here is the place and now is the time.

SWEET THOUGHTS
of the Easter Festival will send you to our counters for fine
CONFECTINS.

There you will find a pleasing assortment of dainties of delicious flavor. You can tickle your palate at small cost by purchasing any of the following:

CITY BAKERY
PHONE 90.

The butcher boy says
"A MAN'S STOMIK IS ON THE ROAD TO HIS HEART"

Somebody said nearly the same thing once before Clark's Market is also on the way to a man's stomack! Stop in or telephone today and after dinner you will find you have a model husband.

Our meats are pleasing to the palate because we keep nothing but the best.

Albert Clark
CALL PHONE NO. 158.

LOOK AT OUR
EVERY DAY
SPECIALS.
GOOD THINGS FOR
Your Dinner.

NEW MAPLE SYRUP
$1.25 gal. 35c qt.

CHEESE
Sage
Full Cream
New Brick
Limburger
Eastern Old Cheese
Warner's New Cheese and Rochefort

VEGETABLES
Most complete line in town. Lettuce, fresh; Spinach, Bege Celery, Radish, Green Onions. Ripe Tomatoes, Parsley Vegetable Oysters.

FLOUR

⅛ 1900	65c
⅛ Star	63c
⅛ Best Patent	72c
⅛ Blue Ribbon	70c
⅛ Chief	64c
⅛ Moss Rose	62c

This is the best Place to trade. You get good service. Fine line fresh vegetables and Fruits also best line fancy and staple groceries. Give us a trial.

FRUIT—Best in Town.
New Pineapples, Cocoanut, large and well colored table Apples, 40c doz., Grape Fruit all kinds of Oranges, Lemons, Bananas, Bermuda Onions, Howe Cranberries, Spanish Sweet Onions.

Aldrich & Son.

FEEL HAPPY
in A NEW SPRING SUIT

EASTER JUST FIVE DAYS FROM TO-DAY.

CLOTHES HAVE A DIRECT EFFECT UPON YOUR FEELINGS. OUR NEW, CHEERFUL SPRING CLOTHES, WHICH YOU CAN BUY AT REASONABLE PRICE, WILL DELIGHT YOU.

The Famous Redfern and L. H. Co's. Suits and Coats

ARE BEING DISPLAYED EXCLUSIVELY AT OUR STORE, AND WE WANT TO SHOW THEM TO YOU.

Fred Rosacrans & Sons.

P. B. HARDY, M. D.

PHYSICIAN AND SURGEON

Special attention given to diseases of the Stomach, Throat, Nose, Ear and Surgery.

Office Chicago Street

Office Hours, 12:30 to 3, and 6:30 to 9 P. M.

Office work on Holidays and Sundays by appointment only.

W. A. BREIGEL.

PHYSICIAN AND SURGEON.

SURGERY A SPECIALTY.

Office next door west of Kerr's Bakery, upstairs

HOURS 2 to 4 p. m. 7 to 8 p. m.

TELEPHONE NO. 63.

will be at my office over J. Belcher's store every day except the 3rd Tuesday of each month

S P. HOSMER,
OPTICIAN

Dental Parlors

W. D. REED, D. D. S

Chicago, St., Tecumseh

Crown and Bridge work, Aluminum, Silver and Rubber plates and all of the specialties known to modern dentistry. Gas or vitalized air administered.

Office over Avery &Co's store.

Dental Parlors
of
E. D. BROWN, D. D. S.

Filling, Crown, Bridge and platework Local and complete anaesthetics administered for painless extraction. Office over Orr's Drug Store. Phone, 192

A. C. AYLESWORTH,

Licensed Auctioneer, Real Estate, Stock and General Salesman.

Will attend all sales in city or country, at reasonable rates.

Headquarters and all dates made Herald office.

FRANK DAVIDSON,

Licensed Auctioneer. Farm and Stock Auctions.

Attended to promptly and in satisfactory manner. Terms reasonable.

Headquarters at Herald office where all dates are made. State 'phone 504 East.

HELEN D. VALENS

Osteopathic Physician

Office, 46 Chicago street.

At Tecumseh Wednesdays, Saturdays and Sundays and every evening.

Junk Dealer.

Pay the best price for Rags Rubbers and Paper, and all kind of Metal and iron.

Telephone 265.

Call by phone and I will come with team.

Mail box 626.

B. FAELK

DETROIT
HAS ONE GOOD
Moderate-Priced **HOTEL** Centrally Located
YOU ARE WELCOME

THE FRANKLIN HOUSE
Corner Larned and Bates Sts.

One block fron Woodward and Jefferson Aves. Convenient to all depots, theaters, etc.

Well Furnished Rooms, 75c to $1.50 per day. Excellent Meals, 25c.

H. H. JAMES & SON,
Proprietors.

DOING THEIR DUTY

Scores of Tecumseh Readers Are Learning the Duty of Their Kidneys

To filter the blood is the kidney's duty. When they fail to do this the kidney's are sick.

Backache and many kidney ills follow: Urinary trouble, pain.

Doan's Kidney Pills will help yours.

Tecumseh people endorse our claim.

John B. Smith, Chicago Street, Tecumseh, Mich., says: "For several years I suffered a great deal from backache, caused no doubt, by disordered kidneys. I finally began using Doan's Kidney Pills and in a short time I was relieved. I have not had a serattack of the trouble since. I have previously told of my experience with Doan's Kidney Pills through the local papers and at this time I gladly confirm all I then said in their favor.

For sale by all dealers. Price 50c. Foster Milburn Co., Bufalo, New York, sole agents for the United States.

Remember the name Doan's—and take no other.

SHE TOLD HIS FORTUNE

The girl broke the silence that had fallen upon the two persons in the rather formal room known as the "parlor."

"I want so much to read your palm," she said. "I've been studying palmistry for nearly a week, and I know just lots. Of course, I'm not like a professional, but, anyhow, I think it's fun. You won't mind, will you?"

The young man, who seemed rather anxious than otherwise to submit his fate to her judgement, yielded his palm.

"My! what a nice big hand," she cried admiringly. "It's better to have big hands than little—or is it little than big? Anyhow you have a splendid line of life. It looks as though you might live to be ninety. Aren't you glad?"

"That depends the young man said. "Is yours a long one?"

"You'll be very successful in the law," she went on. "And even make money in it."

"Look here!" broke in the young man. "You're reading from what you know. I've been a lawyer for a long while."

"Yes, but look at this line!" she cried triumphantly. "That means the law."

"That isn't a line. That's where I cut myself on the sardine can last month at the picnic, he said. "Nearly had blood poisoning and nobody paid any attention to it. Wasn't there a lovely moon, though?"

"Looks as though you were going to have lots of trouble," she murmured. "Here's a line of influence that's awfully strong, but I don't see any divorce or anything."

"I don't see any wife yet," he said, gloomily. "How's anybody to get a divorce if he hasn't even got a wife?"

"Oh, but you're going to get married," she assured him. "But, of course, a palmist can't tell what she looks like."

"If you can't, nobody can."

"Please don't interrupt. You have a hollow hand and that means disappointment, but you have a perfectly lovely fate line, and that means you are never going to be disappointed. You'll never be a social success."

"I am crushed to learn it," he said dolefully. "Can't I take a course in correspondence school lessons on 'How to Be Liked?' Don't you have to hold my hand to read it?"

"It isn't necessary."

"It keeps slipping off the chair arm," he said. "Besides, when you take it the psychic circuit, or something like that, seems more complete, more satisfactory."

"You have lots of humps in your hand," she went on, unheeding. "It looks as if those that ought to be small are large, but I'm not sure. You are going abroad."

"Ask fate to make it a wedding trip," he said. "Go on."

"One journey ends in a disappointment and on one you are going to be ill."

"I'm always seasick. Go on."

"You've always been strong, but your nails seem to indicate heart trouble and nervousness."

"That's right," he confessed. "One causes the other, but neither is incurable if given proper care."

"You've had lots of flirtations."

"There you know, you're wrong."

"Well," she hesitated, "I'm not sure whether they're flirtations or only worries; but, anyhow, there they are."

"A flirtation is a worry."

"How do you know?" she asked "Here's a thing that looks like a feather duster. I wonder what that means?"

"A clean sweep," he said. "The world is mine."

"Well, maybe," she went on. "Jupiter, Mercury and the sun are all nice and big."

"I seem to possess all the planets. I suppose you think I want the earth?"

"You can make speeches and you are going to die a long way from your birthplace."

"And all alone? Is there no one who will throw out the life line to me?"

"Don't be foolish for this is serious. I wish I could remember whether or not it is a good thing to have sticking-out lines on the line of the head.

"Give me the benefit of the doubt. Now, tell me more about the heart."

"I never go back," she said, definitely. "I've finished with your heart."

"Really?" he asked, drawing away his hand. "What are you going to do with it—chuck it?"

"Please give me your hand again."

"No, I'd rather have yours," he said. "I know I could read you a first-rate fortune. Let's see it."

Reluctantly she held her palm out, and he took it in his own.

"These wiggly lines under your middle finger show you are going to marry a lawyer," he said. "And your fate line says there's no use your squirming, for I'm going to keep this hand, no matter what you do. May I?"

"I—I don't seem able to help it," she faltered. "I can't get it away."

"And don't want to?"

"Not—not awfully much."

"Come on let's go out on the porch," he said softly. "I can tell fortunes better out there."

CORRESPONDENCE

CLINTON

Mrs C. J. Robison and Mrs. Chadwick were guests of Mrs. Clarence Case in Manchester Friday.

Iva VanGelson and family left for a month's visit with relatives in Texas Thursday.

Little Lucile Hittle is seriously ill with congestion of the lungs following the measles.

Mrs. Frank Morey of Detroit was an over Sunday guest at the Woodward home.

Miss Laura Parker was the week end guest of Laura Freese at Alma.

Mrs. Waterhouse has been seriously ill the past week.

E. A. Clark and wife left Thursday for a visit at their Chicago home.

Miss Opal Hogan and Helen Gates arrived home Saturday night from Detroit and Washington, Mich.

Miss Etta Judge made Tecumseh a visit Thursday.

The Misses Besse and Gladys Brown of Detroit are spending the week at home.

Lenan Bailey has bought his brother Clark's house and is moting, renting his home in the south part of town to Mr. Boorman

H. P. Downs was on the street this week after several weeks illness.

E. M. Coller of Tecumseh made Clinton a business visit Thursday

The Ladies' Working Society will meet with Mrs. W. D. VanTuyle Wednesday afternoon.

Miss Catherine Clark of the U. of M. is at home for the week's vacation

Miss Louise Kennedy of Sand Creek was an over Sunday visitor of her parents.

Prof. C. H. VanTyne of Ann Arbor was in town Thursday.

The funeral of Merril Estbrook was held at the family home Sunday after noon, with burial at Riverside. Deseased was well known and besides a wife leaves, one son and a brother and a host of friends to mourn his death.

Bert Clark who travels for the Dennison Tag Co. of Detroit was an over Sunday visitor at home.

Eva Allen of West Branch arrived Saturday for a weeks stay with her parents.

N. J. Whiting has rented the Wallinger Theatre.

Ed Parker is on the sick list.

Its reported that Heesen & Heesen of Tecumseh will put a stock of clothing in the Chris Schmidt building, formerly used as a theatre.

Lagean Packer has moved his family to Monroe where he has a position

Miss Blanche Robison was in Manchester Saturday.

Mrs. C. J. Robison was a victim to a suprise Thursday, when twetty Manchester ladies made their appearance. All report a fine time.

Misses Louise Allen and Ina Palmer are home from the U. of M.

Miss Ina Mills visited her sister Rena at South Bend this week.

Friends are receiving cards for the Judge-Aldrich wedding, to take place Easter Week.

Mrs. Franc Hause of Detroit is the guest of Clinton relatives and friends.

Mrs. Geo. Kies entertained Mrs. Chandler of Saline over Sunday

The neighbors of Mrs. Fred Martiny gave her a suprise Friday evening honoring her birthday.

Mrs. Geo. VanTuyle is on the sick list.

Mrs. Fred Van DeMark is entertaning a lady friend from Maiden Rock, Wis.

Mrs. Mary Wolf left this week for Detroit where she has a position.

Miss Julia Sturm of Detroit is spending the week at the parental.

The Young People enjoyed a dance at the Clintonian Saturday evening.

Mrs. Eva Powers is on the sick list.

Mrs. Clare Kimball is visiting her sister Mrs. Harry Barnard of Detroit.

E. A. Clark is having a conduit laid in front of his main street property for electric light wires, each holding a number of electric lights, which will add greatly to Main street.

James Hogan and Son are selling some fine horses and have 23 for sale yet.

Don't let the baby suffer from eczema, sores or any itching of the skin Doan's Ointment gives instant relief, cures quickly. Perfectly safe for children. All druggists sell it.

AUCTIONS

Having rented my farm, I will sell at Public Auction, on the premises one-half mile north of Britton, on Thursday, April 13, 1911, at 1 o'clock sharp, the following described property;

Stock—Horse, 4 years old, a good worker and driver. 5 Milch Cows. 40 Rose Comb Rhode Island-red Hens. 1 trio of Chinese Geese. Sow and Pigs. 1 White Victoria Stock Hog, registered. 500 bu. Corn in the Ear. 5 tons Clover Hay. 300 bundles of Corn Stalks

Farm Tools—Deering Corn Binder McCormick Mower, Deer Corn Planter Disc Harrow, set Drags (new), Steel Land Roller, Hay Tedder, 2 Plows, DeLaval Cream Separator No. 12, 1 Doan Scraper, Weeder, 2 Cultivators, Handy Wagon, set Double Harness, Barrel Churn, Washing Machine, New Portland Cutter and other articles.

65 Ton Saginaw Silo, 10x36, new last fall.

TERMS OF SALE—$10 and under Cash, over $10, 9 months' credit with Bankable notes at 6 per cent. Articles must be settled for before removal

PAUL C. CLEMENT

Frank Davidson, Auc.

Never can tell when you'll mash a finger or suffer a cut, bruise, burn or scald. Be prepared. Dr. Thomas' Electric Oil instantly relieves the pain—quickly cures the wound.

Sample Helps Frail Women

So many women are dragging out weary lives just because their digestive organs are weak. The result is poor circulation, nervousness and the verge of invalidism. It is often very unnecessary and the woman's own fault.

The first thing to do is to look to the welfare of your bowels. There the trouble usually lies. All physicians know that a large percentage of women are habitually constipated, and from this results indigestion, piles, weariness, etc., that women constantly complain of. But there is no use taking "female remedies" and things of that kind until you have started your bowels to moving. You will find that when the bowels move regularly once or twice a day all your petty ills will disappear. Take a good, mild laxative tonic like Dr. Caldwell's Syrup Pepsin for awhile and you will find yourself rapidly getting better and stronger, your bowels will regulate themselves and work at stated times, and then your headaches and dizziness will disappear. Don't take strong cathartic pills or salts, but just such a mild and pleasant-tasting remedy as Dr. Caldwell's Syrup Pepsin.

You can obtain a bottle of your druggist for fifty cents or one dollar, and either size may be enough to permanently cure you. Thousands of women keep it regularly in the house and will no longer be without it, as it cured them and can be used with safety by every member of the family, down to the youngest child, but if you have never used it take the advice of Mrs. Earl S. Cox, 405 Twenty-fifth street, Moline, Ill., and Mrs. Ellen Dungan, Muncie, Ind., and send to Dr. Caldwell for a free trial bottle, as they did, and learn for yourself what it will do in your own case. That it will cure you, as it did them, there is no doubt.

Dr. Caldwell personally will be pleased to give you any medical advice you may desire for yourself or family pertaining to the stomach, liver or bowels absolutely free of charge. Explain your case in a letter and he will reply to you in detail. For the free sample simply send your name and address on a postal card or otherwise. For either request the doctor's address is Dr. W. B. Caldwell, R.500 Caldwell building, Monticello, Ill.

NEWS IN SUNDAY'S PAPERS

Vatican uses stricter precautions in guarding the pope.

Fifty Americans, fighting as Mexican rebels, were killed in battle.

Arthur F. Evans of Chicago, counsel for Swift & Co., died while visiting in Washington, D. C.

One hundred and twenty-eight men, mostly convicts, were killed in a mine explosion in Alabama.

Lack of speculation in Wall street has brought hard times to brokers; many cannot make expenses.

The fate of Fred Garner, accused of murdering Mrs. Elsie Cochran, is in the jury's hands in Danville, Ill.

Passengers from the shipwrecked Prinzess Irene landed at Hoboken and said they enjoyed the experience.

Mayor-Elect Carter H. Harrison will pitch first ball at the opening of the White Sox season in Chicago April 20.

Attorney General Wickersham was cited in contempt of court by Judge Denison, who heard bathtub cases in Detroit.

T. P. O'Connor says although heated scenes occur in house of commons Tories are making only sham fight on veto bill.

Stories of exorbitant rents are keeping people away from London; rates for coronation little higher than ordinary charges.

Creditors of George W. Jackson of Chicago are to meet on Tuesday to devise a plan to continue business of the concern and satisfy all claims.

Year 1910 was the most prosperous in history for the railroads of Illinois and the nation, according to the annual report of the state commission.

Judge Sanborn of the United States circuit court decided against the state on every point in the Minnesota rate cases, holding the rates are so low as to be confiscatory.

STABS PRISON OFFICIAL

Convict Tries to Kill Captain Kane—Blames Religious Literature.

Joliet, Ill., April 10.—Richard Honick, a life convict from Cook county, serving time for the murder of his schoolmate, Walter Koeller, attempted to kill Captain M. J. Kane in the shoe shop, and succeeded in making two deep slashes with a sharp knife across the face and neck of the officer before he was stopped by Guard William H. Reynolds.

Honick said he punished Kane because the officials had persisted in leaving religious literature in his cell.

Wireless Stations Wrecked.

Columbus, Ind., April 10.—High winds wrecked the Henry Pfister and Haskell Bennett wireless telegraph stations here.

A KING'S HOBBY.

The late king of Siam had an extraordinary hobby—that of collecting empty match boxes of all nations. In this connection an interesting story is related. During one of his visit to this country the king while passing down Bond street one afternoon accompanied by two members of his suite espied an empty match box which had been discarded by its owner and thrown away into the middle of the thoroughfare.

Without a moment's thought the monarch dashed into the middle of the crowded traffic, grasped the much coveted treasure and was nearly run over by a passing cab. The fact, however, that he was able to add a new specimen to his collection—gathered under such circumstances—more than compensated him for the risk which he had run.—London Daily News.

SPARROWS KILL TURKEYS.

English sparrows kill turkeys in Rhode Island, according to Dr. Philip B. Hadley. They convey the "blackhead" disease, whose fatal prevalence among turkeys is threatening the ruin of turkey farming in the state. Dr. Hadley says that poultry, generally game birds and some wild song birds, have the amoeba or coccidium, which causes the disease, and so why he lays all the blame to the English sparrow does not quite appear, unless because the little pest has earned so bad a name on other accounts. The British grouse are troubled in a way similar to the turkey. And the seriousness of the case is illustrated by Dr. Hadley in the statement that whereas thirty years ago Block Island alone used to send out more than 40,000 pounds a year the turkeys now raised there can only be counted by dozens.

When a man's stomach is uppish his countenance is usually downcast.

The woman who is ashamed of her age usually has good reason for it.

PEACE EFFORTS COME TO NAUGHT

Juan Sanchez Azcona Confidentially Tells All about It.

SEVERAL CONFERENCES HELD

Representatives of Rebel Junta Met Emissaries from Limantour in New York and in San Antonio.

San Antonio, April 10.—Following the collapse of the projected "peace negotiations" between the Maderos and representatives of the Mexican government, which were to take place either at Chihuahua or El Paso, Juan Sanchez Azcona, the member of the Washington junta of the insurrection, who has come down here to assist in the work of the San Antonio branch of the rebel management, issued what he said is a full history of the peace negotiations.

Stating that the earliest proposals came from Ernesto Madero, one of the Coahuila branch of the rebel family which is still loyal to Diaz, and requested a meeting at Corpus Christi, Tex., in February, which fell through because of suspicions concerning the integrity of the delegate who was to represent Diaz, a second statement says that the next important step was the meeting in New York between Francisco I. Madero, Sr., and Senor Limantour, "an old friend." Of this meeting, which was carefully veiled in New York, the man of peace says:

"In the course of conversation, both deplored the present events in Mexico and deemed it expedient to make an effort in behalf of the welfare of the country to see if it was not possible to arrive at some arrangement, which, assuring that peace would come within a short time, would give the satisfaction sought by the insurgents. With this object Francisco I. Madero arranged meetings, strictly private, between Limantour and Dr. Gomez and Gustavo Madero, members, these last two of the directorate of the revolution.

"Our representatives had four interviews with Mr. Limantour in the presence of Francisco Madero. These interviews, I repeat, were private, and once Mr. Limentour was put in possession of the demands of the revolutionists, by our representative, he deemed it convenient for him to present these demands to the president of Mexico and his ministry.

"The representatives of the insurrection sent information of the proceedings to Don Francisco I Madero, Jr., who at the time was on the field of operations in Chihuahua. He was asked to favor us with his opinion on these matters and to dictate his orders.

"In the last days of March there arrived in San Antonio Don Rafael Hernandez and Don Salvador Madero, representing confidentially Mr. Limantour. The representatives of the insurrection thought it well to call me here from Washington, and on the evening of March 31 we had a conference, in which the revolutionary element was represented by Don Roque Estrada, Don Jose Maria Pino Suarez, Don Gustavo and Don Alfonso Madero, and by me. Like other efforts this meeting was not of any official character. There was no presentation of credentials by Hernandez and Madero other than the simple declaration on their word of honor, that they came as representatives confidentially of Mr. Limantour."

DEPREDATIONS NEAR TUXPAN

Band of 300 Rebels Seems Bent Chiefly on Pillage.

Tampico, Mex., April 10.—The news of the revolutionary uprising in the vicinity of Tuxpan, about 100 miles south of Tampico, has caused excitement among the people of the city and surrounding sections. A force of troops left here for the scene of the disturbances. Detachments of rurales are also on their way to the Tuxpan district from points in the state of Vera Cruz.

Arrivals here from Tuxpan report that the band of rebels number more than 300 well armed and mounted men and that they apparently are bent on pillage more than anything else. Besides robbing a train on the Furbero and Tuxpan railroad the rebels attacked several ranches in the vicinity of Tuxpan, robbing the owners of money and live stock.

Police Find Sack of Bombs.

Laporte, Ind., April 10.—Considerable excitement was caused here by the finding of a sack filled with bombs loaded with explosive powder in a coal car in the Pere Marquette railroad yards. The police department was advised and the bombs, of which there were more than a score, were taken outside the city and exploded. It is believed the bombs had been used in mining operations in Pennsylvania.

Mrs. S. E. Payne Is Ill.

Washington, April 10.—Mrs. Sereno E. Payne of Auburn, N. Y., wife of Representative Payne, is seriously ill at her apartments in the Burlington in this city. Mrs. Payne is sixty-six years old.

FLOODS THREATEN FARMERS

White River Starts on Rampage That May Prove Expensive.

Petersburg, Ind., April 10.—The heavy rains of the past few days have caused the east and west forks of White river to rise rapidly, and the main river left its banks and began flooding the bottoms. Farmers up and down the river fear a repetition of last fall's flood. Practically no corn land has been broken in the bottoms, and the wheat planted in the bottoms will be a total loss.

Patoka river, eight miles south of here, is out of its banks. Much corn was left in the bottoms last fall, and if the river continues to rise efforts will be made to have it removed to the hills, together with live stock.

Damage by Heavy Snow.

Middletown, N. Y., April 10.—Trees broken down, and uprooted, wires of all kinds down, the first alarm system out of commission and great damage to fruit trees is the result of one of the heaviest snow storms that ever visited this section in April.

EXCEPTIONALLY

LOW PRICES

are being offered by us at this time on all

Monumental Work.

It will Pay you Well

to see us immediately, if you are contemplating the erection of a Monument or Marker this Spring.

THE MICHIGAN GRANITE CO,
ADRIAN, MICH.

Opposite City Hall. Bell Phone 227

RECTAL DISEASES
(PILES, FISTULA, &c.)
RUPTURE
Successfully Treated and Radically and Permanently
• CURED
by a Mild, Safe and Certain
SYSTEM OF OFFICE TREATMENT.
HUNT INSTITUTE
SPECIALISTS,
Chronic Diseases of Men and Women.
SIXTY ONE WEST FORT ST.,
(OPPOSITE THE POST-OFFICE)
DETROIT, MICH.

The Hospital Operation for the cure of these diseases is unnecessary and inadvisable. The far better way is by the System of Office Treatment, original with us and practised by us for a number of years. Our patients, while under treatment are not laid up, and generally attend to business as usual.

We accept cases of Rupture, Rectal, Blood, Skin, Stomach, Liver, Kidneys, Bladder and ALL Chronic Diseases of Men and Women on the condition of a guaranteed cure for life or not a dollar for services.

Maid in Attendance for Women Patients.

Write or telephone for an appointment in advance of coming, else we will possibly not be able to see you without considerable delay, because about every moment of our office hours is taken with previous appointments. Museum of Anatomy FREE to all. Consultation Free.

Office Hours, 9 to 5 all week days. Evenings (except Fridays only), 7 to 8. Sun., 9 to 1.

61 WEST FORT STREET.

PROFIT IN CIVIC ADVANCEMENT.

"We are coming to understand that not only should our bridges be beautiful, but our public buildings must be beautiful, our river banks must be beautiful, the homes of the poor as well as those of the rich must be beautiful and, being beautiful, will be such as the poor as well as the rich can live in safety, profitably, wisely. As we clean and beautify and make splendid the cities and the towns in which we live, as we tie them together into more and more efficient corporate units, struggling for the common welfare of us all, we shall find that the unlovely things in human nature, in our own nature, the dishonesties, the foulness, the dishonors that have held back so long and so terribly the progress of mankind, will be more and more impossible. A city materially beautiful will be spiritually beautiful also."—President Flavel S. Luther, Jr., of Trinity College.

A VALUABLE INVENTION.

An Illinois wise man comes forward with a simple device which should fill a long-felt want, particularly in those homes where daughters are fairly numerous. This new ornamental and useful bit of furniture is the gumboard, and will be found suitable for parlor, dining room or bedroom. Hung on the wall with the names of all gum-chewing members of the family arranged in a circle about it, and a polka dot indicating the spot to store the gum, and properly ornamented with ribbon to match the wall paper, it should be a joy forever. It will not only relieve the plaque or the picture of kin that has become tiresome, but it will save the bottoms of the chairs and table, the carpet, and occasionally the gum. The gum board is simpler than the flying machine, but it was a long time getting here, considering the demand.—Atchison (Kan.) Globe.

WHY WASTE HIS BREATH?

Teacher—Now, Tommy, suppose you had two apples and you gave another boy his choice of them. You would tell him to take the bigger one, wouldn't you?

Tommy—No, mum.

Teacher—Why?

Tommy—Cos 'twouldn't be necessary.

Sons of Butchers.

Three of the stained glass windows in the Hall of the Butcher Guild, London, contain the portraits of Cardinal Wolsey, William Shakespeare and Daniel Defoe in recognition of their connection with the meat trade.

The Cardinal was the son of a "respectable" butcher at Ipswich in Suffolk and "The Immortal Bard" assisted while a youngster a butcher in his native town of Stratford-on-Avon.

Defoe, nowadays known as the author of "Robinson Crusoe," but in his day an adventurer and secret agent of his Government, was the son of a butcher in Fore street and a member of the guild.—National Provisioner.

FISH THAT IS NOT AFRAID.

Pike Darted at a Man's Hand—Another Bit a Fisherman's Arm.

The boldness of a pike is very extraordinary, writes an angler. I have seen one follow a bait within a foot of the spot where I have been standing; and the head keeper of Richmond Park, England, assured me that he was once washing his hand at the side of a boat in the great pond in that park when a pike made a dart at it and he had but just time to withdraw it.

A gentleman now residing at Weybridge in Surrey informed me that walking one day by the side of the River Wey near that town he saw a large pike in a shallow creek. He immediately pulled off his coat, tucked his shirt sleeves and went into the water to intercept the return of the fish to the river and to endeavor to throw it upon the bank by getting his hands under it.

During this attempt the pike, finding he could not make his escape, seized one of the arms of the gentleman and lacerated it so much that the wound is still very visible.

Random Shots.

I shot an arrow into the air, it fell in the distance, I knew not where, till a neighbor said that it killed his calf, and I had to pay him six and a half ($6.50). I bought some poison to slay some rats, and a neighbor swore it killed his cats; and, rather than argue across the fence, I paid him for dollars and fifty cents ($4.50). One night I set sailing a toy balloon, and hoped it would soar till it reached the moon; but the candle fell out on a farmer's straw, and he said I must settle or go to law. And that is the way with the random shot; it never hits in the proper spot; and the joke you spring, that you think so smart, may leave a wound in some fellow's heart.—Emporia (Kan.) Gazette.

Where the "Good 'uns" Were.

One of the mottoes which, though good, are rarely applied, is "A place for everything and everything in its place." A writer in the Dundee Advertiser tells of a London cab-driver who seemed to think that affairs were ordered after this pattern. As he sung down the Strand, an American sitting beside him asked him to point out the spots of interest.

"Right you are, sir!" agreed the driver, touching his hat. "There's Luggit 'ill, where they 'ang 'em."

A little later, "There's Parliament 'ouses, where they make the laws wot does it, across the way. An' there's Westminster Habbey, where they buried the good 'uns wot didn't get 'anged!"

One Thing He Could Not Have.

Although there was no sort of toy which could be bought and for which Harold had expressed a desire that was not in his possessions, he still had his unsatisfied longings. "I know what I wish I was, mother," he said one day, when his own big brother had gone away and the little boy across the street was ill.

"Yes, dear," said his mother. "Perhaps you can be it, Harold; mother will help you. Is it to play soldier?"

"No, indeed!" said Harold, scornfully. "I just wish I was two little dogs, so I could play together."

Important Personage.

A King's coachman is a personage of no small importance. Certainly the coachman to her late Majesty Queen Victoria had a befitting sense of the dignity and responsibility of his position. On the occasion of the Jubilee of 1887 he was asked if he was driving any of the royal and imperial guests at that time quartered in Buckingham Palace. "No, sir," was his reply. "I am the Queen's coachman; I don't drive the riffraff."—London Chronicle.

Chinese Pirates.

Piracy is no new thing in the waters around Hong Kong. As long ago as the thirteenth century the island of Hong Kong was a piratical stronghold, and for centuries the Chinese government was unable to drive the sea robbers out. All craft passing what is now Hong Kong harbor were compelled to pay tribute. The higher elevations of the island served as lookout stations, and no boat that approached was permitted to leave until it had paid toll.

Improving Mad Dogs.

Boston has a hospital for the treatment of dogs suspected of having rabies, and several cases have been improved, though the veterinaries do not say they have cured the dogs of hydrophobia. They have merely improved some dogs suspected of the disease.—Worcester Telegram.

The policy of the educator is to conserve possible sites of will power

RAILROAD TIME TABLES.

Lake Shore & Michigan Southern Railroad.
Effective Nov. 27 1910
Going south.

Station	315 D'ly	309 D'ly ex Sun	331 D'ly ex Sun	311 D'ly
Jackson	6 05 a m	10 30 a m	2 05 p m	8 10 p m
Tecumseh	7 03 a m	11 29 a m	8 01 p m	9 03 p m
Adrian	7 33 a m	1 01 p m	3 30 p m	
Toledo	8 40 a m	12 30 p m	4 15 p m	10 05 p m
Chicago	3 45 p m	9 00 p m		

Going north

Station	316 D'ly	312 D'ly ex Sun	314 D'ly ex Sun	318 D'ly
Toledo	7 50 a m	12 30 p m	5 15 p m	7 25 p m
Adrian		1 00 p m		8 10 p m
Tecumseh	9 09 a m	1 30 p m	6 20 p m	8 42 p m
Jackson	10 15 a m	2 33 p m	7 25 p m	9 45 p m

DUNDEE BRANCH.
Going west.

Station	420 D'ly ex Sun	425 D'ly ex Sun	421 D'ly ex Sun	427 D'ly ex Sun
Adrian	6 10 a m		8 30 p m	
Tecumseh	7 30 a m	9 10 a m	4 02 p m	6 25 p m
Addison	9 56 a m	10 05 a m	4 55 p m	7 20 p m

Going east.

Station	422 D'ly ex Sun	428 D'ly ex Sun	430 D'ly ex Sun	434 D'ly ex Sun
Addison	9 56 a m	10 25 a m	1 20 p m	7 50 p m
Tecumseh	10 43 a m	11 20 a m	3 50 p m	8 40 p m
Adrian	11 15 a m		5 25 p m	

Tecumseh and Dundee trains.
Daily except Sunday

Leave Tecumseh	7 35 a m	12 30 p m	4 10 p m
Arrive Tecumseh	10 45 a m	2 40 p m	6 22 p m

G. J. ZEIHR, Ticket Agent.
L. A. ROBISON, G. P. A. Cleveland, O.

PATENTS

promptly obtained in all countries TRADE-MARKS, Caveats and Copy istered. Send Sketch, Model or FREE REPORT on patentability. ice exclusively. BANK REFEREN Send 2 cents in stamps for inva on HOW TO OBTAIN and SELL Which ones will pay. How to patent law and other valuable

D. SWIFT
PATENT LAWY
303 Seventh St., Wash

FEELING LIVER-ISH This Morning?
TAKE
THEDFORD'S
Black-Draught
Stops Indigestion & Constipation
25¢
AT ALL DRUGGISTS
A Gentle Laxative And Appetizer

Foley's Kidney Pills

What They Will Do for You

They will cure your backache, strengthen your kidneys, correct urinary irregularities, build up the worn out tissues, and eliminate the excess uric acid that causes rheumatism. Prevent Bright's Disease and Diabetes, and restore health and strength. Refuse substitutes.

Sold by All Druggi

OVER 65 YEARS' EXPERIENCE
PATENTS
TRADE MARKS
DESIGNS
COPYRIGHTS &C.

Anyone sending a sketch and description may quickly ascertain our opinion free whether an invention is probably patentable. Communications strictly confidential. HANDBOOK on Patents sent free. Oldest agency for securing patents.

Patents taken through Munn & Co. receive special notice, without charge, in the

Scientific American.

A handsomely illustrated weekly. Largest circulation of any scientific journal. Terms, $3 a year; four months, $1. Sold by all newsdealers.

MUNN & Co. 361 Broadway, **New York**
Branch Office, 625 F St., Washington, D. C.

DETRO
Headquarters
Michigan Peop

THE
GRISWOLD HOUSE
POSTAL & MOREY, Prop.

MERICAN PLA $2.50 to
PEAN PL $1.00 to

modern and up-to-date hotel ally located, in the very retail shopping distr ner Griswold and only one blo Ave. erson, 7 cars pass by th visit Detroit Griswold House.

The Tecumseh Herald.

VOL. LXI. NO. 31. TECUMSEH, MICHIGAN, FRIDAY, APRIL 14, 1911. WHOLE 4026

COMMERCIAL TECUMSEH SAVINGS
STATE SAVINGS BANK

THE LARGEST BANK IN NORTHERN LENAWEE

Why? Because it is a progressive bank, conservatively managed, not only in the interest of its depositors, but in the interest of the community at large.

ITS DIRECTORS;
L. G. NORTH, JOSEPH RUSSELL, O. A. SLAYTON, J. H. SMITH;
J. Q. LOOK, A. C. AYLESWORTH, THOMAS McCANN,

PAYS 3% INTEREST { on Savings Deposits compounded twice a year—June 1st and Dec. 1st.

J. Q. LOOK, President. L. G. NORTH, Vice Prest. J. H. SMITH, Cashier.

FASCINATING
EASTER STYLES
in

Men's
Suits
$10.00 to $25.00

See them, you'll like them. Try them on, you'll be delighted. Wear them, you'll be satisfied.

Prices to save dollars for you and build trade for us.

HEESEN & HEESEN
ONE PRICE TO ALL.
Tecumseh, - Michigan.

SEE
Our Easter Post Cards
and other Easter Novelties.
House Furnishings, all kinds.
Climax Wall Paper Cleaner.
Express Wagons.
Galvanized Tubs and Pails,
Ida B. Chase.

Fishing Tackle That's Fit
FOR FISHING.

FREE—I offer $10.00 outfit as a prize for best string of fish caught with my tackle. Ask about it at the store, also ask for books on "How to catch Bass" and "The Art of Bait Casting."

W. L. COLLER.

NOW'S THE TIME TO BUY
LARD

10 Pounds for -	$1.30
50 Pounds for -	$6.25
Smoked Shoulders, per lb	12½c
New Pickled Pork "	12½c

Buy your Easter Ham here, It will be sweet and good. Prime Beef, Rork, Veal, Lamb, pure Pork Sausage, Fresh-made Hambnrg.

A full Line of Fresh Fish.

Our Motto is the Very Best.

L. A. HUGHES MEAT CO.

AT THE CHURCHES

METHODIST

A GREAT ORATORIO

Easter Sunday will be a special day at the Methodist-Episcopal Church.

At the 10 o'clock service the chorus will sing two great anthems—"O That Thy Name May Be Sounded," by Porter and "Now Is Christ Risen" by Lorenz. Rev. G. N. Kennedy will preach on "The Power of the Resurrection."

At 11:30—The Sunday School will have a special Easter Program and their parents and friends are invited to enjoy it with them.

At 5:00—The Augmented Chorus will sing Lorenz's great oratorio "The Easter Evangel." This is one of the lowliest yet sweetest of musical compositions and will afford great pleasure to lovers of the best sacred music.

—PROGRAM—

PART I.—CHRIST'S SUFFERINGS AND DEATH.

THE TRIUMPHIAL ENTRY.
Chorus by full choir—"Hosanna."
Organ Recite, "The Palms."

GETHSEMANE.
Bass and contralto solos and ladies' trio—"'T Is Midnight."

THE TRIAL AND REJECTION.
Bass solo, soprano solo with response and unison chorus—"He Was Despised."

THE CRUCIFIXION.
Soprano solo with responsive chorus—"The Good Shepherd."
Recitation—"Symbols of Easter."

THE BURIAL.
Male unison chorus—"Deeper Than Tears."

THE SUSPENSE.
Bass solo and sub-chorus—"Hope Crushed to Death."
Reading—"The Resurrection."

PART II.—CHRIST'S RESURRECTION AND VICTORY.

THE RESURRECTION.
Chorus by full choir—"The Weeping Now Is Over."

THE MESSAGE OF THE WOMEN.
Ladies' chorus—"Christ, The Lord, Is Risen

THE WALK TO EMMAUS.
Duet and sub-chorus—"Abide With Me."

THE ASCENSION.
Tenor solos and full chorus—"Lift Up Your Heads."
Recitation—Mary and Jesus from Edwin Arnold's "Ligh of the World."
Soprana Solo—"Thy King"

MAN'S SHARE IN CHRIST'S VICTORY.
Final chorus—"Now Is Christ Risen."

BAPTIST

EASTERTIDE CONCERT

At the Baptist Church April 16, at 4 O'clock p.m. Given by the Baptist Choir Assisted by:

Miss Brush—Soprano
Mrs. McAlpine—Mezzo Soprano
Miss McKinney—Contralto
W. F. Dickenson—Tenor
Fred Dickenson—Tenor
Mr. Keeney—Baritone
Mr. Slater—Basso
Mrs. F. B. Wood—Organist

Organ Voluntary—Mrs. Wood

Hymn 216 Mozart

Ladies Quartette Evening Prayer Havens—Mrs. Moore, Mrs. McAlpine, Miss McKinney, Mrs. Ruthruff.

Prayer Response Crosby—Adams

Chorus Hosanna—J. Barnby

Contralto Solo—"He was Despised" from "The Messiah"—Handel

Mezzo Soprano Solo There was a Green Hill Far Away Gounod—Mrs. McAlpine.

Bass Solo Be Ye Comforted That Mourn Fisher—Mr. Slater

Chorus—The Easter Allelnia Ashford—Miss McKinney, Mr. Dickenson

Offertory Solo The Strife is O'er Shelly—Miss Brush

Chorus—Praise Ye the Father Gounod

Quartette Benediction Adams—Mrs. McAlpine, Miss McKinney, Mr. Dickenson, Mr. Slater

Easter decorations in charge of Mr. L. J. Heesen.

BAPTIST CHURCH.

W. B. Hartzog, Ph. D., minister.

10 a. m. Morning worship. When the Disciples saw the Risen Lord

11:15 Sunday school,

11:15 Men's class. A Contribution of Promises. Everyone is expected to bring a scripture promise

Easter Tide Concert at 4 o'clock. Special offering for the music fund.

EASTER DISPLAY
OF

Dress Accessories.

We have just received a most complete assortment of Barrettes, Beads, Belts, Belt Buckles, Combs, Hat Pins, Hand Bags, Handkerchiefs, Gloves, Hosiery, Scarfs, Neckwear, etc.

SEE OUR DISPLAY.

Coats and Suits.

Never has a more complete line been shown here.

Coats for Ladies, Misses Children and Infants,

Suits for Ladies and Misses.

Our prices are right.

A look will convince you.

SHIRT WAISTS

See the New Styles of Fine Embroideried Batiste. Plain Tailored, fancy Muslins & Soft Wash Silk Watsts.

They are here ready for your inspection and we are only too glad to show you.

MILLINERY

Buy your Easter Hat here and you know it is up to very iatest fashion.

Our line, always large, is this spring far ahead of anything we have ever shown before. Prices always the lowest,

M. FOSTER.
UP STAIRS.

REMEMBER our line of ROOM RUGS and CARPETS is by far the largest ever carried in Tecumseh and at Prices lower than anyone else. LET US PROVE IT.

The Webster Anderson Co.

PRESBYTERIAN

Organ Prelude
Hymn—"Easter Bells are Ringing"
Invocation and Gloria
Responsive Reading

Anthem—By the choir "The Wonderous Cross" J. A. Parks

Apostles Creed
Hymn—"He Died for the World"
Prayer

Solo—Mrs D. P. McAlpine Easter Triumph Shelly

Exercise—By the Primary Department

Hymn—Let Songs of Triumph Ring

Responsive Reading

Solo—Mr. Floyd Slater "The Song of Resurrection" William Fischer

Exercise—By the Junior Department

Hymn—Sound the Loud Hosannas

Recitation He is not here, He is Risen—Miss Ruth Hanly

Solo—Mr. Dickinson "The Resurrection" Shelly

Recitation, Easter Morning—Miss Fern Nobles.

Address, by the Pastor "The Easter Sily"

Responsive Reading
Hymn—"The Song of Salvation"
Easter Offering

Solo—Edyth Wilson, "Eastertide," Paul Rodney

Hymn
Benediction

PRESBYTERIAN CHURCH

Rev. Benjamin R. Weld, pastor

10 A. M. Easter Service of the church and Bible School combined. A special program will be rendered including numbers by the Bible School and vocal numbers by Mrs. D. P. McAlpine, Miss Edyth Wilson, Messrs. Floyd Slater, and Dickinson and the Presbyterian male choir The pastor will deliver an address "The Easter Sily"

7 P. M. Evening Worship "Seeing Things from the Easter View-point"

7 P. M. Wednesday Mid-week Prayer Service "Where Christ Makes Himself Known" Luke 24: 13-35. Teachers' Class follows this service.

EPISCOPAL CHURCH.

6 A. M. Holy Communion
11 a. m. Sunday school.
4 P. M. Evening Prayer and sermon

A GREAT PLEASURE

A great pleasure will be afforded to lovers of the best Sacred music. at the Methodist Church, next Sunday, At the 10 o'clock service, the chorus will render two great anthems. "O That Thy Name May Be Sounded" by Porter and "Now Is Christ Risen" by Lorenz.

At the 5 o'clock service the augmented chorus will sing Porter's great aratorio "The Easter Evangel." This is the strongest effort they have ever attempted, the music is very grand, very dramatic and very sweet. Those who enjoy the best class of sacred music will have a great treat.

EASTER DISPLAY

Miss Hough's millinery store was in Easter trim this week for the display of Easter hats. Large hats in most beautiful braids and fancies with flowers in all the dainty colors of spring vied with the more modest toques and turban shapes, each one prettier than the other in their construction. Flowers were never more charming than this spring, the smaller blossoms seeming to take the place of the huge flowers of years past. The window was beautiful with lillies of the valley and modest rosebuds. Coral trimming was used quite freely. It would be hard to tell just how the display impressed one, and we would suggest that you all go and see for yourselves.

REV. JONES HAS RESIGNED

PRESBYTERIAN PASTOR FORMERLY OF TECUMSEH WILL LEAVE PIPESTONE MINN. AND GO TO KEWANEE, ILLINOIS.

The following clipped from the Pipestone County Star will be interest to the many friends of Rev. W. F. Jones;

Rev. William F. Jones, for the past two and a half years pastor of the Presbyterian Church of Pipestone, has resigned to accept the pastorate of the Presbyterian Church of Kewanee, Ill. At the close of the morning service on Sunday, Rev. Jones read to the congregation his resignation, which is to take effect immediately after April 16th. Rev. Jones' resignation, which did not come entirely as a surprise to the congregration, as it was recently announced that he had received a call from the Kewanee Church and had taken it under consideration.

Rev. Jones pastorate in Pipestone has been marked by able, earnest and aggressive work, and his influence has been strongly felt both within the church and throughout the community as a whole. He has actively identified himself with enterprises that were for the uplift of the community, in the matter of the Pipestone Chautauqua for instance, his efforts being a strong factor in bringing about the success of the undertaking. It will be with much regret that the church and the people of this city will witness the departure of Rev. Jones and his estimable family, but all will wish them success and happiness in the new field of labors to which they go.

The Men's Club has decided to tender a general reception in honor of Rev. Jones and his family on the evening of Friday, April 14th, at the church.

Young Men's Club

ENTERTAINED TUESDAY EVENING IN HONOR OF DONALD HEESEN, OF TOMAH, WISCONSIN

A very pleasant company numbering about 40, assembled at the Young Men's Club room Tuesday evening. When all had assembled, they visited the Royal Theatre and upon returning, progressive pedro was in order with nine tables of players. Music both vocal and instrumental was also indulged in. A fine two course lunch was served by the Young Men, to which all did ample justice.

Donald Heesen in whose honor the party was given, expects to return to Tomah the first of the week. His friends have enjoyed his visit and regret his speedy departure.

SYMPOSIUM OF TECUMSEH RESEARCH CIRCLE

A most delightful evening was that of Tuesday, when the ladies of the Research Circle and their guests met at the home of Mrs. A. W. Mills.

The spacious rooms were charming for a gathering of this description and were soon filled with about 75 ladies. As first upon the list of good things for the evening, at 6:30 came a fine three course supper, the colors of the Club, green and white, being nicely carried out, in the various viands.

Mrs Claude Crittenden of Grand Rapids opened the program with a fine instrumental selection, after which Mrs. Andrew Wilson, the retiring President extended a hearty welcome to the guests assembled. She then introduced the toast-mistress of the evening, Mrs. Alberts, in a few well chosen and polited remark on her proficiency in the matter of toast.

Mrs. Alberts very gracefully rose to the occasion and in introducing the various participants of the program did so in a very pleasing manner, giving each one a general introduction to the company.

Mrs. Thomas McCann, with Miss Mayme Kaiser as accompanist, favored the company with a very fine solo,

Mrs. Milburn Keysor, the incoming president, had for her theme "Spectacles," something made for the betterment of optical vision, also objects for our mental vision and in a very clear manner showed how each could be helped by their aid.

Mrs. Wm. Mobbs pointed out the many ways for the making of spoiled children, it is hoped that none will think it wise to follow her suggestions in that line.

Mrs. Geo. Sanford was well qualified to respond to "Farmers' Cheer" and did so in a very happy manner, her illustrations being right to the point. She has surely found the key to the situation and can find cheer wherever she may be put.

A delightful solo by Mrs. R. Meade, with Mrs. Hodges at the piano, gave great pleasure to the company.

Mrs. J. J. Belcher in a very graphic manner, described a day at Niagara and one could almost see the various points of interest as she spoke of them, and to those who had been there everything came back to them in a flash, though it had been a number of years since Mrs. Belcher had visited the falls, yet nothing was forgotten.

With a rich Irish brogue Mrs Andrew Taylor gave a fine recitation of the poor distracted mother, who after years of struggling and saving to educate her favorite son, received a letter from him that dashed her hopes to the ground, for she thought he had disgraced them all by going behind a bar. Her relief was just as great, when her neighbor, reading the letter told her that he was now a lawyer and admitted to the bar.

Another musical selection by Mrs. Crittenden completed the program. A general hand-shaking and good-nights closed this very pleasant evening.

"THE BLUE MOUSE"

Tecumseh will see "THE BLUE MOUSE." Mr. Mark informed us that the contracts were signed yesterday, whereby Clyde Fitch's newest comedy "THE BLUE MOUSE" will be seen at the Bradley Opera House, Monday, April 24th.

This is a city production in every sense of the word and having an open date, were induced to fill same here by Mr. Mark giving them a first money proposition of $300. The company is playing at the Lyceum Theatre, Detroit, all this week.

They will play here at the same scale of prices as Detroit and all the other cities they play, viz 25 cents to $1.50. The first floor will be 75c and $1.00 with a few at $1.50, the gallery admission 25 cents with the first two rows reserved at 50 cents.

"THE BLUE MOUSE" is a big production and has one of the largest casts ever seen in a play of its grade. It is not a musical show but a first class comedy. It is an A. No. 1 production and deserves the support of the theatre going public of Tecumseh and vicinity.

Use Dr. Dumas' Queen Tooth Paste
and SAVE YOUR TEETH
Guaranteed under the Pure Food and Drugs Act
If not at your druggist's, always at Newcomb & Endicott's. By mail 25c.
DR. W. A. DUMAS, Detroit, Michigan.

McCann Bros.

FOR YOUR
Easter Suits.

Easter Sunday Apr. 16

Be ready. We are.

The term "Good Clothes" hardly says enough for "Clothcraft" garments. They're the best made.

The "Clothcraft" coat fits the neck—the graceful shape of the shoulder, the rare finish of all details prove their worth.

Bear in mind our guarantee—a new suit for any that does not wear to your satisfaction.

Clothcraft Suits $10 to $25

Spring Overcoats and Cravanettes.

Hawes Hats have style, quality and beauty. We guarantee every hat.

We sell everything in Men's Furnishings that a well dressed gentleman should wear.

McCann Bros.
Store open evenings. ONE-PRICE CLOTHIERS.

Are you a Money Saver?

Most everyone expects to be a money saver some time.

Some expect to save when their income is larger: others plan to save when their expenses are less.

People who wait until they can save without effort rarely begin to save; they wake up some day filled with regrets because of the opportunities they have missed.

The moral is; Begin regular saving at this bank NOW: whatever the income, make the outgo a little less and save the difference.

It's a simple matter to start a savings account here.

THE LILLEY STATE BANK.
TECUMSEH, MICHIGAN.
LUCIUS LILLEY, President. FRANK J. TEMPLE, Cashier
P. W. A. FITZIMMONS, Vice-President.

EVERYTHING
FOR EASTER

Lovely Cards. Novelties of Every Description.

For a lasting remembrance something in STERLING SILVER for a gift will be nice.

See our Fancy Tea Spoons, suitable for an Easter Offering. COME IN!

E. J. PETERS & CO.
PHONE 200 Successors to J. F. HICKS & SON

Canned Goods.

Spinach—better and cheaper than the fresh
Sweet Potatoes—extra fine. Beets—extra fine
Corn, 4 grades. Peas, 5 grades. Tomatoes 8 grades
Succotash 3 grades. Wax and Green Beans

SPECIALS ALL THIS WEEK.
8 lbs. Rolled Oats for 25c 8 lbs. Bulk Starch for 25c
8 Bars Lennox Soap for 25c

F. D. AVERY.
PHONE 39.

THE TECUMSEH HERALD

G. N. STACY,
EDITOR AND OWNER

SUBSCRIPTION RATES

IN LENAWEE COUNTY

One year, payment in advance	$1.00
One year, payment after three months	1.25

OUTSIDE LENAWEE COUNTY

One year, payment in advance	$1.25
One year, payment after three months	1.50

There will be no Deviation from above Rates

Entered at the Post office Tecumseh, Michigan as second class matter

Beware of Ointments for Catarrh that Contain Mercury,

as mercury will surely destroy the sense of smell and completely derange the whole system when entering it through the mucous surfaces. Such articles should never be used except on prescriptions from reputable physicians, as the damage they do is ten fold to the good you can possibly derive from them. Hall's Catarrh Cure manufactured by F. J. Cheney & Co. Toledo, O., contains no mercury and is taken internally, acting directly upon the blood and mucous surfaces of the system. In buying Hall's Catarrh Cure be sure you get the genuine. It is taken internally and made in Toledo, Ohio, by F. J. Cheney & Co. Testimonials free. Sold by druggists.

Price 75c per bottle.

Take Hall's Family Pills for constipation

Lots of men will open a $50 pot on a pair of jacks and kick up an awful rumpus the next morning if their wives want to open a $1 bank account for the baby.

A Reliable Medicine-Not a Narcotic

Mrs. F. Marti, St. Joe, Mich., says: "Our little boy contracted a severe bronchial trouble and as the doctor's medicine did not cure him, I gave him Foley's Honey and Tar Compound in which I have great faith. It cured the cough as well as the choking and gagging spells, and he got well in a short time. Foley's Honey and Tar Compound has many times saved us much trouble and we are never without it in the house." Sold by all Druggists.

If money ever gets to be a drug on the market, there will be a lot of dope fiends.

Saved His Mother's Life

"Four doctors had given me up," writes Mrs. Laura Gaines, of Avoca, La., "and my children and all my friends we looking for me to die, when my son insisted that I use Electric Bitters, I did so and they have done me a world of good. I will always praise them." Electric Bitters is a priceless blessing to women troubled with fainting and dizzy spells, backache, headache, weakness, debility, constipation or kidney disorders. Use them and gain new health, strength and vigor. They're guarantee to satisfy or money refunded. Only 50c at C. H. Wright & Son.

A self made man can't kick on the materal used in his make-up.

MIDNIGHT IN THE OZARKS

and yet sleepless Hiram Scranton, of Clay City, Ill., coughed and coughed. He was in the mountains on the advice of five doctors, who said he had consumption, but found no help in the climate, and started home. Hearing of Dr. Kings New Discovery, he began to use it. "I believe it saved my life" he writes "for it made a new man of me, so that I can now do good work again." For all lung diseases, coughs colds, la grippe, asthma, croup, hay fever, whooping cough, hemorrhages, hoarseness or quinsy, its the best remedy known. Price 50c and $1.00. Trial bottle free. Guaranteed by C. A. Wright and Son.

When money talks it usually gets an encore.

LOCAL FIRM WILL CONTINUE VALUABLE AGENCY

C. A. Wright & Son of this city have just closed a deal whereby they will continue to be agents for ZEMO the well known remedy for Eczemo, Dandruff and all diseases of the scalp and skin.

The extraordinary leap that this clean liquid external treatment for skin affections has made into public favor in the last few years proves its wonderful curative properties and makes it indeed a valuable addition to the fine stock of remedial agents carried by the Wright Drug Co.

They have a limited supply of samples, One of which will be given free to any skin sufferer who wishes to test the merit of the medicine. A booklet "How To Preserve The Skin" will also be given to those interested.

There is no man so color blind that he can't recognize the long green.

One Conductor Helped Back to Work

Mr. Wilford Adams is his name, and he writes: "I was confined to my bed with chronic rheumatism and used two bottles of Foley's Kidney Remedy with good effect. The third bottle put me on my feet and I resumed work as conductor on the Lexington, Ky., Street Railway. It will do all you claim in cases of rheumatism. It clears the blood of uric acid.

Sold by all Druggists.

A man made of common clay is not always a brick.

Foley Kidney Pills contain in concentrated form ingredients of established therapeutic value for the relief and cure of all kidney and bladder ailments. Foley Kidney Pills are antiseptic, tonic and restorative. Refuse substitutes. Sold by all Druggists.

FRATERNAL ORDERS

F. & A. M.-Special communication Friday April 14. work in 3rd degree. Lunch and smoker.

Special communication, Tecumseh Lodge No. 69 F. & A. M. Saturday evening. Work in E. A. degree.

SPECIAL NOTICES

Ladies Shampooing, Manicuring and Massage Residence Onida street, or will call at your home. Mrs. O. G. Hunt. Phone 34

FOR SALE I keep on hand in large quantities Rubber Roofing as good as there is on the market for the same price as others and put it on free of charge. Guarantee it from 8 to 12 years. Also have roof paint in 1 gal. and 10 gal. lots. Jas. W. Owen

"EMPIRE" WIRE FENCE Lenawee County farmers in need of good wire fence will find it to there advantage to call at our factory
BOND STEEL POST CO
Adrian, Mich.

FOR SALE—Good eight room house; Good location; large lot $1,200. Easy terms if taken at once.
Tansley Real Est. Agency.

FARMS—Two good 100 acre farms that are cheap.
Tansley Real Est. Agency.

FOR RENT—8 room house in good repair.
Tansley Real Est Agency

FOR SALE—House owned by the late Wm. Burlingame. For particulars enquire at the Herald Office.

Constipation causes headache, nausea, dizziness, languor, heart palpitation. Drastic physics gripe, sicken weaken the bowels and don't cure. Doan's Regulets act gently and cure constipation 25 cents. Ask your druggist.

FOR SALE Top buggy, surrey and cutter.
Mrs. B J. Garlinphouse.

TO RENT—A store centrally located Enquire of Eugene Service.

NEVER OUT OF WORK

The busiest little things ever made Dr. King's New Life Pills. Every pill is a sugar-coated globule of health, that changes weakness into strength languor into energy, brain-fag into mental power; curing Constipation Headache, Chills, Dyspepsia, Malaria, Only 25c at C. A. Wright & Son.

HELLO! HELLO!

"Say! Are you going to Paint this Spring?"

"Yes! Why not use Powdr paint, saving you 75 per cent."

Fire proof as well as weather proof George F. Bangs Agent for Lenawee Co., except Morenci village.

TECUMSEH MARKETS

CORRECTED APR. 10, 1911

Wheat	80	82
Flour per bbl	5 00	5 60
Rye		70
Corn (ear)		24
Oats		29
Beans		2 20
Potatoes		40
Butter		22
Eggs		14
Lard		15
Tallow		
Fowls (live)		12
Springers		
Roosters		06
Ducke		12
Geese		07
Turkeys	15	14
Hay	13 00	15 00

Backache, Rheumatism, Nervousness

Mean disordered kidneys. Foley Kidney Pills have helped your neighbors; they will also help you. Mrs. Louisa Williams, Flint, Mich., says: My daughter suffered with rheumatism for three years. I procured a supply of Foley Kidney Pills and she took the according to directions. In a very short time the rheumatic pains all left her and she has been well ever since. I am very glad to recommend Foley Kidney Pills to anyone suffering with rheumatism or other kidney trouble.
Sold by all Druggists.

Peas on Toast

To prepare peas nicely for service on toast is one of the simplest methods of cooking them. Take a can of peas and after heating them drain off a little of the liquor and season the balance with pepper and salt.

At the last moment before serving add a little rich cream, pour over thin slices of buttered toast, and sprinkle lightly with paprika. This dish is quite as attractive as it is tasty and easy to prepare for a luncheon course.

The Italian government is fostering experiments in the raising of cotton in that country, which now imports more than $50,000,000 worth each year.

The average girl isn't greatly interested in the modest violet unless it comes in large numbers at greenhouse prices.

The three swiftest runners are the kangaroo, the ostrich and the dollar.

If you must be sick it is a good idea to select your own disease; spring fever for ours.

A hero is never a hero very long unless he is dead.

A good scare is worth more to a man than good advice.

A successful man cannot realize how hard an unsuccessful man finds life.

Demonstration Day.

At our store Saturday, you are cordially invited to come and bring your friends.

For this day only we offer some real bargains:--

7 bars Ivory Soap	25¢
16 bars Queen Anne Soap	50¢
17 bars Acme Soap	50¢
7 bars Galvanic Soap	25¢
3 pkgs Uncle Sam's Macaroni	23¢
18c can Red Alaska Salmon	15¢
25c large pkg Gold Dust	19¢
3 pkgs best Seeded Raisins	20¢
1 lb Calumet Baking Powder	19¢
Apex lard, regular price 15c	12½¢
10c Rice, Carolina head 4 lbs	25¢
7 rolls 5c Toilet Paper	25¢
100 lbs fresh Pork Loins, per pound	12½¢
Selected fresh Eggs for Easter, per doz	15¢
White House Coffee, 3 lbs for	$1.00
Malaga Grapes per pound	15¢

Fresh supply of Strawberries, Asparagus, Celery, Radishes, Lettuce, New Onions, Grape Fruit, Oranges and Dressed Poultry.

Please let us have your orders early,

Phone 95 **WILLIAMSON BROS.**

ADRIAN STATE SAVINGS BANK,

ADRIAN, MICH.

RESOURCES over - - $1,400,000.00

Largest Bank in this Section of Michigan.

We welcome visitors and invite inspection of our substantial Building, commodious Offices and massive, Fire proof Vault

3 % compounded semi-annually paid on all Savings Deposits remaining one calendar month or more.

Accounts may be opened by mail: Correspondence and personal interviews solicited.

R. A. WATTS, Pres., GEO. A. WILCOX, Vice Pres., B. TOBIAS, Cashier

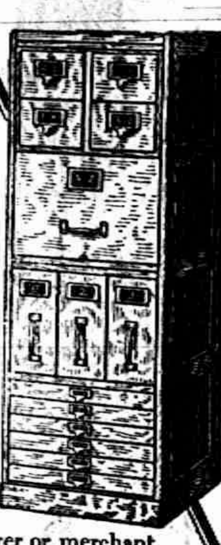

Inter-Inter

Interchangeable Interior

Filing Cabinets

A system of interchangeable interior units comprising every modern filing device—a series of outside cabinets having open spaces to receive the units.

With this system a cabinet can be arranged to fit your special needs—at the cost of unflexible stock patterns—with immediate delivery.

Whether you are a professional man, manufacturer or merchant—a Macey Inter-Inter Cabinet is the filing cabinet you need. Come in and let us show you.

Stahl & Service

Macey

WE HAVE INSTALLED

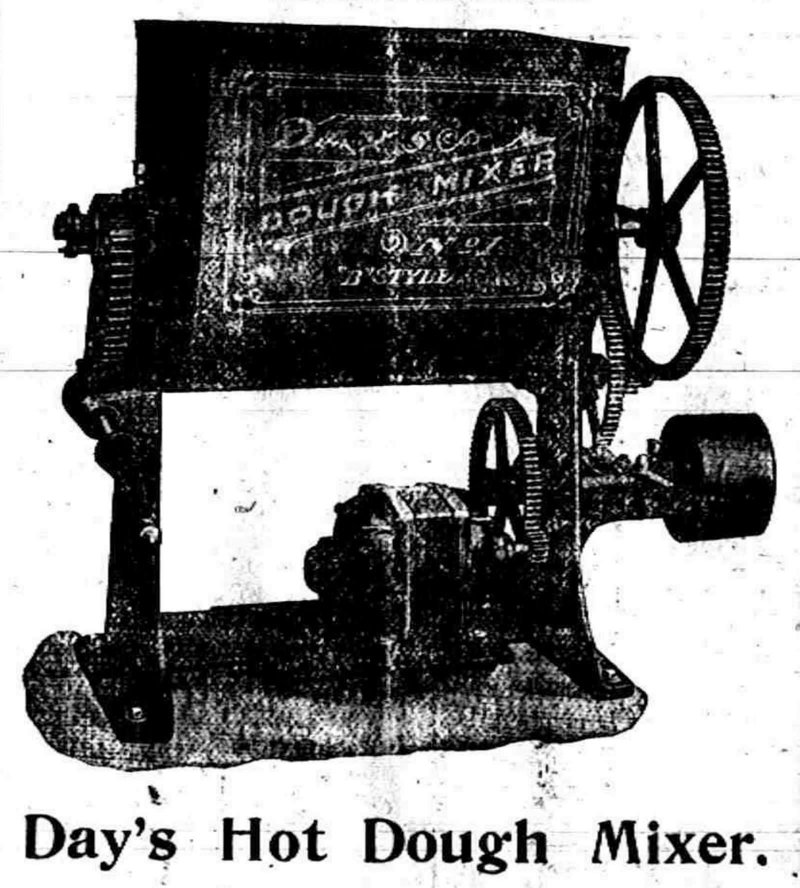

Day's Hot Dough Mixer.

with which we mix all our bread. Kerr's Quality makes every one smile, it is so like home made bread.

It saves fuel, womans work and worry. No more sour bread. Your are invited to inspect our sanitary shop. Come and see the Mixer work between 7:30 and 8 o'clock P. M.

Kerr's Home Bakery.

For Good Reading Get

LIPPINCOTT'S

MONTHLY MAGAZINE

Each Issue Complete in Itself

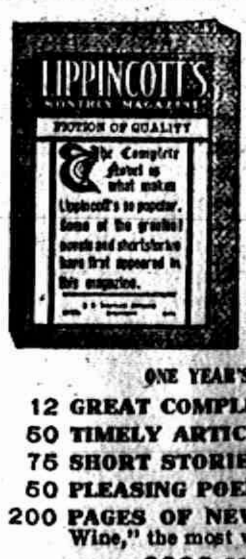

Its contents is of such a compelling nature as to cause the reader to buy one number and want the next. LIPPINCOTT'S now covers a wide field of discriminating readers who seek only that which is best in *Fiction, Fact, and Fun.*

ONE YEAR'S SUBSCRIPTION WILL BRING TO YOU

12 GREAT COMPLETE NOVELS—one in each issue.
50 TIMELY ARTICLES by competent writers.
75 SHORT STORIES—clever, clean-cut, and vital.
50 PLEASING POEMS that need no interpreter.
200 PAGES OF NEW AMERICAN HUMOR in "Walnuts and Wine," the most widely quoted humor section in America.
2000 pages yearly of exhilarating reading.

25 cents per copy — $2.50 a year

Send all orders to this paper or to
E. Washington Sq. LIPPINCOTT'S MAGAZINE Philadelphia, Pa.
SEND FOR OUR SPECIAL MAGAZINE OFFERS

Makes Home Baking Easy

ROYAL BAKING POWDER

ROYAL
BAKING POWDER

Absolutely Pure

The only baking powder made from Royal Grape Cream of Tartar

NO ALUM, NO LIME PHOSPHATE

COUNCIL PROCEEDINGS

Council chambers, village of Tecumseh.

Regular meeting held April 10, 1911.

President Smith in the chair.

Present: Trustees Kempf, Sherman, Look, Fisher, Gillespie, Daisher.

Minutes of the adjourned meeting held March 20, 1911, were read and approved.

Minutes of the special meeting held March 20, 1911, were read and approved.

The report of the Road Commissioner was read, showing the following work done on corporation from March 6 to April 10, 1911:

Team labor	
Charles Avery, 66 hours, at 35c	$23 10
Hand labor	
Charles Packard, 25 hours, at 17½c	4 38
Charles Beals, 35 hours, at 17½c	6 13
Byron Snell, 17 hours, at 17½c	2 98

Moved and supported that the report of the Street Commissioner be accepted and the orders directed drawn for the several amounts. Motion carried.

The report of the Engineer of the Water Works was read, showing the following for the month of March:

No. gallons of water pumped	3,526,286
No. pounds of coal consumed	29,400

One tap for Clyde Heck.
One tap for Mrs. Julia Kemp.
One tap for Mrs. Mary Anderson,
One tap for Miss Augusta Whitenack.
One Trident meter, Frank Nyland.
One fire alarm at L. C. Hayden's residence.

Labor on water works.

Parks and Lucas, 5 days	$10 00
Harry Bond	2 00

Moved and supported that the report of the Engineer of the Water Works be accepted and the orders directed drawn for the several amounts of work and labor. Motion carried.

The bills as read were referred by the President to the Finance Committee. The Committee approved all bills as read, save two.

Moved and supported that the report of the Finance Committee be accepted and the orders directed drawn for the several amounts. Motion carried.

A. Hyde, one month salary	$ 60 00
M. A. Zimmerman, one half month salary	37 50
Elmer Mellon, one half month salary	25 00
Wm. Service, one month salary	20 85
John E. Nemire, one month salary	50 00
Lester Rogers, draying	35
Tecumseh News, printing	40 65
The Bostwick-Braun Co., supplies for water works	26 96
Wm. Gaston & Son, file cases	1 00
Studebaker Bros. Mfg. Co., hose	4 73
L. S. & M. S. R. R., freight	57 68
Edna Gaston, express	1 40
Tecumseh Electric Co., street lights	306 30
Tecumseh Electric Co., water works	99
Tecumseh Electric Co., council building	6 85
Stayton & Son, supplies	27 53
Sunday Creek Company, coal for water works	47 96
Neptune Meter Co., meters	126 00
Robert Stretch, four sewer inspections	8 00
Tecumseh Herald, printing	36 75

The bills of the Good Roads Machinery Co., for road scraper and the Lenawee Lumber Company, were laid on the table by the Finance Committee.

The Lighting Committee reported, recommending an arc light at the intersection of Cummins street and Maiden lane, also an incandescent light at intersection of Pottawatamie street and Maiden lane.

Moved and supported that report of Lighting Committee be accepted and lights directed installed as reported. Motion carried.

The Water Commissioners brought in their report, recommending the laying of water main on Oneida street from Killbuck to Logan street, and one gate on Killbuck street and one gate on Pottawatamie street.

Moved and supported that recommendation of Water Commissioners be adopted. Upon question: Ayes—Kempf, Sherman, Look, Fisher, Gillespie, Daisher. Motion carried.

The president made the following nominations for officers of the village for the ensuing year:

For Marshal—John B. Smith.

For night watchman and deputy marshal—William Service.

For street commissioner—John E. Nemire.

For health officer—Dr. Walter A. Briegel.

For fire teamster—Elmer Mellon.

For water works engineer—Martin A. Zimmerman.

For sewer inspector—S. W. Bordine.

Petition of A. E. Deming for street commissioner, and petition of Fred E. Cook for teamster, read before the council.

Moved and supported that the recommendation of John B. Smith for Marshal be approved. Motion carried.

Moved and supported that the recommendation of John E. Nemire for Street Commissioner be approved. Motion carried.

Moved and supported that the recommendation of William Service for Night watchman and Deputy Marshal be approved. Motion carried.

Moved and supported that the recommendation of Dr. Walter A. Briegel for Health Officer be approved. Motion carried.

Moved and supported that the recommendation of Elmer Mellon for Fire Teamster be approved. Motion carried.

Moved and supported that the recommendation of M. A. Zimmerman for Water Works Engineer be approved. Motion carried.

Moved and supported that the recommendation of S. W. Bordine for Sewer Inspector be approved. Motion carried.

Trustee Kempf offered recommendations defining the duties of Fire Teamster.

Moved and supported that the duties of the Fire Teamster be defined by the Fire Committee. Motion carried.

The President offered the following recommendations:

That a breakwater be built in the river north of the outlet of the sewer, so changing the course of the water that all water and deposit from sewer will be deposited into the main current of the river and pass down stream quickly.

That all streets upon which sewer was laid be scraped as soon as possible and a light dressing of gravel, sufficient to level all unevenness, be given them.

That the bridge at east corporation line on Chicago street be painted.

That the alleys north and south of Chicago street in rear of business places be cleaned up, and the ordinance requiring the removing and forbidding the dumping of any rubbish or filth be enforced.

That all telephone, telegraph and electric companies operating lines and wires in the village, be required to keep all poles in proper shape and painted, and that no poles be set or trees trimmed except under the direction of the Village Council, according to the rules, regulations, ordinances or franchises granted.

That the Council take under consideration the paving of the alley running east and west from Evans to Ottawa streets north of Chicago street in rear of business places, a certain percentage of the cost being assessed to the village at large, and the balance to the abutting property owners.

That all rules, regulations and ordinances pertaining to limit of speed of automobiles and vehicles of all kinds be enforced.

That all rules, regulations and ordinances on the record books of the village be enforced, and in carrying out the same the Village Council and officers have no discretion of their own. If we have rules, regulations and ordinances that are not right and just, amend or abolish them, but while they remain on our records, enforce them.

That more interest be taken by the Common Council and citizens of the village in Memorial day; that we as loyal citizens should not wait to be asked by the few surviving old soldiers to assist them with our efforts and money to pay tribute to their departed comrades who gave the better part of their lives for the good of their country. I recommend that this Council render such assistance as is in their power; that they attend Memorial services in a body, and that a reasonable sum be appropriated by this Council in behalf of the village to be used by the Memorial Committee in defraying its necessary expenses.

Moved and supported that recommendation relative to sewer breakwater be referred to Committee on Sewers with power to act and construct. Motion carried.

Moved and supported that recommendation relative to streets be adopted and referred to the Street Committee with recommendation that work be done. Motion carried.

Moved and supported that recommendation relative to East Chicago street bridge be referred to Street Commissioner with recommendation that he be empowered to have same done. Motion carried.

Moved and supported that recommendation relative to cleaning of alleys be adopted and referred to Health Committee. Motion carried.

Moved and supported that recommendation relative to telegraph, telephones and electric light companies be adopted and referred to Lighting Committee. Motion carried.

Moved and supported that recommendation relative to paving alley be received and placed on file. Motion carried.

Moved and supported that the Street Commissioner be instructed to place seven (7) speed limit signs at street entrances to corporation. Motion carried.

Moved and supported that recommendation relative to Memorial Day be approved, and that the Village appropriate twenty-five (25) dollars for same for this year. Motion carried.

Moved and supported that Clerk be instructed to draw orders for all freight and express charges on receipt of goods. Motion carried.

Moved and supported that Trustee Kempf be appointed purchasing agent for the ensuing year. Motion carried.

Moved and supported that Trustee Look be appointed President pro tem. Motion carried.

Moved and supported that we do now adjourn. Motion carried.

GEORGE A. RATHBUN,
Village Clerk.

Kicked By a Mad Horse

Samuel Birch, of Beetown, Wis., had a most narrow escape from losing his leg, as no doctor could heal the frightful sore that developed, but at last Bucklen's Arnica Salve cured it completely. Its the greatest healer of ulcers, burns, boils, eczema, scalds, cuts, corns, cold-sores, bruses and piles on earth. Try it. 25c at C. A. Wright & Son.

Mr. and Mrs. Geo Graves of Tucson Arizona, were in Tecumseh Wednesday. They will locate on their farm near Ridgeway this spring.

Miss Lou Arner is reported as quite ill. She has been detained at home for nearly two weeks. Her friends hope for her speedy recovery.

Mrs. Wm Hazlett and daughter Gertude accompanied her sister to Detroit last Friday. They remained over Sunday for a visit with friends.

Misses Mable Billington, Muss Rice and Ruth Hunt accompanied by their teacher, Miss Richardson were down from Tipton Saturday taking examinations.

Safe Medicine For Children

Foley's Honey and Tar Compound is a safe and effective medicine for children as it does not contain opiate, or harmful drugs. The genuine Foley's Honey and Tar Compound is in a yellow package. Sold by all Druggists.

Good results always follow the use of Foley Kidney Pills. They give prompt relief in all cases of kidney and bladder disorders. Try them. Sold by all Druggists.

The People's Store

Buying the very best Goods on the market and selling lowest possible prices is what makes this Store a desirable place to Trade. Read the many money saving bargains we offer this week then bring your orders here.

EXTRA SPECIALS FOR SATURDAY.

5 lbs Granulated Sugar for	25c.
or 8 bars Lennox Soap	25c.

With $1.00 Orders.

7 lbs Rolled Oats	25c
7 lbs Sal Soda	10c
8 lbs Seeded Raisins	25c
8 cans Yours Truly Baked Beans	25c
10c Bottle Ammonia	7c
4 cans Ideal Peas	25c
25c can Calumet	21c
10c Box Diamond Crystal Salt	7c
WE SUGGEST FOR YOUR EASTER DINNER	
Zehners fancy Picnic Hams, per lb	12c
Zehners fancy Breakfast Bacon	22c
Armours Pure Leaf Lard, per lb	18c
Armours Lard Compound, per lb	11c
Full Cream Old Cheese, per lb	18c

If you are not satisfied with your Brand of Coffee we advise you to try Bour's Coffees. You are sure of extra Cup Quality for the money asked. 28c to 35c the pound.

Muslin Underwear Sale:

The best line we have shown and they will surely please you. Call and inspect them.

Muslin Skirts, Embroidered	$1 and $1.25 each.
Muslin Drawers,	this week, 25c, 39c and 50c.
Corset Covers,	39c and 50c.
Ladies' Fancy Hose,	25c and 50c.

In Blue, Champaign, Black and Pink.

Tailored Waists.

One lot $1, $1.25, and $1,50 Tailored Waists, Saturday only, 39c.

PALMAN'S

People's Store

Phone 68 The Store that Saves you Money

A Fine Animal deserves fine Harness and useful animals should have

Useful Harness

The Harness we make and sell has no trace of poor material, or "skimped" work in any way. Material and workmanship are the best, nothing has been slighted. Each article is made of good stock, and the mountings are of superior grade. Well made goods of fine material at moderate prices.

W. C. VanAntwerp.

USE

ELIGHT OIL

FOR INCUBATORS.

Elight Oil does not crust on the wick, for this reason you are sure of a perfect hatch.

ROYAL VALLEY COFFEES

Ever stop to think what an important place Coffee holds in your home life? What could you drink that would take its place? Isn't it important that you have the very best coffee you can get for your money?

Then it is important you try Royal Valley Nero or Marigold, or Tzar coffee.

These coffees are economical, because they have stronger "body" than any others for the money, so that you don't need to use so much of them, per cup.

And they are as pure, and rich in flavor, as any other coffee you can find for 10c to 15c more a pound.

Royal Valley Nero at 25c, or Marigold at 30c, or Tzar at 35c a pound will afford you more pleasure, and benefit, and satisfaction, than any similar amount you ever before spent for a coffee.

Try our of these splendid blends, and have better coffee—besides saving money.

Aldrich & Son's.

Satley Sulky High Lift Plow.

Lifts 8in high aud 6in backward at same time, has no side-draft, has a free oscilating movement, draws easier, stays in the ground.

You will have to see it to appreciate During 1909 we sold 7. last year nearly 50, a record never equaled in this section by a new plow before.

"It is made Right."

American Grain Drill

Is the drill that takes the lead in Illinois, Ohio and Indiana for the reason it is a force feed which will sow anything and do it accurate.

It has no neck-weight, lifts from the ground differently than others. Be sure you look this drill over before making any purchases.

A steel seat furnished with every drill.

S. W. & L. E. TEMPLE

FLOWERS

For ✿ Easter

We will have a variety of Plants and Cut Flowers for Easter.

We get our stock direct from the growers, by express, and know everything is fresh and good.

Floral Designs

furnished at any time on short notice.

We always have Carnations.

Fresh Carnations to-day 60c a doz.

We guarantee stock to be first class and prices the lowest.

GUY E. BELDING.

Furniture and Undertaking

SPECIALS

TOOTH PICKS. 1 package given free with a purchase of 2 regular 5c pkgs

SEEDED RAISINS. 2 packages 15c

JAPAN RICE. 7 lbs. for - 25c

Wyandotte Cleaner and Cleanser. Regular 25c size - - 15c

EVERYTHING IN FRUIT AND VEGETABLES.

Lettuce per pound, 10c.

For Saturday only,

PHONE 37 **J. LOWRY & SON**

Perfumes for Easter

Easter comes very early this year and fresh flowers will be few. You can, however, have the fragrance of the flowers at our perfume counter.

Never have we had so many exquisite odors for Easter as we have had this year. Come in with your handkerchief. We will show you how nice they are.

Phone 80. **B. J. PULVER.**

DIAMONDS for APRIL

The diamond is the birthstone for April. Your wife has been wanting one this long time and now that times are good and business is booming you ought to get it for her. She's struggled along through the years with you and you owe her something nice. You will be surprised to learn how reasonable we can sell you a diamond and you know it is a good investment) The price keeps going up and you can realize what you paid for it at almost any time.

GASTON & SON.

LOCAL AND PERSONAL

NOTICE

All copy must be in the composing room of this office by 6:30 A. M. Tuesdays and Fridays.

John Shultz of Toledo is the new baker at Kerr's.

Chas. Benedict was an Adrian visitor Tuesday.

Mrs. Len Kimball of Clinton was in town Wednesday.

Mrs. Hoyt Wheelan of Tipton was in town Wednesday.

Gaston & Son for Waterman, Ideal and Conklin Self Filling Pens.

Mr. and Mrs Percy Morgan were up from Macon Wednesday.

Blanche Robison and Gladys Brown of Clinton were in town Tuesday.

Grace Alberts gave a dinner to a number of her friends Monday.

Mrs Ed. Palmer of Ridgeway was calling on friends in town Wednesday.

Rose Comb, Rhode Island Reds. 75c. setting 15 eggs. Phone 18-2r.
Mrs. Will Eccles

Geo. Shannon of Toledo was a business caller in Tecumseh Wednesday.

Miss Hazel Stahler was the guest of Lucy Harrison in Tipton the first of the week.

Miss Orpha Olds who has been visiting in Deerfield returned to Tecumseh Tuesday.

B J. Knapp and son Leon left Wednesday night for a trip to Montana to visit relatives.

Use Dr. Janes' Mouth Wash and Tooth Paste. For sale by
C. A. Wright & Son.

Jennie Owen will spend Easter in Hudson with her sister Mrs. C. O. Bovee and family.

Mr. and Mrs. B. M. Price and daughter Velva will spend Easter in Clinton with relatives.

Miss Myrtle Barrett of Ridgeway is spending a few days in town with her aunt Mrs. Geo. Kempf.

Fine switches made and cut hair and combings bought at the milliner store of Miss Hough.

Rev. and Mrs. Weld have returned from Hillsdale where they were in attendance at the Presbytery.

Mrs T. C. Harris returned to Freemont, Ohio Wednesday after a few days spent with her daughter Jennie.

Mrs. L. A. Porter and daughters of Adrian have been visiting her sister Mrs. S. J. Kerr and family this week.

Easter Post Cards and Easter Novelties at Gaston & Son

Rev. and Mrs. Weld were passengers for Hillsdale Monday. Mr Weld as delegate to the Presbtery and Mrs. Weld as Presbyterial delegate.

Quite a large company partook of the missionary tea at Parish house Tuesday evening. Mrs. J. F. Hicks committee had charge of the supper.

Adrian has a new enterprise under the name of Adrian Cereal Co Manager Robt. R. McFall. The chief product is Aunt Chloes Cream of Barley.

Expect fresh strawberries Saturday
F. D. Avery.

Clarence Symonds and wife were here from Detroit last week packing their goods to ship to that place where they will reside for the present.

Fred Teachout was a passenger for Buffalo Thursday where he went to deliver a span of horses to Howard Hayden for parties in East Lewiston, N. Y.

Mrs. S. Boyd went to Ann Arbor Thursday and brought her son home with her, he had so far recovered from his recent operation as to be able to stand the trip.

Best prices on oranges and grape fruit at Avery's.

Hudson is boasting over their new mayor who has scored his first success by catching a run-away team on Main St. Good! its nice to do something for the good of the town.

John Todd the owner of Ruth Strongwood, now driven by Fred Teachout and his friend Glen Detter of LaGrange, Ind., were week end visitors with Fred Teachout and family.

Judge Lane of Ann Arbor was in town Thursday.

Miss Etta Judge of Clinton was a Tecumseh caller Thursday.

WANTED scholars in Short Hand Address, J. M. Curtis, Britton

Mrs. Betser and little daughter were up from Macon Thursday.

Mrs. Brainard of Holloway was a Tecumseh visitor Thursday.

Specials at Gilberts this week: crackers 6c., mince meat 8c., yeast 3c, Jaxon Soap 3c., and other bargains.

Dill Pickles at Avery's.

Mrs. Fred Spafford is a guest of her brother Geo. Fields and family.

Seymour Orr was a visitor in Adrian calling on some of his friends.

Try my Home Cured Hams they will please you.
Albert Clark phone 158

Miss Jennie Harris left Thursday for a short visit in Freemont, Ohio.

Joe Hubert of Toledo was a business caller in Tecumseh Thursday.

Mr. and Mrs. Henry Hoagland of Ridgeway were in Tecumseh Thursday.

See Bonfiglio for fresh fruits and candies for Easter.

Mrs. Lena Jones and Oliver will spend Easter Sunday in Adrian with friends.

Mrs. J. B. Coller of Galesburg was shaking hands with friends in Tecumseh Thursday.

Mrs. Gage, who has been spending a few days in Manchester returned home Thursday.

Buy that Easter Silverware at
Gaston & Son

A. Clark of Dundee a former forman for the Herald is just recovering from a severe illness.

Mahlon Reynolds and wife will move into the north side of the Halley house next week.

Demonstration Day at our store next Saturday everyone is invited
Williamson Bros.

Claud Lyndoll and wife of Lima, Ohio have an 8lb. daughter who made her arrival April 4th.

Mrs. Kate Culver of Hillsdale is visiting her brother James Updyke and family this week.

Several good houses for sale. Enquire at the Sunbeam Studio.

Will Gibbs and son who have been visiting in Tipton were in town Wednesday on their return home.

Dr. W. A. Breigel goes to Charlotte to-morrow night for an over Sunday stay, returning Monday morning.

Mr. Hummel of the firm of Hummel & Hildebrand of Toledo was visiting with Elbridge Hyde Thursday.

Wanted:-Good load of eatingpoatoes will pay top prices
Willamson Bros.

Mr. and Mrs. Frank Fabrique and children of Clinton were visiting David Macham and wife Thursday.

Owing to the friskiness of some of our fraternal orders lately our head line was turned topsyturvey Tuesday.

Gaston & Son's are advertizing presents.

Mr. and Mrs. Lavern Pratt gave a dinner last evening to a number of their friends in honor of Don Heesen.

Buy your Garden seeds in bulk of C. M. Gilbert and get D. M. Ferry's Fresh New Seed.

Lynn Hardenburg and wife having been married eleven years celebrated the event last Wednesday with a six o'clock dinner. Mrs. Clement Hardenburg of Ann Arbor was one of the out of town guests.

All lines of candies for the Easter trade
Hay's Bakery

A letter just received from T. B. Gould of East Jordon, enclosing subscription of the Tecumseh Herald, says: "Just think of it, over 100 papers a year and all good ones." Such things sound good to us.

"The Final Settlement" presented at the Opera House Friday night was well staged and was a very realistic drama deserving a much better house Those who were in attendance were well pleased.

—TO THE PUBLIC—

We propose to furnish Devil's Lake Ice by the week or by the 100 lbs during the season of 1911. Good service and courteous treatment. Give us a call Phone 160 or 73-2r.

THE SMITH ICE CO.
Tecumseh, Michigan.

Mrs. Floyd Ager is entertaining a sister from Manchester.

All orders for Easter baking must be left by Friday to give time for decorations.
Kerr's Home Bakery.

Mrs. Alva Spayde and daughter Bessie were Toledo passengers to-day.

Bismark best coffee at any price.
C. M. Gilbert.

Anna and Mary Craig of Britton spent Monday with their sister Sarah

Mrs. Geo. A. Rathbun left for a visit with her parents in Chelsea today.

Choice cuts of all kinds for Easter dinner at Clark's Market.
Albert Clark phone 158.

Miss Harriet Teachout is visiting Miss Veva Hendershott in Ypsilanti this week.

Miss Vesta Wilson left Thursday for a visit in Ypsilanti and Alma among her many friends.

Believe me canned spinach is better than to buy and cook the fresh spinach. Guaranteed by
F. D. Avery.

Miss Elizabeth Ware who is visiting her uncle L. C. Hayden and family is spending the day in Clinton.

Mrs. Haskell Worden of Jackson was spending yesterday with her parents, Mr. and Mrs C. A. Page.

For mild sweet Home Cured Hams, try mine
Albert Clark phone 158

Mrs. Frank Pratt was a passenger for Blissfield Wednesday for a few days visit with her parents

Mrs. Eliza Crowell of Cleveland is spending the Eastertide with Mrs. Abbie Fisher and other friends in town.

The Womans Foreign Missionary Society of the M. E. church will hold its regular meeting in the church parlors Tuesday April 18th.

Noticl our special price on starch, Lenox Soap and Rolled Oats
F. D Avery.

Clarissa May Seeley the little niece of Ira Lamkin and wife died at their home Thursday afternoon aged 10 mo, 21 days. Funeral at Three Rivers Saturday Since the death of Mrs. Seeley a sister of Mrs. Lamkin, the little one has been cared for by her aunt

Phone or Mail your orders to Maple City Floral Co. for flowers and Floral Designs. 16 N. Main street Adrian Mich.

The Ladies of St. Peters church will have an Easter sale of bake goods Saturday afternoon at Hause's meat market. They aim to have everything of the nicest and most paltable.

Watch our window for fancy Easter bake goods
Hay's Bakery

A conference has been arranged for next Monday afternoon and evening at the First Baptist Church Adrian to be addressed by Dr. W. T. Stackhouse and Dr. L. C. Barnes. Dr. Stackhouse is secretary of the laymans movement of the Baptist Denomination and Dr. Barnes is Home Mission Secretary with head quarters in New York. A delegation will attend from Tecumseh.

Fancy creams for Easter, strawberry, vanilla, maple moussee
Hay's Bakeay

At the regular meeting of the O. E. S. held Thursday evening there was a good attendance and the following were initiated into the order: Mr. and Mrs. LaVern Russell and Miss Alice Owens

The following was clipped from the Los Angeles Express.—Wolcott, died, March, 27, 1911, of heart failure at his beautiful home on 4692 Santa Monica Ave, Los Angles, Cal, Ambrose P. Wolcott, beloved husband of Lula M. Wolcott. Funeral services Thursday afternoon 2:30, at Peck & Chase chapel, Figueroa and Twelfth streets, under the auspices of the Odd Fellows. He was a well known Odd Fellow in this county and a charter member of Santa Ana lodge. Mrs. Wolcott will be remembered as Miss Lula Monagan a former resident of Tecumseh, also a teacher for some time in our schools. And cousin to Miss Loana Stacy.

HURRAH FOR THE

Candy Kitchen

For Easter Dinner delicious

Maple Fruit Ice Cream

We are prepared to serve you all kinds of delicious Ice Cream for your

Sunday Dinner

fine candies, decorations for the table, boxes of confectionary, gifts for your friends, chickens, rabbits and everything suitable for Easter.

Tecumseh Candy Kitchen.

Chas. Hurry made a flying visit at his home Wednesday evening leaving for South Dakota Thursday morning.

Mrs. Burbank of Dundee made the Herald Office a pleasant call Thursday, she also visited Miss Loana Stacy.

It is over 6 weeks since the ground hog retired for a longer nap. Wonder if he has overslept or forgotten it is spring time.

Mrs. J. D. Shull and daughter Edyth who have been in the South for the winter returned home the first of the week.

Fresh cucumbers at Avery's

Mrs. Claude Crittenden returned to her home in Grand Rapids today after a short visit with her parents A. W. Mills and wife and other friends.

At the meeting of the Council Monday evening Dr. Walter Breigel was appointed health officer of the village and at the township meeting he received the same appointment.

Headbuarters for garden seeds
Avery

Mrs Charles Silvers of Clinton was a Tecumseh visitor Thursday spending the day with her parents Friend Mc Niel and wife.

Mr and Mrs. Lynn Rogers will be at home to their friends in the west side of the "Hall" house on Chicago street in the near future.

The rumor that has been afloat about the Heesen & Heesen Co. putting a stock in at Clinton is entirely without foundation An item to that effect was in our Clinton correspondence of last week.

Little Lyman Bradt Whaley infant son of Mr. and Mrs. Homer Whaley passed away Wednesday p. m. Mr. Whaley and Mrs. Butler accompanied the remains to Morenci for interment Thursday morning April 13.

IN TWO MINUTES

Easy and Quickest Way to Break Up a Cold

If you want instant relief from cold in the head or chest, or from acute catarrh, try this:

Into a bowl of boiling hot water pour a teaspoonful of HYOMEI (pronounce it High-o-me) hold your head over the bowl and cover head and bowl with towel. Then breathe the pleasant, penetrating, antiseptic vapor deep into the lungs, over the sore raw, tender membrane, and most gratifying relief will come in a few minutes.

Druggists everywhere will sell a bottle of HYOMEI for 50c. Ask for extra bottle Hyomei Inhalent.

Don't be stubborn. Don't be prejudice. There is not a particle of morphine, cocaine, or any injurious or habit forming drug in HYOMEI.

Give it a trial at C. A. Wright's & Son risk. They guarantee it. It is made of eucalyptus and other grand antiseptics. It will chase away the misery of catarrh or any affliction of the nose and throat in a few minutes

You can get a trial sample free by writing Booth's Hyomei Co., Buffalo, N. Y.

WE HAVE

STRAWBERRIES, PINEAPPLES, GRAPE FRUIT.

Florida New Potatoes,
Lettuce and Radishes

FRESH, FANCY STOCK.

ANDERSON BROS.

Phone 91 — GROCERS — Macon Phone

IVER JOHNSON BICYCLES

Bicycle Tires,

All Bicycle Accessories,

Agents for Spauldings Base Ball, and Athletic Goods.

All the latest in Fishing Tackle.

Sauerthwaite Bros.

Low Prices **SLAYTON & SON** Reliability
Tecumseh, - Mich

BUGGIES

You know as well as we do that driving time is sure to come and it will be here soon. You will want a nice, new, up-to-date buggy, surrey or runabout the first warm day when the roads are good. We know just the kind of a rig you want and are sure you will find the price, style and quality the best at our store. Come and see. We like to show our line of high grade Deal buggies.

WAGONS

We have the old reliable Milburn Wagon for our best line. The Milburn needs no introduction in this vicinity. There are more Milburn wagons around here than all other makes and that is a good testimonial of value and popularity. For a good, low priced wagon we sell the Rock Island.

HARNESS

Our line of Armstrong & Graham single and double driving harness and heavy work harness is a winner. We are selling more each year and can show you some bargains.

We have gotten together

EASTER GREETINGS

the finest line of seasonable goods that you ever inspected at this joyous Easter season. And we have put the axe to the prices so as to ensure them going rapidly. But the values is what will move them—the qualities. We have outdone ourselves this in our Easter offerings to the public, and the farewell prices on the goods should make them change hands with a rush.

WHAT YOU WANT

for the Easter festival in the Bakery line can be found here. Our

BREAD, CAKES AND PIES

are better than mother ever made. The best materials are used, and with careful baking the result is dainty, crisp and wholesome products. Orders called for and delivered, etc.

PHONE 99. **CITY BAKERY**

"A MAN'S STOMIK IS ON THE ROAD TO HIS HEART"
PUSH TOMAC CO. DETROIT.

Somebody said nearly the same thing once before Clark's Market is also on the way to a man's stomack. Stop in or telephone today and after dinner you will find you have a model husband.

Our meats are pleasing to the palate because we keep nothing but the best.

FRESH FISH.

Albert Clark

CALL PHONE NO. 158.

EASTER SPECIALS.

Make your choice for Easter goods where you have the largest assortment to sellect from

EXTRA SPECIAL

9 bars Queen Anne Soap or 4 lbs best 10c Rice 25c
with order $1 or more

We have made special effort to get good assortment for Easter, look at window.

Nice Ripe Strawberries.
Large Ripe Pineapples.
Eating apple, 35c.
Oranges all sizes and kinds.
Bananas, Tomatoes,
Fresh Asparagus; Celery,
New Potatoes, Green Onions.
Veg, Oysters, Cabbage, crisp Lettuce, Figs, Dates, Prunes.

Let us furnish you a can of Peas, Corn, Beans, Succotash If you try ours you will be pleased. We have the best.

Money can buy
Fancy Sandwich and Canned Meats, Chicken, Quail, Turkey, Partrige, Crab Meat, Fish Eggs, Shrimp, Clam Juice, Sardines and Potted Beef and Ham.

CHEESE

Sage
Full Cream
New Brick
Limburger
Eastern Old Cheese
Warner's New Cheese and Rochefort

Leave orders for Strawberries early Satur. Morning.

Aldrich & Son.

FEEL HAPPY in A NEW SPRING SUIT

WE ARE READY FOR YOUR

Alterations FREE **Suits and Coats** Satisfaction Guaranteed

BEAUTIFUL EASTER

Waists and Wash Dresses

New Easter Dress accessories just received—Collars, Ties, Belt Pins and Buckles, new Belts, Ruchings, Fancy Ribbon, Hat Pins, Combs, Gloves, Hand Bags, etc.

Ladies Toilet Room on 2nd Fl oo **Fred Rosacrans & Sons.** Make yourself at Home Here

P. B. HARDY, M. D.

PHYSICIAN AND SURGEON

Special attention given to diseases of the Stomach, Throat, Nose, Ear and Surgery.

Office Chicago Street

Office Hours, 12:30 to 3, and 6:30 to 9 P. M.

Office work on Holidays and Sundays by appointment only.

W. A. BREIGEL.

PHYSICIAN AND SURGEON.

SURGERY A SPECIALTY.

Office next door west of Kerr's Bakery, upstairs.

HOURS 2 to 4 p. m. 7 to 8 p. m.

TELEPHONE No. 63.

will be at my office over J Belcher's store every day except the 3rd Tuesday of each month

S P. HOSMER,

OPTICIAN

Dental Parlors

W. D. REED, D. D. S

Chicago, St., Tecumseh.

Crown and Bridge work, Aluminum, Silver and Rubber plates and all of the specialties known to modern dentistry. Gas or vitalized air administered.

Office over Avery & Co's store.

Dental Parlors

of

E. D. BROWN, D. D. S.

Filling, Crown, Bridge and platework Local and complete anaesthetics administered for painless extraction. Office over Orr's Drug Store. Phone, 192

A. C. AYLESWORTH,

Licensed Auctioneer, Real Estate, Stock and General Salesman.

Will attend all sales in city or country, at reasonable rates.

Headquarters and all dates made Herald office.

FRANK DAVIDSON,

Licensed Auctioneer. Farm and Stock Auctions.

Attended to promptly and in satisfactory manner. Terms reasonable.

Headquarters at Herald office where all dates are made. State 'phone 504 East.

HELEN D. VALENS

Osteopathic Physician

Office, 46 Chicago street.

At Tecumseh Wednesdays, Saturdays and Sundays and every evening.

Junk Dealer.

Pay the best price for Rags Rubbers and Paper, and all kind of Metal and iron.

Telephone 265.

Call by phone and I will come with team.

Mail box 626.

B. FAELK

DETROIT

HAS ONE GOOD

Moderate-Priced HOTEL Centrally Located

YOU ARE WELCOME

THE FRANKLIN HOUSE

Corner Larned and Bates Sts.

One block from Woodward and Jefferson Aves. Convenient to all depots, theaters, etc.

Well Furnished Rooms, 75c to $1.50 per day. Excellent Meals, 25c.

H. H. JAMES & SON, Proprietors.

DOING THEIR DUTY

Scores of Tecumseh Readers Are Learning the Duty of Their Kidneys

To filter the blood is the kidney's duty. When they fail to do this the kidneys are sick.

Backache and many kidney ills follow; Urinary trouble, pain.

Doan's Kidney Pills will help yours.

Tecumseh people endorse our claim.

John B. Smith, Chicago Street, Tecumseh, Mich., says: "For several years I suffered a great deal from backache caused no doubt, by disordered kidneys. I finally began using Doan's Kidney Pills and in a short time I was relieved. I have not had a severe attack of the trouble since. I have previously told of my experience with Doan's Kidney Pills through the local papers and at this time I gladly confirm all I then said in their favor.

For sale by all dealers. Price 50c. Foster-Milburn Co., Buffalo, New York, sole agents for the United States.

Remember the name—Doan's—and take no other.

STATE OF MICHIGAN, County of Lenawee ss.

Probate Court for the County of Lenawee.

At a session of the Probate Court for the County of Lenawee, holden at the Probate Office in the City of Adrian on the 7th day of April, in the year one thousand nine hundred and eleven.

Present, HARRY L. LARWILL, Judge of Probate.

In the matter of the estate of JOHN G. BOYD, deceased.

On reading and filing the petition of Johnnie Boyd, executor upon the estate of said deceased, alleging that the funeral expenses and a portion of the debts of said deceased and the expenses of administration thus far incurred have been paid, and praying that his first annual administration account may be allowed and for such other order and decree as to this Court shall seem proper.

It is ordered, That Monday, the 8th day of May, next at nine o'clock in the forenoon be assigned for the hearing of said petition.

And it is furthered Ordered. That a copy of this order be published in the TECUMSEH HERALD a newspaper printed and circulating in said County of Lenawee for three successive weeks previous to said day of hearing.

(A true copy) HARRY L. LARWILL, Judge of Probate.

E. L. LARWILL, Probate Register.

REVOLUTION IN RURAL SCHOOL WORK

Omaha, Nebraska. — "Hey, there, Bill, lend me your thimble until recess. I left mine at home."

"Can't do it, Jimmie; I wanted to borrow your thread yesterday and you wouldn't let me have any."

"Let me borrow your shears, Johnny. Mine are dull and I've got to cut a skirt out of this gingham."

"O, go on, Henry. Buy your own shears."

"Now, boys and girls, I want you to all be here early in the morning. Bring your sewing bags and each of you bring a spool of No. 60 black thread. And, too, I want you to all come prepared to take a lesson on how to bake a mince pie."

The foregoing is a sample of the conversation that will be heard in Nebraska rural schools after New Year. A new course of study has been indorsed and both boys and girls will be given practical lessons in domestic science. In the future the Nebraska boys will be instructed in the secrets of baking bread, pies and cakes, sweeping and all kinds of housework, including cutting out garments, sewing and mending. The girls are to be given practical lessons in farm chores. They are going to be taught how to milk, feed the pigs, harness horses, pitch hay and to plow.

Pity the teacher. All teachers are now brushing up for the new branches, which are numerous, but will not bring one penny additional salary.

After January 1 next the man who applies for a rural school in Nebraska must successfully answer questions relative to the baking of bread, pies and cakes if he is to be employed. He will have to detail the correct method to employ in boiling potatoes and he must know something about fancy and plain needle work, besides being able to do a first-class job of patching.

The woman teacher is not going to escape, for before she obtains a certificate to teach she must tell how much wheat, oats and barley to sow to the acre, how many kernels of corn should be put in a hill and when to plant potatoes. She will have to give her version as to the kind of seed to sow on certain kinds of land, how to prune trees and when to plant vegetables. It will be a revolution in rural school work.

Washing the Hairbrush With Ammonia and Water

Hair brushes need to be washed frequently, because of the perspiration of the head, which readily retains the dust in the air. The best brushes may be ruined by careless washing and if the bristles are allowed to become soft, a hair brush becomes practically useless for its intended purpose. Many persons cleanse their hair brushes by covering them with wheaten flour and simply rubbing the bristles together. This method, however, is not thoroughly satisfactory.

To keep your brushes in good condition proceed in the following manner: Have two dishes of cold—not hot—water. To the first dish, which contains, say, a quart of water, add a desertspoonful of ammonia. Now take your brushes one by one and keep dipping the bristles up and down in the water, being careful not to wet the backs, and in a minute or two the dirt and dust will come out of them as if by magic, leaving them beautifully white. Now dip up and down several times in the second dish, containing the clean water, to rinse them. Shake well and place to drain across a rack or towel horse.

No soap is needed and no rubbing with the hands.

Only a Slight Error.

"They done what they should have done," remarks a New York politician who has a careless stenographer. Probably he really said "should have did."—Philadelphia Ledger.

Quick-Working Machinery.

In a single minute a machine which cuts up wood to make matches will turn out 40,000 "splints," as they are called.

What proportion of men get a helpmate in a wife?

It is the height of cruelty to send the children to school on circus day.

If you can't afford something you crave try and persuade yourself it is not good for you.

CORRESPONDENCE

HOLLOWAY

The girls mission band will be held at the home of Mr. and Mrs. H. Mitchell next Saturday. Miss Winnifred Mitchell will read a paper on India. Every girl please come.

The College Quartette were compelled to postpone their entertainment one week because of sickness.

There was a large attendance at the Sunday evening service at Grange Hall.

If you have any house plants in bloom we would be glad to have them at church next Sunday morning for our Easter Service.

The Ladies Aid Society last Thursday was well attended, in the absence of the president and vice president, the secretary Mrs. C. L. Fowler called the meeting to order and appointed Mrs. Cargo chairman. Mrs. Ira Cargo was elected delegate from the missionary society to the Presbytery at Hillsdale. The serving committee was much complimented for the nice dinner prepared.

A new member Mr. Thompson joined the winners Sunday School Class presented by the White side. An interesting campaign is on. 20 winners were present.

Mrs. Hobart Mitchell and Mrs. Ira Cargo left Monday to attend the Presbytery at Hillsdale.

Miss Nora Mitchell comes here again this season and has a class in music Monday afternoons at the home of Mrs. Donnelly.

Mr. and Mrs. R. G. Rixom, Mr. and Mrs. William Brainard and Ellen Atwell were attending Quarterly meeting in Adrian Sunday.

There were no services at the Free Methodist church Sunday on account of the Quarterly meeting in Adrian.

Mrs Bertha Bartholomew was visiting her sister Mrs. Giles in Britton Sunday and Master Allan returned home with her.

Mrs. John Ranney returned the last of the week from Detroit where she has been helping to care for her little grandchild at the home of her son John Ranney Jr.

Miss Flossie Kuney was visiting Mrs. J. B. Younglove in Adrian

Harold Carpenter is working at M. D. Billmeyers

The friends of Frank Kishpaugh whose home when a young man was in this vicinity will be pleased to learn of his success as being elected to the office of city treasurer in Lansing

Miss Grace Olmstead of Weston is the guest of her sister Mrs. Will Langthorne.

Mr. Foley of Macon has rented the R. G. Rixom farm and has moved his family there.

Mr. and Mrs. Marshall Drouillard to a two course six o'clock dinner on Monday, Miss Grace Olmstead of Weston, Mr. and Mrs. Erving Lewis, Miss Anna and Richard Drouillard.

Miss Mary Anderson who teaches at Lyons, O., was home over Sunday and entertained two young lady friends.

Ralph Westgate takes the place of Lewis Haviland at the Target at Raisin Center.

Mrs. Wesley Lester is caring for her mother who is ill at her home in Britton.

Mrs. Bixby has returned from Springport and is at the home of her daughter Mrs Fred Judson for an indefinite time.

Miss Olive Upell was at the home of her parents at north Blissfield from Friday until Sunday.

BRITTON

Mrs. Bertha Bartholmew of Holloway was a Sunday guest of her sister Mrs. Burton Giles. Allen Giles returned home with her for a few days visit.

Ed. Harrison and family of Ridgeway were Sunday guests of Mr. and Mrs. M. D. Britton.

Mrs. C. J. Gorham went to Chicago this morning called there by the death of a sister-in-law.

Mrs William Britton and Ima and little Gilford Calhoun of Adrian and William Rainy and family of Holloway were visitors at the home of Roy Britton Sunday.

Bernice Underwood was an Adrian visitor Monday.

Miss Mary Houseman has been home this week for her vacation, returning to her school in Raisin Sunday evening.

Burton Giles and wife are entertaining his sister for a few days.

Ralph Lee came home from Detroit Sunday for a few days stay with his parents.

Mr. and Mrs. George Quick entertained at cards Monday night in honor of Paul Clement and wife who expect to move to Ann Arbor in the near future.

A. D. Davis and son were Tecumseh visitors Saturday.

Mrs. C. D. Zeluff returned home from Ypsilanti Sunday.

Mr. and Mrs. Ray Smith were Sunday guests of his parents near Deerfield.

CHRISTIAN CHURCH RE-OPENING

Next Sunday the Christian Church which has been closed the past month for the re-decoration of the interior will be opened to the public. A force of workmen have been busy getting it ready for the Easter event

The auditorium is being done in doric panel effect and is most beautiful while the woodword is being done in walnut and ash

The dining room of the church is done in muresco tints and is most pleasing. The ladies parlor has also been repapered and the vestibule is finished in soft brown.

Sunday morning at 10:30 the primary department will give an Easter program and in the evening the chorus choir will render a program consisting of readings, vocal and instrumental selections closing with an Easter tableau.

The church has ordered a large shipment of potted Easter lilies sufficient to encircle the chancel rail making a most pleasing effect.

Sample Helps Frail Women

So many women are dragging out weary lives just because their digestive organs are weak. The result is poor circulation, nervousness and the verge of invalidism. It is often very unnecessary and the woman's own fault.

The first thing to do is to look to the welfare of your bowels. There the trouble usually lies. All physicians know that a large percentage of women are habitually constipated, and from this results indigestion, piles, weariness, etc., that women constantly complain of. But there is no use taking "female remedies" and things of that kind until you have started your bowels to moving. You will find that when the bowels move regularly once or twice a day all your petty ills will disappear. Take a good, mild laxative tonic like Dr. Caldwell's Syrup Pepsin for awhile and you will find yourself rapidly getting better and stronger, your bowels will regulate themselves and work at stated times, and then your headaches and dizziness will disappear. Don't take strong cathartic pills or salts, but just such a mild and pleasant-tasting remedy as Dr. Caldwell's Syrup Pepsin.

You can obtain a bottle of your druggist for fifty cents or one dollar, and either also may be enough to permanently cure you. Thousands of women keep it regularly in the house and will no longer be without it, as it cured them and can be used with safety by every member of the family, down to the youngest child, but if you have never used it take the advice of Mrs. Earl S. Cox, 409 Twenty-fifth street, Moline, Ill., and Mrs. Ellen Dungan, Muncie, Ind., and send to Dr. Caldwell for a free trial bottle, as they did, and learn for yourself what it will do in your own case. That it will cure you, as it did them, there is no doubt.

Dr. Caldwell personally will be pleased to give you any medical advice you may desire for yourself or family pertaining to the stomach, liver or bowels absolutely free of charge. Explain your case in a letter and he will reply to you in detail. For the free sample simply send your name and address on a postal card or otherwise. For either request the doctor's address is Dr. W. B. Caldwell, R.500 Caldwell building, Monticello, Ill.

MACON

B. S. Scudder and W. S. Morden were Detroit and Ypsilanti visitors Monday and Tuesday.

Mrs. John Miller is spending a few days in Tecumseh this week.

Miss Mary Morden is home from Trenton spending her spring vacation and will return to her school work Monday.

Richard Tarndler of the U. of M. was a week end visitor at the home of George Cullen and wife.

Leland Hatch and Mary Collins are having the measles

Mrs. Walter Fuller is spending a few days with friends in Clayton.

Earl Lindsley has gone to Massachusetts to spend the summer.

Mrs. Chas. Parker who has been having neuritis does not seem to improve much.

Mrs. Wm. Biddle and Miss Nora Camburn visited Mrs. Chas. Pocklington Tuesday. Her many friends here wish to hear of her speedy recovery from her severe illness.

Word has been received here of the death of Mrs. Chas. Allen of Alpena. Mrs. Allen will be remembered by Macon people as Ella May Jacobs.

FRANKLIN

Mrs. Rosetta Billington was a Tecumseh visitor Saturday.

The young people held a box social at Grange hall Friday night.

Will Gibbs came from Detroit Saturday to spend Sunday with his family on the farm.

Mrs. Cecil Billington and Ray of Detroit were spending the Easter vacation with her parents Mr. and Mrs. G. W. Allen.

Misses Mable Billington, Musa Rice and Ruth Hunt, accompanied by their teacher, Miss Richardson took examination in Tecumseh Saturday.

Mrs. Frank Smith and two children who have been visiting her mother Mrs. Edwards returned to Hillsdale Saturday.

Mr. and Mrs Otis Whelan were Sunday guests of Mr. and Mrs. E. J. Whelan.

Mr. and Mrs. Earl Allen entertained Mr. and Mrs. S. N. Wisner at dinner Sunday.

Mr. and Mrs. Bert Aten and baby Margaret of Tecumseh spent Sunday with Avril Aten and family.

James Greenfield and wife have moved into the house lately occupied by George Smalley and family.

Mr. and Mrs. Hollis Whelan were callers at Miss Chastina Allens Sunday.

Mrs. Clarence Witherell is visiting her parents Mr. Francisco in Perry. Miss Gertrude VanTuyle is housekeeper in her absence.

The funeral of Merrill Esterbrook occured from his late home Sunday. His widow and one son Willard with whom the couple lived survive him. Mr. and Mrs. Eastabrook were married in 1843, sixty eight years ago in the house from which he was buried.

Misses Irene and Isabel Skeese visited their cousin Gertrude VanTuyle at Clarence Witherell's Sunday.

RIDGEWAY

James Barlow visited Adrian Wednesday.

Leo Zeluff is working for J. E. Baker.

George Graves awd wife have arrived from Tuscon, Arizonia and will make Ridgeway their home.

Marion Foote returned to Colon Monday.

Floyd Smith was home from Detroit Sunday.

Marion Foote Sundayed in Detroit.

J. D. Martin and family moved in their new home.

Mrs. Bert Slattery and son Bernard and Miss Belle Isbal went to Tipton Tuesday for a visit at the home of Miss Slattery.

G. W. Scarlett returned from Lockport, N. Y. Saturday.

Ben Rendall and wife have a new son in their home.

Don Sweet moved in the Cregg house this week.

Mrs. Frank Gilmore of Parma came to attend the funeral of Mr. M. C. Roberts.

Miss Winnie Morrell of Britton Sundayed in town.

Ervin Barrett wife and son of Milan were Tuesday guests of G. L. Ransom and family.

Arthur Mapes is spending the week at Geneva with his mother.

Martha Lowe visited in Adrian Saturday.

OUR HARDWOOD FORESTS.

Only a Limited Area to Supply the Constantly Growing Demand.

It will be remembered that there are no hardwoods on the Pacific Coast. Except in a comparatively small area in south-eastern Missouri and Arkansas the hardwoods are not known west of the Mississippi River, while in the States north of the Ohio, where oak was formerly abundant, there is none remaining today. In fact the principal source of supply for these woods is the very limited area in the higher mountains of western North Carolina, part of Virginia, West Virginia, eastern Tennessee and southeastern Kentucky, while from fifty times this entire area in the remaining States of the Union the demand is constantly increasing.

Forest conditions in the Cumberland Mountains are far better than in other portions of the United States. The rainfall is ample to secure most rapid growths. The soil has not been eroded to such an extent as to make renewals difficult.

An abundance of low growing shrub and herbage keep the soil cool and moist and maintain soft fertility, while much of the region contains a fine stand of the more valuable oaks, hickories, poplar, hemlock and walnut. The latter can be quickly secured by supplying the seed.

A Rabbit-Exterminator.

Many a robin has been hunted with salt, and many a rascal has got rich by selling bug powder with explicit directions to "take the bug between the forefinger and thumb, open his mouth, and drop in two grains of the dust." Here is the newest idea:

Australia, as is well known, is infested with rabbits—a most destructive and multitudinous pest. Not long ago a man invented the following plan:

You go out into the field from which the rabbits are to be removed. You saw down a tree, and on the slant of the stump you paint a black spot. Then you keep very quiet, so that the rabbits will come back from their burrows and feed as usual.

When a large enough number has collected, you clap your hands sharply.

The effect will be electric. The rabbits will jump in haste for their burrows. At least one is sure to mistake the black spot for his hole and make for it. Invariably he will dash his brains out. This process, repeated often enough, is warranted to exterminate the rabbit forever.

The reports do not say whether there are any rabbits left in Australia.

British Titles Claimed by Foreigners

An interesting parallel in the peerage of Scotland to the Barony of Fairfax, the claim to which has just been decided, is the Newburgh earldom, the holders of which have for more than a century been Italian nobles. In 1757 Cecilia, granddaughter of Charlotte Maria, Countess of Newburgh, became the wife of Benedict, Prince Giustiniani, and in 1793 her son Vincent became de jure the sixth Earl, although he did not claim the title. Since that time the Scottish peerage which was confirmed by the House of Lords to Vincent's daughter has been distinctly foreign and quite dissociated from this country. On the death of the third Baron Gardner the claimant to the title was one Alan Hyde Gardner, the son of a Mohammedan Princess and the husband of an Indian wife.

Killikinnick.

"We ran out of tobacco while fishing in the Canadian wilds," said a clubman. "Our guides put up on to killikinnick, and we smoked that for ten days. It wasn't bad.

"Killikinnick is the inner bark of the red willow. You dry it, then you cut it up. It really tastes like tobacco. The Indians always use it when they can't get the real thing, and I understand that there are certain brands of Canadian tobacco that are flavored with killikinnick."—Washington Times.

Quite Probable.

It is evident that the young man who writes th news items in the Willowby Times wishes always to be on the safe side and exercise due caution in his statements.

"When Mr. Lemuel Hawkins entered the bedroom on the ground floor of his farmhouse one day last week," wrote the careful news-gatherer, "he found that a cow, probably astray, had made her way there from the open door."

Confusion of Tongues in India.

India has about 150 different languages, most of them unwritten, and it not unfrequently happens that Indians drift into Calcutta who can find no one able to understand their vernacular. Not a little trouble is caused by such visitors. The courts too frequently have trouble with litigants and witnesses who talk a language that neither the Court nor the court interpreters understand.—Consular Report.

An Inherited Failing.

A native of Annam, Indo-China, sentenced in Paris for theft, wrote the following apology to his employer: "All Annamites, whether emperors, mandarins, secretaries, literary men and others, are born thieves. It is a grave and deadly complaint, and there is no cure for it. I know people do not like thieves in France but it cannot be helped."

BIG CATCH OF SNAKES.

The plague of venomous reptiles was so great in Bosnia that a price was put on every pair of fangs. Last year's chase, says a Sarajevo, resulted in the capture of 273,340, for which the government paid £2,714.—Pall Mall Gazette.

Some of the mountains on the moon are estimated to be 36,000 feet high.

It's better to inherit a fortune than to marry one.

EXCEPTIONALLY

LOW PRICES

are being offered by us at this time on all

Monumental Work.

It will Pay you Well

to see us immediately, if you are contemplating the erection of a Monument or Marker this Spring.

THE MICHIGAN GRANITE CO.

ADRIAN, MICH.

Opposite City Hall. Bell Phone 227

RECTAL DISEASES

(PILES, FISTULA, &c.)

RUPTURE

Successfully Treated and Radically and Permanently

CURED

by a Mild, Safe and Certain SYSTEM OF OFFICE TREATMENT.

HUNT INSTITUTE

SPECIALISTS,

Chronic Diseases of Men and Women.

SIXTY ONE WEST FORT ST.,

(OPPOSITE THE POST-OFFICE)

DETROIT, MICH.

The Hospital Operation for the cure of these diseases is unnecessary and inadvisable. The far better way is by the System of Office Treatment, original with us and practised by us for a number of years. Our patients while under treatment are not laid up, and generally attend to business as usual.

We accept cases of Rupture, Rectal, Blood, Skin, Stomach, Liver, Kidneys, Bladder and ALL Chronic Diseases of Men and Women on the condition of a guaranteed cure for life or not a dollar for services.

Maid in Attendance for Women Patients.

Write or telephone for an appointment in advance of coming, else we will possibly not be able to see you without considerable delay, because about every moment of our office hours is taken with previous appointments. Museum of Anatomy FREE to all. Consultation Free.

Office Hours, 9 to 5 all week days. Evenings (except Fridays only), 7 to 8. Sun., 9 to 1.

61 WEST FORT STREET.

The Modern Mother.

Madam to the nurse maid, who has just brought home her four children from a walk)—Dear me, Anna, how changed the children look since I last saw them! Are you quite sure they are the right ones?—Fliegende Blaetter.

"The Honorable and Respected."

A curious old Bavarian custom is just about to be altered in Bavaria by the Minister of Justice. Criminals executed in the prison of Straubing have hitherto been buried with memorial crosses placed over them stating, "Here lies the honorable and respected so and so" if the criminal were a married man, while the graves of the condemned and executed bachelors bore the words "Here lies the virtuous so and so."

It has now been decided in future to inter them without any such complimentary remarks.—London Standard.

Astonishing.

A lady sitting by an open window listening to the katydids. A choir rehearsing in a nearby church. A gentleman stopping in front of the window to speak.

He (referring to the choir)—They are making a good deal of noise tonight.

She (referring to the katydids)—Yes, and do you know it is claimed they do it with their hind legs.—Circle Magazine.

New Electric Table Lights.

The tungsten filament has made possible new and artistic electric table lighting effects without the necessity of running wires up under the table or dropping them from the ceiling to provide the current. Instead the new table pieces are self-contained, being provided with a single storage cell capable of supplying current for three tungsten lamps for fourteen hours. — Popular Mechanics.

The Marrying Age in London.

From 21 to 25 is easily the London girl's best marrying age; 14,832 of the 33,449 London spinster brides were married at that age, while there were only 103 brides of "sweet seventeen," and one of 15 years old. More London men marry also between the ages of 21 and 25 than at any other time in life.—London Express.

WHERE CLOVES COME FROM.

The principal source of the world's clove supply is Zanzibar and the neighboring island of Pemba, East Africa. A 10-year-old plantation should produce twenty pounds of cloves to the tree. Trees of twenty years frequently produce upward of 100 pounds each. Besides the buds the stems are gathered and form an article of commerce, commanding one-fifth the price of cloves and having about the same percentage of strength. To this is due the fact that ground cloves can be bought at a lower price than the whole cloves. Dundee Advertiser.

THE RULING PASSION

On the third day out from Liverpool, when a group of passengers were gathered around a card table in the smoking room of the Catelard, the captain suddenly appeared.

"Gentlemen," he said, "each of you will please take his money. There is a professional gambler here."

And suddenly a tall old man rose up from his seat.

"Gentlemen," he said, "I believe the captain refers to me. Am I correct, sir?"

"I believe that we are old acquaintances, Mr. Fergus," the captain answered.

"Then let me call you to witness, sir, that I have not crossed on any ship of your line for a year past. You have kept track of me and know I am speaking the truth. Gentlemen," he continued, "I am a professional gambler, or rather used to be. At present I am going home to America for good and all. I have quit the game, but I do love a friendly hand of poker, and it's hard on an old man to deprive him of his only pastime. Let me play with you, boys, and I will agree that every time we separate, after a game, I will divide my winning among you all and bear my own losses."

There was silence for a full minute. Then a young Englishman arose.

That's a fair offer," he said. Let the old gentleman play. Let us accept Mr. Fergus' offer in the spirit in which he has made it."

The captain shrugged his shoulders and turned away. The players unanimously resolved that the old man should be permitted to continue.

Fergus was true to his word. At the end of every session he scrupulously divided his winnings, and he bore his losses, coming out about even in the voyage. After the fourth day the stakes ran high. The chief winner was a short, fat man, who handled his cards in the manner of an expert. On the night before the ship docked the young Englishmon flung down his cards and left the table abruptly. Fergus encountered him later, pacing the deck in agitation.

"What's the matter, son?" he asked.

"I'm ruined," answered the Englishman shortly. "I've lost $2,000—all I had in the world. And it's your confederate that's fleeced me," he cried, wheeling upon Fergus. "You dirty thief; why, I got you into the game."

"Tush, son!" said the old gambler, "Don't accuse honest men until you can prove something."

"Prove!" 'cried teh Englishman, bitterly. "It's as plain as t pike-staff. And if you were my own age"— He turned away and flung himself down the stairway. Fergus paced the deck puffing at his pipe, apparently lost in thought.

But when the play broke up for good and all he accosted the fat man outside the smoking room.

"Pleasant evening, he remarked.

"Yes answered the fat man, shortly.

"Come down, don't be grumpy with your old friend, Aly Milligan," said Fergus, "You wouldn't have won that three thousand odd but for my strategy. How much are you going to cough up?"

"So thats your game, is it?" remarked Milligan. "Not a cent, Mr. Fergus. You cant blackmail me. What did you do to help?"

"Kept quiet when you substituted you phony deck," said Fergus. "The pack in your inside pocket. Now, what do I get for keeping still?"

"A hundred, curse you!" said Milligan.

"Not enough, old boy. Two thousand's my price."

"You want—two-thirds?" cried Milligan.

"Or I'll put the captain wise."

Milligan pulled out his pocketbook.

"There, take it, then, you thief—you dirty thief!" he shouted, peeling off the bills, "I'll put the gang wise, though, I may be a gambler, but I wouldn't be a slimy hypocrite like you."

He counted out the last bill and thrust it into Fergus' hand. Then he stamped wildly away, cursing under his breath.

The old gambler counted the bills, rolled them into a wad and went down to the Englishman's cabin. Outside he hesitated. He looked at the money turned away, and stood irresolutely, fingering the bills. At last, with a fearful effort, he knocked. The Englishman came to the door.

"Son," said the old gambler, "you got me into the game, and Fergus don't go back on a friend. I've got your money back—some of it." He counted off the bills. "Five hundred—a thousand—twelve, thirteen, fourteen, fifteen"—the old man paused. "That's all I get back, son," he stammered; "er—er—oh, curse the luck! here's another five hundred."

RAILROAD TIME TABLES.

Lake Shore & Michigan Southern Railroad.

Effective Nov. 27 1910

Going south.

Station	315 D'ly	309 D'ly ex Sun	331 D'ly ex Sun	311 D'ly
Jackson	6 05 a m	10 30 a m	2 05 p m	8 10 p m
Tecumseh	7 03 a m	11 29 a m	3 01 p m	9 03 p m
Adrian	7 33 a m	12 01 p m	3 30 p m	
Toledo	8 40 a m	12 30 p m	4 15 p m	10 05 p m
Chicago	3 45 p m	9 00 p m		

Going north

Station	316 D'ly	312 D'ly ex Sun	314 D'ly ex Sun	318 D'ly
Toledo	7 50 a m	12 30 p m	5 15 p m	7 25 p m
Adrian		1 00 p m		8 10 p m
Tecumseh	9 09 a m	1 30 p m	6 20 p m	8 42 p m
Jackson	10 15 a m	2 33 p m	7 25 p m	9 45 p m

DUNDEE BRANCH.

Going west.

Station	429 D'ly ex Sun	425 D'ly ex Sun	421 D'ly ex Sun	427 D'ly ex Sun
Adrian	6 10 a m		3 30 p m	
Tecumseh	7 30 a m	9 10 a m	4 02 p m	6 25 p m
Addison	9 56 a m	10 05 a m	4 55 p m	7 20 p m

Going east.

Station	422 D'ly ex Sun	428 D'ly ex Sun	430 D'ly ex Sun	434 D'ly ex Sun
Addison	9 56 a m	10 25 a m	1 20 p m	7 50 p m
Tecumseh	10 43 a m	11 20 a m	3 50 p m	8 40 p m
Adrian	11 15 a m		5 25 p m	

Tecumseh and Dundee trains.

Daily except Sunday

Leave Tecumseh	7 35 a m	12 30 p m	4 10 p m
Arrive Tecumseh	10 45 a m	2 40 p m	6 22 p m

G. J. ZEIHR, Ticket Agent.

L. A. ROBISON, G. P. A. Cleveland, O.

PATENTS

promptly obtained in all countries ... TRADE-MARKS, Caveats and Copy... registered. Send Sketch, Model or Photo for FREE REPORT on patentability. ... Send 2 cents in stamps for ... on HOW TO OBTAIN and SELL ... Which ones will pay. How to ... patent law and other valuable ...

D. SWIFT

PATENT LAW...

303 Seventh St., Was...

FEELING LIVER-ISH This Morning?

TAKE

THEDFORD'S Black-Draught

Stops Indigestion Constipation

25¢

AT ALL DRUGGISTS

A Gentle Laxative And Appetizer

Foley's Kidney Pills

What They Will Do for You

They will cure your backache, strengthen your kidneys, correct urinary irregularities, build up the worn out tissues, and eliminate the excess uric acid that causes rheumatism. Prevent Bright's Disease and Diabetes, and restore health and strength. Refuse substitutes.

Sold by All Druggi

OVER 65 YEARS' EXPERIENCE

PATENTS

TRADE MARKS DESIGNS COPYRIGHTS &c.

Anyone sending a sketch and description may quickly ascertain our opinion free whether an invention is probably patentable. Communications strictly confidential. HANDBOOK on Patents sent free. Oldest agency for securing patents. Patents taken through Munn & Co. receive special notice, without charge, in the

Scientific American.

A handsomely illustrated weekly. Largest circulation of any scientific journal. Terms, $3 a year; four months, $1. Sold by all newsdealers.

MUNN & Co. 361 Broadway, New York

Branch Office, 625 F St., Washington, D. C.

ETRO

Headquarters f

Michigan Peopl

THE GRISWOLD HOUSE

POSTAL & MOREY, Props.

AMERICAN PLAN $2.50 to

EUROPEAN PLAN $1.00 to

[illegible] modern and up-to-date hotel ...dily located, in the very ... retail shopping district ... Griswold and ... only one block ... Ave. ... cars pass by the ... visit Detroit stop ... Griswold House.

The Tecumseh Herald.

VOL. LXI, NO. 32. TECUMSEH, MICHIGAN, TUESDAY, APRIL 18, 1911. WHOLE 4027

FASCINATING

SPRING STYLES

in

Men's Suits

$10.00 to $25.00

See them, you'll like them. Try them on, you'll be delighted. Wear them, you'll be satisfied.

Prices to save dollars for you and build trade for us.

HEESEN & HEESEN

ONE PRICE OT ALL.

Tecumseh, - Michigan.

SEE

Our Easter Post Cards

and other Easter Novelties.

House Furnishings, all kinds.

Climax W Paper Cleaner.

Express Wagons.

Galvanized Tubs and Pails,

Ida B. Chase.

Fishing Tackle That's Fit

FOR FISHING.

FREE—I offer $10.00 outfit as a prize for best string of fish caught with my tackle. Ask about it at the store, also ask for books on "How to catch Bass" and "The Art of Bait Casting."

W. L. COLLER.

NOW'S THE TIME TO BUY

LARD

10 Pounds for - $1.30
50 Pounds for - $6.25
Smoked Shoulders, per lb 12½c
New Pickled Pork " 12½c

Buy your Hams here, They will be sweet and good. Prime Beef, Pork, Veal, Lamb, pure Pork Sausage, Fresh-made Hamburg.

A full Line of Fresh Fish.

Our Motto is the Very Best.

L. A. HUGHES MEAT CO.

COMMERCIAL TECUMSEH SAVINGS

STATE SAVINGS BANK

THE LARGEST BANK IN NORTHERN LENAWEE

Why? Because it is a progressive bank, conservatively managed, not only in the interest of its depositors, but in the interest of the community at large.

ITS DIRECTORS;

L. G. NORTH, J. Q. LOOK, JOSEPH RUSSELL, A. C. AYLESWORTH, C. A. SLAYTON, THOMAS McCANN, J. H. SMITH:

PAYS 3 % INTEREST on Savings Deposits compounded twice a year—June 1st and Dec. 1st.

J. Q. LOOK, President. L. G. NORTH, Vice Prest. J. H. SMITH, Cashier.

Dress Goods Reduction

SALE

Owing to the large increase in the sale of Ready-to-wear Garments—Suits, Coats, Dresses, etc, we are determined to reduce our immerse stock of

WOOL DRESS GOODS.

We are not going to wait until the season is over, but shall offer now, just as the demand for Dress Goods is commencing, our entire stock of Imported and Domestic Wool Dress Fabrics at prices that will surely sell them at once.

Commencing **Thursday. April 20th,** and continuing for NINE DAYS, to and including Saturday, April 30th, you can buy Dress Goods here at from

33 1-3 to 50 % DISCOUNT

TAKE A LOOK AT THE PRICES WE QUOTE BELOW AND REMEMBER THAT YOU ARE GETTING A CHOICE OF

ALL OF OUR BRAND NEW

1911 SPRING WOOL DRESS GOODS

Nothing like this has ever been offered you in this vicinity. Don't confuse this sale with other sales. We are determined to reduce by one-half our large $7,000.00 stock of Wool Dress Goods at once and are offering them at prices that will do it. Look at these 5 special lots and remember every piece of Wool Dress goods in our store is included in this sale.

NOTHING RESERVED.

at 29c the yd.	at 37c the yd.	at 57c the yd.	at 73c yd.	at 97c yd.
A large assortment of colors and weaves, regularly sold at from 45 to 60c the yd. All go at	Novelty Stripes plain serges, Panamas, all the new shades, blacks included, regularly sold at from 58 to 75c the yd. All go at	This lot is a big one, including all the blacks and colors, regularly sold at from 85c to $1.00 the yd. All go at	This assortment includes all our regular $1.25 line, as large a range of colors and weaves as you'd care to choose from. Think of the price, 73c yd.	Our entire stock of Wool Dress Goods always sold at from $1.50 to $1.75 the yard. All go at
29c the yd.	37c the yd.	57c the yd.		97c yd.

SALE Commences Thurs. Morning, Apr. 20. Be on Hand.

THE WEBSTER ANDERSON CO.

Tecumseh, - - Michigan.

SALE LASTS NINE DAYS ONLY.

HAS $100,000; MUST GO

French Woman Fails in Plan to Remain in America.

Offers $10,000 to Any Man Who Will Marry Her, So She Will Not Be Sent to France.

New York, April 17.—The center of interest at Ellis island is a tall, attractive looking French woman, dressed in the height of fashion. She is Annie Gold, arrested in Portland, Ore., after being ten years in this country, and ordered deported at the expense of the government, as an undesirable alien.

According to the immigration authorities the woman has $55,000 in cash and about $50,000 in jewels. At the time of her arrest she offered $10,000 to any citizen of the United States who would marry her that she might not have to be sent back to France.

In view of the excitement caused at Ellis island by her offer, she will have a guard of two deportation officers and a special matron until she sails.

INQUIRY INTO VOTE BUYING

Reports of Evidence Obtained at Danville Will Be Received.

Danville, Ill., April 17.—Renewal of the investigation of the vote buying in Vermilion county by the grand jury which reconvened today is expected. Less than fifty indictments were returned by the jury during its six weeks' session and when it adjourned until April 17 Foreman John Goodwine, Isaac Woodward, former foreman, and several others held a secret conference and decided to continue the inquiry.

"We haven't finished our work," Mr. Woodyard said. "We intend to go ahead. We will show no fear or favor and I feel confident that the politicians will be given some of the biggest surprises of their lives."

$201,961 NOW IS ON DEPOSIT

Forty-Eight Postal Savings Banks Show Increases.

OPEN ACCOUNTS NUMBER 4,307

Postmaster General Hitchcock Calls Postmasters of Forty-Five Additional Offices to Assemble for Instruction.

Washington, April 17.—In a statement made public by Postmaster General Hitchcock it is shown that $201,961 was on deposit at the forty-eight postal savings banks at the close of business March 31, as compared with $133,869 on the last day of February, an increase of $68,092. The number of open accounts increased from 3,664 to 4,307 in March and the average balance per depositor from $36.54 to $46.89. These banks were opened for the receipt of deposits on Jan. 3.

By May 1 Mr. Hitchcock hopes to have forty-five additional offices open and ready to receive deposits. A few days ago he issued orders for all the postmasters of the recently designated offices to assemble on April 21 and 22 at certain places where the system has been in operation in order that they may get a practical demonstration of its operation. Instead of bringing the postmasters to Washington as was done originally, inspectors will be sent to certain of the postal savings offices to assist in explaining the operation of the system.

Since the inauguration of the postal savings system there have been deposited in the twenty-two offices west of the Mississippi river $148,699, as compared with $75,556 received in the twenty-six offices east of the Mississippi river. Though the average amount of each deposit for the month of March was approximately $28, there were more certificates issued of the $50 denomination than of any other, in fact more than one-fourth of all issued were of that denomination. In Leadville, Colo., 255 fifty-dollar certificates were issued in March out of a total of 455, whereas in Norwood, Mass., 140 one-dollar certificates were issued out of a total of 347.

Sugar Beet Pioneer Resigns.

Owosso, Mich., April 17.—After eight years' service with the Owosso Sugar company as agriculturist, Landon B. Dolsen tendered his resignation. He began work with the first sugar company organized in the state and later served in Lansing.

QUEEN MARY

Early Photograph of England's Consort in Coronation Robes.

FACING STRIKE CRISIS

Pennsylvania System Must Confer or Shopmen Will Quit.

Labor Organizations Are Active and Ultimatum Is Given Manager Long.

Pittsburg, April 17.—A crisis is looked for early next week between the Pennsylvania system and the organized shopmen, unless General Manager Long, with headquarters in Philadelphia, agrees to meet representatives of the union and adjust differences.

The men voted three weeks ago to strike unless the road cease alleged discrimination against organized workmen. They have decided to lay down their tools as soon as a conference is denied or in case of a conference Long refuses the workmen's demands.

The ultimatum has been forwarded to Long. In the meantime thirty-five organizers are at work in the shops in addition to the American federation of Labor and the general committee of the union.

The committee representing the workmen was given a conference with General Superintendent O'Donnell and one with Superintendent Morrow here. Both denied discriminations and refused to agree to adjust the questions in dispute. The committee then addressed a communication to General Manager Long.

DAY OF BIG TREES PAST

Few Remaining Logs Are Sought Eagerly at Good Prices.

Owensville, Ind., April 17.—"When I was a young man we burned logs like those. We would roll them into a big pile and burn 'em," remarked an old settler when his attention was attracted by a procession of log haulers driving into town. "Timber must be pretty scarce," mused the old man, as he scanned the different loads.

The lumber mills face a tree famine. Trees like those delivered at the mills nowadays were considered useless thirty years ago. Less than twenty-five years ago the supply of timber in this section of the "pocket" was thought to be inexhaustible. The remaining few trees command fancy prices.

GIRL BETRAYS WIRE TAPPERS

Starts Inquiry Which Discloses Theft of Electric Current.

Logansport, Ind., April 17.—A young woman who was recently discharged from her place as a servant in a household here, reported to the city officers that her former employer was stealing electric current from the city light plant wires.

The girl's story proved to be true and the family has promised to pay in full for current used. Others have been caught using a fuse, and the servant's story has started an inquiry that has led to the placing of city meters in several imposing homes where the secret fuse had been employed.

Child Drowned at New Baltimore.

New Baltimore, Mich., April 17.—Antoine De Vegan, the six-year-old son of the caretaker at Bay Court, the institution here conducted by the Detroit Associated Charities, lost his life as the result of falling off an old barge on which he and his little sister were playing. The latter fell in too, but was resuscitated after being pulled out.

Traction Line Employes Hurt When Axle on Car Broke.

Greenwood, Ind., April 17.—A broken axle on a gravel car caused a wreck on the Indianapolis, Columbus and Southern traction just north of Southport.

Clark McMullen, a section foreman, whose home is in Greenwood, was painfully injured about the legs, but not seriously. Albert Young, also of Greenwood, suffered two broken ribs and injury to spine. His condition is serious.

Good Clothes

Clothcraft suits aren't built for looks alone—They're built for wear. The 'inside facts' reveal a judicious use of hair-cloth and canvas. The button holes and pockets show the same careful work that custom tailors bestow upon there high-priced products.

The suit shown in illustration is a fine example of what a good suit should be. The shoulders lend a well built, solid appearance to the figure. The back bangs gracefully, and the sleeves are just the right size and length. The whole suit seems a part of the man. Small wonder that our sales thus far have exceeded all previous years.

Have you bought your spring suit yet? $10 to $22 invested in Clothcraft Clothes will give you the largest returns for you money.

We're expecting you.

McCann Bros.

Store open evenings. ONE-PRICE CLOTHIERS.

Are you a Money Saver?

Most everyone expects to be a money saver some time.

Some expect to save when their income is larger: others plan to save when their expenses are less.

People, who wait until they can save without effort rarely begin to save; they wake up some day filled with regrets becense of the opportunities they have missed.

The moral is; Begin regular saving at this bank NOW: whatever the income, make the outgo a little less and save the difference.

It's a simple matter to start a savings account here

THE LILLEY STATE BANK.

TECUMSEH, MICHIGAN.

LUCIUS LILLEY, President. FRANK J. TEMPLE, Cashier

P. W. A. FITZIMMONS, Vice-President.

CALL AND SEE US FOR

WEDDING PRESENTS

Jewelry
Sterling Silver Spoons
Knives and Forks.

Fancy Clocks, Watches, CUT GLASS.

E. J. PETERS & CO.

PHONE 200 Successors to J. F. HICKS & SON

Stock Reducing Sale.

8 bars Leunox Soap	25c
8 lbs Best Rolled Oats	25c
8 lbs Bulk Starch	25c
3 lb bag 8c Rice	15c
25c Crock Apple Butter	20c
10c Glass Jelly, old but good	7c
3-10c boxes Matches	20c
15c pkg Grandma Washing Powder	10c
5c pkg A 1 Noodles	3c
10c pkg Mule Team Borax Soap Chips	5c
Good Lemon Extract	per oz 5c
Good Vanilla Extaact	per oz 5c

Bring your bottles

Prices good all this week. Special price on Canned Goods by the dozen.

F. D. AVERY.

PHONE 39.

THE TECUMSEH HERALD

G. N. STACY,
EDITOR AND OWNER.

SUBSCRIPTION RATES

IN LENAWEE COUNTY.

One year, payment in advance............$1.00
One year, payment after three months.....1.25

OUTSIDE LENAWEE COUNTY.

One year, payment in advance............$1.25
One year, payment after three months.....1.50

There will be no Deviation from above Rates

Entered at the Postoffice Tecumseh Michigan as second class matter.

Beware of Ointments for Catarrh that Contain Mercury,

as mercury will surely destroy the sense of smell and completely derange the whole system when entering it through the mucous surfaces. Such articles should never be used except on prescriptions from reputable physicians, as the damage they do is ten fold to the good you can possibly derive from them. Hall's Catarrh Cure manufactured by F. J. Cheney & Co., Toledo, O., contains no mercury and is taken internally, acting directly upon the blood and mucous surfaces of the system. In buying Hall's Catarrh Cure be sure you get the genuine. It is taken internally and made in Toledo, Ohio, by F. J. Cheney & Co. Testimonials free. Sold by druggists.

Price 75c per bottle.

Take Hall's Family Pills for constipation

Lots of men will open a $50 pot on a pair of jacks and kick up an awful rumpus the next morning if their wives want to open a $1 bank account for the baby.

A Reliable Medicine-Not a Narcotic

Mrs. F. Marti, St. Joe, Mich., says; "Our little boy contracted a severe bronchial trouble and as the doctor's medicine did not cure him, I gave him Foley's Honey and Tar Compound in which I have great faith. It cured the cough as well as the choking and gagging spells, and he got well in a short time. Foley's Honey and Tar Compound has many times saved us much trouble and we are never without it in the house." Sold by all Druggists.

If money ever gets to be a drug on the market, there will be a lot of dope fiends.

Saved His Mother's Life

"Four doctors had given me up," writes Mrs. Laura Gaines, of Avoca, La., "and my children and all my friends we looking for me to die, when my son insisted that I use Electric Bitters, I did so and they have done me a world of good. I will always praise them." Electric Bitters is a priceless blessing to women troubled with fainting and dizzy spells, backache, headache, weakness, debility, constipation or kidney disorders. Use them and gain new health, strength and vigor. They're guarantee to satisfy or money refunded. Only 50c at C. H. Wright & Son.

A self made man can't kick on the materal used in his make-up

MIDNIGHT IN THE OZARKS

and yet sleepless Hiram Scranton, of Clay City, Ill., coughed and coughed. He was in the mountains on the advice of five doctors, who said he had consumption, but found no help in the climate, and started home. Hearing of Dr. Kings New Discovery, he began to use it. "I believe it saved my life" he writes "for it made a new man of me, so that I can now do good work again." For all lung diseases, coughs colds, la grippe, asthma, croup, hay fever, whooping cough, hemorrhages, hoarseness or quinsy, its the best remedy known. Price 50c and $1.00. Trial bottle free. Guaranteed by C. A. Wright and Son.

When money talks it usually gets an encore.

LOCAL FIRM WILL CONTINUE VALUABLE AGENCY

C. A. Wright & Son of this city have just closed a deal whereby they will continue to be agents for ZEMO the well known remedy for Eczemo, Dandruff and all diseases of the scalp and skin.

The extraordinary leap that this clean liquid external treatment for skin affections has made into public favor in the last few years proves its wonderful curative properties and makes it indeed a valuable addition to the fine stock of remedial agents carried by the Wright Drug Co.

They have a limited supply of samples, One of which will be given free to any skin sufferer who wishes to test the merit of the medicine. A booklet "How To Preserve The Skin" will also be given to those interested.

There is no man so color blind that he can't recognize the long green.

One Conductor Helped Back to Work

Mr. Wilford Adams is his name, and he writes: "I was confined to my bed with chronic rheumatism and used two bottles of Foley's Kidney Remedy with good effect. The third bottle put me on my feet and I resumed work as conductor on the Lexington, Ky., Street Railway It will do all you claim in cases of rheumatism. It clears the blood of uric acid.

Sold by all Druggists.

A man made of common clay is not always a brick.

Foley Kidney Pills contain in concentrated form ingredients of established therapeutic value for the relief and cure of all kidney and bladder ailments. Foley Kidney Pills are antiseptic, tonic and restorative. Refuse substitutes. Sold by all Druggists.

FRATERNAL ORDERS

Special Convocation of Tecumseh No. 42, R. A. M., Wednesday evening for work in the Mark Degree. Lunch and Smoker

Regular K. of P. meeting Thursday evening April 20. Work in third rank. Lunch.

SPECIAL NOTICES

Ladies Shampooing, Manicuring and Massage Residence Oneida street, or will call at your home. Mrs. O. O. Hunt. Phone 2??

FOR SALE I keep on hand in large quantities Rubber Roofing as good as there is on the market for the same price as others and put it on free of charge. Gurrantee, R from 8 to 12 years. Also have roof paint in 1 gal. and 10 gal. lots. Jas. W. Owen.

"EMPIRE" WIRE FENCE -Lenawee County farmers in need of good wire fence will find it to there advantege to call at our factory.
BOND STEEL POST CO.
Adrian, Mich.

FOR SALE— Good eight room house. Good location; large lot $1,200. Easy terms if taken at once.
Tansley Real Est. Agency.

FARMS—Two good 100 acre farms that are cheap.
Tansley Real Est. Agency.

FOR SALE—House owned by the late Wm. Burlingame. For particulars enquire at the Herald Office.

Constipation causes headache, nausea, dizziness, languor, heart palpitation. Drastic physics gripe, sicken weaken the bowels and don't cure Doan's Regulets act gently and cure constipation 25 cents. Ask your druggist.

FOR SALE. Top buggy, surrey and cutter.
Mrs. B. J. Garlinphouse.

NEVER OUT OF WORK

The busiest little things ever made Dr. King's New Life Pills. Every pill is a sugar-coated globule of health, that changes weakness into strength languor into energy, brain-fag into mental power: curing Constipation Headache, Chills, Dyspepsia, Malaria, Only 25c at C. A. Wright & Son.

HELLO! HELLO!

"Say! Are you going to Paint this Spring?"

"Yes! Why not use Powdr paint, saving you 75 per cent."

Fire proof as well as weather proof George F. Bangs Agent for Lenawee Co., except Morenci village.

TECUMSEH MARKETS

CORRECTED APR. 10, 1911

Wheat	80	82
Flour per bbl	5 00	5 60
Rye		70
Corn (ear)		24
Oats		29
Beans		2 20
Potatoes		40
Butter		22
Eggs		13
Lard		15
Tallow		
Fowls (live)		12
Springers		
Roosters		06
Ducks		12
Geese		07
Turkeys	15	14
Hay	13 00	15 00

Backache, Rheumatism, Nervousness

Mean disordered kidneys. Foley Kidney Pills have helped your neighbors; they will also help you. Mrs. Louisa Williams, Flint, Mich., says: My daughter suffered with rheumatism for three years. I procured a supply of Foley Kidney Pills and she took the according to directions. In a very short time the rheumatic pains all left her and she has been well ever since I am very glad to recommend Foley Kidney Pills to anyone suffering with rheumatism or other kidney trouble.
Sold by all Druggists.

FLOWERS IN SEALED BOXES.

A Scheme of the Florists Which Prevents in Leakage in Delivery.

Florists have hit on a new wrinkle in delivering flowers. After the flowers have been packed in boxes and the boxes are tied up in fancy style with ribbon, the ends of the ribbon are sealed to the box with wax and the florist's private mark stamped thereon.

This is not to add style to the package, but serves a strictly useful purpose. It was not an uncommon occurrence for flowers to leak on the way.

Two dozen American Beauties would shrink to one dozen. Sometimes the chance of detection was slight, as the recipient would not know how many flowers were sent in the case of a gift, and in the case of a large order few persons would take the trouble to count them, and a half dozen might well slip away unnoticed.

So the florists seal the packages now and temptation is removed from the path of those who deliver them.

Try to know at least as much about your own business at you do about the other fellow's....

One of the hardest persons to handle is the man who puts his criticism in the form of a joke.

It is hard if people do not appreciate you, but it is worse if your undershirt sleeves keep pulling up.

Hot weather will not hurt any man who does not overwork or overindulge; and no man will overwork.

REOPENING OF CHRISTIAN CHURCH AT BRITTON

The re-opening of the Christian church on Sunday was an event that attracted large audiences at each of the services, taxing the building beyond its seating capacity. The morning program was most beautiful and faultlessly rendered by the little folks under the direction of Mrs. Cyrus Smith.

In the evening the chorus choir of thirty voices rendered a program which showed training and proficiency to a high degree, The church was opened during the entire day and many people availed themselves of the opportunity of coming to see the flowers and decorations, the ladies of the church remained about the building and seemed delighted to escort the visitors through the various rooms of the church.

Few if any towns in Southern Michigan have a better if as well arranged, and equipped church for the accomodation of the growing work as the Christian church now has and one of the pleasing features of it all is that the announcement was made by the trustees that the church is free from indebtedness on the completion of the work and that the past year has been one of the most prosperous in the history of the organization.

Safe Medicine For Children

Foley's Honey and Tar Compound is a safe and effective medicine for children as it does not contain opiate, or harmful drugs. The genuine Foley's Honey and Tar Compound is in a yellow package. Sold by all Druggists.

Good results always follow the use of Foley Kidney Pills. They give prompt relief in all cases of kidney and bladder disorders. Try them. Sold by all Druggists.

O. E. S.

Clinton Wednesday

Don't forget it!—the O. E. S. will leave for Clinton on the 1:30 train returning on the 9:03. A fine time is anticipated and it is hoped there will be a good crowd.

MERRY-GO-ROUND

The Merry-go-round met at the pleasant home of J. H. Smith and wife last evening. There were 9 tables at cards, 63 being the game of the evening. Mrs. J. J. Belcher was the fortunate winner on the ladies side and Prof. McAlpine for the gentlemen. There were twelve invited guests present. A fine lunch was served and a general good time was the verdict of all.

GRANGE MEETING

The regular meeting of Tecumseh Grange No. 166 will be held this week Friday evening. Usual business session followed by program in charge of Edith L. Smith,

Music—Wilfred Waldron
Reading—Nellie VanDoren
Question—"Success with Alfalfa"
Piano Solo—Mrs. N. L. Bryan
Recitation—Lee McLain
"Unwritten History of Tecumseh, especially Brownsville"—C. H. Snedicor
Recitation—Mable Sanford
Reading—Ella Eaton.

Kicked By a Mad Horse

Samuel Birch, of Beetown, Wis., had a most norrow escape from losing his leg, as no doctor could heal the frightful sore that developed, but at last Bucklen's Arnica Salve cured it completely. Its the greatest healer of uclers, burns, boils, eczema, scalds, cuts, corns, cold-sores, bruses and piles on earth. Try it. 25c at C. A. Wright & Son.

If You Want A Roof You Can Really Depend On —

Get one that is honestly guaranteed like RELIANCE RUBBER ROOFING, "The Roof Durable". On Three Ply RELIANCE you get a guarantee for 10 solid years and *without your painting or coating your roof from the day it is laid!* Two ply is guaranteed in a similar way for 8 years, and One Ply 5 years. No other roofing made is backed in this fair manner; no other will serve you so well and for so long a time at so low cost.

Don't let anyone cloud your judgment; don't let anyone sell you roofing that has to be constantly looked after in order to keep it in proper condition.

RELIANCE RUBBER ROOFING
"The Roof Durable"

Costs no more than ordinary unguaranteed roofing and it wears two or three times as long. Its worth and merit have been proved on thousands of buildings in the past ten years. Cover yours with it and get the most reliable and economical roof made.

Get samples, prices and further facts. They will show you the way to save some money.

SATTERTHWAITE BROS.

ADRIAN STATE SAVINGS BANK,

ADRIAN, MICH.

RESOURCES over - - $1,400,000.00

Largest Bank in this Section of Michigan.

We welcome visitors and invite inspection of our substantial Building, commodious Offices and massive, [illegible]

3 % compounded semi-annually paid on all Savings Deposits remaining one calendar month or more.

Accounts may be opened by mail: Correspondence and personal interviews solicited.

R. A. WATTS, Pres., GEO A. WILCOX, Vice Pres., B. TOBIAS, Cashier

SCENE FROM

"The Blue Mouse"

At the BRADLEY OPERA HOUSE

Tuesday, April 25

WASHINGTON LETTER

The special Session of Congress in its second week has taken up its legislative work with great vigor and the Democrats are encouraged to believe that much work will be accomplished during the legislative session. By a vote of 296 to 16 the bill proposing a Constitutional amendment providing for the direct election of United States Senators was passed. Only one Democrat opposed the measure. The other 15 voting against it were Republicans. The Canadian reciprocity bill has also been favorably reported. Mr. Underwood, chairman of the ways and means committee announced that the list tariff measure will be reported before the end of the week. Among important bills introduced was one to regulate the traffic in cold storage products, another to increase the prestige of the American merchant marine, a third to regulate the issurance of injunctions and another bill to change the date of the inauguration of the President to the last Thursday in April. This last bill has often been up in Congress and it is an effort to extend the term of the short session and to fix the date inauguration which has become a national pageant, attracting hundreds of thousands of people, to a time of year of fairer weather than the proverbially cold and stormy 4th of March. It is probable that before this is in print the Canadian reciprocity measure will have passed the House. The Democratic leaders have fully decided to go into the agricultural schedule and make important changes which the demanded during the tariff discussions of last year. Other schedules not included in the general legislative program it is expected will be broght before the House probably during this month. The succes of the House in passing the bill providing for the popular election of Senators has had an exhilarating influence on the minds of the majority leaders, and they are hopeful that much important legislation may be enacted.

Stops earache in two minutes, toothache or pain of burn or scald in five minutes; hoarseness, one hour; muscleache, two hours; sore thoat, twelve hours—Dr. Thomas Electric Oil. Monarch over pain.

LIBRARY NEWS

The following new books are now circulation:

The Varnunt—Owen Johnson
Everybody's Lonesome—Laughlin
A Splendid Hazard—McGrath
The Siege of the Seven Suitors—Nicholson
The Iliad for Boys and Girls—Church
Just So Stories—Kipling
Edison, His Life and Inventions—Dyer and Martin
Highways and Byways of the Rocky Mountains—Clifton Johnson
Rural Hygiene—Henry Ogden
The Spirit of America—Henry VanDyke
Hunting with the Eskimos—Harry Whitney
Complete Poems of Eugene Field
The Lost Ambassador—Oppenheim
Astronomy with the Naked Eye—G. P. Serviss
The Farm Book—E. Boyd Smith
Pretty Girl Papers—Emma Walker
The Fairy Ring—Wiggin & Smith
Makers of Florence—Mrs. Oliphant
Makers of Venice—Mrs. Oliphant

The last two are the gift of Mrs. Harriett Snyder. If there is some one trying to live up to the best there is in him, read "What Is Worth While." It will take thirty minuents of your time and is worth the price.

FOR AGED PEOPLE

Old Folks Should be Careful in Their Selection of Regulative Medicine

We have a safe, dependable and altogether ideal remedy that is particularly adapted to the requirements of aged people and persons of weak constitutions who suffer from constipation or other bowel disorders. We are so certain that it will relieve these complaints and give absolute satisfaction in every particular that we offer it with our personal guarantee that it shall cost the user nothing if it fails to substantiate our claims. This remedy is called Rexall Orderlies.

Rexall Orderlies have a soothing, healing, strengthening tonic and regulative action upon the bowels. They remove all irritation, dryness, soreness and weakness. They restore the bowels and associate organs to more vigorous and healthy activity They are eaten like candy, may be taken at any time without inconvenience, do not cause any griping, nausea, diarrhoea, excessive looseness, flatulence or other disagreeable effect. Price 25c. and 10c. Sold only at our store The Rexall Store. The B. J. Pulver Drug Co.

FOR BALD HEADS

A Treatment That Costs Nothing if it Fails

We want you to try three large bottles of Rexall "93" Hair Tonic on our personal guarantee that the trial will not cost you a penny if it does not give you absolute satisfaction That's proof of our faith in this remedy and it should indisputably demonstrate that we know what we are talking about when we say that Rexall "93" Hair Tonic will grow hair on bald heads, except where baldness has been of such long duration that the roots of the hair are entirely dead, the follicles closed and grown over, and the scalp is glazed.

Remember, we are basing our statements upon what has already been accomplished by the use of Rexall "93" Hair Tonic, and we have the right to assume that what it has done for thousands of others it will do for you. In any event you cannot lose anything by giving it a trial on our liberal guarantee. Two sizes, 50c. and $1.00. Remember, you can obtain Rexall Remedies in this community only at our store The Rexall Store The B. J. Pulver Drug Co.

EASTER AMONG THE CHURCHES

Easter morning dawned bright and fair, Nature put aside her clouds and tears and echoed the glad refrain that was thrilling the hearts of all the people. "Christ is risen, he is risen indeed, Alleluia."

At an early hour the bell of St. Peters Episcopal church pealed forth the glad story and called the faithful to worship The sweet voices of the singers were lifted in notes of rejoicing over their risen Lord, and the short sermon and holy communion was a fitting beginning of the holy day, surely God was in his holy temple at that hour.

At the Presbyterian church the morning service was participated in by the church and Bible School, the pastor giving a short sermon on the Easter lily. A musical program being also given, the solos by Messrs Dickinson, and Slater, Mrs McAlpine and Miss Edyth Wilson being exceptionall fine. The anthems and hymns were full of inspiration, the whole hour being a tribute of praise to Him who rose from the dead to save his people.

The western sunlight streaming through the stained glass windows at the Baptist Church flushed the scene with splendor, the royal purple, the rose, the gold, and the green being fit colors for this Easter day and the decorations of white and green were very beautiful. The choir assisted by local talent rendered in musical numbers the story of the cross, each selection being prefaced by scriptural reading by the pastor. The wonderful story of Christs death and resurrection from the grave, thrilled and filled the hearts of those who listened with wonder and love for Him who bore the cross the suffering and the shame that we might be saved. Though despised, rejected and laid in the tomb, hewn from the rock on the green hill far away, yet his words echo back to his disciples "Be Ye Comforted, Ye that Mourn" and when the strife was over, a deep peace came upon his people. The hour was full of tender memories and as the benediction was chanted each one felt "It is good to be here, this is none other than the house of God and the gate to heaven."

At the Methodist Church a chorus of youthful voices gave the great Oratorio "The Easter Evangel" beginning with Christ's Triumphal Entry into Jerusaleum, the glad hosanna's pealing forth in joyful numbers. "The Agony in Gethsemanre," when at midnight the suffering Savior prayed alone, the trial and rejection He was despised and rejected by men, and the crucifixion, All were brought forth by the chorus in music that carried the listener through the whole sad story and made him feel that there could be no doubt of Christ's coming to earth for mans redemptien, the burial in the tomb by Joseph of Aramathea, the three days waiting for the awakening, the grand triumphal resurrection from the dead his appearing to the two Mary's, his walk to Emmaus and his final ascension into heaven were forcibly portrayed by the full choir and the soloists. The final chorus "Now is Christ Risen" was a fitting closing to an hour fraught with solemn feeling for Him who hath loved us and hath redeemed us by his own precious blood. The recitations and select readings were very fine. The program will be repeated next Sunday at 5 o'clock service. With the bright sunshine, the spring flowers and the songs of gladness everywhere this was a joyful Easter.

BRIEF AND BREEZY

Canadian reciprocity has been carefully groomed for the special session of Congress.

Some of the alleged boodlers in Illinois must have wretched reputations as regards veracity, since the jury will not believe them after they have confeseed.

It is the President's honest opinion that the wollen tariff schedule is not all wool or a yard wide.

Every woman should have an aim in life, even if she can't hit the side of the barn with a brick.

"THE BLUE MOUSE"

Here is how "The Blue Mouse," a Salemer, for $2,000 a month, gets a clerk promoted to the post of division superintendency of a trolley line. Mr. Clyde Fitch wrote the story and what is said to be one of the cleverest companies of farce players will relate the story at the Bradley Opera House next Tuesday, April 25th. when E. J. Carpenter brings the German-American success to this city for the first time.

The clerk, Rollett by name, loves his wife and desires to improve their condition. His superior, Lewellyn, president of the Inter-State Railroad, is also married, but to a shrew, which fact seems to inspire him to flirt with every pretty woman. Therefore Rollett hires "The Blue Mouse" to impersonate his real wife and flirt with Lewellyn, paying her highly if she will capture him for an order appointing him division superintendent. Here is opportunity for suggestiveness, but so masterfully has Mr. Fitch handled the story that any thought of the gross is removed and the audience reaps only hearty laughs. Of course, Mrs. Lewellyn is drawn into the trouble, as well as the real Mrs. Rollett and her father of Cohoes, who unexpectedly drops into the city. The first act shows the office of the rail road; the second takes place in the "Inner-Apartment" of "The Blue Mouse." It is during this act that Mr. Fitch has arranged an auction sale which is highly diverting and so much out of the ordinary as to prove one of the novelties of the play. Three act in all are required to tell the story.

A STYLISH TURNOUT

We make the HARNESS that forms a part of every stylish turnout; each and every piece is made from the best leather procurable, tanned by special process which renders it very durable, and the quality of the workmanship is in keeping with the quality of the leather. Every stich is made with material that will last, and the fit and style of the Harness will be found equal to the best ever made.

W. C. VanAntwerp.

Westminster Bicycles.

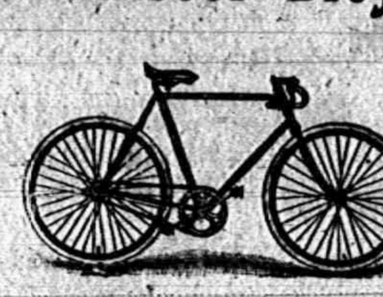

High in Quality and Low in Price.

CALL AND SEE THEM AT

D. L. Whitenack & Co.

The Kitchen

Is the Place to Cut Your Work in two. Put a

Hoosier

The Hoosier Special Saves Miles of Steps for Tired Feet.

in your Kitchen and save 3 to 5 hours' labor a day; by having your work in one place, in a NEAT, SANITARY Kitchen Cabinet.

Don't accept an inferior cabinet. Look for the Hoosier trade mark on every genuine Hoosier Kitchen Cabinet.

We deliver our furniture in your home without extra charge. All kinds of furniture for the home. Come in and see for yourself.

STAHL & SERVICE,

FURNITURE, - UNDERTAKING.

Men's and Ladies'

OXFORDS

We have a big line of them.

Men's three-Eyelet Oxfords and a new creation in Pumps.

For the Ladies we have them in plain and strap Pumps. All the new leathers,

The Spayde Shoe Co.

HOUSE CLEANING TIME

Good weather at this season of the year makes everyone feel like cleaning up.

We offer for balance of week —

Old Dutch Cleanser	8c pkg
Bon Ami	8c pkg
Sapolio	8c pkg
Bottle Ammonia	8c pkg
10c Stove Polish	8c pkg

All Kinds of Fresh Garden Seeds at the right kind of Prices.

Our goods are always clean and fresh. Let us have a trial order to convince you.

Phone 95. WILLIAMSON BROS.

Value of Manure Spreaders

By the use of a manure spreader, your manure will go one-third further than if spread by hand. You will also see a difference in the crop in the same field, if part is spread by hand and part by a spreader.

Don't look at the cost of a spreader, but look at the situation in this way—If you have 150 loads per year and if a spreader will make it go one-third further, you have as much ground covered as if you had 200 loads.

If we should offer to draw and spreader on your farm 50 loads of manure each year, you would accept the proposition at once. Now why do you delay in buying a spreader as the earnings are the same.

The New Low is the most up-to-date spreader on the market. It is 18in lower, built of steel, is the strongest machine we ever have seen or heard of and you will agree with us after seeing it.

Don't delay or wait, Phone us, or better still, come and get one we will arrange the terms to suit your particular situation.

S. W. & L. E. TEMPLE

There's the Push Button
Foot Rest Slides Back out of Sight

"Push the Button-and Rest"

Royal Rest Chairs

"THE PUSH BUTTON KIND"

THERE IS ONLY ONE

of the push button kind. We want you to call and see our new line of Royal Rest chairs. Notice the foot rest. See the ones in our window.

GUY E. BELDING,
Furniture and Undertaking

We make a specialty of

Tea and Coffee

and we buy in such way, that we are in a position to save you money on every pound that you buy. Give us a trial.

SPECIALS THIS WEEK.

Coffee, a choice blend, per pound	20c
Royal Baking Powder, per can	39c
Pepper, black, ground, per pound	19c
Corn and Peas, extra good quality, 3 cans	25c

PHONE 37 **J. LOWRY & SON**

FOR OUTDOOR WORK

nothing is better than B. P. S. Paint. It has a hardness that will withstand the most severe weather and it does give longer service than other paints. It is double economy to use this paint because it also spreads farther. Let us talk paint to you if you propose painting this season. It will be worth the few moments you spend with us.

Phone 80. **B. J. PULVER.**

There's taste, elegance and refinement in every line of the cut glass we are now showing for your table. A choice collection of fruit and salad dishes, drinking glasses, pickle dishes, etc., are here for your inspection. Table silver, in design, workmanship and quality to satisfy the most exacting, can be found in this store.

GASTON & SON.

LOCAL AND PERSONAL

NOTICE

All copy must be in the composing room of this office by 6:30 A. M. Tuesdays and Fridays.

Jay Clark was a Milan visitor over Sunday.

Wilson Aldrich was a Clinton visitor over Sunday.

Mrs. Lizzie Tate-Young was in Tecumseh Friday.

F. B. Wood was a business caller in Adrian Monday.

Buy Garden Seeds at Gilberts. New Seeds.

E. T. May was a business caller in Adrian Monday.

Jas. W. Wightman was in Adrian Monday on business.

Miss Bessie Poole was home from Jackson Easter Sunday.

Mrs. J. E. Hanford was a business caller in Toledo Monday.

Call on Mrs. Ella Snell for cleaning, pressing and repairing suits, coats etc Rooms over E. J. Peters Store.

Mrs. A. B. Nye left Monday for her new home in Manchester.

Edwin Schreder was spending Sunday in Clinton with friends.

Miss Edna Lucas was home from Jackson Monday between trains.

Mrs. Loree and Mrs. Chas. Gove of Ridgeway were in town Monday.

Use Dr. Janes' Mouth Wash and Tooth Paste. For sale by
C. A. Wright & Son.

Mrs. Beulah Johnson was spending Friday in Adrian with relatives

Miss Etta Judge of Clinton made Tecumseh a short call Saturday.

Walter Bond of Ann Arbor was the guest of Roger Waring last week.

Mrs. Greenleaf was assisting in the Suit Dept. at Rosacrans' Saturday.

Ben Dove has sold his farm to Mr. Lansing Gates, consideration $1600.

Phone or Mail your orders to Maple City Floral Co. for flowers and Floral Designs. 16 N. Main street Adrian Mich.

Mrs. Thomas Boyd was a week end visitor in Toledo, leaving Thursday.

Mr. and Mrs. Abram Hunt of Macon were Tecumseh visitors Saturday.

J. M. Watson and family of Adrian was spending Sunday with his parents.

Mrs. W. W. Hicks entertained a company at bridge Monday afternoon.

J. J. Belcher and wife and Mrs Boyd Belcher spent Sunday in Jackson

Mrs. John T. Clark of Clinton was calling on friends in Tecumseh Friday

Mrs. Wm. Mathews was a Clinton passenger Saturday, where she spent Easter.

Mr. and Mrs. Ed Palmer of Britton were in town Saturday calling on friends.

Try Canned Spinach and you will not buy it any other way
F. D. Avery

John Ladd of Macon was a Tecumseh visitor Thursday, calling on his many friends.

Lavern Smith of Adrian came over Monday for a visit with his parents, J. H. Smith and wife.

Geo. Harriott and wife left Saturday for Grand Rapids where they will several days visit.

Mrs. Lavern Russell left for Grand Rapids Friday for an Easter visit at her old heme.

Mr. and Mrs. Chas. Burridge and Gaston and Miss Edna Gaston were Toledo passengers Friday.

Several good houses for sale. Enquire at the Sunbeam Studio.

Raynor Bowen was spending Sunday with his parents, returning to Detroit Monday afternoon.

James Boyce and wife were spending Snnday in Adrian with her daughter Mrs. F. A. Peavey.

Frank Stahler and family were up from Palmyra Sunday, visiting his parents A. H. Stahler and wife.

Mrs. Irvin Boveyillier and who have been spending a few days at her old home in Indiana returned Saturday.

Mrs. James Day was spending Friday in Ann Arbor.

Dwight Clarkson was spending Friday evening in Clinton.

Mrs. Ed. Parker of Clinton was shopping in town Monday.

Miss Pheobe Knight was a passenger for Adrian this morning.

Trade at Gilberts and get a nice premium

Charles D. Hurry will speak at the M. E. church Sunday morning.

Robert Stretch was home from Detroit for Easter returning Monday.

Hattie Boland and Mary Watson were home from Jackson Saturday.

Miss Mollie David was a Toledo visitor over Sunday, returning Monday.

Rose Comb, Rhode Island Reds, 75c, setting 15 eggs. Phone 18-2r.
Mrs. Will Eccles

Mr and Mrs John Mitchell spent Easter at Deerfield with her parents.

All New Garden Seeds at AVERY'S.

Miss Edna Brown was spending her Easter Sunday with friends in Detroit

Mr. and Mrs. Vern Thomas of Blissfield were Tecumseh visitors Sunday.

Miss Grace Davis of Clinton was in town Monday en route to Addison.

Mrs. Martha Hornbaker left for Saline Thursday for an extended visit.

Mr. and Mrs. Chas. Robinson were calling on friends in Tecumseh Monday.

Fine switches made and cut hair and combings bought at the milliner store of Miss Hough.

Gaston & Son for Waterman, Ideal and Conklin Self Filling Pens.

Wesley Scutt of Brownville was spending Friday with friends in Britton.

Willis Schreder went to Detroit Saturday for an over Sunday visit with friends.

Webb Kay was home from Ypsilanti over Sunday for a visit with his parents.

Harry Ingram of Battle Creek was visiting at the home of Dr. Steinhoff over Sunday.

If you want a modern up-to-date Job or Sanitary Plumbing, consult with Satterthwaite Bro's.

G. A. Codling of Cleveland, L. S. & M. S. car accountant made his sister Mrs. Hattie Kaiser a visit Saturday.

Miss Lottie Allen was a passenger for Hillsday Friday where she visited friends, returning home Monday.

Dr. Hartzog was an Adrian visitor Monday, for a layman's meeting of the Baptist Churches of Lenawee Co.

Mrs. Thomas McCann was a passenger for Jackson Saturday, where she helped to celebrate her mother's birthday.

Miss Winnifred James who has been spending a week with her cousin, Mrs. F. B. Wood returned to her home in Detroit Friday.

Frank Bauer of Adrian was a Tecumseh visitor Monday, called by the serious illnes of his mother Mrs. Lawrence Bauer.

Miss Bess Poole who was spending Sunday with her sister, Mrs. Robt. McClelland and family, returned to Jackson Monday.

Mrs. Beulah Johnson of Mishawauke Ind., came Thursday for an indefinite visit with her parents, Jas. VanAntwerp and wife.

Mrs. Lavern Hopper of Adrian, but recently of Tecumseh, has so far recovered from her recent illness, from rheumatism, as to be out on the street once more

Harry Fenton and wife are entertaining her aunt, Mrs. W. J. Worth of Sault Ste. Marie, her grandmother Mrs. O. C. Lamkin and cousin Francis Lamkin of Milan.

Elmer Stofflett and wife and the Misses Ruth Stofflett and Adah Owen came over from Ann Arbor in their auto Suhday and spent the day with J. W. Owen and wife.

At the meeting of the B. Y. P. U. Friday night, an easter social was indulged in after the business. An egg hunt furnished the diversion, Miss Lila Van Valkenburg winning first and Bess VanAnt werp 2nd prize.

—TO THE PUBLIC—

We propose to furnish Devil's Lake Ice by the week or by the 100 lbs during the season of 1911. Good service and courteous treatment. Give us a call Phone 160 or 73-2r.

THE SMITH ICE CO
Tecumseh, Michigan.

Fresh Vegetables at Avery's.

J. B. Crane of Jackson was a Sunday visitor with his son J. M Crane and family

Don Heesen left for Tomah, Wis. Sunday after a week spent with his parents here.

Do your trading at Gilberts and save money.

Mrs. Chas. Underwood was a caller at Michael Bachmans in Britton Saturday.

Mrs. Burt Price who has been spending a few days in Clinton returned home today.

Mrs. W. F. Stevens of Milan was a week end visitor with her brother J. M. Crane and family.

WANTED scholars in Short Hand Address, J. M. Curtis,
Britton

Robt. Bryan of Jackson was an over Sunday guest with his father Newton Bryan and wife.

Miss Edith Flahrer has been engaged to teach the coming year in the Culbertson school.

Mrs. Allen Montgomery was a week end visitor in Toledo with her brother Ernest Mize and family.

The Baptist church was filled in every niche and corner at the Easter concert Sunday afternoon.

The Misses Vera and Metta Stewart spent Sunday with their sister Mrs. Roy Lowery in Manchester

Mrs. Geo. Burroughs and Mrs. C. E. Price took dinner with Mr. and Mrs. Clinton Hunter Sunday.

Headquarters for all kinds of fruit at
Avery's

Geo. Chidester and family of Detroit, former residents of Tecumseh are moving on a farm in Wayne.

Mrs Harriett Wheeler of Detroit has been spending a couple of weeks with her neice Mrs. Alfred Wright.

Seymour Orr and Ferd Hendershott were camping out Saturday. I wonder how they enjoyed the snow storm.

The B. Y. P. U. who have been working in the Telegram Contest for a piano have a $200 credit to help them in their purchase.

The 6th annual meeting of Lenawee Co. Federation of Clubs will be held in Addison, Mich. April 27, 1911.

H. E. Hand and left last week for Devils Lake where they have opened up their Hotel for the summer season

LaVern Smith and wife of Adrian, who have been visiting his parents J. H. Smith and wife returned home today.

M. W. Sutfin and family who have been visiting relatives in town returned to their home in Ann Arbor, this morning.

Mrs. Wm. Montague, who is stopping in Adrian with her brother for a few days came home Monday for a short stay.

Did you attend the Easter Services at the various churches? if not, you were the loser, for everywhere the Easter spirit was manifest.

At the Easter Services at the M. E. church every available seat was taken and many were unable to enter as the program will be repeated next Sunday it will give an opportunity for all to hear it.

Mrs. (Dr.) Steel of Clinton was an an over Sunday guest of her mother, Mrs. F. D Avery and family returning Monday. She expects to ship her goods to Napoleon where the Dr. has decided to locate.

Special at Gilberts this week are: Oil 7c., Pearline 3c., Lettuce 10c., Queen Ann Soap 3 1-2c., Best Jap [illegible]ce 4c.

A Fitch play is [illegible]acterized by novel set[illegible]autiful costumes. Bein[illegible]f stagecraft, it goes wit[illegible]that this remarkable pla[illegible]so chooses wisely in orga[illegible]company of players. A happier combination, it is said, has never been had than that of "THE BLUE MOUSE," which with a splendid cast, comes here next Tuesday, April 25, at the BRADLEY OPERA HOUSE.

Donald Blesing was an Adrian visitor Sunday.

The Ladies of the M. E church will serve their regular monthly supper on Thursday afternoon. Supper will be served at 5 o'clock.

Florence Linton had a birthday April 11th and being away from home her friends made two parties for her, Mrs Girley gave a pink and white tea and Mrs. Joe Lanning a luncheon party. She was presented with a spoon and other gifts. Ypsilanti friends are true ones

H. W. Stevens is distributing a load of fruit trees and other trees this week in Tecumseh and Tipton.

The W. C. T. U. will meet Friday afternoon April 21, at 2:30 o'clock at the home of Mrs. L. M. Kenrick. A ten cent tea will be served at 5 o'clock,

Mrs. Geo. Jackson was among the passengers for Adrian Saturday.

Mr. and Mrs. Andrew Hiler and baby came Monday night for a visit with relatives.

Mrs. Myron Mudgett and Mrs. Ford Fox were Adrian visitors Saturday.

Harry Gridley and wife. formerly of Tecumseh are now located in Adrian.

Miss Mildred Richardson of Tipton was shopping in town Monday.

Karl Kaiser was a passenger for Wyandotte Monday.

Mrs. Barlow of Ridgeway was in town Monday.

Mrs. Sarah Johnson has just secured a pension through the efforts of H. W. Stevens.

Margaret Lowery, who has been spending a few days in Ann Arbor, returned home Monday.

Mrs. Chas. Johnson of Clinton was shopping in town today.

Dr. B. F. Snyder was called to Hillsdale by the death of his brother Dr. J. C. Snyder. The funeral is to be held Wednesday.

Mrs. Brazee was a Manchester visitor today.

Mrs. F. E. Smaillidge of Angola, Ind., came Saturday for a visit with her parents Geo. Hanford and wife.

Fresh fish this week at Clarks Market Phone 158

Mrs. A. Lowery, Miss Nannie Kyle and Miss Alice Wimple were Easter guests in Ann Arbor.

Mrs. Albert W. Anderson was the winner of a gold watch in the Telegram contest.

A letter received from Earl Coller this week told how utterly bereft he and Boyd Belcher were in the matter of clothes, he said "Had they let us know about it before hand we would have come home gone to bed and let them have the balance" Every necktie shoe and sock, suit cases and all were taken. No wonder the boys feel a little blue

The death of Addie Joss, the ball player, cast a gloom over the ball clubs and several refused to play on the day of the funeral. The Cleveland and Detroit teams attended in a body. It is estimated that 15,000 people viewed the body as it lay in state in the Masonic Temple at Toledo. Billy Sunday preached the sermon. The floral tributes were many and beautiful.

IN TWO MINUTES

Easy and Quickest Way to Break Up a Cold

If you want instant relief from cold in the head or chest. or from acute catarrh, try this:

Into a bowl of boiling hot water pour a teaspoonful of HYOMEI (pronounce it High-o-me) hold your head over the bowl and cover head and bowl with towel. Then breathe the pleasant, penetrating, antiseptic vapor deep into the lungs, over the sore raw, tender membrane, and most gratifying relief will come in a few minutes.

Druggists everywhere will sell a bottle of HYOMEI for 50c. Ask for extra bottle Hyomei Inhalent.

Don't be stubborn. Don't be prejudice. There is not a particle of morphine, cocaine, or any injurious or habit forming drug in HYOMEI.

Give it a trial at C. A. Wright's & Son risk. They guarantee it. It is made of eucalyptus and other grand antiseptics. It will chase away the misery of catarrh or any affliction of the nose and throat in a few minutes

You can get a trial sample free by writing Booth's Hyomei Co., Buffalo, N. Y.

FEEL HAPPY in A NEW SPRING SUIT

Alterations FREE — WE ARE READY FOR YOUR **Suits and Coats** — Satisfaction Guaranteed

BEAUTIFUL
Waists and Wash Dresses

New Dress accessories just received—Collars, Ties, Belt Pins and Buckles, new Belts, Ruchings, Fancy Ribbon, Hat Pins, Combs, Gloves, Hand Bags, etc.

Ladies Toilet Room on 2nd Floor — **Fred Rosacrans & Sons.** — Make yourself at Home Here

"Premier"

Stands for Highest Quality. We offer

PREMIER OAT FLAKES

as the Highest Quality of Oats in a handsome, large package at

10 cents a Package.

This is the season of the year to use this food,

PREMIER WILL PLEASE YOU

ANDERSON BROS.
Phone 91— GROCERS Macon Phone

IVER JOHNSON BICYCLES

Bicycle Tires,

All Bicycle Accessories,

Agents for Spauldings Base Ball, and Athletic Goods.

All the latest in Fishing Tackle.

Saucrthwaite Bros.

The No. 11 Sulky is furnished either right or left hand, with a large variety of bases to meet every possible requirement to choose from.

OLIVER

THAT tried and true public favorite, the No. 11 Oliver Sulky Plow.

In everything made, there are some good, a few better and one best.

From one end of the country to the other, the No. 11 James Oliver Sulky Plow is and has long been recognized as the one best.

It is simple, light in draft, reliable, reasonable in price, and notable for its clean, smooth, even work in all soils.

Its turning and scouring qualities are admirable, is always hungry for the ground, and plows a back furrow to perfection.

Steel and Oliver Chilled Metal bases—the top notch of efficiency and wonderful wearing qualities.

A plow that thousands swear by and nobody swears at. Let us show it to you—as well as anything else in the plow or cultivator line you need or may need soon.

Slayton & Son, Tecumseh, Mich.

105

ALWAYS AHEAD

EASTER GREETINGS

We have gotten together

the finest line of seasonable goods that you ever inspected at this joyous Easter season. And we have put the axe to the prices so as to ensure them going rapidly. But the values is what will move them the qualities. We have outdone ourselves this in our Easter offerings to the public, and the farewell prices on the goods should make them change hands with a rush.

WHAT YOU WANT

for the Easter festival in the Bakery line can be found here. Our

BREAD, CAKES AND PIES

are better than mother ever made. The best materials are used. and with careful baking the result is dainty, crisp and wholesome products. Orders called for and delivered, etc.

CITY BAKERY
PHONE 99.

"A MAN'S STOMIK IS ON THE ROAD TO HIS HEART"
MISH TOMAC CO. DETROIT.

Somebody said nearly the same thing once before Clark's Market is also on the way to a man's stomack. Stop in or telephone today and after dinner you will find you have a model husband.

Our meats are pleasing to the palate because we keep nothing but the best.

FRESH FISH.

Albert Clark
CALL PHONE NO. 158.

LOOK AT OUR

EVERY DAY SPECIALS.

GOOD THINGS FOR
Your Dinner.

NEW MAPLE SXRUP
$1.25 gallon. 35c quart.

CHEESE
Sage
Full Cream
New Brick
Limburger
Eastern Old Cheese
Warner's New Cheese and Rochefort

Fresh Asparagus Tips 10c a bunch. New Potatoes, new Carrots and Beets, Bege, Parsnips and Radishes, Green Onions new Cabbage.

FLOUR

¼ 1900	63c
¼ Star	60c
¼ Best Patent	72c
¼ Blue Ribbon	70c
¼ Cheif and 1000	$1.25
¼ Moss Rose & Star	$1.20

FRUIT.

Ripe Oranges and Pineapples nice Eating Apples, Figs, Cocoanuts, Blood Oranges, Ripe Bananas, Lemons, Malaga Grapes, Grape Fruit.

This is the best Place to trade. You get goodservice. Fine line fresh vegetables and Fruits also best line foncy and staple groceries. Give as a trial.

Aldrich & Son.

P. B. HARDY, M. D.
PHYSICIAN AND SURGEON

Special attention given to diseases of the Stomach, Throat, Nose, Ear and Surgery.

Office Chicago Street

Office Hours, 12 30 to 3, and 6:30 to 9 P. M.

Office work on Holidays and Sundays by appointment only.

W. A. BREIGEL.
PHYSICIAN AND SURGEON.

SURGERY A SPECIALTY.

Office next door west of Kerr's Bakery, upstairs.

HOURS, 2 to 4 p. m., 7 to 8 p. m.

TELEPHONE NO. 63

will be at my office over J Belcher's store every day except the 3rd Tuesday of each month

S P. HOSMER,
OPTICIAN

Dental Parlors

W. D. REED, D. D. S

Chicago, St., Tecumseh.

Crown and Bridge work, Aluminum, Silver and Rubber plates and all of the specialties known to modern dentistry. Gas or vitalized air administered.

Office over Avery &Co'sstore.

Dental Parlors
of
E. D. BROWN, D. D. S.

Filling, Crown, Bridge and platework Local and complete anaesthetics administered for painless extraction. Office over Orr's Drug Store Phone, 192

A. C. AYLESWORTH,

Licensed Auctioneer, Real Estate, Stock and General Salesman.

Will attend all sales in city or country, at reasonable rates.

Headquarters and all dates made Herald office.

FRANK DAVIDSON,

Licensed Auctioneer. Farm and Stock Auctions.

Attended to promptly and in satisfactory manner. Terms reasonable.

Headquarters at Herald office where all dates are made. State 'phone 504 East.

HELEN D. VALENS
Osteopathic Physician

Office, 46 Chicago street.

At Tecumseh Wednesdays. Saturdays and Sundays and every evening.

Junk Dealer.

Pay the best price for Rags Rubbers and Paper, and all kind of Metal and iron.

Telephone 265.

Call by phone and I will come with team.

Mail box 626.

B. FAELK

DETROIT
HAS ONE GOOD
Moderate-Priced HOTEL Centrally Located
YOU ARE WELCOME

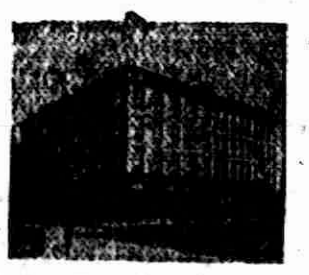

THE FRANKLIN HOUSE
Corner Larned and Bates Sts
One block from Woodward and Jefferson Aves. Convenient to all depots, theaters, etc.
Well Furnished Rooms, 75c to $1.50 per day. Excellent Meals, 25c.
H. H. JAMES & SON,
Proprietors.

DOING THEIR DUTY
Scores of Tecumseh Readers Are Learning the Duty of Their Kidneys

To filter the blood is the kidney's duty. When they fail to do this the kidney's are sick.

Bachache and many kidney ills follow:—Urinary trouble, pain

Doan's Kidney Pills will help yours.

Tecumseh people endorse our claim.

John B. Smith, Chicago Street, Tecumseh, Mich., says; "For several years I suffered a great deal from backache, caused no doubt, by disordered kidneys. I finally began using Doan's Kidney Pills and in a short time I was relieved. I have not had a severe attack of the trouble since. I have previously told of my experience with Doan's Kidney Pills through the local papers and at this time I gladly confirm all I then said in their favor.

For sale by all dealers. Price 50c. Foster Milburn Co., Buffalo, New York, sole agents for the United States

Remember the name Doan's and take no other

STATE OF MICHIGAN, County of Lenawee ss.

Probate Court for the County of Lenawee. At a session of the Probate Court for the County of Lenawee, holden at the Probate office in the City of Adrian on the 7th day of April, in the year one thousand nine hundred and eleven.

Present, HARRY L. LARWILL, Judge of Probate.

In the matter of the estate of JOHN G. BOYD, deceased.

On reading and filing the petition of Johnnie Boyd, executor upon the estate of said deceased, alleging that the funeral expenses and a portion of the debts of said deceased and the expenses of administration thus far incurred have been paid, and praying that his first annual administration account may be allowed and for such other order and decree as to this Court shall seem proper.

It is ordered, That Monday, the 8th day of May, next at nine o'clock in the forenoon be assigned for the hearing of said petition.

And it is furthered Ordered, That a copy of this order be published in the TECUMSEH HERALD a newspaper printed and circulating in said County of Lenawee for three successive weeks previous to said day of hearing.

(A true copy) HARRY L. LARWILL,
Judge of Probate.
E. L. LARWILL, Probate Register.

EASTER PARADES IN THREE CITIES

Notables, Fashionables and the Rest In Procession.

200,000 AT ATLANTIC CITY

Famous Board Walk Leads Country In Brilliancy of Display, but New York and Chicago Make Claims to Attention.

New York, April 17. — There is a good old bromidiom to the effect that there isn't any Easter parade in Fifth avenue nowadays, and that there has not been anything resembling it for several years. Maybe not.

But when the most wonderful avenue in America is jammed as it was Sunday with girls and automobiles and celebrities of Broadway and "society," hansom cabs holding bull dogs and folks, violets, newest hobble skirts, taxis and limousines, lownecked hacks decked with beauteous women, cathedrals and lesser churches spilling high hats and more violets upon the pavement at noon and again at 4 o'clock, mounted and putteed cops dashing up and down the avenue between close clusters of automobiles trying to regulate traffic, camera men from newspapers, news asosciations and magazines hanging on facades, pavements looking like Forty-Second street at 5 o'clock Christmas afternoon, when more than 17,000 matinee girls in their glory are spilling out of all the theaters in the neghborhood —if that isn't an Easter parade, there never was one in the town nor in the world.

THRONG ON BOARD WALK

Atlantic City Entertains Easter Throng That Is Bigger Than Ever.

Atlantic City, April 17.—Atlantic City had the greatest parade of its history. Over 200,000 people were on the board walk at noon in brilliant sunlight that flashed on hats and costumes of every color and a brisk and chilly northwest wind failed to dampen the ardor of the promenaders.

At midnight Saturday every cafe and restaurant on the board walk was packed to the limit, but the bad weather and fear of storm kept down the seashore population to a figure estimated at 50,000 less than last year. When the sun broke out bright in the morning, however, a rush began and by noon crowded trains from New York and Philadelphia had dumped enough new comers in the resort to break all records for Easter.

Half a dozen harem skirts were the features of the costuming, but the big feature of the day was the wild coloring of straw hats worn by women promenaders. Every possible tint that could be found in the millinery exhibit

BASEBALL RESULTS

NATIONAL LEAGUE.

At Cincinnati— R. H. E.
Cincinnati ....0 0 0 0 0 0 1 0 1—2 5 3
St Louis.......0 0 1 0 0 2 0 2 0—5 9 6
Gaspar, Keefe, McLean and Clarke; Sallee and Bresnahan.

At Chicago— R. H. E
Chicago ....0 0 1 0 0 0 0 0 0—1 9 2
Pittsburg .....1 0 0 2 1 0 0 0 0—4 5 0
Brown and Kling; Camnitz and Gibson

AMERICAN LEAGUE.

At Detroit— R. H. E.
Detroit ....2 0 0 0 0 1 0 2 x—5 11 1
Cleveland .....1 0 0 1 0 0 0 0 0—2 7 1
Lively and Stanage; Smith, Knapp and West.

At St. Louis— R. H. E.
St. Louis......0 0 1 0 0 0 0 0 0—1 7 2
Chicago ....0 0 2 0 4 0 1 0 0—7 7 5
Walsh and Sullivan; Gregory, Pfeffer and Clark.

AMERICAN ASSOCIATION.

At Columbus—Columbus, 5; Minneapolis, 8.
At Louisville—Louisville, 4; Milwaukee, 2
At Toledo—Toledo, 10; St. Paul, 8.
At Indianapolis — Indianapolis, 9; Kansas City, 5.

CORRESPONDENCE

CLINTON

Mrs. S. V. Wastel is suffering with neuralgia.

Dr. James Foreman, wife and baby of Marshall are spending a few days at the home of W. S. Kimball.

George S. Hotrum died Friday at at his home in Bridgewater aged 75 years. Death was due to a severe illness from pleurisy.

Everyone speaks well and favorably of the Easter cantata given by the congregational choir Sunday evening.

Dr Clifford Johnson and wife of Jackson were the over Sunday guests of their parents.

Prof. Gun has resigned his position as principal of the High School the same to take effect in June.

Rev. J. S. Pollock has a Maxwell runabout.

Wirt Rowland was home from Detroit over Sunday and sang a solo at the Congregational church Easter morning.

Philip Howland returned to Brooklyn Thursday after a few days stay with relatives.

Irving Martin and family of Tecumseh were over Sunday guests of Lewis Clark and family.

Golden Rod Chapter O. E. S. will entertain the Tecumseh members of that order at the Masonic Hall Wednesday afternoon and evening.

Lucile Hittle is recovering from her recent illness.

N. J Whiting is running both theaters Saturday nights.

Prof. Kurtz of Blissfield who has assisted in the High School the past two terms of school has been asked by the school board to take the position of principal the coming year and has accepted. All of the other teachers have been asked to remain.

Cynthia Gadd residing north of town was in the contest conducted by the Ann Arbor Daily and secured 2,1,6,760 votes winning as a prize a piano.

Miss Lillian Robison went to Mancheste Friday to remain until Sunday night as the guest of her cousin Miss Stella Case.

Misses Besse and Gladys Brown havereturned to Detroit after a weeks visit with their parents.

Mr. and Mrs. Geo. Rawson entertained their sons Frank and Walter and their families of Bridgewater and daughter Mrs. Keelekanp and husband of Sharon, Sunday.

Baynard Case and family returned to Cleveland the first of the week after an extended visit with Leon Keysor and family.

The marriage of Miss Etta Judge and Wilson Aldrich of Tecumseh will be solomized at the home of Mr. and Mrs. Charles E. Judge on Wednesday April 19.

M. F. McClure and son are greatly improving the appearance of their bakery by new paper, paint and lighting system getting everything in shape for summer trade.

John Kennedy of Detroit has been spending a few days with his brothers Alexander and Will and their families.

E. B. Stetler and L. V. Bauer in Tecumseh on business Saturday evening.

Wm. C. Rogers was in Ann Arbor Thursday.

Chester Kemp of Cleveland was the over Easter guest of his parents at the Episcopal Rectory.

George Decker of Adrian was in town Friday morning repairing the boiler at Woodards foundry.

Will Stevenson of Adrian was in town Sunday.

James Moone and family of Kalamazoo are spending a few days with Clinton relatives.

Dwight Clarkson of Tecumseh was a Clinton caller Friday evening.

J. B. Hause add son had a fine display of flowers for Easter trade.

Miss Catherine Clark entertained a young lady friend from Detroit the last of the week

Emmet Allen of Bridgewater is having his barn raised and a hip roof put on it.

E A. Clark spent Easter at his home in Chicago

Wm. C. Rogers was in Adrian Thursday.

Most disfiguring skin eruptions, scrofula, pimples, rashes, etc., are due to impure blood. Burdock Blood Bitters is a cleansing blood tonic. Makes you clear-eyed, clear-brained, clear-skinned.

BRITTON

Mrs. Arthur Underwood and daughter Rena were Milan visitors Thursday.

W. J. Clark and Jas. Barlow were in Detroit Thursday.

Lyman Curtiss left Wednesday for Devils Lake, North Dakota for an indefinite stay.

Millard Cheever of Schoolcraft is home for a few days visit with his parents.

Florence McComb of Palmyra is spending a few days with Frank Gibson and family.

John Betser was a Milan visitor Friday

Mrs. Jennie Kyle of Detroit is here visiting her sisters.

Mrs. Roy Britton and little Harriet spent Thursday and Friday with relatives in Adrian.

E. C. Walworth of Toledo was here Thursday and Friday.

Among the Tecumseh visitors Friday were, Mrs. Frank Hoagland and children, Mrs. E. G. Price and Lydia, and Miss Carrie Bachman.

A. D. Davis spent Easter with friends in Barry, Ind.

H. E. Gill was called to Grand Rapids, Ohio Thursday by the serious illness of his mother.

Free Dyspepsia Sample

Sufferers from indigestion are waking up to the fact that peppermint lozenges, charcoal and "dyspepsia cures" are only makeshifts in the cure of so troublesome a complaint as chronic indigestion. What is required is something that will not only relieve but which will tone and train the digestive apparatus to again do its work normally, and this these simple remedies cannot do.

There is something more to the cure of indigestion than sweetening the breath, and yet a remedy that only contains digestive ingredients will not cure permanently, as the basis of indigestion is poor bowel circulation, and that requires a scientific laxative. We know of no remedy that combines these requirements better than Dr. Caldwell's Syrup Pepsin, which has been sold for a quarter of a century.

Dr. Caldwell's Syrup Pepsin is a laxative tonic, a scientific blending of natural ingredients for the cure of constipation, indigestion, liver trouble, sour stomach, sick headache and similar complaints. Its ingredients will so strengthen and tone the stomach and bowel muscles that they will again do their work naturally, and when that has been accomplished your trouble is over. Fannie Stuart, Staunton, Va., was a long-time sufferer, as was O. Tuck, Blackburn, Mo., and they both found their cure with this remedy. They became convinced that pills and tablets, salts, "dyspepsia cures," etc., were at best only temporary reliefs. They first accepted Dr. Caldwell's offer of a free sample bottle, which he willingly sends to anyone who forwards name and address. Later, having convinced themselves through the free sample, they bought Syrup Pepsin of their druggist at fifty cents and one dollar a bottle.

Dr. Caldwell personally will be pleased to give you any medical advice you may desire for yourself or family pertaining to the stomach, liver or bowels absolutely free of charge. Explain your case in a letter and he will reply to you in detail. For the free sample simply send your name and address on a postal card or otherwise. For either request the doctor's address is Dr. W. B. Caldwell, R.500 Caldwell building. Monticello, Ill.

Itching piles provoke profanity, but profanity won't cure them. Doan's Ointment cures itching, bleeding or protruding piles after years of suffering. At any drug store.

Rev. S. S. Main and wife, Mrs. Morrel and Winniefred, Myrtle Lee, Ed. Allen, and Mrs. A. E. Kniffen were Tecumseh visitors Thursday.

Leon Boyd and Christine Johnson of Detroit were over Sunday guests of of his parents D. R. Boyd and wife.

Bert Bachman and wife of Dundee visited over Sunday with his parents H. Bachman and family.

Misses Margaret Hinds and Viva Bachman were Tecumseh visitors Tuesday.

Mrs. Harry Temple leaves Tuesday for Freemont, Ohio for a weeks visit with her parents. Mr. Temple will go Saturday for an over Sunday visit

On next Sunday evening at the Christian church the pastor will give a stereopticon lecture on "Darkest Chicago and Her Waifs." an interesting study of the tenement traps, of lawless friendless, homeless, and a valuable study in practical ethics. The lecture will be free

If you haven't the time to exercise regularly, Doan's Regulets will prevent constipation. They induce a mild, easy, healthful action of the bowels without griping. Ask your druggist for them. 25c.

RAILROAD BRIDGES BURNED

Zone of Rebel Disturbance in Mexico Moves Eastward.

Monterey, Mex., April 17.—The zone of revolutionary disturbances is moving eastward, and it is reported here on good authority that bands of rebels will this week turn their attention to putting the main line of the National railways of Mexico between San Luis Potosi and Monterey out of commission.

Traffic is already interrupted by the burningburning of a bridge near Vaneburned of a bridge this was not the act of rebels. A plot to destroy the large bridge on the National at Salinas, between Monterey and Laredo is alos reported. A force of 100 federals are guarding the structure. The railroad between Monterey and Torreon is torn up. The arrival of federal troops at Tuxpan, state of Vera Cruz, is reported to have restored tranquility to that district and the American and other foreign oil companies have resumed operations.

REBELS RETIRE FROM JAUREZ

Message by Courier from Washington May Have Caused Move.

El Paso, Tex., April 17.—The insurrectos have retired from the vicinity of Juarez and the federals have returned to the city. The federals lost six killed, including two lieutenants, and twelve wounded, including one captain.

The insurrectos retired on receiving a message sent down to the El Paso junta by courier. The message came from Dr. J. Gomez, confidential agent of the insurrectos in Washington. It is stated that the doctor is now in communication with Mexico City relative to conditions on which peace may be secured and all fighting cease. The message was addressed to Francisco I. Madero. Whether it reached him is not known, but the local junta officials do not believe that he is close to Juarez.

PRESIDENT MAY VISIT CAMP

Will Make Trip to Texas if Congress Adjourns in Time.

Austin, Tex., April 17.—In reply to a second letter from Governor Colquitt urging him to visit Texas during the military maneuvers at Fort Sam Houston President Taft wired that he has fully decided to come down here if congress adjourns before the troops get away.

It is understod that he will spend a few days at the ranch home of Charles P. Taft near Corpus Christi.

ILLEGAL FISHER FINED

Dunkirk Tug Owner Pays $650 to Canadian Authorities.

Dunkirk, N. Y., April 17.—Captain E. O. Tuttle of Dunkirk, owner of the fishing tug Eagle, was placed under arrest last week by Canadian revenue officers and his boat, valued at $4,500, and two thousand dollars' worth of nets were confiscated.

Tuttle was caught fishing on the Canadian side of the line on Lake Erie opposite Lorain, O. He was fined $650 in Windsor, Canada, and his boat and nets have been returned to him.

MRS. HETTY GREEN

Wealthy Woman About to Resign Business Affairs to Her Son.

© 1911, by American Press Association.

NEWS IN SUNDAY'S PAPERS

Plans are all complete for coronation in London.

O'Connor says Britons are eager for American treaty.

King George will adopt the state crown of King Edward as his own.

Danville, Ill., vote-buying inquiry may be renewed when grand jury convenes

Champagne mobs in France renewed rioting; troops drew swords to disperse crowd.

Columbia university scientist declared American people most gullible and hysterical in world.

Record made by Governor Aldrich of Nebraska in the number of legislative bills he has vetoed.

War department rushes another regiment of cavalry to the border and a battle is expected at Agua Prieta.

Hetty Green has placed the management of her vast fortune in the hands of her son, Colonel Edward Green.

One man was fatally wounded when thirty discharged employes of George W. Jackson, Inc., attacked a foreman in Chicago

Completed part of the great Cathedral of St. John the Divine at New York will be dedicated on Wednesday with impressive ceremonies.

Mrs. Hetty Green, aided by her son, will establish a chain of private banks with headquarters in New York and branches in Chicago and other cities.

Colonel Roosevelt, ending his speaking tour of the west, in which he made a new record arrived unheralded in Chicago from Madison, Wis., and departed 45 minutes later, for New York, hundreds greeting him at the Northwestern station with cheers for "Teddy."

REBELS STRIKE AT RAILROADS

Seek to Put Channels of Commerce Out of Business.

MOVING ON STRATEGIC POINTS

Ticket Purchasers Are Not Now Guaranteed Uninterrupted Passage to Destination—None of Carter's Army to Move.

San Antonio, Tex., April 17.—Railroad officials of the connecting lines in the United States believe that before the end of this week Mexico City and all of northern and central Mexico will be cut off from communication with the outside world save by the seaports of Vera Cruz and Tampico and the lines connecting those two cities with the interior.

The line of the National railway entering the United States at Laredo, Tex., and passing down the Monterey and Saltillo to Mexico City now is the only avenue out of Mexico to this country remaining open. It was temporarily cut near Vanegas, in the state of San Luis Potosi, and rebels are reported to be moving on a half dozen strategic points along the line south of the border with the purpose of stopping traffic on this last of the international commercial channels.

The Mexico City Pullmans on the International, Great Northern train connecting with the main line at Laredo came in here on time, filled with women and children, many of them the families of Mexican residents of Mexico City. These passengers said that all along the line north of San Luis Potosi, the railroad offices were giving notice that the purchase of a ticket into the United States would not guarantee passage. Freight was being accepted only subject to indefinite delay.

No word of the receipt of any orders for the supplementing of the American troops patrolling the line in the vicinity of Douglas, Ariz., or El Paso came out of the division camp under command of General William H. Carter. The sending of the Sixth cavalry from Des Moines, Ia., to augment the small guard at Douglas, where another battle between insurrectos and federals at Agua Prieta is imminent, instead of detaching the Ninth and Eleventh cavalry for the purpose from the division here, is taken by army officers to indicate a real necessity for keeping the division mobilized here intact.

Will Erect Model Cheese Factory.

Escanaba, Mich., April 17.—Memazipe Perron, a prominent lumberman and former mayor of Escanaba, is about to construct a cheese factory at Perronville. The plant is to be a model of its kind. A number of farmers from Wisconsin have recently settled near the place and the district is being rapidly settled.

Pekin, Ill., Banker Is Dead.

Pekin, Ill., April 17.—Frank E. Rupert, president of the Farmers' National Bank of Pekin for twenty-five years, died here, aged seventy-one. He had been actively engaged in the banking business for fifty years.

EXCEPTIONALLY
LOW PRICES
are being offered by us at this time on all
Monumental Work.

It will Pay you Well

to see us immediately, if you are contemplating the erection of a Monument or Marker this Spring.

THE MICHIGAN GRANITE CO.
ADRIAN, MICH.
Opposite City Hall. Bell Phone 227

RECTAL DISEASES
(PILES, FISTULA, &c.)
RUPTURE
Successfully Treated and Radically and Permanently
CURED
by a Mild, Safe and Certain
SYSTEM OF OFFICE TREATMENT.
HUNT INSTITUTE
SPECIALISTS,
Chronic Diseases of Men and Women.
SIXTY ONE WEST FORT ST.,
(OPPOSITE THE POST-OFFICE)
DETROIT, MICH.

The Hospital Operation for the cure of these diseases is unnecessary and inadvisable. The far better way is by the System of Office Treatment, original with us and practised by us for a number of years. Our patients, while under treatment are not laid up, and generally attend to business as usual.

We accept cases of Rupture, Rectal, Blood, Skin, Stomach, Liver, Kidneys, Bladder and ALL Chronic Diseases of Men and Women on the condition of a guaranteed cure for life or not a dollar for services.

Maid in Attendance for Women Patients.

Write or telephone for an appointment in advance of coming, else we will possibly not be able to see you without considerable delay, because about every moment of our office hours is taken with previous appointments. Museum of Anatomy FREE to all. Consultation Free.

Office Hours, 9 to 5 all week days. Evenings (except Fridays only), 7 to 8. Sun., 9 to 1.

61 WEST FORT STREET.

ROLL IS TWO UNDER 1910

New Registration Figures Show Total of 5,381 Students In University.

Ann Arbor, Mich., April 17.—Registrar Hall of the university has just finished counting noses and there are exactly 5,381 at the big university this year, two less than last year.

Five countries represented at Michigan last year are not represented this year—Chili, Costa Rica, New Brunswick, Persia and Scotland. However those five countries only furnished five students, and this year there are two representatives from Ireland and one from Asia Minor, neither of which was represented last year. Further than this, the latest registration statistics show the rather amazing fact that China sends more students to the University of Michigan than does Ontario, the former country sending thirty-four natives and Ontario twenty-five. This is an increase of twenty-three students from far off China over last year.

CHICAGO PARADERS SCATTER

Many Miles of Boulevards Traversed by Auto Parties and Pedestrians.

Chicago, April 17.—Chicago has no boulevard upon which the notables of society, political, stage and sporting life exhibit themselves in a distinctly Easter parade

Her several promenades were brilliant with fashionable plumage when the widely-scattered churches turned out their great throngs of fashionable worshippers, and through the afternoon, though the weather was a bit cold, the walks were alive with strolling humanity and automobiles containing brilliant parties of well-dressed people flashed over asphalt in a never-ending procession.

WEATHER FORECAST.

Illinois and Indiana—Fair in southern, unsettled in northern portions today; Fair, light to moderate variable winds tomorrow.

Wisconsin—Fair and warmer today; fair, cooler in western portion, moderate southeast to south winds shifting to northwesterly by tomorrow.

Two Burned to Death.

Sebewaing, Mich., April 11.—While passing the home of Peter Beath, a Hungarian beet worker, four miles east of here, John Lauch, a neighbor, discovered that the house was on fire. He broke open the door with an ax. Lying on the floor near the door he found the bodies of Mrs. Beath and her six-year-old son. The woman had attempted to kindled a kitchen stove with kerosene, and the can exploded.

Leaves Office; Becomes Citizen.

Pontiac, Mich., April 11.—Eli Simpkins, whose term as a member of the board of public works expired when the old common council went out of business by reason of the new commission taking the reins of government, on the same day was made a citizen of the United States, Simpkins had received but his first papers previous to this.

FEAR PLAGUE; WILL WAGE WAR ON PESKY RATS

Experts Declare Rodents Greatest Germ Carriers In Existence.

LONDON (Special)—Unless England speedily gets rid of its rats it is certainly going to have a plague epidemic, according to nearly all the British experts. The rats are certainly infected. They have already passed disease on to a few human beings. It will not be long before they will be passing it on to a great army, the experts declare, unless they are exterminated.

"We are sleeping on the edge of a volcano," says one medical authority, writing in the London Morning Standard. "Those who have worked in the East and have seen the plague in its many forms are quite convinced of the fact.

"The rat is a strangely clever animal. When disease, and epecially such diseases as plague, attacks the rats they begin at once to migrate. Hitherto the migrations of rats have not been closely followed, but as soon as it is realized that the passing of rats from one part of the country to another may mean a streak of disease and death, statistics are sure to follow.

"Just at present there is a movement of the rats. It has been observed by many farmers. It is from Suffolk southwestward towards Rentfordshire. Rat plague exists in Suffolk. It requires only certain favorable conditions to enable the baccillus carried by the rat flea to have its effect in causing plague in human beings.

"A plague-stricken rat is easy to recognize in India because it is generally to be seen in the streets. One can easily catch them, for they seem to cross their legs and trip up in a sort of a drunken delirium. In England the rats probably go through the same phases of the disease but they are hidden away and thus are never seen.

"In India the rats, by their peculiar behavior, give warning of the plague; which is very sure to come to human beings soon after it has come to them.

"In England we have no such deficite warning. Many deaths have already been put down to some malignant form of pneumonia but were really caused by the bacillus.

"The quaranitne surveillance around our coasts is as nearly perfect as possible but our inland work is non-existant."

REVEAL PLOT TO RETAKE PORTUGAL

Spies of Republic Learn of Scheme to Re-seat Manuel.

MADRID (Special)—This city is swarming with Portuguese spies who are investigating the report that the Duke of Oporto, uncle of deposed King Manuel, was recently here on a secret mission, looking to the restoration of the Portuguese monarchy.

A dispatch from the city of Oporto says that the plot has been exposed there and that several arrests have been made and much incriminating correspondence seized.

Pie in Art.

An artist in Chicago tells of a lady in that town, who, with her maid, went to purchase a still-life picture for her dining-room.

She selected a canvas on which were painted a bunh of flowers, a pie cut in two, and a roll, and was about to pay twenty-five dollars, for it when her maid approached to whisper in her ear.

"Excuse me, ma'am," said the servant, "but you are making a bad bargain. I saw a picture very much like this sold the other day for fifteen dollars."

"And was it as good as this?"

"Better, ma'am. There was a good deal more pie in it."—March Lippincott's.

The fall of a King of a foreign country is not as important as the fall of a neighbor.

By the time people become thoroughly accustomed to dull times, business gets better.

RAILROAD TIME TABLES.

Lake Shore & Michigan Southern Railroad.
Effective Nov. 27 1910
Going south.

Station	315 D'ly	309 D'ly ex Sun	331 D'ly ex Sun	311 D'ly
Jackson	6 05 am	10 30 am	2 05 pm	8 10 pm
Tecumseh	7 03 am	11 29 am	3 01 pm	9 03 pm
Adrian	7 33 am	12 01 pm	3 30 pm	
Toledo	8 40 am	12 30 pm	4 15 pm	10 05 pm
Chicago	3 45 pm	9 00 pm		

Going north

Station	316 D'ly	312 D'ly ex Sun	314 D'ly ex Sun	318 D'ly
Toledo	7 50 am	12 30 pm	5 15 pm	7 25 pm
Adrian		1 00 pm		8 10 pm
Tecumseh	9 09 am	1 30 pm	6 20 pm	8 42 pm
Jackson	10 15 am	2 33 pm	7 25 pm	9 45 pm

DUNDEE BRANCH.
Going west.

Station	429 D'ly ex Sun	425 D'ly ex Sun	421 D'ly ex Sun	427 D'ly ex Sun
Adrian	6 10 am		3 30 pm	
Tecumseh	7 30 am	9 10 am	4 02 pm	6 25 pm
Addison	9 55 am	10 05 am	4 55 pm	7 20 pm

Going east.

Station	422 D'ly ex Sun	428 D'ly ex Sun	430 D'ly ex Sun	434 D'ly ex Sun
Addison	9 56 am	10 25 am	1 20 pm	7 50 pm
Tecumseh	10 43 am	11 20 am	3 50 pm	8 40 pm
Adrian	11 15 am		5 25 pm	

Tecumseh and Dundee trains.
Daily except Sunday

Leave Tecumseh	7 35 am	12 30 pm	4 10 pm
Arrive Tecumseh	10 45 am	2 40 pm	6 22 pm

G. J. ZEIHE, Ticket Agent.
L. A. ROBISON, G. P. A. Cleveland, O.

PATENTS
promptly obtained in all countries TRADE-MARKS, Caveats and Copyrighted. Send Sketch, Model or FREE REPORT on patentability. ...exclusively. BANK REFEREN...
Send 2 cents in stamps for inv... on HOW TO OBTAIN and SELL... Which ones will pay. How to ... patent law and other valua...
D. SWIFT
PATENT LAW...
303 Seventh St., W...

FEELING LIVER-ISH This Morning?
TAKE
THEDFORD'S Black-Draught
Stops Indigestion Constipation
25¢
AT ALL DRUGGISTS
A Gentle Laxative And Appetiz...

Foley's Kidney Pills
What They Will Do for You

They will cure your backache, strengthen your kidneys, correct urinary irregularities, build up the worn out tissues, and eliminate the excess uric acid that causes rheumatism. Prevent Bright's Disease and Diabetes, and restore health and strength. Refuse substitutes.

Sold by All Druggi...

OVER 65 YEARS' EXPERIENCE
PATENTS
TRADE MARKS
DESIGNS
COPYRIGHTS &C.
Anyone sending a sketch and description may quickly ascertain our opinion free whether an invention is probably patentable. Communications strictly confidential. HANDBOOK on Patents sent free. Oldest agency for securing patents. Patents taken through Munn & Co. receive special notice, without charge, in the
Scientific American.
A handsomely illustrated weekly. Largest circulation of any scientific journal. Terms, $3 a year; four months, $1. Sold by all newsdealers.
MUNN & Co. 361 Broadway, New York
Branch Office, 625 F St., Washington, D. C.

...ETROIT
Headquarters ...
Michigan Peo...
THE
GRISWOLD HOUSE
POSTAL & MOREY, Pro...
...modern and up-to-date hotel, ...ally located, in the very ... retail shopping distr... ...ner Griswold and ... only one bloc... Ave. Jefferson, T... cars pass by th... visit Detroit stop Griswold House.

The Tecumseh Herald.

VOL. LXI. NO. 33. TECUMSEH, MICHIGAN, FRIDAY, APRIL 21, 1911. WHOLE NO. 4038.

The Best

CLOTHES

IN THE WORLD FOR THE MONEY

The above expresses truthfully and thoroughly just what our clothes really are. Best in style, best in quality and best in the lasting satisfaction they give.

Tne Best Suits & Top-Coats $10.00 to $25.00.

Make up your mind right now that you are going to investigate these clothes

HEESEN & HEESEN

ONE PRICE OT ALL.

Tecumseh, - Michigan.

BARGAINS IN

Brooms, Scrub Brushes, Paint Brushes. Chair Seats Garden Sets.

10c Curtain Rods and Poles.

10c Bottle Ammonia and Peroxide.

Ida B. Chase.

Fishing Tackle That's Fit

FOR FISHING.

FREE—I offer $10.00 outfit as a prize for best string of fish caught with my tackle. Ask about it at the store, also ask for books on "How to catch Bass" and "The Art of Bait Casting."

W. L. COLLER.

NOW'S THE TIME TO BUY

LARD

10 Pounds for -	$1.30
50 Pounds for :	$6.25
Smoked Shoulders, per lb	12½c
New Pickled Pork "	12½c

Buy your Hams here, They will be sweet and good. Prime Beef, Pork, Veal, Lamb, pure Pork Sausage, Fresh-made Hamburg.

A full Line of Fresh Fish.

Our Motto is the Very Best.

L. A. HUGHES MEAT CO.

COMMERCIAL TECUMSEH SAVINGS

STATE SAVINGS BANK

THE LARGEST BANK IN NORTHERN LENAWEE

Why? Because it is a progressive bank, conservatively managed, not only in the interest of its depositors, but in the interest of the community at large.

ITS DIRECTORS;

L. G. NORTH, J. Q. LOOK, JOSEPH RUSSELL, A. C. AYLESWORTH, C. A. SLAYTON, THOMAS McCANN, J. H. SMITH:

PAYS 3 % INTEREST { on Savings Deposits compounded twice a year—June 1st and Dec. 1st.

J. Q. LOOK, President. L. G. NORTH, Vice Prest. J. H. SMITH, Cashier.

DressGoodsReduction

SALE

Owing to the large increase in the sale of Ready-to-wear Garments—Suits, Coats, Dresses, etc., we are determin to reduce our immense stock of

WOOL DRESS GOODS,

We are not going to wait until the season is over, but shall offer now, just as the demand for Dress Goods is commencing, our entire stock of Imported and Domestic Wool Dress Fabrics at prices that will surely sell them at once.

Commencing Thursday. April 20th, and continuing for NINE DAYS, to and including Saturday, April 30th, you can buy Dress Goods here at from

33 1-3 to 50 % DISCOUNT

TAKE A LOOK AT THE PRICES WE QUOTE BELOW AND REMEMBER THAT YOU ARE GETTING A CHOICE OF

ALL OF OUR BRAND NEW

1911 SPRING WOOL DRESS GOODS

Nothing like this has ever been offered you in this vicinity. Don't confuse this sale with other sales. We are determined to reduce by one-half our large $7,000.00 stock of Wool Dress Goods at once and are offering them at prices that will do it. Look at these 5 special lots and remember every piece of Wool Dress goods in our store is included in this sale.

NOTHING RESERVED.

at 29c the yd.	at 37c the yd.	at 57c the yd.	at 73c yd.	at 97c yd.
A large assortment of colors and weaves, regularly sold at from 45 to 60c the yd. All go at	Novelty Stripes plain serges, Panamas, all the new shades, blacks included, regularly sold at from 58 to 75c the yd. All go at	This lot is a big one, including all the blacks and colors, regularly sold at from 85c to $1.00 the yd. All go at	This assortment includes all our regular $1.25 line, as large a range of colors and weaves as you'd care to choose from. Think of the price, 73c yd.	Our entire stock of Wool Dress Goods always sold at from $1.50 to $1.75 the yard. All go at
29c the yd.	37c the yd.	57c the yd.		97c yd.

SALE Commences Thurs. Morning, Apr. 20. Be on Hand.

THE WEBSTER ANDERSON CO.

Tecumseh, - - Michigan.

SALE LASTS NINE DAYS ONLY.

"THE BLUE MOUSE"

Caught in Germany, "THE BDUE MOUSE," a mischievous but harmless creature, has been imported to this country by Clyde Fitch, who in the importing process, has constructed what is said to be the most laughable farce comedy ever produced "THE BLUE MOUSE" which comes to the BRADLEY OPERA HOUSE next TUESDAY, APRIL 25, is an adaption from the German. In its native land it ran for over a year and is still tickling the risibilities of the Emperor's own. It remained for Clyde Fitch to capture, then acclimate the rodent, throw it a bit of cheese and ask New York to nibble with it. The first nibbling took place at the Lyric Theatre where thousands nibbled for over a year. A scream went up which extended from ocean to ocean.

Mice do multiply, so Mr. E. J. Carpenter captured charming little Wanda Ludlow, told her to get as many fine clothes as she could comfortably wear during the period of three acts and said, "You're The Blue Mouse." But clothes do not make the part of "The Blue Mouse," for Clyde Fitch in creating the character of Paulette Divine, a Salome dancer, who bears the rodent's name, has given the stage a wholly new type. However, in the play Miss Ludlow is not called upon to "Salome" so that her clothes are quite appropriate although an insight into what she could do is had when, during the auction of her furniture and personal effects (which takes place during the second act) she offers for sale to an old gentleman a few yards of beads which "was my Salome costume." The prospective purchaser inquires, as he surprisingly scans the costume, "How could you stand it?" "Why," replies the "Blue Mouse" innocently, "the stage was steam heated."

FRATERNAL VISIT

O. E. S. at Clinton April 20, 1911.

About 60 members of the O. E. S. braved the inclemency of the weather and went to Clinton Wednesday afternoon for a fraternal visit with their sister lodge. On reaching their destination the train drew them up to Main street, so they had but a short distance to go to reach the hall.

A large delegation of the Clinton Chapter were in readiness to receive them and after a short time spent in greeting, Lodge was called to order. The degree was conferred by the visiting members upon two candidates Mrs. Totten and Mrs. Johnson. At the conclusion of the meeting a banquet was served, one with a big B. for such a bountiful repast was spread before them, and it is needless to say that they did full justice to their entertainers in this line.

Though the rain fell in torrents outside yet within everything was bright and cheerful and the evenings entertainment under the supervision of Frank H. rd was very fine. Several informal speeches were made, recitations and choice musical selections completing the program The Tecumseh visitors were lothe to go when the hour for departure drew nigh and in parting they assured their entertainers that the visit had been one of unalloyed pleasure

JUDGE—ALDRICH

Although the storm without made the evening dark and dreary yet within in the pleasant home of Chas. Judge and wife of Clinton everything was bright and beautiful for the marriage of their niece Miss Etta Judge to Mr Wilson Aldrich of Tecumseh Pink and white carnations were used freely as decorations about the house. The bride was daintily arrayed in a white satin messaline dress and carried a boquet of white roses.

At the appointed hour they took their places unattended and the Rev. O. C. Kemp in the words of the beautiful Episcopal ceremony pronounced them man and wife After congratulations a fine collation was served. About 35 guests were present and most delightful evening was spent. The bride was the recipient of many beautiful presents.

Later in the evening the newly wed couple drove down to Tecumseh to their new home when an imprntu reception committee were in waiting not being fully informed as to the when and how of their coming the committee were in waiting for sometime but their greeting was none the less hilarious.

LENAWEE COUNTY FEDERATION OF WOMEN'S CLUBS

Sixth Annual Meeting M. E. Church Addison, Michigan, April 27, 1911.

OFFICERS

Jane E. Clark, President.
Mary Wright, Vice President
Marian H. Landon, Secretary
[illegible]fetta S. Whitney, Treasurer.

MEMBERS

Adrian Monday Evening Literary Club
Adrian Woman's Club
Addison Woman's Club
Clinton Culture Club
Hudson Woman's Litery Club
Tecumesh Monday Club
Tecumseh Research Circle
Tecumseh Town Improvement Club

MORNING SESSION 10:30 o'clock

Music: Vocal Solo - Ernestine Sorb
Invocation - - - - Rev. G. F. Tripp
Roll Call
Address of Welcome
Mrs Judith Bowen, Addison
Response - Mrs. Blanchard, Clinton
Reports of Officers
Reports of Standing Committees
Report of Delegate to M. F. W. C.
Mrs. Ella Clark, Clinton
Miscellaneous Business
Music: Vocal Solo - - - - Mrs. Dean
Reports of Club Presidents
Election of Officers
Music: Federation Hymn

AFTERNOON SESSION 2:00 o'clock

Music: Instumental Solo
Miss Catherine Smith
President's Address - Mrs. Clark
Music: Vocal Solo - - Mrs. Haynes
Address: "Rural Schools"
Prof. Walter H. French, M. A. C
Music: Vocal Solo - Mrs. Whitcher
Address: "The Educational, Ecconomical and Aesthetical Value of Birds" - - - - Mrs. Walter, Marcellus
Miscellaneous Business
Music: Vocal Duet - - Misses Tripp

THE TRANSLATION OF OUR SACRED BOOKS.

Next Sunday from thousands of pulpits, addresses will be delivered in the celebration of the three hundreth year of the King James Version of the English Bible. Dr. Hartzog has prepared an informing address on, The Translation of our Sacred Books which he will deliver at the morning service. We owe it to our selves to be informed on this important subject The public is speciall invited to hear this Address.

AT THE CHURCHES.

BAPTIST CHURCH.

W. B. Hartzog, Ph. D., minister.

10 A. M. Morning Worship "The Translation of the Sacred Books," an address celebrating the three hundredth anniversary of the King James Version of the English Bible.

11:15 Sunday School

11:15 Mens' Class. Address by the pastor on Modern Pilestine.

6 P. M. Young Peoples Meeting

7 P. M. Evening Worship, Lecture on, Man s relation to the institutions of civilization.

The public is cordially invited.

METHODIST

Geo. N. Kennedy, minister.

A welcome for next Sunday.

10 A. M. Morning Worship and Address by Mr. Chas. D. Hurry.

11:15 A. M. Sunday School

11:15 A. M. Business Mens' Class, Addressed by John Linton. Subject, "Jesus and the Immigrant."

5 P. M. Evening Service. Lorenz s Great Oratorio, "The Easter Evangel" will be repeated.

6 P. M. The Leagues.

PRESBYTERIAN CHURCH

Rev. Benjamin R. Weld, pastor

10 A. M. Morning worship and sermon, "The Heavenly Intercessor"

11:15 A. M. Bible School. The Mens Class will be addressed by Rev. G. N. Kennedy on the subject, "King Solomon"

7 P. M. Evening worship and sermon. "Convinced" How different individuals recognized the Risen Christ

Monday 2:30 P. M. The April Church Supper Committee will meet with Mrs. J. D Robbins.

Tuesday 7:30 P. M. The Westminster Chapter will be the guests of Mrs. Chas. Slayton.

Wednesday 7 p. m. Prayer Servic and Teachers Bible Class following

Thursday 2:30 p. m. Business Meeting of the Ladies Aid Society at the church,

Thursday, 5 to 7 p. m. Church Supper will be served in the Parlors. During the evening the Men's Class will receive their friends in the Upper Parlor. A musical program will be presented

Friday 7:30 P. M. The Missionary Circle will meet with Mrs. J. H. Smith.

EPISCOPAL CHURCH.

10 A. M. Morning Prayer and Sermon

11 A. M. Sunday School

McCann Bros.

FOR A GUARANTEE WITH MEANING.

Every Clothcraft suit or overcoat has sewn in its pocket the guarantee of the makers, the oldest manufacturer of the ready to wear clothes in the United States.

We cheerfully add to that of the makers our own guarantee. We have canvassed the market carefully and been unable to find any other line that conbines style, fit, good workman ship and all wool cloth with so reasonable a price.

We are absolutely convinced that Clothcraft Clothes are the best clothes that you can buy from $10 to $22.

Twenty years experience in the Clothing business linked with Spot Cash buying places us in a position to save you money on every purchase, or give you better goods for the same money.

McCann Bros.

Store open evenings. ONE-PRICE CLOTHIERS.

WHAT YOU GAIN BY BEING A REGULAR DEPOSITOR WITH

The Lilley State Bank

Your funds are kept in absolute security.

Payment by check provides indisputable receipts in the form of returned cancelled checks.

Payment by check saves many a long trip; saves the trouble of making change and taking receipts.

Being a depositor with us acquaints us with each other and lays the foundation for accommodation when you want to piece out your resources with a loan.

Every courtesy and facility is rendered the small as well as the large depositor. Don't wait uutil you can begin with a large deposit.

THE LILLEY STATE BANK.

TECUMSEH, MICHIGAN.

CAPITAL STOCK AND SURPLUS $50,000.

CALL AND SEE US FOR

WEDDING PRESENTS

Jewelry
Sterling Silver Spoons
Knives and Forks.

Fancy Clocks, Watches, CUT GLASS.

E. J. PETERS & CO.

PHONE 200 Successors to J. F. HICKS & SON

Stock Reducing Sale.

8 bars Lennox Soap	25c
8 lbs Best Rolled Oats	25c
8 lbs Bulk Starch	25c
3 lb bag 8c Rice	15c
25c Crock Apple Butter	20c
10c Glass Jelly, old but good	7c
3-10c boxes Matches	20c
15c pkg Grandma Washing Powder	10c
5c pkg A 1 Noodles	3c
10c pkg Mule Team Borax Soap Chips	5c
Good Lemon Extract	per oz 5c
Good Vanilla Extaact	per oz 5c

Bring your bottles

Prices good all this week. Special price on Canned Goods by the dozen.

F. D. AVERY.

PHONE 39.

THE TECUMSEH HERALD

G. N. STACY,
EDITOR AND OWNER.

SUBSCRIPTION RATES

IN LENAWEE COUNTY.
One year, payment in advance..............$1.00
One year, payment after three months...... 1.25

OUTSIDE LENAWEE COUNTY.
One year, payment in advance.............. $1.25
One year payment after three months..... 1.50
There will be no Deviation from above Rates

Entered at the Post-office Tecumseh, Michigan as second class matter.

Beware of Ointments for Catarrh that Contain Mercury,

as mercury will surely destroy the sense of smell and completely derange the whole system when entering it through the mucous surfaces. Such articles should never be used except on prescriptions from reputable physicians, as the damage they do is ten fold to the good you can possibly derive from them. Hall's Catarrh Cure manufactured by F. J. Cheney & Co., Toledo, O., contains no mercury and is taken internally, acting directly upon the blood and mucous surfaces of the system. In buying Hall's Catarrh Cure be sure you get the genuine. It is taken internally and made in Toledo, Ohio, by F. J. Cheney & Co. Testimonials free. Sold by druggists.

Price 75c per bottle.

Take Hall's Family Pills for constipation

Lots of men will open a $50 pot on a pair of jacks and kick up an awful rumpus the next morning if their wives want to open a $1 bank account for the baby.

A Reliable Medicine-Not a Narcotic

Mrs F. Marti, St. Joe, Mich., says: "Our little boy contracted a severe bronchial trouble and as the doctor's medicine did not cure him, I gave him Foley's Honey and Tar Compound in which I have great faith. It cured the cough as well as the choking and gagging spells, and he got well in a short time. Foley's Honey and Tar Compound has many times saved us much trouble and we are never without it in the house." Sold by all Druggists.

If money ever gets to be a drug on the market, there will be a lot of dope fiends.

Saved His Mother's Life

"Four doctors had given me up," writes Mrs. Laura Gaines, of Avoca, La., "and my children and all my friends we looking for me to die, when my son insisted that I use Electric Bitters, I did so and they have done me a world of good. I will always praise them." Electric Bitters is a priceless blessing to women troubled with fainting and dizzy spells, backache, headache, weakness, debility, constipation or kidney disorders. Use them and gain new health, strength and vigor. They're guarantee to satisfy or money refunded. Only 50c at C. H. Wright & Son.

A self made man can't kick on the materal used in his make-up.

MIDNIGHT IN THE OZARKS and yet sleepless Hiram Scranton, of Clay City, Ill., coughed and coughed. He was in the mountains on the advice of five doctors, who said he had consumption, but found no help in the climate, and started home. Hearing of Dr. Kings New Discovery, he began to use it. "I believe it saved my life" he writes "for it made a new man of me, so that I can now do good work again." For all lung diseases, coughs colds, la grippe, asthma, croup, hay fever, whooping cough, hemorrhages, hoarseness or quinsy, its the best remedy known. Price 50c and $1.00. Trial bottle free. Guaranteed by C. A. Wright and Son.

When money talks it usually gets an encore.

LOCAL FIRM WILL CONTINUE VALUABLE AGENCY

C. A. Wright & Son of this city have just closed a deal whereby they will continue to be agents for ZEMO-the well known remedy for Eczemo, Dandruff and all diseases of the scalp and skin.

The extraordinary leap that this clean liquid external treatment for skin affections has made into public favor in the last few years proves its wonderful curative properties and makes it indeed a valuable addition to the fine stock of remedial agents carried by the Wright Drug Co.

They have a limited supply of samples, One of which will be given free to any skin sufferer who wishes to test the merit of the medicine. A booklet "How To Preserve The Skin" will also be given to those interested.

There is no man so color blind that he can't recognize the long green.

One Conductor Helped Back to Work

Mr. Wilford Adams is his name, and he writes: "I was confined to my bed with chronic rheumatism and used two bottles of Foley's Kidney Remedy with good effect. The third bottle put me on my feet and I resumed work as conductor on the Lexington, Ky., Street Railway. It will do all you claim in cases of rheumatism. It clears the blood of uric acid.

Sold by all Druggists.

A man made of common clay is not always a brick.

Foley Kidney Pills contain in concentrated form ingredients of established therapeutic value for the relief and cure of all kidney and bladder ailments. Foley Kidney Pills are antiseptic, tonic and restorative. Refuse substitutes. Sold by all Druggists.

BRADLEY OPERA HOUSE Tues., Apr. 25

GLYDE FITCHE'S SENSATIONAL
ADAPTATION FROM THE GERMAN

"THE BLUE MOUSE"

The Show That Is Breaking All Records

HAS MADE MILLIONS LAUGH, ARE YOU GOING TO BE ONE OF THEM

SEATS ON SALE SATURDAY MORNING

PRICES:-25-50-75-$1.00 AND A FEW AT $1.50

This is the same Company that plays St.Louis, Mo. the week of May 7 and Chicago the week of May 21.

FREE LIST ENTIRELY SUSPENDED FOR THIS ENGAGEMENT.

TECUMSEH MARKETS

CORRECTED APR. 18, 1911

Wheat	80—	82
Flour per bbl	5 00—	5 60
Rye		70
Corn (ear)		24
Oats		29
Beans		2 20
Potatoes		40
Butter		22
Eggs		13
Lard		15
Tallow		
Fowls (live)		12
Springers		
Roosters		06
Ducks		12
Geese		07
Turkeys	15—	14
Hay	13 00—	15 00

Safe Medicine For Children

Foley's Honey and Tar Compound is a safe and effective medicine for children as it does not contain opiate, or harmful drugs. The genuine Foley's Honey and Tar Compound is in a yellow package. Sold by all Druggists.

Good results always follow the use of Foley Kidney Pills. They give prompt relief in all cases of kidney and bladder disorders. Try them. Sold by all Druggists.

MERKLE

BREAKS LONG HIT RECORD WITH 400-CLOUT SUNDAY

New York, April 17.—What is believed to be one of the longes hits on record was made by Fred Merkel the Giants' first baseman, in the game against Newark yesterday. In the second Merkle hit the ball on a line, striking the left-field fence a few inches below the top. The fence is 400 feet from the home plate

HELLO! HELLO!

"Say! Are you going to Paint this Spring?"

"Yes! Why not use Powdr paint, saving you 75 per cent."

Fire proof as well as weather proof George F. Bangs Agent for Lenawee Co., except Morenci village.

Kicked By a Mad Horse

Samuel Birch, of Beetown, Wis., had a most norrow escape from losing his leg, as no doctor could heal the frightful sore that developed, but at last Bucklen's Arnica Salve cured it completely. Its the greatest healer of uclers, burns, boils, eczema, scalds, cuts, corns, cold-sores, bruses and piles on earth. Try it. 25c at C. A. Wright & Son.

If You Want A Roof You Can Really Depend On —

Get one that is honestly guaranteed like RELIANCE RUBBER ROOFING, "The Roof Durable". On Three Ply RELIANCE you get a guarantee for 10 solid years and *without your painting or coating your roof from the day it is laid!* Two ply is guaranteed in a similar way for 8 years, and One Ply 5 years. No other roofing made is backed in this fair manner; no other will serve you so well and for so long a time at so low cost.

Don't let anyone cloud your judgment; don't let anyone sell you roofing that has to be constantly looked after in order to keep it in proper condition.

RELIANCE RUBBER ROOFING
"The Roof Durable"

Costs no more than ordinary unguaranteed roofing and it wears two or three times as long. Its worth and merit have been proved on thousands of buildings in the past ten years. Cover yours with it and get the most reliable and economical roof made.

Get samples, prices and further facts. They will show you the way to save some money.

SATTERTHWAITE BROS.

ROYAL VALLEY COFFEE.

Its a good plan to get away from the idea that the ONLY coffee is the kind that Grandmother used—the carelessly-grown, crudely-prepared coffee much of which was, and is, harmful in effects and anything but the best in flavor.

This world is progressing. Coffee, like everything else, should improve and ROYAL VALLEY COFFES are the very best evidences of that improument.

For purity, richness and strength, Royal Valley NERO, or MARIGOLE, or TZAR is the very best coffee on the market today for the money—in Tecumseh or any-where else.

NERO is 25c, MARIGOLD 30c and TZAR 35c a pound.

In the interests of "better coffee for less money" TRY A ROYAL VALLEY at

Aldrich & Son's

The Herald $1.00

FRATERNAL ORDERS

Regular K. of P. meeting, Thursday evening April 20. Work in third rank. Lunch.

SPECIAL NOTICES.

Ladies Shampooing, Manicuring and Massage Residence Oneida street, or will call at your home. Mrs. O. G. Hunt. Phone 294

FOR SALE I keep on hand in large quantities Rubber Roofing as good as there is on the market for the same price as others and put it on free of charge. Gurrantee it from 8 to 12 years. Also have roof paint in 1 gal. and 10 gal. lots. Jas. W. Owen.

"EMPIRE" WIRE FENCE—Lenawee County farmers in need of good wire fence will find it to there advantage to call at our factory.
BOND STEEL POST CO
Adrian, Mich.

FOR SALE— Good eight room house. Good location; large lot $1,200. Easy terms if taken at once.
Tansley Real Est. Agency.

FARMS—Two good 100 acre farms that are cheap.
Tansley Real Est. Agency.

FOR SALE—House owned by the late Wm. Burlingame. For particulars enquire at the Herald Office.

Constipation causes headache, nausea, dizziness, languor, heart palpitation. Drastic physics gripe, sicken weaken the bowels and don't cure. Doan's Regulets act gently and cure constipation 25 cents. Ask your druggist.

FOR SALE—Top buggy, surrey and cutter.
Mrs. B. J. Garlinphouse.

FOR SALE—Eggs for hatching from full blood Buff Orpingtons, good laying strain: from my three best pens at $1.00, $1.25, and $1.50 per setting. O. V. Schneerer
Tecumseh, Mich. R. D. No. 3
Tecumseh and Holloway phones.

SCAVENGER WORK— Cleaning vaults, cisterns etc. All orders left at Brisbans Livery Stable will receive prompt attention. Charges reasonable.

NOTICE the black Percheron Stallion Excelsior No. 34097 known as the B. F. Pennington Horse now owned by Ervin Smith of Dundee will stand for the season at Will Labounty's one mile east of the railroad on each Monday afternoon and Tuesday forenoon commencing Monday April 24th.

NEVER OUT OF WORK

The busiest little things ever made Dr. King's New Life Pills. Every pill is a sugar-coated globule of health, that changes weakness into strength, languor into energy, brain-fag into mental power; curing Constipation Headache, Chills, Dyspepsia, Malaria. Only 25c at C. A. Wright & Son.

L. O. T. M. M.

The L. O. T. M. M. was organized on the evening of May 18, 1900 with nineteen charter members. The lodge was instituted by Mrs. Isabel Carmen of Grand Rapids. The officers as appointed at that meeting were as follows:—

Past Commander— Mrs. Etta Smith
Commander—....... Mrs. Elsie Orr
Lieut. Com.—...Mrs. Edna Belding
Record Keeper—..Miss Lydia Chase
Finance " —.....Miss S. Louise Haight
Chaplain—.....Mrs. Julia Anderson
Mistress at Arms—..Mrs. Ella Heck
Sergeant—.........Mrs. Emma Mize
Sentinal—..........Mrs. Sadie Poole
Picket—

Of these two sisters have been called higher. Mrs. Sadie Poole and Mrs Ella Heck.

The first to be initiated into the new lodge was Mrs. Robt. McClelland then Miss Ethel Poole. The lodge has had a large membership but owing to some changes in the regulations and the vicissitudes of fortune a number have dropped out. At the present time however they are in a prosperous condition and doing good work.

They have just moved into new quarters having gone into the hall of the Pythian Sisters which is much more commodious and convenient.

Their present number is about 150.

SELFRIDGES ARE HURT

Former residents of Tecumseh now in London, England in a bad mix up. Mrs. Selfridge Sr. was a sister of Hon. B. L. Baxter and spent much of her time with him before his death.

London, April 17—Henry G. Selfridge, the former manager of Marshall Field's Chicago house and the man who introduced American department store methods in London suffered a broken arm and possible concussion of the brain in an automobile accident at Westmoreland today. The brakes of the automobile refused to work while the car was descending a hill. In the car with Selfridge were his wife, mother and three children besides the chauffer. Mrs. Selfridge's arm was broken and and her face severely cut. The mother and oldest daughter were severely bruised but the chauffuer and two younger children escaped with only a shaking up.

Stops earache in two minutes, toothache or pain of burn or scald in five minutes; hoarseness, one hour; muscleache, two hours; sore throat, twelve hours—Dr. Thomas' Electric Oil. Monarch over pain.

BASE BALL

The baseball season was opened here yesterday afternoon with a game between Tecumseh and Clinton high school teams. Tecumseh was victorious by a score of 9 to 8. Hanham in the box for Tecumseh and was effective in all but the fifth inning, when Clinton hit him for 7 runs and in the sixth got another tieing the score. Tecumseh got the winning run in the ninth. Battries—Clinton, Campbell and Vandieson; Tecumseh, Hanham and Underwood.

Westminster Bicycles.

High in Quality and Low in Price,
CALL AND SEE THEM
AT
D. L. Whitenack & Co.

HOUSE CLEANING TIME

Good weather at this season of the year makes everyone feel like cleaning up.

We offer for balance of week —

Old Dutch Cleanser - 8c pkg
Bon Ami - 8c pkg
Sapolio - 8c pkg
Bottle Ammonia 8c pkg
10c Stove Polish 8c pkg

All Kinds of Fresh Garden Seeds at the right kind of Prices.

Our goods are always clean and fresh. Let us have a trial order to convince you.

Phone 95. WILLIAMSON BROS.

ADRIAN STATE SAVINGS BANK,
ADRIAN, MICH.
RESOURCES over - - $1,400,000.00
Largest Bank in this Section of Michigan.
We welcome visitors and invite inspection of our substantial Building, commodious Offices and massive, Burglar-proof Vaults
3% compounded semi-annually paid on all Savings Deposits remaining one calendar month or more.
Accounts may be opened by mail: Correspondence and personal interviews solicited.
R. A. WATTS, Pres., GEO. A. WILCOX, Vice-Pres., B. TOBIAS, Cashier

Value of Manure Spreaders

By the use of a manure spreader, your manure will go one-third further than if spread by hand. You will also see a difference in the crop in the same field, if part is spread by hand and part by a spreader.

Don't look at the cost of a spreader, but look at the situation in this way—If you have 150 loads per year and if a spreader will make it go one-third further, you have as much ground covered as if you had 200 loads.

If we should offer to draw and spreader on your farm 50 loads of manure each year, you would accept the proposition at once. Now why do you delay in buying a spreader as the earnings are the same.

The New Low is the most up-to-date spreader on the market. It is 18in lower, built of steel, is the strongest machine we have ever seen or heard of and you will agree with us after seeing it.

Don't delay or wait. Phone us, or better still, come and get one we will arrange the terms to suit your particular situation.

S. W. & L. E. TEMPLE

"Push the Button-and Rest"

Royal
Rest Chairs
"THE PUSH BUTTON KIND"
There's the Push Button
Foot Rest Slides Back out of Sight

THERE IS ONLY ONE of the push button kind. We want you to call and see our new line of Royal Rest chairs. Notice the foot rest. See the ones in our window.

GUY E. BELDING,
Furniture and Undertaking

We make a specialty of

Tea and Coffee

and we buy in such way, that we are in a position to save you money on every pound that you buy. Give us a trial.

SPECIALS THIS WEEK.

Coffee, a choice blend, per pound	20c
Royal Baking Powder, per can	39c
Pepper, black, ground, per pound	19c
Corn and Peas, extra good quality, 3 cans	25c

J. LOWRY & SON
PHONE 37

FOR OUTDOOR WORK

nothing is better than B. P. S. Paint. It has a hardness that will withstand the most severe weather and it does give longer service than other paints. It is double economy to use this paint because it also spreads farther. Let us talk paint to you if you propose painting this season. It will be worth the few moments you spend with us.

Phone 80. — **B. J. PULVER.**

There's taste, elegance and refinement in every line of the cut glass we are now showing for your table. A choice collection of fruit and salad dishes, drinking glasses, pickle dishes, etc., are here for your inspection. Table silver, in design, workmanship and quality to satisfy the most exacting, can be found in this store.

GASTON & SON.

LOCAL AND PERSONAL

NOTICE

All copy must be in the composing room of this office by 6:30 A. M. Tuesdays and Fridays.

Mrs. Sam Richards is on the sick list.

Jaunita Goheen is reported very ill with the la grippe.

S. B. Richards returned from Winnebago, Minn., Friday.

Wm. Palman was a business caller in Clinton Wednesday.

Mrs. J. J. Belcher is reported on the sick list this week.

Mrs. Cynthia Hoag is quite ill with lung fever and congestion.

Miss Nettie Pierce was a business caller in Toledo, Wednesday.

Joseph Hubert of Toledo was a business caller in town Thursday.

John Van Tuyle of Clinton was in Tecumseh on business Wednesday.

Miss Nora Mitchell of Holloway was a Tecumseh visitor Wednesday.

Mr. and Mrs. Philip Kehoe were passengers for Ann Arbor Wednesday.

B. A. Hierchfield was spending a few days in town this week on business

Sam Richards left for Decatur, Ind. Sunday. on business for H. Brewer & Co.

E. T. May was in Adrian Tuesday on business connected with the Y. M. C. A.

Capt. Collins and family have moved into the west part of the Bamlet house.

Geo. Harriott and wife returned from their visit in Grand Rapids Tuesday

Regular meeting of Chief Aerie No. 1563 Eagle Lodge Monday April 24, at 7:30 o'clock.

Lavern Steim of Jackson was visiting among friends in town for a few days this week.

Buy Garden Seeds at Gilberts. New Seeds.

Miss Gertrude Kreidler was detained at home from Rosacrans' Store Wednesday by sickness.

Mrs. Polly Mattis was in Clinton Wednesday, where she catered for the Judge-Aldrich wedding.

Miss Grace Davis of Clinton was visiting her aunts, Mrs. Fenwick and Lucy Train Wednesday.

Mrs. Clare Crane of Brooklyn is visiting with her sister Mrs. Guy Belding and family for the week.

Mrs. E. T. Rose of Toledo who has been visiting her mother, Mrs. Cadmus, returned to her home Tuesday.

Special at Gilberts this week are: Oil 7c., Pearline 3c, Lettuce 10c., Queen Ann Soap 3 1-2c., Best Jap Rice 4c.

Fred Aldrich and wife were in Clinton Wednesday for the marriage of their son, Wilson and Miss Etta Judge.

Mrs. James Noone and two sons of Kalamazoo are visiting this week with her father, James Riley and other relatives.

Headquarters for all kinds of fruit at Avery's

Mrs. A. B. West and daughter Cora and Miss Mary Haviland of Raisin Center were visiting Mrs D. P. Anthony Friday of last week.

Geo. W. Smith and wife of Britton were in town Wednesday en route to North Adams, for the wedding of their youngest son, Russell Smith.

WANTED scholars in Short Hand Address, J. M. Curtis, Britton

Will Coller and wife will play for the opening dance at the Club Hotel Devils Lake to-night. Mr. Hand has just re-opened the hotel for the coming season.

Do your trading at Gilberts and save money.

Auto Soap is very nice for the hands hard-wood finish, leather, wool blankets and the finest fabrics. It is a soft soap compounded with pure linseed oil We have it for sale in bulk and 5 pound cans. HAYDEN GARAGE.

Several varieties of early seed potatoes at Brown & Co.

Mrs. Ella Mathias is on the sick list.

W. W. Whiting is in Milan today on business.

Mrs. C. C. Pawson of Tipton was in Tecumseh Thursday.

Fresh Vegetables at Avery's.

Mr. and Mrs. Fred Bierman of Raisin were in town Thursday.

Miss Lolu Brown of Deerfield was visiting in Tecumseh Tuesday.

Trade at Gilberts and get a nice premium.

Mr Henry Green of Edgerton, Ohio, is visiting Pliny Gratz and wife.

Mrs. Dan Davis of Clinton was calling on friends in town Thursday.

Born to Mr. and Mrs John Bennett on Saturday April 15, a daughter.

Rose Comb, Rhode Island Reds. 75c. setting 15 eggs. Phone 18-2r. Mrs. Will Eccles

Miss Nannie Kyle entertained her Sunday School Class Thursday evening.

Don Blesing and Chas. Tansley were callers in Manchester Tuesday night.

F. & A. M. Special communication Friday night April 21. Work in second degree.

The Firemen will give a Ball on the evening of Thursday April 27 in Witherell's Hall.

Will Anderson of Devi's Lake is visiting his mother Mrs. Henry Anderson this week.

Fine switches made and cut hair and combings bought at the milliner store of Miss Hough.

Miss Ruth Cummins who has been visiting in Cleveland for a few weeks returned home Tuesday

Geo. Childester has moved onto a farm in Raisin inst ad of Wayne as reported in our last issue.

All New Garden Seeds at AVERY'S.

There will be a social at the M. E. church in Ridgeway on Friday evening April 28. All are invited.

Mr. and Mrs. Geo. Church and Ernest attended the Aldrich-Judge wedding in Clinton Wednesday night.

Try Canned Spinach and you will not buy it any other way F. D. Avery

Mrs. Alice Pangborn returned from Fort Wayne, Ind., Monday, where she has been for some time helping in the care of her husband's mother who has been seriously ill

The annual meeting of the Ladies' Guild of St. Peters Episcopal church will be held Thursday April 27 at 2:30 p. m. at the Parish House. A full attendance is desired.

Use Dr. Tarr's Mouth Wash and Tooth Paste. For sale by C. A Wright & Son.

Rev. E. R. Latham of Clinton was in Tecumseh Wednesday on his way home from Addison from a meeting of Southern Association of Congregational Churches of Michigan.

Our streets seem lonesome this week, since the U of M. students left us Monday. Miss Jennie Harris, Miss Grace Alberts, Roger Waring, Vernor Crane and Dwight Clarkson took their departure.

Call on Mrs. Ella Snell for cleaning, pressing and repairing suits, coats etc Rooms over E. J. Peters Store.

Our genial Post-master, Chas. Bidwell has so far recovered from his recent severe illness of pneumonia, as to be able to be out of doors this week, and shall hope to see him at the office soon.

The Minstrel Company which was booked for Thursday, April 27, has been canceled. THE BLUE MOUSE which is billed for Tuesday, April 25, will undoubtly be the last attraction playing the house this season.

A. S. VanWinkle was in Lansing Tuesday, called by the illness of his son, Roy. He found him in the Hospital with typhoid fever. Mrs VanWinkle left for Lansing Wednesday. His many friends unite in hopes that the fever may be checked speedily.

—TO THE PUBLIC—

We propose to furnish Devil's Lake Ice by the week or by the 100 lbs during the season of 1911. Good service and courteous treatment. Give us a call Phone 160 or 73-2r.

THE SMITH ICE CO
Tecumseh, Michigan.

Mrs. Daniel Chase went to Marshall Thursday for a visit with her daughter Mrs Wixom and family.

Frank Crossman and daughter Beulah of Jackson were visiting his mother Mrs Annetta Crossman Thursday.

Marion Hand and Gertrude Hazlett have gone to Devils lake today for the opening dance at H. E. Hands Hotel.

Mr. and Mrs. Wilson Aldrich were entertaining her father Mr. Judge, wife and daughter of Columbus, Ohio Thursday.

Jacob Mull and wife of Evans Lake were in town today.

Wm. Jordon and wife were guests at the wedding of Wilson Aldrich and Miss Etta Judge in Clinton Wednesday.

Special meeting of Eureka Lodge No. 912 K. B. A. Saturday eve April 22 for initiation Regular meeting April 25.

Gaston & Son for Waterman, Ideal and Conklin Self Filling Pens.

Mr. and Mrs. L. A. Coleman of Detroit are expected to-day for a few days visit with her sister Mrs. W. W. Whiting and husband.

Richard Harkness and wife quietly celebrate the 68th anniversary of their marriage Thursday April 20th at the home of their daughter Mrs Vincent Wood.

Ovid Marsh, Fred VanTyne and Thomas Elliott were in Clinton Wednesday evening for the wedding of their chum Wilson Aldrich and Etta Judge.

G. B. Garlinghouse and wife who have been spending a few days in Detroit with their daughter Mrs. Halleck Wilson returned home Monday.

If you want a modern up-to-date Job or Sanitary Plumbing, consult with Satterthwaite Bro's.

Sam Mobbs of Raisin Center was a Tecumseh visitor today. He has gone on a farm and will work it this season, he is steadily regaining his health since his return to Michigan.

A bill has been passed in Lansing, prohibiting the use of hat pins over 10 inches in length. The bill passed both houses. Girls get busy and measure up your hat pins.

The game between Clinton H. S. vs. T. H. S. played Thursday afternoon resulted in a score of 8 to 9 in favor of Tecumseh. This being the first game of the season is a good beginning for our boys.

Lenawee Co., has 1,934 free owners of farms, 1,448 mortgaged farms. A large majority of the farms are from 50 to 174 acres, with a number of 1000 acre farms.

Several good houses for sale. Enquire at the Sunbeam Studio.

Next Sunday will be another great day at the Methodist church at 10 a.m. Charles D Hurry will give the address. At 5 o'clock Lorenzo's great oratorio "The Easter Evangel" will be repeated. Those who could not get in last Sunday night might go a little earlier and secure a seat.

Mrs. Robt. Service a former resident of Tecumseh, died at her home in Wheatland, Thursday morning, after a lingering illness. The body will be brought to Tecumseh Saturday on the 10:48 train with funeral at the Presbyterian church with burial in Brookside, in the family lot.

Miss Phoebe Knight in behalf of the B. Y. P. U. wishes to thank the many friends who so kindly and deligently assisted in securing coupons for the Telegram contest. While not securing the piano yet there is $200 in credits to apply on one which they expect to secure in the near future.

Phone or Mail your orders to Maple City Floral Co. for flowers and Floral Detigns. 16 N. Main street Adrian Mich.

Several people who have heard of Auto Soap being such a superior article for cleaning furniture and wood work have asked if we sell it and we are pleased to state we do, both in bulk and in 5 pound cans and sell it at 15c per pound. HAYDEN GARAGE.

TECUMSEH LAKE ICE CO.

We are delivering the finest quality of ICE. Telephone 264.

GEO. KAY

We have 10,000 tons of Ice and will sell by weight or week.

SATISFACTION GUARANTEED

FRANK H. BAMLET

Killed Instantly

Frank H. Bamlet of Detroit who purchased the Hayden House and lived in Tecumseh for a short time, met a sudden death last evening. He was walking towards his home two miles south of Birmingham near Woodward Ave., when he was struck by a Grand Trunk passenger train. Death was instantaneous. His body was taken to his home which was near by and later to Detroit.

Mrs. John McLaughlin was visiting friends in Clinton Tuesday.

Eugene Service and wife, and Myrnia and Wyman, Mrs Mary Cook and Mabel Ager spent Sunday in Bridgewater with Hugh Ager and wife.

The Electric Light Co., are busy at present, setting new poles and otherwise improving their service.

Dr. Breigel made Manchester a short call Sunday night on his way home from Charlotte.

Mrs Osborn daughter Gayle of Tipton were in Tecumseh Thursday.

Mrs. Wm. Beebe of Tipton was down to Tecumseh Tuesday calling on friends.

A letter received from John Hazlett of Detroit reports him as slowly improving sitting up for the first time on Tuesday.

Jehial Kemp of Tipton was a Tecumseh caller Thursday.

Ernest Coller of Detroit came this morning for a few days visit with friends and relatives. He made the Herald Office a pleasant call.

Oscar Johnson who has been detained at home by illness was able to be out on the street to-day.

Mr. and Mrs. Wilson Aldrich entertained his grandfather P. W. Aldrich of Brooklyn and Mr. and Mrs. Cole of Onsted Thursday.

The W. C. T. U. will meet Friday afternoon April 21, at 2:30 o'clock at the home of Mrs. L. M. Kenrick. A ten cent tea will be served at 5 o'clock

A Fitch play is always characterized by novel settings and beautiful costumes. Being a master of stagecraft, it goes without saying that this remarkable playwright also chooses wisely in organizing a company of players. A happier combination, it is said, has never been had than that of "THE BLUE MOUSE," which with a splendid cast, comes here next Tuesday, April 25, at the BRADLEY OPERA HOUSE.

Miss Marjorie Dorr of Clinton was calling on friends in town to-day.

Raynor Brewer expects to get his auto back from the factory, this week where he has been having it overhauled and repainted.

IN TWO MINUTES

Easy and Quickest Way to Break Up a Cold

If you want instant relief from cold in the head or chest, or from acute catarrh, try this:

Into a bowl of boiling hot water pour a teaspoonful of HYOMEI (pronounce it High-o-me) hold your head over the bowl and cover head and bowl with towel. Then breathe the pleasant, penetrating, antiseptic vapor deep into the lungs, over the sore raw, tender membrane, and most gratifying relief will come in a few minutes.

Druggists everywhere will sell a bottle of HYOMEI for 50c. Ask for extra bottle Hyomei Inhalent.

Don't be stubborn. Don't be prejudice. There is not a particle of morphine, cocaine, or any injurious or habit forming drug in HYOMEI.

Give it a trial at C. A. Wright's & Son risk. They guarantee it. It is made of eucalyptus and other grand antiseptics. It will chase away the misery of catarrh or any affliction of the nose and throat in a few minutes

You can get a trial sample free by writing Booth's Hyomei Co., Buffalo, N. Y.

MAKE HOME HAPPY —

WE SPEND SO MUCH TIME AT HOME THAT WE SHOULD MAKE "HOME" THE HAPPIEST OF ALL PLACES. THE BEST WAY TO DO THIS IS TO BEAUTIFY THE HOME.

NOTHING IS NICER IN A HOME THAN NEAT, STYLISH

Room Rugs, Carpets, Drapery and Lace Curtains.

BUY THEM OF US. YOU WILL GET THE BEST VALUES FOR YOUR MONEY. WE HAVE THE LARGEST LINE IN THIS SECTION OF THE COUNTY FOR YOU TO SELECT FROM,

New Patterns Linoleums just Rec'd.

Fred Rosacrans & Sons.

Fibre Matting Rugs, Shirt Waist Boxes

"Premier"

Stands for Highest Quality. We offer

PREMIER OAT FLAKES

as the Highest Quality of Oats in a handsome, large package at

10 cents a Package.

This is the season of the year to use this food.

PREMIER WILL PLEASE YOU

ANDERSON BROS.
Phone 91 GROCERS Macon Phone

IVER JOHNSON BICYCLES

Bicycle Tires,

All Bicycle Accessories,

Agents for Spauldings Base Ball, and Athletic Goods.

All the latest in Fishing Tackle.

Satterthwaite Bros.

OLIVER

The No. 1 Cultivator may be fitted with many different styles of gangs. No question about exactly suiting you.

EASIEST of all cultivators to guide, raise and lower—that's saying a good deal, but it's true.

The Olivers now make a Riding Cultivator. When you see it you will say they should have done it before.

It was used two years in all the big corn states before they said much about it.

Now they say—and it's a fact—that this new OLIVER implement absolutely guides, raises and lowers easier than any other cultivator on earth.

That it does better, easier, slicker work in all soils and conditions. and—

That it comes nearer making a day's cultivating seem like a picnic than any other cultivator.

Come and see it, and also take a look at Oliver Plows of various kinds—extra good this year.

Slayton & Son, Tecumseh, Mich.

ALWAYS AHEAD

He' Dreaming—
Fondly Dreaming

of the enjoyment ahead—that splendid Pie and crispy Loaf. We invite the public to do some dreaming on our premises, too flaky-crust Pies with fruity interiors, a long list of Cake winners and wholesome Bread without an equal. Come in and let us wake you up to some of our Bakery goodness such as you never before dreamed of.

CITY BAKERY
PHONE 99

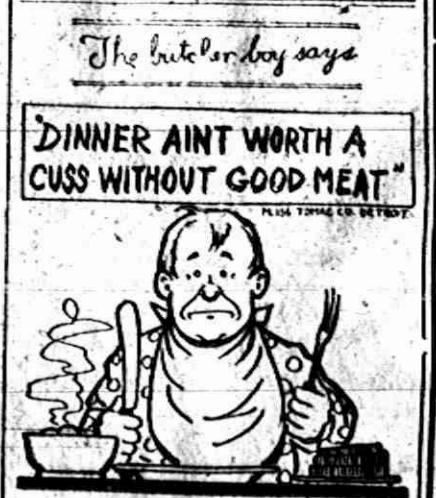
The butcher boy says
"DINNER AINT WORTH A CUSS WITHOUT GOOD MEAT"

The vegetarians won't agree with the butcher boy, but did you ever notice the peaked look on a vegetarian's face?

We might add that dinner won't be worth much without GOOD meat and the particular housewife knows she gets good meat at CLARK'S market.

If you don't know, give us a trial order to-day.

FRESH FISH.

Albert Clark
CALL PHONE NO. 158.

SATURDAY SPECIALS.

For quality try Butternut can goods, best on the market, Box White Codfish, boneless and thick white meat.

EXTRA SPECIAL

9 bars Queen Anne Soap or Lennox or Jackson for 25c with order $1 or more

Best Rice with order	6c
Jello, 3 for	25c
Pepper	20c

For you Sunday Dinner, select from this fine assortment, large crisp leaf Lettuce, Radishs, Ripe well colored, Strawberries, Grape Fruit, Beges, Vegetables Oysters, Asparagus, Pineapples, Oranges, Green Onions, any many others, Bananas, Lemons, and goods eating Apples.

FLOUR

¼ 1900	63c
¼ Star	60c
¼ Best Patent	68c
¼ Blue Ribbon	67c
¼ Cheif	62c
¼ Moss Rose	59c

Why not give us a trial order. We have the of goods and guarantee every article.

In Coffee we cannot be beat.

White House	35c
Tzar	35c
Marigold	30c
May-day	28c
Nero	25c
Acorn	24c
A good Blend	20c

Aldrich & Son.

P. B. HARDY, M. D.

PHYSICIAN AND SURGEON

Special attention given to diseases of the Stomach, Throat, Nose, Ear and Surgery.

Office Chicago Street

Office Hours, 12:30 to 3, and 6:30 to 9 P. M.

Office work on Holidays and Sundays by appointment only

W. A. BREIGEL.

PHYSICIAN AND SURGEON.

SURGERY A SPECIALTY.

Office next door west of Kerr's Bakery, upstairs

HOURS—2 to 4 p. m., 7 to 8 p. m.

TELEPHONE No. 63

will be at my office over J Belcher's store every day except the 3rd Tuesday of each month

S P. HOSMER,

OPTICIAN

Dental Parlors

W. D. REED, D. D. S

Chicago, St., Tecumseh.

Crown and Bridge work, Aluminum, Silver and Rubber plates and all of the specialties known to modern dentistry. Gas or vitalized air administered.

Office over Avery &Co's store.

Dental Parlors

of

E. D. BROWN, D. D. S.

Filling, Crown, Bridge and platework Local and complete anaesthetics administered for painless extraction. Office over Orr's Drug Store. Phone, 192

A. C. AYLESWORTH,

Licensed Auctioneer, Real Estate, Stock and General Salesman.

Will attend all sales in city or country, at reasonable rates.

Headquarters and all dates made Herald office.

FRANK DAVIDSON,

Licensed Auctioneer. Farm and Stock Auctions.

Attended to promptly and in satisfactory manner. Terms reasonable.

Headquarters at Herald office where all dates are made. State 'phone 504 East.

HELEN D. VALENS

Osteopathic Physician

Office, 46 Chicago street.

At Tecumseh Wednesdays, Saturdays and Sundays and every evening.

Junk Dealer.

Pay the best price for Rags Rubbers and Paper, and all kind of Metal and iron.

Telephone 265.

Call by phone and I will come with team.

Mail box 626.

B. FAELK

DETROIT

HAS ONE GOOD

Moderate Priced HOTEL Centrally Located

YOU ARE WELCOME

THE FRANKLIN HOUSE

Corner Larned and Bates Sts.

One block from Woodward and Jefferson Aves. Convenient to all depots, theaters, etc.

Well Furnished Rooms, 75c to $1.50 per day. Excellent Meals, 25c.

H. H. JAMES & SON, Proprietors.

DOING THEIR DUTY

Scores of Tecumseh Readers Are Learning the Duty of Their Kidneys

To filter the blood is the kidney's duty. When they fail to do this the kidney's are sick.

Backache and many kidney ills follow. Urinary trouble, pain.

Doan's Kidney Pills will help yours.

Tecumseh people endorse our claim.

John B. Smith, Chicago Street, Tecumseh, Mich., says: "For seven years I suffered a great deal from backache caused no doubt, by disordered kidneys. I finally began using Doan's Kidney Pills and in a short time I was relieved. I have not had a serious attack of the trouble since. I have previously told of my experience with Doan's Kidney Pills through the local papers and at this time I gladly confirm all I then said in their favor."

For sale by all dealers. Price 50c. Foster Milburn Co., Buffalo, New York, sole agents for the United States.

Remember the name—Doan's—and take no other.

STATE OF MICHIGAN, County of Lenawee, ss.

Probate Court for the County of Lenawee.

At a session of the Probate Court for the County of Lenawee, holden at the Probate office in the City of Adrian on the 7th day of April, in the year one thousand nine hundred and eleven.

Present, HARRY L. LARWILL, Judge of Probate.

In the matter of the estate of JOHN G. BOYD, deceased.

On reading and filing the petition of Johnnie Boyd, executor upon the estate of said deceased, alleging that the funeral expenses and a portion of the debts of said deceased and the expenses of administration thus far incurred have been paid, and praying that his first annual administration account may be allowed and for such other order and decree as to this Court shall seem proper.

It is ordered, That Monday, the 8th day of May, next at nine o'clock in the forenoon be assigned for the hearing of said petition.

And it is furthered Ordered, That a copy of this order be published in the TECUMSEH HERALD a newspaper printed and circulating in said County of Lenawee for three successive weeks previous to said day of hearing.

(A true copy) HARRY L. LARWILL, Judge of Probate.

E. L. LARWILL, Probate Register.

STATE OF MICHIGAN, COUNTY OF LENAWEE, ss.

Probate Court for said County.

At a session of the Probate Court for the County of Lenawee holden at the Probate Office in the City of Adrian on the 15th day of April in the year one thousand nine hundred and eleven.

Present, HARRY L. LARWILL, Judge of Probate.

In the matter of the estate of JAMES B. COLVIN, Deceased.

On reading and filing the petition, duly verified, of Charles Waldron, praying that an instrument in writing purporting to be the last will and testament of said deceased may be duly proved and admitted to probate, and that administration of said estate may be granted to petitioner and Leoline McConnell, the executors named in said instrument, or to some other suitable person.

It is Ordered, That Monday the 15th day of May next at nine o'clock in the forenoon be assigned for the hearing of said petition.

And it is further Ordered, That a copy of this order be published in the TECUMSEH HERALD, a newspaper printed and circulating in said County of Lenawee for three successive weeks previous to said day of hearing.

(A true copy) HARRY L. LARWILL, Judge of Probate.

E. L. LARWILL, Probate Register.

STATE OF MICHIGAN, County of Lenawee, ss.

Probate Court for said County.

At a session of the Probate Court for the County of Lenawee, holden at the Probate office in the City of Adrian on the 19th day of April, in the year one thousand, nine hundred and eleven.

Present, HARRY L. LARWILL, Judge of Probate.

In the matter of the estate of WEBSTER ANDERSON, deceased.

On reading and filing the petition of Raymur R. Alderson and Katherine Anderson, executors upon said estate of said deceased, and the expenses of administration thus far incurred, have been fully paid, and praying that their first annual administration account may be allowed and for such other order and decree as to this Court shall seem proper.

It is ordered that Monday, the 15th day of May next, at nine o'clock in the forenoon is assigned for the hearing of said petition.

And it is further Ordered, That a copy of this order be published in the Tecumseh Herald, a newspaper printed and circulating in said County of Lenawee, for three successive weeks previous to said day of hearing.

(A true copy) Harry L. Larwill, Judge of Probate.

E. L. Larwill, Probate Register.

If you haven't the time to exercise regularly, Doan's Regulets will prevent consipation. They induce a mild, easy, healthful action of the bowels without griping. Ask your druggist for them. 25c.

A STYLISH TURNOUT

We make the HARNESS that forms a part of every stylish turnout: each and every piece is made from the best leather procurable. tanned by special process which renders it very durable, and the quality of the workmanship is in keeping with the quality of the leather. Every stich is made with material that will last, and the fit and style of the Harness will be found equal to the best ever made.

W. C. VanAntwerp.

The People's Store

If you did all your trading at this store, you would have no worry about the high cost of living. Our Goods are Right. Our Prices are Right.

Extra Specials for Saturday:

5 pounds Granulated Sugar 25c

OR

10 Bars Acme Soap 25c

With $1,00 Orders.

3 lbs Bulk Starch	10c
10c Bottle Bluing	7c
25c can K C Baking Powder	22c
3 cans Old Dutch Cleanser	25c
4 cans Ideal Peas	25c
3 pkg Jell-o	25c
2 pkg Gloss Starch	15c

GARDEN SEEDS

We carry Ferry's seeds in bulk and pkg, all new this season.

White Onion sets, qt 8c

Yellow Onion sets, qt 7c

BOUR'S COFFEES

The kind with the flavor. 23c to 35c the Pound.

Men's Shirts:

Just received our new line of Men's Dress and Negligee Shirts in all the desired Patterns, 50 to $1.50.

UNDERWEAR.

Our line is complete for Men and Ladies in 2-piece and Union Suits. Priced to sell at 10¢ to $1.00

Childrens' Coats Big Assortment.

Ladie's Skirts In Black, Blue and Gray

PALMAN'S People's Store

Phone 68 The Store that Saves you Money

Weak Heart

Many people suffer from weak hearts. They may experience shortness of breath on exertion, pain over the heart, or dizzy feelings, oppressed breathing after meals or their eyes become blurred, their heart is not sufficiently strong to pump blood to the extremities, and they have cold hands and feet, or poor appetite because of weakened blood supply to the stomach. A heart tonic and alterative should be taken which has no bad after-effect. Such is Dr. Pierce's Golden Medical Discovery, which contains no dangerous narcotics nor alcohol.

The ingredients, as attested under oath, are Stone root (*Collinsonia Canadensis*), Bloodroot (*Sanguinaria Canadensis*), Golden Seal root (*Hydrastis Canadensis*), Queen's root (*Stillingia Sylvatica*), Black Cherrybark (*Prunus Virginiana*), Mandrake root (*Podophyllum Peltatum*), with triple refined glycerine, prepared in a scientific laboratory in a way that no druggist could imitate.

This tonic contains no alcohol to shrink up the red blood corpuscles; but, on the other hand, it increases their number and they become round and healthy. It helps the human system in the constant manufacture of rich, red blood. It helps the stomach to assimilate or take up the proper elements from the food, thereby helping digestion and curing dyspepsia, heart-burn and many uncomfortable symptoms, stops excessive tissue waste in convalescence from fevers; for the run-down, anemic, thin-blooded people, the "Discovery" is refreshing and vitalizing. Stick to this safe and sane remedy, and refuse all "just as good" medicines offered by the druggist who is looking for a larger profit. Nothing but Dr. Pierce's Golden Medical Discovery will do you half as much good.

Free Dyspepsia Sample

Sufferers from indigestion are waking up to the fact that peppermint lozenges, charcoal and "dyspepsia cures" are only makeshifts in the cure of so troublesome a complaint as chronic indigestion. What is required is something that will not only relieve but which will tone and train the digestive apparatus to again do its work normally, and this these simple remedies cannot do.

There is something more to the cure of indigestion than sweetening the breath, and yet a remedy that only contains digestive ingredients will not cure permanently, as the basis of indigestion is poor bowel circulation, and that requires a scientific laxative. We know of no remedy that combines these requirements better than Dr. Caldwell's Syrup Pepsin, which has been sold for a quarter of a century.

Dr. Caldwell's Syrup Pepsin is a laxative tonic, a scientific blending of natural ingredients for the cure of constipation, indigestion, liver trouble, sour stomach, sick headache and similar complaints. Its ingredients will so strengthen and tone the stomach and bowel muscles that they will again do their work naturally, and when that has been accomplished your trouble is over. Fannie Stuart, Staunton, Va., was a long-time sufferer, as was O. Tuck, Blackburn, Mo., and they both found their cure with this remedy. They became convinced that pills and tablets, salts, "dyspepsia cures," etc., were at best only temporary reliefs. They first accepted Dr. Caldwell's offer of a free sample bottle, which he willingly sends to anyone who forwards name and address. Later, having convinced themselves through the free sample, they bought Syrup Pepsin of their druggist at fifty cents and one dollar a bottle.

Dr. Caldwell personally will be pleased to give you any medical advice you may desire for yourself or family pertaining to the stomach, liver or bowels absolutely free of charge. Explain your case in a letter and he will reply to you in detail. For the free sample simply send your name and address on a postal card or otherwise. For either request the doctor's address is Dr. W. B. Caldwell, R.500 Caldwell building, Monticello, Ill.

CORRESPONDENCE

HOLLOWAY

Mrs. J. W. Cargo of Belvue came Saturday to visit her son Rev. J. W. Cargo and wife.

Mrs. Carrie Whitmarsh will entertain her Sunday School class Thursday afternoon.

The entertainment given by the College Quartet Friday evening was well received and the attendance was fine.

Mrs. Ed. Hoag is very ill.

Born, to Mr. and Mrs. J. C. McIntyre the 17, a daughter.

Mr. Quackenbush of Boyne City was a guest of his sister Mrs. Wm. Brainard and husband this week.

J. W. Calhoun and family of Sandusky, O., were guests at Wm. Calhouns over-Sunday.

Mrs. B. E Giles and son came from Britton to remain a few days at the home of her parents Mr. and Mrs. A. D. Macham.

Mrs. Cora Dexter and daughters Gladys and Helen were spending Easter at the home of her parents, Rev. and Mrs. J. M. Curtis. They returned to the Conrad Atwell home Tuesday.

Mrs. Anna Macham-Osborn and son Don of Toledo were over Sunday guests of her parents Mr. and Mrs. John Macham and brother A. D. Macham and family.

Miss Florence McElroy of Detroit and Royal McIntyre of Adrian were home for an Easter visit.

Ernest Rixom was in Spring Arbor the first of the week.

Earl Pocklington and family were spending Easter with his mother in Britton and attended the Cantata given at the M. P. church.

Merritt Granger was entertaining his nephew from Detroit on Monday.

Mr. and Mrs. Henry Cavill were spending Easter at the home of Seymour Warren at Palmyra.

H. H. Atwell was at the home of his father from Saturday until Monday.

Mr. and Mrs. David Fetzer had as guests to Sunday dinner Joe LaPoint from California, and Mrs. Lou Florance and daughter Bertha.

Mrs. H. J. Clark and daughter Mrs. Dibble were in Blissfield Tuesday.

Mr. and Mrs. Archie Dawson were entertaining Ira Philo and family and Miss Nettie Lewis of Adrian Sunday.

The Class Bible study was held at the home of Mrs. Florance on Monday afternoon.

Mrs. Wm. Brainard and brother went to Milan Tuesday to visit an aunt.

Mr. and Mrs. Thomas Ott and children Martha and David were eating Easter dinner with their daughter Mrs. Albert Ehlert and husband.

Dan Neumaier, John Witt and son Eddie were spending Easter at the home of Andrew Rowe at Deerfield.

Miss Bertha Hientz was home from Adrian over Sunday.

Miss Laura Foley was an Adrian visitor Saturday.

Sylvester Clark is in Toledo for a few days.

Miss Margaret Prelipp of Adrian was at the home of her parents Mr. and Mrs. Will Prelipp Sunday.

Miss Celia Brosamer was home from Detroit Sunday and returned to the city Monday.

Mr and Mrs. Will McWilliams and mother Mrs. Robt. McWilliams were spending Easter in Britton.

Edward and Miss Isabelle Clark were attending Easter services in Ridgeway.

John Witt jr. and sister Miss Edith Walter and Leo Witt were at the home of their brother Will Witt in Deerfield Sunday.

Most disfiguring skin eruptions, scrofula, pimples, rashes, etc., are due to impure blood. Burdock Blood Bitters is a cleansing blood tonic. Makes you clear-eyed, clear-brained, clear-skinned.

MACON

Mrs. Lucy McLaughlin of Monroe spent Easter with her neice Mrs. Ross Biddle.

John Pennington has been absent from school several days on account of his having the Grippe.

Erwin Conklin and daughters, Gretle and Irene attended the Easter chorus recital given at the M. E. church in Tecumseh.

John Jackson and wife were called to Hillsdale last Saturday to see their grand-daughter Mrs. George Todt, who is seriously ill. Mr. Jackson returned Tuesday and reports Minnie as somewhat better, but Mrs. Jackson will remain for a few days yet.

Mrs. Ellen Richart was taken suddenly ill Monday morning. Dr. Morden was called who pronounced it the Grippe. Mrs. Richart suffers a good deal and it is worse for her as she has been in an enfeebled condition for some time.

Will Chambers and O. D. Ellis were Rockford, Ohio visitors last Friday and Saturday.

Itching piles provoke profanity, but profanity won't cure them. Doan's Ointment cures itching, bleeding or protruding piles after years of suffering. At any drug store.

RIDGEWAY

Miss Belle Isbel returned from Tipton Monday.

Mrs. J. O. Zable of Petersburg was a guest Tuesday and Wednesday of her niece Mrs. Elmer Linn.

After a long illness Harver Hindes is able to ride out

Mrs. Smith Pocklington and Mary St George visited Adrian Tuesday.

Mrs. Wm. Ransom is ill.

On Saturday 20 officials of the L. S. rail road from Cleveland and Toledo stopped off here to look over the sideing to the spur extended west for the interest of the pickle industry.

M. D. Britton and wife were up for Sunday.

Mrs. Bower of Britton spent Monday in town.

Arthur Mapes began work on the reception Monday.

Miss Carrie Palmer is in Adrian.

Miss Hazel Clock of Clinton was a Sunday guest of Miss Lula Underwood.

Mrs. S. L. Rappleye is having eave troughs put on her house.

Backache, Rheumatism, Nervousness

Mean disordered kidneys. Foley Kidney Pills have helped your neighbors; they will also help you. Mrs. Louisa Williams, Flint, Mich., says: My daughter suffered with rheumatism for three years. I procured a supply of Foley Kidney Pills and she took the according to directions. In a very short time the rheumatic pains all left her and she has been well ever since. I am very glad to recommend Foley Kidney Pills to anyone suffering with rheumatism or other kidney trouble. Sold by all Druggists.

EXCEPTIONALLY

LOW PRICES

are being offered by us at this time on all

Monumental Work.

It will Pay you Well

to see us immediately, if you are contemplating the erection of a Monument or Marker this Spring.

THE MICHIGAN GRANITE CO,

ADRIAN, MICH.

Opposite City Hall. Bell Phone 227

The Kitchen

Is the Place to Cut Your Work in two. Put a

Hoosier

in your Kitchen

The Hoosier Special Saves Miles of Steps for Tired Feet.

and save 3 to 5 hours' labor a day; by having your work in one place, in a NEAT, SANITARY Kitchen Cabinet.

Don't accept an inferior cabinet. Look for the Hoosier trade mark on every genuine Hoosier Kitchen Cabinet.

We deliver our furniture in your home without extra charge. All kinds of furniture for the home. Come in and see for yourself.

STAHL & SERVICE,

FURNITURE. UNDERTAKING.

FREE PRIZES!

An opportunity to obtain a solid Gold or other fully warranted Watch absolutely free.

We have no outside salesmen or canvassers and we take this means of getting acquainted

Everyone sending in a solution will be given absolutely free by calling at our store;

Latest Craze Newest Novelty **Coin Holder** Holds Pennies Nickles and Dimes

Everyone wants one—and you get it free for solving this numerical problem.

First Prize--Ladies' or Gentlemen's Solid 14-K Gold Watch, Elgin or Waltham Movoment.

Second Prize--Ladies' or Gentlemen's Solid 10-K Gold Watch, Elgin or Waltham Movement.

Third, Fourth, and Fifth Prize--Ladies' or Gentlemen's 20-year Gold Filled Watch, Elgin or Waltham Movement.

Sixth. Seventh, Eighth and Ninth Prizes--Ladie's or Gentlemen's, Girls' or Boys' Imported Silver and Gunmetal Watches, fully guaranteed.

"MAGIC 15 PUZZLE"

It Can Be Done.

A few years ago the 14-15 puzzle was occupying the minds of everyone. It was generally admitted to be the hardest puzzle to solve ever invented—the inventor going crazy in trying to find a fixed rule for solving it. The "Magic 15" Puzzle is an outgrowth of that celebrated puzzle—it being discovered while trying the 14-15 Master.

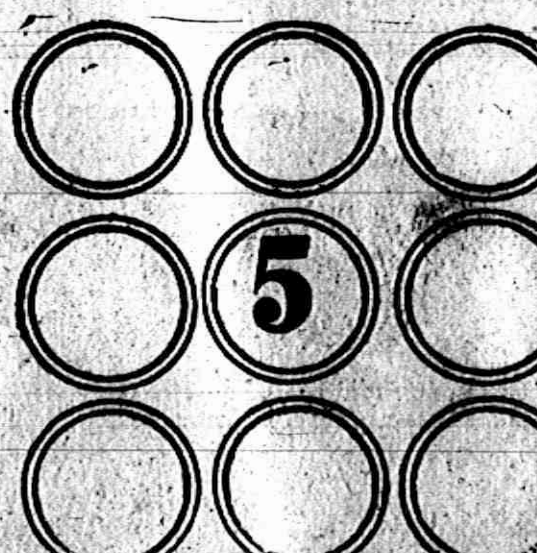

CAN YOU SOLVE THIS PUZZLE? IT CAN BE DONE.

DIRECTIONS-Place any number from 1 to 9, in the EIGHT vacant circles on the above or any similary arranged sheet of paper or other material in such a manner that any way the numbers added, perpendicularly and diagonally (including the number in the centre circle) the total will 15 The same number cannot be used more than once. Few will get all 8 columns. Some will possibly get 6 columns. Write you name and address neatly, accurately and plainly on your answer and mail or bring to this store before April 24th. 1911. (Only one member of a family may enter. Only one solution will be accepted from the contestant. No one connected with the music trade, nor first prize winners in previous contests may enter. Neatness besides the correctness of the reply sent us, will be taken into consideration in awarding the prizes. CONTESTS CLOSES TUESDAY, APRIL 24th, 1911 AT 6 P. M.

Try it now—send in your reply as early as possible

Story & Clark Piano Co.

712 Madison Ave.

Toledo, Ohio.

Write Plainly

NAME. . . . .

ADDRESS. . . . .

RAILROAD TIME TABLES.

Lake Shore & Michigan Southern Railroad.

Effective Nov. 27 1910

Going south.

Station	315 D'ly	309 D'ly ex Sun	331 D'ly ex Sun	311 D'ly
Jackson	6 05 am	10 30 am	2 05 pm	8 10 pm
Tecumseh	7 03 am	11 29 am	3 01 pm	9 03 pm
Adrian	7 33 am	12 01 pm	3 30 pm	
Toledo	8 40 am	12 30 pm	4 15 pm	10 05 pm
Chicago	3 45 pm	9 00 pm		

Going north

Station	316 D'ly	312 D'ly ex Sun	314 D'ly ex Sun	318 D'ly
Toledo	7 50 am	12 30 pm	5 15 pm	7 25 pm
Adrian		1 00 pm		8 10 pm
Tecumseh	9 09 am	1 30 pm	6 20 pm	8 42 pm
Jackson	10 15 am	2 33 pm	7 25 pm	9 45 pm

DUNDEE BRANCH.

Going west.

Station	429 D'ly ex Sun	425 D'ly ex Sun	421 D'ly ex Sun	427 D'ly ex Sun
Adrian	6 10 am		3 30 pm	
Tecumseh	7 30 am	9 10 am	4 02 pm	6 25 pm
Addison	9 56 am	10 05 am	4 55 pm	7 20 pm

Going east.

Station	422 D'ly ex Sun	428 D'ly ex Sun	430 D'ly ex Sun	434 D'ly ex Sun
Addison	9 56 am	10 25 am	1 20 pm	7 50 pm
Tecumseh	10 43 am	11 20 am	3 50 pm	8 40 pm
Adrian	11 15 am		5 25 pm	

Tecumseh and Dundee trains. Daily except Sunday

Leave Tecumseh	7 35 am	12 30 pm	4 10 pm
Arrive Tecumseh	10 45 am	2 40 pm	6 22 pm

G. J. ZEIHR, Ticket Agent.

L. A. ROBISON, G. P. A. Cleveland, O.

PATENTS

promptly obtained in all countries TRADE-MARKS, Caveats and Copy istered. Send Sketch, Model or FREE REPORT on patentability. ice exclusively. BANK REFEREN Send 2 cents in stamps for inv on HOW TO OBTAIN and SE Which ones will pay, How to patent law and other valuab

D. SWIFT

PATENT LAWY

303 Seventh St., Was D.

FEELING LIVER-ISH This Morning? TAKE

THEDFORD'S Black-Draught Stops Indigestion Constipation 25¢ AT ALL DRUGGISTS

A Gentle Laxative And Appetizer

Foley's Kidney Pills

What They Will Do for You

They will cure your backache, strengthen your kidneys, correct urinary irregularities, build up the worn out tissues, and eliminate the excess uric acid that causes rheumatism. Prevent Bright's Disease and Diabetes, and restore health and strength. Refuse substitutes.

Sold by All Druggi

OVER 65 YEARS' EXPERIENCE

PATENTS

TRADE MARKS DESIGNS COPYRIGHTS &C.

Anyone sending a sketch and description may quickly ascertain our opinion free whether an invention is probably patentable. Communications strictly confidential. HANDBOOK on Patents sent free. Oldest agency for securing patents. Patents taken through Munn & Co. receive special notice, without charge, in the

Scientific American.

A handsomely illustrated weekly. Largest circulation of any scientific journal. Terms, $3 a year; four months, $1. Sold by all newsdealers.

MUNN & Co. 361 Broadway, New York

Branch Office, 625 F St., Washington, D. C.

DETRO

Headquarters f

Michigan Peopl

THE GRISWOLD HOUSE

POSTAL & MOREY, Props

AMERICAN PLAN $2.50 to Per Day EUROPEAN PLAN $1.00 to

modern and up-to-date hotel ally located, in the very retail shopping district rner Griswold and Gr s, only one block Ave. Jefferson. Th cars pass by the visit Detroit stop Griswold House.

The Tecumseh Herald.

VOL. LXI, NO. 34. TECUMSEH, MICHIGAN, TUESDAY, APRIL 25, 1911. WHOLE NO. 4039.

COMMERCIAL TECUMSEH SAVINGS
STATE SAVINGS BANK

THE LARGEST BANK IN NORTHERN LENAWEE

Why? Because it is a progressive bank, conservatively managed, not only in the interest of its depositors, but in the interest of the community at large.

ITS DIRECTORS;
L. G. NORTH, JOSEPH RUSSELL, C. A. SLAYTON, J. H. SMITH;
J. Q. LOOK, A. C. AYLESWORTH, THOMAS McCANN.

PAYS 3 % INTEREST { on Savings Deposits compounded twice a year—June 1st and Dec. 1st.

J. Q. LOOK, President. L. G. NORTH, Vice Prest. J. H. SMITH, Cashier.

ROOM RUGS,
CARPETS,
LINOLEUMS

You will never appreciate the immense line we have for you to select from until you look through our stock. We will be very pleased to show you.

OUR PRICES ALWAYS THE LOWEST

Dress Goods Reduction Sale.

The ridiculously low prices we have put on our entire stock of Wool Dress Goods has sold hundreds of yards the past few days. This sale continues until Saturday night. It will pay you to take advantage of it.

The Webster Anderson Co.
Tecumseh, - - Michigan.

McCann Bros.

FOR A GUARANTEE WITH MEANING.

Every Clothcraft suit or overcoat has sewn in its pocket the guarantee of the makers, the oldest manufacturer of the ready to-wear clothes in the United States.

We cheerfully add to that of the makers our own guarantee. We have canvassed the market carefully and been unable to find any other line that combines style, fit, good workmanship and all wool cloth with so reasonable a price.

We are absolutely convinced that Clothcraft Clothes are the best clothes that you can buy from $10 to $22.

Twenty years experience in the Clothing business linked with Spot Cash buying places us in a position to save you money on every purchase, or give you better goods for the same money.

McCann Bros.
Store open evenings. ONE-PRICE CLOTHIERS.

The Best
CLOTHES
IN THE WORLD FOR THE MONEY

The above expresses truthfully and thoroughly just what our clothes really are. Best in style, best in quality and best in the lasting satisfaction they give.

The Best Suits & Top-Coats
$10.00 to $25.00.

Make up your mind right now that you are going to investigate these clothes

HEESEN & HEESEN
ONE PRICE OT ALL.
Tecumseh, - Michigan.

BARGAINS IN
Brooms, Scrub Brushes, Paint Brushes. Chair Seats
Garden Sets.

*

10c Curtain Rods and Poles.
10c Bottle Ammonia and Peroxide.

Ida B. Chase.

Fishing Tackle That's Fit
FOR FISHING.

FREE—I offer $10.00 outfit as a prize for best string of fish caught with my tackle. Ask about it at the store, also ask for books on "How to catch Bass" and "The Art of Bait Casting."

W. L. COLLER.

NOW'S THE TIME TO BUY
LARD

10 Pounds for -	$1.30
50 Pounds for -	$6.25
Smoked Shoulders, per lb	12½c
New Pickled Pork "	12½c

Buy your Hams here, They will be sweet and good. Prime Beef, Pork, Veal, Lamb, pure Pork Sausage, Fresh-made Hamburg.

A full Line of Fresh Fish.

Our Motto is the Very Best.

L. A. HUGHES MEAT CO.

JUAREZ, MEXICO.

View of City Madero Menaces and Types of His Followers.

© 1911, by American Press Association.

OIL BLAST KILLS FOUR

Explosion on Tank Car Filled With Gasoline.

Besides the Killed Ten Others Were Injured, Four of Whom May Not Recover.

St. Louis, Mo., April 24.—An explosion of a tank car filled with gasoline killed four persons and injured ten others, four of them perhaps fatally. The car was standing on the Wabash tracks at the plant of the Bell Oil company.

The dead are Mrs. Emma Dalivitz, a railroad watchman and two pedestrians.

Their clothes were blown off their bodies and all were found 100 feet from the car. Four of the injured at the city hospital, according to the attendants, cannot live because of the extent of their burns.

Three small buildings caught fire from the blazing fluid and were partly destroyed.

OIL FIELDS OF ILLINOIS

Federal Expert Says State Will Rank with California as Producer.

Chicago, April 24.—Illinois and California are destined to become leading oil-producing states of the Union, according to Dr. David T. Day, petroleum expert of the United States geological survey, who delivered a lecture on "Recent Discoveries of Petroleum in the United States" at the Art Institute.

"The development of the oil fields in the vicinity of Centralia is one of the most important Illinois industrial events in a half a century," he said. "The closeness of the field to Chicago makes it possible to pipe the oil to the world's largest refinery at Whiting at small expense. The fuel value of the oil fields in California has raised that state from the status of meager manufacturing possibilities to that of one of the richest."

BUILD BIG PAPER MILL

Battle Creek Will Have Another Industry Soon.

Battle Creek, Mich., April 24.—Confirmation is given the rumor that the Michigan Carton company, a young industry locally, will erect a $200,000 paper mill here the coming summer on land now occupied by the Dr. Perkins Sanitary Refrigerator company. This building, a three-story brick, will be torn down.

John Driessen, superintendent of the Standard Paper company of Kalamazoo, has been engaged as the local superintendent. One hundred men will be employed as soon as the mill is finished.

GUILTY OF WIFE MURDER

Chicago Man Convicted by a Jury on Circumstantial Evidence.

Chicago, April 24.—Carl A. Badsing was found guilty of poisoning his second wife, Mrs. Mabel Reid Badsing, by a jury sitting before Judge Kersten in the criminal court.

The jurors, who returned a verdict based on circumstantial evidence, deliberated one hour. Badsing was sentenced to life imprisonment. A motion for a new trial was made by Badsing's attorneys.

North China Plague Extinct.

New York, April 24.—Word came by cable from Bishop James W. Bashford of the Methodist Episcopal church that the plague is now extinct in North China and has been almost entirely stamped out in Manchuria.

RUNNING DOWN THE WRECKERS

Clue Came from Brass Bits Soldered to Alarm Clocks.

DETECTIVE BURNS AT WORK

Found Little Points of Similarity in Several Explosions and Through Them Was Led to Men Now Under Arrest.

Los Angeles, Cal., April 24.—Comparison of bits of brass soldered on the backs of two small alarm clocks gave William J. Burns his first important clew in his pursuit of the men accused of having blown up the building of the Los Angeles Times in this city last October. Two abortive attempts to explode infernal machines made possible the comparison.

The first infernal machine was found after an explosion among some steel girders in the foundry of A. Louis & Sons in Peoria, Sept. 4, 1910. Some fault in the mechanism caused the clock's work to fail, and it passed into the possession of Burns. A few hours after the destruction of the Times building, two more infernal machines were found—one at the home of General Harrison G. Otis, owner of the Times, and the other at the home of F. J. Zeehandelaar, secretary of the Merchants' and Manufacturers' association, long the foe of the closed shop.

The "plant" at the Zeehandelaar home was removed intact. Burns found it identical with the Peoria one.

Burns began to check carefully other dynamite explosions as they occurred. In every case he gathered evidence tracing the explosions to the three men now being hurried to Los Angeles. It is considered certain that James McNamara is the man who was known in San Francisco as J. B. Bryce and who negotiated for the explosive used to wreck the Times building when it was purchased at Fiant, Cal., several weeks before the Times was blown up. As the other men do not answer fully to descriptions of Bryce's companions on the trip to Giant, it is believed two more men will be arrested as accomplices, aside from other arrests which probably will be made to ohid certain persons as witnesses.

The two McNamaras and McManigal were indicted secretly in this city Saturday, April 15, after Burns had telegraphed a request that such action be taken accompanied by meager portions of the evidence obtained. His telegrams were in cipher and hours were required to translate them. The grand jury, which previously had indicted Bryce, David Kaplan and M. A. Schmidt, reassembled with the utmost secrecy and returned true bills against the men Burns wanted. It is surmised that Schmidt and Kaplan are still to be caught.

The three prisoners now being brought to Los Angeles would arrive Tuesday if they were brought through direct, but precautions are being taken to guard them, both from a mob which might attempt violence or a demonstration by workingmen who believe them innocent. It is certain that an attempt will be made to smuggle them into the city.

OLD COPPER VEIN FOUND

Sewer Diggers Uncover Mineral Wealth Under Monticello, N. Y.

Monticello, N. Y., April 24.—A large and supposed valuable vein of copper was discovered in the center of this village. The discovery was made by the C. S. Lambs company, which is putting in a sewer system for the village. The copper was found at a depth of fourteen feet. Local experts pronounce it a fine quality, and a sample has been sent to New York city assayists.

The older residents of Monticello believe the find will lead to a copper deposit, the location of which has been lost for nearly a century.

HARRISON GRAY OTIS

Los Angeles Newspaper Man Whose Plant Was Dynamited.

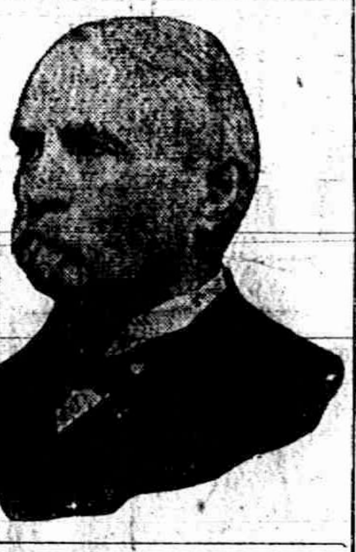

LABORS OF DYNAMITERS

Explosive Fraternity Has Been Busy of Late Years.

Bridges, Tunnels, Buildings and Shops Have Been Lifted Skywards.

Pittsburg, April 24.—The arrest of McNamara for alleged connection with the blowing up of the Los Angeles Times building has given much satisfaction to contractors here. About five years ago several structural bridge companies declared in favor of an open shop. Immediately afterwards a series of dynamite outrages were begun, principally on the work of the American Bridge company. One after another of the bridges, buildings, tunnels and shops have been dynamited within the past five years, until the list reaches almost one hundred.

The National Erectors' Association is composed of the companies fighting the bridge and structural organization.

A partial list of properties destroyed is as follows: Plant of the Milwaukee Fuel company, Milwaukee; work in Cleveland being done by the Brown Hoisting and Conveying company; Peoria, Ill., bridge shop. An explosion took place several weeks ago at the court house, Omaha, being erected by Drake & Caldwell, Columbus, Ind., and within the same hour an explosion took place at the shops of the Drake & Caldwell company, Columbus. A dynamiting outrage took place about six months ago at Detroit, when a pier to a bridge was blown up.

Heyl & Patterson of Pittsburg have been recent sufferers from dynamiting. Four plants of this company were blown up in quick succession. The last took place on the night of March 25, when a new ore bridge for the Erie railroad at Randall, O., was wrecked and $90,000 damage done. The bridge had been leased to Piakands, Meathew & Co., of Cleveland, and is being rebuilt. The Heyl & Patterson company suffered losses on plants at Milwaukee, Duluth and Erie.

In all these outrages no trace of the dynamiters was discovered, although all were laid at the door of unionists.

CALL MICHAEL AGGRESSOR

Witnesses In Murder Trial Thus Far Agree as to Details.

Logansport, Ind., April 24.—Every witness put on by the state in the trial of Samuel A. Michael, charged with murder, has testified that Michael was the aggressor when he shot and killed Levi Pippinger.

All have testified that Pippinger was retreating when Michael fired the fatal shot. Each has asserted that Michael shot without provocation. Tuesday or Wednesday the defense will begin its testimony. The courtroom is crowded at every session of the hearing.

ARMISTICE TO BE PROLONGED

Contestants In Mexico Extend It for Five Days.

PEACE THOUGHT TO BE NEAR

No More Defenses Are to be Built, but Insurrectos May Import Food for Themselves and Horses, and Clothing.

El Paso, Tex., April 24.—The armistice between the insurrectos and the federals has been extended for another five days. The time dates from the hour when Francisco I. Madero put his signature to the terms. Prior to that, General Juan J. Navarro, commanding the federal troops in Juarez, had already signed the document.

The agreement provides that there will be no fighting during the term of the armistice and that each side will take no further steps to reinforce or construct fortifications while its terms are in operation.

The insurrectos are to be given permission to take food for themselves and horses, also clothing, from El Paso or Juarez without molestation. These supplies are to be passed over the international bridges between El Paso and Juarez without payment of duty to the federal officials of Mexico. The Mexican officials are to have a right to search the supplies for arms or ammunition, but agree not to molest anything that is not ammunition of arms.

The peace negotiations are to be carried on from El Paso. Dr. Vasquez Gomez, in charge of the Washington confidential agency of the insurgents, is expected to come here at once. The Madero family is now here and Messrs. Oscar Braniff and Esquivel Obregon, congressmen from Mexico City, have been here for several days representing President Diaz, their personal friend. The senior Madero, father of the rebel chieftain, and Rafael Hernandez, are close friends of Finance Minister Jose Yves Limantour.

All the peace advocates are jubilant. The father of the insurrecto leaders, Messrs. Obregon and Braniff, unofficial commissioners from Diaz, and others interested in peace, appear to believe that a basis has been reached on which they can settle. Nothing is said here of the report that Madero might be made vice president of Mexico, and very little credence is given it.

It is understood that the peace terms will include the pledge on the part of the Mexico cabinet that all reforms recommended by General Diaz in his last message be carried out in good faith and that general amnesty will be granted to all men in the army who will go to their homes in peace.

WEATHER FORECAST.

Illinois, Indiana and Wisconsin—Fair today; fair and warmer tomorrow; light to moderate northeasterly winds becoming variable.

Fire Causes $50,000 Loss.

Lake City, Mich., April 24.—Fire of unknown origin, starting in the poolroom of Austin Torrey, destroyed the poolroom, the Decker opera house, Charles Davis' restaurant, Warren Jones' barber shop and Oscar Newtons residence. The loss is about $50,000.

Gives a Park to Muskegon.

Muskegon, Mich., April 24.—Martin A. Ryerson of Chicago, owner of the old Indian burying ground near the center of Muskegon, has given the land to the city with the proviso that it be kept as a park. In this plot many tribal chiefs were buried.

WHAT YOU GAIN BY BEING A REGULAR DEPOSITOR WITH
The Lilley State Bank

Your funds are kept in absolute security.

Payment by check provides indisputable receipts in the form of returned cancelled checks.

Payment by check saves many a long trip; saves the trouble of making change and taking receipts.

Being a depositor with us acquaints us with each other and lays the foundation for accommodation when you want to piece out your resources with a loan.

Every courtesy and facility is rendered the small as well as the large depositor. Don't wait until you can begin with a large deposit.

THE LILLEY STATE BANK.
TECUMSEH, MICHIGAN.
CAPITAL STOCK AND SURPLUS $50,000.

CALL AND SEE US FOR
WEDDING PRESENTS
Jewelry
Sterling Silver Spoons
Knives and Forks.

Fancy Clocks, Watches,
CUT GLASS.

E. J. PETERS & CO.
PHONE 200 Successors to J. F. HICKS & SON

Stock Reducing Sale.
CONTINUED.

8 bars Lennox Soap	25c
8 lbs Best Rolled Oats	25c
8 lbs Bulk Starch	25c
3 lb bag 8c Rice	15c
25c Crock Apple Butter	20c
10c Glass Jelly, old but good	7c
3-10c boxes Matches	20c
15c pkg Grandma Washing Powder	10c
5c pkg A 1 Noodles	3c
10c pkg Mule Team Borax Soap Chips	5c
Good Lemon Extract	per oz 5c
Good Vanilla Extaact	per oz 5c

Bring your bottles

Prices good all this week. Special price on Canned Goods by the dozen.

F. D. AVERY.
PHONE 39.

THE TECUMSEH HERALD

G. N. STACY,
EDITOR AND OWNER.

SUBSCRIPTION RATES

IN LENAWEE COUNTY.
One year payment in advance..........$1.00
One year, payment after three months.....1.25

OUTSIDE LENAWEE COUNTY.
One year payment in advance...........$1.25
One year payment after three months.....1.50
There will be no Deviation from above Rates

Entered at the Post Office at Tecumseh, Michigan as second class matter.

Beware of Ointments for Catarrh that Contain Mercury,

as mercury will surely destroy the sense of smell and completely derange the whole system when entering it through the mucous surfaces. Such articles should never be used except on prescriptions from reputable physicians, as the damage they do is ten fold to the good you can possibly derive from them. Hall's Catarrh Cure manufactured by F. J. Cheney & Co., Toledo, O., contains no mercury and is taken internally, acting directly upon the blood and mucous surfaces of the system. In buying Hall's Catarrh Cure be sure you get the genuine. It is taken internally and made in Toledo, Ohio, by F. J. Cheney & Co. Testimonials free. Sold by druggists.

Price 75c per bottle.

Take Hall's Family Pills for constipation

Lots of men will open a $50 pot on a pair of jacks and kick up an awful rumpus the next morning if their wives want to open a $1 bank account for the baby.

A Reliable Medicine-Not a Narcotic

Mrs. F. Martl, St. Joe, Mich., says: "Our little boy contracted a severe bronchial trouble and as the doctor's medicine did not cure him, I gave him Foley's Honey and Tar Compound in which I have great faith. It cured the cough as well as the choking and gagging spells, and he got well in a short time. Foley's Honey and Tar Compound has many times saved us much trouble and we are never without it in the house." Sold by all Druggists.

If money ever gets to be a drug on the market, there will be a lot of dope fiends.

Saved H Mother's Life

"Four doctors had given me up," writes Mrs. Laura Gaines, of Avoca, La., "and my children and all my friends we looking for me to die, when my son insisted that I use Electric Bitters, I did so and they have done me a world of good. I will always praise them." Electric Bitters is a priceless blessing to women troubled with fainting and dizzy spells, backache, headache, weakness, debility, constipation or kidney disorders. Use them and gain new health, strength and vigor. They're guarantee to satisfy or money refunded. Only 50c at C. H. Wright & Son.

A self made man can't kick on the materal used in his make-up.

MIDNIGHT IN THE OZARKS

and yet sleepless Hiram Scranton, of Clay City, Ill., coughed and coughed. He was in the mountains on the advice of five doctors, who said he had consumption, but found no help in the climate, and started home. Hearing of Dr. Kings New Discovery, he began to use it. "I believe it saved my life" he writes "for it made a new man of me, so that I can now do good work again." For all lung diseases, coughs colds, la grippe, asthma, croup, hay fever, whooping cough, hemorrhages, hoarseness or quinsy, its the best remedy known. Price 50c and $1.00. Trial bottle free. Guaranteed by C. A. Wright and Son.

When money talks it usually gets an encore.

LOCAL FIRM WILL CONTINUE VALUABLE AGENCY

C. A. Wright & Son of this city have just closed a deal whereby they will continue to be agents for ZEMO—the well known remedy for Eczemo, Dandruff and all diseases of the scalp and skin.

The extraordinary leap that this clean liquid external treatment for skin affections has made into public favor in the last few years proves its wonderful curative properties and makes it indeed a valuable addition to the fine stock of remedial agents carried by the Wright Drug Co.

They have a limited supply of samples, One of which will be given free to any skin sufferer who wishes to test the merit of the medicine. A booklet "How To Preserve The Skin" will also be given to those interested.

There is no man so color blind that he can't recognize the long green.

One Conductor Helped Back to Work

Mr. Wilford Adams is his name, and he writes: "I was confined to my bed with chronic rheumatism and used two bottles of Foley's Kidney Remedy with good effect. The third bottle put me on my feet and I resumed work as conductor on the Lexington, Ky., Street Railway. It will do all you claim in cases of rheumatism. It clears the blood of uric acid.

Sold by all Druggists.

A man made of common clay is not always a brick.

Foley Kidney Pills contain in concentrated form ingredients of established therapeutic value for the relief and cure of all kidney and bladder ailments. Foley Kidney Pills are antiseptic, tonic and restorative. Refuse substitutes Sold by all Druggists.

FRATERNAL ORDERS

The K. O. T. M. M. will serve a banquet Monday evening May 1 to the L. O. T. M. M. and their husbands. Those not members of the K. O. T. M. M. are included.

The Pythian Sisiters will have a banquet Wednesday evening at 7 o'clock after which they will hold their regular meeting. Initation Mrs. Vomburg of Charlotte will be with them at that time.

Tecumseh Lodge F. & A. M. will hold a special meeting Friday evening April 28. Work in the 3rd degree Past Master Mize will confer the degree. Lunch and Smoker.

Special convocation of Tecumseh No. 48, R. A. M., Wednesday evening for work in the Mark Degree. Lunch and Smoker.

SPECIAL NOTICES

Ladies Shampooing, Manicuring and Massage Residence Oneida street. or will call at your house. Mrs. O. G. Hunt. Phone 234

FOR SALE I keep on hand in large quantities Rubber Roofing as good as there is on the market for the same price as others and put it on free of charge. Gurrantee it from 8 to 12 years Also have roof paint in 1 gal. and 10 gal. lots. Jas. W. Owen.

"EMPIRE" WIRE FENCE—Lenawee County farmers in need of good wire fence will find it to there advantage to call at our factory. BOND STEEL POST CO Adrian, Mich.

FOR SALE—Good eight room house. Good location: large lot $1,200. Easy terms if taken at once. Tansley Real Est. Agency.

FARMS—Two good 100 acre farms that are cheap. Tansley Real Est. Agency.

FOR SALE—House owned by the late Wm. Burlingame. For particulars enquire at the Herald Office.

Call on Mrs. Ella Snell for cleaning, pressing and repairing suits, coats etc Rooms over E. J. Peters Store.

FOR SALE—Top-buggy, surrey and cutter. Mrs. B. J. Garlinphouse.

FOR SALE—Eggs for hatching from full blood Buff Orpingtons, good laying strain: from my three best pens at $1.00, $1.25, and $1.50 per setting. O. V. Schneerer Tecumseh, Mich. R. D. No. 3 Tecumseh and Holloway phones.

SCAVEMGER WORK—Cleaning vaults, cisterns etc. All orders left at Brisbans Livery Stable will receive prompt attention. Charges reasonable.

NOTICE the black Percheron Stallion Excelsior No. 34097 known as the B. F. Pennington Horse now owned by Ervin Smith of Dundee will stand for the season at Will Labounty's one mile east of the railroad on each Monday afternoon and Tuesday forenoon commencing Monday April 24th.

FOR RENT—My 8 room house, near West Branch School on Malden Lane. C. A. Slayton.

Safe Medicine For Children

Foley's Honey and Tar Compound is a safe and effective medicine for children as it does not contain opiate, or harmful drugs. The genuine Foley's Honey and Tar Compound is in a yellow package. Sold by all Druggists.

Good results always follow the use of Foley Kidney Pills. They give prompt relief in all cases of kidney and bladder disorders. Try them. Sold by all Druggists.

TECUMSEH MARKETS

CORRECTED APR. 25, 1911

Wheat	82—	84
Flour per bbl	5 00—	5 60
Rye		70
Corn (ear)		24
Oats		32
Beans		2 20
Potatoes		40
Butter		22
Eggs		15
Lard		15
Tallow		
Fowls (live)		12
Springers		
Roosters		06
Ducks		12
Geese		07
Turkeys	15—	14
Hay	13 00—	15 00

Frozen Flowers.

The possibility of preserving the freshness of flowers by refrigeration was discovered some time ago, and has been carried out with success. The flowers are plucked before they are full grown, and placed in the refrigerator during transport. When they are taken out and put in water they return slowly to life and completely open without having lost any of their color or vitality. A curious fact is that the natural development of the flower, after being suspended by the cold, proceeds at a much slower rate, so that the flowers remain fresh in a room much longer than they would have done under ordinary circumstances. One advantage of the discovery is that some beautiful foreign species may become more generally known, such, for instance, as the beautiful iris, which grows profusely in a wild state in South Africa, and the magnificent blooms which waste their sweetness on the declivities of the South American Andes.

Cat's Fifteen Day Fast.

On the sails of the Undine, the flagship of Admiral Sir Charles Drury, commander in chief at the Nore, being unfurled at Chatham the ship's cat rolled out on the deck. She had been enshrouded in the sails fifteen days. She was very emaciated.—London Standard.

MISSES AND CHILDREN'S
PUMPS
A NEW LINE JUST IN.
Also a full assortment of
Roman Strap Sandals
REMEMBER—Our line of Misses' and Children's School Shoes are Best quality at a medium price. Come to us for anything in Shoes.
The Spayde Shoe Co.

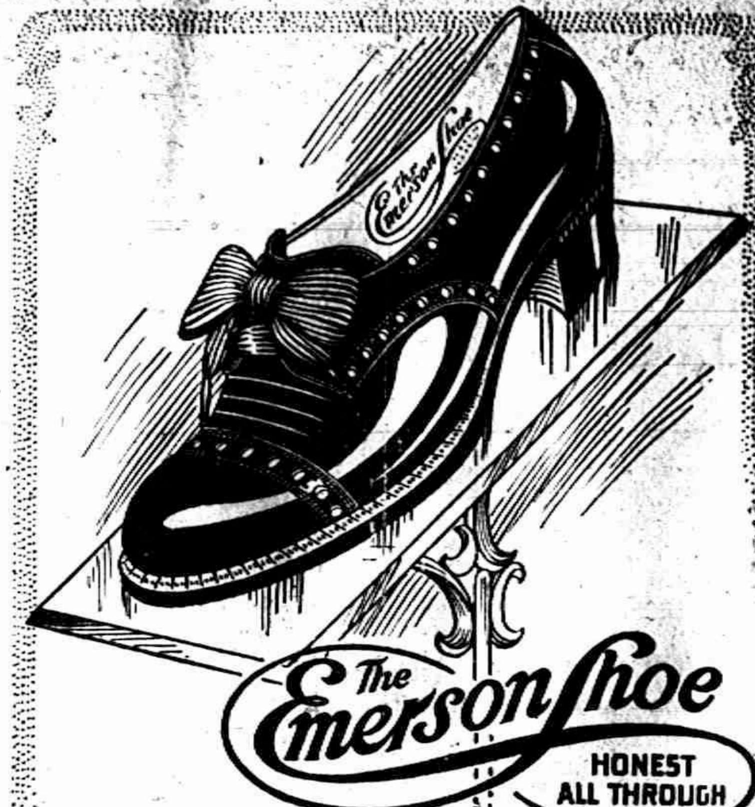

The Emerson Shoe
HONEST ALL THROUGH
A Long Vamp
A Short Vamp
A Straight Last
A Curved Last
A last for every foot need, and all in
STYLISH MODELS
that give the best possible service. The proof that you can be fitted to an Emerson that combines style with comfort and wear is yours for the asking.
John R. Nyland
Tecumseh

MICHELIN
"Semelle"
Anti-Skids
Look for this sign on leading garages
STOCK MICHELIN TIRES

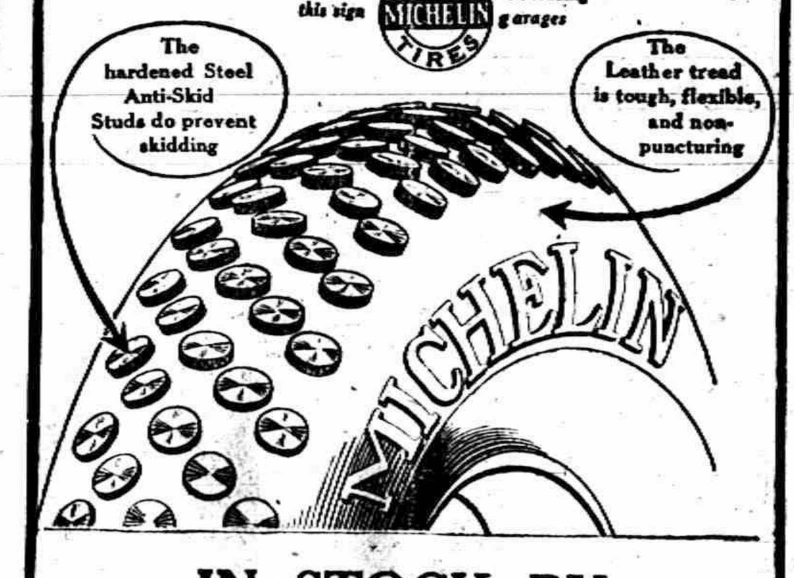
The hardened Steel Anti-Skid Studs do prevent skidding
The Leather tread is tough, flexible, and non-puncturing
MICHELIN

IN STOCK BY
HAYDEN GARAGE

FEATHER WEIGHT HARNESS
is not necesasrily light in quality. The excellent grade of leather used in the manufacture of the Harness which is light and durable and still not clumsy.
BLANKETS AND HORSE GOODS
in general forms are important parts of our stock. Whatever your wants may be we can supply you. Prices will please.
W. C. VanAntwerp.

The Herald $1.00

Opera House,
TO-NIGHT
Sam S. and Lee Shubert Inc.
Present the
Sensation of the Season
THE
BLUE MOUSE
A FARCE IN 3 ACTS FROM THE GERMAN
BY CLYDE FITCH
CLYDE FITCH'S NEWEST COMEDY,
Exactly as played 14 Solid Months at the Lyric Theatre, New York. The same Company that plays St. Louis, Mo., week of May 7 and Chicago week of 21st
PRICES
25c, 50c, 75c, $1.00 and a few at $1.50.
Free List Suspended for this Engagement.

PLAN TO BEAUTIFY UNIVERSITY CAMPUS

An effort toward beautifying the campus has been initiated at the University of Michigan. Dead or diseased trees will be removed, an attempt will be made to close paths which have been worn across the lawn, and ornamental shrubs and flower beds will be set out.

That the campus was not beautiful and that very little was being done to make it beautiful has been recognized at the University for a number of years. Since Mr. Aubrey Taaldi has come to the University to take charge of the work in Landscape Design, he has been endeavoring to interest other members of the faculty and the officers of administration in the work of campus improvement. President H. B. Hutchins, Secretary Shirley W. Smith, Dean M. E. Cooley, Regent Clemente, and others have taken an active interest, and in consequence a small apprpriation has been secured for the shrubs.

Superintendent of Grounds James H. Marks is cooperating with Mr. Tealdi in the actual work of improvement. As the campus is so densely wooded as to make it impossible for grass to grow in places, some of the smaller trees which have become diseased will be removed. This has just been done about Tappan Oak in order to give the historic old tree an opportunity to develop as it should.

At present it is planned merely to accomplish three things: to give due care and opportunity to the trees and grass which the campus already possesses, to add a collection of various ornamental shrubs and plants, and finally to inculcate a greater feeling upon the part of students and faculty for the beauty which a university campus should possess. The tendency "to cut corners" and "to go cross lots is an evil perhaps more generally practised at Michigan than any other university campus. To arouse interest in the work of campus improvement Mr Tealdi will give a public lecture for students of the University sometime in April on "The Campus and What to do With it." The date of the lecture has not yet peen announced.

OBITUARY

IRENE C. BEARDSLEY

Irene Columbia Beardsley died at 4 o'clock this morning at the home of her mother, Mrs. Louise Bearsley Hooker 258 Ann street, following an illness of three months, aged 17 years.

She was born in Elgin Nov. 15, 1893. She had resided here practically all her life excepting two years, during which time she attended school in Adrian, Mich., returning home last June to reside with her mother. She was employed by the D. C Cook Publishing company previous to her illness.

She was a member of First M. E Sunday school.

Funeral services will be held at the home, Friday afternoon at 2 o'clock. Rev. M. B. Williams will conduct the services.

The above was taken from the "Elgin Dailey News." Mrs. Hooker mother of the deceased is a cousin of Miss Loana Stacy and is well known in Tecumseh.

GEORGE K. ROOKWOOD

Geo. Kilbourne Rockwood died Sunday morning, April 23, 1911, after an illness of but a few days, of brain fever, aged 30 years, 10 months, 27 days. He leaves a wife and five children to mourn his sudden taking away. The funeral will be held Wednesday at 10 o'clock at his late home.

The Modern Woodmen will have charge of the funeral and Rev. E. M. Kennedy of the M. E. Church will officiate. Burial at Brookside.

Cheapest accident insurance—Dr. Thomas' Eclectric Oil Stops the pain and heals the wound. All druggists sell it.

HELLO! HELLO!

"Say! Are you going to Paint this Spring?"

"Yes! Why not use Powdr paint, saving you 75 per cent."

Fire proof as well as weather proof George F. Bangs Agent for Lenawee Co., except Morenci village.

Kicked By a Mad Horse

Samuel Birch, of Beetown, Wis., had a most norrow escape from losing his leg, as no doctor could heal the frightful sore that developed, but at last Bucklen's Arnica Salve cured it completely. Its the greatest healer of ulcers, burns, boils, eczema, scalds, cuts, corns, cold-sores, bruses and piles on earth. Try it. 25c at C. A. Wright & Son.

STATE OF MICHIGAN

Arbor and Bird Day

A PROCLAMATION

By the Govenor

By Legislative enactment, the Governor is authorised to set apart one day in the year to be known as Arbor and Bird Day.

The importance of the proper observance of an Arbor Day is becoming more apparent every year. The problem of conservation of our natural resources is one of national proportions, and faithful remembrance of the day is furnishing the people of our commonwealth with a clearer understanding of the economic value of forest and bird preservation.

While the purpose of the day is to stimulate the pride and interest of the people, the State should also be concerned in the adoption of a far-sighted policy of conservation and reforestration, thereby creating value as well as adding comfort and beauty for the benefit of present and future generations.

For the first time in the history of Michigan, the Governor is requested by Senate resolution (No. 55, introduced by Senator L. Whitney Watkins) to call attention to the importanee by protection and encouraging song and insectivorous birds, not only for their economic, but for their aesthetic, value. This is a commendable action. It is desirable to teach an intelligent appreciation of the pleasures and benefits to be derived from birds. Almost all birds do more good than harm. The balance of value is clearly in favor of even all the hawks, except two It is much better to let a harmful bird escape than to run the risk of killing a bird of value. Great care should be exercised that birds are not killed or molested in their nesting places. A person who will put bird boxes and otherwise take an interest in our feathered friends, will be well repaid. Every farmer should be a bird guardian. To be interested in and kind to birds is a sign of gentleness and makes one better.

Tree planting on private and public grounds is recommended, and it is requested that all public schools and places of learning throughtout the state, will hold appropriate exercises to call attention to the importance of saving our birds and trees. Espeial attention is called to the forest-fire laws. Campers should exercise care in selecting a place for a fire, and should extinguish it before leaving. Nor should trees and shrubs be needlessly marred by hacking with an axe or otherwise.

Therefore, I, CHASE S. OSBORN, Governor of the Commonwealth of Michigan, do hereby issue this my Proclamation, designating May 2, 1911 ARBOR and BIRD DAY THROUGH OUT the COMMONWEALTH and earnestly urge its observance.

Given under my hand and the Great Seal of the State, this thirty-first day of March, in the year of our Lord, one thousand nine hundred and eleven, and of the Commonwealth the seventy-fifth.

By the Governor:

CHASE S. OSBORN

Frederick C. Martindale
Secretary of State.

"I suffered habitually from constipation. Doan's Regulets relieved and strengthens the bowels, so that they have been regular ever since."—A. E. Davis, grocers, Sulphur Springs Texas.

TECUMSEH HIGH SCHOOL

Honors Awarded

At a meeting of the class of 1911, T. H. S., the following were elected to participate in the graduating exercises to be held on June 8th, 1911.

Salutatory—Lamont Cadmus
Class Oration—Dale Hodges
Essay—Kenneth Eastlick
Class History & Will—Eulah Underwood
Class Prophecy—Lena Lockwood
Valedictory—Glen Griswold

The Class numbers about 24 and have had a very pleasant and successful year and are looking forward to a higher education in our various colleges.

THE SIGN OF THE CROSS

Tuesday May 9, the Young Peoples Society will present an interesting program at the Baptist Church.

It will consist of a brief program of instrumental music and a lecture entitled, "The Sign of the Cross" by Rev S. S. Main of Britton. This Lecture is presented by the aid of 150 Stereoptican views, illustrating the early days of Christianity

ICE!
We are delivering the finest quality of Ice.
We have 10,000 tons of Ice and will sell by weight, or by the week.
Satisfaction Guaranteed.
Tecumseh Lake Ice Company.
PHONE 264.

The Kitchen
Is the Place to Cut Your Work in two. Put a
Hoosier
in your Kitchen
and save 3 to 5 hours' labor a day; by having your work in one place, in a NEAT, SANITARY Kitchen Cabinet.
Don't accept an inferior cabinet. Look for the Hoosier trade mark on every genuine Hoosier Kitchen Cabinet.

The Hoosier Special Saves Miles of Steps for Tired Feet.

We deliver our furniture in your home without extra charge. All kinds of furniture for the home. Come in and see for yourself.
STAHL & SERVICE,
FURNITURE, UNDER TAKING.

Westminster Bicycles.

High in Quality and Low in Price.
CALL AND SEE THEM
AT
D. L. Whitenack & Co.

GOODS WITH A REPUTATION
are always worth while, Walter Baker & Co., Ltd, have always maintained the high standard of superior goods.
We offer the best grade of their Chocolates and Coco's at a special price for one week only:
½ pound Best Chocolate 18c
½ pound Best Coco 20c
¼ pound German Sweet Chocolate 7c
EXTRA SPECIAL.
10 lbs best Rolled Avena Oats 25c
1 lb Apex Lard, best grade 12c
Take advantage of this as these are exceptionally low prices.
Phone 95. WILLIAMSON BROS.

ADRIAN STATE SAVINGS BANK,
ADRIAN, MICH.
RESOURCES over - - $1,400,000.00
Largest Bank in this Section of Michigan.
We welcome visitors and invite inspection of our substantial Building, commodious Offices and massive Fire and Burglar proof Vault.
3 % compounded semi-annually paid on all Savings Deposits remaining one calendar month or more.
Accounts may be opened by mail: Correspondence and personal interviews solicited.
R. A. WATTS, Pres., GEO. A. WILCOX, Vice Pres., B. TOBIAS, Cashier

SPECIAL OFFER
TO PHONOGRAPH OWNERS
To prove to you that our Everlasting Phonograph Records are far superior to any on the market we will send by mail on receipt of only 25 cents (stamps or coin) 1 two minute selection, regular price 35 cents, and 1 four minute selection, regular price 50 cents, total 85 cents. This introductory offer is for a limited time and only one set sold to each person.
These Records are Guaranteed; will fit any cylinder machine and are absolutely unbreakable. Send to-day.
U. S. PHONOGRAPH CO., Manufacturers
CLEVELAND, O.

Desirable Fuel

Owing to the fact of our making large deals, we are in a position to furnish you with any grade of WOOD that you desire in large or small quantities at the most reasonable prices.

Our POCAHONTAS EGG COAL is very desirable being absolutely free from bone or slate and having a very small quantity of fine. We are selling this at $5.00 per ton delivered.

RED BAND COAL is a Kentucky coal, different from other soft coals as it is harder, burning all up to a fine white ash with no clinkers. It is the most free from smoke of any coal we know of and will last longer than any coal you have ever used. It would pay you to try some of this at only $5.50 per ton delivered.

A great bargain in our Leader Virginia Washed Nut Coal at $4 per ton.

If you appreciate coal that will all burn up to a fine ash without slate and a coal which is always uniform in burning, just try some of our Plymouth Hard Coal, in chestnut and stove size.

S. W. & L. E. TEMPLE

SPARE ROOM

If you would make your guests welcome and convey the impression that you wish to have them with you, you should exercise the proper care in your furnishings for the spare room. It does not necessarily mean that they should be expensive, but of good taste and not trashy in any sense of the word. If you select the furniture from our stock you will have the satisfaction of knowing that you are getting the best value for your money.

GUY E. BELDING,
Furniture and Undertaking

Garden Seeds.

We have a full line of D. M. Ferry's seeds in bulk and in packages—all new seeds. Bring in your list and let us fill it. We also have some extra fine Onion Sets, both white and yellow.

Specials all this Week

Kellogg's Corn Flakes per package	8¢
Mapl Flake, per package	12½¢
Ground Pepper, per pound	19¢
Purity Rolled Oats, regular 25c pkg.	21¢
Purity Rolled Oats, regular 10c pkg.	8¢

J. LOWRY & SON
PHONE 37

FOR OUTDOOR WORK

nothing is better than B. P. S. Paint. It has a hardness that will withstand the most severe weather and it does give longer service than other paints. It is double economy to use this paint because it also spreads farther. Let us talk paint to you if you propose painting this season. It will be worth the few moments you spend with us.

Phone 80. **B. J. PULVER.**

There is a Ring Here For You.

In our store superb collection of rings you will find THE ONE you desire. At whatever the price there is only one quality the highest. From the beautiful solitaire down to the plain gold band, you will find them the very finest offered; and attractively priced. Signet rings are still all the rage. We have just received a shipment which comprises the very latest in design and finest workmanship.

GASTON & SON.

LOCAL AND PERSONAL

NOTICE

All copy must be in the composing room of this office by 6:30 A. M. Tuesdays and Fridays.

Dont forget "THE BLUE MOUSE" at the Opera House, TO-NIGHT.

T. M. Crane has been on the sick list for a few days.

Ezra Day of Macon was a caller in town Saturday on business.

Mrs. Jas. Campbell of Tipton was stopping in town Saturday.

Will House of Clinton was in Tecumseh Friday on business.

Mrs. John Cadmus of Ridgeway was shopping in town Friday.

Mrs. James Wood of Ridgeway was visiting friends in town over Sunday.

Mrs. F. B. Wood is spending a couple of weeks in Detroit with relatives.

Mrs. E. A. Witherell and Miss Kate Bauer of Franklin were Tecumseh visitors Friday.

Church Supper at the Presbyterian church Thursday April 27, from 5 to 7 p. m. 15 cents.

Mrs. Samuel McClure, who has been visiting in New York, with her son Harry returned home last Wednesday.

Mrs. Lazell of Napoleon, who was spending part of last week with her sister Mrs. Elroy Zimmerman returned home Saturday.

Karl Kaiser left for Wyandotte Monday, where he has a position as Chief Clerk in the freight office of the L. S. & M. S. R. R.

James Leonard of Alberquerque New Mexico, who is visiting in Tecumseh and vicinity left for Napoleon Monday morning.

Ernest Coller returned to Detroit Saturday night after spending a few days with his mother, Mrs. John F. Schreder and family.

The Pythian Sisters are anticipating a fine time for to-morrow evening when Mrs. Mary Vamburg, Grand Chief of Charlotte will be with them.

W. A. Brown, a former resident of Tecumseh, died at his home in Jackson at 8 o'clock Sunday morning, the funeral will be held Tuesday afternoon with burial at Brookside.

Miss Adah Ames arrived home from her visit in California Thursday night. She reports a most delightful winter, which was of great benefit to her, and she hopes to return again in the near future.

"THE BLUE MOUSE" exactly as presented at the Lyric Theatre, New York, for 14 solid months—at the Opera House, TO-NIGHT.

A. S. VanWinkle was in Lansing Sunday to see his son, Roy. The doctors assured him that so far everything was working favorably. He has two nurses and his mother staying with him. There are eight members of the Class of 1911, sick with the same fever, typhoid, at this time.

In glancing over the columns of a Charlotte paper, our eyes were held by a reference to one of our Tecumseh girls and we are proud to give our readers the benefit. The M. E. Church of Charlotte gave an Easter entertainment and the following speaks for itself. The alto solo by Miss Kreidler came next and the manner in which she sang the difficult Gounod number "Easter Eve," elicited a great deal of favorable comment on her ability. Miss Kreidler has a rich, full contralto voice, and sings with a great deal of feeling. She also sang in several Quartettes.

Speaking of the "Billy Sunday" meetings Rev. J. W. Dunning writing to a friend says: "I hope you people will be able to go to Toledo and hear Mr. Sunday. I am convinced he is doing the greatest work for Christ since the days of Paul and after eight weeks, since he left Portsmouth, it looks greater than ever. I was not strong for him before he came but was willing to work with him, and I don't believe now one can over emphasize the worth of the work or the man." Mr. Dunning's friends will be pleased to know of the result in his own church, receiving 197 members since the Sunday meetings and a total for the year of 253. At the annual meeting this month a raise of $200 salary was voted him.

That Bismark Coffee at Gilbert's can't be beat.

Mrs. Mc Quary and son spent Sunday at Pat Cooks.

Will Gibson and family of Macon were in town Saturday.

Mrs. Will Beebe of Tipton was a Tecumseh visitor Saturday.

Mrs. Lena Jones was the extra clerk at Palman's Saturday.

Wm. Graham of Adrian was calling on friends in Tecumseh Friday.

Mrs. Frank Ordiway and daughter of Clinton were in town Saturday.

Mrs. Geo. Swartz of Tipton was calling on friends in Tecumseh Monday.

Fine switches made and cut hair and combings bought at the milliner store of Miss Hough.

Opera House TO-NIGHT, Clyde Fitch's newest comedy "THE BLUE MOUSE.

Oliver Jones was spending Sunday in Macon with Geo. Reettoire and family.

Charles Bidwell was down to the Post Office Saturday after his recent illness

Joe Harrington and wife and two daughters of Ridgeway were in town Saturday

Mary and Hazel Tyson of Tipton were in town Saturdaay calling on friends

Mrs. Arnet Garlinghouse of Charlotte came Saturday for a visit with relatives.

Mrs. Frank McDermott of Clinton was visiting her daughter, Mrs. Louis Jones Saturday

Miss Miranda Gohe-n was a guest of Mrs. Don Cleveland Friday and Saturday.

Business meeting of the L. A. S. in the newly furnished parlor at 2:30 p. m. sharp.

Mrs. S L. Davis of Clinton was an over Sunday visitor with her sisters Mrs. Fenwick and Lucy Train.

Fred Fields of Hastings was an over Sunday guest of his brother Geo. S. Fields, returning home Monday.

Fred Steinhoff of Abingden, Ill., came Saturday for a short visit with Dr. and Mrs. Steinhoff and other friends.

Mrs. Bagley a cousin of Mrs. B. Hurry, who has been spending a few days with her returned to her home in North Adams, Monday.

The Woman's Home Missionary Society of the M. E. Church will meet Thursday afternoon with Mrs. Leon Temple at 2:30 o'clock.

B. A. Horschfield of Detroit made Tecumseh a business call Friday, he was taken sick with tonsilitis and is at the Hotel Barrett under the doctors care.

The Easter Oratorio presented by the M. E. Church was repeated last Sunday to a large audience. It was very finely presented and every one present was deeply impressed with the wonderous theme of the Easter Evangel.

"THE BLUE MOUSE" has made millions laugh. Are you going to be one of them, at the Opera House, TO-NIGHT.

A new office has been installed on the program of Class Day, that of Class Giftorium, the honor has been conferred on Earl Hanham. This came to us to late to classify with the program as given in another place

Arthur B Waltermyer of Findlay, Ohio, who is visiting H. H. Hughes and family favored the audience at the M. E. church with a fine bass solo in connection with the Easter services.

Invitations are being received by her friends in town from Miss Albertine Boyce at St Mary's Academy at Monroe for a musical recital given by her as a culmination of her 4 years musical course. The recital will be given Monday eve April 30.

Mrs. C. A. Slayton entertained her Bible Class and the Westminister Chapter at her home on Monday evening. A fine program was given on Cuba, their study for the year. Fine papers were given by Mrs. Flord Ager, Miss Alice Cutting, Mrs. Wade Jones and Miss Beth Widney. After the business meeting was closed refreshments were served and a social hour followed. The evening was full of good things and was a very pleasant one.

—TO THE PUBLIC—

We propose to furnish Devil's Lake Ice by the week or by the 100 lbs during the season of 1911. Good service and courteous treatment. Give us a call. Phone 160 or 73-2r.

THE SMITH ICE CO.
Tecumseh, Michigan.

Floyd Slater an over Sundy visitor at Algonac.

Joe Hanna was a Jackson visitor over Sunday.

Mrs. John Mills of Macon was in Tecumseh Monday.

Don't forget that you get new garden seeds at Gilberts.

Mrs. David Mahaney of Macon was a Tecumseh caller Monday.

E. T. May has been a victim of the measles for the past week.

W. E. Barrett of Detroit is home for a few days this week

Mrs. Fred Martin of Clinton was a Tecumseh visitor today.

Fred Rosacrans was a Detroit passenger to-day on business.

Miss May Jones of Ridgeway was calling in town Monday.

Car of shelled corn in transit,
Brown & Co.

Mrs. George McDerrmott of Clinton was a Tecumseh visitor Monday.

Fred Miller and wife of Ridgeway were Tecumseh visitors Monday.

Charles Hart of Adrian was in town Monday, coming over in his car.

Miss Esther Mathews was a Tecumseh visitor from Clinton Monday.

White fish, trout, herring, Cat-fish, and perch at Clarks Market Phone 158.

Mr. and Mrs. Louis Bower of Clinton were calling on Tecumseh friends Monday.

Mrs. Edith Owens was a Toledo visitor today with her sister Miss Clara Staulter.

Leon Wilson and Miss Iva Gove were callers at Geo. Sanfords Sunday evening.

Mrs. James Wood of Ridgeway is spending a few days with Mrs. Albert Waring.

DeWitt Martin of Ridgeway was a pleasant caller at the Herald Office Monday.

Miss Grace Gillespie made a business trip to Ypsilanti Monday for a weeks stay.

Mr. and Mrs. Fred Bunting of Tipton were business callers in Tecumseh Monday.

Mrs. L. R. Kimball and Mrs. Ed Parker were down from Clinton Monday shopping.

Mrs. Geo. Wilson and mother Mrs. Carrie Wilson of Clinton were calling in Tecumseh Menday.

I. P. Keyser left today for Ann Arbor for an operation on his eyes. Frank Wallinger accompained him.

B. J. Slater was in attendance at Grand Council Session at Saginaw Royal Arcanium last week.

Mrs. Will Griswald and two daughters of Milan are visiting her son Glen Griswold at Mrs. M. Smeltzer's.

Mrs. Hardy will give an illustrated lecture on the Reforms of New Zealand at Marshall, this (Tuesday) evening.

Miss Vevia Staulter of Britton was an over Sunday visitor with her grandmother Mrs. A. Staulter and family.

Miss Edna Lucas came home from Jackson Monday called by the death of her brother-in-law Geo. K. Rockwood.

WANTED scholars in Short Hand
Address, J. M. Curtis,
Britton

Use Dr. James' Mouth Wash and Tooth Paste. For sale by
C. A. Wright & Son.

Mrs. Fessenden of Adrian who has been spending a week with Richard Gillespie and family returned to her home Monday.

Specials this week at Gilberts are; Brooms 23c, Lenox Soap 3c., No. 1 Lamp Chimney 4c., 2 lbs. Starch 5c., Yeast 3c.

Watch for the specials at Gilberts each week, it will save you money we have lots of bargains outside of these specials.

Earl and Harold Brown of Jackson came to Tecumseh Monday to make arrangements for the funeral of their father W. A. Brown.

Auto Soap is very nice for the hands hard-wood finish, leather, wool blankets and the finest fabrics. It is a soft soap compounded with pure linseed oil. We have it for sale in bulk and 5 pound cans. HAYDEN GARAGE.

MEMORIAL DAY

Would it not be a good plan to begin early to consider what each one can do for the celebration of this day set apart in remembrance of our soldier dead.

The times are so full of events of the present, that the younger generation are apt to forget how much they owe to those who fought and died to save us a country. We are proud of our country, we honor our flag and are ready to challenge any one who would say one word against them, but we fail to realize the fearful cost of life that was paid to keep our country the widows and orphans that gave husbands and fathers for their country's honor. Just one day set aside in 365 of the year to drop a flower on each grave to render fitting tribute to their memory. Think of it now friends and be ready to lend a helping hand to make the coming memorial day one long to be remembered.

A QUIET HOME WEDDING

At the Home of the Brides Parents Mr. and Mrs S. J. Anderson at North Adams April 19, 1911

Last Wednesday April 19 at Pleasant View Farm, the home of the brides parents Mr. and Mrs S. J. Anderson, Russell Meredith Smith of Britton was united in holy wedlock to Anna Lavina Anderson in the presence of the immediate families, the impressive ring ceremony was used, Rev. R. W. Merrill officiating.

The bride was attired in a beautiful gown of old rose silk foulard, the groom wore conventional black. In the three years Mrs. Smith has lived here she has endeared herself to a host of friends. She was active in church work and will be greatly missed. Mr. Smith is a prosperous young farmer in Britton and of excellent character.

The happy couple left for a short wedding trip to Detroit, after which they will begin house-keeping in Britton. Among the many useful presents received was a check of £4 from her grandparents in northern Ireland. Their many friends unite in extending congratulations. Mrs. Smith was formerly Anna Anderson of Ridgeway and well known at that place.

Several people who have heard of Auto Soap being such a superior article for cleaning furniture and wood work have asked if we sell it and we are pleased to state we do, both in bulk and in 5 pound cans and sell it at 15c per pound. HAYDEN GARAGE.

Phone or Mail your orders to Maple City Floral Co. for flowers and Floral Designs. 16 N. Main street Adrian Mich.

Several good houses for sale. Enquire at the Sunbeam Studio.

If you want a modern up-to-date Job or Sanitary Plumbing, consult with Satterthwaite Bro's.

Gaston & Son for Waterman, Ideal and Conklin Self Filling Pens.

Rose Comb, Rhode Island Reds. 75c. setting 15 eggs. Phone 18-2r.
Mrs. Will Eccles

PURE RICH BLOOD

C. A. Wright & Son Sell a Prescription that means Vigor, Vim, Vitality

Because MI-O-NA causes the blood to get better and more nourishment it is at all times a valuable tonic. It puts vigor into the muscles, clears up the improperly nourished brain and makes strong nerves that will stand the severest test.

Men who feel that their vitality is slipping away: that the vim and energy that they formerly put into all their work is lacking; that ambitious impulses and clever ideas do not come as they used to—are the kind of men that need MI-O-NA.

These are the kind of men that a month's treatment will put in fine shape.

Besides being a peerless remedy for indigestion MI-O-NA is a most pronounced tonic. It makes the skin clear and clean; it puts color in the cheeks and causes dull eyes to brighten.

If you have that blue, discontented feeling through the day and pass restless nights, trying unsuccessfully to get a refreshing sleep, take a month's treatment of MI-O-NA stomach tablets, and bring the sunshine into your life that health and happiness always bring.

MI-O-NA costs but 50 cents at C. A. Wrights & Son and druggists everywhere, Guaranteed to cure indigestion and immediately relieve all stomach misery, or money back.

SUIT SALE

Beginning to-day our entire stock of Redfern and L. H. Co's Tailored Suits will be greatly discounted to close them out. We have a fine range of sizes and colors and can please everybody.

They won't last long at the low price we will sell them at, so come in early and secure a BARGAIN.

See our New Arrival of Muslin Gowns.

Fred Rosacrans & Sons.

CHEESE

Recent experiment show that 1 lb of good cheese equals 3 lbs of meat, in food value.

We are cutting some September

PREMIER CHEESE

which is rich and creamy at 18c lb.

We also have a quantity of

OLD SNAPPY CHEESE

which is delightful.

ANDERSON BROS.
Phone 91 — GROCERS — Macon Phone

IVER JOHNSON BICYCLES

Bicycle Tires,

All Bicycle Accessories,

Agents for Spauldings Base Ball, and Athletic Goods.

All the latest in Fishing Tackle.

Satterthwaite Bros.

Low Prices **SLAYTON & SON** Reliability
Tecumseh, - Mich

Ontario Grain Drill

Have all the features of other drills and many they do not have. We sold 15 of these drills last year and have put out a nice lot this year. There is a reason for the demand for this drill. They are light draft, easy to change feed and positive lock when changed. Change gears for fertilizer, grain and grass seed are all on drill so cannot be lost. Ratchet hub. Double drive. Force feed cleanable fertilizer feed and can give you conductors to sow alfalfa direct in hoes. See this drill before you buy.

FERTILIZER

Union Brand Fertilizer is a pure animal matter fertilizer and of far more value than rock goods. We have a fresh car.

Work Horse For Sale.

Between the Children

Confectionery

it is often wise to distribute a liberal allowance of the best and purest Candies—it keeps them sweet tempered and tractable. Here you will find the most wholesome and delicious Confections—just the kind youngsters like, and a few of the oldsters, too. The qualities are uniformly high and the prices uniformly moderate.

CITY BAKERY
PHONE 99

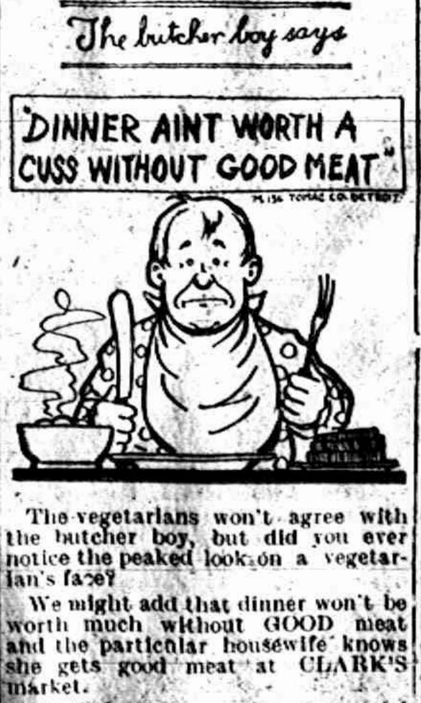
The butcher boy says
"DINNER AINT WORTH A CUSS WITHOUT GOOD MEAT"

The vegetarians won't agree with the butcher boy, but did you ever notice the peaked look on a vegetarian's face?

We might add that dinner won't be worth much without GOOD meat and the particular housewife knows she gets good meat at CLARK'S market.

If you don't know, give us a trial order to-day.

FRESH FISH.

Albert Clark
CALL PHONE NO. 158.

Specials for the Week.

For quality try Butternut can goods, best on the market, Box White Codfish, boneless and thick white meat.

For you Sunday Dinner, select from this fine assortment, large crisp leaf Lettuce, Radishs, Ripe well colored, Strawberries, Grape, Fruit, Beges, Vegetables Oysters, Asparagus, Pineapples. Oranges, Green Onions, any many others, Bananas, Lemons, and goods eating Apples.

FLOUR

¼ 1900	63c
¼ Star	60c
¼ Best a tent	68c
¼ Blue Rbbon	67c
¼ Cheif	62c
¼ Moss Rose	59c

Why not give us a rrial order. We have the of goods and guarantee every article.

In Coffee we cannot be beat.

White House	35c
Tzar	35c
Marigold	30c
May-day	28c
Nero	25c
Acorn	24c
A good Blend	20c

Aldrich & Son.

P. B. HARDY, M. D.

PHYSICIAN AND SURGEON

Special attention given to diseases of the Stomach, Throat, Nose, Ear and Surgery.

Office Chicago Street

Office Hours, 12:30 to 3, and 6:30 to 9 P. M.

Office work on Holidays and Sundays by appointment only.

W. A. BREIGEL.

PHYSICIAN AND SURGEON.

SURGERY A SPECIALTY.

Office next door west of Kerr's Bakery, upstairs.

HOURS 2 to 4 p. m. 7 to 8 p. m.

TELEPHONE NO. 63

will be at my office over J Belcher's store every day except the 3rd Tuesday of each month

S P. HOSMER,
OPTICIAN

Dental Parlors

W. D. REED, D. D. S

Chicago, St., Tecumseh.

Crown and Bridge work, Aluminum, Silver and Rubber plates and all of the specialties known to modern dentistry. Gas or vitalized air administered.

Office over Avery &Co'sstore.

Dental Parlors
of
E. D. BROWN, D. D. S.

Filling, Crown, Bridge and platework Local and complete anaesthetics administered for painless extraction. Office over Orr's Drug Store. Phone, 192

A. C. AYLESWORTH,

Licensed Auctioneer, Real Estate, Stock and General Salesman.

Will attend all sales in city or country, at reasonable rates.

Headquarters and all dates made Herald office.

FRANK DAVIDSON,

Licensed Auctioneer. Farm and Stock Auctions.

Attended to promptly and in satisfactory manner. Terms reasonable.

Headquarters at Herald office where all dates are made. State 'phone 504 East.

HELEN D. VALENS

Osteopathic Physician

Office, 46 Chicago street.

At Tecumseh Wednesdays, Saturdays and Sundays and every evening.

Junk Dealer.

Pay the best price for Rags Rubbers and Paper, and all kind of Metal and iron.

Telephone 265.

Call by phone and I will come with team.

Mail box 626.

B. FAELK

DETROIT
HAS ONE GOOD
Moderate-Priced HOTEL Centrally Located
YOU ARE WELCOME

THE FRANKLIN HOUSE
Corner Larned and Bates Sts.
One block from Woodward and Jefferson Aves. Convenient to all depots, theaters, etc.
Well Furnished Rooms, 75c to $1.50 per day. Excellent Meals, 25c.
H. H. JAMES & SON,
Proprietors.

DOING THEIR DUTY

Scores of Tecumseh Readers Are Learning the Duty of Their Kidneys

To filter the blood is the kidney's duty. When they fail to do this the kidney's are sick.

Bachache and many kidney ills follow; Urinary trouble, pain

Doan's Kidney Pills will help yours.

Tecumseh people endorse our claim.

John B. Smith, Chicago Street, Tecumseh, Mich., says; "For several years I suffered a great deal from backache caused no doubt, by disordered kidneys. I finally began using Doan's Kidney Pills and in a short time I was relieved. I have not had a serious attack of the trouble since. I have previously told of my experience with Doan's Kidney Pills through the local papers and at this time I gladly confirm all I then said in their favor.

For sale by all dealers. Price 50c. Foster Milburn Co., Buffalo, New York, sole agents for the United States.

Remember the name - Doan's - and take no other.

STATE OF MICHIGAN, County of Lenawee ss.

Probate Court for the County of Lenawee.

At a session of the Probate Court for the County of Lenawee, holden at the Probate Office in the City of Adrian on the 7th day of April, in the year one thousand nine hundred and eleven.

Present, HARRY L. LARWILL, Judge of Probate.

In the matter of the estate of JOHN G. BOYD, deceased.

On reading and filing the petition of Johnnie Boyd, executor upon the estate of said deceased, alleging that the funeral expenses and a portion of the debts of said deceased and the expenses of administration thus far incurred, have been paid, and praying that his first annual administration account may be allowed and for such other order and decree as to this Court shall seem proper.

It is ordered, That Monday, the 8th day of May, next at nine o'clock in the forenoon be assigned for the hearing of said petition.

And it is furthered Ordered, That a copy of this order be published in the TECUMSEH HERALD a newspaper printed and circulating in said County of Lenawee for three successive weeks previous to said day of hearing.

(A true copy) HARRY L. LARWILL,
Judge of Probate.
E. I. LARWILL, Probate Register.

STATE OF MICHIGAN, COUNTY OF LENAWEE, ss.

Probate Court for said County.

At a session of the Probate Court for the County of Lenawee holden at the Probate Office in the City of Adrian on the 15th day of April in the year one thousand nine hundred and eleven.

Present, HARRY L. LARWILL, Judge of Probate.

In the matter of the estate of JAMES B. COLVIN, Deceased.

On reading and filing the petition, duly verified, of Charles Waldron, praying that an instrument in writing purporting to be the last will and testament of said deceased may be duly proved and admitted to probate, and that administration of said estate may be granted to petitioner and Leoline McConnell, the executors named in said instrument, or to some other suitable person.

It is Ordered, That Monday the 15th day of May next at nine o'clock in the forenoon be assigned for the hearing of said petition.

And it is further Ordered, That a copy of this order be published in the TECUMSEH HERALD, a newspaper printed and circulating in said County of Lenawee for three successive weeks previous to said day of hearing.

(A true copy) HARRY L. LARWILL,
Judge of Probate
E. I. LARWILL, Probate Register.

STATE OF MICHIGAN, County of Lenawee, ss.

Probate Court for said County

At a session of the Probate Court for the County of Lenawee, holden at the Probate Office in the City of Adrian on the 19th day of April, in the year one thousand, nine hundred and eleven.

Present, HARRY L. LARWILL, Judge of Probate

In the matter of the estate of WEBSTER ANDERSON, deceased.

On reading and filing the petition of Raynor K. Anderson and Katherine Anderson-Dunn, executors upon said estate of said deceased, and the expenses of administration thus far incurred, have been fully paid, and praying that their first annual administration account may be allowed and for such other order and decree as to this Court shall seem proper.

It is ordered that Monday, the 15th day of May next, at nine o'clock in the forenoon be assigned for the hearing of said petition.

And it is further Ordered, That a copy of this order be published in the Tecumseh Herald, a newspaper printed and circulating in said County of Lenawee, for three successive weeks previous to said day of hearing.

(A true copy) Harry L. Larwill,
Judge of Probate.
E. I. Larwill, Probate Register.

If you haven't the time to exercise regularly, Doan's Regulets will prevent constipation. They induce a mild, easy, healthful action of the bowels without griping. Ask your druggist for them. 25c.

TROOPS MOVED TO BOUNDARY IN FEAR OF WAR

Italy and Austria Said to Be Ready to Fly at Each Other.

ROME (Special)—That Italy and Austria are ready to fly at one another there is not the least doubt. Feverish excitement prevails here over the almost open breach which has arisen between the two countries over several questions, mainly that of the boundary.

This week Austria moved a large number of troops to a point near the boundary line, and immediately following this Italy hastened an equally large number to oppose any action on the part of the Austrians.

Trouble between Italy and Austria has been brewing for some time. There have been many disputes, and it is said that Germany has done much to keep these two countries on the verge of war.

Should hostilities take place the whole of Europe would soon become embroiled in one seething mass of war and bloodshed owing to the many entangling alliances.

England is watching the situation very closely.

An Atchison man claims he can tell the minute he hears a woman's voice whether she wants to vote or not.

Polishing Stove

If the kitchen stove is polished with a rag dipped into the blacking the fingers are bound to become much soiled, but if a blackboard eraser is used instead a good polish is the result and the fingers preserved from unsightly stains.

THE BEST OF ALL.

A man dropped his wig in the street, and a boy picked it up and handed it to him.

"Thanks, my boy," said the owner of the wig. "You are the first genuine restorer I have ever seen."

CORRESPONDENCE

BRITTON

Mrs. Emma Pocklington, Marion and Viola were Milan visitors Saturday.

Edgar Daykin and wife were in Adrian Friday.

Chas. Brown is home from Detroit for a few days visit with his mother.

Mrs. Geo. Lee visited her parents in Dundee the last of the week.

Mrs. Henry Bachman visited from Wednesday until Saturday with her son Bert and wife in Dundee.

G. W Smith was an Adrian passenger Friday.

Mr. and Mrs. Frank Hoagland and children were Tecumseh visitors Saturday.

Russell Smith and Anna Anderson of North Adams were quietly married Wednesday April 19, at the brides home at North Adams in the presence of the immediate families. They left on the afternoon train for Detroit and returned to Britton Friday evening. They will soon be at home to their friends in the J. L. Underwood place one mile east of Britton. Their many friends extend heartiest congratulations.

The lecture at the Christian church Sunday evening on "Darkest Chicago and Her Waifs" with the stereopticon, filled every available space. The same subject will be continued next Sunday evening with an entire new set of pictures. Miss Syivia Pilbeam will give one of Eugene Hall's famous readings, with the stereopticon illustrations. The lecture begins at 7:45.

The many friends of Earl Babcock will be pleased to learn that the Board of Education at Freemont, Michigan has closed a contract with Mr. Babcock for two years as principal at a substantial increase in salary

Itching piles provoke profanity, but profanity won't cure them. Doan's Ointment cures itching, bleeding or protruding piles after years of suffering. At any drug store.

CLINTON

Fred Field of Hastings, Mich. was an over Sunday guest of George Kies and wife.

F. L. Woodard, E. B. Stetler, Fred Weaver and Lorie Bauer were in Jackson Wednesday.

The Ladies Working society will meet with Mrs. Herbert Lindsley Wednesday afternoon.

Mr. and Mrs. Wilson Aldrich of Tecumseh were in town Thursday.

Guy Davidson of Tecumseh was in town Thursday.

D. Woodard, F. G. Van De Mark and Ed. Van DeMark were in Detroit Monday and Tuesday.

W. D. Reed of Tecumseh was in town Sunday.

The funeral of Mrs. Saley of Bridgewater was held at the home Sunday with burial at Bridgewater.

B. J. Wells has gone to Livonia, New York for an extended stay with his sister Mrs. C. E. Reed.

Mrs. James Noone and children have been the guest of Clinton relatives this week.

Frank Egan and wife have moved into the Scully house.

E. B. Stettler, Fred Weaver and F. L. Woodard drove to Manchester Saturday in the formers auto.

Mrs. Morris Wilbur has sold her driving horse to James Kehoe Sr.

Miss Bickford of Cleveland, Ohio is the guest of her neice Mrs. C. C. Kemp.

Charles Nare has been in Detroit this week on business.

Reed Updyke was badly burned Thursday night by the explosion of a brooker lamp

Mesdames Bowen and Hittle entertained Mrs. Milton Ingersol and Mr. A. J. Hinkle of Adrian Thursday.

Mrs. Clifford Johnson returned to her home in Jackson Wednesday night after a few day stay with Clinton relatives.

Mesdames Freese, Clark, Blanchard, Johnson and Clark will attend the County Federation of Clubs held at Addison Friday.

Miss Stella Case of Manchester was in town Wednesday for the Judge-Aldrich wedding.

Miss Tessie Carroll of Detroit is the guest of Clinton friends.

The many friends of Rev. C. C. Kemp and wife will be sorry to learn of his resignation from St. Johns church to take effect next month.

George Prentiss and wife have moved on the Eagan farm near Evans Lake.

Gabe Prentiss and wife have moved into the Gillen house on Division St. and Mrs. Prentiss will do carpet weaving.

Frank Cole and wife were over Sunday guests of Jackson relatives.

Mr. and Mrs. Frank Judge and daughter of Columbus, Ohio were here for the Judge-Aldrich wedding Wednesday and spent Thursday at the Aldrich home in Tecumseh enroute to their home.

Mrs. Elvin Glimpse is on the sick list.

The Misses Blanche and Lillian Robison have resigned their positions in the schools here and will attend Ypsilanti Normal next year.

Will Eccles and E. A. Clark were in Toledo Saturday.

Mrs. Frank Furgason is entertaining her sisters the Misses Reno of Manchester.

NEVER OUT OF WORK

The busiest little things ever made Dr. King's New Life Pills. Every pill is a sugar-coated globule of health, that changes weakness into strength languor into energy, brain-fag into mental power; curing Constipation Headache, Chills, Dyspepsia, Malaria, Only 25c at C. A. Wright & Son.

Free Sample For Baby's Ills

Something can and must be done for the puny, crying baby, for the child that refuses to eat and is restless in its sleep. And since the basis of all health is the proper working of the digestive organs, look first to the condition of the stomach and bowels.

A child should have two full and free movements of the bowels a day. This emptying of the bowels is very important as with it comes a clear head, a lightness of step, good appetite and sound sleep. But it is equally important to know what to give the child in the emergency of constipation and indigestion. Cathartics are too strong and salts and other purgatives are not only too strong, but the child refuses them because of their bad taste. Have you ever tried Dr. Caldwell's Syrup Pepsin? It is a liquid tonic that families have been using for a quarter of a century. It is mild, pleasant-tasting and promptly effective. It is good for you as well as the child, but there is nothing better to be found for children. They like its taste—you will not have to force them to take it.

First of all, if you have not yet used it, Dr. Caldwell would like to send you a sample bottle free of charge. In this way you can try it before buying. Later, when convinced of its merits, you can get it of your druggist at fifty cents and one dollar a bottle, just as thousands of other families are doing. The family of Mr. D. W. Spangler of Strattonville, Pa., as well as that of Mr. A. P. Johnson of Walnut Grove, Tenn., started with it in that way and now write that it is their one family necessity next to food itself. If you are unfortunate enough to have a sickly child, one given to constipation and indigestion, you should send for a free sample of this remedy.

Dr. Caldwell personally will be pleased to give you any medical advice you may desire for yourself or family pertaining to the stomach, liver or bowels absolutely free of charge. Explain your case in a letter and he will reply to you in detail. For the free sample simply send your name and address on a postal card or otherwise. For either request the doctor's address is Dr. W. B. Caldwell, R.500 Caldwell building, Monticello, Ill.

BASEBALL RESULTS

NATIONAL LEAGUE.

	W.	L.	Pct.		W.	L.	Pct.
Phil.	7	1	.875	Cin.	2	4	.333
Chi.	6	2	.750	Bos.	3	6	.333
N. Y.	4	3	.571	St. L.	2	5	.286
Pitts.	4	3	.571	Brook.	2	6	.250

At St. Louis—		R.	H.	E.
Chicago	000102040—7	7	1	
St. Louis	000000000—0	2	4	

Weaver and Archer; Golden, Laudermilk and Bresnahan.

At Cincinnati—		R.	H.	E.
Pittsburg	000000001—1	6	0	
Cincinnati	000000000—0	4	2	

Adams and Gibson; Gaspar and Clarke.

AMERICAN LEAGUE.

	W.	L.	Pct.		W.	L.	Pct.
Det.	7	1	.875	Chi.	4	5	.444
N. Y.	4	2	.667	Cleve.	4	5	.444
Wash.	4	2	.667	St. L.	3	7	.300
Bos.	4	3	.571	Phil.	1	6	.143

At Chicago—		R.	H.	E.
Cleveland	101020010—5	10	1	
Chicago	010000001—2	7	0	

Gregg and Smith; Olmstead, Scott, Baker and Payne.

At Detroit—		R.	H.	E.
Detroit	0001020001—4	9	2	
St. Louis	1100100000—3	8	2	

Mullin and Stanage; George and Clark.

AMERICAN ASSOCIATION.

	W.	L.	Pct.		W.	L.	Pct.
Minn.	9	3	.750	Toledo	5	5	.500
Col.	4	3	.571	Ind'pls	5	6	.455
K. C.	4	4	.500	Mil.	4	7	.364
Louis.	5	5	.500	St. P.	2	5	.286

At Indianapolis — Indianapolis, 4; Minneapolis, 7.

At Columbus—Columbus, 3; Kansas City, 2.

At Toledo—Toledo, 2; Milwaukee, 1.

At Louisville—Louisville, 6; St. Paul, 0.

NEWS IN SUNDAY'S PAPERS

T. P. O'Connor says veto bill fight will end in victory for Liberals within short time.

A butcher held in Camorra trial in Italy argued points of law with presiding judge.

France is alarmed over the situation in Fez; demand is for military occupation of Morocco.

Two children were killed and one badly injured by autos while playing in the streets in Chicago.

Three labor leaders were arrested charged with complicity in dynamiting of Los Angeles Times building.

The Mexican government has not accepted the armistice proposal as agreed upon by General Madero.

Tyrannical acts of Don Luis Terrazas, richest man in Mexico, said to be worth $100,000,000, are the chief cause of revolt in Chihuahua.

Republican progressives in the senate again defeated in demands to dictate one-fourth of appointments on committees, threatened to carry the fight into the senate.

TOWN ON TAFT RANCH

Brother of President Will Expend Large Sum on Texas Property.

Portland, Tex., April 24. — John G. Willacy, business representative in Texas of Charles P. Taft, returned from Cincinnati, where he conferred with Mr. Taft regarding the proposed improvements upon the latter's ranch here. Mr. Willacy says that Mr. Taft has approved plans for the enlargement and the rebuilding of the town of Portland, involving the expenditure of more than $2,000,000. The town is located on the Taft ranch.

The cost of the improvements that are to be made this year will exceed $600,000. Besides establishing a model town Mr. Taft will have a deep water channel constructed and a harbor created near Portland. Several large manufacturing plants will be installed, Mr. Willacy says.

Another Way of Working It.

The fair damsel was surprised to see him.

"Why, Mr. Spangler," she said, "you called last night."

"I know it, Miss Mildred," brazenly answered the rising young politician; "this is the re-call."

An hour or two later, as he seemed impervious to hints that it was time for him to go, she gave him the imperative mandate.—Chicago Tribune.

In the arrangement of the hair what is becoming should always be considered first. There are few styles which may not, by adaption or modification, be made to suit an individual face, but do not accept them if they are unbecoming merely because they are the style.

THREE ARRESTED AS DYNAMITERS

John J. and James McNamara and McManigal the Men.

EXPLOSIVES FOUND IN BARN

Secretary-Treasurer of Iron Workers' Organization Is Being Taken to Scene of Alleged Crime in Los Angeles.

Indianapolis, April 24.—Three detectives have been in charge of the offices of the International Association of Bridge and Structural Iron Workers since they were raided and all the books and papers have been removed to the police station, to be submitted to the grand jury.

The prosecutor went carefully over some of the books, and it is believed that others in the union besides John J. McNamara, secretary-treasurer of the International Association of Bridge and Structural Iron Workers, James McNamara, brother of the preceding and alleged head of the wrecking crew of the Iron Workers' union, and Ortie E. McManigal, McNamara's lieutenant, the three who have been arrested, charged with complicity in the wrecking of the Los Angeles Times office and are now being taken to that city, were either actively connected with the dynamite plots or were cognizant what was going on.

T. F. Jones, in whose stable which McNamara had rented, was found dynamite sticks, was questioned by the police and gave a description of three men who had accompanied McNamara to the stable at different times. He was not positive as to dates, but the officers believe that it can be shown that these trips to the stable preceded only by a few days the explosion that occurred at other places, and that the dynamite used in these explosions was carried away by the men who always had a large grip. The theory of the officers is that McNamara stored the explosives in the basement of the Central Life building and just before it was to be used he would take some of it to the Jones stable and then supply the men there with the amount they were expected to use. They argue that this would be safer than having it carried out of the building in the city. Jones' stable is a mile west.

There is no doubt in the minds of the detectives and police here that J. J. McNamara is the head of the dynamiting organization that has blown up more than a hundred buildings in the past three years. They are satisfied that McNamara is not only the head of the criminal organization, but that he was its inspiration and has directed all its movements, purchasing the dynamite and deciding where and when the explosions should occur.

The evidence at hand shows conclusively that the movement was not aimed specially at opponents of the international union of which McNamara was an officer. Such confinement of acts of violence would have attracted attention to the bridge and structural iron workers alone, and the dynamiting of the Los Angeles Times building, the wrecking of houses in which non-union men were employed here, and of structures on which non-union men of the trades were employed in other places was a part of the system to distract attention from the iron workers as the prime movers in the conspiracy against life and property.

The finding of dynamite in large quantities in the actual possession of McNamara, both in an old stable which he had rented and in the basement of the American Central Life building in which he had stored a box of the explosive after having the consent of the custodian, is regarded as conclusive. If anything had been wanting to prove that this explosive was to be used in criminal operations it was found when a dozen of those peculiar devices konwn as time locks for exploding dynamite were found in a barrel in the same basement and near it coil after coil of fuse, all going to show that the man who owned the death dealing combination was equipped for whosesale destruction of property.

M'MANIGAL CONFESSES.

Tells How 112 Men Were Killed and $3,500,000 in Property Destroyed.

Chicago, April 24.—The existence of a remarkable document setting forth in its ninety closely typewritten pages the story of how 112 men were killed, property worth more than $3,500,000 destroyed and how arch plotters, outrivalling the Borgias in their thirst for blood, sat in secret council and condemned to death innocent workingmen, became public here. It is the story told by Ortie McManigal, the structural iron worker arrested with John J. McNamara of Indianapolis, secretary of the International Association of Bridge and Structural Iron Workers, and his brother, James W. McNamara.

Jack Johnson Is Free.

San Francisco, April 24.—Jack Johnson left here for Chicago on the Overland limited. Johnson was freed from the county jail after serving twenty-five days for breaking the automobile speed law persistently.

Mrs. S. E. Payne Is Ill.

Washington, April 10.—Mrs. Sereno E. Payne of Auburn, N. Y., wife of Representative Payne, is seriously ill at her apartments in the Burlington in this city. Mrs. Payne is sixty-six years old.

Backache, Rheumatism, Nervousness

Mean disordered kidneys. Foley Kidney Pills have helped your neighbors; they will also help you. Mrs. Louisa Williams, Flint, Mich., says: My daughter suffered with rheumatism for three years. I procured a supply of Foley Kidney Pills and she took the according to directions. In a very short time the rheumatic pains all left her and she has been well ever since. I am very glad to recommend Foley Kidney Pills to any one suffering with rheumatism or other kidney trouble.

Sold by all Druggists.

EXCEPTIONALLY

LOW PRICES

are being offered by us at this time on all

Monumental Work.

It will Pay you Well

to see us immediately, if you are contemplating the erection of a Monument or Marker this Spring.

THE MICHIGAN GRANITE CO,
ADRIAN, MICH.
Opposite City Hall. Bell Phone 227

SICK FOLKS

The percentage of those between the ages of 20 and 70 who are in the enjoyment of perfect health and nerve force is small. If you will talk confidentially with those afflicted you will find in the vast majority of cases their troubles are due to a lack of early training. To all who have not started right, or have fallen by the wayside in later years, WE OFFER A HELPING HAND.

If You Suffer with Rupture, Piles, Fistula, Ulcers, Sores, Skin Disease, Rheumatism, Tape Worm, Nervous Troubles, or any kindred or associate Nerve-Racking, chronic or acute ailment, come to us. Let Us Cure You

Those of you who are dragging along with one foot in the grave, despondent, discouraged, without confidence, ambition or hope,

YOU CAN AGAIN HAVE PERFECT HEALTH.

Family doctors do the best they can, but they are not Specialists devoting a lifetime to curing these few diseases. Sufferers have been coming hundreds of miles to the Dr. Hunt Institute for many years, where they KNOW can be restored to them the vim and snap of perfect health, fitting them for the duties and pleasures of life. Our mail is full of testimonials every day from sufferers who claim that we had cured them after other doctors had failed—they cheerfully testify to the efficacy of OUR treatment. OUR MOTTO: Small Fees, Quick Results, Easy Terms. Call or write TODAY in sacred confidence.

Consultation, Examination and Advice FREE. SPECIAL PARLORS FOR WOMEN.

THE DR. HUNT INSTITUTE 61 WEST FORT ST. DETROIT, MICH.

MOUNTAIN WORK SPECIAL STUDY BY ARMY MEN

Use of Artillery In Natural Strongholds Very Interesting.

WASHINGTON—(Spl.) — To study the problems encountered in mountain artillery work, a special board has been created by the secretary of war which will give its entire attention to this phase of artillery studies in the United States army.

The board, consisting of three artillery officers, has been ordered to take station at Fort D. A. Russell, Wyoming, and will act as a sub-body of the general field artillery board.

At Fort D. A. Russell, the army has two companies of mountain artillery, and the topographical environment is especially adapted to this practice.

Considered tactically, the problems of the mountain artillery service are identical with those of field artillery. The distinguishing feature is the problem of transportation.

Guns and equipment must be provided which can be taken into places that are inaccessible to the usual light and heavy artillery batteries.

The much abused army mule plays a leading, if not the principal role in mountain artillery operations.

Gun, gun-carriage, ammunition, and all parts are packed upon mules, and the field of a mountain battery's operations is practically unlimited; a mule can reach places almost inaccessible to man.

The gun used almost universally is of 2.95 inch bore, and fires two sizes of shells weighing 12.5 and 18 pounds respectively. The gun is short and stubby, being only 31 inches in length. It is effective at 4,000 yards, which, considering the shortness of the barrel, is a remarkable demonstration of the advance in artillery since the Civil war.

In level country, this gun may be hauled by a mule, but in the hills it is always "taken down" and the various parts divided between four mules.

The gun barrel is loaded on one mule, being placed on a specially constructed saddle. Upon a second the cradle of the gun is placed, while a third carries the trailer of the carriage, and a fourth the wheels and paraphernalia for loading and cleaning the gun.

Other mules are loaded down with boxes of ammunition, usually 20 rounds to a mule. The loads are so divided that each mule carries a weight of about 330 pounds.

Soldiers assigned to mountain artillery batteries become highly proficient in packing and unpacking guns. The feat of unloading parts of the gun from four mules, assembling them, loading the gun, and firing it has been performed in less than 25 seconds. Packing upon mules is an art in itself, and requires long study.

Mountain artillery has been put to practical use in the campaigns against the Moros in the Philippines. The Moro country is a succession of mountains and swamps. Officers who have seen the necessity for mountain artillery are enthusiastic over the possibilities of the usefulness of the present experiments, and are watching with interest the progress in its development as indicated by the creation of the special board.

It is quite possible to break a man's head without anything coming out of it.

Daisy Mayme's Mission

WHEN Daysey Mayme Appleton came into this world she brought happiness with her, and, for five years, she let her parents remain in that deluded state; then she began their training.

"I was sent into this world with a mission," she told them, in actions, long before she could use the words, "and that was to bring you two up properly. It is a great responsibility to train parents, and I hope I have your assistance."

She took possession of the parlor when she was 10, and before she was 12 had reduced her father to such an apologetic state that he coughed behind his hand when in her presence at 14 she began to weed out her mother's list of friends as regularly as a truck gardener weeds a vegetable patch.

"It is important. We don't know many you seem to know," she explained, and there was no gainsaying Daysey Mayme.

At 16 she fell in love with a man she wouldn't have spoken to if he had come into her life when she was 20; and, in the next four years, was engaged so often that her mother began to mark her linen with all the letters in the alphabet to be on the safe side. She spent many hours looking out into the dark, and was more lonesome when with her family than when alone.

When she was very young she suspected her mother might have done better in her marriage, and now that she was 16 and old she knew it, and tried to make the best of her mother's bad bargain by making her father all over.

She had the prettiness of 16, and walked as if she owned the earth and was on her way to take possession.

During every one of her numerous marriage engagements, all the world was forgotten and she lived only for Him. At one time her father failed in business; she thought with only greater joy of the man who was to rescue her from a sinking ship. Her mother fell ill, but the Man was ill at the same time, so her mother's greater distress did not worry her. Through all the sorrow at home she stood aloof, not because she was selfish, but she was in love!

Nothing touched her, nothing distressed her, and nothing mattered so long as she had HIM.

She lost her prettiness as the years came, and began to get an expression on her face like that on the face a clock that has stopped.

"This will never do," said Daysey Mayme, and as she had left love and romance behind, she went in uplift clubs and religion. It was in this period of her life that she transferred the Appleton family's hope of salvation from the humble church of which they had long been members, to a more aristocratic one, and introduced Lent into the home.

All of which explains why Daysey Mayme is particularly busy; she is making out a list of Lenten sacrifices for her father, mother and brother.

"It means so much to them," she said, "to have some one point out what they ought to give up."

There are about seven million Filipinos inhabiting 300 diffe. t. islands

Warped consciences, like shrunken widow frames, keep the stokers busy

Manufacturers are doing their best this year to elevate the shoe

One's reputation and credit are usually the best when not put to the test.

Strange to say, it requires no artistic ability whatever to draw a pension.

RAILROAD TIME TABLES.

Lake Shore & Michigan Southern Railroad.
Effective Nov. 27 1910.

Going south.

Station	315 D'ly	309 D'ly ex Sun	331 D'ly ex Sun	311 D'ly
Jackson	6 05 a m	10 50 a m	2 05 p m	8 10 p m
Tecumseh	7 03 a m	11 29 a m	3 01 p m	9 03 p m
Adrian	7 33 a m	12 01 p m	3 30 p m	
Toledo	8 40 a m	12 30 p m	4 15 p m	10 05 p m
Chicago	3 45 p m	9 00 p m		

Going north

Station	316 D'ly	312 D'ly ex Sun	314 D'ly ex Sun	318 D'ly
Toledo	7 50 a m	12 30 p m	5 15 p m	7 25 p m
Adrian		1 00 p m		8 10 p m
Tecumseh	9 09 a m	1 30 p m	6 20 p m	8 42 p m
Jackson	10 15 a m	2 33 p m	7 25 p m	9 48 p m

DUNDEE BRANCH.

Going west.

Station	429 D'ly ex Sun	425 D'ly ex Sun	421 D'ly ex Sun	427 D'ly ex Sun
Adrian	6 10 a m		3 30 p m	
Tecumseh	7 30 a m	9 10 a m	4 02 p m	6 25 p m
Addison	9 56 a m	10 05 a m	4 55 p m	7 20 p m

Going east.

Station	422 D'ly ex Sun	428 D'ly ex Sun	430 D'ly ex Sun	434 D'ly ex Sun
Addison	9 56 a m	10 25 a m	1 20 p m	7 50 p m
Tecumseh	10 43 a m	11 20 a m	3 50 p m	8 40 p m
Adrian	11 15 a m		5 25 p m	

Tecumseh and Dundee trains.
Daily except Sunday

Leave Tecumseh	7 35 a m	12 30 p m	4 10 p m
Arrive Tecumseh	10 45 a m	2 40 p m	6 22 p m

G. J. ZEIHR, Ticket Agent.
L. A. ROBISON, G. P. A. Cleveland, O.

PATENTS

promptly obtained in all countries
TRADE-MARKS, Caveats and Copyrights registered. Send Sketch, Model or Photo for FREE REPORT on patentability. Patent practice exclusively. BANK REFERENCES.
Send 2 cents in stamps for invaluable book on HOW TO OBTAIN and SELL PATENTS, Which ones will pay, How to get a partner, patent law and other valuable information.
D. SWIFT
PATENT LAWYERS,
303 Seventh St., Wash. D. C.

FEELING LIVER-ISH This Morning?
TAKE
THEDFORD'S
Black-Draught
Stops Indigestion and Constipation
25¢
AT ALL DRUGGISTS
A Gentle Laxative And Appetizer

Foley's Kidney Pills

What They Will Do for You

They will cure your backache, strengthen your kidneys, correct urinary irregularities, build up the worn out tissues, and eliminate the excess uric acid that causes rheumatism. Prevent Bright's Disease and Diabetes, and restore health and strength. Refuse substitutes.

Sold by All Druggists

OVER 65 YEARS' EXPERIENCE
PATENTS
TRADE MARKS
DESIGNS
COPYRIGHTS &C.
Anyone sending a sketch and description may quickly ascertain our opinion free whether an invention is probably patentable. Communications strictly confidential. HANDBOOK on Patents sent free. Oldest agency for securing patents.
Patents taken through Munn & Co. receive special notice, without charge, in the
Scientific American.
A handsomely illustrated weekly. Largest circulation of any scientific journal. Terms, $3 a year; four months, $1. Sold by all newsdealers.
MUNN & Co. 361 Broadway, New York
Branch Office, 625 F St., Washington, D. C.

Headquarters
Michigan Peo

THE
RIO HOUSE
POSTAL & MOREY, P

VOL. LXI, NO.

COMMERCIAL
STATE
THE LARGE
Why? Because it is a prog
its deposito
L. G. NORTH, J. Q. LOOK, JOS
PAYS 3%
J. Q. LOOK, President.

It's your
the new Sp
and our
show them

HEESEN
ONE PRI
Tecumseh,

BARGA
Brooms, Scrub
Brushes,
Garde
10c Curtain
10c Bottle

NOW'S THE
LA
10 Pounds for
50 Pounds for
Smoked Should
New Pickled Po
Buy your Hams he
good. Prime Beef, Pork,
age, Fresh-made Hamburg
A full Line
Our Motto is the Very Best
L. A. H

ADRIAN STAT
ADRIA

P. B. HARDY, M. D.

PHYSICIAN AND SURGEON

Special attention given to diseases of the Stomach, Throat, Nose, Ear and Surgery.

Office Chicago Street

Office Hours, 12:30 to 3, and 6:30 to 9 P. M.

Office work on Holidays and Sundays by appointment only.

W. A. BREIGEL.

PHYSICIAN AND SURGEON.

SURGERY A SPECIALTY.

Office next door west of Kerr's Bakery, upstairs.

HOURS, 2 to 4 p. m. 7 to 8 p. m.

TELEPHONE NO. 63

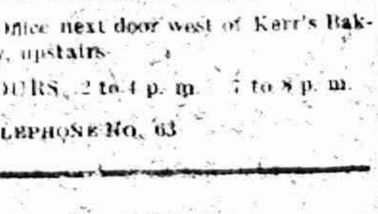

will be at my office over J Belcher's store every day except the 3rd Tuesday of each month

S P. HOSMER,

OPTICIAN

Dental Parlors

W. D. REED, D D. S

Chicago, St., Tecumseh

Crown and Bridge work, Aluminum, Silver and Rubber plates and all of the specialties known to modern dentistry. Gas or vitalized air administered.

Office over Avery &Co'sstore.

Dental Parlors

of

E. D. BROWN, D. D. S.

Filling, Crown, Bridge and platework Local and complete anaesthetics administered for painless extraction. Office over Orr's Drug Store. Phone, 192

A. C. AYLESWORTH,

Licensed Auctioneer, Real Estate, Stock and General Salesman.

Will attend all sales in city or country, at reasonable rates.

Headquarters and all dates made Herald office.

FRANK DAVIDSON,

Licensed Auctioneer. Farm and Stock Auctions.

Attended to promptly and in satisfactory manner. Terms reasonable.

Headquarters at Herald office where all dates are made. State 'phone 504 East.

HELEN D. VALENS

Osteopathic Physician

Office, 46 Chicago street.

At Tecumseh Wednesdays, Saturdays and Sundays and every evening.

Junk Dealer.

Pay the best price for Rags Rubbers and Paper, and all kind of Metal and iron.

Telephone 265.

Call by phone and I will come with team.

Mail box 626.

B. FAELK

DETROIT

HAS ONE GOOD

Moderate Priced HOTEL Centrally Located

YOU ARE WELCOME

THE FRANKLIN HOUSE

Corner Larned and Bates Sts.

One block from Woodward and Jefferson Aves. Convenient to all depots, theaters, etc.

Well Furnished Rooms, 75c to $1.50 per day. Excellent Meals, 25c.

H. H. JAMES & SON,

Proprietors.

DOING THEIR DUTY

Scores of Tecumseh Readers Are Learning the Duty of Their Kidneys

To filter the blood is the kidney's duty. When they fail to do this the kidney's are sick.

Backache and many kidney ills follow: Urinary trouble, pain.

Doan's Kidney Pills will help yours.

Tecumseh people endorse our claim.

John B. Smith, Chicago Street, Tecumseh, Mich., says: "For several years I suffered a great deal from backache caused no doubt, by disordered kidneys. I finally began using Doan's Kidney Pills and in a short time I was relieved. I have not had a ser- attack of the trouble since. I have previously told of my experience with Doan's Kidney Pills through the local papers and at this time I gladly confirm all I then said in their favor.

For sale by all dealers. Price 50c. Foster-Milburn Co., Buffalo, New York, sole agents for the United States.

Remember the name, Doan's—and take no other.

STATE OF MICHIGAN, County of Lenawee ss.

Probate Court for the County of Lenawee.

At a session of the Probate Court for the County of Lenawee, holden at the Probate Office in the City of Adrian on the 7th day of April, in the year one thousand nine hundred and eleven.

Present, HARRY L. LARWILL, Judge of Probate.

In the matter of the estate of JOHN G. BOYD, deceased.

On reading and filing the petition of Johnnie Boyd, executor upon the estate of said deceased, alleging that the funeral expenses and a portion of the debts of said deceased and the expenses of administration thus far incurred, have been paid, and praying that his first annual administration account may be allowed and for such other order and decree as to this Court shall seem proper.

It is ordered, That Monday, the 8th day of May, next at nine o'clock in the forenoon be assigned for the hearing of said petition.

And it is furthered Ordered, That a copy of this order be published in the TECUMSEH HERALD a newspaper printed and circulating in said County of Lenawee for three successive weeks previous to said day of hearing.

(A true copy) HARRY L. LARWILL,
Judge of Probate.
E. I. LARWILL, Probate Register.

STATE OF MICHIGAN, COUNTY OF LENAWEE, ss.

Probate Court for said County.

At a session of the Probate Court for the County of Lenawee holden at the Probate Office in the City of Adrian on the 15th day of April in the year one thousand nine hundred and eleven.

Present, HARRY L. LARWILL, Judge of Probate.

In the matter of the estate of JAMES B. COLVIN, Deceased.

On reading and filing the petition, duly verified, of Charles Waldron, praying that an instrument in writing purporting to be the last will and testament of said deceased may be duly proved and admitted to probate, and that administration of said estate may be granted to petitioner and Leoline McConnell, the executors named in said instrument, or to some other suitable person.

It is Ordered, That Monday the 15th day of May next at nine o'clock in the forenoon be assigned for the hearing of said petition.

And it is further Ordered, That a copy of this order be published in the TECUMSEH HERALD, a newspaper printed and circulating in said County of Lenawee for three successive weeks previous to said day of hearing.

HARRY L. LARWILL.
(A true copy) Judge of Probate
E. I. LARWILL, Probate Register.

STATE OF MICHIGAN, County of Lenawee, ss.

Probate Court for said County

At a session of the Probate Court for the County of Lenawee, holden at the Probate Office in the City of Adrian on the 19th day of April, in the year one thousand, nine hundred and eleven.

Present, HARRY L. LARWILL, Judge of Probate

In the matter of the estate of WEBSTER ANDERSON, deceased.

On reading and filing the petition of Raynor K. Anderson and Katherine Anderson-Dunn, executors upon said estate of said deceased, and the expenses of administration thus far incurred, have been fully paid, and praying that their first annual administration account may be allowed and for such other order and decree as to this Court shall seem proper.

It is ordered that Monday, the 15th day of May next, at nine o'clock in the forenoon be assigned for the hearing of said petition.

And it is further Ordered, That a copy of this order be published in the Tecumseh Herald, a newspaper printed and circulating in said County of Lenawee, for three successive weeks previous to said day of hearing.

(A true copy) Harry L. Larwill,
Judge of Probate.
E. I. Larwill, Probate Register.

If you haven't the time to exercise regularly, Doan's Regulets will prevent constipation. They induce a mild, easy, healthful action of the bowels without griping. Ask your druggist for them. 25c.

TROOPS MOVED TO BOUNDARY IN FEAR OF WAR

Italy and Austria Said to Be Ready to Fly at Each Other.

ROME (Special)—That Italy and Austria are ready to fly at one another there is not the least doubt. Feverish excitement prevails here over the almost open breach which has arisen between the two countries over several questions, mainly that of the boundary.

This week Austria moved a large number of troops to a point near the boundary line, and immediately following this Italy hastened an equally large number to oppose any action on the part of the Austrians.

Trouble between Italy and Austria has been brewing for some time. There have been many disputes, and it is said that Germany has done much to keep these two countries on the verge of war.

Should hostilities take place the whole of Europe would soon become embroiled in one seething mass of war and bloodshed owing to the many entangling alliances.

England is watching the situation very closely.

An Atchison man claims he can tell the minute he hears a woman's voice whether she wants to vote or not.

Polishing Stove

If the kitchen stove is polished with a rag dipped into the blacking the fingers are bound to become much soiled, but if a blackboard eraser is used instead a good polish is the result and the fingers preserved from unsightly stains.

THE BEST OF ALL.

A man dropped his wig in the street, and a boy picked it up and handed it to him.

"Thanks, my boy," said the owner of the wig. "You are the first genuine hair restorer I have ever seen."

CORRESPONDENCE

BRITTON

Mrs. Emma Pockington, Marion and Viola were Milan visitors Saturday.

Edgar Daykin and wife were in Adrian Friday.

Chas. Brown is home from Detroit for a few days visit with his mother.

Mrs. Geo. Lee visited her parents in Dundee the last of the week.

Mrs. Henry Bachman visited from Wednesday until Saturday with her son Bert and wife in Dundee.

G. W Smith was an Adrian passenger Friday.

Mr. and Mrs. Frank Hoagland and children were Tecumseh visitors Saturday.

Russell Smith and Anna Anderson of North Adams were quietly married Wednesday, April 19, at the brides home at North Adams in the presence of the immediate families. They left on the afternoon train for Detroit and returned to Britton Friday evening. They will soon be at home to their friends in the J. L. Underwood place one mile east of Britton. Their many friends extend heartiest congratulations.

The lecture at the Christian church Sunday evening on "Darkest Chicago and Her Waifs" with the stereopticon, filled every available space. The same subject will be continued next Sunday evening with an entire new set of pictures. Miss Sylvia Pilbeam will give one of Eugene Hall's famous readings, with the stereopticon illustrations. The lecture begins at 7:45.

The many friends of Earl Babcock will be pleased to learn that the Board of Education at Freement, Michigan has closed a contract with Mr. Babcock for two years as principal at a substantial increase in salary.

Itching piles provoke profanity, but profanity won't cure them. Doan's Ointment cures itching, bleeding or protruding piles after years of suffering. At any drug store.

CLINTON

Fred Field of Hastings, Mich. was an over Sunday guest of George Kies and wife.

F. L. Woodard, E. B. Stetler, Fred Weaver and Lorie Bauer were in Jackson Wednesday.

The Ladies Working society will meet with Mrs. Herbert Lindsley Wednesday afternoon.

Mr. and Mrs. Wilson Aldrich of Tecumseh were in town Thursday.

Guy Davidson of Tecumseh was in town Thursday.

D. Woodard, F. G. Van De Mark and Ed. Van DeMark were in Detroit Monday and Tuesday.

W. D. Reed of Tecumseh was in town Sunday.

The funeral of Mrs. Saley of Bridgewater was held at the home Sunday with burial at Bridgewater.

B. J. Wells has gone to Livonia, New York for an extended stay with his sister Mrs. C. E. Reed.

Mrs. James Noone and children have been the guest of Clinton relatives this week.

Frank Egan and wife have moved into the Scully house.

E. B. Stettler, Fred Weaver and F. L. Woodard drove to Manchester Saturday in the formers auto.

Mrs. Morris Wilbur has sold her driving horse to James Kehoe Sr.

Miss Bickford of Cleveland, Ohio is the guest of her neice Mrs. C. C. Kemp.

Charles Nare has been in Detroit this week on business.

Reed Updyke was badly burned Thursday night by the explosion of a brooker lamp.

Mesdames Bowen and Hittle entertained Mrs. Milton Ingersol and Mr. A. J. Hinkle of Adrian Thursday.

Mrs. Clifford Johnson returned to her home in Jackson Wednesday night after a few day stay with Clinton relatives.

Mesdames Freese, Clark, Blanchard, Johnson and Clark will attend the County Federation of Clubs held at Addison Friday.

Miss Stella Case of Manchester was in town Wednesday for the Judge-Aldrich wedding.

Miss Tessie Carroll of Detroit is the guest of Clinton friends.

The many friends of Rev. C. C. Kemp and wife will be sorry to learn of his resignation from St. Johns church to take effect next month.

George Prentiss and wife have moved on the Eagan farm near Evans Lake.

Gabe Prentiss and wife have moved into the Gillen house on Division St. and Mrs. Prentiss will do carpet weaving.

Frank Cole and wife were over Sunday guests of Jackson relatives

Mr. and Mrs. Frank Judge and daughter of Columbus, Ohio were here for the Judge-Aldrich wedding Wednesday and spent Thursday at the Aldrich home in Tecumseh enroute to their home

Mrs. Elvin Glimpse is on the sick list.

The Misses Blanche and Lillian Robison have resigned their positions in the schools here and will attend Ypsilanti Normal next year.

Will Eccles and E. A. Clark were in Toledo Saturday.

Mrs. Frank Furgason is entertaining her sisters the Misses Reno of Manchester.

NEVER OUT OF WORK

The busiest little things ever made Dr. King's New Life Pills. Every pill is a sugar-coated globule of health, that changes weakness into strength, languor into energy, brain-fag into mental power; curing Constipation Headache, Chills, Dyspepsia, Malaria, Only 25c at C. A. Wright & Son.

Free Sample For Baby's Ills

Something can and must be done for the puny, crying baby, for the child that refuses to eat and is restless in its sleep. And since the basis of all health is the proper working of the digestive organs, look first to the condition of the stomach and bowels.

A child should have two full and free movements of the bowels a day. This emptying of the bowels is very important, as with it comes a clear head, a lightness of step, good appetite and sound sleep. But it is equally important to know what to give the child in the emergency of constipation and indigestion. Cathartics are too strong and salts and other purgatives are not only too strong, but the child refuses them because of their bad taste. Have you ever tried Dr. Caldwell's Syrup Pepsin? It is a liquid tonic that families have been using for a quarter of a century. It is mild, pleasant-tasting and promptly effective. It is good for you as well as the child, but there is nothing better to be found for children. They like its taste—you will not have to force them to take it.

First of all, if you have not yet used it, Dr. Caldwell would like to send you a sample bottle free of charge. In this way you can try it before buying. Later, when convinced of its merits, you can get it of your druggist at fifty cents and one dollar a bottle, just as thousands of other families are doing. The family of Mr. D. W. Spangler of Strattonville, Pa., as well as that of Mr. A. F. Johnson of Walnut Grove, Tenn., started with it in that way and now write that it is itself one family necessity next to food itself. If you are unfortunate enough to have a sickly child, one given to constipation and indigestion, you should send for a free sample of this remedy.

Dr. Caldwell personally will be pleased to give you any medical advice you may desire for yourself or family pertaining to the stomach, liver or bowels absolutely free of charge. Explain your case in a letter and he will reply to you in detail. For the free sample simply send your name and address on a postal card or otherwise. For either request the doctor's address is Dr. W. B. Caldwell, R.500 Caldwell building, Monticello Ill.

BASEBALL RESULTS

NATIONAL LEAGUE.

	W.	L.	Pct.		W.	L.	Pct.
Phil.	7	1	.875	Cin.	2	4	.333
Chi.	6	2	.750	Bos.	3	6	.333
N. Y.	4	3	.571	St. L.	2	5	.286
Pitts.	4	3	.571	Brook.	2	6	.250

At St. Louis— R. H. E.
Chicago ......000102040—7 7 1
St. Louis. ....000000000—0 2 4
Weaver and Archer; Golden, Laudermilk and Bresnahan.

At Cincinnati— R. H. E.
Pittsburg .....000000001—1 6 0
Cincinnati ....000000000—0 4 2
Adams and Gibson; Gaspar and Clarke.

AMERICAN LEAGUE.

	W.	L.	Pct.		W.	L.	Pct.
Det.	7	1	.875	Chi.	4	5	.444
N. Y.	4	2	.667	Cleve.	4	5	.444
Wash.	4	2	.667	St. L.	3	7	.300
Bos.	4	3	.571	Phil.	1	6	.143

At Chicago— R. H. E.
Cleveland ....101020010—5 10 1
Chicago ......010000001—2 7 0
Greeg and Smith; Olmstead, Scott, Baker and Payne.

At Detroit— R. H. E.
Detroit ......0001020001—4 9 2
St. Louis. ....1100100000—3 8 2
Mullin and Stanage; George and Clark.

AMERICAN ASSOCIATION.

	W.	L.	Pct.		W.	L.	Pct.
Minn.	9	3	.750	Toledo	5	5	.500
Col.	4	3	.571	Ind'pls	5	6	.455
K. C.	4	4	.500	Mil.	4	7	.364
Louis.	5	5	.500	St. P.	2	5	.286

At Indianapolis — Indianapolis, 4; Minneapolis, 7.

At Columbus—Columbus, 3; Kansas City, 2.

At Toledo—Toledo, 2; Milwaukee, 1.

At Louisville—Louisville, 6; St. Paul, 0.

NEWS IN SUNDAY'S PAPERS

T. P. O'Connor says veto bill fight will end in victory for Liberals within short time.

A butcher held in Camorra trial in Italy argued points of law with presiding judge.

France is alarmed over the situation in Fez: demand is for military occupation of Morocco.

Two children were killed and one badly injured by autos while playing in the streets in Chicago.

Three labor leaders were arrested charged with complicity in dynamiting of Los Angeles Times building.

The Mexican government has not accepted the armistice proposal as agreed upon by General Madero.

Tyrannical acts of Don Luis Terrazas, richest man in Mexico, said to be worth $100,000,000, are the chief cause of revolt in Chihuahua.

Republican progressives in the senate again defeated in demands to dictate one-fourth of appointments on committees, threatened to carry the fight into the senate.

TOWN ON TAFT RANCH

Brother of President Will Expend Large Sum on Texas Property.

Portland, Tex., April 24. — John G. Willacy, business representative in Texas of Charles P. Taft, returned from Cincinnati, where he conferred with Mr. Taft regarding the proposed improvements upon the latter's ranch here. Mr. Willacy says that Mr. Taft has approved plans for the enlargement and the rebuilding of the town of Portland, involving the expenditure of more than $2,000,000. The town is located on the Taft ranch.

The cost of the improvements that are to be made this year will exceed $600,000. Besides establishing a model town Mr. Taft will have a deep water channel constructed and a harbor created near Portland. Several large manufacturing plants will be installed, Mr. Willacy says.

Another Way of Working It.

The fair damsel was surprised to see him.

"Why, Mr. Spangler," she said, "you called last night."

"I know it, Miss Mildred," brazenly answered the rising young politician; "this is the re-call."

An hour or two later, as he seemed impervious to hints that it was time for him to go, she gave him the imperative mandate.—Chicago Tribune.

In the arrangement of the hair what is becoming should always be considered first. There are few styles which may not, by adaption or modification, be made to suit an individual face, but do not accept them if they are unbecoming merely because they are the style.

THREE ARRESTED AS DYNAMITERS

John J. and James McNamara and McManigal the Men.

EXPLOSIVES FOUND IN BARN

Secretary-Treasurer of Iron Workers' Organization Is Being Taken to Scene of Alleged Crime in Los Angeles.

Indianapolis, April 24.—Three detectives have been in charge of the offices of the International Association of Bridge and Structural Iron Workers since they were raided and all the books and papers have been removed to the police station, to be submitted to the grand jury.

The prosecutor went carefully over some of the books, and it is believed that others in the union besides John J. McNamara, secretary-treasurer of the International Association of Bridge and Structural Iron Workers, James McNamara, brother of the preceding and alleged head of the wrecking crew of the Iron Workers' union, and Ortie E. McManigal, McNamara's lieutenant, the three who have been arrested, charged with complicity in the wrecking of the Los Angeles Times office and are now being taken to that city, were either actively connected with the dynamite plots or were cognizant what was going on.

T. F. Jones, in whose stable which McNamara had rented, was found dynamite sticks, was questioned by the police and gave a description of three men who had accompanied McNamara to the stable at different times. He was not positive as to dates, but the officers believe that it can be shown that these trips to the stable preceded only by a few days the explosion that occurred at other places, and that the dynamite used in these explosions was carried away by the man who always had a large grip. The theory of the officers is that McNamara stored the explosives in the basement of the Central Life building and just before it was to be used he would take some of it to the Jones stable and then supply the men there with the amount they were expected to use. They argue that this would be safer than having it carried out of the building in the city. Jones' stable is a mile west.

There is no doubt in the minds of the detectives and police here that J. J. McNamara is the head of the dynamiting organization that has blown up more than a hundred buildings in the past three years. They are satisfied that McNamara is not only the head of the criminal organization, but that he was its inspiration and has directed all its movements, purchasing the dynamite and deciding where and when the explosions should occur.

The evidence at hand shows conclusively that the movement was not aimed specially at opponents of the international union of which McNamara was an officer. Such confinement of acts of violence would have attracted attention to the bridge and structural iron workers alone, and the dynamiting of the Los Angeles Times building, the wrecking of houses in which non-union men were employed here, and of structures on which non-union men of the trades were employed in other places was a part of the system to distract attention from the iron workers as the prime movers in the conspiracy against life and property.

The finding of dynamite in large quantities in the actual possession of McNamara, both in an old stable which he had rented and in the basement of the American Central Life building in which he had stored a box of the explosive after having the consent of the custodian, is regarded as conclusive. If anything had been wanting to prove that this explosive was to be used in criminal operations it was found when a dozen of those peculiar devices konwn as time locks for exploding dynamite were found in a barrel in the same basement and near it coil after coil of fuse, all going to show that the man who owned the death dealing combination was equipped for whosesale destruction of property.

M'MANIGAL CONFESSES.

Tells How 112 Men Were Killed and $3,500,000 in Property Destroyed.

Chicago, April 24.—The existence of a remarkable document setting forth in its ninety closely typewritten pages the story of how 112 men were killed, property worth more than $3,500,000 destroyed and how arch plotters, outrivalling the Borgias in their thirst for blood, sat in secret council and condemned to death innocent workingmen, became public here. It is the story told by Ortie McManigal, the structural iron worker arrested with John J. McNamara of Indianapolis, secretary of the International Association of Bridge and Structural Iron Workers, and his brother, James W. McNamara.

Jack Johnson Is Free.

San Francisco, April 24.—Jack Johnson left here for Chicago on the Overland limited. Johnson was freed from the county jail after serving twenty-five days for breaking the automobile speed law persistently.

Mrs. S. E. Payne Is Ill.

Washington, April 10.—Mrs. Sereno E. Payne of Auburn, N. Y., wife of Representative Payne, is seriously ill at her apartments in the Burlington in this city. Mrs. Payne is sixty-six years old.

Backache, Rheumatism, Nervousness

Mean disordered kidneys. Foley Kidney Pills have helped your neighbors; they will also help you. Mrs. Louisa Williams, Flint, Mich., says: My daughter suffered with rheumatism for three years. I procured a supply of Foley Kidney Pills and she took the according to directions. In a very short time the rheumatic pains all left her and she has been well ever since. I am very glad to recommend Foley Kidney Pills to any one suffering with rheumatism or other kidney trouble. Sold by all Druggists.

EXCEPTIONALLY

LOW PRICES

are being offered by us at this time on all

Monumental Work.

It will Pay you Well

to see us immediately, if you are contemplating the erection of a Monument or Marker this Spring.

THE MICHIGAN GRANITE CO,

ADRIAN, MICH.

Opposite City Hall. Bell Phone 227

SICK FOLKS

The percentage of those between the ages of 20 and 70 who are in the enjoyment of perfect health and nerve force is small. If you will talk confidentially with those afflicted you will find in the vast majority of cases their troubles are due to a lack of early training. To all who have not started right, or have fallen by the wayside in later years, WE OFFER A HELPING HAND.

If You Suffer with RUPTURE, PILES, FISTULA, ULCERS, SORES, SKIN DISEASE, RHEUMATISM, TAPE WORM, NERVOUS TROUBLES, or any kindred or associate Nerve-Racking, chronic or acute ailment, come to us. Let Us Cure You

Those of you who aredragging along with one foot in the grave, despondent, discouraged, without confidence, ambition or hope,

YOU CAN AGAIN HAVE PERFECT HEALTH.

Family doctors do the best they can, but they are not Specialists devoting a lifetime to curing these few diseases. Sufferers have been coming hundreds of miles to the Dr. Hunt Institute for many years, where they KNOW can be restored to them the vim and snap of perfect health, fitting them for the duties and pleasures of life. Our mail is full of testimonials every day from sufferers who claim that we had cured them after other doctors had failed—they cheerfully testify to the efficacy of OUR treatment. OUR MOTTO: Small Fees, Quick Results, Easy Terms. Call or write TODAY in sacred confidence.

Consultation, Examination and Advice FREE. SPECIAL PARLORS FOR WOMEN.

THE DR. HUNT INSTITUTE 61 WEST FORT ST. DETROIT, MICH.

MOUNTAIN WORK SPECIAL STUDY BY ARMY MEN

Use of Artillery In Natural Strongholds Very Interesting.

WASHINGTON—(Spl.) — To study the problems encountered in mountain artillery work, a special board has been created by the secretary of war which will give its entire attention to this phase of artillery studies in the United States army.

The board, consisting of three artillery officers, has been ordered to take station at Fort D. A. Russell, Wyoming, and will act as a sub-body of the general field artillery board.

At Fort D. A. Russell, the army has two companies of mountain artillery, and the topographical environment is especially adapted to this practice.

Considered tactically, the problems of the mountain artillery service are identical with those of field artillery. The distinguishing feature is the problem of transportation.

Guns, and equipment must be provided which can be taken into places that are inaccessible to the usual light and heavy artillery batteries.

The much abused army mule plays a leading, if not the principal role in mountain artillery operations.

Gun, gun-carriage, ammunition, and all parts are packed upon mules, and the field of a mountain battery's operations is practically unlimited; a mule can reach places almost inaccessible to man.

The gun used almost universally is of 2.95 inch bore, and fires two sizes of shells weighing 12.5 and 18 pounds respectively. The gun is short and stubby, being only 31 inches in length. It is effective at 4,000 yards, which, considering the shortness of the barrel, is a remarkable demonstration of the advance in artillery since the Civil war.

In level country, this gun may be hauled by a mule, but in the hills it is always "taken down" and the various parts divided between four mules.

The gun barrel is loaded on one mule, being placed on a specially constructed saddle. Upon a second the cradle of the gun is placed, while a third carries the trailer of the carriage, and a fourth the wheels and paraphernalia for loading and cleaning the gun.

Other mules are loaded down with boxes of ammunition, usually 20 rounds to a mule. The loads are so divided that each mule carries a weight of about 330 pounds.

Soldiers assigned to mountain artillery batteries become highly proficient in packing and unpacking guns. The feat of unloading parts of the gun from four mules, assembling them, loading the gun, and firing it has been performed in less than 25 seconds. Packing upon mules is an art in itself, and requires long study.

Mountain artillery has been put to practical use in the campaigns against the Moros in the Philippines. The Moro country is a succession of mountains and swamps. Officers who have seen the necessity for mountain artillery are enthusiastic over the possibilities of the usefulness of the present experiments, and are watching with interest the progress in its development as indicated by the creation of the special board.

It is quite possible to break a man's head without anything coming out of it.

Daisy Mayme's Mission

WHEN Daysey Mayme Appleton came into this world she brought happiness with her, and, for five years, she let her parents remain in that deluded state; then she began their training.

"I was sent into this world with a mission," she told them, in actions, long before she could use the words, "and that was to bring you two up properly. It is a great responsibility to train parents, and I hope I have your assistance."

She took possession of the parlor when she was 10, and before she was 12 had reduced her father to such an apologetic state that he coughed behind his hand when in her presence; at 14 she began to weed out her mother's list of friends as regularly as a truck gardener weeds a vegetable patch.

"It is important. We don't know many you seem to know," she explained, and there was no gainsaying Daysey Mayme.

At 16 she fell in love with a man she wouldn't have spoken to if he had come into her life when she was 20; and, in the next four years, was engaged so often that her mother began to mark her linen with all the letters in the alphabet to be on the safe side. She spent many hours looking out into the dark, and was more lonesome when with her family than when alone.

When she was very young she suspected her mother might have done better in her marriage, and now that she was 16 and old she knew it, and tried to make the best of her mother's bad bargain by making her father all over.

She had the prettiness of 16, and walked as if she owned the earth and was on her way to take possession.

During every one of her numerous marriage engagements, all the world was forgotten and she lived only for Him. At one time her father failed in business; she thought with only greater joy of the man who was to rescue her from a sinking ship. Her mother fell ill, but the Man was ill at the same time, so her mother's greater distress did not worry her. Through all the sorrow at home she stood aloof, not because she was selfish, but she was in love!

Nothing touched her, nothing distressed her, and nothing mattered so long as she had HIM.

She lost her prettiness as the years came, and began to get an expression on her face like that on the face of a clock that has stopped.

"This will never do," said Daysey Mayme, and as she had left love and romance behind, she went in uplift clubs and religion. It was in this period of her life that she transferred the Appleton family's hope of salvation from the humble church of which they had long been members, to a more aristocratic one, and introduced Lent into the home.

All of which explains why Daysey Mayme is particularly busy; she is making out a list of Lenten sacrifices for her father, mother and brother.

"It means so much to them," she said, "to have some one point out what they ought to give up."

There are about seven million Filipinos inhabiting 300 different islands.

Warped consciences, like shrunken window frames, keep the stokers busy.

Manufacturers are doing their best this year to elevate the shoe.

One's reputation and credit are usually the best when not put to the test.

Strange to say, it requires no artistic ability whatever to draw a pension.

RAILROAD TIME TABLES.

Lake Shore & Michigan Southern Railroad.
Effective Nov. 27 1910
Going south.

Station	315 D'ly	309 D'ly ex Sun	331 D'ly ex Sun	311 D'ly
Jackson	6 05 am	10 30 am	2 05 pm	8 10 pm
Tecumseh	7 03 am	11 29 am	3 01 pm	9 03 pm
Adrian	7 33 am	12 01 pm	3 30 pm	
Toledo	8 40 am	12 30 pm	4 15 pm	10 05 pm
Chicago	3 45 pm	9 00 pm		

Going north

Station	316 D'ly	312 D'ly ex Sun	314 D'ly ex Sun	318 D'ly
Toledo	7 50 am	12 30 pm	5 15 pm	7 25 pm
Adrian		1 00 pm		8 10 pm
Tecumseh	9 09 am	1 30 pm	6 20 pm	8 42 pm
Jackson	10 15 am	2 33 pm	7 25 pm	9 40 pm

DUNDEE BRANCH.
Going west.

Station	429 D'ly ex Sun	425 D'ly ex Sun	421 D'ly ex Sun	427 D'ly ex Sun
Adrian	6 10 am		3 30 pm	
Tecumseh	7 30 am	9 10 am	4 02 pm	6 25 pm
Addison	9 56 am	10 05 am	4 55 pm	7 20 pm

Going east.

Station	422 D'ly ex Sun	428 D'ly ex Sun	430 D'ly ex Sun	434 D'ly ex Sun
Addison	9 56 am	10 25 am	1 20 pm	7 50 pm
Tecumseh	10 43 am	11 20 am	3 50 pm	8 40 pm
Adrian	11 15 am		5 25 pm	

Tecumseh and Dundee trains.
Daily except Sunday

Leave Tecumseh	7 35 am	12 30 pm	4 10 pm
Arrive Tecumseh	10 45 am	2 40 pm	6 22 pm

G. J. ZEIHR, Ticket Agent.
L. A. ROBISON, G. P. A. Cleveland, O.

PATENTS

promptly obtained in all countries [illegible] TRADE-MARKS, Caveats and Copy[illegible] istered. Send Sketch, Model or [illegible] FREE REPORT on patentability. [illegible] ice exclusively. BANK REFEREN[illegible] Send 2 cents in stamps for inva[illegible] on HOW TO OBTAIN and SELL [illegible] Which ones will pay. How to [illegible] patent law and other valuab[illegible]

D. SWIFT [illegible]

PATENT LAWY[illegible]

303 Seventh St., Wash[illegible] C.

FEELING LIVER-ISH This Morning?

TAKE

THEDFORD'S

Black-Draught

Stops Indigestion and Constipation

25¢

AT ALL DRUGGISTS

A Gentle Laxa[illegible] And Appet[illegible]

Foley's Kidney Pills

What They Will Do for You

They will cure your backache, strengthen your kidneys, correct urinary irregularities, build up the worn out tissues, and eliminate the excess uric acid that causes rheumatism. Prevent Bright's Disease and Diabetes, and restore health and strength. Refuse substitutes.

Sold by All Druggi[illegible]

OVER 65 YEARS' EXPERIENCE

PATENTS

TRADE MARKS
DESIGNS
COPYRIGHTS &c.

Anyone sending a sketch and description may quickly ascertain our opinion free whether an invention is probably patentable. Communications strictly confidential. HANDBOOK on Patents sent free. Oldest agency for securing patents.

Patents taken through Munn & Co. receive special notice, without charge, in the

Scientific American.

A handsomely illustrated weekly. Largest circulation of any scientific journal. Terms, $3 a year; four months, $1. Sold by all newsdealers.

MUNN & Co. 361 Broadway, New York

Branch Office, 625 F St., Washington D. C.

[illegible]

[illegible]adq[illegible]ers

[illegible]ichigan Peo.

THE

RI[illegible]OI[illegible]

HOUSE

[illegible]OSTAL & [illegible]EY, P[illegible]

[illegible]

modern and upto date hotel [illegible]ally located, in the very [illegible] retail [illegible]pping d[illegible] [illegible] Griswold House.

The Tecumseh Herald.

VOL. LXI. NO. 35. TECUMSEH, MICHIGAN, FRIDAY, APRIL 28, 1911. WHOLE NO. 4040.

COMMERCIAL TECUMSEH SAVINGS
STATE SAVINGS BANK

THE LARGEST BANK IN NORTHERN LENAWEE

Why? Because it is a progressive bank, conservatively managed, not only in the interest of its depositors, but in the interest of the community at large.

ITS DIRECTORS;
L. G. NORTH, J. Q. LOOK, JOSEPH BUSSELL, A. C. AYLESWORTH, C. A. SLAYTON, THOMAS McCANN, J. H. SMITH;

PAYS 3 % INTEREST on Savings Deposits compounded twice a year—June 1st and Dec. 1st.

J. Q. LOOK, President. L. G. NORTH, Vice Prest. J. H. SMITH, Cashier.

It's your Duty to See the new Spring Styles and our Pleasure to show them to you.

OUR SPRING LINE OF CORRECT CLOTHES is Brim Full of New and Crisp Styles, elaborate in make-up and range of Patterns.

Prices from
$10 to $25.

HEESEN & HEESEN
One Price to All.
Tecumseh, - Michigan.

BARGAINS IN
Brooms, Scrub Brushes, Paint Brushes, Chair Seats Garden Sets.

*

10c Curtain Rods and Poles.
10c Bottle Ammonia and Peroxide.

Ida B. Chase.

NOW'S THE TIME TO BUY
LARD

10 Pounds for -	$1.30
50 Pounds for -	$6.25
Smoked Shoulders, per lb	12½c
New Pickled Pork "	12½c

Buy your Hams here, They will be sweet and good. Prime Beef, Pork, Veal, Lamb, pure Pork Sausage, Fresh-made Hamburg.

A full Line of Fresh Fish.

Our Motto is the Very Best.

L. A. HUGHES MEAT CO.

ADRIAN STATE SAVINGS BANK,
ADRIAN, MICH.
RESOURCES over - - $1,400,000.00
Largest Bank in this Section of Michigan.

We welcome visitors and invite inspection of our substantial Building, commodious Offices and massive, Burglar-proof Vault.

3 % compounded semi-annually paid on all Savings Deposits remaining one calendar month or more.

Accounts may be opened by mail. Correspondence and personal interviews solicited.

R. A. WATTS, Pres., GEO. A. WILCOX, Vice Pres., B. TOBIAS, Cashier

AMBASSADOR O'BRIEN.

Senator William Alden Smith Is Urging Secretary Knox to Transfer Grand Rapids Man to Berlin.

COPYRIGHT BY HARRIS & EWING

Washington, (Special).—Senator William Alden Smith had a heart to heart talk with Secretary of State Knox on Monday relative to the senator's request that Ambassador O'Brien be promoted from Tokio to Berlin. But Secretary Knox said that at present it does not look as if the department could make the change. He spoke of the great value the administration placed upon Mr. O'Brien's work at Tokio. It is believed nobody will be named for the place at Berlin until after the Canadian reciprocity agreement has been disposed of by congress.

PRESIDENT TO VISIT MICHIGAN

Will Be Kalamazoo's Guest In September.

Kalamazoo, Mich., April 25.—President Taft has accepted an invitation to visit Kalamazoo, Mich., in September, the date to be fixed later.

President Taft's visit is an acceptance of an invitation extended Saturday by Mayor Charles H. Farrell and John H. Burke, president of the commercial club, presented to the president through former Senator J. C. Burrows.

The president promised last year to visit Kalamazoo, but was unable to do so. During a call made by the former Michigan senator, the president was reminded of his promise and the invitation was renewed in a telegram sent by the mayor and Mr. Burke.

Preparations have already been started to make the event a great reception for the president by the people of southwestern Michigan.

FIRST BREAK IN STRIKE.

One Grand Rapids Factory Signs Up and Resumes Work.

Grand Rapids, Mich., April 25.—The first break in the furniture strike situation is said to be a victory for the strikers. The Marvel Manufacturing company, a comparatively small factory employing between seventy-five and 100 men, has signed an agreement with the union and has resumed operations.

The agreement covers a year. It is understood the concern is not a member of the Furniture Manufacturers' association.

Senate Refused to Try Russell's Case.

Lansing, Mich., April 24.—By a vote of 77 to 19 the house adopted an impeachment resolution directed against Warden James Russell of Marquette prison, charging him with corrupt practices in office and crimes and misdemeanors, which is the language of both the constitution and the statute.

But the senate flatly refused to entertain the impeachment charges brought by the house against the warden, and it now looks as if there will be nothing to detain the senate after May 2. Senators still hold the opinion that Warden Russell is not a civil officer under the meaning of the constitution; that he is the chief guard or keeper of the prison and ranks in the same category as other employes of the prison under control and direction of the prison board. Failure of the house to include members of the prison board in the impeachment gave the senators opportunity to reject the impeachment charges. The senate is judge and jury in such cases and the Russell affair in all probability will end with this action of the senate.

Aldermen on Strike.

Sault Ste. Marie, Mich., April 24.—The village of Detour, at the mouth of St. Mary's river, a year ago elected a no-license council, and no saloons were allowed. This spring the license men secured a majority of the board of trustees, standing three and three, with a liquor president. Now the prohibitionists refuse to attend a council meeting, and, lacking a quorum, no licenses can be granted. Both sides have retained counsel, and the matter is to be carried into

ROOM RUGS,
CARPETS,
LINOLEUMS

You will never appreciate the immense line we have for you to select from until you look through our stock. We will be very pleased to show you.

OUR PRICES ALWAYS THE LOWEST

Dress Goods Reduction Sale.

The ridiculously low prices we have put on our entire stock of Wool Dress Goods has sold hundreds of yards the past few days. This sale continues until Saturday night. It will pay you to take advantage of it.

The Webster Anderson Co.
Tecumseh, - - - Michigan.
OUR STORE OPEN EVENINGS.

POSTMASTER IS ACCUSED

Arrested For Setting Fire That Destroyed Moorestown P. O.

BLAME DROVE ONE TO SUICIDE

Woman Resident of Little Town Hanged Herself After Gossip Placed Responsibility at Her Door — Husband Hired Detectives, and Government Employe's Arrest Followed.

Cadillac, Mich., April 24.—Lloyd Evans, postmaster at Moorestown, has been arrested on a charge of arson. Moorestown is a settlement in Missaukee county. The postoffice and general store burned some time ago, and a woman resident was accused by gossips of having set the fire. She felt so badly because of it that she hanged herself in the attic of her home. Her husband hired a detective, and it is as a result of investigations by this man that the postmaster is himself accused.

TOWN SWEPT BY FLAMES.

One Man Drops Dead During Excitement at Lake City.

Lake City, Mich., April 25.—After the fire was nearly over, and after the danger to the town was quite over, Lloyd Steffens, sixty-nine, who had been one of the valient members of the bucket brigade which fought back the flames that consumed several buildings, dropped dead in the street. His death was the only fatality during the fire. He left a widow and several children.

The fire started in the living rooms over Corwin's store. Under a heavy northwest wind twenty-five buildings were blazing throughout the town, and it required the population in bucket brigade formation to keep these places safe while the fire raged in the business district.

MAKE SOO GRAIN CENTER.

Rep. Anderson Says U. P. City Would Benefit by Reciprocity Treaty.

Washington (Special).—"Canadian reciprocity is going to prove a great disappointment to Minnesota and elsewhere, I believe," declared Representative Anderson, insurgent Republican, who beat Tawney of Minnesota for the nomination. "It is going, I believe, to transfer the center of the milling industry of the United States from Minneapolis and St. Paul to Sault Ste. Marie."

Michigan representatives agree with Representative Anderson. The Soo, with its tremendous water power and its commanding location, is declared to be the ideal center of the milling industry. With the barriers taken down on Canadian wheat it is believed the Soo will become the center of the greatest grain region in the world.

School Money Very Low.

Lansing, Mich., April 25.—Unless some of the big railroads pay their taxes to Auditor General Fuller before May 1, the annual apportionment of the primary school money, about May 10, will fall considerably short of the amount issued last year. At present there is just enough cash in the primary school fund to apportion at the rate of $2 per capita. Auditor General Fuller says that the last school census shows an increase of 14,388 children of school age, and the state must receive approximately $4,000,000 more in order to bring the apportionment up to $6.50 per capita.

Million Feet of Lumber Destroyed.

Escanaba, Mich., April 24.—Fire of unknown origin destroyed the sawmill of Fred Nelson at Maple Ridge and approximately 1,000,000 feet of lumber.

FRANCIS B. LOOMIS.

United States Commissioner General to Industrial Exposition at Turin, Italy, Has Sailed.

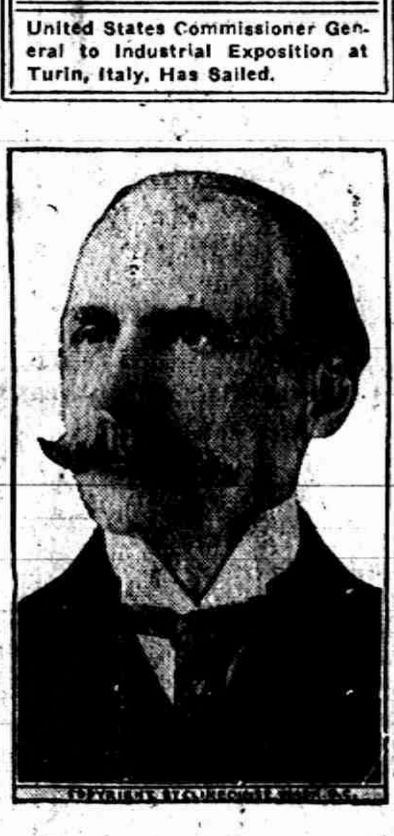

Washington (Special).—Francis B. Loomis, appointed United States commissioner general to the big international industrial exposition to be held at Turin, Italy, this year, sailed Sunday to be present at the opening April 29.

ARMISTICE HALTS MEXICAN WARFARE

Rebels Are Losing Patience Over Madero's Procrastination.

El Paso, Tex. (Special).—By acceptance of a four-day armistice, Francisco I. Madero has put an end to the Mexian revolution without gaining a single tangible thing. It is very doubtful if real warfare will be continued at the end of that time unless the attack on Juarez is resumed, which is altogether unlikely.

All public sentiment here, both Mexican and American, are against Madero's procrastination. By this single act he has lost nearly all that he has gained in feeling for his cause.

Even among his own army is there outspoken distrust of Madero's good judgment. They declare that a man who expects fair play from official Mexico is an ordinary fool.

Washington Sees Peace Near.

Washington (Special).—Notwithstanding rumors of general dissatisfaction in Mexico, it is generally believed in official circles that a long step towards restoring tranquillity in Mexico has been taken.

Will Invite Ambassador to Mackinac.

Washington (Special).—Senator William Alden Smith has been commissioned by the citizens of Mackinac island to invite the British and French ambassadors to attend the celebration of the 131st anniversary of the founding of old Fort Mackinac, which occurs July 16, 1911. The senator will do as requested, and if he cannot secure an acceptance from them, will endeavor to fill their places with some other notables.

Raise Money For Good Roads.

Eaton Rapids, Mich., April 26.—Business men of this city have subscribed $400 toward building the state cement road between this city and Charlotte, a distance of ten miles. This amount will be increased to $600. Charlotte business men will come forward with a liberal donation, and the balance required for completing the work will be provided by the townships of Eaton and Eaton Rapids.

LABOR HEAD ACCUSED OF DYNAMITING

McNamara, Secretary of Iron Workers', Arrested in Connection With Los Angeles Times Explosion-

UNION LEADERS DECLARE AFFAIR A CONSPIRACY

Western Federation of Miners Will Contribute Defense Fund of $250,000. Detective Burns Declares It Is Beginning of One of Greatest Criminal Prosecutions Country Has Ever Known—Men Implicated in Seizure of McNamara Arrested on Kidnaping Charge.

FIRST STEP OF LABOR LEADERS IN FIGHT TO SAVE M'NAMARA

Indianapolis (Special). — Walter Drew, counsel for the National Erectors' association; W. J. Ford, district attorney of Los Angeles county, Cal., and Frank Fox, a chauffeur, have been arrested on warrants charging kidnaping in connection with the arrest of John J. McNamara. A warrant has been issued for Detective Burns on the same charge.

The arrests and issuance of the warrant constitute the first step in the fight of the union leaders in behalf of the accused labor leader, James McNamara

Indianapolis (Special).—After many months of investigation, directed by William J. Burns, a private detective, John J. McNamara, international secretary of the Bridge and Iron Workers of American, the headquarters of which are in Indianapolis, was arrested Saturday charged with complicity in the dynamiting of the Los Angeles Times on Oct. 1, 1910, and the plant of the Llewellyn Iron works in Los Angeles. McNamara is charged with murder.

The warrant is based on an indictment found by a grand jury in Los Angeles and was served by Detective Burns, accompanied by Indianapolis detectives.

McNamara was spirited out of Indianapolis in an automobile, and under a heavy guard of detectives was hastened aboard a Santa Fe train for Los Angeles. The books of the labor organization found in the Indianapolis office were cofiscated by Detective Burns and are now in his possession.

The arrest of John McNamara followed the apprehension of two alleged dynamiters, James McNamara and Ortie McManigal, in Detroit.

The detectives were apprised the two men intended to blow up the Michigan Central tunnel at Detroit and trailed them to the city, where they were arrested.

They were taken to Chicago, where McManigal is said to have confessed to eighty dynamitings, in which 112 people were killed and $3,500,000 property damage done. He is also said to have implicated John McNamara.

A raid on the Indianapolis office of McNamara resulted in his arrest and in the finding of explosives in his office building.

The three prisoners were taken to Los Angeles for trial.

Labor men all over the country declare the affair is a "frame up" against union labor, and a grand jury in Indianapolis will investigate the charge.

Samuel Gompers declares the whole affair a conspiracy on the part of capital to disrupt organized labor.

"This is the beginning of one of the greatest criminal prosecutions the country has ever known," declared

McCann Bros.

FOR A GUARANTEE WITH MEANING.

Every Clothcraft suit or overcoat has sewn in its pocket the guarantee of the makers, the oldest manufacturer of the ready to wear clothes in the United States.

We cheerfully add to that of the makers our own guarantee. We have canvassed the market carefully and been unable to find any other line that combines style, fit, good workmanship and all wool cloth with so reasonable a price.

We are absolutely convinced that Clothcraft Clothes are the best clothes that you can buy from $10 to $22.

Twenty years experience in the Clothing business linked with Spot Cash buying places us in a position to save you money on every purchase, or give you better goods for the same money.

McCann Bros.
Store open evenings. ONE-PRICE CLOTHIERS.

There's One Form of Investment
Which is Absolutely Safe for Everyone

1. It never slumps in value.
2. Its integrity is unquestioned.
3. The return is certain.
5. The principal is always available.
6. It has no element of speculation.

IT'S A SAVINGS ACCOUNT IN
THE LILLEY STATE BANK.
OF TECUMSEH.

Start an account before May 5th and the first month's interest will be credited June 1st—our semi annual interest distribution period.

Call and See
Big Ben
AND
Iron Clad
They are bound to get you up in the morning.

E. J. PETERS & CO.
PHONE 200 Successors to J. F. HICKS & SON

Stock Reducing Sale.
CONTINUED.

bars Leunox Soap	25c
8 lbs Best Rolled Oats	25c
8 lbs Bulk Starch	25c
3 lb bag 8c Rice	15c
25c Crock Apple Butter	20c
10c Glass Jelly, old but good	7c
3–10c boxes Matches	20c
15c pkg Grandma Washing Powder	10c
5c pkg A 1 Noodles	3c
10c pkg Mule Team Borax Soap Chips	5c
Good Lemon Extract	per oz 5c
Good Vanilla Extaact	per oz 5c

Bring your bottles

Prices good all this week. Special price on Canned Goods by the dozen.

F. D. AVERY.
PHONE 39.

THE TECUMSEH HERALD

G. N. STACY,
EDITOR AND OWNER.

SUBSCRIPTION RATES

IN LENAWEE COUNTY
One year, payment in advance $1.00
One year, payment after three months ... 1.25

OUTSIDE LENAWEE COUNTY.
One year, payment in advance $1.25
One year, payment after three months 1.50
There will be no Deviation from above Rates

ntered at the P[illegible] Tecumseh, M ch-igan as second class matter.

Beware of Ointments for Catarrh that Contain Mercury,

as mercury will surely destroy the sense of smell and completely derange the whole system when entering it through the mucous surfaces. Such articles should never be used except on prescriptions from reputable physicians, as the damage they do is ten fold to the good you can possibly derive from them. Hall's Catarrh Cure manufactured by F. J. Cheney & Co., Toledo, O., contains no mercury and is taken internally, acting directly up on the blood and mucous surfaces of the system. In buying Hall's Catarrh Cure be sure you get the genuine. It is taken internally and made in Toledo, Ohio, by F. J. Cheney & Co. Testimonials free. Sold by druggists.

Price 75c per bottle.

Take Hall's Family Pills for constipation

Lots of men will open a $50 pot on a pair of jacks and kick up an awful rumpus the next morning if their wives want to open a $1 bank account for the baby.

A Reliable Medicine-Not a Narcotic

Mrs. F. Marti, St. Joe, Mich., says; "Our little boy contracted a severe bronchial trouble and as the doctor's medicine did not cure him, I gave him Foley's Honey and Tar Compound in which I have great faith. It cured the cough as well as the choking and gagging spells, and he got well in a short time. Foley's Honey and Tar Compound has many times saved us much trouble and we are never without it in the house." Sold by all Druggists.

If money ever gets to be a drug on the market, there will be a lot of dope fiends.

Saved H Mother's Life

"Four doctors had given me up," writes Mrs. Laura Gaines, of Avoca, La., "and my children and all my friends we looking for me to die, when my son insisted that I use Electric Bitters, I did so and they have done me a world of good. I will always praise them." Electric Bitters is a priceless blessing to women troubled with fainting and dizzy spells, backache, headache, weakness, debility, constipation or kidney disorders. Use them and gain new health, strength and vigor. They're guarantee to satisfy or money refunded. Only 50c at C. H. Wright & Son.

A self made man can't kick on the materal used in his make-up.

MIDNIGHT IN THE OZARKS

and yet sleepless Hiram Scranton, of Clay City, Ill., coughed and coughed. He was in the mountains on the advice of five doctors, who said he had consumption, but found no help in the climate, and started home. Hear- of Dr. Kings New Discovery, he began to use it. "I believe it saved my life" he writes "for it made a new man of me, so that I can now do good work again." For all lung diseases, coughs colds, la grippe, asthma, croup, hay fever, whooping cough, hemorrhages, hoarseness or quinsy, its the best remedy known. Price 50c and $1.00. Trial bottle free. Guaranteed by C. A. Wright and Son.

When money talks it usually gets an encore.

LOCAL FIRM WILL CONTINUE VALUABLE AGENCY

C. A. Wright & Son of this city have just closed a deal whereby they will continue to be agents for ZEMO-the well known remedy for Eczemo, Dandruff and all diseases of the scalp and skin.

The extraordinary leap that this clean liquid external treatment for skin affections has made into public favor in the last few years proves its wonderful curative properties and makes it indeed a valuable addition to the fine stock of remedial agents carried by the Wright Drug Co.

They have a limited supply of samples, One of which will be given free to any skin sufferer who wishes to test the merit of the medicine. A booklet "How To Preserve The Skin" will also be given to those interested.

There is no man so color blind that he can't recognize the long green.

One Conductor Helped Back to Work

Mr. Wilford Adams is his name, and he writes: "I was confined to my bed with chronic rheumatism and used two bottles of Foley's Kidney Remedy with good effect. The third bottle put me on my feet and I resumed work as conductor on the Lexington, Ky., Street Railway. It will do all you claim in cases of rheumatism. It clears the blood of uric acid.

Sold by all Druggists.

A man made of common clay is not always a brick.

Foley Kidney Pills contain in concentrated form ingredients of established therapeutic value for the relief and cure of all kidney and bladder ailments. Foley Kidney Pills are antiseptic, tonic and restorative. Refuse substitutes. Sold by all Druggists.

FRATERNAL ORDERS

The K. O. T. M. M. will serve a banquet Monday evening May 1 to the L. O. T. M. M. and their husbands. Those not members of the K. O. T. M. M. are included.

Tecumseh Lodge F & A. M will hold a special meeting Friday evening April 28. Work in the 3rd degree Past Master Mize will confer the degree. Lunch and Smoker.

Special Convocation of Tecumseh Chapter No. 42, R. A. M. Wednesday evening May 3. Work in Past and Most Excellent degrees. Strawberry Shortcake, Coffee and Cigars.

SPECIAL NOTICES.

Ladies Shampooing, Manicuring and Massage Residence Oneida street, or will call at your home. Mrs. O. G. Hunt. Phone 28

FOR SALE—I keep on hand in large quantities Rubber Roofing as good as there is on the market for the same price as others and put it on free of charge. Gurrantee it from 8 to 12 years. Also have roof paint in 1 gal. and 10 gal. lots. Jas. W. Owen.

"EMPIRE" WIRE FENCE—Lenawee County farmers in need of good wire fence will find it to there advantage to call at our factory. BOND STEEL POST CO
Adrian, Mich.

FOR SALE—Good eight room house. Good location; large lot $1,200. Easy terms if taken at once.
Tansley Real Est. Agency.

FARMS—Two good 100 acre farms that are cheap.
Tansley Real Est. Agency.

FOR SALE—House owned by the late Wm. Burlingame. For particulars enquire at the Herald Office.

Call on Mrs. Ella Spell for cleaning, pressing and repairing suits, coats etc Rooms over E. J. Peters Store.

FOR SALE—Top buggy, surrey and cutter.
Mrs. B. J. Garlinphouse.

FOR SALE—Eggs for hatching from full blood Buff Orpingtons, good laying strain: from my three best pens at $1.00, $1.25, and $1.50 per setting. O. V. Schneerer
Tecumseh, Mich. R. D. No. 3
Tecumseh and Holloway phones.

SCAVEMGER WORK—Cleaning vaults, cisterns etc. All orders left at Brisbans Livery Stable will receive prompt attention. Charges reasonable.

NOTICE the black Percheron Stallion Excelsior No. 34097 known as the B. F. Pennington Horse now owned by Ervin Smith of Dundee will stand for the season at Will Labounty's one mile east of the railroad on each Monday afternoon and Tuesday forenoon commencing Monday April 24th.

FOR RENT—My 8 room house, near West Branch School on Maiden Lane. C. A. Slayton.

Safe Medicine For Children

Foley's Honey and Tar Compound is a safe and effective medicine for children as it does not contain opiate, or harmful drugs. The genuine Foley's Honey and Tar Compound i in a yellow package. Sold by all Druggists.

Good results always follow the use of Foley Kidney Pills. They give prompt relief in all cases of kidney and bladder disorders. Try them. Sold by all Druggists.

TECUMSEH MARKETS

CORRECTED APR. 25, 1911

Wheat	82—	84
Flour per bbl.	5 00—	5 60
Rye		70
Corn (ear)		24
Oats		32
Beans		2 20
Potatoes		40
Butter		22
Eggs		15
Lard		15
Tallow		
Fowls (live)		12
Springers		
Roosters		06
Ducks		12
Geese		07
Turkeys	15--	14
Hay	13 00—	15 00

Mrs. Inez Steinhoff is slowly recovering from a severe attack of tonselitis.

50 years ago Thursday April 27 Mr. H. C. Daniels walked down from Tipton and enlisted in the Michigan 4th Infantry for the Civil War and despite his walk particepated in the drill that followed.

The Firemans' Ball of last evening was well attended and those who participated report a very fine party. The Sunbeam Orchestra furnished the music. There were 45 couple present dainty refreshments were served by Kennet Hay.

Miss Nettie Pierce was called to Ridgeway Wednesday by a serious accident to her aunt Mrs. Dibble, who fell and fractured her hip.

Mothers Day will be observed the second Sunday in May Services at the Baptist Church. All fraternities where women are members are kindly invited to come in a body and participate in this service. Further particulars later.

HELLO! HELLO!

"Say! Are you going to Paint this Spring?"

"Yes! Why not use Powdr paint, saving you 75 per cent."

Fire proof as well as weather proof George F. Bangs Agent for Lenawee Co., except Morenci village.

RECEPTION AT FIRST PRESBYTERIAN CHURCH THURSDAY EVENING APRIL 27

After the regular church supper at the Presbyterian church last evening a reception was held in the church parlor which has been beautifully redecorated and refurnished with new rugs furniture piano and lighting service. There was quite a large crowd that responded to the invitation and and a musical program was given:

Piano Solo—Prof. McAlpine
Vocal—Elmer Slayton
Reading—Mrs. Weld
Vocal trio—Mesdames Hodges, Mead and Miss Caldwell
Vocal Solo—Miss Edith Wilson

The Westminster chapter then served frappe. The evening proved a very pleasant occasion and it is to be followed by others of like nature after each church supper. The room with its new equipments finely adapted to social entertainments.

TECUMSEH WALLOPS DUNDEE HIGH SCHOOL.

Dundee high was given a trimming by Tecumseh high on the local diamond Wednesday afternoon by a score of 24 and 2. Kemp, the local pitcher, had the visitors at his mercy, holding them scoreless until the ninth inning when, after two were out, he eased up and an error, a double and a passed ball resulted in two runs. Tecumseh won the game in the first inning when 8 runs were made. The visitors gave a poor exhibition of fielding and this largely accounted for the big score against them. Ransom being given poor support. Batteries—Dundee; Ransom and oore: Tecumseh: Kemp and Underwood.

The 500 Club give a pot luck dinner to-night at the home of Mr. and Mrs. R. A. Heesen. Each member to bring her husband, cards will furnish the ammusement.

MICHELIN
Inner Tubes
For Michelin and all other Envelopes

The majority of motorists throughout the world are satisfied users of Michelin Inner Tubes.
They are the best judges.
Ask them.

Look for this sign on leading garages
STOCK MICHELIN TIRES

IN STOCK BY
HAYDEN
GARAGE

FEATHER WEIGHT HARNESS
Is not necessarily light in quality. The excellent grade of leather used in the manufacture of the Harness which is light and durable and still not clumsy.

BLANKETS AND HORSE GOODS
in general forms are important parts of our stock. Whatever your wants may be we can supply you. Prices will please.

W. C. VanAntwerp.

YOU CAN HAVE
Better Coffee.

Yes, BETTER coffee—and it needn't cost you as much as your old coffee cost you.

Look here! Wouldn't it be better to pay, say, 25c for a good, strong coffee than 20c for a poor, weak one? Wouldn't it be better economy?

ROYAL VALLEY COFFEES are fully one-third stronger than any other at 5c less per pound. They're stronger than any other at the SAME price per pound, because they have so much more "body" and so much more of that rich coffee-oil.

And it's because they are stronger that they are CHEAPER, because you don't need to use so much of them to have your coffee strong enough.

Coffee without that bitter taste—without that burnt flavor—without that muddy color: richer, stronger, purer coffee will be yours when you use Royal Valley NERO at 25c, or MARIGOLD at 30c, or TZAR at 35c per pound—and you're money ahead besides.

Ask anyone who has tried one of these delicious blends. Try one of them yourself—TO-DAY.

Aldrich & Son's

WOMAN'S ILLS
Many women suffer needlessly from girlhood to womanhood and from motherhood to old age—with backache, dizziness or headache. She becomes broken-down, sleepless, nervous, irritable and feels tired from morning to night. When pains and aches rack the womanly system at frequent intervals, *ask your neighbor about*

Dr. Pierce's Favorite Prescription

This Prescription has, for over 40 years, been curing delicate, weak, pain-wracked women, by the hundreds of thousands and this too in the privacy of their homes without their having to submit to indelicate questionings and offensively repugnant examinations.

Sick women are invited to consult in confidence by letter *free*. Address World's Dispensary Medical Ass'n, R. V. Pierce, M. D., Pres't, Buffalo, N. Y.

DR. PIERCE'S GREAT FAMILY DOCTOR BOOK, The People's Common Sense Medical Adviser, newly revised up-to-date edition—1000 pages, answers in *Plain English* hosts of delicate questions which every woman, single or married, ought to know about. Sent *free* to any address on receipt of 31 one-cent stamps to cover cost of wrapping and mailing *only*, in French cloth binding.

Makes Home Baking Easy
ROYAL
BAKING POWDER
Absolutely Pure
The only baking powder made from Royal Grape Cream of Tartar
NO ALUM, NO LIME PHOSPHATE

COUNCIL PROCEEDINGS

Council Chambers, Village of Tecumseh.

Special meeting held April 24, 1911. President Smith in Chair.

Present: Trustees, Kempf, Sherman, Fisher, Gillespie, Daisher.

Absent: Trustee Look.

The Report of the Street Commissioner was read showing the following work done on Corporation from April 10th to April 24th 1911.

Team work, Chas. Avery, 90 hrs. @ 35c. per hr. $31.50
Hand Labor, Chas. Beal, 55 hrs. @ 17 1-2c. per hr. 9.62

Moved and supported that the report of the Street Commissioner be accepted, and the orders directed drawn for the several amounts.

Motion carried.

Moved and supported that the matter pretaining to the building of a mausoleum by the American Mausoleum Company, of Clyde, Ohio, upon a site to be furnished by the Cemetery Board be referred to the Cemetery Trustees with power to act.

Motion Carried

Petition of Uncle Sam's Macaroni Company, requesting the extension of the sewer and water mains along Evans St. to a point contiguous to the site to be occupied by the proposed factory, with right to connect therewith, read before the Council.

The Petition follows:

To the President and
To the Common Council of the Village of Tecumseh.

Gentlemen:—

Whereas increased business requires the erection of a new and larger macaroni factory, and whereas it is our desire and intention to erect said factory in Tecumseh provided reasonable assistance is forthcoming from local investore and reasonable conveniences are accorded us by the municipality; and, whereas we have an option on a suitable factory site adjoining the Corporation on the South of Winona Park Addition and West of Evans Street we desire to ask your honorable body if in case such option is exercised such property purchased and arrangements made for the prompt erection of our new factory whether you will not be willing to extend both the sewer and water mains along Evans St to a point contiguous to said property to be occupied by us and permit us to properly connect therewith?

It is our intention to erect a factory structure approximately 325 feet long by 60 feet wide and to employ more than twice as many people as at present.

While other towns are offering many inducements to secure new factories we believe that you will agree with us that it is wise to cling factory which you already have retaining in Tecumseh a factory which will unquestionably prove a great benefit to the community.

Trusting that our request will meet with your approbation, we are,

Very respectfully yours,
Uncle Sam's Macaroni Co,
Per R. F. Mead, President.
P. W. A. Fitzsimmons,
Fred B. Wood,
H. T. Dunn,
E. N. Satterwaite.

The following resolution was offered by Trustee Daisher,

"Resolved: That the Committee of Streets, Sewers and Water are hereby directed as soon as the Uncle Sam's Macaroni Company shall have located its new factory on South Evans Street South of Winona Park Addition to this Village and shall be ready to connect with the sewer and water mains along South Evans Street (and the highway forming an extension thereof) to corporation line nearest the factory site of said company as shall be available for such connections."

Ayes:- Kemp, Sherman, Fisher, Gillespie, Daisher.

Resolution Carried.

Moved and supported that we do now adjourn. Motion Carried

G. Arthur Rathbun
Clerk.

BRIEF AND BREEZY

Can a war game be played with marked cards?

"Boston society has decided that the plush album on the center table in the parlor has got to go." It does go, if it stays there long enough and the moths are treated with due consideration by the parlor maid.

Senator Bailey pulled it right back as soon as he found what a hit his resignation was making.

The extra session may drive the houses to water, but will it make the insurgents drink?

Kicked By a Mad Horse

Samuel Birch, of Beetown, Wis., had a most norrow escape from losing his leg, as no doctor could heal the frightful sore that developed, but at last Bucklen's Arnica Salve cured it completely. Its the greatest healer of ulcers, burns, boils, eczema, scalds, cuts, corns, cold-sores, bruses and piles on earth. Try it. 25c at C. A. Wrigh & Son.

PULPIT TOPICS

METHODIST

Geo. N. Kennedy, minister.
A welcome for next Sunday.

10 A. M. Morning worship and sermon "Christ and the Crowd."

11:15 Sunday School

11:15 Business Mens Class, J. W. Wightman "The American Crucible"

5 P. M. Evening Service, Subject, "The Disturbing Vision" an Address to young people. The choir will be assisted during the day by Arthur Waldermyer of Findlay, Ohio, who will render a solo at each service.

EPISCOPAL CHURCH.

11:15 A. M. Sunday School

There will be no service in St. Peters Church on Sunday next.

BAPTIST CHURCH.

W. B. Hartzog, Ph. D., minister.

10 A. M. Morning Worspip, Sermon, "With Paul in Asia"

11:15 Sunday School

11:15 Mens Class, John Wesley and his times will be discussed by D. T. Hall.

6 P. M. Young Peoples meeting.

7 P. M. Evening worship, The final lecture on, Great Questions, will be delivered, subject, "What is Mans Duty to God?

PRESBYTERIAN CHURCH

Rev. Benjamin R. Weld, pastor

10 A. M. Morning Prayer and Sermon Subject "The Judgement."

11:15 Sunday School

11:15 Mens Class

6 P. M. Young Peoples Meeting

7 P. M. Evening Service, Subject, "Source"

Wednesday evening Praper meeting.

Friday, all day work service at church for Missionary Circle.

Suggestions in the County Y. M. C. A. Corn Contest.

1.—Any boy under 19 may enter this contest.

2.—One or more of the following varities may be grown: Yellow Dent, White Cap Dent or White Pop Corn.

3.—Each contestant must furnish his own seed.

4.—An eighth of an acre of each kind shown for prizes must be raised,

5.—All work but ploughing must be done by the boys.

6.—Several corn schools will be held for the benefit of the contestants. Dates and places will be announced later. Bulletins from Washington City and elsewhere will be sent to the boys.

7.—Corn Day or Judging Day will be held in the Fall, when each boy will bring or send his 10 best ears to be judged.

8.—$10 in gold will be given the winner in each class and $5 in gold to the second best in each class. Third, Fourth and Fifth prizes will also be given.

9.—First, Second and Third Prizes will be given to the boys who make the best reports in the nature of short essays on planting, coming up, tasseling, silking, cutting; amount of fertilizer, cultivation and number of bushel baskets of corn raised on the one-eighth acre. Filling out a report blank, furnished boys who enroll, will be part of the requirements for these prizes.

10.—To cover cost of postage, office work, etc; an enrollment fee of 25c. at time of enrollment will be charged

11.—Enrollment should be made promptly with your teacher or to Prof. D. P. McAlpine, Tecumseh.

12.—A contest for boys of same age in chicken raising will also be held. Several valuable prizes will be given. Any variety of chickens may be exhibited. A prize will also be given for the best essay on the "Care and Raising of Chickens." The same enrollment fee is charged.

MERKLE HITS BALL OUT OF THE LOT

Fred Merkle hit the ball over the left field fence in the fifth inning of yesterdays game with Boston. This is the first time this feat has been accomplished since 1908, when Harry Davis lifted the sphere over the barrier.

Emerson Shoe

REMEMBER its reputation. Snappy Styles in the greatest variety of lasts.

The top notch of quality in the Shoe that is "Honest All Through."

You can buy the particular style you want in the last that is comfortable for your foot. Ask for the proof.

John R. Nyland
Tecumseh

Stock Clearing Sale.

We have to many goods of certain lines and instead of carring them in stock we have cut the price for quick sales. Beginning Saturday April 29, 1911 and for the next 10 days we offer you at record breaking prices your choice of these goods. Read the list corefully or you may miss the very article you need and at the price you cannot afford to go without them.

Mens $5, 16in high Boots	sale price	$3.75
Mens $3.50 Water-proof Shoes	sale price	2.75
Mens $2.25 & $2.50 Work Shoes	sale price	1.69
Mens $3 & $3.50 Shoes, Gun Metal & Pat. Leather		2.49
Mens $2 & $2.50 Fine shoes	sale price	1.69
Mens $4.25 Rubber Boots	sale price	3.35
Boys $2.50 High Top Shoes	sale price	1.98
Boys $2 Shoes	sale price	1.69

Ladies' and Childrens' Shoes at a Great Reduction.

15c Mens, Ladies and Childrens Hose	sale price	11c
Mens 50c fine Work Shirts, just in	"	39c
Mens $1 fancy Dress Shirts, all bargains	"	79c
Mens $2 & $2.50 fine Pants	"	$1.69

SUMMER UNDERWEAR

Mens 50c Summer, Gauze	sale price	39c
Mens $1 Union Suits	"	79c
Mens 35c Underwear	"	21c
Ladies 25c and 35c Union Suits	"	19c

DRESS GOODS

All 25c Summer Wash Dress Goods	sale price	19c
All 39c Summer Wash Dress Goods	"	32c
Mens and Ladies 25c Neckwear	"	19c
Mens and Ladies 50c Neckwear	"	35c

GROCERIES GROCERIES
EXTRA SPECIAL SATURDAY
25c pkg Tip Top Matches free with all $1.00 orders.
(Sugar excepted.)

A FEW MONEY SAVERS,

Our 50c Tea	45c	10c Bottle Bluing	7c
Our 40c Tea	35c	10c Bottle Ammonia	7c
Four lb. Snow Boy	18c	1 lb Calumet	21c
Light House Cleaner	4c	Butter by the Jar	23c

PALMAN'S
People's Store
Phone 68 The Store that Saves you Money

The Hoosier Special Saves Miles of Steps for Tired Feet.

The Kitchen
Is the Place to Cut Your Work in two. Put a
Hoosier
in your Kitchen and save 3 to 5 hours' labor a day; by having your work in one place, in a NEAT, SANITARY Kitchen Cabinet.
Don't accept an inferior cabinet. Look for the Hoosier trade mark on every genuine Hoosier Kitchen Cabinet.

We deliver our furniture in your home without extra charge. All kinds of furniture for the home. Come in and see for yourself.

STAHL & SERVICE,
FURNITURE, UNDERTAKING.

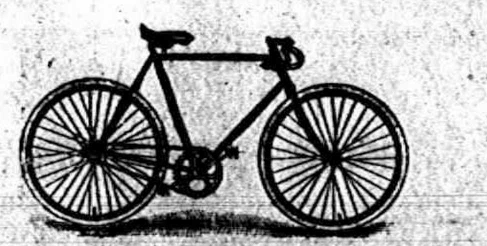

Westminster Bicycles.
High in Quality and Low in Price.
CALL AND SEE THEM
AT
D. L. Whitenack & Co.

GOODS WITH A REPUTATION

are always worth while, Walter Baker & Co., Ltd, have always maintained the high standard of superior goods.

We offer the best grade of their Chocolates and Coco's at a special price for one week only:

½ pound Best Chocolate	18c
½ pound Best Coco	20c
¼ pound German Sweet Chocolate	7c

EXTRA SPECIAL.

10 lbs best Rolled Avena Oats	25c
1 lb Apex Lard, best grade	12c

Take advantage of this as these are exceptionally low prices.

Phone 95. WILLIAMSON BROS.

Desirable Fuel

Owing to the fact of our making large deals, we are in a position to furnish you with any grade of WOOD that you desire in large or small quantities at the most reasonable prices.

Our POCAHONTAS EGG COAL is very desirable being absolutely free from bone or slate and having a very small quantity of fine. We are selling this at $5.00 per ton delivered.

RED BAND COAL is a Kentucky coal different from other soft coals as it is harder, burning all up to a fine white ash with no clinkers. It is the most free from smoke of any coal we know of and will last longer than any coal you have ever used. It would pay you to try some of this at only $5.50 per ton delivered.

A great bargain in our **Leader Virginia Washed Nut Coal at $4 per ton.**

If you appreciate coal that will all burn up to a fine ash without slate and a coal which is always uniform in burning, just try some of our **Plymouth Hard Coal**, in chestnut and stove size.

S. W. & L. E. TEMPLE

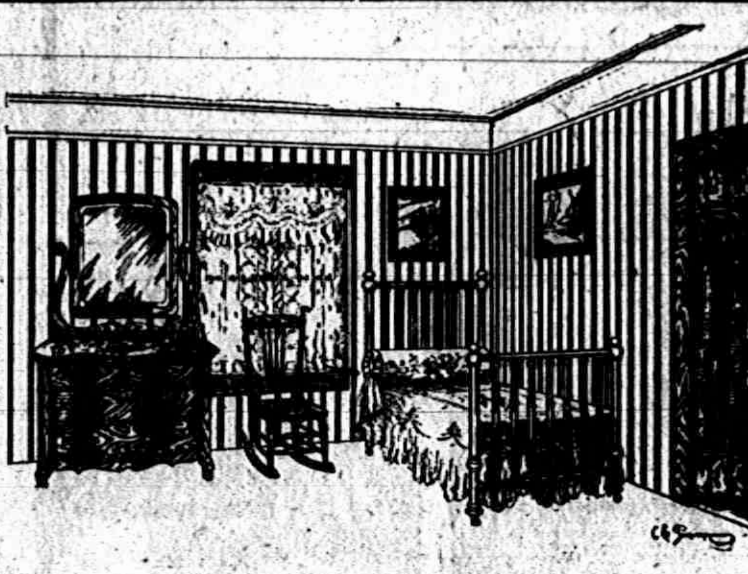

SPARE ROOM

If you would make your guests welcome and convey the impression that you wish to have them with you, you should exercise the proper care in your furnishings for the spare room. It does not necessarily mean that they should be expensive, but of good taste and not trashy in any sense of the word. If you select the furniture from our stock you will have the satisfaction of knowing that you are getting the best value for your money.

GUY E. BELDING,
Furniture and Undertaking

Garden Seeds.

We have a full line of D. M. Ferry's seeds in bulk and in packages—all new seeds. Bring in your list and let us fill it;. We also have some extra fine Onion Sets, both white and yellow,.

Specials all this Week

Kellogg's Corn Flakes per package	8¢
Mapl Flake, per package	12½¢
Ground Pepper, per pound	19¢
Purity Rolled Oats, regular 25c pkg.	21¢
Purity Rolled Oats, regular 10c pkg.	8¢

J. LOWRY & SON
PHONE 37

FOR OUTDOOR WORK

nothing is better than B. P. S. Paint. It has a hardness that will withstand the most severe weather and it does give longer service than other paints. It is double economy to use this paint because it also spreads farther. Let us talk paint to you if you propose painting this season. It will be worth the few moments you spend with us.

Phone 80. **B. J. PULVER.**

There is a Ring Here For You.

In our store superb collection of rings you will find THE ONE you desire. At whatever the price there is only one quality the highest. From the beautiful solitaire down to the plain gold band, you will find them the very finest offered; and attractively priced. Signet rings are still all the rage. We have just received a shipment which comprises the very latest in design and finest workmanship.

GASTON & SON.

LOCAL AND PERSONAL

NOTICE

All copy must be in the composing room of this office by 8:30 A. M. Tuesdays and Fridays.

Iva Waldron spent Sunday with her parents.

Mrs. Fred Bierman of Raisin was in town Wednesday.

Mildred Boyce of Ypsilanti will be at home over Sunday.

Mrs. Harry Moore is visiting in Ann Arbor this week.

Wm. Palman was an Onsted caller Wednesday on business.

Miss Edna Lucas returned to Jackson Thursday morning.

C. H. Bramble was spending Tuesday in Adrian on business.

Dr. B. F. Snyder is spending the week in Detroit with friends.

Miss Bessie Poole came home from Jackson Wednesday afternoon.

Mrs. Fred Haas of Clinton attended the funeral of G. K. Rockwood.

Mrs. Belle Matthews was spending Sunday in Adrian with her sons.

Mrs. Will Coller who has been quite ill is reported as improving slowly.

J. C Mills and wife of Macon were Tecumseh visitors visitors Wednesday

Atty. H. C. Smith of Adrian was a business caller in Tecumseh Wednesday

W. F. Fisher has been drawn as juror to serve for the May term of Court.

Geo, Heimendinger and wife of Bridgewater were in Tecumseh Wednesday.

Miss Nettie Kaiser has been detained at home this week on account of illness.

Percy Heidenrich has been improving his store by putting up a new awning.

Clarence Sherman is moving his family on the Russell farm west of town.

Miss Katheryn Haas will begin her duties at the Herald office Monday, May 1st.

Mrs. T. C. Reed of Adrian was over Wednesday for the funeral of Geo K. Rockwood.

Robert Rullison and Mr Palmer of Clinton were down for the show Tuesday night.

Chas. Silvers and wife were down from Clinton Tuesday night for "The Blue Mouse."

Little Susie Anderson of Jerome is visiting her aunt Miss Tillie Anderson this week.

Halleck Wilson and wife of Detroit were spending the first of the week in town with relatives.

Dr. Thomas Miller of Washington, D. C. made the Herald Office a pleasant call Wednesday.

Mrs. Chas. Mathews who has been spending a few days in Adrian returned home Tuesday.

Mrs. E. A. Elkington of Britton was in Tecumseh Wednesday for the funeral of G. K. Rockwood.

B. A. Hirschfield who has been ill, at the Barrett House left for his home in Detroit Wednesday.

E. H. VanVleet and wife are entertaining her sister, Miss Ethel Freeman of Ypsilanti this week.

Mrs. Wm. Richart of Macon, well known to many in Tecumseh, passed away at her home Wednesday.

Oliver Mull and wife and Jacob Mull and wife of Evans Lake came for the funeral of Geo. Rockwood.

Mr. Lewis and family have moved from the De. olf hous to the Fred Holmes house on the Adrian road.

Miss Edna Staulter who has been with the Herald force the past year severs her connection Saturday night and with her parents, leaves for Toledo Monday where they will reside.

Mrs. Bert Cook and daughter Iva of Martin, Mich., arrived yesterday to spend sometime with her mother Mrs. Westcott. Mrs. Cook is in very poor health and it is hoped that the change will be beneficial.

The annual banquet of the Wit and Wisdom Club will be held at the home of Mr. and Mrs. J. J. Orr, Tuesday, May 2nd, at 6:00 o'clock p m. It is requested that any one who cannot be present will please notify the hostess Tuesday morning.

STORE OPEN EVENINGS

Commencing Monday May 1st. Our Store will remain open every evening until further notice.

THE WEBSTER ANDERSON CO.

Mrs. Frank Aten was up from Macon Wednesday.

Miss Mary Fisher was a caller in Tecumseh Thursday.

Wm. Palman was a business caller in Toledo Thursday.

Little Mary Barrett has been on the sick list this week.

Mrs. Alta Cheever of Britton was in Tecumseh Thursday.

Fine switches made and cut hair and combings bought at the milliner store of Miss Hough.

Casper Hohman of Ridgeway was shopping in town Thursday.

Frank Snedicor of Adrian was a Tecumseh visitor Thursday.

Miss Lizzie Curtis was up from Toledo Wednesday for the funeral

Mrs. Will Barrett goes to Detroit to-morrow for a three weeks visit.

Use Dr. [illegible] Mouth Wash and Tooth Paste. For sale by
C. A Wright & Son.

Mrs. W. W. Ambrose of Macon was a Tecumseh visitor on Wednesday.

J. H. Clayton of Springville was calling on Tecumseh friends Monday.

LaVern Smith and wife of Adrian were visiting his people Wednesday.

White fish, trout, herring, Cat-fish, and perch at Clarks Market Phone 15[illegible].

Mrs. Floy Avery-Parsons of Clinton was visiting Mrs. W. D Reed Thursday.

Miss Nettie Pierce was spending Wednesday in Ridgeway with her aunt Mrs. Dibble.

Don't forget that you get new garden seeds at Gilberts.

Rose Comb, Rhode Island Reds. 75c. setting 15 eggs. Phone 18-2r.
Mrs. Will Eccles

Mr. and Mrs. Ed Barrett of Cone were in town Wednesday for the funeral of her brother Geo. Rockwood.

Mrs. Sel Demuth and her mother, Mrs. Alexander were callers at the home of Abner Wilson and wife Tuesday.

James Miller and brother Dr. Miller of Washington, D. C. were over from Adrian Wednesday, coming in his auto.

Gaston & Son for Waterman, Ideal and Conklin Self Filling Pens.

Mrs. Mary Ann Boyd of Britton came Tuesday for a visit with her sister Mrs. M. Montgomery and other relatives.

William and Ben Rockwood and families of Adrian were in Tecumseh Wednesday for the funeral of their brother George.

If you want a modern up-to-date Job of Sanitary Plumbing, consult with Satterthwaite Bro's.

About 65 Adrianites went to Toledo Tuesday afternoon to hear Billy Sunday, they remained until after the evening service.

Miss Tillie Anderson who was called to Jerome by the sickness and death of her brother W. J. Anderson returned home Tuesday.

Several good houses for sale. Enquire at the Sunbeam Studio.

Mrs. E. Crowell of Cleveland who has been the guest of Mrs. Abbie Fisher for the past two weeks returned home Wednesday

Robert Wilson left Tuesday afternoon for Midland, Mich., where he has accepted a position as chemist in the Dow Chemical Works.

Phone or Mail your orders to Maple City Floral Co. for flowers and Floral Designs. 16 N. Main street Adrian Mich.

Dr. Hardy is arranging to spend the summer at the surgical Clinic in Vienna. The Doctor and Mrs. Hardy expect to sail from Philadelphia about the middle of June.

James Honley and family have returned to their former in Morenci. Lack of work in his line, that of moulder, being the reason. They own a home in Morenci.

Several people who have heard of Auto Soap being such a superior article for cleaning furniture and wood work have asked if we sell it and we are pleased to state, we do, both in bulk and in 5 pound cans and sell it at 15c per pound. HAYDEN GARAGE.

—TO THE PUBLIC—

We propose to furnish Devil's Lake Ice by the week or by the 100 lbs during the season of 1911. Good service and courteous treatment. Give us a call
Phone 160 or 73-2r.
THE SMITH ICE CO.
Tecumseh, Michigan.

W. H. Marshall of Adrian was a Tecumseh caller Wednesday on business.

Mrs. Frank Pawson and her mother Mrs. Pawson were Tecumseh visitors Thursday.

WANTED scholars in Short Hand
Address, J. M. Curtis,
Britton

Mrs. Louis Jones and children were spending Wednesday in Clinton visiting her parents.

Mrs. Momina of Blissfield came Thursday for a visit her son Bert and other relatives.

Mr. and Mrs. Gerbauch of Bridgewater and sister Jennie Little were in town Thursday.

Watch for the specials at Gilberts each week, it will save you money we have lots of bargains outside of these specials.

Mrs. Warren Jones and daughter Mary of Ridgeway were Tecumseh callers Thursday.

E. B. Staller and Linn Weaver of Clinton were calling in Tecumseh Wednesday evening.

Mildred Richardson was called to AnnArbor Thursday by the serious condition of a sister.

That Bismark Coffee at Gilbert's can't be beat.

Miss Ida Young is spending the week in Tipton with her sister Mrs. L. C. Luce and family.

Mrs. Chas. Silvers was down from Clinton Thursday visiting her parents Friend Mc Niel and wife.

Mrs. Jennie Brown and Mrs. Sarah Marshall were down from Clinton Thursday calling on friends.

Miss Bessie Mott of Cleveland O., is expected in town tomorrow for an over Sunday visit with friends.

Frank Bradley and family who have been spending the winter in California returned home this week.

Mrs. W. B. Slear of Jaskson is at the home of her parents, called by the serious illness of her mother.

Geo. U. Smith Don, Edna and Ruth Kloffenstein were Adrian visitors Wednesday going over in the auto.

Specials this week at Gilberts are; Brooms 23c, Lenox Soap 3c., No. 1 Lamp Chimney 4c., 2 lbs. Starch 5c., Yeast 3c.

Mrs. F. Martin of Clinton and son Merrett Martin of Atlanta, Ga. were visiting her son in town Thursday.

Mrs Rundall of Adrian, nurse who has been with Mrs. Whaley for the past three weeks, returned to her home Thursday.

Mrs. C. E. Coulson of Lima, Ohio is visiting friends in town. She attended the meeting of the Pythian Sisters Wednesday night.

Mesdames John Clark, Frank Johnson, Chas. Clark, Al. VanGelson and E R Blanchard were in Tecumseh Thursday en route to Addison for the Womens Federation of Clubs.

Mrs. Myra Gage was a passenger for Manchester Thursday for the funeral of her sister-in-law Mrs. Ansom Gage who died at the home of her daughter Mrs. Bert Conklin in Toledo.

Mrs. (Dr.) Catlin is reported as very ill with blood poisoning. She with the doctor have been moved to the home of James Henderson where they will be cared for by Mrs. Henderson, who is a neice.

Auto Soap is very nice for the hands hard-wood finish, leather, wool blankets and the finest fabrics. It is a soft soap compounded with pure linseed oil. We have it for sale in bulk and 5pound cans. HAYDEN GARAGE.

We are glad to hear that Roy VanWinkle is doing finely though it will be sometime before he can be brought home. The other students were not all typhoid patients but all contagious diseases, scarlet fever and the mumps only three others having the fever.

An appreciative audience greeted the presentation of the "Blue Mouse" on Tuesday evening. The play was all it claimed to be in the fun giving laugh provoking line. Each character was well sustained and the Blue Mouse was a marvel in the role which she sustained with such ease. The humorous episodes were numerous and each one seemed a little better than the one proceeding it. No one seemed disappointed but each one went away with a broad smile on their face.

SURPRISE

A very pleasant surprise was sprung on Miss Phoebe Knight Tuesday evening, it being her birthday Miss Bessie VanAntwerp invited her to tea, on arriving at the house a half dozen of her young lady friends were in waiting to greet her.

A fine three course supper was served and the evening was passed very pleasantly with a contest and various stunts Miss Knight received a fine silver spoon from the girls besides several other gifts as a reminder of the occasion.

BIRTHDAY PARTY

Monday evening Ernest Church celebrated his 19th birthday. Twelve of his young friends were invited to help him. An elegant three course supper was served to which every boy present gave due justice. The evening was passed in playing progressive pedro, Don Smith capturing first prize and Glen Bowen the second. The boys presented Ernest with a handsome umbrella as a token of their esteem and in departing pronounced the evening a most delightful one.

PYTHIAN SISTERS

The Pythian Sisters served a fine banquet on Wednesday evening in their new dining room at 7 o'clock, following which came the regular work of the evening. Mrs. Vomberg, Grand Chief of Charlotte was with them. A Class of eight were initiated Mrs Milburn Keysor and Florence, Mrs. Paul Bowen, Nettie Kaiser and Edna Smith, Leon Rosacrans, Kenneth Hay and James Snyder being the Candidates.

The Sisters at Tipton held a day meeting with dinner Mrs. Vomberg being with them also In the evening a delegation from the Tipton Lodge came to Tecumseh, among whom were Mesdames Edwards, Codling, Billington, Bunting, Pentecost, Harrison, Vedder, Kemp and Richmond A most delightful and profitable evening was passed and the company dispersed at a late hour.

Mrs. Richard Waldron of Jackson came Thursday for a short visit with Mrs. A. W. Mills and other friends.

Mrs. Erlingbush of Clinton who has been visiting her son John and family for a few days returned to her home Thursday.

Horace Eaton, wife and daughter Mary who have been spending the winter in California returned home Wednesday.

Mrs. Al Haire and her guest Mrs. James Wood of Ridgeway were spending Wednesday in Clinton with Mrs A. M. Welch.

CARD OF THANKS

To the Modern Woodmen, the Workmen at Brewers Foundry, to the many neighbors and friends who rendered such loving assistance during the sickness and death of our loved one, to the school children and everyone who brought the wealth of flowers as a tribute of their sympathy we wish to extend our most heartfelt thanks.

Mrs. Edith Rockwood and family.
Geo. Rockwood and family.
John Lucas and family.

ONE BIG FOOL
But He Dosen't Live in Tecumseh Nor Read the Herald

A man in Connecticut gave a doctor a specialist in catarrh, $50 to cure him of this common yet most obnoxious disease.

The specialist gave him a bottle of medicine and told him to use it.

The fool took the medicine home, took one dose, put it on a shelf and made no further effort to follow instructions.

Three months later with the medicine still on the shelf he told a friend that the specialist was a fake; that he had paid him $50 and still had catarrh.

HYOMEI (pronounce it High-o-me) won't cure catarrh if you don't breathe it; it will if you breathe it regularly.

Furthermore, you don't need to give a catarrh specialist $50 to cure you of catarrh, for the specialist is yet to be born who can write a better prescription than HYOMEI.

C. A. Wright & Son and druggists everywhere guarantee HYOMEI to cure catarrh or money back. A complete outfit which consists of a bottle of HYOMEI, a hard rubber inhaler and simple instructions for use costs only $1.00. Separate bottles of HYOMEI if afterwards needed cost but 50 cents.

SUIT SALE

Beginning to-day our entire stock of Redfern and L. H. Co's Tailored Suits will be greatly discounted to close them out. We have a fine range of sizes and colors and can please everybody.

They won't last long at the low price we will sell them at, so come in early and secure a BARGAIN.

See our New Arrival of Muslin Gowns.

See our first showing of beautiful White Dresses. Full line of sizes.

Fred Rosacrans & Sons.

CHEESE

Recent experiment show that 1 lb of good cheese equals 3 lbs of meat, in food value.

We are cutting some September

PREMIER CHEESE

which is rich and creamy at 18c lb.

We also have a quantity of

OLD SNAPPY CHEESE

which is delightful.

ANDERSON BROS.
Phone 91— GROCERS Macon Phone

IVER JOHNSON BICYCLES

Bicycle Tires,

All Bicycle Accessories,

Agents for Spauldings Base Ball, and Athletic Goods.

All the latest in Fishing Tackle.

Satterthwaite Bros.

Low Prices **SLAYTON & SON** Reliability
Tecumseh, - Mich

Black Hawk No. 15 Corn Planter.

Why is it that 2 out of every 3 Corn Planters are Black Hawks? Just quality. We have sold them for years and know they are well built, accurate, long lived and they suit the people. You can change the drop 2-3-4 by moving a foot lever. We have them open or closed wheel, side or center reel, fertilizer or plain. Let us have your order.

SEED GRAIN

Guaranteed home grown Seed Corn, Leaming, White Cap, Gillhouse Ensilage. Sweet Corn, Millet, Hungarian, Rape, Peas, Oats, Barley, Beans, Clover, Timothy and Grass Seed.

SEED POTATOES.

Early Ohio, Ohio Junior, Everett, Michigan, Puritan, Northern and Peach Blow.

A Basket of Bread

OUR BREAD IS SAFE TO EAT.

is very tempting—especially if the Bread has come from our bakery. The fragrance of it attracts the nose and makes your mouth water. But the first taste starts a longing for a lot of it and you realize what Shakespear meant when he wrote "As if increase of appetite had grown by what it fed on." In other words, you'll want our bread all the time.

CITY BAKERY
PHONE 99

The butcher boy says

"DINNER AINT WORTH A CUSS WITHOUT GOOD MEAT"

The vegetarians won't agree with the butcher boy, but did you ever notice the peaked look on a vegetarian's face?

We might add that dinner won't be worth much without GOOD meat and the particular housewife knows she gets good meat at CLARK'S market.

If you don't know, give us a trial order to-day.

FRESH FISH.

Albert Clark
CALL PHONE NO. 158.

LOOK THIS OVER

and select your Sunday Groceries from a complete fresh up-to-date line.

EXTRA SPECIAL

9 bars Queen-Anne Soap or Lennox or Jackson for 15c
25c size K. C. B. P. for 15c
with order $1 or more

We keep a good line of Hammond & Standish Hams and Bacon, Pork and Lard.

For Saturday we will sell

Nice Picnic Hams	per lb	11c
Bacon strips	per lb	14c
Best Apex Hams	per lb	16c
Best Leaf Lard	per lb	12c

Fruit and Vegetables

Fresh young Asparagus, large bunch 15c

Fresh Lettuce, Ripe Tomatoes, Cucumbers, New Potatoes, Bege, Parsnips, Pie Plant, Veg. Oysters, Parsley, Radishes, Oranges, Grape Fruit, Bananas, Pineapples, Figs, Lemons, Apples, Burmuda Onions.

DRIED FRUITS

Apples, Prunes, Apricots and Peaches.

FRESH NUT MEATS

Eng. Walnut Meats, Almonds, Pecans and Philberts.

We have the most up-to-date line of all kinds Olives and Pickles in bulk or cans. Come and look them over.

Jells and Jams, full line.

Give us a trial order on Nero Caffee 25c and you use no other.

Aldrich & Son.

P. B. HARDY, M. D.

PHYSICIAN AND SURGEON

Special attention given to diseases of the Stomach, Throat, Nose, Ear and Surgery

Office Chicago Street

Office Hours, 12:30 to 3, and 6:30 to 9 P. M

Office work on Holidays and Sundays by appointment only.

W. A. BREIGEL.

PHYSICIAN AND SURGEON.

SURGERY A SPECIALTY.

Office next door west of Kerr's Bakery, upstairs

HOURS, 2 to 4 p. m. 7 to 8 p. m.

TELEPHONE NO. 63.

will be at my office over J. Belcher's store every day except the 3rd Tuesday of each month

S P. HOSMER,

OPTICIAN

Dental Parlors

W. D. REED, D D. S

Chicago, St., Tecumseh.

Crown and Bridge work, Aluminum, Silver and Rubber plates and all of the specialties known to modern dentistry. Gas or vitalized air administered.

Office over Avery & Co's store.

Dental Parlors

of

E. D. BROWN, D. D. S.

Filling, Crown, Bridge and platework Local and complete anaesthetics administered for painless extraction. Office over Orr's Drug Store. Phone, 192

A. C. AYLESWORTH,

Licensed Auctioneer, Real Estate, Stock and General Salesman.

Will attend all sales in city or country, at reasonable rates.

Headquarters and all dates made Herald office.

FRANK DAVIDSON,

Licensed Auctioneer. Farm and Stock Auctions.

Attended to promptly and in satisfactory manner. Terms reasonable.

Headquarters at Herald office where all dates are made. State 'phone 504 East.

HELEN D. VALENS

Osteopathic Physician

Office, 46 Chicago street.

At Tecumseh Wednesdays, Saturdays and Sundays and every evening.

Junk Dealer.

Pay the best price for Rags Rubbers and Paper, and all kind of Metal and iron.

Telephone 265.

Call by phone and I will come with team.

Mail box 626.

B. FAELK

DETROIT
HAS ONE GOOD
HOTEL
Moderate Priced
Centrally Located
YOU ARE WELCOME

THE FRANKLIN HOUSE
Corner Larned and Bates Sts.
One block from Woodward and Jefferson Aves. Convenient to all depots, theaters, etc.
Well Furnished Rooms, 75c to $1.50 per day. Excellent Meals, 25c.
H. H. JAMES & SON,
Proprietors.

DOING THEIR DUTY

Scores of Tecumseh Readers Are Learning the Duty of Their Kidneys

To filter the blood is the kidney's duty. When they fail to do this the kidney's are sick.

Backache and many kidney ills follow: Urinary trouble, pain.

Doan's Kidney Pills will help yours. Tecumseh people endorse our claim.

John B. Smith, Chicago Street, Tecumseh, Mich., says: "For several years I suffered a great deal from backache caused no doubt, by disordered kidneys. I finally began using Doan's Kidney Pills and in a short time I was relieved. I have not had a serious attack of the trouble since. I have previously told of my experience with Doan's Kidney Pills through the local papers and at this time I gladly confirm all I then said in their favor.

For sale by all dealers. Price 50c, Foster Milburn Co., Buffalo, New York, sole agents for the United States. Remember the name—Doan's—and take no other.

STATE OF MICHIGAN, County of Lenawee ss.

Probate Court for the County of Lenawee.

At a session of the Probate Court for the County of Lenawee, holden at the Probate Office in the City of Adrian on the 7th day of April, in the year one thousand nine hundred and eleven.

Present, HARRY L. LARWILL, Judge of Probate.

In the matter of the estate of JOHN G. BOYD, deceased.

On reading and filing the petition of Johnnie Boyd, executor upon the estate of said deceased, alleging that the funeral expenses and a portion of the debts of said deceased and the expenses of administration thus far incurred, have been paid, and praying that his first annual administration account may be allowed and for such other order and decree as to this Court shall seem proper.

It is ordered, That Monday, the 8th day of May, next at nine o'clock in the forenoon be assigned for the hearing of said petition.

And it is furthered Ordered, That a copy of this order be published in the TECUMSEH HERALD a newspaper printed and circulating in said County of Lenawee for three successive weeks previous to said day of hearing.

(A true copy) HARRY L. LARWILL, Judge of Probate.
E. I. LARWILL, Probate Register.

STATE OF MICHIGAN, COUNTY OF LENAWEE, ss.

Probate Court for said County.

At a session of the Probate Court for the County of Lenawee holden at the Probate Office in the City of Adrian on the 15th day of April in the year one thousand nine hundred and eleven.

Present, HARRY L. LARWILL, Judge of Probate.

In the matter of the estate of JAMES B. COLVIN, Deceased.

On reading and filing the petition, duly verified, of Charles Waldron, praying that an instrument in writing purporting to be the last will and testament of said deceased may be duly proved and admitted to probate, and that administration of said estate may be granted to petitioner and Leoline McConnell, the executors named in said instrument, or to some other suitable person.

It is Ordered, That Monday the 15th day of May next at nine o'clock in the forenoon be assigned for the hearing of said petition.

And it is further Ordered, That a copy of this order be published in the TECUMSEH HERALD, a newspaper printed and circulating in said County of Lenawee for three successive weeks previous to said day of hearing.

(A true copy) HARRY L. LARWILL, Judge of Probate.
E. I. LARWILL, Probate Register.

STATE OF MICHIGAN, County of Lenawee, ss.

Probate Court for said County

At a session of the Probate Court for the County of Lenawee, holden at the Probate Office in the City of Adrian on the 19th day of April, in the year one thousand, nine hundred and eleven.

Present, HARRY L. LARWILL, Judge of Probate

In the matter of the estate of WEBSTER ANDERSON, deceased.

On reading and filing the petition of Raynor K. Anderson and Katherine Anderson-Dunn, executors upon said estate of said deceased, and the expenses of administration thus far incurred, have been fully paid, and praying that their first annual administration account may be allowed and for such other order and decree as to this Court shall seem proper.

It is ordered that Monday, the 15th day of May next, at nine o'clock in the forenoon be assigned for the hearing of said petition.

And it is further Ordered, That a copy of this order be published in the Tecumseh Herald, a newspaper printed and circulating in said County of Lenawee, for three successive weeks previous to said day of hearing.

(A true copy) Harry L. Larwill, Judge of Probate.
E. I. Larwill, Probate Register.

If you haven't the time to exercise regularly, Doan's Regulets will prevent constipation. They induce a mild, easy, healthful action of the bowels without griping. Ask your druggist for them. 25c.

COMPLETE RECORD OF THE CORNELL SEVEN.

The Cornell hockey team, intercollegiate champs, played 10 games this season, won them all and made a total of 49 points to 10 for opponents. The Ithacans beat Yale four times, 4—3, 3—1, 4—2 and 4—2; beat Case school 5—1; beat Western Reserve 13—0; beat Princeton 4—1; beat Columbia 4—0; beat Harvard 3—2 and beat Dartmouth 5—1.

Three Cornell players have places on an all collegiate hockey team that has been picked by Gus Hornfeck as follows: Left wing, Loutrel, Yale; right wing, Crassweller, Cornell; center, Magner, Cornell; rover, Hornblower, Harvard; cover-point, Huntington, Harvard; point, Blair, Princeton; goal, Vail, Cornell.

Clyde Milan, the fast center fielder of Washington, has not signed his contract, but he is working out in preparation for the summer, as well as Walter Johnson, who is also unsigned.

Falkenberg, the elongated twirler of the Cleveland Naps, will work for an insurance agency on the side this summer. It will be the duty of the "Human String" to write accident policies for major league athletes.

You can't love any one so much you won't wish, occasionally, that you could be left alone.

A Four Trunk Tree.

One of the interesting features of Bridgewater's most attractive thoroughfare, Summer street, a village highway lined on both sides with New England's favorite elm, is the four trunk tree of that popular species which forms a natural archway to the mansion house of the late Eleazer Carver of cotton gin fame.

It was this same reputable Massachusetts mechanic who also gave Bridgewater its four trunk tree curiosity, and so unconsciously at the same time reared a monument for himself which is likely to last for years to come, for the people of the immediate neighborhood are very proud of their Carver tree attraction and they will preserve it for future generations with most zealous attention.—Boston Globe.

CORRESPONDENCE

HOLLOWAY

Dr. Loree accompanied by another physician and a nurse came by auto from Ann Arbor Sunday morning and with the assistance of the attending physician, Dr. Nixon performed an operation upon Mrs. Floyd Judson for appendicitis. The patient is reported a little better at this writing.

The workmen who were spraying trees for M. D. Billmeyer finished their work Friday and in the operation 1,350 pounds of sulphur and 1,450 pounds of lime were used

Mrs. J. L. Calhoun is on the sick list

Miss Gladys Dunmore of West Dundee was the guest of her brother John Dunmore and wife the last of the week.

Mrs Carrie Whitmarsh invited the members of her Sunday school class to her home on Thursday and they organized naming the Dorcas class and elected officers as follows: President Mrs. Minnie King, Vice President, Mrs Ida Rogers, Secretary and Treasurer Mrs. Della McElroy.

Miss Ethel Loper was home from Adrian Sunday. Mrs. Will Brown and son Elmer of Britton were also guests of her sister-in-law Mrs. Elnora Loper.

Miss Emma Moore who attends the Tecumseh High School was a guest from Friday until Sunday at the home of her uncle James Moore, who took her to Tecumseh on Sunday.

Mr. and Mrs. W. M. Calhoun and baby Katheryn were visiting Mrs. Calhouns sister Mrs. Everett Exelby and husband at Britton Sunday.

Miss Marguerite Smith of Adrian accompanied the Misses Irene and Bertine Rogers home from Adrian Friday evening for an over Sunday visit.

W. P. Rainey and family were calling on Mr. and Mrs. Will Britton in Adrian Sunday.

Robert Moore of Britton was a caller at the home of his brother James Moore Friday.

Mr. and Mrs. Norman Speller of Wellsville, were guests of their daughter Mrs. Emil Welnitz and family on Sunday.

Robert Preston of Cone was an over Sunday guest of his brother John Preston and other relatives.

Will Moore was a business visitor in Adrian Monday and his wife visited her mother Mrs. Robertson at Lenawee Junction.

Mrs. Emil Welnit who resides about two miles south of the village was genuinely surprised on Friday evening by about twenty friends and neighbors and a post card shower, the reason being her birthday. Games were played, refreshments served and a good time enjoyed by all present.

Jesse Kein of Adrian was a caller at Will Moores Sunday.

Mr. and Mrs. Smiley Watson of Macon were guests of her parents Mr and Mrs. John Moore Sr. on Sunday.

Mrs. James Ash of Raisin Center was spending Sunday in Jackson, called there by the illness of her brothers wife.

Charles Bageley of Clayton was visiting his sister Mrs. Frank Judson last week.

A missionary program was given at the church at Raisin Center Sunday evening. The services were largely attended.

Mrs. Frank Gove and son Leon of West Adrian were guests of Mrs. Florence Haviland from Saturday until Monday evening, Mrs Laham Wood of Adrian was also a guest of Mrs. Haviland on Sunday.

Mr. and Mrs. Andrew Lawson and Mrs. Mary Rathbun came from Adrian Sunday to see their sister Mrs Floyd Judson. Mrs Rathbun remained, Mrs. Henry Cavill is also at the home of her sister.

Edward and Miss Isabel Clark were Tecumseh visitors Monday.

Mrs. R. N. LaPoint is on the sick list.

Born, to Mr. and Mrs. Otto Hechstead April 23, a daughter.

Mr. and Mrs. Ed. Clauda of Adrian were visiting her parents Mr. and Mrs. Chas. Brosamer Sunday.

Mrs. H. F. Schwab and daughter Ida were spending the day Monday in Toledo.

"I suffered habitually from constipation. Doan's Regulets relieved and strengthens the bowels, so that they have been regular ever since."—A. E. Davis, grocers, Sulphur Springs Texas.

FRANKLIN

Ed. Ferguson who lives in the Clarence Cook farm is reported very ill.

Miss Pearl Louis has the measles

Mrs. Mary Whelan is reported on her way home from Florida.

Dr. Rice was called to Wolf Creek Friday.

Mrs. Hoyt Whelan and children were Tecumseh visitors Monday.

Born, to Mr. and Mrs. C. L. Wisner April 20, a 9 pound boy. Mother and child doing well.

Miss Martha Bartlome who works for Mrs. S. N. Wisner is doing sewing at her home this week.

Miss Lulu Kotts is assisting Mrs. George Taylor.

The little son of Mr. and Mrs. C. L. Wisner has been given the name of John Brown.

Mrs. Wm. Wells who has been improving was worse the first of the week.

The Pythian Sisters entertained Past Grand Chief Mary Vomburg at their hall at Tipton Wednesday.

Reed Updyke who was so badly burned by the explosion of gasoline in his brooder house last week is still under Dr. Davis care.

Floyd Updyke is visiting relatives here.

Free Sample For Baby's Ills

Something can and must be done for the puny, crying baby, for the child that refuses to eat and is restless in its sleep. And since the basis of all health is the proper working of the digestive organs, look first to the condition of the stomach and bowels.

A child should have two full and free movements of the bowels a day. This emptying of the bowels is very important, as with it comes a clear head, a lightness of step, good appetite and sound sleep. But it is equally important to know what to give the child in the emergency of constipation and indigestion. Cathartics are too strong and salts and other purgatives are not only too strong, but the child refuses them because of their bad taste. Have you ever tried Dr. Caldwell's Syrup Pepsin? It is a liquid tonic that families have been using for a quarter of a century. It is mild, pleasant-tasting and promptly effective. It is good for you as well as the child, but there is nothing better to be found for children. They like its taste—you will not have to force them to take it.

First of all, if you have not yet used it, Dr. Caldwell would like to send you a sample bottle free of charge. In this way you can try it before buying. Later, when convinced of its merits, you can get it of your druggist at fifty cents and one dollar a bottle, just as thousands of other families are doing. The family of Mr. D. W. Spangler of Strattonville, Pa., as well as that of Mr. A. F. Johnson of Walnut Grove, Tenn., started with it in that way and now write that it is their one family necessity next to food itself. If you are unfortunate enough to have a sickly child, one given to constipation and indigestion, you should send for a free sample of this remedy.

Dr. Caldwell personally will be pleased to give you any medical advice you may desire for yourself or family pertaining to the stomach, liver or bowels absolutely free of charge. Explain your case in a letter and he will reply to you in detail. For the free sample simply send your name and address on a postal card or otherwise. For either request the doctor's address is Dr. W. B. Caldwell, R.500 Caldwell building, Monticello Ill.

MACON

Miss Rena Davenport attended the play "The Blue Mouse" and will remain in Tecumseh for a short visit with Miss Ella Titus

Mr. and Mrs. Grandville Mills were able to visit Tecumseh Wednesday after having the Grippe for five weeks.

The pupils of the tenth grade are making preparations for their graduation exercises to be given May 19.

Cheapest accident insurance—Dr. Thomas' Eclectric Oil Stops the pain and heals the wound. All druggists sell it.

RIDGEWAY

W. L. Jones was a Detroit passenger Monday.

Mrs. Geo. Church of Tecumseh called on Mrs. Ransom, Friday.

Mrs. Wm. Ransom is ill.

Geo. Graves is moving his barn.

Tussa Morgan of Raisin Sundayed with S. L. Rappleye.

Mrs. Charles Sloan of Adrian called in town Sunday.

Wm. Larkin and wife spent Sunday in Petersburg.

Miss May Jones spent Wednesday and Thursday in Adrian.

Charles Hathaway and wife have moved here from Kendallville, Ind., and will live with his parents Sid Hathaway and wife.

While out in the yard Wednesday Mrs. Chancey Dibble became dizzy and fell, breaking the limb near the hip. She is suffering much and is in a bad condition.

Mrs. Elmer Linn called in Britton on business Wednesday.

NEVER OUT OF WORK

The busiest little things ever made Dr. King's New Life Pills. Every pill is a sugar-coated globule of health that changes weakness into strength languor into energy, brain-fag into mental power; curing Constipation Headache, Chills, Dyspepsia, Malaria, Only 25c at C. A. Wright & Son.

WEST. MINERS WILL COLLECT GIGANTIC DEFENSE FUND

Denver (Special).—The Western Federation of Miners stands ready to levy an assessment of $5 upon each of 50,000 members as a defense fund for Secretary McNamara of the Structural Iron Workers' union.

This statement was made by C. H. Moyer, president of the Western Federation of Miners, who said:

"I consider the entire affair a frame-up.

"The charge that dynamite was kept by McNamara in the headquarters of his organization is silly. It is very easy to hire 'Orchards' to plant dynamite where the detectives who paid them to plant it can find it."

"Conspiracy," Says Congressman.

Washington (Special).—Representative Frank Buchanan of Illinois, former president of the International Association of Bridge and Structural Iron Workers, denounced as a "conspiracy against organized labor," the arrest of J. J. McNamara of Indianapolis, secretary-treasurer of the organization. Mr. Buchanan paid a high tribute to McNamara, whom he said he knew well, and declared his implicit faith in the latter's innocence.

23 MINERS DEAD.

Terrific Explosion Wrecks West Virginia Workings.

Elk Garden, W. Va. (Special).—Fifteen bodies have been taken out of the Ott mine No. 20 of the Davis Coal company. Eight other miners are supposed to be victims of a disastrous explosion that almost completely wrecked the workings.

The bodies already recovered are charred and badly mangled, and identification will be difficult.

John Laing, chief of the West Virginia department of mines, started an investigation of the cause of the accident Tuesday.

Ann Arbor—At the home of his grandfather, A. J. Sawyer, Richard Sawyer, six years old, son of A. J. Sawyer, Jr., former prosecutor, was playing "burglar." As the little fellow, in his play, crept up to scare his aunt, Mrs. Lorenzo Sawyer, she picked up an old revolver that lay in a dresser nearby, pointed at the boy, and believing that the weapon was not loaded, pulled the trigger. The revolver was loaded, and the bullet struck the child in the neck No hope is entertained for his recovery. The aunt is prostrated.

TELEGRAPH BRIEFS.

Terse Chronicle of World's Happenings During Past Week.

Johnson City, Tenn.—Sixteen young women had narrow escapes from death by flames when the dormitory of the Washington college was destroyed by fire. Loss is $20,000.

Newark, N. J.—Theodore Roosevelt has accepted an invitation to be the principal speaker at the unveiling of a Lincoln statue in front of the courthouse in Newark on Memorial day.

New York—Maiden Lane importers of diamonds have learned of the finding of a diamond weighing 844 carats in Johannesburg, South Africa. It will rank as one of the half dozen largest and most valuable jewels in the world.

Philadelphia—Charging that the proceeding was a "deliberate attempt on the part of the defendants to call one another as witnesses to get immunity from prosecution," Edwin G. Grosvenor, who is in charge of the prosecution of the "bath tub trust," won a victory in the United States court, when an effort on the part of attorneys for the Caldwell Lead company, one of the defendants in the cases, to compel witnesses to testify in proceedings instituted by the lead company, was defeated.

FOREIGN.

Constantinople—With the arrival of strong reinforcements from Constantinople, the rebellion in the Albanian vilayet of Scutari has been quelled by the Turkish government. Reports that the insurgents at Tuzi had defeated the regular troops and taken the city are officially denied.

Paris—Work was begun Monday on the installation in French Indo-China of a wireless station which will have a radius of nearly 2,500 miles, enabling the French colony to talk with Singapore, Batavia and Manila. The plant will cost about $75,000 and will be located at Saigon.

WASHINGTON NOTES.

Washington—Mrs Matthew T. Scott was re-elected president of the D. A. R., winning over Mrs. Story by 137 votes.

Washington—Republicans and Democrats alike in the house regard the senate delay over committees as sure to prolong the session until autumn

Washington—Edward C. Finney, chief law officer of the reclamation service, has resigned; to take effect May 1. Philip P. Wells, counsel for the National Conservation association, has been named to succeed him.

Washington—Former Governor J. O. Davidson declares he has decided not to accept the offer made him by President Taft to be United States consul to Montevideo, Uruguay. The Montevideo appointment carried a salary of $10,000.

OBITUARY.

Jacob Wendell, Jr.

New York (Special).—Jacob Wendell, Jr., a wealthy young New Yorker, whose ability as an actor had won him a place in the New theater company, died at his home Monday, of pneumonia.

John Passmore Edwards.

London (Special).—John Passmore Edwards, well known publicist, philanthropist and advocate of international peace, died Monday. He was born at Cornwall, March 24, 1823.

WATCHING MANEUVERS.

Colonel Plummer and General Hoyt of the Regular Army.

Pioneer Society Faces Poverty.

Lansing, Mich., April 26.—With but $7 to its credit, the Michigan Historical and Pioneer society faces a money stringency since Governor Osborn vetoed the bill to appropriate $6,000 with which to carry on the work of the society and maintain the museum in the capitol building.

Backache, Rheumatism, Nervousness

Mean disordered kidneys. Foley Kidney Pills have helped your neighbors, they will also help you. Mrs. Louisa Williams, Flint, Mich., says: My daughter suffered with rheumatism for three years. I procured a supply of Foley Kidney Pills and she took the according to directions. In a very short time the rheumatic pains all left her and she has been well ever since. I am very glad to recommend Foley Kidney Pills to any one suffering with rheumatism or other kidney trouble. Sold by all Druggists.

EXCEPTIONALLY
LOW PRICES
are being offered by us at this time on all
Monumental Work.
It will Pay you Well
to see us immediately, if you are contemplating the erection of a Monument or Marker this Spring.
THE MICHIGAN GRANITE CO,
ADRIAN, MICH.
Opposite City Hall. Bell Phone 227

SICK FOLKS
The percentage of those between the ages of 20 and 70 who are in the enjoyment of perfect health and nerve force is small. If you will talk confidentially with those afflicted you will find in the vast majority of cases their troubles are due to a lack of early training. To all who have not started right, or have fallen by the wayside in later years, we offer a helping hand.
If You Suffer with Rupture, Piles, Fistula, Ulcers, Sores, Skin Diseases, Rheumatism, Tape Worm, Nervous Troubles, or any kindred or associate Nerve-Racking, chronic or acute ailment; come to us. Let Us Cure You
Those of you who are dragging along with one foot in the grave, despondent, discouraged, without confidence, ambition or hope,
YOU CAN AGAIN HAVE PERFECT HEALTH.
Family doctors do the best they can, but they are not Specialists devoting a lifetime to curing these few diseases. Sufferers have been coming hundreds of miles to the Dr. Hunt Institute for many years, where they KNOW can be restored to them the vim and vigor of perfect health, fitting them for the duties and pleasures of life. Our mail is full of testimonials every day from sufferers who claim that we had cured them after other doctors had failed—they cheerfully testify to the efficacy of OUR treatment. OUR MOTTO: Small Fees, Quick Results, Easy Terms. Call or write TODAY in sacred confidence.
Consultation, Examination and Advice FREE. SPECIAL PARLORS FOR WOMEN.
THE DR. HUNT INSTITUTE 61 WEST FORT ST. DETROIT, MICH.

STATE NEWS NOTES.

Michigan Matters of Interest Condensed For Busy Readers.

Negaunee—Motormen and conductors on the street railways of the Marquette County Gas & Electric company went on a strike. More wages and different hours are asked.

Bay City—Returning from Flint, where he had been for a month, William Schermerhorn, fifty-four years old, swallowed a quantity of carbolic acid. But little hope is held for his recovery.

Cadillac—Upon returning from market, Fred Foss of Hilton township, Missaukee county, found the dead body of his wife on the floor. Heart trouble is thought to be the cause of death.

Ionia—Mr. and Mrs. William Han and a child came near losing their lives Sunday, when their house caught fire. When awakened they were nearly suffocated. All escaped in their night clothes.

Lansing—Unless unforeseen situations arise, it is improbable the legislature will be called in special session. Should congress pass the reapportionment act, then the governor may call a session of the legislature next winter.

Ludington—Horace Haines, fifty years old, crossed Pere Marquette lake with his son, and soon after landing complained of feeling faint. He drank at a mineral fountain near at hand and suddenly fell into a state of coma. He expired in the road without regaining consciousness.

Saginaw—The police are trying to find some clue to the identity of an automobile operator who ran down and killed Mrs. Mary A. Hickey, an aged widow, while she was returning from her sister's home, and then disappeared. Several suspects have been arrested, but nothing tangible can be learned of the guilty party's identity.

Owosso—The extension of the Lansing & Northeastern railroad third rail system from Lansing to Owosso has been surveyed from this city to Saginaw. Two routes have been surveyed out of Owosso. The M. U. R., owners of the system, expect to begin work on the Saginaw extension this summer. The Lansing-Owosso line will be doing business May 15.

Muskegon—Martin A. Ryerson of Chicago, owner of the old Indian burying ground near the center of the city, has given the land to Muskegon, with the proviso that the city maintain it as a park. In this plot many of the tribal chieftains who died during the early lumbering days of Muskegon were buried. Its large, white, wooden cross was kept in repair for years by Indians still living in this vicinity.

Body Found in Marsh.

Monroe, Mich., April 24.—The body of an unknown man was found on the shore of Lake Erie three miles southeast of here. It is that of a man about thirty-five years old and weighing 130 pounds. The clothing and body had been somewhat burned by a bush fire which occurred some time ago.

Woman Suicides at Provemont.

Traverse City, Mich., April 24.—Suddenly stopping feeding chickens, Mrs. Frank Schaub of Provemont seized a shotgun standing nearby and shot herself through the heart Sunday. No reason can be found for the act. Mrs. Schaub was the daughter of a well-to-do farmer.

ENGLAND WILL GET BUSY ON IMMIGRATION

Restrictive Regulations to Be Established for Admission of Aliens.

LONDON (Spl.)—Home secretary Winston Churchill, who runs the police department all over England, has given it out definitely that there are going to be some new restrictive regulations established concerning the admission of aliens into the country.

He has explained that it is impossible to tell yet exactly what will be done but that the general idea is to enlarge the present powers of expulsion and to render the authorities' rights of inspection more effective than at present.

No rule will be established, however, the home secretary added, for the exclusion of political refugees, nor will any system of registration of aliens be established, as in continental countries.

The home secretary's announcement appears on its face to imply that Great Britain is getting tired of being a haven of refuge for political exiles from all over the world.

But this isn't what it really means. It is England's answer to the pressure recently brought to bear upon it to compel Scotland Yard to become a mere section of the international police of Europe.

It is only within two or three years that England has had any trouble with its various colonies of political refugees. It was practically the only country in Europe which gave them shelter and the refugees appreciated it.

They did not propose to lose their one place of refuge and they set their faces resolutely against any act of violence against the British government.

But in spite of the influence of the better class of these men there has been difficulty of late—real Russian terrorist outrages. The English authorities couldn't understand it. Neither could the refugees at first. But the various European revolutionary organizations are more or less international in their character. They did a little investigating and presently they gave the police the benefit of the result of their researches.

The outrages weren't the work of genuine political outlaws, they said, but of ordinary criminals engaged by "agents provocateur" from Russia and other continental countries to make the British hate the politicals.

If this object could be accomplished, so the politicals said, there would be no place for them to be safe in at all, and the despotic rulers of the countries they were forced to flee from could hunt them down and exterminate them at their leisure.

The home office evidently accepted this information as true. At any rate it is not going to be coerced into joining the rest of Europe in its war upon men whose only crime, as the English see it, is resolute opposition to the oppression of mere despotic governments. But it does intend to use a little more discrimination in future.

In fact, the English are rather proud of their exiles. "Voltaire, Montesquieu, Alfieri and Cavour did not run away from their own countries," says the Times, in a discussion of the record. "They came to England as to a warm fireside and never forgot the duty which they owed to us.

RAILROAD TIME TABLES.

Lake Shore & Michigan Southern Railroad.
Effective Nov. 27 1910

Going south.

Station	315 D'ly	309 D'ly ex Sun	331 D'ly ex Sun	311 D'ly
Jackson	6 05 am	10 30 am	2 05 pm	8 10 pm
Tecumseh	7 03 am	11 29 am	3 01 pm	9 03 pm
Adrian	7 33 am	12 01 pm	3 30 pm	
Toledo	8 40 am	12 30 pm	4 15 pm	10 05 pm
Chicago	3 45 pm	9 00 pm		

Going north

Station	316 D'ly	312 D'ly ex Sun	314 D'ly ex Sun	318 D'ly
Toledo	7 50 am	12 30 pm	5 15 pm	7 25 pm
Adrian		1 00 pm		8 10 pm
Tecumseh	9 09 am	1 30 pm	6 20 pm	8 42 pm
Jackson	10 15 am	2 33 pm	7 25 pm	9 46 pm

DUNDEE BRANCH.

Going west.

Station	429 D'ly ex Sun	425 D'ly ex Sun	421 D'ly ex Sun	427 D'ly ex Sun
Adrian	6 10 am		3 30 pm	
Tecumseh	7 30 am	9 10 am	4 02 pm	6 25 pm
Addison	9 56 am	10 05 am	4 55 pm	7 20 pm

Going east.

Station	422 D'ly ex Sun	428 D'ly ex Sun	430 D'ly ex Sun	434 D'ly ex Sun
Addison	9 56 am	10 25 am	1 20 pm	7 50 pm
Tecumseh	10 43 am	11 20 am	3 50 pm	8 40 pm
Adrian	11 15 am		5 25 pm	

Tecumseh and Dundee trains.
Daily except Sunday

Leave Tecumseh	7 35 am	12 30 pm	4 10 pm
Arrive Tecumseh	10 45 am	2 40 pm	6 22 pm

G. J. ZEIHR, Ticket Agent.
L. A. ROBISON, G. P. A. Cleveland, O.

PATENTS
promptly obtained in all countries or no fee. TRADE-MARKS, Caveats and Copyrights registered. Send Sketch, Model or Photo for FREE REPORT on patentability. Patent practice exclusively. BANK REFERENCES.
Send 2 cents in stamps for invaluable book on HOW TO OBTAIN and SELL PATENTS. Which ones will pay. How to get a partner, patent law and other valuable information.
D. SWIFT & CO.
PATENT LAWYERS,
303 Seventh St., Washington, D. C.

FEELING LIVER-ISH This Morning?
TAKE
THEDFORDS
Black-Draught
Stops Indigestion Constipation
25¢
AT ALL DRUGGISTS
A Gentle Laxative And Appetizer

Foley's Kidney Pills
What They Will Do for You
They will cure your backache, strengthen your kidneys, correct urinary irregularities, build up the worn out tissues, and eliminate the excess uric acid that causes rheumatism. Prevent Bright's Disease and Diabetes, and restore health and strength. Refuse substitutes.
Sold by All Druggists

OVER 65 YEARS' EXPERIENCE
PATENTS
TRADE MARKS
DESIGNS
COPYRIGHTS &c.
Anyone sending a sketch and description may quickly ascertain our opinion free whether an invention is probably patentable. Communications strictly confidential. HANDBOOK on Patents sent free. Oldest agency for securing patents. Patents taken through Munn & Co. receive special notice, without charge, in the
Scientific American.
A handsomely illustrated weekly. Largest circulation of any scientific journal. Terms, $3 a year; four months, $1. Sold by all newsdealers.
MUNN & Co. 361 Broadway, New York
Branch Office, 625 F St., Washington, D. C.

DETRO
Headquarters f
Michigan Peopl
THE
GRISWOLD HOUSE
POSTAL & MOREY, Prop.
AMERICAN PLAN $2.50 to
EUROPEAN PLAN $1.00 to
modern and up-to-date hotel ally located, in the very retail shopping district, Griswold and only one block Ave. Jefferson. The cars pass by the visit Detroit stop Griswold House.

The Tecumseh Herald.

VOL. LXI, NO. 36. TECUMSEH, MICHIGAN, TUESDAY, MAY 2, 1911. WHOLE NO. 4041.

COMMERCIAL TECUMSEH SAVINGS
STATE SAVINGS BANK

THE LARGEST BANK IN NORTHERN LENAWEE

Why? Because it is a progressive bank, conservatively managed, not only in the interest of its depositors, but in the interest of the community at large.

ITS DIRECTORS;
L. G. NORTH, J. Q. LOOK, JOSEPH RUSSELL, A. C. AYLESWORTH, C. A. SLAYTON, THOMAS McCANN, J. H. SMITH.

PAYS 3% INTEREST on Savings Deposits compounded twice a year—June 1st and Dec. 1st.

J. Q. LOOK, President. L. G. NORTH, Vice Prest. J. H. SMITH, Cashier.

It's your Duty to See the new Spring Styles and our Pleasure to show them to you.

OUR SPRING LINE OF CORRECT CLOTHES is Brim Full of New and Crisp Styles, elaborate in make-up and range of Patterns.

Prices from $10 to $25.

HEESEN & HEESEN
ONE PRICE TO ALL.
Tecumseh, - Michigan.

BARGAINS IN
Brooms, Scrub Brushes, Paint Brushes, Chair Seats
Garden Sets.

*

10c Curtain Rods and Poles.
10c Bottle Ammonia and Peroxide.

Ida B. Chase.

NOW'S THE TIME TO BUY
LARD

10 Pounds for -	$1.30
50 Pounds for -	$6.25
Smoked Shoulders, per lb	12½c
New Pickled Pork "	12½c

Buy your Hams here, They will be sweet and good. Prime Beef, Pork, Veal, Lamb, pure Pork Sausage, Fresh-made Hamburg.

A full Line of Fresh Fish.

Our Motto is the Very Best.

L. A. HUGHES MEAT CO.

ADRIAN STATE SAVINGS BANK,
ADRIAN, MICH.
RESOURCES over - - $1,400,000.00
Largest Bank in this Section of Michigan.
We welcome visitors and invite inspection of our substantial Building, commodious Offices and massive, Burglar-proof Vau
3 % compounded semi-annually paid on all Savings Deposits remaining one calendar month or more.
Accounts may be opened by mail. Correspondence and personal interviews solicited.
B. A. WATTS, Pres., GEO. A. WILCOX, Vice Pres., B. TOBIAS, Cashier

ANOTHER GOULD WEDDING

Young Jay Marries Descendant of Hawaiian Royal House.

© 1911, by American Press Association.

JAY GOULD TAKES WIFE

Third Marriage In Year In the Wealthy Family.

Miss Anne Douglas Graham, Daughter of Hawaiian Princess, Weds Rail Magnate's Son.

New York, May 1.—The third wedding within the year in the George J. Gould family took place when Jay Gould, the second son of the railroad magnate, and Miss Anne Douglas Graham, only daughter of Mrs. Hubert Vos, were married in St Thomas' church.

The bride, whose mother before her marriage was Princess Kaikilani of Hawaii, was given away by her stepfather, and Kingdon Gould was best man. The ceremony was performed by Rev. Dr. Ernest M. Stires, rector of the church.

The wedded couple will probably go to the Adirondacks for their honeymoon. They will go to England later as the guests of Lord and Lady Decies. The latter is a sister of Mr. Gould.

FIRE WIDOWS LOSE FIGHT

Court Holds $211,000 Fund Not in Danger and Refuses Injunction.

Chicago, May 1.—Judge William Fenimore Cooper refused to issue an injunction against the custodians of the $211,000 stockyards fire relief fund. Hearing on the application for a receiver, also asked by the firemen's widows—who desire an immediate distribution of the money—will be had later.

Attoreny Rosenthal represented the committee in charge of the money, and John J. Coburn acted for the widows. Frequent verbal clashes between the lawyers lent color to the hearing. Nearly all the widows were present.

CITY TREASURER OFFICE VOID

Attorney General Holds No Such Position Is Provided For.

Springfield, Ill., May 1. — Attorney General Stead and State's Attorney Burke gave out opinions that the city treasurer named by commissioners under the commission form of government is not a de facto officer.

County Treasurer Edmands of Sangamon county, therefore, has been advised to turn over money to the treasurer elected a week ago in Springfield. It is probable that mandamus proceedings will be instituted to test the act of the general assembly.

FALL OF ROCK KILLS TWO

Neglect of Miners to Test Ground After Blast Blamed.

Calumet, Mich., May 1.—Joseph J. Kestner, aged thirty-six, and married, and Thomas Dodge, aged twenty-three, miners, were instantly killed by a fall of rock following a blast in No. 16 shaft of the Calumet and Hecla mine on Osceola-Amagloid vein.

Testimony before the coroner's jury showed that neglect on the part of the men in not testing the ground after the blast resulted in their death.

Marquette's First Mayor Dead.

Newton, Mass., May 1. — Henry S. Stafford, first mayor of Marquette, Mich., and an officeholder under Lincoln, is dead here at the home of his son. He was born in Boston in 1833. During the Civil war he was appointed receiver and registrar of United States lands in the upper Peninsula of Michigan, holding that office under several presidents.

Boy Killed in Strange Manner.

Kankakee, Ill., May 1.—While playing in the corn bin of the Cooley elevator at Reddick with other boys, Melvin Bigelow, twelve years old, was drawn into a car that was being loaded from the bin and suffocated. Efforts were made to rescue the lad, but he was dead when found.

Curtains.

We are showing a very beautiful and most complete assortment of Lace, Scrim and Muslin Curtains, also Curtain Materials by the yard. Our prices are low.

Be convinced by giving us a look.

The Webster Anderson Co.
Tecumseh, - - Michigan.

THIS STORE OPEN EVERY EVENING.

ARRESTED FOR BOGUS COINING

Officers Capture Two Expert Counterfeiters In Ohio.

MADE SILVER AND GOLD PIECES

Farm Nine Miles North of State Capitol Is Raided and Implements of Manufacture Are Found.

Columbus, O., May 1. — Two expert counterfeiters, who have been manufacturing and passing bogus silver and possibly gold coin, were landed by United States Secret Officer Michael Bolan of Cincinnati, and Deputy United States Marshals Bauer and Shillin of this city.

The raid was made upon a tip furnished last Christmas by Chief of Police Carter of this city, who had been apprised of the circulation of spurious money. The plant was discovered through the medium of a search warrant issued to Mr. Bolan, at the home of Marion Wilcox, a farmer, living near Worthington, nine miles north of the capitol. In the barn were found molds for $10 gold pieces and for all denominations of silver money. In a milk house were a forge, a crucible and base metals used for making the coins.

Wilcox was picked up on the road driving a load of hay to town. The officers picked up also Mahlon Sells of Chaseland, a suburb, an ex-convict, who boarded with Wilcox. Sells confessed that he had learned to make counterfeit money while a prisoner for desertion from the army at Fort Sheridan, near Chicago. He was found working as a laborer on an electric railway, having chosen this lowly occupation to throw off suspicion.

Mr. Bolan asserted that "the goods" turned out were calculated to deceive the average handler of money.

MARSHAL SENT TO WORKS

Fair Haven Peace Officer Pleads Guilty of Abusing Mother.

Port Huron, Mich., May 1.—William O. Shirkey, marshal of Fair Haven, was sentenced to sixty-five days in the Detroit house of correction. Shirkey pleaded guilty to a charge of abusing his aged mother, and making threats against her. Notwithstanding that Shirkey is a peace officer, he has been arrested before on charges of drunkenness.

It is probable that steps will be taken to remove him from office, as the citizens of Fair Haven are aroused over the man's brutal actions toward his mother.

THREAT TO KILL BURNS

Writer of Letter Says He Blew Up Los Angeles Times Building.

Chicago, May 1.—William J. Burns, head of the National Detective agency, received a letter threatening him with death. The letter, which was dated New York and signed "M. J. Schmidt," and stated that Burns, his son Raymond and District Attorney Fredericks of Los Angeles, would be "blown to atoms if the McNamara brothers were convicted."

The writer declared he was the guilty person. "I blew up the Los Angeles Times building, and the McNamaras are innocent," he states.

Stole a Rig; Given Two Years.

Monroe, Mich., May 1.—Duff Blair, who was arrested recently in Toledo, charged with having stolen a horse and buggy from William Duffy of Yargerville, this county, pleaded guilty in the circuit court and was sentenced by Judge Golden to the Jackson prison to serve from two to five years, the court recommending the minimum sentence.

NORTH DAKOTA SENATOR

P. J. McCumber Helps Along Farmers' Onslaught on Congress.

COPYRIGHT, CLINEDINST WASH., D.C.

GREAT FIRE IN BANGOR

Damage of Many Millions Is Already Done.

Flames Cover Tract Half Mile In Diameter and All Wires Are Down.

Boston, May 1. — A disastrous fire, the loss from which has already amounted to many millions of dollars, is raging in Bangor, Me. At an early hour it covered a diameter of half a mile. The Western Union wires and the telephone wires went down almost immediately, and the Postal went out of commission soon after. It will be late before details are obtainable.

Bangor, next to Chicago, is the chief lumber depot in the United States. Its population is approximately 22,000. The city is on the Penobscot river, which taps the forests of Maine and brings to the city logs and sawed timber. In Bangor are many saw mills and planing mills and the pulp and paper mills, also use quantities of pulp wood brought down by the river and the railroads.

The city is sixty miles from the mouth of Penobscot, lying at the head of navigation. There is deep water communication with the sea and many ships clear annually for foreign ports and the coastwise trade.

Beside the lumbering and shipping industry, Bangor had furniture factories, machine shops, boot and shoe factories and foundries.

The Kenduskeag stream, so-called, empties into the Penobscot at Bangor, dividing the city, the sections of which are connected with bridges. The Kenduskeag and the Penobscot, which is dammed immediately above the city, furnish water power for the factories and mills.

Negro Wins French Prize.

Ithaca, May 1.—It was announced that the Prix de Honneur in the competition for literary prizes offered by the Society of French Professors of America has been awarded to James B. Clarke, the Cornell negro student, whose articles on the negro question at Cornell provoked a storm of comment, resulted in the anti-negro petition of the co-eds, and brought out the statement by President Schurmann, that negro women had a perfect right to live in Sage college.

To Ask $500,000 for Prison.

Joliet, Ill., May 1.—That a recommendation for an appropriation for $500,000 for preliminary work on a new state penitentiary will be made by subcommittees on finance of both houses of the Illinois legislature is the conclusion drawn as the result of a meeting here between the legislative bodies and the prison removal commission.

ELEVEN LIVES LOST IN WRECK

Remarkable that Casualty List Did Not Reach 100.

CARS DERAILED AND BURNED

Disaster at Martin's Creek, Pa., Causes Grief Among Friends of Teachers from Utica, N. Y.—Cause Is Not Known.

Easton, Pa., May 1. — Eleven lives were lost in the derailment and burning of the Utica Teachers' special near Martin's Creek. The railroad men themselves say that the most remarkable feature of the wreck was that 100 were not killed in the terrific shock and the sudden sweep of fire.

Flames were rushing from end to end of the track. The passengers were burned. Half a dozen teachers got to the ground with their hair ablaze. For minutes after the Utica women were tearing skirts from each other. One ran an eighth of a mile across a plowed field trying to loose herself from a burning skirt. It was lucky that Farmer Dan Hilliard saw her distress.

Of the dead there were three in the Easton hospital— Eleanor Rutherford, a teacher, of 96 West street, Utica; Charles M. Person, the train conductor, of Stroudsburg, and M. W. Vanoy, the engineer, of Trenton. There seems no reason to doubt that eight had died in the fire. From the mass of ashes and twisted iron the wrecking crew removed fragments of four bodies. More could be seen, but until the embers cooled it was impossible to reach them.

Professor C. Augustus Burton, principal of school 20., and president of the Utica Teachers' association, said that he had sent word home that these six teachers, all of Utica, perished in the flames: Sophie Kuoult, Blandina street; Mrs. Mary Allen, 100 Mandillve street; Sarah Jones, Part avenue; Susan Sessions, Jessie Walker and Louise Lindsman. Stewart F. Day, secretary to Mayor Frederick Gilmore of Utica, sent word to the mayor that after a talk with the Pennsylvania railroad officials he was convinced that no further hope should be held out to the relatives and friends of the six.

Besides the seven teachers four employes of the Pennsylvania are dead—Person, the conductor; Vanoy, the engineer; Harry Wilmer, the baggage agent, and Joseph Bicknell, the tourist agent, whose home was in Philadelphia.

The fire made such headway that it was impossible for assistance to reach the victims.

The investigation made by Professor Burton and Vincent Brown and Miss Marion Haskins, one of the heroines of the wreck, determined definitely that at least fifty of the teachers were burned or cut or bruised.

The cause of the wreck is not known as yet. The railroad officials were unwilling to furnish information to relatives or friends of the teachers.

THE WORLD OVER SUNDAY

New Yorker killed driver of truck who ran over his son.

Bellboy identified McNamara as Bryce, suspect in bomb plot.

Jay Gould wedded a daughter of the princely house of Hawaii in New York city.

Bill forbidding trading of votes by members of legislature went to Wisconsin governor.

Intimation that resolutions on the dynamiting case may be introduced in congress excites deep interest.

Rebel army opened attack on Mazatlan, Mex., and the Mexican government started 1,00 soldiers to Juarez.

Li, the Taotai of Canton, was assassinated by Chinese rebels and gates of city were closed, as mutiny was feared.

McCann Bros.

FOR A GUARANTEE WITH MEANING

Every Clothcraft suit or overcoat has sewn in its pocket the guarantee of the makers, the oldest manufacturer of the ready to wear clothes in the United States.

We cheerfully add to that of the makers our own guarantee. We have canvassed the market carefully and been unable to find any other line that combines style, fit, good workmanship and all wool cloth with so reasonable a price.

We are absolutely convinced that Clothcraft Clothes are the best clothes that you can buy from $10 to $22.

Twenty years experience in the Clothing business linked with Spot Cash buying places us in a position to save you money on every purchase, or give you better goods for the same money.

McCann Bros.
Store open evenings. ONE-PRICE CLOTHIERS.

There's One Form of Investment
Which is Absolutely Safe for Everyone

1. It never slumps in value.
2. Its integrity is unquestioned.
3. The return is certain.
5. The principal is always available.
6. It has no element of speculation.

IT'S A SAVINGS ACCOUNT IN
THE LILLEY STATE BANK.
OF TECUMSEH.

Start an account before May 5th and the first month's interest will be credited June 1st—our semi annual interest distribution period.

For Wedding and Commencement Gifts:

Sandwich Plates, Fancy Castors,
New Styles Trays, Unique Bakers,
Dainty Egg Cups.

All new and up-to-date. Call and see.

E. J. PETERS & CO.
PHONE 200 Successors to J. F. HICKS & SON

If you plant a garden, you will want
GOOD SEEDS
We have the best that money will buy.
We do not mix our Old seeds with the New.

SPECIAL BARGAINS:

5 lb Pail Jones' Dairy Farm Lard, only Net Weight. The Pail cost you nothing.	65c
1 lb package of good Seeded Raisins, only	7c
3 lb bag of 8c Rice, only	15c
25c Jar Apple Butter, only	20c
Grandma Washing Powder, only	10c
Good Extracts, only	per oz 5c

F. D. AVERY.
PHONE 39.

THE TECUMSEH HERALD

G. N. STACY,
EDITOR AND OWNER.

SUBSCRIPTION RATES

IN LENAWEE COUNTY

One year, payment in advance ... $1.00
One year, payment after three months ... 1.25

OUTSIDE LENAWEE COUNTY

One year, payment in advance ... $1.25
One year, payment after three months ... 1.50

There will be no Deviation from above Rates

Entered at the P[illegible] Tecumseh, Michigan as second class matter.

HOW'S THIS?

We offer One Hundred Dollars Reward for any case of Catarrh that can not be cured by Hall's Catarrh Cure.

F. J. CHENEY & CO., Toledo, O.

We, the undersigned, have known F. J. Cheney for the last 15 years and believe him perfectly honorable in all business transactions and financially able to carry out any obligations made by his firm.

WALDING, KINNAN & MARVIN,
Wholesale Druggists, Toledo, O.

Hall's Catarrh Cure is taken internally, acting directly upon the blood and mucous surfaces of the system. Testimonials sent free. Price, 75c. per bottle. Sold by all Druggists.

Take Hall's Family Pills for constipation.

The only kind of mining that is sure to produce satisfactory results is kalsomining.

In the Wake of the Measles

The little son of Mrs. O. B. Palmer Little Rock, Ark., had the measles. The result was a severe cough which grew worse and he could not sleep. She says: "One bottle of Foley's Honey and Tar Compound completely cured him and he has never been bothered since." Croop, whooping cough, measles cough all yield to Foley,s Honey and Tar Compound. The genuine is in the yellow package always. Refuse substitutes. Sold by All Druggists.

Salt will keep meat, but it requires "sand" to keep a good resolution.

DO GHOSTS HAUNT SWAMPS?

No, Never. Its foolish to fear a fancied evil, when there are real and deadly perils to guard against in swamps and marshes, bayous and lowlands These are the malaria germs that cause ague, chills and fever, weakness, aches in the bones and may induce deadly typhoid. But Electric Bitters destroys and casts out these vicious germs from the blood. "Three bottles drove all the malaria from my system," wrote Wm. Fretwell) of Lucama, N. C., "and I've had fine health ever since Use this safe, sure remedy only 50c. at C. A. Wright & Son.

Some husbands fear the wife's no, and some stand in awe of her know.

SAVED CHILD FROM DEATH

"After our child had suffered from severe bronchial trouble for a year," wrote G. T. Richardson, of Richardson's Mills, Ala., "we feared it had consumption. It had a bad cough all the time. We tried many remedies without avail, and doctor's medicine seemed as useless. Finally we tried Dr. King's New Discovery, and are pleased to say that one bottle effected a complete cure, and our child is again strong and healthy." For coughs colds, hoarseness, lagrippe, asthma, croup and sore lungs, its the most infallible remedy that's made. Price 50c. and $1.00.

Trial bottle free. Guaranteed by C. A. Wright & Son.

If you are on the down-hill line make haste to get a transfer.

LADIES

We can promise you a clear, clean skin and a beautiful complexion if you use ZEMO and ZEMO SOAP according to directions.

ZEMO is a skin beautifier and a scientific preparation for the treatment of eczema, pimples, dandruff and all diseases of the skin and scalp. ZEMO SOAP is the nicest, best lathering antiseptic soap you ever used for toilet or bath

Sold by all druggists everywhere and in Tecumseh by C. A. Wright & Son.

Auto means to go along, therefore a feline that prowls in the dark is an autocat.

Foley's Kidney Remedy Acted Quickly

M. N. George, Irondale, Ala., was bothered with kidney trouble for many years "I was persuaded to try Foley Kidney Remedy, and before taking it three days I could feel its beneficial effects. The pain left my back, my kidney action cleared up, and I am so much better I do not hesitate to recommend Foley Kidney Remedy." Sold by All Druggists.

It is getting pretty hard to tell one lie from another.

Do You Have the Right Kind of Help?

Foley Kidney Pills furnish you the right kind of help to neutralize and remove the poisons that cause backache, headache, nervousness and other kidney and bladder ailments." Sold by All Druggists.

You will never reach the right place on the wrong road.

A BURGLAR'S AWFUL DEED

may not paralyze a home so completely as a mother's long illness. But Dr. King's New Life Pills are splendid remedy for women. "They gave me wonderful benefit in constipation and female trouble." wrote Mrs. M. C. Dunlap, of Leadill, Tenn. If ailing, try them, 25c., at C. A. Wright & Son.

FRATERNAL ORDERS

Special Convocation of Tecumseh Chapter No. 42, R. A. M. Wednesday evening May 3. Work in Past and Most Excellent degrees. Strawberry Shortcake, Coffee and Cigars.

F. & A. M. Regular communication Friday evening May 5th. Work in the 3rd degree followed by a lunch and smoker.

Regular meeting of the Eagle Lodge Monday evening May 8.

There will be a meeting of the Rebekah Lodge Friday May 5. Initiation and supper. Staff practice Thursday evening.

SPECIAL NOTICES

Ladies Shampooing, Manicuring and Massage Residence Oneida street, or will call at your home. Mrs. O. O. Hunt. Phone [illegible]

WANTED—Local and traveling salesmen representing our reliable goods. Any man of good appearance who is not afraid of work can make this a satisfactory and permanent business. Write at once for terms. Outfit free. Territory unlimited. Big money can be made. Apply quick.
ALLEN NURSERY CO.,
Rochester, N. Y.

FOR SALE I keep on hand in large quantities Rubber Roofing as good as there is on the market for the same price as others and put it on free of charge. Guarantee it from 8 to 12 years Also have roof paint in 1 gal. and 10 gal. lots. Jas. W. Owen.

"EMPIRE" WIRE FENCE—Lenawee County farmers in need of good wire fence will find it to there advantage to call at our factory.
BOND STEEL POST CO
Adrian. Mich.

Call on Mrs. Ella Snell for cleaning, pressing and repairing suits, coats etc Rooms over E. J. Peters Store.

FOR SALE—Top buggy, surrey and cutter.
Mrs. B. J. Garlinphouse.

NOTICE the black Percheron Stallion Excelsior No. 34097 known as the B. F. Pennington Horse now owned by Ervin Smith of Dundee will stand for the season at Will Labounty's one mile east of the railroad on each Monday afternoon and Tuesday forenoon commencing Monday April 24th.

FOR RENT—My 8 room house, near West Branch School on Maiden Lane. C. A. Slayton.

IT STARTLED THE WORLD

when the astounding claims were first made for Bucklen's Arnica Salve but forty years of wonderful cures have proved them true, and everywhere it is now known as the best salve on earth for Burns, Boils Scalds Sores, Cuts, Bruises, Sprains, Swellings, Eczema, Chapped hands, Fever Sores and Piles. Only 25c. at C. A. Wright & Son.

TECUMSEH MARKETS

CORRECTED MAY. 2, 1911

Wheat	82—	84
Flour per bbl	5 00—	5 60
Rye		70
Corn (ear)		24
Oats		33
Beans		2 20
Potatoes		40
Butter		.22
Eggs		15
Lard		15
Tallow		
Fowls (live)		12
Springers		
Roosters		06
Ducks		12
Geese		07
Turkeys	15—	14
Hay	13 00—	15 00

WATCH YOUR KIDNEYS

Their action controls your health. Read what Foley Kidney Pills have done for your neighbor. Horace S. Sawyer, 14 Oak St., Adrian, Mich., says: "For a number of years I had been troubled with kidney and bladder trouble and could find no relief. Almost as a last resort, I began taking Foley Kidney Pills which I had seen advertised. They brought me quick relief and after continuing their use for a short time, I am entirely cured of all my old complaints. Whatever I can say and do for Foley Kidney Pills in the way of recommendation is but a small return to what they did for me."

Foley Kidney Pills take hold of your system and help you to rid yourself of your dragging backache, dull headache, nervousness, impaired eyesight end of all the ills resulting from the impaired action of your kidneys and bladder. Remember it is Foley Kidney Pills that do this. Sold by All Druggists.

You have to give it to good old Joe McGinnity. He is the Iron Man yet, and the official records for 1910 show that he can still outlast and outwear any pitcher in the profession. They don't work as often as old Joseph, none of them, and his work remains of high grade material to the finish.

During 1910, McGinnity for Newark, N. J., pitched no less than 61 games, or parts of games, and was on the slab for a total of 408 innings That trims them all. Mattern of the Boston Nationals worked in 51 games, but was in only 320 innings. In the American league not a single pitcher got into as many as 50 games. Walsh, Coombs and Johnson tolled in 45 each, and Johnson did the most work with 374 innings.

Brown of New Britain, Conn., pitched 52 games and George of the York team in the Tri-State pitched 53. Fanning of Galesburg in the Central association pitched 51 games and 387 innings.

The Emerson Shoe HONEST ALL THROUGH

fits the ankle perfectly. There is no point where the edges flare.

Built on Snappy Lasts they combine style, comfort and service to your satisfaction. The great variety of lasts ensures a perfect fit for *you*.

John R. Nyland
TECUMSEH

Floods, Fogs, Fleas

FLOODS

Southern California has suffered more from floods this year than for many previous years, the principal damage has been in the lower lands, which received the water flowing from the mountains and foot hills, besides that which they would naturally receive. Thousands of acres in Los Angeles Co. were under water for several days. A few trestles, bridges and railroad beds were washed away or damaged, and a few cheap houses on some of the lowest lands were damaged.

In the north-western part of our city is a low place which was under water, but the city proper is high and and dry and strictly free from any such flooding. A messenger boy had to don a bathing suit in order to deliver a message to one of the families in one of the little cottages surronnded by water The damage done by high water sinks into insignificance when the amount of good done to the whole country, by the rains which caused the flooding of the low lands is considered. Besides the good the rains have done, they have added indescribable beauties to the whole face of nature, mountains, canyons, foothills and valleys are clad in their garb of green and are beautiful to look upon and the beautiful poppy fields, once seen never forgotten, owe their beauty to the rains, which have caused some tourists to inconsiderately growl and grumble.

FOGS

Fogs? Yes, we have fogs. The following is an authentic statement of sunshine and fogs, "The highest number of clear days ever recorded for one year was 291, the lowest number recorded was 53, the average number of absolutely clear days is 185. This means days when the sky was cloudless the entire day. There are many days when it is slightly cloudy for a while in the early morning hours then clears and remains so for the rest of the day." Our foggy or cloudy mornings and days are a disappoint- to tourists from the East and they at once form unfavorable opinions concerning this state when back in their own states they have fogs and fogs and then more fogs. Back in Michigan we used to say: "a winter fog will freeze a dog." I remember getting bewildered in one of those winter fogs there in an attempt to pass through a clearing of oak grubs on a little prairie in Cass County.

Our fogs like our rains are a blessing to this country for they keep the atmosphere free of all malaria. I have never heard of any one getting the malaria here in California, but many come here with their systems filled with it and get rid of it in our pure invigorating climate, where thousands of people sleep summer and winter, in screen porches in preference to indoor sleeping rooms

FLEAS

These little pests are annoyance an to every person who comes in contact with them, they annoy some more than others and to some they are a torture, poisoning them and causing great itching and causing blotches to appear. However they do not infest all sections of the country, there are but few places inland where they are at all troublesome. I think that all beaches are infested with them, we found them the most troublesome at Oceanside, where they made our lives miserable, for they were in the carpets, in the beds, on our clothes, on the cat and dogs We have them here in Long Beach where they are bad enougn but owing to our many miles of paved streets and alleys they are not as bad as they are in places where the streets are dry and sandy. The farther back we get from the ocean the less troublesome they are. People lounging on the beach sand carry them home on their clothes and in so doing get them into the houses.

HOW TO GET RID OF THEM.

There are powders and lotions used with some degree of success but we find the most successful way is to hunt them, catch them—when we can and crack them. If we see a person very uneasy in church or at any public gathering we know pretty well what the trouble is.

April 14.—To-day we had for a few hours, one of our Santa Ana dust storms, (no alkali dust) the worst for a year. It was bad but it did not keep me from working out doors all the time. Those "Santa Ana's" are very annoying to every one but they do no particular damage, only to the temper of some tourists

I was very much interested in Mr. Bradley's Mt. Wilson trip. For about 4 years we lived within a half-mile of the trail and made two or three journies to the "quarter way house." Mr. Bradley certainly is an entertaining writer. I had thought of writing up our trolley trip to Mt. Lowe but if Mr. Bradley took that wonderful mounnain trip, I will gladly give way to him.

Had a very pleasant visit one after noon with Mr. H. B. Eaton and hoped to meet his family, bnt have missed that pleasure. Our latch string is always out to all Tecumseh people whether we know them or not.

—W. B. Stocking.

ANNUAL MEETING

The Annual Meeting of the Civic and Town Improvement society will be held in the parlors of the Presbyterian church, Friday evening, May 5 at 7:30 o'clock. Members are most earnestly requested to be present. Every woman is eligable to become a member upon payment of the yearly dues which are only 25c.

Come one, come all and help to attend to the important business which is to come before this meeting. Election of officers. Where the sanitary drinking fountain is to be placed. Shall there be one fountain or more?

Work for the beautifying of Bolder Park are all to be discussed. Don,t forget the time and place, 7:30 Friday evening May 5th, Presbyterion Church A short program will follow the business of the hour.

COUNTY FEDERATION OF CLUBS

Addison April 27, 1911

About 60 ladies met at Addison Thursday for the annual meeting of the County Federation of Clubs

A most enjoyable meeting was held and a fine program was given.

The election of officers resulted as follows:—

President—Mrs. J. D. Shull, Tecumseh

Vice President—Miss Clara Pease, Hudson

Secretary—Mrs Judith Bowen, Addison

Treasurer—Mrs. Clara Reynolds, Adrian

Delegate to State Federation to be held in Detroit in the fall. Mrs. Shull

Those who attended from Tecumseh were: Mrs. J. D. Shull, Beth Widney, Mrs. C. A. Wright, Mrs. Ernest Coller, Mrs. Andrew Wilson, Mrs. Newsome, Miss Carrie Sawyer

A most delightful and profitable day was spent each one feeling that they had received much benefit by their meeting together.

DEATH OF MRR. CHAS. ALLEN.

Mrs. Chas. Allen died at her home in Defoe. Mich., April 14, of peritonitis. Aged 38 yrs.

Ella May Jacobs was born in Macon about 38 years ago. She was married to Albert N. Conger of this place sixteen years ago Christmas. Her husband died three years after and sometime after she married Chas. Allen of Milan. She leaves to mourn her lose a mother, father and husband daughter, Florence Conger and one son, Clarence Allen. Mrs. Allen was well known here living several years with Wm Braise.

POINTERS FOR THE MOTRIST

The Proper Care of Spare Tubes and Envelopes.

The averege motorist has learned by experience to take proper care of the mechanism of his car, but he too often neglects his tires. Ordinary care accorded spare envelopes and tubes is good insurance, and will save the motorist much trouble and money.

A few suggestions at this time regarding the proper care of tires may benefit the reader.

Never carry spare tubes unprotected in the tool box—they will inevitably come in the contact with sharp tools and greasy substances, resulting in their serious injury. It is a well known fact that oils and grease are are deadly enemies to rubber.

Exposure to strong light and varying degree of temperature is also very injurious to rubber, robbing it of its elasticity and making it brittle. All of these dangers are overcome by the use of water-proof cloth bags made especially for carring spare inner tubes These are supplied by all accessory dealers.

Motorists sometimes carry spare tubes in the original cardboard boxes. The jolting of the car in motion causes the tubes to chafe against the sides of the boxes, eventually weakening or even wearing away the rubber. Unless the tubes are to be stored in the garage they should always be taken from the orginal boxes and placed in tube bags.

Most of the above hints may also be adapted to spare envelopes—exposure to strong light and dampness being particularly injurious. An envelope should never be unprotected on the roof of a car, or left uncovered in the garage. Waterproof wrapper or cases are made especially for the protection of spare envelopes, and their use will mean a big saving to the automobile owner.

In this connection the Michelin Tire Company of Milltown, N. J., is publishing two instruction books which contain much tire information of value to the motorist. By writing direct to the above company, both volumes will be sent free.

MISSES AND CHILDREN'S
PUMPS
A NEW LINE JUST IN.

Also a full assortment of
Roman Strap Sandals

REMEMBER—Our line of Misses' and Children's Schoo Shoes are Best quality at a medium price. Come to us for anything in Shoes.

The Spayde Shoe Co.

ATTACK

BY GOV. OSBORNE ON JUSTICE BIRD.

Gov. Osborne has vetoed the bill allowing Supreme Judges to live where they please, and has made a direct attack on JusticeBird suggesting that he move to Lansing or resign It had been generally understood up to three days before the veto, that the former would sign the bill, and the veto was unexpected.

Justice Bird expressed much surprise at the governors attack on himself. He claims he has spent pratically all his time in Lansing living at the Downey house. Since his appointment to the Supreme bench in June 1910, and not one cent of his traveling expenses has come from the state. As he is now sure of being in Lansing for the next 8 years he will move his family at once.

Col. Graves of Adrian in a letter to the Times gives his opinion of the action of Gov Osborne in his attack on Justice Bird and keenly regrets his unkind criticism, the more so as Jstice Bird was only appointed to fill a vacancy. And was not certain of being re-elected.

It is evident the governor, is feeling his oats and election to office has flown to his head.

SPRING BOOKS TO BE FOUND AT THE PUBLIC LIBRARY

Bird Feighbors—Neltje Blanchan
Birds Every Child Should Know—Blanchan
First and Second Books of Birds—Miller
Birds and Nature—Vol. I to II
Fly Rods and Fly Tackle—H. P Wells.
How to Know Wild Flowers—Dana
The Intelligence of the Flowers—Masterlinck
The Garden, You and I—M. O. Wright (Fiction)
The Farm Book—E. Boyd Smith (Juvenile)
Moths and Butterflies—Ballard
The Tree Book—Julia E. Rogers
Familar Trees and Their Leaves—Mathews
Eve Spy—Gibson
Sharp Eyes—Gibson
The Clerk of the Woods—Bradford Torrey
Days Off—Henry Van Dyke

VALUABLE HINTS IN PLOWING FIELDS

Have the field true on all sides; that is, it may be longer one way than the other, but each side should be straight so if you plow straight when you start, you will have the dead furrows even and no wedges at the end.

There will also be no odd shaped pieces in the center to make a lot of extra turning.

The crooked way is used by many, who start a furrow any old place on one end of the field and drive to the other end without a mark to go by. A little crook with people of this kind does not seem to be of much importance, but crooked furrows always take extra time and are a nuisance in general.

Another thing which saves much time, particularly in harvest, is a space which should be left between the fence and the field unplowed. This should be about 16 feet wide, and should be sown to grass. This strip will save going through the grain with a binder, and back, and it also saves the hired man a lot of extra work in shocking, as he can start as soon as the reaper does and will not have to wait until a swath is cut in which to place the shock.

Ice Harbor in Ohio River.

In connection with the million dollar dam that has been constructed in the Ohio River twelve miles below Cincinnati the United States Government has built an ice harbor in which the river craft may take refuge in the winter and early spring from the masses of floating ice that has caused millions of dollars worth of damage in past years.

The harbor is solid concrete, reenforced with steel, and is the first to be built in the Ohio. It is large enough to afford ample protection against ice runs to all the craft in its vicinity.—Popular Mechanics.

Big Money Made.

Fishing For Clam Shells.

The Wolverine Pearl Button Co. of Grand Rapids, Mich., will pay a good price per ton for clam shells taken from rivers and lakes.

Big wages are being made by those engaged in this industry, and pearls of great value are often found.

Write for particulars and learn how to make money at a most healthy and pleasant occupation.

Grand Rapids Pearl Button Co.,
Grand Rapids, Mich.

DID BACON SLAY SHAKESPEAR?

DR. OWEN CLAIMS HIS CRYPTOGRAPH PROVES IT

Detroit Doctor Confident He Will Reveal A Story That Will Astonish The World.

Dr. Ovlile W. Owen of Detroit, is in England at the present time digging in the mud of the river Wye, for manuscripts which he believes Lord Bacon concealed there.

He declares that the cypher which is guiding him reveals the fact that Lord Bacon killed Shakespeare and burned the head of the Bard of Avon in a box which is now being reclaimed from the river.

Archeologists claim that the structuer is that of a foundation for a Roman bridge, but the Doctor insists that tallies exactly with the forecast of the cypher.

Dr. Owen is carrying on his work on the property of the duke of Beaufort, claiming he was directed to this particular spot by the Cryptograph left by Bacon to establish his claim to the authorship of the Shakespeare plays and numerous other work.

The Doctor is firm in his belief, and also believes that the structure is the long hidden cache containing the papers. A vast amount of mud and stones will have to be moved before the box, if such, can be reached and no future developements are looked for at present.

Dr. Owen is an enthusiastic Shakesperian student, and is working with a will for developments.

Tecumseh people are much interested in the Dr., as his wife was a former Tecumseh girl Miss Mabel VanCamp, and also for the outcome of the work in which he is engaged.

A GOOD STALL IS EASILY MADE

Farmer is Judged By Care He Shows About the Stables.

We can safely judge a farmer from his stable. If when you go into a man's stable you see his horse standing in good, dry straw a foot deep in a roomy box stall, the hay-chute arranged so that all the hay is eaten as it is pulled from the cute, a good, roomy feed-box, one deep enough so that when a feed of chop is put in, the horse will not throw it all over before he eats it, you may know the owner is a good horse man.

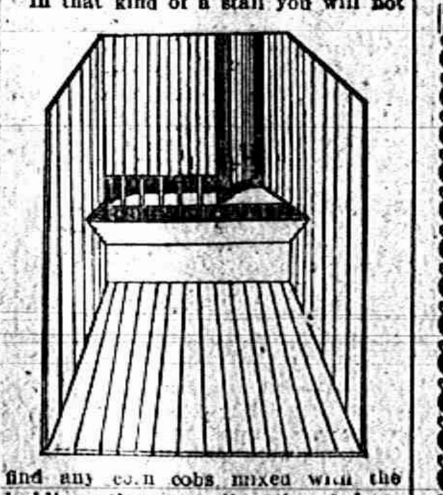

In that kind of a stall you will not find any corn cobs mixed with the bedding; they are all gathered from the feed boxes and placed in a barrel and used for kindling.

There are other things by which we may judge as to the class in which a farmer belongs. If the farm dwellings and outbuildings are neatly painted, and the fences and gates in good repair, you will not see haystacks or straw-piles standing out all winter, or see this farmer husking out corn in April so as to get it out of the way for another crop.

It is the little things that make farming pay, and the little things make the losing game, too.

When a man discovers he doesn't amount to much and never will, we have a notion he is as disgusted as the woman who discovers that she is getting whiskers.

You may have observed that a girl has more faith in her fiance than a wife has in her husband, and there are other indications that men don't bear close acquaintance very well.

Sometimes parenthood doesn't develop all the patience in a woman or man. She never knows her capacity for patience till she picks out a crochet pattern, and he doesn't know his until he trains a dog.

If a woman has to have her cook stolen, anyway, she would rather have a man steal her, and marry her, than to have her taken by another woman. —Atchison (Kan.) Globe.

ICE!

We are delivering the finest quality of Ice.

We have 10,000 tons of Ice and will sell by weight, or by the week.

Satisfaction Guaranteed.

Tecumseh Lake Ice Company

PHONE 264.

Westminster Bicycles.

High in Quality and Low in Price.

CALL AND SEE THEM
AT

D. L. Whitenack & Co.

YOU NEVER GROW TIRED

of such Dining Room Furniture as this.

It gives a pleasant "company" air to the dining room every day.

Makes you feel like sitting up a little straighter in your chair.

Sends you forth from your three meals with a greater sense of well being.

Adds renewed self-respect.

Greets you always with the genial warmth of a friend.

Permit us to introduce you.

Licensed Agents for
Hoosier Kitchen Cabinets
STAHL & SERVICE

HOLD YOUR HORSES'

comfort second only to your own Money spent for horse goods is an investment, not an expense. It pays well in summer to equip your horses with

SWEAT COLLARS AND FLY SHEETS

and in the winter with blankets, and all the year round to groom your horses with suitable curry combs and brushes. We are headquarters for everything that will add comfort and beauty to your horses. Come and see.

W. C. VanAntwerp.

PATENTS

ARTHUR P. GREELEY
FORMERLY ASSISTANT COMMISSIONER OF PATENTS

WM. CRANCH McINTIRE
FORTY YEARS IN PRACTICE.

618 F STREET N.W.
WASHINGTON, D.C.

U. S. AND FOREIGN PATENTS
CAVEATS AND REISSUES.

TRADE-MARKS
DESIGNS.

ATTORNEYS AND COUNSELLORS,—MECHANICAL EXPERTS.
PRACTICE IN ALL U. S. COURTS.

FEES REASONABLE AND BEST ADVICE ALWAYS GIVEN, REGARDLESS OF ALL INTERESTS EXCEPT THAT OF CLIENTS.

BUSINESS CONDUCTED UPON HIGHEST PROFESSIONAL PLANE AND UNDER PERSONAL SUPERVISION OF MR. GREELEY AND MR. McINTIRE.

ALL LETTERS OF INQUIRY ANSWERED PROMPTLY ON DAY OF RECEIPT.

INFORMATION AND ADVICE FREELY GIVEN.

OUR BOOK, ENTITLED "GREELEY & McINTIRE ON PATENTS," SENT FREE TO ANY ADDRESS.

GREELEY & McINTIRE,
PATENT ATTORNEYS. WASHINGTON, D. C.

Corn Planter

The first planter to introduce the 2-3-4 changeable drop passed the experimental stage, other planters who copy the devise are in the mist of experimental trouble.

Has a foot lever so powerful and convenient that you lift the planter from the ground at the end of the row by the use of both feet, not using your hands at all nor changing depth lever, thus assuring you of even planting at all times.

Both wheels drive like a mower as each have ratchets.

The change from drill to hill so simple that any boy can make the change in a moment, has a sibgt feed dropping.

You can have both edge and flat plates, plain or fertilizer.

Dont buy a planter until you see the NEW WAY, as it is as much ahead of other planters as a planter is ahead of the old hand drop way.

SATISFIES THE MAN WHO WANTS THE BEST.

S. W. & L. E. TEMPLE

Hygienic "Standard" Central Needle

Standard Sewing Machines

Not much argument is necessary for a Sewing Machine in every home, They mean less work, money saved on clothing—better things to wear.

The main question is where to buy the machine. You don't believe in buying a cheap pair of scissors, do you? You know they would be poorly tempered made of cheap steel so could not cut well and would break easily. Neither would you pay four or five dollars simply because they were a good brand.

MACHINES $15 TO $50.

GUY E. BELDING,
Furniture and Undertaking

OUR PRICES ARE ALWAYS RIGHT

Specials for this week.

6 bars Fels Naptha Soap	25c
10 bars Acme Soap	25c
10 lbs Bulk Starch	25c
1 pkg Kellogg Corn Flakes	8c
1 lb good Cheese	15c

Fresh supply of Strawberries, Asparagus, Cucumbers, Lettuce and Radishes,

New Tomato Plants, first of the season.

Phone 95. **WILLIAMSON BROS.**

FOR OUTDOOR WORK

nothing is better than B. P. S. Paint. It has a hardness that will withstand the most severe weather and it does give longer service than other paints. It is double economy to use this paint because it also spreads farther. Let us talk paint to you if you propose painting this season. It will be worth the few moments you spend with us.

Phone 80. **B. J. PULVER.**

Cupid Has Done His Work

and now he is going, leaving you to bind the contract with one of our beautiful diamond rings. Our assortment of these precious stones was never more complete than now. They are always in style and always a safe investment.

GASTON & SON.

LOCAL AND PERSONAL

NOTICE

All copy must be in the composing room of this office by 9:30 A. M. Tuesdays and Fridays.

Ella Mathias is reported as quite ill.

Mrs. R. N. Lowe was a Clinton caller Friday.

Mrs. Fred Holley of Clinton was in town Saturday.

Michael Jenzie of Franklin was an over Sunday visitor in town.

J. Mahaney and wife have as their guest Miss King of Battle Creek

Charles Heck was over from Ann Arbor Monday calling on friends.

Allways on hand, a full line of Fishing Tackle. W. L. COLLER.

Miss Cowan was spending Saturday and Sunday at her home in Blissfield.

Mrs. Hartley Simpson and daughter were down from Clinton Saturday.

Mr. Hardy and Miss Hazel Fisk of Clinton attended the Firemans' Ball

Ambrose Welch and wife of Clinton were spending Sunday with friends in town.

Mr. and Mrs. A. L. Fiorita of St. Louis, Mo. were guests of R N. Lowe last week.

Mrs. Chas. Pixley of Norvell was an over Sunday guest of Mr. and Mrs. J. W. Owen.

Wolcott Marsh Jr. of Brazil, Ind. was shaking hands with friends in town Friday.

Mrs. Young and daughter Dorthy of Napoleon, Ohio are visiting Hiram Cahill and family.

Mrs. Alex Park spent Sunday in Manchester with her daughter Mrs. O. B. Nye and family.

Roy Codling was home from Adrian for an over Sunday visit with his sister Mrs. Hattie Kaiser.

Fred Rosacrans was spending part of last week in Chicago on a business trip returning Saturday.

Harry Van Duser who down from Jackson spending Sunday with his mother and other friends.

Will Meyer was home from Detroit Friday night for the Potluck suppe of the 500 Club given at R. A, Heesen's.

H. L. Cameron who has been visiting his sister Mrs. Will Hazlett and family returued to Wignepeg Friday.

The Ladies of the Baptist church will hold their regular monthly social Thursday afternoon. Supper from 5 o'clock until all are served.

Miss Ethel Garlinghouse, Mesdames Wade Jones, Geo. Rathbun, Paul Bowen and Floyd Ager attended a missionary tea in Britton Friday.

Specials at Gilbert's this week are Hucker's Oats 19c, cornstarch 7c, Naptha soap 4c, shreded wheat 11c, 10c can coca 7c.

The surveyors and lawyers from Adrian connected with the suit of Hendershott against the Electric Light Co., were in town Sunday looking over the ground.

Uncle Sam's Macaroni Co. is contemplating a new factory in the near future the building will be 60 by 325 ft and the new plant will call for a much larger working force

News has been received of the death of Fred Deuel who has been at the Soldiers' Home in Dayton, Ohio for several years. He was buried in the Soldiers cemetery at Dayton.

Mrs. Harry Dunn spent a few days in Detroit last week with friends, returning Friday night. She was accompanied by Miss May De Wolf who will be her guest for a week.

Rev. Dunning of Portsmouth, Ohio has qeen granted $200 raise in his salary at the last meeting of the trustees of his church. During his years work in the church he has taken in 253 members.

Orley Wood who has been in Saginaw for a number of days with his wife who has undergone an operation in the hospital there returned Monday morning. He reports Mrs. Wood as doing finely and all danger is practically over.

Mrs. Harry Crane who has been spending several weeks with her parents F. Odell and wife left for Clinton Saturday. She expects to begin housekeeping Monday. Her mother went with her to assist in the settling of the new home.

Gladys Thellan was home from Hillsdale over Sunday.

Get your garden seed at Gilbert'S and get new seeds.

John Shultz was spending Sunday at his home in Toledo.

Ethel Brownson was home from Brooklyn over Sunday

Adah Linn was spending Sunday with friends in Britton.

W. W. Whiting went up to his cottage at the lake Sunday.

Miss May Hughes is spending a few days in Toledo this week.

Mrs. Schriver of Clinton, was calling on friends in town Saturday.

Findley De Spelder arrived Sunday morning from St. Louis, Mo. for a short visit.

Fine switches made and cut hair and combings bought at the milliner store of Miss Hough.

Mrs. G. R. Clard from Minneapolis, Min., is visiting her father, H. Weller and wife.

Mrs. Wm. Curry and two daughters Teresa and Edna of Britton were Tecumseh visitors Saturday.

Mrs Roy Alderdyce and baby of Brooklyn are visiting her parents Mr and Mrs. Hanham this week.

Arthur Wonders was home from Toledo Saturday. His sister, Minnie, returned with him for a short visit.

Fig Newtons 10c per pound at Gilbert's

Mr. and Mrs. Frank Randall are moving from the rooms over the novelty store into Floyd Freeman's house.

Mrs. Maude Mudgett, who has been spending several days in Manchester and Clinton with friends, returned to her home Saturday.

Norman James of Centerville, came Saturday to visit with his nephew,s and neice's, Will McCowen and the Misses Jennie and Alice.

L. C. Hayden, Mr. and Mrs. Will Hicks and Chas. Bidwell went over to Ann Arbor Sunday for Miss Josephine Hayden who had been visiting there.

Wesley Remington and wife of Macon, returned Saturday from Leslie where they had been for the funeral of a friend.

Mr. and Mrs. E. S. Tate, who have been spending the winter in Florida returned to their home in Clinton Friday. They report a very pleasant winter but are glad to get home again.

Charles V. Skinner of Hudson, made the Herald office a very pleasant call Saturday—renewing his subscription to the paper which he claims as one of his best friends. He was on his way to Macon to visit among his friends and relatives for a few days.

After three weeks spent at the home of her mother Mrs. N. Mattison carring for her little girl whom was stricken with scarlet fever while visiting her grandmother, Mrs. Ed. Laning has returned to her own home with her children.

Andrew Hiler and family, who have been visiting in town for the past two weeks leave for Defiance, Ohio., today, where they will take up their residence in a new home which they have been building the past year. Mr. Riley, Mrs. Hiler's father, will accompany them for an extended visit.

John Messler for many years a resident of Tecumseh but of late living with his son George in Holloway, passed away last Friday after an illness of three weeks of pneumonia aged 68 years. Mr Messler was an old soldier and the G. A R. conducted the funeral he was brought to Brookside for burial.

The Herald Office is in receipt of a beautiful souvenir book of Grand Rapids through the courtesy of Clarence A. Cotton, Secretary of Grand Rapids Board of Trade. Mr. Cotton will be remembered as an old Tecumseh boy, whose father at one time was engaged in the Dry Goods business in the store now occupied by Fred Rosacrans & Son. The picture of Mr. Cotton is among those of the officers shown in the book. The illustrations are fine and point to Grand Rapids as a beautiful city and a great business center. The book is issued to show the commercial and industrial side of Grand Rapids and contains a brief history of the City's industrial statistics, city of homes and as a wholesale market. The cover has a bird's-eye view of the city and is beautifully embossed with the title in gilt.

—TO THE PUBLIC—

We propose to furnish Devil's Lake Ice by the week or by the 100 lbs during the season of 1911. Good service and courteous treatment. Give us a call Phone 160 or 73-2r.

THE SMITH ICE CO
Tecumseh, Michigan.

Pickle 5c per doz. at Gilbert's.

Mrs. Maude Mudgett of Tipton was in town toeay.

Mrs. Chas. Evans of Tipton was in town Saturday.

Mrs. M. Josie Cook of Clinton was a Tecumseh visitor Monday.

Mrs. Chris Wallinger of Clinton was a Tecumseh visitor Monday.

The new picture show will open Thursday. Usual price 5 cents.

Granville Mills and wife of Macon, were Tecumseh visitors Saturday.

Mrs. Hoyt Wheelan and children were shopping in town Wednesday.

J. F. Gilmore of Ridgeway, was a guest of H. C. Daniels and wife Monday.

Miss Margaret Fergusan left today for an extended visit in Cleveland, Ohio

Miss Abbie Wood left today for Hammond, Ind., for a visit with friends.

The Misses Ruth Schuler and Mary Col. of Clinton, were callers in town Saturday.

Mrs. Lottie Lamkin of Clinton, was an over Sunday guest of Mrs. Edith Lamkin.

Mrs. N. A. Bowland was a passenger for Jackson this morning for a visit with relatives.

Mrs. Fred O'Dell went to Clinton this morning to visit her daughter Mrs. Harry Crane.

Robert Rullson and wife were down from Clinton with their auto Sunday calling on friends.

WANTED scholars in Short Hand
Address, J. M. Curtis,
Britton

Miss Edna Staulter was a passenger for Toledo to-day where she will reside in the future.

Mr. H. P Reynolds and wise of Dundee, were guests over Sunday of Mrs. Arthur Wright.

Use Dr. James' Mouth Wash and Tooth Paste. For sale by
C. A. Wright & Son.

We are glad to note that Mrs. Jas. Elliott who has eeen so seriously ill is slowly on the gain.

John J. Neeley of Detroit was shaking hands with his many friends on the street Monday

Mrs. August Staulter, Mrs. Levi Owens and Marjorie left for their new home in Toledo today.

Mrs. "Bo" Slear returned to her home in Jackson Sunday night after a week spent at her old home.

Rose Comb, Rhode Island Reds. 75c. setting 15 eggs. Phone 18-2r.
Mrs. Will Eccles

J. F. Gilmore of Ridgeway, was in Tecumseh this morning enroute to Jackson to visit his son and family.

Miss Florence Aten is the guest of her friend Albertine Boyce in Monroe for her musical given Monday evening.

Several good houses for sale. Enquire at the Sunbeam Studio.

Mrs. Lester VanDoren was a passenger for Monroe Monday for the musical given by her neice Miss Albertine Boyce.

Mr. and Mrs. Greenwald, who have been visiting her parents, Bert Poucher and wife, returned to their home in Bay City today.

Phone or Mail your orders to Maple City Floral Co. for flowers and Floral Detigns. 16 N. Main street Adrian Mich.

Mr. and Mrs. Sam Stewart entertained Sunday Sam Patterson, wife and baby, Myrtle, Rhea and Vera McCarbery of Britton, also Mr. and Mrs. Roy Lowery and little Floy of Manchester.

The 500 Club held their last meeting at the home of Mrs. R. A. Heesen last Friday evening. Eight tables of 500 were played and a most enjoyable evening was enjoyed by all. A pot luck supper was served to which all did ample justice.

Mr. and Mrs James Bullen announce the marriage of their daughter Ethel May to Samuel Linton April 29 1911. The ceremony was performed by the Rev. McDonald of Highland Park Presbyterian Church Detroit. Mr. Linton is well known in Tecumseh and vicinity having lived nere in his boyhood.

THRILLING EXPERIENCE OF OFFICERS AND MEN MONDAY AFTERNOON

Russell A Smith Captured After Lively Race.

Russell A. Smith claiming to be 17 years of age and having no home, stole a suit of clothes, shoes and $6 in money at the Central Hotel Monday forenoon. Mistrusting that he was discovered he then stole a wheel to make his escape. Officers were soon in persuit with the usual following of men and boys. Growing desperate Smith began firing of his pursuers, but was finally captured when his revolver refused to go off.

He was brought before Justice Hosmer for examination and was bound over to court for May 11th and remanded to the County Jail. Dept. Sheriff Teachout took him over on the 3:03 train Monday afternoon.

Smith claimed he had no home but his mother was living at Granger, Ind. Among his belongings, was fonnd his bible bearing his name and presented by his mother.

Mr. and Mrs. Samuel Linton of Detroit are visiting his sister Mrs Chas. Orr and family this week on their wedding trip.

Frank Snedicor having purchased an interest in the barber shop of Andrew Taylor will locate in Tecumseh this week.

J. M. Jones & Son have been improving the front of their store with a full length plate glass window, other improvements will follow.

Mr. McWilliams of Deerfield who has been spending a week with his nephew Frank Pratt and family returned to his home Monday.

The Civic Improvement Society have the picture show at the Opera House Thursday evening. Everybody come and help on the fund for the fountain.

Mother's Day will be observed Sunday evening May 14th at the Baptist church All fraternities of women are invited to be present in a body.

Regular meeting Royal Arcanum Wednesday night. New business which must be disposed of at this meeting. Full attendance is desired.

Mrs. G. N. Stacy who went to Flint the week before Easter to visit her sister Mrs. Frank Turner and family returned home Friday night, she reports a delightful time.

The large Vacunm Cleaner from Adrian will be here Monday May 8th and stay until Saturday May 13th. Leave orders with Mrs. R. J. N. Bowen. Willett & Warner

ADRIAN'S LINE-UP FOR OPENING WITH SAGINAW.

GILHOOLEY	Right Field
NAGEL	Second Base
JENKINS	Left Field
ROES	Short Stop
STRIKER	Center Field
O'MALLEY	Third Base
MILLER	First Base
DIVORSKI	Catcher
GIENCKE or STERLING	Pitcher

PURE RICH BLOOD

C. A. Wright & Son Sell a Prescription that means Vigor, Vim, Vitality

Because MI-O-NA causes the blood to get better and more nourishment it is at all times a valuable tonic. It puts vigor into the muscles, clears up the improperly nourished brain and makes strong nerves that will stand the severest test.

Men who feel that their vitality is slipping away; that the vim and energy that they formerly put into all their work is lacking; that ambitious impulses and clever ideas do not come as they used to—are the kind of men that need MI-O-NA.

These are the kind of men that a month's treatment will put in fine shape.

Besides being a peerless remedy for indigestion MI-O-NA is a most pronounced tonic. It makes the skin clear and clean; it puts color in the cheeks and causes dull eyes to brighten.

If you have that blue, discontented feeling through the day and pass restless nights, trying unsuccessfully to get a refreshing sleep, take a month's treatment of MI-O-NA stomach tablets, and bring the sunshine into your life that health and happiness always bring.

MI-O-NA costs but 50 cents at C. A. Wrights & Son and druggists everywhere, Guaranteed to cure indigestion and immediately relieve all stomach misery, or money back.

CHEESE

Recent experiment show that 1 lb of good cheese equals 3 lbs of meat, in food value.

We are cutting some September

PREMIER CHEESE

which is rich and creamy at 18c lb.

We also have a quantity of

OLD SNAPPY CHEESE

which is delightful.

ANDERSON BROS.

Phone 91 GROCERS Macon Phone

High-Grade Lawn Mowers

We have a Complete Stock.

Refrigerating Refrigerators,

Hammocks, Lawn Swings,

Iron Age Garden Tools,

Gasoline and Oil Stoves

Saucrthwaite Bros.

Low Prices **SLAYTON & SON** Reliability
Tecumseh, - Mich

Corn Planters

The Old Reliable Black Hawk takes the lead among corn planters. We have sold this planter for years and it has given excellent satisfaction. Last year we sold more than ever before and lost sales because we were unable to secure the planters from the makers. This year we hope to be able to serve all customers but advise early purchase to be sure. 2-3-4 kernels in a hill by moving a foot lever. Fertilizer or plain and a number of exclusive features.

READ THIS

We have a very limited number of wagon and cultivator umbrellas and fly-nets for advertising purposes. They are too expensive to give away, but we are going to sell them for lest than cost to the buyers.

Wagon Umbrellas	$1.00
Cultivator Umbrellas	$1.25
Horse Covers,	65c each or $1.00 a pair

These are high-grade goods.

It Tickles The
Girls All Right

to get a box of our Pure and Wholesome Chocolate from their "intended" It smoothes the way to him, too, 'She' can't help being fond of the young man who is considerate and generous. And the pleasure is heightened when she knows they are our make, for all our Confections have made their reputation in the past, and they are recognized as standard articles.

CITY BAKERY

PHONE 99.

The butcher boy says:
"DINNER AINT WORTH A CUSS WITHOUT GOOD MEAT"

The vegetarian won't agree with the butcher boy, but did you ever notice the peaked look on a vegetarian's face?

We might add that dinner won't be worth much without GOOD meat and the particular housewife knows she gets good meat at CLARK'S market.

If you don't know, give us a trial order to-day.

FRESH FISH.

Albert Clark
CALL PHONE NO. 158.

LOOK THIS OVER

and select your Family Groceries from a complete fresh up-to-date line.

We keep a good line of Hammond & Standish Hams and Bacon, Pork and Lard.

For a few days we will sell

Nice Picnic Hams	per lb	11c
Bacon strips	per lb	14c
Best Apex Hams	per lb	16c
Best Leaf Lard	per lb	12c

Fruit and Vegetables

Fresh young Asparagus, large bunch 15c

Fresh Lettuce, Ripe Tomatoes, Cucumbers, New Potatoes, Bege, Parsnips, Pie Plant, Veg. Oysters, Parsley, Radishes, Oranges, Grape Fruit, Bananas, Pineapples, Figs, Lemons, Apples, Burmuda Onions.

DRIED FRUITS

Apples, Prunes, Apricots and Peaches.

FRESH NUT MEATS

Eng. Walnut Meats, Almonds, Pecans and Philberts.

We have the most up-to-date line of all kinds Olives and Pickles in bulk or cans. Come and look them over.

Jells and Jams, full line.

Give us a trial order on Nero Coffee 25c and you use no other.

Aldrich & Son.

PAST
PRESENT
FUTURE

SQUARE DEAL SALE,

OUR PAST RECORD FOR FAIR DEALING IS AN OPEN BOOK; OUR PRESENT SUCCESS IS DUE TO THE CONFIDENCE THIS COMMUNITY HAS IN US AND IN OUR ABILITY. WE ARE NOW GIVING YOU A SQUARE DEAL

SUIT SALE

AND THE EXTREMELY LOW PRICES ASKED FOR ANY SUIT IN OUR STOCK WILL MOVE THEM QUICKLY. WE INVITE YOU TO INSPECT THE STOCK.

SEE US FOR
Room Rugs, Carpets, Lace and Tapestry Curtains,
Linoleums and Mattings.

Fred Rosacrans & Sons.

Store open Evenings

P. B. HARDY, M. D.
PHYSICIAN AND SURGEON

Special attention given to diseases of the Stomach, Throat, Nose, Ear and Surgery.

Office Chicago Street.

Office Hours, 12:30 to 3, and 6:30 to 9 P. M.

Office work on Holidays and Sundays by appointment only.

W. A. BREIGEL.
PHYSICIAN AND SURGEON.

SURGERY A SPECIALTY.

Office next door west of Kerr's Bakery, upstairs.

HOURS—2 to 4 p. m. 7 to 8 p. m.

TELEPHONE NO. 63

will be at my office over J Belcher's store every day except the 3rd Tuesday of each month

S P. HOSMER,
OPTICIAN

Dental Parlors

W. D. REED, D. D. S.

Chicago, St., Tecumseh.

Crown and Bridge work, Aluminum, Silver and Rubber plates and all of the specialties known to modern dentistry. Gas or vitalized air administered.

Office over Avery &Co's store.

Dental Parlors
of
E. D. BROWN, D. D. S.

Filling, Crown, Bridge and platework Local and complete anaesthetics administered for painless extraction. Office over Orr's Drug Store. Phone, 192

A. C. AYLESWORTH,

Licensed Auctioneer, Real Estate, Stock and General Salesman.

Will attend all sales in city or country, at reasonable rates.

Headquarters and all dates made Herald office.

FRANK DAVIDSON,

Licensed Auctioneer. Farm and Stock Auctions.

Attended to promptly and in satisfactory manner. Terms reasonable.

Headquarters at Herald office where all dates are made. State 'phone 504 East.

HELEN D. VALENS

Osteopathic Physician

Office, 46 Chicago street.

At Tecumseh Wednesdays, Saturdays and Sundays and every evening.

Junk Dealer.

Pay the best price for Rags Rubbers and Paper, and all kind of Metal and iron.

Telephone 265.

Call by phone and I will come with team.

Mail box 626.

B. FAELK

DETROIT
HAS ONE GOOD
Moderate-Priced **HOTEL** Centrally Located
YOU ARE WELCOME

THE FRANKLIN HOUSE
Corner Larned and Bates Sts.
One block from Woodward and Jefferson Aves. Convenient to all depots, theaters, etc.
Well Furnished Rooms, 75c to $1.50 per day. Excellent Meals, 25c.
H. H. JAMES & SON,
Proprietors.

THIS IS CERTAIN

The Proof That Tecumseh Readers Cannot Deny

What could furnish stronger evidence of the efficiency of any remedy than the test of time? Thousands of people testify that Doan's Kidney Pills cure permanently.

Home endorsement should prove undoubtedly the merit of this remedy. Years ago your friends and neighbors testified to the relief they had derived from the use of Doan's Kidney Pills. They now confirm their testimonials. They say time has completed the test.

Mrs Charles Stevenson, Wyandott and Pottawatamie Sts., Tecumseh, Mich., says: "Sharp, shooting pains across the small of my back were the first symptom of my kidney trouble, Other difficulties set in later and I was made miserable. Being advised to try Doan's Kidney Pills, I did so and the pains soon disappeared. For years I had also been bothered by gravel, but Doan's Kidney Pills removed the trouble."

The above statement was given in 1906 and on December 9, 1908, Mrs. Stevenson confirmed it in detail, adding that her cure had been permanent.

For sale by all dealers. Price 50c. Foster Milburn Co., Buffalo, New York, sole agents for the United States.

Remember the name—Doan's—and take no other.

STATE OF MICHIGAN, County of Lenawee, ss.

Probate Court for the County of Lenawee.

At a session of the Probate Court for the County of Lenawee, holden at the Probate Office in the City of Adrian on the 7th day of April, in the year one thousand nine hundred and eleven.

Present, HARRY L. LARWILL, Judge of Probate.

In the matter of the estate of JOHN G. BOYD, deceased.

On reading and filing the petition of Johnnie Boyd, executor upon the estate of said deceased, alleging that the funeral expenses and a portion of the debts of said deceased and the expenses of administration thus far incurred, have been paid, and praying that his first annual administration account may be allowed and for such other order and decree as to this Court shall seem proper.

It is ordered, That Monday, the 8th day of May, next at nine o'clock in the forenoon be assigned for the hearing of said petition.

And it is furthered Ordered, That a copy of this order be published in the TECUMSEH HERALD a newspaper printed and circulating in said County of Lenawee for three successive weeks previous to said day of hearing.

(A true copy) HARRY L. LARWILL,
Judge of Probate.
E. I. LARWILL, Probate Register.

STATE OF MICHIGAN, COUNTY OF LENAWEE, ss.

Probate Court for said County.

At a session of the Probate Court for the County of Lenawee holden at the Probate Office in the City of Adrian on the 15th day of April in the year one thousand nine hundred and eleven.

Present, HARRY L. LARWILL, Judge of Probate.

In the matter of the estate of JAMES B. COLVIN, Deceased.

On reading and filing the petition, duly verified, of Charles Waldron, praying that an instrument in writing purporting to be the last will and testament of said deceased may be duly proved and admitted to probate, and that administration of said estate may be granted to petitioner and Leoline McConnell, the executors named in said instrument, or to some other suitable person.

It is Ordered, That Monday the 15th day of May next at nine o'clock in the forenoon be assigned for the hearing of said petition.

And it is further Ordered, That a copy of this order be published in the TECUMSEH HERALD, a newspaper printed and circulating in said County of Lenawee for three successive weeks previous to said day of hearing.

HARRY L. LARWILL,
(A true copy) Judge of Probate
E. I. LARWILL, Probate Register.

STATE OF MICHIGAN, County of Lenawee, ss.

Probate Court for said County.

At a session of the Probate Court for the County of Lenawee, holden at the Probate Office in the City of Adrian on the 19th day of April, in the year one thousand, nine hundred and eleven.

Present, HARRY L. LARWILL, Judge of Probate

In the matter of the estate of WEBSTER ANDERSON, deceased.

On reading and filing the petition of Raynor K. Anderson and Katherine Anderson-Dunn, executors upon said estate of said deceased, and the expenses of administration thus far incurred, have enen fully paid, and praying that their first anual administration account may be allowed and for such other order and decree as to this Court shall seem proper.

It is Ordered that Monday, the 15th day of May next at nine o'clock in the forenoon be assigned for the hearing of said petition.

And it is further Ordered, That a copy of this order be published in the Tecumseh Herald, a newspaper printed and circulating in said County of Lenawee, for three successive weeks previous to said day of hearing.

(A true copy) Harry L. Larwill,
Judge of Probate.
E. I. Larwill, Probate Register.

AVIATION WISDOM.

The successful aviator looks down on other folks.

The aeronaut would sooner acquire broken records than broken ribs.

When an aeroplane takes a drop we do not think it is a bargain.

Can an airship manufacturer be said to be doing something to uplift the race?

"General, the enemy flies," will have a new meaning when aeroplanes are used in warfare.

"A little of this goes a long way," said the aeronaut as he flicked the ash from his cigar.

Aviation has one advantage over other modes of travel—you can always be sure of making good time on the return trip.

Jewel Thief's Ruse.

A novel method of defrauding a jeweller was successfully carried out by a Paris thief. He drove up in a carriage to the jeweller's shop with his right arm in a sling, and was ostentatiously attended by a footman carrying a rug. He selected jewels to the value of £250, and when the moment came for payment, asked whether the jeweller minded him sending his man home for the money.

No objection was taken to this course, and then there was another request. "Would you mind writing for me?" asked the customer. "I have hurt my arm. Just write, 'Please give Robert £250,' and sign it 'Henri.'" The jeweller wrote the note and in fifteen minutes Robert was back with the cash.

When the jeweller went home a light dawned. "What," his wife asked, "did you want that £250 for?" The thieves had made the jeweller, whose name was Henri, pay for the gems with his own money.—London Globe.

If you are careless the habit is liable to get you into trouble. Some day you are liable to neglect something of real importance.

The trouble with a woman believing anything her husband tells her is that in a very short time he begins to tell her anything.

Boys are always being screamed at because they don't wash their feet oftener. Some grown people who wear shoes and stockings should be screamed at for the same reason.

CORRESPONDENCE

OLINTON

Miss Ruth Schriver has been spending a few days with friends in Grand Rapids.

Bert Tate and wife returned Friday night from Florida where they spent the winter months.

E. A. Clark was in Chicago over Sunday.

Miss Louise Kennedy came home from Sand Creek Friday for a few days stay.

Miss Blanche Robison was the over Sunday guest of Mrs. Clifford Johnson in Jackson.

Prof. Kurtz has been to his home in Blissfield for a few days returning Sunday night.

The first circus of the season will be at the Commons next Friday.

Wednesday evening the Ladies of St. John's Church will give an entertainment at Schmidt's theatre. It will consist of the "Family Album" the characters of which will be illustrated by town people we all know. Come and enjoy an evening's laughter 10c admission to all.

Mrs. Elwin Glimpse who has been so poorly is reported to be a little better.

Miss Elva Ward is home from California and is visiting her people.

Miss Hazel Holmes has the measles.

Mrs. Cross of Piqua, Ohio is a new employee at the Woolen Mill.

Dr. Blatchford has been entertaining his brother from Canada

Walter Rawson and wife are the proud parents of a little daughter, born April 25th.

Lon Marshall has taken Leaman Bartley's place at the electric light plant and Roy Tate has taken Mr. Marshall's place as night watch at the Woolen Mill.

Dr. B. R. Sumner of Detroit was called here first of the week to consult with Dr. Davis in the case of Mrs. Elwin Glimpse.

P. W. A. Fitzsimmons of Tecumseh was in town Thursday.

The High School Base Ball team played at Blissfield Friday, and were victorious.

The Ladies of St. Mary's Church of Manchester were entertained Wednesday by Mrs. Frank Gray.

Mrs. D. M. Matteson and son and Mrs John L. Tuttle and daughter were Jackson shoppers Thursday.

Harry Crane and wife are busy getting settled in the Priest house.

James Riley left Saturday for the Soo to attend the Modern Woodmen Meeting. He expects to be gone a week.

J. K. McDonald of Detroit is now numbered as an employee on the Local force.

Mrs. Geo. Freese was in Toledo the first of the week.

E. J. Bennett of Adrian was in town Wednesday delivering fruit trees

James Hogan has returned from Chicago and brought with him three fine horses besides his usual purchase of sheep.

Mrs. Will Hard and Miss Ida May were in Toledo on business first of the week, looking up millinery styles.

Mrs. Jennie Tuttle, Mrs. J. L. Tuttle and Mrs. D. M. Mattison spent Friday in Toledo.

Charles Corwin, wife and daughter Dorothy are home from California.

The May meeting of the Women's Home Missionary Society of the Methodist Church will be held Friday after noon at the home of Mrs. Louise Van Gieson. All members are requested to be present, as election of officers will be the features of the meeting. Tea will served at 10c.

Frank Fabrique and family expect to move soon to the Cannon house near the depot.

Mr. Dunn of Detroit was the guest at the LaVeusler home Sunday.

Mr. and Mrs. L. B. Hittle are entertaining his uncle and wife from Wauseon, Ohio.

"Generally debilitiatdd for years. Had sick headaches, lacked ambition was worn out and all run-down. Burdock Blood Bitters made me a well woman."—Mrs Chas. Freitoy, Moosup. Conn.

MEN AND HATS.

Character most assuredly was apparent in the manner in which Napoleon wore his hat, which was set firmly on his head with a slight suggesting of leaning forward. Washington wore his hat squarely planted. Andrew Jackson threw his hat on, as did Lincoln, and for General Grant, he jammed it down well over his head in all directions. General Lee wore his well on top of his head, with just the slightest list to one side, and Stonewall Jackson pulled his well down in front. Perhaps the reason many of the generals wore their hats tightly down on their heads was because they had to be on horseback. But the determined characters were evidenced even when on foot, by such characteristics.

Most artists of all times have shown—when ot affecting some idiosyncrasy—a great deal of carelessness about the way in which their hats sat on their heads. Among literary men this has been the same, though not to such a marked degree. Dr. Johnson always wore his soft hat down on the right side of his head, as if expecting a sudden blast of wind and thereby becoming one of the famous exceptions to the "careless" rule.

To the man who wears a derby over one ear there is not the palliating excuse that the cavalier of former times could give as a reason for wearing his hat set jauntily on one side; for, by reason of his heavy plumes, the cavalier necessarily wore it in a position that makes a modern derby wearer when affecting such a style one of a class of toughs or "tin horn" gamblers.

Don't think that piles can't be cured. Thousands of obstinate cases have been cured by Doan's Ointment. 50 cents at any drug store.

Constipation Cure Free

With the first signs of constipation you resort to the home methods of relief, such as hot or cold water on arising, lots of stewed fruit with your breakfast, etc., but what do you do when these fail?

The majority then start on salts and purgative waters, then change to cathartic pills, etc. If you have gone through these various stages you know they were all useless, so far as permanent results go. Now you should try just once again, but try something practical and sensible, a remedy made and intended for the purpose you are trying to accomplish. Such a remedy, as thousands can testify, is Dr. Caldwell's Syrup Pepsin, which is guaranteed to be permanent in its results. Its ingredients are such that by a brief use of it the stomach and bowel muscles are trained to again do their work normally, so that in the end you can do away with medicines of all kinds. That it will do this Mr. G. Y. Dodson of Sanville, Va., will gladly attest, and so will Mrs. S. A. Hampton of Portage, O.

To those who are still skeptical there is a way to prove these assertions without a penny of expense: Simply send your name and address to Dr. Caldwell and obtain a free sample bottle. After using it, if you are then convinced it is the remedy you need, buy a fifty cent or one dollar bottle of your druggist and continue to use it for a brief time until cured. The directions are simple and the dose is small. It is pleasant to the taste, does not gripe and is promptly effective, and these statements are guaranteed or money will be refunded.

This remedy is over a quarter of a century old and is personally taken by more druggists than any other similar remedy on the American market. Because of its effectiveness, purity and pleasant taste it is the ideal laxative remedy for children, women and old folks generally.

Dr. Caldwell personally will be pleased to give you any medical advice you may desire for yourself or family pertaining to the stomach, liver or bowels absolutely free of charge. Explain your case in a letter and he will reply to you in detail. For the free sample simply send your name and address on a postal card or otherwise. For either request the doctor's address is Dr. W. B. Caldwell, R.500 Caldwell building, Monticello, Ill.

BURGLAR [illegible] PRISON CELL

Asserts He Looks Forward to Being Cured of Morphine Habit.

Fort Wayne, Ind., May 1.—Howard H. Dewseese, alias John Morton, entered a plea of guilty to burglary in the home of Dr. G. W. McCaskey, where he obtained a $400 diamond.

He was given a term of from ten to twenty years in the penitentiary. He said he was willing to go to prison to be cured of the morphine habit. He explained that he needed money for "dope" and so broke his rule of never pawning his "swag" in the same town.

Vincennes Starts Sane Fourth.

Vincennes, Ind., May 1.—Toy pistols, cannon crackers and explosives will not be sold by Vincennes merchants this year. The board of police commissioners declared for an "absolutely safe and sane Fourth," acting this early so merchants would not stock up with the dangerous fireworks.

Dashes for Liberty; Caught.

Saginaw, Mich., May 1.—Claude Gregory, wanted in Toledo on the charge of selling mortgaged goods, made a dash for liberty after talking with Chief Kain. For several blocks he led in the race, but was overhauled after a hard run. Three officers corraled him on the river front.

MODEL YOUTH A BURGLAR

George May, Acquitted on Insanity Plea, Found Guilty.

Rockford, Ill., May 1.—George May, who was a model youth by day and daring robber by night, was convicted of burglary after one juror had held out twenty hours for acquittal.

May's arrest last July cleared a long series of burglaries which had baffled the police. In a cave under his workshop stolen goods ranging from toilet articles to an electric motor were found. The value of the loot, none of which he ever sold, exceeded $2,000. His confession astounded his friends. He was tried last fall on one indictment and acquitted on a defense of insanity. Since then he has worked steadily in one of the factories he robbed. Insanity was the plea on the second trial. If another trial is refused he probably will be sentenced to the penitentiary.

Nearly Beheads Self with Razor.

Calumet, Mich., May 1.—Eugene Sapelso, aged fifty, took his own life here by almost severing his head from the body with a razor.

Four Atchison sisters have worn the same dress to be married in. This is the right way to treat a father.

Among other costly fallacies might be mentioned the "good bet if you lose." There are no good bets if you lose.

Origin of Firewater.

When the Hudson Bay Trading company began its trading among the Indians it was found that by selling the Indians liquor they could more easily be induced to trade their peltries. The first whisky or intoxicant of inferior quality was distilled in England and brought to America in large barrels, but in transporting it overland it was found more convenient to divide it into small kegs. The traders soon became aware of the fact that by diluting the whisky with water more furs could be obtained. This was practiced for some time, but the Indians learned that good whisky poured on a fire would cause it to flame up, whereas had the whisky been diluted the fire would be quenched. It was by this [illegible] experiment that the term "firewater" became a common word among [illegible] Indians. A chief who had experienced the bad effects of whisky among his people said it was most certainly distilled from the hearts of wildcats and tongues of women from the effect it produced.—Red Man.

Symbolism Didn't Appeal.

"Charlie," sorrowfully sighed the young lady in the parlor of the concrete house on Washington avenue, "it is nearly 12 o'clock."

"Yes, Belinda," was the breathing response of her poetical companion, who was stifling on the sofa beside her, "the minute hand is drawing closer and closer to the hour hand, and when the time of midnight is chimed the two hands will be even as one. Oh, darling Belinda," he continued as he literally simulated the action of the minute hand, "may not the coming together of those two hands be symbolical of us?"

She broke away and stood firmly on her feet. "No, Charles Henry Smith," she retorted angrily, "those two hands will remain as one but a single second, and then the minute hand will divorce itself and go on its way alone. No, Mr. Smith, a minute hand that doesn't stick isn't the kind of symbolism I want!"—Boston Post.

FARMERS ARE TO STORM CONGRESS

Demonstration against Canadian Trade Bill Planned.

300 TO ENFORCE PROTEST

Agriculturists of Northwest Will Descend Upon Congress in Force Latter Part of This Week—Two Senators Lead Them.

Washington, May 1.—A demonstration against the Canadian trade bill will be made before the senate committee on finance by northwestern farmers the latter part of this week.

The arrangements for this affair are in the hands of Senators McCumber and Smoot, who are bitterly opposed to the agreement. The farmers' invasion was planned some weeks ago. The Grangers of the northwest deluged their representatives in congress with protests against the Canadian bill and finally one of them suggested that the farmers should appear here in person. Northwestern senators and representatives approved the idea, and now the announcement is made that the end of the week will witness the arrival in Washington of "two train loads of farmers," each and every one of them guaranteed to be a real agrarian.

If the "farmers' invasion" realizes the expectations of those who have charge of the arrangements it will be one of the most picturesque affairs ever staged before a committee of congress. According to the two senators the delegations, comprising 300 or more, will be made up exclusively of farmers, who want to tell the senate through the committee of finance that the ratification of the Canadian agreement would be a bad thing for the agricultural states of the middle and northwest.

There are persons in Washington unkind enough to say that the "farmers' invasion" will prove a disappointment to those behind the movement. They predict that the delegation will be made up in the main of professional agriculturists and former officeholders. For example, it is pointed out that the Grangers from North Dakota will be headed by former Senator Henry C. Hansbrough of that state, who will appear as spokesman for farmers, but who is really not a farmer himself.

PLAN GENERAL STRIKE

Purpose to Present Organized Labor in Great Protest.

Day J. J. McNamara Goes on Trial Is to be Signal for Wide-spread Walk-Out.

St. Louis, May 1.—A general strike of every laboring man in the United States, to be called on the day J. J. McNamara, now in jail in Los Angeles, Cal., in connection with the blowing up of the Times building there last winter, comes to trial is to be labor's protest against the alleged "kidnapping" of McNamara, according to a circular prepared by the Industrial Workers of the World, a Chicago organization, controlling 50,000 men. This circular, which will be sent all over the United States in a few days, was read here by William D. Haywood, to a massmeeting of 1,000 Socialists and labor unionists who packed Aschenbroedal hall to hear Haywood, who five years ago, with Moyer and Pettibone, was "kidnapped" in Denver and rushed by special train to Boise City, Ida., on a similar charge to that which McNamara must face.

According to Haywood's plan as outlined in the circular and for which he stands sponsor, the Socialists are expected to organize the workers outside the labor unions and persuade them to quit their jobs on the day McNamara comes to trial, while the union men are expected to join in the movement.

BASEBALL RESULTS

NATIONAL LEAGUE.

	W.	L.	Pct.		W.	L.	Pct.
Phil.	11	3	.786	Cin.	4	6	.400
Pitts.	8	5	.615	Bos.	5	10	.333
N. Y.	8	5	.615	St. L.	3	7	.300
Chi.	9	6	.600	Brook.	4	10	.286

At Chicago—

		R.	H.	E.
Pittsburg	2 0 0 0 0 0 0 0 2	4	8	0
Chicago	0 0 0 0 0 4 2 0 x	6	11	2

Camnitz, Gardner and Gibson; Weaver, Richie and Kling.

At St. Louis—
St. Louis vs. Cincinnati—Rain.

AMERICAN LEAGUE.

	W.	L.	Pct.		W.	L.	Pct.
Det.	13	2	.867	Bos.	6	7	.462
N. Y.	7	5	.583	Phil.	6	7	.462
Wash.	6	6	.500	Cleve.	6	10	.375
Chi.	7	7	.500	St. L.	4	11	.267

At Chicago—

		R.	H.	E.
St. Louis	1 0 0 0 0 0 0 0 0	1	5	2
Chicago	0 3 0 0 0 0 3 3 x	9	13	1

George, Criss, Lake and Stephens; Lange, Walsh and Sullivan.

At Detroit—

		R.	H.	E.
Detroit	0 0 0 0 0 1 0 0 4	5	11	3
Cleveland	0 3 0 1 0 0 0 0 0	4	9	3

Works and Stanage; Blanding, Mitchell and Land.

600 MACCABEES AT RALLY

Class of 200 Is Initiated at South Bend, Ind.

South Bend, Ind., May 1.—Six hundred Knights of the Modern Maccabees from South Bend, Mishawaka, Elkhart, Goshen, Laporte, Gary, Warsaw, Fort Wayne and Michigan City, Ind.; St. Joseph, Niles, Buchanan, Kalamazoo, Three Rivers, White Pigeon, and other town in southern Michigan, attended the largest meeting of the order ever held in this section of the country.

A class of 200 candidates were initiated.

Impure blood runs you down-makes you an easy victim for organic diseases. Burdock Blood Bitters purifies the blood-cures the cause-builds you up.

COOK ADMITS HE FAKED HIS STORY

EXPLORER SAYS HE WAS HALF CRAZED BY EXPERIENCES IN FROZEN NORTH.

WANTS SYMPATHY

Writes His Story for Magazine and Tells Everything Fully and Freely.

New York, N. Y.—Dr. Cook has confessed. The announcement has been made by Edward F. Hampton who paid $50,000 for Commander Peary's story of his trip to the North Pole.

In "his own story" the first installment to be published in the magazine, Dr. Cook frankly admits that he does not know whether he reached the North Pole.

In the opening article, dealing particularly with the psychology of his adventure, the man who has been alternately lauded as the greatest explorer and denounced as the most colossal faker of the age, declares:

"Did I get to the North Pole? Perhaps I made a mistake in thinking I did. Perhaps I did not make a mistake. After mature thought I confess that I do not know absolutely whether I reached the pole.

"This may come as an amazing statement, but I am willing to startle the world, if, by so doing, I can get an opportunity to present my case.

"By my case I mean not my case as a geographical discoverer, but my case as a man. Much as the attainment of the North Pole once meant to me, the sympathy and confidence of my fellow men mean more.

"Fully, freely and frankly, I shall tell everything—and leave the decision with you. If, after reading my story you say, 'Cook is sincere and honest; half crazed by months of isolation and hunger he believed that he reached the pole; he is not a 'faker' —then I shall be satisfied."

Dr. Cook tells his life story and pictures the overpowering ambition for exploration that beset him until finally it culminated in his effort to reach the pole.

He declares that at the time he convinced himself that he had discovered the pole, he was half mad. He spent two and one-half years in his quest and during that period endured hunger and privation that, he says, would unbalance any mind.

Cook declares that it would be impossible for any man to demonstrate that he had been to the pole. He characterizes the far north as a reign of insanity, "where one cannot believe the evidences gathered by one's own eye."

He says that he had always looked upon the discovery of the pole as an achievement for his own personal satisfaction—for the satisfaction of a craving and desire that was greater than any other factor in his life

When he found how tremendous a sensation his statement that he had attained the pole created he was overcome with bewilderment.

His study of his own psychology is described by those who have read his narrative as a "wonderful piece of descriptive writing."

One of the most remarkable facts brought out by his story is that in all the time he has been away, with the shrewdest newspapermen in the world on his trail, with newspapers offering sums that range into the thousands for the slightest definite news of his whereabouts, he has never worn a disguise and has never taken any unusual precautions to conceal his identity.

Part of the time his wife has been with him, and part of his children, too. The children are now in a retreat in France, and Dr. Cook and his wife are in Europe.

Most of the time during his exile he has been in London. He has gone among Americans there with the utmost freedom and at times under his own name. Only a few guessed his identity.

With the opportunity for thought that his exile has given him—he says he never even had time to sleep more than three or four hours a night between his arrival in Copenhagen and his disappearance from New York—he has found growing stronger and stronger the desire to return to his own country to be understood by his countrymen. He realized better than any one else the esteem in which he was held.

"I have been called the greatest liar in the world, the most monumental impostor in history," he says in starting his story, "I believe that in a very undesirable way I stand unique, the object of such vituperation and suspicion as have assailed few men."

It was this realization that set Dr. Cook to work on his story. He has said since beginning the preparation of his narrative that to him the honor of discovering the North Pole no longer means anything.

His sole desire is to make the people of the United States realize just what he went through during his two and one-half years in the Arctic fastnesses, and to make them see what process of thinking or lack of thinking it was that led him to do the thing which confirmed to the average mind the worst suspicions against him

Dr. Cook has been working on his story since August and has revised so that every point is said to be clear.

The Suez Canal.

It is certain that in ancient times a canal connecting the Mediterranean and Red seas did exist. Herodotus ascribes its projection to Pharoah Necho, 600 B. C. The honor of its completion is given by some to Darius, by others to the Ptolemys. How long this canal continued to be used we do not know; but, becoming finally choked up by sand, it was restored by Trajan early in the second century A. D. Becoming again useless from the same cause, it was reopened by the Caliph Omar, but was finally closed by the "unconquerable sands" about A. D. 767, in which state it has since remained. This ancient canal, from Suez to Bubastis, on the east branch of the Nile, was ninety-two miles long, from 108 to 160 feet wide, and fifteen feet deep.—Washington Times.

"Doan's Ointment cured me of eczema that had annoyed me a long time. The cure was permanent."—Hon. S. W. Matthews, Commissioner Labor Statistics, Augusta, Me.

NOW IS TIME TO SEE TO DRAINS

Care Should Be Used in Spring With Tile Water Carriers.

To get the best service from our tile drains we must look to their activity several times each year, and especially so during the winter and spring season.

As much as one-half the tile drains upon our farms right now are not giving good service for varied reasons and are surely not profitable to the owner in such condition.

On our farm our tile drains empty chiefly into large open ditches and creeks and are quite easily kept from clogging, yet with a little carelessness in neglecting some of them they may quickly become clogged and useless.

Along these open ditches and creeks we find various methods of clogging up our tile drain outlets employed which we must look into carefully, during the spring season.

Some thoughtless hunter in quest of rabbit plugged a chunk of wood into the drain in order to keep his game from entering and left the outlet clogged.

Then we find that musk rats working along the open ditches have dragged ears of maize, grass and stalks into some of the outlets for nesting purposes.

With us we carry an iron rod with hook shaped upon one end and drag this foreign material from the tiles.

Freshets often wash away some of the tiles, and often undermine the bank, causing heavy sods to drop down completely burying our outlet, our only recourse being to shove this obstruction away, while other outlets with freezing and thawing have became clogged up from silt washing down, causing the water to be forced upward before emptying from the drain thus backing up water, making the drain inefficient.

We find this trouble mostly where short drains exist or those with little grade, lying dormant much of the time. We find it time well spent to go over our oulets several times each season.

Then back in the fields we can in the spring time spend some time profitably taking note of the operation of our drains, whether they are collecting and discharging the water from the soil in a proper manner.

For instance we found where the drain ceased to operate sixty rods back into the field from the outlet. We dug down and there lay two large muskrats completely clogging the drains above.

In another instance we found where a crawfish crawling up a drain found a fissure large enough to work his way through, and in doing so clogged the drain full of stiff clay at that point.

This latter work can be profitably done when the frost is leaving the soil.—Geo. M. Brown.

SPRING LAMBS NEED A WORLD OF CARE

At eight to ten days of age lambs will begin to eat. At that time a creep should be built which will give them access to a food box containing grain and a trough with hay. Box, trough and feed should always be kept sweet and clean.

A good grain ration for lambs is made as follows: Mix one third part of oilmeal with one part each of bran, oats and fine corn meal. Red alfalfa hay or the second cutting of alfalfa hay are the most desirable form of roughage. Of the two alfalfa is to be much preferred.

It is a good idea to keep up the grain feed right along until the lambs are sent to market. By so doing the lambs are kept fat all the time and are ready to be turned into cash on short notice should the market take a sudden rise.

For Early Onions

Much earlier and finer onions can be grown if sown in large boxes or a hot bed, and this kept moist and loose on top till the strong young onions are transplanted to the garden. So many early onions are delayed, if not absolutely discouraged and ruined by the surface of the ground becoming crusted or hard from showers, when they are two inches or so high and weakly. All this is avoided by sowing thinly in large boxes or hot beds and resetting. This might not do for large amount of onions, but for the family, or early ones, it surely pays.

Wha'd'yathinko'that?

A rube from off his father's farm,
With bulging chest and brawny arm,
Went south to slam the ball.
In spring he traveled with the team
And, wonderful as it may seem,
He stayed with it till fall.

For many rubes there are who play
Until the season's under way—
Then beat it to the woods.
Some linger with the big league band
A little while and then are canned—
And some produce the goods.

Shrinking Dress Goods.

When making up washing materials it is important to shrink the goods before cutting. All such materials as duck, madras, linen and cheviot shrink an inch in a yard the first time they are washed, and it is quite possible that every time they are washed subsequently they will continue the shrinking process to some extent.

An expert dressmaker recommends a simple and satisfactory way of shrinking washing goods. "Fill a bathtub," she says, "one-quarter full of clear water. Fold the material in a clean towel, to prevent dust settling on it; place it in the water, and let it remain there all day and over night. Then hang it up dripping wet to dry. It will take a long time to dry, but it will dry in time and be smooth enough to make up without ironing. When the dress or blouse is complete, dampen and press."

It will be heaven sure enough if there are no first of the month bills there.

Virtue isn't always satisfied with its own reward

RAILROAD TIME TABLES.

Lake Shore & Michigan Southern Railroad.
Effective Nov. 27 1910

Going south.

Station	315 D'ly	309 D'ly ex Sun	331 D'ly ex Sun	311 D'ly
Jackson	6 05 am	10 30 am	2 05 pm	8 10 pm
Tecumseh	7 03 am	11 29 am	3 01 pm	9 03 pm
Adrian	7 33 am	12 01 pm	3 30 pm	
Toledo	8 40 am	12 30 pm	4 15 pm	10 05 pm
Chicago	3 45 pm	9 00 pm		

Going north

Station	316 D'ly	312 D'ly ex Sun	314 D'ly ex Sun	318 D'ly
Toledo	7 50 am	12 30 pm	5 15 pm	7 25 pm
Adrian		1 00 pm		8 10 pm
Tecumseh	9 09 am	1 30 pm	6 20 pm	8 42 pm
Jackson	10 15 am	2 33 pm	7 26 pm	9 45 pm

DUNDEE BRANCH.

Going west.

Station	429 D'ly ex Sun	425 D'ly ex Sun	421 D'ly ex Sun	427 D'ly ex Sun
Adrian	6 10 am		3 30 pm	
Tecumseh	7 30 am	9 10 am	4 02 pm	6 25 pm
Addison	9 56 am	10 05 am	4 55 pm	7 20 pm

Going east.

Station	422 D'ly ex Sun	428 D'ly ex Sun	430 D'ly ex Sun	434 D'ly ex Sun
Addison	9 56 am	10 25 am	1 20 pm	7 50 pm
Tecumseh	10 43 am	11 20 am	3 50 pm	8 40 pm
Adrian	11 15 am		5 25 pm	

Tecumseh and Dundee trains.
Daily except Sunday

Leave Tecumseh	7 35 am	12 30 pm	4 10 pm
Arrive Tecumseh	10 45 am	2 40 pm	6 22 pm

G. J. ZEIHR, Ticket Agent.
L. A. ROBISON, G. P. A. Cleveland, O.

PATENTS
promptly obtained in all countries
TRADE-MARKS, Caveats and Copyrights registered. Send Sketch, Model or Photo for FREE REPORT on patentability.
fee exclusively. BANK REFEREN
Send 2 cents in stamps for inv
on HOW TO OBTAIN and SELL
Which ones will pay. How to
patent law and other valuab
D. SWIFT
PATENT LAWY
303 Seventh St., Washi

FEELING LIVER-ISH This Morning?
TAKE
THEDFORD'S
Black-Draught
Stops Indigestion - Constipation
25¢
AT ALL DRUGGISTS
A Gentle Laxati
And Appetiz

Foley's Kidney Pills
What They Will Do for You

They will cure your backache, strengthen your kidneys, correct urinary irregularities, build up the worn out tissues, and eliminate the excess uric acid that causes rheumatism. Prevent Bright's Disease and Diabetes, and restore health and strength. Refuse substitutes.

Sold by All Druggi

OVER 65 YEARS' EXPERIENCE
PATENTS
TRADE MARKS
DESIGNS
COPYRIGHTS &C.
Anyone sending a sketch and description may quickly ascertain our opinion free whether an invention is probably patentable. Communications strictly confidential. HANDBOOK on Patents sent free. Oldest agency for securing patents.
Patents taken through Munn & Co. receive *special notice*, without charge, in the
Scientific American.
A handsomely illustrated weekly. Largest circulation of any scientific journal. Terms, $3 a year; four months, $1. Sold by all newsdealers.
MUNN & Co. 361 Broadway, **New York**
Branch Office, 625 F St., Washington, D. C.

ETROIT
Headquarters
Michigan Peop
THE
GRISWOLD HOUSE
POSTAL & MOREY, Pro
ERICAN P 2.50 to
EAN P 1.00 to
modern and uptodate hotel
ally located, in the very
retail pping di
rmer old ah
e bl
Av son,
ear by t
visit troit sa
Griswold House.

The Tecumseh Herald.

VOL. LXI, NO. 37. TECUMSEH, MICHIGAN, FRIDAY, MAY 5, 1911. WHOLE NO. 4042.

COMMERCIAL TECUMSEH SAVINGS
STATE SAVINGS BANK

THE LARGEST BANK IN NORTHERN LENAWEE

Why? Because it is a progressive bank, conservatively managed, not only in the interest of its depositors, but in the interest of the community at large.

ITS DIRECTORS;
L. G. NORTH, J. Q. LOOK, JOSEPH RUSSELL, A. C. AYLESWORTH, C. A. SLAYTON, THOMAS McCANN, J. H. SMITH:

PAYS 3 % INTEREST on Savings Deposits compounded twice a year—June 1st and Dec. 1st.

J. Q. LOOK, President. L. G. NORTH, Vice Prest. J. H. SMITH, Cashier.

It's your Duty to See the new Spring Styles and our Pleasure to show them to you.

OUR SPRING LINE OF
CORRECT CLOTHES
is Brim Full of New and Crisp Styles, elaborate in make-up and range of Patterns.
Prices from
$10 to $25.

HEESEN & HEESEN
ONE PRICE TO ALL.
Tecumseh, - Michigan.

THE NOVELTY STORE
FOR
Collars,
Muslin Underwear,
Hand Bags.
10c and 25c Window Shades.
Cut Glass Tumblers 10c each.
Toilet Sets.

Ida B. Chase.

NOW'S THE TIME TO BUY
LARD

10 Pounds for	$1.30
50 Pounds for	$6.25
Smoked Shoulders, per lb	12½c
New Pickled Pork	12½c

Buy your Hams here, They will be sweet and good. Prime Beef, Pork, Veal, Lamb, pure Pork Sausage, Fresh-made Hamburg.

A full Line of Fresh Fish.

Our Motto is the Very Best.

L. A. HUGHES MEAT CO.

ADRIAN STATE SAVINGS BANK,
ADRIAN, MICH.
RESOURCES over - - $1,400,000.00
Largest Bank in this Section of Michigan.

We welcome visitors and invite inspection of our substantial Building, commodious Offices and massive, Burglar-proof Vault.

3 % compounded semi-annually paid on all Savings Deposits remaining one calendar month or more.

Accounts may be opened by mail: Correspondence and personal interviews solicited.

A. WATTS, Pres. GEO A. WILCOX, Vice Pres. B. TOBIAS, Cashier

CLARENCE DARROW.

Retained as Counsel to Defend McNamaras at Los Angeles.

JACKSON COUNTY DECLARED WET

Supervisors Decide To Repeal Local Option Resolution.

Jackson, Mich., May 2.—Jackson county will be wet for the next two years, the board of supervisors deciding by a vote of 16 to 11 to repeal the local option resolution of two years ago.

The dry supervisors fought to delay the matter, but were unsuccessful, a motion by Supervisor Keeler that the board make no decision on the matter until the supreme court had passed on the local option election in Calhoun county being lost by a vote of 14 to 13.

FOUR DIE IN MINE ACCIDENTS

Fatalities Occur In Rapid Succession In U. P.

Calumet, Mich., May 2.—In trying to save the life of his comrade, Jacob Karppinen, aged twenty-eight, a miner at the Quincy mine, fell from a ladder a distance of 240 feet and was killed. His companion fell through an earth mill and badly injured.

Matt Paskavah, aged twenty-seven, while trying to board an ascending rock car in the Allouez mine was instantly killed by falling beneath the wheels and being crushed. These make five fatalities in the mines of this district in forty-eight hours.

OPPOSES RECIPROCITY.

Senator Smith Declares He Cannot Support Trade Pact.

Washington (Special).—Replying to a letter from N. P. Hull, master of the Michigan State Grange, asking him to oppose the Canadian reciprocity agreement, Senator William Alden Smith said in part:

"The reciprocity agreement with Canada, as originally drawn and passed by the house of representatives, is, in my opinion, most inequitable and unfair toward American farmers. I cannot give it my support."

Helpless and Alone 24 Hours.

Cadillac, Mich., May 2.—Stricken with paralysis, which rendered useless the right side of her body, in addition to making her speechless, Mrs. Fuller remained prostrated upon the floor of her home in this city for twenty-four hours, when relief came and she was enabled to crawl to the telephone and summon aid.

While her condition is serious, the attending physician holds out hope for her recovery.

Accused of Throwing Acid.

Grand Rapids, Mich., May 2.—On the theory that it was a jilted lover who threw carbolic acid into the face of Stella Rymarczak, last Friday night, the police have arrested Charles S. Brackett, aged 24. His examination will be held on May 8. It is now thought that the girl's sight will not be totally destroyed, although it was first feared that she would never see again.

Will Invite Wilson to Detroit.

Detroit, Mich., May 2.—The Detroit board of commerce will endeavor to bring Governor Woodrow Wilson of New Jersey to Detroit to address a noonday luncheon, May 23. Governor Wilson will be in Chicago May 22, on his way back from a trip through the west.

We Sell the World Famous Bissells Sweepers.

PRICES $2.50 UP.
BISSELL'S GRAND RAPIDS,
BISSELL'S GOLD MEDAL,
and BISSELL'S SUPERBA SWEEPERS.
LET US SHOW YOU THE GREATEST SWEEPER ON EARTH.

The Webster Anderson Co.
Tecumseh, - - Michigan.
THIS STORE OPEN EVERY EVENING.

WILL FIGHT CLOSED SHOP

150 Grand Rapids Concerns Join Employers' Association.

UNIONS PREPARE FOR BATTLE

Ten Firms Affected by Electrical Workers' Strike—Unions Claim Upper Hand in Furniture Workers' Struggle, and Declare Factories Are Completely Tied Up.

Grand Rapids, Mich., May 2.—One hundred and fifty concerns in Grand Rapids have declared for an open shop.

While the unions not only those connected with the furniture industry but all, have been industriously adding members to their rolls, the employers' association has also been busy, and every concern which employs labor is being importuned to line up against organized labor so far as the closed shop is concerned.

About 80 electrical workers struck Monday for an eight-hour day and 40 cents an hour. Ten firms are affected by the strike. Three signed the scale presented by the union.

In the furniture strike, the manufacturers have announced that they want men with which to operate their shops, that local men will be given first chance, after which outside labor will be importuned to come here. The unions declare that they have the 59 plants so effectively tied up that the employers will be unable to operate them with all the men they can get here and elsewhere.

M. N. G. OFFICERS ORDERED SOUTH

Majors, Captains and Lieutenants Will Go to Border.

Lansing, Mich., May 2.—Orders have been issued by the state military department for the following officers of the Michigan National guard to report at the mobilization camp at San Antonio, Tex., on May 11:

Major E. G. Heckel, Third regiment, Houghton; Major J. B. Frazier, medical corps, Lapeer; Captain Guy M. Wilson, Third regiment, Flint; Captain C. D. Matthews, Third regiment, Soo; Captain W. B. Lawrence, First infantry, Detroit; First Lieutenant F. A. Lawrence, battalion adjutant, Third regiment, Flint.

LEGISLATURE IS ADJOURNED

Curtain Finally Rung Down on 1911 Session on Tuesday.

Lansing, Mich., May 2.—Tuesday the curtain was rung down on the 1911 session of Michigan legislature.

The final adjournment was a tame affair, attracting four senators and eight house members.

Bills to the number of 345 were passed by this session of the legislature.

JOHN J. M'NAMARA.

Head of Ironworkers Accused of Los Angeles Dynamite Plot.

LETTER WRITER THREATENS DEATH

Los Angeles Prosecutor Warned Not to Convict McNamaras.

Los Angeles (Special).—Leon M. Rappaport, general counsel for the Structural Iron Workers of America, has arrived here.

Captain John D. Fredericks, district attorney, Monday, received a letter threatening him with death if he prosecuted the McNamaras. The letter was dated in New York, and the writer claimed he blew up the Times building himself. He said if the McNamaras are convicted he will kill both Fredericks and Detective Burns.

Clarence Darrow, it is probable, will defend the accused dynamiters.

Big Blowout For Grand Rapids Elks.

Grand Rapids, Mich., May 2.—On Wednesday and Thursday, May 17 and 18, the Elks of this city will dedicate their new temple. This temple has been building for many months and is pronounced the finest in the state. Grand lodge officers and Elks from many of the lodges in the state will be present.

Pontiac Wants M. N. G. Camp.

Pontiac, Mich., May 2.—The Pontiac Commercial association will decide at a meeting here what action should be taken to induce the military board to hold the state encampment of the M. N. G. near this city. The proposal of Pontiac as a site is meeting with favor among the business men, and a strong bid will be made for the encampment.

$7,051,435 Credited to State's Funds.

Lansing, Mich., May 2.—The state of Michigan is credited with funds to the amount of $7,051,435, according to the monthly statement issued by State Treasurer Sleeper. The general fund had a balance on hand May 1 of $1,403.33.

HYDE QUITS UNDER FIRE

New York's Chamberlain Indicted by Grand Jury,

TWO COUNTS AGAINST HIM

Protege of Mayor Gaynor Charged With Bribery and Taking Unlawful Fees—Pleaded Not Guilty and Was Released on $7,500 Bail—Investigation Continues.

New York (Special).—Indicted for bribery and facing the possibility of a 10-years term in state prison if convicted, Charles H. Hyde, city chamberlain and protege of Mayor Gaynor announced his resignation of his $12,000 job.

Indicted on two counts, one charging bribery, the other with taking an unlawful fee, Hyde pleaded not guilty in the criminal branch of the supreme court, with permission to change or withdraw his plea up to May 16, and was released under $7,500 bail, while the grand jury resumed its investigation of the Carnegie Trust company affairs. Officials of the banking department are being questioned as to why the Carnegie Trust company was not closed, although known to be tottering.

BANGOR, ME., IS FIRE SWEPT

2,500 Homeless as Result of Disastrous Conflagration.

Bangor, Me (Special).—Fire practically wiped out the business section and much of the best residential portion of this city.

The fire destroyed nearly all of the important business structures with a total loss of between $5,000,000 and $6,000,000 and rendered 2,500 homeless. The city is under martial law, while soldiers are guarding the vaults of all banks and trust companies.

The actual burned area spreads out from one-eighth to one-quarter of a mile and extends for two miles north along the river from the starting point.

It is known that three persons lost their lives, while 50 were injured fighting the flames.

The fire started at 4 o'clock Sunday afternoon at Broad and Union streets.

Already offers of aid from outside are pouring in. It is announced that all of the burned portions of the city will be rebuilt.

Maxwell Resigns.

Washington (Special).—Lawrence Maxwell of Cincinati has asked President Taft to relieve him of his duties as a member of the postal commission, and the president has agreed to do so. Mr. Maxwell withdrew from the commission because he feared that past services as counsel for express companies would embarrass the administration.

"THAT'S THE BEST SUIT I EVER HAD"

THAT'S what one of our customers, who bought his first Clothcraft suit six months ago, told us.

He said, "I have always paid pretty good prices for my clothes, but I never had a suit that fitted me as well or gave me as much satisfaction as this Clothcraft suit I paid $18.00 for."

"I have worn it for six months and it looks as good as the day I got it. It's my first Clothcraft suit, but it won't be my last."

We have a Clothcraft guaranteed all-wool suit that will give you the same kind of satisfaction.

McCann Bros.
Store open evenings. ONE-PRICE CLOTHIERS.

The Strength of a Bank
Is based on the character of its assets and of the men behind it.

This bank, for 55 years a pillar of strength in this community, keeps its resources absolutely clean and dependable.

Its officers will always see thats its assets are of such a character that its strength can never be questioned.

Upon this basis we invite your confidence and your account.

3 % on Savings Deposits.

THE LILLEY STATE BANK.
THE OLDEST AND STRONGEST BANK IN NORTHEN LENAWEE.

For Wedding and Commencement Gifts:

Sandwich Plates, Fancy Castors,
New Styles Trays, Unique Bakers,
Dainty Egg Cups.

All new and up-to-date. Call and see.

E. J. PETERS & CO.
PHONE 200 Successors to J. F. HICKS & SON

If you plant a garden, you will want
GOOD SEEDS
We have the best that money will buy.
We do not mix our Old seeds with the New.

SPECIAL BARGAINS:

5 lb Pail Jones' Dairy Farm Lard, only Net Weight. The Pail cost you nothing.	65c
1 lb package of good Seeded Raisins, only	7c
3 lb Bag of 8c Rice, only	15c
25c Jar Apple Butter, only	20c
Grandma Washing Powder, only	10c
Good Extracts, only	per oz 5c

E. D. AVERY.
PHONE 39.

THE TECUMSEH HERALD

G. N. STACY,
EDITOR AND OWNER.

SUBSCRIPT ON RATES

IN LENAWEE COUNTY.

One year, payment in advance $1.00
One year, payment after three months.... 1.25

OUTSIDE LENAWEE COUNTY.

One year, payment in advance $1.25
One year, payment after three months..... 1.50

There will be no Deviation from above Rates

Entered at the P... ... Tecumseh, Michigan as second class matter.

HOW'S THIS?

We offer One Hundred Dollars Reward for any case of Catarrh that can not be cured by Hall's Catarrh Cure.

F. J. CHENEY & CO., Toledo, O.

We, the undersigned, have known F. J. Cheney for the last 15 years and believe him perfectly honorable in all business transactions and financially able to carry out any obligations made by his firm.

WALDING, KINNAN & MARVIN,
Wholesale Druggists, Toledo, O.

Hall's Catarrh Cure is taken internally, acting directly upon the blood and mucous surfaces of the system. Testimonials sent free. Price, 75c. per bottle. Sold by all Druggists.

Take Hall's Family Pills for constipation

The only kind of mining that is sure to produce satisfactory results is kalsomining.

In the Wake of the Measles

The little son of Mrs. O. B. Palmer Little Rock, Ark., had the measles. The result was a severe cough which grew worse and he could not sleep. She says: "One bottle of Foley's Honey and Tar Compound completely cured him and he has never been bothered since." Croup, whooping cough, measles cough all yield to Foley,s Honey and Tar Compound. The genuine is in the yellow package always. Refuse substitutes. Sold by All Druggists.

Salt will keep meat, but it requires "sand" to keep a good resolution.

MI-O-NA
Cures Indigestion

It relieves stomach misery, sour stomach, belching, and cures all stomach disease or money back. Large box of tablets 50 cents. Druggists in all towns

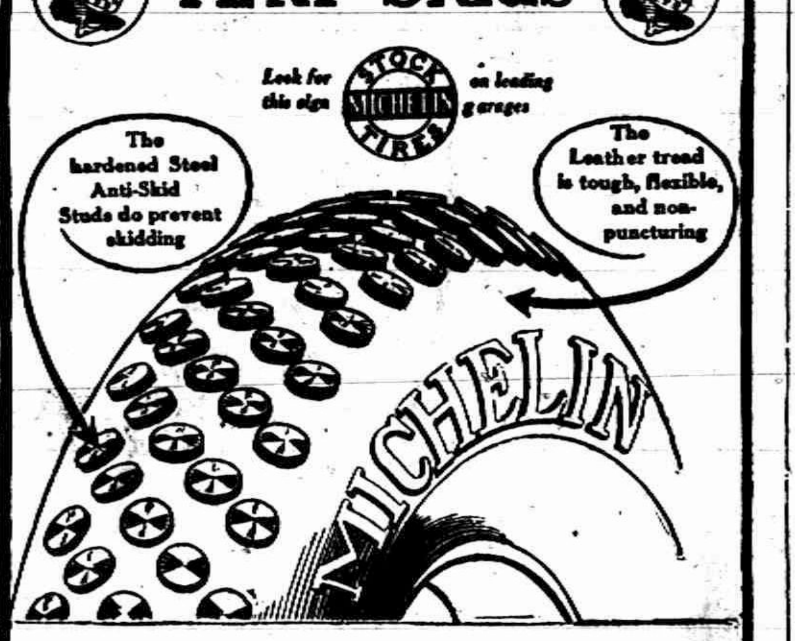

MICHELIN

"Semelle"

Anti-Skids

Look for this sign on leading garages

STOCK MICHELIN TIRES

The hardened Steel Anti-Skid Studs do prevent skidding

The Leather tread is tough, flexible, and non-puncturing

IN STOCK BY
HAYDEN GARAGE

FRATERNAL ORDERS

Regular Convocation of Tecumseh Chapter No. 42, R. A. M. Wednesday evening May 10. Work in Royal Arch Degree. Banquet and Smoker

F. & A. M. Regular communication Friday evening May 5th Work in the 3rd degree followed by a lunch and smoker

Regular meeting of the Eagle Lodge Monday evening May 8.

There will be a meeting of the Rebekah Lodge Friday May 5. Initiation and supper. Staff practice Thursday evening.

SPECIAL NOTICES

Ladies Shampooing, Manicuring and Massage Residence Oneida street, or will call at your home. Mrs. O. G. Hunt. Phone 2?4

WANTED—Local and traveling salesmen representing our reliable goods Any man of good appearance who is not afraid of work can make this a satisfactory and permanent business. Write at once for terms. Outfit free. Territory unlimited. Big money can be made. Apply quick.
ALLEN NURSERY CO.,
Rochester, N. Y.

FOR SALE I keep on hand in large quantities Rubber Roofing as good as there is on the market for the same price as others and put it on free of charge. Gurrantee it from 8 to 12 years Also have roof paint in 1 gal. and 10 gal. lots. Jas. W. Owen.

"EMPIRE" WIRE FENCE—Lenawee County farmers in need of good wire fence will find it to there advantage to call at our factory.
BOND STEEL POST CO
Adrian, Mich.

Call on Mrs. Ella Snell for cleaning, pressing and repairing suits, coats etc Rooms over E. J. Peters Store.

NOTICE the black Percheron Stallion Excelsior No. 34097 known as the B. F. Pennington Horse now owned by Ervin Smith of Dundee will stand for the season at Will Labounty's one mile east of the railroad on each Monday afternoon and Tuesday forenoon commencing Monday April 24th.

FOR RENT—My 8 room house, near West Branch School on Maiden Lane. C. A. Slayton.

FOR SALE—Cottage at Sand Lake Well furnished and in good repair. C. C. Kemp, Clinton

ROYAL
BAKING POWDER
Absolutely Pure

Makes Home Baking Easy

SAVES
FLOUR
BUTTER
EGGS

And makes the cake lighter, finer flavored, more sightly, and insures its freedom from alum.

Royal Cook Book—800 Receipts—Free. Send Name and Address.

ROYAL BAKING POWDER CO., NEW YORK.

WASHINGTON NOTES.

Washington—Captain John H. Gibbons, U. S. N., of Grand Rapids, Mich., has been appointed superintendent of the naval academy in Annapolis, to succeed Captain John M. Bowyer.

Washington—Representative Hamilton of Niles called on the president Monday and asked him to include some city in the fourth Michigan district in his itinerary when he visits Michigan this fall.

Washington—James O. Laing, American consul at Malta, will go to Cyrene, Africa, to assist in the investigation of the murder of Prof. H. F. De Cou, an American archaeologist by Arabs, on March 11.

Washington—The supreme court of the United States has upheld the constitutionality of the New York statute forbidding the use of a protograph or name of another for trade or advertising purposes without the permission of the subject.

Washington—During a speech on Canadian reciprocity, Representative Madden of Illinois touched upon the annexation issue. He said he hoped some day that the peoples of Canada and the United States would some day be "blended into one harmonious whole."

Washington—A petition to have adjudged insane Stilson Hutchins, founder of the St. Louis Times, Washington Post, Washington Times and once prominently connected with the Des Moines (Ia.) State Journal, Dubuque Herald and St. Louis Dispatch, was granted here, the writ being returnable May 4.

OBITUARY.

Patrick Corrigan.

Kansas City (Special).—Patrick Corrigan, who, as a partner of his brother, Edward, became widely known in racing circles and also figured prominently in early day railroad building in Missouri and Kansas, is dead here.

Big Money Made.
Fishing For Clam Shells.

The Wolverine Pearl Button Co. of Grand Rapids, Mich., will pay a good price per ton for clam shells taken from rivers and lakes.

Big wages are being made by those engaged in this industry, and pearls of great value are often found.

Write for particulars and learn how to make money at a most healthy and pleasant occupation.

Grand Rapids Pearl Button Co.,
Grand Rapids, Mich.

AMUSEMENTS

THE FLOWER OF THE RANCH

Whenever it is announced that one of the "Howard" musical comedies is a coming attraction, it causes much local comment as the theatre-goers of to day fully realizes that it will be a real treat from a musical standpoint, Mr. Howard is without a doubt becoming the greatest musical writter of the age; in the past two or three years he has written the music to no less than a dozen of our most successful light operas. Among those which were the most successful were "The District Leader," "The Time, the Place and the Girl," "The Girl Question," "A Stubborn Cinderalla" "A Prince of Tonight," "The Golden Girl," "The Goddees of Liberty," and the sensation of them all, "The Flower of the Ranch." This delightful comedy will be seen in this city on Thursday May 11th, at the Bradley Opera House.

The entire production will be seen in this city as it was produced for Mr Howard two years ago when it ran 150 nights in New York City and six months in Chicago, at the Garrick Theatre, Aside from its success in the dramatic and musical line, it is a play that holds the entire audience from the rise of the curtain with interesting stage settings of ranch life in the golden hills of California.

A TALE OF TWO CITIES,

The most important dramatic motion picture film that has ever been issued by any company in America or Europe is "A Tale of Two Cities," just produced by the Vitagraph Company of America. The picture is in three parts, or reels, and runs nearly an hour, not including intermissions between the reels. It thus furnishes the entire performance, and will be exhibited at the Bradley Opera House Saturday night, May 6. Admission 5c to all.

The film drama, "A Tale of Two Cities," is adapted from the novel of Charles Dickens and has been produced with a special cast of players and a wealth of scenic display beyond even the previous famous works of this company. It is described by the critics as a masterpiece. The producing company is the same one that issued the three-reel motion picture of "Uncle Tom's Cabin" a few months ago.

DeWITT'S Carbolized Containing **WITCH HAZEL SALVE** For Piles, Burns, Sores.

ANNUAL BANQUET

The Wit and Wisdom Club held its Sixteenth Annual Banquet Tuesday evening May 2nd at the home of Mr. and Mrs. J. J. Orr. The tables were decorated with sweet peas and pretty place cards of May baskets told the company where to be seated at the tables. An elaborate supper was served with Mrs. Mattis, caterer.

After the supper Mr. J. H. Smith, president of the club, introduced the the toast mistress, Mrs. F. C. Rector, who presided over the following program.

Piano Duet—Mrs. G. N. Kennedy and Harriett Hurry.

(Toast) Felicitations—Rev. Kennedy

(Toast) Matrimonial Reciprocity—Dr. E. D. Brown.

Solo—Mrs. B. R. Weld.

(Toast) Who Is Who and Why, in the Wit and Wisdom Club—Mr. F. J. Temple.

Reading—Selection from Dr. Holmes (The Boys)—Mrs. C. H. Kemp.

Solo—Mrs. R. S. Moore.

(Toast) Cabbages—Mrs. A. O. Howard.

Solo—Mr. W. E. Slayton.

The retiring president then presented the new president, Mrs. H. C. Kemp to the Club.

THE TRAVELING BIBLE

Masonic Circles are much interested in the Traveling Bible that is to be presented to the Adrian lodge this evening. The book is the property of the Equity lodge of Chicago and was presented by them to Yeatman lodge of Cincinnati in 1909, it then was taken with due ceremonies to the Mystic lodge of Dayton and after four months, took its next journey to Columbus. Springfield is the fourth city on its route to recieve it. It is estimated that it will take twenty-five years to make the whole journey through the principle cities in the U. S. On its return to Chicago, it will be placed in the archives of Equity lodge and will be a most valued treasure to the Masonic fraternity. At each lodge upon whose alter it has lain, the officers are to write an account upon its journey to them which is to be placed upon its records.

It is beautifully bound and of the finest product of the book-binders skill. It is kept in a handsome leather case, to protect it from injury on its journey through the states.

About 150 members of Anthony lodge of Springfield will convey the bible to Adrian to-day, representatives from other lodges will also be present, An interesting meeting is anticipated

SMITH BOUND OVER TO CIRCUIT COURT

Russell A. Smith, who created such an exitement in our town Monday was brought before Justice Hosmer Thursday morning, the complaint being changed to grand larency, he was again taken to the Adrian jail to appear at the Circuit court May 8th to answer the charge.

Young Smith is a boy about 17 yrs. of age, and has an innocent looking face, but has already been in the Reform school and is wanted in Hastings for jumping his board bill. Circumstances have been again'st him, as at the early age of 2½ years he was sent to the Coldwater school, and has virtually been a homless wanderer

As a product of our Coldwater school, we fell that the training has not been all that it should be, as not only he but the average of those who have been there, do not turn out satisfactorially.

MERRY-GO-ROUND

The Merry-go-round Club was entertained Monday evening by Mr. and Mrs. F. S. Anderson and Mr. and Mrs. R. S. Moore at the home of the latter. Cards were indulged in ten games were played Mrs. Chas. Williamson was the lucky winner for the first prize among the ladies and Wade Jones for the gents. Miss Edith Snull and Henry McClure winning the consolations.

A choice banquet was served at the conclusion of the games, a delightful evening was passed each one viewing with the other in mirth and jollity.

THE ORIGINAL LAXATIVE COUGH SYRUP
KENNEDY'S LAXATIVE
CONTAINING **HONEY AND TAR**

PULPIT TOPICS

PRESBYTERIAN CHURCH

10 A. M.—Morning Worship and Sermon—"The Old and the New"

11:15—Bible School. The Men's Class will be addressed by Mr. J. A. Smith on the subject, "The Congo"

7 P. M.—Evening Worship and Sermon—"In His Name."

Monday 8 P. M.—The May Supper Committee will meet with Mrs. Rector.

Tuesday 7:30 P. M.—The Westminister will meet with Mrs. Wade Jones.

Wednesday 7. P. M.—The Midweek Prayer Service. The Pastor will begin a series of Studies in the Book of Acts.

Thursday 8 P. M.—Business meeeting of the Ladies Aid Society.

Thursday 5 to 7—May Church Supper, followed by a social hour in the Upper Parlor. A program will be enjoyed. All are urged to remain.

METHODIST

Geo. N. Kennedy, minister.
A welcome for next Sunday.

10 a. m.—Morning Worship and Address—"The Victories of Christ." Special program.

11:15—Sunday School.

11:15—Business Men's Class. Theme "The Propaganda of Socialism" by Rev G. W. Kennedy.

6 p. m.—The Leagues.

7 p. m.—Evening Service and Address "Decisive Influences" an address to young people

BAPTIST CHURCH.

W. B Hartzog, Ph. D., minister.

10 a. m.—Morning worship and Sermon—A Great Leader in the Early Church.

11:15—Sunday School.

11:15—Men's Class—What is a Church For?—C H. Bramble and Earl Mc Neil.

6 p. m.—Young People's Meeting.

7 p. m.—Evening Worship—First of the series on, People Whom Jesus Met.

EPISCOPAL CHURCH.

10 a. m.—Holy Communion and Sermon.

11 a. m.—Sunday School.

People Whom Jesus Met

A COURSE OF
SUNDAY EVENING DISCOURSES
At The
FIRST BAPTIST CHURCH, TECUMSEH

W. B. HARTZOG

May 7.	A Little Man
May 14.	An Ambitious Mother
May 21.	A Roman Soldier
May 28.	A Wayward Woman
June 4.	A Jewish Rabbi
June 11.	A Man Blind From His Birth
June 18.	A Jewish Lawyer
June 25.	A Roman Governor

There will be something in these discourses for everyone. Special music at each service.

Service begins at seven o'clock.

We welcome all.

"HIS NAME SHALL BE CALLED WONDERFUL."

In this course we are to study scenes and incidents in the life of the leader of the ages. Each will afford its own lesson. Here we will see Christianity in the concrete. When we talk about the wonders of the world we have in mind the Pyramids of of Egypt, or the Walls or Hanging Gardens of Babylon or the stupendous Wall of China; but forget not that Jesus of Nazareth is the Wonder of all wonders.

DeWitt's Kidney and Bladder Pills
FOR BACKACHE

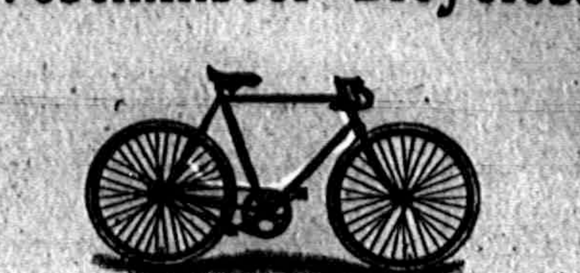

Westminster Bicycles.

High in Quality and Low in Price.

CALL AND SEE THEM
AT

D. L. Whitenack & Co.

YOU NEVER GROW TIRED

of such Dining Room Furniture as this.

It gives a pleasant "company" air to the dining room every day.

Makes you feel like sitting up a little straighter in your chair.

Sends you forth from your three meals with a greater sense of well being.

Adds renewed self-respect.

Greets you always with the genial warmth of a friend.

Permit us to introduce you.

Licensed Agents for
Hoosier Kitchen Cabinets
STAHL & SERVICE

HOLD YOUR HORSES'

comfort second only to your own Money spent for horse goods is an investment, not an expense. It pays well in summer to equip your horses with

SWEAT COLLARS AND FLY SHEETS

and in the winter with blankets, and all the year round to groom your horses with suitable curry combs and brushes. We are headquarters for everything that will add comfort and beauty to your horses. Come and see.

W. C. VanAntwerp.

The Herald $1.00

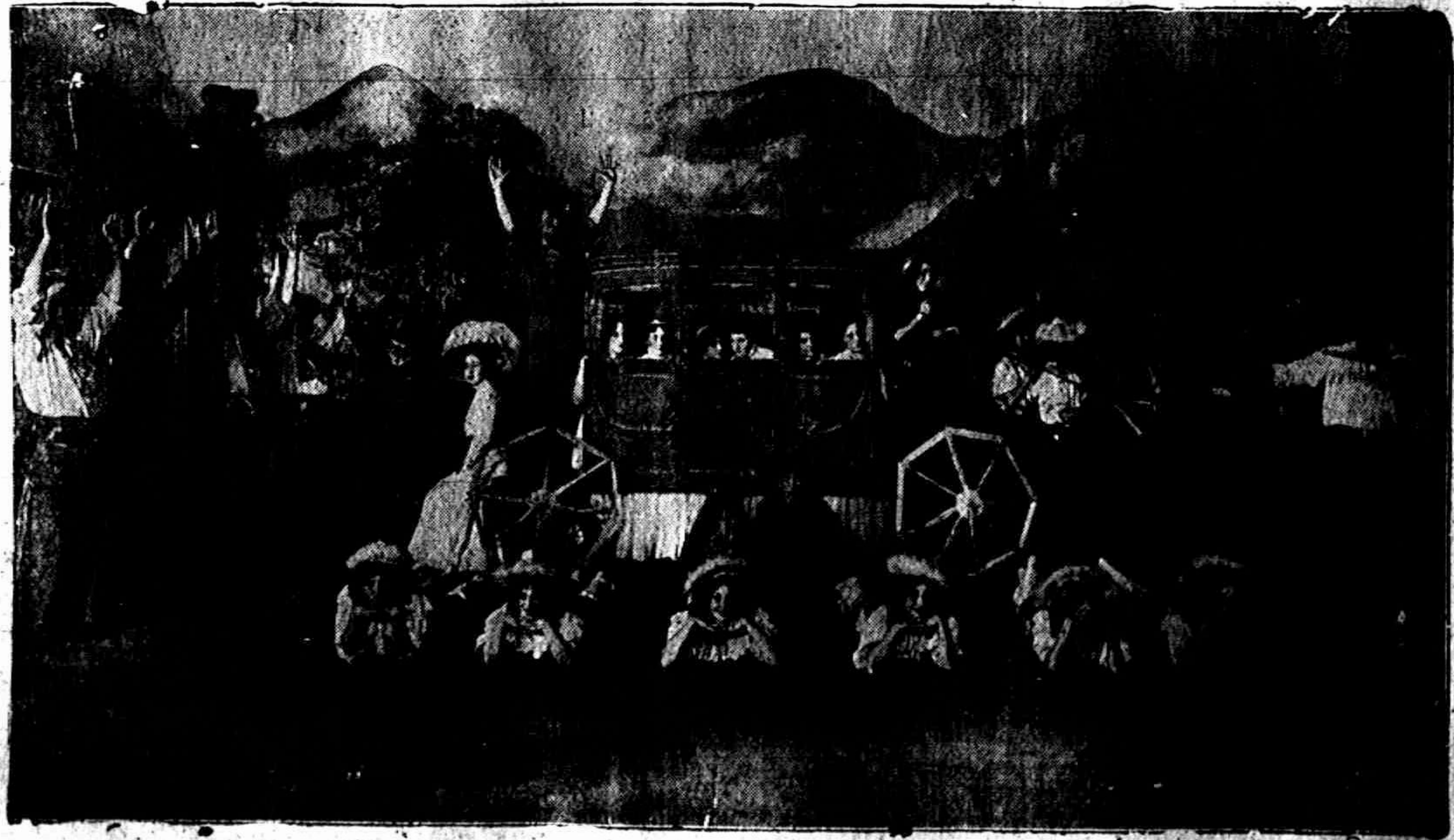

Stage Coach Scene in "The Flower of the Ranch."

BRADLEY OPERA HOUSE, THURS. EVENING, MAY 11

A Positively Guaranteed Attraction
The Fascinating Musical Comedy,

THE FLOWER OF THE RANCH

BY JOSEPH E. HOWARD, COMPOSER OF
"The Goddess of Liberty," "The Flirting Princess," "The Time, The Place and The Girl," "The Golden Girl" and a score of others

40 PEOPLE Overflowing with Musical Song Hits, Lively with Dances and Pretty Girls **CLEVER CAST, BEAUTY CHORUS** **40 PEOPLE**

A Singing, Dancing, Laughing Merry Musical Whirl.
Two Hundred Nights in New York. Six Months at Garrick, Chicago.
TRAVELING IN TWO SPECIAL CARS.

Prices, 25c, 50c, 75c & $1 Seats Tuesday at Hay's Bakery.

Corn Planter

The first planter to introduce the 2-3-4 changeable drop passed the experimental stage, other planters who copy the devise are in the mist of experimental trouble.

Has a foot lever so powerful and convenient that you lift the planter from the ground at the end of the row by the use of both feet, not using your hands at all nor changing depth lever, thus assuring you of even planting at all times.

Both wheels drive like a mower as each have ratchets.

The change from drill to hill so simple that any boy can make the change in a moment, has a sibgt feed dropping.

You can have both edge and flat plates, plain or fertilizer.

Dont buy a planter until you see the NEW WAY, as it is as much ahead of other planters as a planter is ahead of the old hand drop way.

SATISFIES THE MAN WHO WANTS THE BEST.

S. W. & L. E. TEMPLE

Hygienic "Standard" Central Needle

Standard Sewing Machines

Not much argument is necessary for a Sewing Machine in every home, They mean less work, money saved on clothing—better things to wear.

The main question is where to buy the machine. You don't believe in buying a cheap pair of scissors, do you? You know they would be poorly tempered made of cheap steel so could not cut well and would break easily. Neither would you pay four or five dollars simply because they were a good brand.

MACHINES $15 TO $50.

GUY E. BELDING,
Furniture and Undertaking

OUR PRICES ARE ALWAYS RIGHT

Specials for this week.

6 bars Fels Naptha Soap	25c
10 bars Acme Soap	25c
10 lbs Bulk Starch	25c
1 pkg Kellogg Corn Flakes	8c
1 lb good Cheese	15c

EGGS 16c DOZEN, SATURDAY.

Fresh supply of Strawberries, Asparagus, Cucumbers, Lettuce and Radishes;

New Tomato Plants, first of the season.

Phone 95. **WILLIAMSON BROS.**

FOR OUTDOOR W

nothing is better than B. P. S. Paint. It has a hardness that will withstand the most severe weather and it does give longer service than other paints. It is double economy to use this paint because it also spreads farther. Let us talk paint to you if you propose painting this season. It will be worth the few moments you spend with us.

Phone 80. **B. J. PULVER.**

Cupid Has Done His Work

and now he is going, leaving you to bind the contract with one of our beautiful diamond rings. Our assortment of these precious stones was never more complete than now. They are always in style and always a safe investment.

GASTON & SON.

LOCAL AND PERSONAL

NOTICE

All copy must be in the composing room of this office by 9:30 A. M. Tuesdays and Fridays.

Mrs. Will Derby of Tipton was in town Wednesday.

Miss Josie Clarkson of Macon was in town Wednesday.

Theodore Reeves is reported as very ill at the present time.

Cassius Mills of Macon was a Tecumseh caller Wednesday.

Mrs. Thomas McCann was a business caller in Jackson Tuesday.

Ed. Mark was in Clinton and Manchester Tuesday on business.

Fresh vegetables at AVERY'S.

Miss May Jones of Ridgeway was a Tecumseh visitor Thursday.

Mrs. B. S. Moore is entertaining to-day at a 5 o'clock musical tea.

Mrs. Charles Lowe of Ridgeway, was a Tecumseh caller Thursday.

Miss Myrtle Barrett of Ridgeway is the new clerk at the City Bakery.

Special price on Pineapples Saturday at AVERY'S.

Ben Bennett and niece of Adrian came over in their auto Wednesday.

Mr. and Mrs. Frank Ripley left Monday for a week's visit in Toledo.

Misses Edith Dalsher and Bessie Stahler were Adrian visitors Thursday.

The Misses Helen and Florence Smith were week end visitors in Toledo.

Will pay you 16c a dozen for Eggs Saturday at F. D. AVERY'S

Lawrence Bauer was calling on his son F. B. Bauer and wife in Adrian Tuesday.

Mr. and Mrs Charles Greenfield are now located in the I. P. Keyser house on Railroad St.

Mrs. Geo. Kies and two nephews of Clinton were calling on friends in town Thursday.

Farmer's! Eggs 16c. for Saturday
WILLIAMSON BROS.

Mrs. L. W. Kimball and Mrs. Geo Freese of Clinton, were shopping in town Thursday.

Mrs. Geo. Allen of Britton was spending Thursday in town with her sister Mrs. Geo. Chapman.

We will pay 16c. for eggs Saturday.
C. M. GILBERT

Mrs. Harry Dunn and Mrs. Raynor Anderson were hostesses at the Tecumseh Club Tuesday evening.

Mrs. Andrew Taylor and son, were visiting her parents, Robt. Redick and wife, in Clinton Thursday.

16c for eggs Saturday at THE PEOPLE'S STORE.

Miss Edith Daisher of Ridgeway, is spending the week in town with her brother, Fred Daisher and family.

Miss Loana Stacy was spending Wednesday in Napoleon with her cousins Mrs. Coder and Mrs. Dahl of Boston, Mass.

Farmers, bring your eggs to us Saturday, we will pay you 16c a dozen.
J. LOWRY & SON

Mrs. Abbie Dubois of Britton was in Tecumseh Thursday enroute to Clinton to visit her daughter Mrs. Will Hause.

Mrs. Will Orr of Andover, Ohio came Tuesday to visit among her relatives. Mr. Orr joines her Saturday for a few days visit.

Special for Saturday—1 lb Royal Baking Powder 39c. 1 lb Black Pepper 19c. Maple Flake 2 pkgs. 25c, a good Coffee 20c lb. J. LOWRY & SON

In view of the discussion of the advantages of climate etc the following clipped from the Toledo Blade is of interest: A New York man and wife made a hurried trip in a special car from California to the East to have their dog doctored. Boosters of the California climate will please explain.

"A Tale of Two Cities," a magnificent motion picture adaptation from the famous Dickens novel, will be on exhibition, Saturday night, May 6, at the Bradley Opera House. Admission 5c to all. The picture is in three reels, requiring nearly an hour for the presentation and is the only three-reel dramatic picture ever issued, excepting "Uncle Tom's Cabin," which was produced by the same company, the Vitagraph Company, some time ago.

Dill Pickles at AVERY'S

Guy E. Belding was a business caller in Adrian today.

Mrs. Ed Baker of Ridgeway, was a Tecumseh caller today.

Get your garden seed at Gilbert'S

Harold Hatch and wife of Macon were in town Thursday.

Mrs. Anna Hines of Britton was a Tecumseh caller Thursday.

Paul Bassett of Adrian is visiting friends in town for a few days.

B. F. Martin of Ridgeway was a Tecumseh business caller Thursday.

Pickle 5c per doz. at Gilbert's.

The death rate for the month of March in Lenawee County was 55.

Ellsworth Cairnes of Toledo was visiting friends in town Thursday.

Wesley Keyser has had the electric lights put in his residence this week.

Mr. Cal Lukins has lately purchased the Guinn property on Cummins St.

WANTED scholars in Short Hand
Address, J. M. Curtis,
Britton

Miss Jennie Geddes was in Saline the first of the week visiting friends.

Miss Irene Pilbeam of Ridgeway was visiting at S. J. Kerr's Thursday.

Prosecuting Attorney Michner of Adrian was a business caller in town Thursday.

[illegible] Tooth Paste. For sale by
C. A Wright & Son.

Mrs. R. M. Boyd of Adrian was visiting friends in town the first of the week.

Albert Gambl is going about on crutches these days owing to a severe wrench to one ankle.

Mrs. Eva Hastings of Jackson who has been visiting Mrs. Victor Linden and other relatives returned home Wednesday.

$1 Lace Curtains for 69c Saturday only. THE PEOPLE'S STORE

Mr. and Mrs. Jas. Mc Cann returned Wednesday from several days visit at Williamston with her parents A. D. Bates and wife.

Rose Comb, Rhode Island Reds. 75c. setting 15 eggs. Phone 18-2r.
Mrs. Will Eccles

Mrs. Linn Rogers was given a Kitchen shower Thursday evening at the home of her parents, Jas. H. Potter and wife.

16c for Eggs Saturday at
ALDRICH & SON'S

A children's room was opened at the Library last evening with low tables and shelfing and small chairs for their especial use making a fine addition to the Library.

The opening evening of the Royal theater in their new quarters, was a perfect success. A large crowd being in attendance all the evening.

Several good houses for sale. Enquire at the Sunbeam Studio.

The L. O. T. M. M. will hold their regular meeting next Monday night in the K. of P. Hall. Every member is invited to be present. Refreshments will be served.

Mrs. H. Forestall will leave Monday where she will attend the W. F. M. S Conference Convention of the M. E. church. Later she will visit with Mrs. Chas. Lawrence for a few days.

Enthusiam every place 1800 people attended the Flint—Battle Creek base-ball game; 3000 Bay City—Jackson game; 5000 the Kalamazoo—Lansing and 1400, for the Adrian—Saginaw where do the people come from.

There will be a special meeting of the voters of school district No. 7 on the evening of May 18th A proposition to build on an addition to the West Branch school house is to be considered

We will pay 16c per dozen for Eggs Saturday at F. D. AVERY'S

Rev. B. R. Weld and C. C. Bramble left this morning, for Morenci, where they will give a talk to the Y. M. C. A. boys on chicken and corn raising in the interest of the contest just starting. From Morenci they will go to Hudson where they will speak Saturday on the same topic.

The piano committe of the B. Y. P. U. Misses Phoebe Knight Lela VanValkenburg and Mr. C. C. Bramble, were in Adrian Monday, and purchased a piano which is to be delivered today. They are to be congratulated on their success in the Telegram contest, that has helped them so materially in their purchase.

—TO THE PUBLIC—

We propose to furnish Devil's Lake Ice by the week or by the 100 lbs during the season of 1911. Good service and courteous treatment. Give us a call. Phone 160 or 73-2r.

THE SMITH ICE CO.
Tecumseh, Michigan.

Mrs George Sanford entertains tonight in honor of her husbands birthday.

Dr. Hartzog has been engaged to deliver an address on Decoration day at Onsted.

Fine switches made and cut hair and combings bought at the milliner store of Miss Hough.

Mrs. R. J. W. Bowen is moving into the east side of the Drake house on Chicago St.

Mrs. C. W. Case and daughter, were down from Manchester Tuesday calling on friends.

Phone or Mail your orders to Maple City Floral Co. for flowers, and Floral Designs. 16 N. Main street Adrian Mich.

Beginning next Sunday evening the service at the M. E. Church will be held at 7 o'clock instead of 5 o'clock as during the past months

Adrian has dropped into verse over the Adrian—Saginaw game and surely the Club made a good showing and one to be proud of.

Mrs. C. E. Holdridge, who has been spending the winter in Florida has arrived home. She reports a most delightful winter.

Fig Newtons 10c per pound at Gilbert's

The May business meeting of the Baptist Church will be held Friday 12th After the business session a social time will be enjoyed of a shadowy nature.

F. B. Bauer of the National Bank Adrian has sold his residence to county clerk Leighton Bush and has purchased the former home of E. N. Turner on Dennis St.

The Herald Office is in receipt of the May number of the Baptist messenger. It is a bright, breezy little sheet and the continued history of the church is very interesting.

Allways on hand, a full line of Fishing Tackle. W. L. COLLER.

The large Vacunm Cleaner from Adrian will be here Monday May 8th and stay until Saturday May 13th. Leave orders with Mrs. R. J. W. Bowen. Gillett & Warner.

Rev. DeSpelder came home from Constantine Tuesday for a visit with his wife, and son Findley, who has been home from Louisville, Kentucky for several days.

Mother's Day will be observed Sunday evening May 14th at the Baptist church All fraternities of women are invited to be present in a body.

Specials at Gilbert's this week are Hucker's Oats 10c, cornstarch 7c, Naptha soap 4c, shreded wheat 11c, 10c can coca 7c.

Judge Golden has handed down his decision in the Macon drain case 80 per cent to be paid by Lenawee Co. and 20 per cent by Monroe Co. The drain lies mostly in Monroe Co. but the most of the land benefited lies in Lenawee.

Fred Steinhoff who has been spending the last ten days with relatives and friends in town returns to Abingden, Ill. to-day. Mrs. Steinhoff will remain for another month visiting friends in Detroit and elsewhere before returning

The largest days receipts in the history of Lenawee Co. came Tuesday from the sale of property on unpaid taxes for 1908 there were more bidders and more property sold than ever before. Few are left unpaid for the actual want of the necessary cash, but through carelessness.

25c Embroidery 18c Saturday only at
THE PEOPLE'S STORE.

The annual catalog of Hillsdale (Mich.) College draws attention to the following evidences of prosperity; enlarged college classes with the largest total in the history of the institution fuller course and larger patronage in cooking, sewing and other subjects of home making; and additional subjects in other courses; a better organization of physical culture and athletics; new quarters for the Christian association; mathematics and physics; a rest and study room for the women and added attraction for their dormitory; campus further beautified by shrubbery and extention of the lawns; a burned hall rebuilt on better plans; about $40,000 added to the endorsement since last August.

ROYAL THEATRE

James Silvers had his opening in the quarters just newly fitted up in the Lowery store Everything is up to date and of the very best. The decorations on the walls are a delicate green with Grecian border in cream and the matting that covers the floor harmonises beautifully. Opera chairs are installed, pictures can be enjoyed in perfect ease. The booth employed has been made perfectly fire-proof and a fine system of ventilation installed The lighting is very fine being mellowed by the beautiful shades The new quarters promise to be a chosen place for the coming season and the choice pictures presented will be an added inducement for callers in town to drop in and enjoy the rest and entertainment offered. Mr. Silvers has surely done well to "move out of the old house into the new."

THE SIGN OF THE CROSS

This interesting and edifying lecture will be given by the use of large number of stereoptican views at the Baptist church next Tuesday evening May 9th at 7:30 p. m. Price 15c.

It will be preceded by a brief musical program. Rev. Silas Main the lecturer, has made a special study of the early days of Christianity, depicted in this lecture.

Ralph Marsh formerly of Tecumseh but now of Adrian is reported very ill!

Dr. Gray of Grace Hospital Detroit, is visiting Dr Briegel and assisted him in two operations

White fish, trout, herring, Cat-fish, and perch at Clarks Market Phone 158.

Mrs. Susan Sullaway and grandson, Charles, of Adrian, were in town Thursday

Oscar Palmer has gone to Manchester for an extended with his brother, Samuel Palmer.

Samuel Palmer of Manchester, was visiting his sister, Mrs Ben Reynolds, and his brother, Oscar Palmer, Tuesday.

Don't forget that you get new garden seeds at Gilberts.

Mrs. Howard Bredow of Glenwood Florida arrived this morning to assist in the care of her father Abner Wilson who is quite ill.

Misses Franc Hyde and Mary Whitelock left today for Toledo to visit over Sunday and hear Billy Sunday.

Gaston & Son for Waterman, Ideal and Conklin Self Filling Pens.

Mr. and Mrs. Dykman and Mr. and Mrs. Udell of Three Rivers are expected here today to visit Mrs. Frank Bryan and A. C. Bryan and wife.

The latest news from Mrs. A. Usborn who is in Pheonix, Arizona is to the effect that she has been abed for the six weeks that she has been there but is feeling much better and thinks the rest cure all right.

The opening games of the Southern Michigan League were greeted with enthulastic crowds, and made a good showing as seen by the following: Kalamazoo, 8; Lansing, 7. Bay City 3. Jackson, 1. Saginaw, 4; Adrian, 4 (17 innings). Flint, 2; Battle Creek 1.

Extremes meet when the kitten plays with its tail.

ONE BIG FOOL
But He Dosen't Live in Tecumseh Nor Read the Herald

A man in Connecticut gave a doctor a specialist in catarrh, $50 to cure him of this common yet most obnoxious disease.

The specialist gave him a bottle of medicine and told him to use it.

The fool took the medicine home, took one dose, put it on a shelf and made no further effort to follow instructions.

Three months later with the medicine still on the shelf he told a friend that the specialist was a fake; that he had paid him $50 and still had catarrh.

HYOMEI (pronounce it High-o-me) won't cure catarrh if you don't breathe it; it will if you breathe it regularly.

Furthermore, you don't need to give a catarrh specialist $50 to cure you of catarrh, for the specialist is yet to be born who can write a better prescription than HYOMEI.

C. A. Wright & Son and druggists everywhere guarantee HYOMEI to cure catarrh or money back. A complete outfit which consists of a bottle of HYOMEI, a hard rubber inhaler and simple instructions for use costs only $1.00. Separate bottles of HYOMEI if afterwards needed cost but 50 cents.

CHEESE

Recent experiment show that 1 lb of good cheese equals 3 lbs of meat, in food value.

We are cutting some September

PREMIER CHEESE

which is rich and creamy at 18c lb.

We also have a quantity of

OLD SNAPPY CHEESE

which is delightful.

ANDERSON BROS.
Phone 91 — GROCERS — Macon Phone

High-Grade Lawn Mowers

We have a Complete Stock.

Refrigerating Refrigerators,
Hammocks, Lawn Swings,
Iron Age Garden Tools,
Gasoline and Oil Stoves

Sauerthwaite Bros.

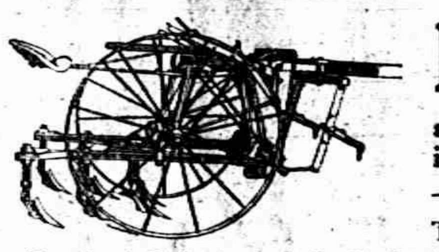
The No. 1 Cultivator may be fitted with many different styles of gangs. No question about exactly suiting you.

OLIVER

EASIEST of all cultivators to guide, raise and lower—that's saying a good deal, but it's true.

The **Olivers** now make a Riding Cultivator. When you see it you will say they should have done it before.

It was used two years in all the big corn states before they said much about it.

Now they say—and it's a fact—that this new **OLIVER** implement absolutely guides, raises and lowers easier than any other cultivator on earth.

That it does better, easier, slicker work in all soils and conditions, and—

That it comes nearer making a day's cultivating seem like a picnic than any other cultivator.

Come and see it, and also take a look at **Oliver Plows** of various kinds—extra good this year.

Slayton & Son, Tecumseh, Mich.

ALWAYS AHEAD

It Tickles The Girls All Right

to get a box of our Pure and Wholesome Chocolate from their "Intended" It smoothes the way to him, too, 'She' can't help being fond of the young man who is considerate and generous. And the pleasure is heightened when she knows they are our make, for all our Confections have made their reputation in the past, and they are recognized as standard articles.

CITY BAKERY
PHONE 99

The butcher boy says
"SOME MEATS IS TUFFER'N LEATHER BUT ORS AINT"

That statement is trite as you will quickly learn if you try our meats after having tried to eat somebody else's.

We have the choicest cuts at the most reasonable prices. The quality is always the best—the eating tender and juicy.

HOME CURED HAMS.

Albert Clark
CALL PHONE NO. 158.

LOOK THIS OVER

and select your Family Groceries from a complete fresh up-to-date line.

We keep a good line of Hammond & Standish Hams and Bacon, Pork and Lard.

For a few days we will sell

Bacon strips	per lb	14c
Best Apex Hams	per lb	16c

Eggs 16c dozen, Saturday.

Fruit and Vegetables

Fresh young Asparagus, large bunch 15c

Fresh Lettuce, Ripe Tomatoes, Cucumbers, New Potatoes, Bege, Parsnips, Pie Plant, Veg. Oysters, Parsley, Radishes, Oranges, Grape Fruit, Bananas, Pineapples, Figs, Lemons, Apples, Burmuda Onions.

DRIED FRUITS

Apples, Prunes, Apricots and Peaches.

FRESH NUT MEATS

Eng. Walnut Meats, Almonds, Pecans and Philberts.

We have the most up-to-date line of all kinds Olives and Pickles in bulk or cans Come and look them over.

Jells and Jams, full line.

Give us a trial order on Nero Coffee 25c and you use no other.

Aldrich & Son.

PAST
PRESENT
FUTURE
SQUARE DEAL SALE

OUR PAST RECORD FOR FAIR DEALING IS AN OPEN BOOK; OUR PRESENT SUCCESS IS DUE TO THE CONFIDENCE THIS COMMUNITY HAS IN US AND IN OUR ABILITY. WE ARE NOW GIVING YOU A SQUARE DEAL

SUIT SALE

AND THE EXTREMELY LOW PRICES ASKED FOR ANY SUIT IN OUR STOCK WILL MOVE THEM QUICKLY. WE INVITE YOU TO INSPECT THE STOCK.

SEE US FOR
Room Rugs, Carpets, Lace and Tapestry Curtains, Linoleums and Mattings.

Fred Rosacrans & Sons.

Store open Evenings

P. B. HARDY, M. D.

PHYSICIAN AND SURGEON

Special attention given to diseases of the Stomach, Throat, Nose, Ear and Surgery.

Office Chicago Street.

Office Hours, 12:30 to 3. and 6:30 to 9 P. M.

Office work on Holidays and Sundays by appointment only.

W. A. BREIGEL.

PHYSICIAN AND SURGEON.

SURGERY A SPECIALTY.

Office next door west of Kerr's Bakery, upstairs.

HOURS, 2 to 4 p. m. 7 to 8 p. m.

TELEPHONE No. 63

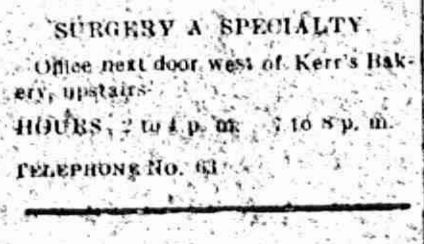

will be at my office over J Belcher's store every day except the 3rd Tuesday of each mon

S P. HOSMER,

OPTICIAN

Dental Parlors

W. D. REED, D. D. S

Chicago, St., Tecumseh.

Crown and Bridge work, Aluminum, Silver and Rubber plates and all of the specialties known to modern dentistry. Gas or vitalized air administered.

Office over Avery .&Co's store.

Dental Parlors

of

E. D. BROWN, D. D. S.

Filling, Crown, Bridge and platework Local and complete anaesthetics administered for painless extraction. Office over Orr's Drug Store. Phone, 142

A. C. AYLESWORTH,

Licensed Auctioneer, Real Estate, Stock and General Salesman.

Will attend all sales in city or country, at reasonable rates.

Headquarters and all dates made Herald office.

FRANK DAVIDSON,

Licensed Auctioneer. Farm and Stock Auctions.

Attended to promptly and in satisfactory manner. Terms reasonable.

Headquarters at Herald office where all dates are made. State 'phone 504 East.

HELEN D. VALENS

Osteopathic Physician

Office, 46 Chicago street.

At Tecumseh Wednesdays, Saturdays and Sundays and every evening.

Junk Dealer.

Pay the best price for Rags Rubbers and Paper, and all kind of Metal and iron.

Telephone 265.

Call by phone and I will come with team.

Mail box 626.

B. FAELK

PATENTS

promptly obtained in all countries TRADE-MARKS, Caveats and Copy ...istered. Send Sketch, Model or ... FREE REPORT on patentability ... ice exclusively. BANK REFEREN...

Send 3 cents in stamps for ... on HOW TO OBTAIN and ... Which ones will pay. How to ... patent law and other valuable ...

D. SWIFT

PATENT LAW

303 Seventh St., Wa... ...C.

NAZARETH ACADEMY

Nazareth, Kalamazoo County, Mich

A High-Grade Boarding School for Young Ladies and Girls. The greatest amount of benefits for the least expenditure. Particulars furnished on receipt of request for same. Address as above.

BARBOUR HALL.

A SCHOOL FOR LITTLE BOYS in connection with Nazareth Academy. Just the place where your darling will receive the care and attention that might be expected in a good home. For Booklet, address

Barbour Hall, Nazareth, Kalamazoo County, Mich.

THIS IS CERTAIN

The Proof That Tecumseh Readers Cannot Deny

What could furnish stronger evidence of the efficiency of any remedy than the test of mine? Thousands of people testify that Doan's Kidney Pills cure permanently

Home endorsement should prove undoubtedly the merit of this remedy. Years ago your friends and neighbors testified to the relief they had derived from the use of Doan's Kidney Pills. They now confirm their testimonials. They say time has completed the test.

Mrs Charles Stevenson, Wyandott and Pottawatamie Sts., Tecumseh, Mich., says: "Sharp, shooting pains across the small of my back were the first symptom of my kidney trouble. Other difficulties set in later and I was made miserable. Being advised to try Doan's Kidney Pills. I did so and the pains soon disappeared "For years I had also been bothered by gravel, but Doan's Kidney Pills removed the troubl."

The above statement was given in 1906 and on December 9, 1908, Mrs. Stevenson confirmed it in detail, adding that her cure had been permanent.

For sale by all dealers. Price 50c. Foster Milburn Co., Buffalo, New York, sole agents for the United States

Remember the name—Doan's—and take no other.

STATE OF MICHIGAN, County of Lenawee ss.

Probate Court for the County of Lenawee.

At a session of the Probate Court for the County of Lenawee, holden at the Probate Office in the City of Adrian on the 7th day of April, in the year one thousand nine hundred and eleven.

Present, HARRY L. LARWILL, Judge of Probate.

In the matter of the estate of JOHN G. BOYD, deceased.

On reading and filing the petition of Johnnie Boyd, executor upon the estate of said deceased, alleging that the funeral expenses and a portion of the debts of said deceased and the expenses of administration thus far incurred, have been paid, and praying that his first annual administration account may be allowed and for such other order and decree as to this Court shall seem proper.

It is ordered, That Monday, the 8th day of May, next at nine o'clock in the forenoon be assigned for the hearing of said petition.

And it is furthered Ordered, That a copy of this order be published in the TECUMSEH HERALD a newspaper printed and circulating in said County of Lenawee for three successive weeks previous to said day of hearing.

(A true copy) HARRY L. LARWILL,
Judge of Probate.
E. I. LARWILL, Probate Register.

STATE OF MICHIGAN, COUNTY OF LENAWEE, ss.

Probate Court for said County.

At a session of the Probate Court for the County of Lenawee holden at the Probate Office in the City of Adrian on the 15th day of April in the year one thousand nine hundred and eleven.

Present, HARRY L. LARWILL, Judge of Probate.

In the matter of the estate of JAMES B. COLVIN, Deceased.

On reading and filing the petition, duly verified, of Charles Waldron, praying that an instrument in writing purporting to be the last will and testament of said deceased may be duly proved and admitted to probate, and that administration of said estate may be granted to petitioner and Leoline McConnell, the executors named in said instrument, or to some other, suitable person.

It is Ordered, That Monday the 15th, day of May next at nine o'clock in the forenoon be assigned for the hearing of said petition.

And it is further Ordered, That a copy of this order be published in the TECUMSEH HERALD, a newspaper printed and circulating in said County of Lenawee for three successive weeks previous to said day of hearing.

HARRY L. LARWILL,
(A true copy) Judge of Probate
E. I. LARWILL, Probate Register.

STATE OF MICHIGAN, County of Lenawee, ss.

Probate Court for said County

At a session of the Probate Court for the County of Lenawee, holden at the Probate Office in the City of Adrian on the 19th day of April, in the year one thousand, nine hundred and eleven.

Present, HARRY L. LARWILL, Judge of Probate.

In the matter of the estate of WEBSTER ANDERSON, deceased.

On reading and filing the petition of Raynor K. Anderson and Katherine Anderson-Dunn, executors upon said estate of said deceased, and the expenses of administration thus far incurred, have enen fully paid, and praying that their first anual administration account may be allowed and for such other order and decree as to this Court shall seem proper.

It is ordered that Monday, the 15th day of May next at nine o'clock in the forenoon be assigned for the hearing of said petition.

And it is further Ordered, That a copy of this order be published in the Tecumseh Herald, a newspaper printed and circulating in said County of Lenawee, for three successive weeks previous to said day of hearing.

(A true copy) Harry L. Larwill,
Judge of Probate.
E. I. Larwill, Probate Register.

Probate Court for said County.

At a session of the Probate Court for the County of Lenawee holden at the Probate Office in the City of Adrian on the 27th day of April in the year one thousand, nine hundred and eleven.

Present, HARRY L. LARWILL, Judge of Probate.

In the matter of the estate of DARIUS W. LOREE, deceased.

On reading and filing the petition of Ira Dean Loree, executor upon the estate of said deceased, alleging that the funeral expenses and debts of said deceased and the expenses of administration thus far incurred have been fully paid, and praying that his first administration account may be allowed and for such other order and decree as to this Court shall seem proper.

It is Ordered That Monday the 29th day of May next at nine o'clock in the forenoon be assigned for hearing of said petition

And it is further Ordered, That a copy of this order be published in the TECUMSEH HERALD, a newspaper printed and circlating in said County of Lenawee for three successive weeks previous to said day of hearing.

HARRY L. LARWILL.
(A true copy) Judge of Probate.
E. I. LARWILL, Probate Register.

LADIES

We can promise you a clear, clean skin and a beautiful complexion if you use ZEMO and ZEMO SOAP according to directions.

ZEMO is a skin beautifier and a scientific preparation for the treatment of eczema, pimples, dandruff and all diseases of the skin and scalp. ZEMO SOAP is the nicest, best lathering antiseptic soap you ever used for toilet or bath

Sold by all druggists everywhere and in Tecumseh by C. A Wright & Son.

TECUMSEH MARKETS

CORRECTED MAY, 2, 1911

Wheat	82— 84
Flour per bbl	5 00— 5 60
Rye	70
Corn (ear)	24
Oats	32
Beans	2 20
Potatoes	40
Butter	22
Eggs	15
Lard	15
Tallow	
Fowls (live)	12
Springers	
Roosters	06
Ducks	12
Geese	07
Turkeys	15— 14
Hay	13 00—15 00

CORRESPONDENCE

BRITTON

PRETTY HOME WEDDING.

Thursday at the pleasant farm home of Mrs. Mae Willis, three and one half miles east of Britton occurred the marriage of her daughter, Mildred, to Ray Pritchard of Jackson, in the presence of 50 guests. Promptly at 5 o'clock, to the strains of the wedding march played by Mrs. L. Segar sister of the groom, the couple attended by Ada Sutton and John Willis, brother of the bride, took their places in the parlor where the ceremony was performed.

The bride was beautifully gowned in pale blue silk, trimmed in white lace and carried white roses, while the bridesmaid wore cream colored voile and carried pink roses.

After the ceremony the guests were ushered in the dinning room decorated with ferns and carnations, where a four-course supper was served.

The young couple will remain at the brides' home for a week, after which they leave for Jackson, where a newly furnished home awaits them. The out of town guests were Mr and Mrs. Ben Pritchard and Mr and Mrs. F. Segar of Jackson.

LIFELONG RESIDENT OF LENAWEE PASSES AWAY

Mrs. Joseph Thackery died at her home in Britton Friday afternoon aged 71 years. The funeral services were conducted at the M. P. church Sunday afternoon at two o'clock.

Mrs. Thackery, formerly Charlotte Pines, was born Feb. 22, 1840 in Lenawee Co. being the eldest of a family of three children. April 16, 1860, she married Joseph Thackery, who died May 31, 1898. There were two daughters of this union, Mrs Wesley Lister of Holloway and Mrs. Wm. Nivison of Adrian, both of whom survive her. Two grandchildren and two great-grandchildren and two half-sisters, Mrs. John Lucas of Tecumseh and Mrs. Jess Rappyle of Portland, Ore, are also left to mourn the loss.

ODD FELLOWS GATHERING.

The Ninety Second Anniversary of The Independent Order of Odd Fellowship being Wednesday April 26th, Britton Lodge No. 546 celebrated the event on the evening of the 27th by uniting the Anniversary with the Contest supper which has been due for some time.

The evening was very profitably spent by the Odd Fellows wives and families at the K. O. T. M. M. hall the Odd Fellows hall also being used by the gentleman at cards and the ladies visiting.

Odd Fellows and familes began to gather about 7 o'clock and at 9:30 supper was served to about 125 in the K. O. T. M. M. Hall with Mrs. Ray Smith at the piano and Warren Underwood with the trap drums playing "Silver Bells." The dinning room was very prettily decorated for the occasion. Mrs. F. Brown acted as caterer and fourteen young ladies, daughters of the Odd Fellows, served the guests with a four course supper.

After all had done ample justice to the good things Rev. S. S. Main as toastmaster with very chosen remarks introduced Sister Hattie Jackson, President of the Rebekah Assembly of Michigan, who spoke of the good work of the order in Michigan and other places she had visited, both in the Rebekah Branch and Subordinate Lodges speaking especially of the I. O. O. F. home at Jackson, and the need of a Rebekah Lodge at Britton.

The Toastmaster then introduced Rev. E. L. Steffy a former member of the Britton Lodge who with very forceful words bespoke the "Good of Odd Fellowship as he knew it.' The male quartet composed of G. L. Gripton, C. Bert Smith, Arthur Gordon and Ernest Palmer rendered three slections which were greatly applauded as well as the solo of Miss Myrtle Lee and Mr Ernest Palmer. The I. O. O. F. gardners won the hearts of all present with the song "We are Merry Gardners" composed of Master Charlie Allen, Lawrence Zeluff, Vere Gill and Leland Smith

The company broke up at a late hour each declaring it a royal entertainment.

Ernest DuBois and wife were Tecumseh visitors Friday.

Mrs. Fred Wickwere and son, Earl of Adrian, came Saturday for a few days visit with relatives.

Mr. John Underwood and son, of Findley, Ohio, came Friday evening to visit his parents, who are both in very poor health.

Geo. Clark was in Detroit Sunday.

Mrs. Ed Bachman was a Tecumseh visitor Saturday.

M. D. Britton and John Britton were in Detroit on business Wednesday.

Russell Smith and wife went to North Adams Friday for an over Sunday visit with her parents.

Mrs. Elmer Ellis of Dundee, visited her daughter, Cyrus Smith part of the week.

Jasper Brown was home from his school over Sunday.

Glen Underwood has gone to Canada for an indefinite stay.

Mr. and Mrs. Ed T. Slack of Adrian, were in town Friday.

Mr. and Mrs. Frank Kibbe and children visited from Thursday until Sunday with relatives in Vassar.

Mr. and Mrs. E. L. Steffey and son Owen, of Adrien, were visiting friends here Friday.

The Ladies' Aid of the Christian church will hold their regular meeting Wednesday May 3rd in church parlors. Supper will be served at the usual hour.

"Doan's Ointment cured me of eczema that had annoyed me a long time. The cure was permanent."—Hon. S. W. Matthews, Commissioner Labor Statistics, Augusta, Me.

Constipation Cure Free

With the first signs of constipation you resort to the home methods of relief, such as hot or cold water on arising, lots of stewed fruit with your breakfast, etc., but what do you do when these fail?

The majority then start on salts and purgative waters, then change to cathartic pills, etc. If you have gone through these various stages you know they were all useless, so far as permanent results go. Now you should try just once again, but try something practical and sensible, a remedy made and intended for the purpose you are trying to accomplish. Such a remedy, as thousands can testify, is Dr. Caldwell's Syrup Pepsin, which is guaranteed to be permanent in its results. Its ingredients are such that by a brief use of it the stomach and bowel muscles are trained to again do their work normally, so that in the end you can do away with medicines of all kinds. That it will do this Mr. G. Y. Dodson of Sanville, Va., will gladly attest, and so will Mrs. S. A. Hampton of Portage, O.

To those who are still skeptical there is a way to prove these assertions without a penny of expense: Simply send your name and address to Dr. Caldwell and obtain a free sample bottle. After using it, if you are then convinced it is the remedy you need, buy a fifty cent or one dollar bottle of your druggist and continue to use it for a brief time until cured. The directions are simple and the dose is small. It is pleasant to the taste, does not gripe and is promptly effective, and these statements are guaranteed or money will be refunded.

This remedy is over a quarter of a century old and is personally taken by more druggists than any other similar remedy on the American market. Because of its effectiveness, purity and pleasant taste it is the ideal laxative remedy for children, women and old folks generally.

Dr. Caldwell personally will be pleased to give you any medical advice you may desire for yourself or family pertaining to the stomach, liver or bowels absolutely free of charge. Explain your case in a letter and he will reply to you in detail. For the free sample simply send your name and address on a postal card or otherwise. For either request the doctor's address is Dr. W. B. Caldwell, R.500 Caldwell building, Monticello, Ill.

HOLLOWAY

Mr. and Mrs. Delmar Wright and son Adrian, who accompanied the remains of Mrs. Wright's mother, Mrs. Pardee to this place Thursday returned to their home at Park Lake this week, after a visit with his sisters in Adrian.

Leon Wilson of Ridgeway was a caller in this place Sunday.

Among those from away who attended the funeral of Mrs. Floyd Judson Friday were Mr. and Mrs. Markey of Waldron, Miss Ellis of Toledo, Mr. and Mrs. Clyde Kelley of Jackson, Henry Lawson of Toledo, Mr. and Mrs. Andrew Lawson of Adrian and Elsie Loper of Adrian.

Little Marjorie Rainey was at the home of her grandparents in Adrian from Thursday till Sunday.

Mr and Mrs. Delmar Wright and son of Park Lake were spending Saturday with Mr and Mrs. Archie Davidson.

Mrs. Charles Davidson and baby of Adrian were guests at the home of her parents Mr. and Mrs. James Ash Sunday.

G. W. Riley was in Adrian on business Saturday.

Mrs. Cora Dexter and daughters returned Monday morning after a two days visit in Britton and Tecumseh.

Elmer Riley and family of Adrian were over Sunday guests of is parents G. W. Riley and wife.

Ezra Hoxie was spending last week with his sister, Mrs. Jane Kelley.

Miss Ellen Atwell left Tuesday for a few days visit at the home of Robert McWilliams in Blissfield.

Miss Marion Pocklington and little neice Florence Smith of Britton spent Sunday at the home of Earl Pocklington

Miss Laura Foley was at her home in Deerfield Saturday and Sunday.

Henry Suller of Petersburg was a guest at R. N. LaPoint's Sunday.

Don't think that piles can,t be cured. Thousands of obstinate cases have been cured by Doan's Ointment. 50 cents at any drug store.

FRANKLIN

Mrs. Mary Whelan returned home from Florida last week

Elmer Skeese and his mother, Mrs. Skeese of Ohio, were callers at Miss Chastina Allens Sunday.

Dr.'s Hardy and Conklin performed an operation at Hoyt Whelans's Friday, removing the tonsils and two adenoids from the throat of their little son, Fay.

C. L. Wisner lost a horse Saturday morning.

Will Wells was a caller at Evans Lake hotel also at Clinton Tuesday.

Miss Margaret Boyd visited at her home Sunday.

Mrs. Alton Whelan spent Sunday with her parents in Raisin.

Mrs. Will Wells is feeling better this week.

Mr. Nobels is sawing out lumber for a barn at C. L. Wisner's.

Lillian, daughter of Mr. and Mrs. Clarence Witherell is quite ill.

Mr. and Mrs. LaVoy entertained his mother and brother, from Temperance, near Monroe from Saturday till Monday

Will Spalding has moved his family west of Tipton to the farm of Mrs. Mary Simmons.

Impure blood runs you down-makes you an easy victim for organic diseases. Burdock Blood Bitters purifies the blood-cures the cause-builds you up.

RIDGEWAY

Mrs. Wm of Britton called in town Saturday.

Mrs. E. T. Pocklington of Detroit. is a guest of Henry Palmer and wife.

Mrs. Helen Hiscock returned from Detroit Wednesday.

Sam Foote and Floyd Smith were here from Detroit Sunday.

Mrs. E. A. Linn Sundayed in Britton.

Mrs. Delos Bush of Osseo, was in town Sunday.

Miss Nellie Rathbun of Britton, was a guest at the parsonage Friday evening and Saturday.

Quarterly meeting will be observed next Sunday.

Wm. Larkin began work at the cemetery Monday.

Henry Clarke and wife of Holloway called in town Sunday.

Mrs. Julia Pocklington is spending a week at Adrian.

Mrs. Bert Slattery is down from Tipton this week.

James Barlow now runs a Ford.

Mrs Lyman Hause Clinton Sundayed in town.

Mrs. Charles Lowe visited in Adrian Tuesday and Wednesday.

Mr. and Elmer Linn were Adrian visitors Thursday.

Mrs. Frank Allen of Jackson, is here this week assisting in the care of her mother, Mrs. Ramson, who is ill.

J. F. Gilmore and wife called in Britton Saturday.

The social in the church Friday evening made $12.

S. T. Dibble and wife of Blissfield, were in town Sunday.

MACON

Resolutions

Whereas, Our Heavenly Father in his Infinite Wisdom has seemed best to remove from our midst one of our best loved ones, Ellen Richart a charter member of Glenn Hive No. 207 Resolved: that as members of the Hive while we deeply deplore our loss we can but realize it is her gain and further resolved that we drape our charter 30 days in memory of her and that we express our heartfelt sympathy to her daughters.

By order of Committee.

Rev. David Howell returned to his home in Lansing Sunday night.

Mr. and Mrs. Isaac Mills came home Tuesday from Moscow where they had been attending the funeral of Mrs. Mills' sister Mrs. Jane Gale.

Wm. Thomas is quite a little better at present writing,

STATE NEWS NOTES.

Michigan Matters of Interest Condensed For Busy Readers.

Ionia—Ground for Ionia's new $70,000 postoffice will be broken this week.

Jackson—Harry Eesler, a trusty serving five years for burglary, walked away from the prison here Sunday.

Grand Rapids—Frederick B. Zorn, 65 years old, lost his position and hanged himself with a cord from his bathrobe

Saginaw—The Lutherans of eastern Michigan will hold their second annual gathering in the Auditorium June 11. with 3,000 attending.

Ironwood—The First National bank of Detroit has been approved at Washington as a reserve agent for the Gogebic National bank of Ironwood

Holland—Believing that he was a victim of cancer, Bert Zoet, a factory employe, took two ounces of Paris green and may die.

Litchfield—Otto Sager, a Detroit restaurant waiter, was struck and killed by a train north of here while walking on the tracks Sunday.

Niles—Mrs. Allie Kliter, 46 years old, a widow, was struck and instantly killed by an interurban car while waiting on a crossing north of the city.

Portland—The rowboat in which Amos Woods, 75 years old, went fishing was found empty in Grand river and it is feared Woods has lost his life.

Pontiac—Mayor Lounsbury has announced the appointment of Charles L. Groesbeck as city clerk to succeed Joseph H. Thorpe, who has held the office the last six years.

Charlotte—Mrs. Emma De Foe, the mother of M. H. De Foe, executive clerk to the governor at Lansing, was stricken with paralysis. She is considered in a serious condition.

Traverse City—Monday a heavy rain set in here, which continued all night, and was alternated by snow and sleet, with a heavy north wind. The chances are that fruits in this county will be severely injured.

Eaton Rapids—Farmers hereabouts have largely abandoned sugar beet raising and gone back to beans, in which they have been very successful. They did not make with beets the success they hoped for.

Owosso—A. F. Horton, an Ann Arbor real estate man, formerly employed by the Owosso Sugar company, has been selected to succeed L. B. Dolsen, who recently resigned as agriculturist for the company.

Mt. Clemens—The death of his daughter, who was killed by falling from a window, accompanied by complications of a serious nature, resulted fatally for August Kimmeritz, 75 years old, at his home on Maple avenue, this city.

Kansas City—When Dr. B. C. Hyde, under indictment on the charge of murdering Co. Thomas H. Swope, appeared in the criminal court to be arraigned for his second trial the case was postponed until May 16.

New York—George S. Dougherty, for many years chief of the New York bureau of the Pinkerton Detective agency, has been named second deputy commissioner of police for New York city by Mayor Gaynor.

Dallas, Tex.—In a fight between deputy sheriffs and unknown persons Sunday, five officers were shot, one probably fatally. The officers were wounded in a raid on a house suspected of violating the Sunday law.

Glen Falls, N. Y.—Fire did $200,000 damage to the Union Bag & Paper company's plant at Hudson Falls. Hundreds of tons of pulp and a storehouse with a large quantity of finished paper, resin and baled paper were consumed.

Scranton, Pa.—In an electrical and wind storm which swept this city, Mary Finota, 15 years old, was killed by lightning and an unidentified boy had his skull fractured by a falling sign. Four houses were blown from their foundations.

Los Angeles—Unable to stop his train in time to avoid a burning bridge encountered as the locomotive rounded a sharp curve near Ravenna, 50 miles north, an engineer on the San Joaquin Valley line of the Southern Pacific railroad, opened his throttle to the last notch and brought the 200 passengers behind him safely through the flames. Just as the train cleared the structure collapsed.

Faint?

Have you weak heart, dizzy feelings, oppressed breathing after meals? Or do you experience pain over the heart, shortness of breath on going up-stairs and the many distressing symptoms which indicate poor circulation and bad blood? A heart tonic, blood and body-builder that has stood the test of over 40 years of cures is

Dr. Pierce's Golden Medical Discovery

The heart becomes regular as clock-work. The red blood corpuscles are increased in number—and the nerves in turn are well fed. The arteries are filled with good rich blood. That is why nervous debility, irritability, fainting spells, disappear and are overcome by this alterative extract of medicinal roots put up by Dr. Pierce without the use of alcohol. Ask your neighbor. Many have been cured of scrofulous conditions, ulcers, "fever-sores," white swellings, etc., by taking Dr. Pierce's Discovery. Just the refreshing and vitalizing tonic needed for excessive tissue waste, in convalescence from fevers or for run-down, anæmic, thin-blooded people. Stick to this safe and sane remedy and refuse all "just as good" kinds offered by the dealer who is looking for a larger profit. Nothing will do you half as much good as Dr. Pierce's Golden Medical Discovery.

IT STARTLED THE WORLD

when the astounding claims were first made for Bucklen's Arnica Salve but forty years of wonderful cures have proved them true, and everywhere it is now known as the best salve on earth for Burns, Boils Scalds Sores, Cuts, Bruises, Sprains, Swellings, Eczema, Chapped hands, Fever Sores and Piles. Only 25c. at C. A. Wright & Son

Some husbands fear the wife's no, and some stand in awe of her know.

DO GHOSTS HAUNT SWAMPS?

No, Never. Its foolish to fear a fancied evil, when there are real and deadly perils to guard against in swamps and marshes, bayous and lowlands These are the malaria germs that cause ague, chills and fever, weakness, aches in the bones and may induce deadly typhoid. But Electric Bitters destroys and casts out these vicious germs from the blood. "Three bottles drove all the malaria from my system," wrote Wm. Fretwell) of Lucama, N. C., "and I've had fine health ever since. Use this safe, sure remedy only 50c, at C. A. Wright & Son.

CHINESE UPRISING IS SPREADING

Troops Still In Control, but Outbreaks Are Numerous.

Hong Kong—The anti-Manchu uprising at Canton is spreading to neighboring towns. Dispatches say that the prefect of Shuntung has been slain by the rebels, that a magistrate has been killed at Samshui, a few miles inland from Canton, and that the town of Fatshan has been partially burned.

The troops are reported to be still in control at Canton, but numerous outbreaks are still occurring there.

SECTION HAND IS BLAMED.

Failure to Place Signal Flags Is Said to Be Cause of Fatal Wreck.

Easton, Pa. (Special).—Failure of a section foreman to place a green flag to warn the engineer to proceed with caution, is alleged to have been the cause of a fatal railroad wreck at Martin's Creek, N. J., when eleven lost their lives. The section hands were repairing the track and while some say the regular caution signal was shown, others, including Fireman Parsons of the wrecked train, insist that no signal was set. The wreck was caused by the heavy train spreading the rails. The coroner and district attorneys are investigating.

All of the dead passengers were Utica school teachers.

MANY STRIKES RECORDED.

New York (Special).—Six parades of workmen of several thousand each, a strike of over 5,000 machinists and a walkout of a few hundred east side bakers and shirtwaist makers were the chief events of May day here.

Pittsburg (Special). — A general strike of all the Pennsylvania railroad shopmen in the western Pennsylvania district has been called. Labor officials state that 10,000 men are out.

Toledo, O. (Special).—One hundred plumbers went on strike when their employers refused to grant an increase of 25 per cent in wages.

Havana (Special).—More than 1,000 cart men struck Monday morning, tying up the wholesale business of the city. Their grievance is the alleged vexatious traffic regulations adopted by the city authorities and harshly enforced by the police.

CONDITIONS STILL SERIOUS

Lull In Hostilities Signifies Nothing In Mexican Situation.

Washington (Special).—Confidential government reports which are being received at the White House from Mexico indicate that conditions in that country are still serious.

It is understood here that the insurgents are making preparations for a more aggressive campaign. The peace news from El Paso which followed the signing of an armistice by the federals and the revolutionists, does not appear to have relieved President Taft's apprehensions over the situation, The impression given at the White House was that the lull in the hostilities is entirely superficial, and does not signify substantial changes in internal conditions in Mexico.

Insurrectos Again Victorious.

Douglas, Ariz. (Special).—The capture of the important Pacific coast port of Topolobampo, in the state of Sinaloa, Mexico, by rebels has been reported here. This port is but a short distance from the cities of Fuerte and Sa Blas, recently taken by the insurrectos.

Children Observe Arbor Day.

Detroit, Mich., May 2.—Tuesday, in accordance with the proclamation sent out by Governor Osborn, was Arbor and Bird day combined, and thousands of Detroit's school children, led by their teachers, planted trees, shrubs and vines.

Foley's Kidney Remedy Acted Quickly

M. N. George, Irondale, Ala., was bothered with kidney trouble for many years. "I was persuaded to try Foley Kidney Remedy, and before taking it three days I could feel its beneficial effects. The pain left my back, my kidney actlo cleared up, and I am so much better I do not hesitate to recommend Foley Kidney Remedy." Sold by All Druggists.

It is getting pretty hard to tell one le from another.

Do You Have the Right Kind o Help?

Foley Kidney Pills furnish you the right kind of help to neutralize and remove the poisons that cause backache, headache, nervousness and other kidney and badder ailments." Sold by All Druggists.

You will never reach the right place on the wrong road.

A BURGLAR'S AWFUL DEED

may not paralyze a home so completely as a mother's long illness. But Dr. King's New Life Pills are splendid remedy for women "They gave me wonderful benefit in constipation and female trouble." wrote Mrs. M. C. Dunlap, of Leadill, Tenn. If ailing, try them, 25c. at C. A. Wright & Son.

"Generally debilitiatdd for years Had sick headaches, lacked ambition was worn out and all run-down. Burdock Blood Bitters made me a well woman."—Mrs. Chas. Freltoy, Moosup, Conn.

Auto means to go along, therefor a feline that prowls in the dark is an autocat.

WATCH YOUR KIDNEYS

Their action controls your health. Read what Foley Kidney Pills have done for your neighbor. Horace S. Sawyer, 14 Oak St., Adrian, Mich., says: "For a number of years I had been troubled with kidney and bladder trouble and could find no relief. Almost as a last resort, I began taking Foley Kidney Pills which I had seen advertised. They brought me quick relief and after continuing their use for a short time, I am entirely cured of all my old complaints. Whatever I can say and do for Foley Kidney Pills in the way of recommendation is but a small return to what they did for me."

Foley Kidney Pills take hold of your system and help you to rid yourself of your dragging backache dull headache, nervousness, impaired eyesight and of all the ills resulting from the impaired action of your kidneys and bladder. Remember it is Foley Kidney Pills that do this. Sold by All Druggists.

If you are on the down hill line make haste to get a transfer.

SAVED CHILD FROM DEATH

"After our child had suffered from severe bronchial trouble for a year," wrote G. T. Richardson, of Richardson's Mills, Ala., "we feared it had consumption. It had a bad cough all the time. We tried many remedies without avail, and doctor's medicine seemed as useless. Finally we tried Dr King's New Discovery, and are pleased to say that one bottle effected a complete cure, and our child is again strong and healthy." For coughs colds, hoarseness, lagrippe, asthma, croup and sore lungs, its the most infallible remedy that's made. Price 50c. and $1.00.

Trial bottle free. Guaranteed by C A. Wright & Son

RAILROAD TIME TABLES.

Lake Shore & Michigan Southern Railroad.

Effective Nov. 27 1910

Going south.

Station	315 D'ly	309 D'ly ex Sun	331 D'ly ex Sun	311 D'ly
Jackson	6 05 am	10 50 am	2 05 pm	8 10 pm
Tecumseh	7 03 am	11 29 am	3 01 pm	9 03 pm
Adrian	7 33 am	12 01 pm	3 30 pm	
Toledo	8 40 am	12 30 pm	4 15 pm	10 05 pm
Chicago	3 45 pm	9 00 pm		

Going north

Station	316 D'ly	312 D'ly ex Sun	314 D'ly ex Sun	318 D'ly
Toledo	7 50 am	12 30 pm	5 15 pm	7 25 pm
Adrian		1 00 pm		8 10 pm
Tecumseh	9 09 am	1 30 pm	6 20 pm	8 42 pm
Jackson	10 18 am	2 33 pm	7 23 pm	9 45 pm

DUNDEE BRANCH.

Going west.

Station	429 D'ly ex Sun	425 D'ly ex Sun	421 D'ly ex Sun	427 D'ly ex Sun
Adrian	6 10 am		3 30 pm	
Tecumseh	7 30 am	9 10 am	4 02 pm	6 25 pm
Addison	9 56 am	10 05 am	4 55 pm	7 20 pm

Going east.

Station	422 D'ly ex Sun	428 D'ly ex Sun	430 D'ly ex Sun	434 D'ly ex Sun
Addison	9 56 am	10 25 am	1 20 pm	7 50 pm
Tecumseh	10 43 am	11 20 am	3 50 pm	8 40 pm
Adrian	11 15 am		5 25 pm	

Tecumseh and Dundee trains.
Daily except Sunday

Leave Tecumseh	7 35 am	12 30 pm	4 10 pm
Arrive Tecumseh	10 45 am	2 40 pm	6 22 pm

G. J. ZEIHR, Ticket Agent.
L. A. ROBISON, G. P. A. Cleveland, O.

FEELING LIVER-ISH This Morning? TAKE

THEDFORD'S Black-Draught

Stops Indigestion and Constipation

25¢

AT ALL DRUGGISTS

A Gentle Laxati... And Appetiz...

THE CHILDREN LIKE IT KENNEDY'S LAXATIVE COUGH SYRUP

Foley's Kidney Pills

What They Will Do for You

They will cure your backache, strengthen your kidneys, correct urinary irregularities, build up the worn out tissues, and eliminate the excess uric acid that causes rheumatism. Prevent Bright's Disease and Diabetes, and restore health and strength. Refuse substitutes.

Sold by All Druggi...

OVER 65 YEARS' EXPERIENCE

PATENTS

TRADE MARKS DESIGNS COPYRIGHTS &C.

Anyone sending a sketch and description may quickly ascertain our opinion free whether an invention is probably patentable. Communications strictly confidential. HANDBOOK on Patents sent free. Oldest agency for securing patents. Patents taken through Munn & Co. receive special notice, without charge, in the

Scientific American.

A handsomely illustrated weekly. Largest circulation of any scientific journal. Terms, $3 a year; four months, $1. Sold by all newsdealers.

MUNN & Co. 361 Broadway, New York

Branch Office, 625 F St., Washington, D. C.

PATENTS

ARTHUR P. GREELEY
FORMERLY
ASSISTANT COMMISSIONER OF PATENTS

WM. CRANCH McINTIRE
FORTY YEARS IN PRACTICE.

618 F STREET N. W.
WASHINGTON, D.C.

U. S. AND FOREIGN PATENTS
CAVEATS AND REISSUES.

TRADE-MARKS
DESIGNS.

ATTORNEYS AND COUNSELLORS,—MECHANICAL EXPERTS.
PRACTICE IN ALL U. S. COURTS.

FEES REASONABLE AND BEST ADVICE ALWAYS GIVEN, REGARDLESS OF ALL INTERESTS, EXCEPT THAT OF CLIENTS.

BUSINESS CONDUCTED UPON HIGHEST PROFESSIONAL PLANE AND UNDER PERSONAL SUPERVISION OF MR. GREELEY AND MR. McINTIRE.

ALL LETTERS OF INQUIRY ANSWERED PROMPTLY ON DAY OF RECEIPT.

INFORMATION AND ADVICE FREELY GIVEN.

OUR BOOK, ENTITLED "GREELEY & McINTIRE ON PATENTS," SENT FREE TO ANY ADDRESS.

GREELEY & McINTIRE,
PATENT ATTORNEYS. WASHINGTON, D. C.

The Tecumseh Herald.

VOL. LXI. NO. 38. TECUMSEH, MICHIGAN, TUESDAY, MAY 9, 1911. WHOLE NO. 4043.

COMMERCIAL TECUMSEH SAVINGS
STATE SAVINGS BANK

THE LARGEST BANK IN NORTHERN LENAWEE

Why? Because it is a progressive bank, conservatively managed, not only in the interest of its depositors, but in the interest of the community at large.

ITS DIRECTORS:
L. G. NORTH, J. Q. LOOK, JOSEPH RUSSELL, A. C. AYLESWORTH, C. A. SLAYTON, THOMAS McCANN, J. H. SMITH.

PAYS 3 % INTEREST { on Savings Deposits compounded twice a year—June 1st and Dec. 1st.

J. Q. LOOK, President. L. G. NORTH, Vice Prest. J. H. SMITH, Cashier.

PARTICULAR MEN

Those who appreciate superb styles are sure to be charmed by our fine showing of

CLOTHES OF QUALITY

Clothes that are distinctive, but not freakish; stylish, but not extreme, different, but tasty. In fact, just the sort of clothes for the men of To-day.

$10.00 to $25.00

HEESEN & HEESEN
ONE PRICE TO ALL.
Tecumseh, - Michigan.

THE NOVELTY STORE
FOR
Collars,
Muslin Underwear,
Hand Bags.
10c and 25c Window Shades.
Cut Glass Tumblers 10c each.
Toilet Sets.

Ida B. Chase.

NOW'S THE TIME TO BUY
LARD

10 Pounds for -	$1.30
50 Pounds for -	$6.25
Smoked Shoulders, per lb	12½c
New Pickled Pork "	12½c

Buy your Hams here, They will be sweet and good. Prime Beef, Pork, Veal, Lamb, pure Pork Sausage, Fresh-made Hamburg.

A full Line of Fresh Fish.

Our Motto is the Very Best.

L. A. HUGHES MEAT CO.

ADRIAN STATE SAVINGS BANK,
ADRIAN, MICH.
RESOURCES over - - $1,400,000.00
Largest Bank in this Section of Michigan.

We welcome visitors and invite inspection of our substantial Building, commodious Offices and [illegible].

3 % compounded semi-annually paid on all Savings Deposits remaining one calendar month or more.

Accounts may be opened by mail: Correspondence and personal interviews solicited.

R. A. WATTS, Pres., GEO. A. WILCOX, Vice Pres., B. TOBIAS, Cashier

WASHINGTON LETTER

There was an interesting session of the Senate Finance Committe this week, and in a discussion concerning the United Shoe Machinery of Boston it is alleged that it has all the American shoe manufacturers under its thumb and Senator Bailey of Texas suggested that the question was one of which the attorney General of the United States rather than the Senate should take cognizance. The Senate Committee was in special session to hear Western Shoe Manufacturers from St Louis, Grand Rapids, Chicago and Milwaukee, who were protesting against placing their manufactured product on the free list. One witness testified that 48 per cent duty on shoe making machinery made it prohibitive and yet the royalty charged by the trust for the use of its machines he said was sufficient in less than one year to buy the English machine outright. Representative Weeks of Massachusetts declared on the other hand in a House investigation held simultaneously with that of the Senate, that the shoe machinery was a munificent monopoly inasmuch as it enabled one corporation to lease the machines at a very low rate to American manufacturers. Mr. Weeks used a number of samples of shoes to illustrate his argument against the Democratic measure. Mr. Diffendorfer of Pennsylvania introduced a resolution in the House calling upon the Navy and War Departments to furnish Congress information relating to shoe contracts for the army and navy. The inquiry was based upon charges that a single shoe concern has a monopoly to furnish the army and navy and has frozen out other competitors Congress is giving much attention to investigations. Inquiries into the affairs of the United States Steel Corporation, the American Woolen Company, the American Sugar Refining Company were placed on the list in the House and Senate Committees and will no doubt be an important part of the work of the summer season. Mr. Broussard of Louisiana introduced a resolution to appoint a special committee of three Senators and four Representatives to examine laws and departmental resolutions governing the methods of appointing diplomats and consuls. The resolution carries $25,000 for expenses and empowers the committee to hold sessions in foreign countries, if necessary. Of course, everyone knows that this is for the purpose of a foreign junket for the committee with their wives and daughters and others at the expense of the government. There will doubtless be other junkets proposed before the extra session is over, and the Democrats who are now in power will probably demonstrate in spite of their professions of honesty and economy, that they can get quite as much on the side from the government in the way of jaunts and junkets and plums and pork as their Republican confreres. There should be an outright appropriation by the government called "The Foreign Travels Bill."

THE FLOWER OF THE RANCH

For pure, wholesome fun, for laughter that will not be followed by the slightest tinge of regret for having brought your mother, sister or sweetheart to see it, is "The Flower of the Ranch," the Howard musical success coming to the Bradley Opera House on Thursday, May 11. Its sparkling comedy, its overflowing mirth, its pretty costumes and its excellent cast have combined to make it the most talked of play of the season. The marvelous little "Broilers" who do the wonderful dances which bring the audiences to their feet with such swiftness and dash, still work with the same enthusiam that has made these girls a revelation to the theatre goers who heretofore have been accustomed to the bored looking chorus girl. The musical numbers, "Just Say You Care," "Worried," "What's the Use of Dreaming," "The Pajama and the Nightie," "The Same Old Story," "California" and "The Days of '49" receive encore after encore.

Big Money Made.

Fishing For Clam Shells.

The Wolverine Pearl Button Co. of Grand Rapids, Mich., will pay a good price per ton for clam shells taken from rivers and lakes.

Big wages are being made by those engaged in this industry, and pearls of great value are often found.

Write for particulars and learn how to make money at a most healthy and pleasant occupation.

Wolverine Pearl Button Co.,
Grand Rapids, Mich.

JUST OPENED.

THIN GOODS	PARASOLS	WASH DRESSES
A beautiful line of colored Thin Goods All the new patterns in Batistes, Organdies, Dimities and Tissues here at from 10 to 25c yd	All colors in fancy and plain. A large range to select from and at prices remarkably low. $1.00 up Children's Parasols 50c	Another large lot in colors and plain white. We have them for The Infants, for The Children, for The Misses, and for The Grown-ups.

SUIT SALE

CONTINUES UNTIL EVERY SUIT IS SOLD DON'T MISS THIS OPPORTUNITY. IT MEANS DOLLARS TO YOU.

The Webster Anderson Co.
Tecumseh, - - Michigan.
THIS STORE OPEN EVERY EVENING.

SENIORS SWING OUT

NEARLY A REGIMENT OF CLASS OF 1911 PARADE U. OF M. CAMPUS

Ann Arbor, Mich., May 4.—The seniors swung out today. Donning their caps and gowns for the first time nearly a regiment of the class of 1911 paraded the campus, marking the beginning of the end of their college careers

Early in the afternoon the black gowns and tassled mortar boards began to appear. Later they sought their respective departments and formed into University hall for the annual swing out exercises.

Then they made their way out of the big auditorium and performed the traditional march around the campus.

MUSICAL TEA.

A very pleasant afternoon was that given by Mrs. R. S. Moore to a number of her friends on Friday May 5th consisting of a delicious four course lunch followed by a musical program. The following ladies taking part: Mrs. Richard Mead, Mrs. McAlpine, Mrs. Weld, Mrs. Ruthruff, Mrs. Hodges. Mrs. Tom McCann, Miss Caldwell, Miss Metta McKinney, Miss Edith Shull and Miss Nellie Mingay also gave a recitation. Mrs. Moore sang after urgent solicitation of her guests, much to their pleasure.

The decorations on the table consisted of tulips taken from the prize garden of Master Robert Moore. and the place cards were jonquils tied with yellow ribbons, with the name written on the leaf. The ladies leaving at 8 o'clock to attend the meeting of the Civic Improvement society, at the the Presbyterian church of which most of them were members.

SCHOOL MEETING

A Special Meeting has been called of the legal voters of District No. 7, for the evening of May 18, 1911, at 7:30 o'clock The meeting to be held at the Library Building. This meeting is to consider the proposition of building an addition to the West Branch School building, at an estimated cost of $2,000. Also to discuss such other business that may come before the meeting in this connection.

ANNUAL MEETING

TOWN AND CIVIC IMPROVEMENT

Friday Evening May 5, Big Attendance, Much Enthusiasm Shown in Regard to the Fountains and Other Impovements.

The annual meeting of the Town and Civic Improvement Club was held Friday eve May 5 at the Presbyterian church. There was a full attendance and a very enthusiastic meeting, as matters of great importance to the town were being discussed and decided upon.

The meeting was called to order by the President Mrs. J. D. Shull and reports of the treasurer showed that there was $230 in the treasury. The several committees gave their reports. Following this came a discussion in regard to the sanitary fountains to be placed in our village the number and and price to be paid for each.

While many were in favor of having a handsome fountain in the center of village which would be an ornament, others inclined to the view from the sanitary point wishing to place several in different parts of the village. At the final vote it was decided that there should be two, one at the Public Library and the other on Evans St. near the Council building. It was also voted to place a dozen waste paper baskets in the public parks and the library grounds and other public places. An appropriation of $20 was made for the prizes to the children of whom there are about 100 who compete with their gardens.

Following the business meeting came a short program Mrs. C. A. Wright giving a short talk on the meeting of the County Federation, Rev. Weld on Civic Improvement and and the Moral uplift needed in our village. Music was interspersed by Mrs. Weld, Mrs. Kendrick and Miss Stella Brush.

The election of officers for the ensuing year resulted as follows:
President—Mrs. Shull
Vice President—Mrs. Wilson
Secretary—Mrs. Keyser
Treasure—Mrs. Finch
Cor. Secretary—Mrs. Freeman

The hen may not be well educated, but it dosen't take her long to stratch off a few lines—in the garden.

HOW THE SECRET WAS REVEALED

CONCERNING THE BACON MANUSCRIPTS BELIEVED BY DR. OWEN TO BE HIDDEN IN THE RIVER WYE

Following up our article in our late issue concerning the Shakespere—Bacon controversy of which Dr. Owen of Detroit is an exponent. We have found a brief article on the manner in which the secret was revealed

The key came to Dr Owen in a peculiar manner sitting in the lobby of a hotel in New York he was approached by some friends from Boston who showed him the title page of "Arcadia" asking him if it could fit in his Baconian Cipher. On examination this proved to be an inportant Cryptogram by the aid of this and some others the Doctor was guided to the river Wye. Arcadia written by Sir Philip Sidney reveals the secret hiding place of the proofs of Bacons authorship. Dr. Owen claims to have found his authority for his belief in the interior of the book. In some of Lord Bacon books notably "St. Albans" a place of banishment is mentioned and many have thought the point designated was near London. Dr. Owen has proved that in reality it is in close proximity to the point where he is now located.

He found Wasp Hill, the Wye river, the castle and Roman road as outlined in the cipher. Various sentences in the plays of interest as bearing on this hiding place, "boxes like eels in the mud, boxes swrthed in Camlet and covered with tar" make a triangle of 123 feet due north and thirty paces." "I filled up the shallow water with mud and beams I cut down all the trees and turned the course of river."

It is believed that Bacon sought to hide these proofs in the bed of the Wye and sound a rift in the rock and using clay, wood and stone formed a triangular vault where he deposited the box. The work is progressing slowly as the Wye is a tidal river and it is impossible to work two hours a day.

The duke of Beaufort who is also an ardent Baconian is helping finance the quest. A box has been unearthed but as yet has not been opened as the duke and other students are to be present at the ceremony.

"PAJAMA AND NIGHTIE NUMBER" in Howard's best musical comedy "THE FLOWER OF THE RANCH" at the BRADLEY OPERA HOUSE, THURSDAY, MAY 11th.

"THAT'S THE BEST SUIT I EVER HAD"

THAT'S what one of our customers, who bought his first Clothcraft suit six months ago, told us.

He said, "I have always paid pretty good prices for my clothes, but I never had a suit that fitted me as well or gave me as much satisfaction as this Clothcraft suit I paid $18.00 for."

"I have worn it for six months and it looks as good as the day I got it. It's my first Clothcraft suit, but it won't be my last."

We have a Clothcraft guaranteed all-wool suit that will give you the same kind of satisfaction.

McCann Bros.
Store open evenings. ONE-PRICE CLOTHIERS.

The Strength of a Bank

Is based on the character of its assets and of the men behind it.

This bank, for 55 years a pillar of strength in this community, keeps its resources absolutely clean and dependable.

Its officers will always see thats its assets are of such a character that its strength can never be questioned.

Upon this basis we invite your confidence and your account.

3 % on Savings Deposits.

THE LILLEY STATE BANK.
THE OLDEST AND STRONGEST BANK IN NORTHEN LENAWEE.

Announcement Gifts

See our fine line of new Books suitable for this occassion.

"Toasts You Ought To Know,"
"Schoolfellow Days,"
"My Golden School Days,"
"Sweet Girl Graduate,"
Poems of many authors, etc.

Just look at our East Window for Choice Goods.

E. J. PETERS & CO.
PHONE 200 Successors to J. F. HICKS & SON

From Wednesday Morning till Saturday Night.

With every Cash Order of One Dollar (Sugar excepted) you can buy for 25 cents

10 Bars Lennox Soap
OR
8 Bars Naptha Soyp
OR
10 lb Best Rolled Oats.

REMEMBER—We are leaders in the Garden Seed business. All new seeds.

F. D. AVERY.
PHONE 39.

THE TECUMSEH HERALD

G. N. STACY,
EDITOR AND OWNER.

SUBSCRIPTION RATES

IN LENAWEE COUNTY

One year, payment in advance	$1.00
One year, payment after three months	1.25

OUTSIDE LENAWEE COUNTY.

One year, payment in advance	$1.25
One year, payment after three months	1.50

There will be no Deviation from above Rates

Entered at the P[illegible] Tecumseh, Michigan as second class matter.

It is a poor rule that won't work always.

HOW'S THIS?

We offer One Hundred Dollars Reward for any case of Catarrh that can not be cured by Hall's Catarrh Cure.

F. J. CHENEY & CO., Toledo, O.

We, the undersigned, have known F. J. Cheney for the last 15 years and believe him perfectly honorable in all business transactions and financially able to carry out any obligations made by his firm.

WALDING, KINNAN & MARVIN,
Wholesale Druggists, Toledo, O.

Hall's Catarrh Cure is taken internally, acting directly upon the blood and mucous surfaces of the system. Testimonials sent free. Price, 75c. per bottle. Sold by all Druggists.

Take Hall's Family Pills for constipation

The only kind of mining that is sure to produce satisfactory results is kalsomining.

In the Wake of the Measles

The little son of Mrs. O. B. Palmer Little Rock, Ark., had the measles. The result was a severe cough which grew worse and he could not sleep. She says: "One bottle of Foley's Honey and Tar Compound completely cured him and he has never been bothered since." Croop, whooping cough, measles cough all yield to Foley,s Honey and Tar Compound. The genuine is in the yellow package always. Refuse substitutes. Sold by All Druggists.

Salt will keep meat, but it requires "sand" to keep a good resolution.

FRATERNAL ORDERS

Regular Convocation of Tecumseh Chapter No 42, R. A. M. Wednesday evening May 10. Work in Royal Arch Degree. Banquet and Smoker.

Regular meeting of Eastern Star, Thursday evening May 11, Initiation

F. & A. M. Special communication Friday May 12th. Work in 3rd degree. Lunch and smoking.

Business meeting of L. A. S. 3 p. m. in the parlor of Presbyterian church.

Supper at Presbyterian church Thursday May 11th, 5 p. m.

SPECIAL NOTICES

Ladies Shampooing, Manicuring and Massage. Residence Oneida street, or will call at your home. Mrs. O. G. Hunt. Phone [illegible]

WANTED—Local and traveling salesmen representing our reliable goods Any man of good appearance who is not afraid of work can make this a satisfactory and permanent business. Write at once for terms. Outfit free. Territory unlimited. Big money can be made. Apply quick.
ALLEN NURSERY CO.,
Rochester, N. Y.

FOR SALE I keep on hand in large quantities Rubber Roofing as good as there is on the market for the same price as others and put it on free of charge. Gurrantee it from 8 to 12 years Also have roof paint in 1 gal. and 10 gal. lots. Jas. W. Owen.

"EMPIRE" WIRE FENCE.—Lenawee County farmers in need of good wire fence will find it to there advantage to call at our factory.
BOND STEEL POST CO
Adrian, Mich.

Call on Mrs. Ella Snell for cleaning, pressing and repairing suits, coats etc Rooms over E. J. Peters Store.

FOR RENT—My 8 room house, near West Branch School on Maiden Lane. C. A. Slayton.

FOR SALE—2 houses and Lots, on corner of Maumee and Logan Streets. property of the late Edward and Mary Prichard. Will be sold at a bargain Enquire of J. H. Smith.

Carnations 50c doz. at Belding's.

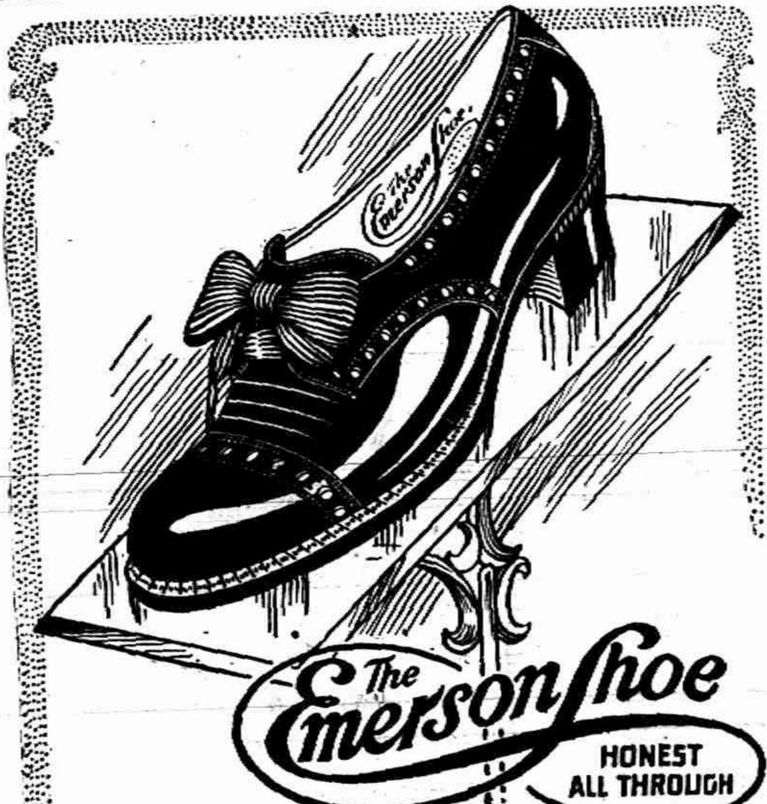

A Long Vamp
A Short Vamp
A Straight Last
A Curved Last
A last for every foot need, and all in
STYLISH MODELS
that give the best possible service. The proof that you can be fitted to an Emerson that combines style with comfort and wear is yours for the asking.
John R. Nyland
Tecumseh

We are Headquarters for
LADIES' COMFORT SHOES

For middle-aged and old Ladies with tender joints.

The summer months are always dreaded by every women who has tender feet, who stands or walks all day and our Comfort Shoes, Oxfords and Julietts have that easy, soft feeling of comfort and neat pleasant appearance that will give you satisfaction.

We make a specialty of Old Ladies' Comfort Shoes.

Come in and let us fit you.

The Spayde Shoe Co.

ICE!

We are delivering the finest quality of Ice.

We have 10,000 tons of Ice and will sell by weight, or by the week.

Satisfaction Guaranteed.

Tecumseh Lake Ice Company

PHONE 264.

New,
Something Good,
Different

Aunt Chloe's
Cream of Barley
15 Cents the Package.

Ask these Grocers for it--
Aldrich & Son.
Anderson Bros.
Frank D. Avery.
Jas. Lowry & Son.
Williamson Bros.

COUNCIL PROCEEDINGS

Council chambers, village of Tecumseh,

Regular meeting held May 1, 1911.

President Smith in the chair.

Present: Trustees Kempf, Sherman, Look, Fisher, Gillespie, Dalsher.

Minutes of regular meeting held April 10, 1911, and special meeting held April 24, 1911, were read and approved.

The report of the Street Commissioner was read, showing the following work done on corporation from April 24 to May 1, 1911:

Team labor	
Charles Avery, 90 hours, at 35c	$31 50
Hand labor	
Charles Beals 50 hours, at 17½c	8 75
Byron Snell, 45 hours, at 17½c	7 88

Moved and supported that the report of the Street Commissioner be accepted and the orders directed drawn for the several amounts. Motion carried.

The report of the Engineer of the Water Works was read, showing the following for the month of April, 1911:

No. gallons of water pumped 5,281,443

No. pounds of coal consumed 27,600

Vendome Hotel, one Trident meter installed.

Dr. Conklin, one Trident meter installed.

P. Freer, one Trident meter installed.

W. W. Hicks, one Trident meter installed.

L. I. Bidwell, one Trident meter, installed.

John Schreder, one Trident meter installed.

Chas. Voegele, one Trident meter installed.

M. D. Strang, one Trident meter installed.

Robt. Boyd, one Trident meter installed.

Joe VanNess, one Trident meter installed.

Mrs. Nellie Adamson, one tap.

Work and labor on Water Works, Alex. Parks, 2½ days, $5 00

Moved and supported that the report of the Engineer of the Water Works be accepted and the orders directed drawn for the several amounts of work and labor. Motion carried.

The bills as read were referred by the President to the Finance Committee. The Finance Committee approved all bills as read.

Moved and supported that the report of the Finance Committee be accepted and the orders directed drawn for the several amounts. Motion carried.

A. Hyde, one month salary	$ 60 00
M. A. Zimmerman, one month salary	75 00
Elmer Mellon, one month salary	50 00
Wm. Service, one month salary	20 85
John E. Nemire, one month salary	50 00
Edna Gaston, express	45
Tecumseh Electric Co., street lights	304 11
Tecumseh Electric Co., council building	5 10
Tecumseh Electric Co., water works	80
Allen Montgomery, draying and freight	3 25
H. Mueller Mfg. Co., supplies for water works	88 03
Doubleday Bros. & Co., two assessment rolls	5 50
Lenawee Lumber Co., mill work	8 68

Moved and supported that the request of the Tecumseh newsboys asking for privelage of riding bicycles on sidewalks, for purpose of delivering papers, be referred to Village Attorney, with request that he report on same at next regular meeting. Motion carried.

Moved and supported that the Street Commissioner be instructed to do such work on Pioneer Park as he thinks proper, under the circumstances. Motion carried.

Moved and supported that the Village of Tecumseh pay the expense of connecting the fountain to be furnished by the Ladies' Civic Improvement Society, with the sewer and make the necessary connections with the water system, providing said society decide to place same on the L. I. Bidwell corner. Motion carried.

B. J. Pulver submitted druggist's bond as under Sec. 3 of Act 313 of Laws of 1887, with Rudolph A. Heesen and W. D. Reed as sureties.

Moved and supported that said bond be accepted and placed on file. Motion carried.

Moved and supported that we do now adjourn. Motion carried.

GEORGE A. RATHBUN,
Village Clerk.

THE ACOUSTICON

Makes all deaf people hear well over 50.000 in use.

NELSON K. STANDART
OPTICIAN
255 Woodward Ave. Washington Arcade
DETROIT

The best shop at which to have your glasses made.

SMALL FIRE

About 2:30 Monday afternoon, the fire alarm was sounded which was occasioned by a small blaze, back of Palman's Store, starting in some boxes, the danger lying in the close proximity to a gasoline tank. Before the fire dept. arrived is was nearly extinguished through the efforts of Don Wright with his chemical fire extinguisher. No damage to speak of to building or stock.

WILL WORK HIS WAY

Henry Hart of Adrian well known to the young people of Tecumseh with a chum from his school in Ashaville. N. C. is planning a trip abroad in a novel fashion. They will obtain employment on a cattle boat from Boston thus working their passage across the Atlantic.

After landing they will proceed on an extended trip on their bicycles to various points of interest giving them plenty of time to enjoy their trip as they go. Mr. Hart has an aunt, Mrs. Hopkins, who has been planning their route and will be of great aid to them. By working their passage one way they have a free return ticket. The young men are anticipating a fine trip and a rare education while on their travels.

DAVID BRANGAN

David Brangan of Toledo died Friday p. m., May 5, 1911, of pneumonia, after an illness of only five days, aged 80 years, 8 months, 19 days.

Mr. Brangan was a former resident of Tecumseh and well known to many Just a year ago this month Miss Gretta Brangan a daughter of the deceased was brought to Tecumseh for burial.

The sorrowing family have the deep sympathy of their many friends in Tecumseh in this sudden bereavement

D. T. & I. R. R.

Foreclosure proceeding for the D. T. & I. railroad were ordered by U. S. Judge John M. Killits May 7th.

Judge Killits gives five days from May 5, for the railroad to pay their obligations to the companies who hold their bonds. If the debts are not paid at that time then the D. T & I. property will be sold at auction to the highest bidder.

The Judge finds that the mortgages held by the trust companies as trustees for the D. T. & I. bonds are valid liens and that the trust concerns are entiteled to remunneration. He stipulates that special master Elmer W. Voorkels must not accept a bid of less than $2,500,000 for the railroad property and that any bidder must furnish a bond of $150,000 in cash. It is understood that the obligations to the trust companies will not be met therefore the property must be sold.

Judge Willets filed his order for foreclosure in the United States Circuit Court Friday with Jas W. Wilson deputy clerk. The railroad property is worth several millions of dollars and if settlement is not made in the allotted time it must be sold.

FOR GOOD ROADS

Several of the enterprising citizens who are interested in the good roads question are about to experiment with a preparation of Crude Oil on West Chicago St. for a space of two blocks.

The results will be watched with interest by the people of Tecumseh. This is done by individuals and is no expense to the village, but it is hoped that the success of the enterprise will be such that the Common Council will take it up for consideration.

BONFIGLIO'S FRUIT STORE

Adrian—About 11 o'clock Monday forenoon an alarm was sounded and the fire department hastened to the scene of the fire, which was in the cellar of Bonfiglio's Fruit Store where bananas were kept to ripen. The floor was slightly damaged and a few bunches of bananas ruined.

What is it that works while we sleep? Yeast

Westminster Bicycles.

High in Quality and Low in Price.
CALL AND SEE THEM
AT
D. L. Whitenack & Co.

YOU NEVER GROW TIRED
of such Dining Room Furniture as this,
It gives a pleasant "company" air to the dining room every day.
Makes you feel like sitting up a little straighter in your chair.
Sends you forth from your three meals with a greater sense of well being.
Adds renewed self-respect.
Greets you always with the genial warmth of a friend.
Permit us to introduce you.
Licensed Agents for
Hoosier Kitchen Cabinets
STAHL & SERVICE

HOLD YOUR HORSES'
comfort second only to your own Money spent for horse goods is an investment, not an expense. It pays well in summer to equip your horses with
SWEAT COLLARS AND FLY SHEETS
and in the winter with blankets, and all the year round to groom your horses with suitable curry combs and brushes. We are headquarters for everything that will add comfort and beauty to your horses. Come and see.
W. C. VanAntwerp.

The Herald $1.00

Stage Coach Scene in "The Flower of the Ranch."

BRADLEY OPERA HOUSE, THURS. EVENING, MAY 11
A Positively Guaranteed Attraction
The Fascinating Musical Comedy,
THE FLOWER OF THE RANCH
BY JOSEPH E. HOWARD, COMPOSER OF
"The Goddess of Liberty," "The Flirting Princess," "The Time, The Place and The Girl," "The Golden Girl" and a score of others.
40 PEOPLE
Overflowing with Musical Song Hits, Lively with Dances and Pretty Girls
CLEVER CAST, BEAUTY CHORUS
40 PEOPLE
A Singing, Dancing, Laughing Merry Musical Whirl.
Two Hundred Nights in New York. Six Months at Garrick, Chicago.
TRAVELING IN TWO SPECIAL CARS.
Prices, 25c, 50c, 75c & $1 Seats Tuesday at Hay's Bakery.

New Low Spreaders.

If you are in doubt for a moment regarding the desirability, ask one of the recent purchasers, some are using them with only two horses, the same as theo heve since long in the winter.

RalphHammond	Raynor Benedict
Frank McGuire	Cyrus Underwood
Herman Gall	Lafe Pocklington
Uriah Arnold	S. H. Reynolds
Charles Collins	John Adams
Guy Collins	Jacob Bothfus
James Collins	Sant Buckley
Wilbert Cornish	Will Nobles
S. D. Briggs	Noah Nobles
John Smith	John G. Wilson
Geo Miller	Fritz Gigy
Boltz Bros.	Harry Tittley
J. K. Waldron	Dave Boyd
Fred Miller	Fox. Bros.
John Ladd Jr.	C Westgate
Ralph Ames	Amos Sheriff

We have orders for a lot more that go out in fall.

"It satisfies the man who wants to save his back."

S. W. & L. E. TEMPLE

Duguid Wall Trunk

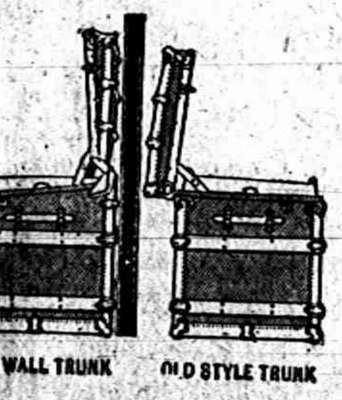

3-ply Veneer Lumber

is used in the manufacture of this trunk, making it have double the strength of the ordinary trunk.

GUARANTEED CORNER HINGES

that are guaranteed as long as the trunk is in use.

Opens Close To The Wall

the main feature that makes this trunk a favorite with all. Ask for Duguids.

GUY E. BELDING,
Furniture and Undertaking

Bargains That You Should Take Advantage Of.

18 lbs H. & E. Granulated Sugar	$1.00
6 bars Sunny Monday Soap	25c
6 bars Fels Naptha Soap	25c
1 can 18c Alaska Salmon	15c
1 bu, Eating Potatoes	50c
1 pkg Uncle Sam's Macaroni	8c

Fresh Strawberries received daily, home grown; and Asparagus, Cucumbers, Radishes, Lettuce.

Let us have your order. Everything guaranteed to be satisfactory.

Phone 95· WILLIAMSON BROS.

Substitution is Robbery

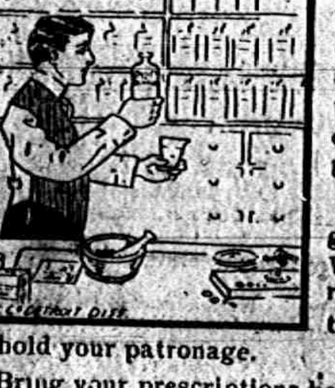

When your prescription calls for one thing and the pharmacist substitutes a cheaper drug that has a simular action on the system he is robbing you.

At this drug store you get just what you call for We charge you only a reasonable profit and by this method hope to gain and hold your patronage.

Bring your prescriptions here.

Phone 80. **B. J. PULVER.**

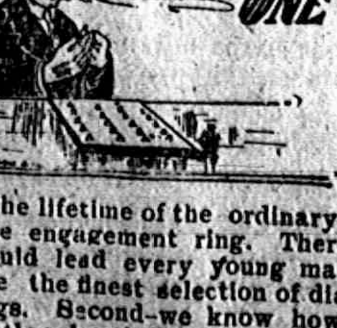
A RING for THE ONLY ONE

Only once in the lifetime of the ordinary man comes the selection of the engagement ring. There are two features that should lead every young man to this store. First—we have the finest selection of diamonds and engagement rings. Second—we know how to keep still about these little sales that are your business alone.

Come on in today. Make her happy now.

GASTON & SON.

LOCAL AND PERSONAL

NOTICE

All copy must be in the composing room of this office by 9:30 A. M. Tuesdays and Fridays.

Mrs. Jas. Bloomer was up from Holloway Saturday.

Mrs. A. C. Bryan was an Adrian visitor Friday.

Mrs Frank Muir of Clinton was in town Saturday.

Robert Stretch was home from Detroit over Sunday.

Mrs. J. B. Coller of Galesburg was in Tecumseh Saturday.

Mrs. Fred Martin of Clinton was visiting her son Irvin Martin Saturday.

John A. Smith and wife of Tipton were business callers in town Saturday.

Geo. Kuder and wife of Macon were among the visitors to Tecumseh Saturday.

Mrs. James Foster was called to Addison Saturday for the funeral of a friend.

J. H. Smith went to Detroit Friday to attend a meeting of the Mystic Shrine.

Gertrude Kreidler was an over Sunday visitor in Charlotte with her sister Mary.

Loraine Severance of Franklin was visiting Mrs. Mamie Kelly in town Saturday.

Miss Harriet Hurry left Thursday for a few days visit in Ann Arbor and Ypsilanti.

Margaret Waldron was home from Adrian for an over Sunday visit with her parents.

Florence Bryan came home from Ypsilanti Friday for a week end visit with her mother.

Miss Mary Eaton left Saturday for a ten days visit at Kalamazoo and Grand Rapids.

Miss Sarah Best of Adrian was an over Sunday visitor with Horace Eaton and family.

Miss Alice O'Reiley was a Tecumseh caller on Saturday dropping in at the Herald Office.

Wm. R. Brazee of Decatur, Ill., was shaking hands with friends on our street Saturday.

Mr and Mrs. F. M. Mulvaney were entertaining her father E. L. Barber of Battle Creek last week.

Mrs. Kate Culver of Hillsdale came Saturday for a visit with her brother James Updike and family.

Mrs. Ed Gillen was a passenger for Toledo Saturday, called by the death of her Uncle David Brangan.

Mrs. Samuel McClure was called to Toledo Saturday by the death of her brother-in-law David Brangan.

Miss Laura Parker and Miss Louise Halliday of Clinton drove down Friday afternoon and called on friends.

Dudley DeSpelder who has been visiting his parents for a few days returned to Louisville, Ky., Thursday.

F. B. Wood went to Detroit Friday night for an over Sunday visit, from there he will go to Cleveland and other points.

Ira Rogers had a birthday Saturday and his mother from Onsted and his sisters Mrs. J. H. Smith and H. E. Waring helped him to celebrate.

We have now 124 sewer connections with applications for 75 more, by fall, we expect to have full 200. Who says the sewer is not appreciated in Tecumseh?

Mrs. G. R. Clark who was expected last week to visit her father, Horace Weller and wife, will not arrive until about May 30 much to their disappointment.

J. Q. Look, Elmer Slayton, J. J. Orr and Wade Jones attended the Masonic meeting at Adrian Friday night, when the Traveling Bible was presented to that lodge.

Mrs. Ella Wilson of Hunnerwell, Kan. the only woman mayor in America, has demanded of Gov. Stubbs the removal of five of the councilmen who refuse to meet the mayoress and confirm her appointments, claiming that her administration is hampered by their action. The councilmen have as their slogan, "down with the suffragettes." What the decision of the judge was, is not stated.

Pickle 5c per doz. at Gilbert's.

Mrs. Charles Foote of Ridgeway was in town Saturday.

Geo. Harriott and wife of Macon were in town Saturday.

Mrs. Chas. Foote of Ridgeway was shopping in town Saturday.

Mrs. Curry and daughter Teresa were up from Britton Saturday.

Mrs. Conlin and children of Tipton were Tecumseh callers Saturday.

Clyde McDermott of Clinton was in town Saturday visiting relatives.

Mrs. E. S. Tate was down from Clinton Saturday calling on friends.

Mrs. James Ferman of Clinton was in town Saturday calling on friends.

Mrs. Amelia Lewis is in Dundee visiting her neice Mrs. Henry Gloff.

Mr. Richard Cadmus of Harvey, Ill. was a caller in Tecumseh Saturday.

Mrs. Libbie Everett of Toledo came Saturday for a short visit with friends

Mr. and Mrs. Ed Baker, were up from Ridgeway Saturday on business,

Get your garden seed at Gilbert'S

Ernest Palmer and wife were up from Britton Saturday shopping.

Miss Eva VanFleet was a Tecumseh caller from Britton Saturday.

Mrs Oscar Halliday of Clinton, was shopping in Tecumseh Saturday.

Mrs Cyrus Smith was up from Britton Saturday shopping. street.

Mrs. Floy Avery-Parsons was down from Clinton Saturday calling on friends.

Fine switches made and cut hair and combings bought at the milliner store of Miss Hough.

Mrs. J. C. Snyder of Hillsdale, and daughter, Mrs. Fred Thatcher, are guests of B. F. Snyder.

Mrs. Chas. Vedder and son, Lavern, of Adrian were spending Saturday in town with relatives.

Mrs. Charles Richardson and her mother, Mrs. Herbison, of Clinton, were in town Saturday.

Miss Edna Taylor was a week end visitor with her grandparents, Robt. Redick and wife, in Clinton.

Mr. and Mrs. Clarence Starweather of Tipton, were over Sunday guests of Mr. and Mrs. Dan Swift.

Roy Codling came over from Adrian Saturday night for over Sunday with his sister, Mrs. Hattie Kaiser.

Specials at Gilbert's this week are Hecker's Oats 19c, cornstarch 7c, Naptha soap 4c, shreded wheat 11c, 10c can coca 7c.

Henry McClure and wife were in Toledo Sunday, called there by the death of his uncle, David Brangan.

Carl Kaiser, who is now located in Wyandotte, was an over Sunday visit with his mother, Mrs. Hattie Kaiser.

Leroy Bramble was home from Kalamazoo for an over Sunday visit with his parents, returning Monday morning.

There will be a Young People's dance Wednesday evening at Witherell's Hall. Coller's Orchestra. Bill 50 cents.

Mr. Adam Gray who has been spending the week with his daughter, Mrs. B. J. Garlinghouse, returned to his home in Detroit Friday.

Mr. and Mrs. Samuel Linton, who were spending last week with his sister, Mrs. Orr, and other friends, returned to Detroit Monday.

Floyd Ager and wife were Manchester visitors over Sunday called by the serious accident to his mother, who fell from a step-ladder while house-cleaning.

Miss Phoebe Knight and Miss Critchett Wilford Waldron and Floyd Bryan drove to Saline Sunday with Miss Florence Bryan, who took the car there for Ypsilanti.

We see by the Hudson Post that the Rev. D. Stanley Shaw is to be one of the speakers at the Golden Jubilee Exercises, at the Church of the Golden Heart, this evening.

J. H. Smith, Jas. Lowry, A. C. Aylesworth, B. P. Anderson and W. W. Hicks returned Saturday morning from Detroit where they had been to attend the meeting of the Mystic Shrine. 4000 people were in attendance and the Masonic Temple not being able to accommodate them they adjourned to the Armory. They report a very interesting time.

Len Goldsmith is reported quite ill this week.

Dr. Snyder is spending the week in New York City.

Geo. Adamson was up from Toledo over Sunday.

Allways on hand, a full line of Fishing Tackle. W. L. COLLER.

Little Mary Barrett is seriously ill at the Barrett House.

Fine new cabbages at
Aldrich & Son

Miss Sarah Craig was spending Sunday with Britton friends.

Mrs. Pliny Gratz is reported on the sick list this week

Vance Ogden of Clinton, was calling in town Saturday evening,

M. A. Ladd of Adrian, was a business caller in Tecumseh Friday.

Gaston & Son for Waterman, Ideal and Conklin Self Filling Pens.

Miss Mable Ager was called home Friday to Manchester by her mother's accident.

Mrs. Elroy Zimmerman and little Elizabeth Wilson were passengers for Clinton Monday.

Rose Comb, Rhode Island Reds. 75c. setting 15 eggs. Phone 18-2r.
Mrs. Will Eccles

Dwight Clarkson was home for the week end from Ann Arbor, returning Sunday night.

Jack Staniter, who was spending last week in Toledo, returned to Tecumseh Saturday.

Mrs. Albert Cummins is entertaining her friends at the Parish house this afternoon.

White fish, trout, herring, Cat-fish, and perch at Clarks Market Phone 158.

Miss Ruth Cummins leaves Wednesday for a visit of two weeks with friends in New York.

Mr. and Mrs. O. B. Nye and children of Manchester, were visiting Alex Parks and wife Sunday.

Mrs. Wm. Ide returned from Adrian Monday after a short visit with her brother, C. Haines and family.

Owing to the serious illness of Judge O'Meally the May term of court has been adjouened until Monday May 15th,

Use Dr. Janes' tooth Wash and Tooth Paste. For sale by
C. A. Wright & Son.

Marie Bramble went up to Hillsdale Saturday for the ball game, Leroy Bramble playing with the Kalamazoo club, they came home together.

Jerome Snow who has been visiting with his daughters in Onsted most of the time since Christmas returned to his home in Tecumseh Saturday

Miss Elizabeth Mott of Cleveland, will preach in the Friend's church for the summer. She will be remembered as a daughter of Edward Mott, a former resident and preacher here.

Several good houses for sale. Enquire at the Sunbeam Studio.

Mrs. W. A. Satterlee of Addison, was in Tecumseh Monday and Tuesday, on her way home from Toledo where she had been to attend the funeral of her uncle, David Brangan.

Misses Besse and Lydia Babcock went to Ann Arbor Monday to attend the annual school of instruction for telephone operators, held by the American Telephone and Telegraph Co.

The front of the Witherell's block has been greatly improved in appearance this week by the addition of a little paint, under the manipulations of Will Coller, who proves himself quiet an artist. The early house-cleaning has struck town in ernest.

Fresh home grown asparagus at
Aldrich & Son

Mr. John H. Harwood of Trhee Rivers, Mich., has bought the John A. Smith place three miles west of Tecumseh, and expects to make it his home about November next. Mr. Harwood is a brother-in-law of Ira Lamkin, who owns the adjoining farm.

"The Flower of the Ranch," to visit this city on Thursday, May 11, at the Bradley Opera House, is beautifully staged, presenting an ideal picture of rugged ranch life in California The music is bright, possessed of graceful melody and catchy rythm. The story is intensely interesting from a dramatic standpoint, possessing a mixture excellent comedy dialogue. The dances are finished and the chorus movements are novel. There are several competent people in the cast including Miss Nellie Watters as the fascinating little "Flower;" Mr. John E. Frank, a tenor of excellent quality; while Mr. Harry Loader, wh handles the comedy role of "Skivers" is the dazzling light of the show.

Fresh vegetables at AVERY'S.

Dr. Rice and wife were down from Tipton.

Mrs. Maggie Dickenson was an over Sunday visitor in Adrian.

Edward Mott of Cleveland was a caller in town Monday.

Salvia plants for sale. 25c box o 1 dozen. Phone 173, or see. Charles Saul.

Will Barrett of Detroit, is in town called by the serious illness of his little niece, Mary.

Spring lamb at Clark,s market Phone 158.

Miss Bess Poole was down from Jackson today.

Mr. Way of the Central Hotel is reported quite ill.

The body of David Brangan was brought from Toledo Monday for burial in Brookside.

White carnations Saturday at Belding's.

The Misses Zella and Nora Dickenson were over Sunday visitors in Garrett, returning Monday

Dill Pickles at AVERY'S

Mrs. Edna Belding was spending Sunday in Jackson with her brother, Mr Fergusan and family.

The W. C. T. T. will hold a regular meeting with Mrs. Jehial Davison on Friday May 12th at 2 p. m.

C H. Bramble was a business caller in Adrian Saturday.

Home grown asparagus at Gilbert's.

Spring lamb at Clark's market. Phone 158.

Mrs. Will Orr of Andover, Ohio, is spending a few days in town.

Will Babcock was a visitor in Brownville on Friday evening.

Floyd Slater spent Sunday in Toledo, as the guest of Paul Geddes.

Try that Bismark coffee at Gilbert's it certainly is fine.

Mrs. Arthur Lowery of Manchester was visiting friends in town Saturday.

Guy Niemire was a passenger for Adrian today, to take in the ball game,

Mr. B. E. Rainey of Homer, visited his sister, Mrs. James Elliott on Sunday.

25c Embroidery 18c Saturday only at
THE PEOPLE'S STORE.

L. A. Mason of Greenville, Mich. is visiting his sister Mrs. H. C. Daniels for a few days.

Mrs. Asil Kelly and Mrs. C. J. VanValkenburg of Macon, were in town Monday.

Lem Miller of Lake Ridge made Tecumseh a flying visit in his new automobile Saturday.

Don't forget that you get new garden seeds at Gilbert's.

Little Mary Barrett, who is serious ly ill is reported as slightly better this morning.

Mr. and Mrs. Wilson McClure of Lansing, were in town Monday for Mr. Brangan's funeral.

Miss Ethelyn Garlinghouse and Mrs. Paul Bowen were guests of Mrs. H. F. Wilson in Detroit Saturday and Sunday.

Mrs. J. L. Anderson was a passenger for Adrian Monday called by the illness of Mrs. Albert Anderson.

$1 Lace Curtains for 69c Saturday only THE PEOPLE'S STORE

Mr. and Mrs. Orrin Hiller of Litchfield, spent the first part of last week with her sister Mrs James Elliott

Mrs. O. E. Randall of Wawaka, Ind., spent the latter part of the week with her sister, Mrs. James Elliott.

The Womans' Foreign Missionary Society of the M. E. church will hold its regular meeting Thursday p. m, at 2:30 o'clock. Tea will be served at five o'clock.

E. L. Burdett will be in Clinton and Tecumseh next week with a Vacumn cleaner. Anyone wishing work done, leave orders at Hearld office. Satisfaction guaranteed.

At the regular meeting of Tecumseh Lodge No. 69. F. & A. M Friday evening, Arthur Bradley was initiated into the order. Refreshments and a smoker closed the work of the evening.

The annual Parish meeting of St. Peters church will be held at the close of the 4 o'clock service on Sunday May 14. Members and adherents of the church are urged to be present as business of importance will come before the meeting. Also there will be the election of a new vestry.

THESE VALUES WONT $$ LAST $ LONG $

THE LOW PRICES WE ARE NOW PLACING ON OUR

SPRING SUITS

MEANS A MONEY SAVING INVESTMENT TO YOU, AND THEY WON'T LAST LONG. BETTER HURRY.

NEW ARRIVAL OF COLORED AND WHITE READY-TO-WEAR DRESSES AND WAISTS. COME IN AND MAKE YOURSELF AT HOME.

New HandBags Ask to see them.

Fred Rosacrans & Sons.

Rugs, Carpets Curtains, Linoleums

BIG MASTER SOAP

The Bigest 5c Bar of Best Soap Made.

Bring in your coupons and get a package of

SNOW BOY
WASHING POWDER
FREE.

ANDERSON BROS.
Phone 91... GROCERS Macon Phone

High-Grade Lawn Mowers

We have a Complete Stock.

Refrigerating Refrigerators,
Hammocks, Lawn Swings,
Iron Age Garden Tools,
Gasoline and Oil Stoves

Sauerthwaite Bros.

Low Prices **SLAYTON & SON** Reliability
Tecumseh, - Mich

Summer Goods

Lawn Mowers	$5 to $12
Lawn Swings	$6
Porch Swings	$5.25

Summer Horse Goods, Nets, Dusters, Harness, Fly Blankets, Robes, Fly Knocker, Rex Lime and Sulphur Solution, Rex Arsenate of Lead, Carts, Wagons, Buggies, Plows, Cultivators, Corn Planters.

Saturday, May 13th. 2 Cultivators
$20.00 Each, CASH.

Large new potatoes at
Aldrich & Son

Thos. Shurtz was a Jackson visitor Friday.

Mrs. Wm. Rogers of Clinton, was shopping in town Monday.

Specials at Gilbert's this week are—Rolled oats 3c lb., Jackson soap 3c, 5c. can of prepared mustard 3c, 1 can Pork and Beans 3c, 5c can Sardines 3c.

Theodore Reeves died this morning at 10 o'clock after about a months illness. He leaves a wife and six children. The funeral will be held at the house Friday morning at 8:30, with burial at Azalia, short service there at 1:30.

Dr. F. M. Roseberry,

Doctor of Veterinary Medicine and Surgery.

Is now located at G. B. Garlinghouse Livery and will treat Diseases of all Domestic animals.

Calls answered Promptly Day or Night. PHONE No. 65.

STOMACH AGONY.

Take Mi-o-na and Quickly get Rid of Indigestion

Go to C. A. Wright & Son today and get a fifty cent box of MI-O-NA stomach tablets.

Take them as directed and notice how quickly distress, gas and heaviness will disapear.

MI-O-NA stomach tablets not only give instant relief, but taken for a few days drive away dizziness, headache, nervousness and billousness.

Bad dreams and tossing about in bed are caused by out of order stomach, and MI-O-NA will remove the cause and put your stomach in splendid condition in a few days.

Give MI-O-NA a trial at C. A. Wright & Son's risk they guarantees it to cure any stomach trouble or money back. MI-O-NA is a fine tonic it builds up run down people in a short time.

C. A. Wright & Son and druggists everywhere sell NI-O-NA at 50 cents a large box. Write for free trial sample, Booth's MI-O-NA. Buffalo, N. Y.

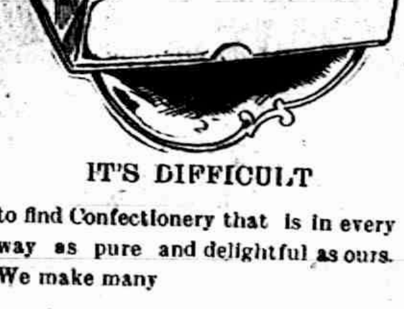

IT'S DIFFICULT

to find Confectionery that is in every way as pure and delightful as ours. We make many

TEMPTING VARIETIES

You are sure to find something to please you in our assortment of delicious Chocolates, Caramels, Bonbons, e c.

PHONE 99. **CITY BAKERY**

The butcher boy says:

"SOME MEATS IZ TUFFER'N LEATHER BUT ORS AINT"

That statement is trite as you will quickly learn if you try our meats after having tried to eat someboyd else's.

We have the choicest cuts at the most reasonable prices. The quality is always the best—the eating tender and juicy.

HOME CURED HAMS.

Albert Clark
CALL PHONE NO. 158.

P. B. HARDY, M. D.

PHYSICIAN AND SURGEON

Special attention given to diseases of the Stomach, Throat, Nose, Ear and Surgery.

Office Chicago Street.

Office Hours, 12:30 to 3, and 6:30 to 9 P. M.

Office work on Holidays and Sundays by appointment only.

W. A. BREIGEL.

PHYSICIAN AND SURGEON.

SURGERY A SPECIALTY.

Office next door west of Kerr's Bakery, upstairs.

HOURS—2 to 4 p. m. 7 to 8 p. m.

TELEPHONE No. 63

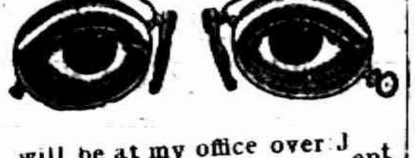

will be at my office over J Belcher's store every day except the 3rd Tuesday of each mon

S P. HOSMER,

OPTICIAN

Dental Parlors

W. D. REED, D. D. S.

Chicago, St., Tecumseh.

Crown and Bridge work, Aluminum, Silver and Rubber plates and all of the specialties known to modern dentistry. Gas or vitalized air administered.

Office over Avery &Co'sstore.

Dental Parlors

of

E. D. BROWN, D. D. S.

Filling, Crown, Bridge and platework Local and complete anaesthetics administered for painless extraction. Office over Orr's Drug Store. Phone, 192

A. C. AYLESWORTH,

Licensed Auctioneer, Real Estate, Stock and General Salesman.

Will attend all sales in city or country, at reasonable rates.

Headquarters and all dates made Herald office.

FRANK DAVIDSON,

Licensed Auctioneer. Farm and Stock Auctions.

Attended to promptly and in satisfactory manner. Terms reasonable.

Headquarters at Herald office where all dates are made. State 'phone 504 East.

HELEN D. VALENS

Osteopathic Physician,

Office, 46 Chicago street.

At Tecumseh Wednesdays, Saturdays and Sundays and every evening.

Junk Dealer.

Pay the best price for Rags Rubbers and Paper, and all kind of Metal and iron.

Telephone 265.

Call by phone and I will come with team.

Mail box 626.

B. FAELK

PATENTS

promptly obtained in all countries TRADE-MARKS, Caveats and Copy... Send Sketch, Model or FREE REPORT on patentability... exclusively. BANK REFE...

Send 2 cents in stamps f... on HOW TO OBTAIN and S... Which ones will pay, How t... patent law and other valu...

D. SWIFT

PATENT LAW...

303 Seventh St., Was... C.

NAZARETH ACADEMY

Nazareth, Kalamazoo County, Mich.

A High-Grade Boarding School for Young Ladies and Girls. The greatest amount of benefit for the least expenditure. Particulars furnished on receipt of request for same. Address as above.

BARBOUR HALL.

A SCHOOL FOR LITTLE BOYS in connection with Nazareth Academy. Just the place where your darling will receive the care and attention that might be expected in a good home. For Booklet, address

Barbour Hall, Nazareth, Kalamazoo County, Mich.

THIS IS CERTAIN.

The Proof That Tecumseh Readers Cannot Deny

What could furnish stronger evidence of the efficiency of any remedy than the test of mine? Thousands of people testify that Doan's Kidney Pills cure permanently.

Home endorsement should prove undoubtedly the merit of this remedy. Years ago your friends and neighbors testified to the relief they had derived from the use of Doan's Kidney Pills. They now confirm their testimonials. They say time has completed the test.

Mrs. Charles Stevenson, Wyandott and Pottawatamie Sts., Tecumseh, Mich., says: "Sharp, shooting pains across the small of my back were the first symptom of my kidney trouble. Other difficulties set in later and I was made miserable. Being advised to try Doan's Kidney Pills, I did so and the pains soon disappeared. For years I had also been bothered by gravel, but Doan's Kidney Pills removed the troubl."

The above statement was given in 1906 and on December 9, 1908, Mrs. Stevenson confirmed it in detail, adding that her cure had been permanent.

For sale by all dealers. Price 50c. Foster Milburn Co., Buffalo, New York, sole agents for the United States.

Remember the name—Doan's—and take no other.

STATE OF MICHIGAN, COUNTY OF LENAWEE, ss.

Probate Court for said County.

At a session of the Probate Court for the County of Lenawee holden at the Probate Office in the City of Adrian on the 15th day of April in the year one thousand nine hundred and eleven.

Present, HARRY L. LARWILL, Judge of Probate.

In the matter of the estate of JAMES B. COLVIN, Deceased.

On reading and filing the petition, duly verified, of Charles Waldron, praying that an instrument in writing purporting to be the last will and testament of said deceased may be duly proved and admitted to probate, and that administration of said estate may be granted to petitioner and Leoline McConnell, the executors named in said instrument, or to some other suitable person.

It is Ordered, That Monday the 15th day of May next at nine o'clock in the forenoon be assigned for the hearing of said petition.

And it is further Ordered, That a copy of this order be published in the TECUMSEH HERALD, a newspaper printed and circulating in said County of Lenawee for three successive weeks previous to said day of hearing.

HARRY L. LARWILL,
(A true copy) Judge of Probate
E. I. LARWILL, Probate Register.

STATE OF MICHIGAN, County of Lenawee, ss.

Probate Court for said County

At a session of the Probate Court for the County of Lenawee, holden at the Probate Office in the City of Adrian on the 19th day of April, in the year one thousand, nine hundred and eleven.

Present, HARRY L. LARWILL, Judge of Probate

In the matter of the estate of WEBSTER ANDERSON, deceased.

On reading and filing the petition of Raynor K. Anderson and Katherine Anderson-Dunn, executors upon said estate of said deceased, and the expenses of administration thus far incurred, have enen fully paid, and praying; that their first anual administration account may be allowed and for such other order and decree as to this Court shall seem proper.

It is ordered that Monday, the 15th day of May next at nine o'clock in the forenoon be assigned for the hearing of said petion

And it is further Ordered, That a copy of this order be published in the Tecumseh Herald, a newspaper printed and circulating in said County of Lenawee, for three successive weeks previous to said day of hearing.

(A true copy) Harry L. Larwill,
Judge of Probate.
E. I. Larwill, Probate Register.

Probate Court for said County.

At a session of the Probate Court for the County of Lenawee holden at the Probate Office in the City of Adrian on the 27th day of April in the year one thousand, nine hundred and eleven.

Present, HARRY L. LARWILL, Judge of Probate.

In the matter of the estate of DARIUS W. LOREE, deceased.

On reading and filing the petition of Ira Dean Loree, executor upon the estate of said deceased, alleging that the funeral expenses and debts of said deceased, and the expenses of administration thus far incurred have been fully paid, and praying that his first administration account may be allowed and for such other order and decree as to this Court shall seem proper.

It is Ordered, That Monday the 29th day of May next at nine o'clock in the forenoon be assigned for hearing of said petition

And it is further Ordered, That a copy of this order be published in the TECUMSEH HERALD, a newspaper printed and circlating in said County of Lenawee for three successive weeks previous to said day of hearing.

HARRY L. LARWILL,
(A true copy) Judge of Probate.
E. I. LARWILL, Probate Register.

DO GHOSTS HAUNT SWAMPS?

No, Never. Its foolish to fear a fancied evil, when there are real and deadly perils to guard against in swamps and marshes, bayous and lowlands. These are the malaria germs that cause ague, chills and fever, weakness, aches in the bones and may induce deadly typhoid. But Electric Bitters destroys and casts out these vicious germs from the blood. "Three bottles drove all the malaria from my system," wrote Wm. Fretwell) of Lucama, N. C., "and I've had fine health ever since. Use this safe, sure remedy only 50c. at C. A. Wright & Son.

Some husbands fear the wife's no, and some stand in awe of her know.

LADIES

We can promise you a clear, clean skin and a beautiful complexion if you use ZEMO and ZEMO SOAP according to directions.

ZEMO is a skin beautifier and a scientific preparation for the treatment of eczema, pimples, dandruff and all diseases of the skin and scalp. ZEMO SOAP is the nicest, best bathing antiseptic soap you ever used for toilet or bath

Sold by all druggists everywhere and in Tecumseh by C. A Wright & Son.

TECUMSEH MARKETS

CORRECTED MAY. 9, 1911

Wheat	82—	84
Flour per bbl	5 00—	5 60
Rye		70
Corn (ear)		24
Oats		32
Beans		2 20
Potatoes		40
Butter		20
Eggs		16
Lard		15
Tallow		
Fowls (live)		12
Springers		
Roosters		06
Ducks		12
Geese		07
Turkeys	15—	14
Hay	13 00—	15 00

CORRESPONDENCE

BRITTON

CHURCH BANQUET.

The banquet at the Christian church on Friday evening given to the church and their friends was a well planned affair and most heartily enjoyed by the large gathering. Supper was served from six o'clock until nearly nine o'clock before all had been served. After the supper the merry guests were called to the church auditorium where a well arranged program was rendered consisting of several selections by the big chorus choir of forty voices, a ladies trio, boys chorus, piano duet, and solo made up the musical part of the program; then the audience enjoyed two most excellent readings given by Miss Sylvia Pilbeam, and Miss Wanda Scott of the Pittsburg school of dramatic culture; both the readings were most excellent and most favorably received. The people departed at 10:30 for their homes well pleased with the social evening throughout.

Mr. Lavern Taylor and son, Lawrence of Detroit, visited from Friday until Sunday with her parents.

Myrtle Babcock, Hazel Exelby and Hazel Temple were home from Ypsilanti over Sunday.

Mr. and Mrs. E. L. McCrate of Columbus Grove, Ohio, visited over Sunday with her parents,

Mrs. H Martin spent Sunday with her brother in Adrian.

Mr. and Mrs. Weist of Toledo, were over Sunday guests of Mr. and Mrs. W. L. Exelby.

Howard Hause and family of Clinton, were calling on friends here Sunday.

Grandpa Britton is on the sick list.

Mr. and Mrs. Edmund Smith visited Sunday with his brother, Elbert and family in Cone.

Mr. Wm. Craig and family of near Cone, were Sunday visitors at Frank Hoagland's.

Mrs. Gus Smith of Toledo, visited relatives here last week.

Miss Wanda Scott of the Pittsburg School or Oratory, is here getting up a play in the interest of the Citizen's Lecture Course.

Lavern and Earl Yates were home from Detroit over Sunday.

Earl Kniffen of Detroit, visited over Sunday with his parents.

Florence McComb returned to her home in Palmyra Sunday after a three weeks' visit here with friends.

"Doan's Ointment cured me of eczema that had annoyed me a long time. The cure was permanent."—Hon. S. W. Matthews, Commissioner Labor Statistics, Augusta, Me.

Trick That Texas Hogs Know.

A few days ago two prominent citizens of Whitney, Major J. K. Dunn and Matt McGown, visited a large plum orchard situated four miles from town with the idea of gathering a basketful of the fruit. Upon arriving at the orchard they noticed that the bark of the trees was bruised and torn a foot or more from the ground. As all the trees seemed to be in this condition they began to wonder what could have been the cause.

Finally they noticed a number of hogs in the orchard and the truth began to dawn upon the amazed visitors that the hogs had been shaking the trees to cause the plums to fall. Upon further investigation they found that the smaller trees had been ridden down by the hogs and stripped of all their fruit. From the markings on the trees there can be no mistake but that the hogs had learned in some way or other that shaking the trees would cause the ripe fruit to fall—Dallas News.

Little Things Worth Knowing.

A dollar bill is 7.28 inches long and 3.04 inches wide.

A citizen of Munsey Pa., sent to postmaster general 6 cents in reparation of short postage.

China has sent a ship load of coal to San Francisco as a sample and hopes to get orders. Very little coal is used as household fuel in China outside of foreign homes.

In 1909 Italy made a profit of $12,821,665 out of its salt monopoly.

The export of fish from Norway rose to $19,554,000 in 1909.

When a man is sick he has great trouble with his wife as to how much he should eat.

A GREAT DIARY COW

Missouri Chief Josephine, has broken the record in her native state as a milk producer. At four years of age she produced 92.7 pounds of milk in one day, or the equal of forty-seven quarts. At the Missouri State Fair last fall, she was placed in a prettily decorated booth, with forty-seven quart bottles filled with milk, representing her day's production, arranged in pyramidal form above her. Her year's record is 15,474 pounds of milk. This is equal to 7,710 quarts of milk.

On this number of quarts twenty-one babies could subsist and thrive for one year. Made into butter it would supply five average families a year. The milk turned into cash would send the farmer's son to an agricultural college for two years. This fine cow is a Holstein.

A Long Root.

The length to which the roots of trees may grow is shown by a fragment of an elm root which was over fourteen feet long. It was only three-sixteenths of an inch in diameter at the large end. It was cut off by a plough at some distance from the tree, so that the size of the remainder is unknown.

The tree grew at the edge of a piece of woods, and the soil of the adjacent cultivated field is rather poor and dry. The American elm loves a rich, moist soil, and this slender root may have grown to this extreme length in an effort to find more favorable feeding conditions than those afforded by the poor soil in which it grew.—St. Nicholas.

Don't think that piles can,t be cured. Thousands of obstinate cases have been cured by Doan's Ointment. 50 cents at any drug store.

Constipation Cure Free

With the first signs of constipation you resort to the home methods of relief, such as hot or cold water on arising, lots of stewed fruit with your breakfast, etc., but what do you do when these fail?

The majority then start on salts and purgative waters, then change to cathartic pills, etc. If you have gone through these various stages you know they were all useless, so far as permanent results go. Now you should try just once again, but try something practical and sensible, a remedy made and intended for the purpose you are trying to accomplish. Such a remedy, as thousands can testify, is Dr. Caldwell's Syrup Pepsin, which is guaranteed to be permanent in its results. Its ingredients are such that by a brief use of it the stomach and bowel muscles are trained to again do their work normally, so that in the end you can do away with medicines of all kinds. That it will do this Mr. G. Y. Dodson of Sanville, Va., will gladly attest, and so will Mrs. S. A. Hampton of Portage, O.

To those who are still skeptical there is a way to prove these assertions without a penny of expense; simply send your name and address to Dr. Caldwell and obtain a free sample bottle. After using it, if you are then convinced it is the remedy you need, buy a fifty cent or one dollar bottle of your druggist and continue to use it for a brief time until cured. The directions are simple and the dose is small. It is pleasant to the taste, does not gripe and is promptly effective, and these statements are guaranteed or money will be refunded.

This remedy is over a quarter of a century old and is personally taken by more druggists than any other similar remedy on the American market. Because of its effectiveness, purity and pleasant taste it is the ideal laxative remedy for children, women and old folks generally.

Dr. Caldwell personally will be pleased to give you any medical advice you may desire for yourself or family pertaining to the stomach, liver or bowels absolutely free of charge. Explain your case in a letter and he will reply to you in detail. For the free sample simply send your name and address on a postal card or otherwise. For either request the doctor's address is Dr. W. B. Caldwell, R.500 Caldwell building, Monticello, Ill.

CHINESE FAN MAKING.

Writing of fanmaking in southern China, Consul Pontius, at Swatow, says:

"This industry was started centuries ago in the village of Pengchow, at Ampow, about three miles from Swatow. It was formerly confined to women in various householders, but for many years past every family in the village has been devoted to the work, all the members of the families being occupied in the manufacture. In the city of Chaochowfu itself the fan industry is also large, but the Pengchow district abounds in a particular kind of bamboo especially suitable for the ribs and handle, and to this fact is the large output of the latter place attributed.

"Only the open fan is manufactured in this district. For the frame the split bamboo is repeatedly rived until each piece is sufficiently slender and flexible. These thread-like pieces of bamboo are arranged in a row, attached to each other by a thread passed crosswise through the middle. This thread is fastened to a semi-circular strip of bamboo, giving the fan its shape. The ribs are then slightly heated and bent at the ends. The fan has now the peculiar and characteristic shell-like shape at the top. Very flimsy silk gauze is then pasted on the face and a kind of tissue-like paper on the back. After the handle is attached, the border of the fan is black varnished and the gauze is coated with a chalk and water mixture. The handles are made of bamboo, various kinds of hard wood bone and ivory. The handpainting on the fan is cleverly done, in some instances being works of art. The medium quality fan retails for 25 cents Mexican (10 cents gold,) better grades $1 to $4 Mexican (40 cents to $1.60.) The export syearly now amount to about $50,000. The fan trade of late has shown a decrease, due to the importation of Japanese straw fans, which have met with a favorite demand."

THE WEIGHT OF THE EARTH.

The earth weighs 13,000,000,000,000,000,000,000,000 pounds. In a strict sense of the word the earth has no weight at all, because the weight is really the pull of the earth itself on any other body.

And as the earth is thought to be pulling on all parts of itself equally in all directions, the net result is, of course, no pull at all. But if a large pair of scales be fixed at some point of the earth's surface, and if the earth could be brought up bit by bit, cubic foot by cubic foot, weighed and then returned to its place, it could be weighed. And the result would be as given. However, when we talk of the weight of the earth, we really mean its mass.

The possibility of finding the mass of the earth is due to Newton. For he taught that bodies pulled each other with force depending solely upon their mass and their distance apart. He showed the way, and ten years after his death the first real weighing experiment was made. A succession of experiments resulted in the density of the earth being determined at 4 1-2. Then came the investigations of Mitchell and Cavendish, and finally those of Prof. Boys, who found that the earth was 5.521 times the density of water.

The weight of a cubic foot of water is about 66 1-2 pounds. And the average weight of a cubic foot of earth is about 350 pounds, or about five and a half times as much as the cubic foot of water. But this is quite imaginary, for specimens of the earth can be obtained only by mere scratches upon its surface. It has been shown by the pendulum that the earth's pull varies at different points on its surface. By timing the same pendulum at different parts of the surface it can be found out how the weight varies from point to point.

[illegible] Favorite Topics.

"My friends all call me down," complained the artist who has just made a beautiful portrait of a well-known actress, "whenever I begin to talk about my work. They won't let me brag a minute. They either snub me or get up and go away."

"They are partly right," remarked the poet sadly. "If they let us talk about our work all we wanted to there'd be no other subject of conversation."

A chemist farmer living at Oradel Heights, N. J., invented a process for manufacturing eggs. He discovered the component of a natural egg—the milk, fibrin and phosphorous and all the rest, but when he mixed them together there was an explosion that blew all of the windows out of his house and burned off his whiskers.

Impure blood runs you down-makes you an easy victim for organic diseases. Burdock Blood Bitters purifies the blood-cures the cause-builds you up.

PLAN YOUR GARDEN FOR BEST RESULTS

It is a grave mistake to suppose that a garden plot will go on forever raising the same vegetables. If we have only a small plot of ground it is impossible to move our garden bodily, but we can change our vegetables to another part of this little plot—and where we planted peas and beans last year plant lettuce this year.

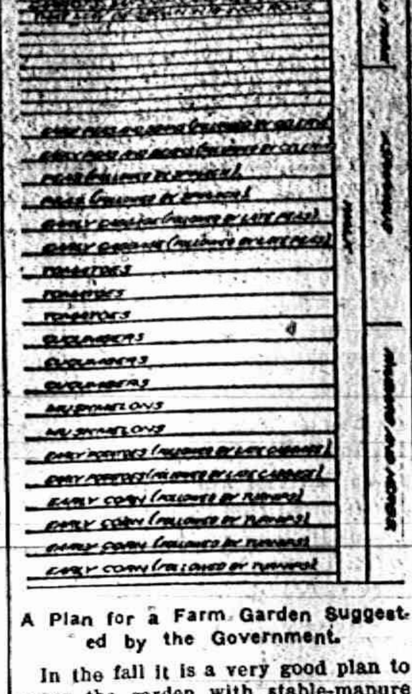

Tomatoes
Tomatoes
Tomatoes
Cucumbers
Cucumbers
Cucumbers
Muskmelons
Muskmelons
Early potatoes (followed by late cabbage)
Early potatoes (followed by late cabbage)
Early corn (followed by turnips)
Early corn (followed by turnips)
Early corn (followed by turnips)
Early corn (followed by turnips)

A Plan for a Farm Garden Suggested by the Government.

In the fall it is a very good plan to cover the garden with stable-manure and have it spaded in lightly. In the spring cover the garden with a good supply of well-decayed manure and have it spaded in, early in the season. As one crop of vegetables of a certain kind is disposed of, plant something in a different order.

The Cost of Producing Eggs

Very few poultry-keepers know how much the eggs produced by their flocks cost them. They accept the common dictum that poultry is profitable but do not know how much it costs them to produce a dozen eggs.

On most farms it is impossible to arrive at a very exact estimate of the cost of caring for the fowls kept on it, because this work is a part of the general routine, but when it comes to estimating the "feed-cost" of eggs we have some very reliable figures on which to base estimates.

In the great Australian Laying Competitions the accounts kept show exactly how many eggs were produced and how much the feed consumed by the hens cost. In the several competitions from 300 to 600 hens were entered and kept in confinement for a year, strict account being kept with them.

In one there were 300 hens in the annual contest. These were divided into 50 pens of six hens each, no males being kept with them.

These 300 hens produced during the year 54,070 eggs, equal to almost exactly 180 each, or 15 dozen average to each hen. The cost of keeping them one year was as follows, counting the English pound Sterling at $4.86 American money: Bran and shorts, $194.40; grain-wheat and corn, mostly, $321.70; meat—largely ox livers, $14.58; green feed—chopped alfalfa, $19.44; shell, $19.44; sundries, $4.86; total feed—cost, $549.18.

The average price of eggs in Australia for the year was about 30¼ cents per dozen, the total receipts being $1,397.70. The feed cost of these eggs was almost exactly 12.6 cents per dozen, the price of feed not being very much different from prices for the same feeds in this country.

A series of experiments in Canada, where two flocks were used during a period of four months showed somewhat different results. In this experiment each flock contained twelve hens and a cock. One flock was pure-bred by Plymouth Rocks and the other was pure-bred Andalusians.

The Plymouth Rocks produced eggs at an average cost of 6 1-3 cents and the Andalusians at an average cost of 5 4-10 cents per dozen.

The feed was oats, wheat, meat, bone and a mash made of equal parts of shorts and ground oats, mixed with skimmed milk. The method was grain in the morning, scattered in deep litter; meat at noon four times a week. No noon feed was given on the days meat was not fed; mash at four in the afternoon and an hour before dark a little whole grain, scattered in the litter.

These hens were kept confined and the experiment was conducted during the most favorable time in the year for egg production. Those same hens at liberty on a farm would have produced the same number of eggs at about half the feed-cost.

It is quite probable that the farmer who feeds his hens properly and regularly produces eggs at a cost of about 8 to 10 cents a dozen. All he receives above this price he may reckon on as profit or as pay for his time in caring for his hens.

Asparagus and Rhubarb Easily Grown.

Asparagus and rhubarb are too delicious vegetables that even the most careless farmer may have in abundance if he gives them a chance to grow. Both contain medicinal qualities of the highest value. Asparagus is one of the best remedies for kidney troubles, and rhubarb takes the place of nauseous physic in putting the system in good working order without violently disturbing the functions. A small plot devoted to each of these will be a good investment, and there is time enough to make a start this year.

Rail Fence Philosophy

It takes less time to blow the whistle than to turn the wheels and the man who does things is moved by a stronger power than the man who merely talks.

Three-horse energy exhibited upon a one-horse farm will produce wonderfully rich results.

Faint?

Have you weak heart, dizzy feelings, oppressed breathing after meals? Or do you experience pain over the heart, shortness of breath on going up-stairs and the many distressing symptoms which indicate poor circulation and bad blood? A heart tonic, blood and body-builder that has stood the test of over 40 years of cures is

Dr. Pierce's Golden Medical Discovery

The heart becomes regular as clock-work. The red blood corpuscles are increased in number—and the nerves in turn are well fed. The arteries are filled with good rich blood. That is why nervous debility, irritability, fainting spells, disappear and are overcome by this alterative extract of medicinal roots put up by Dr. Pierce without the use of alcohol. Ask your neighbor. Many have been cured of scrofulous conditions, ulcers, "fever-sores," white swellings, etc., by taking Dr. Pierce's Discovery. Just the refreshing and vitalizing tonic needed for excessive tissue waste, in convalescence from fevers or for run-down, anæmic, thin-blooded people. Stick to this safe and sane remedy and refuse all "just as good" kinds offered by the dealer who is looking for a larger profit. Nothing will do you half as much good as Dr. Pierce's Golden Medical Discovery.

IT STARTLED THE WORLD

when the astounding claims were first made for Bucklen's Arnica Salve but forty years of wonderful cures have proved them true, and everywhere it is now known as the best salve on earth for Burns, Boils Scalds Sores, Cuts, Bruises, Sprains, Swellings, Eczema, Chapped hands, Fever Sores and Piles. Only 25c. at C. A. Wright & Son

GOOD FARM GATE EASILY ERECTED

Take board strips one inch thick, three inches broad and the proper length and width you want your gate, nail them across each other as shown in the illustration, making about three inch cracks.

Then take the same size and width pieces and double the crosses, nailing securely. A half pound of No. 8 nails will do the work.

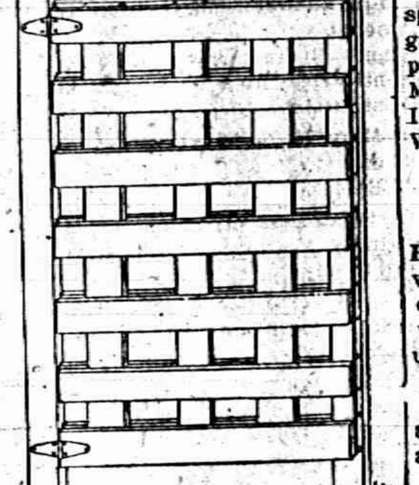

Use ordinary light hinges. Use seven cross pieces, and then by doubling these, which is absolutely necessary, you will have to use fourteen, with four pieces lengthwise, making a total of eighteen pieces. This makes a cheap and very durable gate. In making the latch, use any convenient method.

Improvement of Dairy Herds

Every farmer is interested in his herd of dairy cows because of the money the cows bring him. Very few farmers, however, have any knowledge of what their cows are doing. Most of the farmers judge of the quality of their cows from the amount of milk each one gives. If she gives a large mess of milk she is usually "the best cow on the farm," and if a small mess she is not a "very good cow." This is an unscientific way of judging of the individual cow or the herd. To help farmers upon a higher plane of dairying has been a study of the Minnesota Department of Agriculture for several years. Through a long series of experiments the department has found that the testing of individual cows, weighing their milk and testing it is practical and necessary if one is to breed up his herd intelligently. The department now recommends the organization of co-operative cow testing associations in any neighborhood where a sufficient number of cows is kept. This is not a hard matter to do. Let fifteen or twenty farmers join together in a neighborly way and sign an agreement to stand by each other for a year, agreeing to pay $1.00 or a $1.50 per year per cow for some one who shall make it his duty to appear at each farm once a month for a year, at milking time, see the cows milked, weigh their milk, test it, and make a record of each cow's work and leave it with her owner. In this way a practical man thoroughly acquainted with the work can be employed to give his experience to the dairyman at so low a cost as to make his employment a necessity to every owner of a considerable number of cows. Some may say they can't afford the cost. A few non-paying cows will in a year cost more than the expense of having the herd tested for a similar period. If a cow isn't worth the feed and care she requires the farmer should know it. If she is a paying cow he should know it and breed her to a sire of pronounced qualities and thus build up his herd to a standard of excellence and profit. Good dairy cows are seldom in the market. People as a rule do not sell such cows, or if so they sell at an exhorbitant price few farmers can afford to pay. So the really practical and economical way to get a paying herd is to breed up to it from sires of such excellence as to leave no question as to the dairy merit of their offspring, beginning with the best cows in the herd as mothers and discarding those of inferior quality.

The tester can visit one herd one day and then the farmer can take him to the next, and so on until he has gone the rounds of the neighborhood once each month. At the end of the year each farmer will have a record showing a losing or winning game on the part of each cow, besides having been educated in various branches of the industry. A limited number of cow testing associations have been organized in Minnesota and the farmers are pleased with the results.

Foley's Kidney Remedy Acted Quickly

M. N. George, Irondale, Ala., was bothered with kidney trouble for many years. "I was persuaded to try Foley Kidney Remedy, and before taking it three days, I could feel its beneficial effects. The pain left my back, my kidney actio cleared up, and I am so much better I do not hesitate to recommend Foley Kidney Remedy." Sold by All Druggists.

It is getting pretty hard to tell one ie from another.

Do You Have the Right Kind o Help?

Foley Kidney Pills furnish you the right kind of help to neutralize and remove the poisons that cause backache, headache, nervousness and other kidney and bladder ailments." Sold by All Druggists.

You will never reach the right place on the wrong road.

A BURGLAR'S AWFUL DEED

may not paralyze a home so completely as a mother's long illness. But Dr. King's New Life Pills are splendid remedy for women. "They gave me wonderful benefit in constipation and female trouble." wrote Mrs. M. C. Dunlap, of Leadill, Tenn. If ailing, try them, 25c. at C. A. Wright & Son.

"Generally debilitiatdd for years Had sick headaches, lacked ambition was worn out and all run-down. Burdock Blood Bitters made me a well woman."—Mrs. Chas. Freitoy, Moosup, Conn.

Auto means to go along, therefor a feline that prowls in the dark is an autocat.

WATCH YOUR KIDNEYS

Their action controls your health. Read what Foley Kidney Pills have done for your neighbor. Horace S. Sawyer, 14 Oak St., Adrian, Mich., says: "For a number of years I had been troubled with kidney and bladder trouble and could find no relief. Almost as a last resort, I began taking Foley Kidney Pills which I had seen advertised. They brought me quick relief and after continuing their use for a short time, I am entirely cured of all my old complaints. Whatever I can say and do for Foley Kidney Pills in the way of recommendation is but a small return to what they did for me."

Foley Kidney Pills take hold of your system and help you to rid yourself of your dragging backache, dull headache, nervousness, impaired eyesight and of all the ills resulting from the impaired action of your kidneys and bladder. Remember it is Foley Kidney Pills that do this. Sold by All Druggists.

If you are on the down-hill line make haste to get a transfer.

SAVED CHILD FROM DEATH

"After our child had suffered from severe bronchial trouble for a year," wrote G. T. Richardson, of Richardson's Mills, Ala., "we feared it had consumption. It had a bad cough all the time. We tried many remedies without avail, and doctor's medicine seemed as useless. Finally we tried Dr. King's New Discovery, and are pleased to say that one bottle effected a complete cure, and our child is again strong and healthy." For coughs colds, hoarseness, lagrippe, asthma, croup and sore lungs, its the most infallible remedy that's made. Price 50c. and $1.00. Trial bottle free. Guaranteed by C. A. Wright & Son.

RAILROAD TIME TABLES.

Lake Shore & Michigan Southern Railroad.

Effective Nov. 27 1910

Going south.

Station	315 D'ly	309 D'ly ex Sun	331 D'ly ex Sun	311 D'ly
Jackson	6 05 am	10 30 am	2 05 pm	8 10 pm
Tecumseh	7 03 am	11 29 am	3 01 pm	9 03 pm
Adrian	7 33 am	12 01 pm	3 30 pm	
Toledo	8 40 am	12 30 pm	4 15 pm	10 05 pm
Chicago	3 45 pm	9 00 pm		

Going north

Station	316 D'ly	312 D'ly ex Sun	314 D'ly ex Sun	318 D'ly
Toledo	7 50 am	12 30 pm	5 15 pm	7 25 pm
Adrian		1 00 pm		8 10 pm
Tecumseh	8 09 am	1 30 pm	6 20 pm	8 42 pm
Jackson	10 15 am	2 33 pm	7 25 pm	9 45 pm

DUNDEE BRANCH.

Going west.

Station	420 D'ly ex Sun	425 D'ly ex Sun	421 D'ly ex Sun	427 D'ly ex Sun
Adrian	6 10 am		8 30 pm	
Tecumseh	7 30 am	9 10 am	4 02 pm	6 25 pm
Addison	9 56 am	10 05 am	4 55 pm	7 20 pm

Going east.

Station	422 D'ly ex Sun	428 D'ly ex Sun	430 D'ly ex Sun	434 D'ly ex Sun
Addison	9 56 am	10 25 am	1 20 pm	7 50 pm
Tecumseh	10 43 am	11 20 am	3 50 pm	8 40 pm
Adrian	11 15 am		5 25 pm	

Tecumseh and Dundee trains.
Daily except Sunday

Leave Tecumseh	7 35 am	12 30 pm	4 10 pm
Arrive Tecumseh	10 45 am	2 40 pm	6 22 pm

G. J. ZEIHR, Ticket Agent.
L. A. ROBISON, G. P. A. Cleveland, O.

FEELING LIVER-ISH This Morning? TAKE

THEDFORD'S Black-Draught Stops Indigestion Constipation 25¢

A Gentle Laxati... And Appetiz...

THE CHILDREN LIKE IT KENNEDY'S LAXATIVE COUGH SYRUP

Foley's Kidney Pills

What They Will Do for You

They will cure your backache, strengthen your kidneys, correct urinary irregularities, build up the worn out tissues, and eliminate the excess uric acid that causes rheumatism. Prevent Bright's Disease and Diabetes, and restore health and strength. Refuse substitutes.

Sold by All Druggi

OVER 65 YEARS' EXPERIENCE

PATENTS

TRADE MARKS DESIGNS COPYRIGHTS &c.

Anyone sending a sketch and description may quickly ascertain our opinion free whether an invention is probably patentable. Communications strictly confidential. HANDBOOK on Patents sent free. Oldest agency for securing patents. Patents taken through Munn & Co. receive special notice, without charge, in the

Scientific American.

A handsomely illustrated weekly. Largest circulation of any scientific journal. Terms, $3 a year; four months, $1. Sold by all newsdealers.

MUNN & Co. 361 Broadway, New York

Branch Office, 625 F St., Washington, D. C.

PATENTS

ARTHUR P. GREELEY FORMERLY ASSISTANT COMMISSIONER OF PATENTS | WM. CRANCH MCINTIRE FORTY YEARS IN PRACTICE.

618 F STREET N. W. WASHINGTON, D. C.

U. S. AND FOREIGN PATENTS CAVEATS AND REISSUES. | TRADE-MARKS DESIGNS.

ATTORNEYS AND COUNSELLORS,—MECHANICAL EXPERTS. PRACTICE IN ALL U. S. COURTS.

FEES REASONABLE AND BEST ADVICE ALWAYS GIVEN, REGARDLESS OF ALL INTERESTS EXCEPT THAT OF CLIENTS.

BUSINESS CONDUCTED UPON HIGHEST PROFESSIONAL PLANE AND UNDER PERSONAL SUPERVISION OF MR. GREELEY AND MR. MCINTIRE.

ALL LETTERS OF INQUIRY ANSWERED PROMPTLY ON DAY OF RECEIPT.

INFORMATION AND ADVICE FREELY GIVEN.

OUR BOOK ENTITLED "GREELEY & MCINTIRE ON PATENTS." SENT FREE TO ANY ADDRESS.

GREELEY & MCINTIRE.

PATENT ATTORNEYS. WASHINGTON, D. C.

The Tecumseh Herald.

VOL. LXI, NO. 39. TECUMSEH, MICHIGAN, FRIDAY, MAY 12, 1911. WHOLE NO. 4044.

COMMERCIAL TECUMSEH SAVINGS
STATE SAVINGS BANK

THE LARGEST BANK IN NORTHERN LENAWEE

Why? Because it is a progressive bank, conservatively managed, not only in the interest of its depositors, but in the interest of the community at large.

ITS DIRECTORS;
L. G. NORTH, JOSEPH RUSSELL, C. A. SLAYTON, J. H. SMITH,
J. Q. LOOK, A. C. AYLESWORTH, THOMAS McCANN.

PAYS 3 % INTEREST { on Savings Deposits compounded twice a year—June 1st and Dec. 1st.

J. Q. LOOK, President. L. G. NORTH, Vice Prest. J. H. SMITH, Cashier.

PARTICULAR MEN

Those who appreciate superb styles are sure to be charmed by our fine showing of

CLOTHES OF QUALITY

Clothes that are distinctive, but not freakish; stylish, but not extreme, different, but tasty. In fact, just the sort of clothes for the men of To-day.

$10.00 to $25.00

HEESEN & HEESEN
ONE PRICE TO ALL.
Tecumseh, - Michigan.

Children's Dresses,
Muslin Underwear,
Window Shades,
Window Screens,
A good line of Whips, 50c to $1

Ida B. Chase.

NOW'S THE TIME TO BUY
LARD

10 Pounds for -	$1.30
50 Pounds for -	$6.25
Smoked Shoulders, per lb	12½c
New Pickled Pork "	12½c

Buy your Hams here, They will be sweet and good. Prime Beef, Pork, Veal, Lamb, pure Pork Sausage, Fresh-made Hamburg.

A full Line of Fresh Fish.

Our Motto is the Very Best.

L. A. HUGHES MEAT CO.

ADRIAN STATE SAVINGS BANK,
ADRIAN, MICH.
RESOURCES over - $1,400,000.00
Largest Bank in this Section of Michigan.

We welcome visitors and invite inspection of our substantial Building, commodious Offices and massive, Burglar-proof Vau

3 % compounded semi-annually paid on all Savings Deposits remaining one calendar month or more.

Accounts may be opened by mail. Correspondence and personal interviews solicited.

R. A. WATTS, Pres., GEO. A. WILCOX, Vice Pres., B. TOBIAS, Cashier

N. P. HULL.

Grange Master Is in Washington Working Against Reciprocity Bill.

FOREST FIRES RAGE IN U. P.

Fierce Flames Are Sweeping Four Counties.

Calumet, Mich., May 9.—Fierce forest fires are raging through parts of Houghton, Ontonagon, Keeweenaw and Baraga counties, especially about Rockland, Chassell and L'Anse villages and Otter Lake, in the center of a rich farming district.

Three farmers were burned out Monday at Otter Lake. Chassell was entirely surrounded by flames, but residents of the town succeeded in checking the conflagration at the edges of the town. Cinders falling in the village fired two residences and the railroad station, but the blazes were quickly extinguished. The fires at Chassell are believed to have been started by farmers clearing land. High winds fanned the flames two days. Wire communication was cut off.

At L'Anse a number of barns and other buildings were destroyed and considerable lumber burned.

Fires have started in the timber west of Calumet on the shores of Lake Superior. Lower Lake Superior is covered with dense smoke. No rain has fallen this spring in this district, and the woods are very dry

TWO COUNTIES DECLARED WET

Supreme Court Renders Decisions on Recent Elections.

Lansing, Mich., May 9.—Saloons will reopen in Genesee and Calhoun counties under the decision of the supreme court handed down here. In the Genesee case the question was as to whether the board could go back of the returns by the election inspectors. The court says the statute confers no such authority on the board, and directs the board to reconvene and announce the result in accordance with the returns, which gave a majority of 81 against the decree.

A similar question was raised in the Calhoun county case, and the court sustained the circuit court in holding that blank and rejected votes cannot be considered in determining the number of votes cast.

The wets won in Calhoun by a majority of 25.

SENSATIONAL TESTIMONY.

Domestic Swears Wife Put Powder in Husband's Coffee.

Rockland, Mich., May 9.—Sensational testimony was given Monday at the inquest into the death of Charles Stannard, who died two months ago. Grace Hames, a domestic in the Stannard home, testified that Mrs. Stannard had mixed some powder in the milk for her husband's coffee, saying it was to cure him of the drink habit. Stannard complained of the coffee being bitter, poured it out and found a pink sediment in the bottom of the cup. He said he believed he was poisoned and died shortly afterward in convulsions.

The examination of the viscera of the dead man by Dr. V. C. Vaughan of Ann Arbor showed the presence of strychnine in large quantities

The inquest was continued.

Woman Must Hang.

Sault Ste. Marie, Mich., May 9.—Pleading guilty to the murder of her husband, whom she slew while asleep with an ax, Mrs. Angelina Neopolitano was sentenced by Justice Britton of the Canadian Soo to be hanged on August 9, the execution being deferred that her child may not die with her.

SPECIALS for SATURDAY

25 Doz. Ladies' Black Silk Lisle Hose, regular 25 cent quality. Saturday only

17c the pair

25 pieces Cotton Torchon Lace, up to 5 inches wide, regular 8 and 10c values. Saturday only

5c the yard

The Webster Anderson Co.
Tecumseh, - - Michigan.

THIS STORE OPEN EVERY EVENING.

ANNIHILATES OWN FAMILY

Wife, Two Children and Self Victims of Luther Man.

JEALOUSY CAUSE OF DEED

Frenzied Man Had Been Drinking Heavily For Weeks—After Getting Son From School, Drove to Where Wife and Daughter Were Staying, and Tragedy Occurred There.

Luther, Mich., May 9.—In a fit of jealous frenzy, Casey Van Lieren, aged thirty-four, a farmer, two miles west of here, shot and killed his wife, his twelve-year-old son, Lloyd, and his six-year-old daughter, Thelma, and then shot himself in the head, dying instantly.

Van Lieren had been drinking heavily, and five weeks ago his wife left him. He drove to school and got his son and then drove to the farm home of Ruby Jubling, where his wife and daughter were staying.

After a spirited talk with his wife, in which it is supposed she refused to return and live with him, he shot her dead. He then turned his gun upon his son and daughter. Both children died almost instantly. He then placed the gun to his own head and sent a bullet through his brain. He was dead when picked up.

TWO CHILDREN DROWN IN CISTERNS

Little Tots Fall to Their Deaths Through Well Openings.

Vassar, Mich., May 7.—Ina Morse, four years old, and her brother, Tarbel, seventeen months old, while playing in the yard of their home here, fell into a cistern. The children's screams brought the father, Lee Morse, to the scene. He climbed into the cistern and took out both children. The girl was dead. Doctors saved the boy

Owosso, Mich., May 8.—When little Florence A. Nelson, the four-year-old daughter of Mrs. Clara Nelson, fell into a cistern here while sitting on the edge trying to reach the water with her bare feet, one of her playmates about the same age, clapped the cistern cover down and left the child to drown. When Mrs. Nelson missed her child and went to look for her, she was confronted by young Charles Fulz, who in answer to an anxious question, said: "Florence is in the water, but you mustn't take the cover off." Neighbors came to her aid, and the dead body was recovered from about eight feet of water.

State Tax Will Be $11,566,082.

Lansing, Mich., May 10.—Auditor General Fuller has completed an estimate of the state tax which will be necessary as a result of the appropriations by the legislature as reduced by the cuts made by Governor Osborn in several items. The auditor general gave out figures showing that the state tax for the next two years will probably be $11,566,082 as compared with $10,558,719.81 for the previous two years.

Old Mason Lady Dies Suddenly.

Mason, Mich., May 8.—Mrs. Charlotte Losey Hoyt, widow of E. M. Hoyt, one of Ingham county's pioneers, was found dead in her bed Sunday morning at the home of her son, Albert, in Battle Creek, where she was living. At a pioneer meet here last June, Mrs. Hoyt was one of four who had lived in Ingham county more than 70 years.

PRESIDENT DIAZ.

Head of Mexican Republic Announces Intention of Resigning.

MOURNING FOR KING EDWARD ENDS

Coronation Season Opens In London This Week.

London (Special).—The court mourning for King Edward was ended last Saturday, the first anniversary of the death of the monarch. The occasion was commemorated with a memorial service at Windsor, which was attended by the Queen Mother Alexandra, King George, Queen Mary and practically all of the royal family and the members of the late king's household. The accession of King George was celebrated with the customary naval and military salutes and the dressing of the warships.

The coronation year season, which it is expected will be the most brilliant in British history, opened Monday, when King George attended the Newmarket races for the first time since his accession. Tuesday and Wednesday their majesties held court at Buckingham palace. The festival of the empire will be opened at the Crystal palace by the king and queen on Friday.

The following week will witness the ceremonies attendant upon the unveiling of the memorial to Queen Victoria and the visit of Emperor William and Empress Auguste Victoria. From then on until the middle of July there will be scarcely a day without some function in which the king and queen will participate.

TAFT DON'T SCARE.

Tells Hull Party Farmers Can Renounce Party if They So Desire.

Washington (Special).—President Taft indulged in some plain talk in explaining to 25 members of the national grange that he does not intend to play politics with the Canadian reciprocity agreement even if the enactment of that measure by congress costs him the farmer vote in 1912.

The president told his visitors bluntly that he was sorry to hear that Republican farmers would desert the party if the agreement goes through, but fear of such desertion would not change his conviction as to the wisdom of such legislation. He said that he believed reciprocity to be the best thing for the whole country and that he did not intend to argue it.

N. P. Hull, master of the Michigan grange, who was spokesman for the farmers, intimated strongly that the farmer doesn't like reciprocity and that Republican voters are likely to be lost if it is passed.

Consideration of Canadian reciprocity began in earnest Monday on the senate side of the capitol when the committee on finance took up the bill.

MEXICAN BULLETS HIT 17 AMERICANS

Many Other El Paso Citizens Narrowly Escape Death.

U. S. INTERVENTION, POSSIBLY

City of Juarez Partially Captured by Insurrectos, and Fighting Still Continues—Diaz Announces Intention of Resigning, "When Rebellion Is Ended."

El Paso (Special).—Five Americans have been killed and twelve wounded by Mexican bullets fired across the river during the desperate fighting at Juarez, Monday, between insurrectos and federal troops.

These seventeen American citizens were all on United States territory, and most of them were in the streets of this city or on private grounds.

Scores had narrow escapes and during many hours hundreds of bullets poured into the city, pattering against stone work and piercing wooden walls.

This city is in a state of terror, and there is a unanimous demand that United States officials do something to provide protection for peaceful Americans in their homes.

Colonel Steever, commanding the United States forces here, made repeated protests to the commanders of the Mexican federals and insurrectos, but without avail. He says he can do nothing more as his hands are completely tied by orders from Washington.

The president's attitude as to intervention is just what it has been since the troops were sent to Texas. Without action of congress there can be no intervention.

The insurrectos gained a partial victory in the battle Monday, occupying all the outskirts of the city and the bull ring, and captured the bridges and customs houses.

Juarez looks as if a hurricane had struck it. Wires are suspended from jagged telegraph poles and the streets are filled with plaster, adobe debris, window glass and splinters

Diaz Says He Will Resign.

Mexico City (Special).—President Porfirio Diaz issued a manifesto to the people of Mexico last Saturday declaring his intention to resign the presidency as soon as peace is restored. As to when peace actually is restored Diaz reserves the right to be the judge. In the words of the manifesto, it will be "when, according to the dictates of my conscience, I am sure that my resignation will not be followed by anarchy."

Mexican Gold In New York.

New York (Special).—Nearly $1,000,000 in Mexican gold coin has been received at the federal sub-treasury and assay office here in the past few days, and many believe it was sent by President Diaz. Substantially half the amount has been melted into bullion at the treasury office and the remainder is deposited in the sub-treasury. The gold is all of recent coinage

OBITUARY.

Lewis M. Hedges

Chicago (Special).—Lewis Hedges, one of the most widely known old-time showmen, and for years manager for the late P. T. Barnum, is dead at his home here, following a year's illness

John McCrea.

New Haven, Conn. (Special).—John McCrea, who served as Lincoln's personal courier in civil war times, carrying dispatches between the White House and the front, is dead at his home here of apoplexy.

ture.

"THAT'S THE BEST SUIT I EVER HAD"

THAT'S what one of our customers, who bought his first Clothcraft suit six months ago, told us.

He said, "I have always paid pretty good prices for my clothes, but I never had a suit that fitted me as well or gave me as much satisfaction as this Clothcraft suit I paid $18.00 for."

"I have worn it for six months and it looks as good as the day I got it. It's my first Clothcraft suit, but it won't be my last."

We have a Clothcraft guaranteed all-wool suit that will give you the same kind of satisfaction.

McCann Bros.
Store open evenings. ONE-PRICE CLOTHIERS.

HOME SAVINGS BANK.

Our savings depositors find it a great aid to saving to have at home one of our Home Savings Banks to receive odd coins which might otherwise be spent thoughtlessly.

Many depositors make it a point to put in their home banks the amount saved through specific self denials.

A home savings bank will aid YOU as a money saver.

You can open a savings account and secure one of these banks upon making a deposit of one dollar or more.

3% ON SAVINGS.

THE LILLEY STATE BANK.
THE OLDEST AND STRONGEST BANK IN NORTHEN LENAWEE.

Announcement Gifts

See our fine line of new Books suitable for this occassion.

"Toasts You Ought To Know,"
"Schoolfellow Days,"
"My Golden School Days,"
"Sweet Girl Graduate,"
Poems of many authors, etc.

Just look at our East Window for Choice Goods.

E. J. PETERS & CO.
PHONE 200 Successors to J. F. HICKS & SON

From Wednesday Morning till Saturday Night.

With every Cash Order of One Dollar (Sugar excepted) you can buy for 25 cents

10 Bars Lennox Soap
OR
8 Bars Naptha Soap
OR
10 lb Best Rolled Oats.

REMEMBER—We are leaders in the Garden Seed business. All new seeds.

F. D. AVERY.
PHONE 39

THE TECUMSEH HERALD

G. N. STACY,
EDITOR AND OWNER

SUBSCRIPT ON RATES

IN LENAWEE COUNTY.

One year, payment in advance	$1.00
One year, payment after three months	1.25

OUTSIDE LENAWEE COUNTY.

One year payment in advance	$1.25
One year payment after three months	1.50

There will be no Deviation from above Rates

Entered at the Postoffice Tecumseh, Michigan as second class matter.

HOW'S THIS?

We offer One Hundred Dollars Reward for any case of Catarrh that can not be cured by Hall's Catarrh Cure.

F. J. CHENEY & CO., Toledo, O.

We, the undersigned, have known F. J. Cheney for the last 15 years and believe him perfectly honorable in all business transactions and financially able to carry out any obligations made by his firm.

WALDING, KINNAN & MARVIN,
Wholesale Druggists, Toledo, O.

Hall's Catarrh Cure is taken internally, acting directly upon the blood and mucous surfaces of the system. Testimonials sent free. Price, 75c. per bottle. Sold by all Druggists.

Take Hall's Family Pills for constipation

The only kind of mining that is sure to produce satisfactory results is kalsomining.

In the Wake of the Measles

The little son of Mrs. O. B. Palmer Little Rock, Ark., had the measles. The result was a severe cough which grew worse and he could not sleep. She says: "One bottle of Foley's Honey and Tar Compound completely cured him and he has never been bothered since." Croup, whooping cough, measles cough all yield to Foley.s Honey and Tar Compound. The genuine is in the yellow package always. Refuse substitutes. Sold by All Druggists.

Salt will keep meat, but it requires "sand" to keep a good resolution.

Foley's Kidney Remedy Acted Quickly

M. N. George, Irondale, Ala., was bothered with kidney trouble for many years. "I was persuaded to try Foley Kidney Remedy, and before taking it three days I could feel its beneficial effects. The pain left my back, my kidney action cleared up, and I am so much better I do not hesitate to recommend Foley Kidney Remedy." Sold by All Druggists.

It is getting pretty hard to tell one le from another.

Do You Have the Right Kind o Help?

Foley Kidney Pills furnish you the right kind of help to neutralize and remove the poisons that cause backache, headache, nervousness and other kidney and bladder ailments." Sold by All Druggists.

You will never reach the right place on the wrong road.

A BURGLAR'S AWFUL DEED

may not paralyze a home so completely as a mother's long illness. But Dr. King's New Life Pills are splendid remedy for women. "They gave me wonderful benefit in constipation and female trouble." wrote Mrs. M. C. Dunlap, of Leadill, Tenn. If ailing, try them, 25c. at C. A. Wright & Son.

"Generally debilitatdd for years Had sick headaches, lacked ambition was worn out and all run-down. Burdock Blood Bitters made me a well woman."—Mrs. Chas. Freltoy, Moosup, Conn.

Auto means to go along, therefor a feline that prowls in the dark is an autocat.

WATCH YOUR KIDNEYS

Their action controls your health. Read what Foley Kidney Pills have done for your neighbor. Horace S. Sawyer, 14 Oak St., Adrian, Mich., says: "For a number of years I had been troubled with kidney and bladder trouble and could find no relief. Almost as a last resort, I began taking Foley Kidney Pills which I had seen advertised. They brought me quick relief and after continuing their use for a short time, I am entirely cured of all my old complaints. Whatever I can say and do for Foley Kidney Pills in the way of recommendation is but a small return to what they did for me."

Foley Kidney Pills take hold of your system and help you to rid yourself of your dragging backache, dull headache, nervousness, impaired eyesight and of all the ills resulting from the impaired action of your kidneys and bladder. Remember it is Foley Kidney Pills that do this. Sold by All Druggists.

SAVED CHILD FROM DEATH

"After our child had suffered from severe bronchial trouble for a year," wrote G. T. Richardson, of Richardson's Mills, Ala., "we feared it had consumption. It had a bad cough all the time. We tried many remedies without avail, and doctor's medicine seemed as useless. Finally we tried Dr. King's New Discovery, and are pleased to say that one bottle effected a complete cure, and our child is again strong and healthy." For coughs colds, hoarseness, lagrippe, asthma, croup and sore lungs, its the most infallible remedy that's made. Price 50c. and $1.00. Trial bottle free. Guaranteed by C A. Wright & Son

FRATERNAL ORDERS

Special Convocation of Tecumseh Chapter No 42, R. A. M. Wednesday evening May 16. Work in Royal Arch Degree. Strawberry Shortcake and Cigars

F & A. M. Special communication Friday May 12th. Work in 3rd degree. Lunch and smoking.

All Lady Members of the Fraternal Societies are requested to meet at the G. A. R. Hall, Sunday, May 14 at 6 o'clock p. m. Standard and form in a body to observe 'Mothers' Day, held at the Baptist Church at 7 o'clock, The stores of Belding and Stahl & Service will be open to those who wish to secure White Carnations Sunday afternoon.

SPECIAL NOTICES

Ladies Shampooing, Manicuring and Massage Residence On Ida street or will call at your home Mrs. O. G. Hunt Phone 294

WANTED—Local and traveling salesmen representing our reliable goods Any man of good appearance who is not afraid of work can make this a satisfactory and permanent business. Write at once for terms Outfit free. Territory unlimited. Big money can be made. Apply quick.
ALLEN NURSERY CO.,
Rochester, N. Y.

FOR SALE I keep on hand in large quantities Rubber Roofing as good as there is on the market for the same price as others and put it on free of charge. Gurrantee it from 8 to 12 years. Also have roof paint in 1 gal. and 10 gal, lots. Jas. W. Owen.

"EMPIRE" WIRE FENCE—Lenawee County farmers in need of good wire fence will find it to there advantage to call at our factory.
BOND STEEL POST CO
Adrian, Mich.

Call on Mrs. Ella Snell for cleaning, pressing and repairing suits, coats etc Rooms over E. J. Peters Store.

FOR RENT—My 8 room house, near West Branch School on Maiden Lane. C. A. Slayton.

FOR SALE—2 houses and Lots, on corner of Maumee and Logan Streets. property of the late Edward and Mary Prichard. Will be sold at a bargain Enquire of J. H. Smith.

FOR SALE—One pair good gentle work horses with or without double harness and wagon.

FOR RENT—Rooms for house-keeping above the Royal Theatre $7 per month. Enquire of Walter Lowery, 23 Lafayette St. Detroit. Mich

OUR STATE TAX FOR 1911

AS GIVEN OUT BY AUDITOR-GENERAL FULLER IS $11,566,082

As Compared With The 1910 Tax Which Was $4,729,000

LANSING, Mich., May 10.—Auditor-General Fuller has completed an estimate of the state tax which will be necessary as a result of the appropriation by the legislature as reduced by the cuts made by Gov. Osborn in several items. The auditor-general gave out figures yesterday showing that the state tax for the next two years will probably be $11,566,082, as compared with $10,658,719.81 for the previous two years.

The tax for 1909 was $5,929,719 and for 1910 it was $4,729,000. For 1911 it is estimated at $6,257,372.71 and for 1912 at $5,026,709.90. In addition the university is entitled to a three-eights of a mill tax on the equalized value of the state and the agricultural college to a one-tenth of mill tax. It is expected that the equalized value of the state will be increased to $2,000,000 this year, which will increase the tax levy for the benefit of these two institutions to $128,000.

There must also be added approximately $13,000 to provide the funds for a state aid of county schools of agriculture and for inspection of contagious diseases.

Approximately $536,000 was included in the budget to provide for the deficit in the state treasury. The auditor-general recommended a budget of $11,762,123.

SUPREME COURT DECIDES APPEALS

IDA B. HINKLEY AND SUIT OF SMITH AGAINST NELSON SUITS IN LITIGATION OF LONG STANDING

The case of Ida B. Hinkley against the Wabash has been in courts since 1908, in which she took action to recover for a fatal accident on a railroad crossing when her mother and lover, Mr. Stamp were killed. The decision handed down Monday confirms the judgement of $2100 to the defendant. In the case of Smith vs. Nelson, where a bill had been filed restraining the Nelson's from taking possession of a farm they had sold to Smith on contract and which he had failed to pay for. Judge O'Mealy in Circuit Court dismissed the bill and the upper Court sustained the ruling.

Dr. F. M. Roseberry,

Doctor of Veterinary Medicine and Surgery.

Is now located at G. B. Garlinghouse Livery and will treat Diseases of all Domestic animals.

Calls answered Promptly Day or Night. PHONE NO. 65.

WE HAVE INSTALLED

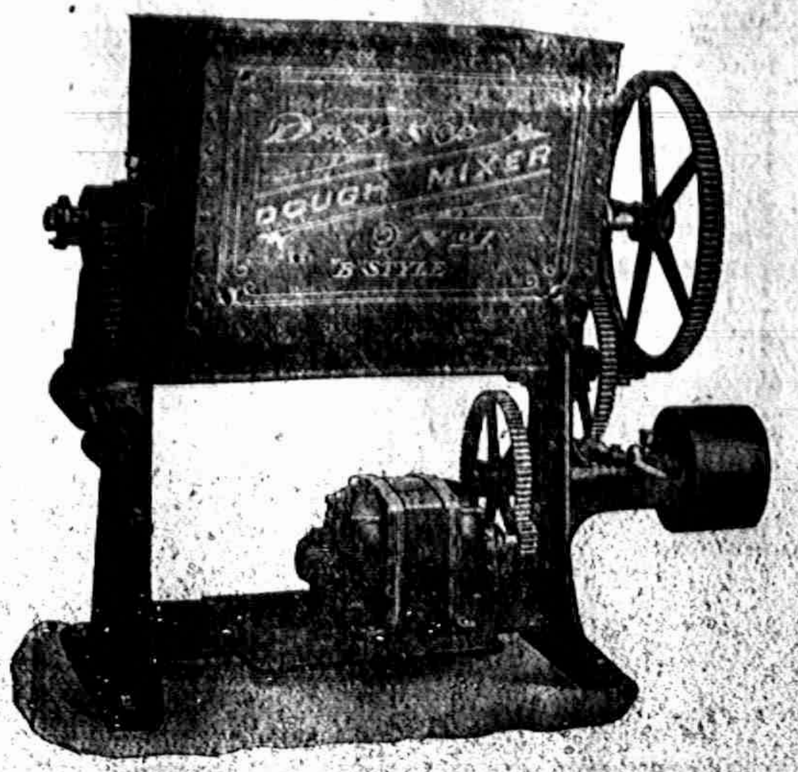

Day's No. 1 Dough Mixer,

with which we mix all our bread. Kerr's Quality makes every one smile, it is so like home made bread.

It saves fuel, womans work and worry. No more sour bread. You are invited to inspect our sanitary shop. Come and see the Mixer work between 7;30 and 8 o'clock P. M.

Kerr's Home Bakery.

Something New, Good, Different

Aunt Chloe's Cream of Barley

15 Cents the Package.

Ask these Grocers for it--

Aldrich & Son.
Anderson Bros.
Frank D. Avery.
Jas. Lowry & Son.
Williamson Bros.

Specials FOR Saturday

One Lot 25c Silk Ribbon	yd 15c
One Lot 5c and 7c Laces	yd 3½c
$1.25 and $1.00 House Dresses, Saturday	88c

Fancy Dairy Butter,

By the Jar, 21c the pound.

Navy Beans, lb,	4c
Navy Beans, peck	60c
Michigan Cream Cheese, lb	16c
Calumet Baking Powder, lb	19c
Ideal Peas, half dozen cans	39c
Large Bottle Bluing	7c

BOUR'S COFFEES

The Kind with the Flavor.

23c, 25c, 28c, 30c, 35c.

PALMAN'S
People's Store

Phone 68 The Store that Saves you Money

LIVELY RUNAWAY

Thursday morning while Mr. Rogers from near the Quaker Mill, was attaching a sugar beet planter to his buggy, his horse became frightened at Moore's automobile that was standing in front of the office, he made a bee line south on Railroad street bringing up at the store of McCann Bros., had he not slipped and fallen on the cement walk he would have made a forcible entrance through the plate glass window.

Mr. Rogers sustained some bad bruises but was not seriously hurt.

FLAG DAY

Wednesday, June 14, 1911 is the 134 birthday of the Stars and Stripes as the national Flag. This has become a National Anniversary and it is hoped that it will be duly observed. The Governors of several States have already called attention to the fact and ordered the flag to be displayed on all buildings. To every lover of his country and his flag this appeal is not given in vain and every one who has a flag will let it float on that day.

PHILANDER P. BRADISH

Died in Batavia, N. J. May 5th 1911 Aged 65 Yrs.

After having been in declining health since December last, Philander P. Bradish past peacefully away on May 16th at the home of his son, John H. Bradish,

He was born in Maceder Wayne County, N. Y., in a log cabin on his fathers farm, was a direct descendent of Robert Bradish, who came over in the ship the Defence in Oct. 1635 landing at Boston, Mass.

After obtaining an education in the local schools Mr. Bradish became a teacher, and latter in 1837 engaged as rodman with a surveying party and worked with the late Calvin Crane of Adrian on the Michigan Southern Erie and Kalamazoo railroad lines in Michigan and Ohio.

He cast his first vote for President Wm. Henry Harrison and was the last of the voters in Genesee county who took part in that campaign

He has always been a prominent figure in Batavia taking a deep interest in the welfare of the town, and up to the time of his last illness, was seen walking about and visiting with his friends. Mr. Bradish has many friends and relatives in Lenawee Co.

The above was culled from the Batavia, N. Y. Daily News through the courtesy of Mrs. S. Tiffany.

CARD OF THANKS

We desire to thank the friends who so kindly assisted at the funeral of our late husband and father.

Mrs. Agnes Brengan.
Samuel Brengan.
246 Western Ave.
Toledo, Ohio.

FOUND DROUND

Jackson, Mich., May 9.—The body of a man believed to be Donald Babcock, of Napoleon, Mich., was found in Michigan Center lake about nine miles east of Jackson today. The neck was broken and there was a bruise on the forehead. An autopsy will be held Wednesday and an inquest Saturday. It is thought the man may have been caused by jumping from a nearby bridge,

Babcock, who is 65 years old, formerly lived near the lake with relatives, but the family moved away some time ago. His daughter was communicated with by telephone and she said that her father left a week ago for a for a visit with a relative at Tecumseh, Mich., and she had not heard from him since. There was $2.72 on the body when it was found.

—Detroit News

Mr. Babock is the father of Mrs Floyd Freeman and left Tecumseh on the 6:20 p. m. train Monday presumably for the home of his daughter near Napoleon. He was brought to Clinton for burial Thursday.

THE FRIENDLY TOWNSEND

GETS A SARCASTIC WRITE UP IN LAST WEEKS SATURDAY EVENING POST

In the last issue of the Saturday Evening Post, Senator Chas. E. Townsend was the subject of some very sarcastic remarks. Reforming to ex-senator J. C. Burroughs they go on to say "For 27 long years he has contributed to the support of the grand old tenets of the 'Grand Old Party' and was held forth in every place that demanded a noise Insurgency springing up in the party. Charles Elroy Townsend proceeded to do some spreading and eagling himself, 'Seek no farther', he cried 'What's the matter with me?'"

The article goes on to state that "Townsend handles himself very well when he is on his feet". "And it will be great to see him in the senate—with La Follette and Bristow and Bourne and the other irreconcilables raging on one side, and Penrose and Crane and Warren and Brandegee and the remaining regulars standing pat on the other—walking circumspectly down the middle of the road; smiling first on one hand and then the other; maintaining his equilibrium, no matter how he may be pulled or shoved; insurging on Mondays, Wednesdays and Fridays standing pat on Tuesdays, Thursday Saturdays; clinging to the best of the past and hoping for the future: appreciating the mighty responsibility that rests on a senator from Michigan; friendly to all and hostile to none; calmly nugacious and neutral." It is a bitter pill for Michigan Republicans to down this tirade against "our Charlie," but we have hopes that when he "travels down that aisle" between those soul awing senators he will be able to prove that he is It and Michigan I proud to own him.

PULPIT TOPICS

BAPTIST CHURCH.

W. B. Hartzog, Ph. D., minister.

10:00 a. m. Morning Worship, What Jesus Nailed to the Cross

11:15 Sunday School

11:15 Men's Class, Debate. Resolved That Foreign Immigration is a Menace to our Republic. Affirmative, Percy Bowen, Negative G. A. Rathbun.

Young peoples meeting 6 o'clock.

METHODIST

Geo. N. Kennedy, minister.

A welcome for next Sunday.

10:00 a. m. Worship and Sermon "The Place of Jesus in Our Modern World."

6:00 p. m. The Leagues

PRESBYTERIAN CHURCH

Rev. Benjamin R. Weld, pastor

10:00 Morning Worship and Sermon The Holy Spirit, Life Everlasting.

11:15 a. m. Bible School. The Men's Class will be addressed by Mr. Stahl. Topic, "Samson and His Day."

7 p. m. Union Service in the Baptist church in commemoration of Mother's Day. The sermon to be preached by Dr. Hartzog.

Wednesday 7 p. m. Midweek prayer service. Study 11 in the Book of Acts Acts 1 and 11.

GOLDEN JUBILEE

CHURCH OF THE SACRED HEART, HUDSON, MICH.

The big banquet marked the event of the Golden Jubilee of the Catholic Church not only among its adherents but to the public at large. The ladies began serving at 4:30 and not until 8:30 were all served. Some 700 partaking of the good cheer spread before them.

The decorations of the rink where the feast was served were in purple and white with American flags. The canopy and drapings above the speakers table were in the anniversary colors gold and white. Marsh's orchestra furnished choice selections through the evening.

At the close of the feast the toast master Rev. Jas. Cahalan, P. R. Marshall was presented by by Rev. Fr. Hallissey who made some happy remarks relative to Fr. Cahalan who who then responded with true Irish wit provoking much merriment among his hearers.

Hon. Wm. B. Thompson responded to a toast paying high tribute to Hudson "Plus X" was toasted by Rev. Dr O'Connell of Toledo "Our Country" was responded to by Hon. Grant Fellow; In his own delightful manner Rev. D. Standley Shaw of the M. E. church was given "The Ladies" and paid a loving tribute to the mothers and the sweethearts, The meeting closed with singing "America."

WEDDING

Friends here are receiving announcements from Los Angeles, Calif.,. Dr. and Mrs. Guy C. Rich announce the marriage of their daughter, Kitty Bailey Nason to James Harlow Pope on Saturday May 6th 1911, Hollwood, California. James H. Pope was a resident of Tecumseh during the pastorate of his father, the Rev. Pope of the M. E. church. He has a position on the Los Angeles Times, and was in the building at the time it was blown up.

RALPH MARSH

Ralph Marsh died at the home of his brother Wolcott T. Marsh in Brazil, Ind. Tuesday morning May 9th, 1911 aged 24 years. His father Wolcott W. Marsh has been with him since April 1 caring for him. He was employed in the Brazil Fence factory as a machinist. The remains were brought to Tecumseh Thursday for burial. Ralph has always lived in Tecumseh with the exception of two years. His step-mother was unable to attend the funeral being ill at Bowling Green.

Beside his father one sister Mrs. John Snow and two brothers Harry of Tecumseh and Wolcott of Brazil, Ind. survive him. The funeral was held at the home of Mr. and Mrs. John Snow Thursday afternoon at 3 o'clock the beautiful burial service of the Episcopal church being given by Rev. C. C. Kemp. Mrs. Ella Hodges and Miss Edyth Wilson rendering the music.

A number of the Eagle lodge of which he was a member were present and acted as pall bearers. He was laid to rest in Brookside beside the mother, sisters and brother who have gone before.

CARD OF THANKS

We wish to extend our thanks to all those who so kindly remembered us with deeds of kindness and beautiful flowers during the sickness and for the funeral of our son and brother, To the Brazil Fence Co. for their kind attentions and beautiful flowers and to the Eagle lodge for benefits received through his long illness and for their gift of flowers.

W. W. Marsh
Harry Marsh
Wolcott Marsh
Mr. and Mrs. John Snow.

SCHOOL MEETING

A Special Meeting has been called of the legal voters of District No. 7, for the evening of May 18, 1911, at 7:30 o'clock. The meeting to be held at the Library Building. This meeting is to consider the proposition of building an addition to the West Branch School building, at an estimated cost of $2,000. Also to discuss such other business that may come before the meeting in this connection.

Westminster Bicycles.

High in Quality and Low in Price,

CALL AND SEE THEM
AT

D. L. Whitenack & Co.

YOU NEVER GROW TIRED

of such Dining Room Furniture as this.

It gives a pleasant "company" air to the dining room every day.

Makes you feel like sitting up a little straighter in your chair.

Sends you forth from your three meals with a greater sense of well being.

Adds renewed self-respect.

Greets you always with the genial warmth of a friend.

Permit us to introduce you.

Licensed Agents for

Hoosier Kitchen Cabinets

STAHL & SERVICE

HOLD YOUR HORSES'

comfort second only to your own Money spent for horse goods is an investment, not an expense. It pays well in summer to equip your horses with

SWEAT COLLARS AND FLY SHEETS

and in the winter with blankets, and all the year round to groom your horses with suitable curry combs and brushes. We are head. quarters for everything that will add comfort and beauty to your horses. Come and see.

W. C. VanAntwerp.

MICHELIN
Inner Tubes
For Michelin and all other Envelopes

MICHELIN INNER TUBE
MICHELIN INNER TUBE

The majority of motorists throughout the world are satisfied users of Michelin Inner Tubes.

They are the best judges. Ask them.

Look for this sign STOCK MICHELIN TIRES on leading garages

IN STOCK BY

HAYDEN GARAGE

The Herald $1.00

New Low Spreaders.

If you are in doubt for a moment regarding the desirability, ask one of the recent purchasers, some are using them with only two horses, the same as they have since long in the winter.

RalphHammond
Frank McGuire
Herman Gall
Uriah Arnold
Charles Collins
Guy Collins
James Collins
Wilbert Cornish
S. D. Briggs
John Smith
Geo Miller
Boltz Bros.
J. K. Waldron
Fred Miller
John Ladd Jr.
Ralph Ames
Raynor Benedict
Cyrus Underwood
Lafe Pocklington
S. H. Reynolds
John Adams
Jacob Rothfus
Sant Buckley
Will Nobles
Noah Wood
John G. Wilson
Fritz Gigy
Harry Tittley
Dave Boyd
Fox Bros.
C Westgate
Amos Sheriff

We have orders for a lot more that go out in fall.

"It satisfies the man who wants to save his back."

S. W. & L. E. TEMPLE

Duguid Wall Trunk

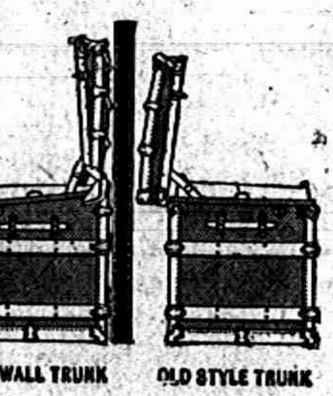

3-ply Veneer Lumber

is used in the manufacture of this trunk, making it have double the strength of the ordinary trunk.

GUARANTEED CORNER HINGES

that are guaranteed as long as the trunk is in use.

Opens Close To The Wall

the main feature that makes this trunk a favorite with all. Ask for Duguids.

GUY E. BELDING,
Furniture and Undertaking

Bargains That You Should Take Advantage Of.

18 lbs H. & E. Granulated Sugar	$1.00
6 bars Sunny Monday Soap	25c
6 bars Fels Naptha Soap	25c
1 can 18c Alaska Salmon	15c
1 bu, Eating Potatoes	50c
1 pkg Uncle Sam's Macaroni	8c

Fresh Strawberries received daily, home grown; and Asparagus, Cucumbers, Radishes, Lettuce.

Let us have your order. Everything guaranteed to be satisfactory.

Phone 95 **WILLIAMSON BROS.**

Substitution is Robbery

When your prescription calls for one thing and the pharmacist substitutes a cheaper drug that has a simular action on the system he is robbing you.

At this drug store you get just what you call for We charge you only a reasonable profit and by this method hope to gain and hold your patronage.

Bring your prescriptions here.

Phone 80. **B. J. PULVER.**

A RING for THE ONLY ONE

Only once in the lifetime of the ordinary man comes the selection of the engagement ring. There are two features that should lead every young man to this store. First—we have the finest selection of diamonds and engagement rings. Second—we know how to keep still about these little sales that are your business alone.

Come on in today. Make her happy now.

GASTON & SON.

LOCAL AND PERSONAL

NOTICE

All copy must be in the composing room of this office by 9:30 A. M. Tuesdays and Fridays.

Dill Pickles at AVERY'S

Clarence Lanning was spending Tuesday in Adrian.

Thomas Murphy was a business caller in Adrian Tuesday.

Miss Rose Lowery of Detroit, is visiting friends in town

Asa Howe of Detroit, was a Tecumseh visitor on Thursday.

Mrs. Leman Bailey of Clinton, was a Tecumseh visitor Thursday.

Rev. and Mrs McConnell of Clinton, were Tecumseh shoppers Thursday

Mrs. Mary Jolly has returned from a visit with her daughter in Milwaukee.

Mrs. Fred Dalsher was a passenger for Blissfield Thursday to visit a sister.

Mrs. Mary Jolly was spending the first of the week in Britton with Mrs. Brown.

Home grown asparagus at Gilbert's.

Charlie Spafford leaves for Devil's Lake today for his usual summer outing.

Mrs. Fred Willians and little son were down from Clinton Thursday on business.

Mrs. Geo. Chaplin was an over Sunday guest of her sister Mrs, Geo. Allen in Britton.

Mrs. Chas. Tate of Clinton, was in town Thursday shopping and calling on friends.

Mrs. James Colvin is enjoying a visit from her daughter, Mrs. Geo. Gillen of York, Pa.

White carnations Saturday at Belding's.

Rev. C. C. Kemp came down from Clinton Thursday on his wheel and was calling on friends.

Spring lamb at Clark's market. Phone 158.

The B. Y. P. U. cleared a nice little sum from the lecture given at the Baptist Church, Tuesday evening.

Bess Poole of Jackson. came home Thursday for a visit with her sister, Mrs Rob McClelland and family.

The Tecumseh Band were out on street Wednesday night and regaled the town with some very nice music.

Mrs. Frank Bangs and Mrs. Charles Skinner were guests of Mrs. Frank Lee in Adrian Wednesday and Thursday.

Mrs. Jenny C. Law Hardy addressed the Toledo Federation of Woman's Clubs, on Wednesday, on Woman's Suffrage.

Little Mary Barrett is slowly improving after her serious illness, yesterday Beatrice also came down with the measles.

The question is being asked, "Will there be a Pioneer Meeting, June 2?" An early reply is waited for by outside pioneers.

Henry Conkling, who has been making an extended visit in the northern part of the state, returned home Thursday.

Adrian High school and Tecumseh High school teams will play baseball here Saturday afternoon Game opens at 3, p. m.

Mrs. Richard Mead was a passenger for Jackson Wednesday, called by the accident to her husband, who is in the hospital there.

The Young People's Dance Wednesday evening was a very pleasant affair, about 25 couple were present. Will Coller and wife furnished the music.

Sylvester Erskine celebrated his 72 birthday, May 9th, a small company at dinner and congratulations from friends made the day a pleasant one to remember.

Mr. and Mrs. Udell and Mr. and Mrs. Dikeman of Three Rivers, who have been visiting friends here, left Wednesday morning for Niagara Falls and other Eastern Points.

Mrs. J. B Tackabury and son James of Detroit and daughter Mrs. Beal and baby of Hudson came Thursday for a visit with her daughter Mrs. G. N. Kennedy and family.

Pickle 5c per doz. at Gilbert's.

Mrs. Ed Baker was up from Ridgeway Tuesday.

Hazel Zimmerman was a Toledo visitor Tuesday.

Dr. Walter Breigel was a Jackson passenger Wednesday.

W. B. Keysor was a Clinton caller Monday on business.

Joe Hubert was up from Toledo Wednesday on business

Salvia plants for sale, 25c box of dozen. Phone 173, or see. Charles Saul.

Mrs. Jas. Foster of Macon was a Tecumseh visitor Wednesday.

Mr. Wm. Ellis of Adrian was a Tecumseh visitor Wednesday.

Mrs Mills Hatch of Macon was a Tecumseh visitor Wednesday.

Robt. McCoy and wife were Sunday visitors with relatives in Macon.

Rose Comb, Rhode Island Reds. 75c. setting 15 eggs. Phone 18-2r.
Mrs. Will Eccles

Herbert Orr is clerking for James Lowry & Son out of school hours.

Vern Stemm of Jackson was a business caller in Tecumseh Wednesday.

Mrs. Thos. Mathews was down from Clinton Tuesday calling on friends.

Mr. and Mrs. Childs Wells of Clinton were Tecumseh visitors Tuesday.

Mrs. Samuel Underwood of Britton was a Tecumseh visitor Wednesday.

Miss Geraldine Derby of Tipton is a new hello girl at the telephone office.

Get your garden seed at Gilbert'S

Mrs. Mary Ann Boyd of Britton was calling on friends in Tecumseh Tuesday.

Mrs. S. J. Kerr and son Lawrence were passengers for Jackson Wednesday.

Perry Gilman of Dundee was shaking hands with friends in town Wednesday.

White fish, trout, herring, Cat-fish, and perch at Clarks Market Phone 158.

Rev. and Mrs. C. C. Kemp of Clinton were calling on friends in Tecumseh Tuesday.

Miss Florence Rosacrans was a Toledo visitor this week with her brother Harry and family.

Mrs. Lou Florence and Mrs. James McIntyre of Holloway were callers in Tecumseh Wednesday.

Several good houses for sale. Enquire at the Sunbeam Studio.

A fine new fountain has been installed in the place of the old one on the Williamson corner.

Miss Sarah Platt was detained at home this week from her duties at Rosacrans Store by illness.

Mrs. Jas. Du Bois of Britton is spending a few days with her neice Mrs. Chas. Saul and family.

Mr. and Mrs. W. W. Hicks will entertain her mother and sister from Carlsbad, New Mexico this summer.

Use Dr. Janes' tooth Wash and Tooth Paste. For sale by
C. A. Wright & Son.

Mrs. Jas. DuBois of Britton was spending the first of the week with her neice Mrs. Thos. Russell and family.

Mrs. Geo. McNiel and children were spending the latter part of last week in Tipton with her mother Mrs R. W. Mills.

Mrs. S. J. Anderson of North Adams was calling on relatives in town Tuesday enroute to Britton to visit her daughter.

There will be services at St. Peter's church on Sunday at 4 P. M. The annual parish meeting will be held at the close of this service. Election of Vestry for ensuing year

About 25 long distance operators of the telephone were in Ann Arbor this week attending the school of instruction for the purpose of learning unified methods of handling long distance business.

The 81st Michigan Volunteer Infantry will hold their annual reunion this year in Lansing on Wednesday, May 17th. Final arrangements have all been completed to give the visiting members a good time, auto rides, base ball, etc At the banquet in the evening Hon. Jno. Crotty will act as toastmaster; Gov. Osborn at this time will address the members of the regiment as well as Gen. Stone and others.

Carnations 50c doz. at Belding's.

Miss Edna Lucus was a Jackson passenger today.

Mrs. J. J. Belcher is spending the day in Adrian with friends.

Tom McGettigan of Toledo was visiting Fred Teachout, Wednesday.

Baked chicken dinner at the Hotel Barrett Sunday.

Fred Teachout and son Charles were in Ypsilanti on business Tuesday.

Miss Bess Poole returned to Jackson this morning after a short visit at her home.

Mr. and Mrs Wesley Pennington were shopping in Tecumseh this morning.

Spring lamb at Clark,s market Phone 158.

Bertha Binns of Addison spent Tuesday and Wednesday with Mrs. Will Fisher.

Remember the cafataria and program at the M. E. church Thursday from 5 to 7:30.

Mr. E. Bradish, who has been visiting friends in Tecumseh for several days, returned to Chicago this morning.

Try that Bismark coffee at Gilbert's it certainly is fine.

Mrs. F. B. Wood, who has been in Detroit for the last three week returned to her home Thursday evening.

Mrs. E. S. Tate came down for the Star meeting Thursday night, it being her committee. She returned home this morning.

Fresh vegetables at AVERY'S.

Mr. and Mrs. James Foster and Mrs. Goodsell were in Rollin Saturday for the funeral of a cousin, returning home Monday.

Mrs. H. E. Hand was down from Devils Lake Tuesday visiting her mother and daughter Mrs. J. Cleveland and Marion.

Will Coller, James Jones, Arthur Pocklington, Levi Hayden, W. W. Whiting were in Adrian Tuesday for the ball game.

Fine switches made and cut hair and combings bought at the milliner store of Miss Hough.

Mrs. Rose Burrows who has been detained at home by illness for a few days resumed work at Rosacran's Store Wednesday.

Mr. and Mrs. Robertson and Mr. and Mrs. Otis Peevey of Adrian were in Tecumseh Tuesday calling on S. J. Kerr and family.

Mrs. R. S. Moore and neice Mrs. Breitenwisher of Toledo were passengers for Ann Arbor Wednesday for the May Festival.

Mrs. Elsie Rowland entertained the 500 club on Wednesday afternoon. A very enjoyable afternoon was the verdict of all present.

Specials at Gilbert's this week are—Rolled oats 3c lb., Jackson soap 3c, 5c. can of prepared mustard 3c, 1 can Pork and Beans 3c, 5c can Sardines 3c.

Mrs. H. C. Daniels entertained Wednesday afternoon in honor of the birthday of her brother Mr. Mason who is visiting her.

Gaston & Son for Waterman, Ideal and Conklin Self Filling Pens.

Mrs. Jerome Cleveland and granddaughter Marion were at Devils Lake last Friday and Saturday visiting Mr. and Mrs. H. E. Hand.

Donald Blesing, Glenn Tansley, Clare Camburn, Arthur Pocklington, Roy Snell and Fred VanTyne were in Adrian Tuesday evening for the minstrel show.

Albert Boyce of Detroit was in town Wednesday to see his little daughter, Madeline, who has just returned from California with Will Rector and wife.

Boyd Belcher and Earl Coller arrived Wednesday from Kansas City, Mo., where they have been for the last few months, their suit cases were conspicuous by their absence.

Allways on hand, a full line of Fishing Tackle. W. L. COLLER.

Mr. and Mrs. Will Rector and daughter Edith arrived in Adrian Tuesday evening on their return trip from California. Earl met them with an auto and they reached home the same evening.

The lecture by Rev. Silas Main at the Baptist Church drew a fair attendance Tuesday evening. The theme was, "The Sign of the Cross The lecture is a digest of the thrilling story by Barric. It was illuminated and made realistic by many beautiful stereoptican views. The scene of the story is laid in the times of Nero and vividly depicted the terrible persecutions endured by the early christians.

ROYAL
ROYAL BAKING POWDER

ROYAL BAKING POWDER
Absolutely Pure
The only baking powder made from Royal Grape Cream of Tartar
No Alum, No Lime Phosphate

ACCIDENT

A party went up to Jackson Tuesday for the ball game. Among whom was Richard Mead. Arriving at the depot a half hour early he returned to the city later taking a taxicab back as it was getting late. He called to the driver to hasten, the door not being securely fastened he was thrown out, receiving severe cuts on his face, he was taken directly to the hospital where he remained unconscious until Thursday night. Dr. Briegel was called and later Dr. Loree of Ann Arbor in council He is reported this morning as resting easy.

Don't forget that you get new garden seeds at Gilberts.

The O. E. S. held their regular meeting Thursday evening and conferred the degree on three candidates, Mr. and Mrs. Hugh Hoyt and Miss Myrna Service. There was a large attendance and a very interesting meeting.

Baked chicken dinner at the Hotel Barrett Sunday.

The Ladies' Aid of the M. E. church will have a Cafataria Thursday from 5 to 7:30 served by the young ladies of the church. You help yourself to all the delicasies of the season. At 7:30 a nice program will be given.

E. L. Burdett will be in Clinton and Tecumseh next week with a Vacumn cleaner. Anyone wishing work done, leave orders at Hearld office. Satisfaction guaranteed.

State Superintendent of Public Instruction, L. L. Wright has given out the primary school apportionment. Money being given to those counties which have no surplus. Wayne County leads with $786,392. Roscommon the least $4,557, Lenawee drawing $82'481 as her portion.

Specials at Gilbert's this week are Hecker's Oats 10c, cornstarch 7c, Naptha soap 4c, shreded wheat 11c, 10c can coca 7c.

CATARRH IS SURELY A DANGEROUS DISEASE

Thousands of people allow catarrh to slowly undermine the whole system until a serious disease developes, sometimes consumption.

People who have catarrh should use every effort to get rid of it, but should above all adopt a sensible method

Stomach dosing, sppays and doucees won't cure catarrh because it is a germ disease, and the germs must be destroyed before the disease can be quered.

HYOMEI is the one sensible cure for catarrh because it reaches every fold crevice and nook in the mucous membrane and gets where the germs are You breathe HYOMEI and as it passes over the inflamed membrane its soothing influence heals the soreness and destroys the germs

A complete HYOMEI outfit costs $1.00. This consists of a bottle of HYOMEI and a hard rubber inhaler. Pour a few drops of HYOMEI into the inhaler and breathe it a few minutes each day, that's all you have to do. It is guarantee by C. A. Wright & Son and druggist everywhere to cure catarrh, coughs, colds and sore throat or money back. Extra bottle of HYOMEI costs 50 cents Free trial sample on request. from Booth's Hyomei Co., Buffalo, N. Y.

The horse is known by its years, but the mule is known by its ears.

It is a poor rule that won't work always.

BIG MASTER SOAP

The Bigest 5c Bar of Best Soap Made.

Bring in your coupons and get a package of

SNOW BOY
WASHING POWDER
FREE.

ANDERSON BROS.
Phone 91 GROCERS Macon Phone

High-Grade Lawn Mowers

We have a Complete Stock.

Refrigerating Refrigerators,
Hammocks, Lawn Swings,
Iron Age Garden Tools,
Gasoline and Oil Stoves

Sauerthwaite Bros.

Low Prices **SLAYTON & SON** Reliability
Tecumseh, - Mich

POULTRY SUPPLIES

ALL KINDS OF FEEDS

Chick Food, Scratch Food, Oyster Shell, Bone, Grit, Beef Scrap, Meat Meal, Alfalfa Meal, Charcoal, Corn Meal, Cracked Corn, Wheat, Barley, Laying Food, Oats, Buckwheat, Millet.

POULTRY FENCE AND NETTING.
METAL COOPS.

Anthony Poultry Fence is 4x5ft. heights. No better or stronger poultry fence sold and heavy enough to turn stock.

Our Poultry Netting is the latest kind and will stretch up without bulging between posts, We have it in 1 and 2 in. mesh and in 2½, 4, 5 & 6 No. heights.

We have Lullaby Brooders. They hold 25 chicks and sell for $1.50. We also sell Metal Coops for Hens and Chicks. These coops are sure protection from rats, cats, etc.

POULTRY REMEDIES

We are agents for Pratt's and Conkey's Poultry Remedies. We have Roup Cure, Cholera Cure, Gape Cure, Louse Powder Head Lice Ointment; Poultry Regulator, Laying Tonic and Medicated Charcoal.

Saturday, May 13, 1911. 2 Cultivators $20.00 Each CASH.

When Buying

Groceries

the quality must be considered.

Our line of fresh **Vegetables and Fruits** are fine.

Strawberries received every day and look at the price.

Fresh Asparagus home grown	15c lb.
Rhubarb	3c lb.
String Beans	13c lb.

We have added an Electric Coffee Mill to our Store and we can give a better line of Coffee than can be bought in any other way.

Our line of Smoked Bacon, Hams and all salt meats is complete.

Olives and Pickles. a full line both bulk and bottle.

Give us a trial order and be pleased.

Aldrich & Son.

GOOD THINGS TO EAT

may be found in many pleasing varieties at the

CITY BAKERY

We use no cheap ingredients of any sort, only the freshest eggs, the purest sugar, flour, flavoring, etc. One taste will convince you you of the truth of these assertions.

PHONE 99. **CITY BAKERY**

The butcher boy says
"SOME MEATS IS TUFFER'N LEATHER BUT ORS AINT"

That statement is trite as you will quickly learn if you try our meats after having tried to eat somebody else's.

We have the choicest cuts at the most reasonable prices. The quality is always the best—the eating tender and juicy.

HOME CURED HAMS.

Albert Clark
CALL PHONE NO. 158.

THESE VALUES WONT $$ LAST $ LONG $

THE LOW PRICES WE ARE NOW PLACING ON OUR

SPRING SUITS

MEANS A MONEY SAVING INVESTMENT TO YOU, AND THEY WON'T LAST LONG. BETTER HURRY.

NEW ARRIVAL OF COLORED AND WHITE READY-TO-WEAR DRESSES AND WAISTS. COME IN AND MAKE YOURSELF AT HOME.

New HandBags. Ask to see them.

Fred Rosacrans & Sons.

Rugs, Carpets Curatins, Linoleums

P. B. HARDY, M. D.

PHYSICIAN AND SURGEON

Special attention given to diseases of the Stomach, Throat, Nose, Ear and Surgery.

Office Chicago Street.

Office Hours, 12:30 to 3, and 6:30 to 9 P. M.

Office work on Holidays and Sundays by appointment only.

W. A. BREIGEL.

PHYSICIAN AND SURGEON.

SURGERY A SPECIALTY.

Office next door west of Kerr's Bakery, upstairs.

HOURS—2 to 4 p. m. 7 to 8 p. m.

TELEPHONE No. 63

will be at my office over J Belcher's store every day except the 3rd Tuesday of each mon

S P. HOSMER,
OPTICIAN

Dental Parlors

W. D. REED, D. D. S.

Chicago, St., Tecumseh.

Crown and Bridge work, Aluminum Silver and Rubber plates and all of the specialties known to modern dentistry. Gas or vitalized air administered.

Office over Avery &Co's store.

Dental Parlors
of

E. D. BROWN, D. D. S.

Filling, Crown, Bridge and platework Local and complete anaesthetics administered for painless extraction. Office over Orr's Drug Store. Phone, 192

A. C. AYLESWORTH,

Licensed Auctioneer, Real Estate, Stock and General Salesman.

Will attend all sales in city or country, at reasonable rates.

Headquarters and all dates made Herald office.

FRANK DAVIDSON,

Licensed Auctioneer. Farm and Stock Auctions.

Attended to promptly and in satisfactory manner. Terms reasonable.

Headquarters at Herald office where all dates are made. State 'phone 504 East.

HELEN D. VALENS

Osteopathic Physician

Office, 46 Chicago street.

At Tecumseh Wednesdays, Saturdays and Sundays and every evening.

Junk Dealer.

Pay the best price for Rags Rubbers and Paper, and all kind of Metal and iron.

Telephone 265.

Call by phone and I will come with team.

Mail box 626.

B. FAELK

PATENTS
promptly obtained in all countries
TRADE-MARKS, Caveats and Copy
stered. Send Sketch, Model or
FREE REPORT on patentability.
fee exclusively. BANK REFEREN
Send 2 cents in stamps for in
on HOW TO OBTAIN and S
Which ones will pay. How t
patent law and other valua
D. SWIFT
PATENT LA
303 Seventh St., Was C.

NAZARETH ACADEMY

Nazareth, Kalamazoo County, Mich.

A High-Grade Boarding School for Young Ladies and Girls. The greatest amount of benefit for the least expenditure. Particulars furnished on receipt of request for same. Address as above.

BARBOUR HALL.

A SCHOOL FOR LITTLE BOYS in connection with Nazareth Academy. Just the place where your darling will receive the care and attention that might be expected in a good home. For booklet, address Barbour Hall, Nazareth, Kalamazoo County, Mich.

THIS IS CERTAIN

The Proof That Tecumseh Readers Cannot Deny

What could furnish stronger evidence of the efficiency of any remedy than the test of mine? Thousands of people testify that Doan's Kidney Pills cure permanently.

Home endorsement should prove undoubtedly the merit of this remedy. Years ago your friends and neighbors testified to the relief they had derived from the use of Doan's Kidney Pills. They now confirm their testimonials. They say time has completed the test.

Mrs Charles Stevenson, Wyandott and Pottawatamie Sts., Tecumseh, Mich., says: "Sharp, shooting pains across the small of my back were the first symptom of my kidney trouble. Other difficulties set in later and I was made miserable. Being advised to try Doan's Kidney Pills, I did so and the pains soon disappeared. For years I had also been bothered by gravel, but Doan's Kidney Pills removed the troubl."

The above statement was given in 1906 and on December 9, 1908, Mrs. Stevenson confirmed it in detail, adding that her cure had been permanent.

For sale by all dealers. Price 50c. Foster Milburn Co., Buffalo, New York, sole agents for the United States.

Remember the name—Doan's—and take no other.

STATE OF MICHIGAN, COUNTY OF LENAWEE, ss.

Probate Court for said County.

At a session of the Probate Court for the County of Lenawee holden at the Probate Office in the City of Adrian on the 15th day of April in the year one thousand nine hundred and eleven.

Present, HARRY L. LARWILL, Judge of Probate.

In the matter of the estate of JAMES B. COLVIN, Deceased.

On reading and filing the petition, duly verified, of Charles Waldron, praying that an instrument in writing purporting to be the last will and testament of said deceased may be duly proved and admitted to probate, and that administration of said estate may be granted to petitioner and Leoline McConnell, the executors named in said instrument, or to some other suitable person.

It is Ordered, That Monday the 15th day of May next at nine o'clock in the forenoon be assigned for the hearing of said petition.

And it is further Ordered, That a copy of this order be published in the TECUMSEH HERALD, a newspaper printed and circulating in said County of Lenawee for three successive weeks previous to said day of hearing.

HARRY L. LARWILL,
(A true copy) Judge of Probate
E. I. LARWILL, Probate Register.

STATE OF MICHIGAN, County of Lenawee, ss.

Probate Court for said County

At a session of the Probate Court for the County of Lenawee, holden at the Probate Office in the City of Adrian on the 19th day of April, in the year one thousand, nine hundred and eleven.

Present, HARRY L. LARWILL, Judge of Probate

In the matter of the estate of WEBSTER ANDERSON, deceased.

On reading and filing the petition of Raynor K. Anderson and Katherine Anderson-Dunn, executors upon said estate of said deceased, and the expenses of administration thus far incurred, have been fully paid, and praying that their first anual administration account may be allowed and for such other order and decree as to this Court shall seem proper.

It is ordered that Monday, the 15th day of May next at nine o'clock in the forenoon be assigned for the hearing of said petition

And it is further Ordered, That a copy of this order be published in the Tecumseh Herald, a newspaper printed and circulating in said County of Lenawee, for three successive weeks previous to said day of hearing.

(A true copy) Harry L. Larwill,
Judge of Probate.
E. I. Larwill, Probate Register.

Probate Court for said County.

At a session of the Probate Court for the County of Lenawee holden at the Probate Office in the City of Adrian on the 27th day of April in the year one thousand, nine hundred and eleven.

Present, HARRY L. LARWILL, Judge of Probate.

In the matter of the estate of DARIUS W. LOREE, deceased.

On reading and filing the petition of Ira Dean Loree, executor upon the estate of said deceased, alleging that the funeral expenses and debts of said deceased, and the expenses of administration thus far incurred have been fully paid, and praying that his first administration account may be allowed and for such other order and decree as to this Court shall seem proper.

It is Ordered That Monday the 29th day of May next at nine o'clock in the forenoon be assigned for hearing of said petition

And it is further Ordered, That a copy of this Order be published in the TECUMSEH HERALD, a newspaper printed and circulating in said County of Lenawee for three successive weeks previous to said day of hearing.

HARRY L. LARWILL,
(A true copy) Judge of Probate.
E. I. LARWILL, Probate Register.

DO GHOSTS HAUNT SWAMPS?

No, Never. Its foolish to fear a fancied evil, when there are real and deadly perils to guard against in swamps and marshes, bayous and lowlands. These are the malaria germs that cause ague, chills and fever, weakness, aches in the bones and may induce deadly typhoid. But Electric Bitters destroys and casts out these vicious germs from the blood. "Three bottles drove all the malaria from my system," wrote Wm. Fretwell) of Lucama, N. C., "and I've had fine health ever since. Use this safe, sure remedy only 50c. at C. A. Wright & Son.

Some husbands fear the wife's no, and some stand in awe of her know.

LADIES

We can promise you a clear, clean skin and a beautiful complexion if you use ZEMO and ZEMO SOAP according to directions.

ZEMO is a skin beautifier and a scientific preparation for the treatment of eczema, pimples, dandruff and all diseases of the skin and scalp. ZEMO SOAP is the nicest, best lathering antiseptic soap you ever used for toilet or bath

Sold by all druggists everywhere and in Tecumseh by C. A Wright & Son.

TECUMSEH MARKETS

CORRECTED MAY. 9, 1911

Wheat	82—	84
Flour per bbl	5 00—	5 60
Rye		70
Corn (ear)		24
Oats		32
Beans		2 20
Potatoes		40
Butter		20
Eggs		16
Lard		15
Tallow		
Fowls (live)		12
Springers		
Roosters		06
Ducks		12
Geese		07
Turkeys	15—	14
Hay	13 00—	15 00

CORRESPONDENCE

HOLLOWAY

BIRTHDAY SURPRISE

About twenty ladies assembled at the home of Mrs. John McElroy Saturday afternoon it it being her 44th birthday it was a genuine surprise she received a postcard shower and Mrs. Carrie Whitmarsh in a very pleasing manner presented her a beautiful hand bag in behalf of those present. A potluck supper was served and the birthday cake deserves special mention it was made by Mrs. Thomas Kerr and was very pretty indeed having white and pink figures and letters it read 44th birthday.

Mrs. J. N. Nixon and daughters were calling on her mother, D. P. Anthony in Tecumseh.

J. M. Bowerman was in Rollin over Sunday attending the Friend quarterly meeting.

Mrs. A. D. Macham was spending Saturday with her daughter in Britton.

Dr. Hardy was called her Friday to see the young son, of F. J. Blouch.

The Misses Blanche, Irene and Bertine Rogers entertained the Girl's Mission Band on Saturday afternoon. They made thirteen holders to send to the Mission school in Arizona. Refreshments were served.

Kenneth Kerr, who is working west of Adrian was home Sunday.

Mr. and Mrs. Will Fletcher and children were at the home of her parents, Mr. and Mrs. R. G. Rixom Sunday.

Mr. and Mrs. William Brainard were business visitors in Adrian Monday.

Mrs. Edwin Humphrey and little daughter, Helen of Toledo, were calling on their grandfather, Conrad Atwell Saturday evening and stayed over night with their cousin, Mrs. Chas. Pfund.

Mr. and Mrs. Amos Sheriff of Sutton, were visiting Ira Wilson and family on Sunday.

Mr. and Mrs. Frank Kuhn were guests of Mr. and Mrs Hamilton Moore on Sunday.

The stockholders of the Raisin Grange building held their annual meeting Monday evening and the same officers were re-elected.

W. E. DePuy's family of Saline came over in their auto Sunday and took dinner with Mr. and Mrs. James McIntyre.

The horse and buggy belonging to Percy Bowen of Tecumseh which so mysteriously disappeared from this village Thursday night was found later on the farm of Wm. Calhoun Sr. but the horse was quietly nibbling grass not far from the buggy and harness yet nothing was broken.

Mrs. Laura Foley was an over Sunday guest of her brother James and family.

Mrs. H. J. Clark and daughter Mrs E. Pocklington were Tecumseh callers Monday.

S. V. Dibble of Blissfield was calling on his son B. D. Dibble Friday.

Mr. and Mrs. A H. Lewis were visiting their daughter, Mrs. Lynn Judson and husband at Lenawee Junction Sunday.

Mr. and Mrs. Hathaway were business callers in Adrian Monday.

Mr. and Mrs. William Cox were to start home from Eustis, Fla., on Tuesday and are expected to arrive here on Thursday.

"Doan's Ointment cured me of eczema that had annoyed me a long time. The cure was permanent."—Hon. S. W. Matthews, Commissioner Labor Statistics. Augusta, Me.

MACON

Mrs. Robt. Mills left Monday for her home near Harrison.

Arleen Coller is seriously ill with pneumonia.

Charlie Biddle and wife visited at Wm. Biddle's over Sunday.

Mrs. M. E. Sage was called here Monday by the severe illness of her sister, Mrs. Vincent.

Mr. and Mrs. Fred Smith of Ypsilant, were Sunday callers in Macon.

Death claimed one of Macon's oldest residents last Sunday evening. Thomas Jacobus, who died at the home of his daughter, Mrs. Dixon. The funeral was held Tuesday afternoon. Rev. Pollock officiating.

Milton Augustus and wife came over from Ypsilanti to attend the funeral of their uncle, Wm. Thomas.

On Wednesday afternoon May 17th the Ladies' Aid Society of the M. E. church will hold their monthly meeting at the home of Mrs. Mills Hatch. All cordially invited.

Mrs. Della Thomas is quite sick at her nephew's, Marcena Thomas.

Mrs. Nancy Osborne passed away Sunday evening at her son Burt's. Her death was due to a complication of diseases. The funeral was held at her late home, Tuesday.

Mrs. Martha Gerbrick is a guest of Mrs. Wm. Richmond.

Mrs. Otto Blair and little daughter are here from Vestaburg, for a short visit.

Miss Mildred Burns of the U. of M. visited at Charles Collin's on Sunday.

Mrs. S. J. Camburn and son, Laverne, were Ann Arbor visitors Sunday.

After a lingering illness, death came to relieve Wm. Thomas, and he joined the great majority Saturday night. Funeral was held at his home Tuesday forenoon. Rev. Pollock officiating.

Don't think that piles can,t be cured. Thousands of obstinate cases have been cured by Doan's Ointment. 50 cents at any drug store.

If you are on the down-hill line make haste to get a transfer.

Constipation Cure Free

With the first signs of constipation you resort to the home methods of relief, such as hot or cold water on arising, lots of stewed fruit with your breakfast, etc., but what do you do when these fail?

The majority then start on salts and purgative waters, then change to cathartic pills, etc. If you have gone through these various stages you know they were all useless, so far as permanent results go. Now you should try just once again, but try something practical and sensible, a remedy made and intended for the purpose you are trying to accomplish. Such a remedy, as thousands can testify, is Dr. Caldwell's Syrup Pepsin, which is guaranteed to be permanent in its results. Its ingredients are such that by a brief use of it the stomach and bowel muscles are trained to again do their work normally, so that in the end you can do away with medicines of all kinds. That it will do this Mr. G. Y. Dodson of Sanville, Va., will gladly attest, and so will Mrs. S. A. Hampton of Portage, O.

To those who are still skeptical there is a way to prove these assertions without a penny of expense: Simply send your name and address to Dr. Caldwell and obtain a free sample bottle. After using it, if you are then convinced it is the remedy you need, buy a fifty cent or one dollar bottle of your druggist and continue to use it for a brief time until cured. The directions are simple and the dose is small. It is pleasant to the taste, does not gripe and is promptly effective, and these statements are guaranteed or money will be refunded.

This remedy is over a quarter of a century old and is personally taken by more druggists than any other similar remedy on the American market. Because of its effectiveness, purity and pleasant taste it is the ideal laxative remedy for children, women and old folks generally.

Dr. Caldwell personally will be pleased to give you any medical advice you may desire for yourself or family pertaining to the stomach, liver or bowels absolutely free of charge. Explain your case in a letter and he will reply to you in detail. For the free sample simply send your name and address on a postal card or otherwise. For either request the doctor's address is Dr. W. B. Caldwell, R.500 Caldwell building, Monticello, Ill.

RIDGEWAY

Horace Barrett has moved to Adrian.

Mrs. H. C. Smith and Ellen visited Britton friends Tuesday evening.

Clyde Cheever of Britton was in town Wednesday.

Mary Isbel and daughter's and Nellie Pocklington spent Tuesday in Holloway.

Miss E. M. Hall arrived from Brooklyn, N. Y. Thursday for a visit with her sister, Mrs. W. L. Jones.

Will and Charlie Allen of Britton, called in town Suuday.

Born, to Rev. G. W Scarlett and wife, a daughter.

Miss Pearl Wood is home from Wellsville ill. Miss Belle is teaching in her place.

Mrs. J. B Pattison is on the sick list this week.

Mrs. G. W. Gifford is here from Jackson for a short visit

Fred L. Teal and wife were Adrian visitors Saturday.

Mrs. Wm. Ramson is able to be up again after her illness

A. E. and Arthur Palmer and wife of Adrian, and Mesdames Jackson and Hodges of Tecumseh, were in town Sunday in the former's auto

Miss Carrie Palmer was home from Adrian Sunday.

Next Sunday evening will occur anniversary services of the Epworth League with an appropriate program.

J. E. Baker was called to the bed side of his father whose death occurred Monday. The remains were brought here accompanied by Mr. Baker and Dr. and Mrs. G. L. Bond and baby. The funeral was held Thursday 2:30 at the home of J. E. Baker.

Mrs. C. A. Pocklington underwent an operation Wednesday for a cancer preformed by Dr. Loree of Ann Arbor. She is in a serious condition.

The Ladies' Aid Society of the Methodist church will serve a supper and give a literary program at Easlick hall May 19. 15 cents to all.

"Wasn't Colonel Awkins' decision to be operated on for appendicitis rather sudden and unpremeditated?"

"Yes; he sad he couldn't afford to keep an automobile, and his position in society necessitated a display of some sort."—Chicago Tribune.

She—That's Mr. Osborn over there. He married a million.

He—you don't say! Well, that beats Solomon to a frazzle.—Boston Transcript.

Magistrate—Have you any visible means of support?

Prisoner—Yus, yer wushup. (To his wife, a laundress) Hemmar, stand up so's the court con see yer—Town and Country.

"I never saw such a man! He is always running down his neighbors."

"Scandal or automobile?"—Baltimore American.

STITARTLED THE WORLD

when the astounding claims were first made for Bucklen's Arnica Salve but forty years of wonderful cure have proved them true, and every where it is now known as the best salve on earth for Burns, Boils Scalds Sores, Cuts, Bruises, Sprains, Swellings, Eczema, Chapped hands, Fever Sores and Piles. Only 25c. at C. A, Wright & Son

Big Money Made.

Fishing For Clam Shells.

he Wolverine Pearl Button Co. of Grand Rapids, Mich., will pay a good price per ton for clam shells taken from rivers and lakes.

Big wages are being made by those engaged in this industry, and pearls of great value are often found.

Write for particulars and learn how to make money at a most healthy and pleasant occupation.

Wolverine Pearl Button Co.,
Grand Rapids, Mich.

Impure blood runs you down-makes you an easy victim for organic diseases Burdock Blood Bitters purifies the blood-cures the cause-builds you up.

STATE NEWS NOTES.

Michigan Matters of Interest Condensed For Busy Readers.

Sturgeon Bay—Carnegie gives $12,500 to Sturgeon Bay for a library.

Munising—Alger county will vote, June 15, on a proposition to bond the county for $50,000 for good roads.

Bancroft—T. D. Frazer was instantly killed by a fast passenger train Sunday afternoon while walking on the track.

Traverse City—Game Warden Allen Smith arrested ten prominent sportsmen here for attempting to catch huge rainbow trout in a mill chute.

Vassar—Court refused $5,000 damages to [illegible] Schaffer because he was [illegible] by Grafton Gawne when his cattle trespassed on Gawne's place.

Grand Rapids—Mrs. Clarissa Truedell, [illegible] is believed, would have been [illegible] had she lived until Oct. [illegible] died at the Kent county house.

Saginaw—W. F. Schultz, who managed the Bancroft House, which is the oldest established hotel in the city, under Farnham Lyon, has leased it from the [illegible] estate for a number of years.

Port Huron—Melvin Kelly, who is serving 5 to 10 years in Jackson prison for highway robbery, was allowed to come home with a guard Saturday to attend the funeral of Mrs. Kelly.

Fenton—Children at play dumped a can of gasoline into an abandoned well, and [illegible] Ballard, aged thirty, the next day dropped a lighted match into it. He was badly burned in an explosion that followed.

Coldwater—Charles Keyes, a young man accidentally shot by his brother, Harold, Sunday, died Monday. Drs. Wood and Gunsaulas found that the ball had torn through the intestines and lodged in the hip. Harold is frantic over the result of his careless handling of the gun

Marquette—The bodies of Richard Yelland and his son, William Yelland, have been taken from the Harfford mine, where seven men lost their lives the other day as the result of fire. Only one body remains in the mine, and it is now being searched for. The fire is burning itself out.

Kalamazoo—Just as he started to run across a street after he had purchased a sack of peanuts, ten-year-old Henry Wagner was struck by an automobile and so seriously injured that he died a few minutes later in Borgess hospital. Officers are conducting an inquest and arrests may follow.

Sault Ste. Marie, Mich.—This city practically went on a sun time schedule, so far as its manufacturing institutions are concerned, over a thousand men being affected. Last week a vote was taken among the employes concerned, and the vote was almost unanimously in favor of more daylight.

Grand Rapids—Bronzed by six months' hunting in the wilds, Roy S Barnhart has returned with Stewart Edward White, the author, and Mrs. White, from Africa. They brought back with them 39 pelts of lions, buffaloes and cheetah. They followed the same route taken by Theodore Roosevelt on his memorable hunt.

Albion—With an oration entitled, "The Hope of Peace," Stanley H. Howe of Albion college, representing Michigan, won first place in the national peace contest held at Baltimore, Md. He won the honor by a margin of six points over the representative from Illinois Wesleyan, who was awarded second place. Notre Dame was given third place.

Eaton Rapids—The prompt assistance of neighbors in responding to her frantic cries for help when her home was burning at 3 o'clock in the morning, saved the life of Mr. Edward H. Hart. Mrs. Hart was alone in the house and completely surrounded by flames when a neighbor came with a ladder on which she came to the ground from a scond story window.

Grand Rapids—Although two conferences have been held between the heads of five furniture factory companies, not identified with the Employers' association, and the strikers, no agreement has been reached. The men and employers are far apart. The various unions in the city are arranging for assessments to add to the strike fund. The Typographical union has assessed its members $1 a month.

Owosso—Owosso will be the third city in the state to get a postal savings bank, Postmaster E. O. Dewey having been notified by the department that on application of Senator Smith and Congressman Fordney, made March 30, that the new department will be installed here. The date of the opening will probably be July 1. The Houghton department is the only one at present established, but Calumet's application has been granted

Pontiac—George S, Hodges of Pine Lake cut two telephone poles off at the ground and left them swinging in the air out the Orchard Lake road, when he swerved his car to the side of the road in an effort to pass a machine in front of him. The force of the impact tore the steering wheel from the post and Hodges picked himself up with the frame of the wheel still in his hand. The lights of the machine were thrown 75 feet. Hodges was not seriously injured.

Secretary of State's Monthly Crop Report is Optimistic.

Lansing, Mich., May 7.—According to the monthly crop report as issued by the secretary of state Saturday, the condition of wheat in the state shows a decided increase over the figures given in the March report. The per cent of that that will have to be plowed up because it is "winter killed" or otherwise injured is only about 2 per cent in the entire state. The reports also convey the information that the damage by Hessian fly is only 3 per cent in the entire state.

Rioting at Grand Rapids.

Grand Rapids, Mich., May 10.—The first serious rioting that has occurred since the furniture strike was inaugurated broke out Tuesday night at the Grand Rapids Show Case company's plant. No one was seriously injured, however.

Man and Car Missing.

Dowagiac Mich., May 8.—[illegible] Hugh Lauterbach, formerly with the Haynes Automobile Co., Kokomo, Ind., lately of the Sheldon garage, this city, has left town with Mr. Sheldon's Hudson "30" and $100 worth of tools.

When You Think

Of the pain which many women experience with every month it makes the gentleness and kindness always associated with womanhood seem to be almost a miracle. While in general no woman rebels against what she regards as a natural necessity there is no woman who would not gladly be free from this recurring period of pain.

Dr. Pierce's Favorite Prescription makes weak women strong and sick women well, and gives them freedom from pain. It establishes regularity, subdues inflammation, heals ulceration and cures female weakness.

Sick women are invited to consult Dr. Pierce by letter, *free*. All correspondence strictly private and sacredly confidential. Write without fear and without fee to World's Dispensary Medical Association, R. V. Pierce, M. D., President, Buffalo, N. Y.

If you want a book that tells all about woman's diseases, and how to cure them at home, send 21 one-cent stamps to Dr. Pierce to pay cost of mailing *only*, and he will send you a *free* copy of his great thousand-page illustrated Common Sense Medical Adviser—revised, up-to-date edition, in paper covers. In handsome cloth-binding, 31 stamps.

TELEGRAPH BRIEFS.

Terse Chronicle of World's Happenings During Past Week.

New York—Margaret Anglin, the actress, was married to Howard Hull, a magazine man, in Lady chapel of St. Patrick's cathedral, Monday.

Chicago—The discharge of one man, a boiler maker, by the Rock Island railroad, threatens to precipitate a strike of 8,000 boiler makers, blacksmiths, machinists and sheet metal workers on that road.

Elmira, N. Y.—A Lehigh Valley passenger train was ditched three miles from here. Three coaches tumbled into the ditch and rolled over on their sides. Three were killed and seventeen injured.

Robestown, Tex.—Eli Howard, a telephone lineman, whose home was in Michigan, and Clarence McGraw of San Antonio, also a telephone employe, were burned to death in a fire that destroyed the City hotel here. The hotel loss was $15,000.

Columbia, S. C.—Walter Sandiffer, aged 22, was shot and instantly killed and Mrs. Cora Bersinger dangerously wounded in the latter's restaurant here by Ernest Grimsley, a county convict guard, following a dispute over a bowl of soup. Sandiffer was a nephew of Mrs. Bersinger.

Jefferson, Ia.—Marshal Busby of Paton, Ia., and a bank robber were killed and a highwayman was seriously injured in a clash between a sheriff's posse and the bandits at a school house two miles from Paton. The highwaymen broke into the postoffice at Paton, blowing open the safe and taking several hundred dollars in stamps and money.

FOREIGN.

Barcelona—The opening of the international cotton congress was held here Monday. President Calvet called the congress to order.

Lissy Les Moulineaux, France—Aviator See collided with a telegraph pole erected on the top of a residence, fell to th roof and was seriously injured.

Peking—The new Anglo-Chinese agreement for the immediate reduction and final extinction of the exportation of Indian opium to China has been signed.

Kingston, Jamaica—A revolution, directed at President Simon of Haiti, is brewing here. It will be greater in scope and more relentless than any heretofore, it is said.

London—Lord Lansdowne, leader of the opposition in the house of lords, Monday introduced his bill for the reform of the upper house, before a great audience in which were many diplomats.

WASHINGTON NOTES.

Washington—The average condition of winter wheat May 1 was 86.1, compared with 83.3 on April 1, 82.1 on May 1, 1910, and 86.0, the May 1 ten-year average, according to the May crop report of the department of agricul-

Washington—President Taft has sent to the senate the nomination of Captain Austin M. Knight to be a rear admiral. Over the protest of Secretary of the Navy Meyer, Captain Knight was acquitted by a court martial of responsibility for the sinking of the monitor Puritan in Hampton Roads.

Washington—In the pest house here is Anacleto Falabey, a young Filipino leper. He came to this country as a valet of a naval officer of high rank whose name has been carefully concealed. Manuel L. Quezon, resident commissioner from the Philippines, is trying to arrange some plan of sending the young Filipino back to his relatives and friends.

Ohio Grand Jury Still Probing.

Columbus, O. (Special).—With the convening of the grand jury Monday and the meeting of the legislature the "graft" scandal, which thus far has involved five members of the legislature, was put in full swing. Prosecutor Turner announces that an effort will be made to summon Harvey Garber, member of the national Democratic committee from Ohio.

The following solons, already have been indicted: Representatives, Nye and Lowry and Senators Cetone, Hufman and Andrews.

One of the men is said to have confessed to soliciting and taking bribes.

Strike Is Spreading.

Pittsburg, Pa. (Special).—The second week of the Pennsylvania shopmen's strike opened with 100 more men leaving the Ormsby shops, 100 men quitting work at Thompson and 200 men quitting at the Pine Creek and Herrs Island shops on the West Pennsylvania branch.

Detectives Visit McManigal Daily.

Los Angeles (Special).—Ortie McManigal, arrested in connection with the blowing up of the Los Angeles Times building, is being visited and questioned daily by Burns detectives.

Will Attend Coronation.

Mt. Clemens, Mich., May 8.—To attend the coronation of King George and Queen Mary, on June 22, John R. Murphy, formerly of Pittsburg, Pa., now operating the Clementine bath house in this city, and Thomas Roop, local saloonist, have sailed from New York for the mother country.

LAUGH EVERY MINUTE

Seeking Information.

"Is there a preacher on this train?" asked a large, dark visaged man as he passed from one sleeper to another. At last, after he had loudly repeated his query for the fifth or sixth time, a grave-looking gentleman laid aside a book and rose up from a seat near one end of the car. "I have the privilege of being a minister of the gospel, sir," he said. "Can I be of any service to you?"

"Yes," said the large passenger. "A fellow back in the dining car has bet me $5 that it wasn't Lot's wife who got Joseph into trouble, and I thought you might have a Bible with you, so I could prove he was wrong and get the money."—Chicago Record-Herald.

It Did Not Pay.

"Son," called the farmer as the aroma of eggs and ham came up through the trapdoor, "why don't you get up?"

"What's the use?" yawned the college boy as he turned over for another nap. "Don't believe in early rising."

"Don't eh? Well, how about the early bird?"

"Oh, that's a chestnut. The early bird caught the early worm, and the early cat caught the bird, and the early dog caught the cat, and the early dog catcher caught the dog. So there you are. What's the use of getting up early? It doesn't pay."—Chicago News.

Just as Deserving.

"So you were deeply touched by the poem young Mr. Guffsum wrote to you?"

"Yes," answered Maymie.

"But it was not a good poem."

"I don't care. It was just as much trouble for him to write it as if he had been Shakespeare." — Washington Star.

Simple Answer.

A school teacher in one of the lower grades once asked her room, "What is wind?"

After a thoughtful pause, a small hand was raised. "Well, Robert, what is your answer?"

"Why-er, wind is the air when it gets in a hurry," answered Robert.—Delineator.

Her Disagreeable Ways.

"She's such an impolite child."

"Impolite?"

"Yes, and impudent. She is always correcting the pronunciation of persons older than herself."

"But isn't she generally right?"

"Yes, but that makes it all the more disagreeable, you know."

Of Course.

First Summer Girl—My physician told me never to go into the water after a hearty meal.

Second Summer Girl—Most people know that much without being told. When I want a hearty meal I hope I know enough to go into a restaurant after it."—Chicago News.

Pipe Dreams.

"My uncle used to smoke his pipe and blow smoke rings that would float across the room and ring the door-knob."

"My uncle," said the other liar, dreamily, "used to blow some that would ring the door-bell."—Puck.

Breaking It Gently.

Her—"Richard! Why on earth are you cutting your pie with a knife?"

Him—"Because, darling—now, understand, I'm not finding any fault, for I know that these little oversights will occur—because you forgot to give me a can-opener."—Cleveland Leader.

Probably.

"How do you suppose the Venus lost her arms?"

"She evidently dropped them to grab her bath robe which you can see is slipping off."—Houston Post.

Just as Good.

She—"Oh. George, you've broken your promise!"

The Cheerful One—"Never mind, dearie; I'll make you another!"—Comic Cuts.

PATENTS

ARTHUR P. GREELEY
FORMERLY ASSISTANT COMMISSIONER OF PATENTS

WM. CRANCH McINTIRE
FORTY YEARS IN PRACTICE.

618 F STREET N. W.
WASHINGTON, D. C.

U. S. AND FOREIGN PATENTS
CAVEATS AND REISSUES.

TRADE-MARKS
DESIGNS.

ATTORNEYS AND COUNSELLORS,—MECHANICAL EXPERTS.
PRACTICE IN ALL U. S. COURTS.

FEES REASONABLE AND BEST ADVICE ALWAYS GIVEN, REGARDLESS OF ALL INTERESTS EXCEPT THAT OF CLIENTS.

BUSINESS CONDUCTED UPON HIGHEST PROFESSIONAL PLANE AND UNDER PERSONAL SUPERVISION OF MR. GREELEY AND MR. McINTIRE.

ALL LETTERS OF INQUIRY ANSWERED PROMPTLY ON DAY OF RECEIPT.

INFORMATION AND ADVICE FREELY GIVEN.

OUR BOOK, ENTITLED "GREELEY & McINTIRE ON PATENTS," SENT FREE TO ANY ADDRESS.

GREELEY & McINTIRE,
PATENT ATTORNEYS. WASHINGTON, D. C.

RAILROAD TIME TABLES.

Lake Shore & Michigan Southern Railroad.
Effective Nov. 27 1910

Going south.

Station	315 D'ly	309 D'ly ex Sun	331 D'ly ex Sun	311 D'ly
Jackson	6 05 a m	10 30 a m	2 05 p m	8 10 p m
Tecumseh	7 03 a m	11 29 a m	3 01 p m	9 03 p m
Adrian	7 33 a m	12 01 p m	3 30 p m	
Toledo	8 40 a m	12 30 p m	4 15 p m	10 05 p m
Chicago	3 45 p m	9 00 p m		

Going north

Station	316 D'ly	312 D'ly ex Sun	314 D'ly ex Sun	318 D'ly
Toledo	7 50 a m	12 30 p m	5 15 p m	7 25 p m
Adrian		1 00 p m		8 10 p m
Tecumseh	9 09 a m	1 30 p m	6 20 p m	8 42 p m
Jackson	10 15 a m	2 33 p m	7 25 p m	9 45 p m

DUNDEE BRANCH.

Going west.

Station	429 D'ly ex Sun	425 D'ly ex Sun	421 D'ly ex Sun	427 D'ly ex Sun
Adrian	6 10 a m	—	3 30 p m	
Tecumseh	7 30 a m	9 10 a m	4 02 p m	6 25 p m
Addison	9 56 a m	10 05 a m	4 55 p m	7 20 p m

Going east.

Station	422 D'ly ex Sun	428 D'ly ex Sun	430 D'ly ex Sun	434 D'ly ex Sun
Addison	9 56 a m	10 25 a m	1 20 p m	7 50 p m
Tecumseh	10 43 a m	11 20 a m	3 50 p m	8 40 p m
Adrian	11 15 a m		5 25 p m	

Tecumseh and Dundee trains.
Daily except Sunday

Leave Tecumseh	7 35 a m	12 30 p m	4 10 p m
Arrive Tecumseh	10 45 a m	2 40 p m	6 22 p m

G. J. ZEIHE, Ticket Agent.
L. A. ROBISON, G. P. A. Cleveland, O

THEDFORD'S
Black-Draught
Stops Indigestion & Constipation
25¢

FEELING LIVER-ISH This Morning? TAKE

A Gentle Laxative And Appetizer

THE CHILDREN LIKE IT
KENNEDY'S LAXATIVE COUGH SYRUP

Foley's Kidney Pills

What They Will Do for You

They will cure your backache, strengthen your kidneys, correct urinary irregularities, build up the worn out tissues, and eliminate the excess uric acid that causes rheumatism. Prevent Bright's Disease and Diabetes, and restore health and strength. Refuse substitutes.

Sold by All Druggi

OVER 65 YEARS' EXPERIENCE

PATENTS

TRADE MARKS
DESIGNS
COPYRIGHTS &c.

Anyone sending a sketch and description may quickly ascertain our opinion free whether an invention is probably patentable. Communications strictly confidential. HANDBOOK on Patents sent free. Oldest agency for securing patents.

Patents taken through Munn & Co. receive special notice, without charge, in the

Scientific American.

A handsomely illustrated weekly. Largest circulation of any scientific journal. Terms, $3 a year; four months, $1. Sold by all newsdealers.

MUNN & Co. 361 Broadway, New York
Branch Office, 625 F St., Washington, D. C.

The Tecumseh Herald.

VOL. LXI. NO. 40. TECUMSEH, MICHIGAN, TUESDAY, MAY 16, 1911. WHOLE NO. 4045.

COMMERCIAL TECUMSEH SAVINGS
STATE SAVINGS BANK

THE LARGEST BANK IN NORTHERN LENAWEE

Why? Because it is a progressive bank, conservatively managed, not only in the interest of its depositors, but in the interest of the community at large.

ITS DIRECTORS;
L. G. NORTH, JOSEPH RUSSELL, C. A. SLAYTON, J. H. SMITH;
J. Q. LOOK, A. C. AYLESWORTH, THOMAS McCANN.

PAYS 3 % INTEREST on Savings Deposits componnded twice a year—June 1st and Dec. 1st,

J. Q. LOOK, President. L. G. NORTH, Vice Prest. J. H. SMITH, Cashier.

PARTICULAR MEN

Those who appreciate superb styles are sure to be charmed by our fine showing of

CLOTHES OF QUALITY

Clothes that are distinctive, but not freakish; stylish, but not extreme, different, but tasty. In fact, just the sort of clothes for the men of To-day.

$10.00 to $25.00

HEESEN & HEESEN
ONE PRICE TO ALL.
Tecumseh, - Michigan.

Children's Dresses,
Muslin Underwear,
Window Shades,
Window Screens,
A good line of Whips, 50c to $1

Ida B. Chase.

NOW'S THE TIME TO BUY
LARD

10 Pounds for - $1.30
50 Pounds for - $6.25
Smoked Shoulders, per lb 12½c
New Pickled Pork " 12½c

Buy your Hams here, They will be sweet and good. Prime Beef, Pork, Veal, Lamb, pure Pork Sausage, Fresh-made Hambnrg.

A full Line of Fresh Fish.

Our Motto is the Very Best.

L. A. HUGHES MEAT CO.

ADRIAN STATE SAVINGS BANK,
ADRIAN, MICH.
RESOURCES over - - $1,400,000.00
Largest Bank in this Section of Michigan.

We welcome visitors and invite inspection of our subs antsttial Building, commodious Offices and massive, Burglar-proof Van

3 % compounded semi-annually paid on all Savings Deposits remaining one calendar month or more.

Accounts may be opened by mail: Correspondence and personal interviews solicioted.

R. A. WATTS, Pres., GEO. A. WILCOX, Vice Pres., B. TOBIAS, Cashier

MRS. TAFT ILL IN NEW YORK

Recurrence of Nervous Trouble She Has Had Before.

CHANGE IN HUSBAND'S PLANS

Executive Fills Engagement to Speak to Railway Trainmen in Harrisburg, Pa., but Cuts His Stay There Short.

Harrisburg, Pa., May 15. — The unfortunate recurrence of Mrs. Taft's nervous trouble while at the home of Henry W. Taft, in New York, caused a curtailment in the program arranged for the president's stay in Harrisburg as the guest of the Brotherhood of Railway Trainmen.

After delivering his address to the trainmen's convention the president returned to his private car and left for New York in order that he might be with Mrs. Taft. It had been Mrs. Taft's intention to accompany the president here, but her condition compelled her to remain in New York.

The president was at first inclined to cancel the engagement, but later decided to deliver his address to the convention and return at once.

The physicians assured the president that Mrs. Taft's illness was not serious and he feared that a sudden cancellation of his engagement might give ground to reports as to her condition. It was the president's intention to return from New York to Washington today, but this plan is entirely contingent upon Mrs. Taft's wishes.

She will probably stay in New York for three or four days and if she desires the president to remain with her, he will do so unless affairs in Washington make his presence there imperative.

Dr. Evans says Mrs. Taft's illness is nothing at all dangerous.

MRS. W. H. TAFT.

CONFESSES IOWA MURDER

Charles Young Admits Killing Man in Ottumwa Robbery.

Otumwa, Ia., May 15.—In a written statement to the police Charles Young confessed murdering Tom McGrah and attempting to murder John Allen, throwing both bodies in the Des Moines river here.

Allen recovered in the water and was able to swim ashore. The murder was committed last Friday, and McGrah's body, frightfully mutilated, was recovered Monday. Robbery was the motive.

NEW POSTAL SAVINGS BANKS

Forty-Seven Additional Postoffices Authorized to Receive Deposits.

Washington, May 15. — Postmaster General Hitchcock has designated forty-seven additional postal savings banks depositories, making a total of 176 that have been created to date.

The offices just named will be ready to receive deposits June 12. Among the offices designated are Homestead, Pa., Canton, Ill., Hyde Park, Mass., and Annapolis, Md.

Gold Struck Near Fulton, Mo.

Fulton, Mo., May 15.—Gold assaying $8 to the ton was struck near here by well diggers.

THE NEWS OF SUNDAY

President Diaz has resigned, was rumor current in Mexico City.

President Taft's appointment of Stimson a move to lift burden of split in party.

Cananea surrendered to the rebels, the federals being allowed to march out with honors of war.

President Taft declared strongly against the recall of judges in a speech before lawyers in New York.

John Dietz, defender of Cameron dam, convicted of first degree murder, got life sentence at Hayward, Wis.; wife and son freed.

Colorado legislator and labor leaders were arrested for conspiracy.

Madero's bravery and finesse quelled mutiny in rebel ranks.

New York brokers appealed to United States supreme court to hurry up Standard Oil and tobacco case decisions, saying wait hurts business.

SPECIAL
LOW PRICES
IN
ROOM RUGS
AND
LACE CURTAINS
ALL THIS WEEK.

See that 9 x 12 Axminster Rug we offer at
$15.95

The Webster Anderson Co.
Tecumseh, - - Michigan.

THIS STORE OPEN EVERY EVENING.

ALABAMA NEGRO SLAIN BY POSSE

Murderer Barricades Himself in Cabin after Pursuit.

OFFICERS SET FIRE TO SHACK

Desperate Man Shoots Down Five Pursuers and Is Himself Finally Torn to Pieces by Volley of Bullets.

Montgomery, Ala., May 15.—Barricaded in a cabin, Tom Benson, a negro, for long successfully defied a posse which sought to arrest him for killing Peter Folls, another negro. He shot down five of his pursuers and only ceased to fight when the posse finally set fire to the cabin.

Jake Primus, a negro, and Eugene Nobbel, Harry McCord, Owen Ellis and James Alford, white, deputy sheriffs, were wounded by Benson. Nobbel, McCord and Ellis and the negro Primus will die.

Benson killed Folls about twelve miles from Montgomery and fled. Sheriff Hood summoned a posse and chased Benson in automobiles. The negro took refuge in a cabin and the posse opened fire on the hut, the negro returning it and shooting down deputy after deputy.

After two hours of firing, a member of the posse managed to fire the cabin. As the flames leaped up the cabin, the negro, who was wounded, dashed through the door, being met by a volley. The negro fell just outside the cabin and as he fell shot Deputy McCord in the abdomen. The posse then poured in another volley, literally tearing the negro's body to pieces.

BASEBALL RESULTS

NATIONAL LEAGUE.

	W.	L.	Pct.		W.	L.	Pct.
Phil.	20	6	.769	Cin.	11	9	.550
N. Y.	15	9	.625	St. L.	7	14	.333
Pitts.	15	9	.625	Bos.	6	19	.296
Chi.	14	11	.560	Brook.	6	19	.240

No games scheduled.

AMERICAN LEAGUE.

	W.	L.	Pct.		W.	L.	Pct
Det.	23	5	.821	N. Y.	11	13	.458
Bos.	15	11	.577	Wash.	10	13	.435
Phil.	13	10	.565	Cleve.	11	17	.393
Chi.	12	12	.500	St. L.	6	20	.231

At St. Louis— R. H. E.
Washington ..000000020—2 10 4
St. Louis .....13001100x—6 10 1
Gromme, Otey and Henry; Pelty and Stephens.

At Chicago— R. H. E.
Philadelphia ..000102200—5 10 2
Chicago ......03000120x—6 8 1
Bender, Morgan and Livingstone; Thomas, White and Sullivan.

At Detroit— R. H. E.
Detroit ....23001000x—6 11 2
Boston ....013000010—5 11 3
Works, Lively and Stanage; Collins and Carrigan.

At Cleveland— R. H. E.
Cleveland ...00700304x—14 18 2
New York ....000100200—3 11 1
Harkness and Fisher; Warhop, Quinn and Sweeney.

AMERICAN ASSOCIATION.

	W.	L.	Pct.		W.	L.	Pct.
Col.	16	9	.640	St. P.	14	13	.519
Minn.	19	13	.594	Louis	12	16	.429
K. C.	15	12	.556	Tl'do	10	19	.345
Mil.	17	12	.586	Ind.	10	19	.345

At Milwaukee—Milwaukee, 5; Kansas City, 3.

At Indianapolis—Indianapolis, 2; Toledo, 1.

At Minneapolis—Minneapolis, 7; St. Paul, 10.

At Louisville—Louisville, 5; Columbus, 7. (first game.) Columbus, 10; Louisville, 1; (second game.)

CITY OF MEXICO EXPECTS ATTACK

Likely to Come within Fortnight if Rebel Plans Prosper.

DEFENSE BOUND TO BE WEAK

Internal Uprising Is Practically Certain if Assault Is Made, and Rebel Sympathizers Have Imported Arms.

Mexico City, May 15.—The armistice arranged between the government and Figueroa, commanding the rebels in Guerrero, has been broken and there is a strong possibility of an attack upon Mexico City within two weeks if the rebel plans materialize.

Miranda, leading 4,000 rebels, left Buena Vista for Iguala, which is fifteen miles distant. He expected that little trouble would be encountered in taking the town as the garrison there is small. The rebels are well armed. As telegraphic communication has been interrupted it is expected that it will be several days before news of the battle will reach here.

One report has it that there are 800 rebels at Buena Vista, 3,000 at Huitzuco, and 6,000 coming from Acapulco. There are 2,000 more under the command of the Amazon La Neri. Her forces are stationed at Chilpancingo, awaiting reinforcements before attacking the town. There is a large number of women among La Neri's force and also a considerable number enlisted with Miranda as regular soldiers, who can shoot and ride almost as well as men.

Reports say that La Neri herself is worshipped by her men and comes of a high class family. She appears to be a natural leader and has absolute command of her forces.

It is acknowledged even in government circles here that if the city is attacked there will be an internal uprising to help the invaders. It is believed that there is a considerable number of army officers stationed here who are in communication with Madero and who when the word is given are ready to rise with their men against the government.

Besides this the police have been searching for a large consignment of arms known to have arrived here some weeks go. They have been unable to find the arms, but it is known that they are for use against the government in case the city is attacked.

As the garrison of Mexico City has been greatly depleted in order to send troops to various points in the republic where they are urgently needed, it seems impossible that Diaz will be able to make a strong opposition against a determined attack by a considerable army. Another serious menace is the fact that the rebels hold Huachinango, where are located the transmission lines that bring light and power to Mexico City, which they can shut off at pleasure if rebels desire to attack the city in darkness.

SON OF BAYARD DIES

Either Falls or Jumps from Window of Washington Hospital.

Washington, May 15. — Philip Bayard of Wilmington, Del., son of the late Thomas F. Bayard, secretary of state and ambassador to England under Cleveland died at Garfield hospital. Coroner Nevitt has ordered an investigation.

Mr. Bayard has been a patient at the hospital since Friday. He either jumped or fell from the window of his room on the third floor to the second floor veranda where he was found in a semi-conscious condition. Careful examination failed to indicate that Mr. Bayard had received any serious injury from his fall, but at 5:30 a. m. he suddenly collapsed and died. His ailment had been diagnosed as uremic poisoning.

COLONEL GARIBALDI

Leader of American Legion Shows Rebels How to Fight.

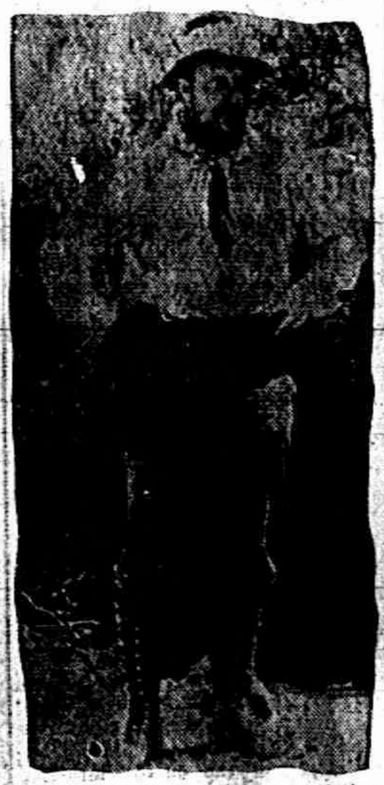

© 1911, by American Press Association.

FIREBUGS BURN "Q" YARDS

Barstow Scene of Sixth Mysterious Fire on Road's Property.

Sterling, Ill., May 15. — The stockyards and several boarding cars at Barstow were destroyed by fire. It is believed the fire was of incendiary origin.

This makes the sixth fire of mysterious nature that has occurred to Chicago, Burlington & Quincy property in the western part of Whiteside county and the northern part of Rock Island county. The depot at Hillsdale was destroyed a week ago, and a new depot erected on the same site was burned Wednesday night. Two depots at Garden Plain have been burned recently. The destruction is said to be due to enmity against the company for hiring foreign section men.

RACING MACHINES CRASH

Negro Chauffeur Is Badly Injured at Latonia Track Near Cincinnati.

Cincinnati, May 15.—During the races at Latonia track, given under the auspices of the automobile dealers of Cincinnati, there was a collision of automobiles and one of the drivers, Jack Fritsch, colored, was seriously injured and two of the racing machines smashed.

During the races a colored boy named George McRoberts, 19, went in bathing in the small lake in the center of the track and was drowned.

Vandals Destroy Art Books.

Marion, Ind., May 15.—Vandals have destroyed a number of costly art books in the local public library. Prosecutions will probably result.

Killed in Railway Collision.

Michigan City, Ind., May 15.—W. W. Bailey, a brakeman, was killed and John Deiderich, a farmer, and his daughter were seriously injured when a Lake Erie & Western freight train, northbound, struck the farmer's buggy at a highway crossing. Brakeman Bailey was riding on the engine pilot and the farmer's horse was thrown on him. His neck was broken.

Guilty of Attempted Murder.

Sullivan, Ind., May 15.—A jury in circuit court found Jesse Southerland guilty of attempting to murder Melvin Webster in a saloon at Star City five years ago, by stabbing him with a knife, and Judge Bridwell sentenced him to the penitentiary for from two to fourteen years.

"THAT'S THE BEST SUIT I EVER HAD"

THAT'S what one of our customers, who bought his first Clothcraft suit six months ago, told us.

He said, "I have always paid pretty good prices for my clothes, but I never had a suit that fitted me as well or gave me as much satisfaction as this Clothcraft suit I paid $18.00 for."

"I have worn it for six months and it looks as good as the day I got it. It's my first Clothcraft suit, but it won't be my last."

We have a Clothcraft guaranteed all-wool suit that will give you the same kind of satisfaction.

McCann Bros.
Store open evenings. ONE-PRICE CLOTHIERS.

HOME SAVINGS BANK.

Our savings depositors find it a great aid to saving to have at home one of our Home Savings Banks to receive odd coins which might otherwise be spent thoughtlessly.

Many depositors make it a point to put in their home banks the amount saved through specific self denials.

A home savings bank will aid YOU as a money saver.

You can open a savings account and secure one of these banks upon making a deposit of one dollar or more.

3% ON SAVINGS.

THE LILLEY STATE BANK.
THE OLDEST AND STRONGEST BANK IN NORTHEN LENAWEE.

Commencement Gifts

We have a full line of everything suitable for Commencement Gifts.

SEE OUR
SILVERWARE
best in quality and design.
CUT GLASS
clear, bright and beautiful

Watches, Bracelets, Brooches. Rings, everything in the line of rich jewelry.

E. J. PETERS & CO.
PHONE 200 Successors to J. F. HICKS & SON

Do You Buy Lard?

If so, you ought to buy at least one
5 lb pail of JONES' LARD for 65c

We have other good lard but this is extra good. Try it.

SPECIALS THIS WEEK.

2-5c boxes O. T. Tooth Picks, only 5c
3-10c boxes Big Box Matches, only 20c
2-5c pkgs. Light-house Washing Powder, only 5c
10c Box Perolin, only 5c
25c Box Frou-Frou Cocoa only 19c

This is fine goods. We offer this price to get it started. If you buy once you will come again.

F. D. AVERY.
PHONE 39

THE TECUMSEH HERALD

G. N. STACY,
EDITOR AND OWNER.

SUBSCRIPTION RATES

IN LENAWEE COUNTY.

One year, payment in advance.............$1.00
One year, payment after three months.... 1.25

OUTSIDE LENAWEE COUNTY.

One year, payment in advance.............$1.25
One year, payment after three months..... 1.50
There will be no Deviation from above Rates

Entered at the P[illegible] Tecumseh, Michigan as second class matter.

HOW'S THIS?

We offer One Hundred Dollars Reward for any case of Catarrh that can not be cured by Hall's Catarrh Cure.
F. J. CHENEY & CO., Toledo, O.

We, the undersigned, have known F. J. Cheney for the last 15 years and believe him perfectly honorable in all business transactions and financially able to carry out any obligations made by his firm.
WALDING, KINNAN & MARVIN,
Wholesale Druggists, Toledo, O.

Hall's Catarrh Cure is taken internally, acting directly upon the blood and mucous surfaces of the system. Testimonials sent free. Price, 75c. per bottle. Sold by all Druggists.

Take Hall's Family Pills for constipation

The only kind of mining that is sure to produce satisfactory results is kalsomining.

In the Wake of the Measles

The little son of Mrs. O. B. Palmer Little Rock, Ark., had the measles. The result was a severe cough which grew worse and he could not sleep. She says: "One bottle of Foley's Honey and Tar Compound completely cured him and he has never been bothered since." Croup, whooping cough, measles cough all yield to Foley,s Honey and Tar Compound. The genuine is in the yellow package always. Refuse substitutes. Sold by All Druggists.

Salt will keep meat, but it requires "sand" to keep a good resolution.

Foley's Kidney Remedy Acted Quickly

M. N. George, Irondale, Ala., was bothered with kidney trouble for many years. "I was persuaded to try Foley Kidney Remedy, and before taking it three days I could feel its beneficial effects. The pain left my back, my kidney action cleared up, and I am so much better I do not hesitate to recommend Foley Kidney Remedy." Sold by All Druggists.

It is getting pretty hard to tell one le from another.

Do You Have the Right Kind o Help?

Foley Kidney Pills furnish you the right kind of help to neutralize and remove the poisons that cause backache, headache, nervousness and other kidney and bladder ailments." Sold by All Druggists.

You will never reach the right place on the wrong road.

A BURGLAR'S AWFUL DEED

may not paralyze a home so completely as a mother's long illness. But Dr. King's New Life Pills are splendid remedy for women. "They gave me wonderful benefit in constipation and female-trouble." wrote Mrs. M. C. Dunlap, of Leadill, Tenn. If ailing, try them, 25c. at C. A. Wright & Son.

"Generally debilitiatdd for years Had sick headaches, lacked ambition was worn out and all run-down. Burdock Blood Bitters made me a well woman."—Mrs Chas. Freitoy, Moosup, Conn.

Auto means to go along, therefor a feline that prowls in the dark is an autocat.

WATCH YOUR KIDNEYS

Their action controls your health. Read what Foley Kidney Pills have done for your neighbor. Horace S. Sawyer, 14 Oak St., Adrian, Mich., says: "For a number of years I had been troubled with kidney and bladder trouble and could find no relief. Almost as a last resort, I began taking Foley Kidney Pills which I had seen advertised. They brought me quick relief and after continuing their use for a short time, I am entirely cured of all my old complaints. Whatever I can say and do for Foley Kidney Pills in the way of recommendation is but a small return to what they did for me."

Foley Kidney Pills take hold of your system and help you to rid yourself of your dragging backache, dull headache, nervousness, impaired eyesight and of all the ills resulting from the impaired action of your kidneys and bladder. Remember it is Foley Kidney Pills that do this. Sold by All Druggists.

SAVED CHILD FROM DEATH

"After our child had suffered from severe bronchial trouble for a year," wrote G. T. Richardson, of Richardson's Mills, Ala., "we feared it had consumption. It had a bad cough all the time. We tried many remedies without avail, and doctor's medicine seemed as useless. Finally we tried Dr. King's New Discovery, and are pleased to say that one bottle effected a complete cure, and our child is again strong and healthy." For coughs colds, hoarseness, lagrippe, asthma, croup and sore lungs, its the most infallible remedy that's made. Price 50c. and $1.00.

Trial bottle free. Guaranteed by C. A. Wright & Son

FRATERNAL ORDERS

Special Convocation of Tecumseh Chapter No 42, R. A. M. Wednesday evening May 16. Work in Royal Arch Degree. Strawberry Shortcake and Cigars

Hark! Listen Brother! The Eagle Screams Initiation and fish banquet Monday May 22, at 7:30 o'clock.

Regular meeting, Royal Arcanum Wednesday night May 17, business.

SPECIAL NOTICES

Ladies Shampooing, Manicuring and Massage Residence On [illegible] street, or will call at your home. Mrs. O. G. Hunt. Phone 54

WANTED—Local and traveling salesmen representing our reliable goods Any man of good appearance who is not afraid of work can make this a satisfactory and permanent business. Write at once for terms. Outfit free. Territory unlimited. Big money can be made. Apply quick.
ALLEN NURSERY CO.,
Rochester, N. Y.

FOR SALE I keep on hand in large quantities Rubber Roofing as good as there is on the market for the same price as others and put it on free of charge. Gurrantee it from 8 to 12 years Also have roof paint in 1 gal. and 10 gal. lots. Jas. W. Owen

"EMPIRE" WIRE FENCE—Lenawee County farmers in need of good wire fence will find it to there advantage to call at our factory
BOND STEEL POST CO
Adrian, Mich.

Call on Mrs. Ella Snell for cleaning, pressing and repairing suits, coats etc Rooms over E. J. Peters Store.

FOR RENT—My 8 room house, near West Branch School on Maiden Lane. C. A. Slayton.

FOR SALE—2 houses and Lots, on corner of Maumee and Logan Streets property of the late Edward and Mary Prichard. Will be sold at a bargain Enquire of J. H. Smith.

FOR RENT—Rooms for house-keeping above the Royal Theatre $7 per month. Enquire of Walter Lowery, 23 Lafayette St. Detroit. Mich

FOR SALE—One pair good gentle work horses with or without double harness and wagon. A. A. COMFORT.

FEW GOOD DON'TS FOR DAIRYMEN

Do not expect clean, pure milk, cream or butter, if you milk in a half-washed pail, with dirty hands.

Don't look for your cows to return you much milk when you throw them nothing but a few bunches of dry hay or fodder now and then. Mixed feed pays.

Don't hurry through with the milking in order to get at some other work about the farm. Nothing so quickly and surely ruins the dairy as slighting or neglecting it.

Do not allow strangers nor inexperienced persons to milk your cows. A cow soon gets used to a regular milker, and it is to that one person she reserves the right to pay her tribute in good, rich milk.

Don't dry the cow up by milking only once a day. Better to milk twice a day and shorten up on the amount each time. It will be much better for the cow. Feed less succulent feed.

Don't forget to keep tab on the milk pail. It is the individual cow that counts, not the name nor the breed.

The stomach of the young calf is easily ruined by slip shod methods of feeding it. Remember this when tempted to feed it milk too hot or too cold or in a bucket that is not sweet and clean.

Slightly Different.

"Ten years ago that fellow borrowed the passage money to come to this country."

"And now he's worth millions, eh?"

"No. He owes for his passage money yet."—Kansas City Journal.

When the Shoe Pinches.

Women can stand pain far more heroically than men. I know it by experience.

"What, are you a doctor?"

"No, a shoemaker."

The Modern Polonius.

"Pay your debts promptly, son."

"All right, dad."

"Then when Opportunity knocks you won't be afraid to go to the door."

The Art of Settling.

"Hello, Brown, settled in your new house yet?"

"I guess so. Everything is unpacked now except the things we really need."—Detroit Free Press.

Trouble for Pa.

"Where do they wind you up, Miss Shreeker?"

"Wind me up?"

"Yes; pa said you sang mechanically."—Houston Daily Post

"What does your husband like for his breakfast?"

"Anything I haven't got in the house."—Cleveland Leader.

Unprofitable.

"If you'd assume a more genial manner, you'd get along better in business."

"Rot! I tried it once, and everybody I met wanted to borrow money."—Cleveland Leader.

How She Knew.

Anxious Mother—"How do you know young Cashleigh is in love with you? Has he told you so?"

Pretty Daughter—"N-no; but you should see the way he looks at me when I am not looking at him."—Chicago News.

"Don't you like that quotation from Shakespeare: 'The friends thou has and their adoption tried, grapple them to thy soul with hoops of steel'?" he asked, soulfully.

"I think hoops of gold would be better," said the summer girl shyly. —Life.

ICE!

We are delivering the finest quality of Ice.

We have 10,000 tons of Ice and will sell by weight, or by the week.

Satisfaction Guaranteed.

Tecumseh Lake Ice Company

PHONE 264.

The Emerson Shoe HONEST ALL THROUGH

fits the ankle perfectly. There is no point where the edges flare.

Built on Snappy Lasts they combine style, comfort and service to your satisfaction. The great variety of lasts ensures a perfect fit for *you.*

John R. Nyland
TECUMSEH

SOME TIMELY HINTS FOR THE DAIRYMAN

The best thing for any dairying locality is the organization of cow test associations.

The animal that pays the best is bound to be in evidence as dairymen become better informed.

It is a mistake to suppose that a good cow of inferior breeding is qualified to drop a good calf.

Never feed hay, or sweep or in any way stir up dust just previous to milking time, for this will contribute to the introduction of bacteria, which contaminates and injures the quality of the milk.

Dirt always contains germs. Therefore wipe all dust from the cow's udder and flanks with a wet cloth before milking begins and see that no dirt has gained entrance to the milking pail.

Separate the cream while the milk is still warm and in cold weather first run hot water through the separator to warm it. Strain the milk into the separator through a wire gauze.

Market Hogs Lighter

The average weight of hogs marketed in recent years is much lighter than in former years; in the decade 1870-1879 the average weight of hogs killed during the winter month in western packing centers was about 275 pounds; in the decade 1880-1889 about 257 pounds; in the decade 1890-1899 about 239 pounds; and in the past decade 1900-1909 about 219 pounds. In other words, hogs marketed between 30 and 40 years ago averaged one-fourth heavier than those marketed in recent years.

FLYING BULLETS

There lived and preached for many years in Rhode Island Elder George Champlin, a colored man, possessed of much common sense, knowledge of his brethren's virtues and failings, and considerable wit.

He had many devoted admirers among his own people, but some of them felt that his sermons were apt to be a little too personal and pointed. One gentle sister was asked to remonstrate with him, and essayed to do so.

"Sister Lou Campton," said the elder firmly when she had made her plea, "when I am preaching I shoot right at de devil, and it's only when somebody gets between me and de mark dat he's liable to be hurt."—N. Y. American.

A LYIN,' ALL RIGHT.

"I was told this horse was like a lion."

"So he is, but in one respect only."

"What is that?"

"He is a roarer."

Clay is called a heavy soil and sand a light soil. This does not refer to weight, however. Light and heavy as applied to soils are terms which refer to the ease or difficulty with which they can be plowed or cultivated.

"My husband is suffering from polaritis."

"Polaritis! What sort of a disease is that?"

"It's a new disease. I'm beginning to doubt everything he tells me."—Detroit Free Press.

"Did your wife bring many souvenirs back from Europe?"

"I should say she did. Sixteen spoons, a silver sugar and creamer, a dessert fork and eight wine glasses, all from different hotels, too."—Detroit Free Press.

Wife—In a battle of tongues a woman can hold her own.

Husband—M'yes, p'raps she can; but she never does.—Tit Bits.

"Quarreled on their wedding day? Dreadful! And what about?"

"The bride's girl friends cried too vociferously to suit the bridegroom."—Courier-Journal.

WOMAN, LOVELY WOMAN, REVOLTS

SHOWER DOWN SCATHING CRITICISM ON HEADS OF DR. SARGENT AND ALEXANDER.

HERE'S WHAT'S SAID

Their Critics Agree That Woman Is Simply Becoming Far Sweeter.

New York, N. Y.—The score today is in favor of "woman, lovely woman." Had they known what a storm they were going to let loose, it is not believed that Dr. Dudley Allen Sargent, director of gymnastics in Harvard university, and John W. Alexander, president of the National Academy of Design, would have made their criticisms of the "increasing mannishness of American women."

Latest reports are to the effect that Sargent is barricaded in his Cambridge, Mass., office and that Alexander is under lock and key in the academy of design building in this city to escape the flare back that is resulting from their attack on the feminity of women.

Following is an epitome of the criticisms by Sargent and Alexander of some of the many replies that they have called forth:

"Woman's physique has become revolutionized and already approaches that of the other sex."—Dr. Sargent.

"If woman continues her violent exercise and outdoor life, in a few years she will become so man-like in figure that she will look ridiculous in woman's attire."—John W. Alexander.

"Women on the street may appear to have larger feet; that is because they no longer wear shoes that pinch. Their waists may appear more ample; that is because they are not lacing themselves.

"Their hips may appear smaller; that is because it is fashionable to wear stays to make their hips flat. But woman is undergoing no actual change toward mannishness."—Harrison Fisher, artist, who has drawn 10,000 women in the past 10 years.

"Our American women may have more generous lines than the woman of 20 years ago—due to reform in dress and the care of their bodies—but they have all the charm of the woman of 20 years ago and of 200 years ago"—Dr. Mary Hoffman Jones.

"We women of today are just beginning to get back to our normal proportions. Of course our hands and feet are larger; we use them more. But the woman of today is just as charming in her feminity as her mother or grandmother."—Miss Elizabeth Burchenal, inspector of athletics of the girls' branch of the public school athletic league.

"Venus is much stouter than we are. We still have lots of room to develop before we acquire her proportions. We simply are arriving at the common sense age."—Miss Louisa Mann Wingate, treasurer of the public school girls' league.

"Dr. Sargent is talking rubbish. What he forgets is that as women develope the sense of the beautiful also develops and women will never let their figures reach the point where they cannot be made to conform to the lines of beauty."—Dr. Adelaide Wallerstein.

"More and more people seem to realize that all around development, mental and physical, makes the best mother, just as it does the best father. Twenty years ago women padded their hips. Ten years ago the straight front came in. Today they are padding their heads."—Miss Abastémia Eberle, the well known woman sculptor.

Mrs. Wise—So you're going to marry and go to housekeeping, eh? Why, you don't know the first thing about keeping house.

Miss Pert—Oh, yes I do.

Mrs. Wise—I'd like to know what?

Miss Pert—The first thing is to get a man to keep house for.

CIVIC IMPROVEMENT SOCIETY

The Civic Improvement Society will have the benefit of the Picture Show at the Opera House on Friday evening May 19. Three reels will be shown. Admission 10c. Everybody turn out and help the good cause along.

MOTHERS' DAY CELEBRATED

The Union meeting at the Baptist Church Sunday evening in the interest of Mother's Day drew a large audience Mr. Slater and Miss Metta McKinney sang a duet entitled "In the Cross of Christ I Glory."

The choir rendered an anthem in a creditable manner.

The decoration were under the direction of the G. A. R. flags and carnations were freely used. Rev. C. N Kennedy read the scripture, Rev. B. R. Weld offered prayer and Rev. W. B. Hartzog delivered the discourse on "An Ambitious Mother."

Dr. Hartzog paid a loving tribute to mothers and his address abounded in good things and was much appreciated by his audience. White carnations were worn by nearly everyone present as the typical flower for "Mothers' Day."

SERIOUS ACCIDENT

While practicing for the coming Field Meet, Young Ed Sales met with quite a serious accident, he was engaged in "pulling and hauling" and fell a distance of 8 feet, striking on his elbow and breaking the bone. Dr. Conklin made him as comfortable as possible but recommended his going to Ann Arbor for better treatment. He left Saturday morning, Mr. Joe Russell going with him, to render such aid as was needed. We hope he may soon be able to return to his school, as he is one of the June graduates.

M. A. C.

Honors The Class of 1861 This Year in an Especial Manner of Decoration Day.

It is just 50 years ago on this day, when Lincoln made his first call for volunteers that his class was about to graduate, not hesitating a second even though there were but a few weeks before their college course would be ended practically the whole class enlisted and marched away, to fight for their country.

Many were killed in war, a few returned afterward to finish their courses. And in honor of these men the day will be fittingly observed with elaborate ceremony.

SCHOOL NOTES

The Hastings Herald gives under head of General News an extract from Pattengills Moderator Topics the following:—Guess we'll have to give the Hastings papers the blue ribbon for school notes. The copy is prepared by students under the direction of a competent teacher. It is crisp, newsy and bulging.

The Herald also gives some of the school notes which are written in good style, and show what can be done with a little practice. This is a good idea for other schools to follow. And if some competent teacher would superyise the writing of school items for the paper, it would be a fine practice for the student and the public would enjoy the school notes when ever printed.

SCHOOL MEETING

A Special Meeting has been called of the legal voters of District No. 7, for the evening of May 18, 1911, at 7:30 o'clock. The meeting to be held at the Library Building. This meeting is to consider the proposition of building an addition to the West Branch School building, at an estimated cost of $2,000. Also to discuss such other business that may come before the meeting in this connection.

GOLLMAR BROS, CIRCUS PARADE REVEALS CHARACTER OF SHOW.

The Gollmar Bros. Show which exhibits in Jackson Monday, May 22, features everything connected with it, from the street parade to the concert. The press of other cities have made only the most favorable comment for Gollmar Bros. parade. Even when the show visits territory where it has never been, its magnificent street pageant so agreeably surprises the public that they are sure to crowd the immense tents.

It is in the parade that the management of a circus can show to good advantage the stability and character of the aggregation. If it is a cheap concern, giving only ordinary performances its parade will tell the tale. If it is really meritorious the street display will demonstrate the fact. The splendid equipment of the great Gollmar Bros. Circus is shown to excellent advantage in the big parade, and is always complimented. The horses are in fine trim, and the tableaux, wagons, dens, cages, and chariots are resplendently decorated with costly carvings, gilt and varnish. An unusually large number of dens are open in the parade, and the general public is given a free exhibition of a fine array of wild animals. All in all, it is pronounced by many, the finest and best circus display ever seen upon any streets. But it is in the circus performance that the show excels The parade of the Gollmar Bros. Show will start from the lot at 10 o'clock sharp and traverse the principal streets.

Trying to quiet a fretting baby is a hard task, but trying to quiet an accusing conscience is a harder one.

The average boy thinks better of the cuff on his sleeve than of the one his teacher gave him

ABNER WILSON

Passed Away Sunday Morning at 1:30 O'Clock, of Valvular Heart Trouble. Aged 63 Yrs. Funeral Tuesday 2:00.

It is sad at anytime to stand beside the bed of the dying and watch life's ebbing tide drifting the loved one slowly, but surely into the great Ocean of Eternity, but especially when the loved one is a husband and father. This has been the sad experience of the past month of Mr. Wilson's loved ones.

Since his return from Florida he has been steadily failing in health until Sunday morning when he passed away at 1:30 o'clock.

Abner Wilson was born and has lived all his life in the vicinity of Tecumseh, and has made a host of warm friends. He was a member of the Presbyterian church, Superintendent in the Sunday school, a member of the Masonic fraternity, and the best neighbor and friend one could have, and few realized how much he gave in charity, many a time in the coldest weather carrying food and fuel to some desolate home, speaking words of comfort and cheer.

We who knew him so well can say, though he is gone his record has been made, and will remain with us as a lasting treasure. His life was gentle, but like the still waters it was deep. In his heart of hearts he carried those he loved, and his hand was never weary, his step never failed, in caring for and ministering to those that were in any way dependent upon him.

The funeral services will be held Tuesday afternoon at 2:00 o'clock at the house under the auspices of the Masonic fraternity.

AGNES TAYLOR BOYD

Agnes Taylor Boyd was born in Antrim Co, Ireland, July 12, 1841 and died May 6, 1911, at the age of 69 yrs. 9 months and 24 days. At the age of 21 years she came to the State of New York and was united in marriage to David Boyd, Nov. 11, 1862, the next spring they came to Michigan and located on a farm about five miles north of Ridgeway, living there until his death which occurred, Aug. 15th 1885. To the union was born six children Lizzie, Thomas, Jennie, David, Ella and Gertrude, these besides two sisters one here and one in the old country remain to mourn the loss of mother, and sister.

She was converted when a young girl and united with the Presbyterian church in Ireland from which she brought a letter and joined with the Reform church in Michigan and has always remained a devoted member of the same since moving to Ridgehas been a regular attendent of the M. E. church until failing health prevented she never was happier than when in the service of the master and died firmly trusting in her faith.

FOURTH MICHIGAN INFANTRY

June 20—21.

The 50th annual return of the 4th Michigan Infantry will be held in Adrian on June 20—21. Adrian is fitting a place for this reunion as it is virtually the birthplace of the regiment.

SOMETHING NEW IN CARS

Something new in the car line has been installed on the Ann Arbor R. R. A gasoline motor car, the new car made its first trip from Frankfort to Toledo, a week ago Saturday and a large crowd of people were at the depot to watch its progress. The trip covered two days, as they made stops at all stations, to allow the people to inspect it. The new car is 80 ft. long, bright red, and entirely of steel. The new port hole windows and roof make it look like an inverted torpedo boat.

It is divided into three compartments and the entrance is in the middle of the side, 1 for passengers, 1 for the engine and the third for the smoker, it will accomodate 66 people.

Regular trips are now being made between Toledo and Ann Arbor and there will be a car on each of the five divisions.

LET YOUR LIGHT SHINE!

A new law is now in force making it obligatory for all rowboats or other crafts, where motors are run to show a white light. Persons who rent any rowboat or canoe, are held responsible The responsibility of the owner ends when he has placed a latern on the boat for the use of those who rent it.

In commenting on this the Manchester Enterprize remarks: "It is a safeguard against accident to those who e mind is far away when rowing, sailing, or paddling with just one other occupant in the craft." A violation of this law has been made a misdemeanor and a fine of not less than $25 or more than $250 can be imposed with a jail sentence if the violation is repeated. If the law is enforced as it should be this will prove a prevention of the serious accidents that so often occur.

ADRIAN POST OFFICE

We note by the Adrian Times that Adrian has called for an appropriation for improvements on their post office.

We supposed this was a comparatively new building and wonder why. But Uncle Sam is a good treasurer to call upon.

STANDARD OIL CO.

This decision of the Supreme Court says that the Standard Oil Co., is a monopoly in restraint of trade. That the giant corporation must be dissolved within six months. The court was unamimous as to the main points of the decision.

There is more sound in a hollow gourd than in a full one, and the same is true or an empty head.

Westminster Bicycles.

High in Quality and Low in Price.

CALL AND SEE THEM

AT

D. L. Whitenack & Co.

OPENED

CLOSED

Br-r-r! Snap!

You simply pick up this go-cart with one hand-give the handle a quick little jerk.

That's all it takes to open it ready for baby.

And don't forget too that baby likes to be comfortable as well as you do.

It isn't pleasant to have him protesting with loud wails as you go down Main Street on Sunday afternoon.

Nor is it necessary.

These go-carts are comfortable and as well built as a high priced automobile.

But they don't cost much. You can't afford to "get along" with a go-cart less up to date.

You will have the satisfaction of knowing as you wheel baby about in this dainty little car, that your baby's outfit is the latest work in stylish equipment.

Licensed Agents for

Hoosier Kitchen Cabinets

STAHL & SERVICE

Single or Double Harenss

for light drawing or heavy hauling, can be obtained here at prices that will please. The man who buys a Harness here is always srtisfied with his bargain. Each set is made of extra good stock and the mountings are of superior grade.

W. C. VanAntwerp.

We are Headquarters for

LADIES' COMFORT SHOES

For middle-aged and old Ladies with tender joints.

The summer months are always dreaded by every women who has tender feet, who stands or walks all day and our Comfort Shoes, Oxfords and Julietts have that easy, soft feeling of comfort and neat pleasant appearance that will give you satisfaction.

We make a specialty of Old Ladies' Comfort Shoes.

Come in and let us fit you.

The Spayde Shoe Co.

SPECIAL OFFER
TO PHONOGRAPH OWNERS

To prove to you that our Everlasting Phonograph Records are far superior to any on the market we will send by mail on receipt of only 25 cents (stamps or coin) 1 two minute selection, regular price 35 cents, and 1 four minute selection, regular price 50 cents, total 85 cents. This introductory offer is for a limited time and only one set sold to each person.

These Records are Guaranteed; will fit any cylinder machine and are absolutely unbreakable. Send to-day.

U. S. PHONOGRAPH CO., Manufacturers
CLEVELAND, O.

The Herald $1.00

NEW WAY CORN PLANTER.

A fertilizer planter should be on every farm in order to be able to plant the day you get ready, saving you the bother and worry or borrowing of some neighbor who does not wish to lend it.

If you'll use a little fertilizer, you'll get about 2 weeks more advanced start on your corn than if you do not.

We say New Way by all means, as this is the revised way, not the imitating way of so many other planters but the most up-to-date planter on the market. To prove this statement to your satisfaction, call and look them over and you will be another New Way enthusiast.

We have sold so far this season as many as we sold the whole season last year. Now is the time. We have them. You need one. Do not wait. Phone in and we will bring and start one for you.

S. W. & L. E. TEMPLE

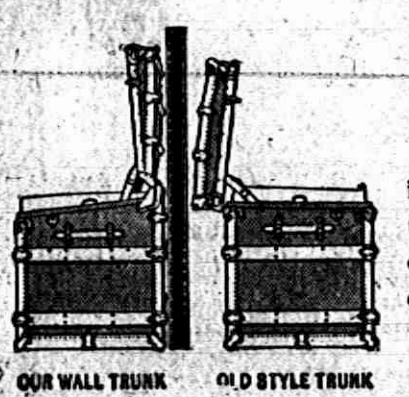

Duguid Wall Trunk

3-ply Veneer Lumber

is used in the manufacture of this trunk, making it have double the strength of the ordinary trunk.

GUARANTEED CORNER HINGES

that are guaranteed as long as the trunk is in use.

Opens Close To The Wall

the main feature that makes this trunk a favorite with all. Ask for Duguids.

GUY E. BELDING,
Furniture and Undertaking

ARE YOU LOOKING FOR EARLY SEED POTATOES?

WE OFFER—

Early Michigan	per bu	$1.50
Early Ohio	per bu	.90

Our specials for this week:—

8 lbs Bulk Starch	25c
1 lb Black Pepper	20c
1 lb Calumet Baking Powder	19c
8 bars Queen Anne Soap	25c

Fresh Strawberries received daily, all kinds of fresh Vegetables.

Phone 95. WILLIAMSON BROS.

Substitution is Robbery

When your prescription calls for one thing and the pharmacist substitutes a cheaper drug that has a simular action on the system he is robbing you.

At this drug store you get just what you call for We charge you only a reasonable profit and by this method hope to gain and hold your patronage.

Bring your prescriptions here.

Phone 80. B. J. PULVER.

Silver of Quality

Every woman likes pretty silver for her table, and we offer a wide variety of patterns in both sterling and plated silverwear.

In the former we have a number of open stock patterns from which you can purchase a few pieces at a time and in that way collect silverware that will last a lifetime.

You will enjoy a half an hour spent in looking over our stock. Come in today.

Wm. GASTON & SON.

LOCAL AND PERSONAL

NOTICE

All copy must be in the composing room of this office by 9:30 A. M. Tuesdays and Fridays.

Homegrown asparagus at Gilbert's.

Jay Clark was a Milan visitor over Sunday.

Roy Codling was home from Adrian over Sunday.

Bess Poole returned to Jackson Monday morning.

John S. Temple was a passenger for Kalamazoo Sunday.

Mrs. Farrell of Clinton was a Tecumseh visitor Friday.

Mrs. Mary Deming of Tipton, was a Tecumseh visitor Friday.

Will Cox and wife of Holloway came up in their auto Saturday.

Mrs. Hoyt Whelan of Tipton, was a Tecumseh visitor Saturday.

Use Dr. Janes' tooth Wash and Tooth Paste. For sale by
C. A. Wright & Son.

Dr. and Mrs. Rice of Tipton, were Tecumseh visitor Saturday.

Nina Mull was spending Sunday with her parents in Clinton.

Mr and Mrs. Floyd Ager were visiting in Manchester Sunday.

Miss Clara Jacobs was the pianoist at the Candy Kitchen Saturday.

Miss Kathleen Haas was spending Sunday at her home west of Clinton.

Wm. Palman and wife are entertaining relatives this week from Toledo.

Hazel Stahler was a week end visitor in Tipton with Miss Lucy Harrison.

John Orr and wife made Jackson a flying visit Sunday, going up in an auto.

Gaston & Son for Waterman, Ideal and Conklin Self Filling Pens.

Henry VanDuzer, was visiting Bernice Cole Mahrle in Clinton Saturday.

Miss Mamie Kaiser and Oley Hanna were in Adrian Sunday calling on friends.

Victor Linden wife and son Vic, were visiting his parents in Clinton Sunday.

Clara Jacobs is visiting her mother, Mrs. John VanTuyle in Clinton for a few days

Mrs. Roy Ellis and daughter, Marie, were Sunday visitors with relatives in Clinton.

Geo. L Graves of Milwaukee, was visiting with J. F. Hicks and wife Saturday.

Remember the cafetaria and program at the M. E. churcd Thursday from 5 to 7:30.

J. M. Watson of Adrian, was in Tecumseh Thursday for the funeral of Ralph Marsh.

Mrs. Chas. Mathews who has been spending a week in Adrian returned home Saturday.

Mr. and Mrs. Meeks were visiting her sister, Mrs. O. B. Nye and family, in Jackson Sunday.

P. W. A. Fitzsimmons returned Sunday from a weeks business trip in Chicago, St. Louis and other cities.

Fine switches made and cut hair and combings bought at the milliner store of Miss Hough.

Frank Camburn and wife of Saline were Sunday visitors in town with her parents and other relatives

Mrs. Fenwick and Miss Lucy Train were spending Sunday in Clinton the guests of Dwight Hause and wife.

Tecumseh high school played Adrian high school Saturday afternoon the score being 8 ro 2 in favor of Adrian.

Gus Goldsmith of Moreville, was spending part of last week in town on account of the illness of his brother, Lem.

Burt Price was a Jackson passenger Sunday; where he has resumed his position as chauffeur that he held last year.

Mr. and Mrs. Royal Kidnan and daughter Alice of West Adrian were spending Sunday with L. M. Waldron and wife.

Ruth Blumhart of Manchester, who has been visiting Mrs. Mamie Kelly for a few days' returned home Saturday night.

Dill Pickles at AVERY'S

Earl Smith and wife were Adrian visitors last Friday.

Mrs. Loree of Ridgeway, was shopping in town Thursday.

Miss Esther Mathews of Clinton, was in Tecumseh Friday.

Fresh vegetables at AVERY'S.

Wm. Fisher and F. B. Wood were Milan visitors Saturday.

Miss Josie Clarkson of Macon, was a Saturday visitor in town.

Several good houses for sale. Enquire at the Sunbeam Studio.

Mrs Watson Aten of Macon, was a Tecumseh visitor Saturday.

Jesse Mahoney and wife were week end visitors in Battle Creek.

Miss Harriet Hurry left for Oberlin, Ohio, Saturday for a short visit.

Wade Waring of Ann Arbor, made Tecumseh a business call Thursday.

Miss Alma Tansley was detained at home by illness a part of last week.

Don't forget that you get new garden seeds at Gilberts.

Atty. D. M Wells of Adrian, was a business caller in Tecumseh Friday.

Eddie DeBolt of Toledo, was a business caller in Tecumseh Thursday.

Mesdames Langton and Pentecost of Tipton, were callers in town Saturday.

Mrs. Rob. Lowery, who has been visiting in Jackson returned home Friday.

White fish, trout, herring, Cat-fish, and perch at Clarks Market Phone 158.

The Misses Harriet Teachout and Vesta Wilson were spending Friday in Adrian.

Mrs Lavern Russell is entertaining her mother, Mrs. Bacon, of Bay City, this week.

Mr. and Mrs. Romaine Miller of Detroit, made Tecumseh a short call last Friday.

Allways on hand, a full line of Fishing Tackle. W. L. COLLER.

Wm. Mattis and wife of Franklin, were visiting Chas. Mattis and family last Sunday.

Miss Vita Rude was a passenger for Toledo Saturday for a weeks visit with friends.

Mrs. Geo. S. Tiffany who was spending the week in Belfontaine with her friend Mrs. Chanaworth returned home Saturday.

Miss Lou Arner resumed work at Webster Anderson Co. store Monday after a number of weeks absence on acconnt of illness.

Mrs. Alice Drake who has been caring for her mother Mrs. Mary Mominee who has been quite ill, returned from Deerfield Saturday.

A. S. Van Winkle and daughter's Margaret and Florence went to Lansing Saturday to visit Roy who is gaining slowly from his recent illness.

Miss Mabel Ager who went to Manchester to care for her mother who sustained a severe accident a few week ago is suffering with rheumatic fever.

Mrs. Richard Mead was a passenger for Jackson Monday morning to visit her husband. He is improving nicely and hope to bring him home the latter part of the week.

Salvia plants for sale, 25c box o 1 dozen. Phone 173, or see. Charles Saul.

Claude Temple and wife of St. Louis Mo. is visiting his father S. W. Temple and family this week. This is his first visit home for nine years and he notes many changes in Tecumseh.

Mrs. McDermott of Clinton who has been the guest of her granddaughter Mrs. Wilson Aldrich left Saturday for Columbus, Ohio where she will spend the summer with her son, Frank Judge and family.

The Hudson Post in commenting on Rev. D. Stanley Shaw responding to the toast "The Ladies" at the Golden Jubilee remarked that "he was the only 'married father' on the rostrum and knew whereof he spoke."

Mr. and Mrs. Elmer Stoffiett and Adah Owen of Ann Arbor, came over Sunday in their auto and spent the day with their parents, J. W Owen and wife. Mr. and Mrs Stofflet returned home at night but Miss Adah will remain for a few days.

Lots of bargains at Gilbert's.

Mrs. Dr. Morden and daughter, Mary of Macon, were shopping in town Saturday.

Little Donna Cleveland had an operation on her throat last week, she is doing nicely.

Mrs. Abbie Fisher and Mrs. Carrie Wright were spending Thursday with friends in Toledo.

Mr. and Mrs. Wm. Randall were spending Sunday in Adrian with their son, Vern and family.

Mrs. Erwin Conklin and daughter's Gretel and Irene of Macon, were visiting in town Thursday.

Miss Albertine Boyce and friend, Miss Roberts came from Monroe Saturday for a short visit.

Rose Comb, Rhode Island Reds. 75c. setting 15 eggs. Phone 18-2r.
Mrs. Will Eccles

Mrs. Wm. Powell attended the funeral of her uncle, Simmon Smith, in Onsted last Wednesday.

Mrs. S. S. Anderson of North Adams was shaking hands with her friends in town Saturday.

Miss Lina Havens was an over Sunday guest of friends in Toledo and was at the "Billy" Sunday meeting.

Mrs. Lawrence VanTyne is spending the week in Ann Arbor, with her son, Prof. VanTyne and family.

Miss Margaret Waldron was an over Sunday guest of her parents, returning to her school in West Adrian Sunday night.

Ernest Taylor and Myrtle Lee of Britton, attended the "Flower of the Ranch" at the Opera House Thursday evening.

Specials at Gilbert's this week are 10c can cocoa 7, peaches 14c per can, 10c, can peas 8c, 10c box starch 7c, Sunny Monday soap 4c.

Mrs. Will Orr, who has been visiting friends in Tecumseh for the past week returned to her home in Andover, Ohio, Friday.

Dr. Steel and wife came from Napoleon in their new auto Sunday, and called on her mother, Mrs. Frank Avery and family.

Save your cash coupons and get a premium at Gilbert's.

Mr. and Mrs. Warner Bates of Bergland, arrived the first of the week, and will spend the summer with her parents, E. C. Brown and wife.

Mr. Wm. Boyd and Mrs. Hastings Boyd of Albion, who were here for the funeral of Mrs. David Boyd of Ridgeway, returned to their homes Thursday.

Signs have been placed at all the roads leading into Tecumseh warning auto drivers, that they must not exceed the time limit of 10 miles an hour in the village.

S. P. Hosmer and daughter Sena leave the 29th of the month for a visit at his old home in Parkman, Ohio. They will stop at Fremont, Ohio, for a visit with John Combs and wife.

The Ladies' Aid of the M. E. church will have a Cafetaria Thursday from 5 to 7:30 served by the young ladies of the church. You help yourself to all the delicasies of the season. At 7:30 a nice program will be given.

The sweet girl graduates at the Ann Arbor high school have decided that one dress for the occasion is all that is necessary. This is a good example for other high schools to follow.

Mr. and Mrs. Lester VanDoren entertained Sunday Mr. Albert Boyce and daughters Albertine and Madeline, Mrs. B. J. Rector and daughter Edyth and Miss Helen Roberts of St. Mary's Academy Monroe. Miss Roberts and Miss Albertine Boyce have been spending several days with Mrs. VanDoren and returned to Monroe this morning.

In the apportionment of primary money to the various towns, Tecumseh has $3,948, Ridgeway $2,583, Clinton $2,037, Franklin $2,226, Macon $1,757 or $7 for each child of school age in the county. The other towns in the county are in the same ratio.

W. C. VanAntwerp and John J. Freeman, who have been on a fishing expedition returned home Saturday morning. They went to Grayling and fished in the north branch of the Au Sable river, they report a fine catch and brought home with them the 50 allowed them.

Success seems assurred for our former townsmen John H. Combs and T. C. Harris and W. R. Eberly. The Fremont Furnace Co., is now in active operation, with Mr. Combs as general manager. The factory is splendidly equipped and they are making a high grade of furnaces for heating purposes.

Trade at Gilbert's and save money.

Mrs. Sarah Priest is reported as very ill this week.

Little Ethel Larkins is quite sick with dutch measles.

Ed Marks was a Sunday visitor in Detroit with friends.

Mrs. Brainard of Holloway, is spending the day in Tecumseh.

Howard Mathews of Adrian, is visiting his mother today

Louis Audretsch of Adrian, was a Tecumseh visitor Saturday.

Mrs. Rose Elkinton of Britton, was shopping in Tecumseh today.

Silya Pilbeam of Britton, was calling on friends in town today.

Mrs. C. C. Kemp of Clinton, made Tecumseh a brief call Monday.

Mrs. Sullivan Smith of Ridgeway, was a Tecumseh visitor Monday.

Miss Edyth Roper of Clinton, was visiting Mrs. Alec Reid Monday.

Mr. Fairchild of Ypsilanti, is visiting Mr. Fred Teachout today.

Miss Nina Lehr a niece of Abner Wilson came Tuesday for the funeral.

Bismark coffee cannot be beat get it at Gilbert's.

Mrs. Emma Hoag is visiting at the home of Fred Furguson and family.

Mrs. James Wood of Ridgeway, was calling on friends in Tecumseh Monday.

Mrs. Morton Hendershott of Manchester, was a business caller in town Monday.

Miss Lillie Anderson who has been in Jerome for a week, returned Monday night.

The Misses Florence and Ella Bostedor of Clinton, were shopping in town Monday.

Mr. and Mrs. Elroy Zimmerman were in LaSalle Sunday for the funeral of a cousin.

Mrs. L. W. Kimball and Mrs. Ed. Parker were spending the day in Tecumseh Monday.

Mrs. James Davis of Detroit is visiting her parents, P. C. Snell and wife, and other relatives.

Miss Ethel Keyser of Jackson, was an over Sunday guest of her parents, Mr. and Mrs, Wesley Keyser.

Howard Hopkins an officer of the Juvenile Court, from Adrian is a business caller in town today.

Fern Hanford who has been home for a week end visit with her parents returned to Ypsilanti Monday.

Mr. J. Lewis Kenyon of Detroit, is spending a few days with his parents, Mr. and Mrs. Kenyon in town.

Mrs. Charles Silvers was a Tecumseh caller Monday, visiting with her parents, Friend McNiel and wife.

Mr. and Mrs. Wade Jones, Ben Pulver and Dr. Breigel were in Ann Arbor last evening attending a Sorority.

A Fremont Furnace will be on exhibition at the shop of Chas. Cortard this week. Mr. W. R. Eberly has it in charge.

Miss Helen Wilson was a member of the graduating class of the University training school for nurses at Ann Arbor graduating May 15th.

Dr. Breigel and Mr. and Mrs. Raynor Brewer were in Jackson Sunday to visit with Richard Meade. Mrs. Meade returned with them.

Mr. Ford Ellis, his mother and sister Wilma, left this morning for Angola, Ind., where they will attend the May festival.

Mrs. Fannie Rundall and son, Roy and wife, of Detroit, were called to Tecumseh this week by the death and funeral of her brother, Abner Wilson.

Mr. and Mrs. Grant Davis and two children of Clinton, with their mothers, Mrs. Davis and Mrs. Mungar, made Tecumseh a visit Monday in their auto.

Mrs. Pearl Reese of Adrian, attempted suicide Saturday afternoon with chloroform, after vigorous efforts by the physicians she recovered consciousness. Domestic trouble was given as the cause.

Good early Seed Potatoes 85c per bushel. SLAYTON & SON

INVESTIGATE KI-RO-PRACK-TIK

Chiropractic the wonderful science that REMOVES THE CAUSE of disease without pain, drugs or knife. Analysis and consultation free.

M H. Cray, Chiropractor, Old Hayden Homestead.

Office hours,
10 to 12 A. M.
3 to 5 and 7 to 8 P. M.
Pottawatomie St.

FRESH STOCK
OF
SHREDDED
WHOLE WHEAT BISCUIT
Delicious
Heathful
12½c a Package.

ANDERSON BROS.
Phone 91 GROCERS Macon Phone

High-Grade Lawn Mowers

We have a Complete Stock.

Refrigerating Refrigerators,
Hammocks, Lawn Swings,
Iron Age Garden Tools,
Gasoline and Oil Stoves

Sauerthwaite Bros.

Low Prices SLAYTON & SON Reliability
Tecumseh, - Mich

Corn Planters

The Old Reliable No. 15 Black Hawk Corn Planter still takes the lead. We are having big sales. Get in your orders, as the supply is limited. We were unable to supply the demand last season.

CULTIVATORS

We sell the Oliver. The best Corn Cultivator made. Balance frame, horse lift and light draft. Sold 17 last year and expect to double the number this season.

FERTILIZER

Remember Union Brand Fertilizer for your corn. Pure animal matter and a good investment. Will increase your crop and enrich your land.

POCO COAL

We will have a car of that GOOD Pocohontas Coal on track in about a week. Special price of $4 ton from car, $4.50 ton delivered in town. Write or phone us your orders.

T. H. S.

ATHLETIC ASSOCIATION

Supper in Methodist Church
Thursday, May 25th.

The Athletic Association has endeavored to bring base ball games and other amusements to Tecumseh, but so far have not been patronized as fully as they would wish, and have fallen behind in their finances and will give a supper Thursday evening, May 25th, at the Methodist church to raise a little money. It is hoped that all interested in our boys, will lend a helping hand at this time, and give them a good benefit. Supper 20 cents. Everybody come.

Florence Aten has been detained from school by a short illness this week.

Miss Mabel Aspinwall of Adrian, was a Tecumseh visitor Saturday and Sunday.

Mrs. Frank Camburn of Saline came Monday, called by the death of her uncle Abner Wilson.

Mr. Hiram Cahill leaves today for Traverse City, where he expects to remain for the summer.

STOMACH AGONY.

Take Mi-o-na and Quickly get Rid of Indigestion

Go to C. A. Wright & Son today and get a fifty cent box of MI-O-NA stomach tablets.

Take them as directed and notice how quickly distress gas and dizziness will disapear.

MI-O-NA stomach tablets not only give instant relief, but taken for a few days drive away dizziness, headache, nervousness and biliousness.

Bad dreams and tossing about in bed are caused by out of order stomach, and MI-O-NA will remove the cause and put your stomach in splendid condition in a few days.

Give MI-O-NA a trial at C. A. Wright & Son's risk they guarantees it to cure any stomach trouble or money back. MI-O-NA is a fine tonic it builds up run down people in a short time.

C. A. Wright & Son and druggists everywhere sell MI-O-NA at 50 cents a large box. Write for free trial sample, Booth's MI-O-NA. Buffalo, N. Y.

Confectionery

A NICE PAIR

of sweethearts like something sweet between them, and what could be sweeter than our delicious Candies? They are pure and wholesome, in the selection of their ingredients and in the making. As a present from "him" to "her" they are unrivalled. A box of them always creats good feeling. Chocolates, Caramels, Bon-Bons, Kisses, Mixtures, etc.

CITY BAKERY
PHONE 99.

WE MAKE A HIT

We haven't much time to play the great national game, because this business keeps us pretty busy. We make a hit, however with the people in this town who appreciate the best meat. We also play the game fair. If you are not now our customer we would appreciate a trial order. Phone us today.

HOME CURED HAMS,
Albert Clark
CALL PHONE NO. 158.

THIN THINGS TO KEEP YOU COOL

When the warm, Summer days come the one way to keep cool is to wear thin things. We have a splendid line of Ready-made, cool, refreshing Dresses, Waists, Underwear and Hosiery,

White Dresses, Colored Wash Dresses.

Beautiful new Waists with Kimona and three-quarter length sleeves. Both silk and Cotton.

All kinds of materials and trimmings for making cool things, too.

Come in and Look.

Fred Rosacrans & Sons.

We Want to Show You

P. B. HARDY, M. D.

PHYSICIAN AND SURGEON

Special attention given to diseases of the Stomach, Throat, Nose, Ear and Surgery.

Office Chicago Street

Office Hours, 12:30 to 3 and 6:30 to 9 P. M.

Office work on Holidays and Sundays by appointment only.

W. A. BREIGEL.

PHYSICIAN AND SURGEON.

SURGERY A SPECIALTY.

Office next door west of Kerr's Bakery, upstairs.

HOURS—2 to 4 p. m. 7 to 8 p. m.

TELEPHONE No. 63.

will be at my office over J. J. Belcher's store every day except the 3rd Tuesday of each month.

S. P. HOSMER,

OPTICIAN

Dental Parlors

W. D. REED, D. D. S.

Chicago, St., Tecumseh.

Crown and Bridge work Aluminum, Silver and Rubber plates and all of the specialties known to modern dentistry. Gas or vitalized air administered.

Office over Avery & Co's store.

Dental Parlors

of

E. D. BROWN, D. D. S.

Filling, Crown, Bridge and platework Local and complete anaesthetics administered for painless extraction. Office over Orr's Drug Store. Phone, 192

A. C. AYLESWORTH,

Licensed Auctioneer, Real Estate, Stock and General Salesman.

Will attend all sales in city or country, at reasonable rates.

Headquarters and all dates made Herald office.

FRANK DAVIDSON,

Licensed Auctioneer. Farm and Stock Auctions.

Attended to promptly and in satisfactory manner. Terms reasonable.

Headquarters at Herald office where all dates are made. State 'phone 504 East.

HELEN D. VALENS

Osteopathic Physician

Office, 46 Chicago street.

At Tecumseh Wednesdays, Saturdays and Sundays and every evening.

Junk Dealer.

Pay the best price for Rags Rubbers and Paper, and all kind of Metal and iron.

Telephone 265.

Call by phone and I will come with team.

Mail box 626.

B. FAELK

Dr. F. M. Roseberry,

Doctor of Veterinary Medicine and Surgery.

Is now located at G. B. Garlinghouse Livery and will treat Diseases of all Domestic animals.

Calls answered Promptly Day or Night. PHONE No. 65.

PATENTS

promptly obtained in all countries [illegible] TRADE-MARKS, Caveats and Copyrights registered. Send Sketch, Model or Photo, for FREE REPORT on patentability. [illegible] BANK REFERENCES.

Send 2 cents in stamps for [illegible] HOW TO OBTAIN and SELL [illegible]

D. SWIFT & [illegible]

PATENT LAWY[illegible]

303 Seventh St., Washi[illegible]

THIS IS CERTAIN

The Proof That Tecumseh Readers Cannot Deny

What could furnish stronger evidence of the efficiency of any remedy than the test of time? Thousands of people testify that Doan's Kidney Pills cure permanently.

Home endorsement should prove undoubtedly the merit of this remedy. Years ago your friends and neighbors testified to the relief they had derived from the use of Doan's Kidney Pills. They now confirm their testimonials. They say time has completed the test.

Mrs. Charles Stevenson, Wyandott and Pottawatamie Sts., Tecumseh, Mich., says: "Sharp, shooting pains across the small of my back were the first symptom of my kidney trouble. Other difficulties set in later and I was made miserable. Being advised to try Doan's Kidney Pills, I did so and the pains soon disappeared. For years I had also been bothered by gravel, but Doan's Kidney Pills removed the troubl."

The above statement was given in 1906 and on December 9, 1908, Mrs. Stevenson confirmed it in detail, adding that her cure had been permanent.

For sale by all dealers. Price 50c. Foster Milburn Co., Buffalo, New York, sole agents for the United States.

Remember the name—Doan's—and take no other.

STATE OF MICHIGAN, COUNTY OF LENAWEE, ss.

Probate Court for said County.

At a session of the Probate Court for the County of Lenawee holden at the Probate Office in the City of Adrian on the 15th day of April in the year one thousand nine hundred and eleven.

Present, HARRY L. LARWILL, Judge of Probate.

In the matter of the estate of JAMES B. COLVIN, Deceased.

On reading and filing the petition, duly verified, of Charles Waldron, praying that an instrument in writing purporting to be the last will and testament of said deceased may be duly proved and admitted to probate, and that administration of said estate may be granted to petitioner and Leoline McConnell, the executors named in said instrument, or to some other suitable person.

It is Ordered, That Monday the 15th day of May next at nine o'clock in the forenoon be assigned for the hearing of said petition.

And it is further Ordered, That a copy of this order be published in the TECUMSEH HERALD, a newspaper printed and circulating in said County of Lenawee for three successive weeks previous to said day of hearing.

HARRY L. LARWILL,
(A true copy) Judge of Probate
E. I. LARWILL, Probate Register.

DO GHOSTS HAUNT SWAMPS?

No, Never. Its foolish to fear a fancied evil, when there are real and deadly perils to guard against in swamps and marshes, bayous and lowlands. These are the malaria germs that cause ague, chills and fever, weakness, aches in the bones and may induce deadly typhoid. But Electric Bitters destroys and casts out these vicious germs from the blood. "Three bottles drove all the malaria from my system," wrote Wm. Fretwell of Lucama, N. C., "and I've had fine health ever since. Use this safe, sure remedy only 50c. at C. A. Wright & Son.

Some husbands fear the wife's no, and some stand in awe of her know.

LADIES

We can promise you a clear, clean skin and a beautiful complexion if you use ZEMO and ZEMO SOAP according to directions.

ZEMO is a skin beautifier and a scientific preparation for the treatment of eczema, pimples, dandruff and all diseases of the skin and scalp. ZEMO SOAP is the nicest, best lathering antiseptic soap you ever used for toilet or bath.

Sold by all druggists everywhere and in Tecumseh by C. A. Wright & Son.

TECUMSEH MARKETS

CORRECTED MAY. 16, 1911

Wheat	85—.97
Flour per bbl	5 00—5 60
Rye	70
Corn (ear)	24
Oats	33
Beans	2 20
Potatoes	40
Butter	18
Eggs	15
Lard	15
Tallow	
Fowls (live)	12
Springers	
Roosters	06
Ducks	12
Geese	07
Turkeys	15—14
Hay	13 00—15 00

THE SPICE OF LIFE

The Balm That Failed.

"No, I don't go to church very often," a young man declared to the girl whom he had accompanied to a house of worship in Dauphin street, Sunday evening, "but when I do go I make up for my absences by slipping a five dollar gold piece in the offering.

"I don't think I have been to church in six months, so that sort of squares me," he whispered, when he dropped a coin about the size of a five dollar gold piece in the box as the usher passed it.

At the close of the service the minister arose and announced: "The collection for foreign missions this evening amounted to $3.25."

The young man didn't have much to say on the homeward walk.—Philadelphia Times.

Hot Finish.

The wise and industrous father was chiding his son about his procrastination.

"You are always late," scolded the senior. "Why don't you be like the early bird? You know, these days the first come are the first served."

"That may be pop," laughed the frivolous youngster, "but I don't want to be like the early bird. He generally gets served on toast."

CORRESPONDENCE

BRITTON

On next Sunday evening the Rev. S. S. Main will will give another of his popular lectures with the stereopticon. "An Evening in China" will be presented with an excellent collection of hand painted pictures including beautiful temples, pagopas hoary superstitions and ancestrial worship. A visit to the great wall, one of the seven wonders of the world. The lecture will be free. All who wish good seats come early.

Mrs. Samuel Anderson of North Adams visited her daughter Mrs. Russell Smith from Tuesday until Saturday.

Millard Cheever was home from Schoolcraft over Sunday.

Laree Nivison was down from Adrian Sunday.

Mrs. Lloyd Bartholmew of Holloway was a Sunday guest of Mr. and Mrs. Burton Giles.

Harvard Brom spent the last of the week with his uncle in North Adrian.

H. H. Baumn and family spent Sunday in Dundee.

E A. Elkington was home from Adrian over Sunday.

A. S. Clement, wife and Jessie visited over Sunday with Paul and family at Whitmore Lake.

Miss Dorothy Edgerton of Freemont, Ohio, is visiting her sister, Mrs. Harry Temple.

Mr. and Mrs. Eugene Zeluff and Pauline of Toledo came Saturday for a visit with his parents Mr. and Mrs. John Zeluff.

Hazel Exelby was home from Ypsilanti Saturday.

Mr. and Mrs. Henry Bachman were Tecumseh visitors Sunday.

Mr. and Mrs. Wm. Britton and Ima and a friend from Adrian were calling on relatives Sunday.

Florence Main visited from Friday until Sunday with a friend in Berkey, Ohio.

I. N. Pilbeam and wife visited his daughter Mrs. Wm. Pupard in Dundee Sunday.

Geo. Lee and wife were Dundee visitors Sunday.

Don't think that piles can,t be cured. Thousands of obstinate cases have been cured by Doan's Ointment. 50 cents at any drug store.

CLINTON

Miss Lola Blanchard returned to Ypsilanti Sunday afternoon after a few days stay with her parents

Vance Ogden was in Detroit Friday on business.

Mrs. John Battie of Saline, who has been visiting at Walter Rawson's and E. B. Stetler's returned to her home Friday.

George Wilbur has been ill during the week with rheumatism and unable to be at the Woolen mill.

Mrs. Wilson Aldrich of Tecumseh, visited at Mrs. Charles Judge's Saturday.

The Milan High School base ball team was in town Saturday afternoon for a game and lost by a score of 11 to 3.

Dr. Clifford Johnson and wife of Jackson, were over Sunday guests of their parents.

Miss Margaret Seath spent Friday and Saturday in Ann Arbor.

Mrs. Barnard and baby of Detroit are guests at the home of John T. Clark and wife.

Mrs. Jennie Hess who was taken to Adrian recently has been adjudged insane and committed to the asylum at Kalamazoo.

Mrs. S. A. Brownell of Flint is the guest of Wm. Katner and wife.

The Junior reception was given Friday evening at the beautiful country home of Herman Halladay and wife.

Ferdinand Faulhauber is employed as a workman on the Catholic church which is being erected in Manchester.

Mrs. L. W. Kimball, Mrs. E. L. Parker and D. R. Bainbridge accompanied by Clark's chauffeur enjoyed an auto ride to Ypsilanti and Ann Arbor Friday afternoon.

Vance Ogden has leased the Schmidt theatre and began running a moving picture show Saturday evening.

Mrs. Anna McDermott has gone to Columbus, Ohio, where she will reside with her son.

The Alumni will hold their annual banquet June 16th. Preparations are under way for the event and the committee will soon report where the banquet will be held and what the program for the year will be.

The DR. HUNT SPECIALIST Co.

61 West Fort Street, [illegible] MICH.

DETROIT'S WELL-KNOWN SPECIALISTS where men and women go with the positive assurance that they will get the best treatment to be had. Difficult Surgical Operations Performed with Skill and Success when Surgery is necessary.

DISEASES of MEN and WOMEN

PILES PERMANENT CURE POSITIVELY GUARANTEED

VARICOSE VEINS Radically CURED IN 10 DAYS

RUPTURE URINARY DISEASES Cured by Improved Methods

New RESTORATIVE Treatment for Loss of Vital Power

Blood & Skin Diseases Cured in a Few Days. Special Treatment. Free Information.

We have no fake "home treatment." We require one personal examination. Don't say you can't come to Detroit. Your health is worth more to you than all else. Let us give you a thorough examination FREE, this week. You will need to remain here only a few hours, and after the examination, can return to your home and continue the treatment there. Call on or write today. Remember the address—

61 West Fort St., Opposite the Postoffice

Constipation Cure Free

With the first signs of constipation you resort to the home methods of relief, such as hot or cold water on arising, lots of stewed fruit with your breakfast, etc., but what do you do when these fail?

The majority then start on salts and purgative waters, then change to cathartic pills, etc. If you have gone through these various stages you know they were all useless, so far as permanent results go. Now you should try just once again, but try something practical and sensible, a remedy made and intended for the purpose you are trying to accomplish. Such a remedy, as thousands can testify, is Dr. Caldwell's Syrup Pepsin, which is guaranteed to be permanent in its results. Its ingredients are such that by a brief use of it the stomach and bowel muscles are trained to again do their work normally, so that in the end you can do away with medicines of all kinds. That it will do this Mr. G. Y. Dodson of Sanville, Va., will gladly attest, and so will Mrs. S. A. Hampton of Portage, O.

To those who are still skeptical there is a way to prove these assertions without a penny of expense. Simply send your name and address to Dr. Caldwell and obtain a free sample bottle. After using it, if you are then convinced it is the remedy you need, buy a fifty cent or one dollar bottle of your druggist and continue to use it for a brief time until cured. The directions are simple and the dose is small. It is pleasant to the taste, does not gripe and is promptly effective, and these statements are guaranteed or money will be refunded.

This remedy is over a quarter of a century old and is personally taken by more druggists than any other similar remedy on the American market. Because of its effectiveness, purity and pleasant taste it is the ideal laxative remedy for children, women and old folks generally.

Dr. Caldwell personally will be pleased to give you any medical advice you may desire for yourself or family pertaining to the stomach, liver or bowels absolutely free of charge. Explain your case in a letter and he will reply to you in detail. For the free sample simply send your name and address on a postal card or otherwise. For either request the doctor's address is Dr. W. B. Caldwell, R.500 Caldwell building, Monticello, Ill.

George Stetler and wife of Jackson, recently visited at the Woodward home.

Mrs. A. S Hughes and children who have been the guests of John and Will Stewart and families, Walter Rawson and family for a few weeks, returned to Detroit Thursday morning.

George Freese and wife recently visited their daughter at Alma College.

C. J. Robison was kindly remembered with a box of fine oranges by a grower, whose acquaintance he made while in Flordia this spring.

Theo St. Onge has rented the Katner barber shop and will carry on the business while Mr. Katner's health is so poor.

Jasper Cullen and wife welcomed a baby to their home May 7.

Eloise L. the infant daughter of Mr. and Mrs. E. B. Stetler was laid at rest late Monday afternoon, May 8, in the Woodward vault, the funeral being private.

The schools of the County will hold a meet here the 26 of this month great interest is being aroused among those who enjoy atheletics and everything being done to make the day a success. The events will be held at the Ball Park and at the race track. The ladies of the Episcopal church expect to serve dinner that day.

Mrs. L A. McConnel has returned from Chicago where she spent the winter with her daughter.

E R. Quigley and wife are moving over the grocery store.

Mrs. Lizzie Young spent Friday in Toledo.

Fred VanDeMark is on the sick list.

Mr. and Mrs. E. A. Clark arrived here from Chicago Saturday night.

Daniel Babcock for years a resident of Bridgewater was found dead in the river near Napoleon Tuesday. The body was brought to the home of Ray Mitchel and burial was at the Benton cemetery. The deceased was 69 years of age.

Wm. Katner is suffering with rheumatism.

IT STARTLED THE WORLD

when the astounding claims were first made for Bucklen's Arnica Salve but forty years of wonderful cure have proved them true, and everywhere it is now known as the best salve on earth for Burns, Boils Scalds Sores, Cuts, Bruises, Sprains, Swellings, Eczema, Chapped hands, Fever Sores and Piles. Only 25c. at C. A. Wright & Son

Big Money Made.

Fishing For Clam Shells.

The Wolverine Pearl Button Co. of Grand Rapids, Mich., will pay a good price per ton for clam shells taken from rivers and lakes.

Big wages are being made by those engaged in this industry, and pearls of great value are often found.

Write for particulars and learn how to make money at a most healthy and pleasant occupation.

Wolverine Pearl Button Co.,
Grand Rapids, Mich.

Impure blood runs you down—makes you an easy victim for organic diseases. Burdock Blood Bitters purifies the blood—cures the cause—builds you up.

Another Strange Episode.

"Queer case, this. Four years ago a fellow got into an argument with another fellow and was forced to swallow his words."

"Well?"

"Now they have just removed a small dictionary from his left side."

An Early Example.

"Some people fall naturally into the good things of life."

"For instance?"

"Even among schoolboys, there's the handy kid who rings the bell, answers the door, and manages to get out of doing any studying."

Negative Fitness.

"Father," said little Rollo, "what is a reformer?"

"In numerous cases, my son, a reformer is a man who considers himself peculiarly qualified to hold office because of his professional experience."—Washington Star

ENGLAND'S DOWAGER

Alexandra and Queen Mary Smooth Over Their Difficulties.

BIG BUILDING TIE-UP

Work on 1,200 Chicago Structures Is Halted.

Strike of the Brickmakers Causes the Supply To Be Exhausted—Other Trades Paralyzed.

Chicago, May 15.—Fifteen thousand men are idle in the busiest season of the year and buildings contracted for to cost $35,000,000 are practically tied up as the result of the petty jurisdictional war being waged between the plumbers and the steamfitters. Every trade in the building industry is paralyzed and work on 1,200 buildings is halted.

The strike of brickmakers also is adding greatly to the tie-up. Hundreds of men reported for work only to be told there was nothing to do.

"We have no brick," was the remark of the foremen.

The brickmakers' strike, which involves workmen in every brickyard within a radius of seventy miles from Chicago, began three weeks ago, when 2,500 men went on strike. At that time there was a two weeks' supply on hand. This supply has been exhausted.

$3.00 A WEEK FOR ELEVEN

Marshall Woman Tells Judge that Is Sufficient.

Marshall, Mich., May 15. — Mrs. Charles Reid of this city, suing for a divorce, told the court she was the mother of thirteen children, eleven of whom she had to support. She asked the court for $3 per week alimony, which she said was enough to support them. She asked for divorce on the grounds of extreme cruelty.

The court, without hearing further testimony after Mrs. Reid had agreed to support the family on $3 per week, ordered a decree with alimony.

Claim They Were Frozen Out.

Grand Rapids, Mich., May 15.—Claiming that they were frozen out by the directors of the Church Balance Wheel company of Grand Rapids, James Reid of Montreal and Frank Hammond, Robert E. Haire, Richard Thomson and Oliver R. Whitby of Paris, Ont., began suit against the company and its stockholders in an effort to have declared null and void the sale of 420 shares of preferred stock in the company. The value of the stock is fixed of $42,000. Reid invested $5,000; Haire $500, Hammond $500, Thomson $1,000, and Whitby $2,500.

Newly Married Wife—My husband understands absolutely nothing about cooking. It doesn't matter what I make, he always thinks it is something else.—Fliegende Blatter.

When the Supply Stopped—Poet with emotion)—All people seem to scorn my poetry; but I suppose when I die everyone will go into raptures.

Editor—Oh, yes—at least—all the editors will, I should think.—All Slopper.

"That man couldn't interpret a single passage of the Constitution."

"Yet you naturalized him, Judge?"

"Well, he was away up on batting averages, I guess he'll make a good American."—Louisville Courier-Journal.

Photographer (to young man)—It will make a much better picture if you put your hand on your father's shoulder.

The Father—Huh! It would be more natural if he had his hand in my pocket.

Where Pepys Won Fame.

"Who was this fellow Pepys, and what is his claim to fame?"

"His claim to fame is well founded, my friend. He's the man who kept a diary for more than a year."

Kind Old Lady (talking to a tramp) —Have you ever made an effort to get work?

Tramp—Yes, ma'am. Last month I got work for two members of my family, but neither of them would take it. —Human Life.

Something to Reach For.

"Have you provided a pitcher of ice water for the orator?"

"Yes; and also a small box of dried codfish. He's a graduate of the grocery lyceum."

The One Exception.

"You can't gratify champagne tastes on a beer income."

"Not unless you happen to be a brewer."

Her Coy Advice.

"Why don't you speak for yourself, John?" inquired Priscilla.

Why, I—"

"Be your own social secretary."

The Modern Polonius.

"Always be polite to everyone, son."

"Yes, dad."

"And then people won't kick if you get a little more than your own fair share."

Plunkville Happenings.

"What happened at the town hall last night?"

"Prof. Mutt lectured on the hookworm."

"Is he for it or against it?"

When You Think

Of the pain which many women experience with every month it makes the gentleness and kindness always associated with womanhood seem to be almost a miracle. While in general no woman rebels against what she regards as a natural necessity there is no woman who would not gladly be free from this recurring period of pain.

Dr. Pierce's Favorite Prescription makes weak women strong and sick women well, and gives them freedom from pain. It establishes regularity, subdues inflammation, heals ulceration and cures female weakness.

Sick women are invited to consult Dr. Pierce by letter, *free*. All correspondence strictly private and sacredly confidential. Write without fear and without fee to World's Dispensary Medical Association, R. V. Pierce, M. D., President, Buffalo, N. Y.

If you want a book that tells all about woman's diseases, and how to cure them at home, send 21 one-cent stamps to Dr. Pierce to pay cost of mailing *only*, and he will send you a *free* copy of his great thousand-page illustrated Common Sense Medical Adviser—revised, up-to-date edition, in paper covers. In handsome cloth-binding, 31 stamps.

FIND GAMES AT FRENCH LICK

Investigators Tell of Heavy Losses by Visitors at Al Brown's.

French Lick, Ind., May 15. — The state anti-gambling league, organized here three weeks ago, had two men in Al Brown's gambling hall last week, and they watched some heavy playing. Speaking of what they saw, one of the men said:

"There were at least 250 men and women present gambling with many devices. Several women and girls were at the tables. For about thirty minutes I watched an elderly gentleman, who was said to be an eastern manufacturer, play his game. During the thirty minutes I watched him I saw him lose $1,000, then win about $500 and lost that. I saw a woman who played at the same table lose, apparently, everything she had and then quit. I saw several lose small amounts and saw a few break about even. When I spoke to one of the leading business men there about it he said: 'Well, they don't let the people here gamble any, and most of the money that is lost is lost by people from other places, so most of our people don't take much interest in stopping it.'"

PHOEBE COUZINS IN NEED

Stranded in St. Louis and Living on Bread and Water.

St. Louis, Mo., May 15.—Phoebe Couzins, long recognized throughout the United States as a leader in the cause of woman suffrage and prohibition, but who changed her views and became their bitterest opponent, is stranded at the Terminal hotel with scarcely enough money to buy her luncheons. For the last few days she has subsisted mostly on bread and water.

Miss Couzins has been at the hotel more than three weeks and was forced to appeal to friends to lend her money to buy a ticket back to Washington. She is over sixty years old and an invalid.

PEACE TREATY COMPLETED

Draft Will be Submitted to England by Ambassador Bryce.

Washington, May 15.—The first draft of the arbitration treaty between America and Great Britain is practically complete. Ambassador Bryce will transmit a draft of the treaty to the foreign office in London for consideration.

If the privy council acts promptly the senate may have the opportunity to approve the treaty during the present session of congress.

Pleads Guilty to Desertion.

Corunna, Mich., May 15. — Ray W. Crawford, the young Owosso man who was arrested in Portland, Ore., for wife desertion, and who has been in the county jail for several days awaiting trial, appeared in the circuit court and changed his plea to guilty. The court is investigating the circumstances before imposing sentence. The wife has information of Crawford's illegal marriage to a girl in the west, who nursed him through a serious illness.

Preacher Killed by Train.

Quincy, Ill., May 15. — Rev. G. W. Metzell, pastor of the German Methodist Episcopal church at La Prairie, was run down and killed by a Wabash train while driving across the track a short distance south of Chatten. He was 65 years of age.

FOUR MEN ARE KILLED

Cars Catch Fire in Railway Wreck and Cremate One Victim.

White River Junction, Vt., May 15.—Four men were killed and three others injured when two freight trains met head-on at Devil Curve, about two miles south of this town. The wreckage caught fire, destroying some of the cars and burning the bodies of one of the victims.

The accident was on a single line of track operated jointly by the Central Vermont and the Boston and Maine railroad, a train of each company being in collision.

KAISER IS IN LONDON

Comes with Kaiserin to See Victoria Memorial Unveiled.

London, May 15.—The German imperial yacht Hohenzollern, escorted by two German cruisers and four British destroyers, arrived at Sheerness last evening. The Kaiser and Kaiserin were aboard, coming to attend the unveiling of the Victoria memorial on Tuesday.

As it is a state visit salutes were exchanged and all warships dressed ship. The emperor and empress are in London today.

IN HONOR OF ANNE ROYALL

Addresses at Grave of Woman Once Convicted As "Common Scold."

Washington, May 15.—After nearly sixty years of oblivion the memory of Anne Royall, first American woman publicist, was honored when a tombstone was dedicated on her grave in the congressional cemetery. Several short addresses were made.

Anne Royall in 1826 began publishing a newspaper in Washington and was the only woman in the United States ever convicted of being a "common scold." She was a champion of masonry. Her sympathies for deafmutes were notable and she did much toward bringing them into the employ

FUNGUS DISEASES OF THE PEACH

The brown rot fungus is among the most destructive of the fungi on the peach yielding place only at times to leaf-curl. Unlike leaf-curl the brown rot prevails during warm, showery weather, and with such a weather period is likely to occur at any time of the year.

In April, if the mummy peaches are permitted to remain on the trees from the preceeding year, the fungus may affect the twigs through the blossoms and thus cause serious twig blight.

It is a matter of common remark that the branches upon which rotted peaches are found often perish from effect of the rot fungus. The survival of the fungus in these "mummy" fruits and the production of ascospores from them are well proven.

No one variety seems more susceptible to rot than others, although some sorts are more liable to ripen during rainy weather and then rot worse.

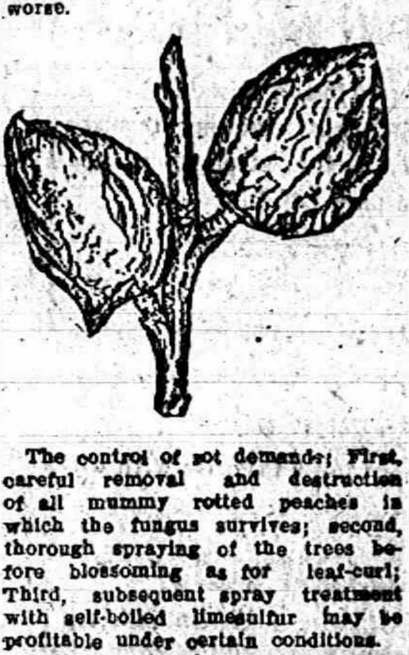

The control of rot demands; First, careful removal and destruction of all mummy rotted peaches in which the fungus survives; second, thorough spraying of the trees before blossoming as for leaf-curl; Third, subsequent spray treatment with self-boiled limesulfur may be profitable under certain conditions.

Rotted and dried or mummy peaches collected on trees in spring. These mummies will produce growth of the rot fungus with showery, warm weather. They are dangerous.

The leaf-curl fungus is at times one of the serious pests of the peach grower. However destructive leaf-curl does not occur every year. The curl fungus survives in the buds from year to year. It is therefore present each season, though possibly in varying amount.

Leaf-curl usually comes when cool weather, with frequent rains, prevails during March, April, May and June. It is to the April weather that the most serious trouble seems attributable.

With low temperatures and frequent rains during the early half of that month we may safely predict an outbreak of leaf-curl.

During such weather the fungus develops rapidly and the new leaves are affected as they are protruded from the bud. In a modified sense the same takes place during May and in a still more limited sense during June.

Successful prevention of leaf-curl is secured by thorough early treatment with Bordeaux mixture. Indeed, it appears that a spraying at any time shortly before the blossoms open is several times more effective than any application afterwards.

It appears that more effective results are secured by spraying two weeks before blossoming than immediately before the blossoms open. In any event an application made just before the blossoms open is more effective than at any later date.

Lime sulfur applications for scale insects are effective to prevent leaf curl.

Mildly Interested.

"Transmitting by telephone is merely a matter of vibration."

"So I've heard."

"Experimenters have found that you can make yourself understand over the wire by holding the receiver against your chest."

"Sounds reasonable. Will it work through a porous plaster?"

RAILROAD TIME TABLES.

Lake Shore & Michigan Southern Railroad.

Effective Nov. 27 1910

Going south.

Station	315 D'ly	309 D'ly ex Sun	331 D'ly ex Sun	311 D'ly
Jackson	6 05 am	10 30 am	2 05 pm	8 10 pm
Tecumseh	7 03 am	11 29 am	3 01 pm	9 03 pm
Adrian	7 33 am	12 01 pm	3 30 pm	
Toledo	8 40 am	12 30 pm	4 15 pm	10 05 pm
Chicago	3 45 pm	9 00 pm		

Going north.

Station	316 D'ly	312 D'ly ex Sun	314 D'ly ex Sun	318 D'ly
Toledo	7 50 am	12 40 pm	5 15 pm	7 25 pm
Adrian		1 00 pm		8 10 pm
Tecumseh	9 09 am	1 30 pm	6 20 pm	8 42 pm
Jackson	10 15 am	2 33 pm	7 29 pm	9 45 pm

DUNDEE BRANCH.

Going west.

Station	429 D'ly ex Sun	425 D'ly ex Sun	421 D'ly ex Sun	427 D'ly ex Sun
Adrian	6 10 am		3 30 pm	
Tecumseh	7 30 am	9 10 am	4 02 pm	6 25 pm
Addison	9 56 am	10 05 am	4 55 pm	7 20 pm

Going east.

Station	422 D'ly ex Sun	428 D'ly ex Sun	430 D'ly ex Sun	434 D'ly ex Sun
Addison	9 56 am	10 25 am	1 20 pm	7 50 pm
Tecumseh	10 43 am	11 20 am	3 50 pm	8 40 pm
Adrian	11 15 am		5 25 pm	

Tecumseh and Dundee trains.

Daily except Sunday

Leave Tecumseh	7 35 am	12 30 pm	4 10 pm
Arrive Tecumseh	10 45 am	2 40 pm	6 22 pm

G. J. ZEIHE, Ticket Agent.
L. A. ROBISON, G. P. A. Cleveland, O

FEELING LIVER-ISH This Morning?

TAKE

THEDFORD'S Black-Draught

Stops Indigestion and Constipation

25¢

AT ALL DRUGGISTS

A Gentle Laxative And Appetizer

THE CHILDREN LIKE IT KENNEDY'S LAXATIVE COUGH SYRUP

Foley's Kidney Pills

What They Will Do for You

They will cure your backache, strengthen your kidneys, correct urinary irregularities, build up the worn out tissues, and eliminate the excess uric acid that causes rheumatism. Prevent Bright's Disease and Diabetes, and restore health and strength. Refuse substitutes.

Sold by All Druggi[illegible]

OVER 65 YEARS' EXPERIENCE

PATENTS

TRADE MARKS
DESIGNS
COPYRIGHTS &c.

Anyone sending a sketch and description may quickly ascertain our opinion free whether an invention is probably patentable. Communications strictly confidential. HANDBOOK on Patents sent free. Oldest agency for securing patents.

Patents taken through Munn & Co. receive special notice, without charge, in the

Scientific American.

A handsomely illustrated weekly. Largest circulation of any scientific journal. Terms, $3 a year; four months, $1. Sold by all newsdealers.

MUNN & Co. 361 Broadway, New York
Branch Office, 625 F St., Washington, D. C.

PATENTS

ARTHUR P. GREELEY
FORMERLY ASSISTANT COMMISSIONER OF PATENTS

WM. CRANCH McINTIRE
FORTY YEARS IN PRACTICE.

618 F. STREET N.W.
WASHINGTON, D.C.

U.S. AND FOREIGN PATENTS CAVEATS AND REISSUES.

TRADE-MARKS DESIGNS.

ATTORNEYS AND COUNSELLORS,—MECHANICAL EXPERTS.

PRACTICE IN ALL U. S. COURTS.

FEES REASONABLE AND BEST ADVICE ALWAYS GIVEN, REGARDLESS OF ALL INTERESTS EXCEPT THAT OF CLIENTS.

BUSINESS CONDUCTED UPON HIGHEST PROFESSIONAL PLANE AND UNDER PERSONAL SUPERVISION OF MR. GREELEY AND MR. McINTIRE.

ALL LETTERS OF INQUIRY ANSWERED PROMPTLY ON DAY OF RECEIPT.

INFORMATION AND ADVICE FREELY GIVEN.

OUR BOOK ENTITLED "GREELEY & McINTIRE ON PATENTS" SENT FREE TO ANY ADDRESS.

GREELEY & McINTIRE.

PATENT ATTORNEYS. WASHINGTON, D. C.

The Tecumseh Herald.

VOL. LXI., NO. 40. TECUMSEH, MICHIGAN, FRIDAY, MAY 19, 1911. WHOLE NO. 4046.

COMMERCIAL TECUMSEH SAVINGS
STATE SAVINGS BANK
THE LARGEST BANK IN NORTHERN LENAWEE
Why? Because it is a progressive bank, conservatively managed, not only in the interest of its depositors, but in the interest of the community at large.
ITS DIRECTORS;
L. G. NORTH, JOSEPH RUSSELL, C. A. SLAYTON, J. H. SMITH;
J. Q. LOOK, A. C. AYLESWORTH, THOMAS McCANN.
PAYS 3 % INTEREST on Savings Deposits compounded twice a year—June 1st and Dec. 1st.
J. Q. LOOK, President. L. G. NORTH, Vice Prest. J. H. SMITH, Cashier.

Clothes of Quality

You will find our suits what you want in style and price—Because we show all the styles in all the different fabrics, and in a wide range of qualities, which will surely please you.

Our unusual values will certainly appeal to your economical sense—

$10.00 to $25.00

HEESEN & HEESEN
ONE PRICE TO ALL.
Tecumseh, - Michigan.

Children's Dresses,
Muslin Underwear,
Window Shades,
Window Screens,
A good line of Whips, 50c to $1
Ida B. Chase.

YOU SHOULD TRY OUR
New Smoked Meats,
The best portion of the shoulder. No bone, no fat, cheaper than Ham or Bacon at
15c per pound.
Smoked Shoulders at per pound 12½c
Buy Our Pure Leaf Lard.
L. A. HUGHES MEAT CO.

ADRIAN STATE SAVINGS BANK,
ADRIAN, MICH.
RESOURCES over - - $1,400,000.00
Largest Bank in this Section of Michigan.
"We welcome visitors and invite inspection of our substantial Building, commodies Offices, and massive Burglar-proof Vault."
3 % compounded semi-annually paid on all Savings Deposits remaining one calendar month or more.
Accounts may be opened by mail. Correspondence and personal interviews solicited.
R. A. WATTS, Pres., GEO A. WILCOX, Vice Pres., B. TOBIAS, Cashier

STANDARD OIL TRUST BROKEN

Supreme Court Decides Corporation Must Be Dissolved.

6 MONTHS' TIME IS GRANTED

Decision Was Almost Unanimous, Justice Harlan Alone Presenting a Dissenting Opinion—Case Was Begun In Missouri In 1906, and Was Brought In the Name of the U. S.

Washington (Special).—The Standard Oil company must be dissolved under the decision of the United States supreme court, affirming the decision of the United States circuit court of appeals of New York. The decision was handed down by Chief Justice White, and his rendering of it took nearly an hour.

The decision was eight to one, Justice Harlan alone presenting a dissenting opinion.

The decision of the court of appeals, which was that the Standard Oil Co. of New Jersey, the parent company, is an illegal corporation in restraint of trade, is upheld except in a few particulars. These modifications, Chief Justice White announced, were unimportant.

The points of law involved in the case are such as to affect hundreds of corporations throughout the United States, including most of the biggest of these. The progress of the suit has been watched with the greatest anxiety by financial interests, and the stock market has fluctuated with each shift in its fortunes.

The court held that the thirty days given by the lower court as the time within which the Standard Oil company was forced to dissolve was inadequate and announced that it would grant six months.

The suit which called forth the decision was instituted in 1906, in the United States circuit court for the eastern district of Missouri. It was brought in the name of the United States. The immediate object was to dissolve the Standard Oil Co. of New Jersey.

STIMSON GETS DICKINSON'S PLACE

New York Republican Becomes Secretary of War.

Washington (Special).—Secretary of War Jacob M. Dickinson of Tennessee, the Democratic member of President Taft's cabinet, has resigned. Henry L. Stimson of New York, recently defeated Republican candidate for governor of that state, has been given the war portfolio by President Taft.

HENRY L. STIMSON.

In the letters exchanged between the president and Mr. Dickinson no reason, other than that of pressing private affairs, is given for the secretary's retirement.

Mr. Dickinson will go to his Tennessee home immediately on the qualification of his successor.

DIETZ GOES TO PRISON.

"Defender of Cameron Dam" Must Serve Life Sentence.

Hayward, Wis. (Special).—John Dietz, "defender of Cameron dam," was found guilty of murder in the first degree for the killing of Deputy Sheriff Oscar Harp, one of the sheriff's posse in the "battle" of the dam.

Dietz's motion for a new trial was denied by Judge Reid, who sentenced Deitz to life imprisonment in the penitentiary.

House of Lords Passed Veto Bill.

London (Special).—The fight in the house of commons over the veto bill to curtail the powers of the house of lords, ended Monday night. An amendment to reject the whole bill was defeated, 363 to 243, and the measure was carried on its third reading, 362 to 241.

Specials for Saturday

Colgate's Best
VIOLET
CASHMERE BOUQUET
BORIC ANTICEPTIC
DACTYLIS
Talcum Powder
Regular 25c size. Saturday only for 13c the Box
With each of the first 100 Boxes sold we will give a pocket-size box FREE.
50 doz. Ladies' low-neck, sleeveless Vests, reg. 15c quality, Saturday only for 11c each, or 5 for 50c
The Webster Anderson Co.
Tecumseh, - - Michigan.
THIS STORE OPEN EVERY EVENING.

SAMUEL GOMPERS.

Jail Sentence Over Head of A. F. of L. President Removed by Supreme Court Decision.

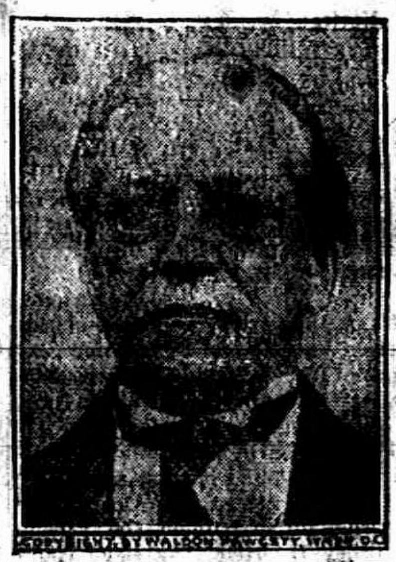

LABOR LEADERS NEED NOT SERVE TIME

Supreme Court Decides Prison Sentences Unwarranted.

Washington (Special). — Holding that the imposition of jail sentences on Samuel Gompers, John Mitchell and Frank Morrison, president, vice-president and secretary, respectively, of the American Federation of Labor, was unwarranted by the nature of the contempt, and that the district supreme court should only have imposed a fine, the supreme court of the United States freed the labor leaders and directed that the cases against them be dismissed.

The decision of the highest court is considered by labor leaders as one of the greatest victories won by union labor in this country.

BUSY ON WOOL SCHEDULE.

Bill Will Be Submitted to Dem. Caucus in Week.

Washington (Special).—Democratic members of the ways and means committee of the house have began drafting the revised tariff schedule on wool which will b submitted to the Democratic caucus.

The wool bill will be ready within a week in the opinion of the leaders. Advocates of free raw wool are not so confident as heretofore that the revised schedule will place raw material on the free list. Extraordinary pressure has been brought to bear by conservative leaders to get a compromise bill. Such a bill might provide a tariff of five or six cents a pound on raw wool, with provision of a cent reduction each year until the raw product eventually went on the free list, and a cut of 40 to 50 per cent in manufactured woolen goods.

The senate finance committee has resumed the hearings on the Canadian reciprocity bill.

PEACE IN SIGHT.

Madero Announces All Will Be Serene in Short Time.

Juarez, Mex. (Special).—Provisional President Francisco I. Madero, Jr., at the conclusion of a conference with Judge Carbajal, the federal peace envoy, announces that there is a strong probability that peace will be restored in Mexico within a short time.

Latest Zeppelin Airship Wrecked.

Dusseldorf (Special). — After a career of six weeks, the Deutschland, latest of the models of Count Zeppelin's ill-fated dirigible balloons, was totally wrecked on the roof of its shed here. Fortunatey the crew and passengers escaped injury.

DALY MUST STAND TRIAL

Decision of Judge Landis' Overruled by Supreme Court.

PRINCIPAL IN PRISON SCANDAL

Another Chapter Will Be Added to Story of Corruption That Ended in Conviction of Warden Armstrong. Daly Has Fought Extradition Since 1909—Will Be Brought to Jackson.

Detroit, Mich., May 16.—Notwithstanding a long, hard fight he has made, Milton J. Daly of Chicago must come back to Michigan to stand trial on the indictments returned against him by the Jackson county grand jury two years ago. The United States supreme court has overruled the decision of Judge K. M. Landis of the district court of Chicago, in favor of Daly, and held that Daly must be returned to Michigan.

Daly will probably be in Jackson in the course of a week. The sheriff will leave there for Chicago, where Daly resides, as soon as extradition papers are received from Washington. Daly will probably be tried during the September term of circuit court.

The trial of Daly, who was indicted for obtaining money under false pretenses, will result in another chapter being added to the graft and corruption that characterized the administration of former Governor Fred M. Warner.

Daly was indicted in 1909, following the exposure of the pollution and graft that existed in Jackson prison, when former Warden Allen N. Armstrong was indicted for soliciting and accepting a bribe of $100. Armstrong has served a term in the Detroit house of correction for his offenses. During the investigation of Armstrong's case it was found that part of the binder twine plant which had been installed in the prison and bought through Daly was second-hand machinery.

ELEVEN INJURED IN LABOR RIOT

First Blood Is Shed In the Big Strike at Grand Rapids.

Grand Rapids, Mich., May 16.—Serious rioting in which blood was shed broke out in the vicinity of the Widdicomb furniture factory in the north end of the city Monday.

Eleven persons, including rioters, firemen and policemen, were injured, some seriously, in the clashes between the mob and the police.

The strike committee has issued a formal statement deploring the rioting and promising the public to dismiss and withdraw all protection to all union men who engage in violence or destruction.

Marshal Beats Aged Prisoner.

Ann Arbor, Mich., May 16.—John V. Tierney, a cement worker from Chelsea, is in the county jail, suffering from concussion of the brain, as a result of a beating he received at the hands of Marshal Charles Hepburn. Tierney, who is sixty years old, did not seem to be much hurt when he was brought in here, but later his condition became serious.

Grand Rapids—Lamont H. Reynolds, who disappeared recently after having been convicted of harboring girls in his rooming house on Canal street, has been arrested in Seattle for jumping his bail bond. Ethl Hart, seventeen years old, of this city, was picked up with him.

OSBORN WILL FIGHT FOR RECIPROCITY

Offers Aid to President Taft, and Is Accepted.

Lansing, Mich., May 17.—In response to a telegram sent by Governor Osborn to the executive department at Washington in which he volunteered to go to Washington and work in the interest of the reciprocity treaty if President Taft considered his services would be of any value, the governor received a message requesting him to come to Washington at once and has left for the national capital.

The telegram sent to President Taft by Governor Osborn reads as follows:

"Hon. William Howard Taft, President of the United States, Washington, D. C.:

"When will the vote on reciprocity probably be taken in the senate? If I can be of slightest service in favor of the treaty, I will go to Washington. The alleged representatives of the farmers of Michigan, who have been in Washington, giving their views, do not reflect, in my opinion, the dominant sentiment of Michigan, and do not represent all of the farmers, by any means. I am a full member of the Michigan grange, and know something of the farmer sentiment. The Michigan farmers are patriotic, and hold national welfare above dollars and cents, as has been often proven. In this instance there is no evidence that there are dollars at stake, and the national welfare is unquestionably involved. "CHASE S. OSBORN."

Governor Osborn's letter is generally considered as an indication that the issue is to be squarely drawn in Michigan, and that the governor will not only assist the president, but will aid in a campaign in this state to bring Michigan into line with the policy.

Sacrifices Life In Pursuit of Duty.

Detroit, Mich., May 17.—With a terrific roar, an explosion occurred in the building at 137-139 Bates street, in this city. The structure burst into flames immediately. One man was blown from a second-story window, and, although badly injured, he will recover.

Police Lieutenant Walpole, on duty during the fire, sacrificed his life to his duty. He dropped dead of heart failure after rushing into the burning building to warn the inmates.

Aged Man's Tragic Death.

Kalamazoo, Mich., May 16.—When overcome by the heat of a burning strawstack, Ami B. Riddle, aged seventy-four years, a resident of South Comstock, fell headlong into the blazing mass and received burns which, together with the shock, resulted in his death.

Pontiac—At 2 o'clock Sunday morning a call came to police headquarters from a woman who was troubled with insomnia, asking the chief to notify a local manufacturing plant to hush its whistle. She said that the noise kept her awake.

"THAT'S THE BEST SUIT I EVER HAD"

THAT'S what one of our customers, who bought his first Clothcraft suit six months ago, told us.

He said, "I have always paid pretty good prices for my clothes, but I never had a suit that fitted me as well or gave me as much satisfaction as this Clothcraft suit I paid $18.00 for."

"I have worn it for six months and it looks as good as the day I got it. It's my first Clothcraft suit, but it won't be my last."

We have a Clothcraft guaranteed all-wool suit that will give you the same kind of satisfaction.

McCann Bros.
Store open evenings. ONE-PRICE CLOTHIERS.

THE SAVING HABIT

The people who succeed in saving make a habit of it.

The saving habit requires determined cultivation, but when well rooted, grows fast. Its rewards are quick and certain.

You can start the saving habit any time at this bank. The best time is NOW.

3% on Savings.

THE LILLEY STATE BANK.
THE OLDEST AND STRONGEST BANK IN NORTHEN LENAWEE.

Commencement Gifts

We have a full line of everything suitable for Commencement Gifts.
SEE OUR
SILVERWARE
best in quality and design.
CUT GLASS
clear, bright and beautiful
Watches, Bracelets, Brooches, Rings, everything in the line of rich jewelry.
E. J. PETERS & CO.
PHONE 200 Successors to J. F. HICKS & SON

Do You Buy Lard?
If so, you ought to buy at least one
5 lb pail of JONES' LARD for 65c
We have other good lard but this is extra good. Try it.
SPECIALS THIS WEEK.

2-5c boxes O. T. Tooth Picks, only	5c
3-10c boxes Big Box Matches, only	20c
2-5c pkgs. Light-house Washing Powder, only	5c
10c Box Perolin, only	5c
25c Box Frou-Frou Cocoa only	19c

This is fine goods. We offer this price to get it started. If you buy once you will come again.
F. D. AVERY.
PHONE 39.

THE TECUMSEH HERALD

G. N. STACY,
EDITOR AND OWNER

SUBSCRIPTION RATES

IN LENAWEE COUNTY.

One year payment in advance	$1.00
One year, payment after three months	1.25
OUTSIDE LENAWEE COUNTY.	
One year payment in advance	$1.25
One year payment after three months	1.50

There will be no Deviation from above Rates

Entered at the P. O. Tecumseh, Michigan as second class matter.

HOW'S THIS?

We offer One Hundred Dollars Reward for any case of Catarrh that can not be cured by Hall's Catarrh Cure.

F. J. CHENEY & CO., Toledo, O.

We, the undersigned, have known F. J. Cheney for the last 15 years and believe him perfectly honorable in all business transactions and financially able to carry out any obligations made by his firm.

WALDING, KINNAN & MARVIN,
Wholesale Druggists, Toledo, O.

Hall's Catarrh Cure is taken internally, acting directly upon the blood and mucous surfaces of the system. Testimonials sent free. Price, 75c. per bottle. Sold by all Druggists.

Take Hall's Family Pills for constipation

The only kind of mining that is sure to produce satisfactory results is kalsomining.

In the Wake of the Measles

The little son of Mrs. O. B. Palmer Little Rock, Ark., had the measles. The result was a severe cough which grew worse and he could not sleep. She says: "One bottle of Foley's Honey and Tar Compound completely cured him and he has never been bothered since." Croop, whooping cough, measles cough all yield to Foley,s Honey and Tar Compound. The genuine is in the yellow package always. Refuse substitutes. Sold by All Druggists.

Salt will keep meat, but it requires "sand" to keep a good resolution.

Foley's Kidney Remedy Acted Quickly

M. N. George, Irondale, Ala., was bothered with kidney trouble for many years. "I was persuaded to try Foley Kidney Remedy, and before taking it three days I could feel its beneficial effects. The pain left my back, my kidney action cleared up, and I am so much better I do not hesitate to recommend Foley Kidney Remedy." Sold by All Druggists.

It is getting pretty hard to tell one ie from another.

Do You Have the Right Ki nd o Help?

Foley Kidney Pills furnish you the right kind of help to neutralize and remove the poisons that cause backache, headache, nervousness and other kidney and bladder ailments." Sold by All Druggists.

You will never reach the right place on the wrong road.

A BURGLAR'S AWFUL DEED

may not paralyze a home so completely as a mother's long illness. But Dr. King's New Life Pills are splendid remedy for women. "They gave me wonderful benefit in constipation and female trouble." wrote Mrs. M. C. Dunlap, of Leadill, Tenn. If ailing, try them, 25c. at C. A. Wright & Son.

"Generally debilitated for years Had sick headaches, lacked ambition was worn out and all run-down. Burdock Blood Bitters made me a well woman."—Mrs Chas. Freitoy, Moosup, Conn.

Auto means to go along, therefor a feline that prowls in the dark is an autocat.

WATCH YOUR KIDNEYS

Their action controls your health. Read what Foley Kidney Pills have done for your neighbor. Horace S. Sawyer, 14 Oak St., Adrian, Mich., says: "For a number of years I had been troubled with kidney and bladder trouble and could find no relief. Almost as a last resort, I began taking Foley Kidney Pills which I had seen advertised. They brought me quick relief and after continuing their use for a short time, I am entirely cured of all my old complaints. Whatever I can say and do for Foley Kidney Pills in the way of recommendation is but a small return to what they did for me."

Foley Kidney Pills take hold of your system and help you to rid yourself of your dragging backache, dull headache, nervousness, impaired eyesight and of all the ills resulting from the impaired action of your kidneys and bladder. Remember it is Foley Kidney Pills that do this. Sold by All Druggists.

SAVED CHILD FROM DEATH

"After our child had suffered from severe bronchial trouble for a year," wrote G. T. Richardson, of Richardson's Mills, Ala., "we feared it had consumption. It had a bad cough all the time. We tried many remedies without avail, and doctor's medicine seemed as useless. Finally we tried Dr. King's New Discovery, and are pleased to say that one bottle effected a complete cure, and our child is again strong and healthy." For coughs colds, hoarseness, lagrippe, asthma, croup and sore lungs, its the most infallible remedy that's made. Price 50c. and $1.00. Trial bottle free. Guaranteed by C. A. Wright & Son.

FRATERNAL ORDERS

Special Convocation of Tecumseh Chapter No 42, R. A. M. Wednesday evening May 16. Work in Royal Arch Degree. Strawberry Shortcake and Cigars

Hark! Listen Brother! The Eagle Screams. Initiation and fish banquet Monday May 22, at 7:30 o'clock.

Regular meeting, Royal Arcanum Wednesday night May 17, business.

Regular meeting of Eureka Lodge No. 912 M. B. A. Tuesday evening, May 23. Initiation and refreshments.

Regular meeting of L. O. T. M. M. Monday May 22. All members interested in Excelsior Degree are requested to be present, as the District Deputy Mrs. Mead will be here

SPECIAL NOTICES.

Ladies Shampooing, Manicuring and Massage Residence On Ida street, or will call at your home. Mrs O. G. Hunt. Phone 234

WANTED—Local and traveling salesmen representing our reliable goods Any man of good appearance who is not afraid of work can make this a satisfactory and permanent business. Write at once for terms. Outfit free. Territory unlimited. Big money can be made. Apply quick.
ALLEN NURSERY CO.,
Rochester, N. Y.

FOR SALE I keep on hand in large quantities Rubber Roofing as good as there is on the market for the same price as others and put it on free of charge. Gurrantee it from 8 to 12 years Also have roof paint in 1 gal. and 10 gal. lots. Jas. W. Owen.

"EMPIRE" WIRE FENCE—Lenawee County farmers in need of good wire fence will find it to there advantage to call at our factory.
BOND STEEL POST CO
Adrian, Mich.

Call on Mrs. Ella Snell for cleaning, pressing and repairing suits, coats etc Rooms over E. J. Peters Store.

FOR RENT—My 8 room house, near West Branch School on Maiden Lane. C. A. Slayton.

FOR SALE—2 houses and Lots, on corner of Maumee and Logan Streets. property of the late Edward and Mary Prichard. Will be sold at a bargain Enquire of J. H. Smith.

FOR RENT—Rooms for house-keeping above the Royal Theatre $7 per month. Enquire of Walter Lowery, 23 Lafayette St. Detroit, Mich

FOR SALE—One pair good gentle work horses with or without double harness and wagon. A. A. COMFORT.

FOR SALE—8 room house. Good condition. 1 acre of land. Fruit, berries, cherries, pears and peaches Owner wishes a smaller place. Will sell for $1,000 if taken before Aug. 1st. Inquire at Sunbeam Studio. Tecumseh, Mich

STATE OF MICHIGAN, County of Lenawee ss.

Probate Court for said County of Lenawee. At a session of the Probate Court for the County of Lenawee, holden at the Probate Office in the City of Adrian on the 18th day of May, in the year one thousand nine hundred and eleven.

Present, HARRY L. LARWILL, Judge of Probate.

In the matter of the estate of Hannah Pocklington, deceased.

On reading and filing the petition of Garland R. Gillespie executor upon the estate of said deceased, alleging that the funeral expenses and a portion of the debts of said deceased and the expenses of administration thus far incurred, have been paid, and praying that his first final administration account may be allowed and for such other order and decree as to this Court shall seem proper.

It is ordered, That Monday, the 19th day of June, next at nine o'clock in the forenoon be assigned for the hearing of said petition.

And it is furthered Ordered, That a copy of this order be published in the TECUMSEH HERALD a newspaper printed and circulating in said County of Lenawee for three successive weeks previous to said day of hearing.

(A true copy) HARRY L. LARWILL,
Judge of Probate.
E. I. LARWILL, Probate Register.

INVESTIGATE KI-RO-PRACK-TIK

Chiropractic the wonderful science that REMOVES THE CAUSE of disease without pain, drugs or knife. Analysis and consultation free.

M. H. Cray, Chiropractor, Old Hayden Homestead.

Office hours,
10 to 12 A. M.
3 to 5 and 7 to 8 P. M.
Pottawatomie St.

Self-Abnegation.

Photographer (exhibiting plate)—You moved your head a little, ma'am. We shall have to try again.

Sitter (with lap dog)—Not at all. I moved my head on purpose. I want Fido to be the whole thing in this picture.—Chicago Tribune.

The Bunco-Law.

After you have paid the architect's and contractor's bills however, and taken a good look at it, you may be inclined to regard it as a buncalow.—Puck.

His Time Wasn't.

"Time is money."

"Cut that lie out!"

"Why do you call it a ——"

"Say, I've done ten years in the penitentiary and come out busted!"

Skeptical.

"Darling," he said, "you are the only woman I ever loved. I swear it!"

"George," she rejoined, "you talk like an arctic explorer."—Chicago News.

There's on the nurse's lap, a new-born child,
We saw thee weep while all around thee smiled;
So live, that sinking in thy last long sleep,
Thou still may'st smile, while all around thee weep. —Persian.

"Here," said the editor, "are a number of directions from outsiders as the best way to run a newspaper. See that they are all carried out."

And the office boy, gathering them all into a large waste basket, did so.—Green Bag.

"Dad, dad, is that you?" replied Bobby, excitedly. "Come under quick or she'll get you."—Indianapolis News.

ROYAL

BAKING POWDER
Absolutely Pure
The only baking powder made from Royal Grape Cream of Tartar
No Alum, No Lime Phosphate

PULPIT TOPICS

BAPTIST CHURCH

W. B. Hartzog, Ph. D., minister

10:00 a. m. Morning Worship, and Sermon. "A Sabbath Morning with Jesus."

11:15 Sunday School

11:15 Men's Class. Topic, "Lessons from the 17 Chapter of John", leaders R. S. Moore and F. D. Avery.

6 p. m. Young Peoples meeting. Topic, "Growing into larger work", Mark 4:26-32. Glen Snedecor leader.

7 p. m. Evening worship. Third discourse on People whom Jesus met, subject, "A Roman Soldier." Special music and a cordial welcome.

PRESBYTERIAN CHURCH

Rev. Benjamin R. Weld, pastor

10:00 a. m. Morning Worship and Sermon, "The Holy Catholic Church."

11:15 Bible School. The Men's Class will be addressed by Mr. F. B. Wood on the subject, "The Presbyterian Church, its Influence upon the Early Organization of our Government."

7 p. m. Evening Worship and Sermon. The message will be based upon Ralph Connor's, "Gwen's Canon."

Tuesday 7:30 p. m. The Westminister Chapter will meet with Miss Minnie Lowry.

Wednesday p. m. The Midweek prayer circle, study Acts 3.

Friday 7:30 p. m. The Women's Missionary Circle will meet with Mrs. Henry Wilson.

METHODIST

Geo. N. Kennedy, minister.

A cordial welcome for next Sunday.

10:00 a. m. Morning Worship and Address to young people, "The Young Man's Dream."

11:15 Sunday School.

11:15 Business Men's Class addressed by J. W. Wightman, Subject. "Decoration Day".

6 p. m. The Leagues.

7 p. m. Vesper Service for 45 minutes. Subject, "The Fragments."

The engagement is announced of Miss Jane Haskell and Joseph Hall of Cincinnati. Ex Governor Haskell is well known to many in Tecumseh having made frequent visits here in the past.

The more a man goes around, the less he is apt to develop into a crank.

COURT ECHOES

The Case against Hal Marshall of Adrian for fast Auto speeding, has been postponed until June 2.

In the case of B. Faelk arrested on the charge of buying stolen goods The jury decided in favor of the defendent.

Charles Allison was brought over from Adrian Thursday for examination before Justice Hosmer. He was bound over for trial in the Circuit Court, and taken back to jail.

Miss Adah Linn who was arrested Wednesday on the charge of petty larceny, had her hearing Thursday before Justice Hosmer. She was let off with a fine of $25 and cost amounting to $34.50 or 30 days in jail.

TECUMSEH BOY HEARD FROM

The following articles clipped from the late papers give one of Tecumseh's boys a good showing, and we predict a fine record for him in the future.

"Waring, a new man, was entered in the broad jump yesterday. Although he has next to no training he jumped 22 feet, which isn't so bad Broad jumpers are not plentiful anywhere this spring and if Waring can summon the ability to do a few more inches he ought to be good for a place at the big meet. If he cannot progress materially, it will mean that Michigan will have no entry in the broad jump, because Waring is the best here by several inches"

"At the intercollegiate track meet which took place last Saturday a Tecumseh boy, Roger Waring, son of Mr. and Mrs. H. S. Waring, made a good showing. In the running broad jump, in which Michigan was met by Syracuse university team, Roger Waring was second. Distance jumped was 22 ft. 3 in. Syracuse man won first by one inch. Waring's record was 5½ inches better than Yale's record, who won from Harvard the same day in their meet at New Haven Conn. Waring's jump was made only after four times practicing."

"A new Star of unusual promise was also discovered in the person of Waring a high jumper."

CATARRH IS SURELY A DANGEROUS DISEASE

Thousands of people allow catarrh to slowly undermine the whole system until a serious disease developes, sometimes consumption.

People who have catarrh should use every effort to get rid of it, but should above all adopt a sensible method

Stomach dosing, sprays and doucees won't cure catarrh because it is a germ disease, and the germs must be destroyed before the disease can be quered.

HYOMEI is the one sensible cure for catarrh because it reaches every fold crevice and nook in the mucous membrane and gets where the germs are You breathe HYOMEI and as it passes over the inflamed membrane its soothing influence heals the soreness and destroys the germs

A complete HYOMEI outfit costs $1.00. This consists of a bottle of HYOMEI and a hard rubber inhaler. Pour a few drops of HYOMEI into the inhaler and breathe it a few minutes each day, that's all you have to do. It is guarantee by C. A. Wright & Son and druggist everywhere to cure catarrh, coughs, colds and sore throat or money back. Extra bottle of HYOMEI costs 50 cents Free trial sample on request. from Booth's Hyomei Co., Buffalo, N. Y.

Mrs. Cunningham Patterson who has been ill for a few days with pneumonia, died at 8:15 o'clock this morning.

THE NEW COFFEE

Bour's Conqueror Brand Steel Cut Coffee. Steel Cut Coffee gives you a Uniform Grain with the outside hull blown off and is perfectly hygenic, Put up in 1 lb sealed tin cans. We recommend this coffee to all lovers of a

Smooth Creamy Coffee, per lb 33c

We have Bour's Complete Line,

23c to 35c per pound.

☞ See Window Display

*

Special Saturday Sale.

One Hundred and Twenty-Five Sample Shirt Waists made to sell at $2.00

Special Saturday 98c.

Just opened a new line of Ladies and Childrens Pumps and Oxford.

PALMAN'S
People's Store

Phone 68 The Store that Saves you Money

COUNCIL PROCEEDINGS

Council Chambers, Tecumseh, Mich. Regular meeting held May 15, 1911. President Smith in Chair.

Present, Trustees:—Kempf, Look, Fisher, Gillespie, Daisher.

Absent, Trustee:—Sherman.

Minutes of regular meeting held May 1st., 1911 were read and approved.

The report of the Street Commissioner was read showing the the following work done on Corporation from May 1st to May 15th, 1911:

Team Labor, Chas. Avery, 119 hrs. @ 35c. per hr.	$40.65
Team Labor, Dick Putman, 60 hrs. @ 35c. per hr.	21.00
Hand Labor, Chas. Beal, 110 hrs. @ 17 1-2c. per hr.	19.25
Hand Labor, Chas. Packard, 99 hrs. @ 17 1-2c. per hr.	16.97
Hand Labor, Byron Snell, Snell 72 hrs. @ 17 1-2c. per hr.	12.60
Hand Labor, Wallace Linn, 35 hrs. @ 17 1-2c. per hr.	6.12
Hand Labor, Ruben Miller, 31 hr. @ 17 1-2c. per hr.	5.36

Moved and supported that the report of the Street Commissioner be accepted and the orders directed drawn for the several amounts.

Motion Carried.

The report of the Engineer was read showing the following work done on Water Work from May 1st to May 15th, 1911:

Bert Prichard, Labor	$22.00

Moved and supported that report of the Engineer be accepted and placed on file and the orders directed drawn for the several amounts.

Motion Carried.

The bills as read referred by the President to the Finance Commitee. The Finance Committee approved all bills as read.

Moved and supported that the report of the Finance Committee be accepted and the orders directed drawn for the several amounts.

Motion Carri d

Martin Zimmerman, one-half months salary	$37.50
Elmer Mellon, one-half months salary	25.00
Robt. Orr, Labor at Council Bldg.,	12.00
Geo. Kempf, freight on scraper paid,	4.62
Geo. Stacy, printing,	7.70
Wm. Coller Printing signs,	14.00
Allen Montgomery, freight and drayage.	3.37
G. A. Rathbun, clerk, stamps,	1.00
Geo. Kempf, supplies and labor,	8.75
Tecumseh News, printing	6.85
H. Mueller Mfg. Co., supplies at water works.	19.20

C. A. Wright & Son submitted Druggist's Bond as under Sec. 3 of Art. 313 of Laws of 1887, with W. W. Whiting and C. E. Williamson as sureties. Moved and supported that said bond be accepted and placed an file.

Motion Carried.

The following Petition was read before the Council.

"Petition for Water Works extention on North Van Buren Street."

"To the Honnorable Common Council of the Village of Tecumseh, we, the undersigned, are desirous of making suitable connections with the water works for bath and general sewer purposes, and ask that the water works be extended to the end of Van Buren St. North of Logan Street."

Signed,

R. V. Wilson
Thomas Lowry
J. S. Pentecost
W. D. Randall
H. C. Brownell.

Moved and supported that the request of the several petitioners be granted, and the water mains extended forthwith, as requested.

Motion Carried

Moved and supported that official notice be served on H. L. Jones, as agent of Paxson Property situated on Logan street to build sidewalk in frcnt of said property. Motion Carried

The Petition of the News Boys, relative to riding bicycles on sidewalks, having been referred to the Village Attorney for an opinion, the Village Attorney reported that same could not be granted without class discrimination, the same being unconstitutional, and that no rights could be granted news boys that would not be common to general public.

An ordinance was offered relative to said News Boys Petition.

Upon Vote:—Nayes, Kempf, Look, Fisher, Gillespie, Daisher

Moved and supported that the Village Marshall shall be instructed to to notify James Clark that he must hereafter refrain from the use of the Corporation Highway as a market place. Motion Carried.

Moved and supported that the Village Marshall and the Health Officer be instructed to make an investigation of the Village Alleys and order all rubbish and debris removed at once.

Motion Carried

Moved and supported that we do now adjourn. Motion Carried.

G. Arthur Rathbun,
Clerk.

GOLLMAR BROS. CIRCUS PARADE REVEALS CHARACTER OF SHOW.

The Gollmar Bros. Show which exhibits in Jackson Monday, May 22, features everything connected with it, from the street parade to the concert. The press of other cities have made only the most favorable comment for Gollmar Bros. parade. Even when the show visits territory where it has never its been, magnificent street pageant so agreeably surprises the public that they are sure to crowd the immense tents.

It is in the parade that the management of a circus can show to good advantage the stability and character of the aggregation. If it is a cheap concern, giving only ordinary performances its parade will tell the tale. If it is really meritorious the street display will demonstrate the fact. The splendid equipment of the great Gollmar Bros. Circus is shown to excellent advantage in the big parade, and is always complimented. The horses are in fine trim, and the tableaux, wagons, dens, cages, and chariots are resplendently decorated with costly carvings, gilt and varnish. An unusually large number of dens are open in the parade, and the general public is given a free exhibition of a fine array of wild animals. All in all, it is pronounced by many, the finest and best circus display ever seen upon any streets. But it is in the circus performance that the show excels. The parade of the Gollmar Bros. Show will start from the lot at 10 o'clock sharp and traverse the principal streets.

A word to the wise is sufficient, but a whole volume wouldn't convince the otherwise.

ABNER WILSON

The funeral services of the late Abner Wilson were very largely attended on Tuesday last, many friends from out of town being present. The high esteem in which he was held was shown by the large concourse of men who assembled for the occassion. The services at the house conducted by the Rev. Weld, who in a most feeling manner read, "The Lord is my Shepard I shall not Want," following the psalm he paid a touching tribute to the memory of Abner Wilson, taking the word "tribute" as his subject He spoke of the Masonic brothers, who turned out in such a large number to pay their tribute to his memory, of the host of friends, of the Sunday school who paid their tribute with baskets of wild purple violets that they had culled with loving hands for their Superintendent and friend. The wealth of flowers around the casket paid their tribute to him who loved them so dearly. And the highes tribute was paid by God, who said "Well done good and faithful Servant enter thou into the joys of thy Lord."

Miss Edyth Wilson and Mrs. Hodges sang in a very effective manner, "Shall we Meet Beyond the River," and "Does Jesus Care?"

At the close of the service the Masonic Fraternity assumed charge escorting the body to Brookside where it was laid to rest by the side of his daughter Christine, who proceeded him by just 5 years.

Poet or artist has never been able to portray the grave in colors of brightness and beauty, but if, such a thing were possible the Masonic ritual used in the burial of their dead, brings the best of human nature into perfect fullness crowding back the selfishness of men, and impressing them with beauty of recognition, and the value of friendship, in, this hour of seperation.

The Masonic lodge and the Order of Eastern Star each sent a floral piece emblematic of their order. The King's Daughters whom he assisted so often in their work, the neighbors and many friends sent floral offerings.

FARM HAND ARRESTED AND TAKEN TO ADRIAN ON SERIOUS CHARGE

Attempted Rape on 4 Year Old Child of His Employer

Chas. Allison. who has been working for Ned Wood, on the Russell farm southeast of town, was arrested and brought before Justice Hosmer Tuesday afternoon on a grave charge.

Missing her little girl Mrs. Wood made search for her and found her in a pitiable condition, and suspicion at once attached itself to Allison.

Word was spread quickly and officers Teachout and Smith drove out, and arrested Allison. He is a man about 40 years of age, and says little about himself. He demanded an examination before Justice Hosmer which was set for May 18th. He was taken to Adrian and lodged in the jail waiting examination.

MARY ADELLE HAZLETT

Mary Adelle Hazlett died in Addison on Tuesday May 16, after an illness of many weeks. She was a resident of Addison for many years, but was well known throughout the country as a public speaker, especially for the Republican National convention during the political campaigns. Her first public speech was before the Masonic Lodge of Adrian in 1870, and her political career began in 1872 when she delivered many speeches in the interest of U. S. Grant, and the remainder of the republican ticket. For 27 years she was actively engaged in the affairs of the Republican party.

She was later engaged in establishing lodges of the Order of the Eastern Star throughout the country. Many will remember her fine oratory, and enthusiam in her chosen work.

CHARLES IVES

It is with a feeling of regret that we chronicle the death of Charles Ives who died on the morning of May 17, at his home southwest of town.

Mr. Ives has been in poor health for a number of years, and had retired from active business, spending his summers at Wampler's lake, where he had several cottages, and kept a general store for the convenience of those who took their outings at the lake during the summer.

He leaves a widow and one brother Fred Ives, with a host of other friends to mourn his loss. The funeral is this afternoon at 2 o'clock from the home the Rev. C. C. Kemp of the Episcopal church officiating, with burial at Brookside.

T. H. S.

Supper in Methodist Church Thursday, May 25th.

The Athletic Association has endeavored to bring base ball games and other amusements to Tecumseh, but so far have not been patronized as fully as they would wish, and have fallen behind in their finances and will give a supper Thursday evening, May 25th, at the Methodist church to raise a little money. It is hoped that all interested in our boys, will lend a helping hand at this time, and give them a good benefit. Supper 20 cents. Everybody come.

NOTICE

Citizens of Tecumseh: A meeting will be held at the G. A. R. rooms on Monday evening May 22nd at 7:30 o'clock to make arrangements for Memorial Day service May 30th. It is hoped that all who desire to assist in making the day a successful one will attend this meeting. Kindly give this call your attention and be present. J. H. Smith, Village President.

Westminster Bicycles.

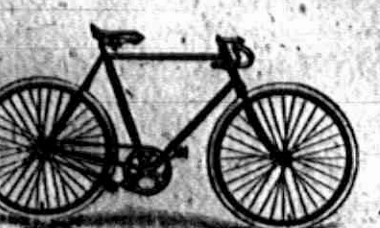

High in Quality and Low in Price.
CALL AND SEE THEM
AT
D. L. Whitenack & Co.

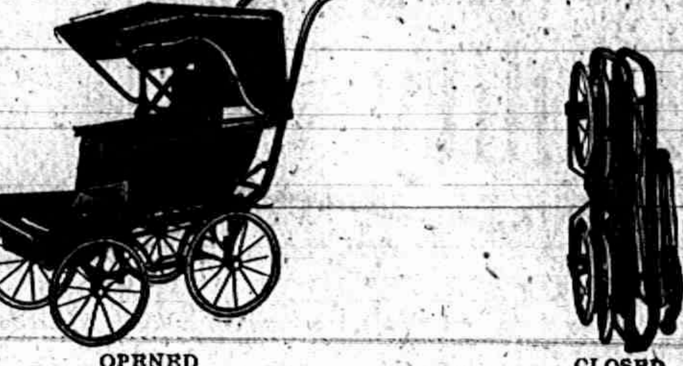

Br-r-r! Snap!

You simply pick up this go-cart with one hand-give the handle a quick little jerk.

That's all it takes to open it ready for baby.

And don't forget too that baby likes to be comfortable as well as you do.

It isn't pleasant to have him protesting with loud wails as you go down Main Street on Sunday afternoon.

Nor is it necessary.

These go-carts are comfortable and as well built as a high priced automobile.

But they don't cost much. You can't afford to "get along" with a go-cart less up to date.

You will have the satisfaction of knowing as you wheel baby about in this dainty little car, that your baby's outfit is the latest work in stylish equipment.

Licensed Agents for

Hoosier Kitchen Cabinets
STAHL & SERVICE

Single or Double Harenss

for light drawing or heavy hauling, can be obtained here at prices that will please. The man who buys a Harness here is always srtisfied with his bargain. Each set is made of extra good stock and the mountings are of superior grade.

W. C. VanAntwerp.

MICHELIN
"Semelle"
Anti-Skids

Look for this sign [MICHELIN STOCK TIRES] on leading garages

The hardened Steel Anti-Skid Studs do prevent skidding
The Leather tread is tough, flexible, and non-puncturing
MICHELIN

IN STOCK BY
HAYDEN GARAGE

The Herald $1.00

NEW WAY CORN PLANTER.

A fertilizer planter should be on every farm in order to be able to plant the day you get ready, saving you the bother and worry or borrowing of some neighbor who does not wish to lend it.

If you'll use a little fertilizer, you'll get about 2 weeks more advanced start on your corn than if you do not.

We say New Way by all means, as this is the revised way, not the imitating way of so many other planters but the most up-to-date planter on the market. To prove this statement to your satisfaction, call and look them over and you will be another New Way enthusiast.

We have sold so far this season as many as we sold the whole season last year. Now is the time. We have them. You need one. Do not wait. Phone in and we will bring and start one for you.

S. W. & L. E. TEMPLE

Duguid Wall Trunk

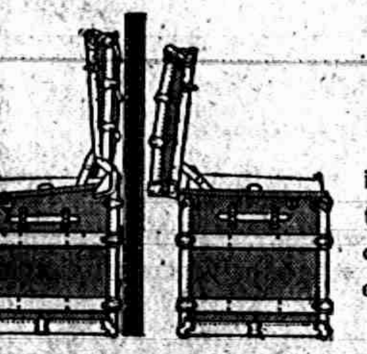

3-ply Veneer Lumber

is used in the manufacture of this trunk, making it have double the strength of the ordinary trunk.

GUARANTEED CORNER HINGES

that are guaranteed as long as the trunk is in use.

Opens Close To The Wall

the main feature that makes this trunk a favorite with all. Ask for Duguids.

GUY E. BELDING,
Furniture and Undertaking

ARE YOU LOOKING FOR EARLY SEED POTATOES?

WE OFFER—

Early Michigan	per bu $1.50
Early Ohio	per bu .90

Our specials for this week:—

8 lbs Bulk Starch	25c
1 lb Black Pepper	20c
1 lb Calumet Baking Powder	19c
8 bars Queen Anne Soap	25c

Fresh Strawberries received daily, all kinds of fresh Vegetables.

Phone 95. WILLIAMSON BROS.

Seasonable Goods

AT PULVER'S

Moth Balls,
Straw Hat Cleaner,
Red Cedar Flakes,

Paris Green,
White Hellebore,
Arsilate of Lead,
and Lime and Sulphur.

Phone 80. B. J. PULVER.

Silver of Quality

Every woman likes pretty silver for her table, and we offer a wide variety of patterns in both sterling and plated silverwear.

In the former we have a number of open stock patterns from which you can purchase a few pieces at a time and in that way collect silverware that will last a lifetime.

You will enjoy a half an hour spent in looking over our stock. Come in today.

Wm. GASTON & SON.

LOCAL AND PERSONAL

NOTICE

All copy must be in the composing room of this office by 9:30 A. M. Tuesdays and Fridays.

Lots of bargains at Gilbert's.

Miss Bernice Reid was an Adrian visitor Tuesday.

Wm. Palman was a business visitor in Toledo Wednesday.

Miss Helen Wilson returned from Ann Arbor Tuesday.

Dr. Valens was a professional visitor in Detroit Monday.

Fred Scott has moved in the Stretch house on Maiden Lane.

James McCann and wife are spending the week in Mason.

W. W. Whiting was a business caller in Clinton Wednesday.

H. T. Dunn is spending the week in Minneapolis on business.

Len Goldsmith, who has been so seriously ill, is slowly gaining.

Always on hand, a full line of Fishing Tackle. W. L. COLLER.

Mrs. Arthur Stretch of Adrian, was a Tecumseh caller Wednesday.

Prof. Ed Kurtz of Clinton, was calling in town Tuesday evening.

Mrs. Elmer Wilson of Tipton, was a Tecumseh visitor on Wednesday.

Mrs. Cuningham Patterson is reported quite ill with pneumonia.

Mrs. Frank Muir of Clinton, was shopping in Tecumseh Wednesday.

Mr. and Mrs. W. W. Whiting were visiting friends in Macon Tuesday.

Miss Jennie Tuttle was down from Clinton Wednesday calling on friends.

Dr. Mattison of Clinton was a business caller in Tecumseh Wednesday.

Atty. J. N. Sampson of Adrian, was a business caller in town Tuesday.

Mrs. J. B. Wells of Clinton, was shopping in Tecumseh Wednesday morning.

Bismark coffee cannot be beat get it at Gilbert's.

Mr. Joe Russell was a passenger for Marion Monday where he will visit friends.

Mrs. Harry Crane of Clinton, was visiting her parents, Fred O'dell and wife Tuesday.

Mrs Sel Demuth and her mother, Mrs. Alexander of Clinton, were in Tecumseh Tuesday, for the funeral of Abner Wilson.

Mrs. Fred Morrell and Winnie of Britton, were calling on friends in town Wednesday.

Mrs, Harriet Sutfin is entertaining her daughter, Mrs. James Jones of Morenci this week.

Halleck E Wilson of Detroit, was home Tuesday, for the funeral of his uncle Abner Wilson.

Orton Wilson was home from Monroe, Tuesday for the funeral of his uncle, Abner Wilson.

Good early Seed Potatoes 85c per bushel. SLAYTON & SON.

Mrs. John Calhoun of Holloway, was visiting her mother. Mrs. Dan Anthony, Wednesday.

Mrs. A. Brownell and Mrs. Will Katner of Clinton, were shopping in Tecumseh Wednesday.

Fred Teachout and wife were Adrian visitors Tuesday, taking in the play "Madame Sherry.",

Childs Wells and wife of Clinton, were in town Tuesday for the funeral of the late Abner Wilson.

Henry McClure attended the meeting of the Grand Encampment I. O. O. F. in Lansing this week.

Mrs. Geo. W. Swartz and son, Grover, of Tipton, were calling on friends in town Wednesday.

Louis Snyder was in the northern part of the State this week, trout fishing. He reports a fine time.

Mrs. Doane Fosdick and two children of Ypsilanti, came for a visit with her mother, Mrs. Samuel Shutt.

Mr. and Mrs. Rulison and Mr. and Mrs. Blanchard came down from Clinton Tuesday evening in their auto.

Mrs. P. C. Snell and daughter, Mrs. James Davis of Detroit, were spending Wednesday in Clinton with friends.

Trade at Gilbert's and save money.

Clarence Laoning was spending Tuesday in Adrian.

Mrs. Chas. DuBois of Britton, was in town Thursday.

Dr. and Mrs. North were spending Wednesday in Toledo.

Mrs. L. M. Jones is clerking in the Novelty Store this week.

Mrs. Fannie Rundall left for her home in Detroit last night.

Miss Pheobe Knight is taking a week from the Novelty Store.

Dill Pickles at AVERY'S

Dr. and Mrs. H. R. Conklin were Toledo visitors on Wednesday.

Miss Mary Osgood of Macon, was caller in Tecumseh Thursday.

Chas. Daggert of Toledo was a business caller in town Wednesday.

Lee Copeland of Lima, Ohio, was in Tecumseh Thursday on business.

Gaston & Son for Waterman, Ideal and Conklin Self Filling Pens.

Mrs. Lizzie Tate Young of Clinton, was a Tecumseh visitor Thursday.

Dr. and Mrs. Morden of Macon, were Tecumseh visitors Thursday.

Mrs. Jas. Colvin is entertaining a daughter from New York this week.

Clare Camburn of Macon, was spending Wednesday in town with friends.

D. Winnifred DeWolf of Detroit, will spend Sunday with friends in town.

Mrs. Whaley entertained her cousins, Mr. and Mrs. Carl Kalb of Toledo, Sunday.

The Rev. Hicks of the Friends Church Raisin was a Tecumseh caller Tuesday.

Thomas Kyle is visiting his sister Nannie; and other friends in town this week.

Mrs. Buler left for Morenci this morning. where she will attend a family reunion.

Save your cash coupons and get a premium at Gilbert's.

Mrs. Mary Ann Boyd of Britton, came Thursday for a visit with relatives in town.

Rev. Minnie Bassett of Adrian, was visiting the Rev. Elizabeth Mott the first of the week.

Will Schreder and wife entertained John McElroy and wife and Irene of Holloway, on Sunday.

Mrs. H. S. Waring was a passenger for AnnArbor to-day to visit her son Roger who is at college there.

Eli Abbott and wife visited in Adrian Sunday with their daughter Mrs. Harry VanDorn and John Hook and wife.

Rose Comb, Rhode Island Reds. 75c. setting 15 eggs. Phone 18-2r.
Mrs. Will Eccles

Tecumseh high school played with Blissfield high school here Tuesday and won, the score being 9 to 7 in favor of Tecumseh.

Mrs. Delos Whitnack went to Manitou Beach, Monday. Her husband joined her Wednesday, for a short visit with relatives.

Mrs Tom McCann was a passenger for Jackson Wednesday where she went for the Musical recital of her neice, Miss Mamie Harrison.

Mrs. Robert Weir and son who have been visiting her father, Dan Hubbard for a few weeks, returned to her home in Chicago Monday.

Mrs. Burtless and daughter-in-law, Mrs. Earl Burtless of Tipton, and daughter, Mrs. Cora Young of Millwaukee, were Tecumseh visitors Wednesday.

Don't forget that you get new garden seeds at Gilberts.

John Hoy and C. E. Williamson went to Lansing Monday, as delegates from Raisin Valley Encampment No 18, I. O. O. F. to the meeting of the Grand Encampment.

Rev. G. N. Kennedy and wife have been entertaining her mother, Mrs. J. B Tackabury and son James of Detroit, also Mrs. Kennedy's sister Mrs. Beals and baby of Hudson, this week.

Among those who took in "Madame Sherry" at Adrian Tuesday evening were Wilson Aldrich and wife, Ralph Smith. Fred Scott, Jay Clark, Donald Blesing, Glenn and Charlie Tansley and Thos. Elliott Jr.

All new garden seeds at our store F. D. Avery.

Halleck Wilson returned to Detroit Wednesday morning.

Miss Edna Lucas is the new piano player at the Opera House.

Mrs. Frank Miller of Ridgeway was a Tecumseh caller Thursday.

Charles Hurry came Thursday for a short visit with his parents.

Mrs. Wm. Underwood of Britton was a Tecumseh visitor Thursday.

Mrs. John Underwood was a Tecumseh caller from Britton Thursday.

Mrs. A. S. Titus and Mrs. Joseph Van Ness were in Adrian Tuesday.

Joseph Nopper of Adrian was a business caller in Tecumseh Wednesday.

Percy Slaytor left Thursday for Marshall where he has employment.

Pineapples cheap Saturday. F. D. Avery.

Geo. Graves and wife of Ridgeway were shopping in Tecumseh Thursday,

Miss Clara Jocobs is spending the week in Clinton with her mother Mrs. John Van Tuyle.

Delos Whitnack who has been spending a few days at Manitou Beach returned Thursday.

Louis Wheeler of North Carolina, was spending the first part of the week with his uncle, James Ingersoll.

Miss Teresa Morgan of Holloway was a Tecumseh caller Thursday. making the Herald Office a very pleasant call.

Mr. and Mrs. Frank Bradley were passengers for Lake Odessa today where they will visit their son, Edwin and wife.

Mrs. T. C. Mills celebrated her 71st birthday Tuesday May 16. She was remembered with a post card shower and other tokens.

Special sale of pineapples Saturday at Avery's.

Mrs. Alice Rynd of Mineeapolis, Minn., artived Thursday afternoon called for the funeral of her brother-in-law Charles Ives.

Hal Marshall. who was arrested Wednesday for fast auto driving came over from Adrian Thursday with his lawyer to contest the case.

Ben Pulver, Metta McKinney and Mrs. Thos. McCann attended the Musical recital given by Miss Mamie Harrison in Jackson Wednesday night.

Albert Howard and wife have been entertaining her cousin Mrs. U. F. Matheson of Tuscola for the past week. She returned to her home Thursday.

Adrian celebrated the 20th birthday of the Y M C A. Wednesday evening. A banquet, impromptu speechs and free for all talks made a most delightful evening.

Will Heck of Ann Arbor was a Tecumseh visitor Thursday, he brought a picture of his mother to be presented to the Pythian Sisters of which order she was the first Most Excellent Chief.

Invitations are out for the Senior reception of Tecumseh high school, to be held at the home of Herbert Henderson on Monday evening May 29th.

Mr. Jas. Osgood of St. Johns, who has been visiting his neice Mary Osgood and other relatives in Macon, left for his summer resort at Bay View Thursday.

Specials at Gilbert's this week are 10c can cocoa 7, peaches 14c per can, 10c, can peas 8c, 10c box starch 7c, Sunny Monday soap 4c.

James Waldron who has not been feeling well for sometime, was operated upon Wednesday evening for appendicitis, Dr. Hardy having charge of the case. At last accounts he was in a comfortable condition and doing nicely.

Hudson school children are saving up their pennies to buy plants for flower beds to ornament the school grounds. The janitor is to care for them during the summer months. This is a very pretty idea and one for others to follow.

Orley Wood and little Edwin went to Saginaw Sunday to visit Mrs Wood who is in the hospital there. She underwent the second operation Monday Mr. Wood remained until Tuesday. He reports Mrs. Wood as doing finely and hopes she may be able to come home in about two weeks.

Miss Edna Whiteman a professional story teller for the Cleveland Public Library has been engaged by the Adrian Story Tellers' League to tell stories to the children on Friday and Saturday of next week. Why isn't this a good thing for the Civic and Town improvement society to take up for the benefit of Tecumseh little folks in their new room at the Library.

SPECIAL MEETING SCHOOL DISTRICT NUMBER 7

$2,300 APPROPRIATED FOR NEW SCHOOL BUILDING TO BE 26 x 40

Few Present But Vote Unanimous

A special meeting was called for the legal voters of District No. 7 to meet at the Library Building on May 18th at 7:30. This meeting was to consider the proposition of building an addition to the West Branch School building. Very few of the citizens of Tecumseh responded to the call but the subject was discussed at length by those present and the vote was unanimous in favor of the much needed addition. The new building is to be 26 x 40 the same style as the present building, at a cost not to exceed $2,300 and it was also voted that it should be ready for occupancy by September 1st the begining of the new school year.

Nothing further coming before this meeting it was adjourned a short meeting of the school board followed.

Owing to the fact that six of our teachers will leave at the close of the school year. A call was extended to Miss Moss of Grand Rapids and to Miss Bessie Cupples of Tecumseh who has been teaching in Ludington for a number of years.

Those who are leaving are Miss Bishop who goes to California, Miss Stiffler to Seattle, Miss Brown to Spokane, Miss Springer to Niles, also Miss Cary and Miss Farley whose destinations have not been made public.

Salvia plants for sale. 25c box of 1 dozen. Phone 173, or see. Charles Saul.

Will Ingersoll and wife are expected home today.

Mr. Gibbs is moving into the rooms over the Novelty Store today.

Frank Kinney and wife of Indianapolis, are visiting her father Wm. McCowen this week.

The students of the U. of M. have all to be vaccinated as two cases of smallpox have broken out in the college.

F. D Avery and wife and Mrs. E. M. Lewis were passengers for Napoleon Thursday morning for a visit with Dr. and Mrs. Steel.

Use Dr. Janes' Mouth Wash and Tooth Paste. For sale by
C. A. Wright & Son.

A new "mirror screen" has been installed in the Opera House which increases the clearness of the pictures a hundred percent over an ordinary cloth screen. When down town drop in and see the difference

Mrs. Angeline Stacy of Newburg, celebrated her 81st birthday Monday, her many friends proceeded to give her a post card shower, she received 105 with the best wishes and congratulations from all.

M. O. While of Adrian was elected to the office of the record keeper at the meeting at Grand Rapids of the Maccabees of world. He was also elected alternate delegate to attend the meeting of the supreme tent at Cleveland in July.

White fish, trout, herring, Cat-fish, and perch at Clarks Market Phone 158.

Rev. John Wirt Dunning has just published a book entitled "The Eternal Riddle." The book is put forth by Sherman French & Co. publishers of Boston, Mass. The frontisplece is a picture of Rev. Dunning, and we are sure his many friends here will be glad to read the book.

May 17 Hillsdale College Seniors enjoyed a "Sneak day stealing away from the city about 5 o'clock they had provided themselves with lunches and enjoyed a jolly day at Genesee Mills near Jonesville. Chapel exercises were minus a large majority of its usual attendance.

The ladies of the Civic Improvement Society have a benefir at the Opera House tonight. They have booked three reels of good pictures which include Sailor Jack's Reformation, a very interesting drama The Aching Void, a society drama, and Her Artistic Temperment, a comedy drama. The admission is 10 cents for this night only.

FRESH STOCK

OF

SHREDDED

WHOLE WHEAT BISCUIT

Delicious
Heathful
12½c a Package.

ANDERSON BROS.
Phone 91 GROCERS Macon Phone

High-Grade Lawn Mowers

We have a Complete Stock.

Refrigerating Refrigerators,
Hammocks, Lawn Swings,
Iron Age Garden Tools,
Gasoline and Oil Stoves

Sauerthwaite Bros.

Low Prices **SLAYTON & SON** Reliability
Tecumseh, - Mich

Corn Planters

The Old Reliable No. 15 Black Hawk Corn Planter still takes the lead. We are having big sales. Get in your orders, as the supply is limited. We were unable to supply the demand last season.

CULTIVATORS

We sell the Oliver. The best Corn Cultivator made. Balance frame, horse lift and light draft. Sold 17 last year and expect to double the number this season.

FERTILIZER

Remember Union Brand Fertilizer for your corn. Pure animal matter and a good investment. Will increase your crop and enrich your land.

POCO COAL

We will have a car of that GOOD Pocohontas Coal on track in about a week. Special price of $4 ton from car, $4.50 ton delivered in town. Write or phone us your orders.

Good Things

❋

For

SUNDAY DINNER

The fruit seaaon is now on, we are headquarters for all kinds of fruits and vegetables.

Pineapples are getting cheap now, get some for canning, we will make the price right.

VEGETABLES

Fresh Lettuce, Spinach, Asparagus, Cucumbers, Wax Beans, Rhubarb, Radishes, Green Onions.

FRUITS

Pineapples, Strawberries, Oranges, Lemons, Cocoanut, Grape Fruit.

A full line of Pickles

Mixed Pickles, bulk or jar
Sweet Pickles, " "
Sour Pickles, " "

Chow-Chow, ripe Olives, Olives plain, stuffed, Olives stuffed with ripe Olives.

Try a pound of our Royal Valley Coffee, Nero 25c, Marigold 30c, Tzar or White House 35c.

Aldrich & Son.

Bread and the Boy

"THE KIND OF BREAD I EAT."

are powerful friends. Every healthy boy likes plenty of good, nourishing Bread, and it is the best thing he can eat—best for his stomach, his blood, bone and brawn. For children grow strong eating our Walnut Bread, which is made of the best flour, specially milled so as to retain all the best nutrients of the wheat. No higher than poorer Bread.

CITY BAKERY
PHONE 99.

The butcher boys is

WE MAKE A HIT

We haven't much time to play the great national game, becauce this business keeps us pretty busy. We make a hit, however with the people in this town who appreciate the best meat. We also play the game fair. If you are not now our customer we would appreciate a trial order. Phone us today.

HOME CURED HAMS.

Albert Clark
CALL PHONE NO. 158.

MAKE HOME HAPPY —

You Don't Know

HOW MUCH OF AN IMPROVEMENT A ROOM RUG, CARPET OR CURTAIN WILL MAKE IN THE APPEARANCE OF YOUR HOME.

HOUSE CLEANING TIME IS HERE IN EARNEST AND WITH THE LARGE LINE AND EXTREMLY LOW PRICES WE HAVE PLACED ON OUR

Room Rugs, Carpets, Lace and Tapestry Curtains,

LINOLEUM AND MATTING, WE FEEL SURE WE CAN HELP TO BRIGHTEN YOUR HOME AT SMALL EXPENSE.

Come see our extensive line. We want to show you—and, remember our prices are never high,

Fred Rosacrans & Sons.

P, B, HARDY, M. D.

PHYSICIAN AND SURGEON

Special attention given to diseases of the Stomach, Throat, Nose, Ear and Surgery.

Office Chicago Street

Office Hours, 12:30 to 3. and 6:30 to 9 P. M.

Office work on Holidays and Sundays by appointment only.

W. A. BREIGEL.

PHYSICIAN AND SURGEON,

SURGERY A SPECIALTY.

Office next door west of Kerr's Bakery, upstairs.

HOURS—2 to 4 p. m. 7 to 8 p. m.

TELEPHONE NO. 63.

will be at my office over: J. J. Belcher's store every day except the 3rd Tuesday of each month.

S P. HOSMER,
OPTICIAN

Dental Parlors

W. D. REED, D. D. S.

Chicago, St., Tecumseh.

Crown and Bridge work Aluminum Silver and Rubber plates and all of the specialties known to modern dentistry. Gas or vitalized air administered.

Office over Avery .&Co'sstore.

Dental Parlors
of
E. D. BROWN, D. D. S.

Filling, Crown, Bridge and platework Local and complete anaesthetics administered for painless extraction. Office over Orr's Drug Store. Phone, 192

A. C. AYLESWORTH,

Licensed Auctioneer, Real Estate, Stock and General Salesman.

Will attend all sales in city or country, at reasonable rates.

Headquarters and all dates made Herald office.

FRANK DAVIDSON,

Licensed Auctioneer. Farm and Stock Auctions.

Attended to promptly and in satisfactory manner. Terms reasonable.

Headquarters at Herald office where all dates are made. State 'phone 504 East.

HELEN D. VALENS

Osteopathic Physician

Office, 46 Chicago street.

At Tecumseh Wednesdays, Saturdays and Sundays and every evening.

Junk Dealer.

Pay the best price for Rags Rubbers and Paper, and all kind of Metal and iron.

Telephone 265.

Call by phone and I will come with team.

Mail box 626.

B. FAELK

Dr. F. M. Roseberry,

Doctor of Veterinary Medicine and Surgery.

Is now located at G. B. Garlinghouse Livery and will treat Diseases of all Domestic animals.

Calls answered Promptly Day or Night. PHONE NO. 65.

PATENTS

promptly obtained in all countries TRADE-MARKS, Caveats and Copyrights registered. Send Sketch, Model or Photo for FREE REPORT on patentability. [illegible] BANK REFEREN[illegible] Send 2 cents in stamps for inva[illegible] ON HOW TO OBTAIN AND SE[illegible] Which ones will pay. How to [illegible] patent law and other valuable [illegible]

D. SWIFT [illegible]
PATENT LAWY[illegible]
303 Seventh St., Wash[illegible]

THIS IS CERTAIN

The Proof That Tecumseh Readers Cannot Deny

What could furnish stronger evidence of the efficiency of any remedy than the test of time? Thousands of people testify that Doan's Kidney Pills cure permanently.

Home endorsement should prove undoubtedly the merit of this remedy. Years ago your friends and neighbors testified to the relief they had derived from the use of Doan's Kidney Pills. They now confirm their testimonials. They say time has completed the test.

Mrs Charles Stevenson, Wyandott and Pottawatamie St., Tecumseh, Mich., says: "Sharp, shooting pains across the small of my back were the first symptom of my kidney trouble. Other difficulties set in later and I was made miserable. Being advised to try Doan's Kidney Pills, I did so and the pains soon disappeared. For years I had also been bothered by gravel, but Doan's Kidney Pills removed the troubl."

The above statement was given in 1906 and on December 9, 1908, Mrs. Stevenson confirmed it in detail, adding that her cure had been permanent.

For sale by all dealers. Price 50c. Foster Milburn Co., Buffalo, New York, sole agents for the United States

Remember the name—Doan's—and take no other.

STATE OF MICHIGAN, COUNTY OF LENAWEE, ss.

Probate Court for said County.

At a session of the Probate Court for the County of Lenawee holden at the Probate Office in the City of Adrian on the 15th day of April in the year one thousand nine hundred and eleven.

Present, HARRY L. LARWILL, Judge of Probate.

In the matter of the estate of JAMES B. COLVIN, Deceased.

On reading and filing the petition, duly verified, of Charles Waldron, praying that an instrument in writing purporting to be the last will and testament of said deceased may be duly proved and admitted to probate, and that administration of said estate may be granted to petitioner and Leoline McConnell, the executors named in said instrument, or to some other suitable person.

It is Ordered, That Monday the 15th day of May next at nine o'clock in the forenoon be assigned for the hearing of said petition.

And it is further Ordered, That a copy of this order be published in the TECUMSEH HERALD, a newspaper printed and circulating in said County of Lenawee for three successive weeks previous to said day of hearing.

HARRY L. LARWILL,
(A true copy) Judge of Probate
E. I. LARWILL, Probate Register.

DO GHOSTS HAUNT SWAMPS?

No, Never. Its foolish to fear a fancied evil, when there are real and deadly perils to guard against in swamps and marshes, bayous and lowlands. These are the malaria germs that cause ague, chills and fever, weakness, aches in the bones and may induce deadly typhoid. But Electric Bitters destroys and casts out these vicious germs from the blood. "Three bottles drove all the malaria from my system," wrote Wm. Fretwell) of Lucama, N. C., "and I've had fine health ever since. Use this safe, sure remedy only 50c. at C. A. Wright & Son.

Some husbands fear the wife's no, and some stand in awe of her know.

LADIES

We can promise you a clear, clean skin and a beautiful complexion if you use ZEMO and ZEMO SOAP according to directions.

ZEMO is a skin beautifier and a scientific preparation for the treatment of eczema, pimples, dandruff and all diseases of the skin and scalp. ZEMO SOAP is the nicest, best lathering antiseptic soap you ever used for toilet or bath

Sold by all druggists everywhere and in Tecumseh by C. A. Wright & Son.

TECUMSEH MARKETS

CORRECTED MAY. 16, 1911.

Wheat	85—87
Flour per bbl	5 00—5 60
Rye	70
Corn (ear)	24
Oats	32
Beans	2 20
Potatoes	40
Butter	18
Eggs	15
Lard	15
Tallow	
Fowls (live)	12
Springers	
Roosters	06
Ducks	12
Geese	07
Turkeys	15—14
Hay	13 00—15 00

MORE WAYS THAN ONE

From Texas comes the story of a farmer near Dallas, who discovered that his favorite turkey hen had left 15 eggs to cool off, and fearing that they would be spoiled he pressed a gobbler into service. The gobbler took kindly to the job from the start but after a week began to show signs of restlessness. The farmer supplied him with a ration of whiskey-soaked corn and with a comfortable jag on the gobbler consented to remain on the nest. The neighbors say that during the entire period of incubation the farmer kept the gobbler so tipsy that he could not leave his job.

Cement Protects the Spring

Concrete is displacing the barrel as a protection for springs on the farm. It never rots, it protects the spring and keeps the water free from surface impurities.

A young farmer recently invented an ingenious device for making concrete water barrels. He took two wooden barrels of different sizes, knocked the heads out of both, put the smaller inside the larger, and filled the space between them with concrete, and a concrete barrel was the result.

The dairyman who takes his money out of the savings bank to build a silo makes a good investment of idle capital.

CORRESPONDENCE

HOLLOWAY

MISSIONARY MEETING

A very good Missionary program was carried out Thursday afternoon at the home of Mr. and Mrs. Hobart Mitchell in connection with the Ladies' Aid Society. One of the most important numbers on the program was an original missionary poem "Our Neighbors" written by Mrs W. E. Doty for the occasion. It is a most remarkable production especially worthy of note because written by one of the early pioneers of this county. Mrs. Doty is an active member of the Raisin Presbyterian church and is now 82 years old. Her devoted christian life is an inspiration to all who know her and we are very grateful to her for this helpful poem. A very good paper on "Does Missionary Generosity mean Parish Poverty" was read by Mrs. Whitmarsh. Mrs. Ira Cargo reported the Hillsdale meeting. Mrs. Stanley Doty gave a splendid book review of John Paton. Little Lucile Fowler delighted us with her missionary recitation and the Ladies' quarttee rendered "Lend the Light."

Mr. Quackenbush and daughter of Adrian, were guests of his sister, Mrs. William Brainard and husband.

Mrs. Bertha Bartholomew was spending Sunday with her sister in Britton, and her little nephew Allan Giles returned with her.

Mr. and Mrs. A H. Lewis were spending Sunday with their daughter Mrs. Lynn Judson and husband at Lenawee Junction.

Mr. and Mrs. Carl Betz of Adrian were Sunday guests of her mother, Mrs. Elnora Loper.

Mrs Sloan of Adrian was a guest of her aunt Mrs. A. T. Carpenter, on Sunday.

Mr. and Mrs George Gordon and baby of Adrian, were visiting his parents, Mr. and Mrs. John Gordon on Sunday.

H. H. Atwell was a dinner guest on Sunday, of Mr. and Mrs. M. S. Granger.

Mrs. Crittenden is ill at the home of her daughter, Mrs. A. H. Lewis.

Elmer J. Lewis has gone to Adrian to work.

Mr. and Mrs. Hugh McElroy were visiting at L. T. Lochners in Adrian Sunday.

Miss Tressie Morgan closes her school in the Binns district Friday with a picnic, a program is being prepared.

Mr. Mitchell of Adrian, was a guest of his son, Hobart and family, Sunday.

Rev. J. M. Curtis and daughters, Ruth and May, and granddaughter, Lucy Dexter were Sunday guests of Mr. and Mrs. Martin Philo.

Mr and Mrs. Earl Pocklington were Blissfield callers Saturday.

Mr. and Mrs. Clauda of Adrian, Miss Cella Brosamer and Mr. James Smith of Detroit, and Mr and Mrs Casper Behan of Three Rivers, were guests at Charles Brosamer's Sunday. Miss Brosamer and Mr. Smith returned to Detroit Sunday evening and Mr. Behan returned to Three Rivers on Monday, his wife and two children remained for a longer visit.

Miss Bertha Hintz of Adrien, visited her parents over Sunday.

Mr. and Mrs. Harley Eshelman and baby Frank of Wolcotville, Ind., were spending Sunday with Miss Esther Fish. Mr. Eshelman was formerly operator and station agent at the Wabash depot.

The Normal class in bible study was held with Mrs. Geo Dersham, Monday afternoon.

John Blume, former Wabash operator here, but now of Cone, was calling in town Sunday evening.

Twentieth Century Sunday School class will hold a social meeting at the home of Rev. and Mrs. Cargo next Friday evening at 8 o'clock. Every member is invited to attend.

Don't think that piles can,t be cured. Thousands of obstinate cases have been cured by Doan's Ointment. 50 cents at any drug store.

RIDGEWAY

Mr. W. F. Pocklington was over from Adrian Monday.

Miss May Jones was in Ann Arbor from Friday until Monday, attending the May festival.

Dr. Bond and family have returned to Alto.

Mrs. Julia Pocklington has returned from her Adrian visit.

Mrs. S. L. Rappleye is painting her house.

There will be an ice cream social next Tuesday evening May 23, at Macon Grange hall for the benefit of the Macon Grange. Every one invited.

Miss Tressa Morgan and Mr. Sherard were over from Raisin Sunday.

Ervin Barnes has been sick the past few days.

Miss Mary Scarlett is home from Ypsilanti, for a few days.

Barlow Wood and Herbert Scarlett were at Saline Sunday.

Pearl Wood is home ill with measles.

Wylma Wood was home from Ypsilanti Sunday.

Mrs. Mary Isabel spent Sunday at Tipton.

T. V. Hoagland of Britton, called in town Tuesday.

James Osgood returned to St. Johns Friday.

W. L. Jones was in Adrian Monday.

Lewis Bachman was an Adrian passenger Saturday.

Mr. and Mrs. J. E. Baker were Milan visitors Friday.

About 40 young people spent Saturday evening at the home of the Wood sisters, in honor of mrs Russell Smith. They were presented with a nice rocker.

Sample Helps Frail Women

So many women are dragging out weary lives just because their digestive organs are weak. The result is poor circulation, nervousness and the verge of invalidism. It is often very unnecessary and the woman's own fault.

The first thing to do is to look to the welfare of your bowels. There the trouble usually lies. All physicians know that a large percentage of women are habitually constipated, and from this results indigestion, piles, weariness, etc., that women constantly complain of. But there is no use taking "female remedies" and things of that kind until you have started your bowels to moving. You will find that when the bowels move regularly once or twice a day all your petty ills will disappear. Take a good, mild laxative tonic like Dr. Caldwell's Syrup Pepsin for awhile and you will find yourself rapidly getting better and stronger, your bowels will regulate themselves and work at stated times, and then your headaches and dizziness will disappear. Don't take strong cathartic pills or salts, but just such a mild and pleasant-tasting remedy as Dr. Caldwell's Syrup Pepsin.

You can obtain a bottle of your druggist for fifty cents or one dollar, and either size may be enough to permanently cure you. Thousands of women keep it regularly in the house and will no longer be without it as it cured them and can be used with safety by every member of the family, down to the youngest child, but if you have never used it take the advice of Mrs. Earl S. Cox, 409 Twenty-fifth street, Moline, Ill., and Mrs. Ellen Dungan, Muncie, Ind., and send to Dr. Caldwell for a free trial bottle, as they did, and learn for yourself what it will do in your own case. That it will cure you, as it did them, there is no doubt.

Dr. Caldwell personally will be pleased to give you any medical advice you may desire for yourself or family pertaining to the stomach, liver or bowels absolutely free of charge. Explain your case in a letter and he will reply to you in detail. For the free sample simply send your name and address on a postal card or otherwise. For either request the doctor's address is Dr. W. B. Caldwell, R.500 Caldwell building, Monticello, Ill.

Baccalaureate sermon one week from next Sunday May 28.

Remember the L. A. S. social in Easlick hall Friday evening this week.

FRANKLIN

Wm. Beebe shipped stock out from Tipton Saturday.

Fred Bunting was helping G. W. Allen to build a chicken coop last week.

Work on Sherman Camburn's new house at Tipton goes steadily on. The Luces are doing the job.

Mesdames Mary Whelan and Eddie Bunting were Adrian visitors Tuesday.

G. W. Allen and Mr. Derby have the care of Tipton cemetary.

Miss Edna Dowling was assisting Mrs. S. V. Wisner last week. While there she received a watch from the Telegram contest.

Mr. English has shipped one or two car loads of bees to Ontario, Canada. Their Secretary of Agriculture came over and bought the bees and personally supervised the shipping of the first car.

Mesdames Laura Whelan and Rosetta Billington drove to Adrian last week Tuesday. Mrs. Whelan visited at her brother Frank Billington and Mrs. Billington called on Frank Erskin's family and Mrs. Ethel Babcock.

Wilford Allen sings at Vance Ogden,s theatre at Clinton Saturday nights.

Alonzo Billington, Fred Bunting and Earl Burtless began work Tuesday on C. L. Wisner's new barn.

Mr. and Mrs. Daniel of Pentecost, Grant Ogden and family and Miss Mattie Graham of Tipton, were Sunday guests of Mr. and Mrs. S. N. Wisner.

Miss Margaret Boyd spent Saturday and Sunday with her parents.

Miss Gertrude VanTuyle is helping Mrs. B. H. Foor this week.

MACON

Miss Hazel Smith of Lyons, O., came Monday to assist Mrs. Lewis Smith with the telephone work.

A son came to make his home with Mr. and Mrs. John Crittendon on Saturday of last week,

Wm. and James Clarkson spent Wednesday at the home of M. J. Pennington.

Charles VanValkenburg will move his family to Lima, O., in the near future, where they expect to have their home.

All members of the Women's Cemetery Improvement Association are requested to pay their dues before the first of June.

IT STARTLED THE WORLD

when the astounding claims were first made for Bucklen's Arnica Salve but forty years of wonderful cure have proved them true, and everywhere it is now known as the best salve on earth for Burns, Boils Scalds Sores, Cuts, Bruises, Sprains, Swellings, Eczema, Chapped hands, Fever Sores and Piles. Only 25c. at C. A. Wright & Son

Big Money Made.

Fishing For Clam Shells.

The Wolverine Pearl Button Co. of Grand Rapids, Mich., will pay a good price per ton for clam shells taken from rivers and lakes.

Big wages are being made by those engaged in this industry, and pearls of great value are often found.

Write for particulars and learn how to make money at a most healthy and pleasant occupation.

Wolverine Pearl Button Co.,
Grand Rapids, Mich.

Impure blood runs you down-makes you an easy victim for organic diseases. Burdock Blood Bitters purifies the blood-cures the cause-builds you up

Many a man who is calling for justice would be in the county jail if he got it.

GENERAL MARKETS.

Detroit Grain Market.

Detroit, May 15.

WHEAT—No. 1 white, 90¼c; No. 2 red, 92c; May, 92c; July, 89c; September, 88⅜c.

CORN—No. 3, 55½c.

OATS—Standard, 37½c.

Chicago Grain Market

Chicago, May 15.

WHEAT—May, 96½c; July, 88⅞c; Sept, 87⅞c.

CORN—May, 53c; July, 52⅝c; September, 52⅞c.

OATS—May, 33¼c; July, 33½c; Sept., 33½c.

Chicago Livestock Market.

Chicago, May 15.

CATTLE—Beeves, $4.90@6.40; Texas steers, $4.00@5.60; stockers and feeders, $4.00@5.70; cows and heifers, $2.40@5.[illegible]

HOGS—Light, $6.05@6.37; heavy, $5.80@6.20; pigs, $5.90@6.35.

SHEEP AND LAMBS—Yearlings, $4.00@5.00; lambs, $4.50@6.65.

East Buffalo Livestock Market.

East Buffalo, May 15.

CATTLE—Best fat heifers, $5.50@5.85; stockers, $5.25@5.50; best feeders, $5.30@5.45.

HOGS—Heavy, $6.40@6.50; light $6.60@6.65; pigs $6.65@6.70.

SHEEP AND LAMBS—Best handy lambs, $6.40@6.50; bucks, $3@3.50; ewes, $4@4.25; yearlings, $5@5.25; wethers, $4.50@4.75.

Shoots Man; Out on Bail.

Bay City, Mich., May 16.—Mrs. Martin Simpson, who shot Richard Mace in the back, has been held for examination in $500 bonds. There were no witnesses to the shooting, and the woman declares Mace kicked her and threatened to do her up, and she ran into the house and secured the gun with which she shot him. Mace is seriously, though not fatally wounded.

Sparks Cost P. M. $1,283.

Muskegon, Mich., May 16.—The jury in the case of Mathias Treiwiler vs. the Pere Marquette railroad, in which the former was suing for damages, brought in a verdict of $1,283 for the plaintiff. Treiwiler's home, barn and furniture was burned, the fire originating from sparks, as he alleged, from a Pere Marquette engine.

Fearing Operation, Suicides.

Grand Rapids, Mich., May 16.—Fear of a surgical operation that she has been facing for some time drove Miss Emily Smith to suicide. Shutting the doors and windows in her room, she turned on the gas, and when found was dead of asphyxiation. She was thirty-five years old.

Horse Fataly Kicks Little Tot.

Holland, Mich., May 16.—The two-year-old son of Simon Bos of Vriesland was fatally injured when kicked by a horse here. The child wandered unnoticed into the stable and was later found unconscious with a fractured skull and a large gash on his forehead.

Aged Woman Falls to Death.

Hillsdale, Mich., May 16.—Stepping into an open trap door, Mrs. Helen Sargent, seventy-six years old, fell down cellar, breaking her neck. She died almost instantly.

Washington—Notwithstanding the recent slight mishap to the cofferdam around the battleship Maine in Havana harbor, the army engineers expect to begin pumping out the water on May 20.

Lansing—Governor Osborn named the following as members of the Zach Chandler commission who will make arrangements for the purchase and erection of a statue of Zach Chandler to be placed in the hall of illustrious American citizens in the national capitol: Arthur M. Vandenberg, Grand Rapids; Charles M. Greenway, Saginaw; Kirk M. Alexander, Detroit.

Monroe—John Chambers, aged twenty-three, an employe of the contracting firm of W. E. Fench & Co., of Detroit, employed on some Pere Marquette repair work near here, lost his life in an attempt to swim across the Raisin river. He was within forty feet of the shore when he was seized with cramps, and before help could rach him he was dead. It is not known whre his home is.

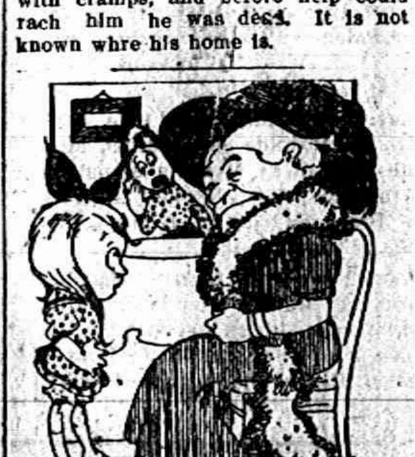

GAVE HER AWAY.

Mrs. Talkitt (entertaining Mrs. Gossip)—Edith, you mustn't stare at Mrs. Gossip so.

Edith—Mamma, you said she was a cat, but she doesn't look at all like one.

The Fate of Tantalus.

Mrs. Gadd—Oh, I'm just dying to get out and tell Mrs. Gabb all the awful things my upstairs girl has told me about the Blifkins family, where she used to live.

Mr. Gadd—Well, why don't you go?

"I don't dare to. Mrs. Blifkins is trying to coax my cook off, and I know she'll run in the first time I leave the house, and if she gets our cook she'll learn all about us."

Important If True.

Miss K.—I'm told your husband, under the influence of the wine at the dinner the other night, declared he had "married beauty and brains."

Mrs. B.—Well, well! How nice!

Miss K.—Nice? Aren't you going to investigate? Evidently he's a bigamist.

Her Worst Fear.

Willie—Oh, mamma, that cook pa sent has red hair, scars all over her face, a breath that smells like whisky. She looks awful mad and says she wants to see you.

Mrs. Slimson—Oh, dear, I'm afraid she isn't going to stay!

Aids Nature

The great success of Dr. Pierce's Golden Medical Discovery in curing weak stomachs, wasted bodies, weak lungs, and obstinate and lingering coughs, is based on the recognition of the fundamental truth that "Golden Medical Discovery" supplies Nature with body-building, tissue-repairing, muscle-making materials, in condensed and concentrated form. With this help Nature supplies the necessary strength to the stomach to digest food, build up the body and thereby throw off lingering obstinate coughs. The "Discovery" re-establishes the digestive and nutritive organs in sound health, purifies and enriches the blood, and nourishes the nerves—in short establishes sound vigorous health.

If your dealer offers something "just as good," it is probably better FOR HIM—it pays better. But you are thinking of the cure not the profit, so there's nothing "just as good" for you. Say so.

Dr. Pierce's Common Sense Medical Adviser, In Plain English; or, Medicine Simplified, 1008 pages, over 700 illustrations, newly revised up-to-date Edition, paper-bound, sent for 21 one-cent stamps, to cover cost of mailing only. Cloth-bound, 31 stamps. Address Dr. R. V. Pierce, Buffalo, N. Y.

TELEGRAPH BRIEFS.

Terse Chronicle of World's Happenings During Past Week.

Oklahoma City—An interurban car on a line three miles northwest of this city was dynamited. Two persons were killed and several injured.

Columbia, Mo.—Eighty students of the University of Missouri, occupying quarters in the Y. M. C. A. building, were quarantined when it was discovered that one of their number had smallpox.

Stroudsburg, Pa.—Fire destroyed the Montanesca, the largest hotel in the Pocono mountains. The loss is estimated at $200,000. The hotel was located near the Delaware Water Gap.

Washington—Rear Admiral Newton E. Mason, who has just relinquished the office of chief of ordnance of the navy, has been assigned to duty as a member of the general board of the navy, headed by Admiral Dewey.

New York—While visiting in this city, Mrs. Taft suffered from a nervous breakdown. The attending physicians say the immediate danger is over and that Mrs. Taft will probably have an uninterrupted recovery. Her condition was considered serious at first.

York, Pa.—Three contestants in the Four-Leaf Clover endurance run, which left from Washington, were injured in accidents near this city, and one of them, Mrs. Matthew Trimble, a wealthy young society woman of Washington, is in a grave condition.

Chicago—An explosion partially wrecked a three-story flat building at 871 Bunker street and drove twenty-two families into the streets. Windows were shattered for miles around, and a large part of the thickly populated Italian district was alarmed. Labor difficulties are said to have led to the explosion.

Indianapolis—Attorney Leo M. Rappaport, who will aid in the defense of the McNamaras in Los Angeles, has created a stir here in charging that $432.02 which was deposited in the safe of John McNamara here before he was arrested and his premises searched by Burns detectives last month, was missing.

Ridgeway, Pa.—Forest fires in Lycoming, Potter, Cameron, Elk and McKean counties continue unabated. Already the damage is estimated at over $1,000,000. Unless a heavy rain falls soon it is believed the large number of men fighting the flames will be unable to subdue the fires, and the lumber in the five counties will be completely destroyed, causing an enormous loss.

FOREIGN.

Addis-Abeda, Abyssinia—Prince Lidj Jeassu, grandson of Emperor Menelik, was proclaimed emperor of Abyssinia Sunday. The coronation ceremonies will take place later.

Hong Kong—There are alarming rumors of a revolutionary uprising at Canton and surrounding districts. Europeans are preparing to leave.

Guaymas, Mex.—The state of Sonora is being abandoned to the rebels and federal troops are being concentrated in Mexico City.

London—Emperor William, Empress Auguste Victoria and Princess Victoria Louise, who arrived at Sheerness on the imperial yacht Hohenzollern, entered London Monday and were welcomed with an enthusiasm which fully demonstrated the emperor's personal popularity with Englishmen.

WASHINGTON NOTES.

Washington—A. R. Canfield of Clare, Mich., has been sworn in as tally clerk of the house, salary $3,300 a year.

Washington—Commander Nathan C. Twining of the navy has just been promoted to the place of chief of the ordnance bureau, one of the most important in the navy department. He succeeds Rear Admiral N. E. Mason.

Washington—Secretary MacVeagh has invited popular subscription to a $50,000,000 issue of government bonds, to reimburse the treasury general fund for expenditures on account of the Panama canal.

Washington — Exports from the United States for the first time in any year passed the two billion mark when they reached $2,012,749,505 for the year ended April 30, according to figures prepared by the department of commerce and labor.

Washington — A decision holding Christopher C. Wilson, president of the United Wireless Telegraph company guilty of contempt of court was handed down by the United States supreme court as a result of Wilson's refusal to produce the books of the company before a federal grand jury which was investigating the charge that the company was using the mails for fraudulent purposes.

Saginaw—Mr. and Mrs. Anthony Shabelwsky and their four-year-old daughter were thrown from a rig when their horse became frightened, while returning from a funeral. Shabelwsky was injured so badly he may die, his wife sustained a fractured leg, and the child escaped with a few bruises.

Jackson—The jury called to decide on the death of Daniel Babcock, whose dead body was found in a lake near here, returned a verdict that he came to his death from a broken neck. The jury dodged the self-destruction and homicide theories, as sufficient evidence could not be obtained to justify

STATE NEWS NOTES.

Michigan Matters of Interest Condensed For Busy Readers.

Manistee—Harold, the seven-year-old son of Henry E. Roy, fell into the river here and was drowned.

Carleton—Fire which started in the Gardner bakery building wiped out three of the old landmarks of the town.

Cheboygan—Mrs. Josephine Cueny, widow of the late J. J. Cueny, is dead here. She was one of Cheboygan's first settlers.

Owosso—Announcement has been made that the Ann Arbor Railroad company will build a two-story depot to cost $20,000.

Sault Ste. Marie—While the Fourth ward school, which caught fire from a defective chimney, was burning, 150 pupils marched out in good order.

Charlotte—Dan Bryant, a druggist, was severely injured and several others were more or less hurt when an auto in which they were riding tipped over, between this city and Eaton Rapids.

Grand Rapids—Patrick J. Tansey, aged forty, a laborer, took carbolic acid and died before the arrival of the police ambulance. He had been despondent for a year because of an injury.

Pontiac—The Interlaken hotel at Pine lake, one of the finest summer resort hotels in this section of the state, has been burned to the ground. Fire is supposed to have caught from a defective chimney.

Chesaning—Louis Fearson, aged seventy, for over thirty-five years a resident of this place, shot himself in the head and died shortly afterward. His wife died a year ago, and he had since been in poor health.

Saginaw—John Lynch and his two daughters, aged twelve and fourteen, of Munger, Mich., had a narrow escape from death, and with only slight bruises, when they were thrown twenty feet in a runaway accident in this city.

Manistee — Eddie Hansen, seven years old, was drowned while playing on a dock with Harold Roy, whose body was found a few minutes afterwards. The Hansen boy was not missed till after Harold's body was recovered.

Allegan—Willard Pierce, a barber, was badly burned as he was attempting to light a fire with kerosene oil. Nearly the entire surface of the upper part of his body was burned in the explosion. It is exected that he will recover.

Marine City—Four persons had a narrow escape when an automobile in which they were riding was run down by a Rapid railway car. La Verne Blagborn of Marine City, who was driving, was badly bruised. The machine was wrecked.

Grand Rapids—Margaret Butler, a young girl who professed to be the victim of an acid thrower, is said to have confessed to the police that she placed the acid on her face herself. She is not badly injured, and no reason is given for her act.

Grand Rapids—The Nachtegal Manufacturing company and the Fritz Manufacturing company resumed work here. The Fritz company granted all the demands of the strikers and the Nachtegal company partially granted the demands of the strikers.

Sault Ste. Marie—After having both legs cut off by a moving coke car, James Stanilaw died in the Canadian Soo. Stanilaw arrived from Russia a month ago, and was preparing a home for his wife and family, who were to sail from Russia at the end of this week.

$100,000 Fire at the Soo.

Sault Ste. Marie, Mich., May 16.—In a fire that for a time threatened to sweep over half of the city, sixty coke ovens owned by the Standard Chemical company of Toronto were entirely destroyed in Sault Ste. Marie, Ont. The blaze started in the coal shed and entailed a loss of $100,000. The plant was one of the largest of its kind in Canada, and will be rebuilt at once.

RAILROAD TIME TABLES.

Lake Shore & Michigan Southern Railroad.

Effective Nov. 27 1910

Going south.

Station	315 D'ly	309 D'ly ex Sun	331 D'ly ex Sun	311 D'ly
Jackson	6 05 am	10 30 am	2 05 pm	8 10 pm
Tecumseh	7 03 am	11 29 am	3 01 pm	9 03 pm
Adrian	7 33 am	12 01 pm	3 30 pm	
Toledo	8 40 am	12 30 pm	4 15 pm	10 05 pm
Chicago	3 45 pm	9 00 pm		

Going north

Station	316 D'ly	312 D'ly ex Sun	314 D'ly ex Sun	318 D'ly
Toledo	7 50 am	12 30 pm	5 15 pm	7 25 pm
Adrian		1 00 pm		8 10 pm
Tecumseh	9 09 am	1 30 pm	6 20 pm	8 42 pm
Jackson	10 15 am	2 33 pm	7 24 pm	9 46 pm

DUNDEE BRANCH.

Going west.

Station	429 D'ly ex Sun	425 D'ly ex Sun	421 D'ly ex Sun	427 D'ly ex Sun
Adrian	6 10 am		3 30 pm	
Tecumseh	7 30 am	9 10 am	4 02 pm	6 25 pm
Addison	9 56 am	10 06 am	4 55 pm	7 20 pm

Going east.

Station	422 D'ly ex Sun	428 D'ly ex Sun	430 D'ly ex Sun	434 D'ly ex Sun
Addison	9 50 am	10 25 am	1 20 pm	7 50 pm
Tecumseh	10 43 am	11 20 am	3 50 pm	8 40 pm
Adrian	11 15 am		5 25 pm	

Tecumseh and Dundee trains.
Daily except Sunday.

Leave Tecumseh	7 35 am	12 30 pm	4 10 pm
Arrive Tecumseh	10 45 am	2 40 pm	6 22 pm

G. J. ZEIHR, Ticket Agent.
L. A. ROBISON, G. P. A. Cleveland, O

FEELING LIVER-ISH This Morning?
TAKE
THEDFORD'S Black-Draught
Stops Indigestion and Constipation
25¢
AT ALL DRUGGISTS
A Gentle Laxative And Appetizer

THE CHILDREN LIKE IT
KENNEDY'S LAXATIVE COUGH SYRUP

Foley's Kidney Pills

What They Will Do for You

They will cure your backache, strengthen your kidneys, correct urinary irregularities, build up the worn out tissues, and eliminate the excess uric acid that causes rheumatism. Prevent Bright's Disease and Diabetes, and restore health and strength. Refuse substitutes.

Sold by All Druggists

OVER 65 YEARS' EXPERIENCE

PATENTS

TRADE MARKS
DESIGNS
COPYRIGHTS &c.

Anyone sending a sketch and description may quickly ascertain our opinion free whether an invention is probably patentable. Communications strictly confidential. HANDBOOK on Patents sent free. Oldest agency for securing patents. Patents taken through Munn & Co. receive special notice, without charge, in the

Scientific American.

A handsomely illustrated weekly. Largest circulation of any scientific journal. Terms, $3 a year; four months, $1. Sold by all newsdealers.

MUNN & Co. 361 Broadway, New York
Branch Office, 625 F St., Washington, D. C.

PATENTS

ARTHUR P. GREELEY
FORMERLY
ASSISTANT COMMISSIONER OF PATENTS

WM. CRANCH MCINTIRE
FORTY YEARS IN PRACTICE.

618 F. STREET N. W.
WASHINGTON, D. C.

U. S. AND FOREIGN PATENTS
CAVEATS AND REISSUES.

TRADE-MARKS
DESIGNS.

ATTORNEYS AND COUNSELLORS,—MECHANICAL EXPERTS.
PRACTICE IN ALL U. S. COURTS.

FEES REASONABLE AND BEST ADVICE ALWAYS GIVEN, REGARDLESS OF ALL INTERESTS EXCEPT THAT OF CLIENTS.

BUSINESS CONDUCTED UPON HIGHEST PROFESSIONAL PLANE AND UNDER PERSONAL SUPERVISION OF MR. GREELEY AND MR. MCINTIRE.

ALL LETTERS OF INQUIRY ANSWERED PROMPTLY ON DAY OF RECEIPT.

INFORMATION AND ADVICE FREELY GIVEN.

OUR BOOK, ENTITLED "GREELEY & MCINTIRE ON PATENTS," SENT FREE TO ANY ADDRESS.

GREELEY & MCINTIRE,
PATENT ATTORNEYS, WASHINGTON, D. C.

The Tecumseh Herald.

VOL. LXI. NO. 41. TECUMSEH, MICHIGAN, TUESDAY, MAY 23, 1911. WHOLE NO. 4047.

COMMERCIAL TECUMSEH SAVINGS
STATE SAVINGS BANK

THE LARGEST BANK IN NORTHERN LENAWEE

Why? Because it is a progressive bank, conservatively managed, not only in the interest of its depositors, but in the interest of the community at large.

ITS DIRECTORS:
L. G. NORTH, JOSEPH RUSSELL, C. A. SLAYTON, J. H. SMITH;
J. Q. LOOK, A. G. AYLESWORTH, THOMAS McCANN.

PAYS 3% INTEREST {on Savings Deposits compounded twice a year—June 1st and Dec. 1st.

J. Q. LOOK, President. L. G. NORTH, Vice Prest. J. H. SMITH, Cashier.

Clothes of Quality

You will find our suits what you want in style and price—

Because we show all the styles in all the different fabrics, and in a wide range of qualities, which will surely please you.

Our unusual values will certainly appeal to your economical sense--

$10.00 to $25.00

HEESEN & HEESEN
ONE PRICE TO ALL.
Tecumseh, - Michigan.

Prepare for Summer
BUY
A Hammock,
A Croquet Set,
An Express Wagon
All Up-To-Date.

A fine line of Enameled-ware just received.

Ida B. Chase.

YOU SHOULD TRY OUR
New Smoked Meats,

The best portion of the shoulder. No bone, no fat, cheaper than Ham or Bacon at

15c per pound.

Smoked Shoulders at per pound 12½c

Buy Our Pure Leaf Lard.

L. A. HUGHES MEAT CO.

ADRIAN STATE SAVINGS BANK,
ADRIAN, MICH.
RESOURCES over - - $1,400,000.00
Largest Bank in this Section of Michigan.

"We welcome visitors and invite inspection of our substantial Building, commodious Offices, and massive Burglar-proof Vault."

3 % compounded semi-annually paid on all Savings Deposits remaining one calendar month or more.

Accounts may be opened by mail. Correspondence and personal interviews solicited.

R. A. WATTS, Pres., GEO. A. WILCOX, Vice Pres., B. TOBIAS, Cashier

MINISTER SLAIN BY AEROPLANE

Startling Tragedy on French Aviation Field.

PREMIER MONIS FATALLY HURT

Train, New Aviator, Flying in Steel Monoplane, Swoops Suddenly Down in Midst of Group of Notables.

Paris, May 22. — Henri Maurice Berteaux, minister of war, was killed and Antoine Ernest Monis, premier and minister of the interior, is thought to be dying as the result of the start of the Paris aviation race at the drill ground at Issy Les Moulineaux at dawn.

In the cold of the morning 50,000 French with the holiday spirit awaited the start.

The first away was Naval Lieutenant Conneau, flying under the Pseudonym of Andre Beaumont, because he is on leave of absence. He ascended at 5:10. He was followed by Roland G. Garros, who has just returned from flying in the United States, who in turn was followed by Gilbert. All were using Bleriot machines.

The crowd was cheering the men who had got away when in the clearing morning light, Train, the new aviator, was seen to be approaching the drill ground with a passenger, Bonner, in his machine. He was flying a steel monoplane built and patented by himself, and as he circled to try his motor it was to be seen that something was wrong.

As Train arose the premier, the minister of war and the other notables, not being able to see from the stand of honor, moved nearer to the starting line. The crowd followed.

The crush was tremendous and it was necessary to call for another squadron of cuirassiers to ride upon the field and keep back the throng. Train was shutting off his motor and preparing to alight directly over the horsemen as they rode upon the field. In order to avoid striking the cuirassiers, Train shot into the air again. He was unable to see the group of notables just on the other side of the cavalry. Having cleared the cuirassiers Train started toward the earth again and dashed headlong into the crowd beyond.

Minister of War Berteaux was dead ahead of the machine. The propeller caught his right arm, which he had raised to fend off the blow, and in a second had torn the member from the body. M. Berteaux was killed instantly.

Premier Monis was hurled beneath the machine and was unconscious when lifted from the ground. Both bones of his right leg and all of the bones of his nose were broken, his scalp was frightfully torn, and upon examination it was found that he was suffering from internal injuries in the abdominal region. He was carried at once to his home.

The body of the dead war minister was taken to the ministry. The torn arm was sewn on and the body embalmed.

Premier Monis is reported to be bearing up bravely and though suffering intensely, he insisted on signing several urgent state papers, and although the race was ordered discontinued, M. Monis commanded that it go on.

Henry Maurice Berteaux, socialist millionaire and clever man of affairs, was a native of Saint Les Fosses, France, born June 3, 1852.

Premier Monis is a lawyer, the owner of important vineyards, and a man whose influence has been felt in politics for almost thirty years. Monis is a big man physically, with phlegmatic good humor and an inability to make up his mind with any particular rapidity.

He comes from the Gironde, where he was born in 1846.

Man Killed by Lightning.

Lockport, Ill., May 22.—John Frische was killed by lightning while standing in front of his house.

NEWS IN SUNDAY'S PAPERS

Man hunt followed escape of four Joliet, Ill., convicts.

Fifty-three babies were killed by heat in four days in Chicago.

Presbyterian general assembly demands strict observance of the Sabbath.

Government to begin suit under Sherman act to dissolve International Harvester company.

Anti-trust suits against central, southern and western lumber associations are now rumored.

Corrupt practices bill was lost in the shuffle as the Illinois house adjourned at 6:50 a. m. after an all-night session.

Lawyers in congress realize that Oil decision puts limit on monopoly; Tobacco ruling expected to be blow to trust.

Democratic leaders of house served notice on senate that there must be a vote on reciprocity, farmers' free list bill and on revised wool tariff.

Chicago veterans of the Civil war voted against parading on May 30, Memorial day, unless the work-horse parade, scheduled for that day, is called off.

HOT WEATHER

COATS,
DRESSES
SHIRT WAISTS,
AND
DRESS ACCESSORIES

In a large array.

Let us have the pleasure of showing you.

The Webster Anderson Co.
Tecumseh, - - Michigan.

THIS STORE OPEN EVERY EVENING.

DAVID J. FOSTER

New Vice President World's Congress on Farming in Rome.

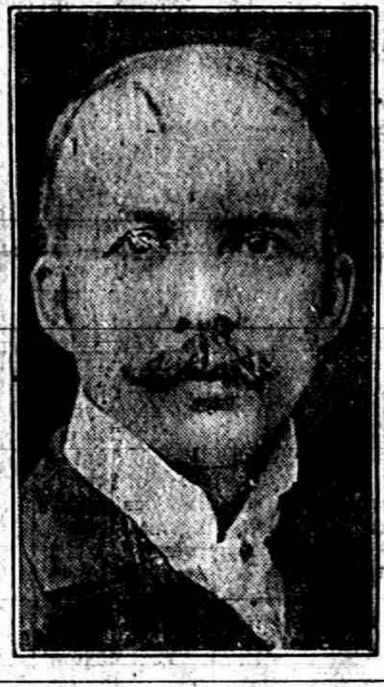

GEORGE B. COX FREED

Judge Grants Motions to Quash Indictments Against Him.

True Bills Found Defective in Substance, and Reindictment on Same Facts Is Barred.

Cincinnati, O., May 22.—Motions to quash the perjury indictments against George B. Cox, banker and politician, made by his attorneys two weeks ago, were granted by Judge William T. Dickson, of the common pleas court, who has announced his decision in the case.

Judge Dickson found the indictments defective in substance, this phase of the decision operating to free Cox not only from the indictments in question but also from reindictment on the same set of alleged facts by any subsequent grand jury.

MURRAY HAS NOT RESIGNED

Comptroller of Currency Will Hold Job for Time Yet.

Washington, May 22. — It was reported here that Lawrence O. Murray, comptroller of the currency, had tendered his resignation to the president to become president of the First National Bank of Pittsburg. When asked to confirm the report Mr. Murray declared that he expected now to serve out his term in the comptroller's office.

Several men had been suggested to the president as successor to Murray. William Barrett Ridgeley, who was comptroller before Murray, was under consideration and Secretary MacVeagh had, it is said, urged the appointment of George W. Roberts, director of the mint and formerly president of the Commercial National bank of Chicago. Owing to the fact that Mr. Murray said that he would not resign as comptroller, it is thought there is some hitch in the plan to place him in the presidency of the First National Bank of Pittsburg.

SHRINER FALLS TO DEATH

Accident Mars the Semi-Annual Banquet in Denver.

Denver, Colo., May 22.—As nearly 1,000 Mystic Shriners were proceeding from the lodge room at El Jebel temple to the banquet hall to celebrate their semi-annual banquet, George E. Fell, prominent in local Masonic circles, accidentally fell over the balustrade of the staircase.

He landed on his head, three stories below and was instantly killed.

PUBLIC DANGER FROM THE DOGS

Department of Agriculture Issues Timely Warning.

CANINES SHOULD BE MUZZLED

Rabies Prevalent Among Dogs in Different Parts of the Country Who Are a Constant Menace to Human Life.

Washington, May 22.—The department of agriculture has put out a companion slogan to "Swat the Flies." It is "Muzzle the Dogs." It was the pathological division in the bureau of animal industry that originated the "Swat the Flies" command, and it is the same division that puts forth the appeal for the muzzling of all dogs.

The pathologists in the department declare that rabies in animals and hydrophobia in man is one of the most terrible maladies known to medical science, and yet, they say, it could be quickly eradicated if the dogs were only muzzled.

The scientists of this division have exerted sufficient influence here at the national capital to produce an order from the district authorities commanding the muzzling of all dogs during the heated season. They say they wish they could exert the same influence in every city and town in the United States.

In an appeal to the public to insist on the muzzling of dogs, the pathological division points out that rabies is prevalent among dogs in different sections of the country and that the presence of infected animals is a constant menace to human life.

The division says that the relative infrequency of deaths among people who have been bitten by rabid dogs is due to the protection afforded by the Pasteur treatment; even with this treatment, however, it is pointed out, considerable anxiety, suffering, hardship and expense are entailed on many people.

The department scientists say that any one who will take the trouble to look over the proceedings of the American Veterinary Medical association for the last twelve years will observe that rabies is reported as existing in a number of states each year, although there has been no special endeavor on the part of the resident state secretaries to ascertain the extent of this particular disease in their sections.

LUMBER CHIEF HOPEFUL

Babcock Says Wholesale Association Will Come Cut All Right.

Pittsburg, Pa., May 22.—Frank R. Babcock, president of the Pittsburg chamber of commerce and head of the National Wholesale Lumber Dealers' association, has issued the following statement in connection with the suit of the government against the lumber trust:

"The National Association of Wholesale Lumber Dealers has nothing to do with the control or output or prices, but does strictly association work. I believe it will come through this inquiry all right."

IMPORTS STRIKE BREAKERS

Grand Rapids House Gets Skilled Workers from Pullman Shops.

Grand Rapids, Mich., May 22. — A special train was switched to a Grand Trunk side track near the Grand Rapids Show Case company's plant and 135 imported strike-breakers were marched to the factory.

The plant is equipped with sleeping accommodations and food for a month or more. These strike-breakers are skilled workers from the Pullman shops at Pullman, Ill., who were left without employment when the car shops turned to steel construction.

ANTOINE ERNEST MONIS

French Premier Dangerously Injured by an Aeroplane.

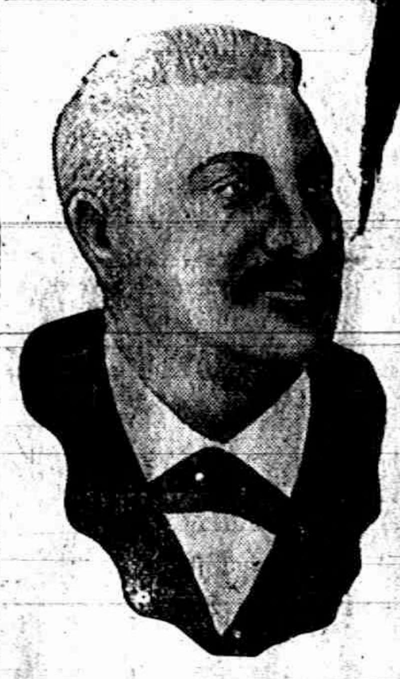

LYNCH NEGRO PREACHER

Mob of Georgia White Men Riddles Body with Bullets.

Leader of Colored People Had Shot Deputy Marshal While Resisting Arrest.

Swainsboro, Ga., May 22.—Rev. Ben Smith, the aged leader of the negro race in this section, was hanged to the limb of a tree and his body riddled with bullets by a mob of white men because he wounded Deputy Marshal Canady.

Smith had had trouble with his young wife and the latter had complained to the authorities. Deputy Marshal Canady went to the Smith home to arrest the preacher. The latter resisted and shot the officer, inflicting a serious wound.

Smith fled, but was pursued by a posse with bloodhounds and was captured about daylight in a swamp near the town. He was brought back to town and hanged to a tree in sight of his home.

Smith was very old, being white headed and toothless, but for years his word had been law to the negro population. He was noted for his oratory.

While the mob was chasing him, unknown parties dynamited the negro Odd Fellows Hall, entirely destroying it.

Smith is the second negro to be lynched in a week, the other being John McLeod, who killed Deputy Sheriff Woods. The lynchings and use of dynamite have terrorized the negroes and many are fleeing. A general exodus is threatened, which will work great damage to the planters.

Commits Suicide with Gas.

New York, May 22.—Ex-Magistrate James G. Tighe of Brooklyn was found dead in his bedroom, at 183 Bergen street. He was holding the end of a gas tube in his hands, and the room, with doors and windows closed, was filled with gas.

DAUGHTER OF BARNUM DEAD

Slips on Altar Steps of Church and Dies of Brain Concussion.

Bridgeport, Conn., May 22.—Mrs. Caroline Thompson, daughter of the late P. T. Barnum, is dead at her home from concussion of the brain.

A week ago Mrs. Thompson slipped on the altar steps of a local church and sustained the injury which caused her death. She was eighty-three years old and wealthy.

"THAT'S THE BEST SUIT I EVER HAD"

THAT'S what one of our customers, who bought his first Clothcraft suit six months ago, told us.

He said, "I have always paid pretty good prices for my clothes, but I never had a suit that fitted me as well or gave me as much satisfaction as this Clothcraft suit I paid $18.00 for."

"I have worn it for six months and it looks as good as the day I got it. It's my first Clothcraft suit, but it won't be my last."

We have a Clothcraft guaranteed all-wool suit that will give you the same kind of satisfaction.

McCann Bros.
Store open evenings. ONE-PRICE CLOTHIERS.

THE SAVING HABIT

The people who succeed in saving make a habit of it.

The saving habit requires determined cultivation, but when well rooted, grows fast. Its rewards are quick and certain.

You can start the saving habit any time at this bank. The best time is NOW.

3% on Savings.

THE LILLEY STATE BANK.
THE OLDEST AND STRONGEST BANK IN NORTHERN LENAWEE.

Commencement Gifts

We have a full line of everything suitable for Commencement Gifts.

SEE OUR
SILVERWARE
best in quality and design.
CUT GLASS
clear, bright and beautiful
Watches, Bracelets, Brooches, Rings, every thing in the line of rich jewelry.

E. J. PETERS & CO.
PHONE 200 Successors to J. F. HICKS & SON

Good Coffee.

There is no better coffee on the market than
Chase and Sanborn's.
We have the agency for their goods in Tecumseh.

✻

We also have
H. J. Heinz' Pickles and Vinegar.
If you want the best goods there are at the right price,
Trade with us.

F. D. AVERY.
PHONE 39.

THE TECUMSEH HERALD

G. N. STACY,
EDITOR AND OWNER.

SUBSCRIPTION RATES

IN LENAWEE COUNTY.

One year, payment in advance.............$1.00
One year, payment after three months.... 1.25

OUTSIDE LENAWEE COUNTY.

One year, payment in advance.............$1.25
One year, payment after three months.... 1.50

There will be no Deviation from above Rates

Entered at the P.... Tecumseh, Michigan as second class matter.

HOW'S THIS?

We offer One Hundred Dollars Reward for any case of Catarrh that can not be cured by Hall's Catarrh Cure.

F. J. CHENEY & CO., Toledo, O.

We, the undersigned, have known F. J. Cheney for the last 15 years and believe him perfectly honorable in all business transactions and financially able to carry out any obligations made by his firm.

WALDING, KINNAN & MARVIN,
Wholesale Druggists, Toledo, O.

Hall's Catarrh Cure is taken internally, acting directly upon the blood and mucous surfaces of the system. Testimonials sent free. Price, 75c. per bottle. Sold by all Druggists.

Take Hall's Family Pills for constipation

The only kind of mining that is sure to produce satisfactory results is kalsomining.

In the Wake of the Measles

The little son of Mrs. O. B. Palmer Little Rock, Ark., had the measles. The result was a severe cough which grew worse and he could not sleep. She says: "One bottle of Foley's Honey and Tar Compound completely cured him and he has never been bothered since." Croup, whooping cough, measles cough all yield to Foley,s Honey and Tar Compound. The genuine is in the yellow package always. Refuse substitutes. Sold by All Druggists.

Salt will keep meat, but it requires "sand" to keep a good resolution.

Foley's Kidney Remedy Acted Quickly

M. N. George, Irondale, Ala., was bothered with kidney trouble for many years. "I was persuaded to try Foley Kidney Remedy, and before taking it three days I could feel its beneficial effects. The pain left my back, my kidney action cleared up, and I am so much better I do not hesitate to recommend Foley Kidney Remedy." Sold by All Druggists.

It is getting pretty hard to tell one le from another.

Do You Have the Right Kind o Help?

Foley Kidney Pills furnish you the right kind of help to neutralize and remove the poisons that cause backache, headache, nervousness and other kidney and bladder ailments." Sold by All Druggists.

You will never reach the right place on the wrong road.

A BURGLAR'S AWFUL DEED

may not paralyze a home so completely as a mother's long illness. But Dr. King's New Life Pills are splendid remedy for women. "They gave me wonderful benefit in constipation and female trouble." wrote Mrs. M. C. Dunlap, of Leadill, Tenn. If ailing, try them, 25c. at C. A. Wright & Son.

"Generally debilitatdd for years Had sick headaches, lacked ambition was worn out and all run-down. Burdock Blood Bitters made me a well woman."—Mrs. Chas. Freitov, Moosup, Conn.

Auto means to go along, therefor a feline that prowls in the dark is an autocat.

WATCH YOUR KIDNEYS

Their action controls your health. Read what Foley Kidney Pills have done for your neighbor. Horace S. Sawyer, 14 Oak St., Adrian, Mich., says: "For a number of years I had been troubled with kidney and bladder trouble and could find no relief. Almost as a last resort, I began taking Foley Kidney Pills which I had seen advertised. They brought me quick relief and after continuing their use for a short time, I am entirely cured of all my old complaints. Whatever I can say and do for Foley Kidney Pills in the way of recommendation is but a small return to what they did for me."

Foley Kidney Pills take hold of your system and help you to rid yourself of your dragging backache, dull headache, nervousness, impaired eyesight and of all the ills resulting from the impaired action of your kidneys and bladder. Remember it is Foley Kidney Pills that do this. Sold by All Druggists.

SAVED CHILD FROM DEATH

"After our child had suffered from severe bronchial trouble for a year," wrote G. T. Richardson, of Richardson's Mills, Ala., "we feared it had consumption. It had a bad cough all the time. We tried many remedies without avail, and doctor's medicine seemed as useless. Finally we tried Dr. King's New Discovery, and are pleased to say that one bottle effected a complete cure, and our child is again strong and healthy." For coughs colds, hoarseness, lagrippe, asthma, croup and sore lungs, its the most infallible remedy that's made. Price 50c. and $1.00. Trial bottle free. Guaranteed by C. A. Wright & Son.

FRATERNAL ORDERS

Regular meeting of Eureka Lodge No. 912 M. B. A. Tuesday evening, May 23. Initiation and refreshments.

SPECIAL NOTICES.

Ladies Shampooing, Manicuring and Massage Residence On Ida street, or will call at your home. Mrs O. G. Hunt. Phone 2..

WANTED—Local and traveling salesmen representing our reliable goods Any man of good appearance who is not afraid of work can make this a satisfactory and permanent business. Write at once for terms Outfit free. Territory unlimited. Big money can be made. Apply quick. ALLEN NURSERY CO., Rochester, N. Y.

FOR SALE I keep on hand in large quantities Rubber Roofing as good as there is on the market for the same price as others and put it on free of charge. Gurrantee it from 8 to 12 years Also have roof paint in 1 gal. and 10 gal. lots. Jas. W. Owen.

FOR RENT—My 8 room house, near West Branch School on Maiden Lane. C. A Slayton.

FOR SALE—2 houses and Lots, on corner of Maumee and Logan Streets. property of the late Edward and Mary Prichard. Will be sold at a bargain Enquire of J. H. Smith.

FOR RENT—Rooms for house-keeping above the Royal Theatre $7 per month. Enquire of Walter Lowery, 23 Lafayette St. Detroit. Mich.

FOR SALE—8 room house. Good condition. 1 acre of land. Fruit, berries, cherries, pears and peaches Owner wishes a smaller place. Will sell for $1,000 if taken before Aug 1st. Inquire at Sunbeam Studio. Tecumseh, Mich.

FOR SALE—House and lot in Britton for particulars enquire of A. E. Cheever, Tecumseh, Mich.

The Emerson Shoe
HONEST ALL THROUGH

A LAST FOR EVERY FOOT NEED
IN HIGH AND LOW CUT SHOES.
Snappy Styles—Perfect Finish
Both are contained in the particular last that will fit your foot.

John R. Nyland
Tecumseh

Better buy one good book for the family than three or four cheap story papers. Boys and girls acquainted with great thinkers of great thoughts will not seek the society of loafers or read the frothy, enervating novels.

It is sometimes only a step from the ridiculous to the sublime.

There are some people to whom it is not courteous to be polite.

Some men are so shrewd that nobody can believe them honest.

It is not what you give, but the way you give it, that makes the gift.

A woman generally gains her point, unless it is the point of a joke.

Some self-made men look as though they forgot to sandpaper the job.

The man who suffers from dyspepsia never dies of a broken heart.

Self-love is the only romance that enters into the average man's life.

There is a kind of fellow who would like to be kicked by a millionaire.

Many people are busy mortgaging the future in order to acquire a past.

Wisdom is more to be desired than riches—and a good deal easier to get.

Some people shake your hand as though they wanted to shake you.

To the paying guest at the boarding house, home is where the hash is.

Literature is the kind of printed matter that only posterity will read.

A woman can get more by her weakness than a man can by his strength.

If there is anybody who deserves sympathy it is the girl who is trying

It hurts less to be cheated by a rogue than by a pillar of the church.

Why is it that the other fellow's errors always seem so funny to us?

Considering how good everybody says he is, this is a dreadfully wicked old world.

A woman's idea of fame is to refuse to let her name be mentioned in the newspapers.

Time flies, youth flies, money flies—and boarding-house flies are the worst of all.

With the average girl, father's front porch is merely a short cut to hubby's kitchen.

You would never suspect some people of being mean if they didn't try to conceal it.

Divorce represents a man's efforts to get out of the fire and back into the frying pan.

Just because a man is chicken-breasted it is no sign that he is chicken-hearted.

The funniest part of it is that the men who make fools of themselves seem to enjoy it.

Why is it that a man in his prime always thinks himself younger than a woman in hers?

W. M. HANDLEY

Former Editor of the Onsted News.

The Western Publisher under date of May 17 gives a brief sketch and a fine picture of W. M. Handley, a former editor of the Onsted News, and will be remembered by many in Tecumseh, as he made frequent visits here in the interest of his paper, securing advertizing.

His has been a romantic career. As he was the hero of his first news story written for the old Cincinnati Telegram, he eloped with the daughter of a wealthy citizen not withstanding the terrible threats of her father.

He was engaged in the mining business in Colorado and went broke, he then learned the printing trade on the Rocky Mountain Sun. After six months experience, he bought the Higginsport Enterprize which he run for four years, corresponding during the time with the big dealers. He responded to the call for soldiers for the Spanish American War. After his return he edited many papers and is now editing the Altavista Journal in Virginia.

THREE-FOURTHS OF CANAL DONE

What Uncle Sam Has Accomplished in Seven Years.

RAPID WORK ON THE ISTHMUS

Installing of the Enormous Lock Gates Is Begun and 70 Per Cent of the Gatun Dam Filling Has Been Accomplished.

Washington, May 22.—"Uncle Sam" has taken stock of what has been accomplished at Panama after seven years of hard work. May 4 ended the seventh year of canal construction by Americans.

Only one-fourth of the great task of excavation remains to be done, for the "ground hogs" have removed 138,000,000 cubic yards from the line of the canal. That leaves only 44,000,000 yards to be cut away.

The placing of the concrete in the locks is more than 52 per cent completed, the installing of the lock gates has begun and 70 per cent of the filling for the Gatun dam, which will feed the canal with water, has been accomplished.

The lock gates are staggering in their vast proportions compared with the timber gates of the canals of this country. Each leaf, of which there are two in a gate, is 7 feet thick, 65 feet long and from 47 to 82 feet in height, there being no less than ninety-two of these leaves. Special hoisting machinery has been installed to place these masses of steel.

One of the unexpected obstacles in the construction was the development of twenty-two slides in the Culebra cut within a distance of nine miles, but it is stated that these will not delay completion of the canal, as the earth can easily be removed by dredges after the water is turned on.

SIX ESCAPE FROM JOLIET

Make "Getaway" from Prison in Heavy Storm.

Convicts Break Ranks and Scale Fence—Two of Them Are Later Recaptured.

Joliet, Ill., May 22.—Under cover of a storm which drew a pall of darkness over the city and precipitated a deluge of rain amounting almost to a cloudburst, six convicts, at work in the stone yard, made their escape from the state penitentiary at Joliet.

Running from the ranks of fellow prisoners while the storm was at its height and blinding sheets of water fell they climbed an eight foot board fence surrounding the inclosure and disappeared in the railroad yards to the south.

Two hundred and forty fellow convicts marched back into prison on the orders of eight guards who had them in charge.

The men who escaped were: William Butsch, alias William Brown; sent up from Winnebago county April 3 for working a confidence game; R. A. Atkins, sent up from LaSalle county in November, 1910, for burglary; George Conners, sent up from Cook county July 18, 1906, for robbery; Joseph Folks, sent up from Cook county Jan. 14, 1909, for burglary; Edward Miller, sent up from Jo Daviess county for burglary and larceny; George Johnson, sent up for burglary.

An hour after the storm Miller and Johnson were found hiding in a coal car in the Elgin, Joliet and Eastern railroad yards.

When the absence of the prisoners was discovered Warden Murphy was at once notified by the guard in charge and he in turn communicated with the police of Joliet and surrounding towns and asked that all railroad trains and other means of entrance and exit from Joliet be watched for the fleeing men.

Cow Moose in Unusual Haunts.

A lone cow moose far away from the usual haunts of the big game animal has for some time frequented the Cobbosseecontee Lake region of Maine. Deer are occasionally seen in that part of the state, which is in Kennebec county, about half a dozen miles west from Hallowell, Gardiner and Augusta.

Cow moose are perpetually protected, and not being legal game the have increased in recent years far in excess of the bulls. When not molested they become very tame and will walk into a farm yard just to mingle with the cows or join them in the pastures where the moose seek out any delectable browse that trees or shrubs may happen to offer.—Kennebec Journal.

Rural Genius.

Silas—Gosh, Hiram Spruceby has succeeded in making his goose lay golden eggs at last.

Cyrus—You tell how did he do it.

Silas—Why, he fed them on gold

1911 CAMP

COUNTY Y. M. C. A.

Devils Lake June 26 to July 10th

This Camp is for all boys from 12 to 17 years of age. Only 48 can be entertained at one time. Enroll at once.

FOR THE PARENTS

Each tent has its leader.
No fire-arms allowed.
A course in Bible Study.
Talks on First Aid to Injured.
Out Door Life.
Each boy who can not swim receives personal instruction only at specified times and then under Swimming Instructor or Leader.

FOR THE BOYS

Big Camp Fires.
Group Bible Study
Some more Hikes.
An Experienced Cook.
Swimming and Athletic Instructors.
Field Day with Jackson Boys, July 4.
Cost only $7.00 for the 14 days.
Only 48 boys cared for.

E. T. MAY,
Tecumseh, Mich.

MEMORIAL DAY

Services will be held at the Presbyterian church, at 2 P. M. Sharp.

President—Joseph H. Smith.

Officer of the Day—Fred D. Teachout.

Committee on programe—John D. Shull.

Committee on Order of Exercises—Joseph Smith, Fred D. Teachout, John D. Shull.

Committee on Flowers—Harrison C. Daniels.

Decoration Committee—George J. Keyser, Lester J. Heesen, Raynor K. Anderson, Assisted by Ladies relief corps.

Flag Committee—Harrison C. Daniels, Charles E. Barry.

Committee on Transportation—Henry W. Stevens, Guy E. Belding, Ernest Daisher.

MADERO TELLS OF GAINS MADE

Insurrectos Win All They Started Fighting For.

REBEL DEBTS ARE TO BE PAID

Diaz and Corral to Resign and Fair Elections to be Held—Provisional President Aids in Pacification.

El Paso, May 22.—Naming the concessions granted the insurrecto army by the federals in their plan of settlement recently agreed to, Francisco I. Madero, provisional president of Mexico, issued another statement.

Madero shows the army that the cause has won all that it started fighting for; that Diaz has agreed to resign, Corral has agreed to resign, and that Mexico is to have a fair election for the first time since Diaz got into power.

He also calls attention to the fact that all insurrecto debts are to be paid, even the I. O. U.'s given by the insurrectos when they seized stocks of goods They never gave these to their old oppressor, Don Luis Terrazas. All concessions are summed up for the benefit of the insurrectos, whom the provisional president wishes to thoroughly pacify.

He says there is little to discredit the faithfulness of the federals, but besides he says he is going to Mexico City on invitation of the federals to see that these things are carried out.

Madero told a good deal of this to the insurrectos when he delivered a farewell to the officers and men in front of the Juarez monument, on one side of which stands the burned city hall and on the other the burned library, both destroyed during the assault on the town. But later it was put on paper. The insurrectos had largely left, however, when it came out, but it will be sent them at Casas Grandes, where they are gathering in camp to await developments.

They are told by their leader that if all goes well they will soon be sent to their homes to return to the pursuits of peace, but if things do not go well,, Chihuahua is next to be taken, and then the "On to Mexico City" cry can be taken up. He does not believe this will be necessary, however.

Six hundred troops were sent south from Juarez to Casas Grandes. They were carried in box cars and appeared happy. The rebel troops remaining behind to garrison the town gathered at the station and cheered them on their way. One carload of departing men were former federals, who have now become faithful insurrectos. Those who did not embrace the insurrecto cause, are now handling pick and shovel on the national line south of here, repairing it through to Chihuahua.

Lapeer—Miss Pearl Smith, aged twenty-three, who came from Tuscola county and has recently been a familiar character around town, attempted suicide by twisting an apron around her neck. The cause of the girl's action is unknown.

Ionia—Mrs. Nellie Kniffen, who is charged with killing her husband, a street car conductor in Detroit, and is now a raving maniac, was brough to the state asylum at Ionia by Sheriff Gaston of Wayne county and the matron of St. Mary's hospital.

Ypsilanti—Miss Nina Munch of Ypsilanti has been awarded the Stoic scholarship at the Normal college. The scholarship is worth $50, and is bestowed upon students of exceptional merit as an inducement for their return for third year degree work.

Ludington—Sunday night's storm was one of the worst of the season. No vessels ventured out in the seas, which completely obscured the breakwater light at times. Freight trains are fast in the snow two miles east of this city. Ludington is completely cut off from the outside world.

"CAP NIGHT" AT THE U. OF M.

FRESHMEN RID THEMSELVES OF FIRST YEAR INSIGNIA

Annual Celebration at Sleepy Hollow

About 10,000 freshmen of the U. of M. celebrated "Cap Night" on Friday last. Each one tossing his little gray cap into the huge bon-fire in Sleepy Hollow. Now they will be treated as equals by the lordly sophs and will begin to lay plans for the discomfort of the class of 1912.

This was the largest event of the kind ever held. Ralph Block was master of ceremonies and robed in cap and gown introducing the speakers of the evening. Herbert Geotch led the cheering in season and out.

Prof. Robert Wenley was the first speaker and gave some fine advice to the youngsters. Fred Lawton was next on the program, he is a popular senior also in foot ball. Prof. B. M. Thompson of the Law faculty, Dean J. O. Reed and Prof. Claude VanTine of the Literary department followed. Then came "Hap" Haskins the most popular man on the campus. Following the speeches the freshmen formed into line and tossed their caps into the fire after carefully removing the button to be presented to their best girl as a souveuir. After this they formed into line for a snake dance to the campus. Where they cheered everybody from Prexy Angell down.

"Cap Night" is a distinctive Michigan event it was originated several years ago and thousands of people gather upon the hills surrounding Sleepy Hollow to hear the speeches, the music of the "Varsity band" and the fun generally.

NOTICE

The Webster Anderson Co. store will close Friday p. m. at 4:30 and remained closed for the balance of the day.

AUSTRIA'S WAR ON SNAKES.

New Additions to the Empire Overrun With Reptiles.

Austria's new territory is undesirably rich in snakes, mostly of the poisonous varieties, and the Government is taking vigorous measures to exterminate them.

In the ten years from 1896 to 1905 the average yearly death roll from snake bites in Bosnia and Herzegovina was thirteen persons, and 1,338 head of cattle, horses and domestic animals. Besides this, hundreds of persons were bitten by snakes, but recovered.

Since 1906 the provincial authorities have given money premiums for the killing of snakes. In that year 30,056 dead snakes were brought in, of which 25,438 were poisonous. Next year, when the official reward system became more generally known, these figures increased enormously, no fewer than 280,718 snakes being killed, including 271,685 poisonous.

Last year's figures were very nearly the same, and it will be some years before the work of extermination can be anything like completed. But at the same time the number of persons reported bitten by poisonous snakes seems to be steadily decreasing—206 in 1907 and 140 last year.—Pall Mall Gazette.

AN OLD PENNSYLVANIA MILL.

An old landmark of Schuylkill county is Brown's mill, which has been grinding corn since the year 1800, hence running for 110 years. Nearly everybody between the Dauphin county line and the Little Schuylkill River knows John Adams Brown, who has run the mill for the last fifty-one years.

When this mill was started this section of country was a part of Berks county for Schuylkill county was not incorporated until 1811. John Adam Brown, grandfather to the present John Adam Brown, erected the mill and was succeeded by John Brown and now John Adam Brown has turned the business over to his son, John E. Brown, who represents the fourth generation of ownership of the mill. John Adam Brown was 71 years of age October 4.—Philadelphia Record.

WHERE WOMEN ARE NOT.

There are just nine occupations out of 233 classified by the Census Bureau in which women are not engaged. There are no women soldiers, sailors, marines, firemen in the fire departments, street car drivers, motormen, telephone or telegraph linemen or apprentices or helpers to steam boilermakers and brass workers. As there are no women blacksmiths, boilermakers, roofers, brakemen, switchmen, baggagemen and pilots there is no reason why any of the nine occupations named should be closed to the fair sex, except, possibly, that of soldier. In fact, the feminine soldier is a possibility of the future, if woman ever gets the ballot she may have to fight to exercise her suffrage.—Chattanooga Times.

WONDERFUL OREGON CLIMATE.

A curiosity that most people won't believe unless they see it is a bunch of grass-bearing sheep the property of John Cartwright. Several members of his flock have a luxuriant growth of tame grass growing on the back and well down the sides of their bodies, giving them the appearance of having a pretty, green fleece. It is accounted for from the fact that grass seed falling from the feed wagon and lodging in the wool sprouted when being continuously moistened by Oregon's copious showers.—Harrisburg Bulletin.

"I think we shall like our new neighbors."

"That so. Have you met any of them?"

"No, but I watched their furniture being carried in yesterday, and there wasn't a phonograph or music box in the outfit."

The only way to punish a woman is to make her mad; you don't dare talk back to her.

JUNIOR RECEPTION TO THE SENIORS

FRIDAY MAY 19, 1911

At the Parish House, 70 Guests Present. Fine Program

About 70 of the high school pupils and Faculty, assembled at the Parish house on Friday evening last, for the reception tendered the Seniors by the Juniors.

The decorations were very effective, pennants from the differents schools, from ocean to ocean and gulf to lakes, were displayed giving a very unique appearance to the rooms. the American flag was used for drapings at the doors and windows, the high school colors, black and orange, the senior colors, lavender and yellow and the juniors, blue and white were used freely, with an abundance of flowers everywhere.

The officers of the class received the guests, who were then seated at small tables, and a delicious three course supper was served, after which the following program was given with Glenn L. Kemp as toastmaster:

Address of Welcome—Glenn P. Bowen
Response—Earl Hanham.
Solo—Miss Edyth Wilson.
Toast to the Girls—Roy Murphy.
Toast to the Boys—Flora Ketchum.
Duet—Mrs. Hodges, Mrs. Wood.
Address—D. P. McAlpine.
Violin Solo—Harold McClure.
Athletic Review,—Dale J. Hodges.
Independent Ball Club—Victor Billmeyer.
Reading—Miss Nellie D. Mingay.
Basket Ball—Anna Carson.
Solo—Floyd Slater.

A delightful time was reported and the company dispersed at a late hour.

REUNION OF MICHIGAN 31st REGIMENT INFANTRY

Lansing May 17, 1911

There were over 200 in parade at Lansing Wednesday, of the members of the 31st Michigan Infantry, and a most enjoyable day was spent in recalling old times and scenes. The program was varied with an automobile ride around the city, a group picture taken on the Capitol steps, and a parade bringing up at the Armory where the business meeting was held

After this meeting the line of March led directly to the dining room of the Masonic temple where a fine dinner was in waiting. Col. Shubel was toast master and speechs were made by Hon. John Crotty, Ex Lieut. Patrick Kelly, General Stone as representative of the G. A. R., Col. Fox, Private, Tom Kyle and others. The reunion next year will be held in Detroit.

The officers of the association are:
President—Thos. Payne
Vice President—C. M. Fisk
Secretary—Herbert Dias
Treasure—Dr. V. J. Houpe
all of Detroit.

Several of the old members from Tecumseh were in attendance. John Blesing was showing one of the group pictures and seven of the old Co. were standing together. The picture is fine.

CHARLES IVES

The funeral of the late Chas. Ives was held on Friday afternoon at the home, the Rev. C. C. Kemp officiating. A large concourse of friends gathered to pay their last tribute to their friend and neighbor, and though mourning their loss, yet could but be glad that his sufferings were ended and rest was his at last.

For a number of years he has fought the dread disease consumption spending his summers at Wampler's lake, where in his delicate condition he made the best of life, and he will be missed by the many people whom he met, as well as by his home neighbors.

He leaves a wife and one brother and many other relatives to mourn his death. And hanging on Memory's wall will be the remembrance of his thoughtfulness, kindness and patience that he always observed toward these loved ones. He was laid to rest in Brookside that Silent City of the dead.

SERIOUS ACCIDENT

Webb Kay was the victim of quite a serious accident on Sunday, while out driving. Meeting a friend with whom he wished to talk, he alighted and stood at the head of his horse. A passing car frightened it and tossing Webb to the ground, trampled him under foot. While no bones were broken yet his injuries are quite bad.

Mr. and Mrs. Kay were notified and Mr. Ruthruff took them over to Ypsilanti in his auto. Mrs. Kay remained to help care for him. His many friends hope for his speedy recovery.

Reboiled Eggs

Eggs which have been boiled and yet not used may be kept and reboiled again without becoming hard boiled. This is not generally known, but if the egg has been soft cooked it may be put into boiling water for a few minutes to warm through and served for breakfast the next day.

Hats Trimmed High

Many of the small hats are built up to a great height by the use of flowers, loops of ribbon and upstanding plumes. A great many plumes are seen and the majority of these are in lovely shaded effects and when used on the small hat almost invariably are attached upstanding.

In peace love tunes the shepherd's reed;
In war he mounts the warrior's steed.
In halls in gay attire is seen;
In hamlets dances on the green;
Love rules the court, the camp, the grove.
And men below and saints above,
For love is heaven, and heaven is

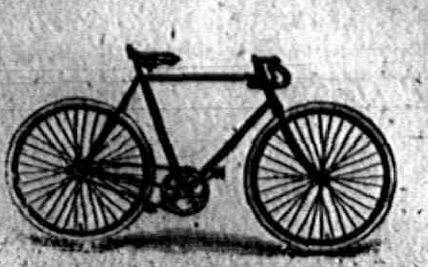

Westminster Bicycles.

High in Quality and Low in Price.
CALL AND SEE THEM
AT
D. L. Whitenack & Co.

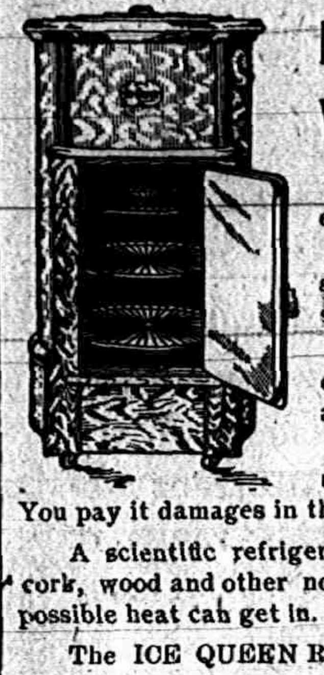

Don't Pay Damages to Your Refrigerator

A refrigerator should be an economy.

With a small amount of ice it should keep a great deal of food sweet and wholesome.

A wooden box is not a refrigerator. It does not keep cold air in or hot air out.

It melts ice rapidly because it is not built scientifically.

You pay it damages in the form of ice bills.

A scientific refrigerator is built up with layers of cork, wood and other non-conductors, so that the least possible heat can get in.

The ICE QUEEN Refrigerators are built scientifically.

They are low-priced at the start, and are not expensive to keep up.

Licensed Agents for
Hoosier Kitchen Cabinets
STAHL & SERVICE
FURNITURE, UNDERTAKING.

STABLE SUNDRIES

We are this week offering some special prices and you should surely call if you are interested in

BUGGY AND CARRIAGE WHIPS

We are offering some extra 25 and 50 values. In these lots are some whips worth twice the price Don't delay; come while the assortment is complete. Should you want some Whip Stocks or Lashes we can supply you and at "sure-enough" bargain prices.

W. C. VanAntwerp.

We are Headquarters for

LADIES' COMFORT SHOES

For middle-aged and old Ladies with tender joints.

The summer months are always dreaded by every women who has tender feet, who stands or walks all day and our Comfort Shoes, Oxfords and Julietts have that easy, soft feeling of comfort and neat pleasant appearance that will give you satisfaction.

We make a specialty of Old Ladies' Comfort Shoes.

Come in and let us fit you.

The Spayde Shoe Co.

SPECIAL OFFER
TO PHONOGRAPH OWNERS

To prove to you that our Everlasting Phonograph Records are far superior to any on the market we will send by mail on receipt of only 25 cents (stamps or coin) 1 two minute selection, regular price 35 cents, and 1 four minute selection, regular price 50 cents, total 85 cents. This introductory offer is for a limited time and only one set sold to each person.

These Records are Guaranteed; will fit any cylinder machine and are absolutely unbreakable. Send to-day.

U. S. PHONOGRAPH CO., Manufacturers
CLEVELAND, O.

NEW WAY CORN PLANTER.

A fertilizer planter should be on every farm in order to be able to plant the day you get ready, saving you the bother and worry or borrowing of some neighbor who does not wish to lend it.

If you'll use a little fertilizer, you'll get about 2 weeks more advanced start on your corn than if you do not.

We say New Way by all means, as this is the revised way, not the imieating way of so many other planters but the most up-to-date planter on the market. To prove this statement to your satisfaction, call and look them over and you will be another New Way enthusiast.

We have so d so far this season as many as we sold the whole season last year. Now is the time. We have them. You need one. Do not wait. Phone in and we will bring and start one for you.

S. W. & L. E. TEMPLE

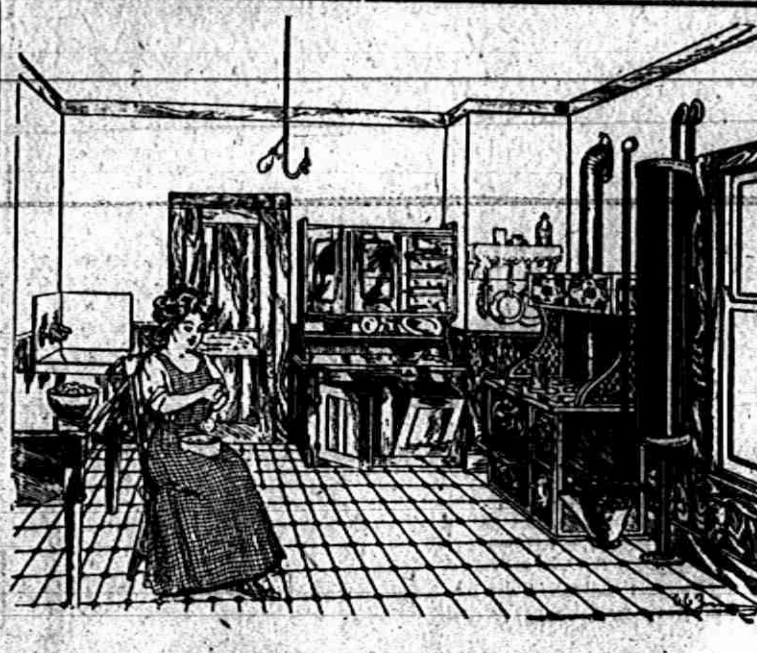

KITCHEN FURNISHINGS

It is not many years since "Kitchen Furnishings" would have been a ridiculous phrase, for at that time there were no conveniences in kitchen furnishings. But today there are cabinets, and various articles that help to make a back number of the old adage, "Woman's work is never done." Besides, the kitchen is the heart of the home; and our health--our most valuable asset--is largely dependent upon this condition. We will take real pleasure in having you inspect our "Kitchen Cabinets" in our store.

GUY E. BELDING.

IT PAYS YOU TO BUY THE BEST

Groceries are the same, as all other commodities you are always sure of getting the very best goods here at the right king of prices.

Premier Canned Goods.

Possess the highest degree of quality, sold at moderate prices, try a can with your next order.

OUR SPECIALS FOR THIS WEEK.

Premier Brand Oats, 9c per package, 3 for	25¢
10 lbs Oat Flake	25¢
3 cans Dutch Cleanser	25¢

Phone 95. **WILLIAMSON BROS.**

BUBBLING GOODNESS

In every glass of our delicious ice cream soda. Notwithstanding the advance in price of materials that go into glass of soda we are still maintaining our high standard of excellence at the same old price. Purity is paramount.

We use only the best of crushed fruits and syrups.

All Glasses are rinsed in hot water and polished.

Phone 80. **B. J. PULVER.**

The 1847 Girl

The heaviest grade of triple plate, and a selection from the greatest variety of beautiful designs in spoons, forks, knives, etc., is assured in the celebrated line of

1847 ROGERS BROS X S TRIPLE

The original "Rogers" silver plate, first produced over 60 years ago.

We carry a good line of various styles of this famous "Silver Plate that Wears," and invite your inspection.

WATCHES

Wm. Gaston & Son.

LOCAL AND PERSONAL

NOTICE

All copy must be in the composing room of this office by 9:30 A. M. Tuesdays and Fridays.

Always on hand, a full line of Fishing Tackle. W. L. COLLER.

Mrs. Wilson Aldrich was a Clinton visitor Saturday.

Floyd Heesen was a business caller in Toledo Thursday.

Leiah Wenrthner was a passenger for Adrian Saturday.

Mrs. John VanTuyle of Clinton, was spending the day in town Saturday.

Mrs. Porter Smith was among the Tecumseh visitors from Clinton Saturday.

Will Jay, who was in Detroit for a few days last week returned home Saturday.

Mrs. Miller and daughter, Lizzie, of Ridgeway, were shopping in Tecumseh Saturday.

Will Coller and wife went to Devil's lake Friday where they played for a dancing party.

Miss Ina Mills of Clinton was a visitor at the home of her aunt, Mrs. Geo. Belding Friday.

Dwight Clarkson was an over Sunday guest of his parents, Mr. and Mrs. Frank Clarkson.

Charlie Spafford, who is at Devil's lake for the summer made Tecumseh a call Saturday.

Mr. Ben Youngs was down town Saturday for the first time after several months illness.

Miss Clara Waldron came home from the M. A. C. Saturday for a visit at her home.

Frank Clarkson and wife went to Ann Arbor Sunday, where Mr. Clarkson will undergo an operation.

Mr. and Mrs. Chas. Robison and daughter, Helen, of Britton, were calling on friends in town Saturday.

Earl Smith and wife were passengers for Ann Arbor and Ypsilanti Saturday morning for an over Sunday visit.

Fred Weaver of Clinton, was in Tecumseh Saturday doing some work on the Drake house on Chicago street.

Earl Coller was a passenger for Clinton Friday, where he was taking orders for pictures for the Sunbeam Studio.

Roy Codling was home from Adrian for Saturday and Sunday with his sister, Mrs. Hattie Kaiser, and other friends.

Henry L. Jones and wife were passengers for Toledo Saturday to visit their daughter, Mrs. Crossman and family.

Mr. and Mrs. Geo. Kuder of Macon, were Tecumseh visitors Saturday; Mrs. Kuder going to Jackson for a visit with her two daughters.

Mrs. Anna Wilson-Camburn, who has been spending the week in Tecumseh with her parents, returned to her home in Saline Saturday.

Manchester Council voted down the proposition of putting up signs at the corporation limits, warning autos not to exceed 10 miles an hour speed.

There will be Union Memorial Services in the Presbyterian church Sunday evening May 28. The Rev. B. R. Weld will deliver the sermon. Every body come and honor our soldiers.

Mrs. M. J. Tremaine left for Chicago Saturday morning, for the Commencement exercises of the Qarrett Biblical Institute, her son M. D. Tremaine being one of the graduates. She expects to be gone about two months.

Elmer Stoffiett and wife and Mr. Hall of Ann Arbor, came over Friday in their auto, and visited her parents, J. W. Owen and wife. Miss Adah who has been visiting home for a week returned home with them, also Miss Jennie for Caps night.

The Blissfield Advance has the following, which is of interest to all.—The newspapers, big and little, are commenting on the enormous crop of dandelions this year. Some one enquires facetiously if dandelion wine is intoxicating. Don't ask us how we know, but—it is.

The Lenawee County Y. M. C. A will hold their encampment at Wampler's lake this year, instead of Sand lake as formerly. They will have a base ball diamond, a basket ball ground, and a spring board for diving Everything is being done to makeing of interest to the boy.

Fig Newtons at Gilberts 10c.

Mrs. Mary Skinner of Macon, was a caller in Tecumseh Friday.

Mrs. Polly Mattis was an Adrian business caller on Saturday.

Neil Exelby of Britton, was a business caller in town Saturday

John H. Dunbar of Adrian, was a Tecumseh visitor Saturday.

Mrs. Frank Aten of Macon, was a Tecumseh visitor Saturday.

Gaston & Son for Waterman, Ideal and Conklin Self Filling Pens.

Miss Edith Roper was a Tecumseh visitor from Clinton Saturday.

Dr. and Mrs. Rice of Tipton were Tecumseh visitors Saturday.

Buy that watch at Gaston's.

Mrs. Amelia Gaston went to Petersburg Saturday to visit a sister.

Miss Jessie Kennedy of Clinton, was in town Saturday, on business.

Mrs. Chas. Angelmyre of Clinton, was shopping in town Saturday.

Will Walker of Grand Rapids was a business caller in town Saturday.

Mr. and Mrs. Ford Fox of Tipton, were in Tecumseh Friday afternoon.

Buy that watch at Gaston's.

Mrs. Helen Havens and Lina left for Detroit Thursday for a short visit.

Mrs. W. W. Ambrose of Macon, was calling in Tecumseh Friday afternoon.

Mrs. Martha Hornbaker left for Saline Friday, for a visit with a niece.

Sour Pickles at Gilberts only 5c per dozen.

Clyde Hazlett and friend Frank Henry of Detroit, were Sunday visitors in town.

James McKinney was visiting his broter-in-law in Mr. Burton and wife, in Norvell Sunday.

W. W. Whiting and wife and Will Eccles and wife were spending Sunday at Wamplers lake.

Miss May Hughes is the new clerk at Fred Rosacrans & Sons, working afternoons and evenings

Ethel Morrell who had been visiting Miss Murphy, returned to her home in Onsted Monday.

rs. Fred O'Dell was a passenger for Clinton this morning to visit her daughter, Mrs Harry Crane.

Claude Temple and wife and Mrs. Lynn Hardenbrg were Adrian visitors Monday going over in an auto.

C. A. Slayton is having his house on Malden Lane painted and papered to have it in fineshape for renting.

Mrs. Vern Miller nee, O'Relley of Toledo came Monday for a visit with friends in Tecumseh and Macon.

Mrs. James Wood who has been spending a few days in town returned to her home in Ridgeway Monday.

Mr. and Mrs. Chas. Welch of Manchester were in Tecumseh Friday, for the funeral of their friend, Charles Ives.

The Tecumseh band will give open air concerts on Thursday evenings of each week through the summer months.

J. H. Smith and wife, W. L. Jones, wife and daughter Marian were spending Sunday in Adrian, as guests of Lavern Smith and wife.

The Misses Edith Shull and Lulu Aylsworth and Messrs Lester Heesen and Ben Pulver were at Wamplers lake for a Sunday outing.

The Womans' Home Missionary Society of the M. E. church will meet at the home of Mrs. Fred Rosacrans on Thursday afternoon at 2:30 o'clock.

Specials this week at Gilbert's are: Queen Ann soap 3c; Rolled oats 3c; 2 cans of peaches 25c; 1 can Blue Berries 10c; Brooms 23c, and other bargain.

Clinton is making extensive preparations for field day which occurs on Friday the 26th. A large crowd is expected and a royal welcome will be extended to everyone.

Mr. Joe Russell has been spending the last week in Marion, Osceola Co. where he has quite a tract of land. He reports fine crops and plenteous showers in that section.

Mr. and Mrs W. B. Eberley left for Fremont, Ohio, this morning. Mr. Eberly will return tonight, but Mrs. Eberly will visit for a few day, with Mrs. T. C. Harris and Mrs. John Combs.

Mrs. Jas. Gilman who has been spending a number of weeks in Macon caring for her granddaughter, Gladys Gilmore, is spending a few days in town. She reports Gladys as doing finely and has strong hopes of her ultimae recovery. Her many friends will be glad to hear this report from Gladys.

Ginger snaps at Gilbert's 7c.

Alex Park is reported on the sick list

Raynor Brewer was a Jackson visitor Saturday.

Will Clark and wife of Britton were in Tecumseh Saturday.

Dr. Valens' mother sails for Europe this week for an extended trip.

Miss Margaret Truesdale of Clinton, was calling in Tecumseh Monday.

Mrs. Frank Muir of Clinton, was a Tecumseh visitor Saturday afternoon.

Abe Anthony and wife spent Sunday with her father, Wm Castle.

Mrs. Branaird of Holloway came to Tecumseh Monday on a business trip.

Miss Mabel Lusty of Britton, was calling on friends in Tecumseh Saturday.

We have Bug Finish for potato bugs and other pests. SLAYTON & SON.

Geo. Adamson of Toledo, was an over Sunday visitor with friends in town.

John Keeney of Chicago was an over Sunday visitor with his father and sister.

Mrs. M. Smeltzer was an Adrian passenger Friday where she will visit friends.

Mrs. Buler who has been spending several days in Morenci returned home Monday.

Fred Mull, who has been visiting relatives in town went to Jackson Monday.

Fred Teachout was entertaining Thomas and John McGettigan of Toledo, Friday.

Jesse B. Coller of Galesburg, was making Tecumseh and Macon a short visit Sunday and Monday.

Mrs. Haskell Worden of Jackson, was spending Sunday with her parents, C. A. Page and wife.

Miss Loana Stacy was spending Saturday and Sunday in Newburg with her aunt, Mrs. Geo. W. Stacy.

Prof. and Mrs. Wallace of Adrian, were spending Sunday with her brother, Alec Reid and wife.

Rose Comb, Rhode Island Reds 75c. setting 15 eggs. Phone 18-2r.
Mrs. Will Eccles

Miss Connelly was spending Staurday and Sunday at her home in Adrian with her mother, and other friends.

Dr B. F. Snyder is in Portland, Maine, and will be gone about a month making a tour of the Eastern States.

The Ladies of the Town and Civic Inprovement Society cleared about $10.50 at the picture show on last Friday night.

T J. Harris was chosen Chaplin of the famous Loomis Battery at their annual reunion held in Coldwater last Wednesday.

Mr. and Mrs. W. H. Denham of Bowling Green, were guests of their cousin N. C. Emerson and family the first of the week.

Mrs. Harry S. Temple of Britton, and her sister, Miss Dorothy Edgerton were calling on friends in Tecumseh Thursday.

Adrian has become quite interested in the Play ground for children, and the prospects are quite favorable for its speedy completion

Mrs. A. J. McGrew came Sunday morning from Wichata, Kansas to make her home with her parents F. D. Snedicor and wife.

T. W. Mingay was a delegate from St. Peters church to the annual diocesan Convention held in Detroit Wednesday of last week.

Mrs. F. B. Wood entertained Dr. Winnifred DeWolfe and her friends, Miss Marian Gray and Miss Marian Armstrong from Detroit over Sunday.

Use Dr. Janes' Mouth Wash and Tooth Paste. For sale by
C. A. Wright & Son.

Miss Clara Waldron who came home from the M. A. C. the last of the week on account of the condition of her brother James, returned Monday. She reported her brother as doing finely.

Mrs. Chas. Slayton was an Adrian visitor last week attending a class surprise party given her sister Mrs. John Richards. She was also the guest of Mrs. Parks for a thimble party.

Miss Grace Alberts was home from AnnArbor for a week end visit with her parents bringing two of her friends, the Misses Blanche Anderson and Isabel Knapp. Mrs L. C. Hayden entertained for them at luncheon.

Tecumseh High School played Clinton on Friday afternoon at Clinton the score standing, 8 and 4 in favor of Clinton, this game bars Tecumseh from the field meet, and places Clinton to play Hudson at the field meet for Friday.

Buy that watch at Gaston's.

Delos Whitenack was an Adrian visitor on Monday.

Wesley Clark was a business caller in Toledo Sunday.

Fred B. Scott of Tecumseh, was an Adrian visitor Monday.

Russell Smith and wife of Britton were in town Saturday.

Wilson Aldrich has purchased the auto of C. E. Williamson.

Miss Alice Lowe was over from Adrian Sunday calling on friends.

Miss Myrtle Foster had as her guest Sunday, Mr. McClure of Detroit.

Mrs. Geo. Helmindinger of Bridgewater was a Tecumseh visitor today.

Walter Lowery was home from Detroit over Sunday, visiting friends.

Miss Jessie Clement of Britton, was one of Tecumseh's callers Saturday.

T. J. Hoy of Detroit was a caller at the American Express Office Monday.

Mrs. Geo. Gillen of York, Penn., is visiting her mother Mrs. James Colvin.

Miss Mollie David was entertaining Mr. Houseman of Grand Ropids, Sunday.

Ross Furguson of Toledo was on over Sunday visitor with his father and sister.

Mr. and Mrs. Will McIntyre of Dundee were calling on relatives in town Sunday.

Will McDaniels of Detroit was shaking hands with friends, on the street Monday.

Glenn Stewart was home from Detroit for an over Sunday visit with his parents.

S. J. Kerr, wife and son Lawrence were week end visitors with her sister in Madison.

Miss Ellen Hughes of Belfast, Ireland, is visiting her sister Mrs James Langthorne.

Early Everette, Michigan and Rose seed potatoes 50 cents per bushel. BROWN & CO.

Mrs. W. W. Hicks entertained informally for her mother and sister Monday afternoon.

Mrs. Brush and daughter Stella and Mr. and Mrs. Henry Wilson will spend a few days this week at their cottage at Sand Lake.

Samuel Stewart and family were spending Sunday in Manchester at the home of their daughter, Mrs. Roy Lowery and family.

The Eagles had a fine fish banquet at their hall last evening. Three new members were iniated, Chas. Contard, Glen Tansley and Roy Sherman.

Mr. and Mrs. John Wyrill and daughter Maxine, Mr and Mrs. H. Sthal and son, Neil, were Sunday guests at the home of Fred Beland in Macon

M. E. Conklin returned from Dayton Ohio Monday, he had been spending a week with his daughters Mrs. Blocker and Mrs. O. E. Wood of Urbana, Ill., who had been spending the week with Mrs. Blocker. He reports Mrs. Wood as feeling better since her recent illness, that she had for many years.

Among the many pleasant things on the program for home comers day in Adrian we notice that Dr. Treat will make the presentation of the Hospital by the city to the board of trustees. A. B. Park responding in accepting the gift for the trustees. The Speaker of the day H. W. Collingwood Editor of the Rural New Yorker was a former resident of Adrian

INDIGESTION

Cured or Money Back

Don,t worry a minute longer; it is easy to get rid of indigestion now days. So if you have gastritis, catarrh of the stomach or simple fermentation of food, cheer up: for C. A. Wright has a prescription called MI-O-NA that turns old stomachs into sweet ones in a few days or money back.

There's happy days ahead for you and for your poor old flabby tired out stomach if you won't be obstinate. Just lay down 50 cents and say "I want a box of MI-O-NA tablets." They are made from the formula of the most successful prescription for indigestion catarrh of the stomach and all stomach distress ever known.

Take one or two tablets with or after meals for a few days and then if you don't agree with us that MI-O-NA is a marvelous prescription you can have your money back. We'll leave it to your good sense of fairness whether that's a square deal or not.

MI-O NA stomach tablets promptly relieve belching, heaviness, pain in stomach, heartburn, sour stomach, foul breath, coated tongue, dizziness, nervousness, sick headache and sleeplessness. MI-O-NA is sold by leading druggists everywhere, and by C. A. Wright & Son.

FOR COOL GOODS SEE US

Wash Goods, Underwear, Wash Dresses, Shirt Waists, and

SPECIAL VALUES

this week in Muslin Underwear, Gowns, Skirts, Corset Covers, Etc.

Come to Our Store and Keep Kool

Fred Rosacrans & Sons.

FRESH STOCK
OF
SHREDDED
WHOLE WHEAT BISCUIT
Delicious
Heathful
12½c a Package.

ANDERSON BROS.
Phone 91 GROCERS Macon Phone

High-Grade Lawn Mowers

We have a Complete Stock.

Refrigerating Refrigerators,
Hammocks, Lawn Swings,
Iron Age Garden Tools,
Gasoline and Oil Stoves

Satterthwaite Bros.

Low Prices **SLAYTON & SON** Reliability
Tecumseh, - Mich

The Easy Loader.

The Lowest Spreader Sold.

Ease of loading is not the only feature to look for in a Manure Spreader. We have this feature and our spreader is only 32in. from the ground; but besides this we have a light, strong, durable machine. Sills are of angle steel, axles run on roller bearings, gears run in oil bath, beater throws manure 3 or 4 in. outside of spreader and apron runs by warm feed. It will pay to see this spreader before buying. We have our sample ready to show and if you see it you will surely buy no other.

Good Things To Eat

The fruit seaaon is now on, we are headquarters for all kinds of fruits and vegetables.

Pineapples are getting cheap now, get some for canning, we will make the price right.

VEGETABLES

Fresh Lettuce, Spinach, Asparagus, Cucumbers, Wax Beans, Rhubarb, Radishes, Green Onions.

FRUITS

Pineapples, Strawberries, Oranges, Lemons, Cocoanut, Grape Fruit.

A full line of Pickles

Mixed Pickles,	bulk or jar
Sweet Pickles,	" "
Sour Pickles,	" "

Chow-Chow, ripe Olives, Olives plain, stuffed, Olives stuffed with ripe Olives.

Try a pound of our Royal Valley Coffee, Nero 25c, Marigold 30c, Tzar or White House 35c.

Aldrich & Son.

ICE CREAM

The season for Ice Cream and Cooling Drinks is here.

We have a full line and aim to keep the best.

MAPLE MOUSSE
A Specialty.

Come in and sample our goods.

PHONE 99 **CITY BAKERY**

WE MAKE A HIT

We haven't much time to play the great national game, becauce this business keeps us pretty busy. We make a hit, however with the people in this town who appreciate the best meat. We also play the game fair. If you are not now our customer we would appreciate a trial order. Phone us today.

HOME CURED HAMS.

Albert Clark
CALL PHONE NO. 158.

P. B. HARDY, M. D.

PHYSICIAN AND SURGEON

Special attention given to diseases of the Stomach, Throat, Nose, Ear and Surgery.

Office Chicago Street

Office Hours, 12:30 to 3, and 6:30 to 9 P. M.

Office work on Holidays and Sundays by appointment only.

W. A. BREIGEL.

PHYSICIAN AND SURGEON.

SURGERY A SPECIALTY.

Office next door west of Kerr's Bakery, upstairs.

HOURS—2 to 4 p. m. 7 to 8 p. m.

TELEPHONE NO. 63

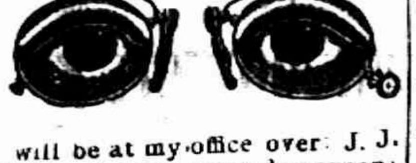

will be at my office over J. J. Belcher's store every day except the 3rd Tuesday of each month.

S. P. HOSMER,

OPTICIAN

Dental Parlors

W. D. REED, D. D. S.

Chicago St., Tecumseh.

Crown and Bridge work Aluminum Silver and Rubber plates and all of the specialties known to modern dentistry. Gas or vitalized air administered.

Office over Avery &Co's store.

Dental Parlors

of

E. D. BROWN, D. D. S.

Filling, Crown, Bridge and platework Local and complete anaesthetics administered for painless extraction. Office over Orr's Drug Store. Phone, 102

A. C. AYLESWORTH,

Licensed Auctioneer, Real Estate, Stock and General Salesman.

Will attend all sales in city or country, at reasonable rates.

Headquarters and all dates made Herald office.

FRANK DAVIDSON,

Licensed Auctioneer. Farm and Stock Auctions.

Attended to promptly and in satisfactory manner. Terms reasonable.

Headquarters at Herald office where all dates are made. State 'phone 504 East.

HELEN D. VALENS

Osteopathic Physician

Office, 46 Chicago street.

At Tecumseh Wednesdays, Saturdays and Sundays and every evening.

Junk Dealer.

Pay the best price for Rags Rubbers and Paper, and all kind of Metal and iron.

Telephone 265.

Call by phone and I will come with team.

Mail box 626.

B. FAELK

Dr. F. M. Roseberry,

Doctor of Veterinary Medicine and Surgery.

Is now located at G. B. Garlinghouse Livery and will treat Diseases of all Domestic animals.

Calls answered Promptly Day or Night. PHONE No. 65.

PATENTS

Promptly obtained in all countries ... TRADE-MARKS, Caveats and Copyrights registered. Send Sketch, Model or Photo, for FREE REPORT on patentability. ... exclusively. BANK REFERENCES. Send 2 cents in stamps for invaluable book on HOW TO OBTAIN and SELL PATENTS, which ones will pay, How to get a partner, patent law and other valuable information.

D. SWIFT [illegible]

PATENT LAWYERS,

303 Seventh St., Washington, D. C.

THIS IS CERTAIN

The Proof That Tecumseh Readers Cannot Deny

What could furnish stronger evidence of the efficiency of any remedy than the test of mine? Thousands of people testify that Doan's Kidney Pills cure permanently.

Home endorsement should prove undoubtedly the merit of this remedy. Years ago your friends and neighbors testified to the relief they had derived from the use of Doan's Kidney Pills. They now confirm their testimonials. They say time has completed the test.

Mrs Charles Stevenson, Wyandott and Pottawatamie Sts., Tecumseh, Mich., says: "Sharp, shooting pains across the small of my back were the first symptom of my kidney trouble. Other difficulties set in later and I was made miserable. Being advised to try Doan's Kidney Pills, I did so and the pains soon disappeared. For years I had also been bothered by gravel, but Doan's Kidney Pills removed the troubl."

The above statement was given in 1906 and on December 9, 1908, Mrs. Stevenson confirmed it in detail, adding that her cure had been permanent.

For sale by all dealers. Price 50c. Foster Milburn Co., Buffalo, New York, sole agents for the United States.

Remember the name—Doan's—and take no other.

STATE OF MICHIGAN, County of Lenawee ss.

Probate Court for said County of Lenawee. At a session of the Probate Court for the County of Lenawee, holden at the Probate Office in the City of Adrian on the 18th day of May, in the year one thousand nine hundred and eleven.

Present, HARRY L. LARWILL, Judge of Probate.

In the matter of the estate of Hannah Pocklington, deceased.

On reading and filing the petition of Garland R. Gillespie executor upon the estate of said deceased, alleging that the funeral expenses and a portion of the debts of said deceased and the expenses of administration thus far incurred, have been paid, and praying that his first final administration account may be allowed and for such other order and decree as to this Court shall seem proper.

It is ordered, That Monday, the 19th day of June, next at nine o'clock in the forenoon be assigned for the hearing of said petition.

And it is furthered Ordered, That a copy of this order be published in the TECUMSEH HERALD a newspaper printed and circulating in said County of Lenawee for three successive weeks previous to said day of hearing.

(A true copy) HARRY L. LARWILL, Judge of Probate.

E. I. LARWILL, Probate Register.

DO GHOSTS HAUNT SWAMPS?

No, Never. Its foolish to fear a fancied evil, when there are real and deadly perils to guard against in swamps and marshes, bayous and lowlands. These are the malaria germs that cause ague, chills and fever, weakness, aches in the bones and may induce deadly typhoid. But Electric Bitters destroys and casts out these vicious germs from the blood. "Three bottles drove all the malaria from my system," wrote Wm. Fretwell of Lucama, N. C., "and I've had fine health ever since. Use this safe, sure remedy only 50c. at C. A. Wright & Son.

Some husbands fear the wife's no, and some stand in awe of her know.

LADIES

We can promise you a clear, clean skin and a beautiful complexion if you use ZEMO and ZEMO SOAP according to directions.

ZEMO is a skin beautifier and a scientific preparation for the treatment of eczema, pimples, dandruff and all diseases of the skin and scalp. ZEMO SOAP is the nicest, best lathering antiseptic soap you ever used for toilet or bath.

Sold by all druggists everywhere and in Tecumseh by C. A. Wright & Son.

TECUMSEH MARKETS

CORRECTED MAY. 22, 1911

Wheat	84—	86
Flour per bbl	5 00—	5 60
Rye		70
Corn (ear)		30
Oats		33
Beans		2 20
Potatoes		40
Butter		18
Eggs		14
Lard		15
Tallow		
Fowls (live)		12
Springers		
Roosters		06
Ducks		12
Geese		07
Turkeys	15—	14
Hay	13 00—	15 00

Simple Enough.

"One writer says that genius is the capacity for taking pains. Genius, however has never been satisfactorily defined."

"It's simple enough. Genius is the capacity for existing without regular meals."

Poor Containers.

"It is difficult for a great man to find friends that he can trust his confidence to."

"Most of them are leaky, eh?"

"Yes; and those that don't leak, slop over."

"Say, paw," queried little Benjamin Baxter, "where is the bridge of sighs?"

"It connects New York and Brooklyn, my son," replied Baxter, Sr.

"But why is it called the bridge of sighs?" asked Benjamin.

"Because," explained the old gentleman, "a man lets out a sigh of anguish as he goes over to Brooklyn and a sigh of relief when he comes back."

Out for Geese.

"Well," said Farmer Corntossel, "I've got to look after my tomatoes and string beans and things."

"You don't expect to feed all your summer boarders out of that little garden, do you?" inquired the neighbor.

"Nope. I've put in my order for canned goods, as usual. That vegetable garden is just a decoy."—Washington Star.

CORRESPONDENCE

RIDGEWAY

JOHN WYCOFF BAKER

John Wycoff Baker was born at Middletown, N. Y. Dec 4, 1821, and died at Alto, Mich., May 8, 1911. Age 89 years, 5 months and 4 days. On Feb 15, 1849 he was married to Sarah Bailey of Mile, N. Y. To this union five children were born, Hirschell Delos, Clarence Hamilton, J. Edward, Georgiana and John Wycoff, of whom Hirschell Delos, J. Edward, and Georgiana remain to mourn their loss.

In 1853 Mr. and Mrs. Baker moved to Macon, Mich. where they lived together until Oct. 15, 1900 when the faithful wife was called to her reward. In 1904 Mr Baker came to Alto, Mich. to live with his daughter Mrs. Georgiana Bond, where he resided until his death.

At the age of thirty Mr Baker was converted and entered upon a long and consistent service. He became identified with the South Macon Reformed church and served in official relation with favor, and recognition having been both deacon and elder for a term of years. The deceased is survived by one sister, two sons, one daughter and six grand-children.

CARD OF THANKS

We wish to express our sincere thanks to the many friends who so kindly assisted us in our late bereavement. We wish especially to thank the male quartette for the music and the Grange for the beautiful flowers.

Dr. and Mrs. George L. Bond,
Mr. and Mrs. J. E. Baker.

BRITTON

Miss Smith of Weston was a Friday guest of Miss Rathbun.

Mrs James Hindes and Margaret were Adrian visitors Friday.

Linus Zeluff of Springfield, O., visited over Sunday with his parents.

Rev. S. S. Main attended the meetings held by Billy Sunday in Toledo, the first of the week.

Mrs. Elkington was an Adrian passenger Friday.

Mr. and Mrs. Simon Gould were called to Toledo Monday, by the serious illness of their son.

Wm. Rinn visited his family in Detroit, over Sunday.

Rev. S. S. Main was a Detroit passenger Monday.

Mr. and Mrs. J. R. Winslow visited their sons and families, in Adrian Friday.

Misses Anna Smith and Lottie Hardcastle visited Eva Roberts in Tecumseh, Saturday.

Mrs. Elkington, Mr. and Mrs. Chester Pilbeam, Mrs. Everett Exelby and Sylvia Pilbeam went to Lyons, O. Monday, to attend the funeral of their aunt.

Mr. and Mrs. Wm. Calhoun and baby of Holloway, were calling on her parents Sunday.

Orpha Palmer was home from Berkey, O., over Sunday.

Mrs. H. Martin visited her brother in Adrian Sunday.

Mr. and Mrs. H. F. Temple and Miss Dorothy Edgerton of Fremont, O., visited F. J. Temple and family in Tecumseh over Sunday.

Don't think that piles can,t be cured. Thousands of obstinate cases have been cured by Doan's Ointment. 50 cents at any drug store.

CLINTON

Mrs. Charles Ashley of Granite City, Ill., was an over Sunday guest of Mrs. F. L. Woodward.

Mr. and Mrs. Ed. Larzalere returned Friday, from a few days stay with Albion friends.

Mrs. Wilson Aldrich of Tecumseh was a Clinton visitor Saturday.

Mr. and Mrs. E. A. Clark and Mrs. F. L. Woodward were in Adrian Friday afternoon, in the Clark auto.

Mr. and Mrs. E. B. Stetler have rented the Hess house on Church street.

Little Harriet Martin of Manchester is visiting her grandparents, James Hogan and wife.

Mr. and Mrs. Charles Robison and daughters Blanche and Lillian attended Past officers night of the O. E. S., in Manchester Friday night.

Mrs. Tucker of Manchester was calling on friends here Thursday.

Mrs. Wilbur Dillingham of Detroit is visiting Clinton relatives.

The DR. HUNT SPECIALIST Co

61 West Fort Street, [illegible], MICH

DETROIT'S WELL-KNOWN SPECIALISTS

where men and women go with the positive assurance that they will get the best treatment to be had.

Difficult Surgical Operations Performed with Skill and Success when Surgery is necessary.

DISEASES of MEN and WOMEN

PILES PERMANENT CURE POSITIVELY GUARANTEED

VARICOSE VEINS Radically CURED IN 10 DAYS

RUPTURE URINARY DISEASES Cured by Improved Methods

New RESTORATIVE Treatment for Loss of Vital Power

Blood & Skin Diseases Cured in a Few Days. Special Treatment. Free Information.

We have no fake "home treatment." We require one personal examination. Don't say you can't come to Detroit. Your health is worth more to you than all else. Let us give you a thorough examination FREE, this week. You will need to remain here only a few hours, and after the examination, can then return to your home and continue the treatment there. Call on or write today. Remember the address—

61 West Fort St., Opposite the Postoffice

Free Dyspepsia Sample

Sufferers from indigestion are waking up to the fact that peppermint lozenges, charcoal and "dyspepsia cures" are only makeshifts in the cure of so troublesome a complaint as chronic indigestion. What is required is something that will not only relieve but which will tone and train the digestive apparatus to again do its work normally, and this these simple remedies cannot do.

There is something more to the cure of indigestion than sweetening the breath, and yet a remedy that only contains digestive ingredients will not cure permanently, as the basis of indigestion is poor bowel circulation, and that requires a scientific laxative. We know of no remedy that combines these requirements better than Dr. Caldwell's Syrup Pepsin, which has been sold for a quarter of a century.

Dr. Caldwell's Syrup Pepsin is a laxative tonic, a scientific blending of natural ingredients for the cure of constipation, indigestion, liver trouble, sour stomach, sick headache and similar complaints. Its ingredients will so strengthen and tone the stomach and bowel muscles that they will again do their work naturally, and when that has been accomplished your trouble is over. Fannie Stuart, Staunton, Va., was a long-time sufferer, as was O. Tuck, Blackburn, Mo., and they both found their cure with this remedy. They became convinced that pills and tablets, salts, "dyspepsia cures," etc., were at best only temporary reliefs. They first accepted Dr. Caldwell's offer of a free sample bottle, which he willingly sends to anyone who forwards name and address. Later, having convinced themselves through the free sample, they bought Syrup Pepsin of their druggist at fifty cents and one dollar a bottle.

Dr. Caldwell personally will be pleased to give you any medical advice you may desire for yourself or family pertaining to the stomach, liver or bowels absolutely free of charge. Explain your case in a letter and he will reply to you in detail. For the free sample simply send your name and address on a postal card or otherwise. For either request the doctor's address is Dr. W. B. Caldwell, R.500 Caldwell building, Monticello, Ill.

Allen Bartlett and John Anglmeyer have each bought new E. M. F. automobiles.

Mrs. Charles Silvers is entertaining her mother Mrs. Friend McNeil of Tecumseh.

Miss Elva Ward and Lawson left Sunday for a visit with their brother, Mert and wife, at Gale, Mich.

Deerfield and Addison Basket ball girls will play for the championship of the county field day Friday May 26, on the Clinton diamond.

Mrs. Monas Wilbur was in Adrian to meet her mother Mrs. Bradner, who has been spending the winter in Texas.

The Episcopal ladies will serve lunch field day.

Deerfield Basket ball girls defeated our girls in a game Friday, score 19 to 5

I. M. Robison of Manchester was in town Saturday.

E. B. Stetler and F. L. Woodward were in Jackson Sunday.

IT STARTLED THE WORLD

when the astounding claims were first made for Bucklen's Arnica Salve but forty years of wonderful cure have proved them true, and everywhere it is now known as the best salve on earth for Burns, Boils Scalds Sores, Cuts, Bruises, Sprains, Swellings, Eczema, Chapped hands, Fever Sores and Piles. Only 25c. at C. A. Wright & Son

Big Money Made.

Fishing For Clam Shells.

The Wolverine Pearl Button Co. of Grand Rapids, Mich., will pay a good price per ton for clam shells taken from rivers and lakes.

Big wages are being made by those engaged in this industry, and pearls of great value are often found.

Write for particulars and learn how to make money at a most healthy and pleasant occupation.

Wolverine Pearl Button Co.,
Grand Rapids, Mich.

Impure blood runs you down-makes you an easy victim for organic diseases. Burdock Blood Bitters purifies the blood-cures the cause-builds you up

WAYSIDE WISDOM

Much modesty is only skin deep.

We can't all be intellectual circuses.

Ennui is the price we pay for knowledge.

Good intentions do not always do good.

To want little is always to have plenty.

It is better to borrow than to give trouble.

The average man's wit is always an hour too late.

The dressmaker's ideal is not always Nature's.

Women's rights are all that some women have left.

A silk hat, like charity, covers a multitude of sins.

Have you ever noticed how other people waste time?

You never heard of salary seeking the man, did you?

No man is really old until he has lost his prejudices.

A clever jester is one who never jokes with his wife.

It is a wise worm that turns no oftener than it has to.

Some men look ahead much better than they go ahead.

An artistic failure is almost as rare as a perfect success.

My idea of a liar is a man who says he is glad he is bald.

Alas, that even the artificial rose should have its thorns!

The people who throw stones usually live in glass houses.

A woman never feels fat when she can call it embonpoint.

There is no grave deep enough in which to bury the past.

It takes a post-mortem to bring out some men's good qualities.

A fault is never so offensive as when it is somebody else's.

Nobody believes the truth until he has found it out for himself.

The way to Easy Street runs right through Hard Work Avenue.

to decide which she shall marry—a rich sinner or a poor saint.

TO SAIL ROUTE COLUMBUS TOOK OVER ATLANTIC

German Balloonist Has All Plans Made for Air Voyage.

BERLIN (Special)—Herr Joseph Brucker, the Originator of a new and daring scheme to sail across the Atlantic Ocean in an airship, makes the following statement of his detailed plans for carrying out the project which the American, Walter Wellman, disastrously failed to achieve:—

"It was in February, 1909, that I suddenly conceived the idea of traversing the Atlantic Ocean by airship. It was Washington's birthday and the whole country was celebrating the event, and I had been reading the reports of Wilbur Wright's remarkable aeroplane flights in France.

"I asked myself why the Atlantic ocean should not be crossed, not by a heavier—than—air aeroplane, but by a lighter—than—air airship. I had long studied meteorology, so that it was not difficult for me to choose a route along which, all the year round, east winds blow towards Central America, and where the navigator need not fear either fog or thunderstorm

The Spaniards name that belt of the Atlantic ocean the 'Sea of Ladies' because it is so calm there that a weak feminine hand could steer a boat. Columbus with small vessels, could never have reached America if he had not sailed along this route of favorable winds and currents.

"I returned to Europe and spent three months at the International Aeronautical exposition at Frankfurt-on-Main, where I had an excellent opportunity of studying all sorts of types of aerial craft, and of conversing with many distinguished experts in aerial navigation.

These exhaustive studies, combined with the advice given to me by practical aeronauts, led to the conviction that a flight across the Atlantic ocean by the favorable route I had in view was well within the bounds of possibility.

"From the outset, I intended to replace the usual car, suspended from the gas-bag of the balloon, by a motor boat, which while suspended in the air would serve the purposes of an ordinary balloon car, while possessing all the necessary qualities for navigation on the surface of the water.

"This motor boat will be equipped with two powerful motors, each of which will develop 100 h. p. and when in the air, the vessel will be propelled by these engines, which will be equally capable of propelling the detached motorboat if we should find it necessary to cut it loose from the gas-bag.

The motor boat is 33 feet in length and 10 feet in beam, and has been constructed in accordance with my own plans in such a way as to be most serviceable for the purpose in view.

"One of the principal difficulties in long aerial voyages is the expansion of the gas caused by the sun's rays during the daytime, and the rapid contraction which ensues during the cold hours of the night, whereby large quantities of gas are lost and the buoyancy of the balloon is diminished to a serious extent.

Thanks to the technical assistance of Dr. Alt, I have succeeded in preparing a system to counteract the effect of the sun's rays on the gas-bag by playing water all over its surface. This is achieved by a very clear device by means of which sea-water will be pumped into small tanks on our deck, and then pumped to the extreme summit of the balloon, from where it will be distributed by miniature pipes all over the surface of the gas bag.

"The balloon has been constructed by Messrs Riedinger of Augsburg, and the fabric is composed of three layers. The gas bag is nearly 200 feet in length, and has a diameter of 55 feet at the centre; the capacity is 9,400 cubic meters, so that it has a carrying power of at least 14,000 lbs. The balloon has been provided with a ballonette of 3,500 cubic metres capacity.

"After one or several trial trips in Germany, the whole balloon and the motor boat will be shipped in sections either to the Canary Islands or to the Cape Verde Islands, to whatever place I select as my starting point.

"I am inclined to start from the island of St. Vincent in the Cape Verde group, the distance from this point to the West Indies being more than 700 miles shorter than the distance from Teneriffe or Palma in the Canary Islands.

The economy of more than 700 miles is of course a very serious consideration, and may finally lead us to choose the Cape Verde Islands as a starting point.

Spanish Fritters

Cut the crust of a French roll into lengths as thick as a finger, soak them in cream flavored with nutmeg, pounded cinnamon and sugar and with an egg beaten up in it. When well soaked fry them in butter to a good brown color and serve very hot.

A charming frock for the young girl or young matron is made of brocaded white mousseline de soie, the design quaint little wreaths of wee pink flowers

Grapefruit is becoming more and more popular each season, and although formerly considered a luxury, nowadays there are very few housekeepers who do not have it occasionally served in some delicious manner

Probably the commonest mode of serving it is in halves at breakfast, but this is only one of the numerous methods in which it may be added to the menu.

The usual way of serving this fruit is to cut it in half, remove seeds and core and fill the center with powdered sugar. It is then set on ice until very cold.

When served on more formal occasions grapefruit may be dotted with maraschino cherries. Hostesses who have handsome grapefruit glasses cut the pulp into large pieces, cover it with sugar and maraschino cherries or bits of ginger and heap it in the small inner glass. The outer glass is filled with shaved ice.

Grapefruit salad is an excellent digester at the close of a heavy meal and it is much more delicious served with French dressing than mayonnaise.

Aids Nature

The great success of Dr. Pierce's Golden Medical Discovery in curing weak stomachs, wasted bodies, weak lungs, and obstinate and lingering coughs, is based on the recognition of the fundamental truth that "Golden Medical Discovery" supplies Nature with body-building, tissue-repairing, muscle-making materials, in condensed and concentrated form. With this help Nature supplies the necessary strength to the stomach to digest food, build up the body and thereby throw off lingering obstinate coughs. The "Discovery" re-establishes the digestive and nutritive organs in sound health, purifies and enriches the blood, and nourishes the nerves—in short establishes sound vigorous health.

If your dealer offers something "just as good," it is probably better FOR HIM—it pays better. But you are thinking of the cure not the profit, so there's nothing "just as good" for you. Say so.

Dr. Pierce's Common Sense Medical Adviser, In Plain English; or, Medicine Simplified, 1008 pages, over 700 illustrations, newly revised up-to-date Edition, paper-bound, sent for 21 one-cent stamps, to cover cost of mailing *only*. Cloth-bound, 31 stamps. Address Dr. R. V. Pierce, Buffalo, N. Y.

STORY OF THE OLD JUGDE

Everybody knows what it means to be born of poor though honest parents, receive a good education and graduate with honors from the law school when one is 23.

For some years one has to live by the eloquence that flows from one's lips like honey, for the famous lawyer who has been kind enough to take you into his office pays no salary.

I tried to exist on the least possible amount. I rubbed more ink on the edges of my old Prince Albert coats than I used in writing briefs.

The end of all these hardships came at last. I rented an office and began to become quite well known.

Everything was all right now if I could only find some rich girl to marry—money enough to settle near the Church of St. Madeline.

Every evening I dressed up and went into society. A bachelor is always a welcome guest, and I played bridge with old ladies, played games with the younger, flattered the fathers, patted the uncles on the back and complimented the old aunts.

People began to gossip about me and connect my name with those of several families and it really looked as if Fortune smiled upon me.

Then I was foolish enough to do a charitable deed. In a case in which I was sitting as a judge, I saved a young girl from my own part of the country from a very painful experience.

Like so many other young girls fresh from the country, she had been unfortunate enough to get a position in a gambling house. She knew one of my aunts, who came to see me, and who warmly pleaded her cause. She said the girl was fond of working absolutely honest, a splendid cook and a very economical housekeeper.

It happened that I was in need of a woman to keep my apartment in order.

My income had allowed me to keep a woman to clean, but no servant, but I was forced by my dear aunt to hire a room for Anna Marie Bechard and give her three square meals a day, so I was compelled to dismiss a kind of groom who had come for two hours every afternoon to impress my clients with his livery and bright brass buttons

Now the maid had to open the door and it was I who had to pay the laundry bill for her white caps and aprons

Anna Maria was neither pretty nor ugly. She was one of these stupid creatures whose brains remain unaffected by everything that happens around them, and if she ever had a bright idea she was sure to carry it out in the most awkward manner. Besides, her feelings were always hurt

At least a hundred times I had good reason to discharge her, and I ought to have done it, but I was young and inexperienced and felt a certain responsibility now that she had come to me. She was anything but a good housekeeper.

Being young, I stood all this without a complaint, perhaps hoping that it was not to last forever.

Occasionally she would write enthusiastic letters to my aunt, who congratulated me on having found such a precious pearl and told me to be sure to treat her well.

When I saw her walk around me with languishing eyes, I patted her on the shoulder and advised her to cheer up and get a "steady." She was indeed always hoping to get a "steady"—myself.

This did not trouble me very much, but what pleased me infinitely was that Mlle. Germaine Laguile had fallen in love with me, too.

She was young and pretty, had a fortune of nine hundred thousand in her own right, pearly teeth, sweet red lips, deep blue eyes—and was the sole heiress of three very old and very rich uncles.

All this at last made me fall in love with her, too. Germaine was indeed a charming girl; she loved me, although she knew I was poor. It cost many a hard struggle before she got her parents' consent to marry me.

Our engagement was mentioned in all the papers. They were very nice to me and mentioned several cases I had won.

I remembered how radiantly happy I was on that day. I was more amiable to Anna Marie than usual, but she did not answer my pleasant remarks and at last burst into tears. I thought this was because she was afraid of losing her position, and tried to cheer her up by promising her that I would keep her and that she should have much less to do when I was married.

"Never! Never!" she cried, rushing out of the room and slamming the door behind her.

Ten minutes later I had completely forgotten Anna Marie and her anger, but in the evening, as I was walking along the boulevard with Germaine, we heard the newsboys shout something about a sensational suicide.

I was terror-stricken to read that Anna Marie Bechard had shot herself. She had left a letter at my house in which she complained of my ingratitude and selfishness. She loved me and could not live without me, it said.

All that I might say in my defense was in vain. Nobody would believe the girl had killed herself without reason, and Germaine judged me harder than any one else. She had loved me, she said, because she thought I was a good and noble man, but now she hated me.

Perhaps she may happen to read this, but she will never be mine, for she has married another long ago.—By Jean Rosny.

Self tones are seen on street dresses of woolen or of cloth, and these are frequently brightened by the introduction of gay threads intertwined with gold or silver.

BASEBALL RESULTS

NATIONAL LEAGUE.

	W.	L.	Pct.		W.	L.	Pct.
Phil.	22	10	.688	Cin.	13	13	.500
Pitts.	19	11	.633	St. L.	12	15	.444
N. Y.	18	12	.600	Brook	10	21	.323
Chi.	18	13	.581	Bos.	8	25	.242

No games scheduled.

AMERICAN LEAGUE.

	W.	L.	Pct.		W.	L.	Pct.
Det.	27	7	.794	Phil.	14	16	.467
Chi.	16	13	.552	Cleve.	16	18	.471
Bos.	16	14	.533	Wash	10	20	.333
N. Y.	15	15	.500	St. L.	10	23	.303

At St. Louis—

		R.	H.	E.
St. Louis	000000400 1	5	10	2
New York	002010100 0	4	12	2

George, Mitchell and Clarke; Fisher, Caldwell and Sweeney.

At Cleveland—

		R.	H.	E.
Cleveland	30002030x	8	14	3
Washington	000100000	1	9	3

Gregg and Smith; Hughes and Henry.

At Detroit—

		R.	H.	E.
Detroit	020000000	2	4	3
Philadelphia	120000030	6	10	4

Lively and Stanage; Krause and Thomas.

AMERICAN ASSOCIATION

	W.	L.	Pct.		W.	L.	Pct.
Col.	20	12	.625	M'l.	19	17	.528
K. C.	19	14	.576	Louis	17	19	.472
Minn.	22	10	.688	T'ldo	14	22	.389
St. P.	17	17	.500	Ind.	12	23	.343

At Toledo—Toledo, 1; Minneapolis, 7.

At Indianapolis—Indianapolis, 10; St. Paul, 1.

At Columbus—Columbus, 10; Milwaukee, 11.

At Louisville—Louisville, 9; Kansas City, 2—First game. Kansas City, 5; Louisville, 4.—Second game.

TAFT KEEPS COOL

Sits Over a Ton of Ice While Washington Sizzles.

Washington, May 22.—Congressmen who get in to see President Taft these days are not surprised to learn that he isn't worrying about the date of adjournment. While all Washington is sizzling with the mercury around the 100 mark, the president's office shows a temperature of about 80.

The president sits over a ton of ice each day, for the White House refrigerator plant is just beneath his desk. The cooled air is forced into the room by fans, and statesmen who wend their perspiring way to the executive offices find Mr. Taft smiling and comfortable.

Dies Hanging Out Clothes.

Hillsdale, Mich., May 22.—While hanging out clothes, Mrs. Allen Agnew, sixty-five years old, was seized with apoplexy and died without regaining consciousness.

Missing Woman's Body Found in Lake.

Peru, Ind., May 22.—The body of Mrs. Mary Mills, aged twenty-three, who has been missing since last Wednesday, was found floating on South Mud lake.

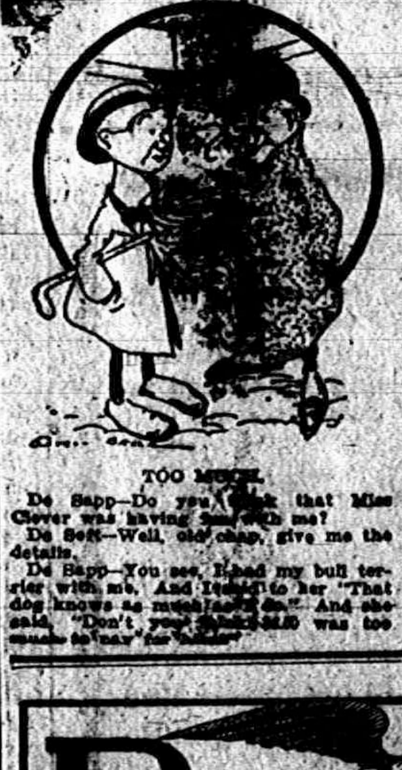

TOO MUCH.

De Sapp—Do you think that Miss Clever was having fun with me?

De Soft—Well, old chap, give me the details.

De Sapp—You see, I had my bull terrier with me. And I said to her "That dog knows as much as I do." And she said, "Don't you think $2.50 was too much to pay for [illegible]"

RAILROAD TIME TABLES.

Lake Shore & Michigan Southern Railroad.

Effective Nov. 27 1910

Going south.

Station	315 D'ly	309 D'ly ex Sun	331 D'ly ex Sun	311 D'ly
Jackson	6 05 am	10 30 am	2 05 pm	8 10 pm
Tecumseh	7 03 am	11 29 am	3 01 pm	9 03 pm
Adrian	7 33 am	12 01 pm	3 30 pm	
Toledo	8 40 am	12 30 pm	4 15 pm	10 05 pm
Chicago	3 45 pm	9 00 pm		

Going north

Station	316 D'ly	312 D'ly ex Sun	314 D'ly ex Sun	318 D'ly
Toledo	7 50 am	12 30 pm	5 15 pm	7 25 pm
Adrian		1 00 pm		8 10 pm
Tecumseh	9 09 am	1 30 pm	6 20 pm	8 42 pm
Jackson	10 15 am	2 33 pm	7 25 pm	9 40 pm

DUNDEE BRANCH.

Going west.

Station	429 D'ly ex Sun	425 D'ly ex Sun	421 D'ly ex Sun	427 D'ly ex Sun
Adrian	6 10 am		8 30 pm	
Tecumseh	7 30 am	9 10 am	4 02 pm	6 25 pm
Addison	9 56 am	10 05 am	4 55 pm	7 20 pm

Going east.

Station	422 D'ly ex Sun	428 D'ly ex Sun	430 D'ly ex Sun	434 D'ly ex Sun
Addison	9 56 am	10 25 am	1 20 pm	7 50 pm
Tecumseh	10 43 am	11 20 am	3 50 pm	8 40 pm
Adrian	11 15 am		5 25 pm	

Tecumseh and Dundee trains. Daily except Sunday

Leave Tecumseh	7 35 am	12 30 pm	4 10 pm
Arrive Tecumseh	10 45 am	2 40 pm	6 22 pm

G. J. ZEIHR, Ticket Agent.
L. A. ROBISON. G. P. A. Cleveland, O

FEELING LIVER-ISH This Morning?

TAKE

THEDFORD'S Black-Draught

Stops Indigestion Constipation

25¢

A Gentle Laxative And Appetizer

THE CHILDREN LIKE IT

KENNEDY'S LAXATIVE COUGH SYRUP

Foley's Kidney Pills

What They Will Do for You

They will cure your backache, strengthen your kidneys, correct urinary irregularities, build up the worn out tissues, and eliminate the excess uric acid that causes rheumatism. Prevent Bright's Disease and Diabetes, and restore health and strength. Refuse substitutes.

Sold by All Druggi

OVER 60 YEARS' EXPERIENCE

PATENTS

TRADE MARKS
DESIGNS
COPYRIGHTS &c.

Anyone sending a sketch and description may quickly ascertain our opinion free whether an invention is probably patentable. Communications strictly confidential. HANDBOOK on Patents sent free. Oldest agency for securing patents. Patents taken through Munn & Co. receive special notice, without charge, in the

Scientific American.

A handsomely illustrated weekly. Largest circulation of any scientific journal. Terms, $3 a year; four months, $1. Sold by all newsdealers.

MUNN & Co. 361 Broadway, New York

Branch Office, 625 F St., Washington, D. C.

PATENTS

ARTHUR P. GREELEY
FORMERLY
ASSISTANT COMMISSIONER OF PATENTS.

WM. CRANCH McINTIRE
FORTY YEARS IN PRACTICE.

618 F STREET N. W.
WASHINGTON, D. C.

U. S. AND FOREIGN PATENTS
CAVEATS AND REISSUES.

TRADE-MARKS
DESIGNS.

ATTORNEYS AND COUNSELLORS,—MECHANICAL EXPERTS.
PRACTICE IN ALL U. S. COURTS.

FEES REASONABLE AND BEST ADVICE ALWAYS GIVEN, REGARDLESS OF ALL INTERESTS EXCEPT THAT OF CLIENTS.

BUSINESS CONDUCTED UPON HIGHEST PROFESSIONAL PLANE AND UNDER PERSONAL SUPERVISION OF MR. GREELEY AND MR. McINTIRE.

ALL LETTERS OF INQUIRY ANSWERED PROMPTLY ON DAY OF RECEIPT.

INFORMATION AND ADVICE FREELY GIVEN.

OUR BOOK ENTITLED "GREELEY & McINTIRE ON PATENTS," SENT FREE TO ANY ADDRESS.

GREELEY & McINTIRE,
PATENT ATTORNEYS. WASHINGTON, D. C.

The Tecumseh Herald.

VOL. LXI, NO. 42. TECUMSEH, MICHIGAN, FRIDAY, MAY 26, 1911. WHOLE NO. 408.

COMMERCIAL TECUMSEH SAVINGS
STATE SAVINGS BANK

THE LARGEST BANK IN NORTHERN LENAWEE

Why? Because it is a progressive bank, conservatively managed, not only in the interest of its depositors, but in the interest of the community at large.

ITS DIRECTORS;
L. G. NORTH, JOSEPH RUSSELL, C. A. SLAYTON, J. H. SMITH: J. Q LOOK, A. C. AYLESWORTH, THOMAS McCANN.

PAYS 3 % INTEREST on Savings Deposits compounded twice a year—June 1st and Dec. 1st.

J. Q. LOOK, President. L. G. NORTH, Vice Prest. J. H. SMITH, Cashier.

Clothes of Quality

You will find our suits what you want in style and price--

Because we show all the styles in all the different fabrics, and in a wide range of qualities, which will surely please you.

Our unusual values will certainly appeal to your economical sense--

$10.00 to $25.00

HEESEN & HEESEN
ONE PRICE TO ALL.
Tecumseh, - Michigan.

Prepare for Summer
BUY
A Hammock,
A Croquet Set,
An Express Wagon
All Up-To-Date.

A fine line of Enameled-ware just received.

Ida B. Chase.

YOU SHOULD TRY OUR
New Smoked Meats,

The best portion of the shoulder, No bone, no fat, cheaper than Ham or Bacon at

15c per pound.

Smoked Shoulders at per pound 12½c

Buy Our Pure Leaf Lard.

L. A. HUGHES MEAT CO.

ADRIAN STATE SAVINGS BANK,
ADRIAN, MICH.
RESOURCES over - - $1,400,000.00
Largest Bank in this Section of Michigan.

"We welcome visitors and invite inspection of our substantial Building, commodies Offices, and massive Burglar-proof Vault."

3 % compounded semi-annually paid on all Savings Deposits remaining one calendar month or more.

Accounts may be opened by mail: Correspondence and personal interviews solicited.

B. A. WATTS, Pres., GEO. A. WILCOX, Vice Pres., B. TOBIAS, Cashier

FRENCH STATESMEN

One Killed and Other Injured When Aeroplane Falls to Earth.

FRENCH MINISTER OF WAR KILLED

Aeroplane Fall On Crowd of Spectators--Monis Hurt.

Paris (Special).—Henri Maurice Berteaux, minister of war, was almost instantly killed; Premier Monis, minister of the interior, was badly hurt; two others were hurt and many notables of France had narrow escapes when a monoplane plunged into the midst of a party of distinguished spectators at the start of the Paris-Madrid race.

Two hundred thousand persons were gathered on the field at Issy and saw the accident.

The monoplane was in charge of M. Train, who was endeavoring to avoid a detachment of cavalry that was galloping cross the field to restrain spectators who were breaking through the cordons.

Minister of War Berteaux was horribly mangled.

Aviator Train is heartbroken as a result of the accident. He declares that he risked the lives of himself and passengers to avoid the accident, and thought at first he had succeeded.

Berteaux will be buried with all the honors of war.

CYCLONE HITS MICHIGAN.

Buildings on Farm Near Howard City Demolished by Twister.

Howard City, Mich., May 23.—This locality had its first cyclone, when a large frame barn on the Sid Reynolds farm, two and one-half miles south of town, was demolished. Reynolds and a hired man were in the barn at the time with two horses, but all are unhurt except Reynolds, who sustained a minor scalp wound. The barn is a complete wreck.

The chimney was blown off a new house nearby and an apple orchard greatly damaged. On an adjoining farm a barn 40x60 was moved off its foundation six inches.

Fatally Crushed by Elevator.

Jackson, Mich., May 23.—Evidently trying to alight from the elevator while it was in motion, a workman at the gas plant here, believed to be John Gerlock, residence unknown, was caught between the elevator and the second floor and his life crushed out instantly.

Attempts Suicide on Train.

Calumet, Mich., May 24.—J. Colby Harrington of Nashville, Tenn., is dying in the Houghton county jail as the result of taking seven and one-half grains of bicloride of mercury on a South Shore train, en route to Calumet from Marquette.

$12,095,000 Is Pontiac's Valuation.

Pontiac, Mich., May 24.—Following the adjournment of the board of review, City Assessor Griffin announced the following valuatoins: Real estate, $7,392,000; personal property, $4,703,000. The total of $12,095,000 is just $2,715,000 more than the valuation of a year ago.

-Specials for Saturday-

25 pieces wide fancy Ribbons, regular 25 and 35c quality,
Saturday only, 19c the yard

20 pieces Embroidery Edge and Ins., regular 12 and 15c quality,
Saturday only, 8c the yard

25 doz. Misses' & Children's black Cotton Hose, regular 25c quality,
Saturday only, 15c a pair

10 doz. Ladies' black lace Lisle Hose, regular 50c quality.
Saturday only, 33c a pair

The Webster Anderson Co.
Tecumseh, - - Michigan.

THIS STORE OPEN EVERY EVENING.

STATEHOOD BILL PASSED

House Favors Admitance of Arizona and New Mexico.

VOTE STOOD 214 TO 57

Resolution Requires Arizona to Vote on An Amendment Removing the Recall Provision As it Applies to Judges—Measure Will Now Go to the Senate.

Washington (Special).—By a vote of 214 to 57 the house of representatives adopted the joint resolution admitting the territories of Arizona and New Mexico to statehood.

The resolution now goes to the senate, and the president also will have to approve it before Arizona is admitted to the Union.

The resolution requires Arizona to vote on an amendment removing the recall provision as it applies to judges, and requires New Mexico to vote on an amendment making its constitution more easily amendable in the future.

Neither state is required to adopt the amendments proposed by congress.

NEW REVOLT IS BREWING IN MEXICO

Cientifico Party May Rise Up Against Madero.

Juarez, Mex. (Special).—Peace now reigns in northern Mexico, where news of the signing of a peace agreement has penetrated. The only disquieting reports come from Mexico City, to the effect that members of the "Cientifico" party, deposed because of the Maderista movement, are thinking of starting a revolution against the latter.

Trouble from the Cientifico element is expected, but whether it will take the form of armed revolt after Madero assumes power is not yet clear.

The insurrecto troops may be kept at the various garrisons in Mexico for a few months in readiness for trouble, but no definite plans along that line have been formed by Senor Madero. He intends to see that the guarantees are carried out by the installation of good governors and his intention at present is to keep the troops mobilized merely until complete order be restored.

The news that President Diaz might retire some time this week has increased the activity of Senor Madero in preparing for departure to the Mexican capital.

REBELS ARE MURDERING CHINESE RESIDENTS

Monterey, Mex. (Special).—Reports received here give accounts of the killing of Chinese in a number of towns in remote parts of the country by bands of rebels.

The Chinese quarter of Imuris, in the state of Sonoro, was raided by rebels and eight of the foreigners killed. At Mazatlan several Chinese were murdered, and in other smaller towns in Durango, Sinaloa and Sonora mobs of rebels put many Chinese to death for the mere pleasure of doing the bloody work.

Chinese Minister Will Protest.

Washington (Special).—As soon as the depredations against Chinese subjects at Torreon, Mex., are officially reported to the Chinese minister at Washington, who is also accredited to the Mexican government, he will take steps to protest to Mexico.

SENATOR LA FOLLETTE

Heads Movement to Again Probe Lorimer Bribery Scandal.

La Follette Arraigns Lorimer.

Washington (Special).—An immediate investigation of sweeping scope of the renewed charges that Senator Lorimer of Illinois is not entitled to his seat is provided for in two resolutions, by Senators Dillingham and La Follette. Senator La Follette called up his resolution and made a speech arraigning the Illinois senator, whom he charged with personal knowledge of the spending of money in behalf of his election.

O'HARA AND CLORE ARE ACQUITTED

Utah Judge Said Evidence of Guilt Was Lacking.

Ogden, Utah (Special).—Presiding Magistrate Murphy has ordered the discharge of Brian O'Hara and Victor Clore, accused of holding up the Southern Pacific train on Jan. 2. He declared that there was no sufficient ground for holding them.

Palms, in the Thumb district of Michigan, is the home of both the young men.

O'Hara was arrested in Palms and Clore in Warren, Macomb county, where he had gone to work.

Palms, Mich., May 23.—When word was received here that Bryan O'Hara and Victore Clore had been discharged by Judge Murphy at Ogden, Utah, by Judge Murphy, on the charge of murder in connection with the hold-up and robbery of the Overland Limited at Reese, Utah, on the night of Jan. 2 last, there was cheering and shouting by everyone, followed by the ringing of church bells and the blowing of whistles. The boys were held in such high esteem that everyone was interested.

Pontiac Will Bond For $100,000.

Pontiac, Mich., May 23.—At the special election the proposition to bond the city for $100,000 to take care of all outstanding indebtedness and provide the city with a working capital carried by a vote of 905 to 116.

Brandeis Will Head P. O. Inquiry.

Washington (Special).—Louis D. Brandeis of Boston has been in conference with the house committee on the postoffice department, which is to conduct an inquiry into that branch of the government service. Mr Brandeis probably will undertake the task of piloting the inquiry.

ELLIS REBUKES EMPLOYERS

Declares They Must Stop Intimidating Tactics.

STRIKE SITUATION UNCHANGED

Many Strikebreakers Are at Work, but Peaceful Conditions Prevail—Union Leaders Deplore Rioting of Last Week—Hearing on Injunction Petition Postponed.

Grand Rapids, Mich., May 23.—Mayor Ellis has made a scathing public reply to the Citizens' Alliance, which has passed petitions throughout the city asking him to preserve order. He declares pointedly that the alliance is "nothing more than the employers' union masquerading under another name." He points to the fact that while the unions have many of their number doing peace patrol duty, not an employer volunteered his services for special police duty.

He also declares that there is no necessity for even thinking of calling troops here and promises to preserve order if the employers will drop their intimidating tactics.

The hearing to show cause why the injunction against picketing factories should not be made permanent has been put over a week in Judge McDonald's court, by request of Attorney Wesselius for the union men.

Strikebreakers are still at work, and more are arriving daily, but there is no disorder.

The strike committee has issued a formal statement deploring the rioting and promising the public to dismiss and withdraw all protection to all union men who engage in violence or destruction.

SUMMER CAPITAL AT MACKINAC ISLAND

Movement on Foot to Persuade Taft to Select Michigan Site.

Washington (Special).—The idea of establishing the summer capital of the United States on Mackinac Island has made considerable headway here. The president gave practically a final promise to go there in August for a two day trial of the climate.

Secretary to the President Hilles, who has spent a season on the island is an enthusiastic advocate of Mackinac. To give the movement substantial impetus, therefore, remains with the state of Michigan.

On Visit to Mother; Finds Her Dead.

Owosso, Mich., May 23.—Having recovered from an attack of typhoid, Leon Johnson, who is stationed at the naval training school at Norfolk, Va., came home on a furlough, joyfully anticipating a surprise on his mother, Mrs. James Johnson. Neighbors told him his mother had been dead a month and that the survivors of the family had moved to Bancroft. Mrs. Johnson died as the result of burns. Leon Johnson was grief-stricken when informed of the mother's death and returned at once to the east.

Got More Than They Paid.

Lansing, Mich., May 23.—During the fiscal year which will end June 30, 1911, the state has sent out to the counties $1,355,369 more in primary school money than was collected from the counties in taxes. The total apportionment for the year was $6,081,369, while the total state tax for 1910 was $4,729,0[illegible]. Sixty-nine counties received more primary school funds than they paid in taxes, while fourteen were on the other side of the ledger.

McCANN BROS.

For Smart Dressers

Young men are as a general thing the smartest dressers. The up-to-the-moment young man wants his clothes to be snappy; to have those little finishing touches that are not found in ordinary clothes, but are found in Clothcraft clothing.

Our success in pleasing young men is not just "luck." It's due to our knowledge of what the young man wants and our ability to provide it for him at a small cost.

Spring Suits $8, $10, $12, $15, $18, $22.

Made-to-order Suits $15 to $30.

Ever notice how many young men come here for clothes? There's reason for it.

Call and see our nobby line of men's and young men's STRAW HATS.

McCann Bros.
Store open evenings. ONE-PRICE CLOTHIERS.

THE SAVING HABIT

The people who succeed in saving make a habit of it.

The saving habit requires determined cultivation, but when well rooted, grows fast. Its rewards are quick and certain.

You can start the saving habit any time at this bank. The best time is NOW.

3% on Savings.

THE LILLEY STATE BANK.
THE OLDEST AND STRONGEST BANK IN NORTHERN LENAWEE.

Commencement Gifts

We have a full line of everything suitable for Commencement Gifts.

SEE OUR
SILVERWARE
best in quality and design.

CUT GLASS
clear, bright and beautiful

Watches, Bracelets, Brooches. Rings, everything in the line of rich jewelry.

E. J. PETERS & CO.
PHONE 200 Successors to J. F. HICKS & SON

Good Coffee.

There is no better coffee on the market than

Chase and Sanborn's.

We have the agency for their goods in Tecumseh.

We also have

H. J. Heinz' Pickles and Vinegar.

If you want the best goods there are at the right price,
Trade with us.

F. D. AVERY.
PHONE 39.

THE TECUMSEH HERALD

G. N. STACY,
Editor and Owner.

SUBSCRIPTION RATES

IN LENAWEE COUNTY.
One year, payment in advance........$1.00
One year, payment after three months.... 1.25
OUTSIDE LENAWEE COUNTY.
One year, payment in advance........$1.25
One year, payment after three months.... 1.50
There will be no Deviation from above Rates

Entered at the P[illegible] Tecumseh, Michigan as second class matter.

HOW'S THIS?

We offer One Hundred Dollars Reward for any case of Catarrh that cannot be cured by Hall's Catarrh Cure.

F. J. CHENEY & CO., Toledo, O.

We, the undersigned, have known F. J. Cheney for the last 15 years and believe him perfectly honorable in all business transactions and financially able to carry out any obligations made by his firm.

WALDING, KINNAN & MARVIN,
Wholesale Druggists, Toledo, O.

Hall's Catarrh Cure is taken internally, acting directly upon the blood and mucous surfaces of the system. Testimonials sent free. Price, 75c. per bottle. Sold by all Druggists.

Take Hall's Family Pills for constipation

The only kind of mining that is sure to produce satisfactory results is kalsomining.

In the Wake of the Measles

The little son of Mrs. O. B. Palmer Little Rock, Ark., had the measles. The result was a severe cough which grew worse and he could not sleep. She says: "One bottle of Foley's Honey and Tar Compound completely cured him and he has never been bothered since." Croup, whooping cough, measles cough all yield to Foley,s Honey and Tar Compound. The genuine is in the yellow package always. Refuse substitutes. Sold by All Druggists.

Salt will keep meat, but it requires "sand" to keep a good resolution.

Foley's Kidney Remedy Acted Quickly

M. N. George, Irondale, Ala., was bothered with kidney trouble for many years. "I was persuaded to try Foley Kidney Remedy, and before taking it three days I could feel its beneficial effects. The pain left my back, my kidney action cleared up, and I am so much better I do not hesitate to recommend Foley Kidney Remedy." Sold by All Druggists.

It is getting pretty hard to tell one lie from another.

Do You Have the Right Kind of Help?

Foley Kidney Pills furnish you the right kind of help to neutralize and remove the poisons that cause backache, headache, nervousness and other kidney and bladder ailments." Sold by All Druggists.

You will never reach the right place on the wrong road.

A BURGLAR'S AWFUL DEED

may not paralyze a home so completely as a mother's long illness. But Dr. King's New Life Pills are splendid remedy for women. "They gave me wonderful benefit in constipation and female trouble." wrote Mrs. M. C. Dunlap, of Leadill, Tenn If ailing, try them, 25c. at C. A. Wright & Son.

"Generally debillitatdd for years Had sick headaches, lacked ambition was worn out and all run-down., Burdock Blood Bitters made me a well woman."—Mrs. Chas. Freitoy, Moosup, Conn.

Auto means to go along, therefor a feline that prowls in the dark is an autocat.

WATCH YOUR KIDNEYS

Their action controls your health. Read what Foley Kidney Pills have done for your neighbor. Horace S. Sawyer, 14 Oak St., Adrian, Mich., says: "For a number of years I had been troubled with kidney and bladder trouble and could find no relief. Almost as a last resort, I began taking Foley Kidney Pills which I had seen advertised. They brought me quick relief and after continuing their use for a short time, I am entirely cured of all my old complaints. Whatever I can say and do for Foley Kidney Pills in the way of recommendation is but a small return to what they did for me."

Foley Kidney Pills take hold of your system and help you to rid yourself of your dragging backache, dull headache, nervousness, impaired eyesight and of all the ills resulting from the impaired action of your kidneys and bladder. Remember it is Foley Kidney Pills that do this. Sold by All Druggists.

SAVED CHILD FROM DEATH

"After our child had suffered from severe bronchial trouble for a year," wrote G. T. Richardson, of Richardson's Mills, Ala., "we feared it had consumption. It had a bad cough all the time. We tried many remedies without avail, and doctor's medicine seemed as useless. Finally we tried Dr. King's New Discovery, and are pleased to say that one bottle effected a complete cure, and our child is again strong and healthy." For coughs colds, hoarseness, lagrippe, asthma, croup and sore lungs, its the most infallible remedy that's made. Price 50c. and $1.00. Trial bottle free. Guaranteed by C. A. Wright & Son.

FRATERNAL ORDERS

Regular meeting of Eureka Lodge No. 912 M. B. A. Tuesday evening, May 23. Initiation and refreshments.

SPECIAL NOTICES.

Ladies Shampooing, Manicuring and Massage Residence On Ida street, or will call at your home Mrs O. G. Hunt Phone 194

WANTED—Local and traveling salesmen representing our reliable goods Any man of good appearance who is not afraid of work can make this a satisfactory and permanent business. Write at once for terms Outfit free. Territory unlimited. Big money can be made. Apply quick.
ALLEN NURSERY CO.,
Rochester, N. Y.

FOR SALE—I keep on hand in large quantities Rubber Roofing as good as there is on the market for the same price as others and put it on free of charge. Gurrantee it from 8 to 12 years Also have roof paint in 1 gal. and 10 gal. lots. Jas. W. Owen

FOR SALE—2 houses and Lots, on corner of Maumee and Logan Streets, property of the late Edward and Mary Prichard. Will be sold at a bargain Enquire of J. H. Smith

FOR RENT—Rooms for house-keeping above the Royal Theatre $7 per month. Enquire of Walter Lowery, 23 Lafayette St. Detroit. Mich

FOR SALE—8 room house. Good condition. 1 acre of land. Fruit, berries, cherries, pears and peaches Owner wishes a smaller place. Will sell for $1,000 if taken before Aug 1st. Inquire at Sunbeam Studio. Tecumseh, Mich

FOR SALE—House and lot in Britton for particulars enquire of A. E. Cheever, Tecumseh, Mich.

Better buy one good book for the family than three or four cheap story papers. Boys and girls acquainted with great thinkers of great thoughts will not seek the society of loafers or read the frothy, enervating novels.

Was in a Tight Place.

For many years old Colonel Lee resided in Ninth street, New York, near the Hotel St. Denis. He is still remembered hundreds of New Yorker for his bright manner and happy, apt remarks.

When the project for erecting an equestrian statue to General Washington in Union Square was proposed, Colonel Lee was intrusted with one of the subscription papers for circulation. Shortly after receiving it he approached a well-known citizen and asked for a subscription. But the citizen declined to subscribe, stating in a rather pompous manner:

"I do not consider, sir, that there is any necessity for a monument to Mr. Washington. His fame is undying; it is enshrined in the hearts of his countrymen."

"Is he enshrined in your heart?" softly inquired the colonel.

"He is, sir."

"Well, all I have to say," retorted Colonel Lee, "is that he is in a tight place."—New York Press.

In the World of Letters.

"What is literature?" said the person who tries to start arguments.

"Literature," answered the man at the typewriter, "is something to put around advertisements so that they can be more effectively displayed."

Couldn't Smell It.

A well known judge at present on circuit once complained that he could not hear in a certain court, and said to one of the officials:

"The acoustics are execrable."

"Really, my lord," was the reply, "you surprise me. I can't smell anything!"

To Get Back at the Surgeon.

"Read about the new anaesthetic? It's a good thing."

"What's it like?"

"Deprives you of feeling, but not of your senses. If you see the surgeon trying to sew a sponge or forceps up in you you get a chance to call him down."

Just the Thing.

Gunner—Here is an article telling how poets should dress while running off rhymes.

Guyer — H'm! Some of them should wear rubbers.

Gunner—Rubbers!

Guyer—Yes, those that turn out so much slush.

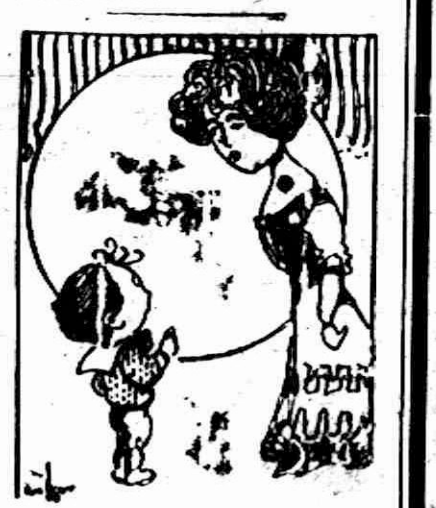

HURT HIM.

Tommy—Teacher licked a boy 'n school today for whispering.

His Mother—That was all right.

Tommy—Yes; but he hollered 10 times louder than he whispered.

It's a Toss-Up.

Hicks—My wife never says: "I told you so," when my plans go wrong."

Wicks—By jove, she's a treasure. —I wish—.

Hicks—She merely remarks: "Didn't I say so!"

Feminine Charity.

Him—"Miss De Poung's complexion somehow reminds me of fresh s'rawberries

Her—Naturally.

Him—Why do you say that?

Her—Because, like fresh strawberries it comes in a box.

Good Things

FOR YOUR

SUNDAY DINNDER

The very choicest of new Potatoes 45c and 55c bu.

Ginger Snaps, good supply at lb 7c

Then our Apple Jell or Apple Butter, 10c a can, very fine pure Jelly.

Potato Chips, fresh every week, try these 35c per lb.

Try our May Day Coffee for your next party. We will furnish you with napkins.

An up-to date line of

VEGETABLES

Fresh Lettuce, Spinach, Asparagus, Cucumbers, Wax Beans, Rhubarb, Radishes, Green Onions and everything to be had.

FRUIT

Canning time is coming, come to us and let us give you a good price on Pineapples by the dozen, all sizes.

We have added an electric Coffee Mill to our stock so as to be able to give you the best coffee ground correct, for your money.

Aldrich & Son.

T. H. S.

The supper given by the Athletic Association on Thursday evening was a perfect success, the menu was most appetizing and judging by the crowd that filled the tables the weiters were kept busy.

The bright and smiling faces of the girls and boys as they flitted about the room gave an added pleasure to the occassion, and made one think of the days lange syne when they were young and merry. From a financial point of view the supper was also a great success and we congratulate the young people most heartily.

SOLDIERS ATTENTION!

All soldiers not members of the Grand Army are cordially invited to meet with Beers Post at post room Sunday May 28, at six p. m. to attend memorial services. Also on May 30 at one o'clock p. m. to decorate the graves of our fallen comrades. Please turn out with us.

J. M. Ingersoll,
Commander,

PULPIT TOPICS

BAPTIST CHURCH

W. B. Hartzog, Ph. D., minisiter.

10:00 a. m. Morning Worship, and Sermon, "A Wayward Woman."

11:15 Sunday School.

11:15 Men's Class will be addressed by Rev. G. N. Kennedy on, "Religion and Patriotism."

6 p. m. Young Peoples meeting. Perry Lamkin leader.

7 p. m. Union service at the Presbyterian church.

PRESBYTERIAN CHURCH

Rev. Benjamin R. Weld, pastor

10:00 a. m. Morning Worship and Sermon, "The Communion of the Saints."

11:15 Bible School. The Men's Class will be addressed by Mr. Mulvaney on the subject, "Our Southern Neighbors, the Mexicans."

7 p. m Union service of the churches in this church. Rev. B. R Weld will preach a Memorial Sermon. the G A. R. and Relief Corps will attend in a body. Special music.

Wednesday p. m The Midweek prayer circle, study Acts 2:14-47

Friday afternoon work meeting of the Missionary Circle in the church parlor.

METHODIST

Geo. N. Kennedy, minister.

A cordial welcome for next Sunday.

10:00 a. m. Morning Worship and Sermon, "The Bruised Reed"

11:15 Sunday School.

11:15 Business Men's Class addressed by Mr. William Waldron subject, "Good Roads."

6 p. m. The Leagues.

7 p. m. Union Memorial service at the Presbyterian church.

EPISCOPAL CHURCH.

C. C. Kemp, rector

11:15 a. m. Sunday school.

4 p. m. Service on Sunday afternoon.

FRIENDS CHURCH

Elizabeth H. Mott, pastor

10:00 a. m. Sabbath morning service, sermon by the pastor.

11:30 a. m. Sabbath school.

6: p. m. Christian Endeavor. Subject, "Missions in Japan and Korea."

MEMORIAL DAY

Services will be held at the Presbyterian church, at 2 P. M. Sharp.

President—Joseph H. Smith.

Speaker of the Day—Geo. N. Kennedy.

Officer of the Day—Fred D. Teachout.

Committee on programe—John D. Shull.

Committee on Order of Exercises—Joseph Smith, Fred D. Teachout, John D. Shull.

Committee on Flowers—Harrison C. Daniels.

Decoration Committee—George J. Keyser, Lester J. Heesen, Raynor K. Anderson, Assisted by Ladies relief corps.

Flag Committee—Harrison C. Daniels. Charles E. Barry.

Committee on Transportation—Henry W. Stevens, Guy E. Belding, Ernest Dalsher.

Specials FOR Saturday

$5, $6 & $8 Black, Blue and Grey Panama Skirts, Sat. Special $3.89

75c Mens' Union Suits, 45c

50c Mens' Balbriggan Shirts and Drawers 39c

One lot Ladies' Gauze Vests 11c

Groceries Groceries

SPECIAL SATURDAY.

1-8 Pride of Quincy Flour 60c

We guarantee this flour to give satisfaction or return it to us,

Pineapples — Bours Coffees
Vegetables — Zihners Meats Products
Strawberries — R. A. B. Teas

Ask us about our free Silver-ware.

PALMAN'S
People's Store
Phone 68 The Store that Saves you Money

DECORATION DAY

The Following Address Given By J. W. Wightman Before the Men's Class at the M. E. Church May 21 is Given to the Public by Request of the Class and Others

It gives me great pleasure to try to tell you gentlemen how glad I am it came into the hearts of your committee to assign to me this subject; for nothing is nearer to my heart than the story of the men who laid down their lives that we, who have survived until this hour might enjoy the peace purchased with their blood.

To me decoration day is the grandest day set apart by our Congress, yet to me, it is a most solemn day, to me it is a festival of our dead, who gave their lives that our nation might live, might be one great indivizable union of states, and of peoples; We often speak of weary days, of the reconstruction of states, but we are prone to forget that it has taken more than three times as many years to reconstruct the people who were parties to the great conflict, as it put the states upon a legal and commercial basis

Have you stopped to think my brethren, what part decoration day has played in bringing the people of the United States together? It is my recolection that in the winter of 1865 Congress set apart May 30th as a legal holiday, and the legislature of Michigan, by act No. 124 of the session laws of 1865 made May 30th a Memorial day, but for many years no celebration could be held south of Masons & Dixons line, other than in the national cemeteries, the feeling was still so bitter that the few northern men in the south hesitated to decorate the graves of their fallen comrades, in a few years that bitterness began to wane, and a few of the confederate soldiers began to decorate the graves of their dead comrades. But the fire was not entirely quenched in the southern hearts, and on several decoration days in the smaller communites wordy wars between the union and confederate soldiers took place, and not until President Mc Kinley called for troups to stop that terrible reign of terror in Cuba did the dove of peace hover over the North and the south; Since that day under the providence of God, there is in the United States of America, no north, no south, no east, no west, just one magnificent Country and one flag; Thanks to God, that decoration day has been the stepping stone, on which or by which this nation has climbed to the highest place among the nations of the world.

We do not celebrate decoration day because of the heroic deeds of our comrades, but we will rejoice that God had raised up several millions of men who were willing to sacrifice their chances for education, their homes, their family ties, and their lives if need be, that our nation might live.

Now my brethren do not misunderstand me, I do not mean by what I now say that you are not capable of understanding the situation as it appears to you as myself or any other who wore a uniform in the sixties. But I do say that no man who was not in the conflict, can look at it from the same angle that those who participated see it, many of you older gentleman remember some dear play mate who went forth whose bones bleach in southern soil, whose friendship you could not forego, but gentlemen I feel that I must say to you, you have never felt the sundering of the ties of friendship and brotherhood that were welded in the fire of battle, no friendship ever existed between men that was so sacred as the friendship of men who were comrades in adversity; under our present surroundings, if your friend was indisposed you would hardly offer to do his work, knowing full well that in a few hours you would be called upon to do the same amount of labor as your part of the duty to be borne by each individual. If you knew that you had to do two days work instead of one, would you not be apt to say to your friend, you had better go to the doctor and get excused, I do not feel that I can do both your work and mine, every comrade who served at the front has seen many such examples of friendship. Every comrade who served at the front has seen men get up from a sick bed and go forward to battle. Many of whom on account of their physical condition fell by the wayside, and many fell into the hands of the confederates, and died in southern prison pens is it any wonder then that the survivores feel grieved at the desceration of our sacred holy day,

Do you know gentlemen that on decoration day more prayers are offered at the throne of grace than on any other day set apart as a festival day, prayers from aged mothers whose sons lie under those grassy mounds in yonder cemetery, or may-hap in a National Cemetery, or buried in a trench just outside some southern prison. Prayers from the survivors that God will put it into the hearts of our younger people to learn the significance of this blessed holy day; Prayers that God will help the younger people to feel when they desecrate this holy day they are trampling the hearts of men who made it possible for them to live in a land of the free, I fear that many are living today, who do not realize that the sacrifices made by their countrymen made it possible to live in a country where no slavery exists under the law, where the laboring man's rights are protected the same as employers rights are, a country where every man may worship God according to the dictates of his own conciense.

A story is told that will better illustrate the significance of Decoration Day than I can An old soldier entered a store in his neighborhood, and asked for credit for fifty pounds of flour until next pension payment. The merchant refused him credit. He wandered about the store, taking observations, until he aroused the curiosity of the merchant who asked the old fellow what he was doing. "Well," said the old man, "I have been taking a mental inventory of your stock, and I was trying to figure out about what it would have been worth if we had let the rebel army through our lines at Gettysburg." That is one of the things that Decoration Day stands for. The men who stopped the Confederate army at Gettysburg put a fixed value on your property; it put a moral value on your souls; it but an object lesson before you that you ought to emulate; it brings before you the thought of the men who dared to make a choice between right and wrong, who, when they saw that wrong was being done, dared rebuke it. The men of the sixties did not wink at wrong, they at once put their whole being into the word and stamped it out.

Don't you think gentlemen that we should get an inspiration from the principals for which Decoration Day stands? Don't you think we should not wink at the bribery, the theft, the perjury that today is so common among the people? Don't you think that instead of smiling at the men who are looting our treasuries and telling our neighbors that so and so is a bright shrewd fellow, that, in the presence of such men, we should shout in the ear of grafters and perjurers, "The soul that sinneth, it shall die." When we have brought ourselves to such a state of mind that we can do so with malice toward none and charity to all, we can realize the significance of Decoration Day.

"What joy it is to breath the name of Peace, a hallowed name divinely sent. Oh, who could wish her gracious rule to cease, or skies serene with raging storms gain rent. Peace, may the gladsome song of Christ's good will as gentle moves her wand of sovereign sway, thy heart with heavenly music fill this, our most hallowed Decoration Day."

"A mother in yon graveyard goes today where is one mound of precious dust; what than these tears a purer offering lay, on this her priceless gift to cause so just. Oh, one glad thought is hers, though sad she feels that her valorous loyal hearted son, above whose flowered resting place she kneels nothing for Country's sake did basely shun."

REV. SETH REED

A grand old worker in the M. E. church and now located at Flint, gave an address at the opening service of the 75th anniversary of the beginning of Methodism, at the Division street M. E. church in Grand Rapids, on Sunday morning.

Rev. Seth Reed will be 88 years old June 2, yet he has a good memory of early Methodism, and his address was full of interesting history of his struggles in the begining of his work. In 1842 and 1843 he taught school in Grand Rapids, and later when licenced by the M. E. Conference to preach, it was on the very site where the present church now stands: The 67th anniversary of his ordination will occur June 15

His connection with this Diamond Jubilee is made doubly interesting by the part he had in the early history of Grand Rapids. As a "Circuit Rider" he made his trip through Kent, Ottawa and Montclam Co. in four weeks when roads were only partly made or none at all.

Methodists everywhere have an interest in this grand old man, who has stood by the cause so bravely and so long.

TAKE NOTICE

The Delivery Wagons will make only two trips on Decoration day at 7:15 and 9:45 o'clock a. m. All stores will close at noon.

STRAW EMBROIDERY AN OLDTIME FASHION

Revivals of oldtime modes have been quite a common occurrence during the last few seasons, but the latest of these revivals is the use of straw embroidery. Quaint effects have been obtained by using this unique embroidery on sheer scarfs, although hats and parasols may also be decorated in the same way.

For summer use there is a set consisting of scarf, parasol and hat, the embroidery on each article being carried out in the finest and most supple of straw. The effect, however, is more interesting than beautiful, although some of [illegible]

The DR. HUNT SPECIALIST Co.
61 West Fort Street, DETROIT, MICH

DETROIT'S WELL-KNOWN SPECIALISTS where men and women go with the positive assurance that they will get the best treatment to be had.
Difficult Surgical Operations Performed with Skill and Success when Surgery is Necessary.
DISEASES of MEN and WOMEN
PILES PERMANENT CURE POSITIVELY GUARANTEED
VARICOSE VEINS Radically CURED IN 10 DAYS
RUPTURE URINARY DISEASES Cured by Improved Methods
New RESTORATIVE Treatment for Loss of Vital Power
Blood & Skin Diseases Cured in a Few Days. Special Treatment. Free Information
We have no fake "home treatment." We require one personal examination. Don't say you can't come to Detroit. Your health is worth more to you than all else. Let us give you a thorough examination FREE this week. You will need to remain here only a few hours, and after the examination, can then return to your home and continue the treatment there. Call on or write today. Remember the address—
61 West Fort St., Opposite the Postoffice

Westminster Bicycles.

High in Quality and Low in Price.
CALL AND SEE THEM
AT
D. L. Whitenack & Co.

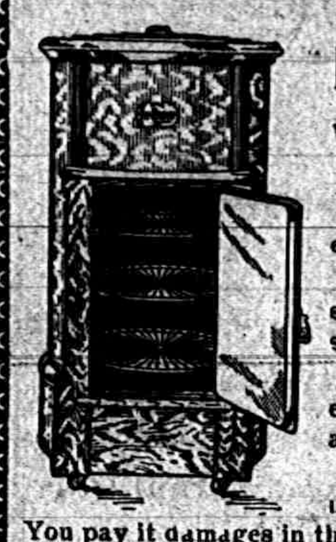

Don't Pay Damages to Your Refrigerator

A refrigerator should be an economy.

With a small amount of ice it should keep a great deal of food sweet and wholesome.

A wooden box is not a refrigerator. It does not keep cold air in or hot air out.

It melts ice rapidly because it is not built scientifically.

You pay it damages in the form of ice bills.

A scientific refrigerator is built up with layers of cork, wood and other non-conductors, so that the least possible heat can get in.

The ICE QUEEN Refrigerators are built scientifically.

They are low-priced at the start, and are not expensive to keep up.

Licensed Agents for
Hoosier Kitchen Cabinets
STAHL & SERVICE
FURNITURE, UNDERTAKING.

STABLE SUNDRIES
We are this week offering some special prices and you should surely call if you are interested in
BUGGY AND CARRIAGE WHIPS
We are offering some extra 25 and 50 values. In these lots are some whips worth twice the price Don't delay; come while the assortment is complete. Should you want some Whip Stocks or Lashes we can supply you and at "sure enough" bargain prices.
W. C. VanAntwerp.

MICHELIN
Inner Tubes
For Michelin and all other Envelopes

MICHELIN INNER TUBES
MICHELIN INNER TUBES

The majority of motorists throughout the world are satisfied users of Michelin Inner Tubes.
They are the best judges. Ask them.
Look for this sign STOCK MICHELIN TIRES on leading garages
IN STOCK BY
HAYDEN
GARAGE

The Herald $1.00

NEW WAY CORN PLANTER.

A fertilizer planter should be on every farm in order to be able to plant the day you get ready, saving you the bother and worry or borrowing of some neighbor who does not wish to lend it.

If you'll use a little fertilizer, you'll get about 2 weeks more advanced start on your corn than if you do not.

We say New Way by all means, as this is the revised way, not the imieating way of so many other planters but the most up to date planter on the market. To prove this statement to your satisfaction, call and look them over and you will be another New Way enthusiast.

We have sold so far this season as many as we sold the whole season last year. Now is the time. We have them. You need one. Do not wait. Phone in and we will bring and start one for you.

S. W. & L. E. TEMPLE

KITCHEN FURNISHINGS

It is not many years since "Kitchen Furnishings" would have been a ridiculous phrase, for at that time there were no conveniences in kitchen furnishings. But today there are cabinets, and various articles that help to make a back number of the old adage, "Woman's work is never done." Besides, the kitchen is the heart of the home; and our health--our most valuable asset--is largely dependent upon this condition. We will take real pleasure in having you inspect our "Kitchen Cabinets" in our store.

GUY E. BELDING.

IT PAYS YOU TO BUY THE BEST

Groceries are the same as all other commodities you are always sure of getting the very best goods here at the right king of prices.

Premier Canned Goods.

Possess the highest degree of quality, sold at moderate prices, try a can with your next order.

OUR SPECIALS FOR THIS WEEK.

Premier Brand Oats, 9c per package, 3 for	25¢
10 lbs Oat Flake	25¢
8 cans Dutch Cleanser	25¢

Phone 95. **WILLIAMSON BROS.**

BUBBLING GOODNESS

In every glass of our delicious ice cream soda. Notwithstanding the advance in price of materials that go into glass of soda we are still maintaining our high standard of excellence at the same old price. Purity is paramount.

We use only the best of crushed fruits and syrups.

All Glasses are rinsed in hot water and polished.

Phone 80. **B. J. PULVER.**

The heaviest grade of triple plate, and a selection from the greatest variety of beautiful designs in spoons, forks, knives, etc., is assured in the celebrated line of

1847 ROGERS BROS XS TRIPLE

The original "Rogers" silver plate, first produced over 60 years ago. We carry a good line of various styles of this famous "Silver Plate that Wears," and invite your inspection.

WATCHES

Wm. Gaston & Son.

LOCAL AND PERSONAL

NOTICE

All copy must be in the composing room of this office by 9:30 A. M. Tuesdays and Fridays.

Miss Mary Eaton was a business caller in Toledo Wednesday.

Miss May Jones of Ridgeway, was a Tecumseh caller Wednesday.

Mrs. Bert Bryan of Macon, was a Tecumseh visitor on Wednesday.

John Shultz, baker at S. J. Kerr's was a Toledo passenger Tuesday.

Mrs. Horace Brown of Clinton, was shopping in town on Wednesday

Mr. and Mrs. Clarence Fisher are the proud parents of an 8 lb. boy.

Miss Edith Lamkin was spending Wednesday in Toledo with friends.

Miss Ella Hall of Brooklyn. N. Y., was a caller in Tecumseh Wednesday

Fred Roascrans was a business visitor in Detroit Tuesday and Wednesday.

Mrs. Frank Hoagland of Britton, was shopping in Tecumseh Wednesday.

Sour Pickles at Gilberts only 5c per dozen.

Mrs Lehn of Manchester, is visiting her daughter Mrs. Lynn Hardenburg this week.

C. E. Williamson and Floyd Heesen drove over to Detroit Tuesday in their auto.

Mrs. L. W. Brown of Jerome, was a week end visitor with her niece, Mrs. G. J. Ziehr.

Mrs. Clark of Clinton, was calling on her brother, Elroy Zimmerman, Wednesday.

Dr. Loree of Ann Arbor, has purchased the saddle horse owned by Eugene Service.

Mr and Mrs. Vern Randall and baby of Adrian, were Tecumseh visitors Wednesday.

Charles Kerr of Onsted, was a visitor with S. J. Kerr and family the first of the week.

J. C. Mahaney and wife were entertaining Mrs. George Craig of Detroit, the first of the week.

Miss Adah Wagner was home from Detroit the first of the week, visiting her father and sister.

Mr. and Mrs. Will Hayes of Adrian, were spending Sunday with their cousins, G. J. Ziehr and wife.

Mrs E B. Wood came from Toledo Tuesday for an indefinite stay with her son, F. B. Wood and wife.

Miss Flossie Blaine of Allegan, was spending the day Wednesday with the Misses Lou and Rhoba Arner.

G. A. Rathbun and wife have been entertaining her aunt Miss Ella Slimmer of Chelsea the past week.

Mrs. Mary Whelan of Tipton, was in Tecumseh Wednesday, on her return from a visit in Petersburg.

B. J. Pulver has now in stock a number of volumes of Rev. J. Wirt Dunning's new book "The Eternal Riddle."

Miss Edith Roper and her sister, Mrs. Florence Findley, of Clinton, were Tecumseh visitors Wednesday afternoon.

The Basket ball game last Saturday between Adrian and Tecumseh teams resulted in a score of 15 to 5 in favor of Adrian.

Favorable reports continue to be heard from R. T. Mead and it is hoped he can soon be able to come home to Tecumseh.

Mrs. Fred Steinhoff and Carl returned to Tecumseh Wednesday after a weeks visit in Detroit with her brother and sister.

The teachers of our schools indulged in a picnic at Bloods bridge Tuesday afternoon. A merry time was reported by all.

Owing to the continned illness of Judge O'Mealey, Judge Chester will hold court for him next week the jury will be re-called for May 31.

The Semi Centenial State Encampment of the G. A. R. will be held in Ypsilanti on June 21, 22 and 23, 1911. Further announcement will be made later.

There will be union Memorial Services at the Presbyterian church Sunday evening. Rev. B. R. Weld will deliver the sermon for this occasion. Let everyone attend and honor our soldier dead.

Honoring the veterans of the Civil war, Adrian has made arrangements whereby they are assigned to speak at the several schools in the City this week, along the lines of patriotism love of country and of our country's flag.

Buy that watch at Gaston's.

Wm. Alberts who has been to Cleveland on business returned home Wednesday night.

Mrs. Clement Hardenburg of Ann Arbor, is visiting Wm. Fisher and family this week.

Fig Newtons at Gilberts 10c,

Charles Whittier of Battle Creek came Wednesday for a visit with his mother and sister.

Chas. Bartholemew was in Milan Thursday for the funeral of a sister, Mrs. cassie Burnham.

Miss Winnie Morrell and her friend Miss Smith were Tecumseh callers from Britton Thursday.

The Mission Circle of the Baptist church held its regular monthly meeting at Mrs Dan Chase's.

Mrs. Frank Fabrique and two children were visiting her parents, David Macham and wife Thursday

Gaston & Son for Waterman, Ideal and Conklin Self Filling Pens.

Mrs. Norman Whiting and daughters Leah and Pearl of Clinton were Tecumseh visitors Thursday.

Harry Mathews, wife and baby of Manitou Beach, were guests of D. L. Whitnack and wife this week.

The B. Y. P. U. received their new piano Thursday. They are much pleased with their efforts in securing it.

The Post Office will be closed on Memorial Day except the hours from 6:30 to 9:30 a. m.. There will be no rural delivery.

Williamson Bros. will close their store at 10 o'clock a. m. Decoration Day. There willl be two deliveries in the morning.

Miss Edith Cotton was a Tecumseh visitor Thursday morning on her return home from her school work in Peru, Ind. She left for Clinton where she will visit her brother.

Rose Comb, Rhode Island Reds 75c. setting 15 eggs. Phone 18-2r.

Mrs. Will Eccles

Mrs. A. S. VanWinkle and daughter Florence went to Lansing Wednesday coming back Thursday with Roy, who has recovered from the fever so that it was safe to bring him home.

Ed. Baird has bought a tract of land in Citronelle, Ala., in the neighborhood of Mr. and Mrs. Ed. Stebbins. He has closed up his business in Dayton, and will shortly take up his residence there.

Mrs E. B. Wood will celebrate her 79th birthday on Sunday. Mr. and Mrs. Ed. Baird and son of Dayton, Ohio, and Mr. and Mrs. Lawrence Ketcham and son of Toledo, will be in Tecumseh to help in the celebration.

C. A. Wright and wife went to Adrian Thursday to meet Mr. and Mrs. Allen Belle who are on their way to New York where they sail on the 28th for a trip on the continent, they expect to be gone about two months Mr. and Mrs. Wright accomany them to Detroit where they will spend a couple of days together.

We will have a car of shelled corn on track in a few days. Price from car 60c per bushel. Slayton & Son.

Specials this week at Gilbert's are: Queen Ann soap 3c; Rolled oats 8c; 2 cans of peaches 25c; 1 can Blue Berries 10c; Brooms 23c, and other bargain.

O. F. Patterson Worshipful Master of Tecumseh Lodge F. & A. M. No. 69 has been in Port Huron this week attending the annual meeting of the Grand Lodge of Michigan F. & A. M.

Buy that watch at Gaston's.

Married at Jackson May 22 by the Rev. George Holt, Mr. A. H. Thayer and Mrs. Bessie McCaughin, Mr Thayer is well known in Jackson and he and his bride are highly esteemed, they have the hearty congratulations of their many friends for their future welfare.

"Billy" Sunday has completed his work in Toledo, and has left an enduring monument to himself in the conversion of 7686 souls. As he jumped into the carriage that bore him to his train, handerchiefs were waved and the vast concourse of people softly sang "God be with you till we meet again." He left for Erie, Pa.

Mr. and Mrs. S. W. Temple left Wednesday for St. Paul, Min., for a visit with their son, H M. Temple and family. They were accompanied as far as Chicago by their son, Claud, who was on his return to St. Louis, Mo., to resume his business there, Mrs. Temple will remain in Tecumseh until the first of the week when she will go to Chicago for the summer going to St. Louis in the fall to join her husband.

Ginger snaps at Gilbert's 7c.

Rev. C. C. Kemp of Clinton, was in Tecumseh Thursday.

Mrs Stearns of Somerset, has been visiting Mrs. Pulver.

Our store will be closed Tuesday May 30. Slayton & Son.

It is a long week in Toledo now, they have no "Sunday."

Mrs. E. S. Tate of Clinton, was a Tecumseh visitor Thursday

Mrs. Dr. Morden of Macon, was shopping in town Thursday.

Eugene Rosacrans is quite ill with a severe attack of the grippe

Miss Wilma Ellis is clerking at the store of Wm. Gaston & Son.

Plants and flowers at Belding's.

Mrs. W. W. Whiting is visiting her parents in Detroit this week.

Mrs. Charles Lowe of Ridgeway, was a Tecumseh caller, Thursday.

Joe Hubert of Toledo, made Tecumseh a business call on Wednesday

Mr. and Mrs. Fred Kopke of Holloway were in Tecumseh Thursday.

W. A. Wooka of Toledo, was a business caller in Tecumseh Wednesday.

Mr. and Mrs. Roy Powell of Clinton were Tecumseh visitors Wednesday.

For Decoration day carnations 50c dozen. Potted plants 10c a pot at

Stahl & Service.

George Suydam and wife of Britton, were Tecumseh visitors Thursday.

Mrs. Wm. Arner of Ridgeway, was calling on friends in Tecumseh Thursday.

Mrs Rose Burrows and Alice Owens were business callers in Adrian Wednesday.

Mrs. Edwards and daughter Eola of Tipton were Tecumseh visitor Wednesday.

Mrs. Leslie Bower went to Jackson today for a few days visit with friends.

Always on hand, a full line of Fishing Tackle. W. L. COLLER.

Harry Rosacrans and family are expected home Saturday night for a few days visit.

Early Everette, Michigan and Rose seed potatoes 50 cents per bushel. BROWN & Co.

Mrs. Geo. Gripton of Britton, was in town Thursday calling on her sister Mrs. Geo. Chapman.

Miss Lillian Chambers of Toledo, will be an over Sunday guest with Florence Rosacrans.

Mr. and Mrs. Albert Morseman of Tipton, were in Tecumseh Thursday calling on their friends.

Mrs. Baron Pennington of Macon, was calling on her mother, Mrs. S E. Austin on Thursday.

Use Dr. Janes' Mouth Wash and Tooth Paste. For sale by

C. A. Wright & Son.

Dewey Bower, who is now working in Jackson made his mother, Mrs. Leslie Bower, an over Sunday visit.

If you want extra nice dairy butter call on or phone S. W. & L. E. Temple and it will be delivered promptly.

Gladys Theilan comes home from Hillsdale tonight. She brings three of her schoolmates with her for a few days visit.

Mrs. Ambler who has been spending sometime with her daughter Mrs. Geo. Hines returned home in Brooklyn Thursday.

Miss Hazel Clark Bidwell of Detroit is spending a few days in town, with her grandfather, George Keysor and other friends.

Mrs. A. W. VanBuren of Chicago, has been visiting her brother, Will Ross and family, this week returning to her home Thursday.

Mrs. Jennie Adams of BattleCreek, returned to her home Thursday after a few days spent with her brother, Will Ross and family,

For Decoration day carnations 50c dozen. Potted plants 10c a pot at

Stahl & Service.

Harry Bond and wife are entertaining some cousins from Minnesota, Mr. Gee and two sisters. It is 52 years since Mr. Gee was in Tecumseh last

Roy VanWinkle, who has been ill with typhoid fever for several weeks came home from Lansing Thursday, he is steadily gaining in health and strength.

A farewell reception to Mr. and Mrs. Kemp will be held in the Parish House on Wednesday evening at 7 o'clock to which the public is cordially invited.

All those interested in decoration day as far as transportation is concerned and will help to provide automobile or carriages report to H. W. Stevens or Guy Belding.

Sunday afternoon, May 28th Rev. Kemp will hold his closing service at St. Peters church as he leaves on the following Friday to take up his work in his new charge at Bad Axe, Mich. While the entire parish regrets his departure after his devoted labor of ten years among us, we all join in wishing him success in his new field.

ROYAL BAKING POWDER

Absolutely Pure

The only baking powder made from Royal Grape Cream of Tartar

No Alum, No Lime Phosphate

Plants and flowers at Belding's.

Earl B. Coller was a Clinton visitor today.

Robert Houseman of Ridgeway was in town today.

Mrs. Thomas Kirk of Clinton was in Tecumseh Thursday.

Leon Rosacrans was a business caller in Brooklyn Thursday.

Geo. Harriott of Macon is a business caller in town today.

Mrs. Maggie Dickenson was a business caller in Clinton today.

Buy that watch at Gaston's.

Joseph Harington was up from Ridgeway today on business.

Mrs. Eugene Harris was an Adrian caller on business Wednesday.

Percy Heidenreich plays for the picture show in Clinton to-night

Mrs. Will Amspoker of Manchester was a Tecumseh caller Thursday.

Coller's Orchestra plays in Clinton tonight for the reception and dance.

Arthur Smith from Avery's store, was among the Clinton visitors today

Plants and flowers at Belding's.

Miss Mary McGill of Adrian was spending Sunday with Mrs. Albert Waring.

Will Babcock from Gilbert's grocery is attending the field meet at Clinton today.

Mrs. Guy Samson of Napoleon is spending the day with her friend Mrs Roy Mark.

Miss Nannie Kyle is spending the week in Toledo with Mrs. Arthur Hall and other friends.

A jolly crowd of boys and girls of T. H. S. went to Clinton this morning for the Field meet.

The school boys from Addison came down last evening enroute for the field meet in Clinton today.

For the first time Adrian High school will be entered in the County meet which occurs at Clinton today.

If you want extra nice dairy butter call on or phone S. W. & L. E. Temple and it will be delivered promptly.

Miss Ruth Cummins arrived home Thursday evening after a visit of several weeks with friends in New York City.

Mrs. Mana Coder of Napoleon, and her sister-in-law. Mrs. Olds of Buffton, Ind., are spending the day with Mrs. France Stout. They made the Herald office a pleasant call.

Plants and flowers at Belding's.

QUICKLY CURES COUGHS, COLDS AND CATARRH

If you, dear readers, could spend an hour looking over a few of the thousands of testimonals that we have on file, you would not go on suffering from catarrh, that disgusting disease that will surely sap your vitality and weaken your entire system if allowed to continue.

You would have just as much faith in HYOMEI as we have, and we have so much confidence in its wonderful curative virtue that it is sold the country over, under a positive guarantee to cure catarrh, croup, sore throat, coughs and colds or money back.

No stomach dosing when you breathe HYOMEI. Just pour a few drops of the liquid into the inhaler, and breathe it in.

It is mighty pleasant to use: it opens up those stuffed-up nostrils in two minutes, and make your head feel as clear as a bell in a short time

Breathe HYOMEI and kill the catarrh germs. It's the only way to cure catarrh, its the only way to get rid of that constant hawking, snuffling and spitting.

A complete HYOMEI outfit, which includes a bottle of HYOMEI and a hard rubber pocket inhaler $1.00 at druggists everywhere or at C. A. Wright & Son's. If you already own a Hyomei inhaler you can get an extra bottle of HYOMEI for 50 cents.

10c pound

FOR

Small Sugar Cured

PICNIC HAMS

ought to attract your attention.

The lowest price in years

We have received a quantity to sell at this very low price.

ANDERSON BROS.

Phone 61 *GROCERS* *Macon Phone*

DUST EVERY DAY WITH

LIQUID VENEER

For Beautifying
- *Chairs, Tables*
- *Picture Frames*
- *Chandeliers*
- *Sewing Machines*
- *Pianos*
- *Hardwood Floors*
- *Silver and Plated Ware*
- *Etc., Etc., Etc.*

Upstairs and downstairs, in bedroom, sewing room, den, parlor, dining room and kitchen, there's a big daily use for LIQUID VENEER. Simply moisten an ordinary cheesecloth duster and dust with it—that's all. Makes the furniture cheerful by removing dust, dirt, finger marks, stains and scratches and by *restoring* the original factory finish, *all in the one simple dusting operation.*

Unequalled for putting a tone on the *outside* of any piano, and for making and keeping hardwood floors just like new.

POPULAR HOME SIZES, 25c AND 50c

FOR SALE BY

Satterthwaite Bros,

Low Prices **SLAYTON & SON** Reliability

Tecumseh, - Mich

Oliver Cultivators

ARE

GOING FAST

30

SOLD TO DATE.

They Beat The Best

Do not wait and be disappointed as many were last year.

Get one while they last.

A fine line of

Fresh Baked Goods

of every kind for

Saturday.

Angel Food and Salt Rising Bread.

TRY OUR

Ice Cream

Vanilla Strawberry

Maple Mousse

Soda Fountain always ready for use.

PHONE 99 **CITY BAKERY**

WE KNOW HOW TO BUY.

Buying is the principal part of the meat business. It takes years of experience to know good meat, and it's knowledge that gives us the advantage in supplying meat to our customers We handle nothing but good young stock. If you want the best call us.

HOME CURED HAMS.

Albert Clark

CALL PHONE NO. 158.

FOR COOL GOODS SEE US

Wash Goods, Underwear, Wash Dresses, Shirt Waists, and

SPECIAL VALUES

Come to Our Store and Keep Kool

this week in Muslin Underwear, Gowns, Skirts, Corset Covers, Etc

Fred Rosacrans & Sons.

P. B. HARDY, M. D.
PHYSICIAN AND SURGEON

Special attention given to diseases of the Stomach, Throat, Nose, Ear and Surgery.

Office Chicago Street

Office Hours, 12:30 to 3 and 6:30 to 9 P. M.

Office work on Holidays and Sundays by appointment only.

W. A. BREIGEL.
PHYSICIAN AND SURGEON.

SURGERY A SPECIALTY.

Office next door west of Kerr's Bakery, upstairs

HOURS—2 to 4 p. m. 7 to 8 p. m.

TELEPHONE No. 63

will be at my office over J. J. Belcher's store every day except the 3rd Tuesday of each month.

S P. HOSMER,
OPTICIAN

Dental Parlors

W. D. REED, D. D. S

Chicago, St., Tecumseh.

Crown and Bridge work Aluminum Silver and Rubber plates and all of the specialties known to modern dentistry. Gas or vitalized air administered.

Office over Avery &Co'sstore.

Dental Parlors
of
E. D. BROWN, D. D. S.

Filling, Crown, Bridge and platework Local and complete anaesthetics administered for painless extraction. Office over Orr's Drug Store. Phone, 192

A. C. AYLESWORTH,

Licensed Auctioneer, Real Estate, Stock and General Salesman.

Will attend all sales in city or country, at reasonable rates.

Headquarters and all dates made Herald office.

FRANK DAVIDSON,

Licensed Auctioneer. Farm and Stock Auctions.

Attended to promptly and in satisfactory manner. Terms reasonable.

Headquarters at Herald office where all dates are made. State 'phone 504 East.

HELEN D. VALENS

Osteopathic Physician

Office, 46 Chicago street.

At Tecumseh Wednesdays, Saturdays and Sundays and every evening.

Junk Dealer.

Pay the best price for Rags Rubbers and Paper, and all kind of Metal and iron.

Telephone 265.

Call by phone and I will come with team.

Mail box 626.

B. FAELK

Dr. F. M. Roseberry,

Doctor of Veterinary Medicine and Surgery.

Is now located at G. B. Garlinghouse Livery and will treat Diseases of all Domestic animals.

Calls answered Promptly Day or Night. PHONE No. 65.

PATENTS

[illegible]

D. SWIFT &

PATENT LAWY

303 Seventh St., Wash

THIS IS CERTAIN

The Proof That Tecumseh Readers Cannot Deny

What could furnish stronger evidence of the efficiency of any remedy than the test of time? Thousands of people testify that Doan's Kidney Pills cure permanently.

Home endorsement should prove undoubtedly the merit of this remedy. Years ago your friends and neighbors testified to the relief they had derived from the use of Doan's Kidney Pills. They now confirm their testimonials They say time has completed the test.

Mrs Charles Stevenson, Wyandott and Pottawatamie Sts., Tecumseh, Mich., says: "Sharp, shooting pains across the small of my back were the first symptom of my kidney trouble. Other difficulties set in later and I was made miserable. Being advised to try Doan's Kidney Pills. I did so and the pains soon disappeared For years I had also been bothered by gravel, but Doan's Kidney Pills removed the troubl."

The above statement was given in 1906 and on December 9, 1908, Mrs. Stevenson confirmed it in detail, adding that her cure had been permanent.

For sale by all dealers. Price 50c. Foster Milburn Co., Buffalo, New York, sole agents for the United States

Remember the name—Doan's—and take no other.

STATE OF MICHIGAN, County of Lenawee ss.

Probate Court for said County of Lenawee.

At a session of the Probate Court for the County of Lenawee, holden at the Probate Office in the City of Adrian on the 18th day of May, in the year one thousand nine hundred and eleven.

Present, HARRY L. LARWILL, Judge of Probate.

In the matter of the estate of Hannah Pecklington, deceased.

On reading and filing the petition of Garland R. Gillespie executor upon the estate of said deceased, alleging that the funeral expenses and a portion of the debts of said deceased and the expenses of administration thus far incurred, have been paid, and praying that his first final administration account may be allowed and for such other order and decree as to this Court shall seem proper.

It is ordered, That Monday, the 19th day of June, next at nine o'clock in the forenoon be assigned for the hearing of said petition.

And it is furthered Ordered, That a copy of this order be published in the TECUMSEH HERALD a newspaper printed and circulating in said County of Lenawee for three successive weeks previous to said day of hearing.

(A true copy) HARRY L. LARWILL,
Judge of Probate.
E. I. LARWILL, Probate Register.

Probate Court for said County.

At a session of the Probate Court for the County of Lenawee holden at the Probate Office in the City of Adrian on the 27th day of April in the year one thousand, nine hundred and eleven.

Present, HARRY L. LARWILL, Judge of Probate.

In the matter of the estate of DARIUS W. LOREE, deceased.

On reading and filing the petition of Ira Dean Loree, executor upon the estate of said deceased, alleging that the funeral expenses and debts of said deceased, and the expenses of administration thus far incurred have been fully paid, and praying that his first administration account may be allowed and for such other order and decree as to this Court shall seem proper.

It is Ordered, That Monday the 29th day of May next at nine o'clock in the forenoon be assigned for hearing of said petition

And it is further Ordered, That a copy of this Order be published in the TECUMSEH HERALD, a newspaper printed and circlating in said County of Lenawee for three successive weeks previous to said day of hearing.

HARRY L. LARWILL,
(A true copy) Judge of Probate.
E. I. LARWILL, Probate Register.

Commissioners' Notice.

STATE OF MICHIGAN, County of Lenawee, ss:

In the matter of the estate of JAMES B. COLVIN, deceased.

The undersigned having been appointed by the Probate Court of said County, Commissioners to receive, examine and adjust all claims and demands of all persons against the estate of said deceased, do hereby give notice that we will meet for that purpose at the law office of Fred Wood in the Village of Tecumseh Lenawee County, Michigan on the 10th day of June, 1911, and on the 2 th day of November, 1911, at two o'clock in the afternoon of each of said days

And that six months from the 19th day of May, 1911, are allowed by said Probate Court for the creditors of said estate to present their claims to us for examination and allowance.

Dated May 19th, 1911.

George A. Rathbun
Ornan B. Finch
Commissioners.

DO GHOSTS HAUNT SWAMPS?

No, Never. Its foolish to fear a fancied evil, when there are real and deadly perils to guard against in swamps and marshes, bayous and lowlands These are the malaria germs that cause ague, chills and fever, weakness, aches in the bones and may induce deadly typhoid. But Electric Bitters destroys and casts out these vicious germs from the blood. "Three bottles drove all the malaria from my system," wrote Wm. Fretwell) of Lucama, N. C., "and I've had fine health ever since. Use this safe, sure remedy only 50c. at C. A. Wright & Son.

Some husbands fear the wife's no, and some stand in awe of her know.

LADIES

We can promise you a clear, clean skin and a beautiful complexion if you use ZEMO and ZEMO SOAP according to directions.

ZEMO is a skin beautifier and a scientific preparation for the treatment of eczema, pimples, dandruff and all diseases of the skin and scalp. ZEMO SOAP is the nicest, best lathering antiseptic soap you ever used for toilet or bath.

Sold by all druggists everywhere and in Tecumseh by C. A. Wright & Son.

TECUMSEH MARKETS

CORRECTED MAY. 22, 1911

Wheat	84—	86
Flour per bbl	5 00—	5 60
Rye		70
Corn (ear)		30
Oats		33
Beans		2 20
Potatoes		40
Butter		18
Eggs		14
Lard		15
Tallow		
Fowls (live)		12
Springers		
Roosters		06
Ducks		12
Geese		07
Turkeys	15—	14
Hay	13 00—	15 00

CORRESPONDENCE

FRANKLIN

Otis Whelan has a severe attack of asthma.

Born to Mr. and Mrs. Clarence Fisher May 22 a son, Mother and child doing well. Dr. Rice in attendance.

Mrs. Allen Wells of Toledo, visited at Mr and Mrs. Otis Whelan's from Thursday until Saturday of last week

We learn that Clarence Burtless who has been working in Panama for sometime past is now stationed in California where he has a position with the California Union Oil Co.

Mr. and Mrs. Daniels of Pentecost were guests at S. V. Wisners Sunday.

Henry Nixon gathers cream for the Tecumseh Creamery Co. His son-in-law, Mr. Johnson gathers milk for the Adrian Condensery.

While playing near the house door Saturday, little Laura Wisner was fiercely attacked by a white leghorn rooster, though rescued at once her face was covered with blood. No lasting injury was done, however.

Mr. Nobles portable saw mill moved into Hoyt Whelan's woods Monday,

Woman loves a clear, rosy complexion. Burdock Blood Bitters purifies the blood, clears the skin, restores ruddy, sound health.

RIDGEWAY

S. C. Easlick and wife and F. L. Teal and wife spent Sunday, with Mr. and Mrs. Michael Bachman.

Mrs W. H. Arner went to Blissfield Wednesday, to attend the W. H. M. S. convention.

Mrs. Harry Smith has purchased a home in Ann Arbor.

G. H. Winship and wife, were over from Adrian Sunday.

Charlie Allen of Britton, spent Saturday in town

Only one more week of school.

Mrs. Otto Marks and children are here from Jackson.

The fence in front of the cemetery is being painted.

Ben Austin of Cone, was in town Tuesday.

Mrs. Chancey Dibble is slowly improving.

Monday May 22nd was little Florine Linn's birthday on which day she entertained a company of little girls from 4 to 7 p. m. She received a number of fine remembrances.

Hon. ... W. Lucking of Detroit, was a guest of Mrs. Loree the first of the week

E. M. Coller of Tecumseh, was in town on business Tuesday.

CARD OF THANKS

We wish to express our heartfelt thanks to the many friends who so kindly assisted us during the sickness and burial of our dear mother, Mrs. Agnes T. Boyd. We wish especially to thank the singers, also her Sunday school class and the other ladies for the beautiful flowers.

Her Children

"My child was burned terribly about the face and chest. I applied Dr. Thomas' Eclectric Oil. The pain ceased and the child sank into a restful sleep"—Mrs. Nancy M. Hanson Hamburg, N. Y.

MACON

Mrs. Ella Hodges commenced her term of music lessons in Macon, Wednesday morning.

Mr. Dorney is moving into the house recently vacated by Mr. Fuller.

Frank Cullen was down from Clinton Wednesday, to visit his father and mother. His sister Miss Amelia returned with him, and will go from Clinton to Coldwater, to visit another sister.

Monday noon Prof. Fuller received word of the death of his mother, which occured at North Morenci. Mr. and Mrs. Fuller left Tuesday for that place.

Mr. and Mrs Lewis Smith have a little son, born Thursday, May 18.

Mrs. Robert McCoy was visiting in Macon Wednesday.

The class of 1911, which graduated from the Macon school, consisted of three members, John Remington, Clyde Bailey, Margaret McClue, and one post graduate Gretle Conklin. They gave a pleasing programme last Thursday night, assisted by the other grades. The exercises were enjoyed by all, and showed excellent work done by the pupils during last year.

Mr. Knowels was over from Adrian Monday, superintending the pulling up of two new monuments, in the Macon cemetery, one for Robert Craig and one for Byron Rhoades.

The many friends of Mr. and Mrs. Fuller, regret to learn of their departure from Macon. Mr. Fuller was a most efficient instructor in the school was well liked by his pupils.

Miss Bessie Stahler, and Albert Foster of Tecumseh, were Macon callers last Sunday.

Hives, eczema, itch or salt rheum sets you crazy. Can't bear the touch of your clothing. Doan's Ointment cures the most obstinate cases. Why suffer? All druggists sell it.

Man and Crow Shot by Same Bullet.

Owosso, Mich., May 23.—As a result of a hunting trip, H. S. McKeeby, an Owosso blacksmith, is laid up with a 22-caliber rifle ball in his left shoulder. Hiram Taylor, McKeeby's companion, became discouraged because of a dearth of game and fired at a crow. The ball passed through the bird, glanced from a limb and struck McKeeby.

Dove on Rock; Is Dead.

Chesaning, Mich., May 23.—While enjoying a swim in the Shiawassee river about four miles north of here, with a number of farmer boys, Edward Soggs, aged twenty-eight, a farm hand, struck his head on a rock when he dove and dislocated his neck. He was rescued by his companions from drowning, but died of his injuries a

Free Dyspepsia Sample

Sufferers from indigestion are waking up to the fact that peppermint lozenges, charcoal and "dyspepsia cures" are only makeshifts in the cure of so troublesome a complaint as chronic indigestion. What is required is something that will not only relieve but which will tone and train the digestive apparatus to again do its work normally, and this these simple remedies cannot do.

There is something more to the cure of indigestion than sweetening the breath, and yet a remedy that only contains digestive ingredients will not cure permanently, as the basis of indigestion is poor bowel circulation, and that requires a scientific laxative. We know of no remedy that combines these requirements better than Dr. Caldwell's Syrup Pepsin, which has been sold for a quarter of a century.

Dr. Caldwell's Syrup Pepsin is a laxative tonic, a scientific blending of natural ingredients for the cure of constipation, indigestion, liver trouble, sour stomach, sick headache and similar complaints. Its ingredients will so strengthen and tone the stomach and bowel muscles that they will again do their work naturally, and when that has been accomplished your trouble is over. Fannie Stuart, Staunton, Va., was a long-time sufferer, as was O. Tuck, Blackburn, Mo., and they both found their cure with this remedy. They became convinced that pills and tablets, salts, "dyspepsia cures," etc., were at best only temporary reliefs. They first accepted Dr. Caldwell's offer of a free sample bottle, which he willingly sends to anyone who forwards name and address. Later, having convinced themselves through the free sample, they bought Syrup Pepsin of their druggist at fifty cents and one dollar a bottle.

Dr. Caldwell personally will be pleased to give you any medical advice you may desire for yourself or family pertaining to the stomach, liver or bowels absolutely free of charge. Explain your case in a letter and he will reply to you in detail. For the free sample simply send your name and address on a postal card or otherwise. For either request the doctor's address is Dr. W. B. Caldwell, R.500 Caldwell building, Monticello, Ill.

HOLLOWAY

Miss Gertrude Laberdie was attending church in Adrian Sunday.

Gordon Lewis moved his family to Deerfield Tuesday where hs has bought a house and lot.

Mr. Taft went to Deerfie'd Tuesday to remain for a time with a friend.

Mrs. Edith Ernst was an Adrian visitor Saturday and Sunday.

Mr. and Mrs. William Cox were visiting Alfred Lewis at Macon Sunday.

Mr. and Mrs. Johnson of Raisin Center, were calling at J. M. Bowerman's Monday.

Fenton Smith and family and the Misses Marion and Viola Pocklington of Britton, were Sunday callers at the home of their brother, Earl Pocklington.

Mr. and Mrs. George Riley were entertaining their uncle and aunt, Mr. and Mrs. Henry Carlton, of Deerfield, Sunday.

Miss Laura Foley was at her home in Deerfield over Snnday.

Leo Upell and sister, Miss Mae of North Blissfield, were visiting their sister, Miss Olive Upell, at the home of R. N. LaPoint on Sunday.

John Witt has a new automobile.

Mr. and Mrs. Fred Rowe of Deerfield were at the home of her father, John Witt on Sunday.

Mrs. Hugh McElroy will entertain the Dorcas Sunday school class, Wednesday afternoon.

Rev. and Mrs. I. W. Cargo went to Adrian Monday evening, and were spending the day at Sand lake, Tuesday.

Mr. and Mrs. Lynn Judson of Lenawee Junction, were visiting her people, Mr. and Mrs. A. H. Lewis Sunday.

Mrs. Albert Smith and Mrs. Charles Epke of Adrian, and nephew Mr. Holdridge of Chesaning, were guests of Mr. and Mrs. William Brainard, on Friday,

Conrad Atwell is being cared for now at his home, by his son H H. Atwell and wife of Palmyra.

The children of Mr. and Mrs. Will Dawson, who have been sick with measles, are better now.

Miss Jennie Mitchell of Adrian, was a guest of her sister, Mrs. Margaret Rainey the last of the week.

A. H. Dawson and daughter Mrs, Clarence Bliss, were visiting Mr. and Mrs. Harvey Dawson at Ogden Center, on Saturday.

Andrew McWilliams and family, were visiting relatives, at Clinton Sunday.

Mrs. Delora Chase of Willis, is a guest of Mrs. James Ash of Raisin Center, for a few days.

Mrs. Hanneh Lewis was an Adrian visitor Saturday.

Don't use harsh physics. The reaction weakens the bowels, leads to chronic constipation. Get Doan's Regulets. They operate easily, tone the stomach, cure constipation.

IT STARTLED THE WORLD

when the astounding claims were first made for Bucklen's Arnica Salve but forty years of wonderful cure have proved them true, and every where it is now known as the best salve on earth for Burns, Boils Scalds Sores, Cuts, Bruises, Sprains, Swellings, Eczema, Chapped hands, Fever Sores and Piles. Only 25c. at C. A. Wright & Son

Big Money Made.

Fishing For Clam Shells.

The Wolverine Pearl Button Co. of Grand Rapids, Mich., will pay a good price per ton for clam shells taken from rivers and lakes.

Big wages are being made by those engaged in this industry, and pearls of great value are often found.

Write for particulars and learn how to make money at a most healthy and pleasant occupation.

Wolverine Pearl Button Co.,
Grand Rapids, Mich.

Impure blood runs you down-makes you an easy victim for organic diseases Burdock Blood Bitters purifies the blood-cures the cause-builds you up

TELEGRAPH BRIEFS.

Terse Chronicle of World's Happenings During Past Week.

Newark, O.—The family of D. W. Dodson of Hebron was wiped out when an interurban car struck their buggy and killed Dodson, his wife and two daughters, aged seven and four.

Utica, Kas.—Five daughters of Mr. and Mrs. Harvey Roach, ranging in age from seven to sixteen, were burned to death in their parents' restaurant, following a lamp explosion.

New York—James G. Tighe, for a number of years magistrate in Brooklyn and later excise counsel, was found dead in his bedroom, holding the end of a gas tube to his mouth.

Austin, Tex.—As a result of the supreme court's Standard Oil decision, John W. Gates' big oil producing company has increased its capitalization to $50,000,000 and will extend its competition with John D.'s concern.

New York—The Wells Fargo Express company has arranged to take over the business of the Pacific Express company, which operates over the Missouri Pacific and its affiliated lines, on July 1.

New York—More than 20,000 lives and two billions in property have been sacrificed to fire in the United States during the past 15 years, said President W. P. Merrill in his annual address before the National Fire Protection association.

Joliet, Ill.—Six convicts, under sentences from one to twenty years, escaped from the guard at the state penitentiary here during the darkness caused by a sudden storm. Two of them were recaptured hiding in the woods two hours later. The other four, all wearing the convict garb, are being hunted by posses.

Boston—That the intent of Mrs. Mary Baker Eddy in devoting the bulk of her property to Christian Science purposes cannot be set aside by any statute limiting gifts to religious organizations is one of the principal contentions of Attorney General James M. Swift in his appearance filed in the probate court in one of the suits involving the status of the Eddy property in Massachusetts.

FOREIGN.

Brussels—Andrew Carnegie has established a hero fund for Belgium, the annual income of which is $11,500.

Strassburg—During an aeroplane competition, an aviator, Laemmin, fell 200 feet and was instantly killed.

Brambach, Saxony—Driven temporarily insane by an accusation of theft, a woman killed her five children and then committed suicide.

Ottawa, Ont.—Canada's four cruisers and six destroyers are to be built of material entirely from the British empire and in Canada. This is to bar American steel or machinery.

Sault Ste. Marie Ont.—So many signatures have gone on petitions asking the governor-general to save Mrs. Angelina Neopolitana from the gallows that she may be spared so that her baby, soon to be born, will have a mother's care. She killed her husband.

London—Premier Laurier was the principal speaker at the dinner of the Pilgrims' society here. He expressed in warm terms his admiration for the people of the United States, but declared that much as he loved the American people he loved Great Britain better.

Berlin—Emperor William shortly will be defendant in a suit in which $20,000,000 is at stake. The plaintiffs are two direct heirs of the Russian soldier-statesman, Field Marshal Count Burkhard Cristoph Muennich, on whom Frederick the Great conferred vast estaes in return for his services in securing Russian alliance for Prussia.

WASHINGTON NOTES.

Washington—Henry L. Stimson of New York has taken the oath of office as secretary of war, succeeding Jacob M. Dickinson of Tennessee.

Washington—The Stanley committee, chosen by the house to investigate the United States Steel corporation, has decided to subpoena Andrew Carnegie as a witness.

Washington—Suffering from what his friends believe was temporary aberration from overstudy, induced by the intense heat, Lieut. Franklin H. Dress, of the United States marine corps, committed suicide at his home here. A gas tube, running from an open jet, was in his mouth when his room was broken into. Dress' record as an officer has been unusually high.

Washington—An ultimatum has been served on the senate by the Democratic members of the house that there must be a vote in the senate at this session on Canadian reciprocity, the farmers' free list bill and the revised wool tariff. Provided these terms are met the house will agree to a recess from July 1 to Oct. 1. Otherwise, the senate will be held in continuous session throughout the dog days by the house refusing to adjourn.

Baby Scales

A suitable gift for the new baby is a pair of scales topped by a tiny white wicker couch on which to place the infant. The couch is padded with a soft silk quilt in pink or blue and trimmed with satin ribbons The scales below mark the exact weight, minus the few ounces of the couch. With such a device at hand there will be no difficulty in ascertaining the baby's daily increase in weight.

Norway Pudding

Needed a cupful of tapioca, one tumbler of currant jelly, half a cupful of sugar, one tablespoonful of lemon juice, three cupfuls of boiling water and a half teaspoonful of salt.

Put the tapioca into a saucepan with the boiling water, and allow to soak for three hours. Cook in the same water until transparent.

Add the currant jelly, sugar, lemon juice and salt. Pour into a wet mold and chill. Turn out and serve with whipped and sweetened cream.

Dr. Pierce's Favorite Prescription

Is the best of all medicines for the cure of diseases, disorders and weaknesses peculiar to women. It is the only preparation of its kind devised by a regularly graduated physician—an experienced and skilled specialist in the diseases of women.

It is a safe medicine in any condition of the system. THE ONE REMEDY which contains no alcohol and no injurious habit-forming drugs and which creates no craving for such stimulants.

THE ONE REMEDY so good that its makers are not afraid to print its every ingredient on each outside bottle-wrapper and attest to the truthfulness of the same under oath.

It is sold by medicine dealers everywhere, and any dealer who hasn't it can get it. Don't take a substitute of unknown composition for this medicine of KNOWN COMPOSITION. No counterfeit is as good as the genuine and the druggist who says something else is "just as good as Dr. Pierce's" is either mistaken or is trying to deceive you for his own selfish benefit. Such a man is not to be trusted. He is trifling with your most priceless possession—your health—may be your life itself. *See that you get what you ask for.*

STATE NEWS NOTES.

Michigan Matters of Interest Condensed For Busy Readers.

Calumet—Calumet gets a postal savings bank June 19.

Boyne City—William Scott, a stack painter, was seriously injured by falling from a trestle he was working on. He received internal injuries.

Bad Axe—Passengers stalled on a train caught in a washout near Ubly, resulting from a heavy downpour of rain, were removed on hand cars.

Escanaba—While spearing fish from a boat in the river at Masonville, John Nelson lost his balance, fell overboard and was drowned. The body was recovered.

Bessemer—The Jock Pot mine, idle for ten years, is getting ready to start again. New machinery is being installed, and hoisting of ore may begin in another month.

Pontiac—Officers here have been requested to locate Ray Gillman, who enlisted in the army from this city, Dec. 21, and who has deserted. A $50 reward is offered for his return.

Port Huron—The Grand lodge, F. and A. M. of Michigan will begin its sixty-seventh annual convention here this week. The headquarters for the grand lodge officers are at the Harrington hotel.

Eaton Rapids—A. G. Foote, a prominent resident here, in a fit of despondency over ill-health, attempted suicide by cutting his throat, but the doctors saved him. He is seventy-two years old.

Lapeer—Louis C. Cramton of Lapeer, secretary of the Eastern Michigan Press club, says that all arrangements for the lake trip to Mackinac are complete. About fifty members will make the trip.

Pewamo—Mrs. Rose Davis, thirty-one, a Clio school teacher, died from what physicians believe was arsenic poisoning. She is thought to have taken fifty grains of arsenic. She parted from her husband a year ago.

Jackson—Attorney Parkworth, counsel for the state, says Milton J. Daly, indicted in the prison bribery scandal, will come to Jackson voluntarily and it will not be necessary to send an officer for him. He will be tried in September.

Kalamazoo—Knowing that he is going to die from tuberculosis, Rev. M. J. Boersma has sent to the Third Christian Reformed church his resignation. Mr. Boersma recently went to Colorado in the hope of regaining his health.

Saginaw—The trustees of the will of Arthur Hill, in which was provided a fund of $200,000 for a vocational or trade school, have purchased a site on South Michigan avenue costing $12,300. Building operations will commence soon.

Holland—Although only ten years old, Richard Kottchaeffer has established a record for long distance traveling. Last week Richard left the home of his brother at Oak Harbor, Wash., and he has reached Holland in safety, having made the 3,000-mile journey unattended.

Saginaw—Fred Eldridge, thirty-five years old, a farmer, was fishing with his wife and several friends, when he ran out on a log to pull in a fish, slipped and fell, breaking his right leg in two places. His leg caught on a limb, held fast, and his head went under water. Friends saved him from drowning.

Jackson—Warden Simpson has just made a ruling allowing the convicts three hours out of doors each Sunday before dinner. The convicts also have the freedom of the yard Saturday afternoon, when a ball game between teams picked from among the men is usually played.

Coldwater—For fiendish cruelty to a colt, Lynn Burch, a wealthy farmer of Batavia township, was fined $75 in Justice Kinney's court and was also assessed the costs of the case. Burch dragged the colt behind a wagon until it was exhausted and then pounded it in a terrible manner. The colt will probably die.

Birmingham—"Goodbye, Nettie, I've taken poison," said Adne Dunbar of Franklin, stepping from his store into his house adjoining. Then he sank to the floor and in a few minutes was dead. Mr. Dunbar was one of the leading residents of Franklin and was fifty-five years old. Financial difficulty is supposed to have been the cause of his act.

Ann Arbor—While visiting his wife, who has just submitted to a serious operation in one of the local hospitals, William Ebner of Traverse City was taken suddenly ill, and within four hours he was dead of acute nephritis. Mrs. Ebner is not yet aware of her husband's death, for her condition has been so critical that it is feared the shock would kill her.

Kalamazoo—Falling off the back end of a boat, Harold Miller, aged twelve years, was drowned near his home at Comstock. The boy and a number of others were playing in a boat when the accident happened. Unable to aid him, the others ran to his home and summoned his [illegible] [illegible] tically diving in the river, Mrs. [illegible] soon located the boy's body, but w[illegible] unable to get it. A party of [illegible] recovered the boy, but effo[illegible] [illegible] vive him proved a failure.

GENERAL MARKETS.

Detroit Grain Market.

Detroit, May 22.

WHEAT—No. 1 white, 90½c; No. 2 red, 91½c; May, 91½c; July 88½ Sept., 83c

CORN—No. 2 yellow, 57c.

OATS—Standard, 38c.

Chicago Grain Market.

Chicago, May 22.

WHEAT—May, 95¼c; July, 87¾c; Sept., 86¾c; Dec. 88¾c.

CORN—May, 51⅝c; July, 52c; Sept., 52¾c; Dec, 60¼c.

OATS—May, 33¼c; July, 33½c; Sept., 33⅝c.

Chicago Livestock Market.

Chicago, May 22.

CATTLE—Beeves, $5.10@6.40; Texas steers, $4.60@5.60; stockers and feeders, $3.90@5.76; cows and heifers, $2.40@5.70.

HOGS—Heavy, $5.50@5.95; light, $5.75@6.10.

SHEEP—Native sheep, $3.25@4.85; yearlings, $4.60@5.65; lambs, $4.75@7.10.

East Buffalo Livestock Market.

East Buffalo, May 22.

CATTLE—Steers, $6.25@6.60; light butchers, $5@5.25; best fat cows, $4.60@5.35; best fat heifers, $5.50@6.

HOGS—Heavy, $6.30@6.40; yorkers, $6.50; pigs, $6.45@6.50.

SHEEP—Choice handy lambs, $7.40@7.50; heavy, $6@6.25; yearlings, $5.50@6; wethers, $4.25@5; ewes, $4.25@4.50.

Many Miners Laid Off.

Bessemer, Mich., May 23.—Beginning Monday all night work has been suspended at all the mines of the steel trust on this range, and the day crews can only put in four of the six shifts per week. In all, some 1,000 men are permanently laid off and as many more get only four shifts instead of six every week.

OBITUARY.

Mrs. Williamina Fleming.

Boston (Special).—Mrs. Williamina Paton Fleming, one of the foremost astronomers in the world, curator of astronomy records at Harvard and discoverer of seven new stars, is dead.

Colonel C. F. Nims.

Boston (Special).—Colonel C. F. Nims, commander of the Nims battery, a Boston organization which attained fame during the civil war, has died, aged ninety-two years.

[illegible] Dollade went to the home of his wife's father, it is said, to expostulate with his wife regarding divorce proceedings which she had begun, and when she refused to listen to him, he shot himself through the head, dying instantly.

Greenville—Elmer Goosman, a wealthy farmer, two miles north, was found dead, hanging in his barn Sunday. He had played a violin at a dance all the night before. He is believed to have hanged himself because he was behind with his farm work.

Bay City—Mayor Woodruff won his first fight in the council for the confirmation of his appointees, two Democratic aldermen coming to his rescue and turning the balance of power. The appointments were of a minor nature. The appointments had been hung up three weeks.

Ann Arbor—William Binder, proprietor of the Central hotel, pleaded guilty of selling liquor without a license and was sentenced to ten days in jail, with no fine alternative. The lightness of the sentence was due to the fact that he had but recently suffered from an attack of pneumonia.

Owosso—W. S. H. Welton, one of the oldest settlers in Michigan, and son of the first resident Episcopal minister of Detroit, died at the home of his son, A. W. Weltch, in this city, from the infirmities of old age. He was born in Ontario county, N. Y., Aug. 29, 1817.

RAILROAD TIME TABLES.

Lake Shore & Michigan Southern Railroad.

Effective Nov. 27 1910

Going south.

Station	315 D'ly	309 D'ly ex Sun	331 D'ly ex Sun	311 D'ly
Jackson	6 05 a m	10 30 a m	2 05 p m	8 10 p m
Tecumseh	7 03 a m	11 29 a m	3 01 p m	9 03 p m
Adrian	7 33 a m	12 01 p m	3 30 p m	
Toledo	8 40 a m	12 30 p m	4 15 p m	10 05 p m
Chicago	3 45 p m	9 00 p m		

Going north

Station	316 D'ly	312 D'ly ex Sun	314 D'ly ex Sun	318 D'ly
Toledo	7 50 a m	12 30 p m	5 15 p m	7 25 p m
Adrian		1 00 p m		8 10 p m
Tecumseh	9 09 a m	1 30 p m	6 20 p m	8 42 p m
Jackson	10 15 a m	2 33 p m	7 25 p m	9 45 p m

DUNDEE BRANCH.

Going west.

Station	429 D'ly ex Sun	425 D'ly ex Sun	421 D'ly ex Sun	427 D'ly ex Sun
Adrian	6 10 a m		3 30 p m	
Tecumseh	7 30 a m	9 10 a m	4 02 p m	6 25 p m
Addison	9 56 a m	10 05 a m	4 55 p m	7 20 p m

Going east.

Station	422 D'ly ex Sun	428 D'ly ex Sun	430 D'ly ex Sun	434 D'ly ex Sun
Addison	9 56 a m	10 25 a m	1 20 p m	7 50 p m
Tecumseh	10 43 a m	11 20 a m	2 50 p m	8 40 p m
Adrian	11 15 a m		5 25 p m	

Tecumseh and Dundee trains.
Daily except Sunday

Leave Tecumseh	7 35 a m	12 30 p m	4 10 p m
Arrive Tecumseh	10 45 a m	2 40 p m	6 22 p m

G. J. ZEIHR, Ticket Agent.
L. A. ROBISON, G. P. A. Cleveland, O

FEELING LIVER-ISH This Morning?
TAKE
THEDFORD'S
Black-Draught
Stops Indigestion and Constipation
25¢
AT ALL DRUGGISTS
A Gentle Laxative And Appetizer

THE CHILDREN LIKE IT
KENNEDY'S LAXATIVE COUGH SYRUP

Foley's Kidney Pills

What They Will Do for You

They will cure your backache, strengthen your kidneys, correct urinary irregularities, build up the worn out tissues, and eliminate the excess uric acid that causes rheumatism. Prevent Bright's Disease and Diabetes, and restore health and strength. Refuse substitutes.

Sold by All Druggi

OVER 65 YEARS' EXPERIENCE
PATENTS
TRADE MARKS
DESIGNS
COPYRIGHTS &C.
Anyone sending a sketch and description may quickly ascertain our opinion free whether an invention is probably patentable. Communications strictly confidential. HANDBOOK on Patents sent free. Oldest agency for securing patents. Patents taken through Munn & Co. receive special notice, without charge, in the
Scientific American.
A handsomely illustrated weekly. Largest circulation of any scientific journal. Terms, $3 a year; four months, $1. Sold by all newsdealers.
MUNN & Co. 361 Broadway, New York
Branch Office, 625 F St., Washington, D. C.

PATENTS

ARTHUR P. GREELEY
FORMERLY
ASSISTANT COMMISSIONER OF PATENTS

WM. CRANCH McINTIRE
FORTY YEARS IN PRACTICE.

618 F. STREET N. W.
WASHINGTON, D. C.

U. S. AND FOREIGN PATENTS
CAVEATS AND REISSUES.

TRADE-MARKS
DESIGNS.

ATTORNEYS AND COUNSELLORS,—MECHANICAL EXPERTS.
PRACTICE IN ALL U. S. COURTS.

FEES REASONABLE AND BEST ADVICE ALWAYS GIVEN. REGARDLESS OF ALL INTERESTS EXCEPT THAT OF CLIENTS.

BUSINESS CONDUCTED UPON HIGHEST PROFESSIONAL PLANE AND UNDER PERSONAL SUPERVISION OF MR. GREELEY AND MR. McINTIRE.

ALL LETTERS OF INQUIRY ANSWERED PROMPTLY ON DAY OF RECEIPT.

INFORMATION AND ADVICE FREELY GIVEN.

OUR BOOK ENTITLED "GREELEY & McINTIRE ON PATENTS," SENT FREE TO ANY ADDRESS.

GREELEY & McINTIRE.
PATENT ATTORNEYS. WASHINGTON, D. C.

The Tecumseh Herald.

VOL. LXI, NO. 52. TECUMSEH, MICHIGAN, FRIDAY, JUNE 30, 1911. WHOLE NO. 4058.

ADRIAN STATE SAVINGS BANK,
ADRIAN, MICH.
RESOURCES over - - $1,400,000.00
Largest Bank in this Section of Michigan.

"We welcome visitors and invite inspection of our substantial Building, commodies Offices, and massive Burglar-proof Vault."

3 % compounded semi-annually paid on all Savings Deposits remaining one calendar month or more.

Accounts may be opened by mail: Correspondence and personal intesviews solicited.

R. A. WATTS, Pres. GEO. A. WILCOX, Vice Pres. B. TOBIAS, Cashier

HEESEN & HEESEN'S
Summer Exhibit

of the Latest Styles in Men's Ready-to-Wear Clothing, Straw Hats and Furnishings, has been seen and approved bv a good many men in the last few days. They are the best for the money; best in style, best in quality and the best in all-around lasting satisfaction.

$10 TO $25

HEESEN & HEESEN
ONE [PRICE TO ALL.]
Tecumseh, - Michigan.

Fire Works

Fire Crackers, Roman Candles, Torpedoes, Rockets, Triangles, Sparklers, Colored Lights, Ballons, Pop-Guns and

A Good Assortment of Penny Goods.

Ida B. Chase.

YOU SHOULD TRY OUR
New Smoked Meats,

The best portion of the shoulder, No bone, no fat, cheaper than Ham or Bacon at

15c per pound.

Smoked Shoulders at per pound 12½c

Buy Our Pure Leaf Lard.

L. A. HUGHES MEAT CO.

COMMERCIAL TECUMSEH SAVINGS
STATE SAVINGS BANK
THE LARGEST BANK IN NORTHERN LENAWEE
Why? Because it is a progressive bank, conservatively managed, not only in the interest of its depositors, but in the interest of the community at large.
ITS DIRECTORS;
L. G. NORTH, JOSEPH RUSSELL, C. A. SLAYTON, J. H. SMITH
J. Q. LOOK, A. C. AYLESWORTH, THOMAS McCANN
PAYS 3 % INTEREST on Savings Deposits compounded twice a year—June 1st and Dec. 1st.
J. Q. LOOK, President. L. G. NORTH, Vice Prest. J. H. SMITH, Cashier.

FOURTH OF JULY
-Specials for Saturday-
JULY 1ST.

1,000 yds. of Stevens' All-Linen Brown Crash. Regular 12½c quality
SATURDAY ONLY 8c the yd.

One lot Lawn Dresses, all colors. Regular $4 to $4.50 quality
SATURDAY ONLY $2.98

25 doz. Ladies' Black Gauze Lisle Hose. Regular 25c quality
SATURDAY ONLY 17c the pair

15 doz. Men's Fine Silk Half-Hose, Lisle heels and toes, colors Black, Cadet Gray and Navy. Regular 50c quality
SATURDAY ONLY 33c the pair

A Large and Beautiful Assortment of Fourth of July Dress Accessories just opened. Let us show you.

The Webster Anderson Co.
Tecumseh, - - Michigan.

THIS STORE OPEN EVERY EVENING.

COAL CLAIMS THROWN OUT

Morgan-Guggenheim Syndicate Dealt Hard Blow.

Washington (Special).—The famous Cunningham Alaskan coal land claims, through which it has been alleged that the Morgan-Guggenheim syndicate planned to extend their vast interests in Alaska and to control one of the most valuable coal fields in the world, finally have been disallowed by the department of the interior.

The decision of the department in disallowing the Morgan-Guggenheim coal land claims, may mean that many Michigan people who invested thousands of dollars in the Michigan Alaska Development company will lose their property rights.

CAILLAUX NEW PREMIER.

Old Minister of Finance Succeeds Monis.

Paris (Special).—The new French cabinet has been definitely constituted, and Joseph Caillaux, the premier who succeeds Monis, has presented his colleagues to President Fallieres, who signed the nomination decrees.

Premier Monis and his cabinet resigned Sunday.

Vienna (Special).—Baron von Bierneth, who has been premier since Nov. 1, 1908, although it became necessary to reconstruct his cabinet in February, 1909, has resigned as the result of the recent elections. The emperor immediately appointed Baron Gautch von Frankenthurn to succeed the retiring premier.

COPPER MERGER MAY PROCEED

Judge Swan Refuses Injunction to Prevent Combination.

Detroit, Mich., June 26.—Judge Swan, in the United States court, vacated the temporary restraining order issued February 28 and denied all relief [illegible] to G. M. Hymans New York, who is seeking to prevent the merger of the famous Calumet & Hecla copper mine in the upper peninsula with eight other copper mining companies.

Hymans had asked an injunction to prevent the combination on the ground that the Calumet & Hecla had practically reached the end of its career and that the appraisal placed upon it was highly excessive.

The decision is final as far as this state is concerned and means that the merger may be proceeded with.

JUDGE HANECY.

Who Represents Senator Lorimer in Bribery Inquiry.

SHADOWED BY SLEUTHS.

Lorimer Inquest Witness Says Four Detectives Continually Follow Him.

Washington (Special).—Clarence S. Funk, general manager of the International Harvester company, startled the members of the Lorimer investigating committee when he charged that four private detectives of a Chicago agency had been shadowing him ever since he testified several months ago before the Hlm committee of the Illinois legislature.

In his testimony at that time he told how Edward Hines of the Edward Hines Lumber company asked him for a $10,000 contribution from the Harvester company to aid in paying the expenses of Senator Lorimer's election and he intimates now that Hines could tell about the activities of the four detectives. Funk testified that the sleuths had even followed him to Washington and were still dogging him even to the doors of the investigation committee rooms.

Two Michigan lumbermen, each a former Democratic leader of more than state-wide prominence, have been summoned to testify in the Lorimer case.

The Alger, Smith company of Detroit and Duluth was dragged into the case by W. H. Cook, lumberman of Duluth. His testimony was on Edward Hines' part in electing Lorimer.

500 Guardsmen at State Shoot.

Detroit, Mich., June 26.—Camp Abbey is now firmly established, and everything is being done in true military style. It is estimated that there are 500 officers and men of the Michigan National Guard attending the state shoot.

Nine Injured in Railroad Collision.

Pontiac, Mich., June 27.—Southbound passenger train No. 2 and northbound freight No. 5 on the P. O. & N. division of the Grand Trunk met in a head-on collision just south of Kingston. The passenger train remained on the track and five freight cars were derailed.

Nine persons were injured.

ADRIAN FIRMS PROTEST RATES

Railroads Brought to Court by Fence Companies.

DEFENDANTS MEMBERS C. F. A.

The Contention of the Complaining Firms Is That They Pay 10 Cents a Hundred More on Freight From Pittsburg Than Chicago Does—Also Claim Western Discriminations.

Detroit, Mich., June 26.—All fifth class commodity rates between Pittsburg and Chicago will be shattered and will have to be reduced should the interstate commerce commission decide the case begun here Monday by five Adrian wire fence concerns in favor of those firms against the railroads interested.

The firms are Adrian Wire Fence company, Michigan Wire Fence company, Monarch Fence compay, Lamb Fence company and Anthony Fence company. They ship and receive freight amounting to 50,000 tons yearly.

The defendants are the Lake Shore & Michigan Southern, Buffalo, Rochester & Pittsburg, Wabash, Pittsburg & Lake Erie, Baltimore & Ohio, Pittsburg & Terminal, Wheeling & Lake Erie, Pittsburg, Cincinnati & St. Louis and Detroit, Toledo & Ironton railroads, all members of the Central Freight associatio.

Briefly, the contention of the complaining firms is that they pay 10 cents a hundred more on steel wire used in the making of fences when shipped from Pittsburg to Adrian than the through rate from Pittsburg to Chicago. The rate from Pittsburg to Chicago per hundred is 18 cents, while the rate from Pittsburg to Adrian is 28 cents.

The Adrian firms also complain that they are discriminated against to the extent of $2 a ton in shipping their product west.

CEMENT INDUSTRY IN DANGER OWING TO THE HIGH RATES

Detroit, Mich., June 27.—That many Michigan cement companies would have to go out of business unless afforded relief by the interstate commerce commission from excessive railroad rates, was the statement of James R. Patterson general manager of the Peerless Cement company in a hearing in the federal building before Chief Examiner Brown of the interstate commerce commission. Mr. Patterson was a witness in the case which many of the cement companies of this state have brought against a number of railroads to bring a reduction of certain rates which they declare are discriminatory.

Turner—Edith Barbite of Luther, Lake county, was killed here by a D. & M. freight train. A passenger crew found the remains. She was going to Hillman to teach the normal school there. She was 28 years old and a graduate of the Mt. Pleasant Normal school.

Vassar—When police raided the home of a Mrs. Wildar, hunting for illegal whiskey, they found her son, John, aged 10, in the throes of delirium tremens, and Mrs. Wilda, two other children and Walter Stewart intoxicated. Stewart was arrested, charged with illegal traffic in liquor.

Lansing—Police were called out Sunday morning to quell a riot between members of the Mayflower Congregational church and members of the church of the Latter Day Saints, the former attempting to tear down an old church structure which they had sold to the other congregation, and the saints rallying to protect the property.

PIERPONT MORGAN.

German Emperor Confers Grand Cross on American Financier.

Photo by American Press Association.

Morgan Gives Emperor Luther Letter.

Kiel, Germany (Special).—J. Pierpont Morgan has presented Emperor William with the autograph letter written by Martin Luther to Emperor Charles V. and for which he recently paid $25,000. The emperor was immensely pleased and forthwith conferred the Grand Cross of the Order of Red Eagle on Mr. Morgan.

STILL AFTER LABOR LEADERS

Judge Wright Issues an Order Against Samuel Gompers.

Washington (Special).—Justice D. T. Wright of the district supreme court has issued a rule against Samuel Gompers, Frank Morrison and John Mitchell, the labor leaders, requiring them to show cause on July 17 why they should not be judged guilty of contempt of court.

This action followed the filing of the report of the special committee of attorneys appointed by Justice Wright to inquire into matter of contempt proceedings in the Bucks Stove & Range boycott case.

The committee was named following the United States' supreme court decision dismissing the jail sentences of the three labor leaders, but leaving an opening for another action and fines if the men are found guilty. The defendants will attack the naming of a committee to act in the case.

ROOT AMENDMENT KILLED.

New York Senator's Proposal to Modify Pulp Schedule Defeated.

Washington (Special).—After the senate had devoted a whole day to acrimonious debate on the Root amendment to the Canadian reciprocity agreement, both supporters and opponets were denied opportunity of going on record.

The New York senator's proposal to modify the wood pulp and print paper section of the agreement was defeated by an overwhelming majority, this being a great victory for President Taft, who is striving to put through the measure without changes.

Instead of the expected roll call vote, Vice President Sherman put the motion, "All in favor will say aye, opposed nay, the ayes appear to have it, the ayes have it, it is so orderel."

Castro In Colombia.

New York (Special).—Friends in this city of General Cipriano Castro say that a private cable message received here stated that the former president of Venezuela is quietly resting in a secluded spot in Barransuilla, a port of Colombia, after a trip across the Atlantic on the Consul Grostuck.

Mrs. Lea Is Improving.

Washington (Special).—Mrs. Lea, wife of United States Senator Lea of Tennessee, whose life is believed to have been saved by the transfusion into her veins of a quart of her husband's blood, is steadily improving.

Balloonists Fall Into Sea.

Bremen, Germany (Special).—One of the four balloons that ascended at Paris fell into the North sea, near the island of Juist, of the East Frisian group. A violent storm prevailed at the time and the aerial craft was carried rapidly out to sea. Two persons were aboard her. The empty balloon was recovered later.

Nine Men Terribly Burned.

Yonkers (Special).—A huge ladle, suspended from a crane and containing enough molten iron to cast a fifteen-ton winding mill drum was being hoisted when it exploded and the molten metal was spilled upon nine men, burning them all seriously.

SUMMER FURNISHINGS
THAT YOU NEED FROM NOW OUT

You'll find a grand disylay of the latest in haberdashery at our store.

Straw Hats.
A swell showing here of the new shapes and straws
25c to $3.00

Neckties.
The new hot weather styles—wide end four-in-hands, the club strings in the swell new shades and patterns.
25c to 50c

Shirts
Summer negligee, cool shirts, cuffs attached—a great variety of shades and patterns. Also the soft collar negligee—new ones
$1.00 to $1.50

Men's Fancy Hose.
Interwoven toe and heel. Best wearing stocking made for the money—all colors
25c and 50c

Underwear.
It's time you changed. Come here and get a new Union Suit at $1.00 to $2.50. 2-piece at 25 and 50c a garment. We are ready for your most particular wants in any kind of Clothing and Furnishings.

McCann Bros.
Store open evenings. ONE-PRICE CLOTHIERS.

The Small Investor

can well afford to put his savings in this bank. where they are within call in an emergency, where they are absolutely safe, where small additions can be regularly made, and where their earning power will be consistent.

A safe investment is the best one.

3% on Savings at

THE LILLEY STATE BANK.
Tecumseh, Michigan.
THE OLDEST AND STRONGEST BANK IN NORTHERN LENAWEE.

"The Moultin Wireless"
"UMBRELLAS"
"HEADS THEM ALL."

The Moultin WIRELESS UMBRELLAS With Detachable Handles

In Points Of Strength. Ease of Operation, No Wires to Break, Does not Rust, No Holes in End of Ribs, No Poking Holes in Cover, Umbrella Wears longer, Best of Values, Reliable, Practicle and Economical.

E. J. PETERS & CO.
PHONE 200 Successors to J. F. HICKS & SON

All This Week,

[if they last], we will pass out those

Big 10 cent Boxes of Matches
At Only
5 CENTS PER BOX.

ANOTHER SPECIAL:
Old Cheese only 10c per pound.

F. D. AVERY.
PHONE 39.

THE TECUMSEH HERALD

G. N. STACY,
EDITOR AND OWNER.

SUBSCRIPTION RATES

IN LENAWEE COUNTY

One year payment in advance	$1.00
One year payment after three months	1.25

OUTSIDE LENAWEE COUNTY

One year payment in advance	[illegible]
One year payment after three months	1.50

There will be no Deviation from above Rates

Entered at the P[illegible] Tecumseh, Michigan as second class matter.

State of Ohio, City of Toledo, Lucas County. Frank J. Cheney makes oath that he is senior partner of the firm of F. J. Cheney & Co., doing business in the city of Toledo, County and State aforesaid, and that said firm will pay the sum of One Hundred Dollars for each and every case of Catarrh that cannot be cured by the use of Hall's Catarrh Cure. Frank J. Cheney.

Sworn to before me and subscribed in my presence, this 6th day of December, A. D. 1886. [Seal] A. W. Gleason, Notary Public.

Hall's Catarrh Cure is taken internally, and acts directly on the blood and mucous surfaces of the system. Send for testimonials free. F. J. Cheney & Co., Toledo, Ohio. Sold by all druggists, 75c. Take Hall's Family Pills for constipation.

Those who speak as they think, should think before they speak.

PARSON'S POEM A GEM

From Rev. H. Stubenvoll, Allison, Ia., in praise of Dr. King's New Life Pills.

"They're such a health necessity,
In every home these pills should be,
If other kinds you've tried in vain,
Use Dr. King's and be well again.
Only 25c at C. A. Wright & Son's.

The shining shield of virtue turns aside many a poisoned shafts.

Foley Kidney Pills are composed of ingredients specially selected for their corrective, healing, tonic and stimulating effect upon the kidneys, bladder and urinary passages. They are antiseptic, antilithic and a uric acid solvent. For sale by all druggists.

Hew to the line, let the chips fly where they will.

WATCH YOUR KIDNEY'S

Their actions control your health. Read what Foley Kidney Pills have done for your neighbor. Horace S. Sawyer, 14 Oak St., Adrian, Mich., says: "For a number of years I had been troubled with kidney and bladder trouble and could find no relief. Almost as a last resort, I began taking Foley Kidney Pills which I had seen advertised. They brought me quick relief and after continuing their use for a short time, I am entirely cured of all my old complaints. Whatever I can say and do for Foley Kidney Pills in the way of recomendation is but a small return to what they did for me. For sale by all druggists.

A framed up excuse is sure to be a poor one.

ESCAPED WITH HIS LIFE

"Twenty-one years ago I faced an awful death," writes H. B. Martin, Hort Harretson, S. C. "Doctors said I had consumption and the dreadful cough I had looked like it, sure enough. I tried everything I could hear of, for my cough, and was under the treatment of the best doctor in Georgetown, S. C. for a year, but could get no relief. A friend advised me to try Dr. King's New Discovery. I did so and was completely cured, I feel that I owe my life to this great throat and lung cure, "Its positively guaranteed for coughs, colds, and all bronchial affections, 50c and $1.00. Trial bottle free at C. A. Wright & Son's.

Heroes often come of unexpected material.

KIDNEY DISEASES ARE CURABLE

under certain conditions. The right medicine must be taken before the disease has progressed too far. Mr. Perry A. Pitman, Dale, Texas, says: "I was down in bed for four months with kidney and bladder trouble and gall stones. One bottle of Foley's Kidney Remedy cured me well and sound." Ask for it. For sale by all druggists.

A good beginning may be half the battle, but a good ending is the whole thing.

A PEEK INTO HIS POCKET

would show the box of Bucklen's Arnica Salve that E. S. Loper, a carpenter of Marilla, N. Y. always carries." I have never had a cut, wound, bruise, or sore it would not soon heal," he writes. Greatest healer of burns, boils, scalds, chapped hands and lips, fever-sores, skin-eruptions, eczema, corns and piles, 25c at C. A. Wright & Son's.

A self satisfied man, is merely a case of arrested development.

FOLEY'S HONEY AND TAR COMPOUND

Is effective for coughs and colds in either children or grown persons. No opiates, no harmful drugs. In the yellow package. Refuse substitutes. For sale by all druggist.

Spend the 4th
AT
Evans Lake Hotel
Where there will be plenty of Boating, Bathing, Fishing and other Sports.
Dancing, Afternoon and Evening.
Refreshments of all kinds served.
F. H. Ridley.

THE BEST COFFEES
FOR THE MONEY

You take all kinds of pains to have good cooking. Why not take the same pains to serve the best coffee that your money will buy?
The more exquisite flavor of

Royal Valley Coffees

will be a revelation to you.
And in appetizing aroma and good, satisfying "body" they are not equaled by any coffee in the world at less than 10c to 15c more per pound.
NERO is 25c, MARIGOLD 30 and TZAR 35c per pound.
Carried only by

Aldrich & Son's.

"HORSE SENSE"

whatever it means, it should stand for taking good care of you horse. It is a fact too simple for argument, that it is economy t protect your horses from their enemies, the flies. We are prepared to furnish, at reasonable prices, a variety of

HORSE FLY COVERS

and stable sheets that will give good protection and good service. Also a large line of Team and Buggy Nets.

W. C. VanAntwerp.

LOCAL NEWS

Mrs Price's canning compound to keep your vegetables from spoiling at Williamson Bros.

Mrs. Lyman Thomas left for Ann Arbor Thursday, for treatment on her arm, that is causing her some trouble again.

Mary Isabel Belcher is entertaining 22 little ladies and gentlemen at her first birthday party, this afternoon Friday, June 30, at the home of Mr. and Mrs. J. J. Blecher.

Mrs. Will Powell and her sister Mrs. W. L. Mudgett of Jackson, attended a reunion of the old students of the Paragon School at the home of Mrs. Will Preston in Franklin.

Mrs. Vern Barrett and children Beatrice and Mary with her mother, Mrs. Jackson, left Thursday, for Sand Lake where they will spend a month at the Teachout cottage.

While cranking an auto in Detroit last Sunday, Ralph Bowen had the misfortune to break his arm. He came home Wednesday night for an indefinite stay with relative.

The Adrian Times out-did itself in its issue for Thursday, Home Comers Day. It had many fine cuts of the old time residents, also of many of the most prominent buildings, and glowing accounts of the various events of the day. Taken all together the paper is a very fine one.

The latest from the unknown insane man at Adrian, is still puzzling the officers at the jail. A clew has thought to be discovered by finding the name George Hayes, stamped on the pocket of his trousers. He may be taken to Kalamazoo for awhile, until further developments.

There was such a small attendance at the meeting of the Pioneer Society called for Monday evening at the home of R. B. Gillespie that the prospect of a Home Comers day in August was not considered feasible. However it was decided to hold a public picnic Thursday Aug. 17, in one of the public parks. The meeting was adjourned until July 10, when committes will be appointed to make further arrangements.

No wonder we feel chilly now-a-days, snow at the Sault Ste Marie the 28.

The Post Office will be closed after 9:30 a. m. the 4th of July. No Rural delivery.

Don't forget to take your children to Forepaugh's Circus in Adrian, Monday July 3.

Fine switches made and cut hair and combings bought at the Milliner store of Miss Hough.

Mrs. F. B. Wood of Toledo, Ohio, came Thursday for a visit with her son, F. B. Wood and wife.

The school census taken in Adrian shows quite a falling off in the number of school children this year.

For Sale—100 small chickens, 75 old ones, 1 pig, 9 small ducks, 7 old ones.
Mrs. Frank Bean

Mrs. Alice Dickey of Marshall, is visiting her sister, Mrs. N. C. Satterthwaite and family and other relatives in town.

Ralph Bidwell and wife leave today for their home in California, after several weeks visit with his parents, Mr. and Mrs. L. I. Bidwell.

A new Kiln of brick and tile just opened at Comfort's Brick yard.
A. A. Comfort.

Frank Aten of Macon, was in town Thursday enroute to his home from a visit with Fred Miller and family and his daughter Mabel Aten, in Cleveland.

T. C. Harris was shaking hands with his friends between trains Thursday on his way home to Freemont, Ohio, from one of his business trips.

PYTHIAN CONVENTION AT HUDSON—JUNE 27, 1911

There were 150 delegates present at the Convention of the Pythian Sisters, held in Hudson Wednesday. Representatives from most of the lodges in the County, were present. Tecumseh, Tipton, Milan, Morenci, Waldron, Litchfield, Quincy and Addison, contributing to the number.

Reports from the different lodges, music and papers filled the program for the morning. The afternoon session was a continuation of the program. A fine dinner was served in the Presbyterian church, by the Baptist ladies.

There were a number of officers from the Grand Lodge present. The meeting was pronounced most successful in every detail, and much interest was shown by those in attendance.

PULPIT TOPICS

BAPTIST CHURCH

W. B. Hartzog, Ph. D., minister.

10:00 a. m. Morning Worship and Sermon, "The Helpers and Hinderers of the Republic."

11:15 Sunday School.

11:15 Men's Class. Subject, "The Unmerciful Servant," Matt. 28; 23; 35 Leader O. B. Finch.

6:30 p. m. Union Young Peoples meeting at M. E. church. Miss Elizabeth Mott will give a report of the Michigan Christian Endeavor convention.

7:30 Union Service at M. E. church addressed by Rev. B. R. Weld.

EPISCOPAL CHURCH

10:30 a. m. Sunday School will continue through the summer at St. Peter's church.

4 p. m. Sermon by Rev. O. F. Crofford.

METHODIST

Geo. N Kennedy, minister.

A cordial welcome for next Sunday.

10:00 a. m. Morning Worship and Sermon, "The Law of the Kingdom."

11:15 Sunday School.

11:15 Business Men's Class. "The Anniversary of Gettysburg," by Mr. H. Daniels.

6:30 p. m. Union Young Peoples meeting, when Miss Elizabeeh Mott will tell about the recent Y. P. S. C. E. convention in Detroit.

7:30 Union Service addressed by Rev. B. R. Weld. Some good music.

FRIENDS CHURCH

Elizabeth H. Mott, pastor.

10:00 a. m. Meeting for Worship. Sermon by pastor.

11:15 a. m. Sabbath School.

6:30 p. m. Union Young Peoples meeting at Methodist church. Report of delegates to State C. E. convention will be given.

7:30 p. m. Wednesday Midweek Prayer service.

7:00 Thursday. Christian Endeavor business meeting at the home of Anna Satterthwaite.

PRESBYTERIAN CHURCH

Rev. Benjamin R. Weld, pastor.

10:00 a. m. Morning Worship and Sermon, "Christ and Thomas, a study in friendship."

11:15 a. m. Bible School. The Men's Class will study the regular lesson of the day, Isaiah 37; 14-38.

6:30 p. m. Young Peoples Union service at the Methodist church addressed by Miss Mott.

7:30 p. m. Union Service at the Methodist church. The sermon to be preached by Rev. Benjamin R. Weld, "Freedom's Price."

7:30 Midweek Prayer srevice, Acts 6 and 7.

Friday p. m. Work meeting of the Woman's Missionary Circle at the church.

UNION SERVICES

July 2, M. E. Church, Rev. B. R. Weld.

July 9, Presbyterian Church, Rev. G. N. Kennedy.

July 16, Baptist Church, Elizabeth H. Mott.

July 23, Friends Church, W. B. Hartzog.

July 30, M. E. Church, Elizabeth H. Mott.

Aug. 6, Presbyterian Church, W. B. Hartzog.

Aug. 13, Baptist Church, Rev. G. N. Kennedy.

Aug. 20, Friends Church, Rev. B. R. Weld.

Aug. 27, M. E. Church, W. B. Hartzog.

HOME COMERS' DAY

Thursday dawned bright and beautiful and everybody was up and ready for the great event. Home Comers' Day was here. Had the day been ordered a better one could not have been had.

Bands met the home Comers at the trains, bands played on the streets and crowds was jolly wherever you met them. Delegations from everywhere swelled the number. Tecumseh was well represented as a host of people went from here. The parade took place about 10:30 a. m. the Detroit delegation leading wearing white badges red inscriptions. Then Chicago with white hats and maroon and white badges. Then Toledo with purple and white with a long line from other cities.

Exercises at the Crowell Opera House came after the parade then followed the dinner hour.

At 2 o'clock came the program at Monument square which was carried out in a fine manner.

The Roost at the Y. M. C. A. building was a Mecca of all the visitors pretty souvenirs of views of the city were given out. Everybody registered and cards were given to each one to fill out and return to be filed away with the records of the Home Comers Association. The day passed merrily for most, a view of sadness tinging it for many of the olden ties broken so many of the old friends gone. But Home Comers' Day is a notable event and will be cherished in the hearts of the people forever.

Best bananas 15c doz. 2 doz. 25.
Bonfiglio

All groceries and markets closed for the 4th of July. No general delivery.

Mrs. Jennie Satterlee of Addison, and her mother, Mrs. Wilson McClure of Lansing, who has been visiting her for the last two weeks came Thursday for a short visit.

Mrs. Ellsworth Cairnes of Toledo, made a short call in Tecumseh Thursday coming over from Adrian where she and her husband were visiting for Home Comers' day.

YUKON VALLEY NEWS

Through the courtesy of Mr. Geo. S. Tiffany we have had the pleasure of reading several papers bearing the above title. This is a four page 12x18 inch in size and is published at Tanana, Alaska the farthest north of the 60,000 papers of the world. Though the paper is small yet in one we counted seventeen ads which speaks well for the business men of the town.

This little item about mail is quite a contrast to our mails in Tecumseh. "Mail leaves Tanana for the outside on Saturday arrives Tuesday. Down river mail leaves Tanana Wednesday arrives Friday." Impatient as we are if the mail is not distributed to the minute half a dozen or more times a day think what it must mean to the people out there.

The ads have their peculair features as see, "Tiffany's suits of the latest fashions, Stationery, Confectionery and light Hardware." Mr. Tiffany is also Post Master.

The editorials are spicy and touch on the leading problems of the day in a witty manner.

Tanana is up to date in games and the report on a late basket ball game was fine. It was a ladies game and at the last moment one of the players was unable to be present. When lo the forward lady appeared in red blooms and played for the town team the post ladies however won the game by a score of 14 to 3. Later it transpired that the forward lady was general Postmaster Tiffany who so ably filled the vacancy.

We have noted with great interest and our thanks are due Mr. Tiffany for his kindess.

HE BID GOOD-BYE

M. W. Hensel's term of office as County Commissioner of schools for Lenawee Co. expires today, and Wednesday afternoon was the scene of a notable gathering of many of the teachers of the County at his home in Blissfield to express their friendly regard for him. He was presented with a fine Morris chair by these friends.

His first appointment was in 1894 by the supervisors to the board of school examiners, and was re-elected in 1896. In 1897 he was elected County School Commissioner, in 1896-1901 he was re-elected. In 1903 the law was revised so as to make the term of four years and he was elected for that time, in 1907 was re-elected. This spring he was defeated by Dr. Gray, who assumes the office July 1st. After serving 14 years he retires to private life for a season. He is very favorably known in the educational circles throughout the state and is quite prominent in fraternal societies.

SHAKESPEARIAN EVENING

Mr. John F. Howard, the Shakesperian Impersonator was greeted with a fair sized audience and a representative one, on the evening of June 27.

His rendering of Julius Caeser was much enjoyed by all present.

The reading, lacking the stage accessories of dress and scenic effect is rendered doubly hard for one to impersonate, But Mr. Howard overcame these difficulties and gave a very pleasing representation of the play.

PRETTY JUNE WEDDING

A very pretty informal wedding was that of Miss Mary Eaton and Ezra S. Henne, on the afternoon of Wednesday June 28.

About 60 guests assembled for the occassion. June lillies, ferns and smilax were used as decorations the green and white effect being charming.

The brides' dress was of white marquesette over white messaline, with pearl and lace trimmings. She greeted the guests as they arrived, and at the time appointed met the bridegroom and the ceremony was performed by the Rev. H. L. Fox a cousin of the groom and a former minister in the Presbyterian church here.

After congratulatins refreshments were served under the supervision of Mrs. B. Hurry, by the young girl friends of the bride, Ruth Keeney, Beth Satterwaite, Zillah Mills Miss Miss Mann and Harriett Hurry.

Many lovely token's of the esteem in which the bride is held were in evidence.

The happy pair were hurried away in an auto amid the best wishes of their many friends. Their home will be in Jacksonville, Ill., where Mr. Henne is engaged in the State Institute for the Deaf and Dumb.

Among the guests from out of town were: Mrs. J. C. Varner, of Denver, Colo., Mrs. Mabie Palmer, Lincoln, Neb., Miss Edith Loyckoff, Philadelphia, Pa., Miss Sarah Best, Fargo, N. D. Mr. and Mrs. Henry Eaton and Miss Lulu Waring of Bryan, O., Mr. and Mrs. A. E. Metler and Mrs. Grassman, Mrs. R. M. Boyd and Seymour Boyd of Adrian, Mich. Mr. and Mrs. Henne and son of Ann Arbor Mich., Mrs. C. M. Long, Miss Edna Bryan and Bryan Hayden of Grand Rapid, Mr. and Mrs. Geo. Lauphere of Ithaca, Mr. Chas. Waring of Toledo, O. and Mr. and Mrs. Delmar Finch and daughter of Mt. Pleasant, Iowa.

FAMILY REUNION

Sand Lake June, 29

The Williamson family reunion was held at the Brewer Cottage at Sand Lake Thursday afternoon those who participated were: C. E. Williamson, wife and Rodnie, Charles Williamson and family, Floyd Williamson, wife and baby, Leon and wife, Floyd Heesen, wife and baby, H. R. Brewer, wife and baby, R. S. Moore, wife and son and Harry Moore and wife.

A most enjoyable day was spent amid the beauties of the lake and the day was perfect.

JULY CLEARING SALE

BEGINNING

SATURDAY MORNING, JULY 1, 1911.

We open our Third Annual July Sale. All goods are marked to sell lower than ever. Look at the prices we offer. Read every line or you may miss the bargain you want. This is the Sale of Sales and is your golden opportunity to save money.

DRESS GOODS

10c Lawns	7c
15c and 18c Lawns	10½c
10c White Goods	6½c
15c White Goods	10½c
25c White Goods	17c
15c and 18c Ginghams	10½c
12½ Ginghams	9c
10c Ginghams	7c
15c Percales, yard wide	9½c
25c Silk Ginghams	16c
39c Suisine Silks	29c
50c Dress Goods	33c
$1.00 Dress Goods	59c
15c Shepherd Check Dress Goods	8c
15c Silkolines	9c

CURTAINS AND CURTAIN GOODS

$2.50 Curtains, per pair	$1.75
$2.00 Curtains, per pair	$1.49
$1.39 Curtains, per pair	.98
$1.00 Curtains, per pair	.65
25c Curtain Goods, per yard	17c
15c Curtain Goods, per yard	10½c
10c Curtain Goods, per yard	8c

DISHES

100 piece English Johnson Bros.' Decorated Dinner Sets during this sale	$8.50
10c Plain White Decorated Plates, all sizes, during this sale	5c each
75c Fancy Crackers Jars	89c
$1.75 Fancy Orange Dishes	79c

LADIE'S FURNISHING GOODS

50c Corset Covers	29c
50c Muslin Underwear	33c
$1.50 Muslin Skirts	$1.19
$1.00 Muslin Skirts	79c
$1.00 Muslin Night Gowns	79c
$1.00 Black Skirts	79c
$2.00 Black Skirts	$1.39
25c Dutch Collars	15c
$1.00 House Dresses	79c
$1.50 Shirt Waists	79c

SKIRTS - SKIRTS

125 Skirts, black, blue, gray and brown, all wool Panama, regular price from $5.00 to $8.50, your choice	$3 69

UMBRELLAS

$1.00 and $1.25 Men's and Ladies' Umbrellas	79c

OXFORDS

Men's $3 & $3.50 Oxfords, to close out	$1.98
Ladies' $2 & $2.50 Patent Leather, Tan Velvet and Gun Metal Oxfords	$1.69
1 lot of $1.50 & $1.25 Oxfords to close out	.79c
Children's $1.50 & $1.75 Tan Oxfords, to close out	98c

MEN'S FURNISHING GOODS

50c Silk Ties	29c
25c Silk Ties	18c
$1.00 Fancy Shirts	79c
50c Fancy Shirts	39c
$2.00 and $2.50 Pants	$1.69
One lot $1.00 and $1.50 Pants	69c

LINENS

50c White Table Cloth	39c
75c White Table Cloth	55c
$1.00 White Table Cloth	79c
$1.25 White Table Cloth	98c
25c Towels	18c
15c Towels	8c
50c Pillow Tops	29c

EMBROIDERIES AND LACES

2000 yards of Fine Embroideries, regular price 25c, your choice	17c
1000 yards Embroideries, regular price 10c and 15c, your choice	8c
One lot 5c and 7c Embroideries, to close out	3c
All our 5c and 7c Lace during this sale	3c

RIBBONS

One lot Silk Ribbon, all colors, worth 10c up to 15c, special	8c

HOSIERY

Ladies' 50c Hose	39c
Ladies' 25c Hose, black & fancy colors	18c
15c Hose	11c
25c Men's Hose	18c
15c Men's Hose	11c

HANDKERCHIEF SPECIAL

One lot 15c Ladies' Handkerchiefs special 4 for	25c

PALMAN'S
People's Store,
TECUMSEH, MICH.

Study It Over

We buy in quantities.
We carry first class material.
We are here at home. Our prices are low. If there is any existing difference between US and the

HOUSE OUT OF TOWN

come in and tell us what it is, and we will eliminate it.

Lenawee Lumber Co.

Birds Blown Out to Sea.

More than a dozen birds, including an owl, wrens, thrushes and chaffinches, alighted exhausted on the deck of the steamer Caledonia, bound from Manchester to Boston. All except two chaffinches died immediately. They had, it is believed, been blown out to sea by a gale.

On Your Front Porch or in the Kitchen?

The Hoosier Special Saves Miles of Steps for Tired Feet.

Your Hoosier Kitchen Cabinet (which still awaits you on our sales room floor) will make an actual savings of one to three hours a day from the time you spend in the kitchen.

We have this on the word of thousands of Hoosier owners who do their own kitchen work—so we know it is true.

Now, where would you rather spend that one to three hours these summer days—in the kitchen or on the front porch?

What a foolish question.

Yet there are hundreds of women who have not yet asked that their Hoosier Kitchen Cabinets be sent to their homes.

The Hoosier is an all-the-year-round helper. But their is never a time when you want and need kitchen help so much as at this time of the year.

The Hoosier has nine-tenths of the things you want right at your finger tips. It enables you to sit comfortably at your work and do it in half the time.

Solid oak, built to last a lifetime—a beautiful piece of furniture. Come in and see yours.

QUALITY FURNITURE COMPANY
ANYWHERE

Licensed Agents for
Hoosier Kitchen Cabinets
STAHL & SERVICE
FURNITURE, UNDERTAKING.

New Low Spreaders

Some of the recent Purchasers:

Fritz Gigy
Uriah Arnold
Herman Gell
Chas. Collins
Sumner Briggs
Lafe Pocklington
Harry Tittley
Cyrus Underwood
Guy Collins
Dave Boyd
Lavern Mansfield
Charles Cole
Geo. Miller
Amos Sherrif
J. K. Waldron
Fred Miller
Fox Bros
John Ladd
Ralph Ames
Ed. Spaulding
John Smith
James Collins
Boltz Bros
Buckley & Nobles
Noah Wood
C. O. Westgate
Wilber Cornish
Frank McGuire
John Adams
Raynor Benedict
John Wilson
S. H. Reynolds
John Frayer
Gotlich Huber
Robert Preston
Ralph Hammond
Ira Wilmouth
Elwin Glimpse
Fred Bickney
Oliver Mull
Jacob Ruthfus

The reason for these is simple. It is 18 in. lower in height, built of steel. Ask anyone who has one, regarding to desirability and superiority,

We are offering special terms if you will buy now. Allow us to state our proposition.

S. W. & L. E. TEMPLE

Bath Room Mirrors

We have a new lot of oval and square mirrors with white enamel frames that are just what you want for your bath room. Also all sizes in heavy oak frames for any room in the house.

Another shipment of those

Porch Swings

Why not enjoy yourself this hot weather? The best place to buy anything in the furniture line.

GUY E. BELDING.

We will observe the comming

FOURTH OF JULY

by closing for the day to give our employes a much needed recreation, Wishing for all a Happy Fourth.

D. L. Whitenack & Co.

Have You a Telephone?

Are you deriving all the benefits from it you should? A great many people do their DRUG STORE shopping over our telephone. Our delivery service is at your command every day. We cater to family trade and solicit your drug account,

Phone 80. **B. J. PULVER.**

MANTLE CLOCKS

WEDDING GIFTS

Wm. GASTON & SON.

LOCAL AND PERSONAL

NOTICE

All copy must be in the composing room of this office by 9:30 A. M. Tuesdays and Fridays.

George Sanford of Tipton was in town Tuesday.

Mrs. Caroline Biggs of Britton was in town Monday.

Sylvia Andrews of Ridgeway was in town Wednesday.

Mrs. L. M. Jones is reported on the sick list this week.

Buy Jap Rose soap at Gilbert's this week special price.

Mrs. Rudolph Hiens is spending a few days in Adrian.

Miss Sarah Craig was in Britton Thursday and Friday.

J. W. Wightman was a business caller in Britton Tuesday.

Vern Stemn of Jackson was a business caller in town Tuesday.

H. A. Jacox of Jackson was in town Wednesday on business.

H. S. Lane of Ft. Wayne, Ind. was a business caller here Tuesday.

Chas. Daggett of Toledo made Tecumseh a business call Tuesday.

Dr. W. Briegel has moved to the rooms lately occupied by Dr. Smith

Miss Mary Craig of Britton was in Tecumseh Wednesday on a shopping trip.

Morgan Boyce of Melon, Michigan is visiting John Sherman and family.

Mrs. Lynn Butrick and Mrs. Ida Spencer were Clinton callers Tuesday.

Don't forget to get your premium tickets at Gilbert's on your cash purchases.

Jennie Drake who has been spending several weeks in Dundee is home this week.

Mrs. R. A. Heesen was the guest of Mrs. R. M. Boyd of Adrian for Home Comers day.

Miss Mattie Caldwell has gone to Chicago where she will attend summer school.

Miss Nellie Mingay who has been visiting in Ann Arbor returned home Tuesday evening.

Charles Crossman of Detroit was in Tecumseh Saturday in honor of his mother's birthday.

Mrs Katner of Saline who is visiting friends in Clinton was shopping in Tecumseh Tuesday.

Mrs. Ida Spencer of Detroit was spending last week with her sister Mrs. Lynn Butrick.

Charlie Waring was home from Toledo Wednesday for the wedding of his cousin Mary Eaton.

Louise Stevenson of Adrian is visiting her grandparents Chas Stevenson and wife this week.

Miss Genevieve Halliday is home from her school work in Deckerville, for the summer vacation.

Mrs. H. McClure and Mrs. Ed. Gillen are spending a few days in Addison with Mrs. Del Satterly

Mrs. S. W. Anderson and daughter Helen who have been visiting in Toledo returned home Tuesday.

Ruth Shuler, Mrs. Earl Haughn and Harold Shuler of Clinton were Tecumseh visitors Tuesday evening.

Miss Lotie Erskin is in Ann Arbor this week for the commencement exercises as the guest of Miss Ethel Slayton.

Frank Crossman of Jackson was calling on his mother Mrs. Nettie Crossman and other relatives Wednesday

An auto load of baseball fans went over to Adrian Tuesday for the double header played between Kalamazoo and Adrian.

Roger Waring will be busy during his vacation, he will canvas in St Louis and Gratiot Co. selling allumnun cooking ware.

Mrs. Clyde Heck was in Hudson this week attending the 7th District Convention of the Pythian Sisters which was held Tuesday.

Mrs. A J. Bigelow and two grandchildren Gertude and Margaret Turner of Flint came Tuesday night to spend the summer with her daughter Mrs. G. N. Stacy.

In conjuncion with several Adrian firms the Anthony Fence company has entered a complaint of excessive freight charges against the railway Alleging that the rate greater between Pittsburg and Adrian than between Pittsburg and Chicago.

New View Post cards at Gaston & Son's.

Elmer Magers is now employed in Kerr's Bakery.

Mrs. Farrell of Clinton, was shopping in town Wednesday

Ed. Lowery and wife were at her home in Adrian on Thursday.

Fine spring chix any time at
Williamson Bros.

Greta and Raynor Wixsom are visiting their grandmother, Mrs. Chase.

H. C. Daniels and wife were passenger for Adrian Thursday morning.

Mrs J. J. Orr and daughter, Josephine, were Adrian visitors Wednesday.

Mr. and Mrs. Arthur Harding were in Adrian Thursday for Home Comers day.

Gaston & Son's for all the late Magazines.

Miss Bertha Olds and Mary Denzie were were in Adrian for Home Comers Day.

Mrs. R M. Boyd and Seymour came over from Adrian Wednesday to visit friends.

Mrs. Lyle Robison of Britton, was in Tecumseh Monday calling on friends.

We close all day Tuesday, July 4th.
Slayton & Son.

Chas. Robison and wife drove down from Clinton Wednesday calling on friends.

Mrs. A. J. Bigelow was an Adrian visitor Thursday as one of the Home Comers.

Mrs. Lynn Butrick and Mrs. Ida Spencer were in Clinton, the first of the week.

Miss Eva Underwood was up from Britton the first of the week calling on friends.

Always on hand, a full line of Fishing Tackle. W. L. COLLER.

Mrs. Martha Rising and niece Mrs. Leon Mainard were Adrian visitors Thursday.

Mr. and Mrs. Downs of Clinton, were business callers in Tecumseh Wednesday.

Asa Howe and wife of Detroit who are visiting in Tecumseh went to Adrian Thursday.

Mrs S. J. Anderson of Jerome, is visiting friends in Tecumseh and Britton this week.

Mrs. Chas. Silvers of Clinton. was calling on her parents, F. McNeil and wife Wednesday.

Omer Everhart is on the road as expert for the International Harvesting Co. of Jackson.

The Misses Vivian and Zella Bennett were passengers for Adrian Home Comers Day.

Mrs. A. S. VanWinkle was spending the first of the week with her daughter, Mrs James Murphy.

Use Dr. Janes' Mouth Wash and Tooth Paste. For sale by
C. A. Wright & Son.

Mrs. H. Holdridge was a passenger for Adrian Wednesday to visit her daughter, Mrs. A. Boyd and family.

Thomas Shurtz left for Petoskey today where he will spend the hay fever season of which he is a victim.

Miss Elizabeth Chase who has been teaching in Hesperia returned home for her summer vacation Wednesday.

Mrs. Will Hazlett, daughter Gertude and their guest Mrs. Chas. McKie of Detroit visited Adrian Thursday.

Specials this week at Gilbert's are: Flake White soap $4.35 per box or 22 bars $1.00; Rolled oats 3c per lb, yeast 3c; Shredded-wheat 11c; crackers 6c,

Mrs. McNamara and children who have been visiting her parents F. E. Bradley and wife returned home to Tri Mountain Thursday.

Miss Alice Satterthwaite leaves Saturday for Boston where she will enter the Simmons College taking the summer course in Librarians' work. She will be accompanied by Miss Ruth Keeney. Miss Beth Satterthwaite will act as supply at the library during the absence of the librarian.

Bert Mills and wife who have been visiting his parents A. W. Mills and wife returned home to Ithica, N. Y. Tuesday, Bert is Assistant Superintendent in the Civil Engineering Department of the College there. He was called home by a telegram to superintend the building of a dam for a reservoir to supply, the water for the city.

Gaston & Son's for that wedding present.

Herbert Gove was visiting in Adrian Thursday.

Earl Wiley of Adrian was calling in town Wednesday.

Wm. Palman was a business caller in Toledo Thursday.

Plain sewing wanted by Mrs. Lottie Rowe on Pearl Street

Mrs. Mattie Gillen will clerk in Palmans store next week

C. C. Coon of Toledo was a business caller in town Wednesday.

F. L. Grote of the Karavan Coffee of Toledo was in town Thursday.

Miss Lulu Stahler was an Adrian visitor for Home Comers Day.

Get your fire works at
Williamson Bros.

Mrs. John Mahaney and Mrs. Geo. Zimmerman were Adrian visitors Thursday.

Miss Emma Rogers was an Adrian visitor Thursday as the guest of Mr. and Mrs. H. J. Williams.

Mrs J. H. Emery who has been spending a few days in town has gone to Adrian for a visit with friends.

Walter Norris of New York City, is visiting his parents Jas. Norris and other friends, in town this week.

Gaston & Son's for Haviland china.

Mary Whitelock, Nettie Southworth, Mrs. Maybee and Franc Hyde were in Adrian yesterday, for Home Comers day.

Mr. Cushing of Adrian, an old time resident of Tecumseh, was shaking hands with friends here on Wednesday.

Mr. and Mrs. Delmar Finch and daughter of Mt. Pleasant, Ia., came Wednesday to spend the summer vacation.

Cecil Billington and little son of Detroit was spending Thursday with his mother Mrs. Rosetta Billington in town.

Bicycles, and accessories, also fishing tackle at Satterthwaite Bro's.

Mrs. Bert Price and baby Velva left for Jackson Thursday to join her husband who has a home already for them.

Fresh dry batteries for automobiles telephone and door bells always on hand at Satterthwaite Bro's.

Joe E Gray who has been spending a week in Detroit returned home Tuesday His health is steadily improving.

Mrs Frank Snedicor and daughter Mrs. McGrew and son Kenneth took in Home Comers day in Adrian Thursday.

Mrs Reed Carty and two children of Kalamazoo were visiting this week with her aunt Mrs. Margaret Beamish and family.

Miss Lelia Weurthner was in Adrian Wednesday evening for the reunion of the pupils of Brown's Business college.

Wedding presents galore at Gaston & Son's.

Mrs. J. E. Newburn and daughter Ethel, of Cleveland, are visiting with her parents J. D. Robbin and wife, for a few weeks.

Born to Mr. and Mrs. Geo. Sanford of Tipton Tuesday a 9 lb. girl. Mrs. Sanford was formerly Miss Vera Edwards a former telephone girl.

Mr. and Mrs H. J. Williams of Adrian and Mrs. Chas. Walker of Kansas City, Mo. were spending part of last week with the Misses Adah and Emma Rogers.

Just received a fresh importation of Swiss aluminun cooking utensils, in unique patterns especially adapted for convenience, and efficiences. Satterthwaite Bro's,

Mrs. Chas. McKie of Detroit is spending a week with Miss Mildred Shurtz returned to her home in Adrian Thursday Miss Mildred went with her for the day.

The Universalist congregation listened to two fine sermons last Sunday by the Rev. E H. Barrett of Shelby, Mich. He will preach for them once in four weeks for a few months, and may locate here in the fall, if all things are favorable.

Come in and see the Economy jar, let us explain them to you. We have a limited quanity to give away. Sold at Williamson Bros.

One of the pleasing features of the Home Comers day in Adrian was that of the coming of the Detroit aggregation of home comers, who brought with them Schmemann's Military band, also Thomas Lahey, a fine soloist,

Five young school ma'ams started out Wednesday for Blissfield to attend a party for Mr. Hensel they were the Misses Alice O'Rielly, Helen Smith, Caroline Hall, Pearl Wood and Miss Boyd. They were all on their good behavior, and anticipated a merry time

ROYAL BAKING POWDER

Absolutely Pure

The only baking powder made from Royal Grape Cream of Tartar

No Alum, No Lime Phosphate

Buy that watch at Gaston & Son's.

Guy Belding was a Clinton caller Thursday afternoon.

There will be no meeting of the T. B. A. next Monday evening.

Mrs. M. E. Ide was an Adrian visitor Thursday, for Home Comers day.

Mr. F. H. Ridley of Evans Lake was a caller at the Herald office Thursday.

Tecumseh Banners at Gaston & Son's.

Mrs. Satterlee and daughter Jennie of Addison, were Tecumseh visitors Thursday.

Mrs. Will Powell and her sister Mrs. W. L. Mudgett of Jackson, were Adrian visitors Thursday.

The Ladies of the Baptist Church are contemplating a Garden Party, on the lawn of Mrs. R. S. Moore, for July 13.

Mrs Ed. Genereux and children left for Napoleon Thursday, from there they will go to their new home, in Knox, Ind.

You can get a nice spring chicken for your Sunday dinner or your 4th of July picnic at
Williamson Bros.

FOURTH OF JULY

Club Hotel, Devils Lake

H. E. Hand, Prop.

There will be a 4th of July dance at the Club Hotel. Music by Coller's Orchestra. Caller Ed. Harris. Bill 50c.

There will also be an old fashioned fish dinner and a fried turtle supper. Fishing and sports of all kinds. A big time is expected.

If you are in need of rubber lawn hose our seven ply red hose will please you. Satterthwaite Bro's.

NOTICE!

I will be at the Tecumseh State Savings Bank the first Wednesday in July from 9 a. m. to 3 p. m, and each Wednesday thereafter for the purpose of collecting villiage taxes.

WADE JONES
Villiage Treasurer

CURES CROUP

Also Coughs Colds, Croup and Sore Throat

C. A. Wright & Son guarantee HYOMEI (pronounce it High-o-me) to cure catarrh, acute or chronic; to cure colds, coughs, croup and sore throat, or money back.

In cases of deafness caused by catarrh, there is no remedy so efficient.

HYOMEI is a liquid extrated from eucalyptus trees of Australia, and is a soothing, healing, germ killing antiseptic.

C. A. Wright & Son sells a complete HYOMEI outfit consisting of a bottle of HYOMEI and an indestructible hard rubber pocket inhaler for $1.00. For treating catarrh or any throat or nose ailment, pour a few drops into the inhaler and breathe.

That's all you have to do, and as the air passes through the inhaler it becomes impregnated with antiseptic HYOMEI and this soothing, healing air as it passes into the lungs reaches every partical of the inflamed membrane, kills the germs and heals the raw, sore catharrhal spots.

If you now own a HYOMEI inhaler you can buy an extra bottle of Hyomei for only 50 cents at C. A. Wright & Son's or druggists everywhere. Free sample trial treatment, from Booth's Hyomei Co., Buffalo, N. Y.

WE OFFER

For Saturday

100 lbs Small Sugar-Cured

PICNIC HAMS

at 11½c lb.

A fine piece of meat at low cost.

ANDERSON BROS.

Phone 91 GROCERS Macon Phone

Best Quality Manila Hay Rope
Hay Cars and Slings,
Stack Covers.
Fly Nets and Lap Dusters.
Iron Age Garden Tools and Cultivators,
A Specialty in Barn Paint
Every Thing in Builders' Hardware.

Satterthwaite Bros.

SLAYTON & SON. Tecumseh.

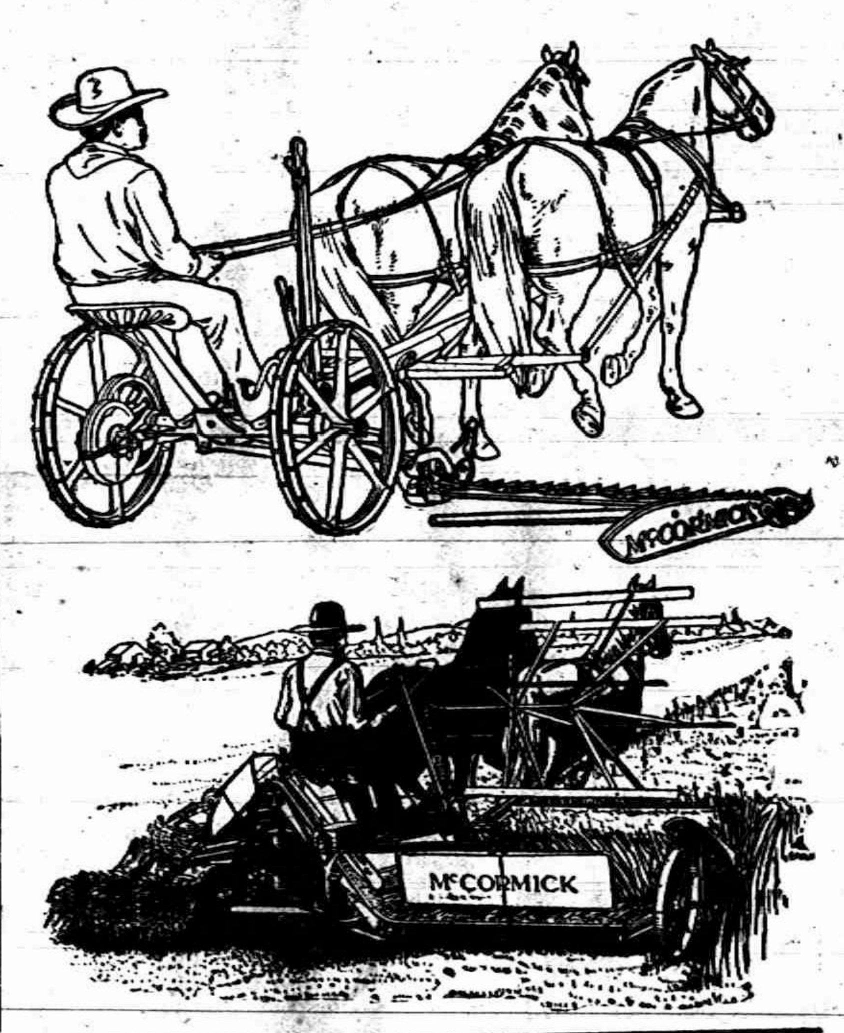

Experts on Bread

agree that the quality of ours is uniformly perfect. We take the most scrupulous care in every detail of baking and our bakery is as pure and clean as the ingredients that are put into our bread and cake. We guarantee, the fresh, wholesome, nutritious character of all our products because we take infinite pains that everything shall be of the best.

CITY BAKERY

PHONE 99

Canning Time

Canning time is here and we are headquarters for all kinds of Cans, Rubbers, and jars.

We have a large line of Raspberries, red and black; Cherries, Currants Gooseberries and Whortleberries.

A full line of Seasonable Vegetables.

Nero Coffee at 25c cannot be equaled by any other, give this a trial.

Give us your order for

Fruits for Canning

and you will be pleased both with

Quality and Price.

Aldrich & Son.

The butcher boy says:
WE'RE GOING TO CELEBRATE

We would like to close up the market part of the Fourth so as to have a little fun ourselves. So we request our customers to get their orders in as early as conveniens and would appreciate it if they would order the day before. We've a lot of nice things for cold lunches that will save you bother of making them at home.

HOME CURED HAMS.

Albert Clark

CALL PHONE NO. 158.

THIN THINGS TO KEEP YOU COOL

On SATURDAY

We will place on sale from our regular stock of 1911 White Waists, a large assortment (all sizes included) at

Rock Bottom Bargain Prices

Now is your chance to stack up for the summer. Remember Saturday only,

Large FLAGS For The Fourth

Fred Rosacrans & Sons.

Colgates Talcum Powder 15c the box.

P. B. HARDY, M. D.

PHYSICIAN AND SURGEON

Special attention given to diseases of the Stomach, Throat, Nose, Ear and Surgery

Office Chicago Street

Office Hours 12:30 to 3. and 6:30 to 9 P. M.

Gone to Europe Will return in Oct.

W. A. BREIGEL.

PHYSICIAN AND SURGEON.

SURGERY A SPECIALTY.

Office next door west of Kerr's Bakery, upstairs

HOURS—2 to 4 p. m. 7 to 8 p. m.

TELEPHONE No. 63

Will be at my office over J. J. Belcher's store every day except the 3rd Tuesday of each month.

S P. HOSMER,
OPTICIAN

Dental Parlors

W. D. REED, D D. S.

Chicago St., Tecumseh.

Crown and Bridge work Aluminum Silver and Rubber plates and all of the specialties known to modern dentistry. Gas or vitalized air administered.

Office over Avery &Co'sstore.

Dental Parlors
of
E. D. BROWN, D. D. S.

Filling, Crown, Bridge and platework Local and complete anaesthetics administered for painless extraction. Office over Orr's Drug Store. Phone, 192

A. C. AYLESWORTH,

Licensed Auctioneer, Real Estate, Stock and General Salesman.

Will attend all sales in city or country, at reasonable rates.

Headquarters and all dates made Herald office.

FRANK DAVIDSON,

Licensed Auctioneer. Farm and Stock Auctions.

Attended to promptly and in satisfactory manner. Terms reasonable.

Headquarters at Herald office where all dates are made. State 'phone 504 East.

HELEN D. VALENS

Osteopathic Physician

Office, 46 Chicago street.

At Tecumseh Wednesdays, Saturdays and Sundays andevery evening.

Junk Dealer.

Pay the best price for Rags Rubbers and Paper, and all kind of Metal and iron.

Telephone 265.

Call by phone and I will come with team.

Mail box 626.

B. FAELK

Dr. F. M. Roseberry,

Doctor of Veterinary Medicine and Surgery.

Is now located at G. B. Garlinghouse Livery and will treat Diseases of all Domestic animals.

Calls answered Promptly Day or Night. PHONE No. 65.

PATENTS

promptly obtained in all countries TRADE-MARKS, Caveats and Copyrights registered. Send Sketch, Model or FREE REPORT on patentability. [illegible] exclusively. BANK REFERENCES. Send 2 cents in stamps for [illegible] on HOW TO OBTAIN and SELL [illegible] Which ones will pay, How to [illegible] patent law and other valuable [illegible]

D. SWIFT

PATENT LAW

303 Seventh St., Was

CRYING FOR HELP.

Lots of it in Tecumseh But Daily Growing Less.

The kidneys cry for help.

Not an organ in the whole body so delicately constructed.

Not one so important to health.

The kidneys are the filters of the blood.

When they fail the blood becomes foul and poisonous.

There can be no health where there is poisoned blood.

Backache is one of the first indications of kidney trouble.

It is the kidney's cry for help Heed it.

Doan's Kidney Pills are what is wanted.

Are just what overworked kidneys need.

They strengthen and invigorate the kidneys; help them to do the work.

Read the proof from a Tecumseh citizen.

George D. Chapin, N. Ottawa St Tecumseh, Mich., says: "I used Doan's Kidney Pills, procured from C. A. Wright & Son's Drug Store and they lived up to the claims made for them. I have no hesitation in recommending Doan's Kidney Pills as I know they are a reliable kidney remedy."

For sale by all dealers. Price 50 cents. Foster-Milburn Co., Buffalo, New York, sole agent for the United States.

Remember the name—Doan's—and take no other.

A Charming Woman

is one who is lovely in face and form, and temper. But its hard for a woman to be charming without health. A weak, sickly woman will be nervous irritable. Constipation and kidney poisons show in pimples, blotches, skin eruptions and a wretched complexion. But Electric Bitters always proves a god-send to women who want health, beauty and friends. They regulate Stomach. Liver and Kidneys, purify the blood; give strong nerves, bright eyes, pure breath, smooth, velvety skin, lovely complexion and perfect health Try them. 50c at C A. Wright & Sons.

The heart has eyes the brain knows nothing of.

A HOPEFUL MESSAGE TO SCALP SUFFERS AND MEN WHO'S HAIR IS THINNING

Dandruff now—bald latter. The same is true of scalp diseases. In fact baldness is a scalp disease. The trouble with the greasy salves and lotions, the so-called dandruff and scalps cures you have tried so far is that they don't do anything but temporarily relieve the itching and cake the dandruff so it dosen't fall until its dried out again. Nothing can cure—really cure such troubles but a real scalp medicine that will kill the germs causing dandruff and scalp disease.

Learning from leading fellows druggists throughout America that they had found a whirlwind cure for dandruff, eczema and all diseases of the skin and scalp the C, A. Wright & Son's Drug store on proving to the laboratories compounding the treatment that is the most prominent drug store in this city secured the agency for the remedy. This remedy is ZEMO the clean, liquid preparation that kills the germs of disease and ZEMO SOAP to wash the scalp or skin clear and clean of the dandruff or scale and by its antiseptic qualities soothe and heal.

Sold and guranted by druggists everywhere and in Tecumseh by C. A. Wright & Son.

GENERAL MARKETS.

Detroit Grain Market.

Detroit, June 26.

WHEAT—No. 1 white, 86[illegible]; No. 2 red, 87[illegible]; July, 88[illegible]; Sept., 90¾c; Dec., [illegible]

CORN—No. 3 yellow, 59[illegible].

OATS—Standard, 44[illegible].

Chicago Grain Market

Chicago, June 26.

WHEAT—July, 89c; Sept., 89¼c; Dec., 91[illegible]

CORN—July, 57c; Sept., 58⅜c; Dec., 57⅝c.

OATS—July, 42½c; Sept., 43⅞c; Dec., 45½c.

Chicago Livestock Market.

Chicago, June 26.

CATTLE—Beeves, $4.75@6.65; Texas steers, $4.40@5.90; stockers and feeders, $3.15@5.35; cows and heifers, $2.25@5.75.

HOGS—Light, $6.10@6.55; heavy, $6.05@6.47; pigs, $5.65@6.30.

SHEEP—Native, $[illegible]@5.65; western, $2.40@[illegible]; yearlings, $3.70@4.60.

East Buffalo Livestock Market.

East Buffalo, June 26.

CATTLE—Fair to good fat cows, $3.50@4.25; [illegible], $2.25@2.75; fat heifers, $5.50@5.75; best feeding steers, $4.50@4.75.

HOGS—Heavy and yorkers, $6.90; pigs, $6.60@6.65.

SHEEP—Spring lambs, $7.25@7.60; yearlings, $5@5.50; wethers, $3.75@4.40; ewes, $[illegible]@[illegible].25.

OBITUARY.

Sir Seymour John Blane.

London (Special).—Lieut.-Gen. Sir Seymour John Blane is dead here. He was born in 1833. Sir Seymour Blane was military secretary to four governors-general of India.

Turks Are Slaughtered.

Hodeida, Arabia. (Special).—A thousand Turkish soldiers were killed in a battle outside Gheeson, 100 miles north of here. A large force of rebels surprised and cut up a column of [illegible] commanded by Mo[illegible] Ali Pasha, who is missing.

CORRESPONDENCE

FRANKLIN

C. L. Wisner is shingling his barn this week.

Miss Gertrude VanTuyle spent last week with relatives in Clinton returning home Tuesday.

Earl Munger was helping on C. L. Wisner's new barn the first of the week.

Mr. and Mrs. Wyman gave a party to his Sunday school class Friday. Refreshments were served including ice cream and bananas.

S. N. Wisner and Charlie Boomer were Clinton visitors Tuesday evening.

Born, to Mr. and Mrs. George Sanford Tuesday, June 27th a 9 lb. girl. Mother and child doing well.

Mrs. Sanford is caring for Mrs. Geo. Sanford and baby.

Miss Lucy Harrison was the guest of Miss Iola Edwards Friday.

Mr. and Mrs. S. N. Wisner and children spent Sunday with her parents in Pentecost.

Mrs. Inez VanTuyle and Willford Allen attended the funeral of their grandmother, Mrs. Werriner, in Litchfield last week. Mrs. Weriner was 81 years old. Beside the two grandchildren, she is survived by eight great grandchildren.

FOLEY KIDNEY PILLS
FOR BACKACHE KIDNEYS AND BLADDER

HOLLOWAY

Sunday evening services will be held on the lawn of Mr. and Mrs. William Cox, beginning at 7 o'clock, Rev. Cargo pastor.

Miss Haskell of Ludington, is visiting her grandparents, Mr. and Mrs. William Doty.

Ernest Rixom was home from Britton, on Sunday.

The Mission band held their meeting at the home of Mrs. Cargo, on Saturday.

Mr and Mrs. B. E. Giles and son Allen of Britton, were guests at A. D. Macham's Sunday.

Harvey Dawson is in Ypsilanti attending summer school, and his wife and baby are with his father, A. H. Dawson of Raisin Center.

Rev. and Mrs I W. Cargo were calling on Mrs. Fulton McLain Friday, and found her better. They took supper with Mr. and Mrs. Robert Moore.

Mrs. Boomer of Adrian, was a guest of her sister, Mrs Ira Wilson a few days last week.

Miss Fern Lowe is home from Battle Creek.

Charles Cavill of Chicago, was a guest of his brother, Henry Cavill the last of the week.

Will McElroy was visiting Lester Kerr at Cadmus, a few days last week.

Mr. Hubbard Pawling of Fayette and Tory Newton of Hudson were guests of Mr. and Mrs. George Pratt, on Sunday.

Mr. and Mrs. James McIntyre, J. C. McInyre and children Mildred, Donald and Margaret and Charles Lowe and family, were attending the Lowe family reunion, at the home of Web Depuy in Saline.

Mrs. McBride and litttle son of Omaha, Neb., are being entertained at the home of Mr. and Mrs. C. L. Fowler

Mrs. John Dunmore is on the sick list.

Bennie Hibbard was a guest of his aunt, Mrs. James Ash at Raisin Center on Monday.

Master Eryl Rainey was visiting Britton relatives, Sunday and Monday.

Mrs. Will Dawson is reported better.

Mrs. C. A. Pocklington is reported not so well at present.

Dr. J. W. Nixon was a Detroit passenger Tuesday.

Mrs. Taft returned to Deerfield Tuesday.

Mrs. Emma Pocklington or Britton, is spending the week with her son, Earl and family.

George Ehlich and son of Adrian, were at the home of Charles Brosamer Sunday.

John Witt and son Walter, were in Tecumseh a day recently.

Mrs. Joe Fischer and children and Mrs. John Kern and son of Adrian, were at the home of their parents, Mr and Mrs. Henry Neumaier a few days last week.

Mrs. Begkner of Adrian, is a guest at the home of Mr. and Mrs. R. N. LaPoint.

Mrs. Charles Brosmer and daughter Mary were visiting in Adrian, last week,

Earl Pocklington was a business caller, at Blissfield Tuesday

Joe Marks, Fred Sack, Henry Kaiser, Walter Nufer and the Misses Katherine Saulhabler, Helen Fischer, Helen, Clara and Mamie Neumaier of Adrian, were guests at the home of Henry Neumaier Sunday.

Charles Brosamer was a caller at Blissfield Friday.

S. V. Dibble of Blissfield was a caller at B. D. Dibble's Monday.

Mrs. Earl Pocklington was a caller at Mr. Lockwood near Britton, Monday

FOLEY KIDNEY PILLS
FOR RHEUMATISM KIDNEYS AND BLADDER

RIDGEWAY

W. L. Jones and daughter May, attended the Eaton—Henne wedding near Tecumseh Wednesday.

Miss Phena Palmer has gone to Ypsilanti to attend summer school.

G. W. Scarlett was an Adrian visitor Tuesday.

Mr. McGlennon is putting up the building for the pickle factory this week

Free Child's Remedy

What mother is not looking for something that will help her children in the little ills of life, something for the stomach trouble and the bowel trouble? Long ago she probably has become convinced that a child cannot readily swallow a pill or a tablet, and that to "break them in half and crush them" is an annoyance; that usually they work too drastically, and are nauseating and too powerful for the little one's stomach.

Any mother who will take the trouble of sending her name and address can obtain a free sample bottle of a remedy that thousands of other mothers are using and now paying for. This remedy is Dr. Caldwell's Syrup Pepsin, and the offer of a free trial bottle is open to any mother who has not yet used it. Having used it and convinced yourself that it is what you want, you can obtain it in the future of your druggist at fifty cents and one dollar a bottle, just as so many others are doing, the free sample being simply to convince you of its merits. It is the best way to begin on it. Mrs. L. Davis of 187 W. Harrison street, Chicago, and Mrs. Mary Belford, 1710 Coke street, Louisville, Ky., both started with a free sample and now they write that they have never been without a bottle in the house since.

It is undoubtedly a great family remedy, as it is adapted to all ages, being mild and pleasant to take and yet thoroughly effective. It is especially the ideal remedy for children and women and old folks, who need something pure, mild and natural. It has the advantage of being a thorough laxative and yet contains tonic properties. Use it for the most stubborn constipation, indigestion, liver trouble, sick headache, sour stomach and such complaints with a guarantee that it will cure.

Dr. Caldwell personally will be pleased to give you any medical advice you may desire for yourself or family pertaining to the stomach, liver or bowels absolutely free of charge. Explain your case in a letter and he will reply to you in detail. For the free sample simply send your name and address on a postal card or otherwise. For either request the doctor's address is Dr. W. B. Caldwell, R.500 Caldwell building, Monticello, Ill.

E. T. Pocklington and wife are here from Detroit.

Mrs. G. W. Jackson of Tecumseh, is a guest of friends in town.

S. C. Easlick is carrying the mail this week. J. D. Martin is taking his vacation.

Hazel Clack of Clinton, was a Sunday guest of Eula V. Underwood.

F. S. Aten spent the week in Cleveland with his daughter Mabelle.

John Hoag of Jerry City, O., is a guest of his daughter, Etta Palmer.

C. L. Lowe and wife, spent Sunday in Saline.

Ella and Paul Allison and Will Collums called in Milan, Saturday evening.

Floyd Smith was in from Detroit Sunday.

Lafe Pocklington and family spent Sunday in Ann Arbor.

Lysle Petrie is here from Toledo.

Mrs. Lon Mills and daughter Lilly of Sand Creek, spent Sunday in town.

Ed Winder and family of Clinton, spent Sunday in town.

The L. A. S. Social at Mrs. C. S. Foote's Friday evening, cleared $18.10

Beware Ointments for Catarrh that Contain mercury

as mercury will surely destroy the sense of smell and completely derange the whole system when entering it through the mucous surfaces. Such articles should never be used except on prescription from reputable physicians, as the damage they will do is ten fold to the good you can possibly derive from them. Hall's Catarah Cure, manufactured by F. J. Cheney & Co., Toledo, O., contains no mercury, and is taken internally, acting directly on the blood and mucous surfaces of the system. In buying Hall's Catarrh Cure be sure you get the genuine. It is taken internally and made in Toledo, Ohio, by F. J. Cheney & Co Testimonials free

Sold by Druggists. Price 75c. per bottle.

Take Hall's Family Pills for constipation,

TECUMSEH MARKETS

CORRECTED JUNE 16, 1911

Wheat	80—	82
Flour per bbl	5.00—	5 60
Rye		70
Corn (ear)		36
Oats		40
Beans		2 20
Potatoes		60
Butter		18
Eggs		13
Lard		15
Tallow		
Fowls (live)		9
Springers		18
Roosters		06
Ducks		12
Geese		07
Turkeys	15—	14
Hay	13 00—	15 00

FOLEY KIDNEY PILLS
FOR BACKACHE KIDNEYS AND BLADDER

TELEGRAPH BRIEFS.

Terse Chronicle of Happenings of the World During Past Week

Chicago—Hundreds of delegates to the convention of the National Catholic Educational Association are here to attend the meetings which began Tuesday. In all 2,000 members from all parts of the United States are expected.

Grand Junction, Colo.—A reservoir, 5,000 acres in extent, burst near here, causing a property damage of $1[illegible],000. Five thousand cattle were drowned, and several bridges were swept away. Along the path of the flood for 15 miles crops were washed out.

Manchester, Conn.—Although as chief of police he has closed moving picture shows on Sunday at the request of the prosecuting attorney, Chief of Police John F. Sh[illegible] has just announced that he will open a theatre of his own on S[illegible].

Memphis—Five negroes were blown into the Mississippi river and drowned; a sixth was so badly scalded that he died before reaching the hospital, and from 50 to 60 roustabouts, passengers and officers were injured by a boiler explosion on the Mississippi river packet City of St. Joseph.

Weaver, W. Va.—Four Italians were probably fatally wounded and several other men were seriously injured in a race war here between Americans and Italians. The trouble has been in progress between the two factions for some days. Finally an American was stabbed, and this, it is said, was the direct cause of the riot.

Nantucket, Mass—There is an even chance of the recovery of Thomas Kerr of New York, from burns sustained in an unsuccessful attempt to save the lives of Miss Helen Wilson and Miss Mildred Dehaven, when fire destroyed the boat house of William Barnes, Jr., of Albany, chairman of the New York state Republican committee.

TO OWNERS, OCCUPIERS or Possessors of Lands

Or Any PERSON Or PERSONS, FIRM Or CORPORATION Having CHARGE Of Any LANDS In This STATE:

NOTICE IS HEREBY GIVEN THAT

ALL NOXIOUS WEEDS

GROWING ON ANY LANDS ANYWHERE WITHIN THE NAMED TOWNSHIP, or within the limits of any Highway, passing by or through such lands, MUST BE CUT DOWN AND DESTROYED On or before the 10 day of July 1911

ALL BRUSH

GROWING ALONG THE RIGHT-OF-WAY OF ANY HIGHWAY MUST ALSO BE CUT DOWN AND DESTROYED ON OR BEFORE ABOVE DATE.

Failure to Comply with this notice, on or before the date mentioned, or within Ten Days thereafter. shall make the parties so failing LIABLE for the COST OF CUTTING the same and an ADDITIONAL LEVY of TEN PER CENT of such cost, to be leyied and collected against the property in the same manner as other taxes are levied and collected.

Dated this 27 Day of June 1911.
Albert C. Haire,
Commissioner of Highways
Township of Tecumseh
County of Lenawee,
State of Michigan.

FRATERNAL ORDERS

Special Communication of F. & A. M. Friday, June 30. Work in E. A. Degree. Ice cream.

Regular meeting of Eastern Star, Thursday evening, July 6th. Initiation.

SPECIAL NOTICES.

Ladies Shampooing, Manicuring and Massage Residence On Ida street, or will call at your home. Mrs. O. G. Hunt. Phone 294

WANTED—Local and traveling salesmen representing our reliable goods Any man of good appearance who is not afraid of work can make this a satisfactory and permanent business. Write at once for terms. Outfit free. Territory unlimited. Big money can be made. Apply quick.
ALLEN NURSERY CO.,
Rochester, N. Y.

WANTED—Ambitious man to sell furniture, etc on installment plan and act as collector. References and Bonds required.
General Outfitting Co.,
177-179 Shelby St.,
Detroit, Mich

FOR SALE I keep on hand in large quantities Rubber Roofing as good as there is on the market for the same price as others and put it on free of charge. Gurrantee it from 8 to 12 years. Also have roof paint in 1 gal. and 10 gal, lots. Jas. W. Owen.

FOR RENT—Rooms for house-keeping above the Royal Theatre $7 per month. Enquire of Walter Lowery, 23 Lafayette St. Detroit Mich.

LIBRARIES, Women's Clubs and everybody should send in their orders at once for "Authors and Poets of Michigan". 180 biographical sketches, 100 protraits, 500 pages. cloth, $5.00, Morrocco $7.00 Title in gold First edition limited to 1,000 copies only by subscription in advance. Make all checks and money orders payable to, W. B. Conkey,
Hammond, Ind.

REMNANTS, M. P. Sanford's goods 4 bed steads, springs, mattress, 2 feather beds, all good. Stand, kitchen chairs, tin and granite ware, parrot cage and lamps. Inquire of Mrs. M. Beckley,
Longan St.

LOST—Between the home of Wil Wescott and Anderson Bros. Grocery Store, a round broach set with pearls and amathyst, Finder please leave with Mr. Wescott at the grocery of Anderson Bros. and receive reward.

What Ails You?

Do you feel weak, tired, despondent, have frequent headaches, coated tongue, bitter or bad taste in morning, "heart-burn," belching of gas, acid risings in throat after eating, stomach gnaw or burn, foul breath, dizzy spells, poor or variable appetite, nausea at times and kindred symptoms?

If you have any considerable number of the above symptoms you are suffering from biliousness, torpid liver with indigestion, or dyspepsia. Dr. Pierce's Golden Medical Discovery is made up of the most valuable medicinal principles known to medical science for the permanent cure of such abnormal conditions. It is a most efficient liver invigorator, stomach tonic, bowel regulator and nerve strengthener.

The "Golden Medical Discovery" is not a patent medicine or secret nostrum, a full list of its ingredients being printed on its bottle-wrapper and attested under oath. A glance at these will show that it contains no alcohol, or harmful habit-forming drugs. It is a fluid extract made with pure, triple-refined glycerine, of proper strength, from the roots of native American medical forest plants. World's Dispensary Medical Association, Props., Buffalo, N. Y.

TRADE BILL WILL PASS

Reciprocity Measure Is About Ready For a Vote.

MAJORITY THE ONLY QUESTION

Penrose Attempts to Have Date Set For Vote on Commerce Pact, but Fails—Senator Townsend Makes Maiden Senatorial Speech, In Which He Lauds Reciprocity.

Washington (Special).—That the Canadian reciprocity pact will pass the senate is now so generally conceded as to leave only two questions: How big will be the majority, and will the pact be so amended as to compel the president to veto it?

Today, with every senator fully decided as to how he will vote, not only on the pact itself, but also as to the proposal to tack on the farmers' free list and the wool, schedule, a vote could be taken and the whole thing cleared up in less than a week.

Senator Penrose, realizing that the members are determined to talk themselves out on the subject, took opportunity before Senator Townsend began his maiden senatorial speech Tuesday to seek to have a date set for vote in the last week in July. This failed utterly.

Senator Townsend in his maiden speech made an eloquent plea for reciprocity, and he said that not only would he support the bill now under consideration, but he favored "a treaty which would have included all of the products of Canadian and United States industry on the free list."

STATE NEWS NOTES.

Michigan Matters of Interest Condensed For Busy Readers.

Flint—Hugh McAlpine met death in falling from a street car.

Saginaw—Edward Bell, thirty-four years old, a patrolman, was found dead in his bed here.

Adrian—Harry Swick, eighteen years old, was drowned in the Raisin river while in swimming.

Cadillac—W. F. Cuffer, a traveling man for a Saginaw medicine company, died, following a sunstroke, here.

Ann Arbor—Commencement exercises are in full swing at the university. Monday was law class day.

Grand Rapids—C. P. Hoard, forty-five years old, of Pontiac, with his last 10 cents, bought two ounces of carbolic acid and ended his life.

Cadillac—The Cadillac Chair company has been organized here. A site has been purchased and the factory will be in operation in October.

Jackson—The worst fire in many years here completely destroyed the plant of the Jackson Storage Transfer company with all its contents. The loss will reach $100,000.

Grand Rapids—In the presence of 200 people, C. P. Howard swallowed carbolic acid while standing on a prominent downtown corner. He is supposed to have been a strike-breaking furniture worker.

Menominee—Menominee has been made the permannt hadquarters of the Upper Peninsula Development bureau, and Theodore E. Quinby, the general manager, will move his family here.

Lansing—A M. U. R. car hit a carriage at a Holt, Mich, crossing and killed Rev. and Mrs. Matthew Betz, Grand Rapids, who came here to attend a son's wedding, and Mrs. William Lott of Holt. The latter's husband died of injuries later.

Cadillac—Will Mitchell has been sentenced to pay a fine of $300 and to spend 60 days in the county jail following his conviction the second time of violation of the local option law. His case was the last of the local option cases of this county.

Detroit—In an enthusiastic meeting of the Christian Endeavor Union, which held its twenty-second annual conventon here, $1,200 was raised in support of the state work of the organization. Marquette was chosen as the meeting place in 1912.

Niles—A crowd of people witnessed a running fight between two negroes, Clarence Lucas, 24, and Joseph Bryant, 50, and the slaying of the former by the latter with a pocketknife, after he had put him to the ground. He jabbed the knife in the man's neck. They had quarreled over a woman.

Power Plant Burns Down.

Allegan, Mich., June 26.—During a severe electric storm the large dam and power plant belonging to the Commonwealth Power company at Trowbridge, four miles southeast of Allegan, was struck by lightning and burned to the ground.

All the buildings and machinery were completely destroyed, causing a loss which will run to more than $125,000.

Bushnell Held on $10,000 Bail.

Pontiac, Mich., June 27.—Harry Bushnell was unable to give bail in the sum of $10,000 and will have to stay in jail until the September term of circuit court.

REDUCED FARES

NEW YORK CENTRAL LINES

LAKE SHORE RY EXCURSIONS

Every Sunday

Round Trip Fares

Detroit	85c
Toledo	80c
Adrian	50c
Jackson	70c

Correspondingly low fares to intermediate stations.

Train leaves Tecumseh at 8:09 a. m. going south; at 9:09 a. m. going north

LAKE SHORE RY.

Special Excursion TO

Lake Chautauqua

JULY 7

Tickets at special reduced fares good 30 days for return.

Get copy of illustrated Lake Chautauqua book from Agents or write L. A. Robison, Gen. Pass. Agent, Cleveland Ohio.

4th JULY EXCURSIONS

To points on Lake Shore Ry. and many connecting lines. Ask agents for particulars.

Tickets sold July 3 and 4.

Good returning until July 5, inclusiv.

LAKE SHORE R.R.

30 Day Tours TO

New York City and Boston

On sale daily June 1 to Sept. 30

ALSO TO

St. Lawrence River resorts, Adirondack Mountains, New England and New Jersey Sea Shore and scores of resorts in New England and Canada. Liberal stop-over privileges also option Steamer or rail between Cleveland and Buffalo and Steamer (on Hudson River) or rail between Albany and New York.

Special folder of information and full particulars from Agents or write L. A. Robison, Gen. Pass. Agents, Cleveland, O.

Explosion on Submarine.

San Diego, Cal. (Special).—Explosions on the submarine Pike, caused by a backfire in the gasoline engine, severely injured three of the crew.

The accident occurred just as the engine was started.

Many Convicts Paroled.

Marquette, Mich., June 25.—The state pardon board, after a session in this city lasting a week, has recommended paroles for about 40 convicts in the branch state prison here. About 50 were recently recommended for parole from the prison at Ionia.

RAILROAD TIME TABLES.

Lake Shore & Michigan Southern Railroad.
Effective June 11 1911.

Going south.

Station	315 D'ly ex Sun	309 D'ly ex Sun	331 D'ly ex Sun	311 D'ly	313 Sun only
Jackson	6 05 a m	10 30 a m	2 05 p m	8 10 p m	7 15 a m
Tecumseh	7 03 a m	11 29 a m	3 01 p m	9 03 p m	8 00 a m
Adrian	7 33 a m	12 01 p m	3 30 p m		8 54 a m
Toledo	8 40 a m	12 30 p m	4 15 p m	10 05 p m	9 50 a m
Chicago	3 45 p m	9 00 p m			
Detroit			5 40 p m		11 05 a m

Going north.

Station	316 D'ly	312 D'ly ex Sun	314 D'ly ex Sun	318 D'ly e Sun	310 Sun only
Toledo	7 50 a m	12 30 p m	5 10 p m	7 25 p m	7 50 p m
Detroit					6 30 p m
Adrian		1 00 p m	5 25 p m	8 10 p m	8 30 p m
Tecumseh	9 00 a m	1 30 p m	6 15 p m	8 42 p m	9 08 p m
Jackson	10 15 a m	2 33 p m	7 20 p m	9 45 p m	10 05 p m

DUNDEE BRANCH.

Going west.

Station	429 D'ly ex Sun	425 D'ly ex Sun	421 D'ly ex Sun	427 D'ly ex Sun	419 Sun only
Adrian	6 10 a m	8 10 a m	3 30 p m	5 25 p m	8 35 a m
Tecumseh	7 30 a m	9 10 a m	4 02 p m	6 20 p m	9 22 a m
Addison	9 56 a m	10 05 a m	4 55 p m	7 05 p m	10 07 a m

Going east.

Station	422 D'ly ex Sun	428 D'ly ex Sun	490 D'ly ex Sun	434 D'ly ex Sun	420 Sun only
Addison	9 56 a m	10 25 a m	1 20 p m	7 15 p m	7 00 p m
Tecumseh	10 43 a m	11 15 a m	3 50 p m	8 00 p m	7 50 p m
Adrian	11 10 a m		5 25 p m	8 40 p m	8 55 p m

Tecumseh and Dundee trains.
Daily except Sunday

Leave Tecumseh	4 10 p m	12 30 p m
Arrive Tecumseh	2 40 p m	10 45 a m

G. J. ZEIHR, Ticket Agent.
L. A. ROBISON, G. P. A. Cleveland, O

FEELING LIVER-ISH This Morning?
TAKE
THEDFORD'S Black-Draught
Stops Indigestion and Constipation
25¢
AT ALL DRUGGISTS
A Gentle Laxative And Appetizer

THE CHILDREN LIKE IT
KENNEDY'S LAXATIVE COUGH SYRUP

Foley's Kidney Pills

What They Will Do for You

They will cure your backache, strengthen your kidneys, correct urinary irregularities, build up the worn out tissues, and eliminate the excess uric acid that causes rheumatism, Prevent Bright's Disease and Diabetes, and restore health and strength. Refuse substitutes.

Sold by All Druggi

OVER 65 YEARS' EXPERIENCE

PATENTS

TRADE MARKS
DESIGNS
COPYRIGHTS &c.

Anyone sending a sketch and description may quickly ascertain our opinion free whether an invention is probably patentable. Communications strictly confidential. HANDBOOK on Patents sent free. Oldest agency for securing patents. Patents taken through Munn & Co. receive special notice, without charge, in the

Scientific American.

A handsomely illustrated weekly. Largest circulation of any scientific journal. Terms, $3 a year; four months, $1. Sold by all newsdealers.

MUNN & Co. 361 Broadway, New York
Branch Office, 625 F St., Washington, D. C.

PATENTS

ARTHUR P. GREELEY | WM. CRANCH MCINTIRE
FORMERLY ASSISTANT COMMISSIONER OF PATENTS | FORTY YEARS IN PRACTICE.

618 F. STREET N. W.
WASHINGTON, D. C.

U. S. AND FOREIGN PATENTS
CAVEATS AND REISSUES.
TRADE-MARKS
DESIGNS.
ATTORNEYS AND COUNSELLORS.—MECHANICAL EXPERTS.
PRACTICE IN ALL U. S. COURTS.

FEES REASONABLE AND BEST ADVICE ALWAYS GIVEN, REGARDLESS OF ALL INTERESTS EXCEPT THAT OF CLIENTS.

BUSINESS CONDUCTED UPON HIGHEST PROFESSIONAL PLANE AND UNDER PERSONAL SUPERVISION OF MR. GREELEY AND MR. MCINTIRE.

ALL LETTERS OF INQUIRY ANSWERED PROMPTLY ON DAY OF RECEIPT.

INFORMATION AND ADVICE FREELY GIVEN.

OUR BOOK, ENTITLED "GREELEY & MCINTIRE ON PATENTS," SENT FREE TO ANY ADDRESS.

GREELEY & MCINTIRE.
PATENT ATTORNEYS. WASHINGTON, D. C.

The Tecumseh Herald.

VOL. LXI, NO. 13. TECUMSEH, MICHIGAN, TUESDAY, MAY 30, 1911. WHOLE NO. 4049.

MEMORIAL DAY

Photo by American Press Association.

OUR SOLDIER DEAD IN 84 CEMETERIES.

More Than 350,000 Heroes of Our Wars Are Buried In Graveyards Owned by the Government.

IN the palmy days of democratic Athens the bones of every citizen who perished in the service of his country were brought home to be buried in the Ceramicus. A day was appointed in the winter, when military operations were suspended, for the funeral. One of the noblest orations of antiquity—that attributed by Thucydides to Pericles—was delivered on such an occasion.

Modern nations build stately mausoleums for their great generals, but are usually content to allot only the hasty trench or ditch to the common soldier. The bones of British soldiers are scattered the world around.

To this rule of indifference as to the final resting place of obscure heroes the United States forms a shining and honorable exception. There are today eighty-four national cemeteries, which contained on June 30, 1909, the graves of 359,285 American soldiers and sailors.

The national cemeteries are mainly a result of the civil war. In September, 1861, the secretary of war by general order directed accurate and permanent records to be kept of deceased soldiers and their places of burial. The work was assigned to the quartermaster general's department. That department already had charge of the burial of officers and soldiers, but its care had ordinarily ended with the drifting smoke of the guns that were discharged over their graves.

By act of July 17, 1862, congress empowered the president to purchase cemetery grounds to be used for the burial of "soldiers who shall die in the service of their country." Such was the intensity of the great war that for some time no action was taken under the law.

Following the battle of Gettysburg Governor Curtin of Pennsylvania inaugurated a movement whereby several states purchased seventeen acres of ground embracing the center of the Union line and caused to be disinterred and reburied there the bodies of the soldiers who had been buried outside this area. The cemetery was dedicated by Lincoln, Nov. 19, 1863, in that perfect tribute to the "honored dead" who there "gave the last full measure of devotion." The cemetery was subsequently taken over by the nation.

In the summer of 1865 a force of men under Captain James Moore was sent to Andersonville to inclose the grounds and provide headboards for each grave. They were able to identify 12,461 of the graves, leaving only 451 "unknown."

The eighty-four national cemeteries are divided according to importance into twenty-six first class, twenty second class, sixteen third class and twenty-two fourth class cemeteries. Those in the first class include Arlington, Andersonville, Antietam, Chalmette, Chattanooga, Nashville, Corinth, Gettysburg, Fredericksburg, Jefferson Barracks, Shiloh and Vicksburg.

In the number of interments that at Arlington stands first, with 21,106 That at Vicksburg is a rather close second, with 16,892. The Nashville cemetery is third, with 16,091.

Arlington, as is generally known, formerly belonged to the wife of General Robert E. Lee. Mrs. Lee was a daughter of George Washington Parke Custis, who was a grandson of Martha Washington. The stately mansion, whose classic columns have been seen by every visitor to Washington city, was inherited by her, and at the outbreak of the civil war it was the Lee home. Lee, then a colonel in the United States army, wrote his resignation there April 20, 1861. Two days later he quitted his beautiful home forever to accept command of the military forces of his state.

Overlooking as it does the Potomac and the capital, a more beautiful spot could scarcely be imagined. Magnificent old oaks shade its glades and knolls, and art has perfected what nature left undone. The cemetery contains the tombs of Logan, Sheridan, Lawton and other noted generals.

One of the most interesting national cemeteries is that on Custer's battle field in Montana. The story of how the dashing yellow haired young major general and every man of five companies of the Seventh cavalry lost their lives in battle with the Sioux, June 25, 1876, is known to every one. The smallest national cemetery is that at Ball's Bluff, Va. It is on the site of the battlefield of that name, fought in 1861. It is only fifty feet square and is situated on a large bluff overlooking the upper Potomac. It contains the graves of one known and twenty-four unknown soldiers.

THE LITTLE UNION BUSHWHACKER'S NERVE.

By CAPTAIN F. A. MITCHEL.

MRS. STARKWEATHER, living in middle Tennessee during the civil war, was a Union woman to the core. Her husband was killed by secessionists before hostilities began, leaving her very bitter against them. Her son, Tom Starkweather, was fourteen years old when his father was killed, and he made a boyish vow that he would never miss a chance to kill a secessionist. He found no opportunity to do so until after the war opened. Then at fifteen he began the work of revenge.

He would waylay his enemies and shoot them from behind trees, the regular bushwhacking method during wartime. One by one he picked off all of those who had been instrumental in his father's death.

In those days there were bands of partisan rangers in Kentucky and Tennessee, unenlisted, ununiformed men who fought for the Confederacy on their own hook, which meant that some of them were murderers and pillagers. These men were a special object of Tom's antipathy. A band led by one Bennett, made up in the region where he lived, lost so many men, whose deaths were traced to Tom, that they were anxious to get their hands on the boy.

Tom and another Union boy, Sam Parks, were a good deal together. Tom would do the shooting, and Sam would do the watching. But Sam was unknown by their enemies as having anything to do with the matter, Tom always taking the blame.

One day Bennett's band came into the district where the boys lived, and they went out hunting the rangers for their scalps. By this time Tom was known as the little Union bushwhacker, and Bennett had determined that if he ever caught him he would put an end to his shooting his men from behind trees. While the men were riding along a road one of them dropped behind. Tom, who was concealed in the woods, shot him. Then the two boys ran for Tom's home as fast as their legs could carry them.

Bennett, hearing the shot, galloped back and found his man badly wounded. He told his chief that he had probably been shot by the little Union bushwhacker. Bennett, surmising that Tom would go home, after calling to his men to take care of the one disabled, rode straight for Mrs. Starkweather's cabin Fearing that the boys would be followed, she hid them. When Bennett rode up and asked for Tom she told him that her son was not at home. But this did not satisfy the partisan leader, and he made a thorough search of the premises, with the result that both boys were dragged from behind a wood pile in a shed.

"Which of you boys is the little Union bushwhacker?" asked the captain.

Neither boy replied. Bennett asked the woman, threatening to shoot her if she did not reply.

"You don't suppose I'd tell you uns on my own son [illegible] get him killed as his father was?"

The captain thought a moment, then said to her:

"You stand up thar with your face agin the woodshed."

The woman did as directed, which brought her back to the boys. Bennett handed each of them a revolver and said to them:

"When I give the order you two fire. The one that doesn't or misses I'm goin' to shoot right down."

This was rather a crude method of detecting which was the woman's son, but it was the best the captain could call up at the moment. He expected to judge by the flinching of the one who was required to fire at his own mother.

Now, Bennett had left his band to attend to this matter himself. He was so incensed at this new shooting by the little Union bushwhacker that he had dashed away after the culprit, waiting only to call for some one to take care of the man who had been wounded. It never occurred to him that he would need support in hunting a boy. So wrought upon was he by anger that he did not think of the danger of putting arms in the hands of the boy. The two youngsters stood facing Mrs. Starkweather. When the captain gave the order to fire Sam put a bullet as near as possible without hitting her. Tom, quick as a flash, brought his weapon to bear on Bennett and shot him through the forehead.

Mrs. Starkweather turned and, seeing the captain gasping his last breath, said quickly:

"Come, my boy; we must get out of this in a hurry. Sam, you go home. Nobody knows of your being mixed up in this fracas."

Without stopping even to return to the house she and Tom dashed off in one direction, while Sam went in another. The mother and son disappeared in a wood. At the same moment half a dozen horsemen belonging to the band, who, having heard the shooting, galloped after their captain, appeared up the road. When they reached the Starkweather cabin they found it deserted and Bennett lying dead.

They at once scattered to hunt for his slayer, but Tom knew of a hole in the ground overhung with bushes into which he and his mother descended, and the searchers missed them. When the hunt was given up they left their hiding place and made their way into the Union lines.

STORY OF ORIGIN OF MEMORIAL DAY.

German Soldier Whose Name Is Forgotten First Suggested Decorating Graves of Comrades.

TO an unknown German, a one time resident of Cincinnati and a veteran of the civil war, belongs the primary credit of suggesting a national Memorial day; to General John A. Logan, soldier-statesman and third commander in chief of the Grand Army of the Republic, and to Norton P. Chipman, adjutant general of the national organization, belongs the honor of promulgating the first order.

In the original orders issued from the Grand Army headquarters by General Logan, May 30 was designated as what has since been termed Memorial day. The order was issued early in May, 1868, and since that time May 30 has become a holiday and is observed by every Grand Army post in the Union.

General Logan's order, setting May 30 as Memorial day, was eagerly carried out, and the first observance of the day was widespread.

General Logan was elected commander in chief at an encampment held in Philadelphia in January, 1868. He established headquarters in Washington.

Early in May of that year Adjutant General Chipman received a letter from a member of a Cincinnati post in which the first suggestion for Memorial day was made. General Chipman, who is living in California, does not remember the name of the writer who described himself as a German who had served as a private in the Union army. This soldier wrote that in his native country it was a custom of the people to assemble in the spring and scatter flowers on the graves of the dead.

"Would it not be a good idea to have the Grand Army of the Republic inaugurate such an idea and set aside a day in spring in memory of the Union dead?" he wrote.

General Chipman regarded the suggestion most favorably, and accordingly he drew up a rough draft of a general order carrying the suggestion into effect. This he laid before General Logan, who heartily approved of the idea.

General Logan suggested that May 30 be made the date for the observance of Memorial day, his idea being that at that date spring flowers could be procured in profusion, even in the most northern states and in New England. There were several conferences on the subject between General Logan and General Chipman.

It is related that General Logan was so enthused with the idea of a general Memorial day that he added several paragraphs to the draft of the order drawn by General Chipman, which in the history of the Grand Army of the Republic is known as general order No. 11.

At first the wisdom of General Logan's order was doubted by many persons, who urged as an argument that the setting aside of a Memorial day would unnecessarily keep alive memories of the war and foster enmities. However, the objections were not strong enough, and the first Memorial day was generally observed, even by posts that had been instituted in the south.

Clothes of Quality

You will find our suits what you want in style and price--

Because we show all the styles in all the different fabrics, and in a wide range of qualities, which will surely please you.

Our unusual values will certainly appeal to your economical sense--

$10.00 to $25.00

HEESEN & HEESEN
ONE PRICE TO ALL.
Tecumseh, - Michigan.

Prepare for Summer
BUY
A Hammock,
A Croquet Set,
An Express Wagon
All Up-To-Date.

A fine line of Enameled-ware just received.

Ida B. Chase.

YOU SHOULD TRY OUR
New Smoked Meats,

The best portion of the shoulder. No bone, no fat, cheaper than Ham or Bacon at

15c per pound.

Smoked Shoulders at per pound 12½c

Buy Our Pure Leaf Lard.

L. A. HUGHES MEAT CO.

The Herald $1.00

McCANN BROS.

For Smart Dressers

Young men are as a general thing the smartest dressers. The up-to-the-moment young man wants his clothes to be snappy; to have those little finishing touches that are not found in ordinary clothes, but are found in Clothcraft clothing.

Our success in pleasing young men is not just "luck." It's due to our knowledge of what the young man wants and our ability to provide it for him at a small cost.

Spring Suits $8, $10, $12, $15, $18, $22.

Made-to-order Suits $15 to $30.

Ever notice how many young men come here for clothes? There's reason for it.

Call and see our nobby line of men's and young men's STRAW HATS.

McCann Bros.
Store open evenings. ONE-PRICE CLOTHIERS.

A Good Time to Start!

Our Savings Department is still growing. Deposits in this department—which was opened Dec. 1, 1910—now amount to $113,140.34.

Now is a good time to start YOUR SAVINGS ACCOUNT. Your money deposited in our Savings Department before June 10, will earn 3 per cent interest from June 1, for all calendar months.

Your account—large or small—will be welcomed at

THE LILLEY STATE BANK.
Tecumseh, Michigan.

Commencement Gifts

We have a full line of everything suitable for Commencement Gifts.

SEE OUR
SILVERWARE
best in quality and design.
CUT GLASS
clear, bright and beautiful

Watches, Bracelets, Brooches, Rings, every thing in the line of rich jewelry.

E. J. PETERS & CO.
PHONE 200 Successors to J. F. HICKS & SON

SPECIAL SALE THIS WEEK
OF LADIES' AND MISSES'
GINGHAM DRESSES

We wish to more thoroughly introduce the beautiful assortment we are carrying of Ladies' and Misses' Gingham Dresses. For that purpose we will

THIS WEEK ONLY,

place on sale our entire line at SPECIAL LOW PRICES. Don't miss this opportunity. They are all brand new and right up to the latest fashion.

The Webster Anderson Co.
Tecumseh, - - Michigan.

THIS STORE OPEN EVERY EVENING.

PREMIER
CORN FLAKES
TOASTED
Ready-to-Serve
Fine Goods.

10c per package, 3 packages for 25c. Try them.

We guarantee them to be extra fine and large packages.

F. D. AVERY.
PHONE 39.

THE TECUMSEH HERALD

G. N. STACY,
EDITOR AND OWNER.

SUBSCRIPTION RATES

IN LENAWEE COUNTY.
One year, payment in advance..........$1.00
One year, payment after three months.... 1.25

OUTSIDE LENAWEE COUNTY.
One year, payment in advance..........$1.25
One year, payment after three months..... 1.50
There will be no Deviation from above Rates

Entered at the P... Tecumseh, Michigan as second class matter.

HOW'S THIS?

We offer One Hundred Dollars Reward for any case of Catarrh that cannot be cured by Hall's Catarrh Cure.

F. J. CHENEY & CO., Toledo, O.

We, the undersigned, have known F. J. Cheney for the last 15 years and believe him perfectly honorable in all business transactions and financially able to carry out any obligations made by his firm.

WALDING, KINNAN & MARVIN,
Wholesale Druggists, Toledo, O.

Hall's Catarrh Cure is taken internally, acting directly upon the blood and mucous surfaces of the system. Testimonials sent free. Price, 75c. per bottle. Sold by all Druggists.

Take Hall's Family Pills for constipation

The only kind of mining that is sure to produce satisfactory results is kalsomining.

In the Wake of the Measles

The little son of Mrs. O. B. Palmer Little Rock, Ark., had the measles. The result was a severe cough which grew worse and he could not sleep. She says: "One bottle of Foley's Honey and Tar Compound completely cured him and he has never been bothered since." Croup, whooping cough, measles cough all yield to Foley,s Honey and Tar Compound. The genuine is in the yellow package always. Refuse substitutes. Sold by All Druggists.

Salt will keep meat, but it requires "sand" to keep a good resolution.

Foley's Kidney Remedy Acted Quickly

M. N. George, Irondale, Ala., was bothered with kidney trouble for many years. "I was persuaded to try Foley Kidney Remedy, and before taking it three days I could feel its beneficial effects. The pain left my back, my kidney action cleared up, and I am so much better I do not hesitate to recommend Foley Kidney Remedy." Sold by All Druggists.

It is getting pretty hard to tell one lie from another.

Do You Have the Right Kind of Help?

Foley Kidney Pills furnish you the right kind of help to neutralize and remove the poisons that cause backache, headache, nervousness and other kidney and bladder ailments." Sold by All Druggists.

You will never reach the right place on the wrong road.

A BURGLAR'S AWFUL DEED

may not paralyze a home so completely as a mother's long illness. But Dr. King's New Life Pills are splendid remedy for women. "They gave me wonderful benefit in constipation and female trouble." wrote Mrs. M. C. Dunlap, of Leadill, Tenn If ailing, try them, 25c. at C. A. Wright & Son.

"Generally debilitiatdd for years Had sick headaches, lacked ambition was worn out and all run-down. Burdock Blood Bitters made me a well woman."—Mrs Chas. Freitoy, Moosup, Conn.

Auto means to go along, therefor a feline that prowls in the dark is an autocat.

WATCH YOUR KIDNEYS

Their action controls your health. Read what Foley Kidney Pills have done for your neighbor. Horace S. Sawyer, 14 Oak St., Adrian, Mich., says: "For a number of years I had been troubled with kidney and bladder trouble and could find no relief. Almost as a last resort, I began taking Foley Kidney Pills which I had seen advertised. They brought me quick relief and after continuing their use for a short time, I am entirely cured of all my old complaints. Whatever I can say and do for Foley Kidney Pills in the way of recommendation is but a small return to what they did for me."

Foley Kidney Pills take hold of your system and help you to rid yourself of your dragging backache, dull headache, nervousness, impaired eyesight and of all the ills resulting from the impaired action of your kidneys and bladder. Remember it is Foley Kidney Pills that do this. Sold by All Druggists.

SAVED CHILD FROM DEATH

"After our child had suffered from severe bronchial trouble for a year," wrote G. T. Richardson, of Richardson's Mills, Ala., "we feared it had consumption. It had a bad cough all the time. We tried many remedies without avail, and doctor's medicine seemed as useless. Finally we tried Dr. King's New Discovery, and are pleased to say that one bottle effected a complete cure, and our child is again strong and healthy." For coughs colds, hoarseness, lagrippe, asthma, croup and sore lungs, its the most infallible remedy that's made. Price 50c. and $1.00.

Trial bottle free. Guaranteed by C. A. Wright & Son.

Good Things
FOR YOUR
DINNER

The very choicest of new Potatoes 45c and 55c bu.

Ginger Snaps, good supply at lb 7c

Then our Apple Jell or Apple Butter, 10c a can, very fine pure Jelly.

Potato Chips, fresh every week, try these 35c per lb.

Try our May Day Coffee for your next party. We will furnish you with napkins.

An up to date line of
VEGETABLES

Fresh Lettuce, Spinach, Asparagus, Cucumbers, Wax Beans, Rhubarb, Radishes, Green Onions and everything to be had.

FRUIT

Canning time is coming, come to us and let us give you a good price on Pineapples by the dozen, all sizes.

We have added an electric Coffee Mill to our stock so as to be able to give you the best coffee ground correct, for your money.

Aldrich & Son.

FRATERNAL ORDERS

Regular meeting of Eureka Lodge No. 912 M. B. A. Tuesday evening. May 23. Initiation and refreshments.

F. & A. M. Regular communication Friday eveninig June 2nd.

SPECIAL NOTICES.

Ladies Shampooing, Manicuring and Massage Residence On Ida street, or will call at your home. Mrs. O. G. Hunt. Phone 294

WANTED—Local and traveling salesmen representing our reliable goods Any man of good appearance who is not afraid of work can make this a satisfactory and permanent business. Write at once for terms Outfit free. Territory unlimited. Big money can be made. Apply quick.
ALLEN NURSERY CO.,
Rochester, N. Y.

FOR SALE I keep on hand in large quantities Rubber Roofing as good as there is on the market for the same price as others and put it on free of charge. Gurrantee it from 8 to 12 years Also have roof paint in 1 gal. and 10 gal. lots. Jas. W. Owen.

FOR SALE—2 houses and Lots, on corner of Maumee and Logan Streets. property of the late Edward and Mary Prichard. Will be sold at a bargain Enquire of J. H. Smith.

FOR RENT—Rooms for house-keeping above the Royal Theatre $7 per month. Enquire of Walter Lowery, 23 Lafayette St. Detroit. Mich

FOR SALE—8 room house. Good condition. 1 acre of land. Fruit, berries, cherries, pears and peaches Owner wishes a smaller place. Will sell for $1,000 if taken before Aug. 1st. Inquire at Sunbeam Studio. Tecumseh, Mich.

FOR SALE—House and lot in Britton for particulars enquire of A. E. Cheever, Tecumseh, Mich.

WANTED—Boys for weeding, apply to C. F. Patterson.

THE NEGLECTED CARROT.

Without a Friend, Seemingly, in the Hotels and Restaurants.

"If people did but know it," said a man who has made a study of the food question, "carrots are among the most nutritious and delightful vegetables that grow and yet it is almost impossible to get them in the average restaurant.

"Mashed carrots to my mind, make a delightful dish, tasty and healthful, and yet I have failed to find this dish on any bill of fare so far, and I have examined a good many carefully in the hope of finding the carrot recognized as it should be recognized. You can get mashed turnips almost any where you go, but the only use they have for carrots is to flavor soup or stews, although now and then one does strike them served in cream as a delicacy.

"But why not serve them like potatoes and turnips? Carrots are splendid for the blood, good for the complexion and at night are supposed to be quieting. Their digestibility if served mashed surpasses nearly all other vegetables. A delicate stomach will get away with them when other vegetables would work harm.

"And yet the carrot seems to be without a friend in the restaurants and hotels. You can't even find them in the list of vegetables to be cooked to order. It may be different with some other nations, but here apparently we have no use for them and the person who wants mashed carrots will have to cook them at his own

MONUMENT TO THE UNKNOWN SOLDIER DEAD.

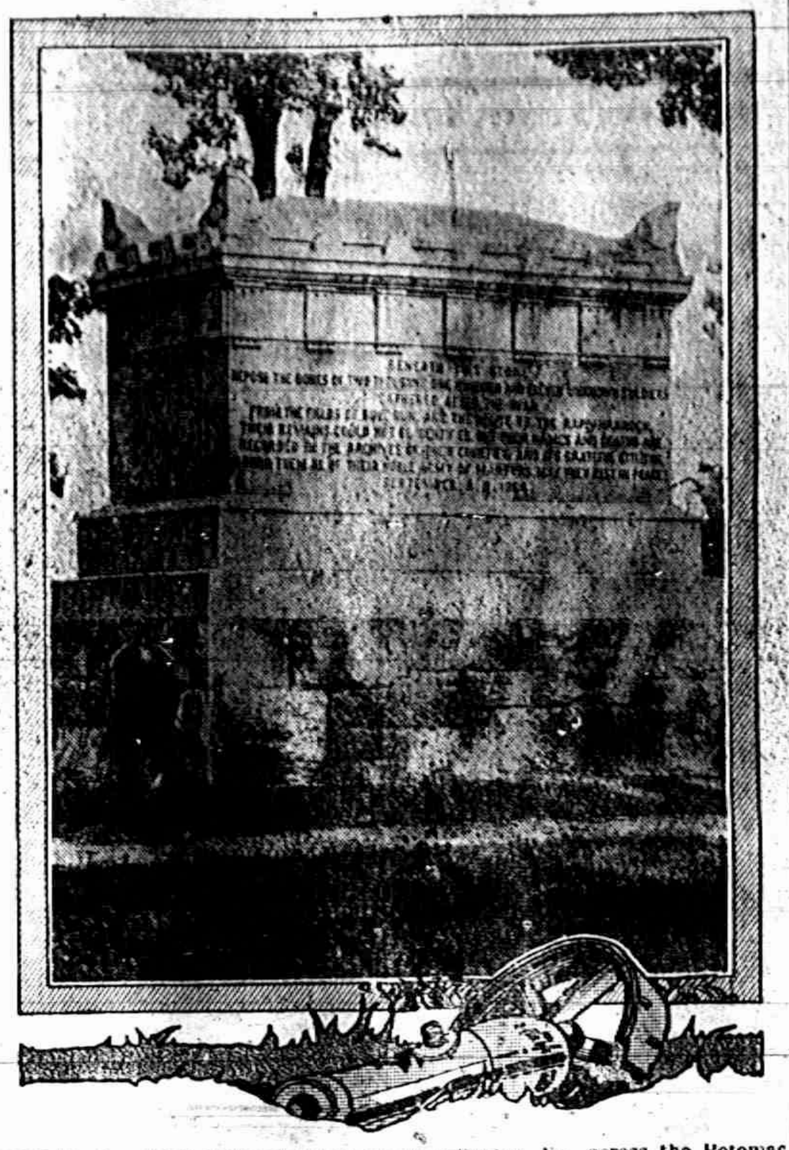

IN the beautiful National cemetery at Arlington, Va., across the Potomac from Washington, the monument to the unknown dead is one of the most striking reminders of the pathos of war. This memorial, erected by the government in 1866, bears the following inscription, which tells its own pathetic story:

"Beneath this stone repose the remains of 2,111 unknown soldiers gathered after the war from the fields of Bull Run and the route to the Rappahannock. Their remains could not be identified, but their names and deaths are recorded in the archives of their country, and its grateful citizens honor them as of their noble army of martyrs. May they rest in peace! September, A. D. 1866."

The Emerson Shoe
HONEST ALL THROUGH

A Long Vamp
A Short Vamp
A Straight Last
A Curved Last

A last for every foot need, and all in
STYLISH MODELS
that give the best possible service. The proof that *you* can be fitted to an Emerson that combines style with comfort and wear is yours for the asking.

John R. Nyland
Tecumseh

Bradley Opera House
Friday and Saturday, June 2 & 3.
Will offer to it's Patrons, one of the biggest attractions ever seen in the city.
IN ADDITION TO REGULAR SHOW.
PUDDEFOOT'S TOUR
ACROSS
THE ISTMUS OF PANAMA
THE CONSTRUCTION OF THE
Great Panana Canal
IN
MOTION PICTURES
and U. S. Government Stereopticon Views.
With Mr. Puddefoot's Interesting Lecture and Travel Talks, Giving Full, Authentic and Complete History of the
World's Greatest Engineering Feat
Costing Uncle Sam Seven Million Dollars a Mile.
DOORS OPEN 7 P. M; CONTINUOUS SHOWS
Owing to the extra cost of this attraction the price will be
ADULTS, 10c. CHILDREN under 10 yrs. 5c

ADRIAN STATE SAVINGS BANK
ADRIAN, MICH.
RESOURCES over - - $1,400,000.00
Largest Bank in this Section of Michigan.
"We welcome visitors and invite inspection of our substantial Building, commodius Offices, and massive Burglar-proof Vault."
3 % compounded semi-annually paid on all Savings Deposits remaining one calendar month or more.
Accounts may be opened by mail: Correspondence and personal interviews solicited.
B. A. WATTS, Pres., GEO. A. WILCOX, Vice Pres. B. TOBIAS, Cashier

Commencement

The Commencement excersises of Tecumseh High School will be held at the Opera House on the evening of June 8th 1911 at eight o'clock. The class roll numbers 28 The following programme will be given.

Invocation,	Rev. George Northrope Kennedy
Song,	Girls' Glee Club
Salutatory,	Lamont A. Cadmus
Oration,	Kenneth A. Easlick
Piano Solo,	Josephine M. Orr
Class History and Class Will,	Eula Underwood
Oration,	Dale J. Hodges
Vocal Solo,	Bonnie A. Brown
Class Prophecy.	Lena C. Lockwood
Class Giftorian,	Earl E. Hanham
Valedictory,	Glenn W. Griswold
Presentation of Diplomas,	Supt. D. P. McAlpine
Class Song,	
Benediction,	Rev. W. B. Hartzog
Baccalaureate Sermon, Sunday, June fourth,	Rev. Benjamin Weld

Presbyterian Church at Seven o'clock.

MEMORIAL SERVICES

The Memorial Services held at the Presbyterian church Sunday evening were largely attended the church being filled despite the extreme heat. The G. A. R. turned out in a body and were the honored members of the congregation.

The male quarette sang a beautiful anthem, "The Call of the Roll on High" which was followed by the Scripture lesson and prayer, after which Mr. Fred Dickenson rendered a very fine solo. The Memmorial sermon by the Rev. B. F. Weld was on the subject of "Living Stones."

Tracing the history of the world through the ages that have passed monuments of stone are found every where. Stone being the most enduring of all things.

Reforming to a passage in Joshua he spoke of the pile of stone one for each tribe sacred to commenorate the safe passage of the 12 tribes through the Jordon with the Ark of the Covenent and then in St. Pauls Epistle to the living stones. Those who had come through trials and tribulations to the rest and peace. The old soldiers before him were living monuments of the great struggle through which they fought their way so bravely and so successfully bringing peace and plenty to our native lands. The sermon abounded in gems of deep thought and poesy and carried the audience along with the speaker through the realms of the past up to the present day Mrs. R. S. Moore gave a very touching solo. "Brave, Pure and True" in her own effective manner.

After the singing of a hymn and the benediction services May 30th.

FINE TRIP ABROAD

Dr. P. B. Hardy having arranged for a two months conrse of study at Vienna, he and Mrs Hardy will leave on June 18th for New York. From there they will sail for London. Then they will go to Rouen, Paris, the principal points in Belgium, go up the Rhine from Cologne to Mayence to Heidelberg, Nuremberg, Munich, Salsburg and Passau From there down the Danube to Vienna. After the doctor's work is finished, they will continue down the Danube for about 600 miles through the Balkan States to Plevna in Bulgaria, visiting en route Budapest, Belgrade, and Orsoya. From Plevna to Constantinople by rail, visiting enroute Sofia, Philippopolis, and Adrianople. From Constantinople through the Dardanelles on the Austrian Lloyd to Smyra, then to Athens, Catania in Sicily, and through the straits of Messina to Naples. Then to Rome, Florence, Padua, Venice, Verona to Bozen in the Dolomite region of the Tyrol Return to Verona, then to Milan and sail from Genoa via Tunis and Algiers to Gibralter. From there they will visit Morocco, and then sail via the Madeira Islands and the Azores Islands to New York. The doctors eldest son, Harold will accompany them as far as Heidelberg, and will then return via London to New York in time for school.

WHO'S PUDDEFOOT?

There are plenty of Puddefoots—but "F. A." Puddefoot's a pusher. He's brought the Panama Canal right to your finger-tips, within reach of your naked eye. Most talks are just talks. Puddefoot's talks are "chats". He has taken the story of The Panama Canal—beaten all the musty old facts out of it—and boiled it down into crisp, short, catchy stuff.

He has 950 feet of motion pictures that fairly sparkle with interesting scenes; that were taken for the U. S. Government also 50 Stereopticon views If you wanted to see for your self what Puddefoots going to show you it would take two two weeks of your time and about $150 of your money. Puddefoots saving both for you—so Puddefoots a "good fellows."

President Taft says in "The Columbsan Magazine" for February that the Atlantic and Pacific oceans will "shake hands" for the first time, on or before January 1915. When the first ship passes through this Canal, it will pass through a water way that cost the U. S OVER 7 MILLION DOLLARS A MILE To MAKE. Pretty high priced traveling, isn't it?

Every man, woman and child in America should see this wonderful work pictured before them and get some idea of the vast work being carried on by the Goverment and you'll like to hear Puddefoot explain it He doesn't "Lecture" but just chats along with a "just-you-and-me" air that brings you mighty close to the subject he is talking about.

This instructive and interesting entertainment will be given in addition to the regular picture show at the Opera House, Friday and Saturday, June 2-3 and the price of admission is only 10c for adult and 5c for children

THE PASSING OF THE OLD LAND MARKS

'Tis said that sentiment is out of fashion,
Nothing worth while but for the price it
brings.
The Iconclast stands ready with his
hammer.
'Break and destroy', the song he ever
sings.

Progress may be the watch word of the coming generation but to the past and present it has a depressing and a saddening effect, especially when we see the old land marks disappearing one by one, do we feel that old age and its associations count for nothing.

Passing up the street one evening imagine are dismay, at seeing the old iron fence that has surrounded the Fisher home laid low, the home built in 1850 has had this fence as guard so many years that it is with real regret, that we saw it removed, but the house itself we trust will remain for many years, suggesting the memory of Mr. and Mrs Murry and Dr. Fisher who occupied it for so long.

Associated with that we trust will also remain unchanged as land marks, the Hayden house with its associations with the large family of boys and girls who made it such a happy home. The Judge Stacy home with its house full of boys, and those spacious rooms the gathering place for so many years, of those who made merry with music and dancing, the old home of E. B. Wood with its fine lawns its beautiful trees. These places built in the years ago we hope will never change, for there are so few of the land marks left. The old home of Dr. M. A. Patterson, where so many years hes lived and ministered to the old settler has lost its identity in an apartment house. While we are proud of our Library, and appreciate its surroundings, yet memory clings to the cottage occupied by the Hon. B. L Baxter, and we hear again his merry laugh as he tells some jolly tale, while the Opera House with its Nickle theatre makes diversion for us now, who does not remember the pleasant home of Lon tribou with its wealth of lilacs and other flowers that made its front yard a bower of beauty The little old home of Mrs. Wheeler on Chicago St. one of the oldest in the history of our town is relegated to the back yard and used for a barn, and a lovely home now occupies its former site, On the corner where now stands the Masonic temple was a little old frame building owned by Alfred James and used by him as a grocery And one block farther down the street, who does not see the old house so long the home of Peter R. Adams now superceeded by the pleasant home of J. D. Shull and family. We might go on indefinitely recalling these old landmarks that have passed away but it brings a feeling of sadness, And we can only wish that Father Time will spare us these few for many years.

TELEPHONE EXTENSION

About ten days ago a car load of poles came into Tecumseh and the farmers from Macon were in bright and early for poles and wire, for the extension to the telephone line through part of Macon. This line starts from the Frank Clarkson house, now occupied by George Stone with Reatoire, Sisson, Keornig and Horace C Smith as the new additions, with others to follow.

The line was completed Thursday, and the hello girls will be kept busy for awhile.

The telephone business seems to be steadily increasing, and surely is one of the growing necessities of the times.

ATHLETIC FIELD MEET

Clinton Saturday May 26

Despite the heat, quite a large representation from the various schools repaired to Clinton Saturday for the Athletic Field Meet.

Much to their surprise Adrian who entered the contest for the first time carried of quite a number of the honors winning 70 points out of 130. Also the silver cup for the highest individual score, 9 Adrian men have won their track "A" as a result of this meet.

Westminster Bicycles.
High in Quality and Low in Price.
CALL AND SEE THEM
AT
D. L. Whitenack & Co.

"Spring Fever" Couches with "Sleepy Hollows"

It's no crime to be lazy these days,

But it's most uncomfortable if you have no lounging place into which you may fit the tired curves of your body.

Did you EVER get in range of a Sleepy Hollow couch—with inches and inches of thick, soft tufts during "spring fever" time?

Say Man?

Slip in here tomorrow when that tired spell comes on. You don't know what REAL comfort is till you've tried one of these.

For that Sunday summer nap nothing equals it. Nothing so soft and cool

Our couches hold out their arms to all tired men.

Licensed Agents for
Hoosier Kitchen Cabinets
STAHL & SERVICE
FURNITURE, UNDERTAKING.

STABLE SUNDRIES
We are this week offering some special prices and you should surely call if you are interested in
BUGGY AND CARRIAGE WHIPS
We are offering some extra 25 and 50 values, In these lots are some whips worth twice the price Don't delay; come while the assortment is complete. Should you want some Whip Stocks or Lashes we can supply you and at "sure enough" bargain prices.
Gold Watch given away. Call and ask about it.
W. C. VanAntwerp.

We are Headquarters for
LADIES' COMFORT SHOES
For middle-aged and old Ladies with tender joints.
The summer months are always dreaded by every women who has tender feet, who stands or walks all day and our Comfort Shoes, Oxfords and Julietts have that easy, soft feeling of comfort and neat pleasant appearance that will give you satisfaction.
We make a specialty of Old Ladies' Comfort Shoes.
Come in and let us fit you.
The Spayde Shoe Co.

COMMERCIAL TECUMSEH SAVINGS
STATE SAVINGS BANK
THE LARGEST BANK IN NORTHERN LENAWEE
Why? Because it is a progressive bank, conservatively managed, not only in the interest of its depositors, but in the interest of the community at large.
ITS DIRECTORS;
L. G. NORTH, JOSEPH RUSSELL, C. A. SLAYTON, J. H. SMITH;
J. Q. LOOK, A. C. AYLESWORTH, THOMAS McCANN.
PAYS 3 % INTEREST { on Savings Deposits compounded twice a year—June 1st and Dec. 1st.
J. Q. LOOK, President. L. G. NORTH, Vice Prest. J. H. SMITH, Cashier.

THE SECRET
OF A
Successful Corn Crop
Steady Cultivation with a Good Cultivator.

The DAYTON, a simple pivot-axle, is very popular.

The MONARCH is a pivot-gang, made by the same company to please the people who do not like the pivot-axle.

The EASY WAY is the latest pattern we know of. This is the first year we have been able to get it. It has a horse lift lever. Before you buy a cultivator call and examine. Our prices and terms are very reasonable.

S. W. & L. E. TEMPLE

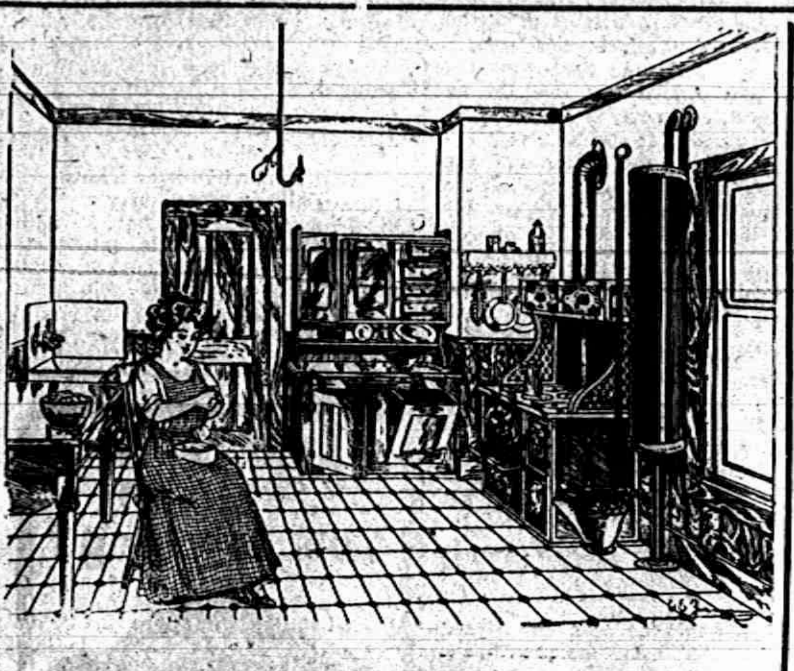

KITCHEN FURNISHINGS

It is not many years since "Kitchen Furnishings" would have been a ridiculous phrase, for at that time there were no conveniences in kitchen furnishings. But today there are cabinets, and various articles that help to make a back number of the old adage, "Woman's work is never done." Besides, the kitchen is the heart of the home; and our health—our most valuable asset—is largely dependent upon this condition. We will take real pleasure in having you inspect our "Kitchen Cabinets" in our store.

GUY E. BELDING.

IT PAYS YOU TO BUY THE BEST

Groceries are the same as all other commodities you are always sure of getting the very best goods here at the right king of prices.

Premier Canned Goods.

Possess the highest degree of quality, sold at moderate prices, try a can with your next order.

OUR SPECIALS FOR THIS WEEK.
Premier Brand Oats, 9c per package, 3 for 25¢
10 lbs Oat Flake 25¢
8 cans Dutch Cleanser 25¢

Phone 95. WILLIAMSON BROS.

Our soda is the best As some one has said before "there's a reason." In all the drinks prepared at this fountain only the purest materials are used. That's why our store is so popular with all the people.

When you want Ice Cream Phone 80.

Phone 80. B. J. PULVER.

The heaviest grade of triple plate, and a selection from the greatest variety of beautiful designs in spoons, forks, knives, etc., is assured in the celebrated line of

1847 ROGERS BROS X S TRIPLE

The original "Rogers" silver plate, first produced over 60 years ago. We carry a good line of various styles of this famous "Silver Plate that Wears," and invite your inspection.

WATCHES

Wm. Gaston & Son.

LOCAL AND PERSONAL

NOTICE

All copy must be in the composing room of this office by 9:30 A. M. Tuesdays and Fridays.

Rev. Hartzog was a Clinton visitor last Friday.

Mrs. Fred Kopka of Holloway was a Tecumseh visitor Friday.

Miss Sarah Best of Adrian, was an over Sunday guests of Miss Mary Eaton.

Mrs. James Colvin and daughter returned from a visit Weston to Saturday.

The Band boys have moved from the Hewitt house into the Woodmen's Hall.

Elmer Brown and Russell Hall of Blissfield were in Friday town evening.

Dr. L. P. Murry of Detroit was the guest of Dr. Walter Breigel Friday night.

Miss Carol Kemp was home from her school in Napoleon Saturday and Sunday.

Misses Cathleen Haas and Jennie Owen were Clinton visitors Friday evening.

Miss Mary Swan came home from Philadelphia Saturday for the summer months.

Miss Lottie Erskin will spend the the summer months at home with her parents.

After a long controversy Dr. F. E. Andrews has been elected Health Officer of Adrian.

Mrs Chas. Barker nee, Inez Thorp, of Dayton, Ohio, will visit friends in Tecumseh this week.

Mrs. G. W. Jackson was in Blissfield Thursday and Friday attending a Missionary Convention.

Mrs. Rose Burrow and daughter Ethel were guests of Miss Blanche Muir in Clinton Friday evening.

The B. Y. P. U. held an ice cream festival on the lawn in front of the Hewitt house Saturday evening.

Miss Alma Tansley will entertain over Decoration day, Miss Ida Jackson of Battle Creek and J. A. Munger of Bay City.

Dr. and Mrs. Conklin and Dr. and Mrs. North start out on a trip to California and other points next week.

A. R. Arner and wife of Cleveland were spending last week with their sisters, Lou and Rhoba. Mrs. Arner went to Allegan later for a few days visit with her parents.

The Pythian Sisters are to give a May party to-morrow evening at the K. of P. Castle. The invitation are to the ladies, who will invite their gentleman friends. Bill for supper and dance $1.00. A good time is anticipated.

Mr. and Mrs Walter Slear and baby of Jackson who have been visiting her parents Jas. Elliott and wife returned home Friday. They took her neice who will stay with them while her mother. Mrs. Knodla, cares for her mother.

Mrs. Geo. W. Chapman of Saginaw, who had been on a trip to New York dropped in upon her parents H. W. Stevens and wife quite unexpectedly Thursday for a few days visit. Her husband joined her Saturday for an over Sunday visit.

Miss Kate Hutchingson well known in Tecumseh as the sister of Mrs. Pitman with whom she spent several summers in our village died at her home in Detroit on Wednesday of last week. She had been in failing health for sometime so her demise was not unexpected. Her funeral was held Friday from her late home.

Miss Mary Blesing passed quietly to her final rest, about noon Friday. She would have been 79 years old had she lived until June 1. For many years she has been in poor health, and has been faithfully cared for by Mrs. George Cadwell, who will miss her as the days go by. Her funeral was held Monday at 10 o'clock a. m. at the home.

Buy that watch at Gaston's.

Miss Louise Kennedy of Clinton was a Tecumseh visitor Friday.

Oliver Jones was a Clinton visitor Saturday.

Mrs. Frank Gray of Clinton, was a Tecumseh caller Saturday.

Mrs. Fred Morrell of Britton, was calling on friends Saturday

Mrs. Samuel Haight was visiting in Dundee, a few days last week.

Mrs. Eugene Norcross of Adrian was a caller in Tecumseh Friday.

Mrs. Cyrus Underwood of Ridgeway, was a Tecumseh visitor Saturday.

Mrs. Cotton and Edith of Saline, were Tecumseh visitors Saturday.

Mrs. Charles Scriver of Clinton, was shopping in Tecumseh Saturday.

Always on hand, a full line of Fishing Tackle. W. L. COLLER.

Mrs. Hartzog left Friday for a visit of a week in Lansing, with a sister.

Mrs. May E. Thompson of Adrian is spending a few days in Tecumseh.

Mr. and Mrs Charles Cregg of Britton, were shopping in town Saturday.

Mrs. Chas. Penetcost left for Napoleon Saturday, for a visit of a week.

Mrs. Joe Kratzer was a passenger for Adrian Saturday, for a short visit.

Walter Morden and his mother of Macon, were Tecumseh visitors Saturday

Mr. Lee Patterson and family have been spending a few days, visiting in Detroit.

Mr. and Mrs. Wm. Pentecost of Tipton, were calling on friends in Tecumseh Saturday.

Miss Ethel Bronson was a week end visitor with her mother, returning to Brooklyn Monday.

Mrs Rice Hendershott of Detroit came Saturday, to visit friends in Tecumseh and Macon.

Mrs. L. M. Jones went to Ypsilanti Saturday to visit Miss Florence Linton for a few days

Fine switches made and cut hair and combings bought at the milliner store of Miss Hough.

Charles Waring was an over Sunday guest from Toledo, of his parents Joseph Waring and wife.

Nina Thurlby came home Saturday from Jasper, where she has been engaged in teaching school.

A number of bankers from Allen, Mich, were in town Thursday inspecting the Lilley State Bank.

Use Dr. Janes' Mouth Wash and Tooth Paste. For sale by
C. A. Wright & Son.

George Bangs and wife and Miss Adah Ames were guests of Mrs. Wm. Taylor of Adrian Center, Saturday night and Sunday.

Mrs. W. H. Denham returned to her home in Bowling Green, O., Saturday after a weeks visit with the family of her uncle, N. C. Emerson.

Beryl Blouch of Holloway died Friday of peretonitis, aged 4 years 10 months 8 days, funeral was held Sunday afternoon at 2 o'clock.

The "Tecumseh Greys" a juvenile base ball club played in Clinton Saturday the game resulting in a score 13 to 8 in favor of Clinton, this was a return game, the Greys being ahead in the game played here last week.

If you want extra nice dairy butter call on or phone S. W. & L. E. Temple and it will be delivered promptly.

The following card was received Monday by Mr. and Mrs. Thos. Hanley—A girl was born at 6:55 a. m. May 25 1911, to Mr. and Mrs. W. C. Hanley of Ft. Wayne, Ind. Named Mildred Lucile. The grandparents are very smiling and happy.

About 17 of the members of the firm and employes of the Webster Anderson Co enjoyed a picnic on Friday afternoon Autos conveyed them to their destination down by the waste weir where a most enjoyable time was spent. The menu was adapted to the occasion and was partaken of with merry jests and laughter. No casualties reported.

Buy that watch at Gaston's.

Sewing girls wanted at Palman's at once.

Fern Underwood of Britton, was a caller in town Monday.

Mrs. Richard Meade was a passenger for Jackson Monday.

Mrs. Doane Fosdick left for her home in Ypsilanti Monday.

Mr. Ed. [illegible] troit visitors, over Sunday.

Daniel Hubbard is spending a few days in Cassapolis this week

Miss Anna Mitchell spent Sunday with her parents in Holloway.

Frank Snell is home from the U. of M. until after decoration day.

Mrs. Elizabeth Everett of Toledo, was a Tecumseh visitor Monday.

Mrs. Thomas McCann went to Jackson Monday, for Decoration day.

Mr. French of Toledo was a business caller in Tecumseh Monday.

Rose Comb, Rhode Island Reds 75c, setting 15 eggs. Phone 18-2r.
Mrs. Will Eccles.

Miss Edna Taylor was a guest of her grandparents in Clinton over Sunday.

Mrs. Laura E. Smith of Toledo, was in town Monday, calling on friends.

Watch for special prices on Pineapples for canning soon at Gilbert's.

Bert Bailey who has been in Colorado for the past five years is home on a visit.

Merton Burlingame of Detroit, was a Tecumseh visitor the first of the week.

Mrs. L. C. Bidwell of Detroit, is spending a few days in town this week.

Ray Carr of Adrian, has accepted a position as barber with Snedicor & Taylor.

Miss Cathleen Haas was an over Sunday visitor at her home, west of Clinton.

Harry Crane and wife were spending Sunday with her parents, F. O'Dell and wife.

Mr. and Mrs. Bert Gray and children of Jackson, are visiting Tecumseh friends.

Fresh berries at Gilbert's every day all sorted berries.

Prof. McAlpine will move into the house soon to be vacated by the family of Davis Brown.

The monthly supper at the Baptist church Thursday June 1st. Supper served from 5 until 7.

Martin Crossman, Lake Shore detective of Toledo, was an over Sunday guest of friends in town.

Forrest Johnson of Pennville, Ind., came Sunday night for a few weeks visit with his parents.

Mr. and Mrs. Will Greenleaf of Addison, visited at the home of Dr. Steinhoff and wife Monday.

Mrs. O. B. Nye and children of Manchester were spending Sunday with her parents, Alex Parks and wife.

If you want extra nice dairy butter call on or phone S. W. & L. E. Temple and it will be delivered promptly.

Mrs. Henry Sweet left for Ft. Wayne. Ind. Monday morning, where she will spend several weeks with her daughter Mrs. Brown.

Rev. Deyo of Lyons, Ohio, was in town Monday enroute to his home from Britton where he delivered two sermons Sunday.

Specials this week at Gilbert's are No. 1 lamp chimney, 4c; yeast Foam, 3c; 5c sack salt 3c; 10c box Cocoa, 7c; Ivory soap, 4c;

Mrs. Claude Temple who has been visiting friends in Tecumseh for the last ten days, leaves for Chicago Wednesday morning.

Buy that watch at Gaston's.

A little son came to the home of Mr. and Mrs. Thos. Dennison on Saturday last, and has concluded to make that his home.

Miss Bessie Babcock severed her connection with the Telephone Company Saturday night, after a faithful service of eight years.

Mrs. Frank Clarkson returned home from Ann Arbor Friday night. She reports her husband as doing well since his operation of a week ago.

We are watching with interest the items in the Adrian papers on the story telling, by Miss Edna Whiteman. Her stories are not only amusing but instructive, and are to be commended for their educational advantages.

John Blesing was a Jackson visitor Saturday.

Gaston & Son for Waterman, Ideal and Conklin Self Filling Pens.

Mrs. David Fetzer of Holloway, was shopping in Tecumseh Monday.

Mr. and Mrs. Joe Osborn were callers from Ridgeway on Monday.

Mrs. Robert Williams of Britton, was a Tecumseh visitor Monday.

[illegible] Davis and mother of Clinton were callers in Tecumseh Monday.

Glenn Kemp of Tipton, was the over night guest of Glenn Bowen Monday.

Will Anderson of Devils Lake, is visiting his mother Mrs. H. E. Anderson

Albert Skinner of Hillsdale, came Monday night to spend Decoration day in town.

Roy Burlingame of Detroit was shaking hands with his many friends, in town Monday.

Mrs. Leslie Bower who has been spending a few days in Jackson, returned home Monday.

Miss Ella Hall who is in Ridgeway for her summer vacation, was shopping in town Monday.

Mrs. Nora Fuller and daughter of Milan, were over Sunday guests with George Kay and family.

Mrs. Lyman Thomas was an over Sunday visitor with her parents, Chas. House and wife in Clinton.

Mr. and Mrs. Dolph Heesen, who have been spending a week in South Bend return home to-morrow.

Chas. Robison and family of Britton were spending Sunday, with Mr. and Mrs. Ed. VanVleet and family.

Little Edwin Wood is sick with measles at the home of Mrs. Heldenreich, who has taken care of him during the absence of his mother.

Mrs. Downs of Clinton, with her granddaughter Mrs. Otto Billings of Buffalo, and little daughter, were Tecumseh visitors Monday.

Harold McWilliams of Blissfield, was in town Monday evening attending the Senior reception held at Herbert Henderson's.

Mrs. Emerson of Tipton was a caller in Tecumseh Monday, enroute to her home from Jackson, where she had been visiting Mr. and Mrs. John Bowen.

Herbert Henderson, one of this years graduates, has accepted a position as assistant secretary of the Y. M. C. A. in Adrian and will assume his duties July 15th.

Tecumseh Grange No. 166 will have a meeting on Friday evening June 2. A short program and refreshments. There's hoping that we have with us Miss Jennie Russell. Turn out and hear her.

The Elks of Adrian have decided to own a home of their own, and have appointed a committee for a bonding proposition for the purpose of raising funds, for the erection of a building They have an eye on the Finletter property which is quite desirable.

The coffees that Gilbert sells can no be beat try them.

INDIGESTION

Cured or Money Back

Don,t worry a minute longer; it is easy to get rid of indigestion now days. So if you have gastritis, catarrh of the stomach or simple fermentation of food, cheer up: for C. A. Wright has a prescription called MI-O-NA that turns old stomachs into sweet ones in a few days or money back.

There's happy days ahead for you and for your poor old flabby tired out stomach if you won't be obstinate. Just lay down 50 cents and say "I want a box of MI-O-NA tablets." They are made from the formula of the most successful prescription for indigestion catarrh of the stomach and all stomach distress ever known.

Take one or two tablets with or after meals for a few days and then if you don't agree with us that MI-O-NA is a marvelous prescription you can have your money back. We'll leave it to your good sense of fairness whether that's a square deal or not.

MI-O-NA stomach tablets promptly relieve belching, heaviness, pain in stomach, heartburn, sour stomach, foul breath, coated tongue, dizziness, nervousness, sick headache and sleeplessness. MI-O-NA is sold by leading druggists everywhere, and by C. A. Wright & Son.

HOT WEATHER
Canned Goods that are good to eat.

Kippered Herring
Fat Herring in Tomato Sauce
Salmon
Cove Oysters
Sardines, Shrimp
Lobsters and Clams
Corned Beef
Roast Beef
Potted Meats
Veal Loaf
and Lamb Tongues.

ANDERSON BROS.
Phone 91 GROCERS Macon Phone

DUST EVERY DAY WITH
LIQUID VENEER

For Beautifying
Chairs, Tables
Picture Frames
Chandeliers
Sewing Machines
Pianos
Hardwood Floors
Silver and Plated Ware
Etc., Etc., Etc.

Upstairs and downstairs, in bedroom, sewing room, den, parlor, dining room and kitchen, there's a big daily use for LIQUID VENEER. Simply moisten an ordinary cheesecloth duster and dust with it—that's all. Makes the furniture cheerful by removing dust, dirt, finger marks, stains and scratches and by *restoring* the original factory finish, *all in the one simple dusting operation.*

Unequalled for putting a tone on the *outside* of any piano, and for making and keeping hardwood floors just like new.

POPULAR HOME SIZES, 25c AND 50c
FOR SALE BY
Satterthwaite Bros

Low Prices SLAYTON & SON Reliability
Tecumseh, - Mich

Oliver Cultivators
ARE
GOING FAST
30
SOLD TO DATE.

They Beat The Best

Do not wait and be disappointed as many were last year.

Get one while they last.

SMILING SUMMER GREETS YOU

AND WITH IT COMES. EACH YEAR, THE GRADUATION OF THE STUDENT AND THE JUNE WEDDING.

YOU WONDER WHAT WILL BE APPROPRIATE FOR EITHER, AS A PRESENT, BUT IF YOU WILL COME TO "THE BUSY CORNER STORE," WE WILL SHOW YOU NEW THINGS, JUST RECEIVED, SUGGESTIVE FOR THE OCCASION.

Fans, Parasols, Beautiful Neckwear (including Baby Irish Dutch Collars and Jabots) Combs, Belt, Hat and Dutch Collar Pins, Gloves (silk and kid), Belts, Hair Ornaments, Hand-Bags (both Leather and the new Fancy Silk), Waists, Ready-to-wear Dresses, Rugs and many other things too numerous to mention.

Come in and see them.

Fred Rosacrans & Sons.

A fine line of
Fresh Baked Goods
of every kind
HERE.
and
FINE CANDIES,

TRY OUR
Ice Cream
Vanilla Strawberry
Maple Mousse

Soda Fountain always ready for use.

PHONE 90 CITY BAKERY

WE KNOW HOW TO BUY

Buying is the principal part of the meat business. It takes years of experience to know good meat, and it's knowledge that gives us the advantage in supplying meat to our customers We handle nothing but good young stock. If you want the best call us.

HOME CURED HAMS.

Albert Clark
CALL PHONE NO. 158.

P. B. HARDY, M. D.

PHYSICIAN AND SURGEON

Special attention given to diseases of the Stomach, Throat, Nose, Ear and Surgery.

Office Chicago Street

Office Hours, 12:30 to 3, and 6:30

Office work on Holidays and Sundays by appointment only.

W. A. BREIGEL.

PHYSICIAN AND SURGEON.

SURGERY A SPECIALTY.

Office next door west of Kerr's Bakery, upstairs.

HOURS—2 to 4 p. m. 7 to 8 p. m.

TELEPHONE No. 63.

will be at my office over J. J. Belcher's store every day except the 3rd Tuesday of each month.

SP. HOSMER,

OPTICIAN

Dental Parlors

W. D. REED, D. D. S.

Chicago, St., Tecumseh.

Crown and Bridge work Aluminum Silver and Rubber plates and all of the specialties known to modern dentistry. Gas or vitalized air administered.

Office over Avery &Co'sstore.

Dental Parlors

of

E. D. BROWN, D. D. S.

Filling, Crown, Bridge and platework Local and complete anaesthetics administered for painless extraction. Office over Orr's Drug Store. Phone, 192

A. C. AYLESWORTH,

Licensed Auctioneer, Real Estate, Stock and General Salesman.

Will attend all sales in city or country, at reasonable rates.

Headquarters and all dates made Herald office.

FRANK DAVIDSON,

Licensed Auctioneer. Farm and Stock Auctions.

Attended to promptly and in satisfactory manner. Terms reasonable.

Headquarters at Herald office where all dates are made. State 'phone 504 East.

HELEN D. VALENS

Osteopathic Physician

Office, 46 Chicago street.

At Tecumseh Wednesdays, Saturdays and Sundays and every evening.

Junk Dealer.

Pay the best price for Rags Rubbers and Paper, and all kind of Metal and iron.

Telephone 265.

Call by phone and I will come with team.

Mail box 626.

B. FAELK

Dr. F. M. Roseberry,

Doctor of Veterinary Medicine and Surgery.

Is now located at G. B. Garlinghouse Livery and will treat Diseases of all Domestic animals.

Calls answered Promptly Day or Night. PHONE No. 65.

PATENTS

Promptly obtained in all countries [illegible] TRADE-MARKS, Caveats and Copyrights registered. Send Sketch, Model or Photo for FREE REPORT on patentability. [illegible] HOW TO OBTAIN and SELL [illegible] Which ones will pay. How to [illegible] patent law and other valuable [illegible]

D. SWIFT & [illegible]

PATENT LAWY[illegible]

303 Seventh St., Washi[illegible] D. C.

THIS IS CERTAIN

The Proof That Tecumseh Readers Cannot Deny

What could furnish stronger evidence of the efficiency of any remedy than the test of mine? Thousands of people testify that Doan's Kidney Pills cure permanently.

Home endorsement should prove undoubtedly the merit of this remedy. Years ago your friends and neighbors testified to the relief they had derived from the use of Doan's Kidney Pills. They now confirm their testimonials They say time has completed the test.

Mrs Charles Stevenson, Wyandott and Pottawatamie Sts., Tecumseh, Mich., says: "Sharp, shooting pains across the small of my back were the first symptom of my kidney trouble. Other difficulties set in later and I was made miserable. Being advised to try Doan's Kidney Pills, I did so and the pains soon disappeared. For years I had also been bothered by gravel, but Doan's Kidney Pills removed the troubl."

The above statement was given in 1906 and on December 9, 1908, Mrs. Stevenson confirmed it in detail, adding that her cure had been permanent.

For sale by all dealers. Price 50c. Foster Milburn Co., Buffalo, New York, sole agents for the United States

Remember the name—Doan's—and take no other.

STATE OF MICHIGAN, County of Lenawee ss.

Probate Court for said County of Lenawee. At a session of the Probate Court for the County of Lenawee, holden at the Probate Office in the City of Adrian on the 18th day of May, in the year one thousand nine hundred and eleven.

Present, HARRY L. LARWILL, Judge of Probate.

In the matter of the estate of Hannah Pocklington, deceased.

On reading and filing the petition of Garland R. Gillespie executor upon the estate of said deceased, alleging that the funeral expenses and a portion of the debts of said deceased and the expenses of administration thus far incurred, have been paid, and praying that his first final administration account may be allowed and for such other order and decree as to this Court shall seem proper.

It is ordered, That Monday, the 19th day of June, next at nine o'clock in the forenoon be assigned for the hearing of said petition.

And it is furthered Ordered, That a copy of this order be published in the TECUMSEH HERALD a newspaper printed and circulating in said County of Lenawee for three successive weeks previous to said day of hearing.

(A true copy) HARRY L. LARWILL,
Judge of Probate.
E. I. LARWILL, Probate Register.

Probate Court for said County.

At a session of the Probate Court for the County of Lenawee holden at the Probate Office in the City of Adrian on the 27th day of April in the year one thousand, nine hundred and eleven.

Present, HARRY L. LARWILL, Judge of Probate.

In the matter of the estate of DARIUS W. LOREE, deceased.

On reading and filing the petition of Ira Dean Loree, executor upon the estate of said deceased, alleging that the funeral expenses and debts of said deceased, and the expenses of administration thus far incurred have been fully paid, and praying that his first administration account may be allowed and for such other order and decree as to this Court shall seem proper.

It is Ordered, That Monday the 29th day of May next at nine o'clock in the forenoon be assigned for hearing of said petition

And it is further Ordered, That a copy of this Order be published in the TECUMSEH HERALD, a newspaper printed and circulating in said County of Lenawee for three successive weeks previous to said day of hearing.

(A true copy) HARRY L. LARWILL,
Judge of Probate.
E. I. LARWILL, Probate Register.

Commissioners' Notice.

STATE OF MICHIGAN, County of Lenawee, ss:

In the matter of the estate of JAMES B. COLVIN, deceased.

The undersigned having been appointed by the Probate Court of said County, Commissioners to receive, examine and adjust all claims and demands of all persons against the estate of said deceased, do hereby give notice that we will meet for that purpose at the law office of Fred Wood in the Village of Tecumseh Lenawee County, Michigan on the 10th day of June, 1911, and on the 1 th day of November, 1911, at two o'clock in the afternoon of each of said days

And that six months from the 19th day of May, 1911, are allowed by said Probate Court for the creditors of said estate to present their claims to us for examination and allowance,

Dated May 19th, 1911.

George A. Rathbun
Ornan B. Finch
Commissioners.

DO GHOSTS HAUNT SWAMPS?

No, Never. Its foolish to fear a fancied evil, when there are real and deadly perils to guard against in swamps and marshes, bayous and lowlands These are the malaria germs that cause ague, chills and fever, weakness, aches in the bones and may induce deadly typhoid. But Electric Bitters destroys and casts out these vicious germs from the blood. 'Three bottles drove all the malaria from my system," wrote Wm. Fretwell) of Lucama, N. C., "and I've had fine health ever since. Use this safe, sure remedy only 50c. at C. A. Wright & Son.

Some husbands fear the wife's no, and some stand in awe of her know.

LADIES

We can promise you a clear, clean skin and a beautiful complexion if you use ZEMO and ZEMO SOAP according to directions.

ZEMO is a skin beautifier and a scientific preparation for the treatment of eczema, pimples, dandruff and all diseases of the skin and scalp. ZEMO SOAP is the nicest, best lathering antiseptic soap you ever used for toilet or bath.

Sold by all druggists everywhere and in Tecumseh by C. A. Wright & Son.

TECUMSEH MARKETS

CORRECTED MAY. 29, 1911

Wheat	84—	86
Flour per bbl	5 00—	5 60
Rye		70
Corn (ear)		30
Oats		33
Beans		2 20
Potatoes		40
Butter		16
Eggs		13
Lard		15
Tallow		
Fowls (live)		10
Springers		
Roosters		06
Ducks		12
Geese		07
Turkeys	15—	14
Hay	13 00—	15 00

CORRESPONDENCE

CLINTON

There was a large crowd in town Friday at the County School Meet held here that day. Clinton realized about $130 from her efforts also the championship cup in base ball.

Mrs. Grace Koernig and Nina Johnson of Jackson were the over Sunday guests of their parents Mr. and Mrs. Charles Johnson.

Mrs. Thomas VanGieson and W. H. Katner attended the convention held in Deerfield Thursday.

Miss Margaret Camburn of Weston recently visited her sister Mrs. E. R. Quigley.

Ira Van Gleson has purchased a farm in the vicinity of Pontiac.

Word has been received that the little daughter of Mr. of Mrs. Clayton Johnson is seriously ill with scarlet fever at their home in Detroit.

Miss Ella Bull of Cleveland, Ohio, is visiting her cousin, Mrs. Edward Van De Mark.

James Kelly of Manchester, has been been appointed gaurdian for Chas. Greene.

Bert Clark of Detroit was home Friday.

Truman Gray was badly injured in a runaway accident Tuesday, having three ribs broken and his face badly bruised.

W. D. VanTuyle will give the address Memorial day.

Miss Stella Case of Manchester and Miss Lillian Robison were in Tecumseh Saturday, visiting Mrs. Wilson Aldrich.

James Riley was in Deerfield, on business recently.

W. S. Lavensler and wife are the proud parents of a little dauguter, born May 24.

Miss Stella Case of Manchester, spent Friday and Saturday at the Robinson home

Miss Veva Allen is home from Albion Callege for a few days.

J. J. Bennett and a party, of Jackson, were in town Sunday.

Percy Van Tuyle was home from Ann Arbor the last of the week.

Misses Besse and Gladys Brown and lady friend of Detroit are visiting at the Brown home.

The Ladies Working Society of St. John's church will hold their last meeting of the season Wednesday at the home Mrs. George Kies.

Mrs. Murt Ward and son of Yale, are the guests of Clinton relatives

Miss Minnie Wallace of Grand Rapids spent the week with her mother and other relatives in this vicinity.

Miss Louise Kennedy is home from Sand Creek for the summer

George Sproull who has has been helpless with rheumatism is able to walk with a crutch and cane. Dr. Helen Valens, osteopathist, has been giving him treatment.

The High School Base ball team will play the town team at the base ball park, Tuesday afternoon.

Wm. P. Hamilton of Detroit made Clinton a business visit, during the week.

Buel Johnson has a new E. M. F touring car.

Mrs. Harry McClure is recovering from her recent illness, and is staying at the Clintonian.

Dr. Clifford Johnson and wife of Jackson, spent Friday in town.

Mrs. Frank Hard and baby have gone to Lum for a two months stay with her people.

Born May 23 to Fred Ellis and wife a little daughter.

W. H. Katner and wife entertained Warren L. Jones and family of Ridgeway, Thursday.

Mrs. S. A. Brownell has returned to Flint, after a short stay with Clinton relatives.

Leo Bowen and family of Weston have been spending a few days with their parents

Mrs. Wesley Keyser and Miss Ethel spent Thursday, with Leon Keyser and family.

Mrs. Janet Walker has returned to her home in Scotch Ridge, Ohio, after a visit here.

Mrs. Ella Lancaster went to Jackson Thursday for a visit with relatives and will go to Greenville for a short stay before her return.

Mr. and Mrs. B. R. Mills are having their home on Locust street brightened up by a fresh coat of paint.

Don Osborn and family will move to Millwaukee, where he has a position as boss finisher in a woolen mill.

The DR. HUNT SPECIALIST Co

61 West Fort Street, D[illegible], MICH

DETROIT'S WELL-KNOWN SPECIALISTS where men and women go with the positive assurance that they will get the best treatment to be had.

Difficult Surgical Operations Performed with Skill and Success when Surgery is necessary.

DISEASES of MEN and WOMEN

PILES PERMANENT CURE POSITIVELY GUARANTEED

VARICOSE VEINS Radically CURED IN 10 DAYS

RUPTURE URINARY DISEASES Cured by Improved Methods

New RESTORATIVE Treatment for Loss of Vital Power

Blood & Skin Diseases Cured in a Few Days. Special Treatment. Free Information

We have no fake "home treatment." We require one personal examination. Don't say you can't come to Detroit. Your health is worth more to you than all else. Let us give you a thorough examination FREE this week. You will need to remain here only a few hours, and after the examination, can then return to your home and continue the treatment there. Call on or write today. Remember the address—

61 West Fort St., Opposite the Postoffice

Free Liver Remedy

It is well to stop a physical ailment at the first signs of its approach, and that is especially true of liver trouble, which can eventually give rise to so many serious complications. Many have liver trouble and imagine it is indigestion, and hence take the wrong remedy.

When the liver does not store up sufficient gastric juices it becomes sluggish, and in this way disturbs the stomach and bowels, with which it is supposed to work in harmony. Then comes the sallow complexion, the pimply face, the dull pain in the forehead, the thinning of the blood, etc. A very quick and sensible way to stop the trouble as well as to cure it is by the use of Dr. Caldwell's Syrup Pepsin, which contains ingredients especially intended to promote the activity of the liver.

Among the many thousands who have written the doctor about the results achieved with his remedy, and who are glad to make the facts public so that others can help themselves, are Mr. Jas. Kennedy, St. Louis, Mo.; Mrs. S. A. La Rue of Smith's Grove, Ky., and many others.

These, like thousands of others, started the use of Syrup Pepsin with a sample. If you will send your name and address you can also obtain a free trial bottle. This will prove to you that liver trouble is promptly cured with this remedy or money will be refunded. Having tried it you can then buy it in the regular way of your druggist at fifty cents and one dollar a bottle, and the latter is sufficient for an entire family.

This remedy is a vast improvement over cathartic tablets and salts, which only do good for the time being. Syrup Pepsin is permanent in its results, is pleasant to take and does not gripe. It is especially good for all those who cannot stand a violent purgative.

Dr. Caldwell personally will be pleased to give you any medical advice you may desire for yourself or family pertaining to the stomach, liver or bowels absolutely free of charge. Explain your case in a letter and he will reply to you in detail. For the free sample simply send your name and address on a postal card or otherwise. For either request the doctor's address is Dr. W. B. Caldwell, R.500 Caldwell building. Monticello, Ill.

George Tag was home from Toledo over Sunday.

Prof. Kurtz entertained his father, of Blissfield Friday.

Woman loves a clear, rosy complexion. Burdock Blood Bitters purifies the blood, clears the skin, restores ruddy, sound health.

Don't use harsh physics. The reaction weakens the bowels, leads to chronic constipation. Get Doan's Regulets. They operate easily, tone the stomach, cure constipation.

IT STARTLED THE WORLD

when the astounding claims were first made for Bucklen's Arnica Salve but forty years of wonderful cure have proved them true, and every where it is now known as the best salve on earth for Burns, Boils Scalds Sores, Cuts, Bruises, Sprains, Swellings, Eczema, Chapped hands, Fever Sores and Piles. Only 25c. at C. A. Wright & Son

Big Money Made.

Fishing For Clam Shells.

The Wolverine Pearl Button Co. of Grand Rapids, Mich., will pay a good price per ton for clam shells taken from rivers and lakes.

Big wages are being made by those engaged in this industry, and pearls of great value are often found.

Write for particulars and learn how to make money at a most healthy and pleasant occupation.

Wolverine Pearl Button Co.,
Grand Rapids, Mich.

Impure blood runs you down-makes you an easy victim for organic diseases Burdock Blood Bitters purifies the blood-cures the cause-builds you up

MAKING OF AND MARKETING BUTTER

One bad butter cow will eat up the profit of several good ones.

Good butter must be properly presented to the market. It must not only be good but look good.

Dairy cows must be treated in accordance with their importance, as a factor of success and the milk and cream must be handled properly from cow to churn, and from churn to market.

Butter worth 40 cents per pound is made from the same milk that grease worth 20 cents a pound it made from and it takes as much to make the one as the other.

High grade butter is the result of intelligence—poor butter the result of ignorance. The one is in demand everywhere, the other goes begging in the market.

Cream that is being ripened should be thoroughly stirred several times before it is ready for churning.

Do not fill the churn over one-third to one-half full. Give the cream room for agitation.

Too much working will spoil the grain of butter and make it soft while leaving too much water in will spoil its keeping qualities.

Butter is usually worked enough when the water has been removed so that the butter will bend without breaking.

Cool the milk as soon as it comes from the cow both in winter and summer.

Too Near the Pole.

"Omit, if you please, the first verse of the hymn," said the minister.

The congregation looked surprised.

"It mentions 'Greenland's icy mountains,'" explained the minister. "We cannot afford to introduce into this peaceful gathering any subject likely to lead to acrimonious debate."—Philadelphia Ledger.

Expelled for Cause.

Mrs. Dorcas—Why did you expel her from the women's club?

Mrs. Learned—She proposed a motion that, instead of engaging a professor of Hindoo philosophy, we should hire some one to teach us how to get into a cab, how to sharpen a pencil and how to carry an umbrella in a crowd.—Tit-Bits

When and How To Prune

An inexperienced man with an axe and a hand-saw can do more harm in an orchard in one day than can be repaired in ten years' growth; therefore we urge owners of orchards to employ competent men to teach them how to prune, study the best methods as found in the books, or let them alone.

We present three examples of bad pruning in the pictures with this article which are taken from an excellent bulletin issued by the Indiana Experiment Station.

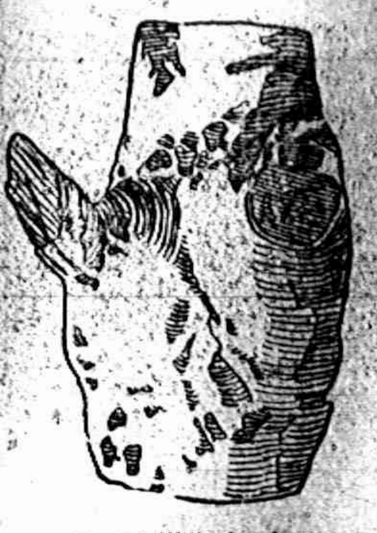

Pruned With An Ax.

For the cleaning of the old orchard where many large limbs are to be removed, winter is, perhaps, the best time to prune, but the cutting out of sprouts and shaping up trees that have been fairly well taken care of, spring, summer or fall are all equally seasonable.

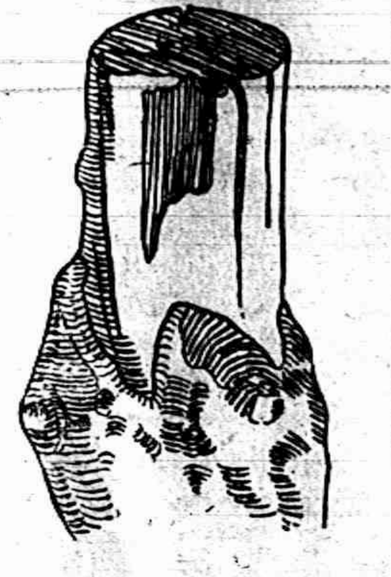

No Excuse for Mutilating a Tree Like This.

Never use an axe. An example of pruning with an axe is shown in one of the pictures. Always use a saw for large limbs, first taking a cut on the under side and then sawing down to it from the upper side in order that the stub will not split.

Saw the limb as close to the tree as possible and not at right angles, but sloping. Some orchardists are so particular that they go to the trouble of smoothing off very large cuts with a jack plane before painting over or waxing, in order that there shall be no rough surfaces into which water can soak, and thus cause rot.

For small branches good pruning-shears and different styles of pruning-saws can be had of any hardware dealer.

If your orchard is planted too close, so that after pruning sunlight cannot reach all parts of the tree, do not hesitate to cut out every other one if necessary. Apple-trees should never be less than 30 feet apart each way.

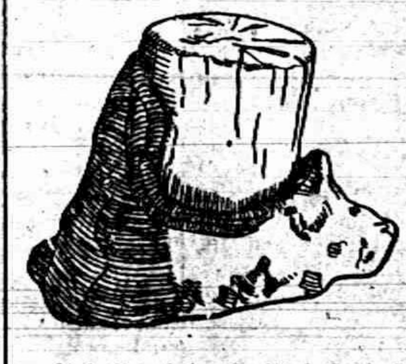

Stub Too Long to Heal Over.

First cut all of the dead wood in the orchard, then snip off all of the suckers, both at the roots of the tree and on the limbs. These do not bear fruit, but only suck the life of the tree and prevent the fruit from maturing properly.

If the trees have been allowed to grow tall and compactly, cut in some of the largest branches, leaving those that shoot outward; always working with a view of making the tree large laterally instead of allowing it to grow tall.

Never permit branches to twist or twine in with one another, or cross or rub against each other. Open out the tree-top by removing the surplus branches in order to allow the sunlight to reach all parts of the tree.

No one can afford to keep a fat dairy cow. If a cow gets fat while in milk she uses too much of her feed for other purposes than making milk of it. A cow that has a good appetite, eats heartily and keeps thin in flesh while giving milk is usually a good one to keep.

WIT AND HUMOR

All the Details.

Every calling has its technical vocabulary, and those who are familiar with it are often surprised and irritated at the difficulty other people have in understanding it. A writer in the New York World tells of an old horseman down in Maine who had run over a man, and was being sued for damages.

The court asked the defendant if he was driving fast. He answered. "I was going a pace." The court then said, "Now, kindly tell the gentlemen of the jury just how fast you were going."

"Well," said the defendant, "I reckon I was going a clip."

"Well, will you tell the jury how fast a clip is?"

"Well, it's going a dite."

"Now, will you tell the jury how fast a dite is?"

"Well, a dite's a dite. Anybody knows how fast a dite is."

Dr. Pierce's Favorite Prescription

Is the best of all medicines for the cure of diseases, disorders and weaknesses peculiar to women. It is the only preparation of its kind devised by a regularly graduated physician—an experienced and skilled specialist in the diseases of women.

It is a safe medicine in any condition of the system.

THE ONE REMEDY which contains no alcohol and no injurious habit-forming drugs and which creates no craving for such stimulants.

THE ONE REMEDY so good that its makers are not afraid to print its every ingredient on each outside bottle-wrapper and attest to the truthfulness of the same under oath.

It is sold by medicine dealers everywhere, and any dealer who hasn't it can get it. Don't take a substitute of unknown composition for this medicine OF KNOWN COMPOSITION. No counterfeit is as good as the genuine and the druggist who says something else is "just as good as Dr. Pierce's" is either mistaken or is trying to deceive you for his own selfish benefit. Such a man is not to be trusted. He is trifling with your most priceless possession—your health—may be your life itself. *See that you get what you ask for.*

HOMEMADE HANDY CLOTHESLINE REEL

Any bright boy can make this reel for his mother after he has studied the picture for five minutes. Set the post firmly in the ground, tamping in broken stone or brickbats to hold it erect. The box will always keep the clothes-line dry and clean. If one of the posts is set just inside the kitchen porch and another box placed upon it, the clothes-line may be wound up from either end by adding sufficient string to reach the distance between the posts. The reel should be of a stout piece of wood and the box must be strong enough to stand the strain of the line when full of wet clothes.

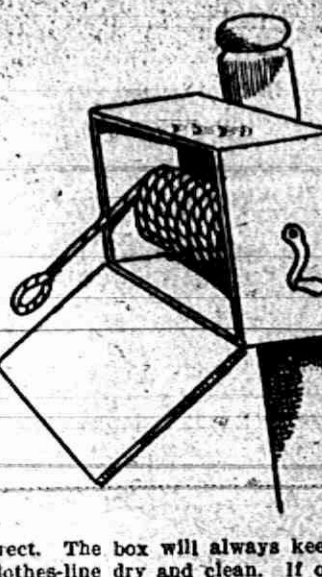

A BIG ENTERPRISE

Reclamation of several hundred thousand acres of semiarid land in eastern Colorado, lying above the level of existing irrigation systems in the valleys is the huge enterprise proposed by a Colorado Springs hydraulic engineer. It is planned to generate forty thousand horse-power, by the erection of two power-plants on the Arkansas river, near the mouth of the Royal Gorge. From these, transmission lines will radiate throughout southern Colorado, enabling farmers to pump subterranean drainage water in sufficient quantities to transform large tracts east and south of Colorado Springs into fruitful farms.

A well bred mule colt will bring on an average of $200 when broken at three years of age.

To Remove Lettering From Flour Sacks

There are a multitude of uses for flour sacks, but these are much nicer for any purposes when the lettering has been removed. Simply washing with soap and water will not do this. The night before the sacks are to be washed the letters should be sprinkled with kerosene. Let this remain on during the night and the next morning boil the sack in strong suds. After this treatment the lettering will have disappeared.

To Use Sweet Potatoes.

Sweet potatoes that are left over from a previous meal are nice when sliced and fried brown in hot butter.

When the springtime comes and the active boys and girls, filled with the zest of life, are rolling hoops, jumping rope and playing ball, mothers do get bothered and mothers are in despair not only because of this, but because of the big holes that the catches sometimes tear in little stockings.

Now, however, a novel kind of hosiery has been put on the market for the youngster, obviating all difficulties of this kind.

These are nothing more or less than stockings which reach all the way to the little waists, having a straight piece back and front, which is of elastic material, with button holes which button right onto the little underwaists.

Such hosiery is not only practical, but prevents all possibility of the garter showing beneath small skirts or bloomers, and also serves to keep the underwaist in place.

The stockings come in brown and black and white, and the same styles are also shown in stockings for women, although these are less popular than the ones for the boys and girls.

It is going to be a great cotton season, and cottons are going to be tolerated where formerly they have been prohibited.

Many a man has squeezed his way out of a tight place in his love affairs.

Down in Frog Hollow.

"Could I have a glass of ice water?" asked the weary broom peddler as he climbed up to the editorial rooms of the Frog Hollow Enterprise.

"Yeou could not!" drawled the editor as he lighted his traditional corncob.

"And why not?"

"Wall, because ther don't happen to be any ice water here. Last week I read that ice water stopped the circulation and I ain't running any chances."—Chicago News.

Not Abashed.

"Where are you going, my pretty
maid?"
"None of your business, sir," she said.
"Suppose I should turn my nose up
at you—
And the young man giggled and said,
"If you do
I won't be angry a little bit.
I'll kiss you, my dear, right under it."
—Chicago News.

J ROADS ARE ABSOLUTE NECESSITY

The value of good roads is often not appreciated by the farmers as much as it should be. Of course the burden of making better roads fall directly on them, which is another side of the problem.

The average cost of hauling a ton one mile on the ordinary country roads is $.25, while the average price of hauling one ton one mile on the railroads is 3-4 of 1c.

In other words, the cost of hauling is 33 times as much with teams and wagon as with steam. This has been accomplished by a number of factors. Some of these can be and must be considered in making good roads, that is, to have a good hard road bed and to eliminate grades.

The railroads do not as a rule have a grade of more than 3 per cent, some of them have adopted 2 per cent as the maximum grade. Two per cent would mean a rise of 2 feet in a 100 feet.

GRAPE PLANTING.

Plant grape cuttings very early in the spring—as early as the ground can be worked. The cutting should slant a little, and only have one bud above the ground.

Feeding Lambs at a Profit

A farmer in Ohio asks what should be the average cost of feeding lambs in large lots. This depends almost entirely upon the price of grain. A farmer may figure that he can raise corn, oats, and alfalfa at a very low cost but he must take into consideration the market value in feeding calculations.

It is estimated that at the average price of grain and roughage during the past five years the cost of putting flesh on a lamb runs from two to two and a half cents per day provided they are fed in large lots. In the western states where alfalfa makes three or four crops per year it could be done more cheaply and on the average farm of the middle west the cost does not exceed in any case two cents. A good feeder ought to put from thirty to forty pounds on a lamb in about four months. If he can do this and sell his lambs at present high prices he will be making money. At present values a feeder ought to realize from $2.50 to $3.00 per head gain to say nothing of the appreciation of the value of the animal itself.

Of course very much depends upon the man. He may feed heavily, use only the best rations, but if he exposes his lambs to bad weather, allows them to run in the mud, become chilled, or does not give them the very best of care, much of his grain will be wasted and he will find himself out of pocket at the end of the season.

Feeders in the alfalfa states have done very well in the past five years in buying lambs, in fact sheep of all grades, fatting them on alfalfa and sending them to Kansas City and Chicago. Feeders in Ohio and other central states can always find good markets and top prices for hot house lambs or prime fed youngsters nearly every month of the year. While we have not figures at hand to verify this statement we believe that more mutton is consumed in proportion to other meats than ever before. Our farmers are learning how to produce the highest grade of mutton and it finds favor with city folk who owing to the indifferent quality presented to them heretofore have not looked with favor upon this kind of meat.

Church Advertising.

Pastor—I was so sorry for your wife during the sermon this morning, doctor. She had such a dreadful fit of coughing that the eyes of the whole congregation were fixed upon her.

Doctor—Don't be unduly alarmed. She was wearing her new hat for the first time.—Fliegende Blaetter.

RAILROAD TIME TABLES.

Lake Shore & Michigan Southern Railroad.

Effective Nov. 27 1910

Going south.

Station	315 D'ly	309 D'ly ex Sun	331 D'ly ex Sun	311 D'ly
Jackson	6 05 a m	10 30 a m	2 05 p m	8 10 p m
Tecumseh	7 03 a m	11 29 a m	3 01 p m	9 03 p m
Adrian	7 33 a m	12 01 p m	3 30 p m	
Toledo	8 40 a m	12 30 p m	4 15 p m	10 05 p m
Chicago	3 45 p m	9 00 p m		

Going north

Station	316 D'ly	312 D'ly ex Sun	314 D'ly ex Sun	318 D'ly
Toledo	7 50 a m	12 30 p m	5 15 p m	7 25 p m
Adrian		1 00 p m		8 10 p m
Tecumseh	8 09 a m	1 30 p m	6 20 p m	8 42 p m
Jackson	10 15 a m	2 33 p m	7 25 p m	9 45 p m

DUNDEE BRANCH.

Going west.

Station	429 D'ly ex Sun	425 D'ly ex Sun	421 D'ly ex Sun	427 D'ly ex Sun
Adrian	6 10 a m		3 30 p m	
Tecumseh	7 30 a m	9 10 a m	4 02 p m	6 25 p m
Addison	9 56 a m	10 05 a m	4 55 p m	7 20 p m

Going east.

Station	422 D'ly ex Sun	428 D'ly ex Sun	430 D'ly ex Sun	434 D'ly ex Sun
Addison	9 56 a m	10 25 a m	1 20 p m	7 50 p m
Tecumseh	10 43 a m	11 20 a m	3 50 p m	8 40 p m
Adrian	11 15 a m		5 25 p m	

Tecumseh and Dundee trains.
Daily except Sunday

Leave Tecumseh	7 35 a m	12 30 p m	4 10 p m
Arrive Tecumseh	10 45 a m	2 40 p m	6 22 p m

G. J. ZEIHE, Ticket Agent.
L. A. ROBISON, G. P. A. Cleveland, O

FEELING LIVER-ISH This Morning? TAKE

THEDFORD'S Black-Draught

Stops Indigestion Constipation

25¢

AT ALL DRUGGISTS

A Gentle Laxative And Appetizer

THE CHILDREN LIKE IT KENNEDY'S LAXATIVE COUGH SYRUP

Foley's Kidney Pills

What They Will Do for You

They will cure your backache, strengthen your kidneys, correct urinary irregularities, build up the worn out tissues, and eliminate the excess uric acid that causes rheumatism. Prevent Bright's Disease and Diabetes, and restore health and strength. Refuse substitutes.

Sold by All Druggists

OVER 65 YEARS' EXPERIENCE

PATENTS

TRADE MARKS
DESIGNS
COPYRIGHTS &C.

Anyone sending a sketch and description may quickly ascertain our opinion free whether an invention is probably patentable. Communications strictly confidential. HANDBOOK on Patents sent free. Oldest agency for securing patents. Patents taken through Munn & Co. receive special notice, without charge, in the

Scientific American.

A handsomely illustrated weekly. Largest circulation of any scientific journal. Terms, $3 a year; four months, $1. Sold by all newsdealers.

MUNN & Co. 361 Broadway, New York
Branch Office, 625 F St., Washington, D. C.

PATENTS

ARTHUR P. GREELEY
FORMERLY ASSISTANT COMMISSIONER OF PATENTS

WM. CRANCH McINTIRE
FORTY YEARS IN PRACTICE.

618 F STREET N. W.
WASHINGTON, D. C.

U. S. AND FOREIGN PATENTS
CAVEATS AND REISSUES.

TRADE-MARKS
DESIGNS.

ATTORNEYS AND COUNSELLORS,—MECHANICAL EXPERTS.
PRACTICE IN ALL U. S. COURTS.

FEES REASONABLE AND BEST ADVICE ALWAYS GIVEN, REGARDLESS OF ALL INTERESTS EXCEPT THAT OF CLIENTS.

BUSINESS CONDUCTED UPON HIGHEST PROFESSIONAL PLANE AND UNDER PERSONAL SUPERVISION OF MR. GREELEY AND MR. McINTIRE.

ALL LETTERS OF INQUIRY ANSWERED PROMPTLY ON DAY OF RECEIPT.

INFORMATION AND ADVICE FREELY GIVEN.

OUR BOOK, ENTITLED "GREELEY & McINTIRE ON PATENTS," SENT FREE TO ANY ADDRESS.

GREELEY & McINTIRE,
PATENT ATTORNEYS. WASHINGTON, D. C.

The Tecumseh Herald.

VOL. LXI, NO. 44. TECUMSEH, MICHIGAN, FRIDAY, JUNE 2, 1911. WHOLE NO. 4050.

COMMERCIAL TECUMSEH SAVINGS

STATE SAVINGS BANK

THE LARGEST BANK IN NORTHERN LENAWEE

Why? Because it is a progressive bank, conservatively managed, not only in the interest of its depositors, but in the interest of the community at large.

ITS DIRECTORS:

L. G. NORTH, JOSEPH RUSSELL, C. A. SLAYTON, J. H. SMITH:
J. Q. LOOK, A. C. AYLESWORTH, THOMAS McCANN.

PAYS 3 % INTEREST { on Savings Deposits compounded twice a year—June 1st and Dec. 1st.

J. Q. LOOK, President. L. G. NORTH, Vice Prest. J. H. SMITH, Cashier.

Clothes of Quality

You will find our suits what you want in style and price--

Because we show all the styles in all the different fabrics, and in a wide range of qualities, which will surely please you.

Our unusual values will certainly appeal to your economical sense--

$10,00 to $25.00

HEESEN & HEESEN

ONE PRICE TO ALL.

Tecumseh, - Michigan.

Prepare for Summer

BUY

A Hammock,
A Croquet Set,
An Express Wagon

All Up-To-Date.

A fine line of Enameled-ware just received.

Ida B. Chase.

YOU SHOULD TRY OUR

New Smoked Meats,

The best portion of the shoulder. No bone, no fat, cheaper than Ham or Bacon at

15c per pound.

Smoked Shoulders at per pound 12½c

Buy Our Pure Leaf Lard.

L. A. HUGHES MEAT CO.

ADRIAN STATE SAVINGS BANK,

ADRIAN, MICH.

RESOURCES over - - $1,400,000.00

Largest Bank in this Section of Michigan.

"We welcome visitors and invite inspection of our substantial Building, commodious Offices, and massive Burglar-proof Vault."

3 % compounded semi-annually paid on all Savings Deposits remaining one calendar month or more.

Accounts may be opened by mail: Correspondence and personal interviews solicited.

R. A. WATTS, Pres. GEO. A. WILCOX, Vice Pres. B. TOBIAS, Cashier.

WESTMINSTER ABBEY.

Historic Building In Which King George Will Be Crowned.

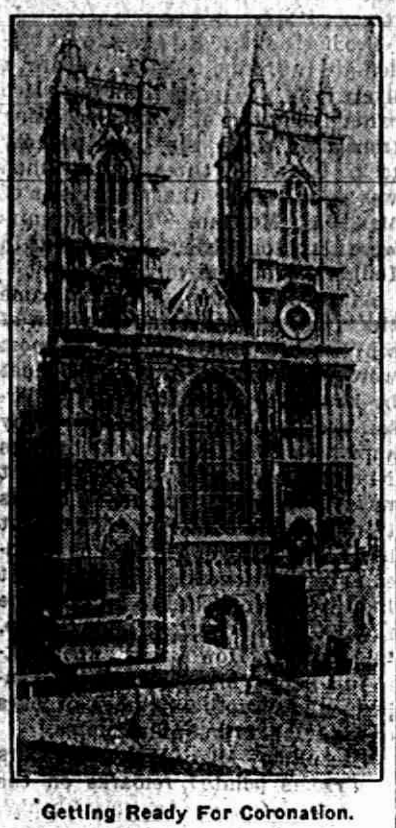

Getting Ready For Coronation.

London (Special).—The official regulations to govern the coronation are being gradually concluded. The king has made a number of special appointments of high and picturesque officials. The police have issued elaborate regulations to control the crowds on coronation day. Many receptions, balls and dinners are being held, and the coming three weeks will be a whirl of social excitement.

SIX DROWN ON THE SAME DAY

Michigan Waters Claim Many Victims Sunday.

Lansing, Mich., May 29.—Fred Frank, aged eighteen, and Lorenzo Stibel, aged fifteen, both Lansing boys, were drowned Sunday in Grand river, in the vicinity of Waverly park. The boys had gone in bathing, in deep water from a boat, and, neither being able to swim, they sank when the boat overturned.

Detroit, Mich., May 29.—Albert Renner, twenty-four years old, 475 Waterloo street, and Arthur Armiteed, eighteen years old, 1237 Bellevue avenue, were drowned at the foot of Fairview avenue Sunday. Their bodies were recovered about an hour later by Harbormaster Ellison.

Coldwater, Mich., May 29.—George Jakowiak, fireman on a tug boat operated by the Wolverine Portland Cement company, fell from the tug in Coldwater river Sunday afternoon and was drowned. Jakowiak was twenty-nine years old and only two weeks ago buried his young wife. He leaves three children, the oldest one seven years old.

Battle Creek, Mich., May 29.—Selfridge Chomas, aged thirty-five, a nurse at the sanitarium, was drowned Sunday afternoon in Lake Gougac when his canoe capsized.

M. C. TRAIN LEAVES RAILS AT ONONDAGO

Passengers In Panic, but None Are Seriously Injured.

Onondago, Mich., May 29.—The Michigan Central excursion train which left Grand Rapids at 6:30 p. m., was derailed on a curve about one-quarter of a mile west of Onondago depot. The engine and every coach left the track, caused by the rails spreading, throwing the passengers into a panic, although luckily no one was seriously injured. Trucks were torn from coaches and imbedded into the roadbed up to the bodies of the cars, and the rails for some distance were ripped up and the ties scattered and ground to splinters.

Veterans Parade Detroit Streets.

Detroit, Mich., May 30.—More than half the nation ceased as much of its daily work as possible and paused on Tuesday to honor those who fought that the Union might live. It is just fifty years since the great civil war began, and for that reason the observance this year was of greater proportions and significance than usual. Ideal weather conditions prevailed here, and the veterans paraded the street to the strains of patriotic airs, and no prostrations or other casualties were reported for the day.

-Specials for Saturday-

2 Dozen Black Silk Petticoats, regular $5.00 quality, Saturday only, - $3.29

1-4 OFF LADIES' AND MISSES' CLOTH COATS 1-4 OFF

On Saturday only we will offer our entire line of Ladies', Misses' and Children's Cloth Coats at 1-4 off the regular price. These are all brand new Spring Coats.

This Sale for Saturday Only

10 dozen Ladies' Black Silk Hose, regular 75c quality, Saturday only, 50c a pair

The Webster Anderson Co.

Tecumseh, - - Michigan.

THIS STORE OPEN EVERY EVENING.

BOYNTON'S BODY BORNE TO GRAVE

Prominent Maccabees Attend Founder's Funeral.

15,000 WATCH CORTEGE PASS

Masonic Brothers Bore Casket to and From the Hearse, and Maccabees and Masons Marched In Line Behind It Through the City—Veterans of Sanborn Post Also In Line.

Port Huron, Mich., May 31.—The funeral of Major N. S. Boynton was held from the family residence on Huron avenue, and one of the largest funeral corteges ever seen in the city escorted the "Father of the Maccabees" to the last resting place in Lakeside cemetery. Prominent Maccabees from many points were in the city to pay their last mark of respect to the founder of the order.

The body of Major Boynton lay in state at his late home. The various civic organizations of the city formed part of the funeral escort. The members of William Sanborn post, G. A. R., and Company C also marched in the funeral procession.

Masonic brothers bore the casket to the hearse, and then the Maccabees and Masons marched in line behind it through the city. Fully 15,000 stood silently and respectfully along the streets, an evidence of the esteem with which Major Boynton was regarded by his neighbors and fellow townsmen.

Following a week's critical illness, Mr. Boynton, founder of the Knights of the Modern Maccabees, died at his home here last Saturday.

Major Boynton had been in ill-heath for more than two years, but two weeks ago he was suddenly attacked with the grip and steadily lost in strength. He had long been troubled with a cancer.

Major Boynton had been known throughout the length and breadth of Michigan for many years as "Father" Boynton, and with the spread of the fraternal order with which he had been connected all his life, became widely known throughout the United States. He was born in Port Huron in 1837, and that city was his life-long home.

INNOVATION FOR WORKERS.

Beet Weeders Will Live In Portable Steel Houses.

Bay City, Mich., May 29.—Steel houses on wheels for the accommodation of laborers in the sugar beet fields is the latest development in Michigan's growing sugar industry. At the Davidson shipyards, where there is plenty of room and machinery, a number of men have been set to work making portable steel houses. Several will be shipped to Mt. Clemens, and others will be used at other Michigan factories. They are one and two room affairs, with oak frames and galvanized roofs and sides, with two entrances and a couple of windows each.

The culture of sugar beets requires from about June 1 to October 1, the services of an unusually large number of common laborers for weeding. The demand for help is far beyond the supply that could possibly be obtained in the sugar beet districts, and the sugar companies have for several years been importing for the summer's work train loads of foreign laborers from both western and eastern states. Housing these people has always been a problem as it would not pay to build cottages for them. Tents and large hastily constructed frame "boarding house" shacks have also been tried. Captain James Davidson believes he has solved the problem with his portable houses. The wheels are solid and will admit of comparatively rapid movement.

JOHN HAYS HAMMOND.

Latest Picture of Uncle Sam's Special Envoy to Coronation.

© 1911, by American Press Association.

Hammond Off For Coronation.

New York (Special).—John Hays Hammond, United States' representative at the coronation, has sailed on the steamer Cedric for London.

TRUSTS MUST GO.

Government Will Adopt "Rule of Reason" Policies of Supreme Court.

Washington (Special).—That the government means to formulate its anti-trust policies in accord with the "rule of reason" as laid down by the supreme court in the Standard Oil and Tobacco trust decisions, notwithstanding the vigorous dissents of Associate Justice Harlan and the large number of bills introduced in the senate to amend the Sherman anti-trust law, has been made evident here.

Administration officials, after consideration of the recent decision of the supreme court that the American Tobacco company constituted a combination in restraint of trade and after comparison with the Standard Oil decision, were agreed that "the rule of reason" is no new feature of the supreme court's interpretation of law.

St. Paul (Special).—Frank B. Kellogg, who successfully prosecuted the Standard Oil dissolution suit on behalf of the government, said, after reading the account of the decision in the American Tobacco company case:

"Taking the Standard Oil case and the tobacco case together, I do not see any loophole through which the trusts can escape. Any combination or monopoly, whatever form it takes, can be reached under the rule laid down in these decisions."

Death Is Thinning the Ranks.

Grand Rapids, Mich., May 31.—Memorial day was observed here under ideal conditions. The parade of the veterans through the main streets showed the remarkable inroads that death has made upon their ranks since last year. Especially was this noticeable in the Michigan Soldiers' home division.

Aeronaut Drowned In River.

Lansing, Mich., May 29.—Glen Farrell, twenty-six years old, was drowned in Grand River, near here, while making a balloon ascension at Waverly park. Farrell, together with Abner Ansbell, was making ascensions at the opening celebration of the park. Ansbell made a safe landing, but Farrell's parachute fell into the river, and Farrell sank to his death. His body was recovered.

Hurricane Kills Two.

St. Louis, Mo. (Special).—A hurricane lifted the grandstand in the Granite City (Ill.) baseball park and turned it over on more than twenty persons huddled behind it. Nearly all were injured, several seriously. During the storm two boys were killed.

DIAZ SAILS FOR SPAIN

Resigned President Will Make His Home In Madrid.

MADERO CONTROLS SITUATION

Although He Resigned the Provisional Presidency in Favor of De La Barra, Rebel Leader Is Apparently Ruler of Mexico—Bloodthirsty Mob Runs Riot In Cholulu.

Vera Cruz, Mex. (Special).—Porfirio Diaz, weak and nerve-shattered, has embarked for Spain on board the Hamburg American steamship Ypiranga.

General Diaz probably will make his home in Madrid. General Diaz speaks no other language other than Spanish, and, outside of Mexico, he would find the most congenial surroundings in Spain.

All the armies, railroads and telegraph lines of Mexico seem under control of Madero today. The government, through Provisional President De la Barra, has passed into his hands, and, though he resigned the provisional presidency in favor of De La Barra on Friday, he is apparently ruler of Mexico just as much as if he already sat in Diaz's chair and is able to control the movements of both federal and insurrecto armies.

Before another month passes, it is probable there will be changes in the personnel of the governors of nearly every one of the twenty-seven states in Mexico. This was the declaration of Francisco I. Madero, Jr. He said that the installation everywhere of provisional governors soon would be followed by state elections.

CHOLULA, MEXICO IN HANDS OF LAWLESS MOB OF REBELS

Puebla, Mex. (Special).—A rising which resulted in the killing of forty persons and the sacking of stores, government offices and private homes, has occurred at Cholula, a town with a population of about 10,000. The rebels then set fire to the town which is threatened with destruction.

MADERO LOOKS FOR EARLY PEACE IN MEXICO

Juarez, Mex. (Special).—At Madero's headquarters, where reports of chaotic conditions in many parts of the interior have been received, it was said that every effort would be made to spread the news of the peace agreement.

Confidence that order soon will be restored throughout northern Mexico was expressed by Senor Madero.

CONSPIRACY IS NIPPED IN THE BUD

El Paso, Tex. (Special).—Revelations of an alleged plot to start another revolution in Mexico after overthrowing the leadership of Francisco I. Madero, Jr., and preventing his journey to Mexico City were brought to light here upon the arrest of Daniel De Villiers of Mexico City. W. F. Dunn, an American, has also been arrested in connection with the plot.

HARROUN WINS BIG RACE.

One Life Is Sacrifice to Demon Speed on Indianapolis Motor Track.

Motor Speedway, Indianapolis (Special).—One life was sacrificed and several men were injured Tuesday in the first 500-mile motor race on a speedway. The great test of skill and endurance was won by Ray Harroun, driving a Marmon car, in 6:41:08. Closely pressing Harroun for the victory were Ralph Mulford with the Detroit car, a Lozier, who finished second, and David Bruce-Brown, who drove a Fiat to third place.

McCANN BROS.

For Smart Dressers

Young men are as a general thing the smartest dressers. The up-to-the-moment young man wants his clothes to be snappy; to have those little finishing touches that are not found in ordinary clothes, but are found in Clothcraft clothing.

Our success in pleasing young men is not just "luck." It's due to our knowledge of what the young man wants and our ability to provide it for him at a small cost.

Spring Suits $8, $10, $12, $15, $18, $22.

Made-to-order Suits $15 to $30.

Ever notice how many young men come here for clothes? There's reason for it.

Call and see our nobby line of men's and young men's STRAW HATS.

McCann Bros.

Store open evenings. ONE-PRICE CLOTHIERS.

A Good Time to Start!

Our Savings Department is still growing. Deposits in this department—which was opened Dec. 1, 1910—now amount to $113,140.34.

Now is a good time to start YOUR SAVINGS ACCOUNT. Your money deposited in our Savings Department before June 10, will earn 3 per cent interest from June 1, for all calendar months.

Your account—large or small—will be welcomed at

THE LILLEY STATE BANK.

Tecumseh, Michigan.

Just a few Days before

Commencement

GET BUSY.

We have some beautiful gifts. JUST RECEIVED a fine selection of

Ladies' Neck Chains and Lockets

also the latest in

Gentlemen's Chains, Tie-pins, Clasps and Watches.

E. J. PETERS & CO.

PHONE 200 Successors to J. F. HICKS & SON

PREMIER

CORN FLAKES

TOASTED

Ready-to-Serve

Fine Goods.

10c per package, 3 packages for 25c. Try them.

We guarantee them to be extra fine and large packages.

F. D. AVERY.

PHONE 39

THE TECUMSEH HERALD

G. N. STACY,
EDITOR AND OWNER.

SUBSCRIPTION RATES

IN LENAWEE COUNTY.
One Year, payment in advance $1.00
One Year, payment after three months.... 1.25
OUTSIDE LENAWEE COUNTY.
One year, payment in advance $1.25
One year, payment after three months..... 1.50
There will be no Deviation from above Rates

Entered at the P. Tecumseh, Mich. as second class matter.

A Leading California Druggist.

Pasadena, Cal., March 9, 1911. Foley and Co., Gentlemen:—We have sold and recomended Foleys Honey and Tar Compound for years. We believe it to be one of the most efficient expectorants on the market. Containg no opiates or narcotics it can be given freely to children. Enough of the remedy can be taken to relieve a cold, as it has no nauseating results, and does not interfere with digestion. Yours very truly, C. H. Ward Drug Co., C. L. Parsons, sec'y and Treas. "Get the original Foley's Honey and Tar Compound in the yellow package. For sale by all druggists.

The essential thing is not knowledge but character.

Work Will Soon Start

after you take Dr. Ring's New Life Pills, and you'll quickly enjoy their fine results. Constipation and indigestion venish and fine appetite returns. They regulate stomach, liver and bowels and impart new strength and energy to the whole system. Try them. Only 25c at C. A. Wright & Son's.

I call that man idle who might be better employed.

The more trouble the more lion: that's my principle.

YOUR NEIGHBOR'S EXPERIENCE

How you may profit by it. Take Foley Kidney Pills. N G. Harpel, 56, Treat St. Adrian, Mich., writes: "I have been bothered with a severe case of kidney and bladder trouble that caused me much inconvenience, and my back ached severely at times and the action of my kidneys wes irregular and painful. My ankles were sometimes swollen and when I heard of Foleys Kidney Pills spoken of highly, I began taking them. The effects were immediate and good as well as lasting. and they shall always have my highest praise."

F. S. Rexford, 615 New York, Life Bldg., Kansas City, Mo., says: "I had a severe attack of a cold which settled in my back and kidneys and I was in great pain from my trouble A friend recomended Foley Kidney Pills and I used two bottles of them and they have done me a world of good." For sale by all druggists.

If you have knowledge let others light their candels by it,

FOLEY'S KIDNEY REMEDY,

Is particularly recomended for chronic cases of kidney and bladder trouble. It tends to regulate and control the kidney and bladder action and is healing, strengthing and bracing.

Foley Kidney Pills contain just the ingredients neccessary to regulate the action ot the kidneys and bladder Try them yourself. For sale by all druggists.

Politeness is like an air cushion: there's nothing in it, but it eases the joints wonderfully.

The only way to have a friend is to be one.

Wins Fight for Life.

It was a long and bloody battle for life that was waged by James B. Mershon, of Newark, N. Y., of which he writes: "I had lost much blood from lung hemorrhages, and was very weak and rundown. For eight months I was unable to work. Death seemed close on my heels, when I begae three weeks ago. to use Dr. King's New Discovery. But it has helped me greatly. It is doing all that you claim." For weak, sore lungs, obstinate coughs, stubborn colds, hoarseness, lagrippe, asthma, hay fever or any throat or lung trouble its supreme. 50c & $1 00. Trial bottle free. Guaranted by C. A. Wright & Son.

You cannot dream yourself into a character. You must hammer and forge yourself one.

Middle Aged and Elderly People

Use Foley Kidney Pills for quick and permanent results in all cases of kidney and bladder troubles, and for painful and annoying irregularities. For sale by all druggist.

Not what you do but how you do it is the test of your capacity.

A Dreadful Wound

from a knife, gun, tin can, rusty nail, fireworks, or of any other nature demands prompt treatment with Bucklen's Arnica Salve to prevent blood poison or gangrene. Its the quickest, surest healer for all such wounds also for Burns, Boils, Sores, Skin eruptions, eczema, Chapped Hands, Corns or Piles. 25c at C. A. Wright & Son's.

The fine art of living is to draw from each person his best.

You will never reach the right place on the wrong road.

FRATERNAL ORDERS

Regular meeting of the Rebeckhah lodge tonight. Election of officers and lunch.

Regular Convocation of Tecumseh Chapter No. 44 R. A. M Wednesday evening June 7. Work in M. M. degree. Banquet and Smoker. Come and see the new ventilating system.

F. & A. M. Regular communication Friday evening June 2nd.

SPECIAL NOTICES.

Ladies Shampooing, Manicuring and Massage Residence On Ida street, or will call at your home. Mrs. O. G. Hunt Phone 224

WANTED—Local and traveling salesmen representing our reliable goods Any man of good appearance who is not afraid of work can make this a satisfactory and permanent business. Write at once for terms. Outfit free. Territory unlimited. Big money can be made. Apply quick.
ALLEN NURSERY CO.,
Rochester, N. Y.

FOR SALE I keep on hand in large quantities Rubber Roofing as good as there is on the market for the same price as others and put it on free of charge. Gurrantee it from 8 to 12 years. Also have roof paint in 1 gal. and 10 gal. lots. Jas. W. Owen.

FOR RENT—Rooms for house-keeping above the Royal Theatre $7 per month. Enquire of Walter Lowery, 23 Lafayette St. Detroit Mich.

FOR SALE—8 room house. Good condition. 1 acre of land. Fruit, berries, cherries, pears and peaches Owner wishes a smaller place. Will sell for $1,000 if taken before Aug. 1st. Inquire at Sunbeam Studio. Tecumseh, Mich

FOR SALE—House and lot in Britton for particulars enquire of A. E. Cheever, Tecumseh, Mich.

A DANGEROUS ADVERTISING

There is one thing allowed to be done in our village that should have attention at once. that is the different Drug and Patent Medicine Houses sending their representatives here and distributing their advertising matter and pills, head-ache tablets and etc.

Of course the advertising matter is alright, but think for a moment what the result is of a little child left on the porch or in the yard getting one of these boxes and eating the pills thinking it candy. Think what effect two or three of these pills have on a grown person, then think what effect it has on a small child.

There should be a resolution passed by our common council prohibiting this peddling of these samples. There is one house known which gives out free cards or coupons which can be taken to the drug store and get the samples which is a very safe way to get the advertising out.

Only this week it has been reported that children have found these boxes and some were made very ill by eating the same. This a matter that should have attention at once and trust the people of our village will take the matter up with our president and different councilmen in such a manner that some action will be taken be-fore some child has lost his life due to to this careless manner of advertising.

A Citizen.

Funniest Clowns On Earth are with Dan Robinson's Famous Shows.

A good circus makes all the world akin—at least that portion of humanity within the reach of any big circus.

A boy never forgets his first circus—neither does a girl forget it. It is one of the mile-stones that mark the altogether too fleeting years of childhood's career of innocent and harmless pleasure. What would a circus be without a band? What would it be without a clown?

The circus clown dates his origin back to the beginning of the circus itself, and has ever been one of the most important features. He is funnier now and can do more tricks than ever before. In the old days one clown sufficed to satisfy the demand for the show-goers, but now it takes twenty-five for the Dan Robinson Famous Shows.

The acrobatic work is only a small part of a clown's performance. He must be versatile. It is the rough and tumble and apparently furiously abusive acts, knocks and slaps of the clown that invariably create the most laughter.

This is one of the best shows on the road, but what would its vast array of talent amount to without the tireless work of the "funny fellows."

All the clowns will be here with the big shows, in Adrian, Thursday, June 8th.

Buy that watch at Gaston's.

SNEDICOR-NEUMAN.

Harry E. Snedicor and Miss Gertude A. Neuman were quietly married at the Presbyterian Manse at 5 o'clock p. m. June 1 1911 Rev. A. M. Boyd D. D. officiating. They were attended by Mr. and Mrs. James Fletcher. Mr. and Mrs. Snedicor will be at home after June 15, at 1009 West High St. Jackson.

Buy that watch at Gaston's.

GENERAL SHERIDAN'S MONUMENT IN ARLINGTON.

Decoration Day

The services at the Presbyterian church Tuesday afteonoon were of deep interest, and were listened to by an appreciative audience. The following program was given:

Introductory—President, J. H. Smith.
Invocation—Rev. B. F. Weld.
Solo—Mrs. C. S. Ruthruff.
Lincoln Gettysburg Speech—H. J. Sweet.
Recitation—Nellie Mingay.
Solo—Mrs. D. P. McAlpin.
Address—Rev. G. N. Kennedy.
Recitation—George J. Keyser.
Duet—Metta McKinney and Edna Gaston.

The address by the Rev Geo. N. Kennedy was full of deep thought and he paid high tribute to the boys in blue who are the men whom we would honor to-day.

The readings and recitations were exceptionally good and the singing appealed to the heart of the listeners.

At the close of the exercises the line was formed for the cemetery, where the last duties were paid to the departed, when their graves were decked with flowers. The Floral car with the band of young girls in white, was a beautiful feature of the parade.

The old soldiers of the Grand Army of the Republic marched in line, and if not with the old sprightliness, yet with the same love of country filling their hearts, and the same devotion to the old flag.

But one by one they are passing away, and the ranks grow less year by year, as tired nature refuses to bear them on the march, and they drop into their last sleep as "taps" are sounded.

SOPHOMORE PARTY

The Sophomores had a party at the home of Mr. Thomas Russell west of town, on Monday evening. Carriages were provided to carry the guests, and a merry crowd assembled.

The house was freely decorated in the class colors maroon and white, and presented a most charming appearance. Games were played, music was enjoyed, and a general good time was passed by all. Light refreshments were served later, to which all did ample justice.

DEATH OF MABLE A. WARING

A telegram received Thursday morning by Joseph Waring to the effect that his daughter Mabel was to be operated upon at once for appendicitis was followed later in the day by one announcing death. Her sister Mrs. Will Ingersoll, was on the way to her before the second message was received.

It is thought that the body may reach here Monday. Our deepest sympathies go out to the sorrowing family in their sudden bereavement.

Specials FOR Saturday

5c and 7c Valenciennes and Torchon Laces 3c
25c Embroideries, Special 17c
All $5, $6, $7 Dress Skirts, your choice Saturday $3.89

Groceries Groceries

SPECIAL SATURDAY.

1-8 Sack Pride of Quincy Flour 60c
10 Bars Acme Soap 25c

Your choice with $1.00 orders.

Armors Baked Beans, 3 cans 25c
Campbells Soups 3 cans 25c
Ideal Early June Peas, 3 cans 25c
10c Bottle Bluing 7c
10c Bottle Ammonia 7c

Bours San Marto Coffee
The kind with the flavor.

PALMAN'S
People's Store
Phone 68 The Store that Saves you Money

The Herald $1.00

PULPIT TOPICS

METHODIST

Geo. N. Kennedy, minister.

A cordial welcome for next Sunday.

10:00 a. m. Morning Worship and Sermon, "Christianity and Churchianity." Special music.

11:15 Sunday School.

11:15 Business Men's Class addressed by Dr Hartzog subject, "Modern Palestine."

6 p. m. The Leagues.

7 p. m. Union Baccalaureate service at Presbyterian church.

BAPTIST CHURCH

W. B. Hartzog, Ph. D., minister

10:00 a. m. Morning Worship and Sermon, "A Jewish Rabbi."

11:15 Sunday School.

11:15 Men's Class will be addressed by Dr. North on, "The History of the Lenawee Baptist Association."

6 p. m. Young Peoples meeting.

7 p. m. Union meeting at the Presbyterian church.

PRESBYTERIAN CHURCH

Rev. Benjamin R. Weld, pastor

10:00 a. m. Morning Worship and Sermon "Amen."

11:15 Bible School.

7 p. m. Union service. The Baccalaureate sermon will be preached by Rev. Benjamin R. Weld. "The Mountain Pattern".

2:30 p. m Monday church supper committee No. 5 will meet with Mrs. R. B. Gillespie.

7:30 p. m. Tuesday the Westminister Guild will meet with Miss Bessie Frost

7:30 a. m. Wednesday. Midweek prayer service.

3 p. m. Thursday. Business meeting of the S A. S. 5 to 7 church supper.

FRIENDS CHURCH

Elizabeth H. Mott, pastor

10:00 a. m Sabbath morning service Sermon by pastor, "The Conditions of Asking and Receiving."

11:30 a. m. Sabbath School. Lorenzo Kenyon, Superintendent.

6 p. m. Christian Endeavor led by Elwood Comfort, subject, "Lessons from the life of Samuel." 1 Sam; 12; 1-6; 13-5.

Wednesday 7 p. m. Regular midweek prayer meeting.

EPISCOPAL CHURCH.

11:15 a. m. Sunday School will continue through the summer at St. Peter's church.

MRS. ELIAS PRIEST

Mrs. Sarah M. Priest died at her home Monday morning aged 81 years. Her death was due to a general breaking down. Out of a family of six children only two survive her, Mrs. Richard VanDuzer of Tecumseh and Louis Priest of Detroit.

The funeral was held at her late home, Wednesday morning at ten o'clock. Burial at Brookside.

WHO'S PUDDEFOOT?

There are plenty of Puddefoots—but "F. A." Puddefoot's a pusher. He's brought the Panama Canal right to your finger-tips, within reach of your naked eye. Most talks are just talks. Puddefoot's talks are "chats". He has taken the story of The Panama Canal—beaten all the musty old facts out of it—and boiled it down in to crisp, short, catchy stuff.

He has 950 feet of motion pictures that fairly sparkle with interesting scenes; that were taken for the U. S. Government also 50 Stereopticon views If you wanted to see for your self what Puddefoots going to show you it would take two two weeks of your time and about $150 of your money. Puddefoots saving both for you—so Puddefoots a "good fellows."

President Taft says in "The Columbsan Magazine" for February that the Atlantic and Pacific oceans will "shake hands" for the first time, on or before January 1915. When the first ship passes through this Canal, it will pass through a water way that cost the U. S. OVER 7 MILLION DOLLARS A MILE TO MAKE. Pretty high priced traveling, isn't it?

Every man, woman and child in America should see this wonderful work pictured before them and get some idea of the vast work being carried on by the Goverment and you'll like to hear Puddefoot explain it. He doesn't "Lecture" but just chats along with a "just-you-and-me" air that brings you mighty close to the subject he is talking about.

This instructive and interesting entertainment will be given in addition to the regular picture show at the Opera House, Friday and Saturday, June 2-3 and the price of admission is only 10c for adults and 6c for children.

STABBING AFFRAY

Result of Neighborhood Quarrel Thursday Evening June 1

Our quiet village was the scene of great excitment Thursday evening when the word was spread that a stabbing affray hand taken place in the southeast part of town. E. T. Bean and Fred Peoter had some words over personal affairs and as the controversy became more heated Mr. Bean drew his pocket knife and inflicted five severe stabs on the neck and left side of Peoter. Closing his knife he resumed his pipe.

He was arrested and lodged in the jail at Adrian, waiting for further developments. Mr Peoter was left in a very weak condition but was resting quietly this morning.

Commencement presents of all kind at Gasto & Son.

SENIOR RECEPTION

HELD AT THE HOME OF HERBERT HENDERSON, MAY 29, 1911

A Fine Program Enjoyed by About 80 Present; A Delicious Three Course Lunchon

The pleasant home of Herbert Henderson was the gathering place of the Juniors Monday evening to partake of the hospitality of the Seniors.

The beautiful lawn was enclosed on all sides by tamarack trees, and Japanese lanterns were displayed in profusion. Couches and easy chairs were scattered around for the comfort and convenience of the guests.

The piano was brought out on the porch and everything conspired to make the evening a merry one The guests were met at the rustic gate by a committee on reception, Messrs Henderson, Cadmns, and Hanham and the Misses Aten, Rhoades, Orr and Brown who passed the company on to the little maids Marjorie Rosacrans, Muriel Halladay and Nerissa Fitzsimmons who escorted them to the dressing rooms within.

Promptly at 8:30 the guests were bidden to the dinning tables where a lively hunt was indulged in for place cards, the letters of each name being transposed made the hunt no easy task. A delicate three course lunch was served under the supervision of Mrs. Jas. McCann. The souvenirs were Harrison-Fisher heads done in India ink and were very artistic.

After this feast was enjoyed came the "feast of reason and the flow of soul" with Dale Hodges as most worthy toast master. A piano duet by Mrs. Hodges and Herbert Henderson was first on the program. "Why am I here" was responded to by Miss Nina Rhoades whose first thought was not so much why am I here is troubling me "As how am I to get home," so many of her friends wished to be mentioned in this toast but Blanch Snyder wished to be left alone as she wanted to take a little (K)nap. "Who, What, How am I" was treated in a happy manner by Earl Hanham, who sprung a number of jokes on his teachers and schoolmates.

Masculine, Miss May Chambers made some pointed remarks on the masculine element of the class, which caused much merriment.

Feminine, was handled very neatly by Ellsworth Collins, who wound up his speech with another toast,

"Here's to the Garden of Eden
When Adam was always a weedin',
Where Eve by mistake
Got bit by a snake
When she on ripe pippins was feedin.
Then a feeling seemed to posess her
To have clothes sufficient to dress her,
And ever since then
Its been up to the men,
To buy them for her, May God bless her.".

Neuter, Miss Florence Aten based her remarks on the Faculty and while she thought Miss Connelly was of a feminine nature, yet some of her pursuits were quite masculine especially her liking for Sales.

Singular, Miss Connelly in a singular manner as became her theme gav a very witty response to her toast.

Plural, B. Earl Smith in his response to this toast exemplified the the motto beneath his name,

"Why should a man, whose blood is warm within,
Sit like a grandsire, cut in Alabaster."

Antique Pile, Prof. McAlpine in a very delightful manner gave a response to this toast which referred to our OLD Union Building and his watch needed no winding up as was suggested by his motto,

"Look! he's winding up the watch of his wit, by and by it will strike."

Why is a Senior? was Miss LaVera Shaw's toast and making many pertinent remarks on the subject, she finally decided because a Junior.

During the program Miss Bonnie Brown gave a most charming solo which was received with much appreciation by her many friends.

At the close of the progam Mrs. F. B. Wood gave a fine piano solo and responded to an encore giving Annie Laurie with variations playing entirely with her left hand.

A pretty feature of the tables was the many candle stick heir looms from many a home, some are a hundred years old.

Gaston & Son for that watch, chain, charm, pin, ring, stud, coller buttons, cuff buttons, shirt waist set, hat pins, fobs, etc.

BIG SHOW COMING

The newspaper exchanges all speak highly of Dan Robinson's Famous Shows. A recent article from a Kansas City paper says:

"With thrills galore and clowns aplenty, with all the dust, sawdust, the panorama of moving crowds, and the subtle air of excitement that goes with a circus, the Dan Robinson show paid us its annual visit.

"When with a fanfare of trumpets and a clapping of hands from the vast audience beneath the domelike canvas roof, the grand march began almost every seat was filled.

"In the big rings something was transpiring all the time. Acrobats and wire-walkers provided the thrills and the breathless expressions of amazement, beautiful and well groomed horses and intelligent elephants elicited admiration, and a regiment of comical clowns relieved the thrills and brought forth laughs. So different was each act that none could especially be designated as the crowning one of the show."

The show will exhibit in Adrian, Thursday, June 8.

A LARGE LINE
Screen Door,
Window Screens,
Hammocks
Ice Cream Freezers
AND
Lenard Refrigerators.
Call and See our Stock.
D. L. Whitenack & Co.

"Spring Fever" Couches with "Sleepy Hollows"

It's no crime to be lazy these days.

Bct it's most uncomfortable if you have no lounging place into which you may fit the tired curves of your body.

Did you EVER get in range of a Sleepy Hollow couch—with inches and inches of thick, soft tufts during "spring fever" time?

Say Man?

Slip in here tomorrow when that tired spell comes on. You don't know what REAL comfort is till you've tried one of these.

For that Sunday summer nap nothing equals it. Nothing so soft and cool

Our couches hold out their arms to all tired men.

Licensed Agents for
Hoosier Kitchen Cabinets
STAHL & SERVICE
FURNITURE, UNDERTAKING.

STABLE SUNDRIES

We are this week offering some special prices and you should surely call if you are interested in BUGGY AND CARRIAGE WHIPS

We are offering some extra 25 and 50 values. In these lots are some whips worth twice the price Don't delay; come while the assortment is complete. Should you want some Whip Stocks or Lashes we can supply you and at "sure enough" bargain prices.

Gold Watch given away. Call and ask about it.

W. C. VanAntwerp.

MICHELIN
Inner Tubes
For Michelin and all other Envelopes

The majority of motorists throughout the world are satisfied users of Michelin Inner Tubes.
They are the best judges. Ask them.

Look for this sign on leading garages

IN STOCK BY
HAYDEN
GARAGE

THE SECRET
OF A
Successful Corn Crop
Steady Cultivation with a Good Cultivator.

The DAYTON, a simple pivot-axle, is very popular.

The MONARCH is a pivot-gang, made by the same company to please the people who do not like the pivot axle.

The EASY WAY is the latest pattern we know of. This is the first year we have been able to get it. It has a horse lift lever. Before you buy a cultivator call and examine. Our prices and terms are very reasonable.

S. W. & L. E. TEMPLE

Couch Hammock

If you would like something for your porch that you can use for a

Swing Hammock or Couch

and can use in the house for a bed or cot we would ask you to call and see a new one we have for this purpose, It is

Large and Roomy, Strong and Durable,

made to fold like a cot and has hangers and all complete.

GUY E. BELDING.

Bradley Opera House
TONIGHT & SATURDAY NIGHT
Will offer to it's Patrons, one of the biggest attractions ever seen in the city.
IN ADDITION TO REGULAR SHOW.
PUDDEFOOT'S TOUR
ACROSS
THE ISTMUS OF PANAMA
THE CONSTRUCTION OF THE
Great Panana Canal
IN
MOTION PICTURES
and U. S. Government Stereopticon Views.
With Mr. Puddefoot's Interesting Lecture and Travel Talks, Giving Full, Authentic and Complete History of the
World's Greatest Engineering Feat
Costing Uncle Sam Seven Million Dollars a Mile.

DOORS OPEN 7 P. M; CONTINUOUS SHOWS
Owing to the extra cost of this attraction the price will be
ADULTS, 10c. CHILDREN under 10 yrs. 5c

Our soda is the best. As some one has said before "there's a reason." In all the drinks prepared at this fountain only the purest materials are used. That's why our store is so popular with all the people.

When you want Ice Cream Phone 80.

Phone 80. B. J. PULVER.

The heaviest grade of triple plate, and a selection from the greatest variety of beautiful designs in spoons, forks, knives, etc., is assured in the celebrated line of

1847 ROGERS BROS X S TRIPLE

The original "Rogers" silver plate, first produced over 60 years ago.

We carry a good line of various styles of this famous "Silver Plate that Wears," and invite your inspection.

WATCHES

Wm. Gaston & Son

LOCAL AND PERSONAL

NOTICE

All copy must be in the composing room of this office by 9:30 A. M. Tuesdays and Fridays.

Always on hand, a full line of Fishing Tackle. W. L. COLLER.

Louis Snyder was a Detroit passenger Tuesday,

Mrs. Chas. Lowe of Ridgeway was in town Wednesday.

Mrs. D. L. Whitnack was a passenger for Adrian Tuesday.

Souvenier Spoons, hundreds of patterns at Gaston & Son.

Mrs. Ed. Palmer of Ridgeway was in Tecumseh Wednesday.

F. D. Avery was a passenger for Toledo Tuesday afternoon.

Mrs. Sizer was an Adrian visitor Tuesday for Memorial day.

Floyd Ager and wife were spending Tuesday in Manchester.

Dr. B. F. Snyder is expected home from his eastern trip today.

Leon Grey and wife of Angola, Ind. were visiting in town this week.

Mrs. E C. Marvin of Bay City is visiting her father L. D. Dewey.

Mrs. Joe Harrington was up from Ridgeway Wednesday on business.

Ellsworth Cairnes and wife of Toledo were in town for Memorial day.

Main Hendershot and wife of Ridgeway were in town Wednesday.

John Van Tuyle and wife of Clinton were Tecumseh visitors Tuesday

A. A. Foreman of Detroit was a business caller in Tecumseh Monday.

H. A. Jacox of Jackson was a business caller in town Monday and Tuesday.

Alma Tansley and her guest Miss Ina Jackson visited Manchester Tuesday.

Mrs. Ella Snell went to Britton Tuesday for a short visit with her sister.

Wolcott Marsh left for Ann Arbor Wednesday where he has secured a position,

Mrs. A. W. Lee and her sister, Miss Mary Craig of Britton, were in town Monday.

Mrs. Bert Day of Indianopolis, Ind. is visiting her parents John S. Temple and wife.

Mrs. Minnie Boland of Adrian was spending Decoration day with Mrs. Edna Belding.

Grandville Mills who went to Indianapolis for the auto show, returned home Wednesday.

Will Graves and wife of Cambridge were spending Tuesday at the home of J. W. Owen and wife.

Louis Priest and wife of Detroit, came Monday called by the death of his mother, Mrs. E. Priest.

Mrs. Franc McDermott of Clinton, was visiting her daughter Mrs. Louis Jones and family Tuesday.

Mr. and Mrs. Del Bryan of Adrian were visiting his aunt Mr. J. B. Kennedy and family on Tuesday.

Lavern Stemm and wife of Jackson, were spending Monday and Tuesday in Tecumseh with friends.

The W. C. T. U. will meet Tuesday June 6 at 2:30 at the home of Mrs Pulver. Subject, "Anti Narcotics."

Mrs. Al Spencer and Mrs. Abbie Dubois of Britton took dinner with James Boyce and family Tuesday.

The Misses Alma and May Hughes were passengers for Toledo Tuesday where they visited with some cousins.

We regret to hear that Lester Coller our young photographer is ill with a fever, but are glad that it is nothing serious.

Mrs. John Gibson of Marion came Tuesday for a visit of a couple of weeks with her parents, Robert Owens and wife.

Dr. Steel, wife and boy from Napoleon were spending Tuesday at the home of her mother, Mrs. F. D. Avery and family.

The latest thing in Bracelets at Gaston & Son.

The coffees that Gilbert sells can no be beat try them.

Percy Bowen was spending Tuesday in Ann Arbor, with friends.

Mrs. Frank Muir of Clinton, was shopping in town Thursday.

Fancy dressed chickens for your Sunday dinner at Williamson Bro's.

Mrs Leon Burlingame of Portland, Oregon, is visiting friends in town.

Jack Staulter was an over Sunday visitor, with his parents in Toledo

Mrs. Colvin and daughter, Mrs. Gillen, were Adrian visitors yesterday.

Ellsworth Russell of Jackson, spent Decoration Day with his father and sister.

Mrs. Frank Wiley of Detroit, was spending Decoration Day here with friends.

Mrs. John Lucas entertained Mrs. George Gifford of Jackson, the first of the week.

F. D. Teachout and family are entertaining his mother from Brooklyn this week.

We have some fine Mackerel F. D. Avery.

Al VanWinkle and son, Donald, were in Clinton on business the first, of the week.

Charles VanAntwerp of Kalamazoo, is visiting his brother Will VanAntwerp, this week.

Mr. and Mrs. George VanAtta of Peru, Ind., are visiting relatives in town this week.

Miss Nannie Kyle returned home from Toledo Tuesday night after a visit of eight days.

Elmer Hendershott of Jackson, has been spending a few days in town this week, with friends.

Fine switches made and cut hair and combings bought at the milliner store of Miss Hough.

Abram Hunt and wife of Macon were in town Thursday enroute to Adrian, on business

Len Goldsmith and little daughter were passengers for Ann Arbor Thursday, for a few days visit.

Messers. Fitzsimmons, Hayden, Brewer and Mills took in the auto races at Indianapolis this week.

Mrs. James Wood who has been making an extended visit in Saline and Ypsilanti, returned Wednesday.

Henry Wilson and wife left Thursday for Columbus, O., to visit their daughter Mrs. Frank Osborn and family.

Three of the Speedway cars from Indianapolis, Ind., went through Tecumseh Thursday morning, for Detroit.

Mr. and Mrs. L. M. Patterson and children are spending a few days in Wyandotte, with Eugene Patterson and wife.

Dr. Haynes of Dundee and daughters, Mrs. McClure and Mr. and Mrs. Wm Bryan of Detroit, were visiting in town Tuesday.

Measles have struck the town in full force in a mild form however, from 1 to 16 in each house more or less, so the health officer reports.

Use Dr. Janes' Mouth Wash and Tooth Paste. For sale by
C. A. Wright & Son.

Miss Mabel Alice Waring of Laurel, Mississippi, will arrive the last of the week to visit her parents, Mr. and Mrs. Joseph E. Waring of this place.

Bessie Brotherton a former school girl in Tecumseh, graduates from Ypsilanti this year She has a school engaged at Centerville for the coming year.

Alen Titus was the victim of a painful accident Monday while adjusting a belt it broke and threw him a distance of 9 feet striking the cement floor, his shoulder and wrist were badly hurt.

An impromtu dancing party was given in Witherells hall Monday evening, to honor Lavern Stemm and wife of Jackson, and other guests from out of town. A very pleasant evening was passed, Will Coller and wife furnished the music

Fresh berries at Gilbert's every day all sorted berries.

Rev. B. R Weld was a passenger for Devils Lake Thursday morning.

Thomas Holdaway was spending Tuesday at Devil's Lake.

Mrs. Oscar Halladay of Clinton, was a Tecumseh caller Thursday.

Geo. Burroughs was a business caller, in Manchester Thursday.

Mrs. Loree of Ridgeway, was in town Thursday calling on friends.

Bulk mixed pickles at Avery's.

W. C. Newton of Detroit was a business caller in town Thursday.

Willett Ellis of Adrian, was among the visitors in Tecumseh Thursday.

Rev. F. O. Jones and wife of Ridgeway were callers in town Thursday.

Watch for special prices on Pineapples for canning soon at Gilbert's.

A. Lane of Ft Wayne, Ind., was a business caller in Tecumseh Thursday.

Roy Burlingame and wife of Detroit, are spending the week with friends in town.

WANTED—Boys for weeding, apply to C. F. Patterson.

M. A. Crossman and wife of Toledo, are spending the week in town with their parents.

Mrs. Richard Putnam is entertaining her son, Murry Bronson, of Canton, Ohio, this week.

George S. Field and Lynn Rogers were fishing at Allens Lake Tuesday, they report a fine day's outing.

Sweet potato plants Friday and Saturday. Phone your order and we will save them for you. F. D. Avery.

Mrs. E. . Marvin who has been spending the week with her father L. D. Dewey, returned to her home in Bay City, Thursday.

Specials this week at Gilbert's are No. 1 lamp chimney, 4c; yeast Foam, 3c; 5c sack salt 3c; 10c box Cocoa, 7c; Ivory soap, 4c;

Mrs. Jacob Brown and two boys of Toledo, who have been visiting her parents W. W. Shurtz and wife, returned home Thursday.

Hareld McWilliams of Blissfield was the guest of Herbert Henderson Monday night, Herbert returned home with him to spend Tuesday.

Miss Marie Bachman who has been trimming for Miss Pierce this season, finished her work and left for her home in Hastings Saturday.

We are glad to see Richard Mead on our street again after his recent accident, and hope he will steadily improve in health and strength.

Nine cent seeded raisins five cents; twelve cent currants, eight cents; eight cent corn, six cents; seven cent peas only five cents. F. D. Avery.

Mrs. Jas. Stevenson of Norvell, who has been the guest of Mr. and Mrs. Jas. Aten and other friends this week, returned home Wednesday.

Mrs. Lavern Comfort of Jackson has been spending the week in town, called by the illness and death of her grandmother, Mrs. E. Priest.

Mrs. George A. Clark of New York, who has been visiting her father, H. Weller and wife for a few days, returned to her home Wednesday.

Mr. and Mrs. Sutton of Britton and their daughter and husband from Detroit, drove over in their auto and spent the day Tuesday, with Mr. and Mrs. Hiram Westcott.

These little girls were on the Floral Car for Decoration day: Doris Kloffenstein, Camilla Hayden, Almera Van Gilder, Zarah and Zelah Dickenson, Marie Ellis, Lillian Kennedy, Gladys Bowen, Aileen Kendrick and Gertude Peters.

New England Cleanser a new product just the same as Old Dutch and at a new price 5c per can. Williamson Bro's.

Ed. Baird who has been spending a few days in town left for Citronelle, Ala., Tuesday. Mrs. Baird will remain until Friday when she will leave for a weeks visit in Toledo and Dayton before joining her husband in their new home.

The most interesting subject of the year—Puddefoots tour accross the the Isthmus of Panama, consisting of 950 feet of motion pictures and 50 official stereoptican views fully explained by Puddefoot. In addition to the regular picture show at the Opera House tonight and Saturday, June 2-3 Addmission only 10c; children under 10 years 5c,

ROYAL
BAKING POWDER
Absolutely Pure
The only baking powder made from Royal Grape Cream of Tartar
No Alum, No Lime Phosphate

Gaston & Son for that Commencement present.

Mr. and Mrs. Clyde Smith will spend the summer at Devil's Lake.

Will close our sour pickles at 5 cents per dozen. F. F. Avery.

Mrs. John Calhoun of Holloway was a Tecumseh visitor Thursday.

George Kuder and wife of Macon, were shopping in Tecumseh Thursday.

Silvers Novelties at Gaston & Son for Commencement presents

Among the many who visited Manchester Tuesday we note, John Gaston, Herbert Orr and Earl Coller.

Mr, Orley Wood went to Saginaw Thursday night, he expects to return Saturday bringing Mrs. Wood with him after her long stay in the hospital there.

Brush, Comb and Mirrors at Gaston & Son.

Miss Bernice Reid has returned from Adrian where she has been visiting the past week. She was guest of honor at a linen also a miscelaneous shower given in honor of her approaching marriage.

A subject everyone should see and hear "Puddefoots Tour accross the Isthmus of Panama" at the Opera House to-night and Saturday, June 2-3 Addmission 10c for adults, 5c for children. In addition to the regular show.

For that Howard watch go to Gaston & Son.

About 30 couple enjoyed the May party given by the K. of P's. on Wednesday evening. Will Coller and wife furnished the music and the dance was prolonged until a late hour. A fine supper was served, and the evening was pronounced one of the most pleasant of the season.

Fancy Cheese, both old and new F. D. Avery.

QUICKLY CURES COUGHS, COLDS AND CATARRH

If you, dear readers, could spend an hour looking over a few of the thousands of testimonals that we have on file, you would not go on suffering from catarrh, that disgusting disease that will surely sap your vitality and weaken your entire system if allowed to continue.

You would have just as much faith in HYOMEI as we have, and we have so much confidence in its wonderful curative virtue that it is sold the country over, under a positive guarantee to cure catarrh, croup, sore throat, coughs and colds or money back.

No stomach dosing when you breathe HYOMEI. Just pour a few drops of the liquid into the inhaler, and breathe it in.

It is mighty pleasant to use: it opens up those stuffed-up nostrils in two minutes, and make your head feel as clear as a bell in a short time

Breathe HYOMEI and kill the catarrh germs. It's the only way to cure catarrh, its the only way to get rid of that constant hawking, snuffling and spitting.

A complete HYOMEI outfit, which includes a bottle of HYOMEI and a hard rubber pocket inhaler $1.00 at druggists everywhere or at C. A. Wright & Son's.. If you already own a Hyomei inhaler you can get an extra bottle of HYOMEI for 50 cents,

HOT WEATHER
Canned Goods that are good to eat.

Kippered Herring
Fat Herring in Tomato Sauce
Salmon
Cove Oysters
Sardines, Shrimp
Lobsters and Clams
Corned Beef
Roast Beef
Potted Meats
Veal Loaf
and Lamb Tongues.

ANDERSON BROS.
Phone 91 GROCERS Macon Phone

Fireless Cookers

LAWN SWINGS,
CROQUET,
HAMMOCKS,
REFRIGERATORS,
ICE CREAM FREEZERS
SCREEN DOORS,
POULTRY NETTING,
CYPHERS POULTRY FOOD.

Saucrthwaite Bros.

Low Prices SLAYTON & SON Reliability
Tecumseh, - Mich

Hay and Harvest Tools.

McCormick Mowers & Tedders
Johnston No. 10 Mower
McCormick Hay Tedder
McCormick Self Dump Rakes
Keystone Hay Loaders and Side Delivery Rakes,
Gearless Hay Loaders
McCormick and Johnston Grain Binder
Plymouth and McCormick Binder Twine Rope, Hay Cars and Track. Slings, Forks, and Machine Oil.

IF THE DAINTINESS
of their aspect appeals to you how much more will their deliciousness win your approval. All the products of this
BAKERY
are carefully made of the very purest materials. We make a great variety of tempting Cakes, Pies, Bread Buns, Biscuits, etc.

PHONE 99 CITY BAKERY

WE KNOW HOW TO BUY

Buying is the principal part of the meat business. It takes years of experience to know good meat, and it's knowledge that gives us the advantage in supplying meat to our customers We handle nothing but good young stock. If you want the best call us.

HOME CURED HAMS.

Albert Clark
CALL PHONE NO. 158.

Hints on Goods
For Your
SUNDAY DINNER

Just received a complete stock of the National Biscuit fancy Cookies, a package goods for picnics and parties.

Olives, any way. A large stock to pick from. Come in and look them over.

Jells and Jams

Just received a large line of pure Jell, any flavor, Apple Butter and Jams. Ask for L. and S. Jell, Jams and Pickles.

Fruits and Vegetables

The most up-to-date line in city at all times.

We have an

Electric Coffee Grinder

which will grind your coffee more evenly and therefore makes better coffee.

SPECIALS

Pure Lard, per lb. 12½c
Ginger Snaps per lb. 7c
4 lb Crackers for 25c
Best Rice per lb. 6c

Aldrich & Son.

SMILING SUMMER GREETS YOU

AND WITH IT COMES. EACH YEAR, THE GRADUATION OF THE STUDENT AND THE JUNE WEDDING. YOU WONDER WHAT WILL BE APPROPRIATE FOR EITHER, AS A PRESENT, BUT IF YOU WILL COME TO "THE BUSY CORNER STORE," WE WILL SHOW YOU NEW THINGS, JUST RECEIVED, SUGGESTIVE FOR THE OCCASION.

Fans, Parasols, Beautiful Neckwear (including Baby Irish Dutch Collars and Jabots) Combs, Belt, Hat and Dutch Collar Pins, Gloves (silk and kid), Belts, Hair Ornaments, Hand-Bags (both Leather and the new Fancy Silk), Waists, Ready-to-wear Dresses, Rugs and many other things too numerous to mention.

Come in and see them.

Fred Rosacrans & Sons.

P. B. HARDY, M. D.

PHYSICIAN AND SURGEON

Special attention given to diseases of the Stomach, Throat, Nose, Ear and Surgery.

Office Chicago Street

Office Hours, 12:30 to 3, and 6:30 to 9 P. M.

Office work on Holidays and Sundays by appointment only.

W. A. BREIGEL.

PHYSICIAN AND SURGEON.

SURGERY A SPECIALTY.

Office next door west of Kerr's Bakery, upstairs.

HOURS—2 to 4 p. m. 7 to 8 p. m.

TELEPHONE NO. 63.

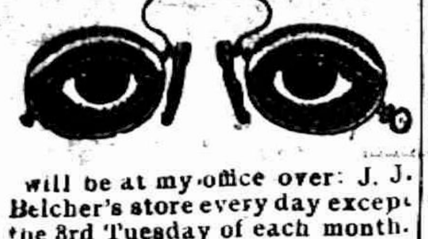

will be at my office over J. J. Belcher's store every day except the 3rd Tuesday of each month.

S P. HOSMER,

OPTICIAN

Dental Parlors

W. D. REED, D. D. S.

Chicago, St., Tecumseh.

Crown and Bridge work Aluminum Silver and Rubber plates and all of the specialties known to modern dentistry. Gas or vitalized air administered.

Office over Avery &Co's store.

Dental Parlors

of

E. D. BROWN, D. D. S.

Filling, Crown, Bridge and platework Local and complete anaesthetics administered for painless extraction. Office over Orr's Drug Store. Phone, 192

A. C. AYLESWORTH,

Licensed Auctioneer, Real Estate, Stock and General Salesman.

Will attend all sales in city or country, at reasonable rates.

Headquarters and all dates made Herald office.

FRANK DAVIDSON,

Licensed Auctioneer. Farm and Stock Auctions.

Attended to promptly and in satisfactory manner. Terms reasonable.

Headquarters at Herald office where all dates are made. State 'phone 504 East.

HELEN D. VALENS

Osteopathic Physician

Office, 46 Chicago street.

At Tecumseh Wednesdays, Saturdays and Sundays and every evening.

Junk Dealer.

Pay the best price for Rags Rubbers and Paper, and all kind of Metal and iron.

Telephone 265.

Call by phone and I will come with team.

Mail box 626.

B. FAELK

Dr. F. M. Roseberry,

Doctor of Veterinary Medicine and Surgery.

Is now located at G. B. Garlinghouse Livery and will treat Diseases of all Domestic animals.

Calls answered Promptly Day or Night. PHONE No. 65.

PATENTS

promptly obtained in all countries. TRADE-MARKS, Caveats and Copyrights registered. Send Sketch, Model or FREE REPORT on patentability. [illegible] BANK REFERENCES. Send 2 cents in stamps for [illegible] HOW TO OBTAIN and SELL [illegible] Which ones will pay. How to [illegible] patent law and other valuable [illegible]

D. SWIFT & [illegible]

PATENT LAWYERS

303 Seventh St., Washington, D. C.

CRYING FOR HELP.

Lots of it in Tecumseh But Daily Growing Less.

The kidneys cry for help.

Not an organ in the whole body so delicately constructed.

Not one so important to health.

The kidneys are the filters of the blood.

When they fail the blood becomes foul and poisonous.

There can be no health where there is poisoned blood.

Backache is one of the first indications of kidney trouble.

It is the kidney's cry for help. Heed it.

Doan's Kidney Pills are what is wanted.

Are just what overworked kidneys need.

They strengthen and invigorate the kidneys; help them to do the work.

Read the proof from a Tecumseh citizen.

George D. Chapin, N. Ottawa St. Tecumseh, Mich., says: "I used Doan's Kidney Pills, procured from C. A. Wright & Son's Drug Store and they lived up to the claims made for them. I have no hesitation in recommending Doan's Kidney Pills, as I know they are a reliable kidney remedy."

For sale by all dealers. Price 50 cents. Foster-Milburn Co., Buffalo, New York, sole agent for the United States.

Remember the name—Doan's—and take no other.

STATE OF MICHIGAN, County of Lenawee ss.

Probate Court for said County of Lenawee.

At a session of the Probate Court for the County of Lenawee, holden at the Probate Office in the City of Adrian on the 18th day of May, in the year one thousand nine hundred and eleven.

Present, HARRY L. LARWILL, Judge of Probate.

In the matter of the estate of Hannah Pocklington, deceased.

On reading and filing the petition of Garland R. Gillespie executor upon the estate of said deceased, alleging that the funeral expenses and a portion of the debts of said deceased and the expenses of administration thus far incurred, have been paid, and praying that his first final administration account may be allowed and for such other order and decree as to this Court shall seem proper.

It is ordered, That Monday, the 19th day of June, next at nine o'clock in the forenoon be assigned for the hearing of said petition.

And it is furthered Ordered, That a copy of this order be published in the TECUMSEH HERALD a newspaper printed and circulating in said County of Lenawee for three successive weeks previous to said day of hearing.

(A true copy) HARRY L. LARWILL, Judge of Probate.

E. I. LARWILL, Probate Register.

Commissioners' Notice.

STATE OF MICHIGAN, County of Lenawee, ss:

In the matter of the estate of JAMES B. COLVIN, deceased.

The undersigned having been appointed by the Probate Court of said County, Commissioners to receive, examine and adjust all claims and demands of all persons against the estate of said deceased, do hereby give notice that we will meet for that purpose at the law office of Fred Wood in the Village of Tecumseh Lenawee County, Michigan on the 19th day of June, 1911, and on the 20th day of November, 1911, at two o'clock in the afternoon of each of said days

And that six months from the 19th day of May, 1911, are allowed by said Probate Court for the creditors of said estate to present their claims to us for examination and allowance.

Dated May 19th, 1911.

George A. Rathbun
Ornan B. Finch
Commissioners.

A Charming Woman

is one who is lovely in face and form, and temper. But its hard for a woman to be charming without health. A weak, sickly woman will be nervous irritable. Constipation and kidney poisons show in pimples, blotches, skin eruptions and a wretched complexion. But Electric Bitters always proves a godsend to women who want health, beauty and friends. They regulate Stomach, Liver and Kidneys, purify the blood; give strong nerves, bright eyes, pure breath, smooth, velvety skin, lovely complexion and perfect health. Try them. 50c at C. A. Wright & Sons.

The heart has eyes the brain knows nothing of.

A HOPEFUL MESSAGE TO SCALP SUFFERS AND MEN WHO'S HAIR IS THINNING

Dandruff now—bald latter. The same is true of scalp diseases. In fact baldness is a scalp disease. The trouble with the greasy salves and lotions, the so-called dandruff and scalps cures you have tried so far is that they don't do anything but temporarily relieve the itching and cake the dandruff so it dosen't fall until its dried out again. Nothing can cure—really cure such troubles but a real scalp medicine that will kill the germs causing dandruff and scalp disease.

Learning from leading fellows druggists throughout America that they had found a whirlwind cure for dandruff, eczema and all diseases of the skin and scalp the C. A. Wright & Son's Drug store on proving to the laboratories compounding the treatment that is the most prominent drug store in this city secured the agency for the remedy. This remedy is ZEMO the clean, liquid preparation that kills the germs of disease and ZEMO SOAP to wash the scalp or skin clear and clean of the dandruff or scale and by its antiseptic qualities soothe and heal.

Sold and guranted by druggists everywhere and in Tecumseh by C. A. Wright & Son.

Even the most conservative of men doesn't mean all he says when he hits his thumb with the tack hammer.

It is a supremely honest girl who sends back the engagement ring every time she quarrels with her best fellow.

So Many Trout They Trip Fishermen

Salmon trout fishing in the Sandy River is the leading sport just now. The fish have been running in great schools in such numbers that fishermen wading in the riffles were thrown off their feet.

At the falls, near the mouth of Bull Run River, the fish were so thick that they were pulled out by dozens. George Moulton and Oscar Carlson on Sunday brought home a wagon load which they snagged by means of a hook on a throw line. At almost every cast fish would be hooked and dragged ashore. Settlers are salting large quantities for winter use.—Portland Oregonian.

CORRESPONDENCE

MACON

Mr and Mrs. Beach of Ridgeway were staying with Mrs. Dorney, the first of the week.

Fred Gerbrick was here from Detroit Memorial day, as a guest of Mrs. Wm. Richmond

Mrs. Hornbaker and Mrs. Fred April called on the families of Wm. and Delos Biddle, Tuesday.

Mrs. Emma Day was down from Tecumseh, Decoration day.

Mr. and Mrs. Fred Smith and Mr. and Mrs. Will Niblack of Ypsilanti, were Macon callers Tuesday.

Hives, eczema, itch or salt rheum sets you crazy. Can't bear the touch of your clothing. Doan's Ointment cures the most obstinate cases. Why suffer? All druggists sell it.

BRITTON

Mrs. Wm. Rinn was home from Detroit over Sunday.

Mrs. L. S. Palmer, Mrs. John Linn and Mrs. Enas Palmer were Adrian callers Saturday.

Mrs. Rappelye and daughter Mattie of Ypsilanti visited over Sunday with Mrs. C. D. Zeluff.

Myrtle Babcock and Hazel Exelby were home from Ypsilanti over Sunday.

Leon Boyd of Detroit visited his parents over Sunday.

C. R. Robinson and family were Tecumseh visitors Sunday.

Orpha Palmer has closed her school at Berkey, Ohio, and has come to stay the summer with her grandmother, Mrs. Enos Palmer.

Miss Dorothy Edgerton returned to her home in Freemont, Ohio, Monday.

Miss Floy Underwood was a Tecumseh visitor Monday.

E. A. Elkington was home from Adrian Sunday.

Jasper and Howard Brown have a new piano.

Miss Veya Miller of Dundee is visiting a few days with Mrs. Earl Taylor.

Geo. Exelby came home from Detroit Monday morning.

"My child was burned terribly about the face and chest. I applied Dr. Thomas' Eclectric Oil. The pain ceased and the child sank into a restful sleep"—Mrs. Nancy M. Hanson, Hamburg, N. Y.

HOLLOWAY

Mrs. C. A. Pocklington is reported no better.

Mr. and Mrs. Ben Burch and daughter Kathryn of Wixon made a trip here Saturday in their new automobile and remained until Monday, as guests of Mrs. Burch's mother, Mrs. Jane Kelly. They went to Tecumseh and from there home.

Mr. and Mrs. Erving Lewis were visiting her people at Wellsville, last Sunday.

A load of household goods of Miss Esther H. Fish, has been stored at the home of Rev. and Mrs. I. W. Cargo, and Miss Fish is with them for the present.

Mrs. Susan Adams of Toledo is a guest of her niece Mrs. M. S. Granger and nephew, C. L. Fowler and family.

Mrs. Lydia McIntyre and son John of Tecumseh, were at the home of Mr. and Mrs. James McIntyre on Monday.

Mrs. L. V. Judson of Raisin Center was spending a few days last week with her daughter Mrs Bixby at Wolf Creek. Her granddaughter Genevieve Bixby returned with her for a weeks visit.

Mr. and Mrs. Orland Westgate of Adrian were at the Center Sunday, and attended service at the Friends church.

Mr. Dickerson and family of Fairfield are living on the Dr. Jones place.

Austin Richard of Onsted was a guest of Mr. and Mrs. Fred Judson at Raisin Center recently.

Lindon Hoagland is reported better, he has been very ill of pneumonia.

Mr. and Mrs. Andrew Lawson and Mrs. Mary Rathum of Adrian, were guests on Monday, of Mr. and Mrs. J. M. Bowerman.

The foundation is being laid by William Calhoun Sr. for a new barn.

The parents of F. J. Blouch and his sister and husband of Milan, Mr. Hoffman and Mrs Eagle and two daughters of Carleton, were here Sunday to attend the funeral of little Veryl Blouch.

Veryl Blouch the eldest son of Mr. and Mrs. F. J. Blouch died on Friday and the funeral was held at the house on Sunday. Rev. I. W. Cargo preached the funeral sermon, the child was five years of age.

TECUMSEH MARKETS

CORRECTED MAY. 29, 1911.

Wheat	84—	86
Flour per bbl	5 00—	5 60
Rye		70
Corn (ear)		30
Oats		33
Beans		2 20
Potatoes		40
Butter		16
Eggs		13
Lard		15
Tallow		
Fowls (live)		10
Springers		
Roosters		06
Ducks		12
Geese		07
Turkeys	15—	14
Hay	13 00—	15 00

Free Liver Remedy

It is well to stop a physical ailment at the first signs of its approach, and that is especially true of liver trouble, which can eventually give rise to so many serious complications. Many have liver trouble and imagine it is indigestion, and hence take the wrong remedy.

When the liver does not store up sufficient gastric juices it becomes sluggish, and in this way disturbs the stomach and bowels, with which it is supposed to work in harmony. Then comes the sallow complexion, the pimply face, the dull pain in the forehead, the thinning of the blood, etc. A very quick and sensible way to stop the trouble as well as to cure it is by the use of Dr. Caldwell's Syrup Pepsin, which contains ingredients especially intended to promote the activity of the liver.

Among the many thousands who have written the doctor about the results achieved with his remedy, and who are glad to make the facts public so that others can help themselves, are Mr. Jas. Kennedy, St. Louis, Mo.; Mrs. S. A. La Rue of Smith's Grove, Ky., and many others.

These, like thousands of others, started the use of Syrup Pepsin with a sample. If you will send your name and address you can also obtain a free trial bottle. This will prove to you that liver trouble is promptly cured with this remedy or money will be refunded. Having tried it you can then buy it in the regular way of your druggist at fifty cents and one dollar a bottle, and the latter is sufficient for an entire family.

This remedy is a vast improvement over cathartic tablets and salts, which only do good for the time being. Syrup Pepsin is permanent in its results, is pleasant to take and does not gripe. It is especially good for all those who cannot stand a violent purgative.

Dr. Caldwell personally will be pleased to give you any medical advice you may desire for yourself or family pertaining to the stomach, liver or bowels absolutely free of charge. Explain your case in a letter and he will reply to you in detail. For the free sample simply send your name and address on a postal card or otherwise. For either request the doctor's address is Dr. W. B. Caldwell, R. 500 Caldwell building, Monticello, Ill.

Sunday June 11 will be Children's day exercises. A good program will be given and home missionary envelopes have been distributed. Members of the home department are especially invited. All are welcome, come and make this day the best yet.

Mrs. Charles Lowe and Mrs. Ira Wilson were Adrian visitors Saturday.

John Witt and daughter Edith were in Adrian Saturday.

Mr. and Mrs Joe Fischer and children and Miss Clara Neumaier of Adrian were spending the day Sunday, with their parents, Mr and Mrs Henry Neumaier.

Mr. and Mrs. E. R. Rogers went to Onsted Sunday in their auto and took Mr. and Mrs M. D. Billmeyer there, to call on relatives.

Mr. and Mrs. Carl Betz and Elaine Loper were home from Adrian Sunday.

Monuments have recently been erected on the lots of George Dershem and William Kerr in Raisin cemetery.

Big Money Made.

Fishing For Clam Shells.

The Wolverine Pearl Button Co. of Grand Rapids, Mich., will pay a good price per ton for clam shells taken from rivers and lakes.

Big wages are being made by those engaged in this industry, and pearls of great value are often found.

Write for particulars and learn how to make money at a most healthy and pleasant occupation.

Wolverine Pearl Button Co., Grand Rapids, Mich.

The DR. HUNT SPECIALIST Co.

61 West Fort Street, D[illegible], MICH.

DETROIT'S WELL-KNOWN SPECIALISTS

where men and women go with the positive assurance that they will get the best treatment to be had.

Difficult Surgical Operations Performed with Skill and Success when Surgery is necessary.

DISEASES of MEN and WOMEN

PILES PERMANENT CURE POSITIVELY GUARANTEED

VARICOSE VEINS Radically CURED IN 10 DAYS

RUPTURE URINARY DISEASES Cured by Improved Methods

New RESTORATIVE Treatment for Loss of Vital Power

Blood & Skin Diseases Cured in a Few Days. Special Treatment. Free Information.

We have no fake "home treatment." We require one personal examination. Don't say you can't come to Detroit. Your health is worth more to you than all else. Let us give you a thorough examination FREE, this week. You will need to remain here only a few hours, and after the examination, can then return to your home and continue the treatment there. Call on or write today. Remember the address—

61 West Fort St., Opposite the Postoffice

TAFT IS COMING TO PORT HURON

William Alden Smith Tendered Invitation to President.

Washington—Through Senator William Alden Smith, the Young Men's Business association of Port Huron has invited President Taft to visit the Tunnel City when he comes to Michigan in September.

The invitation was accepted.

Sir Wilfrid Laurier, premier of Canada, has also accepted an invitation to be present in Port Huron during President Taft's visit there.

Disastrous Fire in Quebec.

Quebec (Special).—One of the worst fires which has visited Quebec for many years swept through the business section of the city and wiped out two big factories, several dwellings and entailed a loss estimated at more than $250,000.

The cause of the fire has not been determined.

TELEGRAPH BRIEFS.

Terse Chronicle of World's Happenings During Past Week.

Denver—Thirty persons are reported killed or injured in a wreck of the westbound train on the Burlington railroad, near McCook, Neb.

Pittsburg—Robbers opened the safe in the postoffice at Freedom, Pa., near here, early in the day and escaped with 1,525 in money and stamps.

San Francisco—Three bodies have been recovered from the ashes of a fire that destroyed the Chutes, San Francisco's largest amusement resort.

Tacoma, Wash.—T. H. H. Gardner, a traveling preacher, attached to no sect, beat his wife to death with a club a mile east of Kittitas. He then attempted to drown himself, but failed. Later he gave himself up to the authorities.

Oakland, Cal.—Ad Wolgast of Cadillac, Mich., successfully defended the lightweight title in a hard battle with Frankie Burns in this city Saturday afternoon. Burns gamely took terrific punishment, but threw up the sponge in the seventeenth round.

Chicago—Speeding sixty miles an hour, four motor cycle riders collided in front of the grandstand, packed with thousands, at Hawthorne race track. J. Nixon of Dayton, O., was killed and three others were severely hurt, one perhaps fatally.

Troy, N. Y.—Ture Lundstrum and his fiancee, Miss Betty Larsen, were accidentally shot by a single bullet while they were sitting under a tree at Snyder Lake, near here. The shooting was done by a twelve-year-old boy who was hunting woodchuck. The young woman will probably die.

Cleveland—An unidentified man entered the local offices of the Marine Firemen, Oilers and Water Tenders' Benevolent association and plunged a knife into Barton DeFce, former president of the organization. The wounded man declares that the attempt on his life is the outgrowth of political labor troubles in which he has been involved. He will recover.

FOREIGN.

Voghera, Italy—The Italian aviator, Cirri, while making an aeroplane flight near here, fell from a height of sixty-five feet and was killed.

Paris—General Francois Goiran has been appointed by President Fallieres to succeed M. Berteaux as minister of war in the cabinet of M. Monis.

Winnipeg, Man.—Snow fell throughout northern Saskachewan Saturday from noon until midnight. Good sleighing is reported throughout the entire region.

Vienna—The condition of the health of Emperor Francis Joseph is greatly improved, and physicians declare that the emperor soon will be entirely recovered. He has been suffering from an attack of acute catarrh.

St. Petersburg—General Kleikhels, ex-governor general of Kiev, has challenged Alexander Stolypin, a leading political writer of the Novoe Vremya and brother of the premier, to a duel, on account of an article which appeared in that paper with reference to the trial of Colonel Von Liarliarski.

WASHINGTON NOTES.

Washington (Special).—The Democratic senators, in caucus Monday, by a vote of 41 to 11, rescinded their former decision to support the Martin resolution providing for a re-investigation of the Lorimer case by the committee on privileges and elections.

Washington—Military field mass for the Spanish war dead was celebrated in the shadow of the Washington monument Sunday before on audience of fully 25,000 people. President Taft, members of the cabinet and diplomatic corps and of congress were among the participants in the mass.

Washington—Postmaster General Hitchcock has designated fifty additional postal savings depositories, making more than 300 to be in operation before July 1. Mr. Hitchcock adheres to the policy of designating only second-class postoffices, in the belief that thereby he is extending the banking facilites of the smaller communities. The offices designated will open on June 27, and include only one in Michigan, that of Iron Mountain.

Washington—The German government has sent a most sympathntic answer to the United States government's inquiry as to whether Germany had any interest in a general arbitration treaty. The answer requests the Washington government to communicate the full details of the proposed treaties with Great Britain and France and promises that Germany will subject them to the most careful and friendly scrutiny with a view to declaring later how far the proposals appear acceptable.

OBITUARY.

Sir William Gilbert.

London (Special).—Sir William Schwenck Gilbert, author and playwright, and long associated with Sir Arthur Sullivan in the production of the light operas which started the recent great development of that form of amusement, died here Monday.

Jackson—Robert [illegible], a former Jackson lawyer who was sent to [illegible] reformatory [illegible] for [illegible], has been released on parole by the state [illegible] board.

GENERAL MARKETS.

Detroit Grain Market.

Detroit, May 29.

WHEAT—No. 1 white, 90¼c; No. 2 red, 91¼c; July, 89½c; Sept., 89c.

OATS—Standard, 38½c.

CORN—No. 3, 55½c.

East Buffalo Livestock Market.

East Buffalo, May 29.

CATTLE—Medium butcher steers, $5.40@5.65; best fat cows, $4.60@5.85; trimmers, $2.75@3.25; best fat heifers, $5.50@6.

HOGS—Heavy, $6.30@6.35; yorkers, $6.50@6.55; pigs, $6.50.

SHEEP—Clipped lambs, $6.75@7; yearlings, $5.50@5.75; wethers, $4@4.25; ewes, $3.50@3.75.

Housework Drudgery

Housework is drudgery for the weak woman. She brushes, dusts and scrubs, or is on her feet all day attending to the many details of the household, her back aching, her temples throbbing, nerves quivering under the stress of pain, possibly dizzy feelings. Sometimes rest in bed is not refreshing, because the poor tired nerves do not permit of refreshing sleep. The real need of weak, nervous women is satisfied by Dr. Pierce's Favorite Prescription.

It Makes Weak Women Strong and Sick Women Well.

This "Prescription" removes the cause of women's weaknesses, heals inflammation and ulceration, and cures those weaknesses so peculiar to women. It tranquilizes the nerves, encourages the appetite and induces restful sleep.

Dr. Pierce is perfectly willing to let every one know what his "Favorite Prescription" contains, a complete list of ingredients on the bottle-wrapper. Do not let any unscrupulous druggist persuade you that his substitute of unknown composition is "*just as good*" in order that he may make a bigger profit. Just smile and shake your head!

Dr. Pierce's Pleasant Pellets cures liver ills.

STATE NEWS NOTES.

Michigan Matters of Interest Condensed For Busy Readers.

Hastings—James Troxel, well known as band and orchestra leader, died at his home here in this city, after a long illness.

Bay City—Work at the Davidson shipyards is in full blast with nearly a dozen vessels of all kinds at the docks or waiting for repairs.

Ann Arbor—Announcement has been made that Dr. U. B. Phillips, professor of history of Tulane university will accept the chair of history at the University of Michigan.

Portland—Winthrop Carpenter, aged eighty years, one of the oldest pioneers of this county, died at his home here. He was well known in this country as a bridge builder and carpenter. He has been a Mason for over fifty years.

Detroit—John Budnik, aged twenty-six years, 675 Frederick street, was killed by a baseball during a game between the Independents and the All-Stars of Krause's, on the outskirts of this city. He was struck in the head by the ball.

Grand Rapids—The Grand Rapids Gas Light company has announced a reduction in the price of gas in the city, making the fourth in eight years. The latest reduction is from 90 to 80 cents per thousand cubic feet net for the first thousand feet used.

Muskegon—Fire which broke out in the chemical plant of the Brunswick-Balke-Collender company's factory here caused a loss of $25,000. Spontaneous combustion is supposed to have ignited nearly a carload of wood alcohol which had just been received.

Pontiac—William Tate, whose home is at 1342 Medbury avenue, Detroit, was shot and seriously wounded by an unidentified hunter. Tate and his wife were camping on the shore of Cass lake, and it is said the hunter deliberately fired upon the campers with a rifle.

Grayling—Rasfus N. Hanson, millionaire lumberman of this place, has offered a 7,000-acre tract of virgin forest near this town, for a perpetual state park, and place to raise desirable wild animals and birds for other parts of Michigan. The tract comprises nearly all of the township 26, R. 4.

Erie—Pere Marquette passenger train No. 33 on the Pere Marquette, leaving Toledo at 2:30 in the afternoon, jumped the track a few miles south of here, three of the coaches turning over on their sides. There were only a small number of passengers aboard, and they escaped serious injury.

Ionia—Richard Walter committed suicide at the home of his son, one mile from Muir. Walter was sixty-eight years old and had become very despondent. He went to the farmyard watering tank, took off his shoes and then crawled to the top of the tank and dropped over backwards. A little later he was found at the bottom, dead.

Lansing—Mary, the sixteen-year-old daughter of Andrew Robb, a farmer residing between this city and the M. A. C., was struck by an auto driven by W. M. Barnes and owned by Dr. Thomas of Lansing, and she died a short time afterwards from the result of her injuries.

Detroit—That the present banking situation in the United States is tending rapidly toward a real centralization of power which will shortly reduce bankers all over the country to the domination of a few money kings in New York unless it is checked by some efficient government regulation; that the present system not only does not prevent panics, but that it insures their periodic occurrence, and that the reserve plan as it is being worked out by the national monetary commission is the only thing that can save the financial system from the disaster that accompanies it, were some of the points of sensational interest made by the secretary of the treasury, MacVeagh, in his address at the twenty-seventh semi-annual banquet of the Detroit Bankers' club.

MOVING PICTURES AT HOME.

The moving picture machines now on the market are intended for use in public halls and are necessarily powerful and costly. One recently perfected, however, is intended for use in families, schoolrooms and similar places and can be furnished at a price no greater than is required for a good projecting lantern for ordinary slides.

Since it is now possible to rent films of almost unlimited variety, covering illustrations of animal life, such as insects, birds, reptiles, etc., or studies of physical or optical phenomena, besides the wide range of popular subjects, the opportunities afforded by such a machine from the educational point of view are very great.—Cassier's Magazine.

Some diseases are less fatal to the patient than to the people who have to live with him.

Perseverance sometimes wins a woman where true love wouldn't even touch her heart.

You may forget the man who helped you, but you will always remember the one who hindered.

It is a wise man who wants only what he can get, and a lucky one who gets only what he wants.

You never know how popular you can be until you have the only telephone in the neighborhood.

Many a man has asked a girl to share his lot in the hope that her father would build them a house on it.

A clever man never believes a woman when she tells him her age. And a cleverer man always believes her.

AMERICAN BLEW UP BATTLESHIP MAINE

Secret Service Bureau Investigating Story of Spy.

New York (Special).—The United States government has been investigating a report to the effect that the Maine was blown up in Havana harbor by an American who had been condemned to death by the Spanish, but won his freedom by destroying the American warship.

The spy who turned the story in to the secret service bureau in Washington asserted that George B. Boynton, the "soldier of fortune," who died recently, was the man who actually blew up the Maine.

Dreamland Destroyed by Fire.

New York (Special).—Dreamland, at Coney Island, known as the greatest amusement park in the world, has been destroyed by fire, at a loss variously estimated from $2,500,000 to $5,000,000. William H. Reynolds, president of the Dreamland association, says there is little likelihood of its ever being rebuilt.

McNamaras' Trial in September.

Los Angeles (Special).—Motion of attorneys for John J. McNamara and his brother, James B. McNamara, for a continuance of time to enter pleas to the charges from June 1 to July 5, has been granted. The defense declares ther is no possibility of a trial before September.

New Archbishop For Philadelphia.

Rome. (Special).—Right Rev. Edmund F. Pendergast, auxiliary bishop of Philadelphia, it has been announced from the Vatican, has been appointed archbishop of Philadelphia in succession to Most Rev. Patrick John Ryan, who died Feb. 11, last.

ROOSEVELT PREFERS WAR.

In Memorial Day Address He Denounces "False Apostles of Peace.

New York (Special).—Theodore Roosevelt stood beside General Daniel W. Sickles, the only surviving division commander of the civil war, at Grant's tomb, and aroused a Memorial day throng to long applause by a denunciation of "false apostles of peace." He voiced his faith in peace only as the hand-maiden of justice, and with vigorous gestures he stirred the gathering to tumultuous cheers with the declaration that unrighteous peace was a greater evil than war.

Apostle of Peace Speaks in Arlington.

Washington (Special).—Under the shaded arches of the Arlington national cemetery President Taft spoke Tuesday, not so much as the friend of peace, but the enemy of war. Fully 10,000 people were in attendance, and it was probably the most impressive and most largely attended Memorial day celebration Washington has seen.

Too Much Enthusiasm.

Hank Dobbs was noted as an "honest" horse trader. He would not lie about a horse. He would merely suppress the truth. Incidentally he always beat the customer who dealt with him. The way he could slur over the defects and buzz about the virtues of an animal amounted to genius.

Once Hank was trying to sell a neighbor a horse that had an eye which was nearly sightless. The neighbor knew Hank would not lie outright to him, so he questioned the horse trader as to various points of the brute.

"How about his sight? Can he see out of both eyes?"

"Sure," said Hank, "he's got good eyes." Here he leaned forward, his eyes fairly scintillating with suppressed honesty. "One eye is particularly good."

Hank's enthusiasm for the truth had carried him too far. The deal was off.—Trib[illegible]

RAILROAD TIME TABLES.

Lake Shore & Michigan Southern Railroad.

Effective Nov. 27 1910

Going south.

Station	315 D'ly	309 D'ly ex Sun	331 D'ly ex Sun	311 D'ly
Jackson	6 05 am	10 30 am	2 05 pm	8 10 pm
Tecumseh	7 03 am	11 29 am	3 01 pm	9 03 pm
Adrian	7 33 am	12 01 pm	3 30 pm	
Toledo	8 40 am	12 30 pm	4 15 pm	10 05 pm
Chicago	3 45 pm	9 00 pm		

Going north

Station	316 D'ly	312 D'ly ex Sun	314 D'ly ex Sun	318 D'ly
Toledo	7 50 am	12 30 pm	5 15 pm	7 25 pm
Adrian		1 00 pm		8 10 pm
Tecumseh	8 09 am	1 30 pm	6 20 pm	8 42 pm
Jackson	10 15 am	2 53 pm	7 25 pm	9 45 pm

DUNDEE BRANCH.

Going west.

Station	429 D'ly ex Sun	425 D'ly ex Sun	421 D'ly ex Sun	427 D'ly ex Sun
Adrian	6 10 am		3 30 pm	
Tecumseh	7 30 am	9 10 am	4 02 pm	6 25 pm
Addison	9 56 am	10 05 am	4 55 pm	7 20 pm

Going east.

Station	422 D'ly ex Sun	428 D'ly ex Sun	430 D'ly ex Sun	434 D'ly ex Sun
Addison	9 56 am	10 25 am	1 20 pm	7 50 pm
Tecumseh	10 43 am	11 20 am	3 50 pm	8 40 pm
Adrian	11 15 am		5 25 pm	

Tecumseh and Dundee trains.
Daily except Sunday

Leave Tecumseh	7 35 am	12 30 pm	4 10 pm
Arrive Tecumseh	10 45 am	2 40 pm	6 22 pm

G. J. ZEIHR, Ticket Agent.
L. A. ROBISON, G. P. A. Cleveland, O

FEELING LIVER-ISH This Morning?

TAKE

THEDFORD'S Black-Draught

Stops Indigestion & Constipation

25¢

AT ALL DRUGGISTS

A Gentle Laxative And Appetizer

THE CHILDREN LIKE IT
KENNEDY'S LAXATIVE COUGH SYRUP

Foley's Kidney Pills

What They Will Do for You

They will cure your backache, strengthen your kidneys, correct urinary irregularities, build up the worn out tissues, and eliminate the excess uric acid that causes rheumatism. Prevent Bright's Disease and Diabetes, and restore health and strength. Refuse substitutes.

Sold by All Druggists

OVER 65 YEARS' EXPERIENCE

PATENTS

TRADE MARKS
DESIGNS
COPYRIGHTS &C.

Anyone sending a sketch and description may quickly ascertain our opinion free whether an invention is probably patentable. Communications strictly confidential. HANDBOOK on Patents sent free. Oldest agency for securing patents. Patents taken through Munn & Co. receive special notice, without charge, in the

Scientific American.

A handsomely illustrated weekly. Largest circulation of any scientific journal. Terms, $3 a year; four months, $1. Sold by all newsdealers.

MUNN & Co. 361 Broadway, New York

Branch Office, 625 F St., Washington, D. C.

PATENTS

ARTHUR P. GREELEY
FORMERLY
ASSISTANT COMMISSIONER OF PATENTS

WM. CRANCH McINTIRE
FORTY YEARS IN PRACTICE.

618 F STREET N. W.
WASHINGTON, D. C.

U. S. AND FOREIGN PATENTS
CAVEATS AND REISSUES.

TRADE-MARKS
DESIGNS.

ATTORNEYS AND COUNSELLORS,—MECHANICAL EXPERTS.
PRACTICE IN ALL U. S. COURTS.

FEES REASONABLE AND BEST ADVICE ALWAYS GIVEN, REGARDLESS OF ALL INTERESTS EXCEPT THAT OF CLIENTS.

BUSINESS CONDUCTED UPON HIGHEST PROFESSIONAL PLANE AND UNDER PERSONAL SUPERVISION OF MR. GREELEY AND MR. McINTIRE.

ALL LETTERS OF INQUIRY ANSWERED PROMPTLY ON DAY OF RECEIPT.

INFORMATION AND ADVICE FREELY GIVEN.

OUR BOOK, ENTITLED "GREELEY & McINTIRE ON PATENTS," SENT FREE TO ANY ADDRESS.

GREELEY & McINTIRE,
PATENT ATTORNEYS. WASHINGTON, D. C.

The Tecumseh Herald.

VOL. LXI, NO. 45. TECUMSEH, MICHIGAN, TUESDAY, JUN[illegible]911. WHOLE NO. 4051.

COMMERCIAL TECUMSEH SAVINGS

STATE SAVINGS BANK

THE LARGEST BANK IN NORTHERN LENAWEE

Why? Because it is a progressive bank, conservatively managed, not only in the interest of its depositors, but in the interest of the community at large.

ITS DIRECTORS;
L. G. NORTH, JOSEPH RUSSELL, C. A. SLAYTON, J. H. SMITH:
J. Q. LOOK, A. C. AYLESWORTH, THOMAS McCANN,

PAYS 3 % INTEREST on Savings Deposits compounded twice a year—June 1st and Dec. 1st.

J. Q. LOOK, President. L. G. NORTH, Vice Prest. J. H. SMITH, Cashier.

Clothes of Quality

You will find our suits what you want in style and price--

Because we show all the styles in all the different fabrics, and in a wide range of qualities, which will surely please you.

Our unusual values will certainly appeal to your economical sense--

$10.00 to $25.00

HEESEN & HEESEN

ONE PRICE TO ALL.

Tecumseh, - Michigan.

Prepare for Summer

BUY

A Hammock,
A Croquet Set,
An Express Wagon

All Up-To-Date.

A fine line of Enameled-ware just received.

Ida B. Chase.

YOU SHOULD TRY OUR

New Smoked Meats,

The best portion of the shoulder. No bone, no fat, cheaper than Ham or Bacon at

15c per pound.

Smoked Shoulders at per pound 12½c

Buy Our Pure Leaf Lard.

L. A. HUGHES MEAT CO.

ADRIAN STATE SAVINGS BANK,

ADRIAN, MICH.

RESOURCES over - - $1,400,000.00

Largest Bank in this Section of Michigan.

"We welcome visitors and invite inspection of our substantial Building, commodies Offices, and massive Burglar-proof Vault."

3 % compounded semi-annually paid on all Savings Deposits remaining one calendar month or more.

Accounts may be opened by mail: Correspondence and personal intesviews solicited.

R. A. WATTS, Pres. GEO. A. WILCOX, Vice Pres. B. TOBIAS, Cashier

GOVERNOR AWAY; JAUREZ LID OFF

Abram Gonzales Makes Excursion to Cloud Croft, N. M.

Federal Troops Being Withdrawn from Northern Provinces—Repairing of Railroads Going Rapidly On.

El Paso, Tex., June 5.—While Francisco I. Madero was receiving the plaudits of the Mexican people on his way to the Mexican capital, Abram Gonzales, governor of Chihuahua, took a few plaudits himself by accepting an invitation of Americans to make an excursion as their guest to Cloud Croft, N. M., a summer resort near El Paso.

In the absence of the governor, one of the keno games opened in Juarez and an American saloon keeper opened his door every time an American from El Paso tapped three times and showed the proper look of longing in his face. The usual bull fight also took place in Juarez.

Governor Gonzales has received information that it will be best for him not to come to the city of Chihuahua to take charge of his office until all federal troops have been moved south to Mexico City, although the legislature has declared him elected, and he will remain on the border several days.

It is expected to have the National railroad repaired through from El Paso to Mexico City in another day or two, then the troops will be withdrawn from Chihuahua. This will practically rid the states of Sonora, Sinaloa and Chihuahua of federal soldiers, most of whom will be mustered out of the service at Mexico City.

Governor Mayortano reached Hermosillo and took charge of the state of Sonora, and Manuel Bonilla has been installed as governor of Sinaloa, Mayortano succeeding General Luis Torres, who is now in Los Angeles, and Bonilla succeeding Diego Redo, reported executed.

Many of the insurrecto generals are to be retained in the service of the Mexican army. General Jose De La Luz Blanco, now in command of Juarez, is to be retained as a general of rurales, and Jose Perfecto Lomeli, who quit a lieutenant-colonelcy in the federal army for an insurrecto generalship, is to succeed General Torres as military commander of Sonora, and will be made a brigadier in the regular establishment. Pascual Orozco, in command of the insurrecto troops of Chihuahua, is to be made a brigadier in the regular.

Colonel Pancho Villa, a former Chihuahua bandit, is to be made a bandit catcher and given a position as colonel of rurales. The rurale force of Mexico is to be enlarged considerably to make room for many insurrectos, and also because it is believed more men of this character will be needed to pacify the country. The present federal army will be practically wiped out and reorganized, with better pay for officers and men.

Insurrectos who do not wish to remain in the army are being discharged as rapidly as the work can be done. They are being paid a dollar a day for the time they have served and will each receive a homestead in the reorganization of the landed interests of Mexico that will soon follow. Each man is also to be permitted to take home his rifle and horse, or turn them in for cash, as he chooses, and the government will pay the persons from whom the rifles and horses were originally taken.

HAVANA CHEERS DIAZ

Former President Made to Forget He Is Not Still in Office.

Havana, June 5. — From the time that Diaz came into the harbor until his ship, the Ypirenga, carried him out past Morro Castle again on the final lap of exile to Europe, Havana did all it could to make him forget that he is not still the honored president of a neighboring republic.

When the steamship left its anchorage Diaz and his wife, the latter with her arms filled with rare orchids, stood on the captain's bridge and received farewells from hundreds of loyal Mexicans crowding small craft below.

BUY MEXICAN RAILWAY

National Road Soon to Pass Into American Hands.

Monterey, Mex., June 5.—It is reported in financial circles that the control of the National railways of Mexico will soon pass out of the hands of the government and that American interests that are closely identified with the Southern Pacific and the St. Louis & San Francisco properties are the probable purchasers.

The government merger system, as it is called, embraces more than 7,000 miles of road.

Intense Political Partisanship.

McKinney, Tex., June 5.—In suing his wife for divorce, H. S. Smith, of this place, gives as grounds for the action that Mrs. Smith is strongly opposed to Senator J. W. Bailey, while he is the senator's supporter.

FOR

COMMENCEMENT

We are showing a very complete assortment of brand new

Dress Accessories

We can also fill your wants for that Graduation Gift.

COME IN AND LET US SHOW YOU.

BEGINNING TO-DAY--

SPECIAL SALE OF HIGH CLASS

MILLINERY

At $7.95 our entire stock of $15.00 Pattern Hats
At 6.75 our entire stock of 12.00 Pattern Hats
At 4.95 our entire stock $10 & $8 Pattern Hats
At 3.95 our entire stock $7 & $6 Pattern Hats

Other price hats at a Great Redection. GET IN EARLY, while the assortment is big. MYRTLE FOSTER, up stairs.

The Webster Anderson Co.

Tecumseh, - - Michigan.

THIS STORE OPEN EVERY EVENING.

VICTOR EMANUEL STATUE UNVEILED

Sixty Thousand Italians Do Honor to Their King.

GREAT ENTHUSIASM IN ROME

Large Company of Royalty, Nobility, Soldiers, Diplomats and Other Notables See Covering Unloosed by Victor Emanuel III.

Rome, June 5.—With patriotic enthusiasm 60,000 persons crowded the square below the monument to Victor Emanuel II, which was unveiled.

The monument was surrounded by soldiers, diplomats, senators, ministers, deputies, mayors, army and navy officers and public officials. As a small band of Garibaldi veterans ascended the stairway leading to the platform at the base of the monument the crowd burst forth with cheers.

Queen Helena, the Dowager Queen Margherita, and Queen Marie Pia, grandmother of the deposed king of Portugal, the Dukes of Genoa, Aosta and Abruzzi, the Counts of Turin and Udine, and the royal children drove from the Quirinal, escorted by the life guards. The king followed.

When the monument was unveiled by Victor Emanuel III, the bands played and there was an artillery salute of 101 guns while all flags were lowered in salute.

The inaugural address was delivered by Giovanni Giolitti, the Italian premier.

Nine survivors of Garibaldi's British legion were present, bearing the union jack, which was the ondy foreign flag displayed. No Socialists or Republicans were in attendance.

WORLD'S NEWS OVER SUNDAY

Diaz's son says Madero sold out to foreign capitalists.

Senator Lorimer asked senate committee for chance to testify.

Governor McGovern of Wisconsin signed a woman suffrage bill.

Recent decisions have started the discussion on regulation of prices.

Kern and Lea offered to quit committee to let Kenyon serve in Lorimer inquiry.

Attorney General Wickersham is vigorously prosecuting violators of the federal rebating law.

President Taft spoke on reciprocity to Western Economic society at Orchestra hall in Chicago.

Lake Michigan went on rampage, tidal wave wrecking boats at Milwaukee and Chicago in terrific gale.

President Taft promised co-operation of army, navy and signal corps in aviation meet in Chicago next August.

New California legislature put many radical laws on the statute books and almost rewrote the constitution of the state.

Bitter feeling between Germany and Great Britain turned to friendship. King George's diplomacy brought about the change.

Mexican insurrectos, trying to aid the police in quelling a mob, were fired on in Guanajuato by mistake, 100 persons being killed or wounded.

Almost all of $200,000,000 received from the sale of church property in France and which was expected to accrue to state, has vanished.

Chicago packers filed written arguments in the United States court showing why they should be given a rehearing on their motion to quash indictments.

Has First Democratic Board.

Dixon, Ill., June 5.—For the first time Lee county has a Democratic board of review. Judge Robert Scott of the county court appointed Michael Maloney, Democrat of this city, J. E. Lewis, Republican of Ambery, and Harry Fordham, Democrat, of Comp-

GEORGE W. WICKERSHAM

Attorney General Thinks Way Open to Punish Trust Heads.

Photo by American Press Association.

TALKS FOR RECIPROCITY

President, In Chicago Speech, Defends His Policy.

Says that Lumber and Print Paper Dealers Want Tariff to Maintain Present High Prices.

Chicago, June 5.—Chicago's day of open house to the nation's reciprocity missionaries proved a battering-ram against the tariff wall between this country and Canada.

In a powerful arraignment of the "interests" that are opposing the pending treaty with our northern neighbor, President Taft told the members of the Western Economic society that the lumber and print paper dealers were struggling to kill the treaty in order to maintain high prices.

The chief executive's address was delivered in Orchestra hall at the closing session of the convention of the Economic society, and as the climax of a day fairly crammed with activities in the interests of the proposed treaty.

The address proved to be as frank a discussion of national laws in the making as any president ever engaged in with the people. President Taft fairly took his audience into his confidence. He was as unreserved in voicing his theories as to the motives that prompted the opposition to the treaty as those that called forth so many friends for it.

He explained why the treaty was drawn up by the state department without the formality of consulting members of congress simply because they would have made it the subject of bargaining.

Also he explained, why he had come 1,000 miles away from Washington to talk on the treaty while its fate still was trembling in the balance solely because a strong public sentiment is needed to compel its passage.

Chicago Pastor for New York.

Chicago, June 5.—Dr. William Pierson Merrill, pastor of the Sixth Presbyterian church of Chicago, has decided to accept the call to the Brick Presbyterian church of New York. He will probably leave for New York early in the fall.

Ten Injured in Runaways.

Connersville, Ind., June 5.—Ten persons were injured, two seriously, in a series of runaways after services at Robinson chapel, Waterloo township.

STORM SWEEPS NORWALK, OHIO

One Man Killed and Three Hurt by Lightning.

LARGE TREES ARE UPROOTED

Roofs Blown from Grandstands in Baseball Park and Spectator Who Took Shelter Under Tree Meets Death.

Norwalk, O., June 5.—One man was killed and three others injured by lightning, small buildings were blown from their foundations, many large trees were uprooted and blown down, together with telephone and telegraph poles all over the city in a storm that swept this city for about an hour.

The storm came up from the northwest at about 1:30 p. m. and within a few minutes the sky was black. Rain which resembled a cloudburst was accompanied by hail and a wind of almost hurricane proportions. The clouds were so low that they appeared to touch the tops of the tallest trees when the storm broke.

A ball game was scheduled on the Milan street diamond. When the storm broke, Frank Van Buren, Fred Studer, members of the Norwalk team, and Albert Stanford and Joseph Lindenberger sought shelter in one of the grandstands. The wind tore the roofs from both stands and the four sought shelter underneath a large tree. Lightning struck the tree, instantly killing Stanford and knocking the others to the ground. Van Buren was unconscious from shock for about two hours, but the other two were soon revived.

ENGINEER SAVES HIS TRAIN

Almost Cooked by Live Steam, He Bravely Stays at Throttle.

Columbus, Ind., June 5.—Passengers on southbound Pennsylvania passenger train No. 18, running from Chicago to Louisville, expect to petition the Carnegie hero commission to grant a medal to John Lawton, engineer. Lawton stayed at the throttle of his engine while live steam poured into the cab and stopped his train. He was taken to his home in Jeffersonville and is in a serious condition.

When near Jonesville a driving rod on one side of the engine broke and battered away the steam pipes. Lawton closed the throttle and set the brakes. The steam continued to pour over him, but he would not jump. Finally he brought the train to a stop and fell to the floor of his cab, with scalds and burns on his face, throat, chest, hands and legs.

PRINT PAPER PRODUCTION

Association Reports Increase of 2,907 Tons Over Previous Month.

Washington, June 5.—According to statistics filed with the bureau of corporations of the department of commerce and labor by the American Pulp & Paper association, the production of news print paper increased 2,907 tons during the month. There was also an increase of 1,701 tons in shipments and 1,462 tons in stocks on hand.

The average daily output was 3,942 tons, as compared with 3,535 tons in March, 3,707 tons in February, and 3,821 tons in January. The total production for the month was 98,350 tons

Joy Ride Kills Two Girls.

Worcester, Mass., June 5.—Katheryn Ryan, aged nineteen years, was killed and her sister Margaret will die as a result of injuries received at the sunrise end of an all-night joy ride. John F. Qvarn, owner of the auto, ran into a telephone pole.

McCANN BROS.

For Smart Dressers

Young men are as a general thing the smartest dressers. The up-to-the-moment young man wants his clothes to be snappy; to have those little finishing touches that are not found in ordinary clothes, but are found in Clothcraft clothing.

Our success in pleasing young men is not just "luck." It's due to our knowledge of what the young man wants and our ability to provide it for him at a small cost.

Spring Suits $8, $10, $12, $15, $18, $22.

Made-to-order Suits $15 to $30.

Ever notice how many young men come here for clothes? There's reason for it.

Call and see our nobby line of men's and young men's STRAW HATS.

McCann Bros.

Store open evenings. ONE-PRICE CLOTHIERS.

A Good Time to Start!

Our Savings Department is still growing. Deposits in this department—which was opened Dec. 1, 1910—now amount to $113,140.34.

Now is a good time to start YOUR SAVINGS ACCOUNT. Your money deposited in our Savings Department before June 10, will earn 3 per cent interest from June 1, for all calendar months.

Your account—large or small—will be welcomed at

THE LILLEY STATE BANK.

Tecumseh, Michigan.

*

Only a few days to

Commencement

New Goods coming every day.

Come in and look them over before you buy.

*

E. J. PETERS & CO.

PHONE 200 Successors to J. F. HICKS & SON

BARGAINS

While They Last.

Indianola Corn, per can	6¢
Chariot Peas, per can	5¢
No. 2 Seeded Raising, per lb	5¢
10c pkg. Zweibeck	7¢
10c pkg. Baronet Biscuit	7¢
10c pkg. Royal Toast	7¢
10c box Soap Chips	5¢
10c box I. X. L. Starch	4¢
8 lb. bag 8 cent Rice	15¢
8 Big Boxes Matches	20¢

F. D. AVERY.

PHONE 39.

THE TECUMSEH HERALD

G. N. STACY,
EDITOR AND OWNER.

SUBSCRIPTION RATES

IN LENAWEE COUNTY	
One year, payment in advance	$1.00
One year, payment after three months	1.25
OUTSIDE LENAWEE COUNTY	
One year, payment in advance	$1.25
One year, payment after three months	1.50

There will be no Deviation from above Rates

Entered at the Post Office, Tecumseh, Michigan as second class matter.

A Leading California Druggist.

Pasadena, Cal., March 9 1911.

Foley and Co., Gentleman:—We have sold and recomended Foleys Honey and Tar Compound for years. We believe it to be one of the most efficient expectorants on the market. Containg no opiates or narcotics it can be given freely to children. Enough of the remedy can be taken to relieve a cold, as it has no nauseating results, and does not interfere with digestion. Yours very truly, C. H. Ward Drug Co., C. L. Parsons, sec'y and Treas. "Get the original Foley's Honey and Tar Compound in the yellow package. For sale by all druggists.

The essential thing is not knowledge but character.

Work Will Soon Start

after you take Dr. Ring's New Life Pills, and you'll quickly enjoy their fine results. Constipation and indigestion venish and fine appetite returns. They regulate stomach, liver and bowels and impart new strength and energy to the whole system. Try them. Only 25c at C. A. Wright & Son's.

I call that man idle who might be better employed.

The more trouble the more lion; that's my principle.

YOUR NEIGHBORS EXPERIENCE

How you may profit by it. Take Foley Kidney Pills. N. G. Harpel, 56, Treat St. Adrian, Mich., writes: "I have been bothered with a severe case of kidney and bladder trouble that caused me much inconvenience, and my back ached severely at times and the action of my kidneys was irregular and painful. My ankles were sometimes swollen and when I heard of Foleys Kidney Pills spoken of highly, I began taking them. The effects were immediate and good as well as lasting. and they shall always have my highest praise."

F. S. Rexford, 615 New York, Life Bldg., Kansas City, Mo., says: "I had a severe attack of a cold which settled in my back and kidneys and I was in great pain from my trouble. A friend recomended Foley Kidney Pills and I used two bottles of them and they have done me a world of good." For sale by all druggists.

If you have knowledge let others light their candels by it,

FOLEY'S KIDNEY REMEDY.

Is particularly recomended for chronic cases of kidney and bladder trouble. It tends to regulate and control the kidney and bladder action and is healing, strengthing and bracing.

Foley Kidney Pills contain just the ingredients neccessary to regulate the action of the kidneys and bladder. Try them yourself. For sale by all druggists.

Politeness is like an air cushion there's nothing in it, but it eases the joints wonderfully.

The only way to have a friend is to be one.

Wins Fight for Life.

It was a long and bloody battle for life that was waged by James B, Mershon, of Newark, N. Y., of which he writes: "I had lost much blood from lung hemorrhages, and was very weak and rundown. For eight months I was unable to work. Death seemed close on my heels, when I begae three weeks ago. to use Dr. King's New Discovery. But it has helped me greatly. It is doing all that you claim" For weak. sore lungs, obstinate coughs, stubborn colds, hoarseness, lagrippe, asthma, hay fever or any throat or lung trouble its supreme. 50c & $1.00. Trial bottle free. Guaranted by C. A. Wright & Son.

You cannot dream yourself into a character. You must hammer and forge yourself one.

Middle Aged and Elderly People

Use Foley Kidney Pills for quick and permanent results in all cases of kidney and bladder troubles, and for painful rnd annoying irregularities. For sale by all druggist.

Not what you do but how you do it is the test of your capacity.

A Dreadful Wound

from a knife, gun, tin can, rusty nail, fireworks, or of any other nature. demands prompt treatment with Bucklen's Arnica Salve to prevent blood poison or gangrene. Its the quickest, sureec healer for all such wounds also for Burns, Boils, Sores, Skin eruptions, eczema, Chapped Hands, Corns or Piles. 25c at C. A. Wright & Son's.

The fine art of living is to draw from each person his best.

You will never reach the right place on the wrong road.

FRATERNAL ORDERS

Regular meeting of Eastern Star Thursday evening, June 8. Initiation.

Regular Convocation of Tecumseh Chapter No. 44 R. A. M. Wednesday evening June 7. Work in M. M. degree. Banquet and Smoker. Come and see the new ventilating system.

Attention Grangers send in your time cards.

Regular meeting of Royal Arcanum Wednesday night 7:30 sharp Grand Regent will be with us. full attendance is desired.

SPECIAL NOTICES.

Ladies Shampooing, Manicuring and Massage Residence On Ida street, or will call at your home Mrs. O. G. Hunt Phone 24

WANTED—Local and traveling salesmen representing our reliable goods Any man of good appearance who is not afraid of work can make this a satisfactory and permanent business. Write at once for terms. Outfit free. Territory unlimited. Big money can be made. Apply quick.

ALLEN NURSERY CO.,
Rochester, N. Y.

FOR SALE I keep on hand in large quantities Rubber Roofing as good as there is on the market for the same price as others and put it on free of charge. Gurrantee it from 8 to 12 years. Also have roof paint in 1 gal. and 10 gal. lots. Jas. W. Owen.

FOR RENT—Rooms for house-keeping above the Royal Theatre $7 per month. Enquire of Walter Lowery, 23 Lafayette St. Detroit Mich.

FOR SALE—8 room house. Good condition. 1 acre of land. Fruit, berries, cherries, pears and peaches Owner wishes a smaller place. Will sell for $1,000 if taken before Aug. 1st. Inquire at Sunbeam Studio. Tecumseh, Mich.

FOR SALE—House and lot in Britton for particulars enquire of A. E. Cheever, Tecumseh, Mich.

FOR SALE— Cheap, surrey and top buggy.
Phone 69

WANTED—Ambitious man to sell furniture, etc on installment plan and act as collector. References and Bonds required.

General Outfitting Co.,
177-179 Shelby St.,
Detroit, Mich.

FOR SALE—M. P. Sanford's entire household goods; Black mohair sofa, rocking chairs, kitchen chairs bureau, stands, tables, couch, bedsteads, springs, mattresses, feather beds, pillows, clock, dishes, Wagon-jack, wire plant stand, parrot cage, bucksaws, and other things. Inquire at Mrs. M. Beckley's Logan St. Tecumseh.

MOVING PICTURES IN SUBWAYS

Moving pictures are produced, as is well known, by a film traveling with intermittent motion before a projector or lantern which throws successive views on the screen. The same result could be obtained if the pictures were stationary and the audience itself were in motion, so as to view the pictures successively. An ingenious inventor has hit upon this scheme to relieve the monotony of subway travel. He proposes to mount a continuous band of pictures at each side of the subway, and have these pictures successively illuminated by means of lamps placed behind them. The circuits of the lamps would be successively closed by means of a shoe upon the subway car engaging contact plates at each side of the track.—Scientific American.

A PECULARITY OF DREAMS.

As to dreams, there was a discussion at the club lunch, and one man remarked that no man dreamed of himself as braver than he is. When the dream came, the dreamer was always the under-dog. He was in horrible danger, and never did anything picturesque to face it. There may be men who are brave in their sleep. But it would be interesting to find one man outside of the dozen sleeping cowards who is a hero in a dream.

Weeds in many cases have been blessings in disguise. They have taught us how to cultivate the soil and they never allow us to forget the lesson—"Solomon went by the field of the slothful and by the vineyard of the man void of understanding, and lo, it was all grown over with thorns, and nettles had covered the face thereof."

The DR. HUNT SPECIALIST Co.
61 West Fort Street, DETROIT, MICH.

DETROIT'S WELL-KNOWN SPECIALISTS

where men and women go with the positive assurance that they will get the best treatment to be had.

Difficult Surgical Operations Performed with Skill and Success when Surgery is necessary.

DISEASES of MEN and WOMEN

PILES PERMANENT CURE POSITIVELY GUARANTEED

VARICOSE VEINS Radically CURED IN 10 DAYS

RUPTURE URINARY DISEASES Cured by Improved Methods

New RESTORATIVE Treatment for Loss of Vital Power

Blood & Skin Diseases Cured in a Few Days. Special Treatment. Free Information

We have no fake "home treatment." We require one personal examination. Don't say you can't come to Detroit. Your health is worth more to you than all else. Let us give you a thorough examination FREE this week. You will need to remain here only a few hours, and after the examination, can then return to your home and continue the treatment there. Call on or write today. Remember the address—

61 West Fort St., Opposite the Postoffice

SUGGESTIONS FOR BUSINESS GIRLS' WEEK-END TRIPS

Good Humor and Adaptability Should Be Shown By Guest

NOT that the business girl has much time for prolonged visiting, you know, but there is many an occasion when she receives a hurried invitation to run over to a friend's house on Saturday afternoon to stay until Monday morning.

And, now that the warm days are very near, with the restlessness they bring, the girl who sees only the four walls of her office from nine in the morning to five and half after five in the evening is only too happy to avail herself of any invitation over the week end which will relieve the tedium of work and satisfy her longing for a change.

If a girl is popular she will receive many of these invitations, but there are a few rules of conduct which even the most popular must observe, else their popularity will fast be on the wane.

In the first place she must pay back in sweet temper the hospitality of her hostess, for not only it is bad breeding to be grouchy or inclined to be critical when visiting at another's home, but it is very bad policy.

No matter what comes up in the course of your visit, it is the best plan to put on a good face about it and smile it out of the way instead of showing ill temper and making it unpleasant for your hostess and worse than unpleasant for yourself.

If these little week end visits are a common occurrence during the warm months it would be wise for you to have your suitcase always in readiness for the trip.

While it is safe to say that in all probability your hostess will provide soap and towel, it might be well to take these along with you.

A soapbox and two towels will not take up much space in the valise, and they will save the hostess just that much bother. Of course you will take your own nightie, kimono and bedroom slippers, for although these also may be hurriedly provided for you if you have come unprepared, you will be more likely to receive a second invitation for the weekend if you provide all these little things yourself, and in this way take the necessity off your hostess' shoulders.

One business girl whom I know, who never lacks of week end invitations during the summer, has her suitcase fitted up with a small manicuring set, a nightie, kimono, slippers, soap, towels and six handkerchiefs.

LENTILS A NUTRITIOUS ADDITION TO MENU

As a rule, the American housekeeper knows little about the lentil which is one of the most nutritious and valuable of foods. Even in households where a great deal of meat is consumed, once lentil soup is introduced into the menu it is sure to find a permanent place among the favorite dishes.

To prepare lentils for the table wash and pick over a half pound and put on to boil in a quart of water. Cut up two stalks of celery and five onions and fry in butter until brown, but not allowed to blacken. Add this to the lentils and allow to stew gently for two hours. Then press through a colander and add half a pint of milk and as much cream as can be spared.

Bring this to a boil, and salt and pepper to taste, and serve at once with croutons. This is called German lentil soup, and is delicious when made carefully.

Doughnuts

One cupful granulated sugar, one egg, one cupful of milk, one pint of flour, three teaspoonfuls baking powder, one level teaspoonful salt, one-half grated nutmeg.

Beat egg, add sugar and beat until light. Add milk without stirring; sift flour to which has been added the baking powder and salt, then nutmeg. Beat well, then add enough flour to make a firm but soft dough. Roll out half an inch thick, cut into rings.

Fry in lard and have the fat hot enough so the dough will rise to the top instantly. Turn them over as soon as the under side is a golden brown, and when done on the other side drain them carefully.

Like Man's Shirt

The new chemises for women are cut like a man's shirt, slit at each side of the shirt so that it may be more narrow than that of former years. It also obviates the 'riding up" of the garment under one's dress.

A novelty of the year is a hammered brass scrap basket lined with silk to match the coloring of milady's boudoir. Some of these new baskets are round and others are square, but all are elaborately designed.

For the bride there is an immense vogue for crepe de chine or satin. The high waist line and a small pointed or square train are features.

Flood of Low Collars

The neckwear departments of the stores still display the high stock, the high turndown collar of plain or embroidered linen, the soft outing collar with its jeweled safety pin, but all these old favorites are fairly submerged in the flood of low turndown collars, stiff and soft.

For the most part, however, these low collars are made in soft materials, the stiff variety being the regular Eton and the Eton with the long points in front.

Smart Belts

Exceedingly good looking belts are shown for wear with the two or three piece suit for early spring. Generally they are very wide and crushable, made up in moire, in soft, rich ribbed silk, in velvet, suede and soft kid, with plain buckles covered to match the belt. Belts of the same kind are seen in vivid colorings, as well as the darker shades, and these are very smart when worn with the linen suit or two piece frock.

BIG STORM STRIKES TECUMSEH

A storm struck Tecumseh Sunday evening between 8 and 9 o'clock coming from the northwest, damage was done throughout the town to trees and fruits. The telephone lines were not so badly affected as at other times expect the lines which are out of commission.

The new barn being built by C. E. Williamson on his farm northwest of town was almost entirely demolished. Five large trees on the Abner Wilson farm, were laid low one of them lying directly across the road; each one of them being over two feet in diameter. A large tree in the door yard of I. P. Keysor also was torn up. The vine covering the Williamson Bros. store was torn down and all over town branches and young trees tell of the furry of the wind.

Through Blissfield and Deerfield it grew into a regular cyclone and houses and barns were demolished and great damage was done in that section of the county.

BAPTIST CONVENTION OF LENAWEE COUNTY

To be Held at Clinton June 7-8 Wednesday and Thursday of Next Week. 72nd Annual Meeting

A fine program will be given each day. Rev. Hartzog Ph. D. will give the Annual Sermon. At the B. Y. P. U. session Mr. Jay Morse will preside. Rev. Hartzog will also make some suggestions relative to young men preparing for ministry. Many other fine speakers from the Baptist churches through the County will also speak and a fine session is looked for.

BREACH WIDENS BETWEEN FRANCE AND THE CZAR

Germany's Hand Seen In Many Complications Which Arise.

PARIS (Special)—In spite of all official denials the gap between France and Russia is widening and there is nothing on the top side of the green earth to stop it.

This hunch has gradually been resolving itself into a great big fact for the last few weeks and most of France's unofficial "great men" of the day admit it.

Of course the Foreign Minister every day comes out with a strong denial that there is anything wrong with the alliance between this country and the Czar's.

But one thing after another is happening to prove that Germany statesmanship has put a good one "over the plate" and both France and England are the "goats."

Several senators and quite a few deputies have interpolated," demanding to know just where France stands after all this talk, but nobody has ever found out exactly what he wanted to know.

... Pichon, of the Foregn office, is a wise man. When a bunch of lawmakers shoot a red hot question at him such as: "Hasn't Russia left us completely in the cold and taken sides with Germany?" the answer is: "Yes, it Does look like rain," and there you are.

The lawmaking group howl that they have asked a question and want an answer. M. Pichon smiles diplomatically and says quietly: Gentlemen, I have given you one."

What can they do about it?

Students of international politics see, or think they see, in the recent Potsdam interview where the Kaiser chatted a while with the Czar, grave promises.

In the events, which came tumbling one after the other following this interview, the same men see their first opinions vindicated.

In the event of war both England and France are already defeated in the first battle, wise ones say, and it is the first battle which sometimes decides things.

General Bonnal, one of the best authorities in France on such matters, declares that the Franco-Russian alliance is at an end.

"Russia came to us" he said, "because she was not satisfied with the treaty of Berlin and France, she thought, was keenly desirous of revenge for the talking by Germany of Alsace and Lorraine. The alliance was formed therefore, for an equitable object.

But little by little Russia has tired waiting for France to make the move, the move which France has not dared to make.

The Dreyfus affair came along paralyzing our offensive forces, and the war with Japan weakened Russia so she no longer thinks of getting vengeance for the treaty of Berlin. So the end of the treaty has come.

"If a war with Germany should come, France would have to fight it alone. Russia has suffered a change of heart."

So, in the teeth of all the denials that all is well as a dinner bell between the old friends, the fact remains that the Russian troops which for years hovered about the German frontier have been withdrawn, leaving Germany free to concentrate her forces on the French frontier— a thing she could not do before with Russia ready to bounce her at the psychological moment.

All these things are being shouted out loud in the French Chamber of Deputies and in the senate. The "insurgents" declare that Germany has put one over at Potsdam, on the Russian frontier, at Flushing, and all the way round. Germany diplomacy, they say, has caught the rest of Europe napping. France worst of all since France is the next door neighbor and at the same time Germany's only real enemy on the continent.

What Part?

"Part of Mexican army surrenders to insurrectos," opines a headline. We are led to wonder what part of himself he surrendered.

LOS ANGEES [illegible] MIRROR

Of Which a Tecumseh Boy is the Representative

We had the pleasure of looking over a booklet issused by the Los Angeles Times—Mirror. The cover design was the historic Eagle, the only thing that was left after the burning of the building. It gives a history of the fire, and the cause thereof, yet not withstanding the fire, they still cling to their motto. "Unshackled-Unhampered-Unafraid." Politically they are Independent, Editorially they support the National Republican Party, but in their Non-Editorial column, they give indiscriminating news publicity, to the acts and proceedings of all parties, including Democrats, Socialists, Prohibitionists Middle-of-the-road-men, Women Suffrages, Single-taxers, the Elephant and the Unclassified insects which hover on the flank and rear."

Printed in the book as special representative, we find the name of one of our Tecumseh boys, Ralph Bidwell whose office is 1256 Call Building, San Francisco. He has five papers of which he is representative, among them the Evening Telegram of Oregon with a circulation of 35000. It is always a pleasure to note the success of our town boys. Ralph was born and brought up in Tecumseh and was a graduate from our schools, and certainly has made a success of his life since leaving Tecumseh and we are proud to call him one of our boys.

JUDGE CHESTER SENDS ALLISON FOR FOUR YEARS

Russell Smith Gets Two Years at Ionia.

Judge Chester passed the following sentences this morning before taking up some chancery motters while awaiting the jurors arrival.

Charles Allison. who was arrested for taking liberties with a four-year old child near Clinton, was given a maximum term of 10 years and a minimum term of 4 years at the state prison at Jackson, with a recommendation of four years.

Russell Smith, the lad who caused the shooting affray with the officers at Tecumseh was given from 2 to 5 years at Ionia with a recommendation of two years.

In the case of Wilmer C. Knapp of Onsted, the jury found the defendant guilty. There has been much interest in this case on account of the sympathy of the people with the parties. The trial has drawn large crowds. He was sentenced to 80 days in the House of Correction at Ionia $50 and costs of $157.40 and should he fails to meet the fine and costs he will be remanded to the House of Correction for six months.

NOTICE! BOARD OF REVIEW

The Board of Review will meet Tuesday and Wednesday of this week and Monday and Tuesday of next week.

Thos, Elliott, Village Assesssor,
John F. Schreder, Supervisor.

Funniest Clowns On Earth are with Dan Robinson's Famous Shows.

A good circus makes all the world akin—at least that portion of humanity within the reach of any big circus.

A boy never forgets his first circus —neither does a girl forget it. It is one of the mile-stones that mark the altogether too fleeting years of childhood's career of innocent and harmless pleasure. What would a circus be without a band? What would it be without a clown?

The circus clown dates his origin back to the beginning of the circus itself, and has ever been one of the most important features. He is funnier now and can do more tricks than ever before. In the old days one clown sufficed to satisfy the demand for the show-goers, but now it takes twenty-five for the Dan Robinson Famous Shows.

The acrobatic work is only a smal part of a clown's performance. He must be versatile. It is the rough and tumble and apparently, furiously abusive acts, knocks and slaps of the clown that invariably create the most laughter.

A quick way to get rid of your money is to run up bills and then pay them.

EGYPTIAN FARMING TOOLS.

Crude Native Thresher—Plough Is Still Smoothed Off Tree Fork.

"One of the curious sights in the Egyptian harvest season is a modern threshing machine noisily working in a field in which a native thresher is treading out the grain," said Horace F. Coler of Chicago, who has made a tour of the world in the interests of American farming implements.

"The brown skinned tiller of the soil, clad in his flowing robes of white or the favored dull blue and yellow combination sitting on the high seat of the crude thresher, which is dragged over the fields by a yoke of patient camels or perhaps a camel and a donkey or a couple of buffalo cows, appears to the stranger who sees this for the first time like the principal actor in a scene worked out by an ingenious mind for stage effect.

"The native plough in Egypt is simply the forked portion of a tree of two pieces joined together and smoothed off, a primitive contrivance which may still be seen in use by Cuban farmers. The thresher is a sledgelike affair fitted with round crushers of wood or iron and weighted down from the top. The grain is crushed into the ground and when gathered up it is mixed with lumps of mud, but it is said that never a kernel of it is lost or wasted.

"American farming machinery may be found in the remotest parts of the world and where least expected. In what manner it gets there I could not ascertain. The natives could not enlighten me.—Washington Herald.

BACCALAUREATE SERMON

Presbyterian Church Sunday Evening June 4, 1911

A large and appreciative audience were gathered in the Presbyterian church Sunday evening for the Baccalaureate Sermon to the Class of 1911 Tecumseh High School.

Rev. R. B. Weld gave the sermon, choosing for his theme "The Pattern in the Mount." Beginning with Mt. Sinai he spoke of the tabernacle that was builded after the pattern given unto Moses by the Lord. This afterward became a great educational point in the history of the nation. He mentioned many other mountains which had led up in the history of bible. Each pupil has been fitting himself and herself as tabernacles for the good of the world and taking Christ as their pattern they were to go out and work for the uplift of the nation.

The music of the evening was very fine. The Male quartette rendered the anthem "Remember now thy Creater" in a very effective manner. The solo, "Love Divine" by Miss Edyth Wilson was exceptionally good. The class numbering 28, listened to the sermon with marked attention.

MABEL A. WARING

The funeral of Miss Mabel A. Waring was held Monday afternoon at 3 o'clock, the Rev. B. R. Weld officiating. A large assembly of friends gathered to pay their last token of respect, to this young friend whose early death they mourn.

Miss Edyth Wilson sang in a most touching manner, and her pastor's words were full of comfort, to the bereaved family. The casket was covered by the beautiful flowers sent by the friends she had made in the south and with those sent from friends at home, made her last resting place a bower of flowers.

Mabel was ill but a few days, calling the doctor for the first, on the Tuesday preceeding her death. When it was decided that she must be operated upon for appendicitis, no time was lost and she was taken at once to the hospital, about 25 miles from Laurel. She was operated upon at 7:30 Thursday morning, and passed away at 3:30 p. m. When it was found that her condition was critical, the Misses Mildred and Geraldine Heesen were sent for and were with her at the end. She was just 21 years of age. A short service was held at Laurel, before the casket was taken from the home where she had spent the last two years.

She was laid to rest in beautiful Brookside and was borne to her grave by, Earl Coller, Earl McNiel, Allen Eccles, Eugene Rosacrans, Thomas Elliott and Earl Rector.

SCHOOL ART EXHIBITION

The annual exhibition of the drawing and manual training work done in our public schools is an affair looked forward to with delight by lovers of children and lovers of art. This year it was pronounced even more interesting than in previous years. A large number of guests were received by Miss Caldwell during the afternoon and evening of Friday, June 2nd when the exhibition was open in the basement of the Library.

The work of even the very little folks showed that the right principles of drawing were being taught and at the same time appreciation of the beauty of line and color.

The progress from year to year was interesting to watch. When we come to the product of eight years of training, the work is certainly a credit to the teacher and the children. Rug-weaving designing, household decorations and illustration of famous poems are various phases of the practical application of art to every day living.

Special interest. was shown in the woodwork done by a class of High School boys under the direction of Mr. B. Earl Smith. Although they had no special facilities for working, they had on exhibition book-racks, cloak-stands, tie-holders and other pieces that were a delight to behold.

It is certainly a splendid thing that our schools are falling in line with the great movement to provide for the happiness and usefulness of the boys and girls by training them in craftsmanship. It is hoped that public spirit will stand back of the effort and make further progress possible.

CARD OF THANKS

We wish to extend our grateful thanks to our many friends and neighbors who so kindly assisted us in our late affliction. To those who sent flowers and especially to Mrs. Davis of Florida, who so kindly remembered us.

Mrs. R. VanDuzer and family
L. E. Priest and family.

BIG SHOW COMING

The newspaper exchanges all speak highly of Dan Robinson's Famous Shows. A recent article from a Kansas City paper says:

"With thrills galore and clowns a-plenty, with all the dust, sawdust, the panorama of moving crowds, and the subtle air of excitement that goes with a circus, the Dan Robinson show paid us its annual visit.

"When with a fanfare of trumpets and a clapping of hands from the vast audience beneath the domelike canvas roof, the grand march began almost every seat was filled.

"In the big rings something was transpiring all the time. Acrobats and wire-walkers provided the thrills and the breathless expressions of amazement, beautiful and well groomed horses and intelligent elephants elicited admiration, and a regiment of comical clowns relieved the thrills and brought forth laughs. So different was each act that none could especially be designated as the crowning one of the show."

The show will exhibit in Adrian, Thursday, June 8.

The Spayde Shoe Co.

Are making Special Low Prices on

BOYS' ELK SHOES

Sizes 12 to 5½

We espscially recommend them for Summer wear. They are Durable and Comfortable.

Bring the Boys In

and let us fit them before the sizes are broken.

The Spayde Shoe Co.

"Spring Fever" Couches with "Sleepy Hollows"

It's no crime to be lazy these days.

But it's most uncomfortable if you have no lounging place into which you may fit the tired curves of your body.

Did you EVER get in range of a Sleepy Hollow couch—with inches and inches of thick, soft tufts during "spring fever" time?

Say Man?

Slip in here tomorrow when that tired spell comes on. You don't know what REAL comfort is till you've tried one of these.

For that Sunday summer nap nothing equals it. Nothing so soft and cool

Our couches hold out their arms to all tired men.

Licensed Agents for

Hoosier Kitchen Cabinets

STAHL & SERVICE

FURNITURE, UNDERTAKING.

STABLE SUNDRIES

We are this week offering some special prices and you should surely call if you are interested in BUGGY AND CARRIAGE WHIPS

We are offering some extra 25 and 50 values. In these lots are some whips worth twice the price Don't delay; come while the assortment is complete. Should you want some Whip Stocks or Lashes we can supply you and at "sure enough" bargain prices.

Gold Watch given away. Call and ask about it.

W. C. VanAntwerp.

The Emerson Shoe HONEST ALL THROUGH

A LAST FOR EVERY FOOT NEED

IN HIGH AND LOW CUT SHOES.

Snappy Styles—Perfect Finish

Both are contained in the particular last that will fit your foot.

John R. Nyland
Tecumseh

REDUCED FARES
NEW YORK CENTRAL LINES

LAKE SHORE RY
EXCURSIONS

Every Sunday

Round Trip Fares

Detroit	85c
Toledo	80c
Adrian	30c
Jackson	70c

Correspondingly low fares to intermediate stations.

Train leaves Tecumseh at 8:09 a. m. going south; at 9:09 a. m. going north.

LAKE SHORE RY

DEERING

Haying and Harvesting Tools.

are in a class alone. They run easy are strongly built and strictly up-to-date.

If you will buy "IT" of us, you will receive with every purchase "TEMPLE SERVICE," which is the most complete service in this part of the state, in delivering, erecting and looking after tools after they are sold

S. W. & L. E. TEMPLE

Couch Hammock

If you would like something for your porch that you can use for a

Swing Hammock or Couch

and can use in the house for a bed or cot we would ask you to call and see a new one we have for this purpose, It is

Large and Roomy, Strong and Durable,

made to fold like a cot and has hangers and all complete.

GUY E. BELDING.

A LARGE LINE

Screen Door,
Window Screens,
Hammocks
Ice Cream Freezers
AND
Lenard Refrigerators.

Call and See our Stock.

D. L. Whitenack & Co.

Our soda is the best. As some one has said before "there's a reason." In all the drinks prepared at this fountain only the purest materials are used. That's why our store is so popular with all the people. When you want Ice Cream Phone 80.

Phone 80. **B. J. PULVER.**

Commencement Gifts

Wm. GASTON & SON.

LOCAL AND PERSONAL

NOTICE

All copy must be in the composing room of this office by 9:30 A. M. Tuesdays and Fridays.

Hal Marshall of Adrian, was a Tecumseh visitor Friday.

Mrs. Will Gibbs of Tipton, was a Tecumseh visitor Friday.

Mrs. Harold Hatch of Macon, was a Tecumseh visitor Saturday.

Mr. and Mrs. Lewis Coller of Macon, were in Tecumseh Saturday.

Miss May Jones of Ridgeway, was calling on friends in town Saturday.

Harry Rosacrans of Toledo was spending Sunday and Monday in town.

B. A. Hirschfield of Detroit, was an over Sunday visitor in town with friends.

Mr. J. A. Kemmel of Dayton, O., is visiting with Mr. and Mrs. Chas. Bidwell.

Lawrence Bauer was visiting his son, Frank Bauer and wife, in Adrian Thursday.

Mrs. Sam James of Detroit, is visiting with Alfred James and family this week.

Mrs. Chas. Silvers of Clinton, was visiting her parents, Friend McNiel and wife Saturday

Fine switches made and cut hair and combings bought at the milliner store of Miss Hough.

Miss Clara Jacobs was visiting her mother, Mrs. John VanTuyle in Clinton part of last week.

Mrs. Florence Findley and Misses Edith and Freda Roper of Clinton, were in town Saturday.

Wilford Mills left for Grand Rapids Saturday to spend the summer with his sister, Mrs. Claud Crittenden.

Mr. and Mrs. Chas. Richardson were entertaining Miss Alice Mills of Evans Lake Saturday and Sunday.

Mr. and Mrs. Orley Wood returned from Saginaw, Saturday night. Mrs. Wood is very much inproved in health.

Don Herbison of Indianapolis, Ind., surprised his cousin, Mrs. Chas. Richardson by dropping in upon them Saturday for a visit of a few weeks.

Mrs. Chas. Bidwell, Miss Esther Houk, Mrs. B. J. Garlinghouse, and Mr. J. A. Kemmel motored over to Ypsilanti Friday, and spent the day.

Misses Edith and Minnie Gray entertained Mr. and Mrs. Bert Gray and children of Jackson and Leon Gray and wife of Angola, Ind., part of last week.

Geo. Wilson of Mecosta, is spending a few days in town with old friends He will be remembered by many as so long being connected with the Hayden Mill.

Mr. and Mrs. Garrett Lee and Mr. and Mrs. Ira Rogers attended a surprise party given Mrs. Delphine Lee, Monday of last week in Onsted, the occasion was the 50th birthday of Mrs. Lee.

The case of the people against Fred Kolhloesch has been put over to three weeks from last Monday, nothing definite has been decided, but it is thought the case will go over to the October term of court.

Some changes have been going on at the D. T. & M. Depot, Ford Ellis has been transfered to Angola, Ind. Chas Orr has been made night operator, and Herbert Orr takes his father's place as baggage man.

Mrs. Ben Lamkin left Saturday morning for Vermontville to visit her daughter, Mrs. Willis Helm and family, and to attend the graduating excercises, her granddaughter, Miss Fern Helm, being one of the graduates.

Mrs. Goff, who had been to Detroit to see a brother, who is ill returned home Saturday. She called on Mrs. Huey and reports her as pleasantly situated and very comfortable, though confined to her bed most of the time.

Miss Houk, a sister of Mrs. Charles Bidwell, who has been visiting her for the past week, starts for Berkley, Calif., the first of the week where she will teach in the summer school. She had just finished a course of study in music in New York.

Miss Jennie Beuel of AnnArbor state lecturer was at the home of her cousin Mrs. C. H. Bramble Thursday evening enroute from East Dover to her home. She was unable to meet with the Grange, as a prior engagement for Saturday prevented.

Just received 25 crates of pineapples which will be sold at a bargain.
Aldrich & Son.

Alice Bradley was a passenger for Jackson Friday.

Jesse Scudder was home from Detroit Thursday.

Mrs. Lavern Harrison was down from Tipton Saturday.

Geo. Winterstein of Macon, made Tecumseh a call Thursday.

Ben Roberts and wife of Tipton were in Tecumseh Saturday.

Mrs. Sam Underwood, of Britton was a visitor in town Saturday.

Mrs. Wm. Rogers of Clinton was a Tecumseh visitor on Saturday.

Mr. and Mrs. E. S. Tate of Clinton, were Tecumseh callers Saturday.

G. W. Allen and wife of Tipton, were early callers in Tecumseh Friday.

Rufus. Underwood of Britton, was calling on friends in town Sunday.

Mrs. W. C. VanAntwerp was a passenger to Blissfield Friday for a short visit.

Brush, Comb and Mirrors at Gaston & Son.

Miss Tillie Anderson was home from Jerome Tuesday and returned Saturday.

Mr. and Mrs. Will Packard of Pontiac came Friday for a visit with relatives here

Mrs. Brazilla Hurry left Thursday for Grand Rapids where she will visit for a week.

Mrs. DeWitt Martin and daughter Dorothy of Ridgway were Tecumseh visitors Thursday.

Charlie Spafford was down from Devils Lake Friday morning calling on his friends.

The latest thing in Bracelets at Gaston & Son.

Mrs. Lulu Brown and Dan and Marie of Jackson attended the funeral of Mrs. Priest last week.

Mrs. Clarence Everhart and daughter Alice were visiting at her father's F. D. Cutting last week.

Mrs. (Dr.) McNamara of Tri-Mountain, Mich, came for a visit with her parents F. E. Bradley and wife.

Misses Edna and Mabel Fluhrer of of Blissfield were visiting Mrs. Thomas Myrphy and family last week.

Use Dr. Janes' Mouth Wash and Tooth Paste. For sale by
C. A. Wright & Son.

Sam James and son Donald of Detroit came Saturday for an over Sunday visit with his father and family.

Mr. and Mrs. Clyde Smith and Lualta of Adrian, were guests of her uncle, James Aten and family Saturday.

Sam James and family of Detroit, who have been visiting his father and family returned home Monday morning.

Mrs. Ed. Baird and son Bobbie who have been visiting in town for the past week were passengers for Toledo Saturday,

Mrs. A. Wilson and daughter Mrs. Pauline Bredow, were spending Monday in Clinton, as guests of Mr. and Mrs. S. W. Demuth.

Mrs. Haeussler of Manchester came down in her auto Friday morning enroute to Adrian. Mrs. Fred Briegel accompanied her from Tecumseh.

Miss Nerissa Fitzsimmons is rejoicing over the arrival of "Snow Baby" a beautiful shetland pony from the "Bluegrass country" of Kentucky.

Commencement presents of all kind at Gaston & Son

Nine cent seeded raisins five cents; twelve cent currants, eight cents; eight cent corn, six cents; seven cent peas only five cents. F. D. Avery.

Mr. and Mrs. Frank S. Hoagland of Holloway, were Tecumseh callers Monday, their son Lyndon aged 15 years passed away Sunday. The funeral was held at the home this afternoon at 1 o'clock.

Mrs. Alice Rynd who has been visiting her sisters Mrs. Chas. Ives and Mrs. Eugene Harris for a few weeks, returned to her home in Minneapolis, Min. Saturday. Her sisters accompanied her as far as Hillsdale.

Mr. and Mrs. Don Bowen of Washington Court Honse, O., were visiting with relatives in town, the last of the week, Mrs. Bowen left for Clinton Canada Monday for an extended visit, her daughter Jocelyn will spend the summer in town with her grandmother.

Souvenier Spoons, hundreds of patterns at Gaston & Son.

There will be no supper at the Presbyterian church Thursday June 8.

For that Howard watch go to Gaston & Son.

Born Friday to Mr. and Mrs. Ed. Pangle, a daughter.

Mr. and Mrs. Ruthruff were passengers for Toledo, on Monday.

Miss Ethel Keyser is quite ill with the measles at the present time.

Always on hand, a full line of Fishing Tackle. W. L. COLLER.

Guy Davidson of Detroit was an over Sunday visitor with his parents.

Mrs. Main Pennington and little daughter of Macon were in town Monday.

Mrs. Maynard and two little children are visiting in Jackson for a few days.

Mr. aud Mrs. Harry Temple of Britton were spending Sunday with his parents.

Bert Price of Jackson, was an over Sunday visitor, at the home of his parents

Mrs. Eva Hastings of Jackson, was an over Sunday guest, of A. D. Dewey and wife.

Mrs. Hattie Kaiser was an over Sunday visitor in Wyandotte with her son Karl.

Mr. Fred Field of the Hastings Herald was visiting his brother Geo. S. Field Friday.

Mrs. John Gibson of Marion, was a visitor at the home of Joe Russell and family Monday.

Mrs Archibald Kent of Adrian, was visiting Saturday, with Mrs. Annette Crossman.

Mrs. Hoyt Whelan and daughter, Alice of Tipton were business caller in town Monday.

Fresh home grown Strawberries every day at Gilbert's.

Mrs. Franc Stout has gone to Wamplers Lake this week, to spend the summer at her cottage.

Charles Waring came home from Toledo Sunday evening for the funeral of his sister, Mabel.

Peanut Butter onley 15c a lb. at Gilbert's.

Adam Gray of Detroit, is visiting his daughter, Mrs. B. J. Garlinghouse and family this week.

The remains of Mabel Waring arrived Sunday night from Laurel, Miss., where she died June 1st.

Mr. Harry Brunn of Toledo, an uncle of Miss Neidhart was a business caller in Tecumseh, last Friday.

WANTED—Boys for weeding, apply to C. F. Patterson.

Mrs. John VanTuyle of Clinton, was in town Monday visiting her daughter, Miss Clara Jacobs.

Mrs. Fannie F. Stewart of Ocean Springs, Miss., is visiting at the home of Mrs. B. J. Garlinghouse.

Floyd Williamson and wife celebrated their fifth anniversary on Monday evening with a party of friends.

Mrs. A. Southworth of Adrian came Monday for a visit with her daughter Miss Nettie Southworth.

Mrs. F. S Anderson and Mrs H. R. Brewer are the hostesses at the Tecumseh Club dinner this evening.

There will be an Alumni dancing party at Witherell's Hall Friday evening. All interested are invited to attend.

James Geddes of Chelsea, was a guest of his daughters, Mrs. G. A. Rathbun and Miss Jennie Geddes, last Thursday.

Gaston & Son for that watch, chain charm, pin, ring, stud, coller buttons cuff buttons, shirt-waist set, hat pins, fobs, etc.

Degarmo Dewey and wife of Washington, Iowa, came Monday to spend the summer with his brothers and other friends in town.

S W. Temple and wife who have been visiting their son H. M. Temple and family in St. Paul, Minn, returned home Wednesday.

Miss Helen Anderson of Washington, D. C. whose school closed last week came Saturday to spend the summer with her mother.

Mrs. Fred Steinhoff and son Karle, left for her home in Abingdon, Ill., Monday after a visit of several weeks with relatives in town.

Mr. and Mrs. Arlon E. Underwood, who have been visiting her parents, Mr. and Mrs. W. B. Keysor, returned to their home in Jackson Saturday.

Just received 25 crates of pineapples which will be sold at a bargain.
Aldrich & Son

Mrs. Jennie Weir was given a very pleasant surprise Monday by about 20 of her friends in honor of her birthday. A picnic supper on the lawn and a social hour was enjoyed by all. She was the recipient of many presents, cards etc. Mrs. Weir wishes to thank her many friends for their kind remembrance of her 75th? birthday.

INFORMAL MORNING MUSICAL

A very pleasant Musical was given by Mrs. F. B. Wood to a few friends in honor of Mrs. Ed Baird also to meet Miss Esther Houk, a sister of Mrs. Chas. Bidwell, on Saturday morning from 10 to 12 o'clock.

Miss Houk, who has a most charming personality joined with a wonderfully rich contralto voice, with an unusual range, rendered three groups of songs. The first group was Old English, the second, German and Italian and the third a group of catchy songs. Between the groups of songs Mrs. Wood and Mrs. Hodges played several piano selections to the great pleasure of their friends

The songs as sung by Miss Houk were thoroughly enjoyed "Mary of Allendale" was especially sweet, her voice lending itself charmingly to the song. At the close of the program light refreshments were served. The following is the program as given:

"Come and Trip It"—Handel.
"Mary of Allendale"—Hook.
"Ladybird"—Schumann.
"The Blind Girls Song" from La Giocanda—Ponchielli,
"In the Time of Roses"—Reichart.
"The Owl"—Liza Lehmann.
Tom O'Devon—Russell.

GARLINGHOUSE—SHELDON

Married in Los Angeles, California, June 3rd 1911, Burton A. Garlinghouse and Miss Corinne Sheldon.

KEYSOR—UNDERWOOD

The many friends of Miss Leora E. Keyor are receiving announcements of her marriage to Arlon E. Underwood, May 18, 1911 at the Presbyterian Manse Tilbury, Ontario, Canada.

Gaston & Son for that Commencement present.

John Ladd of Macon, was a business caller in town Monday.

Mrs. John Frost of Macon, was in town Monday calling on friends.

Harry Stahler and lady friend of Adrian were over Sunday visiting at the home of his parents, A. W. Stahler and wife.

Geo. T. Ketcham of Chicago a former resident of Tecumseh and uncle to Chas. F Patterson is seriously ill at his home.

Mrs. Frank Clarkson who has been visiting her husband in AnnArbor, returned home Monday. She reports Mr. Clarkson as gaining slowly.

Try that Fancy Bacon at Gilbert's.

Mrs. J. H. Emery has returned from Oklahoma City, and is staying with her sister Mrs. Chas. Downing in Britton for an indefinite visit.

Fancy dressed chickens for your Sunday dinner at Williamson Bro's.

NOTICE TO CONTRACTORS

Sealed bids will be received by the Board of Education, for the construction of the proposed addition to the West Branch School.

All bids must be submitted before 12 o'clock noon of June 17, 1911.

The Board of Education reserve the right to reject any or all bids.

Plans and specifications can be seen and examined at The Tecumseh State Savings Bank.

E. H. Halladay Pres., C. F. Patterson, Sec.

CROUP CONQUERED

Every Mother Should Read and Remembered This

In any home where a child has a tendency to croup a bottle of HYOMEI. I pronounce it High-o-me should be kept constantly on hand.

A sudden attack of croup with difficult breathing and extreme distress is apt to come on any time.

The course to be pursued is plain. Send for your doctor at once, and in the meantime drop 30 drops of HYOMEI into a bowl of boiling water, and hold the child's head over it, cover with a towel or cloth, so that only the air filled with Hyomei vapor is breathed.

This method of treatment has saved many a child's life, and mothers of croupy children should see to it that HYOMEI is always on hand. Full instructions for prompt relief of croup is in each package.

A 50c bottle of HYOMEI is all you need in treating croup. This is known in all drug stores as Extra Bottle Hyomei Inhalent. Druggists everywhere and C. A. Wright & Son sell it. Breath HYOMEI. It is guaranteed to cure catarrh, croup, sore throat, bronchitis, coughs and colds, or money back.

COOL CLOTHES FOR WARM DAYS

WHEN OLD KING SOL LOOKS WARMLY DOWN UPON YOU THE ONLY WAY TO KEEP COOL IS TO WEAR COOL CLOTHES. SPECIAL VALUES IN

Muslin Underwear, Gowns, etc.

SEE US FOR GRADUATION AND WEDDING PRESENTS.

Keep Cool Make Yourself at Home

Fred Rosacrans & Sons.

Fine Line Parasols Low Priced

HOT WEATHER

(Canned Goods that are good to eat.

Kippered Herring
Fat Herring In Tomato Sauce
Salmon
Cove Oysters
Sardines, Shrimp
Lobsters and Clams
Corned Beef
Roast Beef
Potted Meats
Veal Loaf
and Lamb Tongues.

ANDERSON BROS.

Phone 91 GROCERS Macon Phone

Fireless Cookers

LAWN SWINGS,
CROQUET,
HAMMOCKS,
REFRIGERATORS,
ICE CREAM FREEZERS
SCREEN DOORS,
POULTRY NETTING,
CYPHERS POULTRY FOOD.

Saucrthwaite Bros.

Low Prices **SLAYTON & SON** Reliability
Tecumseh, - Mich

Buggies and Harness

DEAL BUGGIES.

We have been handling Deal buggies for years and can reccommend them to anyone wanting a high-grade, well made, well painted buggy. The stock is carefully selected and put up by skilled workman at day labor and by piece work. We have all styles, colors and prices and can surely suit you. Our enclosed buggy is a winner. If you are wanting a road cart we can furnish that.

We are pleased to show buggies any night as our room is equipped with electric lights, making it even better than daylight.

ARMSTRONG & GRAHAM HARNESS are O. K. in every respect. Made of selected leather, Strong, Stylish and reasonable in price, they suit the trade and we are selling more aech year. We have single and double driving harness and heavy work harness.

The Invitation

"HAVE SOME SODA WITH ME?"

to partake of Soda in our store is always welcomed by the fair sex, and the "buying" sex approve of it also. It is cheering, exhilarating, pure and wholesome, and its deliciousness attracts the ladies. We are responsible for its perfect purity, and we give you quick and polite service. You cannot find a better drink for Spring or Summer.

CITY BAKERY

PHONE 90

The butcher boy says

WE KNOW HOW TO BUY.

Buying is the principal part of the meat business. It takes years of experience to know good meat, and it's knowledge that gives us the advantag ein supplying meat to our customers We handle nothing but good young stock. If you want the best call us.

HOME CURED HAMS.

Albert Clark

CALL PHONE NO. 158.

Canning Time

HAS COME

and we are headquarters for fruit to can.

Received today 25 crates of

Pineapples

bought cheap and we will sell at great bargain, Tuesday, Wednesday and Thursday.

We have fresh home grown

Strawberries

every morning, choicest that can be bought.

We handle the

Sealfast Can

a new thing on the market. Call and see it, nothing quite so good.

A full line of Pickles, Jams and Jellos, also National and Toledo Biscuit, bulk or pkg. good for parties or picnics.

Aldrich & Son.

P. B. HARDY, M. D.

PHYSICIAN AND SURGEON

Special attention given to diseases of the Stomach, Throat, Nose, Ear and Surgery.

Office Chicago Street

Office Hours, 12:30 to 3. and 6:30 to 9 P. M.

Office work on Holidays and Sundays by appointment only.

W. A. BREIGEL.

PHYSICIAN AND SURGEON.

SURGERY A SPECIALTY.

Office next door west of Kerr's Bakery, upstairs

HOURS—2 to 4 p. m. 7 to 8 p. m.

TELEPHONE NO. 63.

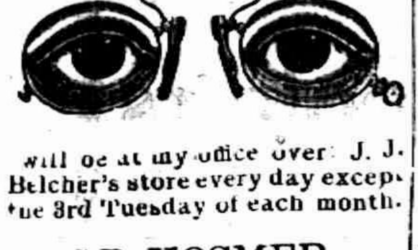

will be at my office over J. J. Belcher's store every day except the 3rd Tuesday of each month.

S. P. HOSMER,

OPTICIAN

Dental Parlors

W. D. REED, D. D. S.

Chicago, St., Tecumseh.

Crown and Bridge work Aluminum, Silver and Rubber plates and all of the specialties known to modern dentistry. Gas or vitalized air administered.

Office over Avery .&Co's store.

Dental Parlors

of

E. D. BROWN, D. D. S.

Filling, Crown, Bridge and platework Local and complete anaesthetics administered for painless extraction. Office over Orr's Drug Store. Phone, 192

A. C. AYLESWORTH,

Licensed Auctioneer, Real Estate, Stock and General Salesman.

Will attend all sales in city or country, at reasonable rates.

Headquarters and all dates made Herald office.

FRANK DAVIDSON,

Licensed Auctioneer. Farm and Stock Auctions.

Attended to promptly and in satisfactory manner. Terms reasonable.

Headquarters at Herald office where all dates are made. State 'phone 504 East.

HELEN D. VALENS

Osteopathic Physician

Office, 46 Chicago street.

At Tecumseh Wednesdays, Saturdays and Sundays and every evening.

Junk Dealer.

Pay the best price for Rags Rubbers and Paper, and all kind of Metal and iron.

Telephone 265.

Call by phone and I will come with team.

Mail box 626.

B. FAELK

Dr. F. M. Roseberry,

Doctor of Veterinary Medicine and Surgery.

Is now located at G. B. Garlinghouse Livery and will treat Diseases of all Domestic animals.

Calls answered Promptly Day or Night. PHONE No. 65.

PATENTS

[illegible]

D. SWIFT &

PATENT LAWY

303 Seventh St., Washi

[illegible] HELP

Lots of it in Tecumseh But Daily Growing Less.

The kidneys cry for help.

Not an organ in the whole body so delicately constructed.

Not one so important to health.

The kidneys are the filters of the blood.

When they fail the blood becomes foul and poisonous.

There can be no health where there is poisoned blood.

Backache is one of the first indications of kidney trouble.

It is the kidney's cry for help. Heed it.

Doan's Kidney Pills are what is wanted.

Are just what overworked kidneys need.

They strengthen and invigorate the kidneys; help them to do the work.

Read the proof from a Tecumseh citizen.

George D. Chapin, N. Ottawa St. Tecumseh, Mich., says: "I used Doan's Kidney Pills, procured from C. A. Wright & Son's Drug Store and they lived up to the claims made for them. I have no hesitation in recommending Doan's Kidney Pills as I know they are a reliable kidney remedy."

For sale by all dealers. Price 50 cents. Foster-Milburn Co., Buffalo, New York, sole agent for the United States.

Remember the name—Doan's—and take no other.

STATE OF MICHIGAN, County of Lenawee ss.

Probate Court for said County of Lenawee. At a session of the Probate Court for the County of Lenawee, holden at the Probate Office in the City of Adrian on the 18th day of May, in the year one thousand nine hundred and eleven.

Present, HARRY L. LARWILL, Judge of Probate.

In the matter of the estate of Hannah Pockington, deceased.

On reading and filing the petition of Garland R. Gillespie executor upon the estate of said deceased, alleging that the funeral expenses and a portion of the debts of said deceased and the expenses of administration thus far incurred have been paid, and praying that his first final administration account may be allowed and for such other order and decree as to this Court shall seem proper.

It is ordered. That Monday, the 19th day of June, next at nine o'clock in the forenoon be assigned for the hearing of said petition.

And it is furthered Ordered. That a copy of this order be published in the TECUMSEH HERALD a newspaper printed and circulating in said County of Lenawee for three successive weeks previous to said day of hearing.

(A true copy) HARRY L. LARWILL, Judge of Probate.

E. I. LARWILL, Probate Register.

Commissioners' Notice.

STATE OF MICHIGAN, County of Lenawee, ss:

In the matter of the estate of JAMES B. COLVIN, deceased.

The undersigned having been appointed by the Probate Court of said County, Commissioners to receive, examine and adjust all claims and demands of all persons against the estate of said deceased, do hereby give notice that we will meet for that purpose at the law office of Fred Wood in the Village of Tecumseh Lenawee County, Michigan on the 10th day of June, 1911, and on the 20th day of November, 1911, at two o'clock in the afternoon of each of said days

And that six months from the 19th day of May, 1911, are allowed by said Probate Court for the creditors of said estate to present their claims to us for examination and allowance.

Dated May 19th, 1911.

George A. Rathbun
Ornan B. Finch
Commissioners.

A Charming Woman

is one who is lovely in face and form, and temper. But its hard for a woman to be charming without health. A weak, sickly woman will be nervous irritable. Constipation and kidney poisons show in pimples, blotches, skin eruptions and a wretched complexion. But Electric Bitters always proves a godsend to women who want health, beauty and friends. They regulate Stomach. Liver and Kidneys, purify the blood; give strong nerves, bright eyes, pure breath, smooth, velvety skin, lovely complexion and perfect health Try them. 50c at C A Wright & Son's.

The heart has eyes the brain knows nothing of.

A HOPEFUL MESSAGE TO SCALP SUFFERS AND MEN WHO'S HAIR IS THINNING

Dandruff now—bald latter. The same is true of scalp diseases. In fact baldness is a scalp disease. The trouble with the greasy salves and lotions, the so-called dandruff and scalps cures you have tried so far is that they don't do anything but temporarily relieve the itching and cake the dandruff so it dosen't fall until its dried out again. Nothing can cure—really cure such troubles but a real scalp medicine that will kill the germs causing dandruff and scalp disease.

Learning from leading fellows druggists throughout America that they had found a whirlwind cure for dandruff, eczema and all diseases of the skin and scalp the C. A. Wright & Son's Drug store on proving to the laboratories compounding the treatment that is the most prominent drug store in this city secured the agency for the remedy. This remedy is ZEMO the clean, liquid preparation that kills the germs of disease and ZEMO SOAP to wash the scalp or skin clear and clean of the dandruff or scale and by its antiseptic qualities soothe and heal.

Sold and guaranted by druggists everywhere and in Tecumseh by C. A. Wright & Son.

Another Napoleon Relic.

An interesting addition has been made to the contents of the Army Museum in Paris in the shape of a red and white ensign, ornamented with gold beetles, which Napoleon gave to the troops in the island of Elba during his sojourn there. A French contemporary informs us that the flag came into the possession of Colonel Campbell, whom the allies set to keep watch over the emperor, when he made his sudden departure from the island, and has remained in the family ever since. The gift is one which the French nation will no doubt be glad to have in its possession.—Westminster Gazette.

A bachelor girls' club is an association of women who think they are more likely to get husbands by pretending not to want them.—Chicago

CORRESPONDENCE

RIDGEWAY

Mrs. Sarah L. Rappleye went to Brooklyn, Mich., to attend the wedding Wednesday, of Miss Tressa Morgan and Mr. Sherrard.

Rachel Hart of Britton, is visiting in town.

The Alumni of the Ridgeway school will be held in Easlick hall, Saturday evening May 3.

Mrs. Robert Reddick and daughter, returned to Petersburg Wednesday.

Mrs Henry Pocklington is spending a few days, in Adrian

Mr. Lewis visited in Milan Thursday.

Mrs. Oscar Holden and daughter of Osseo, are guests of friends in town.

Miss Pearl Wood closed her school near Wellsville, Friday May 25.

Children's day will be observed next Sunday.

Elie Orr is here from Battle Creek, for a visit.

Mrs. Wm. Prindle of Britton, visited in town Tuesday

E. A. Elkington was over from Adrian Tuesday.

Rev. F. O. Jones and wife visited in Milan, with Charles Pullen and Dan Bell Monday.

Mrs W. H. Arner spent Monday and Tuesday, with relatives in Tecumseh.

A quiet wedding took place Wednesday May 3, at the M. E. parsonage Jared D VanFleet of this place and Eva Florence of Holloway, were united in marriage by Mr F. O. Jones.

"My child was burned terribly about the face and chest. I applied Dr. Thomas' Eclectric Oil. The pain ceased and the child sank into a restful sleep."—Mrs. Nancy M. Hanson Hamburg, N. Y.

BRITTON

Mr. and Mrs. Richard Wiggins of Toledo are visiting relatives in this vicinity.

Mrs. E. A. Bachman and children spent Sunday in Holloway with W. P. Rainey and family.

E. A. Elkington's are moving to Adrian.

Mrs. Winkleman of Petersburg, is visiting her daughter, Mrs. H. H. Baum.

Mrs. Paul Bombenek and baby of Ypsilanti, came Friday for a visit with her father. Paul came Saturday for an over Sunday visit.

The Ladies Aid of the Christian church will hold their regular meeting Wednesday, June 7th in the church parlors. Supper will be served at the regular time.

Mr. and Mrs. Clarence Lowe of Detroit, came Friday for a few days visit with friends.

The teachers of the high school have each returned to their respective homes after a successful year of school. Miss Rathbun to Weston, Miss Hardcastle to Brooklyn, Miss Hall to Ridgeway and Prof. Hanford to Macon.

The Young People of Britton, will put on a home talent play Tuesday evening, June 6th at Lenardson's Hall entitled, "Valley Farm," under the direction of Miss Wanda Scott of Pittsburg. The play is given under the auspices of the Citizen Lecture Course.

Mr. and Mrs. Wm, Pupard of Dundee, visited I. N. Pilbeam and family over Sunday.

Mrs. Chas. Hubbard returned to her home in Detroit Saturday evening after a few days visit with her parents.

Mr. and Mrs. Chas. Beasley were visiting his parents Sunday.

Miss Bernice Hibbard of Adrian, visited Viola Pocklington last week.

Miss Viola Pocklington and Miss Hibbard went to Detroit Friday for a visit with the formers brother, Will Pocklington and wife.

Hives, eczema, itch or salt rheum sets you crazy. Can't bear the touch of your clothing. Doan's Ointment cures the most obstinate cases. Why suffer? All druggists sell it.

CLINTON

Mrs. S. V. Wastel celebrates her 97th birthday June 5.

The ladies working society of St. John's church, will meet at the home of Mrs. George A. Kies again this week.

E. A. Clark was in Detroit Saturday, on business

The funeral of Arthur Fisk, son of Jeff Fisk and wife was held Friday afternoon, with burial at Riverside.

Miss Ada Kuder won the $10 in gold which was the first prize, given in the Courier contest.

Mrs. Mary Staib has returned from Ypsilanti and Detroit, where she has been for several weeks, visiting her sons and their families.

Rev. C. C. Kemp left the last of the week for Bad Axe, where he has been engaged as rector of St. Paul's church His family will remain here until school is out

Rev. A. W. Stalker and wife of Ann Arbor, were in town Friday, calling on old friends

Miss Sadie Davis of Venata, Okla., is enjoying a visit with Mrs. Eliza Roper and family

H. P. Downs and wife are entertaining as their guests, Mrs. Oscar Billings and daughter of Buffalo, N. Y.

Dr. Blacthford and wife are now nicely settled in the Priest house, on Brown street.

Miss Margretta Sloane of Detroit, has been spending the week with friends.

The Juniors entertained the Seniors Saturday by taking them to the lake, for an outing.

Mrs. Polly Mattis of Tecumseh will serve the alumni banquet, at the town hall June 16. All are invited the banquet fee being 50c per plate. Following the banquet the toastmaster, Dwight Hause, will have charge of the program after which the hall will be cleared and all who wish may remain, and enjoy the annual alumni dance.

E. R. Smith and wife, who have been spending the winter in California are expected home this week

Miss Lina Jones's house on Tecumseh street, is being brightened up by a fresh coat of paint.

Mr. M. A. Pigeon of Chicago, recently visited at the home of Fred Tag.

Guy Gibson of Adrian, was in town Decoration day.

Mrs Hillard Fowland and daughter Bernice of Napoleon, were the guests of E. R. Vest and wife Tuesday.

Mrs. Frank Brown and Mrs. Chas. Nase, were in Tecumseh Friday.

Harry Fisk was in Detroit Saturday.

A. M. Robertson of Manchester, was the over Sunday guest of his son Charles and family.

The seventy-second annual meeting of the Lenawee Baptist Association, will meet in Clinton June 7 and 8.

Born May 31 to Albert Matthews and wife, a 10 pound boy.

Rev. Dean Channers of Adrian, was calling on Clinton friends Thursday.

Mr. and Mrs. Will Martin of Bridgewater, have lost their little baby girls two weeks old.

Music will be taught in the public schools the coming year.

The houses of Mrs. Jennie Tuttle and Dr. John L. Tuttle, are now connected with the water main.

Mrs. L W. Kimball is spending a few days with her daughter Ruth, at Oxford college.

John Iveson is laid up with a bruised foot, caused by a cake of ice falling on it.

Fred Martin is able to be out after a week's illness.

Miss Louise Kennedy is filling a vacancy at the post office.

Free Sample For Baby's Ills

Something can and must be done for the puny, crying baby, for the child that refuses to eat and is restless in its sleep. And since the basis of all health is the proper working of the digestive organs, look first to the condition of the stomach and bowels.

A child should have two full and free movements of the bowels a day. This emptying of the bowels is very important, as with it comes a clear head, a lightness of step, good appetite and sound sleep. But it is equally important to know what to give the child in the emergency of constipation and indigestion. Cathartics are too strong and salts and other purgatives are not only too strong, but the child refuses them because of their bad taste. Have you ever tried Dr. Caldwell's Syrup Pepsin? It is a liquid tonic that families have been using for a quarter of a century. It is mild, pleasant-tasting and promptly effective. It is good for you as well as the child, but there is nothing better to be found for children. They like its taste—you will not have to force them to take it.

First of all, if you have not yet used it, Dr. Caldwell would like to send you a sample bottle free of charge. In this way you can try it before buying. Later, when convinced of its merits, you can get it of your druggist at fifty cents and one dollar a bottle, just as thousands of other families are doing. The family of Mr. D. W. Spangler of Strattonville, Pa., as well as that of Mr. A. F. Johnson of Walnut Grove, Tenn., started with it in that way and now write that it is their one family necessity next to food itself. If you are unfortunate enough to have a sickly child, one given to constipation and indigestion, you should send for a free sample of this remedy.

Dr. Caldwell personally will be pleased to give you any medical advice you may desire for yourself or family pertaining to the stomach, liver or bowels absolutely free of charge. Explain your case in a letter and he will reply to you in detail. For the free sample simply send your name and address on a postal card or otherwise. For either request the doctor's address is Dr. W. B. Caldwell, R.500 Caldwell building, Monticello, Ill.

TECUMSEH MARKETS

CORRECTED MAY. 29, 1911

Wheat	88	89
Flour per bbl	5 00	5 60
Rye		70
Corn (ear)		30
Oats		33
Beans		2 20
Potatoes		40
Butter		16
Eggs		12
Lard		15
Tallow		
Fowls (live)		10
Springers		20
Roosters		06
Ducks		12
Geese		07
Turkeys	15	14
Hay	13 00	15 00

GEORGE

"George," said the tramp, as the cook came to the door in answer to his ring.

"There's no George here," she replied.

"George Wash."

"He may live next door."

"George Washington."

"I tell you there's no such person here. The family name is Brown.

"George Washington, the Father."

"If it's crazy you are I'll call a p'liceman: Didn't I say the name was Brown?"

"George Washington, the Father of His Country."

"And what of him?"

"It's his birthday."

"Oh, is it? And you stand there dallying and keeping me from my work! Well, if it's Washington's Birthday I suppose I've got to help save the country."

And she went back to the kitchen and brought him out half a pie, but said:

"When Fourth of July comes along you say what you want without any dallying, or you'll be handed the poker instead of pie!"—N. Y. American.

HARRY PAYNE WHITNEY

Leader of American Polo Team Now Playing in England.

WRECKED TRAIN BURNS

Soo Winnipeg Express Derailed in Minnesota.

Wife of President Berg of the New Orleans, Mobile and Chicago Railway Killed.

Minneapolis, Minn., June 4.—Minneapolis, St. Paul and Sault Ste. Marie passenger train No. 109, the Soo Winnipeg express, north bound, was wrecked at Vergas, near Detroit, Minn., and several persons were reported killed and many injured.

The train went into a ditch as the result of a washout. Five cars were said to be burning.

Later the superintendent of the Thief River Falls division of the Soo line reported to the local offices that only one woman was seriously hurt. Several passengers were badly shaken up and bruised.

Still later it was learned that Mrs. L. S. Berg, wife of President Berg of the New Orleans, Mobile and Chicago railway, was killed and her husband was seriously injured. President Berg and his wife were on their way to Winnipeg in their private car, which was one of those destroyed by fire.

BIG STEAMER BURNS

Passenger Boat North West Destroyed at Pier in Buffalo.

Buffalo, N. Y., June 4.—The passenger steamship North West, owned by the Northern Steamship company, one of the largest passenger boats on the lakes, was burned at its pier. With her sister ship, the North Land, she was being prepared for the opening of the season on the great lakes.

Fire is supposed to have been caused by an explosion of oil. The loss is estimated at $500,000. The North Land, which runs between Chicago and Buffalo, was towed out of danger.

"WET" BY ONE VOTE

Union Township, Madison County, So Declared by Election Board.

Anderson, Ind., June 5.—The official canvass of the vote in the option elections in four townships of Madison county on Wednesday last determined that Union township, containing the town of Chesterfield is "wet" by a majority of one.

The township election board reported seven ballots thrown out. The official canvassing board included the ballots on which the township board was doubtful and fixed the result of the election at 119 "wet" and 118 "dry."

GRANDFATHER SAVES CHILD

Dr. Clinton Helm, 82 Years Old, Rescues Eugenia McGlashan.

Rockford, Ill., June 5.—Eugenia McGlashan, three-year-old daughter of Mr. and Mrs. C. G. McGlashan, was saved from drowning in Rock river by the daring of her grandfather, Dr. Clinton Helm, who is eighty-two years of age.

When Dr. Helm reached the pier his grandchild had disappeared for the last time, but a stick held by her protruded from the water and guided the rescuer, who plunged into the river. Dr. Helm dived for the body. His strength was almost exhausted, but he got the child to shore and resuscitated her. The aged man is none the worse for his experience.

ILLEGAL VOTING CHARGED

Earl Stroupe of Indiana University to be Tried, by Agreement.

Bloomington, Ind., June 5.—The twenty-eight Indiana university students charged with casting illegal votes in the local option election Wednesday entered pleas of not guilty. By agreement the case against Earl Stroupe, of Circleville, is to be used as a test case and in the trial before Justice Robinson, J. M. LaFollette of the university will assist in defending the students.

It is understood that if there is a conviction in this case, the cases of the other twenty-seven will be taken up separately.

Mine Cave-In Kills Two.

Hancock, Mich., June 5. — John Wucpio and Louis Johnson were killed and Oscar Koski and Otto Laatikainen seriously injured by a cave-in of rock in the main shaft at the Quincy mine.

Sneeze Dislocates His Neck.

Tampico, Ill., June 5.—Charles Rose, a resident of this town, sneezed so violently that he dislocated his neck. He is in a serious condition.

Still His Darling.

One of the most buoyant spirited Methodists attending the Philadelphia conference, a man with silvery locks, turned to a newspaper reporter and said:

"My friend, I'll have to ask you to excuse me. I must go write to my darling."

"Why, have you been married recently?" asked the reporter curiously.

"Fourteen years," replied the man [illegible]

Housework Drudgery

Housework is drudgery for the weak woman. She brushes, dusts and scrubs, or is on her feet all day attending to the many details of the household, her back aching, her temples throbbing, nerves quivering under the stress of pain, possibly dizzy feelings. Sometimes rest in bed is not refreshing, because the poor tired nerves do not permit of refreshing sleep. The real need of weak, nervous women is satisfied by Dr. Pierce's Favorite Prescription.

It Makes Weak Women Strong and Sick Women Well.

This "Prescription" removes the cause of women's weaknesses, heals inflammation and ulceration, and cures those weaknesses so peculiar to women. It tranquilizes the nerves, encourages the appetite and induces restful sleep.

Dr. Pierce is perfectly willing to let every one know what his "Favorite Prescription" contains, a complete list of ingredients on the bottle-wrapper. Do not let any unscrupulous druggist persuade you that his substitute of unknown composition is "*just as good*" in order that he may make a bigger profit. Just smile and shake your head!

Dr. Pierce's Pleasant Pellets cures liver ills.

CHILD'S QUESTIONS MUST BE ANSWERED

Parents Should Satisfy the Baby's Natural Curiosity

"THE wise mother is she who always keeps her mind and confidence open to her children's queries." A young husband and father delivered himself of this much very decisively, and as he seemed very full of the subject I listened to him with interest.

"Mothers should not say with the regularity they do, 'No, you mustn't touch this or that.' The child has a natural curiosity, a natural hankering after knowledge, and unless the mother takes the time and trouble to enlighten her child upon many matters which attract the child's attention she will have something besides broken china to reckon with—and that within a very short time.

"We had an illustration of this at our breakfast table this morning," he went on to say. "My daughter, who is a little more than three years old, has repeatedly asked that she be allowed to hold the sugar bowl, a silver one of colonial design.

"My wife has ignored her each time, and much to my annoyance, too, for I have a theory that if she were allowed to hold the bowl in her hands once and told its uses that she would not only learn something, but the desire to handle things, common with children, would be satisfied as regards this particular piece of glittering silver.

"But my wife has ideas of her own, and she chooses to disregard the baby's countless questions, even when it would be better wisdom to take this means of teaching her many little things.

"Failure to gratify her curiosity in regard to the sugar bowl resulted in a crash of silver and cut glass that destroyed one pretty little dish and frightened my wife considerably a short time after breakfast. For the baby on a tour of investigation with the sugar bowl in mind, climbed up to inspect it at her leisure, with the result I have told.

"She isn't a little busybody, but a normal child with an active, inquiring mind. It is natural for her to inquire about everything that attracts her attention, and if her questions are not answered so that she can comprehend, or if they are ignored, she is going to try to find out for herself.

"I expect her to, and I haven't the heart to call her 'naughty' when she does, even though she breaks her mother's best cut glass olive dish in an effort to fondle the sugar bowl.

"If there were any reason why she should not handle the bowl—if it were perishable or something that she never saw in any one's hands, I could agree with the mandate that she should not touch it.

"However, she sees it in my wife's hands every day, and she wants to have the pleasure, too, for I am sure it would be a genuine delight to her to simply touch it. But her mother decrees that 'Baby mustn't touch it,' and baby gradually formulates the idea of climbing onto a high chair at risk of her precious neck all to satisfy a little innocent desire to know about things."

This young father seems to be very clear-headed. He feels that his little girl is being denied the chance to develop, which is not only natural but necessary, if she is to grow into an average woman.

Moreover, I think he feels that which is likely to result if a child is constantly put off and constantly denied the right to know and to touch the pretty things it sees. It is simply encouraging most children to do underhanded what they have begged the privilege of doing openly.

It is possible to make a very capable sneak out of a child whose mother won't be bothered with her child's questions and simple wishes.

His wife—Did your heart palpitate when you proposed to me?

Her husband—No; but my knees did.—Chicago News.

For Anemic Children

Pure olive oil is one of the best health builders a child can take. For that matter any one, whether child or adult, is the better for a liberal portion of olive oil in its purest condition. Anemic children have been known to grow fat and rosy through a daily rub with olive oil. Taken internally the maximum dose should be one teaspoonful after each meal.

An improved apple corer shown in the kitchen department of one of the stores will bring joy to the heart of the housewife. This is a combined corer and parer and costs 15 cents. The knife shuts in and helps in coring the apple and can be pulled out again to take off the skin.

To take the place of the "drip bag" there is a kitchen press with a very fine sieve which renders jelly making easy. This press can be used for mashing potatoes, spinach, pumpkins and apple sauce. The only requirement is that the vegetables should be cooked.

A useful addition to the aluminum kitchen service is the aluminum coffee percolator. This is shaped exactly like the ordinary coffee pot, only a portion of the glass section rising above the lid. This is extremely light in weight and durable at the same time.

BASEBALL RESULTS

NATIONAL LEAGUE.

	W.	L.	Pct.		W.	L.	Pct.
N. Y.	26	16	.619	St. L.	22	20	.524
Chi.	26	16	.619	Cin.	20	23	.465
Phil.	26	17	.605	Brook	15	28	.349
Pitts.	25	18	.581	Bos.	11	33	.250

At Chicago— R. H. E.
New York ....101300000—5 8 0
Chicago .....020000031—6 15 3
Wiltse, Ames and Meyers; Brown, Kling and Archer.

At Cincinnati— R. H. E.
Boston ......000020100—3 8 8
Cincinnati ...70530119x—26 23 2
Ferguson, Curtis, Parsons, Scriber and Rariden; Smith and McLean.

At St. Louis— R. H. E
Brooklyn .....001000001—2 9 0
St. Louis .....002005000—7 11 1
Scanlon, Knetzer and Bergen; Sallee and Bliss.

AMERICAN LEAGUE.

	W.	L.	Pct.		W.	L.	Pct.
Det.	34	12	.739	N. Y.	21	21	.500
Phil.	26	16	.619	Cleve	18	27	.400
Bos.	23	19	.548	Wash	15	28	.349
Chi.	21	18	.538	St. L.	14	31	.311

No games scheduled.

AMERICAN ASSOCIATION.

	W.	L.	Pct.		W.	L.	Pct.
K. C.	30	17	.638	Mil.	23	26	.469
Col.	29	19	.604	Ind.	22	28	.440
Minn.	26	25	.510	T'ldo	22	29	.431
St. P.	24	25	.490	Louis	21	28	.429

At Milwaukee — Milwaukee, 3; St. Paul, 1.

At Kansas City — Kansas City, 5; Minneapolis, 2.

At Louisville—Louisville, 4; Indianapolis, 3.

At Columbus — Columbus, 7; Toledo, 1.

OPERATOR FOOLS BURGLARS

Summons Help While They Are Trying to Enter Depot.

Lapeer, Mich., June 5. — Three masked men attempted to force an entrance into the Grand Trunk ticket office Paul Odle, when ordered to open the door, made no reply but ducked under the operating table, and while the men were debating as to which would be the best way to force an entrance, young Odle, who uses what is known to operators as a "bug," reached out from under the table and found he could just reach the "bug." He called the operator at Imlay City, informed him of his predicament and instructed him to call the officers here by 'phone

Just as the officers arrived on the scene a freight train pulled through and the men made a dash for it and escaped. Odle is about twenty years old and came here from Reed City.

LIFE TERM FOR MURDERER

Aurora Man Admits Having Killed Sweetheart in Cold Blood.

Aurora, Ill., June 5.—George Keressi was sentenced to life imprisonment in the penitentiary by Judge Slusser in the circuit court for the murder of his fiancee, Flora Sabo, Dec. 7, 1910. Keressi pleaded guilty and threw himself on the mercy of the court.

Keressi got his sweetheart to draw her savings from a local bank, and on the subterfuge of eloping enticed her to the railroad tracks north of this city, where he murdered her in cold blood and took her money. He was caught the next day.

BARRELS OF DUST IN AIR.

Maybe you will not believe that in some big buildings 10 barrels of dust are the regular week's take-up from air suction vacuum-cleaner work. One hotel that filters its intake air through cheese-cloth screens often filters out of its intake breathing air three or four barrels of dust. Of course, this system of interior ventilation and purification which is established in so many big buildings marks a distinct advance, else our breathing airbags, bellows, lungs would soon be dust bags full of germs, bugs and germ mice.—New York Press.

RAILROAD TIME TABLES.

Lakeshore & Michigan Southern Railroad.

Effective Nov. 27 1910

Going south.

Station	315 D'ly	309 D'ly ex Sun	331 D'ly ex Sun	311 D'ly
Jackson	6 05 a m	10 30 a m	2 05 p m	8 10 p m
Tecumseh	7 03 a m	11 29 a m	3 01 p m	9 03 p m
Adrian	7 33 a m	12 01 p m	3 30 p m	
Toledo	8 40 a m	12 30 p m	4 15 p m	10 05 p m
Chicago	3 45 p m	9 00 p m		

Going north.

Station	316 D'ly	312 D'ly ex Sun	314 D'ly ex Sun	318 D'ly
Toledo	7 50 a m	12 30 p m	5 15 p m	7 25 p m
Adrian		1 00 p m		8 10 p m
Tecumseh	9 09 a m	1 30 p m	6 20 p m	8 42 p m
Jackson	10 15 a m	2 33 p m	7 25 p m	9 45 p m

DUNDEE BRANCH.

Going west.

Station	429 D'ly ex Sun	425 D'ly ex Sun	421 D'ly ex Sun	427 D'ly ex Sun
Adrian	6 10 a m		3 30 p m	
Tecumseh	7 30 a m	9 10 a m	4 02 p m	6 25 p m
Addison	9 56 a m	10 05 a m	4 55 p m	7 20 p m

Going east.

Station	422 D'ly ex Sun	428 D'ly ex Sun	430 D'ly ex Sun	434 D'ly ex Sun
Addison	9 56 a m	10 25 a m	1 20 p m	7 50 p m
Tecumseh	10 43 a m	11 20 a m	3 50 p m	8 40 p m
Adrian	11 15 a m		5 25 p m	

Tecumseh and Dundee trains.
Daily except Sunday

Leave Tecumseh	7 35 a m	12 30 p m	4 10 p m
Arrive Tecumseh	10 45 a m	2 40 p m	6 22 p m

G. J. ZEIHR, Ticket Agent.
L. A. ROBISON. G. P. A. Cleveland, O

FEELING LIVER-ISH This Morning?

TAKE

THEDFORD'S Black-Draught

Stops Indigestion and Constipation

25¢

AT ALL DRUGGISTS

A Gentle Laxative And Appetizer

THE CHILDREN LIKE IT KENNEDY'S LAXATIVE COUGH SYRUP

Foley's Kidney Pills

What They Will Do for You

They will cure your backache, strengthen your kidneys, correct urinary irregularities, build up the worn out tissues, and eliminate the excess uric acid that causes rheumatism. Prevent Bright's Disease and Diabetes, and restore health and strength. Refuse substitutes.

Sold by All Druggists

OVER 65 YEARS' EXPERIENCE

PATENTS

TRADE MARKS
DESIGNS
COPYRIGHTS &c.

Anyone sending a sketch and description may quickly ascertain our opinion free whether an invention is probably patentable. Communications strictly confidential. HANDBOOK on Patents sent free. Oldest agency for securing patents.

Patents taken through Munn & Co. receive special notice, without charge, in the

Scientific American.

A handsomely illustrated weekly. Largest circulation of any scientific journal. Terms, $3 a year; four months, $1. Sold by all newsdealers.

MUNN & Co. 361 Broadway, New York
Branch Office, 625 F St., Washington, D. C.

PATENTS

ARTHUR P. GREELEY
FORMERLY
ASSISTANT COMMISSIONER OF PATENTS

WM. CRANCH McINTIRE
FORTY YEARS IN PRACTICE.

618 F STREET N. W.
WASHINGTON, D. C.

U. S. AND FOREIGN PATENTS
CAVEATS AND REISSUES.

TRADE-MARKS
DESIGNS.

ATTORNEYS AND COUNSELLORS,—MECHANICAL EXPERTS.
PRACTICE IN ALL U. S. COURTS.

FEES REASONABLE AND BEST ADVICE ALWAYS GIVEN, REGARDLESS OF ALL INTERESTS EXCEPT THAT OF CLIENTS.

BUSINESS CONDUCTED UPON HIGHEST PROFESSIONAL PLANE AND UNDER PERSONAL SUPERVISION OF MR. GREELEY AND MR. McINTIRE.

ALL LETTERS OF INQUIRY ANSWERED PROMPTLY ON DAY OF RECEIPT.

INFORMATION AND ADVICE FREELY GIVEN.

OUR BOOK, ENTITLED "GREELEY & McINTIRE ON PATENTS," SENT FREE TO ANY ADDRESS.

GREELEY & McINTIRE,
PATENT ATTORNEYS. WASHINGTON, D. C.

The Tecumseh Herald.

VOL. LXI. NO. 16. TECUMSEH, MICHIGAN, FRIDAY, JUNE 9, 1911. WHOLE NO. 4052.

ADRIAN STATE SAVINGS BANK,
ADRIAN, MICH.
RESOURCES over - - $1,400,000.00
Largest Bank in this Section of Michigan.
"We welcome visitors and invite inspection of our substantial Building, commodious Offices, and massive Burglar-proof Vault."
3 % compounded semi-annually paid on all Savings Deposits remaining one calendar month or more.
Accounts may be opened by mail. Correspondence and personal interviews solicited.
R. A. WATTS, Pres. GEO. A. WILCOX, Vice Pres. B. THOMAS, Cashier.

Clothes of Quality

You will find our suits what you want in style and price--
Because we show all the styles in all the different fabrics, and in a wide range of qualities, which will surely please you.
Our unusual values will certainly appeal to your economical sense--
$10.00 to $25.00
HEESEN & HEESEN
ONE PRICE TO ALL.
Tecumseh, - Michigan.

Prepare for Summer
BUY
A Hammock,
A Croquet Set,
An Express Wagon
All Up-To-Date.
A fine line of Enameled-ware just received.
Ida B. Chase.

YOU SHOULD TRY OUR
New Smoked Meats,
The best portion of the shoulder. No bone, no fat, cheaper than Ham or Bacon at
15c per pound.
Smoked Shoulders at per pound 11c
Buy Our Pure Leaf Lard.
L. A. HUGHES MEAT CO.

COMMERCIAL TECUMSEH SAVINGS
STATE SAVINGS BANK
THE LARGEST BANK IN NORTHERN LENAWEE
Why? Because it is a progressive bank, conservatively managed, not only in the interest of its depositors, but in the interest of the community at large.
ITS DIRECTORS;
L. G. NORTH, JOSEPH RUSSELL, C. A. SLAYTON, J. H. SMITH:
J. Q. LOOK, A. C. AYLESWORTH, THOMAS McCANN.
PAYS 3 % INTEREST { on Savings Deposits compounded twice a year—June 1st and Dec. 1st.
J. Q. LOOK, President. L. G. NORTH, Vice Pres. J. H. SMITH, Cashier.

SPECIAL SALE
OF
Ladies' and Misses' Tailored Suits
BEGINNING TO-DAY
Our entire line of Suits, including Blacks and Blues, all go at ½ PRICE
Also Special Low Prices on all Cloth Coats.
SPECIAL FOR SATURDAY
15 doz. Ladies Gauze Union Suits, Both Umbrella and Tight Knee, Regular 50c Quality, SATURDAY ONLY 39c EACH.
25 Doz. Ladies Gauze Lisle Black Hose, Regular 15c Quality, SATURDAY ONLY 9c pair.
REMEMBER OUR MILLINERY SALE.
The Webster Anderson Co.
Tecumseh, - - Michigan.
THIS STORE OPEN EVERY EVENING.

Commencement

The Commencement excercises of Tecumseh High School were held at the Opera House on the evening of June 8th 1911 at eight o'clock. The class roll numbers 28. The following programme was given.

Invocation,	Rev. George Northrope Kennedy
Song,	Girls' Glee Club
Salutatory,	Lamont A. Cadmus
Oration,	Kenneth A. Easlick
Piano Solo,	Josephine M. Orr
Class History and Class Will,	Eula Underwood
Oration,	Dale J. Hodges
Vocal Solo,	Bonnie A. Brown
Class Prophecy,	Lena C. Lockwood
Class Giftorian,	Earl E. Hanham
Valedictory,	Glenn W. Griswold
Presentation of Diplomas,	Supt. D. P. McAlpine
Class Song,	
Benediction,	Rev. W. B. Hartzog

Baccalaureate Sermon was Sunday, June fourth, Rev. Benjamin Weld
Presbyterian Church at Seven o'clock.

PROPHECY.

The immortal Shakespeare has said "one may find books in running brooks, sermons in stones, and good in everything." It was not a sermon I found in the running brook, but a story of wondrous beauty.

Have you never wondered at the murmuring of a brook, the whispering of the trees, and the songs of the birds;? and have you never wished that you might interpret the wonderful harmonies of nature? I sat beside the babbling brook one evening as the sun was low, longing for this power when lo! the sound of the waters at my feet ceased to be a senseless thing—each stone became a tongue, each ripple a voice that told me of the future of my classmates, the class of 1911.

"Behold," sang the low melodious tones of the brook, "in the dim, far distant future the officers of your class shall follow the very line of work for which they were so finely trained in High School. From class President to United States President shall rise Earl Hanham. And Lamont Cadmus from long practise in handling the funds of the Seniors class is well able to handle the funds of the U. S. But strange to relate! he is not able to manage his personal funds without the help of his worthy assistant Miss Mae Chambers

Also high in political affairs I saw David Underwood clothed in the long black robes which distinguish him from all others as Supreme Judge. And his sister Eulah no less honored in her position as home maker for Senator Billmeyer.

As I listened the voice of the waters seemed to catch the echo of the one of whom it told me. Behold a vast audience charmed by the eloquence of a master orator, changing from laughter to tears, from anger, to joy, as he wishes. And Behold the man! Dale J. Hodges.

Again the waters seemed to sing as they pictured to me the beautiful face of the modern Siren, Bonnie Brown.

Enchanted as were the sailors of old, I almost failed to catch the next view, as the veil of the future was drawn aside to disclose to me its mysteries. But I was called to myself by the weird cry of a cat. "And looking I saw grace was just being said at the evening meal at "The Home for Homeless Cats," Props. Misses J. Orr & Rhodes" and near this noble establishment I saw, before a humble doorway, hanging meekly on its hinges a shingle, bearing these words "Kenneth Easlick, Vetrinary Surgeon," and I thought how wise the doctor was to choose his office so near an institution which must need quantities of his ministrations.

See! what strange odor prevades the atmosphere? It must come from yonder building. You shall see in years that are to come, inventions that shall startle the world, and you may trace them all as I traced the odor, to yonder building, Gray & Griswold, Chemical Laboratory.

Again from the depths of the water seemed to come wailings and moanings as of souls in torment, and I looked to see a sad procession entering a gloomy windowless building above whose door in rigid letters I read "Retreat for the Geometrically Insane," and in the line of patients I recognized a few of my old comrades in misery Leona Magers, Purnell Lowe and Ellsworth Collins.

As there have been in all the classes from T. H. S. I am glad to say there shall be in that of 1911 a few of those noble characters called "Bachelor Maids." However they do not spend their time gossiping as maids were wont to do for you may see them going about every day doing good, leaving sunshine where ever they go. Their names? Vaneta Pillsbury, Maggie Kerr and Deta Spaulding.

I seemed to be in their midst at one missionary tea, when I became interested at once at hearing the name of their pastor mentioned—Leon Van Valkenburg and I thought of his solemn and dignified deportment? back in the old school days and involuntary came the words "Strange strange indeed are the workings of Fate." Listen they are speaking of his wife! Could it be possible Grace Lowry a ministers wife? Yes it was true for in the words of the women of her congregation "She is an ideal one to lead us."

The voices of the waters seemed to grow first soft and low, then swell into a tumult of beautiful harmony which my ears, now turned, interpreted as a portrayal of the type of music the world is to hear from the skillfull fingers of Iva Bell Gove.

A shadow of a huge building loomed accross the waters, and thinking the sun was entirely disappearing I arose and my increased range of vision showed to me a structure which seemed to reach from earth to heaven, which I discovered was the famous Henderson observatory, where Herbert with a thousand wiseacres is endeavoring to establish a sanitary fountain for the famished aeronauts in the regions where only ether is.

To the lovers of the Saturday Evening Post I bring this message from the brook—"For the freshness and continued interest of your favorite magazine you need have no fear, for before many years G. F. Wyrill shall be the editor and he will remember his customers."

But few were left to complete the roll and I wondered what should be their fate I was soon to know. I seemed to be before a group of ragged dusky specimen of the future race of Africa made still blacker by the dirt in which they played. I asked them what they were doing and behold the answer—"Makin' pies such as our 'mestic Science teacher showed us." I was indeed surprised. Domestic Science in the jungles of Africa! What could it mean? "And who is your Domestic Science teacher?" "Harriett Aten, and we like her awful!"

Down the stream comes rushing a series of small objects which a common passer by would have called in disdain chips, but to my trained vision they were a series of shells of finest make, light, and strong Hiawathas', filled with a score of brawny Americans, with faces dark, and muscles tense, striving for the goal. See on their heaving chests the magic letters Yale. See now they round the curve. The current sweeps them from a straight course. First one gains half a length Another gains on him and for a moment they struggle neck and neck. The second with a mighty pull goes past him. The goal looms in sight. Their eyes dilate, their breath comes in short gasps. The victory is almost won. The crowd on the banks awaits in breathless silence. With one last mighty pull a boat is pushed past the fine marked Finis. The victory is won! Here the name of the victor as it it shouted by a thousand strong young throats, as cheer after cheer rends the air. "Kennedy, Kennedy, Kennedy."

In tones almost as loud shall the words of the famous suffragette sound from Greenlands icy mountains to India's coral strand. Her literature shall be read in every village and town and every man shall hate and every woman love the name of Hazel C. Hall.

The obliging brook had numbered to the last the dear names which I shall ever remember and I listened intently to hear what my fate should be but as I looked lo! the stones became smooth the ripples died away and I was left to await the troubling of the waters at another season.

SALUTATORY

Lamont A. Cadmus in a pleasant cordial way, speaking for the Class of 1911, welcomed one and all. This would be the last time in their lives that they would meet as a Class. They have reached the goal for which they have been striving for the past four years, yet in looking back upon these four years they seem but as so many weeks, but hold for them all the pleasantest of memories. In the course of these four years, they have met and conquered many hard battles, but it is with a feeling of sadness and regret, that they have met here tonight as a Class, who have finished their high school work.

This crowded house tonight assures us of the interest that the people have in our school, and in this Commencement Class

Taking a peep into the future for the members of the Class, he says we are not afraid to leave the shelter of the school, and face the world. It may have its trials and difficulties, but it has its joys as well. And what has the high school done if it has not prepared us to meet the one, and enjoy the other.

On our banner floats the motto, "Ich Kann", and we have already learned the truth of those words, and will keep them for our motto through life.

AMERICAN OUTLOOK

Kenneth A. Eastlick in his Oration taking as his subject "American Outlook" by deduction and illustration, argued whether with America, history should repeat itself or are we to reach a still higher developement, that Lord Byrons glowing picture of the rise and fall of the nations is not the true protrayal of the evolution of the world. The American has attained achievement in rapid strides. He has used iron for his forges, power for factories, rivers for his commerce, has in fact taken advantage of these physical conditions of our continent to advance all known arts to the highest perfection. Speaking of the present conditions" we find several things necessary for the preservation of out Country. The most important is the preservation of our government as one nation, not as many, that Washington impressed upon us in his farewell address, also Webster pleaded for this in his great orations.

We should know no state, no north, no south, but only native land, such should be our patriotism. Speaking farther on the subject he said "We must follow national unity, with Universal Education as illustrated by our public schools toleration of American liberty, and impress upon us the nobility of labor. The true laborer is a lord and by deduction a lord a true laborer. Then America with her foundation based on Unity and Justice with her splendid system of public instruction, and with a due respect for her laborer, will stand for untold ages a credit to her citizens and a monument of virtue to her honored dead."

HISTORY AND WILL

The Will and History of a class are always of deep interest, and that for the Class of 1911 was no exception to the rule. Miss Eulah Underwood understood her work, and gave it with much spirit. Of course the teachers could not escape their share of the fun, and it caused much merriment both to the Class and Audience, when the gifts willed them were mentioned.

"To the Freshmen we leave all the verdure, we have accumulated in our High School years. To the Sophomores, who are a little deficient in that one great characteristic required of them, we leave all our superfluous konowledge, of which we have a plenty to spare. To the Juniors, we leave all our experiences acquired in the past year. To the Worthy Citizens of Tecumseh, we leave plans for a New High School Building."

The Historian Miss Eulah Underwood, related many bits of history pertaining to the Class during the past four years, of jolly sleigh rides, Halloween parties, how in the first year they elected as President Earl Coller, one who possessed that great and well known characteristic, the gift of onesided conversational ability.

In our second year Woman's sufferage becoming prominent, we chose as our ruler Alice Richards. During these years we have discovered the characteristics of our Classmates, and of course they are all brilliant characters.

To-night closes the Class history, and it is with mingled feelings of pain and pleasure, that we looked back, yet we would not stay the hand of Father Time, for we are impatient to enter the World and gain New Victories.

School days for us are over,
Sunniest days are past,
Stepping across the threshold
Backward a glance we cast.
Lovingly briefly linger,
Days that are gone, renew
Oft were replete with music
Joyous to me and you.
Stepping across the threshold
Into the toil and strife,
God bless you all, and keep you
Guide and direct your life.

CAPITAL AND LABOR

Dale Hodges opened his oration, whose subject was Capital and Labor, by saying, "Social unrest is without question the distinguishing characteristic of the age, especially is this true in America where Greed and Arrogance on the one hand, and Caste hatred, and jealousy on the other, seem to have arrayed the people into two great factions, represented by the terms Capital and Labor."

Mr. Hodges stated, that in his opinion, Capital is not the enemy of organized Society, without the accumulation of Capital there could have been no progress along the line of civilization, but the concentration of Capital does not necessitate the concentration of Capital in single hands.

Although Capital is not the enemy of Society, yet those who possess it, may become that enemy. Several illustrations were given, showing both sides of the question, and their relation to each other. This oration showed deep study and thought and was presented in a very plain practical way.

In closing he said, his subject might be illustrated by a pair of shears, Capital is one blade, Labor the other, either blade without the other is useless, and the two blades are equally useless unless the rivet is in place. Confidence is to Capital, what the rivet is to the two blades.

The great need in the business world today is a full and abiding Confidence between the Twin Brothers, Labor and Capital.

GIFTORIAN

The following gifts were presented to the class of 1911 by the giftorian. In presenting the gifts to the class, Earl Hanham prefaced each one with a witty speech that added zest to the appropriate (?) article presented. Surely each one must have been hap-

Continued on page 9

McCANN BROS.
For Smart Dressers
Young men are as a general thing the smartest dressers. The up-to-the-moment young man wants his clothes to be snappy; to have those little finishing touches that are not found in ordinary clothes, but are found in Clothcraft clothing.
Our success in pleasing young men is not just "luck." It's due to our knowledge of what the young man wants and our ability to provide it for him at a small cost.
Spring Suits $8, $10, $12, $15, $18, $22.
Made-to-order Suits $15 to $30.
Ever notice how many young men come here for clothes? There's reason for it.
Call and see our nobby line of men's and young men's STRAW HATS.
McCann Bros.
Store open evenings. ONE-PRICE CLOTHIERS.

A Good Time to Start!
Our Savings Department is still growing. Deposits in this department—which was opened Dec. 1, 1910—now amount to $113,140.34.
Now is a good time to start YOUR SAVINGS ACCOUNT. Your money deposited in our Savings Department before June 10, will earn 3 per cent interest from June 1, for all calendar months.
Your account—large or small—will be welcomed at
THE LILLEY STATE BANK.
Tecumseh, Michigan.

Commencement Is Over
We thank our many patrons for your favor.
*
Now Watch Out
For a Sale of
CUPS AND SAUCERS
JUNE 17th.
E. J. PETERS & CO.
PHONE 200 Successors to J. F. HICKS & SON

BARGAINS
While They Last.

Indianola Corn, per can	6¢
Chariot Peas, per can	5¢
No. 2 Seeded Raisins, per lb	5¢
10c pkg. Zweibeck	7¢
10c pkg. Baronet Biscuit	7¢
10c pkg. Royal Toast	7¢
10c box Soap Chips	5¢
10c box I. X. L. Starch	4¢
3 lb. bag 8 cent Rice	15¢
3 Big Boxes Matches	20¢

F. D. AVERY.
PHONE 39.

THE TECUMSEH HERALD

G. N. STACY,
EDITOR AND OWNER

SUBSCRIPTION RATES

IN LENAWEE COUNTY
One year, payment in advance $1.0
One year, payment after three months.... 1.2
OUTSIDE LENAWEE COUNTY.
One year, payment in advance .... $1.
One year, payment after three months..... 1.
There will be no Deviation from above Rates

Entered at the Post office Tecumseh, Michigan as second class matter.

A Leading California Druggist

Pasadena, Cal., March 9 1911

Foley and Co., Gentleman:—We have sold and recomended Foleys Honey and Tar Compound for years. We believe it to be one of the most efficient expectorants on the market. Containg no opiates or narcotics it can be given freely to children. Enough of the remedy can be taken to relieve a cold, as it has no nauseating results, and does not interfere with digestion. Yours very truly, C. H. Ward Drug Co., C. L. Parsons, sec'y and Treas. "Get the original Foley's Honey and Tar Compound in the yellow package. For sale by all druggists.

The essential thing is not knowledge but character.

Work Will Soon Start

after you take Dr. Ring's New Life Pills, and you'll quickly enjoy their fine results. Constipation and indigestion venish and fine appetite returns. They regulate stomach, liver and bowels and impart new strength and energy to the whole system. Try them. Only 25c at C. A. Wright & Son's.

I call that man idle who might be better employed.

The more trouble the more lion; that's my principle.

YOUR NEIGHBORS EXPERIENCE

How you may profit by it. Take Foley Kidney Pills. N G. Harpel, 56, Treat St. Adrian, Mich., writes: "I have been bothered with a severe case of kidney and bladder trouble that caused me much inconvenience, and my back ached severely at times and the action of my kidneys was irregular and painful. My ankles were sometimes swollen and when I heard of Foleys Kidney Pills spoken of highly, I began taking them. The effects were immediate and good as well as lasting. and they shall always have my highest praise."

F. S. Rexford, 615 New York, Life Bldg., Kansas City, Mo,, says: "I had a severe attack of a cold which settled in my back and kidneys and I was in great pain from my trouble. A friend recomended Foley Kidney Pills and I used two bottles of them and they have done me a world of good." For sale by all druggists.

If you have knowledge let others light their candels by it,

FOLEY'S KIDNEY REMEDY.

Is particularly recomended for chronic cases of kidney and bladder trouble. It tends to regulate and control the kidney and bladder action and is healing, strengthing and bracing.

Foley Kidney Pills contain just the ingredients neccessary to regulate he action of the kidneys and bladder. Try them yourself. For sale by all druggists.

Politeness is like an air cushion there's nothing in it, but it eases the joints wonderfully.

The only way to have a friend is to be one.

Wins Fight for Life.

It was a long and bloody battle for life that was waged by James B, Mershon, of Newark, N. Y., of which he writes: "I had lost much blood from lung hemorrhages, and was very weak and rundown. For eight months I was unable to work. Death seemed close on my heels, when I begae three weeks ago. to use Dr. King's New Discovery. But it has helped me greatly. It is doing all that you claim." For weak, sore lungs, obstinate coughs, stubborn colds, hoarseness, lagrippe, asthma, hay fever or any throat or lung trouble its supreme. 50c & $1.00. Trial bottle free. Guaranted by C. A. Wright & Son.

You cannot dream yourself into a character. You must hammer and forge yourself one.

Middle Aged and Elderly People

Use Foley Kidney Pills for quick and permanent results in all cases of kidney and bladder troubles, and for painful rnd annoying irregularities. For sale by all druggist.

Not what you do but how you do it is the test of your capacity.

A Dreadful Wound

from a knife, gun, tin can, rusty nail, fireworks, or of any other nature. demands prompt treatment with Bucklen's Arnica Salve to prevent blood poison or gangrene. Its the quickest, sureec healer for all such wounds also for Burns, Boils, Sores, Skin eruptions, eczema, Chapped Hands, Corns or Piles. 25c at C. A. Wright & Son's.

The fine art of living is to draw from each person his best.

You will never reach the right place on the wrong road.

BUELOW'S WILD WEST
AT TECUMSEH,
SATURDAY, JUNE 10
TWO SHOWS 2 AND 8 P. M.
Admission 25c, Children under 12, 10c

SPECIAL NOTICES.

Ladies Shampooing, Manicuring and Massage Residence On Ida street, or will call at your home. Mrs O. G. Hunt. Phone 294

WANTED—Local and traveling salesmen representing our reliable goods Any man of good appearance who is not afraid of work can make this a satisfactory and permanent business. Write at once for terms Outfit free. Territory unlimited. Big money can be made. Apply quick.
ALLEN NURSERY CO.,
Rochester, N. Y.

FOR SALE I keep on hand in large quantities Rubber Roofing as good as there is on the market for the same price as others and put it on free of charge. Gurrantee it from 8 to 12 years. Also have roof paint in 1 gal. and 10 gal, lots. Jas. W. Owen.

FOR RENT—Rooms for house-keeping above the Royal Theatre $7 per month. Enquire of Walter Lowery, 23 Lafayette St. Detroit. Mich.

FOR SALE—House and lot in Britton for particulars enquire of A. E. Cheever, Tecumseh, Mich.

FOR SALE— Cheap, surrey and top buggy.
Phone 69

WANTED—Ambitious man to sell furniture, etc on installment plan and act as collector. References and Bonds required.
General Outfitting Co.,
177-179 Shelby St.,
Detroit, Mich

FOR SALE—M. P. Sanford's entire household goods; Black mohair sofa, rocking chairs, kitchen chairs bureau, stands, tables, couch, bedsteads, springs, mattresses, feather beds, pillows, clock, dishes, Wagon-jack, wire plant stand, parrot cage, bucksaws, and other things. Inquire at Mrs. M. Beckley's Logan St. Tecumseh.

FOR SALE—8 room house. Good condition. 1 acre of land. Fruit, berries, cherries, pears and peaches Owner wishes a smaller place. Will sell for $1,000 if taken before Aug. 1st. Inquire at Sunbeam Studio. Tecumsen, Mich.

IMPORTANT CHANGES

Effective June 12 Dundee Branch trains No. 425 and 434 will be extended to run between Adrian and Addison leaving Adrian 8:10 a. m., Tecumseh Junction 9:10 a. m., returning leave Tecumseh Junction 8:05 p. m. arrive Adrian 8:40 p. m. stopping at at all stations between Tecumseh and Addison.

Finely Tucked Lawn For Pretty Collar

One of the prettiest of big collars is made entirely of fine tucked lawn with a border of the plain lawn. This is only one of the many styles of sheer collars shown, scores of the latest ones being inset with fine lace and delicate embroideries.

Although it sounds funereal and its charm must be seen to be appreciated, black will be the predominating note in the spring decorations for country homes.

The new chintzes which London is sending out all have a black background with sprawling designs in colors. The newest curtains are of black with deep borders of gold and colors, and even the wall papers for the coming season have black as a keynote for their color scheme.

In a dark room such a scheme would not be attractive, but in the airy rooms of summer homes where the hot sunlight will penetrate this new idea is most effective. Colorful rugs or even white ones lighten the tones, while the somber walls should serve as a background for delicate water colors and Japanese prints in black or gilt frames.

"The extent to which black is introduced varies considerably," said a noted decorator recently, "but as a general rule when the curtains and hangings are of black the walls should be papered or painted in a light shade. The floor may be stained black, but color—blues and rose shades—must be introduced in the carpet, or white rugs may be laid on the black floor.

"With black walls, on the other hand, bright hangings would give the necessary relief."

SILVERWARE FOR OUR CUSTOMERS

We have added a very complete assortment of The Wm. Rogers Guaranteed Silverware that we want you to have in your homes. With every $5 worth of trade we will rebate to you $1 on the retail price of any piece you choose. We will have a Special Low Price Sale in all Departments for Saturday and Monday that will save you $ $. We quote you a few of the many bargains.

$3 Lace Curtains	$2.25
$1.75 & $1.50 Lace Curtains	$1 25
98c Lace Curtains	69c

Just received a new assortment of Lawns, Prints, Ginghams, Plain and fancy Borders.

Groceries Groceries

SPECIAL SATURDAY.

1-8 Sack Tecumseh Chief Flour	60c
10 lb Granulated Sugar	50c

With $1 Grocery Order.

3 cans Campbell's Soups	25c
3 cans Pork and Beans	25c
3 pkgs Mince Meat	25c
6 bars Naptha Soap	25c
Yeast Foam	4c
Soda	6c
3 pkgs Jell-o	25c
3 pkgs Corn Starch	25c

BOUR'S COFFEES.
The kind with the flavor.

PALMAN'S
People's Store
Phone 68 The Store that Saves you Money

CONTINUED FROM FIRST PAGE

py in the reception of them.

Deta Spalding, a whip, being a teacher next year.

Bonnie Brown, her diploma, as she is so impatient.

Purnell Lowe, a top, baby girl of the class.

Lamont Cadmus, a pipe to start him into college right next year.

Harriet Aten, a set of dishes hoping she will follow in the steps of her sister.

Josephine Orr, a piece of ore so that if she becomes a "Smith" she might use it,

Ellsworth Collins, a sprinkler to start him in his new business as sprayer.

Nina Rhoads an autograph Album to keep track or note of her dates.

Mae Chambers a bottle of Grow faster to be taken only when she feels herself big, with as large a spoon as possible.

Leona Magers, a mouth organ to use in order to give her vocal organs a rest.

Vaneta Pilsbury, a cat to keep her from getting lonesome

Eula Underwood a basket ball as a token for playing.

Lena Lockwood, a roll of money to start her on her missionary work for fear she would hit the class.

Hazel Hall, a whip, teacher next year.

Horace Gray, a roll of money as pay for being laboratory assistant.

Kenneth Easlick, a pipe for college.

Glenn Griswold, a primer to learn his A, B, C's as he is to teach school next year.

Glenn Wyrill, a bank to save his pennies.

Dale Hodges an ice cream cone as he could not wait until after the exercises to eat.

Victor Billmeyer, a cone because he felt jealous of Dale.

Leon Van Valkenburg a cone as he wanted something to keep until he got married.

Maggie Kerr a diploma in Latin.

Grace Lowry, a broom to start house keeping.

Iva Gove, a pennant the most enthusiastic Rah! Rah! Girl.

Gerald Kennedy. a banner for the most enthusiastic. Rah! Rah! Boy.

VALEDICTORY

The Valedictory given by Glenn E. Griswold was something that touched the heart of each member in the class as they all realized that this was the parting of the ways.

He gave his valedictory in a very effective manner and realized the honor that had been bestowed upon him by the class in giving him this part to represent them.

Mr. Griswold goes on to say, "This night we realize, begins a new epoch, the building of whose foundation we have been laying during these swiftly fleeting years of our school life and whose structure we will complete in the coming years.

Fortunate will be the one Who has constructed the foundation strong enough to maintain any edifice however lofty he may wish to build upon it. The Class of 1911 feel truly grateful to the teachers for their efforts in directing them, how to lay a strong foundation for their future and we realize that much of our success in after years will be due to this early influence. We thank our superintendant for the interest he has taken, the teachers the School Board, the citizens of Tecumseh, for all they have done to assist us in our education. We are proud of our class for the stand it has taken but realize that education taken from text books is as nothing compared to the greatest of all teachers experience.

To night is truly an ending and a beginning, we have reached the goal of our High School career and as we look back it is with a feeling of gladness and sorrow, as we find ourselves about to sever the ties that have bound us for the last four years in the T. H. S.

We are now at the parting of the ways, to-morrow each will travel a seperate course on lifes highway, we are proud to be called, as we bid you farewell, sons and daughters of Tecumseh High School.

In the name of the Class of 1911 of dear old Tecumseh High School, we one and all bid you an affectionate farewell.

The Opera House was a scene of light and beauty on Thursday evening for the Commencement exercises and the stage was especially fine the background was one solid mass of living green, maple boughs being used most effectively. Accross the front was a lattice work in the class colors iris and gold with green boughs in front. The motto of the class "Ich Kann" on a back ground of gold was overhead with 1911 in the class colors. The exercises were exceptionally good, each one making themselves heard throughout the house.

Miss Bonnie Brown gave "The Cloud Song" in her own charming manner, she has a wonderfully sweet voice and charmed her hearers.

Miss Josephine Orr gave a piano solo "The Butterfly" in a most delightful manner wining much praise from the audience.

The class song was given with much enthusiam and was enjoyed by all.

In a few well chosen remarks Prof. McAlpine presented the diplomas to the class who had labored so faithfully for the past four years to win them. We give the prophecy in full and a brief mention of the other numbers on the program, and give our best wishes for the class of 1911.

JAPANESE PERFUME IS NOW IN VOGUE

Delicate Fragrance of Many Blossoms Pleases Fastidious Women

"PERFUMES of Araby" are no longer the height of sweetness in the eyes of women, for it is from the land of the cherry blossoms that the newest and daintiest scents now come—perfumes so delicate in their sweetness that they are a suggestion rather than a scent, and with enough individuality to them to please even the most fastidious of women, who has wearied of plain violet and the heavy perfumes from France which were in vogue last year,

There is the Japanese lily perfume, exhaling a delicious fragrance reminiscent of quaint Japanese gardens far away, and lotus flower water, which is another novelty of the year.

The enticing odor of the Japanese violet, very different from our own modest flower, vies in popularity among exclusive women now with that of the Japanese clover, which is more pungent and lasting than the former perfume.

In selecting a perfume it must be [illegible] delicacy [illegible] soap, [illegible] soap must all have the same fragrance, and as little as possible must be used.

A decided perfume of any kind hovering over a woman, or leaving a trail of odor behind her is not only bad form, but is repulsive rather than attractive. A whiff of fragrance, a suggestion of flowers rather than any scent is the thing to be desired.

PURPLE IN NEW SHADE AMONG SPRING COLORS

One of the prettiest of the new and fashionable colors is a deep purple which one associates with the large single violet. This shade figures much in millinery, often in connection with the cerise tones and in its darkest shades is vastly more becoming and more easily worn than most purples

It bids fair to rank in popularity with cerise and empire green as a relieving tone and several of the newest coats have been shown with a touch of this lovely purple.

Blue Popular Color For Spring Season

One of the very popular colors of this spring in blue and is seen in a multitude of shades. Among the small flowers forget-me-knots in bluet shades are the favorites, although any flower, whatever its natural color, may be blue in the land of millinery

Many of the most beautiful blues blend into mauves and purples easily these days and in almost every shade there is no hesitancy in using a touch of coral.

Stunning Addition to Tailored Shirtwaists

In the suit department of one of the large stores collar and cuff sets are being shown for coats or tailored bodices. These sets are in rather pronounced striped silk, the black and white stripes being of equal width. This width varies from a quarter of an inch to an inch.

PULPIT TOPICS

BAPTIST CHURCH

W. B. Hartzog, Ph. D., minister

10:00 a. m. Children's Day exercises will take the place of the morning service and Sunday School hour. Baptism will be administered at the begining of the service,

6:30 p. m. Young Peoples meeting,

7:30 p. m. Evening Worship and Sermon, "The Man that was blind from his birth."

PRESBYTERIAN CHURCH

Rev. Benjamin B. Weld, pastor

10:00 a. m. Morning Worship and Sermon, "Love, Choice, Action."

11:15 a. m. Bible School.

7:30 p. m. Evening Worship and Sermon, "The Twelve Hour Day."

7:30 p. m. Wednesday. Midweek prayer service, Acts 4.

The Children's Day exercises will be held June 18.

FRIENDS CHURCH

Elizabeth H. Mott, pastor

10:00 a. m. Meeting for Worship. Sermon, "A Neglected Call."

11:30 a. m. Bible School. Lorenzo Kenyon, Superintendent.

6 p. m. Christian Endeavor subject, "Our debts—What are they? How to pay them." Rom; 13; 7-10. Led by Mary Swan.

7 p. m. Wednesday. "Lessons from the Book of Ruth." Everybody made welcome.

EPISCOPAL CHURCH.

11:15 a. m. Sunday.

Regular Missionary Tea Tuesday June 13, at 5 o'clock at the Parish House. All welcome.

METHODIST

Geo. N. Kennedy, minister.

10:00 a. m. Services for the children.

11:15 Sunday School.

11:15 Business Men's Class addressed by B. J. Hurry on, "Heredity".

5 p. m. Children's Day services by the children.

6:30 p. m. The Leagues.

F. J. HENDERSHOTT OF FRUITVALE, COLORADO, FORMERLY OF TECUMSEH, ELECTED BY DELTA BOARD

F. J. Hendershott for the past year principal of the Fruitvale school and has been elected principal of the Delta high school and will leave for that city Monday for the purpose of examining the teachers for the coming year. He will return to Grand Junction again in about two weeks and the latter part of August will move his family to Delta. Mr. Hendershott came to the Grand Valley a little over a year ago and secured the position in Fruitvale. The excellent record that he made for himself and the reputation that he gained outside of this county is attested by the fact that he did not seek for the position in Delta.

Mr. Hendershott will be greatly missed by his scores of friends in the valley. At present he is secretary of Grand Valley Poultry and Pet Stock association.

Delta can be complimented in securing so efficient and so able an instructor as head of their high school. —The Grand Junction Daily News.

ELECTION OF OFFICERS

At a meeting of the Rebekah lodge last Friday night, the following officers were elected for the next term:

N. G.—Mrs. Cynthia Hoag,
V. G.—Mrs. Edna Belding,
Rec. Sec'y—Bion Hodges,
Trea.—Mrs. Eva Brose,
Representative to Rebekah Assembly—Mrs Effie Pillsbury
Alternate—Mrs. Florence Tansley.

NOTICE!

The Pioneer Society will hold a meeting Monday evening June 12 at 7:30, at the home of B. B. Gillespie to make arrangements for Home Comers Day and such other business as may come before the meeting.

KEEP OUT THE FLIES.

They are man's worst pest and more dangerous than wild beasts or rattlesnakes.

They carry typhoid fever, turberculosis and summer complaint on their wings and hairy feet.

Avoid These Pests
by ordering your Screen Doors of the
Lenawee Lumber Co.
Estimates furnished on application.

"Spring Fever" Couches with "Sleepy Hollows"

It's no crime to be lazy these days.

Bct it's most uncomfortable if you have no lounging place into which you may fit the tired curves of your body.

Did you EVER get in range of a Sleepy Hollow couch—with inches and inches of thick, soft tufts during "spring fever" time?

Say Man?

Slip in here tomorrow when that tired spell comes on. You don't know what REAL comfort is till you've tried one of tnese.

For that Sunday summer nap nothing equals it. Nothing so soft and cool

Our couches hold out their arms to all tired men.

Licensed Agents for
Hoosier Kitchen Cabinets
STAHL & SERVICE
FURNITURE, UNDERTAKING.

THE LATEST STYLES

It is our endeavor, at all times, to keep on hand, for our friends, the horses, a lot of the latest things

IN HORSE GOODS

that will add comfort and usefulness to their lives. Not only hats, but fly nets and sheets, of extra quality and low cost. Also sweat pads. These things are not luxuries, but necessities that you cannot afford to do without.

W. C. VanAntwerp.

SEMI-WEEKLY HERALD $1.00

The Emerson Shoe
Honest All Through

REMEMBER its reputation. Snappy Styles in the greatest variety of lasts.

The top notch of quality in the Shoe that is "Honest all Through."

You can buy the particular style you want in the last that is comfortable for your foot. Ask for the proof.

John R. Nyland
Tecumseh

REDUCED FARES
NEW YORK CENTRAL LINES

LAKE SHORE RY
EXCURSIONS
Every Sunday
Round Trip Fares

Detroit	85c
Toledo	80c
Adrian	80c
Jackson	70c

Correspondingly low fares to intermediate stations.

Train leaves Tecumseh at 8:09 a. m. going south; at 9:09 a. m. going north.

LAKE SHORE RY

DEERING

Haying and Harvesting Tools,

are in a class alone. They run easy are strongly built and strictly up-to-date.

If you will buy "IT" of us, you will receive with every purchase "TEMPLE SERVICE," which is the most complete service in this part of the state, in delivering, erecting and looking after tools after they are sold.

S. W. & L. E. TEMPLE

Couch Hammock

If you would like something for your porch that you can use for a

Swing Hammock or Couch

and can use in the house for a bed or cot we would ask you to call and see a new one we have for this purpose, It is

Large and Roomy, Strong and Durable,

made to fold like a cot and has hangers and all complete.

GUY E. BELDING.

A LARGE LINE

Screen Door,
Window Screens,
Hammocks
Ice Cream Freezers
AND
Lenard Refrigerators.

Call and See our Stock.

D. L. Whitenack & Co.

Stationery Reflects the Character of the Writer.

The first impression is made by the stationery on which you write your letter. We carry correct stationery for people who care for appearances. As it costs no more than the indefferent kinds why not buy of us.

Our fabric finish papers at 25c the box are attractive and we have the most varied line in town.

Can we show them to you?

Phone 80. **B. J. PULVER.**

Wedding Gifts

Wm. GASTON & SON.

LOCAL AND PERSONAL

NOTICE

All copy must be in the composing room of this office by 9:30 A. M. Tuesdays and Fridays.

Lavern Bassett of Adrian was spending Monday in Tecumseh.

Miss Edyth Cotton of Saline, was a Tecumseh caller Wednesday.

Mrs Anna Osborn-Harris is visiting relatives, in town this week.

Mrs. James Day is entertaining a cousin from Saline this week.

Mrs. Maggie Dickenson was a passenger for Clinton Wednesday.

Mrs. Frank Hogan of Clinton, was shopping in town Wednesday.

Mrs. A. H. St. John of Clinton, was shopping in town Wednesday.

Mrs. Chris Wallenger of Clinton was a Tecumseh visitor Tuesday.

Mrs. Hiram Cahill of Napoleon, was visiting friends in town this week.

H. P. Hoyt is in Detroit this week, attending the Miller's Convention.

Miss Mollie David closes her season with Miss Myrtle Foster this week.

Mrs. John Eddy was down from Clinton Wednesday calling on friends.

Mrs. John Scarlett of Toledo, came Wednesday to visit, Miss Edyth Shull.

Mrs. G. D. Ellis of Macon, was calling on friends in Tecumseh Wednesday.

Mrs. Herbert Richart attended the Baptist convention at Clinton Wednesday.

Mrs. Joe Heins and Jenette of Jackson made Tecumseh a flying visit Tuesday.

Mrs. Floyd Avery-Parsons of Clinton was calling on friends in Tecumseh Tuesday.

Mrs. Ida Spencer of Tipton, is spending the week with her sister, Mrs. Lynn Butrick.

Mrs. Ida Young will spend the summer in Douglas, Mich., with her sister Mrs. B. Weigert.

Mrs. Eberly and children left for their new home in Fremont, Ohio, Wednesday afternoon.

Mrs. Will Richmond and Miss Mattie Mills of Macon, were shopping in Tecumseh Wednesday.

Mrs. Geo. Nisle, Romaine and Irene of Wamplers Lake, came to Tecumseh in their auto Wednesday.

Mrs. Harold Anderson and little daughter were passengers for Adrian Tuesday to visit her parents.

Miss Jennie Gillespie came home from Madison, Wis., Tuesday for a weeks visit with her parents.

Freda Blatchford and her friend Margretta Sloan of Detroit, were down from Clinton, Tuesday evening.

Roger L. Waring was home from AnnArbor the first of the week for the funeral of his cousin, Mabel

Mrs. Geo. W. Stacy left Wednesday for Whittikar, where she will spend a week with Mrs. Geo. Kinnecutt.

Mrs. Hartzog who has been spending a week in Lansing with a sister returned home Tuesday morning.

Mr. and Mrs. Calvin Bovee of Hudson were visiting her parents J. W. Owen and family the first of the week.

Miss Grace Gillispie arrived home Tuesday night from her nothern trip for a few days visit with her parents.

Miss Lydia McNiel is spending a few days in Whittikar as the guest of her cousin, Mrs. Alice McNiel Kinnecutt.

Mrs. Victor Linden and son, Victor, were Jackson passengers Wednesday to visit her parents, Robt. Hastings, and wife.

The home of F. B. Wood is being much improved in appearance, by the painting of the porches and other woodwork.

Mrs. Cynthia Slayton of Ann Arbor, was in town the first of the week called by the death and funeral of her niece Miss Mabel A. Waring.

Fred Rosacrans has a new garage 18x28 in the rear of his home on Shawnee St. it is quite a commodious building and presents a fine appearance.

Special the week; Hecker's Oats 18c; Lenox Soap 3c; 5c can Pork and Beans 3c; Fig Newtons 10c; Crackers 6c, at Gilbert's.

Invitations are out for the wedding of Miss Bernice Reid and James G. Brock for Tuesday June 20, 1911 at the home of her parents, Mr. and Mrs. Alex Reid.

For that Howard watch go to Gaston & Son.

Miss Grettel Conklin of Macon, was visiting in town Thursday.

Born to Mr. and Mrs. Lester Van Ness Wednesday a 10 lb. son.

Dr. and Mrs. Rice of Tipton were shopping in Tecumseh Thursday.

Mrs. Frank Winterstein of Macon, was shopping in town Thursday.

Born to Mr. and Mrs. John Snow Wednesday night a 7 lb. daughter.

Try that Fancy Bacon at Gilbert's.

Dr. Morden and son Walter of Macon, were Tecumseh visitors Thursday.

Dewey Bower of Jackson is expected home to spend Sunday with his mother.

Rev. and Mrs. Hartzog attended the convention in Clinton Wednesday and Thursday.

The latest thing in Bracelets at Gaston & Son.

Geo. S. Field and Lynn Rogers were at Evans Lake Thursday on a fishing excursion.

Her many friends will be grieved to hear of the serious illness, of Mrs. Leman Barnes.

C. H. Bramble left Thursday for Battle Creek, and later in the week for Charlevoix.

Mrs. John Frost and Mrs. Delos Biddle of Macon, were visitors in Tecumseh Thursday.

Mrs. Geo Gillen is spending the week with with relatives at Sand Creek and Weston.

Clarence Lanning left Wednesday morning for Millwaukee, where he has a position as chauffer.

Mrs. D. H. Pope and son of Palmyra, were spending Wednesday with Mr. and Mrs. J. W. Wightman.

Always on hand, a full line of Fishing Tackle. W. L. COLLER.

Mrs. Kondle and Mrs. Floyd Elliott went to Jackson Thursday, to visit their sister, Mrs. Walter Slear.

Mrs. Geo. S. Field and two children and Mrs. Rob. McCoy attended the circus at Adrian Thursday.

Mrs. Inez Thorp Barker of Dayton, Ohio, came Wednesday night for a visit with her friends in Tecumseh.

W. B. Eberely left for Fremont, Ohio, Thursday morning, his household goods were shipped Wednesday

The Misses Halliday and Clapp of Clinton, were guests of Mr. and Mrs. Lynn Butrick Wednesday evening.

Mrs. McIntyre and Mrs. Jay Morse were in attendance at the Convention in Clinton Wednesday and Thursday.

Mrs. Lyman Howe of London, Mich., is spending a few days with her aunts. Mrs. M. Smeltzer and Miss Clara Bangs.

Mrs. W. W. Hicks with her mother, Mrs. Bitting and sister, Miss Bitting, are spending a few days in Detroit th's week.

Fine switches made and cut hai and combings bought at the milliner store of Miss Hough.

Henry Wilson, who has been visiting his daughter, Mrs, Frank Osborn in Columbus, O., returned home Wednesday. Mrs. Wilson remained for a longer visit.

Mrs. Ben Lamkin who has been spending a week in Vermontville with her daughter Mrs. Willis Helm and family returned home Wednesday.

Mrs. Sarah Jane Miller of Ridgeway, is visiting at the home of Mrs. L. L. Mangus. Mrs. Miller is an aunt of Kenneth Eastlick and came up for the graduating exercises.

Adrian's new condensory is said to be the second largest in the world. It is now completed and turning out 1000 cases of goods every day. This is the eighth VanCamp Company.

In the distribution of the quarterly pensioners at the office of Col. O. A. Jones, Detroit, there were 36,987 pensions on the list, three of the war of 1812, 27 veterans of the Mexican war and 11 widows of Mexican war soldiers.

The dinner given at the Tecumseh Club Tuesday evening with Mrs P. W. A. Fitzsimmons and Mrs. F. S. Anderson as hostessess, was largely attended. Several guests from out of town being present. Mrs. Harris of Chicago, Mrs. Burlingame of Portland. Ore., Mrs. Stewart of Ocean Springs, Miss., Mr and Mrs. J. Osborn of Macon, Mr. E Roy Mead of Chicago, and J. H. Combs of Fremont, O., being among the number.

A full account of the Commencement Exercises will be found on our first page, and continued on our second. It will be of great interest to our many readers.

Peanut Butter only 15c a lb. at Gilbert's.

Mrs Neal Peak and children of Britton were spending Thursday in town.

Mrs. Alma Page of Dexter cames Wednesday to visit Mr. and Mrs. L. Goldsmith.

Miss Myrtle Lee of Britton, was spending Thursday with her aunt Miss Sarah Craig.

Plain sewing wanted by Mrs. Lottie Rowe on Pearl Street.

Mrs. E. T. Chase of AnnArbor is spending a few days with Mr. and Mrs. L. Goldsmith.

Mrs. Chas. Judge of Columbus, Ohio is visiting her daughter, Mrs. Wilson Aldrich this week.

Buy your berry baskets at
Williamson Bros.

Mrs. Fred Williams and Mrs. Thompson of Clinton were callers in Tecumseh Thursday.

Hudson is among the 84 cities in Michigan where Post Masters receive an increase in salary.

Reuben Westfall and wife of Lake Ridge attended the graduating exercises Thursday evening.

Mrs. L. B. Brown of Jackson, came Thursday for a visit at the home of Mr and Mrs. L. Goldsmith.

Miss Gertrude Boyd is spending a few days in town coming for the commencement exercises last night.

Leave your orders for dressed chickens, we have fowls and springers
Williamson Bros.

Mr. and Mrs. A. C. Hughes of Toledo are visiting at the home of H. H. Hughes and family. They are on their wedding trip.

Miss Julia Hendershott of Detroit, came Thursday for a few days visit and to attend the commencement exercises of Thursday night.

Good canning pineapples at $1.25 per dozen, large size. Now is the time, get busy.
Williamson Bros.

Mrs. Louis Jinks and little son Harmon of Napoleon came Wednesday for a visit with her parents Mr. and Mrs. Geo. Zimmerman.

Just received 25 crates of pineapples which will be sold at a bargain.
Aldrich & Son.

Mrs. E. C Bryan, Mrs Fannie Bryan and Mrs. O. B. Finch were among those who attended the Baptist Convention, in Clinton Thursday.

Mr. and Mrs. Will Griswold of London, Mich., came Thursday for the graduating exercises, their son, Glen, being Valedictorian.

At the Session of the County B. Y. P. U. held in Clinton Wednesday evening, Miss Phoebe Knight, was elected Vice President, of the County Union.

Use Dr. Janes' Mouth Wash and Tooth Paste. For sale by
C. A. Wright & Son.

B. P. Anderson, who has been several days in Detroit with his daughter, Miss Clyde Barber, returned home Thursday. Mrs. Barber will come next month for an indefinite visit.

Gaston & Son for that Commencement present.

Mr. Geo Wilson who has been visiting in town for a few days, left Thursday for Detroit where he will visit his niece, Mrs. Joe Crosby and others, from there he will go to Alberta Canada, where he is now located.

A steamer from Hong Kong has just landed in New York 20,000,000 fire crackers for the Fourth of the United States. There will be some gunpowder burned as incense under the nose of the Goddess of Liberty.

Just received 25 crates of pineapples which will be sold at a bargain.
Aldrich & Son.

Among the B. Y. P. U. who attended the Baptist convention in Clinton Wednesday were: Glen and Ellen Snedicor, Lulu and Leon Van Valkenburg, Lulu Stahler, Bessie VanAntwerp, Lillian Cole, Harry Waldron, Earl McNeil, Grace Steinhoff, Florence Clark, Cecil Swift, Phoebe Knight and Floyd Bryan.

Frank S. Bean, who assaulted Fred Peotter last week with a knife, inflicting serious wounds was brought over from Adrian, before Justice Hosmer, and was arraigned on the charge of assault with intent to do great bodily harm less than murder. He demanded an examination and the date of the hearing was set for Wednesday of next week. He was placed under bonds, and as he could not get security, was taken back to jail.

Gaston & Son for that watch, chain charm, pin, ring, stud, coller buttons cuff buttons, shirt waist set, hat pins, fobs, etc.

ROYAL BAKING POWDER

ROYAL

BAKING POWDER

Absolutely Pure

The only baking powder made from Royal Grape Cream of Tartar

No Alum, No Lime Phosphate

BUELOW'S WILD WEST SHOW

ORIGINAL COWBOYS AND COWGIRLS, MEXICANS AND INDIANS, REAL INDIAN BAND

We believe our performers to be the best in the business. And although we have suffered greatly on account of bad weather, not being able to meet our original dates, we will surely be in Tecumseh on Saturday June 10, for two very interesting performances of "Genuine Wild West Shows." We have no fakers not even a Side Show and no extra charge for reserved seats.

Wherever we have shown under favorable weather conditions we have had large crowds everyone more than pleased and agreebly surprised to see the show so clean and free from graft. A laughable feature is the two pet donkey's which every boy volunteers to ride when called upon and as a result are dumped in a heap by the bucking of the donkeys.

Price within the reach of all, 25c; children 10c.

Fresh home grown Strawberries every day at Gilbert's.

NOTICE!

A Special meeting of the Civic and and Town Improvement Society will meet at the home of Mrs. J. D. Shull on Saturday afternoon at 3 o'clock for the purpose of considering the unfinished business and such other matters as may come before the meeting.

NOTICE TO CONTRACTORS

Sealed bids will be received by the Board of Education, for the construction of the proposed addition to the West Branch School.

All bids must be submitted before 12 o'clock noon of June 17 1911.

The Board of Education reserve the right to reject any or all bids.

Plans and specifications can be seen and examined at The Tecumseh State Savings Bank.

E. H. Halladay Pres., C. F. Patterson, Sec.

WOMAN'S BEAUTY

Imperfect Digestion Causes Bad Complexion and Dull Eyes

The color in your cheeks won't fade the brightness in your eye won't vanish, if you keep your stomach in good condition.

Belching of gas, heaviness, sour taste in mouth, dizziness, billiousness and nausea occur simply because the stomach is not properly digesting the food.

The blood needs nourishment to carry vigor, vim and vitality to every part of the body and when food ferments in the stomach enough nourishment is not supplied.

MI-O-NA stomach tablets give instant relief to upset stomachs, but they do more: they put strength into the stomach and build it up so that it can easily digest a hearty meal without giving its owner hours of misery.

"I had stomach trouble for six years for days at a time could eat nothing at all. After taking MI-O-NA treatment I am in perfect health and can eat anything."—E. M. Cambell, 1200 S. Prospect St., Sedalia, Mo.

MI-O-NA is sold by druggists everywhere and by C. A. Wright & Son at 50 cents a large box. It is guaranteed to cure indigestion or any stomach distress, or money back.

HOT WEATHER

Canned Goods that are good to eat.

Kippered Herring
Fat Herring in Tomato Sauce
Salmon
Cove Oysters
Sardines, Shrimp
Lobsters and Clams
Corned Beef
Roast Beef
Potted Meats
Veal Loaf
and Lamb Tongues.

ANDERSON BROS.

Phone 91 — GROCERS — Macon Phone

Best Quality Manila Hay Rope
Hay Cars and Slings,
Stack Covers,
Fly Nets and Lap Dusters.
Iron Age Garden Tools and Cultivators,
A Specialty in Barn Paint
Every Things in Builders Hardware.

Saucrthwaite Bros.

Low Prices **SLAYTON & SON** Reliability
Tecumseh, - Mich

BUGS!

Potato bugs, tomato worms and all other worms, bugs and insects that destroy plants and vines are quickly killed by an application of Bug Finish.

Bug Finish is a powder put on where dew is on plants, which stays on for some time without injury to vines and positively kills the pests. We sell it in large or small quantities.

FLIES!

We have Dr. Williams Fly and Insect Destroyer, Conkey's Fly Knocker and So-Bos. These are solutions to be sprayed on cattle and in stables and will kill and drive away flies without tainting the milk. One gallon sells for $1 and will give $3 increase by keeping cows quiet.

You Take the Cake

that you buy here. Sample it, have your critical friends do the same. You and they must admit that ours is the finest, purest, most tempting, and satisfying Cake you, or they, have ever tasted. Our Bread, Rolls and Pastry are on the same lines of satisfaction, finely flavored and made only of the choicest high grade materials though sold at a low price.

CITY BAKERY

PHONE 99

The butcher boy says
THIS IS A CHOICE CUT

There are a few cuts out of each beef that are better than any others. It isn't always possible to give you these particular cuts but if you order them early we'll be pleased to save them for you. It pays to get your order in early, and it pays to trade at a market where they look after your interests.

HOME CURED HAMS.

Albert Clark

CALL PHONE NO. 158.

Hints on Goods

For Your

SUNDAY DINNER

Just received a complete stock of the National Biscuit fancy Cookies, a package goods for picnics and parties.

Olives, any way. A large stock to pick from. Come in and look them over.

Jells and Jams

Just received a large line of pure Jell, any flavor, Apple Butter and Jams. Ask for L. and S. Jell, Jams and Pickles.

Fruits and Vegetables

The most up-to-date line in city at alltimes.

We have an

Electric Coffee Grinder

which will grind your coffee more evenly and therefore makes better coffee.

SPECIALS

Pure Lard,	per lb. 12½c
Ginger Snaps	per lb. 7c
4 lb Crackers for	25c
Best Rice	per lb. 6c

Aldrich & Son.

COOL CLOTHES FOR WARM DAYS

WHEN OLD KING SOL LOOKS WARMLY DOWN UPON YOU THE ONLY WAY TO KEEP COOL IS TO WEAR COOL CLOTHES. SPECIAL VALUES IN

Muslin Underwear, Gowns, etc.

SEE US FOR GRADUATION AND WEDDING PRESENTS.

Keep Cool Make Yourself at Home — **Fred Rosacrans & Sons.** — Fine Line Parasolsd Low Price

P. B. HARDY, M. D.

PHYSICIAN AND SURGEON

Special attention given to diseases of the Stomach, Throat, Nose, Ear and Surgery.

Office Chicago Street

Office Hours, 12:30 to 3, and 6:30 to 9 P. M.

Office work on Holidays and Sundays by appointment only.

W. A. BREIGEL.

PHYSICIAN AND SURGEON.

SURGERY A SPECIALTY.

Office next door west of Kerr's Bakery, upstairs.

HOURS—2 to 4 p. m. 7 to 8 p. m.

TELEPHONE No. 63.

will be at my office over J. J. Belcher's store every day except the 3rd Tuesday of each month.

S P. HOSMER,

OPTICIAN

Dental Parlors

W. D. REED, D. D. S.

Chicago, St., Tecumseh.

Crown and Bridge work Aluminum, Silver and Rubber plates and all of the specialties known to modern dentistry. Gas or vitalized air administered.

Office over Avery &Co's store.

Dental Parlors

of

E. D. BROWN, D. D. S.

Filling, Crown, Bridge and platework Local and complete anaesthetics administered for painless extraction. Office over Orr's Drug Store. Phone, 192

A. C. AYLESWORTH,

Licensed Auctioneer, Real Estate, Stock and General Salesman.

Will attend all sales in city or country, at reasonable rates.

Headquarters and all dates made Herald office.

FRANK DAVIDSON,

Licensed Auctioneer. Farm and Stock Auctions.

Attended to promptly and in satisfactory manner. Terms reasonable.

Headquarters at Herald office where all dates are made. State 'phone 504 East.

HELEN D. VALENS

Osteopathic Physician

Office, 46 Chicago street.

At Tecumseh Wednesdays, Saturdays and Sundays and every evening.

Junk Dealer.

Pay the best price for Rags Rubbers and Paper, and all kind of Metal and iron.

Telephone 265.

Call by phone and I will come with team.

Mail box 626.

B. FAELK

Dr. F. M. Roseberry,

Doctor of Veterinary Medicine and Surgery.

Is now located at G. B. Garlinghouse Livery and will treat Diseases of all Domestic animals.

Calls answered Promptly Day or Night. PHONE No. 65.

PATENTS

[illegible]

D. SWIFT

PATENT LAWY

303 Seventh St., Wash

CRYING FOR HELP.

Lots of it in Tecumseh But Daily Growing Less.

The kidneys cry for help.

Not an organ in the whole body so delicately constructed.

Not one so important to health.

The kidneys are the filters of the blood.

When they fail the blood becomes foul and poisonous.

There can be no health where there is poisoned blood.

Backache is one of the first indications of kidney trouble.

It is the kidney's cry for help. Heed it.

Doan's Kidney Pills are what is wanted.

Are just what overworked kidneys need.

They strengthen and invigorate the kidneys; help them to do the work.

Read the proof from a Tecumseh citizen.

George D. Chapin, N. Ottawa St Tecumseh, Mich., says: "I used Doan's Kidney Pills, procured from C. A. Wright & Son's Drug Store and they lived up to the claims made for them. I have no hesitation in recommending Doan's Kidney Pills as I know they are a reliable kidney remedy."

For sale by all dealers. Price 50 cents. Foster-Milburn Co., Buffalo, New York, sole agent for the United States.

Remember the name—Doan's—and take no other.

STATE OF MICHIGAN, County of Lenawee ss.

Probate Court for said County of Lenawee. At a session of the Probate Court for the County of Lenawee, holden at the Probate Office in the City of Adrian on the 18th day of May, in the year one thousand nine hundred and eleven.

Present, HARRY L. LARWILL, Judge of Probate.

In the matter of the estate of Hannah Pocklington, deceased.

On reading and filing the petition of Garland R. Gillespie executor upon the estate of said deceased, alleging that the funeral expenses and a portion of the debts of said deceased and the expenses of administration thus far incurred, have been paid, and praying that his first final administration account may be allowed and for such other order and decree as to this Court shall seem proper.

It is ordered, That Monday, the 19th day of June, next at nine o'clock in the forenoon be assigned for the hearing of said petition.

And it is furthered Ordered, That a copy of this order be published in the TECUMSEH HERALD a newspaper printed and circulating in said County of Lenawee for three successive weeks previous to said day of hearing.

(A true copy) HARRY L. LARWILL,
Judge of Probate.
E. I. LARWILL, Probate Register.

Commissioners' Notice.

STATE OF MICHIGAN, County of Lenawee, ss:

In the matter of the estate of JAMES B. COLVIN, deceased.

The undersigned having been appointed by the Probate Court of said County, Commissioners to receive, examine and adjust all claims and demands of all persons against the estate of said deceased, do hereby give notice that we will meet for that purpose at the law office of Fred Wood in the Village of Tecumseh Lenawee County, Michigan on the 10th day of June, 1911, and on the 9th day of November, 1911, at two o'clock in the afternoon of each of said days

And that six months from the 19th day of May, 1911, are allowed by said Probate Court for the creditors of said estate to present their claims to us for examination and allowance.

Dated May 19th, 1911.

George A. Rathbun
Ornan B. Finch
Commissioners.

A Charming Woman

is one who is lovely in face and form, and temper. But its hard for a woman to be charming without health. A weak, sickly woman will be nervous irritable. Constipation and kidney poisons show in pimples, blotches, skin eruptions and a wretched complexion. But Electric Bitters always proves a godsend to women who want health, beauty and friends. They regulate Stomach. Liver and Kidneys, purify the blood; give strong nerves, bright eyes, pure breath, smooth, velvety skin, lovely complexion and perfect health. Try them. 50c at C. A. Wright & Son's.

The heart has eyes the brain knows nothing of.

A HOPEFUL MESSAGE TO SCALP SUFFERS AND MEN WHO'S HAIR IS THINNING

Dandruff now—bald latter. The same is true of scalp diseases. In fact baldness is a scalp disease. The trouble with the greasy salves and lotions, the so-called dandruff and scalps cures you have tried so far is that they don't do anything but temporarily relieve the itching and cake the dandruff so it dosen't fall until its dried out again. Nothing can cure—really cure such troubles but a real scalp medicine that will kill the germs causing dandruff and scalp disease.

Learning from leading fellows druggists throughout America that they had found a whirlwind cure for dandruff, eczema and all diseases of the skin and scalp the C, A. Wright & Son's Drug store on proving to the laboratories compounding the treatment that is the most prominent drug store in this city secured the agency for the remedy. This remedy is ZEMO the clean, liquid preparation that kills the germs of disease and ZEMO SOAP to wash the scalp or skin clear and clean of the dandruff or scale and by its antiseptic qualities soothe and heal.

Sold and guaranted by druggists everywhere and in Tecumseh by C. A. Wright & Son.

Copper Pans

As soon as a copper saucepan shows signs of being worn at all it should be retinned, and in any case nothing of an acid nature should be allowed to remain in it while cooling.

Painted Pins

On the same order as the lace covered pins are those covered with white or pale tinted satin and painted with tiny sprays of flowers.

Color in Collars

Openwork hand embroidery enters into a large number of the handsome wide collars to be worn with low necked frocks, and color is introduced in not a few of these.

CORRESPONDENCE

FRANKLIN

Mr. Greenfield returned to his home, near Mount Pleasant Monday.

Manager Cook was inspecting the telephone line, Tuesday.

Born to Mr. and Mrs. S. N. Wisner, June 1 a nine pound girl. Mother and child doing well.

Mr. and Mrs. Clarence Witherell and Mrs. Inez VanTuyle were in Manchester, for Decoration day.

Mrs. S. V. Wisner's father Mr. Lorenzo Daniels, is very ill at Pentecost.

Bert Crittenden is reported better.

The funeral of Arthur Fisk occurred at the home of his father Jeff Fisk last week Friday. There was a profusion of floral gifts among them a magnificent spray of carnations sent from Detroit by his employer. Mrs. Jennie Hause sang.

"My child was burned terribly about the face and chest. I applied Dr. Thomas' Eclectric Oil. The pain ceased and the child sank into a restful sleep."—Mrs. Nancy M. Hanson Hamburg, N. Y.

RIDGEWAY

F. R. Garton and family of Ypsilanti, spent Sunday at the Osgood home.

Bernard Slattery has returned to Tipton.

Mrs. D. W. Loree spent Sunday, in Detroit.

Ella Orr has returned to Battle Creek.

Mrs. R. Keene of Toledo, visited at Charles Barrett's, part of the week.

Otto Mark was here from Jackson, the last of the week.

Mrs. Ella Thomas has gone to Dryden.

Mrs. W. C. Delisle is here from Detroit.

Mrs. E. A. Linn spent Sunday, in Britton.

Miss Mary Osgood leaves Friday for Bay View, for the summer.

B. F. Martin and wife attended the play in Britton, Tuesday evening.

E. A. Elkington and family of Britton, were Sunday guests at Michael Bachman's.

Mrs. G. L. Ransom is spending part of the week, with Jackson friends.

Frank Allen has returned to his home, at Jackson.

Mr. Bernisderfer and Mr. Stahler of Ohio, were guests of F. Teal and wife, Friday and Monday.

Children's day will be observed next Sunday.

Mrs Ed. Barrett of Cone, was in town Wednesday.

Laverne Mapes rides a new wheel

Henry Barnes and wife have moved in their own home, lately vacated by Mr. Teal.

Hives, eczema, itch or salt rheum sets you crazy. Can't bear the touch of your clothing. Doan's Ointment cures the most obstinate cases. Why suffer? All druggists sell it.

MACON

The Library will be open every Saturday afternoon from one till four o'clock with Miss Loe Chambers as Librarian.

The annual meeting of the Cemetery Association met at the home of Lizzie Davenport Tuesday p m with eleven members in attendance. The old officers were elected for the coming year.

Lilburn Hatch and family were here from Manchester last Sunday as guests of Sam Hatch and wife.

The Ladies' Aid Society of the M. E. church will meet at the home of Mrs. Mary Camburn Wednesday afternoon June 14th All cordially invited.

Mrs. Angie Mills, Mrs. Persis Hatch and Mrs. Burt Osborne and mother, were Ann Arbor visitors last week.

Miss Agatha Barnes is home from Waterville, O., for the summer.

Mrs. Charlie Skinner returned to her home in Detroit last Sunday. Mrs. Mary Skinner accompanied her for a short visit.

Marvin Sones is quite sick with a serious nerve trouble. He is being treated by Dr. Hardy.

Pierson Robison had the misfortune to fall and break his arm splintering the bone in two places. Dr Morden was called to set the broken bones and the injured member is doing well.

Mrs. John Tracy of Missoula, Montana, is here for a two months visit with relatives and friends in Macon and Saline.

Mrs. Grandville Mills is suffering intensely as the result of a fall from a step ladder. She was standing on the ladder and in some way it tipped throwing her to the ground breaking three ribs. Her sister, Mrs. Hoag, is there caring for her.

Frank Carney of Monroe, and Margaret Howe of Tecumseh, were Macon callers Sunday.

Mrs. Sam Hatch is entertaining her sister and husband from California.

John Howell spent Sunday with his sister, Mrs. Frank Day.

Mr. W. H. Field will preach in the Reformed church at Macon, June 11 at 11 o'clock a. m. June 18 Mr Carns will begin regular services every Sunday through the summer.

Courage and Cowardice.

Fear is far more painful to cowardice than death to true courage.—Sidney.

Self-Satisfaction.

Some men are satisfied with themselves merely because they are poor judges of character.

Free Sample For Baby's Ills

Something can and must be done for the puny, crying baby, for the child that refuses to eat and is restless in its sleep. And since the basis of all health is the proper working of the digestive organs, look first to the condition of the stomach and bowels.

A child should have two full and free movements of the bowels a day. This emptying of the bowels is very important, as with it comes a clear head, a lightness of step, good appetite and sound sleep. But it is equally important to know what to give the child in the emergency of constipation and indigestion. Cathartics are too strong and salts and other purgatives are not only too strong, but the child refuses them because of their bad taste. Have you ever tried Dr. Caldwell's Syrup Pepsin? It is a liquid tonic that families have been using for a quarter of a century. It is mild, pleasant-tasting and promptly effective. It is good for you as well as the child, but there is nothing better to be found for children. They like its taste—you will not have to force them to take it.

First of all, if you have not yet used it, Dr. Caldwell would like to send you a sample bottle free of charge. In this way you can try it before buying. Later, when convinced of its merits, you can get it of your druggist at fifty cents and one dollar a bottle, just as thousands of other families are doing. The family of Mr. D. W. Spangler of Strattonville, Pa., as well as that of Mr. A. F. Johnson of Walnut Grove, Tenn., started with it in that way and now write that it is their one family necessity next to food itself. If you are unfortunate enough to have a sickly child, one given to constipation and indigestion, you should send for a free sample of this remedy.

Dr. Caldwell personally will be pleased to give you any medical advice you may desire for yourself or family pertaining to the stomach, liver or bowels absolutely free of charge. Explain your case in a letter and he will reply to you in detail. For the free sample simply send your name and address on a postal card or otherwise. For either request the doctor's address is Dr. W. B. Caldwell, R 409 Caldwell building, Monticello, Ill.

TECUMSEH MARKETS

CORRECTED MAY. 29, 1911

Wheat	88—	89
Flour per bbl	5 00—	5 60
Rye		70
Corn (ear)		30
Oats		33
Beans		2 20
Potatoes		40
Butter		16
Eggs		12
Lard		15
Tallow		
Fowls (live)		10
Springers		20
Roosters		06
Ducks		12
Geese		07
Turkeys	15—	14
Hay	13 00—	15 00

COTTON BEARING TREES.

They Grow in Mexico and a Test Is to Be Made of the Fibre.

A test is to be made of the value of the fibre of the cotton bearing trees which grow wild in Sonora and Sinaloa, Mexico. The tree is known to the Mexicans as the aldone. The staple of the cotton is not as long as that grown by the American planter, but there is no need of ginning it. Merely flaying it with a pole while it is spread out on a canvas or a floor will rid it of the seeds. The staple is about an inch long.

Charles Cummins, a rancher who has a hacienda near La Pastorilla in Sonora, has been experimenting with the cotton and is preparing to put up a small mill to weave cloth as an experiment. He believes that he will be able to produce a cloth as good as anything that can be made from ordinary cotton, and if so he says there is enough of the product in Mexico to supply that country with all the cotton goods it will need.

The Mexicans have never attempted to weave the fibre, but they have for ages been using the lint for filling mattresses and pillows, and they find that it is far superior to ordinary cotton as it is spongy and does not gather into knots.

The bolls are much larger than the cotton bolls. The method of the Mexicans in gathering the cotton is to pull the bolls just about the time they are ripe enough to open and before they begin to drop their contents, and to let them dry, when they will crack open and the lint can be removed readily. The lint is then piled on a canvas or a floor and is flailed after the old fashioned way of threshing wheat, and the seeds readily drop out of the lint. The fibre is then gathered up and is ready for use.

Mr. Cummins says the fibre is stronger than the American cotton and he believes the cloth will be more durable.

Joke on Papa.

"When Harold proposed to me," said Maud, "I told him to go and ask papa."

"But you don't really care for him!" said Mamie.

"Of course not. But I do so love to play little jokes on papa."

A woman gets as excited over a wedding in the neighborhood as a man does over a baseball game.

It takes a contrary woman to like a man because she doesn't.

Well

Little Lina had recently taken up elementary physiology, and was being questioned at the dinner table by her mother as to what she had benefited. "Sister, how many teeth have you?" The response came quickly: "I'll have 32 when I get my purgatory teeth."—Cincinnati Commercial Tribune.

Fried Smelts

Make a thin batter of one beaten egg, half a cup of milk and an even tablespoonful of flour, add a pinch of salt. Cleanse the fish, removing the heads, and sprinkle with salt. Put two tablespoonfuls of butter in a frying pan and when hot pour in half the batter and into this lay the smelts side by side, as close as they can be laid and covering the whole bottom of the pan; then over the whole pour the rest of the batter and fry to a nice brown. Turn over as you would a pancake. When both sides are a nice brown cut in squares and serve at once.

Married Life, Second Year

"HELEN! Helen!" Warren opened the bathroom door a few inches and called out angrily. "Get me a bath towel!"

Helen hurriedly brought a towel and handed it to him.

"Why on earth can't you keep bath towels in the bathroom?" as he slammed the door.

For several minutes there was loud splashing of water and then Warren emerged in his bath robe.

"And why, under heavens, don't you get some bath soap? There's a piece in there about the size of a bird's egg. And there's never enough towels. Why don't you look after things better?"

Helen did not answer with her usual eager apologies, but said, rather coldly:

"I'm sorry the bathroom wasn't in order; but I can't do everything."

"Can't do everything?" he fumed. "Why you've got all day with nothing to do as far as I can see."

"Nothing to do, with the baby and the marketing and the house and Delia to look after?"

"Oh, that's nothing. You've got Delia to do all the work. You've only to see that she does it."

Without answering, Helen rose and was leaving the room when Warren flared out again:

"Here, you've been using my brush! Haven't I told you to leave my brush alone?"

"You shaved by my dresser this morning because the light was better. And when I wanted my brush you said not to come near you. So I used yours," Helen answered still more coldly.

"Well, at least you should have the decency to clean it out."

"I was just doing that when you called for the towels. Then Delia called me into the kitchen and I forgot it."

There was something in her cool, quiet indifference to his fuming that was most unusual and disconcerting.

"What's come over you?" he demanded. "Aren't you a rather high and mighty lady this morning?"

"No, I think not," quietly.

He was standing before the mirror and now their eyes met in the glass. His were full of angry excitement and hers were quiet and slightly contemptuous. He wheeled around in a frenzy and yet at a loss for any tangible excuse for his rage.

"So you think you are going to carry things with a high hand this morning, eh?"

But Helen had gone out and closed the door. He rushed after her and threw it open.

"That's your method of ending a conversation, is it? Now, you will just listen until I'm through."

"Don't you think you made quite a sufficient spectacle of yourself last night without anything further this morning?"

"Spectacle of myself last night," he roared.

"Yes, when I had invited Mr. Farrel for dinner and you came home half intoxicated and disgraced us both."

"Oh, I did—did I?" he sneered. "And who wanted Farrel here anyway? I told you he was a darned chump."

"And I told you that Will Farrel and I had been friends since we were children; and I wished him to see my home and my husband. He always wanted to marry me and I was foolish enough to want him to believe I was happy."

"Oh, he wanted to marry you, did he? Well, it's a darned pity he didn't."

"Yes, I think so too, now."

"Oh, you do, do you?" He stepped toward her almost threateningly, the brush still in his hand. "So you wish you'd married him, do you?"

"When you're like this, I think I do," deliberately.

"Well, it may not be too late yet, you know," with concentrated fury. "What do you say to that—eh?"

"What would you like for me to say?"

His Rage Was Beyond Words.

Here his rage at her coolness was beyond words. He could only clench his teeth and glare at her. Whatever expression his wrath might have found was averted by Delia's appearing with the announcement:

"There's something the matter with the range." And Helen followed her out into the kitchen.

With a muttered oath Warren turned back into his room and finished dressing with unwonted haste, scowling fiercely all the while.

Then he grabbed up his hat and coat and, without waiting for his breakfast, slammed out of the apartment.

A CAMP WATER COOLER.

The principle of keeping drinking water cool in hot weather by evaporation has been long familiar to the inhabitants of most of the tropical countries. In India, for example, porous water jars are in common use. The miners in the Kimberly diamond fields, in South Africa, have a device which is so simple that it should commend itself to boys who are planning to camp out.

It takes the form of a canvas bag, made by doubling a strip of canvas two feet long and a foot wide, and sewing the sides and top very closely with waxed cotton cord. When the bag is sewed at the top a small space is left open at one corner. In this is inserted the neck of a good sized bottle, care having been taken to cut the glass as smoothly and evenly as possible, so that there may be no danger from broken particles, and the canvas is sewed tight round it.

It will be found convenient to attach two stout cords to the top corners and to tie them to a short pole, which will serve as a handle by which to carry the bag. Fill the cooler with water, cork it tightly and hang it under a tree. There will be a certain amount of leakage and evaporation, and this will keep the water cool with the thermometer well above the hundred mark. — Youth's Companion.

Baby Basket Made at Very Small Expense

Fifty cents seems a very small amount to pay for a pretty baby basket, but the young mother who has time to sew and is clever with her needle can easily make one for this sum.

The articles needed are a wire dish strainer for 10 cents, two sheets of wadding for 10 cents and two yards of muslin for 30 cents. Cover the dish strainer with the wadding and over this stitch the plain muslin.

Pockets of various size should be sewed to the inside for holding little toilet accessories and a small muslin cushion tacked in one corner.

Housework Drudgery

Housework is drudgery for the weak woman. She brushes, dusts and scrubs, or is on her feet all day attending to the many details of the household, her back aching, her temples throbbing, nerves quivering under the stress of pain, possibly dizzy feelings. Sometimes rest in bed is not refreshing, because the poor tired nerves do not permit of refreshing sleep. The real need of weak, nervous women is satisfied by Dr. Pierce's Favorite Prescription.

It Makes Weak Women Strong and Sick Women Well.

This "Prescription" removes the cause of women's weaknesses, heals inflammation and ulceration, and cures those weaknesses so peculiar to women. It tranquilizes the nerves, encourages the appetite and induces restful sleep.

Dr. Pierce is perfectly willing to let every one know what his "Favorite Prescription" contains, a complete list of ingredients on the bottle-wrapper. Do not let any unscrupulous druggist persuade you that his substitute of unknown composition is "*just as good*" in order that he may make a bigger profit. Just smile and shake your head!

Dr. Pierce's Pleasant Pellets cures liver ills.

STRAWBERRY WEEVIL HARD TO DRIVE OUT

These pests have been increasingly abundant in some parts of the country during the past few years, and every effort possible should be made to control and destroy them.

These beetles hibernate in rubbish under leaves and any shelter they can find, and become active early in March and April. The eggs are laid as soon as the beetles can find buds in suitable condition and the earliest of these are on the cultivated strawberry. The females continue feeding and laying eggs until after the middle of June, attacking in succession after the strawberry, dewberry, wild strawberry and blackberry.

Development from egg to adult requires about one month. These feed but little and disappear into hibernating quarters shortly afterward.

The actual damage done by these insects is not really measured by the percentage of buds destroyed, because these are the earliest, that would ordinarily have been the finest berries and brought the highest price.

The injury cause is due to the feeding habit of the larva which requires pollen for its development. The female beetle, therefore, lays its rather large, white, glistening egg into a well developed bud or a staminate variety and, in order to prevent further development, punctures the flower stalk just below it. In a day or two the bud wilts, the stalk breaks at the point of puncture, and usually the bud drops to the ground, although it may hang on for some days by a few threads of tissue. This dropping to the ground favors the development of the larva which, exposed to the hot sun, might otherwise dry up, or the bud itself might become too hard and unfit for food.

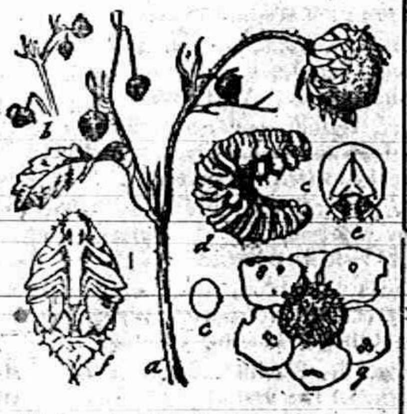

Work of strawberry weevil; a, spray with punctured buds; b, wilting buds; c, egg; d, larva; f, pupa; all three enlarged; g, flower with feeding punctures.

There is no period in the life of this insect when it can be satisfactorily reached by insecticides. The adult feeds little, usually on pollen or by eating holes into the well developed blossom buds. Whether the insect devours the tissue when it cuts through the flower stalks is not known. The larva feeds in shelter continuously and is entirely beyond our reach.

As the larva feeds only on pollen, pistillate plants which bear none are free from attack and the obvious recommendation is to plant pistillate varieties with every third or fourth row of some profusely flowering staminate variety to serve as pollenizers and to attract the insects. This method has been actually adopted in some of the southern states with good effect. The objection is made that there is no known pistillate variety which does well in many of the northern states and fulfills the requirements as to time of ripening, shipping quality, etc. That there is no fruit so erratic in its action in different localities as the strawberry is well known, and there is no one variety which any grower is willing to recommend for all localities.

The method of a few growers is to plant very profusely flowering varieties of plants with the idea of getting enough buds to feed the beetles and to make a crop as well. But a much better plan would be to plant some very early profusely flowering variety on rows along the edges to serve as an attraction for the beetles and keep them from the main crop. This would mean, of course, planting for the beetles only, and the trap row might afterward be cut close, the foliage, etc., carefully raked up and burnt and then the ground sprayed with a miscible oil or kerosene emulsion 1 to 10 to soak the cut buds and kill the contained larvae.

Covering the rows with cotton, muslin or similar material has been recommended and, on a small scale, has been found successful. It not only keeps off the beetles but promotes earliness and extra fine fruit. How it would work on a commercial scale has not yet been determined.

While, theoretically, spraying with arsenites does not seem to offer the slightest prospect of success, it has nevertheless been asserted that applying Paris green with bordeaux mixture three times, once as soon as the earliest buds are well formed, a second time when the plant begins to bloom and a third time ten days thereafter, will serve as protection. This may be less by its direct effect upon the insect than by making the plants objectionable to them, and is worth trying. Arsenic of lead, 1 pound in 10 gallons of water or bordeaux mixture, may be used instead of the Paris green.

When a man returns from a visit to his folks, his wife looks at him as much as to say, "What have they been doing to poison your mind against me NOW?"

A Bird's Paradise.

Gaunt and bare, Puffin Island rises boldly from the sea at the most easterly point of Anglesey. Its sides, torn and discolored by the waves, offer scant welcome to the explorer, but there are several places at which a landing may be made from a small boat.

Naturalists will not object to the formidding appearance of this half-mile length of rock at which the timid look askance. Neglected of man, it is the chosen home of thousands and thousands of birds, which share its solitude with a few sheep and scores of rabbits. Puffin Island has more than one name. The Welsh call it Ynys Seirol, or the Island of St. Seirol, who had a hermitage there, and it is also known as Priestholme (the priests' island.)

Perched in the center of the island are the ruins of a tower built in the seventh century. But this scanty spot upon the waters should be named the home of the birds. In myriads they seek it to breed. The keepers of the lighthouse are almost the only human beings they see; they can live their happy lives without the shadow of man to frighten them.

Most in numbers is the puffin—being in the majority it has given its name to the place. This curious looking bird, so ungainly on land, rides on the waves wonderfully and dives as surely no other bird can. Come upon it suddenly—it plunges deep into the water and your boat has gone a long distance ahead before it comes to the surface again. In some places the puffin is called the sea parrot and in appearance it is not unlike pretty poll.

Stormy petrels find a resting place in this grim retreat; gulls are common; razor bills, cormorants, curlews and divers add to the population. Gannets have been met with and the peregrine falcon. Among these rare specimens the pigeon excites no remark.

Exceedingly curious is the clamor made by these creatures during the breeding time. On might imagine one's self in the house of commons during a "scene" in which wild words and incoherent sentences are hurled about. Only there is no Speaker to quell the tumult and restore order.—London Evening Standard.

As soon as a girl gets married she gets busy and tries to help some other girl get into the same kind of trouble.

The man who flatters a woman can make her believe almost anything.

Faithful Unto Death.

Former President Patton, of Princeton University, once delivered a sermon at Fifth Avenue Collegiate Church, his subject being "Faith." He spoke for the blind faith of the client who puts himself at the mercy of the lawyer in preparing an action for trial, and the confidence of the sick in entrusting themselves to the physician.

"A case of blind faith," said the clergyman. "The doctor writes out a prescription. Oftener than not you can not read it; you don't know what it is. He tells you to take it. 'Yours not to reason why, yours but to do and die.'"

Whether or not Dr. Patton meant it, there was a distinct ripple throughout the congregation.—Illustrated Sunday Magazine.

Lace Owes Development to Men.

It is curious to know that lace, now almost the unique possession of women, owes its development if not its actual existence to men. When lace was being slowly evolved from drawn work the Popes and great prelates of the Church used it on their altar vestments and robes, fostered and encouraged its production and paid large sums for it.

Later lace became an absolute essential of masculine attire in ruffs, in collars, in sashes, in garters, and even as a decoration at the shoetop. Under the Stuarts the collection of laces became a passion of the court, and noblemen were as frequently known for their possession of rare lace as for collections of valuable paintings and gems.—Scotsman.

RAILROAD TIME TABLES.

Lake Shore & Michigan Southern Railroad.

Effective Nov. 27 1910

Going south.

Station	315 D'ly	309 D'ly ex Sun	331 D'ly ex Sun	311 D'ly
Jackson	6 05 am	10 30 am	2 05 pm	8 10 pm
Tecumseh	7 03 am	11 29 am	3 01 pm	9 03 pm
Adrian	7 33 am	12 01 pm	3 30 pm	
Toledo	8 40 am	12 30 pm	4 15 pm	10 05 pm
Chicago	3 45 pm	9 00 pm		

Going north

Station	316 D'ly	312 D'ly ex Sun	314 D'ly ex Sun	318 D'ly
Toledo	7 50 am	12 30 pm	5 15 pm	7 25 pm
Adrian		1 00 pm		8 10 pm
Tecumseh	9 09 am	1 30 pm	6 20 pm	8 42 pm
Jackson	10 15 am	2 33 pm	7 25 pm	9 45 pm

DUNDEE BRANCH.

Going west.

Station	429 D'ly ex Sun	425 D'ly ex Sun	421 D'ly ex Sun	427 D'ly ex Sun
Adrian	6 10 am		3 30 pm	
Tecumseh	7 30 am	9 10 am	4 02 pm	6 25 pm
Addison	9 56 am	10 05 am	4 55 pm	7 20 pm

Going east.

Station	422 D'ly ex Sun	428 D'ly ex Sun	430 D'ly ex Sun	434 D'ly ex Sun
Addison	9 56 am	10 25 am	1 20 pm	7 50 pm
Tecumseh	10 43 am	11 20 am	3 50 pm	8 40 pm
Adrian	11 15 am		5 25 pm	

Tecumseh and Dundee trains.
Daily except Sunday

Leave Tecumseh	7 35 am	12 30 pm	4 10 pm
Arrive Tecumseh	10 45 am	2 40 pm	6 22 pm

G. J. ZEIHR, Ticket Agent.
L. A. ROBISON, G. P. A. Cleveland, O

FEELING LIVER-ISH This Morning?

TAKE

THEDFORD'S Black-Draught

Stops Indigestion and Constipation

25¢

AT ALL DRUGGISTS

A Gentle Laxative And Appetizer

THE CHILDREN LIKE IT
KENNEDY'S LAXATIVE COUGH SYRUP

Foley's Kidney Pills

What They Will Do for You

They will cure your backache, strengthen your kidneys, correct urinary irregularities, build up the worn out tissues, and eliminate the excess uric acid that causes rheumatism. Prevent Bright's Disease and Diabetes, and restore health and strength. Refuse substitutes.

Sold by All Druggists

OVER 65 YEARS' EXPERIENCE

PATENTS

TRADE MARKS
DESIGNS
COPYRIGHTS &c.

Anyone sending a sketch and description may quickly ascertain our opinion free whether an invention is probably patentable. Communications strictly confidential. HANDBOOK on Patents sent free. Oldest agency for securing patents.

Patents taken through Munn & Co. receive special notice, without charge, in the

Scientific American.

A handsomely illustrated weekly. Largest circulation of any scientific journal. Terms, $3 a year; four months, $1. Sold by all newsdealers.

MUNN & Co. 361 Broadway, New York

Branch Office, 625 F St., Washington, D. C.

PATENTS

ARTHUR P. GREELEY
FORMERLY ASSISTANT COMMISSIONER OF PATENTS.

WM. CRANCH McINTIRE
FORTY YEARS IN PRACTICE.

618 F STREET N. W.
WASHINGTON, D.C.

U. S. AND FOREIGN PATENTS
CAVEATS AND REISSUES.

TRADE-MARKS
DESIGNS.

ATTORNEYS AND COUNSELLORS,—MECHANICAL EXPERTS.
PRACTICE IN ALL U. S. COURTS.

FEES REASONABLE AND BEST ADVICE ALWAYS GIVEN, REGARDLESS OF ALL INTERESTS EXCEPT THAT OF CLIENTS.

BUSINESS CONDUCTED UPON HIGHEST PROFESSIONAL PLANE AND UNDER PERSONAL SUPERVISION OF MR. GREELEY AND MR. McINTIRE.

ALL LETTERS OF INQUIRY ANSWERED PROMPTLY ON DAY OF RECEIPT.

INFORMATION AND ADVICE FREELY GIVEN.

OUR BOOK, ENTITLED "GREELEY & McINTIRE ON PATENTS," SENT FREE TO ANY ADDRESS.

GREELEY & McINTIRE,
PATENT ATTORNEYS. WASHINGTON, D. C.

The Tecumseh Herald.

VOL. LXI, NO. 47. TECUMSEH, MICHIGAN, TUESDAY, JUNE 13, 1911. WHOLE NO. 4053.

ADRIAN STATE SAVINGS BANK,
ADRIAN, MICH.
RESOURCES over - - $1,400,000.00
Largest Bank in this Section of Michigan.
"We welcome visitors and invite inspection of our substantial Building, commodies Offices, and massive Burglar-proof Vault."
3 % compounded semi-annually paid on all Savings Deposits remaining one calendar month or more.
Accounts may be opened by mail. Correspondence and personal interviews solicited.
E. A. WATTS, Pres. GEO. A. WILCOX, Vice Pres. B. TOBIAS, Cashier.

Clothes of Quality

You will find our suits what you want in style and price--

Because we show all the styles in all the different fabrics, and in a wide range of qualities, which will surely please you.

Our unusual values will certainly appeal to your economical sense--

$10.00 to $25.00

HEESEN & HEESEN
ONE PRICE TO ALL.
Tecumseh, - Michigan.

See our fine
China and Glassware,
We have such a fine line.
Notice the
Tecumseh Souvenirs.
Tin-ware of all sorts and sizes. New and Bright.
Ida B. Chase.

YOU SHOULD TRY OUR
New Smoked Meats,
The best portion of the shoulder. No bone, no fat, cheaper than Ham or Bacon at
15c per pound.
Smoked Shoulders at per pound 12½c
Buy Our Pure Leaf Lard.
L. A. HUGHES MEAT CO.

COMMERCIAL TECUMSEH SAVINGS
STATE SAVINGS BANK
THE LARGEST BANK IN NORTHERN LENAWEE
Why? Because it is a progressive bank, conservatively managed, not only in the interest of its depositors, but in the interest of the community at large.
ITS DIRECTORS;
L. G. NORTH, JOSEPH RUSSELL, C. A. SLAYTON, J. H. SMITH:
J. Q. LOOK, A. C. AYLESWORTH, THOMAS McCANN.
PAYS 3 % INTEREST { on Savings Deposits compounded twice a year—June 1st and Dec. 1st.
J. Q. LOOK, President. L. G. NORTH, Vice Pres. J. H. SMITH, Cashier.

EXTRA SPECIAL
For THURSDAY ONLY

For one day only, Thursday, June 15th, we will offer our entire stock of Room Rugs at EXTRA SPECIAL LOW PRICES.

If you are going to buy any kind of a Room Rug this year, you can save from 20 to 30 % by procuring it at this sale on THURSDAY.

We have over 100 Room Rugs for you to choose from, ALL NEW.

Remember our ½ Price Suit Sale.

The Webster Anderson Co.
Tecumseh, - - Michigan.
THIS STORE OPEN EVERY EVENING.

MAN CONFESSES CRIME

Wm. Johnson of South Haven Admits Burning House.

Another Man Has Just Finished Two Years' Sentence for the Offense.

Marshall, Mich., June 12. — If the confession of William Johnson of South Haven, in a letter received here is true, Albert Eaton has served two and a half years in prison for a crime committed by another.

Johnson, who says he is now living at a resort on Black river, just out of South Haven, confesses that he is guilty of arson, burglary and horse stealing. In 1907 he lived in Chicago. He claims that at that time he had trouble with his wife and for an assault he committed on her served six months in the workhouse. While he was in prison she secured a divorce.

Taking $800 of the money they had, she started up a millinery store in Gary, Ind. There she met Albert Eaton of Kalamazoo, who made a loan to her of $300, taking a mortgage on the stock. Later the millinery stock was moved to Marshall. Johnson says the goods were shipped in the name of Eaton.

He followed the stock to this place and located it. On March 30, 1908, he left Chicago for Marshall. He arrived at Battle Creek in the evening, secured a team and drove to Marshall. About 2:30 he entered the house and secured a trunk owned by Eaton containing about $150 worth of goods. This he put in the buggy, returned to the house and set it on fire. As the house started to burn he drove to Battle Creek and shipped the trunk to Chicago. He did not return direct to Chicago, but went to Indiana, where he claims he stole a team of horses, selling the team and the trunk in Chicago for $400.

He has spent most of his time since in Texas but returned to South Haven in the spring. At the end of his confession he dares the officers of Calhoun county to come and get him.

Eaton, the man who was convicted of the offense, was released from prison recently.

Archie Roosevelt Confirmed.

Garden City, L. I., June 12.—After the evening song service at the cathedral here Sunday afternoon, the Right Rev. Bishop Frederick Burgess confirmed Archibald Bulloch Roosevelt, son of Colonel Theodore and Mrs. Roosevelt.

STORM HITS NORTH DAKOTA

Two Reported Killed at Thompson—Damage Done at Grand Forks.

Fargo, N. D., June 12.—As a result of a windstorm over North Dakota telegraph wires throughout the state are down and telephone service is demoralized. At Grand Forks the wind took the concrete cornice off the Y. M. C. A. building, blowing it down on the steps.

At Thompson it was reported that two persons were killed but the report could not be verified.

BLOOM PAPERS WERE STOLEN

So Says Colonel Garrard, Reprimanded by Taft.

NO PREJUDICE AGAINST JEWS

Garrard Says That Since Adverse Indorsement on Bloom's Papers Because Known Taft Was Forced to Action.

Washington, June 11.—Colonel Joseph H. Garard, in command of the army post at Fort Myer, who received a reprimand at the hands of President Taft because of his seeming prejudice against Frank Bloom, a private aspiring to a commission, because Bloom was a Jew, charged that the papers in the case had been stolen from the adjutant's office at Fort Myer. Then, he said, the matter became public.

Colonel Garrard said that there was no prejudice against Jews in the army or navy. He said that since the adverse indorsement on Bloom's papers had become known, President Taft was forced to take cognizance of the text of the indorsement.

Colonel Garrard said the president could do nothing else under the circumstances. Those papers were the privileged correspondence of the department, he said, and when the text became public an answer had to be made to what seemed to be a charge against the Jews.

The colonel has just returned fro a five day's field inspection. He did not known who stole the papers.

WOMAN SUBDUES A MANIAC

She Hypnotizes Him and Drives with Him to Authorities.

Ridgway, Ill., June 12.—Mrs. Annie Windhorst, of this city, has just done a most extraordinary thing, her friends say. When a madman rushed into the house and seized her she adroitly diverted his attention until she could get her frightened children safely under lock and key. Then she coolly proceeded to hypnotize the maniac, and after getting him under control put him in a carriage and whisked him away to the authorities.

Mrs. Windhorst lives in a lonely neighborhood east of the city. The door was thrown open and a hatless, wild-eyed man rushed into the kitchen. He grasped her by the arm and thrust her against the wall. Mrs. Windhorst looked the man in the eyes and quietly asked what he wanted. She then ordered him to sit. He obeyed. She spread her palms over his forehead and almost at once he fell back as if in a doze. Mrs. Windhorst then harnessed a team of horses and drove him to Ridgway to jail.

CALLS WHITECAPPING PROBE

Bloomington Judge Summons Grand Jury for Investigation.

Bloomington, Ind., June 12.—Judge James B. Wilson issued an order to the Monroe county grand jury to convene and make a thorough investigation of the recent whitecapping of Harvey McFarley, a farmer of New Harmony.

The six men arrested shortly after the whipping and who are out of jail on bonds, were tried in a preliminary hearing before Jusice Robinson and were bound over to await the action of the grand jury. They have all employed several lawyers and will fight the charges. The state has also made arrangements for additional attorneys.

Canoe Capsizes; Two Drowned.

Jackson, Mich., June 12.—Eddie Dalton and Leo Ross were drowned by the capsizing of their canoe.

TWO LOBBYISTS ARE INDICTED

Third Partial Report of Grand Jury Implicates Seven.

BONDS FIXED AT $5,000 EACH

Demurrers Against Indictments of Senator Andrews and Sergeant-at-Arms Diegel Argued Before Judge Kinkead.

Columbus, O., June 12.—The names of two more lobbyists who were active for several weeks with secret conferences in the halls and committee rooms of the general assembly have been added to the lengthening list of men who are charged by the grand jury with being implicated in the corruption of the Ohio legislature.

J. V. Meader, of Cleveland, and L. C. Miller, of Akron, are the two men whose names were the last to be made public out of the seven solons and lobbyists indicted by the grand jury in its third partial report.

These men were strenuous in their opposition of the Haas bill, which licenses and regulates the business of salary loan agents and limits their profits to an 8 per cent return.

With Charles Anson Bond, former mayor of Columbus, they appeared in criminal court and gave bond for their appearance at the trial.

After arguments by Bond's attorneys Judge Kinkead consented to fix the bond of the seven men last indicted at $5,000 each, and Miller and Bond immediately furnished this amount, while the four men who had put up $10,000 for their release were allowed to reduce the amount to $5,000.

Meader, however, explained that it would be impossible for him to give more than $1,000, so he was set free on that amount.

While the three indicted men were waiting for their bonds they listened to the arguments being made before Judge E. P. Kinkead upon demurrers to the indictments against Senator L. R. Andrews, of Ironton, and Sergeant-at-Arms Rodney J. Diegel, of Sandusky.

The demurrers were filed by Attorneys Belcher and Conner, assisted by a formidable array of counsel, and the arguments in this case were applicable to the joint indictments against Diegel and Senators George K. Cetone of Dayton, and Iseac E. Huffman of Oxford.

TAFT SILVER WEDDING

Second Anniversary of Kind for White House Occupants.

Washington, June 12.—On June 19 the president and Mrs. Taft will celebrate at the White House their silver wedding anniversary. This is the second celebration of a twenty-fifth wedding anniversary to be given by a president at the White House. Curiously both presidential couples were married in the same city—Cincinnati, O.

On New Year's Eve night of 1877 President and Mrs. Rutherford B. Hayes, who were married in Cincinnati on the last day of the year 1852, celebrated their silver wedding anniversary at the White House. The President and Mrs. Taft were married on June 19, 1886, by the Rev. Dr. Moses A. Hoge in Cincinnati.

YOUTSEY TALKS TO WOMAN

Convict for Goebel Murder Delivers an Address in Kentucky Prison.

Frankfort, Ky., June 12.—Harry Youtsey, who is serving a life sentence in prison here for the murder of Governor Goebel, delivered the address of welcome to 300 women from Louisville, Lexington and Cincinnati.

The women came to distribute good cheer among the prisoners.

LAST WILL OF CARRIE NATION

Instrument Executed in 1907 [illegible] Washington.

ESTATE AMOUNTS TO $10,000

Consists of Real Estate, Bank Account and Life Insurance Policy—Only Child, Charlien A. McNab, Provided For.

Washington, June 12.—The will of Carrie Nation, who died at Leavenworth, Kan., Friday night, was filed in the probate court.

The instrument was executed in 1907 and in it Mrs. Nation declared herself to be a resident of Washington. The estate disposed of by the will is valued at about $10,000, consisting of houses and lots in Guthrie and Shawnee, Okla., an account of $1,000 in an Alexandria, Va., bank and a life insurance policy.

To the Women's Christian Temperance Union of the state of Kansas Mrs. Nation bequeathed her book of "My Life" and all rights thereunder. She leaves [illegible] month to Charlion A. McNab, the only child of Mrs. Nation, provided she is not in an insane asylum, with the provision that the money is not to be allowed if she is so confined. In the event of the death of the daughter, [illegible] and three lots in Guthrie are to go to the Free Methodist church of Oklahoma. Mrs. McNab's children are to receive the sum of $500 each. The remainder of the estate is to be given to the Carrie Nation Home for Drunkard's Wives and Widows at Kansas City and for a home for children twelve years old and under.

The will names Henry D. Gordon of this city as executor.

Mrs. Nation came to Washington in 1907 and was arrested at the White House and also at the capitol for alleged disorderly conduct. She was at one time arrested in the Union station here while she was trying to break up the bar. Mrs. Nation published a paper called the Hatchet here for several months and practically became a resident. Her executor declares that Mrs. Nation at one time refused an offer of $500 to break up a Washington saloon, this price being offered by the manager of the place for advertising purposes, but she refused.

ASK RAISE, GIVEN LAYOFF

P. M. Official Says Reduction Had Been Decided On.

Grand Rapids, Mich., June 12.—Following orders from the Detroit headquarters, the local office of the Pere Marquette road has laid off 40 per cent of the local shop men and mechanics.

The representatives of the men met in conference with Superintendent W. D. Trump in Detroit, asking for an increase of wages. Master Mechanic S. A. Chamberlain says that the layoff of the men had been contemplated for some time past and that the demand for an increase in salaries by the employes had nohing to do with the action of the company.

MURDER OVER COFFEE

Double Tragedy Follows Act of Belligerency at Palmyra, Mo.

Palmyra, Mo., June 12.—A cup of hot coffee led two men to their deaths. Walter Rightmire, sixty years old, killed Benjamin Holman, aged fifty, and then committed suicide. A quarrel, which culminated when Rightmire threw a cup of hot coffee over Holman's hand, preceded the murder and suicide.

The tragedy occurred in the dining room of John Bates, a grandson of Moses D. Bates, founder of the city of Hannibal, Mo.

NICHOLAS TO VISIT FLEET

Emperor Will Go Aboard American Ships at Cronstadt.

Stockholm, June 12.—The week's visit at the Swedish capital ended, the second division of the United States Atlantic fleet sailed for Cronstadt.

In the course of their stay, the ships will be visited by Emperor Nicholas. The emperor also will receive Admiral Badger and the fleet officers in the palace at St. Petersburg.

New Head at Wellesley.

Wellesley, Mass., June 12. — Announcement that Miss Ellen Fitz Pendleton, dean and acting presiden of Wellesley college has been chosen president of the college by the trustees was made at chapel services.

WEATHER FORECAST

Indiana — Generally fair today and tomorrow; moderate northwest to north winds.

Illinois—Fair, slightly cooler in extreme southern portion today; fair tomorrow; moderate northwest to north winds.

Wisconsin—Fair in western, showers in eastern portion, followed by fair today; fair, warmer in western portion tomorrow; moderate west to northwest winds becoming variable.

ENGINE KILLS PICNICKERS

Crashes Into Wagon Load of Young People at Beardstown.

Beardstown, Ill., June 12.—Aldon Croll is dead and his brother Paul and Miss Inla Herman fatally injured as the result of a switch engine crashing into a hay rack loaded with twenty-five picnickers in the Burlington yards here.

Twenty-five young people of the Lutheran church had gone to Clear Lake early in the day and were returning home at the time of the accident.

SUMMER FURNISHINGS
THAT YOU NEED FROM NOW OUT
You'll find a grand disylay of the latest in haberdashery at our store.
Straw Hats.
A swell showing here of the new shapes and straws
25c to $3.00
Neckties.
The new hot weather styles—wide end four-in-hands, the club strings in the swell new shades and patterns.
25c to 50c
Shirts
Summer negligee, cool shirts, cuffs attached—a great variety of shades and patterns. Also the soft collar negligee—new ones
$1.00 to $1.50
Men's Fancy Hose.
Interwoven toe and heel. Best wearing stocking made for the money—all colors
25c and 50c
Underwear.
It's time you changed. Come here and get a new Union Suit at $1.00 to $2.50. 2-piece at 25 and 50c a garment. We are ready for your most particular wants in any kind of Clothing and Furnishings.
McCann Bros.
Store open evenings. ONE-PRICE CLOTHIERS.

A Good Idea
Why not set aside a certain portion of your income regularly to purchase interest-bearing Certificates of Deposit at this bank?
You can buy a Certificate as often as you like for any sum from a dollar up.
A growing "bunch" of Certificates, all bearing interest from the very day issued, will give you a comfortable feeling.
This is a matter for you to act upon TODAY.
THE LILLEY STATE BANK.
Tecumseh, Michigan.
Established 1855.

Saturday Only
Japanese Hand-decorated
Cups and Saucers
FOR
27 cents.
E. J. PETERS & CO.
PHONE 200 Successors to J. F. HICKS & SON

BARGAINS
While They Last.
Indianola Corn, per can 6¢
Chariot Peas, per can 5¢
No. 2 Seeded Raisins, per lb 5¢
10c pkg. Zweibeck 7¢
10c pkg. Baronet Biscuit 7¢
10c pkg. Royal Toast 7¢
10c box Soap Chips 5¢
10c box I. X. L. Starch 4¢
3 lb. bag 8 cent Rice 15¢
3 Big Boxes Matches 20¢
F. D. AVERY.
PHONE 39.

THE TECUMSEH HERALD

G. N. STACY,
EDITOR AND OWNER

SUBSCRIPTION RATES

IN LENAWEE COUNTY.
One year, payment in advance $1.00
One year, payment after three months.... 1.25
OUTSIDE LENAWEE COUNTY.
One year payment in advance $1.25
One year, payment after three months..... 1.50
There will be no Deviation from above Rates

Entered at the Post Office at Tecumseh, Michigan as second class matter.

A Leading California Druggist.

Pasadena, Cal., March 9, 1911

Foley and Co., Gentleman:—We have sold and recomended Foleys Honey and Tar Compound for years. We believe it to be one of the most efficient expectorants on the market. Containg no opiates or narcotics it can be given freely to children. Enough of the remedy can be taken to relieve a cold, as it has no nauseating results, and does not interfere with digestion. Yours very truly, C. H. Ward Drug Co., C. L. Parsons, sec'y and Treas. "Get the original Foley's Honey and Tar Compound in the yellow package. For sale by all druggists.

The essential thing is not knowledge but character.

Work Will Soon Start

after you take Dr. Ring's New Life Pills, and you'll quickly enjoy their fine results. Constipation and indigestion venish and fine appetite returns. They regulate stomach, liver and bowels and impart new strength and energy to the whole system. Try them. Only 25c at C. A. Wright & Son's.

I call that man idle who might be better employed.

The more trouble the more lion; that's my principle.

YOUR NEIGHBORS EXPERIENCE

How you may profit by it. Take Foley Kidney Pills. N G. Harpel, 56, Treat St. Adrian, Mich., writes: "I have been bothered with a severe case of kidney and bladder trouble that caused me much inconvenience, and my back ached severely at times and the action of my kidneys was irregular and painful. My ankles were sometimes swollen and when I heard of Foleys Kidney Pills spoken of highly, I began taking them. The effects were immediate and good as well as lasting, and they shall always have my highest praise."

F. S. Rexford, 615 New York, Life Bldg., Kansas City, Mo., says: "I had a severe attack of a cold which settled in my back and kidneys and I was in great pain from my trouble A friend recomended Foley Kidney Pills and I used two bottles of them and they have done me a world of good." For sale by all druggists.

If you have knowledge let others light their candels by it,

FOLEY'S KIDNEY REMEDY,

Is particularly recomended for chronic cases of kidney and bladder trouble. It tends to regulate and control the kidney and bladder action and is healing, strengthing and bracing.

Foley Kidney Pills contain just the ingredients neccessary to regulate the action of the kidneys and bladder. Try them yourself. For sale by all druggists.

Politeness is like an air cushion there's nothing in it, but it eases the joints wonderfully.

The only way to have a friend is to be one.

Wins Fight for Life.

It was a long and bloody battle for life that was waged by James B. Mershon, of Newark, N. Y., of which he writes: "I had lost much blood from lung hemorrhages, and was very weak and rundown. For eight months I was unable to work. Death seemed close on my heels, when I began three weeks ago to use Dr. King's New Discovery. But it has helped me greatly. It is doing all that you claim." For weak, sore lungs, obstinate coughs, stubborn colds, hoarseness, lagrippe, asthma, hay fever or any throat or lung trouble its supreme. 50c & $1 00. Trial bottle free. Guaranted by C. A. Wright & Son.

You cannot dream yourself into a character. You must hammer and forge yourself one.

Middle Aged and Elderly People

Use Foley Kidney Pills for quick and permanent results in all cases of kidney and bladder troubles, and for painful and annoying irregularities. For sale by all druggist.

Not what you do but how you do it is the test of your capacity.

A Dreadful Wound

from a knife, gun, tin can, rusty nail, fireworks, or of any other nature, demands prompt treatment with Bucklen's Arnica Salve to prevent blood poison or gangrene. Its the quickest, surest healer for all such wounds also for Burns, Boils, Sores, Skin eruptions, eczema, Chapped Hands, Corns or Piles. 25c at C. A. Wright & Son's.

The fine art of living is to draw from each person his best.

You will never reach the right face on the wrong road.

The Spayde Shoe Co.

Are making Special Low Prices on

BOY'S ELK SHOES

Sizes 12 to 5½

We espscially recommend them for Summer wear. They are Durable and Comfortable.

Bring the Boys In

and let us fit them before the sizes are broken.

The Spayde Shoe Co.

Foster's IDEAL Spring

It is the highest standard of excellence in spring bed construction. *Mechanically, hygienically,* it is supreme, and because of our process of tempering the springs it will last a lifetime *without sagging.* So *comfortable* that, once tried, always satisfies.

Sold on 30 Nights' Trial by

STAHL & SERVICE.

FRATERNAL ORDERS

Special meeting of Blanchard Council No. 34 R. & S. M. Friday evening, June 16th. 10 candidates. Banquet.

SPECIAL NOTICES.

Ladies Shampooing, Manicuring and Massage Residence On Ida street, or will call at your home. Mrs O. G. Hunt. Phone 294

WANTED—Local and traveling salesmen representing our reliable goods Any man of good appearance who is not afraid of work can make this a satisfactory and permanent business. Write at once for terms Outfit free. Territory unlimited. Big money can be made. Apply quick.
ALLEN NURSERY CO.,
Rochester, N. Y.

FOR SALE I keep on hand in large quantities Rubber Roofing as good as there is on the market for the same price as others and put it on free of charge. Gurrantee it from 8 to 12 years Also have roof paint in 1 gal. and 10 gal. lots. Jas. W. Owen.

FOR RENT—Rooms for house-keeping above the Royal Theatre $7 per month. Enquire of Walter Lowery, 23 Lafayette St. Detroit. Mich.

FOR SALE— Cheap, surrey and top buggy.
Phone 69

WANTED—Ambitious man to sell furniture, etc on installment plan and act as collector. References and Bonds required.
General Outfitting Co.,
177-179 Shelby St.,
Detroit, Mich

SENATOR L. R. ANDREWS

Demurrer Against Indictment Argued in Columbus, Ohio.

DEAD IN RUINS OF BANK

Physician Wounded in Pursuit of Bandits Fleeing in Auto at Seaton.

Monmouth, Ill., June 12. — A body, believed to be that of one of five robbers who dynamited a bank at Seaton, was found in the ruins of the bank. The explosion of the dynamite charge set fire to the bank building, which, together with a block of small business houses, was destroyed. The only means of identifying the remains were a revolver and a watch found beside the body.

The four other robbers fled in an automobile and were pursued several miles by Dr. Everett in another car. He fired on them several times and in the return fire was struck by a seventy-two gun shot from the weapons of the escaping bandits. A telephone pole warded off the heavier part of the charge which struck the physician.

Report of the Condition
—of the—
TECUMSEH STATE SAVINGS BANK

At Tecumseh, Michigan, at the close of business, June 7 1911, as called for by the Commissioner of the Banking Department:

RESOURCES		
Loans and discounts, viz		113547 52
Commercial Department	$60651 62	
Savings Department	53895 90	
Bonds, Mortgages, and Securities, viz:		223507 25
Savings Department	223507 25	
Premium Account		952 85
Overdrafts		508 68
Furniture and fixtures		6606 93
Other real estate		5461 28
RESERVE		
Commercial:		
Due from banks in reserve cities	$ 4539 54	
U.S. and National bank currency	8447 00	
Gold coin	562 50	
Silver coin	2886 85	
Nickels and cents	320 09	
	16755 98	
Savings:		
Due from banks in reserve cities	$ 63558 59	
U.S. and National bank currency	15000 00	
Gold coin	9000 00	
	87558 59	104314 57
Checks and other cash items		1713 26
Total		456702 29
LIABILITIES		
Capital stock paid in		$ 26000 00
Surplus fund		7000 00
Undivided profits, net		2322 60
Commercial deposits subject to check	65233 14	
Commercial certificates of deposit	2816 99	
Savings deposits (book accounts)	353329 56	421379 69
Total		456702 29

STATE OF MICHIGAN, County of Lenawee, ss I, J. H. Smith, Cashier of the above named bank, do solemnly swear that the above statement is true to the best of my knowledge and belief and correctly represents the true state of the several matters therein contained, as shown by the books of the bank.

J. H. SMITH, Cashier.

Subscribed and sworn to before me this 12th day of June, 1911.

ARTHUR RATHBUN,
Notary Public.

My commission expires October 25 1913.

Correct—Attest:
C. A. SLAYTON,
J. Q. LOOK,
THOS. McCANN,
} Directors.

Report of the Condition
—of the—
Lilley State Bank

At Tecumseh, Michigan, at the close of business June 7, 1911, as called for by the Commissioner of the Banking Department.

RESOURCES.		
Loans and discounts, viz:		
Commercial Department		$ 108212 84
Bonds, Mortgages and securities viz:		
Commercial Department		11000
Bonds, Mortgages, Securities viz:		
Savings Department		199782 74
Overdrafts		486 60
Furniture and fixtures		6000
Items in transit		
Due from other banks and bankers		5000
RESERVE		
Commercial:		
Due from banks in reserve cities	$8297 49	
U. S. and National bank currency	4500	
Gold Coin	1606	
Silver coin	600	
Nickles and cents	88 72	
	15096 21	
Savings:		
Due from banks in reserve cities	31318 96	
U. S. and National bank currency	10017	
Gold coin	2000	
Silver coin	564 75	
Nickles and cents	81	
	43926 71	59022 92
Checks and other cash items		
Total		$384858 60
LIABILITIES		
Capital stock paid in		$ 40000 00
Surplus fund		10000 00
Undived profits, net		7896 96
Commercial deposits subject to check		81248 19
Commercial certificates of deposit		2149
Savings deposits (book accounts)		120249 09
Savings certificates of deposit		123310 88
Total		$384858 60

STATE OF MICHIGAN, County of Lenawee, ss I, Frank J. Temple, Cashier of the above named bank, do solemnly swear that the above statement is true to the best of my knowledge and belief and correctly represents the true state of the several matters therein contained as shown by the books of the bank.

FRANK J. TEMPLE, Cashier

Subscribed and sworn to before me this 10th day of June, 1911. HERBERT S. TEMPLE
Notary Public.

My commission expires May 12, 1914.

Correct attest:
LUCIUS LILLEY,
P. W. A. FITZSIMMONS,
W. D. REED,
} Directors.

Virgin Soil Awaits Settlers.

It is claimed that there are in the northern part of British Columbia a million acres of virgin soil awaiting the advent of up-to-date fruit growers.

Long-Distance Telephoning.

It is now possible to telephone from London to St. Petersburg, a distance of 850 miles.

COUNCIL PROCEEDINGS

Council chambers, village of Tecumseh.

Regular meeting held June 5, 1911.

President Smith in the chair.

Present: Trustees Kempf, Sherman, Look, Fisher, Gillespie, Daisher.

Minutes of regular meeting held May 15, 1911, were read and approved.

The report of the Street Commissioner was read, showing the following work done on corporation from May 15 to June 5, 1911:

Team labor	
Charles Avery, 298 hours, at 35c per hr	$96 55
Dick Putnam, 25 hours, at 35c per hr	8 75
Hand labor	
Byron Snell, 136 hours, at 17½c per hr	23 80
Chas. Beals, 148 hours, at 17½c per hr	25 90
Chas. Packard, 113 hours, at 17½c per hr	19 77
Reuben Miller, 143 hours, at 17½c per hr	25 02

Moved and supported that the report of the Street Commissioner be accepted and placed on file and orders directed drawn for the several amounts. Motion carried.

The report of the Engineer of the Water Works was read, showing the following for the month of May, 1911:

No. gallons of water pumped	4,904,803
No. pounds of coal consumed	33,000

One tap for Ed. Lowry.

One tap for George U. Smith.

One tap for Mrs. Conrad.

One tap for Chas. Saul.

One tap for Philip Snell.

One Trident meter installed for Philip Snell.

One Trident meter installed for Allen Montgomery.

One Trident meter installed for G. B. Garlinghouse.

Geo. Keyser, one tap.

John Pentecost, one tap and one Trident meter.

Erastus Deming, one tap and one Trident meter.

Harry Tansley, one tap and one Trident meter.

R. V. Wilson, one tap.

Work and labor done in extending water mains, etc., on Van Buren and Oneida streets:

Erastus Deming	$ 2 00
Alex Parks	2 00
John Lucas	23 12
Smith and Linton	30 00
B. Prichard	36 34
C. McCreary	6 00
Joe Mellon	17 50
Warner Bates	16 50

Moved and supported that the report of the Engineer of the Water Works be accepted and placed on file and the orders directed drawn for the several amounts. Motion carried.

The bills as read were referred by the President to the Finance Committee. The Finance Committee approved all bills as read.

Moved and supported that the report of the Finance Committee be accepted and orders directed drawn for the several amounts. Motion carried.

The several bills were as follows:

John E. Nemire, one month salary	50 00
Elmer Mellon, one-half month salary	25 00
M. A. Zimmerman, one-half month salary	37 50
Wm. Service, one month salary	20 85
Tecumseh Electric Co., water works	88
Tecumseh Electric Co., council building	3 60
Tecumseh Electric Co., street lights	306 18
S. W. Bordine, for sewer inspections	12 05
Geo. N. Stacy, printing	6 60
Tecumseh News, printing	7 70
Dr. E. H. Hendershot, former services as health officer	8 00
C. Kurtz, 2180 lbs. hay	16 31
L. S. & M. S. R. R. freight	34 11
Lenawee Lumber Co., supplies	18 86
Neptune Meter Co., meters	84 00
The Davis Supply Co., hub end tee	3.81
The Davis Supply Co., gate valves and other supplies	118.09
Allen Montgomery, draying & freight	7.31
The Massillon Iron and Steel Co. pipe	500.83
The Ohio Plumbers Supply Co., oakum	1.75
Ed. B. Pangle, crossing and approach, cor. Ottawa and Cummins	23.76
Ed. B. Pangle, 1-3 cement walk of P. E. Feightner	9.13

Moved and supported that the Water Committee investigate plumbing that may have been done by Engineer or other persons without a bond and report at next regular meeting. Motion carried.

Ed. B. Pangle presented sidewalk bond for renewal, period of three years, with C. A. Slayton and W. E. Slayton as sureties. Moved and supported that bond be accepted and placed on file. Motion carried.

Chas. Courtad presented plumbers' bond for period from June 1, 1911, to June 1, 1912, with National Surety Co. of New York as surety. Moved and supported that bond be accepted and placed on file. Motion carried.

President Smith recommended that G. B. Garlinghouse and C. A. Wright be appointed as members of Board of Review. Moved and supported that recommendation be accepted. Motion carried.

Moved and supported that matter relative to the setting of new poles on and along village highways by Tecumseh Telephone Co. be referred to Street Committee with instructions to report at next session. Motion carried.

Moved and supported that we do now adjourn until Thursday, the 8th day of June, 1911, at 7:30 p. m. Motion carried.

G. ARTHUR RATHBUN,
Village Clerk.

Council Chambers, Village of Tecumseh.

Adjourned Meeting held June 8, 1911

President Smith in the Chair.

Present: Trustees, Kempf, Sherman, Look, Fisher, Gillespie, Daisher.

The Village Assessor presented to the Council for examination the assessment roll of the Village of Tecumseh for the year 1911, duly certified by the Board of Review which assessment roll shows the total assessed valuation of taxable personal property to be the sum of $412,700.00, and the tatal assessed valuation of taxable real property to be the sum of $944,250.00, making a total assessed valuation of real and personal property as fixed by the Board of Review in the sum of $1,356,950.00.

The Finance Committee reported recommending that there be raised by tax levy upon the assessed valuation of the property, real and personal, of this Village, as assessed and certified by the Assessor and Board of Review for the year 1911, the following sums for the following sums for the following purposes:—

General Fund	$8,890.17
General Highway Fund	2,718.90
For Interest and Sinking Fund	3,392.37

Moved and supported that recommendation be adopted.

Motion Carried.

Resolved:— That the assessment roll for the year 1911 be certified to to the Village Assessor requiring him to levy upon the real and personal property appearing thereto, the following amounts, viz:—

For General Fund	$8,890.17
For General Highway Fund	2,718.90
For Interest and Sinking Fund	3,392.37

SCHOLARSHIP GIVEN TO GLEN GRISWOLD HONORED MEMBER OF CLASS 1911

The following letter was received by Glenn Griswold and speaks for him in a very pleasing manner.

Mr. Glenn Griswold,
Tecumseh, Michigan,
May 31, 1911.

Dear Sir:—

I am informed by the superintendent that you are valedictorian of the class for this year and as such will receive the scholarship issued by the Hillsdale College. This scholarship covers the tuition and incidentals for one year, and covers all the fees for the collegiate department excepting the matriculation fee of $8 and any labratory fees.

I certainly hope that you will plan to be with us in September, and avail yourself of this scholarship.

I understand that you are especially interested in engineering and I would say that Prof. Hetron has has arrangements with the professors of the engineering departmene at AnnArbor so that the first two years can be taken here, and all the work will apply directly on the engineering course at the University. As a result of this, it is possible for you to take up work in line with which you wish to do, and carry forward at less expense than it would be for you at AnnArbor.

I understand there are several students in Tecumseh who have engineering in view and I would be glad if you would call the attention of others to this arrangement.

Very truly yours,
G. A. Jackson,
Sec. and Treas., Hillsdale College.

ALUMNI PARTY

52 Couple Participated in the Festivities.

Witherell's hall was decorated in a most beautiful manner Friday evening for the Alumni Party, Bullrushes and other greens were used in great profusion. The ceiling was in panel effect, with oak leaves, pennants and Japanese lanterns were liberally used to carry out the scheme, the effect was charming.

Brown tile were used in various places in the hall filled with rushes. The platform for the orchestra was enclosed with the lattice work in the Class colors of 1911, iris and gold. rushes were used against the lattice work and lent an added charm to the scene.

About 52 couple enjoyed the festivities of the evening. One of the prettiest dances was the Pennant dance, all lights were turned out except those in two pennants and in the dim light the merry dance was like the dance of the fairies in the moonlight.

In an arbor of green, light refreshments of ice cream, lady fingers and punch ware served to all

The school year of 1911 with its fun frolic and festivities is now closed and after a few months of needed rest, another year will come upon the scene and the class of 1911 will be among the alumni.

ALBERT H. LEWIS

Albert H. Lewis was born in Cayuga Co., township of Niles, State of New York, April 1, 1843 and departed this life May 27, 1911 at his home in Ridgeway, Michigan. He was the son of John V. and Adeline Lewis who were well known at Marcellus and vicinity he was the oldest of a family of ten children of whom five are living to gather with a host of friends to mourn the loss of a kind and loving brother and friend. August 16, 1861 at the age of 18 he enlisted in the Civil War in Co. M. 1st Michigan Calvery, discharged to reenlist December 25, 1863 and served till the war was closed and was discharged at Ft. Bridger, March 25, 1866 he was married to Miss Sarah Stay August 6 1881 she preceded him to the better land January 9th, 1896. November 1869 he came to Milan and resided till 1896. Since leaving Milan his home has been at Marcellus, until December 1st 1910 when he came to Ridgeway to finish his day's. He was patient and never complained or murmured and often told those around him, that he had a better house than this awaiting him he was ready and waiting and often said it will be just a little while.

Joseph Coon and his wife took care of him during his last illness.

LUBINSKI—BABCOCK

Mrs. Henry Babcock, announces the marriage of her daughter Bessie A. Babcock to Stephen E. Lubinski, which took place December 27, 1910, at the Presbyterian Manse in Windsor, Ont. Mrs. Lubinski left Saturday morning, for a visit with her sister in Chicago before joining her husband, who has been in the west since January.

ENTERTAINED

About 30 Rebekahs met at the home of Mrs. Garland Gillespie Saturday afternoon to honor her mother Mrs. P. C Snell who will leave this week for a visit in the west. A pot luck supper was an agreeable feature. A very pleasant afternoon was spent and Mrs. Snell was made happy by receiving two teaspoons and a collapsable drinking cup for her journey, from her sisters of the lodge.

Council continued

Moved and supported that the resolution of the Finance Committee be adopted.

Ayes:—Kemp, Shermrn, Look, Fisher, Gillespie, Daisher.

Motion Carried.

Moved and supported that we do now adjourn. Motion Carried.

G. A. Rathbun,
Clerk.

OUR FLAG

June 14, 1777 the continental Congress of 13 states; should have a blue field with 13 white stars, also 13 stripes in red and white.

During the years that have intervened changes have come and gone, and as a new state has been added, so a new star has been placed upon the field but the stripes have remain the same.

Until very lately it has been the boast and pride of our nation, that ours was the first flag to contain the red, white and blue with stars and stripes but diving into old records and traveling among the ruins of old castles in the hilly country along the Mosel river has brought out the fact that in the times of fuedalism and romance there has been found a banner that closely resembles ours. It was the banner of Redingen, Luxemburg, lying between Germany and France. Here hundreds of years ago men in armor marched against the Knights of the Rhine, and they proudly followed was practically the same as our own Old Glory. But this fact, will never detract from the valor and love we give our flag it rather adds to its meaning as it too was an Emblem of Liberty to all.

While the old law that "there is nothing new under the sun." has been verified in this. Yet on June 14, 1911, we will rejoice that we have our beautiful banner of red, white and blue, also that as it floats upon the breeze it represents the peace and prosperity of "the home of the brave. and the land of the free."

FLAG DAY

It will be of interest to know that the originator of Flag Day was a Southern girl, Mary Louise Dalton the daughter of a Confederate soldier Her death occurred in June 1907 and by a strange coincidence she was burried on Flag Day.

Great honors were shown her by the Daughters of the Revolution and the members of the G. A. R. some of whom acted as pall-bearers.

It was through Miss Dalton's personal effort that a bill was passed prohibiting the use of the American Flag for advertising purposes and from this bill sprang the annual celebration of Flag Day June 15.

MABEL A. WARING

Twenty-one years ago last September Mable Alice Waring, youngest child of Mrs. and Mrs. J. E. Waring was born in Tecumseh; and on Thursday, June the first, she died in Laurel, Miss., after a short illness.

She passed her happy childhood days in our village, and was graduated from our high school in the class of 1908. She was brought up in the Presbyterian Sunday school and the Christian Endeavor Society, and in April, 1905 she became a member of the church to which she was always loyal.

About a year and a half ago she assumed the duties of governess in the family of Mr. H. N. Rogers of Laurel, Miss.

To the two little girls who were her charges she soon endeared herself; and that she had the love and confidence of their parents she received many a proof. In these last sad days they did all for her that love and money could have done for an own child.

It was her good fortune last summer to accompany them upon a trip to Europe. Many other good things were anticipated, and the future looked very bright to her.

She expected in a few days to visit her home and old friends, but it was not to be. Instead, a summons came to the Heavenly Home, and the real Mabel went there "To be forever with her Lord."

A short service was held in Laurel over the remains which were brought by Mr. Rogers to Cincinnati where they were met by her brother Charles Funeral services, conducted by Rev. B. R. Weld, were held a week ago last Monday at 3 o'clock at the family home. A large number of relatives and friends attended to express their love for Mabel, and their sympathy for those who cherished her in the bonds of nearest kinship.

She was endowed with a bright, active mind and was eager to learn for learning's sake. At the same time she was ever the liveliest one in any company, and seemed to enjoy life to the full.

It is indefinitely sad when a young life with all its possibilities is cut off, and we wonder why this life could not have been spared to accomplish what it so brightly promised. Then we remember that "His ways are not our ways," and that "He sees the end from the begining," and we cease repining, and believe that

"If we could push ajar the gates of life,
And stand within and all God's working, see,
We could interpret all this doubt and strife,
And for each mystery could find a key.
And if through patient toil, we reach the land
Where tired feet with sandals loosed may rest,
When we shall clearly see and understand,
I think that we will say, "God knew the best."

MICHELIN
Inner Tubes
For Michelin and all other Envelopes

The majority of motorists throughout the world are satisfied users of Michelin Inner Tubes.

They are the best judges. Ask them.

Look for this sign STOCK MICHELIN TIRES on leading garages

IN STOCK BY
HAYDEN
GARAGE

THE LATEST STYLES

It is our endeavor, at all times, to keep on hand, for our friends, the horses, a lot of the latest things

IN HORSE GOODS

that will add comfort and usefulness to their lives. Not only hats. but fly nets and sheets, of extra quality and low cost. Also sweat pads. These things are not luxuries, but necessities that you cannot afford to do without.

W. C. VanAntwerp.

The Emerson Shoe
HONEST ALL THROUGH

REMEMBER its reputation. Snappy Styles in the greatest variety of lasts.

The top notch of quality in the Shoe that is "Honest all Through."

You can buy the particular style *you* want in the last that is comfortable for *your* foot. Ask for the proof.

John R. Nyland
Tecumseh

REDUCED FARES
NEW YORK CENTRAL LINES

LAKE SHORE RY
EXCURSIONS
Every Sunday

Round Trip Fares

Detroit	85c
Toledo	80c
Adrian	30c
Jackson	70c

Correspondingly low fares to intermediate stations.

Train leaves Tecumseh at 8:09 a. m. going south; at 9:09 a. m. going north

LAKE SHORE RY

ROYAL
BAKING POWDER
Absolutely Pure
Makes Home Baking Easy
SAVES
FLOUR
BUTTER
EGGS

And makes the cake lighter, finer flavored, more sightly, and insures its freedom from alum.

Royal Cook Book—800 Receipts—Free. Send Name and Address.

ROYAL BAKING POWDER CO., NEW YORK.

DEERING
Haying and Harvesting Tools.

are in a class alone. They run easy are strongly built and strictly up-to-date.

If you will buy "IT" of us, you will receive with every purchase "TEMPLE SERVICE," which is the most complete service in this part of the state, in delivering, erecting and looking after tools after they are sold

S. W. & L. E. TEMPLE

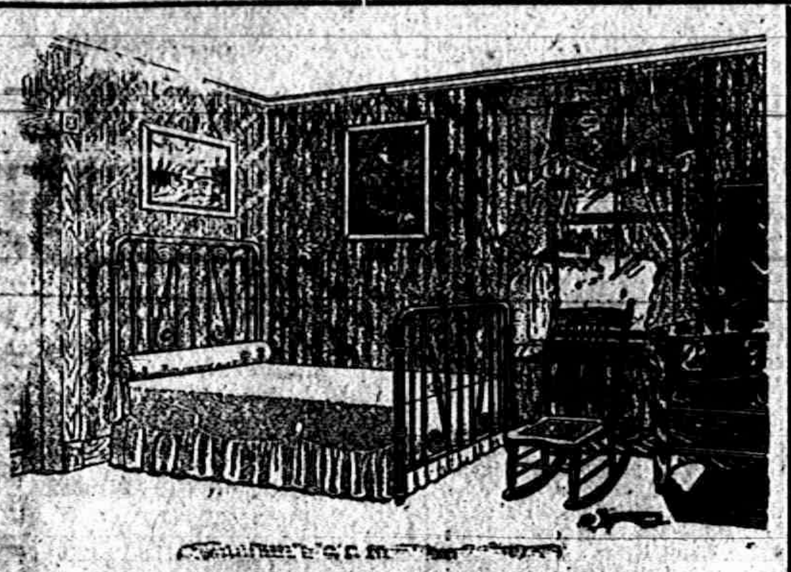

SLEEPING CHAMBERS

It is during the period of sleep that the body recuperates and it necessarily follows that the better the surroundings, the better and more easily this will be performed. Over one-third of your life is spent in the bedroom and good furniture here properly arranged means much toward your health. Our low prices will astonish you. Come in and let us talk to you about bedroom furnishings.

GUY E. BELDING.

A LARGE LINE
Screen Door,
Window Screens,
Hammocks
Ice Cream Freezers
AND
Lenard Refrigerators.

Call and See our Stock.

D. L. Whitenack & Co.

Stationery Reflects the Character of the Writer.

The first impression is made by the stationery on which you write your letter. We carry correct stationery for people who care for appearances. As it costs no more than the indefferent kinds why not buy of us.

Our fabric finish papers at 25c the box are attractive and we have the most varied line in town.

Can we show them to you?

Phone 80. B. J. PULVER.

Wedding Gifts

Wm. GASTON & SON.

LOCAL AND PERSONAL

NOTICE

All copy must be in the composing room of this office by 9:30 A. M. Tuesdays and Fridays.

Mrs. Geo. Bruce of Dundee was in town Saturday.

Earl Murphy was a passenger for Toledo Saturday.

Geo. Kies of Clinton, was a Tecumseh visitor on Friday.

Mrs. Mary Allen and daughter were Manchester visitors Friday.

Mr. and Mrs. Joseph Osborn were Toledo visitors over Sunday.

Mrs. James Watson was spending Sunday in Adrian with friends.

Mrs. Chas. Smith of Ridgeway, was shopping in town Saturday.

Roy Mathews of Adrian came Saturday for a visit with his mother.

Chas. Kerr and daughter Josephine of Onsted were in town Wednesday.

Mrs. Jas. Johnson and daughter were passengers for Toledo Saturday.

Mrs. Langres of of Jackson, was visiting her aunt, Mrs. Kemp, Friday.

The Misses Mary and Hazel Tyson were in town Friday evening for the party.

Mrs. Whaley who has been visiting in Morenci, came home Saturday morning.

Mrs John Erlingbush and little boy went to Manchester Saturday for a week end visit.

Mrs. Helen Havens is in Ann Arbor, for a few days visit, with her sister Mrs. C. L. Howell.

Louis Snyder and family went to Wamplers Lake Saturday night for a sojourn in their cottage

Roger Anthony left Sunday night for Canada to spend the summer with his father at Walkerville.

Mrs. Frank Kerr and Mrs. Floyd Scharred of Onsted were guests of S. J. Kerr and wife Friday.

Miss Ruth Cummins was spending last week in Cleveland, Ohio, for the wedding of one of her friends.

Adam Gray who has been visiting his daughter, Mrs. B. J. Garlinghouse returned to Detroit Saturday.

Mrs. A. McNamara and two children and Miss Alice Bradley were passengers for Jackson Friday.

Mrs A F. Rice, who has been spending the winter months in Chicago returned to Tecumseh Friday.

Mrs. P. C Snell leaves the first of the week for Denuer, Col., for a two months visit with her brother.

Miss Grace Gillespie left for Ypsilanti and Ann Arbor Friday, she expects to be gone several weeks.

Mrs. Raye Burlingame who has been spending a few days with friends in town left for Detroit Saturday.

Mrs Jerome Cleveland goes to Grand Rapids Monday for a months visit with her sister, Mrs. C. H. Smith.

Fine switches made and cut hai and combings bought at the milliner store of Miss Hough.

Miss Jennie Gillespie, who has been spending the week with her parents, returned to her work in Wis., Friday.

Mrs. Thomas McCann and Wiley were passengers for Manchester Friday where Wiley made his first commission.

Dr. and Mrs. D. B. Dewey of Washington, Iowa, and A. D, Dewey and wife left for Detroit Saturday for a few days visit

Mrs. Geo. Nisle, who has been spending the a few days with friends in town, returned to her home at Wampler's Lake Friday.

Dr. and Mrs. Harris who have been visiting her parents, Joseph Osborn and wife started in their auto Saturday, for their return trip to Chicago.

Mr. and Mrs. W. Pilsbury were entertaining Mrs. C. A. Howard and Mrs. J. C. Day of Hudson, Mrs. W. B. Ramsdale and two children of Hanover and Mrs. Ida Howes of Blissfield, last week.

There were 12 men in town Friday from Ohio, coming in Autos and otherwise, for the purchase of farms. Ohio seems quite impressed with the fine farms in our vicinity.

The latest thing in Bracelets at Gaston & Son.

B. Faelk and wife, were Detroit visitors Sunday.

Mrs. Jere Mahoney was spending Sunday, in Toledo.

Geo. H. Tansley was a passenger for Devils Lake Sunday.

Mrs. E. Palmer of Britton, was shopping in town Monday.

Miss Anna Smith of Britton, was a Tecumseh visitor Monday.

Mrs. Inez VanTuyle of Franklin, was a Tecumseh visitor Monday.

Frank Jack and Alex Parks was spending Sunday, at Devils Lake.

Dr. Haynes of Dundee, was visiting his sister, Mrs M. E. Ide Monday.

Allen Titus and wife and Ella were visiting Bertine in Detroit Sunday.

Mr. and Mrs. Hurlbert and baby of Adrian, were visiting Mrs. R. A. Heesen Saturday.

For that Howard watch go to Gaston & Son.

Mrs. Roy Ellis and daughter Marie were passengers for Clinton, Saturday night.

Mr. Whiting and daughter Thelma of Clinton, were spending Saturday, in Tecumseh.

Miss Nellie Gooding of Macon, is visiting her sister, Mrs. Leon Temple for a few days.

Justin Hartzog returned home from Dennison University Sunday, for the summer vacation.

Wm. Palman visited Saline and Brooklyn Monday, and is in Addison today on business.

Mr. and Mrs. Millard Hunter were spending Sunday, with Ambrose Welch and wife, in Clinton.

Plain sewing wanted by Mrs. Lottie Rowe on Pearl Street

Mrs. Bunce of Dundee, who has been visiting with Mrs. Robert Owens, returned home Sunday.

Miss Vera Stewart was visiting in Britton last week, at the home of her aunt, Mrs. Will McCarbery.

Mrs. Will Lowery was spending Sunday in Clinton with her parents, Mr. and Mrs. John McAdams.

Miss Florence Titus, who has been visiting in Detroit for several days, returned home Sunday night.

Mrs. Chas. Klappick and son Bertram of Monroe, are visiting her parents, Alen Titus and wife this week.

The Blue Ribbon Meet of the Detroit Driving Club, will be held in Detroit, July 31 and August 5 inclusive.

Bennie Levi of Toledo who has been visiting at the home of William Palman for several days, returned home Sunday.

Mrs. F. W. Reid, formerly Miss Lydia Schreder, and son Frederic, of Chicago were guests of her father, John F. Schreder last week.

Mrs. John Gibson, who has been spending the last two weeks with her parents, Robt. Owen and wife, returned to her home in Marion Sunday.

Mr. Richard Cadmus, who has been visiting in Tecumseh and Ridgeway for several weeks returned to his home in Harvey, Ill., Monday.

Always on hand, a full line of Fishing Tackle. W. L. COLLER.

Mrs. Alfred Jackson and Mary and Beatrice Barrett, were visiting her daughter Mrs. James Woodward and family, over Sunday west of Clinton.

Mr. E. T May, Secretary of the Y. M. C. A., was in Hudson one day last week enrolling boys for the Junior camp, to be held on the west shore of Devils Lake, June 26 to July 10

Miss Jennie Geddes having finished her school year as teacher in our schools, returned to her home in Chelsea Saturday. We hope to see her in her place again in the coming school year.

F J. Temple and wife are booked for Detroit this week for the Michigan Bankers convention. This meeting will be varied with business and pleasures. A steam boat ride to Buffalo and a visit to the Falls, auto rides etc.

The Baccalaureate Sermon for the Class of 1911 in the Hudson School, was given by Rev. D. Stanley Shaw, at the M. E. church. His address was filled with good advice to the young people, who were about to enter upon the larger fields responsibility.

CONDENSED STATEMENT TECUMSEH STATE SAVINGS BANKS JUNE 7, 1911

ASSETTS

Mortgages	$188,084.82
Bonds,	85,422 43
Loans,	113,547.52
Premium on Bonds	952.85
Overdrafts	598.68
Furniture and Fixtures	6,606.93
Real Estate	5,461 23
Cash in reserve	106,0[illegible].83
	$456,7[illegible].29

LIABILITIES

Captial Stock	$26,000.00
Surplus and Profits	9,322.60
Deposits	421,379.69
	$456,702.29

Interest paid depositors the past 6 months, $5,011.42. Compare this statement with last statement.

Comb Brush, and Mirrors at Gaston & Son.

C. H. Bramble was a passenger for Lansing, Monday morning.

Remember those premiums you get free at Gilbert's.

A number of lodges will join in Memorial services next Sunday.

Dr. and Mrs. Hardy are leaving for their European trip, on Sunday morning.

Mrs. C. H Bramble left for Ann Arbor Monday, for a short visit.

Fred Rector and Bradley Scudder were Detroit visitors Sunday.

Buy Pineapples now, they will be higher.

C. M. Gilbert.

Miss Ina Russell has returned from Wellsville, O., for the summer months.

Miss Elizabeth Keyser of Marshall, is the guest of of Mr. and Mrs. E. E. Howard.

Geo. Dibble of Adrian, who has been visiting in Tecumseh, left for his home Monday.

Good canning pineapples at $1.25 per dozen, large size. Now is the time, get busy.

Williamson Bros.

Leon Temple and wife, returned from a trip to Buffalo and the Falls, Monday evening.

The Misses Dickinsons leave this week for Rochester, N. Y., for a visit of an indefinite length.

If you are going away for the summer, leave your silverware and valuables in the fire and burglar proof vault of The Lilley State Bank.

Use Dr. Janes' Mouth Wash and Tooth Paste. For sale by

C. A. Wright & Son.

Leave your orders for dressed chickens. we have fowls and springers

Williamson Bros.

Mrs. E. E. Howard who has been confined to her home, by an attack of blood poisoning, is gaining finely.

Fred Peotter has so far recovered from his wounds, received a few weeks ago from the hands of Mr. Bean, as to be up town Saturday.

Mrs Harry Gridley of Toledo, who has been spending several days in town with her sister, Mrs. John J. Orr and family, returned to her home Sunday

Gaston & Son for that watch, chain charm, pin, ring, stud, coller buttons cuff buttons, shirtwaist sets, hat pins, fobs, etc.

F. B. Wood and wife left for Saginaw Monday for the meeting of the Commandery of Knights Templers, to be held there this week, Mr. Wood is one of the Marshalls in the parade.

The ladies of the M. E. church will sell cake and ice cream on the Coller house lawn, on Saturday of this week, both afternoon and evening. The public are cordially invited.

Buy your berry baskets at

Williamson Bros.

Mrs. Harry Allgier and two children, who have been visiting her aunt Mrs. S. W. Temple, and Leon Temple and wife for several weeks, returned to her home in Grand Rapids Saturday.

Mrs. J. E. Otts of Clyde Ohio, and and Mrs. Ben Duncan of Waterloo, Ind, who have been spending a few days with their niece, Mrs. Will Dickinson and family, returned to their homes Monday.

Fig Newtons 10c a lb. at Gilbert's.

Mr. and Mrs. C. B. Ryan and two children Charles and Alice of Chicago, are expected this week to visit Mrs Ryan's father John F. Schreder. They will first visit Mrs. Will Penman and Miss Blanche Schreder in Detroit.

Regular Grange meeting will be held Friday evening, June 16. All come and enjoy a social evening before harvest. A literary program will be given. C. H. Bramble will explain the Grange Life Insurance, how they will give you the best protection at cost.

LINCOLN PARK ZOO TO GO AROUND THE WORLD IN MOVING PICTURES

All of Cy De Vry's Happy Family Are Snapped by Cinematograph Operator

Nero, the ferocious lion, Princess the Elephant, friend of the children Big Dan, the polar bear, Dick, the almost human monkey and all the other members of Cy De Vry's happy family at the Lincoln Park zoo are going to take a trip around the world.

Every one, from the ring-tailed monkey and the talking parrot to the big herd of buffaloes and the two trained sea lions, is going abroad in moving pictures.

The moving picture man invaded the big north-side playground and now people in every city and large village in the United States and in many foreign countries will see Chicago's wild animals.

The film was designed to be "educational." It shows the animals and birds, the fish and the sea lions in all their different moves. A portion of the film was taken at feeding time and this is most interesting. It shows the two sea lions catching the live fish as they are thrown to them by DeVry. It also shows the ferocious demonstration of the lions, tigers, bears and other wild beasts during the feeding hour, Every part of the zoo has been faithfully reproduced and people throughout the country will have DeVry's pets brought direct to their homes.

This educational and highly interesting pictue will be shown at the BRADLEY OPERA HOUSE (one night only) WEDNESDAY, JUNE 14. No extra price in admission-5c. to all, Don't fail to see this wonderful subject. A chance of a life time.

Specials at Gilbert's this week are No. 1 Lamp chimney 4c; Yeast 3c; Jaxon soap 3 1-2c; Rolled oats 3c; Brooms 23c.

Miss Alma Bigelow a niece of Mrs. Geo. N. Stacy, graduates June 15, from the Pratt Institute of Art, in New York. Miss Bigelow has made many friends in Tecumseh when visiting here, who will be pleased to hear of her success.

Tipton was again in track of a Young Cyclone last Saturday, when barns, silos, corn-cribs, windmills, and other out buildings with fruit trees and orchards, were laid low. Among the sufferers were Arthur Josephs, Platt, Evans, and a number of others. Mr. Josephs was quite seriously hurt, by some of the falling timbers of his barn.

NOTICE TO CONTRACTORS

Sealed bids will be received by the Board of Education, for the construction of the proposed addition to the West Branch School.

All bids must be submitted before 12 o'clock noon of June 17 1911.

The Board of Education reserve the right to reject any or all bids.

Plans and specifications can be seen and examined at The Tecumseh State Savings Bank.

E. H. Halladay Pres., C. F. Patterson, Sec.

WOMAN'S BEAUTY

Imperfect Digestion Causes Bad Complexion and Dull Eyes

The color in your cheeks won't fade the brightness in your eye won't vanish, if you keep your stomach in good condition.

Belching of gas, heaviness, sour taste in mouth, dizziness, billicusness and nausea occur simply because the stomach is not properly digesting the food.

The blood needs nourishment to carry vigor, vim and vitality to every part of the body and when food ferments in the stomach enough nourishment is not supplied.

MI-O NA stomach tablets give instant relief to upset stomachs, but they do more: they put strength into the stomach and build it up so that it can easily digest a hearty meal without giving its owner hours of misery.

"I had stomach trouble for six years for days at a time could eat nothing at all. After taking MI O NA treatment I am in perfeet health and can eat anything."—E. M. Cambell, 1200 S. Prospect St., Sedalia, Mo.

MI O-NA is sold by druggists everywhere and by C. A. Wright & Son at 50 cents a large box. It is guaranteed to cure indigestion or any stomach distress, or money back.

Don't You Want to SAVE?

SAVE ON
Table Linens this week

A beautiful line of Patterns at a way-off Price.
See our Pattern Cloths.

Wash Dresses from $1.00 up.

Fred Rosacrans & Sons.

HOT WEATHER
Canned Goods that are good to eat.

Kippered Herring
Fat Herring in Tomato Sauce
Salmon
Cove Oysters
Sardines, Shrimp
Lobsters and Clams
Corned Beef
Roast Beef
Potted Meats
Veal Loaf
and Lamb Tongues.

ANDERSON BROS.
Phone 91— GROCERS Macon Phone

Best Quality Manila Hay Rope
Hay Cars and Slings,
Stack Covers.
Fly Nets and Lap Dusters.
Iron Age Garden Tools and Cultivators,
A Specialty in Barn Paint
Every Thing in Builders' Hardware.

Sauerthwaite Bros.

Low Prices SLAYTON & SON Reliability!
Tecumseh, - Mich

Wet Weather will start the Weeds

An Oliver Cultivator

Will stop them.

Get one while they last.

Balance Frame, Horse Lift, Dust Proof Axles, 2 Styles Gangs and several other features.

32 Sold to Date.

Call for the Oliver.

A Bait Worth Biting

is a quart of our delicious Ice Cream. It will have plenty of ardent "followers" and both young and old will well appreciate its purity and wholesomeness. Excellent as a cooler, and not at all bad as a food. We have it in all the flavors, and charge only reasonable prices. Kindly give us a trial order. You'll be well pleased.

PHONE 99 CITY BAKERY

THIS IS A CHOICE CUT

There are a few cuts out of each beef that are better than any others. It isn't always possible to give you these particular cuts but if you order them early we'll be pleased to save them for you. It pays to get your order in early, and it pays to trade at a market where they look after your interests.

HOME CURED HAMS.

Albert Clark
CALL PHONE NO. 158.

Canning Time
HAS COME
and we are headquarters for ruit to can.

Received today 25 crates of
Pineapples
bought cheap and we will sell at great bargain, Tuesday, Wednesday and Thursday.

We have fresh home grown
Strawberries
every morning, choicest that can be bought

We handle the
Sealfast Can
a new thing on the market. Call and see it, nothing quite so good.

A full line of Pickles, Jams and Jellos, also National and Toledo Biscuit, bulk or pkg. good for parties or picnics.

Aldrich & Son'

P. B. HARDY, M. D.

PHYSICIAN AND SURGEON

Special attention given to diseases of the Stomach, Throat, Nose, Ear and Surgery.

Office Chicago Street

Office Hours, 12:30 to 3, and 6:30 to 9 P. M.

Office work on Holidays and Sundays by appointment only.

W. A. BREIGEL.

PHYSICIAN AND SURGEON.

SURGERY A SPECIALTY.

Office next door West of Kerr's Bakery, upstairs.

HOURS—2 to 4 p. m. 7 to 8 p. m.

TELEPHONE NO. 63.

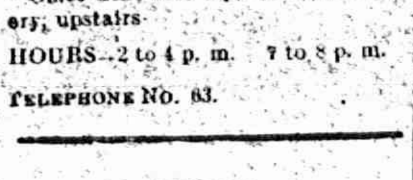

will be at my office over J. J. Belcher's store every day except the 3rd Tuesday of each month.

S P. HOSMER,

OPTICIAN

Dental Parlors

W. D. REED, D. D. S.

Chicago, St., Tecumseh.

Crown and Bridge work Aluminum Silver and Rubber plates and all of the specialties known to modern dentistry. Gas or vitalized air administered.

Office over Avery &Co's store.

Dental Parlors

of

E. D. BROWN, D. D. S.

Filling, Crown, Bridge and platework Local and complete anaesthetics administered for painless extraction. Office over Orr's Drug Store. Phone, 190

A. C. AYLESWORTH,

Licensed Auctioneer, Real Estate, Stock and General Salesman.

Will attend all sales in city or country, at reasonable rates.

Headquarters and all dates made Herald office.

FRANK DAVIDSON,

Licensed Auctioneer. Farm and Stock Auctions.

Attended to promptly and in satisfactory manner. Terms reasonable.

Headquarters at Herald office where all dates are made. State 'phone 504 East.

HELEN D. VALENS

Osteopathic Physician

Office, 46 Chicago street.

At Tecumseh Wednesdays, Saturdays and Sundays and every evening.

Junk Dealer.

Pay the best price for Rags Rubbers and Paper, and all kind of Metal and iron.

Telephone 265.

Call by phone and I will come with team.

Mail box 626.

B. FAELK

Dr. F. M. Roseberry,

Doctor of Veterinary Medicine and Surgery.

Is now located at G. B. Garlinghouse Livery and will treat Diseases of all Domestic animals.

Calls answered Promptly Day or Night. PHONE No. 65.

PATENTS

promptly obtained in all countries [illegible] TRADE-MARKS, Caveats and Copyrights registered. Send Sketch, Model or [illegible] FREE REPORT on patentability. [illegible] exclusively. BANK REFEREN[illegible] Send 2 cents in stamps for [illegible] HOW TO OBTAIN AND SELL [illegible] Which ones will pay, How to [illegible] patent law and other valuable [illegible]

D. SWIFT [illegible]

PATENT LAWYERS

303 Seventh St., Washington, D. C.

CRYING FOR HELP.

Lots of it in Tecumseh But Daily Growing Less.

The kidneys cry for help.

Not an organ in the whole body so delicately constructed.

Not one so important to health.

The kidneys are the filters of the blood.

When they fail the blood becomes foul and poisonous.

There can be no health where there is poisoned blood.

Backache is one of the first indications of kidney trouble.

It is the kidney's cry for help. Heed it.

Doan's Kidney Pills are what is wanted.

Are just what overworked kidneys need.

They strengthen and invigorate the kidneys; help them to do the work.

Read the proof from a Tecumseh citizen.

George D. Chapin, N. Ottawa St., Tecumseh, Mich., says: "I used Doan's Kidney Pills, procured from C. A. Wright & Son's Drug Store and they lived up to the claims made for them. I have no hesitation in recommending Doan's Kidney Pills, as I know they are a reliable kidney remedy."

For sale by all dealers. Price 50 cents. Foster-Milburn Co., Buffalo, New York, sole agent for the United States.

Remember the name—Doan's—and take no other.

STATE OF MICHIGAN, County of Lenawee ss.

Probate Court for said County of Lenawee.

At a session of the Probate Court for the County of Lenawee, holden at the Probate Office in the City of Adrian on the 18th day of May, in the year one thousand nine hundred and eleven.

Present, HARRY L. LARWILL, Judge of Probate.

In the matter of the estate of Hannah Pocklington, deceased.

On reading and filing the petition of Garland R. Gillespie executor upon the estate of said deceased, alleging that the funeral expenses and a portion of the debts of said deceased and the expenses of administration thus far incurred, have been paid, and praying that his first final administration account may be allowed and for such other order and decree as to this Court shall seem proper.

It is ordered, That Monday, the 19th day of June, next at nine o'clock in the forenoon be assigned for the hearing of said petition.

And it is furthered Ordered, That a copy of this order be published in the TECUMSEH HERALD a newspaper printed and circulating in said County of Lenawee for three successive weeks previous to said day of hearing.

(A true copy) HARRY L. LARWILL, Judge of Probate.

E. I. LARWILL, Probate Register.

Commissioners' Notice.

STATE OF MICHIGAN, County of Lenawee, ss:

In the matter of the estate of JAMES B. COLVIN, deceased.

The undersigned having been appointed by the Probate Court of said County, Commissioners to receive, examine and adjust all claims and demands of all persons against the estate of said deceased, do hereby give notice that we will meet for that purpose at the law office of Fred Wood in the Village of Tecumseh Lenawee County, Michigan on the 10th day of June, 1911, and on the 20th day of November, 1911, at two o'clock in the afternoon of each of said days. And that six months from the 19th day of May, 1911, are allowed by said Probate Court for the creditors of said estate to present their claims to us for examination and allowance.

Dated May 19th, 1911.

George A. Rathbun
Ornan B. Finch
Commissioners.

A Charming Woman

is one who is lovely in face and form, and temper. But its hard for a woman to be charming without health. A weak, sickly woman will be nervous irritable. Constipation and kidney poisons show in pimples, blotches, skin eruptions and a wretched complexion. But Electric Bitters always proves a godsend to women who want health, beauty and friends. They regulate Stomach. Liver and Kidneys, purify the blood; give strong nerves, bright eyes, pure breath, smooth, velvety skin, lovely complexion and perfect health Try them. 50c at C A Wright & Son's.

The heart has eyes the brain knows nothing of.

A HOPEFUL MESSAGE TO SCALP SUFFERS AND MEN WHO'S HAIR IS THINNING

Dandruff now—bald latter. The same is true of scalp diseases. In fact baldness is a scalp disease. The trouble with the greasy salves and lotions, the so-called dandruff and scalps cures you have tried so far is that they don't do anything but temporarily relieve the itching and cake the dandruff so it dosen't fall until its dried out again. Nothing can cure—really cure such troubles but a real scalp medicine that will kill the germs causing dandruff and scalp disease.

Learning from leading fellows druggists throughout America that they had found a whirlwind cure for dandruff, eczema and all diseases of the skin and scalp the C. A. Wright & Son's Drug store on proving to the laboratories compounding the treatment that is the most prominent drug store in this city secured the agency for the remedy. This remedy is ZEMO the clean, liquid preparation that kills the germs of disease and ZEMO SOAP to wash the scalp or skin clear and clean of the dandruff or scale and by its antiseptic qualities soothe and heal.

Sold and guaranted by druggists everywhere and in Tecumseh by C. A. Wright & Son.

AEROPLANE MAIL SERVICE.

Already the aeroplane has gone from the range of a highly exciting sport into the realm of commercial utility. When the postoffice department gives formal permission for the carrying of Atlantic mails from a steamship approaching port to New York the earning capacity of flying machines has been acquired. The aviator will take wing from the ship 50 miles or more off shore and beat the mail-tender maybe hours to the delivery of letters. If you write "By aeroplane" across the face of your letter, thus relieving the government of responsibility for loss, you can have the first direct and palpable benefit of the conquest of the air. Railroads which have been enjoying mail subsidies from the government can also begin to figure on new sources of revenue. The aeroplane threatens to cut into their mail receipts before many years.—New York Press.

CORRESPONDENCE

HOLLOWAY

Mrs. VanVleet has moved her household goods from here to her home at Ridgeway.

Mrs. Hannah Lewis was spending last week at her home.

The exercises for Children's Day have been postponed till Sunday, June 18.

Through these columns we wish to extend congratulations to the newly wedded couple Mr. and Mrs. Jared VanVleet.

Miss Ridgeway of Detroit, was a guest of Mrs. Bailey last week.

John Gordon Jr. of Ridgeway, N. J. who has not been home in eight years is spending two weeks here now, Dr. A. S. Gordon of Lansing, and James Gordon were also guests of their parents Mr. and Mrs. John Gordon.

Master Donald Dibble is making a two weeks visit with his grandparents at Blissfield,

Fred Rogers was a guest of his brother E. R. Rogers and family for a few days, he left for New York city where in company with a gentleman friend he sails for a trip abroad

"My child was burned terribly about the face and chest. I applied Dr. Thomas' Eclectric Oil. The pain ceased and the child sank into a restful sleep"—Mrs. Nancy M. Hanson, Hamburg, N. Y.

BRITTON

Thurlow Vealey and a lady friend of Ypsilanti, came Thursday for a few days visit with his grandparents, Mr. and Mrs. John Winsley.

Miss Bessie Bowerman of Coffeyville, Ka., is spending a few days, with Mr. and Mrs. Walter Exelby.

W. J. Helm of Vermontville, spent Sunday here with friends.

W. P. Rainey and family of Holloway, were calling on relatives here Sunday.

John Bachman of Toledo, came Saturday for an over Sunday visit, with relatives.

Mrs. Leon Kniffen spent the last of the week, with her brother, Lavern and family in Detroit.

Mrs. Victor Zahm of Freemont, O., came Wednesday, for a visit with her sister, Mrs. Harry Temple. Mr. Zahm came Saturday for an over Sunday visit.

Mrs. Loyd Bartholemew of Holloway was visiting Sunday with her sister, Mrs. B. E. Giles

Miss Lydia Price will leave Wednesday for Colorado, where she expects to stay for the summer.

Leroy Daykin had the misfortune to slip and break his limb Sunday. He was taken to the hospital at Peru, Ind., Monday morning.

Mr. and Mrs. Leroy Britton and Harriett spent Sunday with her mother, in Dundee.

Hives, eczema, itch or salt rheum sets you crazy. Can't bear the touch of your clothing. Doan's Ointment cures the most obstinate cases. Why suffer? All druggists sell it,

CLINTON

It is reported that Miss Louise Kennedy will teach the 3rd and 4th grade of our public school next year.

Carleton Burton came Tuesday for a visit with his sister Christine.

Mrs. Tom Matthews and son have returned from their visit to Ann Arbor and Whitmore Lake.

F. L. Woodward and E. B. Stetler enjoyed an auto trip to Jackson and return Sunday.

Mrs. Mary Tubbs was in Detroit on business Thursday.

Miss Ruth Kimball arrived Monday from Oxford College where she has been this year.

Dr. Benson R. Sumner returned to Detroit Thursday after successfully preforming several operations.

Ambrose Kehoe made a business trip to Toledo Friday.

Mr. and Mrs. E. B. Smith are home from California.

Mrs. Savannah Munger has returned to her home in Bentonville, Ind., after a two months stay with her daughter, Mrs. Grant Davis.

Mrs. Herman Halladay visited her people in Tecumseh Thursday.

The DR. HUNT SPECIALIST Co.

[illegible] West Fort Street, DETROIT, MICH

DETROIT'S WELL-KNOWN SPECIALISTS where men and women go with the positive assurance that they will get the best treatment to be had.

Difficult Surgical Operations Performed with Skill and Success when Surgery is necessary.

DISEASES of MEN and WOMEN

PILES PERMANENT CURE POSITIVELY GUARANTEED

VARICOSE VEINS Radically CURED IN 10 DAYS

RUPTURE URINARY DISEASES Cured by Improved Methods

New RESTORATIVE Treatment for Loss of Vital Power

Blood & Skin Diseases Cured in a Few Days. Special Treatment. Free Information.

We have no fake "home treatment." We require one personal examination. Don't say you can't come to Detroit. Your health is worth more to you than all else. Let us give you a thorough examination FREE, this week. You will need to remain here only a few hours, and after the examination, can then return to your home and continue the treatment there. Call on or write today. Remember the address—

Cl West Fort St., Opposite the Postoffice

Free Sample Aids Old Men

The sudden change from years of activity of both body and mind to the quiet of later years causes the human system to undergo many changes, chief of which is in the digestive organs.

It becomes harder and harder to get the bowels to move promptly and regularly and in consequence many elderly men suffer not only from the basic trouble, constipation, but from indigestion, headache, belching, sour stomach, drowsiness after eating and similar annoyances. It is first of all necessary to keep the bowels open and then to tone the digestive muscles so as to get them to again do their work naturally. A violent cathartic or purgative is not only unnecessary but harmful and something mild will do the work just as well.

After you have got through experimenting with salts and pills and waters of various kinds, and have become convinced that they do only temporary good at best, then try Dr. Caldwell's Syrup Pepsin, a mild, gentle, pleasant-tasting laxative tonic that is especially adapted to the requirements of old people, women and children, and yet is effective enough for anybody. Your druggist, who has handled it successfully for a quarter of a century, will sell you a bottle for fifty cents or one dollar, but if you want to make a test of it before spending any money send your name and address to Dr. Caldwell and he will gladly send you a sample bottle free of charge.

This remedy is rapidly displacing all other forms of medication for the cure of stomach, liver and bowel trouble, and families like Mr. O. F. [illegible] of Sycamore, Ill. and Mrs. Carrie Culler's of [illegible] N. Notre Dame street, South Bend, Ind., are now never without it in the house. They have tested it and know its grand value to every member of the family.

Dr. Caldwell personally will be pleased to give you any medical advice you may desire for yourself or family pertaining to the stomach, liver or bowels absolutely free of charge. Explain your case in a letter and he will reply to you in detail. For the free sample simply send your name and address on a postal card or otherwise. For either request the doctor's address is Dr. W. B. Caldwell, R. [illegible] Caldwell building, Monticello, Ill.

Mrs. E. C. Breese of Weston, visited her sister, Mrs. Katner the last of the week and attended the Baptist convention

Miss Kittie Ostrander has been visiting her mother, Mrs. Millspaugh whose health is very poor.

This season promises to be plentiful as far as cherries are concerned,

James Ferrick and wife entertained the formers' sister and husband of Toledo over Sunday.

Misses Lola and Jay Blanchard of Ypsilanti visited at the Blanchard home west of town over Sunday.

Miss Florence Pinkstone who has been in Schenectady, N. Y., the past year arrived home Wednesday for a visit and was accompanied by her aunt.

Miss Helen Millspaugh is home from Cadilac.

Church street will have another electric light It will be situated between Tecumseh and Railroad streets.

Mrs. Wesley Keyser and Mabel of Tecumseh were guests of Leon Keysor and family Saturday.

Mrs. Andrew Taylor and children of Tecumseh were over Suuday guests of Mr. and Mrs Robt. Redick.

Dr. and Mrs. R. A. Davis entertained Chicago friends over Synday.

Millard Hunter and wife of Tecumseh, spent Sunday with Ambrose Welch and family.

Beulaw's Wild West show encamped on the commons Sunday and gave their show the following night.

Miss Margaretta Sloan has returnrd to Detroit after a weeks stay with friends.

Mrs. A. B. VanDeMark is spending a week with relatives in Kenealville, Indiana.

Mrs. Harriett Haines has for her guest at the Hogan home, her brother and niece.

Geo. Waterhouse and wife of Wisconsin are visiting the former's mother.

Miss Jude Halladay's house has been painted recently.

Allen Bartlett and Frank Angiemeyer have new E. M. F. autos purchased through L. V. Bauer.

TECUMSEH MARKETS

CORRECTED MAY. 29, 1911

Wheat	88—	89
Flour per bbl	5 00—	5 60
Rye		70
Corn (ear)		30
Oats		33
Beans		2 20
Potatoes		40
Butter		16
Eggs		12
Lard		15
Tallow		
Fowls (live)		10
Springers		20
Roosters		06
Ducks		12
Geese		07
Turkeys	15--	14
Hay	13 00—	15 00

Chinese Egg Examiner.

The artificial incubation of ducks' eggs is a thriving industry in some parts of China, more particularly in Canton, where a large and ready market encourages the business. The first thing to be done is to secure suitable eggs, and this is done by men who devote themselves entirely to the task during the summer months. The examiner squats on the ground and holding the egg up to the light, turns it round and judges its suitability by the state of the shell and the clearness of its contents.

The least appearance of cloudiness entails its rejection, so particular is the examiner, but nevertheless only from 8 per cent. to 10 per cent. of the eggs are rejected; none over seven days old are accepted. The skillful examiner can deal with 6,000 eggs in a day. The selected eggs are placed in shallow, saucer shaped baskets with a lid similarly shaped, and each basket is set upon a wicker-work cylinder over a stove in a darkened room heated by charcoal braziers.—Feathered Life.

INTERESTING LESSONS IN PLANT PRODUCTION

To show that plants absorb moisture from the soil, take two 1-quart tin cans as near alike as you can get them and punch holes in the bottoms for drainage.

Secure enough garden soil to fill both cans, mix it thoroughly, and sift it to remove pebbles and clods. Fill both cans level full of loose soil, which should then be packed by jarring each can three times on the table or floor.

It is important to have the soil packed alike in both cans. Weigh the filled cans, and if one is heavier than the other, take out enough soil to bring them to the same weight.

Plant five or six kernels of corn in one can, water both cans alike, and set them aside for the corn to grow.

Whenever water is applied to the can containing corn, an equal amount should be applied to the other can in order to keep both soils in about the same physical condition.

When the corn is three or four inches high, wet both soils thoroughly, allow the cans to stand until water ceases to drip from the bottom, weigh them, and record their weights separately. Set both cans in a warm light place where the corn will continue to grow rapidly.

Weigh the cans twice on the following day—morning and afternoon—and record the weights. Keep this up for three or four days, or until the corn begins to suffer from lack of moisture. Water again and continue as before.

You will probably find that the can containing the growing plants loses moisture much more rapidly than the other.

This experiment may be performed in another way by using flower pots instead of tin cans. When the corn is three or four inches high, get two lard pails or cans just large enough to take in the pots to their rims.

Mark on the outside of the pails the depth to which the pots will extend on the inside, and at a point one inch above each mark make a dent which can be distinctly seen on the inside of the pail.

Now fill each pail with water up to the dent, water both pots thoroughly, and set them in the pails as shown in the figure.

Set both pails and pots in a warm light place so that the corn will continue to grow.

The next day remove the pots and you will find that the water is not up to the dents, you will conclude, and naturally, that the soil has taken up the water.

From an eight ounce graduate pour into one pail just enough water to bring it up to the dent again. Make a record of the amount necessary to do this. Fill the graduate and bring the water in the other pail up to the dent.

Repeat there operations daily for two or three weeks and you will be able to find out exactly how much moisture the growing plant absorbs.

In order to show that plants give off moisture, take a plant that is well started in a tamoto can or flower pot, a piece of cardboard, and a glass tumbler large enough to cover the plant, cut a slit in the cardboard and draw it around the plant, seal the slit with pitch, wax, or tallow, so that no moisture can come up through it from below; cover the plant with the glass and set it in a warm, sunny place. Moisture will condense on the inner surface of the glass.

If moisture does not condense readily inside the glass, cool the glass by exposing it to a current of cold air or by wrapping it for a minute or two in a cloth wrung out of cold water.

The outside of the glass should then be dried so the moisture on the outside will not obscure that within.

That water absorbed by the roots of plants is forced upward through the plant can be demonstrated by severing the stem of a geranium three or four inches from the surface of the soil, setting on top of the cut end of the stem a section of glass tubing several inches long, and fastening the two together by wrapping the joint with a strip of adhesive tape or surgeon's plaster.

Keep the root of the plant normal by supplying it with water. Note what happens inside the glass tube making observations every few hours.

To show that water and whatever substance it holds in solution circulate to all parts of the plant, fill a tumbler about one-third full of lukewarm water colored with a few drops of red ink or some other brilliant coloring matter, and place in colored water the freshly cut stems of white carnations, white roses, lilies of the valley, or other white flowers, or the twigs of trees with young leaves on, or almost any soft green plant.

Be sure that they are fresh. In a short time the colored water will rise through the stems or twigs and may be seen distributing in vein-like pattern through the petals of the flowers or through the leaves.

Hold the leaves up to the light and the coloring matter can be seen more clearly.

In this manner the steam of the plant carries food in solution which has been absorbed by the roots.

Broad sashes resembling the Japanese obi are seen on some of the evening gowns of the spring, their flat high loops in the back running all the way up to the shoulders or the edge of the decolletage.

For the Simple Frock

On many of the simple morning tub frocks the collar and cuffs are the sole trimming. There are all sorts of arrangements of these collars, some of which are more on the order of a fichu instead of a plain color. These fichu-like collars are generally made of net or lawn, and are arranged in folds around the neck opening of the frock, the ends fastening at the belt under a buckle or rosette.

China Decoration

Styles in china decoration are changing, the broad [illegible] of gold on fine china being [illegible] by delicate and refined designs, the most popular being a very [illegible] of color with a dull gold [illegible] at the edge.

Many of the [illegible] specimens of this china are made in America, although the manufacture of the highest grade is comparatively new here.

Housework Drudgery

Housework is drudgery for the weak woman. She brushes, dusts and scrubs, or is on her feet all day attending to the many details of the household, her back aching, her temples throbbing, nerves quivering under the stress of pain, possibly dizzy feelings. Sometimes rest in bed is not refreshing, because the poor tired nerves do not permit of refreshing sleep. The real need of weak, nervous women is satisfied by Dr. Pierce's Favorite Prescription.

It Makes Weak Women Strong and Sick Women Well.

This "Prescription" removes the cause of women's weaknesses, heals inflammation and ulceration, and cures those weaknesses so peculiar to women. It tranquilizes the nerves, encourages the appetite and induces restful sleep.

Dr. Pierce is perfectly willing to let every one know what his "Favorite Prescription" contains, a complete list of ingredients on the bottle-wrapper. Do not let any unscrupulous druggist persuade you that his substitute of unknown composition is "*just as good*" in order that he may make a bigger profit. Just smile and shake your head!

Dr. Pierce's Pleasant Pellets cures liver ills.

PROFITABLE BREEDING OF GRADE LIVE STOCK

(BY DR. G. A. ROBERTS.)

Most farmers could materially profit by breeding and raising more animals. Profitable in two ways: First, directly from the use or sale of such animals; and second, by maintaining and increasing the productivity of our soils.

The increase in number of animals upon our farms should be made gradually, that we may accommodate ourselves and conditions to care for more. Such an increase would likely be made if we did more breeding and less buying of animals.

Other people are making money in raising animals to sell to us, and why not produce more of them ourselves?

For most of us the profit will not be in raising of pure-bred live stock [illegible] in the raising of scrubs, but will [illegible] the grading up of our animals. [illegible] consists in the using of pure-[illegible] sire upon native scrub females. [illegible] offspring of such mating would be one-half blood of the breed of the sire.

The next mating would then be between the female offspring of the first mating and that of a sire of the same breed as used before. This would yield offspring of three-quarters blood.

Continuing this process till the fifth generation, the offspring would contain thirty-one thirty-seconds of pure blood. Animals so bred for several generations are called high grades, and while they are usually just as good individuals as if pure bred, the males should not be used for breeding purposes.

The reason for not using a grade, even a high grade, sire lies in the fact that the longer a strain of animals has been bred for definite characteristics the more certainty of animals of that strain transmitting, by laws of inheritance, those characteristics.

On the other hand, the shorter the time of fixing those characteristics, as in grades, the less likelihood of transmitting them.

The sire should be selected largely with the view of fulfilling two requirements. First, he should be a good individual himself, a representative of the type desired.

Second, he should come from a long line of meritorious ancestors—a pure bred.

If the females on hand are somewhat undersize and it is desired to increase the size, as it should be in most cases, better results will usually be obtained by increasing gradually, therefore the extremes in size of male and female should not be too great, yet the usual fault to find is in the use of too small a sire.

There are several factors to be considered in determining what kind of animals—horses, cattle, sheep or swine—to raise, what type to select and what breed to choose.

Unless breeding animals for our own use, necessarily one of the important factors will be that of market demand.

A second factor concerns the conditions on the farm at the present, or possible changes, with reference to suitable buildings, the character of crops, the convenience to market, help, etc.

Again, a third factor may be the fancy of the farmer in being partial to some breeds more than to others, and he is likely to make greater success in the raising of those he favors.

ORCHARD HELPS THAT ARE NOW VERY TIMELY

In cultivating the orchard care should be taken to cover the ends of the whiffle-trees with leather or rubber, and high hames or other projections on the harness should be discarded to avoid breaking the trunks and limbs of the trees.

A muzzle upon the horse's nose will prevent many nipped limbs.

If a new peach, apricot or plum tree develops yellows or little peach, immediately remove and destroy it.

Care should be taken to remove all weeds, grass or other litter which might harbor mice. It is frequently advantageous to wrap the tree trunks with wire-netting, tar paper, or thin boards to protect them from mice or rabbits.

For success in fruit-raising it is absolutely necessary to keep the trees free from all injurious insects and diseases.

Spray, spray, and spray again.

WEED OUT THE STOCK.

Have you commenced weeding out your unprofitable cows? This is the most money-making feature in the dairy business. The present price of land, labor, feed, and dairy products makes it imperative that every cow in our herds should be steady, reliable income producers.

A Fiddler's Velvet Crab.

For the first time on the east coast a rare but ferocious species known as fiddler's velvet crab has been taken off Yarmouth, where it was captured in a shrimp net on Wednesday. It derives its name from the plush-like feel of its upper surface, which is densely covered with short silky hairs.

Its pincer claws are armed with extraordinary spiny processes, and its legs are marked with lines of brilliant blue in life, which rapidly fade after death.—London Standard.

UNKIND REMARKS ARE A BOOMERANG

Girls Who Criticise Others Give Bad Impression Themselves.

WHEN a girl is disloyal to her sex and to certain members of it in particular, she will find that before long the disloyalty will fall back on her own head, and the unfavorable impression she strove to create about a friend will in turn be reflected on her character.

It seems strange that so many girls should fairly writhe as they hear some one praising another girl. If they cannot join in the praise the least they could do, I think, would be to keep silent.

This, however, is only a mild form of disloyalty compared to that in which a girl in talking to her male acquaintances proceeds to shrug and smile and insinuate the character of her girl friends to the winds.

And even if the particular girl whose character is being discussed should not be of the most desirable sort, it is, nevertheless, a more honorable course for a girl to uphold the other if she can.

I undertook to praise the diligence of a little friend of mine the other day to a friend of both of us, and I fully expected her to agree with me. But not a bit of it.

"Yes," she reluctantly admitted, "she does work hard. But it isn't because she thinks she ought to; it's only because she likes the boss."

"Well," I returned, "don't you think it commendable that she should work hard because she likes him, instead of getting into his good graces and then shirking her work?"

"Yes," the girl replied again, "but you don't know what's in the back of her brain."

How much finer, I thought, it would have been had this little girl joined in my praise of her friend instead of casting about for an excuse to tear down the structure of praise I had reared.

And this attitude among girls toward other girls is only too prevalent.

In order to gain the friendship of men I am much afraid that the girls err again. When a young man mentions another girl, speaks of her as being a good sort, pretty, well dressed, very often the girl he is speaking to will proceed to enlighten him about the said [illegible].

[illegible]RQUISETTE FROCK TO BE WORN ON STREET

A marquisette gown sounds rather out of place on the street, but in black and white stripes, with the black dominating, this is really a sensible frock, since cotton marquisette sheds the dust beautifully.

This particular marquisette frock, which was seen in one of the large shops, was relieved with a touch of king's blue in the yoke and in the large rever which trimmed the front of the dress.

Made over a slip of black china silk, it was cool and smart, and eminently suitable for the street.

Baked Mackerel

Soak a mackerel in milk over night (after washing it in cold water several times and leaving it to soak for an hour or so); put it on a little grating in a dripping pan with a cup of water in the oven without washing off the milk, with plenty of butter and plenty of pepper and bake brown.

Put some melted butter over it or prepare in the same way and broil it. Serve with creamed potatoes. Take cold boiled potatoes or raw ones and cut in little dice and stew in cream; or, as a substitute, a little milk with a little butter and a teaspoonful of cornstarch cook until the potatoes are soft [illegible] the gravy [illegible]

RAILROAD TIME TABLES.

Lake Shore & Michigan Southern Railroad.

Effective Nov. 27 1910

Going south.

Station	315 D'ly	309 D'ly ex Sun	331 D'ly ex Sun	311 D'ly
Jackson	6 05 a m	10 30 a m	2 05 p m	8 10 p m
Tecumseh	7 03 a m	11 29 a m	3 01 p m	9 03 p m
Adrian	7 33 a m	12 01 p m	3 30 p m	
Toledo	8 40 a m	12 30 p m	4 15 p m	10 05 p m
Chicago	3 45 p m	9 00 p m		

Going north

Station	316 D'ly	312 D'ly ex Sun	314 D'ly ex Sun	318 D'ly
Toledo	7 50 a m	12 30 p m	5 15 p m	7 25 p m
Adrian		1 00 p m		8 10 p m
Tecumseh	9 09 a m	1 30 p m	6 20 p m	8 42 p m
Jackson	10 15 a m	2 33 p m	7 25 p m	9 46 p m

DUNDEE BRANCH.

Going west.

Station	429 D'ly ex Sun	425 D'ly ex Sun	421 D'ly ex Sun	427 D'ly ex Sun
Adrian	6 10 a m		3 30 p m	
Tecumseh	7 30 a m	9 10 a m	4 02 p m	6 25 p m
Addison	9 56 a m	10 05 a m	4 55 p m	7 20 p m

Going east.

Station	422 D'ly ex Sun	428 D'ly ex Sun	430 D'ly ex Sun	434 D'ly ex Sun
Addison	9 50 a m	10 26 a m	1 20 p m	7 50 p m
Tecumseh	10 43 a m	11 20 a m	3 50 p m	8 40 p m
Adrian	11 15 a m		5 25 p m	

Tecumseh and Dundee trains.

Daily except Sunday

Leave Tecumseh	7 35 a m	12 30 p m	4 10 p m
Arrive Tecumseh	10 45 a m	2 40 p m	6 22 p m

G. J. ZEIHE, Ticket Agent.

L. A. ROBISON, G. P. A. Cleveland, O

FEELING LIVER-ISH This Morning?

TAKE

THEDFORD'S Black-Draught

Stops Indigestion Constipation

25¢

A Gentle Laxative And Appetizer

THE CHILDREN LIKE IT

KENNEDY'S LAXATIVE COUGH SYRUP

Foley's Kidney Pills

What They Will Do for You

They will cure your backache, strengthen your kidneys, correct urinary irregularities, build up the worn out tissues, and eliminate the excess uric acid that causes rheumatism. Prevent Bright's Disease and Diabetes, and restore health and strength. Refuse substitutes.

Sold by All Druggi

OVER 65 YEARS' EXPERIENCE

PATENTS

TRADE MARKS DESIGNS COPYRIGHTS &c.

Anyone sending a sketch and description may quickly ascertain our opinion free whether an invention is probably [illegible]

Patents taken through Munn & Co. receive special notice, without charge, in the

Scientific American.

A handsomely illustrated weekly. [illegible]

MUNN & Co. 361 Broadway, New York

Branch Office, [illegible] F St., Washington, D. C.

PATENTS

ARTHUR P. GREELEY
FORMERLY ASSISTANT COMMISSIONER OF PATENTS

WM. CRANCH McINTIRE
FORTY YEARS IN PRACTICE.

618 F STREET N. W.
WASHINGTON, D. C.

U. S. AND FOREIGN PATENTS
CAVEATS AND REISSUES.

TRADE-MARKS
DESIGNS.

ATTORNEYS AND COUNSELLORS. MECHANICAL EXPERTS.
PRACTICE IN ALL U. S. COURTS.

FEES REASONABLE AND BEST ADVICE ALWAYS GIVEN, REGARDLESS OF ALL INTERESTS EXCEPT THAT OF CLIENTS.

BUSINESS CONDUCTED UPON HIGHEST PROFESSIONAL PLANE AND UNDER PERSONAL SUPERVISION OF MR. GREELEY AND MR. McINTIRE.

ALL LETTERS OF INQUIRY ANSWERED PROMPTLY ON DAY OF RECEIPT.

INFORMATION AND ADVICE FREELY GIVEN.

OUR BOOK, ENTITLED "GREELEY & McINTIRE ON PATENTS," SENT FREE TO ANY ADDRESS.

GREELEY & McINTIRE.
PATENT ATTORNEYS, WASHINGTON, D. C.

The Tecumseh Herald.

VOL. LXI, NO. 48. TECUMSEH, MICHIGAN, FRIDAY, JUNE 16, 1911. WHOLE NO. 4054.

ADRIAN STATE SAVINGS BANK,
ADRIAN, MICH.
RESOURCES over - - $1,400,000.00
Largest Bank in this Section of Michigan.
"We welcome visitors and invite inspection of our substantial Building, commodies Offices, and massive Burglar-proof Vault."
3 % compounded semi-annually paid on all Savings Deposits remaining one calendar month or more.
Accounts may be opened by mail: Correspondance and personal intesviews solicited.
R. A. WATTS, Pres. GEO. A. WILCOX, Vice Pres. B. TOBIAS, Cashier

Clothes of Quality

You will find our suits what you want in style and price--

Because we show all the styles in all the different fabrics, and in a wide range of qualities, which will surely please you.

Our unusual values will certainly appeal to your economical sense--

$10.00 to $25.00

HEESEN & HEESEN
ONE PRICE TO ALL.
Tecumseh, - Michigan.

See our fine
China and Glassware,
We have such a fine line.
Notice the
Tecumseh Souvenirs.
Tin-ware of all sorts and sizes. New and Bright.
Ida B. Chase.

YOU SHOULD TRY OUR
New Smoked Meats,
The best portion of the shoulder. No bone, no fat, cheaper than Ham or Bacon at
15c per pound.
Smoked Shoulders at per pound 12½c
Buy Our Pure Leaf Lard.
L. A. HUGHES MEAT CO.

-Specials for Saturday-

One lot of all-silk Foulards and Messaline Dresses, regular $15.00 values
SATURDAY ONLY $8.95 each

One lot of Marquisette Shirt Waists, low neck, kimona sleeves, regular $1.50 values
SATURDAY ONLY 98c each

All Ladies' and Misses' Suits 1-2 Price.
All Ladies' and Misses' Cloth Coats at
BIG REDUCTION.

All Trimmed Hats at Less than Cost.

The Webster Anderson Co.
Tecumseh, - - Michigan.
THIS STORE OPEN EVERY EVENING.

CONFESSES FORGERIES

President of Defunct Muskegon Concern Awaits "Medicine."

NEW YORK BANKERS HIT

American Electric Fuse Company's Assets Are Reported as $200,000 and Liabilities $500,000—President Jones Claims No Personal Profit. Lieut. Gov. Ross a Stockholder.

Muskegon, Mich., June 13.—Lieutenant Governor John Q. Ross has stated that Frank G. Jones, president of the defunct American Electric Fuse Co., has confessed to him to having forged acceptances of stock to the amount of $450,000.

Jones is a prisoner in the Kent county jail. He is held for trial under $10,000 bonds, to the superior court. He is being shown no favors by Sheriff Hurley and is occupying a cell as a common prisoner.

Jones, who came here from Adrian, Mich., about eight years ago, bringing the company from that city, says he began his forgeries a few years ago when the business of the company, once prosperous, began to go backward; that he used all of the money in the business and has not personally profited. A majority of the creditors are Chicago and New York bankers.

The company's assets are reported as $200,000 and the liabilities $550,000.

Jones has a wife and one child. No warrant has been issued for his arrest, but he says he is "ready to take his medicine."

Lieutenant Governor Ross is a stockholder in the company and is attorney for the creditors.

TEAM CHOSEN.

List of Marksmen Who Will Compete in the Camp Perry Shoot.

Grand Rapids, Mich., June 13.—The Michigan National guard has chosen the following team to compete in the Camp Perry shoot in August: Maj. M. J. Phillips, inspector of small arms practice, Owosso; Capt. Percy Patterson, assistant inspector; Private Bansoore, Co. K, Third infantry, Cheboygan; Private Charles Hammond, Co. D, First infantry, Detroit; Capt. Conroy, Co. K, Third infantry, Cheboygan; Lieut. Greedy, Co. D, Second infantry, Big Rapids; Capt. Wilson, assistant inspector small arms practice, First infantry, Ann Arbor; Capt. Wilson, Co. A, Third infantry, Flint; Capt. Foster, battalion adjutant, signal corps, Ann Arbor; Lieut. Pepper, Co. C, Third infantry, Port Huron; Lieut. Bancroft, Co. K, Third infantry, Cheboygan; Lieut. Newlon, Co. G, Second infantry, Grand Rapids; Corp. James Cowley, Co. A, engineers, Calumet; First Sergt. Fred Hauser, Co. I, First infantry, Ann Arbor; Sergt. Maj. J. Allison Gray, first infantry, Ann Arbor.

AGAIN LOOKING FOR TROUBLE

Castro Discovered on Ship Off Haitian Coast.

SECOND ATTEMPT TO RETURN

Deposed President of Venezuela Once Before Was Turned Back to Europe, and U. S. Will Take a Hand If He Attempts to Land This Time—Revolutionary Agitation His Object.

Washington (Special).—Cipriano Castro, former president of Venezuela, has been located on board the steamship Consul Grostuck, an obsolete gunboat formerly owned by the Italian government, which is now at Port De Paix, Haiti, flying the German flag. He is undoubtedly on his way back to Venezuela to stir up a revolution against the present government there. The state department will promptly take steps to thwart his plans.

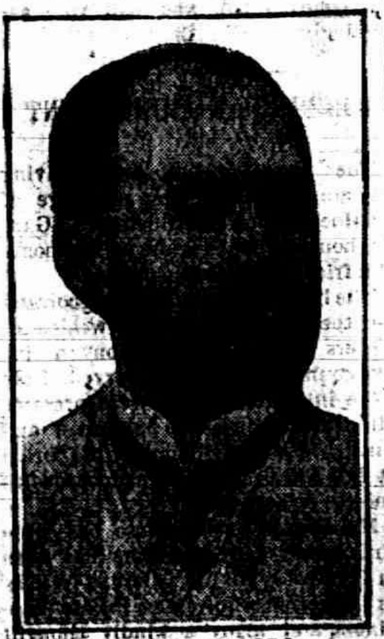

CIPRIANO CASTRO.

Castro apparently timed his arrival in Venezuela so as to land about the first week in July when the people of that country will be celebrating the centennial anniversary of the independence of Venezuela.

This is the second time he has endeavored to return to Venezuela since he was deposed several years ago.

The navy department has several gunboats in the West Indies near Haiti, and they may be assigned to keep watch on the Consul Grostuck.

SPANISH TROOPS ACTIVE IN MOROCCO

Alcazar and Tetuan Occupied —France Aroused.

Paris (Special).—The storm raised by Spanish military action in Morocco shows no sign of abating. The French press is unanimous in condemning the attitude of Spain, and the nationalist section is beginning to raise "the German bogey."

The Patrie declares that Germany is "poking up the fire" behind Spain. Meanwhile the latest dispatches from Morocco show that Spain is carrying out her program undeterred by the representations of the French government and the protests of the Moors. Alcazar and Tetuan are already occupied by the Spanish troops.

The Matin published an article declaring that Jean Cruppi, minister of foreign affairs has notified Spain that France will not consent to the occupation of Teutan and Alcazar and that Spain is bound by the Algeciras treaty to confer with the other powers before taking such steps.

COSMO GORDON LANG.

Archbishop of York, Who Will Be Prominent in Coronation.

Photo by American Press Association.

LAURIER AT STATE FAIR.

Premier of Canada Invited to Attend During President's Visit.

Detroit, June 13.—Another big attraction for Detroit and the Michigan state fair, in the person of Sir Wilfrid Laurier, premier of Canada, is being sought. Several days ago President T. E. Newton of the state fair society received some pretty good assurances from influential Canadians that Sir Wilfrid would very much like to visit Detroit and Michigan on the occasion of President Taft's visit here, if he possibly could arrange his affairs to make the trip. Mr. Newton very promptly conferred with people across the border, with the result that Monday a formal invitation was extended the premier, through A. H. Clarke, M. P., of Windsor, to visit Detroit and the state fair on the same date President Taft is to be here, Sept. 18 or 19th.

President Newton also wrote Governor Osborn, requesting him to extend an invitation to Sir Wilfrid to come to Michigan as the guest of the state, and the governor has replied that he will be pleased to act.

Sir Wilfrid is at present in London attending the coronation ceremonies. He will return to Ottowa some time prior to July 18, on which date parliament convenes. It is expected adjournment will be reached about Sept. 1, which would make it possible for the premier to make the trip, and the importance and benefit to both countries of a meeting of the president of the United State and the premier of Canada, at this particular time, will be very strongly urged on Laurier by the people of Canada.

Yale—Twelve barns were blown down here Sunday.

Saginaw—The Lutheran Mission festival for this district was held at the Auditorium Sunday, 2,500 people attending.

Saginaw—The Duryea Automobile company was capitalized at $300,000. The concern will move here from Reading, Pa., and make hard tire machines.

Detroit—Sunday was a day of accidents in this city. The street cars killed two and injured six, while a motor car figured in an accident in which one was injured.

Lansing—Wade H. Robinson, aged twenty-one, of Mason, was instantly killed at the station of the Commonwealth Power company in this city, when 4,400 volts of electricity passed through his body.

Charlotte—Three hundred Chester township farmers have just completed a three-day bee in which they have rebuilt and repaired the property destroyed by the recent severe wind storm.

GENERAL REYES.

Will Be Minister of War in Madero's Cabinet.

REYES WON'T RUN.

Madero Will Have Clear Sailing Into Mexico's Presidential Chair.

Mexico City (Special).—General Reyes, lately returned from his exile abroad, has announced that he will not run for president against Francisco I. Madero, Jr. This statement was made following a meeting between Madero, Reyes and Provisional President de la Barra and removes all opposition to Madero's election.

"If I am elected president, Senor de la Barra will be minister of foreign relations and General Reyes will be minister of war in my cabinet."

This statement was made by Madero following the conference.

Both men have consented to accept these portfolios, it is said.

Marines Ordered Home.

Washington (Special).—Orders have been issued for the withdrawal of 2,200 marines from Guantanoma, and 3,000 troops at Galveston, Tex., and San Diego will be withdrawn about June 18.

INVESTIGATION OF SUGAR TRUST ON

House Committee Will Make a Thorough Probe.

Washington (Special).—The house committee inquiry into the sugar business of the country began Monday. Witnesses of the leading sugar refineries in the east have been summoned to appear before the committee and will be followed by those interested in other lines of the sugar business. The committee has announced its purpose to make one of the most thorough investigations ever conducted of a great business by congress.

Rep. Hardwick of Georgia is chairman of the committee and will take a leading part in the examination of the witnesses. The committee first has taken up the American Sugar Refining Co. to determine if it is operating in violation of the anti-trust or interstate commerce laws.

James M. Beck, formerly assistant attorney general, appeared as counsel for the refining company, and Edwin F. Atkins of Boston, vice-president and acting president of the American Sugar Refining company, was the first witness.

Mr. Atkins testified that H. O. Havemeyer, the presiding genius of the organization, had maintained his supremacy with only 2,000 shares of stock. The holdings of Havemeyer at the time of his death, Mr. Atkins said, were valued at about $200,000, of a total of $90,000,000 in the American Sugar Refining Co.

PREDICTS EARLY VOTE.

Utah Senator Declares Reciprocity Bill Will Pass Before July 18

Washington (Special).—"It is my personal opinion that we will have a vote on the reciprocity bill July 16 or 17," said Senator Smoot of Utah, after a talk with President Taft at the White House. "The bill will pass and congress will adjourn with all business out of the way, I believe, about July 27."

Senator Smoot said that the Root amendment to the reciprocity bill would not invalidate the agreement. He declared on the other hand that the amendment would perfect the pact and that with the amendment attached the bill before congress was in every detail like the bill before the Canadian parliament.

CARRIE NATION'S WILL.

Paper Filed in Washington—Eccentric Reformer Laid to Rest in Missouri.

Washington (Special).—The will of Carrie Nation has been filed for probate here. In it she declares herself a resident of this city. The will disposes of a $10,000 estate.

The body of Mrs. Nation was buried Monday beside her parents in Belton, Mo.

OBITUARY.

Robert Brown.

New Haven, Conn. (Special).—Robert Brown, secretary emeritus of Yale observatory, is dead here of heart disease.

Judge John J. Jenkins.

Chippewa Falls, Wis. (Special).—Judge John J. Jenkins is dead at his home here, aged 68.

Train Kills Two Women.

Milan, Mich., June 14.—Mrs. C. S. Glascow and Mrs. Mills, wives of farmers, were killed here when their buggy was struck by a Wabash passenger train.

SUMMER FURNISHINGS
THAT YOU NEED FROM NOW OUT

You'll find a grand disylay of the latest in haberdashery at our store.

Straw Hats.
A swell showing here of the new shapes and straws
25c to $3.00

Neckties.
The new hot weather styles—wide end four-in-hands, the club strings in the swell new shades and patterns.
25c to 50c

Shirts
Summer negligee, cool shirts, cuffs attached—a great variety of shades and patterns. Also the soft collar negligee—new ones
$1.00 to $1.50

Men's Fancy Hose.
Interwoven toe and heel. Best wearing stocking made for the money—all colors
25c and 50c

Underwear.
It's time you changed. Come here and get a new Union Suit at $1.00 to $2.50. 2-piece at 25 and 50c a garment. We are ready for your most particular wants in any kind of Clothing and Furnishings.

McCann Bros.
Store open evenings. ONE-PRICE CLOTHIERS.

A Good Idea

Why not set aside a certain portion of your income regularly to purchase interest-bearing Certificates of Deposit at this bank?

You can buy a Certificate as often as you like for any sum from a dollar up.

A growing "bunch" of Certificates, all bearing interest from the very day issued, will give you a comfortable feeling.

This is a matter for you to act upon TODAY.

THE LILLEY STATE BANK.
Tecumseh, Michigan.
Established 1855.

Saturday Only
Japanese Hand-decorated
Cups and Saucers
FOR
27 cents.
E. J. PETERS & CO.
PHONE 200 Successors to J. F. HICKS & SON

BARGAINS
While They Last.

Indianola Corn, per can	6¢
Chariot Peas, per can	5¢
No. 2 Seeded Raising, per lb	5¢
10c pkg. Zweibeck	7¢
10c pkg. Baronet Biscuit	7¢
10c pkg. Royal Toast	7¢
10c box Soap Chips	5¢
10c box I. X. L. Starch	4¢
3 lb. bag 8 cent Rice	15¢
8 Big Boxes Matches	20¢

F. D. AVERY.
PHONE 39.

COMMERCIAL TECUMSEH SAVINGS
STATE SAVINGS BANK
THE LARGEST BANK IN NORTHERN LENAWEE
Why? Because it is a progressive bank, conservatively managed, not only in the interest of its depositors, but in the interest of the community at large.
ITS DIRECTORS;
L. G. NORTH, JOSEPH RUSSELL, O. A. SLAYTON, J. H. SMITH:
J. Q. LOOK, A. C. AYLESWORTH, THOMAS McCANN.
PAYS 3 % INTEREST on Savings Deposits compounded twice a year—June 1st and Dec. 1st.
J. Q. LOOK, President. L. G. NORTH, Vice Prest. J. H. SMITH, Cashier.

THE TECUMSEH HERALD

G. N. STACY,
EDITOR AND OWNER

SUBSCRIPTION RATES

IN LENAWEE COUNTY.

One year, payment in advance	$1.00
One year, payment after three months	1 25

OUTSIDE LENAWEE COUNTY.

One year, payment in advance	$1.25
One year, payment after three months	1.50

There will be no Deviation from above Rates

Entered at the Post Office at Tecumseh, Michigan as second class matter.

A Leading California Druggist.

Pasadena, Cal., March 9, 1911. Foley and Co., Gentleman:—We have sold and recomended Foleys Honey and Tar Compound for years. We believe it to be one of the most efficient expectorants on the market. Containg no opiates or narcotics it can be given freely to children. Enough of the remedy can be taken to relieve a cold, as it has no nauseating results, and does not interfere with digestion. Yours very truly, C. H. Ward Drug Co., C. L. Parsons, sec'y and Treas. "Get the original Foley's Honey and Tar Compound in the yellow package. For sale by all druggists.

The essential thing is not knowledge but character.

Work Will Soon Start

after you take Dr. Ring's New Life Pills, and you'll quickly enjoy their fine results. Constipation and indigestion venish and fine appetite returns. They regulate stomach, liver and bowels and impart new strength and energy to the whole system. Try them. Only 25c at C A. Wright & Son's.

I call that man idle who might be better employed.

The more trouble the more lion; that's my principle.

YOUR NEIGHBORS EXPERIENCE

How you may profit by it. Take Foley Kidney Pills. N G. Harpel, 56, Treat St. Adrian, Mich., writes: "I have been bothered with a severe case of kidney and bladder trouble that caused me much inconvenience, and my back ached severely at times and the action of my kidneys was irregular and painful. My ankles were sometimes swollen and when I heard of Foleys Kidney Pills spoken of highly, I began taking them. The effects were immediate and good as well as lasting, and they shall always have my highest praise."

F. S. Rexford, 615 New York, Life Bldg., Kansas City, Mo., says: "I had a severe attack of a cold which settled in my back and kidneys and I was in great pain from my trouble. A friend recomended Foley Kidney Pills and I used two bottles of them and they have done me a world of good." For sale by all druggists.

If you have knowledge let others light their candels by it,

FOLEY'S KIDNEY REMEDY.

Is particularly recomended for chronic cases of kidney and bladder trouble. It tends to regulate and control the kidney and bladder action and is healing, strengthing and bracing.

Foley Kidney Pills contain just the ingredients neccessary to regulate he action of the kidneys and bladder. Try them yourself. For sale by all druggists.

Politeness is like an air cushion there's nothing in it but it eases the joints wonderfully.

The only way to have a friend is to beone.

Wins Fight for Life.

It was a long and bloody battle for life that was waged by James B, Mershon, of Newark, N. Y., of which he writes: "I had lost much blood from lung hemorrhages, and was very weak and rundown. For eight months I was unable to work. Death seemed close on my heels, when I began three weeks ago to use Dr. King's New Discovery. But it has helped me greatly. It is doing all that you claim." For weak, sore lungs, obstinate coughs, stubborn colds, hoarseness, lagrippe, asthma, hay fever or any throat or lung trouble its supreme. 50c & $1 00. Trial bottle free. Guaranted by C. A. Wright & Son.

You cannot dream yourself into a character. You must hammer and forge yourself one.

Middle Aged and Elderly People

Use Foley Kidney Pills for quick and permanent results in all cases of kidney and bladder troubles, and for painful and annoying irregularities. For sale by all druggist.

Not what you do but how you do it is the test of your capacity.

A Dreadful Wound

from a knife, gun, tin can, rusty nail, fireworks, or of any other nature, demands prompt treatment with Bucklen's Arnica Salve to prevent blood poison or gangrene. Its the quickest, surest healer for all such wounds also for Burns, Boils, Sores, Skin eruptions, eczema, Chapped Hands, Corns or Piles. 25c at C. A. Wright & Son's.

The fine art of living is to draw from each person his best.

You will never reach the right place on the wrong road.

Foster's IDEAL Spring

It is the highest standard of excellence in spring bed construction. Mechanically, hygienically, it is supreme, and because of our process of tempering the springs it will last a lifetime without sagging. So comfortable that, once tried, always satisfies.

Sold on 30 Nights' Trial by
STAHL & SERVICE.

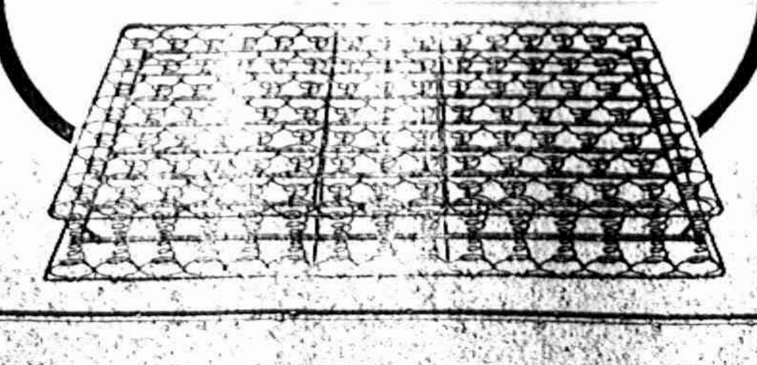

KEEP OUT THE FLIES.

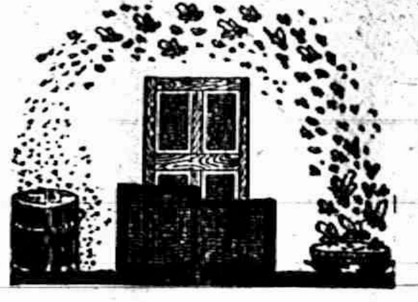

They are man's worst pest and more dangerous than wild beasts or rattlesnakes.

They carry typhoid fever. turberculosis and summer complaint on their wings and hairy feet.

Avoid These Pests
by ordering your Screens of the
Lenawee Lumber Co.
Estimates furnished on application.

Specials this Week

50c Corsets, Sat. & Mon.	39c
1 lot 43c fancy & plain Suseine Silk	29c
25c Silk Gingham, Sat. & Mon.	19c

Groceries Groceries

Yeast Foam	4c
A. & H. Soda	6c
10c Bar Scouring Soap	3c
10c Bottle Ammonia	7c
10c Bottle Bluing	7c
3 cans Light House Cleaner	11c
10c can Ideal Peas	7c
Bulk Starch, lb	4c
3 cans Pork & Beans	25c
Jell-o. 3 pkgs	25c

Drink Bour's Quality Coffees,
The Kind With The Flavor.
All Grades, 23c to 35c the pound.

PALMAN'S
People's Store
Phone 68 The Store that Saves you Money

The DR. HUNT SPECIALIST Co
61 West Fort Street, DETROIT, MICH.

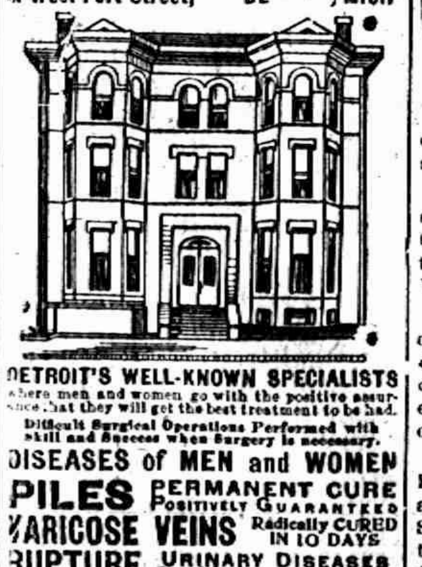

DETROIT'S WELL-KNOWN SPECIALISTS
where men and women go with the positive assurance that they will get the best treatment to be had.
Difficult Surgical Operations Performed with skill and Success when Surgery is necessary.
DISEASES of MEN and WOMEN
PILES PERMANENT CURE POSITIVELY GUARANTEED
VARICOSE VEINS Radically CURED IN 10 DAYS
RUPTURE URINARY DISEASES Cured by Improved Methods
New RESTORATIVE Treatment for Loss of Vital Power
Blood & Skin Diseases Cured in a Few Days. Special Treatment. Free Information
We have no fake "home treatment." We require one personal examination. Don't say you can't come to Detroit. Your health is worth more to you than all else. Let us give you a thorough examination FREE, this week. You will need to remain here only a few hours, and after the examination, etc. then return to your home and continue the treatment there. Call on or write today. Remember the address—
61 West Fort St., Opposite the Postoffice

TELEGRAPH BRIEFS.

Terse Chronicle of World's Happenings During Past Week.

Albany—The Carnegie Corporation of New York is created in a bill just signed by Governor Dix.

New York—Five dead, five missing and a property loss of nearly $1,000,000 is the result of a two days' storm that has raged intermittently in New York and environs.

Cleveland—One man is dead, another is under arrest charged with first degree murder, and six others are charged with disorderly conduct as a result of the developments in the strike of 5,000 garment workers here.

New York—Lillian Graham and Ethel Conrad, the young women who are charged with shooting W. E. D Stokes, proprietor of the Ansonia hotel, have been remanded to jail in default of $25,000 bail each.

Ossining, N. Y.—Two men were put to death in the electric chair in Sing Sing prison Monday. Frederick Gebhardt, convicted of killing Anna Luther in the woods at East Islip, L. I., and Thomas Barnes a yeggman, who shot Jack Leonard, were the criminals who went to their death.

PULPIT TOPICS

BAPTIST CHURCH

W. B. Hartzog, Ph. D., minister

10:00 a. m. Morning Worship, Sermon, "How a Skeptic was won to Christ."

11:15 Sunday School.

11:15 Men's Class, subject, "A study of Samuel." Leaders B. F. Steinhoff, Harold Kay.

6:30 p. m. Young people meeting. No evening service.

PRESBYTERIAN CHURCH

Rev. Benjamin R. Weld, pastor

10:00 a. m. Children's Day exercises The Pastor will give an illustrated talk on "Traps."

7:30 p. m. Evening Worship and Sermon, "Christ's Friends."

7:30 p. m. Tuesday. The Westminister Chapter will meet with Mrs. Elmer Slayton.

7:30 p. m. Wednesday. Midweek prayer service.

METHODIST

Geo. N. Kennedy, minister.

A Cordial welcome.

9 a. m. Love Feast.

10 a. m. Worship and short sermon. Holy Communion.

11:15 a. m. Sunday School.

11:15 Business Men's Class addressed by James Henderson on, "Seed," Matt; 13; 3.

6:30 p. m. The Leagues.

7:30 p. m. Vesper service 45 minutes.

FRIENDS CHURCH

Elizabeth H. Mott, pastor

10:00 a m. Meeting for Worship.

11:30 a m. Bible School Lorenzo Kenyon, Superintendent.

6 p. m. Christian Endeavor.

7 p. m. Wednesday. Prayer service.

EPISCOPAL CHURCH.

10:30 a. m. Sunday School will continue through the summer at St. Peter's church.

MEMORIAL SERVICES

By the Fraternal Societies

The K. of P's., Pythian Sisters, K. O. T. M. M. and the L. O. T. M. M. will meet in the Pythian Castle on Sunday at 2 p. m. for the Memorial Services at the cemetery. The line of march will form at 2:30 p. m. with A. B. Harding Marshall of the day.

The U. R. K of P's. will act as escort. The procession will be led by the band.

Arrived at the cemetery the graves of the departed members will be decorated after which a short program will be given.

Selection by band,
Invocation, Rev. B. R. Weld
Selection, Male quartette,
Remarks by President of the day,
Address, Rev. W. B. Hartzog Ph. D,
Selection, Male quartette
Benediction, Rev. B. R. Weld.

THE DIGNIFIED DOZEN

The Dignified Dozen were entertained by Mrs. Ella Sheldon on Tuesday afternoon. There was a fine attendance and a very pleasant afternoon was enjoyed by all.

Mrs Sheldon served a most appetizing supper, and entertained her guests in her own happy manner. These gatherings have become a special event with the Dignified Dozen and are looked forward to by each member with great anticipation.

TECUMSEH MAN HELD FOR TRIAL AT FALL TERM OF COURT

Athelburt F. Bean, who assulted Fred Peotter in a neighborhood quarrel about two weeks ago, was arraigned before Justice Hosmer Wednesday, on the charge of attempt to do great bodily harm less than the crime of murder.

The case will be tried in the circuit court Oct. 9. His bail was placed at $500.

B. Y. P. U.

At a meeting of the B. Y. P. U. held at the home of Miss Phoebe Knight the following officers were elected for the coming year:

Pres.—Leon VanValkenburg.
Vice Pres.—Bessie VanAntwerp.
Sec.—Lillian Cole.
Treas.—Harry Waldron.
Pianist—Iva Waldron.

At the close of the meeting the Union extended a vote of thanks to the retiring President and Secretary for their faithful work, during the year just ended.

Beware of Ointments for Catarrh that Contain mercury

as mercury will surely destroy the sense of smell and completely derange the whole system when entering it through the mucous surfaces. Such articles should never be used except on prescription from reputable physicians, as the damage they will do is ten fold to the good you can possibly derive from them. Hall's Catarah Cure, manufactured by F. J. Cheney & Co., Toledo, O., contains no mercury, and is taken internally, acting directly on the blood and mucous surfaces of the system. In buying Hall's Catarrh Cure be sure you get the genuine. It is taken internally and made in Toledo, Ohio, by F. J. Cheney & Co. Testimonials free Sold by Druggists. Price 75c. per bottle.

Take Hall's Family Pills for constipation,

LOCAL NEWS

John Linton and bride came home last night.

Geo. A. Blesing was a Jackson passenger Thursday.

Mrs. Dora Marsh and Esther are spending the week end in Adrian.

Wilson Aldrich and wife went to Sand Lake Wednesday in their auto.

Geo. Gregory of Detroit a former Tecumseh boy was in town Thursday.

Mrs. Abe Anthony of Clinton, was calling on her father, Wm. Cassel, Thursday.

Mrs. Edith Lamkin attended the commencement exercises in Clinton Thursday night.

Mrs. Della White of Dansville, Ill., came Thursday to spend the summer with her sister Mrs. Brooks.

The women of the G. A. R. of Toledo made the city a present of a fountain as a flag day gift.

Mrs. Lydia Wiggins of Adrian was in town Thursday enroute to Manchester to visit her daughter.

Miss Clara Jacobs was a passenger for Clinton Thursday to visit her mother Mrs. John VanTuyle.

Miss Anna Swan, who has been in Philadelphia for a number of months returned to her home in Tecumseh Thursday.

Mrs. C. F. Sizer, who has been spending several weeks in Adrian with her daughter Mrs. Westerman, has returned home.

Iva Waldron, Florence Bryan, Flor- [illegible] Mildred Boyce come home to-night from the Normal to spend the summer vacation.

While painting on the house of F. Wood, Wesley Bordine fell from a ladder and badly sprained one ankle fortunately no bones were broken,

Mr. Moses Bartlett of Clinton, came down to Tecumseh in an auto Wednesday afternoon. For a man 93 yrs. old he is surely quite remarkable.

Prosecuting Attorney Michener and Attorney Wallace Westerman were in Tecumseh Wednesday, for the examination of Frank Bean, before Justice Hosmer.

Harry H. McClure of New York City sails to-morrow with a party of men for an extended trip through Europe His many friends in Tecumseh wish him a pleasant journey.

Mr. Edwin I. Niles who has purchased the job office of Vincent Wood, has also purchased the house of Mrs. Katie Clark in the south part of town, and is moving his family here this week.

Miss Phoebe Knight entertained the B. Y. P. U. on Thursday evening. A progressive peanut stab was the feature, of the evening. Games were played and a merry time enjoyed by all, pop-corn and peanuts were served.

"Our Charlie Townsend" returning to Washington after a two weeks visit in Michigan has finally announced that he intends to vote in favor of Reciprocity with Canada. He claims that he has complied with the wishes of the farmers, and with-held judgement until all the hearings were concluded, and through it all has held to the same opinion, and will vote accordingly.

WEDDING ANNOUNCEMENT

The many friends are receiving announcements of the marriage of Corrine Sheldon and Burton A. Garlinghouse at Santa Anne at the home of a friend of Miss Sheldon.

The house was beautifully decorated for the occassion with a wealth of flowers. After the ceremony, a fine five course luncheon was served. Only a few intimate friends were present. Mr. Garlinghouse had purchased and furnished a lovely home for his bride at Los Angeles, and they proceeded at once to occupy it.

Mr. Burton Garlinghouse has more than made good since he has been in the west. He has a host of friends in Tecumseh who rejoice in his happiness, and many a kindly thought goes out to him from his old Home Town.

CONDENSED STATEMENT TECUMSEH STATE SAVINGS BANKS JUNE 7, 1911

ASSETTS

Mortgages	$183,084.82
Bonds,	85,422 43
Loans,	113,547.52
Premium on Bonds	952.85
Overdrafts	598.68
Furniture and Fixtures	6,606.93
Real Estate	5,461.23
Cash in reserve	106,027 83
	$456,702.29

LIABILITIES

Capital Stock	$26,000.00
Surplus and Profits	9,322.60
Deposits	421,379.69
	$456,702.29

Interest paid depositors the past 6 months, $5, 011.42. Compare this statement with last statement.

MEMORIAL DAY

The expenses of the Memorial day exercises were as follows:—

Rev. G. N. Kennedy, orator,	$10.00
J. W. Wightman Q. M. flags,	7.06
Barry & Daniels, setting plants	2.00
Stahl & Service, plants, caranations and team,	9.25
Guy Belding, plants and team,	8 25
G. B. Garlinghouse, two hacks,	2 00
Chas. Shaw, team and drivers,	2.00
Chas. Avery, " " "	2.00
E. J. Peters, flags,	.35
G. A. R., bunting	1.11
Church janitor, services,	2.00
Total	46.02
Paid by village of Tecumseh	25.00
Balance paid by Township of Tecumseh	$21.02

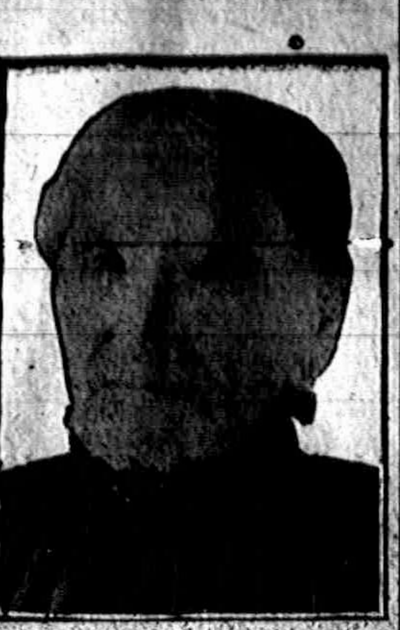

Tuesday June 13th 1911, being Mrs. Anna Allen's 99th birthday thirty-nine of her relatives and friends gathered at the home of Mrs. John Loomis to help her celebrate. Those present besides her children, grandchildren and great-grand-children were Mr. and Mrs. Chas. Carvin the Misses Lottie and Wealthy Wallace and Mrs. Libbie Gaumer from Saline. She was remembered by $10.00, post cards, presents and boquets. After a bounteous dinner and a pleasant afternoon they all parted for their homes, wishing "Grandma" a bright and happy year to meet again in 1919 to help her celebrate her 100th birthday.

OLD ASSESSMENT ROLL

Tecumseh 1829.

C. A. Slayton has in his possession an old assessment roll of Tecumseh for for the year 1829 by Gen. J. W. Brown, Assessor. The roll was on fools cap paper, six pages being the amount necessary for the complete roll.

There were 87 resident tax-payers on the list, and 40 non-residents.

Among the names we found several names that are familiar to some of the older residents now in Tecumseh, Ezra Blood, Isaac Bangs, Alanson Bangs, Stillman Blanchard, Thos. Griswold, Lyman Gray, Joseph Gray, Isaac Ketchum, Timothy Mitchell, M. A. Patterson, Wm. Tilton and several others whom we knew as old men.

When we compare the assessment roll, with that of today, the huge book, the long list, and the two men who make their annual call, the contrast is wonderful, and speaks volumes for the growth and prosperity of our village of Tecumseh.

CLERK EXAMINATION-POST OFFICE SERVICE

July 15, 1911 Tecumseh Mich.

The United States Civil Service Commission announces that on the date and place named above, an examination will be held for the position of clerk in the Post Office of Tecumseh, to fill vacancy.

The examination will be in subjects named as follows: Spelling, arithmetic, letter writing, penmanship, copying from plain copy, United States geography, reading addresses Applicants must be 18 yrs. old but less than 45.

The examination is open to all citizens of the United States who comply with the requrements.

For application Forms and "Instruction to Applicants." Apply to Fred C. Dickinson, Local Secretary at the Post Office, Tecumseh, Mich.

Applications must be in not later than the hour of closing business July 5, 1911. Peter Newton, Sec., 7th Civil Service District, Chicago, Ill.

SAVE THE FRUIT TREES

Many of the trees, especially apple, peach, plum in Southern Michigan have been attacked by the San Jose scale and injured to such an extent that all of the smaller branches have been killed. The trunks and larger branches are still vigorous and are sending up strong, healthy shoots. If the dead portions are cut away and the remainder of the tree sprayed with lime-sulphur solution about the 1st of July, it will be possible to save the trees.

At the time the young scales have appeared and can be readily killed by the use of commercial lime-sulphur solution if used at the rate of 1 part to 30 of water. Whenever possible to spray the trunks and larger branches with a strong solution, 1-12, without getting it upon the leaves or new growth, this should be done.

In the case of peach trees the application to the new shoots should not be stronger than 1-30, but stronger mixtures can be used upon the branches.

If the trees are handled in this way the injury from the scale may prove a blessing as the scale can be easily controlled and if the trees are cut back a new head will be formed which will practically renew them.

Persons who have trees apparent dying from some unknown cause are urged to send specimens of the bark from the two-year old branches to the undersigned.

L. R. Taft,
State Inspector of Nurseries and Orchards.

FINDLATER DIES SUDDENLY.

Past Commander Found Dead in Bed at Saginaw.

Saginaw, Mich., June 14.—James Findlater, past grand commander of the Michigan Grand commandery of Knights Templar, was found dead in bed in his room in this city.

He was here attending the state conclave of Knights Templar, and his sudden death cast a pall over the assembled Masonic hosts. The entire procession of state commanderies escorted the body to the train, on which it was taken back to Detroit.

They're Better Coffees

The demand for Royal Valley Coffees has really been created by the coffees themselves. Our advertisements or suggestions might induce you to TRY Nero, Marigold or Tzar—but you wouldn't come back for MORE unless you found the coffee at least as good as we claim it to be.

Royal Valley Coffees

are so good that, when you have used a pound of one of them, you WILL come back for more—and still more—and these splendid products will have added another to their multiplying thousands of delighted friends.

You're really missing something every day you hesitate about trying one of these coffees.

NERO is 25c, MARIGOLD 30c and TZAR 35c per pound; and they're sold only at this store.

Aldrich & Son's.

THE LATEST STYLES

It is our endeavor, at all times, to keep on hand, for our friends, the horses, a lot of the latest things

IN HORSE GOODS

that will add comfort and usefulness to their lives. Not only hats, but fly nets and sheets, of extra quality and low cost. Also sweat pads. These things are not luxuries, but necessities that you cannot afford to do without.

W. C. VanAntwerp.

FRATERNAL ORDERS

Special meeting of Blanchard Council No. 34 R. & S. M. Friday evening, June 16th. 10 candidates. Banquet.

SPECIAL NOTICES.

FOR SALE—M. P. Sanford's entire household goods: Black mohair rocking chairs, kitchen chairs, bureau, stands, tables, couch, bedsteads, springs, mattresses, feather beds, pillows, clock, dishes, wagon-jack, wire plant stand, parrot cage, bucksaws, and other things. Inquire at Mrs. M. Beckley's Logan St. Tecumseh.

Ladies Shampooing, Manicuring and Massage Residence On Ida street, or will call at your home. Mrs. O. G. Hunt. Phone 294

WANTED—Local and traveling salesmen representing our reliable goods Any man of good appearance who is not afraid of work can make this a satisfactory and permanent business. Write at once for terms. Outfit free. Territory unlimited. Big money can be made. Apply quick.
ALLEN NURSERY Co.,
Rochester, N. Y.

FOR RENT—Rooms for house-keeping above the Royal Theatre $7 per month. Enquire of Walter Lowery, 23 Lafayette St. Detroit. Mich.

FOR SALE—Cheap, surrey and top buggy.
Phone 69

WANTED—Ambitious man to sell furniture, etc on installment plan and act as collector. References and Bonds required
General Outfitting Co.,
177-179 Shelby St.,
Detroit, Mich.

REDUCED FARES
NEW YORK CENTRAL LINES

LAKE SHORE RY
EXCURSIONS
Every Sunday
Round Trip Fares

Detroit	85c
Toledo	80c
Adrian	80c
Jackson	70c

Correspondingly low fares to intermediate stations.

Train leaves Tecumseh at 8:09 a. m going south; at 9:09 a. m. going north

What She Didn't Understand.

A Boston girl who was watching a farmer milk a cow adjusted her glasses and said: "It is all very plain except that I don't understand how you turn it off."

MICHELIN
"Semelle"
Anti-Skids

Look for this sign on leading garages
STOCK MICHELIN TIRES
The hardened Steel Anti-Skid Studs do prevent skidding
The Leather tread is tough, flexible, and non-puncturing
MICHELIN

IN STOCK BY
HAYDEN GARAGE

DEERING

Haying and Harvesting Tools.

are in a class alone. They run easy are strongly built and strictly up-to-date.

If you will buy "IT" of us, you will receive with every purchase "TEMPLE SERVICE," which is the most complete service in this part of the state, in delivering, erecting and looking after tools after they are sold

S. W. & L. E. TEMPLE

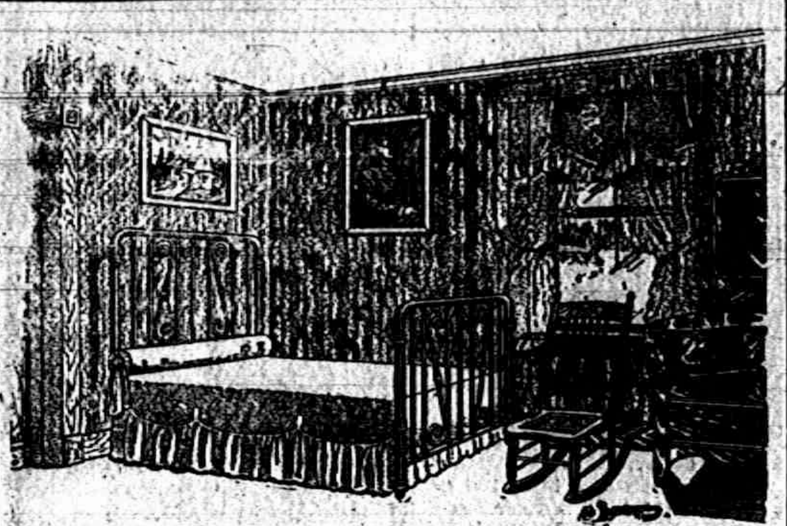

SLEEPING CHAMBERS

It is during the period of sleep that the body recuperates and it necessarily follows that the better the surroundings, the better and more easily this will be performed. Over one-third of your life is spent in the bedroom and good furniture here properly arranged means much toward your health. Our low prices will astonish you. Come in and let us talk to you about bedroom furnishings.

GUY E. BELDING.

A LARGE LINE

Screen Door,
Window Screens,
Hammocks
Ice Cream Freezers
AND
Lenard Refrigerators.

Call and See our Stock.

D. L. Whitenack & Co.

Stationery Reflects the Character of the Writer.

The first impression is made by the stationery on which you write your letter. We carry correct stationery for people who care for appearances. As it costs no more than the indefferent kinds why not buy of us.

Our fabric finish papers at 25c the box are attracttive and we have the most varied line in town.

Can we show them to you?

Phone 80. B. J. PULVER.

WEDDING GIFTS

Wm. GASTON & SON.

LOCAL AND PERSONAL

NOTICE

All copy must be in the composing room of this office by 9:30 A. M. Tuesdays and Fridays.

Roy Hanham was a visitor in Clinton Monday evening.

Mrs. Emma Day was a passenger for Ypsilanti Wednesday.

Mrs. Watson Aten of Macon was a Tecumseh visitor Wednesday.

W. A. Jacox of Jackson, was in town Wednesday on business.

Always on hand, a full line of Fishing Tackle. W. L. COLLER.

Mesdames Bidwell, Hayden and Garlinghouse were in Toledo Tuesday.

Mrs. E. S. Tate of Clinton, was calling on friends in Tecumseh Wednesday.

Chas. Daggett of Toledo, was a business caller in Tecumseh Wednesday.

Mrs. Jennie Wier who has been visiting in Toledo returned home Wednesday.

Mrs. Selina Shimman was down from Clinton Wednesday, visiting among her friends.

Mrs. Sarah L. Davis and daughter Grace of Clinton, were Tecumseh visitors Wednesday.

In the sleep walking scenes Mr. Howard was really wonderful. Daily Journal, Lansing, Mich.

Miss Mayme Kaiser spent Sunday in Tipton the guest of her uncle, Robert Codling and wife.

Mrs. Wm. Clarkson of Marshall, came Wednesday to visit with relatives in Tecumseh and Macon.

Miss Loana Cowan who has taught in our school for the past year, left for her home in Blissfield Monday.

Mr. and Mrs. Boyd Belcher and baby spent Sunday in Leslie with his parents Geo. Belcher and wife.

T. C. Harris of Freemont, Ohio was shaking hands with his many friends in Tecumseh Wednesday.

Miss Mary Kreidler finished her season in millinery at Charlotte last week and returned home Monday.

Mrs N. A. Howland, Mrs. Lowe, Roberta and Miss Jennie Kerr went to Sand Lake Tuesday, for a short stay

Mrs. C. O. Fenwick was a passenger for Toledo Wednesday, to visit her step-son, Charles Fenwick and family.

Glenn Bowen went to Detroit Saturday for a few days visit with his brother Raynor and other friends.

Dr. B. F. Sa[illegible] returned home from his eastern trip Saturday, he is looking finely and his trip seems to have done him good.

Ralph Bidwell and wife arrived Monday morning form San Francisco, Calif. for a visit with her parents L. I. Bidwell and wife.

G. J. Ziehr and wife went to Charlotte Thursday for the commencement exercises, a niece of Mr. Ziehr is one of the graduates.

Mrs. E B. Wood returned to Toledo Monday for a short stay, Mrs. F. B. Wood accompanied her and from there went to Saginaw to meet Mr. Wood.

Mr. and Mrs. Mave Treat of Alverton, Ohio, came in their car Monday to visit their cousins, Mr. and Mrs. James Foster and Mr. and Mrs. Goodsell.

Vincent Wood has sold his printing business to Edwin I. Niles of Prairieville, Mich., who is moving to Tecumseh and will continue the business at the old stand.

The I. O. O. F. will hold exercises in their hall on Sunday June 24th. A program will be given, and decoration of graves of their departed brothers will be observed.

Mrs. Inez Thorp-Barker, who has been visiting in town for the past week went to Detroit Monday with her aunt, Mrs. Clark, who was visiting at the home of Theodore Crane and family.

Shakespeare Recital by John F. Howard of Boston will be given at the Universalist Church Tuesday June 27, 1911 at 8:00 p. m. "Julius Caesar" will be the play chosen for the evening.

Buy Pineapples now, they will be higher.

C. M. Gilbert.

Miss Ruth Striffler was a passenger for her home in Argyle Monday.

Born to Mr. and Mrs. Geo. Davison on Sunday, June 11 a daughter.

Miss Harriet Bishopp left for her home in Hillsdale Saturday evening.

Mrs. Chas Mattis will cater for the Alumni dance in Clinton to-night.

Herbert Henderson left for his new field of labor in Adrian Wednesday.

Mrs. Jennie Weir was a passenger for Toledo Monday for a few days visit.

Fred Hendershott is spending the week with Seymour Orr at Cavanaugh Lake.

Mrs. Robert Rogers of Onsted, is spending the week, among relatives in town.

Miss Ethel Springer returned to Lansing to spend the summer at her home.

Comb Brush, and Mirrors at Gaston & Son.

Mr. and Mrs. Irvin Wheelan of Tipton, were shopping in Tecumseh Wednesday.

B. J. Rector and family are moving into the house lately vacated by W. Eberly.

Hazel Roberts and Mrs. Anglemeyer of Clinton were spendidg Monday in Adrian.

Mrs. Frank Wallinger was in Clinton Monday evening calling on friends.

Mrs. Mary Gulwitts of Clinton, came Tuesday to visit her sister, Mrs. H. W. Stevens.

Mrs. L. B. Thompson is spending the week in Detroit with Mr. and Mrs. Lamb.

Mrs. Albert Green and son, Russell, of Clinton, were shopping in Tecumseh Tuesday.

The latest thing in Bracelets at Gaston & Son.

Mrs. (Dr.) Clark of Detroit, is visiting at the home of Mrs. Theodore Crane this week.

Miss Edna Brown whose home is in Sault St. Marie left Monday for her summer's vacation.

Tribou LeBaron of Toledo, came Tuesday for a visit with his sister, Mrs. Chas Morley

Richard Mead and wife were called to Detroit Monday by the serious condition of his mother.

Archie Waring left Monday with his aunt, Mrs. Jerome Cleveland, for Grand Rapids for a visit

Donald Wallinger was visiting at the home of his uncle, Chris Wallinger, in Clinton Saturday

James Snedier of South Bend, Ind., was spending last Sunday with his mother, Mrs. Philip Kehoe.

Mrs. J. J. Freeman is in London, Ont., for an extended visit with her daughter, Mrs. A. E. Reason.

Use Dr. Janes' Mouth Wash and Tooth Paste. For sale by

C. A. Wright & Son.

Speaking of the Shakespearian reading given by Mr. Howard the Illinois State Register of Springfield, Illinois says: "Mr. Howard is a forceful reader giving great attention to details both in accent and delivery "

While working on a new barn on the Freyer farm Tuesday Fred O'Dell Harry Mattis, Robert McClelland and Martin Freyer were the victims of quite an accident, the scaffolding gave way, throwing them to the ground. Each one was more or less hurt.

Remember those premiums you get free at Gilbert's.

F. B. Wood and wife, who were in Saginaw for the Grand Comandery Meeting of the Knights Templar, returned home Wednesday. The meeting was saddened by the sudden death of James Findlater of Detroit, one of the oldest Knights Templar in the state.

Who does not know of "Doc" Schoolcraft of Adrian who has been in the restaurant business for the last 30 years and for more than 20 years in the one building 12 West Maumee everyone has his appetizing lunches in mind when they hear his name mentioned and now he has sold out his interest in the business to S. Torry of Cheboygan, Michigan.

LOST: Saturday evening on Chicago [illegible] containing a sum of money. Finder please leave at the Herald office.

Dressed fowls and springers Saturday at,

Williamson Bros

Mrs. F. B. Wood was a Toledo passenger Thursday.

Wm. Palman was a business visitor in Toledo Thursday.

Mr. and Mrs. Wm. Swift were Adrian visitors Thursday.

S. D. Kenyon and family were spending Thursday, in Adrian.

Mrs Sweet of Ridgeway, was a Tecumseh visitor Wednesday.

Frank Pawson and family were down from Tipton Thursday.

Mrs Harold Hatch of Macon, was a Tecumseh visitor Wednesday.

Mrs. Wm. Britton of Adrian was calling in Tecumseh Wednesday.

Will H. Sutfin is expected home tomorrow for the summer months.

Berry boxes for sale at,

Williamson Bros.

Mrs Lyman Thomas was spending Thursday at her old home in Clinton.

Mrs. Charles Fabrique of Clinton, was shopping in Tecumseh Thursday.

Mrs. Charles Ward was down from Clinton Thursday, calling on friends.

Mrs. Ellis was a passenger for Angola, Ind., Thursday for a short visit.

Spring lamb and chickens at Clark's Market. Phone 158.

Mrs. H. R Brawer was a passenger for Detroit Thursday to visit friends.

Miss Florence Bryan returns from Ypsilanti today for her summer vacation.

Mrs. S. J. Kerr and son, Lawrence, went to Jackson Thursday on business.

Mrs. Wm. Fisher is spending the week at the Jones Sanitarium in Adrian.

Mrs. Albert Aylesworth was spending Thursday, in Manchester with friends.

Fig Newtons 10c a lb. at Gilbert's.

Bert Meyers and wife of Buffalo, Wyoming, are visiting at the home of his parents, Wm. Meyers and wife.

Mrs. P. C. Snell left for Denver, Col., Thursday morning where she will spend the summer with a brother.

Flag Day was observed in a very patriotic manner Wednesday, the streets were gay with flags and bunting.

Plain sewing wanted by Mrs. Lottie Rowe on Pearl Street

Mrs. Fannie Comstock, who has been spending the winter in Miami, Fla., returned to Tecumseh Wednesday.

Lavern Ide of NewYork, and his daughter Mrs. James Postal of Evart came Sunday night to visit his mother Mrs. M. A. Ide.

Mr. and Mrs. Frank Anglemeyer came down from Clinton Sunday in their new auto and called on her father H. B. Roberts.

Fine switches made and cut hai and combings bought at the milliner store of Miss Hough.

C. Gilmore and family of Macon and and Frank Gilmore and wife of Ridgeway were visiting at the home of S. W. Boyce and wife Sunday.

Marion Hand left Monday for Devil's Lake where she will spend the summer with her parents, returning in September to resume her school duties

Otto Garlinghouse came Monday for a visit with his parents G. B. Garlinghouse and wife. He has been on the road several weeks starting from LosAngeles, Calif.

Specials at Gilbert's this week are No. 1 Lamp chimney 4c; Yeast 3c; Jaxon soap 3 1-2c; Rolled oats 3c; Brooms 23c.

Dr. W. H. Smith, who assumed the practise of Dr. W. A. Frost in the spring has accepted the charge of a hospital in Minesota and has left for his new field of labor.

Mrs. J. J. Orr and daughter, Josephine, and her guest, Miss Gertrude Boyd, of Warsaw, are spending a couple of weeks at Cavanaugh Lake. Mr. Orr will spend Sunday with them.

Miss Margaret Furgeson was spending last week in Toledo with relatives. Her brother Ross, who has been employed in Toledo, has gone to Southern Georgia where he has a fine position.

Invitation are being recieved by friend in town to the wedding of Geo. Richmond of Gregory and Alice E. Lane of Chelsea, for Wednesday June 14. Mr. Richmand was a former resident of Tecumseh.

ROYAL BAKING POWDER

Absolutely Pure

The only baking powder made from Royal Grape Cream of Tartar

No Alum, No Lime Phosphate

For that Howard watch go to Gaston & Son.

Earl Coller was in Ridgeway Wednesday canvassing for the Sunbeam Studio.

H. J. Stahl and family are entertaining Mrs. Davis, Mrs. Stahl's mother.

Ambrose C. Arner of Cleveland, O., is visiting his sisters Lou and Rhoba this week.

Old potatoes while they last 50c per bushel,

Williamson Bros

Detroit has been awarded the next Annual Conclave of the Knights Templar in 1912.

Miss Marjorie Rosacrans was spending Monday night in Clinton, with Miss Blanch Muir.

Mr. and Mrs. Hoeg of Saginaw, are spending a few weeks with their daughter Mrs. Hoyt.

There will be lots of cherries, leave your orders for canning at,

Williamson Bros.

Coller's Orchester played at the opening party at "The Farm," Wamplers Lake Thursday night.

Mrs. E. E. Haviland left for Palmyra Thursday to nurse a sister, who is to undergo an operation.

We are glad to report that Lester Coller is improving slowly, being able to sit up a few hours each day.

Mrs. L. F. Abrams of North Yakima, Wash., is visiting at the home of Will Dickinson and family this week.

A card from Mrs. Albert Usborn at Phoenix, Ariz , says that it is very warm there at present, her health is some better, since she has been in the west.

Robert Stretch left for Montana Thursday morning, he expects to be gone several months, visiting friends and relatives.

Mrs. James VanAntwerp and Mrs Beulah Johnson left Wednesday for Denver, Colorado, for a visit of an indefinite length.

If you are going away for the summer, leave your silverware and valuables in the fire and burglar proof vault of The Lilley Sate Bank.

Gaston & Son for that watch, chain charm, pin, ring, stud, coller buttons cuff buttons, shirtwaist sets, hat pins, fobs, etc.

CROUP CONQUERED

Every Mother Should Read and Remembered This

In any home where a child has a tendency to croup a bottle of HYOMEI. I pronounce it High-o-me should be kept constantly on hand.

A sudden attack of croup with difficult breathing and extreme distress is apt to come on any time.

The course to be pursued is plain. Send for your doctor at once, and in the meantime drop 30 drops of HYOMEI into a bowl of boiling water, and hold the child's head over it, cover with a towel or cloth, so that only the air filled with Hyomei vapor is breathed.

This method of treatment has saved many a child's life, and mothers of croupy children should see to it that HYOMEI is always on hand. Full instructions for prompt relief of croup is in each package.

A 50c bottle of HYOMEI is all you need in treating croup. This is known in all drug stores as Extra Bottle Hyomei Inhalent. Druggists everywhere and C. A. Wright & Son sell it. Breath HYOMEI. It is guaranteed to cure catarrh, croup, sore throat, bronchitis, coughs and colds, or money back.

Summer Cereals

READY-TO-SERVE

CORN FLAKES
MAPL-FLAKES
POST TOASTIES
PUFFED RICE
PUFFED WHEAT
GRAPE NUTS

Shredded Whole Wheat Biscuit
Holland Tea Rusk.
Served with Eccles Jersey Cream. Are all Good.

FRESH STOCK AT

ANDERSON BROS.

Phone 91 GROCERS Macon Phone

Best Quality Manila Hay Rope
Hay Cars and Slings,
Stack Covers.
Fly Nets and Lap Dusters.
Iron Age Garden Tools and Cultivators,
A Specialty in Barn Paint
Every Thing in Builders' Hardware.

Sauerthwaite Bros.

Low Prices SLAYTON & SON Reliability!
Tecumseh, - Mich

Wet Weather will start the Weeds

An Oliver Cultivator

Will stop them.

Get one while they last.

Balance Frame, Horse Lift, Dust Proof Axles, 2 Styles Gangs and several other features.

32 Sold to Date.

Call for the Oliver.

"YOU LIKE GOOD BREAD"

Youthful Ideas on Bread

are pretty near the same as those of adults, they want it pure, good, appetizing wholesome and strenghening. And here they get the loaves that "fill the bill" in every particular, Our Bread is made from the purest flour, in the most scrupulously clean manner, and yet we sell it at a very moderate price. Children thrive on our Bread.

PHONE 99 CITY BAKERY

THIS IS A CHOICE CUT

There are a few cuts out of each beef that are better than any others. It isn't always possible to give you these particular cuts but if you order them early we'll be pleased to save them for you. It pays to get your order in early, and it pays to trade at a market where they look after your interests.

HOME CURED HAMS.

Albert Clark

CALL PHONE NO. 158.

Canning Time

HAS COME

and we are headquarters for ruit to can.

Received today 25 crates of

Pineapples

bought cheap and we will sell at great bargain, Tuesday, Wednesday and Thursday.

We have fresh home grown

Strawberries

every morning, choicest that can be bought

We handle the

Sealfast Can

a new thing on the market. Call and see it, nothing quite so good.

A full line of Pickles, Jams and Jellos, also National and Toledo Biscuit, bulk or pkg. good for parties or picnics.

Aldrich & Son.

Don't You Want to SAVE?

SAVE ON

Table Linens this week

A beautiful line of Patterns at a way-off Price.
See our Pattern Cloths.

Wash Dresses from $1.00 up.

Fred Rosacrans & Sons.

P. B. HARDY, M. D.

PHYSICIAN AND SURGEON

Special attention given to diseases of the Stomach, Throat, Nose, Ear and Surgery.

Office Chicago Street

Office Hours, 12.30 to 3. and 6:30 to 9 P. M.

Office work on Holidays and Sundays by appointment only.

W. A. BREIGEL.

PHYSICIAN AND SURGEON.

SURGERY A SPECIALTY.

Office next door west of Kerr's Bakery, upstairs

HOURS 2 to 4 p. m. 7 to 8 p. m.

TELEPHONE No. 63.

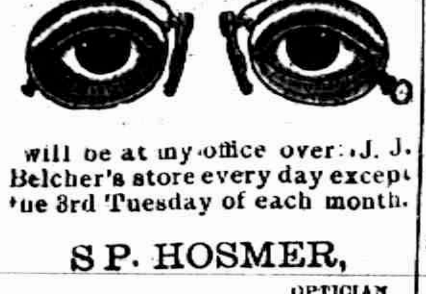

will be at my office over J. J. Belcher's store every day except the 3rd Tuesday of each month.

S P. HOSMER,

OPTICIAN

Dental Parlors

W. D. REED, D. D. S.

Chicago, St., Tecumseh.

Crown and Bridge work Aluminum, Silver and Rubber plates and all of the specialties known to modern dentistry. Gas or vitalized air administered.

Office over Avery &Co'sstore.

Dental Parlors

of

E. D. BROWN, D. D. S.

Filling, Crown, Bridge and platework Local and complete anaesthetics administered for painless extraction. Office over Orr's Drug Store. Phone, 192

A. C. AYLESWORTH,

Licensed Auctioneer, Real Estate, Stock and General Salesman.

Will attend all sales in city or country, at reasonable rates.

Headquarters and all dates made Herald office.

FRANK DAVIDSON,

Licensed Auctioneer. Farm and Stock Auctions.

Attended to promptly and in satisfactory manner. Terms reasonable.

Headquarters at Herald office where all dates are made. State 'phone 504 East.

HELEN D. VALENS

Osteopathic Physician

Office, 46 Chicago street.

At Tecumseh Wednesdays, Saturdays and Sundays and every evening.

Junk Dealer.

Pay the best price for Rags Rubbers and Paper, and all kind of Metal and iron.

Telephone 265.

Call by phone and I will come with team.

Mail box 626.

B. FAELK

Dr. F. M. Roseberry,

Doctor of Veterinary Medicine and Surgery.

Is now located at G. B. Garlinghouse Livery and will treat Diseases of all Domestic animals.

Calls answered Promptly Day or Night. PHONE No. 65.

PATENTS

promptly obtained in all countries [illegible] TRADE-MARKS, Caveats and Cop[illegible] [illegible] Send Sketch, Model or [illegible] FREE REPORT on patentability. [illegible] fees exclusively. BANK REFEREN[illegible] Send 2 cents in stamps for inval[illegible] ON HOW TO OBTAIN and SELL [illegible] Which ones will pay. How to [illegible] patent law and other valuab[illegible]

D. SWIFT [illegible]

PATENT LAWY[illegible]

303 Seventh St., Wash[illegible] D. C.

CRYING FOR HELP.

Lots of it in Tecumseh But Daily Growing Less.

The kidneys cry for help.

Not an organ in the whole body so delicately constructed.

Not one so important to health.

The kidneys are the filters of the blood

When they fail the blood becomes foul and poisonous.

There can be no health where there is poisoned blood.

Backache is one of the first indications of kidney trouble

It is the kidney's cry for help. Heed it.

Doan's Kidney Pills are what is wanted.

Are just what overworked kidneys need.

They strengthen and invigorate the kidneys; help them to do the work.

Read the proof from a Tecumseh citizen.

George D. Chapin, N. Ottawa St. Tecumseh, Mich., says: "I used Doan's Kidney Pills, procured from C. A. Wright & Son's Drug Store and they lived up to the claims made for them. I have no hesitation in recomending Doan's Kidney Pills as I know they are a reliable kidney remedy."

For sale by all dealers. Price 50 cents. Foster-Milburn Co., Buffalo, New York, sole agent for the United States.

Remember the name—Doan's—and take no other.

STATE OF MICHIGAN, County of Lenawee ss.

Probate Court for said County of Lenawee.

At a session of the Probate Court for the County of Lenawee, holden at the Probate Office in the City of Adrian on the 18th day of May, in the year one thousand nine hundred and eleven.

Present, HARRY L. LARWILL, Judge of Probate.

In the matter of the estate of Hannah Pocklington, deceased.

On reading and filing the petition of Garland R. Gillespie executor upon the estate of said deceased, alleging that the funeral expenses and a portion of the debts of said deceased and the expenses of administration thus far incurred, have been paid, and praying that his first final administration account may be allowed and for such other order and decree as to this Court shall seem proper.

It is ordered, That Monday, the 19th day of June, next at nine o'clock in the forenoon be assigned for the hearing of said petition.

And it is furthered Ordered, That a copy of this order be published in the TECUMSEH HERALD a newspaper printed and circulating in said County of Lenawee for three successive weeks previous to said day of hearing.

(A true copy) HARRY L. LARWILL, Judge of Probate.

E. I. LARWILL, Probate Register.

Commissioners' Notice.

STATE OF MICHIGAN, County of Lenawee, ss:

In the matter of the estate of JAMES B. COLVIN, deceased.

The undersigned having been appointed by the Probate Court of said County, Commissioners to receive, examine and adjust all claims and demands of all persons against the estate of said deceased, do hereby give notice that we will meet for that purpose at the law office of Fred Wood in the Village of Tecumseh Lenawee County, Michigan on the 10th day of June, 1911, and on the 20th day of November, 1911, at two o'clock in the afternoon of each of said days

And that six months from the 19th day of May, 1911, are allowed by said Probate Court for the creditors of said estate to present their claims to us for examination and allowance.

Dated May 19th, 1911.

George A. Rathbun
Ornan B. Finch
Commissioners.

A Charming Woman

is one who is lovely in face and form, and temper. But its hard for a woman to be charming without health. A weak, sickly woman will be nervous irritable. Constipation and kidney poisons show in pimples, blotches, skin eruptions and a wretched complexion. But Electric Bitters always proves a godsend to women who want health, beauty and friends. They regulate Stomach, Liver and Kidneys, purify the blood; give strong nerves, bright eyes, pure breath, smooth, velvety skin, lovely complexion and perfect health Try them. 50c at C A. Wright & Son's.

The heart has eyes the brain knows nothing of.

A HOPEFUL MESSAGE TO SCALP SUFFERS AND MEN WHO'S HAIR IS THINNING

Dandruff now—bald latter. The same is true of scalp diseases. In fact baldness is a scalp disease. The trouble with the greasy salves and lotions, the so-called dandruff and scalps cures you have tried so far is that they don't do anything but temporarily relieve the itching and cake the dandruff so it dosen't fall until its dried out again. Nothing can cure—really cure such troubles but a real scalp medicine that will kill the germs causing dandruff and scalp disease.

Learning from leading fellows druggists throughout America that they had found a whirlwind cure for dandruff, eczema and all diseases of the skin and scalp the C. A. Wright & Son's Drug store on proving to the laboratories compounding the treatment that is the most prominent drug store in this city secured the agency for the remedy. This remedy is ZEMO the clean, liquid preparation that kills the germs of disease and ZEMO SOAP to wash the scalp or skin clear and clean of the dandruff or scale and by its antiseptic qualities soothe and heal.

Sold and guaranted by druggists everywhere and in Tecumseh by C. A. Wright & Son.

GENERAL MARKETS.

Detroit Grain Market.

Detroit, June 12

WHEAT—No. 1 white, 88c; No. 3 red, 87c; July, 87c; Sept., 87½c; Dec., 89¾c.

CORN—No. 3, 56¾c.

OATS—Standard, 40c.

Chicago Grain Market

Chicago, June 12.

WHEAT—July, 86⅝c; Sept., 86⅝c; Dec., 88⅜c.

CORN—July, 54⅝c; Sept., 56⅛c; Dec., 55⅛c.

OATS—July, 38¼c; Sept., 39c; Dec., 40⅜c.

Chicago Livestock Market.

Chicago, June 12.

CATTLE—Beeves, $5.15@6.50; Texas steers, $4.50@5.75; stockers and feeders $3.85@5.65; cows and heifers,

CORRESPONDENCE

MACON

SUNDAY SCHOOL CLASS PARTY

On Saturday afternoon Mrs. Frank Day entertained her Sunday School Class for their annual gathering. Sickness and death in the neighborhood kept many members from being present, but notwithstanding all, and a threatening storm about forty were present. A lively social time was insured by a bell being rung frequently as a signal for every guest to move from her seat or pay a forfeit of repeating a Bible verse. Everyone moved.

After the Devotionals, Mrs. Howell was asked to tell from her experience of over seventy years what seemed the most important thing to work for and her point was that greater than intellectual achievement, fine surroundings, dress etc., was a faithful, consistent Christian life.

Strawberries, ice-cream and cake were served and the sky cleared in time for all to have a safe trip home.

John Jackson went to Adrian Tuesday From there he will go to Toledo to see his son-in-law, Vern Randal who is there in the hospital.

Ross Biddle was a business caller in Ann Arbor last Tuesday

Will Allen and wife were down from Tecumseh last Wednesday.

Mrs George Lane left this week for Sutton's Bay, to visit her brother, Mr. McCasey.

The Ladies' Aid Society of the Reformed church will meet at the home of Mrs. Franc Mickle Wednesday afternoon June 21st, A cordial invitation to all.

Born Friday June 9 to Mr. and Mrs. Dill Burleson, a baby boy.

Rev. Carnes will make his home with Mrs. Davenport for the summer.

Mr. and Mrs. Joseph Dorriell went to Milan Wednesday to attend the funeral of Mrs. Jesse Mills,

Mrs Smith is here from Lyons, Ohio, visiting at Lewis Smith.

The body of Mrs. Phoebe Langan was brought here Saturday from St. Johns. The funeral was held at the home of her brother Isaac Ganoung on Sunday. Burial in the Macon Cemetery.

FOLEY KIDNEY PILLS
FOR BACKACHE KIDNEYS AND BLADDER

HOLLOWAY

The Dorcas Class of the Raisin Presbyterian Sunday School had another one of their pleasant times Friday afternoon, this time it was at the home of Mrs Jared Van Vleet at Ridgeway, a bride of the past week. In behalf of the class of which she is a member, she was presented with a beautiful coffee pot. After spending the afternoon with their hostess, they all left for their homes, wishing her a long and happy married life.

Miss Angeline Roe of Petersburg, will work for Mrs. M. D. Billmeyer this summer.

Mr. and Mrs. Ira Wilson and son Clare, spent Sunday at the home of Mr. and Mrs. Fred Fagan of Tecumseh.

Miss Florence McElroy came home from Detroit Saturday, and remained until Monday. She was accompanied by a friend Mrs. Casley, who will remain with Mrs. McElroy for an indefinite time

Mr. and Mrs. John Dunmore were spending the day Saturday with his parents, at Dundee.

Mr. and Mrs. Charles Lewis and son Roy, were visiting relatives in Adrian Sunday.

Mrs. Taft returned from Deerfield Tuesday, to the home of her daughter, Mrs. J. P. Schwab.

Miss Lena Lockwood of Tecumseh, was a guest of Miss Hazel Mobbs of Raisin Center on Sunday.

Mr. and Mrs. Joseph Badgley of Clayton, are visiting their daughters, Mrs. Frank Judson and Mrs. Frank Shadbolt at Raisin Center.

Little Gertrude Ash has the measles.

Clara and Earl Judson are with their grandparents, Mr. and Mrs. L. V. Judson at present.

Mrs. Champion and daughter of Jonesbora, Ind., are guests at the home of Mr. Mobbs, at Raisin Center.

Mr. and Mrs, James Ash and daughters Marion and Genevieve were Sunday guests, at Will Dawsons.

Earl Pocklington was at the home of Will Lockwood east of Britton, on Sunday.

Kenneth Kopkie was calling on his sister, Mrs. Ed. Clement and family in Adrian Sunday.

Rev. and Mrs. I. W. Cargo are attending Commencement at the College in Adrian this week.

The Misses Jennie and Belle Dickson of Tecumseh, were guests of their aunt, Mrs John McElroy over Sunday. Mr. and Mrs. Hugh McElroy were also Sunday guests, at the McElroy home.

Born to Mr. and Mrs. Emil Marks June 7, an 11 1-2 daugter.

Mr. and Mrs. H. J. Clark were Blissfield callers Monday.

Dr. and Mrs. C. L Horton and son of Adrian, were calling at R. McWilliams Sunday.

Miss Edith and Eddie Witt were calling on their brother and family, at Deerfield Thursday evening

Miss Isabel and Edwin Clark were attending Children's day exercises at Ridgeway, Sunday evening.

Mr. and Mrs. Henry Neumaier, Mrs. Ulrich and daughter Clara and Miss Edith Witt, were among those who were in Adrian Sunday.

Mr. and Mrs. Fred Rowe and son of Deerfield, were calling at the home of John Witt Friday evening.

Sylvester Clark was in Adrian Saturday.

Miss Albena Brosamer was an Adrian visitor, Saturday and Sunday.

Free Sample Aids Old Men

The sudden change from years of activity of both body and mind to the quiet of later years causes the human system to undergo many changes, chief of which is in the digestive organs.

It becomes harder and harder to get the bowels to move promptly and regularly and in consequence many elderly men suffer not only from the basic trouble, constipation, but from indigestion, headache, belching, sour stomach, drowsiness after eating and similar annoyances. It is first of all necessary to keep the bowels open and then to tone the digestive muscles so as to get them to again do their work naturally. A violent cathartic or purgative is not only unnecessary but harmful, and something mild will do the work just as well.

After you have got through experimenting with salts and pills and waters of various kinds, and have become convinced that they do only temporary good at best, then try Dr. Caldwell's Syrup Pepsin, a mild, gentle, pleasant-tasting laxative tonic that is especially adapted to the requirements of old people, women and children, and yet is effective enough for anybody. Your druggist, who has handled it successfully for a quarter of a century, will sell you a bottle for fifty cents or one dollar, but if you want to make a test of it before spending any money send your name and address to Dr. Caldwell and he will gladly send you a sample bottle free of charge.

This remedy is rapidly displacing all other forms of medication for the cure of stomach, liver and bowel trouble, and families like Mr. G. F. Wisher's of Sycamore, Ill., and Mrs. Carrie Culler's of 235 N. Notre Dame street, South Bend, Ind., are now never without it in the house. They have tested it and know its grand value to every member of the family.

Dr. Caldwell personally will be pleased to give you any medical advice you may desire for yourself or family pertaining to the stomach, liver or bowels absolutely free of charge. Explain your case in a letter and he will reply to you in detail. For the free sample simply send your name and address on a postal card or otherwise. For either request the doctor's address is Dr. W. B. Caldwell, R.500 Caldwell building, Monticello, Ill.

Mrs. Fessenden of Adrian was a guest of her cousin, Mrs. James Lane the first of the week, and called on her cousin Mrs. William Doty.

Mrs. George Dersham who has been sick, is some better at present.

Mrs. Bertha Bartholomew was spending Sunday with her sister, in Britton.

FOLEY KIDNEY PILLS
FOR RHEUMATISM KIDNEYS AND BLADDER

RIDGEWAY

Harold Bachman's fountain pen was taken from his buggy commencement evening, he wishes it returned as the parties are known.

Mildred Elkington of Britton, spent part of the week with Florine Linn,

Mr. B F. Martin and Pearl Pocklington called in Tecumseh Monday.

Mrs. Ella Thomas returned from Dryden Saturday, bringing her son Dexter, for a visit.

Ralph Avery and Miss Eula Underwood, Lamont Cadmus and Miss Iva Gove attended commencement exercises at Clinton Thursday evening.

Mr. and Mrs. C. L Lowe are home from Eustus, Florida

Miss Julia Gilmore returned home from Des Moines, Iowa, Monday.

Dr. Hardy of Tecumseh, performed an operation on Leland Bachman Wednesday, by removing the tonsils and adnoids.

George Gifford went to Jackson Wednesday.

The annual election of officers of the Epworth League took place Tuesday night.

President—Mrs. Nellie Pocklington.
1st Vice Pres.—Belle Wood.
2nd .. .. —Fern DePuy.
3rd .. .. —Lulu Gilmore.
4th .. .. —Mrs. Edna Linn.
Sec.—Ira Gove.
Treas.—Elmer Linn.
Organist—Eula Underwood.
Assistant—Pearl Pocklington.

Mrs. Etta Palmer's Committee of the M. E. Ladies Aid society, will serve a pink tea June 23 on the lawn of Charles Foot's home. Program will be given and Fruits will be sold during the evening.

Rev. W. E. Brown of Dundee, was a guest of Rev. and Mrs. F. O. Jones Wednesday.

Mrs. D. J. Curtis entertained the W. F. M. S. of the M. E. church Wednesday afternoon, to 5 o'clock tea.

W. L. Jones is having their tenant house painted.

Elmer Linn, wife and daughter were Adrian visitors Friday.

Mesdames J. D. and B. F. Martin were Britton visitors Monday.

Mrs. W. E. H. Miller and children of Adrian, are spending the week with her parents, H. F. Barnes and wife.

Mrs. E. A. Elkington of Britton, was a guest of Mrs. Elmer Linn Wednesday.

John Scarlett and wife of Toledo, spent Sunday at G. W. Scarlett's.

Miss Carrie Palmer is home from Adrian.

Lisle Petrie is here from Toledo.

Lafe Pocklington was in Jackson Saturday and returned home with a fine 5 passenger international auto.

TECUMSEH MARKETS

CORRECTED JUNE 16, 1911

Wheat	79—	81
Flour per bbl.	5 00—	5 60
Rye		70
Corn (ear)		36
Oats		35
Beans		2 20
Potatoes		40
Butter		16
Eggs		11
Lard		15
Tallow		
Fowls (live)		9
Springers		18
Roosters		06
Ducks		12
Geese		07
Turkeys	15—	14
Hay	13 00—	15 00

GRAND JURY HAS FOUND NEW LEAD

Evidence in Dynamiting Cases Takes Unexpected Turn.

FRENCH LICK HOTEL EXPLOSION

Certain Testimony Tends to Connect Bridge and Structural Iron Workers with Outrage Supposedly Committed by Gambler.

Indianapolis, June 12.—The most important evidence which has been elicited by the grand jury in the dynamiting cases and which is alleged to lead unmistakably into the inner council of the International Association of Bridge and Structural Iron Workers was secured on Friday of last week and is being followed by the prosecutor with indications of large developments.

The most important witness in this branch of the inquiry has disappeared but the officers are seeking him everywhere and descriptions of him have been sent out, and, if found, he will be arrested.

The story dates back to the dynamiting of the new hotel building that was being erected at French Lick and which the public was led to believe was the result of revenge on the part of osmeone who had lost heavily at gambling. It now develops that the dynamite was set off by a member of the iron workers, that warning was given that the building would be blown into the air if union men were not employed on it, that an affidavit was secured from the man who exploded the dynamite and at this juncture, it is claimed, Tom Taggart caused the investigation to be discontinued. The grand jury has gone into the matter and is trying to get the man who made the affidavit, but he has disappeared.

On the day following the explosion at French Lick Detective Morgan, of this city, went there and began an investigation. He learned that a member of the iron workers' executive board had been to French Lick and that following his visit an iron worker and a member of the union went to French Lick and represented himself as a non-union man and got employment on the building. This man was taken into custody by Morgan, but he denied exploding the dynamite. Taggart learned that the man was in custody and caused the investigation to be dropped.

One week later, Detective Gerber, who alternated with Detective Morgan, went to French Lick and, hearing the dynamiting discussed and not knowing that Morgan had been on the case, began an investigation, but had not proceeded far when Taggart interfered, saying that no real damage had been done and he did not care to have the affair sifted. The detective, it is said, reported the conclusion that Taggart did not care to get entangled with the iron workers' union and for this reason called off the inquiry.

Detective Morgan appeared before the grand jury on Friday and told what he had learned in connection with his investigation. One of the statements attributed to a member of the union was that they "could knock down more in a minute than them fellows could build in a week."

The authorities are said to be satisfied that the outrage was planned at French Lick and that men high up in the councils of the organization were concerned in it. Taggart will be called to tell what he knows about the affair.

Big Sawmill Destroyed by Fire.

Menominee, Mich., June 12.—Crawford & Sons' sawmill at Cedar River, near here, was destroyed by fire, at a loss of $100,000. The mill was one of the finest and most modern in the northwest.

Pickpocket Forfeits Cash Bail.

Elkhart, Ind., June 12.—William Morisen, arrested as a pickpocket, forfeited $1,000 cash bail rather than stand trial. He failed to appear when his case was called.

Potterville—W. E. Warner, editor and proprietor of The Potterville Press, has been married to Mrs. Ethel Sevey, a nurse, of Charlotte. This is her second and his third matrimonial venture.

Lariat Prevents a Drowning.

East St. Louis, Ill., June 12.—Robert Miller, an actor whose specialty is using a lariat, plied his thong and saved a human life from a lagoon at Lansmowne park. He rescued Baughn Wilbur, who got beyond his depth.

WASHINGTON NOTES.

Washington—Subpenas for a number of prominent men to testify here in the new Lorimer investigation have been issued, and a special officer was sent to Chicago to serve them.

Washington—The senate finance committee have reported the Canadian reciprocity bill, including the Root amendment. The committee made no recommendations regarding action on the measure.

Washington—Thomas C. Dawson, American minister to Panama, now in Washington, will represent the United States as special ambassador to the centennial celebration of Venezuelan independence early in July.

Washigton—The government's $50,000,000 Panama canal loan probably will be taken in the main by small investors. Although the bids will not be opened until the latter part of this week, more than 900 sealed proposals have been received at the treasury department.

Washington—President Taft has granted an unconditional pardon to Lorenzo D. Barnes, a inmate of the government hospital for the insane here, who recently prevented a wholesale delivery of insane convicts from the institution by overbearing their plans and notifying the guards.

Washington—On June 19th the president and Mrs. Taft will celebrate at the White House their silver wedding. This is the second celebration of a twenty-fifth wedding anniversary to be given by a president and his consort at the White House. On New Year's eve, of 1877, President and Mrs. Hayes celebrated their silver wedding anniversary at the White House.

Remedies are Needed

Were we perfect, which we are not, medicines would not often be needed. But since our systems have become weakened, impaired and broken down through indiscretions which have gone on from the early ages, through countless generations, remedies *are* needed to aid Nature in correcting our inherited and otherwise acquired weaknesses. To reach the seat of stomach weakness and consequent digestive troubles, there is nothing so good as Dr. Pierce's Golden Medical Discovery, a glyceric compound, extracted from native medicinal roots—sold for over forty years with great satisfaction to all users. For Weak Stomach, Biliousness, Liver Complaint, Pain in the Stomach after eating, Heartburn, Bad Breath, Belching of food, Chronic Diarrhea and other Intestinal Derangements, the "Discovery" is a time-proven and most efficient remedy.

The genuine has on its outside wrapper the Signature

R.V.Pierce M.D.

You can't afford to accept a secret nostrum as a substitute for this non-alcoholic, medicine OF KNOWN COMPOSITION, not even though the urgent dealer may thereby make a little bigger profit.

Dr. Pierce's Pleasant Pellets regulate and invigorate stomach, liver and bowels. Sugar-coated, tiny granules, easy to take as candy.

MRS. CARRIE NATION

Will of Deceased Saloon Smasher Filed for Probate.

LAYS CRIME TO SPIRITS

Denver Gambler Tells of Slaying His Wife.

Says He Was Goaded by Spiritualistic Revelations Portraying Wife's Alleged Infidelity.

Denver, Colo., June 10.—Gus William Marshall, the gambler who fired eight bullets into the body of his wife, killing her instantly, declares he was goaded to desperation by spiritualistic revelations portraying his wife's alleged infidelity. After years of these mystic communications, he says, he became convinced his wife was unfaithful.

He stated to the police that he had a vision, before the tragedy, showing the woman in another man's arms. He went to a resturant, which, he says, she and Charles Chutes were conducting with his money. His wife, he says, was in tears, which had been induced by Chutes, who was also in the place.

Marshall upbraided Chutes and stated his wife and Chutes ordered him away. Marshall then hurried to a hardware store, purchased an automatic revolver and returned to the restaurant. Chutes had left. Marshall immediately opened fire on his wife.

TOWNSEND WILL VOTE FOR TRADE PACT

Announces Intentions Regarding Reciprocity Bill.

Washington (Special).—Senator C. E. Townsend will vote for the Canadian reciprocity agreement. He made the announcement here on his return from Michigan.

"I found Michigan sentiment intense both ways,' he said.

As to the Root amendment, Senator Townsend will support it if he finds it carries out the intention of the commissioners who negotiated the treaty. If it goes further than that he may oppose it.

TRIO OF DROWNINGS.

Three Pleasure Seekers Perish in Michigan Waters.

Pontiac, Mich., June 13.—Peter Schmitski, 16 years old, employed on the W. E. Flanders' farm, drowned while in bathing in Union lake.

Kalamazoo, Mich., June 13.—Lyle Van Auken, 16 years old, son of Edwin Van Auken of this city, drowned when he fell from the bank into White's lake in an epileptic fit.

Hillsdale, Mich., June 13.—Charles Bump, 20 years old, was drowned while wading in Sand lake, west of town, with Clinton Eddy and two girls. Bump, with one girl, stepped into a deep hole. Eddy saved the girl, but was too exhausted to rescue Bump.

Salt Inspection Act Is Attacked.

Port Huron, Mich., June 14.—A bill of complaint has been filed in the St. Clair county circuit court in chancery by the Michigan Salt works of Marine City on behalf of other salt manufacturers of the state, as well as on its own behalf, in which the state salt inspector and his deputies are made defendants, asking for an injunction to restrain the enforcement of the law and the collection of inspection fees provided therein.

STATE NEWS NOTES.

Michigan Matters of Interest Condensed For Busy Readers.

Arma—As the result of a playful tussle with a schoolboy friend, Paul Berry, son of James Berry, a prosperous farmer living four miles east of this place, suffered a broken as well as a dislocated jaw.

Grand Rapids—In a decision handed down by Judge Stuart in the superior court, the city ordinance by which certain streets may be declared residence streets and upon which only single residences may be constructed, is void.

Eaton Rapids—While Mr. and Mrs. Henry Woodrow of Lee Center were driving to Olivet with their valuable horse the animal became frightened at an automobile, reared up and fell backward, breaking its neck. Mr. and Mrs. Woodrow were thrown from their carriage and severely injured.

Bay City—K. E. Niedzielski, former alderman and leader and manager of the Polish military band, was struck by an auto driven by Mrs. I. R. Masher at the ceremonies attending the dedication of St. Hedwig's church. One leg was broken and the ankle and the heel of the same leg was crushed.

Kalamazoo—A $5,000 loss was sustained by the Inman Paper Box company as the result of a fire. The factory would have been a total loss if it had not been for the timely discovery of the flames by a little girl named Helen Barrett. She immediately called the fire department, and the greater portion of the building was saved.

Eaton Rapids—According to the report of the appraisers for the companies that had windstorm risks on farm buildings in Eaton county, the losses resulting from Sunday night's storm foot up to a total of $27,000 in the several townships where buildings were destroyed or partially wrecked.

Kalamazoo—W. E. Wall, for many years manager of the Western Union in Kalamazoo and later a well-known stock broker, is dead. Wall was 46 years old and had been sick but a few days. Paralysis due to overwork and grief over his wife's death a few months ago are said to have caused his death.

Jackson—Threatening for a time to destroy a good part of Jackson, a disastrous fire destroyed the buildings and stock belonging to the Corwin Lumber and Coal company, on North Jackson street, and seriously damaged the planing mill and lumber yard of the Henry J. Adams company. The losss is estimated at $25,000.

Cadillac—John Dersch, aged 59 years, as found dead early in the morning in his boat house on the shore of Lake Cadillac. The whole top of his head was blown off with a shotgun. The coroner held an inquest and delivered a verdict of suicide. With his wife he had a severe quarrel before he left the house, and it is thought this drove the man to his insane deed.

Lansing—The coroner's jury which has been investigating the death of Mary Robb, the 17-year-old girl who was killed by an automobile driven by William Barnes, chauffeur for Dr. F. W. Thomas, two weeks ago, rendered a verdict to the effect that Barnes was criminally negligent, while the girl was charged with contributory negligence. Considerable interest has been shown in the case, and the court room has been crowded.

Charlotte—Considerable concern is felt here and in Battle Creek over the failure to hear from Frank McClintic, a former well-known Battle Creek and Charlotte druggist, who has been in Mexico for the last 18 months managing a mining plant backed largely by Battle Creek capital. It has been three months since McClintic's mother of this city has heard from him, and it is feared he may be a victim of the Mexican outbreak.

Roof Falls; Four Injured.

Kalamazoo, Mich., June 14.—When the roof of the Simpson M. E. church fell in here, four workmen narrowly escaped death. Fellow workmen succeeded in removing the victims from their perilous positions. None of the men were seriously injured.

PATENTS

ARTHUR P. GREELEY (FORMERLY) ASSISTANT COMMISSIONER OF PATENTS | WM. CRANCH McINTIRE FORTY YEARS IN PRACTICE.

618 F STREET N. W.
WASHINGTON, D.C.

U. S. AND FOREIGN PATENTS CAVEATS AND REISSUES. | TRADE-MARKS DESIGNS.

ATTORNEYS AND COUNSELLORS.—MECHANICAL EXPERTS.
PRACTICE IN ALL U. S. COURTS.

FEES REASONABLE AND BEST ADVICE ALWAYS GIVEN, REGARDLESS OF ALL INTERESTS EXCEPT THAT OF CLIENTS.

BUSINESS CONDUCTED UPON HIGHEST PROFESSIONAL PLANE AND UNDER PERSONAL SUPERVISION OF MR. GREELEY AND MR. McINTIRE.

ALL LETTERS OF INQUIRY ANSWERED PROMPTLY ON DAY OF RECEIPT.

INFORMATION AND ADVICE FREELY GIVEN.

OUR BOOK, ENTITLED "GREELEY & McINTIRE ON PATENTS," SENT FREE TO ANY ADDRESS.

GREELEY & McINTIRE.
PATENT ATTORNEYS. WASHINGTON, D. C.

RAILROAD TIME TABLES

Lake Shore & Michigan Southern Railroad.

Effective Nov. 27 1910

Going south.

Station	315 D'ly	309 D'ly ex Sun	331 D'ly ex Sun	311 D'ly
Jackson	6 05 am	10 30 am	2 05 pm	8 10 pm
Tecumseh	7 03 am	11 29 am	3 01 pm	9 03 pm
Adrian	7 33 am	12 01 pm	3 30 pm	
Toledo	8 40 am	12 30 pm	4 15 pm	10 05 pm
Chicago	3 45 pm	9 00 pm		

Going north

Station	316 D'ly	312 D'ly ex Sun	314 D'ly ex Sun	318 D'ly
Toledo	7 50 am	12 30 pm	5 15 pm	7 25 pm
Adrian		1 00 pm		8 10 pm
Tecumseh	9 09 am	1 30 pm	6 20 pm	8 42 pm
Jackson	10 15 am	2 33 pm	7 25 pm	9 45 pm

DUNDEE BRANCH.

Going west.

Station	429 D'ly ex Sun	425 D'ly ex Sun	421 D'ly ex Sun	427 D'ly ex Sun
Adrian	6 10 am		3 30 pm	
Tecumseh	7 30 am	9 10 am	4 02 pm	6 25 pm
Addison	9 56 am	10 05 am	4 55 pm	7 20 pm

Going east.

Station	422 D'ly ex Sun	428 D'ly ex Sun	430 D'ly ex Sun	434 D'ly ex Sun
Addison	9 56 am	10 25 am	1 20 pm	7 50 pm
Tecumseh	10 43 am	11 20 am	3 50 pm	8 40 pm
Adrian	11 15 am		5 25 pm	

Tecumseh and Dundee trains.
Daily except Sunday.

Leave Tecumseh	7 35 am	12 30 pm	4 10 pm
Arrive Tecumseh	10 45 am	2 40 pm	6 22 pm

G. J. ZEIHE, Ticket Agent.
L. A. ROBISON. G. P. A. Cleveland, O.

FEELING LIVER-ISH This Morning?

TAKE

THEDFORD'S
Black-Draught
Stops Indigestion and Constipation
25¢
AT ALL DRUGGISTS

A Gentle Laxative And Appetizer

THE CHILDREN LIKE IT
KENNEDY'S LAXATIVE COUGH SYRUP

Foley's Kidney Pills

What They Will Do for You

They will cure your backache, strengthen your kidneys, correct urinary irregularities, build up the worn out tissues, and eliminate the excess uric acid that causes rheumatism. Prevent Bright's Disease and Diabetes, and restore health and strength. Refuse substitutes.

Sold by All Druggists

OVER 65 YEARS' EXPERIENCE

PATENTS

TRADE MARKS
DESIGNS
COPYRIGHTS &C.

Anyone sending a sketch and description may [illegible]

Scientific American.

A handsomely illustrated weekly. Largest circulation of any scientific journal. Terms, $3 a year; four months, $1. Sold by all newsdealers.

MUNN & Co. 361 Broadway, New York

Branch Office, 625 F St., Washington, D. C.

The Tecumseh Herald.

VOL. LXI. NO. 49. TECUMSEH, MICHIGAN, TUESDAY, JUNE 20, 1911. WHOLE NO. 4055.

ADRIAN STATE SAVINGS BANK,
ADRIAN, MICH.
RESOURCES over - - $1,400,000.00
Largest Bank in this Section of Michigan.
"We welcome visitors and invite inspection of our substantial Building, commodious Offices, and massive Burglar-proof Vault."
3 % compounded semi-annually paid on all Savings Deposits remaining one calendar month or more.
Accounts may be opened by mail. Correspondence and personal interviews solicited.
R. A. WATTS, Pres. GEO. A. WILCOX, Vice Pres. B. TOBIAS, Cashier

HEESEN & HEESEN'S
Summer Exhibit
of the Latest Styles in Men's Ready-to-Wear Clothing, Straw Hats and Furnishings, has been seen and approved by a good many men in the last few days. They are the best for the money; best in style, best in quality and the best in all-around lasting satisfaction.
$10 TO $25
HEESEN & HEESEN
ONE PRICE TO ALL.
Tecumseh, - Michigan.

See our fine
China and Glassware,
We have such a fine line.
Notice the
Tecumseh Souvenirs.
Tin-ware of all sorts and sizes. New and Bright.
Ida B. Chase.

YOU SHOULD TRY OUR
New Smoked Meats,
The best portion of the shoulder. No bone, no fat, cheaper than Ham or Bacon at
15c per pound.
Smoked Shoulders at per pound 12½c
Buy Our Pure Leaf Lard.
L. A. HUGHES MEAT CO.

COMMERCIAL TECUMSEH SAVINGS
STATE SAVINGS BANK
THE LARGEST BANK IN NORTHERN LENAWEE
Why? Because it is a progressive bank, conservatively managed, not only in the interest of its depositors, but in the interest of the community at large.
ITS DIRECTORS;
L. G. NORTH, JOSEPH RUSSELL, C. A. SLAYTON, J. H. SMITH,
J. Q. LOOK, A. C. AYLESWORTH, THOMAS McCANN.
PAYS 3 % INTEREST on Savings Deposits compounded twice a year—June 1st and Dec. 1st.
J. Q. LOOK, President. L. G. NORTH, Vice Prest. J. H. SMITH, Cashier.

TRUNKS,
BAGS,
Suit Cases.
We are showing the largest and most complete assortment in Tecumseh. Our prices are the lowest.
Let us fit you out with that Vacation Outfit.
All Ladies' and Misses' Tailored Suits ONE-HALF PRICE.
All Ladies' and Misses' Tailored Coats at Big Reductions.
All Trimmed Hats at Less Than Cost.
The Webster Anderson Co.
Tecumseh, - - Michigan.
THIS STORE OPEN EVERY EVENING.

SERVIA'S FUTURE RULER

Crown Prince Alexander, Who Will Attend the Coronation.

USE PRISONERS ON ROAD

Saginaw County Will Begin Experiment This Week.

Saginaw, Mich., June 19.—As a result of the recent investigation by the sheriff, county road commissioner and committee of the board of supervisors, of the convict labor work on the stone roads at Kalamazoo, the sheriff will start a crew of minor crime men on the new stone road being built in Brady township, this county.

If the experiment proves satisfactory to the officers a favorable report for the general adoption of the system will be made to the supervisors, at their regular session in June.

WARDEN'S DAUGHTER WEDS

Miss Simpson Gets Chest of Congratulations from 200 Prisoners.

Jackson, Mich., June 19.—Frances A., only daughter of Warden Nathan F. Simpson, of the prison, was united in marriage at the residence to Ralph Zueblin Hopkins of Detroit. The wedding was a quiet, but unusually pretty ceremony. Nan Foster of La-Molle, Ill., was bridesmaid and Nathan F. Simpson, Jr., best man, only the immediate family of the young couple being present.

A happy feature of the wedding was when a chest among the presents was opened and found to contain congratulations from 200 inmates of the prison.

REDUCES COST OF CARRYING MAILS

Congress to Be Asked to Approve New Scale of Rates.

HASTEN DAY OF PENNY POSTAGE

Inquiry Into Cost of Railway Mail Service Develops Fact that Trunk Lines Get Lion's Share of Compensation.

Washington, June 19. — Many railroads are carrying the mails at a large profit, while others are furnishing the service at a loss, according to a statement made by Postmaster General Hitchcock.

The postmaster general is of the opinion that the railway mail service can be readjusted in such a manner as to effect a saving to the government of approximately $9,000,000 a year without doing injustice to any carrier.

Under the direction of the postmaster general government officials have been conducting an inquiry into the cost of the railway mail service. The investigation has progressed far enough to warrant the department in making the statement that the great trunk lines are at present receiving the lion's share of the excess compensation paid for mail carriage, while many of the smaller roads are transporting the mails at a loss. In readjusting railway mail payments, the postmaster general proposes to allow the roads a profit of six per cent and congress will be asked to approve a new scale of rates that will be submitted to it.

With the adoption of the new rates for railway carriage the postmaster general predicts an increase in the "postal surplus." Mr. Hitchcock further declares that the readjustment of railway mail pay on a more economical basis will hasten the day of penny postage.

Upsets Coffee Pot; Scalded to Death.

Terre Haute, Ind., June 19. — The two-year-old son of Richard Heuer was scalded to death by pulling a pot of boiling coffee from a stove.

BURNS IS INDICTED

Indiana Grand Jurors Charge Him with Kidnaping McNamara.

Indianapolis, Ind., June 19.—Detective W. J. Burns and James Hossick, a city detective of Los Angeles, Cal., were indicted on charges of kidnaping John J. McNamara, secretary of the International Association of Bridge and Structural Iron Workers.

McNamara was indicted on charges of conspiracy to dynamite in connection with the Los Angeles Times building explosion.

George B. Cox Case Ended.

Cincinnati, O., June 19. — Presiding Judge C. H. Kyle of the second common pleas district ruled that the two affidavits of bias and prejudice filed by Prosecutor Hunt against Judges Hunt and Dickson in the George B. Cox case have no validity and that he is without power to act. The decision wipes the Cox case off the court records.

TRAIN KILLS RICH MAN

Was Picking Up Coal on the Railway at New Athens, Ill.

New Athens, Ill., June 19.—Although the possessor of hundreds of acres of valuable Illinois farm lands and an independent fortune, the parsimonious habits of Christian Miller, eighty-one years old, cost him his life on the Illinois Central railway tracks as he was picking up peices of coal.

While bent at his task, his impaired hearing prevented him from noting the shriek of the Illinois Central Flyer when the train bore down upon him. He was instantly killed.

HARRISON GRAY OTIS

Los Angeles Times Man Who Excoriates Roosevelt.

Photo by American Press Association.

DARING ROBBER SHOT

Man Who Thought Chicago Robbers' Paradise Captured.

Smashed Window of a Big Jewelry Store, Seized Plunder and Ran —Stopped by Bullet.

Chicago, June 19.—Revolver shots fired at a fugitive following a daring robbery at the Jackson Jewelry company store, 142-44 North State street, startled pedestrians at 3:30 a. m., dozens joining in the chase, which ended only after the thief had been shot in the leg and ran for more than a block, leaving a trail of blood and stolen jewelry behind him.

The prisoner gave the name of Bonfact Moncuse and his age as twenty-one. He told the police that he had come from Denver only six hours before, and that after reading the newspapers he was convinced Chicago was a robbers' paradise.

According to the police, Moncuse was walking through State street when his attention was attracted by the jewelry in the windows of the Jackson company, and, picking up an iron standard he sent it crashing through a plate glass window, making a hole two feet in diameter.

Reaching in he took thirty band wedding rings from a tray and started on a run south on State street.

Piper City Man Ends Life.

Bloomington, Ill., June 19.—Joseph Perry, a prominent citizen of Piper City, committed suicide by cutting his throat. No cause is assigned for the deed.

TO CATCH HORSETHIEVES

Sheriffs of Portions of Three States Organize an Association.

Fort Wayne, Ind., June 19.—Uniting in an organization which has for its object making horse stealing more perilous and the detection of thieves more certain, many sheriffs of northern Indiana, northwestern Ohio and southern Michigan organized the Tri-State Sheriffs' association. Sheriff H. B. Wilson, of Vant Vert, O., was elected president and Sheriff A. M. Reichelderfer, of Fort Wayne, secretary.

The organization is the plan of the two officials to bring at least fifty county sheriffs in the three states into an organization. Each sheriff will organize his own county, obtaining trustworthy representatives in each city, town and village, as well as through the rural districts which are now connected with a network of telephone lines.

SILVER WEDDING AT WHITE HOUSE

Social Event in Washington This Evening to Be Brilliant.

WHITE HOUSE GROUNDS ALIGHT

Great Company of Notables to be En-Taft—Handsome Gifts Al-Taft—Handsome Gigts Already Received.

Washington, June 19.—Folks in Washington are awakening to the fact that the Taft wedding reception at the White House tonight is going to be unique in the annals of the national capital.

Thousands of the curious stood along the high iron fence enclosing the grounds of the executive mansion yesterday while dozens of workmen, rain dripping from their grimy hats and jumpers, strung miles of wire around the lawns and gardens and socketed the thousands of electric lights that will shed their radiance on the 5,000 guests expected to attend the function.

The illumination of the White House and grounds will be the most elaborate ever attempted. The historic structure itself will be outlined in streaks of fire, thousands of incandescent lamps will glow in the oaks and elms about the executive mansion, flooding the lawns with light, and searchlights on the roof of the state, war and navy buildings will throw colored beams of light on the playing fountain directly in front of the great portecochere of the White House.

Practically all the preliminaries have been completed. The lawns have been newly clipped, the trees and shrubbery trimmed, the stand for the marine band completed. This afternoon the White House conservatories will be practically cleaned out and the interior of the White House decorated with wagon loads of cut flowers. The shops of Washington have been swept clean of Japanese lanterns that, enclosing incandescent globes, have been srung in a great square around the grounds just inside the iron fence that will divide the guests from the interested public. Dozens of tables scattered here and there among the trees will bear the bowls of punch and light refreshments. On the lawn the marine band will play. In the east room the engineers' band will play. It will be a long remembered outdoor fete if the fickle weather of Washington holds kind and true.

The presents which have been sent to the president and Mrs. Taft form the most splendid collection of silver Washington has ever seen. They are banked in the red room of the White House and the pile grows higher and higher every hour. Some of these gifts have come from foreign countries, but the great majority of them were given by friends in Washington.

Those presents which were sent by organizations are particularly handsome. The tea set presented by the United States senate, the three dozen silver plates from the house of representatives, and the silver service from the United States supreme court are the first gifts ever made by these bodies to an individual, be he president or private citizen.

From Cincinnati have come numerous gifts. The Commercial club of that city, which has come in a body to attend the celebration, has sent a gorgerous collection of silver. The people of Maryland have presented a silver punch bowl, tray and ladle, while many organizations have remembered the distinguished couple with gifts. The members of the cabinet sent individual presents, as have many others in Washington intimately associated with the Taft administration.

The Philippine party of 1905, called "The Tafters," presented two solid silver Grecian ewers, twenty inches in height, and a solid silver waiter with the monograms of the president and Mrs. Taft marked "From the Tafters."

The Washington correspondents sent a solid silver fruit dish and the Gridiron club a solid silver pitcher and waiter engraved with the mark of the dates 1886-1911.

The army officers in Washington who served with the president in the Philippines sent a unique silver piece.

The celebration began at noon today when the president was entertained at the Chevy Chase club by the Commercial club of Cincinnati, composed of old-time friends of the Tafts.

The invitation list for the celebration is interesting. It includes nearly 5,000 people, some of them from the Pacific coast. First of all, the president invited all the surviving members of the family of former presidents of the United States, beginning with Robert T. Lincoln, son of President Lincoln.

Then Mrs. Taft invited the class of Yale '78, of which the president is a member, and the members of the Skull and Bones society of Yale.

The members of the cabinet, of course, with their families were invited and all the members of congress and the congressional press galleries. Other officials were included.

Prominent clergymen from all parts of the United States were included in the invitation list, the Republican national committeemen from all the states, members of the federal judiciary, and hundreds of personal friends scattered in every state of the union were bidden to come.

WILD CRANK BRAINS BOY

Young Fellow Meets Death While Visiting His Grandparents.

Goshen, Ind., June 19.—Raymond Juday, the seventeen-year-old son of Mr. and Mrs. Martin Juday, of Elkhart, was fatally injured near Syracuse, while visiting at the home of his grandparents.

A sheep fell in an abandoned well and a meat derrick was taken to the well to lift the animal out. Young Juday was operating the crank on the derrick. It slipped from his grasp and struck him on the head, knocking him down. He died of concussion of the brain.

SUMMER FURNISHINGS
THAT YOU NEED FROM NOW OUT
You'll find a grand display of the latest in haberdashery at our store.
Straw Hats.
A swell showing here of the new shapes and straws
25c to $3.00
Neckties.
The new hot weather styles—wide end four-in-hands, the club strings in the swell new shades and patterns.
25c to 50c
Shirts
Summer negligee, cool shirts, cuffs attached—a great variety of shades and patterns. Also the soft collar negligee—new ones
$1.00 to $1.50
Men's Fancy Hose.
Interwoven toe and heel. Best wearing stocking made for the money—all colors
25c and 50c
Underwear.
It's time you changed. Come here and get a new Union Suit at $1.00 to $2.50. 2-piece at 25 and 50c a garment. We are ready for your most particular wants in any kind of Clothing and Furnishings.
McCann Bros.
Store open evenings. ONE-PRICE CLOTHIERS.

A GOOD BANK
from which it may be withdrawn at any moment, is
THE BEST PLACE FOR MONEY
which you may want at any time.
Our depositors know that they can get their money on demand, and that it is safer here than it would be in their own custody.
Become a depositor with.
THE LILLEY STATE BANK.
Tecumseh, Michigan.
THE OLDEST AND STRONGEST BANK IN NORTHERN LENAWEE.
Established 1855.

June Weddings
NOW IN ORDER.
We have everything new and nice.
Look over our fine line of specialties
For Presents.
E. J. PETERS & CO.
PHONE 200 Successors to J. F. HICKS & SON

Fresh Choice
Vegetables
GROC
ME

Consider well before you buy Vegetables. Our facilities and experience enables us to handle them properly,
F. D. AVERY.
PHONE 39.

THE TECUMSEH HERALD

G. N. STACY,
EDITOR AND OWNER

SUBSCRIPT ON RATES

IN LENAWEE COUNTY.

One year payment in advance $1.00
One Year, payment after three months 1 25

OUTSIDE LENAWEE COUNTY.

One year payment in advance $1.25
One year payment after three months 1.50
There will be no Deviation from above Rates

Entered at the P[illegible] Tecumseh, Mich[illegible] gan as second class matter

A Leading California Druggist

Pasadena, Cal., March 9 1911.

Foley and Co., Gentleman:—We have sold and recomended Foleys Honey and Tar Compound for years. We believe it to be one of the most efficient expectorants on the market. Containg no opiates or narcotics it can be given freely to children. Enough of the remedy can be taken to relieve a cold, as it has no nauseating results, and does not interfere with digestion. Yours very truly, C. H. Ward Drug Co., C. L. Parsons, sec'y and Treas. "Get the original Foley's Honey and Tar Compound in the yellow package. For sale by all druggists.

The essential thing is not knowledge but character.

Work Will Soon Start

after you take Dr. Ring's New Life Pills, and you'll quickly enjoy their fine results. Constipation and indigestion venish and fine appetite returns. They regulate stomach, liver and bowels and impart new strength and energy to the whole system. Try them. Only 25c at C. A. Wright & Son's.

I call that man idle who might be better employed.

The more trouble the more lion; that's my principle.

YOUR NEIGHBOR'S EXPERIENCE

How you may profit by it. Take Foley Kidney Pills. N G. Harpel, 56, Treat St. Adrian, Mich., writes: "I have been bothered with a severe case of kidney and bladder trouble that caused me much inconvenience, and my back ached severely at times and the action of my kidneys was irregular and painful. My ankles were sometimes swollen and when I heard of Foleys Kidney Pills spoken of highly, I began taking them. The effects were immediate and good as well as lasting, and they shall always have my highest praise."

F. S. Rexford, 615 New York, Life Bldg., Kansas City, Mo,, says: "I had a severe attack of a cold which settled in my back and kidneys and I was in great pain from my trouble. A friend recomended Foley Kidney Pills and I used two bottles of them and they have done me a world of good." For sale by all druggists.

If you have knowledge let others light their candels by it,

FOLEY'S KIDNEY REMEDY,

Is particularly recomended for chronic cases of kidney and bladder trouble. It tends to regulate and control the kidney and bladder action and is healing, strengthing and bracing.

Foley Kidney Pills contain just the ingredients neccessary to regulate the action of the kidneys and bladder. Try them yourself. For sale by all druggists.

Politeness is like an air cushion there's nothing in it but it eases the joints wonderfully.

The only way to have a friend is to be one.

Wins Fight for Life.

It was a long and bloody battle for life that was waged by James B. Mershon, of Newark, N. Y., of which he writes: "I had lost much blood from lung hemorrhages, and was very weak and rundown. For eight months I was unable to work. Death seemed close on my heels, when I begae three weeks ago. to use Dr. King's New Discovery. But it has helped me greatly. It is doing all that you claim." For weak, sore lungs, obstinate coughs, stubborn colds, hoarseness, la grippe, asthma, hay fever or any throat or lung trouble its supreme. 50c & $1 00. Trial bottle free. Guaranted by C. A. Wright & Son.

You cannot dream yourself into a character. You must hammer and forge yourself one.

Middle Aged and Elderly People

Use Foley Kidney Pills for quick and permanent results in all cases of kidney and bladder troubles, and for painful and annoying irregularities. For sale by all druggist.

Not what you do but how you do it is the test of your capacity.

A Dreadful Wound

from a knife, gun, tin can, rusty nail, fireworks, or of any other nature, demands prompt treatment with Bucklen's Arnica Salve to prevent blood poison or gangrene. Its the quickest, surest healer for all such wounds also for Burns, Boils, Sores, Skin eruptions, eczema, Chapped Hands, Corns or Piles. 25c at C. A. Wright & Son's.

The fine art of living is to draw from each person his best.

You will never reach the right place on the wrong road.

FRATERNAL ORDERS

Regular meeting Royal Arcanum Wednesday night. New business to transact. Full attendance is desired.

The Odd Fellows and Rebekahs will observe Memorial day at their hall on Sunday June 25th at 2-30 p. m. with an appropriate program. All members are urged to be present and bring flowers.

SPECIAL NOTICES.

FOR SALE—M. P. Sanford's entire household goods: Black mohair rocking chairs, kitchen chairs, bureau, stands, tables, couch, bedsteads, springs, mattresses, feather beds, pillows, clock, dishes; wagon-jack, wire plant stand, parrot cage, bucksaws, and other things. Inquire at Mrs. M. Beckley's Logan St. Tecumseh

Ladies Shampooing, Manicuring and Massage Residence On Ida street, or will call at your home. Mrs. O. G. Hunt. Phone 234

WANTED—Local and traveling salesmen representing our reliable goods Any man of good appearance who is not afraid of work can make this a satisfactory and permanent business. Write at once for terms. Outfit free. Territory unlimited. Big money can be made. Apply quick.
ALLEN NURSERY CO.,
Rochester, N. Y.

FOR RENT—Rooms for house-keeping above the Royal Theatre $7 per month. Enquire of Walter Lowery, 23 Lafayette St. Detroit Mich.

FOR SALE—Cheap, surrey and top buggy.
Phone 69

WANTED—Ambitious man to sell furniture, etc on installment plan and act as collector. References and Bonds required.
General Outfitting Co.,
177-179 Shelby St.,
Detroit, Mich.

FOR SALE I keep on hand in large quantities Rubber Roofing as good as there is on the market for the same price as others and put it on free of charge. Gurrantee it from 8 to 12 years Also have roof paint in 1 gal. and 10 gal. lots. Jas. W. Owen.

FOUND—A gold neck chain. Finder can have same by calling at the Herald office and proving property.

LOST: Saturday evening on Chicago street. A pocket book containing a sum of money. Finder please leave at the Herald office.

FOR SALE—Two single harness, one buggy pole and one lawn mower. Inquire of Dr. Frost.

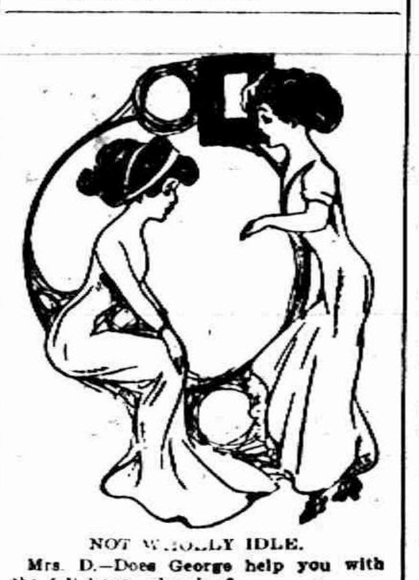

NOT WHOLLY IDLE.
Mrs. D.—Does George help you with the fall house cleaning?
Mrs. B.—Well, he hangs the pictures crooked and does the grumbling.

Riches.

"Riches, my friend," said the plutocrat, "do not bring happiness."

"Maybe not," said the Socialist, "but it must be a heap of satisfaction to have a lot of money and be able to talk like that to a chap that hasn't got any."—Tit-Bits.

No Calico.

"You women love to see yourselves in print."

"You know a heap about us! Print, indeed! Silk for ours!"

Prisoner—Yes'm; I am in prison for robbery at a summer hotel.

Visitor—Were you the proprietor or head waiter?—Detroit News.

"I notice that you usually tell the truth."

"Yes; I found that telling lies gets you into almost as much trouble."

Children's Dessert

Soak half a cupful of tapioca in luke-warm water all night; boil in milk in a double boiler until clear all through and quite thick; let cool and add two eggs whipped up with a half cupful of sugar; pour into a deep dish and cover with sponge batter. Cook slowly. Serve with the following sauce. Let one pint new milk come to a boil; lift off and stir in one egg, whipped up with three tablespoonfuls sugar and a pinch of cinnamon. This is a nutritious dessert for children.

Lemon Cream Pie

The juice and grated rind of one lemon, one cupful of sugar, the yolks of two eggs, two tablespoonfuls of flour; mix all together and pour over the whole a cupful of boiling water. Set the dish containing the mixture into another of hot water and boil until well cooked. Make the pie with an under crust only, and bake until done; then add a frosting made of two beaten whites of eggs, and two tablespoonfuls of white sugar; spread evenly over the pie, put back into the oven and brown slightly.

Prune Pudding

One-half pound of prunes (stew in as little water as possible), remove stones and chop fine. Add six eggs, whites beaten stiff and twelve tablespoonfuls pulverized sugar. Put mixture in pudding dish and bake ten or fifteen minutes. (Serve hot or cold with whipped cream).

FRATERNAL MEMORIAL SERVICES

Large Crowd in Attendance

Sunday dawned bright and fair and the afternoon was all that could be desired for the Memorial Services of the fraternal societies.

Promptly at 2:30 the line of march was formed and to the music of the band they marched to the cemetery. There was quite a good delegation from each order. Arriving at the cemetery the committee in charge preceeded to decorate the graves of their departed brothers and sisters. Meanwhile the band playing several selections.

The programme was listended to with marked attention. Rev. B. R. Weld gave the invocation, then followed a selection "Savior with Thee" by the Male quartette. O. C. Wood chairman of the committee of the day made a few forcible introductory remarks and then introduced the speaker, Rev. W. B. Hartzog Ph. D. he chose for his subject "Fraternalism" commending the fraternal orders for binding together in the bonds of friendship and love, helping each other in time of need, with benefits and care in sickness and death, making preparation in their times of peace and plenty, for the time when they are called to leave their families to battle alone then the benefit that has accrued will be of great help. Rev. Hartzog cited the history of Joseph, in his interpretation of dreams and practical application in saving during the seven years of plenty, that the people might be helped during the 7 years of famine that followed. He showed the fraternal spirit helped greatly in adjusting the relations of the people of our country from the disturbing influences of the Civil war And as applied to Christianity he thought it an active factor in the worlds work. His remarks were listended to with close attention, and were enjoyed by all. The Male quartette gave another fine selection "Lead Kindly Light" that touched each heart. After the benediction by the Rev. B. R. Weld, the crowd dispersed feeling that it had been good to meet together on this Memorial occasion.

WAYSIDE WISDOM

Too much sunshine makes the desert.

Prudence is generosity's worst enemy.

A little too much learning is a dangerous thing.

Conceit is at the root of most people's discontent.

Many a true word spoken in jest is repented in earnest.

Many a man has lived not wisely by living too swell.

The prose of marriage is the only poetry left on earth.

Wisdom is the cleverness of the heart, not of the head.

No horseshoe is lucky if found too close to the race track.

A woman is known by the company she tries to keep.

Most people cannot distinguish a catchword from an opinion.

It takes more courage to defy convention than to defy morality.

A souvenir by any other name would probably be called trash.

It takes a famous man to appreciate the advantages of obscurity.

A mere acquaintance is a friend for whom you have done a favor.

The married man's idea of happiness is to find all the buttons sewed on.

Love is a thing which is afraid to say yes, and does not dare to say no.

A girl's substitute for wild oats is to spell her name Maymye or Lucylle.

Some women's idea of charity is to tie pink ribbons around a pet dog's neck.

The man who jumps at conclusions is likely to land in some very queer places.

The heartiness in the wag of a dog's tail does not depend on the size of the dog.

It is a wise Prodigal Son who attends to the slaughtering of his own fatted calf.

Fortune is called fickle only by those who have thrown her best gifts away.

The artist is a workman who would rather have his job praised than paid for.

Nothing astonishes a young husband so much as to discover that his wife is a woman.

The only person interested in your troubles is the man who hopes to profit by them.

The highest form of hospitality of which some people are capable is to entertain an idea.

Who would not rather be wounded by the thorns of the rose than stung by hairs of a nettle?

Some people work for fame and some work for money and some get a job on a newspaper.

There are some word painters who forget that a good brush isn't all there is to a work of art.

The man who has righteousness but lacks courage is like a clock with good works but no hands.

Riches may not buy happiness but you never saw anybody who wanted to remain poor on that account.

A man seldom is quite as good as his wife thinks him or quite as bad as his wife's kin think he must be.

The sensitive man who wants to wear every cap that fits him soon gets to think that the world is one vast hat store.

Nobody else really knows how it feels to be the czar, unless it is a dog with a bunch of firecrackers tied to his tail.

Most of us would be kinder than we are if we could always be kind without feeling that we had been made an easy mark.

The things which a man can't do without are frequently the reasons why he has eventually to dispense with them altogether.

Observe the agile man—how he toilsomely ascends the steep path to success. Behold the flatterer—how he is carried thither on the shoulders of other men!

Again the Proverb.

Myer—Old Graftleigh has failed and I have been appointed receiver.

Gyer—Aren't you afraid of being arrested?

Myer—Arrested! What for?

Gyer—Why, according to the old adage, the receiver's as bad as the thief.

HONORS TO A TECUMSEH BOY ATTENDING ADRIAN HIGH SCHOOL

Kenneth Snedicor, son of Mr. and Mrs. Frank Snedicor of Tecumseh has received high honors for his drawing in the Senior Sickle published annually by the High Schools he has fifteen drawings more than all the others put together. He received quite a liberal money prize for his work aside from the honor. The book is about 12x16 abounding in much interesting matter pertaining to the school.

We congratulate the young man on his good work.

HANNA—POOLE

Married in Marshall at the Presbyterian Manse, on June 10 1911, Joseph M. Hanna and Bess M. Poole. They will make their future home in Tecumseh.

STAULTER—KING

Married in Windsor Canada, June 14 1911, Mr. Z King and Miss Clara Staulter both of Toledo. Miss Staulter was formerly of Tecumseh.

FAMILY REUNION

Sunday the home of James McDermott was the scene of quite a family reunion to have the mother and seven children with their companions and children gathered together. Tables were spread on the lawn and a most delightful time was spent.

Those present were: Mrs. Franc McDermott mother, of Clinton, Mrs. Williams and two children of Pale, Ill., Mr. and Mrs. Henry Ketchem and two children of Dixon, Ill., Ed. Kelby and wife of Clinton, Frank Mc Dermott, Manchester, Louis Jones wife and two children and Jas. McDermott, wife and son of Tecumseh. Of eleven sons and daughters only one has been called higher and all have grown to man and womanhood.

Cheered Her Up a Bit.

A young lady living in Atlanta visited the home of her fiance in New Orleans. On her return home an old negro "mammy" long in the service of the family, and consequently privileged to put the question, asked:

"Honey, when is you goin' to git married?"

The engagement not having been announced, the Atlanta girl smilingly replied:

"Indeed, I can't say, auntie. Perhaps I shall never marry."

The old woman's jaw fell.

"Ain't dat a pity, now!" she ejaculated, and, after reflection, she added, consolingly: "Dey do say dat ole maids is de happiest critters day is once dey quit strugglin'.—Uncle Remus's Magazine.

Curiosity Squelched.

At dinner the professor of history was seated between two young ladies, who, in accordance with their training in the art of conversation, sought to draw him out upon the subject in which he was most interested. They did not meet with much success; his answers were short—"Yes," "Oliver Cromwell," "No," "1492," and the like. Finally one of them in desperation ventured: "Professor, we were wondering only this afternoon, and none of us could remember: How many children did Mary, Queen of Scots have?"

This was too much. "Madam," said the professor, facing her with squelching dignity, "I am not a scandalmonger."

According to the Text.

The father wanted to test the generous nature of his son, so as the boy was going to church one morning he said:

"Here, Benny, are a quarter and a penny. You can put whichever you please in the contribution box."

Benny thanked his papa and went to church.

Curious to know which coin Benny had given, his papa asked him when he returned, and Benny replied:

"Well, paper, it was this way. The preacher said the Lord loveth a cheerful giver, and I knew I could give a penny a good deal more cheerfully than I could give a quarter, so I put the penny in."—Ladies' Home Journal.

Too Pointed.

Mr. Howard was a man of exceedingly few words. He positively disliked to talk, as an Indian dislikes to smile. One day he went into a music store to buy the music of an opera for his sister. The clerk came up, and to him Mr. Howard said in his quiet way:

"'Mikado' libretto."

The salesman frowned.

"What's that?" he asked.

"'Mikado' libretto," repeated the other.

"Me no speakee Italiano," said the clerk, shaking his head.—Washington Star.

Operatic Criticism.

This story is told in Musical America of Riccardo Martin, the great operatic singer:

It appears that his tailor was very anxious to hear him sing, so the other day Martin sent him a couple of tickets for "Carmen."

A few days later when he saw the tailor he naturally asked him:

"How did you like it?" To which the tailor replied.

"It was simply awful. Your trousers didn't fit you at all!"

Mean Tramp.

"And will you chop some wood if I give you a slice of my own home-made pie?" asked the housewife.

"Ah, mum, it would be a waste of time," hastened Gritty George, tipping his hat; "I'd much rather maul rails."

"But why would you rather maul rails?"

"'Cause den I could use the pie as a wedge, mum."—Chicago News.

Useful Invention.

The latest invention to hang in the family dining-room is the gum board. It is a neat little circular board, plain or decorated, fastened to the wall. The name of each of the family is painted on the circumference and marks the spot where the gum is left until wanted. This saves carrying the gum to bed or getting it in one's hair or swallowing it in the night. It is obvious that the gum board supplies a long felt want, and he who invented the new fad will have the best wishes of the young ladies.

BUGBEE—BENTLY REUNION

At the Home of Miles E. Baldwin June 15, 1911

The 16th Bugbee and Bently annual reunion was held on Thursday June 15 at the comfortable home of Mr. and Mrs. Miles E. Baldwin in Tecumseh, Mich., where the word "WELCOME" was displayed and Old Glory was seen waving its beautiful colors in the gentle breeze of a clear bright morning to greet the many relatives and friends from their several homes, while the genial host and hostess was ever on their guard to clasp the hands, and bid their guests enter and enjoy the day with them. The first cousin came alone, opened the door doffed his hat and exclaimed Hip Hip Hurrah! for Miles Baldwin and as each train arrived until noon they gave glad tidings of more and still more, who had left the busy cares for one day which should be one gala day in the years to come. The morning was too soon passed for some others longed to be seated at those well filled tables so nicely arranged on the lawn where they could enjoy the refiewing of their physical strength.

At twelve noon the call was given and all were soon seated, Rev. Kennedy invoked Divine blessing after which each man, woman and child did their best to relieve the tables of their heavy load and the route to all hearts was laid bare, a jolly good time was enjoyed by all.

A reunion cake was made by Mrs. Geo. Ziehr decorated with Bugbee and Bently in the frosting which was presented to the company by the hostest and much enjoyed by all. Mr. Coller was there and preformed his part as soon as the group was arranged by using his camera.

A short business meeting was called by John Bugbee, Mrs Fred George acted as secretary Pro tem who read the minutes of last meeting in 1910. Roll call showed 46 present also four births, one death and two marriages were reported for the year. Both grooms were of the tribe of Bentlys and were present with their brides. A collection to defray expenses and a nice sum left in the treasury. Officers for three years were elected viz:

Pres.—Mr. Clarence Bentley,
Vice Pres.—Mr. John Bugbee,
Sec —Mrs. Winnie George,
Treas —Burt

with a certain fine pending for all those absent, Prayer by Rev. Kennedy the meeting closed. But ere the guests departed ice cream, cake and bannas were served, all feeling another link had been added to the golden chain of memories in the life of each and everyone present. The towns represented were; Adrian, Hillsdale, Middleville, Alligan, Hanover Ransam, Morenci, Toledo and Onsted.

UNDER ADVISEMENT

A Chicago lawyer tells of a newly elected squire in Minnesota, who was much elated by his honors, but not quite sure that he could sustain them gracefully. So for some time previous to his assumption of the office, he hung about the courts to get a tip now and then as to legal procedure. One phrase struck him particularly, and it was not long before he had an opportunty to utilize it.

When, sitting in judgement on his first case, the testimony was all in and the arguments made, His Honor cleared his throat and delivered himself of the following:

"The court takes this case under advisement until next Thursday morning, when it will render a verdict in favor of the defendant."

—June Lippinott's

HE LEARNED WHY

A politician who was making a house-to-house canvass came to a farm house when he observed an elderly woman standing at the gate, and the candidate gracefully lifted his hat and politely asked: "No doubt, my dear madam, your husband is at home?"

"Yes," responded the woman.

"Might I have the pleasure of seeing him?" inquired the politician.

"He's down in the pasture a-burying the dog," was the reply from the individual at the gate.

"I am very sorry indeed to learn of the death of your dog," came in sympathizing tones from the candidate. "What killed him?"

"He wore hisself out a-barking at the candidates," said the woman.

Suitable cushions add a great deal to the furnishing of a room, and the woman of taste will study her house before putting delicately tinted satin cushions in a room fitted up in mission furniture and brasses, or heavy leather cushions in a dainty appointed parlor.

In the library one would naturally suppose the furnishings to be of a solid nature, and here the cushions would be leather, heavy linen or any material of a heavy appearance. The Persian tapestry squares are generally pretty and are heavy enough to be suitable for the room furnished in mission.

The dark yet glowing colors in these squares serve to brighten without lending a gaudy appearance. Another good choice is the corduroy cushion trimmed merely with a heavy metallic cord around the edges.

As a rule the drawing room cushions are better made of satin, embroidered, braided or in some cases hand painted.

Muslin scarfs, with borders of eyelet embroidery, will be carried with lingerie dresses during the summer, replacing the chiffon ones of last year.

Eyelet embroidery will also be much used on the tunics of the summer dresses. These tunics are many of them of lightweight linen made up or a colored material.

Clean Straw Hat

The woman who wore a becoming hat last summer and who wishes to bring it out for this spring again may clean it by using a mixture of sulphur and lemon juice. Scrub the hat with this until it is perfectly clean and then rinse it with fresh water.

OLD HOMESTEAD

While S. W. Temple was visiting in Vermont, last spring, he went to the old Temple homestead in Sunderland. This home has been in the Temple family for over 150 years, Deacon P. C. Temple and his brother, Stephen, came over from England together, Stephen settled in Mass., Palmer C. Temple in Vermont, he built the old house, the first in the town, and it still stands, an heirloom of the olden times.

Through the influence of S. W. Temple, his son, Herbert M. Temple of St. Paul, Minn., has purchased the property, he will repair the house keeping it in its original form as far as possible and intends to keep it in the Temple family and name.

PROSPERITY

The Detroit News of June 16 has a short article on Prosperity, that proves that despite all predictions to the contrary, Crops will be abundant. It says, "Prosperity seems determined to abound with us yet, awhile no matter how we abuse the common blessings.

Several predictions of a bumper crop have already been made in spite of the May drouth. It is predicted that the winter wheat crop will at least equal the production of last year. And it is said that the acreage of spring wheat in the northwest is 1,000,000 acres greater than last year with a prospect that has not been excelled in 20 years. The crop is from 10 days to two weeks in advance of the average stage of development.

The corn crop is equally promising. So as a nation we have at least the hope of being well fed.

In view of all this, it would be a good thing to have faith that plenty and prosperity will surely come.

THE PAGE FENCE ADRIAN

No More Weaving After July 1

It has been announced that after July 1, there will be no more fence weaving. Only a small number of men will be effected however, and will find ready work at the Monesson plant or the other fence factories.

Competition has made it impractical to manufacture fence in the City, and the advantages of water and rail connections at Monesson, make that place more desirable for the business

POSTAL SAVINGS BANKS

Of postal savings banks opened May 1 Bisbee, Ariz. and Tonopah, Nev., lead in the deposits of the month. Bisbee had $11,770 and Tonopah $10,311. The first 33 of these offices, received $126,301 the first month, and had an aggregate of $400,000 on deposit.

On July 13 there will be a total of 650 postal savings offices. Among the list of 50 to be opened July 10, Michigan has 8 cities, Hancock, Ishpening, Upton, Works, Monroe, Greenville, South Haven, Miles and Albion.

PROF. FREDERICK REEFY

In a copy of the Elyria, O. Democrat we a find large cut and a full page obituary notice of Frederick S. Reefy senior editor of the paper.

Mr. Reefy was the father of Mrs. P. H. Arnold, a former resident of Tecumseh. The tribute paid to him in this article shows him to have been a man of great prominance in the community and one beloved by all. Mrs Arnold has the deep sympathy of her many friends in Tecumseh in the loss she has sustained.

Y. M. C. A.

Rev. B. R. Weld, Supt. D. P. McAlpine, Harrison Daniels and County Sec'ry E. T. May are to talk at the County Y. M. C. A. Camp at Camp Fires.

Howard Wilson, Carl Cheever, Roy Murphy, Leon Cole and Harold Kendrick have enrolled for the camp from Tecumseh. Special features are "Fourth of July Field Meet" with Jackson Y. M. C. A. A young Austrian Stephen DeOrlow for Swimming Instructor. Geo. Hill of Blissfield an expert cook. Also the leadership which includes Supt. W. G. Reed of Blissfield, Rev. H. G. Pearce of Morenci, Prof Coffin, formerly of Addison and E. T. May of Tecumseh.

31 boys are enrolled already. No enrollments after Saturday.

MRS. M. L. GREEN

Mrs. M. Louise Green died at her home in Lansing June 16 1911, age 70 years 25 days. Her body was brought to Tecumseh for burial, June 19.

Her husband, Mr. Green and a son Mr. Gaylord, came with the body. She was formerly a resident of Tecumseh.

Mrs. L. M. Waldron was an Adrian visitor Friday.

Miss Edna Mann who has been teaching in Shelby, came today to spend the summer with her friend, Miss Harriett Hurry.

Stuffed Squash

Choose a small summer squash with tender skin. Wash and wipe carefully and cut out the stem end. Scoop out the pulps and seeds without breaking the walls of the squash.

Mix the pulp with some fresh or smoked sausage meat or any bits of cold cooked meat chopped fine, season very highly and replace in the squash. Bake about 45 minutes.

English Marmalade

To four pounds cut loaf sugar add five pounds rhubarb (cut up) and eight oranges; boil two hours. Take the rind off the oranges and cook in water until tender.

When cool enough to handle, clean white off with spoon; cut up the yellow with the scissors in fine pieces and put in to cook with the mixture.

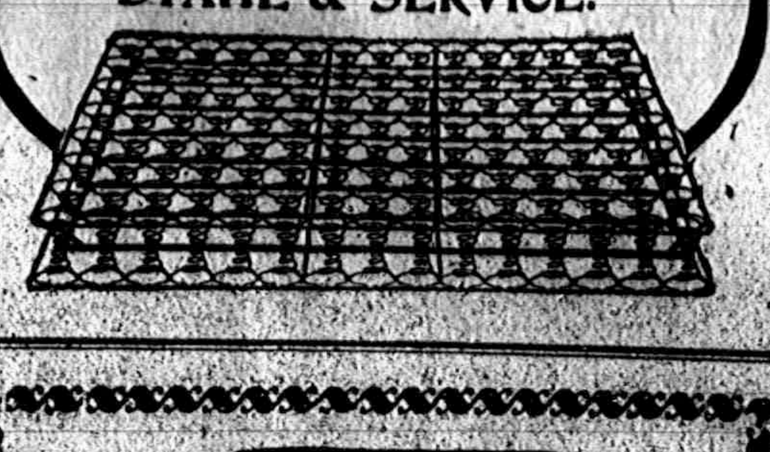

Foster's IDEAL Spring
It is the highest standard of excellence in spring bed construction. Mechanically, hygienically, it is supreme, and because of our process of tempering the springs it will last a lifetime without sagging. So comfortable that, once tried, always satisfies.
Sold on 30 Nights' Trial by
STAHL & SERVICE.

THE LATEST STYLES
It is our endeavor, at all times, to keep on hand, for our friends, the horses, a lot of the latest things
IN HORSE GOODS
that will add comfort and usefulness to their lives. Not only hats, but fly nets and sheets, of extra quality and low cost. Also sweat pads. These things are not luxuries, but necessities that you can not afford to do without.
W. C. VanAntwerp.

The Spayde Shoe Co.
Are making Special Low Prices on
BOY'S ELK SHOES.
Sizes 12 to 5½
We espscially recommend them for Summer wear. They are Durable and Comfortable.
Bring the Boys In
and let us fit them before the sizes are broken.
The Spayde Shoe Co.

The Emerson Shoe
The Emerson Shoe
HONEST ALL THROUGH

A Long Vamp
A Short Vamp
A Straight Last
A Curved Last
A last for every foot need, and all in
STYLISH MODELS
that give the best possible service. The proof that you can be fitted to an Emerson that combines style with comfort and wear is yours for the asking.
John R. Nylany
Tecumseh

SPECIAL OFFER
TO PHONOGRAPH OWNERS
To prove to you that our Everlasting Phonograph Records are far superior to any on the market we will send by mail on receipt of only 25 cents (stamps or coin) 1 two minute selection, regular price 35 cents, and 1 four minute selection, regular price 50 cents, total 85 cents. This introductory offer is for a limited time and only one set sold to each person.
These Records are Guaranteed, will fit any cylinder machine and are absolutely unbreakable. Send to-day.
U. S. PHONOGRAPH CO., Manufacturers
CLEVELAND, O.

The Herald $1.00

New Low Spreaders

Some of the recent Purchasers;

Fritz Gigy
Uriah Arnold
Herman Gall
Chas. Collins
Sumner Briggs
Lafe Pocklington
Harry Tittley
Cyrus Underwood
Guy Collins
Dave Boyd
Lavern Mansfield
Charles Cole
Geo. Miller
Amos Sherrif
J. K. Waldron
Fred Miller
Fox Bros
John Ladd
Ralph Ames
Ed. Spaulding
John Smith
James Collins
Boltz Bros.
Buckley & Nobles
Noah Wood
C. O. Westgate
Wilber Cornish
Frank McGuire
John Adams
Raynor Benedict
John Wilson
S. H. Reynolds
John Frayer
Gotlieb Huber
Robert Preston
Ralph Hammond
Ira Wilmouth
Elwin Glimpse
Fred Bickney
Oliver Mull
Jacob Ruthfus

The reason for these is simple. It is 18 in. lower in height, built of steel. Ask anyone who has one, regarding to desirability and superiority.

We are offering special terms if you will buy now. Allow us to state our proposition.

S. W. & L. E. TEMPLE

Bath Room Mirrors

We have a new lot of oval and square mirrors with white enamel frames that are just what you want for your bath room. Also all sizes in heavy oak frames for any room in the house.

Another shipment of those

Porch Swings

Why not enjoy yourself this hot weather? The best place to buy anything in the furniture line.

GUY E. BELDING.

A LARGE LINE

Screen Door,
Window Screens,
Hammocks
Ice Cream Freezers
AND
Lenard Refrigerators.

Call and See our Stock.

D. L. Whitenack & Co.

Have You a Telephone?

Are you deriving all the benefits from it you should? A great many people do their DRUG STORE shopping over our telephone. Our delivery service is at your command every day. We cater to family trade and solicit your drug account.

Phone 80. **B. J. PULVER.**

WEDDING GIFTS

Wm. GASTON & SON.

LOCAL AND PERSONAL

NOTICE

All copy must be in the composing room of this office by 9:30 A. M. Tuesdays and Fridays.

See Auto's at 2 p. m. Thursday on four corners. Everybody come.

Miss Mary Fisher of Tipton was in town Saturday,

Will Derby of Franklin was a caller in town Saturday.

Mrs. F. Pitcher of Sand Lake was shopping in town Friday,

Miss Nora Mitchell went to her home in Holloway Friday.

Mrs. Lavern Harrison of Tipton, was calling in town Saturday.

Ford Fox and wife of Tipton were Tecumseh shoppers Saturday.

Mrs. Fannie Comstock left for Adrian Saturday for a short visit.

Maude Kirk and Freda Blatchford of Clinton were in town Sunday.

Always on hand, a full line of Fishing Tackle. W. L. Coller.

Glenn Bowen was spending Sunday in Tipton with his friend Glenn Kemp.

S. P. Hosmer and Sena entertained Dr, and Mrs. Kotts of Toledo, Sunday.

Mr. Bert Laing of Ft. Wayne, Ind., was visiting with Frank Halley, Friday.

Victor Linden and wife and little Victor were Clinton visitors Thursday.

Paul Hunt was a Clinton visitor Friday night taking in the alumni party.

Miss Katheryn Haas attended the Alumni party in Clinton Friday night

Mrs. Maude Mudgett was down from Tipton Saturday calling on friends

Mrs. Ira Culver of Hudson is visiting at the home of her brother James Updyke.

Wade L. Frost arrived home Saturday morning from his school work in Alma College.

Will Hanna and wife of Adrian were spending Sunday in town with their parents.

Gladys Thellan is home from her school work in Hillsdale for her summer vacation.

Don Maurer, Gauntlet Shire and W. F. Leland of the U. of M were Tecumseh visitors Friday.

Mr. and Mrs. Harry Snedicor of Jackson were spending Sunday with his parents Frank Snedicor and wife.

Miss Marian Rosacrans, who has been at Alma college the past year, is at home for the summer vacation.

Eugene Rosacrans and a party went to Jackson Friday in their auto. For particulars of the trip enquire of Gene.

Mr. and Mrs, S. J. Kerr have been entertaining her sister Mrs. L. A Porter and daughter Louise the past week.

Mrs. Mary Marshall and her granddaughter Mrs. Martindale and baby of Bay City, came Friday for a visit in town.

E. G. Hamlin and wife of Morenci, were guests of G. J. Ziehr and wife last week they came for the Bugbee reunion.

H. D. Cutting and family are entertaining Dr. A. K. Cutting of Denver, Colorado. The doctor is a nephew of Mr. Cutting.

Mr. DeClarey and Karl. Kaiser of Wyandotte came Saturday night for an over Sunday visit at the home of Mrs. Hattie Kaiser.

Mr. and Mrs. Bert Bice and two children of Grand Ledge came Saturday for a visit with her brother Bert Mominee and wife.

Mrs. Henry Wilson who been visiting her daughter, Mrs. Frank Osborn in Columbus, O. for a few weeks, returned home Saturday.

Miss Marie Bramble is spending several days in Lansing for the Commencement exercises from there she goes to Kalamazoo for the exercises at the college.

Mrs. Maggie Dickinson and son Clare went to Hillsdale Friday, for a visit with relatives, from there they went to Gary, Ind., to visit the Grandfather Dickinson.

Shakespeare Recital by John F. Howard of Boston will be given at the Universalist Church Tuesday June 27, 1911 at 8:00 p. m. "Julius Caesar" will be the play chosen for the evening.

Plain sewing wanted by Mrs. Lottie Rowe on Pearl Street

Mrs. E. S. Tate of Clinton, was calling on friends in town Monday.

Boyd Belcher and Charlie Skinner were playing in the band Sunday.

Clare Samburn of Macon, was in town Sunday to play in the band

Chauncey Pentecost and wife of Tipton, were visiting in town Sunday.

George Armstrong of Adrian, was a business caller in Tecumseh Monday.

Mrs. Lowe was home from the lakes Sunday but returned for another week.

Comb Brush, and Mirrors at Gaston & Son.

Miss Mary Houseman is the new clerk, at the store of Fred Rosacrans & Sons

Mrs. Geo. J. Hauessler of Manchester was shopping in Tecumseh Friday.

Geo. Graves and wife of Ridgeway, attended the Decoration Day services Sunday.

Ralph Doty of Ann Arbor, was calling on his aunt, Mrs. Leman Barnes Monday.

Chas. Hurry and family are spending a few days with his parents, B. Hurry and wife.

Ethelyn Derby of Vanderbilt, came Monday for a visit with her cousin Mrs. Joseph Wilson.

[illegible] bushel,

Williamson Bros

Earl Hanham, Howard Shurtz and Jack Hoy were among the visitors at Devils Lake Sunday.

Mrs. Lydia Montague, who has been spending several days in Adrian, returned home Monday.

F. J. McNeil and wife of Jackson, were over Sunday visitors with his cousins, the McNeil sisters.

Mrs. L. B. Thompson, who has been spending the past week in Detroit, returned home Sunday night.

Daniel Barnes and his brother-in law, Isaac Cox of Ridgeway, were callers in the Herald Office Monday.

Dressed fowls and springers Saturday at,

Williamson Bros

Mrs. B. Earl Smith left for Grand Rapids Monday, where she will meet her husband. who has been visiting his parents.

Mrs. Jennie Dole and family of Adrian, were visiting at the home of her parents, Daniel Anthony and wife over Sunday.

Athel Brainard of Springville. spent Wednesday night with Orley Wood on his way to Lansing where he graduated at the M. A. C.

Mrs. C. L. Davis who has been visiting her daughter, Mrs. H. J. Stahl and family the past week, returned to her home Monday.

Wm. F. Fisher has a "New Mitchell" a four passenger, now he is ready for a long distance run, and is sure he can beat the best of them.

Fine switches made and cut hair and combings bought at the milliner store of Miss Hough.

Mr. and Mrs. Elmer Stofflett, Miss Adah Owen, Don Maurer, Gauntlet Shire and W. F. Leland, came over from Ann Arbor Friday calling on J. W. Owen and family.

Clarence Bentley and wife of Allegan, attended the Bugbee reunion at the home of Miles Baldwin Thursday. While here they visited at the home of his sister Mrs. G. J. Ziehr.

It is estimated that over 15,000 boys will enjoy their vacations in over 300 Y. M. C. A. camps this summer. They are under the best of care for the ten days they are in camp.

In the sleep walking scenes Mr. Howard was really wonderful. Daily Journal, Lansing, Mich.

Miss Margaret Waldron boasts of one pupil who has a perfect record in attendance at school for the school year quite a recommend for teacher as well as pupil. Miss Waldron has been teaching in West Adrian and the pupil is Waller Gritzmaker.

At a special meeting of Blanchard Council No. 34, R. & S. M. Friday evening the degree was confered on the following named candidates: Victor Linden, Fred Dickinson, Ed Palmer, Albert Palmer. Ed Russell, Frank Freyer, Prof. McAlpine and Kenneth Holloway. At the close of work a fine lunch was served.

Dr. Chas. Waldron was a Detroit visitor Friday.

George Kies of Clinton was a Tecumseh visitor Monday.

Lavern Bassett of Adrian, was a Tecumseh visitor Sunday.

Bessie Poole Hanna was home from Jackson Sunday and Monday.

Ed McClure of New York, is visiting his mother, Mrs Sam McClure.

Geo. Harriott and wife were spending the day in Adrian Monday.

Wilson Aldrich and wife attended the alumni party at Clinton Friday night.

The latest thing in Bracelets at Gaston & Son.

Miss Grace Lowery has been visiting Hazel Mobbs in Raisin the past week.

Mrs. Horace Holdridge was a guest of Mrs. M. Smeltzer a few days last week.

Mrs. White Cleveland, who has been ill for several weeks, is slowly improving.

Raynor Anderson and son Webster, are spending part of the week at Wampler's lake.

Roy Mathews and wife of Adrian were visiting his mother Mrs. Belle Mathews Friday.

Miss Edith Roper of Clinton came Monday, to visit at the home of Alec Reid and family.

Chas. Ruthruff and family and little Teresa Deerey went to Bellville, Sunday in their auto.

Mrs. Thomas Wellwood and Margaret and Ella Wellwood of Clinton were in town Friday.

Mr. and Mrs. Will Fisher, who have been spending several days in Detroit returned home Sunday.

Born to Mr. and Mrs. H. E. Wilson of Detroit, Sunday June 18 1911, a daughter, Virginia [illegible]

Albertine Boyce having finished her school at Monroe, will spend the summer with relatives in town.

Mr. and Mrs. Ralph Bidwell attended a picnic at Grosse Point Saturday, given by an U. of M. Fraternity.

Earl Coller left Sunday for Galesburg, where he will spend a few weeks with his father, J. B. Coller and wife.

For that Howard watch go to Gaston & Son.

Frank Jack was in Toledo Sunday, for a visit with his mother. He brought his nephew Clarence Jack, home with him for a two weeks visit.

Ice cream and cake social will be given by the ladies of the M. E Church on the lawn at the Coller House Saturday afternoon and evening,

Bert Mominee and family, and Bert Bice and family, who have been visiting them, spent Sunday in Blissfield at the home of their mother, Mrs. Mary Mominee.

Mrs. Fred Sheldon entertained Sunday at dinner in honor of Mrs. Fannie Stewart, of Ocean Springs, Miss. Mrs. Abbie Fisher and Mrs. Carrie Wright were also guests.

Gaston & Son for that watch, chain charm, pin, ring, stud, coller buttons cuff buttons, shirtwaist sets, hat pins, fobs, etc.

Mr. and Mrs. H. C. Daniels went to Adrian this morning for the reunion of his old regiment the 4th Infantry which is celebrating the 50th anniversary of its organization.

There will be lots of cherries, leave your orders for canning at,

Williamson Bros.

Will Eccles entertained the members of the Tecumseh Club, to a dinner on Saturday evening. Everything was fine, and an enjoyable evening was spent by all.

Use Dr. Janes' Mouth Wash and Tooth Paste. For sale by

C. A. Wright & Son.

Lester Coller our young photographer, is able to be on the street once more after his long illness, from pleurisy. He hopes to be able to do some work, the latter part of the week.

We are in receipt of a letter from Miss Ella Wells, saying that her father Bridgeman J. Wells, is visiting among relatives in Livonia, N. Y. He has just passed his 84th birthday, and was enjoying his visit very much.

The University of Pennsylvania at its commencement exercises yesterday conferred the degree of Doctor of Philosophy upon Ronald S. Crane of Tecumseh. Mr. Crane earned this degree by special work in English Literature, English Philology and English History. He wrote his thesis upon: "Mediaeval Romances in Early Modern England." Twenty persons beside Mrr Crane received the degree of Doctor of Philosophy.

Speaking of the Shakespearian reading given by Mr. Howard the Illinois State Register of Springfield, Illinois says: "Mr. Howard is a forceful reader giving great attention to details both in accent and delivery."

Fig Newtons only 10c per lb. at Gilbert's.

Carl Magers was an Adrian visitor over Sunday,

Leroy Bramble came home from the M. A. C Monday.

Albert Boyce of Detroit was an over Sunday visitor, in town.

Mrs. M. Billmyre of Holloway. was a Tecumseh visitor to day.

B. A. Heesen and wife are in Detroit this week, for a few days.

Miss Connelly was over from Adrian Monday, for a short visit

Mrs. Loree of Ridgeway. was shopping in Tecumseh this morning

Can Pineapples now, they will be higher,

C. M. Gilbert

Mrs Geo Hines is entertaining Mrs. Mrs. Frank Embler of Brooklyn.

Zillah Mills is home from her school duties, for the summer vacation.

Buy Pineapples at Gilbert's now.

Mr. and Mrs. Art Stretch and children of Tipton, were Tecumseh callers today.

Rev. and Mrs. B. R. Weld were guests of S. W. Boyce and wife, Monday night.

Miss Anna Mitchell was spending Sunday in Adrian, with Miss Mabel Aspinwell.

Mrs. Thomas Owens and two children of Angola, Ind., came Monday for a visit with her mother Mrs. Alex Richards, and other relatives.

Mr. and Mrs. Chas. Benedict of East Tecumseh, Raynor Benedict and Everett and families of Britton, spent several days of last week, at their cottage at Wamplers Lake.

Adrian is comtemplating a change in their charter whereby the assessment roll of the city will be published so that every taxpayer may see [illegible] examination of the last assessment roll disclosed such glaring discrepencies that it was thought a good idea to make the next one public. Why would this not be a good plan for other towns.

The Class picnic of Mrs. Barnes class of the M. E. Sunday School will be held at the home of Mrs. Christian Coller on Saturday afternoon. Each one bring a plate, cup and spoon.

Specials this week at Gilbert's are, Queen Ann soap 3 1-2c; Heckers 25c pkg. rolled oats 18c; 10c Sack salt 7c; Jaxon washing powder 4c; No. 1 Lamp chimney 4c.

Mrs. Mary Ann Vincent died at the home of her son, Charles Collins in Macon Monday. She was for a long time a resident of Tecumseh, and has only been with her son's family, for a few months.

Thursday will be a great day for auto's in Tecumseh and other localities a line of 40 cars leaving Detroit pass through our town, 15 cars from Tecumseh will meet them at Saline and join the procession and act as escort to Toledo

In the selling of the Panama bonds it has been conceded that Uncle Sam's credit, stands the highest of any nation. The bonds are selling at an average price of $102.50, most of the present buyers are among trustees and individuals.

Berry boxes for sale at,

Williamson Bros.

CLUB HOTEL, DEVILS LAKE

Sunday, June 25 we will have a fish dinner and Chicken pie supper at the Club Hotel north end of Devils Lake,

H. E. Hand

SOUR STOMACH

One or Two Mi-o-na Tablets and Presto! Sour Stomach is Gone

If you want a perfect stomach; want to get rid of food fermentation, gas eructations, heartburn, bloating after meals and any stomach distress MI-O-NA stomach tablets sold and guaranteed by C. A. Wright & Son is the one sure speedy remedy.

And mind you it is guaranted without any red tape and without any strings attached, to cure any case of indigestion, nausea, billiousness, no matter how long standing, or you can have your money back.

If you have any stomach trouble whatever try MI-O-NA on the above liberal basis. You can put your stomach in tip top shape in a few days so that you can eat what your appetite dictates without fear of heaviness or fermentation.

Just get a fifty cent box of MI-O-NA stomach tablets to-day. They are small and easily swallowed and if taken regularly will surely cure any case of stomach trouble.

Be wise, get a 50 cent box to-day. Sold by C. A. Wright & Son and druggists everywhere. Booth's Mi-o-na, Buffalo, N. Y., will furnish a free trial treatment upon request.

Summer Cereals

READY-TO-SERVE·

CORN FLAKES
☐ MAPL-FLAKES
POST TOASTIES
PUFFED RICE
PUFFED WHEAT
GRAPE NUTS

Shredded Whole Wheat Biscuit
Holland Tea Rusk.
Served with Eccles Jersey Cream, Are all Good.

FRESH STOCK AT

ANDERSON BROS.

Phone 91— GROCERS Macon Phone

Best Quality Manila Hay Rope
Hay Cars and Slings,
Stack Covers,
Fly Nets and Lap Dusters.
Iron Age Garden Tools and Cultivators,
A Specialty in Barn Paint
Every Thing in Builders' Hardware.

Sauerthwaite Bros.

Low Prices **SLAYTON & SON** Reliability
Tecumseh, - Mich

Conkey's Laying Tonic
Don't Worry! Conkey Will Cure Me.
Gape Cure
Lice Powder
Cholera Cure
Soluble Disinfectant
Germ Destroyer
Lice Liquid

The Fare for the Fair

SOFT DRINKS

generally includes a glass of delicious Soda Water We have it in all flavors as well as all other "Soft Drinks," such as Sarsaparilla, Ginger Ale, Moxie, Coco Cola, etc. It is all pure and guaranteed. There is a delightful feeling of comfort that follows a drink of this matchless Soda. Make a trial of it in the near future. Then you will wonder how you have managed to do without it so long.

CITY BAKERY

PHONE 99

THIS IS A CHOICE CUT

There are a few cuts out of each beef that are better than any others. It isn't always possible to give you these particular cuts but if you order them early we'll be pleased to save them for you. It pays to get your order in early, and it pays to trade at a market where they look after your interests.

HOME CURED HAMS.

Albert Clark

CALL PHONE NO. 158.

Canning Time

HAS COME

and we are headquarters for fruit to can.

Received today 25 crates of

Pineapples

bought cheap and we will sell at great bargain, Tuesday, Wednesday and Thursday.

We have fresh home grown

Strawberries

every morning, choicest that can be bought

We handle the

Sealfast Can

a new thing on the market. Call and see it, nothing quite so good.

A full line of Pickles, Jams and Jellos, also National and Toledo Biscuit, bulk or pkg. good for parties or picnics.

Aldrich & Son.

SEE OUR

Window Display

OF THE CELEBRATED

Warner's Rust-Proof Corsets

We are exclusive agents for them and invite you to inspect the line and see the new models.

Fred Rosacrans & Sons.

P. B. HARDY, M. D.

PHYSICIAN AND SURGEON

Special attention given to diseases of the Stomach, Throat, Nose, Ear and Surgery.

Office Chicago Street

Office Hours, 12:30 to 3. and 6:30 to 9 P. M.

Gone to Europe. Will return in Oct.

W. A. BREIGEL.

PHYSICIAN AND SURGEON.

SURGERY A SPECIALTY.

Office next door west of Kerr's Bakery, upstairs.

HOURS—2 to 4 p. m. 7 to 8 p. m.

TELEPHONE NO. 63

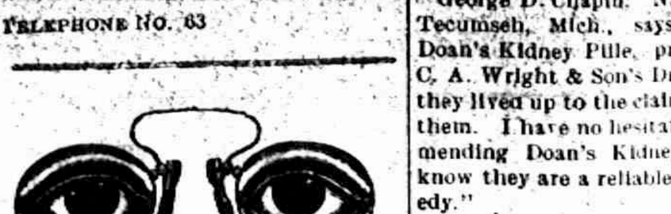

will be at my office over J. J. Belcher's store every day except the 3rd Tuesday of each month.

S P. HOSMER,

OPTICIAN

Dental Parlors

W. D. REED, D. D. S.

Chicago, St., Tecumseh.

Crown and Bridge work Aluminum Silver and Rubber plates and all of the specialties known to modern dentistry. Gas or vitalized air administered.

Office over Avery &Co's store.

Dental Parlors

of

E. D. BROWN, D. D. S.

Filling, Crown, Bridge and platework Local and complete anaesthetics administered for painless extraction. Office over Orr's Drug Store. Phone, 192

A. C. AYLESWORTH,

Licensed Auctioneer, Real Estate, Stock and General Salesman.

Will attend all sales in city or country, at reasonable rates.

Headquarters and all dates made Herald office.

FRANK DAVIDSON,

Licensed Auctioneer. Farm and Stock Auctions.

Attended to promptly and in satisfactory manner. Terms reasonable.

Headquarters at Herald office where all dates are made. State 'phone 504 East.

HELEN D. VALENS

Osteopathic Physician

Office, 46 Chicago street.

At Tecumseh Wednesdays, Saturdays and Sundays and every evening.

Junk Dealer.

Pay the best price for Rags Rubbers and Paper, and all kind of Metal and iron.

Telephone 265.

Call by phone and I will come with team.

Mail box 626.

B. FAELK

Dr. F. M. Roseberry,

Doctor of Veterinary Medicine and Surgery.

Is now located at G. B. Garlinghouse Livery and will treat Diseases of all Domestic animals.

Calls answered Promptly Day or Night. PHONE No. 65.

PATENTS

promptly obtained in all countries

TRADE-MARKS, Caveats and Copyrights registered. Send Sketch, Model or Photo, for FREE REPORT on patentability.

[illegible]

D. SWIFT & [illegible]

PATENT LAWYERS,

303 Seventh St., Washi[illegible]

CRYING FOR HELP.

Lots of it in Tecumseh But Daily Growing Less.

The kidneys cry for help.

Not an organ in the whole body so delicately constructed.

Not one so important to health.

The kidneys are the filters of the blood.

When they fail the blood becomes foul and poisonous.

There can be no health where there is poisoned blood.

Backache is one of the first indications of kidney trouble

It is the kidney's cry for help. Heed it.

Doan's Kidney Pills are what is wanted.

Are just what overworked kidneys need.

They strengthen and invigorate the kidneys; help them to do the work.

Read the proof from a Tecumseh citizen.

George D. Chapin. N. Ottawa St. Tecumseh, Mich., says: "I used Doan's Kidney Pills, procured from C. A. Wright & Son's Drug Store and they lived up to the claims made for them. I have no hesitation in recomending Doan's Kidney Pills, as I know they are a reliable kidney remedy."

For sale by all dealers. Price 50 cents. Foster-Milburn Co., Buffalo, New York, sole agent for the United States.

Remember the name—Doan's—and take no other.

A Charming Woman

is one who is lovely in face and form, and temper. But its hard for a woman to be charming without health. A weak, sickly woman will be nervous irritable. Constipation and kidney poisons show in pimples, blotches, skin eruptions and a wretched complexion. But Electric Bitters always proves a godsend to women who want health, beauty and friends. They regulate Stomach. Liver and Kidneys, purify the blood; give strong nerves, bright eyes, pure breath, smooth, velvety skin, lovely complexion and perfect health Try them. 50c at C A Wright & Son's.

The heart has eyes the brain knows nothing of.

A HOPEFUL MESSAGE TO SCALP SUFFERS AND MEN WHO'S HAIR IS THINNING

Dandruff now—bald latter. The same is true of scalp diseases. In fact baldness is a scalp disease. The trouble with the greasy salves and lotions, the so-called dandruff and scalps cures you have tried so far is that they don't do anything but temporarily relieve the itching and cake the dandruff so it dosen't fall until its dried out again. Nothing can cure—really cure such troubles but a real scalp medicine that will kill the germs causing dandruff and scalp disease.

Learning from leading fellows druggists throughout America that they had found a whirlwind cure for dandruff, eczema and all diseases of the skin and scalp the C, A. Wright & Son's Drug store on proving to the laboratories compounding the treatment that is the most prominent drug store in this city secured the agency for the remedy. This remedy is ZEMO the clean, liquid preparation that kills the germs of disease and ZEMO SOAP to wash the scalp or skin clear and clean of the dandruff or scale and by its antiseptic qualities soothe and heal.

Sold and guaranted by druggists everywhere and in Tecumseh by C. A. Wright & Son.

BASEBALL RESULTS

NATIONAL LEAGUE.

	W.	L.	Pct.		W.	L.	Pct.
Chi.	35	19	.648	St. L.	29	25	.537
N. Y.	34	21	.618	Cin.	25	30	.455
Phil.	32	24	.571	Brook	20	34	.370
Pitts.	20	23	.566	Bos.	13	42	.236

At St. Louis— R. H. E.
New York ....000003002—5 10 0
St. Louis .....010201000—4 14 2
Wiltse and Myers; Sallee, Golden and Bresnahan.

At Cincinnati— R. H. E.
Cincinnati ....010000000—1 10 2
Brooklyn .....110001000—3 12 0
Keefe and Clarke; Rucker and Bergen.

At Chicago— R. H. E.
Chicago ......000000220—4 7 2
Philadelphia ..000100020—3 6 1
Cole, Brown and Archer; Burns, Moore and Moran.

AMERICAN LEAGUE.

	W.	L.	Pct.		W.	L.	Pct.
Det.	38	18	.679	Chi.	25	23	.521
Phil.	33	18	.647	Cleve	24	34	.414
N. Y.	29	22	.569	Wash	20	33	.377
Bos	28	25	.528	St. L.	16	39	.291

At Detroit— R. H. E.
Detroit ....010043053—16 21 4
Chicago .....700330200—15 16 2
Summers, Works, Covington, Mitchell, Casey, Schmidt and Stanage; White, Olmstead, Walsh and Payne.

At Cleveland— R. H. E.
St. Louis .....120020011— 7 12 4
Cleveland ...02401003x—10 13 3
Powell, Hamilton and Clarke; James and Land.

AMERICAN ASSOCIATION.

	W.	L.	Pct.		W.	L.	Pct.
K. C.	37	24	.607	Louis	30	32	.484
Minn.	33	30	.524	St. P.	29	32	.475
Col.	37	34	.521	Ind.	23	29	.442
Mil.	32	30	.516	T'ldo	26	36	.419

At Minneapolis—Minneapolis, 3; Toledo, 1.

At St. Paul — St. Paul, 5; Indianapolis, 3.

At Kansas City — Kansas City, 5; Louisville, 4.—First game.

At Kansas City — Kansas City, 2; Louisville, 4.—Second game.

At Milwaukee — Milwaukee, 7; Columbus, 2.—First game.

At Milwaukee—Milwaukee, 6; Columbus, 4.—Second game.

CORRESPONDENCE

FRANKLIN

Miss Pearl Beebe is home from South Haven, where she has been teaching.

Mrs. Jessie Frasier who went to Virginia recently, is reported ill since her arrival there.

Dr. Rice has been calling on Vern Hampton at Seth Simmons, twice daily for two weeks, he is now getting, better. Erysipelas set in after a bad cut on his foot.

Mrs. Frank Erskine of Adrian, was here Wednesday visiting relatives.

Arthur Joseph who was struck on the shoulder by a heavy timber and also shocked by lightning Saturday, when his barn was blown away in the wind and hail storm, was reported slightly better Wednesday.

FOLEY KIDNEY PILLS
FOR RHEUMATISM KIDNEYS AND BLADDER

CLINTON

Miss Lola Blanchard will teach at Central Lake, Mich., the coming year.

Charles Becker and family of Ypsilanti spent the last of the week with Clinton friends.

Clifford Bauer, Arthur Ferrick and Floyd Halladay were home from the M. A. C. where they are at school, to attend the Alumni Ball.

The town base ball team will play at Onsted Wednesday.

An electric drug sign has been placed in front of Hittle's drugstore.

Charles Clark is spending a few days with his family.

Charles Louheed has been here from Detroit for a weeks stay with relatives.

Mrs. Clayton Johnson and little daughter are here for a weeks stay with relatives.

Miss Mary Clark is home from Alma for the summer vacation.

Thomas Matthews and family spent Tuesday in Manchester.

Mrs. E. R. Vest was operated upon Thursday by Dr. Benson R. Summer of Detroit for an abcess on the neck. Her condition has been quite serious but she is improving now. Dr. Davis is attending her.

Work has been resumed on the new lighting system.

M. F. McClure was called to Coldwater Thursday by the illness of his brother.

Ed Eddy has returned from his sojourn in California. Mrs. Eddy will come later, at present she is with her son Crowell and wife.

Miss Nita Hogan is home from the M. A. C., for the summer.

Miss Louise Allen was home from Ann Arbor from Friday until Monday, to attend the Alumni banquet.

The intant son of C. F. Scheuer and wife of Bridgewater died Monday from pneumonia aged 16 months.

The affairs of Commencement week went off unusually well this year. A class of 13 graduated from the public school.

David Woodward and wife spent Sunday with L. D. Watkins and wife, at Watkins station.

Will Dewey is building an addition to his barns on the Crane place.

Miss Virgie Lankton will graduate from the Normal at Ypsilanti, Thursday.

Mr. and Mrs. Oscar Ruser of Bridgewater, will attend the graduation excises at the Normal in Ypsilanti.

Prof. Kurtz left Saturday, for his home in Blissfield. He will return to teach this fall.

Drs. C. G. and C. C. Johnson and their wives of Jackson, were the guests of Mr. and Mrs. Frank Johnson and Mrs. Anna Campbell, Saturday and Sunday.

Wilson Aldrich and wife, also Albert VanDoren and wife all of Tecumseh, attended the Alumni dance Friday evening.

Miss Lola Blanchard returned to Ypsilanti Sunday where she graduates from the Normal Tuesday. She was accompained by her mother.

Will Hope is threatened with typhoid fever.

E. A. Clark is in town.

Miss Ruth Kimball accompanied Eugene Rosacrans and sister, on an auto trip to Jackson Friday. Misses Marion Rosacrans and Laura Freese both of Alma college, returned home with them.

Little John Hause has the whooping cough quite badly.

The little daughter of Edward Lancaster and wife, was struck by one of the teams racing horses past the Clintonian, late Sunday afternoon and cut about the face.

The **DR. HUNT SPECIALIST** Co.

61 West Fort Street, DETROIT, MICH.

DETROIT'S WELL-KNOWN SPECIALISTS

where men and women go with the positive assurance that they will get the best treatment to be had. Difficult Surgical Operations Performed with Skill and Success when Surgery is necessary.

DISEASES of MEN and WOMEN

PILES PERMANENT CURE POSITIVELY GUARANTEED

VARICOSE VEINS Radically CURED IN 10 DAYS

RUPTURE URINARY DISEASES Cured by Improved Methods

New RESTORATIVE Treatment for Loss of Vital Power

Blood & Skin Diseases Cured in a Few Days. [illegible]

We have no fake "Good treatment." [illegible]

61 West Fort St., Opposite the Postoffice

Free Sample Aids Old Men

The sudden change from years of activity of both body and mind to the quiet of later years causes the human system to undergo many changes, chief of which is in the digestive organs.

It becomes harder and harder to get the bowels to move promptly and regularly and in consequence many elderly people suffer not only from the basic trouble, constipation, but from indigestion, headache, belching, sour stomach, drowsiness after eating and similar annoyances. It is first of all necessary to keep the bowels open and then to tone the digestive muscles so as to get them to again do their work naturally. A violent cathartic or purgative is not only unnecessary but harmful, and something mild will do the work just as well.

After you have got through experimenting with salts and pills and waters of various kinds, and have become convinced that they do only temporary good at best, then try Dr. Caldwell's Syrup Pepsin, a mild, gentle, pleasant-tasting laxative tonic that is especially adapted to the requirements of old people, women and children, and yet is effective enough for anybody. Your druggist, who has handled it successfully for a quarter of a century, will sell you a bottle for fifty cents or one dollar, but if you want to make a test of it before spending any money send your name and address to Dr. Caldwell and he will gladly send you a sample bottle free of charge.

This remedy is rapidly displacing all other forms of medication for the cure of stomach, liver and bowel trouble, and families like Mr. O. P. Wisher's of Sycamore, Ill., and Mrs. Carrie Culler's of 325 N. Notre Dame street, South Bend, Ind., are now never without it in the house. They have tested it and know its grand value to every member of the family.

Dr. Caldwell personally will be pleased to give you any medical advice you may desire for yourself or family pertaining to the stomach, liver or bowels absolutely free of charge. Explain your case in a letter and he will reply to you in detail. For the free sample simply send your name and address on a postal card or otherwise. For either request the doctor's address is Dr. W. B. Caldwell, R.500 Caldwell building, Monticello, Ill.

BRITTON

Bertha Kniffen came home from Port Huron Sunday evening for an indefinite visit with her sister, Mrs. E. DuBois.

Faunt Lenardson and Leon Exelby came home from the M. A. C. Saturday for the summer vacation.

Mr Ira Wilson and a lady friend of Adrian, were visiting here Sunday.

Myrcle Babcock and Hazel Exelby came home from Ypsilanti Saturday for the summer vacation.

Mr. Lyle Robison of South Dakota, came Sunday to join his wife, who has been here for some time. Mr. and Mrs. Robison will reside with her people for the present.

Florence and Russell McComb of Palmyra are visiting here for a few days.

Hazel Exelby will leave Tuesday for Columbus Grove, Ohio, for a visit with her sister, Mrs. E. L. McCrate.

Mr. and Mrs. Will Hause of Clinton were spending Sunday with Mrs Jas. DuBois.

This community was shocked Saturday to hear of the death of Will Rennison a former undertaker of this place. The funeral services were held Sunday in Hillsdale. Those attending from here were Mr. and Mrs. Ernest DuBois, Mr. and Mrs. Robert McCarbery, Mrs. Stephen Ball and Mrs. David Ball.

Mrs. Ernest Palmer has been spending a few days in Ypsilanti with her parents. Mr. Palmer went Saturday for an over Sunday visit.

Wm. King and family visited Saturday and Sunday in Milan.

Mr. and Mrs. Howe were Milan visitors Saturday.

Mrs. Margaret Cheever of Dundee came Saturday for an indefinite visit with Byron Covell and family.

Mills Swick of Macon, has been spending the week with his grandparents, Mr. and Mrs. W. B. Swick,

Hazel Binn came home from Detroit Saturday to spend her summer vacation here.

Ralph Lee was home from Detroit over Sunday.

Rev. S. S. Main and Margaret Hindes were Detroit visitors Monday.

FOLEY KIDNEY PILLS
FOR BACKACHE KIDNEYS AND BLADDER

Beware of Ointments for Catarrh that Contain mercury

as mercury will surely destroy the sense of smell and completely derange the whole system when entering it through the mucous surfaces. Such articles should never be used except on prescription from reputable physicians, as the damage they will do is ten fold to the good you can possibly derive from them. Hall's Catarah Cure, manufactured by F. J. Cheney & Co., Toledo, O., contains no mercury, and is taken internally, acting directly on the blood and mucous surfaces of the system. In buying Hall's Catarrh Cure be sure you get the genuine. It is taken internally and made in Toledo, Ohio, by F. J. Cheney & Co Testimonials free Sold by Druggists. Price 75c. per bottle.

Take Hall's Family Pills for constipation.

TECUMSEH MARKETS

CORRECTED JUNE 16, 1911

Wheat	79—	81
Flour per bbl	5 00—	5 60
Rye		70
Corn (ear)		36
Oats		35
Beans		2 20
Potatoes		40
Butter		16
Eggs		11
Lard		15
Tallow		
Fowls (live)		9
Springers		18
Roosters		06
Ducks		12
Geese		07
Turkeys	15—	14
Hay	13 00—	15 00

DIAZ PARTISANS BEING UPROOTED

New Mexican Regime to Deprive Them of All Power.

MANY FLEE FROM THE COUNTRY

Control of Mexican National Railways to be Wrested from Group of Cientificos—Limantour a Prominent Director.

El Paso, June 19.—Control of the Mexican National railways, representing hundreds of million of dollars, which now lies in the hands of a group of Cientificos, close friends of former President Diaz, is to be wrested from their control by the new Mexican government at the direction of Francisco I. Madero and associates.

This means that the enemies of the revolutionary party are to be deprived of the last vestige of their power. The Cientifico group, of which Senor Jose Yves Limantour, is the head, now has a majority on the board of directors. However the board can be changed by order of the president of the republic.

The present government will have enough members of the dominant faction to destroy the power of the old Diaz clique and replace them with men who can be depended upon. This action will be taken within a week.

Cientificos now in the city of Mexico are panicstricken and a majority of them are preparing to leave for the United States or Europe, following the example of Limantour and Escandon. The government, through the influence of Madero, is now preparing to make a rigid examination of all contracts and treasury accounts in which the Cientificos have figured.

The program resembles that of the United States government in its probing of the big corporations. Many will, no doubt, lose their concessions.

The investigation will also involve an inquiry into the affairs of a great corporation, representing the Pearson Oil interests which are backed by British capital and controlled by Lord Cowdrat, formerly Sir Weetman Pearson.

The investigation is to be hastened on account of the report received by the government that the Pearson company is considering a plan to transfer its holdings in Mexico to financiers interested in the John W. Gates Texas Oil company and the Gulf Refining company. The presence in the capital of representatives of these two corporations has added conviction in the minds of the new leaders of the truth of these reports.

BUSHNELL ARRAIGNED FOR TATE SHOOTING

Pontiac Man Admits Act, It Is Said.

Pontiac, Mich., June 13.—Harry Bushnell, who is accused of shooting and severely wounding William Tate of Detroit at Cass Lake two weeks ago, with a rifle, has been brought back to Pontiac by Sheriff Tripp from Milwaukee, where he was arrested on board the steamer Upson.

Bushnell, when arraingned on a charge of assault with intent to murder Tate, demanded an examination, which was set for June 27.

According to the sheriff, Bushnell, on the way to Pontiac, admitted that he shot Tate and claims self defense in explanation of his act. Bushnell also admitted that he had been wounded by shot from Tate's gun when the latter, after being wounded, fired both barrels at him. He showed the marks upon his face where shot had struck him and stated that he had taken the shot out himself with his jack knife.

Mrs. Cassie Ellis of Flint, the woman who was expected to connect Bushnell with the murder of Frank Bevier last July, was not able to identify the man further than to say his voice sounded the same.

Light Furnishings For Dark Rooms

In many of the city houses where there are a few rooms which are poorly lighted much can be done by the use of light furniture, wall paper and hangings. A brass jardiniere holding a bright flower or mirror, with a gilt frame, will do much toward lighting a dark corner.

Artificial light, of course, will always solve the problem, but this is not best for the eyes, while a sunny yellow paper, transparent curtains and no shades will brighten the darkest room.

To Stop Nosebleed

One of the commonest complaints among children is bleeding of the nose, and the remedies to be applied are of the simplest. A small wad of white paper inserted under the tongue or under the upper lip is generally all that is needed to stop an ordinary nosebleed, although pads of cotton dipped in ice water and placed at the back of the necks is the standby of many mothers.

Beef Kidneys

Cut the kidneys into round slices about half an inch thick. Dredge thickly with flour seasoned with pepper salt and all spice and fry slowly in very hot fat. When red juice comes to the surface of the slices turn each and cook the other side until it ceases to flow.

Take up and keep hot while you make the gravy by pouring hot water into the frying pan. Thicken with browned flour; boil up and serve.

A cake mixer which mixes batter in three to five minutes is shown in the kitchen department. Instead of using a heavy agate or wooden spoon or getting the batter all over the arms and hands, a handle is turned in the top of the mixer and in a few minutes the batter is ready to be poured into the cake tins.

A claret jug of rock crystal with a silver top also offers a suggestion for those who are thinking of wedding presents.

Remedies are Needed

Were we perfect, which we are not, medicines would not often be needed. But since our systems have become weakened, impaired and broken down through indiscretions which have gone on from the early ages, through countless generations, remedies are needed to aid Nature in correcting our inherited and otherwise acquired weaknesses. To reach the seat of stomach weakness and consequent digestive troubles, there is nothing so good as Dr. Pierce's Golden Medical Discovery, a glyceric compound, extracted from native medicinal roots—sold for over forty years with great satisfaction to all users. For Weak Stomach, Biliousness, Liver Complaint, Pain in the Stomach after eating, Heartburn, Bad Breath, Belching of food, Chronic Diarrhea and other Intestinal Derangements, the "Discovery" is a time-proven and most efficient remedy.

The genuine has on its outside wrapper the Signature R.V. Pierce M.D.

You can't afford to accept a secret nostrum as a substitute for this non-alcoholic, medicine OF KNOWN COMPOSITION, not even though the urgent dealer may thereby make a little bigger profit.

Dr. Pierce's Pleasant Pellets regulate and invigorate stomach, liver and bowels. Sugar-coated, tiny granules, easy to take as candy.

CONFLICT OVER TAFT

President's Presence Desired In Two Places at Same Time.

Indianapolis Civic Organizations and Railway Men Storm Washington with Telegrams.

Indianapolis, June 19.—The civic organizations that have arranged for a "safe and sane" Fourth and have been expecting the coming of President Taft to contribute to the celebration of the day have come in conflict with the Associated Brotherhood of Railroad Men, in train service, who have prepared a demonstration at the fair grounds. Both want the presence of the president at their respective places of amusement, but both events come off at the same time and a conflict exists.

The civic organizations have a track meet at the ball park and want the president to present the medals. The railroad men will have a head-on collision of locomotives at the fair grounds and want the president to attend. Charges of admission will be made at both places, but the civic organizations say their money is to be used only to defray expenses, while the fair grounds show is being put up for private gain and that the railroad men want to make money. Both sides are storming Washington with telegrams and letters, but it is not known which fete the president will decide to attend.

WORLD'S NEWS OVER SUNDAY

Fifty thousand suffragettes paraded in London.

King and queen of England inaugurated coronation festivities.

Britons will take no interest in politics because of coronation festivities.

Bill reported to United States senate strikes at corrupt practices in elections.

Jury freed Edgar S. Cooke of charge of embezzling $24,000 from the Big Four railroad.

Over half the Panama bond issue will go to small bidders at an average price above 102.

General Harrison Gray Otis made a bitter attack on Colonel Roosevelt in the Los Angeles Times.

Mrs. Marie E. Schuler, eighty-six years old, sister of and direct heir to the millions left by the recluse William Marsh Rice of New York, died at her humble home in Oak Park, a Des Moines suburb.

Boy Killed in Wheat Field.

Petersburg, Ind., June 19.—Spencer Stafford, nineteen years old, was instantly killed while cutting wheat. The horses he was driving became frightened and ran away, throwing the boy off the binder in front of the knives. The body was badly cut and mangled.

LARGE SUM FOR MISSIONS

United Norwegian Lutheran Church of America Collects $142,733.

St. Paul, Minn., June 19.—According to the report of the treasurer of missions, submitted to the annual convention of the United Norwegian Lutheran Church of America, $142,733.17 has been contributed by this body during the last year for work in the home and foreign fields.

The foreign missionary statistics showed the church body has ten chief stations, five of which are on the island of Madagascar and five in China. In addition to this there are seventy-three substations, making a total of eighty-three foreign mission stations controlled by this church.

Holiday Taken to Michigan City.

Greenfield, Ind., June 12.—John Holliday pleaded guilty to assault and battery with intent to kill. He was sentenced to prison for from two to fourteen years and taken to Michigan City. His wife, whom he shot while she was consulting a lawyer about a divorce, is recovering.

FOREIGN.

Rome—Robert Frey, German aviator who started on the last stage of the Paris-Rome-Turin race, was badly injured near Lake Vico, when his machine plunged to the ground.

Vienna—The first aviation fatality in Austria occurred at Wiener-Neustadt. Vincens Wiesenbach of Luxemburg was killed by a fall of fifty feet from a monoplane of his own invention.

Mexico City—It is estimated that close to 1,000 persons perished in the earthquake that shook Mexico from coast to coast last week. The number of casualties in this city runs close to the hundred mark.

Amoy, China—The plague is abating in the interior districts to the north and west, but is increasing in the immediate vicinity of Amoy. It is reported that several villages on Amoy island have been entirely wiped out.

Guadalajara, Mex.—Arrivals here from Manzanillo and other towns of that section report that the volcano of Colima is in violent eruption. Lava is flowing from two craters in the western slope of the mountain and there are signs of a new crater being formed.

St. Petersburg—In driving showers of sleet, the ships of the second division of the Atlantic fleet of the American navy came to anchor here Monday in the roadstead at Cronstadt. The ships were escorted to their anchorage by Russian torpedo boats and were saluted by the fortress.

REDUCED FARES

NEW YORK CENTRAL LINES

LAKE SHORE RY

EXCURSIONS

Every Sunday

Round Trip Fares

Detroit	85c
Toledo	80c
Adrian	30c
Jackson	70c

Correspondingly low fares to intermediate stations.

Train leaves Tecumseh at 8:09 a. m going south; at 9:09 a. m. going north

LAKE SHORE RY.

Special Excursion

TO

Lake Chautauqua

JULY 7

Tickets at special reduced fares good 30 days for return.

Get copy of illustrated Lake Chautauqua book from Agents or write L. A. Robison, Gen. Pass. Agent, Cleveland Ohio.

4th JULY EXCURSIONS

To points on Lake Shore Ry. and many connecting lines. Ask agents for particulars.

Tickets sold July 3 and 4.

Good returning until July 5, inclusive.

LAKE SHORE RY.

30 Day Tours

TO

New York City and Boston

On sale daily June 1 to Sept. 30

ALSO TO

St. Lawrence River resorts, Adriondack Mountains, New England and New Jersey Sea Shore and scores of resorts in New England and Canada. Liberal stop-over privileges also option Steamer or rail between Cleveland and Buffalo and Steamer (on Hudson River(or rail between Albany and New York.

Special folder of information and full particulars from Agents or write L. A, Robison, Gen. Pass. Agents, Cleveland, O.

LONG-DISTANCE ASSAULT

Current Turned On Wire Connected with Faucet by Enemy.

Newark, N. J., June 19.—James M. Finnegan, employe of an electric company at Harrison, is under arrest charged with a long-distance assault by electricity upon Alfred Van Riper, a fellow worker.

Van Riper was knocked down by an electric shock when he touched a brass water faucet and has been in a hospital ever since. He says that the faucet was connected with a wire and that Finnegan with whom he had a quarrel previously, turned on the current when he started to wash his hands at the faucet.

RAILROAD TIME TABLES.

Lake Shore & Michigan Southern Railroad.

Effective Nov. 27 1910

Going south.

Station	315 D'ly	309 D'ly ex Sun	331 D'ly ex Sun	311 D'ly
Jackson	6 05 a m	10 30 a m	2 06 p m	8 10 p m
Tecumseh	7 03 a m	11 29 a m	3 01 p m	9 03 p m
Adrian	7 33 a m	12 01 p m	3 30 p m	
Toledo	8 40 a m	12 30 p m	4 15 p m	10 05 p m
Chicago	3 45 p m	9 00 p m		

Going north.

Station	316 D'ly	312 D'ly ex Sun	314 D'ly ex Sun	318 D'ly
Toledo	7 50 a m	12 30 p m	5 15 p m	7 25 p m
Adrian		1 00 p m		8 10 p m
Tecumseh	9 09 a m	1 30 p m	5 20 p m	8 42 p m
Jackson	10 15 a m	2 33 p m	7 25 p m	9 45 p m

DUNDEE BRANCH.

Going west.

Station	429 D'ly ex Sun	425 D'ly ex Sun	421 D'ly ex Sun	427 D'ly ex Sun
Adrian	6 10 a m		3 30 p m	
Tecumseh	7 30 a m	9 10 a m	4 02 p m	6 25 p m
Addison	9 56 a m	10 05 a m	4 55 p m	7 20 p m

Going east.

Station	422 D'ly ex Sun	428 D'ly ex Sun	430 D'ly ex Sun	434 D'ly ex Sun
Addison	9 56 a m	10 25 a m	1 20 p m	7 50 p m
Tecumseh	10 43 a m	11 20 a m	3 50 p m	8 40 p m
Adrian	11 15 a m		5 25 p m	

Tecumseh and Dundee trains.
Daily except Sunday

Leave Tecumseh	7 35 a m	12 30 p m	4 10 p m
Arrive Tecumseh	10 45 a m	2 40 p m	6 22 p m

G. J. ZEIHE, Ticket Agent.
L. A. ROBISON, G. P. A. Cleveland, O

FEELING LIVER-ISH This Morning?

TAKE

THEDFORD'S Black-Draught

Stops Indigestion and Constipation

25¢

AT ALL DRUGGISTS

A Gentle Laxative And Appetizer

THE CHILDREN LIKE IT
KENNEDY'S LAXATIVE COUGH SYRUP

Foley's Kidney Pills

What They Will Do for You

They will cure your backache, strengthen your kidneys, correct urinary irregularities, build up the worn out tissues, and eliminate the excess uric acid that causes rheumatism. Prevent Bright's Disease and Diabetes, and restore health and strength. Refuse substitutes.

Sold by All Druggists

OVER 65 YEARS' EXPERIENCE

PATENTS

TRADE MARKS
DESIGNS
COPYRIGHTS &C.

Anyone sending a sketch and description may quickly ascertain our opinion free whether an invention is probably patentable. Communications strictly confidential. HANDBOOK on Patents sent free. Oldest agency for securing patents. Patents taken through Munn & Co. receive special notice, without charge, in the

Scientific American.

A handsomely illustrated weekly. Largest circulation of any scientific journal. Terms, $3 a year; four months, $1. Sold by all newsdealers.

MUNN & Co. 361 Broadway, New York
Branch Office, 625 F St., Washington, D. C.

PATENTS

ARTHUR P. GREELEY
(FORMERLY)
ASSISTANT COMMISSIONER OF PATENTS

WM. CRANCH MCINTIRE
FORTY YEARS IN PRACTICE.

618 F STREET N. W.
WASHINGTON, D. C.

U. S. AND FOREIGN PATENTS
CAVEATS AND REISSUES.

TRADE-MARKS
DESIGNS.

ATTORNEYS AND COUNSELLORS,—MECHANICAL EXPERTS.
PRACTICE IN ALL U. S. COURTS.

FEES REASONABLE AND BEST ADVICE ALWAYS GIVEN. REGARDLESS OF ALL INTERESTS EXCEPT THAT OF CLIENTS.

BUSINESS CONDUCTED UPON HIGHEST PROFESSIONAL PLANE AND UNDER PERSONAL SUPERVISION OF MR. GREELEY AND MR. MCINTIRE.

ALL LETTERS OF INQUIRY ANSWERED PROMPTLY ON DAY OF RECEIPT.

INFORMATION AND ADVICE FREELY GIVEN.

OUR BOOK ENTITLED "GREELEY & MCINTIRE ON PATENTS," SENT FREE TO ANY ADDRESS.

GREELEY & MCINTIRE.
PATENT ATTORNEYS. WASHINGTON, D. C.

The Tecumseh Herald.

VOL. LXI, NO. 50. TECUMSEH, MICHIGAN, FRIDAY, JUNE 23, 1911. WHOLE NO. 4056.

ADRIAN STATE SAVINGS BANK,
ADRIAN, MICH.
RESOURCES over - - $1,400,000.00
Largest Bank in this Section of Michigan.

"We welcome visitors and invite inspection of our substantial Building, commodies Offices, and massive Burglar-proof Vault."

3 % compounded semi-annually paid on all Savings Deposits remaining one calendar month or more.

Accounts may be opened by mail; Correspondence and personal intesviews solicited.

R. A. WATTS, Pres. GEO. A. WILCOX, Vice Pres. B. TOBIAS, Cashier

HEESEN & HEESEN'S
Summer Exhibit

of the Latest Styles in Men's Ready-to-Wear Clothing, Straw Hats and Furnishings, has been seen and approved by a good many men in the last few days. They are the best for the money; best in style, best in quality and the best in all-around lasting satisfaction.

$10 TO $25

HEESEN & HEESEN
ONE PRICE TO ALL.
Tecumseh, - Michigan.

See our fine
China and Glassware,
We have such a fine line.
Notice the
Tecumseh Souvenirs.
Tin-ware of all sorts and sizes. New and Bright.
Ida B. Chase.

YOU SHOULD TRY OUR
New Smoked Meats,
The best portion of the shoulder. No bone, no fat, cheaper than Ham or Bacon at
15c per pound.
Smoked Shoulders at per pound 12½c
Buy Our Pure Leaf Lard.
L. A. HUGHES MEAT CO.

COMMERCIAL TECUMSEH SAVINGS
STATE SAVINGS BANK
THE LARGEST BANK IN NORTHERN LENAWEE
Why? Because it is a progressive bank, conservatively managed, not only in the interest of its depositors, but in the interest of the community at large.
ITS DIRECTORS;
L. G. NORTH, JOSEPH RUSSELL, C. A. SLAYTON, J. H. SMITH
J. Q. LOOK, A. C. AYLESWORTH, THOMAS McCANN.
PAYS 3 % INTEREST { on Savings Deposits compounded twice a year—June 1st and Dec. 1st.
J. Q. LOOK, President. L. G. NORTH, Vice Prest. J. H. SMITH, Cashier.

-Specials for Saturday-

2,000 yards LONSDALE Bleached MUSLIN
One yd. wide. Regular price 11c the yd.
Saturday only 8c yd

Another lot of those 15c Vests, low-neck, sleeveless,
Saturday only 9c each

ALL SUITS 1-2 PRICE.
ALL COATS AT BIG REDUCTIONS.
ALL TRIMMED HATS AT LESS THAN COST.

The Webster Anderson Co.
Tecumseh, - - Michigan.
THIS STORE OPEN EVERY EVENING.

AVIATORS BURN TO DEATH IN MID-AIR

Start of Circuit Race Witnessed Many Accidents.

Paris (Special).—Three aviators were killed, two seriously injured and three slightly hurt at the beginning of the European circuit race which calls for a flight to London and return with various stops.

Two of the air men were burned to death in mid-air, their engine tanks exploding and the helpless victims were wrapped in flames that killed them even before the speedy crash to earth of their machines.

Joseph Lenhow was killed near Chateau-Thierry, the oil in his reservoir exploded, the machine was consumed and the aviator's body burned beyond recognition.

Captain Princetan was killed in the same manner soon after the start from the field at Vincennes. His motor exploded in mid-air, he was flooded with gasoline and burned to death in a second.

M. Le Martin dashed into a tree; his head was crushed by his motor and he was instantly killed.

ATLEE POMERENE.

Ohio's New Senator Pleads For Prosecution of Trust Officials.

SENATOR ATLEE POMERENE

Asks Prosecution of Trust Officials.

Washington (Special).—Senator Atlee Pomerene, in a speech in the senate, called on the attorney general to undertake criminal prosecution of the officers of the Standard Oil and American Tobacco companies under the recent decision of the supreme court of the United States in the cases of the two corporations.

SENATOR LUKE LEA.

Saves Wife's Life by Giving Up Quart of His Own Lifeblood.

Gives Lifeblood to Save Wife.

Washington (Special). — United States Senator Luke Lea of Tennessee, to save the life of his stricken wife, heroically sacrificed a quart of his blood at Georgetown hospital, and now hope for Mrs. Lea's recovery, which had almost been abandoned, is practically assured the anxious youngest senator of the nation as he lies near the bedside of his wife recuperating his strength.

TAFTS' SILVER JUBILEE

Celebrated at White House Monday Under Clear Skies.

Washington (Special).—Under clear, sparkling skies and in the soft and sweet air of a truly Virginian June night, President and Mrs. Taft celebrated the anniversary of that day 25 years ago when their lives were wedded and they started on the career that has been so happy and prosperous.

Fully 5,000 guests passed the receiving line.

BABES ASPHYXIATED.

Two Ann Arbor Tots Suffocated in Their Little Bedroom.

Ann Arbor, Mich., June 19.—Two tots, Dorothy and Harold Stody, aged four and two, respectively, children of Mr. and Mrs. Gustave Stody of this city, are dead as the result of asphyxiation by illuminating gas, and the parents are prostrated over their terrible double affliction, the mother being in a serious condition from the shock, while the father survived only through heroic treatment of physicians who worked over him all night, he having a weak heart.

There seems to be but one explanation of how the gas was turned on. A light fixture in the children's room was a combination gas and electric one, and it is thought the little girl must have reached up to turn on the electric light and got hold of the gas switch instead and turned it.

Experimenting With Convicts.

Saginaw, Mich., June 19.—As a result of the recent investigation by the sheriff, county road commissioners and committee of the board of supervisors of the convict labor on the stone roads at Kalamazoo, the sheriff [illegible] started a crew of minor criminals on the new stone road being built at Brady township, this county. If the experiment proves satisfactory to the officers a favorable report for the general adoption of the system will be made to the supervisors at their regular session in June.

Two More For Michigan.

Washington (Special).—Postmaster General Hitchcock has designated 50 additional postoffice savings banks, making a total of 700 established to date. The offices named will be opened for deposits July 14. They include Dowagiac and Menominee, Mich.

COMMISSION PLAN FAILS

Lansing Decides to Retain Present Form of Government.

VOTE STOOD 2,391 TO 1,214

Carrying Every Voting District in the City and Electing Their Charter Commissioners by Large Majorities, the Antis Won a Sweeping Victory at State Capital.

Lansing, Mich., June 20.—By a vote of 2,391 to 1,214, Lansing decided not to adopt the commission form of government. Carrying every voting precinct in the city and electing their charter commissioners by large majorities, the antis won a sweeping victory.

For nearly a year the agitation for the new form of government has been waged by a number of the leading citizens of the Capital city, and during the last few weeks the campaign has been exceedingly warm.

THREE YOUNG GIRLS DROWN IN CREEK

Canoe Capsized, Throwing Them Into the Water.

Eaton Rapids, Mich., June 19.—Lela and Lena Stewart, sisters, aged 16 and 14, respectively, and Fern Hall, aged 14, were drowned when their canoe capsized in Spring brook, a branch of Grand river, in this city.

The girls had been enjoying the afternoon by taking a canoe trip up the stream and it is supposed were on their way home when the accident happened. There were no witnesses to the catastrophe, and the first known of it was when the girls' canoe was found floating bottom up on the stream. Search was at once instituted for the occupants and the three bodies were found close together a short distance above where the capsized canoe was discovered.

The triple drowning has cast a gloom over the community.

The theory is that the canoe struck a snag, causing it to capsize.

Manistee Man Drowned.

Manistee, Mich., June 18.—Paul Olson, boiler maker, unmarried, aged 45, was drowned while bathing in Manistee river.

Caught Under Water; Drowns.

Kalamazoo, Mich., June 19.—While swimming in Bryant's mill pond, Thomas Van Wyke, an 11-year-old boy, was caught in an old buggy that had been sunk and was drowned.

Must Stand Trial.

Grand Rapids, Mich., June 19.—[illegible] Tibbitts, 70 years old, who came here a few months ago from Detroit, was held to the superior court for robbing an [illegible] elder of $100. The charitable institutions of the city are starting a movement to have the aged woman sent to the House of the Good Shepherd in Detroit, where she may spend her last days.

J. Proctor Knott.

Lebanon, Ky. (Special).—Surrounded by friends whom he had known for nearly half a century, J. Proctor Knott, one of Kentucky's most noted statesmen, died here. He was in his eighty-second year.

James Buckley.

Petoskey, Mich., June 16.—James Buckley, for 21 years postmaster in this city, dropped dead in the Clifton House. He was born in Detroit 70 years ago.

GEORGE V, IS CROWNED

Georgeous Ceremony Enacted In Westminster Abby.

U. S. NAVAL OFFICERS GUESTS

Every Nation On the Globe Represented Officially at the Coronation Ceremonies, and Most Conspicuous Among the Special Embassadors Was John Hays Hammond of U. S.

London (Special).—George V. and his consort, Mary, were crowned king and queen of England, Thursday, at Westminster abbey, before a brilliant assemblage of princes, nobles and ecclesiastics, with thousands of other spectators who had gained access to the great hall, and who had assembled long before the king and queen arrived. In point of grandeur the coronation Thursday was even more elaborate than that of King Edward, nine years ago. The Archbishop of Canterbury performed the crowning ceremonies while the people of the United Kingdom everywhere shouted, "Long Live the King!"

KING GEORGE V. AND QUEEN MARY OF ENGLAND.

The route from Buckingham palace to the Westminster abbey, over which the king and queen passed on their way to the crowning ceremonies was lined by a solid bank of humanity, and the buildings along the route were decorated on a scale never before attempted in London.

Every nation on the earth was represented officially at the coronation and thousands from every nation were in attendance unofficially.

Among the most conspicuous at the coronation ceremonies were Mrs. and Mrs. John Hays Hammon. Mr. Hammond is the special ambassador from the United States.

Captain Charles A. Gove and the six senior officers of the American battleship Delaware were guests of the admiralty and witnessed the crowning of England's king.

Much attention is being paid to the officers and men of the American battleship Delaware which is now anchored with the other foreign warships at Spithead.

MEXICO AFTER MONOPOLIES.

American Capitalists Will Be Affected by Reform Movement.

Chihuahua, Mex. (Special).—Reforms immediately affecting millions of dollars' worth of American property in Mexico were announced here. Governor Abraham Gonzales declared that under the new regime foreign concessions which might be regarded as monopolies would not be extended or renewed, and that every legal effort would be made to restrict foreign monopolies now existing in Chihuahua, one of the richest states in minerals and timber. The properties are largely controlled by Americans, British and German interests. The Americans are the largest holders.

Concessions Granted Strikers.

London (Special).—The most important development in the general shipping strike is the concession of an advance of $2.50 a month in wages to all employes involved by the White Star Co. and the Canadian Pacific railway, an example which has been followed by the Holt and another line at Liverpool.

Smith's Excuses Won't Go.

Washington (Special).—Joseph F. Smith of Salt Lake City, head of the Mormon church, must come to Washington to testify before the house committee investigating the so-called sugar trust, regarding his connection with the Utah-Idaho Sugar Co. Replying to a message from Mr. Smith saying an attack of rheumatism and other obligations would prevent his appearance here, Chairman Hardwick of the committee sent this ultimatum: "Committee has determined to have your testimony; the only question left is will you come on the 22nd without subpena, or shall we send an officer to secure you? Please answer at once."

SUMMER FURNISHINGS
THAT YOU NEED FROM NOW OUT

You'll find a grand display of the latest in haberdashery at our store.

Straw Hats.
A swell showing here of the new shapes and straws
25c to $3.00

Neckties.
The new hot weather styles—wide end four-in-hands, the club strings in the swell new shades and patterns.
25c to 50c

Shirts
Summer negligee, cool shirts, cuffs attached—a great variety of shades and patterns. Also the soft collar negligee—new ones
$1.00 to $1.50

Men's Fancy Hose.
Interwoven toe and heel. Best wearing stocking made for the money—all colors
25c and 50c

Underwear.
It's time you changed. Come here and get a new Union Suit at $1.00 to $2.50. 2-piece at 25 and 50c a garment. We are ready for your most particular wants in any kind of Clothing and Furnishings.

McCann Bros.
Store open evenings. - ONE-PRICE CLOTHIERS.

A GOOD BANK
from which it may be withdrawn at any moment, is
THE BEST PLACE FOR MONEY
which you may want at any time.

Our depositors know that they can get their money on demand, and that it is safer here than it would be in their own custody

Become a depositor with.

THE LILLEY STATE BANK.
Tecumseh, Michigan.
THE OLDEST AND STRONGEST BANK IN NORTHERN LENAWEE.
Established 1855.

June Weddings
NOW IN ORDER.
We have everything new and nice.
Look over our fine line of specialties
For Presents.
E. J. PETERS & CO.
PHONE 200 Successors to J. F. HICKS & SON

Fresh Choice
Vegetables
GROC
MEA

Consider well before you buy Vegetables. Our facilities and experience enables us to handle them properly,
F. D. AVERY.
PHONE 39

THE TECUMSEH HERALD

G. N. STACY,
EDITOR AND OWNER

SUBSCRIPTION RATES

IN LENAWEE COUNTY

One year, payment in advance $1.00
One year, payment after three months.... 1 25

OUTSIDE LENAWEE COUNTY

One year, payment in advance $1 25
One year, payment after three months 1.50

There will be no Deviation from above Rates

Entered at the Post Office Tecumseh Michigan as second class matter.

A Leading California Druggist

Pasadena, Cal., March 9, 1911. Foley and Co., Gentleman:—We have sold and recomended Foleys Honey and Tar Compound for years. We believe it to be one of the most efficient expectorants on the market. Containg no opiates or narcotics it can be given freely to children. Enough of the remedy can be taken to relieve a cold, as it has no nauseating results, and does not interfere with digestion. Yours very truly, C. H. Ward Drug Co., C. L. Parsons, sec'y and Treas. "Get the original Foley's Honey and Tar Compound in the yellow package. For sale by all druggists.

The essential thing is not knowledge but character.

Work Will Soon Start

after you take Dr. Ring's New Life Pills, and you'll quickly enjoy their fine results. Constipation and indigestion vanish and fine appetite returns. They regulate stomach, liver and bowels and impart new strength and energy to the whole system. Try them. Only 25c at C. A. Wright & Son's.

I call that man idle who might be better employed.

The more trouble the more lion: that's my principle.

YOUR NEIGHBORS EXPERIENCE

How you may profit by it. Take Foley Kidney Pills. N G. Harpel, 66, Treat St. Adrian, Mich., writes: "I have been bothered with a severe case of kidney and bladder trouble that caused me much inconvenience, and my back ached severely at times and the action of my kidneys was irregular and painful. My ankles were sometimes swolen and when I heard of Foleys Kidney Pills spoken of highly, I began taking them. The effects were immediate and good as well as lasting, and they shall always have my highest praise."

F. S. Rexford, 615 New York, Life Bldg., Kansas City, Mo., says: "I had a severe attack of a cold which settled in my back and kidneys and I was in great pain from my trouble A friend recomended Foley Kidney Pills and I used two bottles of them and they have done me a world of good." For sale by all druggists.

If you have knowledge let others light their candels by it,

FOLEY'S KIDNEY REMEDY.

Is particularly recomended for chronic cases of kidney and bladder trouble. It tends to regulate and control the kidney and bladder action and is healing, strengthing and bracing.

Foley Kidney Pills contain just the ingredients neccessary to regulate the action of the kidneys and bladder. Try them yourself. For sale by all druggists.

Politeness is like an air cushion there's nothing in it but it eases the joints wonderfully.

The only way to have a friend is to beone.

Wins Fight for Life.

It was a long and bloody battle for life that was waged by James B. Mershon, of Newark, N. Y., of which he writes: "I had lost much blood from lung hemorrhages, and was very weak and rundown. For eight months I was unable to work. Death seemed close on my heels, when I begae three weeks ago. to use Dr. King's New Discovery. But it has helped me greatly. It is doing all that you claim." For weak. sore lungs, obstinate coughs, stubborn colds, hoarseness, lagrippe, asthma, hay fever or any throat or lung trouble its supreme. 50c & $1 00. Trial bottle free. Guarantied by C. A. Wright & Son.

You cannot dream yourself into a character. You must hammer and forge yourself one.

Middle Aged and Elderly People

Use Foley Kidney Pills for quick and permanent results in all cases of kidney and bladder troubles, and for painful and annoying irregularities. For sale by all druggist.

Not what you do but how you do it is the test of your capacity.

A Dreadful Wound

from a knife, gun, tin can, rusty nail, fireworks, or of any other nature. demands prompt treatment with Bucklen's Arnica Salve to prevent blood poison or gangrene. Its the quickest, surest healer for all such wounds also for Burns, Boils, Sores, Skin eruptions, eczema, Chapped Hands, Corns or Piles. 25c at C. A. Wright & Son's.

The fine art of living is to draw from each person his best.

You will never reach the right place on the wrong road.

LOCAL NEWS

Justin Hartzog is helping Floyd Bryan on the farm.

Mrs. Ida Spencer of Tipton is visiting relatives in town.

Among the Normal graduates this week, are Iva Waldron and Mildred Boyce.

Miss Florence Linton leaves tomorrow to attend summer school, at the Normal.

All who are interested in making Home Comers day a credit to Tecumseh, are requested to meet at the home of R. B. Gillespie Monday evening, June 26 at 7:30.

The Modern Woodmen and Royal Neighbors will hold Memorial services at their hall Sunday afternoon at four o'clock June 25.

One of the pleasing features at Ypsilanti, during the G. A. R. encampment, was the work done by the Boy Scouts. They were on the watch for every occasion, where they could assist the old veterans.

After a long afternoon spent in the business meeting of the State W. R. C. in Ypsilanti Mrs. Jennie R. Pearson of Ann Arbor was elected President and Mrs. Eunice Garty of Ypsilanti Vice President of the Association.

"Uncle Charlie" Spafford who is among the oldest printers in the County was with his old regiment the 4th Infantry in Adrian this week. Though nearly 78 years of age he still keeps active and is spending the summer as usual at Devils Lake.

FRATERNAL ORDERS

The Odd Fellows and Rebekahs will observe Memorial day at their hall on Sunday June 25th at 2-30 p. m. with an appropriate program. All members are urged to be present and bring flowers.

SPECIAL NOTICES

Ladies Shampooing, Manicuring and Massage Residence On Ida street, or will call at your home. Mrs. O. G. Hunt. Phone 234

WANTED—Local and traveling salesmen representing our reliable goods Any man of good appearance who is not afraid of work can make this a satisfactory and permanent business. Write at once for terms. Outfit free. Territory unlimited. Big money can be made. Apply quick.
ALLEN NURSERY CO.,
Rochester, N. Y.

WANTED—Ambitious man to sell furniture, etc on installment plan and act as collector. References and Bonds required.
General Outfitting Co.,
177-179 Shelby St.,
Detroit, Mich

FOR SALE I keep on hand in large quantities Rubber Roofing as good as there is on the market for the same price as others and put it on free of charge. Gurrantee it from 8 to 12 years Also have roof paint in 1 gal. and 10 gal. lots. Jas. W. Owen.

FOR SALE—Two single harness, one buggy pole and one lawn mower Inquire of Dr. Frost.

Residences for American Ambassadors

National dignity and self-respect requires that proper provision be made for our representatives abroad so that they might live in accordance with the standard already set up the representatives of other nations, and so that a poor man might follow a rich man, or the reverse, without occasioning any adverse comment. This reform has now been accomplished by the passage of the Lowden bill, which will in time, result in our Government owning a residence in every country to which it sends Ambassadors, one that will compare favorably with those of other nations, one to which American citizens can point, with pride, and to which they may go feeling that they have citizen's rights therein From "Permanent Housing for Diplomats," in the American Review of Reviews for June.

STATE NEWS NOTES.

Michigan Matters of Interest Condensed For Busy Readers.

Ypsilanti—The fifty-eighth annual commencement exercises of the Michigan State Normal college was held Tuesday in the big college auditorium.

Monroe—Robert S. Smith, formerly superintendent of the public schools at Durand, has been elected superintendent of the local schools in place of E. White, resigned.

Port Huron—This town is full of editors, both male and female, for the Michigan Press association and the Michigan Women's Press association are holding their annual convention.

Plymouth—While Miss Helen Baxter of this place was cleaning some gloves with gasoline the can of oil exploded, severely burning her on the hands and arms.

Calumet—The three-year-old daughter of Joseph Siler of Hancock is dead of burns received while playing with matches. The mother was also burned when she attempted to put out the flames.

Parma—Isaac Howe, well-known farmer, was found dead in his hay field he having in some manner been run over by his mower. One leg was cut off and his skull fractured. He was 63 years old.

Pontiac—Because he sobbed long and loud at a funeral held in the African M. E. church, Isaac Boyd a negro, was arrested a[illegible] and fined $5. Rev. James, pastor of the church, made the charge.

Marshall—William Cornwell, charged with assault, escaped from an officer here while being taken to jail after his examination. Cornwell was brought from Battle Creek awaiting trial in the circuit court.

Ionia—Victor Blakeslee, the paroled convict who escaped from Clerk Ward, has been returned to the institution by Sheriff Taylor. Asked how he escaped, he said he couldn't help it, it looked so easy. He had three years to serve.

Dexter—Katherine, the two-year old daughter of A. D. Miller, was drowned here in a large crock of water. The baby, who had not been missed by its mother, was discovered in the crock by a neighbor, who came for water.

Plymouth—Crashing into the rear of a long string of idle freight cars, which had been switched and left upon the main track in the Pere Marquette yards, half a mile west of here, an eastbound freight train wrecked a caboose and two other cars and disabled the engine.

Jackson—Frances A., only daughter of Warden Simpson of the prison, has been married to Ralph Zueblin Hopkins of Detroit. A happy feature of the wedding was when a chest among the presents was opened and found to contain congratulations from 200 inmates of the prison.

Pontiac—Ben Day, who was struck in a fight with George Campbell, ex-bartender, in front of Meldrum's saloon here, is still in a semi-comatose condition. No charge has been made against Campbell, and it is probable he will not be arraigned until there is some change in Day's condition.

Kalamazoo—Because Mrs. William McLaughlin attempted suicide by jumping into the river she has been arrested and may be sent to prison. Officers say there is a possibility that she will be punished for the attempt at self-destruction. This is the second time she has tried to drown herself by jumping into the river.

Sault Ste. Marie—George A. Cook, owner of the Franklin House, who shot and killed his wife on the morning of April 9, after a debauch, pleaded guilty of murder in the second degree in the circuit court here. He was immediately sentenced by Judge Shepherd to from 15 to 30 years at hard labor in Jackson prison. Cook is 53.

Bangor—James Houghey, residing at 3533 West Fifteenth street, Chicago, a bookkeeper employed by the Chicago Belting company, shot himself at the residence of his wife's father George Flawson. He died instantly. The cause of the shooting was a charge of embezzlement lodged against Houghey by the company employing him and the presence of Undersheriff Gladstone Beattie of Paw Paw, sent to arrest him.

Romeo—Edward Smith, aged 25, a grandson of John Smith, president of the Citizens' National bank of Romeo, attempted suicide by swallowing a dose of carbolic acid. His condition was discovered and the prompt attendance of a physician saved his life. Last Wednesday night the farm house and barn of John Smith were burned, and the grandson is said to have stated that he set the fire, giving this as the reason for his trying to end his life

O. H. H. Baker.

Saginaw, Mich., June 16.—Orlando H. H. Baker, 30 years old, junior member of the well-known law firm of Humphrey, Grant & Baker, died here from pneumonia, after a short illness.

KEEP OUT THE FLIES

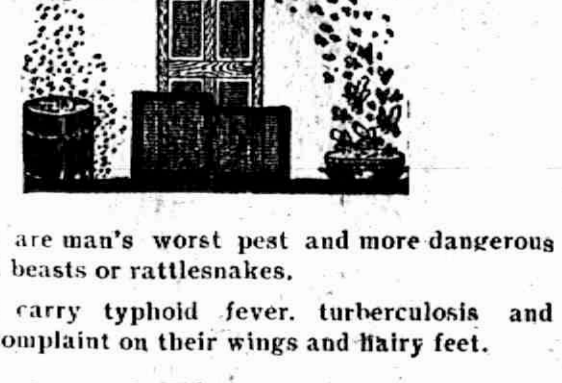

They are man's worst pest and more dangerous than wild beasts or rattlesnakes.

They carry typhoid fever. turberculosis and summer complaint on their wings and hairy feet.

Avoid These Pests
by ordering your Screens of the
Lenawee Lumber Co.
Estimates furnished on application.

PULPIT TOPICS

BAPTIST CHURCH

W. B. Hartzog, Ph. D., minister
10:00 a. m. Morning Worship. Sermon, "A Jewish Lawyer."
11:15 Sunday School.
11:15 Men's Class. Subject, "The Career of John G. Paton."
6:30 p. m. B. Y. P. U. meeting.
7:30 Evening Worship. Sermon, "A Roman Governor."

FRIENDS CHURCH

Elizabeth H. Mott, pastor
10:00 a. m. Sabbath Morning Service.
11:30 Sabbath School. Lorenzo Kenyon, Superintendent.
6:30 p. m. Public Missionary meeting. Subject, "Our Missions in China."
7:30 p. m. Wednesday, Midweek Prayer Service

EPISCOPAL CHURCH.

10:30 a. m. Sunday School will continue through the summer at St. Peter's church.

UNIVERSALIST CHURCH

10:00 a. m, Rev. E. H. Barrett of Shelby, Mich., will preach. Subject, "The Altar Fires of Faith."
7 p. m. Evening Service. Subject, "The Doom of Dogma."

METHODIST

Geo. N. Kennedy, minister.
A cordial welcome.
10:00 a. m. Morning Worship and Sermon.
11:15 Sunday School.
11:15 Business Men's class.
6:30 p. m. The Leagues.
7:30 p. m. Vesper Service for 45 minutes. If the weather is favorable the evening service will be held on the church lawn.

PRESBYTERIAN CHURCH

Rev. Benjamin R. Weld, pastor
10:00 a. m. Morning Worship and Sermon, "The Divine Plus."
11:15 Bible School. Mr. Weld will read a Book Review on Steiners, "On the Trail of the Immigrant," before the Men's class.
7:30 p. m. Evening Worship and Sermon. "Christ and Matthew, A Study in Friendship."
7:30 p. m, Wednesday. Midweek Prayer Circle, Acts 5; 12 42.
7:30 p. m. Friday. The Women's Missionary Circle will hold a program meeting with Mrs. Theodore Crane,

TELEGRAPH BRIEFS.

Terse Chronicle of Happenings of the World During Past Week.

Niagara Falls, N. Y.—Bumper wheat crops are predicted in the reports received by the Millers' National federation, representing 90 per cent of the mills of the country.

Baltimore—Frank A. Manny, head of the educational and extension department in the state normal school of Kalamazoo, has been appointed as head of the teachers' training school in this city.

New York—Dr. Cook has testified against Robert Peary in a suit brought by Rudolph Francke to recover half the value of about $10,000 worth of furs. The suit was brought in Berlin, and a commissioner was appointed to take Cook's testimony.

Westbury, N. Y.—An auto in which Wilfred Jay, editor of the magazine Whip and Spur, and Charles J. Ross, photographer of the polo games at Meadowbrook, were hurrying to a polo game was struck by a Long Island railroad train. Jay was instantly killed.

New York—The Ward line steamer, Bayamo, brought in from Havana about 50 feet of the hollow steel mast of the battleship Maine, the steel rail of the fighting top of the mast and the stand of a range finder. All the wreckage was covered with barnacles, coral and other marine growth and was just pitted. By order of congress, the unsightly mast is to be erected as a monument over the graves of the Maine victims in Arlington cemetery.

FOREIGN.

Lisbon—The United States has officially recognized the republic of Portugal.

Trieste—This little seaside port has been partly demolished, 100 persons were killed, and many ships wrecked by a fierce hurricane and an abnormal tide that visited the city. Waves 25 feet high swept over the breakwater and flooded the quays.

London—Dr. Orville W. Owen of Detroit, Mich., who has been searching the River Wye for the manuscripts of Shakspearean plays he believes were hidden by Bacon, has discovered a triangular stone structure 13 feet high. It was hidden under eight feet of clay, and at high tide covered by several feet of water. He said he believes this to be the long sought cache.

WASHINGTON NOTES.

Washington—Representative Kahn of California introduced in the house a resolution which would provide for a thorough investigation of the army.

Washington—The battleship Florida, now nearing completion at the New York navy yard, has been ordered placed in commission on Sept. 15 Her sister ship, the Utah, is expected to be ready on Aug. 1.

Washington—A bill providing that every newspaper must print in a conspicuous place the name of the owner or owners, publisher and managing editor, was introduced by Representative Barnhart of Indiana.

Washington—The naval court of inquiry which investigated the sinking of the motor boat Col. Fit Fay by the gunboat Dolphin in the Potomac river, May 27, has completely exonerated the Dolphin and her crew of any responsibility for the accident.

A SPLENDID NEW BOOK BY E. CORA DEPUY

Miss Cora E. DePuy writes the first and only Biographical history of the Authors of Michigan.

A forthcoming volume and one in which every reader of the Herald will be especially interested is "Authors and Poets of Michigan" by E. Cora DePuy the well known author and journalist of Detroit. The work will contain one hundred and eighty sketches and one hundred portraits and will include all the authors and poets who have been born, lived or made their fame in Michigan, since the first author in 1701 to the present year 1911.

Miss DePuy was seven years gathering the material and one year writing the book, and every desk worker librarian and Woman's Club in the land will be grateful to her for contributing so valuable a piece of work to the enduring literature of the state and nation.

MICHIGAN VETRANS ENCAMPED AT YPSILANTI

June 21-23

50 years, who can realize the flight of time, as they recall the events of this stirring time, when at the call of their country full 91,000 brave sons of Michigan bade farewell to mothers, wives and sweethearts and went forth to die if must be for their country and their homes. And this week the remnant of that body of brave men and true, meet once more to renew old ties and friendships, and rejoice that they live in "the land of the free and the home of the brave," through their faithful fight for its prosperity.

Did you hear the fife and drum crossing? the players were on their way to Ypsilanti and as the train drew into Tecumseh, they started up with a few of the old time notes, that thrilled the hearts of those who lived in the sixties and brought back many a tender memory. And the old martial spirit woke again.

Among those who went from Tecumseh were A. W. Mills and wife, E. M. Camburn, Frank Harring, Geo. Chapman, Geo. Keysor, H. W. Stevens, J. D. Shull and J. W. Wightman.

ANNUAL MEETING

Lenawee and Monroe Counties Order of Eastern Star

The Annual meeting of this Association will be held in Clinton, Friday June 30, 1911. A full attendance of Tecumseh Chapter, is earnestly desired.

FRED P. DEUFL

A letter received by Mrs. N. A. Adams of Baltimore a sister-in-law of Mr Deuel late of Co. G. Michigan 4th Vol. Inf. said he was admitted to the Soldiers Home Dayton, Ohio, October 26, 1908 and died April 27, 1011 of Hypostatic Pneumonia and was buried with military honors in the Home Cemetery. His grave being located in Section Q, Row No 11, Grave No. 25. where his friends can visit it at any time.

DUSTLESS ROADS

A paper has been passed on Chicago street to secure signers who are willing to pay their portion toward dustless roads. The Standard Oil process will be used nearly everybody with a few exceptions, on the line has signed. The council has voted to appropriate $100 for the intersections of the streets. This road lies between the Stacy farm and the J. D. Shull corner, and will certainly be a great improvement and it is hoped it will spread to other streets.

AUTOMOBILES

Detroit to Toledo, on Niagara Falls

The Automobiles due from Detroit on Thursday afternoon, reached here about 2 o'clock under escort of a number of the Tecumseh cars. They massed on the corner by the State Savings Bank, and J. H. Smith as President of the village, met each auto and presented them with flowers, pennants and views of the town. Lemonade was also served. They left at 2:30 for Toledo, under escort of the Tecumseh Autoists.

AN AMAZING SUCCESS

There never was a time in the history of the world when good stories and articles could command such prices as they do today. It is an extremely expensive thing to publish a high-class magazine nowadays, filled with the best work of the most famous authors and artists. Yet it is exactly such a magazine that THE CHICAGO RECORD HERALD furnishes as an integral part of its Sunday issue.

The Sunday Magazine of THE RECORD HERALD, compares favorably with the best weeklies and monthlies, and has some merits, peculiar to itself. Its outward form and its cover pictures in colors are beautiful. The most famous writers and illustrators contribute to it. Some of the choicest novels of the year are published serially in its columns before they see the light in book form. Its editor has secured exclusive control of the writings of the best new humorist who has risen to fame in the last decade. To furnish such a magazine with every copy of a big Sunday newspaper is an amazing venture, yet several years of complete success have proved the wisdom of the idea. Nothing else of the kind can touch the Sunday Magazine of THE RECORD HERALD in popular interest and literary excellence.

Species of Bees and Wasps.

About 4,500 species of wild bees are known, and of wasps, 1,100.

FOLEY KIDNEY PILLS
FOR BACKACHE KIDNEYS AND BLADDER

JUNE WEDDING

AT THE HOME OF THE BRIDE MISS BERNICE REID AND JAMES J. BROCK WERE UNITED IN MARRIAGE JUNE 20 1911

About 50 Guests Present, Flowers And Gifts in Abundance

The home of Mr. and Mrs. Alex Reid was transformed into a bower of beauty Tuesday, June 20, 1911 for the marriage of their daughter Bernice, to James J. Brock of Anderson, Ind.

The room in which the marriage ceremony took place was in green and white. All about the room in brown tile were tall stately boquets of Easter lilies also on the mantle and tables. A very beautiful bower was erected, using as a background asparagus inlaid with a perfect mass of daisies, and banked on each side were the Easter lilies, woodbine was draped around the room connecting the bower with the boquets, the whole ensemble being one of great delicacy and artistic effect.

The music room was in red, crimson ramblers lending themselves very handsomely to this decoration.

The bridal table was all in white spiria and daisies, a large basket filled with these flowers forming the centerpiece with other white flowers strewn about the table.

Promptly at 2:30 to the strain of Mendelssohn's wedding march, played by Miss Edith Roper, of Clinton, the bridal party entered the room and were met by the Rev. W. B. Hartzog, where in the bower prepared for them the ceremony took place.

The bride looked charming in a dress of white embroidered batiste trimmed in baby irish and valenciennes lace. She carried a boquet of white rose buds.

After congratulations from the host of guests, they proceeded to the dining room where an elegant three course luncheon was served.

A large array of gifts were displayed, showing the high esteem in which the young couple were held. On the table filled with cut glass, was a beautiful water set from the "Tecumseh club." An abundance of fine linen for their new home, a table of silver and many fine pieces of china, chairs, rugs and bedding were a few among the many presents displayed.

Mr. Brock has just completed a beautiful bungalow, and has it already furnished for his bride.

He owns and operates a large tailoring establishment in Anderson, Ind.

Miss Reid is a beautiful girl and is a great favorite among her friends. As a book keeper, she has held several responsible positions and has ably filled them.

About fifty guests were present from Chicago, Detroit, Adrian and Battle Creek.

The brides mother was dressed in white and received the many guests with a hearty greeting.

Mr. and Mrs. Brock left for their home Wednesday evening. Her going away gown was a blue silk with hat to match. They were started on their journey with the best wishes of all their friends.

MRS. ANGELINO NAPOLITANO

In behalf of Mrs. Angelino Napolitano sentenced to death by hanging, for the murder of her husband the following letter has been sent to His Excellency Earl Grey. Her crime was provoked by a vicious unprincipled man who would force her to sacrifice her virtue that he might profit by its price.

Tecumseh, Mich.,
June 21, 1911.

To His Excellency, Earl Grey,
Ottawa, Ont.

Dear Sir:—

By the request of 140 of our best women whose signatures I enclose I am sending you their respectful petition that you interfere in that poor woman's behalf at Sault St. Marie. Her provocation was great. Her moral nature had suffered under a great shock. She rebelled against the attempt of her vicious and worthless husband to live in idleness on the price of her virtue. Her condemnation even to a term of imprisonment is to great a punishment for his worthless life. Her pardon would be a rebuke to those who make a traffic in female virtue. They are a menace to our homes and our best interests and deserve rebuke, condemnation and destruction.

Most Respectfully,
Geo. N. Kennedy.

LIBRARY NEWS

The new fountain, installed by the Civic Improvement Society, is meeting with appreciation.

The following books have been presented to the Library by Mrs. Harriett Snyder:

Mary Cary—Bosher
The Uncrowned King—Harold Bell Wright
Boston, A Guide Book—Bacon
The Eternal Riddle—John Wirt Dunning
Friendship Village—Zona Gale
The Cross Triumphant—F. M. Kingsley
African Game Trails—Roosevelt
A Rose of Normandy—Wilson

MICHIGAN FOURTH INFANTRY

In his remarks to the old soldiers assembled to celebrate the 50th anniversary of the organization of the fourth regiment, Mayor T. M Joslin speaking in praise of this regiment on the battlefield and elsewhere, announced his intention of asking the council that an appropriation be set aside for the placing of a boulder marker or monument to show to future generations where the old fourth was organized. Warm applause greeted the speaker.

Marvelous Speed of Indian Runners.

There are trained runners in India who can cover 200 miles in three days.

Women and Girls
WANTED.

Wanted 25 women and girls for light, clean and desirable work. 10c an hour paid to beginners on machine work while learning. Apply at once to the

Adrian Knitting Co.,
ADRIAN, MICHIGAN.

THE LATEST S

It is our endeavor, at all times, to keep on hand, for our friends, the horses, a lot of the latest things

IN HORSE GOODS

that will add comfort and usefulness to their lives. Not only hats, but fly nets and sheets, of extra quality and low cost. Also sweat pads. These things are not luxuries, but necessities that you cannot afford to do without.

W. C. VanAntwerp.

SPECIALS FOR
Saturday and Monday

$1.50, $1.75 Childrens Tan, one strap Pumps	98c
50c Men's Gauze Underwear	39c
One lot 25c White Goods, yard	18c

Groceries Groceries

EXTRA SPECIAL

1-8 Sack Quincy Flour	58c
1-8 Sack Tecumseh Cheif	60c

Choice with $1.00 Grocery Orders.

6 Bars Naptha Soap	.25¢
7 Bars Lennox Soap	.25¢
8 Bars Acme Soap	.25¢
3 Cans Pork and Beans	.25¢
3 Cans Yours Truly Soups	.25¢
3 pkgs Armour's Mince Meat	.25¢

SAN MARTO COFFEE,
Sun Dried Tea.
The Kind With The Flavor.

PALMAN'S
People's Store
Phone 68 The Store that Saves you Money

Royal Valley Coffees

No matter what your taste in coffee you will be delighted with ROYAL VALLEY Nero, Marigold or Tzar.

These coffees have splendid "body" and you will find in them the rich flavor and fragrance that you would expect only in much higher-priced blends.

Further—because of that stronger "body", you don't need to use so much of them, per cup, to have your coffee just the strength you like.

Royal Valley NERO is 25c, MARIGOLD is 30c and TZAR 35c per lb.—and they're the best coffees ever sold in this town for the money.

Carried only by

Aldrich & Son's.

New Low Spreaders

Some of the recent Purchasers;

Fritz Gigy
Uriah Arnold
Herman Gall
Chas. Collins
Sumner Briggs
Lafe Pocklington
Harry Tittley
Cyrus Underwood
Guy Collins
Dave Boyd
Lavern Mansfield
Charles Cole
Geo. Miller
Amos Sherrif
J. K. Waldron
Fred Miller
Fox Bros
John Ladd
Ralph Ames
Ed Spalding
John Smith
James Collins
Bolts Bros
Buckley & Nobles
Noah Wood
C. O. Westgate
Wilber Cornish
Frank McGuire
John Adams
Raynor Benedict
John Wilson
S. H. Reynolds
John Frayer
Gotlich Huber
Robert Preston
Ralph Hammond
Ira Wilmouth
Elwin Glimpse
Fred Bickney
Oliver Mull
Jacob Ruthfus

The reason for these is simple. It is 18 in. lower in height, built of steel. Ask anyone who has one, regarding to desirability and superiority.

We are offering special terms if you will buy now. Allow us to state our proposition.

S. W. & L. E. TEMPLE

Bath Room Mirrors

We have a new lot of oval and square mirrors with white enamel frames that are just what you want for your bath room. Also all sizes in heavy oak frames for any room in the house.

Another shipment of those

Porch Swings

Why not enjoy yourself this hot weather? The best place to buy anything in the furniture line.

GUY E. BELDING.

A LARGE LINE

Screen Door,
Window Screens,
Hammocks
Ice Cream Freezers
AND
Lenard Refrigerators.

Call and See our Stock.

D. L. Whitenack & Co.

Have You a Telephone?

Are you deriving all the benefits from it you should? A great many people do their DRUG STORE shopping over our telephone. Our delivery service is at your command every day. We cater to family trade and solicit your drug account.

Phone 80. B. J. PULVER.

WEDDING GIFTS

Wm. GASTON & SON.

LOCAL AND PERSONAL

NOTICE

All copy must be in the composing room of this office by 9:30 A. M. Tuesdays and Fridays.

Buy Pineapples at Gilbert's now.

Miss Ola Swift is on the sick list.

Frank Pratt was calling on Wm. Atkin of Blissfield, Monday.

Royal McFall of Adrian, was a business caller in town Monday.

Mrs. Ed McDermott of Clinton, was a Tecumseh caller Wednesday.

Miss Helen Wilson is the guest of H. E. Wilson and family, for awhile.

Mr. and Mrs. Roy VanNest of Britton were Tecumseh callers Wednesday.

Miss Tillie Anderson came home from Jerome Monday for a few days visit.

Mrs. Frank Gilmore and daughter, Julia, were Tecumseh visitors Wednesday.

Mrs. S. S. Buhler, who has been visiting in Toledo returned home Tuesday.

Mrs. Wm. Alberts is spending the weeks in Ann Arbor, with her daughter Grace.

Mrs. Mortimer Hendershott of Manchester was a Tecumseh visitor Wednesday,

Miss Edna Taylor was visiting her grandmother Mrs. Redick in Clinton Wednesday.

Mrs. Nobles who has been spending several days in Pittsford returned home Tuesday.

Mr. and Mrs. James J. Brock left for their home in Anderson, Ind., Wednesday evening.

Mrs. W. F. Pocklington and daughter Albertine of Adrian, were spending Wednesday in town.

Mrs. Charles Richardson and her mother, Mrs. L. Herberson were callers in town Wednesday.

Miss Sarah Platt of Fred Rosacrans & Son's store, is spending her vacation with friends, in Dixon, Ill

Gus Schoff of Detroit was the guest of his sister, Mrs. Fred Breigel and family, the first of the week.

Miss Myra Chase returned home Monday for her summer vacation, from her school work in Calumet.

Prof. and Mrs. Wallace of Adrian were in town Tuesday, for the wedding of her niece, Miss Bernice Reid.

Mr. and Mrs Thos. Russell of Britton, were in Tecumseh Wednesday, enroute to Saginaw for a visit.

The Railroad time table has just been revised so if you are going to take a journey you can consult it.

Miss Marjorie Rosacrans, who has been visiting Miss Ruth Kimball in Clinton for a few days, returned home Wednesday.

Robert Bryan, and friends from Jackson were entertained over Sunday at the home of his father's, southwest of town.

Ice cream and cake social will be given by ladies of the M. E. church on the lawn of the Coller House, Saturday afternoon and evening.

A. S. VanWinkle has the contract to build the addition to the West Branch school for $2,002, not including the contract for heating the same

Specials this week at Gilbert's ; are, Queen Ann soap 3 1-2c; Heckers 25c pkg. rolled oats 18c; 10c Sack salt 7c; Jaxon washing powder 4c; No. 1 Lamp chimney 4c.

Mrs. Knodle and little son who have been spending sometime at the home of her parents Jas. Elliott and wife returned to her home in Bloomfield, Ohio Wednesday.

Mrs. Cadwell and two children of Chicago, Mr. and Mrs. Thomas Welliver and Mr. and Mrs. Martin Gatt of this place were Sunday guests of Mr. and Mrs. Wallace Bryan'

The class picnic of Mrs. Barnes class of the M. E. Sunday School, will be held at the home of Mrs. Christian Coller, on Saturday afternoon. Each one bring plate, cup and spoon

Will Coller and wife furnished the music for the dance, at the Club Hotel at Devils Lake last night. They expect to play at the same place every Thursday night, for the season.

Saginaw High School has set a good example for other schools to follow at commencement time, the whole expense must not exceed $10 00. One dress must answer for all various functions and all extra finery is cut out. Good for Saginaw.

Fig Newtons only 10c per lb. at Gilbert's.

Mrs. Orba Pocklington was up from Britton Wednesday

Miss Florence Bennett is reported on the sick list this week.

Mrs. Floy Parsons of Clinton, was shopping in town Tuesday.

Mrs. Del Cairnes of Tipton, was shopping in town Thursday.

Mrs. Clarence Exelby of Britton was a Tecumseh visitor Wednesday.

F. D. Avery and daughter Jessie, were Toledo visitors Thursday.

F. B. Wood and Donald Wright were Detroit visitors Tuesday.

Miss Edith Cotton of Saline is spending a few days in town this week.

Mrs. E. S. Tate came down from Clinton Thursday, to visit friends.

Mrs. Selina Shimnan of Clinton was a Tecumseh visitor Thursday.

Mrs. Matilda Pocklington of Britton was a Tecumseh visitor Wednesday.

Vevia Hendershott is home from Ypsilanti, for her summer vacation.

Wm. F. Fisher, who is serving on jury in Adrian, was home Thursday.

Dr. Kloffenstein of Manchester was a Tecumseh business caller Wednesday.

Ralph Bidwell and wife went to Cleveland Thursday, for a visit of a few days

Always on hand a full line of Fishing Tackle. W. L. COLLER.

Mrs. Geo. J. Haeussler of Manchester was visiting Mrs. Fred Briegel Thursday.

Mrs Roy Teabolt and two children of Clinton were calling on friends in town Thursday.

Marshall Reed of Onsted, was in town Tuesday, enroute to his home, from the M. A. C.

Mr. and Mrs. Bartlett and son Earl were down from Clinton, Tuesday evening in their auto.

Edith and Freda Roper of Clinton, came Tuesday for the wedding, of Miss Bernice Reid.

Miss Veva Hardcastle has been spending a few days in Franklin with Miss Iola Edwards.

Minnie Carney of Ypsilanti and Aiva Ward of Clinton, were callers in Tecumseh Wednesday.

Fine switches made and cut hair and combings bought at the milliner store of Miss Hough.

Miss Lena Ward of Mt. Pleasant, is visiting at the home of Fred Aylesworth and wife, this week.

Mrs. Arnet Garlinghouse of Charlotte, came Tuesday for a visit, with her parents and other friends.

Beth Satterthwaite came home from Oberlin College Wednesday evening for her summer vacation.

Mrs. S. W. Anderson and daughter Helen are in Toledo this week visiting their friend Mrs A. W. Clark.

Merritt Martin and Miss Carr of Clinton came Thursday for a visit with Irvin Martin and family.

Mrs. Louis Jones and two children were spending Wednesday in Clinton, with her mother, Mrs. Franc McDermott.

Miss Elizabeth Mott and Miss Lena Lockwood went to Detroit Thursday, for the State convention of Christian Endeavor.

Slayton & Son will make a big reduction on price of Anthony Fence for a few days. If you need any this year it will pay you to come in now.

Mrs. Fred Burrell was the victim of a very pleasant surprise Wednesday, when eight ladies dropped in upon her. Light refreshments were served.

Two postal savings banks will be established in Saginaw, about September 1st. This is the only city in Michigan where two banks have been established.

Roy Codling is reported as being one of the busiest men in Adrian just at present. County Clerk Bush is taking a vacation and all the men and maids are about to be married at least nearly all and Roy has to make out the licenses and take in the cash besides the court business that is coming in just now.

The M. E. church of Battle Creek, is entertaining a very peculiar mystery. Somebody who is not letting their left hand know what the right hand is doing, put a number of envelopes on the collection plate, addressed to the several causes of church expenses, each one cramed with bills, not a bad collection, however.

Sarah Craig was spending Sunday in Grand Rapids.

Mr. Fred Briegel was spending Tuesday in Manchester.

Leon F. Rosacrans was spending Tuesday, in Detroit.

Miss Edith Dalsher was calling on friends in town Thursday.

Mrs. George U. Smith is visiting in Louisburg, Kan., this week.

Ruth Ager was spending Sunday in Manchester, with her parents.

Mrs. C. C. VanDoren of Adrian, has been visiting in Tecumseh this week.

Mrs. Knodle was a Sunday visitor in Jackson, with her sister Mrs. Walter Slear.

Master Niel Williams of Clinton was a Tecumseh visitor Thursday afternoon.

The latest thing in Bracelets at Gaston & Son.

Mrs. Bert Halliday and daughter Inez, were down from Clinton Thursday shopping.

Dr. Snyder and Thomas McCann are spending the week, in the oil fields of Southern Ohio.

Will Bennett and his friend, John Bachman of Toledo, spent Thursday at Evans lake fishing.

Use Dr. Janes' Mouth Wash and Tooth Paste. For sale by
C. A. Wright & Son.

Mrs. Redick of Clinton, was visiting at the home of her daughter, Mrs. Andrew Taylor and family Thursday.

Miss Neyheart who has been trimmer for Miss Hough the past season left Tuesday for her home in Toledo,

Mr. and Mrs. Andrew Ayers of Onsted, were in Tecumseh Thursday enroute to Manchester for the commencement exercises.

Comb Brush, and Mirrors at Gaston & Son.

J. J. Freeman and wife returned from London, Ont., Tuesday night where they have been visiting their daughter Mrs. A. E. Reason and family.

E. R. Nash of Monroe, Mich, District Manager of the Woodmen of the world, is in town this week in the interest of the order, hoping to establish a lodge here.

Miss Bessie Bates daughter of Mr. and Mrs. Euclus L. Bates former residents of Mecumseh was married June 21st at high noon to Chas. Howard DePuy all of Medina, N. Y.

The Lansing statistic show the following figures on the value of domestic animal, poultry and bees the report of 1910 was $137,804.000 as compared with $79,035.000 in 1900 the amount of increase being $58.768.000, at the rate of 744 per cent.

Can Pineapples now, they will be higher.
C. M. Gilbert

Miss Imogene Russell of Oregon, but just from Oberlin College, came home with Beth Satterthwaite Wednesday evening for a visit with Mrs. F B. Wood

Mrs. Thomas Owens and children went to visit her sister Mrs. John Richards and attend the commencement exercises. Her niece Miss Alice Richards is one of the graduates.

The Telephone Co. still continue their improvements and have just contracted for 2,365 feet of cable. This will be extended down Railroad St., Maiden Lane and Union St.

Special farm tools to be sold cheap. Warrented in good condition, One Thomas Hay Loader, one Deering Loader and three Deering Mowers.
S. W. & L. E. Temple.

John Daniels of Chicago, attended the reunion of the Michigan 4th Infantry, with his parents H. C. Daniels and wife in Adrian this week, and is spending a few days with them at their home.

Plain sewing wanted by Mrs. Lottie Rowe on Pearl Street.

The Herald is in receipt of a card from Leon W. Burlingame with a fine display picture of the prize winning automobile at the Rose Festival held in Portland, Ore. this season. As a floral car it is certainly most beautiful.

A notable event in Flint this week, was the burial of James H. Cook, a former Confederate soldier, one of Morgan's famous Guerilla band. Six members of Crapo Post G. A. R. acted as bearers, about 25 members of the Post followed the remains to the grave. Surely peace and good will are in the hearts of such men as these.

Will Wescott was a passenger for Pontiac Wednesday, to attend the Eagles Convention held in that city this week. The meeting opened Tuesday June 20. There was a small attendance at the opening meeting, but the number has steadily increased, many coming in automobiles from Mukegon. The meeting is one of great interest.

For that [illegible] ton & Son.

Bert Angiemyre of Clinton, was in town Wednesday.

Herbert Henderson was home from Adrian, Thursday.

Seymour Boyd o Adrian is calling on his many friends in Tecumseh today.

A crowd of girls enjoyed a marsh mellow roast on the river bank, last evening.

Mr. and Mrs. Geo Freese and L. R. Kimball and wife were guests of Mr. and Mrs Ben Ellis Thursday afternoon.

The Adrian Telegram has one whole page devoted to the pictures of the class 1911 A. H. S. They are 1½x2 inches and a fine looking class. Among the pictures were Blanche Rogers and Alice Richards former T. H S. girls.

50 - NEW MEMBERS - 50

ARE YOU A "Woodman?"

IF NOT, WHY NOT?

We are getting up a "Class" of 50 new members to join the "Woodmen of the World" and now is the time to join.

NO GOAT TO RIDE

We will ask two of the new applicants to volunteer to "Ride the Goat" and the others can take the obligations only.

IT MEANS SOMETHING TO BE A WOODMAN

When you join the W. O. W. remember you are joining one of the largest orders in the world, 800,000 members, and largest Fraternal Benefit Order, with a reserve fund of over $10 000,000—safe, sound, permanent, the SOCIAL, FRATERNAL and FINANCIAL GIANT of the 20th Century.

Regular Cost to Join

Protection Degree	$10 00
Morning Degree	5.00
Noon Degree	5.00
Night Degree	5.00
Total	$25.00

COST TO JOIN NOW,
ONLY $3.00
FOR THE FIRST 25
NEW MEMBERS.

UNIFORM RANK

We need a few more members for our "Uniform Rank" and will make a "SPECIAL RATE" to the first TEN joining the Uniform Rank.

For information see

E. R. NASH,
DISTRICT MANAGER.

Or fill out the following and mail it to him.

E. R. NASH, General Delivery, City.
Please call and see me as I am interested in the W. O. W.
Name.....................
Hour to call........A. M.,......P. M.
No. of St.....................
City.....................

CLUB HOTEL, DEVILS LAKE

Sunday, June 25 we will have a fish dinner and Chicken pie supper at the Club Hotel north end of Devils Lake,
H. E. Hand

CURES CROUP

Also Coughs Colds, Croup and Sore Throat

C. A. Wright & Son guarantee HYOMEI (pronounce it High-o-me) to cure catarrh, acute or chronic; to cure colds, coughs, croup and sore throat, or money back.

In cases of deafness caused by catarrh, there is no remedy so efficient.

HYOMEI is a liquid extrated from eucalyptus trees of Australia, and is a soothing, healing, germ killing antiseptic.

C. A. Wright & Son sells a complete HYOMEI outfit consisting of a bottle of HYOMEI and an indestructible hard rubber pocket inhaler for $1.00. For treating catarrh or any throat or nose ailment, pour a few drops into the inhaler and breathe.

That's all you have to do, and as the air passes through the inhaler it becomes impregnated with antiseptic HYOMEI and this soothing, healing air as it passes into the lungs reaches every partical of the inflamed membrane, kills the germs and heals the raw, sore catharrhal spots.

If you now own a HYOMEI inhaler you can buy an extra bottle of Hyomei for only 50 cents at C. A. Wright & Son's or druggists everywhere. Free sample trial treatment, from Booth's Hyomei Co., Buffalo, N. Y.

Summer Cereals

READY-TO-SERVE

CORN FLAKES
MAPL-FLAKES
POST TOASTIES
PUFFED RICE
PUFFED WHEAT
GRAPE NUTS

Shredded Whole Wheat Biscuit
Holland Tea Rusk.

Served with Eccles Jersey Cream. Are all Good.

FRESH STOCK AT

ANDERSON BROS.

Phone 91 GROCERS Macon Phone

Best Quality Manila Hay Rope
Hay Cars and Slings,
Stack Covers,
Fly Nets and Lap Dusters.
Iron Age Garden Tools and Cultivators,
A Specialty in Barn Paint
Every Thing in Builders' Hardware

Satterthwaite Bros.

SLAYTON & SON. Tecumseh.

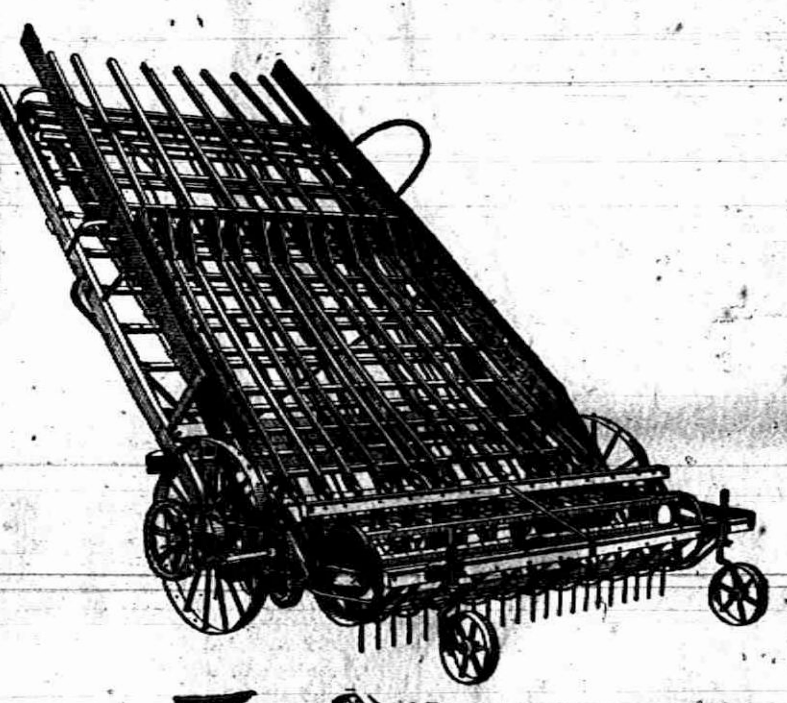

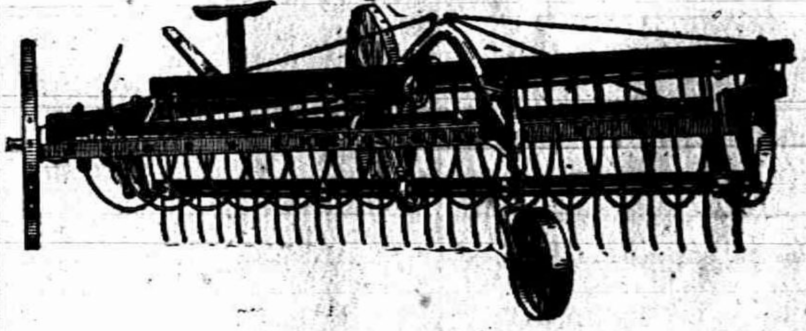

WHY SUFFER

all the worry and anxiety of baking day in your hot kitchen, when we can supply you with every delicious dainty in the way of

CAKES AND PIES?

Give us the order for your Picnic dinner now. Our good things are an economy as well as a delight.

CITY BAKERY

PHONE 99

GEE BUT IT'S HOT

We don't blame any woman for not wanting to spend time over a hot kitchen stove. But it's our business to work for you and we have prepared a number of cold delicacies that will appeal to your appetite this hot weather. Let us send you something for supper.

HOME CURED HAMS.

Albert Clark

CALL PHONE NO. 158.

WE HANDLE

Fire Works

LOOK THIS OVER

For all kinds of Cans, Tops, Rubbers and Fruits, see us. We can suit you.

Cherries and berries of all kinds, a full line all the while.

We handle the Foster Sealfast. Mason and Economy Jars.

Also a full line of home grown Vegetables such as String-beans, Peas, Radishes, Green Onions, Lettuce, Beets and Cucumbers.

A large stock of National and Toledo Biscuit Company package goods. Try them.

Our Coffees are gaining every day, Nero 25c and Marigold at 30c are giving the best of satisfaction.

Special for Saturday.

We will give free with every order of $1.25 or more Saturday, one package of Premier Corn Flakes. The best in the Market, for your inspection. This is a new Flake. We will sell it for 9c package or 3 for 25c.

See us for Fireworks. We have a large line.

Aldrich & Son,

THIN THINGS TO KEEP YOU COOL

We have the right kind of Thin Materials for warm weather.

BARGAINS IN EMBROIDERIES FOR SATURDAY.

A large Assortment of Edge Insertions, Flouncings and All-overs.

Don't Miss these Bargains. They are Money-Savers.

Come in and Keep Cool. Make Yourself at Home

Fred Rosacrans & Sons.

Colgates Talcum Powder 15c the box.

P. B. HARDY, M. D.

PHYSICIAN AND SURGEON

Special attention given to diseases of the Stomach, Throat, Nose, Ear and Surgery.

Office Chicago Street

Office Hours, 12:30 to 3. and 6:30 to 9 P. M.

Gone to Europe. Will return in Oct.

W. A. BREIGEL.

PHYSICIAN AND SURGEON.

SURGERY A SPECIALTY.

Office next door west of Kerr's Bakery, upstairs.

HOURS—2 to 4 p. m. 7 to 8 p. m.

TELEPHONE No. 63

will be at my office over J. J. Belcher's store every day except the 3rd Tuesday of each month.

S P. HOSMER,

OPTICIAN

[illegible]

W. D. REED, D. D. S.

Chicago St., Tecumseh.

Crown and Bridge work Aluminum Silver and Rubber plates and all of the specialties known to modern dentistry. Gas or vitalized air administered.

Office over Avery &Co'sstore.

Dental Parlors of

E. D. BROWN, D. D. S.

Filling, Crown, Bridge and platework Local and complete anaesthetics administered for painless extraction. Office over Orr's Drug Store. Phone, 192

A. C. AYLESWORTH,

Licensed Auctioneer, Real Estate, Stock and General Salesman.

Will attend all sales in city or country, at reasonable rates.

Headquarters and all dates made Herald office.

FRANK DAVIDSON,

Licensed Auctioneer. Farm and Stock Auctions.

Attended to promptly and in satisfactory manner. Terms reasonable.

Headquarters at Herald office where all dates are made. State 'phone 504 East

HELEN D. VALENS

Osteopathic Physician

Office, 46 Chicago street.

At Tecumseh Wednesdays, Saturdays and Sundays and every evening.

Junk Dealer.

Pay the best price for Rags Rubbers and Paper, and all kind of Metal and iron.

Telephone 265.

Call by phone and I will come with team.

Mail box 626.

B. FAELK

Dr. F. M. Roseberry,

Doctor of Veterinary Medicine and Surgery.

Is now located at G. B. Garlinghouse Livery and will treat Diseases of all Domestic animals.

Calls answered Promptly Day or Night. PHONE No. 65.

PATENTS

promptly obtained in all countries TRADE-MARKS, Caveats and Copyrights registered. Send Sketch, Model or Photo for FREE REPORT on patentability. Patent practice exclusively. BANK REFERENCES. Send 6 cents in stamps for invaluable book on HOW TO OBTAIN AND SELL PATENTS. Which ones will pay. How to get a partner, patent law and other valuable information.

D. SWIFT & CO.

PATENT LAWYERS

303 Seventh St., Washington, D. C.

CRYING FOR HELP.

Lots of it in Tecumseh But Daily Growing Less.

The kidneys cry for help.

Not an organ in the whole body so delicately constructed.

Not one so important to health.

The kidneys are the filters of the blood.

When they fail the blood becomes foul and poisonous.

There can be no health where there is poisoned blood.

Backache is one of the first indications of kidney trouble.

It is the kidney's cry for help. Heed it.

Doan's Kidney Pills are what is wanted.

Are just what overworked kidneys need.

They strengthen and invigorate the kidneys; help them to do the work.

Read the proof from a Tecumseh citizen.

George D. Chapin, N. Ottawa St Tecumseh, Mich., says: "I used Doan's Kidney Pills, procured from C. A. Wright & Son's Drug Store and they lived up to the claims made for them. I have no hesitation in recommending Doan's Kidney Pills, as I know they are a reliable kidney remedy."

For sale by all dealers. Price 50 cents. Foster-Milburn Co., Buffalo, New York, sole agent for the United States.

Remember the name—Doan's—and take no other

A Charming Woman

is one who is lovely in face and form, and temper. But its hard for a woman to be charming without health. [illegible] will be nervous irritable. Constipation and kidney poisons show in pimples, blotches, skin eruptions and a wretched complexion. But Electric Bitters always proves a god-send to women who want health, beauty and friends. They regulate Stomach, Liver and Kidneys, purify the blood; give strong nerves, bright eyes, pure breath, smooth, velvety skin, lovely complexion and perfect health. Try them. 50c at C. A. Wright & Son's.

The heart has eyes the brain knows nothing of.

A HOPEFUL MESSAGE TO SCALP SUFFERS AND MEN WHO'S HAIR IS THINNING

Dandruff now—bald latter. The same is true of scalp diseases. In fact baldness is a scalp disease. The trouble with the greasy salves and lotions, the so-called dandruff and scalps cures you have tried so far is that they don't do anything but temporarily relieve the itching and cake the dandruff so it dosen't fall until its dried out again. Nothing can cure—really cure such troubles but a real scalp medicine that will kill the germs causing dandruff and scalp disease.

Learning from leading fellows druggists throughout America that they had found a whirlwind cure for dandruff, eczema and all diseases of the skin and scalp the C. A. Wright & Son's Drug store on proving to the laboratories compounding the treatment that is the most prominent drug store in this city secured the agency for the remedy. This remedy is ZEMO the clean, liquid preparation that kills the germs of disease and ZEMO SOAP to wash the scalp or skin clear and clean of the dandruff or scale and by its antiseptic qualities soothe and heal.

Sold and guranted by druggists everywhere and in Tecumseh by C. A. Wright & Son.

DUKE OF NORFOLK.

Premier Duke Who Made All the Arrangements For Coronation.

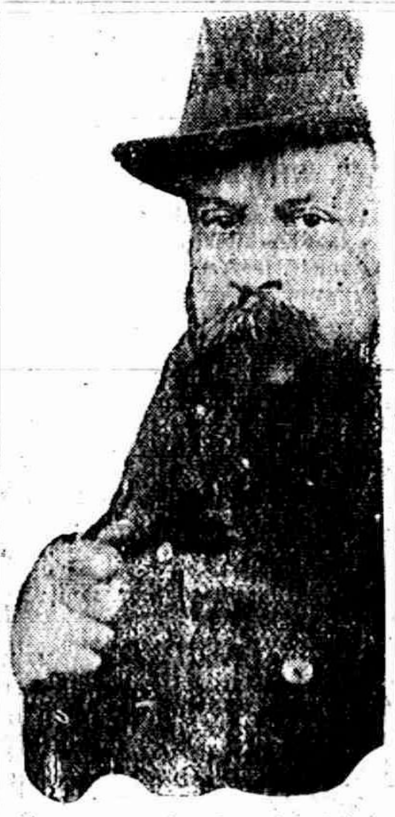

Photo by American Press Association.

ATTACKS ROOSEVELT.

Colonel Termed "Virtuous Vaulter" In Los Angeles Times Editorial.

Los Angeles (Special).—"Colonel Roosevelt, virtuous vaulter," is the caption of a two-column editorial in the Los Angeles Times, in which Colonel Roosevelt's attack on General Gray Otis in the last number of the Outlook is answered. After quoting a recent signed statement by Roosevelt, "If the Times building was dynamited then those who did the work should be punished," the Times asserts there is no disagreement among experts as to what caused the explosion which wrecked its building and that therefore Roosevelt used the word "if" intending to throw doubt on something not doubtful, and because of malice toward General Otis.

CORRESPONDENCE

MACON

Mrs. Byron Rhoades and Mrs. Acel Kelly were Lansing visitors, the first of the week.

Mrs. Florence Berdan of Detroit, has come for an extended visit, with Mrs. Ellen Mills.

Miss Kate Langan of St. Johns, who came here to attend her mother's funeral, Mrs. Phoebe Langan, will remain for the summer, among relatives and friends.

George Harriott and wife were Adrian visitors Monday.

B. S. Scudder was in Toledo, from Friday till Sunday.

Mrs. Barnes is spending the week in Toledo and Waterville.

Mrs. Lewis Coller and children have gone to Augusta, to visit Jesse Coller and wife.

Mrs. Webb is expected here from Ark. as a guest of her parents, Mr. and Mrs. Barnes.

On Monday June 19, Mrs. Mary A. Vincent died at the home of her son, Charles Collins with whom she had lived, the past year. Although an invalid for a long time, Mrs Vincent retained her faculties remarkably well, for one of her age. Had she lived until August 10, she would have been 89 years old. The funeral was held from her home Wednesday afternoon, at 2:30.

Among those from here who attended the encampment, at Ypsilanti this week, were the Mesdames Allie Slaght, Ella Schoolmaster and the Misses Kate Langan, Sue Camburn and Henrietta Morgan, and Kenneth Pennington and Edward Sage.

FOLEY KIDNEY PILLS FOR RHEUMATISM KIDNEYS AND BLADDER

HOLLOWAY

CHILDRENS' DAY PROGRAM

The following program was given at the Raisin Presbyterian church Sunday 11 a. m. by the Sunday School

Primary March Song

Responsive reading by school

Prayer—Mr. Doty

Recitation—"Welcome", Noah Sudborugh

Song—"All Hail! Our Festal Day" by school

Exercise—Rain or Shine, Doris Heag and Lucile Fowler

Recitation—My Dolly, Margaret Mc Intyre

Recitation—A dear Little Bird—Ruth Kuney

Solo—Mrs. Blanche Giles of Britton

Exercise—The Cross Crown, Mrs. King's class

Chorus—Choir, The Royal Way

Recitation—"Sunday School Bells", Hazel Langthorne

Exercise—"What Shall I Be", By four children

Solo—"Suppose", Carroll Doty

Recitation—"June the Month of Roses", John Moxon

Song—Choir, "The Song of Summer"

Recitation—"Two Little Hands" Thelma Davis

Recitation—"The Dearest Day" Mary Nobles

Recitation—Geroge Kerr

Duet—"Plant Roses" Marion Kopke and Winnifred Mitchell

Recitation—Blanche Wilcox

Recitation—Zora Kerr

Recitation—Marie Moxon

Offering

Song by school

The Childrens' Good-bye—Little Mildred Nixon

Benediction—Rev. Cargo.

The Childrens Day exercises were well attended over 200 being present Mr. Fowler with his violin, Mrs. Bartholomew with the cornet with Miss Dorothy Doty and Miss Edith Whitemarsh at the organ furnished fine music. The offering was $15.29 one fifth of which was given by the Winners Sunday School class.

Ray Binns and sister Miss Iva May were visiting Miss Lillian Gorham Sunday evening at the home of Rev and Mrs. I. W. Cargo.

J. L. Richard and family of Adrian attended children's day exercises Sunday and were entertained at dinner at the home of Mr. and Mrs. C. L. Fowler.

Mr. and Mrs. B. E. Giles and son Allan of Britton were at the home of Mr. and Mrs. Macham Sunday.

Miss Lillian Gorham of Britton was a guest of Mrs. Ira M. Cargo over Sunday and returned hom Monday evening.

E. R. Rogers and family, Miss Etta Carpenter and Arthur Mitchell were attending the High School Baccalaureate services in Adrian. They listened to a sermon by Rev. Ramsdell at the M. E. church.

Carpenters from Blissfield commenced work on Earl Pocklington's new house this week.

Miss Clara Neumaier was home from Adrian Sunday.

Mrs. H. J. Clark and daughter, Mrs. Mrs. B. Dibble were Adrian visitors Friday.

R. W. La Point was a Macon visitor Sunday.

FOLEY KIDNEY PILLS FOR BACKACHE KIDNEYS AND BLADDER

RIDGEWAY

Mr. and Mrs Joe Hanna of Tecumseh, were Sunday guests of Ella Thomas.

Mr. and Mrs. Bert Carpenter of Holloway, spent Sunday in town.

George Gifford spent Sunday in Jackson.

Mrs. A. J. Darney of Macon, spent Monday and Tuesday in town.

W. L. Jones and daughter, were Dundee visitors Friday.

Wm Collins returned to Ann Arbor Tuesday.

Free Sample Aids Old Men

The sudden change from years of activity of both body and mind to the quiet of later years causes the human system to undergo many changes, chief of which is in the digestive organs.

It becomes harder and harder to get the bowels to move promptly and regularly and in consequence many elderly men suffer not only from the basic touble, constipation, but from indigestion, headache, belching, sour stomach, drowsiness after eating and similar annoyances. It is first of all necessary to keep the bowels open and then to tone the digestive muscles so as to get them to again do their work naturally. A violent cathartic or purgative is not only unnecessary but harmful, and something mild will do the work just as well.

After you have got through experimenting with salts and pills and waters of various kinds, and have become convinced that they do only temporary good at best, then try Dr. Caldwell's Syrup Pepsin, a mild, gentle, pleasant-tasting laxative tonic that is especially adapted to the requirements of old people, women and children, and yet is effective enough for anybody. Your druggist, who has handled it successfully for a quarter of a century, will sell you a bottle for fifty cents or one dollar, but if you want to make a test of it before spending any money send your name and address to Dr. Caldwell and he will gladly send you a sample bottle free of charge.

This remedy is rapidly displacing all other forms of medication for the cure of stomach, liver and bowel trouble, and families like Mr. O. F. Wisher's of Sycamore, Ill., and Mrs. Carrie Culler's of 325 N. Notre Dame street, South Bend, Ind., are now never without it in the house. They have tested it and know its grand value to every member of the family.

Dr. Caldwell personally will be pleased to give you any medical advice you may desire for yourself or family pertaining to the stomach, liver or bowels absolutely free of charge. Explain your case in a letter and he will reply to you in detail. For the free sample simply send your name and address on a postal card or otherwise. For either request the doctor's address is Dr. W. B. Caldwell, R 400 Caldwell building, Monticello, Ill.

A. S. Mapes Sundayed at Tipton.

Mrs. Maynard Hatch of Niles, has been a guest of friends here the past week.

Mrs. Susan A. Linn was up from Britton Tuesday for the day.

Dr. C. A. Waldron of Tecumseh, called in town Wednesday.

Mr. McGlennon is putting up a building for the pickle vats near the railroad.

Miss Wylma Wood is home from Ypsilanti for a week.

The Misses Rich, Jewell and Best of Adrian, and Miss Gillespie from Ypsilanti were Sunday guest of Miss May Jones

FOLEY KIDNEY PILLS FOR BACKACHE KIDNEYS AND BLADDER

Beware of Ointments for Catarrh that Contain mercury

as mercury will surely destroy the sense of smell and completely derange the whole system when entering it through the mucous surfaces. Such articles should never be used except on prescription from reputable physicians, as the damage they will do is ten fold to the good you can possibly derive from them. Hall's Catarah Cure, manufactured by F. J. Cheney & Co., Toledo, O., contains no mercury, and is taken internally, acting directly on the blood and mucous surfaces of the system. In buying Hall's Catarrh Cure be sure you get the genuine. It is taken internally and made in Toledo, Ohio, by F. J. Cheney & Co Testimonials free

Sold by Druggists. Price 75c. per bottle.

Take Hall's Family Pills for constipation,

TECUMSEH MARKETS

CORRECTED JUNE 16, 1911

Wheat	81—	83
Flour per bbl	5 00—	5 60
Rye		70
Corn (ear)		36
Oats		38
Beans		2 20
Potatoes		60
Butter		16
Eggs		12
Lard		15
Tallow		
Fowls (live)		9
Springers		18
Roosters		06
Ducks		12
Geese		07
Turkeys	15—	14
Hay	13 00—	15 00

The DR. HUNT SPECIALIST Co.

61 West Fort Street, Detroit, MICH.

DETROIT'S WELL-KNOWN SPECIALISTS where men and women go with the positive assurance that they will get the best treatment to be had. Difficult Surgical Operations Performed with Skill and Success when Surgery is necessary.

DISEASES of MEN and WOMEN

PILES PERMANENT CURE POSITIVELY GUARANTEED

VARICOSE VEINS Radically CURED IN 10 DAYS

RUPTURE URINARY DISEASES Cured by Improved Methods

New RESTORATIVE Treatment for Loss of Vital Power

Blood & Skin Diseases Cured in a Few Days. Special Treatment. Free Information

We have no fake "home treatment." We require one personal examination. Don't say you can't come to Detroit. Your health is worth more to you than all else. Let us give you a thorough examination FREE, this week. You will need to remain here only a few hours, and after the examination, can then return to your home and continue the treatment there. Call on or write to-day. Remember the address—

61 West Fort St., Opposite the Postoffice

GENERAL MARKETS.

Detroit Grain Market.

Detroit, June 18.

WHEAT—No. 1 white, 87c; No. 2 red, 88c; July, 88c; Sept., 89½c; Dec., 92c.

CORN—No. 3, 56c.

OATS—Standard, 40½c.

Chicago Grain Market

Chicago, June 18.

WHEAT—July, 88¾c; Sept., 88¾c; Dec., 91c

CORN—July, 57¼c; Sept., 57c; December, [illegible]

OATS—July, 39c; Sept., 40c; Dec., 41¼c.

Chicago Livestock Market

Chicago, June 18.

[illegible] $4.90@6.50; Texas [illegible] steers and [illegible] and heifer, [illegible] heavy, [illegible] 95; rb [illegible] ewes, $3.25@ [illegible] lambs, $6.00@7.25.

East Buffalo Livestock Market.

East Buffalo, June 18.

CATTLE—[illegible] $4.50@5; [illegible] 5.75; [illegible] heifers, [illegible] best feeding steers, $4.50 [illegible]

HOGS—Mixed and mediums, $6.50@ 6.55; yorkers, $6.55@6.60; pigs, $6.25 @6.30.

SHEEP—Yearlings, $5.75@6; wethers, [illegible]; ewes, $3@3.50.

WHERE IS CASTRO.

Warship Will Be Searched For Trace of Ex-President of Venezuela.

Washington (Special).—Following an official denial by the Haitien government that ex-President Castro was aboard the Consul Grostuck, the government has ordered that the steamer be searched. If Castro should be found on board, it is stated here, he will be sent back to Europe on the first steamer.

The American scout cruiser Birmingham has just arrived at Port au Prince.

Delinquent Tax Small.

Lansing, Mich., June 19.—Auditor General Fuller has stated that the tax collections for this year and for 1910 are nearly the same. The percentage of collection of the state tax for 1910 was .9623 and for this year .9610. Of the total tax this year of $4,729,000 only $184,181 was returned delinquent.

Two Killed in Detroit.

Detroit, Mich., June 17.—Two killed, one by a railroad train, another by an automobile, and five injured by train, motor and street car comprised Sunday's death and casualty list in this city.

Badly Hurt in Stopping Runaway.

Shelby, Mich., June 18.—The runaway of a woman mail carrier's rig caused a wild sensation here and nearly resulted fatally for Emmett White, who stopped the frightened horse but received injuries which rendered him unconscious for half an hour.

A Woman's Weigh.

Some funny things happen to street car conductors.

One who has a run in the northern part of the city found a woman's pocketbook yesterday. It contained a couple of two-dollar bills and a card containing a woman's weight—120 pounds. The card was like one of those usually given by the weight-takers who charge a penny a weight.

At the end of the trip the conductor was about to turn the pocketbook in the office when a woman came up and sa'd she lost a pocketbook.

"Describe it," the conductor said. The woman did so accurately.

"It had a couple of two-dollar bills in it," she said, "and a card containing my weight." She told the weight.

"I guess it's yours," said the conductor, and he turned it over to her.

After looking in it to see that everything was all right, she said:

"You deserve something for being honest, so I will make you a present of the card containing my weight."

She handed it to the conductor and he was so astonished that he took it and even forgot to thank her.

After he fully recovered he turned it over in his hand and said: "What good is it to me? I'll keep it as a souvenir, anyhow, for being honest."—Philadelphia Times.

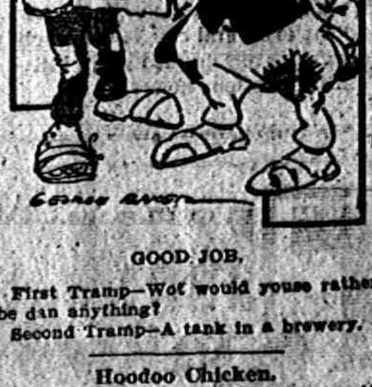

GOOD JOB.

First Tramp—Wot would youse rather be dan anything?

Second Tramp—A tank in a brewery.

Hoodoo Chicken.

Mrs. Cal Remy, a thrifty housewife of this place, recently had an experience witth some poultry which was unsual. to say the least. One of her hens hatched a brood of chickens, all of which were white but one.

The hen attempted to kill the one black chicken and was prevented from doing so only by Mrs. Remy transfering the black chick to another hen. This hen, however, also had a brood of white chicks, and she objected to the black chick to the extent that she tried to kill it.

Finally Mrs. Remy took the despised black chick, more dead than alive, and placed it in a cage with a canary bird.

Here the chick was not molested, but was permitted to peep to its heart's content. The peeping, however, finally got on the nerves of the canary, and he has ceased to sing and makes no noise save that of peeping in imitation of his cage mate.—Indianapolis News

Discouraged

The expression occurs so many times in letters from sick women, "I was completely discouraged." And there is always good reason for the discouragement. Years of pain and suffering. Doctor after doctor tried in vain. Medicines doing no lasting good. It is no wonder that the woman feels discouraged.

Thousands of these weak and sick women have found health and courage regained as the result of the use of

Dr. Pierce's Favorite Prescription.

It establishes regularity, heals inflammation and ulceration, and cures weakness.

IT MAKES WEAK WOMEN STRONG AND SICK WOMEN WELL.

Refuse substitutes offered by unscrupulous druggists for this reliable remedy.

Sick women are invited to consult by letter, *free*. All correspondence strictly private and sacredly confidential. Write without fear and without fee to World's Dispensary, R. V. Pierce, M. D., Pres't, Buffalo, N. Y.

Dr. Pierce's Pleasant Pellets regulate and invigorate stomach, liver and bowels. Sugar-coated, tiny granules, easy to take as candy.

ALWAYS BE FRIENDLY TO THOSE BENEATH YOU

No One is Unimportant Enough to Be Ignored By Business Girl.

"NEVER consider any one too unimportant to be friendly with," a dear old lady once said to me, "and don't throw any one aside harshly, for you don't know when you'll need them in the years to come. Just put them on a shelf and not in the dust heap."

Quaint advice, and homely, but of the best.

Too often in the mad rush for money and position a girl needlessly hurts the feelings of others who at the time seem of no use in her scheme of things.

"Well, what if I did hurt her feelings by not speaking to her on the street car," you will say. "That insignificant little thing will never help me nor hurt me, either."

Probably she won't hurt nor help you at the present moment, but who can tell in a year from now that you won't be glad to ask a favor from her, and then if she remembers the episode of the street car and is of the unforgiving kind, it will be in her power to make you mighty uncomfortable.

Always take the trouble to be kind and friendly, no matter how much beneath you in station the person may be.

Don't you remember the tale of the boy who rescued the carp from death? It's an old, old fairy tale, but one that teaches a fine lesson.

The son of a well-to-do farmer went forth in the world to seek his fortune, and after wandering about in a great forest he came at last to the bank of a stream.

As he wandered along under the trees he thought he heard a faint voice calling for help. Looking closer he found a fish on the bank gasping for breath. "Put me back into my home," whispered the fish. "Put me back, or I shall die;" and the boy tenderly took the carp in his hands and placed him in the water.

He then wandered on and on, and at last came to a great kingdom where he heard that the princess was in great distress, since she had lost a magic ring which her fairy godmother had given her. The man who could find the ring was to be rewarded with her hand in marriage.

Many kings and princes from distant lands had come to join in the search for the ring, but never a one of them had success.

"I will hunt for the ring," said the boy, and he went to the palace to beg leave to see the princess.

When it became known that there was a new arrival, a mere slip of a youth of twenty or thereabouts, a great laugh went around among the people in the court.

But the lad was undaunted by their jeers and laughter, and sat himself down by the stream which ran through the palace gardens.

In a few moments he heard some one gently calling him, and, looking into the water, he saw his friend the carp.

"You are hunting for the ring," said the fish, "and I have brought it to you. One day when the princess was sitting on the bank the ring fell from her finger without her noticing it, and I am giving it to you for the good turn you did for me."

The youth took the ring to the palace and the princess fell in love with him, for he was very handsome, and they were married and lived happily ever afterward, as they always do in fairy tales.

This is only a fairy tale, of course, but it illustrates beautifully the advice of the dear old lady, "Never consider any one too unimportant to be friendly with."

Congressman Curbed.

A new member of congress from one of the rural districts of Michigan was ambitious to distinguish himself by his oratory and accordingly watched for a favorable opportunity. At length an occasion presented itself. A motion was made in the house for enforcing the execution of some statute, whereupon the orator in embryo rose solemnly up, and after giving three loud hems, spoke as follows: "Mr. Speaker, have we laws or have we no laws? If we have no laws, and they are not observed, to what end are those laws made?"

So saying he sat down, his chest heaving high with conscious consequence. Instantly Cox, the clown of the house, with a twinkle in his eye, rose and delivered his thoughts in these words: "Mr. Speaker, did the honorable gentleman who spoke last speak to the purpose or not speak to the purpose? If he did not speak to the purpose, to what purpose did he speak?"

CATS' ADVENTURES.

The pet cat belonging to the Kingsland firemen has been found and restored to its owners. The animal had been in the habit of going out to fires on the escape and was lost at Stoke Newington a fortnight ago. Yesterday it was seen at Highburg, and being recognized by its collar studded with firemen's buttons, was taken to the nearest fire station and thence sent on to Kingsland.

They have a similarly intelligent cat at the general post office, Paris. He gets into the mail cart and accompanies the bags to the station and takes frequent long journeys in the mail van. Recently, however, he was sealed up in a mail bag and got as far as Marseilles.—London Globe.

REDUCED FARES NEW YORK CENTRAL LINES

LAKE SHORE RY EXCURSIONS

Every Sunday

Round Trip Fares

Detroit	85c
Toledo,	80c
Adrian	30c
Jackson	70c

Correspondingly low fares to intermediate stations.

Train leaves Tecumseh at 8:09 a. m. going south; at 9:09 a. m. going north

LAKE SHORE RY.

Special Excursion TO

Lake Chautauqua

JULY 7

Tickets at special reduced fares good 30 days for return.

Get copy of illustrated Lake Chautauqua book from Agents or write L. A. Robison, Gen. Pass. Agent, Cleveland Ohio.

4th JULY EXCURSIONS

To points on Lake Shore Ry. and many connecting lines. Ask agents for particulars.

Tickets sold July 3 and 4.

Good returning until July 5, inclusive.

LAKE SHORE RY.

30 Day Tours TO

New York City and Boston

On sale daily June 1 to Sept. 30

ALSO TO

St. Lawrence River resorts, Adriondack Mountains, New England and New Jersey Sea Shore and scores of resorts in New England and Canada. Liberal stop-over privileges also option Steamer or rail between Cleveland and Buffalo and Steamer (on Hudson River) or rail between Albany and New York.

Special folder of information and full particulars from Agents or write L. A. Robison, Gen. Pass. Agents, Cleveland, O.

President Dampens Dems. Spirits.

Washington (Special).—By a vote of 221 to 100, the house of representatives passed the Democratic wool revision bill. The announcement of the result was greeted with great applause by the Democrats. Democratic joy, however, was quickly changed to chagrin as Speaker Clark announced that a message had been received from the president. In the message the president said that the tariff board had not completed its report on the wool schedule, and that for this reason he found it impracticable to comply with the resolution recently passed by the house calling for the data on wool collected by the board.

PATENTS

ARTHUR P. GREELEY FORMERLY ASSISTANT COMMISSIONER OF PATENTS

WM. CRANCH McINTIRE FORTY YEARS IN PRACTICE.

618 F STREET N. W. WASHINGTON, D. C.

U. S. AND FOREIGN PATENTS CAVEATS AND REISSUES.

TRADE-MARKS DESIGNS.

ATTORNEYS AND COUNSELLORS,—MECHANICAL EXPERTS. PRACTICE IN ALL U. S. COURTS.

FEES REASONABLE AND BEST ADVICE ALWAYS GIVEN, REGARDLESS OF ALL INTERESTS EXCEPT THAT OF CLIENTS.

BUSINESS CONDUCTED UPON HIGHEST PROFESSIONAL PLANE AND UNDER PERSONAL SUPERVISION OF MR. GREELEY AND MR. McINTIRE.

ALL LETTERS OF INQUIRY ANSWERED PROMPTLY ON DAY OF RECEIPT.

INFORMATION AND ADVICE FREELY GIVEN.

OUR BOOK ENTITLED "GREELEY & McINTIRE ON PATENTS," SENT FREE TO ANY ADDRESS.

GREELEY & McINTIRE.

PATENT ATTORNEYS, WASHINGTON, D. C.

RAILROAD TIME TABLES.

Lake Shore & Michigan Southern Railroad.

Effective June 11 1911

Going south.

Station	315 D'ly ex Sun	309 D'ly ex Sun	331 D'ly ex Sun	311 D'ly	313 Sun only
Jackson	6 05 a m	10 30 a m	2 05 p m	8 10 p m	7 15 a m
Tecumseh	7 03 a m	11 29 a m	3 01 p m	9 03 p m	8 00 a m
Adrian	7 33 a m	12 01 p m	3 30 p m		8 54 a m
Toledo	8 40 a m	12 30 p m	4 15 p m	10 05 p m	9 50 a m
Chicago	3 45 p m	9 00 p m			
Detroit			5 40 p m		11 05 a m

Going north

Station	316 D'ly	312 D'ly ex Sun	314 D'ly ex Sun	318 D'ly e Sun	310 Sun only
Toledo	7 50 a m	12 30 p m	5 10 p m	7 25 p m	7 50 p m
Detroit					6 30 p m
Adrian		1 50 p m	5 25 p m	8 10 p m	8 30 p m
Tecumseh	9 09 a m	1 30 p m	6 15 p m	8 42 p m	9 08 p m
Jackson	10 15 a m	2 33 p m	7 20 p m	9 45 p m	10 05 p m

DUNDEE BRANCH.

Going west.

Station	429 D'ly ex Sun	425 D'ly ex Sun	421 D'ly ex Sun	427 D'ly ex Sun	419 Sun only
Adrian	6 10 a m	8 10 a m	3 30 p m	5 25 p m	8 35 a m
Tecumseh	7 30 a m	9 10 a m	4 02 p m	6 20 p m	9 22 a m
Addison	9 56 a m	10 05 a m	4 55 p m	7 05 p m	10 07 a m

Going east.

Station	422 D'ly ex Sun	428 D'ly ex Sun	430 D'ly ex Sun	434 D'ly ex Sun	420 Sun only
Addison	9 56 a m	10 25 a m	1 20 p m	7 15 p m	7 00 p m
Tecumseh	10 43 a m	11 15 a m	3 50 p m	8 00 p m	7 50 p m
Adrian	11 10 a m		5 25 p m	8 40 p m	8 55 p m

Tecumseh and Dundee trains. Daily except Sunday

Leave Tecumseh	4 10 p m	12 30 p m
Arrive Tecumseh	2 40 p m	10 45 a m

G. J. ZEIHR, Ticket Agent.

L. A. ROBISON, G. P. A. Cleveland, O

FEELING LIVER-ISH This Morning? TAKE

THEDFORD'S Black-Draught

Stops Indigestion and Constipation

25¢

A Gentle Laxative And Appetizer

THE CHILDREN LIKE IT

KENNEDY'S LAXATIVE COUGH SYRUP

Foley's Kidney Pills

What They Will Do for You

They will cure your backache, strengthen your kidneys, correct urinary irregularities, build up the worn out tissues, and eliminate the excess uric acid that causes rheumatism. Prevent Bright's Disease and Diabetes, and restore health and strength. Refuse substitutes.

Sold by All Druggi

OVER 65 YEARS' EXPERIENCE

PATENTS

TRADE MARKS DESIGNS COPYRIGHTS &c.

Anyone sending a sketch and description may quickly ascertain our opinion free whether an invention is probably patentable. Communications strictly confidential. HANDBOOK on Patents sent free. Oldest agency for securing patents.

Patents taken through Munn & Co. receive special notice, without charge, in the

Scientific American.

A handsomely illustrated weekly. Largest circulation of any scientific journal. Terms, $3 a year; four months, $1. Sold by all newsdealers.

MUNN & Co. 361 Broadway, New York

Branch Office, 625 F St., Washington, D. C.

The Tecumseh Herald.

VOL. LXI, NO. 51. TECUMSEH, MICHIGAN, TUESDAY, JUNE 27, 1911. WHOLE NO. 4057.

ADRIAN STATE SAVINGS BANK,
ADRIAN, MICH.
RESOURCES over - - $1,400,000.00
Largest Bank in this Section of Michigan.
"We welcome visitors and invite inspection of our substantial Building, commodies Offices, and massive Burglar-proof Vault."
3 % compounded semi-annually paid on all Savings Deposits remaining one calendar month or more.
Accounts may be opened by mail. Correspondence and personal intesviews solicited.
R. A. WATTS, Pres. GEO. A. WILCOX, Vice Pres. B. TOBIAS, Cashier.

HEESEN & HEESEN'S
Summer Exhibit
of the Latest Styles in Men's Ready-to-Wear Clothing, Straw Hats and Furnishings, has been seen and approved by a good many men in the last few days. They are the best for the money; best in style, best in quality and the best in all-around lasting satisfaction.
$10 TO $25
HEESEN & HEESEN
ONE PRICE TO ALL.
Tecumseh, - Michigan.

Fire Works
Fire Crackers, Roman Candles, Torpedoes, Rockets, Triangles, Sparklers, Colored Lights, Ballons, Pop-Guns and
A Good Assortment of Penny Goods.
Ida B. Chase.

YOU SHOULD TRY OUR
New Smoked Meats,
The best portion of the shoulder. No bone, no fat, cheaper than Ham or Bacon at
15c per pound.
Smoked Shoulders at per pound 12½c
Buy Our Pure Leaf Lard.
L. A. HUGHES MEAT CO.

COMMERCIAL TECUMSEH SAVINGS
STATE SAVINGS BANK
THE LARGEST BANK IN NORTHERN LENAWEE
Why? Because it is a progressive bank, conservatively managed, not only in the interest of its depositors, but in the interest of the community at large.
ITS DIRECTORS;
L. G. NORTH, JOSEPH RUSSELL, C. A. SLAYTON, J. H. SMITH:
J. Q. LOOK, A. C. AYLESWORTH, THOMAS McCANN.
PAYS 3 % INTEREST { on Savings Deposits compounded twice a year—June 1st and Dec. 1st.
J. Q. LOOK, President. L. G. NORTH, Vice Prest. J. H. SMITH, Cashier.

NET
SUMMER CORSETS
A Large Line Just Received.
50c and $1.00
Just the Corset for the Hot Summer days.
TRY ONE.
The Webster Anderson Co.
Tecumseh, - - Michigan.
THIS STORE OPEN EVERY EVENING.

RAIL MERGER IS DECLARED LEGAL

Opinion Handed Down by United States Circuit Court.

AFFECTS PACIFIC RAILWAYS

Federal Judges at St. Louis Uphold Control of the Southern Pacific by the Union Pacific Railway Company.

St. Louis, Mo., June 26.—The merger of the Southern Pacific and the Union Pacific railroads is legal, according to an opinion handed down by the United States circuit court of the Eighth district.

Judge Hook filed a dissenting opinion, in which he expressed the belief that the government's petition was well founded and should have been granted.

The majority opinion of the court was written by Judge Elmer B. Adams. The case will be appealed to the supreme court of the United States.

The government's suit in equity against the Southern Pacific Railway company and the Union Pacific Railway company to enjoin the continued control of the former by the latter was filed at Salt Lake City, Utah, on Feb. 2, 1908. The bill charged conspiracy and the formation of a combination in violation of the Sherman anti-trust act, passed by congress to protect trade and commerce against unlawful monopolies.

The defendants named in the case were the Union Pacific, the Oregon Short Line, the Southern Pacific, the Oregon Railway and Navigation company, the San Pedro, Los Angeles and Salt Lake company, the Atchison, Topeka and Santa Fe, the Northern Pacific, the Great Northern Railway, the Farmers' Loan and Trust company, Edward H. Harriman, Jacob H. Schiff, Otto H. Kahn, James Stillman, Henry H. Rogers, Henry C. Frick and William A. Clark.

Since the suit was begun Mr. Harriman and Mr. Rogers have died, and Robert S. Lovett, successor to Mr. Harriman in the railway system, was by stipulation, made a defendant. Attorney General Bonaparte and Assistant Attorney General Purdy retired from office while the suit was pending. Hearings were held in many cities of the country.

ARMY TRANSPORT LOOTED

Wireless Tells of Crime on Atlantic—Five of Crew Arrested.

New York, June 26.—A wireless message received from the army transport Kilpatrick, on the way from Galveston to New York, gave the information that the vessel had been looted by members of the crew. Five stewards were put under arrest.

Upon this information Assistant United States District Attorney Gruber obtained warrants for the arrest of the suspects, and on the arrival of the Kilpatrick the stewards were taken into custody.

CLARENCE S. FUNK

Who Takes Witness Stand Today in Lorimer Investigation.

DICTAGRAPH EVIDENCE IS IN

Defense in Diegel Case Makes No Contest Over Transcript.

Columbus, O., June 26. — The fight expected in the trial of Rodney J. Diegel, sergeant-at-arms of the state senate, accused of abetting bribery, when the state introduced a transcript of the "dictagraph" evidence did not materialize, and there was little to enliven the criminal court room of Judge E. B. Kinkead.

The transcript of the notes of conversations heard by a court stenographer in a hotel room between detectives and members of the legislature was admitted without objection by the defense, after certain names were stricken out and the words "a voice substituted The defense also admitted without contest that a note introduced as evidence was written by Senator L. R. Andrews.

STRIKE DARKENS PORTLAND

Discharge of Electric Light Employe Causes Flurry of Trouble.

Portland, Ind., June 26.—When Superintendent B. W. Bissell, of the city electric light plant, discharged William Headington, a lineman, for alleged insubordination in refusing to connect up a meter, and the city council backed the superintendent in his action, seven other employes of the department left their posts.

Before doing so they shut down the power plant and for more than a half hour the city was in darkness.

$2,000,000 LEFT TO GIRL

Miss Alice Gertrude Gordon Gets All of Her Father's Estate.

Washington, June 26.—By the will of James J. Gordon, filed for probate here, Miss Alice Gertrude Gordon, his daughter and an intimate friend of Miss Helen Taft, is made the sole heir to her father's estate, valued at over $2,000,000.

Miss Gordon is nineteen years of age and was one of last seasons debutantes. Her father at one time was associated with the late W. S. Huntington in railroad building.

West Hammond Industry Suffers.

Hammond, Ind., June 26.—Fire of unknown origin destroyed the cattle feed factory of Chapin & Co. at West Hammon, with a loss of $75,000. Calls for help were sent to the Chicago and the Hammond fire departments and both responded. The building was owned by the H. H. Hammond Packing company.

FUNK TESTIFIES IN LORIMER CASE

Unfolding of Main Story Is Now Beginning.

HINES CALLED TO FOLLOW

Then Edward Tilden, Governor Deneen of Illinois, Roger Sullivan and Others Less Important Will be Heard.

Washington, June 26.—Clarence S. Funk, general manager of the International Harvester company, took the witness stand before the senate committee which is investigating the charges of corruption in the election of Senator William Lorimer of Illinois.

Mr. Funk's testimony is the first direct evidence obtained by the committee as to the alleged request for a contribution of $10,000 from the Harvester company, which Mr. Funk charges was made by Edward Hines of the Edward Hines Lumber company. The testimony taken by the committee last week was preliminary and collateral to the main line of the investigation.

With Mr. Funk's testimony, however, the committee begins to unfold the main story of the allegations of bribery and corruption in the election of Senator Lorimer.

Mr. Funk will be followed by Edward Hines, who is charged with having requested the $10,000 from Mr. Funk. Edward Tilden, president of the National Packing company, who, Funk says, was mentioned by Hines as the receiver of the alleged $100,000 corruption fund, will also be heard this week. When these three witnesses have been heard, the main story of the inquiry will be revealed to the members of the committee and subsequent witnesses will be called to amplify and corroborate Funk's story. It is probable that Governor Deneen of Illinois and several other less important witnesses will testify this week.

A subpoena has been issued for Roger Sullivan, Democratic national committeeman from Illinois, whose name was mentioned by Herman H. Kohlsaat, editor and publisher of the Chicago Record-Herald. Mr. Sullivan has never appeared before either the senate committee on privileges and elections, or the Helm committee of the Illinois legislature which investigated the Lorimer election last winter. While the members of the committee do not know whether or not Mr. Sullivan has any valuable information on the subject, Chairman Dillingham thought it advisable to summon him on account of his prominent position in Illinois Democratic circles.

A sufficient number of witnesses have been subpoenaed to keep the committee in session here for more than two weeks. Chairman Dillingham wishes to hear as many witnesses as possible in Washington, so that the committee will not have to be away from Washington for any great length of time while the senate is in session. It was the original plan to begin hearings in Chicago on July 5 next. It is not likely, however, that the witnesses who have been summoned here will be able to complete their testimony before the end of next week. Later the committee intends to convene in Springfield, Ill., to take testimony of members of the legislature which elected Lorimer.

WEATHER FORECAST

Indiana—Showers today and probably tomorrow; moderate southerly winds.

Illinois — Showers today and probably tomorrow; moderate southerly winds becoming variable and shifting to northwesterly by tomorrow.

Wisconsin—Local showers today and probably tomorrow; moderate east to southeast winds becoming variable.

SCENE OF CORONATION

Chair in Foreground Used Before Crowning, and St. Edwards Chair.

Photo by American Press Association.

BIGGEST NAVAL SHOW EVER SEEN

Parade in Honor of King George and Queen Mary.

U. S. DELAWARE LARGEST SHIP

Great Procession of Modern Warships Reviewed by King and Queen from the Deck of the Royal Yacht.

London, June 26.—The greatest naval display of modern times, with the United States battleship Delaware steaming as the largest and most powerful among all the dreadnoughts on view, took place in honor of King George and Queen Mary at Spithead.

From the deck of the royal yacht the king and queen reviewed the sea power of the British empire in the passing warships, and also representative vessels of the world's navies. In yachts and steamers round-about them and on shore hundreds of thousands of sightseers "looked on the wondrous sight."

King George, known as the "sailor," wore his naval uniform and appeared every inch the admiral. Queen Mary, who also enjoys the sea, bade defiance to the winds that raced across decks and made Union Jacks and Stars and Stripes, with multicolored streamers, dance bravely at mastheads.

To the delight of the distant onlookers, adding noise to the color spectacle, cannon aboard warships boomed and roared royal salutes as the vessels steamed proudly past the king's reviewing yacht. Then there were salutes for the British navy's leaders and for the admirals sent to participate by the United States and other countries.

Trains from London to Spithead were jammed all night and early in the day for the naval pageant, which was only one of the fetes following the crowning of King George.

The King and Queen remained on the royal yacht at night and all ships were illuminated with white and colored lights in honor of the occasion.

BEER INQUIRY IS NEXT

Hearing on Industry Will Be Held in Washington.

Formidable List of Questions Prepared for Witnesses by Dr. Wiley, Government Chemist.

Washington, June 26.—The beer industry of the United States is to undergo a searching inquiry at the hands of the board of food and drug inspection. Dr. Harvey W. Wiley, chief chemist of the department of agriculture and chairman of the board, has given notice of a general hearing on beer in Washington July 31.

For those who attend the hearing Dr. Wiley has prepared a formidable list of questions. These cover nearly every point of the manufacture of beer, ale, porter and stout.

One of the points on which the board desires light is the meaning of the term "lager" and "bock" as applied to beer. If any domestic brews are masquerading under the names of foreign products the board may find it out. Questions along that line are scheduled.

Kills Himself After Quarrel.

Greensburg, Ind., June 26. — James Walter Zaring, aged twenty-two, committed suicide following a quarrel with his mother.

Galesburg Woman Dies of Pellagra.

Galesburg, Ill., June 26.—Mrs. John Loftman of this city is dead from pellagra.

MAY VETO RECIPROCITY

Taft Will Have No Amendment Added to the Measure.

Washington, June 26.—It became known at the capitol that President Taft, talking over the long-distance telephone from Providence, repeated to several senators his determination to veto the Canadian reciprocity bill in case any amendment is added to the measure.

News dispatches from Providence that the president undoubtedly would veto any tariff bills passed at this session are accepted by senators as accurately reflecting the president's attitude.

SUMMER FURNISHINGS
THAT YOU NEED FROM NOW OUT
You'll find a grand disylay of the latest in haberdashery at our store.
Straw Hats.
A swell showing here of the new shapes and straws
25c to $3.00
Neckties.
The new hot weather styles—wide end four-in-hands, the club strings in the swell new shades and patterns.
25c to 50c
Shirts
Summer negligee, cool shirts, cuffs attached—a great variety of shades and patterns. Also the soft collar negligee—new ones
$1.00 to $1.50
Men's Fancy Hose.
Interwoven toe and heel. Best wearing stocking made for the money—all colors
25c and 50c
Underwear.
It's time you changed. Come here and get a new Union Suit at $1.00 to $2.50. 2-piece at 25 and 50c a garment. We are ready for your most particula r wants in any kind of Clothing and Furnishings.
McCann Bros.
Store open evenings. ONE-PRICE CLOTHIERS.

The Small Investor
can well afford to put his savings in this bank, where they are within call in an emergency, where they are absolutely safe, where small additions can be regularly made, and where their earning power will be consistent.
A safe investment is the best one.
3% on Savings at
THE LILLEY STATE BANK.
Tecumseh, Michigan.
THE OLDEST AND STRONGEST BANK IN NORTHERN LENAWEE.

June Weddings
NOW IN ORDER.
We have everything new and nice.
Look over our fine line of specialties
For Presents.
E. J. PETERS & CO.
PHONE 200 Successors to J. F. HICKS & SON

All This Week,
[if they last], we will pass out those
Big 10 cent Boxes of Matches
At Only
5 CENTS PER BOX.
ANOTHER SPECIAL:
Old Cheese only 10c per pound.
F. D. AVERY.
PHONE 39.

THE TECUMSEH HERALD

G. N. STACY,
EDITOR AND OWNER

SUBSCRIPTION RATES

IN LENAWEE COUNTY.

One year, payment in advance $1.00
One year, payment after three months.... 1.25

OUTSIDE LENAWEE COUNTY

One year, payment in advance $1.25
One year, payment after three months..... 1.50

There will be no Deviation from above Rates

Entered at the P[illegible] Tecumseh, Michigan as second class matter.

A Leading California Druggist.

Pasadena, Cal., March 1911. Foley and Co., Gentleman:—We have sold and recomended Foleys Honey and Tar Compound for years. We believe it to be one of the most efficient expectorants on the market. Containg no opiates or narcotics it can be given freely to children. Enough of the remedy can be taken to relieve a cold, as it has no nauseating results, and does not interfere with digestion. Yours very truly, C. H. Ward Drug Co., C. L. Parsons, sec'y and Treas. Get the original Foley's Honey and Tar Compound in the yellow package. For sale by all druggists.

The essential thing is not knowledge but character.

Work Will Soon Start

after you take Dr. Ring's New Life Pills, and you'll quickly enjoy their fine results. Constipation and indigestion vanish and fine appetite returns. They regulate stomach, liver and bowels and impart new strength and energy to the whole system. Try them. Only 25c at C. A. Wright & Son's.

I call that man idle who might be better employed.

The more trouble the more lion; that's my principle.

YOUR NEIGHBOR'S EXPERIENCE

How you may profit by it. Take Foley Kidney Pills. N. G. Harpel, 56, Treat St. Adrian, Mich., writes: "I have been bothered with a severe case of kidney and bladder trouble that caused me much inconvenience, and my back ached severely at times and the action of my kidneys was irregular and painful. My ankles were sometimes swollen and when I heard of Foleys Kidney Pills spoken of highly, I began taking them. The effects were immediate and good as well as lasting. and they shall always have my highest praise."

F. S. Rexford, 615 New York, Life Bldg., Kansas City, Mo., says: "I had a severe attack of a cold which settled in my back and kidneys and I was in great pain from my trouble A friend recomended Foley Kidney Pills and I used two bottles of them and they have done me a world of good." For sale by all druggists.

If you have knowledge let others light their candels by it,

FOLEY'S KIDNEY REMEDY,

Is particularly recomended for chronic cases of kidney and bladder trouble. It tends to regulate and control the kidney and bladder action and is healing, strengthing and bracing.

Foley Kidney Pills contain just the ingredients neccessary to regulate the action of the kidneys and bladder. Try them yourself. For sale by all druggists.

Politeness is like an air cushion there's nothing in it but it eases the joints wonderfully.

The only way to have a friend is to be one.

Wins Fight for Life.

It was a long and bloody battle for life that was waged by James B. Mershon, of Newark, N. Y., of which he writes: "I had lost much blood from lung hemorrhages, and was very weak and rundown. For eight months I was unable to work. Death seemed close on my heels, when I began three weeks ago. to use Dr. King's New Discovery. But it has helped me greatly. It is doing all that you claim." For weak, sore lungs, obstinate coughs, stubborn colds, hoarseness, lagrippe, asthma, hay fever or any throat or lung trouble its supreme. 50c & $1.00. Trial bottle free. Guaranted by C. A. Wright & Son.

You cannot dream yourself into a character. You must hammer and forge yourself one.

Middle Aged and Elderly People

Use Foley Kidney Pills for quick and permanent results in all cases of kidney and bladder troubles, and for painful and annoying irregularities. For sale by all druggist.

Not what you do but how you do it is the test of your capacity.

A Dreadful Wound

from a knife, gun, tin can, rusty nail, fireworks, or of any other nature. demands prompt treatment with Bucklen's Arnica Salve to prevent blood poison or gangrene. Its the quickest, surest healer for all such wounds also for Burns, Boils, Sores, Skin eruptions, eczema, Chapped Hands, Corns or Piles. 25c at C. A. Wright & Son's.

The fine art of living is to draw from each person his best.

You will never reach the right place on the wrong road.

FRATERNAL ORDERS

Special Communication of F. & A. M. Friday, June 30. Work in E. A. Degree. Ice cream.

SPECIAL NOTICES.

Ladies Shampooing, Manicuring and Massage Residence on Ida street, or will call at your home. Mrs. O. G. Hunt. Phone 74.

WANTED Local and traveling salesmen representing our reliable goods. Any man of good appearance who is not afraid of work can make this a satisfactory and permanent business. Write at once for terms. Outfit free. Territory unlimited. Big money can be made. Apply quick.
ALLEN NURSERY CO.,
Rochester, N. Y.

WANTED—Ambitious man to sell furniture, etc on installment plan and act as collector. References and Bonds required
General Outfitting Co.,
177-179 Shelby St.,
Detroit, Mich

FOR SALE I keep on hand in large quantities Rubber Roofing as good as there is on the market for the same price as others and put it on free of charge. Gurrantee it from 8 to 12 years. Also have roof paint in 1 gal. and 10 gal. lots. Jas. W. Owen.

FOR SALE—Two single harness, one buggy pole and one lawn mower Inquire of Dr. Frost.

FOR RENT—Rooms for house-keeping above the Royal Theatre $7 per month. Enquire of Walter Lowery, 23 Lafayette St Detroit Mich

LIBRARIES, Women's Clubs and everybody should send in their orders at once for "Authors and Poets of Michigan". 180 biographical sketches, 100 protraits, 500 pages. cloth, $5.00, Morrocco $7.00 Title in gold First edition limited to 1,000 copies only by subscription in advance. Make all checks and money orders payable to, W. B. Conkey,
Hammond, Ind

REMNANTS, M. P Sanford's goods 4 bed steads, springs, mattress, 2 feather beds, all good. Stand, kitchen chairs, tin and granite ware, parrot cage and lamps. Inquire of Mrs. M Beckley,
Longan St.

A Long Tumble Needed.

They say that when a man is falling from a height he thinks of all his evil deeds."

"I don't believe it."

"Why not?"

"Some men would have tto fall out of a baloon to get 'em all in."

Don't You Know Him?"

He's an awful bore. The first thing he does is to tell all about himself whenever he get a chance."

"But surely that doesn't take him long."

"No. The trouble is that as soon as he is through he begins all over again."

When It's Difficult.

"So you think it's hard to determine which is the lesser of two evils?

"Yes; don't you?"

"No. I usually have a much larger assortment to choose from."

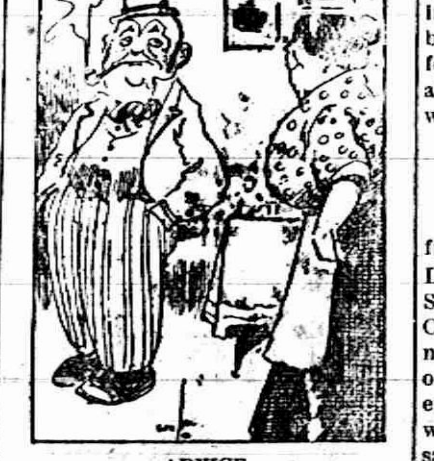

ADVICE.

Mrs. Doyle—It's meslif that speaks out me moind, Mike, as yez wud know.

Mr. Doyle—Yis, Mary, but it's better ter think before yez speak an' thin kape silent till yez fergit phat yez wus goin' ter say.

A Theory.

City Man—I wonder if Adam had any regrets when he left the Garden of Eden?

Urbanite—It's a safe bet he didn't if he tried to raise his own vegetables.

Another Jolly.

The tramp stood by the woodpile.
The housewife was a wit;
She told him a joke without a smile
And the tramp laughed till he split.

—Chicago News.

Pharisaical,

"Smugley is forever talking about what his conscience tells him. What does his conscience tell him, anyway?"

"Apparently it usually tells him hat awful sinners his neighbors are."

"And where is your sailor son now?"

"Well, I don't rightly mind, mum, if he be gone to Gibraltar in the Jupiter, or to Jupiter in the Gibraltar, but is is somewheres in them parts."

Shopping in Sassafras.

Mrs. Mary Darrell Hofman, a pioneer of country week work, was praising in Hartford the country vacation.

"A country vacation is better than a seashore one," she said. "You see things so much quainter. And the further into the country you go the quainter becomes the things you see.

"I once spent August in a village called the Head of Sassafras, a village down in Maryland. The post-office there was in the general store. The morning after my arrival I went to the general store for my mail.

"A little girl preceded me with an egg in her hand.

"'Gimme an egg's worth of tea, please,' I heard her say to the postmaster-store-keeper; 'and ma says he [illegible] an egg's worth o' [illegible] for the [illegible] a minnit.'"

FOURTH OF JULY

Club Hotel, Devils Lake
H. E. Hand, Prop.

There will be a 4th of July dance at the Club Hotel. Music by Coller's Orchestra. Caller Ed. Harris. Bill 50c.

There will also be an old fashioned fish dinner and a fried turtle supper. Fishing and sports of all kinds. A big time is expected.

TAXES AS PAID BY VARIOUS COUNTIES

Most of Michigans best counties send nearly the entire amount of state taxes assessed against them into the State treasury, according to a statement given out by Auditor Gen'l Fuller.

Of the wealthest counties Allegan has paid 99 per cent for the last three years. Cass and Lenawee did equally well, 93 per cent being the lowest, Roscommon Co. is credited with 66 and 65 per cent for 1908-'09. Not a bad showing for Michigan.

A STRANGE CIRCUMSTANCE

Well Dressed Man, of Good Appearance With Plenty of Money but Mind not Quite Right.

While out in his auto Saturday Mr. Geo. Hines overtook a man this side of Holloway, who seemed quite exhausted and he invited him to a seat in the auto. He insisted on paying for his ride, and Mr. Hines took his money returning it later. He brought him to Tecumseh and left him at the Barrett Hotel. He seemed utterly dazzed and did not talk but laughed, all the time. He had quite a sum of money on his person and in one of his lucid intervals asked that a receipt be given him for it. Dept. Sheriff Teachout took him over to Adrian and at last accounts he was not able to identify himself. He gave his name as H. F. Williams, he had a ticket for Chicago. The officers believe he was on his way west to join his family and boarded the wrong train.

He also had a ticket from Freemont, Ohio. Every question is answered with a queer laugh. It may be he was overcome by the heat and a few days he may rally.

ASCENSION LILLIES

I. O. O. F. and Rebekahs meet for Memorial Services

The Ascension Lilly that seems such an appropriate flower for Memorial day, was in its glory for the Decoration services held Sunday afternoon, by the I. O. O. F. and Rebekahs lodges.

In spite of the rain there was a fine attendance at the hall on Sunday afternoon, where the services were held. A short program was given, after which the Memorial Ritualistic services were given by the officers of the day, who were C. E. Williamson, Noble Grand, Mrs. Geo. Zimmerman, Vice Grand, Friend McNiel, Chaplain. Dept. Grand Master Henry McClure read the proclamation and Sec. Floyd Heesen read the names of the departed brothers and sisters.

A committee of 12 were appointed to decorate the graves, of which there were 150. There was a perfect wealth of flowers, the crimson rambler blending beautifully with the lillies in the boquets. As the carriages started out for the cemetery, the sun came out in all its glory, as if showing that natnre was in accord with the occasion.

BIRTHDAY GATHERING

About 40 of the members and friends of the class taught by Mrs. Leman Barnes in the M. E. Sunday School met at the home of Mrs. Christian Coller on Saturday afternoon, the occasion being the birthday of Mrs. Barnes. This class was formerly taught by Mrs. Geo. Griswold, whose birthday also occurred on the same date, and in whose honor these gatherings were inaugerated. At her death Mrs. Barnes took the class, and it is with great pleasure to all that the meetings will continue. An hour spent in social chat, was followed by some feeling remarks by Mrs. Barnes, singing by Mrs. Elizabeth Swick of Marshall, a lady eighty years of age, and the reading of a poem written by Lucy J. Train.

A picnic supper was next in order, which was enjoyed by all.

Mrs. Barnes has been feeble so long, that it was with great delight that her friends met her at this time, and in parting the whole class joined in wishing better health, for her and the hope of meeting another year. She received a number of gifts, the class presenting a birthday book.

"I don't care anything about it myself, for I'm no judge of such things," said Mr. Gaswell, "but my wife wants me to buy a rare old violin and she says they come high. Got any?"

"We certainly have," responded the dealer. "Here's one here in this showcase, genuine Stradivarius, that you can buy for $3,000."

"She said she thought they came higher than that. Haven't you some that are a little—er—starryvariousons than this one?"

"I hear," said Mrs. Oldcastle, "tha Dr. Cutler has recently turned to osteopathy."

"You don't say," replied her hostes after she had tossed a $5 gold piece to the hurdy-gurdy man outside and told him to move on. "I always expected something of that kind to happen to him. Didn't you ever notice that he seemed to have such a stony stare?"

A small boy, writing a composition on Quakers, wound up by saying that the "Quakers never quarrel, never get into a fight, never claw each other, and never jaw back." He added: "Pa's a Quaker, but I really don't think Ha can be."

FIRE

The farm house of William Willneau on the Adrian road about two miles out of town was burned to the ground Friday afternoon Mr and Mrs. Willneau were away from home at the time, preparation for supper. were in progress when the fire was discovered.

A few things were saved from the rooms down stairs but everything in the rooms above was lost. The house had lately been repaired and improved, and the loss is a heavy one, the family are left with just the wearing apparel they had on. Mrs. Emerson, a neighbor was soliciting help for them Saturday, of such articles of clothing as would help them until they know what they can do themselves.

There are a number of small children in the family, besides several older ones.

So far the origin of the fire is not known, but it is thought that sparks from the chimney may have set fire to the wood shed where it was discovered.

EAGLES IN CONVENTION.

The Convention of the State Aerie F. O. E. closed its sixth annual meeting on Thursday, with the election of officers for the next year, and the selection of a place for 1912.

The officers as elected are:—

State Pres.—Robert Graham, Grand Rapids.

State Vice Pres.—John McLaughlun, Boyne City.

State Sec.—Wm. H. Graham, Lansing.

State Treas.—Chas. H. Teaney, Pontiac. At the close of the election the officers were duly installed by Past President Milton L Growe of Owasso.

The convention closed with a grand parade Thursday afternoon. A most instructive and enjoyable meeting, was the verdict of those who attended. The next meeting will be held in Traverse City.

TO OWNERS, OCCUPIERS or Possessors of Lands

Or Any PERSON Or PERSONS,
FIRM Or CORPORATION
Having CHARGE Of
Any LANDS In
This STATE:
NOTICE IS HEREBY GIVEN
THAT

ALL NOXIOUS WEEDS

GROWING ON ANY LANDS
ANYWHERE WITHIN THE
NAMED TOWNSHIP,
or within the limits of any Highway, passing by or through
such lands,
MUST BE CUT DOWN
AND DESTROYED
On or before the 10
day of July 1911

ALL BRUSH

GROWING ALONG THE RIGHT-OF-WAY OF ANY HIGHWAY MUST ALSO BE CUT DOWN AND DESTROYED ON OR BEFORE ABOVE DATE.

Failure to Comply with this notice, on or before the date mentioned, or within Ten Days thereafter. shall make the parties so failing LIABLE for the COST OF CUTTING the same and an ADDITIONAL LEVY of TEN PER CENT of such cost, to be levied and collected against the property in the same manner as other taxes are levied and collected.

Dated this 27 Day of June 1911.

Albert C. Haire,
Commissioner of Highways
Township of Tecumseh
County of Lenawee,
State of Michigan.

The Emerson Shoe
HONEST ALL THROUGH

REMEMBER its reputation.
Snappy Styles in the greatest variety of lasts.

The top notch of quality in the Shoe that is "Honest all Through."

You can buy the particular style you want in the last that is comfortable for your foot. Ask for the proof.

John R. Nyland
Tecumseh

COUNCIL PROCEEDINGS

Council Chambers, Village of Tecumseh.

Regular meeting held June 19, 1911: President Smith in the chair.

Present: Trustees Kempf, Look, Fisher, Gillespie, Daisher. Absent: Trustee Sherman.

Minutes of adjourned meeting held June 8, 1911, were read and approved.

The report of the Street Commissioner was read, showing the following work done on corporation from June 5 to June 19, 1911:

Team labor.

Charles Avery, 193 hours, at 35c per hr	$67 55

Hand labor.

Chas. Beals, 98 hours, at 17½c per hr	17 15
Chas. Packard 94 hours, at 17½c per hr	16 45
Byron Snell, 99 hours, at 17½c per hr	17 33
Reuben Miller 104 hours, at 17½c per hr	18 20
V. Vandercook, 50 hours, at 17½c per hr	8 75
Wm. Baylis, 20 hours, at 17½c per hr	3 50

Moved and supported that the report be accepted and placed on file and the orders directed drawn for the several amounts. Motion carried.

The report of the City Engineer was read showing the following work done on Water Works from June 5 to June 19, 1911:

Hand labor.

B. Prichard, 206 hours at 20c	$27 50
Henry Shurtz, 106 hours at 20c	21 20
Joe Melbot, 96 hours at 20c	19 20
Warner Bates, 96 hours at 20c	19 20
Alex Parks, 3 days	6 00
John Smith, 35 rods, 6 ft., $53.06; two taps, $4.00	57 06
Fred Waalen, 4 rods, $6.00; 2¾ days, $5.50	11 50

Moved and supported that report be accepted and placed on file and orders directed drawn for the several amounts. Motion carried.

The bills as read were referred by the President to the Finance Committee. The Finance Committee approved all bills as read.

Moved and supported that the report of the Finance Committee be accepted and orders directed drawn for the several amounts. Motion carried.

The several bills were as follows:

M. A. Zimmerman, one-half month salary........	$37 50
Emer Mellon, one-half month salary........	25 00
J. H. Smith, Decoration Day expenses........	25 00
Geo. J. Keyser, work at council bldg........	75
Bert Mominee, secretary fire department........	24 50
John McIntyre, hay........	5 13
Ohio Plumbers Supply Co., supplies for water works........	5 00
Davis Supply Co., to balance........	50
E. B. Faigle, sidewalks and crossing........	36 11

Moved and supported that an order be drawn on the General Fund to pay the semi-annual interest on the water bonds. Motion carried.

D. L. Whitenack & Co. presented plumbers' bond in the penal sum of $1000.00, with the National Surety Co. of New York as surety. Moved and supported that bond be approved and placed on file. Motion carried.

Satterthwaite Bros. presented plumbers' bond in the penal sum of $1000.00, with the American Surety Co. of New York as surety. Moved and supported that bond be approved and placed on file. Motion carried.

Moved and supported that the following amendment to village ordinance relative to management of village water works be adopted:

An ordinance to amend an ordinance entitled "An ordinance to provide for the management of the village water works and regulate the use of water therefrom."

Section 1. The Village of Tecumseh ordains that an ordinance entitled, "An ordinance to provide for the management of the Village Water Works and regulate the use of water therefrom," passed February 5, 1906, as later amended, be and is hereby amended by adding thereto the following section, to stand and read as follows:

Section 56a. The penal provisions of this ordinance, and the provision requiring bond to be given by plumbers, shall not apply to repairs to hydrants, meters and pipe lines done by the Village Engineer, in cases of emergency and by order of the Committee on Water Works.

Ayes: Kempf, Look, Fisher, Gillespie, Daisher.

Motion carried.

Moved and supported that the village appropriate not to exceed $100.00 for preparing Chicago street from Adrian to Maumee, for oiling and for oiling intersections of streets. Motion carried.

Moved and supported that we do now adjourn. Motion carried.

G. ARTHUR RATHBUN,
Village Clerk.

LENAWEE COUNTY FAIR

The Lenawee Co. Agricultural Society held its first fair at Adrian Tuesday and Wednesday October 9-10 1849 on the commons in the rear of the Court House on the southwest corner of Clayton and Front St. facing Clinton.

The weather was wet and cold but Wednesday there were 4,000 people on the grounds. Long sheds were used for the display of garden and dairy. Domestic articles were shown in the Court House, The principle stock was several yoke of oxen, and ploughs were the most conspicious farm tool.

Among the exhibitors Anderson Tucker was one of the foremost.

Zeno Kelley also of Tecumseh exhibited a sewing machine which was quite a curiosity. It was of the chain stitch variety where the seam would ravel so easily if you wished or not it would just the same.

The principle attraction was the ploughing match. Several speeches were made Gen. Cass being among the speakers. All things considered, the Fair was a great success and has been held every year since.

DERMYER—PEOTTER

Married Monday June 26 1911 at the office of the Justice of the Peace, S. P. Hosmer, Vincent Dermyer of Adrian and Josephine Peotter of Tecumseh. Justice Hosmer officiating.

SPECIAL EXHIBITION CAR

A Wheat and Soil special will be on exhibition, August 29, 1911, at 4 o'clock p. m. under the Auspices of the M. A. C. The best of Lecturers have been secured, and the exhibits will be of the choicest. The train will leave at 5:15 p. m. so it will be well to be on time to see and hear at this exhibition.

FUEL, FOOD AND FLOWERS

Well, friends, readers of the Herald, how have you come through the winter? It is oranges to raisins that not one of you spent the winter with as little expense as we did and that you were no more comfortable with your extra expense than we were.

To keep our four rooms, and baths comfortable during our coldest and wettest weather we had only a small wood burning stove with which to heat all the lower part of the house and the fuel used did not cost to exceed $8. Gas for cooking averaged about 85c per mo. electric lights, 50c per mo. Bear in mind I am not claiming that everybody got through with so little expense for fuel and lights for I am only showing what a house of this size can live comfortable on as respets fuel and lights.

On an average our provisions cost us but little if any more than in Michigan and in fact I am quite positive they cost us less. One reason for this is that there are so many places where we can buy food of all kinds including pastry so cheap that it does not pay to do the cooking at home, this too cuts down the gas bill I will give a few illustrations. There are a dozen places here where we can go and buy enough cooked food and pastry, all hot, for from 25c to 35c for a meal for the two of us and often there is something left over. We seldom pay over 30c.

Yesterday we had a man and his wife to supper with us. We had two kinds of baker's bread two kinds of strawberries, succotash, cold pressed tongue, butter and tea, at an outlay of 60c and we had enough left over of each of the articles for our dinner next day. Two blocks from us is a bakery where we can get excellent baking powder biscuits right out of the oven for 10c per dozen.

We can get a meat pie for 15c, or a chicken pie for 25c large enough for our dinners with some left over. For a nickle we get enough soup good and hot, for us two for two meals. We can get an excellent meal at many restaurants for 25c.

FISH AND FISHING,

Many people especially tourists are very fond of saltwater fish of which we have many kinds and they put in an appearance at different times so we have a great variety of them and they take the place of meat especially at the present high price of the former.

Last week the pompanos which some resemble our Eastern "shiners" only larger were "in" and scores of fishermen had great sport catching them. They would be down over the pier before five in the morning. A friend told us that he caught 45 in a couple of hours while one man took in 135. Pompanos weigh about a pound each and are very fine eating. They are worth in this city 25c per pound and in Los Angeles 50c.

FLOWERS

We wish the Herald readers could come and take a look at the front of our house which is nearly covered to the peak with two climbing rose bushes red and white On these two bushes there are hundreds, yes thousands of roses in full bloom and buds. The white rose is a Lamarque. At the end of one stem no larger than lead pencil I counted this morning, May 8, five full bloom roses and a bud. Each perfect rose measured three inches across it. There are many clusters of two, three and four while the single ones are almost innumerable. The red rose is the Reine Marie Henriette. It grows in clusters as the white one does but the rose is not as large. I have trained them so that they are mingling over and in the chamber forming a rose bower over the roof of the porch.

As the windows extend nearly to the floor and cases hinged, we can step out on to the roof of the porch and into the little rose bower, from which we can get a glimpse of the ocean at the foot of our street, four blocks away. On the north side of our house is a bank of ivory geranium. On the south sides of our two little cottages are banks of different colossal geranium extending to the roof, in some places and a bloom with flowers over our back porch, and the front porch of our little cottage grow honey suckle and maderia vines, and in different places on our grounds which are only 25 by 150 feet are several patches of sweet elysium, and one bed of California poppies. We have also a Duchess der Brabount, a La Franc and another beautiful dark red rose, very fragrant of which we do not know the name. For trees we have three young bearing peach trees, one young fig tree bore 3 figs last year and a castor bean tree that is only five years old, and has spread at least 17 feet.

AN EARTH QUAKE

About 5:40 while we were yet in bed on Wednesday morning the 10th instant, we heard a loud rumbling noise and our doors and windows rattled but there was none of the trembling, shaking sensation which is generally felt at these disturbances. People up stairs in their houses felt it more perceptibly than those of us on the lower floor. The jarring was no worse than we have felt from heavy thunder. We prefer such quakes to electrical storms We have not heard of any damage from it anywhere in the state.

W. P. Stocking,
Long Beach, Calif.

May 11, 1911.

CLASS RE-UNION

Mrs. Frank J. Temple entertained the Anti-cant Class of the M. E. church Friday evening. Mrs. Almeda Russell teacher. Games and music were the order of the evening, Ice cream, wafers and cake were served and a most delightful time was enjoyed by all.

For Hiccoughs.

It is said that a teaspoonful of a mixture of granulated sugar and vinegar will stop hiccoughs immediately.—Woman's National Daily.

Women and Girls
WANTED.

Wanted 25 women and girls for light, clean and desirable work. 10c an hour paid to beginners on machine work while learning. Apply at once to the

Adrian Knitting Co.,
ADRIAN, MICHIGAN.

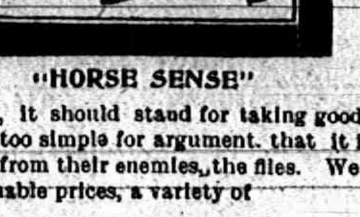

"HORSE SENSE"

whatever it means, it should stand for taking good care of your horse. It is a fect too simple for argument, that it is economy to protect your horses from their enemies, the flies. We are prepared to furnish, at reasonable prices, a variety of

HORSE FLY COVERS

and stable sheets that will give good protection and good service, Also a large line of Team and Buggy Nets.

W. C. VanAntwerp.

On Your Front Porch or in the Kitchen?

The Hoosier
Special Saves Miles of Steps for Tired Feet.

Your Hoosier Kitchen Cabinet (which still awaits you on our sales room floor) will make an actual savings of one to three hours a day from the time you spend in the kitchen.

We have this on the word of thousands of Hoosier owners who do their own kitchen work—so we know it is true

Now, where would you rather spend that one to three hours these summer days—in the kitchen or on the front porch?

What a foolish question.

Yet there are hundreds of women who have not yet asked that their Hoosier Kitchen Cabinets be sent to their homes.

The Hoosier is an all-the-year-round helper. But their is never a time when you want and need kitchen help so much as at this time of the year.

The Hoosier has nine-tenths of the things you want right at your finger tips. It enables you to sit comfortably at your work and do it in half the time.

Solid oak, built to last a lifetime—a beautiful piece of furniture. Come in and see yours.

QUALITY FURNITURE COMPANY
ANYWHERE

Licensed Agents for
Hoosier Kitchen Cabinets
STAHL & SERVICE
FURNITURE, UNDERTAKING.

Up! Up!! Up!!!
GOES THE THERMOMETER.

Hotter days tell us unmistakably that Summer is here. High time to make your feet comfortable. Nothing cooler or better looking than a pair of

Oxfords or Pumps

for the Ladies, Men or Children,

Big line Oxfords for Men, Boys and Little Gents. We have them in all their coolness and comfort. We can serve you. Prices and styles are right. Now, may we?

The Spayde Shoe Co.

SPECIAL OFFER
TO PHONOGRAPH OWNERS

To prove to you that our Everlasting Phonograph Records are far superior to any on the market we will send by mail on receipt of only 25 cents (stamps or coin) 1 two minute selection, regular price 35 cents, and 1 four minute selection, regular price 50 cents, total 85 cents. This introductory offer is for a limited time and only one set sold to each person.

These Records are Guaranteed; will fit any cylinder machine and are absolutely unbreakable. Send to-day.

U. S. PHONOGRAPH CO., Manufacturers
CLEVELAND, O.

New Low Spreaders

Some of the recent Purchasers;

Frits Gigy
Uriah Arnold
Herman Gall
Chas. Collins
Sumuer Briggs
Lafe Pocklington
Harry Tittley
Cyrus Underwood
Guy Collins
Dave Boyd
Lavern Mansfield
Charles Cole
Geo. Miller
Amos Sherrif
J. K. Waldron
Fred Miller
Fox Bros
John Ladd
Ralph Ames
Ed. Spaulding
John Smith
James Collins
Boltz Bros
Buckley & Nobles
Noah Wo[illegible]
C. O. Westgate
Wilber Cornish
Frank McGuire
John Adams
Raynor Benedict
John Wilson
S. H. Reynolds
John Frayer
Gotlich Huber
Robert Preston
Ralph Hammond
Ira Wilmouth
Elwin Glimpse
Fred Bickney
Oliver Mull
Jacob Ruthfus

The reason for these is simple. It is 18 in. lower in height, built of steel. Ask anyone who has one, regarding to desirability and superiority.

We are offering special terms if you will buy now. Allow us to state our proposition.

S. W. & L. E. TEMPLE

Bath Room Mirrors

We have a new lot of oval and square mirrors with white enamel frames that are just what you want for your bath room. Also all sizes in heavy oak frames for any room in the house.

Another shipment of those

Porch Swings

Why not enjoy yourself this hot weather? The best place to buy anything in the furniture line.

GUY E. BELDING.

A LARGE LINE

Screen Door,
Window Screens,
Hammocks
Ice Cream Freezers
AND
Lenard Refrigerators.

Call and See our Stock.

D. L. Whitenack & Co.

Have You a Telephone?

Are you deriving all the benefits from it you should? A great many people do their DRUG STORE shopping over our telephone. Our delivery service is at your command every day. We cater to family trade and solicit your drug account.

Phone 80. **B. J. PULVER.**

MANTLE CLOCKS

WEDDING GIFTS

Wm. GASTON & SON.

LOCAL AND PERSONAL

NOTICE

All copy must be in the composing room of this office by 9:30 A. M. Tuesdays and Fridays.

Wedding presents galore at Gaston & Son's.

Deta Spalding of Tipton was in town Saturday.

Kenneth Snedicor came home from Adrian Saturday.

Frank Snell is home from the U. of M. for the summer.

Miss Veva Hardcastle visited friends in Clinton last week.

Leon Rosacrans was in Toledo Thursday on business.

Dwight Clarkson came home from the U. of M. on Friday.

Miss Franc Snow of Tipton was shopping in town Friday.

Miss Wilma Wood of Ridgeway was shopping in town Friday.

Wm. Brazee of Decatur. Ill., was a Tecumseh visitor Saturday.

Miss Maude Hoagland of Dundee, was shopping in town Friday.

John Boland of Jackson was a business caller in town Thursday.

Fred Ives has purchased a Hudson automobile of the Harris Bros.

Bernice Cole of Clinton was among the visitors in town Saturday

Miss Sylvia Andrews of Ridgeway, was a Tecumseh visitor Friday.

Miss Best of Adrian, was an over Sunday guest of Miss Mary Eaton

Mrs. Ada Ellis and family have moved to Angola, Ind., this week.

Romaine Nisle of Wamplers Lake was a Tecumseh visitor Saturday.

Blanche Muir is taking a weeks vacation from the Rosacran's Store.

Miss Mary Ordaway was down from Clinton Saturday calling on friends.

Ralph Bidwell and wife have returned from their visit in Cleveland.

Asa Howe and wife of Detroit are visiting friends in Macon and Tecumseh.

Miss Mary Scarlett of Ridgeway, was calling on friends in town Friday.

Roger Waring of the U. of M. came Friday morning for his summer vacation.

Gertrude Scudder and Miss Mae Chambers of Macon, were in town Friday.

Mrs. Emma Ford of Blissfield, is visiting among her friends in Tecumseh this week.

Will Osborn and family of Jackson were over Sunday guests of his sister Mrs. A. C. Bryan.

Mrs. Maybee, who has been in Utah for the past several months, returned to Tecumseh Friday.

Mrs. Lafayette Stevenson and son Charles were visiting her mother in Lima, Ohio last week.

Fine switches made and cut hair and combings bought at the milliner store of Miss Hough.

Mrs. Ida Stringham and her daughter Mrs. John Williston of Detroit are visiting friends in town

Dr. W. A. Breigel attended the Alumni meeting of the Manchester High School Friday night.

Mrs. Ferd Joulliard and baby Katheryn of Stryker, Ohio came Saturday for a visit with friends.

A. S. VanWinkle attended the annual convention of the Grand Chapter of R. A. M. held in Marquette.

Thos. Owen of Angola, Ind., joined his wife and family for an over Sunday visit with his parents and other relatives.

Miss Rena Underwood of Britton, was visiting her grandfather, Jas. Boyce, and other relatives in town last week.

Mr. and Mrs. E. T. May are entertaing their nephew, Howard Miller, of Flint, who will spend the summer with them,

New View Post cards at Gaston & Son's.

M. L. Mills of Battle Creek, agent for the Hygenic Food Co., took dinner with his old schoolmate, Orley Wood, last Wednesday.

Born to Mr. and Mrs. Warner Bates at the home of her parents E. C Brown and wife Saturday morning a 10 pound son.

Mrs. Hancock from Texas, and Mrs. Herbert Reed of Brooklyn came Saturday for a visit at the home of J. H. Smith and wife.

Gaston & Son's for all the late Magazines.

Miss Sarah Gregg was spending Friday in Dundee.

Geo. Adamson was an over Sunday visitor from Toledo.

Miss Mary Preston of Cone, was a Tecumseh visitor Saturday.

Born to Mr. and Mrs. Geo. Babcock Friday afternoon an 8 lb. boy.

Hazel Holmes of Clinton was calling on friends in town Saturday.

Mrs. John McElroy of Holloway, was shopping in town Saturday.

Mrs. W. C. Burns of Monroe, was a Tecumseh visitor last Thursday.

Mrs. Fred Breigel was spending Sunday in Detroit with relatives.

Miss Myrtle Lee of Britton, was calling on friends in town Friday.

Gaston & Son's for Haviland china.

Dr. B. F. Snyder is in Washington, D. C. this week on a pleasure trip.

N. E. Whiting and daughter of Clinton were on our streets Friday.

Mrs. Will Palmer of Holloway, was in town Saturday calling on friends.

Dist. Superintendent Dawe of Ann Arbor was in Tecumseh over Sunday.

Richard Molles is worhing for the present for the Tecumseh Butter Co.

Royal DeWolf of Ann Arbor was visiting in town the latter part of the week.

Mrs. Chas Ives who has been at Wamplers Lake for awhile returned Sunday.

Gaston & Son's for that wedding present.

Don't forget the Shakespearian reading at the Universalist church to-night.

Mrs. Gibbs of Adrian was at the home of Lester VanNess and wife Thursday.

Miss Alice Cutting left for Ypsilanti Monday where she will attend summer school.

Miss Nannie Kyle is in Detroit this week as the guest of Mr. and Mrs. L. M. Kellogg.

Miss Katheryn Haas spent Sunday with her parents at their cottage at Wampler's Lake.

Miss Ethel Bronson was an over Sunday guest with her mother returning to Brooklyn Monday.

Mrs. Oscar Hooten and little daughter left for Wellsville, Ohio, Saturday for a visit with an aunt.

Mrs. Will Barrett returned from Detroit Saturday where she has been visiting a couple of weeks

Frances and Gertude Peters who have been visiting in Homer returned home the last of the week.

Use Dr. Janes' Mouth Wash and Tooth Paste. For sale by
C. A. Wright & Son.

Miss Imogene Russell left for her home in Oregon after a visit of a week with Mrs Fred Wood.

Harry Temple and wife of Britton were over Sunday guests of his parents Frank Temple and wife.

Mr. and Mrs. Fred Wood and guest, Miss Imogene Russell, were spending Sunday at the Brown cottage Sand Lake.

Fred Ives and family and a party of friends are stopping at their cottage at Wamplers Lake for a few weeks.

Always on hand, a full line of Fishing Tackle. W. L. COLLER.

Hascall Worden and wife came down from Jackson Saturday for an over Sunday visit with her parents C. A. Page and wife.

Mr. and Mrs. Wesley Pennington of Macon were Tecumseh visitors Saturday calling on her niece Mrs. Leon Temple and others.

Plain sewing wanted by Mrs. Lottie Rowe on Pearl Street.

Mrs. Ellis and daughter Wilma left Saturday morning for their new home in Angola, Ind. Their many friends regret their departure.

Mrs. F. B. Wood gave a breakfast on her lawn to ten of her young girl friends in honor of her guest Miss Imogene Russell of Oregon, Saturday.

Miss Edna Bryan of Grand Rapids, came today for a week's visit with her sister, Mrs. J. B. Kennedy and family, and to attend the wedding of Miss Mary Eaton.

Stanley I. Bryan, wife and baby were spending part of last week with his aunt, Mrs. Jas B. Kennedy and family returning to their home in Hillsdale Saturday.

Buy Jap Rose soap at Gilbert's this week special price.

Leslie Mariatt of Adrian, was visiting Kenneth Snedicor Sunday.

Burt Price of Jackson was visiting his wife and family, over Sunday.

Shakespearean Reading tonight at the Universalist church, dont miss it.

Seymour Boyd of Springfield, O., was spending Monday with friends in town.

Mrs. Lockwood and daughter Mable, were spending the week end in Raisin Center.

Mr. Ira Webster of Adrian, is spending the week in and about town with friends.

Mrs. Robert McWilliams was up from Holloway Saturday calling on friends.

Mrs. J. Q. Look has issued invitations for Saturday afternoon, July 1st, for cards

Marie Bramble left for Kalamazoo Monday, where she will attend summer school.

George Reittoire and Mrs. Reittoire were spending Sunday in Jackson, with friends.

Mr. Frank Bates of Missoula, Mon., was an over Sunday guest of Miss Winnifred Wilson.

Mr. and Mrs. Roy DeWolfe of Ann Arbor, are spending the week at Sand Lake at their cottage

Rev. C. C. Kemp and family were visiting at the home of L. C. Hayden and wife, on Friday of last week.

Mrs. Alice Mominee of Blissfield was an over Sunday visitor with her brother, Bert Mominee and family.

Mrs. M. Smeltzer leaves Saturday for a few weeks visit in Cleveland with her daughter, Mrs. Samuel McClure.

Tecumseh Banners at Gaston & Son's.

Among the out of town members who attended the Odd Fellows Memorial services, we saw Samuel Mobbs of Raisin.

Christian Billmore of Manchester, was a Tecumseh visitor Sunday taking in the Memorial services of the I. O. O. F.

The Woodmen met Sunday morning and decorated the graves of their departed members. They had no special services.

P. W. A. Fitzsimons and family who were spending a few days in Detroit returned home Saturday making the trip in their auto.

J. J. Orr is assisting in the Shepherd Drug Store in Adrian this week in the absence of Mr. Shepherd who is in Northern Michigan.

Charles Hutchings of Clayton, was spending Sunday with his sister, Mrs. J. J. Belcher, and attended the Odd Fellows Memorial services.

Buy that watch at Gaston & Son's.

The Misses Edith and Anna Daisher of Britton, were in town Friday en route to Adrian where they are visiting Mr. and Mrs. H. Henuks.

Mrs. Wm. Palman is entertaining her sisters, Mrs. Gardner and Mrs. Shaperio of Toledo, and Mrs. Swartz of New York.

Mrs. J. J. Crawford, who has been spending a couple of weeks with Henry Shurtz and wife, left for a visit in Adrian Monday.

Specials this week at Gilbert's are: Flake White soap $1.35 per box or 23 bars $1.00; Rolled pats 3c per lb. yeast 3c; Shreded wheat 11c; crackers 6c,

M. P. Sanford, who left here about two years ago, reports himself as being located in Los Angeles, Cal., where he is working in a car shop.

Thos. Owen and family, who have been visiting their parents in town for the past two weeks, returned to their home in Angola, Ind., Monday

Miss Ethel Rimes, a student at Ypsilanti, who has been spending a few days with Miss Veya Hendershott returned home Monday for the summer school.

Mrs. Bert Lee of Toledo who has been visiting relatives in Tecumseh left for Clinton Saturday night to visit her brother Mr. Gregg Lewis before returning to her home.

Mr. and Mrs. Charles Howard De Puy of Medina, N. Y. are visiting at the home of her aunt Mrs. James Updyke and family. Mrs. DePuy will be remembered as Miss Bessie Bates a former resident of Tecumseh.

Mrs. L. F. Abrams who has been visiting at the home of Will Dickenson and family for the past week went to Montpelier, Ohio Monday to visit her mother before her return to North Yakana, Washington.

Saturday night the Indians fomerly with Buelow's Wild West Show, gave a Village show in Hudson. The Wild West Show stranded there and the Indians are camped in the woods. They have a first class Indian band, and are fine performers along their line. War dancing and Squaw dancing etc.

Mrs. Edna Belding was spending Monday in Adrian with friends.

Earl Cook and wife of Britton, were in town Monday, calling on friends

Mr. David Inglis of Alma college, visited with Roger Waring over Sunday

Don't forget to get your premium tickets at Gilbert's on your cash purchases.

Mr. and Mrs. Chas. Derry and children were spending Sunday and Monday in Jackson.

Miss Winnifred Wilson went to Clio Thursday, to attend the wedding of a friend, returning Saturday.

Dr. and Mrs. F. C. Reed and son William of Adrian, were guests of Frank Snedicor and family, over Sunday.

Rev. Geo. N. Kennedy accompanied Dr. Dawe to Springville Sunday afternoon, and preached in the M. E. church there.

Mr. Lyle Hill of Ann Arbor and Miss Helen Wilson, went Monday to visit Mr. Hill's parents near Sandusky Ohio.

Geo. P. Deery of Jackson, was a Tecumseh visitor Saturday at the home of his brother, Chas. Deery and family.

Miss Margaretta McCleveland is spending the week in Holloway with her sister, Mrs. Norman McConnell and family.

Mrs. R. N. Lowe and Roberta, also Miss Gladys Bowen, who was their guest, returned from Sand lake Saturday after several days spent at the Howland cottage.

Mrs. Victor Linden and little Victor, who have been visiting in Clinton for a few days, returned home Monday. Miss Donna Linden return home with them.

Don H. C. Bowen of Washington, Court House, O., came Friday and will spend the month of July in and about Tecumseh and will spend part of the time at the lakes.

Mrs. Alfred James and daughters, Helen and Winnifred, of Detroit, are expected the latter part of the week en route to their cottage at Sand Lake where they will spend the summer.

The Adrian Woman's Club still continue raising funds for their boulder, to mark the terminal of the old Erie and Kalamazoo R. R. They will serve Ice Cream and Cake on Home Comers day, Thursday of this week.

Rev. C. C. Kemp was in Clinton last week packing his household goods preparatory to moving to Bad Axe, Mrs. Kemp and three children will spend a month in Cleveland with her mother and sisters, before joining him.

NOTICE!

I will be at the Tecumseh State Savings Bank the first Wednesday in July from 9 a. m. to 3 p. m, and each Wednesday thereafter for the purpose of collecting village taxes.

WADE JONES
Village Treasurer

CLUB HOTEL, DEVILS LAKE

Sunday, June 25 we will have a fish dinner and Chicken pie supper at the Club Hotel north end of Devils Lake,

H. E. Hand

SOUR STOMACH

One or Two Mi-o-na Tablets and Presto! Sour Stomach is Gone

If you want a perfect stomach; want to get rid of food fermentation, gas eructations, heartburn, bloating after meals and any stomach distress MI-O-NA stomach tablets sold and guaranted by C. A. Wright & Son is the one sure speedy remedy.

And mind you it is guaranted without any red tape and without any strings attached, to cure any case of indigestion, nausea, billiousness, no matter how long standing, or you can have your money back.

If you have any stomach trouble whatever try MI-O-NA on the above liberal basis. You can put your stomach in tip top shape in a few days so that you can eat what your appetite dictates without fear of heaviness or fermentation.

Just get a fifty cent box of MI-O-NA stomach tablets to-day. They are small and easily swallowed and if taken regularly will surely cure any case of stomach trouble.

Be wise, get a 50 cent box to-day. Sold by C. A. Wright & Son and druggists everywhere. Booth's Mi-o-na, Buffalo, N. Y., will furnish a free trial treatment upon request.

Summer Cereals

READY-TO-SERVE

CORN FLAKES
MAPL-FLAKES
POST TOASTIES
PUFFED RICE
PUFFED WHEAT
GRAPE NUTS

Shredded Whole Wheat Biscuit
Holland Tea Rusk.
Served with Eccles Jersey Cream. Are all Good.

FRESH STOCK AT

ANDERSON BROS.

Phone 91 — GROCERS — Macon Phone

Best Quality Manila Hay Rope
Hay Cars and Slings,
Stack Covers,
Fly Nets and Lap Dusters.
Iron Age Garden Tools and Cultivators,
A Specialty in Barn Paint
Every Thing in Builders' Hardware.

Sauerthwaite Bros.

Plymouth Binder Twine

SAVES TIME AND GRAIN

Twine is a small item, but good twine saves a lot of expense in harvest time. Every time your machine is stopped the delay costs you money. Time in harvest season is always valuable, and sometimes extremely precious on account of the condition of weather or grain. Be sure you use the *best* twine,—PLYMOUTH TWINE. Then you will be safe from the annoyances, delays, expenses, which ordinary twine causes. Plymouth Twine works perfectly in every machine. More of it is made and used every year than any other kind, because it is known to be the best and has been for years. Binds more sheaves with less expense, no knots, no breaks, and is guaranteed full length and extra strength. Get Plymouth Twine from the local dealer. Look for the wheat-sheaf tag.

PLYMOUTH
TWINE

Use Plymouth Rope. It has the same high quality as our twine.

Slayton & Son.
TECUMSEH, MICH.

A Dish That Delights

the fair sex particularly is our celebrated Ice Cream—the Cream of Creams in this section. It is daintily made and deliciously flavored. You can have it in any of the popular flavors, eat it here or take it home—in any case safely relying upon its purity. We cater to families and parties, and deliver goods promptly anywhere in town or country.

CITY BAKERY
PHONE 99

GEE BUT IT'S HOT

We don't blame any woman for not wanting to spend time over a hot kitchen stove. But it's our business to work for you and we have prepared a number of cold delicacies that will appeal to your appetite this hot weather. Let us send you something for supper.

HOME CURED HAMS.

Albert Clark
CALL PHONE NO. 158.

The Best Place

TO BUY

GROCERIES

is where you can get the most up-to-date goods at the

Cheapest Prices

that is at our store.

A complete stock of all kinds of Cans, Can Tops, Can Rubbers, and a large line of Fruits at all times.

Our trade is increasing every week,

WHY?

Because we are up-to-date in our line of Groceries.

Why not give us a trial order and get the most for your money in town?

Aldrich & Son.

THIN THINGS TO KEEP YOU COOL

For 4th of July Togs

SEE US.

Wash Suits and Dresses, Shirt Waists, (New things in Collars & Ties)
Parasols, Muslin Underwear.

Silk or Cotton HOSE, Wayne Knit

Fred Rosacrans & Sons.

Colgates Talcum Powder 15c the box.

P. B. HARDY, M. D.

PHYSICIAN AND SURGEON

Special attention given to diseases of the Stomach, Throat, Nose, Ear and Surgery.

Office Chicago Street.

Office Hours, 12:30 to 3, and 6:30 to 9 P. M.

Gone to Europe. Will return in Oct.

W. A. BREIGEL.

PHYSICIAN AND SURGEON.

SURGERY A SPECIALTY

Office next door west of Kerr's Bakery, upstairs.

HOURS—2 to 4 p. m.; 7 to 8 p. m.

TELEPHONE No. 63

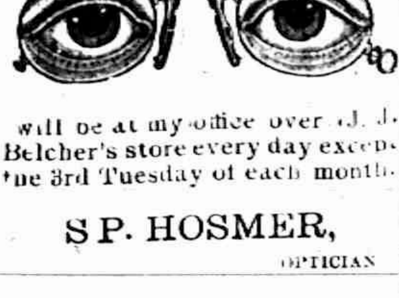

will be at my office over J. J. Belcher's store every day except the 3rd Tuesday of each month.

S P. HOSMER,

OPTICIAN

Dental Parlors

W. D. REED, D. D. S.

Chicago, St., Tecumseh.

Crown and Bridge work Aluminum, Silver and Rubber plates and all of the specialties known to modern dentistry. Gas or vitalized air administered.

Office over Avery & Co's store.

Dental Parlors

of

E. D. BROWN, D. D. S.

Filling, Crown, Bridge and platework Local and complete anaesthetics administered for painless extraction. Office over Orr's Drug Store. Phone, 192

A. C. AYLESWORTH,

Licensed Auctioneer, Real Estate, Stock and General Salesman.

Will attend all sales in city or country, at reasonable rates.

Headquarters and all dates made Herald office.

FRANK DAVIDSON,

Licensed Auctioneer. Farm and Stock Auctions.

Attended to promptly and in satisfactory manner. Terms reasonable.

Headquarters at Herald office where all dates are made. State 'phone 504 East.

HELEN D. VALENS

Osteopathic Physician

Office, 46 Chicago street.

At Tecumseh Wednesdays, Saturdays and Sundays and every evening.

Junk Dealer.

Pay the best price for Rags Rubbers and Paper, and all kind of Metal and iron.

Telephone 265.

Call by phone and I will come with team.

Mail box 626.

B. FAELK

Dr. F. M. Roseberry,

Doctor of Veterinary Medicine and Surgery.

Is now located at G. B. Garlinghouse Livery and will treat Diseases of all Domestic animals.

Calls answered Promptly Day or Night. PHONE No. 65.

PATENTS

promptly obtained in all countries TRADE-MARKS, Caveats and Copyrights registered. Send Sketch, Model or Photo for FREE REPORT on patentability. Patent practice exclusively. BANK REFERENCES. Send 2 cents in stamps for invaluable book on HOW TO OBTAIN and SELL PATENTS, Which ones will pay, How to get a partner, patent law and other valuable information.

D. SWIFT & CO.

PATENT LAWYERS,

303 Seventh St., Washington, D. C.

CRYING FOR HELP

Lots of it in Tecumseh But Daily Growing Less.

The kidneys cry for help.

Not an organ in the whole body so delicately constructed.

Not one so important to health.

The kidneys are the filters of the blood.

When they fail the blood becomes foul and poisonous.

There can be no health where there is poisoned blood.

Backache is one of the first indications of kidney trouble.

It is the kidney's cry for help. Heed it.

Doan's Kidney Pills are what is wanted.

Are just what overworked kidneys need.

They strengthen and invigorate the kidneys; help them to do their work.

Read the proof from a Tecumseh citizen.

George D. Chapin, N. Ottawa St., Tecumseh, Mich., says: "I used Doan's Kidney Pills, procured from C. A. Wright & Son's Drug Store and they lived up to the claims made for them. I have no hesitation in recommending Doan's Kidney Pills, as I know they are a reliable kidney remedy."

For sale by all dealers. Price 50 cents. Foster-Milburn Co., Buffalo, New York, sole agent for the United States.

Remember the name—Doan's—and take no other.

A Charming Woman

is one who is lovely in face and form, and temper. But its hard for a woman to be charming without health. A weak, sickly woman will be nervous irritable. Constipation and kidney poisons show in pimples, blotches, skin eruptions and a wretched complexion. But Electric Bitters always proves a godsend to women who want health, beauty and friends. They regulate Stomach, Liver and Kidneys, purify the blood; give strong nerves, bright eyes, pure breath, smooth, velvety skin, lovely complexion and perfect health. Try them. 50c at C. A. Wright & Sons.

The heart has eyes the brain knows nothing of.

A HOPEFUL MESSAGE TO SCALP SUFFERS AND MEN WHO'S HAIR IS THINNING

Dandruff now—bald latter. The same is true of scalp diseases. In fact baldness is a scalp disease. The trouble with the greasy salves and lotions, the so-called dandruff and scalps cures you have tried so far is that they don't do anything but temporarily relieve the itching and cake the dandruff so it dosen't fall until its dried out again. Nothing can cure—really cure such troubles but a real scalp medicine that will kill the germs causing dandruff and scalp disease.

Learning from leading fellows druggists throughout America that they had found a whirlwind cure for dandruff, eczema and all diseases of the skin and scalp the C. A. Wright & Son's Drug store on proving to the laboratories compounding the treatment that is the most prominent drug store in this city secured the agency for the remedy. This remedy is ZEMO the clean, liquid preparation that kills the germs of disease and ZEMO SOAP to wash the scalp or skin clear and clean of the dandruff or scale and by its antiseptic qualities soothe and heal.

Sold and guaranted by druggists everywhere and in Tecumseh by C. A. Wright & Son.

BASE BALL RESULTS

NATIONAL LEAGUE.

	W.	L.	Pct.		W.	L.	Pct.
N. Y.	37	23	.617	St L.	33	27	.550
Chi.	37	[illegible]	.617	Cin.	27	34	.443
Phil.	36	24	.600	Brook	21	38	.356
Pitts.	35	25	.583	Bos.	14	46	.223

At Chicago— R. H. E.
Pittsburg .....000001000—2 7 1
Chicago ....02000011x—4 11 1
Leifield and Gibson; Richie and Archer.

At Cincinnati— R. H. E.
St. Louis .....100000000—1 4 2
Cincinnati ....10000112x—5 9 2
Salle and Bliss; Suggs and McLean.

Second game— R. H. E.
St. Louis .....000020000—2 6 0
Cincinnati ....010000000—1 4 2
Golden and Bliss; Keefe and McLean.

AMERICAN LEAGUE.

	W.	L.	Pct.		W.	L.	Pct.
Det.	42	2[illegible]	[illegible]	Bos	32	28	.533
Phil.	38	[illegible]	[illegible]	Cleve	27	37	.422
N. Y.	[illegible]	[illegible]	[illegible]	Wash	20	40	.333
Chi.	[illegible]	24	[illegible]	St L	16	45	.262

At St. Louis— R. H. E.
St. Louis .....000000000—0 4 1
Cleveland .....000001001—2 9 0
Pelty and Clarke; Gregg and Smith.

Second game— R. H. E.
St. Louis .....000000100—1 2 4
Cleveland .....001026500—8 13 1
Lake, George and Clarke; Krapp and Fisher.

At Chicago— R. H.
Detroit ....110002000—4 12 0
Chicago ....00006020x—8 11 0
Willett, Lafitte and Stanage; Whi. Walsh and Sullivan.

AMERICAN ASSOCIATION.

	W.	L.	Pct.		W.	L.	Pct.
Col.	41	26	.612	Louis	33	34	.493
K. C.	37	38	.51[illegible]	St. P.	32	35	.478
Minn.	35	34	.507	Ind.	29	39	.426
Mil.	34	34	.500	T'ldo	28	39	.418

At Louisville—Louisville, 5; Minneapolis, 9.

At Kansas City—Kansas City, 2; Columbus, 5.

At Milwaukee— Milwaukee, 1; Indianapolis, 2.

Milwaukee, 0; Indianapolis, 2—Second game.

CORRESPONDENCE

BRITTON

Geo. Bachman of Toledo was spending a few days with relatives the last of the week.

Miss Ima Britton and Lela Prentiss of Adrian visited over Sunday with relatives here.

Wm Rainey and family of Holloway was visiting here Sunday.

Chas. F. Brolm was in Detroit part of last week.

Wm. Winsley and family and Jas. Winsley and family were spending Sunday with their parents Mr. and Mrs. John Winsley.

Mrs. Geo. Smith and Miss Anna visited from Wednesday until Saturday with relatives in Detroit.

Earl Babcock came home from Freemont, Saturday for his summer vacation.

Harry Temple and wife spent Sunday in Tecumseh with his parents F. J. Temple and wife.

Harry Howe and Glenn Underwood are home from Canada for a few days visit.

Russell McComb returned to his home in Palmyra Sunday after a weeks visit with Frank Gibson and family.

Sylvia Pilbeam and Viva Bachman visited in Dundee Thursday and Friday.

Miss Wanda Scott who has been here for the past six weeks putting on the play "Valley Farm" and various programs, left Friday for Ashland, O. to resume duties in the summer school at that place.

FOLEY KIDNEY PILLS FOR RHEUMATISM KIDNEYS AND BLADDER

CLINTON

The body of Charles Thompson was brought here Sunday morning from Toledo, and was laid at rest in the family lot,

Miss Minnie Carney of Ypsilanti is visiting Clinton friends and relatives

Mrs. Sumner Gibson left Saturday for her home, in Chatham Ontario.

Miss Marian Rosacians of Tecumseh was a guest of Miss Ruth Kimball, during the week.

Jacob Schneirla and Miss Pauline were in Olivet last week, attending the Commencement exercises. Their sister Emma was one of the graduates.

Frank Hard and David Woodward have gone to Marquette, to attend Grand Lodge.

Edward Lancaster who has been home for a few days, returned to Spring Lake Monday, where his health seems much better.

Mrs. Winifred O'Brien of Elgin, Ill., is the guest of her parents, David Lancaster and wife.

The Ladies Working society will meet Wednesday, with Mrs. C. E. Judge.

Will Dorr and wife of New York City, are here on a visit.

Miss Blanche Robison will spend the week in Detroit, with Miss Margaret Seeth.

Mr. Bullard of Detroit, was in town on business Friday. He was the guest of George Kies.

M. F. McClure, E. Ogden and C. J. Robison attended the G. A. R. convention, in Ypsilanti.

Fred Tag and family of Adrian, were here over Sunday.

Clinton won in the ball game Saturday from Onsted, by a score of 2 to 1.

Edward Winder and family, were over Sunday guests of Ridgeway friends.

Eugene VanDeMark of Chicago, is here on a visit.

Merritt Martin of Detroit, is visiting his mother. Miss Genevieve Barr of Saline is also visiting here.

E. L. Parker and family went to Wampler's Lake Saturday evening, where they have rented a cottage for the summer.

Ted St.Onge took possession of Katner's barber shop, Monday,

Mrs. Frederick Broadbent died Saturday night, of acute indigestion.

Mrs. E. R. Smith returned the first of the week, from her Ann Arbor visit.

Mrs, Sarah Stevens has been on the sick list.

The case of Mrs. Franc Hause against the Standard Accident Insurance Company, was taken up in the Circuit court Tuesday, and the verdict resulted in her favor. She receives $2,500 and the interest for two years, which brings the sum up to $2,718. Mr. Hause was accidently killed two years ago while in Detroit, and was insured in this company. They found him to be beyond the age limit, afterward when she asked for the amount and they refused to pay.

Raymond and Kies Koering have returned from Saline, where they have been visiting their aunt.

James Waters and wife were in town Sunday.

Miss Ona Sanderson and John Kelly were married in Adrian, Monday morning.

FOLEY KIDNEY PILLS FOR BACKACHE KIDNEYS AND BLADDER

Obeying Orders.

There joined the police force of London a young Scotchman, but recently arrived from his native land. Being detailed one day to block the traffic on a certain thoroughfare, where members of royalty were expected to pass, he was accosted by a lady who thrust her head from the carriage window to remonstrate with him over the delay. "I canna' let you pass, ma'am," answered the man of the baton. "But, sir, you do not know who I am. I am the wife of a cabinet minister. "It dinna make no difference, ma'am," he answered, "I could no let you pass if you were the wife of a Presbyterian minister!"

Free Child's Remedy

What mother is not looking for something that will help her children in the little ills of life, something for the stomach trouble and the bowel trouble? Long ago she probably has become convinced that a child cannot readily swallow a pill or a tablet, and that to "break them in half and crush them" is an annoyance; that usually they work too drastically, and are nauseating and too powerful for the little one's stomach.

Any mother who will take the trouble of sending her name and address can obtain a free sample bottle of a remedy that thousands of other mothers are using and now paying for. This remedy is Dr. Caldwell's Syrup Pepsin, and the offer of a free trial bottle is open to any mother who has not yet used it. Having used it and convinced yourself that it is what you want, you can obtain it in the future of your druggist at fifty cents and one dollar a bottle, just as so many others are doing, the free sample being simply to convince you of its merits. It is the best way to begin on it. Mrs. L. Davis of 137 W. Harrison street, Chicago, and Mrs. Mary Belford, 1710 Coke street, Louisville, Ky., both started with a free sample, and now they write that they have never been without a bottle in the house since.

It is undoubtedly a great family remedy, as it is adapted to all ages, being mild and pleasant to take and yet thoroughly effective. It is especially the ideal remedy for children and women and old folks, who need something pure, mild and natural. It has the advantage of being a thorough laxative and yet contains tonic properties. Use it for the most stubborn constipation, indigestion, liver trouble, sick headache, sour stomach and such complaints with a guarantee that it will cure.

Dr. Caldwell personally will be pleased to give you any medical advice you may desire for yourself or family pertaining to the stomach, liver or bowels absolutely free of charge. I xplain your case in a letter and he will reply to you in detail. For the free sample simply send your name and address on a postal card or otherwise. For either request the doctor's address is Dr. W. B. Caldwell, R.500 Caldwell building, Monticello, Ill.

Beware Ointments for Catarrh that Contain mercury

as mercury will surely destroy the sense of smell and completely derange the whole system when entering it through the mucous surfaces. Such articles should never be used except on prescription from reputable physicians, as the damage they will do is ten fold to the good you can possibly derive from them. Hall's Catarah Cure, manufactured by F. J. Cheney & Co., Toledo, O., contains no mercury, and is taken internally, acting directly on the blood and mucous surfaces of the system. In buying Hall's Catarrh Cure be sure you get the genuine. It is taken internally and made in Toledo, Ohio, by F. J. Cheney & Co Testimonials free

Sold by Druggists. Price 75c. per bottle.

Take Hall's Family Pills for constipation,

TECUMSEH MARKETS

CORRECTED JUNE 16, 1911

Wheat	80— 82
Flour per bbl	5 00— 5 60
Rye	70
Corn (ear)	36
Oats	40
Beans	2 20
Potatoes	60
Butter	18
Eggs	13
Lard	15
Tallow	
Fowls (live)	9
Springers	18
Roosters	06
Ducks	12
Geese	07
Turkeys	15— 14
Hay	13 00—15 00

FOLEY KIDNEY PILLS FOR BACKACHE KIDNEYS AND BLADDER

M'NAMARA KIDNAPERS FREED

Indianapolis Court Releases Los Angeles Prosecutor and Others.

Indianapolis, June 26. — Judge Joseph T. Markey of the criminal court ordered the release of Walter Drew and J. A. G. Badorf, representatives of the National Erectors' association; W. J. Ford, assistant district attorney of Los Angeles, and Frank P. Fox, all of whom had been held under bond for the alleged kidnaping of John J McNamara.

The judge reached a decision after he had made a careful investigation of all the grand jury evidence that pertained to the kidnaping case.

Ten Negro Children Drown.

Pensacola, Fla., June 26.—While bathing in a bayou ten small negroes were caught by the tide, carried beyond their depth and drowned.

NEWS IN SUNDAY'S PAPERS

Harriman merger of Union and Southern Pacific railroad systems was declared legal.

King George viewed the great British fleet, twenty-four miles long and costing $500,000,000.

Electoral reforms urged by the government are given as the real cause of the French cabinet's downfall.

Desperate brigands inaugurated rainy outing of Indiana prodigals by holding up Ade and McCutcheon.

Carnegie was assailed before Baptist world alliance for provisions attached to teachers' pension fund.

Richard Parr, government agent seized diamonds worth $5,000 belonging to Mrs. John W. Jenkins, of New York.

H. H. Kohlsaat of Chicago told the investigating committee in Washington that Lorimer's backers were a cabal of Republicans and Democrats for party and private pelf.

Of Course.

Orme (writing composition)—Dear me, I have forgotten which are the seven wonders of the world. I think I'll ask Mrs. Dippy.

Jack—Don't.

Orme—Why not?

Jack—Well, she has seven children.

AIM TO REDUCE MINE FATALITIES

National First Aid to Injured Field Meet.

SEPTEMBER 16 IN PITTSBURG

President Taft, Secretary Fisher and Director of Bureau of Mines Holmes Will Address Expected Crowds.

Washington, June 26.—In line of the efforts to reduce the number of deaths in the coal mines of the United States the bureau of mines will hold a national first aid to the injured field meet on Saturday, Sept. 16, at Arsenal Park, Pittsburg.

President Taft, Secretary of the Interior Fisher and Dr. Joseph Holmes, director of the bureau of mines, will attend and speak to the miners. The bureau of mines will have the co-operation of the Pittsburg Coal operators' association and the American Red Cross. It is expected that between 20,000 and 30,000 miners will attend, and that many of the important coal companies will send their trained first aid and rescue corps to take part in the exhibition. Already a number of teams have entered and are in training for the event, which promises to be the most important gathering of miners ever assembled. Arsenal Park is the site of the testing station of the bureau of mines and the experts of the bureau are busy arranging for a unique program.

Teams from the coal mines will give exhibitions of their skill in bringing injured miners from the mines and binding the wounds and fractures.

In addition to the first aid teams the miners will witness gas and coal dust explosions in minature, which will be staged in the great explosive gallery of the bureau of mines. In Arsenal Park there will also be a temporary gallery which will resemble a coal mine. This will be placed at the bottom of a natural amphitheater, giving a clear view to thousands of persons. There will be a gas explosion in this play mine, miners will be "entombed" and one of the government rescue corps will enter and save the men. One side of the minature mine will be open its entire length in order that the onlookers may see anything that happens in an underground horror except loss of life.

DIE IN SUICIDE COMPACT

Young Women, About to be Separated, Take Carbolic Acid.

Ridgway, Ill., June 26.—As the outcome of a suicide pact, Jessie Cobbman and Lucy Davidson, seventeen and eighteen years old, respectively, are dead. The girls swallowed carbolic acid, when constables went to the home of Davidson to induce Jessie Cobbman to return to her parents, from whom she has been estranged. The girls had anticipated that the officers would be asked to take Jessie home, and agreed to die if they appeared. They placed carbolic acid in two glasses, which were hidden in their room.

When two constables appeared at the home Jessie Cobbman asked time in which to dress before accompanying the officers. She went to the bedroom and swallowed acid. She reentered the parlor, told the officers of her act and fell to the floor. An instant later Lucy Davidson also swallowed poison. Both girls died before medical aid arrived.

CELLMATE OF WALSH FREED

G. A. Conzmann, Former Banker at Terre Haute, Released on Parole.

Leavenworth, Kan., June 26.—G. A. Conzman, cellmate of John R. Walsh, former Chicago banker, was released from the federal prison on parole. Conzman, who was a banker at Terre Haute, Ind., began serving an eight year sentence Jan. 30, 1906.

"I hated to bid Walsh good-by," said Conzman, after his release. "He's a fine man, but he is a wreck physically. Worry has caused this decline in health. He has nerve, and that is what holds him up." Conzman left for Terre Haute to see his wife. He intends to take a month's rest before going to work, he says.

SENATE O. K.'S STATEHOOD

Territories Committee Reports Favorably on House Resolution.

Washington, June 26.—The senate committee on territories voted, 6 to 2, to report favorably the house resolution admitting New Mexico and Arizona to statehood, with the provision that the Arizona constitution containing the judiciary recall shall be submitted to the people.

Slight amendments to the house resolution were made.

Kills Herself Under Delusion.

Vincennes, Ind., June 26.—Mrs. John Thorn, aged fifty-three, wife of a Harrison township, farmer, hanged herself with a chain to an apple tree while under the delusion that she would be murdered or burned. Before committing suicide she covered the kitchen floor with kerosene and attempted to set the house on fire.

Potatoes as Food

Persons who cannot take bread or any other articles made from flour can frequently eat potatoes baked in their skins without any ill consequences.

The housewife with limited oven space will welcome the double roast pans, in which she can roast two articles of diet on the same shelf of the oven. This is simply a double decker pan, of agate, the top section being elevated an inch above the lower by means of perforated sides.

Pongee motor coats with lining of bright cerise, green or blue are one of the fads of the spring.

Cooke Acquitted.

Cincinnati, O. (Special).—Mrs. Jeannette Stewart Ford is in a hospital here, attempting to recover from the ordeal of her cross-examination in the trial of Edgar S. Cooke, accused of embezzling $22,000 from the Cleveland, Cincinnati, Chicago & St. Louis railway.

Cooke was acquitted.

Discouraged

The expression occurs so many times in letters from sick women, "I was completely discouraged." And there is always good reason for the discouragement. Years of pain and suffering. Doctor after doctor tried in vain. Medicines doing no lasting good. It is no wonder that the woman feels discouraged.

Thousands of these weak and sick women have found health and courage regained as the result of the use of

Dr. Pierce's Favorite Prescription.

It establishes regularity, heals inflammation and ulceration, and cures weakness.

IT MAKES WEAK WOMEN STRONG AND SICK WOMEN WELL.

Refuse substitutes offered by unscrupulous druggists for this reliable remedy.

Sick women are invited to consult by letter, *free*. All correspondence strictly private and sacredly confidential. Write without fear and without fee to World's Dispensary, R. V. Pierce, M. D., Pres't, Buffalo, N. Y.

Dr. Pierce's Pleasant Pellets regulate and invigorate stomach, liver and bowels. Sugar-coated, tiny granules, easy to take as candy.

MAKING HOTBEDS TO START FLOWERS IN

There are very few women who are already planning for their small suburban gardens who have hotbeds in which to start seeds during these early spring days; yet there are many plants which require starting under glass, and these may be planted in the house now if a sunny window is convenient.

Pansies, sweet william, ageratum or floss flower, African daisies and the early asters, to say nothing of tomato plants, radishes and lettuce, should all be started in the house the latter part of this month.

Get from the grocer some empty boxes about a foot deep, and fill them with dirt half way up after boring one or two holes in the bottom to drain off the water.

Buy a sheet of glass from the glazier the size of your box and lay this over the top, and then put it in a sunly window. This is an excellent hot bed for starting anything.

If you have two or three windows where the morning and noon sun comes in put a box in each window and plant your seeds in them, taking the glass off when the plants reach the top of the box, and finally planting them out of doors when they are good and hardy and the last danger of frost is over.

Not only will the plants flower earlier if started this way but the percentage of plants which come up from the seeds will be much larger.

Large tin baking pans may be purchased at the 5 and 10 cent stores to go under the boxes to prevent the water from running onto the floor of the room, and the boxes should be kept fairly well watered, so that moisture will generate on the glass after the sun has been shining on it for a little while.

One clever housewife who had a sunny window in the kitchen made such a hotbed for it and raised radishes, parsley and young lettuce, to say nothing of some of the smaller herbs for the cook, who took the greatest pride and delight in her little kitchen garden.

Such a box, if started now, will provide you with the dainty greens to decorate and season the spring food and shad which will soon be in the market.

NEW SUIT FOR THE GIRL OF ATHLETIC TASTES

One of the novelties which a fashionable tailor has made for his women customers who are inclined to athletics is the coat with the expanding plait on either side and running from the shoulders to the belt.

This plait allows free use of the arms without danger of splitting any seams.

The skirt to be worn with this coat is fitted with adjustable straps and by means of these and conveniently placed buttons can be lengthened to the ankle or [illegible] discretion for such purpose as mountaineering.

Scotch Eggs

Ingredients: Six eggs, six tablespoonfuls of forcemeat, hot lard, half pint of good brown gravy. Boil the eggs for ten minutes; strip them from the shells and cover with forcemeat. Fry the eggs a nice brown in boiling lard, drain them before the fire, eliminating greasy moisture, dish up, and pour round them a quarter to half a pint of good brown gravy. To enhance the appearance of the eggs, they may be rolled in beaten egg and sprinkled with bread crumbs; but this is scarcely necessary if they are carefully fried. The flavor of ham or anchovy must predonderate in the forcemeat, as it should be very relishing.

Don't Put Them Together.

No matter how busy the housewife may be, if she has a small plot of ground in which to plant flower seeds the first breath of spring sees her snatching a few minutes from housework to prepare the ground for her plants.

If she plants the seeds with an eye to the effect of the garden when the plants flower, she will first map out the ground, using paper and pencil and plenty of thought.

Each gardener has a different idea of what she would do with the same plot of ground, but if the housewife will draw the shape of her particular plot and then proceed to approximate the space which she thinks she can allow for each variety, taking into consideration the time each will bloom, the height of each and the color, the results from her planting will be altogether satisfactory.

For instance, no gardener would plant a bed of sweet alyssum next to a plot of cosmos, neither would she plant early nasturtiums and golden glows side by side.

Sufficient space should be left between the different kinds of flowers to admit of walking easily, and if the beds are too wide the gardener will find some difficulty in watching her plants.

Goodwin—What was the watermelon social given at the church last night for the benefit for?

Popkins—For the benefit of the new doctor, I imagine.—Chicago News.

The quickest way to convince a girl that you have good taste is to tell her she is good looking.

If some men didn't boast of their honesty the world would never know they had any.

REDUCED FARES

NEW YORK CENTRAL LINES

LAKE SHORE RY

EXCURSIONS

Every Sunday

Round Trip Fares

Detroit	85c
Toledo	80c
Adrian	30c
Jackson	70c

Correspondingly low fares to intermediate stations.

Train leaves Tecumseh at 8:09 a. m. going south; at 9:09 a. m. going north

---

LAKE SHORE RY.

Special Excursion

TO

Lake Chautauqua

JULY 7

Tickets at special reduced fares good 30 days for return.

Get copy of illustrated Lake Chautauqua book from Agents or write L. A. Robison, Gen. Pass. Agent, Cleveland Ohio.

4th JULY

EXCURSIONS

To points on Lake Shore Ry. and many connecting lines. Ask agents for particulars.

Tickets sold July 3 and 4.

Good returning until July 5, inclusiv.

LAKE SHORE RY.

30 Day Tours

TO

New York City and Boston

On sale daily June 1 to Sept. 30

ALSO TO

St. Lawrence River resorts, Adirondack Mountains, New England and New Jersey Sea Shore and scores of resorts in New England and Canada. Liberal stop-over privileges also option Steamer or rail between Cleveland and Buffalo and Steamer (on Hudson River(or rail between Albany and New York.

Special folder of information and full particulars from Agents or write L. A. Robison, Gen. Pass. Agents, Cleveland, O.

So Many Trout They Trip Fishermen

Salmon trout fishing in the Sandy River is the leading sport just now. The fish have been running in great schools in such numbers that fishermen wading in the riffles were thrown off their feet.

At the falls, near the mouth of Bull Run River, the fish were so thick that they were pulled out by dozens. George Moulton and Oscar Carlson on Sunday brought home a wagon load which they snagged by means of a hook on a throw line. At almost every cast fish would be hooked and dragged ashore. Settlers are salting large quantities for winter use.—Portland Oregonian.

RAILROAD TIME TABLES.

Lake Shore & Michigan Southern Railroad.

Effective June 11 1911

Going south.

Station	315 D'ly ex Sun	309 D'ly ex Sun	331 D'ly ex Sun	311 D'ly	313 Sun only
Jackson	6 05 am	10 30 am	2 05 pm	8 10 pm	7 15 am
Tecumseh	7 03 am	11 29 am	3 01 pm	9 03 pm	8 00 am
Adrian	7 33 am	12 01 pm	3 30 pm		8 34 am
Toledo	8 40 am	12 30 pm	4 15 pm	10 05 pm	9 50 am
Chicago	3 45 pm	9 00 pm			
Detroit			5 40 pm		11 05 am

Going north.

Station	316 D'ly	312 D'ly ex Sun	314 D'ly ex Sun	318 D'ly ex Sun	310 Sun only
Toledo	7 50 am	12 30 pm	5 10 pm	7 25 pm	7 50 pm
Detroit					6 00 pm
Adrian		1 00 pm	5 25 pm	8 10 pm	8 30 pm
Tecumseh	9 09 am	1 30 pm	6 15 pm	8 42 pm	9 08 pm
Jackson	10 15 am	2 33 pm	7 20 pm	9 45 pm	10 05 pm

DUNDEE BRANCH.

Going west.

Station	429 D'ly ex Sun	425 D'ly ex Sun	421 D'ly ex Sun	427 D'ly ex Sun	419 Sun only
Adrian	6 10 am	8 10 am	3 30 pm	5 25 pm	8 35 am
Tecumseh	7 30 am	9 10 am	4 02 pm	6 20 pm	9 22 am
Addison	9 56 am	10 05 am	4 55 pm	7 05 pm	10 07 am

Going east.

Station	422 D'ly ex Sun	428 D'ly ex Sun	430 D'ly ex Sun	434 D'ly ex Sun	420 Sun only
Addison	9 56 am	10 25 am	1 20 pm	7 15 pm	7 00 pm
Tecumseh	10 43 am	11 15 am	3 50 pm	8 00 pm	7 50 pm
Adrian	11 10 am		5 25 pm	8 40 pm	8 55 pm

Tecumseh and Dundee trains.

Daily except Sunday

Leave Tecumseh	4 10 pm	12 30 pm
Arrive Tecumseh	2 40 pm	10 45 am

G. J. ZEHR, Ticket Agent.

L. A. ROBISON, G. P. A. Cleveland, O

FEELING LIVER-ISH This Morning?

TAKE

THEDFORD'S Black-Draught

Stops Indigestion and Constipation

25¢

AT ALL DRUGGISTS

A Gentle Laxative And Appetizer

THE CHILDREN LIKE IT

KENNEDY'S LAXATIVE COUGH SYRUP

Foley's Kidney Pills

What They Will Do for You

They will cure your backache, strengthen your kidneys, correct urinary irregularities, build up the worn out tissues, and eliminate the excess uric acid that causes rheumatism. Prevent Bright's Disease and Diabetes, and restore health and strength. Refuse substitutes.

Sold by All Druggi

OVER 65 YEARS' EXPERIENCE

PATENTS

TRADE MARKS DESIGNS COPYRIGHTS &C.

Anyone sending a sketch and description may quickly ascertain our opinion free whether an invention is probably patentable. Communications strictly confidential. HANDBOOK on Patents sent free. Oldest agency for securing patents. Patents taken through Munn & Co. receive special notice, without charge, in the

Scientific American.

A handsomely illustrated weekly. Largest circulation of any scientific journal. Terms, $3 a year; four months, $1. Sold by all newsdealers.

MUNN & Co. 361 Broadway, New York

Branch Office, 625 F St., Washington, D. C.

PATENTS

ARTHUR P. GREELEY | WM. CRANCH McINTIRE

FORMERLY ASSISTANT COMMISSIONER OF PATENTS | FORTY YEARS IN PRACTICE.

618 F STREET N. W. WASHINGTON, D. C.

U. S. AND FOREIGN PATENTS CAVEATS AND REISSUES. | TRADE-MARKS DESIGNS.

ATTORNEYS AND COUNSELLORS,—MECHANICAL EXPERTS. PRACTICE IN ALL U. S. COURTS.

FEES REASONABLE AND BEST ADVICE ALWAYS GIVEN, REGARDLESS OF ALL INTERESTS EXCEPT THAT OF CLIENTS.

BUSINESS CONDUCTED UPON HIGHEST PROFESSIONAL PLANE AND UNDER PERSONAL SUPERVISION OF MR. GREELEY AND MR. McINTIRE.

ALL LETTERS OF INQUIRY ANSWERED PROMPTLY ON DAY OF RECEIPT.

INFORMATION AND ADVICE FREELY GIVEN.

OUR BOOK, ENTITLED "GREELEY & McINTIRE ON PATENTS" SENT FREE TO ANY ADDRESS.

GREELEY & McINTIRE.

PATENT ATTORNEYS, WASHINGTON, D. C.

The Tecumseh Herald.

VOL. LXI, NO. 53. TECUMSEH, MICHIGAN, TUESDAY, JULY 4, 1911 WHOLE NO. 4059.

ADRIAN STATE SAVINGS BANK,

ADRIAN, MICH.

RESOURCES over - - $1,400,000.00

Largest Bank in this Section of Michigan.

"We welcome visitors and invite inspection of our substantial Building, commodios Offices, and massive Burglar-proof Vault."

3 % compounded semi-annually paid on all Savings Deposits remaining one calendar month or more.

Accounts may be opened by mail. Correspondence and personal interviews solicited.

R. A. WATTS, Pres. GEO. A. WILCOX, Vice Pres. B. TOBIAS, Cashier

"HORSE SENSE"

whatever it means, it should stand for taking good care of you horse. It is a fect too simple for argument that it is economy t protect your horses from their enemies, the flies. We are prepared to furnish, at reasonable prices, a variety of

HORSE FLY COVERS

and stable sheets that will give good protection and good service. Also a large line of Team and Buggy Nets.

W. C. VanAntwerp.

The Herald $1.00

SEE OUR

Crockery,
Glass-ware
Enameled-ware
and Tin-ware.

All New and Good.

Ida B. Chase.

When you buy our Meats you always get

THE BEST

We have a full line of Prime Beef, Pig Pork Chops, Prime Veal and Spring Lamb, New Pickled Pork and Sweet Cured Hams and Bacon, Fowls and Spring Chickens, Sweet Boiled Hams, Cooked Veal Loaf—the best Pressed Meat, Frankforts, Bologna, Pickled Pigs Feet Tripe, New Corned Beef.

Pure Leaf Lard.

L. A. HUGHES MEAT CO.

COMMERCIAL TECUMSEH SAVINGS

STATE SAVINGS BANK

THE LARGEST BANK IN NORTHERN LENAWEE

Why? Because it is a progressive bank, conservatively managed, not only in the interest of its depositors, but in the interest of the community at large.

ITS DIRECTORS;

L. G. NORTH, JOSEPH RUSSELL, C. A. SLAYTON, J. H. SMITH,
J. Q. LOOK, A. C. AYLESWORTH, THOMAS McCANN

PAYS 3 % INTEREST on Savings Deposits compounded twice a year—June 1st and Dec. 1st.

J. Q. LOOK, President. L. G. NORTH, Vice Prest. J. H. SMITH, Cashier.

Watch our Announcements of

Saturday - Specials

IT WILL PAY YOU.

The Webster Anderson Co.

Tecumseh, - - Michigan.

THIS STORE OPEN EVERY EVENING.

FIX TABLET TO PENN'S MEMORY

Unveiling in All Hallows Church, London, July 13.

VICAR OF CHURCH TO OFFICIATE

Edifice Is One in Which Founder of Pennsylvania Was Baptized Oct. 23, 1644—International Committee in Charge.

New York, July 3. — The Pennsylvania society of New York on July 13 will place a tablet to the memory of William Penn in the Church of All Hallows, Barking, London, in which Penn was baptized on Oct. 23, 1644.

The arrangements are in charge of an international committee, of which Philander C. Knox is honorary chairman, Andrew Carnegie chairman, and Admiral Lord Charles Beresford vice chairman.

Ambassador Whitelaw Reid will unveil the tablet, and Dr. Robinson, vicar of the Church of All Hallows, Barking, will officiate at the dedication ceremonies with the members of the international committee. The tablet was designed by McKim, Mead & White, who carried out the original ideas of the late Charles Follen McKim, deceased, a member of the Pennsylvania society. William Andrews Clark, vice president of the society, paid for casting the tablet and erecting it in the church. The tablet bears this inscription:

"In memory of William Penn, baptised in this church Oct. 23rd, A. D., 1644. Proprietary founder and governor of Pennsylvania, examplar of brotherhood and peace. Law giver. Lover of mankind. 'I shall not usurp the right of any or oppress his person.

"'God has furnisht me with a better resolution and has given me his grace to keep it.'"

On the evening of July 13 an international William Penn dinner, with covers for 200, will be held in London, at which Colonel Robert M. Thompson, president of the Pennsylvania society, will preside and at which the Right Hon. Arthur James Balfour, Andrew Carnegie, Admiral Lord Charles Beresford and James M. Beck will be among the speakers. At the same hour a William Penn memorial banquet will be held in Philadelphia and speeches and messages will be interchanged by cable between the guests in London and Philadelphia.

PILLOWS CAUSE DIVORCE

Wife Ordered Three Pretty Ones, and Husband Wouldn't Pay for Them.

South Bend, Ind., July 3. — Three pretty sofa pillows, displayed on a bargain counter in a South Bend department store, formed the bone of contention which resulted in the separation of Mr. and Mrs. George Crofot of Mishawaka, according to testimony in the divorce case.

On the shopping expedition to this city the wife ordered the pillows and the husband refused to pay for them.

THOMAS C. DAWSON

Iowa Man Recently Appointed Diplomatic Officer In Washington.

© by Clinedinst.

PRESIDENT IN INDIANA

Today He Is Honored Guest of City of Marion.

At Indianapolis Tuesday He Will Make Address on Canadian Reciprocity.

Marion, Ind., July 3.—President William Howard Taft is the guest of this city today. During his stay in Indiana he will speak to the Hoosiers on three subjects: Reciprocity, arbitration and currency reform.

In this city he talked this afternoon at the soldiers' home upon world peace and arbitration, and he will address the local bankers' and editors' associations this evening regarding the Aldrich plan of currency reform.

His Indianapolis speech on Tuesday night before the Marion club will be devoted to reciprocity.

On his way here from Beverly, Mr. Taft suffered as much from the heat as he has at any time this summer in Washington. At Springfield, Mass., a large crowd gathered at the station to greet him. Mr. Taft walked to the platform perspiring profusely and raised his hands against their pleas for a speech.

"It's too hot," he said.

"Aunt Della" Torrey left the president's car at Worcester, Mass. She lives in Millbury, Mass., and went from Worcester to her home. Miss Torrey has been away from home since the middle of June, when she came to Washington for the silver wedding.

The president did consent to a short talk at Pittsfield, Mass. They were celebrating the centennial anniversary of the settlement of their town and had invited him to be their guest, but he had been unable to accept.

Newaygo Wants a New Jail.

Newaygo, Mich., July 3.—The board of supervisors in special session has passed a resolution to submit a proposition to bond the county for $10,000 to the voters at the next regular election. If the proposition is carried a new jail and sheriff's house will be built.

Aged Woman Survives Surgery.

Kalamazoo, Mich., July 3.—Mrs. Amelia Bretzel, aged ninety-three years, underwent a serious operation. Physicians say that notwithstanding her advanced age she will recover. She is the oldest person ever operated on in Kalamazoo.

CONFLICT SEEN IN TESTIMONY

Witnesses In Lorimer Case Disagree as to Facts.

ACTION FOR PERJURY POSSIBLE

Assertions of Funk and Cook Are Denied by Hines—Affidavits of Marquette Men Also Disputed by Him.

Washington, D. C., July 3. — The Lorimer investigating committee of the senate, which has adjourned to meet here again on Thursday, July 13, left the room in the senate office building, where the hearings have been held, conscious of an amazing conflict in the testimony of witnesses thus far heard, a clash which was responsible for Senator Kenyon's suggestion that "there ought to be prosecutions for perjury right here."

On the one hand are the assertions of Clarence S. Funk, general manager of the International Harvester company, that Hines asked for a contribution of $10,000 to reimburse an expense of $100,000 in "putting Lorimer over," and of W. H. Cook that Hines said in his hearing over the long distance telephone that he would take down to Springfield all the money required.

There also are affidavits of four men as to a conversation at Marquette, Mich., in which Hines is alleged to have boasted of electing Lorimer and to have spoken of an expenditure of $100,000 in this connection.

Mr. Funk's testimony was confirmed by Cyrus H. McCormick and Edgar A. Bancroft, president and general counsel respectively of the International Harvester company, and H. H. Kohlsaat, editor of the Chicago Record-Herald, to whom he had related the conversation to the first two named immediately after its occurrence and to Kohlsaat some time later.

Mr. Hines admitted meeting Mr. Funk at the Union League club, where the harvester manager said the conversation occurred. He admitted meeting Cook in the latter's room, from which the long distance telephone conversation testified to by the Duluth lumberman occurred.

But Mr. Hines denied absolutely that he asked Mr. Funk for any contribution and asserted on the other hand that the latter expressed a desire to pay a share of Lorimer's "legitimate and honorable campaign expenses." He did not testify to any such proposal when he appeared before the Helm committee at Springfeld at that time denying emphatically he ever had heard of any suggestion of money in connection with Mr. Lorimer's election.

Mr. Hines denied also he had called last February at Mr. Funk's office and attempted to place an innocent interpretation upon the Union league conversation as testified to by the harvester man. He swore he was constantly in Washington from Jan. 31 to Feb. 4, in 1909.

EARTHQUAKE DAMAGE SLIGHT

Shocks of Saturday Affected Wide Area but Not Seriously.

San Francisco, July 3.—Forty-eight hours have elapsed since the earthquake shocks of Saturday and reports from the shaken territory do not bring intelligence of any considerable damage done.

In San Francisco, Oakland, and other cities in the affected area, panic seized upon crowds in stores and restaurants, and there was a pell mell exodus from the large buildings. It was felt to the northwest of Sacramento in the Sacramento valley, and to the east to Carson and Reno, Nev., the former place experiencing the heaviest shock in its history.

CORONATION PARADE

First View of King's Drive Thro' City Received in America.

© 1911, by American Press Association.

EXPRESS PROBE NEXT

Interstate Commerce Commission Orders an Inquiry.

All Companies in the United States Are To Be Investigated—New Tariffs Are Filed.

Washington, July 3.—Investigation of all the express companies of the United States affected by the interstate commerce laws was ordered by the interstate commerce commission. The board made the order on its own motion.

Evidently in anticipation of this action by the commission, practically all the express companies except the Long Island, had filed new tariffs, believed to be material reductions in rates. It was said it would require several months to compare these rates with those in existence.

It was announced also that the filing of the new rates would not affect the proposed investigation, which will be one of the widest ever undertaken by the commission. Not only will the inquiry relate to rates, but to company practices, accounts and revenues.

AGED PACKER KILLS HIMSELF

Albert W. Coffin of Indianapolis a Suicide After Breakdown.

Indianapolis, July 3.—Albert W. Coffin of the Coffin-Fletcher Packing company committed suicide by shooting himself in the right temple at his home, 971 North Delaware street. He was dead when his body was found by Mrs. Coffin.

Mr. Coffin was sixty-one years old and for a number of years was connected with the meat packing industry in this city. Two years ago he retired from active business on account of a nervous breakdown and since then he had remained at his home most of the time.

GIRL LEAPS TO DEATH

Jumps Into Lake After Explosion on a Power Boat.

Oconomowoc, Wis., July 3.—Pauline Alexander, nineteen-year-old daughter of L. M. Alexander, Milwaukee banker and paper manufacturer, was drowned when she leaped into Oconomowoc lake to escape the flames after an explosion of the engine of the Alexander power boat namen in her honor.

John Alexander, her brother, was a mass of flames as he dived into the water. He is seriously but not fatally burned.

DENEEN TO KEEP UP FIGHT

Will Do Missionary Work for Waterway Until Oct. 2 Session.

Springfield, Ill., July 3.—Governor Deneen intends to keep up his fight for deep waterway legislation. The state executive plans to do missionary work while the legislature is taking its recess.

The senators voted to concur in the house resolution providing for a legislative recess until Oct. 2. They decided at the eleventh hour that it was ter than further work at this time.

Life Sentence for Neal.

Bloomfield, Ind., July 3.—The jury in the case of Daniel Neal, on trial for the killing of George Hutchinson, returned a verdict finding Neal guilty of murder in the second degree, which will give him a life sentence.

Wheat Crop Earliest In Years.

Kokomo, Ind., July 3.—The first load of wheat has been marketed here. This is the earliest crop in years.

Grain Elevator Burns.

Battle Creek, Mich., July 3. — The McLane & Swift grain elevator was destroyed by fire. The loss is estimated at $100,000, half of which is on corn, wheat and oats stored in the building.

Evart Warehouses Burn.

Evart, Mich., July 3.—Fire destroyed three large warehouses, the property of Davy & Co., the Evart Hardware Co., and George B. Selby. Loss, $6,000, partially insured.

Saginaw Is Have New Bridge.

Saginaw, Mich., July 3.—The board of public works has approved the plans for a new Johnson street bridge which will be a rolling lift. Estimated cost, $35,000.

SUMMER FURNISHINGS
THAT YOU NEED FROM NOW OUT

You'll find a grand disylay of the latest in haberdashery at our store.

Straw Hats.

A swell showing here of the new shapes and straws
25c to $3.00

Neckties.

The new hot weather styles—wide end four-in-hands, the club strings in the swell new shades and patterns.
25c to 50c

Shirts

Summer negligee, cool shirts, cuffs attached—a great variety of shades and patterns. Also the soft collar negligee—new ones
$1.00 to $1.50

Men's Fancy Hose.

Interwoven toe and heel. Best wearing stocking made for the money—all colors
25c and 50c

Underwear.

It's time you changed. Come here and get a new Union Suit at $1.00 to $2.50. 2-piece at 25 and 50c a garment. We are ready for your most particular wants in any kind of Clothing and Furnishings.

McCann Bros.

Store open evenings. ONE-PRICE CLOTHIERS.

The Small Investor

can well afford to put his savings in this bank, where they are within call in an emergency, where they are absolutely safe, where small additions can be regularly made, and where their earning power will be consistent.

A safe investment is the best one.

3% on Savings at

THE LILLEY STATE BANK.

Tecumseh, Michigan.

THE OLDEST AND STRONGEST BANK IN NORTHERN LENAWEE.

"The Moultin Wireless"
"UMBRELLAS"
"HEADS THEM ALL."

The Moultin WIRELESS UMBRELLAS With Detachable Handles

In Points Of Strength. Ease of Operation, No Wires to Break, Does not Rust, No Holes in End of Ribs, No Poking Holes in Cover, Umbrella Wears longer, Best of Values, Reliable, Practicle and Economical.

E. J. PETERS & CO.

PHONE 200 Successors to J. F. HICKS & SON

All This Week,

[if they last], we will pass out those

Big 10 cent Boxes of Matches

At Only

5 CENTS PER BOX.

ANOTHER SPECIAL:

Old Cheese only 10c per pound.

F. D. AVERY.

PHONE 39.

THE TECUMSEH HERALD

G. N. STACY,
EDITOR AND OWNER

SUBSCRIPTION RATES

IN LENAWEE COUNTY

One year payment in advance ... $1.00
One year, payment after three months ... 1.25

OUTSIDE LENAWEE COUNTY

One year payment in advance ... $1.25
One year, payment after three months ... 1.50
There will be no deviation from above Rates

Entered at the Post Office at Tecumseh, Michigan as second class matter.

State of Ohio, City of Toledo, Lucas County, Frank J. Cheney makes oath that he is senior partner of the firm of F. J. Cheney & Co., doing business in the city of Toledo, County and State aforesaid, and that said firm will pay the sum of One Hundred Dollars for each and every case of Catarrh that cannot be cured by the use of Hall's Catarrh Cure. Frank J. Cheney

Sworn to before me and subscribed in my presence, this 6th day of December, A. D. 1886. [Seal] A. W. Gleason, Notary Public.

Hall's Catarrh Cure is taken internally, and acts directly on the blood and mucous surfaces of the system. Send for testimonials free. F. J. Cheney & Co., Toledo, Ohio. Sold by all druggists, 75c. Take Hall's Family Pills for constipation.

Those who speak as they think, should think before they speak.

PARSON'S POEM A GEM

From Rev. H. Stubenvoll, Allison, Ia., in praise of Dr. King's New Life Pills.

"They're such a health necessity,
In every home these pills should be,
If other kinds you've tried in vain,
Use Dr. King's and be well again.
Only 25c at C. A. Wright & Son's.

The shining shield of virtue, turns aside many a poisoned shafts.

Foley Kidney Pills are composed of ingredients specially selected for their corrective, healing, tonic and stimulating effect upon the kidneys, bladder and urinary passages. They are antiseptic, antilithic and a uric acid solvent. For sale by all druggists.

Hew to the line, let the chips fly where they will.

WATCH YOUR KIDNEY'S

Their actions control your health. Read what Foley Kidney Pills have done for your neighbor. Horace S. Sawyer, 14 Oak St., Adrian, Mich., says: "For a number of years I had been troubled with kidney and bladder trouble and could find no relief. Almost as a last resort, I began taking Foley Kidney Pills which I had seen advertised They brought me quick relief and after continuing their use for a short time. I am entirely cured of all my old complaints. Whatever I can say and do for Foley Kidney Pills in the way of recomendation is but a small return to what they did for me. For sale by all druggists.

A framed up excuse is sure to be a poor one.

ESCAPED WITH HIS LIFE

"Twenty-one years ago I faced an awful death," writes H. B. Martin, Hort Harretson, S. C. "Doctors said I had consumption and the dreadful cough I had looked like it, sure enough. I tried everything I could hear of, for my cough, and was under the treatment of the best doctor in Georgetown, S. C. for a year, but could get no relief. A friend advised me to try Dr. King's New Discovery. I did so and was completely cured, I feel that I owe my life to this great throat and lung cure, "Its positively guaranteed for coughs, colds, and all bronchial affections, 50c and $1.00. Trial bottle free at C. A. Wright & Son's.

Heroes often come of unexpected material.

KIDNEY DISEASES ARE CURABLE

under certain conditions. The right medicine must be taken before the disease has progressed too far. Mr. Perry A. Pitman Dale, Texas, says: "I was down in bed for four months with kidney and bladder trouble and gall stones. One bottle of Foley's Kidney Remedy cured me well and sound." Ask for it. For sale by all druggists.

A good beginning may be half the battle, but a good ending is the whole thing.

A PEEK INTO HIS POCKET

would show the box of Bucklen's Arnica Salve that E S Loper, a carpenter of Marilla, N. Y. always carries." I have never had a cut, wound bruise, or sore it would not soon heal," he writes. Greatest healer of burns, boils, scalds chapped hands and lips, fever-sores, skin-eruptions, eczema corns and piles, 25c at C. A. Wright & Son's.

A self satisfied man, is merely a case of arrested development.

FOLEY'S HONEY AND TAR COMPOUND

is effective for coughs and colds in either children or grown persons. No opiates, no harmful drugs. In the yellow package. Refuse substitutes, For sale by all druggist.

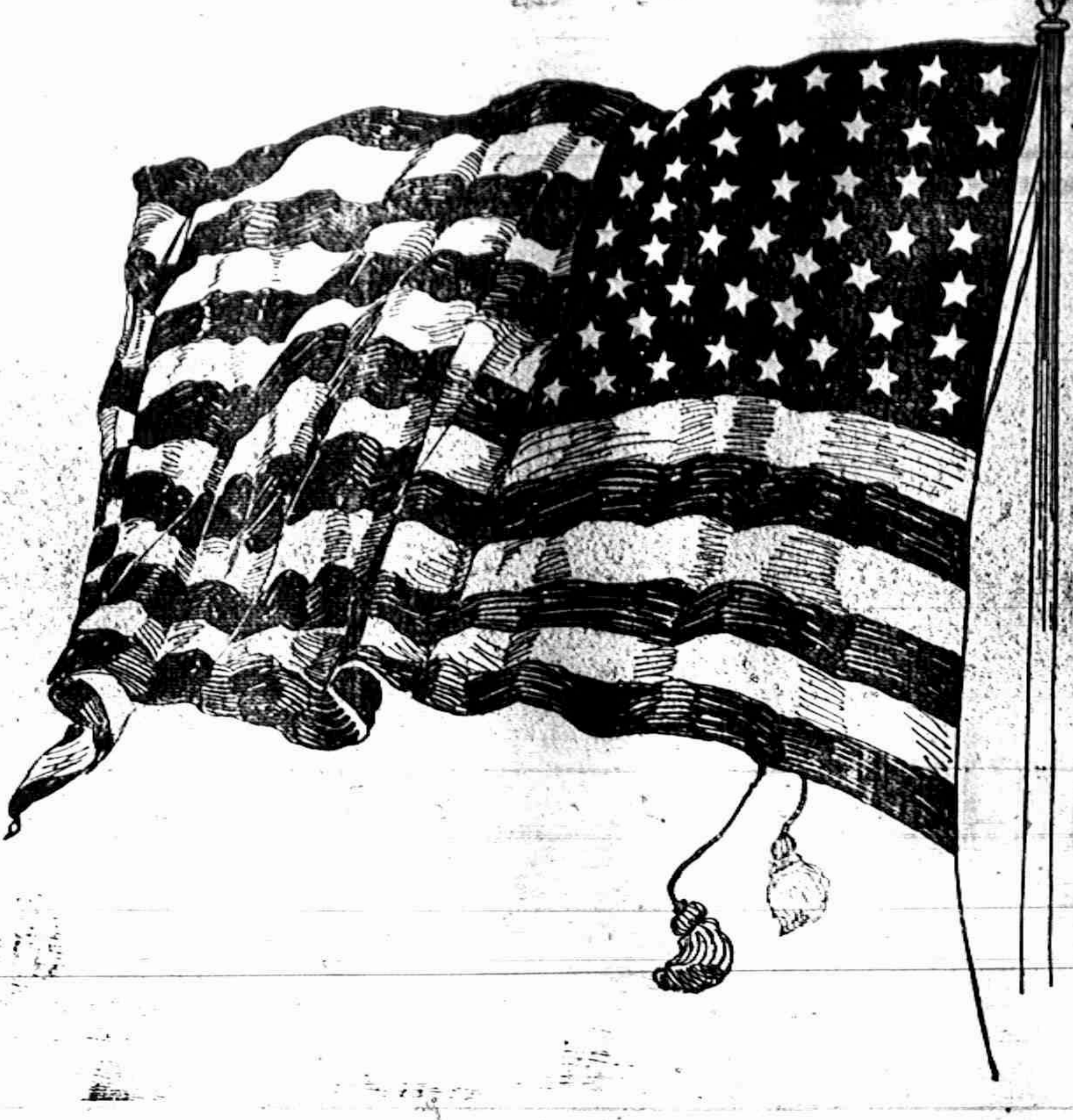

Hurrah! For The Fourth

FRATERNAL ORDERS

Regular meeting of Eastern Star, Thursday evening, July 6th. Initiation.

SPECIAL NOTICES

Ladies Shampooing, Manicuring and Massage Residence On Ida street, or will call at your home. Mrs. O. G. Hunt. Phone 294

WANTED—Local and traveling salesmen representing our reliable goods Any man of good appearance who is not afraid of work can make this a satisfactory and permanent business. Write at once for terms. Outfit free. Territory unlimited. Big money can be made. Apply quick.
ALLEN NURSERY CO.
Rochester, N. Y.

WANTED—Ambitious man to sell furniture, etc on installment plan and act as collector. References and Bonds required.
General Outfitting Co.,
177-179 Shelby St.,
Detroit, Mich

FOR SALE I keep on hand in large quantities Rubber Roofing as good as there is on the market for the same price as others and put it on free of charge. Gurrantee it from 8 to 12 years Also have roof paint in 1 gal. and 10 gal. lots. Jas. W. Owen.

FOR RENT—Rooms for house-keeping above the Royal Theatre $7 per month. Enquire of Walter Lowery, 23 Lafayette St Detroit Mich

LIBRARIES. Women's Clubs and everybody should send in their orders at once for "Authors and Poets of Michigan". 180 biographical sketches, 100 protraits, 500 pages, cloth, $5.00, Morrocco $7.00 Title in gold First edition limited to 1,000 copies only by subscription in advance. Make all checks and money orders payable to, W B. Conkey,
Hammond, Ind

REMNANTS, M. P. Sanford's goods 4 bed steads, springs, mattress, 2 feather beds, all good. Stand, kitchen chairs, tin and granite ware, parrot cage and lamps, Inquire of Mrs. M. Beckley,
Longan St.

FOR SALE ONE HUNDRED ACRE FARM, good buildings close to school and town, an about thirty-five acres of timber Price $7,000.00. Adress, Lock Box 425, Hudson, Mich.

A new Kiln of brick and tile just opened at Comfort's Brick yard.
A. A. Comfort

WASHINGTON LETTER

There is a wide-spread idea that Washington is a depopulated city during the summer. Its normal population is over three hundred thousand, and it is probable that the summer population of 1911, owing to the fact that Congress is in session, is not less than this number. Washington has become a great center for conventions, whether religious, industrial, social or what not. They come here in great numbers, and there is of course no city on this side of the globe, where visitors can see as much or enjoy themselves as well as at the capital. The railroads bring large numbers of excursionists to the city in the summer—people who are on their way to the seashore, and who are glad to avail themselves of an opportunity to see the national capital, a minimun expense. Fully 76 per cent of the resident population remain here through the summer months, and those who take it for granted that Washington is dull at this season are mistaken. Ambassador Bryce of England said in a recent adress that Washington enjoys the distinction of being the most beautiful city in the world through its multitude of public buildings, its wide shaded streets and in its symmetry of plan.

"The most beautiful capital of its kind the world has ever seen", is, I believe, the exact language used by the ambassador. The words "of its kind" are of course limiting. The ambassador is a cosmopolitan as well as a diplomat, and he no doubt weighs his words and is careful in his statements. There are of course many other cities, not only in Europe and Asia, but also in America that go far beyond Washington in population and and some of them far excel Washington in wealth and in architectural effects, but with Ambassador Bryce's limitation, "the most beautiful capital of its kind", his statement will perhaps defy criticism. The cities of the world with regard to population and in the order of their bigness are London, New York, Paris, Tokyo, Chicago, Vienna, Berlin St. Petersburg, Philadelphia and Moscow. It will be seen that three of the largest as well as the next to the largest are in the United States, and it is predicted that within thirty years New York will be the largest city in the world. It is, however, bumptious to boast of big cities, and the excess of city population is believed by many to be symptomatic of national disease or degeneracy. The most thrifty and best-governed nations in the world are those which have a larger rural than urban population.

Social Events

CARD PARTY

Mrs. J. Q. Look very pleasantly entertained at cards and luncheon Saturday afternoon. About 50 guests were present. 500 and Bridge were the games of the afternoon. The out of town guests were: Mrs Alfred James of Detroit, and Mrs. Ed Newburn of Cleveland.

A very delicious supper was served, and a social time followed.

BIRTHDAY PARTY

Mrs. Milburn Keysor entertaine fourteen children Saturday afternoon in honor of the 4th birthday of her son Eugene. The mothers were also present, and a very delightful afternoon was spent.

An elaborate four course 6 o'clock dinner was served the children being served at a seperate table having a large birthday cake as a centerpiece.

The following were the guests present: John Deming, Raymond Austin, Mary Newsome, Edward and Branard Williamson, Elnore and David Reed, George and Teresa Deery, Fredrick Temple. Madline Boyce, Francis Gillespie and Opal Mangus.

LOST—

THE WOOLVERINE MOTOR CO. OF DETROIT, ACCORDING TO THE MILAN LEADER

The appearance of a motor car in Milan isn't the occasion of unusual excitement, but to see 40 cars coming into town, all in line, would be a sight close enough to the unusual to attract more than ordinary attention. Consequently there was quite a sprinkling of people on hand to witness the big show. Finally two cars were seen coming up Main street from the east, and the cry was heard, "Here they come! Here they come!" Well they did come—that is, the two cars came and stopped in front of the Stimpson. Every eye was then turned to the east but not another car could be seen It was finolly learned that they had taken a number of different roads out of Ypsilanti and were soon scattered all over York and Augusta townships. A number even kept to the Ridge and landed in Tecumseh, others in Saline, Dundee, Whittakey, Willis, Oakville, and Monroe, when the objective point for dinner was the Stimpson hotel at Milan.

From Detroit the cars were to run first to Ypsilanti, then to Milan, Toledo, Cleveland, Buffalo and from there cross into Canada. It's impossible to tell where they are now. May be hiking about in the cornfields of Monroe county for all we know, although they were reported Friday to be lost between Toledo and Cleveland Ohio. But its only a newspaper report, which you can't afford to pin your faith to.—Milan Leader.

Charles Brown of Britton, was a Tecumseh visitor Saturday.

Mrs. James Murphy of Macon, was a shopper in town Saturday.

Mrs John Hendershott of Macon, spent Sunday in town with friends.

Mrs Fred Sheldon entertained Mrs. G. H. Ray and daughter Charlotte of Detroit Saturday.

Mr. T. Mingay was an Ann Arbor visitor Saturday, returning at night with Mrs. Mingay, who had been in the hospital there. He reports her as much improved.

Always Safe.

Whenever you hear a man boasting that he has horse sense it 's safe to write him down an ass.

BIRTHDAY PARTY

A pretty party was given at the home of Mr. and Mrs. J. J. Belcher on Friday afternoon in honor of the first birthday of Mary Isabel daughter of Boyd and Grace Belcher. The young Miss was the recipient of a host of pretty and useful presents and seemed to enjoy the occasion in her own sweet way.

It was difficult however to decide which were the happier the babies or the fond mammas who chaperoned them.

Mr. Coller was present and took a picture of the group. Light refreshments were served. The names of the young gentlemen and ladies were: Mary Eleanor Anderson, Esther Louise Brewer, Genevieve Austin, Joseph Hudson VanNess, Maxwell Coller, Elsie Alice Slayton, Elizabeth Snow, James Franklin Temple, Carolyn Louise Williamson, Eugene Fisher, Edwin Moore Williamson, Frances Catheryn Heesen, Eleaner Elizabeth Reed, John Hicks Anderson, Marion Elizabeth Jones, Stanley Chase, David Martindale, Walter Elliott Sear, Florence Reid Jones, Meredeth Louise Jones, Irene Lenore Pangle and Elbert Temple.

UNION SERVICES

July 2, M. E. Church, Rev. B. R. Weld.

July 9, Presbyterian Church, Rev. G. N. Kennedy.

July 16, Baptist Church, Elizabeth H. Mott.

July 23, Friends Church, W. B. Hartzog.

July 30, M. E. Church, Elizabeth H. Mott.

Aug. 6, Presbyterian Church, W. B. Hartzog.

Aug. 13, Baptist Church, Rev. G. N. Kennedy.

Aug. 20, Friends Church, Rev. B. R. Weld.

Aug. 27, M. E. Church, W. B. Hartzog.

Y. M. C. A. CAMP

Thirty-two boys are in camp now and more are to come. Tecumseh is represented by, Roy Murphy, Leon McLachlin, Joe McCann, Howard Wilson, Leon Snyder, Carl Cheever, Herman Cole and E. T. May.

Prof. McAlpine talks at the Camp Fire Monday eve, Harrison Daniels Tuesday eve and Rev. Weld Thursday eve of next week.

DeOrion the Austrian is to swim the 4½ miles of the lake. He swam 16½ at one swim on the Rhine. In 1906 he also held the World's Championship for the Quarter Mile Run.

Tecumseh visitors will be welcome Tuesday July 4 when the Field meet with Jackson is to be held. A small fee will be charged for meals at the camp

E. T. May
Manitou Beach.

LOCAL NEWS

Buy that watch at Gaston & Son's.

Mrs. J.C. Varner left Monday morning to visit her mother in Virginia,

Miss Florence Bryan went to Wampler's Lake Saturday, for a few days stay.

Grant Davis and family were Sunday guests of Mrs. Fenwick and Lucy Train.

Don't forgett to get your premium tickets at Gilbert's on your cash purchases.

J. W. Owen spent Sunday in Jackson with his daughter Mrs. Victor E. Carson.

Miss Maud Vanderpool of Adrian, was a Tecumseh visitor the last of tee week.

Mr. and Mrs. S. J. Kerr and Lawrence, went to Adrian Monday for the big show.

Miss Hazel Stahler was in Adrian the last of the week, the guest of Mrs. F. B. Kelly

Joe VanNess and wife returned from Detroit Sunday night, where they had been visiting.

Miss Amy Kingan returned Saturday from Wellsville, O., accompanied by her nieces Beatrice and Marjory McQueen, to spend the summer here.

O E S.

Clinton Friday June 30

Quite a number of the Tecumseh Stars took in the Lenawee—Monroe Co. Convention O. E. S., in Clinton Friday afternoon and evening. The afternoon was given over entirely to business the election of officers for the ensuing year being one of the features.

In the evening the work was exemplified by officers chosen from the various chapters in the counties and was very interesting. The ladies of St. John' Episcopal Church furnished a fine banquet in the town hall. There were several of the officers from the Grand lodge present which added to the interest of the occasion.

The officers elected for the coming year were:

President—Mrs. Jennie Pettitt, Dundee

1st Vice—Mrs. Lyman Kennedy, Morenci

2nd. Vice—Mrs. S. W. Anderson, Tecumseh

Sec. - Treas.—Margeret Lawson, Deerfield

Chaplain—Mrs. Blanchard, Clinton

Marshall—Miss Vivian, Monroe

Up! Up!! Up!!!

GOES THE THERMOMETER.

Hotter days tell us unmistakably that Summer is here. High time to make your feet comfortable. Nothing cooler or better looking than a pair of

Oxfords or Pumps

for the Ladies, Men or Children.

Big line Oxfords for Men, Boys and Little Gents. We have them in all their coolness and comfort. We can serve you. Prices and styles are right. Now, may we?

The Spayde Shoe Co.

The Herald $1.00

JULY CLEARING SALE

BEGINNING

SATURDAY MORNING, JULY 1, 1911.

We open our Third Annual July Sale. All goods are marked to sell lower than ever. Look at the prices we offer. Read every line or you may miss the bargain you want. This is the Sale of Sales and is your golden opportunity to save money.

DRESS GOODS

10c Lawns	7c
15c and 18c Lawns	10½c
10c White Goods	6½c
15c White Goods	10½c
25c White Goods	17c
15c and 18c Ginghams	10½c
12½ Ginghams	9c
10c Ginghams	7c
15c Percales, yard wide	9½c
25c Silk Ginghams	16c
39c Suisine Silks	29c
50c Dress Goods	33c
$1.00 Dress Goods	59c
15c Shepherd Check Dress Goods	8c
15c Silkolines	9c

CURTAINS AND CURTAIN GOODS

$2.50 Curtains, per pair	$1.75
$2.00 Curtains, per pair	$1.49
$1.39 Curtains, per pair	.98
$1.00 Curtains, per pair	.65
25c Curtain Goods, per yard	17c
15c Curtain Goods, per yard	10½c
10c Curtain Goods, per yard	8c

DISHES

100 piece English Johnson Bros.' Decorated Dinner Sets during this sale	$8.50
10c Plain White Decorated Plates, all sizes, during this sale	5c each
75c Fancy Crackers Jars	89c
$1.75 Fancy Orange Dishes	79c

LADIE'S FURNISHING GOODS

50c Corset Covers	29c
50c Muslin Underwear	33c
$1.50 Muslin Skirts	$1.19
$1.00 Muslin Skirts	79c
$1.00 Muslin Night Gowns	79c
$1.00 Black Skirts	79c
$2.00 Black Skirts	$1.39
25c Dutch Collars	15c
$1.00 House Dresses	79c
$1.50 Shirt Waists	79c

SKIRTS - SKIRTS

125 Skirts, black, blue, gray and brown, all wool Panama, regular price from $5.00 to $8.50, your choice	$3.69

UMBRELLAS

$1.00 and $1.25 Men's and Ladies' Umbrellas	79c

OXFORDS

Men's $3 & $3.50 Oxfords, to close out	$1.98
Ladies' $2 & $2.50 Patent Leather, Tan Velvet and Gun Metal Oxfords	$1.69
1 lot of $1.50 & $1.25 Oxfords to close out	79c
Children's $1.50 & $1.75 Tan Oxfords, to close out	98c

MEN'S FURNISHING GOODS

50c Silk Ties	29c
25c Silk Ties	18c
$1.00 Fancy Shirts	79c
50c Fancy Shirts	39c
$2.00 and $2.50 Pants	$1.69
One lot $1.00 and $1.50 Pants	69c

LINENS

50c White Table Cloth	39c
75c White Table Cloth	55c
$1.00 White Table Cloth	79c
$1,25 White Table Cloth	98c
25c Towels	18c
15c Towels	8c
50c Pillow Tops	29c

EMBROIDERIES AND LACES

2000 yards of Fine Embroideries, regular price 25c, your choice	17c
1000 yards Embroideries, regular price 10c and 15c, your choice	8c
One lot 5c and 7c Embroideries, to close out	3c
All our 5c and 7c Lace during this sale	3c

RIBBONS

One lot Silk Ribbon, all colors, worth 10c up to 15c, special	8c

HOSIERY

Ladies' 50c Hose	39c
Ladies' 25c Hose, black & fancy colors	18c
15c Hose	11c
25c Men's Hose	18c
15c Men's Hose	11c

HANDKERCHIEF SPECIAL

One lot 15c Ladies' Handkerchiefs special 4 for	25c

PALMAN'S
People's Store,
TECUMSEH, MICH.

Study It Over

We buy in quantities.

We carry first class material. We are here at home. Our prices are low. If there is any existing difference oetween US and the

HOUSE OUT OF TOWN

come in and tell us what it is, and we will eliminate it.

Lenawee Lumber Co.

Getting to Like Aged Cigars.

The number of Americans who are getting into the habit of appreciating age in cigars, as in wine, is rapidly increasing, according to an authority at the Waldorf. In the vaults under the Thirty-fourth street sidewalk is a big room where cigars are kept and one lot has been there since 1898.—New York Sun.

On Your Front Porch or in the Kitchen?

The Hoosier Special Saves Miles of Steps for Tired Feet.

Your Hoosier Kitchen Cabinet (which still awaits you on our sales room floor) will make an actual savings of one to three hours a day from the time you spend in the kitchen.

We have this on the word of thousands of Hoosier owners who do their own kitchen work—so we know it is true.

Now, where would you rather spend that one to three hours these summer days—in the kitchen or on the front porch?

What a foolish question.

Yet there are hundreds of women who have not yet asked that their Hoosier Kitchen Cabinets be sent to their homes.

The Hoosier is an all-the-year-round helper. But their is never a time when you want and need kitchen help so much as at this time of the year.

The Hoosier has nine-tenths of the things you want right at your finger tips. It enables you to sit comfortably at your work and do it in half the time.

Solid oak, built to last a lifetime—a beautiful piece of furniture. Come in and see yours.

QUALITY FURNITURE COMPANY
ANYWHERE

Licensed Agents for

Hoosier Kitchen Cabinets

STAHL & SERVICE
FURNITURE, UNDERTAKING.

50 Per Cent Made On Your Investment.

Sounds like a mining stock advertisement does'nt it? But it is a fact as you will find upon investigating the strength, labor-saving, additional crops on the same amount of manure that you have and will fully agree with the headlide of this ad that a

Newlow Spreader

will earn all that is claimed for it. There is a reason. Ask the man who has one. Over 50 have been sold so far, a record never equalled in this part of the state before.

We want to make a proposition which will be some thing new and greatly to your advange. Drop us a card and we will come and tell you all about it, or as soon as you can spare the time, drop in but please remember that there is a limit to this offer of ours.

S. W. & L. E. TEMPLE

Bath Room Mirrors

We have a new lot of oval and square mirrors with white enamel frames that are just what you want for your bath room. Also all sizes in heavy oak frames for any room in the house.

Another shipment of those

Porch Swings

Why not enjoy yourself this hot weather? The best place to buy anything in the furniture line.

GUY E. BELDING.

We will observe the comming

FOURTH OF JULY

by closing for the day to give our employes a much needed recreation, Wishing for all a Happy Fourth.

D. L. Whitenack & Co.

THE OUTING SEASON

is at hand, everyone who can will get away from the stifling heat of the city to the cooling breezes of the lake or country. Bear in mind that we have just the thing you will need to make that outing a pleasure indeed. Toilet Soaps, Toilet Cream for sunburn and tan, and toilet powder.

Phone 80. **B. J. PULVER.**

MANTLE CLOCKS

WEDDING GIFTS

Wm. GASTON & SON.

LOCAL AND PERSONAL

NOTICE

All copy must be in the composing room of this office by 9:30 A. M. Tuesdays and Fridays.

Rev. Main of Britton was a caller in Tecumseh Thursday.

Mrs. LeClare Wheelan of Tipton was in town Friday.

Earl Pocklington was in town Saturday, from Holloway.

Herbert Orr is booked for Devils Lake for the 4th of July.

Born to Mr. and Mrs. Guy Nemire Friday June 30, a daughter.

Charlie Tansley expects to spend the fourth in Battle Creek.

Miss May Chambers of Macon was shopping in Tecumseh Friday.

Ed. Gillen and wife are to spend the 4th in Adrian with friends.

Mrs. Joe VanNess was spending last week in Detroit with friends.

Miss Franc Aten is spending a few days in Manchester with relatives.

Mr. and Mrs. Chas. Courted and children, will spend the 4th in Toledo.

Miss Lulu Stahler left for Dundee today where she will spend the 4th.

Mrs. Will Allen of Britton, was a Tecumseh visitor, Friday afternoon.

Miss Iva Spencer of Britton was calling on friends in town Thursday.

Frank Lusty and John Temple of Britton, were Tecumseh callers Friday.

Caroline Hall was up from Ridgeway Thursday calling on friends in town.

Miss Edna Gaston and Miss Metta McKinney will spend the 4th, at Devils Lake.

Mrs. John Stewart and baby Grace of Clinton, were Tecumseh visitors Friday.

Mr. and Mrs. James Watson of Bridgewater, were shopping in town [illegible] nderwood and Flora Critte[illegible] Britton were in town Thursday.

Mr. and Mrs. Wesley Lester of Raisin Center were visiting in Tecumseh Wednesday.

Mr. and Mrs. Will Baldwin of Toledo will be here over the 4th for the Heesen reunion.

Fine switches made and cut hair and combings bought at the Milliner store of Miss Hough.

Mrs. N. A. Howland left today for Sand Lake where she will spend several days at her cottage.

Alma Tansley will spend a week in Battle Creek and Galesburg, spending the 4th in Battle Creek.

Rev. W. B. Hartzog attended the 75th anniversary of the Baptist church at Medina last Thursday.

Mrs. W. B. Slear and little son of Jackson, are visiting her parents, Jas. Elliott and wife for a week.

Miss Margaret Rebadeau is spending a few days in Britton, with her grandmother, Mrs. Helen Gee.

Mr. and Mrs. Arthur Schupp and two children of Toledo, were Sunday visitors of C E. Hunt and family.

The Heesen family reunion will be held at the home of John Heesen July 4th. A large crowd is expected.

B. P. Anderson went to Detroit Monday to spend a few days with his daughter Mrs. Barber and family.

Mrs. A. D. Lawrence left Saturday for Buffalo, N. Y. where she visits her daughter Mrs. Wm. McGlashen.

Mrs. John Spafford and daughter Mabel of Manchester was spending Saturday with her brother Geo. S. Field,

Albert Lowery and wife of Bay City came home Thursday to spend the 4th with his parents and other friends in town.

Albert Schreder and lady friend of Detroit, are visiting at the home of his parents, Willis Schreder and wife over the 4th.

Mrs. Chas. Mathews and son Howard will spend their 4th of July in Coldwater where the Hunt reunion will take place.

New View Post cards at Gaston & Son's.

A. D. Lawrence was in Adrian on Home Comers' Day.

Fred Rosacrans was a business caller in Detroit Thursday.

Miss Mary Houseman will spend the 4th at her home in Britton,

Miss Hazel Harrington was spending part of last week in Monroe.

Mrs. Hoyt was entertaining Mrs. Lawson of Blissfield over Sunday.

Mrs. A. Wonders and daughter Lulu, were Jackson visitors Saturday,

Mrs. V. C. Brewer of Dundee was calling in town Friday and Saturday.

Miss Minnie Keeney of Saginaw, came Friday, for her summer vacation.

Tecumseh Banners at Gaston & Son's.

Teresa and Edna Curry of Britton, were Tecumseh visitors Friday evening.

Fred Packard of Detroit, will spend the 4th of July in town with relatives.

Gertrude and Mary Kreidler will spend the 4th in Adrian with relatives.

Miss Isabel Oulette of Detroit, is spending the week with relatives in town.

Mrs. A. J. Bigelow was in Adrian the latter part of the week visiting relatives.

Mr. and Mrs. Kennedy of Morenci, are visiting with Mr. and Mrs. Whaley for a few days.

Mrs. C. C. Kemp of Clinton, was spending several days with friends in town last week.

Mrs. F. D. Teachout and daughter, Harriett, were spending a few days in Monroe last week.

Plain sewing wanted by Mrs. Lottie Rowe on Pearl Street

Bert Mominee and family were passenger for Jackson Saturday, returning Sunday night

Miss Nettie Kaiser left Saturday night to spend a few days with friends at Wamplers' Lake.

Mrs. Ray and daughter of Detroit, came Thursday night for a visit with Mrs. J. F. N. Bowen.

Fresh dry batteries for automobiles telephone and door bells always on hand at Satterthwaite Bro's.

Miss Ruth Keeney left for Boston Monday morning meeting Miss Alice Satterthwaite in Cleveland

Mrs. Vescellus of Chicago, is visiting her sister, Mrs. Sutfin, and Mrs. I. P. Keysor for a few days.

Clarence Hurry wife and child came Friday from, Washington, D. C. for a visit with his parents, B. Hurry and wife.

Wedding presents galore at Gaston & Son's.

Pheobe Knight will spend the next two weeks at her home in Ann Arbor for a vacation from the Novelty Store.

Miss Miller of Marquette, a former music teacher in our schools came Friday for a visit with Miss Nellie Mingay.

Harry Rosacrans and family of Toledo, came Saturday to visit his parents, F. Rosacrans and wife until after the 4th.

If you are in need of rubber lawn hose our seven ply red hose will please you. Satterthwaite Bro's.

Clare Camburn of Macon and Bert Anglemyre of Clinton will play with the Tecumseh Band at Wamplers Lake the 4th of July.

Arthur Hall and wife of Toledo, are spending a few days with relatives in town, will attend the Heesen family reunion Tuesday.

The County Sunday School convention will be held in Tecumseh, Sept. 13 and 14. The meeting will be held in the Baptist church.

John J. Orr returned from Adrian Thursday night where he had been assisting in the Drug Store of Mr. Shepherd during his absence.

A card received from Miss Florence Huey reports her mother as stronger than last year being able to take long rides in her wheel chair. She herself is working all the time.

Buy Jap Rose soap at Gilbert's this week special price.

Miss Anna Furguson was home over Sunday, from Toledo.

George Blesing and Don were Detroit visitors, Sunday.

Lawrence Kerr will spend the week in Madison, with relatives.

Mr. and Mrs. Irv. Clark and family, are spending the 4th in Ridgeway.

Rayhof Bowen of Detroit, came Saturday night to visit his parents.

Mrs. Rudolph Hiens was spending a few days of last week in Adrian.

Manchester will observe Home Comers' day Thursday August 24th.

Misses Pearl and Ida Koelkloesch of Clinton were in town Saturday,

Always on hand, a full line of Fishing Tackle. W. L. COLLER.

Mr. and Mrs. Fred Willetts of Toledo, were Tecumseh visitors Friday.

Mrs. George Blesing and son Harold, attended the show in Adrian Monday.

E. A. Powers of Chicago came Sunday to remain over the 4th at the Stacyhome.

Herbert Richart and wife will spend the 4th in Jackson, with Will Osborn and family.

Mr. Martindal of Bay City will join his wife who has been visiting here, for over the fourth.

Mr. and Mrs. Wilson Aldrich were entertaining her grandmother, Mrs. McDermott of Clinton last week.

Miss Myra Spafard of Manchester, who has been visiting Mrs. Charles Bidwell, returned to her home Saturday.

Gaston & Son's for that wedding present.

Mr. and Mrs J. G. Hanford were entertaining her niece, Mrs. Lavern Larzelere and daughter Eleanor the last of the week.

A run of Cars to Toledo by way of Morenci, was the event of Sunday. Hayden, Pulver, and Fisher being of the number.

Gaston & Son's for all the late Magazines.

Mr. and Mrs. James Boyce will spend their 4th in Adrian. at the home of their daughter Mrs F. W. Peavy and family.

Mrs. Fred Packard and two daughters, of Detroit, came Thursday for a months' visit at the home of her father, Chas. Bartholmew.

Mrs. Henry Smith and Lizzie, Mrs. Kloffenstein and daughter, Mrs. Hall and family, will spend the 4th at the Smith cottage Wampler's Lake.

Mrs. J. P. Varner of Parker, Colo., is calling on her many friends in Tecumseh. She reports all well at home and enjoying life on the ranch

Use Dr. Janes' Mouth Wash and Tooth Paste. For sale by
C. A. Wright & Son.

Specials this week at Gilbert's are: Flake White soap $4 35 per box or 22 bars $1.00; Rolled oats 3c per lb.; yeast 3c; Shreded wheat 11c; crackers 6c.

Mrs. Rose Burrow and daughter Ethel and Miss Alice Owens left Sunday night for a visit with their brother and cousin Tom Owens and family at Angola, Indiana.

Gretta and Raynor Wixson, who have been spending the last two weeks with their grandmother Mrs. Daniel Chase and family returned to their home in Marshall Sunday.

Among those who attended the Eastern Star convention in Clinton Friday night were: Mrs. Seaton Anderson, Mrs. Alfred James, Mrs Frank Snedicor and Mrs. A J. Mc Grew.

Just received a fresh importation of Swiss aluminun cooking utensils, in unique patterns especially adapted for convenience, and efficiences. Satterthwaite Bro's,

Friend McNeil and wife leave Monday for Findley, Ohio, to spend their 4th with their son and family. Their grandson, Leon, who has been spending several weeks with them, returns to his home with them.

Comfort Chase and family went to Marshall Saturday where they will visit his sister, Mrs. Wixom and family, over the 4th and will go from there to Lansing for a visit expect to be gone about a week.

Mrs. Chas. G. Walker of Kansas City, Mo., is visiting her cousins the Misses Emma and Adda Rogers for a few days. Mrs. Walkers husband is interested in the Page wire fence, and at present is fencing a farm of 1600 acres, not a small job.

Hal Marshall of Adrian, was over to Tecumseh Saturday.

Kenneth Kerr of Holloway, was a Tecumseh visitor Friday.

Mr. and Mr. W. W. Whiting were Adrian visitors Thursday.

Abram Hunt and wife of Macon, were Tecumseh visitors Saturday.

Minnie Lowery was spending last week, with relatives in Holloway.

Florence Barrett of Adrian, was calling on Mrs S. J. Kerr Friday.

Will Walker and family from Franklin, were shopping in town Saturday.

Paul and Ralph Hunt will spend Tuesday and Wednesday, in Toledo.

Dr. and Mrs. O. N. Rice of Tipton, were shopping in Tecumseh Saturday.

Gaston & Son's for Haviland china.

Sarah Platt who has been visiting in Dixon, Ill., returned home Saturday.

Miss Nettie Pierce is spending a few days in Adrian, the guest of Miss Porter.

Born Sunday July 2 1911, to Mr. and Mrs. Sydney Wilson, a daughter. Roberta Helen.

O. G. Hunt and wife will attend the Hunt reunion in Coldwater, Tuesday and Wednesday.

Edwin Hoag of Brooklyn, was spending Sunday at the home of J. W. Owen and family

Clarence Jack, Fred Shurtz, Frank Jack and Grant Schreder were visitors at Devils Lake Sunday.

Will Whiting and wife were spending Friday in Macon, at the home of Roy Whiting and family.

Bicycles, and accessories, also fishing tackle at Satterthwaite Bro's.

For Sale—100 small chickens, 75 old ones, 1 pig, 9 small ducks, 7 old ones.
Mrs. Frank Bean.

Wilfred Waldron is entertaining a party of the young folks of Tecumseh, at his cottage at Wamplers Lake this week.

Clarence Jack and Fred Shurtz of Toledo were over Sunday guests of Mr. and Mrs. Frank Jack and other relatives.

Mr. and Mrs. Howard DePuy, who have been spending the past week with relatives, returned home to Medina, N. Y. Saturday.

The most contemptible of all thieves were those who stole flags, and destroyed the bunting in the national colors, at Adrian Thursday night. Such offences are punishable under the law, and it is hoped the guilty parties may be found.

Miss Nerissa Fitzsimmons accompanied Mrs. A. D. Lawrence to Buffalo, N. Y. Saturday. At Cleveland they will be joined by Miss Florence Chilson who will join her mother who has been visiting Mrs Wm. Mc Glashen for some time.

NOTICE!

I will be at the Tecumseh State Savings Bank the first Wednesday in July from 9 a. m. to 3 p. m, and each Wednesday thereafter for the purpose of collecting villiage taxes.

WADE JONES
Villiage Treasurer

WORLD'S FAMOUS DYSPEPSIA PRESCRIPTION

It Drives Away Stomach Distress in a few Minutes, Stops Heartburn and Belching

If you have anything the matter with your stomach you ought to know right now that MI-O-MA stomach tablets are guaranteed by C. A. Wright & Son to cure indigestion, or any sickness caused by indigestion, suchas the following or money back.

Sick headache, billiousness, dizziness, nervousness, sour stomach, fermentation of food, belching of gas heavy feeling at the pit of the stomvomiting of pregancy, sickness caused by over indulgence the night before.

If your meals don't digest but lie like a lump of lead in your stomach; if you have foul breath and loss of appetite, the chances are that a few MI-O-NA tablets will put your stomach in fine shape in short order.

If you or any of your family suffer from stomach trouble of any kind get 1 50 cent box of MI-O-NA stomach tablets at once. Druggists everywhere and C. A. Wright & Son sell MI-O-NA on money back plan.

SARDINES

are good in hot weather, We can show you a large stock to select from. In

FRENCH SARDINES

WE HAVE

Skinless and Bonless, fancy	35¢
Boneless	25¢
Truffled	20¢
Tomato Sauce	10¢
Norwegian smoked	12½¢
Norwegian smoked	5¢
Norwegian plain	10¢
American, in oil	10¢
American, mustard	10¢
Good Sardines	6 for 25¢

We have a large line of everything in Canned Fish.

ANDERSON BROS.

Phone 91— GROCERS Macon Phone

Best Quality Manila Hay Rope
Hay Cars and Slings,
Stack Covers.
Fly Nets and Lap Dusters.
Iron Age Garden Tools and Cultivators,
A Specialty in Barn Paint
Every Thing in Builders' Hardware.

Satterthwaite Bros.

Low Prices **SLAYTON & SON** Reliability
Tecumseh, - Mich

Threshing Coal

Call for Manhattan Lump

4 inch Re-screened Coal.

Good Lump, Free Burner,
Little Ash, No Slack

You get more steam with less coal and Save Money.

$3.50 per ton from Bin.

Cool Drinks

READY ON HAND.

Also Ice Cream, Cake, etc.

Orders for Parties, Picnics or Dinners filled at once.

Call and See Us.

CITY BAKERY
PHONE 99

WE'RE GOING TO CELEBRATE

We would like to close up the market part of the Fourth so as to have a little fun ourselves. So we request our customers to get their orders in as early as convenlene and would appreciate it if they would order the day before. We've a lot of nice things for cold lunches that will save you bother of making them at home.

HOME CURED HAMS.

Albert Clark

CALL PHONE NO. 158.

Canning Time

Canning time is here and we are headquarters for all kinds of Cans, Rubbers, and Jars.

We have a large line of Raspberries, red and black; Cherries, Currants Gooseberries and Whortleberries.

A full line of Seasonable Vegetables.

Nero Coffee at 25c

cannot be equaled by any other, give this a trial.

Give us your order for

Fruits for Canning

and you will be pleased both with

Quality and Price.

Aldrich & Son.

COMPELLING PRICES
ON SEASONABLE SUMMER GOODS

NOW'S YOUR TIME TO BUY.

ON WEDNESDAY, JULY 5th, WE BEGIN

Our July Clearance Sale

BARGAINS IN

Wash Dresses, Shirt Waists, White Goods, Table Linens, Embroideries, Lace and Drapery Curtains Napkins, Towels, etc.

OUR STORE CLOSED ALL DAY JULY 4th.

Colgates Talcum Powder 15c the box.

Fred Rosacrans & Sons.

P. B. HARDY, M. D.

PHYSICIAN AND SURGEON

Special attention given to diseases of the Stomach, Throat, Nose, Ear and Surgery.

Office Chicago Street

Office Hours, 12:30 to 3. and 6:30 to 9 P. M.

Gone to Europe. Will return in Oct,

W. A. BREIGEL.

PHYSICIAN AND SURGEON.

SURGERY A SPECIALTY.

Office next door west of Kerr's Bakery, upstairs

HOURS - 2 to 4 p. m. 7 to 8 p. m.

TELEPHONE No. 63.

Will be at my office over J. J. Belcher's store every day except the 3rd Tuesday of each month.

S P. HOSMER,

OPTICIAN

Dental Parlors

W. D. REED, D. D. S.

Chicago, St., Tecumseh.

Crown and Bridge work Aluminum, Silver and Rubber plates and all of the specialties known to modern dentistry. Gas or vitalized air administered.

Office over Avery & Co's store.

Dental Parlors

of

E. D. BROWN, D. D. S.

Filling, Crown, Bridge and platework Local and complete anaesthetics administered for painless extraction. Office over Orr's Drug Store. Phone, 192

A. C. AYLESWORTH,

Licensed Auctioneer, Real Estate, Stock and General Salesman.

Will attend all sales in city or country, at reasonable rates.

Headquarters and all dates made Herald office.

FRANK DAVIDSON,

Licensed Auctioneer. Farm and Stock Auctions.

Attended to promptly and in satisfactory manner. Terms reasonable.

Headquarters at Herald office where all dates are made. State 'phone 504 East.

HELEN D. VALENS

Osteopathic Physician

Office, 46 Chicago street.

At Tecumseh Wednesdays. Saturdays and Sundays and every evening.

Junk Dealer.

Pay the best price for Rags Rubbers and Paper, and all kind of Metal and iron.

Telephone 265.

Call by phone and I will come with team.

Mail box 626.

B. FAELK

Dr. F. M. Roseberry,

Doctor of Veterinary Medicine and Surgery.

Is now located at G. B. Garlinghouse Livery and will treat Diseases of all Domestic animals.

Calls answered Promptly Day or Night. PHONE No. 65.

PATENTS

promptly obtained in all countries TRADE-MARKS, Caveats and Copyrights registered. Send Sketch, Model or Photo for FREE REPORT on patentability. Patent business exclusively. BANK REFERENCES. Send 2 cents in stamps for invaluable book on HOW TO OBTAIN and SELL PATENTS, Which ones will pay, How to get a partner, patent law and other valuable information.

D. SWIFT & CO.

PATENT LAWYERS,

303 Seventh St., Washington, D. C.

THE ONLY WAY

Many Tecumseh Citizens Have Discovered it

Just what to do when the kidneys are affected, is a question that concerns both young and old. Weak kidneys neglected in childhood lead to life-long suffering. People of advanced years, with less vitality, suffer doubly. In youth or age, languor, backache, urinary irregularity, dizziness and nervousness make life a burden.

There is one remedy that acts directly on the kidneys. Doan's kidney pills owe their world wide fame to the fact that they can be depended upon. Follow the example of this Tecumseh citizen and you will be convinced that is so.

Eugene Hodges, Cummings St. Tecumseh, Mich., says: "Several years ago I used Doan's Kidney Pills and found them to be a good remedy for strengthening the kidneys and clearing the system of uric poison. Other members of my family have taken Doan's Kidney Pills with good results and I have no hesitation in publicly recommending them."

For sale by all dealers. Price 50c. Foster—Milburn Co., Buffalo, New York, sole agents for the United States.

Remember the name—Doan's—and take no other.

KILL MORE THAN WILD BEASTS

The number of people killed yearly by wild beasts don't approach the vast number killed by disease germs. No life is safe from their attacks. They're in air, water, dust even food. But grand protection is afforded by Electric Bitters, which destroy and expel these deadly disease germs from the system. That's why chills, fever and ague all malarial and many blood diseases yield promptly to this wonderful blood purifier. Try them, and enjoy the glorious health and new strength they'll give you. Money back, if not satisfied. Only 50 cents at C. A. Wright & Son's.

The human tongue is the only instrument that does not wear out with constant use.

HAY FEVER AND SUMMER COLDS

Must be relieved quickly and Foley's Honey and Tar Compound will do it. E. M. Stewart, 1054 Wolfram St., Chicago, writes: "I have been greatly troubled during the hot summer months with Hay Fever and find that by using Foley's Honey and Tar Compound I get relief." Many others who suffer similarly will be glad to benefit by Mr. Stewart's experience. For sale by all druggists.

Experience often comes in wholesale lots, but we pay the retail price.

MEN:

For tender face and neck after shaving, for pimples, black heads, dandruff or any skin or scalp diseases use ZEMO and ZEMO SOAP.

ZEMO is guaranted to relieve all soreness and itching. The soap is part of the treatment,—best for all toilet purposes

Sold by druggists everywhere and in Tecumseh by C. A. Wright & Son.

He Who Laughs Last, Laughs—

Several young men and a portly German were seated at adjoining tables in an uptown cafe the other night. The German left his table, and upon returning tilted his chair too much as he sat in it. The chair struck one of the young men a glancing blow on the shoulder and then carried its occupant to the floor.

The German apologized profusely to the young man who was struck by the chair, and both parties resumed eating and drinking. Several minutes later the young man winked at his companions, and turned toward the German, said in a familiar manner:

"By the way, how did you enjoy your trip?"

"My trip? My trip? Trip where?" demanded the German, puzzled.

"Down there," promptly replied the youth, pointing to the floor, and then waiting for his companions to laugh.

"Well," replied the German, smiling, "you see, I did not have much time to stop with you, and of course it would have been more pleasant had you gone the rest of the trip with me."

Then the young man's friends laughed—at him—and the youth acknowledged the turn of the joke by ordering a round for everybody, the German included.—Philadelphia Times.

No matter how contemptible he may be, a woman always likes to think her husband isn't nearly as bad as he would have been if he hadn't married her.

EARLY BIRDS.

An observant Frenchman who has been making notes of the habits of the feathered fraternity has just made a time table of the hours they wake of a morning.

The chaffinch heads the list with 1:30 a. m.; at 2.30 the blackcap hails the morn, while at 3 the quail utters his quaint "Pay tes detes!" "Pay thy debts") The blackbird does not rise till 4 o'clock while the tom tit, even more of a stay abed, does not commence his day till 4:30, while the restless sparrow considers the air not sufficiently warmed for his approval till 5:30 a. m.

THE MILITANT MUSTACHE.

The practice of clean shaving has made such strides among English army officers that a general order has been issued reminding them that the regulations still require them to wear a mustache. Times have changed since Rawdon Crawley so vigorously protested against poor Joseph Sedley's mustache. Civilians in those days were supposed to wear a bare upper lip. Nowadays they wear what they like; it is only the sons of Mars who are not allowed the luxury of a clean shave nor yet that of a full beard.

CORRESPONDENCE

CLINTON

Mrs. Edward Eddy is home.

Ronald Reid has returned to Monroe after several days visit with Clinton relatives,

Arthur Mitchell and mother are in Coldwater attending the Hunt family reunion.

Miss Clara Martiny is home from Ionia, for the summer vacation.

Misses Ina Mills, Cathrine Remington, Louise Kennedy and Marjorie Dorr are attending summer school at Ypsilanti.

Miss Bessie Brown is visiting her brother, Eugene, in New York City. She will be at home but a couple of weeks going to Lansing where she has a position.

The funeral of Mrs. Fredrick Broadbent was held Tuesday afternoon from the Methodist church with burial at Riverside cemetery.

About one hundred people attended the Eastern Star convention held here Friday afternoon.

Herbert Riley is spending the week with his aunt in Kalamazoo and expects to visit Gull Lake before his return.

Miss Blanche Muir has been visiting her aunt, Mrs. Chas. Parker in Hillsdale.

Miss Gladys Brown is substitute at the Post office.

Coach Grady of Alma college lately visited Miss Laura Freese.

R. S. Knight has returned home from Charlotte where he has been visiting his son, Dr. F. J. Knight and family.

Rev. C. C. Kemp left Saturday morning for Bad Axe.

Frank Burroughs was in Milan Thursday.

Mrs. Mary Lancaster has as her guest, Mrs. Eliza Rowland and little granddaughter of Albion.

Percy VanTuyle is home from Ann Arbor.

Mrs. E. R. Smith has returned from her Ann Arbor visit.

Mrs. Clarence Case and son Ronald, and daughter Stella, were down from Manchester Friday attending the Eastern Star convention.

The Ladies' Working Society will meet at the home of Mrs. E. R. Smith Wednesday next.

Mrs. C. C. Kemp and children have gone to Cleveland for an extended visit before going to Bad Axe.

Miss McEdwards of Micheal Reese Hospital, Chicago, has been the guest of her sister, Mrs. R. A. Davis, for a few days.

Mrs. Tom Noone and son are visiting Mrs. Margaret Noone and daughter.

Miss Hazel Sponenburg has just returned from a visit with Wayne friends.

The Ladies of the Episcopal church realized $25 cleared from the Eastern Star banquet.

David Woodward returned from Marquette Thursday evening where he has been attending Grand Lodge, where he received the honor of being made Past Grand High Priest.

Miss May Cook of Chicago, has been spending a few days with her mother, Mrs. Josephine Cook, before she departs for Europe.

Mrs. Chas. Carpenter, who has been visiting her sister, Mrs. Fred G. Van DeMark, returned to her home in Maiden Rock, Wisconsin.

Rev. O. F. Crawford of Bexley Hall Kenyon college, officiated at the morning service at the Episcopal church.

Elizabeth and Laura Brown are spending the week in Adrian.

Naomi Lancaster is able to be out again.

FOLEY KIDNEY PILLS
FOR BACKACHE KIDNEYS AND BLADDER

BRITTON

Mrs. H. G. Edgerton of Freemont, Ohio, is visiting her daughter, Mrs. H. F. Temple, for a few days.

Miss Bernice Isley of Dundee, visited Mr. and Mrs. Geo. Lee the last of the week.

Mrs. Samuel Anderson of North Adams, was called here Thursday by the illness of her daughter, Mrs. Russel Smith.

Mrs. Wm. Rinn came home from Detroit Thursday.

Mr. B. E. Giles was a Blissfield caller Tuesday.

Lillian Gorham spent the week with relatives in Detroit.

Mrs. Frank Hoagland and children spent Friday with her sister in Ridgeway.

Mr. and Mrs. John Zeluff were Adrian callers Friday.

Mr. and Mrs. John Winsleys attended Home Comers' day in Adrian.

Helen Underwood and Flora Crittenden were Tecumseh visitors Thursday.

Mrs. Ellery Brown of Hand, was spending Tuesday and Wednesday with Mrs. Frank Brown.

Mr. and Mrs. G. L. Gripton are the proud parents of a baby girl born Monday.

Mrs. Clarence Gilson and baby of Blissfield, are visiting her parents, Mr. and Mrs. T. V. Hoagland.

Misses Sylvia Pilbeam and Jessie Clement went to Witmore Lake Saturday for an over Sunday visit with the latters brother, Paul Clement and family.

FOLEY KIDNEY PILLS
FOR RHEUMATISM KIDNEYS AND BLADDER

Great Waste of Oil.

According to the American Machinist, it has been estimated that there are lost annually more than a million and a half barrels of oil by the burning of oil wells.

Constipation Cure Free

With the first signs of constipation you resort to the home methods of relief, such as hot or cold water on arising, lots of stewed fruit with your breakfast, etc., but what do you do when these fail?

The majority then start on salts and purgative waters, then change to cathartic pills, etc. If you have gone through these various stages you know they were all useless, so far as permanent results go. Now you should try just once again, but try something practical and sensible, a remedy made and intended for the purpose you are trying to accomplish. Such a remedy, as thousands can testify, is Dr. Caldwell's Syrup Pepsin, which is guaranteed to be permanent in its results. Its ingredients are such that by a brief use of it the stomach and bowel muscles are trained to again do their work normally, so that in the end you can do away with medicines of all kinds. That it will do this Mr. O. Y. Dodson of Sanville, Va., will gladly attest, and so will Mrs. S. A. Hampton of Portage, O.

To those who are still skeptical there is a way to prove these assertions without a penny of expense: Simply send your name and address to Dr. Caldwell and obtain a free sample bottle. After using it, if you are then convinced it is the remedy you need, buy a fifty cent or one dollar bottle of your druggist and continue to use it for a brief time until cured. The directions are simple and the dose is small. It is pleasant to the taste, does not gripe and is promptly effective, and these statements are guaranteed or money will be refunded.

This remedy is over a quarter of a century old and is personally taken by more druggists than any other similar remedy on the American market. Because of its effectiveness, purity and pleasant taste it is the ideal laxative remedy for children, women and old folks generally.

Dr. Caldwell personally will be pleased to give you any medical advice you may desire for yourself or family pertaining to the stomach, liver or bowels absolutely free of charge. Explain your case in a letter and he will reply to you in detail. For the free sample simply send your name and address on a postal card or otherwise. For either request the doctor's address is Dr. W. B. Caldwell, R.500 Caldwell building, Monticello, Ill.

TECUMSEH MARKETS

CORRECTED JULY 3, 1911

Wheat	80— 82
Flour per bbl	5 00— 5 60
Rye	70
Corn (ear)	36
Oats	41
Beans	2 20
Potatoes	60
Butter	18
Eggs	13
Lard	15
Tallow	
Fowls (live)	9
Springers	16
Roosters	06
Ducks	12
Geese	07
Turkeys	15— 14
Hay	13 00—15 00

FOLEY KIDNEY PILLS
FOR BACKACHE KIDNEYS AND BLADDER

The Wrong Man.

Brown is going around with a variegated eyes. This is the story that he is telling his friends.

"It was such a petty thing that the more I thought of it the madder I got.

"The milkman leaves my milk before the sun is up. It is somewhat later when I feel called upon to leave my bed, and during the time that the milk remains on the back porch some one has been making a practice to steal it. It is more than provoking to find when breakfast is ready that you have no milk for your coffee.

"I set all manner of traps to catch the thief, without success. Then I hired one of my neighbor's boy's to sit up and keep watch. But the next morning I found the milk gone and the boy asleep.

"The other morning I chanced to be awake just before sunrise, and I heard some one fumbling with the milk can on the back porch. Hastily throwing on my dressing gown, I stepped softly to the door and threw it open suddenly.

"In the dim light I could see a man bending over the can, and without stopping to see if he was a bigger man that I, I sprang at him with blood in my eye. The shock threw him off the porch, and we rolled down the steps together, fighting like a couple of wildcats.

"We must have made an awful racket, for I heard the windows going up all around me, and some one was blowing a police whistle, while my wife was wringing her hands upon the porch.

"I got my man down at last and sat upon him. We were both a sight, being covered with milk from head to foot.

"It had grown a little lighter by this time, and my wife, taking in the situation, gasped.

"'John, that's the milkman that you are sitting on!'

"It was for a fact, and explanations were in order.

"I understand that the milkman is going around exhibiting his wounds and saying that I made a brutal and cowardly attack upon a defenseless man and increasing the amount of damages he is going to sue me for at every telling.

"Meanwhile some one is stealing my milk."

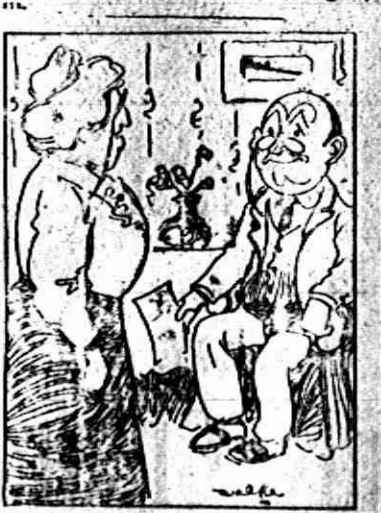

IN FOR BUSINESS.

Mrs. Knowsitt—I think Mr. Shyboy will propose to Anna tonight.

Mr. Knowsitt—What makes you think so?

Mrs. Knowsitt—Didn't you notice how determined she looked as she went into the parlor?

Butterfly Marquisette

Among the new materials for the year is a butterfly marquisette, which comes in a tan color effect resembling the sheen on a butterfly's wing.

Some of these are in rose and tan color, others in peacock blue and black and some in yellow and black.

How She Got Even.

"Barrette" is the stylish name for it, but common usage has made it the "straylocks" pin. Anyhow, it holds up, or tries to support, the stage setting at the back of her neck, blond or brunnette, brick-top or tow-head, raven locks or amalgamated sunshine, peroxide or what not, it is the pin which keeps the big wad of real and artificial locks aloof from the back of the neck of the stylish feminine person under the peach basket hat, a la mode.

The young fellow on the street car had taken a back seat and had voluntarily classed himself among those who can not resist a puff of smoke or two, even at the expense of the conventionality which places smokers and men with picks and shovels and oil cans and market baskets in the rear of the car. He was lovesick. It wasn't worrying him, he tried to make himself believe, that she had gone home with another fellow as escort after he gave her a "calling down" for paying so much attention to the rival that night at the park. Everybody at the store was talking about the estrangement; but surely this couldn't be the girl, his girl; she looked so different from the back.

If she would only turn around. The hair didn't seem to be the same color as hers. There were streaks in it. It didn't have the luster. He smoked and looked. If she would only turn around! Perhaps the little difficulty might be adjusted! Maybe he was hasty. He stared at the "stray-locks" pin and the bulge of vari-colored tresses in a bundle, hoping for one, lone glance backward. On sped the car.

He, the disconsolate, rode on and on, until, at last, the bell rang as a tapering finger touched the button. A peach basket hat began to rise. The barrette, alias "stray-locks" pin glittered. He puffed violently at his cigar. Would she turn her face toward him?

Y-e-e-e-s! She got off the car backward, of course. Their eyes met. They walked to the store together. "I knowed you never liked my hair done that way," she said, "and I done it for spite."

"Ding! ding!" The car moved on.—Indianapolis News.

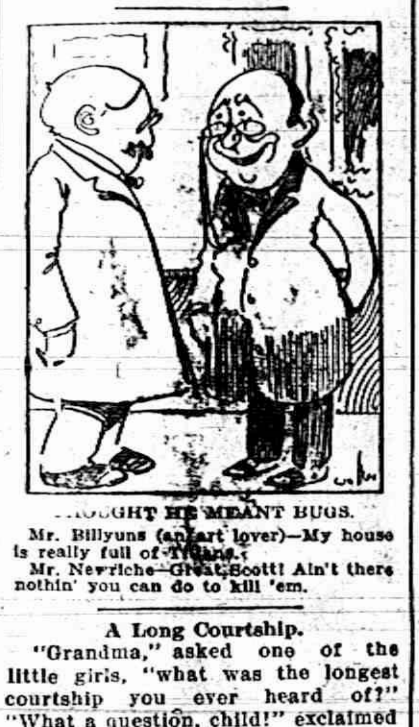

THOUGHT HE MEANT BUGS.

Mr. Billyuns (an art lover)—My house is really full of Titians.

Mr. Newriche—Great Scott! Ain't there nothin' you can do to kill 'em.

A Long Courtship.

"Grandma," asked one of the little girls, "what was the longest courtship you ever heard of?" "What a question, child!" exclaimed the grandmother. "What put that into your head?" "Oh, I just wanted to know."

"Well, deary," said grandma, with a pensive smile, "I think the longest one I ever knew anything about was the courtship between your grandfather and me, more than 50 years ago. Listen, and I will tell you about it.

"It was a few years after they had discovered gold in California, and people began to flock there from all over the country. You know there were no railroads running out that way then, and everybody had to travel in wagons. In the little town away back East where we lived several families that had the California fever clubbed together and went in a sort of caravan. Our family was one of them. I was a girl of about 20 years.

"Your grandfather, who was a few years older, belonged to one of the other families. He began courting me almost as soon as we started, and he kept it up all the way across the country, but I didn't say yes till we got to California."

"How long did it take you to get there?"

"Six months."

"Six months " Why, grandma, that wasn't so awfully long a courtship?"

"Why, child," said gradma, "it was three thousand miles!"

A Fine Dodger.

Carol's grandfather had served in the Civil War, and Carrol liker to hear of the many battles in which he had fought. One day, after listening to the vivid recital of many heroic deeds, Coral said:

"Grandfather, you went through all those battles?"

"Yes."

"And the shot and shell fell all around you?"

"Yes."

"And soldiers were falling and dying everywhere?"

"Yes."

"Well, grandfather, what a fine dodger you must have been!"

All Depends.

"Had any experience at poker?"

"Some."

"What's the most you ever saw in a pot?"

In his early days Sir Walter Gilbey used to devote some portion of every year to mountain climbing. While in Switzerland, once, he had a somewhat weird experience. He was about to make an ascent when he thought he might as well make some inquiries about the guide who was to accompany him.

"Is he a thoroughly skillful climber?" he asked his hotel-keeper.

"I should say so," was the reply. "He has lost two parties of tourists down mountainside and each time has come off without so much as a scratch on himself."

"Doctor, you've been coming here a long time and my husband is still helpless in bed. Do you think he'll ever sit up again?"

"Sure, he'll sit up when he sees my bill."

He Shut Her Up.—"Why are you and your wife quarreling?"

"Oh, I acknowledge that I made a fool of myself in my latest deal, and she's mad because she has no chance to agree with me about it."

What Ails You?

Do you feel weak, tired, despondent, have frequent headaches, coated tongue, bitter or bad taste in morning, "heart-burn," belching of gas, acid risings in throat after eating, stomach gnaw or burn, foul breath, dizzy spells, poor or variable appetite, nausea at times and kindred symptoms?

If you have any considerable number of the above symptoms you are suffering from biliousness, torpid liver with indigestion, or dyspepsia. Dr. Pierce's Golden Medical Discovery is made up of the most valuable medicinal principles known to medical science for the permanent cure of such abnormal conditions. It is a most efficient liver invigorator, stomach tonic, bowel regulator and nerve strengthener.

The "Golden Medical Discovery" is not a patent medicine or secret nostrum, a full list of its ingredients being printed on its bottle-wrapper and attested under oath. A glance at these will show that it contains no alcohol, or harmful habit-forming drugs. It is a fluid extract made with pure, triple-refined glycerine, of proper strength, from the roots of native American medical forest plants. World's Dispensary Medical Association, Props., Buffalo, N. Y.

Portland, Ore.—Chief David Campbell of the Portland fire department was killed and three firemen received serious injuries in a blaze at the plant of the oil company on the east side.

Wilkesbarre, Pa.—Officials and citizens of Kingston tore up and scattered the tracks that the Lehigh Valley Railroad company had laid through a portion of the town without permission.

FOREIGN.

Washington—Senator Crane of Massachusetts has told President Taft that the Canadian reciprocity will go through the senate unamended.

Viterbo, Italy—Maria Stenardo, the only female Camorrist on trial, has been sent to prison for 10 days for spitting in the face of a witness.

Tokio—John E. Atkins, a seaman of the United States cruiser Saratoga, has been sentenced to five years' imprisonment for killing John L. Saunders, a bluejacket of the New Orleans.

Madrid—A meeting of Republicans and Socialists passed resolutions condemning Spain's military operations in Morocco, and also protesting agaist the international eucharistic congress.

Helsingfers, Finland—The Finnish mail steamer Bor I., with 400 Stockholm excursionists on board, was wrecked off Korpe island in the Outer Skerries. It is not known here whether there was a loss of life.

Munich, Bavaria—A factory at Trostberg, employed in recovering nitrogen from the atmosphere, was destroyed by a terrific explosion originating in a reservoir containing supplies. Three lives were lost, and six persons were dangerously injured.

Montreal—A wharf at King Edward park, a summer resort on the [illegible] Gros Bois, collapsed under the weight of hundreds of persons crowding forward as their boat approached. About 60 of those caught in the wreckage were injured, many seriously.

WASHINGTON NOTES.

Washington—President Taft has accepted invitations to address the Christian Endeavor convention at Atlantic City, July 7, to visit the New York state fair at Syracuse in September and to step off at St. Louis, Mo., later that month.

Washington—After several months of extreme suffering, resulting in hundreds of thousands of deaths, the Chinese famine is coming to an end. Reports from the consular officers in various sections of the affected district forwarded to the state department by Minister Calhoun bring the news that the crops are now being harvested and there is no longer need of the assistance from the United States.

Mt. Clemens—Because the assessed valuation of Lake township did not aggregate $1,000,000, the proposition to bond the township for $50,000 for construction of a paved drive along the lake shore, to be known as East Jefferson avenue, is void. The statute provides that a township shall not bond for a greater amount than five mills on the dollar of the assessed valuation.

Pontiac—William G. Empey was instantly killed at the factory of the Monroe Manufacturing company. Empey paused behind a new shaper operated by Bert Woodhull when an eight-inch knife became loosened and was hurled with great force from the machine. It clipped off the end of Woodhull's little finger and struck Empey in the abdomen, disemboweling him.

Pontiac—George Campbell was arraigned before Justice Stackwell Monday on a charge of manslaughter preferred by Sheriff Trippe. He was unable to give the $10,000 bail required. Campbell is accused of striking Benjamin Day during a fight on East Lawrence street on the night of June 17. Dad died later of a fractured skull which he sustained when he struck the curb.

New Treasurer For U. of M.

Ann Arbor, Mich., June 27.—Robert Campbell of Port Huron, who for the past several years has been in the office of the state commissioner of banking, Lansing, has been appointed University of Michigan treasurer to succeed George Baker, who recently resigned.

[illegible]

The pretty girl in the fluffy pink gown rose from her chair with a bright and cordial smile, so bright, indeed that most persons would have been suspicious of it.

"How do you do, Mr. Hardtack," she said with all the sweetness a woman usually bestows on her victim before she slays him. "You are acquainted with Mr. Onthespot, are you?"

The young man who had just advanced through the portieres and the other young man who rose protestingly from his chair before the fire, close to the chair in which had sat the pretty girl, eyed each other with polite dislike.

"I—er—possibly we have met," admitted Mr. Hardtack, sitting down stifly by a pole with an air of its being merely a temporary seat till the first caller should go.

"Delighted to meet you," said Mr. Onthespot, with the firm attitude of one who declines to admit any previous acquaintance whatsoever.

"Why, I thought you both were at Helen's house party!" exclaimed the pretty girl, reprovingly.

Mr. Onthespot politely swung his chair around from the fire before he entirely banished his lowering brow. "So we were," he exclaimed, he confessed. "Names slip one's mind so But I do remember your face now, Hardtack! Pardon me!"

"Don't mention it!" said the young man by the table.

NEW YORK CENTRAL LINES
REDUCED FARES

LAKE SHORE RY

EXCURSIONS

Every Sunday

Round Trip Fares

Detroit	85c
Toledo	80c
Adrian	80c
Jackson	70c

Correspondingly low fares to intermediate stations.

Train leaves Tecumseh at 8:09 a. m. going south; at 9:09 a. m. going north

LAKE SHORE RY.

Special Excursion

TO

Lake Chautauqua

JULY 7

Tickets at special reduced fares good 30 days for return.

Get copy of illustrated Lake Chautauqua book from Agents or write L. A. Robison, Gen. Pass. Agent, Cleveland Ohio.

4th JULY EXCURSIONS

To points on Lake Shore Ry. and many connecting lines. Ask agents for particulars.

Tickets sold July 3 and 4.

Good returning until July 5, inclusiv.

LAKE SHORE R.R.

30 Day Tours

TO

New York City and Boston

On sale daily June 1 to Sept. 30

ALSO TO

St Lawrence River resorts, Adirondack Mountains, New England and New Jersey Sea Shore and scores of resorts in New England and Canada. Liberal stop-over privileges also option Steamer or rail between Cleveland and Buffalo and Steamer (on Hudson River(or rail between Albany and New York.

Special folder of information and full particulars from Agents or write L. A. Robison, Gen. Pass. Agents, Cleveland, O.

KING KNIGHTS WALES

Impressive Ceremony in the Throne Room at Windsor Castle.

London, June 12.—The first of the state functions associated with the coronation of King George V. was witnessed at Windsor castle, where the prince of Wales was invested with the insignia of the Order or the Garter.

The elaborate ceremonial, dating from the institution of the order 560 years ago, was conducted in the great throne room.

RAILROAD TIME TABLES.

Lake Shore & Michigan Southern Railroad.

Effective June 11 1911

Going south.

Station	315 D'ly ex Sun	309 D'ly ex Sun	331 D'ly ex Sun	311 D'ly	319 Sun only
Jackson	6 05 a m	10 30 a m	2 05 p m	8 10 p m	7 15 a m
Tecumseh	7 03 a m	11 29 a m	3 01 p m	9 03 p m	8 09 a m
Adrian	7 33 a m	12 01 p m	3 30 p m		8 54 a m
Toledo	8 40 a m	12 30 p m	4 15 p m	10 05 p m	9 50 a m
Chicago	3 45 p m	9 00 p m			
Detroit			5 40 p m		11 05 a m

Going north

Station	316 D'ly	312 D'ly ex Sun	314 D'ly ex Sun	318 D'ly Sun	310 Sun only
Toledo	7 50 a m	12 30 p m	5 10 p m	7 25 p m	7 50 p m
Detroit					6 30 p m
Adrian		1 00 p m	5 25 p m	8 10 p m	8 30 p m
Tecumseh	9 09 a m	1 30 p m	6 15 p m	8 42 p m	9 08 p m
Jackson	10 15 a m	2 33 p m	7 20 p m	9 45 p m	10 05 p m

DUNDEE BRANCH.

Going west.

Station	429 D'ly ex Sun	425 D'ly ex Sun	421 D'ly ex Sun	427 D'ly ex Sun	419 Sun only
Adrian	6 10 a m	8 10 a m	3 30 p m	5 25 p m	8 35 a m
Tecumseh	7 30 a m	9 10 a m	4 02 p m	6 20 p m	9 22 a m
Addison	9 56 a m	10 05 a m	4 55 p m	7 05 p m	10 07 a m

Going east.

Station	422 D'ly ex Sun	428 D'ly ex Sun	430 D'ly ex Sun	434 D'ly ex Sun	420 Sun only
Addison	9 56 a m	10 25 a m	1 20 p m	7 15 p m	7 00 p m
Tecumseh	10 43 a m	11 15 a m	3 50 p m	8 00 p m	7 50 p m
Adrian	11 10 a m		5 25 p m	8 40 p m	8 55 p m

Tecumseh and Dundee trains.

Daily except Sunday

Leave Tecumseh	4 10 p m	12 30 p m
Arrive Tecumseh	2 40 p m	10 45 a m

G. J. ZEIHR, Ticket Agent.

L. A. ROBISON, G. P. A. Cleveland, O

FEELING LIVER-ISH This Morning?

TAKE

THEDFORD'S Black-Draught

Stops Indigestion - Constipation

25¢

A Gentle Laxative And Appetizer

THE CHILDREN LIKE IT

KENNEDY'S LAXATIVE COUGH SYRUP

Foley's Kidney Pills

What They Will Do for You

They will cure your backache, strengthen your kidneys, correct urinary irregularities, build up the worn out tissues, and eliminate the excess uric acid that causes rheumatism. Prevent Bright's Disease and Diabetes, and restore health and strength. Refuse substitutes.

Sold by All Druggists

OVER 65 YEARS' EXPERIENCE

PATENTS

TRADE MARKS
DESIGNS
COPYRIGHTS &C.

Anyone sending a sketch and description may quickly ascertain our opinion free whether an invention is probably patentable. Communications strictly confidential. HANDBOOK on Patents sent free. Oldest agency for securing patents.

Patents taken through Munn & Co. receive special notice, without charge, in the

Scientific American.

A handsomely illustrated weekly. Largest circulation of any scientific journal. Terms, $3 a year; four months, $1. Sold by all newsdealers.

MUNN & Co. 361 Broadway, New York

Branch Office, 625 F St., Washington, D. C.

PATENTS

ARTHUR P. GREELEY, FORMERLY ASSISTANT COMMISSIONER OF PATENTS

WM. CRANCH McINTIRE, FORTY YEARS IN PRACTICE.

618, F. STREET, N. W. WASHINGTON, D. C.

U. S. AND FOREIGN PATENTS CAVEATS AND REISSUES.

TRADE-MARKS DESIGNS.

ATTORNEYS AND COUNSELLORS,—MECHANICAL EXPERTS. PRACTICE IN ALL U. S. COURTS.

FEES REASONABLE AND BEST ADVICE ALWAYS GIVEN, REGARDLESS OF ALL INTERESTS EXCEPT THAT OF CLIENTS.

BUSINESS CONDUCTED UPON HIGHEST PROFESSIONAL PLANE AND UNDER PERSONAL SUPERVISION OF MR. GREELEY AND MR. McINTIRE.

ALL LETTERS OF INQUIRY ANSWERED PROMPTLY ON DAY OF RECEIPT.

INFORMATION AND ADVICE FREELY GIVEN.

OUR BOOK, ENTITLED, "GREELEY & McINTIRE ON PATENTS," SENT FREE TO ANY ADDRESS.

GREELEY & McINTIRE,

PATENT ATTORNEYS, WASHINGTON, D. C.

The Tecumseh Herald.

VOL. LXI. NO. 54. TECUMSEH, MICHIGAN, FRIDAY, JULY 7, 1911 WHOLE NO. 4060.

HOT!
BUT
Still Humming.

This extremely Hot Weather has been a Boomer for our JULY CLEARING SALE and which the sale has been very large we still have lots of Goods left at advertized prices. The assortments are all good and you can still save money here.

Extra Special for Saturday

Two pair Ladies' 25c Blk Lace Hose Saturday only, 25c

One lot Child's 10c Blk. Hose, all sizes; Saturday only 7c

Groceries Groceries

1-8 Sack Quincy Flour 58c
1-8 Sack Tecumseh Cheif 60c

This is a good time to have a supply of canned goods in the house ready for a Cold Meal. We have the goods and the right prices.

Pork and Beans,	3 cans 25c
Olives, plain or shiffed	3 bottle 25c
Sardines, 5c, 10c, 18c, 15c can	
Roast Beef,	1 or 2 lb. cans
Salmon	½ and 1 lb. cans

Large Waxy Lemons
Valencia Oranges
Celery Bananas
Cheese
Zehners Boiled Ham

BOUR'S COFFEES—The Kind With The Flavor.

PALMAN'S
People's Store
Phone 68 The Store that Saves you Money

SEE OUR
Crockery, Glass-ware Enameled-ware and Tin-ware.
All New and Good.
Ida B. Chase.

When you buy our Meats you always get

THE BEST

We have a full line of Prime Beef, Pig Pork Chops, Prime Veal and Spring Lamb, New Pickled Pork and Sweet Cured Hams and Bacon, Fowls and Spring Chickens, Sweet Boiled Hams, Cooked Veal Loaf—the best Pressed Meat, Frankforts, Bologna, Pickled Pigs Feet Tripe, New Corned Beef.

Pure Leaf Lard.

L. A. HUGHES MEAT CO.

COMMERCIAL TECUMSEH SAVINGS
STATE SAVINGS BANK

THE LARGEST BANK IN NORTHERN LENAWEE.
Why? Because it is a progressive bank, conservatively managed, not only in the interest of its depositors, but in the interest of the community at large.

ITS DIRECTORS:
L. G. NORTH, JOSEPH RUSSELL, O. A. SLAYTON, J. H. SMITH,
J. Q. LOOK, A. C. AYLESWORTH, THOMAS McCANN.

PAYS 3 % INTEREST on Savings Deposits compounded twice a year—June 1st and Dec. 1st.

J. Q. LOOK, President. L. G. NORTH, Vice Prest. J. H. SMITH, Cashier.

SPECIAL
FOR
SATURDAY
JULY 8th.

6 Dozen Ladies' White Embroidered Muslin Petticoats, $1.50 values. Saturday only, 98 cents each

BARGAINS all through OUR STOCK.

The Webster Anderson Co.
Tecumseh, - - Michigan.

THIS STORE OPEN EVERY EVENING.

M. JOSEPH CAILLAUX.

Former Minister of Finance, New Premier of French Cabinet.

ALGECIRAS TREATY IS IN DANGER

All France Is "Riled" Over Germany's Action.

Paris (Special).—Not since the stormy days preceding the Algeciran conference have the relations between France and Germany been so near the breaking point as at this moment. All France is indignant over the reports that Germany has ordered a gunboat to Moroccan waters.

The excuse that "German subjects demand protection" is ridiculed, and official circles assert that unless Germany is blocked a seizure of territory is certain.

Tangier (Special).—The German minister has notified Sultan Mulai Hafid that the kaiser intends to occupy Agidir, the most southern port of Morocco. The gunboat Panther will be stationed at this port to enforce German demands.

This move is interpreted as meaning that Germany is going to break into the north African situation and foreshadows a collapse of the Algeciras treaty.

Sunstroke Kills Youth.

Lafayette, Ind., July 3.—Frank Atkinson, aged eighteen years, son of Wilbert Atkinson, a prosperous farmer living a mile and a half east of Atkinson, Benton county, dropped dead from sunstroke as he was trimming a hedge.

Boy Drowns in Ohio River.

Evansville, Ind., July 3.—Oscar Witty, twelve years old, was drowned in the Ohio river here while learning to swim.

FOURTH CLAIMS 23 VICTIMS

Smallest Number of Casualties Ever Recorded.

706 ON LIST OF INJURED

Sane Fourth Idea Bears Fruit in Nearly Every City of the Nation—Fire Loss For the Day Was $346,600. Fireworks The Cause of Most of Deaths and Injuries.

Chicago (Special).—Dead, 23. By fireworks, 12; by firearms, 6; by gunpowder, 2; by torpedoes, none; by toy pistols, 3.

Injured, 706. By fireworks, 307; by cannon, 55; by firearms, 104; by gunpowder, 100; by torpedoes, 18; by toy pistols, 98; by bomb canes, 9; by runaways, 15.

Fire loss, $346,600.

The above is as near accurate an estimate of the casualties resulting from the celebration of the Fourth as can be made at this time.

The nation-wide spread of the Sane Fourth of July movement brought forth fruit in the smallest number of casualties ever recorded. In nearly every city or town where the use of explosives by individuals was absolutely prohibited there were no accidents reported. In others, where the discharge of explosives was permitted under limitations, there was a decided falling off in the number of dead and injured as compared with previous years.

Comparatively few cities or towns imposed no restrictions.

59 HEAT VICTIMS.

New York, Pittsbrug and Philadelphia Report Many Deaths.

New York (Special).—The cumulative effect of three days of the hottest weather this city has experienced in years manifested itself here Tuesday in a list of 20 deaths attributed to the heat. Prostrations were counted by the score, and nine drownings were reported.

Pittsburg (Special). — Pittsburg's heat figures Tuesday exceeded any in the past 24 years. Fifteen deaths were added to the heat toll.

Philadelphia (Special).—Nine additional deaths have just been recorded here, making a total of 24 within the last two days.

AMERICAN REGAINS GORDON BENNETT CUP

Weymann Captures Aviation's Greatest Prize.

Eastchurch, Eng. (Special).—With a remarkable exhibition of speed, daring and cleverness, Charles Terres Weymann, an American youth, regained for the United States the Coupe Internationale d'Aviation, the greatest prize in aviation. He was the only representative of the United States. Weymann flew 94 miles in 1 hour, 11 minutes and 36 1-5 seconds.

The Coupe Internationale, or James Gordon Bennett cup, was first won by Glenn Curtiss at Rheims in 1909. Last year Claude Grahame-White, the English flyer, won the cup at the Belmont park meeting in America.

M. Gilbert, a Frenchman, won the Dover trophy for the fastest passage across the English channel. Vedrines, Vidart, Kimmerling, Beaumont, Valentine and Garros reached Hendon closely bunched, all having crossed the channel safely.

AD WOLGAST.

Michigan Boy Celebrated the Fourth by Knocking Out Moran.

WOLGAST THE VICTOR.

"Michigan Wildcat" Knocked Owen Moran Out in Thirteenth Round.

San Francisco (Special).—Ad Wolgast of Michigan proved himself a real world's champion, Tuesday afternoon, when, after playing with Owen Moran, English challenger, for 12 rounds, he started in the thirteenth round and in half a minute knocked Moran out with terrific body blows.

Wolgast had the fight well in hand all the way.

STATE TREASURY REPORT.

Balance In General Fund Practically Same as Last Year at This Time.

Lansing, Mich., July 5.—The report of the state treasurer for the month ending June 30, and which has just been made public, shows that there is on hand in the general fund of the state $1,746,984.61. Last year at the same time the balance in this fund amounted to $1,708,502.86.

The primary school fund shows a balance of $218,279.95, as compared to $471,390.61 at the same time last year, a decrease of $253,110.66.

The receipts in the general fund for the last month amounted to $729,734.84 and $6,858,902.54 for the entire year. The disbursements for the past month in the same fund amounted to $581,632.35 and for the year $6,320,420.79. The total balance on hand in all funds amounts to $2,215,425.67.

For the past year $6,084,630.20 was paid out by the state treasurer in primary school money to the various township school districts in the state.

The Michigan Agricultural college interest fund shows a balance of but $2.20 at the close of business on June 30, $17,661.85 having been drawn from the fund during the past month.

Big Blaze at Cheboygan.

Cheboygan, Mich., July 6.—By a fire of unknown origin the Michigan Central freight depot, the warehouse of the Saginaw Beet Co. and four loaded freight cars were destroyed here. Much adjoining property was threatened and for a time the depot section of the city was in grave danger. Loss is about $20,000.

12 INJURED IN WRECK

Passenger Train Struck by a Freight Near Jackson.

FAILURE OF AIR BRAKES CAUSE

Rear Coach of Passenger Train Completely Demolished, and Wonder Is Many Were Not Killed—Engineer Hall of Excursion Train May Be Fatally Injured.

Jackson, Mich., July 5.—Twelve people were injured at Clarke's Lake when a passenger train on the Cincinnati Northern was struck by a freight train while making a siding to allow the freight to pass.

The rear coach of the passenger train was thrown completely from the tracks and badly demolished. It was reported at first that a number met death in the coach, as the freight was traveling at a high rate of speed.

All the injured were rushed to the hospital at Jackson. It is believed that Engineer Hall of the excursion train is in the most serious condition.

It is stated that the brakes on the freight train failed to work. When it was found that they were not in working order the distance was too short for the freight to stop, although its speed was slackened somewhat.

TAFT WILL COME.

Assures Fair Management He Will Gladly Accept Invitation.

Detroit, Mich., July 5.—Early in the year President McRae of the Detroit Board of Commerce extended an invitation to President Taft to be the guest of Detroit and the Board of Commerce in September. President Newton of the State Fair society followed this with an invitation to visit the fair and to so time his visit to Detroit as to be the guest of the whole state at least one day at the fair.

President Taft replied to both invitations, accepting the same, and last Friday the fair management again wired the president, asking him to fix the exact date of his visit to Detroit so as to be able to go ahead with the arrangements. A reply was received from the president stating that while he could not at this time say just what day he could come, he would surely attend the fair some day between Sept. 20 and Sept. 25.

The Board of Commerce will now go ahead with its elaborate plans for the president's reception and entertainment.

It is proposed to have the Grangers, Gleaners and other organizations from the state attend the same date, and Mayor Thompson, the Board of Commerce officials and others will be appealed to with a view of having business suspended that day.

SHOOTS GIRL AND SELF.

Jealous Lover Makes Vain Attempt to Kill His Sweetheart.

Benton Harbor, Mich., July 5.—Henry Dehmer of Chicago lies dying in Mercy hospital here. He attempted to kill his sweetheart, Miss Mary Paterson, also of Chicago, and himself.

After shooting at the girl, and supposing he had killed her, Dehmer, who is but 21, turned the weapon on himself and inflicted mortal wounds. The girl is only slightly wounded.

The shooting took place at Strong's resort, Paw Paw lake, and followed a violent quarrel. Jealousy is supposed to be the cause.

Wright Bros. After Flyers.

Detroit, Mich., July 5.—The Wright Bros. of Dayton, O., have begun action under the laws of the United States government against all the flyers exhibiting at the present aviation meet being held here. Summonses have been served by the United States marshal's office on Rene Barrier, Rene Simon and St. Croix Johnstone, ordering them to report to the United States court here on the first Monday in August.

REV. FRANCIS E. CLARK.

Founder and President of the Christian Endeavor Society.

C. E. Convention Big Affair.

Atlantic City, N. J. (Special).—President Taft, Speaker Champ Clark, former Vice President Fairbanks and many men prominent in religious work are expected to be among the speakers who will address thousands of delegates at the twenty-fifth International Christian Endeavor convention, which opens on the million dollar pier here this week. The convention will hold daily sessions for a week.

Rev. Frances E. Clark, the founder and president of the World's Christian Endeavor union, will deliver the opening address.

HORSE GOODS

of every description can be found here. There's not a thing missing which ought to be in it. Everything needed in stable, barn and harness room included. Every article has been gathered with great care, and you will not have a change to complain about their quality. The following goods are especially worthy of notice.

Guaranteed Single Harness, $16.00. ¼ off on all whips this week.

W. C. VanAntwerp.

ADRIAN STATE SAVINGS BANK,
ADRIAN, MICH.
RESOURCES over - - $1,400,000.00
Largest Bank in this Section of Michigan.

"We welcome visitors and invite inspection of our substantial Building, commodies Offices, and massive Burglar-proof Vault."

3 % compounded semi-annually paid on all Savings Deposits remaining one calendar month or more.

Accounts may be opened by mail: Correspondence and personal intesviews solicited.

R. A. WATTS, Pres. GEO. A. WILCOX, Vice Pres. B. TOBIAS, Cashier

LISTEN

to the still, small voice which says:

"Open an account NOW at the Lilley State Bank; keep a proper balance between income and outgo: lay up something for the future."

There will never be a better time than
RIGHT NOW!
3% on Savings at
THE LILLEY STATE BANK.
Tecumseh, Michigan.
THE OLDEST AND STRONGEST BANK IN NORTHERN LENAWEE.

See the
Inexpensive
ETCHED GLASS
at

E. J. PETERS & CO.
PHONE 200 Successors to J. F. HICKS & SON

Our Store is the place to buy

Canned Goods

Jam Jelly Honey
Bacon Mackeral Salmon
Lobster Pimetos Shrimp
Corned Beef Roast Beef
Kippered Herring and other good things.

We try to keep everything in the most Sanitary manner.

Fruits and Vegetables inside, away from the sun and also away from the dust, flies and dogs.

F. D. AVERY.
PHONE 39.

THE TECUMSEH HERALD

G. N. STACY,
EDITOR AND OWNER.

SUBSCRIPTION RATES

IN LENAWEE COUNTY

One year, payment in advance	$1.00
One year, payment after three months	1.25

OUTSIDE LENAWEE COUNTY

One year, payment in advance	$1.25
One year, payment after three months	1.50

There will be no Deviation from above Rates

Entered at the Post[illegible] Tecumseh, Michigan as second class matter.

State of Ohio, City of Toledo, Lucas County, Frank J. Cheney makes oath that he is senior partner of the firm of F. J. Cheney & Co., doing business in the city of Toledo, County and State aforesaid, and that said firm will pay the sum of One Hundred Dollars for each and every case of Catarrh that cannot be cured by the use of Hall's Catarrh Cure. Frank J. Cheney.

Sworn to before me and subscribed in my presence, this 6th day of December, A. D. 1886. [Seal] A. W. Gleason, Notary Public

Hall's Catarrh Cure is taken internally, and acts directly on the blood and mocous surfaces of the system. Send for testimonials free. F. J. Cheney & Co., Toledo, Ohio. Sold by all druggists, 75c. Take Hall's Family Pills for constipation.

Those who speak as they think, should think before they speak.

PARSON'S POEM A GEM

From Rev. H. Stubenvoll, Allison, Ia., in praise of Dr. King's New Life Pills.

"They're such a health necessity,
In every home these pills should be,
If other kinds you've tried in vain,
Use Dr. King's and be well again.
Only 25c at C. A. Wright & Son's.

The shining shield of virtue, turns aside many a poisoned shafts.

Foley Kidney Pills are composed of ingredients specially selected for their corrective, healing, tonic and stimulating effect upon the kidneys, bladder and urinary passages. They are antiseptic, antilithic and a uric acid solvent. For sale by all druggists.

Hew to the line, let the chips fly where they will.

WATCH YOUR KIDNEY'S

Their actions control your health. Read what Foley Kidney Pills have done for your neighbor. Horace S. Sawyer, 14 Oak St., Adrian, Mich., says: "For a number of years I had been troubled with kidney and bladder trouble and could find no relief. Almost as a last resort, I began taking Foley Kidney Pills which I had seen advertised. They brought me quick relief and after continuing their use for a short time, I am entirely cured of all my old complaints. Whatever I can say and do for Foley Kidney Pills in the way of recomendation is but a small return to what they did for me. For sale by all druggists.

A framed up excuse is sure to be a poor one.

ESCAPED WITH HIS LIFE

"Twenty-one years ago I faced an awful death," writes H. B. Martin, Hort Harretson, S. C. "Doctors said I had consumption and the dreadful cough I had looked like it, sure enough. I tried everything I could hear of, for my cough, and was under the treatment of the best doctor in Georgetown, S. C. for a year, but could get no relief. A friend advised me to try Dr. King's New Discovery. I did so and was completely cured, I feel that I owe my life to this great throat and lung cure, "Its positively guaranteed for coughs, colds, and all bronchial affections, 50c and $1.00, Trial bottle free at C. A. Wright & Son's.

Heroes often come of unexpected material.

KIDNEY DISEASES ARE CURABLE

under certain conditions. The right medicine must be taken before the disease has progressed too far. Mr. Perry A. Pitman Dale, Texas, says: "I was down in bed for four months with kidney and bladder trouble and gall stones. One bottle of Foley's Kidney Remedy cured me well and sound." Ask for it. For sale by all druggists.

A good beginning may be half the battle, but a good ending is the whole thing.

A PEEK INTO HIS POCKET

would show the box of Bucklen's Arnica Salve that E. S. Loper, a carpenter of Marilla, N. Y. always carries." I have never had a cut, wound bruise, or sore it would not soon heal," he writes. Greatest healer of burns, boils, scalds chapped hands and lips, fever-sores, skin-eruptions, eczema corns and piles, 25c at C. A. Wright & Son's.

A self satisfied man, is merely a case of arrested development.

FOLEY'S HONEY AND TAR COMPOUND

is effective for coughs and colds in either children or grown persons. No opiates, no harmful drugs. In the yellow package. Refuse substitutes, For sale by all druggist.

TELEGRAPH BRIEFS.

Terse Chronicle of Happenings of the World During Past Week.

Cincinnati—Five persons were drowned in the Ohio river here Sunday.

Chicago—Five deaths superinduced by heat, two drownings and a score of prostrations have resulted from the present scorching heat wave in this city.

La Crosse, Wis.—Fire, starting in a lumber camp, wiped out the business section of the village of West Salem at a loss of $300,000, and for a time threatened to destroy the residence section.

Milwaukee—Mayor Emil Seidel was burned about the head and face here when a puff of flame burst from a gas heater which he lighted in his bathroom while preparing water for a bath.

New York—Five persons were killed and two injured in a grade crossing accident near Oceanic park in the suburbs here. The victims were in a three-drawn vehicle which was struck by a Long Island railroad train.

Williamsburg, Ky.—Resuming a feud of several years standing, three Gilmores and four Swains began firing at each other here in a church yard. Albert and Martin Gilmore are fatally shot and William Swain was wounded.

Middleville—Mrs. Grace Long, widow of the late Harry Long, ended her life here by taking chloroform. On Jan. 10 her husband ended his life by hanging himself in the granary on his farm. Since that time Mrs. Long has suffered from melancholia.

FOREIGN.

Turin, Italy—Queen Dowager Maria Pia of Portugal, who was prostrated by the death of her sister, Princess Clothilde, is seriously ill at the royal chateau at Stupinigi.

South Porcupine, Ont.—Eighteen miners may be burned to death in the Dome Extension mine, which has caught fire here from a bush fire. Telegraph communication is cut off.

Horta, Azores—The Sea Bird, a 25-foot auxiliary yawl which sailed from Providence, R. I., June 10 on a 4,000-mile voyage, has arrived here. On board are Captain Thomas Fleming Day and T. R. Goodwin and F. D. Thurber. The voyagers reported all well.

London—After a day of conflicting rumors as to a settlement of the seamen's strike which has tied up more than half of England's vast tonnage for more than a week, a settlement between the strikers and the transatlantic shippers has been effected. The settlement affects only the transatlantic seamen and does not include the dockers.

WASHINGTON NOTES.

Washington—A new system of accounting to simplify and modernize the records of the government has been installed in all of the executive departments.

Washington—The first break in the maneuver division at San Antonio, Tex., was made in orders issued by the war department withdrawing the 13th Infantry. The regiment, which will return to Fort Leavenworth, Kas., its home post, will leave San Antonio early next week.

Washington—The general board of the navy has submitted to the secretary of the navy its proposed building program for the navy for the fiscal year of 1913, in which it recommends the construction of four first-class battleships, 16 or 18 destroyers, a repair ship, a hospital ship and a number of colliers, gunboats and transports. The program contemplates the expenditure of $100,000,000.

OBITUARY.

William J. Thompson.

Philadelphia (Special).—William J. Thompson, familiarly known as the "duke of Gloucester," who owned the Gloucester race track when racing was permitted in South Jersey, and was the most influential Democratic politician in that section of the state, is dead in Belfast, Ireland. He was 63 years of age.

Eugene F. Ware.

Colorado Springs, Colo. (Special).—Eugene F. Ware, former commissioner of pensions, but more noted as a poet and humorist, died here, after a few minutes' illness. Mr. Ware, whose home was in Cherokee, Kas., was here on a visit.

General Clement A. Evans.

Atlanta, Ga. (Special).—General Clement A. Evans, former commander-in-chief of the United States Confederate Veterans, died at his home here of Bright's disease.

Felix Mottl.

Munich, Germany (Special).—Felix Mottl, director of the Royal Opera at Munich, is dead from arteriosclerosis. He had been seriously ill for about two weeks.

Franklin Fyles.

New York (Special).—Franklin Fyles, dramatic critic and playwright, died at his residence here, after a long illness. He was 55 years old.

Wife Repudiates Husband's Trade.

Anderson, Ind., July 3.—Mrs. Sabra Long's husband traded "sight unseen" with Purl Dean, Summittville. Dean got a $1,000 stallion, and Long a mule which, when it arrived at Summittville, had to be hauled to the Long farm. It was too weak to walk. Mrs. Long, it is rumored, was hopping mad. She has invoked the law to bring Dean to time.

Child Kills Playmate.

Bellaire, Mich., July 5.—Tommy Cook, a seven-year-old son of Joseph Cook, a restaurant proprietor, was instantly killed by Ralph Cramer, a playmate, eight years old. The children were playing at "deer hunting" with an old shotgun.

Eleven Are Prostrated.

Detroit, Mich., July 5.—The intense heat here Monday caused one death and eleven prostrations. Over half the factories in the city were closed down, and the mercury arose to 111 degrees.

'FRISCO AGAIN SHAKEN.

Two Men Die of Fright When 'Quake Rocks City.

San Francisco (Special).—Two earthquake shocks, the most severe since the great one in 1906, scared this city, but did not hurt her much. A few buildings were cracked, some plaster fell, an occasional telephone wire snapped, two men died of fright, and thousands were nearly scared to death.

Throughout the city today reports of slight damages to residences are being received.

Weather conditions are almost exactly similar to those that prevailed in April, 1906, just before the 'quake that caused the fire which practically wiped out the city.

Fatal Fall from Trestle.

Greenwood, Ind., July 3.—Frank Snow, aged twenty-eight, was instantly killed, and Ralph Stewart, about eighteen years old, was seriously hurt on a trestle of the Indianapolis Southern railroad near Francis station. The two young men were on the trestle as a through freight went over it. Snow was struck and Stewart was shaken off.

First Fourth of July Mishap.

South Bend, Ind., July 3.—South Bend's first serious Fourth of July accident occurred when Earl Koon, aged nine years, was seriously injured by the premature explosion of a firecracker, the powder entering the boy's eyes. The boy thought the fuse would not burn and was blowing it when the explosion took place.

DEATH REVEALS STORY OF MOTHER'S DEVOTION

Western Woman's Tragic Life An Object Lesson For the Whole World

WHEN the doors of a little house in Waukegan, Illinois, opened the other day and the body of an aged woman was borne to its last resting place, the veil of mystery that for 30 years had hung over the home was lifted and the secret which the dead woman had guarded so pathetically was revealed by the removal to an insane asylum of her demented son.

For 30 years she has been a self-constituted prisoner within the walls of that house, guarding and caring for the maniac whose dementia pride and love bade her hide from the world. Day and night she had watched over him, fed him and loved him, never forgetting that the wild-eyed ill-kempt man in the room she had arranged for him was the son she had loved and cared for from babyhood to manhood.

Her story is one which stands forth as an object lesson for all the world; stands forth as a proof of the power of mother love to rise above circumstances, and her name stands out among the hundreds of unlauded heroines who go down to oblivion unnoticed by the world.

George Odette, the man who now raves and protests against the strange cell in the asylum where he has been taken, was up till he was 18 a normal, happy and healthy lad, devoted to his mother and with every prospect of a prosperous future.

But one day he went to the county fair at Waukegan, and, boy like, wanted to try all the novelties.

At that time the electric battery was new and a great curiosity. Odetta watched for an opportunity when the operator of the battery was absent, and then turned a lever, seized the handles and was soon writhing on the ground in agony. When he was released it was discovered that his mind was clouded.

After weeks of treatment his case was given up as hopeless, and physicians and relatives urged that he be sent to an asylum, but the mother cried out against it. She would not brand her son in the eyes of the whole world as a maniac. She, and she alone, had power to soothe his fit of wildness, and she would keep him with her.

A farmhouse was rented [illegible] miles from their home. Bars were put on the windows of one of the rooms and quarters arranged by the devoted woman for the man who only at rare intervals recognized her as his mother and cried out to her. Next to this room Mrs. Odetta placed her own quarters, and day and night for 30 years she was beside the man, who is himself now nearly 50 years old.

Neighbors knew nothing of all this; they knew, of course, that some mystery hung over the house, and many rumors were rife as to the reasons why Mrs. Odette never left her home, and why the blinds in the windows upstairs were always drawn, but it was not until death finally claimed the mother that the story of her tragic devotion was told in the countryside.

She gave up for him her friends, her pleasures and all her womanly pursuits; yet she never counted the sacrifice vain, since it was made for the lad who was her son.

It is a fine story, isn't it? A story to make mothers the more tender of their own children; the more thankful for the sturdy bodies and clear brains, and a story that should remain deep in all women's hearts as a standard by which to measure maternal devotion in these modern days, when, alas, so many children are left to the care of servants and governesses.

Pillow Covers Made Of New Soft Linen

One of the new materials is a soft loose woven linen suggesting a very coarse etamine, the border effects in this material being carried out in wide and narrow openwork or drawn work bands, giving a bold lattice effect.

For pillow covers with a border to match a decidedly summery effect is obtained, but before beginning the work of embroidery through the drawn threads it is wiser to shrink the material, also the embroidery cotton, since both are liable to shrink.

Sea and Snore.

Hyker—What did the highwayman say when he covered you with his revolver?

Pyker—He said, "Throw up your hands!"

Hyker—Huh! Had he been a pirate instead of a highwayman, I suppose he would have said, 'All hands aloft!'—Chicago Daily News.

PULPIT TOPICS

BAPTIST CHURCH

W. B. Hartzog, Ph. D., minister
10:00 a. m. Morning Worship and Sermon, "Going back to Bethel."
11:15 Sunday School.
11:15 Men's Class. Subject, "The Value of Christian Colleges." Leaders, Justin Hartzog, Leroy Bramble.
6:30 p.m. B. Y. P. U.
7:30 Union meeting at the Presbyterian church, sermon by Rev. G. N. Kennedy.

PRESBYTERIAN CHURCH

Rev. Benjamin R. Weld, pastor
10:00 a. m. Morning Worship and Sermon by the Pastor.
11:15 Bible School. The Men's Class will study the regular lesson of the day.
7:30 p. m. Union service in this church, Sermon by Rev. G. N. Kennedy.
7:30 Tuesday The Westminister Chapter will meet with Mrs. Floyd Ager.
7:30 Wednesday Midweek prayer service, Acts.

FRIENDS CHURCH

Elizabeth H. Mott, pastor
10:00 a. m. Sabbath Morning Service. Sermon by the Pastor.
11:15 Sabbath School.
6:30 p. m. Christian Endeavor.
7:30 Wednesday Midweek prayer service.

EPISCOPAL CHURCH.

10:30 a. m. Sunday School will continue through the summer at St. Peter's church.

METHODIST

Geo. N. Kennedy, minister.
A cordial welcome for next Sunday.
10:00 a. m. Worship and Sermon, "The Burden Bearer."
11:15 Sunday School.
11:15 Business Men's Class addressed by Prof. McAlpine, "The International peace movement."
6:30 p. m. The Leagues.
7:30 Union service at the Presbyterian church.

DON'T PLAY ROLE OF BEING MISUNDERSTOOD

HAVE you among your friends, little business girl, one whom "nobody understands?" Or are you by chance one of the same sort? A girl whom everybody's hand seems to be against; a girl whose eyes are turned inward, who sees only herself and who can find no person in all the world who really understands her temperament, her aims.

If you know a girl of this sort, or if you are one of the "ununderstandables" yourself, then let me tell you, the first remedy to be applied is to get the inward vision turned outward.

It's just like an ingrowing toe-nail (not a very poetic simile), which causes a great deal of pain, but only to those who are afflicted with it.

As soon as the chiropodist or the doctor cuts the nail and puts a layer of absorbent cotton under it to turn the growth outward, the toe begins to heal, and very soon you are once more comfortable.

But in this case you must be your own doctor and turn your eyes away from yourself and your troubles, which in the majority of cases are only fancied, and look on the world, take in the beauty of it, and above all get some of your fellows' viewpoint.

That's it, get some of your companions' viewpoint on this uncomfortable ingrowing vision which makes you think that nobody in the world understands you, that the world is a cold and unfeeling place and that you are the only unappreciated creature in it.

There are really a great many "mute inglorious Miltons" who will not receive recognition even after they are dead, but I suppose that's cold comfort for most of us.

Three-quarters of those girls whom "no one understands" are really most commonplace mortals, who have more than their share of conceit, for while a small portion of this quality is eminently necessary, too large a portion is only a burden to the possessor.

The girl whom no one understands is sure that nature cut her out to fill in some exalted place in the world and if she has no especial talent there is always her temperament to fall back on, for the ununderstandable girl invariably lays great stress on this temperament business.

Sometimes the pose of being superior to, and, oh, so different from the rest of us common mortals is all a fraud, but more often, I think, the silly little girl really thinks she is the one person out of all the millions in the world who is different from the rest and who should be petted and humored accordingly.

And she is such an unhappy little girl, too, while if she would only put a layer of ordinary common sense in back of her ingrowing vision to turn it outward to see the sunlight in the world and the kindness of her friends she could be as happy as any.

Even her mother does not understand her, and as for her brothers who poke fun at her temperament they are really, ah, just unbearable.

But if you are one of these, little girl who works, don't, above all things, take it into the office, for in the prosaic, cut and dried life of the average office, your temperament and story that nobody in the world understands you will not increase your popularity one whit.

New Flowers

One of the prettiest of artificial flowers which the summer styles have produced is the big clematis. This is shaped true to nature and comes in all colors, although the natural purple and white are perhaps the prettiest.

AT REST

Alice Anderson the wife of B. P. Anderson passed away July 4th at 10 o'clock p. m. after an illness extending over a number of years.

Besides her husband she leaves one daughter, Mrs. Elona Barber of Detroit, and a granddaughter Mary Alice.

In the death of Alice Anderson we fully and keenly realize the loss but it is with a mingled feeling of sadness and joy that we know she is at rest, and that life again has assumed for her all the joy and happiness of which she has been deprived for these last ten years. A tender true wife and loving mother, a faithful daughter, these were the attributes of character that made her beloved by her friends and neighbors.

Disease laid its heavy hand upon her, notwithstanding the care and love that skilled physicans and loved ones bestowed upon her she steadily grew more delicate until tired nature could do no more and she fell asleep. The sympathy of her friends has been with her all these trying years of suffering and with her brave struggle for life and while the silence of death wraps and chills us at this moment memories sweet and pleasant come crowding in.

The funeral services were held at her late home Thursday afternoon at 5 o'clock, the Rev. R. B. Weld officiating, the burial was at Brookside.

MASONIC FURNITURE

It was our pleasure to view the new furniture lately purchased by the Tecumseh Lodge F. & A. M. it consists of five new officers chairs. A tri-chair was the most elaborate piece, as its name implies it has three seats, the center one being about 8 ft. in hight those on either side 7 ft.. Two of the chairs are of massive construction, and two are large arm chairs. They are made of quarter sawed oak and are most highly polished the upholstering is in leather Masonic emblems are carved on the backs, to be better appreciated they should be seen. Guy E. Belding has them on exhibition at his store. Mr. Belding purchased this furniture for the lodge in Chicago at a cost of $275. The lodge rooms is already beautifully furnished and this furniture will be a great acquisition.

LAWN PARTY

July 4th 1911.

About 40 guests assembled on the lawn at the home of Mr. and Mrs. Will Meyer on July fourth for a family reunion of the Heesen families. The first item on the program was not a small one, being the dinner call, it was heartily responded to by every one present. After this came a social time, with a do-as-you-please program, a few indulged in cards, but mirth and merry laughter prevailed.

At a late hour lunch was served, and as the evening shadows fell, a display of fire-works completed the days entertainment.

The out of town guests were: Mr. and Mrs. Al Heesen, Mr. and Mrs. A. A. Hall and son, Merivale, Mr. and Mrs. Baldwin and Geo. Adamson all of Toledo.

The day was much enjoyed by every one present, and hopes were expressed that another year might find them all together again.

FISCAL YEAR CLOSES; SURPLUS $45,681,620

WASHINGTON, D. C., July 8.—figures subject to revision indicate federal treasury for fiscal year 1911, which closed yesterday will show an ordinary surplus of $45,681,620 and an excess of $31,305,923 over all disbursements including the Panama canal and the public debt transaction.

FOR BEST ESSAY

Miss Albertine Mobbs has just received a bank book with a credit of $1.00, from the Bank of Commerce, Adrian for the best essay on the subject, "Saving Money." A number of young Misses competed for this prize. We congratulate the young lady on her success.

LOCAL NEWS

Miss Eva VanVleet of Britton, was in town Thursday for the funeral of her friend Mrs. B. P. Anderson.

Mrs. Frank Embler of Brooklyn, was visiting her sister Mrs. Lynn Hardenburg the first of the week.

Fine spring chickens are coming now, let us have your order for one.
Williamson Bros.

Paul Hunt who was so badly poisoned with ivy a week ago is doing nicely and hopes to be out again soon.

Mrs. Robert Crosby has been entertaining a niece, Miss Jennie Sandick of Winnipeg, a few days this week.

Harry Moore and wife were spending the 4th in Ann Arbor, with her parents, Capt. and Mrs. C. D. Chilson and wife.

Mrs. Geo. Boyd and daughter, Virgie, of Freeport, Louisana, are visiting at the home of Wallace Boyd and family this week.

It is estimated that from the first to the fifth of July there were 500 adult deaths in the United States due to the hot weather.

Mr. and Mrs. Clement Hardenburg who have been visiting at the home of his sister, Mrs. Wm. Fisher returned to Ann Arbor Tuesday.

Ina May Binns of Holloway, a last years freshman was one of the six who received 2nd prize in the Bank of Commerce Adrian contest.

WHEN, HOW AND WHERE

Tecumseh People Spent Their 4th

The 4th of July was a very quiet day in Tecumseh, being sane.

The old familiar salute of 13 guns was omitted from the program and as far as the old time jollification was concerned everyone slept peacefully but we can't help wonder if the people did really enjoy this feature as they expected.

A few weak wabbly sky-rockets sailed heavenward and a few broken backed pin wheels whirled themselves around with a faint sputter and went out. Even the nigger chasers failed to chase going one hop then dying away. Where in former years had been shouts of laughter and jollification with these sane 4th of July fire works there was just a gentle ripple. The Spirit of '76 seems to have passed away and left no trace behind.

A large number of people left town visiting the various lakes and those who were left behind liberally patronized the ice cream parlors and the nickle theatres.

At the several resorts Tecumseh people were well represented.

DEVILS LAKE

The 4th was observed in fine style at the Club Hotel, a large crowd being present. The fish dinner seemed to attract many, 285 being served. There were 180 numbers sold for the dance

The guests from Tecumseh were: Mr. and Mrs. Bert Lawrence, W. H. Jones, Mrs. Sadie Montgomery, Mr. and Mrs. Robt. McClelland, Mr. and Mrs. Joe Hanna, Herbert Orr, Bert Lowe, Mrs. Will Hazlett and daughter Gertude, Mrs. Isabell McKie, Mr. and Mrs. John McCann, Ted Codling, Fred VanTine, George Zeihr, Mrs. Hattie Kaiser, Mrs. Tom McCann, Mr. and Mrs. Will Coller, Mr. and Mrs. Will VanAntwerp, Mr. and Mrs. Gibbs Elmer Gibbs, Mat Boot, Mr. and Mrs. J. Q. Look and aunt, Roy Hanham, Harold Kolkloech, Ethel Deming, Ina Russell, Maude Saul, Margaret Lowry, Metta McKinney, Edna Gaston, Mr. and Mrs. Clarence Hunt and Grace Steinhoff.

WAMPLERS LAKE

Wamplers Lake had a large crowd of Tecumseh people the main feature of the day being the racing and other athlectics. LeRoy Bramble was first in the running broad jump, the broad jump and 100 yard dash.

All the cottages were alive with visitors both those who were there for the day and those who are making a longer stay. Among those from Tecumseh were: Leon Williamson and wife, Ralph and Percy Bowen, Earl Rector, Arthur Smith, Raymond Osborn, Roy Snell, Roy VanWinkle, Vida Rude, Bonnie Brown, Nettie and Mayme Kaiser and Eugene and Marion Rosacrans.

SAND LAKE

Sand Lake was very quite the 4th but everyone seemed to be enjoying the day. Boating and bathing seemed to be the chief amusements. There was quite a large crowd later in the day, and the supper hour seemed to be well patronized. Among those from Tecumseh we noticed, Mr. and Mrs. C. A. Slayton, Mr. and Mrs. P. W. A. Fitzsimmons and wife, E. E. Powers of Chicago, Mrs. A. J. Bigelow and two grand children of Flint guests of Mrs. G. N. Stacy, Mrs. G. N. Stacy and Miss Loana Stacy, Mr. and Mrs. N. A. Howland, Floyd Ager and wife, Earl Updyke and wife, Mr. and Mrs. Lynn Rogers, James H. Potter and wife, Alfred James and family of Detroit were counted in as Tecumsehites.

EVANS LAKE

At Evans Lake F. H. Ridley proprietor of the Hotel reports a fine crowd about 50 couple taking in the dance and an equal number enjoying the fishing and boating, the fishing never being better than now. Thursday morning before breakfast Henry Wilson and Will Coller went out and caught 18 fish averaging from 2 to 4 lbs. each. Quite a number are spending the week at the hotel, Robert Mc Elroy ane wife of Tiffin, O. A bunch who came especially for the fishing, Q. H. Dibble and wife of Adrian, A. M. Hite and family of Norrvell. Mr. Mr. Ridley has gone to Tiffin, Ohio where he has large lumber interests but will return in a few days. So far he is well pleased with the out look at the lake.

IDENTIFIED AT LAST

George Hayes of Buffalo, N. Y.

It is with a feeling of relief that we announce the news, that the man who was taken to Adrian from Tecumseh a short time since as not quite sane has been identified by his father and a brother from Buffalo, N. Y., as George Hayes a traveling salesman of bicycle sundries. His people say he is subject to spells that deprive him of his reason for a brief space of time. He has a mania for farm life in the west which accounts for some of his remarks. He is 38 years old well educated and of a genial merry disposition. He will be removed to Dearborn, Mich. where he will be cared for until reason is once more restored or until the father sends for him from Buffalo, his home.

QUEER ACCIDENT

A most peculiar accident happened Monday, in the blacksmith shop of Thomas Elliott. Mr. LaBounty was sitting in the shop while Mr. Elliott was busily engaged at work. He was handling a red hot rod of iron, and cut off a piece [illegible] fell to the floor, and bounded into the open shoe of Mr. LaBounty, quicker to see the danger than Mr. LaBounty, Mr. Elliott at once tried to remove the iron with his fingers, finally Mr. LaBounty succeeded in removing his shoe and in removing his sock [illegible] of the same with it. Mr. Elliott also [illegible] some badly burned fingers, such an accident might not happen again in years, and both men are very thankful that it was no worse in its results.

THE BEST COFFEES
FOR THE MONEY

You take all kinds of pains to have good cooking. Why not take the same pains to serve the best coffee that your money will buy?
The more exquisite flavor of

Royal Valley Coffees

will be a revelation to you.
And in appetizing aroma and good, satisfying "body" they are not equaled by any coffee in the world at less than 10c to 15c more per pound.
NERO is 25c, MARIGOLD 30 and TZAR 35c per pound.
Carried only by

Aldrich & Son's.

The Herald $1.00

COUNCIL PROCEEDINGS

Council Chambers, village of Tecumseh,

Regular Meeting held July 3rd, 1911

President, Pro-tem, Look in the Chair.

Present:—Kempf, Sherman, Fisher, Gillespie, Daisher.

Minutes of Regular Meeting held June 19th, to July 3rd 1911.

Team Labor, Chas. Avery, 220 hrs. @ 35c. per hr.	$77.00
Hand Labor, Chas. Packard, 111 hrs. @ 17 1-2c. per hr.	19.42
Hand Labor, Ruben Miller, 110 hrs. @ 17 1-2c. per hr.	19.25
Hand Labor, Byron Snell, 110 hrs., @ 17 1-2c. per hr.	19.25
Hand Labor, Chas. Beal, 120 hrs. @ 17 1-2c per hr.	21.00
Hand Labor, V. Vandercook, 120 hrs. @ 17 1-2c.	21.00
Hand Labor, Alex Park, 43 hrs. @ 25c.	10.90

Moved and supported that report of Street Commissioner be accepted and placed on file, and orders directed drawn for several amounts,

Motion Carried.

The Monthly report of the Engineer was read showing the following for the month of June:

No. of gallons of water pumped,	4,681,161
No. of pounds of coal consumed,	85,000
Harry Tansley, 1 tap, 1 trident meter.	
R. V. Wilson, 1 tap.	
J. W. Wightman, 1 trident meter	
Thos. Boyd, 1 trident meter.	
Fred Aldrich, 1 tap, 1 trident meter.	
Millard Hunter, 1 tap, 1 trident meter.	
Frank Avery, 1 tap, 1 trident meter,	
J. Miller, 1 tap.	
One fire alarm, D. T. & I. Dock.	
Hand Labor, Joe Mellon, 2 1-2 days	$5.00
Hand Labor, Henry Shurts, 4 1-2 days,	9.00
Hand Labor, Warner Bates, 1 day,	2.00
Hand Labor, B. Prichard, 11 1-2 days,	27.75

Moved and supported that report of Engineer be accepted, and placed on file, and orders directed drawn for the several amounts Motion Carried.

The Bills as read were referred by the President to the Finance Committee. The Finance Committee approved all bills as read. Moved and supported that report of Finance Committee be accepted, and orders directed drawn for several amounts.

Motion Carried.

The Bills follow:

J. E. Nemire, 1 mo. salary,	$50.00
M. Zimmerman, 1-2 mo. salary,	37.50
Wm. Service 1 mo. salary,	20.85
G. A. Rathbun, 3 mo. salary,	75.00
Elmer Mellon, 1-2 mo. salary,	25.00
John Smith, Marshall, 3 mo. salary,	50.00
Tecumseh State Savings Bank, for Chase Nat'l Bank, interest,	476.81
Massillon Iron & Steel Co., pipe,	57.54
Ernest Updyke, hay,	11.91
J. J. Biesing, painting bridge at Globe Mill,	28.00
Geo. S. Field, stamped envelopes, and printing,	6.75
Ohio Plumbers Supply Co., pig lead,	23.60
Tecumseh News, printing,	7.70
Allen Montgomery, frt. and drayage,	9.55
Dr. W. A. Briegel, health officer,	63.00
E. B. Pangle, sidewalks,	56.54
S. W. & L. E. Temple, supplies,	20.87
Tecumseh Electric Co. lights at water works,	.80
Tecumseh Electric Co., lights at council bldg.,	2.75
Tecumseh Electric Co. lights on streets	273.91
Tecumseh Herald, printing,	7.70
F. G. Heesen, Fire Chief, 6 mo.	25.00

Moved and supported that we do now adjourn. Motion Carried.

G. Arthur Rathbun,
Clerk.

Mrs. Price's canning compound will keep your vegetables sold by,
Williamson Bros.

The L. O. T. M. M. have charge of the Picture Show, at the Opera House on Tuesday evening, July 11. Subjects Love of the Summer Morn, Republican Marriage, Welcome to the Unwelcome.

Every lover of good pictures should make a special effort to see "His Mother" one of vitagraphs best dramatic films, at the Opera House to-night, also showing "An Unwilling Cowboy" a real western drama.

TREADWELL-WHITNEY STOCK CO. OPENS ENGAGEMENT AT OPERA HOUSE MONDAY NIGHT.

The Treadwell-Whitney Stock Co. comes to Tecumseh Monday for a return engagement and will appear at the opera house that evening and the balance of the week in high class repertoire plays. The opening bill will be "The Way of the World," a clean moral drama in four acts. Prices for the different attractions will be 10c, and 15c, and ladies will be admitted free Monday evening when accompanied by a paid reserved seat ticket.

The company is one of the best repertoire organizations of its kind in the state, having played at the Colonial theatre at Lansing for 25 consecutive weeks and securing over 155,000 paid addmissions. The company carries all of its own scenery and every play which they present is a feature.

Study It Over

We buy in quantities.
We carry first class material. We are here at home. Our prices are low. If there is any existing difference oetween US and the

HOUSE OUT OF TOWN

come in and tell us what it is, and we will eliminate it.

Lenawee Lumber Co

FRATERNAL ORDERS

F. & A. M. Regular Communication Friday, July 7, 1911.

SPECIAL NOTICES.

Ladies Shampooing, Manicuring and Massage Residence Oneida street, or will call at your home. Mrs. O. G. Hunt. Phone 294

WANTED—Local and traveling salesmen representing our reliable goods Any man of good appearance who is not afraid of work can make this a satisfactory and permanent business. Write at once for terms. Outfit free. Territory unlimited. Big money can be made. Apply quick.
ALLEN NURSERY CO.,
Rochester, N. Y.

WANTED—Ambitious man to sell furniture, etc on installment plan and act as collector. References and Bonds required.
General Outfitting Co.,
177-179 Shelby St.,
Detroit, Mich.

FOR SALE I keep on hand in large quantities Rubber Roofing as good as there is on the market for the same price as others and put it on free of charge. Gurrantee it from 8 to 12 years. Also have roof paint in 1 gal. and 10 gal. lots. Jas. W. Owen.

FOR RENT—Rooms for house-keeping above the Royal Theatre $7 per month. Enquire of Walter Lowery, 23 Lafayette St. Detroit Mich

LIBRARIES, Women's Clubs and everybody should send in their orders at once for "Authors and Poets of Michigan". 180 biographical sketches, 100 protraits, 500 pages. cloth, $5.00, Morrocco $7.00 Title in gold. First edition limited to 1,000 copies only by subscription in advance. Make all checks and money orders payable to, W. B. Conkey,
Hammond, Ind.

REMNANTS, M. P. Sanford's goods 4 bed steads, springs, mattress, 2 feather beds, all good Stand, kitchen chairs, tin and granite ware, parrot cage and lamps. Inquire of Mrs. M. Beckley,
Longan St.

FOR SALE—ONE HUNDRED ACRE FARM, good buildings close to school and town, an about thirty-five acres of timber Price $7,000.00. Adress, Lock Box 425, Hudson, Mich.

A new Kiln of brick and tile just opened at Comfort's Brick yard. A. A. Comfort.

FOUND—A lady's watch. Owner can have the same on calling on Arthur Smith at Avery's grocery by proving property and paying for this ad.

50 Per Cent Made On Your Investment.

Sounds like a mining stock advertisement does'nt it? But it is a fact as you will find upon investigating the strength, labor-saving, additional crops on the same amount of manure that you have and will fully agree with the headlide of this ad that a

Newlow Spreader

will earn all that is claimed for it. There is a reason. Ask the man who has one. Over 50 have been sold so far, a record never equalled in this part of the state before.

We want to make a proposition which will be some thing new and greatly to your advange. Drop us a card and we will come and tell you all about it, or as soon as you can spare the time, drop in but please remember that there is a limit to this offer of ours.

S. W. & L. E. TEMPLE

OPERA HOUSE

Week Commencing July 10.

THE TREADWELL-WHITNEY STOCK COMPANY

The Best Repertoire Company in Michigan.

Change of Bill Every Night.

MONDAY NIGHT,

"Way of the World"

Admission 10c and 15c.

Laides Free Monday Night.

Horse Nets AND Warm Weather Goods

D. L. Whitenack & Co.

THE OUTING SEASON

is at hand, everyone who can will get away from the stifling heat of the city to the cooling breezes of the lake or country. Bear in mind that we have just the thing you will need to make that outing a pleasure indeed. Toilet Soaps, Toilet Cream for sunburn and tan, and toilet powder.

Phone 80. **B. J. PULVER.**

MANTLE CLOCKS

WEDDING GIFTS

Wm. GASTON & SON.

LOCAL AND PERSONAL

NOTICE

All copy must be in the composing room of this office by 9:30 A. M. Tuesdays and Fridays.

Gaston & Son's for that wedding present.

F. B. Wood was a Detroit visitor Thursday.

John Gaston was a visitor at Cooks Lake on the 4th.

Ernest Coller is home from Detroit for a couple of weeks vacation.

Mr. and Mrs. Bullison of Clinton, were in town Wednesday evening.

O. G. Ellis of Ann Arbor, was visiting Miss Grace Alberts over Sunday.

Frank Bradley is improving the looks of his home by adding a coat of paint.

Mrs. J. M. Crane and children are spending the week with relatives in Milan.

F. H. Ridley of Evans Lake, made the Herald office a pleasant call Thursday.

James Elliott is spending two weeks with his parents. He is just from Kentucky.

Miss Lucile Miller returned to Toledo with her aunt, Miss Steyer for a week's visit.

Albert Skinner of Hillsdale, was visiting his parents and other friends over the 4th.

John R. Campbell and wife of Toledo, were over Sunday guests of relatives in town.

Miss Grace Shugars of Onsted, was calling on Mrs Geo. B. Hines, the first of the week.

Clyde Barber of Detroit, came Wednesday night called by the death of Mrs. B. P. Anderson

Miss Louise Stever of Toledo, was spending the 4th with her sister, Mrs. J. Miller and family.

The Methodist Ladies will sell ice cream on the Coller House lawn Saturday evening, July 8th.

Mr. and Mrs. E. E. Howard who have been spending a short time in Jackson, are at home again

Fordyce Wiley of Cheboygan, Mich., has been spending a few days with his sister, Mrs. Albert Howard.

Mr. E. E. Powers of Chicago returned to his home Tuesday after a visit of a few days at Stacyhome.

Mrs C. B. Mercer of Stanton, Mich., is here for a visit of several weeks with her sister, Mrs. G. H. Bramble.

Mr. and Mrs. Lynn Butrick entertained Mr. and Mrs. James Updyke and Mr. and Mrs. Albert Haire July 4th.

Mrs. McCahn, Miss McKinney and Miss Brush assisted in the Baptist choir Sunday, the former singing a solo.

Dr. Hartzog was a passenger for Devils Lake Thursday morning, where he is to deliver an address at the Y. M. C. A. Camp.

Leland Heidenreich is taking a week's vacation from his duties at E. J. Peter's store, and is visiting friends in Clare.

Mr. and Mrs Albert Anderson and son Erwin of Adrian, are visiting his mother, Mrs. J. L. Anderson and family for a few days.

Mr. and Mrs. Chas. Snedicor entertained over the 4th, Mr. and Mrs. V. V. B. Mervin and Mr. and Mrs. E. E. Snedicor of Adrian.

Mrs. Charles Mann and daughter Gervaise of Milwaukee, came Thursday for a visit with Mrs Milburn Keysor and family.

The question of free text books is to be brought before the voters, at the annual meeting in Adrian this year. How about Tecumseh.

Mrs. R. S. Moore entertained a company of young people 4th of July for her son Robert Fire works were the chief amusement of the evening.

Misses Marie Ellis and Lillian Kennedy have returned from a ten days visit in Adrian, with Mr. and Mrs. J. B. Carleton the latters aunt and uncle.

New View Post cards at Gaston & Son's.

Floyd Slaytor was spending the 4th in Algonac.

Harry Chiverall was a Jackson visitor for the 4th.

Floyd [illegible]ger and wife were at Sand Lake, for the 4th.

Mrs. Alex Parks was spending the 4th in Manchester.

Col. and Mrs. Cummins were spending Monday, at Sand Lake

Mr. and Mrs. S. J. Kerr were at Devils Lake for the Fourth.

Mrs. Fannie Rector is entertaining Mrs. J. W. Duning the week.

Miss Jennie Owen spent the 4th in Jackson and at Clarks Lake.

W. C. VanAntwerp and wife were spending the 4th at Devils Lake.

Always on hand, a full line of Fishing Tackle. W. L. COLLER.

Geo. Graves and wife of Ridgeway, were shopping in town Wednesday.

Mrs. Will Perkins of Monesson, is visiting relatives in town this week.

Millard Cheever of Schoolcraft was calling on friends in town Wednesday.

Mr. and Mrs. Rob McClelland and children were up to Devils Lake the 4th.

Charlie Anthony and son Roger, of Walkerville, are spending a few days with his parents, Daniel Anthony and wife.

Henry C. Conkling is spending a few days in Dixon, Ill., with relatives.

Mrs. Thos. McCann and Mrs. Hattie Kaiser were spending the 4th at Devils Lake.

Mrs. E. Roy Mead and family of Chicago, will spend a few weeks in town.

Don't forget to get your premium tickets at Gilbert's on your cash purchases.

R. S. Moore and wife are visiting relatives in Toledo for a few days this week

Mrs. T. W. Mingay is entertaining Mrs. E M. Duke of Ann Arbor, this week.

Mrs. S. C. Johnson is spending a couple of weeks in Lafayette, O, with a brother.

Maud Saul, Ina Russell and Ethel Deming were spending the 4th at Devils Lake.

R. E Lowe and E. C. Codling were spending the first of the week at Devils Lake.

Ella and Anna Lowery spent the 4th in Jackson with their sister, Mrs. Florence Snow

Roy Hanham and Harold Kolkloesch were attending the dance at Devils Lake the 4th.

Specials this week at Gilbert's are: Flake White soap $4 35 per box or 22 bars $1.00; Rolled oats 3c per lb.; yeast 3c; Shreded wheat 11c; crackers 6c.

Among those who recieved prizes from the Bank of Commerce of Adrian, are Roy Palmer, Ruth Curry, Gladys Bowen, Leon McLachlin and Albertine Mobbs.

"The Way of The World" is a clean moral drama, telling a pretty love story and interspersed with clever comedy. It's the opening bill of the Treadwell—Whitney Stock Co. Monday night.

Mrs. J. W. Dunning who has been visiting friends in town left Wednesday for Chrystal Lake, where she is joined by her parents, Mr. and Mrs. Maloney and Mr. and Mrs. Dunning for the vacation of her husband the Rev. J. Wirt Dunning.

The old favorites Treadwell—Whitney Stock Co. They have a nice list of modern plays with specialties between acts and carry special scenery. The last time the company was here the public was well entertained. At the Opera House all next week.

Miss Carrie Millspaugh of Portland, Oregon, a former member of the Baptist church spoke at the mid-week prayer services. She is now Secretary for the Womans' Home Missionary Society of nine of the Western States; her talk was of her work and some of her experiences and it certainly was a treat to hear her.

Ben Roberts and wife were Tecumseh visitors Thursday.

Plain sewing wanted by Mrs. Lottie Rowe on Pearl Street

Walter Eberly of Fremont, O., was a Tecumseh caller the 4th.

Mrs. C. Craig of Ridgeway, was a Tecumseh visitor Thursday.

J. R. Keeney and Joe Satterthwaite were at Devils Lake the 4th.

Miss Linna Robison of Macon, was a Tecumseh visitor Thursday.

Mrs. Harry McClure of Clinton, was shopping in town Thursday

Miss Albertine Boyce was a passenger for Detroit Friday morning

James, Sloan and Thomas Aikin were Toledo visitors, on the 4th.

Percy Heidenrich played with the band at Wamplers Lake on the 4th

Mrs. H. A. Kelsey went to Milan Thursday for the funeral of a sister-in-law

Mr. and Mrs. E. J. Lowery were spending the 4th, with friends in Hudson.

Buy Jap Rose soap at Gilbert's this week special price.

Mr. and Mrs. Bert Waring and two sons were spending the 4th at Onsted with relatives.

Mrs Geo. Frost and Mrs. John Frost of Macon, were shopping in Tecumseh Wednesday.

Miss Leora Keysor was a passenger for Jackson Monday where she will spend a few days

Wm. Hazlett and family and guest Mrs. McKie of Detroit, were at Devils Lake the 4th,

Mrs. H. P. Bird of Betersburg, is visiting her parents, Horace Westcott and wife this week.

Fine switches made and cut hair and combings bought at the Milliner store of Miss Hough.

Mrs. John O'Niel of Toledo, who has been visiting relatives in town returned home Wednesday.

Miss Clair Cornell is spending a week in Toledo with her uncle, Sylvester Cornell and family.

A. W. Mills and wife left for Grand Rapids Monday to visit their daughter Mrs. Claude Crittenden.

Mrs. L Traver of Lansing, was visiting her brother, Horace Westcott and family over the fourth.

Mrs. Julia Rosebrugh of Freeport, Ill., came Wednesday, to visit at the home of S. P. Hosmer and Sena.

Miss Grace Steinhoff in company with Mrs. C. E. Hunt and family were spending the 4th at Devils Lake.

Use Dr. Janes' Mouth Wash and Tooth Paste. For sale by
C. A. Wright & Son.

Mrs. J. M. Heins and daughters, Michaline and Janett were visiting at Devils Lake the first of the week.

Bert Gray, wife and two children of Jackson, were spending the first of the weeks with relatives in town.

Mr Cornell and family left for Toledo Tuesday night to visit his brother, Sylvester Cornell and family.

Try our table powdered sugar for berries and iced drinks, something new.
Williamson Bros.

Geo. S. Tiffany and wife are entertaining there nephew, Reginald Williams of London Ont., for a few days.

Harry Rosacrans and family returned to their home in Toledo Wednesday after a few days spent with Fred Rosacrans and family.

For Sale—100 small chickens, 75 old ones, 1 pig, 9 small ducks, 7 old ones.
Mrs. Frank Bean

Mrs. Don Bowen and family and Miss Ruth Paisley of Washington Court House are visiting at the home of Paul Bowen and family.

Miss Katheryn Haas went to Wamplers Lake Monday night where her people are at their cottage, returning Wednesday morning.

Mrs. H. J. Sweet, who has been making quite an extended visit with her daughter, Mrs. Brown, at Ft. Wayne Ind., has returned home.

Mrs. Alice Dickey who has been spending a week as the guest of her sister Mrs. N. C. Satterthwaite, returned home to Marshall Monday

Wankesha clear rock Ginger Ale, made from the famous "White Rock" water sold by,
Williamson Bros.

Miss Franc Rosebrugh and her niece Miss Mary Hosmer of Freeport, Ill., came Wednesday for a few weeks visit at the home of S. P. Hosmer and Sena.

Roy Burlingame of Detroit, came Thursday for a short visit in town.

Mrs. Joe Harrington and daughter Elsie, of Ridgeway, were in Tecumseh Thursday.

Beth, Eva and Parry Satterthwaite were among the crowd at Wamplers lake for the 4th

Ellsworth Russell of Jackson, came Thursday for a visit with his father, and sister Almeida.

Miss Camilla Hayden left for Grand Rapids Wednesday evening, where she will visit relatives.

Mrs. Thomas Boyd has gone to Missouri to visit her daughter, Mrs J. E. Pyle and family.

Joseph Russell and family, are entertaining Mr. and Mrs Jas. Murphy and two children of Toledo

Miss Elsie Jansen of N. Y. is visiting her aunt Mrs H. T. Dunn, and other relatives in town.

Mrs. M. J. Tremain, who has been spending several weeks in Chicago returned home Wednesday.

There will be a Missionary tea at the Parish House, on Tuesday July 11, at 5 o'clock p. m. ticket 15c.

Mrs. Goff was a passenger for Palmyra Thursday for the funeral of a brother, who died in Detroit.

Mr. and Mrs. Will Hanna returned to their home in Adrian Tuesday night after a few days visit with relatives. Little Margaret Marsh went with them for a weeks visit.

The Treadwell—Whitney Stock Co. have rented the Opera House for next week, but that will in no way effect the Lady Maccabees picture show which is to be held on Tuesday night, July 11th as that night has been reserved for them the Stock Co. going to Onsted for that night.

When you are looking for fruit jars come in and let us explain the economy to you.

Notice Annual School Meeting

The Annual School meeting of Dist. No. 7 Township of Tecumseh, Mich., for the Election of District school officers, and such other business as may lawfully come before it, will be held at the Public Library Monday July 10th at 7:30 p. m.

Pres, C. F. Patterson.
Mod. E. H. Halliday

Fresh celery, cucumbers, tomatoes, California cantelopes at,
Williamson Bros.

NOTICE!

I will be at the Tecumseh State Savings Bank the first Wednesday in July from 9 a. m. to 3 p. m, and each Wednesday thereafter for the purpose of collecting villiage taxes.

WADE JONES
Villiage Treasurer

CATARRH DOCTOR

Cures Catarrh Acute or Chronic or Money Back

Would you pay one dollar to rid yourself of disgusting catarrh?

Then go to C. A. Wright & Son to-day and ask him for a Hyomei outfit and you will not engage, but you will own outright a little catarrh doctor that has cured more cases of catarrh than all the specialists on earth.

In the $1.00 box which contains the Hyomei outfit, you will find a little hard rubber vest pocket inhaler

Into this inhaler you pour a few drops of Hyomei. Then all you have to do is breathe through the little inhaler, either through the nose or mouth, according to where the catarrh is located

When you breathe HYOMEI you breathe a powerful yet soothing, antiseptic air, which as it passes over the inflamed and germ ridden membrane penetrates every fold and crevice and destroys the germ completely.

Stomach dosing never cured catarrh, sprays and douches always fail; and why? because they don't get where the germs are, and as catarrh is a germ disease you must kill the germs, before you can cure catarrh. HYOMEI is guarrnted by C. A. Wright & Son and by druggists everywhere to catarrh, cough, colds, croup and sore throat.

COMPELLING PRICES
ON SEASONABLE SUMMER GOODS

NOW'S YOUR TIME TO BUY.

ON WEDNESDAY, JULY 5th, WE BEGIN

Our July Clearance Sale

BARGAINS IN.

Wash Dresses, Shirt Waists, White Goods, Table Linens, Embroideries, Lace and Drapery Curtains Napkins, Towels, etc.

OUR STORE CLOSED ALL DAY JULY 4th.

Colgates Talcum Powder 15c the box.

Fred Rosacrans & Sons.

SARDINES

are good in hot weather, We can show you a large stock to select from, In

FRENCH SARDINES
WE HAVE

Skinless and Bonless, fan y	35¢
Boneless	25¢
Truffled	20¢
Tomato Sauce	10¢
Norwegian smoked	12½¢
Norwegian smoked	5¢
Norwegian plain	10¢
American, in oil	10¢
American, mustard	10¢
Good Sardines	6 for 25¢

We have a large line of everything in Canned Fish.

ANDERSON BROS.

Phone 91— GROCERS Macon Phone

Best Quality Manila Hay Rope
Hay Cars and Slings,
Stack Covers.
Fly Nets and Lap Dusters.
Iron Age Garden Tools and Cultivators,
A Specialty in Barn Paint
Every Thing in Builders' Hardware.

Satterthwaite Bros.

Low Prices **SLAYTON & SON** Reliability
Tecumseh, - Mich

Threshing Coal

Call for Manhattan Lump

4 inch Re-screened Coal.

Good Lump, Free Burner,
Little Ash, No Slack

You get more steam with less coal and Save Money.

$3.50 per ton from Bin.

The Cheif Thing at Table

should be good, pure, nutritious and appetizing Bread. We supply it in large or small quantities and guarantee every loaf. We take great pains in making our Bread and in choosing everything that goes into it. We have a model bakery, containing the most improved machinery and appliances for insuring cleanliness with the best bread results.

CITY BAKERY

PHONE 99.

The butcher boy says
WE'RE GOING TO CELEBRATE

We would like to close up the market part of the Fourth so as to have a little fun ourselves. So we request our customers to get their orders in as early as convenlene and would appreciate it if they would order the day before. We've a lot of nice things for cold lunches that will save you bother of making them at home.

HOME CURED HAMS.

Albert Clark

CALL PHONE NO. 158.

Canning Time

Canning time is here and we are headquarters for all kinds of Cans, Rubbers, and Jars.

We have a large line of Raspberries, red and black; Cherries, Currants Gooseberries and Whortleberries.

A full line of Seasonable Vegetables.

Nero Coffee at 25c

cannot be equaled by any other, give this a trial.

Give us your order for

Fruits for Canning

and you will be pleased both with

Quality and Price.

Aldrich & Son.

P. B. HARDY, M. D,

PHYSICIAN AND SURGEON

Special attention given to diseases of the Stomach, Throat, Nose, Ear and Surgery.

Office Chicago Street

Office Hours, 12:30 to 3, and 6:30 to 9 P. M.

Gone to Europe. Will return in Oct,

W. A. BREIGEL,

PHYSICIAN AND SURGEON.

SURGERY A SPECIALTY.

Office next door west of Kerr's Bakery, upstairs

HOURS—2 to 4 p. m. 7 to 8 p. m.

TELEPHONE NO. 63.

Will be at my office over J. J. Belcher's store every day except the 3rd Tuesday of each month.

S P. HOSMER,

OPTICIAN

Dental Parlors

W. D. REED, D. D. S.

Chicago, St., Tecumseh.

Crown and Bridge work Aluminum Silver and Rubber plates and all of the specialties known to modern dentistry. Gas or vitalized air administered.

Office over Avery .&Co'sstore.

Dental Parlors

of

E. D. BROWN, D. D. S.

Filling, Crown, Bridge and platework Local and complete anaesthetics administered for painless extraction. Office over Orr's Drug Store. Phone, 192

A. C. AYLESWORTH,

Licensed Auctioneer, Real Estate, Stock and General Salesman.

Will attend all sales in city or country, at reasonable rates.

Headquarters and all dates made Herald office.

FRANK DAVIDSON,

Licensed Auctioneer. Farm and Stock Auctions.

Attended to promptly and in satisfactory manner. Terms reasonable.

Headquarters at Herald office where all dates are made. State 'phone 504 East.

HELEN D. VALENS

Osteopathic Physician

Office, 46 Chicago street.

At Tecumseh Wednesdays, Saturdays and Sundays and every evening.

Junk Dealer.

Pay the best price for Rags Rubbers and Paper, and all kind of Metal and iron.

Telephone 265.

Call by phone and I will come with team.

Mail box 626.

B. FAELK

Dr. F. M. Roseberry,

Doctor of Veterinary Medicine and Surgery.

Is now located at G. B. Garlinghouse Livery and will treat Diseases of all Domestic animals.

Calls answered Promptly Day or Night. PHONE No. 65.

PATENTS

promptly obtained in all countries TRADE-MARKS, Caveats and Copyrights registered. Send Sketch, Model or Photo for FREE REPORT on patentability. Patent practice exclusively. BANK REFERENCES. Send 2 cents in stamps for invaluable book on HOW TO OBTAIN and SELL PATENTS. Which ones will pay. How to get a partner, patent law and other valuable information.

D. SWIFT & CO.

PATENT LAWYERS,

303 Seventh St., Washington, D. C.

THE ONLY WAY

Many Tecumseh Citizens Have Discovered it

Just what to do when the kidneys are affected, is a question that concerns both young and old. Weak kidneys neglected in childhood lead to life-long suffering. People of advanced years, with less vitality, suffer doubly. In youth or age, languor, backache, urinary irregularity, dizziness and nervousness make life a burden.

There is one remedy that acts directly on the kidneys. Doan's kidney pills owe their world wide fame to the fact that they can be depended upon, Follow the example of this Tecumseh citizen and you will be convinced that is so.

Eugene Hodges, Cumings St. Tecumseh, Mich., says: "Several years ago I used Doan's Kidney Pills and found them to be a good remedy for strengthening the kidneys and clearing the system of uric poison. Other members of my family have taken Doan's Kidney Pills with good results and I have no hesitation in publicly recommending them."

For sale by all dealers. Price 50c. Foster-Milburn Co., Buffalo, New York, sole agents for the United States.

Remember the name—Doan's—and take no other.

KILL MORE THAN WILD BEASTS

The number of people killed yearly by wild beasts don't approach the vast number killed by disease germs. No life is safe from their attacks. They're in air, water, dust even food. But grand protection is afforded by Electric Bitters, which destroy and expel these deadly disease germs from the system. That's why chills, fever and ague, all malarial and many blood diseases yield promptly to this wonderful blood purifier. Try them, and enjoy the glorious health and new strength they'll give you. Money back, if not satisfied. Only 50 cents at C. A. Wright & Son's.

The human tongue is the only instrument that does not wear out with constant use.

HAY FEVER AND SUMMER COLDS

Must be relieved quickly and Foley's Honey and Tar Compound will do it. E. M. Stewart, 1054 Wotfram St., Chicago, writes: "I have been greatly troubled during the hot summer months with Hay Fever and find that by using Foley's Honey and Tar Compound I get relief." Many others who suffer similarly will be glad to benefit by Mr. Stewart's experience. For sale by all druggists.

Experience often comes in wholesale lots, but we pay the retail price.

MEN:

For tender face and neck after shaving, for pimples, black heads, dandruff or any skin or scalp diseases use ZEMO and ZEMO SOAP.

ZEMO is guaranted to relieve all soreness and itching. The soap is part of the treatment,—best for all toilet purposes

Sold by druggists everywhere and in Tecumseh by C. A. Wright & Son

EARLY RISERS

The famous little pills.

RESUME INQUIRY JULY 13TH

How Long Sessions Will Continue Is a Question.

Washington (Special).—The Lorimer inquiry committee of the senate will resume taking testimony here July 13.

Nobody can yet guess how long the sessions will continue here. They will continue long enough, however, to make it possible to bring the earlier prosecutions for perjury if the committee obtains such evidence of perjury as warrants a federal grand jury in finding indictments.

Indications are growing that congress may conclude its extra session earlier than has been generally expected. Many senators, together with Representative Underwood and other Democratic house leaders, are figuring on the first week of August as a possible adjournment time. The situation, however, is not sufficiently clear to warrant a positive prediction.

State Fair Auto Show.

Detroit, Mich., July 5.—Indications are that the automobile show in connection with the state fair in September will be larger than a year ago, when the feature was inaugurated. Manager Wilmot is very optimistic over conditions. In drawing for the space, the ground floor was divided among dealers. The second floor has been alloted to Detroit manufacturers, and outside and accessory firms will find place there. The parking place for autos this year will be in the big field in front of motor hall, just off Woodward avenue. Early this spring this field was graded and sodded and is now a beautiful greensward. A macadam drive is to be built from Woodward avenue to the main entrance, and all machines entering the ground will take this route. For the convenience of autoists and the interurban traffic a broad stone walk is also to be constructed from Woodward avenue past motor hall to new exits being built by the D. U. R.

Eliot's Remarkable Declaration.

Boston (Special).—Dr. Charles W. Eliot, president emeritus of Harvard university, delivered a remarkable oration at the patriotic exercises in Faneuil hall here. He declared that all men are not created equal nor have they any "inalienable rights to life, liberty and the pursuit of happiness."

The doctor explained by saying that under a regime of liberty the inborn diversities of capacity and character in different individuals in each one's life goes on and inevitably po[illegible] [illegible] and general conditions of

CORRESPONDENCE

MACON

Mrs. Peter Mortyn is very ill at present writing.

Wednesday June 28, at Ridgeway, Rev. Scarlett united in marriage Ernest Camburn of Macon and Miss Margaret Camburn of Seneca. Their many friends join in wishing them long life and happiness.

Miss Francis Shields of Dexter is a guest of Ethel Lindsey, for a few days.

Raynor Scudder spent the fourth in Ann Arbor.

Willard Harrlett was here from Kalamazoo, the first of the week.

Peter Morton Jr. suffered a severe sunstroke last Tuesday, while out in the hay field. Dr. Morden was called and by prompt measures succeeded in saving his life.

Mr. and Mrs. Fred Heininger of Ann Arbor, visited at Mrs. S. J. Camburn's last Sunday.

Mrs. Mary Frost is spending a few days in Tecumseh.

FOLEY KIDNEY PILLS

FOR RHEUMATISM KIDNEYS AND BLADDER

HOLL WAY

Mr. and Mrs. R. B. Gillespie of Tecumseh, were guests at A. D. Macham's Sunday. B. E. Giles and family of Britton were also there.

Mrs. Boyle of Cincinnatti, was a guest of her sister, Mrs. M. D. Billmeyer Friday and Saturday

Mrs. Carrie Whitmarsh went to Adrian Sunday evening, and remained over Monday and attended the Rockwell wedding.

Mr. and Mrs. J. L. Calhoun, were Adrian visitors Monday.

Mrs. Ira Wilson and son Clare and Mrs. M. D. Billmeyer were in Adrian, for Home Comers day.

Mr. Dawling of Detroit, has been a guest at the Henry Cavill home.

Mr. and Mrs. E. A. Clement and baby of Adrian, were Saturday and Sunday guests of their parents, Mr. and Mrs. F. J. Kopke, and their sister Miss Marion Kopke accompanied them home.

Mrs. Dewey of Holly, has been visiting Mr. and Mrs. James Lane.

Joseph Bowerman while on a visit to his sister at Hillsdale, was struck with paralysis and brought home Sunday. Dr. Treat of Adrian is attending him.

Miss Edith Whitmarsh of Charles store in Adrian, was home over Sunday visiting her mother's grandparents.

Fred Palmer was in Morenci, the first of the week.

Mrs. C. A. Pocklington remains about the same.

Harvey Lewis was home from Adrian Sunday, visiting his mother, Mrs. M. D. Billmeyer.

Henry Loper of Detroit and Mr. and Mrs. Carl Betz of Adrian were guests of their mother, Mrs. Elnora Loper Sunday.

Mrs. Kesler who has been a guest of John McElroy and family, returned to her home in Detroit Sunday evening. Miss Florence McElroy and Mr. Berdan of Detroit were also guests at the John McElroy home Sunday, returned to the city in the evening.

Mr. and Mrs. William Preston and children, Clifford and Edna and their guest, Mr. Warner of Morenci were in Adrian, Monday.

Dr. Nixon and family started Friday morning, on an automobile trip to Watford, Ont., where they visit the doctor's mother and sister, for a week or ten days.

Rev. and Mrs. I. W. Cargo went to Barry County Monday, for a visit with their parents and other relatives. They expect to return next week Friday.

Rev. Crawford of Adrian college, is expected to fill the pulpit at the Presbyterian church Suuday morning, and preach on the lawn of William Cox in Holloway, Sunday evening at 7 o'clock sun time.

FOLEY KIDNEY PILLS

FOR BACKACHE KIDNEYS AND BLADDER

BANDITS STEAL GIRL

Bold Crime Committed In Central Park, New York.

Five Young Men In a Taxicab Shoot the Girl's Escort and Then Carry Her Away.

New York, July 3.—Five young men believed to have been members of a notorious west side gang jumped from a taxicab in Central park late at night, ran through the shrubbery to a bench, shot a young man there and carried off the young woman who was with him.

They put the girl inside the taxicab and were gone before any one of the number of spectators, including a policeman, could reach them or could even get the number of their automobile.

Frederick Held, twenty-one years old, is the man who was shot. He escaped with a scalp wound. One bullet, fired at close range, cut a gash along his right temple, but did not break the skull. He declined to give the name of the girl who was stolen from him.

General Search for Boy.

South Bend, Ind., July 3.—Police authorities throughout northern Indiana have been enlisted in the search for Mark Du Bois, the South Bend boy, who made a sensational escape on the way to the Plainfield reformatory. His picture and description have been sent broadcast. The boy was last seen at Kokomo, where he eluded his guard and jumped from a moving train.

Constipation Cure Free

With the first signs of constipation you resort to the home methods of relief, such as hot or cold water on arising, lots of stewed fruit with your breakfast, etc., but what do you do when these fail?

The majority then start on salts and purgative waters, then change to cathartic pills, etc. If you have gone through these various stages you know they were all useless, so far as permanent results go. Now you should try just once again, but try something practical and sensible, a remedy made and intended for the purpose you are trying to accomplish. Such a remedy, as thousands can testify, is Dr. Caldwell's Syrup Pepsin, which is guaranteed to be permanent in its results. Its ingredients are such that by a brief use of it the stomach and bowel muscles are trained to again do their work normally, so that in the end you can do away with medicines of all kinds. That it will do this Mr. O. Y. Dodson of Banville, Va., will gladly attest, and so will Mrs. S. A. Hampton of Portage, O.

To those who are still skeptical there is a way to prove these assertions without a penny of expense: Simply send your name and address to Dr. Caldwell and obtain a free sample bottle. After using it, if you are then convinced it is the remedy you need, buy a fifty cent or one dollar bottle of your druggist and continue to use it for a brief time until cured. The directions are simple and the dose is small. It is pleasant to the taste, does not gripe and is promptly effective, and these statements are guaranteed or money will be refunded.

This remedy is over a quarter of a century old and is personally taken by more druggists than any other similar remedy on the American market. Because of its effectiveness, purity and pleasant taste it is the ideal laxative remedy for children, women and old folks generally.

Dr. Caldwell personally will be pleased to give you any medical advice you may desire for yourself or family pertaining to the stomach, liver or bowels absolutely free of charge. Explain your case in a letter and he will reply to you in detail. For the free sample simply send your name and address on a postal card or otherwise. For either request the doctor's address is Dr. W. B. Caldwell, R.500 Caldwell building, Monticello, Ill.

TECUMSEH MARKETS

CORRECTED JULY 3, 1911

Wheat	80— .82
Flour per bbl.	5 00— 5 60
Rye	70
Corn (ear)	36
Oats	41
Beans	2 20
Potatoes	60
Butter	18
Eggs	13
Lard	15
Tallow	
Fowls (live)	9
Springers	16
Roosters	06
Ducks	12
Geese	07
Turkeys	15— 14
Hay	13 00—15 00

FOLEY KIDNEY PILLS

FOR BACKACHE KIDNEYS AND BLADDER

LOOT GALIEN POSTOFFICE

Yeggman Escape to Indiana Sand Dunes with $400 in Stamps.

Galien, Mich., July 3.— Burglars blew the safe of the Galien postoffice and secured about $400 in stamps and about $10 in change. This is the second time within two months that the village has been visited by yeggmen, the general store of Ex-Senator Blakeslee having been entered in the spring.

Sheriff Johnson believes the work is that of professional cracksmen, who are operating in northern Indiana and southern Michigan. It is believed they have headquarters across the line in the sand dunes that border the lake. After blowing the safe with nitroglycerin, the robbers made a successful getaway in a stolen rig.

REWARD FOR HIS HONESTY

Carpenter Restores $200 to Owner and Is Given Good Job.

Kalamazoo, Mich., July 3.—Although he was looking for work and had only enough money to pay his fare back to Reed City, H. H. Hawley, a carpenter, turned over to the police $200 he found on the sidewalk.

Hawley came to Kalamazoo only a few hours before and it was while he was walking about the streets trying to find employment that he found the money. The cash was lost by W. E. Forler, who not only gave Hawley a good reward but also placed him to work. The $200 laid on the walk where hundreds traveled for over two hours before it was found.

JUDGE SWORN IN BY WOMAN

Son of President Angell Now Federal Judge at Detroit.

Detroit, July 3. — Alexis C. Angell, son of James B. Angell, former diplomat and president of the University of Michigan, was sworn in by a woman judge of the United States district court and circuit court for the eastern district of Michigan. He succeeds Judge Henry H. Swan, who has occupied the bench for twenty years.

Miss Carrie Davidson, who administered the oath, is the only United States commissioner in the country. President Angell came over from Ann Arbor to witness the induction of his son into office.

Finds Man in the River.

Port Huron, Mich., July 3.—The police and coroners are puzzled by the finding of the body of a man between thirty-five and forty years of age at the foot of Thomas street, in St. Clair river. The body was discovered by a small boy who was fishing and who was terribly scared. He notified the police. Indications showed that the man had been drowned about four days.

Kirkland, Ill., June 12.—Advices received from New York are to the effect that Mrs. Isaiah Roabaugh, wife of a farmer living near here, is one of eight heirs to a fortune of $16,000,000 left by John Colter, a New York real estate speculator, who died recently.

Colter was a bachelor, and up to the time of his death was a recluse, as far as members of his family were concerned. The news of the fortune came to Mrs. Roabaugh from attorneys in New York who have charge of the settling of Colter's estate. Her husband is a poor farmer and she is the mother of four young children.

STATE NEWS NOTES.

Michigan Matters of Interest Condensed For Busy Readers.

Detroit—Sunday was the hottest day in Detroit in 20 years.

Grand Rapids—Two deaths from drowning marked Sunday, the hottest day of the season here.

Saginaw—Jacob Amon, 28, a laborer and single, was drowned in Cass river near Saginaw while fishing.

Bay City—Casimir Richards, aged 19, was drowned in sight of a crowd of resorters at the lake shore while in bathing.

Detroit—The Detroit river, Sunday, exacted a toll of three lives from the scores of people who sought relief from the intense heat, in its depths.

Adrian—A strange man who was in such a condition of mind as to be unable to tell his name or address has been taken into custody at the jail here.

Sault Ste. Marie—Bert McDonald, aged 28, a resident of Saginaw, died here from the intense heat. His remains were sent to Saginaw for burial.

Lansing—The public acts of the session of 1911 have been compiled by Frederick Martindale, secretary of state, and the first copy was issued from the secretary's office on Monday.

St. Joseph—Yeggmen entered the postoffice at the village of Galien, south of here, and blew open the safe and took $400 in stamps. They made a successful getaway in a stolen rig.

Detroit—One of a crowd of boys hurled a cannon firecracker into a crowded Trumbull avenue car as it was passing Willis avenue. It struck Charles Buell, aged 16, in the neck, badly burning him. The boys escaped.

Battle Creek—Floyd Fisher used a razor on Bert Martin here, it is charged, during a quarrel over Martin defending Mrs. Fisher. Martin is in the hospital with his throat cut and Fisher is under arrest.

Lansing—The new M. U. R. division, Lansing to Owosso, will open for passenger traffic July 8. This is the third-rail electric, now 33 miles long, which ultimately is to extend to Saginaw. Cars will run every 90 minutes.

Kalamazoo—Miss Josephine Fink, aged 21, who has been the guest of Rabbi and Mrs. Samuel Thurman, here, was drowned in Gull lake on Tuesday afternoon. The young girl fell from a dock into deep water, and was drowned before aid could reach her.

Plainwell — Frederick, the 11-year-old son of Ernest Smith, was drowned in a millrace near the village. Mr. Smith and his son were in bathing, and the little fellow slipped into a sink hole. The father recovered the body, but not until after life was extinct.

Saginaw—A party of surveyors is working over a route from St. Johns to Saginaw through the village of Merrill, and securing the right of way for a new interurban line. So far the project is in a tentative stage. There seems to be a mystery as to the origin and terminal of the line.

Port Huron—The body of a man, about 25 or 30 years old, was found in the St. Clair river when the Fibre plant works were stopped on account of low water. The body cannot be identified. A discoloration of the forehead was discovered that has led to the belief that the man may have been murdered.

Port Huron—A large portion of the residence district of Port Huron was endangered here because of the lighting of firecrackers by a number of small boys. A barn belonging to J. E. Meno was destroyed and the roofs of four houses had caught fire when the fire department arrived. By hard work the firemen managed to get control of the blaze.

Grand Rapids—What purports to be the copy of a will of the late Dr. Benjamin J. Zudzense, the eccentric monkey lover of Sparta, Mich., was filed in the Kent probate court here by Anna Sellers, who was the doctor's housekeeper. She claims the original of the will was lost. The feature of the document is the allowance of $8 a month which Dr. Zudzense makes for the care of his pet monkeys during their lifetime.

St. Paul, Minn.—At a conference of Jewish rabbis here a movement was started to force the abolishment of hymns in which the name of Jesus appears from the public schools, on the ground that they were objectionable to Jewish children.

GENERAL MARKETS.

Chicago Livestock Market.

Chicago, July 3.

CATTLE — Beeves, $4.75@6.65; stockers and feeders, $3.25@5.50; cows and heifers, $2.35@5.90.

HOGS—Light, $6.45@6.95; heavy, $6.35@6.95; pigs, $6.10@6.70.

SHEEP—Light, $2.60@4.65; yearlings, $4.40@5.30; lambs, $4.25@7.65.

East Buffalo Livestock Market.

East Buffalo, July 3.

CATTLE—Best fat cows, $4.60@5; trimmers, $2.25@2.75; best fat heifers, $5.25@5.85; best feeding steers, $4.50@4.75.

HOGS—Heavy, $7.10; yorkers, $7.15; pigs, $6.90.

SHEEP—Top lambs, $7.[illegible]; yearlings, $5@5.75; wethers, $[illegible]; ewes, $3.50@3.75.

Found After Ten Days.

St. Louis, Mich., July 3.—After having been missing from his home for ten days, John R. Whitney, of St. Louis, twenty-seven years of age, was located wandering near the large tract of woods near his home nearly dead from hunger and exhaustion. Whitney was injured a few years ago and since that time he has been run down in mind and body.

Three Men Killed.

Sault Ste. Marie, Mich., July 3.—Three men were killed, practically instantly, when a flywheel in the drying room at the big Sault Ste. Marie, Ont., coke ovens exploded. The dead are: Walter Albrough, thirty-three, foreman; Nicholas Miller, twenty-eight, laborer; Angelo D'Angiolo, thirty-eight, a laborer.

Hastings Has Feast of Talk.

Hastings, Mich., July 3.—Congressman Adam Bede, of Minnesota, lectured here on national problems under the auspices of the Chautauqua association. The session lasts until Friday. Governor Osborn will give a patriotic address July 4 and Thursday [illegible]

Women's Secrets

There is one man in the United States who has perhaps heard more women's secrets than any other man or woman in the country. These secrets are not secrets of guilt or shame, but the secrets of suffering, and they have been confided to Dr. R. V. Pierce in the hope and expectation of advice and help. That few of these women have been disappointed in their expectations is proved by the fact that ninety-eight per cent. of all women treated by Dr. Pierce have been absolutely and altogether cured. Such a record would be remarkable if the cases treated were numbered by hundreds only. But when that record applies to the treatment of more than half-a-million women, in a practice of over 40 years, it is phenomenal, and entitles Dr. Pierce to the gratitude accorded him by women, as the first of specialists in the treatment of women's diseases.

Every sick woman may consult Dr. Pierce by letter, absolutely without charge. All replies are mailed, sealed in perfectly plain envelopes, without any printing or advertising whatever, upon them. Write without fear as without fee, to World's Dispensary Medical Association, Dr. R. V. Pierce, Prest., Buffalo, N. Y.

DR. PIERCE'S FAVORITE PRESCRIPTION

Makes Weak Women Strong,

Sick Women Well.

FOREIGN GRANTS ARE UNPOPULAR

Politicians Work against American and Other Enterprises.

GUADALAJARA DEMONSTRATION

Meat Dealers and Sympathizers Make Protests to Government Against Modern Packing Companies.

Guadalajara, Mex., July 3.—Public manifestatoins against foreign interests are of almost daily occurrence here.

A vigorous campaign is being waged by the followers of the political leaders against American and other foreign enterprises that are operating under concessions granted by the preceding administration. In one of these demonstrations just made here the men engaged in the meat business in this city and scores of others gathered at the Independence monument plaza, pinned on their hats signs reading, "Abajo El Monopolio," (Down with the monopoly) and marched to the government palace to register a formal protest against the Pacific Packing company and an American concern which in January last inaugurated here the most modern meat packing plant in Mexico. A committee was sent to confer with the provisional governor and a demand for the abrogation of the concession under which the plant was built was made.

Governor Guiterres Allende told the committee he would make an investigation.

MEXICAN WASTE LANDS

Government Moves in Matters of Irrigation and Reclamation.

Mexico City, July 3.—The first step toward economical betterment in the republic was made when a dispatch was sent to the governors of all states asking them to co-operate in a plan for national irrigation.

The suggestion was made that all prisoners in the jails be organized to construct dams and canals for the reclamation of the waste lands. It was also suggested that the squads work to insure crops on the lands already under cultivation.

Arrested for Bank Robbery.

Monterey, Mex., July 3.—A dispatch from Chihuahua says the ex-chief of police of that city and several members of the police force have been arrested charged with robbing the Banco Minero. Enrique C. Creel, formerly governor and later minister of foreign affairs, is at the head of the bank.

Strike at Mexican Mining Camp.

Mexico City, July 3.—Eleven thousand men struck at Mapami, the great mining camp near Torreon. Trouble is feared and troops have been sent to keep order. A special train also went to bring away American women. The men demand increases in wages ranging from 20 to 100 per cent.

COOLER WEATHER COMING

Present High Temperature to Be Moderated About Wednesday.

Washington, July 3.—This week will be one of moderate temperature in the south Atlantic and Gulf states and generally over the region west of the Mississippi river. High temperature will prevail the first part of the week in the northern and middle states east of the Mississippi river, followed by a change to lower temperature in these districts about Wednesday.

A barometric depression that now covers the Rocky Mountain region will drift slowly eastward, preceded and attended by local showers and thunderstorms and cross the Mississippi Valley Tuesday or Wednesday and the Atlantic states Thursday or Friday. It will be followed by cooler weather over the [illegible] states, then to the Mississippi valley and the region east thereof.

"IRONQUILL" IS DEAD

Eugene F. Ware, Ex-Commissioner of Pensions, Dies in Colorado Springs.

Colorado Springs, Colo., July 3.—Eugene F. Ware, ex-commissioner of pensions, who was known by his poetic writings under the pen name of "Ironquill," died here. He was ill only five minutes.

Somebody once asked "Ironquill" why he chose the columns of the Topeka newspapers for his poems and why he didn't find some means of writing for a larger audience. "What's the good of it?" he said. "If the stuff has any vitality a little obscurity won't kill it; and if it hasn't publicity won't keep it alive."

Taft Spends Busy Day.

Indianapolis (Special).—President Taft spent his Fourth with the city of Indianapolis, under a burning sun that sent the mercury up past the 105 mark on the thermometer. The president [illegible] ed a [illegible] cycle [illegible] the winner [illegible]

Ch[illegible] arrived [illegible] Wesleu Steamer [illegible] off Iceland. The steamer [illegible] sons on board, and it is believed all were lost.

REDUCED FARES

NEW YORK CENTRAL LINES

LAKE SHORE RY

EXCURSIONS

Every Sunday

Round Trip Fares

Detroit	85c
Toledo	80c
Adrian	80c
Jackson	70c

Correspondingly low fares to intermediate stations.

Train leaves Tecumseh at 8:09 a. m. going south; at 9:09 a. m. going north

---

LAKE SHORE RY.

Special Excursion

TO

Lake Chautauqua

JULY 7

Tickets at special reduced fares good 30 days for return.

Get copy of illustrated Lake Chautauqua book from Agents or write L. A. Robison, Gen. Pass. Agent, Cleveland Ohio.

4th JULY EXCURSIONS

To points on Lake Shore Ry. and many connecting lines. Ask agents for particulars.

Tickets sold July 3 and 4.

Good returning until July 5, inclusiv.

LAKE SHORE R.R.

30 Day Tours

TO

New York City and Boston

On sale daily June 1 to Sept. 30

ALSO TO

St Lawrence River resorts, Adirondack Mountains, New England and New Jersey Sea Shore and scores of resorts in New England and Canada. Liberal stop-over privileges also option Steamer or rail between Cleveland and Buffalo and Steamer (on Hudson River) or rail between Albany and New York.

Special folder of information and full particulars from Agents or write L. A. Robison, Gen. Pass. Agents, Cleveland, O.

LAKE SHORE RY,

NIAGARA FALLS

Annual Excursion

Tuesday, Aug. 1,

$5.50 Round Trip.

Tickets Good 12 Days

Tickets good going on special train leaving Tecumseh at 9:08 p. m. returning to leave Falls until Aug. 12. Side Trips to Toronto $2. Clayton and Alexandria Bay $7.60, Montreal $12, Quebec $16, higher in each case than fare to falls. Liberal stop-overs. Ask for full particulars.

RAILROAD TIME TABLES.

Lake Shore & Michigan Southern Railroad.

Effective June 11 1911

Going south.

Station	315 D'ly ex Sun	309 D'ly ex Sun	331 D'ly ex Sun	311 D'ly	313 Sun only
Jackson	6 05 am	10 30 am	2 05 pm	8 10 pm	7 15 am
Tecumseh	7 03 am	11 29 am	3 01 pm	9 03 pm	8 09 am
Adrian	7 33 am	12 01 pm	3 30 pm		8 54 am
Toledo	8 40 am	12 30 pm	4 15 pm	10 05 pm	9 50 am
Chicago	3 45 pm	9 00 pm			
Detroit			5 40 pm		11 05 am

Going north

Station	316 D'ly	312 D'ly ex Sun	314 D'ly ex Sun	318 D'ly e Sun	310 Sun only
Toledo	7 50 am	12 30 pm	5 10 pm	7 25 pm	7 50 pm
Detroit					6 30 pm
Adrian		1 00 pm	5 25 pm	8 10 pm	8 30 pm
Tecumseh	9 09 am	1 30 pm	6 15 pm	8 42 pm	9 08 pm
Jackson	10 15 am	2 33 pm	7 20 pm	9 45 pm	10 05 pm

DUNDEE BRANCH.

Going west.

Station	429 D'ly ex Sun	425 D'ly ex Sun	421 D'ly ex Sun	427 D'ly ex Sun	419 Sun only
Adrian	6 10 am	8 10 am	3 30 pm	5 25 pm	8 35 am
Tecumseh	7 30 am	9 10 am	4 02 pm	6 20 pm	9 22 am
Addison	9 56 am	10 05 am	4 55 pm	7 05 pm	10 07 am

Going east.

Station	422 D'ly ex Sun	428 D'ly ex Sun	430 D'ly ex Sun	434 D'ly ex Sun	420 Sun only
Addison	9 50 am	10 25 am	1 20 pm	7 15 pm	7 00 pm
Tecumseh	10 43 am	11 15 am	3 50 pm	8 00 pm	7 50 pm
Adrian	11 10 am		5 25 pm	8 40 pm	8 55 pm

Tecumseh and Dundee trains.

Daily except Sunday

Leave Tecumseh	4 10 pm	12 30 pm
Arrive Tecumseh	2 40 pm	10 45 am

G. J. ZEIHE, Ticket Agent.

L. A. ROBISON, G. P. A. Cleveland, O

FEELING LIVER-ISH This Morning?

TAKE

THEDFORD'S Black-Draught

Stops Indigestion and Constipation

25¢

AT ALL DRUGGISTS

A Gentle Laxative And Appetizer

THE CHILDREN LIKE IT

KENNEDY'S LAXATIVE COUGH SYRUP

Foley's Kidney Pills

What They Will Do for You

They will cure your backache, strengthen your kidneys, correct urinary irregularities, build up the worn out tissues, and eliminate the excess uric acid that causes rheumatism. Prevent Bright's Disease and Diabetes, and restore health and strength. Refuse substitutes.

Sold by All Druggi

OVER 65 YEARS' EXPERIENCE

PATENTS

TRADE MARKS

DESIGNS

COPYRIGHTS &C.

Anyone sending a sketch and description may quickly ascertain our opinion free whether an invention is probably patentable. Communications strictly confidential. HANDBOOK on Patents sent free. Oldest agency for securing patents. Patents taken through Munn & Co. receive special notice, without charge, in the

Scientific American.

A handsomely illustrated weekly. Largest circulation of any scientific journal. Terms, $3 a year; four months, $1. Sold by all newsdealers.

MUNN & Co. 361 Broadway, New York

Branch Office, 625 F St., Washington, D. C.

PATENTS

ARTHUR P. GREELEY

FORMERLY ASSISTANT COMMISSIONER OF PATENTS.

WM. CRANCH McINTIRE

FORTY YEARS IN PRACTICE.

618 F. STREET N. W.

WASHINGTON, D. C.

U. S. AND FOREIGN PATENTS

CAVEATS AND REISSUES.

TRADE-MARKS

DESIGNS.

ATTORNEYS AND COUNSELLORS,—MECHANICAL EXPERTS.

PRACTICE IN ALL U. S. COURTS.

FEES REASONABLE AND BEST ADVICE ALWAYS GIVEN, REGARDLESS OF ALL INTERESTS EXCEPT THAT OF CLIENTS.

BUSINESS CONDUCTED UPON HIGHEST PROFESSIONAL PLANE AND UNDER PERSONAL SUPERVISION OF MR. GREELEY AND MR. McINTIRE.

ALL LETTERS OF INQUIRY ANSWERED PROMPTLY ON DAY OF RECEIPT.

INFORMATION AND ADVICE FREELY GIVEN.

OUR BOOK, ENTITLED "GREELEY & McINTIRE ON PATENTS," SENT FREE TO ANY ADDRESS.

GREELEY & McINTIRE.

PATENT ATTORNEYS. WASHINGTON, D. C.

The Tecumseh Herald.

VOL. LXI. NO. 55. TECUMSEH, MICHIGAN, TUESDAY, JULY 11, 1911 WHOLE NO. 4061.

JULY CLEARANCE

SALE

SALE COMMENCES
Thursday Morning,
JULY 13
And Positively Closes
Saturday Night
July 23

NINE DAYS ONLY

THURSDAY MORNING, JULY 13, we will begin our Semi-Annual Clearance Sale. It is needless for us to tell the people of Tecumseh and surrounding country what this means. You all know our methods of cleaning up stock and are fully aware that a sale at this store means a *bona fide* reduction all through our entire stock.

We have space to quote only a few of the bargains, but

COME TO THIS SALE

and see for yourselves what a money-saving opportunity we offer you.

Every Article sold on the Money-back plan, if you are not satisfied.

SALE COMMENCES
Thursday Morning,
JULY 13
And Lasts
9 DAYS ONLY

Best American Calicoes, per yard **4¾c**	Best Apron Gingham per yard **6¾c**	Best 12½c Dress Gingham, per yd. **10c**	Lonsdale yard-wide bleached Muslin, per yd. **8c**

Wash Dresses

We are showing an immense line of Wash Dresses for Ladies, Misses and Children, including both plain white and colors.

We offer the entire assortment except Ladies' $1 House Dresses at	¼ OFF
Ladies' $1 House Dresses go at	89¢
One lot of all Silk Foulard Dresses, Regular $15.00 values go at	$7.75

Muslin Underwear

We have a big stock of Combination Suits, Night Robes, Skirts, Drawers and Corset Covers. We place the entire line on sale at a reduction of 20%.

One special lot of Corset Covers, regular $1.00 quality for	69¢ each

Lace Curtains and Draperies.

This department is very complete with an immense line of Lace, Scrim, Muslin, Net and Drapery Curtains.

All $1.00 and $1.25 Curtains, go at	89¢
All $1.50 and $1.75 Curtains, go at	$1.19
All $2.00 and $2.25 Curtains, go at	$1.48
All other Curtains go at	20% OFF

All Curtain Materials by the yard go at big reductions.

Millinery

Our entire stock of Trimmed Hats go at	½ Price and Less

Upstairs East Store. M. FOSTER.

Domestics

We quote only a few of the many bargains in Muslins, Crashes, Tennis, Flannels, Percales, Ginghams, etc.

Lockwood 9-4 Bleached Muslin	27¢
Lockwood 9-4 Unbleached Muslin	25¢
Lonsdale yd. wide Bleached Muslin	8¢
Good Quality yd wide Unblea Muslin	8¢
Stevens all Linen Crash	8¢

LAWNS AND DIMITIES

Lawns and Dimities all at big discounts:

One lot 15c and 18c Lawns go at	11¢
One lot 10c and 12½c Lawns go at	7½¢

WOOL DRESS GOODS.

It will surely pay you to prepare for Fall at the prices we are offering our entire stock of Wool Dress Goods. We quote only a few prices but remember nothing is reserved.

One lot regular 50c Dress Goods go at	29¢
One lot regular 75c and 85c Dress Goods go at	48¢
One lot regular $1 and $1.25 Dress Goods go at	79¢

Coats & Suits for Ladies, Misses, Children.

Our stock of Spring Coats and Suits purchased late, are almost identical in style with the new Fall designs. You can save many dollars by purchasing at this sale Every Coat and Suit in our store included.

Our entire stock of Suits go at	½ PRICE
One lot of Coats regular $16.50, $18 and $20 values	$9.98 EACH

All other price coats go at big reductions.

Underwear and Hosiery,

EVERYTHING DISCOUNTED

All Ladies' regular 25c Vest, Low Neck, go at	19¢ each
All Ladies' regular 15c Vest, go at	9¢ each
Men's and Boys' Summer Underwear. Our entire stock included go at	¼ OFF
All Ladies' regular 15c Hose, go at	11¢ pair
One large lot of Mens' 50c Silk Hose, go at	29¢ pair
One lot Misses' Black Hose, regular 25c quality, go at	15¢ pair
All broken sizes in Hosiery and Underwear, go at	½ price

Room Rugs and Carpets

One lot of 9x12 Axminister Rugs, Regular $22.50 quality go at	$17.75
One lot of 9x12 Wool Fibre Rugs Regular $9.50 quality go at	$7.75

Special low prices on all other Rugs.

REMNANTS

See our Remnant Tables. We have divided our entire stock of remnants, the short pieces from all departments into two lots.

Lot 1 go at 1-2 OFF
Lot 2 go at 1-3 OFF

SILKS

Our assortment of Silks is most complete including all Silk Foulards, Messalines, Poplins, Taffetas, Satins and the latest in rough Silks. We offer our entire stock at a big reduction. Below we quote a few extra specials.

Our entire stock of regular $1 Foulards go at	79¢ yd.
Our entire stock of regular 85c Foulards go at	57¢ yd.
Regular $1.25 yard wide black Taffeta we have only a limited quantity for	89¢ yd.

Ribbons, Laces & Dress Trimmings

All Dress Trimmings go at	20 % Off
One lot Val. Torchon Laces, regular 5c, 6c. and 8c qualities, go at	3¢ yd.
One lot Laces, regular 10c and 12c values, go at	6¢ yd.
One special lot of Ribbons in both plain colors and fancies, regular 25c and 30c qualities, go at	19¢ yd.

Everything else at Big Reduction.

TABLE LINENS

We carry without question the largest and most complete line of Table Linens in this vicinity which we offer at all times at the lowest prices. During this sale however we will make extra big reductions on all Table Linens.

One of the Specials, 5 pieces of extra heavy bleached damask, (You cannot match it elsewhere for less than $1.25 yard,

Special price at this sale	89¢ yd.

WHITE GOODS AND EMBROIDERIES

Every yard of white goods and embroideries will be discounted. We have however selected two special lots of embroideries and one lot of white goods as extra specials.

1 lot Emb. reg. 12c to 18c values go at	9¢ yd.
1 lot Emb. reg. 25c to 35c values go at	18¢ yd.
1 lot Fancy White Goods, regular 16c to 18c values	11¢ yd.

WASH SILKS

Including all of our plain Suseines and fancy mixtures in a large variety of colors and weaves, regularly sold at 39c to 50c the yard all go at	29c yd.

SHIRT WAISTS

All $5 and $6 Waists go at	$3.79 each
All $1.50, $2, $2.50, $3, $4 Waists	1-4 OFF
All $1.25 Waists go at	98c each

Everything in this Store Discounted during this Sale. Nothing Reserved.

THE WEBSTER ANDERSON CO.

DRY GOODS, CARPETS CLOAKS, FURS AND MILLINERY
TECUMSEH, MICHIGAN.

HORSE GOODS

of every description can be found here. There's not a thing missing which ought to be in it. Everything needed in stable, barn and harness room included. Every article has been gathered with great care, and you will not have a change to complain about their quality. The following goods are especially worthy of notice.

Guarrnteed Hand Made Single Harness $16.00. 25% off on all Whips this week.

W. C. VanAntwerp.

ADRIAN STATE SAVINGS BANK,

ADRIAN, MICH.

RESOURCES over - - $1,400,000.00

Largest Bank in this Section of Michigan.

"We welcome visitors and invite inspection of our substantial Building, commodies Offices, and massive Burglar-proof Vault."

3 % compounded semi-annually paid on all Savings Deposits remaining one calendar month or more.

Accounts may be opened by mail: Correspondence and personal intesviews solicited.

R. A. WATTS, Pres. GEO. A. WILCOX, Vice Pres. B. TOBIAS, Cashier

---

LISTEN

to the still, small voice which says:

"Open an account NOW at the Lilley State Bank; keep a proper balance between income and outgo; lay up something for the future."

There will never be a better time than

RIGHT NOW!

3% on Savings at

THE LILLEY STATE BANK.

Tecumseh, Michigan.

THE OLDEST AND STRONGEST BANK IN NORTHERN LENAWEE.

See the
Inexpensive
ETCHED GLASS
at

E. J. PETERS & CO.

PHONE 200 Successors to J. F. HICKS & SON

Our Store is the place to buy

Canned Goods

Jam Jelly Honey
Bacon Mackeral Salmon
Lobster Pimetos Shrimp
Corned Beef Roast Beef
Kippered Herring and other good things.

We try to keep everything in the most Sanitary manner.

Fruits and Vegetables inside, away from the sun and also away from the dust, flies and dogs.

F. D. AVERY.

PHONE 39.

THE TECUMSEH HERALD

G. N. STACY,
Editor and Owner.

SUBSCRIPTION RATES

IN LENAWEE COUNTY.
One year, payment in advance $1.00
One year, payment after three months.... 1.25
OUTSIDE LENAWEE COUNTY.
One year, payment in advance $1.25
One year, payment after three months..... 1.50
There will be no Deviation from above Rates

[illegible]ered at the P[illegible] Tecumseh, Michigan as second class matter.

State of Ohio, City of Toledo, Lucas County. Frank J. Cheney makes oath that he is senior partner of the firm of F. J. Cheney & Co., doing business in the city of Toledo, County and State aforesaid, and that said firm will pay the sum of One Hundred Dollars for each and every case of Catarrh that cannot be cured by the use of Hall's Catarrh Cure. Frank J. Cheney.

Sworn to before me and subscribed in my presence, this 6th day of December, A. D. 1886. (Seal) A. W. Gleason, Notary Public.

Hall's Catarrh Cure is taken internally, and acts directly on the blood and mocous surfaces of the system. Send for testimonials free. F. J. Cheney & Co., Toledo, Ohio. Sold by all druggists, 75c. Take Hall's Family Pills for constipation.

Those who speak as they think, should think before they speak.

PARSON'S POEM A GEM

From Rev. H. Stubenvoll, Allison, Ia., in praise of Dr. King's New Life Pills.

"They're such a health necessity,
In every home these pills should be,
If other kinds you've tried in vain,
Use Dr. King's and be well again.
Only 25c at C. A. Wright & Son's.

The shining shield of virtue, turns aside many a poisoned shafts.

Foley Kidney Pills are composed of ingredients specially selected for their corrective, healing, tonic and stimulating effect upon the kidneys, bladder and urinary passages. They are antiseptic, antilithic and a uric acid solvent. For sale by all druggists.

Hew to the line, let the chips fly where they will.

WATCH YOUR KIDNEY'S

Their actions control your health. Read what Foley Kidney Pills have done for your neighbor. Horace S. Sawyer, 14 Oak St., Adrian, Mich., says: "For a number of years I had been troubled with kidney and bladder trouble and could find no relief. Almost as a last resort, I began taking Foley Kidney Pills which I had seen advertised. They brought me quick relief and after continuing their use for a short time, I am entirely cured of all my old complaints. Whatever I can say and do for Foley Kidney Pills in the way of recomendation is but a small return to what they did for me. For sale by all druggists.

A framed up excuse is sure to be a poor one.

ESCAPED WITH HIS LIFE

"Twenty-one years ago I faced an awful death," writes H. B. Martin, Hort Harretson, S. C. "Doctors said I had consumption and the dreadful cough I had looked like it, sure enough. I tried everything I could hear of, for my cough, and was under the treatment of the best doctor in Georgetown, S. C. for a year, but could get no relief. A friend advised me to try Dr. King's New Discovery. I did so and was completely cured, I feel that I owe my life to this great throat and lung cure, "Its positively guaranteed for coughs, colds, and all bronchial affections, 50c and $1.00. Trial bottle free at C. A. Wright & Son's.

Heroes often come of unexpected material.

KIDNEY DISEASES ARE CURABLE

under certain conditions. The right medicine must be taken before the disease has progressed too far. Mr. Perry A. Pitman Dale, Texas, says: "I was down in bed for four months with kidney and bladder trouble and gall stones. One bottle of Foley's Kidney Remedy cured me well and sound." Ask for it. For sale by all druggists.

A good beginning may be half the battle, but a good ending is the whole thing.

A PEEK INTO HIS POCKET

would show the box of Bucklen's Arnica Salve that E. S. Loper, a carpenter of Marilla, N. Y. always carries." I have never had a cut, wound bruise, or sore it would not soon heal," he writes. Greatest healer of burns, boils, scalds chapped hands and lips, fever-sores, skin-eruptions, eczema corns and piles, 25c at C. A. Wright & Son's.

A self satisfied man, is merely a case of arrested development.

FOLEY'S HONEY AND TAR COMPOUND

is effective for coughs and colds in either children or grown persons. No opiates, no harmful drugs. In the yellow package. Refuse substitutes. For sale by all druggist.

Sense of Humor a Saving Grace

THERE is nothing that gets for its possessor so much that is worth while as an appreciative value of the fun in things. There is a certain foolishness in the sanest things in life just as there is often a portentous dignity and pathos in the most absurd.

We may have none of the worldly possessions that are supposed to make people happy, but if we have a sense of humor we appreciate the freedom that comes to those who are unpossessed by belongings.

A woman who has stood about all that it was humanly possible for her to stand in the way of unhappiness at home suddenly rose triumphantly above it all and became a creature, if not of joy, as they say in magazine poems, of amusing and comforting humanity.

Before she had had very little sympathy to express, now she overflowed with kindness to all.

"I woke up one day," she said, "to face the grim truth that my sense of humor had folded its funny little wings and left me forever. I was so taken up with my husband's faultfinding, with the continual nagging of a mother-in-law who hated me, with a life that was odious to me in every aspect, that I hadn't in all the ten years I'd been married once thought of the situation holding anything but the disagreeable.

"I shut myself in my room and looked things in the face. Here I had married a man who ten years earlier, to my inexperienced girl's eyes, seemed to be a hero and a romantic lover.

"I had found him, instead, to be a man whose first passion was the table and who had no interest in romance. I had met his nagging in a spirit of resentment.

"But on this particular day I sat down and took an inventory. I had a husband who really wasn't worth worrying over. If he'd whirled in to thrash out a big issue with me, I could have stood before it, but it was about the tiny things he continually whined.

"The cream wasn't thick enough and it was my fault the milkman cheated us; the bread wasn't the kind that kept a man from indigestion. The coffee was weak. Looked at from a coldly impersonal viewpoint I realized that my sense of humor had her face turned in my direction laughing.

"Here I was a strong, able-bodied sane-minded and big-hearted woman making myself acutely unhappy because the man Destiny dealt me as husband had proved himself to be a poor excuse of a man.

"Why consider him anything but a matrimonial joke on yourself," my sense of humor pleaded.

"With my husband catalogued as a joke on myself—and that's all he really was—a really poor sort of joke too—I turned to consider my mother-in-law.

"She realized all that comic paper editors have written about the type I had in the beginning tried honestly to love her and I wanted her to love me.

"I felt the sadness of a mother giving the boy dearest to her to a strange girl. If I had a son I'm not sure any girl in the world could be dear and charming enough to reconcile me to giving him up.

"Well, she didn't love me. She hated me, and she always reminded me of one of those sharp-beaked birds which peck at you. It was the pecking that was wearing my soul away. But with my sense of humor readjusted and working nicely I left that room, determined to accept her simply for what she was—a pecker.

"She has pecked away since then—but, encased in my sense of humor, she isn't my mother-in-law. She is an absurd old person, and I refuse to allow her to ruin even one minute of my life any longer."

We may not be successful in our special line of endeavor, but if we have a sense of humor we find a certain quiet enjoyment in our own efforts to succeed. Failure, even black heavy-heeled failure, isn't such a figure of gloom and despondency when we can laugh over the ridiculous figures our hopes made when they came limping in, the last of the "also rans."

Glace ribbons are used for trimming spring hats, some being used where bows needing a certain amount of stiffness are concerned, and the latter banded round in folds or twisted into torsades.

In the smart models one is very far from the simple contrasts described as shown in the toques provided for morning wear.

Very daring and very complicated schemes of color are brought to a successful issue by dint of care and taste in the treatment this season.

One sees little bows of bright cerise or crimson velvet used to fasten down a cockade of plumage into the violet or heliotrope draperies of a toque in hair tissue.

Hats made up of braid glace in several shades of Violette de Bois have crowns which are covered with heliotropes of an orchid purple.

Dahlia-colored satin ribbons combined with porcelain blues and crude green with bright blues, with feathery white aigrettes to crown the whole.

"The valedictorian was a very fluent talker."

"What was his address about?"

Laurie Bailey, bon vivant, man about town and general all-around good fellow, has a nephew who lays it over any nephew any uncle ever had. Uncle Bailey is proud of the boy and all he does.

Some one had been telling the "wonderful boy" about a little dog that asw hard of hearing. This little dog was sitting on a railroad track and along comes a train and cut the bow wow into smithereens.

"The other day," said Daisy, home and little Mike—I call him Mik for short, although that isn't his name—starts to tell me that dog story. He is only four years old and can scarcely talk plainly. But bright—Here laurie raises his eyes to the heavens until you get the impression that Mike is a very bright boy indeed.

"Well Mike starts to tell me that story about the hard-of-hearing dog. "Uncle Laurie,' says Mike, 'the little dog couldn't hear the train. He was sitting on the railroad track. Toot toot!' (imitating a warning whistle.) There was a dramatic pause and Mike finished the story with one word.

"'Mincemeat!' said Mike.

"Now, isn't that bright?" [illegible] Bailey.—Philadelphia Times.

LOCAL NEWS

Miss Madge Jones was visiting in Adrian last week.

Jay Baker of Detroit is visiting his daughter Mrs. W. W. Whiting.

Mrs. Ira Rogers is in Detroit for an extended visit with her daughter.

Be sure and get your premium tickets on Cash purchase at Gilbert's.

Miss Edyth Neeley of Detroit is visiting her aunt Mrs. Jennie Kuouase this week.

Leon Benedict and Miss Hagadom of Detroit were the guests of Mr. and Mrs. Will Benedict, last week.

Threshing Coal $3.50 per ton at our Ware house coal yard.
Brown & Co.

Special meeting of Fire Department Wednesday evening, at Council Building at 8 o'clock, followed by a banquet.

Miss Blanch Hawley who has been visiting Miss Madge Jones, returned to her home in Adrian, Monday afternoon.

Prof. Claude VanTine of Ann Arbor was a week end visitor with his parents Lawrence VanTine and wife and other friends.

There will be a regular meeting of Pythian Sisters Wednesday evening, July 12. Report of delegate to County Convention, Mrs. Will Hanna of Adrian. Refreshments.

In appreciation of her many acts of kindness to them by Mrs. Hensel wife of Ex School Commissioner, the teachers of the county presented her with a silver mirrored center piece, a half dozen cut glass goblets and some hand painted plates.

The crop report for the month of June shows the wheat crop has suffered much damage from the Hessian fly and the yield is estimated as 10 bushel to the acre in Southern Michigan and 18 bushel the estimated yield for the State all other crops seem to be in excellent condition.

False Tales Bring Swift Retribution

ONCE a great many years ago there lived a lad who tended sheep for a living. Now, this boy was much like other boys, and liked fun once in a while; but, like a great many boys, also, his fun sometiems had anything but laughable results.

One day this lad thought it would be great fun to scare his master, so he ran as fast as he could to his master's house and said that a bear had carried off one of the sheep. Immediately there was great consternation and acrowd of men ran to the sheep, but as soon as they reached the hill the boy laughed at them and said that he only told them about the bear for fun.

Not long after he played the same joke and again the people ran out in numbers to rescue the sheep, and again the little shepherd had his laugh.

But his punishment came surely and swiftly, for a few days after the second "joke" a bear really did come and carried off a couple of sheep and killed several more.

The boy ran as hard as he could to his master's house, but this time his storyhad no effect, for they all thought it was another of his jokes.

He implored the men to save his sheep, but neither his tears nor excited words moved them. "You only want to see us run and then laugh at us," they said. The next day the boy brought in his ocks and showed his master the remains of two sheep which he had rescued from the bear, and then they saw that his last story had been the truth.

But a second punishment was in store for the lad, for his master had him soundly beaten, and instead of being trusted with the sheep he was made to carry the meals to the men in the fields.

I offer apologies to Aesop for this rendition of his fable, but it is as near his story as I can remember. And you wonder how this fable of the boy and his sheep can apply to the little girl at her typewriter.

Then let me tell you.

Have you never known a girl who came to you often with tales of how miserable she felt? Her head was simply burning up with a headache, and she had so much work to do that if she were given more she was sure she would go crazy.

This isn't a bit exaggerated, for there are many such girls in the world. Whether it is to gain sympathy or to make them appear important I do not know, but true it is taht their tales are calculated to move a heart of stone.

At first we believe her, and think she is much to be pitied. We are sorry that her head aches, and that she has so many letters to write and that her employer is such an unfeeling wretch; but after a while we begin to wonder if she hasn't over stepped the line between truth and falsehood, and then doubt creeps in.

After a while, when we have come to believe that her tales of woe are simply the product of a fertile imagination, we tire of them.

When the time comes that she is really in need of sympathy and a helping hand, how many do you think will be likely to believe her? Do you not think they will rather take the same stand the people did to the shepherd lad, and laugh, as they say that this last tale is like the others?

Repairs Free for Poor Scholars.

It is proposed that the boots and clothes of necessitous children in attendance at the London County Council's day and residential special schools shall be repaired free of cost to the parents in connection with the boot making and tailoring classes conducted at such schools. It is held that the work would afford useful and necessary practice for pupils in these classes, and no expense beyond that already authorized would be incurred.—London Standard.

FRATERNAL ORDERS

Business meeting of L. A. S. to vote on work for the winter, Presbyterian church, Thursday 3 p. m.

There will be a Missionary tea at the Parish House, on Tuesday July 11, at 5 o'clock p. m. ticket 15c.

SPECIAL NOTICES.

Ladies Shampooing, Manicuring and Massage Residence On Ida street, or will call at your home. Mrs. O. G. Hunt. Phone 94

WANTED—Local and traveling salesmen representing our reliable goods Any man of good appearance who is not afraid of work can make this a satisfactory and permanent business. Write at once for terms. Outfit free. Territory unlimited. Big money can be made. Apply quick.
ALLEN NURSERY Co.,
Rochester, N. Y.

WANTED—Ambitious man to sell furniture, etc on installment plan and act as collector. References and Bonds required.
General Outfitting Co.,
177-179 Shelby St.,
Detroit, Mich.

FOR SALE I keep on hand in large quantities Rubber Roofing as good as there is on the market for the same price as others and put it on free of charge. Guarantee it from 8 to 12 years Also have roof paint in 1 gal. and 10 gal. lots. Jas. W. Owen.

FOR RENT—Rooms for house-keeping above the Royal Theatre $7 per month. Enquire of Walter Lowery, 23 Lafayette St. Detroit Mich.

LIBRARIES, Women's Clubs and everybody should send in their orders at once for "Authors and Poets of Michigan". 180 biographical sketches, 100 protraits, 500 pages. cloth, $5.00, Morrocco $7.00 Title in gold First edition limited to 1,000 copies only by subscription in advance. Make all checks and money orders payable to, W. B. Conkey,
Hammond, Ind

REMNANTS, M. P. Sanford's goods 4 bed steads, springs, mattress, 2 feather beds, all good Stand, kitchen chairs, tin and granite ware, parrot cage and lamps. Inquire of Mrs. M. Beckley,
Longan St.

FOR SALE—ONE HUNDRED ACRE FARM, good buildings close to school and town, an about thirty-five acres of tim ber Price $7,000.00. Adress, Lock Box 425, Hudson, Mich.

A new Kiln of brick and tile just opened at Comfort's Brick yard.
A. A. Comfort.

FOUND—A lady's watch. Owner can have the same on calling on Arthur Smith at Avery's grocery by proving property and paying for this ad.

REVISING THE TARIFF

It is quite true that the Tariff Board can make useful researches, and that under ordinary conditions Congress might wisely await the reports of the board on one schedule after another. And this, of course, is what would happen in the normal order, if at the polls last November the voters of the country had preferred to indorse the position of the Republican party on the tariff. But it so happened that the voters did the opposite thing. They elected a Democratic Congress for the sake of having the Payne Aldric tariff energetically overhauled, without reference to the painstaking work of a tariff board.

Doubtless the Democratic bills revising the textile schedules are not the ultimate thing; and the work of a tariff board may well help to give us a more complete revision of those schedules at some future time. But Congress knows enough already about a good many of the schedules, including wool and cotton, to justify a sharp reduction of rates, and the country expects it.—From "The Progress of the World," in the American Review of Reviews for July.

AUCTION

SALE OF LIVERY STOCK. Being about to quit the Hotel business in Britton, I will sell at Public Auction on the premises, at the Hotel barn on Saturday, July 15, at 12 o'clock, the following described property: 3 Horses, 1 Gray Mare, 12 years old, weight about 1000 lbs; 1 Black Mare, 11 years old, weight about 1000. lbs; 1 Gray Colt, 4 years old, sired by Henry C. Smith, weight about 1000 lbs. Two Top Buggies, one of them nearly new, One Pole Buggy, One Surrey, One Three seated Sample Wagon, Two Single Harnesses, One Light Double Harness. One Heavy Double Harness, One Horse Clipper, One Rubber-Tired Road Wagon, Blankets, Robes, Whips, Forks, Shovels, etc.

Terms of Sale made known on day of Sale.

H. UNDERWOOD
Frank Davidson, Auc

Hyker—What did the highwayman say when he covered you with his revolver?

Pyker—He said, "Throw up your hands!"

Hyker—Huh! Had he been a pirate instead of a highwayman, I suppose he would have said, "All hands aloft!"—Chicago Daily News.

"So you are going to give a big house party for the pleasure of inviting the people you like?"

"No," replied Mrs. Cumrox; "for the pleasure of omitting from the list people I don't like."

A Clear Field—"I think I'd rather be an honest man than a rich man, these days."

"But why?"

"Rich men have so much competition."

ANNUAL SCHOOL MEETING

The annual school meeting of Dist. No. 7 was held at the Library on Monday evening, July 10th. There were 18 present four of which were people who had children in the schools Whether from a lack of interest or thoughtlessness. If our people would realize the importance of attending these meetings and expressing their opinions on the subjects under discussion there would be less fault found.

The meeting was called to order by E. H. Halliday, President. The yearly report was presented by Director C. F. Patterson. He stated that the wages for teachers to be raised $10,300 to assist in this we get in primary money $3,000, 1 mill tax $200 cash on hand $746.

Following this report was the report of the Treasurer D. E. Brown.

C. F. Patterson read the Library report in which mention was made of the improvements of the last year among which was the installing of the drinking fountain by the Civic Improvement Society, the book racks and the fitting up of the childrens' room.

Prof. McAlpine was then called upon to give a talk on our public schools, and to recommend what was needed for their improvemet, for the ensuing year. Prof. McAlpine's remarks were right to the point, and were listened to with great interest, they were practical and inexpensive and things that could be easily carried out, and would be of benefit to the schools and to the town.

In the beginning of his remarks, he paid a compliment to the high standing in which our school has always been held in the colleges. The colleges rate schools as A, B, C, which are subdivided as A-1 2 and 3, and we are rated as A-No. 1, and he not only wished to keep up this high standard, but to advance. He said in the old days certain courses were laid out that a child was compelled to take whether fitted for it or not, but now there are certain studies that they have to take to serve as a foundation for their education.

Aside from this they have a long list to choose from to add to their course Prof. McAlpine thought that the school house was closed to many hours during the year, and recommended many things to make it interesting for the pupils during the evenings and summer months. Among the things recommended by Prof. McAlpine was the purchasing and maintaining of an athletic ground, the purchasing of a stereoptican in which slides could be used to advantage, illustrating the history, literature chemistry and biology for the classes.

He wished to purchase quite extensively the aperatus to be used both for the good of the school and for the town if there were any tests to be made by our farmers they could be brought to our high school and the work done here. He also wished to purchase tools and lumber for mechanical drafting and woodwork. He spoke of a course of agriculture being added but did not think it practical at present. He estimated the expense of the improvemeots suggested at about $200.

The subject that seemed to interest most in Prof. McAlpines remarks was the appointing of a physician to examine the pupils especially those who lagged and seemed physically inadequate to do their work.

Prof. McAlpine spoke of his appreciation of the help he received from the people here, especiallyl when he goes to other places and saw how little help the teachers received. following his remarks came the election to fill the places made vacant by the expired terms of J. H. Smith and C. F. Patterson who were elected to succeed themselves the meeting then adjourned.

MUSICAL RECITAL

Mrs. F. B Wood is giving a musical recital this evening, that will be very interesting to her guests. Miss Albertine Boyce will give her graduating recital, which was so highly spoken of when given in Monroe, at the time of her graduation. Mrs. F. B. Wood will act as her accompanist, taking the place of the Detroit Orchestra that accompanied her at that time. Miss Boyce will be assisted by Miss Bonnie Brown.

LENAWEE COUNTY CHAUTAUQUA

The Lenawee County Chautauqua will open in Adrian, on Saturday, July 29. The Management have secured many fine speakers for the occasion among whom Billy Sunday is not the least, he will speak Sunday afternoon July 30. A large water proof tent has been secured for these meetings, and will be placed on Watts Park on west Maumee street. Other attractions will be Ex-Gov. Hanley of Indiana; Ash Davis, the Cartoonist; Judge E. P. Sadler, of Chicago; H. W. Graham, the G. A. R. friend and enthusiast; G. Stanley Shaw, the Entertainer; Forbes' Juvenile Pipe Band; Lou. J. Beauchamp, the famous orator; Alonzo Moore, Oriental Magician; Dr. P M, Lima, the noted lecturer; Imperial Girls' Band; Davault Entertainment company; Chautauqua Ladies' Orchestra; Miss Eleanor Kelley, Prima Donna; Elda Idle Elmer, in a song recital.

Trade is Generally Brisk.

People who make it their business to fool the public seldom have to close out for lack of customers.

Bicycle Rider's Narrow Escape.

An unusual mishap befell Wm. Thomson of Old Meldurm, Aberdeenshire, Scotland, lately. While cycling against a very strong wind, the ashes from his pipe were blown behind his neck and set fire to his rubber coat, his shirt and muffler. Soon he was wrapped in flames. In vain he tried to beat them out, and he was severely burned before a farmer, who heard his shouts for help, drowned out the fire with water.

Sand Lake, July 4th 1911
Editor Herald:—

Your request for a letter from this locality is hereby complied with in part. I am not attempting to tell you of the people who are stopping here, nor of the pyrotechnical display we had on 4th July evening, nor of the style and prevailing color of the bathing suits worn by your fellow townsmen, or others. nor even of the quantity and weight of the fish caught each morning and evening, nor of the big snake supposed to be an alligator which is said to have escaped from the fish pond and has been sunning itself on the beach. All these things are well known and the alligators escape is ancient history.

I can not tell you of the cottage occupants because "Arab like is pitched their tent and straight again is furled" and before this letter meets the eye of the Herald readers they are gone and new faces are there on the porches, but of the cottages themselves if any one inquires of you how many there are you may tell them that all the groups of little summer homes around the lake can be counted in multiples of seven. On the south shore, beginning at Putnams are four sevens, or twenty-eight, farther on at the west side are two sevens, fourteen, continuing along the shore to the north shore we find some more, the Kies cottage which is one of the first ones built being the last of the group, then coming back toward Putnams again we find seven more located on what has been named Indiana Avenue. This name has seemed very appropriate and imposing because at the end of the line are two cottages built and owned by Indiana people, and the others are generally well filled by occupants from that state, and also because it is the only row which is located on the public highway.

When the mail carrier, the meat man, the milk man and vegetable wagons pass your door, and automobiles fly past unhindered by miles regarding speed limit, though our deputy sheriff resides on the corner at the end of the row. All the other sevens are situated on little cow paths or Indian trails. But Indiana Avenue is the great highway where all frequenters of Wamplers and Evans Lake pass and where one may see more "funny looking human bein's" in an afternoon than are found on our street in town in a week. This is no advertisment for renters for cottages along there for they are all full until September.

Continuing to apply the magic number seven, we find that there are seven Tecumseh people owning summer homes there.

Often we hear the inquiry, how many cottages at Sand Lake and no one seems to know. This counting makes eight sevens or fifty-six, and seven new lots have just this week been sold on the north shore to Toledo people who expect to begin building this fall, they are now tenting on the ground and laying out their plans. With this addition to the summer population and the electric line coming, we shall soon see the time when Sand Lake will be but a Tecumseh suburb.

ACCIDENTS

Blinn Tallman

Blinn Tallman was the victim of a bad accident Saturday. He is the owner of a fine span of black colts, in harnessing them that morning the hired man put the wrong bridle on one of them, later Mr. Tallman started to make the change, failing to put on the halter the horse sprang and threw him to the ground the hired man grabbed the other horse and held on as long as he could, but the teams at last got away, they were hitched to a hay rack, and the wagon passed over Mr. Tallman bruising him badly on one leg, arm and side. While the [illegible] are not serious yet he will be laid up for some time.

Merritt Conklin

Friday Mr. Merritt Conklin was assisting in unloading hay, the tug broke and the whiffletree flew back and struck him in the side, throwing him to the ground rendering him unconscious, he was taken at once to Alva Waring where he boards, and a physician was at once called, who rendered the necessary assistance. Friday and Saturday there were fears of internal injuries, but later the doctor thinks he will soon recover, and nothing serious will result. His many friends send their sympathy and congratulate him that he is doing so well.

CAN YOUR DIRT

Tuesday July 25

Cleaning up day, has been fixed by State Fire Marshall C. A. Palmer, for July 25. He has sent out bulletins to all fire chiefs, presidents of villages and deputy fire marshalls, urging co-operation in this work as a protection againt fire hazard to the State. The extreme heat and dry weather renders the danger greater, as the least spark will soon fan into a flame, therefore let each one help at this time and clean up our village and keep it clean, by canning all waste paper etc. on our streets and let Tecumseh be first and foremost in the good work.

SHOES
Bargain in Broken Lots
If we can fit yon in these broken lots, you can save money.
The Spayde Shoe Co.

SEE OUR
Crockery,
Glass-ware
Enameled-ware
and Tin-ware.
All New and Good.
Ida B. Chase.

When you buy our Meats you always get
THE BEST
We have a full line of Prime Beef, Pig Pork Chops, Prime Veal and Spring Lamb, New Pickled Pork and Sweet Cured Hams and Bacon, Fowls and Spring Chickens. Sweet Boiled Hams, Cooked Veal Loaf—the best Pressed Meat, Frankforts; Bologna, Pickled Pigs Feet Tripe, New Corned Beef.
Pure Leaf Lard.
L. A. HUGHES MEAT CO.

SCHOOL CENSUS FOR 1911

Number between the ages of 5 and 20 years.

Males,	283
Females,	233
Total,	516

A net gain of 43 over the school census of 1910.

IMPROVEMENTS AT THE TECUMSEH ELECTRIC PLANT

The Tecumseh Electric Company are installing two new water tube boilers. The boilers are 200 horse power each with 200 pounds of pressure, they are of the McNaull make.

The water is heat inside the tubes by the ordinary engine. The plant is run entirely by water power, and, of late the company have found it necessary to shut down the plant at midnight, to conserve the water supply.

Honest Medicine Versus Fakes

President Taft's recent message suggesting an amendment to the Pure Food and Drugs law in its relation to prepared Medicines. does refer to such standard medicines as Foley's Honey and Tar Compound and Foley Kidney Pills, both of which are true medicines carefully compounded of ingredients whose medical qualities are recognized by the medical professions itself as the best known remedial agents for the diseases they are intended to counteract. For over three decades Foley's Honey and Tar Compound has been a standard remedy for coughs, colds and affections of the throat, chest and lungs for children and for growh persons, and it retains to day its pre-eminence above all other preparations of its kind Foley Kidney Pills are equally effective and meritorious. For sale by all druggists.

BOARD MEETING OF THE FEDERATED CLUBS OF LENAWEE COUNTY

July 7, 1911 At Residence of Mrs. J. D. Shull.

A board meeting of the Lenawee Co. Federated Clubs was held at the home of Mrs. J. D. Shull on Friday afternoon July 7. Each Federated Club in the County was represented, except those in Hudson. Mrs. F. P. Dodge, Mrs. Florence Reynolds and Mrs. Geo. L. Bennett of Adrian, Mrs. Marion F. Landon and Mrs. Judith Bowen of Addison, Mrs. Geo. Freese of Clinton with Mrs. J. H. Hicks Mrs. Andrew Wilson and Mrs. J. D. Shull, composed the representatives.

Mrs. Bennett was acting chairman of the meeting, various committees were appointed for the coming year. A program was planed for the Womans' Congress at the County Fair which will later be given.

At the close of the meeting a fine five course lunch was served by Mrs. J. D. Shull with covers laid for ten. The afternoon was made more complete by an auto ride about town, Mr. P. W. A. Fitzimmons giving the use of his auto for the occasion.

Fire Department Meeting Wednesday Evening July 6

At the annual meeting of the Fire Department on Wednesday evening the following officers were elected for the coming year.

Pres.—Donald Wright.
Vice Pres.—Leon Williamson.
Sec.—B. W. Mominee.
Treas.—Fred Rosacrans.
Chief—Floyd G. Heesen.
1st Asst.—Wm. Wescott.
2nd " —B. W. Mominee.
Firemen No. 1—J. G Hanford.
" " 2—Fred Cook.

COMMERCIAL TECUMSEH SAVINGS
STATE SAVINGS BANK
THE LARGEST BANK IN NORTHERN LENAWEE
Why? Because it is a progressive bank, conservatively managed, not only in the interest of its depositors, but in the interest of the community at large.
ITS DIRECTORS;
L. G. NORTH, J. Q. LOOK, JOSEPH RUSSELL, A. C. AYLESWORTH, C. A. SLAYTON, THOMAS McCANN J. H. SMITH;
PAYS 3% INTEREST on Savings Deposits compounded twice a year—June 1st and Dec. 1st.
J. Q. LOOK, President. L. G. NORTH, Vice Prest. J. H. SMITH, Cashier.

50 Per Cent Made On Your Investment.

Sounds like a mining stock advertisement does'nt it? But it is a fact as you will find upon investigating the strength, labor-saving, additional crops on the same amount of manure that you have and will fully agree with the headlide of this ad that a

Newlow Spreader

will earn all that is claimed for it, There is a reason. Ask the man who has one. Over 50 have been sold so far, a record never equalled in this part of the state before.

We want to make a proposition which will be some thing new and greatly to your advasge. Drop us a card and we will come and tell you all about it, or as soon as you can spare the time, drop in but please remember that there is a limit to this offer of ours,

S. W. & L. E. TEMPLE

OPERA HOUSE

Week Commencing July 10.

THE TREADWELL-WHITNEY STOCK COMPANY

The Best Repertoire Company in Michigan.

Change of Bill Every Night

WEDNESDAY NIGHT,

"A Mother's Devotion"

Admission 10c and 15c.

Horse Nets
AND
Warm Weather Goods

D. L. Whitenack & Co.

THE OUTING SEASON

is at hand, everyone who can will get away from the stifling heat of the city to the cooling breezes of the lake or country. Bear in mind that we have just the thing you will need to make that outing a pleasure indeed. Toilet Soaps, Toilet Cream for sunburn and tan, and toilet powder.

Phone 80. **B. J. PULVER.**

Howard Watches,
Elgin Watches,
Waltham Watches,
Rockford Watches,
Illinois Watches,
Hamilton Watches,
We have them all.

Wm. GASTON & SON.

LOCAL AND PERSONAL

NOTICE

All copy must be in the composing room of this office by 9:30 A. M. Tuesdays and Fridays.

Rev. Deyo of Lima was a Tecumseh caller Friday.

F. S. Anderson was a Jackson visi- Friday on business.

Robert Boyd of Adrian was a Tecumseh visitor Friday.

Sam McClure of Detroit was visiting relatives in town last week.

Mrs. Frank Day of Macon, was shopping in Tecumseh Saturday.

Mrs. Clarence Haughn of Clinton, was a Tecumseh visitor Saturday.

Miss Louise Kennedy of Clinton, was calling on Dr. Vallens Saturday.

Miss Florence Murphy has gone to Green City, Mo. for an extended visit.

The Misses Mary and Hazel Tyson of Tipton were Tecumseh callers Saturday.

Mrs. Fred Breigel closed her shop Saturday evening for a vacation of a week.

John Kratzer of Moline, Ill., was visiting his brother Joe Kratzer last week.

Mr. Moreland of Adrian was in Tecumseh Thursday for the funeral of Mrs. R. P. Anderson.

Jere Mahoney and wife entertained Miss Nora Shea and John Corrigan of Fargo, N. D. last week.

Mrs. Floyd Ager was entertaining her sisters Alma and Marie Schmid of Manchester last week.

John Taylor of Chicago, Ill. is visiting his brother Andrew Taylor and family and other relatives.

Mrs. Fabrique and two children of Clinton were visiting her parents David Macham and wife Friday.

Andrew Taylor and family and Earl Updyke and family were spending last week at Sand Lake.

Mrs. Walter Slear went to Battle Creek Friday to spend a few days with "Bo" who is playing there.

Floyd Slater who has been making an extended visit in Algonac returned home the middle of the week.

The Adrian board of education have made an estimate for the cost of free text books and have put it at $2500.

E. Roy Mead of Chicago, came Saturday to join his family who have been spending the last week in town.

Lavern Wheeler of Chicago, a former Tecumseh boy was shaking hands with friends in town Saturday.

Louis Jones and wife were entertaining her sister Mrs. Kate Williams and two daughters of Polo, Ill., last week.

Gertrude VanVleet was spending part of last week in Britton the guest of her aunt Mrs. Lewis Miller and family.

Mrs. E. R. Smith and Mrs. J. B. Wells of Clinton, were in town Thursday for the funeral of Mrs. Alice Anderson.

Miss Julia Gilmore and her cousin, Miss Ambrose were up from Ridgeway Saturday and made the Heard office a call.

According to the census just completed by C H. Snedicor the number of children of school age is 557 an increase of 60 over last years cencus.

Mr. Geddes, who has been spending a few days visit with his daughter, Mrs. Geo. A. Rathbun returned to his home in Chelsea Saturday.

The three little sons of John Howell, who have been spending the last three weeks with their aunt, Mrs. Frank Day, returned to their home in Adrian Saturday.

The Misses Florence and Marion Rosacrans are spending the week in Toledo caring for their nephew Clifford while their brother Harry and wife take a lake trip.

At noon July 6, the official themometer of the state health department at Lansing recorded 98 degrees the hottest middle of the day temperature ever recorded during 32 yrs.

Herbert Henderson was home from Adrian over Sunday.

Plain sewing wanted by Mrs. Lottie Rowe on Pearl Street

Floyd Freeman and wife were Sunday visitors in Detroit.

Miss Ruth Cummins was visiting in Toledo part of last week.

Mrs. Charles Craig of Britton was a Tecumseh visitor Saturday.

Will Field and wife of Chicago, are visiting friends in town this week.

Mrs. Floyd Powell of Tipton, was calling on friends in town Saturday.

Mr. and Mrs. Bert Mominee and two children spent Sunday in Toledo.

Miss Cordelia Ingersoll of Clinton, was shopping in Tecumseh Saturday.

Mrs. Schriver of Clinton was calling on her cousin Mrs. Addie Wilson, Friday.

James Henderson was the guest of John Hendershott in Macon, Saturday.

Schuyler Eastlick and wife of Ridgeway, were Tecumseh visitors Saturday.

Ray Hendershott of Macon, was spending Saturday with friends in town.

Ernest Coller and Ralph Bowen were in Clinton Saturday, for the ball game.

Mr. Whiting and daughter Thelma of Clinton were Tecumseh visitors Monday.

Mrs Marks and daughter Miss Moore of Clinton were callers in town Saturday.

Mr, and Mrs. Wesley Lester of Raisin Center, wers shopping in town Saturday.

Miss Margaret Marsh was visiting her uncle Will Hanna and wife in Adrian last week.

Mrs. M. E. Ingram of Battle Creek is the guest of Dr. and Mrs. Steinhoff for a few days.

T. A. Lowery of Ann Arbor was spending part of last week with his mother in town

Fine switches made and cut hair and combings bought at the Milliner store of Miss Hough.

Mrs. L. A. Babcock and daughter Myrtle of Britton, were in town Saturday, calling on friends.

George Adamson was up from Toledo over Sunday a guest of his mother and other friends.

Miss Albertine Boyce was spending Friday and Saturday in Detroit, with her father Albert Boyce

Miss Blanche Bennett of Lansing and Miss Springer were week end visitors with Mrs. John Heesen.

Marie Ellis and Lillian Kennedy spent part of last week in Adrian the guests of Mrs. J. B. Carleton

Mr. and Mrs Clyde Barber and little daughter, Mary Alice, returned to their home in Detroit Sunday.

Miss Florence Rosacrans who has been spending a few days in Toledo, returned home Saturday night.

Use Dr. Janes' Mouth Wash and Tooth Paste. For sale by

C. A Wright & Son.

Miss Grace Gillespie who has been spending a few days at home left for Ypsilanti and other points Monday.

George Hayes was taken home to Buffalo on Friday. The sherriff and other officers are glad that he will have more suitable care than could be given him at the jail but say they will miss him as they have all had a deep interest in him, as he was a very interesting character and when sane could no doubt be a pleasant friend.

Many compliments for Mrs. R. Moore of Tecumseh, were expressed by the O. E. S. Sisters for the entertainment given them by her sweet voice at the County Convention last Friday. Mrs. Moore has won much praise of late from those who have noticed the advancement made in the voice and expression under the guidance and instruction of Prof. Giddes of Toledo, her musical instructor.—Clinton Courier.

Trade at Gilbert's and save money.

Mrs. Barlow of Britton was a Tecumseh caller Saturday.

Mrs. Rosetta Billington of Tipton, was shopping in town Monday.

Yellow? Yes we guess it is being put on the front of the Heesen block.

Miss Ruth Schuler w[illegible]wn from Clinton Saturday calling [illegible] friends.

Miss Eva Kingsley of Leipsic, O., is visiting at the home of Orley Wood and wife.

J. E. Crosby and wife of Detroit are spending the week with his mother, Mrs. Susan Crosby.

Mr. and Mrs Jere Mahoney are visiting her parents, N. H. Doke and wife in Detroit this week.

Fred Boyd of Seattle a former resident of Tecumseh is visiting relatives in town for a few days.

Geo. Sanford and mother were in Milan Monday to attend the funeral of a cousin Mrs. Ed. Gay.

Miss Alma Tansley who has been spending the last week in Battle Creek returned home Monday.

Miss Lucile Miller who has been visiting friends in Toledo the past week, returned home Monday.

Mr. and Mrs. Fred Wright are entertaining Mrs. Hunt and son of Boston and Frank Harvey, wife and son of Adrian.

J. H. Smith left on a trip to the Soo on Saturday for a two weeks vacation During his absence Richard Molles will assist in the bank.

Miss Clara Jacobs who has been spending the week in Clinton with her mother Mrs. John VanTuyle, returned home Saturday.

Joe E. Gray left for Detroit Monday, for further treatment, his doctor assures him that he is improving, but time is necessary for a cure.

Tribou LeBaron of Toledo drove through Sunday to Tecumseh and will spend his vacation through July and August in and about town.

Mr. and Mrs. John Butch, who have been spending a week with her parents, Mr. and Mrs. Chas. Sutton, re- to their home in Detroit Sunday.

Guy Belding was called to Macon Sunday, by the death of Mrs. Nancy Morton. The funeral will be held at the home Wednesday afternoon, with burial at Brookside.

Specials this week at Gilbert's are: 18c Red Alaska Salmon 15c; 25c Box Cream Oat Meal 18c; 10c Box best cold starch 6c; 25c Box Runkils Cocoa 18c; 10c Can Pumpkin 7c.

The Bixby Hospital at Adrian which it was hoped might be dedicated on Home Comers' day is rapidly approaching completion and will be dedicated in about six weeks.

Dr. and Mrs. Ernest Gamble and two sons of Coldwater came through in their car Sunday for a short visit with her father Alfred James and family returning Monday afternoon.

Miss Lillas Howard and Miss Elizabeth Beuhrer were the tie winners in the first prize $20, in the Bank of Commerce contest at Adrian each receiving a bank book with a $10 credit

On last Friday evening the B. Y. P. U. held a meeting at the home of Chas. Snedicor in Brownville After the business meeting was finished the young people enjoyed a marshmallow roast.

C F. Orth, wife, and children of Columbus, Ohio, who have been spending the past week with his sister Mrs. (Dr.) E. E. Hendershott and family returned home Monday. Fred Hendershott went with them for an extended visit.

Mr. Ed Pangle was in Mooreville several day last week doing some cement work in the cemetery there for W. W. Whiting. A coping around the lot that when finished has the appearance of marble, and is something out of the ordinary.

The old favorites Treadwell—Whitney Stock Co. They have a nice list of modern plays with specialties between acts and carry special scenery. The last time the company was here the public was well entertained. At the Opera House all this week.

At a late meeting of the Modern Maccabees Executive Board held in Detroit, it was decided to call a special convention in Port Huron for September 12, for the purpose of readjusting rates in the class No. 1 membership. This meeting is called in accordance with a demand from the State Insurance Com. that all fraternal orders adopt adequate rates. The rates are to be adjusted by a table prepared by the National Fraternal Congress.

Try a pail of those nice Salt Herring at Gilbert's

The L. O. T. M. M. have charge of the Picture Show, at the Opera House on Tuesday evening, July 11. Subjects Love of the Summer Morn, Republican Marriage, Welcome to the Unwelcome.

Dr. Briegel assisted by Dr. Murry of Detroit performed a number of operations on Thursday. The patients were young children and the operations were for the removal of tonsils and adenoids.

Michigan is ranking as the best sugar beet producing state this year, 150,000 acres were planted and the estimated value is eight millions of dollars with the crop two weeks ahead of any former crop.

The regular meeting of the W. C. T. U. for July will be a "Mothers'" meeting and will be held at the home of Mrs. Sylvia Davidson on Kilbuck St. on Friday July 14th at 2 30 p. m. Young mothers specially invited. Program and light refreshments.

Mr. VanPatten of Detroit a nephew of Mrs. Kenrick who is visiting her for a week sang in the M. E. church Sunday morning also at the league meeting in the evening, He has a very pleasing voice and his singing was very much enjoyed by those who heard him

The opening night of The Treadwell-Whitney Show was greeted with a good house, and the play was presented in fine style each character being well taken and each one seeming to enter into the spirit of the play. The costumes were beautiful. We predict for them a very successful week.

Mrs. B. J. Garlinghouse had for week end visiters, her father Adam Gray, brothers, Alex and D. M. Gray and nephew Donald, coming from Detroit in their auto. They returned Sunday evening taking with them Burton and John Garlinghouse who will spend a week with them in Detroit.

THE TREADWELL-WHITNEY STOCK COMPANY WILL PRESENT THE FOLLOWING PLAYS THIS WEEK

The Treadwell Whitney Stock Co., will produce "A Mother's Devotion" at the Opera House Wednesday night. This is a great drama along line of "The Thief" is full of comedy and pathos. Thursday, Mr. Nat Goodwin's famous comedy "A Fool of Fortune." Friday, the great military drama, "The Days of '61" and "The Boss of Bar Z Ranch" Saturday. All new scenery and specialties between acts. Summer prices of 10 to 15 cents will prevail.

NOTICE!

I will be at the Tecumseh State Savings Bank the first Wednesday in July from 9 a. m. to 3 p. m, and each Wednesday thereafter for the purpose of collecting villiage taxes.

WADE JONES
Villiage Treasurer

WORLD'S FAMOUS DYSPEPSIA PRESCRIPTION

It Drives Away Stomach Distress in a few Minutes, Stops Heartburn and Belching

If you have anything the matter with your stomach you ought to know right now that MI-O-NA stomach tablets are guaranteed by C. A. Wright & Son to cure indigestion, or any sickness caused by indigestion, suchas the following or money back.

Sick headache, billiousness, dizziness, nervousness, sour stomach, fermentation of food, belching of gas heavy feeling at the pit of the stom- vomiting of pregancy, sickness caused by over indulgence the night before.

If your meals don't digest but lie like a lump of lead in your stomach; if you have foul breath and loss of appetite, the chances are that a few MI-O-NA tablets will put your stomach in fine shape in short order.

If you or any of your family suffer from stomach trouble of any kind get 1 50 cent box of MI-O-NA stomach tablets at once. Druggists everywhere and C. A. Wright & Son sell MI-O-NA on money back plan.

PREVIOUS PRICES STRICKEN OUT

We Continue All This Week

OUR JULY CLEARANCE SALE

The money saving opportunities offer in all departments will well repay you to make us a visit.

KOOL KLOTHES CHEAP (IN PRICE ONLY.)

Fred Rosacrans & Sons.

SARDINES

are good in hot weather, We can show you a large stock to select from. In

FRENCH SARDINES
WE HAVE

Skinless and Bonless, fany	35¢
Boneless	25¢
Truffled	20¢
Tomato Sauce	10¢
Norwegian smoked	12½¢
Norwegian smoked	5¢
Norwegian plain	10¢
American, in oil	10¢
American, mustard	10¢
Good Sardines	6 for 25¢

We have a large line of everything in Canned Fish.

ANDERSON BROS.

Phone 91— GROCERS Macon Phone

Best Quality Manila Hay Rope
Hay Cars and Slings,
Stack Covers.
Fly Nets and Lap Dusters.
Iron Age Garden Tools and Cultivators,
A Specialty in Barn Paint
Every Thing in Builders' Hardware.

Saucrthwaite Bros.

Chicken Lice Eat Up Profits

If your fowls don't do well, or seem to be in any way below standard, look for lice. The presence of these pests explains more poultry diseases, more poor egg records and more loss to poultrymen than any other cause. Lice are everywhere that chickens are—no matter how clean the place may be otherwise. They cost the poultryman more money than all the other items of poultry expense combined. They kill thousands of chickens every year. Every poultryman knows he must fight these pests. The question is: How? The answer is:

Conkey's Lice Powder

It Kills Them All

Conkey's is the scientific louse exterminator—a combination of the best lice-killing agents known. It is guaranteed to please. It gets clear down to the base of the feather and kills them right and left. Quickest, surest insect killer on the market, but absolutely harmless to chickens. It deals death to body lice. Their bodies drop off the fowls by hundreds, leaving fowls free from irritation. Chickens feel soothed and refreshed by treatment. It restores health and vitality to your poultry. Not only frees fowl from torture, but is an absolute safeguard against more lice if applied at intervals. Most economical remedy on the market. Costs little and means big saving. Pays for itself twice over in a single treatment. Sold in 25c packages or any quantity you desire. Order at once. Having tried it, you will always use it. Thousands of poultrymen all over the United States keep it always on hand. You will be surprised at the saving it will make for you.

Any Mites in Your Poultry House?

Go after them right with Conkey's Lice Liquid. That will fix them. It drowns them out in the cracks, where they breed and thrive and hide away through the day until the fowls come back to roost at night. Get into old clothes and with a sprayer or sprinkling can full of Conkey's Lice Liquid, go over the whole place and paint the roosts with the same stuff. Try this. We guarantee it effective. Conkey's Lice Liquid 35c qt.; 60c 2 qts.; $1.00 a gallon.

How to Cure
GAPES

Kill the gape worm which sucks the life blood from the throats of little chicks and tends to strangle them by using Conkey's Gape Cure. Kills worms. Makes chicks healthy. In powdered form, it is mixed with soft feed. You do not have to handle the birds.

CONKEY'S GAPE CURE

works where fumes, smoke, extractors and horse hairs fail. It reaches the worm through the fowl's blood—the only sure way. Use it if your fowls show any symptoms of gapes. Prevents as well as cures. A life-saver. This means dollars to you.

Slayton & Son.
Tecumseh, Mich.

It' a Pretty Cool Proposition

for these hot days to quaff a glass of our delicious Ice Cream Soda. The youngsters will enjoy it as much as their elders. Pure Soda and a variety of flavorings with pure, fresh-made Ice Cream of the best quality. A cooling drink which assuages the thirst and leaves a feeling of comfort after taken. Scrupulous cleanliness marks our care of the soda fountain.

CITY BAKERY
PHONE 99

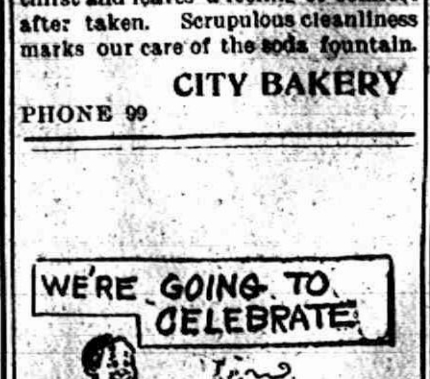

We would like to close up the market part of the Fourth so as to have a little fun ourselves. So we request our customers to get their orders in as early as convenient and would appreciate it if they would order the day before. We've a lot of nice things for cold lunches that will save you bother of making them at home.

HOME CURED HAMS.

Albert Clark

CALL PHONE NO. 158.

WANT SOMETHING
Exceptionally Good?

If so, read every word in this advertisement. The Articles below ought to tempt the most skeptical shopper.

Our Vegetables are fresh and crisp. Our Creamery products are sweet and clean. Our grocery Teas & Coffees of the best. These are facts which we will prove by coming to our store and money back if not satisfied.

VEGETABLES

Cucumbers, Wax Beans, Summer Squash, Raddish, Green Onions, Beets.

Grocery Specials

Cambell's Soups, 3 for 25c.
Heines large can beans 2 for 25c
Fig Newtons, 10c pound.
Premier Corn Flakes 9c, 3 for 25c
Macaroni, 3 for 25c

Olives all styles, Pickles all styles, Catsup, Snyders and Beechnut; Heines' and L. & S. Jellies, Jams; Salad Dressing, Olive Oil.

Have you tried our Peter Smith line of Coffees, Nero 25c, Marigold 30, Tzar 35c. Nothing better for the price.

Aldrich & Son.

P. B. HARDY, M. D.

PHYSICIAN AND SURGEON

Special attention given to diseases of the Stomach, Throat, Nose, Ear and Surgery

Office Chicago Street

Office Hours, 12:30 to 3. and 6:30 to 9 P. M.

Gone to Europe Will return in Oct.

W. A. BREIGEL.

PHYSICIAN AND SURGEON.

SURGERY A SPECIALTY.

Office next door west of Kerr's Bakery, upstairs

HOURS—2 to 4 p. m. 7 to 8 p. m.

TELEPHONE NO. 63

---

will be at my office over J. J. Belcher's store every day except the 3rd Tuesday of each month.

S P. HOSMER,

OPTICIAN

Dental Parlors

W. D. REED, D. D. S

Chicago, St., Tecumseh.

Crown and Bridge work Aluminum Silver and Rubber plates and all of the specialties known to modern dentistry. Gas or vitalized air administered.

Office over Avery &Co'sstore.

Dental Parlors

of

E. D. BROWN, D. D. S.

Filling, Crown, Bridge and platework Local and complete anaesthetics administered for painless extraction. Office over Orr's Drug Store. Phone, 192

A. C. AYLESWORTH,

Licensed Auctioneer, Real Estate, Stock and General Salesman.

Will attend all sales in city or country, at reasonable rates.

Headquarters and all dates made Herald office.

FRANK DAVIDSON,

Licensed Auctioneer. Farm and Stock Auctions.

Attended to promptly and in satisfactory manner. Terms reasonable.

Headquarters at Herald office where all dates are made. State 'phone 504 East.

HELEN D. VALENS

Osteopathic Physician

Office, 46 Chicago street.

At Tecumseh Wednesdays, Saturdays and Sundays andevery evening.

Junk Dealer.

Pay the best price for Rags Rubbers and Paper, and all kind of Metal and iron.

Telephone 265.

Call by phone and I will come with team.

Mail box 626.

B. FAELK

Dr. F. M. Roseberry,

Doctor of Veterinary Medicine and Surgery.

Is now located at G. B. Garlinghouse Livery and will treat Diseases of all Domestic animals.

Calls answered Promptly Day or Night. PHONE No. 65.

PATENTS

promptly obtained in all countries TRADE-MARKS, Caveats and Copyrights registered. Send Sketch, Model or Photo for FREE REPORT on patentability. Practice exclusively. BANK REFERENCES. Send 2 cents in stamps for invaluable book on HOW TO OBTAIN AND SELL PATENTS, Which ones will pay, How to get a partner, patent law and other valuable information.

D. SWIFT & CO.

PATENT LAWYERS,

303 Seventh St., Washington, D. C.

THE ONLY WAY

Many Tecumseh Citizens Have Discovered it

Just what to do when the kidneys are affected is a question that concerns both young and old. Weak kidneys neglected in childhood lead to life-long suffering. People of advanced years, with less vitality, suffer doubly. In youth or age, languor, backache, urinary irregularity, dizziness and nervousness make life a burden.

There is one remedy that acts directly on the kidneys. Doan's kidney pills owe their world wide fame to the fact that they can be depended upon. Follow the example of this Tecumseh citizen and you will be convinced that is so.

Eugene Hodges, Cumings St., Tecumseh, Mich., says: "Several years ago I used Doan's Kidney Pills and found them to be a good remedy for strengthening the kidneys and clearing the system of uric poison. Other members of my family have taken Doan's Kidney Pills with good results and I have no hesitation in publicly recommending them."

For sale by all dealers. Price 50c. Foster-Milburn Co. Buffalo, New York, sole agents for the United States.

Remember the name—Doan's—and take no other.

KILL MORE THAN WILD BEASTS

The number of people killed yearly by wild beasts don't approach the vast number killed by disease germs. No life is safe from their attacks. They're in air, water, dust even food. But grand protection is afforded by Electric Bitters, which destroy and expel these deadly disease germs from the system That's why chills, fever and ague. all malarial and many blood diseases yield promptly to this wonderful blood purifier. Try them, and enjoy the glorious health and new strength they'll give you. Money back, if not satisfied. Only 50 cents at C. A. Wright & Son's.

The human tongue is the only instrument that does not wear out with constant use.

HAY FEVER AND SUMMER COLDS

Must be relieved quickly and Foley's Honey and Tar Compound will do it. E. M. Stewart, 1054 Wotfram St., Chicago, writes: "I have been greatly troubled during the hot summer months with Hay Fever and find that by using Foley's Honey and Tar Compound I get relief." Many others who suffer similarly will be glad to benefit by Mr. Stewart's experience. For sale by all druggists.

Experience often comes in wholesale lots, but we pay the retail price.

MEN:

For tender face and neck after shaving, for pimples, black heads, dandruff or any skin or scalp diseases use ZEMO and ZEMO SOAP.

ZEMO is guaranted to relieve all soreness and itching. The soap is part of the treatment,—best for all toilet purposes

Sold by druggists everywhere and in Tecumseh by C. A. Wright & Son.

EARLY RISERS
The famous little pills.

Woman Who Understands

Somewhere she waits to make you win,
Your soul in her firm white hands—
Somewhere the gods have made for you
The woman who understands.

As the tide went out she found him
Lashed to a spar of despair—
The wreck of his ship around him,
The wreck of his dreams in the air,
Found him and loved him, and gathered
The soul of him to her heart—
The soul that had sailed an uncharted sea,
The soul that had sought to win and be free,
The soul of which she was part;
And there in the dusk she cried to the man,
"Win your battle—you can—you can!"

Helping and loving and guiding—
Urging when that was best—
Holding her fears in hiding
Deep in her quiet breast.
This is the woman who kept him
True to his standards lost—
When, tossed in the storm and stress and strife,
He thought himself through with the game of life
And ready to pay the cost—
Watching and guarding, whispering still,
"Win—you can—and I know you will!"

This is the story of ages—
This is the woman's way—
Wiser than seers or sages,
Lifting us day by day—
Facing all things with courage
Nothing can daunt or dim;
Treading life's path wherever it leads—
Lined with flowers or choked with weeds,
But ever with him—with him;
Guardian, comrade, and golden spur
The men who win are helped by her

Somewhere she waits, strong in belief,
Your soul in her firm white hands
Thank well the gods when she comes to you—
The woman who understands.
—[illegible]

Every time a man falls in business there is always somebody to say: "Well I'll bet he feathered his nest." —Chicago News.

A balloon joy ride is a continuous performance with no place to go to

CORRESPONDENCE

BRITTON

Earl Kniffen was home from Detroit over Sunday visiting his parents.

Mrs. Wm. Winsley of Adrian was here last week caring for Mr. John Winsley who is very ill.

Fay Wiggins, John Temple and Frank Lusty were in Detroit Saturday and Sunday.

Mildred and Donna Exelby visited the last of the week with Mr. and Mrs. E. L. McCrate in Columbus Grove, Ohio.

Mr. and Mrs. Wm. Calhoun and baby of Holloway, visited Sunday with her parents, I. N. Pilbeam and family.

Mrs. Paul Clement and Wayne of Whitmore Lake spent the last of the week with A. S. Clement and family.

Mr. and Mrs. Walter Exelby and George and a lady friend from Ypsilanti spent Sunday at Wampler's Lake.

Mrs. Russell Smith is spending a few days with her parents in North Adams.

Mrs. Halsey Sayres and daughter Hazel of Blissfield, were over Sunday guest of C. L. Brown and family.

Mrs. Cleo Hadwell of Monesson, Pa., returned to her home Tuesday after a weeks visit with her sister, Mrs. C. L. Brown.

Mrs Floyd Brown of Harrietta came Saturday called by the death of her father, Mr. S. Stewart.

Ernest Rixom visited his parents in Holloway Sunday.

FOLEY'S KIDNEY PILLS
FOR RHEUMATISM KIDNEYS AND BLADDER

RIDGEWAY

Mrs. Roy Mark and little son Albert of Tecumseh were spending Thursday and Friday at Charles Barrett's.

Miss Nettie Pierce of Tecumseh spent Tuesday and Wednesday in town.

Mr. and O. L. Rappleye and daughter of Blissfield spent last week with his mother Sarah L. Rappleye.

Born to Mr. and Mrs. Earle Beevers Monday July 3 a daughter.

Mrs. Bert Slattery and son Bernard are here from Tipton visiting her mother Mary Isbal.

Sidney Miller is here from Detroit.

Arthur Russell and Horace Barrett are here from Adrian.

Mr. and Mrs. Elmer Linn and little daughter were guests of friends at Ann Arbor part of last week returning they visited friends at Milan and Dundee.

Michael Martin was quite poorly last week.

Mrs. J. H. Thomas came from Dryden Saturday for a visit with friends returning Monday taking little Dexter Thomas with her.

Wyman Lanning is here from Toledo.

Mrs. Helen Ambrose of Macon was a guest of Mrs. E. A. Linn the first of last week.

Mr. and Mrs. Shepard and son of Pontiac were guests of Mr. and Mrs. C. C. Smith a few days last week.

Mrs. G. W. Jackson of Tecumseh spent Thursday and Friday in town.

Miss May Jones left Thursday for a trip to Bay View.

Dr. F. R. Garton and family are here from Ypsilanti.

Miss Minnie Lister has returned to her home in Britton.

Miss Fern Lowe is home from Grand Rapids.

Mrs. Edythe Martin visited her aunt Mrs. Sarah Pocklington Sunday.

E. C. Barnes, wife and son spent part of last week with friends at Manchester and Lakeland.

Mrs. Emma Ford of Blissfield was a guest of Mrs. Wm. Larkins the past week.

Miss Ella Murphy of Tecumseh was a guest of Miss Carrie Palmer Thursday and Friday.

FOLEY'S KIDNEY PILLS
FOR BACKACHE KIDNEYS AND BLADDER

CLINTON

Will Field and wife of Chicago, were the over Sunday guests of Mr. Field's uncle, George A. Kies and wife.

Miss Mary Clark of South Bend, Indiana is spending a few days with her parents, Lewis Clark and wife.

Miss Blanche Robison has returned from Detroit where she visited Miss Margaret Seeth.

P. E. Krieble of Orrvile, Ohio, was in town Thursday.

Mrs. Alfred Hullett of La Porte, Indiana, is the guest of her mother, Mrs. Margaret Monroe.

Mrs. George Freese has been visiting Mrs. Fanny Whittlesey at her home in Battle Creek

J. S. Townsend was in Toledo on business Friday.

Irving Martin and family of Tecumseh, visited their parents here July 4th.

Rev. Crawford preached at the Episcopal church Sunday and will continue to do so during the remainder of the summer.

Mrs. Geo. Wilbur has had the misfortune to be poisoned with ivy.

Doris and Donald Kennedy have returned from a few days stay at Wampler's Lake.

Claud Lane is living in his home here and working in the woolen mills.

Miss Olive Martin of Jackson, visited Mrs. Ed Martin the first of the week

Mrs. Frank Anglemyre and baby have returned from a visit with friends in Grand Rapids.

Free Dyspepsia Sample

Sufferers from indigestion are waking up to the fact that peppermint lozenges, charcoal and "dyspepsia cures" are only makeshifts in the cure of so troublesome a complaint as chronic indigestion. What is required is something that will not only relieve but which will tone and train the digestive apparatus to again do its work normally, and this these simple remedies cannot do.

There is something more to the cure of indigestion than sweetening the breath, and yet a remedy that only contains digestive ingredients will not cure permanently, as the basis of indigestion is poor bowel circulation, and that requires a scientific laxative. We know of no remedy that combines these requirements better than Dr. Caldwell's Syrup Pepsin, which has been sold for a quarter of a century.

Dr. Caldwell's Syrup Pepsin is a laxative tonic, a scientific blending of natural ingredients for the cure of constipation, indigestion, liver trouble, sour stomach, sick headache and similar complaints. Its ingredients will so strengthen and tone the stomach and bowel muscles that they will again do their work naturally, and when that has been accomplished your trouble is over. Fannie Stuart, Staunton, Va., was a long-time sufferer, as was O. Tuck, Blackburn, Mo., and they both found their cure with this remedy. They became convinced that pills and tablets, salts, "dyspepsia cures," etc., were at best only temporary reliefs. They first accepted Dr. Caldwell's offer of a free sample bottle, which he willingly sends to anyone who forwards name and address. Later, having convinced themselves through the free sample, they bought Syrup Pepsin of their druggist at fifty cents and one dollar a bottle.

Dr. Caldwell personally will be pleased to give you any medical advice you may desire for yourself or family pertaining to the stomach, liver or bowels absolutely free of charge. Explain your case in a letter and he will reply to you in detail. For the free sample simply send your name and address on a postal card or otherwise. For either request the doctor's address is Dr. W. B. Caldwell, R.500 Caldwell building, Monticello, Ill.

Mrs. Wm. Reiser will have an ice cream social at her home Tuesday evening July 11, for the Benton Ladies Aid Society.

Miss Ruth Kimball accompanied Eugene Rosacrans, Faunt Lenardson and Miss Marian Rosacrans to Wampler's Lake the Fourth for a days outing.

Mrs. Mary Robison went to Ann Arbor Wednesday where she will remain during the summer with relatives.

George Rogers and wife of Charlotte have been shaking hands with old Clinton friends.

J. V. Amspoker is recovering from an attack of fever.

Russell Greene is visiting in Toledo.

Born to Mr. and Mrs. Chas. Sanderson and wife July 2, a son.

Miss Nina Johnson and friend of Jackson were guests at the former's parents over Sunday.

David Brown of Onsted was in town Saturday.

Chas. Judge has been seriously ill, threatened with appendicitis but is reported to be improving.

Lynn Weaver was home from Adrian over Sunday.

In the twelve inning base ball game played between Clinton and Tecumseh Saturday the former won by a score of 4 to 3.

Charles Silyers and Charles Clark and their families have gone to Sand Lake, for a two weeks stay.

Miss Joy Blanchard left Wednesday for her home in Roscommons, after an extended visit at the Blanchard home.

A. M. Welch and Mila are at the home of Fred Welch, near Napoleon.

Guy Cummiugs of Toledo, was the guest of Miss Blanche Muir, over the 4th.

Miss Laura Freese returned Thursday, from her Adrian visit.

Charles Chamberlain and family of Cleveland, are at Wampler's Lake for a two months' stay.

Mrs. H. A. Welch is in Sparta, where she was called by the illness of her mother.

TECUMSEH MARKETS

CORRECTED JULY 11, 1911

Wheat	80—	82
Flour per bbl	5 00—	5 60
Rye		70
Corn (ear)		36
Oats		41
Beans		2 20
Potatoes		60
Butter		18
Eggs		15
Lard		15
Tallow		
Fowls (live)		9
Springers		15
Roosters		06
Ducks		12
Geese		07
Turkeys	15—	14
Hay	13 00—	15 00

FOLEY'S KIDNEY PILLS
FOR BACKACHE KIDNEYS AND BLADDER

Flood of Low Collars

The neckwear departments of the stores still display the high stock, the high turndown collar of plain or embroidered linen, the soft outing collar with its jeweled safety pin, but all these old favorites are fairly submerged in the flood of low turndown collars, stiff and soft.

For the most part, however, these low collars are made in soft materials, the stiff variety being the regular Eton and the Eton with the long points in front.

Smart Belts

Exceedingly good looking belts are shown for wear with the two or three piece suit for early spring. Generally they are very wide and crushable, made up in moire, in soft, rich ribbed silk, in velvet, suede and soft kid, with plain buckles covered to match the belt. Belts of the same kind are seen in vivid colorings, as well as the darker shades, and these are very smart when worn with the linen suit or two piece frock.

STUDY OF CANCER SHOWS ADVANCE

MALIGNANT CANCER EASILY GROWN OUTSIDE THE BODY BY PATHOLOGIST.

MAY BE SOLVED

Doctors Experimenting Succeed in Accomplishing Marvel With Tissues.

New York, N. Y.—It was announced recently that Dr. Alexis Carrel and Dr. Montrose T. Burrows, experimenting in the laboratories of the Rockefeller Institute for Medical Research, had succeeded in accomplishing a physiological marvel by cultivating tissues and organs taken from the body so that they were actually being kept alive and their cell growth multiplied.

A number of physicians and surgeons have been informed in the last few days that a portion of a cancerous tumor is being propagated by these surgeons in a similar way, and that its increase can be observed by the naked eye. The cell multiplication and structural growth are, of course subjects for microscopical study.

The significance of the growth of this tumor outside of the body is apparent; the medium in which it flourishes has been selected by the surgeons themselves—a fluid prepared by them; it remains to discover something which inhibits or destroys the growth and at the same time can be used with safety at the seat of malignancy in the body itself. This "something" undoubtedly would be a cure for cancer. The subject of the present experiment is, of course, in this direction.

The New York Medical Journal, commenting editorially on the published reports of the growth of normal tissue outside of the body says.

"The viability of the cells of the body independently of the life of the organism of which they are a part has, of course, long been recognized, and the fact of the separate existence of myriads of living units, working together in that marvelous co-operative community, the body, constitutes one of the most mysterious phases of the eternal riddle of life itself. Familiar evidences of this fact are found in observation of the amoeboid movements of the leucocytes after the blood is removed from the body for examination, in the continued physiological action of excised organs under suitable conditions, such as the rhythmic contractions of the heart when perfused with Ringer's solution, etc.

"It has remained, however, for Alexis Carrell and Montrose T. Burrows, of the Rockefeller Institute for Medical Research to accomplish the astonishing feat of cultivating adult tissues and fragments of organs in suitable media, so that their growth could not only be watched by means of the microscope, but could even be detected by the naked eye.

"Carrel and Burrows' work was suggested by the successful experiment of Harrison of cultivating the embryonic nerve tissue of the frog, and the later cultivation by Burrows of embryonal tissue of warm blooded animals. The medium used consisted of plasmatic fluid taken from the same animal from which the tissue was derived, and the preparations were sealed in hollow glass slides and kept in an incubator at a uniform temperature.

"Tissues successfully cultivated were the arterial sheath, connective epidermis, thyroid, spleen, kidney, etc., of the adult dog, cat, and frog. There was a distinct tendency toward a reproduction of the tissues inoculated, as, for instance, in the case of the kidney, in which new tubules were formed and pushed out into the surrounding medium. Furthermore, in several instances a subculture was successfully grown, the developing tissue being transplanted from one preparation to another. The authors state that apparently normal cells may be cultivated with no more difficulty than many microbes.

"The enormous value of this discovery in the field of pathological physiology is obvious. For instance, as Carrel and Burrows suggest, micro-organisms can be cultivated in conjunction with living tissue cells, and their interactions studied, and the method will without doubt contribute much to our study of new growths. They have already succeeded in inoculating plasmatic fluid with sarcoma of the fowl. It seems not unreasonable to prophesy that this discovery will mark an epoch in the history of biological investigation."

How He Could Do It.

We may or may not be an extravagant nation, but if we were minded to buckle right down to it there would be silver dollars rolling along the sidewalks and porterhouse steaks left over from every dinner table.

Oour coattail buttons cost millions of dollars a year.

All neckties could be worn a month longer.

Two quarts of milk can be watered to make four.

A return to rag carpets would save a billion dollars a year.

A little shower hurts no one, and yet we buy millions of dollars' worth of umbrellas.

A beef bone will yield soup seven different times.

No man ever has a knife in his pocket when asked for it, and yet we spend $10,000,000 a year for cutlery.

Potatoes can be mashed with a brick, and yet the jammers cost the country $4,000,000 a year.

Americans tip waiters and servants to the tune of $5,000,000 a year. All this could go towards raising turnips.

A tick stuffed with straw makes a bed that kings have slept on.

If all the potato peelings now thrown away were made into raspberry jam we could do away with a thousand poorhouses.

By sitting with bedquilts around us we could reduce the fuel bill one-half.

Folks got along without forks up to the year 1665 and were happy.

Two raw turnips will fill a man up just as much as a $10 dinner at Delmonico's.

Heels are a superfluity on boots and shoes, and yet they cost us $80,000,000 a year.

An old coat for a pillow would save us $6,000,000 a year in geese feathers.

A man looks at his watch but once in the twenty-four hours, and yet the annual sales are $230,000,000 per an-

Women's Secrets

There is one man in the United States who has perhaps heard more women's secrets than any other man or woman in the country. These secrets are not secrets of guilt or shame, but the secrets of suffering, and they have been confided to Dr. R. V. Pierce in the hope and expectation of advice and help. That few of these women have been disappointed in their expectations is proved by the fact that ninety-eight per cent. of all women treated by Dr. Pierce have been absolutely and altogether cured. Such a record would be remarkable if the cases treated were numbered by hundreds only. But when that record applies to the treatment of more than half-a-million women, in a practice of over 40 years, it is phenomenal, and entitles Dr. Pierce to the gratitude accorded him by women, as the first of specialists in the treatment of women's diseases.

Every sick woman may consult Dr. Pierce by letter, absolutely without charge. All replies are mailed, sealed in perfectly plain envelopes, without any printing or advertising whatever, upon them. Write without fear as without fee, to World's Dispensary Medical Association, Dr. R. V. Pierce, Prest., Buffalo, N. Y.

DR. PIERCE'S FAVORITE PRESCRIPTION
Makes Weak Women Strong,
Sick Women Well.

Little Remarks Sting the Most

Tactlessness Is Weapon That Wrecks Many Feminine Friendships.

DESERTED by her husband, although he still supports her lavishly, and almost without friends, a young matron whom I know has crept home to her mother's house heartbroken and facing years of loneliness because—well, truth to tell, simply because she could not control her tongue.

Could not in fact resist the temptation to make those stinging little remarks that sometimes pass for wit, but which are usually merely a barb that pierces through the sensitive nerves of the hearers and leaves them aquiver with unreasoning anger.

Haven't you met that sort of woman? The woman who always comes in on the day you didn't dust and who remarks casually upon how the dirt does show at this time of year? The woman who tells you sympathetically that it's a pity that your dress isn't wearing better, and the woman who likes to make a game of nagging her husband until he loses his temper and then who—all in the right and justly indignant at his wrath—declares she was "just teasing him!"

Many women are tactless because they don't think before they speak, but there are, alas, hundreds of others who go through life searching for the weak spot in the armour of complacence and pride which others wear and who drive their barbed arrows home with honeyed sweetness.

The wife of whom I spoke was just such a one, and her house despite its charming, artistic qualities and her husband's comfortable income, was never a real home. It was a place that both he and his friends came to with reluctance and left with relief.

And the more he stayed away the more he winced under the stinging lash of her tongue, the more bitter she became in her words. The more she pulled out and stabbed his little foibles and those of his friends, until at last he could bear it no more, and told her frankly that she must learn to be more gentle in speech or he would leave her.

She laughed at him, taunted him, and so he left. Providing for her, too, generously, to take any legal steps necessary, but seeking comfort away from her, although he admits frankly that, when he can forget all the little things which rankled so, he still loves her.

Perhaps she is paying too highly and bitterly for the possession of a sharp tongue, but, as a great philosopher said once, "The woman who speaks gently of others is worthy of every man's homage, but she who speaks poison with her tongue should be punished as if for a crime."

She Is Never Popular

Sharp words are, too, a boomerang, for the woman who says them is never popular; she never has real and close friends, for she estranges them too often. For, after all, 'tis the little words that rankle and that we can't forget. We may forgive some one who struck us, or who in anger or misapprehension spoke bitterly to us or of us, but do we ever forgive the woman who smiles and thrusts us to the heart with a witty speech alleged to be most friendly.

It may be about yourself, it may be merely the supposed repetition of what some one else said of your children, it may take the guise of a suggestion, or a bit of advice, but it always rankles, and the woman who wants to be loved and to be popular and to make others happy must learn first of all to be gentle, and no matter how clever an epigram comes to her to repress it if it can hurt the feelings of the hearer.

Modest Request.

Lazy—Could you help a poor man dat has just found a sample package of indigestion tablets?

Lady—How can I help you?

Lazy—Why, you can give me a good solid meal of rich foods so I can get de indigestion and try de tablets.

Nathan Straus, discussing the absurd difficulties that confront sanitists in their endeavor to pass laws compelling the pasturisation of milk said:

"The legislators who oppose this law bring forward arguments about as weak as that of the Maine milkman.

"A lady, summering in Maine, said to her milkman, severely:

"'Look here, this milk of ours is half water and half chalk. What do you mean as advertising it as pure?'

"'Madam,' said the milk manufacturer, with reproachful dignity, 'to the pure add things are pure.'"—Washington Star.

Miss Jeanette L. Gilder, editor of Putnam's tells this story:

A serving maid had just come from Ireland, and a Brooklyn woman engaged her. A bell hung in the girl's room, and the morning after her arrival her mistress rang the bell to get her up. But the maid did not get up, though the bell rang and rang. Finally, therefore, the mistress herself rose, and, slipping on a dressing gown, she hastened to the new servant's room. There, wide awake, the maid lay, laughing at the top of her lungs.

"What on earth are you laughing at, Norah?" said the mistress.

"Faith, mum," Norah answered, "Oi'm laughing at that bell. Its sure as Oi live Oi havent touched it, an'—just see—it's waggin'."—Philadelphia Record.

First loafer—Well, 'ow 've ye got on through the 'lection time?

Second Loafer—Shockin'! Couldn't raise so much as a fil o' 'baccy out o' [illegible]

REDUCED FARES
NEW YORK CENTRAL LINES

LAKE SHORE RY

EXCURSIONS

Every Sunday

Round Trip Fares

Detroit	85c
Toledo	80c
Adrian	30c
Jackson	70c

Correspondingly low fares to intermediate stations.

Train leaves Tecumseh at 8:09 a. m going south; at 9:09 a. m. going north

---

LAKE SHORE RY.

Special Excursion

TO

Lake Chautauqua

JULY 7

Tickets at special reduced fares good 30 days for return.

Get copy of illustrated Lake Chautauqua book from Agents or write L. A. Robison, Gen. Pass. Agent, Cleveland Ohio.

4th JULY EXCURSIONS

To points on Lake Shore Ry. and many connecting lines. Ask agents for particulars.

Tickets sold July 3 and 4.

Good returning until July 5, inclusiv.

LAKE SHORE R.R.

30 Day Tours

TO

New York City and Boston

On sale daily June 1 to Sept. 30

ALSO TO

St Lawrence River resorts, Adirondack Mountains, New England and New Jersey Sea Shore and scores of resorts in New England and Canada. Liberal stop-over privileges also option Steamer or rail between Cleveland and Buffalo and Steamer (on Hudson River) or rail between Albany and New York.

Special folder of Information and full particulars from Agents or write L. A. Robison, Gen. Pass. Agents, Cleveland, O.

LAKE SHORE RY.

NIAGARA FALLS

Annual Excursion

Tuesday, Aug. 1,

$5.50 Round Trip.

Tickets Good 12 Days

Tickets good going on special train leaving Tecumseh at 9:03 p. m. returning to leave Falls until Aug. 12. Side Trips to Toronto $2. Clayton and Alexandria Bay $7.00, Montreal $12, Quebec $16, higher in each case than fare to falls. Liberal stop-overs. Ask for full particulars.

PATENTS

ARTHUR P. GREELEY
FORMERLY
ASSISTANT COMMISSIONER OF PATENTS

WM. CRANCH McINTIRE
FORTY YEARS IN PRACTICE.

618 F STREET N. W.
WASHINGTON, D.C.

U. S. AND FOREIGN PATENTS
CAVEATS AND REISSUES.

TRADE-MARKS
DESIGNS.

ATTORNEYS AND COUNSELLORS,—MECHANICAL EXPERTS.
PRACTICE IN ALL U. S. COURTS.

FEES REASONABLE AND BEST ADVICE ALWAYS GIVEN, REGARDLESS OF ALL INTERESTS EXCEPT THAT OF CLIENTS.

BUSINESS CONDUCTED UPON HIGHEST PROFESSIONAL PLANE AND UNDER PERSONAL SUPERVISION OF MR. GREELEY AND MR. McINTIRE.

ALL LETTERS OF INQUIRY ANSWERED PROMPTLY ON DAY OF RECEIPT.

INFORMATION AND ADVICE FREELY GIVEN.

OUR BOOK, ENTITLED "GREELEY & McINTIRE ON PATENTS" SENT FREE TO ANY ADDRESS.

GREELEY & McINTIRE,
PATENT ATTORNEYS, WASHINGTON, D. C.

RAILROAD TIME TABLES.

Lake Shore & Michigan Southern Railroad.

Effective June 11 1911

Going south.

Station	315 D'ly ex Sun	309 D'ly ex Sun	331 D'ly ex Sun	311 D'ly	313 Sun only
Jackson	6 05 am	10 30 am	2 05 pm	8 10 pm	7 15 am
Tecumseh	7 03 am	11 29 am	3 01 pm	9 03 pm	8 09 am
Adrian	7 33 am	12 01 pm	3 30 pm		8 54 am
Toledo	8 40 am	12 30 pm	4 15 pm	10 05 pm	9 50 am
Chicago	3 45 pm	9 00 pm			
Detroit			5 40 pm		11 05 am

Going north

Station	316 D'ly	312 D'ly ex Sun	314 D'ly ex Sun	318 D'ly ex Sun	310 Sun only
Toledo	7 50 am	12 30 pm	5 10 pm	7 25 pm	7 50 pm
Detroit					6 00 pm
Adrian		1 00 pm	5 25 pm	8 10 pm	8 30 pm
Tecumseh	9 09 am	1 30 pm	6 15 pm	8 42 pm	9 08 pm
Jackson	10 15 am	2 33 pm	7 20 pm	9 45 pm	10 05 pm

DUNDEE BRANCH.

Going west.

Station	429 D'ly ex Sun	425 D'ly ex Sun	421 D'ly ex Sun	427 D'ly ex Sun	419 Sun only
Adrian	6 10 am	8 10 am	3 30 pm	5 25 pm	8 35 am
Tecumseh	7 30 am	9 10 am	4 02 pm	6 20 pm	9 22 am
Addison	9 56 am	10 05 am	4 55 pm	7 05 pm	10 07 am

Going east.

Station	422 D'ly ex Sun	428 D'ly ex Sun	430 D'ly ex Sun	434 D'ly ex Sun	420 Sun only
Addison	9 56 am	10 25 am	1 20 pm	7 15 pm	7 00 pm
Tecumseh	10 43 am	11 15 am	3 50 pm	8 00 pm	7 50 pm
Adrian	11 10 am		5 25 pm	8 40 pm	8 55 pm

Tecumseh and Dundee trains.
Daily except Sunday

Leave Tecumseh	4 10 pm	12 30 pm
Arrive Tecumseh	2 40 pm	10 45 am

G. J. ZEIHR, Ticket Agent.
L. A. ROBISON, G. P. A. Cleveland, O

FEELING LIVER-ISH This Morning?

TAKE

THEDFORD'S Black-Draught

Stops Indigestion and Constipation

25¢

AT ALL DRUGGISTS

A Gentle Laxative And Appetizer

THE CHILDREN LIKE IT
KENNEDY'S LAXATIVE COUGH SYRUP

Foley's Kidney Pills

What They Will Do for You

They will cure your backache, strengthen your kidneys, correct urinary irregularities, build up the worn out tissues, and eliminate the excess uric acid that causes rheumatism. Prevent Bright's Disease and Diabetes, and restore health and strength. Refuse substitutes.

Sold by All Druggi

OVER 65 YEARS' EXPERIENCE

PATENTS

TRADE MARKS
DESIGNS
COPYRIGHTS &C.

Anyone sending a sketch and description may quickly ascertain our opinion free whether an invention is probably patentable. Communications strictly confidential. HANDBOOK on Patents sent free. Oldest agency for securing patents.

Patents taken through Munn & Co. receive special notice, without charge, in the

Scientific American.

A handsomely illustrated weekly. Largest circulation of any scientific journal. Terms, $3 a year; four months, $1. Sold by all newsdealers.

MUNN & Co. 361 Broadway, New York

Branch Office, 625 F St., Washington, D. C.

The Tecumseh Herald.

VOL. LXI, NO. 56. TECUMSEH, MICHIGAN, FRIDAY, JULY 14, 1911 WHOLE NO. 3062.

THIRD WEEK
OF
July Clearance Sale

We have some lots of Goods we want to close out entirely and Prices are cut lower than ever. This is your opportunity to get the goods at less than Manufacturers charge to make them.

Groceries Groceries

1-8 Sack Quincy Flour	58c
10 Bars Acme Soap	25c

Your Choice with $1.00 Orders.

Yeast Foam	4¢
A. & H. Soda	6¢
Sweet Chocolate	8¢
Seeded Raisins	10¢
1 lb. Calumet	19¢
3 cans Soap	25¢
1 can Beef Steak and Onion	25¢
3 packages Mince Meat	25¢

Use Bour's Coffees for Satisfaction.
The Kind With The Flavor.

PALMAN'S
People's Store
Phone 68 The Store that Saves you Money

SEE OUR

**Crockery,
Glass-ware
Enameled-ware
and Tin-ware.**

All New and Good.

Ida B. Chase.

When you buy our Meats you always get

THE BEST

We have a full line of Prime Beef, Pig Pork Chops, Prime Veal and Spring Lamb, New Pickled Pork and Sweet Cured Hams and Bacon, Fowls and Spring Chickens. Sweet Boiled Hams, Cooked Veal Loaf—the best Pressed Meat, Frankforts, Bologna, Pickled Pigs Feet Tripe, New Corned Beef.

Pure Leaf Lard.

L. A. HUGHES MEAT CO.

The Herald $1.00

OSCODA AND DESTROYED

Fierce Forest Fires Rage Unchecked, and Thousands Are Homeless.

GREAT LOSS OF LIFE IS FEARED

City of Alpena Swept by Flames, and Loss There Will Run Close to Million Mark.

HIGH WINDS PREVAIL; DANGER IS STILL GREAT

BAY CITY SENDS FIRST AID TO FIRE SUFFERERS.

Bay City, Mich., July 12.—A special car, consisting of an engine, baggage car and passenger coach, carying food for 1,500 homeless people left in the fields and swamps around Oscoda has been sent out from this city, in response to a message from the Oscoda authorities asking for food and clothing for the fire sufferers.

East Tawas, Mich., July 12.—Oscoda and Au Sable were wiped off the map, Tuesday afternoon, by fire.

Forest fires northwest of the towns were swept into the slab yards by the fierce gale which was blowing, and in spite of everything that could be done the business sections and most of the residences were burned.

Hundreds of people are homeless and have nothing expect what they had on when they escaped. The fierce rush of the flames drove hundreds into Lake Huron, and while it is impossible to ascertain whether any lives were lost, it is feared that many have perished.

It is impossible to estimate the loss, but it will mount into millions. The business and industries of the towns are gone, and the citizens are left without a means of livelihood. The charitable citizens of the state will have to care for them until such time as they can look after themselves.

Everything had been rendered dry as tinder by the intense heat of the past ten days, and once flames touched anything, its destruction was the work of but a few seconds.

ALPENA RAVAGED BY THE FIERCE FLAMES

Alpena, Mich., July 12.—Sparks from fire in brush and sawdust on the outskirts of Alpena spread to piles on the river bank, and the flames ran along the long rows of old timber with amazing rapidity under the influence of a heavy wind. In half an hour it was a question whether the entire town would be burned, and calls for assistance were sent to Harrisville, East Tawas, Tawas City and Bay City.

Every mill, factory and store in the city shut down and mill and factory hands, store clerks, proprietors and men of all classes united in the effort to save the city. A shift in the wind was all that saved the city from utter destruction.

The loss will total nearly the million mark, it is estimated.

THREE OF FAMILY DROWN.

Young Girl Only Survivor in Boating Party of Four.

Traverse City, Mich., July 11.—The first fatality on the lakes in this vicinity is the drowning of Mrs. Clara Kavitch, 30, her sister, Mary Durga, 14, and brother Elmer Durga, 21. The party also included Elsie Durga, 18, who escaped.

When a short distance from shore, in an attempt to cross Long lake, the boat capsized. All were thrown into the water, and only Elsie escaped. She and Elmer fought desperately to save the others, but were unsuccessful, the young man finally becoming exhausted and losing his life in the attempt to save the others.

Leonidas, Mich., July 11.—Harlan Soule of this place was drowned while bathing in Portage lake. His family had gone to the lake for a picnic.

Twine Plant is Idle.

Jackson, Mich., July 12.—H. R. Swan, superintendent of the binder twine plant, has been discharged by Warden Simpson for his refusal to accept the responsibility of keeper in conjunction with his ordinary duties, and three foremen in the same department have been also given their walking papers for the same reason. As a result the twine plant is shut down, and the warden is looking for experienced hands to take charge and resume operations.

Lad Mashed to Pulp.

Kalamazoo, Mich., July 11.—His arms caught in a paper machine, John Deboer, aged 18 years, a paper maker, was slowly drawn into the rollers and crushed to death here Monday.

Our July Clearance SALE

is humming. Hundreds are taking advantage of this money-saving opportunity. If you miss it you will surely be disappointed.

Only 7 Days More

Sale Closes Saturday Night, July 22d

The Webster Anderson Co.
Tecumseh, - - Michigan

THIS STORE OPEN EVERY EVENING.

AU SABLE BY FLAMES

HISTORICAL FIREWORKS.

State Fair Management Closes Contract For Magnificent Spectacle.

Detroit, Mich., July 11.—The night spectacle and fireworks display at the state fair this year will be a most elaborate and costly spectacle. Contracts were closed by state fair officials for this part of the big show. It is to be known as "Pioneer Days and Chief Pontiac's Attack on Fort Detroit," and will be given in connection with the state fair, Sept. 18 to 27th.

An entirely new and original spectacle is being designed at a cost of thousands of dollars which will accurately depict pioneer days and will be both thrilling and realistic. It will require the construction of a stockade and fort on the infield in front of the grandstand that will cover about 20,000 square feet. All the scenery and costumes will be new, and 250 soldiers, Indians and pioneers, all in regulation costumes, with prairie schooner wagons drawn by mules, will be used in attacking the fort, and an absolute reproduction of this historic event is guaranteed. There will be military maneuvers by the soldiers, a war dance by the Indians and a realistic sham battle and general engagement of troops against Indians.

FATAL R. R. CROSSINGS

Claim Trio of Lives in Michigan on Monday.

Bay City, Mich., July 11.—Charles Fyke is dead, his wife is expected to die and a child, a daughter, is badly bruised, the result of a crossing accident at the McKinley Avenue crossing of the Pere Marquette.

Owosso, Mich., July 11.—Mrs. Charles Gildna, 40 years old, was instantly killed, her 12-year-old daughter, Mamie, was fatally injured, and her son, Joseph, was severely but not seriously bruised when a buggy containing the trio was struck by an electric car on the Lansing & Northern railway near here.

Plymouth, Mich., July 11.—Jessie Tisordo, aged 20, is dead and her brother John, aged 12, is probably fatally injured as the result of a crossing accident on the D. U. R., about a mile east of here.

Campaign For Pure Milk.

Lansing, Mich., July 11.—Dr. Robert L. Dixon, the new secretary of the state board of health, who last week announced that he would inaugurate a campaign for the saving of babies in Michigan by calling the attention of all the people to the absolute necessity for sanitary methods in the handling of milk, has prepared a statement outlining his ideas for the proper methods of caring for milk from the time it is drawn until used.

Failures Increase.

Detroit, Mich., July 11.—During the first six months of 1911 there were reported to R. G. Dun & Co., 7,061 failures, an increase over the corresponding period in 1910 of 673, but though greater in number the business defaults of the year showed reduced aggregate liabilities.

Cyclone Blows Barn Onto House.

Port Huron, Mich., July 11.—Picked up and carried several rods by a small cyclone, Joseph Brimer's barn in Kimball township was deposited on top of his house, the latter building being demolished. None of the occupants were injured, all managing to escape before the walls of their home fell in.

Ann Arbor.—Charles Sink, secretary of the university school of music, received a cablegram from Professor Albert A. Stanley, head of the university school of music, stating that Mrs. Stanley, his wife, was dead in London.

R. F. D. CARRIERS GET INCREASE

$4,000,000 Added to Salary Roll by Hitchcock.

Order Will Mean Boost of $100 Per Year For Carriers on All Standard Routes, With Proportionate Increases on the Shorter Routes of Rural Delivery System.

Washington (Special).—The 40,000-odd rural free delivery carriers in the United States are to receive salary increases as a result of a decision reached here by Postmaster General Hitchcock. The order will mean an increase of $100 for all on standard routes, with proportionate increases on the shorter routes.

Congress provided last session an extra $4,000,000, but left it to the discretion of the postmaster general as to how it should be expended. Mr. Hitchcock's desire is to compensate the carriers for any additional burden if the parcel post system he has recommended is approved by congress.

"Now that the men are to receive such generous increases in pay," he said, "I feel that congress should lose no time in authorizing the carrying of parcels on rural routes. A parcel post system on rural routes can be conducted without any extra expense to the government other than the $4,000,000 salary increase, which, in my judgment, would be more than offset by the parcel post revenue."

AMENDMENTS KILLED.

Begins to Look as Though Trade Bill Will Pass Intact.

Washington (Special).—The senate Monday voted down the amendments to the Canadian reciprocity agreement offered by Senators Cummins and Simons. These amendments were designed to increase the number of Canadian manufactured articles to be admitted to the United States under the bill free of duty.

The defeat of the amendments clears the situation in the senate and leaves the reciprocity bill much nearer final passage.

FRED A. HINES.

Imperial Potentate of the Mystic Shriners Retiring.

Rochester (Special).—Thousands of Shriners are in this city in attendance at the annual convention of the imperial council of the Ancient Arabic Order, Nobles of the Mystic Shrine. John Frank Treat of Fargo, N. D., has been elevated to imperial potentate.

WILLIAM SHAW.

General Secretary of the Christian Endeavor Society.

Atlantic City, N. J.—The men's meeting on the million-dollar pier in connection with the twenty-fifth International Christian Endeavor convention was one of the largest ever held in this big resort. In the crowd that pocked the auditorium was August Herrmann of Cincinnati, grand exalted ruler of the Elks, who held their annual reunion here this week, and nearly his entire delegation.

TO SAVE FORESTS.

Five States Co-operate With Government For Protection of Timber.

Washington (Special).—Forest fire co-operative agreements between the department of agriculture and five states have been completed. These agreements provide for the expenditure by the federal government of $25,200 on the forests in these states for their protection from fire during the ensuing year. They are made possible under the terms of the so-called Appalachian forest reserve act.

The states which have so far completed plans for receiving a share of the money appropriated under the law are: Maine, $10,000; Vermont, $2,000; New Hampshire, $7,200; New Jersey, $1,000 and Wisconsin, $5,000. The money given by the federal government is to be used exclusively for the employment of patrolmen. To obtain a part of the money each state must agree to expend a like amount during the same period, and the plans for the fire protection must receive the approval of the department of agriculture.

Young Turks on Warpath.

London (Special).—Europe is again on the verge of a volcano. The Young Turks, long restless, are advancing on the Balkans. King Nicholas of Montenegro has called out his reserves and will fight the invaders to the last ditch.

Russia, though friendly to Montenegro, has been so far unable to interfere. Not only are the Albanians in danger, but hundreds of English and American missionaries face death unless the powers intervene at once.

Twelve Die in Railroad Wreck.

Bridgeport, Conn. (Special).—Twelve battered bodies in the morgue, 44 sufferers in the hospital and a mountain of junk at the foot of a 20-foot embankment at the western end of this city tell the tale of the worst wreck in 58 years' history of the New York, New Haven & Hartford railroad.

The train jumped the embankment.

Boat Sinks; Three Drown.

Sault Ste. Marie, Mich., July 11.—Steamer John Mitchell was sunk in collision with the steamer W. H. Mack, seven miles above Whitefish point, Lake Superior. Three of the Mitchell's crew were lost.

HORSE GOODS

of every description can be found here. There's not a thing missing which ought to be in it. Everything needed in stable, barn and harness room included. Every article has been gathered with great care, and you will not have a change to complain about their quality. The following goods are especially worthy of notice.

Guarrnteed Hand Made Single Harness $16.00. 25% off on all Whips this week.

W. C. VanAntwerp.

ADRIAN STATE SAVINGS BANK,
ADRIAN, MICH.
RESOURCES over - - $1,400,000.00
Largest Bank in this Section of Michigan.

"We welcome visitors and invite inspection of our substantial Building, commodies Offices, and massive Burglar-proof Vault."

3 % compounded semi-annually paid on all Savings Deposits remaining one calendar month or more.

Accounts may be opened by mail: Correspondence and personal intesviews solicited.

R. A. WATTS, Pres. GEO. A. WILOOX, Vice Pres. B. TOBIAS, Cashier

Are You Interested

truly and vitally interested in the matter of saving money?

Do you know that if you once become enthusiastic on the subject, it will be no hardship, but an actual pleasure to save?

Do you know that the one sure way to get interested is to make a start here?

The habit of saving and the desire to save grow by the practice of saving.

We want to help you. We pay

3% on Savings at

THE LILLEY STATE BANK.
Tecumseh, Michigan.
THE OLDEST AND STRONGEST BANK IN NORTHERN LENAWEE.

SEE
The New Line of
Blue Willow-ware
Just Received by

E. J. PETERS & CO.
PHONE 200 Successors to J. F. HICKS & SON

Our Store is the place to buy

Canned Goods

Jam Jelly Honey
Bacon Mackeral Salmon
Lobster Pimetos Shrimp
Corned Beef Roast Beef
Kippered Herring and other good things.

We try to keep everything in the most Sanitary manner.

Fruits and Vegetables inside, away from the sun and also away from the dust, flies and dogs.

F. D. AVERY.
PHONE 39.

THE TECUMSEH HERALD

G. N. STACY,
EDITOR AND OWNER.

SUBSCRIPTION RATES

IN LENAWEE COUNTY

One year payment in advance $1.00
One year payment after three months 1.25

OUTSIDE LENAWEE COUNTY

One year payment in advance $1.25
One year payment after three months 1.50

There will be no Deviation from above Rates

Entered at the Post Office at Tecumseh, Michigan as second class matter.

State of Ohio, City of Toledo, Lucas County. Frank J. Cheney makes oath that he is senior partner of the firm of F. J. Chenev & Co., doing business in the city of Toledo, County and State aforesaid, and that said firm will pay the sum of One Hundred Dollars for each and every case of Catarrh that cannot be cured by the use of Hall's Catarrh Cure Frank J. Cheney.

Sworn to before me and subscribed in my presence, this 6th day of December, A. D. 1886. [Seal] A. W. Gleason, Notary Public.

Hall's Catarrh Cure is taken internally, and acts directly on the blood and mocous surfaces of the system. Send for testimonials free. F. J. Cheney & Co., Toledo, Ohio. Sold by all druggists, 75c. Take Hall's Family Pills for constipation.

Those who speak as they think, should think before they speak.

PARSON'S POEM A GEM

From Rev, H. Stubenvoll, Allison, Ia., in praise of Dr. King's New Life Pills.

"They're such a health necessity,
In every home these pills should be,
If other kinds you've tried in vain,
Use Dr. King's and be well again.

Only 25c at C. A. Wright & Son's.

The shining shield of virtue, turns aside many a poisoned shafts.

Foley Kidney Pills are composed of ingredients specially selected for their corrective, healing, tonic and stimulating effect upon the kidneys, bladder and urinary passages. They are antiseptic, antilithic and a uric acid solvent. For sale by all druggists.

Hew to the line, let the chips fly where they will.

WATCH YOUR KIDNEY'S

Their actions control your health. Read what Foley Kidney Pills have done for your neighbor. Horace S. Sawyer, 14 Oak St., Adrian, Mich., says: "For a number of years I had been troubled with kidney and bladder trouble and could find no relief. Almost as a last resort, I began taking Foley Kidney Pills which I had seen advertised. They brought me quick relief and after continuing their use for a short time, I am entirely cured of all my old complaints. Whatever I can say and do for Foley Kidney Pills in the way of recomendation is but a small return to what they did for me. For sale by all druggists.

A framed up excuse is sure to be a poor one.

ESCAPED WITH HIS LIFE

"Twenty-one years ago I faced an awful death," writes H. B. Martin, Hort Harretson, S. C. "Doctors said I had consumption and the dreadful cough I had looked like it, sure enough. I tried everything I could hear of, for my cough, and was under the treatment of the best doctor in Georgetown, S. C. for a year, but could get no relief. A friend advised me to try Dr. King's New Discovery. I did so and was completely cured, I feel that I owe my life to this great throat and lung cure, "Its positively guaranteed for coughs, colds, and all bronchial affections, 50c and $1.00. Trial bottle free at C. A. Wright & Son's.

Heroes often come of unexpected material.

KIDNEY DISEASES ARE CURABLE

under certain conditions. The right medicine must be taken before the disease has progressed too far. Mr. Perry A. Pitman Dale, Texas, says: "I was down in bed for four months with kidney and bladder trouble and gall stones. One bottle of Foley's Kidney Remedy cured me well and sound." Ask for it. For sale by all druggists.

A good beginning may be half the battle but a good ending is the whole thing.

A PEEK INTO HIS POCKET

would show the box of Bucklen's Arnica Salve that E. S. Loper, a carpenter of Marilla, N. Y. always carries." I have never had a cut, wound bruise, or sore it would not soon heal," he writes. Greatest healer of burns, boils, scalds chapped hands and lips, fever-sores, skin-eruptions, eczema corns and piles, 25c at C. A. Wright & Son's.

A self satisfied man, is merely a case of arrested development.

FOLEY'S HONEY AND TAR COMPOUND

Is effective for coughs and colds in either children or grown persons. No opiates, no harmful drugs. In the yellow package. Refuse substitutes For sale by all druggist.

CRAWLING STONE LAKE.

Its Floating Rock Once the Throne of the Great Spirit.

In the northern part of Wisconsin is a large lake whose waters abound [illegible]. In this lake there is also a great rock which floats in its waters. [illegible] a writer in The Red Man [illegible] the Chippewa Indians as a sacred monument to the great Manito.

Stories are told generation after generation that this great rock was at one time the throne of the Great Spirit. Here he sat and ruled the people, the animals of the forest around and the fishes of the waters of this lake. As time went by this rock was gradually being worn away and the Great Spirit had to go to a new home.

Every summer the Indians hold dances near the place where the rock stands. This they do to celebrate the time when the Manito took his leave. They bring food and tobacco and place them on the rocks so if the Great Spirit does not get enough to eat in the other world he comes down and gets the food that is placed by his former subjects.

No white man is allowed to catch fish in this lake, for the fish were put there by the Great Spirit for the Indians only. The rock floats about, being pushed by the waves, hence the name, "Crawling Stone Lake."

The Teeth of the Sheep.

It is much easier to tell the age of sheep than it is to guess a woman's age, says the Pennsylvania Farmer. Prof. Gaumnitz of Minnesota, who has been studying the sheep, says that fine wool sheep live much longer than medium or coarse wool sheep. The former have been used as breeders from one to eight years and the latter from one to six, and more rarely seven years. This indicates the extreme period of usefulness in the flock. The prime of life probably extends from one to five or six years. The lamb has a short and small head as opposed to the head of the mature sheep. Its teeth are smaller in every way. They are usually smooth and white, as opposed to a more corrugated darkened surface in the old sheep. The age of sheep is told by the four pairs of incisors which are found only on the lower front jaw. These are all present by the time the lamb is six weeks old. In the yearling the central pair of small incisor teeth are replaced with a large pair when the lamb is 10 to 14 months old. They are almost twice as wide and much better than those at either side. At two years old the animal gets a second pair of large teeth. At three years it gets a third pair of large teeth. It would then have three pairs of large teeth and one pair of small or lamb teeth. The four-year-old has a full mouth of four pairs of large teeth. The outer ones are never as large as those in the center.

MARBLE FROM TIBER.

One of the most beautiful things about the magnificent waiting-room of the new Pennsylvania Terminal in New York is the stone facing, which was imported from Italy and taken from the bed of the River Tiber. This stone, carefully dressed, has been used a good deal in the ceilings and upper walls. The waiting room which is 277 feet long, 103 feet wide, is deeply impressive as one enters it from Seventh Avenue. A large man feels very small because of the tremendous dimensions of the room. This room is faced by the big concourse and on either side of it are smaller waiting rooms, one for men and one for women, with dining rooms, comfort and other rooms.

Passing from the waiting room out into the concourse, where one finds the train signs and the stairway leading down to the trains, creates the feeling of going outdoor because of its great height, and the fact that its whole upper part is made of plate glass that takes on the varying shades and tints of the clouds and sky above it. When the sky is of deep blue, so is the roof of the waiting room. When the clouds are pearly gray, so are the glass sections of the roof of the concourse.

The steel supporting beams are massive and suggest that they ought to last for centuries. The cross beams are fifteen inches or thereabout wide, and close together with a layer of cement concrete showing between. The weight of this street bridging steel is 24,000 tons. The loading per square foot on the avenue bridging is one and threefourth tons. The maximum loading per square foot on the bridging east of Seventh Avenue is five tons. There were required 160,000 cubic yards of concrete for retaining walls, foundations, street buildings and substructures. Figures given out last week show that the capacity of all the tunnels will be 144 trains per hour.

RAIN AND ANIMALS.

"Lions, tigers and all the cat tribe dread rain," said a zoo keeper. "On a rainy day they tear nervously up and down their cages, growling and trembling. We usually give them an extra ration of hot milk. That puts them to sleep.

"Wolves love a gray day of rain. They are then very cherry. Treacherous as the wolf is, no keeper need fear him on a rainy day. He is too happy to harm a fly. Snakes, too, like rain. They perk up wonderfully as the barometer falls and the damp makes itself felt in their warm cases of glass.

Rain makes monkeys glum. They are apt from instinct, when they see it through the windows, to clasp their hands above their heads and sit so for hours. That attitude, you know, makes a kind of shelter. It is the primitive umbrella."—Selected.

GLAZING, LIQUID GLASS.

In the glazing of pottery many different mixtures are used. Nearly all of them are composed of one or more of the following articles: Litharge, flint, feldspar, paris white and white clay.

Water glass or liquid glass, as it is sometimes called, is a potassium dilute, prepared by fusing together three parts of silica (sand) and two parts of potassium carbonate with a small quantity of charcoal in an ordinary reverbatory furnace. The product is soluble in four or five parts of boiling water. As it is not affected by ordinary atmospheric changes it is frequently used as a preservation of eggs. As a cement is is known as mineral lime. Other uses are in fireproof and waterproof paint, as an ingredient of soaps and in the manufacturing of earthenware.—Boston Globe.

LOCAL NEWS

F. S. Temple was an Adrian visitor Wednesday.

D. D. Whitmarsh was spending Thursday, in Adrian.

Miss Carol Kemp is visiting friends in Toledo this for the week.

Mrs. Guy Pocklington of Holloway, was a Tecumseh caller Thursday.

Mrs. Camburn and son Clare of Macon were in Tecumseh Thursday.

Rev. D. Stanley Shaw and family of Hudson are visiting in town today.

Mrs. Sturm and daughter Julia of Clinton, were shopping in Tecumseh this morning.

Geo. Davison and family were spending Sunday in Milan guests of Mr. and Mrs. Byron Sones.

Mr. and Mrs. Arland Underwood of Jackson are visiting her parents Mr. and Mrs. Wesley Keysor this week.

Mrs. Abbie Dubois of Briton was a Tecumseh visitor Thursday, meeting her daughter, Mrs. Will Hause of Clinton.

C. M. Crane will go to Dundee this afternoon to meet his family who have been spending the last week i Milan.

Mrs. Spencer and daughter Luella were up from Britton Thursday, calling on her mother, Mrs. Jas. Boyce and family.

Mrs. Forestall's Sunday School class in the M. E. church is picnicing on Fred Rosacrans lawn this afternoon, in honor of Mrs. Tremain's birthday.

"Rubber" Krapp a former Tecumseh pitcher in the Southern Michigan League has the following mention from Cleveland, Ohio, "Cleveland again defeated Washington the score being 7 to 3. Johnson was hit hard throughout but the errors behind him in the fourte, caused the loss of the game for Washington. Krapp drove in two runs with a triple and scored himself striking out the other three times at bat,"

Holland—Burton Baker, son of Dr. Henry B. Baker, former secretary of the state board of health, killed himself by shooting himself through the head with a revolver. The body, at the request of his father was sent to Detroit for examination. It is thought that he was insane

Ionia—Miss Mary Ranson, aged 19, a waitress at the Bailey hotel, attempted to end her life by taking poison in her room. Her moans were heard in other parts of the building. Medical aid was summoned, but it is doubtful if she will live. No reason is known for her committing the act

Escanaba—Warrants have been issued in this city for the arrest of 16 saloonkeepers who are charged with disobeying the state law by keeping open on July 4. The Anti-saloon league is responsible for the arrests. The saloonkeepers were warned before the Fourth that if they remained open they would be arrested.

Ludington—The first death in this city as a result of hot weather occurred here when Mrs. Ericksen, aged 56, of Kewaunee, Wis., hung herself in the yard at the home of her daughter, Mrs. A. W. Ackerman. She had just returned from a visit to her old home in Wisconsin, and the intense heat is believed to have unbalanced her reason.

Niles—The Garden City Fan company of this city will be used as the agent to convert the eggs of the booble bird of the West Indies into a commercial product, by separating the albumen, found in the eggs, for use in the manufacture of cloth. The booble bird lays its eggs in vast numbers on the islands surrounding Jamaica, ad the project is said to be a good business venture.

Marshall—On account of the intense heat which has prevailed in this section during the last week, the farmers of the county have lost $6,000 worth of horses, most of them being killed while harvesting the largest wheat crop that Calhoun county has produced in years. It was feared that the hay crop would not be good, but it has proved to be an average yield.

Flint—While his train was going at full speed from Durand to Flint, the engineer, William Fisher, passenger engineer on the Grand Trunk road, was stricken with acute appendicitis and fell unconscious from his seat. He called to his fireman before he dropped, and the latter brought the train safely to Flint. Fisher was taken back to his home at Battle Creek on the next train.

Lansing—The state insurance department looks with disfavor upon the practice of agents of fire insurance companies doing business in this state, in collecting policy fees from a person in addition to the regular premium. The department is sending out a leter to all fire insurance companies in the state calling their attention to this practice and asking them to instruct their agents to desist from this practice in the state.

Big Fire in Sarnia, Ont.

Port Huron, Mich., July 11.—Sarnia experienced a $150,000 fire. The greater portion of the lumber lying on the docks of the St. Clair river was destroyed. Great damage was also done to docks and surrounding buildings.

Sarnia firemen worked hard, but it became necessary to send to Port Huron for assistance. Help also came from the Point Edward department and from the tugs Diver and Fisher, from which streams were played on the flames.

Fire Chief William Smith and William Thomas, the latter a volunteer fireman, were overcome and had to be removed.

Caterpillars as Food.

The natives of the Upper Congo are very fond of certain kinds of caterpillars gathered from the trees which these insects frequent during the caterpillar season. They assert that "mita," as they call these edible caterpillars, are very palatable when cooked in the proper way.

Several kinds are eaten, ranging in size from small insects less than two inches long, which form clusters or nests in the branches of the trees and are therefore easily gathered, to big, hairy monsters five or six inches long and proportionately

ACCIDENTS

The 3:03 train Tuesday afternoon at 3 miles junction just out of Jackson ran over and killed a little boy about 4 years old the train passed diagonally over his body almost severing it in two.

A brother 7 years old was with him but was unhurt. The two had been with their father in the field and were on their way to get a pail of water for their father.

JOHN D. MCKENNA

John D. McKenna, father of Mrs. Ray McKeKenna Burlingame was drowned at Bois Blanc Sunday. He was stricken with apoplexy while in the water, he was in company with a young son about 14 yrs. of age, the body was recovered immediately, but all efforts to resuscitate him were of no avail.

He is survived by a widow and four children.

The funeral was under the auspices of the Masonic fraternity of which he was a member.

FRED FRANKS

Fred Franks the 14 yr. old son of Geo. Franks a former resident of Tecumseh but now of Lansing, was drowned the first of the week while in bathing

JUSTICE HOOKER'S MEMORY HONORED

All State Departments Closed Day of Funeral.

Lansing, Mich., July 13.—The funeral of Justice Hooker was held from his residence in this city Wednesday. Governor Osborn and the justices and former justices of the supreme court were the honorary pallbearers.

The governor issued an order directing that all state departments be closed on Wednesday, in honor of the dead jurist.

Lansing, Mich., July 11.—Frank A. Hooker, justice of the Michigan supreme court, died suddenly of heart trouble in the New York Central railroad station in Auburn, N. Y., Monday morning. He had been on an automobile trip with Judges Mandell and Hosmer of the Wayne county circuit court. but was taken sick in the eastern city and decided to return home. He was awaiting a train for the west when stricken.

Justice Hooker's wife died two years ago of apoplexy, and two sons, Harry Hooker, an attorney of this city, and Dr. Charles E. Hooker of Grand Rapids, survive.

The auto party had shipped their machine to Buffalo and arrived in Auburn Sunday. During the night Justice Hooker suffered an attack of heart trouble and decided to return home by train.

Justice Hooker was 61 years old and had been a member of the supreme court bench since Jan. 1, 1893. He was first elected at the general election in November, 1892, to fill a vacancy and in April following was elected for a full term of ten years. In 1903 he was re-elected for another ten-year term. During 1902 and 1903 he presided as chief justice of the court.

STATE NEWS NOTES.

Michigan Matters of Interest Condensed For Busy Readers.

Grand Rapids—Rev. C. G. Roadarmel of the Scribner Street Baptist church delivered his Sunday evening sermon in a shirt waist.

Saginaw—The tenth annual convention of the Michigan state organization of the National Association of Stationary Engineers will be held in Saginaw July 20, 21 and 22.

Port Huron—Bernard Conners, a Pere Marquette brakeman, was overcome by the heat at Ubly and fell from the car. He sustained several broken ribs, but will recover.

Kalamazoo—The settlement of the affairs of the Exchange bank of Vicksburg, which failed five years ago, was completed here this week. Creditors received nearly 95 per cent of their deposits.

Holland—Albert Denherder, 22, an employe of the G. R. & I. railroad, was drowned in Lake Michigan here while in bathing. He was in bad health, and had only recently been released from the hospital.

Traverse City—Mayor E. Wilhelm has removed Chief of Police Charles Carstens for conduct unbecoming the head of the department. Carstens was appointed by the mayor a year ago, and reappointed this spring.

Saginaw—Saginaw Shriners, 100 strong, with many ladies in the party, have left for the annual convention of the A. A. O. N. M. S. at Rochester, N. Y. The Arab patrol of 20 men will be the feature of the party.

The pieces commonly used for corning are the cheaper cuts of meat, such as the plate, rump, cross ribs and brisket, says W. H. Tomhave of the university farm of St. Paul, Minn. The meat should be cut into medium sized pieces, so that it will pack well in a jar or barrel. It should be well cooled or corned before decay sets in, or it will spoil the brine. For each 100 pounds of meat weigh out eight pounds of salt, and sprinkle a layer of about a quarter of an inch in depth over the bottom of the vessel, and then pack in a layer of meat five or six inches in thickness. On top of this put a layer of salt, followed by a layer of meat, until all the meat is packed in the vessel. Keep enough salt for a good layer over the top of the last layer of meat. After this has stood over night add for every 100 pounds of meat four pounds of sugar, two ounces of baking soda and four ounces of saltpeter, all dissolved in a gallon of warm water. When this is cool, pour it over the meat, and add enough cold water to cover the meat. Weight it down with a loose board, held in place by means of a clean stone, to keep the meat under the brine. It should be left in the brine from 35 to 40 days before it is ready for use.

PULPIT TOPICS

BAPTIST CHURCH

W. B. Hartzog, Ph. D., minister
10:00 a. m. Morning Worship.
11:15 Sunday School.
11:15 Men's Class. "The Conversation of the Ethiopian", led by Pastor Hartzog.
6:30 p. m. B. Y. P. U.
7:30 Evening Worship. Union service addressed by Pastor Elizabeth H. Mott of the Friends church.

PRESBYTERIAN CHURCH

Rev. Benjamin R., Weld, pastor
10:00 a. m. Communion Service.
11:15 Bible School and Men's Class.
7:30 p. m. Wednesday, Midweek Prayer Service.

The Pastor and family intend to leave for a month's absence on Tuesday.

METHODIST

Geo. N. Kennedy, minister.
10:00 a. m. Worship and Sermon.
11:15 Sunday School.
11:15 Business Men's Class addressed by Rev. B. R. Weld. Subject, Steiner's, "On the trail of the Emigrant."
6:30 p. m. The Leagues.
7:30 This church will join in the Union Service at the Baptist church.

EPISCOPAL CHURCH.

10:30 a. m. Sunday School will continue through the summer at St. Peter's church.

There will be services Sunday at 4 o'clock and in the evening by Rev. Crawford.

FRIENDS CHURCH

Elizabeth H. Mott, pastor
10:00 a. m. Sabbath Morning Service. Sermon by the Pastor.
11:15 Sabbath School.
6:30 p. m. Christian Endeavor.
7:30 Wednesday Midweek Prayer Service.

GIVE KIDDIES WHAT THEY WANT

Children Should Be Shown Some Preferences In Their Whims

Naturally, we mothers wish to make the birthdays red-letter days in the calendar of our little folks; but sometimes, it seems to me, we do not give due regard to the preferences of the children. This was brought home to me when my ten-year-old boy asked if he might have just the birthday he wanted. I replied guardedly that I supposed he could, and asked his views.

For one thing, he said he didn't want a candle cake—he wanted the cake all right, but he wanted to eat it, and instead of candles he would like as many dimes as he was years old. Very good, I thought, and agreed.

Instead of a regular birthday dinner or supper, with company, he said he would prefer to have exactly what he wanted to eat for all three meals, and enjoy them in the bosom of the family.

To this I agreed with some misgiving. He ordered shrimp for breakfast, pickled pigs' feet (where he ever ate any before, I do not know) and ice cream for dinner, and cinnamon buns for supper. These were all provided.

In the afternoon he asked, as a very especial favor, to be allowed to give to a poor negro boy his last pair of straight pants, because he hated to wear them when all the others were out of commission.

He gave them away and spent the rest of the afternoon at a moving picture show, taking, with his own dimes, five of his little friends.

Tired but happy, and without any symptom of the stomach ache I had feared, he told me at bedtime that he never had had such a good time in all his life before.

This taught me the futility of attempting to make children conform to adult standards. Particularly in their amusements.

GUM ARABIC WATER FOR VERY FINE MATERIALS

Ordinary starch is not the best stiffener for fine fabrics, laces and nets since, if the starch is not well mixed, it is likely to form lumps over the material and cause trouble in the ironing.

An excellent stiffening, however, is a solution of one cupful of cold water to an ounce of gum arabic. This is put in a wide-mouthed bottle and set in a saucepan of water over a slow fire until the gum is dissolved. Then the liquid is strained through a piece of muslin.

When cold, add one gill of alcohol. This solution may be kept indefinitely, and for fine lace half a teaspoonful mixed with a cupful of cold water will be sufficient, while for heavier articles more of the thick gum water is used.

An Underskirt You Can Adjust

One of the most troublesome problems in dressing little girls is to have the petticoat the right length for the dress. This can be overcome by leaving the shoulder seam open on the waist of the skirt and cutting the back shoulder piece several inches longer than the front. This one overlap and pin with a small safety pin, and the length of the skirt can be varied from one to four inches. Even if a dress of a growing child has to be let down, a petticoat fixed in this way can be adjusted to the proper length.

Love is indestructible;
Its holy flame forever burneth;
From heaven it came, to heaven returneth.
—Southey.

IN MEMORIAM

MARY A. VINCENT

Mrs. Mary A. Vincent after a long and beautiful life passed away from the scenes of her early girlhood and womanhood, into that beautiful life beyond, on Monday, June 19 1911.

Mrs. Vincent was born in Picton, Canada, August 10, 1822, and at the age of ten years moved with her parents to the territory of Michigan. Here she found no fertile fields, no beautiful houses and big red barns; on the contrary she found a forest primeval wherein the bear and the wolf roamed.

In 1840 she was united in marriage to Isaac Collins, a New Jersey man by birth and a Friend by religious training and ancestry. Together with him she settled on the property purchased from the goverment and now owned by her son, Charles Collins. Here amid the great forest trees a log house was built, and a home noted for its hospitality and gentality was established.

As the years passed, a family of three sons and two daughters came to add joy to the hearts of the parents and to gladden the family hearthstone. The sons, Albert, Allen and Charles, are still residents of Macon. One of the daughters, Mrs. M. S. Gray, is a resident of Middlefield, O. and the other, Mrs. W. O. Burns, resides in Monroe, Mich.

The husband of her young womanhood dying in 1880, Mrs. Vincent continued to live on the farm until 1882, when she married Mr. Andrew Wilson and moved to Tecumseh. In this marriage she was privileged to spend seven most happy years. A period of widowhood intervening she was united in marriage to Rev. James Vincent, a graduate of Knox College, a resident of Tecumseh, and an honored member of the Michigan Congregational Association. The home life of these two aged ones was rich in its mutual love manifest refinements and christian sympathy.

After the death of Mr. Vincent she continued her residence in Tecumseh until a year ago she came to spend the last days on the old homestead, rich with memories. The ministries of her children and grandchildren were constant, unwearied and cheerful until as the crimson was dying away in the western sky on the evening of June 19, she quietly passed from the earthly to the heavenly home, not made with hands, eternal in the heavens. Singularly sunny and sweet in her disposition, optimistic and hopeful in her outlook upon life, capable and efficient in whatever came to her to do, thoughtful, neighborly, sympathic and unwavering in her faith in God, the memory of this mother, friend and neighbor will tarry with us as a silent beneficent influence.

The funeral services held June 21, at 2:30 p. m. at the Macon home were conducted by Rev. Weld pastor of the Tecumseh Presbyterian church of which the diseased had been a member. Accompanied by a large number of kindred and friends, her four grandsons and two grandnephews as pall bearers bore her loved form to its last resting place in the beautiful cemetery on the bank of the Macon.

WOMEN CARELESS ABOUT WATCHES

Few Know Correct Method of Keeping Timepiece in Good Order.

A SLIGHT knowledge of the works of a watch and the care it should receive would keep many good dollars in the pockets of people who for the slightest cause take their watches to the jewelers.

The man who repairs watches says: "Never get into the habit of holding the stem and winding the watch; always hold the watch and wind the stem."

And if notice is taken of the people who possess watches it will be seen in many cases they grasp it firmly by the stem and proceed to twist the watch until it is wound or until something breaks.

Another thing to be remembered is that the watch should be wound at pretty nearly the same time every day, as it is bad for a time-piece to be wound too often or allowed to run down entirely.

Many women have a habit of carrying the tiny watch in their handbag, where it knocks around, and if the bag is dropped the watch generally stops with an aggrieved tick.

If the owner has no fob, chatelaine nor chain, then it should be pinned firmly to the dress. The leather wristband is another cause of many broken springs, since the delicate hair-like wire is more than likely to break at the sharp jar it receives when the wrist comes in contact with one of the hundred things it is liable to bump against.

And, lastly, once a year the watch should be sent to the jewelers to be cleaned and regulated, and if this is done, and the watch handled carefully, there will be no trouble with its "works."

"Our milkman is surely honest."
"How do you know?"
"I overheard him tell the kitchen girl that he boils all the water he uses in his milk."

MUSICAL EVENING

A very pleasant and enjoyable evening was that given on Tuesday by Mrs. Fredrick B. Wood in honor of Miss Albertine Boyce who gave a musical recital assisted by Miss Bonnie Brown and Mrs. Wood.

About 90 guests enjoyed the evening's entertainment.

The out of town guests were: Mrs W. J. Brazee of Decatur, Ill., Mrs. Ed. Newbern, Miss Ethel Newbern and Mrs. Mann of Cleveland, Mrs. Duke of Ann Arbor, Miss, Elsie Jansen of New York Mrs. Bittiny and Miss Bitting of Carlsbad, New York, Mr. Williams of London, Ont., Mrs. Biddison and daughter Bessie and granddaughter Edna of Baltimore, Md. The following program was given:

Miss Boyce
Grieg - - - - - - - - Sonata Op. 7
Allegro moderato
Andante molto
Menuetto
Molto allegro
Miss Boyce
Vocal Solo
A Cloud Song
Miss Brown
Chopin - - - - { Two Preludes / Waltz }
Litolff - - - - - Spinning Song
Miss Boyce
Mendelssohn - - Capriccio Brillant
2 pianos
Wood and Boyce
The Pussy Willow - - Mildenburg
Miss Brown.

Miss Boyce's friends were delighted to have this opportunity of having of her which was a great treat to the audience. As a young artist she shows marked ability with remarkable power and delicacy. Should she choose music as a profession we predict for her a brilliant future.

In her two vocal solos Miss Brown gave great pleasure. She has a voice of most unusual sweetness which with her winning presence at once at once captivated her hearers.

WITH THE BALL PLAYERS

The Tecumseh and Clinton Ball Teams will play on Athletic Field Saturday afternoon at 3:30. Clinton won from Tecumseh 4 to 3 in eleven innings on last Saturday, and this weeks game promises to be hard fought. The Tecumseh line up is as follows: Brower, catcher; Lenardson or Bramble, pitchers, E. Rogers, 1st base, S. Rogers, 2nd base, C. Hanna, 3rd base, Drake, short, Exelby, left field. O. Hanna, center, Erhart right.

TREADWELL—WHITNEY CO.

This Company, as always before, has given great satisfaction so far this week. The plays have all been clean and good and have been well staged. The costumes are elegant and it has been a pleasure to the people to be present.

To-night is their feature play "The Days of '61" and to those who passed through those thrilling times it will be of deep interest Saturday night will be given the "Spider and the Fly" a story of city life This will close a week that has been full of good things.

AUCTION

SALE OF LIVERY STOCK. Being about to quit the Hotel business in Britton, I will sell at Public Auction on the premises, at the Hotel barn on Saturday, July 15, at 12 o'clock, the following described property: 3 Horses, 1 Gray Mare, 12 years old, weight about 1000 lbs; 1 Black Mare, 11 years old, weight about 1000 lbs; 1 Gray Colt, 4 years old, sired by Henry C. Smith, weight about 1000 lbs. Two Top Buggies, one of them nearly new, One Pole Buggy, One Surrey, One Three seated Sample Wagon, Two Single Harnesses, One Light Double Harness. One Heavy Double Harness, One Horse Clipper, One Rubber-Tired Road Wagon, Blankets, Robes, Whips, Forks, Shovels, etc.

Terms of Sale made known on day of Sale.

H. UNDERWOOD
Frank Davidson, Auc.

Teaching Him a Lesson.

The new mail carrier on the rural free delivery route glanced at the name on the letter box by the roadside stopped his horse, and spoke to the roughly attired farmer with the old slouch hat, who was resting his sun browned arms on the gate and looking at him.

"I see," he said, "your name is Holmes."

"Yes."

"Beverly G.?"

"Yes, I'm the man that lives here."

"Any relation to Sherlock Holmes?" gravely asked the carrier.

"No sir," answerd the farmer, "but I'm detective enough to know that you're not a very good judge of human nature. You took me for an ignoramus because I've got my old working duds on. I'm Sherlock Holmes enough to look at a man's face and eyes before I size him up as a—

FRATERNAL ORDERS

Business meeting of L. A. S. to vote on work for the winter, Presbyterian church, Thursday 3 p. m.

There will be a Missionary tea at the Parish House, on Tuesday July 11, at 5 o'clock p. m. ticket 15c.

SPECIAL NOTICES.

Ladies Shampooing, Manicuring and Massage Residence Onsida street, or will call at your home. Mrs. O. G. Hunt. Phone 84

WANTED—Local and traveling salesmen representing our reliable goods Any man of good appearance who is not afraid of work can make this a satisfactory and permanent business. Write at once for terms. Outfit free. Territory unlimited. Big money can be made. Apply quick.
ALLEN NURSERY CO.,
Rochester, N. Y.

WANTED—Ambitious man to sell furniture, etc on installment plan and act as collector. References and Bonds required.
General Outfitting Co.,
177-179 Shelby St.,
Detroit, Mich

FOR SALE I keep on hand in large quantities Rubber Roofing as good as there is on the market for the same price as others and put it on free of charge. Gurrantee it from 8 to 12 years Also have roof paint in 1 gal. and 10 gal. lots. Jas. W. Owen.

FOR RENT—Rooms for house-keeping above the Royal Theatre $7 per month. Enquire of Walter Lowery, 23 Lafayette St. Detroit Mich

LIBRARIES, Women's Clubs and everybody should send in their orders at once for "Authors and Poets of Michigan". 180 biographical sketches, 100 protraits, 500 pages. cloth, $5.00, Morrocco $7.00 Title in gold. First edition limited to 1,000 copies only by subscription in advance. Make all checks and money orders payable to, W. B. Conkey,
Hammond, Ind

REMNANTS, M. P. Sanford's goods 4 bed steads, springs, mattress, 2 feather beds, all good Stand, kitchen chairs, tin and granite ware, parrot cage and lamps. Inquire of Mrs. M. Beckley,
Longan St.

FOR SALE—ONE HUNDRED ACRE FARM, good buildings close to school and town, an about thirty-five acres of timber Price $7,000.00. Adress, Lock Box 425, Hudson, Mich.

A new Kiln of brick and tile just opened at Comfort's Brick yard. A. A. Comfort.

FOUND—A lady's watch. Owner can have the same on calling on Arthur Smith at Avery's grocery by proving property and paying for this ad.

WANTED—A competent girl for general housework. No washing. Good wages. Apply, Mrs. J. D. Shull.

Study It Over

We buy in quantities.

We carry first class material. We are here at home. Our prices are low. If there is any existing difference oetween US and the

HOUSE OUT OF TOWN

come in and tell us what it is, and we will eliminate it.

Lenawee Lumber Co

LEAGUE MEETING AT BATTLE CREEK

A called meeting of the Michigan Southern League by three of the Clubs was a very quite affair. It was expected that an effort to oust President Bowen and the executive Committee, but it resolved itself into a quiet affair and when the President the various reports reflecting on him and tendered his resignation, they would not accept but declared the statemets without foundation. The whole meeting was a very amicable affair throughout.

COMMERCIAL TECUMSEH SAVINGS
STATE SAVINGS BANK

THE LARGEST BANK IN NORTHERN LENAWEE

Why? Because it is a progressive bank, conservatively managed, not only in the interest of its depositors, but in the interest of the community at large.

ITS DIRECTORS;
L. G. NORTH, JOSEPH RUSSELL, O. A. SLAYTON, J. H. SMITH;
J. Q. LOOK, A. C. AYLESWORTH, THOMAS McCANN

PAYS 3% INTEREST on Savings Deposits compounded twice a year—June 1st and Dec. 1st.

J. Q. LOOK, President. L. G. NORTH, Vice Prest. J. H. SMITH, Cashier.

50 Per Cent Made On Your Investment.

Sounds like a mining stock advertisement does'nt it? But it is a fact as you will find upon investigating the strength, labor-saving, additional crops on the same amount of manure that you have and will fully agree with the headlide of this ad that a

Newlow Spreader

will earn all that is claimed for it. There is a reason. Ask the man who has one. Over 50 have been sold so far, a record never equalled in this part of the state before.

We want to make a proposition which will be some thing new and greatly to your advange. Drop us a card and we will come, and tell you all about it, or as soon as you can spare the time, drop in but please remember that there is a limit to this offer of ours.

S. W. & L. E. TEMPLE

THE BEST COFFEES

FOR THE MONEY

You take all kinds of pains to have good cooking. Why not take the same pains to serve the best coffee that your money will buy?

Themore exquisite flavor of

Royal Valley Coffees

will be a revelation to you.

And in appetizing aroma and good, satisfying "body" they are not equaled by any coffee in the world at less than 10c to 15c more per pound.

NERO is 25c, MARIGOLD 30 and TZAR 35c per pound.

Carried only by

Aldrich & Son's.

Horse Nets

AND

Warm Weather Goods

D. L. Whitenack & Co.

THE OUTING SEASON

is at hand, everyone who can will get away from the stifling heat of the city to the cooling breezes of the lake or country. Bear in mind that we have just the thing you will need to make that outing a pleasure indeed. Toilet Soaps, Toilet Cream for sunburn and tan, and toilet powder.

Phone 80. **B. J. PULVER.**

Howard Watches,
Elgin Watches,
Waltham Watches,
Rockford Watches,
Illinois Watches,
Hamilton Watches,
We have them all.

GASTON & SON.

LOCAL AND PERSONAL

NOTICE

All copy must be in the composing room of this office by 9:30 A. M. Tuesdays and Fridays.

Frank Stewart of Toledo, was calling in town Tuesday.

Fred Rosacrans was a business caller in Toledo Wednesday.

Mrs. I. N. Pilbeam of Britton was in Tecumseh Wednesday,

Mrs. Feteer of Holloway, was shopping in town Wednesday

We are glad to see that Met Conklin is be on the street again.

Wm. Palman was spending Wednesday in Macon on business.

Miss Ellen Flager of Macon was a Tecumseh visitor Wednesday.

Mrs. W. C. Burns of Monroe, was a Tecumseh visitor Wednesday.

Mrs. Will Westcott left Wednesday for a few days visit in Monroe.

Miss Addie Crittenden of Macon, was shopping in town Wednesday.

Miss Josephine Orr left for Monroe Wednesday for a visit with friends.

Miss Ruth Kimbill of Clinton, was shopping in Tecumseh Wednesday.

Fred Weisinger of Deerfield was in town Tuesday enroute to the lakes.

H. A. Jacox of Jackson, was a business caller in Tecumseh Wednesday.

Albert and Allen Collins of Macon, were Tecumseh visitors Wednesday.

Mrs. G. J. Ziehr and Mrs. Lester Rogers were Toledo visitors Wednesday.

Miss Edna Taylor went to Petersburg Wednesday for a visit with her aunt.

Mrs. W. E. Bigelow late of California is visiting at the Stacyhome this week.

Miss Bessie Spayde and Miss Winnifred Wilson were Toledo visitors Wednesday.

Miss Florence Bennett left Tuesday for an extended visit with relatives in Dayton, Ohio.

Russell Reynolds of Dundee, was a Tecumseh visitor last week, returning home Saturday.

Mrs. Jas VanAntwerp and Mrs. Beulah Johnson have returned from their visit in Denver

Mrs. Clyde Smith and daughter Lualta of Adrian are spending the week with relatives in town.

Miss Marion Rosacrans who has been spending the last week in Toledo, returned home Tuesday.

Mrs Samuel Shutt went to Ypsilanti Thursday to visit her daughter, Mrs. Doane Fosdick and family.

Leora and Merle Lanning are visiting their grandparents, Amenzo Van Valkenburg and wife this week.

The Maccabee ladies had a very successful evening with their picture show there were 548 tickets sold.

B. C. Ellis was a passenger for Battle Creek Wednesday, where he attended the funeral of W. S. Whittlesey.

Mrs. W. R. Brazee, who has been spending several days in town, returned to her home in Decatur, Ill., Wedday.

Mrs. Emma Vedder who has been making an extended visit in Seattle is visiting John Vedder and family this week.

Mrs. B. Goodman and two children of Indianapolis, are visiting at the home of her brother, Wm. Palman and family.

Mrs. Sadie Montgomery and Miss Margaret Lowery were in Clinton Wednesday for the funeral of their aunt, Mrs. Morton.

Mr. and Mrs. Bert Lanning and little Leola Avery were spending last week with friends in Milan, returning home Saturday.

Judge O'Mealey was able to resume his work in the Circuit Court this week from his recent illness but seemed glad to be back again.

Lavern Wheeler who has been spending several days in town, left for Adrian and Detroit Tuesday for a visit, before returning to Chicago.

Plain sewing wanted by Mrs. Lottie Rowe on Pearl Street

Warren Jones of Ridgeway was a Tecumseh caller Thursday.

Mrs. Wesley Keyser is under the doctor's care for a few days.

Mrs. Will Camburn of Tipton, was shopping in town Thursday.

Earl Wiley and wife of Adrian was calling in town Wednesday.

Miss Florence Clark is spending the week in Detroit with friends.

Giles Wiley of Detroit made Tecumseh a short call Wednesday.

Mrs. Chas. Underwood of Ridgeway was shopping in town Thursday.

Miss Nora Mitchell of Holloway was a Tecumseh caller Thursday.

Be sure and get your premium tickets on Cash purchase at Gilbert's

Elmer Linn of Ridgeway was a caller at the Herald Office Thursday.

Mrs. M. A. Ide who has been visiting in Adrian returned home Thursday.

Henry Wilson and family are spending the week at their cottage at Sand Lake.

O. E. Williamson and son Leon were spending Thursday in Detroit on business.

George Witherell and Will Coller are guests at the Wilson Cottage at Sand Lake and putting in their extra time fishing.

E S. Tate of Clinton was a business caller in Tecumseh Thursday morning.

Eugene L. Burdette and family are now settled in their new home in Brownville.

Mr. and Mrs. Bert Kirk of Kalamazoo, are visiting his aunt, Mrs. A. S. VanWinkle.

The Sale of Dry Goods continued all next week at Fred Rosacrans & Son's Store.

The Baptist ladies held a missionary meeting and tea at Mrs. John Heesen's yesterday afternoon.

Mr. and Mrs. L. W. Randell and child of Adrian are visiting relatives in town and in Macon this week.

Mrs. A. S. VanWinkle and Mrs. Ernest Pangborn, have been spending a couple of days in Manchester.

Arthur Brazee, who has been visiting his daughter in Grand Ledge for several days, returned home Monday.

Mrs. Walter Slear who has been spending several days in Battle Creek returned to Tecumseh Tuesday night.

Use Dr. Janes' Mouth Wash and Tooth Paste. For sale by
C. A. Wright & Son.

Will Ingersoll returned from his trip in the northern part of the state Sunday night. He reports extreme heat for the last three weeks.

Albion opened up a Postal Savings bank Monday July 10, and James G. Esdin is registered as depositer No. 1. Albion is the first city in the third congressional district to secure a postal bank.

Senator Townsend and the Hon. W. M Palmer were fishing at Kavanaugh Lake Saturday, after Mr. Townsend had made a speech at a picnic there. We have no report of the catch, as yet.

Specials this week at Gilbert's are: 18c Red Alaska Salmon 15c; 25c Box Cream Oat Meal 18c; 10c Box best cold starch 6c; 25c Box Runkils Cocoa 18c; 10c Can Pumpkin 7c.

The proposition to furnish free text books in the Adrian schools met with a defeat, the vote standing 6 to 1, demonstrating in a forcible manner that the tax payers do not favor the plan. They also elected a second woman on the board.

Remember! Slaughter in prices this and all next week at Fred Rosacrans & Son's Dry Goods Store.

It has been announced at Springfield, Ohio, that the D. T. & I. is to be sold at receivers sale October 6 and that Lisman & Co. N. Y. Bankers will bid it in for the bondsmen. It is predicted that the D. T. & I. will will be operated by a seperate organization and will not be absorbed by the Pennsylvania or any other system.

Remember the Ball Game Saturday.

Try a pail of those nice Salt Herring at Gilbert's.

Mrs. Selina Shimman was shopping in Tecumseh Thursday.

Fred Holmes of Petoskey, is spending a few days in town with friends.

Mrs. E. S. Tate of Clinton, was calling on friends in Tecumseh Thursday.

Leland Heidenrich, who has been spending the past week in Clare, has returned home.

Tribon LeBaron was a passenger for Toledo Thursday. He will return to Tecumseh Saturday.

Miss Claud Wixsom was spending Wednesday in Manchester with Mrs. O. K. Nye and family.

Miss Bessie Cupples was spending the week end in Detroit, the guest of L. M. Kellogg and wife.

Great Sale, of Dry Goods at Fred Rosacrans & Son's Store.

Mrs. Geo. S. Hines who has been visiting in Brooklyn the past week returned home Thursday.

Spring chickens 20c per pound at
Williamson Bros.

S. P. Hosmer has been entertaining his sister, Mrs. Wm. F. Mitchell of Port Huron this week.

Mrs. Arthur Joseph of Tipton was in town Thursday attending the Aid Society at Mrs. Camburn's.

Mrs. James E. Lowery is entertaining her daughter, Mrs. Bert Conklin and baby of Jackson this week.

Bargains—Bargains—Nothing but Bargains at Fred Rosacrans & Son's Dry Goods Store.

Miss Lydia Burton returned home Tuesday evening, from a week's visit with Mr. and Mrs. Srickland of Coldwater.

Mr. and Mrs. Grant Slater and two daughters, of Blissfield, were over Sunday guests with Mr. and Mrs. Victor Linden.

Fine switches made and cut hair and combings bought at the Milliner store of Miss Hough.

Ned Cutting who has been in Arizona for the last five years came Wednesday night for a visit with his parents and other relatives.

Ernest Coller who has been spending a number of days in Macon with relatives is back to Tecumseh for a few days before returning to Detroit.

Green corn homegrown 15c per dozen.
Williamson Bros.

Fred Teachout is at Bay City this week with his horse Maggie H. who won in the 2:14 pace. Purse $500. From Bay City he goes to Port Huron for next week.

Judge J. H Steere a Lenawee Co. man, but now of the Soo, has been favorable mentioned to succeed the late Justice Hooker on the Supreme bench. He was born in Addison and received his education in the Adrian schools.

Mrs. Chas. Bidwell entertained at breakfast Tuesday morning in honor of Elsie Jansen of N. Y. Covers were laid for seven. Josephine Hayden Ethel Newbern, Beth Satterthwaite, Hazel Zimmerman, Grace Alberts and Zilla Mills comprised the merry company.

Mrs. Willis Smith was hostess to a number of ladies at a thimble party Tuesday afternoon, a yellow and white luncheon was served, Those present were Mesdames, Delmar Finch, Lynn Butrick, Leonard Mangus, Ida Spencer, Paul Bowen, Nelle Bowen, R. M. Bowen, and Miss Ruby Paisley,

"Everything New." Nothing old to show you it will pay you to see the Bargains at Fred Rosacrans & Son's Store

The Ladies Aid Society of Tipton, were entertained at the home of "Mace" Camburn Thursday. Among those present were Rev. Heinsman Mr. and Mrs. Cottrell, Frankie Snow, Mrs. Ansie Billington, Mrs. Anna Pentecost, Mrs. Geo. Swartz, Mrs. Bert Crittenden, Mrs. Ruesink and Mrs Norcross.

The Annual School meeting in Adrian was largely attended, about 300 being present. The proposition for free text books was lost by a large vote. Total of votes cast 321, opposed to text books 269, favorable 47, scattering 5, total 642. The estimated expenditures for the year is $73,450. In the election of members of the board. Miss Nellie Stow was elected to succeed Robert Darnton. making two women on the school board.

Trade at Gilbert's and save money.

Don't forget that the B. Y. P. U. will hold an ice cream social tomorrow evening, on the Coller house lawn. Prices 5 and 10c.

Mrs Charles Sloan and Mrs. Guy Slater who have been visiting Mr. and Mrs. John Mahaney, returned to their home in Adrian Thursday.

Mrs. N. Schmid of Manchester, is spending the week with her daughter Mrs Floyd Ager. Mrs. H Kirchofer came Thursday from the same place to make a short visit

Watermelons on ice
Williamson Bros.

Wants to known a book lover of Adrian at the late school meeting was anxious to know why with an appropriation of $3,500 for the public library the school board spent only $375 for new books he contends that if this is kept up as the natural wear and tear of books would soon put the library out of business.

Mrs. Price's canning compound for sale at Williamson Bros.

Fred Rosacrans received a letter from his sister Mrs. C. V. Hicks from Alpena this morning. She said that so for they were safe from the fire and had the bay to resort to but every one was on the alert and firemen were kept busy all the time. She stated that none of the newspaper reports were exaggerated as it was one horror after another all the time. They are praying for a rain as the only sure measure of putting out the fire effectualy.

Order a nice spring chicken for your Sunday dinner 20c per pound
Williamson Bros.

WE WANT MORE CREAM

The farmer that uses a separator, and has cream to sell, is the man we want to get in touch with. If you are not already doing business with us, write for instructions, or better still send a can our way and you will find our weights, tests, and prices, entirely satisfactory. We already have 800 patrons on our list, and with our increased capacity we can handle 200 more. Ship your cream to us and be satisfied.

TECUMSEH BUTTER CO.

Slayton & Son want to buy your Wheat, Oats, Rye and Barley, at highest market price. Paying premium on Wheat above standard test. See us.

NOTICE!

I will be at the Tecumseh State Savings Bank the first Wednesday in July from 9 a. m. to 3 p. m, and each Wednesday thereafter for the purpose of collecting villiage taxes.

WADE JONES
Villiage Treasurer

CATARRH DOCTOR

Cures Catarrh Acute or Chronic or Money Back

Would you pay one dollar to rid yourself of disgusting catarrh?

Then go to C. A. Wright & Son to-day and ask him for a Hyomei outfit and you will not engage, but you will own outright a little catarrh doctor that has cured more cases of catarrh than all the specialists on earth.

In the $1.00 box which contains the Hyomei outfit, you will find a little hard rubber vest pocket inhaler.

Into this inhaler you pour a few drops of Hyomei. Then all you have to do is breathe through the little inhaler, either through the nose or mouth, according to where the catarrh is located.

When you breathe HYOMEI you breathe a powerful yet soothing, antiseptic air, which as it passes over the inflamed and germ ridden membrane penetrates every fold and crevice and destroys the germ completely.

Stomach dosing never cured catarrh, sprays and douches always fail; and why? because they don't get where the germs are, and as catarrh is a germ disease you must kill the germs, before you can cure catarrh. HYOMEI is guarrnted by C. A. Wright & Son and by druggists everywhere to catarrh, cough, colds, croup and sore throat.

SARDINES

are good in hot weather. We can show you a large stock to select from. In

FRENCH SARDINES

WE HAVE

Skinless and Bonless, fany	35¢
Boneless	25¢
Truffled	20¢
Tomato Sauce	10¢
Norwegian smoked	12½¢
Norwegian smoked	5¢
Norwegian plain	10¢
American, in oil	10¢
American, mustard	10¢
Good Sardines	6 for 25¢

We have a large line of everything in Canned Fish.

ANDERSON BROS.

Phone 91— GROCERS Macon Phone

Best Quality Manila Hay Rope
Hay Cars and Slings,
Stack Covers.
Fly Nets and Lap Dusters.
Iron Age Garden Tools and Cultivators,
A Specialty in Barn Paint
Every Thing in Builders' Hardware.

Sauerthwaite Bros.

Low Prices **SLAYTON & SON** Reliability
Tecumseh, - Mich

ASK FOR

Manhattan Lump

4 in. re-screened lump.

FOR

The Best Threshing Coal.

More Heat, Less Ash, No Clinker.

$3.50 per ton from Bin.

It's a Pretty Cool Proposition

for these hot days to quaff a glass of our delicious Ice Cream Soda. The youngsters will enjoy it as much as their elders. Pure Soda and a variety of flavorings with pure, fresh-made Ice Cream of the best quality. A cooling drink which assuages the thirst and leaves a feeling of comfort after taken. Scrupulous cleanliness marks our care of the soda fountain.

PHONE 99 **CITY BAKERY**

I'D RATHER
EAT THAN
PLAY BALL

Especially when the meat comes from Clark's market. You would consider it the greatest pleasure too, to sit down to a nice juicy roast or steak and feel sure that it had hung just long enough to be nice and tender, that it had been prepared in a clean market and that the price was right. Phone an order today and see how pleased you will be.

HOME CURED HAMS.

Albert Clark

CALL PHONE NO. 158.

WANT SOMETHING

Exceptionally Good?

If so, read every word in this advertisement. The Articles below ought to tempt the most skeptical shopper.

Our Vegetables are fresh and crisp. Our Creamery products are sweet and clean. Our grocery Teas & Coffees of the best. These are facts which we will prove by coming to our store and money back if not satisfied.

VEGETABLES

Cucumbers, Wax Beans, Summer Squash, Raddish, Green Onions, Beets.

Grocery Specials

Cambell's Soups, 3 for 25c.
Heines large can beans 2 for 25c
Fig Newtons, 10c pound.
Premier Corn Flakes 9c, 3 for 25c
Macaroni, 3 for 25c

Olives all styles, Pickles all styles, Catsup, Snyders and Beechnut; Heines' and L. & S. Jellies, Jams; Salad Dressing, Olive Oil.

Have you tried our Peter Smith line of Coffees, Nero 25c, Marigold 30, Tzar 35c. Nothing better for the price.

Aldrich & Son.

PREVIOUS PRICES STRICKEN OUT

We Continue All This Week

OUR JULY CLEARANCE SALE

The money saving opportunities offer in all departments will well repay you to make us a visit.

KOOL KLOTHES CHEAP (IN PRICE ONLY.)

Fred Rosacrans & Sons.

P. B. HARDY, M. D.

PHYSICIAN AND SURGEON

Special attention given to diseases of the Stomach, Throat, Nose, Ear and Surgery

Office Chicago Street

Office Hours, 12:30 to 3, and 6:30 to 9 P. M.

Gone to Europe. Will return in Oct.

W. A. BREIGEL.

PHYSICIAN AND SURGEON.

SURGERY A SPECIALTY.

Office next door west of Kerr's Bakery, upstairs.

HOURS: 2 to 4 p. m. 7 to 8 p. m.

TELEPHONE NO. 63

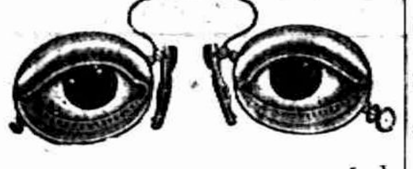

Will be at my office over J. J. Belcher's store every day except the 3rd Tuesday of each month.

S P. HOSMER,

OPTICIAN

Dental Parlors

W. D. REED, D. D. S.

Chicago, St., Tecumseh.

Crown and Bridge work Aluminum Silver and Rubber plates and all of the specialties known to modern dentistry. Gas or vitalized air administered.

Office over Avery & Co's store.

Dental Parlors

of

E. D. BROWN, D. D. S.

Filling, Crown, Bridge and platework Local and complete anaesthetics administered for painless extraction. Office over Orr's Drug Store. Phone, 192

A. C. AYLESWORTH,

Licensed Auctioneer, Real Estate, Stock and General Salesman.

Will attend all sales in city or country, at reasonable rates.

Headquarters and all dates made Herald office.

FRANK DAVIDSON,

Licensed Auctioneer. Farm and Stock Auctions.

Attended to promptly and in satisfactory manner. Terms reasonable.

Headquarters at Herald office where all dates are made. State 'phone 504 East.

HELEN D. VALENS

Osteopathic Physician

Office, 46 Chicago street.

At Tecumseh Wednesdays. Saturdays and Sundays and every evening.

Junk Dealer.

Pay the best price for Rags Rubbers and Paper, and all kind of Metal and iron.

Telephone 265.

Call by phone and I will come with team.

Mail box 626.

B. FAELK

Dr. F. M. Roseberry,

Doctor of Veterinary Medicine and Surgery.

Is now located at G. B. Garlinghouse Livery and will treat Diseases of all Domestic animals.

Calls answered Promptly Day or Night. PHONE No. 65.

PATENTS

promptly obtained in all countries [illegible] TRADE-MARKS, Caveats and Copyrights registered. Send Sketch, Model or Photo for FREE REPORT on patentability. [illegible] exclusively. BANK REFERENCES. Send 2 cents in stamps for [illegible] on HOW TO OBTAIN AND SELL PATENTS. Which ones will pay. How [illegible] patent law and other valuable [illegible]

D. SWIFT & CO.

PATENT [illegible]

303 Seventh St., Washington, D. C.

THE ONLY WAY

Many Tecumseh Citizens Have Discovered it

Just what to do when the kidneys are affected, is a question that concerns both young and old. Weak kidneys neglected in childhood lead to life-long suffering. People of advanced years, with less vitality, suffer doubly. In youth or age, languor, backache, urinary irregularity, dizziness and nervousness make life a burden.

There is one remedy that acts directly on the kidneys. Doan's kidney pills owe their world wide fame to the fact that they can be depended upon. Follow the example of this Tecumseh citizen and you will be convinced that is so.

Eugene Hodges, Cumings St., Tecumseh, Mich., says: "Several years ago I used Doan's Kidney Pills and found them to be a good remedy, for strengthening the kidneys and clearing the system of uric poison. Other members of my family have taken Doan's Kidney Pills with good results and I have no hesitation in publicly reccommending them."

For sale by all dealers. Price 50c. Foster-Milburn Co., Buffalo, New York, sole agents for the United States.

Remember the name—Doan's—and take no other.

KILL MORE THAN WILD BEASTS

The number of people killed yearly by wild beasts don't approach the vast number killed by disease germs. No life is safe from their attacks. They're in air, water, dust even food. But grand protection is afforded by Electric Bitters, which destroy and expel these deadly disease germs from the system. That's why chills, fever and ague, all malarial and many blood diseases yield promptly to this wonderful blood purifier. Try them, and enjoy the glorious health and new strength they'll give you. Money back, if not satisfied. Only 50 cents at C. A. Wright & Son's.

The human tongue is the only instrument that does not wear out with constant use.

HAY FEVER AND SUMMER COLDS

Must be relieved quickly and Foley's Honey and Tar Compound will do it, E. M. Stewart, 1054 Wotfram St., Chicago, writes: "I have been greatly troubled during the hot summer months with Hay Fever and find that by using Foley's Honey and Tar Compound I get relief." Many others who suffer similarly will be glad to benefit by Mr. Stewart's experience. For sale by all druggists.

Experience often comes in wholesale lots, but we pay the retail price.

MEN:

For tender face and neck after shaving, for pimples, black heads, dandruff or any skin or scalp diseases use ZEMO and ZEMO SOAP.

ZEMO is guaranted to relieve all soreness and itching. The soap is part of the treatment,—best for all toilet purposes

Sold by druggists everywhere and in Tecumseh by C. A. Wright & Son.

EARLY RISERS
The famous little pills.

Honest Medicine Versus Fakes

President Taft's recent message suggesting an amendment to the Pure Food and Drugs law in its relation to prepared Medicines, does refer to such standard medicines as Foley's Honey and Tar Compound and Foley Kidney Pills, both of which are true medicines carefully compounded of ingredients whose medical qualities are recognized by the medicdl professions itself as the best known remedial agents for the diseases they are intended to counteract. For over three decades Foley's Honey and Tar Compound has been a standard remedy for coughs, colds and affections of the throat, chest and lungs for children and for grown persons, and it retains to day its pre-eminence above all other preparations of its kind. Foley Kidney Pills are equally effective and meritorious. For sale by all druggists.

FOLEY KIDNEY PILLS
FOR BACKACHE KIDNEYS AND BLADDER

TECUMSEH MARKETS

CORRECTED JULY 11, 1911

Wheat	80— 82
Flour per bbl	5 00— 5 60
Rye	70
Corn (ear)	36
Oats	41
Beans	2 20
Potatoes	60
Butter	18
Eggs	15
Lard	15
Tallow	
Fowls (live)	9
Springers	15
Roosters	06
Ducks	12
Geese	07
Turkeys	15— 14
Hay	13 00—15 00

CORRESPONDENCE

HOLLOWAY

Mrs. C. A. Pocklington is reported very low at this writing.

Mrs Cynthia Alexander of Adrian was a guest at Joseph Bowerman's Saturday.

Mrs. George Johnson and little son returned to the home of her sister Mrs. Lynn Judson at Lenawee Junction on Saturday.

Mr and Mrs. Guy Pocklington, Charles Lowe and family and Conrad Lowe attended the funeral of John Stewart of Macon Sunday.

Charles Baird and family of Adrian, were at the home of her parents, Mr. and Mrs. William Calhoun Sunday.

Mr. and Mrs. John King of Raisin Center, were calling at Jo'n McElroy's Sunday.

Mr. and Mrs. John Dunmore and guests, were calling at Mr. Springer's at Wellsville, Sunday.

Mrs. Hay returned home Saturday evening, after spending a few weeks with her son and family in Detroit.

Mr. and Mrs. Ed. Clement and baby of Adrian, were at the home of F. J. Kopke Sunday. Mrs. Clement remained for a few days to care for her mother, who is ill with pneumonia.

Mrs. Ira Wilson and Mrs. David Fetzer were Adrian Thursday.

Mrs. Emma Ford of Blissfield was a guest her of her mother Mrs. Elizabeth Binns last week.

Mrs. M. D. Billmeyer was entertaining her sister, Mrs. Dayle of Cincinnati one day last week. Mrs. Dayle returned to her home in the city on Saturday.

Mr. and Mrs. John Dunmore were entertaining his brother Lavator Dunmore and wife of Dundee Sunday.

Mr. and Mrs. John Dunmore were Tecumseh callers Saturday evening.

Mr. and Mrs. R. G. Rixom and daughter Mrs. Will Fletcher and baby made an auto trip to Adrian Saturday

Mr. and Mrs. Andrew McWilliams were visiting friends at Clinton Sunday.

Mrs. Anna Osborn of Toledo was here a few days last week visiting her parents Mr. and Mrs. John Macham.

Mr. and Mrs. James McIntyre was calling at the home of C. A. Pocklington Sunday.

A. H. Davidson was visiting his son Ed Davidson and family at Ottawa Lake one day last week.

Mrs. Addie Ball of Adrian, was a guest of her daughter Mrs. Ed. Hoag of Raisin Center over Sunday.

Mr. and Mrs John Mills and daughter Mrs. Frank Carmon of Hudson, were visiting relatives in Jackson, Sunday.

Frank Gove and family were guests of Mrs. Florence Haviland, on Sunday.

Philip Dillingham of Reed City, is visiting relatives at Raisin Center.

Lee Haviland returned to his work in Detroit, the first of the week.

Frank Carmon was at Devils Lake Sunday.

Mrs. Schaffer who has been with her daughter for a few weeks is now visiting in Adrian.

Bert Wooster of Cleveland joined his family at Raisin Center for an over Sunday visit, and returned to the city Monday evening.

FOLEY'S KIDNEY PILLS
FOR RHEUMATISM KIDNEYS AND BLADDER

RIDGEWAY

Mrs. W. F Pocklington of Adrian, spent Sunday in town.

E. T. Pocklington returned to Detroit Monday.

Mrs. Adah McCarbary is spending a few days in Adrian, with her sister who is ill.

Dr. F. R. Garton and family, are here from Ypsilanti.

Mr. and Mrs. Holt of Blissfield spent Sunday at the Rappleye home.

Mrs. W. E. Allen of Britton, spent Sunday with Helen Hiscock.

Nettie McCloud is home from Ypsilanti.

Otto Mark and family are here from Jackson.

Fred Wellman of Samaria, was in town on business Wednesday and Thursday.

Wyman Lanning has returned to his home in Toledo.

Mrs. Chauncey Dibble is able to ride out in her wheel chair.

O. L. Rappleye and wife returned to their home at Blissfield Sunday.

Miss Pearl Wood was at Wellsville Monday.

G. L. Ransom and wife called on Britton friends, Tuesday evening.

Mrs. Bert Slattery and son Bernard, who have been visiting her mother, Mrs. Mary Isbal left Tuesday for a visit with her sisters at Grand Rapids and from there will go on to her home in Montana.

Jud Manly and wife of Tecumseh, called in town Sunday.

Mrs. Ellen Stewart of Adrian was in town Sunday.

James Barlow and Miss Belle Wood were Dundee visitors Sunday.

Mrs. L. Ambrose and daughter, of Des Moins, Iowa, have been guests of J. F. Gilmore and family the past week

Miss Ruth Gilmore has returned to her home at Parma. Chester and Harold Scarlett accompanied her.

John McRoberts is here from Lansing a guest of O. D. Freer.

Mrs C. A. Pocklington quietly passed away Thursday morning after a long illness. Funeral Saturday at 1 o'clock at the home.

Miss Marian Swick of Toledo is a guest of the Hall sisters.

Free Dyspepsia Sample

Sufferers from indigestion are waking up to the fact that peppermint lozenges, charcoal and "dyspepsia cures" are only makeshifts in the cure of so troublesome a complaint as chronic indigestion. What is required is something that will not only relieve but which will tone and train the digestive apparatus to again do its work normally, and this these simple remedies cannot do.

There is something more to the cure of indigestion than sweetening the breath, and yet a remedy that only contains digestive ingredients will not cure permanently, as the basis of indigestion is poor bowel circulation, and that requires a scientific laxative. We know of no remedy that combines these requirements better than Dr. Caldwell's Syrup Pepsin, which has been sold for a quarter of a century.

Dr. Caldwell's Syrup Pepsin is a laxative tonic, a scientific blending of [illegible] ingredients for the cure of constipation, indigestion, liver trouble, [illegible] stomach, sick headache and similar [illegible]. Its ingredients will so strengthen and tone the stomach and bowel muscles that they will again do their work naturally, and when that has been accomplished your trouble is over. [illegible], Staunton, Va., was a [illegible] sufferer, as was O. Tuck, Blackburn, Mo., and they both found their cure with this remedy. They became convinced that pills and tablets called "dyspepsia cures," etc., were at best only temporary reliefs. They first accepted Dr. Caldwell's offer of a free sample bottle which he willingly sends to anyone who forwards name and address. Later, having convinced themselves through the free sample, they bought Syrup Pepsin of their druggist at fifty cents and one dollar a bottle.

Dr. Caldwell personally will be pleased to give you any medical advice you may desire for yourself or family pertaining to the stomach, liver or bowels absolutely free of charge. Explain your case in a letter and he will reply to you in detail. For the free sample simply send your name and address on a postal card or otherwise. For either request the doctor's address is Dr. W. B. Caldwell, R.500 Caldwell building, Monticello, Ill.

Miss Gladys Miller of Ithica, Mich., is spending a week with her aunt, Mrs. Londenslader and Mrs. Hall.

Kenneth and Bliss Kemmerling of Munroe, Ore., spending a week with their grandparents, Mr. and Mrs. Londenslader.

FRANKLIN

Mrs. Inez VanTuyle has received news of the sudden death of her uncle, Frank Darling near Litchfield.

Howard Skeese was a Sunday visitor at his aunt, Chastina Alln's.

Dr. and Mrs. Forest Tyson and two children of Bangor, Me., are spending some weeks with his parents, Mr. and Mrs Charles Tyson.

Mrs. Leo Poucher is very critically ill at her home in Adrian

The infant son of Mr. and Mrs. Leo Poucher of Adrian, was buried at Tipton Saturday

Elijah Allen of Tecumseh, spent Sunday with friends here.

Miss Helen Bunting is helping at George Babcock's in Tecumseh.

Miss Gertrude VanTuyle is helping Mrs. Grant Davis.

Jewett Whelan lost a colt last week.

Ray Billington of Detroit is spending his vacation with his grandmother, Mrs. Rosetta Billington.

Mr. and Mrs. Clarence Witherell and Lillian, were Sunday guests at Mr. and Mrs. Henry Witherell's.

Messers Whelan and Bunting opened the campaign of threshing at S. V. Wisner's Monday. The yield was about 30 bushel per acre.

Mrs. E. J. Whelan who has been under the care of Dr. Rice, is able to be about her usual work.

Mr. Nixon lost a good horse last week. The horse was stricken on the condensery route about the 4th, and it was possibly sun stroke.

MACON

Our school director announces that the District Library books, which the teacher removed because he believed that the pupils should have access to reference books only, have been returned to the library.

Hebron Langan was in Detroit Monday on business.

Sumner Collins and family are expected this week to visit at the home of his mother, Mrs. Rachel Howell.

Mrs. Peter Morton passed away at her home Sunday July 9th. Her husband, one son and two daughters are left to mourn their loss. The funeral was held at the home Wednesday afternoon with burial at Tecumseh.

Our new merchant, Mr. Chetner, put in a stock of goods in the Cotton store. Saturday the store will be opened to the public for inspection, and trade.

Miss Nina Kelly of Detroit, is here for a visit with her uncle and his wife Mr. and Mrs. John Miller.

Charles Burleson, who has been a great suffer from rhumatism for years, is in a feeble condition, owing to his disease and the great heat of the past week.

Mrs. Leonard Howell is cleaning the house that was occupied by Sarah L. Harriott preparatory to moving her household goods into it and making her home in Macon.

Scarf Fringe

Ball fringe is one of the stylish trimmings of the spring, and many of the new scarfs are edged with this fringe, which comes in all colors, white and [illegible] and [illegible] of beads or silk or cotton covered wooden molds. It is the last variety which is used for the spring frocks of linen and gingham, while the silk and bead ball fringe makes an effective edging for the scarf.

NEW STYLE TYPE.

Playwright—For my new play I am trying to get a specimen [illegible] of iron nature.

Friend—[illegible] why don't you go to a type foundry?

Bandings of mousseline de soie, stitched with many rows of soutache braid, make [illegible] for the spring gown, and it is not at all difficult to do if one has a sewing machine.

To know, esteem, to love and then to part,
Makes up life's tale to many a feeling heart.
—Coleridge.

TELEGRAPH BRIEFS.

Terse Chronicle of Happenings of the World During Past Week.

Pittsburg—In an effort to divide a keg of powder fairly, Vendering Goolish was blown to atoms and John Semenich is dying of terrible burns.

Kansas City—Seven balloons started from this city in an elimination race to choose two to represent the United States in the Gordon Bennett cup race in October.

Chicago—Fire destroyed the stables of the Arthur Dixon Transfer company, burned to death 263 horses and caused $500,000 damage. The cause of the fire is unknown.

San Francisco—The National Educational association has begun its annual meeting, at which will be determined policies to be felt in the coming year in every public school in the nation.

Atlantic City, N. J.—Terminating the closest campaign in the history of the order, the Grand Lodge of Elks elected John Sullivan of New Orleans grand exalted ruler, at their convention in this city.

Topeka, Kas.—Right in the midst of what is called here the richest cattle country on the continent, milk has gone to 10 cents a quart. The heat has dried up the pasture here and created a shortage of supply.

St. Louis—Rains fell in Illinois, Missouri, Kansas, Nebraska, Iowa, Oklahoma and Texas, Sunday, coming in time to save corn in some localities and insuring good crops in others where the growing grain had not been so hard hit by the drought.

San Francisco—All but two passengers are accounted for out of over 200 on the steamer Santa Rosa, which foundered at Point Arguello Friday night, according to announcement made by represetatives of the Pacific Coast Steamship company, owners of the boat.

Memphis, Tenn.—Thomas Dolan, 26 years old, formerly a well known jockey, was shot and instantly killed here by J. H. Hughes, a merchant and planter of Haynes, Ark., in a room occupied by Hughes in a hotel. The shooting followed a dispute over a diamond stud that Hughes says he missed.

New York—A thorough investigation to determine how nine of the 18 letters written by W. D. Stokes, the millionaire hotel man, to Lillian Graham, the show girl, were abstracted, as alleged, from the package found in Miss Graham's room has been set in motion by the police department. Lillian Graham is on trial charged with shooting Stokes, and blackmail.

FOREIGN.

Paris—Mme. Emma Eames, the prima donna, and Emilio de Gogorza, the operatic baritone, betrothed for two years, will be married here July 15.

Dublin—At the Mallow convention Timothy Healy was unanimously selected as candidate for the house of commons to represent the northeast division of Cork county.

Paris—The winnings of the birdmen who flew in the aviation circuit race were as follows: Beaumont, $32,330; Vidart, $12,860; Garros, $11,200; Vedrines, $10,400; Gilbert, $6,800.

Dublin—King George is in this city, and the citizens everywhere are giving ample evidence of their kindly feelings toward the sovereign. Tremendous crowds cheer him on every hand.

Monterey, Mex.—Reports have just been received of a revolutionary movement that has been set on foot in the state of Chiapas. An army of 2,000 men has been organized to oppose the authority of the Maderoist government, it is said.

Ottawa, Ont.—Two-thirds of Eganville, Ont., 60 miles west of here, was wiped out by a fire of unknown origin. The damage is $250,000. Twenty-five houses, three churches, two flour mills, a sawmill and sash and door factory were destroyed.

OBITUARY.

Sister Madeline O'Brien.

Baltimore (Special).—Sister Madeline O'Brien, for 40 years directress of St. Joseph's academy, Emmitsburg, Md., and one of the best-known educators in this country and Canada, is dead here. She was 73 years old.

"Scamp" Montgomery.

New York (Special).—Harry Montgomery, the comedian, better known under the name of "Scamp" Montgomery, died here after a short illness.

John P. Jones.

Chicago (Special).—Singing snatches from his own composition, John P. Jones, noted Welsh composer and vocalist, died here at the age of 88.

Petition to Save Woman's Life.

Sault Ste. Marie, Ont., July 11.—Three more sacks full of petitions praying for executive clemency in the case of Mrs. Angelina Napolitana, under sentence of death for killing her husband, were received here today by the justice department in Ottawa. The petitioners now number tens of thousands, representing all parts of the continent.

Until a calf is three weeks old it should be fed on new milk at as near a blood temperature as possible. It is not necessary to feed a calf more than morning and night, except in very cold weather. As a rule for the first week a calf that is to be raised by the hand should not be fed to exceed two quarts at a feed (a Jersey calf even less than that). The second week add a pint, and the third week another pint. The third week the pint may be warm sweet skimmed milk. The fourth week make the feed half new milk and half sweet skimmed milk. The fifth week make the ration four quarts at a feed of sweet skimmed warm milk, and mix a ration of meal for it consisting of ground oats, 20 pounds; wheat middlings, 10 pounds, and linseed oil meal, five pounds. Place a handful of this on top of the milk in the bucket, but don't stir it in the milk. Part of this will stay on top of the milk and part will go to the bottom, but after the calf has drunk the milk it will lick down the meal, and in doing it will secrete a lot of saliva to allow with the meal, which aids in the digestion.

The Fountain Head of Life Is The Stomach

A man who has a weak and impaired stomach and who does not properly digest his food will soon find that his blood has become weak and impoverished, and that his whole body is improperly and insufficiently nourished.

DR. PIERCE'S GOLDEN MEDICAL DISCOVERY makes the stomach strong, promotes the flow of digestive juices, restores the lost appetite, makes assimilation perfect, invigorates the liver and purifies and enriches the blood. It is the great blood-maker, flesh-builder and restorative nerve tonic. It makes men strong in body, active in mind and cool in judgement.

This "Discovery" is a pure, glyceric extract of American medical roots, absolutely free from alcohol and all injurious, habit-forming drugs. All its ingredients are printed on its wrappers. It has no relationship with secret nostrums. Its every ingredient is endorsed by the leaders in all the schools of medicine. Don't accept a secret nostrum as a substitute for this time-proven remedy of KNOWN COMPOSITION. ASK YOUR NEIGHBORS. They must know of many cures made by it during past 40 years, right in your own neighborhood. World's Dispensary Medical Association, Dr. R. V. Pierce, Pres., Buffalo, N. Y.

GENERAL MARKETS.

Detroit Grain Market.

Detroit, July 10.

WHEAT—No. 1 white, 86c; No. 2 red, 88½c; July, 88½c; Sept, 91½c.

CORN—No. 3 mixed, 65½; No. 3 yellow, 66½c.

OATS—Standard, 48c.

Chicago Grain Market

Chicago, July 10.

WHEAT—July, 89½c; Sept., 91½c; Dec., 94c.

CORN—July, 63⅝c; Sept., 65⅝c; Dec., 64⅝c.

OATS—Standard, 48c.

Chicago Livestock Market.

Chicago, July 10.

CATTLE—Beeves, $4.85@6.90; cows and heifers, $2.35@5.80; stockers and feeders, $3.25@5.20.

HOGS—Heavy, $6.25@6.82; light, $6.40@6.85; pigs, $6.10@6.60.

SHEEP—Native sheep, $2.60@4.70; yearlings, $3.40@5.50.

East Buffalo Livestock Market.

East Buffalo, July 10.

CATTLE—Best fat cows, $4.75@5.25; best butchers, $4.50@5.

HOGS—Light, $7.15@7.20; pigs, $6.90@7.

SHEEP—Top lambs, $7@7.25; yearlings, $5@5.50; wethers, $4@4.25.

USES OF THE EUCALYPTUS.

They Range From Timber to Cough Drops—Only Bark Wasted Now.

Since the introduction of the eucalyptus into California from Australia its friends have been trying to push its cultivation by making known the many uses to which it may be put. It is declared that eucalyptus wood is suited to all purposes for which hardwoods are used.

Barring the countless other uses to which it is adapted, as a means to reimburse the forest supply alone eucalyptus is invincible to the country, it is asserted. Then the eucalyptus is valuable as wind breaks for orchards and dwellings, for land reclamation, for conservation of water, improvement of climate and as natural antitoxins to malarial germs.

The beauty of the grain, the color and the texture of eucalyptus rivaling many species of oak has led to its popularity as a furniture product. Offices and residences have been finished with the wood, and cabinet-makers and wood workers throughout the country have been led to make a practical study of the eucalyptus wood as a finishing product.

Much of the fuel consumed in California is eucalyptus wood, which retails at from $10 to $14 a California cord. For fuel the fastest growing varieties are planted. Of the kinds planted for other purposes the weakling trees, limbs and waste are utilized as firewood.

In house construction, mining timber, flooring and street paving eucalyptus has assumed importance, and for miscellaneous uses, for posts, telegraph poles, railroad ties, piles, bridge timber, wagon tongues, spokes, handles for implements and tools, logs for corduroy roads and insulator pins the popularity of eucalyptus is growing.

Eucalyptus blossoms yield profit to the beekeepers. An oil is distilled from the leaves and used as a compound for many medicines. An extract from the leaves forms the foundation for cough syrups. The buds are used in making portieres and souvenirs.

Efforts are being made to find a use for every portion of the eucalyptus tree—even for the bark, which so far is waste.—Charleston News and Courier.

Nothing Was Right.

Mr. Mayburn of the state insane institute in Ogdensburg was witness of a funny incident when in charge of affairs at the asylum in Utica, N. Y. He was escorting a party of friends through the building, accompanied by a patient who was rated as almost cured. The four occupied considerable time although no one realized it until a big clock in one of the corridors was reached.

"Good gracious!" exclaimed one of the visitors, "is that clock right?"

"Of course, not," replied the patient, "It wouldn't be here if it were. This is an insane asylum."

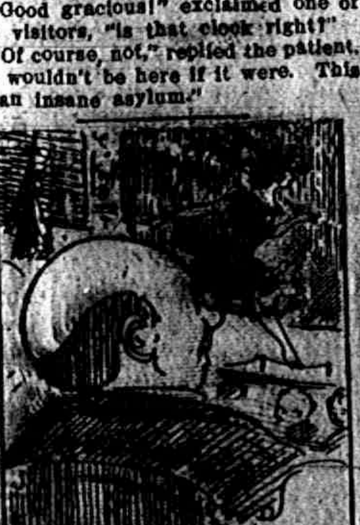

INFORMATION WANTED.

They say Death loves a shining mark—
If so, I wonder why
The baldheads near the orchestra
Are not the first to die?

Justice and Lucre.

Judge Giles Baker, of a Pennsylvania county, was likewise cashier of his home bank. A man presented a check one day for payment. He was a stranger. His evidence of identification was not satisfactory to the cashier.

"Why, Judge," said the man, "I've known you to sentence men to be hanged on no better evidence than this—"

"Very likely," replied the judge. "But when it comes to letting go of cold cash we have to be mighty careful."

REDUCED FARES
NEW YORK CENTRAL LINES

LAKE SHORE RY

EXCURSIONS
Every Sunday
Round Trip Fares

Detroit	85c
Toledo	80c
Adrian	80c
Jackson	70c

Correspondingly low fares to intermediate stations.

Train leaves Tecumseh at 8:09 a. m. going south; at 9:09 a. m. going north

---

LAKE SHORE R.R.

30 Day Tours
TO
New York City and Boston

On sale daily June 1 to Sept. 30
ALSO TO

St Lawrence River resorts, Adirondack Mountains, New England and New Jersey Sea Shore and scores of resorts in New England and Canada. Liberal stop-over privileges also option Steamer or rail between Cleveland and Buffalo and Steamer (on Hudson River) or rail between Albany and New York.

Special folder of information and full particulars from Agents or write L. A. Robison, Gen. Pass. Agents, Cleveland, O.

LAKE SHORE RY.

NIAGARA FALLS

Annual Excursion

Tuesday, Aug. 1,

$5.50 Round Trip.

Tickets Good 12 Days

Tickets good going on special train leaving Tecumseh at 9:03 p. m. returning to leave Falls until Aug. 12. Side Trips to Toronto $2. Clayton and Alexandria Bay $7.60, Montreal $12, Quebec $16, higher in each case than fare to falls. Liberal stop-overs. Ask for full particulars.

Strength In Nature.

The loosest weed that drifts and waves under the heaving of the sea or hangs heavily on the brown and slippery shore, has a marked strength, structure, elasticity, gradation of substance; its extremities are more finely fibered than its center, its center than its roots; every fork of its ramification is measured and proportioned; every wave of its languid lines is love. It has its allotted size, and place, and function. It is a specific creature.—Ruskin: "The Seven Lamps of Architecture."

New Zealand's Timber Supply.

On a steady consumption of 400,000,000 feet a year it is estimated that New Zealand's timber supply will give out in fifty years.

Ancient Greek Superstition.

Spitting for luck's sake was of considerable importance among the ancients. Greeks spit three times into their bosoms at the sight of a madman or one troubled with epileptic fits in order to ward off such maladies.

PATENTS

ARTHUR P. GREELEY
FORMERLY
ASSISTANT COMMISSIONER OF PATENTS

WM. CRANCH McINTIRE
FORTY YEARS IN PRACTICE.

618 F STREET, N. W.
WASHINGTON, D. C.

U. S. AND FOREIGN PATENTS
CAVEATS AND REISSUES.

TRADE-MARKS
DESIGNS.

ATTORNEYS AND COUNSELLORS,—MECHANICAL EXPERTS.
PRACTICE IN ALL U. S. COURTS.

FEES REASONABLE AND BEST ADVICE ALWAYS GIVEN. REGARDLESS OF ALL INTERESTS EXCEPT THAT OF CLIENTS.

BUSINESS CONDUCTED UPON HIGHEST PROFESSIONAL PLANE AND UNDER PERSONAL SUPERVISION OF MR. GREELEY AND MR. McINTIRE.

ALL LETTERS OF INQUIRY ANSWERED PROMPTLY ON DAY OF RECEIPT.

INFORMATION AND ADVICE FREELY GIVEN.

OUR BOOK, ENTITLED "GREELEY & McINTIRE ON PATENTS," SENT FREE TO ANY ADDRESS.

GREELEY & McINTIRE,
PATENT ATTORNEYS, WASHINGTON, D. C.

RAILROAD TIME TABLES.

Lake Shore & Michigan Southern Railroad.

Effective June 11 1911

Going south.

Station	315 D'ly ex Sun	309 D'ly ex Sun	331 D'ly ex Sun	311 D'ly	313 Sun only
Jackson	6 05 a m	10 30 a m	2 05 p m	8 10 p m	7 15 a m
Tecumseh	7 03 a m	11 29 a m	3 01 p m	9 03 p m	8 00 a m
Adrian	7 33 a m	12 01 p m	3 30 p m		8 54 a m
Toledo	8 40 a m	12 30 p m	4 15 p m	10 05 p m	9 50 a m
Chicago	3 45 p m	9 00 p m			
Detroit			5 40 p m		11 05 a m

Going north.

Station	316 D'ly	312 D'ly ex Sun	314 D'ly ex Sun	318 D'ly ex Sun	3[illegible]6 Sun only
Toledo	7 50 a m	12 30 p m	5 10 p m	7 25 p m	7 30 p m
Detroit					5 30 p m
Adrian		1 00 p m	5 25 p m	8 10 p m	8 30 p m
Tecumseh	9 09 a m	1 30 p m	6 15 p m	8 42 p m	9 08 p m
Jackson	10 15 a m	2 33 p m	7 20 p m	9 45 p m	10 08 p m

DUNDEE BRANCH.

Going west.

Station	429 D'ly ex Sun	425 D'ly ex Sun	421 D'ly ex Sun	427 D'ly ex Sun	419 Sun only
Adrian	6 10 a m	8 10 a m	3 30 p m	5 25 p m	8 35 a m
Tecumseh	7 30 a m	9 10 a m	4 02 p m	6 20 p m	9 22 a m
Addison	9 56 a m	10 06 a m	4 55 p m	7 05 p m	10 07 a m

Going east.

Station	422 D'ly ex Sun	428 D'ly ex Sun	430 D'ly ex Sun	434 D'ly ex Sun	420 Sun only
Addison	9 56 a m	10 25 a m	1 20 p m	7 15 p m	7 00 p m
Tecumseh	10 43 a m	11 15 a m	3 50 p m	8 00 p m	7 50 p m
Adrian	11 10 a m		5 25 p m	8 40 p m	8 55 p m

Tecumseh and Dundee trains.
Daily except Sunday

Leave Tecumseh	4 10 p m	12 30 p m
Arrive Tecumseh	2 40 p m	10 45 a m

G. J. ZEIHE, Ticket Agent.
L. A. ROBISON, G. P. A. Cleveland, O

FEELING LIVER-ISH This Morning?
TAKE
THEDFORD'S Black-Draught
Stops Indigestion & Constipation
25¢
[illegible]
A Gentle Laxative And Appetizer

THE CHILDREN LIKE IT
KENNEDY'S LAXATIVE COUGH SYRUP

Foley's Kidney Pills

What They Will Do for You

They will cure your backache, strengthen your kidneys, correct urinary irregularities, build up the worn out tissues, and eliminate the excess uric acid that causes rheumatism. Prevent Bright's Disease and Diabetes, and restore health and strength. Refuse substitutes.

Sold by All Druggists

OVER 65 YEARS' EXPERIENCE

PATENTS

TRADE MARKS
DESIGNS
COPYRIGHTS &c.

Anyone sending a sketch and description may quickly ascertain our opinion free whether an invention is probably patentable. Communications strictly confidential. HANDBOOK on Patents sent free. Oldest agency for securing patents. Patents taken through Munn & Co. receive special notice, without charge, in the

Scientific American.

A handsomely illustrated weekly. Largest circulation of any scientific journal. Terms, $3 a year; four months, $1. Sold by all newsdealers.

MUNN & Co. 361 Broadway, New York
Branch Office, 625 F St., Washington, D. C.

The Tecumseh Herald.

VOL. LXI. NO. 57 TECUMSEH, MICHIGAN, TUESDAY, JULY 18, 1911 WHOLE NO. 4063.

Last Week of

July Clearance Sale

Take advantage of This Last Week of Our Big Clearing Sale. Prices cut in two. Look at the Special Bargains for all this week.

Ladies $3 Royal Blue Shoes, Patent Leather, sizes 3, 3½, 4, $1.69

One lot Ladies Oxfords, to close at 98c

Boys $2 Elk-skin Outing Shoes, $1.49

Childs $1.75 7 strap Pat. Leather Vamp, 5 to 8 $1.29

Misses $2.25 Patent Leather 8 strap, 9 to 2 $1.69

Lace Curtains Just One-half Regular Price.

Groceries Groceries

1-8 Sack Quincy Flour 58c

8 Bars Lennox Soap 25c

Yor Choice with $1.00 Orders.

1 lb Calumet	19¢	Bulk Starch, 8 lbs	10¢
A. & H. Soda	6¢	Corn Flakes, 8 pkgs	25¢
½ lb Hersey's Chocolat	20¢	Mince Meat, 8 pkgs	25¢
Pork & Beans, 3 cans	25¢	Ideal Peas, 8 cans	25¢

PALMAN'S

People's Store

Phone 68 The Store that Saves you Money

Come in and see our full line of fine

CROCKERY

Fancy China, Glass, all kinds;

JELL CUPS.

Can Tops and Rubbers to help through the Fruit Season.

Ida B. Chase.

When you buy our Meats you always get

THE BEST

We have a full line of Prime Beef, Pig Pork Chops, Prime Veal and Spring Lamb, New Pickled Pork and Sweet Cured Hams and Bacon, Fowls and Spring Chickens, Sweet Boiled Hams, Cooked Veal Loaf—the best Pressed Meat, Frankforts, Bologua, Pickled Pigs Feet Tripe, New Corned Beef.

Pure Leaf Lard.

L. A. HUGHES MEAT CO.

The Herald $1.00

COX IN DEFENSE OF DR. H. W. WILEY

Asks for All Objections and Protests against Head Chemist.

'SPECIAL INTERESTS' OPPOSE

Resolution Offered in Congress Sets Forth that Wiley's Faithful Administration of Law Hits Certain "Interests."

Washington, July 17.—"Powerful special interests whose welfare in life attaches more to the dollar than to the health, happiness and prosperity of the people," are behind the efforts to have Dr. Harvey W. Wiley, the government's pure food expert, removed, according to the preamble of a resolution introduced in the house by Representative Cox of Indiana.

The Cox resolution, introduced with the idea of disclosing the activities of these "special interests," in opposition to Dr. Wiley, directs that the secretary of agriculture and attorney general furnish the house "with all letters, records, telegrams, protests and objections," against the retention of Dr. Wiley as chief of the bureau of chemistry and against his ruling in connection with the administration of the pure food law.

"Dr. Wiley," the resolution sets forth, "has fearlessly performed his duty in the enforcement of the pure food and drug law to the benefit of the many millions of people throughout the country. In so doing he has incurred the wrath and animosity of powerful special interests throughout the country, whose welfare in life attaches more to the dollar than to the health, happiness and prosperity of the people. These selfsame interests, finding themselves thwarted in being unable to get him to deviate from a true and proper administration of the law, have persistently sought to have him removed from office by lodging protests against his retention in office."

Mr. Cox is chairman of the committee on expenditures in the treasury department.

UNION HOD CARRIER SHOT

Another Victim of Bloody Labor Warfare in Chicago.

Chicago, July 17.—Dominio Zecco, hod carrier, was shot by an unidentified assassin during a meeting of the Hod Carriers' Union in German Hod Carriers' hall, West Harrison and Green streets. This killing adds still another to the long list of victims of bloody warfare being waged in union labor circles in Chicago. Seven men, including Frank Gagildo, are under arrest.

As was the case in the killing of Vincent Altman in the Briggs House, of William (Dutch) Gentleman in Pat O'Malley's saloon, 162 North State street, the victim died without giving any material information concerning the shooting.

BAFFLES POLICE FOR YEARS

New York Man, Accused of Theft of $31,000, Tells Strange Story.

New York, July 17.—A four year's hunt for Charles Tindall by the New York police has just ended with his arrest on a charge of grand larceny. Tindall is accused of stealing $31,000 from a firm of steamship brokers by whom he was employed as a confidential clerk. In 1907 he was indicted but disappeared and was thought to have gone to England, where an unavailing search was made for him.

Tindall told the police when arrested that he had never been out of New York since the day he left his employers.

ACCUSES WOMAN OF SLANDER

Lieutenant Sues Wife of Captain Eames for $10,000 Damages.

Indianapolis, July 17. — Lieutenant Walter L. Reed, in charge of the post exchange at Fort Benjamin Harrison, has brought suit for $10,000 damages against the wife of Captain Henry E. Eames. He charges that Mrs. Eames, in the library of her home and before several people, intimated that he had been dishonest in the handling of money.

The plaintiff's attorney, Oscar L. Pond, said Lieutenant Reed had brought the suit in order to protect his good name.

Second Victim of Gallinger Accident.

Concord, N. H., July 17.—Albert B. Davis, state agent of the Equitable Life Assurance society, who was fatally injured in the automobile accident by which Ralph Gallinger, son of United States Senator Gallinger, was killed July 12, died from his injuries here.

Curious Boys Killed.

Butte, Mont., July 17.—Willie and Fred Gazzioni, aged thirteen and eleven years, sons of a widow, found a stick of dynamite. Willie hit it with a hammer and was instantly killed. His body was torn to pieces. Fred is still alive, but so badly injured that he will die.

WEATHER FORECAST

Indiana — Fair, slightly warmer in northern and central portions today; fair tomorrow; light west and northwest winds.

Illinois — Fair today and probably tomorrow; moderate temperature; light west and northwest winds.

Wisconsin—Fair today and tomorrow; moderate temperature; light westerly winds.

Wealthy Land Owner Dead.

Chicago, July 17.—George W. Funk, a millionaire and the wealthiest of the Funk family, land owners of central Illinois, is dead, aged eighty-two.

Only 4 DAYS MORE!

OF OUR

Great July Clearance SALE

Sale Positively Closes Saturday Night, July 22nd.

You'll be disappointed if you miss it.

The Webster Anderson Co.

Tecumseh, - - Michigan

THIS STORE OPEN EVERY EVENING.

NICHOLAS M. BUTLER

Columbia University President. Prominent in N. E. A. Session.

Photo by American Press Association.

BLACK HAND KILLED

Signal by Lighting Stogie Answered With Bullets.

Pennsylvania Man Shoots Agent of Society Who Calls to Receive Money.

Jeannette Pa., July 17.—On the signal of the Black Hand to turn money over to its agent, George Labarto, a wholesale fruit merchant, shot and killed Venei Ceciliano, an Italian barber, and immediately thereafter eight letters from the Black Hand society demanding money of Labarto, upon pain of death, were turned over to the police by Mrs. Labarto.

Ceciliano entered Labarto's store and stood lighting a stogie, when Labarto opened fire with a revolver from the rear of his establishment. The lighting of the stogie was the signal for Labarto to pay Ceciliano $2,000. This signal was explained to Labarto in a letter he received after his barns were burned down and several horses destroyed.

One shot carried away a little finger on a hand of Labarto's daughter, who stood in line of the firing. Ceciliano was taken to a hospital, where he died, and Labarto escaped.

NEWS IN SUNDAY'S PAPERS

Attorney General Wickersham said Alaskan coal contract cases still are under inquiry.

Mrs. Armour at Kansas City sued former maid for $142,000 alleged to have been stolen.

Lord Kitchener was appointed as Egypt agent, to succeed Sir Eldon Gorst, who died recently.

Governor Deneen, under cross-examination in Washington, denied Hanecy's theory that a conspiracy existed to overthrow Lorimer.

Delegate Wickersham asserted former Secretary of War Dickinson failed to acknowledge the receipt of charges alleging fraud in his department.

Emperor Francis Joseph is considering Pierpont Morgan's offer of a million for a castle, in order to get a throne curtain of the fifteenth century.

The Wisconsin legislature adjourned sine die. Among the important laws enacted and approved by Governor McGovern are: A graduated income tax, a workingman's compensation act, a law providing for the control of water powers as a public utility and a "home

STRIKERS ARE FOUND GUILTY

Fines and Jail Sentences Given Colorado Miners.

14 FEEL THE JUDGE'S WRATH

Men Are Punished for Contempt of Court in Disregarding Injunction Forbidding Violence and Intimidation.

Denver, Col., July 17. — Fourteen striking coal miners of Lafayette and Louisville, Col., members of the United Mine Workers of America, who have been on trial for the last week before Judge Greeley Whitford on charge of contempt in disregarding the court's injunction against violence and intimidation, were found guilty by Judge Whitford and received sentences ranging from imprisonment in the jail for one year to fines of $250 and costs.

Attorneys for the miners were denied the right of appeal to the supreme court, but were allowed thirty days to file a bill of exceptions.

Testimony at the trial dealt mainly with assaults upon ad intimidation of strike breakers in the northern coal fields and with statements by the union men concerning Judge Whitford, who previously had sentenced sixteen strikers to jail and later had released them.

Following Judge Whitford's first action in sentencing strikers to jail, impeachment proceedings were brought against him in the legislature, the failure of which was followed by the arrest and conviction of Mrs. Margaret Miller on charges of perjury.

The woman told the legislative committee she had acted as a go-between in giving a bribe of $3,000 to Whitford from the mine owners. She is serving a term in the Canon City penitentiary.

Charges of conspiracy growing out of the impeachment proceedings are pending against John McLennan, president of the state Federation of Labor; A. P. Ardourel, a member of the legislature from Boulder county, and several others.

CANAL ADVOCATES TO MEET

Michigan-Erie Project Will be Discussed at South Bend.

South Bend, Ind., July 17.—The project for a canal connecting Lake Michigan and Lake Erie will be thoroughly discussed at a conference of well-known men from every northern Indiana county in this city next Wednesday night under the auspices of the Chamber of Commerce. Well-known waterways advocates of the Chicago Association of Commerce and canal boomers from northwestern Ohio will also be present at the meeting, which will follow a banquet at the Oliver hotel.

At the meeting arrangements will be made to care for the subcommittee of the United States senate committee on commerce, which will go over the route next month, stopping at all cities likely to be affected by the building of the canal extending from Michigan City to Toledo.

BLAST KILLS OIL MAN

Nitroglycerin Causes Death of Barney Sullivan at Tulsa, Okla.

Tulsa, Okla., July 17.—Barney Sullivan, a well known oil man, was killed, a team of horses killed and the entire city shaken by a terrific nitroglycerin explosion one mile north of the city.

Sullivan was loading nitroglycerin from the Kansas Torpedo's magazine to a wagon to shoot an oil well when it exploded. Many people believed it was an earthquake and rushed into the street.

JAMES R. KEENE

American Financier May Sell His Horse Breeding Establishment.

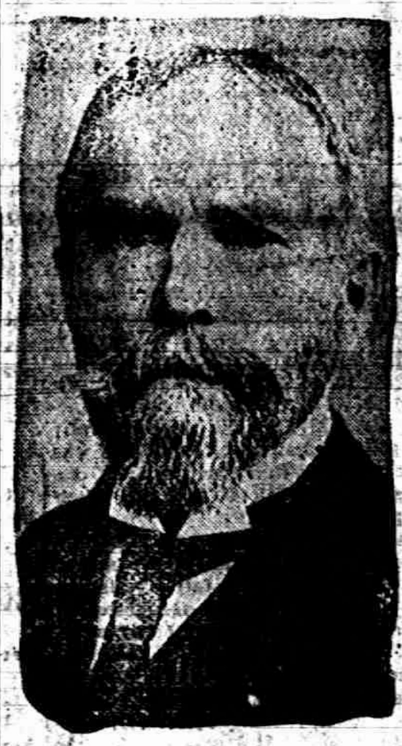

AMERICA NAMED THERE

Event of 1507 Celebrated in Saint Die, France.

Minister Lebrun and Ambassador Bacon Exchange Felicitations for Two Nations.

Saint Die, July 17.—The celebration of the naming of America in this city in 1507 was continued. At 8:30 a. m. there was a reunion of the music bands at the Place de Care and at 10:30 there was a grand concert at the park. The chanting of the hymn, "America," and of the Marseillaise were conspicuous numbers of the program.

At the conclusion of the concert at noon the city officials and their guests, including Minister Lebrun, United States Ambassador Robert Bacon and Henry Vignaud, honorary secretary to the ambassador, adjourned to the Hotel De Ville, where a banquet was served.

Camille Ducoux, mayor of Saint Die, eulogized American genius and America's democratic manners, holding them up as a model for France. "We helped you to conquer and gain independence, you must help us become a great democratic state," said the speaker.

Ambassador Bacon, in responding, said that all that Americans had heard of America's godmother was pleasant, but that he was greatly surprised at the reality, and henceforth Saint Die, as was Versailles, would be an object of American veneration.

Minister Lebrun spoke in English. He thanked Ambassador Bacon for the expressions of fellowship which helped to tighten the bonds of France and America.

In the afternoon there was an aviation race.

John W. Gates Holds His Own.

Paris, July 17.—Charles W. Gates said that his father John W. Gates, was holding his own and he believed that there had been a slight improvement in the patient's condition.

Boat Upsets; Three Drowned.

Milwaukee, July 17.—A young man and two girls were drowned when their rowboat capsized about a mile out in Lake Michigan, opposite the Cudahy pumping station.

Crushed by Load of Wheat.

Sullivan, Ind., July 17. — James Ransford, a well-known Fairbanks township farmer, was seriously injured when he fell from a load of wheat and it passed over his body.

When You Buy

A HARNESS,

Get one of our Hand-made Custom Harness

It Will Pay You.

Every Strap Guaranteed.

W. C. VanAntwerp.

ADRIAN STATE SAVINGS BANK,

ADRIAN, MICH.

RESOURCES over - - $1,400,000.00

Largest Bank in this Section of Michigan.

"We welcome visitors and invite inspection of our substantial Building, commodies Offices, and massive Burglar-proof Vault."

3 % compounded semi-annually paid on all Savings Deposits remaining one calendar month or more.

Accounts may be opened by mail: Correspondence and personal intesviews solicited.

R. A. WATTS, Pres. GEO. A. WILCOX, Vice Pres. B. TOBIAS, Cashier

Are You Interested

truly and vitally interested in the matter of saving money?

Do you know that if you once become enthusiastic on the subject, it will be no hardship, but an actual pleasure to save?

Do you know that the one sure way to get interested is to make a start here?

The habit of saving and the desire to save grow by the practice of saving.

We want to help you. We pay

3% on Savings at

THE LILLEY STATE BANK.

Tecumseh, Michigan.

THE OLDEST AND STRONGEST BANK IN NORTHERN LENAWEE.

SEE

The New Line of

Blue Willow-ware

Just Received by

E. J. PETERS & CO.

PHONE 200 Successors to J. F. HICKS & SON

Our Store is the place to buy

Canned Goods

Jam Jelly Honey

Bacon Mackeral Salmon

Lobster Pimetos Shrimp

Corned Beef Roast Beef

Kippered Herring and other good things.

We try to keep everything in the most Sanitary manner.

Fruits and Vegetables inside, away from the sun and also away from the dust, flies and dogs.

F. D. AVERY.

PHONE 39.

THE TECUMSEH HERALD

G. N. STACY,
EDITOR AND OWNER.

SUBSCRIPTION RATES
IN LENAWEE COUNTY
One year payment in advance $1.00
One year payment after three months 1.25
OUTSIDE LENAWEE COUNTY
One year payment in advance $1.25
One year payment after three months 1.50
There will be no Deviation from above Rates

Entered at the Post office at Tecumseh Michigan as second class matter.

HEAR BILLY SUNDAY

Adrian Chautauqua Sunday Afternoon, July 30 at 3 p. m.

Your first, last and possibly your only opportunity to hear "America's Greatest Leader of Men."

State of Ohio, City of Toledo, Lucas County. Frank J. Cheney makes oath that he is senior partner of the firm of F. J. Cheney & Co., doing business in the city of Toledo, County and State aforesaid, and that said firm will pay the sum of One Hundred Dollars for each and every case of Catarrh that cannot be cured by the use of Hall's Catarrh Cure. Frank J. Cheney

Sworn to before me and subscribed in my presence, this 6th day of December, A. D. 1886. (Seal) A. W. Gleason, Notary Public

Hall's Catarrh Cure is taken internally, and acts directly on the blood and mucous surfaces of the system. Send for testimonials free. F. J. Cheney & Co., Toledo, Ohio. Sold by all druggists, 75c. Take Hall's Family Pills for constipation.

Those who speak as they think, should think before they speak.

PARSON'S POEM A GEM

From Rev. H. Stubenvoll, Allison, Ia., in praise of Dr. King's New Life Pills.

"They're such a health necessity,
In every home these pills should be,
If other kinds you've tried in vain,
Use Dr. King's and be well again.
Only 25c at C. A. Wright & Son's.

The shining shield of virtue, turns aside many a poisoned shafts.

Foley Kidney Pills are composed of ingredients specially selected for their corrective, healing, tonic and stimulating effect upon the kidneys, bladder and urinary passages. They are antiseptic, antilithic and a uric acid solvent. For sale by all druggists.

Hew to the line, let the chips fly where they will.

WATCH YOUR KIDNEY'S

Their actions control your health. Read what Foley Kidney Pills have done for your neighbor. Horace S. Sawyer, 14 Oak St., Adrian, Mich., says: "For a number of years I had been troubled with kidney and bladder trouble and could find no relief. Almost as a last resort, I began taking Foley Kidney Pills which I had seen advertised. They brought me quick relief and after continuing their use for a short time, I am entirely cured of all my old complaints. Whatever I can say and do for Foley Kidney Pills in the way of recomendation is but a small return to what they did for me. For sale by all druggists.

A framed up excuse is sure to be a poor one

ESCAPED WITH HIS LIFE

"Twenty-one years ago I faced an awful death," writes H. B. Martin, Port Harretson, S. C. "Doctors said I had consumption and the dreadful cough I had looked like it, sure enough. I tried everything I could hear of, for my cough, and was under the treatment of the best doctor in Georgetown, S. C. for a year, but could get no relief. A friend advised me to try Dr. King's New Discovery. I did so and was completely cured, I feel that I owe my life to this great throat and lung cure, "Its positively guaranteed for coughs, colds, and all bronchial affections, 50c and $1.00. Trial bottle free at C. A. Wright & Son's.

Heroes often come of unexpected material.

KIDNEY DISEASES ARE CURABLE

under certain conditions. The right medicine must be taken before the disease has progressed too far. Mr. Perry A. Pitman Dale, Texas, says: 'I was down in bed for four months with kidney and bladder trouble and gall stones. One bottle of Foley's Kidney Remedy cured me well and sound." Ask for it. For sale by all druggists.

A good beginning may be half the battle but a good ending is the whole thing.

A PEEK INTO HIS POCKET

would show the box of Bucklen's Arnica Salve that E. S. Loper, a carpenter of Marilla, N. Y. always carries." I have never had a cut, wound bruise, or sore it would not soon heal," he writes. Greatest healer of burns, boils, scalds chapped hands and lips, fever-sores, skin-eruptions, eczema corns and piles, 25c at C. A. Wright & Son's.

A self satisfied man, is merely a case of arrested development.

FOLEY'S HONEY AND TAR COMPOUND

Is effective for coughs and colds in either children or grown persons. No opiates, no harmful drugs. In the yellow package. Refuse substitutes. For sale by all druggist.

PRESIDENT TAFT WANTED TO KNOW

Started Investigation at Time of Lorimer Election.

USE OF NAME UNAUTHORIZED

Had Secretary MacVeagh Ask Governor Deneen How It Came that He Was Reported to Favor Blonde Senator.

Washington, July 17. — That President Taft instituted an investigation two years ago to ascertain who was responsible for the unauthorized use of his name in the selection of Senator Lorimer of Illinois, was disclosed during the cross-examination of Governor Charles S. Deneen of Illinois, before the senate committee which is investigating charges of corruption in Mr Lorimer's election.

"In August, 1909," said Governor Deneen, "Secretary of the Treasury MacVeagh, who was in Chicago, sent for me and asked about Senator Lorimer's election. He said he wanted to ascertain for President Taft certain information about the Lorimer election and he added that the impression prevailed in Washington that I had aided in Mr. Lorimer's election. I told MacVeegh that the president himself was responsible for the election because he had sent the message which purported to pledge the support of President Taft and the administration to Mr. Lorimer. I then related to Secretary MacVeagh the substance of the telephone conversation I had with Edward Hines, in which he said that President Taft was to send a message through Senator Aldrich asking me to favor the election of Mr. Lorimer. I thought it very unusual for the president to send such a message to me through Mr. Aldrich, whom I had never seen."

MEXICO NEAR ANARCHY

Chaotic Conditions in Many Places Becoming Worse.

Officials Refuse to Turn Over Offices to Successors—Postmasters Decamp with Funds.

Monterey, Mex., July 17.—In scores of towns and cities of the country there is semblance of government; official affairs are allowed to run themselves; chaotic conditions are rapidly becoming worse. Local and district officials are refusing to turn over their offices to the new Maderists appointed.

In several towns the postmasters have decamped with the government's money. A dispatch from San Juan Bautista Tabasco, says: "The postmaster of this place has fled to the mountains to escape being killed by the Maderists who have risen in arms in this state. The postmaster, Manuel Hernandez, was asked to turn over a large sum of money to a chief of the Maderist forces, but he evaded the demand. Upon learning that the postmaster had hidden the money to prevent him from coming into possession of it the chief ordered that Hernandez be shot and killed, for which he escaped into the mountains, where he is in hiding."

FORSAKES AMERICAN TURF

Rumored that James R. Keene Is to Sell Castleton Stud.

New Work, July 17.—Has James R. Keene decided to sell his famous breeding establishment, Castleton Stud, thereby abandoning the American turf forever? Mr. Keene, who has been very ill in Europe, recently sold his entire lot of yearlings, fifty-seven in all, to Harry Payne Whitney for $45,000, and now comes the widely circulated rumor that the veteran turfman will pay no further attention to the thoroughbred industry in this country.

Mr. Keene, it is said, prefers to breed and race horses in England or France, where there are no restrictions on the sport of kings and where stakes are worth something.

Instantly Killed by Robber.

Butte, Mont., July 17.—Louis Adler, a pioneer business man of Butte, started to run down two masked robbers who entered his place of business and was shot through the head and instantly killed.

BUILDINGS TIED UP

Strikes Ordered on Nineteen Apartment Houses and a Church.

Chicago, July 17.—Strikes were called on nineteen apartment buildings and one church where plumbers have contracts. Carpenters, bricklayers, lathers and building laborers were all called out. This is considered the most serious blow the United Association of Plumbers has received since the beginning of the jurisdictional fight against the International Association of Steamfitters. The Joint Arbitration association called the strike.

This was done in accordance with a resolution adopted recently by the board to stop construction work on buildings where steamfitters that are affiliated with the plumbers' organization have contracts.

GAS EXPLOSION KILLS 21 MEN

Lives of Miners Snuffed Out in Pennsylvania Shaft.

DEADLY WORK OF AFTERDAMP

Few Persons in Mine at Time of Disaster—One Victim Mutilated Beyond Recognition—Other Corpses Not Marked.

Dubois, Pa., July 17. — Twenty-one lives were snuffed out by an explosion of gas in the Sykesville shaft of the Cascade Coal and Coke company. Every miner in the southern portion of the workings perished.

Few of the men were killed by the explosion itself, and from the position of the bodies found by rescuing parties it was evident that following the flash many of the men gathered up their belongings and were endeavoring to reach the outlet when overcome and suffocated by the fatal afterdamp, that invariably follows an explosion of a gaseous nature. Only one victim was mutilated beyond recognition and this was Ralph Marianna, who was identified by the brass number check worn around his neck. Most of the dead men bore no marks whatever, indicating that death came through suffocation.

To those on the surface the first knowledge of the explosion came when the safety door on the big ventilating fan was thrown open. Immediately a rescue party under direction of Fire Boss John Brown descended the 150 foot shaft to investigate. At the bottom no indication of the awful tragedy was apparent and the rescuers penetrated a mile and a half under ground before they came onto a group of six men huddled together in death. These victims were sent to the surface and eighty-three volunteer rescuers began a thorough search for more bodies, with the result that eleven more were rescued, with four still missing, but known to have been working in the devastated section, probably buried under rock and dirt, as in places the roof was tumbled down by the explosion. The government relief car with a corps of experts arrived at the scene and an investigation is being made. Theories as to the cause of the explosion are many, but the most generally accepted is that a pocket of gas was struck and ignited from a lamp, creating the conditions for the afterdamp.

The Cascade company is a Buffalo corporation and the mine is furnished with all the latest safety appliances and was regarded as a model so far as conserving the lives of the workmen.

Thousands of people surrounded the scene of the disaster all day, but the mine officials foiled the morbidly curious by sending the first six victims to their late homes and keeping the other bodies at the bottom of the shaft until night.

All the dead but three are foreigners. Usually over 250 men are at work on this shaft, but owing to it being the day after pay day and the Sunday shift, only a few were at work.

KITCHENER GOES TO EGYPT

Field Marshal Will Succeed Sir Eldon Gorst, Who Died Recently.

London, July 17.—Official announcement was made that Field Marshal Lord Kitchener has been appointed British agent to Egypt. He succeeds Sir Eldon Gorst, who died on July 12. The status of the British agent to Egypt probably will be improved, with a more important title and a higher salary attached.

Command of the British troops on the Mediterranean heretofore by a general at Malta, will be transferred to Lord Kitchener. The country expects him to crush with a strong hand the growing dissatisfaction of the natives in Egypt.

MANY GRADUATES WED

Old Idea Proves False at Wisconsin University.

Madison, Wis., July 17. — The old idead that college graduates do not marry has been proved false at the University of Wisconsin, forty-eight of its graduates having become brides or benedicts during the month of June, while ten engagements of the young men and women who claim the University of Wisconsin as their Alma Mater have just been announced.

The class of '06, which graduated five years ago, holds the record for the greatest number of marriages which was celebrated last month. It has eleven to its credit, seven participants being young men and four young women.

That the men marry more rapidly than the women is also shown by these statistics, for out of the forty-eight who married last month, thirty-three were men and only fifteen women. In nine out of forty marriages, both of the contracting parties had attended the University of Wisconsin.

Rio Grande on Rampage.

Shafter, Tex., July 17.—The Rio Grande is out of its banks at a number of places below here. The towns of Candelaria and Presidio are inundated. The town of Guadalupe, on the Mexican side of the upper stream, was flooded and many houses washed away.

"MOTHERS' MEETING"

On July 14th, our W. C. T. Union held a "Mothers Meeting" which was very interesting and we hope profitable to the little company of young mothers who were present.

A well selected and helpful program was given by the ladies and music rendered by two of our young ladies.

The society also received a treat in having with them Mrs. Mumford, President of the Adrian Union who gave us a report of the State Convention recently held at Petosky to which our little union was unable to send a delegate. Mrs. Mumford also favored them with two beautiful songs which were given in her own simple and pleasing manner and were highly appreciated.

Light refreshments were then served after which they parted feeling that the time spent had been profitable to each of us.

CONSECRATION SUNDAY AT ZION CITY—JULY 16

286 babies ranging in age from 6 months to four years, were kissed and consecrated to the "Cause of Zion", by Walter Glen Voliva successor to John Alexander Dowie, at Shiloh Tabernacle Sunday. After the consecratian 3,319 persons contributed a sacrifice fund of $27,500.

A CUT IN LETTER POSTAGE

The next important reform to be inaugerated by the United States post office department will be the one cent postage on letters.

It has developed in the department during the last few months that the annual defict which was as high as $17,000,000 last year has been wiped out and that there would be a surplus of at least $1,000,000. It is also shown that an even greater saving will be effected during the coming year, when by shipping all second class matter by freight much will be saved with a delay of only a day or two.

It is claimed by the St. Louis office that it costs 9c per pound to carry mail matter from New York to St, Louis by the present system, under the new system it is estimated it will cost only half a cent at this office alone it is thought the savings will be $800,000.

Choice Between Two Evils.

Of two evils, the less is always to be chosen.—Thomas a Kempis.

COOL WEATHER PROPHESIED

Weather Bureau Predicts Temperatures Below Seasonal Average.

Washington, July 17.—The weather bureau issued the following bulletin:

"The barometic pressure is abnormally high over the interior of Canada and over Alaska and relatively over the Atlantic ocean. This pressure distribution is strongly indicative of temperatures below the seasonal average the coming week in practically all parts of the country from the Rocky Mountains to the Atlantic coast."

CORNER IN 3 CENT PIECES.

The Involuntary Work of a Dime Slot Machine Company.

The disappearance of the three-cent piece has for many years been a matter of mild speculation. Few persons are aware that a large proportion of the coins of this denomination which remained in circulation when the Government stopped issuing them are peacefully slumbering in sundry large fat canvas bags in the vaults of a certain electrical manufacturing company of Chicago. They are not for sale just yet.

Each of the coins is an evidence of petty larceny.

Years ago the company equipped many telephone pay stations with dime slot machines. It was supposed that they could be worked only with dimes. The three cent pieces were becoming rare and no thought was taken of them.

Hardly six months passed before one of the telephone companies discovered that the collectors were yielding a harvest of three cent pieces. Then from all over the country came similar complaints.

Each company forwarded the pieces to the manufacturing company and more or less politely asked that a corresponding number of dimes or a check for an equivalent amount be sent back in exchange.

A council was held at the office of the manufacturing company. The cost of correcting the boxes was compared with fairly trustworthy information of the number of three cent pieces in circulation. It was found that a balance was in favor of the three cents and it was decided to accept the pieces as dimes.

Gradually the impour of three cent pieces narrowed down to an intermittent current. The company seemed to have about all the pieces.

It is said that if ever the premium on three cent pieces goes high enough the coins will be offered to collectors at prices based upon the original cost to the company, plus 6 per cent a year, plus cost of storage, plus cost of guarding, plus cost of carrying the fund upon the books. Long ago the slot machines that collected them were relegated to the scrap heap.

LOCAL NEWS

Tecumseh Banners at Gaston & Son's.

Ed Rogers was a Blissfield visitor Sunday

Fred B. Wood and wife were passengers for Detroit today.

Miss Harvilla Widney is spending a few days in Adrirn with friends.

Bertine Titus of Detroit, is visiting her parents, Alen Titus and wife.

Mrs. A. W. Stahler is spending a couple of weeks with a friend at Wamplers lake.

Miss Hazel Stahler was a week end visitor with her friend Lucy Harrison in Tipton.

Mrs. M. A. Ide has sold her home in town to Mrs. Harriett Sutfin. Consideration $900.

Lester Robertson, wife and Mr. and Mrs. Rogers of Adrian, were Tecumseh callers Friday.

Mrs. H. S. Waring and son Lester were visiting her mother, Mrs. Rogers in Onsted last week.

Mrs. Schoof and daughter Helen of Detroit, are visiting her sister, Mrs. Fred Breigel, this week.

Ashley Chase of Angola, Ind., came Friday for the funeral of his aunt, Mrs. Pocklington in Ridgeway.

Mrs. Florence Smith, who has been spending the last four weeks in Kalamazoo returned home Thursday.

Dr. and Mrs. Steele of Napoleon came down in their auto Monday visiting her mother Mrs. F. D. Avery and family.

The B. Y. P. U, and their friends will have a picnic 5 o'clock p. m. Thursday on the Hayden Flats near the Globe pond.

Dr. and Mrs. Breitenwischer of Toledo, were over Sunday visitors at the home of her aunt, Mrs. R. S. Moore and family.

Mrs. John Haag and son Roy and wife all of Albion came Monday for a visit with her brother, Thomas Russell and other relatives.

Alice Boyee of Hudson, came Monday night with her grandmother, Mrs. J. W. Owen, for a few days visit with her grandparents.

Rev. B. R. Weld and family and Miss Margaret Howe left today for Devils Lake, for an outing. Rev. Weld is taking a month's vacation from his pastoral work.

Mrs. George Sisson is entertaining her brother Jerome Morse of Los Angeles, Calif who is here visiting among relatives for a few weeks, also her sister Mrs. Wheeler Tate and son Ralph of Detroit.

A card received from Dr. and Mrs. Hardy while in London, states that they were having a very pleasant trip, were leaving for Paris soon, congratulated themselves on having escaped the extreme heat that we have been having.

John McLean of Macon township died Sunday morning after an illness of about five weeks being confined to his bed only a week. He was 64 years old. The funeral was held this afternoon at 1:30 o'clock the Rev. Scarlett officiating burial in Brookside.

Specials at Gilbert's are: 3 pkg. Scrap tobacco 10c; No. 1 Lamp chimney 4c; Soda 5c; Queen Ann soap 3 1-2c; Jaxon Washing powder 4c.

BREIF AND BREEZY

It is said that John Hays Hammond was threatened with nervous prostration at the coronation, but we have a suspicion that he was bored to death. John is too live a citizen to be impressed by a lot of tomfoolery.

In a sense Gifford Pinchot appears to have "come back".

Hon George Marcellus Bailey, of the Houston Post confesses that he has eaten his sixtieth cantaloupe this season, which goes a long way to explain the reason other people are complaining of the scarcity.

Government by commission is not welcomed by the "bosses", which speaks all the more loudly for the value of government by commission.

Even if President Taft had wanted Mr. Lorimer in the Senate that would not haue been a valid excuse for buying him a seat.

After one's pet frog consumed all the flies in the house, it would be the summit of ingratitude to kill him for his legs.

Champ Clark is losing $1,000 a week which he could be making as a Chatauqua attraction, did he not have to stay and knock splinters off the speaker's desk with his gavel. Being speaker of a congress that hasn't acquired the quitting habit is no joyious task.

It seems that Ohio has lynched another negro in retaliation for lynching in the South.

A little more of the hot spell will soon see a listless Congress.

CLASS PICNIC

Friday July 14, 1911

About 25 ladies members of Mrs. Forestall's Sunday School Class and a few other friends, met at the home of Mrs. Fred Rosacrans on Friday afternoon, to honor the birthday of her mother, Mrs. M. J. Tremaine. Three o'clock saw the company assembling and the time was passed in social chat.

A pleasing feature of the occasion was the presence of the Rev. D. Stanley Shaw and family, who are spending a few days with their many friends in town. The other guests from out town were Mrs. W. E. Bigelow of Los Angeles, Calif., and Mrs. A. J. Bigelow of Flint. W. E. and A. J. Bigelow were former pastors of the M. E. Church in Tecumseh.

A picnic supper was served on the lawn, and as the evening shadows were falling the guests were taken to their several homes in the auto, each having spent a pleasant hour with their friends.

TAKE NOTICE

Through the persistent efforts of G. J. Ziehr, the 6:15 p. m. train coming from the south now stops for passengers at Raisin Center.

This is one of the greatest accommodations to the traveling public, as so many have had to wait from two to three hours at that point for the later train, thanks are surely due to Mr. Ziehr for the success of his efforts.

PUBLIC HEALTH

The State Board of Health of Michigan, in a late article sent out in the behalf of the public welfare, calls particular attention to the prevelence of of typhoid fever and infantile diarrhea. These are preventable dieases and every one can do their part in preventing their spread, especial mention is made of the house fly, impure water and impure milk, as causes of the diseases, the carelessness in the care of fever patients which endangers the lives of others, and spreads the disease. The co-operation of each individual in this work, would soon put these dieases to flight.

THE STORY HOUR

We made mention in a late issue of our paper, of Adrian having a Story Teller visit them to inaugurate the Story Hour for the children. A late paper from that city tells of the great success it has attained already.

At a meeting held Thursday afternoon, there were 115 children present in answer to the first announcement. They were divided into two groups and Miss Jewell entertained the older ones, while Miss Rich of the city schools talked to the little ones. The children were much pleased with the Story Hour, and there is no doubt that it will be remembered each time. A number of grown up children were present and enjoyed the hour.

This is a good thing for Tecumseh to imitate, and the children's corner in the Library building would be a delightful place to meet, Who starts the movement?

ADRIAN BOYS AS "STEER VALETS"

The Adrian Telegram has such an interesting letter from one of the young men, who are taking a trip across the Atlantic on cattle boats, by the Telegram they call themselves "Steer Valets". They are having a royal good time as well as working hard. The boys from Adrian were, Henry Hart, Leland G. Wesley and Carl A. Reed, they were each 21 (?) years old, as per record.

They had quarters in the forecastle in the extreme bow of the boat, and their bunks were wooden shelving with a straw mattress and one blanket. Nevertheless by a judicious distribution of tips they assured themselves of good food, and for awhile had a dining room by themselves, but the Captain soon put a stop to this and they had to mess with the other cattle tenders, but the good food continued. There were a large number of passengers aboard, and finding there were college boys below they invited them on deck for a dance but the crusty Captain again put in his veto as they were not college boys, but hired help. All the same they are enjoying life and having a good time.

WASHINGTON LETTER

Washington, D. C. July 10 1911.

The new Secretary of the Interior, Mr. Fisher, has rejected all of the Cunningham claims to the Alaskan coal lands. These claims were the bone of contention in the great controversy between Richard A. Ballinger, the erstwhile Secretary of the Interior, and Gifford Pinchot the Chief Forestor. Mr. Pinchot claimed that the Secretary of the interior, Richard A. Ballinger had violated the law in giving his approval to the Cunningham claims, which covered the most valuable coal lands in Alaska worth several hundred millions of dollars. The J. Piermont Morgan and Simon Guggenheim crowd had an option on these claims and if the Ballinger decision had stood the Morgan, Guggenheim crowd would have controlled all the valuable coal lands in Alaska. Under the recent decision of Mr. Fisher, Secretary of the Interior, these coal lands belong to the National Government once more.

However the Interior Department has been criticized very severely for its dilly dally method of dealing with the Alaska situation.

The Alaskans claim that they have to buy coal from other countries when there are billions of tons right by them, but which they cannot use because the Goverment has not made any provision whereby the mines can be lawfully worked by anyone.

LORIMER

The investigation of Senator Lorimer has gone so far as to involve President Taft. Mr. Edward A. Hines of Chicago who was instrumental in "putting Lorimer over," as the saying goes, stated before the Senatorial Investigating Committee that Mr. Taft gave his emphatic approval of Mr. Taft was a very pontential factor in securing Lorimer's triumph.

RECIPROCITY

It is believed that the Senate will get tired of talking and will pass the Canadian Reciprocity measure somewhere near Aug. 1. The intense heat which Washington has suffered this summer has had the effect of hurrying matters through in the National Capitol.

SOIL AND WHEAT INSTITUTE TRAIN

Wednesday, August 2, 1911

4:00 P M.

The Agricultural College co-operating with the State Millers Association and the L. S. & M. S. Railway have arranged a special "Institute Train" which will make stops of one hour at diferent places on August 2nd

North Adams	8:00 a. m
Somerset Center	9:30 a. m.
Brooklyn	11:00 a. m.
Manchester	1:15 p. m.
Clinton	2:30 p. m.
Tecumseh	4:00 p. m.

There will be short addresses upon a variety of subjects. The handling [illegible] methods of wheat growing with suggestions on increasing the yield of the crop in Michigan.

Ladies are especially invited and lectures upon Household Science will be given.

Lectures will begin promptly. Let everyone be on hand early. This promises to be of great interest not only to farmers but to everyone.

THE COUNTRY TELEPHONE

At a recent Grange Meeting in an Ohio town the subject was "Rural Telephone" distroying our neighborliness was throughly discussed and many interesting points brought out The subject is one of interest all over the country and the question is quite pertinent.

It is a fact all too true that the farmers wife who used to don her best attire hitch up old Dobbin and drive to a neighbors for a pleasant afternoon now takes down the receiver of her telephone calls up No. 000 and has a chat which all too often is listened to by the neighbors on the line.

The young men of the community however, are more independent and require no telephone line on the occasions when they talk with their best girl. He represents an institution as old as the hills and the girl in question will never turn away when she sees his horse and buggy coming down the road.

FRATERNAL ORDERS

SPECIAL NOTICES.

Regular meeting Royal Arcanum Wednesday night.

Ladies Shampooing, Manicuring and Massage Residence Oneida street, or will call at your home. Mrs. O. G. Hunt. Phone 294

WANTED—Local and traveling salesmen representing our reliable goods Any man of good appearance who is not afraid of work can make this a satisfactory and permanent business. Write at once for terms. Outfit free. Territory unlimited. Big money can be made. Apply quick.
ALLEN NURSERY CO.,
Rochester, N. Y.

WANTED—Ambitious man to sell furniture, etc. on installment plan and act as collector. References and Bonds required.
General Outfitting Co.,
177-179 Shelby St.,
Detroit, Mich.

FOR SALE I keep on hand in large quantities Rubber Roofing as good as there is on the market for the same price as others and put it on free of charge. Gurrantee it from 8 to 12 years Also have roof paint in 1 gal. and 10 gal. lots. Jas. W. Owen.

FOR RENT—Rooms for house-keeping above the Royal Theatre $7 per month. Enquire of Walter Lowery, 23 Lafayette St. Detroit. Mich

LIBRARIES, Women's Clubs and everybody should send in their orders at once for "Authors and Poets of Michigan". 180 biographical sketches, 100 protraits, 500 pages. cloth, $5.00, Morrocco $7.00 Title in gold. First edition limited to 1,000 copies only by subscription in advance. Make all checks and money orders payable to, W. B. Conkey,
Hammond, Ind.

FOR SALE—ONE HUNDRED ACRE FARM, good buildings close to school and town, an about thirty-five acres of timber Price $7,000 00. Adress, Lock Box 425, Hudson, Mich.

WANTED—A competent girl for general housework. No washing. Good wages. Apply, Mrs. J. D. Shull.

Prizes For Good Menus

The patient housewife who is trying cater to the needs of her family on a moderate income has to solve daily the same old problem, "What shall I cook for breakfast, for luncheon. for dinner?" The very monotony of the question gets on her nerves, and there is a lot of real difficulty in planning a wholesome variety for each day. The Chicago Record-Herald has mercifully come to the aid of puzzled house-wives by printing in each issue a set of three menus, with recipes, under the title, "Meals for a Day." What is more, it gives four cash prizes every week for the best of these menus, and women all over the country are invited to compete. The terms of award and the names of the latest winners may be found in any Monday issue of The Record-Herald. That is the day, too, when the "Martha's Management" column appears, with it's helpful hints and advice to housekeepers and cooks. Marion Harland's Sunday page also gives a groupe of selected recipes, which if cut out each week and kept in a scrap book will make a valuable collection. Women not familiar with the prize menu feature of The Record Hearald should investigate it at once. Many have found it a handy means of getting fresh ideas and securing cash for those they already have.

MACCABEE CONVENTION

The convention of the Ladies of the Maccabees of the World, which is in session in Atlantic City, elected Miss Bina M. West, of Port Huron, Mich., supreme commander. Miss West has been supreme record keeper of the order since its organization in 1892. She succeeds Mrs. Lillian M. Hollister, of Detroit. Mrs. Hollister was not a candidate for re election because of poor health. Miss Frances Partridge, also of Port Huron, Mich., was elected supreme record keeper.

COMMERCIAL TECUMSEH SAVINGS

STATE SAVINGS BANK

THE LARGEST BANK IN NORTHERN LENAWEE

Why? Because it is a progressive bank, conservatively managed, not only in the interest of its depositors, but in the interest of the community at large.

ITS DIRECTORS;

L. G. NORTH, JOSEPH RUSSELL, C. A. SLAYTON, J. H. SMITH;
J. Q. LOOK, A. O. AYLESWORTH, THOMAS McCANN

PAYS 3% INTEREST on Savings Deposits compounded twice a year—June 1st and Dec. 1st.

J. Q. LOOK, President. L. G. NORTH, Vice Prest. J. H. SMITH, Cashier.

Homestead Fertilizer

Has the largest sale of any in this section due to the fact it is made at Detroit by a very old concern who understand our local conditions and use in the manufacture of the same only quick acting chemicals. Other fertilizers may have the analysis but a great many are in the slow acting form taking years for you to get the benefit of the same.

We have made fertilizer a study for years and information from Washingto, Lansing and different experimental stations what brands to use for certain conditions. This information is yours for the asking. If you want a greater wheat crop tell us the soil and what the conditions were this year and we will do the rest.

We also know you will be so pleased you will be back another year as so many other farmers have.

S. W. & L. E. TEMPLE

SHOES

Bargain in Broken Lots

If we can fit yon in these broken lots, you can save money.

The Spayde Shoe Co.

Horse Nets AND Warm Weather Goods

D. L. Whitenack & Co.

THE OUTING SEASON

is at hand, everyone who can will get away from the stifling heat of the city to the cooling breezes of the lake or country. Bear in mind that we have just the thing you will need to make that outing a pleasure indeed. Toilet Soaps, Toilet Cream for sunburn and tan, and toilet powder.

Phone 80. **B. J. PULVER.**

Howard Watches,
Elgin Watches,
Waltham Watches,
Rockford Watches,
Illinois Watches,
Hamilton Watches,
We have them all.

Wm. GASTON & SON.

The Herald $1.00

LOCAL AND PERSONAL

NOTICE

All copy must be in the composing room of this office by 9:30 A. M. Tuesdays and Fridays.

Herbert Orr was a Detroit visitor on Sunday.

Leon Fagan was visiting friends in Detroit Sunday.

Lavern Harrison was a passenger for Jackson Saturday.

Miss Marion Foote of Ridgeway was a Tecumseh caller Friday.

John McIntyre and two daughters, were passengers for Toledo Friday.

Mrs. Ed. Witherell and Miss Kate Bauer of Clinton were in town Saturday.

Mrs. Lena Jones was assisting of of the store of Wm. Palman on Saturday.

John Erlingbush and family are moving into the house of the late Mrs. Getchell.

Mrs. Ed. Rogers and son of St. Paul Minn., were visiting friends in town last week.

Mrs. Selina Shimnan is clerking at the Webster Anderson Co. Store during the sale.

Mrs. Harris of Palmyra was spending Saturday with her aunt Mrs. David Stevenson.

Miss Ruth Kloffenstein is clerking at the Webster Anderson Co. store during the sale.

Mrs. Chas. Foote of Ridgeway was in town Friday enroute to Findley, Ohio for a visit.

Mrs. Fressa LaZelle of Detroit who has been visiting Mrs. Poucher returned home Saturday.

Mrs. G. A. Rathbun is spending a few days with her parents Jas. Geddes and wife in Chelsea.

Mrs. Alva White and two children of Jackson were visiting Mrs. Emma Day the last of the week.

Mrs Earl Haughn of Clinton was visiting her parents Chas. Saul and wife the last of the week.

Miss Ethelind Garlinghouse who has been spending some time in Detroit returned home Friday

Mrs. Patteson of Palmyra came Saturday for an extended visit with her sister Mrs. David Stevenson.

Mrs. J. W. Owen was a passenger for Hudson Saturday afternoon to visit her daughter Mrs. C. O. Bovee.

Miss Goldie Levi and friend of Toledo came Sunday for a visit at the home of Wm. Palman on Saturday

Mr. and Mrs. Halleck Wilson and baby daughter are here from Detroit, for an extended visit with their parents

Robt. Hastings and wife of Jackson came Friday for a visit with their daughter Mrs. Victor Linden and family.

LeRoy C Train of Chattanooga, Tenn., came Saturday for a visit with his aunts Mrs. Fenswick and Miss Lucy Train.

Mrs. Thompson of Marion, Ohio who has been visiting her brother J. Schaber and family left Saturday for her home.

Mrs. J. H. Smith and her guest Mrs. Ed. Rogers of St. Paul, Minn. were visiting relatives in Onsted Thursday.

Mrs. Geo. M. Derr and little son Putman of Grass Lake were visiting her aunts Mrs. Fenwick and Miss Lucy Train Friday.

Geo. Codling, wife and daughter Marvel of Cleveland came Friday for a visit with his sister Mrs. Hattie Kaiser and other relatives

Miss Florence Schaber of Marion, Ohio who has been spending a week with Miss Auna Carson other friends returned to her home Saturday.

Mrs. Webster and daughter Evelyn who have been visiting at the home of Ed Pangle and family, returned to their home in Adrian Saturday.

Mrs. G. B. Garlinghouse who has been spending several weeks at the home of her son Dr. A. J. Garlinghouse in Charlotte returned home Saturday.

Mrs. Gordman and children of Indianapolis who have been visiting Wm. Palman and family left for Mt. Clemens Sunday for an extended visit.

Mrs. Dan Davis of Clinton, was a Tecumseh caller Monday.

Mrs. Lena Poucher of Tipton, was a Tecumseh caller Saturday.

Mrs. Willis McClue of Macon was shopping in town Saturday.

Mrs. Fetzer of Holloway, was shopping in Tecumseh Monday.

Miss Hazel Harrington came home from Sand Lake Sunday night.

Mr. George Wright of Jackson the balloonist, was in town Monday.

W. E. Barrett came home from Detroit Sunday night for a short stay.

Mrs. Maud Mudgett was down from Tipton Saturday calling on friends.

Mrs. Amelia Lewis was spending last week in Dundee with relatives.

Roy Rundall and wife of Detroit, came Monday for a visit with friends.

Dance at Witherell Hall Wednesday eve. 50c. Colliers orchestra. Come!

Mrs. Adah Mumford of Adrian, was calling on friends in Tecumseh Friday.

Mrs. C. W. Culbertson of Ridgeway, was calling on friends in town Thursday.

Miss Tillie Coller was spending Saturday at Wampler's Lake, with friends.

Miss Sarah Platt was spending Sunday in Tipton with her brother and family.

Mrs. Geo. W. Chapman of Saginaw, is visiting her parents, H. W. Stevens and wife.

Mrs. Mary Guiwitts of Clinton, was visiting her sister, Mrs. H. W. Stevens Saturday.

Miss Florence Bennett is spending a number of weeks with relatives in Dayton, Ohio.

Miss Elizabeth Mott was the guest of Mr. and Mrs. H. Barber in Raisin Center last week

Roy Codling came home from Adrian Saturday, for an over Sunday visit with friends.

Mrs. Will Drake was spending a few days last week at the home of C. D. Dodge in Dundee.

Mr. Jas. McCann and wife are entertaining her parents, A. D. Bates and wife of Williamston.

Percy McNiel was spending last week in Tipton with his grandparents, Mr. and Mrs. R. W. Mills.

Clarence Hurry, wife and child who have been visiting his parents, returned to Washington Saturday.

Mrs. W. E. Bigelow, who has been visiting at the Stacy home left for Hudson Monday morning.

Mrs. J Baker and granddaughter, Mary Elizabeth Baker are visiting her daughter, Mrs. W. W. Whiting.

Miss Mabel Schreder was spending part of last week in Raisin Center the guest of Miss Althea Haviland.

Miss Lena Lockwood who has been visiting Miss Hazel Mobbs in Raisin Center, returned home Monday.

Mrs. A. D. Lawrence and neice, Nerissa Fitzsimmous returned from their visit in Buffalo, Friday night.

Mrs. Frank Osborne of Columbus, Ohio, came last week for a visit with her parents, Henry Wilson and wife.

Mr. and Mrs. Harry Crane and baby of Clinton were over Sunday visitors with her parents Fred O'Dell and wife.

Ernest Coller who has been spending a two weeks vacation with his mother Mrs. J. F. Schreder and family and other relatives returned to Detroit Sunday.

Isaac Mills and wife of Macon who have been spending the last week with friends in Jackson and elsewhere returned to Tecumseh Saturday on their return home.

Mrs. E. C. Newbern and daughter Ethel who have been visiting her parents J. D. Robbins and wife for the last three weeks returned home to Cleveland Saturday and will go to the Atlantic Coast to join some friends.

In the list of observation taken of the temperature of 38 cities of the United States on Thursday 7 p. m. July 13 the highest was 104 degree at Phoenix; Ariz. 58 degrees at San Francisco, Tampa was the only city where they had rain Six cities were cloudy eight partly cloudy and twenty-three reported clear.

Verdi Skinner was a Sunday visitor in Toledo.

Buy your Groceries at Gilbert's and save money.

Mrs. G. Avery of Clinton was in town Monday.

Geo. Wilson of Adrian was calling in Tecumseh Monday.

Miss Mary Sage of Macon was shopping in town Saturday.

Mrs. Will Wood of Clinton was a Tecumseh visitor Monday.

Mrs. W. W. Ambrose of Macon, was shopping in town Monday.

Mrs. Delos Biddle of Macon was a Tecumseh visitors Monday.

Dance at Evans Lake Hotel Thursday night, every one come.

Guy Nemire and Henry McClure were Detroit visitors Sunday.

Mrs. Frank Aten was up from Macon Monday, calling on friends.

Why bother the Conductor? Buy your Tickets at the City Ticket Office.

Mrs. S. J. Kerr was a passenger for Adrian Monday, for a visit of a few days.

Mrs. Eugene Norcross of Adrian was calling on friends in town Monday.

Harold Koelkloesch and Harry Dewey were Sunday visitors in Detroit.

Will Wescott spent Sunday in Monroe, with his family who are visiting there.

Ola Hicks of Pontiac, came Sunday night for a visit with friends in town.

Lavern Roberts of Toledo, was shaking hands with friends, on the street Monday.

Plain sewing wanted by Mrs. Lottie Rowe on Pearl Street

Miss Erma M. Kyle of Escanaba is spending this week with her aunt, Miss Nannie Kyle.

Mrs. Wheeler Tate and son Ralph of Detroit are spending the week in town with friends.

New Line of 10c Reading matter at Gaston & Son's.

Miss Eva Satterthwaite is spending a few days in Onsted, with her friend Miss Flora Ketcham

Herbert Orr is working at the People's Store for a few days in the absence of T. M. Crane.

T M. Crane is moving into the Cunningham Patterson house in the southeastern part of town

B P. Anderson was a Sunday visitor with his daughter, Mrs. Clyde Barber and family in Detroit.

Ira Rogers and son Lynn were visiting his daughter Mrs. Ernest Linger and family in Detroit Sunday.

Use Dr. Janes' Mouth Wash and Tooth Paste. For sale by
C. A Wright & Son.

Brazilla Hurry and family who have been spending the past week at the Waldron's cottage Wampler's Lake, returned home Friday.

Mrs. Robert Hastings returned to her home in Jackson Monday, after a few days visit at the home of her daughter, Mrs. Victor Linden.

Clyde Smith and wife and daughter Lualta, returned to their home in Adrian Sunday night after a week spent with friends in Tecumseh and Tipton.

Rev. W. B. Hartzog and Rev. G. N. Kennedy exchanged pulpits Sunday. This came as a surprise to their congregations, but was nevertheless fully enjoyed.

Geo. J. Ziehr and wife and Lester Rogers and wife were Sunday visitors at Sand Lake with the Barrett family who are spending a few weeks at their cottage.

Miss Phoebe Knight who has been spending the last two weeks at her home in Ann Arbor returned to her work in the Novelty Store Monday morning.

Mrs. M. E. Ingram who has been visiting at the home of her sister-in-law, Mrs. B. F. Steinhoff for a week, returned to her home in Battle Creek Saturday.

Dr. W. A. Frost has sold his house and lot on Logan St. Mrs. Rosetta Billington of Tipton being the buyer. She expects to take posession some time in August.

Mrs. Rose Burrow and daughter Ethel and Miss Alice Owens who have been visiting in Angola and other places for the last two weeks returned home Saturday.

J. R Blanchard, who has been conducting the Onsted News in connection with the Tecumseh News and the Clinton Local has sold that paper to David Brown, who has been conducting it for several months,

Leave your order for Huckleberries at Gilbert's.

Mrs. Sarah Jenkins was down from Clinton Monday calling on friends.

Mr. J. R. Ridley of Evans Lake Hotel, was a Tecumseh caller Monday

Karl Kaiser of Wyandotte, was a week end visitor with his mother, Mrs. Hattie Kaiser and family.

Gaston & Son for a Big Ben Alarm Clock.

Charles Harring of Malinta, Ohio was visiting his father Francis Harring from Saturday until Monday.

Mrs. W B. Ross and friend, Mrs. Van Domburg of Detroit were in Tecumseh Monday enroute to Sand Lake for a weeks outing.

Gaston & Son for the late Magazines.

Mr. and Mrs. James Lowery were called to Philadelphia Saturday, by the death of a brother of Mrs. Lowery, Robert Robertson, of Philadelphia.

A letter just received from Fred Holmes who was in Tecumseh the first of the week brings the news that his home and everything belonging to him in Vanderbilt was totally distroyed by fire while he was absent.

Buy that Rockford Watch at Gaston & Son's.

At the M E. Church Sunday morning the Rev. W. B. Hartzog of the Baptist Church, gave a most interesting sermon on Bethel the house of God; A meeting place; A resting place. He spoke of the happiness of those who have been far from home, coming back to the dear old church that had been so much to them in the days of the past. In looking over the congregation one could count over half a dozen, who were enjoying a home coming to this their Bethel. Dr. Hartzog was listened to with marked attention and his sermon touched the heart of many a one, who were longing for rest in "The house God."

Be sure and get your premium tickets on cash purchase at Gilbert's, they are as money to you.

WE WANT MORE CREAM

The farmer that uses a separator, and has cream to sell, is the man we want to get in touch with. If you are not already doing business with us, write for instructions, or better still send a can our way and you will find our weights, tests, and prices, entirely satisfactory. We already have 800 patrons on our list, and with our increased capacity we can handle 200 more. Ship your cream to us and be satisfied.

TECUMSEH BUTTER CO.

Slayton & Son want to buy your Wheat, Oats, Rye and Barley, at highest market price. Paying premium on Wheat above standard test. See us

---

NOTICE!

I will be at the Tecumseh State Savings Bank the first Wednesday in July from 9 a. m. to 3 p. m, and each Wednesday thereafter for the purpose of collecting village taxes.

WADE JONES
Village Treasurer

STOMACH PRESCRIPTION

Ask About Mi-o-na it Gives Re- in Five Minutes

C. A. Wright & Son will tell you that they guarantee MI-O-NA to relieve promptly and cure permanently all diseases of the stomach and indigestion, or money back.

Have you gas on stomach?

One or two MI-O-MA stomach tablets and the misery is ended.

Are you billious, dizzy or nervous?

MI-O-NA stomach tablets will put you right in a day; give every 10 min.

Now, dear reader, don't go on suffering with stomach trouble. Be fair to yourself; throw aside prejudice and try MI-O-NA. It is a great doctor's prescription. No doctor ever wrote a better one.

And money back from C. A. Wright & Son if you don't say MI-O-NA is worth its weight in gold. Sold by leading druggists everywhere and by C. A. Wright & Son 50 cents a large box

Mrs. Mary Hutchinton says: "Pains and distress in my stomach and a general stomach complaint was entirely cured for me by the use of two boxes of MI-O-NA stomach tablets 508 Pearl Street, Ypsilanti, Mich. Write Booth's MI-O-NA, Buffalo, N. Y., for free trial samples

HUCKLEBERRIES

are fine quality.

We shall have a quantity this week direct from the marsh and will make low price for canning.

ANDERSON BROS.
Phone 91— *GROCERS* *Macon Phone*

Best Quality Manila Hay Rope
Hay Cars and Slings,
Stack Covers.
Fly Nets and Lap Dusters.
Iron Age Garden Tools and Cultivators,
A Specialty in Barn Paint.
Every Thing in Builders' Hardware.

Saucrthwaite Bros.

GET THE KNACK

of dusting for chicken lice—same as Millie has it. Notice she's got a package of Conkey's Lice Powder? We'll sell the same to you on guarantee.

You never used a better. Conkey's Lice Powder kills body lice, not merely scaring, chasing or stunning. Itching, scratching, lousy hens can't make profit for you Get a 25c pkg. (15 oz.) or a 50c pkg. (48 oz.) Your hens will pay for it. We sell on guarantee—money back if your fowls aren't rid of body lice after you try the Conkey way.

CHOLERA CURE
G E CONKEY & CO

CONKEY'S CHOLERA CURE

A fowl will die of cholera quickly, and the dread disease will spread with great rapidity to the rest of the flock. High fever causes burning thirst and loss of appetite. CONKEY'S CHOLERA CURE is the **Only Remedy Given in the Drinking Water**

It is tasteless and wonderfully cooling to the inflamed membranes. Reduces fever and kills germs. For cholera, indigestion, bowel trouble, dysentery, constipation, etc., it has no equal. Cures old or young birds. One 50c pkg. makes gallons of medicine. Try it.

Don't Worry! Conkey Will Cure Me.

LICE POWDER
POSITIVE DEATH

BIGGER POULTRY PROFITS

It's no disgrace if your fowls get lousy—but it is a shame to let them STAY LOUSY! Don't fool with home-made stuff, or waste time trying unknown dopes. GET QUICK AND SURE RESULTS by using **CONKEY'S LICE POWDER**

25 cents buys a good, liberal-sized box. It is positive death to lice, ticks, etc. Equally effective for lice on setting hens and young chicks. GETS THEM ALL! Cleans up the coop! Absolutely harmless to even the smallest chick. Easy to apply and does the business or your money back. Get a package today.

SLAYTON & SON
TECUMSEH, - MICHIGAN.

It's A Tempting Invitation

NICE COLD SODA

this hot weather to try a nice glass of our cool soda—any flavor you fancy. If you are hot, tired and waery, a glass of it will put new lift into you. It cheers and refreshes better than any other kind of Summer beverage, and it is the purest and healthiest too. Five cents a glass in all the popular flavors. Purity guaranteed—our fountains are cleaned daily.

CITY BAKERY

PHONE 99

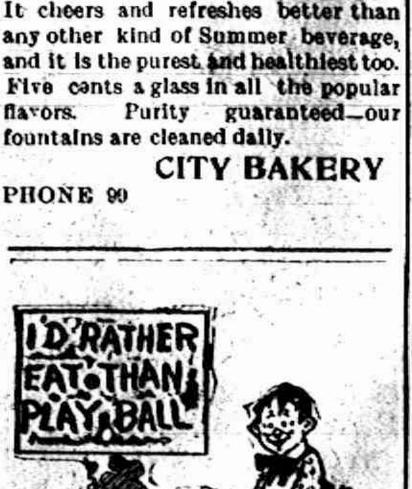

I'D RATHER EAT THAN PLAY BALL

Especially when the meat comes from Clark's market. You would consider it the greatest pleasure too, to sit down to a nice juicy roast or steak and feel sure that it had hung just long enough to be nice and tender, that it had been prepared in a clean market and that the price was right. Phone an order today and see how pleased you will be.

HOME CURED HAMS.

Albert Clark

CALL PHONE NO. 158.

WANT SOMETHING

Exceptionally Good?

If so, read every word in this advertisement. The Articles below ought to tempt the most skeptical shopper.

Our Vegetables are fresh and crisp. Our Creamery products are sweet and clean. Our grocery Teas & Coffees of the best. These are facts which we will prove by coming to our store and money back if not satisfied.

VEGETABLES

Cucumbers, Wax Beans, Summer Squash, Raddish, Green Onions, Beets.

Grocery Specials

Cambell's Soups, 3 for 25c.
Heines large can beans 2 for 25c
Fig Newtons, 10c pound.
Premier Corn Flakes 9c, 3 for 25c
Macaroni, 3 for 25c

Olives all styles, Pickles all styles, Catsup, Snyders and Beechnut; Heines' and L. & S. Jellies, Jams; Salad Dressing, Olive Oil.

Have you tried our Peter Smith line of Coffees, Nero 25c, Marigold 30, Tzar 35c. Nothing better for the price.

Aldrich & Son.

WE WANT YOUR BUSINESS

AND IF YOU WILL LET US SAVE YOU MONEY, JUST COME TO THE BUSY CORNER STORE DURING OUR **JULY CLEARANCE SALE** WHICH CONTINUES ALL THIS WEEK. NEW SEASONABLE MERCHANDISE AT THE LOWEST PRICES

PRINTS
4½ cents per yard.

Fred Rosacrans & Sons.
The Make Yourself at Home Dry Goods Store.

Dress Ginghams
8c per yd.

P. B. HARDY, M. D.

PHYSICIAN AND SURGEON

Special attention given to diseases of the Stomach, Throat, Nose, Ear and Surgery.

Office Chicago Street

Office Hours, 12:30 to 3. and 6:30 to 9 P. M.

Gone to Europe. Will return in Oct.

W. A. BREIGEL.

PHYSICIAN AND SURGEON.

SURGERY A SPECIALTY,

Office next door west of Kerr's Bakery, upstairs.

HOURS—2 to 4 p. m., 7 to 8 p. m.

TELEPHONE NO. 63

---

will be at my office over J. J. Belcher's store every day except the 3rd Tuesday of each month.

S P. HOSMER,

OPTICIAN

Dental Parlors

W. D. REED, D. D. S.

Chicago, St., Tecumseh.

Crown and Bridge work Aluminum Silver and Rubber plates and all of the specialties known to modern dentistry. Gas or vitalized air administered.

Office over Avery &Co'sstore.

Dental Parlors

of

E. D. BROWN, D. D. S.

Filling, Crown, Bridge and platework Local and complete anaesthetics administered for painless extraction. Office over Orr's Drug Store. Phone, 192

A. C. AYLESWORTH,

Licensed Auctioneer, Real Estate, Stock and General Salesman.

Will attend all sales in city or country, at reasonable rates.

Headquarters and all dates made Herald office.

FRANK DAVIDSON,

Licensed Auctioneer. Farm and Stock Auctions.

Attended to promptly and in satisfactory manner. Terms reasonable.

Headquarters at Herald office where all dates are made. State 'phone 504 East.

HELEN D. VALENS

Osteopathic Physician

Office, 46 Chicago street.

At Tecumseh Wednesdays, Saturdays and Sundays and every evening.

Junk Dealer.

Pay the best price for Rags Rubbers and Paper, and all kind of Metal and iron.

Telephone 265.

Call by phone and I will come with team.

Mail box 626.

B. FAELK

Dr. F. M. Roseberry,

Doctor of Veterinary Medicine and Surgery.

Is now located at G. B. Garlinghouse Livery and will treat Diseases of all Domestic animals.

Calls answered Promptly Day or Night. PHONE No. 65.

PATENTS

promptly obtained in all countries TRADE-MARKS, Caveats and Copyrights registered. Send Sketch, Model or Photo for FREE REPORT on patentability. Patent practice exclusively. BANK REFERENCES. Send 2 cents in stamps for invaluable book on HOW TO OBTAIN and SELL PATENTS. Which ones will pay. How to get a partner, patent law and other valuable information.

D. SWIFT & CO.

PATENT LAWYERS,

303 Seventh St., Washington, D. C.

THE ONLY WAY

Many Tecumseh Citizens Have Discovered it

Just what to do when the kidneys are affected, is a question that concerns both young and old. Weak kidneys neglected in childhood lead to life-long suffering. People of advanced years, with less vitality, suffer doubly. In youth or age, languor, backache, urinary irregularity, dizziness and nervousness make life a burden.

There is one remedy that acts directly on the kidneys. Doan's kidney pills owe their world wide fame to the fact that they can be depended upon. Follow the example of this Tecumseh citizen and you will be convinced that is so.

Eugene Hodges, Cumings St. Tecumseh, Mich., says: "Several years ago I used Doan's Kidney Pills and found them to be a good remedy for strengthening the kidneys and clearing the system of uric poison. Other members of my family have taken Doan's Kidney Pills with good results and I have no hesitation in publicly reccommending them."

For sale by all dealers. Price 50c. Foster—Milburn Co. Buffalo, New York, sole agents for the United States.

Remember the name Doan's—and take no other.

KILL MORE THAN WILD BEASTS

The number of people killed yearly by wild beasts don't approach the vast number killed by disease germs. No life is safe from their attacks. They're in air, water, dust even food. But grand protection is afforded by Electric Bitters, which destroy and expel these deadly disease germs from the system. That's why chills, fever and ague, all malarial and many blood diseases yield promptly to this wonderful blood purifier. Try them, and enjoy the glorious health and new strength they'll give you. Money back, if not satisfied. Only 50 cents at C. A. Wright & Son's.

The human tongue is the only instrument that does not wear out with constant use.

HAY FEVER AND SOMMER COLDS

Must be relieved quickly and Foley's Honey and Tar Compound will do it. E. M. Stewart, 1054 Wotfram St., Chicago, writes: "I have been greatly troubled during the hot summer months with Hay Fever and find that by using Foley's Honey and Tar Compound I get relief." Many others who suffer similarly will be glad to benefit by Mr. Stewart's experience. For sale by all druggists.

Experience often comes in wholesale lots, but we pay the retail price.

MEN:

For tender face and neck after shaving, for pimples, black heads, dandruff or any skin or scalp diseases use ZEMO and ZEMO SOAP.

ZEMO is guaranted to relieve all soreness and itching. The soap is part of the treatment,—best for all toilet purposes

Sold by druggists everywhere and in Tecumseh by C. A. Wright & Son.

EARLY RISERS

The famous little pills.

Honest Medicine Versus Fakes

President Taft's recent message suggesting an amendment to the Pure Food and Drugs law in its relation to prepared Medicines, does refer to such standard medicines as Foley's Honey and Tar Compound and Foley Kidney Pills, both of which are true medicines carefully compounded of ingredients whose medical qualities are recognized by the medical professions itself as the best known remedial agents for the diseases they are intended to counteract. For over three decades Foley s Honey and Tar Compound has been a standard remedy for coughs, colds and affections of the throat, chest and lungs for children and for grown persons, and it retains to day its pre-eminence above all other preparations of its kind Foley Kidney Pills are equally effective and meritorious. For sale by all druggists.

FOLEY KIDNEY PILLS

FOR BACKACHE KIDNEYS AND BLADDER

TECUMSEH MARKETS

CORRECTED JULY 18, 1911

Wheat	76—	80
Flour per bbl	5 00—	5 60
Rye		70
Corn (ear)		36
Oats		42
Beans		2 20
Potatoes new		1.50
Butter		18
Eggs		15
Lard		15
Tallow		
Fowls (live)		9
Springers		14-15
Roosters		06
Ducks		12
Geese		07
Turkeys	15—	14
Hay	15 00—	17 00

CORRESPONDENCE

BRITTON

James Winsley of Adrian was visiting his parents, J. R. Winsley and wife Saturday and Sunday.

Miss Spearn and Miss Zoller of Detroit, were visiting relatives here over Sunday.

C. J Gorham and family were Tecumseh visitors, Saturday.

Mrs. Boland of Detroit, spent the week with C. D. Zeluff and wife.

Lawrence Zeluff came home from Ypsilanti Saturday, after spending three years with his grandmother, Mrs. Rapplye.

Ralph McComb and Gladys Dickinson came over from Palmyra Saturday, for an over Sunday visit with friends.

C. D. Zeluff and family, and Mr. and Mrs. Boland of Detroit, are spending the week at Wampler's Lake.

Miss Erma Kyle of Escanaba, came Wednesday for an indefinite visit with relatives.

Mrs. E. G. Price and Lydia came home from Colorado Friday.

Pearl Linton came home from Detroit Saturday, for a visit with her parents.

Mrs. Wm. Britton of Adrian, was visiting her son, L. J. Britton and family over Sunday.

THE ORIGINAL LAXATIVE COUGH SYRUP

KENNEDY'S LAXATIVE

CONTAINING HONEY AND TAR

CLINTON

Miss Lottie Bigelow of Jackson, is the guest of her aunt, Mrs. S. V. Wastell.

J. S. Townsend was away Thursday looking up fall styles in dry goods.

E. B. Settler was in Toledo Thursday afternoon.

W S. Whittelsey passed away July 9 aged 58. Burial services were held Wednesday at Battle Creek. Geo. Freese and family attended.

Rev. Stalker and family of Ann Arbor accompanied by Chicago relatives were in town Thursday and at Wampler's Lake.

Will Field and wife returned to their home in Chicago Thursday after a few days visit with Geo. Kies and wife.

Mrs. George Lancaster and daughter left Saturday for Spring Lake where they will spend several weeks.

Mrs. George Kies and Raymond and Kies Koernig are at Sand Lake,

Miss Mabel Conklin of Leslie, is visiting W. H. Gadd and wife.

Mrs. Alma Tate and Mrs. William Rogers went to Spring Lake Monday to visit Mrs. E. A. Clark, Mrs. Rogers will visit her son Floyd before her return.

The Epworth League Members enjoyed an ice cream social and general good time on the parsonage lawn Friday evening.

W. M. Goodlett, wife and child of Nashville are the guests of Mrs. Goodletts' grandfather Frank Muir and other relatives.

Leander Beach of Box Elder, Neb., is visiting his grandmother. Mrs. Jane Fisk.

Chas. Stoner's health is very poor.

Uriah Arnold is still confined to the bed in an helpless condition.

Miss Lillian Robison entertained the Misses Ruth Kimball, Mary Clark Laura Freese, and her guest, Iva Swift. Judison and Stella Case of Manchester at tea, Friday evening.

Demis Lancaster is home from Spring Lake for a few days stay.

Word has been received by friends of Harry Kies that he and his family are in Los Angeles with his mother.

Frank Dilla and wife stopped off and spent Sunday at the Woodward home they being on their way from New York to Jackson,

Friends of Mrs. Rachel Osborne have received the sad news that her only son, Dr. Sewell Madden of Brooklyn New York, with whom she lived has died of typhoid fever.

Miss Ella Swift of Butte, Mont., is visiting old Clinton friends. This is her first visit in eleven years.

W. D. VanTuyle is able to be out after a few days illness.

E. Ogden is visiting friends in Detroit and Toledo.

Herman Halladay and wife have been at Wampler's Lake for a few days.

Jasper Cullen was in Detroit Wednesday, on business.

FOLEY KIDNEY PILLS

FOR BACKACHE KIDNEYS AND BLADDER

Did you ever read those magnificent trumpetlike promises in the last book of the Bible?

"To him that overcometh will I give to eat of the Tree of Life!

"To him that overcometh will I give a Crown of Life!

"To him that overcometh will I grant to sit with me on my throne! them from mother and father, it unhinges their will and moral purpose

Fear Source of Wrong Doing.

All crimes, vice, wicked unwholesome and disgraceful feelings and deeds are due to fear. The weak cashier steals because he is afraid to trust the slow laws of honesty. The liar is simply one who fears to rely upon truth. The unclean man is the man who fears his passions instead of mastering them. And all hypocrisy, double dealing, fawning sycophancy, grafting, bullying and every other kind of evil doing is simply due to the fact that the soul dares not follow the lead of honesty, truth, honor, self control and purity.

In its final analysis all wrong doing is cowardice. The drunkards harlots, thieves and thugs are the wretched weaklings who never learned moral courage. For it takes courage always to be straight, and it takes an artful dodger and a coward to be crooked.

When you give up, therefore and weep, and worry, and want to

Sample Helps Frail Women

So many women are dragging out weary lives just because their digestive organs are weak. The result is poor circulation, nervousness and the verge of invalidism. It is often very unnecessary and the woman's own fault.

The first thing to do is to look to the welfare of your bowels. There the trouble usually lies. All physicians know that a large percentage of women are habitually constipated, and from this results indigestion, piles, weariness, etc., that women constantly complain of. But there is no use taking "female remedies" and things of that kind until you have started your bowels to moving. You will find that when the bowels move regularly once or twice a day all your petty ills will disappear. Take a good, mild laxative tonic like Dr. Caldwell's Syrup Pepsin for awhile and you will find yourself rapidly getting better and stronger, your bowels will regulate themselves and work at stated times, and then your headaches and dizziness will disappear. Don't take strong cathartic pills or salts, but just such a mild and pleasant-tasting remedy as Dr. Caldwell's Syrup Pepsin.

You can obtain a bottle of your druggist for fifty cents or one dollar, and either size may be enough to permanently cure you. Thousands of women keep it regularly in the house and will no longer be without it, as it cured them and can be used with safety by every member of the family, down to the youngest child, but if you have never used it take the advice of Mrs. Earl B. Cox, 409 Twenty-fifth street, Moline, Ill., and Mrs. Ellen Dungan, Muncie, Ind., and send to Dr. Caldwell for a free trial bottle, as they did, and learn for yourself what it will do in your own case. That it will cure you, as it did them, there is no doubt.

Dr. Caldwell personally will be pleased to give you any medical advice you may desire for yourself or family pertaining to the stomach, liver or bowels absolutely free of charge. Explain your case in a letter and he will reply to you in detail. For the free sample simply send your name and address on a postal card or otherwise. For either request the doctor's address is Dr. W. B. Caldwell, R.500 Caldwell building, Monticello, Ill.

CHIFFON BAGS AS HAIR RECEIVERS

Dainty Receptacle For Future Puffs Adjunct to Dressing Table.

A CHIFFON bag for combings is one of the novelties offered in the toilette department and although the finished article is rather expensive, the clever needlewoman can easily copy it with little trouble and expense, and develop it quite as prettily as the bought article.

The bottom is made of cardboard cut round and about five inches in diameter. This is covered with silk and then recovered with chiffon.

The bag itself is made of two thicknesses of chiffon, the lining contrasting with the outer covering. The top of the bag is gathered around a small embroidery hoop, both the top and bottom being finished with a double frill.

A good plan would be to make a lining of thin lawn or sheer linen, attaching it to the opening of the bag with a few stitches so that it could readily be taken out and laundered at any time.

A loop of silk cord is attached to one side of the bag by which to hang it up.

This bag could be made of almost any material, silk, ribbon or even lawn, organdy, pique, linen, etc, but made in chiffon and with a detachable lining of lawn it is novel in appearance and absolutely clean at the same time.

This is much more convenient than the small glass or china hair receiver which stands on the average girl's dressing table and which has to be emptied of its contents so often. By placing the hair directly in the large bag of chiffon there is not the likelihood of its being scattered in the process of removing the strands of hair from one receptacle to another.

CHANCE TO GET ELECTRICITY

For Use on Farms in Lighting and in Running Machines—Sites in New England.

We hear considerable about waste or barren land in the eastern states says the Rural New Yorker. This land once produced good crops of grain and was a live factor in supplying food for the people. Now much of this land is idle, possibly used for rough pasture, but of little use to the world. We must remember that along with this land other forms of industry have gone out of service in New England, during the old days the hill towns were full of fine water powers, at which small mills or factories were located. With the decline of farming in these section came abandonment of these powers, and many of them are now approaching ruin. There is such a power in a Connecticut town, and the following description of it is given by "J. E. H.":

"The water goes under instead of over the dam. The fall is a ledge about 15 feet with a dam of logs about four feet high making a fall of 19 feet. The cause of this leak and consequently the loss of power is neglect. It has been in one family since it was built. It was left by father to son; the last owner had no children. He got old and feeble, and could not do much, and did not feel like hiring help. He died within a year, and the mills are left to his wife an old lady. In a few years there will be nothing to tell that it was a mill site but the ledge. There are within a radius of 10 miles from where I am five dams where there have been mills in times gone by; one of them was used 10 years ago, but is is down now. The cause of some of those going down is the falling off in grain growing and the steam sawmills that have left the country pretty free from timber. There are some fine places for water-power in sections of the country, and no one sufficiently interested to consider using them. Surely their usefulness is not wholly gone."

It seems a shame that these fine water powers should be lost, continues the Rural New Yorker, when there are so many uses to which electric power can be applied. With proper capital and fair neighborly spirit, such a power as is here described could be made to light and heat a dozen or more farmhouses and turn the wheels of most ordinary machines. While a bitter fight is being made to prevent corporations from stealing water privileges on the Pacific coast, these old mill sites in the East are being abandoned. It is a shame that they are permitted to go.

BASEBALL RESULTS

NATIONAL LEAGUE.

	W.	L.	Pct.		W.	L.	Pct
Phil.	49	31	.613	Pitts.	43	34	.558
N. Y.	48	31	.608	Cin.	32	45	.416
Chi.	45	31	.592	Brook	30	47	.390
St. L.	44	34	.564	Bos.	20	58	.256

No games scheduled.

AMERICAN LEAGUE.

	W.	L.	Pct.		W.	L.	Pct
Det.	57	24	.704	Bos	42	40	.512
Phil.	51	29	.638	Clevo	42	42	.500
Chi.	42	37	.532	Wash	27	55	.329
N. Y.	41	39	.513	St. L.	22	58	.275

At Chicago— R. H. E.

Washington ....0 0 2 1 0 0 2 0 0—5 8 1

Chicago ....0 0 0 2 0 0 0 0 4—6 12 4

Groome, Gray and Ainsmith; Young, Olmstead and Payne.

At Detroit— R. H. E.

Detroit ....1 0 0 0 2 0 3 0 x—6 11 1

Boston ....0 0 0 0 0 1 0 0 0—1 4 3

Summers and Stanage; Cicotte, Kayer and Carrigan.

At St. Louis— R. H. E.

Philadelphia ...0 1 2 0 0 4 0 1 0—8 13 2

St. Louis ......2 0 0 0 0 0 0 2 0—4 7 4

Bender and Thomas; Curry, Lake and Clarke.

At Cleveland— R. H. E.

Cleveland .....0 0 0 0 0 5 1 0 x—6 10 1

New York ......0 1 0 0 0 1 0 0 0—2 4 2

Gregg and Fisher; Vaughan and Blair.

AMERICAN ASSOCIATION.

	W.	L.	Pct.		W.	L.	Pct.
Col.	50	39	.562	Mil.	43	45	.489
K. C.	47	41	.134	Louis	43	46	.483
Minn.	46	42	.523	T'ldo	43	47	.478
St. P.	43	45	.489	Ind.	40	50	.444

At Kansas City—Kansas City, 5; St. Paul, 4.

At Indianapolis — Indianapolis, 9; Louisville, 3.

At Toledo—Toledo, 7; Columbus, 0.

At Milwaukee—Milwaukee, 0; Minneapolis, 2.

FOLEY KIDNEY PILLS

FOR RHEUMATISM KIDNEYS AND BLADDER

STRIPED MATERIALS IN VOGUE THIS SEASON

Stripes and bordered fabrics are the correct materials for spring, according to the decrees of fashion. Of the two the striped patterns are the newest, since the bordered materials have been used all winter, and many novel designs are being sent out by modistes for the making of new frocks in striped silks, pongee, mohair, and all of the lightweight dress goods for the coming months.

In the majority of these the stripes are of black, lending themselves to the black revers, cuffs and pipings of silk and satin which are so much in vogue this spring, and black trimmings are in fact used on the dresses even when the stripe is of the same color as the material, but in a lighter or darker shade.

To cut a gown in striped goods requires great care, since it is no longer fashionable to have straight lines. The body of the dress and skirt must of course be cut straight, but panels of stripes running across are shown, some on the front, some on the sides of the frock, while bias cutting is also seen in some of the new models with peasant sleeves.

The panels down the side of the skirt are cut from a straight piece of goods, and are edged with a band of black silk.

A lining pattern will serve to make a vest of white silk, which is simply finished with a frill of lace, and the revers of black edged with white silk to match this vest. The side pieces of the blouse and the sleeves are cut in one piece, as are most of the gowns for spring, while a strip of the material with the stripes running across goes from under the revers to the black cuffs of the sleeve.

The skirt itself is quite plain, with a habit back.

On the gowns which are cut in semi-princess fashion, and made slightly short waisted, the strips of material with the stripes running across, run apron fashion up the front of the gowns and continue above the waist line, being held in place with buttons.

Some are edged across the bottom with fringe, others are stitched in under a broad band around the bottom of the skirt.

If wide striped materials are used, a good deal of black or of plain materials should be introduced, but if the narrow pin stripe effects are chosen the only contrast need be a touch of black piping on the sleeves or in the blouse.

Among the materials in which this pin stripe is shown are serges, voiles, cashmeres, poplins, challis, henrietta, marquisette, percales, linens and printed pongees, all of which will be vogue for the spring season.

Of these the striped voiles are the newest, together with the white serges with pin stripes, which are being used for many of the exclusive gowns.

In the new bordered materials, foulards are the most popular, and indeed, the designs in these are well worth the admiration which they win.

Some of the black ones have point lace designs in cream along the edge, that are so frost-like and delicate that one must touch them to be convinced it is not real lace, while others have French designs of blurred flowers and Persian patterns to delight the feminine heart.

MANY NOVEL FLOWERS FOR SUMMER HATS

Every conceivable flower of the wild or cultured variety seems to have been pressed into service for the hats for summer wear. While those for early spring for the most part show quills, ribbons or velvet trimming, the summer hats will be laden with a wealth of blossoms.

Dandelions are among the new comers, and bunches of these yellow blossoms, feathery seed balls and powdered foliage form very effective trimming. On a smart French hat there were grouped dandelions with various kinds of weeds, wild flowers and grasses. This does not sound alluring as the trimming of a hat, but actually the effect is unusual and pret-

The Fountain Head of Life Is The Stomach

A man who has a weak and impaired stomach and who does not properly digest his food will soon find that his blood has become weak and impoverished, and that his whole body is improperly and insufficiently nourished.

Dr. PIERCE'S GOLDEN MEDICAL DISCOVERY makes the stomach strong, promotes the flow of digestive juices, restores the lost appetite, makes assimilation perfect, invigorates the liver and purifies and enriches the blood. It is the great blood-maker, flesh-builder and restorative nerve tonic. It makes men strong in body, active in mind and cool in judgement.

This "Discovery" is a pure, glyceric extract of American medical roots, absolutely free from alcohol and all injurious, habit-forming drugs. All its ingredients are printed on its wrappers. It has no relationship with secret nostrums. Its every ingredient is endorsed by the leaders in all the schools of medicine. Don't accept a secret nostrum as a substitute for this time-proven remedy OF KNOWN COMPOSITION. ASK YOUR NEIGHBORS. They must know of many cures made by it during past 40 years, right in your own neighborhood. World's Dispensary Medical Association, Dr. R. V. Pierce, Pres., Buffalo, N. Y.

WHO IS TO BLAME FOR SERVANT PROBLEM?

HAVE we, in all our search for the so-called higher things of life, in our quest for beauty, or fame, or fortune, or political heights, lost the ability to run our homes?

Anders Zorn, the noted Swedish painter, says we have, and adds that the present so-called servant problem is entirely "up to the women" themselves.

"Swedish women," he says, "still believe that domestic knowledge—the good housewifely rules—are virtues; but I take it that the American woman looks upon domesticity as entirely out of her province, and that such arts are relegated to servants and that these very servants are now considered a great 'problem.'

"The problem does not, according to my idea, deal with the servant at all; it is the problem of the housewife herself, who, in her contempt for housekeeping, reflects her incompetency and her attitude to it on the servant.

"Then she prates of the wretchedness of the servant in the fulfilling of her duties. All good servants are made good servants by good housewives. And the fact that they are almost universally incompetent in America shows that the woman at the head of the household is in the same condition regarding her duties."

Is he right? Are women to blame for the incompetency and the untidiness of the shiftless array of servants who drift in and out of employment offices and houses?

Are we to blame for the conditions that are yearly driving more families from their homes to seek the mechanical conveniences of flats?

To a great extent it would seem that we are, for we have built up the theory that housework is menial. We have made its performance a social barrier that cannot be done away with.

To say of a young wife that "she does her own work" carries with it a social stigma, doesn't it? Do we applaud her household ability? Do we consider the making of delicious biscuits and pies and cakes an art?

No, of course, we don't. And for that very reason the capable girls who might make good servants go into mills, offices and shops, and the incapable ones, ah, so many, rush into domestic service because there is always a demand for them.

Of course, there is really no need for the woman whose husband has a good income to do anything about her house. But does she know how to do it?

Is she conscious of what is lacking in the system which her maids use? Is she able to roll up her dainty sleeves and show the cook how to do something which that worthy does not understand? Can she give a practical illustration to the untidy girl of exactly how a room should be cleaned and a bed made?

Those are the things that count. Those and kindness. And these are what Mr. Zorn says we lack—have lost, in fact, through desire to get away from the home and plunge into the hurly-burly of outside life.

Oysters a la Villeroi

This very delicious way of preparing oysters to serve as the fish course at dinner is very dainty in appearance, resembling croquettes, and very toothsome to the taste, far better than the majority of croquettes. Put half an ounce of butter and one cupful of cream in a saucepan and when quite hot, not quite boiling, put in three dozen oysters. Let it boil up, then instantly remove the oysters with a strainer ladle and place them on a sieve to drain. Rub one heaping tablespoonful of flour smooth in a little cream and add to the liquor in the saucepan, with two well-beaten eggs, salt, pepper, cayenne, a dash of mace or nutmeg; cook a minute or two and put in the oysters for an instant before removing from the fire. Allow to cool; then join the oysters in twos and threes, if small, having them well masked with the thick sauce; dip in crumbs, in egg and in crumbs again and fry a rich brown in very hot fat.

RADIUM AND GEOLOGY.

The properties of radium have consequences of enormous importance to the geologist as well as to the physicist or chemist. In fact, the discovery of these properties has entirely altered the aspect of one of the most interesting geological problems, that of the age of the earth. Before the discovery of radium it was supposed that the supplies of heat furnished by chemical changes going on in the earth are quite insignificant; and that there was nothing to replace the heat which flows from the hot interior of the earth to the colder crust. Now when the earth first solidified it only possessed a certain amount of capital in the form of heat, and if it is continually spending this capital and not gaining any fresh heat it is evident that the process cannot have been going on for more than a certain number of years, otherwise the earth would be colder than it is. Lord Kelvin in this way estimated the age of the earth to be less than 100,000,000 years. Though the quantity of radium in the earth is an exceedingly small fraction of the mass of the earth, amounting according to the determination of Profs. Strutt and Joly, to only about five grams in a cube whose side is 100 miles, yet the amount of heat given out by this small quantity of radium is so great that it is more than enough to replace the heat which flows from the inside to the outside of the earth."—Prof. J. J. Thompson, quoted by

REDUCED FARES

NEW YORK CENTRAL LINES

LAKE SHORE RY

EXCURSIONS

Every Sunday

Round Trip Fares

Detroit	85c
Toledo	80c
Adrian	30c
Jackson	70c

Correspondingly low fares to intermediate stations.

Train leaves Tecumseh at 8:09 a. m going south; at 9:09 a. m. going north

---

LAKE SHORE R.R.

30 Day Tours

TO

New York City and Boston

On sale daily June 1 to Sept. 30

ALSO TO

St Lawrence River resorts, Adriondack Mountains, New England and New Jersey Sea Shore and scores of resorts in New England and Canada. Liberal stop-over privileges also option Steamer or rail between Cleveland and Buffalo and Steamer (on Hudson River(or rail between Albany and New York.

Special folder of information and full particulars from Agents or write L. A. Robison, Gen. Pass. Agents, Cleveland, O.

LAKE SHORE RY.

NIAGARA FALLS

Annual Excursion

Tuesday, Aug. 1,

$5.50 Round Trip.

Tickets Good 12 Days

Tickets good going on special train leaving Tecumseh at 9:03 p. m. returning to leave Falls until Aug. 12. Side Trips to Toronto $2. Clayton and Alexandria Bay $7 60, Montreal $12, Quebec $16, higher in each case than fare to falls. Liberal stop-overs. Ask for full particulars.

Milk producers who know it best concede that alfalfa is an invaluable feed in the dairy, closely akin to wheat bran in results, and usually much less expensive, according to Coburn's "The Book of Alfalfa." In the average small town or city there is about one cow for every 10 or 15 people. Therefore, in a town of 1,000 population there will probably be 75 or 100 cows. If alfalfa will increase the quantity of their milk and butter fat, giving a product at a lower cost than the concentrated foods, it should be more used. But as yet it is not generally used, because it is not understood and appreciated.

Therefore all hearts in love, use their
own tongues;
Let every eye negotiate for itself, and
trust no agent.

—Shakespeare.

PATENTS

ARTHUR P. GREELEY | WM. CRANCH MC INTIRE

FORMERLY ASSISTANT COMMISSIONER OF PATENTS | FORTY YEARS IN PRACTICE.

618 F. STREET N. W.

WASHINGTON, D. C.

U. S. AND FOREIGN PATENTS | TRADE-MARKS

CAVEATS AND REISSUES. | DESIGNS.

ATTORNEYS AND COUNSELLORS,—MECHANICAL EXPERTS.

PRACTICE IN ALL U. S. COURTS.

FEES REASONABLE AND BEST ADVICE ALWAYS GIVEN, REGARDLESS OF ALL INTERESTS EXCEPT THAT OF CLIENTS.

BUSINESS CONDUCTED UPON HIGHEST PROFESSIONAL PLANE AND UNDER PERSONAL SUPERVISION OF MR. GREELEY AND MR. MCINTIRE.

ALL LETTERS OF INQUIRY ANSWERED PROMPTLY ON DAY OF RECEIPT.

INFORMATION AND ADVICE FREELY GIVEN.

OUR BOOK, ENTITLED "GREELEY & MCINTIRE ON PATENTS," SENT FREE TO ANY ADDRESS.

GREELEY & MCINTIRE.

PATENT ATTORNEYS, WASHINGTON, D. C.

RAILROAD TIME TABLES.

Lake Shore & Michigan Southern Railroad.

Effective June 11 1911

Going south.

Station	315 D'ly ex Sun	309 D'ly ex Sun	331 D'ly ex Sun	311 D'ly	313 Sun only
Jackson	6 05 a m	10 30 a m	2 05 p m	8 10 p m	7 15 a m
Tecumseh	7 03 a m	11 29 a m	3 01 p m	9 03 p m	8 09 a m
Adrian	7 33 a m	12 01 p m	3 30 p m		8 54 a m
Toledo	8 40 a m	12 30 p m	4 15 p m	10 05 p m	9 50 a m
Chicago	3 45 p m	9 00 p m			
Detroit			5 40 p m		11 05 a m

Going north.

Station	316 D'ly	312 D'ly ex Sun	314 D'ly ex Sun	318 D'ly e Sun	310 Sun only
Toledo	7 50 a m	12 30 p m	5 10 p m	7 25 p m	7 50 p m
Detroit					6 30 p m
Adrian		1 00 p m	5 24 p m	8 10 p m	8 30 p m
Tecumseh	8 09 a m	1 30 p m	6 15 p m	8 42 p m	9 08 p m
Jackson	10 15 a m	2 33 p m	7 20 p m	9 45 p m	10 05 p m

DUNDEE BRANCH.

Going west.

Station	429 D'ly ex Sun	425 D'ly ex Sun	421 D'ly ex Sun	427 D'ly ex Sun	419 Sun only
Adrian	6 10 a m	8 10 a m	3 30 p m	5 25 p m	8 35 a m
Tecumseh	7 30 a m	9 10 a m	4 02 p m	6 20 p m	9 22 a m
Addison	9 56 a m	10 05 a m	4 55 p m	7 05 p m	10 07 a m

Going east.

Station	422 D'ly ex Sun	428 D'ly ex Sun	430 D'ly ex Sun	434 D'ly ex Sun	420 Sun only
Addison	9 56 a m	10 25 a m	1 20 p m	7 15 p m	7 00 p m
Tecumseh	10 48 a m	11 15 a m	3 50 p m	8 00 p m	7 50 p m
Adrian	11 10 a m		5 25 p m	8 40 p m	8 55 p m

Tecumseh and Dundee trains.

Daily except Sunday

Leave Tecumseh	4 10 p m	12 30 p m
Arrive Tecumseh	2 40 p m	10 45 a m

G. J. ZEHIR, Ticket Agent.

L. A. ROBISON, G. P. A. Cleveland, O

FEELING LIVER-ISH This Morning?

TAKE

THEDFORD'S Black-Draught

Stops Indigestion & Constipation

25¢

AT ALL DRUGGISTS

A Gentle Laxative And Appetizer

THE CHILDREN LIKE IT

KENNEDY'S LAXATIVE COUGH SYRUP

Foley's Kidney Pills

What They Will Do for You

They will cure your backache, strengthen your kidneys, correct urinary irregularities, build up the worn out tissues, and eliminate the excess uric acid that causes rheumatism. Prevent Bright's Disease and Diabetes, and restore health and strength. Refuse substitutes.

Sold by All Druggi

OVER 65 YEARS' EXPERIENCE

PATENTS

TRADE MARKS

DESIGNS

COPYRIGHTS &C.

Anyone sending a sketch and description may quickly ascertain our opinion free whether an invention is probably patentable. Communications strictly confidential. HANDBOOK on Patents sent free. Oldest agency for securing patents.

Patents taken through Munn & Co. receive *special notice*, without charge, in the

Scientific American.

A handsomely illustrated weekly. Largest circulation of any scientific journal. Terms, $3 a year; four months, $1. Sold by all newsdealers.

MUNN & Co. 361 Broadway, New York

Branch Office, 625 F St., Washington, D. C.

The Tecumseh Herald.

VOL. LXI, NO. 58 TECUMSEH, MICHIGAN, FRIDAY, JULY 21, 1911 WHOLE NO. 1064.

Last Week of

July Clearance Sale

Take advantage of This Last Week of Our Big Clearing Sale. Prices cut in two. Look at the Special Bargains for all this week.

Ladies $3 Royal Blue Shoes, Patent Leather, sizes 3, 3½, 4,	$1.69
One lot Ladies Oxfords, to close at	98c
Boys $2 Elk-skin Outing Shoes,	$1.49
Childs $1.75 7 strap Pat. Leather Vamp, 5 to 8	$1.29
Misses $2.25 Patent Leather 8 strap, 9 to 2	$1.69

Lace Curtains Just One-half Regular Price.

Groceries Groceries

1-8 Sack Quincy Flour	58c
8 Bars Lennox Soap	25c

Yor Choice with $1.00 Orders.

1 lb Calumet	19¢	Bulk Starch, 3 lbs	10¢
A. & H. Soda	6¢	Corn Flakes, 3 pkgs	25¢
¼ lb Hersey's Chocolat	20¢	Mince Meat, 3 pkgs	25¢
Pork & Beans, 3 cans	25¢	Ideal Peas, 3 cans	25¢

PALMAN'S

People's Store

Phone 68 The Store that Saves you Money.

Come in and see our full line of fine

CROCKERY

Fancy China, Glass, all kinds;

JELL CUPS.

Can Tops and Rubbers to help through the Fruit Season.

Ida B. Chase.

When you buy our Meats you always get

THE BEST

We have a full line of Prime Beef, Pig Pork Chops, Prime Veal and Spring Lamb, New Pickled Pork and Sweet Cured Hams and Bacon, Fowls and Spring Chickens, Sweet Boiled Hams. Cooked Veal Loaf—the best Pressed Meat, Frankforts, Bologna, Pickled Pigs Feet Tripe, New Corned Beef.

Pure Leaf Lard.

L. A. HUGHES MEAT CO.

The Herald $1.00

FIRE DISTRICT IS DESOLATE

Nothing Remains to Cheer Former Residents.

Death List Now Totals Five—Between 800 and 900 Residents Are Still Camping on Fire Zone—Big Fund in Charge of State Treasurer Sleeper.

Bay City, Mich., July 17.—With no materials to rebuild their burned homes and only the food supplies sent there by the various relief committees to subsist on, between 800 and 900 residents who lost their all in the fire that swept the villages of Oscoda and Au Sable still remain in the stricken towns.

Homer Buck of the state fire relief commission has received a telegram from Capt. Randall of the M. N. G., who is temporarily in charge of the fire zone, stating that all food supplies were exhausted.

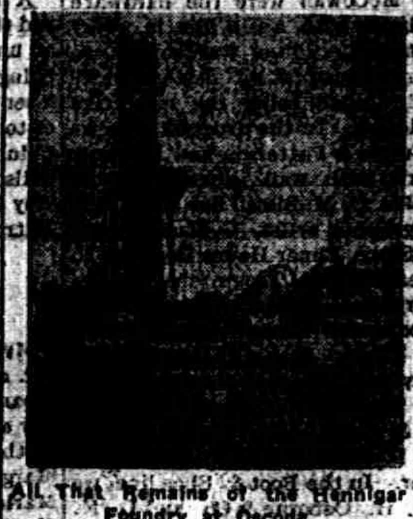

All That Remains of the Hennigar Foundry at Oscoda.

As there is no prospect of employment for the burned out householders in the fire district, for some time at least, they are being urged to go elsewhere.

By the death of Jacques Lavore in Mercy hospital in this city, the number of persons known to have lost their lives by the burning of the two towns was increased to five.

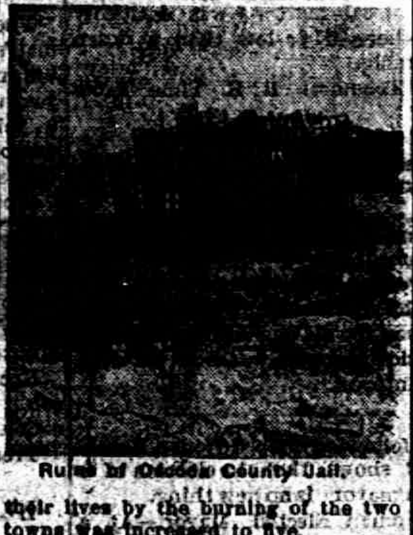

Ruins of Oscoda County Jail.

Rains throughout northeastern Michigan effectually dissipated all fire danger in the forest districts for some time to come.

Lansing, Mich., July 17.—The fund for the relief of fire sufferers which is in charge of State Treasurer Sleeper has $3,000 to its credit, a contribution of $1,000 having been received from the Grand Rapids board of trade and $1,000 from Alger, Smith & Co. of Detroit. Local treasurers have not commenced to remit funds as yet.

Taft Is Surely Coming to Michigan.

Washington (Special).—As soon as congress adjourns President Taft will leave Washington, go to Buffalo, there take boat and visit Mackinac Island, Houghton and Marquette. This was agreed to at a White House conference here Tuesday. Present at the conference, besides the president, were: Senators Smith and Townsend, Representative Young and President McNair of the Michigan College of Mines, Houghton.

Los Angeles.—John J. McNamara and his brother James B. McNamara have pleaded not guilty to nineteen indictments charging them with murder. It has been agreed between their counsel and the district attorney that the case shall be tried Oct. 11.

On Way to Prison; Ends Life.

Grand Rapids, Mich., July 19.—While being taken to Marquette prison to serve 30 years for wife murder, Robert Inglis, a Grand Rapids prize fighter, jumped off the ferry between Mackinaw and St. Ignace and committed suicide by drowning. He feigned sickness, and Deputy Sheriff Dawley permitted him to leave the cabin. Running to the rail he leaped into the straits and sank, refusing to grasp a life preserver thrown to him.

Where Is Aeronaut?

Marshall, Mich., July 17.—Morris Cred of Convis township, when going to work on Creed's island in Garfield lake, found a huge gas balloon, the basket of which had been ripped off. No inquiries have been received here regarding a lost balloon.

Blue and Gray Swap Stories.

Manassas, Va. (Special).—At a camp fire at the Manassas courthouse gray-haired soldiers of the blue and gray gathered to tell stories of the first great battle of the war, which occurred on the exact spot half a century before.

King of Speed at State Fair.

Detroit, Mich., July 17.—Wild Bob Burman, auto speed king of the world, and Ray Harroun, winner of the 500-mile race at Indianapolis on Decoration day, have been booked as a special attraction for the Michigan state fair, contracts having been signed last week. The dates for this special attraction are Saturday, Sept. 23, and Monday, Sept. 25. Burman will bring with him his famous 200 H. P. Benz racer and his $10,000 speed crown, presented to him at Indianapolis in the presence of 100,000 spectators.

Only 1 DAY MORE!

OF OUR

Great July Clearance SALE

Sale Positively Closes Saturday Night, July 22nd.

You'll be disappointed if you miss it.

The Webster Anderson Co.

Tecumseh, - - Michigan

THIS STORE OPEN EVERY EVENING.

L. A. SHERMAN.

In Charge of the Meeting of the National Editorial Association.

Early Vote on Reciprocity.

Ottawa, Ont. (Special).—A session of parliament to last from three to six weeks followed by a general election with reciprocity as the issue, is a forecast generally accepted by both liberals and conservatives who are returning to the capital for the adjourned session. It is understood that the government will mark the resumption of the session by again putting the reciprocity bill before the house and that the conservatives will resume their filibuster to prevent a vote. It is well known that Premier Laurier wants an election soon and will seize the first reasonable opportunity to precipitate one.

Over Four Hundred Fire Victims.

Toronto, Ont. (Special).—Press representatives returning from the fire swept mining district at Porcupine and Cochrane place the loss at $3,310,000. There have been 64 bodies recovered and a number are still thought to be in the lake.

One hundred ond sixty men are missing from the Dome mine, and with others reported missing, the total will reach 457, mostly foreigners, who made for the woods when the fire began to rage.

The area of the fire as something like eight miles wide and 50 miles long. Rain throughout the district has put out all fires.

Played Big War Game.

Watch Hill, R. I. (Special).—The most extensive war game that has been played on this part of the Atlantic coast in nine years has just ended. For 48 hours two squadrons maneuvered for the possession of the entrance to Long Island sound. The game was played for the benefit of the amateur tars of eight coast line states.

Mohammed Ali Mirza After Throne.

Teheran, Persia (Special).—Mohammed Ali Mirza, the exiled shah of Persia, has returned to his own land to make another bid for the throne. The ex-shah is now at Gumesh Tepe, a small port in the Caspian sea near the Russian border, and it is stated that a Russian vessel conveyed him there.

Fyfe Gets Customs Place.

Washington (Special).—Michigan federal appointments have been made as follows: George Clapperton, to succeed Samuel L. Lemon as collector of internal revenue in Grand Rapids; Andrew Fyfe, ex-state senator, to succeed Sheridan F. Masters as surveyor of customs in Grand Rapids; T. H. Dawson of Houghton, to succeed John Jones as register of general land office in Marquette; O. A. Bowen of Manistique, to succeed James Donovan as receiver of general land office in Marquette.

CAN SPEND 10 CENTS A VOTER

Drastic Campaign Publicity Legislation Adopted

SENATOR CAN "BLOW" $10,000

Candidate For Representative Is Limited to $5,000—All Promises of Political Jobs Must Be Made Public. Publicity Must Also Be Given to Primary Campaign Contributions.

Washington (Special).—The most drastic campaign publicity legislation ever passed in either branch of congress was adopted by the senate practically without a dissenting vote. Using the pre-election publicity bill passed by the house of representatives as a basis, the senate constructed a proposed law with the following important features:

No candidate for the senate or house shall spend in the election more than a sum equal to 10 cents for each voter in his district or state.

No senatorial candidate shall spend a total of more than $10,000 in the primary and general election; and no candidate for the house shall spend more than $5,000.

Publicity must be given to all primary campaign contributions and expenditures.

All general election expenses must be made public before the election, bginning 15 days before election, and making publication each six days until election.

All promises of political jobs must be made public. The bill further makes it illegal to promise political places to secure election support; or to aid in influencing the election of any member of a state legislature.

The bill will be the subject of probably prolonged conference between the two houses. It originated in the house, as a part of the Democratic legislative program and was designed to require the publication of expenditures before election, which is not required by the existing publicity law.

Washington (Special).—Three witnesses were heard Monday by the senate committee which is investigating charges of corruption in the election of Senator Lorimer of Illinois. They were William M. Burgess and Henry Turrish of Duluth and Herman H. Heittler of Chicago.

The testimony of Mr. Burgess was the most important. He related a conversation which he said he had with Christian F. Weihe, secretary of the Edward Hines Lumber Co. of Chicago, on a train en route from Duluth to Virginia, Minn., March 6 last, in which Mr. Weihe is represented to have said that a "jackpot" fund of $100,000 had been raised to elect Lorimer, and that he (Weihe) had contributed $10,000. Weihe is a brother-in-law of Edward Hines, who is charged with soliciting contributions to the alleged $100,000 Lorimer fund.

"Mr. Weihe told me," said Mr. Burgess, "that Senator Lorimer had not spent any of his own money, but there was a jackpot of $100,000 raised. Mr. Weihe said he knew what he was talking about because he contributed $10,000."

Rain Saves Crops.

Lansing, Mich., July 18.—"The rain which fell over the entire lower peninsula Saturday and Sunday has been worth fully $2,000,000 to the farmers of the state," said President J. L. Snyder of the Michigan State Agricultural college.

"Conditions were fast becoming serious and the rain has saved crops in many counties. Not only the corn, potatoes, beans and other things of that kind, but the pasture lands have been rescued from the drought which had prevailed. The figure of $1,000,000 certainly would not cover the amount which the showers have saved for the farmers."

J. P. BAUMGARTNER.

He Is President of the National Editorial Association.

OSBORN ADDRESSED EDITORS

Says Reciprocity Pact Is Forerunner of Union of American Nations.

Detroit, Mich., July 18.—Members of the National Editorial Association of the United States are in attendance here for the annual convention, which opened at the Hotel Pontchartrain Tuesday morning.

In his address of welcome the governor outheralded reciprocity by declaring that the new trade relations that are about to be established with Canada are simply a prelude to a union of nations from the North Pole to the Isthmus of Panama.

While Governor Osborn was very careful to avoid using the word annexation, Justice R. F. Sutherland of Toronto, a member of the high court of justice, who addressed the convention, evidently had the Osborn theme in mind when he spoke. While mildly admitting the usefulness of reciprocal trade relations between the United States and Canada, Justice Sutherland declared that these would not and could not be the forerunner of annexation.

"Canada," he said, "will always be independent, and never for a moment would consent to annexation."

Robert E. Dowdell succeeds J. P. Baumgartner as president of the editors' society.

CLARENCE S. DARROW.

Recent Photograph of Lawyer Who Will Defend Dynamite Suspects.

When You Buy

A HARNESS,

Get one of our Hand-made Custom Harness

It Will Pay You.

Every Strap Guaranteed.

W. C. VanAntwerp.

ADRIAN STATE SAVINGS BANK,

ADRIAN, MICH.

RESOURCES over - - $1,400,000.00

Largest Bank in this Section of Michigan.

"We welcome visitors and invite inspection of our substantial Building, commodies Offices, and massive Burglar-proof Vault."

3 % compounded semi-annually paid on all Savings Deposits remaining one calendar month or more.

Accounts may be opened by mail: Correspondence and personal intesviews solicited.

R. A. WATTS, Pres. GEO. A. WILCOX, Vice Pres. B. TOBIAS, Cashier

W. O. W.

Are You a Woodman?

IF NOT, WHY NOT?

One of the largest Fraternal benefit orders in the World.

SAFE, SOUND, PERMANENT.

Cost to join now for the first 25 only $3.00.

For information inquire of

E. R. NASH, Dist. Manager,

Tecumseh, Gen. Delivery

STATIONERY

Before going on your Vacation

See our fine Stationery.

Boxes, Tablets, by the pound; also Post Cards.

BUY A SUPPLY

before you go for the benefit of your friends.

E. J. PETERS & CO.

PHONE 200 Successors to J. F. HICKS & SON

Picnic Time

Is here and we are Headquarters for Picnic Goods.

PICNIC PLATES TO EAT ON

Cold Ham, Dried Beef

Old Cheese New Cheese

Peanut Butter Potato Chips

And many other good things.

W. S. T. B.—We sell the best and our prices are right.

F. D. AVERY.

PHONE 39.

THE TECUMSEH HERALD

G. N. STACY
EDITOR AND OWNER

SUBSCRIPTION RATES

IN LENAWEE COUNTY
One year, payment in advance $1.00
One year, payment after three months.... 1.25
OUTSIDE LENAWEE COUNTY
One year, payment in advance $1.25
One year, payment after three months..... 1.50
There will be no Deviation from above Rates

Entered at the P[illegible] Tecumseh, Michigan as second class matter.

HEAR BILLY SUNDAY

Adrian Chautauqua Sunday Afternoon, July 30 at 3 p. m.

Your first, last and possibly your only opportunity to hear "America's Greatest Leader of Men."

State of Ohio, City of Toledo, Lucas County, Frank J. Cheney makes oath that he is senior partner of the firm of F. J. Cheney & Co., doing business in the city of Toledo, County and State aforesaid, and that said firm will pay the sum of One Hundred Dollars for each and every case of Catarrh that cannot be cured by the use of Hall's Catarrh Cure. Frank J. Cheney.

Sworn to before me and subscribed in my presence, this 6th day of December, A. D. 1886. [Seal] A. W. Gleason, Notary Public.

Hall's Catarrh Cure is taken internally, and acts directly on the blood and mocous surfaces of the system. Send for testimonials free. F. J. Cheney & Co., Toledo, Ohio. Sold by all druggists, 75c. Take Hall's Family Pills for constipation.

Those who speak as they think, should think before they speak.

PARSON'S POEM A GEM

From Rev. H. Stubenvoll, Allison, Ia., in praise of Dr. King's New Life Pills.

"They're such a health necessity,
In every home these pills should be,
If other kinds you've tried in vain,
Use Dr. King's and be well again.
Only 25c at C. A. Wright & Son's.

The shining shield of virtue, turns aside many a poisoned shafts.

Foley Kidney Pills are composed of ingredients specially selected for their corrective, healing, tonic and stimulating effect upon the kidneys, bladder and urinary passages. They are antiseptic, antilithic and a uric acid solvent. For sale by all druggists.

Hew to the line, let the chips fly where they will.

WATCH YOUR KIDNEY'S

Their actions control your health. Read what Foley Kidney Pills have done for your neighbor. Horace S. Sawyer, 14 Oak St., Adrian, Mich., says: "For a number of years I had been troubled with kidney and bladder trouble and could find no relief. Almost as a last resort, I began taking Foley Kidney Pills which I had seen advertised. They brought me quick relief and after continuing their use for a short time, I am entirely cured of all my old complaints. Whatever I can say and do for Foley Kidney Pills in the way of recomendation is but a small return to what they did for me. For sale by all druggists.

A framed up excuse is sure to be a poor one.

ESCAPED WITH HIS LIFE

"Twenty-one years ago I faced an awful death," writes H. B. Martin, Hort Harretson, S. C. "Doctors said I had consumption and the dreadful cough I had looked like it, sure enough. I tried everything I could hear of, for my cough, and was under the treatment of the best doctor in Georgetown, S. C. for a year, but could get no relief. A friend advised me to try Dr. King's New Discovery. I did so and was completely cured, I feel that I owe my life to this great throat and lung cure. "Its positively guaranteed for coughs, colds, and all bronchial affections, 50c and $1.00. Trial bottle free at C. A. Wright & Son's.

Heroes often come of unexpected material.

KIDNEY DISEASES ARE CURABLE

under certain conditions. The right medicine must be taken before the disease has progressed too far. Mr. Perry A. Pitman Dale, Texas, says: "I was down in bed for four months with kidney and bladder trouble and gall stones. One bottle of Foley's Kidney Remedy cured me well and ound." Ask for it. For sale by all druggists.

A good beginning may be half the battle but a good ending is the whole thing.

A PEEK INTO HIS POCKET

would show the box of Bucklen's Arnica Salve that E. S Loper, a carpenter of Marilla, N. Y. always carries." I have never had a cut, wound bruise, or sore it would not soon heal," he writes. Greatest healer of burns, boils, scalds chapped hands and lips, fever-sores, skin-eruptions, eczema corns and piles, 25c at C. A. Wright & Son's.

A self satisfied man, is merely a case of arrested development.

FOLEY'S HONEY AND TAR COMPOUND

is effective for coughs and colds in either children or grown persons. No opiates, no harmful drugs. In the yellow package. Refuse substitute. For sale by all druggist.

TELEGRAPH BRIEFS.

Terse Chronicle of Happenings of the World During Past Week.

Paris—The Matin's correspondent at Palmero wires that there have been 2,300 deaths from cholera in Palermo alone since May.

Butte, Mont.—Louis Adler, a pioneer business man of this place, started to run when two robbers entered his place of business and was shot through the head and instantly killed.

Port Jefferson, L. I.—Following the killing of her five-year-old son, William, who was run down by an automobile, Mrs. Samuel Sills Wood became the mother of twin boys who died a few hours later.

Butte, Mont.—Willie and Fred Gagioni, aged 13 and 11 years, sons of a widow, found a stick of dynamite. Willie hit it with a hammer and was instantly killed. His body was torn to pieces. Fred is still alive, but injured so badly that he will die.

Shafter, Tex.—The Rio Grande is out of its banks at a number of places below here. The town of Candelaria and Presidio are inundated. The town of Guadalupe on the Mexican side of the upper stream was flooded and many houses washed away.

Dubois, Pa.—Twenty-one miners were killed in an explosion in the shaft of the Cascade Coal & Coke company's mine at Sykesville, nine miles from here. The explosion occurred at 9:30, but it was after midnight before the extent of the disaster was known. All of the dead but three are foreigners. The explosion was slight as evidenced by the small damage done in the mine, but the deadly after-damp is responsible for most of the deaths.

FOREIGN.

St. Petersburg—Count Witte, who conducted the peace negotiations for Russia with Japan, is about to publish a pamphlet giving his account of the negotiations. In it he charges President Roosevelt with having done all in his power to help the Japanese.

St. Petersburg—The foreign office has announced that Baron Rosen would not return to his post as Russian ambassador in Washington. G. Bakhmetieff is the nominee now in view for the American mission, but his appointment will await the return in the fall of Foreign Minister Sazanoff, who is now in the Vosges region in search of health.

Tokio—Serious friction is believed to exist in high political circles in consequence of the rivalry between the military and naval parties, headed by Prince Yamagata and Admiral Yamamoto respectively. The former demands a standing army in Corea and the latter the expenditure of 200,000,000 yen as the irreducible minimum for naval expansion. Prince Katsura, the premier, is seeking to effect a compromise.

WASHINGTON NOTES.

Washington — Postmaster General Hitchcock has designated the main postoffices in the cities of New York, Chicago, Boston and St. Louis as postal savings depositories. They will begin to receive deposits on August 1.

Washington—Senator Terrell of Georgia ceased to be a member of the United States senate at 11:20 a. m. Monday. Acting on his telegraphic request to Vice-President Sherman the senate ordered that Mr. Terrell's name be stricken from the roll of the senate.

Washington—The center of population in the United States is 4 1-4 miles south of Unionville, Monroe county, Indiana, according to a census bureau announcement. Since 1900, when it was six miles southeast of Columbus, Ind., it has moved 31 miles westward and seven-tenths of a mile northward.

Washington (Special).—The Stanley special committee, which is investigating the United States Steel corporation, will go to New York July 27 to stay for several weeks. Hearings will be held daily in that city and it is expected J. Pierpont Morgan and other men of prominence in the financial world will be called as witnesses. Mr. Morgan is expected home from Europe about August 1.

Washington—As the result of an unfavorable report to the state department on conditions in Mexico close to the Arizona border, the war department has ordered the four troops of cavalry in Nogales to remain there until the situation clears. The detachment had been ordered to Fort Huachuac, and was to leave Nogales this week, but the department quickly changed its plans on the receipt of disquieting news.

Washington—The new treaty of commerce and navigation between the United States and Japan went into operation this week, replacing the old treaty negotiated during Secretary Gresham's administration. The important point of difference between the two conventions lies in the omission from the new convention of the paragraph in the old relating to immigration restrictions, which was objectionable to the Japanese, the United States relying upon the honor of Japan to carry out the spirit of existing undertakings which prevent the departure of Japanese coolies to America.

A Near Nature Return.

"You must quit spending so much time in rathskellers and get back to nature more."

"All right, doc. I'd just as soon sit in the palm room."—Pittsburg Post.

STATE NEWS NOTES.

Michigan Matters of Interest Condensed For Busy Readers.

Pontiac—Lightning struck the barn of Frank Dodge, and the building, containing all the season's crops, burned, the loss being estimated at $2,000.

Port Huron—Walter Milbank was struck by a large motor truck as he stepped off a city electric railway car on his way to dinner. He was badly injured.

Sturgis—Since 5 o'clock Monday evening the Home Independent Telephone company has been without operators. Nine girls, the whole force, walked out.

Kalamazoo—Officers have found that the name of the man drowned Sunday in Frazer's pond was Levi Crouch. No one knows where the man's relatives live.

Cadillac—Arthur Kirktridge of Dighton is dead as the result of being injured when he fell under a wagon load of wheat and both wheels passed over his chest. He was 56 years old.

Kalamazoo—Delegates are here from all over the state to attend the annual convention of the Michigan Sheriffs' and Prosecuting Attorneys' association which began here Tuesday morning.

Grand Rapids—Plans are formulating for the possible settlement of the big furniture strike in this city through the assistance of former President Theodore Roosevelt, or Governor Osborn.

Lowell—The crew of a Grand Trunk freight train, three miles east of Lowell, discovered the mangled remains of Mattie Stewart McCarthy, aged 32 years, which were strewn along the track for 20 rods and hardly recognizable.

Hillsdale—Mrs. Tillie Fried died a Frontier from burns received while cooking breakfast. She placed a can of gasoline in the range oven and it exploded, throwing the burning liquid over her. Her clothing and hair were burned off. Her son Charles was burned in putting out the fire.

Detroit—Mabel Mason, 19 years old, Park Hill, near London, Can., was drowned in the Detroit river at the foot of Campau street last night, and in drowning, nearly dragged to his death Samuel Parr, 22 years old, 120 Chatham street, Windsor, who was trying to save her.

Port Huron—Although struck by lightning and her left side, limb and foot turned black, Mrs. Jacob Schumaker of Holland avenue did not lose consciousness for a moment. Her condition is causing much alarm and the physicians consider it a miracle that she did not lose consciousness after she was hit by the bolt.

Grand Rapids—The United States government through the Michigan state railroad commission, has began a $5,000 suit against the Grand Rapids & Indiana railroad alleging that the railroad violated the interstate commerce act by permitting its employes to work from 4:45 in the morning until 10:45 in the night.

Escanaba—Judge Flannigan has awarded the Abbott Voting Machine company a judgment of $2,000 in its suit against the city of Escanaba. Three years ago the city purchased voting machines from the company, but refused to pay for them on the ground that there were numerous imperfections about them.

Lansing—Secretary Dixon of the state board of health propoees to abolish the public drinking cup in all public places, railway trains, steamships and other public conveyances. By direction of the state board of health in control, it is announce the board will expect them to abolish this form of disease carrier by the 20th of this month.

Grand Rapids—Continued worry over the absence of his mother, together with financial reverses, which had forced him and his little family to live in a hovel, just north of this city, caused Charles Wheeler, 53 years old, to wander barefooted in front of a fast G. R. & I. train. He was hurled 50 feet into a field and instantly killed.

Lansing—Prosecuting attorneys of counties in which foreign wholesale liquor dealers are doing business without paying the state license have been notified by Attorney General Kuhn to enforce the law and require the dealers to either pay the fee or stand prosecutions. Auditor General Fuller states that only 45 out of 100 dealers have settled with the state.

Saginaw—The common council has passed the abattoir ordinance which regulates the killing and inspection of meats for local consumption. All meats intended for consumption in the city must be slaughtered here in a properly conducted abattoir. The farmers are allowed to kill their own cattle, but several internal organs must be left in the animal so that any trace of disease, especially tuberculosis, can be detected.

Grand Rapids—George J. Sweet, secretary of the Michigan Retail Lumber Dealers' association, indicted by the government with 13 other secretaries and former secretaries of lumber organizations, charged with violation of the Sherman anti-trust law, appeared in the federal court here and gave bond. Mr. Sweet received official notice of his indictment Saturday. He was held to the adjourned July term of court, which will bring his case up in Chicago next October. Bail was fixed at $2,500.

Good News.

"My dear, our landlord says he's going to raise our rent."

"Glad to hear he can do it. I can't."—Baltimore American.

PULPIT TOPICS

METHODIST

Geo. N. Kennedy, minister.
A cordial welcome.
10:00 a. m. Worship and Sermon
11:15 Sunday School.
11:15 Business Men's Class adressed by C. E. Williamson Subject, "The Ethics of Busines."
6:30 p. m. The Leagues.
7:30 This church will join in the Union service at the Friends church.

PRESBYTERIAN CHURCH

Rev. Benjamin R. Weld, pastor
10:00 a. m. Morning Service Preaching by Prof. Stilson of Adrian College.
11:15 Bible School and Men's Class.
7:30 p. m. Evening service at the Friends church.

EPISCOPAL CHURCH.

10:30 a. m. Sunday School will continue through the summer at St. Peter's church.

FRIENDS CHURCH

Elizabeth H. Mott, pastor

BAPTIST CHURCH

W. B. Hartzog, Ph. D., minister
100:00 a. m. Morning Worship and Sermon by Rev. W. R. Curtis of Rollin
11:15 Sunday School.
11:15 Men's Class.
6:30 p. m. B. Y. P. U.
7:30 Union meeting at the Friends church. Rev. W. R. Curtis will speak The pastor will speak in Rollin.

He Said "Damm"

It is recorded of Rev. L. Osborn Rector of Trinity Episcopal Church of Newark, N. J., that in a newspaper letter, on the many trusts that are agitating the community, the ice trust, the milk etc. come under condemnation. He said, I have been taught that Damm is a good scriptural word, not to be used unadvisedly or lightly, but reverently, advisedly, soberly and in fear of God, like matrimony or a blue pill, and so I say advisedly and soberly. Damm the ice trust and the milk trust and the farmers and the cows and eyerbody and everything that is making this hot weather an excuse for boosting the price of ice and milk.

The Sugar trust may be faulty, the Standard Oil not all that could be desired, but they don't conspire to kill sick babies. Thank God the undertakers have not raised the price of coffins, nor the doctors raised their price, and there are persons who still minister to the sick and poor without money and without price. I hope they will repent in time to escape that place, where they would give their moral souls for the price of iced milk.

UNION PICNIC

The Sunday Schools of Tecumseh will unite in an excursion and picnic August 1. The train will leave Tecumseh at 8 a. m. and run to Manatou Beach. The picnic will be held at Pleasant Grove at the south end of Devil's Lake. The fare will be 55c. for adults and 30c. for children under 12 years. Tickets will be on sale next Sunday in all the Sunday Schools. Every body is invited to join the party. The train will stop at Tipton and Onsted.

"Forigner's are impressed by the peculiar attractiveness of American women," writes Grace M. Gould in the August Woman's Home Companion. "They say that, next to their own women, it is the American Woman who charms the most.

"Now why is this so?

"It is because of the infinite variety of the American woman, which pleases the eye and holds the imagination. When any large number of women are under observation, attractiveness must imply constant change, for human nature soon tires of what is monotouous. If the first, last, and every woman that the foreigner saw all looked and dressed alike, the first might well be the last for any interest he might feel in them.

"His experience is this: he meets the tall and stately wife of his club friend whose poise and elegance are her conspicuous characteristics; next, he takes in to dinner a fluffy, confiding young creature without any poise at all. Later, perhaps, he meets a 'bluestocking' girl, who looks at him critically through her lorgnette; and from her he turns to a demure, mouse-like maiden, whose infrequent gaze is soulful, and who says it so intently! The flirtatious girl and the athletic girl come in their turn, and he finds it all exhausting and bewildering.

"Yet he remembers distinctly each one of those American types, because each one, by her dress and her manner has emphasized her own identity."

Deserve No Pity.

I've never had any pity for conceited people, because I think they carry their comfort about with them.—George Eliot.

Business Change For Britton

Peoples' Bank of Britton Owned by Frank J. Temple & Sons Has Absorbed the State Savings Bank Owned by Adrian Parties.

This week saw the completion of a business deal that will materially effect Britton when the Peoples' Bank owned by F. J. Temple & Sons, purchased the State Savings Bank also buying the buildings and fixtures.

The building is a new brick one built by the State Bank and the fixtures are all of the best.

It also contains a fine vault and everything that goes to make an up to date bank building. Harry J. Temple has been in charge since the first inception of the bank occupying the position of cashier. He has more than made good since holding this position and has over 300 depositors before consolidating with the new bank. The affairs of the State Bank are placed in the hands of Mr. H. Temple to close up their business. We congratulate Mr. Temple on being able to make this satisfactory deal as Britton was hardly able to sustain two banks. This leaves a clear field for the Peoples' Bank.

LOCAL NEWS

Free Photo Coupon with every 50c. cash purchase at the City Bakery.

B. C. Ellis is entertaining his mother and sister Mrs. and Miss Ellis of Hillsdale for a week.

H. C. Daniels and his brothers James Daniels and H. C. Wheeler were Adrian visitors today.

Chas. Williamson and Fred Breigel took a business trip to Sharon Plains in the former's auto this morning.

Fred Merkle won the game for the New York Giants Wednesday by his heavy batting making a home run double and single.

Extra special:— 200 lb. Boston bean pork to sell Saturday 10c per lb. this is a fresh lot and extra fancy.

Williamson Bros.

The Sunday School of the M. E. Church will have charge of the picture show at the Opera House on Wednesday evening next. The authentic pictures of the Coronation of King George will be given. Proceeds to be used for the piano fund.

MRS. MARY E. REMINGTON

Mrs. Mary E. Remington was born in Tecumseh September 2, 1834, and passed away at Webster City, Ia., July 17, 1911.

Her remains were brought to the home of her brother, H. C. Daniels Wednesday afternoon, and funeral services were held Thursday morning at 9 o'clock, Rev. Kennedy making a prayer and Mesdames Ruthruff and Hodges rendering the singing.

The ritual service of the T. B. A. was given, the deceased having been a member of this order for a number of years. The burial was at Tipton. Three brothers met after a seperation of 69 years, James Daniels of Webster City, Ia, H. C. Wheeler-Daniels (who given for adoption at an early age) of Oklahoma and H. C. Daniels of Tecumseh

CARD OF THANKS

We wish to extend our thanks to the friends and neighbors for all favors received in this time of sorrow, to the singers and to the T. B. A for their loving services.

James Daniels
H. C. Wheeler
H. C. Daniels
and family

A Turkish Love Story.

A Turk knocked at his beloved's door, and a voice answered from within. "Who is there?"

Then he answered, "It is I."

Then the voice said, "This house will not hold thee and me."

And the door was not opened.

Then went the lover into the desert, where there is nothing but Allah, and fasted and prayed in solitude.

And after a year he returned and knocked again at the door.

And again the voice asked, "Who is there?"

And he said, "It is thyself."

And the door was opened to him.

D'Orsay and His Tailor.

"D'Orsay, the Complete Dandy," as Mr. Tiegnmouth Shore calls him in his biography, was fully aware of the value of his patronage to the tailors. When clothes arrived for him, in the most mysterious manner banknotes had found their way into the pockets. Once, when this accident had not happened, D'Orsay bade his valet return the garments with the message that "the lining of the pockets had been

CHICAGO STREET

In The Days of 62

In picking up an old Tecumseh Herald, bearing date Feb. 27, 1862, we were struck with the peculiar advertising everything running along, one ad after the other like common reading matter. Display ads were noticable by their absense, and head lines were quite peculiar.

Among the Dry Goods Stores B. J. Bidwell has a long ad also Richard C. Moore with groceries and crockery in in connection. In clothing stores A. Hood & Co. and Geo. Heesen advertise freely. Strong & Drew and Curtis & McCowan were the hardware merchants with a full line in every department. Two warehouses are also mentioned J. C. Satterthwaite and E Tindall being the respective proprietors. In the druggist line we find Curtis & Patterson and Fisher & Hendrix with wall paper, Books & etc., Mrs. C. M. Bissell has her ad as photographic artist, G. T. Ketchum Book Store, Elmer Hause Dentist, B. F. Deaves, Pro. Tecumseh Woolen Factory, S. H. Niblack Livery Stable and barn for farmers horses, John Gish Livery Stable, Henry Mang, Bakery and all kinds of candy and toys, Tecumseh Savings Bank, P. Bills & Co. Dealers in Exchange & Coin P. Bills President, L. Lilley cashier. In the Boot & Shoe line we find J. H. Osborne & Co. and L. M. Doty and Henry Nyland. Each one doing custom work and repairing with Eastern goods at each store, David VanTyne had a Furniture store with a repair shop in connection. A. James & Co. were in the Grocery & Provision line, Robbins & DeWolf carried a fine line of Jewelry, Clocks etc.

To one who knew Tecumseh in these days, they can recall all the names and places mentioned.

The local matter was decidedly brief, there being less than a dozen paragraphs.

The Tecumseh R. R. Time Table read:

Going South	
Express Freight	7:40 a. m.
Mail and Express	1:11 p. m.
Going North	
Mail and Express	6:50 a. m.
Accommedation	6:10 p. m.

There was much telegraphic news from the seat of war, which at that time was the all engrossing theme of discussion and was watched for with great interest.

The following clipped from a Herald of 1862 shows that the election of a woman mayor is no new thing.

A Woman Elected Mayor.—At a late local election in Oskaloosa, Iowa there was but one candidate presented to be voted upon. The "boys" did not like him, and were bound to have another candidate, and so, more in a spirit of fun than any otherwise, they nominated Mrs. Nancy Smith. On the day of election, and to the surprise of everybody, when the votes were counted Mrs. Nancy Smith had twenty-one majority over the regular candidate for Mayor. So Oskaloosa has actually elected a Mayoress, who will, we presume, preside over the official destinies of that city for the ensuing year.

A PIONEER PICNIC

August 17, 1911 at Monument Park

It has been decided to have a picnic at Monument Park August 17 under the auspices of the Pioneer Society and the following committees have the work in hand.

Reception Committee—Mr. and Mrs. Granville Mills, Mr. and Mrs. P. W. A. Fitzsimmons, Mr. and Mrs. Mr. and Mrs. John J. Freeman, Dr. and Mrs. L. G. North, and Mr. and Mrs. Albert Waring.

Decorating Committee—Lester J. Heesen and others.

Program Committee—H. C. Daniels, Mrs. Sylva Davidson, C. E. Williamson.

Refreshment Committee—Mrs. Henry Wilson, L. M. Waldron, C. A. Waldron, John T. Boyce, Mrs. R. B. Gillespie.

Table Committee—H. C. Daniels, Jas. McKinney, Jrs. H. Aten, W. J. Waldron.

It is hoped that there will be a large attendance of the old pioneers at this time.

Materials in Ton of Pig Iron.

It takes 4,221 pounds of ore, 2,310 pounds of coke, which means about three thousand pounds of coal, and 1,147 pounds of limestone, a total of over four tons of ore, coal and limestone, to make a ton of pig iron.

FAMILY GATHERING AT THE HOME OF MR. AND MRS. JOHN J. FRESMAN

Monday afternoon about 20 guests assembled at the pleasant home of Mr. and Mrs. J. J. Freeman in honor of Mr. and Mrs. Roy Rundell and Mr. and Mrs Halleck Wilson of Detroit. Henry Wilson and family, Andrew Wilson and family, Mrs. Abner Wilson and daughter Mrs. Bredow, Mrs. Helen Clark made up the company. The afternoon was spent in social chat and the youthful sports were especially enjoyed by all.

A fine three course supper was served the guests finding their places by an unique method their initials only being given and these in the from of a sentence or phrase. The guests out of town were Mrs. Frank Osborn of Columbus, Ohio, Mr and Mrs. Halleck Wilson and baby and Mr. and Mrs. Roy Rundell and daughter Helen of Detroit.

BIRTHDAY PARTY

Myrtle Dorothy, little daughter of Mr. and Mrs. Claud Mattis entertained a party of 14 little friends last Tuesday afternoon in honor of her third birthday. Those who attended were Marguerite Arnold, Esther Peotter, Marie Kelly, Gladys Mitchell, Urysal VanWinkle, Elva, John and Geraldine Blesing, Merle and Leora Lanning, Leola Avery and Edna Hand, Beatrice and Majorie McQueen of Wellsville, Ohio. The little hostess received many pretty little gifts from her little friends.

ADRIAN WOMAN'S CLUB

The Year Book of the Adrian Woman's Club for the year 1911 to 1912, has just been issued. The club this year will study China and the book is in yellow with a cover design of a dragon.

The officers for the year are:—

Pres.—Mrs. Geo. L. Bennett.
1st. Vice Pres.—Mrs. T. M. McFarland.
2d. Vice Pres.—Miss Lillian E. Wilcox.
3d. Vice Pres.—Miss Esther M. Stuart.
Rec. Sec.—Miss Harriet E. Johnson.
Cor. Sec.—Mrs. Wm. Payne.
Treas.—Miss Alice B. Angell.

LENAWEE CO ALL RIGHT

H. W. Collingwood of the Rural New Yorker, who was in Adrian and gave the address on Home Comers Day, has quite an article on Lenawee Co. in one of his late issues. He says "that it would be hard to find a more prosperous farming section than that of Lenawee County for the most part it is fit for a garden.

Adrian is the center of this garden spot, and the cream of the fat soil pours into her lap."

We are glad that he can pay such a tribute to our county and feel proud that he can says nothing but what can be verified by anyone, who visits this section of the country, and while he pays a great tribute to Adrian and that justly, we are sure that had he visited Tecumseh he would have been pleased with its beautiful surroundings also.

TOLEDO RACING ASSOCIATION

July 25—28

The first regular race meeting held in Toledo for many years will be held July 25—28 Inclusive. Toledo has one of the best half mile tracks in the state. It is 80 feet wide in the stretch. $6,000 in prizes for twelve races is afforded.

Divided as follows:

TUESDAY JULY 25

2:23 Class Trotting	$400
2:17 Class Trotting	500
2:20 Class Pacing	400

WEDNESDAY JULY 26

2:16 Class Pacing	$400
2:20 Class Trotting	400
2:08 Class Pacing	400

THURSDAY, JULY 27

2:12 Class Pacing	$400
2:24 Class Trotting	500
2:18 Class Pacing	400

FRIDAY JULY 28

2:14 Class Pacing	$500
2:14 Class Trotting	400
2:25 Class Pacing	400

FRATERNAL ORDERS

SPECIAL NOTICES.

Regular meeting Royal Arcanum Wednesday night.

Ladies Shampooing, Manicuring and Massage Residence Oneida street, or will call at your home. Mrs. O. G. Hunt. Phone 294.

WANTED—Local and traveling salesmen representing our reliable goods Any man of good appearance who is not afraid of work can make this a satisfactory and permanent business. Write at once for terms Outfit free. Territory unlimited. Big money can be made. Apply quick. ALLEN NURSERY CO., Rochester, N. Y.

WANTED—Ambitious man to sell furniture, etc on installment plan and act as collector. References and Bonds required. General Outfitting Co., 177-179 Shelby St., Detroit, Mich

FOR SALE I keep on hand in large quantities Rubber Roofing as good as there is on the market for the same price as others and put it on free of charge. Gurrantee it from 8 to 12 years Also have roof paint in 1 gal. and 10 gal, lots. Jas. W. Owen.

FOR RENT—Rooms for house-keeping above the Royal Theatre $7 per month. Enquire of Walter Lowery, 23 Lafayette St. Detroit Mich.

LIBRARIES, Women's Clubs and everybody should send in their orders at once for "Authors and Poets of Michigan". 180 biographical sketches, 100 protraits, 500 pages. cloth, $5 00, Morrocco $7.00 Title in gold First edition limited to 1,000 copies only by subscription in advance. Make all checks and money orders payable to, W. B. Conkey, Hammond, Ind.

FOR SALE—ONE HUNDRED ACRE FARM, good buildings close to school and town, an about thirty-five acres of timber Price $7,000.00. Adress, Lock Box 425, Hudson, Mich.

WANTED—A competent girl for general housework. No washing Good wages. Apply, Mrs. J. D Shull.

With the twenty-first renewal of the Merchant's and Manfacturer's stake about three weeks away there is greater difference of opinion as to the result of the classic of the trotting turf than at this time of other years. The $1,000 fixture of the Detroit Driving Club will be raced at the state fair grounds on August 2 and so far there has been no strong sentiment in favor of any single entry In fact good words are said of more than a half dozen of them and as these trotters seem of about the same speed the outlook for a spectacular contest is much better than in other renewals.

Generally the middle of July has seen one of the M. & M. field show 2:8 ability so that it overshadowed the rest of the field. This time reports have been received of miles in from 2:08 to 2:10, by ten of the candidates, and at the training tracks the remaining eleven are said to be coming up to expectations. All of this points to a race that will be the greatest of the year and perhaps the most notable of of the many hard fought finishes that have served to make this the peer of trotting events.

The Detroit Driving Club will give its patrons many features in addition to the M. & M. this year, and some of them should be just as hotly contested The Chamber of Commerce pacing stake, the rich futurities which assemble the blue-blooded colts, the 2:04 pace the 2:11 trot, all of which are stakes, and in addition the great free-for-all events and about a dozen late closing purses which will bring all the other campaigners round off the program and make the blue-ribbon week —July 31 to August 4—unusually attractive.

HUEBNER—STAHLER

Married in Adrian Tuesday evening July 18, 1911, at St. John parsonage, by the Rev. J. Fackler Harry youngest son of A. W. Stahle of Tecumseh and Miss Matilda Huebner. They were attended by Sylvia Kolz and Mr. Geo. Popo of Danver, Col.

COMMERCIAL TECUMSEH SAVINGS
STATE SAVINGS BANK

THE LARGEST BANK IN NORTHERN LENAWEE

Why? Because it is a progressive bank, conservatively managed, not only in the interest of its depositors, but in the interest of the community at large.

ITS DIRECTORS;
L. G. NORTH, J. Q. LOOK, JOSEPH RUSSELL, A. C. AYLESWORTH, C. A. SLAYTON, THOMAS McCANN, J. H. SMITH.

PAYS 3 % INTEREST on Savings Deposits compounded twice a year—June 1st and Dec. 1st.

J. Q. LOOK, President. L. G. NORTH, Vice Prest. J. H. SMITH, Cashier.

Homestead Fertilizer

Has the largest sale of any in this section due to the fact it is made at Detroit by a very old concern who understand our local conditions and use in the manufacture of the same only quick acting chemicals. Other fertilizers may have the analysis but a great many are in the slow acting form taking years for you to get the benefit of the same.

We have made fertilizer a study for years and information from Washington, Lansing and different experimental stations as to what brands to use for certain conditions. This information is yours for the asking. If you want a greater wheat crop tell us the soil and what the conditions were this year and we will do the rest.

We also know you will be so pleased you will be back another year as so many other farmers have.

S. W. & L. E. TEMPLE

A SAVINGS PLAN

A good savings plan is to set as a mark a definite sum to save in a certain time. Decide how much income must be set aside regularly to accomplish it. Deposit this money in the Savings Department of this bank. The interest we pay will have won a thousand battles. Your achievement will be repeated with less effort.

Adopt this plan now. Bring in your deposit. $1 starts a Savings Account earning 3% at

THE LILLEY STATE BANK.

Tecumseh, Michigan.

THE OLDEST AND STRONGEST BANK IN NORTHERN LENAWEE.

YOUR ESTIMATE

Will be figured properly, and the price will be as low as is consistent with good material, and

Remember we do not handle any other kind.

We have all grades of lumber.
Give us a call and learn our prices.

Lenawee Lumber Co.

Lumber, Lime and Plaster.

Delights the Little Fellow.

There is health and happiness in our soda. Made from the purest ingredienes it is safe for the little people and the growing popularity of our fountain with parent and child attest the fact that our soda can be eaten with safety by the children. We invite parents to inspect our fountain and the methods we use in making soda that his healthful for children.

Phone 80. **B. J. PULVER.**

WE WILL SELL FOR

CASH

$3.50 Men's Emerson Vici Straight Last Oxfords $2.65
$3 Men's Emerson Tan Oxfords $2.65
$3 Tan, Gun Metal, Pat Oxford $2.35
All Ladies Tan Oxfords and Pumps 25% off
All Ladies White Canvas Oxfords 85c
A lot of Misses Shoes size 12 to 3 at $1.00
A lot of Childrens Shoes at 48c

J. R. NYLAND.

LOCAL AND PERSONAL

NOTICE

All copy must be in the composing room of this office by 9:30 A. M. Tuesdays and Fridays.

Wade Frost was a passenger for Toledo Wednesday.

G. A. Rathbon was in Lansing Friday on business.

Leon Knapp was a Sunday visitor with his father in Allegan

Mrs. Harry Wood of Ridgeway, was a Tecumseh visitor Tuesday.

Percy Bowen is having his vacation from McCanns store this week.

Miss Vie Pocklington of Britton, was shopping in town Tuesday.

T. O. Harris of Fremont, O., was a visitor in Tecumseh Wednesday.

Mrs. Dill Burleson of Macon, was shopping in Tecumseh Wednesday.

Mrs. Main Hendershott of Macon, was a Tecumseh visitor Wednesday.

George Field was up to the Lakes on a fishing expedition Wednesday.

Mrs. Edgar Exelby was up from Britton Tuesday, calling on friends.

B. W. Cole, who was visiting in Toledo for the week end returned Monday.

Mrs. Vie Zeluff and two children of Britton, were Tecumseh visitors Tuesday.

Mrs. R. S Goff, who was visiting her daughter in Milan the first of the week returned home Wednesday night.

James Day is moving into the house lately vacated by J. M. Crane and family.

Mrs. Parker Allen of Macon, made the Herald office a pleasant call Wednesday.

Mrs. W. E. Allen and daughter was a Tecumseh caller from Britton Wednesday.

Mrs. (Dr.) O. Q. Jones went to Findley, O., Tuesday, for a visit with friends.

Miss Tillie Coller was a week end visitor at the home of Chas. Evans in Tipton.

Miss Blanch Muir was detained at home in Clinton this week, on account of illness.

Mrs. James VanAntwerp left for Jackson Wednesday, for a visit with relatives

Miss Genevieve Halliday left Wednesday, for a visit in Manchester and elsewhere.

Miss Zillah Macham left for Put-in-Bay Wednesday morning, for an indefinite stay.

Mrs. Will Sutfin and two children leave today for Kalamazoo for a visit of several days.

E. J. Peters was entertaining his brother, Frank Peters of Homer, the first of the week.

Louis Berger of Elgin, Ill., was shaking hands with old friends in in town Tuesday.

Joseph VanNess and wife were Sunday guests of Mr. and Mrs Chas. Klapple in Monroe.

Howard Mathews returned to Adrian Wednesday, after a few days spent with his mother.

Geo. A Rathbum and wife are entertaining her aunt, Mrs. M Brennan of Ann Arbor, this week.

Ethel Matthias has resumed her duties in the Manufacturing department of the Peoples Store.

Leon and Linford Hunter and families left Wednesday morning for an outing at Wampler's Lake.

Mrs. Will Sutfin and two children are spending a few days at the farm home of I. P. Keysor and wife.

Will Sutfin and E. C. Codling have returned to their work in Des Moines, Iowa, after a few weeks vacation.

Leon Hunter and family of Helena, Mont. are visiting his parents, Millard Hunter and wife for a few weeks.

J. W. Wightman and wife were visiting in Palmyra from Saturday until Monday going in Mr. Newsome's auto.

Linford Hunter and family of Monesson, Pa., came Sunday for a visit with his parents, Millard Hunter and wife.

Buy that Rockford Watch at Gaston & Son's.

Mrs. Fred Robison of Macon was shopping in town Thursday

Mrs. Ford Fox of Tipton, was a Tecumseh visitor Wednesday.

Mrs. Elmer Linn of Ridgeway, was a Tecumseh visitor Thursday.

Mrs. Pliny Gratz was a passenger for Norvell, Thursday morning.

Chas Daggart of Toledo, was a business caller in town Wednesday.

Miss Esther Mathews of Clinton was a Tecumseh caller Wednesday.

Mrs. Oscar Halliday of Clinton, was a Tecumseh visitor Wednesday.

Mrs. Arthur Gove went to Onsted Thursday for a visit with friends.

Mrs. Carrie Wilson of Clinton, was shopping in Tecumseh Wednesday.

Miss Hallie Widney is spending a few days in Adrian, with relatives.

Plain sewing wanted by Mrs. Lottie Rowe on Pearl Street

Mrs. Lizzie Tate-Young of Clinton was a Tecumseh visitor Wednesday.

Mrs. S. A, Miller of Macon, is spending the week among friends in town.

George Armstrong of Adrian, was a business caller in Tecumseh Thursday.

Bertine Titus who been visiting her parents returned to Detroit Wednesday.

Miss Loana Cowan who was one of our teachers the past year is taking a 6 weeks course at Columbia College, in N. Y.

Mrs. A. C. Bryan is spending a couple of weeks in Detroit, with friends.

James McKinney was a guest at the home of T. H. Burton, in Norvell Sunday.

Eloda Steffins of Jackson is visiting Mrs. Lee Patterson and family, this week.

Mrs. John McElroy and daughter of Holloway, were shopping in town Wednesday.

Nina Rhoades of Macon is spending a few days with E. L. Burdette and family.

Miss Ruth Schoephlin of Marine City came today for a visit with Miss Alma Tansley.

Mrs. VanGelson of Clinton, was visiting her sister, Mrs. G. R. Newsome Thursday.

P. W. Adams of Philidelphia came Thursday for a visit with his sister Mrs. J. D. Shull.

Miss Beth Widney is spending the week with Miss Jennie Harris in Freemont, Ohio.

Earl Fanham was the guest of his sister, Mrs. Howard in Ypsilanti, the first of the week.

Be sure and get your premium tickets on cash purchase at Gilbert's, they are as money to you.

Ralph and Giles Wiley of Detroit, and Earl Wiley of Adrian, were Tecumseh callers Wednesday.

Miss Lida Burton was spending part of last week in Norvell with her brother, T. H. Burton and wife.

Gaston & Son for the late Magazines.

Mrs. Fannie Comstock of Adrian, is spending a few days at the home of her niece, Mrs. Alfred James.

Mrs. John Crittenden and Miss Addie Crittenden of Macon, were shopping in Tecumseh Wednesday.

A. W. Mills and wife are entertaining their little grandson, Mills Crittenden of Grand Rapids, for a few weeks.

Mrs. Joseph Exelby and Mrs. Alonzo Palmer of Britton, were calling on their cousin, Mrs. Nettie Crossman Tuesday

Mr. and Mrs. Roy Rundall came Monday from Detroit for a weeks visit with Mr. and Mrs J. J. Fresman and other relatives.

Our July Clearance Sale postively closes Saturday night, July 22nd. Extra specials for Saturday. The Webster Anderson Co.

Mrs. Alex Reid entertained Mrs. Thos. Roper and daughter Florence, of Clinton, and a lady friend from Denver at dinner Tuesday.

Dr. W. D. Reed will leave Saturday for the National Dental Convention to be held in Cleveland, O., which will continue through the week.

Buy your Groceries at Gilbert's and save money.

Wm. Palman was a business caller in Macon Thursday.

Richard Molles is working for the Anthony Fence Company.

Mrs Frank Brown of Clinton, was a Tecumseh caller Thursday.

Mrs. Charles Richardson of Clinton, was shopping in town Thursday.

Mrs. Hoyt Wheelan was the guest of her aunt, Mrs Lynn Butrick Thursday

Mrs. Aldrich was entertaining her niece, Mrs. Cole, of Onsted, Thursday.

Mrs. Adelaide Boardman of Iron Lake, is visiting friends in town this week.

J. H. Smith has returned from his trip up the Soo. He reports a delightful trip.

Judge Joseph H. Steer a former Lenawee man, will succeed Justice Hooker.

Leave your order for Huckle berries at Gilbert's.

Dr. Frost will offer his household goods at private sale beginning Saturday morning.

Frank Anglemyer, wife, and little daughter of Clinton, were in town Thursday evening

F. B. Wood and wife who have been spending a few days in Detroit, returned home Thursday.

Fine switches made and cut hair and combings bought at the Milliner store of Miss Hough.

Fred B. Holmes has sold his property in town to Harry B. Lewis Consideration $1,250.

R. N. Lowe, wife, and Roberta are spending the day at Devils Lake with Rev. Weld and family.

Mrs O. H. Snedicor was visiting her brother C. F. Trumbull the first of the week in Brooklyn.

H. H Halliday of Clinton, has been appointed a member of the State Live Stock Sanitary Commission.

Miss Josephine Orr, who has been spending a couple of weeks in Monroe returned Wednesday night

Mr. and Mrs Alphonso Dewey attended the funeral of Mrs A. C. Dewey in Cambridge last week.

Miss Nellie Pilsbury left Thursday for a visit in Hanover and Hudson, expects to be gone about two weeks.

Mrs. Richardson and daughter Dorothy of Onsted were visiting her aunt Mrs. Fred Aldrich and family Thursday

Mrs. J. D. Blocker and son John of Dayton, O., are visiting her father, M. E Conklin and other relatives in town.

Our July Clearance Sale postively closes Saturday night, July 22nd. Extra specials for Saturday. The Webster Anderson Co.

Mr. Chas Burleson of Macon, died Tuesday evening after a lingering illness. Funeral was held Thursday.

Simeon Wheelen of Tipton has purchased the house of the late, Mrs Henrietta Keyser southwest of town,

Work on our street is in progress for the installing of a new drinking fountain which will be placed on the corner by the Fred Rosacrans & Son's Store.

Gaston & Son for a Big Ben Alarm Clock.

Mrs F. D. Avery was a passenger for Napoleon Thursday to visit her daughter, Mrs. (Dr.) Steele and family.

Mrs. W. C. Burns of Monroe, who has been spending the last week or ten days with relatives returned to her home Wednesday.

Use Dr. Janes' Mouth Wash and Tooth Paste. For sale by
C. A. Wright & Son.

Mrs. H. H. Halliday of Clinton, was called to Tecumseh Wednesday on account of the death and funeral of her aunt, Mrs. Remington.

Mr. and Mrs. Frank Turner of Flint are expected this evening for a visit with her sister Mrs. G. N. Stacy and to join their children who have been here for the past four weeks.

Our July Clearance Sale postively closes Saturday night, July 22nd, Extra specials for Saturday. The Webster Anderson Co.

The body of Mrs. Remington from Webster City, Iowa, was brought to the home of her brother Harrrison C. Daniels Wednesday the funeral was held Thursday with burial at Tipton.

Dr. Treat assisted by Dr. Blanchard of Adrian, performed an operation on little Lawrence Kerr Tuesday, he is doing nicely, his mother who was with him, brought him home to Tecumseh Wednesday.

New Line of 10c Reading matter at Gaston & Son's.

Mrs. George Helmendinger of Bridgewater was a Tecumseh visitor today.

Mr. and Mrs. James Aten were calling on friends in Manchester Tuesday.

Mrs H. J. Garlinghouse and Mrs. Chas. Bidwell were Detroit visitors today.

Tecumseh Banners at Gaston & Son's.

Miss Edna Peck of Thornton, who has been visiting Miss Mattie Caldwell and other friends left for her home Monday.

35 of the B. Y. P. U. and their friends participated in a picnic on Haydens Flats Thursday evening. A general good time was the verdict of all present.

Onsted played Tecumseh baseball team Thursday on our home ground and won out by a score of 3 to 1. It was a very interesting game throughout neither side making a score until the eighth inning.

The Moore reunion was held in Dundee Thursday. C. E. Williamson and wife, Leon Williamson and wife, Chas. Williamson and family, Harry Moore and wife, and R. S. Moore, wife and son, were among those who attended.

Order a nice spring chicken for your Sunday dinner 20c per pound
Williamson Bros.

In a New York Court Magistrate McGuire, gave as his decision that ten days was long enough for a mother-in-law to hold possession. And told the mother-in-law in question to take the next train and go home to Boston.

Adrian has been testing the merits of crude oil on the street for the laying of the dust, and as far as heard from the results have been very satisfactory, whether it will come into general use will be decided later.

Why bother the Conductor? Buy your tickets at the City Ticket Office.

NOTICE: The Licensed pictures of the Coronation of King George and Queen Mary of England will be shown at the Bradley Opera House, Wednesday July 26 under the auspices of the Methodist Episcopal Sunday School. This picture will be shown in addition to the regular pictures. The Opera House is the only place in the city that show the Licensed Pictures of the Coronation.

Specials at Gilbert's are: 3 pkg. Scrap tobacco 10c; No. 1 Lamp chimney 4c.; soda 5c; Cueen Ann Soap 3½c. Jaxon Washing Powder 4c.

BUSINESS CHANGE

Aldrich & Son will remove into the store just east of the one they now occupy about August 1st having outgrown their present quarters. The new store will give them much more space, it is being fitted up with new shelving and everything necessary for a complete grocery store.

NOTICE!

I will be at the Tecumseh State Savings Bank the first Wednesday in July from 9 a. m. to 3 p. m, and each Wednesday thereafter for the purpose of collecting villiage taxes.

WADE JONES
Villiage Treasurer

MONEY BACK

C. A. Wright & Son Sell Remarkable Catarrh Cure

Pour a few drops of HYOMEI (pronounced High-o-me) into the hard rubber inhaler and you can then breathe into the lungs the very same antiseptic germ killing air as you would breathe in the Australian forest of eucalyptus, where catarrh is unknown.

And HYOMEI is so pleasant to use; you'll like to use it; when you breathe it the effect on the inflamed catarrh infected and germ ridden membrane is soothing and healing.

In five minutes you get such wonderful relief that you will know that at last you have a cure for catarrh.

A HYOMEI outfit which consists of one bottle of HYOMEI a hard rubber pocket inhaler, a medicine dropper and simple instructions for use, costs only $1.00 and extra bottles of HYOMEI if afterward needed cost only 50 cents.

And besides catarrh remember that HYOMEI is guaranteed to cure asthma, croup, bronchitis, coughs, colds, sore throat, or money back. HYOMEI is sold by leading druggists everywhere, and by C. A. Wright & Son. Trial sample free from Booth's Hyomei Co. Buffalo, N. Y.

200 LBS

PICNIC HAMS

Small and Mild Cured.

We offer at 11c pound.

This is a low price for a fine piece of meat.

Come and get one.

ANDERSON BROS.

Phone 91 GROCERS Macon Phone

Fly Nets,

Hammocks, Fireless Cookers,
Refrigerators,
Swiss Aluminum Cooking Utensils,
Everything in Threshing Supplies.

All Patterns of Safety Razors and Extra Blades.

Sauerthwaite Bros.

Low Prices **SLAYTON & SON** Reliability
Tecumseh, - Mich

"THE EASY LOADER"

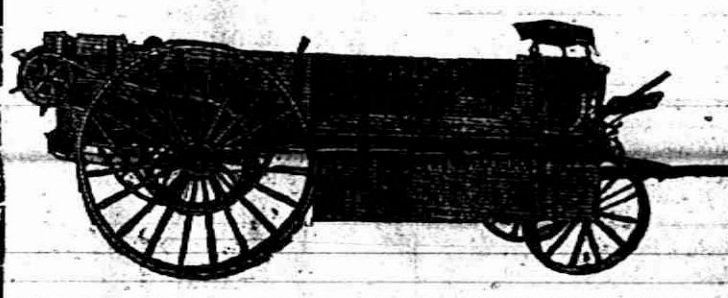

MANURE SPREADER

Loads Easy Runs Easy

Only 32 in. from ground. Angle steel sills, roller bearings, worm feed, gears run in oil bath. We want to sell you a good Spreader.

The Best Bred Girls

THE BREAD THAT PLEASES

like, to eat the best Bread, and they know they can get it here for we make no other kind. It is not only to eat but to satisfy. It has a delicious taste that seems to increase the appetite. We use only the very best and purest materials in the baking of our Bread, Rolls and Biscuit, and we know our products will please all who try them

CITY BAKERY

PHONE 99

I'D RATHER EAT THAN PLAY BALL

Especially when the meat comes from Clark's market. You would consider it the greatest pleasure too, to sit down to a nice juicy roast or steak and feel sure that it had hung just long enough to be nice and tender, that it had been prepared in a clean market and that the price was right. Phone an order today and see how pleased you will be.

HOME CURED HAMS.

Albert Clark

CALL PHONE NO. 158.

Watch This Space

Aldrich & Son.

WE WANT YOUR BUSINESS

TOMORROW IS THE LAST DAY OF OUR JULY CLEARANCE SALE AND WE WILL MAKE EXTRA LOW PRICES ON SEASONABLE MATERIALS ALL THROUGH OUR COMPLETE STOCK. Prints 4½c per yd. Apron Ginghams 6½c, Dress Ginghams 8c Will save you $$$

Every $1.50 Waist in entire stock to be sold at 98C

Fred Rosacrans & Sons.

The Make Yourself at Home Dry Goods Store.

Ready-to-wear Dresses and Suits get the knife for Saturday.

P. B. HARDY, M. D.

PHYSICIAN AND SURGEON

Special attention given to diseases of the Stomach, Throat, Nose, Ear and Surgery.

Office Chicago Street

Office Hours, 1:30 to 3. and 6:30 to 9 P. M.

Gone to Europe Will return in Oct.

W. A. BREIGEL.

PHYSICIAN AND SURGEON.

SURGERY A SPECIALTY.

Office next door west of Kerr's Bakery, upstairs

HOURS—2 to 4 p. m. 7 to 8 p. m.

TELEPHONE No. 63.

will be at my office over J. J. Belcher's store every day except the 3rd Tuesday of each month.

S P. HOSMER,

OPTICIAN

Dental Parlors

W. D. REED, D. D. S.

Chicago, St., Tecumseh.

Crown and Bridge work Aluminum Silver and Rubber plates and all of the specialties known to modern dentistry. Gas or vitalized air administered.

Office over Avery .&Co'sstore.

Dental Parlors

of

E. D. BROWN, D. D. S.

Filling, Crown, Bridge and platework Local and complete anaesthetics administered for painless extraction. Office over Orr's Drug Store. Phone, 192

A. C. AYLESWORTH,

Licensed Auctioneer, Real Estate, Stock and General Salesman.

Will attend all sales in city or country, at reasonable rates.

Headquarters and all dates made Herald office.

FRANK DAVIDSON,

Licensed Auctioneer. Farm and Stock Auctions.

Attended to promptly and in satisfactory manner. Terms reasonable.

Headquarters at Herald office where all dates are made. State 'phone 504 East.

HELEN D. VALENS

Osteopathic Physician

Office, 46 Chicago street.

At Tecumseh Wednesdays, Saturdays and Sundays and every evening.

Junk Dealer.

Pay the best price for Rags Rubbers and Paper, and all kind of Metal and iron.

Telephone 265.

Call by phone and I will come with team.

Mail box 626.

B. FAELK

Dr. F. M. Roseberry,

Doctor of Veterinary Medicine and Surgery.

Is now located at G. B. Garlinghouse Livery and will treat Diseases of all Domestic animals.

Calls answered Promptly Day or Night. PHONE No. 65.

PATENTS

promptly obtained in all countries
TRADE-MARKS, Caveats and Copy
tered. Send Sketch, Model or
FREE REPORT on patentability.
ice exclusively. BANK REFEREN
Send 2 cents in stamps for in
ON HOW TO OBTAIN and SEL
Which ones will pay. How to
patent law and other valuab

D. SWIFT &
PATENT LAWY
303 Seventh St., Washin

THE ONLY WAY

Many Tecumseh Citizens Have Discovered it

Just what to do when the kidneys are affected, is a question that concerns both young and old. Weak kidneys neglected in childhood lead to life-long suffering. People of advanced years, with less vitality, suffer doubly. In youth or age, languor, backache, urinary irregularity, dizziness and nervousness make life a burden.

There is one remedy that acts directly on the kidneys. Doan's Kidney pills owe their world wide fame to the fact that they can be depended upon. Follow the example of this Tecumseh citizen and you will be convinced that is so.

Eugene Hodges, Cumings St. Tecumseh, Mich., says: "Several years ago I used Doan's Kidney Pills and found them to be a good remedy for strengthening the kidneys and clearing the system of uric poison. Other members of my family have taken Doan's Kidney Pills with good results and I have no hesitation in publicly recommending them."

For sale by all dealers. Price 50c. Foster-Milburn Co., Buffalo, New York, sole agents for the United States.

Remember the name—Doan's—and take no other.

KILL MORE THAN WILD BEASTS

The number of people killed yearly by wild beasts don't approach the vast number killed by disease germs. No life is safe from their attacks. They're in air, water, dust even food. But grand protection is afforded by Electric Bitters, which destroy and expel these deadly disease germs from the system. That's why chills, fever and ague, all malarial and many blood diseases yield promptly to this wonderful blood purifier. Try them, and enjoy the glorious health and new strength they'll give you. Money back, if not satisfied. Only 50 cents at C. A. Wright & Son's.

The human tongue is the only instrument that does not wear out with constant use.

HAY FEVER AND SUMMER COLDS

Must be relieved quickly and Foley's Honey and Tar Compound will do it. E. M. Stewart, 1054 Wolfram St., Chicago, writes: "I have been greatly troubled during the hot summer months with Hay Fever and find that by using Foley's Honey and Tar Compound I get relief." Many others who suffer similarly will be glad to benefit by Mr. Stewart's experience. For sale by all druggists.

Experience often comes in wholesale lots, but we pay the retail price.

MEN:

For tender face and neck after shaving, for pimples, black heads, dandruff or any skin or scalp diseases use ZEMO and ZEMO SOAP.

ZEMO is guaranted to relieve all soreness and itching. The soap is part of the treatment,—best for all toilet purposes

Sold by druggists everywhere and in Tecumseh by C. A. Wright & Son.

EARLY RISERS

The famous little pills.

Honest Medicine Versus Fakes

President Taft's recent message suggesting an amendment to the Pure Food and Drugs law in its relation to prepared Medicines, does refer to such standard medicines as Foley's Honey and Tar Compound and Foley Kidney Pills, both of which are true medicines carefully compounded of ingredients whose medical qualities are recognized by the medical professions itself as the best known remedial agents for the diseases they are intended to counteract. For over three decades Foley's Honey and Tar Compound has been a standard remedy for coughs, colds and affections of the throat, chest and lungs for children and for grown persons, and it retains to day its pre-eminence above all other preparations of its kind. Foley Kidney Pills are equally effective and meritorious. For sale by all druggists.

FOLEY KIDNEY PILLS

FOR BACKACHE KIDNEYS AND BLADDER

TECUMSEH MARKETS

CORRECTED JULY 18, 1911

Wheat	76— 80
Flour per bbl	5 00— 5 60
Rye	70
Corn (ear)	36
Oats	42
Beans	2 20
Potatoes new	1.50
Butter	18
Eggs	15
Lard	15
Tallow	
Fowls (live)	9
Springers	14-15
Roosters	06
Ducks	12
Geese	07
Turkeys	15— 14
Hay	15 00—17 00

CORRESPONDENCE

MACON

Ezra Betzer has lately moved into the Clymer house.

Rena Davenport is clerking for Mr. Ghetner.

Quite a number from here went to Ridgeway to attend the funeral of Mrs Sarah Pocklington.

Mrs. Peter Socks Jr. died at her home last Thursday, as the result of an operation, never recovering from the anesthetic given.

Mrs. Sarah Tracy is here visiting numerous friends and relatives.

After a lingering illness, John McLean passed away at his home last Sunday. His funeral was Tuesday afternoon at his home.

THE ORIGINAL LAXATIVE COUGH SYRUP

KENNEDY'S LAXATIVE

CONTAINING HONEY AND TAR

RIDGEWAY

Rev. Scarlett had charge of the funeral of John McLain Wednesday and Mr. Burleson Thursday both of Macon.

Lafe Pocklington and family and Pearl Pocklington Sundayed in Ann Arbor.

Mesdames Beach and Gifford spent Monday with Raisin friends.

C. M. Gove and family Sundayed at North Adrian.

Mr. and Mrs. S. C. Smith left Friday for a visit with their daughter and husband, Mr. and Mrs. C. E. Staats Chatham, N. Y.

Mrs. E. T. Pocklington returned to Detroit Monday.

Laverne Randall wife and baby of Tecumseh. Sundayed in town.

Mrs. T. H. Allison and son Paul, are guests of Ypsilanti friends.

Donald Gilmore of Parma is visiting friends in town.

Estella Pocklington is spending the week in Ann Arbor.

Rev. and Mrs. F. O. Jones left Monday for a three weeks visit with relatives in Canada.

Floyd Smith is home from Detroit for a vacation.

W. L. Sones and Herbert Scarlett were in Detroit Wednesday.

Frank Allen of Jackson, visited in town the first of the week.

Pearl Wood spent the week at Parma.

Miss May Jones visited in Ann Arbor Wednesday and Thursday.

Myrtle Grady is spending the week in Adrian.

Rev. G. W. Scarlett will occupy the pulpit in Rev. Jones absence.

Charles Hathaway is visiting friends at Fort Wayne Indiana.

OBITUARY

The death of Mrs. Chas. A. Pocklington was one of the saddest that has occured in this community, in many a day, an illness extending over a period of 5 months. All that medical and surgical skill could do was of no avail, until death relieved her from intense suffering, Thursday moning, July 13.

Sara Travis was born in Macon, July 23 1858, where her early life was spent, receiving her education in the Macon school, later teaching in the district school in Macon and Ridgeway. On Feburary 7 1878, she was united in marriage to Charles A. Pocklington settling on the home farm, where they have resided until her death.

To this union was born one son, Guy, who with the husband and two grandchildren, Master Ronald and little Dora Marjorie, numerons relatives and many sorrowing friends are left to mourn departure. She was a consistant member of the M. E. church at Ridgeway where she was a constant attendant, a faithful worker, ever having the good of the church at heart.

Hers has been a life worth living as a kind and affectionate wife, as a mother unwearied in earnest zeal and thoughtful care for the child of her love she had no superior. She was the idol of the grandchildren of her home, of whom she was an almost constant companion.

As a neighbor she was kind and sympathetic ever ready to lend assistance in time of need, and while we weep we have the consoling thought that she died in the faith, and is now at rest with the dear ones that have preceded her to the Home of the Blessed. The remains were laid to rest in the family lot in Ridgeway Saturday, July 15 1911.

CARD OF THANKS

We wish to express our sincere thanks to the kind neighbors and friends who assisted in the care of our loved one. To those who gave such beautiful flowers to the pastor for such consoling words to Mr. Palmer for the music so fittingly chosen. To all we tender our thanks.

Charles A Pocklington
Guy Pocklington
and family.

FOLEY KIDNEY PILLS

FOR BACKACHE KIDNEYS AND BLADDER

Soft Toned Bells of China.

The natives of China use large bells of their own make in many of their temples and monasteries. I have noticed all through Japan and China that the tone of the monastery and temple bells is very soft and smooth, due to the superior quality of the material used in their manufacture and to the absence of iron clappers, the result being a marvelous softness and mellowness of tone. The bells are never swung, being always suspended in a fixed frame, and the sound is produced by striking them on the outer edge with a wooden mallet. This makes the soft tones which are so delightfully melodious.—Consular Reports.

Sample Helps Frail Women

So many women are dragging out weary lives just because their digestive organs are weak. The result is poor circulation, nervousness and the verge of invalidism. It is often very unnecessary and the woman's own fault.

The first thing to do is to look to the welfare of your bowels. There the trouble usually lies. All physicians know that a large percentage of women are habitually constipated, and from this results indigestion, piles, weariness, etc., that women constantly complain of. But there is no use taking "female remedies" and things of that kind until you have started your bowels to moving. You will find that when the bowels move regularly once or twice a day all your petty ills will disappear. Take a good mild laxative tonic like Dr. Caldwell's Syrup Pepsin for awhile and you will find yourself rapidly getting better and stronger, your bowels will regulate themselves and work at stated times, and then your headaches and dizziness will disappear. Don't take strong cathartic pills or salts, but just such a mild and pleasant-tasting remedy as Dr. Caldwell's Syrup Pepsin.

You can obtain a bottle of your druggist for fifty cents or one dollar, and either size may be enough to permanently cure you. Thousands of women keep it regularly in the house and will no longer be without it, as it cured them and can be used with safety by every member of the family, down to the youngest child, but if you have never used it take the advice of Mrs. Earl B. Coe, 436 Twenty-fifth street, Moline, Ill., and Mrs. Ellen Dungan, Muncie, Ind., and send to Dr. Caldwell for a free trial bottle, as they did, and learn for yourself what it will do in your own case. That it will cure you, as it did them, there is no doubt.

Dr. Caldwell personally will be pleased to give you any medical advice you may desire for yourself or family pertaining to the stomach, liver or bowels absolutely free of charge. Explain your case in a letter and he will reply to you in detail. For the free sample simply send your name and address on a postal card or otherwise. For either request the doctor's address is Dr. W. B. Caldwell, R.500 Caldwell building, Monticello, Ill.

Teach Children To Pay Debts

I HAVE often noticed in families where the oldest sister is out in the world working for her living that the younger members seem to think she is a sort of convenient borrowing fund, which they may draw on whenever their allowances run low.

The best part of this borrowing fund, they think, is that the nickles and dimes taken out do not have to be returned.

Almost every older sister who has a steady income each week through the work of her hands or brain is beset with just such trouble. Her younger brothers and sisters persistently ask her to lend them "Oh, just a quarter, and I'll pay it back when mother gives me next week's allowance," but, like other things, these "never come back."

Now this isn't the fairest thing in the world. No sister simply because she has more funds than any of the younger ones should be expected to gladly hand out small change which she has earned by hard work and long hours at the typewriter, the cash books, behind the counter or at the machine.

And I know that there are many girls whom the youngsters of the family despoil of nickles, dimes and quarters which deprive her of the little luxuries which she otherwise might have.

If the parents would make it a point of honor with the smaller children to always pay back their debts it would prevent much unnecessary friction in the household, and the small brothers and sisters would learn the responsibility of money if they knew they had to keep within their allowance when spending money on candy and "movies" and the rest of the things which make pocket money take wings.

The sister who lends the money could easily make it understood that if she lends she expects to be repaid, even though the young ones call her a "mean thing," stingy, miser, and so on.

But tell me, little brothers and sisters, why is she stingy and a miser because she wants that which is hers? She earned the money and probably has to pay for her board and clothes, car-fare and lunch money out of the pay envelope which she receives at the end of the week.

The little ones are provided for by father and mother and each receives his or her share of pocket money, which is probably quite sufficient for the needs of every day at school and when playing after school hours.

The father or mother, then, should be the one to receive demands for "oh, just a nickel," and not the working sister who is supporting herself.

If the mother—and it is generally the mother who attends to the daily needs of the children—will but show the children that their honor is concerned in the paying back of small sums they borrow from sister, she will teach them a lesson which will be of lasting good throughout life.

It isn't only for the future good of the children that I recommend this course, but for the present peace of mind of the eldest sister.

THE FRIENDS OF BRUGES.

That the "friends of Bruges" have formed themselves into a society to protect the grand old city from vandals is an excellent piece of news, for their intention is to buy up every old house as it is put on sale and to let it or make use of it for purposes not requiring any serious modification in the architecture.

Bruges is, in the opinion of many, the most beautiful and suggestive of Europe's Old World towns so long as it be left as it stands now for the admiration of future generations and so long as its stones will hold together. To wield the pickaxe there is every whit as cruel as it would be to lacerate the consecrated masterpieces which hang on museum walls.

Beautiful towns should be protected along with other works of art, and if for sanitary or other causes they become uninhabitable there is no reason why they should be inhabited. People must be made to pitch their tents elsewhere and the masonry they have vacated may be turned to other uses or simply put on one side and preserved for archaeological or artistic study—The Queen.

A Case of Necessity.

"Why are you breaking up housekeeping?"

"My wife's florist says she'll have to take the rubber plant to a different climate."—Washington Herald.

Nature knows no pause in progress and development, and attaches her curse on all inaction.—Goethe.

OBITUARY.

Noble D. Swift.

Sagamore, Mass. (Special).—The death of Noble D. Swift, one of the brothers of the family of packers, has been announced here. Mr. Swift was 81 years old. Until he was taken ill several months ago, he lived alone. Mr. Swift was reputed to be a millionaire.

GENERAL MARKETS.

Detroit Grain Market.

Detroit, July 17.

WHEAT—No. 1 white, 82¾c; No. 2 red, 85¼c; Sept., 87½c; Dec., 91¼c.
CORN—No. 3, 63½c.
OATS—Standard 51c.

Chicago Grain Market

Chicago, July 17.

WHEAT—July, 86⅝c; Sept., 88c; Dec., 91c; May, 95c.
CORN—July, 63⅝c; Sept., 64⅝c; Dec., 62c; May, 64c.
OATS—July, 42¼c; Sept., 43¼c; Dec., 45½c; May, 47c.

Chicago Livestock Market.

Chicago, July 17.

CATTLE—Beeves, $4.85@7; stockers and feeders $[illegible]@5.10; cows and heifers, $2.25@5.75.
HOGS—Light, $6.40@6.87; heavy, $6.15@6.85; pigs, $5.50@6.45.
SHEEP—native sheep, $2.60@4.65; western, $3@4.70; yearlings, $4.40@5.50; lambs, $4@7.10.

East Buffalo Livestock Market.

East Buffalo, July 17.

CATTLE—Best fat cows, $4.75@5.25; best feeding steers, $4@4.25; best butchers, $4.50@5.
HOGS—Medium and yorkers, $7.15@7.20; pigs, $6.80@6.90.
SHEEP—Top lambs, $7.25@7.50; yearlings, $5.50@5.75; ewes, $3@3.75; wethers, $4.25@4.50.

Sacramento, Cal.—Ethel Barrymore, the actress, has canceled her engagements for the remainder of the season in the northwest and departed for New York.

Seltzer Re-elected.

Cleveland (Special).—Major General J. E. Seltzer of Cleveland, for 10 years head of the uniform rank Knights of the Maccabees of the World, was unanimously re-elected to the office at the convention of the supreme division of the uniform rank here. He will announce his staff later.

Another Record Smashed.

Brussels (Special).—The Belgian aviator Olieslagers, in a monoplane, made a flight of 626 kilometers (388 miles), at the aerodrome without a stop. This beats the world's record for distance in an uninterrupted flight, held by Tabuteau, 584 kilometers (362 miles).

Brakeman Mangled by Train.

Traverse City, Mich., July 19.—Clarence W. Edgell was killed on the Pere Marquette tracks here. He was a brakeman, and was a veteran of the Spanish-American war.

FOLEY KIDNEY PILLS

FOR RHEUMATISM KIDNEYS AND BLADDER

HOW TO BECOME INVISIBLE.

A Sample of the Mummery Used In Ancient Witchcraft.

Some curious formulas of ancient witchcraft are given in Mr. A. E. Waite's "Book of Ceremonial Magic." Here is a recipe for becoming invisible:

"Begin this operation on a Wednesday before the sun rises, being furnished with seven black beans. Take next the head of a dead man. Place one of the beans in his mouth, two in his eyes and two in his ears. Then make upon the head the character of the figure which here follows. (Omitted.) This done, inter the head with the face toward heaven, and every day before sunrise for the space of nine days water it with excellent brandy.

"On the eighth day you will find the cited spirit, who will say unto you: 'What doest thou?' You shall reply: 'I am watering my plant.' He will then say: 'Give me that bottle; I will water it myself.' You will answer by refusing, and he will again ask you, but you will persist in declining until he shall stretch forth his hand and show you the same figure which you have traced upon the head suspended from the tips of his fingers. In this case you may be assured that it is really the spirit of the head, because another might take you unawares, which would bring you evil, and, further, your operation would be unfruitful. When you have given him your vial he will water the head and depart. On the morrow, which is the ninth day, you shall return and shall find your beans ripe. Take them, place one in your mouth and then look at yourself in a glass. If you cannot see yourself it is good. Do the same with the rest or they may be tested in the mouth of a child."

ESKIMO WIDOWERS.

Six Weeks Is the Limit They Will Wait Before Remarrying.

In civilization it is said that a wife does not always add to her husband's ease or render his life more supportable, but up on the barren grounds the worst of wives would be better than none.

There, among the heathen tribes, if a man's wife dies—provided he is not a polygamist, in which case, says the Wide World, there is less need for hurry—he often marries again within the week.

Even the Christian Eskimo widowers are with difficulty persuaded by the Moravian missionaries to allow six weeks to elapse between the death and remarriage. On the very day after the six weeks have lapsed the hunter presents himself with a new bride and asks that the marriage service may be speedily read.

The reason is not far to seek. It is said in civilization that "a woman's work is never done," and far more is that true of the helpmate of the savage and the semi-savage, the woman of the barren grounds or of the ice edge. She makes and breaks camp, cooks, cuts up and carries to camp her husband's kill. She dresses the skins of deer and seal.

She is responsible for the fashioning of footgear and clothes. On a journey she often paddles the canoe, and on portage she carries a heavy load. In fact, it is easier to write down the duties not expected of a squaw than those which by immemorial custom she must perform.

A Poor Weak Woman

As she is termed, will endure bravely and patiently agonies which a strong man would give way under. The fact is women are more patient than they ought to be under such troubles.

Every woman ought to know that she may obtain the most experienced medical advice *free of charge* and in *absolute confidence* and privacy by writing to the World's Dispensary Medical Association, R. V. Pierce, M. D., President, Buffalo, N. Y. Dr. Pierce has been chief consulting physician of the Invalids' Hotel and Surgical Institute, of Buffalo, N. Y., for many years and has had a wider practical experience in the treatment of women's diseases than any other physician in this country. His medicines are world-famous for their astonishing efficacy.

The most perfect remedy ever devised for weak and delicate women is Dr. Pierce's Favorite Prescription.

IT MAKES WEAK WOMEN STRONG, SICK WOMEN WELL.

The many and varied symptoms of woman's peculiar ailments are fully set forth in Plain English in the People's Medical Adviser (1008 pages), a newly revised and up-to-date Edition of which, cloth-bound, will be mailed *free* on receipt of 31 one-cent stamps to pay cost of mailing only. Address as above.

Fear, the Greatest Enemy of Life

THE greatest enemy to life is fear.

Fear is akin to death. It is the breath, influence, and forerunner of death. So it is to be fought at all times with all one's might.

The effect of fear on the body is injurious. It will stop the process of indigestion. It dries the juices and locks up the normal secretions. It paralyzes the circulatory system. The regular flow of blood through arteries, veins, and capillaries is essential to health, and fear plays havoc with the red stream. And we know how a fright can turn the hair gray and can drive the thinking brain into insanity.

Fear is the ally of every malady. Whatever illness besets a man is twice as bad if he is afraid; and if he laugh at it one can carry about and live comfortably many a year with a deadly disease. So that if a physician could enter all his sickrooms and give some physic to purge away anxiety he might well lose his other medicines.

The most use a mother can be to her child is to teach him not to be afraid. Fear is generally a taught lesson. To be unafraid is natural. Let parents aid nature and prevent the fear habit.

The imagination, which is commonly prostituted to frighten little ones, might just as well be utilized to strengthen them. For instance instead of telling them to be good and not to cry lest the bogy man get them, or the vampires, goblins, and spooks snatch them, it would be how conducive to their peace and happiness if we suggested to them that in all dark places are the good angels, and that the unseen powers that move by night are friendly, and that the world we live in is crowded with invisible, kind hearted helpers! The child must imagine something, and how much he has gained if he is led to fill his fancy world with friends and not enemies!

The child ought to learn that fear is something to be ashamed of. Quite the contrary is too often the case. We use fear as a means to inculcate morality. This is ignorant, unpsychological, dangerous, and even wicked. No parent should play upon the fear motive. To develop it is to strengthen that which is most destructive of any nobleness of character!

To reward a youth for doing a thing because he was afraid not to do it is to pay a premium on moral cowardice. To threaten a child even and under any circumstances is criminal.

Say rather to your son: "My boy, I would rather you would defy even me than to obey me because you fear me. I would rather see you double your fist at me in indignation than to see you fawn and cringe before me. For you are going to live in a world where every living and dead thing conspires to conquer the coward.

"Microbes will infest you, fevers will burn you, wounds will fester, women will scorn you, men will impose upon you, luck will turn against you, evil spirits will torment you, good angels will forsake you, horses will run away with you, dogs will chase you, and snakes will bite you—if you are afraid of them.

"But if you have courage, and fear not, and buck up against the universe and its habitants, all and singular, why, then seas will divide before you, mountains fall, stars will work together for you, and men, women, horses, spooks, dogs, and angels will love you and stand by you."

The purpose of all training and education, in family and school, ought to be the subduing and banishment of fear. Manual training is to get the fear out of the hand so that one can strike the hammer and turn the lathe and push the plane with a sure motion. Piano practice is to pound the hesitancy out of the fingers. Nine-tenths of learning a foreign language is to get into a frame of mind where we are not afraid to speak it, mistakes or no mistakes. The master painters are they whose touch is bold and happy hearted.

In the family fear brings sorrow. To fear your wife does not love you instills the hell of doubt into your heart. To fear the children will be bad or fail goes a long way toward bringing to pass the thing you dread. To fear your friends are not sincere is by and by to lose all friends.

Even religion's main advantage is that, properly used, it takes away the fear of the vast infinite, and makes us feel the kindliness of that unseen hand that pulls the strings of destiny.

The most necessary thing to make of your boy is an overcomer. Teach him the luxury of bouncing out of bed betimes, and the loosening, vitiating effect of dawdling. Teach him the joy of a plunge into a bathtub of ice cold water, and the fine tingle of battling through snow drifts to school, and of tackling knotty problems.

Let him learn how to laugh off defeat. The most refreshing kind of man in the world is a good loser. Show him that the bulliest of all fellows is the fellow that gets up, brushes off the dust, and goes at it again.

We all want our children to be happy. But do we realize that the thing which has caused more misery in child life than any other one thing

Serious Problem.

Nothing is more difficult than for a woman to decide when to begin her thirtieth year.

REDUCED FARES

NEW YORK CENTRAL LINES

LAKE SHORE RY

EXCURSIONS

Every Sunday

Round Trip Fares

Detroit	85c
Toledo	80c
Adrian	80c
Jackson	70c

Correspondingly low fares to intermediate stations.

Train leaves Tecumseh at 8:09 a. m going south; at 9:09 a. m. going north

LAKE SHORE R.R.

30 Day Tours

TO

New York City and Boston

On sale daily June 1 to Sept. 30

ALSO TO

St Lawrence River resorts, Adirondack Mountains, New England and New Jersey Sea Shore and scores of resorts in New England and Canada. Liberal stop-over privileges also option Steamer or rail between Cleveland and Buffalo and Steamer (on Hudson River) or rail between Albany and New York.

Special folder of information and full particulars from Agents or write L. A. Robison, Gen. Pass. Agents, Cleveland, O.

LAKE SHORE RY.

NIAGARA FALLS

Annual Excursion

Tuesday, Aug. 1,

$5.50 Round Trip.

Tickets Good 12 Days

Tickets good going on special train leaving Tecumseh at 9:08 p. m. returning to leave Falls until Aug. 12. Side Trips to Toronto $2, Clayton and Alexandria Bay $7.60, Montreal $12, Quebec $16, higher in each case than fare to falls. Liberal stop-overs. Ask for full particulars.

Flies and Filth.

The fly is born in, lives and thrives upon filth. If no filth is allowed to accumulate in a house or its neighborhood it will not be troubled by flies, for they do not ordinarily stray far from their breeding places and their sources of food. In a thoroughly clean neighborhood they cannot live in the face of screens preventing their access to food and to the absence of manure heaps and other receptacles for filth in which to deposit their eggs.—Survey.

Helping Things Along.

"The family in the next flat has three phonographs and four boys with toy express wagons," said Mr. Growcher's wife. "What on earth shall we do?"

"Send for the piano tuner and ask him how much he'll take to work by the day."—Washington Star.

RAILROAD TIME TABLES.

Lake Shore & Michigan Southern Railroad.

Effective June 11 1911

Going south.

Station	315 D'ly ex Sun	309 D'ly ex Sun	331 D'ly ex Sun	311 D'ly	313 Sun only
Jackson	6 05 am	10 30 am	2 05 pm	8 10 pm	7 15 am
Tecumseh	7 03 am	11 29 am	3 01 pm	9 03 pm	8 00 am
Adrian	7 33 am	12 01 pm	3 30 pm		8 54 am
Toledo	8 40 am	12 30 pm	4 15 pm	10 05 pm	9 50 am
Chicago	3 45 pm	9 00 pm			
Detroit			5 40 pm		11 05 am

Going north.

Station	316 D'ly	312 D'ly ex Sun	314 D'ly ex Sun	318 D'ly e Sun	310 Sun only
Toledo	7 50 am	12 30 pm	5 10 pm	7 25 pm	7 50 pm
Detroit					6 30 pm
Adrian		1 00 pm	5 25 pm	8 10 pm	8 20 pm
Tecumseh	9 09 am	1 30 pm	6 15 pm	8 42 pm	9 08 pm
Jackson	10 15 am	2 33 pm	7 20 pm	9 45 pm	10 05 pm

DUNDEE BRANCH.

Going west.

Station	429 D'ly ex Sun	425 D'ly ex Sun	421 D'ly ex Sun	427 D'ly ex Sun	419 Sun only
Adrian	6 10 am	8 10 am	3 30 pm	5 25 pm	8 35 am
Tecumseh	7 30 am	9 10 am	4 02 pm	6 20 pm	9 22 am
Addison	9 56 am	10 05 am	4 55 pm	7 05 pm	10 07 am

Going east.

Station	422 D'ly ex Sun	428 D'ly ex Sun	430 D'ly ex Sun	434 D'ly ex Sun	420 Sun only
Addison	9 56 am	10 25 am	1 20 pm	7 15 pm	7 00 pm
Tecumseh	10 43 am	11 15 am	3 50 pm	8 00 pm	7 50 pm
Adrian	11 10 am		5 25 pm	8 40 pm	8 55 pm

Tecumseh and Dundee trains.
Daily except Sunday

Leave Tecumseh	4 10 pm	12 30 pm
Arrive Tecumseh	2 40 pm	10 45 am

G. J. ZEIHR, Ticket Agent.
L. A. ROBISON, G. P. A. Cleveland, O

FEELING LIVER-ISH This Morning?

TAKE

THEDFORD'S

Black-Draught

Stops Indigestion Constipation

25¢

A Gentle Laxative And Appetizer

THE CHILDREN LIKE IT

KENNEDY'S LAXATIVE COUGH SYRUP

Foley's Kidney Pills

What They Will Do for You

They will cure your backache, strengthen your kidneys, correct urinary irregularities, build up the worn out tissues, and eliminate the excess uric acid that causes rheumatism. Prevent Bright's Disease and Diabetes, and restore health and strength. Refuse substitutes.

Sold by All Druggi

OVER 65 YEARS' EXPERIENCE

PATENTS

TRADE MARKS DESIGNS COPYRIGHTS &c.

Anyone sending a sketch and description may quickly ascertain our opinion free whether an invention is probably patentable. Communications strictly confidential. HANDBOOK on Patents sent free. Oldest agency for securing patents. Patents taken through Munn & Co. receive special notice, without charge, in the

Scientific American.

A handsomely illustrated weekly. Largest circulation of any scientific journal. Terms, $3 a year; four months, $1. Sold by all newsdealers.

MUNN & Co. 361 Broadway, New York

Branch Office, 625 F St., Washington, D. C.

PATENTS

ARTHUR P. GREELEY
FORMERLY
ASSISTANT COMMISSIONER OF PATENTS.

WM. CRANCH McINTIRE
FORTY YEARS IN PRACTICE.

618 F STREET N. W.
WASHINGTON, D.C.

U. S. AND FOREIGN PATENTS
CAVEATS AND REISSUES.

TRADE-MARKS
DESIGNS.

ATTORNEYS AND COUNSELLORS,—MECHANICAL EXPERTS.
PRACTICE IN ALL U. S. COURTS.

FEES REASONABLE AND BEST ADVICE ALWAYS GIVEN, REGARDLESS OF ALL INTERESTS EXCEPT THAT OF CLIENTS.

BUSINESS CONDUCTED UPON HIGHEST PROFESSIONAL PLANE AND UNDER PERSONAL SUPERVISION OF MR. GREELEY AND MR. McINTIRE.

ALL LETTERS OF INQUIRY ANSWERED PROMPTLY ON DAY OF RECEIPT.

INFORMATION AND ADVICE FREELY GIVEN.

OUR BOOK, ENTITLED "GREELEY & McINTIRE ON PATENTS," SENT FREE TO ANY ADDRESS.

GREELEY & McINTIRE,
PATENT ATTORNEYS. WASHINGTON, D. C.

The Tecumseh Herald.

VOL. LXI, NO. 59 | TECUMSEH, MICHIGAN, TUESDAY, JULY 25, 1911 | WHOLE NO. 4065.

YOUR ESTIMATE

Will be figured properly, and the price will be as low as is consistent with good material, and

Remember we do not handle any other kind.

We have all grades of lumber.
Give us a call and learn our prices.

Lenawee Lumber Co.

Lumber, Lime and Plaster.

SHOES

Bargain in Broken Lots

If we can fit you in these broken lots, you can save money.

The Spayde Shoe Co.

Come in and see our full line of fine

CROCKERY

Fancy China, Glass, all kinds; JELL CUPS.

Can Tops and Rubbers to help through the Fruit Season.

Ida B. Chase.

When you buy our Meats you always get

THE BEST

We have a full line of Prime Beef, Pig Pork Chops, Prime Veal and Spring Lamb, New Pickled Pork and Sweet Cured Hams and Bacon, Fowls and Spring Chickens. Sweet Boiled Hams Cooked. Veal Loaf—the best Pressed Meat, Frankforts, Bologna, Pickled Pigs Feet Tripe, New Corned Beef.

Pure Leaf Lard.

L. A. HUGHES MEAT CO.

The Herald $1.00

STATUE OF LIBERTY

Small Holes in Her Plates Do Not Lessen Her Longevity.

TEXAS PROBABLY DRY

Prohibition Amendment Carried by about 25,000.

Lone Star State Turns Out 500,000 Total Vote—Surprise in Dallas County.

Dallas, Tex., July 24.—With approximately 30,000 votes unreported, the prohibition amendment is about 10,000 ahead. The missing votes are nearly all in farming communities and should be about two-thirds prohibition.

If this estimate holds good, the amendment has been ratified by approximately 25,000 majority. The managers of the anti-campaign, while giving no figures, claim they have a chance yet to win, and will not concede defeat until the official vote in all the counties has been reported.

The greatest surprise in the political history of Texas during a generation is Dallas county. Before the election the antis claimed a majority of 8,000, and the Prohibitionists were willing to concede from 2,000 to 3,000 majority. Unofficial returns from every voting precinct in the county give the Prohibitionists six majority.

The total vote cast in the state approximates 500,000.

LIBERTY STATUE IS AGING

Fifty Small Holes Found in Great Figure in New York Harbor.

New York, July 24.—The Statue of Liberty in this harbor is getting old. An army engineer recently made a close examination of the statue—they look it over that was once a year—and found that there were just about fifty small holes in the bronze plates of which the statue is built. These holes come usually in folds, and are in spots where the plates always were a bit thinner than the general run of the statue.

There is no immediate danger for the Goddess, however. Her chief caretaker, Lieutenant Jones, says that she's good for 100 years yet.

MORE POSTAL BANKS

Postmaster General Names Ten Additional First Class Offices.

Washington, July 24. — Ten first class postoffices, in addition to the four already designated, were named by Postmaster-General Hitchcock as postal saving banks. They are: Phoenix, Ariz.; South Bend, Ind.; Pueblo, Col.; Vicksburg, Miss.; Springfield, Mo.; Butte, Mont.; Albuquerque, N. M.; Oklahoma City, Akla.; Dallas, Tex., and Norfolk, Va.

Prior to June 30 more than 15,000 persons had opened postal savings accounts in 400 offices.

WARNS PEEVISH OFFICERS

Face Retirement Under an Order Just Issued by War Department.

Washington, July 24.—Any army officer who through illnaturedness or other causes is regarded as temperamentally disqualified for duty will face retirement to make room for others possessed of the attributes of leaders of men.

This is provided in revised army regulations just promulgated by the war department. Under the old rules officers were haled before retiring boards only for physical disabilities.

Yeggmen Loot Postoffice.

Jamestown, Ind., July 24.—About $100 in money and a quantity of stamps were taken when burglars entered the postoffice here, carried the safe out of the building and then blew it open with nitroglycerin. In the same room with the office was a jewelry store, but a safe there, which contained valuable jewelry, was not disturbed.

DETECTIVE BURNS APPEARS

Waives Arraignment in Indianapolis and Will be Tried in Fall.

Indianapolis, July 24. — William J. Burns, the detective, has arrived from Europe and appeared in criminal court to answer to four grand jury indictments on charges of kidnapping John J. McNamara, whom he and others took out of Indianapolis by alleged irregular proceedings, to be tried in Los Angeles on dynamiting charges.

Burns waived arraignment on a plea of not guilty, and gave bond of $5,000 on each of the four indictments. Judge Markey said he would set the case for trial in September or October.

EXTRA SPECIAL

ALL THIS WEEK, OF

Ladies' House Dresses

Our entire lot of Ladies' House Dresses, made of Fine Dress Gingham, regular $2.00 values. Extra Special this week

$1.48 each.

The Webster Anderson Co.
Tecumseh, - - Michigan

THIS STORE OPEN EVERY EVENING.

$1,000,000 RAIN OVER 12 STATES

Middle and North West Drenched in Welcome Storm.

MOISTURE SAVES CORN CROP

Heavy Precipitation Is Recorded in Many Places—Prosperous Year Is Predicted Now with Bumper Yields.

Chicago, July 24. — Rain which drenched Chicago and many states was worth millions of dollars to the country. Had it been a rain of real money the farmer could not have been more pleased.

More than a dozen states in the north and middle west—all of the corn belt—had rain, and all needed it to save the corn. According to agriculturists, the corn will develop with one final spurt. The result, they say, will be an era of prosperity far more concrete than anything to come from the reciprocity treaty.

Beginning just west of the Rocky Mountains, in Idaho and northern Montana, the rainstorm swept across the country, touching some states lightly and treating others, where it was needed most, to a steady downpour that made the countryside hilarious.

Minnesota, Wisconsin, Illinois, Iowa, Kansas and Missouri, all received the kind of a rain corn raisers have been wishing for during the past weeks. Indiana, Michigan and Ohio got their rain a few hours later. It also rained in Florida, North Carolina and Alabama, but that was another storm entirely. This was strictly a "corn" rain.

Chicago's precipitation was .91 inch. At Kalispell, in the extreme northwest part of Montana, the precipitation was .02, while Lewiston, Idaho, was treated to a like amount. Miles City, Mont., had a precipitation of .08; Williston, N. D., .26, and Devil's Lake, in the same state, .34.

Duluth got more rain than any other place in Minnesota. There the precipitation was 1.56. At Beatrice, Neb., eight inches of rain fell. The inhabitants were almost drowned in a continuous cloudburst. Reports from Kansas City say the Missouri river rose to twenty-six feet as the result of the heavy rains.

Iowa was thoroughly drenched. Sioux City, Charles City and Des Moines all reported a good fall of rain. At Charles City the precipitation was .68. At St. Joseph, Mo., 2.54 inches of rain fell.

In the south rain fell at Jacksonville and Tampa, Fla.; at Hatteras, N. C.; Anniston and Montgomery, Ala., and Vicksburg, Miss.

LIGHTNING KILLS THREE

House Is Split in Two and Other Damage Done in Pennsylvania.

Greensburg, Pa., July 24.—Three persons were killed, two seriously injured, a house was split in two and other damage resulted during a severe electrical storm that swept Westmoreland county.

The dead are Davis Mathias, aged fifteen; Joseph Levetsky and Peter Fasct. The last two were killed when lightning struck a boarding house occupied by foreigners, splitting it directly through the center.

Will Probe Southern Express.

Columbia, S. C., July 24.—The South Carolina state railway commission announces it will inaugurate an investigation of the Southern Express company's operations in this state.

Deny Castro Is in Venezuela.

Willemstad, Curacao, July 24.—The Venezuelan consul here has received an official communication from his government that all reports of Castro being in Venezuela are untrue.

JAMES C. DAHLMAN

Nebraska Democrat Who Declares War on Bryan.

DAHLMAN FIGHTS BRYAN

Opposes His Selection as Delegate-at-Large.

Former Friend Will Attempt to Have Bryan Declared a Bolter by Nebraska Convention.

Fremont, Neb., July 24.—Whether or not William J. Bryan escapes condemnation as a bolter at the Democratic state convention which meets here Tuesday depends upon two things: The inability of Dahlman, whose candidacy for governor he refused to support last year, to secure enough recruits to justify him in making a fight to secure the passage of resolutions similar to those adopted at the Douglas county convention, and the pressure from outside to make clear Bryan's pathway to being a delegate-at-large to the national convention.

Dahlman says he is coming here with his resolutions prepared to make a fight for them, if he deems it advisable. Bryan intends being a candidate for delegate-at-large at the April primaries. Dahlman says he will fight him to a finish. From outside the state, however, come word that party exigency makes Bryan's presence as a delegate at the national convention necessary to curb his present free-lance tendencies.

The anti-Bryanites control the convention machinery, but there is insufficient data to determine which side has the majority of the delegates. Several county conventions followed the lead of Douglas county, while others gave Bryan flattering endorsement, one presenting him again as a presidential candidate. Most of them took no notice whatever aside from selecting delegates.

Miss Lillian Graham Disappears.

New York, July 24. — Miss Lillian Graham, who with Miss Ethel Conrad was accused of shooting W. E. D. Stokes in the legs, has mysteriously disappeared. She was to have appeared with Miss Conrad in vaudeville this week.

PRESIDENTIAL CANDIDATES

World's Work Makes Canvass, with Somewhat Unexpected Results.

New York, July 24. — So far as is known the Magazine World's Work is the first in the field with anything like a systematic canvass of presidential candidates for 1912. The names of 2,415 of its subscribers were drawn at random, a state at a time, by clerks ignorant of the purpose of the drawing.

The names were divided among the several states, as many ballots being sent to each state as it had electoral votes. Here is the result: Woodrow Wilson, 519; William H. Taft, 402; Theodore Roosevelt, 274; Judson A. Harmon, 96; Robert M. LaFollette, 91; Champ Clark, 45; William J. Bryan, 34; Albert Cummins, 17.

PRESIDENT TAFT OFFERS THANKS

Acknowledges Aid of Democrats and Secretary Knox.

Measure Is Voted by Senate, 53 Ayes to 27 Nays, and Now Awaits Approval of Dominion Parliament.

Beverly, Mass., July 24.—President Taft extended his formal thanks to the Democrats and Secretary of State Knox for their aid in his struggle for Canadian reciprocity.

In the first statement upon reciprocity since its passage through the senate, which was given out from the White House here, President Taft acknowledged the Democratic aid, without which, he said, "reciprocity would have been impossible," and thanked Secretary Knox and his special assistants at the state department for their work, "in the negotiations and framing of the pact and their lucid explanation and defense of its terms."

In his statement the president said: "That I am very much pleased with the passage of the Canadian reciprocity bill through both houses of congress, goes without saying. I believe, and hope it will be followed by similar action by the Dominion parliament. In my judgment the going into effort of the agreement will mark a new epoch in the relations between the United States and Canada and it will tend to a marked increase in the trade between the two countries, which will be in every way beneficial to both."

The senate passed the Canadian reciprocity bill, ending the fight of five months. The vote was 53 to 27.

The minority was composed of twenty-four Republicans and three Democrats. The majority was composed of thirty-two Democrats and twenty-one Republicans.

Republicans voting against the bill were: Borah, Bourne, Bristow, Burnham, Clapp, Clark of Wyoming, Clarke of Arkansas, Crawford, Cummins, Curtis, Dixon, Gamble, Gronna, Heyburn, Kenyon, LaFollette, Lippitt, Lorimer, McCumber, Nelson, Oliver, Page, Simmons, Smith of Michigan, Smoot, Warren.

Democrats who voted for the bill were: Bacon, Bankhead, Johnston, Bryan, Fletcher, Chamberlain, Chilton, Watson, Culberson, Davis, Foster, Gore, Owen, Hitchcock, Johnson, Kern, Shively, Martin, Swanson, Martine, Myers, Newlands, O'Gorman, Overman, Paynter, Pomerene, Reed, Stone, Smith of Maryland, Smith of South Carolina, Taylor, Williams.

The bill passed the senate in unamended form.

WOULD'S NEWS OVER SUNDAY

Prohibitionists polled a heavy vote in Texas election.

Fear is expressed in Mexico a new revolt may break forth soon.

Unionists are angered by Prime Minister Asquith's conference with King George.

Nomination of Kitchener as proconsul in Egypt foreshadows annexation by Great Britain.

Canada will have to hold a general election before reciprocity agreement can be approved.

Boston has lost its publishing preeminence, but still retains right to title of "Athens of America."

Retirement of Baron Rosen, Russian ambassador, causes regret among officials at Washington.

Governor Osborn of Michigan urges nation wide fight on divorce, scoring W. E. Corey in a speech.

Colonel Roosevelt blames selfish capitalists and hypocritical congressmen for retarding Alaska.

Reciprocity bill won in senate by vote of 53 to 27, and will be signed by President Taft Wednesday.

THE HORSE

We have everything for their Comfort

IN FLY TIME

they need a Net or Cover. We have a large assortment of these goods and the Prices are Right.

W. C. VanAntwerp.

ADRIAN STATE SAVINGS BANK,

ADRIAN, MICH.

RESOURCES over - - $1,400,000.00

Largest Bank in this Section of Michigan.

"We welcome visitors and invite inspection of our substantial Building, commodies Offices, and massive Burglar-proof Vault."

3 % compounded semi-annually paid on all Savings Deposits remaining one calendar month or more.

Accounts may be opened by mail: Correspondence and personal intesviews solicited.

R. A. WATTS, Pres. GEO. A. WILCOX, Vice Pres. B. TOBIAS, Cashier

W. O. W.

Are You a Woodman?

IF NOT, WHY NOT?

One of the largest Fraternal benefit orders in the World.

SAFE, SOUND, PERMANENT.

Cost to join now for the first 25 only $3.00.

For information inquire of

E. R. NASH, Dist. Manager,
Tecumseh, Gen. Delivery

STATIONERY

Before going on your Vacation

See our fine Stationery.

Boxes, Tablets, by the pound; also Post Cards.

BUY A SUPPLY

before you go for the benefit of your friends.

E. J. PETERS & CO.

PHONE 200 Successors to J. F. HICKS & SON

Picnic Time

Is here and we are Headquarters for Picnic Goods.

PICNIC PLATES TO EAT ON

Cold Ham, Dried Beef
Old Cheese New Cheese
Peanut Butter Potato Chips

And many other good things.

W. S. T. R.—We sell the best and our prices are right.

F. D. AVERY.

PHONE 39.

THE TECUMSEH HERALD

G. N. STACY,
EDITOR AND OWNER.

SUBSCRIPTION RATES

IN LENAWEE COUNTY

One year, payment in advance	$1.00
One year, payment after three months	1.25

OUTSIDE LENAWEE COUNTY

One year, payment in advance	$1.25
One year, payment after three months	1.50

There will be no Deviation from above Rates

Entered at the P... Tecumseh, Michigan as second class matter.

State of Ohio, City of Toledo, Lucas County, Frank J. Cheney makes oath that he is senior partner of the firm of F. J. Cheney & Co., doing business in the city of Toledo, County and State aforesaid, and that said firm will pay the sum of One Hundred Dollars for each and every case of Catarrh that cannot be cured by the use of Hall's Catarrh Cure. Frank J. Cheney

Sworn to before me and subscribed in my presence, this 6th day of December, A. D. 1886. (Seal) A. W. Gleason, Notary Public

Hall's Catarrh Cure is taken internally, and acts directly on the blood and mocous surfaces of the system. Send for testimonials free. F. J. Cheney & Co., Toledo, Ohio. Sold by all druggists, 75c. Take Hall's Family Pills for constipation.

Those who speak as they think, should think before they speak.

PARSON'S POEM A GEM

From Rev. H. Stubenvoll, Allison, Ia., in praise of Dr. King's New Life Pills.

"They're such a health necessity,
In every home these pills should be,
If other kinds you've tried in vain,
Use Dr. King's and be well again.
Only 25c at C. A. Wright & Son's.

The shining shield of virtue, turns aside many a poisoned shafts.

Foley Kidney Pills are composed of ingredients specially selected for their corrective, healing, tonic and stimulating effect upon the kidneys, bladder and urinary passages. They are antiseptic, antilithic and a uric acid solvent. For sale by all druggists.

Hew to the line, let the chips fly where they will.

WATCH YOUR KIDNEY'S

Their actions control your health. Read what Foley Kidney Pills have done for your neighbor. Horace S. Sawyer, 14 Oak St., Adrian, Mich., says: "For a number of years I had been troubled with kidney and bladder trouble and could find no relief. Almost as a last resort, I began taking Foley Kidney Pills which I had seen advertised. They brought me quick relief and after continuing their use for a short time, I am entirely cured of all my old complaints. Whatever I can say and do for Foley Kidney Pills in the way of recomendation is but a small return to what they did for me. For sale by all druggists.

A framed up excuse is sure to be a poor one.

ESCAPED WITH HIS LIFE

"Twenty-one years ago I faced an awful death," writes H. B. Martin, Hort Harretson, S. C. "Doctors said I had consumption and the dreadful cough I had looked like it, sure enough. I tried everything I could hear of, for my cough, and was under the treatment of the best doctor in Georgetown, S. C. for a year, but could get no relief. A friend advised me to try Dr. King's New Discovery. I did so and was completely cured, I feel that I owe my life to this great throat and lung cure, "Its positively guaranteed for coughs, colds, and all bronchial affections, 50c and $1.00. Trial bottle free at C. A. Wright & Son's.

Heroes often come of unexpected material.

KIDNEY DISEASES ARE CURABLE

under certain conditions. The right medicine must be taken before the disease has progressed too far. Mr. Perry A. Pitman Dale, Texas, says: "I was down in bed for four months with kidney and bladder trouble and gall stones. One bottle of Foley's Kidney Remedy cured me well and sound." Ask for it. For sale by all druggists.

A good beginning may be half the battle but a good ending is the whole thing.

A PEEK INTO HIS POCKET

would show the box of Bucklen's Arnica Salve that E. S. Loper, a carpenter of Marilla, N. Y. always carries." I have never had a cut, wound bruise, or sore it would not soon heal," he writes. Greatest healer of burns, boils, scalds chapped hands and lips, fever-sores, skin-eruptions, eczema corns and piles, 25c at C. A. Wright & Son's.

A self satisfied man, is merely a case of arrested development.

FOLEY'S HONEY AND TAR COMPOUND

is effective for coughs and colds in either children or grown persons. No opiates, no harmful drugs. In the yellow package. Refuse substitute. For sale by all druggist.

HEAR BILLY SUNDAY

Adrian Chautauqua Sunday Afternoon, July 30 at 3 p. m.

Your first, last and possibly your only opportunity to hear "America's Greatest Leader of Men."

UMPIRES AND GRIT

Courageous Acts of the Men In the Iron Masks.

A FINE DISPLAY OF NERVE.

When Billy Evans Braved the Onslaught of a Chicago Mob and Won Out—A Notable Decision by O'Day. An Umpire Who Saved Baseball.

"Umpires are brave men at least the great majority of them. One of the bravest things I ever saw was the act of Billy Evans on the old White Sox grounds in Chicago," writes Hugh Fullerton in the American Magazine. "On that park there was a tier of seats known as the 'stockyards,' in which gathered one of the most dangerous crowds (for umpires) in the country. They were regulars who occupied the same seats almost every day and who fought for them. The seats, of course, were not reserved, but hundreds claimed a title to certain places. They paid their quarters, and if any one was in the place and refused to move he was tossed out and thrown over the heads of the crowd to the bottom. That crowd started after Evans, who had given a close decision at third base against Chicago. Evans walked over on to foul ground back of first base, and a shower of bottles fell around him. It looked as if a hundred men were throwing bottles at the umpire. One bottle touched his cap, several bounded and struck him, one hit him on the arm. During this bombardment Evans did not turn his head. He stood watching the batter. For at least three minutes the bottles whistled around his head. The people in the grand stand shouted for him to run, fearing he would be killed. The players begged him to move into the diamond out of range. He stood still with back to his foes until the batter made a base hit, then trotted down near second base to watch for a play there. As the opposing team took the field a few moments later Evans walked to the same position back of first base, and the crowd that had tried to kill him stood up and cheered him. They recognized a brave man. One fellow threw a bottle, and the crowd pitched him down the steep steps, passing him along until he hit the fence.

"The nerviest decision and one of the most important ever made was that of Umpire O'Day in the world's championship game between Chicago and Detroit on Oct. 8, 1907, the first game of the series which finally ended in a tie in twelve innings. In the eleventh inning Chicago actually scored the winning run only to lose it through the decision of O'Day, a Chicago man and a National leaguer. Slagle was on third base and started home with the ball back of third in left field. The ball was thrown home and arrived after Slagle had crossed the plate and was nearly to the bench. Steinfeldt, who had been batting, was excited, and when the ball was thrown to the plate, wild and wide, he jumped and let it hit his shoulder and prevented Schmidt from catching it. O'Day, in spite of the fact that Slagle had crossed the plate and that there wasn't a chance to put him out, called him out because of Steinfeldt's interference.

"There was a close decision at Cleveland one day when Tim Hurst, widely known as the 'scrappy ump,' was officiating. Burkett was trying to score from second on a hit. The catcher failed to touch his foot, but touched his knee, and Cleveland claimed the foot reached the rubber before the ball reached the knee. Hurst called him out, and in the wrangle that followed expelled Pat Tebeau, O'Connor and Burkett from the game. Then he put them off the grounds. They left the playing inclosure, but all three had their heads over a gate shouting at Hurst and urging the other players to avenge them. Tebeau shouted to good old Deacon Maguire, who was catching. 'Get after him, Jim!' Hurst heard, but was not in position to reply. Maguire heard and waited until he thought Hurst miscalled a strike. Then he rushed at the umpire at top speed. Hurst stood still. When Maguire came near enough Hurst kicked him on the shins and poked his mask into his face. Maguire fell back, astonished. 'If you don't like it, Jim,' said Hurst softly, 'give it to Pat. I merely punched you vicariously.'

"They are 'square men,' these umpires, forced to be a bit gruff and to fight, but their devotion to their work and their honest effort to discharge their duties mark them as men of high integrity. And they are 'game.' I saw Bob Emslie once when a foul ball struck him over the heart. The pain was excruciating. His face grew white, and he set his teeth together and resumed work. Three balls were pitched after he was hit. He called them all clearly. Then he collapsed, falling as if dead, and was carried off the field unconscious.

"One night I saw politicians, wealthy men, club owners, argue for hours with an umpire. All they wanted him to say was 'I didn't see it.' Upon those words hung the fate of a championship, the future of a major league and the honesty of baseball. The umpire replied, 'But, —— it, I did see it!' And he saved baseball."

Gentle Hint.

"You want to go back to your husband, do you? How did you tell him?"

"I bought myself a new hat and sent him the bill."—Fliegende Blatter.

When the heart is won the understanding is easily convinced. — Simmons.

Drinking Cups Abolished.

Lansing, Mich., July 24.—Drinking cups have been abolished on trains ... stations of five railroads in Michigan.

SANDY'S SCRUPLES.

They Almost Kept the Tourists From Getting the Boat.

A couple of tourists staying at a village which is in close proximity to a well known Scottish loch had a fancy one fine Sunday to go for a row on the loch. They accordingly sallied forth in search of the boatman, whom they met just leaving his house, dressed in his Sunday best and carrying a Bible under his arm.

"We want to go for a row," said one of the tourists.

"Dae ye no' ken it's the Sawbath?" answered Sandy. "Ye'll no' get a boat fra me the day, forby I'll hae ye tae ken that I am an elder o' the kirk."

"Yes, yes," expostulated the tourists, "that's all very well for you, but we don't require you with us. You can go to church; we can row ourselves."

"Aye, aye," said the elder, "but jist think whit the meenister 'll say."

"Never mind the minister," was the reply; "he will know nothing about it. We will pay you well."

"Ah, weel," said Sandy, "I'll no' let ye the boat, bit I'll tell ye whit I'll dae. Dae ye see yon wee boatie doon amang the rushes? Weel, she's ready wi' the oars inside. Jist ye gang doon there an' row oot tae the middle o' the loch an' I'll come doon tae the bank an' swear at ye. Bit never ye mind; ye jist row on an' I'll call for the money on Monday."—London Ideas.

CROWNED HIMSELF.

An Impromptu Ceremony In Which King George IV. Figured.

That was a curious sort of impromptu coronation in which his majesty King William IV. of England figured. Things did not go very well with Earl Grey's government after the second reading of the first reformed bill had been carried by a majority of one in 1831, and one Friday in April they suddenly got the king to go down and prorogue parliament in person. Somebody went off to the Tower to fetch the crown, and with a scratch body of attendants his majesty drove down to the house of lords. What happened there is described in Greville's memoirs.

The king ought not properly to have worn the crown, never having been crowned, but when he was in the robing room he said to Lord Hastings: "Lord Hastings, I wear the crown. Where is it?" It was brought to him, and when Lord Hastings was going to put it on his head he said, "Nobody shall put the crown on my head but myself." He put it on and then turned to Lord Grey and said, "Now, my lord, the coronation is over."

The crown did not fit very well, we are told, but the prorogation was successfully effected.—London Chronicle.

Serving Soup.

If anybody were asked to suggest why the soup plate was made broad and shallow the almost certain answer would be that such an arrangement facilitates the cooling of the soup to a temperature comfortable to the mouth. We believe that utilitarians drink tea out of a saucer for the same reason. While that may be the explanation of the peculiar shape of the soup plate, the advantage indicated is surely insignificant compared with the obvious disadvantages which may probably arise from exposing so large a surface of nutrient fluid to the air. Soup should be served in a cup, a low broad teacup, and the method, which is becoming more usual, is hygienic. Too deep a vessel would be an error on the other side. Its advantages would be canceled by its great drawback. We should miss some of the delicate flavors of the soup.—London Lancet.

Stage Scenery.

Walter Prichard Eaton, the dramatic critic, believes modern dramas are too elaborately staged. In "The Question of Scenery" in the American Magazine he says:

"After all, it was not the Elizabethans who were stupid because they could enjoy the drama on a bare stage. It is we who are stupid because we cannot enjoy the drama unless the stage is littered with 'realistic' scenery. We have no faith in our own imaginative powers. It would be a good thing for the drama if all scenery were abolished for the next ten years. Having learned to get along without it, we would perhaps keep it in its proper place for awhile after it returned. Its proper place is as a pictorial and suggestive background to the actors and the play and nothing but a background."

Ruined by Jesting.

The Antiochenes themselves brought about the ruin of the beautiful city of Antioch, the ancient capital of the Greek kings of Syria. These people were famous for their biting and scurrilous wit as well as their ingenuity in devising nicknames. When the Persians under Chosroes invaded Syria in 538 the Antiochenes could not refrain from jesting at them. Ample revenge for this was taken by the Persians, who totally destroyed the city.

Would Do His Own Biting.

The British gentleman new to our shores stepped up to the cigar counter and requested of the "clark" a cigar.

"What will you have, a bit cigar?" asked the "clark."

"No; I'd rawther bite it myself," replied the Briton.—San Francisco Chronicle.

Men Are Beacons.

Every man is the center of perpetual radiation like a luminous body. He is, as it were, a beacon which entices a ship upon the rocks if it does not guide it into port.—Amiel.

Leisure is time for doing something useful. This leisure the diligent man will obtain, but the lazy man never.—Franklin.

DUSTLESS ROADS

This morning bright and early saw a squad of men busy on Chicago St. making ready for the spreading of the crude oil to test its qualities as a dust layer. A tank of oil has been purchased and the sprinkling wagon is to be used in the work. This test will be watched with great interest by everyone and if successful no doubt it will be used in various parts of the town.

LEGION OF HONOR.

The Order That Was Founded by the Great Napoleon.

THRIVED DESPITE RIDICULE.

The Despotic Corsican Proved by the Inauguration of the Decoration That He Was a Keen Student of French Human Nature.

France owes the Legion of Honor to Napoleon. All orders of chivalry had been abolished by the revolution and had left a gap which it was not easy to fill. "They are mere geegaws," said Monge, the chemist, who had taught the revolutionists how to make gunpowder out of plaster of paris. "Geegaws, if you will," the first consul answered, "but people like them. Let us approach the question frankly. All men are enamored of decorations, the French more than any. They positively hunger for them, and they have always done so."

This was at Malmaison in 1802. In May the conseil d'etat was invited to consider the project of the institution of the Legion of Honor. It was ridiculed by many, notably by Moreau, who as victor of Hohenlinden was bitterly jealous of the victor of Marengo. At a dinner party he sent for his cook and said to him in the presence of his guests: "Michel, I am pleased with your dinner. You have indeed distinguished yourself. I will award you a saucepan of honor." Mme. de Stael was also satirical upon the subject. "Ah, one of the decorated?" she used to ask each guest who was shown into her salon.

But Napoleon had gauged human nature correctly. His Legion of Honor did meet a felt want, and it was definitely inaugurated on July 14, 1804. Among the eminent men of science and men of letters on whom it was then bestowed were included Laplace, the mathematician; Lalande, the astronomer; Cuvier, the naturalist, and Legouve, the poet. The most notable name omitted was that of Bernardin de St. Pierre, just then in disgrace for championing Mme. de Stael, whom Napoleon had banished, but he got the decoration later on the entreaty of Queen Hortense.

After Napoleon's downfall the question of suppressing the Legion of Honor arose. Chateaubriand, whom Napoleon had not decorated, strongly urged its abolition. So did Puzzo di Borgo. Marshals Victor, Marmont and Macdonald opposed. After debate it was decided to recognize and retain the order, not on any high moral or patriotic grounds, but because Louis XVIII. could not afford to make himself more unpopular than he was already by stripping people of their decorations. Chateaubriand and Lamartine consented to accept the red ribbon, but it was also conferred upon a great number of worthless personages and so brought into contempt.

There have been many Legion of Honor scandals since those days, but one of them surpasses all the others in magnitude. This is, of course, the Wilson scandal, the history of which, though intricate, is worth recalling.

The trouble may be said to have begun on the day on which Mlle. Alice Grevy fell in love with an opera singer who need not be mentioned here. He wanted to marry her, and she wanted to marry him, and the papers were beginning to couple the two names in a manner most embarrassing to the president of the republic. The president, however, sent the opera singer about his business and found his daughter another husband, not a very good husband, but the best husband he could procure on the spur of the moment. His choice fell upon M. Daniel Wilson, who had long been one of M. Grevy's political supporters and was a financier of some mark.

No sooner was M. Wilson established at the Elysee than he proceeded to enrich himself by various means. Among other things he founded a paper called Le Moniteur de l'Exposition Universelle, which really covered a traffic in decorations. The whole story came out in a state trial toward the end of 1887. It was proved that Wilson had made a regular practice of selling the Legion of Honor, or, rather, of inviting people who wanted it to bribe him to use his influence to obtain it for them. His overtures were presented through his jackals, Generals d'Audlan and Cafferel and Mmes. Limousin and Ratazzi, and the whole party had to stand in the dock together.

Wilson was sentenced to two years' imprisonment, a fine of 3,000 francs and five years' deprivation of civil rights. He appealed, and the court of cassation annulled the judgment. The accused, said the judges, was obviously guilty of everything that he was charged with, but as his offenses were not anticipated by any punitive law he could not be punished. So he retired to the country and tried to live down his bad name. As he ultimately got himself elected conseiller general one must suppose that he succeeded in his object.—Pall Mall Gazette.

OUR RURAL MAIL CARRIERS
What They Are Doing

According to Darius R. Foster, President of the Michigan Rural Letter Carriers Association, the Rural carriers have handled and contributed to the business of the Post Office Department $5,000,000, "And not one man gone wrong.

The growth of the rural service in the United States has been most remarkable, each carrier has a post office by himself on wheels. The carriers receive $1000 a year and have to provide their own rigs and look out for themselves generally. The meeting of the carriers is being held today at Bay City.

COUNCIL PROCEEDINGS

Council chambers, village of Tecumseh.

Regular meeting held July 17, 1911. President pro-tem Look in the chair.

Present: Trustees Kempf, Sherman, Gillespie and Daisher. Absent: Fisher.

The minutes of the regular meeting held July 3, 1911, were read and approved.

The report of the Street Commissioner was read, showing the following work done on corporation from July 3 to July 17, 1911:

Team labor.

Charles Avery, 114 hours, at 35c per hr.	$39 90

Hand labor.

V. Vandercook, 106 hours, at 17½c per hr.	18 37
Chas. Packard, 75 hours, at 17½c per hr.	13 12
Reuben Miller, 50 hours, at 17½c per hr.	8 75
Chas. Beals, 100 hours, at 17½c per hr.	17 50

Moved and supported that report of Street Commissioner be accepted and placed on file and orders directed drawn for the several amounts. Motion carried.

The report of the Engineer was read showing work done on Water Works from July 3 to July 17, 1911:

Gilbert Arner, 5½ days at $2.00	$11 00
Andrew Linton, 4 days at $2.00	8 00
S. Prichard, 4¾ days at $2.00	9 50
Geo. Beaubien, unloading coal	5 29

Moved and supported that report of Engineer be accepted and placed on file and orders directed drawn for the several amounts. Motion carried.

The bills as read were referred by the President to the Finance Committee.

The Finance Committee approved all bills as read.

Moved and supported that report of Finance Committee be accepted, and orders directed drawn for the several amounts. Motion carried.

The bills follows:

M. A. Zimmerman, one-half month salary	$37 50
Elmer Mellon, one-half month salary	25 00
B. J. Pulver, drugs	33 95
Hayden Garage, oil	14 40
Ohio & Kentucky Coal Co., 93,800 lbs coal	58 62
Norfolk & Chesapeake Coal Co., 74,200 lbs coal	44 52
Geo. S. Field, printing	8 25
L. S. & M. S. R. R., freight	117 61
E. B. Pangle, sidewalks	82 97

C. A. Wright petitioned the council for the privilege of emptying roof water into the sewer.

Moved and supported that petition be granted. Motion carried.

Webster Anderson Co. petitioned the Council for the privilege of putting a bulkhead in the alley in the rear of their store.

Moved and supported that petition be granted. Motion carried.

Moved and supported that we do now adjourn. Motion carried.

G. ARTHUR RATHBUN,
Village Clerk.

LOCAL NEWS

Broken lots shirts odd sizes 23c. each at Palman's.

B. Faelk and wife were Detroit visitors Sunday.

Miss Ruth Kimball of Clinton, was shopping in Tecumseh Monday.

Virgil Moore and Perry VanValkenburg were spending Sunday at Sand Lake.

Mrs. Jennie Satterlee of Addison, is spending a few days in town this week.

Mrs. Arnet Garlinghouse of Charlotte, came Monday for a visit, with relatives.

Little Miss Gertrude Ross was a passenger for Battle Creek Monday, where she will visit with relatives.

Mrs. Abbie Fisher and Mrs. Carrie Wright left Monday for Ann Arbor where they will visit Dr. and Mrs. Dean C. Loree.

Miss Alma Schmid, who has been visiting her sister, Mrs. Floyd Ager, for the past week returned to her home in Manchester Saturday.

The Home Missionary Society of the M. E. Church will be held at the home of the Misses Alvira and Julia Luce on Thursday afternoon at 2:30.

Mrs. Samuel Shutt was visiting in Bridgewater Sunday with Mr. Gadd and family. Mr. Gadd is 93 years of age, and enjoyed the visit as well as the others.

The Missionary Circle of the Presbyterian church, will meet with Mrs. F. D. Rector Friday evening, July 28, instead of Mrs. Clarkson's. Subject, Indians, China.

NO MORE PUBLIC DRINKING CUPS

At last the edict has gone forth the public drinking cups must be discarded from all public places, in the State of Michigan.

Hereafter every one must carry his or her own cup, or drink from the bubbling fountain on our street corner. Five railroads have already notified the board of health that they complied with the law.

WASHINGTON LETTER

Washington, D. C. July 24, 1911

Washington has been swept with wave after wave of political excitement, during the past few months. The latest political explosion was the scandalous attack of Wickersham on Dr. Wiley, Chemist and pure food expert of the Agricultural Department. Dr. Wiley is an untiring foe of adulterated and poisonous foods. The big food canners of the country are anxious to have Dr. Wiley removed from his position of Government chemist so that they can name his successor, who of course will be satisfactory to them and lax in enforcing the pure food law. These food adulteraters, the big canners secured an investigation of Dr Wiley's department, and all that they could find against his was a lump of excessive zeal in enforcing the pure food law. That excess consisted in his paying an assistant a trifle more than the law permitted and which did not amount to but a few hundred dollers. Attorney General Wickersham who made the investigation recommends that Dr. Wiley be permitted to resign. If Mr. Wickersham thought he could scare Dr. Wiley out of office in that manner, he has another guess coming to him. It has since developed that Mr. Wickersham has been notoriously guilty of many flagrant violations of law in paying out money. For instance Mr. Kellogg who prosecuted the Standard Oil Company, drew $75,000 in a lump sum as the expenses of the prosecution. The law provided that the Department of Justice shall only pay out money on bills that are itemized, so Mr. Wickersham is much more guilty of violating the law than Dr. Wiley. Why not fire Wickersham and hire some more Wileys.

GOOD ROADS

Monroe men are on the war path for good roads and an association has been organized for a campaign along that line. The proposition to bond the county for that purpose being one of the points under consideration with the great amount of traveling by auto, good roads seem to be a necessity and Lenawee Co. must also see to it that the public roads are all they should be.

$1,000,000 RAIN, NOW FOR A CORN CROP

Beginning just west of the Rockies in Idaho and Montana a most welcome and much needed rainstorm swept across the country some states it touch lightly while others where it was needed most were treated to a steady down pour and and the cornfields fairly laughed in the reviving rain, and now that the much prayed for rain has come the farmer will rejoice in a goodly bank at the end of harvest and everybody will receive the benefit.

NATIONAL EDITORIAL CONVENTION

The National Editorial Association that met in convention at Detroit last week, adopted a resolution in favor of the passage of a bill introduced by Representative Bell authorizing railroad companies to contract with newspaper publishers for advertising, and to pay for the same with milage books.

The Hepburn law was so twisted by the inter-state commission as to prevent this advertising payable in anything but cash. Congressman Townsend who drafted the bill, stated that no such prohibition could be found in the bill, nor did the framers put such restrictions in the law. Two parties should have the right to make a contract payable in anything agreed upon.

MOCK MODESTY

We clip the following from the Kalamazoo Semi-Weekly. It struck us as making modesty unmodest and we heartily agree with writer in his comments on the same and while we laugh at the absurdity of the pants we feel a pity for those who see evil where none was intended.

PANTS AND PROPRIETY

The group of statuary before Pennsylvania's $13,000,000 palace of graft at Harrisburg, after having been "draped" to suit the Pennsylvania purists, has been again unveiled. Stone "pants" have been bolted to the statues whose nakedness particularly offended the good folks of the Keystone state. Now they call it the "Pantsylvania group."

The episode has nearly broken the heart of the sculptor, Barnard, and has brought chagrin and shame to all who are seriously interested in the advancement of American art, but the average person can afford to take it for its fun value.

The joke is on us, of course, but we might as well laugh as the rest of the world. If we can laugh about it, perhaps after awhile it will be brought home to us how ridiculous it is to make believe that the naked human body is something evil—something that can only be made decent by putting it in pants.

LENAWEE COUNTY CHAUTAUQUA AT ADRIAN JULY, 29.

The Lenawee Co. Chautauqua opens up at Adrian July 29 with some of the best talent that could be secured. The question has often been asked, What is a Chautauqua? and in an article clipped from the Adrian Times it has been answered in a very satisfactory manner:

In the first place let us tell what a Chautauqua is not. It is not a religious service; it is not a lecture course, it is not a circus; it is not a vaudeville; it is not a camp meeting; it is not a theatre. In a word it is the quintessence of all these things. In other words it combines all that is best in the foregoing.

In the programs which have been distributed this trite statement is set forth, "The Chautauqua combines the charm of the circus tent, the wit of the stage, the wisdom of the platform, the eloquence of the pulpit with the beauty and healthfulness of God's great out of doors."

In this connection it might be well to add that the talent is secured at a cost of two thousand dollars; miscellaneous expenses will add over five hundred dollars making a grand total of nearly three thousand dollars expense to the Chautauqua managers association for the Adrian Chautauqua alone.

To those who attended the Chautauqua meeting held here a year ago, this will be an inducement to attend the meeting in Adrian and the time will be most profitably spent as the lectures and talks will be full of useful knowledge.

STILL IN HARD LUCK

The Buelow outfit that gave one show in Tecumseh a few weeks ago and was stranded in Hudson later is still having bad luck as the following clipping taken from the Detroit Journal of Wednesday indicates.

Well, well, here's a real tale of theft. H. V. Buelow, of 620 Michigan avenue, had a one-ring Indian and Wild West show at the corner of Forest and Rivard, and while he was away his tribe of Indians decamped and took the whole show with them. He has asked the police to locate the show, which he values at $500.

Detroit News Voting Contest.

The Detroit News has inaugurated a base ball fans world's series popularity contest, through which it will be made possible for over 150 base ball enthusiasts to attend the world's series games, in whatever cities they may be played, entirely at the expense of the Detroit News. The state has been divided into eleven districts with the province of Ontario making the twelfth. The prizes will be won absolutely by those who receive the highest number of votes which can only be secured through new subscriptions to the News or clipping coupons from the paper.

FRATERNAL ORDERS

SPECIAL NOTICES.

Special Convocation of Tecumseh Chapter No. 43 R. A. M. Wednesday evening July 26. Work in the P. M. and M. E. Degrees. Special music by the Old Sunbeam Quartette and banquet.

Ladies Shampooing, Manicuring and Massage Residence Oneida street, or will call at your home. Mrs. O. G. Hunt. Phone 24

WANTED—Local and traveling salesmen representing our reliable goods. Any man of good appearance who is not afraid of work can make this a satisfactory and permanent business. Write at once for terms. Outfit free. Territory unlimited. Big money can be made. Apply quick.
ALLEN NURSERY CO.,
Rochester, N. Y.

WANTED—Ambitious man to sell furniture, etc on installment plan and act as collector. References and bonds required.
General Outfitting Co.,
177-179 Shelby St.,
Detroit, Mich

FOR SALE I keep on hand in large quantities Rubber Roofing as good as there is on the market for the same price as others and put it on free of charge. Gurrantee it from 8 to 12 years. Also have roof paint in 1 gal. and 10 gal. lots. Jas. W. Owen.

FOR RENT—Rooms for house-keeping above the Royal Theatre $7 per month. Enquire of Walter Lowery, 23 Lafayette St. Detroit, Mich

LIBRARIES, Women's Clubs and everybody should send in their orders at once for "Authors and Poets of Michigan". 180 biographical sketches, 100 protraits, 500 pages, cloth, $5.00, Morrocco $7.00. Title in gold. First edition limited to 1,000 copies only by subscription in advance. Make all checks and money orders payable to, W. B. Conkey,
Hammond, Ind.

FOR SALE—ONE HUNDRED ACRE FARM, good buildings close to school and town, an about thirty-five acres of timber. Price $7,000 00. Adress, Lock Box 425, Hudson, Mich.

WANTED—A competent girl for general housework. No washing. Good wages. Apply, Mrs. J. O. Shull.

I am much disposed the longer I live to set less value upon mere cleverness and to think that the power of endurance, with persistence, is the most valuable of all.

Every tomorrow has two handles. We can take hold of it by the handle of faith or the handle of anxiety.

To maintain oneself on this earth is not a hardship but a pastime, if one will live simply and wisely.

It is the people who know how to rest, who do continuous good work.

Let a man contend to the uttermost for his life's set prize, be it what it will.

Work is given to men—not only because the world needs it, but because the workman needs it—work makes man.

Be noble! and the nobleness that lies in other men, sleepin but never dead, will rise in majesty to meet thine own.

Every noble life leaves the fiber of it interwoven into the fabric of the world.

Our greatest glory consists not in never failing, but in rising every time we fail.

If it be my lot to crawl, I will crawl contentedly; if to fly, I will fly with alacrity; but as long as I can avoid it, I will never be unhappy.

We suffer most from the ills that never happen.

Mind is the partial side of men; the heart is everthing.

He who has the truth in his need never fear the want of persuasion on his tongue.

Those who command themselves can command others.

No Guess Work There.

A Birmingham physician says women would be better off if they didn't wear hats. Perhaps; certainly their husbands would be.

COMMERCIAL TECUMSEH SAVINGS
STATE SAVINGS BANK

THE LARGEST BANK IN NORTHERN LENAWEE

Why? Because it is a progressive bank, conservatively managed, not only in the interest of its depositors, but in the interest of the community at large.

ITS DIRECTORS;
L. G. NORTH, JOSEPH RUSSELL, C. A. SLAYTON, J. H. SMITH;
J. Q. LOOK, A. C. AYLESWORTH, THOMAS McCANN

PAYS 3% INTEREST on Savings Deposits compounded twice a year—June 1st and Dec. 1st.

J. Q. LOOK, President. L. G. NORTH, Vice Prest. J. H. SMITH, Cashier.

More Fertilizer Facts.

There are three elements of plant food, NITROGEN, otherwise known as ammonia, which imparts to the leaf color, to the stalk or vine growth. PHOSPHORIC ACID is the characteristic element of the bone. No grain or seed can be found without it and is invaribly deficient, in the same, and is believed, and without a doubt is a fact, that this is the most important of the three elements. POTASH is absolutely essential in the formation of wood fibre, in other words it stiffens the stalk or grain.

Lime has been used as a fertilizer from time immemorial, but in later years is sadly lacking in value compared with the three plant food elements and it has been found most soils contain a sufficient amount of lime. It is however a good purifier for sour soils and could be occasionally used to a good advantage for this purpose. It has practically no value as compared with Nitrogen, Phosphoric Acid and Potash.

All official information claim that the raw materials should not be used alone or mixed dry, in other words, mixed with shovel and screen, owing to the fact that it is simply mechanical union in which no chemical action takes place. In regard to factory-mixed goods in which the mixers are installed at a great expense, the different materials are chemically treated in large revolving mixers, then allowed to mingle in a high degree of heat, which re-combines the chemical elements in the materia used. We can furnish those who desire these raw materials, at very low prices, much lower in fact than are being offered by some concerns today.

It is an absolute fact that all soils needs phosphoric acid. Clay or heavy soils invariably are deficient in nitrogen and have at all times enough or nearly enough potash. On the other hand, sand invariably has nearly enough nitrogen, but is deficient in potash. Now do not get an idea that it will be of any benefit for your immediate wheat crop to use more than 2% to 5% potash, for if you use more it will be practically thrown away, as your soils cannot absorb it

We would like very much to have every farmer read "Plant Food," a simple and intelligent booklet, copyrighted be W. H. Bowker which will be appreciated by even a schoolboy, owing to its being easy to understand. It contains no mention or advertisement of any fertilizer company. We will gladly furnish them upon request.

We reccomend and guarantee the **HOMESTEAD** brands of fertilizer, because they are quick to act and contain only available matter, which cannot be said of all fertilizers. While some have the correct analysis, they are a large extent insoluable. It may take years or never for you to realize any benefit from the same. We make a specialty of recommending bought for certain conditions and merely ask you to tell us the kind of soil and what you raised this year on the particular field that you expect to put in this fall for wheat. If you will do this, we know we can satisfy you in giving you a much larger crop of wheat to harvest in 1912.

S. W. & L. E. TEMPLE

A SAVINGS PLAN

A good savings plan is to set as a mark a definite sum to save in a certain time. Decide how much income must be set aside regularly to accomplish it. Deposit this money in the Savings Department of this bank. The interest we pay will have won a thousand battles. Your achievement will be repeated with less effort.

Adopt this plan now. Bring in your deposit. $1 starts a Savings Account earning 8% at

THE LILLEY STATE BANK.

Tecumseh, Michigan.

THE OLDEST AND STRONGEST BANK IN NORTHERN LENAWEE.

TRUSSES

I have arranged with Wallace E. Baker, representing The Ohio Truss Co., to give one day fitting Trurses, August 4th.

FREE

No extra charge for fitting or examining.

Phone 80. **B. J. PULVER.**

Remember the date French August 4th. If you anticipating calling please notify me.

WE WILL SELL FOR

CASH

$3.50 Men's Emerson Vici straight last Oxfords $2.65
$3.50 Men's Emerson Tan Oxfd $2.65
$3 Tan, Gun Metal, Pat Oxford $2.35
All Ladies Tan Oxfords and Pumps 25% off
All Ladies White Canvas Oxfords 85c
A lot of Misses Shoes size 12 to 2 at $1.00
A lot of Childrens Shoes at 48c

J. R. NYLAND.

LOCAL AND PERSONAL

NOTICE

All copy must be in the composing room of this office by 9:30 A. M. Tuesdays and Fridays.

Mrs. J. J. Belcher was an Adrian visitor Friday.

Miss Phoebe Knight is on the sick list this week.

J. Q Look was spending Monday in Detroit on business.

Try them new Corn Flakes at Gilberts 15c pkg. for 10c.

Herbert Henderson was spending Sunday with his parents.

Mrs. Leon Veeley of Macon made Tecumseh a call Saturday.

Mr. and Mrs. Faelk are entertaining a brother from Russia.

Myrtle Foster was a passenger for Hillsdale Monday morning.

Mrs. Will Howe of Britton made Tecumseh a call Saturday.

Mrs H. E. Hand of Devils Lake, was shopping in town Monday.

Mrs. Brainard of Holloway, was a business caller in town Monday.

Mrs. John Hendershot tand son Ray of Macon were in town Saturday.

Wm. Brazee of Decatur, Ill., was in town Monday calling on friends.

Myrtle Barrett was spending Sunday in Ridgeway with her parents.

Mrs. Frank Pocklington of Britton, was shopping in Tecumseh Saturday.

Rev. and Mrs. Cheeney and baby came Saturday, for a visit with friends.

Miss Ollie Beals of Saginaw is visiting her father and Mrs. Maholn Reynolds.

Micheline Heins of Jackson was spending the week end in town with friends.

Miss Gertrude Scudder of Macon was spending last week in town, with Miss Josephine Orr and other school friends.

Miss Lizzie Beamish is taking a vacation from the Webster Anderson Co. store.

John Taylor of Chicago is visiting his brother Andrew Taylor and other relatives.

Mrs. Fred Thatcher of Hillsdale, came Monday for a visit with Dr. and Mrs. Snyder.

Miss Camilla Hayden who has been spending a few weeks in Grand Rapids, returned home Friday.

Friend McNiel and wife were over Sunday visitors with Samuel Mobbs and family at Raisin Center.

Miss Ethel Bronson who was spending Sunday with her mother Mrs. R. Putman returned to Brooklyn Monday.

Lena Meade of Mt Pleasant, who has been visiting relatives in town for the last week returned to her home Monday.

Miss Blanch Muir is taking a week off from Fred Rosacrans & Son's store. She is visiting the Falls in company with friends.

Mrs. Wycoff was home from Saline over Sunday returning Monday. She reports a good business in the Moving Picture show.

"Billy" Fisher will occupy the room over McCann's store that has lately been papered and painted, as an office for the Tecumseh Gravel Company.

Burton and John Garlinghouse who were spending the past week in Detroit, with their grandfather, Adam Gray, returned home Saturday night.

Nearly $1000 has already been received for the relief of the fire sufferers. People all over the state have responded to the call for help at this time.

Mr. and Mrs. Orin Hamblin, who hasbeen visiting their daughter, Mrs. Geo. Hoeg and family returned to their home in New Haven, Mich., Monday.

Mrs. A. Warren of Detroit who was a resident of Tecumseh for so many years, wishes to thank her many friends who so kindly remembered her on her 83d birthday, with a post card shower. It was a great suprise to her, and also a delightful one.

Mrs. J. F. N. Bowen and her children and their familes, who have been spending the last two weeks at the lake, returned Saturday they report a most delightful outing, also they caught and ate 508 fish. Anyone wishing to acquire brain food should go to the lake and do likewise.

Gaston & Son for the late Magazines.

George Kies of Clinton was a Tecumseh caller Saturday.

Bernice Mahrle of Clinton was a Tecumseh visitor Saturday.

Miss Madge Knifin of Britton was shopping in town Saturday.

Mrs. Ed. Allen of Ridgeway was a Tecumseh visitor Saturday.

Mrs. Hattie Kuder of Macon was shopping in town Saturday.

Miss Julia Gilmore of Macon was shopping in town Saturday.

Mrs. S N. Wisner of Franklin, was shopping in town Saturday.

Mrs. Amasa VanDeventer of Britton was calling on friends in town Saturday.

Gaston & Son for a Big Ben Alarm Clock.

Mrs. Isaac Ganburg and two daughters of Macon, were Tecumseh visitors Saturday.

Mrs. Guy Pocklington of Ridgeway, was among the Tecumseh visitors Saturday.

Mr. and Mrs. Marshall Derwood of Holloway were Tecumseh visitors Saturday.

Dr. Helen Valens left for Chicago Sunday, to attend a medical convention this week.

Albert Morseman and wife of Tipton, were in Tecumseh Saturday calling on friends

Mrs. Frank Rawson with her mother and children, were Tecumseh visitors Saturday.

Mrs. Amos Underwood and daughter Gladys were Tecumseh callers Saturday from Britton.

Fine switches made and cut hair and combings bought at the Milliner store of Miss Hough.

Mrs Henry Coates of Britton was calling on her daughter Miss Mary Houseman Saturday.

Miss Florence Clark left Saturday for a visit of three weeks with her cousin, Mrs. Cory DeRousie.

Miss Gertude Kreidler is taking a vacation of a couple of weeks from Fred Rosacrans & Son's store.

L. F. Abrams of North Yakima, Wash., was shaking hands with his many friends in town, Saturday.

Buy that Rockford Watch at Gaston & Son's.

Use Dr. Janes' Mouth Wash and Tooth Paste. For sale by
C. A. Wright & Son.

Mrs. Cory DeRousie, who has been visiting relatives in town the past week returned to her home in Detroit Friday.

Mrs. Jas. Wood of Ridgeway who has been spending a few days in town left for Clinton and Saline Monday morning.

Mrs. Wm. Stephenson of Ft. Collins, Colo., came Saturday to visit her parents, H. H. Hughes and wife, taking them by surprise.

Mrs. W. A. Ross of Detroit, who has been spending a few days at Sand Lake was in town Saturday visiting Mrs. N. A. Howland.

Fred Teachout, Will Gibson, Rob. McClellend and John McIntyre attended the races at Dundee Saturday going over in L. C. Hayden's auto.

Mrs. F. J. Temple and Vie and Mrs. Herbert Temple and little son were spending Friday in Britton the guests of Harry Temple and wife.

Mrs. J. C. Waters who has been visiting her brother, S. P. Hosmer the past week, returned to her home in Berrytown, Kan., Friday.

Specials this week at Gilbert's are, 18c. Alaska Red Salmon; 15c.; Starch 3c. per lb.: flake white soap 4c per bar; Snow Boy Washing powder 4c.; 3 Toasted Corn Flake 25c.

Levi Bowen a long time resident of Tipton, and well known in Tecumseh passed away Sunday afternoon about 3 o'clock The funeral was held this afternoon with burial at Brookside.

A party of young girls composed of the Misses Ina, Ethel and Florence Russell Ola Hicks, Nellie Stitts, Ione Sisson and Bird Stone are spending the week at Brown's cottage at Sand Lake.

Michael Martin an old resident of Ridgeway and well known in Tecumseh passed away Sunday after an illness of long duration. He was 82 yrs. old. The funeral will be held at the home of his son DeWitt Martin Wednesday afternoon at 2 o'clock.

Chas. Waring of Toledo was home over Sunday with his parents.

Mrs James McIntyre of Holloway a Tecumseh visitor Saturday.

Mrs. Chris Wallinger of Clinton, was a Tecumseh visitor Friday.

Mrs. Andrew Cheever of Britton, was a Tecumseh visitor Friday.

Mrs. Wm. Beebe of Tipton, was calling on friends in town Friday.

Mr. and Mrs. Wesley Pennington were Tecumseh visitors Saturday.

Miss Mary Fisher of Tipton was calling on Tecumseh friends Saturday.

Miss Mary Preston of Macon, was shopping in town Friday afternoon.

Dwight Clarkson is entertaining his friend David Goodyear of Ann Arbor.

Why bother the Conductor? Buy your tickets at the City Ticket Office.

Miss Ruth Cummins is spending a few weeks with relatives in New York.

Mrs. Elizabeth Everette of Toledo, came Saturday for a short visit with friends.

Prof D. A. Hammond of Ann Arbor made Tecumseh a few hours visit Friday.

Omar Everhart left Saturday for Battle Creek to visit his son Clarence and family.

T. A Lowery of Ann Arbor was calling on his mother and other friends in town Friday.

Mrs. S. W Anderson is entertaining Mrs A. W. Clark and daughter, Isabel, of Toledo.

Mrs. Annie Blackmar of Cambridge, came Friday for a visit with S. P. Hosmer and Sena.

Get your premium tickets on cash at Gilbert's.

Miss Alice Cutting came home from Ypsilanti Friday night for a week end with her people.

Mrs. James Wood of Ridgeway came Saturday for a few days visit with friends in town.

Mrs. Chas. Bostedor and Miss Fannie Fostedor of Clinton were Tecumseh visitors Friday.

Mrs. Martha Hornbaker who has been with frienns in Ann Arbor returned home Saturday.

Plain sewing wanted by Mrs. Lottie Rowe on Pearl Street

Miss Alice Cutting returned to Ypsilanti Saturday to finish her course at the Summer School.

Mrs. Ed Mattis and her father, Mr. Brisbon went to Brooklyn Saturday for a visit with relatives.

Mrs. Anna Haggart and two children of Fairflax, Okla., were calling on Miss Mary Houseman Friday.

Mrs. John R. Ladd and little Marjorie were spending Friday at the home Andrew Wilson and family,

New Line of 10c Reading matter at Gaston & Son's.

Mrs Fannie Comstock who has been visiting at the home of A. James and family returned to Adrian Saturday.

Stewart Brazee of Monesson, Pa., is spending a few weeks with his grandparents, Mr. and Mrs. A. C. Brazee.

Mrs. Arlon E. Underwood of Jackson who has been visiting her parents W. B. Keysor and wife returned home Saturday.

Miss Grace Alberts was entertaining Miss Margaret Ney of Cleveland, and Miss Frances McGuire of Detroit, last week.

Miss Beth Billmeyer of Onsted, who was spending a few days with Mrs. Geo. B Hiens returned to her home Friday night.

The cottages at Devils Lake were nearly all filled early in the season, the extreme heat of June made people hie to cooler quarters early.

Best coffee and tea that money can buy at Gilbert's.

The Misses Addie and Emma Rogers were guests at a supper party Thursday evening at the home of H. J. Williams and wife in Adrian, given in honor of Mr. William's neice, Mrs Walker of Kansas City.

The Sunday School of the M. E Church will have charge of the picture show at the Opera House on Wednesday evening next. The authentic pictures of the Coronation of King George will be given. Proceeds to be used for the piano fund.

In the booklet sent out by the Lenawee Chautauqua Assembly, there is a fine picture of the Rev. D. Stanley Shaw, who gives his lecture "Johnnie on the Spot", on Saturday August 5th commenting on him they say, "He needs no introduction to Lenawee County people as his voice has been heard in the churches, and as a lecturer he is rapidly coming to the front, his lecture will not only please and entertain, but will instruct as well."

Tecumseh Banners at Gaston & Son's.

Alice Richard spent last week with her aunt, Mrs. C. A Slayton.

Miss Merle Kenyon who was visiting friends in Ypsilanti returned home Saturday,

To close out odd pairs of shoes $2 and $3 value only 75c per pair.
Palman's.

Mr. and Mrs. Frank Turner came Saturday night for a visit with her sister Mrs. G. N. Stacy at Stacyhome.

Ruby Paisley, Judith Crane, Bessie Johnson and Hazel Stahler are among those who are taking an outing this week.

Miss Florence Murphy who has been visiting in Green City, Mo., for the last two weeks, returned home Saturday.

Mrs. Lynn Hardingburg and daughter Alice are spending the week at Toledo Beach, with her sister, Mrs. Will Schroeder.

Mr. and Mrs. R. A. Heesen, John Heesen and wife and Mrs. Elsie Rowland are stopping at Waldron's cottage at Wampler's Lake, for the week.

Percy Slayton left Monday for Portland, Ind., where he will join a party going to Whittier, Calif., leaving Thursday. He hopes to locate in the west.

Mrs. Boyd returned Saturday from a visit with her daughter, Mrs. J. E. Pyle and family at Green City, Mo., bringing her little grandson Raymond with her.

Dr. Helen Valens is in Chicago this week attending the American Osteopathic Association being held at the LaSalle Hotel. He will return the first of the week.

Rev. W. B. Hartzog was in Rollin Sunday where he will preach in exchange with W. R. Curtis. Mrs Hartzog goes with him from there she will go to Ohio for a visit with relatives.

A letter received from Jessie E. Smith now of Pasadena, Calif., sending for the Herald she says she cannot live without it longer. She has a position in the public schools there and she and her mother Mrs. Bertha Smith are well and in love with Pasadena. Jessie was a former scholar in our schools and will be remembered by many of her schoolmates.

Adrian Telegram: James W. Helme left Monday for Lansing, where he immediately takes up the office of Deputy Dairy and Food Commissioner, to which he was recently appointed by Governor Osborn. Mr. Helme goes first to Lansing, and will be occupied there for some time, though as soon as he gets the work of the office in hand he will be occupied on the road a large part of the time. Mr. Helme will be kept busy with special work of the department, which is the dairy inspection end. He has offices at Lansing and Detroit, with a corps of assistants at both places. He will do much work inspecting dairies, and in seeing that dairymen keep up to he standards both of the state board of health and local boards.

NOTICE!

I will be at the Tecumseh State Savings Bank the first Wednesday in July from 9 a. m. to 3 p. m, and each Wednesday thereafter for the purpose of collecting villiage taxes.

WADE JONES
Villiage Treasurer

STOMACH PRESCRIPTION

Ask About Mi-o-na it Gives Re- in Five Minutes

C. A. Wright & Son will tell you that they guarantee MI-O-NA to relieve promptly and cure permanently all diseases of the stomach and indigestion, or money back.

Have you gas on stomach?

One or two MI-O-MA stomach tablets and the misery is ended.

Are you billious, dizzy or nervous?

MI-O-NA stomach tablets will put you right in a day; give every 10 min.

Now, dear reader, don't go on suffering with stomach trouble. Be fair to yourself; throw aside prejudice and try MI-O-NA. It is a great doctor's prescription. No doctor ever wrote a better one.

And money back from C. A. Wright & Son if you don't say MI-O.NA is worth its weight in gold. Sold by leading druggists everywhere and by C. A. Wright & Son 50 cents a large box

Mrs. Mary Hutchinton says: "Pains and distress in my stomach and a general stomach complaint was entirely cured for me by the use of two boxes of MI-O-NA stomach tablets. 508 Pearl Street, Ypsilanti, Mich Write Booth's MI-O-NA, Buffalo, N. Y., for free trial samples

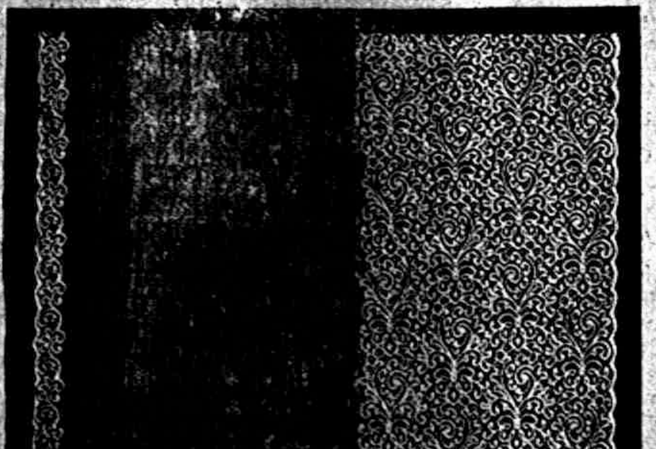

Odd and End Sale

After our sale we find odd lots of

Wash Dresses, Shirt Waists, Lace Curtains, and many articles that must go.

PRICE DOES IT

A few Fancy Novelty Silks at

25c per yd.

Fred Rosacrans & Sons.

200 LBS

PICNIC HAMS

Small and Mild Cured.

We offer at 11c pound.

This is a low price for a fine piece of meat.

Come and get one.

ANDERSON BROS.

Phone 91 — GROCERS — Macon Phone

Fly Nets,

Hammocks, Fireless Cookers,
Refrigerators,
Swiss Aluminum Cooking Utensils,
Everything in Threshing Supplies.

All Patterns of Safety Razors and Extra Blades.

Sauerthwaite Bros.

Low Prices — **SLAYTON & SON** — Reliability
Tecumseh, - Mich

The "Ontario" Grain Drill.

There is a reason for our large sale of Ontario drills. Last season we sold 18, all but 3 of which were fitted with fertilizer attachment.

Here are a few of the reasons—

1-They are built on honor and sold under guarantee.
2-They are well made and finished.
3-They have anti-friction roller bearings.
4-They are properly balanced and have no neck weight.
5-They have the best double force feed made.
6-They have the Everett cleanable force feed fertilizer distributor,
7-Best hub of any drill. No loose gears.
8-Large axle, large hoppers, broad whell tread.
9-You can sow your clover direct into hoe, as is best with Alfalfa.

We want to sell you one. Come and see our sample drill and be convinced it is the best sold.

FERTILIZER

We have just what you need in fertilizer for fall sowing. "Union Brand"—Pure animal matter fertilizer. German Kali Works—Kainit. Get our prices and analysis before buying.

Every Woman Knows

what is good for her and even the wee small women who are still in short dresses appreciate the cooling comfort of a dish of delicious Ice Cream. We make our own. so we can always guarantee its perfect purity and wholesomeness. It is in all flavors, and is the healthiest and pleasantest thing one can eat in summer. Try it here or take home a brick. The quality and price will satisfy.

CITY BAKERY

PHONE 99

I'D RATHER EAT THAN PLAY BALL

Especially when the meat comes from Clark's market. You would consider it the greatest pleasure too, to sit down to a nice juicy roast or steak and feel sure that it had hung just long enough to be nice and tender, that it had been prepared in a clean market and that the price was right. Phone an order today and see how pleased you will be.

HOME CURED HAMS.

Albert Clark

CALL PHONE NO. 158.

WANT SOMETHING

Exceptionally Good?

If so, read every word in this advertisement. The Articles below ought to tempt the most skeptical phoprs.

Our Vegetables are fresh and crisp. Our Creamery products are sweet and clean. Our grocery Teas & Coffees of the best. These are facts which we will prove by coming to our store and money back if not satisfied.

VEGETABLES

Cucumbers, Wax Beans, Summer Squash, Raddish, Green Onions, Beets.

Grocery Specials

Cambell's Soups, 3 for 25c.
Heines large can beans 2 for 25c
Fig Newtons, 10c pound.
Premier Corn Flakes 9c, 3 for 25c
Macaroni, 3 for 25c

Olives all styles, Pickles all styles, Catsup, Snyders and Beechnut; Heines' and L. & S. Jellies, Jams; Salad Dressing, Olive Oil.

Have you tried our Peter Smith line of Coffees, Nero 25c, Marigold 30, Tzar 35c. Nothing better for the price.

Aldrich & Son,

P. B. HARDY, M. D.

PHYSICIAN AND SURGEON

Special attention given to diseases of the Stomach, Throat, Nose, Ear and Surgery.

Office Chicago Street

Office Hours, 12:30 to 3. and 6:30 to 9 P. M.

Gone to Europe. Will return in Oct.

W. A. BREIGEL.

PHYSICIAN AND SURGEON.

SURGERY A SPECIALTY.

Office next door west of Kerr's Bakery, upstairs.

HOURS 2 to 4 p. m, 7 to 8 p. m.

TELEPHONE No, 63.

will be at my office over J. J. Belcher's store every day except the 3rd Tuesday of each month.

S P. HOSMER,

OPTICIAN

Dental Parlors

W. D. REED, D. D. S.

Chicago, St., Tecumseh.

Crown and Bridge work Aluminum Silver and Rubber plates and all of the specialties known to modern dentistry. Gas or vitalized air administered.

Office over Avery &Co'sstore.

Dental Parlors

of

E. D. BROWN, D. D. S.

Filling, Crown, Bridge and platework Local and complete anaesthetics administered for painless extraction. Office over Orr's Drug Store. Phone, 192

A. C. AYLESWORTH,

Licensed Auctioneer, Real Estate, Stock and General Salesman.

Will attend all sales in city or country, at reasonable rates.

Headquarters and all dates made Herald office.

FRANK DAVIDSON,

Licensed Auctioneer. Farm and Stock Auctions.

Attended to promptly and in satisfactory manner. Terms reasonable.

Headquarters at Herald office where all dates are made. State 'phone 504 East.

HELEN D. VALENS

Osteopathic Physician

Office, 46 Chicago street.

At Tecumseh Wednesdays. Saturdays and Sundays and every evening.

Junk Dealer.

Pay the best price for Rags Rubbers and Paper, and all kind of Metal and iron.

Telephone 265.

Call by phone and I will come with team.

Mail box 626.

B. FAELK

Dr. F. M. Roseberry,

Doctor of Veterinary Medicine and Surgery.

Is now located at G. B. Garlinghouse Livery and will treat Diseases of all Domestic animals.

Calls answered Promptly Day or Night. PHONE No. 65.

PATENTS

promptly obtained in all countries TRADE-MARKS, Caveats and Copyrights registered. Send Sketch, Model or Photo, for FREE REPORT on patentability. Patent practice exclusively. BANK REFERENCES.

Send 2 cents in stamps for invaluable book on HOW TO OBTAIN and SELL PATENTS, Which ones will pay, How to get a partner, patent law and other valuable information.

D. SWIFT & CO.

PATENT LAWYERS,

303 Seventh St., Washington, D. C.

THE ONLY WAY

Many Tecumseh Citizens Have Discovered it

Just what to do when the kidneys are affected, is a question that concerns both young and old. Weak kidneys neglected in childhood lead to life-long suffering. People of advanced years, with less vitality, suffer doubly. In youth or age, languor, backache, urinary irregularity, dizziness and nervousness make life a burden.

There is one remedy that acts directly on the kidneys. Doan's Kidney pills owe their world wide fame to the fact that they can be depended upon. Follow the example of this Tecumseh citizen and you will be convinced that is so.

Eugene Hodges, Cumings St., Tecumseh, Mich., says: "Several years ago I used Doan's Kidney Pills and found them to be a good remedy for strengthening the kidneys and clearing the system of uric poison. Other members of my family have taken Doan's Kidney Pills with good results and I have no hesitation in publicly reccommending them."

For sale by all dealers. Price 50c. Foster-Milburn Co., Buffalo, New York, sole agents for the United States.

Remember the name Doan's—and take no other.

KILL MORE THAN WILD BEASTS

The number of people killed yearly by wild beasts don't approach the vast number killed by disease germs. No life is safe from their attacks. They're in air, water, dust even food. But grand protection is afforded by Electric Bitters, which destroy and expel these deadly disease germs from the system. That's why chills, fever and ague, all malarial and many blood diseases yield promptly to this wonderful blood purifier. Try them, and enjoy the glorious health and new strength they'll give you. Money back, if not satisfied. Only 50 cents at C. A. Wright & Son's.

The human tongue is the only instrument that does not wear out with constant use.

HAY FEVER AND SUMMER COLDS

Must be relieved quickly and Foley's Honey and Tar Compound will do it. E. M. Stewart, 1054 Wolfram St., Chicago, writes: "I have been greatly troubled during the hot summer months with Hay Fever and find that by using Foley's Honey and Tar Compound I get relief." Many others who suffer similarly will be glad to benefit by Mr. Stewart's experience. For sale by all druggists.

Experience often comes in wholesale lots, but we pay the retail price.

MEN:

For tender face and neck after shaving, for pimples, black heads, dandruff or any skin or scalp diseases use ZEMO and ZEMO SOAP.

ZEMO is guaranted to relieve all soreness and itching. The soap is part of the treatment,—best for all toilet purposes.

Sold by druggists everywhere and in Tecumseh by C. A. Wright & Son.

EARLY RISERS

The famous little pills.

Honest Medicine Versus Fakes

President Taft's recent message suggesting an amendment to the Pure Food and Drugs law in its relation to prepared Medicines, does refer to such standard medicines as Foley's Honey and Tar Compound and Foley Kidney Pills, both of which are true medicines carefully compounded of ingredients whose medical qualities are recognized by the medical professions itself as the best known remedial agents for the diseases they are intended to counteract. For over three decades Foley's Honey and Tar Compound has been a standard remedy for coughs, colds and affections of the throat, chest and lungs for children and for grown persons, and it retains to day its pre-eminence above all other preparations of its kind. Foley Kidney Pills are equally effective and meritorious. For sale by all druggists.

FOLEY KIDNEY PILLS

FOR BACKACHE KIDNEYS AND BLADDER

TECUMSEH MARKETS

CORRECTED JULY 18, 1911

Wheat	78—	80
Flour per bbl	5 00—	5 60
Rye		70
Corn (ear)		36
Oats		37
Beans		2 20
Potatoes new		1.50
Butter		18
Eggs		15
Lard		15
Tallow		
Fowls (live)		9
Springers		14-15
Roosters		06
Ducks		12
Geese		07
Turkeys	15—	14
Hay	15 00—	17 00

CORRESPONDENCE

BRITTON

Thurlow Bachman of Toledo spent the last of the week with relatives.

Miss Winnifred Morrell spent Saturday and Sunday with friends in Rasin Center.

Mr. and Mrs. Geo. Quick are spending a few days with her parents in Jackson.

Mrs. A. S. Clement and Jessie visited Saturday and Sunday in Blissfield.

Miss Gambo is in Rasin Center for a few days visit with John King and family.

John Bachman of Toledo was here Sunday visiting relatives. Miss Carrie Bachman returned home with him for a few days visit.

Bert Pockilngton and wife, C. F. Smith, Garfield Gray and wife went to Detroit Sunday.

Wm. Filter and his carpenters are in Detroit doing some work for H. H. Temple.

Miss Belnip of Detroit is visiting Hazel Rinn for a few days.

Mrs. H. Martin spent Sunday in Blissfield with friends.

Mrs. A. S. Clement spent part of the week with her mother in Detroit.

A. D. Davis was a Detroit passenger Saturday.

H. H. Temple and Herbert came home from Detroit Sunday. The family will return with them for an indefinite stay while Mr. Temple is repairing one of his flats.

Mrs. Frank Taylor was called to Detroit Thursday by the illness of her son LaVern.

John Rixom and Thomas were in Chicago the first of the week.

Paul Clement and son Wayne was here from Whitmore Lake Wednesday.

THE ORIGINAL LAXATIVE COUGH SYRUP

KENNEDY'S LAXATIVE

CONTAINS HONEY AND TAR

CLINTON

Mr and Mrs. Darling and son Jay of Jackson, were guests of James Hogan and family Thursday.

Mrs Carrie Hogan and mother Mrs. Lydia Smith entertained relatives from Detroit, the latter part of the week.

Miss Hazel Wells left Friday for Nantucket, Mass., where she was married on Saturday to Ray Bigham. After a few days stay in Boston, Mr. and Mrs. Bigham will take up their residence in Nantucket. Congratulations.

Miss Opal Hogan was in Tecumseh Friday afternoon.

Mr. and Mrs. F. L. Woodward were the over Sunday guests of Frank Dills and wife.

Milo Welch is home from Napoleon.

Harry McClure and wife are spending a few weeks at Wampler's Lake.

Mrs. Mary Tubbs has been in Ypsilanti spending a few days.

L. Mohr rode up from Blissfield on his motorcycle Thursday.

Mrs. Margaret Hively of Chicago is visiting her parents Thomas Biggens and wife.

Hayes Wheel Stars of Jackson played ball here Saturday. Clinton winning the game.

Mrs. Cora Scriver and children have moved into the Fuller house now owned by Mr. Halett.

Allen Bartlett and son Earl, Will Smith and Hartley Simpson left Saturday for a weeks fishing trip in the northern part of the state.

Mr. and Mrs. T. W. Boorman have returned from their Morenci visit and Miss Susie McLauglin came with them for a visit.

Mrs. and Miss Ellis of Hillsdale were the guests of George Freese and family Friday.

Mrs. E. D. Allen and daughters, Eva and Mildred were in Tecumseh, Thursday.

Mrs. Frank Cullen has been spending a few days with her people, near Napoleon.

Mrs. Post is with her daughter, Mrs. William Bostedor at Grass Lake.

Wm. Wells, wife and two daughters accompanied Hazel as far as Jackson, Friday.

Charles Judge is still improving and on the road to health.

Misses Blanche Muir and Opal Hogan go to Niagara Falls and Buffalo Tuesday, for a few days outing.

Mrs. Melvin Pardee and children have recently visited friends, in Leslie and Webberville.

Willis Greene and wife have moved into the Broadbent house.

Miss Myrtle Pardee is here from Webberville visiting her brothers and their families.

Dale Staib expects to remodel his farm residence and Henry Etarrett will do the work.

DeWITT'S CARBOLIZED WITCH HAZEL SALVE For Piles, Burns, Sores.

Universal Language.

He spoke his love in German—she answered not a word. In French he tried to woo her—the maiden never heard. He tried his luck in English, in Irish—all in vain; in Turkish, Greek and Latin, and in the togue of Spain. And then an inspiration came to the anguished youth. "The universal language," he cried. "I'll try, forsooth!" He kissed the demure maiden and pressed her to his breast. She understood that language, and you can guess the rest.—Pearson's.

Thorough Mourning.

Mandy, who had just become a sorrowing widow, was sorting out several suits of black underclothes. Her friend asked in great astonishment:

"Mandy, whah fo' yoh done got them black undehga'ments?"

"'Cause when Ah mourns Ah mourns."—Everybody's Magazine.

Free Sample Aids Old Men

The sudden change from years of activity of both body and mind to the quiet of later years causes the human system to undergo many changes, chief of which is in the digestive organs.

It becomes harder and harder to get the bowels to move promptly and regularly and in consequence many elderly men suffer not only from the basic touble, constipation, but from indigestion, headache, belching, sour stomach, drowsiness after eating and similar annoyances. It is first of all necessary to keep the bowels open and then to tone the digestive muscles so as to get them to again do their work naturally. A violent cathartic or purgative is not only unnecessary but harmful, and something mild will do the work just as well.

After you have got through experimenting with salts and pills and waters of various kinds, and have become convinced that they do only temporary good at best, then try Dr. Caldwell's Syrup Pepsin, a mild, gentle, pleasant-tasting laxative tonic that is especially adapted to the requirements of old people, women and children, and yet is effective enough for anybody. Your druggist, who has handled it successfully for a quarter of a century, will sell you a bottle for fifty cents or one dollar, but if you want to make a test of it before spending any money send your name and address to Dr. Caldwell and he will gladly send you a sample bottle free of charge.

This remedy is rapidly displacing all other forms of medication for the cure of stomach, liver and bowel trouble, and families like Mr. O. F. Wisher's of Sycamore, Ill., and Mrs. Carrie Cullar's of 325 N. Notre Dame street, South Bend, Ind., are now never without it in the house. They have tested it and know its grand value to every member of the family.

Dr. Caldwell personally will be pleased to give you any medical advice you may desire for yourself or family pertaining to the stomach, liver or bowels absolutely free of charge. Explain your case in a letter and he will reply to you in detail. For the free sample simply send your name and address on a postal card or otherwise. For either request the doctor's address is Dr. W. B. Caldwell, R.500 Caldwell building, Monticello, Ill.

HOTEL BEDS ABROAD.

To Get Into Some of Them One Has to Use a Stepladder.

The European bed always strikes the uninitiated American traveler as a huge joke. In France they commence to impress him with their height and narrowness, and he looks dubiously at the enormous Turkey red cotton "couvre pied" of elderdown, which seems something like a mountain, and he wonders how he is ever going to bear all that extra weight on his person. But when he has slipped between the sheets and the grateful warmth communicates itself to his cold bones—if it is winter they are sure to be like icicles—he discovers that it is deceptively light and deliciously comfortable.

In Switzerland the beds attain a little more height, but it is in Germany that they become of such an altitude as to necessitate a pair of steps to mount them. One tourist, finding that one leg of the stepladder was broken, solved his difficulty by going to the extreme end of the room, taking a running start and landing with a flying leap in the midst of the Turkey red elderdown. He crawled in under the crocheted counterpane and was soon fast asleep. Some time in the night he became sleepily aware of a consuming thirst and started to get out of bed for a drink. A startled shriek, followed by some swear words that even the thick headed German watchman understood, penetrated to the remotest chamber in the inn.

"I was half awake," he explained afterward, "and had been dreaming of standing on Table rock, in the Yosemite. I started to get out of bed—and began to fall. Naturally I supposed I was plunging to the bottom of that precipice, and I'll leave it to you if any one wouldn't have let out a yell when he thought he was going to be dashed to death."

Sometimes in European hotels the tourist is taken solemnly to one side and told that by paying a few francs or lire more he can have the royal bedchamber. A certain hotel in Sorrento, where a dozen or more royal heads have lain in one season, is even more generous, for if the rooms are empty they make no extra charge. And the traveler loves to recount when he is back on his native heath how his cheek pressed the same pillow that had been used by the little queen of Holland or the king of Saxony.—New York Tribune.

BALANCING THE SEXES.

Singular, Isn't It, the Way Nature Preserves the Equilibrium?

One of the most subtle and interesting problems of life, according to the eminent statistician and student of heredity, Professor R. J. Ewart, is the numerical relationship of sex and its influence upon the body politic. The woman's rights movement is in essence a mathematical and statistical problem, according to him. There is not a general advance of woman, as some sociologists assert. There is a sudden manifestation of her power, a period of supremacy and then a decline of her status.

The explanation is statistical mainly. True, it has always been something of a puzzle why the proportion of each kind, apparently with little or no underlying reason, is produced in the right numbers. The argument that if such were not the case the particular species would not survive does not reveal to us the methods by which the object has been achieved. That some mechanism must exist by means of which within certain limits the number of males and females born is regulated is proved by the facts of history, where we have numerous examples of wars and other social upheavals where males have largely suffered, and yet within an apparently short period of time, as measured by such events, a balance has again been established.

The sex equilibrium may be compared to that of a gyroscope, where the greater the disturbance of position the greater is the force tending to reestablish its natural stand while in motion.—Current Literature.

Edward Hines told the Lorimer investigating committee of his lobbying at the capital during the first investigation of the case.

The Old Old Story.

"What did you do when your husband told you the old, old story?"

"I told him to shut up before he was half through."

"Why, what a funny way to reply to a confession of love!"

"Oh, is that what you mean? I thought you meant the story he told last night when he came home from a time with the boys."—Houston Post.

Her Strong Chin.

Dawson—The facial features plainly indicate character and disposition. In selecting your wife were you governed by her chin? Spenlow—No, but I have been ever since we were married.

BASEBALL RESULTS

NATIONAL LEAGUE.

	W.	L.	Pct.		W.	L.	Pct.
Chi.	51	31	.622	Pitts.	47	37	.560
Phil.	52	33	.612	Cin.	35	48	.422
N. Y.	51	33	.607	Brook	31	52	.374
St. L.	49	36	.576	Bos.	20	66	.233

At Cincinnati— R. H. E.

St. Louis .....000003000—3 5 0

Cincinnati ....110000000—2 8 1

Sallee and Bliss; Gaspar and McLean.

AMERICAN LEAGUE.

	W.	L.	Pct.		W.	L.	Pct.
Det.	58	28	.678	Cleve	47	44	.516
Phil.	54	31	.635	Bos.	44	45	.494
Chi.	44	40	.524	Wash	30	58	.341
N. Y.	45	41	.523	St. L.	25	61	.291

At St. Louis— R. H. E.

St. Louis ......000100000—1 5 5

Washington ....000003020—5 10 0

George, Mitchell and Stephens; Johnson and Ainsmith.

At Detroit— R. H. E.

Detroit ....100000120—4 8 4

New York ......020001004—7 8 4

Donovan and Stanage; Fisher and Blair.

At Chicago—

Chicago vs. Philadelphia—Rain.

At Cleveland— R. H. E.

Cleveland ..00000010101—3 11 2

Boston ....20000000000—2 6 1

Gregg, Mitchell and Fisher; Wood and Carrigan—Eleven innings.

AMERICAN ASSOCIATION.

	W.	L.	Pct.		W.	L.	Pct.
Col.	54	41	.568	T'ldo.	47	49	.490
K. C.	51	44	.537	Mil.	47	49	.490
Minn.	51	45	.531	Louis	43	52	.453
St. P.	46	48	.489	Ind.	42	55	.423

At Kansas City—Kansas City, 7; Columbus, 3.

At Minneapolis—Minneapolis, 13; Indianapolis, 5.

At Milwaukee—Milwaukee, 7; Louisville, 3.

At St. Paul—St. Paul, 3; Toledo, 4.

St. Paul, 4; Toledo, 4; called on account darkness in fourteenth inning.—Second game.

Man ran amuck with revolver on crowded trolley car in North Adams, Mass., and killed three persons.

Charles E. Dixon of Kansas City, Mo., his son, aged sixteen, and daughter, aged fourteen, drowned at Holland, Mich.

Colonel J. Ham Lewis of Chicago visited the Viterbo trial and Camorrists rattled the cage bars with exsensional [illegible].

FOLEY KIDNEY PILLS

FOR RHEUMATISM KIDNEYS AND BLADDER

YIELDED TO EDMUNDS.

Cleveland's Political Foe Won After His Friends Had Failed.

Soon after Mr. Cleveland entered the White House in 1885 Vice President Hendricks died at his home in Indianapolis, and the president made arrangements to attend the funeral. Many of his social intimates and all his official advisers united in an effort to dissuade him from making this twenty hour journey, enlarging on the manifold risks of rail travel at all times and the special opportunity this would offer some fanatic to assassinate him. But he remained immovable until within a few hours of the time set for closing up his business he received an unexpected call from Senator Edmunds of Vermont.

Mr. Edmunds was the leader of the Republican side of the senate and was understood to have in preparation several measures of opposition to the announced policies of the new administration. But he was also and above all else an American citizen and a patriot, and his visit to his political foe was made in that character. In a conversation of less than half an hour, in which he drew the curtain over all differences and disregarded all empty formalities of intercourse, he laid before the president in the clear terms and logical order in which he knew so well how to express himself the larger aspects of the situation.

As the presidential succession law then stood the speaker of the house of representatives stood next in line to the vice president, and next to him came the president pro tempore of the senate. The house not having organized since the inauguration, no speaker had been elected, and, the senate having failed at its special session to choose a president pro tempore to serve during the recess, only one life—that of the president himself—stood between the nation and administrative anarchy; hence, argued Mr. Edmunds, it was Mr. Cleveland's duty to forego every other consideration and invite no chances of throwing upon the country they both loved a strain such as it had never been subjected to before.

The writer of these lines was seated in the next room while this visit was in progress, and he will never forget the president's expression of satisfaction on coming out of his office after the senator had gone. He gave orders at once that all preparations for his journey should be suspended and declared that nothing that had occurred since he entered the White House had so touched him as the kind solicitude shown by Mr. Edmunds about his exposing himself to any peril now. The others who had reasoned with him on the subject were men who were presumptively friendly and whose chief anxiety seemed to be lest he should suffer some injury to his individual person or fortunes. But here was a man who, as far as politics was concerned, was a hostile of hostiles, yet who appealed to him in behalf of the American people and their government.

"That settled it," Mr. Cleveland concluded as he turned to go back to his office. "After what Edmunds said there can be no further question of where my highest obligation lies."—F. E. L. in New York Post.

Maine's First Hotel.

Maine's first public hotel was built in 1654. Waddock's Ordinary, erected near Old Orchard, according to a Saco historian, is entitled to the distinction. The old tavern was erected by Henry Waddock and stood almost within sight of the large summer hostelries which fringe the crescent shaped beach at Old Orchard.—Kennebec Journal.

The Doctor's Boy.

"Mamma, the doctor's boy next door made faces at me."

"And what did you do?"

"I stuck out my tongue at him."

"Dear, dear! And what did the bad boy do then?"

"He just said it was badly coated."—Cleveland Plain Dealer.

A Poor Weak Woman

As she is termed, will endure bravely and patiently agonies which a strong man would give way under. The fact is women are more patient than they ought to be under such troubles.

Every woman ought to know that she may obtain the most experienced medical advice *free of charge* and in *absolute confidence* and privacy by writing to the World's Dispensary Medical Association, R. V. Pierce, M. D., President, Buffalo, N. Y. Dr. Pierce has been chief consulting physician of the Invalids' Hotel and Surgical Institute, of Buffalo, N. Y., for many years and has had a wider practical experience in the treatment of women's diseases than any other physician in this country. His medicines are world-famous for their astonishing efficacy.

The most perfect remedy ever devised for weak and delicate women is Dr. Pierce's Favorite Prescription.

IT MAKES WEAK WOMEN STRONG,
SICK WOMEN WELL.

The many and varied symptoms of woman's peculiar ailments are fully set forth in Plain English in the People's Medical Adviser (1008 pages), a newly revised and up-to-date Edition of which, cloth-bound, will be mailed *free* on receipt of 31 one-cent stamps to pay cost of mailing *only*. Address as above.

OFFICIALS HIT BY ROOSEVELT

Former President Attacks the Interior Department.

DISCUSSES CONTROLLER BAY

Imperative Duty of the Government to Keep This Outlet Free, and Not Dispose of It to Any Private Interests.

New York, July 24.—Theodore Roosevelt has an article on the development of Alaska in the Outlook.

He declares two factors to be responsible for retarding progress in this direction—"great capitalists who wished to 'develop' Alaska by making enormous fortunes for themselves outside of and in defiance of the law," and congressmen who, "under pretense of hostility to the corporations decline to permit the passage of legislation which will enable them to do their work honestly and to develop the coal fields with a fair profit to themselves, while doing justice to others."

The action of the interior department, when Secretary Ballinger was its head, eliminating from the government reserve 12,800 acres, is severely criticised.

Referring specifically to the Controller bay case, Mr. Roosevelt says:

"In this connection I wish also to call attention to the essential facts as regards the Controller bay situation. Controller bay, under actula conditions, offers the only chance, or, at any rate, very much the best chance, for a free outlet from the great Bering river coal fields. It was the imperative duty of the government service to keep this outlet free, and not to dispose of it to any individual or individuals. The government should have held this land in perpetuity, permitting its use by any individual or corporation only under conditions that would subserve the general public interest.

"Unfortunately, the interior department last October, eliminated from the government reserve, not only 320 acres, the elimination of which was mistakenly recommended by the agricultural department, but 12,800 acres. Whether there was or was not impropriety in the way in which the elimination was brought about, whether or not there was impropriety in the action which resulted in the instant filing of claims by Mr. Ryan and others, does not go to the root of the matter. The root of the matter is that no such elimination should have been made by the interior department.

TO FIGHT DISMISSAL

Food Expert Will Not Quit Without Struggle.

Floyd M. Robison May Demand Congressional Investigation of the Charges Against Him.

New York, July 24.—Professor Floyd M. Robison, the food expert who was dismissed from the bureau of chemistry a fortnight ago following the controversy over benzoate of soda between Dr. Harvey W. Wiley and the Remsen referee board, has decided to demand a congressional investigation. Dr. Robinson discloses his purpose in a letter to Alfred W. McCann, a leader in the fight for pure food.

"I have been removed, according to the document of dismissal, 'for the good of the service,' says the professor in the letter. "I have written to the secretary of agriculture demanding, upon my right as an American citizen, that I be given an opportunity to appear and defend myself against any and all charges."

Professor Robison adds that his dismissal is an attempt to harm Dr. Harvey W. Wiley, the chief chemist.

SUICIDES LIE FOR DAYS

Man and Wife Kill Themselves on Account of Poverty.

Middletown, N. Y., July 24.—Clasped in each other's arms, and dressed in their wedding clothes, Mr. and Mrs. Edward D. C. Crans, prominent residents of this city, were found dead in their bed at their home.

They had been dead since Wednesday and their bodies were in a terrible condition. They died as a result of a suicide pact, made on account of poverty.

FIRE SWEEPING STAMBOUL

People Flee from Unchecked Flames in Constantinople.

Constantinople, July 24.—Fire started in the Stamboul section near the ministry of war. A violent north wind drove the sparks to the south, and in a short while a very large area was afire.

At this writing the flames seemed not in the least checked. People have been fleeing for hours in the direction of Marmara.

Maurice Fournier Is Killed.

Lemans, France, July 24.—Maurice Fournier, a brother of Henry Fourier, the noted automobile driver, was killed here while competing for the Grand Prix, offered by the Sarthe Automobile club. Fournier's death was caused by the breaking of an axle.

REDUCED FARES

NEW YORK CENTRAL LINES

LAKE SHORE RY

EXCURSIONS

Every Sunday

Round Trip Fares

Detroit	85c
Toledo	80c
Adrian	80c
Jackson	70c

Correspondingly low fares to intermediate stations.

Train leaves Tecumseh at 8:09 a. m going south; at 9:09 a. m. going north

LAKESHORE R.R.

30 Day Tours

TO

New York City and Boston

(On sale daily June 1 to Sept. 30

ALSO TO

St Lawrence River resorts, Adriondack Mountains, New England and New Jersey Sea Shore and scores of resorts in New England and Canada. Liberal stop-over privileges also option Steamer or rail between Cleveland and Buffalo and Steamer (on Hudson River) or rail between Albany and New York.

Special folder of information and full particulars from Agents or write L. A. Robison, Gen. Pass. Agents, Claveland, O.

LAKE SHORE RY.

NIAGARA FALLS

Annual Excursion

Tuesday, Aug. 1,

$5.50 Round Trip.

Tickets Good 12 Days

Tickets good going on special train leaving Tecumseh at 9:08 p. m. returning to leave Falls until Aug. 13. Side Trips to Toronto $2, Clayton and Alexandria Bay $7.60, Montreal $12, Quebec $16, higher in each case than fare to falls. Liberal stop-overs. Ask for full particulars.

Taxed the Beards.

Peter the Great of Russia levied a tax on beards. Finding that his subjects were disposed to keep their beards at any expense of money, he ordered all those he found bearded to have the hair plucked out with pincers or shaved with a blunt razor. Russia then became a beardless nation.

Suspicious.

Bank President—What's the matter?

Bank Vice President—I was just thinking. I sat next to our cashier in church yesterday, and I don't quite like the way he sings "Will they miss me when I'm gone?"—Puck.

Seizing the Opportunity.

Crabshaw—If you insist on this new gown I'll have to get it on credit.

Mrs. Crabshaw—As long as it's going to be charged, dear, I may as well get a more expensive one.—Life.

RAILROAD TIME TABLES.

Lake Shore & Michigan Southern Railroad.

Effective June 11 1911

Going south.

Station	315 D'ly ex Sun	309 D'ly ex Sun	331 D'ly ex Sun	311 D'ly	313 Sun only
Jackson	6 05 am	10 30 am	2 05 pm	8 10 pm	7 15 am
Tecumseh	7 03 am	11 29 am	3 01 pm	9 03 pm	8 09 am
Adrian	7 33 am	11 01 pm	3 30 pm		8 54 am
Toledo	8 40 am	12 30 pm	4 15 pm	10 05 pm	9 50 am
Chicago	3 45 pm	9 00 pm			
Detroit			5 40 pm		11 05 am

Going north

Station	316 D'ly	312 D'ly ex Sun	314 D'ly ex Sun	318 D'ly ex Sun	310 Sun only
Toledo	7 50 am	12 30 pm	5 10 pm	7 25 pm	7 50 pm
Detroit					6 30 pm
Adrian		1 00 pm	5 25 pm	8 10 pm	8 30 pm
Tecumseh	9 09 am	1 30 pm	6 15 pm	8 42 pm	9 08 pm
Jackson	10 15 am	2 33 pm	7 20 pm	9 45 pm	10 05 pm

DUNDEE BRANCH.

Going west.

Station	429 D'ly ex Sun	425 D'ly ex Sun	421 D'ly ex Sun	427 D'ly ex Sun	419 Sun only
Adrian	6 10 am	8 10 am	3 30 pm	5 25 pm	8 35 am
Tecumseh	7 30 am	9 10 am	4 02 pm	6 20 pm	9 22 am
Addison	9 56 am	10 05 am	4 55 pm	7 05 pm	10 07 am

Going east.

Station	422 D'ly ex Sun	428 D'ly ex Sun	430 D'ly ex Sun	434 D'ly ex Sun	420 Sun only
Addison	9 56 am	10 25 am	1 20 pm	7 15 pm	7 00 pm
Tecumseh	10 43 am	11 15 am	3 50 pm	8 00 pm	7 50 pm
Adrian	11 10 am		5 25 pm	8 40 pm	8 55 pm

Tecumseh and Dundee trains.

Daily except Sunday

Leave Tecumseh	4 10 pm	12 30 pm
Arrive Tecumseh	2 40 pm	10 45 am

G. J. ZEIBE, Ticket Agent.

L. A. ROBISON, G. P. A. Cleveland, O

FEELING LIVER-ISH This Morning?

TAKE

THEDFORD'S Black-Draught

Stops Indigestion and Constipation

25¢

AT ALL DRUGGISTS

A Gentle Laxative And Appetizer

THE CHILDREN LIKE IT

KENNEDY'S LAXATIVE COUGH SYRUP

Foley's Kidney Pills

What They Will Do for You

They will cure your backache, strengthen your kidneys, correct urinary irregularities, build up the worn out tissues, and eliminate the excess uric acid that causes rheumatism. Prevent Bright's Disease and Diabetes, and restore health and strength. Refuse substitutes.

Sold by All Druggists

OVER 65 YEARS' EXPERIENCE

PATENTS

TRADE MARKS

DESIGNS

COPYRIGHTS &C.

Anyone sending a sketch and description may quickly ascertain our opinion free whether an invention is probably patentable. Communications strictly confidential. HANDBOOK on Patents sent free. Oldest agency for securing patents.

Patents taken through Munn & Co. receive special notice, without charge, in the

Scientific American.

A handsomely illustrated weekly. Largest circulation of any scientific journal. Terms, $3 a year; four months, $1. Sold by all newsdealers.

MUNN & Co. 361 Broadway, New York

Branch Office, 625 F St., Washington, D. C.

PATENTS

ARTHUR P. GREELEY
FORMERLY
ASSISTANT COMMISSIONER OF PATENTS.

WM. CRANCH McINTIRE
FORTY YEARS IN PRACTICE.

618 F. STREET N. W.
WASHINGTON, D.C.

U. S. AND FOREIGN PATENTS
CAVEATS AND REISSUES.

TRADE-MARKS
DESIGNS.

ATTORNEYS AND COUNSELLORS,—MECHANICAL EXPERTS.
PRACTICE IN ALL U. S. COURTS.

FEES REASONABLE AND BEST ADVICE ALWAYS GIVEN, REGARDLESS OF ALL INTERESTS EXCEPT THAT OF CLIENTS.

BUSINESS CONDUCTED UPON HIGHEST PROFESSIONAL PLANE AND UNDER PERSONAL SUPERVISION OF MR. GREELEY AND MR. McINTIRE.

ALL LETTERS OF INQUIRY ANSWERED PROMPTLY ON DAY OF RECEIPT.

INFORMATION AND ADVICE FREELY GIVEN.

OUR BOOK, ENTITLED "GREELEY & McINTIRE ON PATENTS," SENT FREE TO ANY ADDRESS.

GREELEY & McINTIRE.

PATENT ATTORNEYS. WASHINGTON, D. C.

The Tecumseh Herald.

VOL. LXI. NO. 60 TECUMSEH, MICHIGAN, FRIDAY, JULY 28, 1911 WHOLE NO. 14066.

YOUR ESTIMATE

Will be figured properly, and the price will be as low as is consistent with good material, and

Remember we do not handle any other kind.

We have all grades of lumber.
Give us a call and learn our prices.

Lenawee Lumber Co.

Lumber, Lime and Plaster.

Come in and see our full line of fine

CROCKERY

Fancy China, Glass, all kinds;
JELL CUPS.

Can Tops and Rubbers to help through the Fruit Season.

Ida B. Chase.

When you buy our Meats you always get

THE BEST

We have a full line of Prime Beef, Pig Pork Chops, Prime Veal and Spring Lamb, New Pickled Pork and Sweet Cured Hams and Bacon, Fowls and Spring Chickens, Sweet Boiled Hams, Cooked Veal Loaf—the best Pressed Meat, Frankforts, Bologna, Pickled Pigs Feet Tripe, New Corned Beef.

Pure Leaf Lard.

L. A. HUGHES MEAT CO.

30 Years of Good Deeds
is the Proved and Proud Record of the
Knights Of The Modern Maccabees
Organized 1881

Benefits Paid - $17,500,000.00
Membership - - - 103,000

Prompt Payment of All Claims

Term Protection, Whole Life Protection, Old Age and Total Disability Protection are granted all members. Health and Accident Protection is a Special Feature; in fact, the K. O. T. M. M. affords all kinds of protection needed by the average man, as well as extending to members the enjoyments of social life.

Protect Your Wife and Children From Want and Misery by Becoming a Knight of the Modern Maccabees.

For further information, inquire of any member of the order or write to

GEORGE S. LOVELACE
Great Commander
Port Huron, Mich.

A. M. SLAY
Great Record Keeper
Port Huron, Mich.

CONSERVATIVE AND PROGRESSIVE MANAGEMENT

The Herald $1.00

SEVEN FIRMS SIGNED UP

Furniture Workers' Strike Is Nearing End.

EMPLOYEES WILL WIN OUT

One Hundred Workmen Resumed Old Positions in Fancy Furniture Company Plant Monday—Strike-Breakers are Deserting, and Early Trade Peace Is Looked For.

Grand Rapids, Mich., July 24.—One hundred striking furniture workers resumed their old positions with the Fancy Furniture company. The men go back to work on the basis of 10 hours' pay for nine hours' work. The proposition was voted on last week by the men formerly employed in the plant, with the understanding that the company would, after January 1, adopt the 54-hour-per-week working schedule with 60 hours' pay.

Two more large companies are conferring with the strike organizers, and it is expected they will sign before the end of the week. Many strike-breakers imported from Chicago for the Nelson, Matter company have deserted.

It is now believed that the strikers will win, as seven large factories have signed up since the beginning of the strike, April 19, as follows:

Marvel Manufacturing company, Veit Manufacturing company, Interchangeable Fixture company, Nachtegall Manufacturing company, Fritz Manufaturing company, American Seating company, Fancy Furniture company.

Three Big Fires In Detroit.

Detroit, Mich., July 25.—Three large fires, causing a loss which will likely aggregate $250,000, gave the fire department three fierce battles Monday. The high wind which swept the city fanned the flames to a fury and made the work of the firemen dangerous and difficult. No lives were lost and no persons injured. There were several alarms for smaller blazes also.

The three big fires were:

Burtenshaw building, 65-67 Jefferson avenue, Fletcher Hardware company building, and eight houses on Watson street.

Fruit Damaged by Wind Storm.

Kalamazoo, Mich., July 24.—One of the hardest storms of the year swept over this part of Michigan Monday, doing untold damage to fruit growers and farmers. Early apples that were just about ready to pick were knocked to the ground and made practically worthless for marketing. Trees were blown down and telephone wires were broken. Corn was whipped to the ground and it is feared the most of it has been broken off.

Elmira Hotel Burns During Gale.

Boyne City, Mich., July 24.—A heavy northwest gale swept this district Monday, accompanied by heavy rains. The wind did much damage to the apple crop. Reports from Elmira, in the Gaylord district, say it was snowing there during the height of the gale. The hotel at Elmira caught fire and was destroyed. In this city the roof of Kade's store was partly torn off.

Chauffeur Under Arrest.

Lansing, Mich., July 24.—William Barnes, chauffeur for Dr. F. M. Thomas, whose automobile brought instant death to Mary E. Robb, the 17-year-old daughter of Mr. and Mrs. Andrew Robb, May 27, was arrested upon a warrant charging him with manslaughter. Barnes was arraigned before Justice Force and demanded an examination, which was set for Saturday. Bonds in the sum of $3,000 were furnished.

Reduced Rates For Fair Visitors.

Detroit, Mich., July 25.—At the summer meeting of the Michigan Passenger association, at Ottawa Beach, and which was largely attended, it was voted to grant a fare and a half round-trip rate, over all lines, to the Michigan state fair, Sept. 18 to 27. Tickets will be placed on sale the first day of the fair and will be good returning Sept. 28, the day after the fair closes.

Deer Licenses Good Only 25 Days.

Lansing, Mich., July 25.—New license tags for hunters are being prepared by Secretary of State F. C. Martindale, and under the terms of the amended deer hunting law the licenses will be good but 25 days from date of issue, although the deer hunting season is 15 days longer than in past years.

Haitien President's Chair Is Tottering

Washington—It is only a matter of hours now in the belief of the state department officials when the Haitien government will be completely overthrown by the revolutionists. For several days official dispatches have shown the government to be tottering, and Minister Furniss cables that President Simon is on a sick bed and the situation is serious throughout the island.

EXTRA SPECIAL
ALL THIS WEEK, OF
Ladies' House Dresses

Our entire lot of Ladies' House Dresses, made of Fine Dress Gingham, regular $2.00 values. Extra Special this week

$1.48 each.

The Webster Anderson Co.
Tecumseh, - - Michigan

THIS STORE OPEN EVERY EVENING.

PREMIER ASQUITH.

England's Prime Minister, Who Was Hissed Down In Commons.

BOARD TAKES HAND.

Warden Russell Cannot Punish Convicts on Own Responsibility.

Marquette, Mich., July 25.—Hereafter corporal punishment of convicts in Marquette prison will be administered only when authorized by the board of control. The question came before the meeting of the board here and at the suggestion of Governor Osborn a resolution was adopted to this effect. The governor explained that the action was intended to broaden the direct responsibility so that administrative officers will be relieved of the brunt of attack when measures necessary for the proper conduct of the institution are called into question.

The board also, at the suggestion of the governor, authorized Warden Russell to take a vacation for the purpose of visiting various prisons in this country and Canada and studying the methods of discipline, labor problem and other related matters.

The governor expressed opposition to the proposed taking over by the state of the prison box factory for which $30,000 was appropriated by the last legislature. He has a plan for using the convicts for state account in crushing stone for use in road building.

Warden Russell's friends say that the resolution which deprives him of the right to administer corporal punishment without the assent of the board of control is simply a broadening of responsibility for maintaining discipline. Others say it amounts to a practical abolition of corporal punishment and will do away with the worst evils of the system.

Upper Peninsula Day at Fair.

Detroit, Mich., July 24.—There is a strong probability that the contemplated excursion of upper peninsula people to Detroit as a return visit to that paid the upper peninsula by the Detroit Board of Commerce will be postponed until the time of the Michigan state fair. In response to inquiries from the committee appointed by the upper peninsula people to arrange for the trip, the state fair management has wired Chairman Handy at the Soo that Friday, Sept. 22 will be set apart as "Upper Peninsula day." This will give the upper peninsula visitors a chance to see the grand circuit races and the big fireworks spectacle, and if they remain over Saturday, they will have an opportunity of witnessing the automobile and motor cycle races.

Belief.

"Do you believe in a hereafter?"

"You bet. I have several enemies who are too strong for me to punish myself."—Chicago Record-Herald.

One has to spend so many years learning how to be happy.—Eliot.

RECIPROCITY PACT PASSED

Democratic Vote Sends Bill Through In Hurry.

SITUATION NOW UP TO CANADA

Dominion Government Will Attempt to Force Parliament to Vote on the Measure, Otherwise a General Election Will Be Necessary—Early Adjournment Predicted.

Washington Special.—The Canadian reciprocity trade agreement was passed by the senate by a vote of 53 to 27, after every amendment to it had been voted down. Thus the purpose of President Taft in calling the special session of the congress was attained.

The striking feature of the vote is that a majority of the Republican senators were against the measure as were the Republicans of the house, 24 Republican senators opposing the pact, while 21 voted for it. Had the pact been in the form of a treaty it wold have failed in that it carried by less than a two-thirds vote. Being in the form of a bill only a majority was necessary.

The bill was signed by President Taft and Speaker Clark, Wednesday.

The Canadian parliament has not yet acted on the agreement, and with one exception the provisions of the bill as passed by congress will not become effective until the president issues a proclamation that Canada has ratified the pact. The exception to this proceedure is in the paper and pulp section of the bill, which, it is announced, will become immediately effective when the president signs the law.

Senator Penrose, who led the fight in the senate for the reciprocity bill, ventured the prediction that congress would adjourn not later than August 9 or 10.

Asked his opinion after the vote, Senator William Alden Smith said: "We met defeat like trojans. We were fighting to the last, and I hope all the rosy predictions of the friends of the bill may come true."

Senator Townsend is unchanged in his view that a great victory has been won, even though he did not win out on his amendment for a lake to ocean waterway.

The vote puts reciprocity squarely up to the Canadian government.

The Dominion government will attempt to drive the parliament to a vote on the measure. If this course fails the government will be obliged to carry the matter to general elections in the fall.

TROUBLE BREWING.

Germany and England at Swords' Points Over Moroccan Dispute.

London (Special).—That the Moroccan difficulty has become accute is indicated by the sudden order issued by the admiralty cancelling the projected visit of the Atlantic fleet to Norway.

According to advises from Berlin, negotiations between France and Germany were proceeding smoothly until Chancellor Lloyd-George's speech on July 21, which was interpreted as a warning to Germany in the present Moroccan controversy. The German newspapers now declare that it is impossible for Germany to modify her demands in the face of the threat implied in that speech.

Says Taft Favored Lorimer.

Washington (Special).—Edward Hines of Chicago, caused a sensation before the senate Lorimer committee. He testified that ex-Representative Boutell of Illinois, now American minister to Switzerland, told him that President Taft, regarding Lorimer as an acceptable senatorial candidate, was anxious to have him elected, and would be very glad to assist in his election.

PRESIDENT TAFT.

Greatest Accomplishment of Administration Was Pact's Passage.

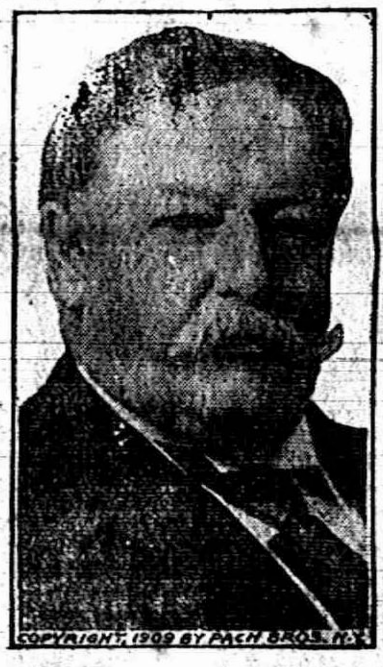
COPYRIGHT, 1909 BY PACH BROS. N.Y.

PREMIER HOOTED DOWN.

Asquith's Attempt at Speechmaking Followed by Scenes of Disorder.

London (Special).—The last act of a parliamentary revolution was ushered in Monday with a revolutionary scene. For the first time in its history the house of commons refused to listen to a speech by the prime minister. For the first time in its history the speaker as compelled to invoke the rule which empowers him "in case of grave disorder" to declare the sitting adjourned on his own responsibility.

No such hostile passions have been given free rein in a chamber which traditionally carries on its debates with chivalrous courtesy, since the stormy days of the Gladstone home rule bills.

During three-quarters of an hour Premier Asquith rose at short intervals and read a sentence or two from a manuscript, only to be overwhelmed by jeers, hootings and cries among which "traitor" was the most frequent.

SENSATIONAL TESTIMONY.

Spreckels Says Trust Hirelings Put Dead Rats in Sugar.

New York (Special).—Claus Augustus Spreckels, son of the late Claus Spreckels of California, and principal owner of the Federal Sugar Refining company of Yonkers, N. Y., gave the most sensational testimony that has developed before the congressional committee investigating the sugar trust during the hearings here.

He said his plant in Philadelphia, before it was controlled by the trust, had been put out of commission several times by persons who threw sand in the machinery bearings and otherwise wrecked the plant.

He swore that at the Yonkers refinery, after he had turned down trust overtures, dead rats were placed in barrels of sugar ready for shipment and that whole vats of liquid sugar had been drained off in the night into sewers. The nuisance of dead rats continued until private detectives pointed out a number of his employes whom he discharged, refusing to pay their wages in the hope that they would sue him and thus enable him to question them under oath as to who had employed them. Much to his disappointment, he was never sued.

Preacher Accused of Theft.

Kalamazoo, Mich., July 26.—Rev. C. C. Myers, a singing evangelist who says his home is in Canton, O., was arrested here and placed in jail on the charge of committing theft while intoxicated.

THE HORSE
We have everything for their Comfort
IN FLY TIME
they need a Net or Cover. We have a large assortment of these goods and the Prices are Right.

W. C. VanAntwerp.

ADRIAN STATE SAVINGS BANK,
ADRIAN, MICH.
RESOURCES over - - $1,400,000.00
Largest Bank in this Section of Michigan.

"We welcome visitors and invite inspection of our substantial Building, commodies Offices, and massive Burglar-proof Vault."

3 % compounded semi-annually paid on all Savings Deposits remaining one calendar month or more.

Accounts may be opened by mail: Correspondence and personal intesviews solicited.

R. A. WATTS, Pres. GEO. A. WILCOX, Vice Pres. B. TOBIAS, Cashier

W. O. W.
Are You a Woodman?
IF NOT, WHY NOT?

One of the largest Fraternal benefit orders in the World.

SAFE, SOUND, PERMANENT.

Cost to join now for the first 25 only $3.00.

For information inquire of
E. R. NASH, Dist. Manager,
Tecumseh, Gen. Delivery

Fine Jewelry

Come in and see our line of
Watches, Chains and Fobs;
Braclets, Brooches, Stick Pins, Cuff Buttons,
RINGS
for all occasions, Engagement Rings, Wedding Rings birthday Rings.

E. J. PETERS & CO.

PHONE 200 Successors to J. F. HICKS & SON

Picnic Time
is here and we are Headquarters for Picnic Goods.

PICNIC PLATES TO EAT ON
Cold Ham, Dried Beef
Old Cheese New Cheese
Peanut Butter Potato Chips
And many other good things.

W. S. T. B.—We sell the best and our prices are right

F. D. AVERY.
PHONE 39

THE TECUMSEH HERALD

G. N. STACY,
EDITOR AND OWNER

SUBSCRIPT ON RATES

IN LENAWEE COUNTY
One year payment in advance..........$1.00
One year payment after three months.... 1.25

OUTSIDE LENAWEE COUNTY
One year payment in advance..........$1.25
One year payment after three months..... 1.50
There will be no Deviation from above Rates

Entered at the P[illegible] Tecumseh, Michigan as second class matter.

HEAR BILLY SUNDAY

Adrian Chautauqua Sunday Afternoon, July 30 at 3 p. m.

Your first, last and possibly your only opportunity to hear "America's Greatest Leader of Men."

State of Ohio, City of Toledo, Lucas County. Frank J. Cheney makes oath that he is senior partner of the firm of F. J. Cheney & Co., doing business in the city of Toledo, County and State aforesaid, and that said firm will pay the sum of One Hundred Dollars for each and every case of Catarrh that cannot be cured by the use of Hall's Catarrh Cure. Frank J. Cheney.

Sworn to before me and subscribed in my presence, this 6th day of December, A. D. 1886. [Seal] A. W. Gleason, Notary Public

Hall's Catarrh Cure is taken internally, and acts directly on the blood and mucous surfaces of the system. Send for testimonials free. F. J. Cheney & Co., Toledo, Ohio. Sold by all druggists, 75c. Take Hall's Family Pills for constipation.

Those who speak as they think, should think before they speak.

PARSON'S POEM A GEM

From Rev. H. Stubenvoll, Allison, Ia., in praise of Dr. King's New Life Pills.

"They're such a health necessity,
In every home these pills should be,
If other kinds you've tried in vain,
Use Dr. King's and be well again.

Only 25c at C. A. Wright & Son's.

The shining shield of virtue, turns aside many a poisoned shafts.

Foley Kidney Pills are composed of ingredients specially selected for their corrective, healing, tonic and stimulating effect upon the kidneys, bladder and urinary passages. They are antiseptic, antilithic and a uric acid solvent. For sale by all druggists.

Hew to the line, let the chips fly where they will.

WATCH YOUR KIDNEY'S

Their actions control your health. Read what Foley Kidney Pills have done for your neighbor. Horace S. Sawyer, 14 Oak St., Adrian, Mich., says: "For a number of years I had been troubled with kidney and bladder trouble and could find no relief. Almost as a last resort, I began taking Foley Kidney Pills which I had seen advertised. They brought me quick relief and after continuing their use for a short time, I am entirely cured of all my old complaints. Whatever I can say and do for Foley Kidney Pills in the way of recomendation is but a small return to what they did for me. For sale by all druggists.

A framed up excuse is sure to be a poor one.

ESCAPED WITH HIS LIFE

"Twenty-one years ago I faced an awful death," writes H. B. Martin, Hort Harretson, S. C. "Doctors said I had consumption and the dreadful cough I had looked like it, sure enough. I tried everything I could hear of, for my cough, and was under the treatment of the best doctor in Georgetown, S. C. for a year, but could get no relief. A friend advised me to try Dr. King's New Discovery. I did so and was completely cured. I feel that I owe my life to this great throat and lung cure, "Its positively guaranteed for coughs, colds, and all bronchial affections, 50c and $1.00. Trial bottle free at C. A. Wright & Son's.

Heroes often come of unexpected material.

KIDNEY DISEASES ARE CURABLE

under certain conditions. The right medicine must be taken before the disease has progressed too far. Mr. Perry A. Pitman Dale, Texas, says: "I was down in bed for four months with kidney and bladder trouble and gall stones. One bottle of Foley's Kidney Remedy cured me well and ound." Ask for it. For sale by all druggists.

A good beginning may be half the battle but a good ending is the whole thing.

A PEEK INTO HIS POCKET

would show the box of Bucklen's Arnica Salve that E. S. Loper, a carpenter of Marilla, N. Y. always carries." I have never had a cut, wound bruise, or sore it would not soon heal," he writes. Greatest healer of burns, boils, scalds chapped hands and lips, fever-sores, skin-eruptions, eczema corns and piles, 25c at C. A. Wright & Son's.

A self satisfied man, is merely a case of arrested development.

FOLEY'S HONEY AND TAR COMPOUND

is effective for coughs and colds in either children or grown persons. No opiates, no harmful drugs. In the yellow package. Refuse substitutes For sale by all druggist.

Married In Haste

But There Is No Record of Repenting at Leisure

By F. A. MITCHEL

Copyright by American Press Association, 1911.

"I wish you to be my bridesmaid," wrote my friend Clara Wightman, "and you are to be matched with George's best man. Of all men John Bucklin is the best, except George, who, you know, is the best in the world to me just now. And I have a feeling down in my heart, dear, that you and John will make a match. He is everything you could wish for, except means. But he is self reliant, ambitious, full of energy and hope, and, after all, a marriage with that kind of man brings more happiness than wealth. At any rate, it brings more zest to life."

I don't know anything that will more interest a girl than to have some one say, "I have a man picked out for you to marry." A pleasing curiosity is aroused at once. True, these partners picked out by a third person are usually just what the girl doesn't want, or he doesn't want her, or they are repellent to each other. Nevertheless till they meet they—at least the girl—lives in a world of romance. She wonders what he is like in appearance, in intellect, in disposition, forming an ideal picture of him which when she sees him brings a great disappointment. Perhaps this is the reason such intended matches seldom materialize.

Instead of being disappointed in John Bucklin I was greatly pleased with him. His serious looks indicated that the world was to him an important problem. I had feared he would turn out one of those so called fascinating society men that I did not admire. He was very deferential to me, but if he had been told that I had been picked out for him he showed no consciousness of the fact. Altogether our meeting was satisfactory in all respects but one. Mr. Bucklin showed no sign whatever that he took more interest in me than was warranted by the fact that I was matched with him at a wedding ceremony.

However, the acquaintance made on that occasion was continued, and Mr. Bucklin became a regular caller at our house. He was usually very busy, but found time to show me some attention. Yet it seemed to me that he was doing it to please Clara, with whom he was on very friendly terms. Occasionally I would twit her with the failure of her plan for me, whereupon she would say: "I don't think John considers himself able to marry just now. Besides, it seems to me that you treat him with marked indifference." As to her excuses for Mr. Bucklin, I did not consider them of any moment whatever. I was surprised at her saying that I treated him with indifference, for I was not conscious of doing so. And yet Clara was doubtless right. If a match is designed by a mutual friend and the man in the case does not make a move in a matrimonial direction the girl is very likely to treat him with either indifference or something more pronounced.

There was good reason why I should marry. The family purse was not plethoric, and father was growing too old to remain much longer in business business. About that time we discharged our housemaid, giving out that we couldn't get a servant, but really because we couldn't afford to keep one. I did the work that the housemaid had done. When I swept and dusted I pinned my dress back and wore a towel over my head. Father encouraged me by saying that I looked prettier in that costume than when dressed for a ball.

One morning I was sweeping the parlor. It was separated from the dining room by folding doors as well as a portiere. At this particular time the folding doors and the portieres were both closed. I heard the doorbell ring. I couldn't go to the door in sweeping costume, but father had not yet gone out, and I knew he would do so. I was about to run upstairs when I heard father's step in the hall and knew I was too late. Fearing he might bring some one into the parlor, I stepped between the folding doors and the portiere.

I had scarcely got into concealment when father entered the room and with him another person. I couldn't see who this person was, but all doubt on the subject was soon removed by hearing the deep sounding voice of John Bucklin. Naturally I was very much astonished.

"I must go into an explanation," he said to father, "for making a call at this unusual hour before I state the object of my visit. I sail this afternoon for South America, and so far as I can judge I see no prospect of my getting back here possibly f[illegible] years."

I surely thought I [illegible]ould faint.

"I shall enter into some particulars," continued the man who had been picked out for me, "the reason for which will appear as I proceed. I have been admitted to a partnership with the firm by whom I have been employed and am going to South America to open a branch house there. I confess that I dislike going from home, breaking ties that have been forming ever since I was born, to dwell among strangers."

What in the world could the man be driving at?

"Now, it has occurred to me that—I'm a practical sort of fellow, you know—I have thought that the most sensible thing I can do—of course there [illegible] such time for such an important move—What I am trying to get out—

"For heaven's sake, get it out!

"The matter I am driving at is that I'd like to take your daughter with me as my wife."

Well, I declare! He wants to take some one down into that barbarous country simply for company to help him through with his spare time. He won't take me!

There was a brief silence, at the end of which I heard father ask, "Have you spoken to my daughter?"

"I have not. In any event I would have asked your permission to do so, and this very unusual haste renders it essential."

"So far as I am concerned," said father, "I have no objection. I will call Sadie, and if you think you can induce her to consent to such a hasty marriage you are quite welcome to try. But if you will be guided by an older man, a married man, you will not word your proposition to her as you have to me. I would advise you to tell her that this move is the result of love, not an expedient. It doesn't matter that expediency is your principal reason. We must give women a little taffy, you know."

Oh, these men!

But a matter of far greater importance arrested my attention—at least it seemed more important at the time. Father went to the door and called me. Of course there was no answer. He went out into the hall and called again. Then I heard him go upstairs. "Where's Sadie?" "She's below." "No, she isn't." "She surely isn't up here." "Find her."

Imagine my feelings, standing bolt upright in the narrow space between the doors and the portiere, the man who had proposed for me so near that I was afraid he would hear me breathe, angry with him at his outrageous proposition to take me away to amuse him, sure to be discovered in this unfortunate, disgraceful position and, worse than all, in sweeping costume. I surely thought I should suffocate.

Well, I must do something. They all knew that I was in the house and would hunt till they found me. I could better endure to face my lover. My lover—just think of it! Better call him my buyer—I a pet dog for his amusement! Better that I should come out of hiding and face him than be caught eavesdropping. I tried three times to make a move before I succeeded. The third time, my heart beating like a kettledrum, my face red as a beet, I bolted for the door leading into the hall, called to father, "Never mind; I'm here in the parlor," then slammed it to impress it upon every one without the room that I was shut up with my proposer and was to be let alone. Then I turned and faced him.

And he faced me. I don't know which was the more ludicrous, the gape on his face or the mortification mingled with wounded pride on mine. It seemed that we two rather than take up love and marriage were about to spring at each other like two wild animals.

The proper thing for me to have done under the circumstances was to wait for him to speak. But consider the situation. If it was not enough to rattle any girl, had she even the heart of a fish, then I am no judge of situations. Instead of appearing sensible of the compliment he had paid me in asking me to be his wife, instead of explaining that I had been an enforced eavesdropper, instead of saying a lot of things I should have said, I did what I should not, pouring upon him a torrent of abuse for proposing to make a convenience of me.

He stood listening to me deferentially, attentively and, I must add, admiringly. When I came to a pause he spoke:

"I've seen you in a number of costumes, but I never saw you look so pretty as in this one."

Then for the first time it occurred to me that I was doing the wrong thing, and I became conscious of my costume.

I suppose it was the sudden change of expression on my face. At any rate, my proposer smiled. Then the absurdity of it all occurred to me, and I repressed a smile. I was in no mood for trifling.

"Let me explain," he said. "In talking to your father I was talking as man to man, not as man to woman. I assure you I have no such talk for you." He came up to me and, taking me by the hand, led me to a seat and sat down beside me. What he said is not to be repeated, but it certainly was not what he said to father. It put an entirely different complexion on the matter and not only mollified me, but thrilled me.

He didn't speak long—there was no time. As soon as he had my answer he took up the practical part of the matter, explaining to me how much loneliness it would save him if I would go with him to South America, for he had a work before him that he could not leave for a long while. I consented, agreed to meet him at the parsonage at 5 o'clock and go with him from there to the steamer, which was to sail at 7.

How I got ready in a quarter of a day to be married and go into a country lying on the other side of the equator, how without a trousseau I was joined in wedlock to a man who had never spoken to me of love before that morning, how the telephone summoned Clara and her husband to be present at the church and how we were waved away to our foreign home were and are the wonder of my life.

How He Got Out.

"No," said Woodby, "I don't see Wiseman at all any more. He has dropped out of our social set."

"He tells a different story," remarked Sinnickson.

"Indeed!"

"Yes; he claims he has climbed out."—Catholic Standard

PHYSICIANS AND FEES.

A Medical View of the Doctor's Charge For His Services.

Those who discuss the physicians fee frequently miss the essence of it. As a matter of fact, under present social conditions the charge made to the wealthy and well to do is the normal and proper fee; the lowered charges made to those less fortunate are concessions. The tremendous field of the physician's charity is therefore usually underestimated, for it extends to a great majority of his patients.

In olden times, when medicine was nearly all art and but little science, the fee was unknown. Like other artists, the leech received an honorarium, the weight of which depended entirely upon the resources of the patient.

The popular impression that physicians make the rich pay for the poor is incorrect. They extend their services to all alike, and all are supposed to pay as much as they can afford for services really priceless and impossible to represent adequately in money values.

Any attempt made to establish standard fees by law is sure to work injustice to the physician. The "standard" fee would have to be much higher than the average fee at present and there would have to be some method of enforcing its sure payment. Only with the standard fixed, as now, by the ability of the wealthy is it possible for the poor to receive the benefits of the highest professional skill without losing their self respect.—New York Medical Journal.

POWER OF MUSIC.

The Awakening That Came to Stephenson on Hearing Ole Bull.

Ole Bornemann Bull, who was one of the famous wizards of the violin in the nineteenth century, had little difficulty in swaying an audience by the magic of his wonderful performance on his favorite instrument.

The great violinist was greatly admired by Stephenson, the inventor of the locomotive, although the latter had little appreciation of music in his soul. A call of some nature one day took Stephenson to Ole Bull's home. After the business on hand had been transacted the inventor arose to go, whereupon the master pressed him to remain and hear the tones of a famous violin which had lately come into his possession.

Ole Bull began to explain the marvelous construction of the violin, the perfect exactness required in each minutest part. The inventor became interested in the subject. Finally Ole Bull explained how the sound waves were produced and the relation of the different parts to their production Then, still explaining, he drew his magic bow across the strings in a burst of exquisite music.

Stephenson listened, spellbound. Ole Bull played on. When the music finally died away Stephenson burst into tears and sobbed. "There has been something in my life that was lacking, and at last I've found out what it is."

Escaped the Bullets.

Dr. James Craik, who was Washington's family physician, was with the Father of His Country in the expedition against the French and Indians in 1754, and the next year he attended General Braddock in his fatal campaigning. Fifteen years later, while exploring wild lands in the western districts of Virginia, Dr. Craik encountered a band of Indians led by an aged chief, who informed the physician through an interpreter that he had made a long journey to see Colonel Washington, at whom in the battle of Monongahela he had fired his rifle fifteen times and ordered all his young men to do the same. In fact, Washington had two horses killed under him that day, and his coat was pierced with four bullets, yet he left the battlefield unscratched.

A Chemical Experiment.

When the genial Quaker, Isaac T. Hopper, met a boy with a dirty face or hands he would stop him and inquire if he ever studied chemistry. The boy, with a wondering stare, would answer, "No."

"Well, then, I will teach thee how to perform a curious chemical experiment," said Friend Hopper. "Go home, take a piece of soap, put it in water and rub it briskly on thy hands and face. Thou hast no idea what a beautiful froth it will make and how much whiter thy skin will be. That's a chemical experiment. I advise thee to try it."—Life of Isaac T. Hopper.

Ancient History.

"I'm satisfied," said the young man who was just home from college, "that the science of electricity was understood before the flood."

"Don't be a fool," snorted the old gentleman.

"Beg pardon, but Noah must have certainly used some kind of an ark light."

Warned.

Engaged Man—Love me! Why, she actually counts the kisses I give her! Cynical Friend—That's bad. She may keep it up after your marriage.—Boston Transcript.

One of Those Crazy Questions.

"Well, great guns, Jones! I see you're wearing glasses. What for?"

"For a sprained knee, you darned fool! What do you suppose?"—Toledo Blade.

Another Trouble.

The trouble with most men is that they want to be at bat all the time and are never willing to do any fielding.—Chicago Record-Herald.

The Old Reliable Bird.

We do not pretend to know anything about ornithology, but we are willing to say this much for the stork: He delivers the goods.—C[illegible] News.

SEEING A JOKE.

It Depends on the Brand of Humor to Which One Is Accustomed.

Foreigners, as a rule, do not understand our wit and humor. Sir Alfred Harmsworth once remarked to me, says a writer in the St. Louis Globe-Democrat, that American humor was coarse and sometimes brutal. Mark Twain and Finley Peter Dunne are the only American humorists who are accepted by Englishmen. On the other hand, we do not appreciate the humor of Punch, the Englishman's delight.

I have seen an Englishman laugh heartily over a joke in Punch that I couldn't see any point to until it was explained to me, and no doubt that gentleman considered me as dense as we consider them when we tell them a funny story and get a sort of pained look, rather mystifying to be sure, instead of the laugh which was expected.

It is the local application of the joke that counts the world over. The funniest thing I ever saw was the charge a yearling Hereford bull made at a barbed wire fence in the Texas Panhandle. He struck the fence full tilt, and the rebound caused him to turn a complete back somersault. He landed on his hoofs all right, and there he stood all straddled out with a look of astonishment on his face that was almost human. It was so ludicrous that I lay down in the mesquite grass and rolled over in spasms of mirth. Then he began to bawl like a whipped child, turned tail and ran as from a banshee.

I was at dinner in a Bradford club and told about it, expecting to get a laugh, but all I got was this from Hon. Smith Feather, mayor of that Yorkshire city:

"By Jove, I didn't know those wire fences were so strong. It's a jolly good thing the poor brute wasn't injured."

WATERSPOUTS.

Old Time Mariners Fought Them With Noise and Cannon.

In the waterspout the medieval mariner saw a malevolent living monster—a sea dragon. There were various means of combating them. Once all sailors carried black handled knives, which the monster was believed to hold in special abhorrence.

When a spout made its appearance these knives were produced and pointed in its direction, waved in the air so as to make the sign of the cross or, according to the recommendation of certain contemporary authorities, driven several times into the side of the ship. Certain passages from the gospel of St. John were recited as charms against waterspouts.

A loud noise of any kind was also believed to be efficacious against them—shouts, the clash of swords, the beating of drums and gongs, etc. The custom of firing cannon against waterspouts, says the Scientific American, dates back at least as far as the sixteenth century. The original idea appears to have been to frighten them away by the noise of the report, but in the later times it was believed that the watery column could be cut in twain by the cannon ball and the spout thus dissipated. It would be interesting to know whether the cannonading of waterspouts is still sometimes practiced. It was certainly common, much less than a century ago. It is hardly necessary to say that it is entirely futile.

The Bawbee.

Englishmen are familiar with the name "bawbee," applied to the Scotch halfpenny, but to few does it bring the association of a baby queen and a loyal people. It appears that the first attempt at the portraiture of the unfortunate Mary, queen of Scots, was made in her infancy, and her small face was engraved upon the Scottish halfpennies at the time of her coronation in 1543, when she was but nine months old. A number of these small coins are still preserved, and it will be easily understood how the name "bawbee," or baby, came to be given to the coin bearing the effigy of the baby. The halfpenny of Scotland is still commonly called the bawbee, although the baby face no longer appears on it.—Pearson's.

The Wise Bride.

"Yes, the girls gave the bride a commiseration shower."

"What in the world is that?"

"Why, they all told her how sorry they were she was going to marry such a man as the coming bridegroom."

"That must have hurt her feelings."

"No, it didn't. She knew there wasn't a girl there who wouldn't have given her eyes to get him!"—Cleveland Plain Dealer.

Mixed Metaphors.

A well known bishop, speaking in the upper house of Canterbury convocation on prayer book revision, rather startled some of his Episcopal brethren by declaring, according to the Church Family Newspaper, "We are not writing on a clean slate; there is a good deal of grit under the door."

No Wonder.

"My husband has never spoken a cross word to me."

"You lucky woman! How long have you been married?"

"Nearly two weeks."—Chicago Record-Herald.

Gallantry.

She—It seems to me as though we had met somewhere before. He—Impossible, fraulein, else I should have fallen in love with you before!—Fliegende Blatter.

Do not accustom yourself to consider debt only an inconvenience. You will find it a calamity.—Johnson.

A Long Run.

Property Man—Did your company have a long run in Squedunk? Comedian—They chased us only two miles. —[illegible]

PULPIT TOPICS

BAPTIST CHURCH

W. B. Hartzog, Ph. D., minister
10:00 a. m. Morning Worship and Sermon by the pastor on, "Great Thoughts from a little Letter."
11:15 Sunday School.
11:15 Men's Class. Subject, "Why is the Home Mission Society so important." Leaders, R. S. Moore and A. VanValkenburg.
6:30 p. m. B. Y. P. U,
7:30 Union service at the Methodist church, Rev. W. B. Hartzog speaker.

FRIENDS CHURCH

Elizabeth R. Mott, pastor
10:00 a. m. Meeting for Worship. Sermon by Pastor.
11:15 Sabbath School.
6:30 p m. Christian Endeavor, Missions in Burma and India.
7:30 p. m. Union service at the Methodist church.
7:30 Wednesday. Midweek prayer service.

PRESBYTERIAN CHURCH

Rev. Benjamin R. Weld, pastor
10:00 a. m. Morning service. Preaching Prof. Stilson of Adrian College.
11:15 Bible School and Men's Class.
7:30 p. m. Union service at M. E. church.

METHODIST

Geo. N. Kennedy, minister.
A cordial welcome.
10:00 a. m. Worship and Sermon.
11:15 Sunday School.
11:15 Business Men's Class addressed by Rev. G. N. Kennedy. Subject, "Evolution and Genesis."
6:30 p. m. The Leagues
7:30 Union service address by Dr. Hartzog. Special music at both morning and evening service.

EPISCOPAL CHURCH.

10:30 a. m. Sunday School will continue through the summer at St. Peter's church
4 p. m. Service at St. Peter's church, sermon by Mr. O. F. Crawford.

WHAT IS A COCKTAIL?

Among the many answers to this question we find the following clipped from a late paper, by H. T. D. given as the Frenchman's explanation.

"A little lemon to make it sour,
A little sugar to make it sweet,
A little whiskey to make it strong,
A little water to make it weak,
Ze contradiction-Ze Cocktail!"

LOCAL NEWS

Ingersoll Watches at Gaston & Son from $1.00 up.

Mrs. Abram Hunt of Macon, is spending the week in town, with relatives.

Miss Sadie Ladd is taking a weeks vacation in Onsted with relatives and friends.

Ernest L. Coller went to Macon Thursday for a few days visit with relatives.

Mrs. Wesley Clark and children are visiting with Mrs. Lucy Tappen in Deerfield.

Mrs. M. D. Green of Beloit, Wis., is visiting at the home of Dr. and Mrs. O. Q. Jones.

Miss Ollie Beals and Mrs. Mahlon Reynolds were spending Thursday at Raisin Center.

Mr. and Mrs. Martin Frayer leave today for a trip to Saginaw, Mackinaw and the Soo.

C. W. and B. G. Swift and families are entertaining a cousin, Miss Ella Swift from Butte Montana.

Miss Margaretta McClelland is the guest of her sister Mrs. Norman McConnell in Holloway this week.

The Ladies of the T. B. A. Auxillary to Beers Post will have charge of the Picture Show at the Opera House Friday August, 4.

EDWIN L. HOUGH

The news of the death of Edwin L. Hough came as a great shock to his aunt Miss Julia Hough who knew nothing of his illness, or just where he was at the time.

He had been on a ranch in Gilroy for the past three years but left it this spring for a prospecting expedition up the mountains. He had been camping out from place to place until at last his health gave out and at Greenville, Calif. after an illness of only nine days he passed away July 2nd 1911.

At first his physician thought he might rally and seek a lower altitude but heart failure soon made this impossible. Kind friends ministered to him as best they could and when all was over laid him to rest in their cemetery. Ed. Hough as he was familiarly known in Tecumseh where his early life was spent, was 56 years old and seemed young to die, but Death counts not by years.

Just nine months ago his brother James was laid to rest in Brookside by loving friends who little thought that they would so soon be called to mourn the passing of another dear one but each death is a link that binds us to the beyond and we trust that the chain will be unbroken as each one is called home.

MOTORCYCLE TRIP

Mrs. James Hough and her three sons and Mrs. Stanley Hough came on their motorcycles from Aurora, Ill. They started out Saturday afternoon and but for the rain would have made the trip in a day and a half. They made Joliet, Hobert where they spent Saturday night, South Bend where they spent Sunday night, Elkhart, Valparaiso, Lima, Coldwater and Jonesville and any number of smaller towns on their trip reaching here Monday noon.

For the most part of the way the roads were excellent and the country was beautiful.

THE WORK OF THE WIND

The big windstorm that has swept over our state has done untold damage to the fruit crop. Whole orchards were stripped of their fruit, young fruit trees were upturned. In one county where apples are the chief harvest it is estimated that from 8 to 10 thousand bushels were laid low. Pear trees also were stripped of their fruit crop an our own vicinity at least half.

THE SUGAR BEET CROP

The sugar beet crop has increased at such a rate that another year the factories will have to double their capacity as this year they will not be able to take care of the crop. To the Grangers this will become one of their greatest industries and also a most profitable one. Farmers would do well to look into this industry and see if it will not pay better than some other crop that requires more attention.

CIVIC IMPROVEMENT

This week will see the completion of the Sanitary drinking fountains in various places about our town as the work of the Civic Improvment Society.

There is no one but realizes that these are good and important for the health of our village although most of us have pulled through without being germ filled, we think, in this age it seems right for them to be placed in schools, libraries, hotels and other public places, but a fountain to be placed on the four corners would have been more acceptable had it been more ornamental as was he intention of most of the society. The vote to place something that would be an ornament to our village was lost by only two majority and now it seems only right so long as one half have carried out their ideas, which were good, that they should join with the other half to raise money to place a fountain that will be an ornament as well as of use. A Member of the Civic Improvement Club.

Mr. William Hastings, of Albion who has been visiting Mrs. Wm. Cupples and other friends returned home Thursday night.

Harry Martin of Chicago who had been home for the funeral of his father Michael Martin returned home Thursday.

SPECIAL NOTICES.

Ladies Shampooing, Manicuring and Massage Residence Oneida street, or will call at your home. Mrs. O. G. Hunt. Phone [illegible]

WANTED—Local and traveling salesmen representing our reliable goods Any man of good appearance who is not afraid of work can make this a satisfactory and permanent business. Write at once for terms. Outfit free. Territory unlimited. Big money can be made. Apply quick.
ALLEN NURSERY CO.,
Rochester, N. Y.

WANTED—Ambitious man to sell furniture, etc on installment plan and act as collector. References and Bonds required.
General Outfitting Co.,
177-179 Shelby St.,
Detroit, Mich.

FOR SALE I keep on hand in large quantities Rubber Roofing as good as there is on the market for the same price as others and put it on free of charge. Gurrantee it from 8 to 12 years Also have roof paint in 1 gal. and 10 gal. lots. Jas. W. Owen.

LIBRARIES, Women's Clubs and everybody should send in their orders at once for "Authors and Poets of Michigan", 180 biographical sketches, 100 protraits, 500 pages. cloth, $5 00, Morrocco $7.00 Title in gold First edition limited to 1,000 copies only by subscription in advance. Make all checks and money orders payable to, W. B. Conkey,
Hammond, Ind.

FOR SALE—ONE HUNDRED ACRE FARM, good buildings close to school and town, an about thirty-five acres of timber Price $7,000.00. Adress, Lock Box 425, Hudson, Mich.

WANTED—A competent girl for general housework. No washing Good wages. Apply, Mrs. J. O Shull.

PREVENTABLE DISEASES

The State Board of Health have fitted up a special car in connection with the Soil and Wheat special train to illustrate the manner in which dangerous communicable diseases are spread, and the methods of controling them.

A. L Dixon M. D., Secretary of the State Board of Health has announced his willingness to speak on the subject of preventable diseases with stereoptican illustrations, on the evening of August 2nd if a suitable place can be provided. So far no arrangements have been made. It is hoped that there will be interest enough shown before the next issue of our paper to provide a hall, the lecture will be given free, as are all the lectures in this connection.

WHEAT AND SOIL TRAIN, AUGUST 2

The wheat and soil special train to be run through the state under the auspices of the Agricultural college and the State Millers Association will be in Tecumseh August 2 at 4 o'clock in the afternoon. Among the speakers will be Prof. Jeffery, Prof. Kedsie, Prof. Raymond and a number of others, who will speak on the treatment of the soil; the rotation of crop; the treatment for smut etc. the idea being to help the average farmer to a double yield of crops.

The State Millers Association will be represented by a speaker who will discuss the subject from a millers standpoint,

It will be of interest to all to attend this meeting which will be on Chicago St. crossing.

A special lecture will be given for the ladies in the car.

Remember the time and the place and be there early.

LAWYERS TO THE FRONT
"Base Ball as is Base Ball"

Invitations are being received by the members of the bar to the base ball game at Clarks Lake Aug. 4 1911 between the Lenawee-Hillsdale Blackstones.

On that day no preventing providence the bright lights of the Lenawee's bar will compete with their brothers of Hillsdale Co. in their yearly base ball contest.

It is expected that all the famous ball players of the country will be put to the blush when the frisky lawyers show their knowledge of the National game. Clarks Lake will be honored on this occasion.

COMMERCIAL TECUMSEH SAVINGS
STATE SAVINGS BANK

THE LARGEST BANK IN NORTHERN LENAWEE

Why? Because it is a progressive bank, conservatively managed, not only in the interest of its depositors, but in the interest of the community at large.

ITS DIRECTORS;
L. G. NORTH, JOSEPH RUSSELL, C. A. SLAYTON, J. H. SMITH:
J. Q. LOOK, A. C. AYLESWORTH, THOMAS McCANN

PAYS 3% INTEREST on Savings Deposits compounded twice a year—June 1st and Dec. 1st.

J. Q. LOOK, President. L. G. NORTH, Vice Prest. J. H. SMITH, Cashier.

More Fertilizer Facts.

There are three elements of plant food, NITROGEN, otherwise known as ammonia, which imparts to the leaf color, to the stalk or vine growth. PHOSPHORIC ACID is the characteristic element of the bone. No grain or soil can be found without it and is invaribly deficient, in the same, and is believed, and without a doubt is a fact, that this is the most important of the three elements. POTASH is absolutely essential in the formation of wood fibre, in other words it stiffens the stalk or grain.

Lime has been used as a fertilizer from time immemorial, but in later years is sadly lacking in value compared with the three plant food elements and it has been found most soils contain a sufficient amount of lime. It is however a good purifier for sour soils and could be occasionally used to a good advantage for this purpose. It has practically no value as compared with Nitrogen, Phosphoric Acid and Potash.

All official information claim that the raw materials should not be used alone or mixed dry, in other words, mixed with shevel and screen, owing to the fact that it is simply mechanical union in which no chemical action takes place. In regard to factory mixed goods in which the mixers are installed at a great expense, the different materials are chemically treated in large revolving, mixers, then allowed to mingle in a high degree of heat which re-combines the chemical elements in the material used. We can furnish those who desire these raw materials, at very low prices, much lower in fact than are being offered by some concerns today.

It is an absolute fact that all soils needs phosphoric acid. Clay or heavy soils invariably are deficient in nitrogen and have at all times enough or nearly enough potash. On the other hand, sand invariably has nearly enough nitrogen, but is deficient in potash. Now do not get an idea that it will be of any benefit for your immediate wheat crop to use more than 2% to 5% potash, for if you use more it will be practically thrown away, as your soils cannot absorb it

We would like very much to have every farmer read "Plant Food," a simple and intelligent booklet, copyrighted be W. H. Bowker which will be appreciated by even a schoolboy, owing to its being easy to understand. It contains no mention or advertisement of any fertilizer company. We will gladly furnish them upon request.

We reccomend and guarantee the **HOMESTEAD** brands of fertilizer, because they are quick to act and contain only available matter, which cannot be said of all fertilizers. While some have the correct analysis, they are a large extent insoluable. It may take years or never for you to realize any benefit from the same. We make a specialty of recommending certain brands for certain conditions and merely ask you to tell us the kind of soil and what you raised this year on the particular field that you ex-pect to put in this fall for wheat. If you will do this, we know we can satisfy you in giving you a much larger cropof wheat to harvest in 1912.

S. W. & L. E. TEMPLE

A SAVINGS PLAN

A good savings plan is to set as a mark a definite sum to save in a certain time. Decide how much income must be set aside regularly to accomplish it. Deposit this money in the Savings Department of this bank. The interest we pay will have won a thousand battles. Your achievement will be repeated with less effort.

Adopt this plan now. Bring in your deposit. $1 starts a Savings Account earning 3% at

THE LILLEY STATE BANK.
Tecumseh, Michigan.
THE OLDEST AND STRONGEST BANK IN NORTHERN LENAWEE.

TRUSSES

I have arranged with Wallace E. Baker, representing The Ohio Truss Co., to give one day fitting Trusses, August 4th.

FREE

No extra charge for fitting or examining.

Phone 80. **B. J. PULVER.**

Remember the date Friday, August 4th. If you are anticipating calling please notify me.

WE WILL SELL FOR

CASH

$3.50 Men's Emerson Vici straight last Oxfords	$2.65
$3.50 Men's Emerson Tan Oxfd	$2.65
$3 Tan, Gun Metal, Pat Oxford	$2.35
All Ladies Tan Oxfords and Pumps	25% off
All Ladies White Canvas Oxfords	85c
A lot of Misses Shoes size 12 to 2 at	$1.00
A lot of Childrens Shoes at	48c

J. R. NYLAND.

LOCAL AND PERSONAL

NOTICE

All copy must be in the composing room of this office by 9:30 A. M. Tuesdays and Fridays.

Fred Rosacrans was a Detroit business caller Tuesday.

David Watson is reported seriously ill with appendecitis.

Mrs. Loree of Ridgeway was shopping in town Wednesday.

Thomas Hoagland of Britton was a Tecumseh visitor Tuesday.

Miss Tillie Anderson is home from Jerome for a few weeks stay.

Mrs. Chas. Collins of Macon, was shopping in town Wednesday.

Mrs. Chas. Gove was up from Ridgeway Tuesday calling on friends.

Mrs. Mary Moon of Mooreville was calling on friends in town Monday.

Miss May Jones of Ridgeway was calling on friends in town Tuesday.

Mrs. John Sherman left Wednesdap for Toledo for a visit of a week.;

Fred Anderson of Macon was a Tecumseh visitor the first of the week.

Burr Rodgers of Blissfield is visiting friends in Tecumseh, this week.

Teressa and Edna Curry of Britton were calling on friends in town Monday.

Mrs. Pulver who has been visiting in Ypsilanti, returned home Wednesday.

W. C. Newton of Detroit, was a business caller in Tecumseh Wednesday.

Miss Lowa Howe of Detroit, is spending the week with friends in town.

Mrs. Jas. Wood who has been visiting in Saline, returned home Wednesday.

Mrs. Dora Marsh was entertaining Mrs. Mary Brazee of Adrian, the first of the week.

Mrs. Jas. Hough and three sons are visiting with their aunt, Miss Julia Hough,

James Lowery and wife returned from Philidelphia Tuesday after a weeks absense.

Mrs. Bert Price and baby left for Jackson Tuesday to join her husband in their new home.

Mrs. Lulu Wonders of Adrian is home caring for her brother David who is seriously ill.

Sam Shutt was spending Sunday in Detroit with his grandson Lloyd Vescelius and family.

Hiram Wescott and wife were spending Sunday at Wampler's Lake with Fred Ives and family.

Miss Mary Watson was home from Jackson Tuesday called by the serious illness of her brother.

Mat D. Montgomery has purchased the Vincent home, on the corner of Killbuck and Union street.

Will Hanley, wife and baby Lucile of Ft. Wayne, Ind., came Tuesday for a visit with his parents.

Mrs. David Brangan and son Samuel Brangan of Toledo, were spending Sunday with relatives in town.

Mrs. Chas. Sutton and her granddaughter Adah Sutton of Britton were shopping in town Monday.

Miss Adelaide Putman of Pontiac is visiting at the home of Alva Waring and wife and other relatives.

Miss Edith Cotton who has been visiting friends in town for a few days returned to her home in Saline Tuesday.

Mrs. Oscar Palmer returned from her trip through the South Wednesday, to spend a few weeks at her home.

Mrs. Sarah L. Davis and daughter Grace of Clinton, were spending Wednesday with Mrs. Fenwick and Miss Lucy Train.

Mrs. Frank Fabrique and two children of Clinton, were calling on her parents, David Macham and wife Wednesday.

J. G. Hanford and wife who have been visiting in Eaton Rapids and Springport, for a few days, returned home Monday night.

Stanley Hough and wife will go to Detroit on their motorcycle Saturday and from there they will go to Windsor Canada for a short visit.

Roy Haag and wife who have been visiting at the home of Thos. Russell and other relatives returned to their home in Ludington Tuesday.

Buy that Diamond ring at Gaston & Son.

Will Clack of Clinton was a Tecumseh caller Wednesday.

Bert Hittle was down from Clinton Thursday, on business.

Dr. Wing of Adrian, was in Tecumseh Monday on business.

Rev. E. A. Krapp of Adrian, was a Tecumseh caller Tuesday.

Charles Robison of Clinton, was a Tecumseh caller Thursday.

B. P. Anderson was a business passenger for Toledo, Wednesday.

Miss Nellie McCollum of Clinton was a Tecumseh caller Wednesday.

Miss Hazel Exelby of Britton, was among the Tecumseh visitors Wednesday.

Gaston & Son for all the late Magazines.

Fred Weisinger of Deerfield, was in Tecumseh Thursday, enroute to the lakes.

Mr. and Mrs Walter Exelby of Britton, were shopping in Tecumseh Wednesday.

Mrs. T. V. Hoagland and grandson Cornelius of Britton, was in Tecumseh Wednesday.

Mrs. Eugene Camburn was a passenger for Jackson Thursday, where she will visit friends.

Mr and Mrs. D. S. Swift are entertaining Miss Ella Smith of Butte Montana, this week.

Fine switches made and cut hair and combings bought at the Milliner store of Miss Hough.

Mrs. G. N. Stacy and her guests Mr. and Mrs. Frank Turner were in Toledo Thursday for the races.

Will Cadwell of New York, came Tuesday for a short visit with her parents, Richard Caldwell and wife.

Mrs. Wm. Witherell and grandson Maurice Coller were passengers for Clinton Thursday, for a visit with friends.

Clara Jacobs is assisting in the office of Attorney F. B. Wood for Mrs. Sadie Montgomery, who is on the sick list this week,

Mrs. Aylesworth, Mrs. Albert Aylesworth and the Misses Albertine and Josephine Mobbs were passengers for Brooklyn, Thursday.

Miss Bess Leonard who has been visting relatives in town for the past week, left Wednesday for a further visit in Toledo and Cleveland.

The date of the Garden Party given by the ladies of the Baptist church has been placed for August 10th, on the lawn of Mrs. R. S. Moore.

Mrs. Ed. Rogers and son Robert who have been making an extended visit with friends in town left for St. Paul, Minn. Thursday morning.

Take your old Gold and Silver to Gaston & Son. They will buy it.

Mrs. John Hoy was spending several days in Detroit, with her son, Sheldon Southwick. Mr. Hoy joined her Sunday, and they returned Sunday night.

Mrs. F. M. Calkins of Detroit and her daughter Mrs. Harry Comins and two children of Ripon, Wis. are visiting Mrs. Fenwick and Miss Lucy Train.

Miss Ethel Garlinghouse gave a bridge party Wednesday in honor of of her sister, Mrs. Halleck Wilson of Detroit, three tables of bridge were played,

Carl Updyke came Thursday night for a visit with his parents, Mr and Mrs. James Updyke and other friends. He comes from Billings, Mont., his latest stopping place.

Charles Brownell had the misfortune to lose a stack of hay Tuesday during the thunder storm, it being struck by the lightning and burning to the ground, there was about 5 ton in the stack.

Specials this week at Gilbert's are, 18c. Alaska Red Salmon; 15c.; Starch 3c. per lb.: flake white soap 4c. per bar; Snow Boy Washing powder 4c.; 3 Toasted Corn Flake 25c.

Dr. Pauline Bredow left today for her home in Glenwood, Fla., to pack her goods preparatory to her return to Tecumseh, where she and her husband will come in September to make their future home.

H. C. Wheeler of Cleveland, Okla., and James Daniels of Webster City, Ia. who have been visiting their brother H. C. Daniels since the funeral of their sister Mrs. Remington returned to their homes Tuesday night.

Gaston & Son will buy your old Gold and Silver.

Mrs. S. J. Kerr spent Thursday in Adrian.

F. S. Anderson was a business caller in Chicago this week.

Mrs A. B Bangs of Adrian, was a Tecumseh caller Thursday.

Mrs. Henry Coates of Britton, was a Tecumseh visitor Thursday.

Leon Fagon and Arthur Smith were in Ridgeway Wednesday night.

Mrs. A. B. Wisner of Franklin, was shopping in Tecumseh Thursday.

W. A. Satterlee of Addison was a business caller in town Thursday.

Fred Teachout and family were in Toledo Thursday attending the races.

Miss Ruth Kimball of Clinton was a business caller in town Thursday,

Mrs. Leslie Bower will make a week end visit in Jackson with her son Dewey.

Fresh huckleberries at Williamson Bros.

L. C. Hayden took a load of Fans to Onsted Thursday, for the base ball game.

Mrs. Edyth Lankin was in Blissfield Thursday, visiting Mrs. (Dr.) Eccles.

Miss Roberta Lowe is, spending the week in Macon at the home of Miss Jennie Kerr.

Dr. Reed returned from Cleveland Thuraday night where he attended a Dental Convention.

F. B. Wood and wife leave Monday for a trip to California making a stay of five or six weeks.

Miss Maud Saul is absent from the Webster Anderson Co. Store this week being on the sick list.

Mrs. Bitting and two daughters, Miss Gertrude and Mrs W. W. Hicks are visiting in Buffalo.

Plain sewing wanted by Mrs. Lottie Rowe on Pearl Street

The Misses Frances and Gertude Peters are spending a couple of weeks in Sturgis with relatives.

Mrs. (Dr,) Jones of Adrian, who has been the guest of Mrs. Homer Whaley, left for her home Thursday.

Fine spring chickens that just touch the spot 20c per lb.

Williamson Bros.

Mrs Fred Fagan and her guest Mrs. Fred Miller of Jackson were in Ridgeway Wedneseay with friends.

Mrs. John Erlingbush is entertaining her mother, Mrs. Blaisdell and little sister of Manchester, this week.

Milliard Hunter and his sons Linford and Leon who are visiting here, were spending the day in Adrian, Thursday

Eugene Hodges has been entertaining Carl Critchett and family the past week. Mr. Critchett is a missionary from Korea.

Get your premium tickets on cash at Gilbert's.

The Williamsons and Moores had a gathering in Dundee Thursday and were represented from Tecumseh by a goodly crowd.

Mrs. Will Kies and daughter Edna of Elkhart, arrived here Tuesday evening for a visit with J. J. Freeman and wife.

Clement Hardenburg of Ann Arbor was a Tecumseh visitor this week with his sister Mrs. Will Fisher and other relatives.

Rev. W. C. Burns of Monroe, who has been spending a few days in Macon and Tecumseh, returned home Thursday afternoon.

Mrs. Lynn Butrick is in Franklin this week helping in the care of her sister Mrs. Mrs. Ida Spencer who is seriously ill with appendecitis.

Mrs. O. Q. Jones returned from her visit in Findley, Ohio Tuesday night. Mrs. M. G. Green of Beloit, Wis. came with her for a visit with friends.

Saturday special: 15 bushel fine home grown eating potatoes 43c per pk, these are extra large and quality fine.

Williamson Bros.

Miss Ruth Daniels of Onsted who has been visiting Miss Gladys Theilan for a few days left for Morenci Wednesday morning for a visit with friends.

Stanley Hough went fishing with Mr. Cahill Thursday. It takes a fisherman to tell the story of their fishing trip so you can inquire of him about the catch.

Mrs. Walter Slear and baby Elliott, who have been visiting her parents for several weeks returned to their home in Jackson the first of the week. Her mother, Mrs. James Elliott, accompanied her for a short visit.

If you are looking for something nice in pork, we have some at the right price ask us?

Williamson Bros.

Best coffee and tea that money can buy at Gilbert's.

Mrs. James Wood who has been visiting Mrs. Julia Haite and other friends in town, returned to her home in Ridgeway Thursday.

William Haight of Kansas City Mo., an old time resident of Tecumseh who has been visiting relatives in town, left for his home the first of the week.

Watermelons and muskmelons at
Williamson Bros.

The Baptist people are making great improvements on their parsonage. The old porches have been torn down and a nice broad porch has taken the place, when the house is painted it will be among the best in town.

Gaston & Son have some Great bargains in Diamonds.

Can any one tell what earthly good will be accomplished when the Maine has been raised, and why after spending $400,000, more money should be spent. $200,000 and 3 months work are the latest requirements; and what has the country gained in exchange?

Mrs. A. J. Bigelow who has been visiting her daughter Mrs. G. N. Stacy for several weeks, goes to Adrian today where she will attend the Chautauqua meeting. She expects to hear Billy Sunday on Sunday afternoon. After Chautaqua is over she will remain for a few weeks with friends.

Use Dr. Janes' Mouth Wash and Tooth Paste. For sale by
C. A. Wright & Son.

The Civic and Town Improvement Society will hold its next regular meeting followed by a pot luck supper at the home and in the yard of Mrs. J. D. Shull, Friday August 4th. All members are earnestly requested to be present and if possible bring a new member. The meeting will be called to order at 3:30 p. m. Don't forget your dishes for the supper or the dues for the coming year.

Why kick on the cost of living when Geo. H. Ward, 73 years old, the champion walker of Connecticut claims that he can live at an expense of only 26c. per week and is hale and hearty with the ruddy glow of a lad of 15. His menu for one week was oatmeal 12c., crackers 5c., peanut butter 4c, flour 2c., tea 3c., total 26c. A year ago he walked from Middletown to New York and back in, 5 hours on, ½ pound crackers and ½ pound peanut butter. Anyone is at liberty to adopt his menu free of all charges.

7 Rolls Toilet paper at Gaston's for 25c Saturday only.

DON'T MISS IT

The Tecumseh Sunday School excursion to Manitou Beach and the picnic dinner at Pleasant Grove landing

Special train leaves Tecumseh at 8 A. M. Tuesday Aug. 1.

Tickets 55 cents, children's tickets 30 cents. On sale at Hay's Bakery and at the several Sunday Schools.

Stand by the committee you authorized them to act for you.

Remember they had to give a guarantee to the railroad and the schools must make good.

The Tecumseh base ball team will play the Rollin team.

Boating is fine. Bring your bathing suits. the beach is suitable for children to enjoy wading. All off for next Tuesday.

MONEY BACK

C. A. Wright & Son Sell Remarkable Catarrh Cure

Pour a few drops of HYOMEI (pronounced High-o-me) into the hard rubber inhaler and you can then breathe into the lungs the very same antiseptic germ killing air as you would breathe in the Australian forest of eucalyptus, where catarrh is unknown.

And HYOMEI is so pleasant to use; you'll like to use it; when you breathe it the effect on the inflamed catarrh infected and germ ridden membrane is soothing and healing.

In five minutes you get such wonderful relief that you will know that at last you have a cure for catarrh.

A HYOMEI outfit which consists of one bottle of HYOMEI a hard rubber pocket inhaler, a medicine dropper and simple instructions for use, costs only $1.00 and extra bottles of HYOMEI if afterward needed cost only 50 cents.

And besides catarrh remember that HYOMEI is guaranteed to cure asthma, croup, bronchitis, coughs, colds, sore throat, or money back HYOMEI is sold by leading druggists everywhere, and by C. A. Wright & Son, Trial sample free from Booth's Hyomei Co. Buffalo, N. Y.

GLOBE BAKING POWDER
AND
ENAMELED WARE

See our new assortment of BIG PIECES of
OLD ENGLISH GRAY WARE
DOUBLE BOILERS
DOUBLE ROASTERS
12 Qt. PRESERVE KETTLES
13 Qt. DISH PAN
10 Qt. WATER PAILS

CHOICE FOR 50c.

ANDERSON BROS.
Phone 91 GROCERS *Macon Phone*

Fly Nets,

Hammocks, Fireless Cookers,
Refrigerators,
Swiss Aluminum Cooking Utensils,
Everything in Threshing Supplies.

All Patterns of Safety Razors and Extra Blades.

Sauerthwaite Bros.

Low Prices **SLAYTON & SON** Reliability
Tecumseh, - Mich

Fertilizer For Profit.

No one who has ever tried a high grade animal matter fertilizer will dispute the fact that the application has been a benefit to his land. It not only gives a large yield of grain, but also insures a clover catch We handle "Union Brand," strictly animal matter fertilizers and guarantee them to be exactly as represented by analysis and to contain as large (or larger) per cent of available matter as any sold.

We keep in stock the following—

Complete Crop Grower,	2—8—2
Onion, Potato and Vegetable Grower	2—8—7
High Grade Phosphate and Potash	10—2
Pure Bone Meal and Potash	1—20—3

8 cars sold to date.

POTASH

For those desiring a larger per cent of potash we have the German Kali Works, Kainit and have already sold one car. Potash strengthens the straw, increases weigth of the grain and is beneficial to the clover. "Kainit" contains 12% actual potash.

If You Take The Cake

"I HAVE JUST BEEN TO THE BAKERY"
Cake

from our Bakery we know you will be well satisfied with the quality of it. We have made a reputation as cakemakers to the critical and those who patronize us steadily are loud in their praises of the uniform high grade of our products. Pure ingredients, competent baking and the greatest care insures the best quality of Cake in town.

CITY BAKERY
PHONE 99

COLD HAM FOR SANDWICHES

To make good sandwiches, thinly sliced; tender ham is a necessity and that is the kind you get from us. At all seasons of the year cold ham is a delicacy that the entire family will enjoy. We make it a point to keep it always on hand. It comes in handy for the childrens sandwiches, company sandwiches, and when guests come in unexpectedly to lunch or supper.

Try my Oleomargarine 18c per lb.

Albert Clark
ALL PHONE NO. 158.

Just Received

our new stock of new crop of uncolored Japan Tea for Saturday one day only. We will sell our regular 50c Tea for 40c lb., 20c for ½ lb.

New price on Flour

⅛ Hayden's Patent	68c
⅛ Hayden's 1900	62c
⅛ Star	59c
Gratz Blue Ribbon pat.	68c
Tecumseh Cheif	62c
Moss Rose	58c

Our line of Fruits and Vegetables are complete, something new all the time.

We will open our new Store about Thursday, August 3,

In Vegetables we have New Cabbage, Green Onions Lettuce, Beets, String Beans, Celery, Radishes, Cucumbers, Summer Squash.

FRUIT

Yellow Peach, New Tomatoes Huckleberries, Oranges, Bananas. Watermelons, Muskmelon, Sweet Apples, Cooking Apples.

You will make no mistake in giving us your order, as will have in our new store the most complete up-to date stock in town.

Try our Peter Smith & Sons line of Coffees.

Nero	25c
Tzar	35c
Marigold	30c
May-day	28c

Also White House.

Aldrich & Son.

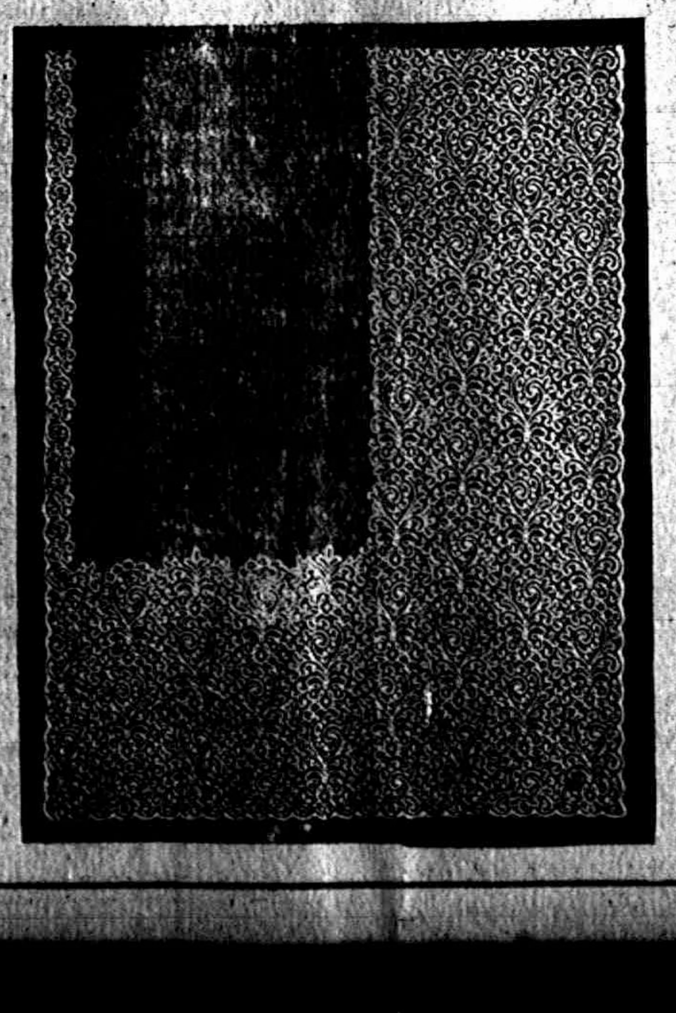

Odd and End Sale

After our sale we find odd lots of
Wash Dresses, Shirt Waists, Lace Curtains,
and many articles that must go.

PRICE DOES IT

A few Fancy Novelty Silks at
25c per yd.

Fred Rosacrans & Sons.

P. B. HARDY, M. D.

PHYSICIAN AND SURGEON

Special attention given to diseases of the Stomach, Throat, Nose, Ear and Surgery.

Office Chicago Street

Office Hours, 12:30 to 3. and 6:30 to 9 P. M.

Gone to Europe. Will return in Oct.

W. A. BREIGEL.

PHYSICIAN AND SURGEON.

SURGERY A SPECIALTY.

Office next door west of Kerr's Bakery, upstairs.

HOURS 2 to 4 p. m. 7 to 8 p. m.

TELEPHONE No. 63.

Will be at my office over J. J. Belcher's store every day except the 3rd Tuesday of each month.

S P. HOSMER,

OPTICIAN

Dental Parlors

W. D. REED, D. D. S.

Chicago, St., Tecumseh.

Crown and Bridge work Aluminum Silver and Rubber plates and all of the specialties known to modern dentistry. Gas or vitalized air administered.

Office over Avery .&Co'sstore.

Dental Parlors

of

E. D. BROWN, D. D. S.

Filling, Crown, Bridge and platework Local and complete anaesthetics administered for painless extraction. Office over Orr's Drug Store. Phone, 192

A. C. AYLESWORTH,

Licensed Auctioneer, Real Estate, Stock and General Salesman.

Will attend all sales in city or country, at reasonable rates.

Headquarters and all dates made Herald office.

FRANK DAVIDSON,

Licensed Auctioneer. Farm and Stock Auctions.

Attended to promptly and in satisfactory manner. Terms reasonable.

Headquarters at Herald office where all dates are made. State 'phone 504 East.

HELEN D. VALENS

Osteopathic Physician

Office, 46 Chicago street.

At Tecumseh Wednesdays, Saturdays and Sundays and every evening.

Junk Dealer.

Pay the best price for Rags Rubbers and Paper, and all kind of Metal and iron.

Telephone 265.

Call by phone and I will come with team.

Mail box 626.

B. FAELK

Dr. F. M. Roseberry,

Doctor of Veterinary Medicine and Surgery.

Is now located at G. B. Garlinghouse Livery and will treat Diseases of all Domestic animals.

Calls answered Promptly Day or Night. PHONE No. 65.

PATENTS

Promptly obtained in all countries TRADE-MARKS, Caveats and Copyrights registered. Send Sketch, Model or Photo for FREE REPORT on patentability. Patent practice exclusively. BANK REFERENCES. Send 2 cents in stamps for invaluable book on HOW TO OBTAIN and SELL PATENTS. Which ones will pay. How to get a partner, patent law and other valuable information.

D. SWIFT & CO.

PATENT LAWYERS,

303 Seventh St., Washington, D. C.

THE ONLY WAY

Many Tecumseh Citizens Have Discovered it

Just what to do when the kidneys are affected, is a question that concerns both young and old. Weak kidneys neglected in childhood lead to life-long suffering. People of advanced years, with less vitality, suffer doubly. In youth or age, languor, backache, urinary irregularity, dizziness and nervousness make life a burden.

There is one remedy that acts directly on the kidneys. Doan's kidney pills owe their world wide fame to the fact that they can be depended upon. Follow the example of this Tecumseh citizen and you will be convinced that is so.

Eugene Hodges, Cumings St., Tecumseh, Mich., says: "Several years ago I used Doan's Kidney Pills and found them to be a good remedy for strengthening the kidneys and clearing the system of uric poison. Other members of my family have taken Doan's Kidney Pills with good results and I have no hesitation in publicly reccommending them."

For sale by all dealers. Price 50c. Foster-Milburn Co., Buffalo, New York, sole agents for the United States.

Remember the name—Doan's—and take no other.

KILL MORE THAN WILD BEASTS

The number of people killed yearly by wild beasts don't approach the vast number killed by disease germs. No life is safe from their attacks. They're in air, water, dust even food. But grand protection is afforded by Electric Bitters, which destroy and expel these deadly disease germs from the system. That's why chills, fever and ague, all malarial and many blood diseases yield promptly to this wonderful blood purifier. Try them, and enjoy the glorious health and new strength they'll give you. Money back, if not satisfied. Only 50 cents at C. A. Wright & Son's.

The human tongue is the only instrument that does not wear out with constant use.

HAY FEVER AND SUMMER COLDS

Must be relieved quickly and Foley's Honey and Tar Compound will do it. E. M. Stewart, 1054 Wolfram St., Chicago, writes: "I have been greatly troubled during the hot summer months with Hay Fever and find that by using Foley's Honey and Tar Compound I get relief." Many others who suffer similarly will be glad to benefit by Mr. Stewart's experience. For sale by all druggists.

Experience often comes in wholesale lots, but we pay the retail price.

MEN:

For tender face and neck after shaving, for pimples, black heads, dandruff or any skin or scalp diseases use ZEMO and ZEMO SOAP.

ZEMO is guaranted to relieve all soreness and itching. The soap is part of the treatment,—best for all toilet purposes

Sold by druggists everywhere and in Tecumseh by C. A. Wright & Son.

EARLY RISERS

The famous little pills.

Honest Medicine Versus Fakes

President Taft's recent message suggesting an amendment to the Pure Food and Drugs law in its relation to prepared Medicines, does refer to such standard medicines as Foley's Honey and Tar Compound and Foley Kidney Pills, both of which are true medicines carefully compounded of ingredients whose medical qualities are recognized by the medical professions itself as the best known remedial agents for the diseases they are intended to counteract. For over three decades Foley's Honey and Tar Compound has been a standard remedy for coughs, colds and affections of the throat, chest and lungs for children and for grown persons, and it retains to day its pre-eminence above all other preparations of its kind. Foley Kidney Pills are equally effective and meritorious. For sale by all druggists.

FOLEY KIDNEY PILLS

FOR BACKACHE KIDNEYS AND BLADDER

TECUMSEH MARKETS

CORRECTED JULY 18, 1911

Wheat	78— 80
Flour per bbl	5 00— 5 60
Rye	70
Corn (ear)	36
Oats	37
Beans	2 20
Potatoes new	1.50
Butter	18
Eggs	15
Lard	15
Tallow	
Fowls (live)	9
Springers	14-15
Roosters	06
Ducks	12
Geese	07
Turkeys	15— 14
Hay	15 00—17 00

CORRESPONDENCE

TIPTON

The Congregational and Methodist Sunday Schools will hold their annual union picnic at Putnam's landing, Sand Lake on Friday, July 28.

Miss George of Canada is visiting her sister, Mrs. (Dr.) Rice

Mat Montgomery and wife of Tecumseh, have been spending a few days visiting at Free Card's and Charley Boyd's.

Mrs. Mary Harrison is improving her house and barn, by a coat of paint.

Floyd May and family are moving to Tipton, where he will assist W. A. Beebe in the coal and lumber yards.

Miss Winnie Love has been visiting in Tecumseh.

Burdette Page who has been spending the past week, with relatives here, returned to his home in Rollin township, Tuesday.

THE ORIGINAL LAXATIVE COUGH SYRUP

KENNEDY'S LAXATIVE

CONTAINING **HONEY AND TAR**

MACON

Mrs Sara Austin was a Macon visitor last Sunday.

Mrs. Geo. Field and children and Mrs. Rob McCoy have been here for a visit with Mesdames Elmer and Arthur Camburn.

Mrs Anna Richmond is a sufferer from whooping cough

The Misses Abbie and Edna McClue of Jackson, came Friday to spend their vacation with relatives and friends.

Mrs. Anna Lindsley has gone to Boston for a two months visit with her son Earle, and sister, Mrs. Davis.

The Presbtry of Monroe came Wednesday to change the DeSpelder church and the Reformed church at Macon into a Presbyterian church. Six visiting clergyman were present.

Mrs. Cora Day Miller of Noblesville, Ind., is here for a visit with her sister, Mrs. Guy Collins, and her brother, Frank Day.

DeWITT'S Carbolized Containing **WITCH HAZEL SALVE** For Piles, Burns, Sores.

FRANKLIN

Wm. Beebe and family went to the lakes the last of the week.

Mr. and Mrs. Alton Whelan went to Detroit Friday p. m. returning Monday a. m.

A telephone wire came near causing a very serious accident Tuesday. The wire came down in Sunday evening's storm causing several people much inconvenience Monday and Tuesday. Hoyt Whelan was driving over the road and failed to see the wire in time. The wire caught the buggy top and literally tore it all to pieces the spirited horse becoming frightened. Both of his children were with him, Alice was thrown out and landed on her head and Fay was thrown about in the buggy. Mr. Wheelan did not lose control of the horse and the children were bruised and frightened but not appearantly seriously injured. The buggy was practically new and the top was rtined.

Fred Haas was buying stock in this vicinity this week delivered at Clinton Wednesday.

Mrs. E. J. Whelan entertained as guest of honor her niece Miss Norah Wilson of Tacoma, Wash. Tuesday, also Mrs. Roy Luce and Mrs. C. F. Wisner and children.

Miss Norah Wilson who has been teaching in Tacoma, Wash., for the past two years is visiting her sister Mrs. Roy Luce and other relatives here. She will return to Tacoma to take up her duties.

Mrs. Ida Spencer is very ill at her daughter's Mr. and Mrs. Hoyt Whelan Dr. Rice in attendance. An attack of appendicitis is feared.

Mrs. George Sanford who has been under the care of Dr. Treat of Adrian and a trained nurse from Toledo is reported as doing nicely.

S. N. Wisner is drawing wheat to Tecumseh this week.

Mr. and Mrs. S. N. Wisner and family were guests of her parents in Pentecost Sunday where they visited with her brother Arthur Daniels and family who are here from Chicago for their vacation.

Mr. and Mrs. Sherman Camburn have moved into their new house.

James Osborn who has been seriously ill for several months is failing.

Mrs. Lilly Stocking of Raisin was caring for her mother a part of last week.

Monday's unprecidentedly high wind played havoc with apples and nuts here. Most of the early apples are on the ground and black walnuts fell in quantities.

A letter from Chicago states that Edward Wisner of New Orleans has left for a trip to Europe, South and Central America. Mr Wisner who has large holdings of rice lands in Louisiana has long been anxious to go over the water system of Holland.

RIDGEWAY

Mrs. Jeff Kelly of Tecumseh was a guest of Marcia Baker the past week.

Miss Myrtle Barrett was home from Tecumseh over Sunday.

Otto Mark and family are in Toledo a few days.

C. M. Gove and wife and Mrs Coree spent Sunday in Adrian.

Mrs. Will Hause and Mrs. Bert Boyd were down from Clinton Wednesday.

Miss Nash of Pontiac is a guest of the Misses Hall.

Mrs. Cook of Tecumseh was a guest of Mrs. W. H. Arner, this week

Millard Allison of Milan, call in town Wednesday.

Free Sample. Aids Old Men

The sudden change from years of activity of both body and mind to the quiet of later years causes the human system to undergo many changes, chief of which is in the digestive organs.

It becomes harder and harder to get the bowels to move promptly and regularly and in consequence many elderly men suffer not only from the basic trouble, constipation, but from indigestion, headache, belching, sour stomach, drowsiness after eating and similar annoyances. It is first of all necessary to keep the bowels open and then to tone the digestive muscles so as to get them to again do their work naturally. A violent cathartic or purgative is not only unnecessary but harmful, and something mild will do the work just as well.

After you have got through experimenting with salts and pills and waters of various kinds, and have become convinced that they do only temporary good at best, then try Dr. Caldwell's Syrup Pepsin, a mild, gentle, pleasant-tasting laxative tonic that is especially adapted to the requirements of old people, women and children, and yet is effective enough for anybody. Your druggist, who has handled it successfully for a quarter of a century, will sell you a bottle for fifty cents or one dollar, but if you want to make a test of it before spending any money send your name and address to Dr. Caldwell and he will gladly send you a sample bottle free of charge.

This remedy is rapidly displacing all other forms of medication for the cure of stomach, liver and bowel trouble, and families like Mr. O. F. Wisher's of Sycamore, Ill., and Mrs. Carrie Culler's of 325 N. Notre Dame street, South Bend, Ind., are now never without it in the house. They have tested it and know its grand value to every member of the family.

Dr. Caldwell personally will be pleased to give you any medical advice you may desire for yourself or family pertaining to the stomach, liver or bowels absolutely free of charge. Explain your case in a letter and he will reply to you in detail. For the free sample simply send your name and address on a postal card or otherwise. For either request the doctor's address is Dr. W. B. Caldwell, R 405 Caldwell building, Monticello, Ill.

Fred Teal is here from McCutcheonville, O., for a few days.

W. L. Jones was in Detroit Thursday.

Pearl Wood returned home from her Ypsilanti visit.

Little Miss Bessie Benedict of Adrian, is a guest of Mrs. Carrie Palmer.

E. J. Smith of Detroit, and Miss Koch of Ann Arbor, were Sunday guests of Mr. and Mrs. Elmer Linn.

Lafe Pocklington and family spent Sunday in Ann Arbor.

Mrs. Wesley Lister of Raisin Center called in town Wednesday.

Ervin Barnes and family Sundayed at Saline.

Harry Martin is here from Chicago called by the death of his father Michael J. Martin.

Mark Randal is on the sick list.

Mrs. Phoebe Coryell of Newburg is spending the week with her nephew Floyd Smith.

GENERAL MARKETS.

Detroit Grain Market.

Detroit, July 24.

WHEAT—No. 1 white, 82¾c; No. 2 red, 85¼c; Sept., 87¼c; Dec., 91½c.

CORN—No. 3, 66¼c.

OATS—Standard, 43c.

Chicago Grain Market.

Chicago, July 24.

WHEAT—July, 86⅝c; Sept., 88¼c; Dec., 91⅝c; May, 95⅞c.

CORN—July, [illegible]; Sept., 63⅜c; Dec., 60⅝c; May, 62½c.

OATS—July, 39c; Sept., 50⅝c; Dec., 42c; May, 45¼c.

Chicago Livestock Market.

Chicago, July 24.

CATTLE—Beeves, $5.10@7.10; Texas steers, $4.50@6.10; stockers and feeders, $3@5.40; cows and heifers, $2.20@5.90.

HOGS—Light, $6.30@6.80; heavy, $6.05@6.75; pigs, $5.25@6.30.

SHEEP AND LAMBS — Native sheep, $2.50@4.50; yearlings, $4.25@5.50; lambs, $3.75@7.20.

East Buffalo Livestock Market.

East Buffalo, July 24.

CATTLE—Best fat cows, $4.75@5.25; trimmers, $1.75@2.75; best fat heifers, $5.75@6; stock bulls, $3@3.25.

HOGS—Medium and heavy, $7.@7.05; yorkers, $7@7.10; pigs, $6.50@6.75.

SHEEP—Top lambs, $7@7.25; yearlings, $5.50@5.75; wethers, $4.25@4.50; ewes, $3@3.75; cull sheep, $1.50@3.

mrs. McManigal Collapses.

Los Angeles, Cal. (Special).—Collapsing under the strain to which she has been subjected since her arrival here, Mrs. Ortie E. McManigal, wife of the alleged informer in the McNamara dynamiting case, has been taken to a hospital. She is a victim of nervous prostration, according to her physician, and friends assert that she may emerge from the hospital a permanent sufferer from paralysis of the lower limbs.

In contrast to the apparently robust condition of both of the McNamaras, McManigal, it is said, is nervous and inclined to insomnia.

Burns Before Judge.

Indianapolis (Special).—W. J. Burns returned here from Europe and appeared in Judge Markey's branch of the criminal court to answer to four grand jury indictments on charges of kidnapping John J. McNamara, the labor leader, and taking him to Los Angeles. Burns was arraigned on a plea of not guilty and gave bond by a surety company of $2,500 on each indictment.

Neb. Republicans Indorse Taft.

Lincoln, Neb. (Special).—The Taft faction of the Republican party controlled the state convention held here by more than two to one.

Resolutions indorsing the administration of President Taft were adopted without opposition by the insurgents who were supposed to be lined up for La Follette. The latter did not even resist the adoption of the resolutions as they had threatened to do.

No Duty on Anecdotes.

"This sword came from the battlefield of Waterloo. An interesting anecdote goes with it."

"It is a really interesting anecdote," said the other man, after listening carefully. "I bought the same anecdote once with an old musket."—Washington Herald.

We are put into this world to make it better, and we must be about our business.—General Armstrong.

STATE NEWS NOTES.

Michigan Matters of Interest Condensed For Busy Readers.

Saginaw—As a result of a shooting affair last April, David K. Rennie is suing John M. Jost for $10,000 damages.

Clare—Sheldon Lake, 41, a grocery dealer, took carbolic acid and died 10 minutes later, while his family was absent at a circus.

Dollarville—The July quarterly term of the Luce county circuit court has established a record by having no case on the docket.

Saginaw—A shortage of the hay crop in this section is predicted, and already the price is $12 to $13, with prospects that it will soon go higher. The extreme dry weather is the cause of present conditions.

Port Huron—Determined to show his prowess by swimming across a deep hole in Belle river, Clinton Colbledick, a sixteen-year-old boy, was drowned while a ten-year-old companion looked on, unable to save him.

Sebewaing—While Andreas Palinka was unloading grain on the farm of John Polley, the team ran away. Palinka fell under the wheels and was run over, dying shortly afterward. He leaves a widow and four children in Hungary.

Detroit—One baby girl is dead and a little boy is dying as the result of two automobile accidents here on Monday morning. So far as can be learned no blame can be attached to the drivers of the automobiles which caused the fatalities.

Calmet—Fire totally destroyed the shaft and rock house of No. 11 shaft of the Calumet & Hecla copper mine, causing a loss of about $10,000. The fire burned but a few feet down into the mine. The miners and others underground were saved by means of passages connecting with other mines.

South Haven—The heavy wind and rain storm Sunday night has done thousands of dollars damage to the fruit crop here. Early apples are on the ground, and growers are rushing packers to the orchards. Pears and peaches are immature, and were whipped from the trees and are a total loss.

Muskegon—Mrs. Andrew Jesperson, 60 years old, was instantly killed by coming in contact with a live wire. The wire had been blown down during the night by the strong gale which raged throughout the city. It is believed she took hold of the wire to move it from her path, not realizing the danger.

Lansing—G. S. Lasher of Plainwell has been appointed an assistant to Luther L. Wright, state superintendent of public instruction. He assumes his duties August 1. Mr. Lasher will look after the primary money accounts and will conduct the meetings of the district officers which are held in the several counties throughout the year.

Saginaw—Arrangements were completed recentlyy the board of trade whereby the Nelson Bros. company of Alma will move its gas engine and pump jack factory here. The company has outgrown its present quarters. Sixty men are employed in the Alma plant, but the number will be increased when operations are begun in this city.

Lansing—Dairy and Food Commissioner Dame has been informed by the federal pure food department that he and his deputy food inspectors have all been appointed federal inspectors as well, in order that food inspection may be made more thorough. This will enable the Michigan officials to act with the federal authorities in case inspection develops some conditions requiring federal as well as state attention.

Snow Falls at Grayling.

Grayling, Mich., July 24.—Snow, accompanied by a heavy northwest gale, fell here Monday afternoon, and an inch or more covered the ground.

OBITUARY.

Franklin P. Stoy.

Atlantic City, N. J. (Special).—Franklin P. Stoy, mayor of this city, died in a sanitorium in Wernersville, Pa. The immediate cause of death was paralysis. Mayor Stoy was chief executive of this resort for many years and was known to thousands of visitors from all parts of the country.

Ezra C. Carleton.

Port Huron, Mich., July 24.—Ezra C. Carleton, one of this city's best known and most respected citizens, is dead after an illness of several weeks. Mr. Carleton was well known as the proprietor of the Edison beach summer hotel, the Four Gables. He was 73 years of age.

Mrs. David E. Thompson.

Mexico City, Mex. (Special).—Mrs. David E. Thompson, wife of the former American ambassador, is dead here. She suffered from mastoiditis for several months and during that time underwent a number of operations.

Edmund Cooper.

Nashville, Tenn. (Special).—Edmund Cooper, secretary to President Andrew Johnson, is dead at the age of 90, at his home in Shelbyville, Tenn.

FOLEY KIDNEY PILLS

FOR RHEUMATISM KIDNEYS AND BLADDER

Driven to It.

Guy, the youngest son of Farmer Timmins, had spent two years in college, during which time he had accumulated more indebtedness than education. His father paid his bills and left him to shift for himself. The boy had good stock in him, however, and managed by turning over a new leaf, practicing strict economy and doing odd jobs of work as opportunities presented themselves to pay for his tuition, and stayed on.

"How's your boy doing at college?" asked the elder Timmins' next neighbor one day.

"He's getting along all right now."

"I hear he's working his way through."

"Yes," grimly, but with a gleam of pride, answered Farmer Timmins. "He found he couldn't work me any more."—Youth's Companion.

We Give Away Absolutely Free of Cost

The People's Common Sense Medical Adviser, in Plain English, or Medicine Simplified, by R. V. Pierce, M. D., Chief Consulting Physician to the Invalids' Hotel and Surgical Institute at Buffalo, a book of 1008 large pages and over 700 illustrations, in strong paper covers, to any one sending 21 one-cent stamps to cover cost of mailing only, or, in French Cloth binding for 31 stamps. Over 680,000 copies of this complete Family Doctor Book were sold in cloth binding at regular price of $1.50. Afterwards, one and a half million copies were given away as above. A new, up-to-date revised edition is now ready for mailing. Better send NOW, before all are gone. Address World's Dispensary Medical Association, R. V. Pierce, M. D., President, Buffalo, N. Y.

DR. PIERCE'S FAVORITE PRESCRIPTION

THE ONE REMEDY for woman's peculiar ailments good enough that its makers are not afraid to print on its outside wrapper its every ingredient. No Secrets—No Deception.

THE ONE REMEDY for women which contains no alcohol and no habit-forming drugs. Made from native medicinal forest roots of well established curative value.

TELEGRAPH BRIEFS.

Terse Chronicle of Happenings of the World During Past Week.

Muskogee, Okla.—Seven men were killed and several injured when a deep sewer ditch caved in, burying the workmen. Four bodies have been recovered.

New York—Bacteriological tests show that Manuel Bermudes, a sailor in Bellevue hospital, suspected of having Asiatic cholera, is suffering from that disease.

La Grange, Ga.—Inflamed by jealousy, Charlie Reese, a negro, ran wild here, killed four persons, fatally wounded two more and then committed suicide.

New York—Abram Blum, a Jewish rabbi, took office as a chaplain in the New York police department. He is the first Hebrew to be appointed to such a position.

New Orleans—Caught by a posse after twice escaping, Miles Taylor, the negro who shot five white men Saturday at a saw mill in Claiborne parish, was lynched.

Cincinnati—The Commercial Tribune, a morning newspaper, with all its equipment, was sold at sheriff's sale to Francis Homer, a Baltimore attorney, for $420,000.

Chicago—A few hours after receiving notice that his wife had begun suit for divorce, William D. Hechler, 32 years old, a salesman from Pittsburg, committed suicide in a downtown hotel by shooting.

Cleveland, O.—Under the auspices of the municipal government Cleveland, Monday, celerated the one hundred and fifteenth anniversary of the city's founding. The cornerstones of the new city hall and the tuberculosis hospital were laid.

FOREIGN.

Juvisy, France—Aviator Joly was killed while making a flight in a biplane. The fall of the machine is attributed to air eddies caused by the heat.

Copenhagen—The Geographical society has cancelled the diploma granting a gold medal to Dr. Frederick A. Cook for his alleged discovery of the North Pole.

Bogota, Colombia—At a bull fight here Friday the holiday crowd attempted to sack the building. The police, in restoring order, used their rifles, killing five persons.

Havana—The remains of bodies supposed to represent six or seven members of the crew of the Maine have just been recovered, bringing the total so far found up to 11.

Vienna—A Vienna paper says the emperor of Japan will pay an official visit to the Chinese court this year or early in 1912 with a view to inducing China to accelerate the reformation of the country.

Porcupine, Ont.—Belated supplies for the victims of the fires are coming in with a rush, and if the relief committee ever had fear of a serious shortage none exists now. The supply of provisions on hand will last indefinitely.

Constantinople — A conflagration which started Sunday has continued to eat its way through the residences of this city, and is casing much damage. The flames, however, are now under control. The disaster is the greatest since the great fire in Pera, the European quarter, in 1870.

Mexico City—Despite the breaking of the agreement that General Bernardo Reyes should be minister of war in the cabinet of Francisco I. Madero, and notwithstanding Madero's assurances that Reyes was free to enter the presidential race, the general insists that he will not be a candidate. Reyes said he offered to release Madero from the promises relative to making him minister of war solely because of the opposition against his accepting the office.

WASHINGTON NOTES.

Washington—Forest fires have been raging in the vicinity of Valdez, Alaska, for the past three days and now are within half a mile of the town, according to a report received from the mayor.

Washington—Ten first-class post-offices in addition to four already designated wer named Saturday by Postmaster General Hitchcock as postal saving banks. They are: Phoenix, Ariz.; South Bend, Ind.; Pueblo, Colo.; Vicksburg, Miss.; Albuquerque, N. M.; Springfield, Mo.; Butte, Mont.; Oklahoma City, Okla.; Dallas, Tex., and Norfolk, Va.

Over Falls in Barrel.

Niagara Falls, N. Y. (Special).—Bobby Leach, 49 years old, of Niagara Falls, Ont., went over the Horseshoe Falls in a barrel and still lives. He was only slightly bruised by his drop of 158 feet over the brink of the cataract. This is the second time in the history of the river that the cataract has ever been successfully navigated. Mrs. Taylor made the trip in a barrel on Oct. 24, 1901, and came out alive.

"Drys" Lose in Lone Star State.

Dallas, Tex. (Special).—Texas has defeated state-wide prohibition. The "wets" have maintained a lead of more than 5,000 votes.

Wanted to Unload.

Employer—I hope you save something out of your salary, James! Office Boy—Yes, sir; most all of it. Employer (eagerly)—Do you want to buy an automobile cheap?—Puck.

REDUCED FARES

NEW YORK CENTRAL LINES

LAKE SHORE RY

EXCURSIONS

Every Sunday

Round Trip Fares

Detroit	85c
Toledo	80c
Adrian	30c
Jackson	70c

Correspondingly low fares to intermediate stations.

Train leaves Tecumseh at 8:09 a. m. going south; at 9:09 a. m. going north.

LAKESHORE R.R.

30 Day Tours

TO

New York City and Boston

On sale daily June 1 to Sept. 30

ALSO TO

St. Lawrence River resorts, Adirondack Mountains, New England and New Jersey Sea Shore and scores of resorts in New England and Canada. Liberal stop-over privileges also option Steamer or rail between Cleveland and Buffalo and Steamer on Hudson River or rail between Albany and New York.

Special folder of information and full particulars from Agents or write L. A. Robison, Gen. Pass. Agents, Cleveland, O.

LAKE SHORE RY.

NIAGARA FALLS

Annual Excursion

Tuesday, Aug. 1,

$5.50 Round Trip.

Tickets Good 12 Days

Tickets good going on special train leaving Tecumseh at 9:03 p. m. returning to leave Falls until Aug. 12. Side Trips to Toronto $2, Clayton and Alexandria Bay $7.60, Montreal $12, Quebec $16, higher in each case than fare to falls. Liberal stop-overs. Ask for full particulars.

Both Curious.

Collector—Look here, the firm I represent wants to know when you're going to settle this bill. Debtor—Could I get a job with the concern you work for? My curiosity and theirs seem to coincide.—Toledo Blade.

Grammar and Greed.

Mrs. Peasley says that if she could have another chance she would rather marry a man who splits his infinitives than one who hates to break a dime.—Galveston News.

Will Demand Investigation.

New York (Special).—Professor Floyd W. Robison, the Detroit-New York food expert who was dismissed from the bureau of chemistry following the controversy over benzoate of soda between Dr. Wiley and the Remsen referee board, has decided to demand a thorough congressional investigation.

PATENTS

ARTHUR P. GREELEY

FORMERLY ASSISTANT COMMISSIONER OF PATENTS

WM. CRANCH McINTIRE

FORTY YEARS IN PRACTICE.

618 F STREET N. W.

WASHINGTON, D. C.

U. S. AND FOREIGN PATENTS CAVEATS AND REISSUES.

TRADE-MARKS DESIGNS.

ATTORNEYS AND COUNSELLORS.—MECHANICAL EXPERTS.

PRACTICE IN ALL U. S. COURTS.

FEES REASONABLE AND BEST ADVICE ALWAYS GIVEN, REGARDLESS OF ALL INTERESTS EXCEPT THAT OF CLIENTS.

BUSINESS CONDUCTED UPON HIGHEST PROFESSIONAL PLANE AND UNDER PERSONAL SUPERVISION OF MR. GREELEY AND MR. McINTIRE.

ALL LETTERS OF INQUIRY ANSWERED PROMPTLY ON DAY OF RECEIPT.

INFORMATION AND ADVICE FREELY GIVEN.

OUR BOOK, ENTITLED "GREELEY & McINTIRE ON PATENTS," SENT FREE TO ANY ADDRESS.

GREELEY & McINTIRE.

PATENT ATTORNEYS. WASHINGTON, D. C.

RAILROAD TIME TABLES.

Lake Shore & Michigan Southern Railroad.

Effective June 11 1911

Going south.

Station	315 D'ly ex Sun	309 D'ly ex Sun	331 D'ly ex Sun	311 D'ly	313 Sun only
Jackson	6 05 a m	10 30 a m	2 05 p m	8 10 p m	7 15 a m
Tecumseh	7 03 a m	11 29 a m	3 01 p m	9 03 p m	8 00 a m
Adrian	7 33 a m	12 01 p m	3 30 p m		[illegible] a m
Toledo	8 40 a m	12 30 p m	4 15 p m	10 05 p m	9 50 a m
Chicago	3 45 p m	9 00 p m			
Detroit			5 40 p m		11 05 a m

Going north.

Station	310 D'ly ex Sun	312 D'ly	314 D'ly ex Sun	318 D'ly ex Sun	316 Sun only
Toledo	7 50 a m	12 30 p m	5 10 p m	7 28 p m	7 40 [illegible]
Detroit					[illegible] p m
Adrian		1 00 p m	5 30 p m	8 10 p m	[illegible] p m
Tecumseh	9 09 a m	1 30 p m	6 15 p m	8 42 p m	[illegible] p m
Jackson	10 15 a m	2 33 p m	7 20 p m	9 48 p m	10 [illegible] p m

DUNDEE BRANCH.

Going west.

Station	429 D'ly ex Sun	425 D'ly ex Sun	421 D'ly ex Sun	427 D'ly ex Sun	419 Sun only
Adrian	6 10 a m	8 10 a m	3 30 p m	5 [illegible] p m	8 34 a m
Tecumseh	7 30 a m	9 10 a m	4 02 p m	6 20 p m	9 22 a m
Addison	9 56 a m	10 05 a m	4 55 p m	7 05 p m	10 07 a m

Going east.

Station	422 D'ly ex Sun	428 D'ly ex Sun	430 D'ly ex Sun	434 D'ly ex Sun	420 Sun only
Addison	9 56 a m	10 25 a m	1 20 p m	7 15 p m	7 [illegible] p m
Tecumseh	10 43 a m	11 15 a m	3 50 p m	8 00 p m	7 30 p m
Adrian	11 10 a m		5 25 p m	8 40 p m	8 55 p m

Tecumseh and Dundee trains.

Daily except Sunday

Leave Tecumseh	4 10 p m	12 30 p m
Arrive Tecumseh	2 40 p m	10 45 a m

G. J. Zeiler, Ticket Agent.

L. A. Robison, G. P. A. Cleveland, O.

FEELING LIVER-ISH This Morning?

TAKE

THEDFORD'S

Black-Draught

Stops Indigestion Constipation

25c

A Gentle Laxative And Appetizer.

THE CHILDREN LIKE IT

KENNEDY'S LAXATIVE COUGH SYRUP

Foley's Kidney Pills

What They Will Do for You

They will cure your backache, strengthen your kidneys, correct urinary irregularities, build up the worn out tissues, and eliminate the excess uric acid that causes rheumatism. Prevent Bright's Disease and Diabetes, and restore health and strength. Refuse substitutes.

Sold by All Druggists

OVER 65 YEARS' EXPERIENCE

PATENTS

TRADE MARKS DESIGNS COPYRIGHTS &c.

Anyone sending a sketch and description may quickly ascertain our opinion free whether an invention is probably patentable. Communications strictly confidential. HANDBOOK on Patents sent free. Oldest agency for securing patents. Patents taken through Munn & Co. receive special notice, without charge, in the

Scientific American.

A handsomely illustrated weekly. Largest circulation of any scientific journal. Terms, $3 a year; four months, $1. Sold by all newsdealers.

MUNN & Co. 361 Broadway, New York

Branch Office, 625 F St., Washington, D. C.

The Tecumseh Herald.

VOL. LXI, NO. 61 | TECUMSEH, MICHIGAN, TUESDAY AUGUST, 1, 1911 | WHOLE NO. 4067.

YOUR ESTIMATE

Will be figured properly, and the price will be as low as is consistent with good material, and

Remember we do not handle any other kind.

We have all grades of lumber.
Give us a call and learn our prices.

Lenawee Lumber Co.

Lumber, Lime and Plaster.

30 Years of Good Deeds
is the Proved and Proud Record of the
Knights Of The Modern Maccabees
Organized 1881

Benefits Paid - $17,500,000.00
Membership - - - - 103,000

Prompt Payment of All Claims.

Term Protection, Whole Life Protection, Old Age and Total Disability Protection are granted all members. Health and Accident Protection is a Special Feature; in fact, the K. O. T. M. M. affords all kinds of protection needed by the average man, as well as extending to members the enjoyments of social life.

Protect Your Wife and Children From Want and Misery by Becoming a Knight of the Modern Maccabees.

For further information, inquire of any member of the order or write to

GEORGE S. LOVELACE, Great Commander, Port Huron, Mich.
A. M. SLAY, Great Record Keeper, Port Huron, Mich.

CONSERVATIVE AND PROGRESSIVE MANAGEMENT.

The Herald $1.00

LEGISLATORS TO GIVE TESTIMONY

Lorimer Committee Calls Members of Illinois Assembly.

WHITE IN WASHINGTON NOW

Lawrence B. Stringer Tells of Efforts to Hold Democrats Together in Senatorial Campaign in the Spring of 1909.

Washington, July 31.—The senate committee which is investigating charges of corruption in the election of Senator Lorimer of Illinois will this week begin unearthing the testimony of Democratic members of the Illinois legislature of 1909, who confessed receiving money for voting for Lorimer.

Charles A. White will be put on the stand. It was his confession, printed in the Chicago Tribune of April 30, 1910, which was the first publication of the charges of corruption in the Lorimer election. White had been in Washington under subpoena for some days awaiting an opportunity to testify.

Three members of the legislature—H. J. Beckemyer, Michael S Link and D. W. Holstlaw—also confessed receiving money for their votes for Lorimer. Link died shortly after the election. Holstlaw is seriously ill at his home at Iuka, Ill., and was not able to obey the subpoena directing him to come to Washington to testify. All three members of the legislature who confessed receiving money will appear before the committee before the taking of testimony is concluded.

The cross-examination of Lawrence B. Stringer of Lincoln, Ill., was completed by Judge E. O. Hanecy, counsel for Senator Lorimer. Mr. Stringer was the only Democratic senatorial candidate before the Illinois legislature in 1909. Mr Stringer told of his efforts to hold the Democrats in line, and keep them from voting for a Republican. In reply to Senator Kenyon Mr. Stringer declined to admit that all the fifty-three Democrats who deserted him and voted for Mr. Lorimer were bribed. He said, however, that the alleged attempt to purchase fourteen Democratic votes for Albert J. Hopkins, one of the Republican candidates, cast suspicion on subsequent political deals. This alleged attempt to buy fourteen Democratic votes occurred in the latter part of January.

Edward O. Phillips, of the Chicago Tribune, also appeared as a witness. In January, 1909, he was the assistant legislative correspondent at Springfield for the Chicago Record-Herald. He identified an article written by him and published in the Record-Herald Jan. 7 of that year, the day after the election of Speaker Shurtleff, to the effect that Mr. Lorimer could be elected to the senate if he wished to become a candidate. The object of his examination was to show that the election of Speaker Shurtleff by Democratic and Republican votes was the first step toward a similar bi-partisan combination which five months later elected Senator Lorimer.

FIRE IN BROCKTON, MASS.

$200,000 Damage Is Done When Satacket Block Burns.

Brockton, Mass., July 31.—This city was given a fire scare when Satacket block, situated in the heart of the business section, was burned. It looked like an ordinary fire when the department got to work, but the explosion of ammonia tanks in a cold storage plant in the basement of the building blew three firemen from the windows and thirty more were overcome by the fumes. With the force thus depleted and the brick structure belching forth flames from every opening, aid was summoned from Boston, Quincy, Stoughton, Avon, Rockland and Taunton. For some time the fumes kept everyone at a distance.

Meantime the fire raged through the structure and communicated to a two and a half story lodging house in the rear and destroyed it. The Holbrook block, a four story brick structure, adjoining, also caught fire and was considerably damaged. The loss is estimated at $200,000.

No man can do nothing, and no man can do everything.—German.

NEWS IN SUNDAY'S PAPERS

Spain pledged aid to Portugal in checking monarchists.

English people gave great farewell to Admiral Togo, sailing for visit to United States.

Great Britain seethes with jingoism. War with Germany would be popular, says one observer.

Two detectives were convicted in Erie, Pa., of writing "black hand" letters demanding $50,000.

President Taft will veto a wool revision bill if it reaches him at the present session of congress.

Deputy Warden Lemon of the Leavenworth federal prison was ousted because of ex-convicts' charges.

Canadian people will decide reciprocity bill's fate in new elections in September brought on by dissolution of parliament.

NORTH ATLANTIC FLEET PLAYS WAR

Sails Into Cape Cod Bay in a Body This Morning.

IMPRESSIVE NAVAL PICTURE

Vessels and Men to be Kept Busy in Tactical Maneuvers—Novelty on Program—Officers Exchange Visits.

Provincetown, Mass., July 31.—Stocked with supplies and ordnance, on a war basis and with decks cleared for action, the North Atlantic fleet, under command of Rear Admiral Osterhaus sailed into Cape Cod bay from this harbor at 10 a. m. today in a body, to engage in the summer maneuvers. It is unusual for the fleet to take to the bay in its entirety. The thousands of summer guests will be treated to an impressive naval picture as the ships of the various divisions, dreadnoughts, battleships, cruisers, torpedo boats and submarines, get under way.

Every ship got orders Sunday night to be prepared to sail at 7:30, but they did not haul their mud hooks for two hours after that. Today will be devoted to the tactical maneuvers. The schedule shows that men and ships will be kept busy. The program will include a novelty in that blank torpedoes are to be shot from one battleship at another instead of into nets as is the custom on ranges, thus making this branch of practice more realistic and interesting.

There was an exchange of visits among the five rear admirals and other officers Sunday. The town was swarming with the men from the ships. Crowds attended the ball games on Evans field. Hundreds of visitors were carried out to the ships in all sorts of small craft.

The battleship Maine, making fourteen in that division, arrived after dark from New York. O. R. Nelson, a seaman, died at 5:30 p. m. while the Maine was bound here from New York.

PUTS BAN ON CARD TABLES

Prosecutor at Newcastle Orders "Clean-Up" at Poolrooms.

Newcastle, Ind., July 31.—Following the crusade against gambling, started a week ago, the card tables in the poolrooms and cigar stores were removed on the order of Prosecutor Evans, and the question of forbidding minors to enter poolrooms is being considered.

Mayor Barnard went into a cigar store and poolroom a few days ago and says two minors were playing pool. He immediately ordered the proprietor to stop the game and to permit no more minors to play.

PRINCE NOW A MIDSHIPMAN

British Heir Apparent Begins Duties on H. M. S. Pindustan.

London, July 31. — The Prince of Wales begins his duties as midshipman today on board H. M. S. Pindustan, which is now lying at Portsmouth. The Pindustan is a battleship of the King Edward VII class, which, with the exception of the Nelson and the Agamemnon, is the most powerful type of the pre-dreadnought fighting ship.

The royal midshipman will be treated exactly the same as any other youngster aboard, except that he will have his own cabin.

SNAKE CAUSES BOY'S DEATH

Makes Him Drop Gun, Which Explodes and Kills Him.

Lawrenceburg, Ind., July 31.—George W. Geiger, aged sixteen, met death by the accidental discharge of his shotgun while hunting squirrels. Young Geiger was standing on a log watching for a squirrel. A large black snake crawled out of a hole in the log and passed over his feet, and in his excitement he dropped his gun.

The hammer struck the log and exploded the shells, sending both loads of shot through the boy's abdomen.

REYES' CANDIDACY IS SURE

Will Run for President of Mexico Against Francisco I. Madero.

Monterey, Mex., July 31.—The candidacy of General Bernardo Reyes for president and Jorge Vera Estanol for vice president has been formally launched all over the country. In many of the cities and towns posters officially proclaiming their candidacy have been posted.

Public mass meetings and rallies of Reyes' supporters were held in a number of places.

Iowa to Divide Big Road Fund.

Des Moines, Ia., July 31.—Each county in Iowa will receive approximately $1,000 for good road purposes when State Treasurer Morrow apportions the fund collected in the last three weeks on Aug. 1.

Stovepipe Causes Death.

Hillsboro, Ill., July 31.—Mrs. John Van Doran died as the result of injuries caused by her husband falling on her while he was fixing a stove pipe.

Narrow Escape of Train.

Council Bluffs, Ia., July 31. — The Chicago-Denver limited train of eleven coaches on the Milwaukee railroad came near being wrecked. Soren Peterson, a farmer living east of here, while walking home on the track discovered a piece of rail broken out on a curve on a high embankment. He barely had time to flag the train.

Finds Criminal Wrecked a Train.

Kansas City, Kan., July 31.—A coroner's jury decided a criminal misplaced a switch which wrecked a Chicago Great Western passenger train near here Thursday night, killing Engineer William Rose of Des Moines.

--Special Low Prices--
ALL THIS WEEK ON
Dresses Shirt Waists
FANCY LAWNS,
in fact, all Summer Goods go at BIG REDUCTION.

EXTRA SPECIAL

Our entire line of Wash Shirt Waists, including plain Tailored Lingerie and the popular Kimona sleeve effect, go at just

1-2 PRICE

The Webster Anderson Co.
Tecumseh, - - Michigan

THIS STORE OPEN EVERY EVENING.

JAMES R. MANN.

Illinois Congressman Who Is Indignant Over Two Appointments.

EMBEZZLER GIVES UP

Declares He Plundered Bank of Pearl, Illinois.

Says $45,000 Was Amount of Theft, and $35,000 of It Lost in Stock Gambling.

San Francisco, Cal., July 31.—Carey A. Manker, sixty-five years old, arose from his bed in a water-front lodging house here early in the day and walked erectly between the ailes of "sleeping dozers" to the side of the room where the proprietor, James Bartman, sat on a little dais, watching to see that each lodger kept the space allotted him.

"I am a fugitive banker from Pearl, Ill.," he said. "I embezzled $45,000 from the Bank of Pearl, wrecked the institution and escaped. I am starving and want to give myself up. I have been hunted since 1908."

His clothes were worn and he extended a greasy card to Bartman. The card bore the name of "Carey A. Manker, president of the Bank of Pearl."

Without a word, Bartman summoned an employe of the lodging house and Manker was left in charge of the policeman on the beat. He was taken to the city prison, where he made a detailed statement of his looting the bank.

"Thirty-five thousand dollars of the money I took was gambled away in stocks," he said. "I made a desperate attempt to cover the shortage in my accounts and stole $10,000 more. As the result of my embezzlement the bank failed, and I fled the state.

"I have been in nearly every city in the country, working at everything I could get to do. I am old and broken and starving. I have given up the fight."

MANN ON WARPATH

Resents the Appointment of Wilkerson and Sims by President Taft.

Washington, July 31.—The nominations of James H. Wilkerson for district attorney, to succeed Edwin W. Sims, and of Luman T. Hoy, to succeed himself as marshal for the northern district of Illinois, has caused Representative James R. Mann of Chicago, the minority leader in the house, to take the warpath.

He is furiously indignant, alleging that the president has not given him a "square deal." His indignation extends to Senator Cullom, who championed Mr. Wilkerson, and at this hour involves opposition to the senator's ambition for re-election.

WAR PREDICTED BY ARCHIBALD

Correspondent Is Able to Speak With Authority.

ENGLAND AS STRIFE MAKER

If France and Germany Come to Clash of Arms It Will Practically Be the First Aeroplane War, Says Archibald.

New York, July 31.—James F. J. Archibald, war correspondent, who has seen service with twenty armies, and can speak with authority on military equipment, arrived from Europe and declared that with hardly a doubt there would be a war between France and Germany.

"England has been pushing France and Germany to war just as she pushed Russia and Japan to a war," said Mr. Archibald. "After she has succeeded in her designs England will step aside out of harm's way and Germany and France will fight it out together. My belief that there will be war is based on the fact that Germany cannot back out from her position, even though it is not a righteous one, without the government's losing its prestige at home. This the kaiser must avoid at all costs. Germany must either back down completely, for the French people will not countenance a grant of territory to Germany in Africa, or else she must fight with France.

"France is well prepared for war. She has today the finest military organization in the world. She is far ahead of any nation in her artillery equipment and also in her aeroplanes. It will practically be the first aeroplane war. The war, if it comes to that, will be fought on the frontier. France will protect her ports with submarines and aeroplanes. Germany has stuck to her dirigibles, and these are not nearly as serviceable in times of war as aeroplanes.

"One thing I found out was that the outside world knows nothing of the secret aero flights that occur every day in different parts of France, when trained experts are sent on five minutes' notice to distant places without tuning up or without waiting for favorable air currents. I tell you, France is a wonder today and she is in excellent condition to get her revenge on Germany. Her army in Africa is perfect and the esprit de corps in the entire army is splendid."

RACES TO SAVE CHILDREN

Wife of Mine Owner Would Prevent Deportation of Relatives.

Cleveland, O., July 31.—Mrs. Margaret Duffey of Butte, Mont., wife of a mine owner, is speeding across the continent on a limited train to save from deportation her niece and nephew, Mary McLaughlin and Patrick Duffey, who are being detained at Ellis Island because they are under age.

Telegrams were sent from Cleveland to President Taft, immigration officers and personal friends in New York of the passengers on the train who might intercede for the children.

Morman Choir to Sing in Galesburg.

Galesburg, Ill., July 31.—The 500-voiced choir of the Mormon Temple in Salt Lake City will hold a special open air service in this city in September in connection with the conference of elders to be held at Nauvoo, Ill.

Wells-Fargo Buys Pacific.

St. Louis, July 31.—The purchase of the Pacific Express company, formerly a Gould property, by Wells, Fargo & Co. was revealed when circular letters were sent out from headquarters announcing the change, to take place Aug. 1.

MISS HELEN M. GOULD

Member of Wealthy New York Family Who Has Done Much Good.

© 1911, by American Press Association.

CANADA TO TAKE VOTE

Will Hold Reciprocity Election in September.

Dominion Parliament Dissolved as Result of Deadlock—Action Is Surprise.

Ottawa, Ont., July 31.—The eleventh parliament of Canada passed out of existence and upon the political complexion of a new one to be elected Sept. 21 will depend the fate of the reciprocity agreement between the United States and Canada. Premier Laurier decided to ask for an immediate dissolution at a meeting of his cabinet and at once notified Earl Grey, the governor general.

A short time later a special issue of the Official Gazette was printed containing the formal announcement and giving legal effect to the edict.

In both Liberal and opposition rooms the news was received with cheers and the members hurried away to telegraph their political workers that the campaign was on.

Practically every member has left the capital and the campaign on the reciprocity issue begins all over the dominion today or tomorrow.

The announcement of dissolution came as a surprise. The absolute refusal of the Conservative minority in the house to close the debate on the government's reciprocity resolution and permit a vote upon it which would mean its adoption and the improbability of a change in their attitude resulted in the government's decision that it was useless to keep parliament sitting.

COOK MANAGER DEAD

George Eade Passes Away After Illness of Several Months.

New York, July 31.—George Eade, well known in railroad and steamship circles in all parts of this country and abroad as the manager of Thomas Cook & Son, is dead at his home.

Mr. Eade had been ill for several months. He was born in London in

THE HORSE
We have everything for their Comfort
IN FLY TIME
they need a Net or Cover. We have a large assortment of these goods and the Prices are Right.

W. C. VanAntwerp.

ADRIAN STATE SAVINGS BANK,
ADRIAN, MICH.
RESOURCES over - - $1,400,000.00
Largest Bank in this Section of Michigan.
"We welcome visitors and invite inspection of our substantial Building, commodies Offices, and massive Burglar-proof Vault."
3 % compounded semi-annually paid on all Savings Deposits remaining one calendar month or more.
Accounts may be opened by mail: Correspondence and personal intesviews solicited.
R. A. Watts, Pres. Geo. A. Wilcox, Vice Pres. B. Tobias, Cashier

W. O. W.
Are You a Woodman?
IF NOT, WHY NOT?
One of the largest Fraternal benefit orders in the World.
SAFE, SOUND, PERMANENT.
Cost to join now for the first 25 only $3.00.
For information inquire of
E. R. NASH, Dist. Manager,
Tecumseh, Gen. Delivery

Fine Jewelry
Come in and see our line of
Watches, Chains and Fobs;
Braclets, Brooches, Stick Pins, Cuff Buttons,
RINGS
for all occasions, Engagement Rings, Wedding Rings
Birthday Rings.

E. J. PETERS & CO.
PHONE 200 Successors to J. F. HICKS & SON

Picnic Time
is here and we are Headquarters for Picnic Goods.
PICNIC PLATES TO EAT ON
Cold Ham, Dried Beef
Old Cheese New Cheese
Peanut Butter Potato Chips
And many other good things.
W. S. T. B.—We sell the best and our prices are right
F. D. AVERY.
PHONE 39

THE TECUMSEH HERALD

G. N. STACY,
EDITOR AND OWNER.

SUBSCRIPTION RATES

IN LENAWEE COUNTY.

One year, payment in advance............$1.00
One year, payment after three months.... 1.25

OUTSIDE LENAWEE COUNTY.

One year, payment in advance $1.25
One year, payment after three months..... 1.50

There will be no Deviation from above Rates

Entered at the P[illegible] Tecumseh, Michigan as second class matter.

$100 REWARD $100

The readers of this paper will be pleased to learn that there is at least one dreaded disease that science has been able to cure in all its stages, and that is catarrh. Hall's Catarrh Cure is the only postive cure now known to the medical fraternity. Catarrh being a constitutional disease requires a constitutional treatment. Hall's Catarrh Cure is taken internally acting directly upon the blood and mucous surfaces of the system, thereby destroying the foundation of the disease, and giving the patient strength by building up the constitution and assisting nature in doing its work. The proprietors have so much faith in its curative powers that they offer One Hundred Dollars for any case that it fails to cure. Send for list of testimonials.

Address F. J. Cheney & Co., Toledo Ohio.

Sold by all druggists, 75c.

Take Hall's Family Pills for constipation.

The inevitable always takes care of itself, so don't spend any time on it.

THIRTY YEARS TOGETHER

Thirty years of association—think of it. How the merit of a good thing stands out in that time—or the worthlessness of a bad one. So there's no guess work in this evidence of Thos. Ariss, Concord, Mich., who writes: "I have used Dr. King's New Discovery for 30 years, and its the best cough and cold cure I ever used." Once its finds entrance in a home you can't pry it out. Many familes have used it forty years. It's the most infalliable throat and lung medicine on earth. Unequaled for La Grippe, asthma, hay-fever, croup, quinsy or sore lungs. Price 50c, $1.00. Trial bottle free. Guaranted by C. A. Wright & Son.

Making apologies sometimes keeps us from doing anything that we need not opologize for.

A KING WHO LEFT HOME

set the world to talking, but Paul Mathulka of Buffalo, N. Y. says he always Keep At Home the King of all Laxatives—Dr. King's New Life Pills—and that they're a blessing to all his family. Cure constipation, headache, indigestion, dyspepsia. Only 25c at C. A. Wright & Son's.

The milk of human kindness is often entirely unrelated to the cream of society.

ATTACK LIKE TIGERS

In fighting to keep the blood pure the white corpuscles attack disease germs like tigers. But often germs multiply so fast the little fighters are overcome, Then see pimples, boils, eczema, salt rheum and sores multiply and strength and appetite fail. This condition demands Electric Bitters to regulate stomach, liver and kidneys and to expel poisons from the blood. "They are the best blooe purifier," writes C. T. Budahn, of Tracy, Calif., "I have ever found. "They make rich, red blood, strong nerves and build up your health. Try them, 50 cents at C. A. Wright & Son's.

A man who is on good terms with himself is in a fair way to make a success of life.

Hay Fever, Asthma and Summer Colds

Must be relieved quickly and Foley's Honey and Tar Compound will do it. E. M. Stewart, 1034 Wolfram St. Chicago, writes: "I have been greatly troubled during the hot summer months with Hay Fever and find that by using Foley's Honey and Tar Compound, I get great relief." Many others who suffer similarly will be glad to benefit by Mr. Stewart's experience. For sale by all druggists.

It isn't hard to learn a thing, but to find out afterward that it isn't so is discouraging.

Loss of Time Means Loss of Pay

Kidney trouble and the ills its breeds means lost time and lost pay to many a working man. M. Balent, 1214 Little Penna St. Streator, Ill. was so bad from kinney and bladder trouble that he could not work, but he says: "I took Foley Kidney Pills for only a short time and got entirely well and was soon able to go back to work, and am feeling well and healthier than before." Foley Kidney Pills are tonic in action, quick in results—a good friend to the working man or women who suffers from kidney ills. For sale by all druggists

There is only one thing that is interesting, and that is a thing that you can't find enough of.

Foley Kidney Pills will check the progress of your kidney and bladder trouble and heal by removing the cause. Try them. For sale by all druggists.

Vindicated

The Sea Gave Up a Secret That Made Several Persons Happy

By E. KINGLAND WILLIAMS

Copyright by American Press Association, 1911

Up to a certain date I had always been skeptical of remarkable happenings. I was converted by an occurrence which if told me by my most trusted friend I would not have believed. And my conversion was the more complete since the marvelous episode turned the current of my whole life and made a husband and father of a bachelor. At any rate, I don't care to hear people sneer at improbabilities or at persons who vouch for them.

I was thirty years old and a confirmed bachelor. In fact, I considered myself especially fitted for single life. Whether or no I was fitted to be married never occurred to me. Doubtless if I had thought of that side of the proposition I should have considered that if I had chosen to marry I would make a model husband. But no marriage for me! Why should a man give up his freedom to suffer the annoyances of matrimony?

But it doesn't make any difference what a man's opinion is of matrimony. If he happens to be struck by matrimonial lightning he succumbs like any one else. It was at the seashore that the bolt fell upon me, and I forgot all about my prenuptial prejudices. Indeed, I began to worry and fret and fume for fear that matrimony would be denied me, for there was just one woman in the world I wished to marry, and if I didn't get her life would no more be worth living.

I was standing on the beach one bright morning where the blue waves were rolling in merrily looking at the bathers. A lady, young, rather pretty and whose superb figure was shown to advantage by a becoming bathing suit, walked leisurely down to the water's edge and stood looking out upon the scene before her. Each wave that came up sent a line of white froth to clasp her ankles. A breeze played with her skirt. Then she walked out to a greater depth, dived under an incoming wave and appeared beyond it swimming like a dolphin.

I watched for the lady when she came out of the ocean and saw her go into a little cottage built up against the dunes. The door closed behind her, but her image had been left with me. I saw her again the same evening supporting an old lady, doubtless her mother, on the board walk. This time I had a good view of her face, and a melancholy resting upon it only added to my suddenly awakened interest. Possibly any other expression would have served the same purpose, for when a man's imagination has been kindled by the spark of love any trait the fair one possesses is either thrilling or delightful and usually both.

I secured an introduction to Miss Henrietta Chamberlin and was graciously accorded permission to call at the cottage, where she lived with her mother and a younger brother. Every member of the family seemed to be under a melancholy induced by some misfortune. The natural disposition common to them all I judged to be genial and happy. But if at any time any or all became exhilarated some closet skeleton would thrust itself in upon their merriment and hush it.

Thinking to learn something about them, I questioned persons with whom they were acquainted. But no one knew them any better than I. When the Chamberlins were asked where they hailed from they gave evasive answers, stating usually that at present they were unsettled. Of all the persons with whom they became intimate during their sojourn at the seashore not one could give any account of them.

For a time this mystery put a damper on my enthusiasm with regard to Miss Chamberlin. But it was taking one step forward to two backward. I was becoming rapidly enthralled and soon got beyond any question of expediency. Then, too, the seashore is a dangerous place for those who wish to keep out of love's whirlpool. Though the waters look cool and tempting, there are sea pussies that are liable to whirl one beyond one's depth.

Miss Chamberlin and I were standing one moonlight night just above the highest line of foam when one of these pussies came up and carried up into a boundless ocean of torture—or was it a water fay that did the damage? At all events while we were looking at the moon's shimmer on the water, changing with the light clouds that floated lazily over her face, something took away all my caution, and I poured forth an unpremeditated story of love.

Instead of exciting pleasure I saw under the moonlight shining full in her face the melancholy she usually wore intensified.

"I have been weak," she said. "No woman can fail to see love before it is expressed. I should have repelled you."

"Why?" I asked, overwhelmed by a grievous disappointment.

"It's a secret."

"Tell me."

"There's a stain on our family name. Ask me no more."

I learned nothing further from Henrietta Chamberlin. I did afterward learn the secret, and in the strangest of all ways. But not then. Several years passed when it was given to me—by what?—the boundless ocean.

I could not move her, and beyond being allowed to call myself her friend I was permitted to come no nearer to her. I learned that the family were very proud and sensitive and that whenever they met any one to reveal their identity they left the place where they were immediately.

Miss Chamberlin and I parted as friends, but we were really lovers.

One summer I was yachting off the New Jersey coast when Joe Shedd, one of the crew, came to me with a bottle he had taken out of the water.

"I don't want it," I said. "This coast is covered with bottles that young people have thrown out with fake accounts of shipwreck in them."

The man went away, but presently returned with a paper, which he said might mean something real. It read:

Whoever finds this take up floor N. E. corner of sawmill one mile west of D, Conn.

"It's one of these children's messages," I said to the man, "to fool persons." Then I handed it back to him.

During the next autumn Shedd came into my office. He said that he couldn't get it out of his head that the message he had picked up at sea was a bona fide one. He would like to go to D. and look into the matter, but he had no money for the purpose. I tried to persuade him to dismiss the subject from his mind, but when I was satisfied that he wouldn't do so till he had proved the truth of my position I advanced him the price of a ticket to D. with something to spare.

"Whatever I find," he said, "I'll bring to you."

"You'll not find anything to bring. But don't worry about repaying the amount I have advanced. It's not a loan; it's a gift."

He made no reply to this, but left me, and that's the last I thought of the matter for a week, when he paid me another visit. I saw in a moment by his expression that he had found something.

"Well," I said jocularly, "did you get a big diamond?"

We were alone, and he closed the door before replying. Then he said:

"No, but I got a hundred $1,000 bonds."

I wondered if the man had gone daft.

"I consider the find yours, sir," he continued, "so I didn't disturb anything I found, putting back the flooring. Nobody knew about my being there."

"Do you mean to tell me you found a lot of bonds placed where that paper you picked up indicated?"

"I do."

"What else?" I asked after drawing several long breaths.

"This."

He handed me a paper, on which was scrawled in lead pencil.

Cashier didn't do this. The man as did is where he can't be reached.

Notwithstanding that this paper had a genuine look, some time was required for Shedd to convince me that it would be worth while to go with him and have a look at his find.

"You see, sir," he said, "the bonds must have been stolen property, and I'm afraid to touch 'em for fear of getting myself into trouble."

"Very well," I said at last. "I'll go with you, and if you've found some missing securities and there is a reward offered for their recovery I'll see that you get it."

We reached D. in the afternoon, and Shedd having provided himself with tools and a lantern, after supper we walked out to a deserted sawmill. It was some distance from the road and stood alone. Going to a corner of the mill, Shedd removed some rubbish and took up a plank of flooring. Between two joists lay a bundle, the wrapper being a newspaper. Shedd handed it to me, and, unrolling it, there sure enough were a hundred $1,000 bonds of a railway company. I saw at a glance that they were not negotiable by the thieves. The date on the newspaper indicated that it had been printed nine years before. Shedd had taken the only thing besides the bonds—the scrap of paper—that had been left in the place of concealment.

Having replaced the flooring, we returned by an early train the next morning, and, going to police headquarters, I reported the find.

I was informed that nine years before a certain bank had missed the bonds, and the cashier whose accounts were short had been convicted of making way with them. And here came the surprise of my life and an explanation of a mystery that had kept me from the woman I loved.

The name of the cashier was Vincent Chamberlin.

There had been just enough shortage in his accounts and circumstantial evidence against him to convict him of having taken the bonds, doubtless for the purpose of speculation. Their finding, with the note accompanying them, was a vindication for the cashier, and he was released from prison.

The happiest day in my life was when, having gone to my Henrietta with her brother's vindication in my hands, I saw the look of mingled wonder and delight in her eyes as she read the words that were to take away the great stain and make him a free man. She stood for awhile looking at nothing, as if wrapped in a happy dream. I refrained from interrupting this joyous sense of relief as long as I could contain myself, then took her in my arms. I said nothing, nor did she. Her head fell upon my shoulder, and this was the only sign I asked for to know that my season of disappointment had ended.

DINED THE AUDIENCE.

And the Treat Proved a Fine Ad. For Liszt and Rubini.

An article in an Italian review contains an interesting story of Liszt and Rubini, the tenor. They were touring together and visited a town where, from the preliminaries which had been arranged, great things were expected. But they were disappointed, for when they entered the hall they found only fifty persons present.

Ribini was furious and said he would not sing, but Liszt calmed him. "You must sing," he said. "This small audience is evidently composed of musical connoisseurs of the town, so we should treat them with respect." Liszt set the example with a grand overture, and Rubini sang to perfection. Liszt gave another piece and then addressed the audience.

Liszt as an orator was as tactful as he had been in the role of pacificator. Addressing his audience of fifty, he said: "Ladies and gentlemen"—there was only one lady present—"I think that you have had enough music. Allow me to ask you to take a little supper with us." After a few seconds the invitation was accepted, and Liszt and Rubini entertained the audience to supper at their hotel, which cost them 1,200 francs.

When the guests separated the hosts thought the affair had been a joke, about which nothing more would be heard, but they decided to give their concert as advertised on the following night. To their astonishment the hall was packed. There was not standing room. The whole town had turned out on the off chance of an invitation to supper.

Pineapple Juice.

As an aid of digestion, a really material aid, the pineapple stands alone among the fruit. Its vegetable pepsin neutralizes, or perhaps rather digests, albuminous substances in the stomach. Fresh pineapple or, better still, the fresh juice of one placed in direct contact with eggs or gelatine or milk will prove this fact conclusively by producing a bitter tasting dish. In cases of catarrhal ailments of the throat and in its downward connection the alimentary canal or tract pineapple cannot be overestimated, and it acts with equal force in malarial affections.—New York World.

They Insisted on Brevity.

The Spartans were distinguished for the brevity and conciseness of their speech. On one occasion during a terrible famine the inhabitants of an island in the Aegean sea sent an ambassador, to Sparta, who made a speech imploring its aid. He had hardly finished before the Spartans sent him back these words, "We did not understand the end of your speech and have forgotten the beginning."

The poor, starving people chose another spokesman and impressed upon him to make his request as brief as possible. He therefore took with him a quantity of sacks, opened one before the assembly and said simply, "It is empty; fill it."

The sack was filled as well as the others, but the chief of the assembly said as he dismissed the ambassador, loaded with meal: "It wasn't necessary to inform us that the sack was empty. We saw it ourselves. Neither was it necessary to request us to fill it. We should have done it on our own account. Be less long winded next time."

Just What He Wanted.

The superintendent of the capitol and its grounds at Washington was walking along one of the corridors in the house office building one day when a greenhorn congressman, stewing with rage, grabbed him by the sleeve.

"What's the matter?" asked the superintendent, observing the man's emotion.

"Matter!" shouted the congressman. "Why, when I went into my office last evening there was a brand new typewriter on the desk. Now it's gone. You've got a lot of thieves around here."

The official walked into the office and without a word lifted the trap cabinet of the desk and brought the typewriter into view.

"Fine!" commented the congressman. "Now, have you got a place like that in here for my use when troublesome constituents knock on the door?"—Washington Star.

Punctuation In Piano Playing.

A joke is going the rounds of the press about the girl whose music teacher wished to compliment her, but of whom he could only say that she played the rests excellently. This is, however, real praise of a sort, for it is not every young student of music who is careful about playing the rests well. Indeed, a great many players seem to forget that the rests are just as much of the piece as is the punctuation in a sentence. Nowadays people do not put in so much punctuation as they used to do, but the pauses in the voice are there just the same and are readily understood by good readers and always regarded. The rests in music are like the pauses in reading that are needed to give expression to the sentences. If the player slights the rests or extends them too long the whole effect of the musical sentence is spoiled.—Christian Science Monitor.

Feet Versus the Pen.

In speaking of personal recollections of Dion Boucicault, Henry Miller dwells upon his superb skill as a stage director and tells of the following incident, which occurred during his first rehearsal under Boucicault:

"I went to him direct from Augustin Daly's management. Daly coached his players to cross and recross the stage during the progress of the play, with the idea that this continual moving about of the actors created dramatic action. During my first rehearsal I made a 'Daly cross' as I spoke one of my lines.

"'Why did you do that?' Boucicault asked in his quaint, quizzical manner.

"I explained that I imagined it would keep the scene moving.

"'Thanks, my boy,' said Boucicault dryly, 'but if I cannot interest the audience with my pen I don't think you can with your feet.'"

Bulldogs and Bulls.

Bulldog is so called because of his native antipathy to the bull. A thoroughbred bull pup as young as six months the first time he beholds a bull will run at the head, which is his invariable point of attack, and, seizing the horned beast by the lip, tongue or eye, hang on despite every attempt to detach him. The dog will even suffer himself to be killed or dismembered rather than relax his hold.—New York Telegram.

Protest.

"I beg pardon," said the new arrival, "but it seems to me it's excessively warm here."

"Eh! What?" snorted Satan. "Evidently you forget where you are. This place is meant to be warm."

"Quite so, but there's such a thing as overdoing it."—Catholic Standard and Times.

Eager For Information.

An American took a friend, an Englishman, to a theater. An actor in the farce, about to do the dying act, exclaimed, "Please, dear wife, don't bury me in Yonkers!"

The Englishman turned to his friend and said, "I say, old chap, what are yonkers?"—Everybody's.

The Usual Result.

"Yes, Charlie is as brave as a stack of lions. Did you hear about his daring a policeman to arrest him?"

"No! Gee, what happened?"

"He was arrested."—Cleveland Plain Dealer.

Disgusted.

Thief (who has snatched a lady's bag)—Two transfers, a powder puff, a recipe for head wash and a sample o' silk! An' I ran two miles wid it! I'm agin votes for women!—Puck.

Fickle Popularity.

"You started with the full confidence of your constituents, and now you are criticised on every hand."

"Yes," replied Senator Sorghum mournfully, "my experience has been very much like that of a man who good naturedly consents to umpire a ball game."—Washington Star.

A Master of Fiction.

"What is Dobbleigh's general reputation for veracity, Bildad?" asked Hickenlooper.

"Well, it's this way," said Bildad. "If Dobbleigh could write the way he talks he'd have Sir Walter Scott and Alexander Dumas lashed to the mast."—Harper's Weekly.

Quick Action.

A southern farmer was trying to sell a mule to a negro who two years before had been kicked on the head by the animal.

"Of course," said the farmer, "this mule kicks, but"—

"I don' wan' him," objected the colored man emphatically.

"Just because he kicks?" asked the farmer, with an air of contempt.

"Humph!" grunted the negro. "Dat mule don' kick; he shoots."—Popular Magazine.

Wee Is His.

First.—My wife is my boss. I shall not deny.

Second.—She maketh me to lie down behind the bed when swell company comes, and she leadeth me behind her up Main street.

Third.—She restoreth my pocketbook after she has spent all of its contents for stylish skirts and theater tickets, and she leadeth me up the main aisle at church for her new hat's sake.

Fourth.—Yea, though I walk more than half the night through dark rooms with a crying baby I will get no rest, for she is behind me; her broomstick and her hatpin they do everything else but comfort me.

Fifth.—She prepareth a cold snack for me, then maketh a bee line for an aid society supper. She anointeth my head with the rolling pin occasionally. My arms runneth over with the bundles before she is half done with her shopping.

Sixth.—Surely her dressmaker's and milliner's bills shall follow me all the days of her life, and I will dwell in the house of my wife forever.—Urich (Mo.) Herald.

Signaling at Sea.

The custom of signaling at sea by means of various colored flags is very ancient, and the method seems to have been brought to a degree of development bordering very closely on perfection. Many people have been astonished at the length of messages conveyed in a few moments and with the use of but half a dozen flags in various combinations, and when the extent of the language and the complexity of many necessary messages are considered the eighteen flags in the signal flag locker seem very inadequate. However, it must be remembered that the signal code utilizes a sort of shorthand, and many long messages, known to be of frequent occurrence, have been contracted to a single showing of flags in a given combination. The number of flags hoisted when a signal is made never exceeds four. With the eighteen flags of various colors, using four for each signal, no fewer than 78,642 combinations can be made.

An English Ghost.

A Westmoreland ghost used to haunt the shores of Windermere, where the Lowthers from time immemorial have been lords of the lake—the "crier of Claife." One tempestuous night in prereformation times a cry was heard across the water by the ferryman at the Nab inn—"A boat!" The ferryman, against all his cronies' persuasions at the inn, set out. After many hours he reached the Nab again, his boat dragged down by some unseen weight and himself with hair on end, a raving lunatic. Soon he died, and every stormy night his wraith was heard in agonized shrieks across from Claife till at last the resident monk of Furness was sought in his retreat on Lady Holm and persuaded to "lay" the unhappy spirit, which he duly did. Harriet Martineau and others tell the tale.—London Chronicle.

The Weaker Sex.

The young woman had spent a busy day.

She had browbeaten fourteen sales people, bullyragged a floorwalker, argued victoriously with a milliner, laid down the law to a modiste, nipped in the bud a taxi chauffeur's attempt to overcharge her, made a street car conductor stop the car in the middle of a block for her, discharged her maid and engaged another and otherwise refused to allow herself to be imposed upon.

Yet she did not smile that evening when a young man begged:

"Let me be your protector through life!"—Life.

New Angle on Help.

"Why did you inquire so particularly into the wardrobe of that girl you just hired?" asked one of two women who were leaving an employment agency.

"To find out how carefully she will guard against burglars," said the other. "My experience has been that a girl who has nice things of her own will lock up more securely at night and keep a sharper eye out for sneak thieves in the daytime than one who has nothing of value to lose."—New York Press.

She Was Right.

"How effusively sweet that Mrs. Blondey is to you, Jonesey," said Witherell. "What's up? Any tender little romance there?"

"No, indeed. Why, that woman hates me," said Jonesey.

"She doesn't show it," said Witherell.

"No, but she knows that I know how old she is. We were both born on the same day," said Jonesey, "and she's afraid I'll tell somebody."—Harper's Weekly.

The First Lighthouse.

The first lighthouse was erected at Pharos, near Alexandria, in Egypt. It was finished in 285 B. C. Its height was 550 feet, and the light, which was kept burning on top at night, was visible forty-one miles away. This tower existed for some 1,600 years, when it was destroyed by an earthquake.

The Idea.

"Can a married man acquire happiness?"

"Sure! You don't think that bachelors are the only ones that die, do you?"—Toledo Blade.

Generally.

"Pa," said Freddy, "what is a social scale?"

"Generally speaking," replied pa, "it's a place where they weigh money."

There is an oblique way of reproof which takes off from the sharpness of it.—Steele.

Borrowed to Save.

Uncle Reuben, the village whitewasher and man of all work, was a frequent borrower of small sums from his neighbor, Colonel Arkwright, and as a rule he repaid these little debts at the appointed time. But on one occasion when he had been accommodated with a loan of $2.50, which he promised to return in a few days, he allowed two or three weeks to pass without making any mention of his indebtedness and, in fact, seemed to avoid his creditor. But one morning the colonel unexpectedly encountered him at the postoffice.

"Hello, Uncle Rube! Didn't you borrow a little money from me several weeks ago?"

"Dat's right, cunnel," said the old man. "I sholy did."

"You told me you'd pay it back in three or four days. Have you had bad luck?"

"No, suh," responded Uncle Reuben. "I'll tell you how it was, cunnel. I lacked jes' two dollahs an' a half o' havin' ten dollahs to put in de savin's bank, an' I used it fo' dat. It's all right, cunnel. I won't fo'git it."—Youth's Companion.

LOCAL NEWS

Lots of New Post cards at Gaston & Son.

Glen Tansley left Sunday for a few days visit, in Battle Creek

George Adamson of Toledo, was a Tecumseh visitor Sunday.

Charles Reppart was spending Sunday at his home in Morenci.

Miss Blanche Robison of Clinton, was a Tecumseh caller Monday.

Bernice Mahrle and Mary Cole of Clinton, were Tecumseh visitors Monday.

Esli Marsh who has been visiting in Adrian a few days, returned home Sunday.

Thomas Arbrun of Detroit, is visiting at the home of his aunt, Mrs. Ed Hand this week.

Mr. and Mrs Claude Harris of Adrian, were calling on Mrs. Nettie Crossman saturday.

Harry Crane, wife and baby were Sunday visitors with her parents, Fred O'Dell and wife.

Drinking Cup from 5c up at Gaston & Son.

The building occupied by the Produce Store of Ira Rogers & Son, is being greatly improved by a new coat of paint.

Mrs. Lottie Baatz and Carlotta of Detroit, are visiting her sister, Mrs. Ed Hand and other relatives in town, for a few days.

Mr. Wm. Smith who lives with his daughter, Mrs. H. J. Sweet and family, reached the 93rd milestone on the journey of life, Monday July 31. He is still hale and hearty, and seldom misses a day coming down town.

The T. B. A. have charge of the Picture show, at the Opera House Friday evening, August 4. Subjects, "Her Son," western drama, "Juarez after the Battle," Mexican Scenic, "Cupids Conquest," colored, "People of Arabian Desert," descriptive.

Ten more Postal Savings banks have been located in ten different cities of the United States to go into operation about September 1. The system has proven a great success wherever it has been operated and numbers among its patrons natives of European countries many Chinese, Japanese, Hindus and some full blood American Indians.

School Books and School Supplies at Gaston & Son.

CARD PARTY

Mrs. Thomas McCann entertained at cards on Saturday evening in honor of Mrs Don Bowen of Washington Court House, Ohio, 4 tables were played. At the close of the games Mrs. R. S. Moore and Mrs. Ruthruff sang several fine selections to the enjoyment of all present. Light refreshments were served and the pleasure of the evening was prolonged until a late hour.

Miss Edna Kies of Elkhart, was an out of town guest.

TECUMSEH'S OPINION OF DUSTLESS ROADS

How Do You Like It?
My What a Smell!
Won't It Be Lovely?
A Few Weeks Will Tell.

It is amusing to listen to the different people in regard to the experiment now being tried upon our streets to lay the dust, and that each and every one has an opinion goes without saying and each one is different.

The first person thinks it the finest ever had the next says "how rotten might better have the sprinklers" another says alright but the odor, whew! Another fears for her carpets and the white shoes. Still another sees the good that is sure to come.

But despite the smell which is a healthy one and the inconvenience experienced from the tracking up we think the good accomplished will quite overcome all these.

These people who are finding fault do not stop to think that the abutting property owners are paying for all this from their own pockets giving the experiment of dustlaying for the profit of the people as well as for the benefit of their own property and should it prove a success everyone will be grateful.

Over-Churched; Under-Guarded.

A citizen of Shirley objects to the vote of the town authorizing an out-of-town policeman, on the ground that there are six churches in the village, and that if it does not behave itself what it needs is a missionary, and not an officer. Possibly if there were not more than two churches in the town there would be enough public spirit to make either missionaries or policemen unnecessary.—Lowell Courier-Citizen.

CALIFORNIA LETTER
From W. P. Stocking

Long Beach, Calif., July 20 1911

Editor Herald:—

I wish I could send to your meadows with this letter some of our invigorating, heat dispelling, sea breeze with which we are so bountifully blessed and which adds so much to the pleasure of living.

Our spring and so far our summer have been so cool some of the tenderest tenderfeet say cold. That our crop of summer visitors has been slow in maturing but the late heatical conditions East and in the interior of the state is bringing it to maturity in great shape.

All indications are that Long Beach will have a larger crop this season than any former season, and as in the past it will be of the very best quality.

Like all seaside resorts our visitors are of all classes and conditions of people coming here for different reasons; some for rest; some for recuperations some come to fish; some for sea and sand baths; and some for pleasure only.

Owing to the fact that we have no saloons and liquors are not sold in our hotels and restaurants, that we have no gambling dens and devices; no open pool rooms or dance halls on Sunday, and our police force keep the pike and the beach clear of all roughs and toughs, we have the better class of visitors while the rougher element seeks more "open" resorts.

It is a cause for great regret by our large population of Sabbath respecting, church going and moral citizens the younger as well as the older, that we have as many amusements Sunday as we have. It is also to be regretted that we have quite a number of citizens in our midst who are all the time working for more liberal ordinances concerning Sunday amusements and are at the present time petitioning the council to allow the poolrooms and dance hall to be open Sundays They try it every season but have failed so far.

Mayor C. H. Windham who is the best mayor we ever had or are likely to have says, "that he will never O K. any measure to those places open Sunday," if they are ever opened while he is in office it will be over his veto and if this should be done the citizens will take a hand and if they do something is done. This is a church going comunity the are to hold several Christain conventions here this summer among them that of the Christian Church of Southern California, Seventh Day Adventist camp meeting, Y. W. C. A. Conference of Southern California, General Assembly of Baptists of Southern California, Annual Convention of Southern California, C. E. Society and the World's Spiritual Congress. Their conventions will bring thousands of Christian people here from all over Southern California. Among the annual State picnics already announced are, Ohio, Iowa and Nebbraska. A number have already been held. Today, July 20th it took fifteen cars to bring four Sunday School picnics from interior citites to spend the day.

Our young people take great pleasure in evening picnics and campfires on the beach.

July 22. Are we growing? If $125,000 for building permits for this month to date, and $1,100,000 for year to date, and $85,000 in bonds to buy out the two western companies; the opening of a municipal dock and harbor where the largest lumber and freight vessels land and unload, within the city limits; thousand of dollars expended in street improvements all so far this year, are indications of growth. We are growing some, don't you think?

Since writing above Death Valley, Bear Valley and Mohava Desert have been experiencing very severe electrical storms and distructive rains, but nothing of the kind occurs here. Michigan gets her full share of electrical storms, which we are glad to escape.

W. P Stocking

MICHIGAN AND THE RAILROADS

It is estimated that 219,666,002 passengers were carried on the Steam and Electric roads, during the year 1911. The fatalities being 21 on the electric and 12 on the steam roads. The electric line killed one out of every 9,415,572 carried, and the steam roads killed one out of every 1,828,249. 5 employes on the electric road, and 86 employes on the steam road met death in the discharge of their duty. 141 trespassers on the railroads were killed during the year.

HUGHES—WALTERMIRE

A very quiet wedding was solemnized at the home of H. H. Hughes and wife on Monday evening July 31 1911, when Estella May Hughes was united in marriage to Walter F. Waltermire of Findlay, Ohio, the Rev. Geo. N. Kennedy officiating. Mr. and Mrs. Beecher W. Waltermire parents of the groom and his brother and sister, Claude and Eloise, were the out of town guests. They left for a short trip to Lake Side and Buffalo, and will be at home after Sept. 1st at Van Lue, O., where he is Principal of the public schools.

FRATERNAL ORDERS

Regular meeting Royal Arcanum Wednesday night August 2.

F. & A. M. Regular communication Friday evening August 4. Work in the 2nd Degree. Lunch and Smoker.

Regular meeting of Tecumseh Grange No. 166 Friday evening, August 4. Special program

SPECIAL NOTICES.

Ladies Shampooing, Manicuring and Massage Residence On [illegible] street, or will call at your home. Mrs. O. G. Hunt. Phone 294

WANTED—Local and traveling salesmen representing our reliable goods Any man of good appearance who is not afraid of work can make this a satisfactory and permanent business. Write at once for terms. Outfit free. Territory unlimited. Big money can be made. Apply quick.
ALLEN NURSERY Co.,
Rochester, N. Y.

WANTED—Ambitious man to sell furniture, etc on installment plan and act as collector. References and Bonds required.
General Outfitting Co.,
177-179 Shelby St.,
Detroit, Mich

FOR SALE I keep on hand in large quantities Rubber Roofing as good as there is on the market for the same price as others and put it on free of charge. Gurrantee it from 8 to 12 years Also have roof paint in 1 gal. and 10 gal. lots. Jas. W. Owen.

LIBRARIES, Women's Clubs and everybody should send in their orders at once for "Authors and Poets of Michigan", 180 biographical sketches, 100 protraits, 500 pages. cloth, $5.00, Morrocco $7.00 Title in gold First edition limited to 1,000 copies only by subscription in advance. Make all checks and money orders payable to, W. Conkey,
Hammond, Ind.

FOR SALE—ONE HUNDRED ACRE FARM good buildings close to school and town, about thirty-five acres of timber Price $7,000 00 Address, Lock Box 425 Hudson Mic

A New Beginning.

Let this and every dawn of morning be to you as the beginning of life, and let every setting sun be to you as its close; let every one of these short lives leave its sure record of some kindly deed done for others; some goodly strength or knowledge gained for yourself.—Ruskin.

DON'T LEAVE YOUR PARCELS ON THE TRAIN

And Expect Free Telegraph Service

The Managers and Operators of the Telegraph Department of the L. S. & M. S. Railroad Co. have received the following letter which speaks quite plainly to the public as well as to the Co.

Managers and Operators:

It develops that messages relating to articles left by passengers on trains, are frequently handled free over railroad wires, as an accomodation to the parties interested by employes who presumably do not know that such messages should be charged for at regular commercial rates.

Such communications are of course, on the business of the owners of the lost articles, and free service rendered in such cases not only deprives the Telegraph Company of its proper tolls but is contrary to the Amended Interstate Commerce Law, which forbids free telegraph service.

Please discontinue the practice of giving free service to locate articles left by passengers on trains seeing that such messages are regular checked and paid for in all cases hereafter.

E. C. Keeman,
Supt. Telegraph.

BILLY SUNDAY

About 1,100 people listened to Billy Sunday in Hudson Saturday afternoon at the opening meeting, of the Chautauqua there. The large tent was filled to over flowing, and the sides were taken down to accommodate the crowd gathered outside.

About 40 voices in the chorus sang inspiring revival songs for about 30 minutes before Billy Sunday took the stand, there was a wide awake time from then to the close of the meeting. No form of sin was to select for him to attack, and if he hit hard with some, all admitted that he spoke the truth.

At Adrian a large audience assembled to hear him, on Sunday afternoon. He fully came up to the expectation of his hearers, his vocabulary ranging from the purest diction to the language of the saloon. He left no subject unturned, and gave most decided opinions on the principal subjects of the day. The address was most intresting, and made more so by the original manner in which he aired his orginal views.

The general opinion of his hearers was quite favorable all feeling he was doing good work in his own peculiar style.

COMMERCIAL TECUMSEH SAVINGS
STATE SAVINGS BANK

THE LARGEST BANK IN NORTHERN LENAWEE
WHERE ALL ARE WELCOME.
SAFETY DEPOSIT BOXES
To rent at a nominal cost where valuables can be kept safe from fire and burglars.
ASK TO SEE THEM.

PAYS 3 % INTEREST { on Savings Deposits compounded twice a year—June 1st and Dec. 1st.

J. Q. LOOK, President. L. G. NORTH, Vice Prest. J. H. SMITH, Cashier.

POCAHONTAS COAL.

has raised in price at wholesale 50c per ton. Another raise is anticipated.

We were "short" last year and this year we bought early of the

Best Grade Money Will Buy.

and for a limited time will offer it for $4.50 per ton delivered or $4.00 not delivered.

Please remember this offer is for a limited time only, and it will mean a saving of from 50c to $1.00 per ton for you, as you will surely have to pay this advance very shortly.

S. W. & L. E. TEMPLE

When you buy our Meats you always get

THE BEST

We have a full line of Prime Beef, Pig Pork Chops, Prime Veal and Spring Lamb, New Pickled Pork and Sweet Cured Hams and Bacon, Fowls and Spring Chickens. Sweet Boiled Hams, Cooked Veal Loaf—the best Pressed Meat, Frankforts, Bologna, Pickled Pigs Feet Tripe, New Corned Beef,

Pure Leaf Lard.

L. A. HUGHES MEAT CO.

A SAVINGS PLAN

A good savings plan is to set as a mark a definite sum to save in a certain time. Decide how much income must be set aside regularly to accomplish it. Deposit this money in the Savings Department of this bank. The interest we pay will have won a thousand battles. Your achievement will be repeated with less effort.

Adopt this plan now. Bring in your deposit. $1 starts a Savings Account earning 3% at

THE LILLEY STATE BANK.

Tecumseh, Michigan.

THE OLDEST AND STRONGEST BANK IN NORTHERN LENAWEE.

TRUSSES

I have arranged with Wallace E. Baker, representing The Ohio Truss Co., to give one day fitting Trusses, August 4th.

FREE

No extra charge for fitting or examining.

Phone 80. **B. J. PULVER.**

Remember the date Friday, August 4th, If you are anticipating calling please notify me.

SHOES

Bargain in Broken Lots

If we can fit yon in these broken lots, you can save money.

The Spayde Shoe Co.

LOCAL AND PERSONAL

NOTICE

All copy must be in the composing room of this office by 9:30 A. M. Tuesdays and Fridays.

J. R. Fowler was a Detroit visitor Sunday.

Ben Roberts of Franklin was a Tecumseh caller Monday.

Harry Rosacrans was here from Toledo, for a Sunday visit.

Albert Sutten of Britton, was a Tecumseh visitor Saturday.

Emory Haviland of Adrian, was a Tecumseh visitor Monday.

Charles Brown of Britton, was a Tecumseh caller Saturday.

Prof. and Mrs. McAlpine are at Wolf Lake for a few weeks outing.

Wesley Lister and wife of Raisin Center, were shopping in town Saturday.

Mr. and Mrs. G. D. Ellis of Macon, were spending the day in town Saturday.

Everett Exelby and family of Britton, were Tecumseh visitors Saturday.

Mrs. Thos. Adamson and Mrs. Will Meyer were spending Sunday at Devils Lake.

Miss Floy Underwood was here from Britton Saturday evening, calling on friends.

Margaret Linton left Monday morning for Lake Side for her summer's vacation.

Mrs. G. W. Jackson was visiting in Ridgeway, Thursday and Friday of last week.

Mrs. Will Hoy of Detroit, was a week end visitor at the home of H. J. Sweet and wife.

Mrs. Lena Jones is clerking at the Novelty store, during the illness of Miss Phoebe Knight.

Messrs. Betman and Rice of Saginaw were in town Monday enroute to Sand Lake for an outing.

Mrs. Franc McDermott of Clinton, was visiting her daughter, Mrs. Louis Jones and family Saturday.

Miss Katheryn Haas was spending Sunday near Evans Lake with a party at the home of Jacob Mull and family.

Dr. and Mrs. Snyder are entertaining Mrs. J. C. Snyder of Hillsdale this week. Monday was spent at the lakes.

Mrs. Blaisdell of Manchester, who has been visiting her daughter, Mrs. John Erlinbush and family for the past week, returned to her home Monday.

Mrs. Wm. Cupples is moving into the rooms lately vacated by M Montgomery and wife in Mrs. Helen Clark's house.

Mr. Kemp and daughter Pearl leave today for Crystal Lake, where Mr. Kemp will remain for the hay fever season.

Roy Codling was home from Adrian Saturday, for a week end visit with his sister, Mrs. Hattie Kaiser and other friends.

Stanley Hough and wife, Mrs. Jas. Hough and son James left on their motorcycles for their home in Aurora, Ill, Sunday.

Miss Katheryn Haas left for Blissfield today where she will attend a shower given in honor of Miss Violet Staup at the home of Mrs. Albert Haas.

Leslie Hough of Aurora, Ill., who is visiting his aunt Miss Julia Hough, is painting her building outside and in, and will also paper it for her while here.

Miss Anna Furguson who has been taking a course in the hospital at Toledo, is home for a two months vacation before entering a two years course.

It is with regret that we hear that Miss Jennie Harris, who was engaged to teach in our public schools, will be unable to do so on account of poor health.

E. W. Smith and wife of Detroit, came Saturday for a few days visit at the home of H. J. Sweet and wife, and helped in celebrating the 93rd birthday of their father, Mr. Wm. Smith.

Mrs. Harry Crane who was spending a few days with her parents Fred O'Dell and wife was called home to Clinton Monday by the serious illness of her husband. Her mother went with her.

Will Cox and wife of Holloway were Tecumseh visitors Saturday.

Mrs. W. A. Ross of Detroit was calling on friends in town Saturday.

Miss Edyth Cotton of Saline came Saturday for a short visit with friends.

Always buy Telper Coffee and you will get the best at C. M. Gilbert's.

Lynn Grey and Thomas Roper of Clinton, were in town Saturday night.

John Gray and wife returned from Jackson Friday night, after a short visit.

C. W. Greenfield and wife have gone on a pleasure trip to Buffalo and the Falls.

Roy VanWinkle and sister were passengers for Manchester, Saturday night.

Mr. and Mrs. Thomas McCann are attending the races in Detroit, this week.

Rev. Weld was down from Devils Lake, for a few hours Saturday afternoon.

Arthur Harding and wife were spending Sunday in Addison, with friends.

New uncolored Japan tea, just the best 50c tea on the market at C. M. Gilbert's.

Bert Mominee and family were spending Sunday in Deerfield, with relatives.

Roberta Lowe who has been spending the week in Macon, returned home Saturday.

Mrs. John Freeborn of Toledo, is spending the week with Mrs. S. P. Richards.

Clara Jacobs was a Clinton visitor Sunday, calling on her mother, Mrs. John VanTuyle.

Mrs. Chas Mathews and Howard who were visiting in Clinton, returned Sunday night.

Mrs. John Sherman who has been spending a week in Toledo, returned home Sunday night.

Mrs. Kelly and daughter Marie who were spending the week in Adrian, returned Saturday night.

Miss Ernestine Steffins of Jackson, is visiting at the home of Lee Patterson and family this week.

Boyd Belcher and wife returned Saturday from Leslie where they have been for the past two weeks.

Andrew Kemp and family were Sunday visitors with her parents, Mr. and Mrs. Cole in Clinton.

Lenore McLaughlin was the guest of her uncle and aunt, Mr. and Mrs. O. B. Russell in Petersburg, last week.

Miss Elizabeth Mott left for the picnic at Devils Lake Tuesday, from there she will go to Wells for a short visit.

The Tecumseh Club Ladies are giving a picnic on the Hayden Flats this afternoon, to the members of the Club.

John Frost of Macon, has bought the house lately occupied and owned by Mrs. Ida Freeman. Consideration $1,100.

John Gaston, Chas. Williamson and Geo. Rathbun were among those who were in Adrian Sunday, to hear Billy Sunday.

Mrs Clarence Hunt and two children were spending last week with her people in Macon, Mr. Hunt joined them Sunday.

Mr. and Mrs. DeSpeldar and Miss Leo Drake left for Adrian Saturday to ly attend the Chautauqua Assembbeing held this week.

Specials this week at Gilbert's are: Naptha soap 4c; 1 qt. large Olives 35c; 3 pkg Maple corn flake 25c; 10c Bag salt 7c; Soda 5c.

Dr. Frost is disposing of his household goods and expects to leave with his daughter, Bessie, for Portland, Oregon, within the next two weeks. While we regret to lose the Dr. from among us, yet if it is for his good we will wish him "God Speed" and hope that with health fully restored he may visit us again in the near future.

Mr. P. W. A. Fitzimmons suffered a severe accident Sunday morning while cranking the motor boat that he has just launched on Sand Lake it backed fire, striking him on the right wrist injuring him so, he will be unable to to use his arm for some weeks to come. Mr. Fee of Adrian, brought him to Tecumseh in his auto, and the Dr's. when called could not determine whether it was a break or just a fracture. It has been decided that the injury is a severe fracture.

Buy that Bi[illegible]

Robt. Moore was a Detroit visitor Friday on business.

Mrs. J. E. Sage of Macon was shopping in town Saturday.

F. B. Wood and wife were calling in Macon Friday evening.

Robt. Everette of Baltimore is visiting his brother Charles Everette

Mrs. Rosetta Billington of Tipton was a Tecumseh visitor Friday.

Wm. Palman and family were spending Sunday with friends in Toledo.

Regular meeting of Eastern Star Thursday evening August 3. Initiation.

Oscar Hall and family are now located in the rooms over the Royal Theater.

Miss Adah Owen of Ann Arbor came Friday night for a visit at her home.

Miss Minnie Mulvaney is entertaining her friend, Miss Elmina Lukie of Carlton.

Mrs. Harry Abbott was the guest of Miss Anna Gamble at North Adams last week.

Mr. and Mrs. Ray Gilmore and children of Macon were shopping in town Saturday.

Miss Carol Kemp was entertaining Miss Elfreda Kempton of Hillsdale, last week.

Mrs. Fred McCreery and Miss Orpha Olds were over Sunday visitors in Deerfield.

Will Caldwell who has visiting his parents last week returned to New York Saturday.

Mrs. F. E. Aldrich was spending the week end in Onsted with her sister Mrs. O. F. Cole

Mr. and Mrs. M. J. Grumber are entertaining their niece Miss Isabel Thoms of Chicago.

Mrs. Dan Chase is spending a short time in Marshall with her daughter Mrs. Claud Wixom.

M. D. Strang and wife were entertaining Mr. and Mrs. Vern Hornby of Adrian Thursday.

Miss Amanda Schmid of Manchester, came Friday for a visit with Floyd Ager and wife.

John McIntyre were at Niagara Falls, N. Y., last week attending the Hay Buyers Convention.

Mrs. J. W. Owen left Saturday for Chelsea to join a company who are camping at Island Lake.

Use Dr. Janes' Mouth Wash and Tooth Paste. For sale by

C. A. Wright & Son.

Mr. and Mrs. Bates of Williamston, who have been visiting their daughter Mrs. James McCann, returned to their home Monday.

Mrs. Fred Teachout and daughter Harriet returned from Toledo Saturday, where they have been visiting Ellsworth Cairns and wife, for a few days.

Mrs. Alva White and two little boys who have been spending the last few days with friends in Tecumseh, left for her home in Jackson Saturday.

Have your Clock cleaned at Gaston & Son.

Mrs. C. Price who has been spending the past week in Jackson, returned Sunday night, in company with Mr. Price who joined her Sunday morning.

J. Morse and wife, with Chas. McIntyre, wife and son William, Eber Ellis and Russell Corkett of Dundee, were spending a few days at Niagara Falls, the past week.

Miss Zola Richards who has been visiting at the home of Mr. and Mrs. S. P. Richards for the past week, returned to her home in Marshall, Saturday. Miss Madge Richards went with her for a short visit

Mrs. Paul Bowen entertained Saturday at the residence of Mrs. J. F. N. Bowen for her sister Mrs Don Bowen of Washington Court House, Ohio. About 20 ladies were present and a pleasant afternoon was spent by all.

Fine switches made and cut hair and combings bought at the Milliner store of Miss Hough.

Weep and you're called a baby, laugh and you're called a fool, yield and you're called a coward, stand and you're called a mule. Smile and they call you silly, frown and they call you gruff, put on a front like a millionaire and some guys call your bluff.—Ex.

Dr. Ira Dixon of Lansing, Mich., will deliver an address on Preventable diseases and general Sanitation at the M E. church, Wednesday evening August 2, at 8 o'clock. This lecture is free to all, and it is hoped that there will be a good attendance, as it is a subject in which every one is interested and should be looked into closely.

Gaston & Son for late Books.

Mrs. J. H. Rowerfind of Adrian, is spending a few days in town, with friends.

Mrs. John G. Hosmer and daughter Jane of Auburn, N. Y. are visiting at the home of S. P. Hosmer.

Miss Harriett Lyons of Buffalo, N. Y., is visiting Mrs. John Austin and other friends, for a few weeks.

The Sunday School of the M. E. Church realized about $30 from the picture show Tuesday evening.

Mrs. Abbie Fisher and Mrs. Wright who have been visiting in Ann Arbor the past week returned home Friday.

Mr. and Mrs. Ahrens and daughter of Morenci were calling on their old neighbors S. J. Kerr and wife Friday.

Mrs. Scott Ballard and daughter, Violet of Columbus, O., visited Mrs. Wallace Bryan from Friday till Sunday.

Mrs. Geo. Williamson and granddaughter who have been visiting relatives in town returned to Toledo Friday.

Howard Hause and family of Clinton were in Tecumseh Saturday, enroute to Ridgeway for a family reunion.

Tecumseh Pennant at Gaston's.

Mrs. Ruddack of Wayne, was the guest of her sisters, Mrs. John Cadmus Sr. and Mrs. Alvena Wiggins last week.

Mrs. Wann of Denver, Colo. who has been visiting Mrs. John Heesen and other friends in town left for Detroit Thursday.

Mr. and Mrs. E. H. VanVleet are entertaining her sister Miss Marie Freeman of Ypsilanti and nephew Eural Clark of Northville.

Stanley Hough and wife and the brothers Leslie and James went to Detroit and return on their motorcycles Friday they also took in Windsor for a short trip.

Mrs. Addie Shurtz and daughter Ethel and son Fred of Toledo spent Sunday with the former's brother, Frank Jack and wife. Mrs. Shurtz remained for a few days visit.

Miss Addie Rogers who has been spending the last week in Adrian returned home Saturday her cousin Mrs. Williams with whom she has been visiting came with her returning the same day.

Mrs. S. J. Kerr was in Jasper Thursday for a day school reunion of the pupils of Mrs. Hattie Irish Older during the eighties. A most enjoyable time was reported in renewing their youthful friendships.

Sanitary Cup at Gaston's.

E. H. Ahrens, wife and daughter of Morenci were pleasant callers at the Herald Office Friday. Mr. Ahrens is editor of the Morence Observer and worked at the printers trade in Tecumseh some years ago.

W. S. Dickenson and Floyd Slater left Saturday for Wasseon, Ohio, where they will visit Dr. Maddox. L. F. Abrams will also be one of the party and the Sunbeam Quartette will have an old time reunion.

Mrs. Wm. Fisher and son Marcus started this morning for Beaulah, Mich., for two weeks visit driving to Dundee to catch the early train They were met by Mrs. A. A. Hall and son Mervale at Farwell, where they have been spending a week with relatives.

GRACEFUL AND ATTRACTIVE WOMEN

If you are thin and want to be plump; if you have wrinkles in your face that you are not proud of, if your skin is sallow or subject to pimples or blackheads take MI-O-NA stomach tablets for two weeks and notice the change

Nine tenths of the thin people are thin because the stomach is not active; it is not mixing thoroughly with the natural digestive juices the food put into it, and in consequences is not extracting from the food enough nourishing matter for the blood to distribute to every part of the body. If the stomach does not do its work properly the nourishment in the food you eat is passed along without giving to the body any flesh building element.

MI-O-NA stomach tablets quickly build up the stomach so that it extracts from the food all the elements necessary to form good solid flesh.

If you are thin try a two weeks treatments of MI-O NA stomach tablets; two with each meal will work wonders.

MI-O-NA stomach tablets are guaranteed to cure indigestion, acute or chronic, or money back. Sold by C. A. Wright & Son and druggist everywhere at 50 cents a box.

GLOBE BAKING POWDER

AND

ENAMELED WARE

See our new assortment of BIG PIECES of

OLD ENGLISH GRAY WARE
DOUBLE BOILERS
DOUBLE ROASTERS
12 Qt. PRESERVE KETTLES
13 Qt. DISH PAN
10 Qt. WATER PAILS

CHOICE FOR 50c.

ANDERSON BROS.

Phone 91 — GROCERS — Macon Phone

Fly Nets,

Hammocks, Fireless Cookers,
Refrigerators,
Swiss Aluminum Cooking Utensils,
Everything in Threshing Supplies.

All Patterns of Safety Razors and Extra Blades.

Sauerthwaite Bros.

Low Prices **SLAYTON & SON** Reliability

Tecumseh, - Mich

THE "NEW WAY" ENGINE

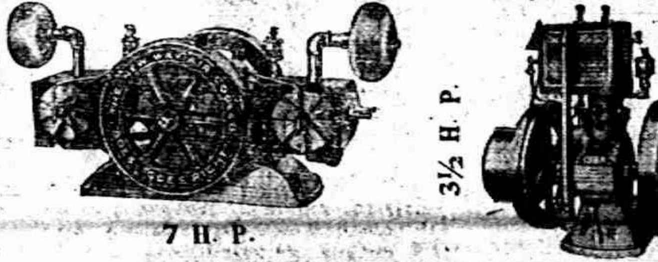

THE DUPLEX GRINDER

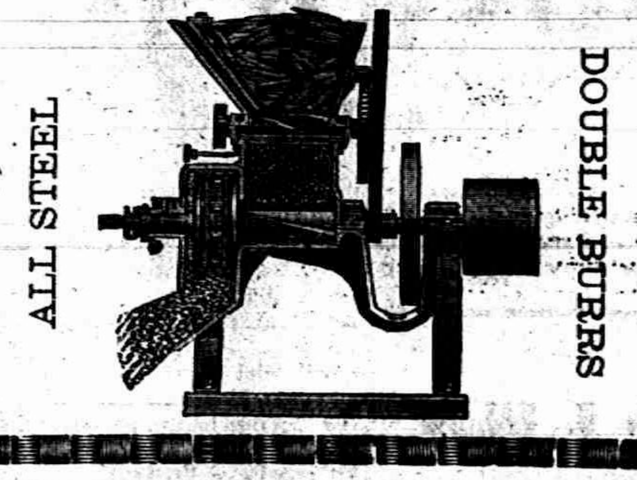

You Can Blow About

DELICIOUS SODA

our splendid Soda for you never tasted a nicer, purer, or more refreshing drink in your life. It is good at all seasons of the year, good for young and old alike, and warranted pure in its every component part. Here are all the popular flavors, and you can have any, sweetened to suit your particular taste. We charge but Five cents a glass

CITY BAKERY

PHONE 99

COLD HAM FOR SANDWICHES

To make good sandwiches, thinly sliced, tender ham is a necessity and that is the kind you get from us. At all seasons of the year cold ham is a delicacy that the entire family will enjoy. We make it a point to keep it always on hand. It comes in handy for the childrens sandwiches, company sandwiches, and when guests come in unexpectedly to lunch or supper.

Try my Oleomargarine 18c per lb.

Albert Clark

ALL PHONE NO. 158.

Just Received

Fresh Fruit and Vegetables.

New price on Flour

⅛ Hayden's Patent	68c
⅛ Hayden's 1900	62c
⅛ Star	59c
Gratz Blue Ribbon pat.	68c
Tecumseh Cheif	62c
Moss Rose	58c

Our line of Fruits and Vegetables are complete, something new all the time.

We will open our new Store about Thursday, August 3.

In Vegetables we have New Cabbage, Green Onions, Lettuce, Beets, String Beans, Celery, Radishes, Cucumbers, Summer Squash.

FRUIT

Yellow Peach, New Tomatoes Huckleberries, Oranges, Bananas Watermelons, Muskmelon, Sweet Apples, Cooking Apples.

You will make no mistake in giving us your order, as will have in our new store the most complete up-to-date stock in town.

Try our Peter Smith & Sons line of Coffees.

Nero	25c
Tzar	35c
Marigold	30c
May-day	28c

Also White House.

Aldrich & Son.

MAKE HOME HAPPY WITH BEAUTIFUL RUGS

Already Received—

OUR FALL SHIPMENT OF RUGS, CARPETS, LACE AND TAPESTRY CURTAINS AND LINOLEUMNS.

IT MAY SEEM A BIT EARLY BUT IF YOU WILL COME IN AND LET US SHOW YOU, YOU WILL SECURE THE PICK OF A LARGE STOCK.

WE WILL LAY AWAY ANY PURCHASE YOU MAKE UNTIL WANTED.

Beautiful BATH RUGS

Fred Rosacrans & Sons.

The Make Yourself at Home Dry Goods Store.

FIBRE MATTINGS New Patterns Just Received.

P. B. HARDY, M. D.

PHYSICIAN AND SURGEON

Special attention given to diseases of the Stomach, Throat, Nose, Ear and Surgery.

Office Chicago Street

Office Hours, 12:30 to 3, and 6:30 to 9 P. M.

Gone to Europe. Will return in Oct.

W. A. BREIGEL.

PHYSICIAN AND SURGEON.

SURGERY A SPECIALTY.

Office next door west of Kerr's Bakery, upstairs

HOURS—2 to 4 p. m. 7 to 8 p. m.

TELEPHONE NO. 63.

Will be at my office over J. J. Belcher's store every day except the 3rd Tuesday of each month.

S P. HOSMER,
OPTICIAN

Dental Parlors

W. D. REED, D. D. S.

Chicago St., Tecumseh.

Crown and Bridge work Aluminum Silver and Rubber plates and all of the specialties known to modern dentistry. Gas or vitalized air administered.

Office over Avery &Co's store.

Dental Parlors
of
E. D. BROWN, D. D. S.

Filling, Crown, Bridge and platework Local and complete anaesthetics administered for painless extraction. Office over Orr's Drug Store. Phone, 106

A. C. AYLESWORTH,

Licensed Auctioneer, Real Estate, Stock and General Salesman.

Will attend all sales in city or country, at reasonable rates.

Headquarters and all dates made Herald office.

FRANK DAVIDSON,

Licensed Auctioneer. Farm and Stock Auctions.

Attended to promptly and in satisfactory manner. Terms reasonable. Headquarters at Herald office where all dates are made. State [illegible]

HELEN D. VALENS

Osteopathic Physician

Office, 46 Chicago street.

At Tecumseh Wednesdays, Saturdays and Sundays and every evening.

Junk Dealer.

Pay the best price for Rags Rubbers and Paper, and all kind of Metal and iron.
Telephone 265.
Call by phone and I will come with team.
Mail box 626.

B. FAELK

Dr. F. M. Roseberry,

Doctor of Veterinary Medicine and Surgery.

Is now located at G. B. Garlinghouse Livery and will treat Diseases of all Domestic animals.

Calls answered Promptly Day or Night. PHONE No. 65.

PATENTS

Promptly obtained in all countries [illegible]

D. SWIFT & CO.
PATENT LAWYERS,
303 Seventh St., Washington, D. C.

GO RIGHT AT IT

Friends And Neighbors In Tecumseh Will Show You How

Get at the root of the trouble.

Rubbing an aching back may relieve it.

But it won't cure it.

You must reach the root of it—the kidneys.

Doan's Kidney Pills go right at it;

Reach the cause: relieve the pain.

Read what Tecumseh people say about them:

Mrs. Sarah Austin, Pearl Street Tecumseh Mich., says: "About three years ago I suffered from kidney trouble. I had several pains in the small of my back and the kidney secretions caused me much annoyance. When some one told me to try Doan's Kidney Pills, I got a box and they promptly benefited me. I have taken this remedy whenever my kidneys have bothered me since then and have always received the best of results. I willingly allow my name to be used again in recommending Doan's Kidney Pills."

For sale by all dealers. Price 50 cents. Foster-Milburn Co., Buffalo, New York, sole agents for the United States.

Remember the name—Doan's—and take do other.

A soft answer often gives us a chance to stand from under.

THE AGONY OF A BABY UNDER A SKIN AFFLICTION

is all the more terrible because it can't tell you how it suffers. But there is relief at hand—not only relief but a permanent cure from prickley heat, rashes, hives, eczema and all other skin affections so prevalent among infants during the summer months. If you want to see your baby rest easy once again—and a look of relief spread over its little face just apply this splendid remedy ZEMO. We believe honestly and sincerely that in ZEMO you will find the cure you have been praying for. We can tell you in all truth that we have made thousands of parents happy with this simple but sure remedy.

And to prove our absolute sincerity we have instructed all druggist selling ZEMO, to refund the purchaser his money if the first bottle does not bring relief. Used presistently thereafter ZEMO is bound to cure.

ZEMO and ZEMO SOAP make the most economical as well as the cleanest most effective treatment for affections of the skin and scalp whether on infant or grown person.

Sold by druggists everywhere and in Tecumseh by our authorized agents C. A. Wright & Son.

EARLY RISERS
The famous little pills.

Do not allow your kidney and bladder trouble to develop beyond the reach of medicine. Take Foley Pills. They give quick results and stop irregularities with surprising promptness. For sale by all druggists.

What has become of the old-fashioned mother who used to make the boys shine their shoes on Saturday night

Many A Suffering Women

Drags herself painfully through her daily tasks, suffering from backache, headache, nervousness, loss of appetite and poor sleep, not knowing her ills are due to kidney ane bladder troubles. Foley Kidney Pills give quick relief from pain and misery and a prompt return to health and strength. No women who so suffers can afford to overlook Foley Kidney Pills. For sale by all druggists.

The only thing the matter with some men is a weakness for slapping their friends on the back.

ACCUSED OF STEALING

E. E. Chamberlain, of Clinton, Me. boldly accuses Bucklen's Arnica Salve of stealing—the sting from burns or scalds—the pain from sores of all kinds—the distress from boils or piles. "It robs cuts, corns, bruises, sprains, and injuries of their terror," he says. "as a healing remedy its equal don't exsist," Only 25c at C. A. Wright & Son's.

It is always safest to believe what a fresh paint sign tells you.

The wages of sin can be collected in any court of competent jurisdiction.

Many a dog that is good for nothing else can catch hundred of flies in a day.

THE ORIGINAL LAXATIVE COUGH SYRUP
KENNEDY'S LAXATIVE
CONTAINS **HONEY AND TAR**

TECUMSEH MARKETS

CORRECTED JULY 18, 1911

Wheat	80—	82
Flour per bbl	5 00—	5 60
Rye		70
Corn (ear)		36
Oats		35
Beans		2 20
Potatoes new		1.50
Butter		18
Eggs		16
Lard		15
Tallow		
Fowls (live)		9
Springers		14-15
Roosters		06
Ducks		
Geese		07
Turkeys	15—	14
Hay	15 00—	17 00

CORRESPONDENCE

BRITTON

Mr. and Mrs. Eugene Zeluff and daughter Pauline of Toledo came Friday for a few days visit with parents and to attend the Pocklington reunion.

G. L. Gripton and family, Minnie Lister and Mrs. Albert Filter and baby spent Thursday at Wampler's Lake.

Miss Hazel Allen is home from Whitmore Lake for a few days visit.

Will Beasley of San Francisco, Calif. arrived home Friday evening bringing the remains of Arthur Reed who met death in San Francisco a week ago Friday.

Mr. and Mrs. Pepper of Northville, are visiting Geo. Price and wife for a few days.

Mr. and Mrs. Paul Bombenek and daughter of Ypsilanti are visiting her father F. W. Yates

Mrs. Ann Exelby, Mrs. L. S. Palmer and Mrs. Joe Exelby are spending the week at Wampler's Lake.

Mildred and Donna Exelby were Tecumseh visitors Thursday.

Rev. S. S. Main and family went to Adrian Friday to remain during the Chautauqua at that place.

Miss Bessie Bowerman of Blissfield, is spending a few days with friends here.

Mrs A. E. Bachman and children and John Britton visited Thursday in Holloway with W. P. Rainey and family.

Burton Giles and family are visiting in Holloway, Blissfield and Fairfield for a few days.

Mrs. W. Lauders of Chicago is visiting her aunt, Mrs. H. Martain for a few days.

Mr. and Mrs. Arthur Lee of St. Joseph, Missouri are visiting A. W. Lee and family,

Mr. and Mrs. Geo. Smith and Frank Gibson attended the Chautauqua at Adrian Sunday and heard the sermon given by "Billy" Sunday.

Mr. and Mrs. Leon Williamson of Tecumseh visited H. F. Temple and wife Sunday.

DeWITT'S Carbolized **WITCH HAZEL SALVE** For Piles, Burns, Sores.

CLINTON

Mrs. R. A. Davis was on the sick list the last of the week.

Miss Freda Roper spent the last of the week with Adrian friends.

Miss Hattie Townsend of White Cloud is the guest of J. S. Townsend and wife.

Elward Lancaster is home from Spring Lake.

Mrs. Chas. Becker of Ypsilanti and Miss Maria Pomeroy of Toledo are guests of Mrs. John T. Clark and Mrs. Chas. Judge.

The young people enjoyed a dance at the Town Hall Friday.

James Kelly of Manchester was in town Thursday looking after the Greene estate. He is guardian for Chas. Greene.

Geo. Lancaster, Mrs. J. S. Townsend and Louise, Miss Hattie Townsend, and D. M. Bainbridge enjoyed an auto ride to Adrian Friday.

Mrs. Milton Merrill and little son of Ottawa, Canada are guests of her parents Chas. Corwin and wife.

Amos Crane, Edward Sponenburg, Louis Rathbun, and the Misses Cora Johnson, Marjorie Johnson and Elnor Campbell attended a dancing party at Wampler's Lake.

E. C. Young was in Adrian Thursday on business.

Rev. H. A. McConnell, pastor of the Baptist church is ill with sciatic neuralgia.

Tom Rix of Pontiac who has been the guest of Dan Davis and wife for a few weeks has returned to his home.

Mrs. L. A. McConnel and Miss Ella Swift visited Tecumseh friends Thursday.

John Stewart has been laid up for a week with a bad case of blood poisoning in his left arm.

E. D. Earl of Detroit recently visited Gorden Wolf.

Miss Viola Schoen has returned to her home near Adrian after a weeks stay at the home of her grandparents Fred Tag and family.

Mrs. Martha Hughes and Miss Lizzie Roff of Washington, D. C. are enjoyed a three weeks visit with Clinton relatives and friends.

Workmen have begun work preparatory to the erection of the new garage. The building will have a frontage of 45 ft. on Main Street and will be 90 ft. deep. The structure will be made of cement blocks and be equipted with the latest machinery.

Miss Eva Allen was a Tecumseh visitor Saturday.

Claud Hause of Detroit spent Sunday with Clinton relatives

The "Coon's" will be here for a dance to be here for a dance to be held at the Town Hall Friday evening.

Mrs. Wilson Aldrich of Tecumseh visited at the home of her uncle Chas. Judge Saturday.

Lynn Lindsley is the new janitor at the Episcopal church.

A cement walk is being built north from the residence of Addison St. John.

Mr. and and Mrs. Ford of Milan visited at the Methodist parsonage Wednesday.

The Detroit Y. M. C. A. ball team were here for a game Saturday and were defeated by a score of 5 to 1

Wilbur Dillingham and family of Detroit are spending a few weeks in vicinity of Clinton

Mrs. James Wood of Tecumseh spent Wednesday with Mrs. E. R. Smith.

Miss Ruth Kimball is in Columbus Ohio, a guest at a house party.

Free Liver Remedy

It is well to stop a physical ailment at the first signs of its approach, and that is especially true of liver trouble, which can eventually give rise to so many serious complications. Many have liver trouble and imagine it is indigestion, and hence take the wrong remedy.

When the liver does not store up sufficient gastric juices it becomes sluggish, and in this way disturbs the stomach and bowels, with which it is supposed to work in harmony. Then comes the sallow complexion, the pimply face, the dull pain in the forehead, the thinning of the blood, etc. A very quick and sensible way to stop the trouble as well as to cure it is by the use of Dr. Caldwell's Syrup Pepsin, which contains ingredients especially intended to promote the activity of the liver.

Among the many thousands who have written the doctor about the results achieved with his remedy, and who are glad to make the facts public so that others can help themselves, are Mr. Jas. Kennedy, St. Louis, Mo.; Mrs. S. A. La Rue of Smith's Grove, Ky., and many others.

These, like thousands of others, started the use of Syrup Pepsin with a sample. If you will send your name and address you can also obtain a free trial bottle. This will prove to you that liver trouble is promptly cured with this remedy or money will be refunded. Having tried it you can then buy it in the regular way of your druggist at fifty cents and one dollar a bottle, and the latter is sufficient for an entire family.

This remedy is a vast improvement over cathartic tablets and salts, which only do good for the time being. Syrup Pepsin is permanent in its results, is pleasant to take and does not gripe. It is especially good for all those who cannot stand a violent purgative.

Dr. Caldwell personally will be pleased to give you any medical advice you may desire for yourself or family pertaining to the stomach, liver or bowels absolutely free of charge. Explain your case in a letter and he will reply to you in detail. For the free sample simply send your name and address on a postal card or otherwise. For either request the doctor's address is Dr. W. B. Caldwell, R.500 Caldwell building, Monticello, Ill.

More people men and women, are suffering from kidney and bladder trouble than ever before, and each year more of them turn for quick relief and permanent benefit to Foley's Kidney Remedy which has proven itself to be one of the most effective remedies for kidney and bladder ailments that medical science has devised. For sale by all druggists.

Preferred to Be a Quack.

A quack at a fair near Paris was driving a roaring trade selling nostrums, drawing teeth and beguiling the crowd in the usual ways, says the British Medical Journal. The letter of the French law against unqualified practice is very strong, though owing to the indifference of the magistrates it is not strictly carried out. This, however, was a particularly flagrant case, and the police felt compelled to intervene. The quack was therefore accosted by the guardians of the law, taken to a tent at the back of his stand and requested to show his diploma. To the stupefaction of the gendarmes he exhibited a perfectly authentic degree of doctor of medicine of the University of Paris. They were profuse in their apologies, which the doctor cut short with an urgent entreaty that they should say nothing about what they had seen, "for," he said, "if the people know that I am a qualified doctor I shall have no more customers."

A Marvel of Insect Mechanism.

The sting of a certain Indian fly offers as marked an example of design in nature as can well be imagined. When seen through a magnifying glass it is found to be composed of three sharp blades folded into one with their cutting edges outward and running down to one fine point. When the fly inserts this up to the hilt in its victim the three blades fly apart, and then it is seen that each inner edge is a beautiful saw, worked by six separate muscles, so that when withdrawn the instrument rips its way out with a gush of blood. But now comes the most curious provision of all. It would not do to fold up these blades with the blood adhering to them, so each blade is provided at its base with a fine brush of hairs growing out of an oil gland, which provides an antiseptic secretion to keep the blades clean.

Careless, as Usual.

The great baseball player's wife had never seen a game, but he finally persuaded her to view one in which he was to play.

He was doing his best, of course. One strike had been called on him, and, as usual in baseball anecdotes, two men were out and the bases were full. Our hero was gathering his strength for the swat he was going to give the ball.

And the ball came. He knew it was his as the ball started, and with a mighty crack he lifted it into space.

Dropping his bat, he sped for first, and ere the roar of applause burst out a slight woman in the grand stand rose and called:

"Will, come back here and put that bat where it belongs!"—Buffalo Express.

Kissing Ethel.

She was fashionably dressed and gave out the perfume of violets as the brakeman turned to help her up the steps of the train which was due to leave. Turning to her maid, she said:

"Oh, I must kiss Ethel goodby!"

"Oh, go on," said the fresh brakeman. "I'll kiss Ethel goodby."

"No, you won't, either," came from the woman. "That precious dog was never kissed by a stranger in her whole life!"—Yonkers Statesman.

Sensible Course.

"Why do you insist on that boy's studying music?" said the man with respect for all. "You know very well he can't sing."

"Yes," replied the patient father; "I know it. And I want him to learn enough about music to realize it for himself."—Exchange.

Another Viewpoint.

Clara—I overheard Mr. Bimberly say to a friend the other evening that I was a pretty young lady. Maude—Well, you are pretty young; but, of course, you are growing older each day.—Chicago News.

An Obstructionist.

"So you are going to have a new gown?"

"I don't know. Mother has passed the bill, but I expect father will veto it. He is opposed to all our bills nowadays."

Use For the Library.

Architect (showing plans)—This room will be your library. Mr. Newrich—My library? Oh, yes, of course, must have a place to smoke.—Boston Transcript.

TANGLED ABOUT PEARY

Navy Department In Trouble Over His Promotion.

Vacancy In List of Captains of Civil Engineers Is Perplexing to the Authorities.

Washington, July 31—Promotion and retirement of Rear-Admiral Robert E. Peary in recognition of his discovery of the north pole have presented a tangled problem the navy department has not yet solved. The bill honoring the explorer passed congress in March 1911, but provided that the promotion and retiremen should date from April 9, 1909, when the pole was discovered.

The promotion of Peary made a vacancy in the list of captains of civil engineers and afforded opportunity for promotions. The question which has arisen is whether the promotions should be retroactive and date from April, 1909, or begin with March, 1911, when the act was passed.

The department is searching the service for promising young officers with a natural bent toward civil engineering with a view of filing existing and prospective vacancies in the engineering corps. Three ensigns, Henry G. Taylor and Gaylord Church of Pennsylvania and Ralph D. Spalding of Illinois will be given the course of instructions at the Renssalaer Polytechnic Institution of Troy, N. Y.

INDIANS LOSE LAND SUIT

New York Board Decides Litigation Begun In 1790.

Albany, N. Y., July 31.—No damages are due the Cayuga tribe of Indians, one of the Six Nations, from the sale by the state of New York of land ceded by them to the state by the treaty of 1798, on which the state made a profit of $250,000, according to a decision just announced by the land board.

The matter has been under adjustment for more than 100 years. With interest the sum now exceeds $2,000,000. The state auctioned off the lands in 1796, and the Indians laid claim to part of the profits.

Miss Patrick Marries.

Denver, Colo., July 31.—Lucille Patrick, daughter of Albert J. Patrick, who is serving a life sentence in Sing Sing, under conviction of murder, was married to Paul Martin, son of Congressman Martin of South Dakota, in Hot Springs.

Disastrous Interurban Collision.

Detroit, Mich., July 31.—Fifty persons were reported injured, some of them fatally, in a collision between two interurban cars on the Detroit United lines at Dearborn, ten miles west.

THE BASEBALL FIELD

NATIONAL LEAGUE.

	W.	L.	Pct.		W.	L.	Pct.
Chi.	55	33	.625	St. L.	52	40	.565
Phil.	56	36	.609	Cin.	38	53	.418
N. Y.	55	36	.604	Brook	34	57	.374
Pitts.	54	37	.593	Bos.	20	72	.217

At Chicago—		R.	H.	E.
Philadelphia	100000001—	2	11	1
Chicago	000001000—	1	4	1

Moore and Moran; Richie and Archer.

At St. Louis—		R.	H.	E.
St. Louis	000000000—	0	2	3
New York	010010202—	6	14	0

Harmon, Landovick and Bliss; Wiltse, Meyers and Wilson.

At Cincinnati—		R.	H.	E.
Brooklyn	001030001—	5	8	3
Cincinnati	101000101—	4	12	3

Scanlon and Erwin; Suggs, Humphries and McLean.

Second game—		R.	H.	E.
Brooklyn	000000040—	4	7	0
Cincinnati	200000000—	2	10	1

Ragon, Schardt, Bergen and Miller; Gaspar and Sevorold.

AMERICAN LEAGUE.

	W.	L.	Pct.		W.	L.	Pct.
Det.	61	32	.656	Bos.	48	46	.511
Phil.	60	32	.652	Cleve	48	49	.495
Chi.	47	43	.522	Wash	33	60	.355
N. Y.	48	45	.516	St. L.	27	65	.293

No games scheduled.

Bottomless Tarpon Springs.

The great body of water which gave the name to Tarpon Springs, Fla., is classed by all of the old citizens as bottomless. The center appears to be a hole curbed with jagged rocks. Sometimes the weight has lodged and then dropped on to the extent of the sounding line afterward. Many citizens say that they know the depth to be in excess of 700, 800 and 900 feet. Once when a depth of 200 feet was reached an obstruction was encountered; then it was dislodged, dropped on farther, and the line broke. A very heavy weight has to be used on account of the depth, and when divers are sent down in the springs, as they have been recently, they report the same great jagged hole, which, so far as they can find out, is without bottom. The spring is supposed to be the principal outlet of that beautiful Lake Butler which lies just a mile east of the town. Tidewater comes up into the spring, and it has acquired the name because it was the playground of the silvered king of fish, the tarpon.—Manufacturers' Record.

FOLEY KIDNEY PILLS
FOR BACKACHE RHEUMATISM KIDNEYS AND BLADDER

The Difference.

It was at an afternoon concert, and in the stalls sat a smartly dressed girl and the young man who deemed her the most precious jewel of the universe. Behind them sat a couple of the type of concert goers who came rather to discuss the audience than listen to the music.

"Look at that girl just in front of us," commented one in a very audible whisper. "She's shop assistant at L.'s. I should like to know what business she has at a gathering of this sort. And just look at her hat! She served me the other day with the one I am wearing, and I suppose she persuades herself that there is no difference between it and mine. I never"—

The girl in front turned with a crimson face.

"Oh, yes, madam, there's a difference," she said quietly; "mine is paid for."—London Tit-Bits.

We Give Away Absolutely Free of Cost

The People's Common Sense Medical Adviser, in Plain English, or Medicine Simplified, by R. V. Pierce, M. D., Chief Consulting Physician to the Invalids' Hotel and Surgical Institute at Buffalo, a book of 1008 large pages and over 700 illustrations, in strong paper covers, to any one sending 21 one-cent stamps to cover cost of mailing only, or, in French Cloth binding for 31 stamps. Over 680,000 copies of this complete Family Doctor Book were sold in cloth binding at regular price of $1.50. Afterwards, one and a half million copies were given away as above. A new, up-to-date revised edition is now ready for mailing. Better send NOW, before all are gone. Address WORLD'S DISPENSARY MEDICAL ASSOCIATION, R. V. Pierce, M. D., President, Buffalo, N. Y.

DR. PIERCE'S FAVORITE PRESCRIPTION

THE ONE REMEDY for woman's peculiar ailments good enough that its makers are not afraid to print on its outside wrapper its every ingredient. No Secrets—No Deception.

THE ONE REMEDY for women which contains no alcohol and no habit-forming drugs. Made from native medicinal forest roots of well established curative value.

BRITISH VESSEL STRIKES ROCKS

H. M. C. S. Niobe Has Extremely Narrow Escape.

LIMPS INTO SAFE ANCHORAGE

Ledges of Cape Sable Pierce Her Starboard Engine Room and Injure After Part of Ship.

Halifax, N. S., July 31.—The marine department had a late message from Shag Harbor, ten miles to the southwest of the ledges, that the cruiser Niobe had reached there and was in a safe anchorage. She was escorted by a towboat from Yarmouth. The cruiser proceeded to Shag Harbor under her own steam and may reach Halifax Tuesday, but this depends on weather conditions.

Halifax, N. S., July 31.—H. M. C. S. Niobe is holding on by two anchors in thirty fathoms of water just outside of the southwest ledges of Cape Sable, after having struck the ledges there, piercing her starboard engine room and suffering injuries to the afterpart of the ship.

Captain McDonald, finding himself able to keep the water clear with his pumps, the Niobe asked for assistance, stating that she was in grave peril. Later the ship wired that she was afloat and request for relief was modified to one asking that a convoy be sent down. It was a narrow escape and how the Niobe got off so easily is not explained.

It was high tide when the word came that the cruiser had struck and the presumption is that she found herself on the ledge just before and that when the wireless message was received that the ship was afloat it was low water. This leads to the belief that the cruiser never really stranded, but that she struck lightly, causing a piercing of the engine room and allowing the water to enter in the afterpart of the ship.

The fog hung densely on this coast and a heavy gale was blowing. The Niobe had been for several days at Yarmouth, anchored in the roadstead outside, the depth of water within forbidding an entrance to the harbor.

The weather conditions apparently prompted the captain of the Niobe to sail, considering that he would be better off at sea than in the position he then occupied. It proved to be a bad choice.

Shortly after the Niobe's first message asking for assistance came another wireless stating that two boom boats manned by sixteen men had drifted away and requesting that small boats be sent in search of them.

Later the Niobe's captain wired that one of the boom boats had rejoined the ship and that the sixteen men were in her.

POTATO AS LEGAL TENDER

Accepted for Drinks in Colorado Saloon Because of Scarcity.

Denver, Col., July 31.—A new legal tender has appeared at Milliken, Col., because of the scarcity of potatoes. P. A. Murphy stepped into a saloon, ordered a glass of beer and when that was gone a second, and then laid on the bar a potato.

He called for his change and the barkeeper gravely returned him a nickel and placed the potato in the cash drawer.

TO APPEAL HARRIMAN CASE

Government Will Take Merger Decision to Supreme Court

Washington, July 31.—The government will take to the supreme court the Harriman merger suit which was decided in favor of the railroads by the United States circuit court at St. Louis.

Attorney General Wickersham directed C. A. Severance, the government's special counsel in the case, to prepare the appeal and file it as soon as possible.

PATAGONIAN INDIANS.

Customs of the Remnants of a Once Powerful Tribe.

Normally the Tehuelches, as the Patagonian Indians are called, are a peaceable and kindly people, yet they are impulsive, capable of strong prejudices, very revengeful and—often with good reason—suspicious of strangers. They are not to be trifled with and when under the influence of drink are brutal and dangerous. They show love for their children and wives and kindness to their old people. They are divided into numerous tribes or groups, each having its chief or cacique, upon whom the burdens of government rest but lightly.

They believe in a good and an evil spirit, whom they propitiate, and have many stories, myths and superstitions connected with the sun, moon and stars, while the slaying of horses and drinking of blood form a conspicuous part of their superstitions, birth, marriage and death ceremonies, many of which are most repulsive.

When Magellan first passed through the strait there were perhaps no fewer than 10,000 Patagonians roaming from the Rio Negro to the strait, while today, driven back from the littoral to the high pampas and the foothills of the Andes, altogether they would probably not total over 500.—Harper's Magazine.

REDUCED FARES
NEW YORK CENTRAL LINES

LAKE SHORE RY

EXCURSIONS
Every Sunday

Round Trip Fares

Detroit	85c
Toledo	80c
Adrian	80c
Jackson	70c

Correspondingly low fares to intermediate stations.

Train leaves Tecumseh at 8:09 a. m going south; at 9:09 a. m. going north

---

LAKE SHORE R.R.

30 Day Tours
TO
New York City and Boston

On sale daily June 1 to Sept. 30
ALSO TO

St. Lawrence River resorts, Adirondack Mountains, New England and New Jersey Sea Shore and scores of resorts in New England and Canada. Liberal stop-over privileges also option Steamer or rail between Cleveland and Buffalo and Steamer (on Hudson River) or rail between Albany and New York.
Special folder of information and full particulars from Agents or write L. A. Robison, Gen. Pass. Agent, Cleveland, O.

LAKE SHORE RY.

NIAGARA FALLS

Annual Excursion

Tuesday, Aug. 1,

$5.50 Round Trip.

Tickets Good 12 Days

Tickets good going on special train leaving Tecumseh at 9:09 a. m. returning to leave Falls not after Aug. 12. Side Trips to Toronto $2, Clayton and Alexandria Bay $7.60, Montreal $12, Quebec $16, higher in each case than fare to falls. Liberal stop-overs. Ask for full particulars.

A Witty Thief.

Munich has been visited by a thief with a sense of humor. Several days ago all the clocks in the ministry of railways came to a standstill. The central or "master clock," which controls all the others, had been stolen. In its place was a sheet of paper with the words, "Time was made for slaves."

Making a Hero.

A nourishing supper, a good night's sleep and a fine morning have often made a hero of the same man who by indigestion, a restless night and a rainy morning would have proved a coward.—Chesterfield.

Coming Down.

The Madam (with a hand to her head)—Is my hair coming down, Kate? The Maid—Yes, ma'am, in a minute. I'm going right upstairs for it now.—Yonkers Statesman.

RAILROAD TIME TABLES.

Lake Shore & Michigan Southern Railroad.
Effective June 11 1911

Going south.

Station	315 D'ly ex Sun	309 D'ly ex Sun	331 D'ly ex Sun	311 D'ly	313 Sun only
Jackson	6 05 a m	10 30 a m	2 05 p m	8 10 p m	7 15 a m
Tecumseh	7 03 a m	11 29 a m	3 01 p m	9 03 p m	8 00 a m
Adrian	7 33 a m	12 01 p m	3 30 p m		8 34 a m
Toledo	8 40 a m	12 30 p m	4 15 p m	10 05 p m	9 50 a m
Chicago	3 45 p m	9 00 p m			
Detroit			5 40 p m		11 05 a m

Going north

Station	316 D'ly	312 D'ly ex Sun	314 D'ly ex Sun	318 D'ly ex Sun	310 Sun only
Toledo	7 50 a m	12 30 p m	5 10 p m	7 25 p m	[illegible] 50 p m
Detroit					6 30 p m
Adrian		1 00 p m	5 25 p m	8 10 p m	8 30 p m
Tecumseh	9 50 a m	1 30 p m	6 15 p m	8 42 p m	9 08 p m
Jackson	10 15 a m	2 33 p m	7 20 p m	9 45 p m	10 05 p m

DUNDEE BRANCH.

Going west.

Station	429 D'ly ex Sun	425 D'ly ex Sun	421 D'ly ex Sun	427 D'ly ex Sun	419 Sun only
Adrian	6 10 a m	8 10 a m	3 30 p m	5 25 p m	8 55 a m
Tecumseh	7 30 a m	9 10 a m	4 02 p m	6 20 p m	9 22 a m
Addison	9 56 a m	10 05 a m	4 55 p m	7 05 p m	10 07 a m

Going east.

Station	422 D'ly ex Sun	428 D'ly ex Sun	430 D'ly ex Sun	434 D'ly ex Sun	420 Sun only
Addison	9 56 a m	10 25 a m	1 20 p m	7 15 p m	7 00 p m
Tecumseh	10 43 a m	11 15 a m	3 50 p m	8 00 p m	7 50 p m
Adrian	11 10 a m		5 25 p m	8 40 p m	8 55 p m

Tecumseh and Dundee trains Daily except Sunday

Leave Tecumseh	4 10 p m	12 30 p m
Arrive Tecumseh	2 40 p m	10 45 a m

G. J. ZEIHR, Ticket Agent.
L. A. ROBISON, G. P. A. Cleveland, O

FEELING LIVER-ISH This Morning?
TAKE
THEDFORD'S
Black-Draught
Stops Indigestion · Constipation
25¢
A Gentle Laxative And Appetizer

THE CHILDREN LIKE IT
KENNEDY'S LAXATIVE COUGH SYRUP

Foley's Kidney Pills

What They Will Do for You

They will cure your backache, strengthen your kidneys, correct urinary irregularities, build up the worn out tissues, and eliminate the excess uric acid that causes rheumatism. Prevent Bright's Disease and Diabetes, and restore health and strength. Refuse substitutes.

Sold by All Druggists

OVER 65 YEARS' EXPERIENCE

PATENTS

TRADE MARKS
DESIGNS
COPYRIGHTS &c.

Anyone sending a sketch and description may quickly ascertain our opinion free whether an invention is probably patentable. Communications strictly confidential. HANDBOOK on Patents sent free. Oldest agency for securing patents. Patents taken through Munn & Co. receive special notice, without charge, in the

Scientific American.

A handsomely illustrated weekly. Largest circulation of any scientific journal. Terms, $3 a year; four months, $1. Sold by all newsdealers.

MUNN & Co. 361 Broadway, **New York**
Branch Office, 625 F St., Washington, D. C.

PATENTS

ARTHUR P. GREELEY
FORMERLY
ASSISTANT COMMISSIONER OF PATENTS.

WM. CRANCH McINTIRE
FORTY YEARS IN PRACTICE.

618 F STREET N.W.
WASHINGTON, D.C.

U. S. AND FOREIGN PATENTS
CAVEATS AND REISSUES.

TRADE-MARKS
DESIGNS.

ATTORNEYS AND COUNSELLORS.—MECHANICAL EXPERTS.
PRACTICE IN ALL U. S. COURTS.

FEES REASONABLE AND BEST ADVICE ALWAYS GIVEN, REGARDLESS OF ALL INTERESTS EXCEPT THAT OF CLIENTS.

BUSINESS CONDUCTED UPON HIGHEST PROFESSIONAL PLANE AND UNDER PERSONAL SUPERVISION OF MR. GREELEY AND MR. McINTIRE.

ALL LETTERS OF INQUIRY ANSWERED PROMPTLY ON DAY OF RECEIPT.

INFORMATION AND ADVICE FREELY GIVEN.

OUR BOOK, ENTITLED "GREELEY & McINTIRE ON PATENTS" SENT FREE TO ANY ADDRESS.

GREELEY & McINTIRE,
PATENT ATTORNEYS, WASHINGTON, D. C.

The Tecumseh Herald.

VOL. LXI. NO. 62 TECUMSEH, MICHIGAN, FRIDAY AUGUST, 4, 1911 WHOLE NO. 4068.

Saturday and Monday

SPECIALS

At the People's Store.

It pays to wait for our Special Sales as they are Money Savers. See what we offer you for this week.

Men's 50c Underwear	37c
Ladies' 15c Gauze Vests	11c
Ladies' 25c Gauze Vests	17c

Lace Curtains 1-2 off

15c Lawns	10c
10c Lawns	7c

Groceries Groceries

EXTRA SPECIALS

1-8 Sack Quincy Flour	58c
9 Bars Lennox Soap	25c

Your Choice with $1.00 Orders.

BETTER THAN EVER
SAN MARTO COFFEE
Steel Cut 28c lb.
A sceintific Blend that will please the taste.

8 lbs Bulk Starch,	10¢
7 lbs Sal Soda	10¢
Best Seeded Raisins	10¢

PALMAN'S
People's Store
Phone 68 The Store that Saves you Money

YOUR ESTIMATE

Will be figured properly, and the price will be as low as is consistent with good material, and

Remember we do not handle any other kind.

We have all grades of lumber.
Give us a call and learn our prices.

Lenawee Lumber Co.

Lumber, Lime and Plaster.

30 Years of Good Deeds
is the Proved and Proud Record of the
Knights Of The Modern Maccabees
Organized 1881

Benefits Paid -	$17,500,000.00
Membership - -	103,000

Prompt Payment of All Claims

Term Protection, Whole Life Protection, Old Age and Total Disability Protection are granted all members. Health and Accident Protection is a Special Feature. In fact, the K. O. T. M. M. affords all kinds of protection needed by the average man, as well as extending to members the enjoyments of social life.

Protect Your Wife and Children From Want and Misery by Becoming a Knight of the Modern Maccabees.

For further information, inquire of any member of the order or write to

GEORGE S. LOVELACE
Great Commander
Port Huron, Mich.

A. M. SLAY
Great Record Keeper
Port Huron, Mich.

CONSERVATIVE AND PROGRESSIVE MANAGEMENT

The Herald $1.00

JOSE MIGUEL GOMEZ.

President of Cuba, Who Faces Insurrection In His Republic.

Federals Pursuing Armed Band.

Havana (Special).—A federal force is in search of General Guillermo Acevedo and the members of an armed party that took to the field at Regla after having issued a manifesto denouncing the administration of President Gomez as corrupt and calling on the executive to resign.

OSBORN WILL OPEN STATE FAIR

Governor Has Formally Accepted Invitation.

Deroit, Mich., Aug. 2—Governor Chase S. Osborn has formally accepted the invitation of the Michigan State Agricultural society to officially open the Michigan state fair, Monday, Sept. 18th. It is planned to make the opening quite a ceremony, as ex-Governor John T. Rich and ex-Governor Fred M. Warner, Mich'gan's only two living ex-governors, have also accepted invitations to be present, and invitations have been sent to both Michigan and United States senators.

Should President Taft finally decide to attend the fair on the opening day instead of a later date as now contemplated, much more elaborate plans will be worked out, as Detroit are especially are desirous of giving President Taft a royal welcome on occasion of his visit to Detroit.

Senator La Follette writes the fair management that he still hopes to arrange his engagements to be present on the grounds Thursday, Sept. 21, Gleaners and Grange day.

There is no more beautiful or interesting city in the country for people from the interior of a great state to visit than the City of Detroit. September is always a delightful month and at the time of the State Fair nature has put on its fall garb, the shops are trimmed with the showings for fall and winter that delight the feminine eye and profit the bargain hunter. The theaters present their best offerings and the thousands that are attracted to the State Fair find additional recreation and enjoyment in a shopping tour of the big department stores, a visit to the parks and cafes, a ride about the city on the electric lines, an evening stroll through the brilliantly lighted business district or a ride on the pleasure steamers that ply beautiful Detroit river, through which passes the greatest freight tonnage of the world.

Blames Wife For Deed.

Detroit, Mich., Aug. 3.—Joseph Wood, 32, committed sicide by swallowing carbolic acid in Grand Circus park. He died in the police ambulance, which was taking him to St. Mary's hospital. He left a note in which he blamed his wife for his rash act.

Four Barns Burn.

Sebewaing, Mich., Aug. 3.—Three farm residences and four barns, the latter filled with this year's crop of hay and oats, were burned near here. The origin of the fire is unknown. The loss is abot $15,000.

Woman Takes Own Life.

St Johns, Mich., Aug. 3.—Despondent over ill health, Miss Lucretia Snow, aged 43 years, took her own life. She tied a string around her throat and the other end to her lower limbs and by straining she strangled herself to death.

Lively Times on Frontier.

Paris (Special).—An incident has occurred here which is not calculated to improve matters so far as negotiations between France and Germany [illegible] are concerned. At [illegible] French soldiers crossed the [illegible] two were captured. Later it was found that the French telegraph wires had been cut, and the German troops are suspected.

Ferry Capsized; Seven Drown.

Massena, N. Y. (Special).—Seven people were drowned in the St. Lawrence river when the ferry boat Sirus struck a shoal eight miles below this city, capsized and hurled its 75 passengers into the river.

--Special Low Prices--

ALL THIS WEEK ON

Dresses Shirt Waists

FANCY LAWNS,

in fact, all Summer Goods go at BIG REDUCTION.

EXTRA SPECIAL

Our entire line of Wash Shirt Waists, including plain Tailored Lingerie and the popular Kimona sleeve effect, go at just

1-2 PRICE

The Webster Anderson Co.

Tecumseh, - - Michigan

THIS STORE OPEN EVERY EVENING.

WILL VOTE ON TRADE PACT

Eleventh Parliament of Canada Has Been Dissolved.

ELECTIONS OCCUR SEPT. 21

Former Minister of Interior Calls on Canadians to Defeat Reciprocity Agreement With United States. Laurier Will Tour Dominion Next Week, Urging Adoption of Treaty.

Ottawa, Ont. (Special).—The eleventh parliament of Canada is dead. It was prorogued and dissolved by the proclamation of the governor general on the insistent and oft-repeated advice of the prime minister, Sir Wilfrid Laurier, who has for several days been urging the step.

The Canadian election campaign will not be in full swing for a fortnight. As it is nearly seven weeks before election day and the usual length of a campaign is a month, both parties feel that they profitably can devote some time to perfecting organizations efore platform work is inaugurated vigorously.

Prime Minister Laurier is not expected to start until the end of next week upon his speaking tour with ratification of the reciprocity agreement with the United States as the vital issue.

While the government will endeavor to keep reciprocity as the dominant issue of the campaign the manifesto of Opposition Leader Borden shows that his candidates will bring to the fore other issues.

Clifford Sifton, former minister of interior has issued a pre-election letter urging Canadians to vote against reciprocity, which he declares would prove injurious to Canada and the British empire.

The Canadian elections will occur on Sept. 21.

Changes in Jap Cabinet.

Tokio (Special).—A news agency here, which it is understood is close to a member of the cabinet, says that Count Katsura tendered his resignation as premier on July 27 and recommended Marquis Saionji for that post. The change will probably be announced on August 25.

Labor Leaders Must Answer.

Washington (Special).—Samuel Gompers, Frank Morrison and John Mitchell, the laor leaders, were allowed 20 days by Justice Wright of the district supreme court, Monday, in which to answer the charges of contempt against them as contained in a second report of the committee of prosecutors in the Bucks Stove & Range case.

$4,000 Deposited First Day.

Chicago (Special).—Chicago's first postal savings bank was opened for business here. A line of 200 depositors stood in front of the new bank in the east wing of the postoffice building when it was formally opened by Postmaster Campbell and his assistants.

Aviator Falls to His Death.

London (Special).—Germald Napier, a young English aviator, met his death while flying with a passenger at Brooklands. A sudden gust of wind dashed his machine to the ground, killing him instantly. His passenger escaped uninjured.

Vardaman Will Go to Senate.

Jackson, Miss. (Special).—Former Governor James K. Vardaman probably will be the next United States senator from Mississippi. He was nominated in the recent primaries over Senator Leroy Percy and C. H. Alexander.

MISS EMILIE GRIGSBY.

Ward of Charles T. Yerkes, Who Caused Commotion In England.

Queen Will Investigate Emilie.

London (Special).—The story that Emilie Grigsby, ward of the late Charles T. Yerkes, is the intimate associate of Princess Mary and the young Prince of Wales, and that this same Miss Grigsby, by intrigue or some other means, secured the coveted pasteboard that enabled her to see the coronation at a close range, has so thoroughly vexed the queen that she has decided to go to the bottom of the report.

Canadian Flagship Released.

Halifax, N. S. (Special).—The protected cruiser Niobe, the flagship of Canada's infant navy, has been saved from a perilous position on the rocks where she struck last Sunday morning. Five hours after she struck the Niobe floated, leaking badly, and proceeded under her own power to Shag Harbor, where she is at anchor. The first to reach the side of the disabled cruiser was the United States revenue cuttr Androscoggin.

Simon Must Flee From Haiti.

Port Au Prince, Haiti (Special).—The capital has been completely invested by revolutionists, and it is probable that President Simon, who has consented to leave the country, will be obliged to embark at once for some foreign port.

OBITUARY.

Rev. Dr. Willard Francis Mallalieu.

Auburndale, Mass. (Special).—Rev. Dr. Willard Francis Mallalieu, bishop of the Methodist Episcopal church, and probably oldest minister in point of years of service in the denomination, is dead at his home after a month's illness, of old age and exhaustion. He was 83 years old.

William P. Atwell.

Washington (Special).—William P. Atwell, United States consul at Ghent, Belgium, is dead in that city, according to a cablegram received at the state department. Mr. Atwell has been in the consular service many years. He was born in Warren, O., in 1845.

Edwin A. Abbey.

London (Special).—Edwin A. Abbey, the American painter, is dead here. Abbey was born in Philadelphia in 1852.

RESTRAINS CONSOLIDATION

Weist Grants Injunction In Big Mine Merger Fight.

Ingham Circuit Judge Declared Federal Court Verdict Meant Nothing. Case Has Consumed Two Weeks, and Was of State-wide Interest. Action Means Delay of Big Deal.

Lansing, Mich., Aug. 2.—In an opinion handed down in the Ingham county court, Judge Howard Weist granted a temporary injunction restraining the Calumet & Hecla Mining Co. of the upper peninsula from forming a consolidation with 10 other mining companies and putting through a merger which has been on foot for some months and which involves over $82,000,000.

In granting the injunction restraining the huge merger Judge Weist has the distinction of handing down an opinion in direct opposition of opinions handed down by Judge Swan of the federal court in Detroit and by Judge A. T. Streeter of the Houghton county circuit, both judges having held that a temporary injunction should not issue.

The case which has attracted statewide attention has been in the courts for months, and the opinion of Judge Weist had been awaited in eagerness by the Calumet & Hecla representatives, who are anxious to put through the proposed consolidation.

The case was originally started by Charles M. Turner of Lansing and four other minority stockholders in the Osceola Mining Co., one of the 10 mines proposed for the consolidation, Judge Weist having recently granted an order for the defendants to show cause why a temporary injunction should not issue restraining the merger. The case consumed two weeks in the Ingham county court.

The other mining companies who are involved in the proposed merger are the Ahmeek, Laurium, La Salle Copper, St. Neca, Superior, Allouez, Centennial Copper and the Tamarack.

May Call Grand Jury.

Benton Harbor, Mich., Aug. 3.—From unofficial sources it has been learned Judge Coolidge will probably call a grand jury some time in the fall. The tip is said to have already reached certain quarters and many are profiting by it. The last grand jury convened five years ago and resulted in a large number of indictments being returned against saloonists and gamblers.

Steps Off Fast-moving Train.

Flint, Mich., Aug. 2.—Mrs. Gwen Williams, aged 60, wife of W. A. Williams of Cripple Creek, Colo, stepped of the fast eastbound Grand Trunk train while it was going 50 miles an hour, near Swartz Creek. Mrs. Williams died a short time later of concussion of the brain, which she sustained in the fall. Mr. and Mrs. Williams were en route from Colorado to Lanford, Pa., to visit relatives.

Girl's Body Found In Alley.

Norway, Mich., Aug. 3.—Annie Freeden, aged 14, daughter of Gus Freeden, was found dead in an alley at night, not far from her home, by a neighbor. She was going out to spend the night with her aunt, but decided to go back home. A post-mortem will be held when her father returns home from Marquette.

Big Farewell to Strike Leader.

Grand Rapids, Mich., Aug. 2.—A mammoth mass meeting was held here by the striking furniture workers and general public to bid General Organizer William B. MacFarland a farewell. He has departed to attend the British trades congress as delegate from the American Federation of Labor.

THE HORSE

We have everything for their Comfort

IN FLY TIME

they need a Net or Cover. We have a large assortment of these goods and the Prices are Right.

W. C. VanAntwerp.

ADRIAN STATE SAVINGS BANK,

ADRIAN, MICH.

RESOURCES over - - $1,400,000.00

Largest Bank in this Section of Michigan.

"We welcome visitors and invite inspection of our substantial Building, commodies Offices, and massive Burglar-proof Vault."

3 % compounded semi-annually paid on all Savings Deposits remaining one calendar month or more.

Accounts may be opened by mail: Correspondence and personal intesviews solicited.

R. A. WATTS, Pres. GEO. A. WILCOX, Vice Pres. B. TOBIAS, Cashier

W. O. W.

Are You a Woodman?

IF NOT, WHY NOT?

FIRST MEETING—

MONDAY AUGUST 7.

In Arcanum Hall

Open Meeting. All invited to be present.

Cost to join now for the first 25 only $3.00.

For information inquire of

E. R. NASH, Dist. Manager,
Tecumseh, Gen. Delivery

Come In

Look at our beautiful line of

Hand Painted China.

Make yourself happy with

A Plate, A Cup and Saucer, or some other pretty piece.

Just the thing for a Wedding present, a Birthday present or a present on any occasion.

E. J. PETERS & CO.

PHONE 200 Successors to J. F. HICKS & SON

Picnic Time

is here and we are Headquarters for Picnic Goods.

PICNIC PLATES TO EAT ON

Cold Ham, Dried Beef
Old Cheese New Cheese
Peanut Butter Potato Chips

And many other good things.

W. S. T. B.—We sell the best and our prices are right.

F. D. AVERY.

PHONE 39

THE TECUMSEH HERALD

G. N. STACY,
EDITOR AND OWNER.

SUBSCRIPT ON RATES

IN LENAWEE COUNTY.
One year, payment in advance..........$1.00
One year, payment after three months.... 1.25

OUTSIDE LENAWEE COUNTY.
One year, payment in advance $1.25
One year, payment after three months..... 1.50
There will be no Deviation from above Rates

Entered at the Po Tecumseh, M hi gan as second class matter.

$100 REWARD $100

The readers of this paper will be pleased to learn that there is at least one dreaded disease th cience has been able to cure in all its stages, and that is catarrh Hall's Catarrh Cure is the only postive cure now known to the medical fraternity. Catarrh being a constitutional disease requires a constitutional treatment. Hall's Catarrh Cure is taken internally acting directly upon the blood and mucous surfaces of the system, thereby destroying the foundation of the disease, and giving the patient strength by building up the constitution and assisting nature in doing its work. The proprietors have so much faith in its curative powers that they offer One Hundred Dollars for any case that it fails to cure. Send for list of testimonials.

Address F. J Cheney & Co., Toledo Ohio.

Sold by all druggists, 75c.

Take Hall's Family Pills for constipation.

The inevitable always takes care of itself, so don't spend any time on it.

THIRTY YEARS TOGETHER

Thirty years of association—think of it. How the merit of a good thing stands out in that time—or the worthlessness of a bad one. So there's no guess work in this evidence of Thos. Ariss, Concord, Mich., who writes: "I have used Dr. King's New Discovery for 30 years, and its the best cough and cold cure I ever used." Once its finds entrance in a home you can't pry it out. Many familes have used it forty years. It's the most infalliable throat and lung medicine on earth. Unequaled for La Grippe, asthma, hay-fever, croup, quinsy or sore lungs. Price 50c. $1.00. Trial bottle free. Guaranted by C, A. Wright & Son.

Making apologies sometimes keeps us from doing anything that we need not opologize for.

A KING WHO LEFT HOME

set the world to talking, but Pau Mathulka, of Buffalo, N. Y. says he always Keep At Home the King of all Laxatives—Dr. King's New Life Pills—and that they're a blessing to all his family. Cure constipation, headache, indigestion, dyspepsia. Only 25c at C. A. Wright & Son's.

The milk of human kindness is often entirely unrelated to the cream of society.

ATTACK LIKE TIGERS

In fighting to keep the blood pure the white corpuscles attack disease germs like tigers. But often germs multiply so fast the little fighters are overcome. Then see pimples, boils, eczema, salt rheum and sores multiply and strength and appetite fail. This condition demands Electric Bitters to regulate stomach, liver and kidneys and to expel poisons from the blood. "They are the best blooe purifier," writes C. T. Budahn, of Tracy, Calif., "I nave ever found. "They make ric.i, red blood, strong nerves and build up your health. Try them, 60 cents at C. A. Wright & Son's.

A man who is on good terms with himself is in a fair way to make a success of life.

Hay Fever, Asthma and Summer Colds

Must be relieved quickly and Foley's Honey and Tar Compound will do it. E. M. Stewart, 1034 Wolfram St. Chicago, writes: "I have been greatly troubled during the hot summer months with Hay Fever and find that by using Foley's Honey and Tar Compound I get great relief." Many others who suffer similarly will be glad to benefit by Mr. Stewart's experience. For sale by all druggists.

It isn't hard to learn a thing, but to find out afterward that it isn't so is d scouraging.

Loss of Time Means Loss of Pay

Kidney trouble and the ills its breeds means lost time and lost pay to many a working man. M. Balent, 1214 Little Penna St. Streator, Ill. was so bad from kinney and bladder trouble that he could not work, but he says: "I took Foley Kidney Pills for only a short time and got entirely well and was soon able to go back to work, and am feeling well and healthier than before." Foley Kidney Pills are tonic in action, quick in results—a good friend to the working man or women who suffers from kidney ills. For sale by all druggists

There is only one thing that is interesting, and that is a thing that you can't find enough of.

Foley Kidney Pills will check the progress of your kidney and bladder trouble and heal by removing the cause. Try them. For sale by al druggists.

ANNUAL REPORT OF BOARD OF TRUSTEES - SCHOOL DISTRICT NO. 7

FINANCIAL

Teachers' Wages Fund		
Cash on hand July 11, 1910		$810 40
Receipts—Voted tax	$4,600.00	
" one mill tax	1,200.00	
" Primary money, Nov. 22,	465.25	
" " " , June 2,	3,311.00	9,586.20
Total receipts		$10,396 60
Expenditures—		
Teachers' Salaries for year		9,650.00
Balance on hand		746.60
General Fund—		
Cash on hand July 11, 1910,		1,320.97
Receipts—Voted tax,	600 00	
" —Excess " ,	276.50	
" —for broken window,	.50	
" —Tuition,	1,613.60	
" —Borrowed of Tecumseh State Savings Bank,	2,500.00	4,990.60
		6,310.87
Expenditures—		
Officers' salaries	210.00	
Janitors' "	890.00	
Truant officer	25.00	
Interest,	25.00	
Sundry items, supplies, repairs, fuel, etc.,	1,492 75	
Paid note at Tecumseh State Savings Bank,	2,500.00	5,142.75
Balance on hand		$1,168.12
Building Fund		
Cash on hand July 11, 1910,		$ 1.54
Receipts—Voted tax,		600.00
		601.54
Expenditures		
Fitting laboratory in Central School Basement and office for superintendent, and heating plant,		474.49
Balance on hand		127.05
Library Fund—		
Cash on hand July 11, 1910		1,051.08
Receipts—Voted tax,	400.00	
" —Rent Monday Club	9.50	
" —Fines, etc.,	45.84	
" —from Township Treasurer tax for libraries	32.90	488.24
		1,539 32
Expenditures—		
Librarian's salary,	300.00	
Janitor's " ,	180.00	
Lights, fuel, books, book binding, etc ,	762.19	1242.19
Balance on hand		297.13
Cash on hand July 10, 1911		
Teachers Wages fund,		746.60
General fund,		1,168.12
Building fund,		127,05
Library fund,		297.13
Total		$2,338.90

The Board recommends that there be raised by taxation upon the taxable property of the District for the maintenance of our schools and Public Library and for the addition to be built at the West Branch School as follows:

For West Branch addition,-	$2,300.00
" Teachers wages,	5,500.00
" General fund,	600.00
" Library fund,	1,050.00
Total	$9,450.00

The number of children of school going age in this District according to school census just completed is as follows:

Male	283
Female	233
Total	516

The above is respectfully submitted and approved by the Board of Trustees as its annual report to the school district for the past year.

E. H. Halladay, President
C. F. Patterson, Secretary
E. D. Brown, Treasurer
J. H. Smith, Trustee,
W. A. Frost, "

Dated July 10, 1911

FRATERNAL ORDERS

F. & A. M. Regular communication Friday evening August 4. Work in the 2nd Degree. Lunch and Smoker.

Regular meeting of Tecumseh Grange No. 166 Friday evening, August 4. Special program

SPECIAL NOTICES.

Ladies Shampooing, Manicuring and Massage Residence On Ida street, or will call at your home. Mrs. O. G. Hunt. Phone 294

WANTED—Local and traveling salesmen representing our reliable goods Any man of good appearance who is not afraid of work can make this a satisfactory and permanent business. Write at once for terms Outfit free. Territory unlimited. Big money can be made. Apply quick.
ALLEN NURSERY CO.,
Rochester. N. Y.

WANTED—Ambitious man to sell furniture, etc on installment plan and act as collector. References and Bonds required.
General Outfitting Co.,
177-179 Shelby St.,
Detroit, Mich

FOR SALE I keep on hand in large quantities Rubber Roofing as good as there is on the market for the same price as others and put it on free of charge. Gurrantee it from 8 to 12 years Also have roof paint in 1 gal. and 10 gal, lots. Jas. W. Owen.

LIBRARIES, Women's Clubs and everybody should send in their orders at once for "Authors and Poets of Michigan". 180 biographical sketches, 100 protraits, 500 pages. cloth, $5 00, Morrocco $7.00 Title in gold First edition limited to 1,000 copies only by subscription in advance. Make all checks and money orders payable to, W Conkey,
Hammond, Ind

FOR SAL... ONE HUNDRED ACRE FARM good buildings close to school and town, an about thirty five acre of timber Price $7,000.00 A , Lock Box 425 Hudson Mi

FOR SALE—Full blood Jersey cow will be fresh within a few days. Enquire of O. A. Cutler,
Adrian, Mich.,
R. F. D. No. 8.
1½ miles west of Suttons Station.

CALL ON Mrs. A. L. Brazee for Spirella Corsets, also Bay City hosiery and underwear. Will be pleased to call any time. Brown St. Phone 346.

Early Combines and Corners.

"Engrossing" was an offense punishable in England by fine and imprisonment, and the laws against it struck at those—called "engrossers"—who planned to gain control over necessities, such as grain or foodstuffs in considerable quantities, either by purchase or otherwise, with the intention of raising prices. The statute book holds quite a series of enactments designed to prevent anything in the nature of what we know as a "corner" or "combine." "Regrating" was a criminal offense, and so was "forestalling." The former consisted of buying and selling the same day in the same market or near it, and the latter implied the purchase of merchandise on the way to market or before the hour at which the market commenced with the intention of selling at a profit, while it was also "forestalling" to circulate rumors calculated to raise the prices of commodities. Though these laws have fallen into desuetude, they were in force in our grandfathers' time.—London Mail.

Grand Rapids—Ignoring an injunction issued in 1909 against her usurping or claiming ownership of property adoining John Ball park, Bridget McNamara, one of three heirs of the large McNamara estate in this city, defied the attaches of the "101 Ranch" wild west show with a shot gun and refused to allow them to step foot upon the lot which is always used by circuses that visit the city. It required the services of three deputy sheriffs and two policemen to disarm her.

At Last.

A well known clergyman, called to other duties, says a writer in the Western Christian Advocate, preached his last sermon before the installation of his successor. The local paper, in announcing the order of services, gave it as follows:

"Sermon by the Rev. Blank; solo and quartet, 'Hushed at Length.'"

His Wanderings.

Stranger—What wonderful tales old Blinks relates: He must have been a great traveler in his day. Native—He was never outside the county in his life; but, you see, his mind has wandered for years

Wordsworth's Sense of Smell.

Poets have not failed to do perfumes justice, but one major poet—Wordsworth—went through life without a sense of smell and was not sorry for it. Nature, he told Aubrey de Vere, seemed to him all the more a vision. But once, and once only, did Wordsworth smell, and the prosaic occasion illustrates the unpolished household ways of his time. He sat down with his family to the midday dinner and began to carve a leg of mutton. The leg of mutton was stuffed with onions, and for once, and once only, the sense of smell was revealed to him. The onions, suddenly laid bare, conquered. —London Standard.

STATE NEWS NOTES.

Michigan Matters of Interest Condensed For Busy Readers.

Vassar—A horse traders' convention will be held at Otter Lake, August 8 and 9 with auction sales.

Detroit—Knights of Columbus from all parts of North America are in the city to attend the national convention of the order.

Saginaw—Floyd Denslow, 15 years old, was drowned in the Flint river near the Prairie farm, while boating. The boat capsized, precipitating him into the water.

St. Clair—George H. Pond, editor of the St. Clair Republican, suffered the loss of one of the fingers of his right hand, Sunday, while trying to manipulate a lawn mower.

Monroe—Albert Filligan has been arrested and brought here from Toledo y Sheriff Renner on the charge of bigamy. The complaint was made by Minnie Filligan, who claims to be wife No. 1.

Port Huron—The police of this city are looking for Robert Wisner, bartender at the St. Cloud hotel, who disappeared at the same time with $75 after the bar had been closed for the night.

Battle Creek—Battle Creek has a splendid new detention hospital, beautifully situated on the hills overlooking Spring lake, but it cannot be used. It has just been discovered that there is no water available.

Manistee—Fred Fournier of Manistee, aged 23, unmarried, cook on the steamer R. C. Wente, lost his life when the steamer sank at the dock at Buckley's mill here. Fournier was asleep in the cabin at the time.

Kalamazoo—Charles Whittaker, 24 years old, was instantly killed here when he jumped from a westbound freight train right in front of the engine of an eastbound passenger train.

Port Huron—Fire broke out on the gasoline launch Eileen as she left the dock at Stag Island for her return trip to this city, and as a result two persons were injured and the boat was so adly damaged that she will be of no further use.

Traverse City—A large barn and outbuildings on the farm of Stephen Lautner, five miles south of the city, burned to the ground, the loss exceeding $5,000. It was partly covered by insurance. The origin of the fire is unknown.

Kalamazoo—"Good-bye, darling; I will soon be at home over there" When Luther A. Baldwin returned to his home here he found this note. Going to an unstairs room he discovered the dead body of his wife. She had taken carbolic acid.

Ann Arbor—While playing with some other boys on a raft which they had launched on the water in a gravel pit one mile from his home, George, the nine-year-old son of Mr. and Mrs. Reeves of York township, fell into the water and was drowned.

Dearborn—One man dead, another is dying, while about 60 persons were injured when two Detroit, Jackson & Chicago railway cars crashed into each other near the Dearborn switch, on the outskirts of this village. A misunderstanding of orders caused the catastrophe

Leavenworth, Kas.—Frank H. Lemon, deputy warden of the federal prison, has tendered his resignation to Attorney General Wickersham.

He Let Her Sleep.

Some years ago a Swansea vessel was caught in a terrible gale. The captain had his wife on board, and when the wind was still rising he told her to go down below and sleep, for all was well. He remained on the bridge till the mate came up and said: "We've done all we can. Hadn't you better tell the chaps to get out the boats?"

"Yes, yes, my lad, if you think so," said the captain, who knew the only choice left was whether to go down with the ship or in a small boat, which couldn't live ten seconds in that sea. The engineers came up with the news that the fires were all out. "Very well, my lads," said the captain quietly; "save yourselves if you can."

"Won't you fetch the wife on deck, sir?" asked one of the men.

"No," was the calm reply; "let her sleep, poor old girl. I am going down to have a smoke." And, smoking by the bedside of his sleeping wife, he went down with the ship.

Modern Maps.

There are Egyptian maps dating from 1400 B. C., but in spite of this long history it has been astonishingly difficult to make progress in charts until very recent times. Errors are perpetuated; truth is forgotten; advance is slow. As late as 1900 charts of the Alaskan coast issued by the United States were said to be thirty miles wrong, and nearly all commercial map makers still represent mountain chains as caterpillars, and the fringe of the shore is adorned with a blue wavy frill. As for railroad maps, the less said the better. the great railroad map of the northern belt of the United States adorning the walls of the Broad street Pennsylvania station in Philadelphia being distorted east and west, north and south and otherwise, its accuracy in large part not being over 30 per cent, yet it is a more than usually good railroad map.—Engineering Magazine.

The Last Gladiators.

It was in A. D. 430 that the edict was passed which forever abolished the gladiatorial combats. In the deserts of Lybia there lived a monk named Telemachus, who, touched by the cruel stories of the combats, went to Rome, leaped over the barrier of the arena of the Coliseum, threw himself between the groups of fighters and implored them in the name of Christ to desist. Telemachus fell, slain by the swords of the gladiators, but there never was another fight in the Coliseum. The spirit of the monk had its effect, and the above mentioned edict was soon passed

Cruikshank's Fagin.

During the time Cruikshank was illustrating "Oliver Twist" he spent days traversing the east end of London in search of a face that would correspond with his conception of the character of Fagin. One day while standing before a mirror in his dining room "pulling faces at himself," so to speak, for the want of something better to do, he accidentally made the features for which he was looking. The picture, therefore, of Fagin is really, that of Cruikshank himself.

Large Crowd

THE SOIL AND WHEAT SPECIAL TRAIN WITH ITS EXPERTS AND LECTURES GIVING AN HOUR'S ENTERTAINMENT WAS OF DEEP INTEREST,

The wheat and soil special train under the auspices of the M. A. C. and the Michigan Millers Association arrived on scheduled time and stopped just south of the Council building it consisted of 8 cars which were fitted up finely for the accommodation of those who were there. The three cars where the lectures were given were regular passenger cars making it very comfortable for those who were in attendence. The first two were where the lectures on soil and wheat were given the third was for the ladies, the remaining cars being for the experimental work.

Short talks were given on the soil and wheat, and the one on wheat was particularly interesting as the proper preparation of the soil and the best variety of wheat to raise the greatest amount per acre for this section of the country was discussed.

The manner of preparing the ground were drainage, the preparation of the top soil which should be loose and fine, the subsoil fine and firm in order to have a good seed bed, and the best variety of wheat which was for this section the best hard red winter wheat Shepherds Perfection they considered best for this section. They spoke at length on crop rotation and how to get rid of grain smut, speaking of the two methods sprinkling and dipping.

The Lady, who spoke in the car devoted to ladies, gave a comprehensive talk on bread making, and advised the ladies to use Michigan wheat, as the best adapted to the making of good bread one point she brought out especially was when to add the salt to the bread for the best results, this to be added when mixing in the dough instead of in the sponge. She answered the questions of the ladies in a pleasing manner and her talk was listened to with marked attention.

The next car was devoted to the traveling libraries, picture and panphlets on Michigan birds etc. which were freely distributed to the visitors. Sanitation was worked out in the next car, as you entered the car a line of disabled veterans on the retired list which consisted of battered tin cups and dippers which they hope to relegate to the unemployed, substituting the Sanitary drinking cup, directions for making out of paper were given to all.

The Sanitary drinking fountain was on exhibit which hal a cup shaped flunge part way down for the benefit of dogs and other annimals. Sanitary cuspitores made of paper, shades to windows, tents and everything for sleeping out of door life. Another car was devoted to soil and seed. The car that drew the greatest crowd of the ladies was that devoted to the care and health of the little children, the preparation of infants food, the milk tests. Here was shown the fearful death rate among babies, due to the condition of cows milk.

Mr. Dixon who was to have given a lecture in the evening was on the train but as the train could only stop for an hour was unable to keep his date but would be glad to do so later.

The hour was a very instructive one and is a right step in the direction of educating the people in sanitation.

What Bryan Says

UNCLE SILAS SULKED.

What Aunt Melissa Had to Say When She Heard the News.

Aunt Melissa Spigott was such an exceedingly energetic talker that the youngsters of the family used to suppose that her tongue must be copper toed, because it never wore out. Uncle Silas, on the other hand, was as economical of words as a marketman is of early strawberries.

The too free exercising of this unruly member of Aunt Melissa's on one occasion gave Uncle Silas serious offense, which he manifested by a severe silence lasting for several days. At the end of that period one of the older daughters approached her mother upon the subject with the remark, "Ma, seems like you ought to make up with pa by now."

"Make up with pa!" exclaimed Aunt Melissa in great astonishment. "Make up what?"

"Why," returned the daughter, "don't you know poor pa's feeling bad yet? He's still huffing."

"Huffing—for the land's sake! How long's he been a-huffing?"

"Ever since you came down on him so hard about wasting sugar by not stirring his coffee: that's three days ago."

"Why, you don't tell me, Janie Maud!" Aunt Melissa looked amazed. "Your pore pa. Been a-huffing for three days, and I never mistrusted a thing of it!"—Youth's Companion.

LOADED SILKS.

The Way the Fabric Is Adulterated to Increase Its Weight.

If properly handled silk is the strongest and most durable of all textile materials, but the various processes of manufacture that remove much of the natural gum cause it to lose so large an amount of its weight that unscrupulous dyers and manufacturers resort to "loading," dipping the thrown silk into a solution of bichloride of tin. Some are not content with restoring the original weight of the raw silk, but "load" it until its weight is multiplied three or four fold. This operation makes the skeins more valuable, but it destroys the durability of the filaments.

Stretching the threads to their elastic limit, so that a given weight will weave a greater number of yards, and steaming to give the material an unnatural luster are other processes that prove profitable to manufacturers, but costly to the consumers and that cause many people to regard silk as an uncertain and treacherous fabric, with an inexplicable tendency to split, crack and fall into holes, even though packed away in drawers or hanging up.

The use of cheap, inferior and destructive dyes is another practice equally injurious and perhaps still

PULPIT TOPICS

BAPTIST CHURCH

W. B. Hartzog, Ph. D., minister
10:00 a. m. Morning Worship and Sermon by the pastor.
11:15 Sunday School.
11:15 Men's Class.
6:30 p m. B. Y. P. U.
7:30 Union service at the Presbyterian church. Sermon, by Rev Edward Mott.

FRIENDS CHURCH

Elizabeth R. Mott, pastor
There will be no services held at the church on account of the quarterly meeting at Raisin Center.
7:30 p. m. Sabbath evening, Union services at the Presbyterian church, Rev. Edward Mott of Cleveland, Ohio.
7:30 p. m. Wednesday. Midweek prayer service.
7:30 p. m. Thursday. Christian Endeavor social and business meeting at the home of Anna and Mary Swan.
7:30 Friday. Mission Study class at the home of Elizabeth Mott.

METHODIST

Geo. N. Kennedy, minister.
A cordial welcome.
10:00 a. m. Morning Worship and Sermon.
11:15 Sunday School.
11:15 Business Men's class addressed by Mr. George Tiffany. Subject, "What is Man."
6:30 p. m. The Leagues.
7:30 This church will join in the union service at the Presbyterian church.

PRESBYTERIAN CHURCH

Rev. Benjamin R. Weld, pastor
10:00 a. m. Morning Service. Prof. Charles Obee of Adrian College will deliver the address.
11:15 Bible School and Men's class.
7:30 p. m. Union meeting in this church. Rev. Edward Mott will deliver the address.

EPISCOPAL CHURCH.

10:30 a. m. Sunday School will continue through the summer at St. Peter's church
4 p. m. Service at St. Peter's church sermon by Mr. O. F. Crawford.

SUNDAY SCHOOL PICNIC

About 200 took the train Tuesday morning for the Sunday School picnic, at Devils Lake. Every face was bright with prospects of a pleasant outing, but alas the usual fate of picnickers was theirs, and about one o'clock the rain began to fall, making it necessary for them to seek shelter.

The picnic proper was at Pleasant Grove, which well deserves its name when it does not rain. A few stopped at Manitou Beach. At intervals there would be a bright moment when a few would venture out on the water. The crowd were jolly however and made the best of the occasion,

About Chautauqua Ventures in General

William Jennings Bryan has the following to say about the Chautauqua idea, which is having a demonstration in Adrian just now:

"The Chautauqua affords one of the best opportunities now presented to the public speaker for the discussion of questions of interest to the people. The audience is a select one and always composed of the thoughtful element of the community, and as they pay admission they stay to hear. I believe that a considerable part of the progress that is now being made along the line of moral and political reforms is traceable to the influence of the Chautauqua. An increasing number of men of prominence are availing themselves of the Chautauqua platform, and I believe that the number will continue to grow."—Adrian Telegram.

The Coming World-State

The objections of American citizens to an Anglo-American alliance are reasonable and perfectly well understood. But these objections do not apply to the merging of both the British Empire and the American Republic in a world-state or empire of peace in which each would retain intact its sovereign independence and by which neither would undertake any obligation to assist the other by arms beyond that which exists at the present moment. In such a world-state or empire of peace, if America went to war we need not help her, any more than Canada is bound to help us if we went to war for a cause which the Dominion regarded an unjust. Any remaining objection that might be taken to the constitution of such a world-state on British Empire lines would be met by the offer to take in on identical terms any other state which was willing to regard war with the other members of the world-state as civil war and to co-operate for purposes of mutual assistance.—From "The British Empire and the Federation of the World," by W. T. Stead, in the American Review of Reviews for August.

State of Michigan.

The Circuit Court for the County of Lenawee.

In Chancery.

Samuel Gregg, Complainant,

VS.

Daniel Cole, Mrs. Daniel Cole, whose christian name is unknown to complainant, Alanson Kniffen, Mrs Alanson Kniffen, whose christian name is unknown to complainant, Samuel Andrews, Mrs. Samuel Andrews, whose christian name is unknown to complainant, Minor T. Cole, the children, descendants and heirs, the creditors and administratiors of the estate the devisees, the legatees, trustees and executors of the last will and testament, the assigns, unknown grantees and incumbrancers and the successors in interest of the above named Daniel Cole, Mrs. Daniel Cole (whose christian name is unknown to complainant.) Alanson Kniffen, Mrs. Alanson Kniffen(whose christian name is unknown to complainant,) Samuel Andrews, Mrs. Samuel Andrews (whose christian name is unknown to complainant,) the names of al whom are unknown to complainant.

DEFENDANTS.

Suit pending in the Circuit Court for the County of Lenawee, in Chancery, at the City of Adrian, on the 29 day of July A. D. 1911.

IN THIS CAUSE, it appearing from affidavit on file, that Daniel Cole, Mrs. Daniel Cole whose christian name is unknown to complainant, Alanson Kniffen, whose christian name is unknown to complainant, Samuel Andrews and Mrs. Samuel Andrews, whose christian name is unknown to complainant, are not residents of the State of Michigan, and that their respective residences are unknown, and that diligent search and inquiry has been made to learn the places of residences of each of said defendants and that it cannot be ascertained in what state or country said defendants and each of them resides:

AND IT FURTHER APPEARING upon due showing that there are persons, whose names and places of residents are unknown, interested in this suit as the children, descendants and heirs, the creditors and administrators of the estate, the devisees, legatees, trustees and executors of the last will and testament, the assigns, unknown grantees and incumbrancers and successors in interest of the said Daniel Cole, Mrs. Daniel Cole(whose christian name is unknown to complainant,) Alanson Kniffen, Mrs. Alanson Kniffen (whose christian name is unknown to complainant,) Samuel Andrews and Mrs. Samuel Andrews (whose christian name is unknown to complainant:) and it appearing to the satisfaction of the Court that such unknown children, descendants and heirs, the creditors and administrators of the estate, the devisees, legatees, trustees and executors of the last will and testament, the assigns, unknown grantees and incumbrancers and successors in interest, of the said named defendants, are unknown and are proper parties to this suit:

AND IT FURTHER APPEARING upon due showing in this cause that diligent search and inquiry have been made to ascertain who are the proper parties in this cause, and that the defendants named and described in the title of this order are, so far as said complainant can by diligent search and inquiry ascertain, the owners of the claims of title against which relief is sought herein, and that said defenoants, or some of them, have parted with their rights in and to the lands and premises. described in the Bill of Complaint herein by some conveyance, and that their several rights thereto are in some manner in-cumbered be some instrument or proceeding of the exact nature of which complainant is ignorant, and which does not appear of record in the office of the Register of Deeds of said county of Lenawee, and that the parties who have, mediately or immediately, by reason of such incumbrances or conveyancef, acquired an intrest in the claim of title against which relief is sought in this suit, are unknown to complainant and cannot be ascertained by diligent search and inquiry, and that such unknown grantees and incumbrancers should be made, joint with the known and unknown defendants above named, parties defendant to this by the name and description of the "unknown grantees and incumbrancers of said first above named defendants."

ON MOTION of Fred'k B. Wood, solicitor for complainant, IT IS ORDERED That the appearance of said Daniel Cole, Mrs, Daniel Cole (whose christian name is unknown complainant,) Alanson Kniffen, Mrs. Alanson Kniffen (whose christian name is unknown to complainant,) Samuel Andrews and Mrs. Samuel Andrews (whose christian name is unknown to complainant,) the children, descendants and heirs, the creditors and administrators of the estate, the devisees, the legatees, trustees and executors of the last will and testament, the assigns, unknown grantees and incumbrancers and successors in intrest of the above named Daniel Cole, Mrs. Daniel Cole, (whose christian name is unknown to complainant,) Alanson Kniffen, Mrs. Alanson Kniffen, Samuel Andrews and Mrs. Samuel Andrews (whose christian name is unknown to Complainant,) the names of all of whom are unknown to complainant, be entered herein or or before the 29th day of December A. D. 1911: AND THAT ALL THE PARTIES herein before named as having a possible interest in the lands in said Bill of Complainant described, and weose names are unknown, be made parties defendant hereto, all in accordance with the statutes in such case made and provided; and that in case of the appearance of any such defendants, that he, or she, cause his, or her, answer do the Bill of Complainant in this cause to be filed and a copy thereof to be served on the complainant, or his solicitor within twenty days after service on him or her of a copy of said Bill of Complainant and notice of this order and in default there of, said Bill shall be taken as confessed by said non-resident defendants, and by said defendants whose names are unknown and by said unknown grantees and incumbrancers.

AND IT IS FURTHER ORDERED that within twenty days complainant cause a copy of this said order, followed by a description of the lands described in the Bill of Complainant, as therein described, and a statement that this suit involves the title to such lands and is brought to quiet the title thereto, to be published in the Tecumseh Herald, a newspaper printed, published and circulated in said Lenawee County, and that said publication be continued therein once in each week for six weeks in succession, or that he cause a copy of this order to be personally served on said defendants Daniel Cole, Mrs. Daniel Cole (whose christian name is unknown to complainant,) Alanson Kniffen, Mrs. Alanson Kniffen (whose christian name is unknown to complainant) Samuel Andrews, Mrs. Samuel Andrews, (whose christian name is unknown to complainant) and on said unknown grantees, the children, descendants and heirs, the creditors and administrators of the estate, the devisees, the legatees, trustees and executors of the last will and testament, and the assigns, unknown grantees and incumbrancers and successors in interest of said defendants at least twenty days before the day above fixed prescribed for their appearance.

Fred B. Wood, Solicitor for Complainant. Business Address: Tecumseh, Michigan.

John L. O'Mealey, Circuit Judge.

A True copy.

J. Leighton Bush, Register in Chancery.

To whom it may concern:

Notice is hereby given, that the above entitled cause, or suit, concerns, involves the title land is brought to quiet the title to the following described lands viz:—

Those lands in the township of Macon, in the county of Lenawee and state of Michigan, known and described as the west half of the north east quarter of section twenty-seven, town five south, range five east, as in said Bill of Complainant described.

Dated: July 29th A. D. 1911.

Fred B. Wood, Solicitor for above named complainant.

STATE OF MICHIGAN, County of Lenawee, ss.

Probate Court for said County.

At a session of said Court held at the Probate Office in the City of Adrian, in said County, on the 26th day of July in the year one thousand nine hundred and eleven.

Present, HARRY L. LARWILL, Judge of Probate.

In the matter of the estate of BLANCHE M. HAYDEN Deceased.

On reading and filing the petition, duly verified, of Levi [illegible] Hayden, administrator of said estate, praying that he may be authorized, empowered and licensed to sell the Real Estate described in said petition at private sale [illegible]

It is Ordered, That Monday the 28th day of August next at nine o'clock in the forenoon be assigned for the hearing of said petition.

And it is further Ordered, That a copy of this order be published in the TECUMSEH HERALD a newspaper printed and circulating in said County of Lenawee for three successive weeks previous to said day of hearing.

HARRY L. LARWILL, Judge of Probate.

(A true copy)

E. I. LARWILL, Probate Register.

STATE OF MICHIGAN, County of Lenawee ss.

Probate Court for said County of Lenawee holden at the Probate Office in the City of Adrian in said County on the 27th day of July in the year one thousand nine hundred and eleven.

Present, HARRY L. LARWILL, Judge of Probate.

In the matter of the estate of LEVI L. BOWEN, deceased.

On reading and filing the petition of Cynthia Augusta Bennett, daughter of said deceased, praying that an instrument in writing purporting to be the last will and testament of said deceased be admitted to probate, and that administration of said estate be granted to Mary Jane Bowen, the executrix named in said instrument, or to some other suitable person.

It is ordered, That Monday, the 28th day of August, next at nine o'clock in the forenoon be assigned for the hearing of said petition.

And it is furthered Ordered, That a copy of this order be published in the TECUMSEH HERALD a newspaper printed and circulating in said County of Lenawee for three successive weeks previous to said day of hearing.

HARRY L. LARWILL, Judge of Probate.

(A true copy)

E. I. LARWILL, Probate Register.

Probate Court for said County.

At a session of [illegible]

At a session of said Court, held at the Probate Office in the City of Adrian, in said County, on the 29th day of July, in the year one thousand nine hundred and eleven.

Present, HARRY L. LARWILL, Judge of Probate.

In the matter of the estate of THOMAS BOYD, deceased.

On reading and filing the petition, duly verified, of [illegible] administrator of said estate, praying that he may be authorized [illegible] the Real Estate [illegible] at private sale [illegible]

It is Ordered, That Monday the 28th day of August next at nine o'clock in the forenoon be assigned for hearing of said petition.

And it is further Ordered, That a copy of this order be published in the TECUMSEH HERALD a newspaper printed and circulating in said County of Lenawee for three successive weeks previous to said day of hearing.

HARRY L. LARWILL, Judge of Probate.

(A true copy)

E. I. LARWILL, Probate Register.

POPULATION CENTRE SHIFTS

The centre of population of the United States is four and one-quarter miles south of Unionville, Monroe County, Ind., according to a Census Bureau announcement. Since 1900, when it was six miles southeast of Columbus, Ind., it has moved thirty-one miles west and a little more than one mile north. The westward movement was more than twice that of the 1890-1900 decade. This acceleration of the westward movement is attributed by census officials principally to the growth of the Pacific and Southwestern states.

The geographical centre of the United States is in Northern Kansas, so that the centre of population is therefore about 550 miles east of it.

COMMERCIAL TECUMSEH SAVINGS
STATE SAVINGS BANK
THE LARGEST BANK IN NORTHERN LENAWEE
WHERE ALL ARE WELCOME.
SAFETY DEPOSIT BOXES
To rent at a nominal cost where valuables can be kept safe from fire and burglars.
ASK TO SEE THEM.
PAYS 3 % INTEREST on Savings Deposits compounded twice a year—June 1st and Dec. 1st.
J. Q. LOOK, President. L. G. NORTH, Vice Prest. J. H. SMITH, Cashier

POCAHONTAS COAL.

has raised in price at wholesale 50c per ton. Another raise is anticipated.

We were "short" last year and this year we bought early of the

Best Grade Money Will Buy.

and for a limited time will offer it for $4.50 per ton delivered or $4.00 not delivered.

Please remember this offer is for a limited time only, and it will mean a saving of from 50c to $1.00 per ton for you as you will surely have to pay this advance very shortly.

S. W. & L. E. TEMPLE

When you buy our Meats you always get

THE BEST

We have a full line of Prime Beef, Pig Pork Chops, Prime Veal and Spring Lamb, New Pickled Pork and Sweet Cured Hams and Bacon, Fowls and Spring Chickens. Sweet Boiled Hams, Cooked Veal Loaf—the best Pressed Meat, Frankforts, Bologna, Pickled Pigs Feet Tripe, New Corned Beef.

Pure Leaf Lard.

L. A. HUGHES MEAT CO.

Double Your $ $

Every dollar you earn is capable of doubling itself in time, without any effort on your part to hang on to it.

The dollar that slips away will eventually get into the hands of someone who will set it at work fortune building for himself.

The dollars you save, whose earning power you appropriate will make the sum of your fortune.

The sooner you begin to save at this bank, the sooner you will see your fortune expressed in large figures.

We receive savings deposits from $1 up.
We pay 3% interest on Savings.

THE LILLEY STATE BANK.

Tecumseh, Michigan.

THE OLDEST AND STRONGEST BANK IN NORTHERN LENAWEE.

TRUSSES

I have arranged with Wallace E. Baker, representing The Ohio Truss Co., to give one day fitting Trusses, August 4th.

FREE

No extra charge for fitting or examining.

Phone 80. **B. J. PULVER.**

Remember the date Friday, August 4th. If you are anticipating calling please notify me.

SEND IN . . .

25c

For a Three Months' Trial of

The Herald

giving all the news of the village and surrounding country.

Tecumseh Herald $1.00 a year in the county

LOCAL AND PERSONAL

NOTICE

All copy must be in the composing room of this office by 9:30 A. M. Tuesdays and Fridays.

Get one of those nice spring chix at Williamson Bro's.

C. H. Bramble was a business caller in Adrian Wednesday.

J. W. Wightman was a business caller in Kalamazoo Tuesday.

Chas. Collins of Macon was a Tecumseh visitors Wednesday.

Mr. and Mrs. H. W. Stevens were Adrian visitors Wednesday.

Myrna VanVleet is in Ypsilanti this week for a visit with relatives.

George Reattoire is in Detroit this week for the "Blue Ribbon" races.

Jay Kenyon of Detroit is home for a two weeks vacation with his parents.

Royal DeWolf was spending a couple of days here this week on business

Mrs. Lyman Thomas was spending Wednesday at her old home, in Clinton.

Miss Albertine Boyce was among the jolly crowd at Devils Lake Tuesday.

Mrs. Horace Holdridge of Holloway was in town Thursday calling on friends.

Miss Margaret Preilpp is spending the week with her sister Mrs. John Mitchell.

Mrs. Mary Murphy and family have moved back to their old home in Onsted this week.

Premier corn flakes, just in, 3 pkgs. for 25c something fresh and good at Williamson Bro's.

Mr. and Mrs A. D. Dewey are entertaining their granddaughter Miss Merle Dewey of Detroit.

Mr. and Mrs. James Boyce are spending the week in Adrian with their daughter Mrs. Peevey.

Mrs. Andrew Taylor and son Raymond left Wednesday for a visit with relatives in Petersburg.

Miss Lucy Corbett of Lansing, came Wednesday for a visit, at the home of Milburn Keysor and family

Miss Ione Sisson was one of the party at Brown's cottage at Sand Lake, returning home the first of the week.

Mrs. L. C. Hayden's Committee will serve a Missionary tea at the Parish House, Tuesday August 8 at 5 o'clock Price, 15c.

Rev. DeSpelder and wife who have been attending the Chautauqua meeting in Adrian returned to Tecumseh Thursday.

Mr. and Mrs. Bliss Hand and Mrs. John Hand of Onsted, were visiting at the home of F. D. Avery and wife, Wednesday.

Miss Jennie Geddes who has been visiting her sister, Mrs. G. A. Rathbun, returned to her home in Chelsea Wednesday.

There were several ladies who accompanied the speakers on the special train Tuesday making a pleasant tour of the State.

Mrs. Mary Gulwitts of Clinton was a Tecumseh visitor Wednesday morning enroute to Adrian.

Mrs. Alexander and her daughters Mrs Sel Demuth and Mrs. Schriver and two children were Tecumseh visitors Wednesday from Clinton.

P. W. Adams of Philidelphia who is visiting his sister Mrs. J. D. Shull and family made the Herald Office a pleasant call Thursday afternoon.

Chas. Pangburn and wife and Frank Frary and wife of Ft, Wayne, Ind. drove through in their auto Tuesday and are visiting with Mrs N A. Howland.

The Woodmen of the World will hold an open meeting in the Arcanum Hall Monday evening at 8 o'clock everyone who is interested will be welcome.

Miss Blanche Muir who has been on a trip to Buffalo and the Falls returned home Tuesday resuming her work Wednesday morning at Fred Rosacrans & Sons' store.

Evidently Tuesday was a picnic day for grown ups and children. The Sunday School picnic the, Tecumseh Club who unable to hold theirs out of doors adjourned to the club rooms where they had a potluck supper also two or three childrens picnics which were also interfered with by the rain but all reporting a jolly time.

Gaston & Son for late Books

Mrs. Ingersoll of Clinton, was a Tecumseh caller Tuesday.

Leon Rosacrans was a business caller in Toledo Wednesday.

Dr. B. F. Snyder was spending Tuesday in Adrian with friends.

Mr. John B. Fowler was a passenger for Devils Lake, Tuesday.

Frank Wallinger and family were visitors at Devils Lake Tuesday.

Rufus Underwood of Britton, was a Tecumseh caller Tuesday evening.

Mrs. Arthur Edwards of Tipton, was a Tecumseh visitor Tuesday.

Joe Schuster of Ann Arbor was a business caller in town Tuesday.

Henry Karcher and wife spent Tuesday with friends at Addison.

Elnora VanGilder is visiting an aunt at Spring Harbor this week.

Always buy Telper Coffee and you will get the best at C. M. Gilbert's.

Mrs. O. G. Hunt left Tuesday morning for Angola, Ind. for a short visit.

Mrs. Edgar Exelby and Miss Doris Zeluff were here from Britton Tuesday.

Mr. and Mrs. Vance of Adrian, were in town Tuesday evening, calling on friends.

Albert VanDoren and wife participated in the pleasures of the picnic Tuesday.

Miss Alice Lowe and Mrs. Dewey Sturdevant of Ridgeway, were in town Tuesday.

Wiley McCann is spending his vacation with his aunt Mrs. Thomas Berry in Stockbridge.

Mrs. C. A. Bidwell was entertaining her friend Miss Myra Spafard of Manchester this week.

Wm. Palman and wife are entertaining his niece Miss Mattie Palman of Chicago this week.

Dr. Arnet Garlinghouse of Charlotte was shaking hands with friends on the street Friday.

Fine switches made and cut hair and combings bought at the Milliner store of Miss Hough.

Mrs. Wilbur Younglove and Miss Eva Underwood of Britton, were shopping in town Tuesday.

Miss Alma Tansley was away from Palman's store Tuesday taking in the picnic at Devils Lake.

Mrs. E. G. Price, Mrs. Geo. Price and Miss Lydia of Britton were shopping in Tecumseh Tuesday.

Mrs. C. A. Wright is entertaining her sister Mrs. Alan B. Bell of Bonne Terre, Mo. who has just returned from an extended trip abroad.

Miss Lelah Wuerthiner in company with some friends in Adrian are spending the week end at Niagara Falls.

Frank Turner who has been visiting at Stacyhome for two weeks returned to his home in Flint Tuesday.

Buy that Bible at Gaston's.

Mrs. G. N. Stacy and Mrs. F. Turner and two children were callers in Manchester Tuesday for a short time.

Orley Wood has resigned his position with Slayton & Son and will take charge of the Stott Elevator in Adrian.

Dr Helen Valens who has been attending a Medical Convention in Chicago for the past week returned home Monday.

James Wilson a former resident of Tecumseh, but now of Chicago was shaking hands with his old friends in town, the first of the week.

Mrs. Wm. E. Smith who has been spending the last two months with her daughter, Mrs. Orley Wood and family returned to Saginaw Wednesday.

Have your Clock cleaned at Gaston & Son.

Dale Hodges will take a position in the Lilley State Bank on August 15th he will succeed Earl Rector who has tendered his resignation to take effect September 1st

Specials this week at Gilbert's are: Naptha soap 4c; 1 qt. large Olives 35c; 3 pkg Maple corn flake 25c; 10c Bag salt 7c; Soda 5c.

Mr. Wm. Haight and daughter Mrs. Ritter and two children, who have been visiting friends in town for a few weeks left Wednesday on their return trip to Kansas City, Mo.

Miss Esther Fish of Holloway was a guest of Mrs Sam Stewart several days last week and went Saturday with Mrs. Stewart to Manchester to spend Sunday with Mrs. Roy Lowery.

Tecumseh Pennant at Gaston's.

Fred Rosacrans and family were at Wampler's Lake Thursday.

Mrs. Clement of Macon was shopping in Tecumseh Thursday.

Joseph Lanning of Ypsilanti, was a Tecumseh visitor this week.

Mrs. Ed. Hand and baby were passengers for Devils Lake to-day.

School Books and School Supplies at Gaston & Son.

Mrs. Frank Pawson of Tipton was shopping in Tecumseh Thursday.

Mrs. Chauncey Pentecost of Tipton, was a Tecumseh visitor Thursday.

Roy Snell and Eddie Abersold were at Wampler's Lake Thursday night.

Howard Shurtz went to Wampler's Lake Thursday to stay until Sunday.

Miss Stella Pocklington was a Tecumseh visitor from Ridgeway, Thursday.

Lots of New Post cards at Gaston & Son.

Mrs. Joe Harrington and daughter Elsie, were Tecumseh visitors Thursday.

Miss Hessie Murphy of Clinton, is spending the week with Miss Angie Wilson

Mrs. I. N. Pilbeam and Miss Sylvia of Britton were Tecumseh visitors Thursday.

Mrs. R. H. Rundell of Detroit is spending a few weeks at the home of Mrs. Abner Wilson.

Snow Boy washing powder at a special price 13c for a 4 lb pkg. at Williamson Bro's.

Mrs. Myra Gage who has been visiting in Milan for a few days, returned home Thursday.

Thos. Arbrun of Detroit who has been spending a few days in town returned home Wednesday.

Have you noticed the artistic cards in the store windows to the Japanese Garden Party for August 10?

Miss Cornelius Pinkus of Painsville, O., is spending the week with her cousin, Mrs. J. Q. Look and family.

You can get Mrs. Prices' canning compound at Williamson Bro's.

Willis Schreder and wife, Fred Goheen and wife and Mrs. Ira Steele were visitors at Devils Lake Thursday.

Mrs Bert Foor of Clinton and sister Florence were spending Thursday with Mrs. Feightner and and family.

Miss Caroline White of Ann Arbor, who has been visiting Miss Maude Schofield returned to her home Thursday.

Mrs. J. J. Neeley of Detroit, came Wednesday for a few weeks visit with her sister, Miss Jennie Knouase and other relatives.

Mrs. Bert Foor of of Clinton with her three little girls are visiting at the home of her parents Jonas Kishpaugh and wife.

Drinking Cup from 5c up at Gaston & Son.

Mr. and Mrs. Patterson who have been visiting Mr. and Mrs. David Stevenson, returned to their home in Palymra Thursday.

Mrs. Emma Vedder of Detroit, who has been visiting in Tecumseh and vicinity for a number of days, leaves for Adrian Saturday for a visit with friends.

Everything in fresh vegetables, sweet potatoes, cucumbers, tomatoes, carrots, celery, spanish onions, cantelopes, watermelons at Williamson Bro's.

Mr. and Mrs. A. C. Stitt of New Orleans, La. and Mrs. M. Stitt of Ypsilanti came Saturday for a weeks visit at the home of A. C. Aylsworth and family.

Mrs. J. W. Owen who has been spending a few days at Island Lake in camp with her daughter Mrs. Elmer Stofflett and other friends returned home Tuesday night.

The Misses Ruby Paisley, Ina, Florence and Ethel Russell, Ola Hicks, Nellie Stitt, Byrde Stone, Bessie Johnston and Margaret Murphy have returned from a weeks outing at Brown's Cottage Sand Lake.

Plain sewing wanted by Mrs. Lottie Rowe on Pearl Street

Roy Codling is taking a two weeks vacation from his duties as Deputy County Clerk in Adrian. He left for Cleveland Monday where he will visit his brothers this week and will spend the residue of his time at Wampler's Lake.

Laverne Hopper and wife of Adrian former residents of Tecumseh had a little experience on Monday night which might have been serious but for the carelessness of their little son who left his ball bat near the kitchen door. Mrs. Hopper was awakened by its rolling over the floor. Vern rushed out just in time to see a man making rapid exit who soon got out of harms way. If his object was theft the bat made his efforts fruitless.

[illegible] at Gaston's.

Wallace and Adah Linn have moved back to their old home in Britton.

Miss Merle Whittier of Battle Creek, is visiting her grandmother, Mrs. Whittier.

Mr. Roberts and daughter Eva and guest Miss Smith were spending Tuesday at Wampler's Lake.

Miss Grace Alberts and guest Miss McGuire of Bringham and Dwight Clarkson are at Gun Lake the guests of David Goodyear.

Invitations are out for August 15, for the marriage of Sarah Winnefred Wilson and Frank Beaumont Bates at the home of her parents Andrew Wilson and wife.

Mrs. Asa Howe, Mrs. Baatz and Mrs. Breen of Detroit who have been visiting their sister Mrs. Ed. Hand and family for the past week or more returned home Wednesday.

New uncolored Japan tea just the best 50c tea on the market at C. M. Gilbert's.

5 wagons of Gipsies with an auxiliary attachment filled with "kids" passed through our street Thursday. Fortune tellers, and umbrella menders were making things lively about town.

The open air fad of the day is said to be good for children, but if it has the same effect that it did on the gipsy kid on our streets yesterday, who sprawled on our streets and then threw stones at the folks in the wagon. We will none of it.

Those fine new potatoes only 43c per pk. at Williamson Bro's.

A new English mile record of 116.2 miles per hour was made recently at Saltburn by Bordino in a 300 horse power Fiat equipped with Michelin Tires. Although the wheel base is comparitively short, the bonnet of this enormous car stands six feet from the ground.

Mrs. J. F. N. Bowen and Mrs. Paul Bowen entertained Friday afternoon, at the home of the former, in honor of Mrs. D. H. C. Bowen of Washington Court House, O., and Mrs. Delmar Finch of Mt. Pleasant, Ia. Luncheon was served at 5:30, the evening was spent in playing "500."

The Ladies of the Baptist church will give their third annual Garden Party on the evening of August 10th on the lawn of R. S. Moore. The best local talent has been secured who will be assisted by Miss Mamie Harrison, of Jackson, Saxiphone Soloist. Refreshments will also be served. The ladies expect to make this the best of any of any of their efforts.

Use *Dr. Janes'* Mouth Wash and Tooth Paste. For sale by
C. A. Wright & Son.

STITT REUNION

The Stitt Reunion was held at the pleasant farm home of Mr. and Mrs. Fred Stitt, Wednesday, August 2.

At noon a sumptous dinner was served, to which all did ample justice. Then came recitations, games and visiting making the afternoon pass only to quickly for the supper hour. After supper they bade each other farewell, until another year find them again at the old homestead.

The out of town guests were Prof. Albert Stitt and wife of of New Orleans, Ora Stitt of Los Angeles, Cal., M Stitt of Ypsilanti, A. T, Stitt of Brooklyn. Clarence and Mary Stitt of Hillsdale.

NASAL CATARRH

Mrs. S. Karberg Says it is Easy to Get Rid of

"A bad case of catarrh was cured for me by the use of HYOMEI. The trouble effected my head, nose and eyes, and was very annoying and disagreeable, and the cure, from the use of HYOMEI was very gratifying. HYOMEI has from me a strong recommend and endorsement."—Mrs. E. Karberg, 213 Kingsley St., Ann Arbor Mich., Nov. 16 1908.

HYOMEI (pronounced High-o-me) cures catarrh, because it gets where the germs are, and destroys them. It is made of Australian encalyptus, mixed with other healing antiseptics when breathed over the irritated membrane, it gives relief in two minutes.

Used regularly for a few weeks it will build up and heal the germ infested membrane and drive out catarrh.

If you own a small Hyomei pocket inhaler, you can get a bottle of HYOMEI at druggists everywhere, or at C. A. Wright & Son's for only 50c. If you do not own a Hyomei inhaler, ask for a complete outfit, the price is $1.00 It is guaranteed to cure catarrh, coughs, colds croup or sore throat, or money back.

MAKE HOME HAPPY WITH BEAUTIFUL RUGS

Already Received-

OUR FALL SHIPMENT OF RUGS, CARPETS, LACE AND TAPESTRY CURTAINS AND LINOLEUMNS.

IT MAY SEEM A BIT EARLY BUT IF YOU WILL COME IN AND LET US SHOW YOU, YOU WILL SECURE THE PICK OF A LARGE STOCK.

WE WILL LAY AWAY ANY PURCHASE YOU MAKE UNTIL WANTED.

Beautiful
BATH RUGS

Fred Rosacrans & Sons.

The Make Yourself at Home Dry Goods Store.

FIBRE MATTINGS
New Patterns Just Received.

GLOBE BAKING POWDER

AND

ENAMELED WARE

See our new assortment of BIG PIECES of
OLD ENGLISH GRAY WARE
DOUBLE BOILERS
DOUBLE ROASTERS
12 Qt. PRESERVE KETTLES
13 Qt. DISH PAN
10 Qt. WATER PAILS

CHOICE FOR 50c.

ANDERSON BROS.

Phone 91— GROCERS *Macon Phone*

Fly Nets,

Hammocks, Fireless Cookers,
Refrigerators,
Swiss Aluminum Cooking Utensils,
Everything in Threshing Supplies.

All Patterns of Safety Razors and Extra Blades.

Sauerthwaite Bros.

SLAYTON & SON * TECUMSEH MICH

CONKEY'S
FOR CONKEY'S FLY KNOCKER

TRY CONKEY'S FLY KNOCKER FOR 15 DAYS

IF IT DON'T SATISFY YOU YOUR MONEY BACK QUICK

QUART 35c; HALF-GAL, 60c, 1 GAL, $1.00

GET A CAN NOW

Farmers and Dairymen
Stockmen and Horseshoers

You need Conkey's Fly Knocker. Saves animals torment, keeps them thrifty in hot weather. Won't hurt skin or taint the milk. Used with cloth or sprayer. Qt. 35c, 2 qts. 60c, 1 gal. $1.00. It will have to please you or money refunded.

Bread That Is Bread

BREAD THAT IS

the really nourishing and reliable kind that may truly be called "the staff of life" is a product of our Bakery and we are proud of it. It is a superior Bread from every standpoint. Made in a scientific way, with the very best ingredients, it is pure, sweet, wholesome, fragrant and appetising. Young and old appreciate it because of its filling and satisfying qualities.

CITY BAKERY

PHONE 99

COLD HAM FOR SANDWICHES

To make good sandwiches, thinly sliced; tender ham is a necessity and that's the kind you get from us. At all seasons of the year cold ham is a delicacy that the entire family will enjoy. We make it a point to keep it always on hand. It comes in handy for the childrens sandwiches, company sandwiches, and when guests come in unexpectedly to lunch or supper.

Try my Oleomargarine 18c per lb.

Albert Clark

ALL PHONE NO. 158.

Just Received

Fresh Fruit and Vegetables.

New price on Flour

⅛ Hayden's Patent	68c
⅛ Hayden's 1900	62c
⅛ Star	59c
Gratz Blue Ribbon pat.	68c
Tecumseh Cheif	62c
Moss Rose	58c

Our line of Fruits and Vegetables are complete, something new all the time.

We will open our new Store about Thursday, August 3.

In Vegetables we have New Cabbage, Green Onions, Lettuce, Beets, String Beans, Celery, Radishes, Cucumbers, Summer Squash.

FRUIT

Yellow Peach, New Tomatoes Huckleberries, Oranges, Bananas Watermelons, Muskmelon, Sweet Apples, Cooking Apples.

You will make no mistake in giving us your order, as will have in our new store the most complete up-to date stock in town.

Try our Peter Smith & Sons line of Coffees.

Nero	25c
Tsar	35c
Marigold	30c
May-day	28c

Also White House.

Aldrich & Son.

P. B. HARDY, M. D.

PHYSICIAN AND SURGEON

Special attention given to diseases of the Stomach, Throat, Nose, Ear and Surgery.

Office Chicago Street

Office Hours, 12:30 to 3. and 6:30 to 9 P. M.

Gone to Europe. Will return in Oct.

W. A. BREIGEL.

PHYSICIAN AND SURGEON.

SURGERY A SPECIALTY.

Office next door west of Kerr's Bakery, upstairs.

HOURS—2 to 4 p. m. 7 to 8 p. m.

TELEPHONE No. 63.

---

will be at my office over J. J. Belcher's store every day except the 3rd Tuesday of each month.

S P. HOSMER,

OPTICIAN

Dental Parlors

W. D. REED, D D. S.

Chicago, St., Tecumseh.

Crown and Bridge work Aluminum Silver and Rubber plates and all of the specialties known to modern dentistry. Gas or vitalized air administered.

Office over Avery .&Co'sstore.

Dental Parlors

of

E. D. BROWN, D. D. S.

Filling, Crown, Bridge and platework Local and complete anaesthetics administered for painless extraction. Office over Orr's Drug Store. Phone, 192

A. C. AYLESWORTH,

Licensed Auctioneer, Real Estate, Stock and General Salesman.

Will attend all sales in city or country, at reasonable rates.

Headquarters and all dates made *Herald office.*

FRANK DAVIDSON,

Licensed Auctioneer. Farm and Stock Auctions.

Attended to promptly and in satisfactory manner. Terms reasonable.

Headquarters at Herald office where all dates are made. State 'phone 506 Red.

HELEN D. VALENS

Osteopathic Physician

Office, 46 Chicago street.

At Tecumseh Wednesdays, Saturdays and Sundays and every evening.

Junk Dealer.

Pay the best price for Rags Rubbers and Paper, and all kind of Metal and iron.

Telephone 265.

Call by phone and I will come with team.

Mail box 626.

B. FAELK

Dr. F. M. Roseberry,

Doctor of Veterinary Medicine and Surgery.

Is now located at G. B. Garlinghouse livery and will treat Diseases of all Domestic animals.

Calls answered Promptly Day or Night. PHONE No. 65.

PATENTS

[illegible] obtained in all countries, TRADE-MARKS, Caveats and Copyrights. Send Sketch, Model or Photo FREE REPORT on patentability, [illegible] BANK REFERENCES. Send 6 cents in stamps for invaluable book on HOW TO OBTAIN and SELL PATENTS, Which ones will pay, How to [illegible] patent law and other valuable [illegible]

D. SWIFT & CO.

PATENT LAWYERS,

303 Seventh St., Washington, D. C.

GO RIGHT AT IT

Friends And Neighbors In Tecumseh Will Show You How

Get at the root of the trouble.

Rubbing an aching back may relieve it.

But it won't cure it.

You must reach the root of it—the kidneys.

Doan's Kidney Pills go right at it;

Reach the cause; relieve the pain.

Read what Tecumseh people say about them:

Mrs. Sarah Austin, Pearl Street Tecumseh, Mich., says: About three years ago I suffered from kidney trouble. I had several pains in the small of my back and the kidney secretions caused me much annoyance. When some one told me to try Doan's Kidney Pills, I got a box and they promptly benefited me. I have taken this remedy whenever my kidneys have bothered me since then and have always received the best of results. I willingly allow my name to be used again in recommending Doan's Kidney Pills."

For sale by all dealers. Price 50 cents. Foster Milburn Co., Buffalo, New York, sole agents for the United States.

Remember the name—Doan's—and take no other.

A soft answer often gives us a chance to stand from under.

THE AGONY OF A BABY UNDER A SKIN AFFLICTION

is all the more terrible because it can't tell you how it suffers. But there is relief at hand—not only relief but a permanent cure from prickley heat, rashes, hives, eczema and all other skin affections so prevalent among infants during the summer months. If you want to see your baby rest easy once again—and a look of relief spread over its little face just apply this splendid remedy ZEMO. We believe honestly and sincerely that in ZEMO you will find the cure you have been praying for. We can tell you in all truth that we have made thousands of parents happy with this simple but sure remedy.

And to prove our absolute sincerity we have instructed all druggist selling ZEMO, to refund the purchaser his money if the first bottle does not bring relief. Used presistently thereafter ZEMO is bound to cure.

ZEMO and ZEMO SOAP make the most economical as well as the cleanest most effective treatment for affections of the skin and scalp whether on infant or grown person.

Sold by druggists everywhere and in Tecumseh by our authorized agents C. A. Wright & Son.

EARLY RISERS

The famous little pills

Do not allow your kidney and bladder trouble to develop beyond the reach of medicine. Take Foley Pills. They give quick results and stop irregularities with surprising promptness. For sale by all druggists.

What has become of the old-fashioned mother who used to make the boys shine their shoes on Saturday night.

Many A Suffering Women

Drags herself painfully through her daily tasks, suffering from backache, headache, nervousness, loss of appetite and poor sleep, not knowing her ills are due to kidney and bladder troubles. Foley Kidney Pills give quick relief from pain and misery and a prompt return to health and strength. No women who so suffers can afford to overlook Foley Kidney Pills. For sale by all druggists.

The only thing the matter with some men is a weakness for slapping their friends on the back.

ACCUSED OF STEALING

E. E. Chamberlain, of Clinton, Me. boldly accuses Bucklen's Arnica Salve of stealing—the sting from burns or scalds—the pain from sores of all kinds—the distress from boils or piles. "It robs cuts, corns, bruises, sprains, and injuries of their terror," he says. "as a healing remedy its equal don't exist." Only 25c at C. A. Wright & Son's.

It is always safest to believe what a fresh paint sign tells you.

The wages of sin can be collected in any court of competent jurisdiction.

Many a dog that is good for nothing else can catch hundred of flies in a day.

THE ORIGINAL LAXATIVE COUGH SYRUP
KENNEDY'S LAXATIVE
CONTAINING HONEY AND TAR

TECUMSEH MARKETS

CORRECTED JULY 18, 1911

Wheat	80	82
Flour per bbl	5 00	5 60
Rye		70
Corn (ear)		30
Oats		35
Beans		2 20
Potatoes new		1.50
Butter		18
Eggs		16
Lard		15
Tallow		
Fowls (live)		9
Springers		14-15
Roosters		06
Ducks		
Geese		07
Turkeys	15	14
Hay	15 00	17 00

State of Michigan. The Circuit Court for the County of Lenawee In Chancery.

William Purdy, Complainant.

VS

John Bodine, Jr.; Mrs. John Bodine Jr., whose christian name is unknown to complainant; Eliza Miller, Matilda Miller; the children, descendants and heirs, the surviving spouses, the creditors and administrators of the estate the devisees, legatees, trustees and executors of the last will and testament, the assigns, incumbrancers, and successors in interest of the above name John Bodine, Jr., Mrs. John Bodine, Jr. (whose christian name is unknown to complainant). Eliza Miller and Mitilda Miller, the names of all of whom are unknown to complainant.

DEFENDANTS.

Suit pending in the Circuit Court for the County of Lenawee, in Chancery, at the City of Adrian, on the 29th day of July, A. D. 1911.

IN THIS CAUSE, it appearing from affidavit on file, that John Bodine Jr. Mrs John Bodine Jr (whose christian name is unknown to complainant) Eliza Miller, and Matilda Miller, are not residents of the State of Michigan and that their respective residences are unknown, and that diligent search and inquiry to learn the places of residence of each of said defendants, and that it cannot be assertained in what State or Country said defendants and each of them resides:

And it Further Appearing upon due showing that (there are persons whose names and places of residences are unknown, interested in this suit as the children, descendants and heirs, the surviving spouses, the creditors and administrators of the estate, the devises, legatees, trustees and excutors of the last will and testament, the assigns, incumbrances and successors in interest of said John Bodine Jr., Mrs. John Bodine Jr. (whose christian name is unknown to complainant): Eliza Miller and Matilda Miller and it appearing to the satisfaction of the Court, that such unknow children, descendants and heirs, the surviving spouses, the creditors and administrators of the estate, the devises, the legatees, trustees and excutors of the last will and testament, the assigns, incumbrancers and successors in interest, of said named defendants, are unknown and proper parties to this suit.

And it Further Appearing upon due showing In This Cause, that diligent search and inquiry have been made to ascertain who are the parties in interest in this cause, and that the defendants named in the title of this order are, so far as said complainant can, by diligent search and inquiry ascertain, the owners of the claims of title against which relief is sought herein, and that said defendants, or some of them, have parted with their rights in and to the lands and premises described in the Bill of Complainant herein, by some conveyance, and that their several rights thereto, are in some manner incumbered by some instrument or proceeding, of the exact nature of which complainant is ignorant, and which does not appear of Record in the office of the Register of Deeds of said county of Lenawee and that the parties who, by reason of such incumbrances or conveyances have mediately or immediately acquired an interest in the claim of title against which relief is sought in this suit, are unknown to complainant and cannot be ascertained by diligent search and inquiry, and that such unknown grantees and incumbrancers should be made, jointly with the known and unknown defendants above named, parties defendant to this by the name and description of the "unknown grantees and incumbrancers of said first above named defendants."

ON MOTION of Fred'k B. Wood, solicitor for complainant, It Is ORDERED, that the appearance of said John Bodine Jr., Mrs. John Bodine, Jr. (whose christian name is unknown to complainant,) Eliza Miller, Matilda Miller, the children, descendants and heirs, the surviving spouses, the creditors and administrators of the estate the devisees, legatees, trustees and executors of the last will and testament, the assigns, incumbrancers, and successors in interest of the above named John Bodine Jr., Mrs. John Bodine, Jr. (whose christian name is unknown to complainant.) Eliza Miller and Matilda Miller, the names of all of whom are unknown to complainant, be entered herein on or before the 29 day of December, A. D. 1911: and that such unknown grantees and incumbrancers be made parties defendant hereto. and that the appearance of such unknown grantees and incumbrancers be entered herein on or before the 29th day of December A. D. 1911: and that all the parties hereinbefore named as having a possible interest in the said Bill or Complainant described, and whose names are unknown, be made parties defendant hereto; all in accordance with the Statutes in sucn case made and provided; and that in case of the appearance of any such defendants; that he, or she, cause his or her answer to the Bill of Complaint in this cause to be filed and a copy thereof to be served on the solicitor for complainant within twenty days after service on him or her of a copy of said Bill of Complainant and notice of this order; and in default thereof, said Bill shall be taken as confessed by said non-resident defendants, by said defendants, whose names are unknown and by said unknown grantees and incumbrancers.

AND IT IS FURTHER ORDERED, That within twenty days complainant cause a copy of this order followed by a description of the lands described, in the Bill of Complaint, as therein described, and a statement that this suit involves the title to such lands and is brought to quiet the title thereto, to be published in the Tecumseh Herald, a newspaper printed, published and circulated in Lenawee County, and that said publication be continued therein once in each week for six weeks in succession, or that he cause a copy of this order to be personally served on said defendants, John Bodine Jr. Mrs. John Bodine Jr., (whose cdristian name is unknown to complainant.) Eliza Miller and Matilda Miller and on said unknown childrens, descendants and heirs, the surviving spouses, the creditors and administrators of the estate the devisees, legatees, trustees and executors of the last will and testament, and the assigns, and successors in interest, incumbrancers, aforesaid, and on said unknown grantees and incumbrancers, defendants therein, at least twenty days before the day above prescribed for their appearance.

Fred B. Wood, Solicitor for Complainant. Business Address: Tecumseh, Michigan.

John C. O'Mealy, Circuit Judge.

A True Copy.

J. Leighton Bush, Register in Chancery.

To Whom it may concern:

NOTICE IS HEREBY GIVEN, That the above entitled cause, or suit concerns, involves the title, and is brought to quiet the title to the following described lands; viz:—

Those lands in the township of Macon, in the County of Lenawee and State of Michigan, known and described, is the east half of the northwest quarter of section twenty, and the east half of the southwest quarter of the southwest quarter section seventeen, all in town five south, range five east as in the Bill of Complaint described.

Dated: July 29th A. D. 1911.

Fred B. Wood, Solicitor for above named Complainant.

Free Liver Remedy

It is well to stop a physical ailment at the first signs of its approach, and that is especially true of liver trouble, which can eventually give rise to so many serious complications. Many have liver trouble and imagine it is indigestion, and hence take the wrong remedy.

When the liver does not store up sufficient gastric juices it becomes sluggish, and in this way disturbs the stomach and bowels, with which it is supposed to work in harmony. Then comes the sallow complexion, the pimply face, the dull pain in the forehead, the thinning of the blood, etc. A very quick and sensible way to stop the trouble as well as to cure it is by the use of Dr. Caldwell's Syrup Pepsin, which contains ingredients especially intended to promote the activity of the liver.

Among the many thousands who have written the doctor about the results achieved with his remedy, and who are glad to make the facts public so that others can help themselves, are Mr. Jas. Kennedy, St. Louis, Mo.; Mrs. S. A. La Rue of Smith's Grove, Ky., and many others.

These, like thousands of others, started the use of Syrup Pepsin with a sample. If you will send your name and address you can also obtain a free trial bottle. This will prove to you that liver trouble is promptly cured with this remedy or money will be refunded. Having tried it you can then buy it in the regular way of your druggist at fifty cents and one dollar a bottle, and the latter is sufficient for an entire family.

This remedy is a vast improvement over cathartic tablets and salts, which only do good for the time being. Syrup Pepsin is permanent in its results. It is pleasant to take and does not gripe. It is especially good for all those who cannot stand a violent purgative.

Dr. Caldwell personally will be pleased to give you any medical advice you may desire for yourself or family pertaining to the stomach, liver or bowels absolutely free of charge. Explain your case in a letter and he will reply to you in detail. For the free sample simply send your name and address on a postal card or otherwise. For either request the doctor's address is Dr. W. B. Caldwell, R.500 Caldwell building, Monticello, Ill.

More people men and women, are suffering from kidney and bladder trouble than ever before, and each year more of them turn for quick relief and permanent benefit to Foley's Kidney Remedy which has proven itself to be one of the most effective remedies for kidney and bladder ailments that medical science has devised. For sale by all druggists.

O'BRIEN MAY GO TO ITALIAN POST

Grand Rapids Man Slated to Succeed Leishman.

Washington (Special).—The president and Secretary Knox have conferred at the White House. The conference was to determine who is to be sent to Berlin to take the post of American Ambassador David Jayne Hill. The selection lies between

COPYRIGHT, BY HARRIS & EWING

THOMAS J. O'BRIEN.

Thomas J. O'Brien of Grand Rapids, now ambassador to Tokio, and John G. A. Leishman of Cincinnati, now amassador to Rome.

Senator William Alden Smith called at the White House, and when he came away he said he president told him Mr. O'Brien would be appointed to succeed Leishman at Rome in case the latter goes to Berlin.

GENERAL MARKETS.

Detroit Grain Market.

Detroit, Aug. 1.

WHEAT—No. 1 white, 84½c; No. 2 red, 87c; July, 87c; Sept., 89½c.
CORN—No. 3 mixed, 66¼c.
OATS—Standard, 41c.

Chicago Grain Market.

Chicago, Aug. 1.

WHEAT—July, 87½c; Sept., 93⅝c; Dec., 93¾c.
CORN—July, 61½c; Sept., 63⅝c; Dec., 61⅝c.
OATS—July, 38½c.

Chicago Livestock Market.

Chicago, Aug. 1.

CATTLE—Beeves, $5@7.25; stockers and feeders, $3@5.35; cows and heifers, $2.10@5.85.
HOGS—Light, $6.85@7.50; heavy, $6.50@7.35; pigs, $5.50@7.15.

East Buffalo Livestock Market.

East Buffalo, Aug. 2.

CATTLE—Steady
HOGS—Heavy, $7.60@7.65; yorkers, $7.65@7.75; pigs, $7.25@7.85.
SHEEP—Top lambs, $6.50@6.75; yearlings, $5@5.25.

CORRESPONDENCE

MACON

There will be no service in the M. E. church August 6.

Vern Randall went to Toledo Wednesday, where he was treated for kidney trouble. His side is troubling him, and they thought best for him to consult his physician there. Mrs. Randall and little daughter will remain with her parents.

Mrs. George Frost is spending a few days of this week, in Tecumseh.

John Burleson made Macon a short call on Tuesday.

Clyde Pratt and family of Toledo, visited at Arthur Pratt's on Sunday last.

Mrs. Elwin Camburn came home from Ann Arbor last Saturday, where she had been for two weeks taking treatment. Mrs. Camburn was not benefited as was so much hoped, and her many friends regret to hear that she is very ill at present. Mrs. Frank Camburn is there caring for her.

Mrs. Arthur McCollum entertained a company of ladies at dinner on Saturday July 29, in honor of her sister, Mrs. Chas. Parker, the day being Mrs. Parker's birthday. Covers were laid for ten.

A party from Milan came up Wednesday for fishing, on Camburn's lake.

Mrs. Tom Goodrich and two sons, were visiting at Ross Biddle's this week.

Mrs. Arthur McCollum is having an attack of tonsilitis.

Mrs. Frank Day left last week for Eaton Rapids, to attend the camp meeting which is in session at that place.

Miss Nina Kelly, of Detroit has been visiting her aunt and uncle, Mr. and Mrs. John S. Miller of Macon for the past five weeks, returned to her home Tuesday.

DeWITT'S Carbolized Containing WITCH HAZEL SALVE For Piles, Burns, Sores.

RIDGEWAY

Mrs. Bert Smith is spending part of the week with Palmyra friends.

J. F. Barlow was a Detroit visitor Tuesday.

George Covell was here from Milan Sunday and Monday.

Alice Lowe is home from Adrian.

Miss Bessie Benedict of Adrian, is a guest of Mrs Carrie Palmer.

Frank Clark went to Detroit Wednesday, for a few days.

Mrs. N. Hardy of Delta, O., is a guest of Mr. and Mrs. Wm. Avery.

Alger Allison of Milan, was in town Saturday.

Harry Johnston of Raisinville, spent Saturday till Monday with his aunt, Mrs. Elmer Linn.

The Andrews sisters returned from Detroit Saturday.

Ervin Barnes and family, visited in Macon Sunday.

Mrs. W. C. Delisle is here from Detroit.

H. Lee Pocklington was here from Ann Arbor Saturday and Sunday.

Floyd Smith returned to Detroit, Saturday evening.

The L. A. S. will give a lawn social Home made ice cream at the home of W. L. Jones next week Friday evening, August 21. Entertainment is being planned. Everyone come. A fine time is expected.

Mrs. Horace Brown came from Battle Creek Wednesday for a visit with her sister, Mrs. Ed Harrison.

Joseph Harrington took in the excursion to Niagara Falls Wednesday.

Mrs. Chauncey Dibble was given a shower of 86 post cards last Thursday.

Will Bisbin and family Sundayed at Devils Lake.

Miss Gladys Dickinson of Blissfield, is a guest of Miss Caroline Hall.

Several from here went to Adrian Sunday to hear "Billy" Sunday.

Miss Caroline Hall and Miss Dickenson are spending the week at Wamplers Lake.

Mr. and Mrs. F. Fagan of Tecumseh, called in town Sunday.

S. J. Boyce and family of Tecumseh Sundayed at J. F. Gilmore's.

Mrs. Bert Carpenter of Holloway, called in town Wednesday.

Charlie [illegible] of Tecumseh, is spending a few weeks at F. Martin's.

C. H. Beach and family called in Holloway Sunday.

Kayle Packard is quite ill.

Russell Graves came over from Sutton Sunday to visit Clayton Smith.

S. P. Smith and wife returned from Chatham, N. Y. Saturday evening.

Mrs. W. F. Pocklington of Adrian, spent Sunday in town.

Mrs. [illegible] Smith is on the sick list.

Ambrose C. [illegible] of Tecumseh, spent Tuesday and Wednesday in town.

Miss Pearl Pocklington is spending the week in Adrian.

The Pocklington reunion was held at the home of Harry Pocklington and wife last Saturday, there were 75 present.

W. B. Linn and sister of Tecumseh, were in town Sunday.

Mrs. VanAntwerp of Tecumseh, was a Sunday guest at Henry Pocklington's.

Miss Garnett Landensiager has returned from her stay at Maybee.

Mr. McGlinnon is now [illegible] in pickles at the pickle factory.

Miss Hazel Pocklington of Tecumseh, spent Sunday here with friends.

FOLEY'S KIDNEY PILLS

We Give Away Absolutely Free of Cost

The People's Common Sense Medical Adviser, in Plain English, or Medicine Simplified, by R. V. Pierce, M. D., Chief Consulting Physician to the Invalids' Hotel and Surgical Institute at Buffalo, a book of 1008 large pages and over 700 illustrations, in strong paper covers, to any one sending 21 one-cent stamps to cover cost of mailing *only*, or, in French Cloth binding for 31 stamps. Over 680,000 copies of this complete Family Doctor Book were sold in cloth binding at regular price of $1.50. Afterwards, one and a half million copies were given away as above. A new, up-to-date revised edition is now ready for mailing. Better send NOW, before all are gone. Address WORLD'S DISPENSARY MEDICAL ASSOCIATION, R. V. Pierce, M. D., President, Buffalo, N. Y.

DR. PIERCE'S FAVORITE PRESCRIPTION

THE ONE REMEDY for woman's peculiar ailments good enough that its makers are not afraid to print on its outside wrapper its every ingredient. No Secrets—No Deception.

THE ONE REMEDY for women which contains no alcohol and no habit-forming drugs. Made from native medicinal forest roots of well established curative value.

TELEGRAPH BRIEFS.

Terse Chronicle of Happenings of the World During Past Week

Pecos, Tex.—Leon Martinez, the Mexican youth, was convicted by a jury on the charge of murdering Miss Emma Brown at Saratoga. The death penalty was assessed.

Boston—A small blaze broke out in the upper foundry aboard the battleship Georgia at the Charlestown navy yard. City firemen aided the ship's fire brigade in subduing the blaze.

Cleveland—The international convention of the Catholic Order of Foresters, embracing all branches in the United States and Canada, was opened here this week. Two thousand delegates are in attendance.

Cleveland, O.—Two women were killed and a man probably fatally injured when an Erie passenger train, running 60 miles an hour, struck an atomobile on a crossing at North Randall, 15 miles south of here.

Joplin, Mo.—More than 100 men and boys are working to sink a shaft to the drift of the White Oak mine east of Joplin, in which Joseph Clary, aged 21, son of Thomas Clary, a pioneer mine operator, is held a prisoner by caving ground.

Millinocket, Me.—Eight persons are dead and sixteen injured as the result of a head-on collision between a regular passenger train of the Bangor & Aroostook railroad and an excursion train at Grindstone Station, Me., seven miles below here.

Anson, Tex.—A verdict of not guilty was returned by the jury which tried Dr. J. M. Alexander, a physician of Abilene, Tex., charged with the murder of R. L. O'Neal of Milwaukee, at Stamford, Tex., on June 20. Alexander objected to O'Neal's attentions to Mrs. Alexander.

Duluth—Plans for the consolidation of some of the largest shipping corporations on the Canadian side of the great lakes, which have been in progress for nearly a year, have been completed, it has been announced here. The companies represent a capital of $20,000,000.

New York—Paul Geidel, the bell boy, weeping upon the shoulders of his widowed mother, confessed to her that he had killed William Henry Jackson, the aged guest in the Hotel Iroquois last week. At the conclusion of the confession the aged mother fell in a faint to the cell floor.

Raleigh, N. C.—Literally cut to pieces, Paul Stamey was killed by Seth Wood at Canton. Stamey and Wood, young farmers, both under 21 years, were playfully "pranking" with knives. Wood, who had been drinking, finally became angry and began cutting in earnest. The men had been the best of friends.

FOREIGN.

Paris—The condition of Mr. John W. Gates is very serious. He is suffering from double pneumonia, and slight hopes for his recovery are entertained.

Rome—The theft has just been discovered in the Farnesina palace of two paintings by Guido Reni, one of Cleopatra and another of "Tarquin and Lucretia," together with a Bacchus by Rubens and other paintings. They were valued at $10,000.

Hamilton, Ont.—Fire broke out in the Hamilton insane asylum, located on the crest of the mountain outside the city limits, and only the most splendid coolness and bravery on the part of officials and attendants saved the lives of a large portion of the 1,000 inmates.

WASHINGTON NOTES.

Washington—Senator La Follette's wool bill passed the senate last week. A strong fight against the measure is expected in the house.

Washington—Fines of $500 to $5,000 for each offense for sending intoxicants from one state to another are provided in a bill introduced by Representative Jackson of Kansas.

Washington—The government will appeal to the supreme court the Harriman merger suit, which was decided in favor of the railroads by the United States circuit court in St. Louis.

Washington—The senate, by another remarkable coalition of Democrats and Republicans, passed a farmers' free list bill, after voting down the original house measure by a margin of one vote.

Washington—The general arbitration treaties between the United States and Britain and the United States and France will be signed in Washington this week. Secretary of State Knox will sign the treaties for the United States.

Washington—General Sherwood of Ohio has thrown the Grand Army men of the entire country into a rage by a speech delivered in the house last Saturday. The general stated that young women were making it a practice to marry old soldiers in order to live on the soldier's pension. These "spring pullets," as the general called them, he alleged, frequently married soldiers who were on their very last legs.

Kalamazoo—According to an order issued by Judge F. E. Knappen, in the United States circuit court, every detail of the transaction through which the old Michigan Traction company, owner at one time of the Kalamazoo and Battle Creek city lines, passed into control of the M. U. R. will be bared. Judge Knappen directed the latter corporation to open its books to the City Bank of Battle Creek for investigation. It is charged that fraudulent methods were used in the

REDUCED FARES
NEW YORK CENTRAL LINES

LAKE SHORE RY

EXCURSIONS

Every Sunday

Round Trip Fares

Detroit	85c
Toledo	80c
Adrian	80c
Jackson	70c

Correspondingly low fares to intermediate stations.

Train leaves Tecumseh at 8:09 a. m going south; at 9:09 a. m. going north

---

LAKE SHORE R.R.

30 Day Tours TO

New York City and Boston

On sale daily June 1 to Sept. 30

ALSO TO

St. Lawrence River resorts, Adirondack Mountains, New England and New Jersey Sea Shore and scores of reorts in New England and Canada. Liberal stop-over privileges also option Steamer or rail between Cleveland and Buffalo and Steamer (on Hudson River) or rail between Albany and New York.

Special folder of information and full particulars from Agents or write L. A. Robison, Gen. Pass. Agents, Cleveland, O.

LAKE SHORE RY.

NIAGARA FALLS

Annual Excursion

Tuesday, Aug. 1,

$5.50 Round Trip.

Tickets Good 12 Days

Tickets good going on special train leaving Tecumseh at 9:08 p. m. returning to leave Falls until Aug. 12. Side Trips to Toronto $2, Clayton and Alexandria Bay $7.50, Montreal $12, Quebec $16, higher in each case than fare to falls. Liberal stop-overs. Ask for full particulars.

Kalamazoo—Orrin Harris has been arrested by Kalamazoo officers in Battle Creek. Harris is charged with the theft of a pocketbook which he found in the street. The pocketbook contained $90 in cash and a check for $600. It is said he made no effort to return it to the owner.

Galesburg—Dr. Glen Davidson of this place is near death as the result of being kicked by a horse he was treating. Davidson was bending over the animal when the horse suddenly kicked, one foot striking him in the stomach. An attending physician said there was little chance for recovery.

Lansing—Freddie Sweet and Jay Porter, the youthful horse thieves who stole a team of horses at Hillsdale and two more at Dimondale, and a harness and a buggy at each place, have been captured by Eaton county officers four and a half miles west of Lansing and are now in jail at Char-

RAILROAD TIME TABLES.

Lake Shore & Michigan Southern Railroad.

Effective June 11 1911

Going south.

Station	315 D'ly ex Sun	309 D'ly ex Sun	331 D'ly ex Sun	311 D'ly	313 Sun only
Jackson	6 05 a m	10 30 a m	2 05 p m	8 10 p m	7 15 a m
Tecumseh	7 03 a m	11 29 a m	3 01 p m	9 03 p m	8 09 a m
Adrian	7 33 a m	12 01 p m	3 30 p m		8 54 a m
Toledo	8 40 a m	12 30 p m	4 15 p m	10 05 p m	9 50 a m
Chicago	3 45 p m	9 00 p m			
Detroit			5 40 p m		11 05 a m

Going north

Station	316 D'ly	312 D'ly ex Sun	314 D'ly ex Sun	318 D'ly e Sun	310 Sun only
Toledo	7 50 a m	12 30 p m	5 10 p m	7 25 p m	7 50 p m
Detroit					6 30 p m
Adrian		1 00 p m	5 25 p m	8 10 p m	8 30 p m
Tecumseh	8 09 a m	1 30 p m	6 15 p m	8 42 p m	9 08 p m
Jackson	10 15 a m	2 33 p m	7 20 p m	9 45 p m	10 05 p m

DUNDEE BRANCH.

Going west.

Station	429 D'ly ex Sun	425 D'ly ex Sun	421 D'ly ex Sun	427 D'ly ex Sun	419 Sun only
Adrian	6 10 a m	8 10 a m	3 30 p m	5 25 p m	8 35 a m
Tecumseh	7 30 a m	9 10 a m	4 02 p m	6 20 p m	9 22 a m
Addison	9 56 a m	10 05 a m	4 55 p m	7 05 p m	10 07 a m

Going east.

Station	422 D'ly ex Sun	428 D'ly ex Sun	430 D'ly ex Sun	434 D'ly ex Sun	420 Sun only
Addison	9 56 a m	10 25 a m	1 20 p m	7 15 p m	7 00 p m
Tecumseh	10 43 a m	11 15 a m	3 50 p m	8 00 p m	7 50 p m
Adrian	11 10 a m		5 25 p m	8 40 p m	8 55 p m

Tecumseh and Dundee trains.
Daily except Sunday.

Leave Tecumseh	4 10 p m	12 30 p m
Arrive Tecumseh	2 40 p m	10 45 a m

G. J. ZEIHE, Ticket Agent.
L. A. ROBISON, G. P. A. Cleveland, O

FEELING LIVER-ISH This Morning?

TAKE

THEDFORD'S Black-Draught

Stops Indigestion · Constipation

25¢

A Gentle Laxative And Appetizer

THE CHILDREN LIKE IT
KENNEDY'S LAXATIVE COUGH SYRUP

Foley's Kidney Pills

What They Will Do for You

They will cure your backache, strengthen your kidneys, correct urinary irregularities, build up the worn out tissues, and eliminate the excess uric acid that causes rheumatism. Prevent Bright's Disease and Diabetes, and restore health and strength. Refuse substitutes.

Sold by All Druggi

OVER 65 YEARS' EXPERIENCE

PATENTS

TRADE MARKS DESIGNS COPYRIGHTS &c.

Anyone sending a sketch and description may quickly ascertain our opinion free whether an invention is probably patentable. Communications strictly confidential. HANDBOOK on Patents sent free. Oldest agency for securing patents. Patents taken through Munn & Co. receive special notice, without charge, in the

Scientific American.

A handsomely illustrated weekly. Largest circulation of any scientific journal. Terms, $3 a year; four months, $1. Sold by all newsdealers.

MUNN & Co. 361 Broadway, New York

Branch Office, 625 F St., Washington, D. C.

PATENTS

ARTHUR P. GREELEY, (FORMERLY) ASSISTANT COMMISSIONER OF PATENTS | WM. CRANCH McINTIRE, FORTY YEARS IN PRACTICE.

618 F STREET N. W. WASHINGTON, D. C.

U. S. AND FOREIGN PATENTS CAVEATS AND REISSUES. | TRADE-MARKS DESIGNS.

ATTORNEYS AND COUNSELLORS,—MECHANICAL EXPERTS.

PRACTICE IN ALL U. S. COURTS.

FEES REASONABLE AND BEST ADVICE ALWAYS GIVEN, REGARDLESS OF ALL INTERESTS EXCEPT THAT OF CLIENTS.

BUSINESS CONDUCTED UPON HIGHEST PROFESSIONAL PLANE AND UNDER PERSONAL SUPERVISION OF MR. GREELEY AND MR. McINTIRE.

ALL LETTERS OF INQUIRY ANSWERED PROMPTLY ON DAY OF RECEIPT.

INFORMATION AND ADVICE FREELY GIVEN.

OUR BOOK ENTITLED "GREELEY & McINTIRE ON PATENTS," SENT FREE TO ANY ADDRESS.

GREELEY & McINTIRE.

PATENT ATTORNEYS. WASHINGTON, D. C.

The Tecumseh Herald.

VOL. LXI, NO. 63 | TECUMSEH, MICHIGAN, TUESDAY AUGUST. 8, 1911 | WHOLE NO. 4069.

Regardless OF SIZE

We are prepared to estimate on your building material requirements. Let us figure with you, and show you how well you can do right here at home.

Lenawee Lumber Co.

Lumber, Lime and Cement.

30 Years of Good Deeds
is the Proved and Proud Record of the
Knights Of The Modern Maccabees
Organized 1881

Benefits Paid - $17,500,000.00
Membership - - - 103,000

Prompt Payment of All Claims

Term Protection, Whole Life Protection, Old Age and Total Disability Protection are granted all members. Health and Accident Protection is a Special Feature; in fact, the K. O. T. M. M. affords all kinds of protection needed by the average man, as well as extending to members the enjoyments of social life.

Protect Your Wife and Children From Want and Misery by Becoming a Knight of the Modern Maccabees.

For further information, inquire of any member of the order or write to

GEORGE S. LOVELACE, Great Commander, Port Huron, Mich.
A. M. SLAY, Great Record Keeper, Port Huron, Mich.

CONSERVATIVE AND PROGRESSIVE MANAGEMENT

SHOES

Bargain in Broken Lots

If we can fit you in these broken lots, you can save money.

The Spayde Shoe Co.

The Herald $1.00

GET YOUR

Job Printing

AT THE HERALD JOB ROOMS.

FIGHTING FIRE IN CALIFORNIA

Flames Are Still Raging in the Big Forests.

SERIOUS CHARGES ARE MADE

Forest Supervisor Charlton Says Men Hired As Fire Fighters Start New Blazes in Order to Continue at Work.

San Bernardino, Cal., Aug. 7. — An unidentified fire fighter, fatally burned, was found by a patrol lying where he had fallen exhausted on the San Bernardino mountain fire lines. As the government refuses to allow claims for expense in caring for injured fire fighters, a collection was taken up to pay for the dying man's medical aid.

At least 100 sick and disabled fire fighters, with their shoes burned from their feet and their clothes in rags, are stranded here.

Forest fires are raging in City Creek canyon, twenty miles east of here. Another fire is eating its way down the eastern slope of the San Bernardino mountains.

Forest Supervisor Charlton said last night that within forty-eight hours his men would have both fires practically extinguished.

He also declares that many fires, once out, have been relighted and hundreds of thousands of dollars' worth of property destroyed, by deliberate incendiarism of men who hired as fire fighters, started new blazes to continue their positions at 25 cents an hour. He is seeking definite evidence.

THINKS MERGER STOPPED PANIC

Roosevelt Says He Winked at Combine to Prevent Disaster.

ADDRESSES HOUSE COMMITTEE

Former President Tells of Tennessee Coal and Iron Deal, Declaring He Pursued Course He Did for Public Good.

New York, Aug. 7.—Colonel Theodore Roosevelt took the witness stand in the congressional inquiry into the Steel corporation to tell what he knew regarding the absorption of the Tennessee Coal and Iron company by the Steel corporation during the panic of 1907.

The former president appeared in exceedingly good humor and greeted Chairman Stanley and other members of the committee ewith enthusiasm. He at once took the witness stand and began to read a statement which he had prepared, introducing his subject with a description of the financial panic conditions in the fall of 1907.

"It was the utmost duty of the administration," he read, "to prevent by all means the spread of the panic before it became a disaster."

The secretary of the treasury and he, Mr. Roosevelt said, were constantly in touch with the situation. During that time he learned that two members of the United States Steel corporation wished to see him in the morning. At breakfast the next day he was informed that E. H. Gary and H. C. Frick were waiting to see him. Mr. Bonaparte, then attorney-general, he continued, had not yet arrived from Baltimore.

"I sent a note to Secretary Root to come over," the former president read, "and he arrived at the White House."

The conference was brief, Mr. Roosevelt explaineed, and later he wrote a note to Mr. Bonaparte stating all the facts of the conference.

Mr. Roosevelt then read to the committee the letter, afterward published in the senate records of the hearing on the Tennessee Coal and Iron case in 1909. The letter set forth how Mr. Frick and Mr. Gary had submitted the proposition for the sale of the Tennessee company and how he had expressed the opinion that he did not wish to stand in the way of preventing a financial panic. The firm that was in trouble, Mr. Roosevelt said, had not been mentioned.

Mr. Roosevelt went on, going into details about the serious financial conditions in New York, and told how he had taken the responsibility to permit the transfer of the steel company and did it on his own initiative.

"It was a matter of general knowledge," he said, referring to banks and trust companies in New York, "that they held securities of the Tennessee Coal and Iron company which had no market value."

"The proposition of Messrs. Gary and Frick was, he continued, "that the United States Steel corporation should take over the Tennessee Coal and Iron company immdiately.

"It was necessary for me to act at once," said the former president, "before the stock exchange opened, or the transaction might prove useless."

He said he was convinced that acquirement by the steel corporation of thee Tenessee Coal and Iron company did not change the legal status of the corporation.

"Furthermore, I believed it would be for the public good," continued Mr. Roosevelt. "I answered Messrs. Gary and Frick that if matters were in such a state I did not want to stand in the way, and the results proved that the act was a good one, because the panic was stopped."

Mr. Roosevelt further said he had learned that the action was of great benefit to the people of the Birmingham district.

"I should have proved an unworthy public officer if I had not done as I did."

Have Your Picture Taken

FREE

To the first 1,000 PEOPLE making a purchase of 25c or more at our store this week we will give a White Coupon, entitling the holder to one Picture, taken at the

SUNBEAM STUDIO,
TECUMSEH, MICH.

Value of $1.25, absolutely Free. Good until Oct. 24, 1911.

There are no strings to this offer. We give you the coupon. You present the coupon at the Sunbeam Studio and have your picture taken and one picture, value $1.25, absolutely Free.

BE ONE OF THE 1,000 LUCKY ONES.

The Webster Anderson Co.
Tecumseh, - - Michigan

THIS STORE OPEN EVERY EVENING.

EMILIO VASQUEZ GOMEZ

Minister of Interior Who Was Asked to Resign by De La Barra.

© 1911, by American Press Association.

REJECTED LOVER KILLS

Triple Tragedy Is Enacted in Olivia, Minnesota.

Spurned Suitor Enters House in Night, Shoots Father, Daughter and Himself.

Olivia, Minn., Aug. 7. — William Wolff, his daughter Cora, and Edward Corey were shot and instantly killed at the Wolff home here. Edward Corey did the shooting. He was a rejected suitor of Miss Wolff.

Corey called at the Wolff home, but was told by the girl's father to leave the house and not return. Early in the morning he entered the Wolff home while the family were asleep and went to the girl's room. Her screams aroused her father, who was shot dead as he crossed the threshold of Cora's room.

Mrs. Wolff fled to Sheriff Vick's home, two blocks distant. Sheriff Vick, accompanied by Marshal Sherin, hastened to the house and attempted to enter the bedroom where Corey was. They were warned away by Corey, who threatened to shoot.

Immediately two shots were heard and when the officers forced in the door they found three dead bodies.

Both the Wolff and Corey families are numbered among the oldest residents of Olivia.

11,000 MINERS ON STRIKE

Mexican Workers Complain and Quit Because of Poor Pay.

Monterey, Mex., Aug. 7.—The strike of 11,000 miners in Eloro district is still unsettled. The chief grievance of the strikers is that they were so poorly paid that they had to live on tortillas while the foreigners in the camp ate white bread.

Several political prisoners in the prison at Chihuahua went on a strike when they were pardoned, refusing to leave the prison unless liberty was given to the other prisoners.

AID CAME TOO LATE

W. C. Green, Copper Magnate and Cattle King, Dies in Mexico.

Naco, Ariz., Aug. 7.—A special train bearing physicians and nurses arrived here from El Paso and several of the party immediately started in automobiles for Cananea, Sonora, Mexico, sixty miles to the south, where Colonel W. C. Green, copper magnate and cattle king, lay close to death from acute pneumonia.

Later.—Mr. Green died before the arrival of the special train.

PULL AND HAUL IN WASHINGTON

Diverse Interests Cause Delays in Congress.

REAL ACTION VERY UNCERTAIN

Differences of Opinion Upon Cotton Bill and Farmers' Wool Bill Make Future Action Extremely Indefinite.

Washington, Aug. 7. — Congress reconvened today under conditions that give no promises of definite results within the week and considerable uncertainty as to when it will be possible to adjourn.

In the senate the resolution for statehood for Arizona and New Mexico is the order of business and under the unanimous consent agreement a vote is to be taken on the resolution before adjournment. There are perhaps a dozen senators who want to debate the resolution. It is not likely that the discussion can be concluded today.

The action of the senate finance committee in according time for hearings on the cotton bill postpones report on that measure.

Some of the southern Democrats expressed the opinion that Senator LaFollette, who is the senate representative on the sub-committee of the conference committee on the wool bill, is purposely holding back a report on this measure until he gets a vote in the senate on the cotton bill. This prospect is not pleasing to those southern senators who have been hoping that a veto might be drawn out of the president on either the wool or the farmers' free list bill before the time came for a vote on the cotton bill and that in that veto message the president would make his attitude toward tariff legislation so clear that the futility of passing any more wool bills might be impressed upon the senate and the cotton bill be allowed to go over.

Senator LaFollette appears to be the key to the situation. Conferences between LaFollette and Mr. Underwood, who is acting for the house on the subcommittee of the conference committ- futility of passing any more bills and the farmers' free list bill, have practically been suspended until Thursday.

Chairman Underwood said that he believed an agreement would be reached within three or four days, but added that he did not believe that the LaFollette bill would be accepted as the compromise. It is the understanding that LaFollette is canvassing his insurgent followers to learn how many of the thirteen will stand for a reduction of the duty on raw wool below that carried in the senate bill and just how much reduction they will stand. Representative Underwood on the other hand has a recalcitrant element to deal with among his followers, represented by those members who were originally for free wool.

The consideration of the cotton bill in the senate and the prospects that the Democrats in the house will try to pass the wool bill and the free list bill over the president's veto are the factors that are likely to work delay in adjournment. The house, it is conceded, will be able to pass the bills over the president's veto. The senate will then be put to the test and an effort will be made in that body to follow the house action and override the presidential veto.

Trevino Is Willing, Too.

Monterey, Mex., Aug. 7. — General Geronimo Trevino, former commander of this military zone, is willing to run for president. He is in the hands of his friends.

Gates Family Is Hopeful.

Paris, Aug. 7.—Charles G. Gates reported that his father, John W. Gates, had spent a very good day and the family are much more hopeful.

A. O. BACON

Senator from Georgia Who Is Prominent in Present Congress

COLLAPSE OF FORTRESS

Nine Killed and Forty Injured in Accident in Spain.

Half a Hundred of the Garrison at Valencia Caught Without Warning Under the Walls.

Paris, Aug. 7.—Nine persons were killed and more than forty injured in the collapse of a fortress at Valencia, Spain, according to meager advices received here. A special train bearing ambulances and engineers was rushed to the scene of the disaster.

The falling walls buried the victims and troops set to work immediately to rescue the dead and injured. They are handicapped, however, by the big stones and timbers, and only experienced engineers will be able to remove the debris.

While only nine are known to be dead, it is believed the list of fatalities will be increased when the debris is removed.

Just how the collapse occurred is not told in the dispatches received here, but it is known that half a hundred of the garrison were caught in the catastrophe.

PRETTY GIRL TAKES RINGS

Arrested in Pittsburg for Theft Committed in East Liverpool, O

Pittsburg, Aug. 7.—As she stepped jauntily off a train at Union station, Miss Edith A. Hall, a pretty girl of Uniontown, Pa., was arrested by a telegraphic description sent from East Liverpool, O., by Mrs. Bertha Greel. Mrs. Greel is a wealthy social leader in Ohio's pottery city, who charged that her beautiful guest had taken a diamond locket, gold bracelet, a wedding ring and a diamond ring from the house.

The girl confessed her identity and surrendered the rings. The affair has caused a deep scandal. The girl did not need to steal and the police suggestion of "kleptomania" may have sufficient influence on Mrs. Greel to halt the prosecution.

Miners Killed by Cave-in.

Eveleth, Minn., Aug. 7.—Two miners lost their lives here by a cave-in in the Spruce mine. The dead are Jerry Sarich, twenty-five, and Frank Strella, twenty-three.

THE HORSE
We have everything for their Comfort
IN FLY TIME
they need a Net or Cover. We have a large assortment of these goods and the Prices are Right.

W. C. VanAntwerp.

ADRIAN STATE SAVINGS BANK,
ADRIAN, MICH.
RESOURCES over - - $1,400,000.00
Largest Bank in this Section of Michigan.

"We welcome visitors and invite inspection of our substantial Building, commodies Offices, and massive Burglar-proof Vault."

3 % compounded semi-annually paid on all Savings Deposits remaining one calendar month or more.

Accounts may be opened by mail: Correspondence and personal intesviews solicited.

R. A. WATTS, Pres. GEO. A. WILCOX, Vice Pres. B. TOBIAS, Cashier

W. O. W.

Are You a Woodman?

IF NOT, WHY NOT?

FIRST MEETING—
MONDAY AUGUST 7,
In Arcanum Hall

Open Meeting. All invited to be present.

Cost to join now for the first 25 only $3,00.

For information inquire of
E. R. NASH, Dist. Manager,
Tecumseh, Gen. Delivery

Come In

Look at our beautiful line of

Hand Painted China.

Make yourself happy with

A Plate, A Cup and Saucer, or some other pretty piece.

Just the thing for a Wedding present, a Birthday present or a present on any occasion.

E. J. PETERS & CO.

PHONE 200 | Successors to J. F. HICKS & SON

Picnic Time

is here and we are Headquarters for Picnic Goods.

PICNIC PLATES TO EAT ON

Cold Ham, Dried Beef
Old Cheese New Cheese
Peanut Butter Potato Chips

And many other good things.

W. S. T. B.—We sell the best and our prices are right.

F. D. AVERY.

PHONE 39.

THE TECUMSEH HERALD

G. N. STACY,
EDITOR AND OWNER

SUBSCRIPTION RATES

IN LENAWEE COUNTY.

One year, payment in advance............$1.00
One year, payment after three months.... 1.25

OUTSIDE LENAWEE COUNTY.

One year, payment in advance............$1.25
One year, payment after three months..... 1.50

There will be no Deviation from above Rates

Entered at the P[illegible] Tecumseh, Michigan as second class matter.

$100 REWARD $100

The readers of this paper will be pleased to learn that there is at least one dreaded disease that science has been able to cure in all its stages, and that is catarrh Hall's Catarrh Cure is the only postive cure now known to the medical fraternity. Catarrh being a constitutional disease requires a constitutional treatment Hall's Catarrh Cure is taken internally acting directly upon the blood and mucous surfaces of the system, thereby destroying the foundation of the disease, and giving the patient strength by building up the constitution and assisting nature in doing its work. The proprietors have so much faith in its curative powers that they offer One Hundred Dollars for any case that it fails to cure. Send for list of testimonials.

Address F. J. Cheney & Co., Toledo Ohio.

Sold by all druggists, 75c.

Take Hall's Family Pills for constipation.

The inevitable always takes care of itself, so don't spend any time on it.

THIRTY YEARS TOGETHER

Thirty years of association—think of it. How the merit of a good thing stands out in that time—or the worthlessness of a bad one. So there's no guess work in this evidence of Thos. Ariss, Concord, Mich., who writes: "I have used Dr. King's New Discovery for 30 years, and its the best cough and cold cure I ever used." Once its finds entrance in a home you can't pry it out. Many familes have used it forty years. It's the most infallible throat and lung medicine on earth. Unequaled for La Grippe, asthma, hay-fever, croup, quinsy or sore lungs. Price 50c, $1.00. Trial bottle free. Guaranteed by C. A. Wright & Son.

Making apologies sometimes [illegible]ps us from doing anything that we need not opologize for.

A KING WHO LEFT HOME

set the world to *talking*, but Pau Mathulka, of Buffalo, N. Y. says he always Keep At Home the King of all Laxatives—Dr. King's New Life Pills—and that they're a blessing to all his family. Cure constipation, headache, indigestion, dyspepsia. Only 25c at C. A. Wright & Son's.

The milk of human kindness is often entirely unrelated to the cream of society.

ATTACK LIKE TIGERS

In fighting to keep the blood pure the white corpuscles attack disease germs like tigers. But often germs multiply so fast the little fighters are overcome, Then see pimples, boils, eczema, salt rheum and sores multiply and strength and appetite fail. This condition demands Electric Bitters to regulate stomach, liver and kidneys and to expel poisons from the blood. "They are the best blooe purifier," writes C. T. Budahn, of Tracy, Calif., "I have ever found. "They make rich, red blood, strong nerves and build up your health. Try them, 50 cents at C. A. Wright & Son's.

A man who is on good terms with himself is in a fair way to make a success of life.

Hay Fever, Asthma and Summer Colds

Must be relieved quickly and Foley's Honey and Tar Compound will do it. E. M. Stewart, 1034 Wolfram St. Chicago, writes: "I have been greatly troubled during the hot summer months with Hay Fever and find that by using Foley's Honey and Tar Compound I get great relief." Many others who suffer similarly will be glad to benefit by Mr. Stewart's experience. For sale by all druggists.

It isn't hard to learn a thing, but to find out afterward that it isn't so is d scouraging.

Loss of Time Means Loss of Pay

Kidney trouble and the ills its breeds means lost time and lost pay to many a working man. M. Balent, 1214 Little Penna St. Streator, Ill. was so bad from kinney and bladder trouble that he could not work, but he says: "I took Foley Kidney Pills for only a short time and got entirely well and was soon able to go back to work, and am feeling well and healthier than before." Foley Kidney Pills are tonic in action, quick in results—a good friend to the working man or women who suffers from kidney ills. For sale by all druggists

There is only one thing that is interesting, and that is a thing that you can't find enough of.

Foley Kidney Pills will check the progress of your kidney and bladder trouble and heal by removing the cause. Try them. For sale by all druggists.

FREE ANNOUNCEMENTS

The Women's Foreign Missionary society of the M. E. church will meet in the parlors of the church, Thursday August 10 Tea will be served at five o'clock.

SPECIAL NOTICES.

Ladies Shampooing, Manicuring and Massage Residence On Ida street, or will call at your home Mrs. O. G. Hunt. Phone 294

WANTED—Local and traveling salesmen representing our reliable goods Any man of good appearance who is not afraid of work can make this a satisfactory and permanent business Write at once for terms Outfit free Territory unlimited. Big money can be made. Apply quick.
ALLEN NURSERY CO.,
Rochester, N. Y.

WANTED—Ambitious man to sell furniture, etc on installment plan and act as collector. References and Bonds required.
General Outfitting Co.,
177-179 Shelby St.,
Detroit, Mich

FOR SALE—I keep on hand in large quantities Rubber Roofing as good as there is on the market for the same prices others and put it on free of charge. Gurrantee it from 8 to 12 years Also have roof paint in 1 gal. and 10 gal. lots. Jas. W. Owen

LIBRARIES, Women's Clubs and everybody should send in their orders at once for "Authors and Poets of Michigan". 180 biograophical sketches, 100 protraits, 500 pages. cloth, $5 00, Morrocco $7.00 Title in gold First edition limited to 1,000 copies only by subscription in advance. Make all checks and money orders payable to, W. L. Conkey,
Hammond, Ind

FOR SAL —ONE HUNDRED ACRE FAR good buildings close to s hool and town, an about th.rty f.ve acre of timber Price $7,000 00 A [illegible], Lock Box 425 [illegible]on MI

FOR SALE—Full blood Jersey cow will be fresh within a few days. Inquire of C. A. Cutler,
Adrian, Mich.,
R. F. D. No. 3.
1½ miles west of Suttons Station.

CALL ON Mrs. A. L. Brazee for Spirella Corsets, also Bay City hosiery and underwear. Will be pleased to call any time. Brown St, Phone 346.

SELL SHORT-WEIGHT ICE

South Bend Mayor to Investigate Scales and Methods of Companies

South Bend, Ind., Aug. 7.—City Sealer John W. Peters, having found many cases of short weight, Mayor Charles L. Goetz has directed a thorough investigation of the business methods of the ice companies here. Peters' report showed that forty-three sets of scales had been tested and that fully 25 per cent were incorrect.

In his opinion some have been giving only a little more than half weight. The report included the names of the offending companies and prosecutions will follow, the matter having already been placed in the hands of Prosecutor Chester R. Montgomery.

TRY TO WRECK TRAIN

Fiends Tilt Rails with "Jacks" at a Dangerous Curve in Georgia.

Macon, Ga., Aug. 7.—An attempt to wreck the Central of Georgia train from Savannah, near here, was unsuccessful, due to the fact that the train was ahead of time and was running slowly in rounding a sharp, dangerous curve.

Investigation showed that the rails had been tilted with "jacks" so that if the train had been running at full speed all the cars would have been pitched down a twenty-foot embankment. The train carried a considerable amount of money for local banks.

FAST TRAIN LEAVES TRACK

Narrow Escape for Passengers on Pennsylvania's 18-Hour Flyer.

Indiana Harbor, Ind., Aug. 7.—Passengers on the eighteen-hour Pennsylvania flyer for New York narrowly escaped death or injury when the engine, tender and baggage car jumped the tracks after leaving Indiana Harbor and toppled over in a ditch.

None of the passengers was hurt beyond receiving a jar when the engineer threw on the brakes, bringing the train to a stop within a few feet.

DES MOINES STRIKE ENDED

Employers and Men Bow to Injunction and Traffic Is Resumed.

Des Moines, Ia., Aug. 7.—After lasting nearly forty-eight hours the Des Moines street car strike, which was marked by scenes of violence, was terminated, for the present at least.

The injunction issued Saturday night by Judge De Graff of the district court was the means of halting what threatened to be a long and bitter labor struggle.

Two Boys Burned to Death.

Jackson, Mich., Aug. 7.—Two little boys, Elmer and Floyd Crispell, aged six and four years respectively, were burned to death in a fire which destroyed a barn on the farm of their uncle, Frank Lyon, near Munith. It is believed that the boys were playing with matches.

Theatrical Manager Dies

Pittsburg, Aug. 7. — Richard M. Gulick, part owner and manager of the Lyceum theater and who was known to theatrical men from coast to coast, died at his home here.

BOY TIED ON TRACKS

Mexican Lad the Victim of Fiends on Railway Near Elgin, Tex.

Austin, Tex., Aug. 7.—An unidentified Mexican boy, his hands tied behind him, was laid upon the railroad track, stomach down, and left to his fate, lashed lengthwise of the rail, near Elgin.

Walter E. Sims of this city was on the pilot of an engine when the object in front was sighted and in his endeavor to lift the boy from the track Sims' arm was drawn under the pilot and broken in two places. The engine came to a standstill over the mangled body of the young victim. Officers are investigating.

THE SILVER BOWL.

It Was Full of Water, and It Puzzled the Week End Guest.

A rising young politician in New York tells this story on himself. He was invited recently to spend a week end at a country house where things were done a notch or two more elaborately than he was accustomed to, and he stood in not a little awe of the solemn person who was assigned to act as temporary valet to him. The climax came when this functionary tapped at his door on Sunday morning and told him it was 8 o'clock

"All right, I'll get up," said the visitor, and the solemn man disappeared into the bathroom, from which presently the noise of water running into the bathtub was audible In half a minute more the solemn person emerged, holding a large silver bowl full of water, with which he approached the bed

"He must have seen the astonishment in my face," said the New Yorker. "I couldn't conceal it. It was a wholly new game to me, and I didn't know whether I was expected to dip my head in it or to drink it. It was an awful moment, but that man was a diplomat. He realized my embarrassment, and he just let drop in a cold and aloof tone, as if he had outsiders to deal with every day, the simple explanation:

"'The temperature of your bawth, sir.'"—New York Sun.

THEATER SEATS.

Very Annoying Indeed It Was Before They Were Numbered.

People who nowadays book their seats beforehand for the play cannot conceive of the discomfort of other days, an instance of which is given by John Fyvie in "Comedy Queens of the Georgian Era."

"One of Charles Matthews' newspaper cuttings," he says, "contains a letter from a disgusted playgoer dated January, 1776, protesting against this custom of 'permitting a footman to sit for an act or two of a play next to a woman of the first quality by way of securing a place for his absent master.'

"The indecency of the practice is said to be aggravated by the usual choice of the dirtiest servant of the family for this duty, 'for the men of parade and figure are to prance before the lady's chair with lighted flambeaux or hang like a rope of onions behind her coach.'

"As a remedy for this nuisance the writer of this letter made the revolutionary suggestion that the sittings in the boxes should be numbered, a plan which does not seem to have occurred to any one previously and which was not adopted till long afterward."—London Gentlewoman.

Women In Tibet.

Concerning the manners of Tibetans a traveler writes: "The male part of the Amdo population is fond of meeting together for frivolous conversation on all suitable and unsuitable occasions. The most the men do is to go hunting and robbing The domestic work, such as tending the cattle, collecting fuel, drawing water and, in short, everything, falls on the women. While the wife is working incessantly all day long the husband grows weary with idleness and does not go to her assistance unless she is physically incapable of doing any work at all. On horseback the women are as dexterous as the men. To catch any horse she takes out of the troop, lay her hand on its mane and quickly spring on to the back of the barebacked steed and ride off in any direction she wishes is an ordinary feat for any young Amdo woman."—Chicago News.

The Oil Bird.

One of the animal curiosities of South America is the "oil bird," or guacharo. It breeds in rocky caves, and one of its favorite haunts is the island of Trinidad. It lays its eggs in a nest made of mud, and the young birds are prodigiously fat. The natives melt the fat down in clay pots and produce from it a kind of butter. The caves inhabited by the birds are usually accessible only from the sea, and the hunting of them is sometimes an exciting sport.

A Word of Wrath.

The word "rabbits" on board a Cornish fishing smack arouses the ire of the crew. Should the hated word be uttered as the boat is leaving the harbor on a pilchard expedition the speaker would stand a fair chance of being hurled overboard. The mere mention of "rabbits" destroys all chances of a "catch."—London Chronicle.

Pa's Hard Job.

"Johnny," said the visitor at the door. "is your father at home?"

"He's trying to be, sir," said Johnny, "but you know, Mr. Squiggs, ma's mother's here."—Harper's Weekly.

The Real Sorrow.

"Did your operation cost you much pain?"

"Yes, but I didn't mind that so much as the dollars it cost." — Baltimore American.

Able and Willing.

The Rector—Freddy, do you know where little boys go who go fishing on the Sabbath day? Freddy—Yes, sir. Follow me and I'll show you the place.

Her Sacrifice.

Madge—What is Dolly's ambition in life? Marjorie—She hopes to marry a millionaire and save him from the disgrace of dying rich.—Life.

There is genius as well in virtue as in intellect. 'Tis the doctrine of faith over works.—Emerson.

Her Ideal.

"What is your ideal man?"

"One who is clever enough to make money and foolish enough to spend it."—Variety Life.

Honesty needs no pains to set itself off.—Edward Moore.

Insane English Monarchs.

George III. is the only British monarch who in modern times has been placed under restraint and deprived of his authority because of insanity, though similar measures were at one time contemplated with regard to his son, George IV., the monarch who has been described as "a bad son, a bad husband, a bad father, a bad subject, a bad monarch and a bad friend" and whose conduct while on the throne was characterized by an eccentricity which bordered on lunacy.

The insanity of George III. was really brought about by the dangerous illness of his youngest and favorite child, Princess Amelia. The unlikelihood of her recovery preyed upon him and hastened the attack of mental derangement which incapacitated him from reigning, although he had previously suffered from this malady. He died hopelessly insane at Windsor after losing his sight as well as his senses.

LOCAL NEWS

Home grown melons from ten cents up.

F. D. Avery.

The W. C. T. U will meet with Mrs. Anna McClure on Friday afternoon, at 2:30.

Edna Gaston and niece, little Alice Hall were week end visitors with Miss Wilma Ellis, at Angola Ind,

C. F. D. Paxton was the lucky man to secure the Center piece of Mr. A. C. Arner, his number being 945.

James Carter, wife and two sons of Pittsburg, Pa., came Saturday to spend several weeks at Albert Waring's,

Ruth Cummins who has been spending a couple of weeks visiting in the East, returned the last of the week.

Miss Elsie Jansen of New York, who has been the guest of relatives here this summer, left for her home Saturday.

Sheldon Southwick came Saturday evening from Detroit and spent Sunday with his mother, Mrs Jack Iley and other friends

Herbert Orr and sister, Geraldine, left for Andover, Ohio, this morning. Herbert will remain for a week, but Geraldine will make an extended visit.

Misses Addie and Emma Rogers were entertaining their cousin, Clifton M. F. Dunlap of Batavia, N. Y., and Mrs. H. J. Williams of Adrian, the first of the week.

Mr. and Mrs. Albert VanDoren and Leslie VanDoren went to Adrian the first of the week after Mrs. Hannah Margeson, who has, been spending several weeks there.

C. M. Gilbert and wife started at 4, p. m. today for Grand Rapids in their auto, there they will celebrate the birthday of Mrs. Gilbert and her brother, Mr. Conrad. They will take a further trip returning home Friday

SMITH FAMILY REUNION

GEO. H. KAY AND WIFE FINE EMTERTAINERS

Geo. H. Kay and wife threw open their pleasant home on Wednesday August 3rd for the Smith family raunion. This was the 7th annual meeting and about 75 were present

Among the guests from abroad were Herbert Belding, wife and daughter Bernice, of Benton Harbor, Violet Learnard, Monessan, Pa., J. B. Lathrop and wife and Mrs. Clara Berry of Morenci, Lynn Roberts, wife and daughter Julia and Mrs. W. C. Shook of Toledo, Large delegations were also present from Adrian, Tipton, Clinton, and Tecumseh

Dinner was served on the lawn under a tent made ready for the occasion the well filled baskets brought by the guests furnishing a generous repast. The lawn was nicely decorated for the occasion.

The following program was given in the afternoon:

Piano Solo—Violet Learnard
Recitation—Carlisle Kay
Vocal Solo—Thelma Gorman
Vocal Solo—Gladys Fuller
Recitation—Bernice Belding
Piano Solo—Harold Kay
"The People of the House of David"—Herbert Belding.

Officers elected for another year
President—D. W. Love, Adrian
Vice President—Willis L. Smith, Tecumseh
Secretary—Miss Bertha Belding, Adrian
Treasurer—Mrs. Jessie Love, Adrian
Chairman Program Committee—Mrs. Shook, Toledo.

Luncheon was served later after which the company left for their several homes.

LENAWEE AHEAD

The Lenawee Lawyers came out ahead Friday August 4th in their base ball contest with Hillsdale Blackstones with a score of 4 to 3.

The Hillsdale lawyers however were royal entertainers, doing everything in their power to make the day a success. The most prominent feature of the occasion was the dinner of which they talk even now and have nothing but good words for their entertainers

BOY SCOUTS

Having the Boy Scouts of America with us, it is of interest to many to know of the resolutions lately passed by the Socialists of Maryland at a convention, they denounced the organization, saying it will prove harmful to the laboring class, that in times of strife or labor trouble, they would have to fight their own people.

CURED BY AUTO CRASH

New Jersey Alienists' Testimony Frees Insane Man After Collision.

Newark, N. J., Aug. 7.—On the testimony of expert alienists that Frank Teeling, patient in the insane hospital at Overbrook, had been cured of insanity by the shock of a collision between an automobile and a prison van in which he was being transferred, the court of special sessions here has ordered Teeling released from custody.

Girl Disappears on a Train.

Couderey, Wis., Aug. 7.—James C. McClaine has asked the authorities to help him find his seventeen-year-old daughter, who disappeared about two months ago after she had written from New Auburn, where she had been visiting her grandparents that she was coming home. Since she boarded the train at New Auburn no trace of her has been found.

WEATHER FORECAST

Indiana—Generally fair today and tomorrow; not much change in temperature; light variable winds.

Wisconsin—Unsettled and probably local showers today and tomorrow; not much change in temperature; light variable winds.

Potluck Supper

SERVED TO THE MEMBERS OF THE TOWN AND CIVIC IMPROVEMENT SOCIETY ON THE LAWN OF MRS. J. D. SHULL

The Town and Civic Improvement Society met at the pleasant home of Mrs. J. D. Shull on Saturday afternoon About 40 ladies were present.

The meeting was called to order by the President Mrs. J. D. Shull, minutes of last meeting were read by the Secretary Mrs. Milburn Keysor the report on the finacal condition of the society showed $233.88 on hand at that time out of this sum $50 had been voted to the historical society for the improvement of Boulder Park. There is now on hand $165. The Committee on the the fountains reported the two sanitary fountains one costing $32.50, one $54.50.

A motion was made to have a flange placed on the fountain on Chicago Street for the benefit of the animals, which was carried. Then came the report of the flower committee They spoke of the gardens they had visited, many of which were not yet in bloom so the prizes could not be awarded.

The question arose as to how much the parents could assist the children in this work, as many of the children were to small to get the ground in proper order, by the members of the Club, as we understand it, this work is meant to be educational, and if such is the case, it matters little what help is given by the parents so long as they are interested in the work and have created in them the love of nature, and of the beautiful and artistic.

Miss Helen Anderson gave a very intresting talk on the grounds allotted to the children in the slums of N. Y. and what was raised in them, many not being 2x4 ft. in size.

Mrs. Andrew Wilson then gave a report of the work done by the historical society, their work is incomplete as yet, and she was not ready to give her final report.

This closed the business of the day. A potluck supper was then served.

GOLDEN WEDDING

August 25, 1911, Mr. and Mrs. Wm. P. Stocking of Long Beach, California.

So many of our readers have been interested in the letters written by Mr Stocking of Long Beach, Calif., that we thought they would also be interested in the Golden Wedding of himself and wife that occurs August 25. Invitations have been received by some of the friends in Tecumseh that are very artistic in their appearance being in gold print on a white ground.

Their many friends here join in congratulations for the couple on this happy occasion.

The Clinton Courier

GETTING INTO LINE WITH OTHER UP-TO-DATE PAPERS, AND GIVING ITS PATRONS, AN ALL HOME-PRINT SHEET.

The Clinton Courier beginning with August 4 is giving its readers an all home paper Country papers one after another are abolishing patent insides and becoming more progressive and up to date. Everything appearing in a home print paper can be controlled. No veiled advertisements, booming Canada or anything objectional for which the other fellow gets the pay.

In an all home print paper the owner receives pay for anything coming under the head of advertisement. These are some of the reasons given for the change and the Courier promises to give its readers in Clinton and surrounding country, a paper devoted to the interest of Clinton.

We congratulate Mr. VanDeMark on his new venture and wish him the best success.

WANDERERS HEARD FROM

The Herald is is receipt of some Alpine roses sent by Dr, and Mrs. P. B. Hardy. He says that they were gathered from altitude of 7,500 ft. and should be a bright scarlet and hopes they may reach us in good condition, which they did, retaining their original color. The Alpine rose never grows at a lower altitude than 5,000 ft. They grown in clusters like phlox only not as tall, and the leaves are simular to our rose leaves but much smaller.

Speaking of themselves he says they are stopping at a pretty little Tyrolese village called Kitzbuhel in Austria near the Bavarian frontier southeast from Munich and are surrounded by high mountains and perpetual snow on all sides (a little bit different the weather we are enjoying?) They are both well and having a most enjoyable trip.

SUDDEN DEATH

Julius K. Bourdan an aged resident of Tecumseh was found dead on the street Friday about half a block from his home He had been for a walk to the water works buildings and was stricken with apoplexy on his return home. Justice Hosmer and Dr. Briegel were summoned and the remains carried to his home in Stahl & Service's ambulance.

Mr. Bourdan was 79 yrs. 4 mos. old and had been a resident of Tecumseh about six years. He leaves an aged wife to mourn his loss. The funeral was held at the home Sunday, Dr. Hartzog officiating. The burial was at Dutchtown.

Linden Many Centuries Old.

The German village of Remborn has a linden tree which is said to be more than 1,200 years old.

OBITUARY

After an illness of nearly six years from a stroke of paralysis, Michael J. Martin departed this life July 23, 1911 in Ridgeway Mich, at the age of 82 yrs. 4 mo. at the home of his son J. D Martin with whom he had made his home the past 21 yrs.

His remains were laid to rest in the Ridgeway cemetery July 26 1911 Rev. Geo. W. Scarlett officiating.

He was born in Lodi, Seneca, Co. N. Y. March 23 1829. Son of Stephen P. E. Martin and Abigail Clarkson-Martin, natives of Middlesex Co. N. J. tracing their ancestry back through colonial days to Holland. Stephen Martin and wife with two children, John C. and Eunice removed from N. J. to Seneca Co. N. Y. where three more children were born Michael J. Harriott and Catherine M., In the year 1833 the family came to Michigan, then a territory, settling in Macon township, but later removed to Raisin township, where Harriott R. was born, who became the wife of Asel Russell. The death of Stephen Martin occurred in the year of 1846 at the age of 54 years. He was greatly honored by all who knew him.

The mother lived to be 93 yrs. of age; her death took place in Macon at the home of her daughter, Catherine M. Youngs.

In the spring of 1847 Michael James with his mother's family again took up their residence in Macon where he engaged in farming and teaching school. On Oct. 22 1856 he was United in marriage to Jane A. Miller, daughter of Lewis V. Miller and Sarah Huff-Miller, who also came from Seneca Co. N. Y. Her death occurring Oct. 28, 1881. To this union four children were born. Ida B. who became the wife of Frederick Beland dying in Oct. 1892. J. Dewitt, S. Sophia, Harry T. Who with one sister and seven grand children survive him.

Michael James during his active life became widely known as a man of his word, true and faithful to all pledges and interested in all things pretaining to the welfare of the community, social and state interests.

Being a man of more than ordinary intelligence and mental force. He became one of the charter member of Macon Grange where he held ever position in that order and preformed his share with willingness and interest enliving into it with all his heart, making it a pleasure to listen not only but to work with him. Mr. Martin like his ancestor of old had a strong leaning for the Christian church and when a church of that denomination was started in Macon became an active supporter of it and upon conversion in latter years united with that church and served in the consistory until the dissolution of the church. He was its treasurer for years and preformed his part with credit to himself and prosperty to the church.

Becoming disabled in latter years he still cherished and worked to the best of his ability in its behalf.

No one felt keener regret than he at the prospect of giving up tnis old South Church. As affliction increased with advancing age. Mr. Martin still retained his mental faculties and manifested a great interest in everything of public importance. A great reader he could retain and intelligently reproduce what his mind absorbed having a wonderful memory for dates and event, he could bring them before you with surprising accuracy. As to his piety no one could question it.

A firm and strong belief inherited from his sturdy forefathers sustained him in his years of retirement and calmed and soothed him in his last long sickness.

Knowing himself to be a helpless burden he appreciated the loving efforts of a heroic service to minister to his necessities and make comfortable his last days. Whatever necessity demanded or occasion called for was cheerfully rendered by his loved ones where he made his home. But this labor of love was not to be rewarded with returning health

Dying as he had lived, loved and loving by all who knew him. "So God giveth His Beloved sleep."

CARD OF THANAS

We take this opportunity of expressing our heartful thanks to the many friends and neighbors who so kindly assisted us in our late bereavement. And to the Grange, the Ladies Aid and others for their beautiful floral offerings The choir for the lovely music. Also for the comforting words from our pastor Rev. Geo. W. Scarlette.

J. D. Martin,
H. T. Martin,
Mrs. W. H. Davis,
Fred K. Beland, and families.

Oil Sprinkling Being Used To Lay Dust On Railroad Beds

With the experiment now being tried upon own streets, we are all interested in the dust laying properties of oil, and one of the best uses it is being put to by the railroads, to lay the dust on the road bed. The Illinois Central is now using it on the suburban lines out of Chicago, which will render travelling much more pleasant. A number of roads are trying the process every one thinks and hopes it will prove a conqueror of dust.

State of Michigan.

The Circuit Court for the County of Lenawee.

In Chancery.

Samuel Gregg, Complainant,

VS.

Daniel Cole, Mrs. Daniel Cole, whose christian name is unknown to complainant, Alanson Kniffen, Mrs Alanson Kniffen, whose christian name is unknown to complainant, Samuel Andrews, Mrs. Samuel Andrews, whose christian name is unknown to complainant, Minor T. Cole, the children, descendants and heirs, the creditors and administrators of the estate the devisees, the legatees, trustees and executors of the last will and testament, the assigns, unknown grantees and incumbrancers and the successors in interest of the above named Daniel Cole, Mrs. Daniel Cole (whose christian name is unknown to complainant.) Alanson Kniffen, Mrs. Alanson Kniffen (whose christian name is unknown to complainant,) Samuel Andrews, Mrs. Samuel Andrews (whose christian name is unknown to complainant,) the names of al whom are unknown to complainant.

DEFENDANTS

Suit pending in the Circuit Court for the County of Lenawee, in Chancery, at the City of Adrian, on the 29 day of July A. D. 1911.

IN THIS CAUSE, it appearing from affidavit on file, that Daniel Cole, Mrs. Daniel Cole whose christian name is unknown to complainant, Alanson Kniffen, whose christian name is unknown to complainant, Samuel Andrews and Mrs. Samuel Andrews, whose christian name is unknown to complainant, are not residents of the State of Michigan, and that their respective residences are unknown, and that diligent search and inquiry has been made to learn the places of residences of each of said defendants and that it cannot be ascertained in what state or country said defendants and each of them resides:

AND IT FURTHER APPEARING upon due showing that there are persons, whose names and places of residents are unknown, interested in this suit as the children, descendants and heirs, the creditors and administrators of the estate, the devisees, legatees, trustees and executors of the last will and testament, the assigns, unknown grantees and incumbrancers and successors in interest of the said Daniel Cole, Mrs. Daniel Cole (whose christian name is unknown to complainant,) Alanson Kniffen, Mrs. Alanson Kniffen (whose christian name is unknown to complainant,) Samuel Andrews and Mrs. Samuel Andrews (whose christian name is unknown to complainant:) and it appearing to the satisfaction of the Court that such unknown children, descendants and heirs, the creditors and administrators of the estate, the devisees, legatees, trustees and executors of the last will and testament, the assigns, unknown grantees and incumbrancers and successors in interest, of the said named defendants, are unknown and are proper parties to this suit:

AND IT FURTHER APPEARING upon due showing in this cause that diligent search and inquiry have been made to ascertain who are the proper parties in this cause, and that the defendants named and described in the title of this order are, so far as said complainant can by diligent search and inquiry ascertain, the owners of the claims of title against which relief is sought herein, and that said defendants, or some of them, have parted with their rights in and to the lands and premises described in the Bill of Complaint herein by some conveyance, and that their several rights thereto are in some manner in-cumbered be some instrument or proceeding of the exact nature of which complainant is ignorant, and which does not appear of record in the office of the Register of Deeds of said county of Lenawee, and that the parties who have, mediately or immediately, by reason of such incumbrances or conveyancef, acquired an intrest in the claim of title against which relief is sought in this suit, are unknown to complainant and cannot be ascertained by diligent search and inquiry, and that such unknown grantees and incumbrancers should be made, joint with the known and unknown defendants above named, parties defendant to this by the name and description of the "unknown grantees and incumbrancers of said first above named defendants"

ON MOTION of Fred'k B. Wood, solicitor for complainant, IT IS ORDERED That the appearance of said Daniel Cole, Mrs, Daniel Cole (whose christian name is unknown complainant,) Alanson Kniffen, Mrs. Alanson Kniffen (whose christian name is unknown to complainant,) Samuel Andrews and Mrs. Samuel Andrews (whose christian name is unknown to complainant,) the children, descendants and heirs, the creditors and administrators of the estate, the devisees, the legatees, trustees and executors of the last will and testament, the assigns, unknown grantees and incumbrancers and successors in intrest of the above named Daniel Cole, Mrs. Daniel Cole, (whose christian name is unknown to complainant,) Alanson Kniffen, Mrs. Alanson Kniffen, Samuel Andrews and Mrs. Samuel Andrews (whose christian name is unknown to Complainant,) the names of all of whom are unknown to complainant, be entered herein or or before the 29th day of December A. D. 1911: AND THAT ALL THE PARTIES herein before named as having a possible interest in the lands in said Bill of Complainant described, and weose names are unknown, be made parties defendant hereto, all in accordance with the statutes in such case made and provided; and that in case of the appearance of any such defendants, that he, or she, cause his, or her, answer do the Bill of Complainant in this cause to be filed and a copy thereof to be served on the solicitor for complainant within twenty days after service on him or her of a copy of said Bill of Complainant and notice of this order and in default there of, said Bill shall be taken as confessed by said non-resident defendants, by said defendants whose names are unknown and by said unknown grantees and incumbrancers.

AND IT IS FURTHER ORDERED that within twenty days complainant cause a copy of this said order, followed by a description of the lands described in the Bill of Complainant, as therein described, and a statemnnt that this suit involves the title to such lauds and is brought to quiet the title thereto, to be published in the Tecumseh Herald, a newspaper printed, published and circulated in Lenawee County, and that said publication be continued therein once in each week for six weeks in succession, or that he cause a copy of this order to be personally served on said defendants Daniel Cole, Mrs. Daniel Cole (whose christian name is unknown to complainant,) Alanson Kniffen Mrs. Alanson Kniffen (whose christian Samuel Andrews and Mrs Samuel Andrews (whose christian name is unknown to complainant) name is unknown to complainant) and on said unknown children, descendants and heirs, the creditors and administrators of the estate, the devisees, the legatees, trustees and executors of the last will and testament and the assigns, unknown grantees and incumbrancers and successors in interest, defendants herein, at least twenty days before the day above fixed prescribed for their appearance.

Fred B. Wood, Solicitor for Complainant. Business Address: Tecumseh, Michigan.

John L. O'Mealey, Circuit Judge.

A True copy.

J. Leighton Bush, Register in Chancery.

To wnom it may concern:

Notice is hereby given, that the above entitled cause, or suit, concerns, involves the title and is brought to quiet the title to the following described lands viz:—

Those lands in the township of Macon, in the county of Lenawee and state of Michigan, known and described as the west half of the north east quarter of section twenty-seven, town five south, renge five east, as in said Bill of Complainant described

Dated: July 29th A. D. 1911.

Fred B. Wood, Solicitor sor above named complainant.

STATE OF MICHIGAN, COUNTY OF LENAWEE, ss.

Probate Court for said County.

At a session of said Court held at the Probate Office in the City of Adrian, in said County, on the 29th day of July in year one thousand nine hundred and eleven.

Present, HARRY L. LARWILL, Judge of Probate.

In the matter of the estate of BLANCHE M. HAYDEN Deceased.

On reading and filing the petition, duly verified, of Levi C. Hayden, administrator of said estate, praying that he may be authorized, empowered and licensed to sell the Real Estate described in said petition at private sole, sor reasons therein stated.

It is Ordered, That Monday the 28th day of August, next at nine o'clock in the forenoon be assigned for the hearing of said petition.

And it is further Ordered, That a copy of this order be published in the TECUMSEH HERALD, a newspaper printed and circulating in said County of Lenawee for three successive weeks previous to said day of hearing.

HARRY L. LARWILL,
Judge of Probate
(A true copy)
E. I. LARWILL, Probate Register.

STATE OF MICHIGAN, County of Lenawee ss.

Probate Court for said County of Lenawee.

County of Lenawee holden at the Probate Office in the City of Adrian on the 31st day of July in the year one thousand, nine hundred and eleven.

Present, HARRY L. LARWILL, Judge of Probate.

In the matter of the estate of LEVI L. BOWEN, deceased.

On reading and filing the petition of Cynthia Augusta Bennett, daughter of said deceased, praying that an instrument in writing purporting to be the last will and testament of said deceased may be duly proved and admitted to probate, and that administration of said estate be granted to Mary Jane Bowen, the executrix named in said instrument, or to some other suitable person.

It is ordered, That Monday, the 28th day of August, next at nine o'clock in the forenoon be assigned for the hearing of said petition.

And it is furthered Ordered. That a copy of this order be published in the TECUMSEH HERALD a newspaper printed and circulating in said County of Lenawee for three successive weeks previous to said day of hearing.

(A true copy)
HARRY L. LARWILL,
Judge of Probate.
E. I. LARWILL, Probate Register.

Probate Court for said County.

At a session of the Probate Court for the At a session of Court held at the Probate Office in the City of Adrian, in said County on the 29th day of July, in the year one thousand nine hundred and eleven.

Present, HARRY L LARWILL, Judge of Probate.

In the matter of the estate of THOMAS BOYD, deceased.

On reading and filing the petition of duly verified, of Frederick B. Wood, administrator of said estate, praying that he may be authorized, empowered and licensed to sell the Real Estate described in said petition at private sale, for reasons therein stated.

It is Ordered, That Monday the 28th day of August next at nine o'clock in the forenoon be assigned for hearing of said petition

And it is further Ordered, That a copy of this Order be published in the TECUMSEH HERALD, a newspaper printed and circlating in said County of Lenawee for three successive weeks previous to said day of hearing.

HARRY L. LARWILL,
Judge of Probate.
(A true copy)
E. I. LARWILL, Probate Register.

NAZARETH ACADEMY
The Best School For Your Girl
Rooms For All

BARBOUR HALL
The Right School For Your Little Boy
Send for Information
NAZARETH ACADEMY
Nazareth, Kalamazoo County, Mich.

COMMERCIAL TECUMSEH SAVINGS
STATE SAVINGS BANK

THE LARGEST BANK IN NORTHERN LENAWEE
WHERE ALL ARE WELCOME.
SAFETY DEPOSIT BOXES
To rent at a nominal cost where valuables can be kept safe from fire and burglars.
ASK TO SEE THEM.

PAYS 3% INTEREST on Savings Deposits compounded twice a year—June 1st and Dec. 1st.

J. Q. LOOK, President. L. G. NORTH, Vice Prest. J. H. SMITH, Cashie

POCAHONTAS COAL.

has raised in price at wholesale 50c per ton. Another raise is anticipated.

We were "short" last year and this year we bought early of the

Best Grade Money Will Buy.

and for a limited time will offer it for $4.50 per ton delivered or $4.00 not delivered.

Please remember this offer is for a limited time only, and it will mean a saving of from 50c to $1.00 per ton for you as you will surely have to pay this advance very shortly.

S. W. & L. E. TEMPLE

When you buy our Meats you always get

THE BEST

We have a full line of Prime Beef, Pig Pork Chops, Prime Veal and Spring Lamb, New Pickled Pork and Sweet Cured Hams and Bacon, Fowls and Spring Chickens. Sweet Boiled Hams, Cooked Veal Loaf—the best Pressed Meat, Frankforts, Bologna, Pickled Pigs Feet Tripe, New Corned Beef.

Pure Leaf Lard.

L. A. HUGHES MEAT CO.

Double Your $ $

Every dollar you earn is capable of doubling itself in time, without any effort on your part to hang on to it.

The dollar that slips away will eventually get into the hands of someone who will set it at work fortune building for himself.

The dollars you save, whose earning power you appropriate will make the sum of your fortune.

The sooner you begin to save at this bank, the sooner you will see your fortune expressed in large figures.

We receive savings deposits from $1 up.
We pay 3% interest on Savings.

THE LILLEY STATE BANK.

Tecumseh, Michigan.

THE OLDEST AND STRONGEST BANK IN NORTHERN LENAWEE.

FOOD for BABY

The food for baby is of the utmost importance. What is nourishing for one is not suited for another.

We keep a complete assortment of foods for baby and our stock is always fresh.

We also keep the new hygenic bottles and all other accessories to make baby's food palatable and clean.

These things are important to mothers and this store is headquarters.

Phone 80. **B. J. PULVER.**

SEND IN . . .

25c

For a Three Months' Trial of

The Herald

giving all the news of the village and surrounding country.

Tecumseh Herald $1.00 a year in the county

LOCAL AND PERSONAL

NOTICE

All copy must be in the composing room of this office by 9:30 A. M. Tuesdays and Fridays.

August 10, big time at the Garden Party.

Roy Codling is spending the week at Wampler's Lake.

Mrs. Gertude Symonds is spending a few weeks in town.

Mrs. Ethel Mathiaswas a passenger for Adrian Saturday.

Mrs. Ellen Mills of Macon was calling in Tecumseh Saturday.

Mrs. Jas. Farrell of Clinton was a Tecumseh visitor Saturday.

Mrs. Ganoung and daughter of Macon were in town Saturday.

Mrs. Truesdale of Clinton, was a Tecumseh caller last Saturday.

Mrs. J. C, Kelly went to Adrian Monday for a visit with friends.

Miss Ethel Burrow is the new clerk at the store of E. J. Peters & Co.

Dr. Morden and son Walter of Macon, were Tecumseh callers Saturday.

Raynor Anderson was spending a few days at Wampler's Lake last week.

Ed. Rogers and Earl Rector were callers in Clinton, Sunday afternoon.

Miss Mary Cheever of Britton, was spending Sunday with Mrs B. Lamkin.

Bidella and Margaret Ingersoll of Clinton were Tecumseh visitors Saturday.

Rev. Father Fisher of Manchester, was holding early Mass in Tecumseh Sunday.

Mrs. Horace Holdridge of Holloway, was visiting in town the last of the week

Miss Mary Houseman was spending Sunday in Holloway with Mrs Mc Williams.

The Misses Lulu and Hazel Stahler were spending Sunday with friends, in Clinton.

Mr. Frank Fairchilds of Charlotte, was a week end visitor, with Miss Mary Kreidler.

George Blesing and wife and son Harold left today for Jonesville, for a family reunion

Mrs. Emily Brown of Britton, was shopping in town Saturday, and calling on friends

Mrs. W. T Phelps and little daughter of Marshall, are guests of L. C. Hayden and wife.

Eugene Harris and wife were spending Sunday at Wampler's Lake, with Mrs. Charles Ives.

Gertrude Kreidler is back in Fred Rosacrans & Son's store, after a vacation of two weeks.

Miss Grace Steinhoff left Friday night for a week end visit with relatives in Battle Creek.

Mrs. Carrie Bachman and three children were up from Britton Saturday calling on friends.

Fred Rosacrans and family, were Sunday visitors with Prof Claud Van Tine and family, in Ann Arbor.

Mr. and Mrs Jacob Mull and son Ralph of Evans Lake, were over Sunday guests of Mrs. George Lockwood.

Mrs. Henry Crane of Minneapolis, Minn., came Friday night for a visit with her sister, Mrs Theodore Crane and family.

Mrs. Eugene Harris and Horace Grey were in Wyandotte Wednesday, for the funeral of a cousin, Miss Frances Grey.

The Misses Sarah Platt, Winnefred Wilson and Bess Spayde were over Sunday visitors with Mrs. John Ladd and family.

Grant Bailey left for Jackson Saturday to visit his brother, and expects to spend a few days at Wolfe Lake before returning.

Miss Jennie Gillespie has severed her connection as nurse in the hospital at Milwaukee, and will remain at home for an indefinite time.

Ernest Coller, who has been spending a few days with relatives in Macon, left Friday for Galesburg for a visit with his uncle, Jessie B. Coller and family.

Rev. Edward Mott preached at the Union service Sunday evening. His many friends in Tecumseh were pleased to have an opportunity to hear him once more.

Buy that Bible at Gaston's.

Roy Snell attended the dance in Clinton Friday night.

Leon Broos was spending last week in Homer with friends.

Mrs. Peter Young was a passenger for Port Huron on Thursday.

Miss Juli. Gilmore is the guest of her sister, Mrs. S W. Boyce.

Miss Lizzie Russell was spending a few days in Toledo last week.

Fred Dickinson is visiting friends in Bessemer, U P. for a short time.

Millard Cheever of Schoolcraft was calling on friends in Tecumseh Friday.

Mrs. A P. Mitchell of Detroit who has been visiting Mrs. James Wood for a few days returned home Saturday.

Lillian Robison and Mary Clark of Clinton were Tecumseh visitors Thursday.

Frank Pratt left for Kalamazoo Saturday for a visit with his sister and family.

Have your Clock cleaned at Gaston & Son.

Miss Jennie Russell left Friday for a visit in Bay City, Saginaw and Albion.

Miss Loana Stacy was an over Sunday guest of Mrs. H. Stout at Wampler's Lake.

Mrs. William Russell was a passenger for Jackson Saturday for a visit with friends.

G R. Newsome and wife entertained Miss Bernice Dillingham of Detroit last week

E. M. Coller and wife were in Montague the past week visiting his brother, B. J. Coller.

Mrs Herbert Lindsey of Clinton, was calling on friends in Tecumseh the last of the week.

Mr. and Mrs. Geo. H. Kay were entertaining Mrs Bessie Love and daughter, Mildred, last week.

Use Dr. Janes' Mouth Wash and Tooth Paste. For sale by
C. A. Wright & Son.

Joseph Tilden left for Toledo Saturday with his granddaughter, Miss Henry, for a short visit with relatives.

Will Coller and wife played for a dance at Evans Lake Wednesday night there were 40 couple in attendance

Mrs. F M. Calkins, who has been visiting here sisters, Mrs. C. Fenwick and Miss Lucy Train returned to her home Saturday.

Mrs. Frank Roseburgh and Miss Mary Hosmer, who have been visiting friends in Brooklyn returned to Tecumseh Saturday.

Boyd Belcher and wife left for Sycamore, Ill. Thursday where they joined the "Missouri Girl" company for the coming season.

Mrs. F. D. Teachout and daughter Harriet went to Lansing Friday morning to join Mr. Teachout, who is there for the races.

Plain sewing wanted by Mrs. Lottie Rowe on Pearl Street

Miss Ruth Smith of Grand Rapids who has been making an extended visit with Miss Eva Roberts returned to her home Thursday.

Mrs Will Rector with her guests Mrs. Biddeson and daughters of Baltimore left for Brooklyn Friday morning for a visit with relatives.

Geo C. Davis and wife who have been spending the last three months in town with Mr and Mrs. Scott returned to Erie, Pa. Saturday.

Mrs. Chas. Hurry and son of Oak Grove, Mich, who has been visiting her father Lorenzo Young and family left for her home Thursday.

Chas. Benedict, John T. Boyce, Albert VanDoren and their wives were at the Albert Boyce cottage at Devils Lake Tuesday for the day.

Tecumseh Pennant at Gaston's.

Henry Nyland and daughters Mrs. Wm. Raymond and Miss Angie Nyland left for Kalamazoo Saturday for the funeral of a nephew, John Neesink.

Fred Knight and wife are visiting at the home of her father, Chas. Bartholomew called by the serious illness of their daughter, Miss Phoebe Knight.

Miss Mattie Palman who has been visiting her uncle Wm, Palman and family left for Indianapolis Sunday for a visit before returning to her home in Chicago.

Admission to Garden Party Concert 15c.

Lavern Barrett was a Toledo visitor today.

Clarence Symonds is shaking hands with friend in town today.

Mrs Chas. Gove of Ridgeway, was a Tecumseh visitor Monday.

Merle Boyd of Clinton, was a Tecumseh visitor Monday.

Mrs. L M. Wiggins of Adrian, was a Tecumseh caller Monday.

Miss Catherine Hunter of Macon, was visiting Mrs. Samuel Shutt Monday.

Dr. L. M Jones has been spending the past two weeks at Wampler's Lake

Lots of New Post cards at Gaston & Son.

Horace Macham of Jackson, was calling on his parents the first of the week.

Mrs. C. A. Wright and Mrs. Alan Bell were passengers for Adrian this morning.

Mr. and Mrs. Wm. Mumford of Adrian, were calling on Mrs. Helen Clark Sunday.

Mrs. Grace Gorman, soprano, of Richmond, Ind., will sing at the Garden Party.

Omar Everhart left for Battle Creek Monday after an over Sunday visit at home.

Fine switches made and cut hair and combings bought at the Milliner store of Miss Hough.

Mrs. Sarah Marshall and Mrs Pollock and baby of Clinton, were shopping in town Monday.

Miss Helen Wilson, who has been in Tipton nursing Mrs. Ida Spencer, returned home Monday.

Mrs. Samuel Shutt entertained her niece, Mrs. Nellie Fabrique and daughter of Clinton, Saturday.

Mrs. Hartzog, who has been making an extended visit among friends in Ohio, returned home Monday.

Miss Geraldine Derby of Tipton, who is in the telephone office, was called home by the illness of her mother.

Mrs. Chas. D. Hurry and child left Monday morning for Forest Lake, Ill., where she will remain for a month.

Mrs. Sadie Kelly of Mattawan, who has been visiting with the McNeil sisters, returned to her home Monday.

Vera Hendershott who was spending last week at Wampler's Lake with a company of friends, returned home Monday.

Fancy home grown watermelons at
Avery's

Halleck Wilson of Detroit, is spending a few days in town with his wife and baby, at the home of G. B. Garlinghouse.

Chas Donnely has accepted a position in Avery's grocery store, and has moved his family from Clinton and is located in the Bissell house.

Martin Weiss and Joseph Bittman of Saginaw, who have been having an outing at Sand Lake for the last week returned to their home Monday.

Sunbeam Band will play in the Japanese garden Aug. 10.

85 couple engaged in Merry Widow dance at Devils Lake Thursday night Will Coller and wife furnished the music.

Some 18 girls are having a picnic on Hayden's Flats this afternoon in honor of Miss Winnifred Wilson. A miscellaneous shower will be one of the features.

Rev. Hartzog was in Adrian Monday, attending a meeting of the various committees in connection with the County Sunday School convention to be held in September.

The Post Office at Tecumseh has been designated by the Postal Savings Commission to receive deposits for the government under the new law that has recently gone into effect. The Lilley State Bank has received word that they have been appointed as repository for the government.

Drinking Cup from 5c up at Gaston & Son.

Some people who ought to know better have been doing quite a bit of mischief about town, by burning matches under the bulbs of the thermometers on the stores, causing them to explode.

S. W. Boyce and family J. L. Van Doren and Madeline Boyce spent part of last week at Devils Lake at Albert Boyce's cottage. They were entertaining the Biddison's from Baltimore, Md.

Tom Miller of Washington, D. C. was calling on friends in Tecumseh Friday, he with his mother, Mrs (Dr.) Miller have been spending a week at Devil's Lake with relatives, he leaves Sunday night for a trip to Duluth.

Sanitary Cup at Gaston's.

Mrs. Frank Gibson of Britton was in town Saturday.

Mrs Altha Cheever of Britton was in town Monday morning.

Eugene Wyckoff and wife were over from Saline for Sunday.

Miss Phoebe Knight is slowly improving after her serious illness.

Mr Krone, tenor, of Richmond, Ind. will sing at the Garden Party.

Mrs Rose Burrow is detained at home from her duties at Rosacrans Store by illness.

Gaston & Son for late Books

Miss Bessie VanAntwerp is taking a two weeks vacation from the laundry. She will visit in Detroit and Britton.

Maurice Goodman of Indianapolis, and Harry Levi of Toledo, were Sunday visitors at the home of Wm. Palman.

School Books and School Supplies at Gaston & Son.

Jay Clark of Milan came Monday to take a position in the garage. Jay Crane, who has been visiting relatives there returned with him.

F. S. Anderson and wife, Raynor Brewer and wife, Will Fisher and wife, and Harry Moore and wife were spending Sunday at the Lakes.

Hazel Pocklington returned from Ridgeway Thursday where she has been visiting at her grandfather's, G. C. Pocklington, and attending the family reunion.

Miss Mame Harrison of Jackson, Saxaphone Soloist, at Garden Party.

The Adrian Chautauqua in Adrian was having a little hard luck last week, and had decided to close up the meeting as the sale of single tickets to the lectures would not justify their continuance, However the public spirited men of Adrian came to the rescue, and raised the amount necessary to carry it through

The Ladies of the Baptist church will give their third annual Garden Party on the evening of August 10th on the lawn of R. S. Moore. The best local talent has been secured who will be assisted by Miss Mamie Harrison, of Jackson, Saxiphone Soloist. Refreshments will also be served. The ladies expect to make this the best of any of any of their efforts.

A fire in the Gibson House at Adrian Friday afternoon, caused by spontaneons combustion in the attic, created quite a panic among the guests and the domestics, the latter were just dressing for their appearance in the dining room, After sounding the alarm for the guests, they made a rapid exit in scant drapery. The damage to building is about $2000

We clip the following from the Marshall Evening Chronicle:

IN HONOR OF GUEST—

Master Jack Fleury entertained a number of little friends this afternoon in honor of Miss Verna Howard of Tecumseh, who is visiting her aunt for a few weeks. The invitation list included Margaret Gledstone, Clarise and Leo Bulter, Lois Carpenter, Raynor and Greta Wixom, Katherine Martin, Veda and Annabell Vogt, Ilene Alcox, Richard Shaull, Florence Williams and Richard and Marion Page.

Headquarters for melons and fruit.
F. D. Avery.

GRACEFUL AND ATTRACTIVE WOMEN

If you are thin and want to be plump; if you have wrinkles in your face that you are not proud of, if your skin is sallow or subject to pimples or blackheads take MI-O-NA stomach tablets for two weeks and notice the change

Nine tenths of the thin people are thin because the stomach is not active; it is not mixing thoroughly with the natural digestive juices the food put into it, and in consequences is not extracting from the food enough nourishing matter for the blood to distribute to every part of the body. If the stomach does not do its work properly the nourishment in the food you eat is passed along without giving to the body any flesh building element.

MI-O-NA stomach tablets quickly build up the stomach so that it extracts from the food all the elements necessary to form good solid flesh.

If you are thin try a two weeks treatments of MI-O-NA stomach tablets; two with each meal will work wonders.

MI-O-NA stomach tablets are guaranteed to cure indigestion, acute or chronic, or money back. Sold by C A. Wright & Son and druggist everywhere at 50 cents a box.

WE HAVE SECURED

200 POUNDS

OF OLD 1910

Full Cream Cheese

which is soft, rich and creamy and will be a delight to lovers of good cheese.

IT HAS THE SNAP AND FLAVOR
WE ALWAYS SELL GOOD CHEESE

ANDERSON BROS.

Phone 97— GROCERS Macon Phone

Fly Nets,

Hammocks, Fireless Cookers,
Refrigerators,
Swiss Aluminum Cooking Utensils,
Everything in Threshing Supplies.

All Patterns of Safety Razors and Extra Blades.

Sauerthwaite Bros.

Low Prices **SLAYTON & SON** Reliability
Tecumseh, - Mich

You Want The Best Plow!

Buy An Oliver!

When you find that your walking plow will not stay in the ground this fall see us about an Oliver, and you will have no further trouble Do not let hard plowing hinder you from putting in your wheat, because we can plow any sort of ground with our No. 1 or No. 11 Oliver Sulky.

2 GENERATIONS MAKING PLOWS.

means something. It means Oliver knows how to make plows. It means that Oliner plows will work where others fail. Do not take our word for it, but ask the man who has tried other makes and then bought an Oliver.

We can tell you men who have discarded other plows for an Oliver. Let us sell you the best plow you ever owned.

Summer Refreshment

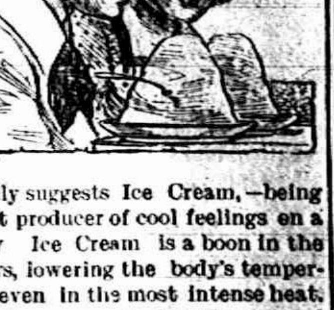

naturally suggests Ice Cream,—being the best producer of cool feelings on a hot day Ice Cream is a boon in the dog days, lowering the body's temperature even in the most intense heat. We make our own Ice Cream and warrant it pure in the ingredients, and the making and handling. We have it in all the popular fruit flavors. Family trade solicited Boxes neatly put up for home use.

CITY BAKERY

PHONE 99

COLD HAM FOR SANDWICHES

To make good sandwiches, thinly sliced; tender ham is a necessity and that is the kind you get from us. At all seasons of the year cold ham is a delicacy that the entire family will enjoy. We make it a point to keep it always on hand. It comes in handy for the childrens sandwiches, company sandwiches, and when guests come in unexpectedly to lunch or supper.

Try my Oleomargarine 18c per lb.

Albert Clark

ALL PHONE NO. 158.

Just Received

Fresh Fruit and Vegetables.

New price on Flour

⅛ Hayden's Patent	68c
¼ Hayden's 1900	62c
⅛ Star	59c
Gratz Blue Ribbon pat.	68c
Tecumseh Cheif	62c
Moss Rose	58c

Our line of Fruits and Vegetables are complete, something new all the time.

We will open our new Store about Thursday, August 3.

In Vegetables we have New Cabbage, Green Onions, Lettuce, Beets, String Beans, Celery, Radishes, Cucumbers, Summer Squash.

FRUIT

Yellow Peach, New Tomatoes Huckleberries, Oranges, Bananas Watermelons, Muskmelon, Sweet Apples, Cooking Apples.

You will make no mistake in giving us your order, as will have in our new store the most complete up-to-date stock in town.

Try our Peter Smith & Sons line of Coffees.

Nero	25c
Tzar	35c
Marigold	30c
May-day	28c

Also White House.

Aldrich & Son.

We Want to Show U

The Place to Buy Lace and Drapery Curtains and Couch Covers.

SEE
Our
Window
Display
of
R. & G. Corsets
Fall Styles
Just
Opened.
TRY ONE.

SPECIAL SALE of Wash Dresses This Week.

Fred Rosacrans & Sons.

P. B. HARDY, M. D.

PHYSICIAN AND SURGEON

Special attention given to diseases of the Stomach, Throat, Nose, Ear and Surgery.

Office Chicago Street

Office Hours, 12:30 to 3. and 6:30 to 9 P. M.

Gone to Europe. Will return in Oct.

W. A. BREIGEL.

PHYSICIAN AND SURGEON.

SURGERY A SPECIALTY.

Office next door west of Kerr's Bakery, upstairs

HOURS 2 to 4 p. m. 7 to 8 p. m.

TELEPHONE No. 63.

will be at my office over J. J. Belcher's store every day except the 3rd Tuesday of each month.

S P. HOSMER,

OPTICIAN

Dental Parlors

W. D. REED, D. D. S.

Chicago, St., Tecumseh.

Crown and Bridge work Aluminum Silver and Rubber plates and all of the specialties known to modern dentistry. Gas or vitalized air administered.

Office over Avery & Co's store.

Dental Parlors

of

E. D. BROWN, D. D. S.

Filling, Crown, Bridge and platework Local and complete anaesthetics administered for painless extraction. Office over Orr's Drug Store. Phone, 192

A. C. AYLESWORTH,

Licensed Auctioneer, Real Estate, Stock and General Salesman.

Will attend all sales in city or country, at reasonable rates.

Headquarters and all dates made Herald office.

FRANK DAVIDSON,

Licensed Auctioneer. Farm and Stock Auctions.

Attended to promptly and in satisfactory manner. Terms reasonable.

Headquarters at Herald office where all dates are made. State 'phone 504 East.

HELEN D. VALENS

Osteopathic Physician

Office, 46 Chicago street.

At Tecumseh Wednesdays, Saturdays and Sundays and every evening.

Junk Dealer.

Pay the best price for Rags Rubbers and Paper, and all kind of Metal and iron.

Telephone 265.

Call by phone and I will come with team.

Mail box 626.

B. FAELK

Dr. F. M. Roseberry,

Doctor of Veterinary Medicine and Surgery.

Is now located at G. B. Garlinghouse Livery and will treat Diseases of all Domestic animals.

Calls answered Promptly Day or Night. PHONE No. 65.

PATENTS

[illegible] obtained in all countries TRADE-MARKS, Caveats and Copy[illegible] istered. Send Sketch, Model or FREE REPORT on patentability. [illegible] exclusively. BANK REFEREN[illegible] Send 2 cents in stamps for [illegible] ON HOW TO OBTAIN and SELL [illegible] Which ones will pay. How to [illegible] patent law and other valuable [illegible]

D. SWIFT [illegible]

PATENT LAWY[illegible]

303 Seventh St., Washi[illegible]

GO RIGHT AT IT

Friends And Neighbors In Tecumseh Will Show You How

Get at the root of the trouble

Rubbing an aching back may relieve it.

But it won't cure it.

You must reach the root of it—the kidneys.

Doan's Kidney Pills go right at it:

Reach the cause: relieve the pain

Read what Tecumseh people say about them.

Mrs Sarah Austin, Pearl Street Tecumseh Mich., says: "About three years ago I suffered from kidney trouble. I had several pains in the small of my back and the kidney secretions caused me much annoyance. When some one told me to try Doan's Kidney Pills, I got a box and they promptly benefited me. I have taken this remedy whenever my kidneys have bothered me since then and have always received the best of results. I willingly allow my name to be used again in recommending Doan's Kidney Pills."

For sale by all dealers. Price 50 cents. Foster Milburn Co., Buffalo, New York, sole agents for the United States.

Remember the name—Doan's—and take no other.

A soft answer often gives us a chance to stand from under.

THE AGONY OF A BABY UNDER A SKIN AFFLICTION

is all the more terrible because it can't tell you how it suffers. But there is relief at hand—not only relief but a permanent cure from prickley heat, rashes, hives, eczema and all other skin affections so prevalent among infants during the summer months. If you want to see your baby rest easy once again—and a look of relief spread over its little face just apply this splendid remedy ZEMO. We believe honestly and sincerely that in ZEMO you will find the cure you have been praying for. We can tell you in all truth that we have made thousands of parents happy with this simple but sure remedy.

And to prove our absolute sincerity we have instructed all druggist selling ZEMO, to refund the purchaser his money if the first bottle does not bring relief. Used presistently thereafter ZRMO is bound to cure.

ZEMO and ZEMO SOAP make the most economical as well as the cleanest most effective treatment for affections of the skin and scalp whether on infant or grown person

Sold by druggists everywhere and in Tecumseh by our authorized agents C. A. Wright & Son.

EARLY RISERS
The famous little pills.

Do not allow your kidney and bladder trouble to develop beyond the reach of medicine. Take Foley Pills. They give quick results and stop irregularities with surprising promptness. For sale by all druggists.

What has become of the old-fashioned mother who used to make the boys shine their shoes on Saturday night.

Many A Suffering Women

Drags herself painfully through her daily tasks, suffering from backache, headache, nervousness, loss of appetite and poor sleep, not knowing her ills are due to kidney and bladder troubles. Foley Kidney Pills give quick relief from pain and misery and a prompt return to health and strength. No women who so suffers can afford to overlook Foley Kidney Pills. For sale by all druggists.

The only thing the matter with some men is a weakness for slapping their friends on the back.

ACCUSED OF STEALING

E. E. Chamberlain, of Clinton, Me. boldly accuses Bucklen's Arnica Salve of stealing—the sting from burns or scalds—the pain from sores of all kinds—the distress from boils or piles. "It robs cuts, corns, bruises, sprains, and injuries of their terror," he says. "as a healing remedy its equal don't exsist," Only 25c at C. A. Wright & Son's.

It is always safest to believe what a fresh paint sign tells you.

The wages of sin can be collected in any court of competent jurisdiction.

Many a dog that is good for nothing else can catch hundred of flies in a day.

THE ORIGINAL LAXATIVE COUGH SYRUP
KENNEDY'S LAXATIVE
CONTAINING HONEY AND TAR

TECUMSEH MARKETS

CORRECTED AUG 8, 1911

Wheat	81—	83
Flour per bbl	5 00—	5 60
Rye		70
Corn (ear)		36
Oats		35
Beans		2 20
Potatoes new		1.50
Butter		18
Eggs		16
Lard		15
Tallow		
Fowls (live)		10
Springers		14-15
Roosters		06
Ducks		
Geese		07
Turkeys	15—	14
Hay	15 00—	17 00

State of Michigan. The Circuit Court for the County of Lenawee In Chancery.

William Purdy, Complainant.

John Bodine, Jr.; Mrs. John Bodine Jr., whose christian name is unknown to complainant; Eliza Miller, Matilda Miller; the children, descendants and heirs, the surviving spouses, the creditors and administrators of the estate the devisees, legatees, trustees and executors of the last will and testament, the assigns, incumbrancers, and successors in interest of the above name John Bodine, Jr., Mrs. John Bodine, Jr. (whose christian name is unknown to complainant), Eliza Miller and Mitilda Miller. the names of all of whom are unknown to complainant.

DEFENDANTS.

Suit pending in the Circuit Court for the County of Lenawee, in Chancery, at the City of Adrian, on the 29th day of July, A. D. 1911,

IN THIS CAUSE, it appearing from affidavit on file, that John Bodine Jr. Mrs. John Bodine Jr. (whose christian name is unknown to complainant) Eliza Miller, and Matilda Miller, are not residents of the State of Michigan and that their respective residences are unknown, and that diligent search and inquiry to learn the places of residence of each of said defendants, and that it cannot be assertained in what State or Country said defendants and each of them resides:

And it Further Appearing upon due showing that there are persons whose names and places of residences are unknown, interested in this suit as the children, descendants and heirs, the surviving spouses, the creditors and administrators of the estate, the devises, legatees, trustees and executors of the last will and testament, the assigns, incumbrances and successors in interest of said John Bodine Jr., Mrs. John Bodine Jr. (whose christian name is unknown to complainant): Eliza Miller and Matilda Miller and it appearing to the satisfaction of the Court, that such unknow children, descendants and heirs, the surviving spouses, the creditors and administrators of the estate, the devises, the legatees, trustees and executors of the last will and testament, the assigns, incumbrancers and successors in interest, of said named defendants, are unknown and proper parties to this suit.

And it Further Appearing upon due showing In This Cause, that diligent search and inquiry have been made to ascertain who are the parties in interest in this cause, and that the defendants named in the title of this order are, so far as said complainant can, by diligent search and inquiry ascertain, the owners of the claims of title against which relief is sought herein, and that said defendants, or some of them, have parted with their rights in and to the lands and premises described in the Bill of Complainant herein, by some conveyance, and that their several rights thereto, are in some manner incumbered by some instrument or proceeding, of the exact nature of which complainant is ignorant, and which does not appear of Record in the office of the Register of Deeds of said county of Lenawee and that the parties who, by reason of such incumbrances or conveyances have mediately or immediately acquired an interest in the claim of title against which relief is sought in this suit, are unknown to complainant and cannot be ascertained by diligent search and inquiry, and that such unknown grantees and incumbrancers should be made, jointly with the known and unknown defendants above named, parties defendant to this by the name and description of the "unknown grantees and incumbrancers of said first above named defendants."

ON MOTION of Fred'k B. Wood, solicitor for complainant, It Is ORDERED, that the appearance of said John Bodine Jr., Mrs. John Bodine, Jr. (whose christian name is unknown to complainant,) Eliza Miller, Matilda Miller, the children, descendants and heirs, the surviving spouses, the creditors and administrators of the estate the devisees, legatees, trustees and executors of the last will and testament, the assigns, incumbrancers, and successors in interest of the above named John Bodine Jr., Mrs John Bodine, Jr. (whose christian name is unknown to complainant.) Eliza Miller and Matilda Miller, the names of all of whom are unknown to complainant, be entered herein on or before the 29 day of December, A. D. 1911: and that such unknown grantees and incumbrancers be made parties defendant hereto. and that the appearance of such unknown grantees and incumbrancers be entered herein on or before the 29th day of December A. D. 1911: and that all the parties hereinbefore named as having a possible interest in the said Bill or Complainant described, and whose names are unknown, be made parties defendant hereto; all in accordance with the Statutes in such case made and provided; and that in case of the appearance of any such defendants; that he, or she, cause his or her answer to the Bill of Complaint in this cause to be filed and a copy thereof to be served on the solicitor for complainant within twenty days after service on him or her of a copy of said Bill of Complainant and notice of this order; and in default thereof, said Bill shall be taken as confessed by said non-resident defendants, by said defendants, whose names are unknown and by said unknown grantees and incumbrancers.

AND IT IS FURTHER ORDERED. That within twenty days complainant cause a copy of this order followed by a description of the lands described, in the Bill of Complaint, as therein described, and a statement that this suit involves the title to such lands and is brought to quiet the title thereto, to be published in the Tecumseh Herald, a newspaper printed, published and circulated in Lenawee County, and that said publication be continued therein once in each week for six weeks in succession, or that he cause a copy of this order to be personally served on said defendants, John Bodine Jr. Mrs. John Bodine Jr., (whose cdristian name is unknown to complainant.) Eliza Miller and Matilda Miller and on said unknown childrens, descendants and heirs, the surviving spouses, the creditors and administrators of the estate the devisees, legatees, trustees and executors of the last will and testament, and the assigns, and successors in interest, incumbrancers, aforesaid, and on said unknown grantees and incumbrancers, defendants herein, at least twenty days before the day above prescribed for their appearance.

Fred B. Wood, Solicitor for Complainant. Business Address: Tecumseh, Michigan

John C. O'Mealy, Circuit Judge.

A True Copy.

Free Sample For Baby's Ills

Something can and must be done for the puny, crying baby, for the child that refuses to eat and is restless in its sleep. And since the basis of all health is the proper working of the digestive organs, look first to the condition of the stomach and bowels.

A child should have two full and free movements of the bowels a day. This emptying of the bowels is very important, as with it comes a clear head, a lightness of step, good appetite and sound sleep. But it is equally important to know what to give the child in the emergency of constipation and indigestion. Cathartics are too strong and salts and other purgatives are not only too strong, but the child refuses them because of their bad taste. Have you ever tried Dr. Caldwell's Syrup Pepsin? It is a liquid tonic that families have been using for a quarter of a century. It is mild, pleasant-tasting and promptly effective. It is good for you as well as the child, but there is nothing better to be found for children. They like its taste—you will not have to force them to take it.

First of all, if you have not yet used it, Dr. Caldwell would like to send you a sample bottle free of charge. In this way you can try it before buying. Later, when convinced of its merits, you can get it of your druggist at fifty cents and one dollar a bottle, just as thousands of other families are doing. The family of Mr. D. W. Spangler of Strattonville, Pa., as well as that of Mr. A. F. Johnson of Walnut Grove, Tenn., started with it in that way and now write that it is their one family necessity next to food itself. If you are unfortunate enough to have a sickly child, one given to constipation and indigestion, you should send for a free sample of this remedy.

Dr. Caldwell personally will be pleased to give you any medical advice you may desire for yourself or family pertaining to the stomach, liver or bowels absolutely free of charge. Explain your case in a letter and he will reply to you in detail. For the free sample simply send your name and address on a postal card or otherwise. For either request the doctor's address is Dr. W. B. Caldwell, R.[illegible] Caldwell building, Monticello Ill.

J. Leighton Bush, Register in Chancery.

To Whom it may concern:

NOTICE IS HEREBY GIVEN, That the above entitled cause, or suit concerns, involves the title, and is brought to quiet the title to the following described lands; viz:—

Those lands in the township of Macon, in the County of Lenawee and State of Michigan, known and described, is the east half of the northwest quarter of section twenty, and the east half of the southwest quarter of the southwest quarter section seventeen, all in town five south, range five east as in the Bill of Complaint described.

Dated: July 29th A. D. 1911.

Fred B. Wood, Solicitor for above named Complainant.

More people men and women, are suffering from kidney and bladder trouble than ever before, and each year more of them turn for quick relief and permanent benefit to Foley's Kidney Remedy which has proven itself to be one of the most effective remedies for kidney and bladder ailments that medical science has devised. For sale by all druggists.

COERCION DENIED BY BECKEMEYER

Refutes Detective Keeley's Story—Confession Voluntary.

TELLS ABOUT $1,000 BRIBE

Reviews Circumstances of Payment for Lorimer Vote by Lee O'Neill Browne and of Sharing in Jack-Pot Distribution.

Washington, Aug. 7.—Charges that he made his confession only after being coerced by State's Attorney Wayman and detectives attached to the state's attorney's office were denied absolutely by H. J. C. Beckemeyer, former member of the Illinois legislature, before the Lorimer investigating committee of the senate.

Mr. Beckemeyer told the committee of the circumstances under which he received $1,000 from Representative Lee O'Neill Browne for his vote for Senator Lorimer and $900 from Representative Robert E. Wilson as his share of the jack-pot, and of the later developments in his own case.

Mr. Beckemeyer declared there was not a particle of truth in the story that he was taken by Patrick J. Keeley, a detective formerly attached to the state's attorney's office, on a tour of the "red light district" and made intoxicated and then was browbeaten into confessing. Mr. Keeley told this story in the trial of Lee O'Neill Browne and was later indicted for perjury and acquitted.

The former representative said that he voluntarily made up his mind to make a clean breast of the whole matter and told Mr. Wayman he would do so. He made his confession before the grand jury, he said, on the same day that he came to Chicago in response to a subpoena. Earlier in the day he had been taken before the grand jury and had denied knowing anything about corruption.

HELD FOR KILLING FATHER

Murder Charged Against Joseph Vacek by Coroner's Jury in Chicago.

Chicago, Aug. 7.—A coroner's jury ordered Joseph Vacek, seventeen years old, a graduate of the Lane Technical High School, held to the grand jury for the murder of his father, Joseph Vacek, Sr., whom he shot in the family residence, 2629 South Hamlin avenue, Friday.

Lieutenant Placek introduced the accused boy's confession, in which he stated that he killed his father in self-defense. He said his father had asked him to shoot his mother and attacked him when he refused to kill the woman. The lieutenant also told of finding the revolver, which the boy hid under a sand car on the Chicago, Burlington and Quincy railroad tracks following the crime.

Chinese Student a Suicide.

Madison, Wis., Aug. 7.—T. Y. Fong, a Chinese student at the University of Wisconsin summer school, committed suicide at the university chemical building by drinking prussic acid. His Chinese friends at the university believe he was mentally deranged.

CORRESPONDENCE

BRITTON

Jas. Winsley of Adrian, was visiting his parents Sunday.

Miss Sadie Colbath of Hudson returned home Thursday after spending a few days with Hattie Allen.

E. J. Exelby and family, Mrs. Viola Zeluff and Doris and Margaret Hindes, John Betzer and Fay Wiggins spent the week at Wampler's Lake.

Mrs. H. Martin and her neice, Mrs. Wm. Landers and baby visited relatives in Adrian Sunday.

Henry Bangham of Youngstown, Ohio, spent part of the week here with relatives.

Rilla and Fern Helm of Vermontville, came Saturday for a visit with relatives and friends.

Mr. and Mrs. Ellery Brown of Hand, was spending Saturday evening and Sunday with his mother.

C. B. Robison was home from Detroit over Sunday.

Ruth Exelby is home from Ypsilanti

Ezra and Chas. Zoller of Rodney, Ont., spent Sunday with relatives.

B. J. Roberts and family of Franklin, visited G. L. Gripton and family Sunday.

Mrs. Ed McCrate came Friday for a visit with her parents.

O. B. Lenardson and wife were at the lake Sunday.

Floy Underwood and friend, Miss Lilah Marsh, Caroline Hall, Orpha Palmer, Gladys Dickinson of Blissfield and Veva Hendershott of Tecumseh, spent the week at Wampler's Lake.

Mrs. E. A. Bachman and children and Mrs. Frank Brown were Tecumseh visitors Saturday.

Mrs. G. A. Edgerton of Freemont, Ohio, came Monday for a visit with her daughter, Mrs. H. F. Temple.

DeWITT'S CARBOLIZED WITCH HAZEL SALVE For Piles, Burns, Sores.

RIDGEWAY

Miss Phena Palmer is home from Ypsilanti.

Mr. and Mrs. Scott of Tipton were Sunday guests of Henry Pocklington and wife.

Henry Palmer Sundayed in Detroit with his daughter.

Miss Wylma Wood is home from Ypsilanti.

Cyrus Underwood, wife, Eula, and David, Belle Wood and Kenneth Eastlick spent Sunday at Niagara Falls.

A. S. Mapes Sundayed at Tipton.

W. L. Jones went to Detroit Sunday eve taking Douglas Baker with him returning Monday night with the auto.

Miss May Jones and cousins went to Detroit Monday and returned home in the evening in the auto.

J. R. Miller and wife of Detroit Sundayed at R. S. Housemen's.

A. J. Darney of Macon called in town Saturday.

C. M. Gove and wife Sundayed in Brooklyn with Miss Lottie Hardcastle

Mrs Helen Ambrose goes to Cleveland Tuesday for an indefinite stay.

W. C. Deitsle of Detroit was in town Saturday.

Mrs. E. Bangs of Raisin called in town Friday.

Frank Gilmore Jr. and daughters of Parma spent Saturday and Sunday in town.

J. R. Blanchard of Clinton called in town Saturday.

Mrs. Laverne Hathaway was an Adrian visitor Saturday.

S. C Easlick and wife Sundayed at Wampler's Lake.

Mrs. B. F. DePuy returned from Ann Arbor Friday.

The L. A. S. Lawn Social home made ice cream will be at Warren L. Jones this week Friday eve, August 11. A program will be given. Everyone come and have a good time.

FOLEY'S KIDNEY PILLS
FOR BACKACHE KIDNEYS AND BLADDER

CLINTON

Mrs. Lizzie Young is visiting friends in Detroit, Port Huron and Saginaw.

Mrs. Roscoe Bean of Cleveland, O., has been spending a few days with her sister-in-law, Mrs. Ed VanDeMark.

Miss Nellie Rogers underwent an operation in Detroit Monday to which city she went on Friday. Her many friends hope for her speedy recovery.

E. Alcott has returned from a short stay in South Bend.

Oba Alvord has sold his draying business to Stanton parties and gives possession first of September.

Harry McClure and wife and Mrs. Frank Muir, who have been at the Nisle cottage Wampler's Lake for several weeks returned to their homes Saturday.

The Ladies' of St John's church will meet with Mrs. E. VanDeMark Aug 16th.

Mrs. Barrett Robison and daughter of Indianapolis, Ind., spent the latter part of the week with Chas. Robison and family.

Mr. and Mrs. McEdwards, who have been guests of Dr. and Mrs. R. A. Davis for a couple of weeks returned to their home in Chicago Thursday.

A cross walk has been laid at the north end of Jackson street near the residence of Chas. Sturn.

Mr. and Mrs. McDougal, who are at the Episcopal Rectory for the summer took their children to the Lake and spent Sunday.

We Give Away Absolutely Free of Cost

The People's Common Sense Medical Adviser, in Plain English, or Medicine Simplified, by R. V. Pierce, M. D., Chief Consulting Physician to the Invalids' Hotel and Surgical Institute at Buffalo, a book of 1008 large pages and over 700 illustrations, in strong paper covers, to any one sending 21 one-cent stamps to cover cost of mailing only, or, in French Cloth binding for 31 stamps. Over 680,000 copies of this complete Family Doctor Book were sold in cloth binding at regular price of $1.50. Afterwards, one and a half million copies were given away as above. A new, up-to-date revised edition is now ready for mailing. Better send NOW, before all are gone. Address WORLD'S DISPENSARY MEDICAL ASSOCIATION, R. V. Pierce, M. D., President, Buffalo, N. Y.

DR. PIERCE'S FAVORITE PRESCRIPTION

THE ONE REMEDY for woman's peculiar ailments good enough that its makers are not afraid to print on its outside wrapper its every ingredient. No Secrets—No Deception.

THE ONE REMEDY for women which contains no alcohol and no habit-forming drugs. Made from native medicinal forest roots of well established curative value.

Dr. R. A. Davis and wife are spending a few days in Detroit.

Dr. Deck and family returned to their home in New York State Monday after a week's stay at the home of Geo. Freese.

Misses Ina Mills, Catherine Remington and Louise Kennedy are home from Ypsilanti where they have been attending summer school.

Charles Carroll of Detroit, has been in town for a few days.

E. Winder and family spent Sunday at the Lakes,

Mrs. H. E. Lindsley was in Tecumseh Thursday,

Mrs. Frank Woodward is expected home first of the week from Spring Lake.

Miss Catherine Clark is home from Ann Arbor.

Mrs. Mary Lancaster spent the last of the week with Albion relatives.

Mr. and Mrs. Fred Homeier of Indianapolis, were the guests of E. B. Stettler and wife Thursday.

Bert Packard of Ridgeway, has bought the McCollum farm west of town. Consideration $5,500.

Gabe Prentiss and wife are visiting in Charlotte.

Miss Jennie Beckwith of Ann Arbor, is the guest of her aunt, Mrs. Tom Matthews.

Mrs. H. A. Welch has returned from Grand Rapids where she has been for several weeks caring for her mother, who died Monday and was laid at rest in Sparta the old home Wednesday.

George Rawson and sons, Frank and Walter and their familes and children were at Wampler's Lake Thursday.

Wesley Keysor of Tecumseh, was in town Saturday.

A. M. Kennedy and family enjoyed an over Sunday outing at the Lake.

Dr. C. G. Johnson and wife were down from Jackson the first of the week.

The Brooklyn business men's picnic will be held at Wampler's Lake. Aug. 17.

NEWS IN SUNDAY'S PAPERS

O'Connor says king will sign veto bill by next Thursday.

Admiral Togo, Japanese war hero, was guest at White House.

Beckemeyer, on stand, confirmed White's story of Lorimer bribe.

Japan hesitates to join arbitration movement until it is fully understood.

Colonel William C. Greene, former copper magnate, died as the result of an accident.

London gossip reported impending marriage of Lord Kitchener and Lady Naylor-Leyland.

Minister Furniss reported that a conflict appears inevitable between the Haytien rebel factions.

King George and King Alfonso were annoyed by too much newspaper publicity at Cowes regatta.

Lincoln Beachey won air race from New York to Philadelphia, flying two hours for $5,000 prize.

Campaign against Camorra marks step to free Italy of corruption inherited from ancient regimes.

President Taft is expected to open his 1912 campaign in September on a few weeks' trip to the middle west.

Many persons injured in Des Moines strike rioting; saloons closed and persons told to keep off streets.

Colonel Roosevelt told steel committee he prevented a panic in 1907 by permitting trust to absorb Tennessee Coal and Iron.

Queen Alexandra pleased with arrangements for her to take charge of royal children while the king and queen are in India.

Democrats face possible disruption of party harmony in house, owing to rivalry of Clark and Underwood for presidential nomination.

PANAMA OFFICIAL REMOVED

Breach Between President and Acevedo Causes Much Discussion.

Panama, Aug. 7. — The recent removal of Ramon Acevedo as secretary of the interior is producing much discussion in political circles. It is reported that the removal was because of differences between Acevedo and Acting President Arosemena, due to Acevedo's opposition to the re-election of Arosemena. The local press says that the alleged motives were unfounded and that the proceeding was unprecedented. At a mass meeting 400 Liberals voted approval of the methods of Acevedo and protested against his removal. Acevedo spoke and thanked the people for their endorsement. Heliodoro Patino has been appointed in place of Acevedo.

BOMB WRECKS BUILDING

Demolishes the Fronts of Three Stores in New York City.

New York, Aug. 7. — The fronts of three stores of a five-story building on Avenue A and Twelfth street were blown in by an explosion of a bomb.

The bomb thrower escaped. There was a panic among the occupants of the building.

Second Suicide Attempt Succeeds.

Auburn, Ind., Aug. 7. — Mrs. Clyde Swagger, aged twenty-eight, of South Milford, ended her life at the home of her mother, Mrs. Emma Sonker, north of Corunna, by hanging. Three weeks ago she cut her throat from ear to ear, but her life was saved.

REDUCED FARES
NEW YORK CENTRAL LINES

LAKE SHORE RY
EXCURSIONS
Every Sunday
Round Trip Fares

Detroit	85c
Toledo	80c
Adrian	80c
Jackson	70c

Correspondingly low fares to intermediate stations.

Train leaves Tecumseh at 8:09 a. m going south; at 9:09 a. m. going north

LAKE SHORE R.R.
30 Day Tours
TO
New York City and Boston
On sale daily June 1 to Sept. 30
ALSO TO

St Lawrence River resorts, Adirondack Mountains, New England and New Jersey Sea Shore and scores of resorts in New England and Canada. Liberal stop-over privileges also option Steamer or rail between Cleveland and Buffalo and Steamer (on Hudson River) or rail between Albany and New York. Special folder of information and full particulars from Agents or write L. A. Robison, Gen. Pass. Agents, Cleveland, O.

THE BASEBALL FIELD

NATIONAL LEAGUE

	W.	L.	Pct.		W.	L.	Pct.
Chi.	57	36	.613	St. L.	54	43	.557
Pitts.	58	38	.604	Cin.	42	53	.442
N. Y.	57	38	.600	Brook	37	59	.385
Phil.	56	40	.583	Bos.	22	76	.296

At St. Louis—

		R.	H.	E.
Boston	000000000—	0	5	4
St. Louis	10420110x—	9	12	0

Weaver, McTigue and Kling; Geyer and Bresnahan.

Second game—

		R.	H.	E.
Boston	200030000—	6	4	4
St. Louis	000000100—	1	4	2

Brown and Raridan; Woodburn, Laudermilk and Bliss.

At Chicago—

		R.	H.	E.
Brooklyn	300120000—	6	12	0
Chicago	001000000—	1	7	1

Barger and Bergen; Toney, Cole, Reulbach and Archer.

At Cincinnati—

		R.	H.	E.
Philadelphia	110210000—	5	11	2
Cincinnati	000300031—	7	12	1

Alexander, Clark, Suggs and Fromme; Gaspar and McLean.

Second game—

		R.	H.	E.
Philadelphia	000100000—	1	9	2
Cincinnati	20000001x—	3	5	0

Moore and Moran; Keefe and Clark.

AMERICAN LEAGUE.

	W.	L.	Pct.		W.	L.	Pct.
Phil.	63	35	.643	N. Y.	51	49	.510
Det.	64	36	.640	Cleve	51	52	.495
Bos.	53	49	.520	Wash	38	62	.380
Chi.	50	48	.510	St. L.	30	69	.303

No games scheduled.

AMERICAN ASSOCIATION.

At St. Paul — St. Paul, 1; Minneapolis, 7.

At Columbus—Columbus, 2; Louisville, 10.

At Toledo — Toledo, 0; Indianapolis, 1.

At Milwaukee—Milwaukee, 2; Kansas City, 3.

RAILROAD TIME TABLES.

Lake Shore & Michigan Southern Railroad

Effective June 11, 1911

Going south.

Station	315 D'ly ex Sun	309 D'ly ex Sun	331 D'ly ex Sun	311 D'ly	313 Sun only
Jackson	6 05 a m	10 30 a m	2 05 p m	8 10 p m	7 15 a m
Tecumseh	7 03 a m	11 29 a m	3 01 p m	9 03 p m	8 00 a m
Adrian	7 33 a m	12 01 p m	3 30 p m		8 54 a m
Toledo	8 40 a m	12 30 p m	4 15 p m	10 06 p m	9 50 a m
Chicago	3 45 p m	9 00 p m			
Detroit			5 40 p m		11 05 a m

Going north.

Station	316 D'ly	312 D'ly ex Sun	314 D'ly ex Sun	318 D'ly ex Sun	310 Sun only
Toledo	7 50 a m	12 30 p m	5 10 p m	7 25 p m	7 50 p m
Detroit					6 30 p m
Adrian		1 00 p m	5 25 p m	8 10 p m	8 30 p m
Tecumseh	9 00 a m	1 30 p m	6 15 p m	8 42 p m	9 08 p m
Jackson	10 15 a m	2 33 p m	7 20 p m	9 45 p m	10 0[illegible] p m

DUNDEE BRANCH.

Going west.

Station	429 D'ly ex Sun	425 D'ly ex Sun	421 D'ly ex Sun	427 D'ly ex Sun	419 Sun only
Adrian	6 10 a m	8 10 a m	3 30 p m	5 25 p m	8 35 a m
Tecumseh	7 30 a m	9 10 a m	4 02 p m	6 20 p m	9 22 a m
Addison	9 56 a m	10 05 a m	4 55 p m	7 05 p m	10 07 a m

Going east.

Station	422 D'ly ex Sun	428 D'ly ex Sun	430 D'ly ex Sun	434 D'ly ex Sun	420 Sun only
Addison	9 56 a m	10 25 a m	1 20 p m	7 15 p m	7 00 p m
Tecumseh	10 43 a m	11 15 a m	3 50 p m	8 00 p m	7 50 p m
Adrian	11 10 a m		5 25 p m	8 40 p m	8 55 p m

Tecumseh and Dundee trains.

Daily except Sunday

Leave Tecumseh	4 10 p m	12 30 p m
Arrive Tecumseh	2 40 p m	10 45 a m

G. J. ZEHR, Ticket Agent.

L. A. ROBISON, G. P. A. Cleveland, O

FEELING LIVER-ISH This Morning?
TAKE
THEDFORD'S Black-Draught
Stops Indigestion and Constipation
25¢
A Gentle Laxative And Appetizer

THE CHILDREN LIKE IT
KENNEDY'S LAXATIVE COUGH SYRUP

Foley's Kidney Pills

What They Will Do for You

They will cure your backache, strengthen your kidneys, correct urinary irregularities, build up the worn out tissues, and eliminate the excess uric acid that causes rheumatism. Prevent Bright's Disease and Diabetes, and restore health and strength. Refuse substitutes.

Sold by All Druggi

OVER 65 YEARS' EXPERIENCE
PATENTS
TRADE MARKS
DESIGNS
COPYRIGHTS &C.

Anyone sending a sketch and description may quickly ascertain our opinion free whether an invention is probably patentable. Communications strictly confidential. HANDBOOK on Patents sent free. Oldest agency for securing patents. Patents taken through Munn & Co. receive special notice, without charge, in the

Scientific American.

A handsomely illustrated weekly. Largest circulation of any scientific journal. Terms, $3 a year; four months, $1. Sold by all newsdealers.

MUNN & Co. 361 Broadway, New York
Branch Office, 625 F St., Washington, D. C.

PATENTS

ARTHUR P. GREELEY
FORMERLY
ASSISTANT COMMISSIONER OF PATENTS.

WM. CRANCH McINTIRE
FORTY YEARS IN PRACTICE.

618 F STREET, N. W.
WASHINGTON, D. C.

U. S. AND FOREIGN PATENTS
CAVEATS AND REISSUES.

TRADE-MARKS
DESIGNS.

ATTORNEYS AND COUNSELLORS,—MECHANICAL EXPERTS.
PRACTICE IN ALL U. S. COURTS.

FEES REASONABLE AND BEST ADVICE ALWAYS GIVEN, REGARDLESS OF ALL INTERESTS EXCEPT THAT OF CLIENTS.

BUSINESS CONDUCTED UPON HIGHEST PROFESSIONAL PLANE AND UNDER PERSONAL SUPERVISION OF MR. GREELEY AND MR. McINTIRE.

ALL LETTERS OF INQUIRY ANSWERED PROMPTLY ON DAY OF RECEIPT.

INFORMATION AND ADVICE FREELY GIVEN.

OUR BOOK, ENTITLED "GREELEY & McINTIRE ON PATENTS" SENT FREE TO ANY ADDRESS.

GREELEY & McINTIRE,
PATENT ATTORNEYS, WASHINGTON, D. C.

The Tecumseh Herald.

VOL. LXI, NO. 64 TECUMSEH, MICHIGAN, FRIDAY AUGUST, 11, 1911 WHOLE NO. 1070.

CLOSING OUT SALE.

All Children's Dresess To close out 1-2 Off

A Few Pair Slippers, broken sizes at 75c

Groceries Groceries

EXTRA SPECIALS

1-8 Sack Quincy Flour 58c

1 Package LaBesta Free

8 Bars Lennox Soap 25c

Your Choice with $1.00 Orders.

San Marto Coffee, Steel Cut 28c

Same Price, Improved Flavor, Try it,

Zehner's Meat Products

Zehner's Pure Lard, best for all uses.
Zehner's Picnic Hams and Bacon.
Zehners Boiled Ham, nothing better.

PALMAN'S
People's Store

Phone 68 The Store that Saves you Money

Regardless OF SIZE

We are prepared to estimate on your building material requirements. Let us figure with you, and show you how well you can do right here at home.

Lenawee Lumber Co.

Lumber, Lime and Cement.

COMING!

Sharpsteen's Comedy and Novelty Co.
AT
TECUMSEH,
COMMENCING
Monday, Aug. 14th.

IN TENT ONE WEEK
Wait, watch for small bills

A man of mystery is among you. He has more surprises for you than any man ever in your town before. Go and see for yourself. A surprise every night. Don't miss it. Money is no object. I stand the expense. Have also a fine, clean entertainment, catering to ladies and gentlemen.

TWO HOURS OF SOLID FUN
Admission Monday Night
FREE TO ALL.

JAP PEACE PACT URGED

Taft Invites Pacific Neighbors to Join Arbitration Alliance.

TOGO DINES IN WHITE HOUSE

Distinguished Oriental Naval Hero Addresses National Press Club of Washington, Expressing His Heartfelt Thanks For Hospitality Shown Him During His Visit.

Washington (Special).—President Taft signalized the visit of Admiral Count Toga, the Japanese naval hero, to this country by practically inviting Japan to enter into a general arbitration treaty with the United States similar to those recently signed with Great Britain and France.

The president extended this important invitation to Japan at a dinner at the White House given in honor of the distinguished visitor from the orient. The president added a toast to the emperor of Japan which heartily testified to his belief in the continued peaceful relations between this country and that of the rising sun.

A brief speech, the first he has made since his stay in this country, was made by Admiral Togo before the National Press Club of Washington at the close of a strenuous day. The admiral spoke in Japanese, expressing his gratitude for kindness shown him on all sides during his visit to this country.

Following a visit to the United States naval academy at Annapolis Monday, the admiral was the guest of Secretary of State Knox at a banquet at the Pan-American Union building.

DENOUNCES MARRIAGE.

Episcopal Preacher Declares Force Astor Alliance "Unholy."

Philadelphia (Special).—The Rev. George Chalmers Richmond, rector of St. John's church, the most outspoken Episcopal rector in Philadelphia, made the engagement of 18-year-old Madeline Talmage Force to Colonel John J. Astor the theme of a sermon.

"We must tackle at first hand the evils about us," he began. "The Episcopal church is opposed to divorce. We scorn unholy alliances both among the poor of our slums and the rich society dwellers of Newport, Bar Harbor and other summer retreats.

"We abhor this Astor alliance. It is a devilish proceeding, unholy in defiance of God's laws and of our holy religion.

"This is a marriage of convenience. Astor wants another beauty. The poor weak girl of 18 wants a rich society fellow, whose autos, yachts and opera boxes will afford her a chance for social exploitation.

"We need a national uniform divorce law, which will put an end to this over-riding of court decree by such social rakes as John Jacob Astor and the social freaks with whom he associates."

LECONTE AT HEAD.

Revolutionary Leader Seizes Reins of Government In Haiti.

Port Au Prince, Haiti (Special).—General Cincinnatus Lecoute, the revolutionary leader, made a triumphal entry into the capital here, being acclaimed by the populace. Arrangements are being made forthwith for a joint session of the senate and chamber of deputies, which meeting as a national assembly is expected to elect Leconte president in succession to the deposed Simon.

JOHN W. GATES, AMERICAN FINANCIER, DEAD IN PARIS

Photo by American Press Association.

Recent Snapshot of John W. Gates.

Paris (Special).—John W. Gates, the American financier, died here in the arms of his wife and his son, Charles G. Gates. The end was peaceful, and it seemed as though he was falling asleep. The usual restoratives failed in the last crisis.

Others present at the bedside besides the members of the family were Doctors Gros and Reeves.

FRYE IS DEAD.

Grim Reaper Takes Maine's Republican Senator After Long Illness.

Lewiston, Me. (Special).—United States Senator William Pierce Frye died at the home of his daughter, Mrs. Helen White. Senator Frye had been ill for a long time and he has been at his home in this city all summer.

Senator Frye's death means that Maine will be represented by two Democrats in the United States senate, as it will devolve upon the present Democratic governor, Plaisted, to name his successor to fill the vacancy until the legislature meets one year from next winter, when his term

Have Your Picture Taken FREE

To the first 1,000 PEOPLE making a purchase of 25c or more at our store this week we will give a White Coupon, entitling the holder to one Picture, taken at the

SUNBEAM STUDIO, TECUMSEH, MICH.

Value of $1.25, absolutely Free. Good until Oct. 24, 1911.
There are no strings to this offer. We give you the coupon. You present the coupon at the Sunbeam Studio and have your picture taken and one picture, value $1.25, absolutely Free.
BE ONE OF THE 1,000 LUCKY ONES.

The Webster Anderson Co.
Tecumseh, - - Michigan

THIS STORE OPEN EVERY EVENING.

MOHAMMED ALI MIRZA.

Deposed Shah of Persia, Who Seeks to Regain His Throne.

MAKES SUGGESTION.

Steel Trust Witness Would Have the Government Run Corporations.

Houghton, Mich., Aug. 8.—"The national government first undertook the supervision of the states; then it undertook the supervision of the banks, then it undertook the supervision of the railroads. Why should it not at least try to undertake the supervision of our big business concerns before smashing them to pieces?"

This was the conclusion of an address by George W. Perkins of New York, before a gathering at the Michigan College of Mines celebration here; an address, at least, written by Mr. Perkins, but read by President McNair because Mr. Perkins had to be in Washington to appear before the Stanley steel investigation committee.

Perkins Faces Imprisonment.

Washington (Special).—George W. Perkins, formerly of J. P. Morgan & Co., is threatened with imprisonment because of his refusal to answer questions put to him by members of the steel investigating committee. The questions were designed to draw from Mr. Perkins information in regard to contributions by himself or the steel trust to the Roosevelt presidential campaign.

WASHINGTON NOTES.

Washington—Next spring there will be concentrated at the Philadelphia navy yard a formidable fleet of battleships, to be known as the Atlantic reserve fleet of battleships, which will be kept ready for action on 24 hours' notice.

Washington—Floyd W. Robison of Detroit has been summoned to appear before the house committee on expenditures in the department of agriculture to testify about his dismissal from Dr. Wiley's bureau of chemistry "for the good of the service."

Washington—Before taking any action, the war department will await a full report from Captain James Watson, U. S. A., recruiting officer at Indianapolis, in regard to charges that Private George Peters is a secret agent of Austria. The recruiting officer will forward all the papers in the case to the department for investigation.

TWO BOYS DROWN IN BAY

Boat Capsized, Sending Lads to Watery Graves.

RESORTERS WITNESS TRAGEDY

Launch Was On Way to Rescue, but Arrived Too Late—Both Bodies Recovered, Their Arms Clasped About Each Other—Parents Prostrated by Loss of Sons.

Traverse City, Mich., Aug. 8.—While sailing along the shore of the bay in a small boat which they had rigged with a sail, Allen Wilson, aged 12, and Edward Rich, aged 13, sons of Traverse City residents, were carried out into the bay by a stiff wind and were drowned when their boat capsized half a mile from shore.

The two lads were enjoying their sail near the beach in a light breeze during the early part of the afternoon, but later a strong wind came up suddenly, and before they could get to safety their little craft got beyond their control and was blown out into the bay by the off-shore gale.

The boys' predicament was observed by some resorters, who gave the alarm, and a launch started to the rescue. Before the rescuers could reach the lads their frail craft was struck by a strong puff and capsized. About an hour later the bodies of the two boys were recovered, their arms clasped about each other.

The Wilson boy was the son of a widowed mother, and the parents of both were prostrated by the shock of the double drowning.

TOTS BURNED TO DEATH.

Brothers, Aged 6 and 4, Perish in Flames That Destroy Barn.

Jackson, Mich., August 6.—One of the saddest tragedies in Jackson county in years happened when Elmer Crispel, aged 6, and Floyd Crispel, aged 4, brothers, were burned to a crisp when fire destroyed the barn of Frank Lyons, a farmer residing about three miles southwest of Munith.

It is thought the children were playing with matches in the barn and started the fire. When the two little bodies were found they were charred beyond recognition.

Crew of Wrecked Car Arrested.

Dearborn, Mich., August 8.—Motorman Forrest Woodin and Conductor Frederick Dresselhouse, the crew of the eastbound Northville local car which pulled out of the Duffield switch near Dearborn ahead of time on Sunday, July 30, and caused a fatal wreck with a westbound Ann Arbor local, have been arrested on a charge of "manslaughter as a result of gross carelessness."

The verdict of the coroner's jury divided the blame between the men and the D. U. R.

A Record Breaker.

Battle Creek, Mich., Aug. 8.—A church, 28x64 feet, was completed, painted, furnished with altar, pews, organ and all the necessary furniture that goes with a church in one week. This remarkable achievement took place at Yorkville, the principal hamlet on Gull lake, a famous Michigan resort near Kalamazoo. Rev. Morrissey of Notre Dame preached the dedication sermon, Sunday, Aug. 6.

End of Strike Is Near.

Grand Rapids, Mich., Aug. 9.—What may be the beginning of the end of the big furniture strike came when the former employes of the Gunn Furniture company returned to work. The move affected about 200 men.

Fireman Blown to Pieces.

Detroit, Mich., August 8.—Frank Fitch, a fireman connected with engine company No. 24, was literally blown to pieces when a fire extinguisher exploded in his hands.

ADMIRAL VON TIRPITZ.

German Minister of Marine Is Watching Moroccan Trouble.

WILSON LEADS.

Democrats In Congress Favor New Jersey Governor For President.

Washington (Special).—A careful poll has been made of the Democratic members of congress as to their choice for the presidential nomination next year. Definite expressions were obtained from 153 of the 267 memers, a slight but not commanding preference for Woodrow Wilson of New Jersey being shown.

The results are:

For Wilson	45
For Gov. Harmon of Ohio	35
For Champ Clark	26
For Rep. Underwood	17
For Gov. Folk	14
For Gov. Marshall	14
For Gov. Foss	2

Geographically, the poll indicates no sectional preference except, perhaps, in the case of Underwood, whose adherents are, almost without exception, from the south. Wilson and Harmon have champions in every section of the country.

M. N. G. IN CAMP AT PORT HURON

Governor and Staff Will Review Troops Aug. 13.

Port Huron, Mich., Aug. 8.—The M. N. G. troops are arriving on every incoming train. It is expected the camp this year will be the largest in the history of the state. More than 3,000 men will be in attendance here from all parts of the state.

Every branch of the military service in the state is represented in camp, including three regiments of infantry, two troops of cavalry, two companies of signal corps, one battery of field artillery and the hospital corps. General Perley Abbey is in command of the troops.

The big day in camp will be Sunday, Aug. 13, when Governor Osborn and his staff will review the troops and inspect the camp.

Laurier Cannot Attend Fair.

Detroit, Mich., Aug. 8.—Sir Wilfrid Laurier, prime minister of Canada, has written President Newton that it will be impossible for him to leave his duties to visit the Michigan state fair on Canada day. He states in his letter that he hopes to secure the attendance of one or more prominent Canadians on that day, however

THE HORSE
We have everything for their Comfort
IN FLY TIME
they need a Net or Cover. We have a large assortment of these goods and the Prices are Right.

W. C. VanAntwerp.

ADRIAN STATE SAVINGS BANK,
ADRIAN, MICH.
RESOURCES over - - $1,400,000.00
Largest Bank in this Section of Michigan.
"We welcome visitors and invite inspection of our substantial Building, commodies Offices, and massive Burglar-proof Vault."
3 % compounded semi-annually paid on all Savings Deposits remaining one calendar month or more.
Accounts may be opened by mail: Correspondence and personal intesviews solicited.
R. A. WATTS, Pres. GEO. A. WILCOX, Vice Pres. B. TOBIAS, Cashier

W. O. W.
Are You a Woodman?
IF NOT, WHY NOT?
SECOND MEETING
THURSDAY AUGUST 17,
In Arcanum Hall
Costt o joinnow for the first 25 only $3.00.
For information inquire of
E. R. NASH, Dist. Manager,
Tecumseh, Gen. Delivery

For Weddings
See our Full Line of Sterling Silver Goods in all the Newest and Latest designs.
CUT GLASS
of the purest quality und most dainty patterns.
Hand-Painted China
in beautiful tints and shapes. Everything suitable for WEDDING GIFTS
E. J. PETERS & CO.
PHONE 200 Successors to J. F. HICKS & SON

Picnic Time
is here and we are Headquarters for Picnic Goods.
PICNIC PLATES TO EAT ON
Cold Ham, Dried Beef
Old Cheese New Cheese
Peanut Butter Potato Chips
And many other good things.
W. S. T. B.—We sell the best and our prices are right.
F. D. AVERY.
PHONE 39.

THE TECUMSEH HERALD

G. N. STACY,
EDITOR AND OWNER.

SUBSCRIPTION RATES

IN LENAWEE COUNTY

One year, payment in advance	$1.00
One year, payment after three months	1.25

OUTSIDE LENAWEE COUNTY

One year payment in advance	$1.25
One year payment after three months	1.50

There will be no Deviation from above Rates

Entered at the P. Tecumseh, Michigan as second class matter.

$100 REWARD $100

The readers of this paper will be pleased to learn that there is at least one dreaded disease the science has been able to cure in all its stages, and that is catarrh. Hall's Catarrh Cure is the only postive cure now known to the medical fraternity. Catarrh being a constitutional disease requires a constitutional treatment. Hall's Catarrh Cure is taken internally acting directly upon the blood and mucous surfaces of the system, thereby destroying the foundation of the disease, and giving the patient strength by building up the constitution and assisting nature in doing its work. The proprietors have so much faith in its curative powers that they offer One Hundred Dollars for any case that it fails to cure. Send for list of testimonials.

Address F. J. Cheney & Co., Toledo Ohio.

Sold by all druggists, 75c.

Take Hall's Family Pills for constipation.

The inevitable always takes care of itself, so don't spend any time on it.

THIRTY YEARS TOGETHER

Thirty years of association—think of it. How the merit of a good thing stands out in that time—or the worthlessness of a bad one. So there's no guess work in this evidence of Thos. Ariss, Concord, Mich., who writes: "I have used Dr. King's New Discovery for 30 years, and its the best cough and cold cure I ever used." Once its finds entrance in a home you can't pry it out. Many familes have used it forty years. It's the most infallible throat and lung medicine on earth. Unequaled for La Grippe, asthma, hay-fever, croup, quinsy or sore lungs. Price 50c, $1.00. Trial bottle free. Guaranted by C. A. Wright & Son.

Making apologies sometimes ps us from doing anything that we need not opologize for.

A KING WHO LEFT HOME

set the world to talking, but Pau Mathulka, of Buffalo, N. Y. says he always Keep At Home the King of all Laxatives—Dr. King's New Life Pills—and that they're a blessing to all his family. Cure constipation, headache, indigestion, dyspepsia. Only 25c at C. A. Wright & Son's.

The milk of human kindness is often entirely unrelated to the cream of society.

ATTACK LIKE TIGERS

In fighting to keep the blood pure the white corpuscles attack disease germs like tigers. But often germs multiply so fast the little fighters are overcome. Then see pimples, boils, eczema, salt rheum and sores multiply and strength and appetite fail. This condition demands Electric Bitters to regulate stomach, liver and kidneys and to expel poisons from the blood. "They are the best blooe purifier," writes C. T. Budahn, of Tracy, Calif., "I have ever found. "They make rich, red blood, strong nerves and build up your health. Try them, 50 cents at C. A. Wright & Son's.

A man who is on good terms with himself is in a fair way to make a success of life.

Hay Fever, Asthma and Summer Colds

Must be relieved quickly and Foley's Honey and Tar Compound will do it. E. M. Stewart, 1034 Wolfram St. Chicago, writes: "I have been greatly troubled during the hot summer months with Hay Fever and find that by using Foley's Honey and Tar Compound I get great relief." Many others who suffer similarly will be glad to benefit by Mr. Stewart's experience. For sale by all druggists.

It isn't hard to learn a thing, but to find out afterward that it isn't so is discouraging.

Loss of Time Means Loss of Pay

Kidney trouble and the ills its breeds means lost time and lost pay to many a working man. M. Balent, 1214 Little Penna St. Streator, Ill. was so bad from kinney and bladder trouble that he could not work, but he says: "I took Foley Kidney Pills for only a short time and got entirely well and was soon able to go back to work, and am feeling well and healthier than before." Foley Kidney Pills are tonic in action, quick in results—a good friend to the working man or women who suffers from kidney ills. For sale by all druggists

There is only one thing that is interesting, and that is a thing that you can't find enough of.

Foley Kidney Pills will check the progress of your kidney and bladder trouble and heal by removing the cause. Try them. For sale by al druggists.

TECUMSEH, FRIDAY AUG. 25

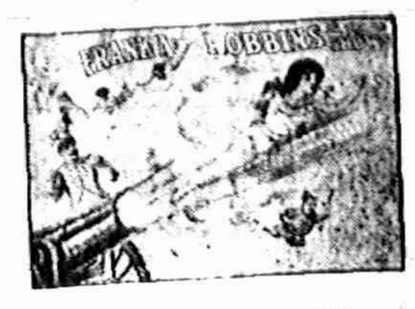

31 Years of Uninterrupted Success.

100 Performers

50 Beautiful Lady Artists

Big Group of Clever Clowns. 50 Remarkable Acrobats

Performing Horses Splendid Menagerie

3 BANDS

FRANK A. ROBBINS

CIRCUS

Newest and Greatest all Feature Shows

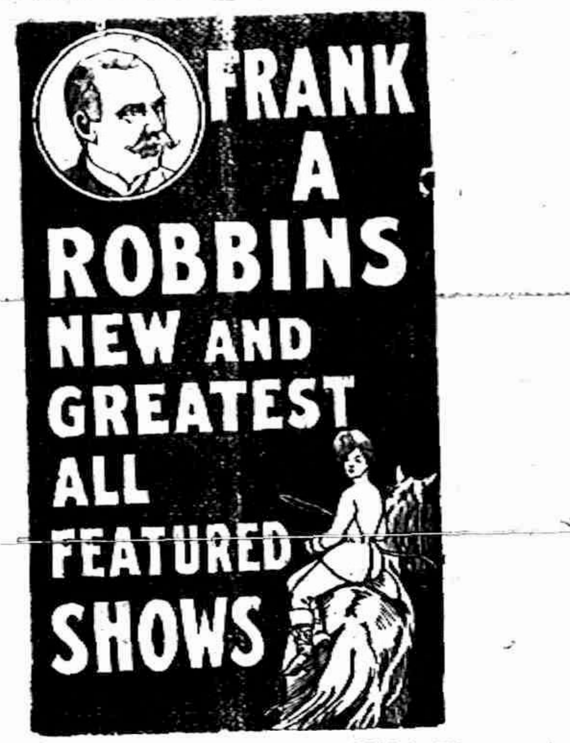

A Circus that is a Circus, Will Show at

Tecumseh, Aug. 25

2 Performances Rain or Shine 2 & 8 P. M

GRAND FREE STREET PARADE

Open Dens of Animals, Three Bands, Beautifully Costumed Men and Women. Magnificent Floats. Starts from Circus Grounds Promptly at 10 o'clock on Day of Show.

Don't Forget the Date, Friday, August 25th.

WALKING ON THE HEAD

STATE NEWS NOTES.

Michigan Matters of Interest Condensed For Busy Readers.

Charlotte—Walter Edick, 17, was drowned in Pine lake, near Olivet, while bathing.

Marquette—Kalie Hakkella has been arrested, charged with stabbing Walter Olmsted, 32, of Humboldt, to death.

Saginaw—Harlan I. Smith, a former resident of Saginaw, has been made archaeologst of Canada by the governor general.

Dowagiac—The Michigan Central depot was robbed of $117. A hobo was arrested a short time later, and it is claimed the money was found on him.

Adrian—A fire in the St. Charles hotel drove several of the domestics to the street in scant attire. About $2,000 damage was done to the upper story.

Port Huron—Gordon Brown, 16, was rescued with a net when a canoe containing himself and Fred Taylor, a chum, upset. Taylor swam to the shore.

Grand Rapids—Because the commissioners have left unpaid the $645 assessed for improvements, the $400,000 Ryerson Library, the same has been advertised for sale.

Saginaw—James Hickey, a liveryman, has reported to the police that he rented a valuable horse and buggy to a stranger and that the outfit has not returned. Search is being made.

Saginaw—E. J. Demorest, 50, a traveling man, was thrown from a Michigan Central passenger train at Cornwell, and several bones in his right ankle were broken. He as attempting to board the train.

Battle Creek—Prompt medical aid saved the life of Miss Hazel Brakel, a 17-year-old employe of the Kellogg food company, following her attempt at suicide in the boarding house of Mrs. Dowling. Despondency was the cause of the girl's rash act.

Bay City—Andrew Hauer, a cement contractor, asleep with others on the deck of a tug returning from Point Lookout, evidently rolled overboard for his companions found him missing when they awoke. Fishermen are looking for his body.

Grand Rapids—A thief broke into George Gray's locker at Manhattan beach, while he was in bathing, and, taking his check, went to the office, where he secured two diamond rings, a gold watch, o gold ring, and other valuables amounting to about $500.

Kalamazoo—Indications point toward the largest grape crop in the history of the Michigan fruit belt. The weather conditions have been ideal, and this fact, together with the increased acreage, will result in a harvest nearly twice that of any previous year.

Coopersville—A man supposed to be A. J. Burton, about 45, residing at Sodus, was struck by an eastbound passenger train and hurled 40 feet. He died before he could be brought to this place. The only means of identification was a letter in one of his pockets.

Charlotte—Roy Knowles, about 21 yaers old, son of Mr. and Mrs. Fred Knowles, prominent residents of this city, was killed in an automobile accident at the fair grounds here. One wheel broke down, allowing the machine to turn completely over, breaking the young man's neck.

Jackson—"I'll puncture your tire," were the words used by Joseph Yelinski, a Polish youth, 11 years old, when, it is alleged, he stabbed and probably fatally injured Frank Barkowski, 13. Barkowski was rushed to the city hospital, where it is stated he has one lung punctured and cannot live.

Grand Rapids—Charles Orth, houseman at the Hotel Pantlind, while walking in his sleep, stepped out of a window on the fourth floor, landing on his head and shoulders on the skylights of the first floor. The skylights are protected by a wire netting, and this probably saved Orth from being dashed to death on the hard floor below.

Grand Rapids—J. Roland Clark, prominent druggist of this city and member of the school board, was almost instantly killed when his automobile plunged over an embankment. His wife, 17-year-old son, Robert, and two small children, who were in the machine with him, escaped with minor injuries. Mrs. Clark suffered a fractured collar bone.

AUTO ACCIDENT

Willie Jones, the 11 yr. old son of Mr. and Mrs. James Jones living about four miles east of Tecumseh, was struck and seriously hurt by the auto driven by Warren Jones of Ridgeway. No blame is attached to Mr. Jones. The lads father who was working in a field near by saw the accident and exonerates Mr. Jones as he was driving slowly and the boy who was playing with a cart by the roadside evidently, became confused and pushed it in front of the car. Mr. Jones seeing the danger turned the auto quickly to the side of the road to escape him but the lamp on the car struck him causing severe injuries about the head. He was picked up in an unconscience condition and taken to his home (on the Chas. Foote farm.)

Drs. Morden of Macon and Hendershott of Tecumseh were called and rendered him as comfortable as possible. A later examination discovered that his leg was broken and he is in quite a critical condition. About two years ago Willie had a severe attack of scarlet fever and since then has been subject to bad spells and his father thought such might have been the case at the time of the accident

DEATH OF GEORGE KETCHAM

George T. Ketcham a former Tecumseh boy, died at his home in Chicago Tuesday night, aged 68 years. Who does not remember him as a young man in our midst, starting his business career at a small news stand and steadily progressing, until at one time he was head of a Jewelry establishment, then Post Master. He was a firm adherent of the Masonic Order, and held the office of Grand Master of the lodge. 23 years ago he left Tecumseh for the west, and for the past 12 years has resided in Chicago.

He leaves a widow and daughter, Mina Ketchman and a sister, Mrs. O Snell of St. Johnsville, N. Y, and a host of friends to mourn his loss.

His body was brought to the home of his nephew, C. F. Patterson Wednesday afternoon. The funeral being held Thursday afternoon at 2 o'clock, under the Auspices of the Masonic lodge.

MRS AGNES A. MCINTYRE

Agnes A. McIntyre passed away Tuesday afternoon at five o'clock from the effects of an operation, aged 46 years. The body was taken to the old farm home in Scofield where funeral services were held Thursday afternoon.

IN TIME OF SHOWERS

Sixteen young ladies gathered for a picnic on Hayden's Flats Tuesday afternoon in honor of Miss Winnifred Wilson. A most delightful time was spent and a most generous pot luck ing feature of the of the occasion was a general utility shower when the br de-elect received a number of linen gifts, jabots, china etc.

Wednesday evening about 20 young ladies were invited for a hosiery and handkerchief shower in honor of the same young lady. At the home of Miss Bess Spade. An ample supply of hosiery in various sizes and styles and numerous pretty handkerchiefs were showered upon Miss Winnie at this time. The evening was spent in social chat. Light refreshments were served and the time of parting came it was with mingled feelings of pleasure and sadness that the good nights were spoken.

RABIES OR HYDROPHOBIA

The following extracts from a letter from the State Board of Health is of interest at this time of the year when danger from mad dogs is most imminent.

Whenever a person has been bitten by a dog the first thought is and ought to be the possibility of rabies. Because of an old superstition it has become common practice to have the dog put immediately to death. Whenever the annimal is suspected of having rabies, this procedure is highly fallacious and cannot be too strongly condemnep, as it often makes the positive determination of whether or not the dog had the disease impossible. Rabies can only be communicated by by annimals affected with rabies and only a short time before the appearance of symptoms. The dog should be tied or locked up closely and watched. If symptoms do not appear in the suspected animal within a week, the wound has not been inoculated with the virus of rabies. If the dog dies within the period mentioned, the brain, or better, the entire head, should be immediately removed, packed in ice to prevent decomposition, and sent to the Pasteur Institute at Ann Arbor, Michigan, for examination, and if the suspicion is confirmed by laboratory findings and the diagnosis is positive, the individual who was bitten should without further delay be given the Pasteur treatment.

The period between infection and the appearance of the first sysmptoms of rabies varies from a few weeks to several months, and during this period Pasteur's treatment may be given and the disease prevented.

Over 90 per cent of all cases of rabies results from being bitten by dogs. It is therefore of highest importance that the muzzling of dogs be enforced. When animals cannot bite the cannot communicate the disease and the contagion of rabies will die with the dying of the last infected. Many of the contrivances sold as muzzles are not effective are simply attempts to evade the law. In a town where a muzzling order is in force unless a dog wears an efficient muzzle, one that prevents the dog from biting, he should be looked upon in the same light as a dog that does not wear one.

Very truly yours,
Robert L. Dixon, M. D.
Secretary.

IN THE AFTERNOON

When a man grows old all his hinges creak,
His teeth fall out and his eyes get weak,
He has pains in his sides and pains in his back,
And all his inwards get out of whack,
His limbs get wably and his feet get cold,
Oh it is a bitter time when a man grows old.
When a man grows old, he likes to tell
Of the joyous days when the world wagged well,
When he was younger, the sky was fair
And peace and virtue were everywhere,
The maids were lovely, the men were bold,
Such dreams will come, when a man grows old,
When a man grows old he sighs and moans,
Of sweeter zephyers and brighter morns,
Of larger rivers, and broader seas,
Of lovelier sunsets and higher trees,
The past has beauties he delights to unfold,
When a man grows old, when a man grows old
Oh let him go, on his lonely way,
And tell his tales of an ancient day,
It is all that is left when life gets seer
And the wind blows chill and the night is near,
Then the visions and stories so often told
Is all that is left when a man grows old.
When a man grows old he is not wanted around,
He is best in earth, than on top of the ground,
He's a crank and a nusiance he is often told
And that is the way when a man grows old
But cheer up friend, we will soon reach the end
And pass through the gates of bright gold,
To the mansion above where is perfect peace,
And no man shall ever grow old.

P. W. A.

The above poem written by an old time resident of Tecumseh, is printed at the request of his many friends.

WELCOME NEWS

Reports from all over the country are coming in with the welcome news, that the crops are excellent, and the fruit plentiful. The wheat crop it is thought will reach 700,000,000 bushles, the corn crop is some what uncertain, but hopes are entertained that it may be all all right. Taking every thing into consideration, the farmer will come out ahead once more.

TY COBB

HAS SET ANOTHER WORLD'S RECORD

Ty Cobb has set another world's record by scoring 100 runs in ninety four games. What this means is realized when you remember that last year he was the only man in the American league to score 150 times in the entire season of 151 games. He made 106 runs last year and the nearest men to him were Lajoie, of Cleveland, and Speaker, of Boston, with ninety two each. Now Cobb, who has been going like a whirlwind all of his season, has already scored as many runs as he did all of last year and the year is only about two thirds over. Cobb has scored over 100 runs in each of the last three seasons. He did not do so in 1907 and 1908 because he was batting behind Sam Crawford and driving Sam around more often than he scored himself. In 1909 Jennings changed the batting order of the Tigers and placed Cobb in front o Crawford. That year he scored 119 runs.

THE WOODMEN OF THE WORLD

The Woodmen of the World held their preliminary meeting Monday evening Aug. 7th, with a fair attendance.

They decided the name of the camp will be Tecumseh Chief and will organize with about 25 members. Their first regular meeting will be in Arcanum Hall Thursday evening Aug. 17. A committee was appointed, to secure a hall. A social hour was spent, Mr. E. B. Nash the Dist. Manager, passing a box of cigars to those present and otherwise making the occasion a pleasant one.

They expect a rousing meeting the next time, as the people are becoming more and more interested in the organization.

The Woodman Order is a fraternal beneficiary society for woman and man, and has nearly reached the 100,000 mark in its membership. Mr. Nash is quite enthusiastic in his work, and hopes to make this one of the strongest Camps in the organization.

TECUMSEH GUN CLUB

The Tecumseh Gun Club held a blue rock shoot Wednesday afternoon at Sutton. Dinner was served in picnic style and everyone was at his best in both lines of business. Walter Lowery of Detroit won the trophy as best shot. A party of six men came over from Detroit for the occasion. Walter Lowery, Lynn Comfort, Judge Sheldon, Art Somers, Will McDaniels and Gus Zimmer. The occasion was an interesting one to all present.

Angora Goat as Land Cleaner.

The Angora goat is making considerable progress in Queensland. Apart from the value of mohair, the Angora is a splendid cleaner of land. Forty goats will clear as much land as a man with a mattock, and do it much better.

COUNCIL PROCEEDINGS

Council Chambers,
Village of Tecumseh,
Regular meeting held August 7 1911.
President Smith in Chair.

Present trustees; Kempf, Sherman, Fisher, Gillespie, Dalsher, Look.

Absent trustees, none.

Minutes of Regular meeting held July 17th, 1911 were read and approved.

The report of the Street Commissioner was read showing the following work done on corporation from July 17th to August 7, 1911.

Team Labor,	Chas. Avery, 360 hrs. @ 35c. per hr.	$126.00
" "	Chas. Brownell, 30 hrs. @ 35c. per hr.	10.50
Hand Labor,	V. Vandercook, 170 hrs. @ 17 1-2c. per hr.	29.75
" "	Chas. Packard, 182 hrs. @ 17 1-2c. per hr.	31.85
" "	Ruben Miller, 155 hrs. @ 17 1-2 per hr.	27.12
" "	Byron Snell, 53 hrs. @ 17 1-2c per hr.	9.27
" "	Chas. Beal, 165 hrs. @ 17 1-2c per hr.	28.87
" "	Andy Linton, 20 hrs. @ 20c. per hr.	4.00
" "	John Smith, 50 hrs. @ 20c, per hr.	1.00
" "	Bert Prichard, 70 hrs. @ 20c. per hr.	14.00

Moved and supported that report of Street Commissioner be accepted and placed on file and orders directed drawn for the several amounts.

Motion Carried.

The report of the Engineer was read showing the following for the month of July, 1911,

No. of gallons of water pumped	6,785,584
No. of pounds coal consumed	37,400

Julia Kemp, 1 trident meter
Jas. Silvers, 1 tap, 30 ft. pipe,
I. P. Keyser, 1 tap, 30 ft. pipe,
O. B. Finch, 1 tap, 18ft. pipe,
Miss A. Whitenack, 1 trident meter,
Geo. U. Smith, 1 trident meter,
Jas. Lowry, 1 trident meter,
Jas. Cupples, 1 trident meter,
John Wyrill, 1 trident meter,
Mrs. Harry Dunn, 1 trident meter,
Harry Bond, 1 trident meter,
1 tap for drinking fountain,
L. D. Dewey, 1 trident meter,
Dr. E. E. Hendershott, 1 trident meter.

Village charged to 3000 pounds coal for heating oil for streets.

Work and labor from July 17th to August 7th 1911.

Gilbert Arner, 18 days,	$36.00
John Smith, 5 days,	10.00
A. Linton, 5 days,	10.00

Moved and supported that report of Engineer be accepted, and placed on file and orders directed drawn for the several amounts.

Motion Carried.

The bills as read were referred by the President to the Finance Committee. The Finance Committee approved all bills as read.

Moved and supported that report be accepted and orders directed drawn for several amounts.

Motion Carried.

The bills follow,

John Nemire, 1 mo. salary,	$ 50.00
Wm. Service, 1 mo. salary,	20.86
Elmer Mellon, 1-2 mo. salary,	25.00
M. Zimmerman, 1-2 mo. salary,	37.50
L. I. Bidwell, oats, 4155 lb.	58.43
Herb Munger, 8150 lb. hay,	25.28
Tecumseh Elec. Co., Street lights,	288.39
" " " , Water Works,	.99
" " " , Council Bldg.,	2.50
Alex Park, ditching, fountain,	26.14
C. A. Wright, Board of Review, 4 days,	8.00
G. B. Garlinghouse, Board of Review, 4 days.	8.00
Tecumseh Gravel Co., 2 cars sand,	17.50
~~Tecumseh News Printing,~~	[illegible]
S. W. Bordine, 12 sewer inspections	9.00
Neptune Meter Co., meters and couplings	126.07
O. H. Bramble, repairs on spreader,	1.88
W. L. Coller, painting 3 signs,	1.50
E. B. Pangle, sidewalks,	59.73

Moved and supported that Street Commissioner be instructed to have cement walk constructed in front of Josephine L. Hillman property on Logan Street, West. Mrs. Hillman having agreed in writing to pay for said construction. Motion Carried.

Moved and supported that an extention of time be granted the treasurer for the collection of taxes to and including, September 5th, 1911.

Motion Carried.

The following Petition was presented to the Council.

"We the undersigned citizens of the Village of Tecumseh hereby petition your honorable body to extend the water main within protecting distance of our property as we are in constant danger of fire."

Singned, Richard Harkness, Vincent Wood, Miles Baldwin, Edwin I. Niles, William E. Warner, Thomas Hanley, G. Knouse.

The above petition was referred by the President to the Water Board with instructions to report at next regular meeting.

Motion that we adjourn, supported.

Motion Carried.

G. Arthur Rathbun,
Clerk.

HOT WHEATHER HURTS THE SKIN

Poisonous prespiration causes rashes hives, blotches, pimples and prickly heat, often the being of serious skin troubles.

To wash away the poison entirely, apply a simple solution known as D. D. D. Prescription for eczema. D. D. D. is generally sold in $.100 bottles, but for 25c we can now give you enough to prove that the very first drops soothe and heal the inflamed skin as nothing else can.

We vouch for the wonderful properties of D. D. D., for we know that it brings instant relief for all kinds of skin trouble. B. J. Pulver.

HOW IS THIS FOR A CITY BOY

Henry W. Clark of Ridgeway, a city boy from Detroit has the honor of having the largest yield of wheat to the acre of any so far reported, his yield being 40 bushel. If he seems a little proud over this, no one can blame him.

PULPIT TOPICS

BAPTIST CHURCH

W. B. Hartzog, Ph. D., minister
10:00 a. m. Morning Worship and Sermon by the Pastor
11:15 Sunday School.
11:15 Men's Class.
6:30 p m. B. Y. P. U.
7:30 Union Service at the Baptist church. Sermon by Rev G. N. Kennedy.

FRIENDS CHURCH

Elisabeth H. Mott, pastor
10:00 a. m. Sabbath Morning Service. Sermon by the Pastor, "Pearls"
11:15 Sabbath School. Classes for all.
6:30 p. m. Christian Endeavor, "Small Beginnings of Intemperance," led by the Pastor.
7:30 Union Service at the Baptist church,
7:30 Wednesday. Midweek Prayer service.

METHODIST

Geo. N. Kennedy, minister.
A cordial welcome next Sunday.
10:00 a. m. Worship and Sermon. Special solo by Mr. Waltermier.
11:15 Sunday School.
11:15 Business Men's Class. Address by Mr. Chas. Slayton on, "Immortality."
6:30 p. m. The Leagues.
7:30 This church will join in the Union Service at the Baptist church.

UNIVERSALIST CHURCH

10:00 a. m. Morning Service. Rev. E. H. Barrett of Shelby, Mich., will preach, topic, "Out of the Depths."
7:30 p m. Evening Service, topic, "The Larger Gospel."

EPISCOPAL CHURCH.

10:30 a. m. Sunday School will continue through the summer at St. Peter's church.
4 p. m. Service at St. Peter's church sermon by Mr. O. F. Crawford.

K. OF P. PICNIC

Springbrook Lodge No 186 K. of P. of Tipton and Tecumseh Lodge No. 190 of Tecumseh, will hold their Annual picnic at Sand Lake Wednesday, August 18. A blue rock shoot in the morning, dinner at noon, program, music, recitations and a speech in the afternoon and the annual base ball game will make up the days entertainment.

History.

What is history but a registry of the successes and disappointments, the vices, the follies, the quarrels, of power?—Paley.

State of Michigan.
The Circuit Court for the County of Lenawee.
In Chancery.
Samuel Gregg, Complainant,
VS.

Daniel Cole, Mrs. Daniel Cole, whose christian name is unknown to complainant, Alanson Kniffen, Mrs Alanson Kniffen, whose christian name is unknown to complainant, Samuel Andrews, Mrs. Samuel Andrews, whose christian name is unknown, to complainant, Minor T. Cole, the children, descendants and heirs, the creditors and administrators of the estate the devisees, the legatees, trustees and executors of the last will and testament, the assigns, unknown grantees and incumbrancers and the successors in interest of the above named Daniel Cole, Mrs. Daniel Cole (whose christian name is unknown to complainant.) Alanson Kniffen, Mrs. Alanson Kniffen (whose christian name is unknown to complainant,) Samuel Andrews, Mrs. Samuel Andrews (whose christian name is unknown to complainant,) the names of al whom are unknown to complainant.

DEFENDANTS

Suit pending in the Circuit Court for the County of Lenawee, in Chancery, at the City of Adrian, on the 29 day of July A. D. 1911.

IN THIS CAUSE, it appearing from affidavit on file, that Daniel Cole, Mrs. Daniel Cole whose christian name is unknown to complainant, Alanson Kniffen, whose christian name is unknown to complainant, Samuel Andrews and Mrs. Samuel Andrews, whose christian name is unknown to complainant, are not residents of the State of Michigan, and that their respective residences are unknown, and that diligent search and inquiry has been made to learn the places of residences of each of said defendants and that it cannot be ascertained in what state or country said defendants and each of them resides:

AND IT FURTHER APPEARING upon due showing that there are persons whose names and places of residents are unknown, interested in this suit as the children, descendants and heirs, the creditors and administrators of the estate, the devisees, legatees, trustees and executors of the last will and testament, the assigns, unknown grantees and incumbrancers and successors in interest of the said Daniel Cole, Mrs. Daniel Cole (whose christian name is unknown to complainant,) Alanson Kniffen, Mrs. Alanson Kniffen (whose christian name is unknown to complainant,) Samuel Andrews and Mrs. Samuel Andrews (whose christian name is unknown to complainant:) and it appearing to the satisfaction of the Court that such unknown children, descendants and heirs, the creditors and administrators of the estate, the devisees, legatees, trustees and executors of the last will and testament, the assigns, unknown grantees and incumbrancers and successors in interest, of the said named defendants, are unknown and are proper parties to this suit:

AND IT FURTHER APPEARING upon due showing in this cause that diligent search and inquiry have been made to ascertain who are the proper parties in this cause, and that the defendants named and described in the title of this order are, so far as said complainant can by diligent search and inquiry ascertain, the owners of the claims of title against which relief is sought herein, and that said defendants or some of them, have parted with their rights in and to the lands and premises described in the Bill of Complaint herein by some conveyance, and that their several rights thereto are in some manner incumbered by some instrument or proceeding of the exact nature of which complainant is ignorant, and which does not appear of record in the office of the Register of Deeds of said county of Lenawee, and that the parties who have, mediately or immediately, by reason of such incumbrances or conveyancef, acquired an intrest in the claim of title against which relief is sought in this suit, are unknown to complainant and cannot be ascertained by diligent search and inquiry, and that such unknown grantees and incumbrancers should be made, joint with the known and unknown defendants above named, parties defendant to this by the name and description of the "unknown grantees and incumbrancers of said first above named defendants."

ON MOTION of Fred'k B. Wood, solicitor for complainant, IT IS ORDERED That the appearance of said Daniel Cole, Mrs. Daniel Cole (whose christian name is unknown complainant,) Alanson Kniffen, Mrs. Alanson Kniffen (whose christian name is unknown to complainant,) Samuel Andrews and Mrs. Samuel Andrews (whose christian name is unknown to complainant,) the children, descendants and heirs, the creditors and administrators of the estate, the devisees, the legatees, trustees and executors of the last will and testament, the assigns, unknown grantees and incumbrancers and successors in intrest of the above named Daniel Cole, Mrs. Daniel Cole, (whose christian name is unknown to complainant,) Alanson Kniffen, Mrs. Alanson Kniffen, Samuel Andrews and Mrs. Samuel Andrews (whose christian name is unknown to Complainant,) the names of all of whom are unknown to complainant, be entered herein or or before the 29th day of December A. D. 1911: AMD THAT ALL THE PARTIES herein before named as having a possible interest in the lands in said Bill of Complainant described, and weose names are unknown, be made parties defendant hereto, all in accordance with the statutes in such case made and provided; and that in case of the appearance of any such defendants, that he, or she, cause his, or her, answer do the Bill of Complainant in this cause to be filed and a copy thereof to be served on the solicitor for complainant within twenty days after service on him or her of a copy of said Bill of Complainant and notice of this order and in default there of, said Bill shall be taken as confessed by said non-resident defendants, by said defendants whose names are unknown and by said unknown grantees and incumbrancers.

AND IT IS FURTHER ORDERED that within twenty days complainant cause a copy of this said order, followed by a description of the lands described in the Bill of Complainant, as therein described, and a statemnnt that this suit involves the title to such lauds and is brought to quiet the title thereto, to be published in the Tecumseh Herald, a newspaper printed, published and circulated in Lenawee County, and that said publication be continued therein once in each week for six weeks in succession, or that he cause a copy of this order to be personally served on said defendants Daniel Cole, Mrs. Daniel Cole (whose christian name is unknown to complainant,) Alanson Kniffen Mrs. Alanson Kniffen (whose christian Samuel Andrews and Mrs. Samuel Andrews (whose christian name is unknown to complainant) name is unknown to complainant) and on said unknown children, descendants and heirs, the creditors and administrators of the estate, the devisees, the legatees, trustees and executors of the last will and testament and the assigns, unknown grantees and incumbrancers and successors in interest, defendants herein, at least twenty days before the day above fixed prescribed for their appearance.

Fred B. Wood, Solicitor for Complainant. Business Address: Tecumseh, Michigan.

John L. O'Mealey, Circuit Judge.

A True copy.

J. Leighton Bush, Register in Chancery.

To wnom it may concern:

Notice is hereby given, that the above entitled cause, or suit, concerns, involves the title and is brought to quiet the title to the following described lands viz:—

Those lands in the township of Macon, in the county of Lenawee and state of Michigan, known and described as the west half of the north east quarter of section twenty-seven, town five south, renge five east, as in said Bill of Complainant described.

Dated: July 29th A. D. 1911.

Fred B. Wood, Solicitor sor above named complainant.

COMMERCIAL TECUMSEH SAVINGS

STATE SAVINGS BANK

THE LARGEST BANK IN NORTHERN LENAWEE

WHERE ALL ARE WELCOME

SAFETY DEPOSIT BOXES

To rent at a nominal cost where valuables can be kept safe from fire and burglars.

ASK TO SEE THEM.

PAYS 3% INTEREST on Savings Deposits compounded twice a year—June 1st and Dec. 1st.

J. Q. LOOK, President. L. D. NORTH, Vice Prest. J. H. SMITH, Cashier

POCAHONTAS COAL.

has raised in price at wholesale 50c per ton. Another raise is anticipated.

We were "short" last year and this year we bought early of the

Best Grade Money Will Buy.

and for a limited time will offer it for $4.50 per ton delivered or $4.00 not delivered.

Please remember this offer is for a limited time only, and it will mean a saving of from 50c to $1.00 per ton for you as you will surely have to pay this advance very shortly.

S. W. & L. E. TEMPE

When you buy our Meats you always get

THE BEST

We have a full line of Prime Beef, Pig Pork Chops, Prime Veal and Spring Lamb, New Pickled Pork and Sweet Cured Hams and Bacon, Fowls and Spring Chickens. Sweet Boiled Hams, Cooked Veal Loaf—the best Pressed Meat, Frankforts, Bologna, Pickled Pigs Feet Tripe, New Corned Beef.

Pure Leaf Lard.

L. A. HUGHES MEAT CO.

Investement Securities

Have their Good and Bad Seasons.

Securities you buy may go up or down, but you can always depend on the fact that every dollar you deposit here will always be a dollar, plus the interest it earns.

There's no safer or surer investment than that offered in the savings department of this bank. The interest is certain, and the principal is always available.

3% On Savings, if left one month.

THE LILLEY STATE BANK.
Tecumseh, Michigan.

UNITED STATES POSTAL SAVINGS DEPOSITORY

FOOD for BABY

The food for baby is of the utmost importance, What is nourishing for one is not suited for another.

We keep a complete assortment of foods for baby and our stock is always fresh.

We also keep the new hygenic bottles and all other accessories to make baby's food palatable and clean.

These things are important to mothers and this store is headquarters.

Phone 80. **B. J. PULVER.**

SEND IN . . .

25c

For a Three Months' Trial of

The Herald

giving all the news of the village and surrounding country.

Tecumseh Herald $1.00 a year in the county

LOCAL AND PERSONAL

NOTICE

All copy must be in the composing room of this office by 9:30 A. M. Tuesdays and Fridays.

School Books and Supplies at Gaston & Son.

Mrs. Lester Bown is in Mecosta for a visit with her father

Miss Ida B. Chase was a business caller in Toledo Wednesday.

Elias Olivar of Britton, was a Tecumseh visitor Wednesday.

Julia Gilmore of Ridgeway, was a Tecumseh caller Wednesday.

Mrs. Thomas Kirk of Clinton, was shopping in town Wednesday.

Albert Morseman of Tipton was a Tecumseh visitor Wednesday.

Miss Eva Satterthwaite is making a a visit in Chicago with relatives.

Miss Wilma Ellis of Angola, Ind. is visiting friends in town this week.

Mrs. Geo. Frost of Macon, is the guest of friends in town, this week.

Miss Grace Gillespie has been spending a few days at her home, this week.

Miss Dorothy Ruthruff is spending a few days in Belleville, with relatives.

A. C. Arner and Marcus Tenny left Tuesday for a trip to Little Rock, Ark.

The Dignified Dozen are spending a week at Bennett's cottage, Devils Lake

Mr. and Mrs. Whaley are entertaining his cousin Miss Nichols of Uniontown, Pa,

Mrs. I. W. Martin and children were visiting her parents in Clinton Wednesday.

H. S. Waring and wife were Sunday guests of Rev. B. R. Weld and family, at Devils Lake.

J. D. Shulf left for Chambersburg, Penn., Wednesday morning for a visit at his old home.

Ernest VanVleet and wife are entertaining his mother Mrs. Ed. Van Vleet of Plymouth.

Mrs. J. Dewitt Martin and daughter Dorothy, were up from Ridgeway Wednesday shopping.

Winnefred Wilson was spending Monday in Ridgeway with her friend, Mrs. Guy Pocklington.

Wm. Rector accompanied by his son Earl, and Dr. Briegai, went to Detroit Tuesday evening.

Mrs. Henry Bachman and Miss Viva, were up from Britton Wednesday calling on friends.

Mrs. Will Sutfin and children, who have been visiting in Otsego have returned to their home.

Mrs. Ashabel Cheal is home from Battle Creek, for a visit with her parents, Geo. Church and wife.

Miss Pauline Snyder of Detroit, is seriously ill at the home of her parents, Benjamin Snyder and wife

Mr. and Mrs. Floyd Williamson has been entertaining his cousin Miss Ruby Williamson of Toledo this week.

Paul Hunt returned from his visit in Angola Monday, and has resumed his duties at the Rosacrans' store.

Geo. A. Rathbun and wife left Tuesday afternoon, for a vacation trip to Watertown and Little Genesee N. Y.

Mrs. Ernest Mize and little son Elwood of Toledo are making an extended visit with Allan Montgomery and wife.

Mrs. F. E. Bradley returned home from Lake Odessa Monday after a few days visit with her son Elwin and family.

Mr. and Mrs. Fred Kopke and daughter Marian left for Albion Wednesday morning, for the Dinsmore-Kelly reunion.

The Farmer's Union will hold their annual picnic, on Friday, Aug. 18th in L. H. McConnell's grove. Didner at noon.

Mrs Mary Wheelan, who has been visiting in Jackson and Beavorton for for the past two weeks returned home Monday.

Miss Lillian Cole, who has been attending summer school in Ypsilanti for the past six weeks came home Monday.

Misses Florence and Marian Rosacrans joined a party of Clinton ladies this week, at the Exelby cottage at Wampler's Lake.

Mrs. Richard Moiles and Miss Anna Cutting spent last week at Devils Lake, Miss Lina Havens was up for the week end.

Leon Temple made Jackson a business trip Monday.

Osage muskmelons and watermelons at Williamson Bro's.

Miss Helen Wilson was a passenger for Britton Thursday.

Edgar Barnes of Macon was a Tecumseh visitor Wednesday.

Miss Adah Kuder was calling on friends in town Wednesday.

Mrs. Frank Turner is spending the day in Adrian, with friends.

Mrs. Richard Molles returned from her outing at Devils Lake, Wednesday.

Mrs. George Kuder of Macon was a Tecumseh visitor Thursday.

Spring chickens are just about right at Williamson Bro's.

Miss Caroline Colvin was a guest o Miss Julia Hough over Sunday.

Miss Bernice Underwood of Britton was shopping in town Wednesday.

Miss Bessie Johnston is spending the week in Toledo with relatives.

Eugene Rosacrans was a visitor at Wampler's Lake Thursday evening.

Lawrence Hicks of Raisin Center was a caller in town Tuesday evening.

Mrs. Price's canning compound is sold at Williamson Bro's.

The Misses Phena and Carrie Palmer of Ridgeway were in town Thursday.

Herbert Henderson came home from Adrian for the Garden Party last night.

Miss Tillie Anderson is entertaining her friend Miss Coryell of Chicago this week.

Harry Dunn returned from his trip to Chicago and other points, Thursday morning.

Orley Wood left Thursday morning for Adrian to begin his duties on the Stott Elevator.

Clare Camburn and Clare Rhoades were among the Macon visitors in town Wednesday.

Mrs. A. Welch of Clinton, was visiting at the home of Jas. Updyke and family Wednesday.

Post Card Albun ¼ off on Saturday Gaston & Son.

Mrs. Chenowith of Bellefontaine, O. is visiting at the home of Mr. Geo. S. Tiffany and wife.

Mrs. W. Rooney and daughter, of Bay City, are visiting Mrs. Ronney's brother, Timothy Mills.

Mr. and Mrs. Lisle Crane and children of Clinton spent Thursday with Dr. and Mrs. W. D. Reed.

Fancy home grown watermelons at Avery's

Mr. and Mrs. James McCann are taking a trip to Bunker Hill and other places, in their new auto.

Mrs. Mary Dresser is guest of her niece, Mrs. Tom Owens and family in Angoal, Ind., for a few weeks.

Miss Josephine Lambie of Adrian, attended the Garden Party of Mrs R. S. Moore's last evening.

Mrs. G. W. Allen of Tipton, and daughter, Mrs. Billington of Detroit, were callers in Tecumseh Thursday.

Mrs. Jennie Colvin attended the birthday party, Sunday, of her brother-in-law, Geo. Lanning of Adrian township.

Use Dr. Janes' Mouth Wash and Tooth Paste. For sale by C. A. Wright & Son.

Mrs Pocklington and daughter Viola are at Salida, Mo., visiting her sister, Mrs. Viola Zeluff-Cole. They expect to make an extended visit.

Miss Franc Rosebrough and Miss Mary Hosmer returned to Freeport Ill., Wednesday, after several weeks visit with S. P. Hosmer and Miss Sena.

Fine switches made and cut hair and combings bought at the Milliner store of Miss Hough.

Fred Chiverall who is at the Soldiers Home in Dayton, Ohio is reported seriously ill His son Will and grandson Harry have gone to see him this week

Chief Arie Order of Eagles are planning a reunion of the members their families and best girls for August 20. The meeting will be held at the Club Hotel at Devils Lake. Fish dinner, chicken supper, and a jolly time.

Mrs. E. H. Halliday entertained her Sunday school class last Friday in honor of Miss Bessie Frost, before her departure for Portland, Oregon, with her father, Dr. W. A. Frost, where she will reside in the future. The Misses Margaret Lowery, Mary Mc Intyre, Minnie Lowery, Margaret Furgeson and Iva Boyd were present.

Tecumseh View Post Cards at Gaston

Mrs E. S. Tate of Clinton, was a Tecumseh visitor Thursday.

Fred Aldrich was at Devils Lake Thursday, on a fishing trip.

Robt. Boyd of Adrian, was a Tecumseh visitor Thursday.

Mrs. Fred Morrell of Britton, was a caller in Tecumseh Thursday.

Box Stationery 20c per pound at Gaston & Son.

Mrs. Barrett of Ridgeway, was shopping in Tecumseh Thursday.

Mrs. Lottie Lamkin of Clinton, was a Tecumseh caller Thursday.

Mrs Wm. Langton of Tipton, was a Tecumseh caller Thursday

Kenneth Snedicor is assisting in the Webster Ancerson & Co. store.

Mrs. Bert Poucher left for Clinton Thursday, for a visit with friends.

May Jones of Ridgeway, was visiting friends in Tecumseh Wednesday.

Mrs. Geo. S. Field and two children, are spending the week in Manchester.

Always buy Telpa Coffee, it is the best at Gilbert's.

Clare Hazlett of Detroit, was calling on friends in Tecumseh Thursday.

Mrs. Fred Camburn and Ruth of Saline, were shopping in Tecumseh Thursday.

Mrs. Saul and Mrs. Tuttle of Detroit, are spending the week with Joe E. Gray.

Mrs. Louis Jones and children were spending Wednesday in Clinton, with her parents.

Willis Schreder and wife leave in the morning for a weeks visit with friends in Detroit.

Dr. and Mrs. North and Dr. and Mrs. H. R. Conklin, arrived home Thursday afternoon.

New uncolored Japan tea just the best 50c tea on the market at C. M. Gilbert's.

Mrs. Elwin Camburn of Macon, well known to many in Tecumseh, passed away Wednesday night after a long illness. Mrs. Anna Wilson-Camburn has been caring for her during her illness.

Buy that Coat Chain at Gaston & Son.

Mrs. Ida VanValkenburg of Lima, O., who is visiting her mother, Mrs. Hendershott and sister Clara in Macon, was calling in Tecumseh Thursday.

Mrs. N. A. Howland was down from the lake Wednesday, her brother Chas. Pangborn and wife, who are here from Ft. Wayne, Ind., were with her, they returned later for a two weeks outing.

A most sensible invention is that of F. R. Hall of Adrian, a telegraph operator of the Western Union. It is a disc for covering the mouth piece of a telephone to make it sanitary, the device is a simple one and a very practical one.

Metamora has inaugerated a new day, this is to be Fun Day, and will be celebrated August 23. Music a continuous run of fun, from morning until late at night. A fine program has been arranged for morning, afternoon and evening with a free moving picture show for the finis.

Order a nice spring chix at Williamson Bro's.

Mrs. Jerome Cleveland has just returned from a two months visit with relatives at Grand Rapids, Milford and Pontiac.

Ohio people have been well represented in town this week, two large cars of men on the lookout for good farms, being here.

Bert Boyce of Macon was calling on his father and mother and other friends in town Wednesday night before leaving for Cleveland.

Mr. and Mrs. Waltermire returned from their wedding trip Wednesday afternoon and are spending a few days with her parents H. H. Hughes and wife.

Get 3 pkgs. Premier corn flakes for 25c at Williamson Bro's.

Mr. and Mrs. Will Preston and Miss Fannie Preston of Adrian, and Miss Deta Spalding of Tipton, left yesterday for Crystal Lake to spend a month.

F. E. Bradley and wife are entertaining Dr. and Mrs. Graham and son and Dr. and Mrs. Heitman of Milwaukee, the ladies are nieces of Mrs. Bradley.

Up-to-date housekeepers use La Besta. It save half the work in all sorts of cleaning and never injures the finest fabric, just try one five cent package, at all grocers.

Mr. and Mrs. Willis Smith and Mrs. Lynn Butrick spent Sunday with Ed Spalding and family in Tipton, they also called on Mrs. Ida Spencer, who is very ill ht the home of her daughter, Mrs. Hoyt Whelan.

JAPANESE GARDEN PARTY

Most Successful and Largest Attendance of any yet Given, 400 Tickets Being Sold.

A SCENE FROM JAPAN WITH PRETTY JAPANESE GIRLS

Assisted by Tecumseh Band

The third annual Garden Party given by the Ladies of the Baptist church on the lawn of R. S. Moore was the most successful yet given. The largest attendance, the most artistic effect, and a fine program rendered the evening most enjoyable.

The Tecumseh Band rendered several selections which were very much enjoyed and their first number, "Yankee Hash" was just the music to charm Yankee hearts, even though in Japan.

Of the program we will say it was charmingly and artisticly carried out. Miss Harrison of Jackson who gave the Saxiphone Solo delighted everyone present and kindly responded to an encore. Mrs. Gorman who gave a song "Japanese Maiden" gave it with a true Japanese effect. The Tenor solo "Doubt Not" by Mr. Krone was also given an encore to which he responded. The Ladies Chorus, "I Sing because I love to Sing," closed this part of the program.

Never have the grounds been better fitted for a Garden party, than were these of Mr. R S. Moore's. The effect was of great spaciousness, and the beauty of it can hardly be described in words.

The Japanese laterns hung in foliage overhead, the rushes and Cattails encircled the grounds, the flowers and vines banking the porch and house gave the audience grounds a most charming effect. Then passing through the Arch to the Japanese Garden with its gaily flaunting flowers of many colored phlox, petunias and zinnias bordered by sweet elyssum and candytuft, and the Japanese girls waiting on the tables, the effect was indescribable. The guests here were served to refreshments, of which many partook.

The decorating committee certainly deserve great credit for their wonderful success. As also do our home singers for the pleasure they gave to every one present.

Mr. Samuel Haas of Blissfield, was a Tecumseh caller Thursday.

Miss Katheryn Haas is taking a few days outing, at Wampler's Lake.

Miss Cora DePuy of Detroit, was an over Sunday guest of her sister, Mrs. John Hendershott and family.

Dr. Stowell of Chicago accompanied the body of George T. Ketchman to Tecumseh Wednesday morning, for burial.

Special this week at Gilbert's are: Naptha Soap 4c; 1 qt. Large Olives 35c; 3 pkg. Maple Corn Flake 25c: 10c bag Salt 7c; Soda 5c.

Mrs. Victor Linden and little Victor were passengers for Jackson Thursday for a visit with her parents Rob Hastings and wife.

NASAL CATARRH

Mrs. E. Karberg Says it is Easy to Get Rid of

"A bad case of catarrh was cured for me by the use of HYOMEI. The trouble effected my head, nose and eyes, and was very annoying and disagreeable, and the cure, from the use of HYOMEI was very gratifying. HYOMEI has from me a strong recommend and endorsement."—Mrs. E. Karberg, 213 Kingsley St., Ann Arbor Mich;, Nov. 16 1908.

HYOMEI (pronounced High-o-me) cures catarrh, because it gets where the germs are, and destroys them. It is made of Australian encalyptus, mixed with other healing antiseptics when breathed over the irritated membrane, it gives relief in two minutes.

Used regularly for a few weeks it will build up and heal the germ infested membrane and drive out catarrh.

If you own a small Hyomei pocket inhaler, you can get a bottle of HYOMEI at druggists everywhere, or at C. A. Wright & Son's for only 50c. If you do not own a Hyomei inhaler, ask for a complete outfit, the price is $1.00 It is guaranteed to cure catarrh, coughs, colds croup or sore throat, or money back.

WE HAVE SECURED
200 POUNDS
OF OLD 1910
Full Cream Cheese

which is soft, rich and creamy and will be a delight to lovers of good cheese.

IT HAS THE SNAP AND FLAVOR
WE ALWAYS SELL GOOD CHEESE

ANDERSON BROS.
Phone 91 GROCERS Macon Phone

Fly Nets,

Hammocks, Fireless Cookers,
Refrigerators,
Swiss Aluminum Cooking Utensils,
Everything in Threshing Supplies.

All Patterns of Safety Razors and Extra Blades.

Sauerthwaite Bros.

Low Prices **SLAYTON & SON** Reliability
Tecumseh, - Mich

Oliver Plows

It isn't a question of selling Oliver plows, but rather of getting them with us. We are not able to get them as fast as our customers would like them and after putting out all we had in stock were obliged to send to Adrian and Britton to fill our orders. We are busy every day putting out Oliver Sulkies. You need one on your The best plow made. They will plow any soil at any time.

Ontario Grain Drills.

Our large sale of Ontario drills shows plainly their superiority ovet other makes. 15 sold last fall. Let us show you the good points on our sample drill. You will want one after examination.

Fertilizer.

If you want results from your fertilizer buy of us. "Union Brand" Pure Animal Matter Fertilizers. Kainit 12% Potash.

You Will Lose Good Bread

rolls, and biscuit if you fail to patronize our store We use the best flour and other ingredients in our model bakery, and the baking is marked by scrupulour cleanliness in every detail. You will find our products both delicious and nutritious, and, you will, like others, deal regularly here after the first trial. We deliver bread, rolls and biscuits daily at customers homes.

CITY BAKERY
PHONE 99

COLD HAM FOR SANDWICHES

To make good sandwiches, thinly sliced; tender ham is a necessity and that is the kind you get from us. At all seasons of the year cold ham is a delicacy that the entire family will enjoy. We make it a point to keep it always on hand. It comes in handy for the childrens sandwiches, company sandwiches, and when guests come in unexpectedly to lunch or supper.

Try my Oleomargarine 18c per lb.

Albert Clark
ALL PHONE NO. 158.

Just Received

Fresh Fruit and Vegetables.

New price on Flour

⅛ Hayden's Patent	68c
¼ Hayden's 1900	62c
⅛ Star	59c
Gratz Blue Ribbon pat.	68c
Tecumseh Cheif	62c
Moss Rose	58c

Our line of Fruits and Vegetables are complete, something new all the time.

We will open our new Store about Thursday, August 3.

In Vegetables we have New Cabbage, Green Onions, Lettuce, Beets, String Beans, Celery, Radishes, Cucumbers, Summer Squash.

FRUIT

Yellow Peach, New Tomatoes Huckleberries, Oranges, Bananas Watermelons, Muskmelon, Sweet Apples, Cooking Apples.

You will make no mistske in giving us your order, as will have in our new store the most complete up-to date stock in town.

Try our Peter Smith & Sons' line of Coffees.

Nero	25c
Tzar	35c
Marigold	30c
May-day	28c

Also White House.

Aldrich & Son.

We Want to Show U

The Place to Buy Lace and Drapery Curtains and Couch Covers.

SEE Our Window Display of R. & G. Corsets Fall Styles Just Opened. TRY ONE.

SPECIAL SALE of Wash Dresses This Week.

Fred Rosacrans & Sons.

P. B. HARDY, M. D.

PHYSICIAN AND SURGEON

Special attention given to diseases of the Stomach, Throat, Nose, Ear and Surgery.
Office Chicago Street
Office Hours, 12.30 to 3. and 6.30 to 9 P. M.
Gone to Europe. Will return in Oct.

W. A. BREIGEL.

PHYSICIAN AND SURGEON.

SURGERY A SPECIALTY.
Office next door west of Kerr's Bakery, upstairs.
HOURS 2 to 4 p. m. 7 to 8 p. m.
TELEPHONE No. 63.

---

will be at my office over J. J. Belcher's store every day except the 3rd Tuesday of each month.

S P. HOSMER,
OPTICIAN

Dental Parlors

W. D. REED, D D. S.

Chicago, St., Tecumseh.
Crown and Bridge work Aluminum Silver and Rubber plates and all of the specialties known to modern dentistry. Gas or vitalized air administered.
Office over Avery .&Co'sstore.

Dental Parlors
of
E. D. BROWN, D. D. S.

Filling, Crown, Bridge and platework Local and complete anaesthetics administered for painless extraction. Office over Orr's Drug Store. Phone, 192

A. C. AYLESWORTH,

Licensed Auctioneer, Real Estate, Stock and General Salesman.
Will attend all sales in city or country, at reasonable rates.
Headquarters and all dates made Herald office.

FRANK DAVIDSON,

Licensed Auctioneer. Farm and Stock Auctions.
Attended to promptly and in satisfactory manner. Terms reasonable.
Headquarters at Herald office where all dates are made. State 'phone 504 East.

HELEN D. VALENS

Osteopathic Physician

Office, 46 Chicago street.
At Tecumseh Wednesdays, Saturdays and Sundays and every evening.

Junk Dealer.

Pay the best price for Rags Rubbers and Paper, and all kind of Metal and iron.
Telephone 265.
Call by phone and I will come with team.
Mail box 626.

B. FAELK

Dr. F. M. Roseberry,

Doctor of Veterinary Medicine and Surgery.

Is now located at G. B. Garlinghouse Livery and will treat Diseases of all Domestic animals.
Calls answered Promptly Day or Night. PHONE No. 65.

PATENTS

D. SWIFT &

303 Seventh St.

GO RIGHT AT IT

Friends And Neighbors In Tecumseh Will Show You How

Get at the root of the trouble.

Rubbing an aching back may relieve it.

But it won't cure it.

You must reach the root of it—the kidneys.

Doan's Kidney Pills go right at it:

Reach the cause: relieve the pain

Read what Tecumseh people say about them

Mrs Sarah Austin, Pearl Street Tecumseh Mich., says: "About three years ago I suffered from kidney trouble. I had several pains in the small of my back and the kidney secretions caused me much annoyance. When some one told me to try Doan's Kidney Pills, I got a box and they promptly benefited me. I have taken this remedy whenever my kidneys have bothered me since then and have always received the best of results. I willingly allow my name to be used again in recommending Doan's' Kidney Pills."

For sale by all dealers. Price 50 cents. Foster Milburn Co., Buffalo, New York, sole agents for the United States

Remember the name—Doan's—and take no other.

A soft answer often gives us a chance to stand from under.

THE AGONY OF A BABY UNDER A SKIN AFFLICTION

is all the more terrible because it can't tell you how it suffers. But there is relief at hand—not only relief but a permanent cure from prickley heat, rashes, hives, eczema and all other skin affections so prevalent among infants during the summer months. If you want to see your baby rest easy once again—and a look of relief spread over its little face just apply this splendid remedy ZEMO. We believe honestly and sincerely that in ZEMO you will find the cure you have been praying for. We can tell you in all truth that we have made thousands of parents happy with this simple but sure remedy.

And to prove our absolute sincerity we have instructed all druggist selling ZEMO, to refund the purchaser his money if the first bottle does not bring relief. Used presistently thereafter ZRMO is bound to cure.

ZEMO and ZEMO SOAP make the most economical as well as the cleanest most effective treatment for affections of the skin and scalp whether on infant or grown person

Sold by druggists everywhere and in Tecumseh by our authorized agents C. A. Wright & Son.

EARLY KISERS
The famous little pills.

Do not allow your kidney and bladder trouble to develop beyond the reach of medicine. Take Foley Pills. They give quick results and stop irregularities with surprising promptness. For sale by all druggists.

What has become of the old-fashioned mother who used to make the boys shine their shoes on Saturday night

Many A Suffering Women

Drags herself painfully through her daily tasks, suffering from backache, headache, nervousness, loss of appetite and poor sleep, not knowing her ills are due to kidney ane bladder troubles. Foley Kidney Pills give quick relief from pain and misery and a prompt return to health and strength. No women who so suffers can afford to overlook Foley Kidney Pills. For sale by all druggists.

The only thing the matter with some men is a weakness for slapping their friends on the back.

ACCUSED OF STEALING.

E. E. Chamberlain, of Clinton, Me. boldly accuses Bucklen's Arnica Salve of stealing—the sting from burns or scalds—the pain from sores of all kinds—the distress from boils or pills.

"It robs cuts, corns, bruises, sprains, and injuries of their terror," he says. "as a healing remedy its equal don't exsist," Only 25c at C. A. Wright & Son's.

It is always safest to believe what a fresh paint sign tells you.

The wages of sin can be collected in any court of competent jurisdiction.

Many a dog that is good for nothing else can catch hundred of flies in a day.

THE ORIGINAL LAXATIVE COUGH SYRUP
KENNEDY'S LAXATIVE
CONTAINING **HONEY AND TAR**

TECUMSEH MARKETS

CORRECTED AUG 8, 1911

Wheat	81—	83
Flour per bbl	5 00—	5 60
Rye		70
Corn (ear)		36
Oats		35
Beans		2 20
Potatoes new		1.50
Butter		18
Eggs		16
Lard		15
Tallow		
Fowls (live)		10
Springers		14-15
Roosters		06
Ducks		
Geese		07
Turkeys	15—	14
Hay	15 00—	17 00

State of Michigan. The Circuit Court for the County of Lenawee
In Chancery.
william Purdy, Complainant.
VS

John Bodine, Jr.; Mrs. John Bodine Jr., whose christian name is unknown to complainant: Eliza Miller, Matilda Miller: the children, descendants and heirs, the surviving spouses, the creditors and administrators of the estate the devisees, legatees, trustees and executors of the last will and testament, the assigns, incumbrancers, and successors in interest of the above name John Bodine, Jr., Mrs. John Bodine, Jr. (whose christian name is unknown to complainant), Eliza Miller and Mitilda Miller, the names of all of whom are unknown to complainant.

DEFENDANTS.

Suit pending in the Circuit Court for the County of Lenawee, in Chancery, at the City of Adrian, on the 29th day of July, A. D. 1911,

IN THIS CAUSE, it appearing from affidavit on file, that John Bodine Jr. Mrs John Bodine Jr. (whose christian name is unknown to complainant) Eliza Miller, and Matilda Miller, are not residents of the State of Michigan and that their respective residences are unknown, and that diligent search and inquiry to learn the places of residence of each of said defendants, and that it cannot be assertained in what State or Country said defendants and each of them resides:

And it Further Appearing upon due showing that there are persons whose names and places of residences are unknown, interested in this suit as the children, descendants and heirs, the surviving spouses, the creditors and administrators of the estate, the devises, legatees, trustees and executors of the last will and testament, the assigns, incumbrances and successors in interest of said John Bodine Jr., Mrs. John Bodine Jr. (whose christian name is unknown to complainant): Eliza Miller and Matilda Miller and it appearing to the satisfaction of the Court, that such unknow children, descendants and heirs, the surviving spouses, the creditors and administrators of the estate, the devises, the legatees, trustees and excutors of the last will and testament, the assigns, incumbrancers and successors in interest, of said named defendants, are unknown and proper parties to this suit.

And it Further Appearing upon due showing In This Cause, that diligent search and inquiry have been made to ascertain who are the parties in interest in this cause, and that the defendants named in the title of this order are, so far as said complainant can, by diligent search and inquiry ascertain, the owners of the claims of title against which relief is sought herein, and that said defendants, or some of them, have parted with their rights in and to the lands and premises described in the Bill of Complainant herein, by some conveyance, and that their several rights thereto, are in some manner incumbered by some instrument or proceeding, of the exact nature of which complainant is ignorant, and which does not appear of Record in the office of the Register of Deeds of said county of Lenawee and that the parties who, by reason of such incumbrances or conveyances have mediately or immediately acquired an interest in the claim of title against which relief is sought in this suit, are unknown to complainant and cannot be ascertained by diligent search and inquiry, and that such unknown grantees and incumbrancers should be made, jointly with the known and unknown defendants above named, parties defendant to this by the name and description of the "unknown grantees and incumbrancers of said first above named defendants."

ON MOTION of Fred'k B. Wood, solicitor for complainant, It Is ORDERED, that the appearance of said John Bodine Jr., Mrs. John Bodine, Jr. (whose christian name is unknown to complainant,) Eliza Miller, Matilda Miller, the children, descendants and heirs, the surviving spouses, the creditors and administrators of the estate the devisees, legatees, trustees and executors of the last will and testament, the assigns, incumbrancers, and successors in interest of the above named John Bodine Jr., Mrs John Bodine, Jr. (whose christian name is unknown to complainant.) Eliza Miller and Matilda Miller, the names of all of whom are unknown to complainant, be entered herein on or before the 29 day of December, A. D. 1911: and that such unknown grantees and incumbrancers be made parties defendant hereto. and that the appearance of such unknown grantees and incumbrancers be entered herein on or before the 29th day of December A. D. 1911: and that all the parties hereinbefore named as having a possible interest in the said Bill or Complainant described, and whose names are unknown, be made parties defendant hereto; all in accordance with the Statutes in such case made and provided; and that in case of the appearance of any such defendants; that he, or she, cause his or her answer to the Bill of Complaint in this cause to be filed and a copy thereof to be served on the solicitor for complainant within twenty days after service on him or her of a copy of said Bill of Complainant and notice of this order; and in default thereof, said Bill shall be taken as confessed by said non-resident defendants, by said defendants, whose names are unknown and by said unknown grantees and incumbrancers,

AND IT IS FURTHER ORDERED. That within twenty days complainant cause a copy of this order followed by a description of the lands described, in the Bill of Complaint, as therein described, and a statement that this suit involves the title to such lands and is brought to quiet the title thereto, to be published in the Tecumseh Herald, a newspaper printed, published and circulated in Lenawee County, and that said publication be continued therein once in each week for six weeks in succession, or that he cause a copy of this order to be personally served on said defendants, John Bodine Jr. Mrs. John Bodine Jr., (whose christian name is unknown to complainant.) Eliza Miller and Matilda Miller and on said unknown childrens, descendants and heirs, the surviving spouses, the creditors and administrators of the estate the devisees, legatees, trustees and executors of the last will and testament, and the assigns, and successors in interest, incumbrancers, aforesaid, and on said unknown grantees and incumbrancers, defendants herein, at least twenty days before the day above prescribed for their appearance.

Fred B. Wood, Solicitor for Complainant. Business Address: Tecumseh, Michigan.

John L. O'Mealy, Circuit Judge.
A True Copy.

J. Leighton Bush, Register in Chancery.

To Whom it may concern:

NOTICE IS HEREBY GIVEN, That the above entitled cause, or suit concerns, involves the title, and is brought to quiet the title to the following described lands; viz:—

Those lands in the township of Macon. In the County of Lenawee and State of Michigan, known and described, is the east half of the northwest quarter of section twenty, and the east half of the southwest quarter of the southwest quarter section seventeen, all in town five south, range five east as in the Bill of Complaint described.

Dated: July 29th A. D. 1911.
Fred B. Wood, Solicitor for above named Complainant.

Free Sample For Baby's Ills

Something can and must be done for the puny, crying baby, for the child that refuses to eat and is restless in its sleep. And since the basis of all health is the proper working of the digestive organs, look first to the condition of the stomach and bowels.

A child should have two full and free movements of the bowels a day. This emptying of the bowels is very important, as with it comes a clear head, a lightness of step, good appetite and sound sleep. But it is equally important to know what to give the child in the emergency of constipation and indigestion. Cathartics are too strong and salts and other purgatives are not only too strong, but the child refuses them because of their bad taste. Have you ever tried Dr. Caldwell's Syrup Pepsin? It is a liquid tonic that families have been using for a quarter of a century. It is mild, pleasant-tasting and promptly effective. It is good for you as well as the child, but there is nothing better to be found for children. They like its taste—you will not have to force them to take it.

First of all, if you have not yet used it, Dr. Caldwell would like to send you a sample bottle free of charge. In this way you can try it before buying. Later, when convinced of its merits, you can get it of your druggist at fifty cents and one dollar a bottle, just as thousands of other families are doing. The family of Mr. D. W. Spangler of Strattonville, Pa., as well as that of Mr. A. F. Johnson, of Walnut Grove, Tenn., started with it in that way and now write that it is their one family necessity next to food itself. If you are unfortunate enough to have a sickly child, one given to constipation and indigestion, you should send for a free sample of this remedy.

Dr. Caldwell personally will be pleased to give you any medical advice you may desire for yourself or family pertaining to the stomach, liver or bowels absolutely free of charge. Explain your case in a letter and he will reply to you in detail. For the free sample simply send your name and address on a postal card or otherwise. For either request the doctor's address is Dr. W. B. Caldwell, R.509 Caldwell building, Monticello Ill.

More people men and women, are suffering from kidney and bladder trouble than ever before, and each year more of them turn for quick relief and permanent benefit to Foley's Kidney Remedy which has proven itself to be one of the most effective remedies for kidney and bladder ailments that medical science has devised. For sale by all druggists.

Probate Court for said county.

At a session of the Probate Court for the At a session of Court held at the Probate Office in the City of Adrian, in said County on the 29th day of July, in the year one thousand nine hundred and eleven.

Present, HARRY L LARWILL, Judge of Probate.

In the matter of the estate of THOMAS BOYD, deceased.

On reading and filing the petition of duly verified, of Frederick B. Wood, administrator of said estate, praying that he may be authorized, empowered and licensed to sell the Real Estate described in said petition at private sale, for reasons therein stated.

It is Ordered, That Monday the 28th day of August next at nine o'clock in the forenoon be assigned for hearing of said petition

And it is further Ordered, That a copy of this Order be published in the TECUMSEH HERALD, a newspaper printed and circulating in said County of Lenawee for three successive weeks previous to said day of hearing.

HARRY L. LARWILL,
(A true copy) Judge of Probate.
E. I. LARWILL, Probate Register.

STATE OF MICHIGAN, County of Lenawee ss.

Probate Court for said County of Lenawee, County of Lenawee holden at the Probate Office in the City of Adrian on the 31st day of July in the year one thousand, nine hundred and eleven.

Present, HARRY L. LARWILL, Judge of Probate.

In the matter of the estate of LEVI L. BOWEN, deceased.

On reading and filing the petition of Cynthia Augusta Bennett, daughter of said deceased, praying that an instrument in writing purporting to be the last will and testament of said deceased may be duly proved and admitted to probate, and that administration of said estate be granted to Mary Jane Bowen, the executrix named in said instrument, or to some other suitable person.

It is ordered, That Monday, the 28th day of August, next at nine o'clock in the forenoon be assigned for the hearing of said petition.

And it is furthered Ordered, That a copy of this order be published in the TECUMSEH HERALD, a newspaper printed and circulating in said County of Lenawee for three successive weeks previous to said day of hearing.

HARRY L. LARWILL,
(A true copy) Judge of Probate.
E. I. LARWILL, Probate Register.

STATE OF MICHIGAN, COUNTY OF LENAWEE, ss.

Probate Court for said County.

At a session of said Court held at the Probate Office in the City of Adrian, in said County, on the 29th day of July in year one thousand nine hundred and eleven.

Present, HARRY L. LARWILL, Judge of Probate.

In the matter of the estate of BLANCHE M. HAYDEN Deceased.

On reading and filing the petition, duly verified, of Levi O. Hayden, administrator of said estate, praying that he may be authorized, empowered and licensed to sell the Real Estate described in said petition at private sale, for reasons therein stated.

It is Ordered, That Monday the 28th day of August, next at nine o'clock in the forenoon be assigned for the hearing of said petition.

And it is further Ordered, That a copy of this order be published in the TECUMSEH HERALD, a newspaper printed and circulating in said County of Lenawee for three successive weeks previous to said day of hearing.

HARRY L. LARWILL,
(A true copy) Judge of Probate
E. I. LARWILL, Probate Register.

NAZARETH ACADEMY
The Best School For Your Girl
Rooms For All

BARBOUR HALL
The Right School For Your Little Boy
Send for Information

NAZARETH ACADEMY
Nazareth, Kalamazoo County, Mich.

CORRESPONDENCE

MACON

Mrs. Jasper Berry has been entertaining some lady friends, from Detroit.

Mrs. C. O. Biddle and children came Tuesday, for a visit with Macon relatives.

James Lowry who has worked for Erwin Conklin for the past year, has moved on a farm near Newburg.

Miss Carolyn Cullen is taking a vacation, and is visiting a brother near Bellville, and a sister in Coldwater.

Gretie and Irene Conklin are enjoying a week's visit in Detroit, as guests of their aunt, Mrs. Temple.

Mrs. John Ladd entertained several ladies from Tecumseh, at a week end party, the guest of honor being Miss Winifred Wilson.

Mr. and Mrs. Ezra Betser and Earle Betzer and family attended the reunion of the Betser family, in Ohio, last Wednesday.

Charlie Day and wife came last Wednesday, for a visit with their brother, Frank Day.

Mr. and Mrs. Arthur McCollum are spending the week with friends in Mendon, Mich.

Mr. and Mrs. Ross Biddle have been visiting in Carleton for a few days. The visit proved to be a sad one for Mrs Biddle, for at that time her younger sister, who has been an invalid for some time, passed away. Virgil was just entering young womanhood, being sixteen and was the idol of her aged grandfather, Mr. Bidding with whom she lived. The funeral was held Wednesday morning.

DeWITT'S Carbolized WITCH HAZEL **SALVE** For Piles, Burns, Sores.

FRANKLIN

Miss Helen Bunting is helping Mrs. Hoyt Whelan this week.

Mr. and Mrs. James Greenfield moved to Mt. Pleasant, last week.

Mrs. Cecil Billington of Detroit, came last week Thursday for her outing, with her parents and friends.

Mr. and Mrs. Arthnr Spencer who were called here by the severe illness of his mother, Mrs. Ida Spencer, returned to Detroit Friday.

C. L. Wisner was a caller at Dr. Waldron's, Wednesday.

Howard Boyd and Ben Tripp went to Toledo Sunday.

Miss Chastina Allen, Miss Gertrude VanTuyle and Willlard, were Clinton visitors Tuesday.

Miss Irene Skeese spent Sunday at the home of her aunt, Chastina Allen.

Mrs. Frank Leonard of Texas, visited at E. J. Whelan's Wednesday.

Mrs. Jennie Love who has been visiting relatives and friends here returned to Adrian Friday.

Mrs. Ida Spencer is reported as improving slowly.

A party of K. of P's. enjoyed an outing at Toledo, Sunday.

Mrs Inez VanTuyle is nursing Mrs. Quigley and baby in Clinton.

Miss Iola Edwards attended the Baker family reuion, at Wolf Creek, Monday.

Mr. and Mrs. C L. Wisner were interested spectators at the Special educational train, from the M. A. C. Lansing, at Clinton Wednesday.

A number of our young people attended the dance at Wampler's Lake, Saturday night.

FOLEY KIDNEY PILLS
FOR BACKACHE KIDNEYS AND BLADDER

RIDGEWAY

Miss Harriett Allen of Britton spent Tuesday in town.

Rev. Hartley Carisfield of Howell came Wednesday for a visit his wife and children returning Thursday.

Donald Babock is here from Detroit.

Lafe Pocklington and wife and C. O. Lowe and wife visited Jackson Tuesday.

Frank Clark and mother returned from Detroit Tuesday.

Mrs T. M. Birdsall and son Wendall of Defiance, Ohio, are visiting her parents Mr. and Mrs. C. C. Smith.

C. O. Hiscock and wife of Detroit came home Thursday for a visit with his mother, Mrs. Helen Hiscock

James Barlow was in Adrian on business Wednesday.

Mrs. Ed. Harrison spent Wednesday and Thursday in Britton.

Ray Binns of Holloway called in town Monday.

Rev. and Mrs. F. O. Jones will arrive home from their vacation to Canada Friday evening. All usual Sunday services will be held.

Mrs Martha Lowe was an Adrian visitor Wednesday.

Miss Winnifred Wilson of Tecumseh was a guest of Mrs Guy Pocklington Monday night.

Mrs S. L. Rappleye is visiting her son Lawrence and family at Blissfield.

Irving's Modesty.

Fuller Mellish, who was for several years in the company of Sir Henry Irving, first coming to America in his support, told a characteristic story of the great English actor.

"We were discussing Tennyson in the beefsteak room of the Lyceum one night," said Mr. Mellish, "when Sir Henry came over and joined in the conversation. 'Ah, yes,' he said, 'Tennyson. To be sure I know him. Clever chap, yes, but vain. One night Tennyson and I were walking down Piccadilly together, and as we passed a crowd on the street corner several of the men took off their hats and bowed. Ha! Do you know Tennyson thought they were bowing to him! Extraordinary! Yes, clever chap, but vain, you

WELCOME WORDS TO WOMEN

Women who suffer with disorders peculiar to their sex should write to Dr. Pierce and receive free the advice of a physician of over 40 years' experience—a skilled and successful specialist in the diseases of women. Every letter of this sort has the most careful consideration and is regarded as sacredly confidential. Many sensitively modest women write fully to Dr. Pierce what they would shrink from telling to their local physician. The local physician is pretty sure to say that he cannot do anything without "an examination." Dr. Pierce holds that these distasteful examinations are generally needless, and that no woman, except in rare cases, should submit to them.

Dr. Pierce's treatment will cure you right in the privacy of your own home. His "Favorite Prescription" has cured hundreds of thousands, some of them the worst of cases.

It is the only medicine of its kind that is the product of a regularly graduated physician. The only one good enough that its makers dare to print its every ingredient on its outside wrapper. There's no secrecy. It will bear examination. No alcohol and no habit-forming drugs are found in it. Some unscrupulous medicine dealers may offer you a substitute. Don't take it. Don't trifle with your health. Write to World's Dispensary Medical Association, Dr. R. V. Pierce, President, Buffalo, N. Y.,—take the advice received and be well.

SPECIAL NOTICES.

Ladies Shampooing, Manicuring and Massage Residence On [illegible] street, or will call at your home. Mrs. O. G. Hunt. Phone [illegible]

WANTED—Local and traveling salesmen representing our reliable goods Any man of good appearance who is not afraid of work can make this a satisfactory and permanent business. Write at once for terms Outfit free. Territory unlimited. Big money can be made. Apply quick.
ALLEN NURSERY CO.,
Rochester, N. Y.

WANTED—Ambitious man to sell furniture, etc on installment plan and act as collector. References and Bonds required.
General Outfitting Co.,
177-179 Shelby St.,
Detroit, Mich

FOR SALE I keep on hand in large quantities Rubber Roofing as good as there is on the market for the same price as others and put it on free of charge. Gurrantee it from 8 to 12 years Also have roof paint in 1 gal. and 10 gal, lots. Jas. W. Owen.

LIBRARIES, Women's Clubs and everybody should send in their orders at once for "Authors and Poets of Michigan". 180 biographical sketches, 100 protraits, 500 pages. cloth, $5.00, Morrocco $7.00 Title in gold. First edition limited to 1,000 copies only by subscription in advance. Make all checks and money orders payable to, W. I. Conkey, Hammond, Ind.

FOR SALE—ONE HUNDRED ACRE FARM good buildings close to school and town, and about thirty-five acre of timber Price $7,000 00 A ss, Lock Box 425 Hudson Mic

FOR SALE—Full blood Jersey cow will be fresh within a few days. Enquire of C. A. Cutler, Adrian, Mich., R. F. D. No. 3.
1½ miles west of Suttons Station.

CALL ON Mrs. A. L. Brazee for Spirella Corsets, also Bay City hosiery and underwear. Will be pleased to call any time. Brown St, Phone 346.

FOR RENT—5 rooms on East Chicago St. in house with Mrs. E. Church.

ADJOURNMENT DATE IS CLOSE

Middle of the Month Will See Close of Session.

Washington (Special).—Leaders of both houses of congress are figuring on adjournment of congress between Aug. 15 and 19.

Democratic house leaders hold this view, Vice President Sherman predicted Aug. 10, and Democratic Leader Martin, of the senate, "the middle of the month."

Rumors are current that a deadlock exists between Senator La Follette and Rep. Underwood on the wool and free list tariff revision bills. Apparently they had made little progress, but neither had indicated a desire for a meeting of the full committee of conference.

Neither Mr. La Follette nor M. Underwood made any explanation of the delay. The disposition of other members of the conference is to give them reasonable time, but much pressure for expedition is being brought to bear on them because of the desire of senators and members generally to bring the session to a close as soon as possible.

GENERAL MARKETS.

Detroit Grain Market.
Detroit, Aug. 7.

WHEAT—No. 1 white, 87¾c; No. 2 red, 90¾c; Sept., 93c; Dec., 97¾c; May, $1.02½.

CORN—No. 3, 67c.

OATS—Standard, 42½c.

Chicago Grain Market.
Chicago, Aug. 7.

WHEAT—Sept., 93¾c; Dec., 97¾c; May, $1.03.

CORN—Sept., 64¾c; Dec., 61⅞c; May, 64¾c.

OATS—Sept., 42⅛c; Dec., 44⅝c; May, 47c.

Chicago Livestock Market.
Chicago, Aug. 7.

CATTLE—Beeves, $5@7.50; cows and heifers, $2.15@6; stockers and feeders, $3.25@3.50.

HOGS—Light, $6.95@7.60; heavy, $6.55@7.50.

SHEEP—Native, $2.25@3.85; lambs, $3.75@6.85.

East Buffalo Livestock Market.
East Buffalo, Aug. 7.

CATTLE—Fair to good cows, $3.50 @4.25; best fat heifers, $5.75@6; common feeders, $3.25@3.50.

HOGS—Heavy, $7.60; yorkers, $7.85 @7.90; pigs, $7.90.

SHEEP—Top lambs, $6.50@6.75; wethers, $3.85@4; cull sheep, $1.50@2.50.

Ambition.

Ambition can creep as well as soar. The pride of no person in a flourishing condition is more justly to be dreaded than that of him who is mean and cringing under a doubtful and unprosperous fortune.—Burke: "Letters on a Regicide Peace."

REDUCED FARES
NEW YORK CENTRAL LINES

LAKE SHORE RY
EXCURSIONS
Every Sunday
Round Trip Fares

Detroit	85c
Toledo	80c
Adrian	30c
Jackson	70c

Correspondingly low fares to intermediate stations.

Train leaves Tecumseh at 8:09 a. m going south; at 9:09 a. m. going north

---

LAKE SHORE R.R.
30 Day Tours
TO
New York City and Boston
On sale daily June 1 to Sept. 30
ALSO TO

St Lawrence River resorts, Adrionack Mountains, New England and New Jersey Sea Shore and scores of resorts in New England and Canada. Liberal stop-over privileges also option Steamer or rail between Cleveland and Buffalo and Steamer (on Hudson River) or rail between Albany and New York.
Special folder of information and full particulars from Agents or write L. A. Robison, Gen. Pass. Agents, Cleveland, O.

O'BRIEN GOES TO ROME.

Grand Rapids Man Succeeds Leishman—Other Diplomatic Changes.

Washington (Special).—As the result of one of the most important diplomatic shake-ups in years, Thomas J. O'Brien of Michigan has been nominated as ambassador to Italy, one of the most coveted posts in the service.

Other changes were:

John G. A. Leishman, now ambassador to Italy, transferred as ambassador to Germany.

Charles Bryan, now minister to Belgium, promoted to be ambassador to Japan.

Lars Anderson, who has previously been in the diplomatic service, appointed minister to Belgium.

John Ridgley Carter transferred as minister to the Argentine Republic. Mr. Carter leaves the post of minister to the Balkan states.

John B. Jackson, now minister to Cuba, goes to the Balkan states as minister.

Arthur M. Beaupre, now minister to the Netherlands, becomes minister to Cuba.

Lloyd Bryce, the only one of the nominees who is not now or has not been previously in the diplomatic service, is appointed minister to the Netherlands.

OBITUARY.

Colonel W. C. Greene.

Naco, Ariz (Special).—Colonel W. C. Green, the copper mining operator, died at his home in Cananea, Mexico, 60 miles south of Naco, of acute pneumonia He was injured a few days ago in a runaway, receiving several broken ribs.

Captain Thomas D. Adams.

Washington (Special).—Captain T. D. Adams, direct descendant of President John Adams and President John Quincy Adams, died here. He was 74 years old.

RAILROAD TIME TABLES.

Lake Shore & Michigan Southern Railroad.
Effective June 11 1911

Going south.

Station	315 D'ly ex Sun	309 D'ly ex Sun	331 D'ly ex Sun	311 D'ly	313 Sun only
Jackson	6 05 a m	10 30 a m	2 05 p m	8 10 p m	7 15 a m
Tecumseh	7 03 a m	11 29 a m	3 01 p m	9 03 p m	8 00 a m
Adrian	7 33 a m	12 01 p m	3 30 p m		8 54 a m
Toledo	8 40 a m	12 30 p m	4 15 p m	10 05 p m	9 50 a m
Chicago	3 45 p m	9 00 p m			
Detroit			5 40 p m		11 05 a m

Going north

Station	316 D'ly	312 D'ly ex Sun	314 D'ly ex Sun	318 D'ly e Sun	310 Sun only
Toledo	7 50 a m	12 30 p m	5 10 p m	7 25 p m	7 50 p m
Detroit					6 30 p m
Adrian		1 00 p m	5 25 p m	8 10 p m	8 30 p m
Tecumseh	9 00 a m	1 30 p m	6 15 p m	8 42 p m	9 08 p m
Jackson	10 15 a m	2 33 p m	7 20 p m	9 45 p m	10 05 p m

DUNDEE BRANCH.

Going west.

Station	429 D'ly ex Sun	425 D'ly ex Sun	421 D'ly ex Sun	427 D'ly ex Sun	419 Sun only
Adrian	6 10 a m	8 10 a m	3 30 p m	5 25 p m	8 35 a m
Tecumseh	7 30 a m	9 10 a m	4 02 p m	6 20 p m	9 22 a m
Addison	9 56 a m	10 05 a m	4 55 p m	7 05 p m	10 07 a m

Going east.

Station	422 D'ly ex Sun	428 D'ly ex Sun	430 D'ly ex Sun	434 D'ly ex Sun	420 Sun only
Addison	9 56 a m	10 25 a m	1 20 p m	7 15 p m	7 00 p m
Tecumseh	10 43 a m	11 15 a m	3 50 p m	8 00 p m	7 50 p m
Adrian	11 10 a m		5 25 p m	8 40 p m	8 55 p m

Tecumseh and Dundee trains.
Daily except Sunday

Leave Tecumseh	4 10 p m	12 30 p m
Arrive Tecumseh	2 40 p m	10 45 a m

J. ZEIHG. R, Ticket Agent.
L. A. ROBISON, G. P. A. Cleveland, O

FEELING LIVER-ISH This Morning?
TAKE
THEDFORD'S
Black-Draught
Stops Indigestion—Constipation
25¢
A Gentle Laxative And Appetizer

THE CHILDREN LIKE IT
KENNEDY'S LAXATIVE COUGH SYRUP

Foley's Kidney Pills

What They Will Do for You

They will cure your backache, strengthen your kidneys, correct urinary irregularities, build up the worn out tissues, and eliminate the excess uric acid that causes rheumatism. Prevent Bright's Disease and Diabetes, and restore health and strength. Refuse substitutes.

Sold by All Druggi

OVER 65 YEARS' EXPERIENCE
PATENTS
TRADE MARKS
DESIGNS
COPYRIGHTS &C.

Anyone sending a sketch and description may quickly ascertain our opinion free whether an invention is probably patentable. Communications strictly confidential. HANDBOOK on Patents sent free. Oldest agency for securing patents. Patents taken through Munn & Co. receive special notice, without charge, in the

Scientific American.

A handsomely illustrated weekly. Largest circulation of any scientific journal. Terms, $3 a year; four months, $1. Sold by all newsdealers.

MUNN & Co. 361 Broadway, New York
Branch Office, 625 F St., Washington, D. C.

PATENTS

ARTHUR P. GREELEY
FORMERLY
ASSISTANT COMMISSIONER OF PATENTS

WM. CRANCH McINTIRE
FORTY YEARS IN PRACTICE.

618 F STREET, N. W.
WASHINGTON, D.C.

U. S. AND FOREIGN PATENTS
CAVEATS AND REISSUES.

TRADE-MARKS
DESIGNS.

ATTORNEYS AND COUNSELLORS,—MECHANICAL EXPERTS.
PRACTICE IN ALL U. S. COURTS.

FEES REASONABLE AND BEST ADVICE ALWAYS GIVEN, REGARDLESS OF ALL INTERESTS EXCEPT THAT OF CLIENTS.

BUSINESS CONDUCTED UPON HIGHEST PROFESSIONAL PLANE AND UNDER PERSONAL SUPERVISION OF MR. GREELEY AND MR. McINTIRE.

ALL LETTERS OF INQUIRY ANSWERED PROMPTLY ON DAY OF RECEIPT.

INFORMATION AND ADVICE FREELY GIVEN.

OUR BOOK ENTITLED "GREELEY & McINTIRE ON PATENTS," SENT FREE TO ANY ADDRESS.

GREELEY & McINTIRE.
PATENT ATTORNEYS. WASHINGTON, D. C.

The Tecumseh Herald.

VOL. LXI. NO. 65 TECUMSEH, MICHIGAN, TUESDAY AUGUST, 15, 1911 WHOLE NO. 4071.

THE WEBSTER ANDERSON CO.

OUR SECOND ANNUAL

GREAT NOTION AND REMNANT SALE

✳ FOR NINE DAYS ONLY ✳

READY-TO-WEAR GARMENTS

LADIES', MISSES' AND CHILDRENS WASH DRESSES
Our entire stock included.
Notion Sale Price 1-4 Off

WHITE WASH WAISTS—Nothing reserved, all go
Notion Sale Price 1-2 Off

SILK WAISTS.

We have divided our entire line of silk waists into 3 lots.

Lot 1—that sold at $4.00 and $4.50
Notion Sale Price $2.48

Lot 2—that sold at $5.00 and $6.00
Notion Sale Price $3.48

Lot 3—that sold at $7.00 and up
Notion Sale Price $4.95

LADIES' AND MISSES' WOOL SUITS
Notion Sale Price 1-2 Off

HOSIERY and UNDERWEAR

Men's Fall Weight Union Suits
Notion Sale Price 1-4 Off

Boys' Balbriggan Shirts and Drawers, 25c quality
Notion Sale Price 17c each

Ladies' 25c Gauze Vests
Notion Sale Price 19c each

Ladies' Black Silk Lisle Hose 50c quality
Notion Sale Price 33c pair

Ladies' Black Medium Weight Hose, 25c quality
Notion Sale Price 19c pair

CARPETS, ROOM RUGS and Lace Curtains

We are receiving daily new goods in these departments. This is where you gain as we will include all in this Great Notion Sale. Everything in this department at big reductions.

REMNANTS
ONE HALF PRICE

Remnants of Dress Goods
Remnants of Silks
Remnants of Trimmings
Remnants of Laces
Remnants of Embroideries
Remnants of Ribbons
Remnants of Curtain Goods

Remnants of all the above
Notion Sale Price One-half Off

This Sale Opens Thursday, Aug. 17th, at 8 o'clock a. m. and Closes Saturday Night, Aug. 26th.

To the thousands of people who patronized our First Annual Notion Sale last August. This sale needs no introduction. Our immense sales were sufficient proof of their appreciation of the bargains we offered. We will say, however, that we have been preparing for this sale for a year and will offer to you more and greater values than before. We have space to tell only a few of the money saving opportunities we will give. **Come to This Sale.**

AT ONE CENT.

One Child's Colored Border Handkerchief	1c
One White Curtain Loop	1c
One Collar Button	1c
One Corset Lace, 3 yards long	1c
One Paper of Pins	1c
One Box Jet Mourning Pins	1c
One Bone or Steel Crochet Hook	1c
One Nickel Plated Thimble	1c
One Piece Sewing Wax	1c
Two Dozen Small Brass Rings	1c
One Piece Ironing Wax	1c
One Bunch White Tape, all widths	1c
One Lead Pencil	1c
One Paper Sewing Needles	1c
One Card Hooks and Eyes	1c
One Darning Cotton	1c
One Pair Beauty Pins	1c
One Package Hair Pins	1c

AT TWO CENTS.

One Card Agate Buttons	2c
One Dozen Bone Collar Buttons	2c
One Fine Comb	2c
One Rubber or Linen Corset Lace	2c
One Bobbin Linen Tape	2c
One Large Box Mourning Pins	2c
One Paper Needle Pointed Pins	2c
One Tape Measure	2c
One Stocking Darner	2c
One Ball Knitting Cotton	2c
One Wood Coat Hanger	2c
One Dozen Pearl Buttons	2c
One Ladies White Handkerchief	2c
One Card Safety Pins	2c
One Spool Thread	2c
One Pair Shoe Laces, black or tan	2c
One O. N. T. Darning Cotton	2c
One Turkish Wash Cloth	2c

AT THREE CENTS

One White Pique Bib	3c
One Dozen Pearl Buttons	3c
One Pair White Curtain Loops	3c
One Turkey Red Handkerchief	3c
One Mens' White Handkerchief	3c
One Pair Straw Cuffs	3c
One Embroidery Hoop	3c
One Cube Jet Pins	3c
One Box Invisible Hair Pins	3c
One Box Assorted Hair Pins	3c
One Paper English Pins	3c
One Tracing Wheel	3c
One Book Alleyns Pins	3c
One Small Scrub Brush	3c
One Spool Black Linen Thread	3c
One Package Mending Tissue	3c
One Card Safety Pins	3c
One Jet Belt Pin	3c
One German Silver Thimble	3c
One Card Collar Supporters	3c
One Skein Carpet Thread	3c
One Fancy Hat Pin	3c

AT FOUR CENTS.

One White Quilted Bib	4c
One Fine Black Comb	4c
One Black Rubber Dressing Comb	4c
One Cake Soap	4c
One Tooth Brush	4c
One 500 Yard Spool Basting Thread	4c
One Jar Vaseline	4c
One Asbestos Iron Holder	4c
One Large Size Cabinet Hair Pins	4c
One Large Cube Black Pins	4c
One Dozen White Pearl Buttons	4c
Three Shell Hair Pins	4c
One 5 Hook Corset Clasp	4c
One Chamois Skin	4c
One Bolt Finishing Braid	4c
One Yard Elastic	4c
One Box Paper	4c
One Pair Children's Stockings	4c

AT EIGHT CENTS.

One Box Shell Hair Pins	8c
One Rubber Dressing Comb	8c
One Large Box Wire Hair Pins	8c
One Foot Form Darning Last	8c
One Nickel Skirt Marker	8c
One Pair Shirt Waist Shield	8c
One Pair Hose Supporters	8c
One Nail File	8c
One Whisk Broom	8c
One Tooth Brush	8c
One Card Glass Push Pins	8c
Five Yards Wash Ribbon	8c
One Infants' Comb	8c
One Pair Mens' Black Hose	8c
One Pillow Cord	8c
One Chamois Skin	8c
One Extension Curtain Rod	8c
One Barbour's Linen Thread	8c
One Bias Seam Tape	8c
One Yard Wide Elastic	8c
One Manicure Set	8c
One Set Emblems	8c

AT THIRTEEN CENTS.

One Turkish Bib	13c
One Tooth Brush	13c
One Hair Brush	13c
One Extra Size Whisk Broom	13c
One Pair Scissors	13c
One Pair Embroidery Scissors	13c
One Dozen Extra-Fine Pearl Buttons	13c
One Pair Beauty Pins	13c
One Pair Featherweight Sleeve Protectors	13c
One Set Emblems	13c

AT EIGHTEEN CENTS.

One Pyralin Dressing Comb	18c
One White Dressing Comb	18c
One Pair Extra Quality Shears	18c
One Feather Curler	18c
One Pair Hose Supporters	18c
One Clothes Brush	18c
One Nickel Plated Skirt Guage	18c
One Belt or Collar Pin	18c
One Art Steel Stiletto	18c
One Sewing Clasp	18c
One Tooth Powder	18c
One Laundry Bag	18c
One Pocket Book	18c
One Manicure Set	18c
One Floss Pillow	18c
One Pair Silk Tie Laces	18c
One Child's Skeleton Waist	18c
One Mercerized Pillow Loop	18c

AT 23 CENTS

One Pair Diaper Pants	23c
One Pair Infant's Soft-soled Shoes	23c
One Extra Leather Needle Case	23c
One Dressing Comb	23c
One Baby Brush	23c
One Ceylon Floss Pillow	23c
One Ladies' Pocket Book	23c
One Brassiere Waist	23c

Dress Goods and Silks

One large lot of Wool Dress Goods,
Regular 50c and 58c values
Notion Sale Price 33c yd.

One lot regular $1.00 and $1.25 Wool Dress Goods in novelty stripes and mixtures,
Notion Sale Price 78c

The balance of our Silk Foulards.
Regular $1 quality Foulards
Notion Sale Price 69c yd

Regular 85c quality Foulards
Notion Sale Price 58c yd

One piece, yard wide, black Taffeta,
Regular $1.00 value, good quality
Notion Sale Price 79c yd.

Ladies' Misses' and Children's Spring and Fall Coats

All go at Notion Sale Price 1-3 Off

One lot of Dress Skirts. Regular $5 and $6 values
Notion Sale Price $3.69 each

One lot Dress Skirts. Regular $7, $7.50, $8.50 values
Notion Sale Price $4.95 each

Balance of our Wash Skirts. Regular $1 Skirts
Notion Sale Price 69c

Regular $1.50 Skirts
Notion Sale Price 98c

Table Linens and Napkins

While our entire stock is included in this sale yet we will offer several extra specials.

One lot Extra Heavy Bleached Linen, sold everywhere for $1.25 per yard
Notion Sale Price 89c a yard

One lot Odd Napkins, all prices
Notion Sale Price One-quarter off

REMNANTS
ONE THIRD OFF

Remnants of Wash Goods
Remnants of Table Linens
Remnants of Domestics
Remnants of Muslins
Remnants of Carpets
Remnants of Matting

Remnants of all the above.
Notion Sale Price One-third Off

THE GREAT NOTION AND REMNANT SALE

is inaugurated to move the accumulation of broken lots of goods in every department. Every woman in this vicinity will welcome the opportunities offered to save money on the everyday necessities. Remember this sale closes

SAT., AUGUST 26

THE WEBSTER ANDERSON CO.

TECUMSEH, - - MICH.

OUR STORE OPEN EVENINGS.

EVERY ARTICLE IN THIS NOTION SALE

is of the standard high grade always to be found in our stock.

Bring this List with You.

THE TECUMSEH HERALD.

G. N. STACY,
EDITOR AND OWNER.

SUBSCRIPTION RATES

IN LENAWEE COUNTY.

One year, payment in advance.............$1.00
One year, payment after three months.... 1.25

OUTSIDE LENAWEE COUNTY

One year, payment in advance $1.25
One year, payment after three months..... 1.50
There will be no Deviation from above Rates

Entered at the P   Tecumseh, Michigan as second class matter.

$100 REWARD $100.

The readers of this paper will be pleased to learn that there is at least one dreaded disease that science has been able to cure in all its stages, and that is catarrh. Hall's Catarrh Cure is the only postive cure now known to the medical fraternity. Catarrh being a constitutional disease requires a constitutional treatment. Hall's Catarrh Cure is taken internally acting directly upon the blood and mucous surfaces of the system, thereby destroying the foundation of the disease, and giving the patient strength by building up the constitution and assisting nature in doing its work. Tre proprietors have so much faith in its curative powers that they offer One Hundred Dollars for any case that it fails to cure. Send for list of testimonials.

Address F. J. Cheney & Co., Toledo Ohio.

Sold by all druggists, 75c.

Take Hall's Family Pills for constipation.

The inevitable always takes care of itself, so don't spend any time on it.

THIRTY YEARS TOGETHER

Thirty years of association—think of it. How the merit of a good thing stands out in that time—or the worthlessness of a bad one. So there's no guess work in this evidence of Thos. Ariss, Concord, Mich., who writes: "I have used Dr. King's New Discovery for 30 years, and its the best cough and cold cure I ever used." Once its finds entrance in a home you can't pry it out. Many familes have used it forty years. It's the most infalliable throat and lung medicine on earth. Unequaled for La Grippe, asthma, hay-fever, croup, quinsy or sore lungs. Price 50c. $1.00. Trial bottle free. Guaranted by C. A. Wright & Son.

Making apologies sometimes ps us from doing anything that we need not opologize for.

A KING WHO LEFT HOME

set the world to talking, but Pau Mathulka, of Buffalo, N. Y. says he always Keep At Home the King of all Laxatives—Dr. King's New Life Pills—and that they're a blessing to all his family. Cure constipation, headache, indigestion, dyspepsia. Only 25c at C. A. Wright & Son's

The milk of human kindness is often entirely unrelated to the cream of society.

ATTACK LIKE TIGERS

In fighting to keep the blood pure the white corpuscles attack disease germs like tigers. But often germs multiply so fast the little fighters are overcome. Then see pimples, boils, eczema, salt rheum and sores multiply and strength and appetite fail. This condition demands Electric Bitters to regulate stomach, liver and kidneys and to expel poisons from the blood. "They are the best blood purifier," writes C. T. Budahn, of Tracy, Calif., "I have ever found. "They make rich, red blood, strong nerves and build up your health. Try them, 50 cents at C. A. Wright & Son's.

A man who is on good terms with himself is in a fair way to make a success of life.

Hay Fever, Asthma and Summer Colds

Must be relieved quickly and Foley's Honey and Tar Compound will do it. E. M. Stewart, 1034 Wolfram St. Chicago, writes: "I have been greatly troubled during the hot summer months with Hay Fever and find that by using Foley's Honey and Tar Compound I get great relief." Many others who suffer similarly will be glad to benefit by Mr. Stewart's experience. For sale by all druggists.

It isn't hard to learn a thing, but to find out afterward that it isn't so is discouraging.

Loss of Time Means Loss of Pay

Kidney trouble and the ills its breeds means lost time and lost pay to many a working man. M. Balent, 1214 Little Penna St. Streator, Ill., was so bad from kinney and bladder trouble that he could not work, but he says: "I took Foley Kidney Pills for only a short time and got entirely well and was soon able to go back to work, and am feeling well and healthier than before." Foley Kidney Pills are tonic in action, quick in results—a good friend to the working man or women who suffers from kidney ills. For sale by all druggists

There is only one thing that is interesting, and that is a thing that you can't find enough of.

Foley Kidney Pills will check the progress of your kidney and bladder trouble and heal by removing the cause. Try them. For sale by all druggists.

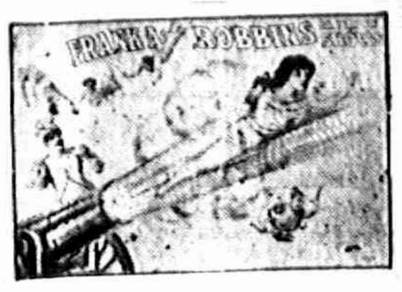

TECUMSEH, FRIDAY AUG. 25

31 Years of Uninterrupted Success.

100 Performers

50 Beautiful Lady Artists
Big Group of Clever Clowns, 50 Remarkable Acrobats
Performing Horses Splendid Mnagerie

3 BANDS

FRANK A. ROBBINS
CIRCUS
Newest and Greatest all Feature Shows

FRANK A ROBBINS NEW AND GREATEST ALL FEATURED SHOWS

A Circus that is a Circus, Will Show at

Tecumseh, Aug. 25

2 Performances Rain or Shine 2 & 8 P. M.

GRAND FREE STREET PARADE

Open Dens of Animals, Three Bands, Beautifully Costumed Men and Women. Magnificent Floats. Starts from Circus Grounds Promptly at 10 o'clock on Day of Show.

Don't Forget the Date, Friday, August 25th.

WALKING ON THE HEAD

ADRIAN STATE SAVINGS BANK,
ADRIAN, MICH.
RESOURCES over - - $1,400,000.00
Largest Bank in this Section of Michigan.

"We welcome visitors and invite inspection of our substantial Building, commodies Offices, and massive Burglar-proof Vault."

3 % compounded semi-annually paid on all Savings Deposits remaining one calendar month or more.

Accounts may be opened by mail; Correspondence and personal Intesviews solicited.

R. A. WATTS, Pres. GEO. A. WILCOX, Vice Pres. B. TOBIAS, Cashier

W. O. W.

Are You a Woodman?

IF NOT, WHY NOT?

SECOND MEETING—

THURSDAY AUGUST 17.

In Arcanum Hall

Costto joinnow for the first 25 only $3.00.

For information inquire of

E. R. NASH, Dist. Manager,
Tecumseh, Gen. Delivery

LOCAL NEWS

Donald Blesing is spending a few days in Muskegon.

Geo. W. Smith of Britton was a Tecumseh visitor Monday.

Mrs. Fred Breigel is spending the week in Detroit with relatives.

Mr. and Mrs. Ed. Mark spent Sunday with friends at Clarks Lake.

Born Saturday, August 12, to Mr. and Mrs. Harold Anderson, a daughter.

Mrs. Abram Hunt of Macon was visiting her neice Mrs. Leon Temple Monday,

Mrs. Claud Crittenden and little son of Grand Rapids, are visiting her parents A. W. Mills and wife.

Mrs. S. W. Anderson is entertaining Miss Margaret Morrison, one of our former teachers, this week.

Miss Clara Jacobs who has been visiting her mother Mrs. John VanTuyle in Clinton returned home Monday.

Mrs. Eugene Camburn who has been spending the last three weeks in Grand Rapids and Kalamazoo returned home Monday.

Mrs. Wickes of Stanton who has been visiting her neice Mrs. Hoyt for the past week returned to her home Monday.

Arthur Smith severed his clerkship at Avery's Grocery store Saturday night and will attend business college in Detroit.

Mrs. James McQueen of Wellsville, Ohio arrived last night for a few weeks visit with her mother Mrs. Ellen Kingan,

Mrs. Lottie Lamkin who has been spending the past week with Mrs. Edyth Lamkin returned to her home in Clinton Monday.

Mrs. A. D. Lawrence entertained a company of little girls Monday afternoon, in honor of her niece. Marian Cummings of Chicago.

Mrs. James Elliott who has been spending a few days in Jackson, with her daughter, Mrs. W. B. Slear, returned to her home Saturday.

Mr. and Mrs. Sam Stewart returned Saturday night from Jonesville, where they went to attend the reunion of the Rainey family.

Mr. and Mrs. William Teachout of Onsted, were visiting at the home of George Hines and wife Monday, en route to Union City, where they will visit their daughter, Mrs. M. P. Wimple.

Mrs. Sadie Montgomery and W. H. Jones of Toledo were married in Detroit Saturday, August 12. They left on a short wedding trip, after which they will be at home to their friends in Toledo Ohio,

Miss Myrtle Foster has sold her Millinery business to D. S. Ingram, who will send a trimmer later. Miss Foster left for Quincy this morning for a few weeks, when she will leave for California, where she will take the position of trimmer in a Millinery establishment.

Mr. Horace Weller celebrated his 93rd birthday Monday, August 14. He is still very active for a man of his age, and every day may be seen in his door yard or garden, doing some thing to pass away the time. A number of his friends called upon him. with greetings of the day.

CONCERNING TELEPHONES

Lansing, Mich., Aug. 8.—Attention has been called by the railroad commission to a provision in the Giles law making telephone companies common carriers, whereby no telephone company can be organized of secure franchises until it has been granted a certificate by the commission.

This certificate can only be granted by the commission upon a showing that the proposed company is not seeking to establish a system to compete with another company in territory which cannot support two systems.

"ROSALIND AT REDGATE"

If you have never read that highly interesting novel by Meredith Nicholson entitled "Rosalind At Redgate" get the book and read it now. The play of the same name will be the opening attraction at the Bradley Opera House the latter part of this month when the regular theatrical season will open, you will find the story as interesting as "The House of a thousand Candles or "Graustark" and you will find the play equally interesting, you should read the book before seeing the play

The company which will play here is a city company in every sense of the word, playing three nights at the Majestic Theatre, Grand Rapids before playing here and Toledo afterwards. Without a doubt the people of Tecumseh and vicinity will speak as highly of "Rosalind At Redgate" as they have of Graustark so plan to see this excellent attraction.

Among some of the other attractions booked for the coming season are: "The Lion and the Mouse;" "The Chorous Lady;" "The White Squaw;" "Mary Jane's Pa" and several good musical comedies.

The management intends to book nothing but the best attractions possible to get into a town the size of Tecumseh, and with the support of the people of this place and the surrounding country should be able to secure at least two or three A No. 1 attractions a month.

"Rosalind At Redgate" will be the the opening attraction, Saturday Aug. 26.

C. H. Bramble

STATE MANAGER OF THE GRANGE INSURANCE DEPARTMENT.

Addressed Grange Picnic Thursday August 10.

Our townsman C. H. Bramble gave an address at the Jackson County Grange picnic last Thursday to a most appreciative audience. He spoke briefly on the Insurance department of the Grange and declared that they were able to furnish insurance as cheaply and any other fraternal order. He then passed on to an exposition of the work of the grange.

He spoke of the good work accomplished by Farmers' Clubs, but thought that the State and National organization of the Grange was doing more to keep the boys and girls on the farm than any other agency. The social side is also to be commended. The Educational side is for reaching in its results and brings the boys and girls into a study of nature. Not all boys and girls are fitted for the farm but in the cities you will find that in all professions the leaders are products of the farm. Tendencies crop out in early life and should be encouraged.

Mr. Bramble found fault with the public schools because they train for the high schools and universities instead of industrial work of life. He commented the German system of education that makes the boy attend school until he is 14 years old and then has an extensive course in the shop and thus acquires a knowledge that fits him for the duties of life,

He brought out many fine points on Co-operation, the parcel post and Womans Suffrage.

Mr. Bramble practices what he preaches and is doing all he can for the benefit of the farm.

FAUSETT—ETTINGER

Married at the residence of the brides father, William Ettinger on Marion St Waterloo, Ind., Sunday evening at 8:30 o'clock August 6, 1911. Dexter Fausett and Miss Cassie Ettinger, Rev. P. Luis Brown of the Evangilical church officiating.

There were no guests present except the immediate family. On a late train the newly wedded departed for a brief visit in Chicago, thence to Oak Park, Lake Wawasee to enjoy their honeymoon at the various conventions of Evangelical association now in session at that place, both parties being active workers and members of this church.

Pioneer Picnic

MILITARY SQUARE THURSDAY AUGUST 17, 1911

Picnic Dinner at Noon Exercises at 2 O'clock.

Everybody is cordially invited to attend the Pioneer Picnic to be held in Military Park Thursday August 17.

The following committees have been appointed:

Table committee:
Mr. Daniels, Mr. McKinney, Joe Eaton and Will Waldron.
Refreshment committee:
Mrs. Henry Wilson, Mrs. R. B. Gillesdie, Lewis Waldron, Charles Waldron and John Boyce.
Decorating committee:
Lester Heesen.
Reception committee;
Mr. and Mrs. Grandville Mills, Mr. and Mrs. P. W. A. Fitzsimmons, Mr. and Mrs John Freeman, Dr. and Mrs. North and Mr. and Mrs. Albert Waring.
Program committee:
Mr. Daniels, Mr. Williamson, Mrs. Davidson.

Program.
Song—America by audience
Prayer—Rev. G. N. Kennedy
Song—Mrs. Kenrick
Reading—L. G. North
Song—Elmer Slayton
Recitation—Miss Mingay
Song—Mrs. R. S. Moore
Address—Dr. W. B. Hartzog
Song by audience and dismissed.

GRANGE MEETING

There will be a Grange meeting the 18th of August. Every Granger is requested to be present. The following program will be given:

Roll Call—Vacation experiences.
Reading—Mable Howard
Music—Jennie Bryan.
Charade—Lila VanValkenburg.
Recitation—Margaret Waldron
Music—Marie Bramble.
Question—"Do Modern Inventions increase human happiness?" Led by Mrs. Jas Eaton, followed by Mrs. C. H. Bramble and others.
Music—"Who Do" Orchestra.
Discussion—The best way to spend a "spare day" on the farm. Leader Joe Eaton, followed by Wilfred Waldron and others.
Closing Song—Young People.
Refreshments will be served.

ACCIDENT

What might have been a serious accident, occurred this morning early. Bert Waring and sons, Lester and Roger were on their way to the farm, when the horse they were driving, shied to one side in bringing him into the road he started to run, and when at the home of R. W. Cole turned a sharp corner into the drive way strewing Mr. Waring and Lester into the wire fence. Mr. Waring was cut about the head and his back badly bruised, the concussion with mother earth knocked the breath out of Lester, which he soon recovered, otherwise he is unhurt.

W. W. Shurtz and wife were in Milan a few days last week, visiting her brother and sister.

EDELWEISS

We are indebted to Mrs Jennie Law Hardy for a very beautiful speciman of Edelweiss which grows on the mountains of Bavaria at a very high altitude. Both in fact and fiction the record is of so many lives being lost in picking it. The blossom is a beautiful creamy white, star shaped and about the size of a quarter of a dollar.

Mrs. Hardy states that at the present time they are stopping in Vienna Austria and the Docter has started work in the Vienna Clinics where he is making a specialty of throat, nose, ear and surgery the combined clinics treats nearly 10,000 patients daily. The Doctor is enjoying his work very much

"Suffered day and night the torment of itching piles. Nothing helped me until I used Doan's Ointment. It cured me permanently."—Hon. John R. Garrett, Mayor, Girard, Ala.

Robbins' Circus A Fine One

Good all through. Not a weak part. A steady succession of really "feature acts." Such were the performances of the Frank A. Robbins circus, which exhibited on the big "circus lot" at East Bridgeton.

Not so big as the "big ones," but a "straight" circus performance with none of the exrescences which have crept in later years; "old-fashioned" only in respect to this and its one ring, is the Robbins Circus, and one seldom—or never elsewhere—sees a circus of this size with such a list of strong and remarkable acts. It was great.

We must pass by the excellent music by the band, the antics of the funny clowns, the real circus "snap" which attended the performances and and the general courtesy shown by the circus people, headed by Mr Robbins himself and that capital fellow "Doc" James E. Gordon, the "press agent" to speak of the especially notable acts in the performances.

No prettier act was ever seen in a circus than that of Belle Clark and her dancing horse Duke. For five years their act has opened the Barnum & Bailey shows at Madison Square Garden. The four trained fan-tailed pigeons and the little dog, with the dancing horse, make up a combination that is really marvelous in the response to the commands of the lady.

It is a great company of circus performers—both human and animal—which Mr Robbins has gathered together for this season. The result is a great circus and one that is bound to meet with favor wherever it goes.

BIRTHDAY PARTY

Master Lawrence Kerr reached the advanced age of 7 years, on Thursday August 10th, and the occasion was made pleasant by relatives, who came for the birthday dinner, Lawrence was remembered with a number of presents, and numerous birthday cards also were received.

The out of town guests were Chas. Kerr, wife and daughter Josephine, Frank Kerr, wife and two daughters Marjorie and Constance, Mrs. Ed Kerr, Harry, Wade and Anna all of Onsted, Mrs. Nellie Rogers and Miss Rogers of Peoria, Ill., and Mrs. L. A. Porter and daughter Louise of Adrian. A very pleasant day was spent by all present.

Harsh physics react, weaken the bowels, cause chronic constipation. Doan's Regulets operate easily, tone the stomach, cure constipation. 25. Ask your druggist for them.

A healthy man is a king in his own right; an unhealthy man is an unhappy slave. Burdock Blood Bitters builds up sound health—keeps you well.

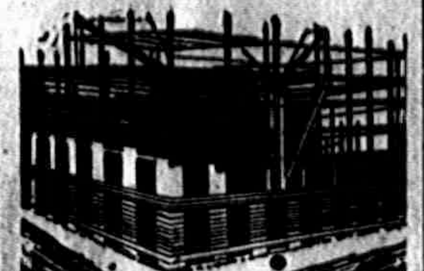

Regardless OF SIZE

We are prepared to estimate on your building material requirements. Let us figure with you, and show you how well you can do right here at home.

Lenawee Lumber Co

Lumber, Lime and Cement.

For Weddings

See our Full Line of Sterling Silver Goods in all the Newest and Latest designs.

CUT GLASS

of the purest quality and most dainty patterns.

Hand-Painted China

in beautiful tints and shapes. Everything suitable for WEDDING GIFTS

E. J. PETERS & CO.

PHONE 200 Successors to J. F. HICKS & SON

Picnic Time

is here and we are Headquarters for Picnic Goods.

PICNIC PLATES TO EAT ON

Cold Ham, Dried Beef
Old Cheese New Cheese
Peanut Butter Potato Chips

And many other good things.

W. S. T. B.—We sell the best and our prices are right.

F. D. AVERY.
PHONE 39.

SHARPSTEEN
Musical and Comedy Co.

is here in tent on show grounds cemetery lot for the balance of the week and are giving two hours of solid fun. See the ladies drive nails Thursday night, $2 to the winner, Don't miss the Banquet Friday night. You may be the lucky one. Big doings Saturday night. Everybody is cordially invited to be present for the balance of the week. Be alive, get out of the rut. You cannot afford to miss this palace of amusement. There is something doing every minute. Nothing but fun.

10 cents Admission 10 cents

COMMERCIAL TECUMSEH SAVINGS
STATE SAVINGS BANK

THE LARGEST BANK IN NORTHERN LENAWEE
WHERE ALL ARE WELCOME.
SAFETY DEPOSIT BOXES
To rent at a nominal cost where valuables can be kept safe from fire and burglars.
ASK TO SEE THEM.

PAYS 3 % INTEREST on Savings Deposits compounded twice a year—June 1st and Dec. 1st.

J. Q. LOOK, President. L. G. NORTH, Vice Prest. J. H. SMITH, Cashier

Tell us the kind of soil in the field you wish to put into wheat this fall and the condition of the crop raised on these particular fields this year and we will suggest and recommend a certain brand of

HOMESTEAD FERTILIZER

that will yield you a large 1912 wheat crop and a good catch of seeding. The Homestead Fertilizer is made by people who understand the business and the soils of Michigan, and suggest to us certain brands to recommend where conditions are similar to yours. There is more of the Homestead sold out of Tecumseh each year than all other brands combined. Why? It is quick acting and gets the results at a moderate cost.

S. W. & L. E. TEMPLE.

When you buy our Meats you always get

THE BEST

We have a full line of Prime Beef, Pig Pork Chops, Prime Veal and Spring Lamb, New Pickled Pork and Sweet Cured Hams and Bacon, Fowls and Spring Chickens. Sweet Boiled Hams, Cooked Veal Loaf—the best Pressed Meat, Frankforts, Bologna, Pickled Pigs Feet Tripe, New Corned Beef.

Pure Leaf Lard.

L. A. HUGHES MEAT CO.

Investement Securities

Have their Good and Bad Seasons.

Securities you buy may go up or down, but you can always depend on the fact that every dollar you deposit here will always be a dollar, plus the interest it earns.

There's no safer or surer investment than that offered in the savings department of this bank. The interest is certain, and the principal is always available.

3% On Savings, if left one month.

THE LILLEY STATE BANK.
Tecumseh, Michigan.

UNITED STATES POSTAL SAVINGS DEPOSITORY

FOOD for BABY

The food for baby is of the utmost importance, What is nourishing for one is not suited for another.

We keep a complete assortment of foods for baby and our stock is always fresh.

We also keep the new hygenic bottles and all other accessories to make baby's food palatable and clean.

These things are important to mothers and this store is headquarters.

Phone 80. B. J. PULVER.

SHOES

Bargain in Broken Lot

If we can fit yon in these broken lots, you can save money.

The Spayde Shoe Co.

LOCAL AND PERSONAL

NOTICE

All copy must be in the composing room of this office by 9:30 A. M. Tuesdays and Fridays.

Mrs. Chas. Hooten was an Adrian visitor Saturday.

Mr. and Mrs Jack were passengers for Jackson Saturday.

The Dignified Dozen were spending last week at Devils Lake.

Miss Cora Gray of Clinton, was shopping in Tecumseh Saturday.

Allen Eccles is taking a vacation from Webster Anderson Co. Store.

Miss Nettie Pierce was spending Sunday in Ridgeway with relatives.

Mrs. DeWitt Martin of Ridgeway, was a Tecumseh caller Saturday.

Mrs. John Hendershott and son Ray of Macon, was in town Saturday.

Fred Shurtz of Toledo, was spending Sunday in town, with relatives.

Miss Minnie Russell left Saturday for a house party of the Signa Delta's.

Mrs. Isaac Ganoning and daughter of Macon were shopping in town Saturday.

Miss Doris Anderson was a guest of Mrs. L. B. Milliard in Adrian last week.

Mrs. C. A. Wright and Mrs. Alan Bell were Detroit visitors for the past week.

Mrs. James Wood of Ridgeway was an over Sunday guest of Mrs Albert Haire.

Miss Addie Lanning of Detroit came Saturday night for a visit with relatives.

Miss Kate Tuttle of Long Beach, California is the guest of Mrs. Abbie Fisher.

John Erlingbush and family, were spending Sunday with his people in Clinton.

A program for the Sunday School County Convention will be given in a few weeks.

A dozen good speakers on the list for the coming County Convention of Sunday Schools.

Mrs. Jack Hoy and Miss Wilma Ellis were spending the latter part of the week in Detroit.

Mr. and Mrs. Elmer Snedicor of Adrian attended the funeral of Mr. Mc Intyre Thursday.

Mrs. Lydia Montague is spending a few days in Adrian, with her brother, A. P. Southworth.

Mrs. Will Curry and daughters Teresa and Edna of Britton were shopping in Tecumseh Friday.

Mrs. George Lauier of Pontiac is visiting at the home of her uncle Eugene Service and family.

Fine switches made and cut hair and combings bought at the Milliner store of Miss Hough.

Elwin Bradley of Lake Odessa, was an over Sunday guest with his parents, F. E. Bradley and wife.

Alnora Van Gilder who has been spending the last 5 weeks at Spring Arbor returned home Friday.

Mrs. Andrew Johnson and son Clifford of Detroit are visiting at the home of Jas. Johnston and family.

Mrs. A. Underwood who is visiting her parents, W. B. Keysor and wife was a week end visitor in Jackson.

Mrs. A. J. Bigelow who has been spending a couple of weeks in Adrian returned to Stacyhome Friday night.

Mr. and Mrs. Otis Peavey of Adrian and Carlton Hoeg of Detroit were calling on S. J. Kerr and wife Friday.

Nettie Kaiser who had been spending a week at Wampler's Lake with G. U. Smith and family, returned home Thursday.

Miss Ina Russell was spending Sunday in Toledo with friends from there she went to Cleveland to enter a whole sale millinery house.

The Sunday School County Convention will be held in Tecumseh, September 13 and 14. Now is the time to plan to go.

Mr, and Mrs. Lucian Wescott and and little daughter are in Tecumseh thss week called by the serions illness of her sister Pauline Snyder.

Tecumseh View Post Cards at Gaston.

Henry Wilson was fishing at Sand Lake Friday.

Leslie Hough spent Thursday and Friday in Toledo.

Everybody praises the performance at Robbins' Circus.

Mrs Charles Frost of Cone was a Tecumseh visitor Saturday.

Miss Laura Haggart of Clinton was shopping in town Saturday.

Ruth Ferrick was down from Clinton Friday calling on friends.

Lawrence Kerr is in Onsted for a two weeks visit with relatives.

Mrs James Bloomer and daughter of Holloway were in town Friday.

W. W. Whiting and wife left for the lakes Friday afternoon for a short stay.

Miss Louise Allen of Clinton was a Tecumseh visitor Friday calling on friends

Mr. and Mrs. Arthur Palmer of Ridgeway were Tecumseh visitors Friday.

Mrs A. Clements and daughter Jessie of Britton were Tecumseh visitors Thursday.

Be sure and get your tickets on cash purchases at Gilbert's and get your premium.

Miss Bird Goheen of Eaton Rapids Friday for a visit with Mrs. H. J. Stahl and family.

Mrs. L. A. Porter of Adrian was the guest of her sister Mrs. S. J. Kerr Thursday and Friday.

Mrs. Henry Coates of Britton was calling on her daughter Miss Mary Houseman Thursday.

Post Card Album ¼ off on Saturday Gaston & Son.

B Earle Smith and wife were entertaining his mother and sister Eva, of Ypsilanti last week.

Mrs Oscar Lidke was the guest of her cousin Mrs. H. Raymond in Jackson a few days last week.

C. M. Gilbert and family returned from their auto trip to Grand Rapids and other points Friday night.

Mrs Chas. Johnson and daughter Marjorie of Clinton were calling on friends in Tecumseh Friday.

Robbins Circus is a fine one everybody should see it.

Miss Alice Bradley who has been visiting at Crystal Lake and other points returned home Friday.

Mrs John Stewart of Clinton was in town Wednesday on her way to Britton for a visit with friends.

Miss Iva Spencer of Britton was spending the week end with her grandparents Mr. and Mrs. Jas. Boyce.

Miss Florence Rosacrans has returned from Wampler's Lake where she has been with a company of Clinton friends.

Mrs. Buhler who has been visiting for the past four weeks in Sylvania and Morenci returned home Friday morning.

Harry Levi who has been visiting at the home of his uncle Wm. Palman for the past week went home to Toledo Friday,

Miss Libbie Chase was a passenger for Marshall Saturday where she is visiting her sister Mrs, Claud Wixson and family.

Mrs. R. J. N. Bowen and daughter Gladys were spending Friday in Holloway with Mr. and Mrs. John Calhoun and others.

Box Stationery 20c per pound at Gaston & Son.

Miss Hazel Zimmerman was the guest of Miss Springer, in Lansing last week. She went from there to Owasso, where she visits at the home of her uncle, J. M. Zimmerman

Our townsman C. H. Bramble gave a telling address at the big grange picnic as Jackson Thursday. His talk of course was of the farmer and its work and was well received.

No one would suspect Hudson of having concealed bottles of fire water in this dry county of Lenawee, but this has been proven to be a fact, when workmen in tearing down the walls of their old school building, found a bottle of whiskey that had been entombed in the wall for 50 years.

Buy that Coat Chain at Gaston & Son.

Mrs. Morris Adams is reported as very ill.

F. G Goodsell of Adrian, was in Tecumseh Saturday.

Ovid Marsh was a week end visitor at Wampler's Lake.

E. S. Tate of Clinton, was a Tecumseh visitor Saturday.

Mrs. Lester Coller spent Sunday in Detroit, with friends.

Albert Morseman and wife of Tipton, were shopping in town.

Gertrude and Mary Kreidler were spending Sunday in Detroit

Dale S. Hodges commenced word today in the Lilley State Bank.

Ernest Church was spending Sunday in Jackson, with friends,

H. T. Dunn and wife left today for the Aviation meet in Chicago.

Florence Keysor has been spending a few days at Wampler's Lake.

Mrs. Schuyler Eastlick of Ridgeway, was shopping in town Saturday,

Will Coller, wife and son Morris, were Detroit visitors on Sunday,

Mrs. Wesley Lester of Raisin Center, was a Tecumseh visitor Saturday.

Mr. and Mrs. Bert Boyd of Clinton, were Tecumseh visitors Saturday.

Miss Zadie Ostrander was down from Clinton Saturday shopping.

Mrs. S. W. Anderson and Helen, returned from Ann Arbor Saturday.

Miss Mary Ordiway of Clinton was calling on friends in town Saturday.

Watch out for the big circus August 25.

Eugene Harris and wife were spending Sunday at Wampler's Lake.

Clyde Smith and wife and Lualta, returned to their home in Adrian, Sunday night.

Frank Bauer has severed his connection with the National Bank of Commerce in Adrian.

Clyde Smith and wife and daughter Lualta, of Adrian, came Saturday for a visit with relatives.

Hazel Harrington and Archie Boyd attended the dance at Wampler's Lake Saturday night.

Mrs. Will Fisher returned Saturday from Beulah where she has been spending a few weeks.

Albert Lowery and wife of Saginaw are visiting his parents, Mr. and Mrs James Lowery and wife.

Mr. and Mrs. Pliny Gratz were in Detroit Sunday, to visit her father, who is in the hospital there.

Mr. and Mrs Will Waldron and Wilfred attended the Farmers Grange picnic at Sand Lake Saturday.

Don't forget the Pioneer picnic for August 16 at Military Square. Picnic dinner at noon. Program 2 o'clock.

WANTED—A good reliable girl for general housework.

Mrs. B. J. Garlinghouse.

Robbins the old time circus man will be in town Friday August 25.

Master Neal Stahl is visiting relatives in Ithica. He was met in Dundee by his grandmother Mrs. C. L. Davis where his mother had accompanied him.

Miss Bernice (Bunnie) Sisson who spent her school days in Tecumseh, but now of Blissfield is to teach kindergarden work in the schools in California.

Friday August 18 is the day set apart for the Farmers' Union picnic which will be held in the grove of L. H. McConnell. Come early for dinner is at noon.

Mrs. Anna Wilson-Camburn of Saline came Saturday for a visit with her parents and for the wedding of her sister Winnifred which takes place today.

Greta and Rayuor Wixsom who have been spending a few weeks at the home of the of their grandmother Mrs Chase returned to their home in Marshall Saturday.

Mrs. Levi Stevens and daughter of who are visiting her parents Ben Reynolds and wife were in Holloway Friday visiting Mrs. Anna Mitchell and other friends.

Mrs. Will Stevenson who has been visiting her parents H, H. Hughes and wife left for Kewanee, Ill. Thursday. Miss Elma Hughes went with her her for an extended visit.

Mr. and Mrs. George McCollum of Lansing were visiting their daughter Mrs. Lawrence Herbison at the home of their granddaughter Mrs. Chas. Gichardson and family a few days last week.

School Books and Supplies at Gaston & Son.

Mr. and Mrs. Leslie Robison of Adrian, came over in their auto Friday evening and were calling on friends.

Richard Gillespie and family and Garland Gillespie and family, are spending the week at Devils Lake.

Use Dr. Janes' Mouth Wash and Tooth Paste. For sale by

C. A. Wright & Son.

Mrs. Lulu Snedicor McGrew left for Jackson Saturday where she will make an extended visit with her brother.

Mr. and Mrs John Boyce and daughter Mildred, and Mrs. White Cleveland of Macon, were Tecumseh visitors Saturday.

Specials at Gilbert's this week are: Queen Ann soap 3½c; Rolled oats 3c; Yeast 3c; 18c Salmon 15c; 3 pkg Toasted Corn flake 25c.

Fred Teachout, wife and daughter Harriet returned from Lansing Saturday, where they have been spending the past week.

Miss Bertha Nauman of Jackson, who has been visiting at the home of Frank Snedicor and wife returned to her home Saturday.

Try the new Crap tea at Gilbert,s it is a dandy.

Miss Gertrude Bangs of Jackson, who has been visiting her aunt, Mrs. Pulver and family for a few days, returned home Monday.

Augustine Cummins, wife and little daughter of Chicago, came Saturday night, for a visit at the home of A. D. Laurence and wife.

Mrs. Henry Wilson entertained the 500 Club Friday afternoon. There were six tables of players. Refreshments were served at the close of the games.

Misses Sylvia Andrews and Purnelle Lowe and Messers. Roger Anthony and Raymond Osborne attended the dance at Wampler's Lake Saturday night.

Try those Graham crackers at Gilbert's, they beat them all.

Calvin Bovee, wife and son Carl of Hudson, came Saturday for a visit with her parents, J. W. Owen and wife. Miss Alice who has been visiting here for several weeks, returned home with them.

Miss Ethel Brownson, who was spending Sunday with her mother, returned to Brooklyn Monday. She expects to take a two months vacation in Washington and will leave Thursday of this week.

Thousands attend Robbins Circus wherever it goes. Don't miss it.

Honoring Mrs. Fred Wright's sister, Mrs. Hunt and son Percival of Boston, and John H. Carter, wife and children, Dorothy and Shirley of Pittsburg, Penn., a pleasant little party of 14 met for a picnic Saturday afternoon on the banks of the Raisin back of Albert Waring's. A delectable supper was served in true picnic fashion ending with ice cream. Altogether it was a very enjoyable occasion.

Accidents will happen, but the best-regulated families keep Dr. Thomas' Electric Oil for such emergencies. It subdues the pain and heals the hurts.

STOMACH DISTRESS

C. A. Wright & Son Sells Mi-o-na the Money Back Cure

Indigestion will not long trouble you if you put put your faith in MI-O-NA stomach tablets.

Taken after meals MI-O-NA stops heaviness, sourness, belching of gas, heartburn in five minutes.

It is guaranteed to cure indigestion and build up the stomach, or money back. It cured Mrs. Klumpp, it will cure you. Read:

"One year ago I was cured of a severe stomach trouble by the use of MI-O-NA. My food fermented and soured, making gas and nauseous condition. I could not eat, and got weak and depressed, and was sick abed six weeks. Doctoring without success I was advised to try MI-O-NA. I received help from using four in all, add was cured. There is nothing too strong for me to say in favor of MI-O-NA. It cures where other remedies and doctors fail."—Mrs. Wm. Klumpp, E. Edgerton, Lowell, Mich.

Sold by druggists everywhere and by C A. Wright & Sod at 50 cents a large box. Write to Booth's Mi-o-na Buffalo, N. Y., for free trial treatment.

LOWEST PRICE EBB

HALF PRICE

on 50 White and Colored Wash Dresses

AND ALSO

Low-neck, Short-sleeve Shirt Waists

For this week.

Big Bargains in Under Muslins too.

COLGATE'S Talcum Powder 15c per Box

Fred Rosacrans & Sons,

The Make Yourself at Home Dry Goods Store.

BEAUTIFUL LINE OF NECKWEAR.

WE HAVE SECURED

200 POUNDS

OF OLD 1910

Full Cream Cheese

which is soft, rich and creamy and will be a delight to lovers of good cheese.

IT HAS THE SNAP AND FLAVOR
WE ALWAYS SELL GOOD CHEESE

ANDERSON BROS.

Phone 91— GROCERS Macon Phone

Fly Nets,

Hammocks, Fireless Cookers,
Refrigerators,
Swiss Aluminum Cooking Utensils,
Everything in Threshing Supplies.

All Patterns of Safety Razors and Extra Blades.

Sauerthwaite Bros.

Low Prices SLAYTON & SON Reliability
Tecumseh, - Mich

$10 OFF ON BUGGIES

Until Sept. 1, 1911, we will deduct $10 from regular marked price of all Surries, Runabouts and Buggies for Cash, with the exception of our new line of Hercules buggies and runabouts which are already marked as low as possible.

The Hercules buggies are made in the largest carriage works in the country, having a yearly output of 50,000 jobs. This large production makes a very low price possible on a VERY GOOD buggy. They have several special features,——Heavy hard wood floor, groved circle, one-piece round end box, etc. If you need a buggy you cannot afford to let this opportunity go by.

It's Pretty Cool

YOU KNOW WHAT IT IS!"

and very refreshing—our pure and delicious Soda with ice cream. The fair sex enjoy it. So do the men, and the little men and women just love it for its cooling comfort. Every flavor you want is here and only the freshest and purest fruit juices are used. When you are hot and tired you will find a glass of this soda very comforting and refreshing. Only 5 cents a glass.

CITY BAKERY

PHONE 99

COLD HAM FOR SANDWICHES

To make good sandwiches, thinly sliced; tender ham is a necessity and that is the kind you get from us. At all seasons of the year cold ham is a delicacy that the entire family will enjoy. We make it a point to keep it always on hand. It comes in handy for the childrens sandwiches, company sandwiches, and when guests come in unexpectedly to lunch or supper.

Try my Oleomargarine 18c per lb.

Albert Clark

CALL PHONE NO. 158.

Aldrich and Son

FOR

Fresh Groceries

PICNIC SPECIALS

Veal Loaf, per lb.	14c
Chipped Reef, per jar	14c
Spaghetti with Tomatoes	10c
Cove oysters	10c
Kippered Herring	10 and 15e
Fresh Can Shrimp	15c
Steak Salmon Can	13c
Spanish Pomentoes	10c
VanCamps Pork and Beans	10 15 20c

A few Bushels of Nice Yellow Peaches this week.

Coffee

Try our Peter Smith & Sons line of Coffees.

Nero	25c
Tzar	35c
Marigold	30c
May-day	28c

Also White House.

Give us your Next Order and be Satisfied.

Aldrich & Son,

P. B. HARDY, M. D.

PHYSICIAN AND SURGEON

Special attention given to diseases of the Stomach, Throat, Nose, Ear and Surgery.

Office Chicago Street

Office Hours, 12:30 to 3. and 6:30 to 9 P. M.

Gone to Europe. Will return in Oct,

W. A. BREIGEL.

PHYSICIAN AND SURGEON.

SURGERY A SPECIALTY.

Office next door west of Kerr's Bakery, upstairs.

HOURS—2 to 4 p. m. 7 to 8 p. m.

TELEPHONE No. 63.

---

will be at my office over: J. J. Belcher's store every day except the 3rd Tuesday of each month.

S P. HOSMER,

OPTICIAN

Dental Parlors

W. D. REED, D D. S.

Chicago, St., Tecumseh.

Crown and Bridge work Aluminum Silver and Rubber plates and all of the specialties known to modern identistry. Gas or vitalized air administered.

Office over Avery &Co'sstore.

Dental Parlors

of

E. D. BROWN, D. D. S.

Filling, Crown, Bridge and platework Local and complete anaesthetics administered for painless extraction. Office over Orr's Drug Store. Phone, 192

A. C. AYLESWORTH,

Licensed Auctioneer, Real Estate, Stock and General Salesman.

Will attend all sales in city or country, at reasonable rates.

Headquarters and all dates made Herald office.

FRANK DAVIDSON,

Licensed Auctioneer. Farm and Stock Auctions.

Attended to promptly and in satisfactory manner. Terms reasonable.

Headquarters at Herald office where all dates are made. State 'phone 504 East.

HELEN D. VALENS

Osteopathic Physician

Office, 46 Chicago street.

At Tecumseh Wednesdays. Satudays and Sundays and every evening.

Junk Dealer.

Pay the best price for Rags Rubbers and Paper, and all kind of Metal and iron.

Telephone 265.

Call by phone and I will come with team.

Mail box 626.

B. FAELK

Dr. F. M. Roseberry,

Doctor of Veterinary Medicine and Surgery.

Is now located at G. B. Garlinghouse Livery and will treat Diseases of all Domestic animals.

Calls answered Promptly Day or Night. PHONE No. 65.

PATENTS

promptly obtained in all countries TRADE-MARKS, Caveats and Copyrights registered. Send Sketch, Model or Photo for FREE REPORT on patentability. [illegible] practice exclusively. BANK REFERENCES. Send 2 cents in stamps for invaluable book on HOW TO OBTAIN and SELL PATENTS. Which ones will pay. How to get a partner, patent law and other valuable [illegible]

D. SWIFT & CO.

PATENT LAWYERS,

303 Seventh St., Washington, D. C.

GO RIGHT AT IT

Friends And Neighbors In Tecumseh Will Show You How

Get at the root of the trouble.

Rubbing an aching back may relieve it.

But it won't cure it.

You must reach the root of it—the kidneys.

Doan's Kidney Pills go right at it:

Reach the cause: relieve the pain.

Read what Tecumseh people say about them.

Mrs Sarah Austin, Pearl Street Tecumseh, Mich., says: "About three years ago I suffered from kidney trouble. I had several pains in the small of my back and the kidney secretions caused me much annoyance. When some one told me to try Doan's Kidney Pills, I got a box and they promptly benefited me. I have taken this remedy whenever my kidneys have bothered me since then and have always received the best of results. I willingly allow my name to be used again in recommending Doan's Kidney Pills."

For sale by all dealers. Price 50 cents, Foster Milburn Co., Buffalo, New York, sole agents for the United States.

Remember the name—Doan's—and take do other.

A soft answer often gives us a chance to stand from under.

THE AGONY OF A BABY UNDER A SKIN AFFLICTION

is all the more terrible because it can't tell you how it suffers. But there is relief at hand—not only relief but a permanent cure from prickley heat, rashes, hives, eczema and all other skin affections so prevalent among infants during the summer months. If you want to see your baby rest easy once again—and a look of relief spread over its little face just apply this splendid remedy ZEMO. We believe honestly and sincerely that in ZEMO you will find the cure you have been praying for. We can tell you in all truth that we have made thousands of parents happy with this simple but sure remedy.

And to prove our absolute sincerity we have instructed all druggist selling ZEMO, to refund the purchaser his money if the first bottle does not bring relief. Used presistently thereafter ZRMO is bound to cure.

ZEMO and ZEMO SOAP make the most economical as well as the cleanest most effective treatment for affections of the skin and scalp whetner on infant or grown person.

Sold by druggists everywhere and in Tecumseh by our authorized agents C. A. Wright & Son.

EARLY RISERS

The famous little pills.

Do not allow your kidney and bladder trouble to develop beyond the reach of medicine. Take Foley Pills. They give quick results and stop irregularities with surprising promptness, For sale by all druggists.

What has become of the old-fashioned mother who used to make the boys shine their shoes on Saturday night

Many A Suffering Women

Drags herself painfully through her daily tasks, suffering from backache, headache, nervousness, loss of appetite and poor sleep, not knowing her ills are due to kidney ane bladder troubles. Foley Kidney Pills give quick relief from pain and misery and a prompt return to health and strength. No women who so suffers can afford to overlook Foley Kidney Pills. For sale by all druggists.

The only thing the matter with some men is a weakness for slapping their friends on the back.

ACCUSED OF STEALING

E. E. Chamberlain, of Clinton, Me. boldly accuses Bucklen's Arnica Salve of stealing—the sting from burns or scalds—the pain from sores of all kinds—the distress from boils or piles. "It robs cuts, corns, bruises, sprains, and injuries of their terror," he says. "as a healing remedy its equal don't exsist," Only 25c at C. A, Wright & Son's.

It is always safest to believe what a fresh paint sign tells you.

The wages of sin can be collected in any court of competent jurisdiction.

Many a dog that is good for nothing else can catch hundred of flies in a day.

THE ORIGINAL LAXATIVE COUGH SYRUP

KENNEDY'S LAXATIVE

CONTAINING **HONEY AND TAR**

TECUMSEH MARKETS

CORRECTED AUG. 8, 1911

Wheat	81—	83
Flour per bbl	5 00—	5 60
Rye		70
Corn (ear)		36
Oats		36
Beans		2 20
Potatoes new		1.50
Butter		18
Eggs		16
Lard		15
Tallow		
Fowls (live)		10
Springers		12
Roosters		06
Ducks		8-10
Geese		07
Turkeys	15—	14
Hay	15 00—	17 00

State of Michigan. The Circuit Court for the County of Lenawee—In Chancery.

William Purdy, Complainant.

VS

John Bodine, Jr.: Mrs. John Bodine Jr., whose christian name is unknown to complainant: Eliza Miller, Matilda Miller; the children, descendants and heirs, the surviving spouses, the creditors and administrators of the estate the devisees, legatees, trustees and executors of the last will and testament, the assigns, incumbrancers, and successors in interest of the above name John Bodine, Jr., Mrs. John Bodine, Jr.(whose christian name is unknown to complainant) Eliza Miller and Mitilda Miller. the names of all of whom are unknown to complainant.

DEFENDANTS.

Suit pending in the Circuit Court for the County of Lenawee, in Chancery, at the City of Adrian, on the 29th day of July, A. D. 1911.

IN THIS CAUSE, it appearing from affidavit on file, that John Bodine Jr. Mrs John Bodine Jr (whose christian name is unknown to complainant) Eliza Miller, and Matilda Miller, are not residents of the State of Michigan and that their respective residences are unknown, and that diligent search and inquiry to learn the places of residence of each, of said defendants, and that it cannot be assertained in what State or Country said defendants and each of them resides:

And it Further Appearing upon due showing that there are persons whose names and places of residences are unknown, interested in this suit as the children. descendants and heirs, the surviving spouses, the creditors and administrators of the estate, the devises, legatees, trustees and executors of the last will and testament, the assigns, incumbrances and successors in interest of said John Bodine Jr., Mrs. John Bodine Jr. (whose christian name is unknown to complainant): Eliza Miller and Matilda Miller and it appearing to the satisfaction of the Court, that such unknow children, descendants and heirs, the surviving spouses, the crediiors and administrators of the estate, the devises, the legatees, trustees and excutors of the last will and testament, the assigns, incumbrancers and successors in interest, of said named defendants, are unknown and proper parties to this suit.

And it Further Appearing upon due showing In This Cause, that diligent search and inquiry have been made to ascertain who are the parties in interest in this cause, and that the defendants named in the title of this order are, so far as said complainant can, by diligent search and inquiry ascertain, the owners of the claims of title against which relief is sought herein, and that said defendants, or some of them, have parted with their rights in and to the lands and premises described in the Bill of Complainant herein, by some conveyance, and that their several rights thereto, are in some manner incumbered by some instrument or proceeding, of the exact nature of which complainant is ignorant, and which does not appear of Record in the office of the Register of Deeds of said county of Lenawee and that the parties who, by reason of such incumbrances or conveyances have mediately or immediately acquired an interest in the claim of title against which relief is sought in this suit, are unknown to complainant and cannot be ascertained by diligent search and inquiry, and that such unknown grantees and incumrancers should be made, jointly with the known and unknown defendants, above named, parties defendant to this by the name and description of the "unknown grantees and incumbrancers of said first above named defendants."

ON MOTION of Fred'k B. Wood, solicitor for complainant, It Is ORDERED, that the appearance of said John Bodine Jr., Mrs. John Bodine, Jr, (whose christian name is unknown to complainant,) Eliza Miller, Matilda Miller, the children, descendants and heirs, the surviving spouses, the creditors and administrators of the estate the devisees, legatees, trustees and executors of the last will and testament, the assigns, incumbrancers, and successors in interest of the above named John Bodine Jr., Mrs John Bodine, Jr. (whose ehristian name is unknown to complainant.) Eliza Miller and Matilda Miller, the names of all of whom are unknown to complainant, be entered herein on or before the 29 day of December, A. D. 1911: and that such unknown grantees and Incumbrancers be made parties defendant hereto. and that the appearance of such unknown grantees and incumbrancers be entered herein on, or before the 29th day of December A. D. 1911: and that all the parties hereinbefore named as having a possible interest in the said Bill or Complainant described, and whose names are unknown, be made parties defendant hereto; all in accordance with the Statutes in sucn case made and provided; and that in case of the appearance of any such defendants; that he, or she, cause his or her answer to the Bill of Complaint in this cause to be filed and a copy thereof to be served on the solicitor for complainant within twenty days after service on him or her of a copy of said Bill of Complainant and notice of this order; and in default thereof, said Bill shall be taken as confessed by said non-resident defendants, by said defendants, whose names are unknown and by said unknown grantees and incumbrancers.

AND IT IS FURTHER ORDERED. That within twenty days complainant cause a copy of this order followed by a description of the lands described, in the Bill of Complaint, as therein described, and a statement that this suit involves the title to such lands and is brought to quiet the title thereto, to be published in the Tecumseh Herald, a newspaper printed, published and circulated in Lenawee County, and that said publication be continued therein once in each week for six weeks in succession, or that he cause a copy of this order to be personally served on said defendants, John Bodine Jr. Mrs. John Bodine Jr., (whose cdristian name is unknown to complainant.) Eliza Miller and Matilda Miller and on said unknown childrens, descendants and heirs, the surviving spouses, the creditors and administrators of the estate the devisees, legatees, trustees and executors of the last will and testament, and the assigns, and successors in interest, incumbrancers, aforesaid, and on said unknown grantees and incumbrancers, defendants herein, at least twenty days before the day above prescribed for their appearance.

Fred B. Wood, Solicitor for Complainant. Business Address: Tecumseh, Michigan

John L. O'Mealy, Circuit Judge.

A True Copy

J. Leighton Bush, Register in Chancery.

To Whom it may concern:

NOTICE IS HEREBY GIVEN, That the above entitled cause, or suit concerns, involves the title, and is brought to quiet the title to the following described lands; viz:—

Those lands in the township of Macon, in the County of Lenawee and State of Michigan, known and described, is the east half of the northwest quartar of section twenty, and the east half of the southwest duarter of the southwest quarter section seventeen, all in town five south, range five east as in the Bill of Complaint described.

Dated: July 29th A. D. 1911.

Fred B. Wood, Solicitor for above named Complainant.

Constipation Cure Free

With the first signs of constipation you resort to the home methods of relief, such as hot or cold water on arising, lots of stewed fruit with your breakfast, etc., but what do you do when these fail?

The majority then start on salts and purgative waters, then change to cathartic pills, etc. If you have gone through these various stages you know they were all useless, so far as permanent results go. Now you should try just once again, but try something practical and sensible, a remedy made and intended for the purpose you are trying to accomplish. Such a remedy, as thousands can testify, is Dr. Caldwell's Syrup Pepsin, which is guaranteed to be permanent in its results. Its ingredients are such that by a brief use of it the stomach and bowel muscles are trained to again do their work normally, so that in the end you can do away with medicines of all kinds. That it will do this Mr. G. Y. Dodson of Banville, Va., will gladly attest, and so will Mrs. S. A. Hampton of Portage, O.

To those who are still skeptical there is a way to prove these assertions without a penny of expense: Simply send your name and address to Dr. Caldwell and obtain a free sample bottle. After using it, if you are then convinced it is the remedy you need, buy a fifty cent or one dollar bottle of your druggist and continue to use it for a brief time until cured. The directions are simple and the dose is small. It is pleasant to the taste, does not gripe and is promptly effective, and these statements are guaranteed or money will be refunded.

This remedy is over a quarter of a century old and is personally taken by more druggists than any other similar remedy on the American market. Because of its effectiveness, purity and pleasant taste it is the ideal laxative remedy for children, women and old folks generally.

Dr. Caldwell personally will be pleased to give you any medical advice you may desire for yourself or family pertaining to the stomach, liver or bowels absolutely free of charge. Explain your case in a letter and he will reply to you in detail. For the free sample simply send your name and address on a postal card or otherwise. For either request the doctor's address is Dr. W. B. Caldwell, R.500 Caldwell building, Monticello, Ill.

More people men and women, are suffering from kidney and bladder trouble than ever before, and each year more of them turn for quick relief and permanent benefit to Foley's Kidney Remedy which has proven itself to be one of the most effective remedies for kidney and bladder ailments that medical science has devised. For sale by all druggists.

Probate Court for said County.

At a session of the Probate Court for the At a session of Court held at the Probate Office in the City of Adrian, in said County on the 29th day of July, in the year one thousand nine hundred and eleven.

Present, HARRY L LARWILL, Judge of Probate.

In the matter of the estate of THOMAS BOYD, deceased.

On reading and filing the petition of duly verified, of Frederick B. Wood, administrator of said estate, praying that he may be authorized, empowered and licensed to sell the Real Estate described in said petition at private sale, for reasons therein stated.

It is Ordered, That Monday the 28th day of August next at nine o'clock in the forenoon be assigned for hearing of said petition

And it is further Ordered, That a copy of this Order be published in the TECUMSEH HERALD, a newspaper printed and circlating in said County of Lenawee for three successive weeks previous to said day of hearing.

HARRY L. LARWILL, Judge of Probate.

(A true copy)

E. I. LARWILL, Probate Register.

STATE OF MICHIGAN, County of Lenawee ss.

Probate Court for said County of Lenawee. County of Lenawee holden at the Probate Office in the City of Adrian on the 31st day of July in the year one thousand, nine hundred and eleven.

Present, HARRY L. LARWILL, Judge of Probate.

In the matter of the estate of LEVI L. BOWEN, deceased.

On reading and filing the petition of Cynthia Augusta Bennett, daughter of said deceased, praying that an instrument in writing purporting to be the last will and testament of said deceased may be duly proved and admitted to probate, and that administration of said estate be granted to Mary Jane Bowen, the executrix named in said instrument, or to some other suitable person.

It is ordered, That Monday, the 28th day of August, next at nine o'clock in the forenoon be assigned for the hearing of said petition.

And it is furthered Ordered. That a copy of this order be published in the TECUMSEH HERALD a newspaper printed and circulating in said County of Lenawee for three successive weeks previous to said day of hearing.

(A true copy) HARRY L. LARWILL, Judge of Probate.

E. I. LARWILL, Probate Register.

STATE OF MICHIGAN, COUNTY OF LENAWEE, ss.

Probate Court for said County.

At a session of said Court held at the Probate Office in the City of Adrian, in said County, on the 29th day of July in year one thousand nine hundred and eleven.

Present, HARRY L. LARWILL, Judge of Probate.

In the matter of the estate of BLANCHE M. HAYDEN Deceased.

On reading and filing the petition, duly verified, of Levi G. Hayden, administrator of said estate, praying that he may be authorized, empowered and licensed to sell the Real Estate described in said petition at private sale, sor reasons therein stated.

It is Ordered, That Monday the 28th day of August, next at nine o'clock in the forenoon be assigned for the hearing of said petition.

And it is further Ordered, That a copy of this order be published in the TECUMSEH HERALD, a newspaper printed and circulating in said County of Lenawee for three successive weeks previous to said day of hearing.

HARRY L. LARWILL, Judge of Probate

(A true copy)

E. I. LARWILL, Probate Register.

NAZARETH ACADEMY

The Best School For Your Girl

Rooms For All

BARBOUR HALL

The Right School For Your Little Boy

Send for Information

NAZARETH ACADEMY

Nazareth, Kalamazoo County, Mich.

CORRESPONDENCE

CLINTON

Mrs. Lottie Lampkin spent the last of the week in Tecumseh the guest of friends.

Miss Bessie Kay of Brooklyn. has been spending a few days in town.

George Tag has offered his Church street residence for sale and will move his family to Toledo this fall.

Norman Davis and Tracy Gibson spent the last of the week at Niagara Falls.

Misses Ida and Lou Brown of Saginaw are guests of their brother, Frank and family.

The Ward family will hold their reunion at the Town Hall Aug. 26.

Miss Nellie Rogers is rapidly improving in health since her recent operation.

Mrs. E. S. Tate spent Thursday in Tecumseh.

Mr and Mrs. Gabe Prentiss have returned from their Charlotte visit.

Lyle Crane and family of Portland, are here for a visit.

Miss Gladys Brown is the guest of Miss Sherrod, at her home in Decatur.

Mrs. Thomas has moved in the Hunter house.

H. E. Lindsley and family and Mrs. Eliza Kishpaugh and Geo. Lindsley and family and wife, spent Thursday in Jackson.

Frank Woodward is building a brooder house, 12x60 for the housing of chicks next spring.

Mrs. James Brown has been in Toledo, for a several days visit.

Mr. and Mrs. W. E. Dillingham and daughters, Bernice and Mary, who have been here for a couple of weeks visit, returned to their home in Detroit Thursday.

Mrs, David Reed and children of Tecumseh, pent Saturday with her parents, north of the village

Clinton won the ball game from the Adrian Blues Saturday, a score of 6 to 0.

S. K. French is trying again to secure a well for the Newberg school.

Jas Snyder and Will Pennington of Leslie, went the last of the week to attend the burial services of Miss Elmira Oamburn.

Rueben Woodard and family of South Bend, Ind., are here for a visit with relatives.

Miss Lizzie Roff and Marian Hughes returned to Washington D. C. Thursday morning, after a three weeks stay with Clinton relatives.

James Hogan Sr. visited his niece Mrs. A. J. Kispaugh at Racine, Wis., while away on his business trip.

Mrs. F. L. Woodward has returned from Spring Lake, where she visited Mrs. E. A. Clark.

The Ladies of St John's church will meet Thursday with Mrs. Ed Van DeMark.

The Methodist Sunday School spent Saturday at the Lake.

Mrs. I. C. Luce of Tipton, and her niece, Ruth Young of Tecumseh, spent Thursday with Mrs. M. D. Alexander.

Mrs Mary C. Tubbs and daughters, are spending a couple of weeks with Lansing friends.

H. E. Bowen has recently installed a peanut roaster and corn popping machine.

Miss Belle Corson of Birmingham spent the first of the week with Mrs. Will Wood.

A ball game will be played Thursday at Ives Landing Wampler's Lake between Clinton and Tecumseh, at the Brooklyn Business Men's picnic. A purse $50 will be given the winners.

Mrs. H. W. Saxton and Mrs. T. W. Matthews visited Adrian friends, Wednesday.

FOLEY KIDNEY PILLS

FOR BACKACHE KIDNEYS AND BLADDER

TIPTON

Miss Maude Richardson of Adrian, and Miss Alma Luce of Tipton, spent Thursday afternoon at the home of O. J. VanValkenburg.

Frances Tingley of Rollin Township, is visiting relatives here.

Mrs. Clorinda Pawson, who has been visiting in Rollin, returned home this week.

The Ladies of the Congregational church met Friday afternoon there to clean up stairs. The rooms there are to be fixed as a meeting place for the Primary Department.

Mrs. Bert Stout, who was threatened with nervous prostration, is rapidly improving.

Mrs. D Preston and daughter Hazel have returned home from a visit at Earl Preston's.

Mr. Wells and wife of Ortonville, Mich., have been spending a few days with Rev. Hinzmann and family,

Tipton Pythian Sisters held their regular meeting Wednesday afternoon. Several ladies from Tecumseh were here.

Lear VanValkenburg is reported ill.

The Union Church south of Tipton held a picnic at Wampler's Lake, Wednesday.

Mrs. Polly Pawson is visiting relatives in Rollin, this week.

Frank Pawson and wife spent Wednesday, with Fred Hardcastle in Onsted.

Don't forget the K. of P. picnic at Sand Lake next Wednesday, August 16.

DeWITT'S Carbolized **WITCH HAZEL SALVE** For Piles, Burns, Sores.

Many a [illegible] "I would not live always," isn't lying anyway.—Philadelphia Inquirer.

WELCOME WORDS TO WOMEN

Women who suffer with disorders peculiar to their sex should write to Dr. Pierce and receive free the advice of a physician of over 40 years' experience—a skilled and successful specialist in the diseases of women. Every letter of this sort has the most careful consideration and is regarded as sacredly confidential. Many sensitively modest women write fully to Dr. Pierce what they would shrink from telling to their local physician. The local physician is pretty sure to say that he cannot do anything without "an examination." Dr. Pierce holds that these distasteful examinations are generally needless, and that no woman, except in rare cases, should submit to them.

Dr. Pierce's treatment will cure you right in the privacy of your own home. His "Favorite Prescription" has cured hundreds of thousands, some of them the worst of cases.

It is the only medicine of its kind that is the product of a regularly graduated physician. The only one good enough that its makers dare to print its every ingredient on its outside wrapper. There's no secrecy. It will bear examination. No alcohol and no habit-forming drugs are found in it. Some unscrupulous medicine dealers may offer you a substitute. Don't take it. Don't trifle with your health. Write to World's Dispensary Medical Association, Dr. R. V. Pierce, President, Buffalo, N. Y.,—take the advice received and be well.

FRATERNAL ORDERS

Regular meeting Royal Arcanum Wednesday night August 16th, very important

Special meeting of Eastern Star, for Initiation Thursday evening, August 17

SPECIAL NOTICES.

Ladies Shampooing, Manicuring and Massage Residence Oneida street, or will call at your home. Mrs. O. G. Hunt. Phone 294

WANTED—Local and traveling salesmen representing our reliable goods Any man of good appearance who is not afraid of work can make this a satisfactory and permanent business. Write at once for terms. Outfit free. Territory unlimited. Big money can be made. Apply quick.
ALLEN NURSERY CO.,
Rochester, N. Y.

WANTED—Ambitious man to sell furniture, etc. on installment plan and act as collector. References and Bonds required.
General Outfitting Co.,
177-179 Shelby St.,
Detroit, Mich.

FOR SALE I keep on hand in large quantities Rubber Roofing as good as there is on the market for the same price as others and put it on free of charge. Gurrantee it from 8 to 12 years. Also have roof paint in 1 gal. and 10 gal, lots. Jas. W. Owen.

LIBRARIES, Women's Clubs and everybody should send in their orders at once for "Authors and Poets of Michigan". 180 biographical sketches, 100 protraits, 500 pages. cloth, $5 00, Morrocco $7.00 Title in gold. First edition limited to 1,000 copies only by subscription in advance. Make all checks and money orders payable to, W. [illegible] Conkey,
Hammond, Ind.

FOR SALE—ONE HUNDRED ACRE FARM good buildings close to school and town, and about thirty-five acre of timber Price $7,000 00 A[illegible]ss, Lock Box 425 Hudson Mic

FOR SALE—Full blood Jersey cow will be fresh within a few days. Enquire of C. A. Cutler,
Adrian, Mich.,
R. F. D. No. 3.
1½ miles west of Suttons Station.

CALL ON Mrs. A. L. Brazee for Spirella Corsets, also Bay City hosiery and underwear. Will be pleased to call any time. Brown St, Phone 346.

FOR RENT—5 rooms on East Chicago St. in house with Mrs. E. Church.

WANTED—Dining Room Girls. Good wages. Good home. Apply at City Hotel,
Adrian, Michigan.

The Smallest Pension.

Great Britain's pension system is as liberal as may be considering the vast number of persons carried on both the military and the civil lists, but in one case the record for smallness of payment has undoubtedly been established. Various factors enter into determining the amount to be paid sailors, and these factors so combined against one old salt that it was found that he could draw a pension of not any more than fourpence—8 cents—a year. Promptly on each quarter day there comes an official communication transmitting the amount due in the form of postage stamps, and he is granted leave of absence in order that he may convert this into money at the postoffice. Then, after the proverbial manner of sailors, he promptly proceeds to "blow" the entire amount.—New York Tribune.

Dr. Holmes' Wit.

One of the best repartees ever credited to a habitual maker of happy phrases was that made by the beloved "Autocrat of the Breakfast Table" on a certain social occasion.

Going to dine with a Boston neighbor, Dr. Holmes was met by her with an apology:

"I could not get another man. We are four women, and you will have to take us all in."

"Forewarned is fourarmed," he said with a bow.

The Optimist.

"You're looking blue, doc. What's the matter?"

"Well, I'll tell you. A patient I began to treat died this morning."

"Ah, cheer up. He might have died even if you hadn't been called."—Toledo Blade.

Washington—Battle practice between aeroplanes and battleships, a mode of warfare which the navies of the world have begun to investigate, will have its first trial in connection with the United States navy off Provincetown, Mass., a week from now, when a series of tests between flying machines and the guns of the great Atlantic fleet battleships will take place.

Washington—In all probability the bill admitting Arizona and New Mexico to statehood will become a law without President Taft's signature, for he is understood to be unalterably opposed to certain features that the house incorporated and which the senate recently concurred. After refusing to eliminate the provision for recall of judges by a vote of 43 to 26 the senate passed the measure by a vote of 53 to 18.

REDUCED FARES

NEW YORK CENTRAL LINES

LAKE SHORE RY

EXCURSIONS

Every Sunday

Round Trip Fares

Detroit	85c
Toledo	80c
Adrian	30c
Jackson	70c

Correspondingly low fares to intermediate stations.

Train leaves Tecumseh at 8:09 a. m going south; at 9:09 a. m. going north

---

LAKE SHORE R.R.

30 Day Tours

TO

New York City and Boston

On sale daily June 1 to Sept. 30

ALSO TO

St Lawrence River resorts, Adirondack Mountains, New England and New Jersey Sea Shore and scores of resorts in New England and Canada. Liberal stop-over privileges also option Steamer or rail between Cleveland and Buffalo and Steamer (on Hudson River) or rail between Albany and New York.

Special folder of information and full particulars from Agents or write L. A. Robison, Gen. Pass. Agents, Cleveland, O.

Tea Tremens.

"I used to be a tea taster in Hankow," said a New York tea dealer, "but I got a bad attack of tea tremens and had to give up the job. Tea tremens is a recognized disease among Chinese tea tasters. These men don't swallow a drop of tea from one week's end to another. They simply hold the tea in the mouth, get an idea of its aroma and then eject it, but nevertheless the aroma of the tea causes violent nervous attacks, with sleeplessness and even hallucinations that are known all over China as tea tremens. I have never had delirium tremens, but if it's one-half as bad as the tea sort I pity the poor victim."

When a Soft Drink Is Hard.

"You are arrested on a very serious charge, my good man," began the court, looking at the man severely. "You are accused of getting into a fight and hitting the complainant over the head with a bottle. What have you to say for yourself?"

"Your honor, I didn't mean to hurt him. I never thought that it would hurt him very much, 'cause the bottle contained nothing but a soft drink," returned the prisoner.—Milwaukee Free Press.

The Timid One.

An officer in the army, noted for his bravery, laughed at a timid woman because she was alarmed at the noise of a cannon when a salute was fired. The brave officer subsequently married that timid woman, and six months afterward he took off his boots in the hall when he came in late at night.—London Telegraph.

One Virtue.

The Lady—Poor tramp! Have you anything in your life to be proud of?

The Hobo—Yessum. I never beat nobody out of no laundry bill.—Toledo Blade.

There would not be so many open mouths if there were not so many open ears.—Hall.

RAILROAD TIME TABLES.

Lake Shore & Michigan Southern Railroad.

Effective June 11 1911

Going south.

	315	309	331	311	313
	D'ly	D'ly	D'ly	D'ly	Sun
	ex	ex	ex		only
Station	Sun	Sun	Sun		
Jackson	6 05	10 30	2 05	8 10	7 15
	a m	a m	p m	p m	a m
Tecumseh	7 03	11 29	3 01	9 03	8 00
	a m	a m	p m	p m	a m
Adrian	7 33	12 01	3 30		8 54
	a m	p m	p m		a m
Toledo	8 40	12 30	4 15	10 05	9 50
	a m	p m	p m	p m	a m
Chicago	3 45	9 00			
	p m	p m			
Detroit			5 40		11 05
			p m		a m

Going north.

	316	312	314	318	310
	D'ly	D'ly	D'ly	D'ly	Sun
		ex	ex	ex	only
Station		Sun	Sun	Sun	
Toledo	7 50	12 30	5 10	7 25	7 50
	a m	p m	p m	p m	p m
Detroit					6 30
					p m
Adrian		1 05	5 25	8 10	8 30
		p m	p m	p m	p m
Tecumseh	9 00	1 30	5 55	8 42	[illegible]
	a m	p m	p m	p m	p m
Jackson	10 15	2 33	7 20	9 45	10 05
	a m	p m	p m	p m	p m

DUNDEE BRANCH.

Going west.

	429	423	421	427	419
	D'ly	D'ly	D'ly	D'ly	Sun
	ex	ex	ex	ex	only
Station	Sun	Sun	Sun	Sun	
Adrian	6 10	8 10	3 30	5 25	8 35
	a m	a m	p m	p m	a m
Tecumseh	7 30	9 10	4 02	6 20	9 22
	a m	a m	p m	p m	a m
Addison	9 56	10 05	4 55	7 05	10 07
	a m	a m	p m	p m	a m

Going east.

	422	428	430	434	420
	D'ly	D'ly	D'ly	D'ly	Sun
	ex	ex	ex	ex	only
Station	Sun	Sun	Sun	Sun	
Addison	9 56	10 25	1 20	7 15	7 00
	a m	a m	p m	p m	p m
Tecumseh	10 43	11 15	3 50	8 00	7 50
	a m	a m	p m	p m	p m
Adrian	11 10		5 25	8 40	8 55
	a m		p m	p m	p m

Tecumseh and Dundee trains.

Daily except Sunday

Leave Tecumseh	4 10	12 30
	p m	p m
Arrive Tecumseh	2 40	10 45
	p m	a m

J. ZEIHO, R. Ticket Agent.

L. A. ROBISON, G. P. A. Cleveland, O

FEELING LIVER-ISH This Morning?

TAKE

THEDFORD'S

Black-Draught

Stops Indigestion and Constipation

25¢

A Gentle Laxative And Appetizer

THE CHILDREN LIKE IT

KENNEDY'S LAXATIVE COUGH SYRUP

Foley's Kidney Pills

What They Will Do for You

They will cure your backache, strengthen your kidneys, correct urinary irregularities, build up the worn out tissues, and eliminate the excess uric acid that causes rheumatism. Prevent Bright's Disease and Diabetes, and restore health and strength. Refuse substitutes.

Sold by All Druggi[illegible]

OVER 65 YEARS' EXPERIENCE

PATENTS

TRADE MARKS

DESIGNS

COPYRIGHTS &C.

Anyone sending a sketch and description may quickly ascertain our opinion free whether an invention is probably patentable. Communications strictly confidential. HANDBOOK on Patents sent free. Oldest agency for securing patents. Patents taken through Munn & Co. receive special notice, without charge, in the

Scientific American.

A handsomely illustrated weekly. Largest circulation of any scientific journal. Terms, $3 a year; four months, $1. Sold by all newsdealers.

MUNN & Co. 361 Broadway, **New York**

Branch Office, 625 F St., Washington, D. C.

PATENTS

ARTHUR P. GREELEY,
FORMERLY
ASSISTANT COMMISSIONER OF PATENTS

WM. CRANCH McINTIRE
FORTY YEARS IN PRACTICE.

618 F STREET N.W.
WASHINGTON, D.C.

U. S. AND FOREIGN PATENTS
CAVEATS AND REISSUES,

TRADE-MARKS
DESIGNS,

ATTORNEYS AND COUNSELLORS.—MECHANICAL EXPERTS.
PRACTICE IN ALL U. S. COURTS.

FEES REASONABLE AND BEST ADVICE ALWAYS GIVEN, REGARDLESS OF ALL INTERESTS EXCEPT THAT OF CLIENTS.

BUSINESS CONDUCTED UPON HIGHEST PROFESSIONAL PLANE AND UNDER PERSONAL SUPERVISION OF MR. GREELEY AND MR. McINTIRE.

ALL LETTERS OF INQUIRY ANSWERED PROMPTLY ON DAY OF RECEIPT.

INFORMATION AND ADVICE FREELY GIVEN.

OUR BOOK, ENTITLED "GREELEY & McINTIRE ON PATENTS," SENT FREE TO ANY ADDRESS.

GREELEY & McINTIRE.

PATENT ATTORNEYS, WASHINGTON, D. C.

The Tecumseh Herald.

VOL. LXI. NO. 66 | TECUMSEH, MICHIGAN, FRIDAY AUGUST. 18, 1911 | WHOLE NO. 1072.

-ONE WEEK-
SALE
At the People's Store.

You can always find Bargains at this store, and for the next seven days we offer you, in addition to our exceptionally low prices, the following Bargains:

All Trimmed Hats 1-2 Off

To close out our remaining stock of 7 and 8 strap Misses' and Children's Patent Vamp Shoes—

$1.50 Child's 7-string, size 6 to 8 $1.19
2.00 Misses' 8-string, size 9 to 2 1.49

We are closing out our Crockery Department. All Dishes to be sold at less than cost.

All $15 Johnson Bros: 100-pc. Dinner set $9.98

Greater SKIRT BARGAINS all the week.
All $6, $7 and 8 Skirts, Special Price $4.49

Groceries! Groceries!

1-8 Sack Quincy Flour 58c
1 peck Home-grown Potatoes 45c

Make no mistake. Drink Bours Coffees and get the Best. 23 to 35c the lb.

7 lbs Sweet Potatoes 25c
6 brs Flake-white Soap 25c
6 brs Lennox Soap 25c
8 cans Soup 25c

PALMAN'S
People's Store
Phone 68 The Store that Saves you Money

R. L. BORDEN.

Canadian Leader of the Fight Against American Reciprocity.

Ottawa, Ont.—Tuesday was the opening day in the reciprocity race. The two competitors, Sir Wilfrid Laurier and R. L. Borden, started at practically the same hour. Sir Wilfrid appeared at Simcoe, in Norfolk county, and Borden at London.

STATEHOOD BILL VETOED.

President Declares Judicial Recall is "Legalized Terrorism."

Washington (Special).—President Taft has sent to the house of representatives his message vetoing the Flood joint resolution admitting New Mexico and Arizona to statehood. The president bases his veto solely on the section in the Arizona constitution which provides for the recall of the judiciary. He denounces this proposition as "legalized terrorism."

Ecuador's President Ousted.

Washington (Special).—A revolution has overturned the government of Ecuador with comparatively few casualties, according to a dispatch received at the state department from Evan R. Young, American minister to Ecuador.

President Alfaro was deposed and took refuge in the Chilean legation. The movement was in behalf of President-elect Estrada.

New York—The election of General Edwin A. McAlpin as national president and chief scout of the American Boy Scouts has been announced at the national headquarters of the organization. He was unanimously chosen at a meeting of the national directors.

Chesterfield, Va.—A true bill charging murder in the first degree has been returned by the grand jury of the Chesterfield circuit court against Henry Clay Beattie, Jr., of Richmond. He will be tried for his life as the alleged murderer of his young wife, the victim of the Midlothian turnpike tragedy of July 18 last.

FOREIGN.

London—In a thrilling fire in the Carlton hotel, one American lost his life and many prominent citizens of the United States participated in thrilling escapes and rescues.

Gibraltar—Ninety-three persons lost their lives in a collision between the French mail steamer Emir and the British steamer Silvertown. The vessels struck in a dense fog.

WASHINGTON NOTES.

Washington—Four appointments are still to be made from Michigan to West Point, the nominees to take entrance examinations in April, 1912.

Washington—Leo B. Scott of Lansing has been appointed scientific assistant in connection with the agricultural department.

Washington—The senate, 38 to 28, has adopted the conference report on the wool tariff revision bill already adopted by the house. The bill will now go to the White House for the expected veto of President Taft.

Washington—By a vote of 56 to 6 the senate adopted a bill ordering the national monetary commission to report to congress by Jan. 8 next. The bill provides also for the dissolution of the commission by that date.

Washington—Government ownership of railways in Alaska, as proposed by former President Roosevelt, and as provided for by a resolution offered by Senator Jones of Washington, may yet become the all-absorbing topic in the desired solution of Alaskan affairs. Senator Jones' proposition has been referred to the committee on territories, of which Senator William Alden Smith of Michigan is chairman.

Washington—L. O. Coddington of Morenci, Mich., who has been dismissed from his post in Manila at the head of the bureau of publications, Philippine department of agriculture, may get reinstated. His trouble is due, it is said, to the hostility of a former chief, who succeeded after his own dismissal was ordered but before he left office, to undermine Coddington's position.

Washington — Restrictions placed upon officials of the bureau of chemistry by Solicitor McCabe on their talking with United States district attorneys have greatly hampered work in district laboratories where attorneys prosecuting pure food cases often seek expert advice, according to Dr. W. D. Bigelow, assistant chief of the bureau, who appeared as a witness before the house committee investigating charges against Dr. Harvey W. Wiley.

UNIFORM DIVORCE LAW.

Senator Curtis is Strong Advocate of Such a Measure.

Washington (Special).—The storm of protest which has been raised over the approaching marriage of Colonel John Jacob Astor and Miss Madeline Force has brought about an agitation among members of the senate and house of representatives looking to a federal law regulating marriage and divorce. Foremost among the advocates of such a measure is Senator Curtis of Kansas.

Representative Sheppard of Texas suggested that if congress cannot act in this matter an organization might influence the various states to join in a plan for uniform divorce laws.

BODY FOUND; MONEY GONE

Man's Corpse Found Dangling From Tree in Woods.

SUICIDE THEORY IS SCOUTED

Wife of Dead Man Declares Husband Was Murdered For His Money—Grim Mystery Awaits Solution by Wayne Authorities—Dead Man Was Very Popular.

Detroit, Mich., Aug. 16.—In the finding of the body of Henry Wetzel lies a grim mystery that the officials of Hamtramck, the sheriff of Wayne county and the county coroner will be called upon to solve. Justice Randolph of Hamtramck has taken the first step toward a solution by impaneling a coroner's jury.

Wetzel was found suspended by the neck by a twisted wire from a tree near Manchester and Oakland avenues. He had been gone from his home just a week. When he left he had $200 or more in his clothes. He was a temperate man, according to his relatives, and could not have spent that sum in one week. Yet, when his body was discovered, he had but three cents and a cheap nickel watch in his clothes.

The body was found in a thickly wooded section, and the body might have been hanging there for days as far as the chances of discovery go.

"I cannot believe he committed suicide. He was murdered for his money, and his body hung up to make people think he killed himself," declared his heart-broken wife. Wetzel was but 30 years old.

"We do not know whether he committed suicide or not. We can not think it possible," declared Alvin, a brother of the dead man. "He had a good deal of money with him, more than he could spend in a week, and he never drank. He was a very popular and well liked man."

Justice Randolph promises the fullest investigation.

67 DROWNINGS IN JULY.

Total Deaths in State Were 3,141 and Births, 5,004.

Lansing, Mich., Aug. 15.—The monthly mortality report issued by Secretary of State Martindale shows that 3,141 deaths occurred in Michigan during July, which corresponds to the annual death rate of 13.0 per 1,000 estimated population. Tuberculosis caused the death of 205. There was reported 67 deaths from drowning, nine from sunstroke and six from tetanus.

There were 5,004 births reported during the month of July. This corresponds to the annual birth rate of 20.7 per 1,000 estimated population. A decrease of 221 is noted in the number of births as compared with the month of June.

INQUIRY PENDING.

Attorney General Kuhn May Investigate Wayne Affairs.

Detroit, Mich., Aug. 15.—While Governor Osborn has made no official statement as to what his exact course of action will be in the Randolph inquiry, the Detroit Journal says it can be stated almost officially that he will order Court Comissioner May to limit the testimony in the inquiry of Justice Randolph of Hamtramck, accused of protecting slot machines, to such evidence as would be admitted under regular court procedure and the rules of evidence, but that immediately after the conclusion of the Randolph case he will order Attorney General Kuhn to conduct a general inquiry into conditions in Wayne county, particularly assertions of the defense made during the investigation affecting Prosecutor Van Zile, County Auditor Oakman and Sheriff Gaston.

SLAYS WIFE AND DAUGHTER

Hastings Man Then Tries to Kill Himself, but Will Live.

Hastings, Mich., Aug. 15.—Enraged by family troubles, Henry Hitmansperger, aged about 60 years, shot and killed his wife, Elizabeth, aged about 45, and his daughter, Christina, aged 18, at the family residence, and then put a bullet into his own head. He was taken to jail after firing three shots at Sheriff Ritchie. He will live.

A short time ago Mrs. Hitmansperger started divorce proceedings.

Hitmansperger is said to have been ill-tempered and morose, and had been jailed several times for ill-treating members of his family.

Badly Hurt in Fall.

Muskegon, Mich., Aug. 15.—While playing on the second-story porch in the rear of his home, the four-year-old son of Chauncey Fisher, lost his balance and fell head foremost onto the cement sidewalk below. His skull was crushed, but he still lives.

Troops Fire on Rioters.

Liverpool (Special).—Troops were compelled to fire on a mob of rioters here. Bayonet charges also were made upon the disorderly element. The rioters were sympathizers of the transportation men who are on strike.

OBITUARY.

Congressman Loudenslager.

Paulsboro, N. J. (Special).—After an illness of more than a month Henry Clay Loudenslager, congressman from the first New Jersey district, died at his home. Death was caused by typhoid fever and other complications.

Congressman Loudenslager served 10 consecutive terms as the representative of the first New Jersey district.

Joseph Israels.

The Hague (Special).—Joseph Israels, the famous Dutch painter, is dead here. He was born at Croningen in 1824.

Our 2nd Annual
Great Notion & Remnant
SALE
NOW GOING ON.

9 Days Only. Sale opens Aug. 17
and closes Saturday, Aug. 26.
TAKE ADVANTAGE OF THIS SALE

The Webster Anderson Co.
Tecumseh, - - Michigan

THIS STORE OPEN EVERY EVENING.

OLD CY YOUNG.

Grand Old Man of Baseball Released by Cleveland Ball Club.

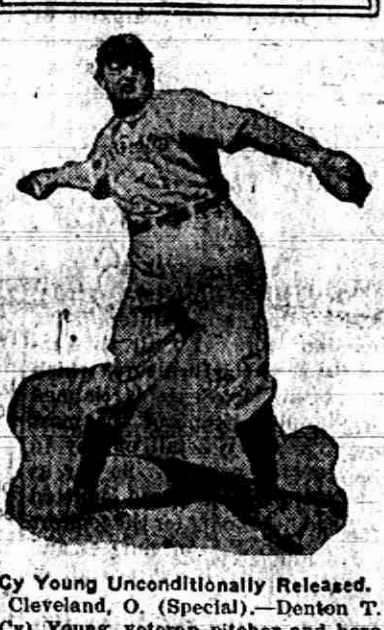

Cy Young Unconditionally Released.

Cleveland, O. (Special).—Denton T. (Cy) Young, veteran pitcher and hero of more than 500 victories in major league baseball, has received notice of his unconditional release by the Cleveland club.

ATTEND ON HOLIDAYS.

Wright Wants Children to Hold Exercises in School Rooms.

Lansing, Mich., Aug. 16.—State Superintendent of Public Instruction Luther L. Wright is planning to have all legal holidays observed within the schools of the state. It is felt that discussions of the various days and appropriate observances of them in the schools will bring their significance closer to the student and make him appreciate them more deeply than by dismissing school as in the past.

In order to aid the teachers to bring about this end, the department has prepared and printed a most attractive book containing a great variety of suitable matter for Labor day, Columbus day, Thanksgiving, Christmas, New Year's, Michigan and Pioneer day, Lincoln day, Washington's birthday, Longfellow day, Memorial day, Arbor and Bird day.

GOVERNOR OSBORN REVIEWED TROOPS

Executive Enthusiastic Over Appearance of Brigade.

Port Huron, Mich., Aug. 15.—Governor Osborn has reviewed the troops and the chief executive was enthusiastic over the appearance of the brigade over which he is commander-in-chief.

More than 10,000 people, Port Huronites and the excursionists who came in on every train, were on hand for the big event and lined the big field in which the review took place.

Camp Osborn has been singularly free from sickness and the hospital corps has been compelled to work entirely on theory. Only two men have been in the hospital. One is suffering from eye trouble, having served in the fire district in relief work, where the smoke affected his eyes. This is Corporal Spinner of Bay City. The other is a private from Port Huron, who contracted tonsilitis.

Buys Battle Creek Journal.

Battle Creek, Mich., Aug. 16.—William A. Thomson of the Associated Publishers' Syndicate bought the Battle Creek Journal at auction for $28,000.

Grand Rapids—"Uncle John" Osborn, 102 years old, died here Saturday. He is believed to have been the oldest man in Michigan.

TAFT'S PLANS ARE UPSET

Senate Committee Decides to Amend Arbitration Treaties.

FEAR ORIENTAL COMPLICATIONS

Both President and Secretary of State Are Agreed That Paragraph Slated For Amendment Is Necessary to the Proper Operation of Agreement—Reopening of Negotiations Likely.

Washington (Special).—Disregarding a telegraphed request from President Taft for a contrary course, the senate committee on foreign relations agreed upon an amendment to the British and French arbitration treaties, eliminating the provision conferring special powers on the proposed joint high commission. In this form the treaties were reported to the senate and the president's wishes that action be postponed until next December were set at naught.

Both President Taft and Secretary of State Knox have taken the position that the paragraph which the committee on foreign relations purposes to amend is necessary to the proper operation of the agreement. The president gave senators to understand that he would not yield without a severe struggle and his friends express doubt whether he would not prefer the failure of the treaties rather than ratification with the paragraph elimination.

In any event the general opinion among senators seems to be that the treaties will receive very little, if any, further consideration at this session of congress.

The senate gave two hours to consideration of the treaties, during which the danger of the old world dominance on any joint high commission was discussed.

Both in committee and in the senate fear also was expressed that the ratification of the treaties would have the effect of throwing open the doors of arbitration to all the questions involved in dealing with such oriental nations as China and Japan and involving immigration and admission to the public schools.

Beverly, Mass. (Special).—President Taft was keenly disappointed to learn that the senate foreign relations committee had decided to put the knife to the British and French general arbitration treaties and to report them to the senate in modified form.

It was admitted here that if the senate insisted upon putting through the treaties in modified form a reopening of negotiations with Great Britain and France probably will be necessary.

500 JAPS DIE IN TIDAL WAVE

Thousands of Homes Destroyed ---Loss Totals Millions.

Victoria, B. C. (Special).—More than 500 lives were lost and great devastation on land and sea resulted from the typhoon and tidal wave which swept upon Japan, July 26, according to advices brought by the steamer Empress of Japan.

A torpedo boat was swept in shore at Tokio and several steamers foundered.

Thousands of houses collapsed, the number in Tokio and vicinity being over 12,000, according to official statistics. The warehouse and factory districts of Tokio suffered severely, eight warehouses, containing goods worth $16,000,000, being demolished. The loss there was more than $4,000,

ST. CROIX JOHNSTONE.

Daring Aviator Who Plunged to His Death In Lake at Chicago.

TWO AIRMEN MEET DEATH.

St. Croix Johnstone Plunges to Watery Grave in Lake Michigan.

Chicago (Special).—William Badger, the son of a Pittsburg millionaire, and St. Croix Johnstone, the Chicago aviator, were killed at the aviation meet here, on the lake front.

St. Croix Johnstone was over Lake Michigan half a mile off shore when his motor blew up. Johnstone fell into the water under his monoplane and was carried down underneath his engine. His body was recovered later.

Badger, a wealthy amateur flyer, fell to his death on the aviation field, when one of his propellor blades broke, upsetting the machine. He was an intimate friend of Louis Strang, the automobile race driver, who died beneath the engine of his auto in Wisconsin a month ago.

Johnstone is the airman who established his reputation last June at Detroit, when he made a remarkable cross-country flight from the City of the Straits to Pontiac and return. At the Detroit meet he several times narrowly escaped death.

Atwood Completes First Leg.

Chicago (Special).—Henry Nelson Atwood drove his Burgess biplane from St. Louis to Chicago, Monday, and landed in front of the judge's stand at Grant park, where the international aviation meet is in progress. This concluded the first day of his St. Louis-Chicago-New York flight by which he hopes to make a new world's record.

As it is, Atwood appears to have broken the American record for a single day flight. The best previous American record was made by Atwood when he flew 148 miles from Atlantic City to Baltimore on July 10, 1911. Atwood landed only twice between St. Louis and Chicago.

He started later on the second leg of his long journey.

QUAKERS LYNCH NEGRO.

Murderer of Policeman is Burned at Stake in Pennsylvania Town.

Coatsville, Pa. (Special).—The fearful work of a frenzied mob here when it dragged a wounded negro from a hospital and burned him to death for the killing of Edgar Rice, a policeman, has aroused the greatest indignation in this community and everything possible will be done to bring to justice the ringleaders of the mob. That such an affair could occur in a Quaker community like that in Chester county was not believed possible.

One arrest has been made.

Every person who is found to have been directly or indirectly connected with the lynching will be arrested and prosecuted to the full extent of the

For Weddings

See our Full Line of Sterling Silver Goods in all the Newest and Latest designs.

CUT GLASS
of the purest quality and most dainty patterns.

Hand-Painted China
in beautiful tints and shapes. Everything suitable for WEDDING GIFTS

E. J. PETERS & CO.
PHONE 200 Successors to J. F. HICKS & SON

Regardless OF SIZE

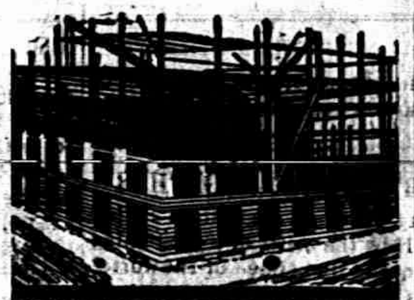

We are prepared to estimate on your building material requirements. Let us figure with you, and show you how well you can do right here at home.

Lenawee Lumber Co
Lumber, Lime and Cement.

SEND IN . . .
25c
For a Three Months' Trial of
The Herald
giving all the news of the village and surrounding country.

Tecumseh Herald $1.00 a year in the count

Jersey Corn Flakes
The Latest and one of the Best
BREAKFAST FOODS
Large Packages
13 cents each,
2 for 25 Cents.

Best line of Groceries that money will buy.
Special attention given to Phone Orders and orders sent in by children.

F. D. AVERY.
PHONE 39

ADRIAN STATE SAVINGS BANK,
ADRIAN, MICH.
RESOURCES over - - $1,400,000.00
Largest Bank in this Section of Michigan.
"We welcome visitors and invite inspection of our substantila Building, commodios Offices, and massive Burglar-proof Vault."
3 % compounded semi-annually paid on all Savings Deposits remaining one calendar month or more.
Accounts may be opened by mail: Correspondence and persona intesviews solicited.
A. WATTS, Pres. GEO. A. WILCOX, Vice Pres. B. TOBIAS, Cashier.

THE TECUMSEH HERALD

G. N. STACY,
EDITOR AND OWNER.

SUBSCRIPTION RATES

IN LENAWEE COUNTY.

One year, payment in advance............$1.00
One year, payment after three months.... 1.25

OUTSIDE LENAWEE COUNTY.

One year, payment in advance $1.25
One year, payment after three months..... 1.50

There will be no Deviation from above Rates

Entered at the Po Tecumseh, Michigan as second class matter.

$100 REWARD $100

The readers of this paper will be pleased to learn that there is at least one dreaded disease that science has been able to cure in all its stages, and that is catarrh. Hall's Catarrh Cure is the only postive cure now known to the medical fraternity. Catarrh being a constitutional disease requires a constitutional treatment. Hall's Catarrh Cure is taken internally acting directly upon the blood and mucous surfaces of the system, thereby destroying the foundation of the disease, and giving the patient strength by building up the constitution and assisting nature in doing its work. The proprietors have so much faith in its curative powers that they offer One Hundred Dollars for any case that it fails to cure. Send for list of testimonials.

Address F. J Cheney & Co., Toledo Ohio.

Sold by all druggists, 75c.

Take Hall's Family Pills for constipation.

The inevitable always takes care of itself, so don't spend any time on it.

THIRTY YEARS TOGETHER

Thirty years of association—think of it. How the merit of a good thing stands out in that time—or the worthlessness of a bad one. So there's no guess work in this evidence of Thos. Ariss, Concord, Mich., who writes: "I have used Dr. King's New Discovery for 30 years, and its the best cough and cold cure I ever used." Once its finds entrance in a home you can't pry it out. Many familes have used it forty years. It's the most infalliable throat and lung medicine on earth. Unequaled for La Grippe, asthma, hay-fever, croup, quinsy or sore lungs. Price 50c. $1.00. Trial bottle free. Guaranted by C, A. Wright & Son.

Making apologies sometimes ps us from doing anything that we need not opologize for.

A KING WHO LEFT HOME

set the world to talking, but Pau Mathulka, of Buffalo, N. Y. says he always Keep At Home the King of all Laxatiyes—Dr. King's New Life Pills—and that they're a blessing to all his family. Cure constipation, headache, indigestion, dyspepsia. Only 25c at C. A. Wright & Son's

The milk of human kindness is often entirely unrelated to the cream of society.

ATTACK LIKE TIGERS

In fighting to keep the blood pure the white corpuscles attack disease germs like tigers. But often germs mutiply so fast the little fighters are overcome, Then see pimples, boils, eczema, salt rheum and sores multiply and strength and appetite fail. This condition demands Electric Bitters to regulate stomach, liver and kidneys and to expel poisons from the blood. "They are the best blooe purifier," writes C. T. Budahn, of Tracy, Calif., "I have ever found. "They make rich, red blood, strong nerves and build up your health. Try them, 50 cents at C. A. Wright & Son's.

A man who is on good terms with himself is in a fair way to make a success of life.

Hay Fever, Asthma and Summer Colds

Must be relieved quickly and Foley's Honey and Tar Compound will do it. E. M. Stewart, 1034 Wolfram St. Chicago, writes: "I have been greatly troubled during the hot summer months with Hay Fever and find that by using Foley's Honey and Tar Compound I get great relief." Many others who suffer similarly will be glad to benefit by Mr. Stewart's experience. For sale by all druggists.

It isn't hard to learn a thing, but to find out afterward that it isn't so is d scouraging.

Loss of Time Means Loss of Pay

Kidney trouble and the ills its breeds means lost time and lost pay to many a working man. M. Balent, 1214 Little Penna St. Streator, Ill., was so bad from kinney and bladder trouble that he could not work, but he says: "I took Foley Kidney Pills for only a short time and got entirely well and was soon able to go back to work, and am feeling well and healthier than before." Foley Kidney Pills are tonic in action, quick in results—a good friend to the working man or women who suffers from kidney ills. For sale by all druggists

There is only one thing that is interesting, and that is a thing that you can't find enough of.

Foley Kidney Pills will check the progress of your kidney and bladder trouble and heal by removing the cause. Try them. For sale by all druggists.

ANNOUNCEMENT PARTY AUGUST 16

A very pretty three course luncheon was given by Mrs. R A. Heesen on Wednesday afternoon, announcing September 5th as the date of the marriage of Miss Mary Meyer and Leon F. Rosacrans

The young couple are two of our well known and popular society people, Mr. Rosacrans being one of the firm of Fred Rosacrans & Sons, and Miss Meyer having held a responsible position with the Anthony Fence Co. for a number of years.

The luncheon was served at one o'clock to about 24 guests. The place cards were heart shaped decorated with photographs of the young couple The heart shaped design was carried out throughout the luncheon.

The house was beautifully decorated in red and white. A huge basket of flowers decorating the table.

The out of town guests were Mrs Harry Rosacrans of Toledo, Mrs. Lamont Rowland of Chicago, Mrs. Mervell of Minneapolis, and Mrs. Halleck Wilson of Detroit.

The announcement does not come as a surprise to their many friends but nevertheless they all join in best wishes and hearty congratulations.

K OF P. PICNIC

Sand Lake Aug 16 1911

Wednesday was a typical day for a picnic, and the K. of P's of Tecumseh and Tipton were out in full force to enjoy the occasion The crowd was large being augmented by many from Adrian, Clinton and other towns

The forenoon was spent in the Blue Rock Shoot, in which many participated. A picnic at noon was one of the most telling features of the day. Following the dinner hour a short program was given, the Tecumseh band leading and playing through the day. Miss Lottie Simmons of Tipton sang a charming solo, which was heartily encored, She kindly responded with another selection. A recitation by Miss Nellie Minpay in her usual effective style was also given an encore, and her response was delightfully given.

An Address followed by W. D. Clizbee of Detroit, P. G. C. of the order, who spoke in a very pleasing manner. At the time he occupied the Chair of Grand Chancelor, the lodges of Tecumseh and Tipton were organized A game of base ball between the members of the two lodges, resulted in a score of 2 to 1 in favor of Tecumseh.

A healthy man is a king in his own right; an unhealthy man is an unhappy slave. Burdock Blood Bitters builds up sound health—keeps you well.

Robbins' Circus A Fine One

Good all through. Not a weak part. A steady succession of really "feature acts." Such were the performances of the Frank A. Robbins circus, which exhibited on the big "circus lot" at East Bridgeton.

Not so big as the "big ones," but a "straight" circus performance with none of the exrescences which have crept in later years; "old-fashioned" only in respect to this and its one ring, is the Robbins Circus, and one seldom—or never elsewhere—sees a circus of this size with such a list of strong and remarkable acts It was great.

We must pass by the excellent music by the band, the antics of the funny clowns. the real circus "snap" which attended the performances and and the general courtesy shown by the circus people, headed by Mr Robbins himself and that capital fellow "Doc" James E. Gordon the "press agent" to speak of the especially notable acts in the performances.

No prettier act was ever seen in a circus than that of Belle Clark and her dancing horse Duke. For five years their act has opened the Barnum & Bailey shows at Madison Square Garden. The four trained fan tailed pigeons and the little dog, with the dancing horse, make up a combination that is really marvelous in the response to the commands of the lady.

It is a great company of circus performers—both human and animal—which Mr Robbins has gathered together for this season. The result is a great circus and one that is bound to meet with favor wherever it goes.

"Suffered day and night the torment of itching piles. Nothing helped me until I used Doan's Ointment. It cured me permanently."—Hon. John R. Garrett, Mayor, Girard, Ala.

Ypsilanti—Miss Lillian Oiff, instructor in reading and oratory in the Normal college, died here from heart disease and typhoid fever.

Kalamazoo—Miss Mataaje DeCorning choked to death at the Kalamazoo Insane hospital on a piece of meat she stole from another patient's plate.

Kalamazoo—Lloyd Bergendorf and Carl Ayker, boys, were caught by the proprietor in the act of robbing the Salisbury jewelry store while crowds passed on the street.

Litchfield—At the annual carnival at Herricksville, Lee Kimbal, 18 years old, was seriously injured in a running race. He was thrown from his horse, striking on his head.

Battle Creek—Found unconscious early in the morning, Ivan Spencer, 19 years old, died at Nicholas hospital, evidently a suicide. The coroner is investigating.

Farmington—Mrs. Rhoda Warner, foster mother of former Governor Fred M. Warner, is dead at her home in this village, at the age of 88 years. Death was due to old age.

Eaton Rapids—Fred Holcomb, 38 years old, was killed near Chandlerville, Ill., by a tree being blown onto a tent in which he was sleeping, crushing his head. A man sleeping in the tent with him was also killed.

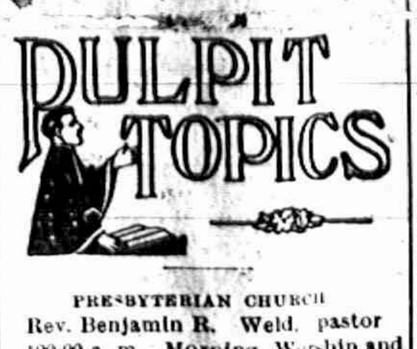

PRESBYTERIAN CHURCH

Rev. Benjamin R. Weld. pastor

100:00 a. m., Morning Worship and Sermon by the pastor, Topic "Trusting Him."

11:15 Bible School

7:30 p. m. Union Service at the Friends church. Sermon by Rev. B. R. Weld.

7:30 Wednesday. Midweek Prayer service.

7:30 Friday. The Women Missionary Circle will meet with Mrs. Eugene Camburn.

METHODIST

Geo. N. Kennedy, minister

A cordial welcome.

No morning or evening service in this church next Sunday.

11:15 a. m. Sunday School

11:15 Business Men's Class addressed by Mr. P. C. Snell, "Is there a God I can trust"

6:30 p. m. The Leagues.

7:30 Union Service at the Friends church. Address by Rev. B. R Weld.

FRIENDS CHURCH

Elizabeth H. Mott, pastor

10.00 a. m Sabbath Morning Service Sermon by Howard Moore of Raisin Valley.

11:15 Sabbath School.

6:30 p. m. Christian Endeavor.

7:30 Union Service in this church. Sermon by Rev, B. R Weld.

EPISCOPAL CHURCH.

10:30 a. m. Sunday School will continue through the summer at St. Peter's church

4 p. m. Service at St. Peter's church sermon by Mr. O. F. Crawford.

BAPTIST CHURCH

W. B. Hartzog, Ph. D., minister

10:00 a. m. Morning Worship and Sermon by the pastor.

11:15 Sunday School.

11:15 Men's Class.

6:30 p. m. B. Y. P. U.

7:30 Union Service at the Friends church. Sermon by Rev. B. R. Weld.

PIONEER PICNIC THURSDAY AUGUST 17.

About 200 Present

The pioneer picnic held at Military Square on Thursday afternoon was a very pleasant gathering though it is to be regretted that so few were there. After the dinner hour was over about 200 were seated on the grounds to listen to the program. The Quartette consisting of Mesdames Moore, Ruthruff, McAlpine and Miss Metta Mc Kinney lead the singing of America, after which the Rev. B. R. Weld gave the invocation, Dr. North gage a very fine reading of the early history of our country which was listened too with marked attention.

The Quartette then sang "The Last Rose of Summer" after which Rev. W. B. Hartzog gave a fine address, His one request was that the reporters give the one sentence which embodied the path of his remarks: "The struggles and triumphs of the north west with particular reference to the Shawnee Chief Tecumseh." The struggles of the four nations for the the possession of this territory and the final victory of the Americans was forcibly protrayed and while one saw the pitiful side where the Indian was driven out of his happy hunting grounds. Yet these things must needs be in the progress of the times, A noticeable fact that he brought forth that while Columbus who discovered America was an Italian, yet the Italians have done nothing for America. Dr. Hartzog's speech abounded in good things but space will not allow more.

Elmer Slayton gave a very fine solo and then Dr. Hartzog introduced Mr. Geo. W. Kennedy of Jackson an old pioneer being 91 yrs 6 mo. old. He gave a few very interesting memories of the past which were enjoyed by all: Rev, Weld then dismissed the audience with the benediction. After hearty hand shaking and words of good-bye the crowd left for home.

HOW TO TELL A SAFE INVESTMENT

A new and important feature in LIPPINCOTT'S beginning with the August issue, will be a financial Department, to be conducted by Dr. Edward S. Mead. Dr. is a man of exceptional ability, and as Professor of Finance, in the Warton School of Finance and Economy, University of Pennsylvania, he is amply qualified to produce articles that will prove a source of valuable information to prospective investors.

The investments principally to be discussed are stocks and bonds Dr. Mead has specialized on these subjects and will offer suggestions and information that will be helpful to the man of limited means, and enable him to select a secure investment for his funds Dr. Mead is a writer of considerable note on financial works. He is the author of "Trust Finance" and a contributor to various financial journals.

Interesting as well as instructive these talks each month will prove of the utmost assistance to those who desire a thorough working knowledge of investment

MORE LIGHT

Blissfield is putting on airs of late, especially in the lighting business. New lights are being installed on the Main St. patterned after the style used in Los Angeles, Calif., they are about 15 feet high and have a cluster of five globes one on the extreme top and the others on the four corners. Six of these lamps have been installed between Railroad and Jefferson St. being about 50 feet apart, With these on each side of the street it will be as light as day.

CLASS '07 REUNION

At Home of Ruth Daniels, Onsted, Mich., Aug. 16.

The Class of '07, held a most delightful reunion Wednesday the 16th at the pleasant home of Miss Ruth Daniels in Onsted.

A bountiful dinner was served by the hostess at noon after which a four horse rig was in waiting to convey the merry crowd to Prospect Hill, where in a due course of time a picnic spread made the afternoon complete.

The marriage of Miss Lena Ward on Tuesday August 15 made the fifth one of the class to enter the state of matrimony.

Those present at this reunion were: Athol Brainard, Marie Bramble, Vernor Crane, Ruth Daniels, Jennie Harris, Earl Luce, Alice Mills, Beth Satterthwaite, Mary Snedicor, and Florence Titus-Klapplch. Mrs. Chas. Bidwell and Perry, Satterthwaite of Tecumseh and Marshall Reid of Onsted, were the guests from outside the class.

As the evening shadows gathered the happy crowd dispersed to their several homes to resume the various duties of life and to look forward to meeting together again another year.

PACKING THE GRIP

We'd like to bet
That in the rush
You will forget
A comb and brush
—[Youngstown Telegram.

We'd like to place
A few choice rocks
That in your case
You put no socks.
—[Alliance Review.

We'd like to bet
A dime about.
You went and left
Your nightie out.
—[Houston Post.

We'd like to bet
At least two dollars,
You didn't take
Enough clean collars.
—[Birmingham Age-Herald

We'd almost dare
To bet our life
You did not fail
To blame your wife
—[Chicago Tribune.

We'd like to bet—
Unlucky stars,
That grip was left
Upon the cars.

AMUSEMENTS

Few dramatized novels have proved as popular as "ROSALIND AT REDGATE," the latest story by Meredith Nicholson to be dramatized. The novel has been made into a play by George Middleton, who is responsible for the dramatic version of "The House of a Thousand Candles," and the new play is said to be just as interesting and mysterious as its predecessor.

The production was staged under the personal direction of Edward E. Rose who, next to David Belasco, is considered America's greatest stage director. It is said of Mr. Rose that out of eighteen plays staged last season, not one proved a failure.

"ROSALIND AT REDGATE" is said by the critics to be the best of all dramatized novels, and a credit to Mr Rose's direction. It will be the offering at the BRADLEY OPERA HOUSE on SATURDAY night, August 26.

"ROSALIND AT REDGATE"

If you have never read that highly interesting novel by Meredith Nicholson entitled "Rosalind At Redgate" get the book and read it now. The play of the same name will be the opening attraction at the Bradley Opera House the latter part of this month when the regular theatrical season will open, you will find the story as interesting as "The House of a thousand Candles or "Graustark" and you will find the play equally interesting, you should read the book before seeing the play

The company which will play here is a city company in every sense of the word, playing three nights at the Majestic Theatre, Grand Rapids before playing here and Toledo afterwards. Without a doubt the people of Tecumseh and vicinity will speak as highly of "Rosalind At Redgate" as they have of Graustark so plan to see this excellent attraction.

Among some of the other attractions booked for the coming season are: "The Lion and the Mouse;" "The Chorous Lady;" "The White Squaw;" "Mary Jane's Pa" and several good musical comedies.

The management intends to book nothing but the best attractions possible to get into a town the size of Tecumseh, and with the support of the people of this place and the surrounding country should be able to secure at least two or three A No. 1 attractions a month.

"Rosalind At Redgate" will be the the opening attraction, Saturday Aug. 26.

MOSQUITOES BAD THIS YEAR

But don't scratch the poisoned skin. Use a mild, cooling, healing compound that stops the itch instantly, draws out the poison in the skin and protects it against further tronble.

Just a mild cleansing wash of oil of wintergreen, thymol and a few other ingredients known as the D D. D. Prescription (so famous in case of Eczema) and you have mosquito protection for the season

Yes, instant relief—now only 25c. B. J. Pulver.

Need a Model.

People seldom improve when they have no model but themselves to copy after.—Goldsmith.

MIDSUMMER WEDDING

AT THE HOME OF ANDREW WILSON AND WIFE WAS SOLEMNIZED THE MARRIAGE OF THEIR DAUGHTER WINNIFRED TO FRANK BEAUMONT BATES—AUGUST 15, 1911.

A simple but pretty wedding was solemnized at the home of Mr. and Mrs. Andrew Wilson, Tuesday afternoon at 4 o'clock when their daughter Winnifred became the wife of Frank Beaumont Bates. The bride and groom mingled with the guests, receiving them at the door until the appointed hour when they took their places before a bower of yellow daises and golden glow.

Rev. B. F. Weld pastor of the Presbyterian church of which the bride has long been a member, performed the ceremony which was witnessed by seventy guests.

Mrs. Bates wore a pretty gown of white embroidered batiste trimmed with baby Irish banding. Her travelling dress was of dark blue serge. After congratulations, a two course supper was served by Misses Harriett Teachout, Veva Hendershott, Florence Aten, Bonnie Brown and Hazel Tyson, Mrs. Mattis catering.

Mrs. Bates has spent her entire life in and around Tecumseh, graduating from our High School and later the State Normal. The past three years she has held a position in the schools in Harbor Springs and Petoskey.

Mr. Bates, who was also a graduate of the Normal has an excellent position as principal in one of the ward schools in Missoula. Montana, also having charge of the play grounds.

They left Tuesday evening for Detroit going by boat to Duluth, thence by rail to Missoula

The guests from out of town were Mr. and Mrs Warner Bates of Bergland, Mich., Miss Audrey Bates, of Edon, O., Mr. and Mrs. J. Stoneburner and sons, of Horton; Mrs. James Kimball, Miss Mary and Hazel Tyson and Mr. and Mrs. Joseph Platt of Tipton; Mr. and Mrs, J. D. Martin, Miss Julia Gilmore and Mr. and Mrs. Guy Pocklington of Ridgeway; Miss Irene Hume of Corunna; Mr. and Mrs. Frank Camburn of Saline, Mich., Mr. and Mrs. Fred Lawrence, of Hudson; Mrs. F. A. Osborn and Margaret of Columbus, O.. Freeman Reason of London, Ont., Mr. and Mrs. Halleck Wilson of Detroit and Mr. and Mrs. John Ladd of Macon

BIXBY HOSPITAL ADRIAN MICH.

Adrian is rejoicing over the completion of the Bixby Hospital. Carpenters' plumbers and painters have finished their work, and all that remains is to place the furniture, which will be speedily done. It is claimed that the hospital is one of the most complete in every detail, of any in this part of the country. So far as known nothing has been omitted that seemed neccessary for the comfort of patients, doctors or nursee, and the culinary conveniences are all of the very best.

We congratulate Adrian on this achievement, and feel assured that the Bixby Hospital will be a success.

Aldrich and Son

FOR

FreshGroceries

PICNIC SPECIALS

Veal Loaf, per lb.	14c
Chipped Beef, per jar	14c
Spaghetti with Tomatoes	10c
Cove oysters	10c
Kippered Herring	10 and 15c
Fresh Can Shrimp	15c
Steak Salmon Can	13c
Spanish Pomentoes	10c
VanCamps Pork and Beans	10 15 20c

A few Bushels of Nice Yellow Peaches this week.

Coffee

Try onr Peter Smith & Sons line of Coffees.

Nero	25
Tzar	35c
Marigold	30c
May-day	28c

Also White House.

Give us your Next Order and be Satisfied.

Aldrich & Son.

Common Trait of Mankind.

It is the care of a very great part of mankind to conceal their indigence from the rest.—Johnson.

HAAS REUNION

At The Home of Jacob Colson August 16 1911

65 members of the Haas family met in reunion at the home of Jacob Colson 1 1-2 miles north of town on the old Rector farm.

Guests were present from Blissfield, Adrian, Bateman, Clinton and Tecumseh. Autos were waiting at the depot to meet the guests and were kept busy for awhile.

At noon a most bountiful dinner was served on the lawn, where a long table was spread, and 62 were seated together.

A program and business meeting was held in the afternoon.

Officers were elected for the coming year as follows;

President—Frank Stein.
Vice President—Paul Mull.
Secretary—Mrs. Julia Haas.
Treasurer—John Mull.

Games and sports were indulged in and as the evening hours drew near, ice cream and cake were served. At a late hour the guests departed for their homes feeling that they had, had a happy reunion, and looking forward to next year with pleasurable anticipations.

WARD—CAMBELL

Married at the home of the brides parents Rev. and Mrs. W. M. Ward of Larium on Tuesday August 15, 1911, Royal Roderick Cambell of St. Ignace and Leno Alice Ward. The father of the bride performing the ceremony.

STATISTICS ON THE HOT WEATHER

Statistics for the last 10 years go to prove that this has been the hottest summer on record in the intense heat in the United States, also that the intense heat in Paris and Rome are pretty close to the highest in Europe. Since the first weather investigations there has never been such a large area and protracted period recorded.

During the latter part of June and the first of July, the hottest period of the warm wave that swept over our country. Florida registered only 90 above while Maine had 104. Western Kansas 105, Eastern Kansas 110, and Wisconsin 100 above.

18th MICH. VOL. INF.

Clayton, Mich., August 1, 1911
Comrade:

The Forty Fourth Reunion of the Eighteenth Michigan Volunteer Infantry will be held at the Council Chamber, City Hall, Adrian, Michigan. on Tuesday, August 29, 1911.

Register in morning; dinner at 12 o'clock; business meeting at 1:30.

Officers are to be elected for the ensuing two years, Camp Fire following business meeting.

Benj. Warner, recruit of Co. C and present Department Commander G. A. R. Dept. Missouri, is expected to be with us and will have something to say.

Comrades of the 18th Mich, our regiment will be a small item in history, but was an actor in a drama that proved to be the greatest and grandest of the nineteenth century. Let the remnant of the 18th close its ranks and again come out and make the 44th reunion the best ever. If impossible for any to attend, write briefly to the secretary and these letters can be be published in connection with the names of those present, and in this manner we can again touch elbows in the same ranks.

Please report deaths of comrades during the year.

Bring your family and friends with you.

Everybody invited, especially comrades of other regiments.

J. H. Purdy, Presidenr,
Adrian, Mich.
D. H. Warren, Secretary,
Clayton, Mich.

State of Michigan.

The Circuit Court for the County of Lenawee.

In Chancery.

Samuel Gregg, Complainant,

VS.

Daniel Cole, Mrs. Daniel Cole, whose christian name is unknown to complainant, Alanson Kniffen, Mrs Alanson Kniffen, whose christian name is unknown to complainant, Samuel Andrews, Mrs. Samuel Andrews, whose christian name is unknown to complainant, Minor T. Cole, the children, descendants and heirs, the creditors and administrations of the estate the devisees, the legatees, trustees and executors of the last will and testament, the assigns, unknown grantees and incumbrancers and the successors in interest of the above named Daniel Cole, Mrs. Daniel Cole (whose christian name is unknown to complainant,) Alanson Kniffen, Mrs. Alanson Kniffen (whose christian name is unknown to complainant,) Samuel Andrews, Mrs. Samuel Andrews (whose christian name is unknown to complainant,) the names of al whom are unknown to complainant.

DEFENDANTS

Suit pending in the Circuit Court for the County of Lenawee, in Chancery, at the City of Adrian, on the 29 day of July A. D. 1911

IN THIS CAUSE, it appearing from affidavit on file, that Daniel Cole, Mrs. Daniel Cole whose christian name is unknown to complainant, Alanson Kniffen, whose christian name is unknown to complainant, Samuel Andrews and Mrs. Samuel Andrews, whose christian name is unknown to complainant, are not residents of the State of Michigan, and that their respective residences are unknown, and that diligent search and inquiry has been made to learn the places of residences of each of said defendants and that it cannot be ascertained in what state or country said defendants and each of them resides:

AND IT FURTHER APPEARING upon due showing that there are persons, whose names and places of residents are unknown, interested in this suit as the children, descendants and heirs, the creditors and administrators of the estate, the devisees, legatees, trustees and executors of the last will and testament, the assigns, unknown grantees and incumbrancers and successors in interest of the said Daniel Cole, Mrs. Daniel Cole (whose christian name is unknown to complainant,) Alanson Kniffen, Mrs. Alanson Kniffen (whose christian name is unknown to complainant,) Samuel Andrews and Mrs. Samuel Andrews (whose christian name is unknown to complainant:) and it appearing to the satisfaction of the Court that such unknown children, descendants and heirs, the creditors and administrators of the estate, the devisees, legatees, trustees and executors of the last will and testament, the assigns, unknown grantees and incumbrancers and successors in interest, of the said named defendants, are unknown and are proper parties to this suit:

AND IT FURTHER APPEARING upon due showing in this cause that diligent search and inquiry have been made to ascertain who are the proper parties in this cause, and that the defendants named and described in the title of this order are, so far as said complainant can by diligent search and inquiry ascertain, the owners of the claims of title against which relief is sought herein, and that said defendants, or some of them, have parted with their rights in and to the lands and premises described in the Bill of Complaint herein by some conveyance, and that their several rights thereto are in some manner in-cumbered be some instrument or proceeding of the exact nature of which complainant is ignorant, and which does not appear of record in the office of the Register of Deeds of said county of Lenawee, and that the parties who have, mediately or immediately, by reason of such incumbrances or conveyancef, acquired an intrest in the claim of title against which relief is sought in this suit, are unknown to complainant and cannot be ascertained by diligent search and inquiry, and that such unknown grantees and incumbrancers should be made, joint with the known and unknown defendants above-named, parties defendant to this by the name and description of the "unknown grantees and incumbrancers of said first above named defendants."

ON MOTION of Fred'k B. Wood, solicitor for complainant, IT IS ORDERED That the appearance of said Daniel Cole, Mrs. Daniel Cole (whose christian name is unknown complainant,) Alanson Kniffen, Mrs. Alanson Kniffen (whose christian name is unknown to complainant,) Samuel Andrews and Mrs. Samuel Andrews (whose christian name is unknown to complainant,) the children, descendants and heirs, the creditors and administrators of the estate, the devisees, the legatees, trustees and executors of the last will and testament, the assigns, unknown grantees, and incumbrancers and successors in intrest of the above named Daniel Cole, Mrs. Daniel Cole, (whose christian name is unknown to complainant,) Alanson Kniffen, Mrs. Alanson Kniffen, Samuel Andrews and Mrs. Samuel Andrews (whose christian name is unknown to Complainant,) the names of all of whom are unknown to complainant, be entered herein or or before the 29th day of December A. D. 1911: AND THAT ALL THE PARTIES herein before named as having a possible interest in the lands in said Bill of Complainant described, and weose names are unknown, be made parties defendant hereto, all in accordance with the statutes in such case made and provided; and that in case of the appearance of any such defendants, that he, or she, cause his, or her, answer do the Bill of Complainant in this cause to be filed and a copy thereof to be served on the solicitor for complainant within twenty days after service on him or her of a copy of said Bill of Complainant and notice of this order and in default there of, said Bill shall be taken as confessed by said non-resident defendants, by said defendants whose names are unknown and by said unknown grantees and incumbrancers.

AND IT IS FURTHER ORDERED that within twenty days complainant cause a copy of this said order, followed by a description of the lands described in the Bill of Complainant, as therein described, and a statemnnt that this suit involves the title to such lands and is brought to quiet the title thereto, to be published in the Tecumseh Herald, a newspaper printed, published and circulated in Lenawee County, and that said publication be continued therein once in each week for six weeks in succession, or that he cause a copy of this order to be personally served on said defendants Daniel Cole, Mrs. Daniel Cole (whose christian name is unknown to complainant,) Alanson Kniffen Mrs. Alanson Kniffen (whose christian Samuel Andrews and Mrs Samuel Andrews (whose christian name is unknown to complainant) name is unknown to complainant) and on said unknown children, descendants and heirs, the creditors and administrators of the estate. the devisees, the legatees, trustees and executors of the last will and testament and the assigns, unknown grantees and incumbrancers and successors in interest, defendants herein, at least twenty days before the day above fixed prescribed for their appearance.

Fred B. Wood, Solicitor for Complainant. Business Address: Tecumseh, Michigan.

John L. O'Mealey, Circuit Judge.

A True copy.

J. Leighton Bush, Register in Chancery.

To whom it may concern:

Notice is hereby given, that the above entitled cause. or suit, concerns, involves the title and is brought to quiet the title to the following described lands viz:—

Those lands in the township of Macon, in the county of Lenawee and state of Michigan, known and described as the west half of the north east quarter of section twenty-seven, town five south, renge five east, as in said Bill of Complainant described.

Dated; July 29th A. D. 1911.

Fred B Wood, Solicitor sor above named complainant.

Harsh physics react, weaken the bowels, cause chronic constipation Doan's Regulets operate easily, tone the stomach, cure coustipation. 25. Ask your druggist for them.

Accidents will happen, but the best-regulated families keep Dr. Thomas' Electric Oil for such emergencies. It subdues the pain and heals the hurts.

SHARPSTEEN
Musical and Comedy Co.

is herein tent on show grounds cemetery lot for the balance of the week and are giving two hours of solid fun. Don't miss the Banquet. Friday night. You may be the lucky one. Big doings Saturday night. Everybody is cordially invited to be present for the balance of the week. Be alive, get out of the rut. You cannot afford to miss this palace of amusement. There is something doing every minute. Nothing but fun.

10 cents Admission 10 cents

COMMERCIAL TECUMSEH SAVINGS
STATE SAVINGS BANK

THE LARGEST BANK IN NORTHERN LENAWEE
WHERE ALL ARE WELCOME.
SAFETY DEPOSIT BOXES
To rent at a nominal cost where valuables can be kept safe from fire and burglars.
ASK TO SEE THEM.

PAYS 3% INTEREST on Savings Deposits compounded twice a year—June 1st and Dec. 1st.

J Q. LOOK, President. L G. NORTH, Vice Prest. J. H. SMITH, Cashier

Tell us the kind of soil in the field you wish to put into wheat this fall and the condition of the crop raised on these particular fields this year and we will suggest and recommend a certain brand of

HOMESTEAD FERTILIZER

that will yield you a large 1912 wheat crop and a good catch of seeding The Homestead Fertilizer is made by people who understand the business and the soils of Michigan, and suggest to us certain brands to recommend where conditions are similar to yours. There is more of the Homestead sold out of Tecumseh each year than all other brands combined. Why? It is quick acting and gets the results at a moderate cost.

S. W. & L. E. TEMPLE.

When you buy our Meats you always get

THE BEST

We have a full line of Prime Beef, Pig Pork Chops, Prime Veal and Spring Lamb, New Pickled Pork and Sweet Cured Hams and Bacon, Fowls and Spring Chickens, Sweet Boiled Hams, Cooked Veal Loaf—the best Pressed Meat, Frankforts, Bologna, Pickled Pigs Feet Tripe, New Corned Beef.

Pure Leaf Lard.

L. A. HUGHES MEAT CO.

A Choice of Investments

THERE ARE TWO WAYS to invest one's savings; either in enterprises promising very large returns, and not bearing the closest investigation, or in the good, old-fashioned savings bank way, wherein a vastly greater number of people have paved their way to real success,

We have a large number of depositors making steady gains in our savings department. Are you one of them?

YOU CAN BEGIN TO-DAY WITH ANY SUM, FROM A DOLLAR UP

3% On Savings, if left one month.

THE LILLEY STATE BANK.

Tecumseh, Michigan.

UNITED STATES POSTAL SAVINGS DEPOSITORY

School Book Time is Here.

We have a complete stock of books used in the schools of this city and the surrounding country. We have many second-hand books on which we can afford you considerable saving.

SCHOOL SUPPLIES

of all kinds, The largest 5-cent tablet, the best pencils, inks, etc. We call your attention particularly to our $1 FOUNTAIN PEN. Each One Guaranteed.

Phone 80. B. J. PULVER.

GET YOUR

Job Printing

AT THE HERALD JOB ROOM.

The Herald $1.00

LOCAL AND PERSONAL

NOTICE

All copy must be in the composing room of this office by 9:30 A. M. Tuesdays and Fridays.

Glen Tansley was at Sand Lake Wednesday.

Mrs. Kate Young has gone to Clinton for a visit.

Mr and Mrs. Geo. Hawkes are visiting in Britton

Mrs. Cynthia Gridley is the guest of her sister, Mrs. (Dr) North.

Mrs. Della White of Danville, Ill: is visiting Mrs. Wm. Russell.

Miss Julia Craig of Britton, was shopping in town Wednesday.

Wade Jones and Chas. Moir were Manchester callers Thursday.

Mrs. Harriet Minor is visiting Melville Sissons family in Jackson

Jesse and Gertrude Scudder were Tecumseh visirors Wednesday.

Mrs. Thos. McCann and little son were Jackson visitors Thursday.

Miss Ethel Kenyon is spending a week in Detroit among friends.

Mrs Caroline Maybee is quite ill. Mrs. Hornbacker is caring for her.

Miss Effie Yawger has gone to Tiptod to spend a week with relatives.

Mr. and Mrs. Earl Quigley of Clinton, were Tecumseh visitors Thursday.

Miss Adah Owen came home from Ann Arbor Wednesday night for a weeks visit.

Mrs. Fred Sheldon has gone to Cross Village, to visit her friend Mrs. Edward Burnett.

S. B. Symonds of Lansing, was a caller in town Wednesday, he is out on a vacation trip.

Mrs. Chas Klapple and son Bertram og Monroe, are visiting her parents, Alen Titus and wife.

Leon Fagan and Howard Shurtz were Sand Lake visitors Wednesday taking in the picnic.

Mr. Lydy, of the Lydy Shirt Co., of Chicago, was calling on his many friends in town Wednesday.

Mr. and Mrs. Frank Mattis and daughter Audrey, of Tipton, were Tecumseh callers Thursday.

Mrs. D. Macham was a passenger for Clinton Thursday, to visit her daughter, Mrs. Frank Fabrique.

WANTED—A good reliable girl for general housework.

Mrs. B. J. Garlinghouse.

The B. Y. P. U. held a business meeting on Hayden's Flats Thursday evening; refreshments were served.

Mrs. Kate Tuttle, who is visiting Mrs. Abbie Fisher, was spending Thursday in Clinton with old friends.

Thomas Dennison and family left Wednesday for South Bend, Ind. where they will make their future home,

Mrs. Harry Rosacrans and son Percival came Wednesday for a visit at the home of Fred Rosacrans and family.

Mrs Fannie Bryan, Florence and Floyd and their guests, Mrs. and Miss Rooney were visiting relatives in Tipton Tuesday.

Specials at Gilbert's this week are: Queen Ann soap 3½c; Rolled oats 8c; Yeast 3c; 18c Salmon 15c; 3 pkg Toasted Corn flake 25c.

Mr. Fred Briegel and wife went to Detroit Sunday, Mr. Briegel returned Tuesday night but Mrs. Briegel will remain for the week

Mrs. Ben Hines is entertaining her uncle, Edgar Kelts of Freemont, Ind. they have not met before in 30 years, and their meeting is a very pleasant one.

Mr. and Mrs. Geo Kennedy of Jackson, came Wednesday for the Pioneer picnic, they are the guests of his nephew, James B. Kennedy and wife,

Mrs. Biddeson daughter and granddaughter, who have been spending a number of weeks with friends in town returned to their home in Baltimore Thursday.

Tecumseh View Post Cards at Gaston.

W. B. Keysor was a business caller in Adrian Tuesday.

Miss Mary Kreidler left Tuesday morning, for Grand Rapids.

C. F Winney of Adrian, was a business caller in Tecumseh Tuesday.

Glen Lanning of Ypsilanti, has been spending a few days in town, with friends

F. S. Anderson and wife and Mrs. Raynor Brewer, were Toledo visitors Tuesday.

Mrs. Wm. Palman and sons Able and Joie leave for Chicago to-morrow for a short visit.

About 500 were in attendance at the Northern Lenawee farmers picnic, at Sand Lake.

Mr. Norman Whiting and daughter Thelma of Clinton, were Tecumseh callers Wednesday.

Everybody praises the performance at Robbins' Circus,

Rev. and Mrs. Geo. N. Kennedy left for Hudson Wednesday for a weeks visit with old friends.

Mr. Frank Camburn of Saline, joined his wife in town Tuesday, for the Wilson-Bates wedding.

Eugene Service and wife were entertaining Mrs Geo. Sawyer and daughter of Pontiac. this week,

Mrs. Ethel Mathias who has been visiting her sister at Fort Wayne, Ind. returned home Tuesday,

The Anthony Fence works have started a night plant, owing to the increase in their business

Miss Wilma Ellis returned to her home in Angola Tuesday after a week spent with friends in town.

Mrs. Joseph Laning of Ypsilanti and daughter Addie of Detroit are visiting friends in town this week.

Miss Edith Daisher of Ridgeway, was in town Wednesday, enroute to Brooklyn for a visit with friends

Use Dr. Janes' Mouth Wash and Tooth Paste. For sale by

C. A. Wright & Son,

Miss Margretta McClelland is spending a couple of week in a week in a wholesale millinery house in Detroit.

Miss Sadie Ladd who has been at her home in Brooklyn, was a Tecumseh visitor Tuesday, for the wedding.

Mr. and Mrs. A. Goheen. Mr. and Mrs. James Johnson and Ray Goheen, were Sunday visitors at Devils Lake,

Buy that Coat Chain at Gaston & Son.

Orley Wood was an over Sunday visitor from Adrian, he expects to move his family to that place in the fall

John Pentecost, wife and Gladys Thelian left this morning for Battle Creek, for a visit of a week with relatives.

Bert Comfort and family with two nephews, from Indiana and the Misses Anna and Mary Swan are spending the week in the Waldron cottage at Wampler's Lake.

Mrs Maholn Packard of Rock Rapids, Iowa, and Mrs. Libbie Mills of Dallas, Texas, are visiting Geo Burroughs and wife, and their relatives in the vicinity of Tecumseh this week.

Robbins Circus is a fine one everybody should see it.

Mr. A W. Miller is in receipt of some postal cards this week, from his son Raymond. who is now in Norway. the company were evidently enjoying a snow frolic on July 18th and were coasting and snow-balling each other. Raymond's picture was quite clear and distinct.

Meredith Nicholson's latest book, "Rosalind At Redgate," has been made in a play by George Middleton, who made the dramatization of "The House Of A Thousand Candles," and will be the offering at the Bradley Opera House on Saturday August 26. The new play is said to be even more interesting than its predecessor, and is being called by the critics "the big romantic play of the year." It is also said to be one of of the first plays made from a novel that is as intresting to those who have never read the story as it is to those who have.

Tecumseh Banners 50c at Gaston & Son's.

We were glad to see Albert Beers at the Pioneer picnic.

Mrs. S J. Kerr was visiting a cousin in Adrian Wednesday.

Free Photo cupons, with every 50c purchase at City Bakery.

Charles Malonakos was a business caller in Adrian Wednesday.

Mrs. E. H. Camburn of Macon, was shopping in town Thursday.

Mrs. Geo. Scarlett of Ridgeway, was a Tecumseh caller Thursday.

Mrs. Mary Bradner of Clinton was shopping in Tecumseh Thursday.

Mrs Frank Jack was spending Thursday in Jackson with friends.

Frank Earl of Adrian was calling on S. J. Kerr and wife Tuesday night.

Mrs. Howard Hadse was down from Clinton Thursday calling on friends

$6.00 set of sterling silver tea spoons $4.50 Saturday only. Gaston & Son.

Romine Niele of Wampler's Lake, was a business caller in town Thursday.

Miss Nellie Stitt is spending the week in Pontiac the guest of Miss Ola Hicks.

Miss Addie S. Boyce of Clifton, New York is visiting her brother John Sherman.

Mrs. Geo. Rawson and daughter, Mrs. Roy Teabolt, were down from Clinton Thursday.

Mrs. (Dr.) Steele of Napoleon, was visiting F. D. Avery and family, the first of the week.

Be sure and get your tickets on cash purchases at Gilbert's and get your premium.

Mrs. Robert Orr and two sons who have been visiting friends at Cedar Rapids, Ia., returned home Friday afternoon.

Some extra fine eating potatoes at 43c per pk Saturday at

Williamson Bros.

Miss Jessie Avery was visiting at the home of John Hand and wife in Onsted the past week. She also visited with Mrs. Ketcham.

The Hudson Post Office is also in line for a postal savings bank, but the time has not been set for the new order to go into effect.

The little Misses Geraldine and Helen Marian Westcott, who have been spending the past three weeks in Detroit, with Mrs. Fred Cook, returned home Sunday.

Mrs. Geo. Williamson and daughter Ruby, who have been visiting in Tecumseh and vicinity for the last two weeks, returned to their home in Toledo Tuesday afternoon,

Try those Graham crackers at Gilbert's, they beat them all.

Will Mobbs is so far recovered from his recent illness, as to be able to go to Raisin Tuesday, to visit his brother Sam Mobbs and family, Albertine and Josephine went with him.

The front of Nyland's Shoe Store is being much improved by a coat of white paint on the woodwork the trimmings being brought out in a deep red the effect is certainly very pleasing.

Wade Frost received a card from his brother Fred announcing the safe arrival of his father and Bessie at Portland, Oregon, the Doctor was feeling finely and felt a change for the better as soon as they left Chicago. His many friends will be glad to hear from him.

Fine switches made and cut hair and combings bought at the Milliner store of Miss Hough.

Rev. F. W. Kamm of Marinette, Wis., spent a few hours at the home of C. H. Snedicor, Monday. He has been supplying the First Baptist church Bay City, during his vacation. He left Tecumseh at 6:15 p. m. for Jackson and will join Mrs. Kamm and the children at St. Joe, and thence home He regretted that the limit of his time, made it impossible for him to see all of his Tecumseh friends. He is looking well and greatly enjoys his work at Marinette.

Rev. D. Stanley Shaw has received a letter from the Redpath Lyceum Bureau asking that they be allowed to place him on some of their lecture courses next winter. Of course he would be favored by being assigned to places which could be easily reached, so as not to interfere with his regular church work. We do not understand that he has accepted, but the recognition from so well known a lyceum bureau is certainly complimentary and recognizes the merits of "Johnny On the Spot."—Hudson Post.

Try the new Crap tea at Gilbert's it is a dandy.

Miss Libbie Priest of Clinton, was in town Thursday.

Some fine maiden blush apples at

Williamson Bros.

Charles Welch of Detroit, was the guest of Mrs. Frank Banges and her sister, Mrs. Maybee over Sunday.

Mrs Mary Pillsbury and grandson of Palma Sola, Fla., are visiting her brother, Geo. Belding and family.

Order a nice spring chix for Sunday, we have some fowls at right prices.

Williamson Bros.

Bernice Sisson of Blissfield, came Thursday for a visit with Marian Rosacrans before her departure for California.

Gaston & Son for school books and school supplies.

Mrs. Rose Loeg of Ann Arbor came Tuesday, for a visit with her cousins and other friends. She is improving in health slowly.

Mrs. Lamont Rowland and daughter Fannie and Mrs Merrill of Chicago, are visiting Mrs. Elsie Rowland and other relatives.

Special low prices on buggies and fence, until Oct. 1st. We have agency for the Anthony Fence. Call and see us, Brown & Co.

Mr. and Mrs. Crone and his two sisters, who are spending the summer at Sand Lake were calling on Fred Rosacrans and family Thursday.

Miss Audrey Bates of Loen, O., is visiting her brother, Warner Bates and family this week. They spent Wednesday at Sand Lake in the Brown cottage.

Thousands attend Robbins Circus wherever it goes. Don't miss it.

Mrs. F. D. Avery left Wednesday for East Jordon, to visit her son, R. W. Meade and family. She was accompanied by her grandson, Walter Steele of Napoleon.

Mr. and Mrs. Wilson Aldrich, Mr and Mrs. Albert Van Dorn, Margaret Ferguson and Ovid Marsh are enjoying the week at the "Tarry a While" cottage at Wampler's Lake.

Evergreen corn fresh and sweet 10c per doz Saturday at

Williamson Bros.

Among the notable persons present at the Pioneer's Picnic, was Geo W. Kennedy of Jackson, he is 91 years and 6 months old and would put many a yonng man to shame by the able manner in which he spoke to the people. He took up land in 1831 in what is now the village of Ridgeway. His remarks were very intresting. He joined the I. O. O. F. in 1849, when Judge Stacy was Noble Grand. It is a pleasure to meet such a personality and we hope he may be with us another year.

Gaston & Son for a set of those $6.00 spoons only $4.50. Dozens of patters to select from.

Saturday special: 25 dozen fresh evergreen corn to sell at 10c per dozen, Come early.

Williamson Bros.

A GREAT PHYSICIAN

What He Said of Germs that Cause Disease

M. Pasteur, sometimes called the Greatest Physician often said "I believe that we shall one day rid the world of all diseases that are caused by germs."

Of all the diseases caused by germs, catarrh is one of the most presistent and loathsome. Catarrh can be cured but only by destroying the germs.

Breathe HYOMEI (pronounce it High-o-me) and cure catarrh by killing the germs. The HYOMEI method is the only sensible method, because you breathe the highly antiseptic and germ killing air directly over the entire membrane infested with catarrh germs.

HYOMEI will cure catarrh. There may be some complicated cases where it will fail, but the chances are ten to one in its favor, and the sufferer from catarrh takes no risk, because HYOMEI is a guaranted remedy, and if it dosen't cure, C. A. Wright & Son will refund the purchase price.

HYOMEI will also give instant relief and cure in bronchitis, coughs, colds and croup A complete outfit, including hard rubber pocket inhaler, costs only $1.00. If you now own a Hyomei inhaler you can get a bottle of HYOMEI for 50 cents at druggists everywhere or at C. A. Wright & Sons.

WE HAVE SECURED

200 POUNDS

OF OLD 1910

Full Cream Cheese

which is soft, rich and creamy and will be a delight to lovers of good cheese.

IT HAS THE SNAP AND FLAVOR

WE ALWAYS SELL GOOD CHEESE

ANDERSON BROS.

Phone 91— GROCERS Macon Phone

SUMMER HEAT AND DUST CANNOT HARM FURNITURE DUSTED WITH

LIQUID VENEER

Make your summer dusting easy. Banish that sticky and cloudy finish from your furniture and woodwork. Keep the metal work shining like burnished gold and silver, and cheer up all over the house by dusting with Liquid Veneer.

No laborious directions to follow—simply moisten an ordinary cheese-cloth duster with it, and dust away. Fine for everything from the kitchen chairs to the piano in the parlor, and from the chandeliers to hardwood floors. Removes all dust, blemishes, scratches and stains in the simple dusting operation. No drying to wait for; simply dust with it and beautify *everything* as you go along. Makes housework *easier* and *more effective*.

POPULAR SIZES 25c AND 50c

FOR SALE BY

Satterthwaite Bros.

Low Prices SLAYTON & SON Reliability

Tecumseh, - Mich

$10 OFF ON BUGGIES

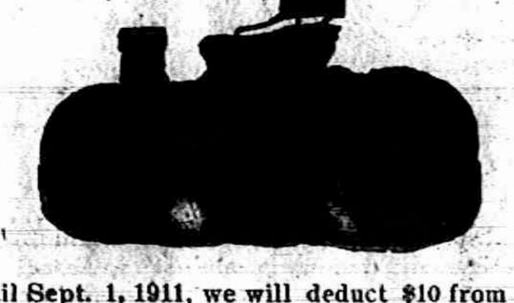

Until Sept. 1, 1911, we will deduct $10 from regular marked price of all Surries, Runabouts and Buggies for Cash, with the exception of our new line of Hercules buggies and runabouts which are already marked as low as possible.

The Hercules buggies are made in the largest carriage works in the country, having a yearly output of 50,000 jobs. This large production makes a very low price possible on a VERY GOOD buggy. They have several special features,—Heavy hard wood floor, groved circle, one-piece round end box, etc. If you need a buggy you cannot afford to let this opportunity go by.

COLD HAM FOR SANDWICHES

To make good sandwiches, thinly sliced; tender ham is a necessity and that is the kind you get from us. At all seasons of the year cold ham is a delicacy that the entire family will enjoy. We make it a point to keep it always on hand. It comes in handy for the childrens sandwiches, company sandwiches, and when guests come in unexpectedly to lunch or supper.

Try my Oleomargarine 18c per lb.

Albert Clark

CALL PHONE NO. 158.

Don't Juggle with Your Daily Bread

for it is a most important factor in your health and the health of all the family. Don't buy bread, cakes, etc., because they are cheap, but only for the nutrition and flavor of them. Our breadstuffs are cleanly made of the purest materials, hence they give the greatest satisfaction to young and old. Let us serve you daily and it will contribute to your health and happiness.

PHONE 99. CITY BAKERY

The Herald $1.00

LOWEST PRICE EBB

Another 10 Day SALE

Table Linens, White Goods, Silks,

Embroideries, Lace Curtains, and

ONE-HALF PRICE

For all Wash Dresses from $2.50 up, and 100 Shirt Waists.

Greatest Bargains ever. Come and see.

COLGATE'S Talcum Powder 15c per Box

Fred Rosacrans & Sons.

The Make Yourself at Home Dry Goods Store.

BEAUTIFUL LINE OF NECKWEAR.

P. B. HARDY, M. B.

PHYSICIAN AND SURGEON

Special attention given to diseases of the Stomach, Throat, Nose, Ear and Surgery.

Office Chicago Street

Office Hours, 12:30 to 3. and 6:30 to 9 P. M.

Gone to Europe. Will return in Oct.

W. A. BRIEGEL.

PHYSICIAN AND SURGEON.

SURGERY A SPECIALTY.

Office next door west of Kerr's Bakery, upstairs.

HOURS 2 to 4 p. m. 7 to 8 p. m.

TELEPHONE NO. 83.

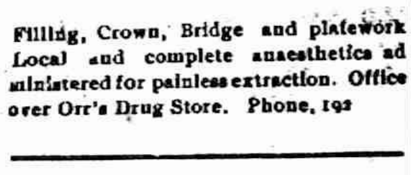

will be at my office over J. J. Belcher's store every day except the 3rd Tuesday of each month.

S P. HOSMER,

OPTICIAN

Dental Parlors

W. D. REED, D D. S.

Chicago, St., Tecumseh.

Crown and Bridge work Aluminum Silver and Rubber plates and all of the specialties known to modern dentistry. Gas or vitalized air administered.

Office over Avery .&Co'sstore.

Dental Parlors

of

E. D. BROWN, D. D. S.

Filling, Crown, Bridge and platework Local and complete anaesthetics administered for painless extraction. Office over Orr's Drug Store. Phone, 192

A. C. AYLESWORTH,

Licensed Auctioneer, Real Estate, Stock and General Salesman.

Will attend all sales in city or country, at reasonable rates.

Headquarters and all dates made Herald office.

FRANK DAVIDSON,

Licensed Auctioneer. Farm and Stock Auctions.

Attended to promptly and in satisfactory manner. Terms reasonable.

Headquarters at Herald office where all dates are made. State phone [illegible]

HELEN D. VALENS

Osteopathic Physician

Office, 46 Chicago street.

At Tecumseh Wednesdays, Saturdays and Sundays andevery evening.

Junk Dealer.

Pay the best price for Rags Rubbers and Paper, and all kind of Metal and iron.

Telephone 265.

Call by phone and I will come with team.

Mail box 626.

B. FAELK

Dr. F. M. Roseberry,

Doctor of Veterinary Medicine and Surgery.

Is now located at G. B. Harlinghouse Livery and will treat Diseases of all Domestic animals.

Calls answered Promptly Day or Night. PHONE No. 65.

PATENTS

promptly obtained in all countries [illegible]

D. SWIFT &

PATENT LAWYE

303 Seventh St., Washi

GO RIGHT AT IT

Friends And Neighbors In Tecumseh Will Show You How

Get at the root of the trouble.

Rubbing an aching back may relieve it.

But it won't cure it.

You must reach the root of it—the kidneys.

Doan's Kidney Pills go right at it; Reach the cause; relieve the pain.

Read what Tecumseh people say about them.

Mrs Sarah Austin, Pearl Street Tecumseh Mich., says: About three years ago I suffered from kidney trouble. I had several pains in the small of my back and the kidney secretions caused me much annoyance. When someone told me to try Doan's Kidney Pills, I got a box and they promptly benefited me. I have taken this remedy whenever my kidneys have bothered me since then and have always received the best of results. I willingly allow my name to be used again in recommending Doan's Kidney Pills."

For sale by all dealers. Price 50 cents. Foster-Milburn Co., Buffalo, New York, sole agents for the United States.

Remember the name—Doan's—and take do other.

A soft answer often gives us a chance to stand from under.

THE AGONY OF A BABY UNDER A SKIN AFFLICTION

is all the more terrible because it can't tell you how it suffers. But there is relief at hand—not only relief but a permanent cure from prickley heat, rashes, hives, eczema and all other skin affections so prevalent among infants during the summer months. If you want to see your baby rest easy once again—and a look of relief spread over its little face just apply this splendid remedy ZEMO. We believe honestly and sincerely that in ZEMO you will find the cure you have been praying for. We can tell you in all truth that we have made thousands of parents happy with this simple but sure remedy.

And to prove our absolute sincerity we have instructed all druggist selling ZEMO, to refund the purchaser his money if the first bottle does not bring relief. Used presistently thereafter ZRMO is bound to cure.

ZEMO and ZEMO SOAP make the most economical as well as the cleanest most effective treatment for affections of the skin and scalp whether on infant or grown person.

Sold by druggists everywhere and in Tecumseh by our authorized agents C. A. Wright & Son.

EARLY RISERS

The famous little pills.

Do not allow your kidney and bladder trouble to develop beyond the reach of medicine. Take Foley Pills. They give quick results and stop irregularities with surprising promptness. For sale by all druggists.

What has become of the old-fashioned mother who used to make the boys shine their shoes on Saturday night

Many a Suffering Women

Drags herself painfully through her daily tasks, suffering from backache, headache, nervousness, loss of appetite and poor sleep, not knowing her ills are due to kidney ane bladder troubles. Foley Kidney Pills give quick relief from pain and misery and a prompt return to health and strength. No women who so suffers can afford to overlook Foley Kidney Pills. For sale by all druggists.

The only thing the matter with some men is a weakness for slapping their friends on the back.

ACCUSED OF STEALING

E. E. Chamberlain, of Clinton, Me. boldly accuses Bucklen's Arnica Salve of stealing—the sting from burns or scalds—the pain from sores of all kinds—the distress from boils or pills.

"It robs cuts, corns, bruises, sprains, and injuries of their terror," he says, "as a healing remedy its equal don't exsist." Only 25c at C. A. Wright & Son's.

It is always safest to believe what a fresh paint sign tells you.

The wages of sin can't be collected in any court of competent jurisdiction.

Many a dog that is good for nothing else can catch hundred of flies in a day.

THE ORIGINAL LAXATIVE COUGH SYRUP
KENNEDY'S LAXATIVE
CONTAINING HONEY AND TAR

TECUMSEH MARKETS

CORRECTED AUG 8, 1911

Wheat	81—	83
Flour per bbl	5 00—	5 60
Rye		70
Corn (ear)		36
Oats		36
Beans		2 20
Potatoes new		1.50
Butter		18
Eggs		16
Lard		15
Tallow		
Fowls (live)		10
Springers		12
Roosters		06
Ducks		8-10
Geese		07
Turkeys	15—	14
Hay	15 00—	17 00

State of Michigan. The Circuit Court for the County of Lenawee

In Chancery.

William Purdy, Complainant.

VS

John Bodine, Jr.; Mrs. John Bodine Jr., whose christian name is unknown to complainant: Eliza Miller, Matilda Miller; the children, descendants, and heirs, the surviving spouses, the creditors and administrators of the estate the devisees, legatees, trustees and executors of the last will and testament, the assigns, incumbrancers, and successors in interest of the above name John Bodine, Jr., Mrs. John Bodine, Jr. (whose christian name is unknown to complainant), Eliza Miller and Matilda Miller, the names of all of whom are unknown to complainant.

DEFENDANTS.

Suit pending in the Circuit Court for the County of Lenawee, in Chancery, at the City of Adrian, on the 29th day of July, A. D. 1911,

IN THIS CAUSE, it appearing from affidavit on file, that John Bodine Jr. Mrs John Bodine Jr. (whose christian name is unknown to complainant) Eliza Miller, and Matilda Miller, are not residents of the State of Michigan and that their respective residences are unknown, and that diligent search and inquiry to learn the places of residence of each of said defendants, and that it cannot be assertained in what State or Country said defendants and each of them resides:

And it Further Appearing upon due showing that there are persons whose names and places of residences are unknown, interested in this suit as the children, descendants and heirs, the surviving spouses, the creditors and administrators of the estate, the devises, legatees, trustees and excutors of the last will and testament, the assigns, incumbrances and successors in interest of said John Bodine Jr., Mrs. John Bodine Jr. (whose christian name is unknown to complainant): Eliza Miller and Matilda Miller and it appearing to the satisfaction of the Court, that such unknow children, descendants and heirs, the surviving spouses, the creditors and administrators of the estate, the devises, the legatees, trustees and excutors of the last will and testament, the assigns, incumbrancers and successors in interest, of said named defendants, are unknown and proper parties to this suit.

And it Further Appearing upon due showing in This Cause, that diligent search and inquiry have been made to ascertain who are the parties in interest in this cause, and that the defendants named in the title of this order are, so far as said complainant can, by diligent search and inquiry ascertain, the owners of the claims of title against which relief is sought herein, and that said defendants, or some of them, have parted with their rights in and to the lands and premises described in the Bill of Complainant herein, by some conveyance, and that their several rights thereto, are in some manner incumbered by some instrument or proceeding, of the exact nature of which complainant is ignorant, and which does not appear of Record in the office of the Register of Deeds of said county of Lenawee and that the parties who, by reason of such incumbrances or conveyances have mediately or immediately acquired an interest in the claim of title against which relief is sought in this suit, are unknown to complainant and cannot be ascertained by diligent search and inquiry, and that such unknown grantees and incumrancers should be made, jointly with the known and unknown defendants above named, parties defendant to this by the name and description of the "unknown grantees and incumbrancers of said first above named defendants."

ON MOTION of Fred'k B. Wood, solicitor for complainant, It Is ORDERED, that the appearance of said John Bodine Jr., Mrs. John Bodine, Jr. (whose christian name is unknown to complainant,) Eliza Miller, Matilda Miller, the children, descendants and heirs, the surviving spouses, the creditors and administrators of the estate the devisees, legatees, trustees and executors of the last will and testament, the assigns, incumbrancers, and successors in interest of the above named John Bodine Jr., Mrs John Bodine, Jr. (whose christian name is unknown to complainant.) Eliza Miller and Matilda Miller, the names of all of whom are unknown to complainant, be entered herein on or before the 29 day of December, A. D. 1911: and that such unknown grantees and incumbrancers be made parties defendant hereto. and that the appearance of such unknown grantees and incumbrancers be entered herein on or before the 29th day of December A. D. 1911: and that all the parties hereinbefore named as having a possible interest in the said Bill or Complainant described, and whose names are unknown, be made parties defendant hereto; all in accordance with the Statutes in sucn case made and provided; and that in case of the appearance of any such defendants; that he, or she, cause his or her answer to the Bill of Complaint in this cause to be filed and a copy thereof to be served on the solicitor for complainant within twenty days after service on him or her of a copy of said Bill of Complainant and notice of this order; and in default thereof, said Bill shall be taken as confessed by said non-resident defendants, by said defendants, whose names are unknown and by said unknown grantees and incumbrancers.

AND IT IS FURTHER ORDERED. That within twenty days complainant cause a copy of this order followed by a description of the lands described, in the Bill of Complaint, as therein described, and a statement that this suit involves the title to such lands and is brought to quiet the title thereto, to be published in the Tecumseh Herald, a newspaper printed, published and circulated in Lenawee County, and that said publication be continued therein once in each week for six weeks in succession, or that he cause a copy of this order to be personally served on said defendants, John Bodine Jr. Mrs. John Bodine Jr., (whose cdristian name is unknown to complainant.) Eliza Miller and Matilda Miller and on said unknown childrens, descendants and heirs, the surviving spouses, the creditors and administrators of the estate the devisees, legatees, trustees and executors of the last will and testament, and the assigns, and successor in interest, incumbrancers, aforesaid, and on said unknown grantees and incumbrancers, defendants herein, at least twenty days before the day above prescribed for their appearance.

Fred B. Wood, Solicitor for Complainant. Business Address: Tecumseh, Michigan

John C. O'Mealy, Circuit Judge.

A True Copy

Constipation Cure Free

With the first signs of constipation you resort to the home methods of relief, such as hot or cold water on arising, lots of stewed fruit with your breakfast, etc., but what do you do when these fail?

The majority then start on salts and purgative waters, then change to cathartic pills, etc. If you have gone through these various stages you know they were all useless, so far as permanent results go. Now you should try just once again, but try something practical and sensible, a remedy made and intended for the purpose you are trying to accomplish. Such a remedy, as thousands can testify, is Dr. Caldwell's Syrup Pepsin, which is guaranteed to be permanent in its results. Its ingredients are such that by a brief use of it the stomach and bowel muscles are trained to again do their work normally, so that in the end you can do away with medicines of all kinds. That it will do this Mr. G. Y. Dodson of Sanville, Va., will gladly attest, and so will Mrs. S. A. Hampton of Portage, O.

To those who are still skeptical there is a way to prove these assertions without a penny of expense: Simply send your name and address to Dr. Caldwell and obtain a free sample bottle. After using it, if you are then convinced it is the remedy you need, buy a fifty cent or one dollar bottle of your druggist and continue to use it for a brief time until cured. The directions are simple and the dose is small. It is pleasant to the taste, does not gripe and is promptly effective, and these statements are guaranteed or money will be refunded.

This remedy is over a quarter of a century old and is personally taken by more druggists than any other similar remedy on the American market. Because of its effectiveness, purity and pleasant taste it is the ideal laxative remedy for children, women and old folks generally.

Dr. Caldwell personally will be pleased to give you any medical advice you may desire for yourself or family pertaining to the stomach, liver or bowels absolutely free of charge. Explain your case in a letter and he will reply to you in detail. For the free sample simply send your name and address on a postal card or otherwise. For either request the doctor's address is Dr. W. B. Caldwell, R.500 Caldwell building, Monticello, Ill.

J. Leighton Bush, Register in Chancery.

To Whom it may concern:

NOTICE IS HEREBY GIVEN, That the above entitled cause, or suit concerns, involves the title, and is brought to quiet the title to the following described lands; viz:—

Those lands in the township of Macon, in the County of Lenawee and State of Michigan, known and described, is the east half of the northwest quarter of section twenty, and the ~~east half of the southwest quarter of~~ the southwest quarter section seventeen, all in town five south, range five east as in the Bill of Complaint described.

Dated: July 29th A. D. 1911.

Fred B. Wood, Solicitor for above named Complainant.

More people men and women, are suffering from kidney and bladder trouble than ever before, and each year more of them turn for quick relief and permanent benefit to Foley's Kidney Remedy which has proven itself to be one of the most effective remedies for kidney and bladder ailments; that medical science has devised. For sale by all druggists.

Probate Court for said county.

At a session of the Probate Court for the At a session of Court held at the Probate Office in the City of Adrian, in said County on the 29th day of July, in the year one thousand nine hundred and eleven.

Present. HARRY L LARWILL, Judge of Probate.

In the matter of the estate of THOMAS BOYD, deceased.

On reading and filing the petition of duly verified, of Frederick B. Wood, administrator of said estate, praying that he may be authorized, empowered and licensed to sell the Real Estate described in said petition at private sale, for reasons therein stated.

It is Ordered, That Monday the 28th day of August next at nine o'clock in the forenoon be assigned for hearing of said petition

And it is further Ordered, That a copy of this order be published in the TECUMSEH HERALD, a newspaper printed and circulating in said County of Lenawee for three successive weeks previous to said day of hearing.

HARRY L. LARWILL, Judge of Probate.

(A true copy)

E. I. LARWILL, Probate Register.

STATE OF MICHIGAN, County of Lenawee ss.

Probate Court for said County of Lenawee, County of Lenawee holden at the Probate Office in the City of Adrian on the 31st day of July in the year one thousand, nine hundred and eleven.

Present, HARRY L. LARWILL, Judge of Probate.

In the matter of the estate of LEVI L. BOWEN, deceased.

On reading and filing the petition of Cynthia Augusta Bennett, daughter of said deceased, praying that an instrument in writing purporting to be the last will and testament of said deceased may be duly proved and admitted to probate, and that administration of said estate be granted to Mary Jane Bowen, the executrix named in said instrument, or to some other suitable person.

It is ordered, That Monday, the 28th day of August, next at nine o'clock in the forenoon be assigned for the hearing of said petition.

And it is furthered Ordered, That a copy of this order be published in the TECUMSEH HERALD a newspaper printed and circulating in said County of Lenawee for three successive weeks previous to said day of hearing.

(A true copy) HARRY L. LARWILL, Judge of Probate.

E. I. LARWILL, Probate Register.

STATE OF MICHIGAN, COUNTY OF LENAWEE, ss.

Probate Court for said County.

At a session of said Court held at the Probate Office in the City of Adrian, in said County, on the 29th day of July in year onethousand nine hundred and eleven.

Present, HARRY L. LARWILL, Judge of Probate.

In the matter of the estate of BLANCHE M. HAYDEN Deceased.

On reading and filing the petition, duly verified, of Levi O. Hayden, administrator of said estate, praying that he may be authorized, empowered and licensed to sell the Real Estate described in said petition at private sale, for reasons therein stated.

It is Ordered, That Monday the 28th day of August, next at nine o'clock in the forenoon be assigned for the hearing of said petition.

And it is further Ordered, That a copy of this order be published in the TECUMSEH HERALD, a newspaper printed and circulating in said County of Lenawee, for three successive weeks previous to said day of hearing.

HARRY L. LARWILL, Judge of Probate.

(A true copy)

E. I. LARWILL, Probate Register.

NAZARETH ACADEMY

The Best School For Your Girl

Rooms For All

BARBOUR HALL

The Right School For Your Little Boy

Send for Information

NAZARETH ACADEMY

Nazareth, Kalamazoo County, Mich.

CORRESPONDENCE

BRITTON

Ford Winsley returned to his home in Adrian Saturday after a six weeks' stay with his grandparents.

Rev. and Mrs. S. S. Main and Clifford visited H. H. Temple's in Detroit the last of the week.

Geo. Albro of Adrian, was visiting friends in town Sunday.

Mr. and Mrs. H. F. Temple are the proud parents of a baby girl born Sunday.

Wm. Underwood and family, Mr. and Mrs. G. W. Smith and Mr. and Mrs. John Zeluff are spending the week at Wampler's Lake.

B. J. Beasley was a Detroit visitor Friday.

Walter Beasley left Thursday for his home in San Francisco after a three weeks visit with his parents.

Mrs. Bertha Bartholomew of Holloway spent Sunday with her sister, Mrs. B. E. Giles.

Mrs. John Redlud of Chicago, came Sunday for a visit with her sister, Mrs. H. Martin.

Ethel Upton of Dundee, is visiting for a few days.

Mr. and Mrs M. D. Britton are entertaining her sister, Mrs. Cora Brown of Battle Creek this week.

Miss Erma Ryle left Friday for a few days visit with her mother at Grosse Point Farms before going to Escauaba.

Mr. and Mrs. T. V. Hoagland entertained Mrs. Lamont Hoagland of Blissfield, part of the week.

Myrtle Lee has beon visiting her uncle, Ben Haight and family of Coue for a few days.

Miss Caroline Biggs is spending a few days with relatives in Ashley, Michigan.

FOLEY KIDNEY PILLS
FOR BACKACHE KIDNEYS AND BLADDER

HOLLOWAY.

K. G. Holloway and family enjoyed an auto trip to Ann Arbor Friday. They were also at Britton to visit relatives.

Mrs. Graham of Detroit, was here a few days visiting her sister, Mrs. John Rennie

Mrs. George Davis was entertaining Mrs. Clyde Rosene and Mrs. Dan Bay of Adrian on Friday.

Little Mildred McIntyre was spending last week in Detroit with Mrs. Nay.

The Misses Kittie and Flora Bowers of Adrian, were guests Saturday night and Sunday of their aunt, Mrs Wm. Brainard.

Mrs. Edwin Humphrey and children of Toledo, left Saturday after spending a few days with her parents, at the home of her grandfather, Conrad Atwell.

Miss Minnie Filter of Adrian, was spending a week with her sister. Mrs. John Gaffner.

Mr. and Mrs. A. Linn of Britton were calling on Mr. and Mrs. James McIntyre Sunday.

Mr. and Mrs. A. D. Macham went to Devils Lake Saturday for a weeks outing with relatives from Tecumseh.

Miss Katheryn Baum of Chicago is spending some time here with her grandparents Mr. and Mrs. John Macham and other relatives.

George Gordon and family of Adrian were guests of his parents on Sunday.

Floyd Judson and children returned Friday from a western trip.

Mr. and Mrs. John Dunmbreattended the Dunmore reunion at Dundee Tuursday.

Miss Gertrude Forsythe was taking teachers examination at Adrian last week.

Mr. and Mrs. Baker of Adrian were visiting her sister Mrs. Ulrick on Sunday.

Mrs. G. W. Riley was entertaining on Saturday afternoon Mrs. Wagner, Mrs. Mulzon of Adrian and Miss Anna Forsythe.

Mr. and Mrs. A. J. Clark after attending church at Wellsville took dinner with Mr. and Mrs. Wesley at Raisin Center.

Karl Pockington and family were at Mr. Craigs on Sunday.

Mr. and Mrs. Emily Wellnitz were guests of Mr. and Mrs. August Bucher on Sunday.

Miss Rosa Filter was visiting her sister Mrs. John Gaffner the first of the week.

Mr. and Mrs. Frank Gobba were spending the day Sunday with Miss Lizzie and Albert Brun near Adrian.

Chris Burrow and family of Deerfield, were spending Sunday with Mr. and Mrs. D. W. McIntyre.

Clyde Fetterman and lady friend of Adrian, and Hamilton Moore and family were Sunday guests of Mr. and Mrs. Frank Kuhn.

Mr. and Mrs. C. G. Betz of Adrian, were visiting their mother, Mrs. Elnora Loper Sunday.

Dr. Nixon and family and Miss Carmen Gobbla were enjoying an auto trip to Wampler's lake where they visited Charles Rothfuss and family.

Louis Fabrique of Clinton, was calling on his grandmother, Mrs. Phebe Carpenter and aunt, Miss Etta Carpenter on Friday.

E. B. Rogers and family went to Ann Arbor Friday on an auto trip where they visited relatives and are spending the week in Lansing with Mr. Rogers' brother and family.

DeWITT'S CARBOLIZED WITCH HAZEL SALVE For Piles, Burns, Sores.

WELCOME WORDS TO WOMEN

Women who suffer with disorders peculiar to their sex should write to Dr. Pierce and receive free the advice of a physician of over 40 years' experience —a skilled and successful specialist in the diseases of women. Every letter of this sort has the most careful consideration and is regarded as sacredly confidential. Many sensitively modest women write fully to Dr. Pierce what they would shrink from telling to their local physician. The local physician is pretty sure to say that he cannot do anything without "an examination." Dr. Pierce holds that these distasteful examinations are generally needless, and that no woman, except in rare cases, should submit to them.

Dr. Pierce's treatment will cure you right in the privacy of your own home. His "Favorite Prescription" has cured hundreds of thousands, some of them the worst of cases.

It is the only medicine of its kind that is the product of a regularly graduated physician. The only one good enough that its makers dare to print its every ingredient on its outside wrapper. There's no secrecy. It will bear examination. No alcohol and no habit-forming drugs are found in it. Some unscrupulous medicine dealers may offer you a substitute. Don't take it. Don't trifle with your health. Write to World's Dispensary Medical Association, Dr. R. V. Pierce, President, Buffalo, N. Y.,—take the advice received and be well.

MACON

Mrs. George Rendel and child are here from Island Lake for visit with relatives.

A party of sixteen young people from Macon are enjoying the week at Wampler's Lake.

Mr. and Mrs Will Morgan of Ann Arbor and Mr. and Mrs. Pickett of Mason were here to attend the funeral of Mrs. Elwin Camburn.

Maynard Hatch a former Macon boy who has been in Niles for a number of years was promoted to the position of operator in Battle Creek this spring. Since then he has been sent to Saginaw with the additional good fortune,

Mrs. Myra Smith Camburn was born in Macon, May 28, 1849 died at her home August 9, 1911. The funeral services were held at the house Friday August 11; Rev. G. N. Scarlett officiating.

We wish to extend our heartfelt thanks to the friends and neighbors for their kindness during the long illness and death of our wife and mother.

The family.

SPECIAL NOTICES.

Ladies Shampooing, Manicuring and Massage Residence Oneida street, or will call at your home. Mrs. O. G. Hunt. Phone 294

FOR SALE I keep on hand in large quantities Rubber Roofing as good as there is on the market for the same price as others and put it on free of charge. Gurrantee it from 8 to 12 years. Also have roof paint in 1 gal. and 10 gal, lots. Jas. W. Owen.

CALL ON Mrs. A. L. Brazee for Spirella Corsets, also Bay City hosiery and underwear. Will be pleased to call any time. Brown St, Phone 346.

FOR RENT—5 rooms on East Chicago St. in house with Mrs. E. Church.

FOR SALE—A good ninty acre farm will take Village property or stock of Merchandise in part payment. Balance to be paid on very easy A genuine bargain for quick sale. Tansley Real Estate Agency.

FRANKLIN

Word comes that Mrs. Carl Wisner has been dangerously ill with pleurisy in Chicago. At last accounts she was better.

Cecil Billington of Detroit, is spending the week with relatives.

Mrs. Swartz is under the care of Dr. Rice.

Mrs. Ada Edwards and Miss Iola Edwards were Tecumseh visitors, Monday.

Mrs. Rosetta Billington is moving to Tecumseh, into the house she recently purchased of Dr. Frost.

Mr. and Mrs. Thurlo Pentecost have moved into Fred Bunting's house.

Mrs. Eliza Geer and her brother Homer Ellis of Jackson, were visiting at Willard Estabrook and Avril Aten's the last of last week. Mrs. Geer who many years ago was a resident here and who attended school in the old log school house, in the Stone school house district, was also calling on old schoolmates.

Mrs. Mary Whelan returned from a two weeks trip to Jackson and Gladwin County, last week. In Gladwin she found her brother, Wilbur Deming and family well and prospering. At Jackson she reports her nephew, Wilbur Deming poorly. The young man had returned from Ann Arbor where he had undergone an operation.

Mrs. Ida Spencer who has been so seriously ill at her daughter's, Mrs. Hoyt Whelan is still improving.

Most of the people here attended the Grange picnic at Sand Lake Saturday and listened to Speaker Baker's interesting speech.

Mr. and Mrs. Cecil Billington and Roy plan to return to Detroit, Monday morning.

Miss Margaret Boyd is working for Mrs. Swartz at Tipton.

It is reported that Mr. and Mrs. Floyd Billington will leave for Virginia this week, and they will bring Mrs. Jessie Fraser and son home with them.

The news from Mrs. Tennie Poucher is not very encourging. She is not gaining very fast. Her grandmother, Mrs. Ezra Simmons is caring for her.

Mr. and Mrs. C L Wisner and children, were Pentecost callers Sunday.

The K. of P. picnic at Sand Lake Wednesday, was largely attendtd.

Wilford Allen went to Detroit Sunday.

FOLEY KIDNEY PILLS
FOR BACKACHE KIDNEYS AND BLADDER

Amateur Aeroplanes.

Very small boys of the East side have solved unconsciously the principles of the box kite and the aeroplane. They take an ordinary paper bag, cut the end out of it so that it remains merely a cylinder of paper, tie a short bit of string to the end where the bottom used to be for a tail, then attach the end of a spool of thread to the opposite end of the bag. The improvised kite flies easily and steadily as high as the roofs of the tallest tenements.—New York Sun.

REDUCED FARES

NEW YORK CENTRAL LINES

LAKE SHORE RY

EXCURSIONS

Every Sunday

Round Trip Fares

Detroit	85c
Toledo	80c
Adrian	30c
Jackson	70c

Correspondingly low fares to intermediate stations.

Train leaves Tecumseh at 8:09 a. m going south; at 9:09 a. m. going north

LAKE SHORE R.R.

30 Day Tours

TO

New York City and Boston

On sale daily June 1 to Sept. 30

ALSO TO

St Lawrence River resorts, Adirondack Mountains, New England and New Jersey Sea Shore and scores of resorts in New England and Canada. Liberal stop-over privileges also option Steamer or rail between Cleveland and Buffalo and Steamer (on Hudson River) or rail between Albany and New York.

Special folder of information and full particulars from Agents or write L. A. Robison, Gen. Pass. Agents, Cleveland, O.

GENERAL MARKETS.

Detroit Grain Market.

Detroit, Aug. 14.

WHEAT—No. 1 white, 66½c; No. 2 red, 88¼c; Sept., 90c; Dec., 95¼c; May, $1.00

CORN—No. 3, 66½c.

OATS—Standard, 43½c.

Chicago Grain Market.

Chicago, Aug. 14.

WHEAT—Sept., 90⅝c; Dec., 95c; May, $1.00¾.

CORN—Sept., 62½c; Dec., 61c; May, 63⅝c.

OATS—Sept., 41c; Dec., 43½c; May, 46½c.

Chicago Livestock Market.

Chicago, Aug. 14.

CATTLE—Beeves, $5@7.70; stockers and feeders, $4.50@6.30; cows and heifers, $2.20@6.15.

HOGS—Light, $7.20@7.80; heavy, $6.90@7.65; pigs, $6.10@7.70.

SHEEP—Native, $2.50@4; lambs, $4@7.25.

East Buffalo Livestock Market.

East Buffalo, Aug. 14.

CATTLE—Steady.

HOGS—Heavy, $8.10; yorkers, $8.10 @8.20; pigs, $8.10.

SHEEP—Top lambs, $7@7.25; yearlings, $4.75@5.25; wethers, $4@4.25; ewes, $3.25@3.50.

Sault Ste. Marie—A sheriff's posse is scouring the district of West Algoma for some trace of an armed bandit who assaulted and held up Relief Station Agent James Walsh, at Desbarats, a village 10 miles from Sault Ste. Marie, Ont. Walsh was struck on the head and badly injured.

Grand Rapids—The common council has passed a resolution which will be forwarded to Governor Osborn, urging him to call on the legislature to make it a state law to prevent men being brought from outside states or cities to fill strikers' places without first being told of a strike prevailing.

RAILROAD TIME TABLES.

Lake Shore & Michigan Southern Railroad.

Effective June 11 1911

Going south.

Station	315 D'ly ex Sun	309 D'ly ex Sun	331 D'ly ex Sun	311 D'ly	313 Sun only
Jackson	6 05 a m	10 30 a m	2 05 p m	8 10 p m	7 15 a m
Tecumseh	7 03 a m	11 29 a m	3 01 p m	9 03 p m	8 00 a m
Adrian	7 33 a m	12 01 p m	3 30 p m		8 54 a m
Toledo	8 40 a m	12 30 p m	4 15 p m	10 05 p m	9 50 a m
Chicago	3 45 p m	9 00 p m			
Detroit			5 40 p m		11 05 a m

Going north.

Station	316 D'ly	312 D'ly ex Sun	314 D'ly ex Sun	318 D'ly e Sun	310 Sun only
Toledo	7 50 a m	12 30 p m	5 10 p m	7 25 p m	7 50 p m
Detroit					6 30 p m
Adrian		1 00 p m	5 25 p m	8 10 p m	8 30 p m
Tecumseh	9 09 a m	1 30 p m	6 15 p m	8 42 p m	9 08 p m
Jackson	10 15 a m	2 33 p m	7 20 p m	9 45 p m	10 05 p m

DUNDEE BRANCH.

Going west.

Station	429 D'ly ex Sun	425 D'ly ex Sun	421 D'ly ex Sun	427 D'ly ex Sun	419 Sun only
Adrian	6 10 a m	8 10 a m	3 30 p m	5 25 p m	8 35 a m
Tecumseh	7 30 a m	9 10 a m	4 02 p m	6 20 p m	9 22 a m
Addison	9 50 a m	10 05 a m	4 55 p m	7 05 p m	10 07 a m

Going east.

Station	422 D'ly ex Sun	428 D'ly ex Sun	430 D'ly ex Sun	434 D'ly ex Sun	420 Sun only
Addison	9 56 a m	10 25 a m	1 20 p m	7 15 p m	7 00 p m
Tecumseh	10 43 a m	11 15 a m	3 50 p m	8 00 p m	7 50 p m
Adrian	11 10 a m		5 25 p m	8 40 p m	8 55 p m

Tecumseh and Dundee trains.

Daily except Sunday

Leave Tecumseh	4 10 p m	12 30 p m
Arrive Tecumseh	2 40 p m	10 45 a m

J. ZEIIG. R, Ticket Agent.

L. A. ROBISON. G. P. A. Cleveland, O

FEELING LIVER-ISH This Morning?

TAKE

THEDFORD'S Black-Draught

Stops Indigestion and Constipation

25¢

AT ALL DRUGGISTS

A Gentle Laxative And Appetizer

THE CHILDREN LIKE IT
KENNEDY'S LAXATIVE COUGH SYRUP

Foley's Kidney Pills

What They Will Do for You

They will cure your backache, strengthen your kidneys, correct urinary irregularities, build up the worn out tissues, and eliminate the excess uric acid that causes rheumatism. Prevent Bright's Disease and Diabetes, and restore health and strength. Refuse substitutes.

Sold by All Druggi

OVER 65 YEARS' EXPERIENCE

PATENTS

TRADE MARKS DESIGNS COPYRIGHTS &c.

Anyone sending a sketch and description may quickly ascertain our opinion free whether an invention is probably patentable. Communications strictly confidential. HANDBOOK on Patents sent free. Oldest agency for securing patents.

Patents taken through Munn & Co. receive special notice, without charge, in the

Scientific American.

A handsomely illustrated weekly. Largest circulation of any scientific journal. Terms, $3 a year; four months, $1. Sold by all newsdealers.

MUNN & Co. 361 Broadway, New York

Branch Office, 625 F St., Washington, D. C.

PATENTS

ARTHUR P. GREELEY, FORMERLY ASSISTANT COMMISSIONER OF PATENTS. | WM. CRANCH McINTIRE, FORTY YEARS IN PRACTICE.

618 F STREET N. W. WASHINGTON, D.C.

U. S. AND FOREIGN PATENTS CAVEATS AND REISSUES. | TRADE-MARKS DESIGNS.

ATTORNEYS AND COUNSELLORS,—MECHANICAL EXPERTS. PRACTICE IN ALL U. S. COURTS.

FEES REASONABLE AND BEST ADVICE ALWAYS GIVEN, REGARDLESS OF ALL INTERESTS EXCEPT THAT OF CLIENTS.

BUSINESS CONDUCTED UPON HIGHEST PROFESSIONAL PLANE AND UNDER PERSONAL SUPERVISION OF MR. GREELEY AND MR. McINTIRE.

ALL LETTERS OF INQUIRY ANSWERED PROMPTLY ON DAY OF RECEIPT.

INFORMATION AND ADVICE FREELY GIVEN.

OUR BOOK, ENTITLED "GREELEY & McINTIRE ON PATENTS." SENT FREE TO ANY ADDRESS.

GREELEY & McINTIRE.

PATENT ATTORNEYS. WASHINGTON, D. C.

The Tecumseh Herald.

VOL. LXI. NO. 67 TECUMSEH, MICHIGAN, TUESDAY AUGUST, 22, 1911 WHOLE NO. 1073.

TECUMSEH, FRIDAY AUG. 25

31 Years of Uninterrupted Success.

100 Performers

50 Beautiful Lady Artists
Big Group of Clever Clowns, 50 Remarkable Acrobats
Performing Horses Splendid Mnagerie

3 BANDS

FRANK A. ROBBINS
CIRCUS
Newest and Greatest all Feature Shows

FRANK
A
ROBBINS
NEW AND
GREATEST
ALL
FEATURED
SHOWS

A Circus that is a Circus, Will Show at

Tecumseh, Aug. 25

Performances Rain or Shine. 2 & 8 P.M.
GRAND FREE STREET PARADE
Open Dens of Animals, Three Bands, Beautifully Costumed Men and Women. Magnificent Floats. Starts from Circus Grounds Promptly at 10 o'clock on Day of Show.

Don't Forget the Date, Friday, August 25th.

WALKING ON THE HEAD

The Herald $1.00

GET YOUR

Job Printing

AT THE HERALD JOB ROOM.

CONGRESS WILL QUIT TOMORROW

Agreement to Adjourn Reached by Leaders of Both Houses.

COTTON MEASURE FOR TODAY

President Preparing Message Crushing Last Tariff Bill and No Attempt to Override Veto Is Contemplated.

WORK OF EXTRAORDINARY SESSION OF 62d CONGRESS.

Important Measures Enacted.
Canadian reciprocity.
Campaign publicity and corrupt practices act.
Reapportionment.
Statehood for Arizona and New Mexico.
Important Measures Remaining In Conference.
Direct election of United States Senators
Important Feature.
Beginning of investigations into various matters of which the public is thinking much.

Washington, Aug. 21. — The extra session of congress will expire at 2 o'clock on Tuesday. An agreement to that effect has been reached by the leaders of the senate and the house, and their plan has received the approval of the president.

Today the house is expected to accept the amendment made by the senate to the cotton bill which originated in the lower branch of congress. The president is preparing his veto message and will transmit it this afternoon or Tuesday to the house. No attempt will be made to pass the measure over the veto.

At 2 o'clock the vice president and the speaker of the house will announce simultaneously that the extra session is at an end.

The decision of the house leaders to accept the senate amendments to the cotton bill was reached following a meeting of the ways and means committee. At that meeting consideration was given to the measure.

It was found the revision of the chemical and iron and steel schedules, the reduction of duties on cotton machinery and the blanket amendment prescribing that no duty on any of the articles named in the bill should exceed 30 per cent were in harmony with Democratic leaders.

ATWOOD, AT LYONS, N. Y.

Expects to Land at Coney Island on Wednesday Evening.

Buffalo, N. Y., Aug. 21. — With a twelve-mile breeze at his back Harry N. Atwood, the Boston aviator, resumed his St. Louis-New York flight and in actual flying time of two hours and 11 minutes covered 103 miles. He landed at Lyons, N. Y., twenty-eight miles beyond Rochester.

Including this flight Atwood has covered 929 miles, and, with the luck that he has had since the start, should land at Coney Island on Wednesday evening. He has still 336 miles to go and a century a day is an easy jump for the Boston man.

Reunion of Sixth Michigan.

Kalamazoo, Mich., Aug. 21.—The thirty-eighth annual reunion of the Sixth Michigan Infantry, later heavy artillery, will be held in this city Tuesday.

NEWS IN SUNDAY'S PAPERS

Leaders in congress set Tuesday as adjournment date.

Colonel Astor and his crew rescued five yachtsmen.

Three big Atlantic liners managed to sail for America.

British railway strike settled after two days' duration.

G. A. R. veterans met at forty-fifth encampment at Rochester.

President Taft expects revision of tariff on scientific basis.

Gay ways of King Alfonso of Spain arouse displeasure of queen.

Aviator Atwood reached Buffalo, N. Y., on long flight to New York.

Rioting renewed in Wales; soldiers killed two and explosion three.

Bodies of Indiana boys were found on lake shore at Cleveland, Wis.

Typographical Union ended its annual convention in San Francisco.

James Sidney McCullough issued a statement on death of his wife, Myrtle Reed.

Collision of trains at Riverside station, near Chicago, on Burlington injured five.

Pope Pius, recovering from acute illness, faces long convalescence and may not live long.

Germany took advantage of industrial troubles in England to stiffen demands on France.

Edison declares he believes it possible to solve the question of consciousness after death.

Congressmen Mann and Fowler clashed in house; latter scored "idle rich" in colleague's district.

Beatty in a Wright biplane established a world's record for sustained flight with a passenger in Chicago.

HUNT ARMED CONVICTS

Posses Pursue Prisoners Who Fell Penitentiary Guards.

Bellingham, Wash., Aug. 21.—Overpowering two guards and seizing their rifles, three convicts broke away from the state rock quarry at Deception pass and are hidden in the tangled brush of the island.

Four posses have been organized in Anacortes and a fight is expected.

Taft Signs Publicity Bill.

Washington, Aug. 21.—The campaign publicity bill has been approved by President Taft.

ONLY 4 DAYS MORE
OF OUR
Our 2nd Annual
Great Notion & Remnant
SALE

Hundreds of BARGAINS all through our stock. It will pay you to come miles to attend this sale.

Sale closes Saturday Night, Aug. 26

The Webster Anderson Co.
Tecumseh, - - Michigan

OUR STORES OPEN EVERY EVENING.

WILLIAM ELLIS COREY

Who Will Succeed Gates as Head of Republic Steel Co.

MOTHER-IN-LAW IN BAD

Daughter's Husband Has Her Deported to England.

Philadelphia Man Tells the Officials the Woman Is a Constant Trouble Maker.

Philadelphia, Pa., Aug. 21.—Among the passengers who sailed from here for Liverpool on the steamer Merion was a mother-in-law who has been "turned down" by her son-in-law and was being deported by the national government because she was likely to become a public charge. The mother-in-law is an English woman and her son-in-law is a resident of this city.

When the woman arrived here a week ago on the Merion to make her home with her daughter, the son-in-law protested to the immigration authorities against her being landed.

In his formal protest he declared the mother-in-law, who had visited him before, to be a perpetual trouble-maker, objectionable in many ways, and that it was impossible for him to live under the same roof with her. His wife joined him in the formal objection to her mother.

THREE IN AUTO KILLED

Accident Happens in Wisconsin in Trying to Avoid Train.

Pewaukee, Wis., Aug. 21.—Mr. and Mrs. W. D. Ferguson of Chicago and W. J. Cunningham of Lynchburg, Va., were killed in an automobile accident at a crosing of the St. Paul road two miles east of Pewaukee.

The party was on the way from Waukesha to Milwaukee, and as the machine neared the railroad crossing a freight train came in view. In an effort to avoid a collision with the train the automobile was turned into a fence. It turned turtle throwing all of the occupants under the wheels of the locomotive and cars.

Mrs. Ferguson was instantly killed. Her husband was dragged from the tracks unconscious and expired in fifteen minutes. Mr. Cunningham died after regaining consciousness for a few minutes at a Milwaukee hospital.

Lineman Is Electrocuted.

Pontiac, Ill., Aug. 21.—German Allwater, an employe of the Illinois Valley Gas and Electric company at Dwight, was electrocuted when a wire he was handling came in contact with a trolley wire.

Nokomis Banker Is Dead.

Nokomis, Ill., Aug. 21.—George Sippell, president of the Nokomis, Ill., National bank, is dead, aged sixty-six.

BEATTIE TRIAL BEGINS TODAY

Virginia Case Is to Be Most Sensational One.

STAGE SETTING IS PECULIAR

Courthouse Is Nearly 150 Years Old and Lies in Depth of Forest—Young Man on Trial for Cruel Murder of Wife.

Richmond, Va., Aug. 21.—This morning at 10 o'clock the little old bell over the Chesterfield county court house sent a rusty clangor out into the forest, and Henry Clay Beattie, Jr., came into court to answer to the charge of wife murder.

Thus began one of the most sensational trials on a murder charge that has occurred in Virginia in a decade, and the setting of this trial is one of the strangest in the history of American jurisprudence. Henry Clay Beattie will fight for his life in what was known as "the wilderness" during the rebellion. The roof housing the scene of justice is nearly 150 years old.

It lies at a crossing of two county roads buried in the forest. The prisoner, who has been in a cell in the Henrico county jail here in Richmond, rode eighteen miles to face the jury that is to try him.

Walter A. Watson, the presiding judge, had to make fifteen miles through the woods to mount the bench. Sheriff W. C. Gill, court officer, hitched his horse to a democrat wagon and traveled five miles to his post. The nearest town, Centralia—meaning center of nowhere—is five miles away from the court house on the railroad and trains stop there about as often as the rural free delivery postman. All of this plunge into the wilderness is because Beattie's lawyers count on getting a jury of Chesterfield county men who know the father of the prisoner and who might be more favorable in their disposition toward Beattie, Jr., on this account. Though young Beattie's home is just across the James river from Richmond the crime charged against him occurred in the forest shadowed roads of Chesterfield and no change of venue will take the prisoner away from the isolated little old court house, where, in colonial times, "court day" brought out all the grandees of the plantations for miles around.

With the details of the crime for which Beattie is on trial nearly the whole country has been made familiar by many tellings of the tale. At 8 o'clock on the night of July 18, Beattie helped to lift his young wife, who had been Miss Louise Owen, of an old Maryland family, out of a sick bed and into his automobile. She had been the mother of her first child just a week and was still weak. This was her first venture out. They drove from their home in South Richmond out into Midlothian turnpike, which runs through the almost unbroken woods. An hour later Beattie driving the machine with one hand and holding his wife's body with the other drove back to the house. He screamed that they had been held up on the road and shot.

Mrs Beattie had a gunshot wound as big as a half dollar in her forehead. A charge of bird shot had entered there. Beattie's lap was blood drenched.

Before the coroner's jury met, detectives brought to light a sordid tale of the liason which has existed between Beattie and a girl of the village, Beulah Binford, from the time the latter was fourteen years old, down almost to the moment of Beattie's marriage to Miss Owen on Aug. 21, 1910. These relations, the detectives learned, seemed to be on the point of being renewed, if they had not been, in fact, at the time of Mrs. Beattie's murder. Beulah Binford was the mother of a child which she said was Beattie's.

DAVID LLOYD-GEORGE

Chancellor of Exchequer Assists in Bringing End of Rail Strike.

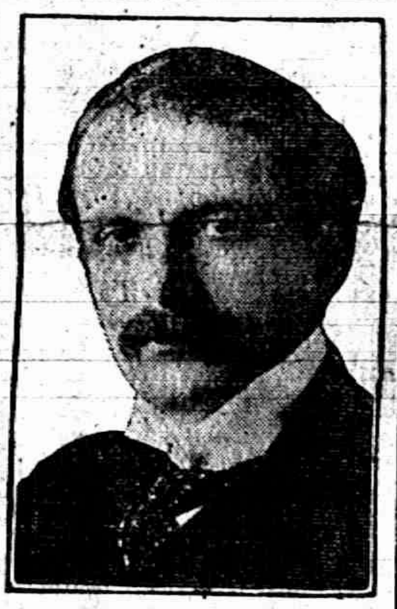

MILLION SEE AIRMEN

Record-Breaking Crowd at Chicago Aviation Field.

Lincoln Beachey, in Curtiss Biplane, Goes Higher Than World Record Mark.

Chicago, Aug. 21.—Lincoln Beachey, flying his Curtiss racing biplane with a sixty-horsepower motor, equalled the world's official altitude record, reaching a height of 11,152 feet. The official record accepted by the aero authorities is 11,150 feet, but according to a rule generally adopted, an aviator must go at least 300 feet higher than the record in order to set a new mark.

Beachey's flight was made in the presence of the greatest crowd that has ever assembled in Chicago. The police estimated that there were 1,000,000 spectators inside the park, along the streets, viaducts and on buildings within sight of Grant park.

FIRE RAZES BARN AT PURDUE

Hard Fighting Prevents Destruction of Valuable Buildings.

Lafayette, Ind., Aug. 21.—Fire threatened to wipe out all the buildings of the animal husbandry department of Purdue university. The blaze started in the big wooden barn where the horses are kept and in a short time the structure was a mass of flames.

Men working on the college campus and the farm, rushed to the burning building, and succeeded in getting the horses to safety. Within twenty minutes after the fire was discovered the building was a smouldering pile of ashes.

Aviator and Pupil Both Dead.

London, Aug. 21.—Pierre Prier, the French aviator who was shot by his pupil, M. Hanot, at the Hendon aerodrome, died at the hospital. Hanot, who shot himself just after shooting his teacher, died about the same time. It is said that Hanot was crazed by the heat.

KERMIT ROOSEVELT SAFE

Arizona Clerk Reports Young Hunter Enjoying Himself in Mexico.

Yuma, Ari., Aug. 21.—Fears for the safety of Kermit Roosevelt and his hunting party in lower California and Sonora because of Mexican political unrest were allayed when C. H. Utting, clerk of the district court, returned with word that the hunters were enjoying themselves.

Utting said young Roosevelt began hunting around the boundary last Saturday and was in the Pinnacle mountains sixty miles southeast.

All Aboard!

For the Store where they sell the finest goods in

Cut Glass, Handpainted China, Silverware,

in all the newest makes and designs.

Everything Suitable for Weddings, Birthdays and Souvenirs of any kind.

We invite your inspection of our goods.

E. J. PETERS & CO.
PHONE 200 Successors to J. F. HICKS & SON

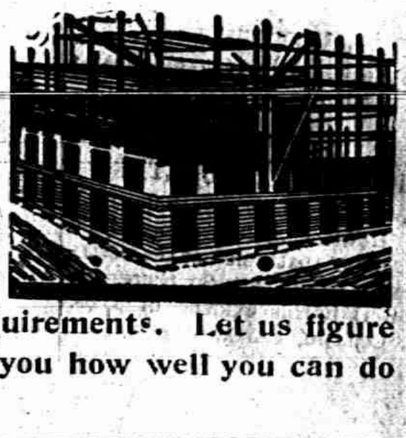

Regardless
OF SIZE

We are prepared to estimate on your building material requirements. Let us figure with you, and show you how well you can do right here at home.

Lenawee Lumber Co
Lumber, Lime and Cement.

SEND IN . . .

25c

For a Three Months' Trial of

The Herald

giving all the news of the village and surrounding country.

Tecumseh Herald $1.00 a year in the count

Jersey Corn Flakes

The Latest and one of the Best

BREAKFAST FOODS

Large Packages
13 cents each,
2 for 25 Cents.

Best line of Groceries that money will buy.
Special attention given to Phone Orders and orders sent in by children.

F. D. AVERY.
PHONE 39

ADRIAN STATE SAVINGS BANK,
ADRIAN, MICH.
RESOURCES over - - $1,400,000.00
Largest Bank in this Section of Michigan.
"We welcome visitors and invite inspection of our substantila Building, commodies Offices, and massive Burglar-proof Vault."
3 % compounded semi-annually paid on all Savings Deposits remaining one calendar month or more.
Accounts may be opened by mail: Correspondence and persona intesviews solicited.
A. WATTS, Pres. GEO. A. WILCOX, Vice Pres. B. TOBIAS, Cashier

THE TECUMSEH HERALD

G. N. STACY,
EDITOR AND OWNER.

SUBSCRIPT ON RATES

IN LENAWEE COUNTY.

One year, payment in advance............$1.00
One year, payment after three months....1.25

OUTSIDE LENAWEE COUNTY.

One year, payment in advance...........$1.25
One year, payment after three months....1.50

There will be no Deviation from above Rates

Entered at the P... ... Tecumseh, Michigan as second class matter.

$100 REWARD $100

The readers of this paper will be pleased to learn that there is at least one dreaded disease that science has been able to cure in all its stages, and that is catarrh. Hall's Catarrh Cure is the only postive cure now known to the medical fraternity. Catarrh being a constitutional disease requires a constitutional treatment. Hall's Catarrh Cure is taken internally acting directly upon the blood and mucous surfaces of the system, thereby destroying the foundation of the disease, and giving the patient strength by building up the constitution and assisting nature in doing its work. The proprietors have so much faith in its curative powers that they offer One Hundred Dollars for any case that it fails to cure. Send for list of testimonials.

Address F. J. Cheney & Co., Toledo Ohio.

Sold by all druggists, 75c.

Take Hall's Family Pills for constipation.

The inevitable always takes care of itself, so don't spend any time on it.

THIRTY YEARS TOGETHER

Thirty years of association—think of it. How the merit of a good thing stands out in that time—or the worthlessness of a bad one. So there's no guess work in this evidence of Thos. Ariss, Concord, Mich., who writes: "I have used Dr. King's New Discovery for 30 years, and its the best cough and cold cure I ever used." Once its finds entrance in a home you can't pry it out. Many familes have used it forty years. It's the most infalliable throat and lung medicine on earth. Unequaled for La Grippe, asthma, hay-fever, croup, quinsy or sore lungs. Price 50c, $1.00. Trial bottle free. Guaranted by C, A. Wright & Son.

Making apologies sometimes p... us from doing anything that we need not opologize for.

A KING WHO LEFT HOME

set the world to talking, but Pau Mathulka, of Buffalo, N. Y. says he always Keep At Home the King of all Laxatives—Dr. King's New Life Pills—and that they're a blessing to all his family. Cure constipation, headache, indigestion, dyspepsia. Only 25c at C. A. Wright & Son's.

The milk of human kindness is often entirely unrelated to the cream of society.

ATTACK LIKE TIGERS

In fighting to keep the blood pure the white corpuscles attack disease germs like tigers. But often germs multiply so fast the little fighters are overcome. Then see pimples, boils, eczema, salt rheum and sores multiply and strength and appetite fail. This condition demands Electric Bitters to regulate stomach, liver and kidneys and to expel poisons from the blood. "They are the best blooe purifier," writes C. T. Budahn, of Tracy, Calif., "I have ever found. "They make rich, red blood, strong nerves and build up your health. Try them, 50 cents at C. A. Wright & Son's.

A man who is on good terms with himself is in a fair way to make a success of life.

Hay Fever, Asthma and Summer Colds

Must be relieved quickly and Foley's Honey and Tar Compound will do it. E. M. Stewart, 1034 Wolfram St. Chicago, writes: "I have been greatly troubled during the hot summer months with Hay Fever and find that by using Foley's Honey and Tar Compound I get great relief." Many others who suffer similarly will be glad to benefit by Mr. Stewart's experience. For sale by all druggists.

It isn't hard to learn a thing, but to find out afterward that it isn't so is d scouraging.

Loss of Time Means Loss of Pay

Kidney trouble and the ills its breeds means lost time and lost pay to many a working man. M. Balent, 1214 Little Penna St. Streator, Ill., was so bad from kinney and bladder trouble that he could not work, but he says: "I took Foley Kidney Pills for only a short time and got entirely well and was soon able to go back to work, and am feeling well and healthier than before." Foley Kidney Pills are tonic in action, quick in results—a good friend to the working man or women who suffers from kidney ills. For sale by all druggists

There is only one thing that is interesting, and that is a thing that you can't find enough of.

Foley Kidney Pills will check the progress of your kidney and bladder trouble and heal by removing the cause. Try them. For sale by all druggists.

VETERANS MEET AT ROCHESTER

Forty-Fifth Annual Encampment of the G. A. R.

PROGRAM FOR A BUSY WEEK

Governor Dix Will Review the Big Parade on Wednesday—President Taft May Attend if Congress Adjourns.

Rochester, N. Y., Aug. 21.—Commander-in-Chief John E. Gilman and staff of Boston have arrived here for the forty-fifth annual encampment, Grand Army of the Republic, and opened headquarters. Mrs. Emma E. Pierce of Springfield, national president of the Ladies' G. A. R., and Evan E. Bolton, Boston, commander-in-chief of the Sons of Veterans, are also here.

Monday will be devoted to the reception of the executive bodies of the various organizations. On Tuesday the various organizations, excepting the Grand Army of the Republic, will hold sessions for the transaction of business during the day, and in the evening all will attend the semi-official opening of the G. A. R. encampment at Convention hall.

The trooping of about 100 old battle flags will furnish the spectacular feature of the gathering. Governor Dix will deliver an address.

President Taft will be present if congress adjourns before Tuesday, and Governor Dix will review the big parade on Wednesday. In the evening the veterans will hold their camp fire in Convention hall. On Thursday the

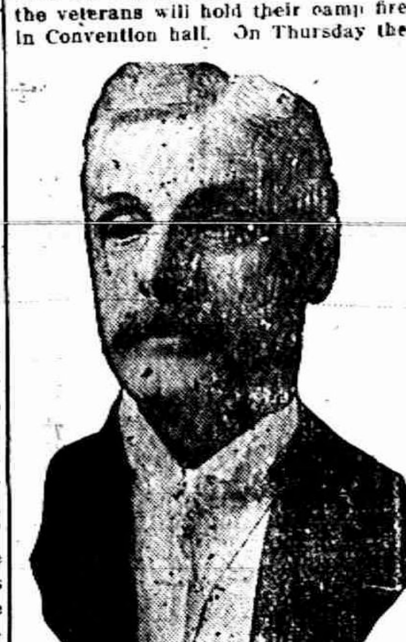

JOHN E. GILMAN.

business sessions will begin. Among the important matters expected to be taken up will be pension legislation.

The contest for the next commander-in-chief will be a warm one. Colonel John McElroy, editor of the National Tribune of Washington, and Judge Harvey M. Trimble of Bloomington, Ill., are candidates.

Los Angeles is out after the next annual encampment.

ACCEPT TERMS OF SETTLEMENT

Railway Men of Great Britain Return to Work.

TRAIN SERVICE RESTRICTED

Some Men Stand Out for Minimum Wage of $5.50 a Week, with Eight Hours' Work a Day—Credit to Lloyd-George.

London, Aug. 21.—The terms of the settlement of the strike are generally accepted by the railway men throughout Great Britain, and the men claim victory.

Many have resumed work, but numbers of them have not yet returned. The expectations are that everything will be in full swing again not before Tuesday or Wednesday, though it is probable that the majority of those who went out will have returned to work by this evening.

There is train service, but for several days possibly it will be restricted. The men declared that they will not return until it is agreed that the minimum wage shall be $5.50 a week with eight hours' work. At big meetings at Newcastle, York and elsewhere on the Northeastern this sentiment was endorsed. Pickets are being maintained, and there is very little traffic.

Fresh troops to the number of 2,500 have been sent to York. There are 1,000 strikers at Carlisle who refuse the terms of the settlement.

At Manchester the men are divided. The strike organizers say that a victory has been won by the men and urge them to return to work. This proposition was submitted to a mass-meeting at Manchester and the organizers were howled down. The men objecting are chiefly car men and casual workers.

Most of the credit for the ultimate success of their efforts appears to rest upon the shoulders of David Lloyd-George, chancellor of the exchequer, who, in his statements to parliament and in an interview with the managers and the men, worked for conciliation when all others of the interested parties seemed to have given it up.

Nebraska Club Endorses Wilson.

Omaha, Aug. 21. — The Jacksonian club, of which W. J. Bryan is a member, unanimously endorsed Woodrow Wilson for president and called on Bryan to nominate him.

Livery Rig Disappears.

Greensburg, Ind., Aug. 21. — A stranger hired a rig from the Big Four livery barn Monday morning, and so far no trace of man or rig has been found.

AMUSEMENTS

The Management of the Bradley Opera House takes pleasure in announcing ROSALIND AT RED GATE as the opening attraction for the coming season.

The company playing here is a City company in every sense of the word. They played Indianapolis, Ind., August 13-16; Grand Rapids, Mich., (at the Majestic Theatre) August 17 18-19. They will play the Lyceum Theatre at Toledo, August 31 and September 1 2 then go to South Bend, Ind (Auditorium) September 3-6 and it is the same company, production and all that plays here. They carry all of their own scenery and effects and the play will be given here exactly as put on in any of the larger cities they play.

It was through the efforts of Mr. Hardy, Manager of the Adrian House, that the local management was able to secure this excellent attraction, as Tecumseh is without doubt, the the smallest city they will play.

Seats for ROSALIND AT RED GATE will be on sale at HAY'S BAKERY, Thursday, August 24th. Phone 99.

"ROSALIND AT REDGATE"

If you have never read that highly interesting novel by Meredith Nicholson entitled "Rosalind At Redgate" get the book and read it now. The play of the same name will be the opening attraction at the Bradley Opera House the latter part of this month when the regular theatrical season will open, you will find the story as interesting as "The House of a thousand Candles" or "Graustark" and you will find the play equally interesting, you should read the book before seeing the play

The company which will play here is a city company in every sense of the word, playing three nights at the Majestic Theatre, Grand Rapids before playing here and Toledo afterwards. Without a doubt the people of Tecumseh and vicinity will speak as highly of "Rosalind At Redgate" as they have of Graustark so plan to see this excellent attraction.

Among some of the other attractions booked for the coming season are: "The Lion and the Mouse;" "The Chorous Lady;" "The White Squaw;" "Mary Jane's Pa" and several good musical comedies.

The management intends to book nothing but the best attractions possible to get into a town the size of Tecumseh, and with the support of the people of this place and the surrounding country should be able to secure at least two or three A No. 1 attractions a month.

"Rosalind At Redgate" will be the the opening attraction, Saturday Aug. 26.

Robbins' Circus A Fine One

Good all through. Not a weak part. A steady succession of really "feature acts." Such were the performances of the Frank A. Robbins circus, which exhibited on the big "circus lot" at East Bridgeton.

Not so big as the "big ones," but a "straight" circus performance with none of the exrescences which have crept in later years; "old-fashioned" only in respect to this and its one ring, is the Robbins Circus, and one seldom—or never, elsewhere—sees a circus of this size with such a list of strong and remarkable acts. It was great.

We must pass by the excellent music by the band, the antics of the funny clowns, the real circus "snap" which attended the performances and and the general courtesy shown by the circus people, headed by Mr. Robbins himself and that capital fellow "Doc" James E. Gordon, the "press agent" to speak of the especially notable acts in the performances.

No prettier act was ever seen in a circus than that of Belle Clark and her dancing horse Duke. For five years their act has opened the Barnum & Bailey shows at Madison Square Garden. The four trained fan-tailed pigeons and the little dog, with the dancing horse, make up a combination that is really marvelous in the response to the commands of the lady.

It is a great company of circus performers—both human and animal—which Mr Robbins has gathered together for this season. The result is a great circus and one that is bound to meet with favor wherever it goes.

COREY TO SUCCEED GATES

Steel Men Declare He Is to Head Republic Iron and Steel Co.

Pittsburg, Aug. 21.—Steel men here declare that William Ellis Corey, former head of the United States Steel corporation, will be the successor of the late John W. Gates as president of the Republic Iron and Steel company. It is pointed out that this move on the part of the Republic Steel company marks the beginning of the much talked of merger of the Republic, the Bethlehem and the Lackawanna company.

Strength is added to the report by the recent announcement of Mr. Corey that he would return actively to the steel business.

ROSE AT TOMB FATAL

Girl Dies of Thorn Injury Received at Her Mother's Grave.

Greenport, N. Y., Aug. 21.—Miss Susan Reichert is dead here of blood poisoning caused by a prick of a thorn on a rosebush on her mother's grave.

The injury, only a slight scratch, was suffered while she was looking after the grave two weeks ago. She was to have been married next month.

Pretty Wedding is Solemnized

MISS LENA ALICE WARD BECOMES BRIDE OF ROYAL RODERICK CAMPBELL OF ST. IGNACE.

One of the prettiest of the late summer weddings in the copper country occurred at 8 o'clock last evening at the home of Rev. and Mrs. W. M. Ward of Laurium, when their daughter, Miss Lena Alice, became the bride of Royal Roderick Campbell of St. Ignace, physical director of the University of Detroit. The ceremony was a very quiet one and was witnessed by only a few of the most intimate friends of the bride and groom. Rev. W. M. Ward, father of the bride, the pastor of the Laurium M. E. church officiated and was assisted by Rev C. L. Adams, pastor of the Calumet M. E. church. The ring service was used.

The bride was attired in a very becoming gown of cream messaline, trimmed with pearls and real lace, and was attended by her sister, Miss Ruth Ward, as maid of honor. The latter was gowned in pink silk. Clayton Campbell, a brother of the groom, was best man. Mendelssohn's wedding march was played by Miss Beatrice Gray, and just before the ceremony, Miss Myrtle Gray rendered, "O Promise Me," beautifully.

The Ward home was beautifully decorated for the occasion, the color scheme being green and white. Asters, smilax and nasturtiums were used in profusion and presented a very pretty appearance.

Mr. and Mrs Campbell left this morning on the steamer Minnesota, for Chicago, where they will spend their honeymoon. They will be at home in Detroit af er September 1.

Among the out of town guests at the wedding was Miss Florence McLean of St. Ignace.—Calumet News.

FARMER'S PICNIC

Devils Lake Aug. 31

The Farmer's picnic will be held at Lake View landing, Devils Lake Thursday, August 31 1911. This is the 39th Annual picnic of the organization. The speaker of the day will be Governor Judson Harmon of Ohio. The band from North Adams will furnish the music.

The following is the program:

Call to order by the president
Song by North Adams Glee Club.
Invocation by Rev. Merrill.
Music by band.
Address of Welcome by President Eugene Turner, of Onsted
Music by Glee Club.
Introduction of Governor Harmon, by Judge Harry L. Larwill, of Adrian.
Address by Governor Harmon.
Music by Glee Club.
Election of officers
Ball game, Hudson vs. Jackson Auto team.

Admission, double teams, 15 cents; single rigs, 10 cents; foot passengers, 5 cents. Arrangements have been made for automobile owners to place their machines in the grove between Manitou Beach and the picnic grounds.

Excursion rates on all railroads. For further particulars regarding rates see C. N. R R and L. S. & M. S. R. R. posters.

President, Eugene Turner, Onsted, Mich; Secretary, W. W. Foster, Hudson, Mich.

SIGN BOARDS

The Lenawee County Automobile Association will soon put up sign boards on the Lenawee County route to the Ohio line, at a cost of $175. They are ten foot high set in three feet of concrete. The sign will have upon it the name of the route, and the distance to towns along the way. It is proposed to place a sign at each turn, where it would be possible to be mislead. This route will be from Ypsilanti to the Ohio line.

PRINTERS FINISH BUSINESS

International Typographical Union Meeting Closes at Frisco.

San Francisco, Cal., Aug. 21.—Delegates to the International Typographical union convention completed their labors, finding little to do at the last session. All the important matters were disposed of at the previous day's session, when the delegates gave emphatic evidence of their confidence in the administration. "Insurgents" lost on every attempt to obtain condemnation of decisinos of President Lynch. The Chicago American strike was declared illegal.

Many of the delegates departed for Los Angeles, where a two day program of entertainment has been arranged by the Los Angeles local union.

ALLEGED FORGER ARRESTED

Chicago Detectives Say He Assisted in Frauds Here.

Chicago, Aug. 21.—Clarence D. Held, successful business man and a club man, was arrested charged with forgery. His arrest represented four years' work on the part of the Pinkerton Detective Agency to try to connect the Chicago man with a bogus check passer who operated in Indianapolis and Cincinnati in 1907.

Held, as an advertising solicitor, is accused of having defrauded many banks and merchants through his advertising schemes. Held occupied a suite of rooms at the Grand Pacific hotel. He is a brother to Dr. R. Johnson Held, noted New York specialist, who is a son-in-law of Huyler, the crocolate manufacturer.

Adam Was Grouchy.

The Serpent—What's Adam so grouchy about today? The Ape—Oh, he says that the arrival of woman means that all his plans for universal peace have been knocked in the head for good.—Puck.

Whatever demands the deepest courage and endurance of soul of course must unveil most perfectly its hidden strength.—George W. Driggs.

FIRST ANNUAL OUTING OF THE EAGLES

Hand's Landing Devils Lake Aug 20

About 87 of the Eagles and their friends left on the 9:25 train Sunday morning, for their first Annual outing which was held at Devils Lake, at Hand's Landing. A special coach was put on the train for the accommodation of the Eagles, and the trip was soon made.

Mr. Hand served a special fish dinner to his guests at 11:30 a. m, which was a feast of good things. At one o'clock p. m. the Tecumseh Eagles and the Devils Lake team engaged in a game of base ball, resulting in a score of 9 to 6 in favor of Devils Lake. The Sunbeam Orchestra was in attendance, and furnished delightful music throughout the day.

At 3:30 p. m. all assembled on the boats, the Truscott and the Damon and a tour of the lake was then made. The orchestra were placed in the rear end of the Truscott, with the Damon following closely, they discoursed sweet muso during the whole trip, giving serenades at each landing. On their return to Hand's Landing, they found a bountiful supper of spring chicken and other good things awaiting them, to which they did full justice. Every one voted this event one of the best ever spent at Devils Lake

6 O'CLOCK DINNER

Mrs. G. N. Stacy entertained Saturday in honor of her mother Mrs. A. J. Bigelow of Flint who has been her guest for several weeks.

Covers were laid for ten and a fine three course dinner was served. The guests were: Mrs L. Barnes, Mrs. M. Beamish, Mrs. E. Coryell, Mrs. M. J. Tremain, Mrs. G. W. Jackson, Mrs. M. Smeltzer, Mrs. A. Waring, Miss Rosira Kingston and Miss Lucy Train. These ladies were all connected with the M. E. Church when Rev. A. J. Bigelow was pastor here.

D. T. & I. R. R.

Auction Sale in October

According to present plans it is expected that the D. T. & I. railroad will be sold at public auction October 5th at the Delray station building.

Those most interested in this sale are the Central Trust Co. of N. Y. first mortgage their claim being about $4,500,000 the N. Y. trust Co second mortgage with a claim of nearly the same amount and the Knickerbocker trust Co. third mortgager with $5,000,000 as their claim. The sale must bring $15,000,000 to meet these claims. Other stock is also to be put up at this time.

Adrian has been considering a contract with the D. T. & I Railroad Co and its receivers for the right-of-way across the track of the company on Center St. by the terms of the contract the city has the right-of-way free of cost but has to furnish the plank and grading material for the crossing and to do the work, the railroad furnishing the gravel.

It is hoped that when the sale is completed the road may soon be in running and up to date order.

Aldrich and Son

FOR

Fresh Groceries

PICNIC SPECIALS

Veal Loaf, per lb.	14c
Chipped Reef, per jar	14c
Spaghetti with Tomatoes	10c
Cove oysters	10c
Kippered Herring	10 and 15c
Fresh Can Shrimp	15c
Steak Salmon Can	18c
Spanish Pomentoes	10c
VanCamps Pork and Beans	10 15 20c

A few Bushels of Nice Yellow Peaches this week.

Coffee

Try our Peter Smith & Sons line of Coffees.

Nero	25
Tzar	35c
Marigold	30c
May-day	28c

Also White House.

Give us your Next Order and be Satisfied.

Aldrich & Son.

Success in Canada.

It must not be thought that capital is everything in starting an orchard or a farm. In fact, it is unwise for anyone, even though he has had experience in the old country, to invest his money and undertake to conduct fruit growing or agricultural operations before having first gained a sufficient knowledge of his new surroundings.—Canadian Gazette.

B. J. RECTOR

The many friends of Mr. Will Rector were saddened by the news that reached them Sunday morning of his death which occurred at 11:30 p. m. Saturday at Grace Hospital Detroit where he had been for the past two weeks for treatment.

For the last three years he has been in delicate health and a year ago went to California in hopes of regaining his strength returning to Tecumseh this spring. For awhile he seemed gaining but for a number of weeks he steadily grew weaker until death came to relieve him of his sufferings. His death was due to improverishment of the blood which nothing seemed to help.

He was was born in Ohio but came to Michigan when about 6 years old. He made a host of friends wherever he went, was of a quiet unassuming disposition but those who knew him loved and appreciated him, especially in his family was this true; he being a devoted husband and loving father.

His cheerful, helpful life; his devotion to his wife and family and his kindness to everybody will long linger as a fragrant memory in the home his presence brightened but which death has now darkened.

He is survived by his wife and four children and two sisters Mrs. Gillespie and Mrs. Macham one brother and two sisters having preceeded him to the beyond. He was 60 years old last February.

The funeral was held at the home this afternoon at 2:30 o'clock. Services being conducted by his pastor the Rev. B. R. Weld burial at Brookside,

PROF. CLAUD VANTYNE

In the Thursday issue of the Detroit Journal we find a fine picture of Prof. Claud VanTyne of the U. of M. who on Tuesday last gave a talk to the summer students on the wedding trip of himself and wife down the Danube in a canoe. He told how he and his wife floated down the stream stopping by night to camp out in a tent they carried with them and cooking by an alcohol lamp.

They had their camera with them and his talk was illustrated by lantern slides from the photographs they had taken themselves.

The trip was romantic as were the young couple who were taking it, the scenery was grand beautiful and awe inspiring.

At Belgrade the VanTynes were arrested for attempting to blow up the palace, it took them nearly a whole day to convince the authorities that their camera was not an infernal machine. However they secured the picture they wished at a shop.

Mr. VanTyne is one of Tecumseh's boys and all feel an interest in all that pertains to him.

FRATERNAL ORDERS

Special meeting Tecumseh Chapter No. 48 R. A. M. Wednesday night. Work in the Most Excellent degree. Lunch and smoker.

SPECIAL NOTICES.

Ladies Shampooing, Manicuring and Massage Residence Oneida street, or will call at your home. Mrs. O. G. Hunt. Phone 294

FOR SALE I keep on hand in large quantities Rubber Roofing as good as there is on the market for the same price as others and put it on free of charge. Gurrantee it from 8 to 12 years. Also have roof paint in 1 gal. and 10 gal, lots. Jas. W. Owen.

CALL ON Mrs. A. L. Brazee for Spirella Corsets, also Bay City hosiery and underwear. Will be pleased to call any time. Brown St. Phone 346.

FOR RENT—5 rooms on East Chicago St. in house with Mrs. E. Church.

FOR SALE—A good ninty acre farm will take Village property or stock of Merchandise in part payment. Balance to be paid on very easy terms. A genuine bargain for quick sale. Tansley Real Estate Agency.

FOR SALE—Shetland, Pony Cart and harness, child's driving pony, gentle and used to children. Enquire of Mosher Chase,
Adrian, R. D. 3,
2 miles Northeast of Adrian.

FOR SALE—a few household goods for sale at reasonable prices at the home of Mrs. Lydia Montague on North Van Buren St.

YOUNG LADIES attending high school or others may find desirable rooms at the Dr. Frost home on Lygan street. Mrs. L. Billington.

WANTED—A porter at the Hotel Barrett.

Chas. Pangborn and wife who have been spending the last three weeks with his sister Mrs. N. A. Howland at the cottage, Sand Lake returned to their home in Ft. Wayne, Ind. today.

Important French Industry.

Southern France sends out each year one million parcel post packages of cut flowers to the value of $7,720,000.

State of Michigan.
The Circuit Court for the County of Lenawee.
In Chancery.
Samuel Gregg, Complainant,
VS.

Daniel Cole, Mrs. Daniel Cole, whose christian name is unknown to complainant, Alanson Kniffen, Mrs Alanson Kniffen, whose christian name is unknown to complainant, Samuel Andrews, Mrs. Samuel Andrews, whose christian name is unknown to complainant, Minor T. Cole, the children, descendants and heirs, the creditors and administrators of the estate the devisees, the legatees, trustees and executors of the last will and testament, the assigns, unknown grantees and incumbrancers and the successors in interest of the above named Daniel Cole, Mrs. Daniel Cole (whose christian name is unknown to complainant.) Alanson Kniffen, Mrs. Alanson Kniffen (whose christian name is unknown to complainant,) Samuel Andrews, Mrs. Samuel Andrews (whose christian name is unknown to complainant,) the names of all whom are unknown to complainant.

DEFENDANTS

Suit pending in the Circuit Court for the County of Lenawee, in Chancery, at the City of Adrian, on the 29 day of July A. D. 1911

IN THIS CAUSE, it appearing from affidavit on file, that Daniel Cole, Mrs. Daniel Cole whose christian name is unknown to complainant, Alanson Kniffen, whose christian name is unknown to complainant, Samuel Andrews and Mrs. Samuel Andrews, whose christian name is unknown to complainant, are not residents of the State of Michigan, and that their respective residences are unknown, and that diligent search and inquiry has been made to learn the places of residences of each of said defendants and that it cannot be ascertained in what state or country said defendants and each of them resides:

AND IT FURTHER APPEARING

upon due showing that there are persons, whose names and places of residents are unknown, interested in this suit as the children, descendants and heirs, the creditors and administrators of the estate, the devisees, legatees, trustees and executors of the last will and testament, the assigns, unknown grantees and incumbrancers and successors in interest of the said Daniel Cole, Mrs. Daniel Cole (whose christian name is unknown to complainant,) Alanson Kniffen, Mrs. Alanson Kniffen (whose christian name is unknown to complainant,) Samuel Andrews and Mrs. Samuel Andrews (whose christian name is unknown to complainant:) and it appearing to the satisfaction of the Court that such unknown children, descendants and heirs, the creditors and administrators of the estate, the devisees, legatees, trustees and executors of the last will and testament, the assigns, unknown grantees and incumbrancers and successors in interest, of the said named defendants, are unknown and are proper parties to this suit:

AND IT FURTHER APPEARING

upon due showing in this cause that diligent search and inquiry have been made to ascertain who are the proper parties in this cause, and that the defendants named and described in the title of this order are, so far as said complainant can by diligent search and inquiry ascertain, the owners of the claims of title against which relief is sought herein, and that said defenants, or some of them, have parted with their rights in and to the lands and premises described in the Bill of Complaint herein by some conveyance, and that their several rights thereto are in some manner in-cumbered be some instrument or proceeding of the exact nature of which complainant is ignorant, and which does not appear of record in the office of the Register of Deeds of said county of Lenawee, and that the parties who have, mediately or immediately, by reason of such incumbrances or conveyancef, acquired an intrest in the claim of title against which relief is sought in this suit, are unknown to complainant and cannot be ascertained by diligent search and inquiry, and that such unknown grantees and incumbrancers should be made, joint with the known and unknown defendants above named, parties defendant to this by the name and description of the "unknown grantees and incumbrancers of said first above named defendants"

ON MOTION of Fred'k B. Wood, solicitor for complainant, IT IS ORDERED That the appearance of said Daniel Cole, Mrs. Daniel Cole (whose christian name is unknown complainant,) Alanson Kniffen, Mrs. Alanson Kniffen (whose christian name is unknown to complainant,) Samuel Andrews and Mrs. Samuel Andrews (whose christian name is unknown to complainant,) the children, descendants and heirs, the creditors and administrators of the estate, the devisees, the legatees, trustees and executors of the last will and testament, the assigns, unknown grantees and incumbrancers and successors in intrest of the above named Daniel Cole, Mrs. Daniel Cole, (whose christian name is unknown to complainant,) Alanson Kniffen, Mrs. Alanson Kniffen, Samuel Andrews and Mrs. Samuel Andrews (whose christian name is unknown to Complainant,) the names of all of whom are unknown to complainant, be entered herein or or before the 29th day of December A. D. 1911: AND THAT ALL THE PARTIES herein before named as having a possible interest in the lands in said Bill of Complainant described, and weose names are unknown, be made parties defendant hereto, all in accordance with the statutes in such case made and provided; and that in case of the appearance of any such defendants, that he, or she, cause his, or her, answer do the Bill of Complainant in this cause to be filed and a copy thereof to be served on the solicitor for complainant within twenty days after service on him or her of a copy of said Bill of Complainant and notice of this order and in default there of, said Bill shall be taken as confessed by said non-resident defendants, by said defendants whose names are unknown and by said unknown grantees and incumbrancers.

AND IT IS FURTHER ORDERED that within twenty days complainant cause a copy of this said order, followed by a description of the lands described in the Bill of Complainant, as therein described, and a statemnnt that this suit involves the title to such lands and is brought to quiet the title thereto, to be published in the Tecumseh Herald, a newspaper printed, published and circulated in Lenawee County, and that said publication be continued therein once in each week for six weeks in succession, or that he cause a copy of this order to be personally served on said defendants Daniel Cole, Mrs. Daniel Cole (whose christian name is unknown to complainant,) Alanson Kniffen Mrs. Alanson Kniffen (whose christian Samuel Andrews and Mrs. Samuel Andrews (whose christian name is unknown to complainant name is unknown to complainant) and on said unknown children, descendants and heirs, the creditors and administrators of the estate, the devisees, the legatees, trustees and executors of the last will and testament and the assigns, unknown grantees and incumbrancers and successors in interest, defendants herein, at least twenty days before the day above fixed prescribed for their appearance.

Fred' B. Wood, Solicitor for Complainant. Business Address: Tecumseh, Michigan.

John L. O'Mealey, Circuit Judge.

A True copy.

J. Leighton Bush, Register in Chancery.

To whom it may concern:

Notice is hereby given, that the above entitled cause or suit, concerns, involves the title and is brought to quiet the title to the following described lands viz:—

Those lands in the township of Macon, in the county of Lenawee and state of Michigan, known and described as the west half of the north east quarter of section twenty-seven, town five south, renge five east, as in said Bill of Complainant described

Dated: July 29th A. D. 1911.

Fred B Wood, Solicitor sor above named complainant.

"Dr. Thomas' Eclectric Oil is the best remedy for that often fatal disease—croup. Has been used with success in our family for eight years." —Mrs. L. Whiteacre, Buffalo, N. Y.

GOOD FRUIT CROP

It is claimed that never in our history, has there been a finer prospect for an abundant crop of all varieties of fruits.

It is estimated that 10,000 car loads will be shipped to Chicago from Michigan. The apple crop is unusually large. There is also prospects of a large supply of peaches and pears. The grapes crop at present indicates the largest ever known.

For a mild, easy action of the bowels, a single dose of Doan's Regulets is enough. Treatment cures habitual constipation. 25 cents a box. Ask your druggist for them.

NAZARETH ACADEMY
The Best School For Your Girl
Rooms For All

BARBOUR HALL
The Right School For Your Little Boy
Send for Information
NAZARETH ACADEMY
Nazareth, Kalamazoo County, Mich.

Stops itching instantly. Cures piles, eczema, salt rheum, tetter, itch, hives, herpes, scabies—Doan's Ointment. At any drug store.

We Sell
Vinol

on the positive guarantee that if it does not give satisfaction we will return the entire amount of money paid us for it.

We ask all those who are run-down, nervous, debilitated, aged or weak, and every person suffering from stubborn colds, hanging-on coughs, bronchitis or incipient consumption to try Vinol with this understanding.

Heavy, impure blood makes a muddy, pimply complexion, headaches, nausea, indigestion. Thin blood makes you weak, pale, sickly. Burdock Blood Bitters makes the blood rich, red, pure—restores perfect health.

COMMERCIAL TECUMSEH SAVINGS
STATE SAVINGS BANK

THE LARGEST BANK IN NORTHERN LENAWEE
WHERE ALL ARE WELCOME.
SAFETY DEPOSIT BOXES
To rent at a nominal cost where valuables can be kept safe from fire and burglars.
ASK TO SEE THEM.

PAYS 3 % INTEREST { on Savings Deposits compounded twice a year—June 1st and Dec. 1st.

J. Q. LOOK, President. L. G. NORTH, Vice Prest. J. H. SMITH, Cashier

BROADCAST FERTILIZER SOWERS

Sows Lime, Fertilizer or Ashes in a perfectly satisfactory manner from 160 lbs. to 2700 lbs. to the acre. It is 9 ft. wide and holds nearly one-half ton, built very strong, light draft, the top is much lower than a grain drill and sells for $50.00.

A great many farmers desire to use fertilizer having good plain drills. They object to buying new fertilizer drills owing to the weight and expense. Many farmers are believing that fertilizing the whole corn field is better than checking with a fertilizer attachment. Many farmers believe, and it is true, that a heavy coating of lime every few years will sweeten the soil. Many farmers wish to fertilize their alfalfa fields alone. **BROADCAST FERTILIZER SOWERS** will therefore be a big improvement and advantage for any of the illustrations of the above.

To better appreciate it's many advantages, call and see one. It is doubtful if we can procure but a few of them

S. W. & L. E. TEMPLE.

Bradley Opera House **26**

Saturday, Aug.

Gaskill
Mac Vitty Carpenter Co. (Inc.)
OFFER THE
Prettiest Play of the Century.

"ROSALIND AT RED GATE"

By Geo. Middleton

From Meredith Nicholson's Novel of the same name.

A Complete Scenic Production. City Attraction.

Prices 25, 50, 75c, $1.

Seats at Hay's Bakery, Thursday Morning. Phone 99.

When you buy our Meats you always get

THE BEST

We have a full line of Prime Beef, Pig Pork Chops, Prime Veal and Spring Lamb, New Pickled Pork and Sweet Cured Hams and Bacon, Fowls and Spring Chickens, Sweet Boiled Hams, Cooked Veal Loaf—the best Pressed Meat, Frankforts, Bologna, Pickled Pigs Feet Tripe, New Corned Beef.

Pure Leaf Lard.

L. A. HUGHES MEAT CO.

A Choice of Investments

THERE ARE TWO WAYS to invest one's savings; either in enterprises promising very large returns, and not bearing the closest investigation, or in the good, old-fashioned savings bank way, wherein a vastly greater number of people have paved their way to real success.

We have a large number of depositors making steady gains in our savings department. Are you one of them?

YOU CAN BEGIN TO-DAY WITH
ANY SUM, FROM A DOLLAR UP

3% On Savings, if left one month.

THE LILLEY STATE BANK.
Tecumseh, Michigan.

UNITED STATES POSTAL SAVINGS DEPOSITORY

School Book Time is Here.

We have a complete stock of books used in the schools of this city and the surrounding country. We have many second-hand books on which we can afford you considerable saving.

SCHOOL SUPPLIES

of all kinds. The largest 5-cent tablet, the best pencils, inks, etc. We call your attention particularly to our $1 FOUNTAIN PEN. Each One Guaranteed.

Phone 80. **B. J. PULVER.**

LOCAL AND PERSONAL

NOTICE

All copy must be in the composing room of this office by 9:30 A. M. Tuesdays and Fridays.

Everybody praises the performance at Robbins' Circus.

Wesley Remington of Macon, was a Tecumseh caller Saturday.

Mrs. B. J. Garlinghouse left for a trip in the East last night.

Miss Hazel Holmes of Clinton, was a Tecumseh caller on Friday

Mrs. S. S. Pulver was spending last week in Jackson with relatives.

Wm. Walker of Grand Rapids was a business caller in town Friday

Don Bowen of Washington Court House, Ohio, was in town Friday.

Frances Wright of Dundee, was calling on friends in Tecumseh Friday.

Mrs. I. N. Pilbeam and Sylvia of Britton, were shopping in town Thursday.

Dr. and Mrs. O. Q Jones are entertaining Mrs. Frank McNair from Texas.

Mrs. Margaret Lowery has as her guest her son, Robert Lowery, from Chicago.

John O. Garlinghouse was down from Napoleon for the Pioneer picnic Thursday.

John R Ladd and Cassius Mills were calling on friends in Tecumseh Saturday.

Fred Scott left Friday for Detroit where he has a position with the Packard Co.

Mrs. Mary Smeltzer was visiting Mr. and Mrs. W. Ayres of Springville, last Sunday

Mr. and Mrs. Chas. Derry are entertaining her father, James Riley of Defiance, Ohio.

Mrs. J. J. Belcher is entertaining her aunt, Mrs. E. J. Smith of Adrian, for a few weeks visit.

Mr. and Mrs. Augustine Cummins and Marian, were spending a few days in Detroit last week.

Geo. W. Miller and wife of Macon, left for St John's, Mich., Thursday for a visit with friends.

The Misses Fern and Rilla Helm of, Vermontville, were calling on friends in town Wednesday.

Use Dr. Janes' Mouth Wash and Tooth Paste. For sale by
C. A. Wright & Son.

Mrs. Alden of Medina, O., is visiting Dr. and Mrs. Snyder, they spent Friday at Sand Lake.

Mr. and Mrs. Jas. McCann, who have been taking an extended auto trip returned Friday morning.

Miss Albertine Boyce and friend Miss Roberts were down from Devil's Lake Thursday calling on friends.

A. C. Aylsworth and wife attended the Brooklyn Business Mens picnic at Wampler's Lake last Thursday.

Grace and Jennie Gillespie returned from Devils Lake Friday night where they have been spending a week.

H. T. Dunn and wife, who have been enjoying the Aviation meet in Chicago for the past week returned home Friday.

Mrs. Bamlett and family came over from Detroit to Tecumseh Friday in their auto leaving Saturday on their return trip.

Andrew Wilson and wife have been entertaining Miss Irene Hume, who came for the wedding of their daughter, Winnifred.

Daniel B. Garlinghouse of North Adams, took in the Pioneer picnic Thursday, he spent the rest of the week among relatives and friends.

Mrs. Frank Camburn, who has been spending the week with her parents, Andrew Wilson and wife returned to her home in Saline Saturday.

Mrs. Frank A. Osborne and daughter, who have been spending the summer with her parents, Henry Wilson and wife, returned to her home in Columbus, Ohio, Friday.

Tecumseh Banners 50c at Gaston & Son's.

John Mull was a Toledo visitor over Sunday.

Miss Grace Steinhoff was a Detroit visitor Sunday.

Mrs. H. H. Temple of Britton, was shopping in town Saturday.

Mr. and Mrs. Curtis of Britton were shopping in town Saturday.

Mr. and Mrs. Will Bly and children were Detroit visitors Sunday.

Mrs. Will Fisher and Mrs. Will Hall spent Sunday in Detroit.

Mrs. L. M. Jones and son Oliver, is visiting in Britton this week.

Mrs. J. O. McNair from Beaumont, Texas, is visiting Dr. O. Q. Jones.

Will Cox and wife were up from Holloway Saturday calling on friends.

Abram Hunt and wife were calling on friends in Tecumseh Saturday.

Mrs. E. J. Smith of Adrian, was in town Saturday, calling on friends.

Thousands attend Robbins Circus wherever it goes. Don't miss it.

Alfred Lewis of Macon was shaking hands with friends in town Saturday.

Mrs. Lou Masters of Lansing is visiting Mrs. Wilson and other friends in town.

Mrs. Tom Mathews and little son of Clinton were Tecumseh visitors Saturday.

Mr. and Mrs. Ernest VanVleet and daughter were spending Sunday in Detroit.

Mrs. Henry Choates of Britton was visiting her daughter Mary Houseman Saturday.

Grant Dunbar of Adrian, was a Tecumseh caller Sunday, coming over on his wheel.

Mrs Fred Briegel, who has been visiting a sister in Detroit returned home Friday.

Mr and Mrs H. D Cutting have been entertaining W. Scifert and wife for the past week.

Fine switches made and cut hair and combings bought at the Milliner store of Miss Hough.

Mr. Harry Ingram of Battle Creek, was a Sunday visitor at the home of Dr. Steinhoff and wife

Martin Crossman of Toledo was spending Friday with his mother and Henry Jones and family.

Mrs. Baron Pennington of Macon was calling on her sisters Mesdames Field and McCoy Saturday.

Mrs. Grant T. Davis and Mrs. J. D Hause and Charlie were Tecumseh visitors Saturday from Clinton.

Mr. and Mrs. Louis Jones and children spent Sunday in Clinton with her mother, Mrs. Frank McDermott.

Mr. and Mrs. John Jackson of Macon were in Tecumseh Saturday enroute to Hillsdale for a visit of a few days.

Morris Palman was the lucky winner of the silver pitcher in the bean contest at Sharpsteen's show Friday night

Mrs Perry Van Valkenburg and children are spending the week in River Rouge with Lester Wescott and family.

Mr. and Mrs. O. T. Johnson of Los Angeles, Calif. were visiting with the Misses Sarah and Agnes McNair part of last week.

Gaston & Son for school books and school supplies.

Mr. and Mrs Warner Bates and family, who have been spending the summer with her parents, E. C. Brown and wife, returned to Bergland U. P., Saturday where he will resume his school duties.

The Special Soil and Wheat train had a bit of trouble on its last trip, while going north on the Cincinnati Northern tracks from Addison Junction. The locomotive and several cars left the track and were jerked over the ties for a distance of 1200 feet before stopping. It was several hours before they were able to proceed. The professors and trainmen were not in a mood to enjoyed the scenery or take notes on the farming along the way.

Tecumseh View Post Cards at Gaston.

Miss Ethel Burrow was in Clinton Sunday.

Miss Sena Hosmer left for a short visit in Piqua, Ohio.

Dr. and Mrs. Snyder were spending Monday in Adrian.

Jay Clark was spending Sunday at his old home in Milan.

Kenneth Hay was spending Sunday in Morenci with friends.

Lynn Rogers was spending Sunday in Detroit with friends.

Leland Heidenreich left for Jackson Monday on a business trip.

Mrs. Phoebe Coryell left for Britton Monday for a few days visit.

Mrs. Harriet Minor is visiting Melvin Sisson and wife in Jackson

Judge Lane of Ann Arbor was calling on friends in town Monday.

Mrs. Ernest Mize and baby Elwood returned to their home in Toledo today.

Mr. and Mrs Irvin Wheelan of Tipton were shopping in Tecumseh Monday.

Miss Effie Yawger has been visiting relatives in Tipton the past week.

Mrs. E. D Chilson of Ann Arbor is visiting her daughter Mrs. Harry Moore this week.

The B. Y. P. U. will have a sale of bake goods at McDermotts Market Saturday afternoon.

Mrs. Oscar Lidke returned from Jackson Friday after a visit of ten days with relatives.

Mrs. Putnam and daughter Adalaide of Pontiac, are visiting friends in town this week.

Mr. and Mrs. Jack Staulter and baby were over Sunday visitors in Toledo with his parents.

Thomas Owens and family of Angola, Ind, came in their auto Saturday for an over Sunday visit, with their parents.

Miss Bess Spayde went to Angola, Ind., Monday, with Thomas Owens and family in their auto, and will remain for a short visit.

Mr. and Mrs. Alsassar of Durand, who have been visiting their old friends in Franklin and Tecumseh the past week returned home Saturday.

The Bread Street M. E. Church of Adrian, will have a Pioneer meeting in their church parlors Friday, September 1, with a picnic dinner.

Mrs. Margaret Lowery was entertaining Robert Lowery and Mr. and Mrs. Herbison of Chicago, and Thomas Lowery of Ann Arbor, last week.

Mrs. Guy Nemire and Edith Rector were called to Detroit Friday night, by the serious condition of their father, who was in the hospital there.

Gaston & Son for a set of those $6.00 spoons only $4.50. Dozens of patters to select from.

Try those Graham crackers at Gilbert's, they beat them all.

Mrs. Sam'l Anderson who had been visiting her daughter Mrs. John Schreder and other relatives last week returned to her home in Macon Saturday.

Daniel Garlinghouse of North Adams made the Herald a pleasant call Saturday renewing his subscription to the Herald. He came for the Pioneer picnic.

Mr. and Mrs. Geo. W. Kennedy, who have been visiting friends in Tecumseh and attended the Pioneer picnic returned to their home in Jackson, Saturday.

Larry Rosacrans came Saturday from Toledo for an over Sunday visit with his parents and joining his wife and son Clifford who have been spending a week here.

The Herald office is in receipt of a postal card from Dr. W. A. Frost written Aug. 15 he speaks in praise of his journey, especially the trip down the Columbus river on the last day. He was feeling fine and asks that the Herald be sent to him.

The Store of Miss J. A. Hough occupied by her as a Millinery store and dwelling place, has been greatly improved in the last two weeks by a generous use of paint and paper. The interior presents a very pleasing appearance, the Sales room is in blue with a buff ceiling, and makes a very pleasant room for business The outside has been given a coat of paint, and is looking fine. Leslie Hough her nephew, has been doing the work, while spending a short time with her.

Henry Conkling was an Adrian visitor last Friday.

Mrs Oren Smith of Clinton, was shopping in town Saturday.

Mrs. Rose Burrow and Miss Alice Owens were Clinton callers Sunday.

Mrs. Clara Jacobs spent Sunday in Clinton, with her mother, Mrs. John VanTuyle.

Thomas Gould and wife of East Jordon, were calling on relatives in town Monday.

Mr. and Mrs Ira Rogers were spending Sunday in Detroit, with their daughter Leila.

The Misses Nora and Anna Mitchell of Holloway, were Sunday guests at the home of Mrs. Alex Richards.

Try the new Crap tea at Gilbert's it is a dandy.

Robbins Circus is a fine one everybody should see it.

Miss Bessie Johnston, who has been making an extended visit in Toledo returned home Saturday.

John Garlinghouse of Napoleon, returned home Saturday, after a visit of several days in town.

The Misses Nora and Anna Mitchell who have been visiting in Angola, Ind, returned home Saturday.

Miss Ada Swift and friend Augusta Yauche of Toledo returned home Sunday night after a weeks visit with her parents.

Willis Helm, wife and little daughter of Vermontville came Monday for a visit with friends in Tecumseh and Britton.

Miss Bernice Sisson returned home to Blissfield Monday after a week spent with Miss Marion Rosacrans and other friends.

Mr. and Mrs. John Pentecost and Gladys Theilan who have been spending a week in Battle Creek returned home Monday.

Mrs. (Dr.) Charles Howell of Ann Arbor is spending several weeks with her brother Chas. Bird and sister Mrs. Helen Havens.

Mrs. Chenowith who has been visiting at the home of Geo. S. Tiffany and wife returned to her home in Bellefountaine, Ohio, Monday.

Miss Alice Satterthwaite who has been spending the last two months in Library work in the East, returned home Saturday night.

Mrs Ann Warren and daughter Alice have returned to Tecumseh after a weeks outing with Mrs. Henry Smith at Wampler's Lake.

Mrs. Chas. Sloan of Adrian who has been spending a week with her cousin, Mrs. John Mahaney, before leaving for her new home in Nebraska, returned home Monday.

The Woman's Home Missionary Society of the M. E. Church will meet at the home of Alfred Wright one mile east of town on Friday afternoon instead of Thursday the usual day. Conveyances will be provided for those wishing to attend.

NOTICE

The Sunbeam Studio will be closed Thursday. Mr. and Mrs. Coller being in attendance at a Photographer convention in Detroit.

STOMACH DISTRESS

C. A. Wright & Son Sells Mi-o-na the Money Back Cure

Indigestion will not long trouble you if you put put your faith in MI-O-NA stomach tablets.

Taken after meals MI-O-NA stops heaviness, sourness, belching of gas, heartburn in five minutes.

It is guaranteed to cure indigestion and build up the stomach, or money back. It cured Mrs. Klumpp, it will cure you. Read:

"One year ago I was cured of a severe stomach trouble by the use of MI-O-NA. My food fermented and soured, making gas and nauseous condition. I could not eat, and got weak and depressed, and was sick abed six weeks. Doctoring without success I was advised to try MI-O-NA. I received help from using four in all, add was cured. There is nothing too strong for me to say in favor of MI-O-NA. It cures where other remedies and doctors fail."—Mrs. Wm. Klumpp, E. Edgerton, Lowell, Mich.

Sold by druggists everywhere and by C A. Wright & Sod at 50 cents a large box. Write to Booth's Mi o-na Buffalo, N. Y., for free trial treatment.

THESE VALUES WONT
$$ LAST $ LONG $

OUR SALE
Continues All This Week.

50 PLUSH CLOAKS, from $8.90 up.

Every one at a cut price.
JUST YOUR TIME to buy Table Linen. Prices all cut.

A Lot of Shirt Waists and Wash Dresses at
ONE-HALF PRICE.

Fred Rosacrans & Sons.

SPICES

FOR PICKLING

should be the best. You will find us in line on the

Spice Question

Only the purest and strongest spices in stock.

IN VINEGAR
WE HAVE
PURE CIDER,
WHITE WINE,
MALT AND TARRAGON,

ANDERSON BROS.
Phone 91 GROCERS Macon Phone

SUMMER HEAT AND DUST CANNOT HARM FURNITURE DUSTED WITH

LIQUID VENEER

Make your summer dusting easy. Banish that sticky and cloudy finish from your furniture and woodwork. Keep the metal work shining like burnished gold and silver, and cheer up all over the house by dusting with Liquid Veneer.

No laborious directions to follow—simply moisten an ordinary cheese-cloth duster with it, and dust away. Fine for everything from the kitchen chairs to the piano in the parlor, and from the chandeliers to hardwood floors. Removes all dust, blemishes, scratches and stains in the simple dusting operation. No drying to wait for; simply dust with it and beautify *everything* as you go along. Makes housework *easier* and *more effective.*

POPULAR SIZES 25c AND 50c

FOR SALE BY

Satterthwaite Bros.

Low Prices **SLAYTON & SON** Reliability
Tecumseh, - Mich

You Need a Silo

We sell the Saginaw Silo and put out 4 last week. There are a lot of Saginaw Silos near here that advertize for us, Minor Davidson, Granville Mills and others have them.

Oliver Plows

We now have a new supply of Oliver High-lift plows and can supply you on short notice. The plow that can't be beaten.

Ontario Grain Drills

The Ontario has exclusive features that makes it take the lead. We want to sell you a drill that will please you.

CLOVER BUNCHERS

Remember "Union Brand" Pure Animal Matter Fertilizer. The Best.

POTATO DIGGER

Champion Potato Digger cost only $65. They need only two horses and do as good work as one costing $125.

FERTILIZER

We have both Side-Delivery and American Clover Bunchers in stock at low prices.

COLD HAM FOR SANDWICHES

To make good sandwiches, thinly sliced; tender ham is a necessity and that is the kind you get from us. At all seasons of the year cold ham is a delicacy that the entire family will enjoy. We make it a point to keep it always on hand. It comes in handy for the childrens sandwiches, company sandwiches, and when guests come in unexpectedly to lunch or supper.

Try my Oleomargarine 18c per lb.

Albert Clark
CALL PHONE NO. 158.

Tempting Dishes

ICE CREAM

of pure, delicious Ice Cream can be served in our establishment at all hours. As we make it ourselves we know that it is pure and cleanly made, and so it has our guarantee. We have it in all the popular flavors and only the freshest fruit juices are used in the flavoring. If you want Ice Cream served at your home we will take your order and deliver whenever wanted.

CITY BAKERY
PHONE 99.

The Herald $1.00

P. B. HARDY, M. D.
PHYSICIAN AND SURGEON

Special attention given to diseases of the Stomach, Throat, Nose, Ear and Surgery.
Office Chicago Street
Office Hours, 12:30 to 3, and 6:30 to 9 P. M.
Gone to Europe. Will return in Oct.

W. A. BRIEGEL.
PHYSICIAN AND SURGEON.
SURGERY A SPECIALTY.
Office next door west of Kerr's Bakery, upstairs
HOURS—2 to 4 p. m. 7 to 8 p. m.
TELEPHONE No. 63.

will be at my office over: J. J. Belcher's store every day except the 3rd Tuesday of each month.

S P. HOSMER,
OPTICIAN

Dental Parlors
W. D. REED, D D. S.
Chicago, St., Tecumseh.
Crown and Bridge work Aluminum Silver and Rubber plates and all of the specialties known to modern dentistry. Gas or vitalized air administered.
Office over Avery .&Co'sstore.

Dental Parlors
of
E. D. BROWN, D. D. S.
Filling, Crown, Bridge and platework Local and complete anaesthetics administered for painless extraction. Office over Orr's Drug Store. Phone, 192

A, C. AYLESWORTH,
Licensed Auctioneer, Real Estate, Stock and General Salesman.
Will attend all sales in city or country, at reasonable rates.
Headquarters and all dates made Herald office.

FRANK DAVIDSON,
Licensed Auctioneer. Farm and Stock Auctions.
Attended to promptly and in satisfactory manner. Terms reasonable.
Headquarters at Herald office where all dates are made. State 'phone 504 Best.

HELEN D. VALENS
Osteopathic Physician
Office, 46 Chicago street.
At Tecumseh Wednesdays, Saturdays and Sundays and every evening.

Junk Dealer.
Pay the best price for Rags Rubbers and Paper, and all kind of Metal and iron.
Telephone 265.
Call by phone and I will come with team.
Mail box 626.
B. FAELK

Dr. F. M. Roseberry,
Doctor of Veterinary Medicine and Surgery.
Is now located at G. B. Garlinghouse Livery and will treat Diseases of all Domestic animals.
Calls answered Promptly Day or Night. PHONE No. 65.

PATENTS
promptly obtained in all countries. TRADE-MARKS, Caveats and Copyrights registered. Send Sketch, Model or Photo for FREE REPORT on patentability. ... exclusively. BANK REFERENCES. Send 2 cents in stamps for invaluable book on HOW TO OBTAIN and SELL PATENTS, Which ones will pay, How to get a partner, patent law and other valuable information.
D. SWIFT & CO.
PATENT LAWYERS,
303 Seventh St., Washington, D. C.

GO RIGHT AT IT
Friends And Neighbors In Tecumseh Will Show You How

Get at the root of the trouble.

Rubbing an aching back may relieve it.

But it won't cure it

You must reach the root of it the kidneys.

Doan's Kidney Pills go right at it:

Reach the cause: relieve the pain

Read what Tecumseh people say about them.

Mrs Sarah Austin, Pearl Street Tecumseh Mich. says: About three years ago I suffered from kidney trouble. I had several pains in the small of my back and the kidney secretions caused me much annoyance. When some one told me to try Doan's Kidney Pills, I got a box and they promptly benefited me. I have taken this remedy whenever my kidneys have bothered me since then and have always received the best of results. I willingly allow my name to be used again in recommending Doan's Kidney Pills."

For sale by all dealers. Price 50 cents, Foster Milburn Co., Buffalo, New York, sole agents for the United States

Remember the name—Doan's—and take no other.

A soft answer often gives us a chance to stand from under.

THE AGONY OF A BABY UNDER A SKIN AFFLICTION

is all the more terrible because it can't tell you how it suffers. But there is relief at hand—not only relief but a permanent cure from prickley heat, rashes, hives, eczema and all other skin affections so prevalent among infants during the summer months. If you want to see your baby rest easy once again—and a look of relief spread over its little face just apply this splendid remedy ZEMO. We believe honestly and sincerely that in ZEMO you will find the cure you have been praying for We can tell you in all truth that we have made thousands of parents happy with this simple but sure remedy.

And to prove our absolute sincerity we have instructed all druggist selling ZEMO, to refund the purchaser his money if the first bottle does not bring relief. Used presistently thereafter ZRMO is bound to cure.

ZEMO and ZEMO SOAP make the most economical as well as the cleanest most effective treatment for affections of the skin and scalp whether on infant or grown person

Sold by druggists everywhere and In Tecumseh by our authorized agents C. A. Wright & Son.

EARLY RISERS
The famous little pills.

Do not allow your kidney and bladder trouble to develop beyond the reach of medicine. Take Foley Pills. They give quick results and stop irregularities with surprising promptness, For sale by all druggists.

What has become of the old-fashioned mother who used to make the boys shine their shoes on Saturday night

Many A Suffering Women

Drags herself painfully through her daily tasks, suffering from backache, headache, nervousness, loss of appetite and poor sleep, not knowing her ills are due to kidney ane bladder troubles. Foley Kidney Pills give quick relief from pain and misery and a prompt return to health and strength. No women who so suffers can afford to overlook Foley Kidney Pills. For sale by all druggists.

The only thing the matter with some men is a weakness for slapping their friends on the back.

ACCUSED OF STEALING

E. E. Chamberlain, of Clinton, Me boldly accuses Bucklen's Arnica Salve of stealing—the sting from burns or scalds—the pain from sores of all kinds—the distress from boils or pills "It robs cuts, corns, bruises, sprains, and injuries of their terror," he says, "as a healing remedy its equal don't exsist," Only 25c at C. A, Wright & Son's.

It is always safest to believe what a fresh paint sign tells you.

The wages of sin can be collected in any court of competent jurisdiction.

Many a dog that is good for nothing else can catch hundred of flies in a day.

THE ORIGINAL LAXATIVE COUGH SYRUP.
KENNEDY'S LAXATIVE
CONTAINING HONEY AND TAR

TECUMSEH MARKETS

CORRECTED AUG 22, 1911

Wheat	80—83
Flour per bbl	4 60—5 20
Rye	70
Corn (ear)	38
Oats	38
Beans	2 20
Potatoes new	1.50
Butter	18
Eggs	16
Lard	15
Tallow	
Fowls (live)	10
Springers	12
Roosters	06
Ducks	8-10
Geese	07
Turkeys	15— 14
Hay	15 00—17 00

State of Michigan. The Circuit Court for the County of Lenawee
In Chancery.
William Purdy, Complainant.
VS

John Bodine, Jr.: Mrs. John Bodine Jr., whose christian name is unknown to complainant: Eliza Miller, Matilda Miller; the children, descendants and heirs, the surviving spouses, the creditors and administrators of the estate the devisees, legatees, trustees and executors of the last will and testament, the assigns, incumbrancers, and successors in interest of the above name John Bodine, Jr. Mrs. John Bodine, Jr.(whose christian name is unknown to complainant), Eliza Miller and Mitilda Miller, the names of all of whom are unknown to complainant.

DEFENDANTS.

Suit pending in the Circuit Court for the County of Lenawee, in Chancery, at the City of Adrian, on the 29th day of July, A. D. 1911,

INTHISCAUSE, it appearing from affidavit on file, that John Bodine Jr. Mrs. John Bodine Jr (whose christian name is unknown to complainant), Eliza Miller, and Matilda Miller, are not residents of the State of Michigan and that their respective residences are unknown, and that diligent search and inquiry to learn the places of residence of each of said defendants; and that it cannot be assertained in what State or Country said defendants and each of them resides:

And it Further Appearing upon due showing that there are persons whose names and places of residences are unknown, interested in this suit as the children descendants and heirs, the surviving spouses, the creditors and administrators of the estate, the devises, legatees, trustees and excutors of the last will and testament, the assigns, incumbrances and successors in interest of said John Bodine Jr., Mrs. John Bodine Jr. (whose christian name is unknown to complainant): Eliza Miller and Matilda Miller and it appearing to the satisfaction of the Court, that such unknow children, descendants and heirs, the surviving spouses, the crediiors and administrators of the estate, the devises, the legatees, trustees and excutors of the last will and testament, the assigns, incumbrancers and successors in interest, of said named defendants, are unknown and proper parties to this suit.

And it Further Appearing upon due showing In This Cause, that diligent search and inquiry have been made to ascertain who are the parties in interest in this cause, and that the defendants named in the title of this order are, so far as said complainant can, by diligent search and inpuiry ascertain, the owners of the claims of title against which relief is sought herein, and that said defendants, or some of them, have parted with their rights in and to the lands and premises described in the Bill of Complainant herein, by some conveyance, and that their several rights thereto, are in some manner incumbered by some instrument or proceeding, of the exact nature of which complainant is ignorant, and which does not appear of Record in the office of the Register of Deeds of said county of Lenawee and that the parties who, by reason of such incambrances or conveyances have mediately or immediately acquired an interest in the claim of title against which relief is sought in this suit, are unknown to complainant and cannot be ascertained by diligent search and inquiry, and that such unknown grantees and incumbrancers should be made, jointly with the known and unknown defendants above named, parties defendant to this by the name and desoription of the "unknown grantees and incumbrancers of said first above named defendants."

ON MOTION of Fred'k B. Wood, solicitor for complainant, It Is ORDERED, that the appearance of said John Bodine Jr., Mrs. John Bodine, Jr. (whose christian name is unknown to complainant,) Eliza Miller, Matilda Miller, the children, descendants and heirs, the surviving spouses, the creditors and administrators of the estate the devisees, legatees, trustees and executors of the last will and testament, the assigns, incumbrancers, and successors in interest of the above named John Bodine Jr., Mrs John Bodine, Jr. (whose ehristian name is unknown to complainant.) Eliza Miller and Matilda Miller, the names of all of whom are unknown to complainant, be entered herein on or before the 29 day of December, A. D. 1911; and that such unknown grantees and incumbrancers be made parties defendant hereto. and that the appearance of such unknown grantees and incumbrancers be entered herein on or before the 29th day of December A. D. 1911: and that all the parties hereinbefore named as having a possible interest in the said Bill or Complainant described, and whose names are unknown, be made parties defendant hereto; all in accordance with the Statutes in sucn case made and provided; and that in case of the appearance of any such defendants; that he, or she, cause his or her answer to the Bill of Complaint in this cause to be filed and a copy thereof to be served on the solicitor for complainant within twenty days after service on him or her of a copy of said Bill of Complainant and notice of this order; and in default thereof, said Bill shall be taken as confessed by said non-resident defendants, by said defendants, whose names are unknown and by said unknown grantees and incumbrancers.

AND IT IS FURTHER ORDERED. That within twenty days complainant cause a copy of this order followed by a description of the lands described, in the Bill of Complaint, as therein described, and a statement that this suit involves the title to such lands and is brought to quiet the title thereto, to be published in the Tecumseh Herald, a newspaper printed, published and circulated in Lenawee County, and that said publication be continued therein once in each week for six weeks in succession, or that he cause a copy of this order to be personally served on said defendants, John Bodine Jr. Mrs. John Bodine Jr., (whose cdristian name is unknown to complainant.) Eliza Miller and Matilda Miller and on said unknown childrens, descendants and heirs, the surviving spouses, the creditors and administrators of the estate the devisees, legatees, trustees and executors of the last will and testament, and the assigns, and successors in interest, incumbrancers, aforesaid, and on said unknown grantees and incumbraucers, defendants herein, at least twenty days before the day above prescribed for their appearance.

Fred B. Wood, Solicitor for Complainant. Business Address: Tecumseh, Michigan.

John C. O'Mealy, Circuit Judge.
A True Copy

J. Leighton Bush, Register in Chancery.

To Whom it may concern:

NOTICE IS HEREBY GIVEN. That the above entitled cause, or suit concerns, involves the title, and is brought to quiet the title to the following described lands; viz:—

Those lands in the township of Macon, in the County of Lenawee and State of Michigan, known and described, is the east half of the northwest quartar of section twenty, and the east half of the southwest duarter of the southwest quarter section seventeen, all in town five south, range five east as in the Bill of Complaint described.

Dated: July 29th A. D. 1911.
Fred B. Wood, Solicitor for above named Complainant.

Free Dyspepsia Sample

Sufferers from indigestion are waking up to the fact that peppermint lozenges, charcoal and "dyspepsia cures" are only makeshifts in the cure of so troublesome a complaint as chronic indigestion. What is required is something that will not only relieve but which will tone and train the digestive apparatus to again do its work normally, and this these simple remedies cannot do.

There is something more to the cure of indigestion than sweetening the breath, and yet a remedy that only contains digestive ingredients will not cure permanently, as the basis of indigestion is poor bowel circulation, and that requires a scientific laxative. We know of no remedy that combines these requirements better than Dr. Caldwell's Syrup Pepsin, which has been sold for a quarter of a century.

Dr. Caldwell's Syrup Pepsin is a laxative tonic, a scientific blending of natural ingredients for the cure of constipation, indigestion, liver trouble, sour stomach, sick headache and similar complaints. Its ingredients will so strengthen and tone the stomach and bowel muscles that they will again do their work naturally, and when that has been accomplished your trouble is over. Fannie Stuart, Staunton, Va., was a long-time sufferer, as was O. Tuck, Blackburn, Mo., and they both found their cure with this remedy. They became convinced that pills and tablets, salts, "dyspepsia cures," etc., were at best only temporary reliefs. They first accepted Dr. Caldwell's offer of a free sample bottle, which he willingly sends to anyone who forwards name and address. Later, having convinced themselves through the free sample, they bought Syrup Pepsin of their druggist at fifty cents and one dollar a bottle.

Dr. Caldwell personally will be pleased to give you any medical advice you may desire for yourself or family pertaining to the stomach, liver or bowels absolutely free of charge. Explain your case in a letter and he will reply to you in detail. For the free sample simply send your name and address on a postal card or otherwise. For either request the doctor's address is Dr. W. B. Caldwell, R.500 Caldwell building, Monticello, Ill.

More people men and women, are suffering from kidney and bladder trouble than ever before, and each year more of them turn for quick relief and permanent benefit to Foley's Kidney Remedy which has proven itself to be one of the most effective remedies for kidney and bladder ailments; that medical science has devised. For sale by all druggists.

Probate Court for said county.
At a session of the Probate Court for the
At a session of Court held at the Probate Office in the City of Adrian, in said County on the 29th day of July, in the year one thousand nine hundred and eleven.

Present, HARRY L LARWILL, Judge of Probate.

In the matter of the estate of THOMAS BOYD, deceased.

On reading and filing the petition of duly verified, of Frederick B. Wood, administrator of said estate, praying that he may be authorized, empowered and licensed to sell the Real Estate described in said petition at private sale, for reasons therein stated.

It is Ordered, That Monday the 28th day of August next at nine o'clock in the forenoon be assigned for hearing of said petition

And it is further Ordered, That a copy of this Order be published in the TECUMSEH HERALD, a newspaper printed and circlating in said County of Lenawee for three sucessive weeks previous to said day of hearing.

HARRY L. LARWILL,
(A true copy) Judge of Probate.
E. I. LARWILL, Probate Register.

STATE OF MICHIGAN, County of Lenawee ss.
Probate Court for said County of Lenawee.

County of Lenawee holden at the Probate Office in the City of Adrian on the 31st day of July in the year one thousand, nine hundred and eleven.

Present, HARRY L. LARWILL, Judge of Probate.

In the matter of the estate of LEVI L. BOWEN, dceased.

On reading and filing the petition of Cynthia Augusta Bennett, daughter of said deceased, praying that an instrument in writing purporting to be the last will and testament of said deceased may be duly proved and admitted to probate, and that administration of said estate be granted to Mary Jane Bowen, the executrix named in said instrument, or to some other suitable person.

It is ordered, That Monday, the 28th day of August, next at nine o'clock in the forenoon be assigned for the hearing of said petition.

And it is furthered Ordered. That a copy of this order be published in the TECUMSEH HERALD a newspaper printed and circulating in said County of Lenawee for three successive weeks previous to said day of hearing.

(A true copy) HARRY L. LARWILL,
Judge of Probate.
E. I. LARWILL, Probate Register.

STATE OF MICHIGAN, COUNTY OF LENAWEE, ss.
Probate Court for said County.

At a session of said Court held at the Probate Office in the City of Adrian, in said County, on the 29th day of July in year onethousand nine hundred and eleven.

Present, HARRY L. LARWILL, Judge of Probate.

In the matter of the estate of BLANCHE M, HAYDEN Deceased.

On reading and filing the petition, duly verified, of Levi O. Hayden, administrator of said estate, praying that he may be authorized, empowered and licensed to sell the Real Estate described in said petition at private sole, for reasons therein stated.

It is Ordered, That Monday the 28th day of August, next at nine o'clock in the forenoon be assigned for the hearing of said petiton.

And it is further Ordered, That a copy of this order be published in the TECUMSEH HERALD, a newspaper printed and circulating in said County of Lenawee for three successive weeks previous to said day of hearing.

HARRY L. LARWILL,
(A true copy) Judge of Probate
E. I. LARWILL, Probate Register.

D. A. R. HONORS BARTHOLDT

Congressman Sails In Charge of Statue to Baron Von Steuben.

New York, Aug. 21.—Daughters of the American Revolution gave a reception and dinner on the steamship George Washington in honor of Congressman Richard Bartholdt of Missouri, who sailed in charge of a statue to Baron Von Steuben, which congress presents to the German government,

The statue is a duplicate of the one erected in Washington. Dr. Bartholdt was named by President Taft as special commissioner for the presentation in Berlin.

CORRESPONDENCE

TIPTON

Miss Lottie Simmons left Friday for Fowler. Ind., where she will spend a week with relatives.

Miss Marguerite Snooks has been visiting her uncle, Charley Lewis.

Mrs. S. H. May and Burill Bailey spent Friday in Onsted.

Mrs. John Mulhullan returned Friday from a weeks visit with relatives at Prospect Hill.

Glenn Kemp is reported ill.

Ruby Cook of Deroit, is visiting at her parents, Clarence Cook and wife.

Harold, Ruth and Ralph Joseph spent Thursday with their aunt, Mrs. Hattie Card, to celebrate, Mrs. Cards and Master Harold's birthdays,

John and Albert Ruesink are entertaing their aunt, and daughter Celia, of St. Paul, Minn.,

Althea Haviland of Tecumseh, is visiting Ivalene Lamkin.

U. J. VanValkenburg was in Adrian Wednesday, and delivered 72 lbs. of butter to private customers.

Cecil Billington of Detroit, is visiting relatives here.

Rev. Blake and family, have returned home from a visit in the east.

FOLEY'S KIDNEY PILLS
FOR BACKACHE KIDNEYS AND BLADDER

RIDGEWAY

Mrs Chas. Sloan and Mrs. W. F. Pocklington of Adrian were guests of friends in town last Thursday.

Mrs. S. L. Rappleye returned from her Blissfield visit last Tuesday eve,

Mrs. S. L. Ray of Detroit was a guests at Mrs. C. C. Smith's Tuesday and Wednesday of last week.

Dr, I. D. Laree was over from Ann Arbor last Wednesday.

Quarterly meeting will be observed next Sunday,

Mrs. Frank Sweet of Mooreville, was spending a few days in town last week.

Mr. and Mrs. S. S. Withington and daughter of Los Angeles were guests at A. H. Halls Thursday.

The L. A. S. ice cream lawn social Friday eve August 11. Mrs. Edna Linn's committee cleared $27.50.

Wm. Andrews and family and C. C, Lowe and family were at Wampler's lake last week,

Miss Bernice Hall left from Cleveland last Tuesday.

Mrs Lewis of Franklin was a guest of Mrs. John Cadmus last week.

Mrs. Horace Brown returned to Battle Creek Thursday.

Mrs. W. C. Babcock of Detroit was a guest of Mr. and Mrs, Charles Pocklington last week.

Prof L. A. Wilson and mother were visiting in Blissfield last week.

Mrs. A. H. Hall and Mrs. W. Landenslayer returned from Ohio last Wednesday.

Miss Eula V, Underwood was spending part of last week at Winchip cottage, Wampler's lake.

Mr. and Mrs. Henry Karcher left last week for California for an indefinite stay.

Henry Wilson returned from Blissfield with his mother last Wednesday.

Leon S. Wilson entertained a company of young people at his home Friday eve to celebrate his 22nd birthday.

Mrs. S. L. Rappleye was an Adrian passenger Thursday.

Mr. and Mrs. Geo. Dibble of Adrian were guests of friends last Thursday and Friday.

Mrs. M. L. Wiggins of Adrian was a guest of Mrs. S. Rappleye last Wednesday and Thursday.

FOLEY'S KIDNEY PILLS
FOR BACKACHE KIDNEYS AND BLADDER

CLINTON

Miss Ruth Schriver spent Saturday with Adrian friends.

Mrs. Frank Hogan is entertaining her nephew, Homer Wynn of Canton, Ohio

L. B. Hittle and Fred Kilby are on the sick list.

Monis Wilbur and wife are spending a week with friends in South Bend.

Miss Lola Blanchard has been entertaining a cousin from Detroit.

Miss Gladys Brown returned Saturday afternoon from a visit with friends in Decatur.

Dr. Clifford Johnson and wife of Jackson, are spending the week with their parents.

Crane's blacksmith and family are living in the Alice Winger tenant house.

Clinton won from Jackson Spring & Axle works Base Ball team Saturday by a score of 10 to 8. The game was a long stretched out affair and consequently lacked interest.

Dwight Hause is at Mulett Lake for the hay fever season.

Mrs. Nellie Stearns of Battle Creek, has been spending a few days with her sister, Miss Lina Jones.

Robert Rullson and wife went to Detroit Monday in their auto and from there by boat to Cleveland to enjoy a few days visit,

Walter Rawson and family spent Sunday with his sister at her home in Sharon.

Mrss Cora Johnson has returned from a two weeks stay in Detroit.

Clare Kimball and wife are at the Lake this week.

The Sharpsteen Comedy and Novelty Company are holding forth on the Common's this week.

WELCOME WORDS TO WOMEN

Women who suffer with disorders peculiar to their sex should write to Dr. Pierce and receive free the advice of a physician of over 40 years' experience—a skilled and successful specialist in the diseases of women. Every letter of this sort has the most careful consideration and is regarded as sacredly confidential. Many sensitively modest women write fully to Dr. Pierce what they would shrink from telling to their local physician. The local physician is pretty sure to say that he cannot do anything without "an examination." Dr. Pierce holds that these distasteful examinations are generally needless, and that no woman, except in rare cases, should submit to them.

Dr. Pierce's treatment will cure you right in the privacy of your own home. His "Favorite Prescription" has cured hundreds of thousands, some of them the worst of cases.

It is the only medicine of its kind that is the product of a regularly graduated physician. The only one good enough that its makers dare to print its every ingredient on its outside wrapper. There's no secrecy. It will bear examination. No alcohol and no habit-forming drugs are found in it. Some unscrupulous medicine dealers may offer you a substitute. Don't take it. Don't trifle with your health. Write to World's Dispensary Medical Association, Dr. R. V. Pierce, President, Buffalo, N. Y.,—take the advice received and be well.

Clarence Lankton and family of Detroit, have been visiting Clinton relatives the past week.

Miss Carrie A. Pierson of Cuba is the guest of her aunt, Mrs. Edwards Larzelere,

Mrs. Milton Merrill and little son, leave Tuesday for Ottawa, Canada.

Geo. Sproull had the misfortune to break his leg.

O. L. Stitt of Los Angeles, California, is visiting in this vicinity.

Mrs. Chas. Marr and children of Wyandotte visited Clinton friends Thursday.

The Misses O'Riely of Chicago, are visiting in town.

Chas, Judge and family are enjoying an outing at Sand Lake with Rev. C. C. Kemp and family.

Mrs. Laura Wilson of Jackson, is here caring for her aunt, Mrs. L. V. Bauer who is ill.

Mrs. A. B. VanDeMark is visiting in Milan.

Miss Edith Barnes left Thursday for Toledo where she will spend a few days with her brother, Willis and family.

FOLEY'S KIDNEY PILLS
FOR RHEUMATISM KIDNEYS AND BLADDER

BRITTON

Wm. Rinn was a Detroit visitor Tuesday and Wednesday.

C, B, Exelby and wife are spending the week in Buffalo and New York.

Mr. and Mrs. Ed Mark of Tecumseh, were here Friday.

Mrs. Lucinda Vreeland of St. Johns, came Wednesday for a visit with relatives and to attend the Hoagland reunion.

Mrs, Elmer Ellis of Dundee, was spending Thursday and Friday with her daughter, Mrs. C. J. Smith.

Miss Claira Powell will leave Tuesday for Illinois where she has excepted a position.

Jessie Clement went to Detroit Friday enroute to Altonac where she will spend a few days with relatives.

Mr. and Mrs, Samuel Anderson of North Adams, are visiting their daughter, Mrs. Russell Smith a few days.

Miss Jennie Curry came home from Detroit Saturday for an over Sunday visit.

Mr. and Mrs. Cyrus Smith and daughter Ruth and granddaughter of St. Johns have been spending a few days with relatives here.

Ralph Lee was home from Detroit over Sunday.

Wm. Rinn and children Oral and Hazel left Monday for an indefinite visit in Canada.

Mrs. Mary Jolly of Tecumseh was an over Sunday guest of Mrs. Frank Brown.

Mrs. Herbert Temple and baby of Tecumseh spent Saturday at Harry Temple's.

Frank J. Temple and wife came down from Tecumseh Saturday to attend the Hoagland reunion.

Mrs. Prindle spent Monday in Tecumseh.

Bert Bachman and wife of Dundee, were attending the Hoagland raunion here Saturday.

LUMBER MILLS SHUT DOWN

Operators Combat Efforts of Men to Unionize Plants.

Orange, Tex., Aug. 21.—More than a score of larger lumber mills in the gulf coast timber territory of Texas and Louisiana have closed down in response to the order of the Southern Lumber Operators' association for the purpose of combatting the efforts of the Brotherhood of Timber Workers to unionize the plants. Ten large mills in this territory were already closed on account of labor troubles. These thirty odd mills employed regularly about 12,000 men and had a daily output of about 4,000,000 feet of lumber. The close-down is for an indefinite period.

PROBES STEEL BLAST

Coroner Investigating Deaths of Four Men in an Explosion.

Joliet, Ill., Aug. 21.—The coroner began an investigation into the death of four men and the serious injury of four others at the plant of the Illinois steel company. The dead are Olaf Erickson, William Koslowski, and two laborers, unidentified.

A ladle containing several tons of molten metal was overturned on the wet floor of the foundry. The explosion which resulted blew off the big building. The smoke, flame and gas blinded the men so that they could not escape.

DECREASE OF CROP VALUES

Average Per Acre in 1910 Approximately 99 Cents Below 1909.

Washington, Aug. 21.—The average farm value of all field crops grown in 1910 in the United States was approximately $15.47 an acre, as just estimated by the department of agriculture.

This is a decrease of 99 cents from the previous year.

REDUCED FARES
NEW YORK CENTRAL LINES
LAKE SHORE RY
EXCURSIONS
Every Sunday
Round Trip Fares

Detroit	85c
Toledo	80c
Adrian	30c
Jackson	70c

Correspondingly low fares to intermediate stations.

Train leaves Tecumseh at 8:09 a. m going south; at 9:09 a. m. going north

LAKE SHORE R.R.
30 Day Tours
TO
New York City and Boston
On sale daily June 1 to Sept. 30
ALSO TO
St Lawrence River resorts, Adirondack Mountains, New England and New Jersey Sea Shore and scores of resorts in New England and Canada. Liberal stop-over privileges also option Steamer or rail between Cleveland and Buffalo and Steamer (on Hudson River(or rail between Albany and New York.
Special folder of information and full particulars from Agents or write L. A. Robison, Gen. Pass. Agents, Cleveland, O.

THE BASEBALL FIELD

NATIONAL LEAGUE

	W.	L.	Pct.		W.	L.	Pct.
Chi.	64	39	.621	St. L.	59	49	.546
N. Y.	65	42	.607	Cin.	47	60	.439
Pitts.	66	43	.606	Brook	41	66	.383
Phil.	60	48	.556	Bos.	27	82	.248

No games scheduled.

AMERICAN LEAGUE.

	W.	L.	Pct.		W.	L.	Pct.
Phil.	73	39	.652	Cleve	57	57	.500
Det.	69	45	.605	Chi.	56	57	.496
Bos.	59	54	.522	Wash	48	66	.421
N. Y.	58	56	.508	St. L.	33	79	.295

At Chicago— R. H. E.
Washington ..000000000— 0 7 1
Chicago .....00211034x—11 20 2
Becker and Street; Walsh and Block.

At Cleveland— R. H. E.
Cleveland ....110000021—5 12 3
Boston ....301210011—9 14 3
Mitchell, Blanding and Fisher; Cicotte and Carrigan.

At Detroit— R. H. E.
Detroit ....101010000—3 8 2
New York ....001100201—5 10 5
Lafitte and Stanage; Caldwell, Blair and Sweeney.

At St. Louis— R. H. E.
Philadelphia ..000101040—6 10 1
St. Louis .....001000000—1 2 3
Plank and Thomas; Hamilton and Stephens.

AMERICAN ASSOCIATION.

At Indianapolis — Indianapolis, 1; Minneapolis, 3.

Big Stables Burn at Long Branch.

Long Branch, N. J., Aug. 21.—A fire destroyed more than a third of the Hollywood Horse Association's stables, where are kept in times of the regular horse show about 500 horses.

RAILROAD TIME TABLES.

Lake Shore & Michigan Southern Railroad.
Effective June 11 1911
Going south.

Station	315 D'ly ex Sun	309 D'ly ex Sun	331 D'ly ex Sun	311 D'ly	313 Sun only
Jackson	6 05 a m	10 30 a m	2 05 p m	8 10 p m	7 15 a m
Tecumseh	7 03 a m	11 29 a m	3 01 p m	9 03 p m	8 09 a m
Adrian	7 33 a m	12 01 p m	3 30 p m		8 54 a m
Toledo	8 40 a m	12 30 p m	4 15 p m	10 05 p m	9 50 a m
Chicago	3 45 p m	9 00 p m			
Detroit			5 40 p m		11 05 a m

Going north.

Station	316 D'ly	312 D'ly ex Sun	314 D'ly ex Sun	318 D'ly ex Sun	319 Sun only
Toledo	7 50 a m	12 30 p m	5 10 p m	7 25 p m	7 50 p m
Detroit					6 30 p m
Adrian		1 00 p m	5 25 p m	8 10 p m	8 30 p m
Tecumseh	9 00 a m	1 30 p m	6 15 p m	8 42 p m	9 08 p m
Jackson	10 15 a m	2 33 p m	7 20 p m	9 45 p m	10 05 p m

DUNDEE BRANCH.
Going west.

Station	429 D'ly ex Sun	425 D'ly ex Sun	421 D'ly ex Sun	427 D'ly ex Sun	419 Sun only
Adrian	6 10 a m	8 10 a m	3 30 p m	5 25 p m	8 35 a m
Tecumseh	7 30 a m	9 10 a m	4 02 p m	6 20 p m	9 22 a m
Addison	9 56 a m	10 05 a m	4 55 p m	7 05 p m	10 07 a m

Going east.

Station	422 D'ly ex Sun	428 D'ly ex Sun	430 D'ly ex Sun	434 D'ly ex Sun	420 Sun only
Addison	9 56 a m	10 25 a m	1 20 p m	7 15 p m	7 00 p m
Tecumseh	10 43 a m	11 15 a m	3 50 p m	8 00 p m	7 50 p m
Adrian	11 10 a m		5 25 p m	8 40 p m	8 55 p m

Tecumseh and Dundee trains.
Daily except Sunday.

Leave Tecumseh	4 10 p m	12 30 p m
Arrive Tecumseh	2 40 p m	10 45 a m

J. ZEHG, Jr, Ticket Agent.
L. A. ROBISON, G. P. A. Cleveland, O

FEELING LIVER-ISH This Morning?
TAKE
THEDFORD'S Black-Draught
Stops Indigestion and Constipation
25¢
AT ALL DRUGGISTS
A Gentle Laxative And Appetizer

THE CHILDREN LIKE IT
KENNEDY'S LAXATIVE COUGH SYRUP

Foley's Kidney Pills
What They Will Do for You
They will cure your backache, strengthen your kidneys, correct urinary irregularities, build up the worn out tissues, and eliminate the excess uric acid that causes rheumatism. Prevent Bright's Disease and Diabetes, and restore health and strength. Refuse substitutes.
Sold by All Druggi

OVER 65 YEARS' EXPERIENCE
PATENTS
TRADE MARKS
DESIGNS
COPYRIGHTS &C.
Anyone sending a sketch and description may quickly ascertain our opinion free whether an invention is probably patentable. Communications strictly confidential. HANDBOOK on Patents sent free. Oldest agency for securing patents. Patents taken through Munn & Co. receive special notice, without charge, in the
Scientific American.
A handsomely illustrated weekly. Largest circulation of any scientific journal. Terms, $3 a year; four months, $1. Sold by all newsdealers.
MUNN & Co. 361 Broadway, New York
Branch Office, 625 F St., Washington, D. C.

PATENTS
ARTHUR P. GREELEY
FORMERLY ASSISTANT COMMISSIONER OF PATENTS.
WM. CRANCH MCINTIRE
FORTY YEARS IN PRACTICE.
618 F STREET, N. W.
WASHINGTON, D.C.
U. S. AND FOREIGN PATENTS
CAVEATS AND REISSUES.
TRADE-MARKS
DESIGNS.
ATTORNEYS AND COUNSELLORS,—MECHANICAL EXPERTS.
PRACTICE IN ALL U. S. COURTS.
FEES REASONABLE AND BEST ADVICE ALWAYS GIVEN. REGARDLESS OF ALL INTERESTS EXCEPT THAT OF CLIENTS.
BUSINESS CONDUCTED UPON HIGHEST PROFESSIONAL PLANE AND UNDER PERSONAL SUPERVISION OF MR. GREELEY AND MR. MCINTIRE.
ALL LETTERS OF INQUIRY ANSWERED PROMPTLY ON DAY OF RECEIPT.
INFORMATION AND ADVICE FREELY GIVEN.
OUR BOOK, ENTITLED "GREELEY & MCINTIRE ON PATENTS," SENT FREE TO ANY ADDRESS.
GREELEY & MCINTIRE.
PATENT ATTORNEYS. WASHINGTON, D. C.

The Tecumseh Herald.

VOL. LXI. NO. 68 TECUMSEH, MICHIGAN, FRIDAY AUGUST, 25, 1911 WHOLE NO. 1074.

TECUMSEH, FRIDAY AUG. 25

31 Years of Uninterrupted Success.

100 Performers

50 Beautiful Lady Artists
Big Group of Clever Clowns. 50 Remarkable Acrobats
Performing Horses Splendid Mnagerie

3 BANDS

FRANK A. ROBBINS
CIRCUS

Newest and Greatest all Feature Shows

FRANK A ROBBINS NEW AND GREATEST ALL FEATURED SHOWS

A Circus that is a Circus, Will Show at

Tecumseh, Aug. 25

Performances Rain or Shine. 2 & 8 P.M.

GRAND FREE STREET PARADE

Open Dens of Animals, Three Bands, Beautifully Costumed Men and Women. Magnificent Floats. Starts from Circus Grounds Promptly at 10 o'clock on Day of Show.

Don't Forget the Date, Friday, August 25th.

WALKING ON THE HEAD

The Herald $1.00

GET YOUR

Job Printing

AT THE HERALD JOB ROOM.

JUDGE WALTER A. WATSON

Who Will Preside at the Trial of H. C. Beattie, Jr.

© 1911, by American Press Association.

Beattie Arraigned.

Chesterfield, Va. (Special).—Standing beside his gray-haired father, Henry Clay Beattie, Jr., of Richmond, entered a plea of not guilty here when arraigned in the circuit court on an indictment charging him with the murder of his young wife. He did not flinch when the clerk read the indictment, but stood with eyes lowered. He then pleaded not guilty. The father beside him sat with bowed head during the ordeal.

AVIATION MEET ENDS.

Lincoln Beachey Equals World's Altitude Record on Last Day.

Chicago (Special).—Lincoln Beachey, flying his Curtiss racing biplane with a 60-horsepower motor, equaled the world's official altitude record on the last day of the aviation meet here, reaching a hight of 11,152 feet. The official record accepted by the aero authorities is 11,150 feet, but according to a rule generally adopted an aviator must go at least 360 feet higher than the record in order to set a new mark.

SPECIAL SESSION HAS ADJOURNED

Exodus From Capital Began Immediately Afterward.

Washington (Special).—The extraordinary session of congress adjourned Tuesday afternoon.

The exodus of members of both houses began immediately, all being glad to get away from the capitol, where the temperature at the present time is anything but comfortable.

The closing scenes in both the senate and the house were the tamest that have been witnessed in Washington in many years. There was less than a quorum left in both houses, but nobody raised a point of order. All were intent upon escaping from the capital, and the sooner the better.

Congress easily could have adjourned Monday night, but the adjournment understanding was designed especially to accord to the president the courtesy of an opportunity to present his veto of the cotton bill before the curtain was drawn on a session replete with tariff revision activities.

Shortly after congress adjourned President Taft bade good-bye to Washington and departed for Rochester, N. Y., and Beverly with plans already outlined that will keep him away from the capital until Nov. 1. The president will go from here to Rochester, where he will address the national encampment of the G. A. R. President Taft then will go to Beverly, where he will spend at least three weeks along the north shore and then will start on the long western trip that will take him to San Francisco and Seattle.

Plans for Taft's coming trip through the west and to the Pacific coast are practically complete. The journey will be almost as extensive as that taken by the president on his famous "swing around the circle," in 1909, when he traveled more than 13,000 miles and visited 33 states. He will break ground for the Panama canal exposition at San Francisco, make several score of addresses, and attempt to scale the 14,000 feet of Mount Rainier's precipitous slope.

According to the present arrangement the president will be gone six weeks.

OBITUARY.

Gamalier Bradford.

Boston (Special).—Gamalier Bradford, a retired banker, well known throughout the country for his writings and lectures on governmental topics, and of the eighth generation in descent from Governor Bradford of the Plymouth colony, was struck by a trolley car, dying of a fractured skull shortly after.

Colonel W. S. Rogers.

Cleveland, O. (Special).—Colonel W. S. Rogers, 68 years old, ex-state fire marshal, former head of the state G. A. R. and at one time a member of the Illinois state legislature, died here, from paralysis.

George W. Cormany.

Cincinnati, O. (Special).—George W. Cormany, aged 75 years, one of Cincinnati's best known attorneys, was found dead in his bed from paralysis of the heart.

Dr. Thomas Hall.

Baltimore (Special).—Dr. Thomas Hall of Boston, former associate professor of English in Harvard university, died at a hospital here, after an operation for a tumor.

ONLY 1 DAY MORE
OF OUR
Our 2nd Annual
Great Notion & Remnant
SALE

Hundreds of BARGAINS all through our stock. It will pay you to come miles to attend this sale.

Sale closes Saturday Night, Aug. 26

The Webster Anderson Co.
Tecumseh, - - Michigan

OUR STORES OPEN EVERY EVENING.

EXHAUSTING COPPER SUPPLY

Ore In Michigan Is Rapidly Disappearing, Says Expert.

PLENTY OF IRON, HOWEVER

James R. Finley, New York Mining Expert, Has Been Appraising the Mine Properties of the State at the Instance of Legislature For the Past Three Months.

Lansing, Mich., Aug. 22.—That the end of the copper mining industry in Michigan is in sight and that it will not be many years before the supposedly inexhaustible supply of ore in the upper peninsula will have been reached, is among the startling disclosures made by James R. Finlay, the New York mining expert, who has been appraising the mine properties of the state at the instance of the legislature for the past three months.

His report has been submitted to the state board of equalization.

The board is using this report as a new basis for taxing the mines of the state.

Professor Finley's report increases the valuation of the iron mines 400 per cent.

According to figures given out by the state tax commission, the actual valuations of the copper mining counties are $157,586,027, of the iron mining counties, $184,002,814.

According to Professor Finlay's report, Michigan's copper, iron and coal mines are worth $190,161,745. The copper mines are valued at $69,815,000; the iron mines at $119,485,000 and the coal mines at $861,745.

Mr. Finley found that for the past five years the copper mines earned $50,937,690.27 over expenditures, but considers this abnormal and due to the boom in 1906 and 1907. In the same period the iron mines show a net earning of $57,551,202 without the aid of abnormal prices, and Professor Finley adds that the actual iron ore in sight guarantees a continuance of earnings at the same ratio for the next 16 years. It is conceded that the iron properties in some sections of the state have been grossly undervalued, which accounts for the boost of over 400 per cent in the valuation of Gogebic county.

It is evident that the iron people expected a raise in value, as there is a big delegation here, and they began working on the Finlay report as soon it was given out.

Boat Capsized; Two Drown.

Port Austin, Mich., Aug. 21.—Irwin J. Morgan and William Belden of Bad Axe were drowned here. They were a short distance off Broken Rocks when their boat was capsized in the heavy sea running at the time. Belding's body was recovered shortly afterward, but the lifesavers have not yet found Morgan's.

Morgan and Belden, who were 19 and 20 years old respectively, have been camping near here. Belden was deputy postmaster at Bad Axe.

Two Accused by Young Girls.

Ionia, Mich., Aug. 22.—Deputy Sheriff Cliff of Weidman has arrested Ray Smith, who is in jail on a warrant charging a statutory crime against a 14-year-old girl. A warrant is also cut for another young man charged with a similar crime at the same place and time, and in which another girl is implicated.

Hunt For Missing Boy.

Jackson, Mich., Aug. 23.—Parties are searching the woods of Parma township for 15-year-old Myron Harrington, fears being entertained that the boy accidentally shot himself. The boy went into the woods to shoot a woodchuck and never returned.

ROBIN GAWTHROP.

District Attorney Who Prosecutes Pennsylvania Lynchers.

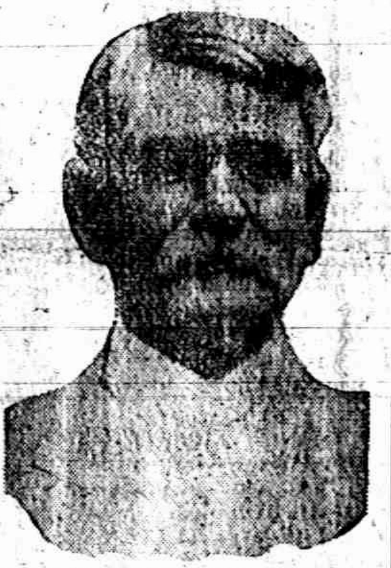

Photo by American Press Association.

Murder Charge Against Lynchers.

Coatesville, Pa. (Special).—Three men alleged to have been members of the mob which took Zack Walkr from a hospital here and burned him to dead are in the county jail in Westchester with the charge of murder entered against them. The men must stand trial.

Two Boys Drown In Straits.

St. Ignace Mich., Aug. 23.—Nelson Staley, aged 18, of Paulding, O., and Paul Kreefer, aged 14, of Pittsburg, Pa., were drowned while bathing in the Straits of Mackinac. The bodies were recovered after being in the water about 20 minutes, but all efforts at resuscitation were unavailing.

PROPERTY VALUED AT THREE BILLION

Tax Commission Submits Report to State.

Lansing, Mich., Aug. 22.—According to the report of the state tax commission, which was submitted to the state board of equalization, the value of Michigan general property for the purposes of taxation is $2,963,553,882. The total assessed valuation for 1911 is $1,925,144,050, which is 62.3 per cent of the actual valuation as found by the commission. Five years ago the cash value of all property was reported by the tax commission to be $1,928,565,000 and the state was equalized at $1,753,000,000.

The results arrived at by the tax commission will be used as a basis by the state board of equalization in arriving at the equalized value of the various countes and these figures will be attacked at the public hearing before the board.

Wayne county is given a terrific dose by the tax commission, which finds that the assessed valuation is but 67.3 per cent of the actual value.

Following the lead of Professor Finlay, who valued the mining properties of the state, the tax commission has jumped the value of Gogebic county over 400 per cent, while the cash value of Houghton county is reduced from $140,000,000, the equalized value five years ago, to $117,000,000.

Representatives from 26 counties were heard Tuesday, and, judging from their stories, Michigan is a poor state, at least for this week. From the progress made the board will be able to finish its labors this week.

Anti-Jewish Outbreaks In London.

London (Special).—Anti-Jewish outbreaks of a violent character have now occurred for three days in succession in Monmouthshire and are giving the authorities the greatest concern.

WAR CLOUD IS LOWERING

Crisis In French-German Trouble Over Morocco at Hand.

NEITHER SIDE WILL RECEDE

Ambassadors Are Summoned Home, and France Is Facing Her Most Momentous Episode Since 1870—Plans For War Both on Land and Sea Are Quietly Being Pushed.

Paris (Special).—That relations between France and Germany are at a very great tension and in danger of breaking at any moment is the confidential gossip of official circles.

Great diplomacy has been displayed and the French people and press are showing the utmost reserve, but it is frankly conceded that the crisis is near at hand and that the question of war trembles in the balance.

The fact appears to be plain that both France and Germany have laid down certain conditions in the Morocco dispute from which neither will recede, and if there is no yielding on either side it is inevitable that war will result.

At no time in recent years has any prime minister held so many consultations of evident importance as Premier Caillaux is holding these days. Daily he confers with the French ambassadors at Berlin, London and Rome, who had been summoned home for that purpose.

Meanwhile, quietly but persistently, plans for war both on land and sea are being pushed.

There is little doubt France is facing her most momentous episode since 1870 and under the surface the nerves of the nation are drawn taut with the trial of waiting and uncertainty.

BRITISH STRIKE ENDED.

Lloyd-George Gets the Credit For Stopping London Disorders.

London (Special).—The great railroad strike has been settled by the agreement of the railroads and strike leaders to submit their differences to a commission, and train traffic is being rapidly restored to normal conditions.

Labor leaders declare the strikers have won a great victory. To Lloyd-George, chancellor of the exchequer, goes the credit of bringing about the agreement.

The local dock troubles were settled at a conference between the ship owners and representatives of the striking dockmen at the Cunard line offices. The carters and coal heavers will return to work with the dockmen.

Many fierce riots in which the police have been forced to use their revolvers has marked the labor disorders in this city during the past week. There was a fierce riot at Lincoln Sunday night. The police were pelted with bottles, stones and pieces of metal. A hundred shop windows were smashed, and the rioters were not dispersed until soldiers with fixed bayonets marched down the street.

Frozen to Death on Pike's Peak.

Colorado Springs, Colo. (Special).—W. F. Skinner and wife of Dallas, Tex., were frozen to death near the summit of Pike's Peak. Their bodies almost covered with snow, were found side by side by a boy walking down the peak. Mr. and Mrs. Skinner attempted to ascend the mountain and were caught in the snow storm.

Madero's Troops Fight Rebels.

Mexico City (Special).—A fight has occurred between federal troops under General Huerta and the followers of Emiliano Zapata in Cuautlixco, six miles from Cuautla, according to dispatches reaching here.

All Aboard!

For the Store where they sell the finest goods in

Cut Glass, Handpainted China, Silverware,

in all the newest makes and designs.

Everything Suitable for Weddings, Birthdays and Souvenirs of any kind.

We invite your inspection of our goods.

E. J. PETERS & CO.

PHONE 200 Successors to J. F. HICKS & SON

Regardless OF SIZE

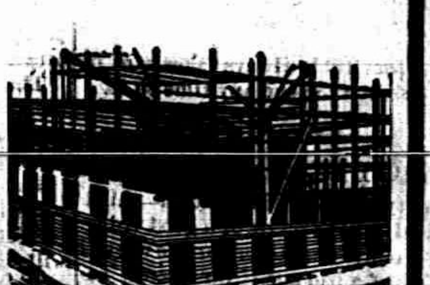

We are prepared to estimate on your building material requirements. Let us figure with you, and show you how well you can do right here at home.

Lenawee Lumber Co

Lumber, Lime and Cement.

SEND IN . . .

25c

For a Three Months' Trial of

The Herald

giving all the news of the village and surrounding country.

Tecumseh Herald $1.00 a year in the count

Jersey Corn Flakes

The Latest and one of the Best

BREAKFAST FOODS

Large Packages

13 cents each,

2 for 25 Cents.

Best line of Groceries that money will buy.
Special attention given to Phone Orders and order sent in by children.

F. D. AVERY.

PHONE 39

ADRIAN STATE SAVINGS BANK,
ADRIAN, MICH.
RESOURCES over - - $1,400,000.00

Largest Bank in this Section of Michigan.

"We welcome visitors and invite inspection of our substantila Building, commodies Offices, and massive Burglar-proof Vault."

3 % compounded semi-annually paid on all Savings Deposits remaining one calendar month or more.

Accounts may be opened by mail: Correspondence and persona interviews solicited.

A. WATTS, Pres. GEO. A. WILCOX, Vice Pres. B. TOBIAS, Cashier

THE TECUMSEH [illegible]

G. N. STACY,
EDITOR AND OWNER.

SUBSCRIPTION RATES

IN LENAWEE COUNTY

One year, payment in advance $1.00
One year, payment after three months 1.25

OUTSIDE LENAWEE COUNTY

One year, payment in advance $1.25
One year, payment after three months 1.50

There will be no Deviation from above Rates

Entered at the P[illegible] Tecumseh, Michigan as second class matter.

$100 REWARD $100

The readers of this paper will be pleased to learn that there is at least one dreaded disease that science has been able to cure in all its stages, and that is catarrh. Hall's Catarrh Cure is the only postive cure now known to the medical fraternity. Catarrh being a constitutional disease requires a constitutional treatment. Hall's Catarrh Cure is taken internally acting directly upon the blood and mucous surfaces of the system, thereby destroying the foundation of the disease, and giving the patient strength by building up the constitution and assisting nature in doing its work. The proprietors have so much faith in its curative powers that they offer One Hundred Dollars for any case that it fails to cure. Send for list of testimonials.

Address F. J. Cheney & Co., Toledo Ohio.

Sold by all druggists, 75c.

Take Hall's Family Pills for constipation.

The inevitable always takes care of itself, so don't spend any time on it.

THIRTY YEARS TOGETHER

Thirty years of association—think of it. How the merit of a good thing stands out in that time—or the worthlessness of a bad one. So there's no guess work in this evidence of Thos. Ariss, Concord, Mich., who writes: "I have used Dr. King's New Discovery for 30 years, and its the best cough and cold cure I ever used." Once its finds entrance in a home you can't pry it out. Many familes have used it forty years. It's the most infalliable throat and lung medicine on earth. Unequaled for La Grippe, asthma, hay-fever, croup, quinsy or sore lungs. Price 50c. $1.00. Trial bottle free. Guaranted by C. A. Wright & Son.

Making apologies sometimes pa[illegible] us from doing anything that we need not opologize for.

A KING WHO LEFT HOME

set the world to talking, but Pau Mathulka, of Buffalo, N. Y. says he always Keep At Home the King of all Laxatives—Dr. King's New Life Pills—and that they're a blessing to all his family. Cure constipation, headache, indigestion, dyspepsia. Only 25c at C. A. Wright & Son's

---

The milk of human kindness is often entirely unrelated to the cream of society.

ATTACK LIKE TIGERS

In fighting to keep the blood pure the white corpuscles attack disease germs like tigers. But often germs multiply so fast the little fighters are overcome, Then see pimples, boils, eczema, salt rheum and sores multiply and strength and appetite fail. This condition demands Electric Bitters to regulate stomach, liver and kidneys and to expel poisons from the blood. "They are the best bloor purifier," writes C. T. Budahn, of Tracy, Calif., "I have ever found. "They make rich, red blood, strong nerves and build up your health. Try them, 50 cents at C. A. Wright & Son's.

A man who is on good terms with himself is in a fair way to make a success of life.

Hay Fever, Asthma and Summer Colds

Must be relieved quickly and Foley's Honey and Tar Compound will do it. E. M. Stewart, 1034 Wolfram St. Chicago, writes: "I have been greatly troubled during the hot summer months with Hay Fever and find that by using Foley's Honey and Tar Compound I get great relief." Many others who suffer similarly will be glad to benefit by Mr. Stewart's experience. For sale by all druggists.

It isn't hard to learn a thing, but to find out afterward that it isn't so is d scouraging.

Loss of Time Means Loss of Pay

Kidney trouble and the ills its breeds means lost time and lost pay to many a working man. M. Balent, 1214 Little Penna St. Streator, Ill., was so bad from kinney and bladder trouble that he could not work, but he says: "I took Foley Kidney Pills for only a short time and got entirely well and was soon able to go back to work, and am feeling well and healthier than before." Foley Kidney Pills are tonic in action, quick in results—a good friend to the working man or women who suffers from kidney ills. For sale by all druggists

---

There is only one thing that is interesting, and that is a thing that you can't find enough of.

Foley Kidney Pills will check the progress of your kidney and bladder trouble and heal by removing the cause. Try them. For sale by al druggists.

TECUMSEH'S NEWEST ENTERPRISE

After a year of careful planing, actual work has begun on the model factory for the Uncle Sam's Macaroni Co. The contract for the construction of this building has been awarded Messrs. H. V. Snyder & Son of Battle Creek, Michigan, and a corps of their workmen have begun laying out the foundations on the splendid site for the new building acquired by the company on the Sutton farm, just south of Wawona Park, near the Anthony Fence Works, and parallel with the Lake Shore Railway.

The L. S. & M. S. R. R. Co. have a construction train and crew already engaged in putting down the side track which will accomodate the Uncle Sam's Co.

Tecumseh is particularly fortunate in the fact that the owners of this enterprise to their home town has prevented their acceptance of flattering inducements from other cities.

When erected, this will be the third factory which Mr. Fitzsimmons has been instrumental in erecting in this section of our Village.

He, together with Mr. Mead and Mr. Dunn, have with the assistance of experts in their various lines, devised a manufacturing plant for the manufacture of this particular product, which will be second to none in the United States if not in the whole world.

The Uncle Sam's brand of Macaroni and spaghetti and other flour paste products, has an enviable reputation wherever it is sold, and the only difficulty encountered hitherto has been the lack of capacity to supply the demands or the trade.

The new factory buildings were designed by Messers Burrows & Wells of Detroit. The main structure is 60 x 435 The offices and main machine room will occupy a two story section at tee north end, while the curing rooms and packing and shipping departments will be in in a one story extension extending to the south.

The building will be erected of cement, brick and steel; the brick being especially burned to a dark cherry red by the Britton Pressed Brick Co.

The new factory will be fire proof, and will otherwise be modern in every respect, and, as befits a food factory will be equipped with every devise which will assist cleanliness and sanitation.

The comfort of the employees is especially consulted and they will enjoy the best of toilte facilities, including shower and tub baths.

All machinary will be operated by electricity and pneumatic suction sweepers will remove the dust which accumlates, while a perfect ventilating humidifying and steam heating system will maintain the temperature within the walls, at practically the same point throughout the entire year.

The power house will be a separate building erected recross the side track to the west of the main building and will contain a high grade equipment of boilers engines, dynamos and pumps.

The unloading of flour will be accomplished by machinery, and the carton sealing and packing machines will be little less interesting than the huge hydraulic presses imported expressly from Germany, which will produce the macaroni and other paste products sold under the Uncle Sam's brand.

This factory has received no municipal aid other than the ordinary conveniences of an extension of water and sewer mains to the northern boundary of the company's site.

A Local labor will be employed as much as possible, and the public generally are invited to visit the scene of operations while the building is being erected, while they will always be welcome at the factory when it is finally in operation.

The old factory will continue the manufacture of the Uncle Sam's goods until about the first of the year and even now day and night shifts are contemplated because of the excess of business now being offered. Recently an order for 200,000 pounds was received from one house alone.

We hope soon to be able to present to our readers an engraving made from a drawing of the building as it will appear when completed, and we expect to keep our readers informed from time to time of the progress of work.

Admiral Toga Leaves United States.

Niagara Falls, Ont. (Special).—As Admiral Toga motored over the upper steel arch bridge, gazing intently at the misty cataract below, he concluded his official tour of the United States. He entered Canada unofficially, being received only by Japanese Consul-General Nokomura of Ottawa. After a rest here he will continue to Vancouver, from which point he will re-enter the United States by rail for a private visit to Seattle, embarking there for Japan.

Fierce Riot in Dublin.

Dublin (Special).—The worst riot since the Queen Victoria Jubilee disturbances has occurred here. It had no relation to the dock strike but arose when newsboys attempted to prevent the distribution of one of the evening papers and tried to hold up the delivery vans. The [illegible] were attacked and when order was restored it was found that about 30 police and more than 100 civilians were badly hurt.

FOREIGN.

Port Colborne, Ont.—The steamer Key West, owned by the Kyoto Transportation company of Montreal bound from Montreal to Ashtabula. light, carried away three gates of lock 21 in Welland canal.

Vienna—Senn Ramsan, who is said to be a resident of Philadelphia was arrested at Czernowitz, charged with being engaged in the white slave traffic. He was detained by the police as he was boarding a train for Hamburg accompanied by ten young girls.

Montreal, Que.—Bobby Burman, speed king, lowered his own half-mile track record here by driving a mile with his Blitzen Benz in 1:07 4-5 and winning a $1,000 prize offered by the track owners for the record. Burman will appear at the state fair in [illegible]

AMUSEMENTS

Favorable comment is the main part of the talk concerning the attraction at the Croswell last night by the Gaskill-MacVitty-Carpenter company "Rosalind at Red Gate," by George Middleton, entertained a good sized audience. This was the real opening attraction of the season at the Croswell and it may be considered a fair start. The double role of Rosalind and Helen Holbrook was presented by Jean Ward, an actress who is pleasing and possessing real merit. William Marble Jr. played the Irish adventurer to advantage, giving a good portrayal of such a character. In this presentation the Irishman is taken away from the prevailing type on the stage and becomes more of a real live character than a joke.—From Adrian Daily Telegram—Sept. 15 1910

Rosalind at Red Gate will be the attraction at the Bradley Opera House (tomorrow) Saturday Aug. 26. The same production that played at Adrian last September.

"ROSALIND AT REDGATE"

If you have never read that highly interesting novel by Meredith Nicholson entitled "Rosalind At Redgate" get the book and read it now. The play of the same name will be the opening attraction at the Bradley Opera House the latter part of this month when the regular theatrical season will open, you will find the story as interesting as "The House of a thousand Candles or "Graustark" and you will find the play equally interesting, you should read the book before seeing the play

The company which will play here is a city company in every sense of the word, playing three nights at the Majestic Theatre, Grand Rapids before playing here and Toledo afterwards. Without a doubt the people of Tecumseh and vicinity will speak as highly of "Rosalind At Redgate" as they have of Graustark so plan to see this excellent attraction.

Among some of the other attractions booked for the coming season are: "The Lion and the Mouse;" "The Chorous Lady;" "The White Squaw;" "Mary Jane's Pa" and several good musical comedies.

The management intends to book nothing but the best attractions possible to get into a town the size of Tecumseh, and with the support of the people of this place and the surrounding country should be able to secure at least two or three A No. 1 attractions a month.

"Rosalind At Redgate" will be the the opening attraction, Saturday Aug. 26.

SMITH—LISTER

The ninth annual reunion of the Smith—Lister families was held Thursday August 17, 1911, at the farm home of Mr. and Mrs. Alonzo Lidster, near Britton. The guests arrived early and at noon 41 members of the families partook of a fine dinner served on the lawn, under a large tent, to which all did ample justice.

After dinner the meeting was called to order by the Presidedt Alonzo Lidster, and the following program was given:

Song—"The Story that Never Grows Old."
Prayer—Mrs. Albert Smith.
Rec.—"Reunion Day."-Vadah Lidster.
Rec.—"An Engineering Formula"-Elma Elder.
Song—"Will there be any Stars."
Rec.—"The Village Blacksmith"-Forrest Smith.
Rec.—"Almost a Man" Leland Smith
Rec.—"A Ship a Sailing"-George Elder.
Rec.—"Kitty"-Florine Smith.

Then came the business part of the meeting and the following officers were elected:

President—Reuben Tucker
Vice Pres.—Alonzo Lidster
Sec.—Ellen Smith
Treas.—Bert Pocklington
Program Com.—Mrs. Bert Pocklington, Mrs. Charles Lister, Mrs. Reuben Tucker.
Chairman of the Floral Fund—Mrs. Albert Smith.

There has been two deaths and two births the past year.

A letter of thanks was read by the Secretary from George Lister and family for the beautiful flowers given them by the reunion at the time of the death of their wife and mother, Mrs. Lucy Lister.

Song—"God be with you."

The meeting then adjourned and by invitation will meet in one year with Mr. and Mrs. Reuben Tucker, near Deerfield. Ice cream and cake were served, after which, with the shades of evening drawing nigh they all departed for their various homes.

Washington—Without opposition, the resolution of the [illegible] affairs com[illegible] continuing it until March 1, 1912 was passed by the house of representatives just before adjournment.

Washington—After a perfunctory debate of four hours, the house late Monday concurred, 181 to 107, in the senate amendments to the Underwood cotton tariff revision and sent the measure to President Taft, he immediately vetoing the bill.

Washington—Representative James M. Curley of Massachusetts, just before adjournment, introduced a resolution requesting the president to direct the department of state to enter into negotiations with the Argentine republic to secure an agreement looking to the admission free of duty of all food products between the two countries.

Washington—The battleship Michigan is champion of the navy. Her record of excellence in target gunnery, battle practice and engineering competition for a year was 94,563 per cent, and Acting Secretary of the Navy Winthrop has awarded her the red and black silk pennant which proclaims her champion of battle efficiency.

PULPIT TOPICS

PRESBYTERIAN CHURCH

Rev. Benjamin R. Weld, pastor

10:00 a. m Morning Worship and Sermon, "Christian Dynamics."

11:15 Bible School.

7:30 p m Union Service at the Methodist church Sermon by Rev. Hartzog.

7:30 Wednesday. Midweek Prayer Service.

BAPTIST CHURCH

W. B. Hartzog, Ph. D., minister

10:00 a. m Morning Worship and Sermon, "An Encouraging Doctrine."

11:12 Sunday School.

11:5 Men's [illegible]

6:30 p. m. Young Peoples meeting.

7:30 Union Service at the M. E. church. Sermon by Rev. W. B. Hartzog.

EPISCOPAL CHURCH.

10:30 a m. Sunday School will continue through the summer at St Peter's church

4 p. m. Service at St. Peter's church, sermon by Mr O. F. Crawford.

METHODIST

Geo. N. Kennedy, minister

A cordial welcome for next Sunday 10:30 a. m. Worship and Sermon, "Facing the Right Way"

11:5 Sundny School.

Business Men's Class addressed by Dr. E. D. Brown. Subject, "Why do We Suffer"

6:30 p m. The Leagues.

7:30 Union Service in this church, address by Dr. Hartzog.

CARD OF THANKS

We desire to thank our friends who so kindly assisted us during our sad bereavement.

Mrs. B. J. Rector and family.

CARD OF THANKS

To all the friends whose sympathy and services were so kindly tendered in our time of bereavement, we wish to extend our sincere thanks.

Mrs. John McLain
and family

Osage melons at the right kind of prices at Williamson Bros.

BILLY SUNDAY

Must Use Pure Language In Wheeling W. Virginia

The Police Judge of Wheeling W. Virginia, comes down on Billy Sunday rather heavily. If the Rev. W. A. Sunday, Evangelist uses language that the police judge does not consider proper, he will be fined $100, or sent to prison for a year or both. This ordinance applies to any public speaker, but was intended especially for Billy Sunday, who is to speak at Wheeling.

A petition was presented to the judge signed by several ministers who did not approve of Sunday's language. He has retorted by saying the Council should pass a law, confining him to words of one syllable so that a certain councilman may understand him.

THE LOCOMOTIVE THEN AND NOW

In comparing the largest passenger locomotives built for the Pennsylvania railroad with the oldest one in America one is lost in wonder at the progress that has been made in the past 80 years, The time that has elapsed since the first railroad train was put into service at Bordentown N. J. on the Camden and Amboy railroad. This locomotive "John Bull" is still intact and can be seen at the National Museum at Washington.

The new locomotive and tender when loaded with coal and water weighs about 430,000 pounds, the John Bull in like condition 24,625 pounds.

The new engine has six driving wheels 80 inches in diameter those on the old engine measure 54 inches. The boiler of the new engine 359 tubes each 20.9 inches long or nearly a mile and a half of 2¼ inch tubing through which the flames and heat in the fire box pass on their way to the stack. The tubes in the John Bull or 7½ft. long heating surfaces only 212 square feet.

The wonder grows when one notes these great improvements that are steadily being made in every line of business.

RESOLUTIONS OF RESPECT

Where as in the providence of God we have been called upon to part with our Dear Sister Mary E. Remington.

Therefore, Resolved that in her death it leaves a vacancy and shadow that will be realized by all members of this Auxiliary, and that we have lost a worthy and useful member and firm supporter of the cause and each one who knew her a faithful Christian friend and though she has not been able to be with us very much we realize that her heart was in the work, always ready and willing to aid what she could

Resolved that we hereby extend our heart felt sympathy to the brothers and friends of our deceased sister in this their sad bereavement

Resolved that the secretary be directed to transmit to them a copy of these Resolutions Also a copy of the same to be placed upon record.

Nancy E. Thompson
Mary E. Belding
Bessie Mills Com.

Wanted a Whole One.

Bobbie saw some puppies for sale. "How much are they, Mr. Brown?" he politely asked. "Two dollars apiece," replied Brown. "But I don't want a piece—I want a whole dog," explained Bobbie.

LOCAL NEWS

Hundreds of school tablets to select from at Gaston & Son.

Jesse B. Coller of Galesbhrg, was shaking hands with his many friends in town, Thursday.

Best melons in town
F. D. Avery

Mr. and Mrs. Chas. Bishop of Chicago, are the guests Mrs. R. J. W. Bowen and family.

Home grown, melons at Avery's.

Charlie Stout was down from Wampler's Lake Thursday, and was a caller at the Herald Office.

The B. Y. P. U. will have a bake goods sale from 3 to 5 o'clock Saturday afternoon at McDermotts Meat Market.

Headquarters for all kinds of fruit, melons and vegetables

Avery's grocery.

Mrs. Alva Waring entertained at tea Wednesday afternoon in honor of Mrs. A. J. Bigelow. Covers were laid for eight and a most delightful repast was served. The afternoon was spent in renewing old ties and pleasant memories of the days of auld lang syne.

We have a fresh supply of Mrs. Price's canning compound sold at
Williamson Bros.

Mrs. Mary Smeltzer entertained a party of young men Wednesday evening in honor of Glenn Griswold who has made his home with during his schooldays here. He has resigned his position from the Anderson store and leave Saturday night. He will take a vacation of a week before beginning his duties as teacher in the school at Oakdale, Monroe Co. Refreshments were served and the evening was passed and games and a social time was enjoyed by everyone.

DINNER PARTY

Mr. and Mrs. Fred Rosacrans entertained at dinner Wednesday in honor of A. J. Cummins and wife of Chicago. Covers were laid for twenty. A fine four course dinner was served. The afternoon was spent in social chat and was a most delightful one to all present.

Fancy dressed chix at
Williamson Bros.

AUCTION SALE

Under authority of the Probate Court will sell at public auction at or in front of the store of L. D. Dewey, on railroad street a short distance south of Chicago street, in the village of Tecumseh, at 2 o'clock P. M. Saturday August 26 1911, a collection of household goods including beds and bedding, chairs, dishes, utensils, tool chests and tools, chiffonier, rockers, parlor cabinet, and other articles too numerous to mention.

Terms, Cash.

C. H. Marr, Guardian of Daisy Longtin. Insane.

Auctioneer. A. C. Alyesworth.

Mason
Fruit Jars

Yes, we have a full line. The best and cheapest on the market.

Our aim is to make this Grocery a better one, and a more reliable source of supply than any others.

Our supply of Groceries, Fruits and Vegetable are the

Best In Town,

at all times. Give us an order and be convinced.

Special for Saturday.

10c Seeded Raisins, pkg 5c
8 bars Queen Ann Soap 25c
8 lbs Rolled Oats for 25c
With an Order.

A new line of
Mackerel
Salt Pork
Bacon and
Cod Fish.
all first-class articles.

A full line of Melons on ice, all the time.

Aldrich & Son.

LENAWEE COUNTY VALUED IN CASH AT $58,338,381

The State board of equalization by the State tax commission has boosted the cash valuation over a billion dollars of which Lenawee's share is over $17,000,000. Placing the cash valuation of this county at $58,337,881 the commission has raised the amount nearly $20,000,000 over the equalized valuation of 1906 and $17,523,906 above the assessed valuation this year.

According to these figures the county is assessed at only 79 per cent of its assessed value. The figures of the commission show the following condition for Lenawee Co. It was equalized in 1906 at $39,000,000; it was assessed in 1911 at $40,808,975; cash value $58,337,881; per cent 70.

CENTENARY OF NEWSPAPERS

The Virginia Free Press of Charles town, West Va., bearing date of July 27 1911, bore accross the front page a flier in black type, "One Hundred years young."

Wm. Campbell is the name of the Editor in chief.

On the editorial page is the announcement "The oldest newspaper in West Virginia, and First agricultural Publication of any kind printed west of the Blue Ridge. On the first page the following announcement appears: "As an evidence that "Age cannot wither her, nor custom stale, her infinity variety," we are issuing in this its centennial year, the largest newspaper ever published by the Virginia Free Press. Whether this change in the make-up of the Old Family Journal will be permanent or not, is left to the decision of our patrons. We invite expression of opinion from them, and will be guided by their wishes in the premises."

A CHANGE IN SCHOOL LAWS

Enacted At Last Session Of Legislature

Several Amendments to the School laws were made by the Michigan State Legislature, all in the way of improvements. One was to the effect that no district shall receive more primary money until the amount on hand is so reduced that it will provide for teachers wages for only two years, the money going to the districts who are short on their surplus.

The School Census will hereafter be taken 20 days before June 1. The School Commissioner shall appoint the truant officer instead of the sheriff. The Commissioner has the power to appoint a clerk with a salary not more than $300, where there are more than a hundred schools in the county.

On Columbus Day, Memorial Day and Washington's birthday school shall be kept, and patriotic exercises be held none of these shall be holidays. Funds shall be condensed to three heads, Primary, Library and General fund. A special fund shall be provided where building is going on, known as the building fund,

---

Stops itching instantly. Cures pile eczema, saltrheum, tetter, itch, hives, herpes, scabies—Doan's Ointment. At any drug store.

FRATERNAL ORDERS

Special meeting Tecumseh Chapter No. 42 R. A. M. Wednesday night. Work in the Most Excellent degree. Lunch and smoker.

SPECIAL NOTICES.

Ladies Shampooing, Manicuring and Massage Residence Oneida street, or will call at your home. Mrs. O. G. Hunt. Phone 294

FOR SALE I keep on hand in large quantities Rubber Roofing as good as there is on the market for the same price as others and put it on free of charge. Gurrantee it from 8 to 12 years. Also have roof paint in 1 gal. and 10 gal. lots. Jas. W. Owen.

CALL ON Mrs. A. L. Brazee for Spirella Corsets, also Bay City hosiery and underwear. Will be pleased to call any time. Brown St. Phone 346.

FOR RENT—5 rooms on East Chicago St. in house with Mrs. E. Church.

FOR SALE—A good ninty acre farm will take Village property or stock of Merchandise in part payment. Balance to be paid on very easy terms. A genuine bargain for quick sale. Tansley Real Estate Agency

FOR SALE—Shetland, Pony Cart and harness, child's driving pony, gentle and used to children. Enquire of Mosher Chase, Adrian, R. D. 3, 2 miles Northeast of Adrian.

FOR SALE—a few household goods for sale at reasonable prices at the home of Mrs. Lydia Montague on North Van Buren St.

YOUNG LADIES attending high school or others may find desirable rooms at the Dr. Frost home on Lygan street Mrs. L. Billington,

WANTED—A porter at the Hotel Barrett.

State of Michigan.

The Circuit Court for the County of Lenawee.

In Chancery.

Samuel Gregg, Complainant,

VS.

Daniel Cole, Mrs. Daniel Cole, whose christian name is unknown to complainant, Alanson Kniffen, Mrs Alanson Kniffen, whose christian name is unknown to complainant, Samuel Andrews, Mrs. Samuel Andrews, whose christian name is unknown to complainant, Minor T. Cole, the children, descendants and heirs, the creditors and administrators of the estate the devisees, the legatees, trustees and executors of the last will and testament, the assigns, unknown grantees and incumbrancers and the successors in interest of the above named Daniel Cole, Mrs. Daniel Cole (whose christian name is unknown to complainant.) Alanson Kniffen; Mrs. Alanson Kniffen (whose christian name is unknown to complainant,) Samuel Andrews, Mrs. Samuel Andrews (whose christian name is unknown to complainant,) the names of all whom are unknown to complainant.

DEFENDANTS

Suit pending in the Circuit Court for the County of Lenawee, in Chancery, at the City of Adrian, on the 29 day of July A. D. 1911

IN THIS CAUSE, it appearing from affidavit on file, that Daniel Cole, Mrs. Daniel Cole whose christian name is unknown to complainant, Alanson Kniffen, whose christian name is unknown to complainant, Samuel Andrews and Mrs. Samuel Andrews, whose christian name is unknown to complainant, are not residents of the State of Michigan, and that their respective residences are unknown, and that diligent search and inquiry has been made to learn the places of residences of each of said defendants and that it cannot be ascertained in what state or country said defendants and each of them resides:

AND IT FURTHER APPEARING upon due showing that there are persons, whose names and places of residents are unknown, interested in this suit as the children, descendants and heirs, the creditors and administrators of the estate, the devisees, legatees, trustees and executors of the last will and testament, the assigns, unknown grantees and incumbrancers and successors in interest of the said Daniel Cole, Mrs. Daniel Cole (whose christian name is unknown to complainant,) Alanson Kniffen, Mrs. Alanson Kniffen (whose christian name is unknown to complainant,) Samuel Andrews and Mrs. Samuel Andrews (whose christian name is unknown to complainant:) and it appearing to the satisfaction of the Court that such unknown children, descendants and heirs, the creditors and administrators of the estate, the devisees, legatees, trustees and executors of the last will and testament, the assigns, unknown grantees and incumbrancers and successors in interest, of the said named defendants, are unknown and are proper parties to this suit:

AND IT FURTHER APPEARING upon due showing in this cause that diligent search and inquiry have been made to ascertain who are the proper parties in this cause, and that the defendants named and described in the title of this order are, so far as said complainant can by diligent search and inquiry ascertain, the owners of the claims of title against which relief is sought herein, and that said defendants, or some of them, have parted with their rights in and to the lands and premises described in the Bill of Complaint herein by some conveyance, and that their several rights thereto are in some manner in-cumbered be some instrument or proceeding of the exact nature of which complainant is ignorant, and which does not appear of record in the office of the Register of Deeds of said county of Lenawee, and that the parties who have, mediately or immediately, by reason of such incumbrances or conveyancef, acquired an intrest in the claim of title against which relief is sought in this suit, are unknown to complainant and cannot be ascertained by diligent search and inquiry, and that such unknown grantees and incumbrancers should be made, joint with the known and unknown defendants above named, parties defendant to this by the name and description of the "unknown grantees and incumbrancers of said first above named defendants"

ON MOTION of Fred'k B. Wood, solicitor for complainant, IT IS ORDERED That the appearance of said Daniel Cole, Mrs, Daniel Cole (whose christian name is unknown complainant,) Alanson Kniffen, Mrs. Alanson Kniffen (whose christian name is unknown to complainant,) Samuel Andrews and Mrs. Samuel Andrews (whose christian name is unknown to complainant,) the children, descendants and heirs, the creditors and administrators of the estate, the devisees, the legatees, trustees and executors of the last will and testament, the assigns, unknown grantees and incumbrancers and successors in interest of the above named Daniel Cole, Mrs. Daniel Cole, (whose christian name is unknown to complainant,) Alanson Kniffen, Mrs. Alanson Kniffen, Samuel Andrews and Mrs. Samuel Andrews (whose christian name is unknown to Complainant,) the names of all of whom are unknown to complainant, be entered herein or or before the 29th day of December A. D. 1911: AMD THAT ALL THE PARTIES herein before named as having a possible interest in the lands in said Bill of Complainant described, and weose names are unknown, be made parties defendant hereto, all in accordance with the statutes in such case made and provided; and that in case of the appearance of any such defendants, that he, or she, cause his, or her, answer do the Bill of Complainant in this [illegible] be filed and a copy thereof to be served on the solicitor for complainant within twenty days after service on him or her of a copy of said Bill of Complainant and notice of this order and in default there of, said Bill shall [illegible] taken as confessed by said non-r[illegible]dent defendants, by said defenda[illegible] whose names are unknown and said unknown grantees and incu[illegible]brancers.

AND IT IS FURTHER ORD[illegible]ED that within twenty days compl[illegible]ant cause a copy of this said orde[illegible] followed by a description of the lands described in the Bill of Complainant, as therein described, and a statemnnt that this suit involves the title to such lands and is brought to quiet the title thereto, to be published in the Tecumseh Herald, a newspaper printed, published and circulated in Lenawee County, and that said publication be continued therein once in each week for six weeks in succession, [illegible] that he cause a copy of this order [illegible] be personally served on said defend[illegible]ants Daniel Cole, Mrs. Daniel Col[illegible] (whose christian name is unknown to complainant,) Alanson Kniffen Mrs. Alanson Kniffen (whose christian Samuel Andrews and Mrs Samuel Andrews (whose christian name is unknown to complainant name is unknown to complainant) and on said unknown children, descendants and heirs, the creditors and administrators of the estate, the devisees, the legatees, trustees and executors of the last will and testament and the assigns, unknown grantees and incumbrancers and successors in interest, defendants herein, at least twenty days before the day above fixed prescribed for their appearance.

Fred B. Wood, Solicitor for Complainant. Business Address: Tecumseh, Michigan.

John L. O'Mealey, Circuit Judge.

A True copy.

J. Leighton Bush, Register in Chancery.

To whom it may concern:

Notice is hereby given, that the above entitled cause, or suit, concerns, involves the title and is brought to quiet the title to the following described lands viz:—

Those lands in the township of Macon, in the county of Lenawee [illegible] state of Michigan, known and scribed as the west half of the [illegible] east quarter of section twenty-seven town five south, renge five east, as in said Bill of Complainant described.

Dated: July 29th A. D. 1911.

Fred B. Wood, Solicitor sor above named complainant.

"Dr. Thomas' Eclectric Oil is the best remedy for that often fatal disease—croup. Has been used with success in our family for eight years." —Mrs. L. Whiteacre, Buffalo, N Y.

For a mild, easy action of the bowe[illegible] a single dose of Doan's Regulet[illegible] enough. Treatment cure[illegible] constipation, 25 cents a [illegible] your druggist for them.

NAZARETH ACAD[illegible]
The Best School For Your [illegible]
Rooms For All

BARBOUR HALL
The Right School For Your Li[illegible] Boy
Send for Information
NAZARETH ACADE[illegible]
Nazareth, Kalamazoo County, [illegible]

ITCHING SKIN QUICKLY COOLED

Hot weather means skin trouble for many people. but now you can stop the itching instantly.

Just a few drops of the cooling and healing winter green lotion and the itch is gone—not in half hour—not ten minutes—but in five seconds

This simple wash is known as D. D. D. Prescription for eczema, [illegible] usually sells sells for $1.00 a bott[illegible] but now by special arrangement [illegible] can get trial size bottle for 25 [illegible] This will be enongh to show yo[illegible] we always recommend D. D. [illegible] skin troubles. D. D. D gives [illegible] relief. B. J. Fulver.

We Sell
Vinol

on the positive guarante[illegible] that if it does not give sat[illegible]isfaction we will return the entire amount of money paid us for it.

We ask all those who are run-down, nervous, debilitated, aged or weak, and every person suffering from stubborn colds, hanging-on coughs, bronchitis or incipient consumption to try Vinol with this understanding.

Heavy, impure blood makes a muddy, pimply complexion, headaches, nausea, indigestion. Thin blood makes you weak, pale, sickly. Burdock Blood Bitters makes the blood rich, red, pure—restores perfect health.

COMMERCIAL TECUMSEH SAVINGS
STATE SAVINGS BANK

THE LARGEST BANK IN NORTHERN LENAWEE
WHERE ALL ARE WELCOME.
SAFETY DEPOSIT BOXES
To rent at a nominal cost where valuables can be kept safe from fire and burglars.
ASK TO SEE THEM.

PAYS 3% INTEREST { on Savings Deposits compounded twice a year—June 1st and Dec. 1st.

J. Q. LOOK, President. L. G. NO[illegible] Vice Prest. J. H. SMITH, Cashier

BROADCAST FERTILIZER SOWERS

Sows Lime, Fertilizer or Ashes in a perfectly satisfactory manner from 160 lbs. to 2700 lbs. to the acre. It is 9 ft. wide and holds nearly one-half ton, built very strong, light draft, the top is much lower than a grain drill and sells for $50.00.

A great many farmers desire to use fertilizer having good plain drills. They object to buying new fertilizer drills owing to the weight and expense. Many farmers are believing that fertilizing the whole corn field is better than checking with a fertilizer attachment. Many farmers believe, and it is true, that a heavy coating of lime every few years will sweeten the soil, Many farmers wish to fertilize their alfalfa fields alone. **BROADCAST FERTILIZER SOWERS** will therefore be a big improvement and advantage for any of the illustrations of the above.

To better appreciate it's many advantages, call and see one. It is doubtful if we can procure but a few of them.

S. W. & L. E. TEMPLE.

Bradley Opera House
Saturday, Aug. 26

Gaskill
Mac Vitty Carpenter Co. (Inc.)
OFFER THE
Prettiest Play of the Century.

"ROSALIND AT RED GATE"

By Geo. Middleton

From Meredith Nicholson's Novel of the same name.

A Complete Scenic Production. City Attraction.

Prices 25, 50, 75c, $1.

Seats now on Sale at Hay's Bakery. Phone 99.

When you buy our Meats you always get

THE BEST

We have a full line of Prime Beef, Pig Pork Chops, Prime Veal and Spring Lamb, New Pickled Pork and Sweet Cured Hams and Bacon, Fowls and Spring Chickens. Sweet Boiled Hams, Cooked Veal Loaf—the best Pressed Meat, Frankforts, Bologna, Pickled Pigs Feet Tripe, New Corned Beef.

Pure Leaf Lard.

L. A. HUGHES MEAT CO.

Why A Checking Account

The Checking account at a good bank is a necessity with every one who wants to put system, safety and stability into his money matters.

It records accurately every money transaction.

It prevents the necessity of carying a large amount of cash on hand.

It provides, in the returned cancelled check, a receipt for every payment.

You can open a checking account here at any time, with a sum from a dollar up.

THE LILLEY STATE BANK.
Tecumseh, Michigan.

CAPITAL STOCK AND SURPLUS $50,000.

School Book Time is Here.

We have a complete stock of books used in the schools of this city and the surrounding country. We have many second-hand books on which we can afford you considerable saving.

SCHOOL SUPPLIES

of all kinds. The largest 5-cent tablet, the best pencils, inks, etc. We call your attention particularly to our $1 FOUNTAIN PEN. Each One Guaranteed.

Phone 80. B. J. PULVER.

LOCAL AND PERSONAL

NOTICE

All copy must be in the composing room of this office by 9:30 A. M. Tuesdays and Fridays.

Mrs. R. A. Heesen was spending Tuesday in Adrian.

Frank Harring made Adrian a business visit Tuesday.

T. C. Harris of Fremont, Ohio made Tecumseh a short visit Wednesday.

Earl Russell and wife of Detroit are spending the week here with his parents.

Mr. and Mrs. John Cadmus, of Macon visited Mr. and Mrs. Albert Haire Sunday.

Roger Anthony is spending a few weeks in Walkerville, Ontario, with his father.

Mrs. J. N. Satterthwaite and Joe were visitors at Wampler's Lake a few days last week.

Miss Margaret Lowery was a week-end visitor in Toledo with her sister Mrs. W. H. Jones.

Mrs. John D. VanTuyle of Clinton, was visiting her daughter, Miss Clara Jacobs Wednesday.

Invitations are out for the wedding of Leon F. Rosacrans and Mary E. Meyer for Sept. 5th.

Mr. and Mrs. Ed. Spaulding and son of Franklin went to Crystal Lake Monday for a two weeks outing.

Mrs. Frank Leonard of Crystal Springs, Texas is spending the week with Mr. and Mrs. Albert Haire.

Amenzo VanValkenburg and family are entertaining Miss Lena, who came from Detroit Saturday night.

Mrs. Joseph Lanning and son Glenn, returned to Ann Arbor Wednesday after a visit of a week with relatives.

Mr. and Mrs. Atkin of Blissfield, came Wednesday for a visit with their daughter, Mrs. Frank Pratt and family.

Cecil Billington of Detroit, made the Herald office a pleasant call this week he is engaged on the Detroit News.

Miss Addie Lanning, who has been visiting relatives in town for several days returned to Detroit Wednesday afternoon.

Mrs. Lulu McGrew who was spending a few weeks in Jackson with her brother and other friends is at home this week.

Mrs. Amy Mills of Adrian and Mrs. Cairnes of Franklin and Mrs. Frank Leonard of Texas spent Tuesday at Albert Haire's

Mrs. H. S. McClure and son Harold are spending the week in Toledo and Bucyrus, Ohio, where they will visit Mrs. Davis Brown and family.

The Herald office is in receipt of a late issue of the Long Beach Pro ress, it is a breezy sheet, and is devoted to the interests of greater Long Beach.

Mr. and Mrs. John Nemire are entertaining her mother and sister Mrs. James Laidlaw, Mrs. B. C. Conely and Riece Laidlaw also William Nemire of Ottawa, Ohio,

Mr. and Mrs. Albert Boyce, Miss Albertine Boyce and Miss Helen Roberts, who are at the Boyce cottage Devils Lake, came Tuesday for the funeral of B. J. Rector.

Mrs. Rose Hoag and son Lynn who have been visiting relatives in town for the past week left for Ogden Monday. Mrs. Hoag is gaining slowly from her recent illness.

Miss Edna Mann who has been visiting at the home of B. Hurry and family for a number of weeks returned to Shelby Saturday where she will teach the coming year.

Tecumseh fans were visited last Thursday by four of the former members of the Tecumseh Indians who are now on the Kalamazoo team. They were Wagner, Doty, Gillen and Streeter.

September 30 has been set aside as Memorial Day when each and everyone who has loved ones resting in our cemeteries makes a special effort to see that everything is made beautiful where they lie.

Mrs. S. J. Kerr was spending Sunday in Onsted with friends.

Lucile McMahon of Deerfield was a Tecumseh visitor Wednesday.

Mrs. Lena Jones is vissting with relatives in Britton this week.

Harry Tansley was spending Sunday in Addison with relatives.

Dr. Mattison of Clinton, was a business caller in town Wednesday.

Vern R. Stemm of Jackson, was a business caller in town Tuesday.

Miss Eleanor Norcross of Adrian, was a Tecumseh caller Tuesday.

George S. Rathbun and wife have returned from their eastern trip.

John H. Dunbar of Adrian, was calling on friends in town, Wednesday.

Fred Dickenson returned Tuesday from his vacation trip in Wisconsin.

Miss Julia Gilmore of Ridgeway, was shopping in Tecumseh Tuesday.

Mrs. Rob McCoy and Mrs. Clarence Symonds are in Macon for a few days visit.

Adah Swartz of Adrian, was visiting at the home of Theodore Karcher Sunday.

Miss Mary Houseman was spending Thursday in Britton attending the Todd reunion.

Bert Osterhout is spending the week in Britton with his grandfather, G. W. Underwood

Everybody praises the performance at Robbins' Circus.

Mrs. Ren Dewey and two children returned to Detroit Saturday after a visit with her parents.

Chas Culbertson and wife of Ridgeway, were in town Tuesday for the funeral of B. J. Rector.

Otto Garlinghouse is in Detroit this week with his sister, Mrs. Halleck Wilson and family

Mr. Norman Whiting and daughter Leah, of Clinton, were Tecumseh callers Wednesday morning.

Mrs Ada Edwards and daughter, Iola of Tipton, were shopping in town the first of the week.

Clare Camburn, who has been spending a couple of weeks at Sand Lake returned Monday night.

Mrs. John Lowry and Mrs Robert Orr visited Mr and Mrs. John McElroy south of Tecumseh Friday.

Miss Ruth Curry, who has been spending a week in Toledo with relatives returned home Monday night.

Geo. Church and wife and son Ernest, were spending Sunday at the Schneider cottage at Wampler's Lake

Merle Kenyon and her grandfather, Mr Benedict, left for Portland, Mich, Tuesday for a visit at their old home

Mr. and Mrs. Wilson Dewey and daughter Florence, were visiting at the home of A. Dewey and wife Sunday,

The curtain at 8:30 for "Rosalind at Red Gate," at the Opera House tomorrow night. Doors open at 7:30.

The Manchester Enterprise comes out with the following, in one of their late issues. Surely the the business men of the town will be up and doing after reading it. Ebenezer was slow, Even Clotilde, his wife, admitted the fact. Now when a mat [illegible] half goes on record by admitting that her lord and master is slow, it is time to call a meeting of the general assembly and put the matter before the multitudes. It is to be expected that a small per cent of the male line will be slow; some call it a disease, and others just pure laziness. Now we don't want to make a personal charge against any of our citizens but if they don't get a "move on" before long this town will fall behind. You can't say that the ENTERPRISE has been a laggard nor lazy, we have tried to keep the people alive at their duty but some of them have showed no disposition to help, not even by speaking a good word, then they complain that there is nothing doing in this town, The business men should appreciate what we are trying to do for the village and do more newspaper advertising, why, a stranger would think this a "four cornered burg" by the looks of our advertising pages. Wake up men and show some life."

School books and supplies at
Gaston & Son.

Mrs. Frank Hogan of Clinton was shopping in town Wednesday

Miss Lola Blanchard of Clinton was shopping in town Wednesday.

Mrs. Lizzie Young of Clinton, was a Tecumseh caller Wednesday.

Miss Anna Gamble of Coldwater is visiting friends for a few days

Miss Julia Gilmore was the guest of Mrs. Lynn Butrick Tuesday.

Thousands attend Robbins Circus wherever it goes. Don't miss it.

Miss Evelyn Webster of Adrian is visiting her aunt Mrs Ed. Pangle.

Miss Bessie Stahler went to Adrian Wednesday, for an extended stay.

Wedding presents galore at Gaston & Son. Call in and look them over.

Mr. and Mrs Wonder took in Homecomers' day at Manchester Thursday.

Mrs. Bert Blood and daughter of Toledo are visiting at Albert Hyde's.

Dr. Briegel went to Manchester Thursday afternoon, for Home comers day.

Tecumseh View Post Cards at Gaston.

The Sunbeam Band was among the attractions at Manchester for Home Comer's day.

Miss Lulu Aylesworth leaves Sunday for the Soo where she will spend her vacation.

A complete City production "Rosalind at Red Gate" at the Opera House Saturday Aug. 26.

Mr. and Mrs. H. G. Swift are entertaining their grand-daughter, Miss Ila Swift, of Tipton.

Fancy Virginia sweet potatoes, 7 lb, for 25c. at Williamson Bros.

Miss Myrtle Barrett will take a vacation next week, from her duties at the City Bakery.

Fine switches made and cut hair and combings bought at the Milliner store of Miss Hough.

Miss Pauline Adams is spending a few days this week in Britton, with Mr. and Mrs. Edgar Exelby.

Miss Alice Gollier of Columbus, Ohio is being entertained at the home of Mr. and Mrs. Newton Bryan,

Mrs. Austin Burton of Jackson attended the Bryan reunion at Fred Slater's in Tipton last Saturday.

Mrs. Geo. Church was entertaining Mrs. T. M. Birdsall of Definance, O., and Mrs. C. C. Smith of Ridgeway, Tuesday

Gaston & Son for school books and school supplies.

Miss Ethel Kenyon, who has been visiting in Lansing and elsewhere for the past ten days, returned home Tuesday.

Willford Allen, Bert Anglemyer and Frank Schuler of Clinton, played in the Sunbeam Orchestra at Devils Lake Sunday.

Mrs. Will Underwood and Mrs. McCarbery of Britton, were visiting Mr. and Mrs. Chas. Underwood in Brownville Wednesday.

Miss Ida Coheen of Chicago, and Miss Goldie Levy of Toledo, are visiting at the home of Wm. Palman and wife this week.

Mrs. S. E. Austin is spending the week in Toledo with relatives; they are at their summer cottage on the shore of Lake Erie.

Frank Randall of Chicago, came Monday night for a brief call on his cousins, Mrs. M. J. Tremaine and Mrs. S. W. Anderson.

J. H. Smith and wife are entertaining Miss Anna Gamble of North Adams, a former teacher in our schools, She is now teaching in Coldwater.

Try the new Crap. tea at Gilbert,s it is a dandy.

Mrs. K A. Tuttle, who has been visiting Mrs. Abbie Fisher left for Adrian Wednesday for a short visit before returning to Long Beach, California.

Degarmo J. Dewey and wife of Washington, Iowa, are again visiting A. Dewey and wife, having returned from their trip in the northern part of the state.

Mr, and Mrs H. C. Daniels were spending Tuesday in Clinton with their daughter, Mrs. H. H. Halliday and family celebrating the birthday of Mrs. Daniels

Mr. and Mrs. Wm Osterhout were Sunday visitors at Addison. They with Mr and Mrs. Louis Rose and Mr. and Mrs. Satterlee spent the afternoon at Manitou Beach.

Tecumseh Banners 50c at Gaston & Son's.

Gaston & Son for school books and supplies.

Mrs Alex Park was a passenger for Manchester Thursday.

Mr. and Mrs. Fred Briegel were Manchester visitors Thursday.

Miss Opal Hogan was calling on friends in town Wednesday.

Try those Graham crackers at Gilbert's, they beat them a'l.

Mr. and Mrs. Geo. Hawks and Miss Hyde and Mary Whitelock visited the "Gladiola farm" at Sylvania last week.

A number of the friends of Mrs. F. M. Aylesworth remembered her birthday Saturday with a past card shower.

Miss Ruth Curry was spending last week in Toledo with her aunt, Mrs. G. Williamson, and other relatives.

Gaston & Son for the best, fountain pens made. Try one.

Mr. and Mrs. Herbert Belding and daughter of Benton Harbor are spending the week with Willis Smith and family,

Miss Mulvaney is the new teacher to take the Class in English, made vacant by the resignation of Miss Jennie Harris.

Robbins Circus is a fine one everybody should see it.

Miss Sadie Chase of St. Morris, N. Y., who has been visiting Mrs. Fred Marsh and others, left the first of the week for Saginaw.

A. J Cummins and family who have been visiting friends in Tecumseh for the past two weeks returned to their home in Chicago today.

Mrs. Newton Haight of Los Angeles, Calif., who has been visiting R. B. Gillespie and wife, left for her return trip Thursday morning.

Mrs. Lyle Crane and children of Portland, and Mrs. Lou Way of Bridgewater, were spending Wednesday with Elroy Zimmerman and wife.

See last Tuesdays paper for a list of cities "Rosalind at Red Gate" is playing. The complete city production at the Opera House tomorrow Aug. 26.

Use Dr. James' Mouth Wash and Tooth Paste. For sale by
C. A. Wright & Son.

Kalamazoo College has sent out a neat little Bulletin, with the Commencement announcements. It is full of interesting matter and speaks well for Kalamazoo.

Mrs. Alan Bell who has been visiting her sister, Mrs. C. A. Wright and family, left for her home in Bonne Terre, Mo., Tuesday. Mrs. Wright accompanied her as far as Adrian, where they visited an aunt for the day.

There will be no Matinee of "Rosalind at Red Gate." It was a misprint in the date. Doors open for the night performance at 7:30—curtain at 8:30 on account of its being on Saturday night.

"Rosalind at Red Gate," the prettiest play of the century, at the Opera House, Saturday Aug. 26.

A GREAT PHYSICIAN

What He Said of Germs that Cause Disease

M. Pasteur, sometimes called the Greatest Physician often said "I believe that we shall one day rid the world of all diseases that are caused by germs."

Of all the diseases caused by germs, catarrh is one of the most presistent and loathsome. Catarrh can be cured but only by destroying the germs.

Breathe HYOMEI (pronunce it High-o-me) and cure catarrh by killing the germs. The HYOMEI method is the only sensible method, because you breathe the highly antiseptic and germ killing air directly over the entire membrane infested with catarrh germs.

HYOMEI will cure catarrh. There may be some complicated cases where it will fail, but the chances are ten to one in its favor, and the sufferer from catarrh takes no risk, because HYOMEI is a guaranted remedy, and if it dosen't cure, C. A. Wright & Son will refund the purchase price.

HYOMEI will also give instant relief and cure in bronchitis, coughs, colds and croup. A complete outfit, including hard rubber pocket inhaler, costs only $1.00. If you now own a Hyomei inhaler you can get a bottle of HYOMEI for 50 cents at druggists every where or at C. A. Wright & Sons.

THESE VALUES WONT
$$ LAST $ LONG $,

OUR SALE
Continues All This Week.

50 PLUSH CLOAKS, from $8.90 up.

Every one at a cut price.
JUST YOUR TIME to buy Table Linen. Prices all cut.

A Lot of Shirt Waists and Wash Dresses at ONE-HALF PRICE.

Fred Rosacrans & Sons.

SPICES
FOR PICKLING

should be the best. You will find us in line on the

Spice Question

Only the purest and strongest spices in stock.

IN VINEGAR
WE HAVE
PURE CIDER,
WHITE WINE,
MALT AND TARRAGON.

ANDERSON BROS.
Phone 91 GROCERS Macon Phone

Washing Machines

IN GREAT VARIETY

HAND-POWER WATER MOTOR. ELECTRIC MOTOR AND GASOLINE ENGINE POWER.

See them. Try them, Guaranteed to give Satisfaction.

Paroid, Reliance and Neponset Roofings

Figures given on High Grade Plumbing.

Saucrthwaite Bros.

Low Prices SLAYTON & SON Reliability
Tecumseh, - Mich

You Need a Silo

We sell the Saginaw Silo and put out 4 last week. There are a lot of Saginaw Silos near here that advertize for us, Minor Davidson, Granville Mills and others have them.

Oliver Plows

We now have a new supply of Oliver High-lift plows and can supply you on short notice. The plow that can't be beaten.

Ontario Grain Drills

The Ontario has exclusive features that makes it take the lead. We want to sell you a drill that will please you.

CLOVER BUNCHERS

Remember "Union Brand" Pure Animal Matter Fertilizer. The Best.

POTATO DIGGER

Champion Potato Digger cost only $65. They need only two horses and do as good work as one costing $125.

FERTILIZER

We have both Side-Delivery and American Clover Bunchers in stock at low prices,

COLD HAM FOR SANDWICHES

To make good sandwiches, thinly sliced; tender ham is a necessity and that is the kind you get from us. At all seasons of the year cold ham is a delicacy that the entire family will enjoy. We make it a point to keep it always on hand. It comes in handy for the childrens sandwiches, company sandwiches and when guests come in unexpectedly to lunch or supper.

Try my Oleomargarine 18c per lb.

Albert Clark
CALL PHONE NO. 158.

Fresh Every Morning

and delivered at your door in time for breakfast, are our rolls, loaves and biscuits. Regular home-made Bread that is nutritious and satisfying to young and old. There is a delightful fragrance from our fresh Bread—an appetising odor that pleases every purchaser. We serve the best families daily with bread, rolls, cakes, etc. May we add your name to our list?

CITY BAKERY
PHONE 90

The Herald $1.00

SPECIAL OFFER
TO PHONOGRAPH OWNERS

To prove to you that our Everlasting Phonograph Records are far superior to any on the market we will send by mail on receipt of only 25 cents (stamps or coin) 1 two minute selection, regular price 35 cents, and 1 four minute selection, regular price 50cents, total 85cents. This introductory offer is for a limited time and only one set sold to each person.

These Records are Guaranteed; will fit any cylinder machine and are absolutely unbreakable. Send to-day.

U. S. PHONOGRAPH CO., Manufacturers
CLEVELAND, O.

P. B. HARDY, M. D.

PHYSICIAN AND SURGEON

Special attention given to diseases of the Stomach, Throat, Nose, Ear and Surgery.

Office Chicago Street

Office Hours, 12:30 to 3, and 6:30 to 9 P. M.

Gone to Europe. Will return in Oct.

W. A. BRIEGEL.

PHYSICIAN AND SURGEON.

SURGERY A SPECIALTY.

Office next door west of Kerr's Bakery, upstairs

HOURS—2 to 4 p. m., 7 to 8 p. m.

TELEPHONE No. 63

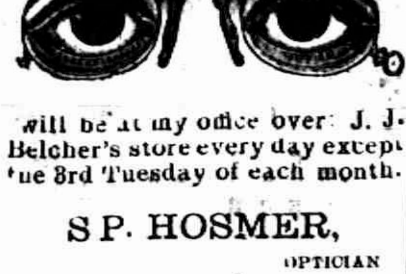

Will be at my office over J. J. Belcher's store every day except the 3rd Tuesday of each month.

S P. HOSMER,

OPTICIAN

Dental Parlors

W. D. REED, D D. S

Chicago, St., Tecumseh.

Crown and Bridge work Aluminum Silver and Rubber plates and all of the specialties known to modern dentistry. Gas or vitalized air administered.

Office over Avery &Co'sstore.

Dental Parlors

of

E. D. BROWN, D. D. S.

Filling, Crown, Bridge and platework Local and complete anaesthetics administered for painless extraction. Office over Orr's Drug Store. Phone, 192

A. C. AYLESWORTH,

Licensed Auctioneer, Real Estate, Stock and General Salesman.

Will attend all sales in city or country, at reasonable rates.

Headquarters and all dates made Herald office.

FRANK DAVIDSON,

Licensed Auctioneer. Farm and Stock Auctions.

Attended to promptly and in satisfactory manner. Terms reasonable.

Headquarters at Herald office where all dates are made. State 'phone 504 Rest.

HELEN D. VALENS

Osteopathic Physician

Office, 46 Chicago street.

At Tecumseh Wednesdays, Saturdays and Sundays and every evening.

Junk Dealer.

Pay the best price for Rags Rubbers and Paper, and all kind of Metal and iron.

Telephone 265.

Call by phone and I will come with team.

Mail box 626.

B. FAELK

Dr. F. M. Roseberry,

Doctor of Veterinary Medicine and Surgery.

Is now located at G. B. Garlinghouse Livery and will treat Diseases of all Domestic animals.

Calls answered Promptly Day or Night. PHONE No. 65.

H. R. CONKLIN, M. D.

Physican and Surgeon.

Special attention given to diseases of the eye and the fitting of glasses.

Hours: 12 to 8 P. M. and 7 to 8 P. M. Sunday by appointment only.

PHONE 300.

[illegible] GO RIGHT [illegible]

Friends And Neighbors In Tecumseh Will Show You How

Get at the root of the trouble.

Rubbing an aching back may relieve it.

But it won't cure it.

You must reach the root of it—the kidneys.

Doan's Kidney Pills go right at it;

Reach the cause: relieve the pain.

Read what Tecumseh people say about them

Mrs Sarah Austin, Pearl Street Tecumseh Mich., says: About three years ago I suffered from kidney trouble. I had several pains in the small of my back and the kidney secretions caused me much annoyance. When some one told me to try Doan's Kidney Pills, I got a box and they promptly benefited me. I have taken this remedy whenever my kidneys have bothered me since then and have always received the best of results. I willingly allow my name to be used again in recommending Doan's Kidney Pills."

For sale by all dealers. Price 50 cents. Foster Milburn Co., Buffalo, New York, sole agents for the United States

Remember the name—Doan's—and take do other.

A soft answer often gives us a chance to stand from under.

THE AGONY OF A BABY UNDER A SKIN AFFLICTION

is all the more terrible because it can't tell you how it suffers. But there is relief at hand—not only relief but a permanent cure from prickley heat, rashes, hives, eczema and all other skin affections so prevalent among infants during the summer months. If you want to see your baby rest easy once again—and a look of relief spread over its little face just apply this splendid remedy ZEMO. We believe honestly and sincerely that in ZEMO you will find the cure you have been praying for. We can tell you in all truth that we have made thousands of parents happy with this simple but sure remedy.

And to prove our absolute sincerity we have instructed all druggist selling ZEMO, to refund the purchaser his money if the first bottle does not bring relief. Used presistently thereafter ZRMO is bound to cure.

ZEMO and ZEMO SOAP make the most economical as well as the cleanest most effective treatment for affections of the skin and scalp whether on infant or grown person

Sold by druggists everywhere and in Tecumseh by our authorized agents C. A. Wright & Son,

EARLY RISERS

The famous little pills.

Do not allow your kidney and bladder trouble to develop beyond the reach of medicine. Take Foley Pills. They give quick results and stop irregularities with surprising promptness. For sale by all druggists.

What has become of the old-fashioned mother who used to make the boys shine their shoes on Saturday night

Many A Suffering Women

Drags herself painfully through her daily tasks, suffering from backache, headache, nervousness, loss of appetite and poor sleep, not knowing her ills are due to kidney and bladder troubles. Foley Kidney Pills give quick relief from pain and misery and a prompt return to health and strength. No women who so suffers can afford to overlook Foley Kidney Pills. For sale by all druggists.

The only thing the matter with some men is a weakness for slapping their friends on the back.

ACCUSED OF STEALING

E. E. Chamberlain, of Clinton, Me. boldly accuses Bucklen's Arnica Salve of stealing—the sting from burns or scalds—the pain from sores of all kinds—the distress from boils or piles. "It robs cuts, corns, bruises, sprains, and injuries of their terror," he says. "as a healing remedy its equal don't exsist," Only 25c at C. A. Wright & Son's.

It is always safest to believe what a fresh paint sign tells you.

The wages of sin can be collected in any court of competent jurisdiction.

Many a dog that is good for nothing else can catch hundred of flies in a day.

THE ORIGINAL LAXATIVE COUGH SYRUP
KENNEDY'S LAXATIVE
CONTAINING **HONEY AND TAR**

TECUMSEH MARKETS

CORRECTED AUG 22, 1911

Wheat	80—	83
Flour per bbl	4 60—	5 20
Rye		70
Corn (ear)		38
Oats		38
Beans		2 20
Potatoes new		1.50
Butter		18
Eggs		16
Lard		15
Tallow		
Fowls (live)		10
Springers		12
Roosters		06
Ducks		8-10
Geese		07
Turkeys	15—	14
Hay	15 00—	17 00

State, of Michigan. The Circuit Court for the County of Lenawee
In Chancery.
William Purdy. Complainant.
VS

John Bodine, Jr.; Mrs. John Bodine Jr., whose christian name is unknown to complainant: Eliza Miller, Matilda Miller; the children, descendants and heirs, the surviving spouses, the creditors and administrators of the estate the devisees, legatees, trustees and executors of the last will and testament, the assigns, incumbrancers, and successors in interest of the above name John Bodine, Jr., Mrs. John Bodine, Jr. (whose christian name is unknown to complainant), Eliza Miller and Mitilda Miller. the names of all of whom are unknown to complainant.

DEFENDANTS.

Suit pending in the Circuit Court for the County of Lenawee, in Chancery, at the City of Adrian, on the 29th day of July, A. D 1911,

IN THIS CAUSE, it appearing from affidavit on file, that John Bodine Jr. Mrs John Bodine Jr (whose christian name is unknown to complainant) Eliza Miller, and Matilda Miller, are not residents of the State of Michigan and that their respective residences are unknown, and that diligent search and inquiry to learn the places of residence of each of said defendants, and that it cannot be assertained in what State or Country said defendants and each of them resides:

And it Further Appearing upon due showing that there are persons whose names and places of residences are unknown, interested in this suit as the children descendants and heirs, the surviving spouses, the creditors and administrators of the estate, the devises, legatees, trustees and excutors of the last will and testament, the assigns, incumbrances and successors in interest of said John Bodine Jr., Mrs. John Bodine Jr. (whose christian name is unknown to complainant): Eliza Miller and Matilda Miller and it appearing to the satisfaction of the Court, that such unknow children, descendants and heirs, the surviving spouses, the creditors and administrators of the estate, the devises, the legatees, trustees and excutors of the last will and testament, the assigns, incumbrancers and successors in interest, of said named defendants, are unknown and proper parties to this suit.

And it Further Appearing upon due showing In This Cause, that diligent search and inquiry have been made to ascertain who are the parties in interest in this cause, and that the defendants named in the title of this order are, so far as said complainant can, by diligent search and inquiry ascertain, the owners of the claims of title against which relief is sought herein, and that said defendants, or some of them, have parted with their rights in and to the lands and premises described in the Bill of Complainant herein, by some conveyance, and that their several rights thereto, are in some manner incumbered by some instrument or proceeding, of the exact nature of which complainant is ignorant, and which does not appear of Record in the office of the Register of Deeds of said county of Lenawee and that the parties who, by reason of such incumbrances or conveyances have mediately or immediately acquired an interest in the claim of title against which relief is sought in this suit, are unknown to complainant and cannot be ascertained by diligent search and inquiry, and that such unknown grantees and incumbrancers should be made, jointly with the known and unknown defendants above named, parties defendant to this by the name and description of the "unknown grantees and incumbrancers of said first above named defendants."

ON MOTION of Fred'k B. Wood, solicitor for complainant, It Is ORDERED, that the appearance of said John Bodine Jr., Mrs. John Bodine, Jr. (whose christian name is unknown to complainant,) Eliza Miller, Matilda Miller, the children, descendants and heirs, the surviving spouses, the creditors and administrators of the estate the devisees, legatees, trustees and executors of the last will and testament, the assigns, incumbrancers, and successors in interest of the above named John Bodine Jr., Mrs John Bodine, Jr. (whose christian name is unknown to complainant.) Eliza Miller and Matilda Miller, the names of all of whom are unknown to complainant, be entered herein on or before the 29 day of December, A. D. 1911: and that such unknown grantees and incumbrancers be made parties defendant hereto. and that the appearance of such unknown grantees and incumbrancers be entered herein on or before the 29th day of December A. D 1911: and that all the parties hereinbefore named as having a possible interest in the said Bill or Complainant described, and whose names are unknown, be made parties defendant hereto; all in accordance with the Statutes in such case made and provided; and that in case of the appearance of any such defendants; that he, or she, cause his or her answer to the Bill of Complaint in this cause to be filed and a copy thereof to be served on the solicitor for complainant within twenty days after service on him or her of a copy of said Bill of Complainant and notice of this order; and in default thereof, said Bill shall be taken as confessed by said non-resident defendants, by said defendants, whose names are unknown and by said unknown grantees and incumbrancers.

AND IT IS FURTHER ORDERED. That within twenty days complainant cause a copy of this order followed by a description of the lands described, in the Bill of Complaint, as therein described, and a statement that this suit involves the title to such lands and is brought to quiet the title thereto, to be published in the Tecumseh Herald, a newspaper printed, published and circulated in Lenawee County, and that said publication be continued therein once in each week for six weeks in succession, or that he cause a copy of this order to be personally served on said defendants, John Bodine Jr. Mrs. John Bodine Jr., (whose christian name is unknown to complainant.) Eliza Miller and Matilda Miller and on said unknown childrens, descendants and heirs, the surviving spouses, the creditors and administrators of the estate the devisees, legatees, trustees and executors of the last will and testament, and the assigns, and successors in interest, incumbrancers, aforesaid, and on said unknown grantees and incumbrancers, defendants herein, at least twenty days before the day above prescribed for their appearance.

Fred B. Wood, Solicitor for Complainant. Business Address: Tecumseh, Michigan.

John C. O'Mealy, Circuit Judge.
A True Copy

Free Dyspepsia Sample

Sufferers from indigestion are waking up to the fact that peppermint lozenges, charcoal and "dyspepsia cures" are only makeshifts in the cure of so troublesome a complaint as chronic indigestion. What is required is something that will not only relieve but which will tone and train the digestive apparatus to again do its work normally, and this these simple remedies cannot do.

There is something more to the cure of indigestion than sweetening the breath, and yet a remedy that only contains digestive ingredients will not cure permanently, as the basis of indigestion is poor bowel circulation, and that requires a scientific laxative. We know of no remedy that combines these requirements better than Dr. Caldwell's Syrup Pepsin, which has been sold for a quarter of a century.

Dr. Caldwell's Syrup Pepsin is a laxative tonic, a scientific blending of natural ingredients for the cure of constipation, indigestion, liver trouble, sour stomach, sick headache and similar complaints. Its ingredients will so strengthen and tone the stomach and bowel muscles that they will again do their work naturally, and when that has been accomplished your trouble is over. Fannie Stuart, Staunton, Va., was a long-time sufferer, as was O. Tuck, Blackburn, Mo., and they both found their cure with this remedy. They became convinced that pills and tablets, salts, "dyspepsia cures," etc., were at best only temporary reliefs. They first accepted Dr. Caldwell's offer of a free sample bottle, which he willingly sends to anyone who forwards name and address. Later, having convinced themselves through the free sample, they bought Syrup Pepsin of their druggist at fifty cents and one dollar a bottle.

Dr. Caldwell personally will be pleased to give you any medical advice you may desire for yourself or family pertaining to the stomach, liver or bowels absolutely free of charge. Explain your case in a letter and he will reply to you in detail. For the free sample simply send your name and address on a postal card or otherwise. For either request the doctor's address is Dr. W. B. Caldwell, R.500 Caldwell building, Monticello, Ill.

J. Leighton Bush, Register in Chancery.

To Whom it may concern:

NOTICE IS HEREBY GIVEN, That the above entitled cause, or suit concerns, involves the title, and is brought to quiet the title to the following described lands; viz:—

Those lands in the township of Macon. In the County of Lenawee and State of Michigan, known and described, is the east half of the northwest quarter of section twenty, and the east half of the southwest quarter of the southwest quarter section seventeen, all in town five south, range five east as in the Bill of Complaint described.

Dated: July 29th A. D. 1911.

Fred B. Wood, Solicitor for above named Complainant.

More people men and women, are suffering from kidney and bladder trouble than ever before, and each year more of them turn for quick relief and permanent benefit to Foley's Kidney Remedy which has proven itself to be one of the most effective remedies for kidney and bladder ailments that medical science has devised. For sale by all druggists.

Probate Court for said county.

At a session of the Probate Court for the At a session of Court held at the Probate Office in the City of Adrian, in said County on the 29th day of July, in the year one thousand nine hundred and eleven.

Present. HARRY L LARWILL, Judge of Probate.

In the matter of the estate of THOMAS BOYD, deceased.

On reading and filing the petition of duly verified, of Frederick B. Wood, administrator of said estate, praying that he may be authorized, empowered and licensed to sell the Real Estate described in said petition at private sale, for reasons therein stated.

It is Ordered, That Monday the 28th day of August next at nine o'clock in the forenoon be assigned for hearing of said petition

And it is further Ordered, That a copy of this order be published in the TECUMSEH HERALD, a newspaper printed and circulating in said County of Lenawee for three successive weeks previous to said day of hearing.

HARRY L. LARWILL,
(A true copy) Judge of Probate.
E. I. LARWILL, Probate Register.

STATE OF MICHIGAN, County of Lenawee ss.

Probate Court for said County of Lenawee. County of Lenawee holden at the Probate Office in the City of Adrian on the 31st day of July in the year one thousand, nine hundred and eleven.

Present, HARRY L. LARWILL, Judge of Probate.

In the matter of the estate of LEVI L. BOWEN, deceased.

On reading and filing the petition of Cynthia Augusta Bennett, daughter of said deceased, praying that an instrument in writing purporting to be the last will and testament of said deceased may be duly proved and admitted to probate, and that administration of said estate be granted to Mary Jane Bowen, the executrix named in said instrument, or to some other suitable person.

It is ordered, That Monday, the 28th day of August, next at nine o'clock in the forenoon be assigned for the hearing of said petition.

And it is furthered Ordered. That a copy of this order be published in the TECUMSEH HERALD a newspaper printed and circulating in said County of Lenawee for three successive weeks previous to said day of hearing.

(A true copy) HARRY L. LARWILL,
Judge of Probate.
E. I. LARWILL. Probate Register.

STATE OF MICHIGAN, COUNTY OF LENAWEE, ss.

Probate Court for said County.

At a session of said Court held at the Probate Office in the City of Adrian, in said County, on the 29th day of July in year one thousand nine hundred and eleven.

Present, HARRY L. LARWILL, Judge of Probate.

In the matter of the estate of BLANCHE M. HAYDEN Deceased.

On reading and filing the petition, duly verified, of Levi O. Hayden, administrator of said estate, praying that he may be authorized, empowered and licensed to sell the Real Estate described in said petition at private sale, for reasons therein stated.

It is Ordered, That Monday the 28th day of August, next at nine o'clock in the forenoon be assigned for the hearing of said petition.

And it is further Ordered, That a copy of this order be published in the TECUMSEH HERALD, a newspaper printed and circulating in said County of Lenawee for three successive weeks previous to said day of hearing.

HARRY L. LARWILL,
(A true copy) Judge of Probate
E. I. LARWILL. Probate Register.

PATENTS

promptly obtained in all countries [illegible] TRADE-MARKS, Caveats and Copyrights registered. Send Sketch, Model or Photo, for FREE REPORT on patentability [illegible] Send 2 cents in stamps for [illegible] ON HOW TO OBTAIN [illegible]

D. SWIFT & CO.
PATENT LAWYERS
303 Seventh St., Washington, D. C.

CORRESPONDENCE

TIPTON

HOLLOWAY

Mrs Carrie Britton and Master Edwin Clement returned home to Adrian Monday evening, when Mr. and Mrs. Clement returned from Niagara Falls.

Mr. and Mrs. L. F. Coffin were entertaining on Sunday Mrs. Coffin's sister, Mrs. Lawrence and husband and daughter Carol and Mr. and Mrs. Zeloff and two children of Mooreville; they made the trip in the Lawrence automobile

Mr. and Mrs. Herbison and Mr. and Mrs. Robert Lowery of Chicago, and Mr. and Mrs. Robert Johnson and son Randal and Herbert Murphy of Tecumseh, were guests at the home of Mr. and Mrs John McElroy Monday.

Mr. and Mrs. Frank Holdridge of Chesning, were guests of Miss Ellen Atwell Monday night, were calling on numerous friends in this place.

The Misses Irene and Hazel Moore were visiting at the home of their uncle, Robert Moore a few days, the last of the week.

A. D. Macham and family were attending the funeral of B. J. Rector at Tecumseh, Tuesday.

Will Fletcher and family, F. J. Blouch and family and Guy Pocklington and family, are spending the week at Wampler's Lake.

Mrs. John Moore and son Will were at Robert Moore's Monday.

Mrs. James Ash and two daughters, Marian and Geraldine returned the first of the week, from a week's visit at Hillsdale.

Roy Hoagland of Britton, was a guest of Ray Binns, last week.

Mr. and Mrs. Will Calhoun and baby Kathryn were calling on friends in Tecumseh, Sunday.

SURPRISE

Rev. and Mrs. I. W. Cargo were invited to supper Monday evening at the home of Mr. and Mrs F. J. Kopke, and upon their return they found the yard well lighted with Japanese lanterns, and the house and lawn filled with friends and neighbors to the number of of about 175, who came to show their appreciation of their labors in this place and to express their genuine regrets for their departure, and yet wish them success in their school work the coming year. Groups were visiting together here and there when Rev. and Mrs Cargo were asked to come into the house and make themselves at home, while Mr. John Calhoun in a few well chosen words, presented them in behalf of the people with fifteen dollars, as a token of the love and esteem in which they are held, to which Rev. Cargo very feelingly responded.

Rev. and Mrs. Cargo will leave Thursday for the Methodist Protestant conference now in session at Gull Lake, after which they will spend two weeks with their people in Barry county, and leave there September 11, for their new home in Madison, N. J., where Rev. Cargo will complete his seminary work at Drew.

FOLEY KIDNEY PILLS
FOR BACKACHE KIDNEYS AND BLADDER

MACOON

Mrs. James McCollum and two little daughters who have been spending the last three weeks at the home of John McCollum have returned to their home in Crump, Bay Co.

Mr. and Mrs. Harry Skinner returned to their home in Detroit last Sunday after a two weeks visit with Macon friends. Mrs. Mary Skinner going with them for an extended visit.

The Gamburn reunion will be held at the home of Joseph Dorlell August 31st.

C. O. Biddle spent Sunday with relatives here.

Mr. and Mrs. Will Niblack were calling on old friends the fore part of the week

Miss Mary Newcomb and sister Mrs. Hoyt were visiting at Geo. Frost's on Thursday.

Roymond Augustus who has been spending sometime with his aunt Mrs. G. D. Ellis returned to his home in Ypsilanti Sunday.

Mr. and Mrs. P. K. Allen and Elwin Camburn are attending the National Encampment which is being held at Rochester, N. Y.

Josepa Howel and family of Washington, D. C., are spending a few weeks with his sister Mrs. Frank Day.

John Jackson and [illegible] spending a few days with relatives in Hillsdale.

Mr. and Mrs. Ed. Smithers are in Ohio for a short time. They were called there on account of the serious illness of his father.

DeWITT'S CARBOLIZED WITCH HAZEL SALVE For Piles, Burns, Sores.

RIDGEWAY

Mr. and Mrs. C. W. Culbertson were Adrian visitors Saturday.

Miss Ellen Smith is spending the week in Detroit and vicinity.

Mr. and Mrs. Charles Dibble of Adrian were in town Monday.

Euna Easlick was over from Macon the past week visiting her father S. C. Easlick

Fred L. Teal is his packing his household goods to move to Fostoria, Ohio, where he will teach.

John VanVleet is having the Tecumseh phone put in his residence.

Guy Pocklington and family and Will Fletcher and family are spending the week at Wampler's Lake.

Mrs. Henry Wilson and son Robert, of Blissfield, were visiting in town Saturday.

Harry Wood and Miss Wylma visited near Blissfield Wednesday.

Do You Feel This Way?

Do you feel all tired out? Do you sometimes think you just can't work away at your profession or trade any longer? Do you have a poor appetite, and lay awake at nights unable to sleep? Are your nerves all gone, and your stomach too? Has ambition to forge ahead in the world left you? If so, you might as well put a stop to your misery. You can do it if you will. Dr. Pierce's Golden Medical Discovery will make you a different individual. It will set your lazy liver to work. It will set things right in your stomach, and your appetite will come back. It will purify your blood. If there is any tendency in your family toward consumption, it will keep that dread destroyer away. Even after consumption has almost gained a foothold in the form of a lingering cough, bronchitis, or bleeding at the lungs, it will bring about a cure in 98 per cent. of all cases. It is a remedy prepared by Dr. R. V. Pierce, of Buffalo, N. Y., whose *advice is given free* to all who wish to write him. His great success has come from his wide experience and varied practice.

Don't be wheedled by a penny-grabbing dealer into taking inferior substitutes for Dr. Pierce's medicines, recommended to be "just as good." Dr. Pierce's medicines are OF KNOWN COMPOSITION. Their every ingredient printed on their wrappers. Made from roots without alcohol. Contain no habit-forming drugs. World's Dispensary Medical Association, Buffalo, N. Y.

Charlie Allen of Britton, spent Saturday in town.

Burt Packard and family Sundayed near Tecumseh

Mrs. Rachel Hart of Britton, spent the past week in town.

Miss Harriet Allen of Britton, spent Wednesday in town

Harry Allen of Jackson, Sundayed in town.

Miss Myrtle Barrett was home from Tecumsh Sunday.

S. J. Anderson of North Adams called in town Monday.

O. L. Rappleye and family Mrs J. Aolt and Mr. Strop of Blissfield, autoed over Sunday evening and visited Sarah L. Rappleye.

E. A. Wilson has returned to Bay View.

Mrs. T. M. Birdsall and son Wendel returned to Defiance, Wednesday.

Frank Hoagland and family of Raisin, called in town Saturday.

George Ranson and wife spent Sunday with south Tecumseh friends.

Mrs. Maude St.George and daughter, are from Ann Arbor.

Grover Sweet is improving.

Mrs. W. F. Pocklington has returned to Adrian, after a visit here.

Floyd Smith was home from Detroit Sunday.

FOLEY KIDNEY PILLS
FOR RHEUMATISM KIDNEYS AND BLADDER

MICHIGAN NEWS NOTES.

State Matters of Interest Condensed For the Busiest Readers.

Pontiac—Albert Root, six years old, died here from burns received when he, left alone in the kitchen, poured kerosene oil in the stove.

Detroit—This city is in the hands of the Loyal Order of Moose, who are here by the thousands, attending the twenty-third annual convention of their order.

Detroit—The supreme court of the Foresters of America are in this city, attending their biennial convention. Delegates from all corners of the country are in attendance.

Monroe—While attending to the wants of his guests, Benjamin Johnson, manager of Hotel Loftus at Monroe Piers, dropped dead in the dining room of the hotel from an attack of heart disease.

Saginaw—Court Bartsch, 17 years old, moving picture operator, was probably fatally burned at Riverside Park casino when a short circuit in the moving picture booth set his clothing on fire.

Dowagiac—John Curran of South Boston, Mass., was found dead beside the road here. He had been picking fruit near Lawton and had started to walk to Indian Lake. The local police are unable to locate his people.

Monroe—Adam Kronbach, a prominent G. A. R. man and an old German resident of this city, died here after an illness of short duration. He had been for more than 25 years a sexton in one of the local graveyards.

Battle Creek—George C. Sterling, one of Battle Creek's foremost citizens and business men for many years, was instantly killed here near the McCally street crossing of the Michigan Central railroad. He was struck by the Wolverine Flyer and hurled 50 feet.

Flint—Harold Trumbull, 17 years old, whose residence is believed to be in Detroit, died at the Hurley hospital as the result of injuries that he sustained in falling from a Pere Marquette freight train. One leg was torn from the hip and other injuries were sustained.

Pontiac—Pontiac milkmen have completed a formal organization and hereafter the customer who gets milk without paying for it will be listed for the benefit of all members of the association. The association is also planning to replace glass bottles with paper receptacles in the near future.

Flint—As the result of an attack at the hands of six men while he was on his way home, Deputy Sheriff Sherbeaneau appeared in police court and made complaint against David Beach and Lewis Gilbert for assault and battery. Sherbeaneau stated he was walking home with a friend when the six men tried to beat him up. He captured one, he alleges, and a patrolman caught another. The men must appear for trial.

Flint—Frank Walker, 19 years old, a negro, was sentenced to serve from one to five years in Marquette prison by Judge Wisner when he pleaded guilty to the charge of making an assault upon a 10-year-old boy. The assault took place Aug. 10. Walker being captured after he had been chased by a crowd of men and boys from the scene of the crime. The court recommended that one year would be sufficient.

Port Huron—After an official tour of investigation through the fishing district at the St. Clair Flats and Baltimore bay, State Game Warden Oates has announced he will abolish permanently the commercial fishing in those waters. The law prohibiting the practice was passed in 1909, but the last game warden was very lenient and granted several of the largest fishing companies permission to employ seines.

REDUCED FARES
NEW YORK CENTRAL LINES

LAKE SHORE RY

EXCURSIONS

Every Sunday

Round Trip Fares

Detroit	85c
Toledo	60c
Adrian	30c
Jackson	70c

Correspondingly low fares to intermediate stations.

Train leaves Tecumseh at 8:09 a. m going south; at 9:09 a. m. going north

LAKE SHORE R.R.

30 Day Tours

TO

New York City and Boston

On sale daily June 1 to Sept. 30

ALSO TO

St Lawrence River resorts, Adirondack Mountains, New England and New Jersey Sea Shore and scores of resorts in New England and Canada. Liberal stop-over privileges also option Steamer or rail between Cleveland and Buffalo and Steamer (on Hudson River) or rail between Albany and New York.

Special folder of information and full particulars from Agents or write L. A. Robison, Gen. Pass. Agents, Cleveland, O.

GENERAL MARKETS.

Detroit Grain Market.

Detroit, Aug. 21.

WHEAT—No. 1 white, 86c; No. 2 red, 89c; Sept., 90½c; Dec., 95⅝c; May, $1.00½.

CORN—No. 3, 67c.

OATS—Standard, 41c.

Chicago Grain Market

Chicago, Aug. 21.

WHEAT—Sept., 91c; Dec., 95⅝c; May, $1.01⅜.

CORN—Sept., 64¼c; Dec., 61⅝c; May, 64⅝c.

OATS—Sept., 42½c; Dec., 44⅝c; May, 47⅝c.

Chicago Livestock Market.

Chicago, Aug. 21.

CATTLE—Beeves, $5.15@8; cows and heifers, $5.25@5.60; stockers and feeders, $3.15@5.60.

HOGS—Light, $7.35@7.95; heavy, $7.05@7.80; pigs, $5.75@7.60.

SHEEP—Native, $2.85@3.80; western, $2.65@3.75; yearlings, $3.75@5.25; lambs, $4.25@6.45.

East Buffalo Livestock Market.

East Buffalo Aug. 21.

CATTLE—Steady.

HOGS—Heavy, $8.10@8.15; yorkers $8.15@8.30; pigs, $8@8.10.

SHEEP—Top lambs, $6.25@6.50; yearlings, $4.50@5; wethers, $3.75@4; ewes, $3@3.50.

Pope Is Slowly Recovering.

Rome (Special).—There is no doubt but that within a week Pope Pius X. will have practically recovered from his latest illness, but it is an open secret that his health will not be completely restored for some time and there will be a long period of convalescence. No public audiences are likely to be held before October.

RAILROAD TIME TABLES

Lake Shore & Michigan Southern Railroad.

Effective June 11 1911

Going south.

Station	315 D'ly ex Sun	309 D'ly ex Sun	331 D'ly ex Sun	311 D'ly	313 Sun only
Jackson	6 05 a m	10 30 a m	2 05 p m	8 10 p m	7 15 a m
Tecumseh	7 03 a m	11 29 a m	3 01 p m	9 03 p m	8 09 a m
Adrian	7 33 a m	12 01 p m	3 30 p m		8 54 a m
Toledo	8 40 a m	12 30 p m	4 15 p m	10 05 p m	9 50 a m
Chicago	3 45 p m	9 00 p m			
Detroit			5 40 p m		11 05 a m

Going north.

Station	316 D'ly	312 D'ly ex Sun	314 D'ly ex Sun	318 D'ly e Sun	310 Sun only
Toledo	7 50 a m	12 30 p m	5 10 p m	7 25 p m	7 50 p m
Detroit					8 30 p m
Adrian		1 00 p m	5 25 p m	8 10 p m	8 39 p m
Tecumseh	9 09 a m	1 30 p m	6 15 p m	8 42 p m	9 08 p m
Jackson	10 15 a m	2 33 p m	7 20 p m	9 45 p m	10 00 p m

DUNDEE BRANCH.

Going west.

Station	429 D'ly ex Sun	425 D'ly ex Sun	421 D'ly ex Sun	427 D'ly ex Sun	419 Sun only
Adrian	6 10 a m	8 10 a m	3 30 p m	5 25 p m	8 35 a m
Tecumseh	7 30 a m	9 10 a m	4 02 p m	6 20 p m	9 22 a m
Addison	9 56 a m	10 05 a m	4 55 p m	7 05 p m	10 07 a m

Going east.

Station	422 D'ly ex Sun	428 D'ly ex Sun	430 D'ly ex Sun	434 D'ly ex Sun	420 Sun only
Addison	9 56 a m	10 25 a m	1 20 p m	7 15 p m	7 00 p m
Tecumseh	10 43 a m	11 15 a m	3 50 p m	8 00 p m	7 50 p m
Adrian	11 10 a m		5 25 p m	8 40 p m	8 55 p m

Tecumseh and Dundee trains.
Daily except Sunday

Leave Tecumseh	4 10 p m	12 30 p m
Arrive Tecumseh	2 40 p m	10 45 a m

J. ZEHRG. R, Ticket Agent.
L. A. ROBISON. G. P. A. Cleveland, O

FEELING LIVER-ISH This Morning?

TAKE

THEDFORD'S Black-Draught

Stops Indigestion-Constipation

25¢

A Gentle Laxative And Appetizer

THE CHILDREN LIKE IT
KENNEDY'S LAXATIVE COUGH SYRUP

Foley's Kidney Pills

What They Will Do for You

They will cure your backache, strengthen your kidneys, correct urinary irregularities, build up the worn out tissues, and eliminate the excess uric acid that causes rheumatism. Prevent Bright's Disease and Diabetes, and restore health and strength. Refuse substitutes.

Sold by All Druggists

OVER 65 YEARS' EXPERIENCE

PATENTS

TRADE MARKS DESIGNS COPYRIGHTS &C.

Anyone sending a sketch and description may quickly ascertain our opinion free whether an invention is probably patentable. Communications strictly confidential. [illegible] Patents taken through Munn & Co. receive special notice, without charge, in the

Scientific American.

A handsomely illustrated weekly. Largest circulation of any scientific journal. [illegible]

MUNN & Co. 361 Broadway, New York
Branch Office, 625 F St., Washington, D. C.

PATENTS

ARTHUR P. GREELEY
FORMERLY ASSISTANT COMMISSIONER OF PATENTS

WM. GRANCH McINTIRE
FORTY YEARS IN PRACTICE.

618 F. STREET, N.W.
WASHINGTON, D.C.

U.S. AND FOREIGN PATENTS
CAVEATS AND REISSUES,
ATTORNEYS AND COUNSELLORS

TRADE-MARKS
DESIGNS
MECHANICAL EXPERTS.

PRACTICE IN ALL U.S. COURTS.

FEES REASONABLE AND BEST ADVICE ALWAYS GIVEN, REGARDLESS OF ALL INTERESTS EXCEPT THAT OF CLIENTS.

BUSINESS CONDUCTED UPON HIGHEST PROFESSIONAL PLANE AND UNDER PERSONAL SUPERVISION OF MR. GREELEY AND MR. McINTIRE.

ALL LETTERS OF INQUIRY ANSWERED PROMPTLY ON DAY OF RECEIPT.

INFORMATION AND ADVICE FREELY GIVEN.

OUR BOOK ENTITLED GREELEY & McINTIRE ON PATENTS SENT FREE TO ANY ADDRESS.

GREELEY & McINTIRE,
PATENT ATTORNEYS, WASHINGTON, D.C.

COMMUNITY MAUSOLEUM

To be Erected in Beautiful Brookside Cemetery

Under the Supervision of the Cemetery Trustees.

Exterior of Granite. Interior of Marble. Metal Work of Bronze.
Windows of Cathedral Glass.

The Sanitary System of Interment

A BETTER BURIAL AT A LOWER COST

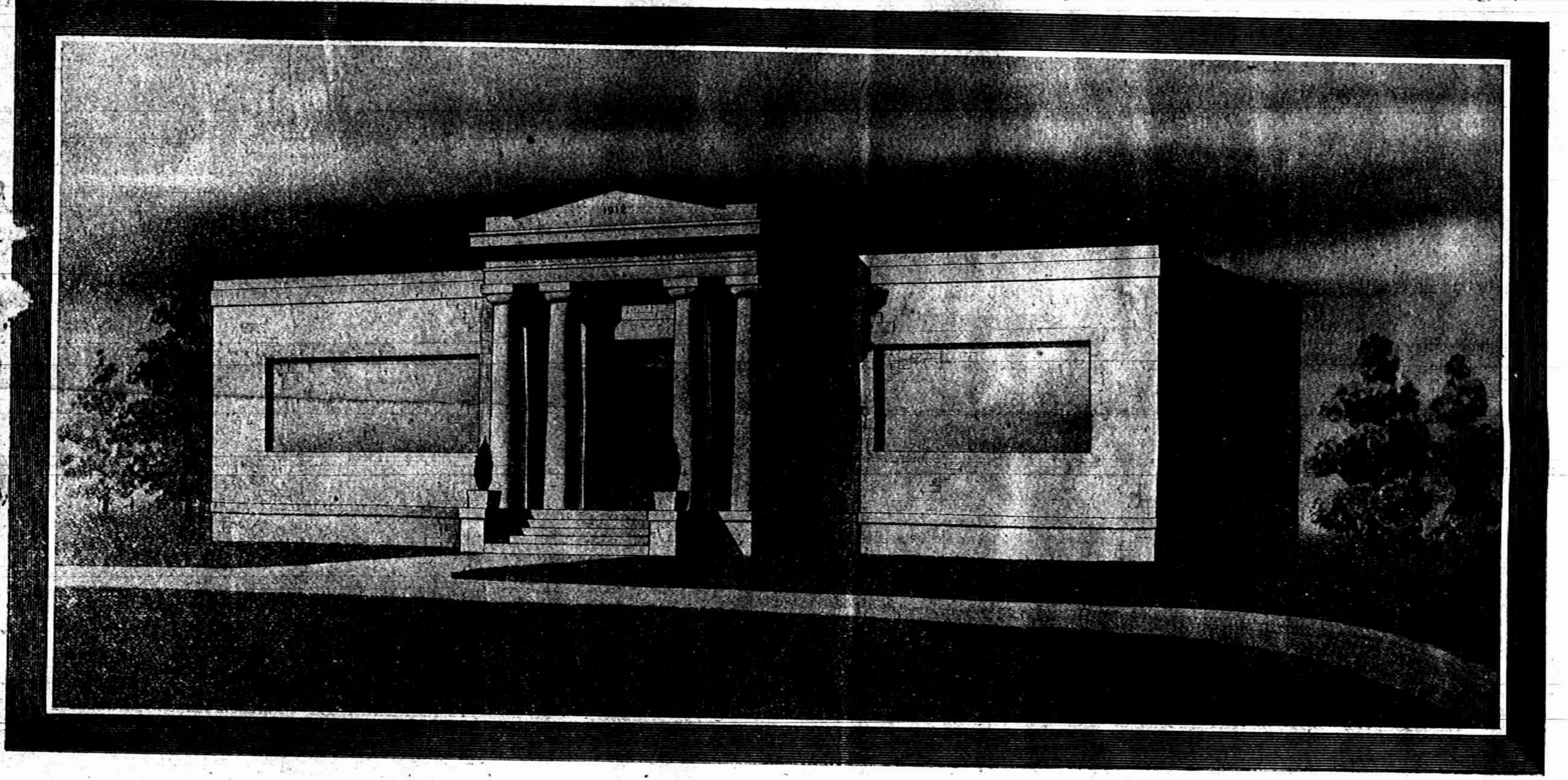

A MODERN MAUSOLEUM

In all Michigan there is no more lovely or sacred spot than Tecumseh's own beautiful Brookside Cemetery. Many populous cities cannot boast of a place so park-like and so altogether charming, in which to inter their beloved dead.

Beautiful and costly monuments rear their shapely shafts on every hand, framed in by that symbol of Everlasting Life, the ever verdant arbor vitae, while to the southward, the murmuring brook ripples between banks guarded by stately elms.

As men count time, this always will be a lovely and sacred spot, and, while living members of the families of this generation repair and guard these monuments, erected to the memory of their loved ones, these sculptured stones will add to the beauty and dignity of the place.

But what of the more distant future, when those of us now youthful have joined the majority? The answer is found in the moss bedimmed and tottering stones in the older portion of this very spot.

Originally erected in another location, brought here because of the inroads of a growing community, too frail and of too perishable a material to successfully withstand the ravages of time, and without an endowment to permit of necessary repairs, they are fast crumbling to ruin.

When these pioneers were laid to rest, there was no other course to pursue. The heights of civilization and of sanitation to which our race has attained, were not even dreamed of at that time, and in that early period where the struggle for a mere existence was the paramount issue, the living had little time to consider any improvement in the disposition of the dead.

But now, no matter how shapely the shaft, no matter how green the turf, nor how bright the blossoms, we know that Winter's savage blasts will change all this to a scene of desolation relieved only by the drifting snow and the dark green arbor vitae. It is because of this that a burial in the cold damp earth is abhorrent to all our finer feelings.

Neither can we look upon cremation, admirable as it is in many respects, with aught but horror. Centuries have passed, and the ancients of Egypt, Greece and Rome, taught and builded better than they knew, for aside from some of the refinements of Twentieth Century science and mechanics, it is now agreed that the tombs erected over their monarchs and heroes, which have defied Time, and War and Pillage for thousands of years, whilst guarding their sacred contents, provide us with examples which cannot be bettered today. Constructed as they were, of granite on the exterior, of marble upon the interior, and of bronze where metal was used, except for certain improvements in sanitation, ventilation and desiccation, they stand as an almost perfect construction for the reception of the dead. And such a disposition of the body of one dear to us, within a CLEAN, DRY, WHITE CRYPT in an absolutely PERMANENT STRUCTURE, PERMANENTLY ENDOWED, is conducive to peace of mind in a duty to the dead well done, and intelligently discharged by the living.

The American Mausoleum Company

MICHIGAN DIVISION

Office: Hotel Barrett, Tecumseh. Phone 38. M. C. HART, Business Manager.

Views of Some of the More Prominent Mausoleums of Antiquity

Enduring Monuments of Love Outliving Time.

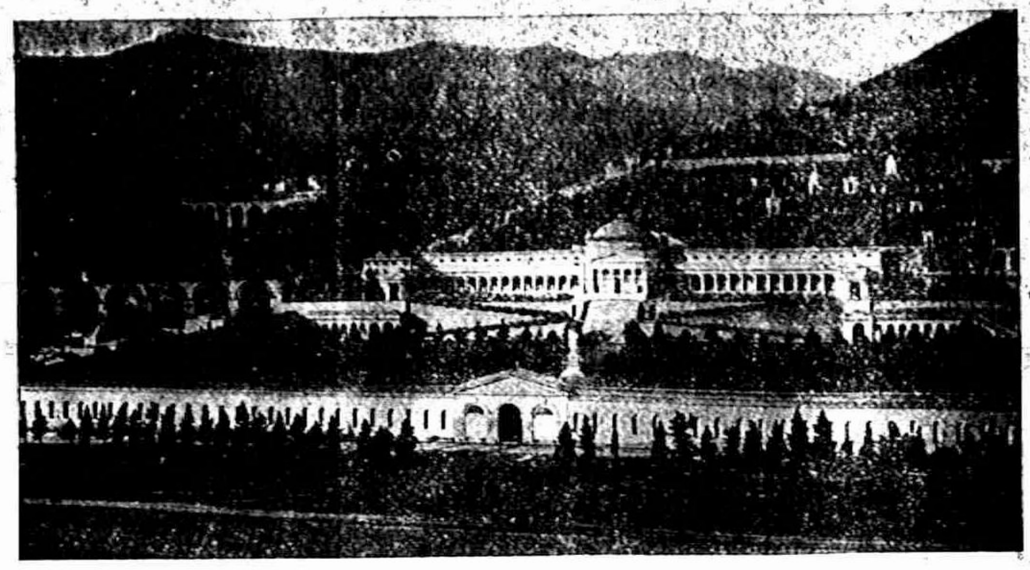

Campo Santo—Genoa

The most beautiful of all Community Mausoleums.

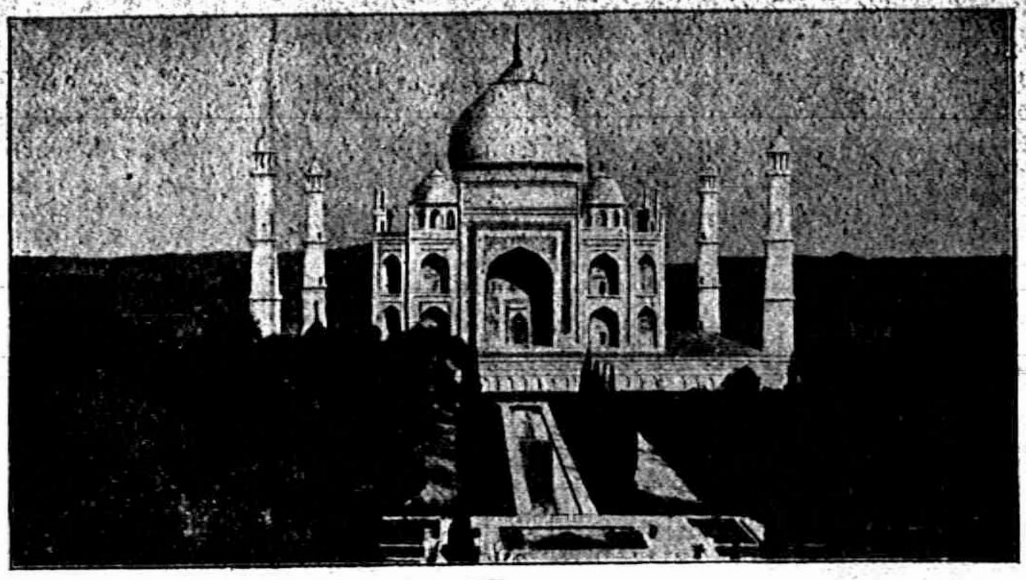

Taj Majal—India

The most beautiful of Private Tombs.

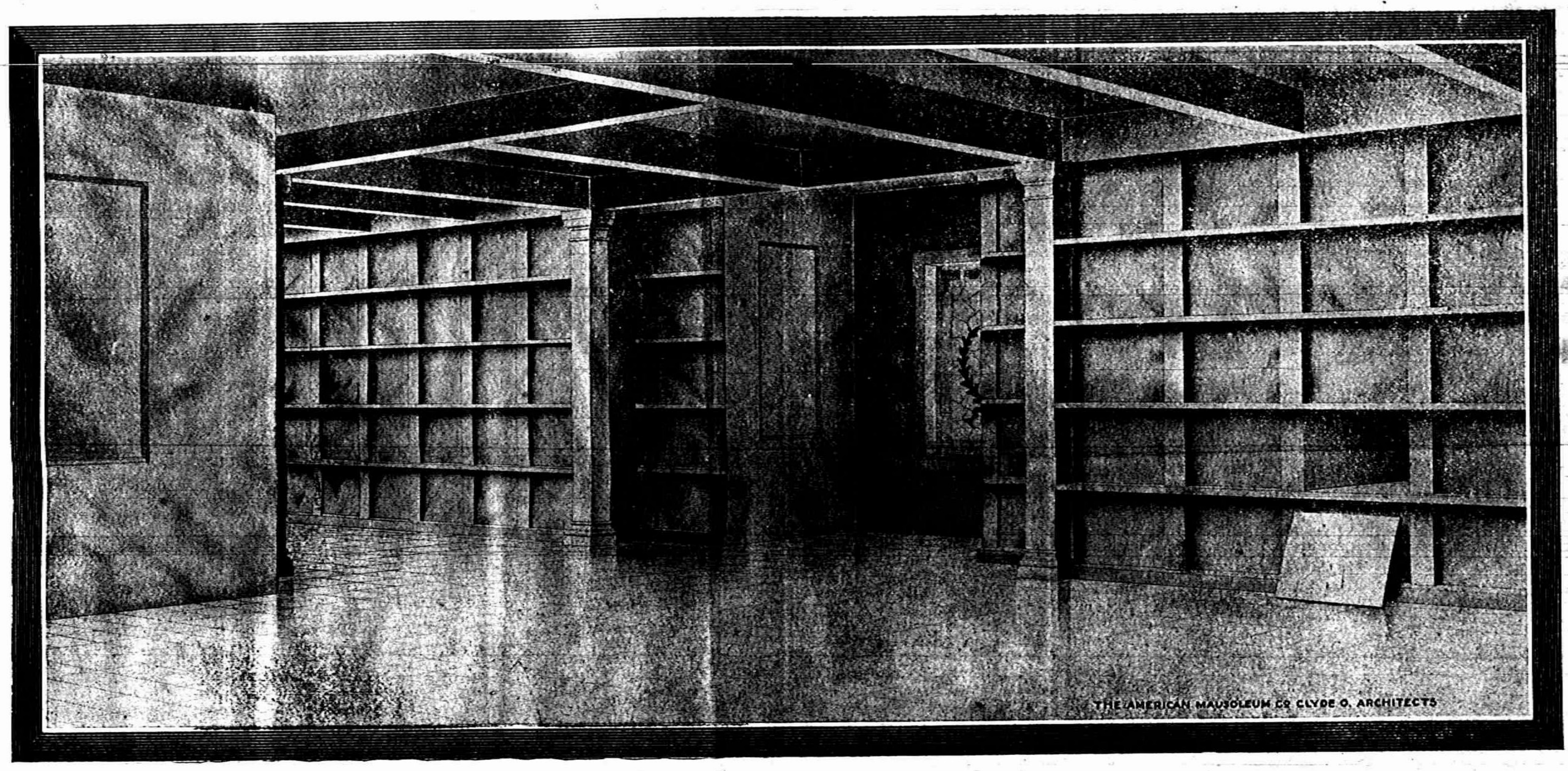
THE AMERICAN MAUSOLEUM CO CLYDE O. ARCHITECTS

Marble Chapel as Constructed in Our Modern Mausoleum.

None of us like to think of death, we are all anxious to look upon the sunshine of life as long as possible; but there comes a time to everyone when looking backward something compels us to say: "If I had only provided for this."

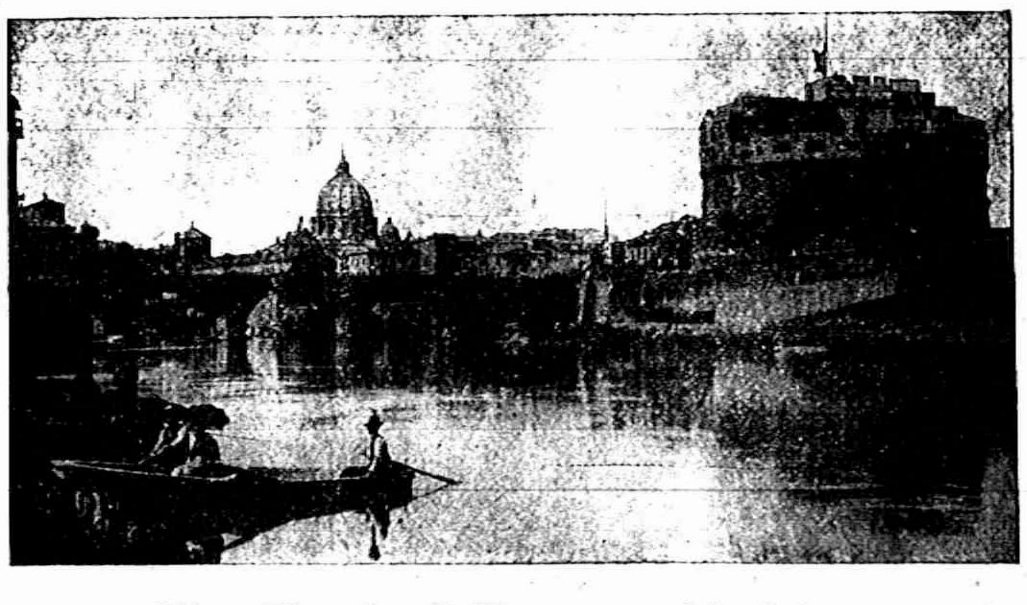

The Tomb of Emperor Hadrian

One of Rome's most ancient structures.

The Tomb of Metillo

On the Appian Way.

The American Mausoleum Company

MICHIGAN DIVISION

Office: Hotel Barrett, Tecumseh.

Phone 38.

M. C. HART, Business Manager

The Tecumseh Herald.

VOL. LXI. NO. 69 | TECUMSEH, MICHIGAN, TUESDAY AUGUST, 29, 1911 | WHOLE NO. 1075.

The Fuel Supply Needs Attention Only Three Times Each Day

The makers of Cole's Hot Blast Heater guarantee this stove to hold fire with soft coal 36 hours without attention. Your old stove and imitation stoves leak air and waste fuel because they are not air-tight, because they have putty joints.

Cole's Original Hot Blast Heater

—by means of the patented Hot Blast Draft and other patented features which make it tight, doing away with the use of stove putty—requires less attention than any other heater made.

All fuel—Soft Coal, Hard Coal, Lignite, Wood or Corn Cobs—contains a large amount of gas. Fully one-half of the heating power (carbon) in soft coal is gas. This is the part of the fuel this wonderful heater saves, by burning it with the Top Hot Blast Draft. This makes Cole's Hot Blast Heater the most satisfactory, the most economical, the most convenient heater you can buy. Imitations and other styles of stoves allow this gas-half of the coal to pass up the chimney with the smoke, unburned.

Thousands of these stoves are in use and the sale continues to increase year after year.

This heater will give you more comfort than you ever thought possible by using any kind of a stove which uses soft coal for fuel.

Right *now* is the time to decide and select the size you should have. Come in and see complete line of styles and sizes.

Price $12.00 and Upwards—According to Size and Finish.

Satterthwaite Bros.

Burns Any Kind of Fuel—Fire Never Out.

NEW

Fall Dress Trimmings

NEW FALL

DRESS GOODS

NEW FALL

SILKS

LET US SHOW YOU

The Webster Anderson Co.

Tecumseh, - - - Michigan

OUR STORES OPEN EVERY EVENING.

All Aboard!

For the Store where they sell the finest goods in

Cut Glass, Handpainted China, Silverware,

in all the newest makes and designs.

Everything Suitable for Weddings, Birthdays and Souvenirs of any kind.

We invite your inspection of our goods.

E. J. PETERS & CO.

PHONE 200 | Successors to J. F. HICKS & SON

School Supplies

Now Ready—A Full Line of

Tablets, large and small; Slates, Slate Pencils, Lead Pencils, Erasers, Pens and Ink,

ALSO

Book Bags, Book Straps, and Lunch Boxes.

Ida B. Chase.

The Herald $1.00

GET YOUR

Job Printing

AT THE HERALD JOB ROOM.

SPECIAL OFFER TO PHONOGRAPH OWNERS

To prove to you that our Everlasting Phonograph Records are far superior to any on the market we will send by mail on receipt of only 25 cents (stamps or coin) 1 two minute selection, regular price 35 cents, and 1 four minute selection, regular price 50 cents, total 85 cents. This introductory offer is for a limited time and only one set sold to each person.

These Records are Guaranteed; will fit any cylinder machine and are absolutely unbreakable. Send to-day.

U. S. PHONOGRAPH CO., Manufacturers
CLEVELAND, O.

CHARLES G. GATES

Who Will Succeed to Most of His Father's Wealth.

INVADE STATE CAPITAL

California Suffragists Hold 14 Meetings at Sacramento.

The Battle for Constitutional Amendment Carried on by Aid of Circus Tent.

Sacramento, Cal., Aug. 28.—With a circus tent, a moving picture machine and full accouterments of red fire and oratory, 600 women suffragists invaded the state capital.

While a few scattering shots have been fired, preliminary to the encounter of Oct. 10, when a proposed constitutional amendment giving suffrage to women will be voted upon, it marked the first unlimbering of the big suffrage batteries in California.

Fourteen massmeeting were held, concluding with a massmeeting at Oak Park, at which President Benjamin Ide Wheeler of the University of California was censured for his opposition to woman suffrage.

$20,000,000 FOR INDIANS

That Amount to Be Realized for Choctaw and Chickasaw Lands.

Muskogee, Okla., Aug. 28.—When, on three different dates between now and Feb. 1, 1912, the United States government sells 2,378,000 acres of land belonging to the Choctaw and Chickasaw nations, the last of the unalotted lands of these tribes, together with over a million acres originally intended as a forest reserve, will have passed from the control of the red man and gone to their white brothers.

Over $20,000,000 will be realized for the members of these tribes as a result of the sale.

[illegible] Locke, principal chief of the Choctaw Nation, and Governor D. H. Johnson of the Chickasaw Nation have been in Muskogee for the last few days conferring with Commissioner J. G. Wright and the negotiations have been completed.

A list of suggestions and regulations has been sent to the secretary of the interior.

Ten Killed in Auto Crash.

Newcastle, Eng., Aug. 28.—Ten persons were killed and several others sustained injuries in the overturning of a motor car near Consett. The car was in collision with a carriage.

GATES LEFT A SECOND WILL

Surprise to His Closest Business and Social Friends.

SECURITIES NOT NOW TIED UP

Latest Testament Executed in March of This Year When Mrs. Charles G. Gates Began Suit for Divorce.

New York, Aug. 28.—Charles G. Gates, the son of John W. Gates, has left here, after authorizing that news of his father's second will be made public.

The news of the second will was a surprise to many, including Mr. Gates' closest business and social friends. Judge Gildersleeve, who is now in New Hampshire, drew up the first will, made in May, 1910, and he knew nothing of the second, drawn in March, 1911, until Saturday. Alvin W. Krech, president of the Equitable Trust company, which was named in the first will as a joint trustee of the estate with Mr. Gates' widow and son, was also surprised to hear of the existence of another will.

In the second will the trust company of which Mr. Krech is president was not named as trustee.

Mr Krech said that the time he talked with Mr. Gates about the trust company being a joint trustee it was understood that the estate would be about $30,000,000. It is the failure to put in the second will the clause tying up the Gates securities for ten years that is arousing the most comment. This clause was emphasized in the first will by Judge Gildersleeve when he made it public.

"Mr. Gates' only comment to me in connection with this clause," said Judge Gildersleeve several days ago, "was that he expected the securities to increase gratly in value in the next ten years, but I believe that he had in mind the protection of his friends and the public against any embarrassment that might be caused by a sudden sale of his securities."

The suggestion is made that probably the new will was caused by the divorce obtained by Charles G. Gates' wife. She was left a large sum of money in the first wil, and the second will was made just about the time she started her suit for divorce.

MAN SHOOTS NEIGHBOR

Attentions Paid to Wife Are Cause of Brownstown Homicide.

Danville, Ind., Aug. 28.—W. A. McCaslin was shot and killed by Charles Miller, a grocer, who is now in jail here. The shooting occurred at Brownstown, where the men live on adjoining properties. Miller says that he stepped from his door and saw McCaslin in his yard. He says McCaslin told him "We might as well finish this now," and made a movement to draw a revolver. Miller says he then shot McCaslin. A revolver was found on McCaslin's person after the shooting.

There had been ill feeling between the men for some time. Attentions paid Mrs. Miller were the cause of the shooting, according to Miller. McCaslin leaves a widow and two children. Miller was arrested and says he was compelled to shot in self-defense.

WEATHER FORECAST

Indiana — Showers and cooler today; generally fair tomorrow; moderate west to northwest winds.

Illinois—Showers and cooler today; fair, warmer in northwest portion tomorrow; moderate northwest to north winds.

Wisconsin—Fair in western, showers and cooler in eastern and central portions today; fair, warmer in western portion tomorrow; moderate west and northwest winds becoming variable.

WILLIAM P. HEPBURN

Former Congressman, Who Is Counsel for Dr. H. W. Wiley.

STRIKE TRUCE NOW ON

Kruttschnitt to Confer with Shop Workers.

President Kline and Other Labor Chiefs to Meet Him in San Francisco.

Chicago, Aug. 28.—A truce has been declared in the controversy between 25,000 shopworkers on the Harriman system of railroads and the management of those lines, which threatened to result in a widespread strike.

Julius Kruttschnitt, vice president of the Union Pacific and Southern Pacific railroads, telegraphed President J. W. Kline of the International Brotherhood of Blacksmiths and Helpers, that he would meet a committee composed of the presidents of the unions involved in San Francisco this week. It is probable that the conference will be held next Thursday.

President Kline departed for the west over the Northwestern line, and will be met in Cheyenne, Wyo., by the other union chieftains, including M. F. Ryan, general president of the Car Men's Union; M. O'Sullivan, president of the International Union of Sheet Metal Workers; Joseph Franklin, president of the International Brotherhood of Boilermakers, and J. D. Buckalew, vice president of the International Association of Machinists.

Immediately after receiving the message from Mr. Kruttschnitt President Kline sent dispatches to union officials all over the Harriman system urging them to maintain peace until the conferences with Mr. Kruttschnitt has been held.

GIRL TRAIN WRECKER INSANE

Ohio Detectives Trace Attempt to Derail Cars to Young Woman.

Cleveland, O., Aug. 28.—The mystery surrounding several recent attempts to wreck passenger cars on the Lake Shore Electric railway near this city has been cleared up by the arrest of Miss May Ermer, nineteen years old, who resides near the line.

In probate court the young woman was adjudged insane and committed to the asylum.

Brakeman Fatally Hurt.

Rushville, Ind., Aug. 28.—J. Jewell, a C., H. & D. brakeman, whose home is in Indianapolis, was injured here when he was struck in the breast by a large pole the freight crew had been using to push a car.

LEE CLEARS UP TRIPLE TRAGEDY

Admits Killing His Father, Mother and Brother.

ANGER MOTIVE FOR THE CRIME

Wrath Aroused by Parents' Opposition to His Intended Marriage and Refusal to Give Him Money to Set Up Housekeeping.

Evansville, Ind., Aug. 28.—William Lee, twenty-two years old, confessed that he murdered his father, Richard Lee, his mother, and younger brother, Clarence at Boonville early Thursday morning and then set fire to the house in the hope of concealing the crime.

He said his motive was anger because his parents would not consent to his marriage with Mina Taylor of Newburg, which he had planned for Thursday evening, and would not give him money with which to set up housekeeping.

He has been taken to the state reformatory at Jeffersonville to prevent possible violence here.

Previously Lee had said he killed his father in self-defense with an ax after the father had murdered his wife and younger son. In his later confession he said:

"I struck for my father with an ax, but hit my mother. Then my father tried to grab me by the throat. I hit him and he fell. My father had threatened my life, and I was angry at what my mother had said."

Lee said he lit a match to see what he had done and then dropped the flaming stick on the bed where his mother's body lay.

Then he ran out to alarm the neighbors. "I would not have done this thing for anything if I had had any sense," he said.

The lives of his father and brother were insured for $700 and this would have come to him on their death and that of his mother.

POSTAL BANK MAKES RECORD

One Silver Dollar Is Deposited in the Libertyville Institution.

Libertyville, Ill., Aug. 28. — Uncle Sam opened a postal savings bank here. The bank broke all records. Charles Taylor, the postmaster, had made preparations for a rush of depositors. He sent out notices that the bank would open at 7 a. m. and that the first in line would be given first honors. Prompt on the hour, he opened the window in the postoffice and saw a line consisting of one youth.

The youth was Harry Meyers, twenty-one years old, a worker on a farm near Libertyville. He was leaning against the wall chewing a straw. "Do you want to make a deposit?" asked Taylor. "Yep," answered Meyers, and he drew a silver dollar from his pocket and passed it through the window. Not another deposit was made all day.

MURDER IN MID-LAKE

Jealous Man Hurls Woman from Deck of Steamer Puritan.

Holland, Mich., Aug. 28.—Insane with jealousy over the remark that she did not care to have anything further to do with or say to him, Walter Hopper, who gives his residence as Philadelphia, seized Grace Lyons of Chicago around the waist, on board the steamer Puritan, in midlake, and hurled the shrieking woman overboard.

The act was done so quickly that the startled passengers did not have time to interfere, and although a life boat was lowered within seven minutes the crew was unable to recover the body, which was drawn under by the suction of the wheel. Hopper made no resistance when placed under arrest on the charge of murder.

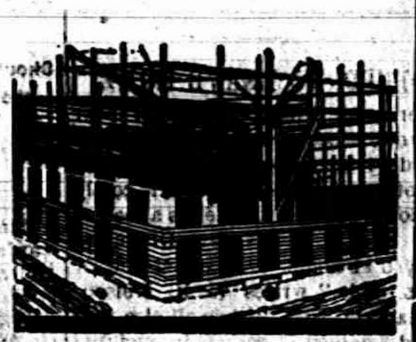

Regardless OF SIZE

We are prepared to estimate on your building material requirements. Let us figure with you, and show you how well you can do right here at home.

Lenawee Lumber Co

Lumber, Lime and Cement.

SEND IN . . .

25c

For a Three Months' Trial of

The Herald

giving all the news of the village and surrounding country.

Tecumseh Herald $1.00 a year in the count

Jersey Corn Flakes

The Latest and one of the Best

BREAKFAST FOODS

Large Packages

13 cents each,
2 for 25 Cents.

Best line of Groceries that money will buy.

Special attention given to Phone Orders and orders sent in by children.

F. D. AVERY.

PHONE 39

ADRIAN STATE SAVINGS BANK,

ADRIAN, MICH.

RESOURCES over - - $1,400,000.00

Largest Bank in this Section of Michigan.

"We welcome visitors and invite inspection of our substantial Building, commodius Offices, and massive Burglar-proof Vault."

3 % compounded semi-annually paid on all Savings Deposits remaining one calendar month or more.

Accounts may be opened by mail: Correspondence and personal interviews solicited.

A. WATTS, Pres. — GEO. A. WILCOX, Vice Pres. B. TOBIAS, Cashier.

THE TECUMSEH HERALD

G. N. STACY,
EDITOR AND OWNER

SUBSCRIPTION RATES

IN LENAWEE COUNTY
One year, payment in advance........$1.00
One year, payment after three months.... 1.25
OUTSIDE LENAWEE COUNTY
One year, payment in advance........$1.25
One year, payment after three months...... 1.50
There will be no Deviation from above Rates

Entered at the P[illegible] Tecumseh, Michigan as second class matter.

HOW'S THIS

We offer one Hundred Dollors Reward for any case of Catarrh that cannot be cured by Hall's Catarrh Cure.

F. J. CHENEY & CO., Toledo, O.

We, the undersigned, have known F. J. Cheney for the last 15 years, and believe him perfectly honorable in all business transactions and financially able to carry out any obligations made by his firm.

Walding, Kinan & Marvin,
Wholesale Druggists, Toledo, O.

Hall's catarrh cure is taken internally, acting directly upon the blood and mucous surfaces of the system. Testimonials sent free, Price 75 cents per bottle. Sold by all Druggists.

Take Hall's Family Pills for constipation.

One good turn deserves another, but it doesn't always get an encore.

Some people believe everything

FORCED TO LEAVE HOME

Every year a large number of poor sufferers, whose lungs are sore and racked with coughs, are urged to go to another climate. But this is costly and not always sure. There's a better way. Let Dr. King's New Discouery cure you at home. "It cured me of lung trouble," writes W. B. Nelson, of Calamine, Ark., "when all else failed and I gained 47 pounds in weight. Its surely the King of all cough and lung cures." Thousands owe their lives and health to it. It's positively guaranteed for coughs, colds, La Grippe, Asthma, croup—all throat and lung troubles, 50c and $1.00. Trial bottles free at C. A. Wright & Son's.

The man who wants to be a beau should never be bow-legged.

A Great Adtantage to Working Men

J. A. Maple, 125 S. 7th St., Stubenville, O., says: "For years I suffered from weak kidneys and a severe bladder trouble, I learned of Foley kidney Pills and their wonderful cures so I began taking them and sure enough I had as good results as any I heard about. My backache left me and to one of my business, expressman, that alone is great advantage. My kidneys acted free and normal, and that saved me a lot of misery. It is now a pleasure to work where it used to be a misery Foley Kidney Pills have cured me and have my highest praise." For sale by all druggists.

A man is almost as happy if he feels young as a woman is if she looks young.

NO NEED TO STOP WORK

When your doctor orders you to stop work, it stagger you. "I can't" you say. You know you are weak, run down and failing in health, day by day, but you must work as long as you can stand. What you need ss Electric Bitters to give tone, strength and vigor to your system, to prevent breakdown and build you up. Don't be weak, sickly oo ailing when Electric Bitters will benefit you from the first dose. Thousands bless them for their glorious health and strength. Try them. Every bottle is guaranteed to satisfy. Only 50 cents at C. A. Wright & Son's.

Absent-minded people are not always the ones who forget their troubles.

A DREADFUL SIGHT

to H. J. 'arnum, of Freeville, New York, was the fever sore that had plagued his life for years in spite of many remedies he tried. At last he used Bucklen's Arnica Salve and wrote: "It has entirely healed with scarcely a scar left." Heals burns, boils, eczema, cuts, bruises, swellings, corns and piles like magic Only 25c at C. A. Wright & Son's.

The worst thing about killing time is that it comes back and haunts you.

NOT A WORD OF SCANDAL

marred the call of a neighbor on Mrs. W. P. Spaogh, of Manville, Wyo., who said "she told me Dr. King's New Life Pills had cured her of obstinate kidney trouble, and made her feel like a new woman." Easy, but sure remedy for stomach, liver and kidney trouble. Only 25c at C. A. Wright & Son's.

It doesn't take an actor to make up for lost time.

Before You Reach the Limit

of physical endurance and while your condition is still curable, take Foley Kidney Pills. Their quick action and postive results will delightful you. For backache, nervousness, rheumatism, and all kidney, bladder and urinary troubles.

they hear, and take the rest for granted.

COMING!

UNITED PLAY CO., Inc Presents LYCEUM THEATRE, NEW YORK, SUCCESS

The LION and the MOUSE

By CHARLES KLEIN
Author of "The Music Master"
and "The Third Degree"

2 YEARS IN NEW YORK CITY. 1 YEAR IN CHICAGO
INTERPRETED BY A NOTABLE CAST
A PLAY THAT MAKES YOU THINK!—Modern Story
"THE GREAT AMERICAN PLAY OF TODAY"
Says The New York City Press

SEEK ONE WHO STARTED PANIC

Horrible Holocaust in Moving Picture Theater.

FIRE CRY CAUSED STAMPEDE

Should Person Whose Shout Was Responsible for 26 Deaths Be Found Fears for His Safety Are Freely Expressed.

Cannonsburg, Pa., Aug. 28.—Rewards have been offered for the arrest and conviction of the person who cried "fire" in the Morgan opera house here, causing a panic in which twenty-six persons were trampled to death and at least forty others hurt.

The police fear that if he is captured he will be dealt with violently, as threats are heard on all sides. A report was circulated that a suspect had been arrested. In less than five minutes 1,000 people started on a run for the little lockup, but were told that it was all a mistake and that no arrests had been made.

Cannonsburg has not yet recovered from the shock of the holocaust. The little town is alive with people. Street cars and trains brought in crowds of 50,000, many of them made a rush for the opera house to search for souvenirs.

The scenes in Cannonsburg are heart-rending. Frantic parents walk the streets, wringing their hands and tearing their hair. There are thirty-two persons, hurt in the stampede, under the doctors' care. More than ten others are known to be hurt. Most of the dead have been identified and the bodies removed to their homes. A score of funerals will take place today and Tuesday. The coroner's jury arrived in Cannonsburg from Washington, Pa., and began an investigation.

The police declared that they had sufficient evidence to convince them that the cry of fire which caused the panic was emitted by two boys in the gallery.

At the cry of fire the audience jumped to its feet, rushed toward the entrance, piling down on 200 people crowded in the passageway awaiting the end of the performance to take the places of those who had seen the show.

Immediately the narrow stairway was packed and jammed ten feet high with the dead and dying, the shrieking injured and the screaming unhurt, while the crowds of townspeople rushed to the scene and added their maddened yelling to the din of disaster and death.

As the injured persons were carried from the building they were attended on the sidewalk by physicians. Every physician for miles around had been summoned.

Mrs. Minnie Lemon, of Lawrenceville, Ind., who was one of those who escaped the stampede, is a raving maniac in the Cannonsburg hospital as a result of her experience.

Many of the mutilated, all but dismembered, bodies were gathered together at the main entrance of the building and, followed by dazed, grief-stricken crowds, were taken to the morgue.

The catostropeh fell most heavily upon the young. The sight of little boys and girls carried out dead, dying, groaning and calling for their parents was heart-rending. One after another the little bodies were released from the mass of flesh and blood that marked the awful vortex of the mad death charged stampede.

Indiana Poetess Gets Prize.

New York, Aug. 28.—A poem written by Miss Minetta Theodora Taylor, educator and author of Greencastle, Ind., has been awarded the $100 prize offered by the Woman's suffrage party of New York for a national suffrage anthem.

FOREIGN.

Rome—Pope Pius is suffering from a severe and painful attack of the gout, and on the orders of his physicians is keeping closely to his chamber.

London—A vote of censure of the government for having obtained from the king a pledge to create, if necessary, sufficient peers to pass the veto bill, was rejected by the house of commons by a majority of 119.

Madrid—A section of the crew of the Spanish battleship Numancia mutinied while the ship was lying in the roadstead at Tangier. The mutineers were overcome and put in irons, while the battleship started at full speed for Cadiz.

Guayaquil Ecuador—According to advices received here a battle was fought between Colombian and Peruvain troops in Caqueta, a large unorganized territory in Colombia, and the Colombians were defeated with great losses.

FRATERNAL ORDERS

F. & A. M. Regular communications Friday evening Sept. 1st. Work in 2nd degree. Lunch and Smoker.

There will be a regular meeting of Tecumseh Grange with program Friday evening Sept. 1.

SPECIAL NOTICES

Ladies Shampooing, Manicuring and Massage Residence Oneida street. or will call at your home. Mrs. O. G. Hunt. Phone 294

FOR SALE I keep on hand in large quantities Rubber Roofing as good as there is on the market for the same price as others and put it on free of charge. Gurrantee it from 8 to 12 years Also have roof paint in 1 gal. and 10 gal, lots. Jas. W. Owen.

CALL ON Mrs. A. L. Brazee for Spirella Corsets, also Bay City hosiery and underwear. Will be pleased to call any time. Brown St, Phone 346.

FOR RENT—5 rooms on East Chicago St. in house with Mrs. E. Church.

FOR SALE—A good ninty acre farm will take Village property or stock of Merchandise in part payment Balance to be paid on very easy terms. A genuine bargain for quick sale. Tansley Real Estate Agency

FOR SALE—Shetland, Pony Cart and harness, child's driving pony, gentle and used to children. Enquire of Mosher Chase,
Adrian, R. D. 3,
2 miles Northeast of Adrian.

FOR SALE—a few household goods for sale at reasonable prices at the home of Mrs. Lydia Montague on North Van Buren St.

YOUNG LADIES attending high school or others may find desirable rooms at the Dr. Frost home on Lygan street. Mrs. L. Billington,

LOST—A cuff button. Finder return the same to B. J. Pulver and receive reward.

PERSONS wishing employment at our Blissfield factory, should apply at once by mail or in person.
The Continental Sugar Company
Blissfield, Michigan.

WANTED—20 good, live men and about 4 teams at the Uncle Sam Macaroni plant at once. Enquire on works, H. V. Snyder & Son, contractors.

FAMILY REUNION

Mrs. Jane Satterthwaite and daughter Anna with the Misses Mary and Anna Swan entertained at supper Thursday afternoon.

About 45 of the relatives were gathered together and a most enjoyable afternoon was spent in renewing old friendships and in strengthening the new. Mrs. Wolston Comfort of Jackson and Mrs. Daniel Satterthwaite of Toledo were among the guests from out of town.

GRANDSTAND COLLAPSES

Many People Injured When Seats Fall at Elgin Automobile Races.

Elgin, Ill., Aug. 28.—Just after the start of the Elgin trophy races here three sections of the grand stand collapsed, carrying 2,000 men, women and children to the ground. Thirty or more persons were injured, but no one was killed.

Many Chicagoans were hurt, among them being Mrs. Ralph R Graham, formerly Ethel Lorimer, daughter of Senator William Lorimer, who sustained a broken left ankle, and Chief Justice Harry Olson of the municipal court, who suffered severe bruises.

The last car had just started on the first lap when spectators were horrified to see these sections begin to sag. There was a noise and the seatholders were carried to the ground at the speed of an express elevator in a high office building.

CORN STALK TIES SUGGESTED

Bloomington Man Offers Novel Substitute for Wood and Steel.

Bloomington, Ill., Aug. 28.—Utilization of corn stalks for railroad ties is the novel idea of Thomas A. Galt. He expects to go to Washington next month to lay his unique plan before James Wilson, secretary of agriculture.

For steel railway ties, composed of steel and blocks of wood, Mr. Galt proposes to substitute blocks made of compressed corn stalks. If it is possible to produce sufficient compression he is confident that a block can be obtained which will be more substantial and more lasting than wood.

Hamilton County Pioneer Dead.

McLeansboro, Ill., Aug. 28. — Mrs. Nancy Drew, aged eighty, of Hamilton county, died here.

AMUSEMENTS

"THE LITTLE GIRL THAT HE FORGOT"

Numbered among the attractions which are to appear at the BRADLEY OPERA HOUSE this season is last year's greatest success, made famous by the author, Miss Beulah Poynter, "THE LITTLE GIRL THAT HE FORGOT." Miss Poynter will be remembered by her beautiful dramatization of "Lena Rivers," which has been witnessed by millions, and 'tis said that "THE LITTLE GIRL THAT HE FORGOT" is a worthy successor to "LENA RIVERS."

The play is centered about little June Holly, an ignorant girl reared among the notorious swamp lands of Southeastern Missouri.

The characters are of a peculiar type and bring about many quaint sayings which furnish much enjoyment for all.

This play was presented in all the large cities last season by Miss Poynter and proved a great artistic as well financial success. As has been said the Press, it is a play for everybody and no more truthful saying was ever heard. There is not a situation that not taken from actual life, and they are not only original, but at the same time perfectly true to the subject it purposes to illustrate No expense has been spared to make it the best attraction you will have in your city this season. The scenery is very striking and elaborate. "THE LITTLE GIRL THAT HE FORGOT," will be at the BRADLEY OPERA HOUSE, THURSDAY NIGHT, AUGUST 31.

ROBBIN'S CIRCUS

Friday August 25

A fair day greeted the circus on Friday and the street parade was given as advertised. The three bands were all that could be desired and furnished good music all along the line.

A good crowd gathered both afternoon and evening to witness the performance and everyone reported as being well pleased.

The performing horses were certainly fine and a credit to their trainer. Especial mention should be made of the single horses in their difficult roles and when the lady rider was performing with her horse and the doves, the effect was beautiful.

The trapeze actors were of the very best and kept one on the lookout for what might come next And the head performer was certainly well ballanced as he could stand on his head equally well as on his feet and his power of endurance w s wonderful.

The performing on the tight wire was watched with intense interest, especially where the little folks took part though the more difficult feats were those of the man who performed alone part of his work being done on the slack wire. As for the clowns, well, they acted just like clowns and what more could you expect of them.

Taking it all in all it was a very satisfactory show and was unaccompanied by the rougher element so often following in the wake of a circus.

MANCHESTER ENTERPRISE

The Manchester Enterprise is 44 yrs old beginning its 45th year with its issue of August 24, 1911.

The Enterprise is a bright newsy sheet and every issue has something to interest and please its readers. It certainly is a friend to Manchester, and never fails in giving a good word for anything that may be for the best interest of the town.

We congratulate Editor Blosser on this birthday and wish that the Enterprise may grow and prosper for many years to come.

NEWS OF SUNDAY HOLIDAY

Truce was declared between Harriman roads and shop men.

Zengel won Elgin National Trophy race of 305.03 miles in 4:35:39.

Champ Clark, at a banquet in Chicago, declared himself a potential candidate for the presidency.

President Taft opened 1912 campaign in Massachusetts, accusing insurgents of "playing politics."

H. C. Beattie, Jr. nearly incriminated himself by betraying knowledge of shotgun which killed wife.

Widows of stockyards fire victims win fight for immediate distribution of $211,000 fund in Chicago.

Daily newspaper in the interest of the Merriam-Jones Progressive Republicans is planned for Chicago.

Sections of the grand stand at Elgin, Ill., auto race course collapsed with 1,000 spectators, eighty-eight being hurt.

Deaths of David Buck and Sam Jacobs, his mechanician, resulted when Buck's machine, at high speed, turned turtle at Elgin, Ill.

Twenty-five persons were killed and sixty injured in a panic following the explosion of a film at a moving picture show in Canonsburg, Pa.

Captain William H. Van Schaick, who was in command of the General Slocum when that excursion boat was burned in the East river on June 15, 1904, with a loss of 1,031 lives, was paroled by the federal authorities from Sing Sing prison.

Conductor is Killed by Train.

Baraboo, Wis., Aug. 28. — William Peck, a conductor on the Northwestern railroad, was run over and instantly killed at Necedah.

Adaptable.

Client—Before we decide on the house my husband asked me to inquire if the district is at all unhealthy. House Agent—Er—what is your husband's profession, madam? Client—He is a physician. House Agent—Hum—er—well, I'm afraid truth compels me to admit that the district is not too healthy.—London Opinion.

An Endurance Test.

"Here is an account of a remarkable endurance test."

"Umph! Some couple been married for fifty years?"—Birmingham Age-Herald.

LOCAL NEWS

F. D. Avery was a business caller in Adrian today.

Robert McWilliams of Holloway was a Tecumseh visitor today.

Thos. Lowery of Ann Arbor was visiting his mother Monday.

Mrs Chas Benedict was spending Friday in Detroit with friends.

Mrs John Wilson of Raisin, was in town today enroute to Albion.

Leon Gray of Angola, Ind., is visiting relatives and friends in town this week.

Roy Codling was an over Sunday guest with his sister, Mrs. Hattie Kaiser.

Mrs. Jennie Haystead and Maud Hoagland of Dundee, were in town Monday.

Mrs. Lulu McGrew was a passenger for Adrian Monday, where she will visit friends

Mrs. Vernor Mills of Detroit was an over Sunday guest with Eugene Hodges and family.

Miss Myrtle Barrett is visiting friends in Battle Creek and Adrian, during her vacation.

Leon Benedict and Miss [illegible]agadong of Detroit were over Sunday guests of Chas Benedict and wife.

Mrs Jennie Dole of Adrian, was an over Sunday guest of her parents, Daniel Anthony and wife.

Mrs. O. B. Nye and two childaen of Manchester, were week end visitors with her parents, Alex Parks and wife.

Mrs. S. L. Davis of Clinton is spending a few days with her sisters, Mrs. Fenwick and Miss Lucy Train this week.

We wonder who passed the beer checkon the innocent clerk at the auction last Saturday in this our dry town.

Miss Bess Spayde who was spending last week in Angola, Ind., guest of Thomas Owens and wife, has returned home.

Wesley Bordine and wife are entertaining Mr. Brownell, Mrs. Dwyer and daughter Elanor, of Rochester, New York.

Mrs. Griffith of Cleveland, who is visiting friends in Macon and Tecumseh, made the Herald Office a pleasant call Monday.

Mrs. Frank Gilmore Jr. of Parma, who has been visiting in Tecumseh and Ridgeway for a few days returned home today.

LeRoy Bramble distinguished himself in the game of baseball of August 26. He pitched a great ball also made four clean drives with the bat.

The New Community Mausoleum is meeting with great success and Tecumseh will soon be able to boast of the finest Mausoleum in all Michigan.

Chas. Bishop of Chicago, who has been visiting R. J. N. Bowen and other relatives, left for his home Saturday. For 27 years he was foreman in the press room of the Chicago Record-Herald, and held that position until September of last year. He is now on the retired list with a pension of $15 per week.

PATTERSON REUNION

The Eleventh Annual reunion of the Patterson family was held August 25, at the home of Albert Kopka near Ridgeway, 63 members were present. After a social time, dinner was announced to which all did ample justice.

The President then called the meeting to order and a short program was given. Three deaths and four births were repored since last meeting. Mrs. Ora Lowery and baby of Manchester, Glenn Stewart and Albert Schreder of Detroit, were among the guests.

The Election of Officers resulted as follows:—

Pres.—Ira Steele.
Vice Pres.—Charles Craig.
Sec. and Treas.—Mrs. Leon Schreder.
Historian—Mildred Linton.

After the closing song the meeting adjourned to meet the last Saturday in August 1912, with Ira Steele and family.

REV. RICHARD HARKNESS

91 Years Old August 24

Our esteemed fellow citizen the Rev. Richard Harkness of the Society of Friends, celebrated his 91st birthday on Thursday of last week. For over half a century he has preached the gospel, and for forty six years has been connected with the Raisin Valley Seminary, an institution of the Quakers which for many years was one of the leading places of learning in this vicinity.

Mr. Harkness was born in 1820 in Peru, Ind., and came to Michigan in 1834. He was married to Deborah R. Crane in 1843, who at the age of 88 is his companion today. For a number of years they have made their home with Vincent Wood and wife, Mrs. Wood being their daughter. Though well along on the journey of life, Mr Harkness is in the full possession of his faculties, and it is a pleasure to visit with him.

WOODMAN OF THE WORLD

At a meeting held Thursday evening August 24, a camp was organized under the name of "Tecumseh Chief," and the following officers were elected:

Past Consul Com.—W. A. Briegel.
Consul Com.—John A. Collins.
Adviser Leiut.—Elmer S. Gibbs.
Clerk—Henry J. Stahl.
Escort—Elon G. Gibbs.
Watchman—John D. Westbury.
Sentry—Sidney J. Wilson.
Physician—Dr. W. A. Briegel.
Managers—John A. Collins,
Sinney J. Wilson,
W. A. Briegel.

OBITUARIES

CHARLES UNDERWOOD

Charles Underwood a prominent farmer of Ridgeway died suddenly of heart trouble Saturday morning while spending the week at the Winchip cottage at Wampler's Lake in company with Mrs. George Winchip and family of Adrian, his daugher, and his son Cyrus Underwood and family of Ridgeway. He had been spending the week at the lake and early Saturday morning after partaking of a hearty breakfast he started out with John Zeluff of Britton on a fishing trip. He was in the act of placing a cushion in the row boat when he dropped over dead.

Mr. Underwood was born in Leicestshire, England February 23, 1833 and come to Lenawee county when about four years of age. They settled in Ridgeway which had since been his home. He was united in marriage April 7, 1857 with Jane A. Exelby and of the four children born to them two survive, Mrs. George Winchip of Adrian and Cyrus Underwood of Ridgeway who with his beloved wife and grandchildren are left to mourn his loss for it is in his home that he will be missed most.

He is also survived by three brothers and one sister Wm. Underwood, G. W. Underwood, James Underwood all of Britton and Mrs. Chas. Pocklington of Ridgeway. The remains were taken to his home in Ridgeway in the ambulance of Guy Belding of Tecumseh on Saturday afternoon.

Mr. Underwood was an active church worker having been a member of the Methodist church in Ridgeway for over fifty years and in his younger days was quite proimnent politically having held the offices of treasurer, highway commissioner, and other offices several times in the township of Ridgeway. He was always greatly interested in all kinds of improvments especially good roads that being his last work.

The funeral was held Monday afternoon Rev. Jones assisted by Rev. Scarlette and Rev. Mann, officiating. The large number attending showed the high esteem in which he was held in the community, friends being there from Deerfield Adrian, Ypsilanti, Detroit.

The pall bearers were nephews of the deceased, John Underwood, Rufus Underwood, Amos Underwood, Clarence Exelby, Everett Exelby, Michael Bachman.

The remains were placed in the family lot in Ridgeway cemetery near the old home just as the sun was going down.

CARD OF THANKS

We wish to thanks the friends and neighbors who so kindly helped us in our late bereavement also those who assisted us at the lake. We also express our gratitude to the singers and for the beautiful floral tributes.

Mrs. Chas. Underwood
Mr. and Mrs. Geo. Winchip
Mr. and Mrs. Cyrus Underwood
and family.

AGNES STEWART MCINTIRE

Agnes Stewart was born in the township of Frenchtown, Monroe county, Michigan, May 27, 1865.

Her mother was Agnes Snedicor, her family being one of the earliest settlers of old Monroe.

Only one of the family, C. H. Snedicor of our town, now remains. Agnes Stewart early in life passed through the waters of deep affliction. When a girl of fifteen years, her mother; two brothers and a sister were taken from her in the short space of sixteen days.

She was married to Arthur E. McIntire, Nov. 5 1890.

Aside from the fact that she was for several years something of an invalid, she was especially happy in her married life.

Her husband was always patient, thoughtful kind and loyal to his family.

Both she and her husband had been long identified with the M. E. church at Scofield, transfering their membership a few months ago to the church at Tecumseh.

During her last illness all that loving hearts could prompt and willing hands could do was done to keep her with us, but—

"She saw a hand we could not see,
That beckoned far away,
She heard a voice we could not hear.
That said she must not stay.

And in the late afternoon of Tuesday Aug. 8 "the wheels of life stood still, the tired and pain racked body was at rest.

Our Aggie had moved out of the old house that was so sadly in need of repair into the "house not built with hand, eternal in the heavens."

Her husband, one son, one sister and a large number of other relatives are left to regret her untimely departure.

We took her back to her own home and to the church where she had worshiped many times in days gone by and then her pastor, Rev G. N. Kennedy spoke words of comfort and cheer to a large audience of neighbors, friends and comrades of other days. To us it seems that her sun has set at noon time but "what we know not now we shall know hereafter."

Never can tell when you'll mash a finger or suffer a cut, bruise, burn or scald. Be prepared. Dr. Thomas' Eclectric Oil instantly relieves the pain—quickly cures the wound.

State of Michigan.

The Circuit Court for the County of Lenawee.

In Chancery.

Samuel Gregg, Complainant,

VS.

Daniel Cole, Mrs. Daniel Cole, whose christian name is unknown to complainant, Alanson Kniffen, Mrs Alanson Kniffen, whose christian name is unknown to complainant, Samuel Andrews, Mrs. Samuel Andrews, whose christian name is unknown to complainant, Minor T. Cole, the children, descendants and heirs, the creditors and administrators of the estate the devisees, the legatees, trustees and executors of the last will and testament, the assigns, unknown grantees and incumbrancers and the successors in interest of the above named Daniel Cole, Mrs. Daniel Cole (whose christian name is unknown to complainant.) Alanson Kniffen, Mrs. Alanson Kniffen (whose christian name is unknown to complainant,) Samuel Andrews, Mrs. Samuel Andrews (whose christian name is unknown to complainant,) the names of all whom are unknown to complainant.

DEFENDANTS

Suit pending in the Circuit Court for the County of Lenawee, in Chancery, at the City of Adrian, on the 29 day of July A. D. 1911

IN THIS CAUSE, it appearing from affidavit on file, that Daniel Cole, Mrs. Daniel Cole whose christian name is unknown to complainant, Alanson Kniffen, whose christian name is unknown to complainant, Samuel Andrews and Mrs. Samuel Andrews, whose christian name is unknown to complainant, are not residents of the State of Michigan, and that their respective residences are unknown, and that diligent search and inquiry has been made to learn the places of residences of each of said defendants and that it cannot be ascertained in what state or country said defendants and each of them resides:

AND IT FURTHER APPEARING

upon due showing that there are persons, whose names and places of residents are unknown, interested in this suit as the children, descendants and heirs, the creditors and administrators of the estate, the devisees, legatees, trustees and executors of the last will and testament, the assigns, unknown grantees and incumbrancers and successors in interest of the said Daniel Cole, Mrs. Daniel Cole (whose christian name is unknown to complainant,) Alanson Kniffen, Mrs. Alanson Kniffen (whose christian name is unknown to complainant,) Samuel Andrews and Mrs. Samuel Andrews (whose christian name is unknown to complainant:) and it appearing to the satisfaction of the Court that such unknown children, descendants and heirs, the creditors and administrators of the estate, the devisees, legatees, trustees and executors of the last will and testament, the assigns, unknown grantees and incumbrancers and successors in interest, of the said named defendants, are unknown and are proper parties to this suit:

AND IT FURTHER APPEARING

upon due showing in this cause that diligent search and inquiry have been made to ascertain who are the proper parties in this cause, and that the defendants named and described in the title of this order are, so far as said complainant can by diligent search and inquiry ascertain, the owners of the claims of title against which relief is sought herein, and that said defenuants, or some of them, have parted with their rights in and to the lands and premises described in the Bill of Complaint herein by some conveyance, and that their several rights thereto are in some manner in-cumbered be some instrument or proceeding of the exact nature of which complainant is ignorant, and which does not appear of record in the office of the Register of Deeds of said county of Lenawee, and that the parties who have, mediately or immediately, by reason of such incumbrances or conveyance, acquired an intrest in the claim of title against which relief is sought in this suit, are unknown to complainant and cannot be ascertained by diligent search and inquiry, and that such unknown grantees and incumbrancers should be made, joint with the known and unknown defendants above named, parties defendant to this by the name and description of the "unknown grantees and incumbrancers of said first above named defendants"

ON MOTION of Fred'k B. Wood, solicitor for complainant, IT IS ORDERED That the appearance of said Daniel Cole, Mrs. Daniel Cole (whose christian name is unknown complainant,) Alanson Kniffen, Mrs. Alanson Kniffen (whose christian name is unknown to complainant,) Samuel Andrews and Mrs. Samuel Andrews (whose christian name is unknown to complainant,) the children, descendants and heirs, the creditors and administrators of the estate, the devisees, the legatees, trustees and executors of the last will and testament, the assigns, unknown grantees and incumbrancers and successors in intrest of the above named Daniel Cole, Mrs. Daniel Cole, (whose christian name is unknown to complainant,) Alanson Kniffen, Mrs. Alanson Kniffen, Samuel Andrews and Mrs. Samuel Andrews (whose christian name is unknown to Complainant,) the names of all of whom are unknown to complainant, be entered herein or or before the 29th day of December A. D. 1911: AND THAT ALL THE PARTIES herein before named as having a possible interest in the lands in said Bill of Complainant described, and weose names are unknown, be made parties defendant hereto, all in accordance with the statutes in such case made and provided; and that in case of the appearance of any such defendants, that he, or she, cause his, or her, answer do the Bill of Complainant in this cause to be filed and a copy thereof to be served on the solicitor for complainant within twenty days after service on [illegible] her of a copy of said Bill of Complainant and notice of this order and in default there of, said Bill shall be taken as confessed by said non-resident defendants, by said defendants whose names are unknown and by said unknown grantees and incumbrancers.

AND IT IS FURTHER ORDERED that within twenty days complainant cause a copy of this said order, followed by a description of the lands described in the Bill of Complainant, as therein described, and a statemnnt that this suit involves the title to such lands and is brought to quiet the title thereto, to be published in the Tecumseh Herald, a newspaper printed, published and circulated in Lenawee County, and that said publication be continued therein once in each week for six weeks in succession, or that he cause a copy of this order to be personally served on said defendants Daniel Cole, Mrs. Daniel Cole (whose christian name is unknown to complainant,) Alanson Kniffen Mrs. Alanson Kniffen (whose christian Samuel Andrews and Mrs. Samuel Andrews (whose christian name is unknown to complainant name is unknown to complainant) and on said unknown children, descendants and heirs, the creditors and administrators of the estate, the devisees, the legatees, trustees and executors of the last will and testament and the assigns, unknown grantees and incumbrancers and successors in interest, defendants herein, at least twenty days before the day above fixed prescribed for their appearance.

Fred B. Wood, Solicitor for Complainant. Business Address: Tecumseh, Michigan.

John L. O'Mealey, Circuit Judge.

A True copy.

J. Leighton Bush, Register in Chancery.

To wnom it may concern:

Notice is hereby given, that the above entitled cause, or suit, concerns, involves the title and is brought to quiet the title to the following described lands viz:—

Those lands in the township of Macon, in the county of Lenawee and state of Michigan, known and described as the west half of the north east quarter of section twenty-seven town five south, renge five east, as in said Bill of Complainant described

Dated: July 29th A. D. 1911.

Fred B Wood, Solicitor sor above named complainant.

NO OTHER STOVE DOES THIS

Cole's Hot Blast Heater maintains a continuous fire; also a steady, even heat. It will hold fire from Saturday night until Monday morning (48 hours). It will hold fire over night with less coal than any other stove. Open the drafts in the morning and the rooms are quickly heated with the coal put in the night before. Come in and examine Cole's Original Hot Blast Heater. Price $12.00 and up, according to size. (R-11)

Constipation causes headache, nausea, dizziness, langour, heart palpitation Drastic physics gripe, sicken, weaken the bowels and don't cure. Doan's Regulets act gently and cure constipation, 25 cents. Ask your druggist.

Many a man has more gold in his teeth than he has in the bank.

Don't let the baby suffer from eczema, sores or any itching of the skin. Doan's Ointment gives instant relief, cures quickly. Perfectly safe for children. All druggists sell it.

The happiest people in the world are those who are easiest flattered.

"Had dyspepsia or indigestion for years. No appetite, and what I did eat distressed me terribly. Burdock Blood Bitters cured me."—J. H. Walker, Sunbury, Ohio.

No Surprise to Him.

"I was surprised when I heard that Grabrox had joined the church." "I wasn't. I happened to be present when he and his business partner shook dice to see which member of the firm should join."

A
KNIGHT OF THE MODERN MACCABEES
IS
AN IMPORTANT AND USEFUL CITIZEN IN EVERY COMMUNITY,
BECAUSE

he safeguards his wife and children by providing ample protection against future distress and poverty.

No community having Poorhouses, Orphan Asylums or other Charitable institutions can be said to be truly happy or prosperous.

Take a Protection Policy in the K. O. T. M. M.
It is Safe and Cheap.

Every kind of Insurance Protection needed by the average man, is furnished by this old fraternal society, organized in 1881, and conducted under Conservative and Progressive Management.

Benefits Paid - $17,500,000.00
Membership - 103,000

For further information concerning rates and social benefits, inquire of any member, or write to

GEORGE S. LOVELACE, Great Commander, Port Huron, Mich.
A. M. SLAY, Great Record Keeper, Port Huron, Mich.

Special Convention, Sept. 12, Pt. Huron, Mich.

COMMERCIAL TECUMSEH SAVINGS
STATE SAVINGS BANK

THE LARGEST BANK IN NORTHERN LENAWEE
WHERE ALL ARE WELCOME.
SAFETY DEPOSIT BOXES
To rent at a nominal cost where valuables can be kept safe from fire and burglars.
ASK TO SEE THEM.

PAYS 3% INTEREST on Savings Deposits compounded twice a year—June 1st and Dec. 1st.

J. Q. LOOK, President. L. G. NORTH, Vice Prest. J. H. SMITH, Cashier.

We Can Save You Money
POCOHANTAS COAL
Quality The Best Money Will Buy.
S. W. & L. E. TEMPLE.

Bradley Opera House
ONE NIGHT
THURSDAY, AUGUST 31
THOS. H. SEWELL, Presents
"The Little Girl That He Forgot."
By Beulah Poynter, Author of Lena Rivers, with
Miss Agnes Bilal as "June"
A Complete Scenic Production, A Perfect Play
A Perfect Cast.
Prices, 25-35-50c
Seats at "HAYS" Wednesday.
NOTE:—This Company Plays only 4 One Night Stands before going for an engagement at the "Bijou, Chicago"

When you buy our Meats you always get
THE BEST
We have a full line of Prime Beef, Pig Pork Chops, Prime Veal and Spring Lamb, New Pickled Pork and Sweet Cured Hams and Bacon, Fowls and Spring Chickens, Sweet Boiled Hams, Cooked Veal Loaf—the best Pressed Meat, Frankforts Bologna, Pickled Pigs Feet Tripe, New Corned Beef.
Pure Leaf Lard.
L. A. HUGHES MEAT CO.

Why A Checking Account
The Checking account at a good bank is a necessity with every one who wants to put system, safety and stability into his money matters.
It records accurately every money transaction.
It prevents the necessity of carying a large amount of cash on hand.
It provides, in the returned cancelled check, a receipt for every payment.
You can open a checking account here at any time, with a sum from a dollar up.
THE LILLEY STATE BANK.
Tecumseh, Michigan.
CAPITAL STOCK AND SURPLUS $50,000.

School Book Time is Here.
We have a complete stock of books used in the schools of this city and the surrounding country. We have many second-hand books on which we can afford you considerable saving.
SCHOOL SUPPLIES
of all kinds. The largest 5-cent tablet, the best pencils, inks, etc. We call your attention particularly to our $1 FOUNTAIN PEN. Each One Guaranteed.
Phone 80. B. J. PULVER.

The Herald $1.00

LOCAL AND PERSONAL

NOTICE

All copy must be in the composing room of this office by 9:30 A. M. Tuesdays and Fridays.

Paul Hunt was in Ridgeway Friday for the ball game.

Albert Sutton of Britton, was a Tecumseh caller Friday.

George Taylor of Britton, was a Tecumseh visitor Friday.

Mr. Eddy Buttler was visiting Chas. Cornell and wife last week.

Miss Edna Cheever of Britton, was calling in Tecumseh Friday.

Wm Spoor and son Leo, of Dundee, were Tecumseh callers Friday.

Roy Pritchard and wife, of Jackson, were Tecumseh visitors Friday.

Mrs. Bert Pocklington was up from Britton Friday calling on friends.

Mr. and Mrs. Bert Conklin of Toledo, were callers in town Friday.

Miss Minnie Smith is taking a vacation of a week, from Kerr's bakery.

Miss Millifred Laur of Onsted, is making a visit with Miss Nellie Stitt

Laverne Harrison and daughter Lucy, were Jackson passengers Saturday.

Russell Osborn of Carlton, is visiting at the home of Fred Stitt and family.

Harry Bliss and Clifford Havlland of Raisin, were Tecumseh visitors Friday.

Vera Shoop of Detroit, was a week end visitor with Mr. and Mrs. Fred Briegel.

Mrs. W. A. Arner of Ridgeway, was spending Friday with Mrs. G. W. Jackson.

Mrs. Garfield Grey and Miss Vie Zeluff of Britton, were shopping in town Friday.

Walter Marsh and wife are now housekeeping in Mrs. Smith's house in Brownville.

James McIntyre of Tipton, was in town Friday visiting his sister, Miss Mary McIntyre.

Mrs. Elmer Lockwood and daughter Mable, left Saturday for a weeks' visit in Milan.

Mrs. Betzer and little daughter, of Macon, were spending Thursday with Mrs. Samuel Shutt.

D. E. Weiser of Chattanogo, Tenn., is making an extended visit at the home of James Lowery.

Frank Bauer and wife of Adrian, were visiting his parents, Mr. and Mrs. Lawrence Bauer last week.

Miss Anna Mitchell spent Saturday and Sunday in Adrian with her friend, Miss Mabel Aspinwall

Mrs. G. W. Jackson and her guest Mrs. W. H. Arner left for Wasepi, Saturday for a visit with friends.

Mr. and Mrs. W. H. Jones of Toledo, were Sunday guests of her parents, Mr. and Mrs. John Lowery.

Mrs. Wooiston Comfort of Jackson, came Thursday for a visit with Mrs. Jane Satterthwaite and other friends.

Mrs. John Cadmus Jr. and her daughter Mrs. John McIntyre left for Toledo Thursday for a visit with her daughter.

Mrs. Frank Clarkson left for Ann Arbor Saturday for a few days visit with her husband, who is their for treatment.

Mr. and Mrs. Chas. Cornell have been entertaining a nephew for the past month he returned to his home in Toledo the first of last week.

Henry Coates and wife and Andrew Cheever and wife of Britton, were spending Friday in town as guests of Geo. Hawkes and wife

WANTED—20 good, live men and about 4 teams at the Uncle Sam Macaroni plant at once. Enquire on work H. V. Snyder & Son, contractors.

Miss Lotie Erskine left Tuesday for Washburn, Wis., where she resumes her work as manager in placing home talent plays throughout the country.

Robert Everett and wife of Baltimore, Md., who have been visiting his brother, Charles Everett and other relatives for several weeks, started on their trip homeward Saturday.

J. W. Wightman returned from his trip in the East Friday night, he reports one of the finest reunions ever, and that he met more of his old comrades and friends than ever before.

Tecumseh Banners 50c at Gaston & Son's.

Col. Cummins was an Adrian visitor Monday.

Miss Ruth Cummins was a Toledo visitor Saturday.

Dr and Mrs. Snyder were spending Saturday in Adrian.

I. J. Osgood of Toledo is a business caller in town today.

Albert Clark and family were Detroit visitors over Sunday.

Mrs. Caroline Biggs of Britton, was shopping in town Saturday.

Mrs. Geo. Caldwell was visiting Mrs. Wood in Clinton Saturday.

Mrs John Erlinbush and baby were Sunday visitors in Manchester.

Mrs. Ed. Lowery was spending Saturday in Adrian at her old home.

Miss Mary Houseman was spending Sunday in Ann Arbor with friends.

Ed Rogers, Chas. Hanna and Glen Tansley were in Detroit for Sunday.

Howard White of British Columbia is visiting friends in town this week.

John Taylor and son George, of Britton, were Tecumseh callers Friday.

S. W. Foster of South Dakota is visiting his brother James Foster and family.

Mrs. Chas Welch and Mrs. Hudson of Clinton were Tecumseh visitors Saturday.

Miss Phoebe Knight is back in the Novelty Store this week, after her long illness.

Mr. and Mrs. Ezra Porter of Weston were callers on the Misses Rogers Saturday.

Gaston & Son for school books and school supplies.

Mr. and Mrs. Fred Aldrich and son Wilson and wife took an auto trip to Detroit Sunday.

Miss Nealle Coller came home from Detroit Sunday for a vacation of a couple of weeks.

B. A. Herschfield of Detroit was spending Sunday with John Gaston and other friends.

Mrs. Wonders who has been spending a few days in Manchester returned home Saturday.

Fine switches made and cut hair and combings bought at the Milliner store of Miss Hough.

Mr. L. W. Bigbee of Jackson, was a week end visitor at the home of John Sherman and wife.

Chas. Brownell of Morgan City, La., was a visitor at the home of James Boyce and family Monday.

Mrs. Herbert E. Rice of Chicago, came Monday for a visit with her mother, Mrs. A. F. Rice

James L. Hamilton and wife of Grand Rapids came Friday for a few days visit at H. B. Roberts.

Glenn Stewart who came home to attend the Patterson reunion returned Detroit Monday morning.

T. M. Crane and wife entertained Mr and Mrs Geo. Hanford and Mrs. Lydia Montague at dinner Sunday.

Mrs. Mary Palmer and granddaughter, Orpha, of Britton, were in town Saturday enroute to Jackson for a visit.

Dr. Kenneth Goble, wife and daughter of Milan, were Sunday caller at the home of T. M. Crane and family.

Goldie Levy, who has been spending a week with her uncle, Wm. Palman and family returned to Toledo Sunday,

Orton Wilson, who is now located at Norvell, Mich., was spending Sunday with his parents, Andrew Wilson and wife.

WANTED—20 good, live men and about 4 teams at the Uncle Sam Macaroni plant at once. Enquire of work H. V. Snyder & Son, contractors.

Mrs. Martin Crossman and daughter Merle, who have been spending the last three weeks with Henry Jones and wife, returned to their home in Toledo Friday.

Miss Gladys Thellan accompanied by Ruth Daniels of Onsted, left for Lake Geneva, Wis., Friday to attend the Y. W. C. A. convention being held there they expect to be gone about ten day.

Mrs. J. H. Carter and children who have been the guests of Albert Waring and wife will return to her home in Pittsburg, Pa, tomorrow. Mr. Carter who left Tecumseh over a week ago making several stops on business will reach home the same day.

Tecumseh View Post Cards at Gaston

Hazel Exelby of Britton, was a Tecumseh visitor Saturday.

R. A. Heesen and wife were in Toledo on business Monday.

Miss J. A. Hough was a Toledo visitor today, on business.

Mrs. Delos Biddle of Macon, was a Tecumseh visitor Monday.

Clyde Heck and wife took in the excursion to Detroit, Sunday.

Miss Ruth Exelby of Britton, was shopping in Tecumseh Monday.

Geo. Adamson of Toledo was spending Sunday in town with friends.

Mrs. Margaret Lowery went to Detroit today, on the Britton excursion.

Miss Hattie Boland of Jackson, was spending Monday in town with friends.

Abram Hunt and wife of Macon, were shopping in Tecumseh Saturday.

Miss Mildred Osborn of Townley, is spending a few days with Nellie Stitt.

Mr. and Mrs. Wm. Hendershott of Leslie, came Monday for a visit with friends.

Gaston & Son for school books and supplies.

Be sure and get your tickets on cash purchases at Gilbert's, they are money to you.

Miss Lou Arner is taking a two weeks vacation, from the Webster Anderson store.

Mrs. J. Hanford Miss Vera Stewart and Mrs Richard Moiles, were Toledo visitors Monday.

Miss Bessie Stahler who was in Adrian, for the past two weeks, has returned to her home.

Tribou LeBaron of Toledo, came Monday for a visit with his sister, Mrs. Charles Morley.

Mrs John Bawden has returned from abroad, having been absent for a year and is now in Chicago

Alex Reid who has been spending a week at his old home in Canada, returned home last Wednesday.

Bismark coffee best drink in town at Gilbert's, try it you will have no other.

Mrs. Ford of Blissfield who was spending the week with her sister Mrs. LaBounty, returned home Saturday.

Mrs. Lydia Montague will soon leave for for Spokane, where she will join her son Paul, who is engaged in business there

50 women of Hudson, have registered for the coming election, thereby setting the example for other women to follow

J. B. Coller, who has been spending the last week in Tecumseh and Macon, returned to his home in Galesburg Sunday.

Mrs Frank C. Turner, who has been spending several weeks with her sister Mrs G. N. Stacy, left for her home in Flint Saturday.

Leland Heidenreich was an over Sunday visitor with his parents, he has secured a position in Jackson and is now located there.

Wedding presents galore at Gaston & Son. Call in and look them over.

Mrs. H. B. Stout and son Charlie will close their cottage at Wampler's lake this week and will return home for the winter season.

Mr. and Mrs. Adkin of Blissfield who have been visiting their daughter Mrs. Frank Pratt and family returned to their home Saturday.

Mr. and Mrs. Wm. McGlashen of Buffalo, arrived Saturday for a two weeks visit at the home of A. D. Lawrence and wife.

Mr. and Mrs. H. F. Marsh and daughters, Doris and Dorothy, were passengers for Jackson Saturday for an over Sunday visit.

School books and supplies at
Gaston & Son.

Glenn Thayer of Grand Rapids who has been visiting at H. B. Roberts returned home Friday morning. His wife remains for a longer visit.

WANTED—20 good, live men and about 4 teams at the Uncle Sam Macaroni plant at once. Enquire on work H. V. Snyder & Son, contractors.

Mrs. Alex Reid was a delegate from the colored Baptist church in Adrian to the convention in Ann Arbor last week. She returned home Thursday night.

Mr. and Mrs. Elmer Stoffiett and Mr. Sinclair of Ann Arbor, came over Sunday in their auto to visit Mr and Mrs. J. W. Owen. Miss Adah Owen who had been spending a few days with her parents, returned with them.

Among those who attended the Patterson family reunion at Britton Saturday were S. T. Stewart and family their daughter Mrs. Roy Lowery of Manchester, Wm. Anderson and wife, and Mr. add Mrs. Will Wallace and daughter Lavina.

Hundreds of school tablets to select from at Gaston & Son.

Miss Wanda Voegel of Marion, Ind. and Miss Schmid of Manchester, came Monday to visit Mrs. Floyd Ager.

Dr. Stephenson of Adrian, returned from his trip in Europe Thursday, is spending a few days in Atlantic City before his coming back to Adrian.

Specials this week at Gilbert's are: Cream oat meal 10c; 5c Can Sardines 3c; Jaxson soap powder 4c; 1 full qt. queen olives with can 35c; 3 pkg Corn flakes 25c,

Mr and Mrs. H. H. Hughes leave September 3 for a visit in Findley, O., their old home, from there they will go to Van Lou to visit their daughter.

The Bixby hospital at Adrian, is now completed and will be formally opened today, and the building transferred to the trustees. We congratulate Adrian on the possession of this building.

Mary Elinor Anderson celebrated her first birthday on Friday last. A family dinner was the event of the day. The little Miss received numerous presents and was the happiest one of the party.

Mrs Fred Aldrich met with a painful accident Saturday, while using the Electric Coffee grinder in the grocery, her little finger got caught and half of the first joint was taken off.

6 lbs of good Jap Rice only 25c at Gilbert's

Mrs. Lotie Baxter-Selfridge of London, Eng., with Mrs Withington, Miss Withington and Mrs. Bliss of Jackson, came down in their auto Monday, and called on Mr. and Mrs G. S. Tiffany.

The play of "Rosalind at Redgate" as presented at the Opera House Saturday night was one of best that has been put upon the stage in a long time. Each character was well taken and the scenery made everything most realistic. Mr. Mark deserves much praise for the good things he is giving to the public and he promises many fine plays for the winter months. He has booked the best line of plays ever presented in Tecumseh for the coming season.

"The Little Girl That He Forgot" is the title of the new play which comes to the Bradley Opera House Thursday, August 31. The play is from the pen of Beulah Poynter of "Lena Rivers" fame. It was no easy task to find a successor to that most successful play, yet in "The Little Girl That He Forgot." Miss Poynter has not only written a play as good as "Lena Rivers" but better; containing all the sweetness of character and the heart interest that made Lena so successful. The play is written around broader and stronger lines, making an emotional drama of rare excellence, relieved in its sombre moments by natural and mirthful situations. A capable company and a large scenic production are carried.

Gaston & Son for the best fountain pens made. Try one.

Research Circle Picnic

The annual picnic of the Research Circle will be held Wednesday afternoon, Sept 6th at the home of Mrs. J. J. Belcher.

A DEAD STOMACH

Of What Use is it to Anyone?

Thousands! yes hundreds of thousands of people throughout America are murdering their own stomach, the best friend they have, and in their subline ignorance they think they are putting aside laws of nature.

This is no sensational statement; it is a startling fact, the truth of which any honorable physician will not deny.

These thousands of people are swallowing daily huge quantities of pepsin and other strong digesters, made especially to digest the food in the stomach without any aid at all from the digestive membrane of the stomach.

In other words, they are taking from the stomach the work that nature intended it should do, and are also refusing it the only chance for exercise it has. MI-O-NA stomach tablets, they relieve distressed stomach in five minutes. Taken regularly for a few weeks they build up the stomache and make it strong enough to digest its own food. Then indigestion, belching, sour stomach, headache and stomache misery go.

MI-O-NA stomach tablets are sold by C. A. Wright & Son and leading druggists everywhere at 50 cents a large box, and are guaranteed to cure all stomach distress or money back.

FASHION'S FINAL FALL DECREES
FASHION HAS FINALLY PASSED HER JUDGMENT UPON WHAT IS CORRECT IN DRESS. THE EXTREMES HAVE BEEN TONED DOWN TO SENSIBLE, BECOMING STYLES. WE ARE NOW SHOWING FINAL FALL STYLES. YOU CAN BUY OF US NOW AND KNOW YOU WILL BE IN STYLE THE WHOLE SEASON THROUGH. THE PRICE OF YOUR GARMENTS IS NEVER HIGHER THAN THE QUALITY.
NEW COATS NEW SUITS NEW SKIRTS
Lace & Tapestry CURTAINS FOR FALL
Fred Rosacrans & Sons.
Rugs, Carpets and Linoleums, Couch Covers, Shades
The Make Yourself at Home Dry Goods Store.

SPICES
FOR PICKLING
should be the best. You will find us in line on the
Spice Question
Only the purest and strongest spices in stock.
IN VINEGAR
WE HAVE
PURE CIDER,
WHITE WINE,
MALT AND TARRAGON,
ANDERSON BROS.
Phone 91 GROCERS Macon Phone

Washing Machines
IN GREAT VARIETY
HAND-POWER WATER MOTOR. ELECTRIC MOTOR AND GASOLINE ENGINE POWER.
See them. Try them, Guaranteed to give Satisfaction.
Paroid, Reliance and Neponset Roofings
Figures given on High Grade Plumbing.
Sauerthwaite Bros.

MILBURN
THE SIGN OF EXCELLENCE
There's more money for us in selling other wagons than in selling Milburns. But we want to satisfy our customers. That's why we handle the
Milburn
The Wagon of Quality.
You can't afford to buy a "cheap" wagon. It will be mighty dear when you figure in the repairs.
You can't afford to let a few dollars keep you from getting the best wagon on the market.
A Wagon Built on Honor.
Best materials procurable. Honestly built throughout.
Least cost for repairs. Good for your lifetime.
You Can See the Difference
yourself between Milburn wagons and other wagons. We bank on it that when we call your attention to the points you'll want a Milburn when you buy. Another shipment on the way. Come in and see them.
SLAYTON & SON.

Mason Fruit Jars
Yes, we have a full line. The best and cheapest on the market.
Our aim is to make this Grocery a better one, and a more reliable source of supply than any others.
Our supply of Groceries, Fruits and Vegetable are the
Best In Town,
at all times. Give us an order and be convinced.
Special for Saturday.
10c Seeded Raisins, pkg 5c
8 bars Queen Ann Soap 25c
8 lbs Rolled Oats for 25c
With an Order.
A new line of
Mackerel
Salt Pork
Bacon and
Cod Fish.
all first-class articles.
A full line of Melons on ice, all the time.
Aldrich & Son.

You Won't Waste Your Dough
when you exchange it for our toothsome and wholesome Bread, Pies and Cake. for all these are known to be the standards of excellence in this neighborhood. Purity is the cheif feature of their constituents, and we exercise the vigilence in the baking. Buy our products and people will think they are all home made,
CITY BAKERY
PHONE 99

COLD HAM! FOR SANDWICHES

To make good sandwiches, thinly sliced: tender ham is a necessity and that is the kind you get from us. At all seasons of the year cold ham is a delicacy that the entire family will enjoy. We make it a point to keep it always on hand. It comes in handy for the childrens sandwiches, company sandwiches, and when guests come in unexpectedly to lunch or supper.
Try my Oleomargarine 18c per lb.
Albert Clark
CALL PHONE NO. 158.

P. B. HARDY, M. D.

PHYSICIAN AND SURGEON

Special attention given to diseases of the Stomach, Throat, Nose, Ear and Surgery.

Office Chicago Street

Office Hours, 12:30 to 3. and 6:30 to 9 P. M.

Gone to Europe. Will return in Oct.

W. A. BRIEGEL.

PHYSICIAN AND SURGEON.

SURGERY A SPECIALTY.

Office next door west of Kerr's Bakery, upstairs.

HOURS 2 to 4 p. m. 7 to 8 p. m.

TELEPHONE No. 63

will be at my office over J. J. Belcher's store every day except the 3rd Tuesday of each month.

S P. HOSMER,

OPTICIAN

Dental Parlors

W. D. REED, D D. S

Chicago, St., Tecumseh.

Crown and Bridge work Aluminum Silver and Rubber plates and all of the specialties known to modern dentistry. Gas or vitalized air administered.

Office over Avery &Co's store

Dental Parlors of

E. D. BROWN, D. D. S.

Filling, Crown, Bridge and platework Local and complete anaesthetics administered for painless extraction. Office over Orr's Drug Store. Phone, 192

A. C. AYLESWORTH,

Licensed Auctioneer, Real Estate, Stock and General Salesman.

Will attend all sales in city or country, at reasonable rates.

Headquarters and all dates made Herald office.

FRANK DAVIDSON,

Licensed Auctioneer. Farm and Stock Auctions.

Attended to promptly and in satisfactory manner. Terms reasonable. Headquarters at Herald office where all dates are made. State 'phone 564 Ring.

HELEN D. VALENS

Osteopathic Physician

Office, 46 Chicago street.

At Tecumseh Wednesdays, Saturdays and Sundays and every evening.

Junk Dealer.

Pay the best price for Rags Rubbers and Paper, and all kind of Metal and iron.

Telephone 265.

Call by phone and I will come with team.

Mail box 626.

B. FAELK

Dr. F. M. Roseberry,

Doctor of Veterinary Medicine and Surgery.

Is now located at O. B. Garlinghouse Livery and will treat Diseases of all Domestic animals.

Calls answered Promptly Day or Night. Phone No. 65.

H. R. CONKLIN, M. D.

Physican and Surgeon,

Special attention given to diseases of the eye and the fitting of glasses.

Hours: 12 to 3 P. M. and 7 to 8 P. M. Sunday by appointment only.

PHONE 300.

GO RIGHT AT IT

Friends And Neighbors In Tecumseh Will Show You How

Get at the root of the trouble.

Rubbing an aching back may relieve it.

But it won't cure it.

You must reach the root of it—the kidneys.

Doan's Kidney Pills go right at it;

Reach the cause: relieve the pain.

Read what Tecumseh people say about them

Mrs. Sarah Austin, Pearl Street Tecumseh Mich. says: About three years ago I suffered from kidney trouble. I had several pains in the small of my back and the kidney secretions caused me much annoyance. When someone told me to try Doan's Kidney Pills I got a box and they promptly benefited me. I have taken this remedy whenever my kidneys have bothered me since then and have always received the best of results. I willingly allow my name to be used again in recommending Doan's Kidney Pills."

For sale by all dealers. Price 50 cents, Foster Milburn Co., Buffalo, New York, sole agents for the United States

Remember the name—Doan's—and take no other.

A soft answer often gives us a chance to stand from under.

THE AGONY OF A BABY UNDER A SKIN AFFLICTION

is all the more terrible because it can't tell you how it suffers. But there is relief at hand—not only relief but a permanent cure from prickley heat, rashes, hives, eczema and all other skin affections so prevalent among infants during the summer months. If you want to see your baby rest easy once again—and a look of relief spread over its little face just apply this splendid remedy ZEMO. We believe honestly and sincerely that in ZEMO you will find the cure you have been praying for. We can tell you in all truth that we have made thousands of parents happy with this simple but sure remedy.

And to prove our absolute sincerity we have instructed all druggist selling ZEMO, to refund the purchaser his money if the first bottle does not bring relief. Used presistently thereafter ZEMO is bound to cure.

ZEMO and ZEMO SOAP make the most economical as well as the cleanest most effective treatment for affections of the skin and scalp whether on infant or grown person.

Sold by druggists everywhere and in Tecumseh by our authorized agents C. A. Wright & Son.

EARLY RISERS
The famous little pills.

Do not allow your kidney and bladder trouble to develop beyond the reach of medicine. Take Foley Pills. They give quick results and stop irregularities with surprising promptness. For sale by all druggists.

What has become of the old-fashioned mother who used to make the boys shine their shoes on Saturday night

Many A Suffering Women

Drags herself painfully through her daily tasks, suffering from backache, headache, nervousness, loss of appetite and poor sleep, not knowing her ills are due to kidney and bladder troubles. Foley Kidney Pills give quick relief from pain and misery and a prompt return to health and strength. No women who so suffers can afford to overlook Foley Kidney Pills. For sale by all druggists.

The only thing the matter with some men is a weakness for slapping their friends on the back.

ACCUSED OF STEALING

E. E. Chamberlain, of Clinton, Me. boldly accuses Bucklen's Arnica Salve of stealing—the sting from burns or scalds—the pain from sores of all kinds—the distress from boils or pills. "It robs cuts, corns, bruises, sprains, and injuries of their terror," he says. "as a healing remedy its equal don't exsist." Only 25c at C. A. Wright & Son's.

It is always safest to believe what a fresh paint sign tells you.

The wages of sin can be collected in any court of competent jurisdiction.

Many a dog that is good for nothing else can catch hundred of flies in a day.

THE ORIGINAL LAXATIVE COUGH SYRUP
KENNEDY'S LAXATIVE
CONTAINING HONEY AND TAR

TECUMSEH MARKETS

CORRECTED AUG 29, 1911

Wheat	80—	83
Flour per bbl	4 60—	5 20
Rye		70
Corn (ear)		38
Oats		38
Beans		2 20
Potatoes new		1.50
Butter		25
Eggs		16
Lard		15
Tallow		
Fowls (live)		10
Springers		12
Roosters		06
Ducks		8-10
Geese		07
Turkeys	15—	14
Hay	15 00—	17 00

State of Michigan. The Circuit Court for the County of Lenawee In Chancery.

William Purdy, Complainant.

VS

John Bodine, Jr.; Mrs. John Bodine Jr., whose christian name is unknown to complainant; Eliza Miller, Matilda Miller; the children, descendants and heirs, the surviving spouses, the creditors and administrators of the estate the devisees, legatees, trustees and executors of the last will and testament, the assigns, incumbrancers, and successors in interest of the above name John Bodine, Jr., Mrs. John Bodine, Jr. (whose christian name is unknown to complainant), Eliza Miller and Mitilda Miller. the names of all of whom are unknown to complainant.

DEFENDANTS.

Suit pending in the Circuit Court for the County of Lenawee, in Chancery, at the City of Adrian, on the 29th day of July, A. D 1911,

IN THIS CAUSE, it appearing from affidavit on file, that John Bodine Jr. Mrs John Bodine Jr. (whose christian name is unknown to complainant) Eliza Miller, and Matilda Miller, are not residents of the State of Michigan and that their respective residences are unknown, and that diligent search and inquiry to learn the places of residence of each of said defendants, and that it cannot be assertained in what State or Country said defendants and each of them resides:

And it Further Appearing upon due showing that there are persons whose names and places of residences are unknown, interested in this suit as the children descendants and heirs, the surviving spouses, the creditors and administrators of the estate, the devises, legatees, trustees and executors of the last will and testament, the assigns, incumbrances and successors in interest of said John Bodine Jr., Mrs. John Bodine Jr. (whose christian name is unknown to complainant): Eliza Miller and Matilda Miller and it appearing to the satisfaction of the Court, that such unknow children, descendants and heirs, the surviving spouses, the crediiors and administrators of the estate, the devises, the legatees, trustees and excutors of the last will and testament, the assigns, incumbrancers and successors in interest, of said named defendants, are unknown and proper parties to this suit,

And it Further Appearing upon due showing In This Cause, that diligent search and inquiry have been made to ascertain who are the parties in interest in this cause, and that the defendants named in the title of this order are, so far as said complainant can, by diligent search and inquiry ascertain, the owners of the claims of title against which relief is sought herein, and that said defendants, or some of them, have parted with their rights in and to the lands and premises described in the Bill of Complainant herein, by some conveyance, and that their several rights thereto, are in some manner incumbered by some instrument or proceeding, of the exact nature of which complainant is ignorant, and which does not appear of Record in the office of the Register of Deeds of said county of Lenawee and that the parties who, by reason of such incumbrances or conveyances have mediately or immediately acquired an interest in the claim of title against which relief is sought in this suit, are unknown to complainant and cannot be ascertained by diligent search and inquiry, and that such unknown grantees and incumbrancers should be made, jointly with the known and unknown defendants above named, parties defendant to this by the name and description of the "unknown grantees and incumbrancers of said first above named defendants."

ON MOTION of Fred'k B. Wood, solicitor for complainant, It Is ORDERED, that the appearance of said John Bodine Jr., Mrs. John Bodine, Jr. (whose christian name is unknown to complainant,) Eliza Miller, Matilda Miller, the children, descendants and heirs, the surviving spouses, the creditors and administrators of the estate the devisees, legatees, trustees and executors of the last will and testament, the assigns, incumbrancers, and successors in interest of the above named John Bodine Jr., Mrs John Bodine, Jr. (whose christian name is unknown to complainant.) Eliza Miller and Matilda Miller, the names of all of whom are unknown to complainant, be entered herein on or before the 29 day of December, A. D. 1911: and that such unknown granees and incumbrancers be made parties defendant hereto, and that the appearance of such unknown grantees and incumbrancers be entered herein on or before the 29th day of December A. D. 1911: and that all the parties hereinbefore named as having a possible interest in the said Bill or Complainant described, and whose names are unknown, be made parties defendant hereto; all in accordance with the Statutes in such case made and provided; and that in case of the appearance of any such defendants; that he, or she, cause his or her answer to the Bill of Complaint in this cause to be filed and a copy thereof to be served on the solicitor for complainant within twenty days after service on him or her of a copy of said Bill of Complainant and notice of this order; and in default thereof, said Bill shall be taken as confessed by said non-resident defendants, by said defendants, whose names are unknown and by said unknown grantees and incumbrancers.

AND IT IS FURTHER ORDERED. That within twenty days complainant cause a copy of this order followed by a description of the lands described, in the Bill of Complaint, as therein described, and a statement that this suit involves the title to such lands and is brought to quiet the title thereto, to be published in the Tecumseh Herald, a newspaper printed, published and circulated in Lenawee County, and that said publication be continued therein once in each week for six weeks in succession, or that he cause a copy of this order to be personally served on said defendants, John Bodine Jr. Mrs. John Bodine Jr., (whose christian name is unknown to complainant.) Eliza Miller and Matilda Miller and on said unknown childrens, descendants and heirs, the surviving spouses, the creditors and administrators of the estate the devisees, legatees, trustees and executors of the last will and testament, and the assigns, and successors in interest, incumbrancers, aforesaid, and on said unknown grantees and incumbrancers, defendants herein, at least twenty days before the day above prescribed for their appearance.

Fred B. Wood, Solicitor for Complainant. Business Address: Tecumseh, Michigan.

John L. O'Mealy, Circuit Judge.

A True Copy

J. Leighton Bush, Register in Chancery.

To Whom it may concern:

NOTICE IS HEREBY GIVEN, That the above entitled cause, or suit concerns, involves the title, and is brought to quiet the title to the following described lands; viz:—

Those lands in the township of Macon. In the County of Lenawee and State of Michigan, known and described, is the east half of the northwest quartar of section twenty, and the east half of the southwest quarter of the southwest quarter section seventeen, all in town five south, range five east as in the Bill of Complaint described.

Dated: July 29th A. D. 1911.

Fred B. Wood, Solicitor for above named Complainant.

Constipation Cure Free

With the first signs of constipation you resort to the home methods of relief, such as hot or cold water on arising, lots of stewed fruit with your breakfast, etc., but what do you do when these fail?

The majority then start on salts and purgative waters, then change to cathartic pills, etc. If you have gone through these various stages you know they were all useless, so far as permanent results go. Now you should try just once again, but try something practical and sensible, a remedy made and intended for the purpose you are trying to accomplish. Such a remedy, as thousands can testify, is Dr. Caldwell's Syrup Pepsin, which is guaranteed to be permanent in its results. Its ingredients are such that by a brief use of it the stomach and bowel muscles are trained to again do their work normally, so that in the end you can do away with medicines of all kinds. That it will do this Mr. G. Y. Dodson of Banville, Va. will gladly attest, and so will Mrs. S. A. Hampton of Portage, O.

To those who are still skeptical there is a way to prove these assertions without a penny of expense: Simply send your name and address to Dr. Caldwell and obtain a free sample bottle. After using it, if you are then convinced it is the remedy you need, buy a fifty cent or one dollar bottle of your druggist and continue to use it for a brief time until cured. The directions are simple and the dose is small. It is pleasant to the taste, does not gripe and is promptly effective, and these statements are guaranteed or money will be refunded.

This remedy is over a quarter of a century old and is personally taken by more druggists than any other similar remedy on the American market. Because of its effectiveness, purity and pleasant taste it is the ideal laxative remedy for children, women and old folks generally.

Dr. Caldwell personally will be pleased to give you any medical advice you may desire for yourself or family pertaining to the stomach, liver or bowels absolutely free of charge. Explain your case in a letter and he will reply to you in detail. For the free sample simply send your name and address on a postal card or otherwise. For either request the doctor's address is Dr. W. B. Caldwell, R.500 Caldwell building, Monticello, Ill.

More people men and women, are suffering from kidney and bladder trouble than ever before, and each year more of them turn for quick relief and permanent benefit to Foley's Kidney Remedy which has proven itself to be one of the most effective remedies for kidney and bladder ailments that medical science has devised. For sale by all druggists.

PATENTS

promptly obtained in all countries TRADE-MARKS, Caveats and Copyrights registered. Send Sketch, Model or Photo for FREE REPORT on patentability. Patent practice exclusively. BANK REFERENCES. Send 2 cents in stamps for invaluable book on HOW TO OBTAIN and SELL PATENTS. Which ones will pay. How to get a partner, patent law and other valuable information.

D. SWIFT
PATENT LAWYER
303 Seventh St., Washington, D. C.

THE BASEBALL FIELD

NATIONAL LEAGUE

	W.	L.	Pct.		W.	L.	Pct.
N. Y.	70	44	.614	St. L.	61	53	.535
Chi.	66	43	.606	Cin.	52	61	.460
Pitts.	68	48	.586	Brook	45	68	.398
Phil.	63	51	.553	Bos.	29	86	.252

No games scheduled.

AMERICAN LEAGUE.

	W.	L.	Pct.		W.	L.	Pct.
Phil.	76	41	.650	Chi.	60	59	.504
Det.	73	47	.609	Cleve	59	59	.500
Bos.	61	57	.517	Wash	50	70	.417
N. Y.	61	59	.508	St. L.	35	83	.297

At Cleveland— R. H. E.
Washington ...000000000—0 4 0
Cleveland ...00000010x—1 8 1
Cashion, Gray, Street and Ainsmith; Gregg and Smith.

At St. Louis— R. H. E.
New York ....210000010—4 8 2
St. Louis ....100000010—2 8 1
Warhop and Sweeney; Nelson and Krichell.

At Chicago— R. H. E.
Boston ....000000000—0 0 3
Chicago ......30000011x—5 7 0
Collins and Carrigan; Walsh and Block.

At Detroit— R. H. E.
Detroit ....20100100x—4 11 2
Philadelphia ..000210000—3 7 2
Summers, Stanage and Schmidt; Bender and Thomas.

AMERICAN ASSOCIATION.

	W.	L.	Pct.		W.	L.	Pct.
Minn.	76	55	.580	St. P.	63	67	.485
Col.	73	59	.553	Mil.	62	68	.477
K. C.	69	60	.535	T'ldo	60	71	.458
Ind.	63	67	.485	Louis	56	75	.427

At Indianapolis—Indianapolis, 3; St. Paul, 1.

At Toledo — Toledo, 5; Milwaukee, 2.

At Louisville—Louisville, 3; Kansas City, 2. Second game—Louisville, 3; Kansas City, 5.

At Columbus—Columbus 3; Minneapolis, 1. Second game—Columbus, 5; Minneapolis, 6.

WIFE SEES ILLINOISAN SLAIN

Quarrel at Charleston Results in Death of Visitor.

Charleston, Ill., Aug. 28. — William Springer of Mattoon was shot and killed following a quarrel with two young men from Mattoon, named Morrison. The Morrisons, after the shooting ran north into a cornfield.

Springer and his wife had been attending the Coles county fair. They were waiting for an interurban car when the Morrisons happened along and started a quarrel. Springer told them to get down off the track and he would fight them. They did, with the above result.

CORRESPONDENCE

CLINTON

Miss Katherine VanTuyle came Sunday night for a two weeks visit with her relatives here. She came from Charlotte, North Carolina.

Mrs. George Kies and nephews, Ramond and Kies Koernig have returned from Sand Lake.

Mrs. Chas. Ellis and family have been visiting Clinton friends.

Mrs. A. M. Kennedy accompanied by her daughter Doris and son Donald, went up to Wampler's Lake Sunday afternoon

Bert Clark and friend of Detroit, were over Sunday guests of the former's mother.

There will be a parish meeting at St. John's church Friday evening at 7 o'clock standard.

W. D. VanTuyle has purchased a new imperial auto.

Miss Winnie Gibson was the lucky one in the Sharpsteen contest receiving the chest of silver and Eva Gibson won the prize given for baby votes.

D. M. Baimbridge is visiting his niece in Muskegon.

Miss Emma Schneirla has gone to Leavenworth, Washington, where she will teach the coming year.

Dr. C. G. Johnson and wife returned to Jackson Monday morning after a weeks' stay with their parents

Chester Kemp is at Sand Lake with his parents.

Herbert Silvers was in town recently calling on old friends, he was on his way to Canada, where he will engage in mining. This was his first visit to the village in twenty-one years.

Will Gadd had the misfortune to lose a horse Friday.

Mrs. F. I. Woodward spent Thursday and Friday at Sand Lake with Mrs. Geo. Kies

Geo. Tag has purchased a home in Toledo and will move his family there soon

Mr. and Mrs. W. E. Stephenson and family of Adrian, recently visited her people here.

The ladies of the Congregational church held their August meeting as a farwell reception for Mrs. E. A. Eddy, who leaves soon for California. The ladies presented her with a cut glass dish and an amethyst brooch in token of their esteem with which she was held.

Clare Kimball has received an 8 pound pickerel from L. W. Kimball. The fish was caught at Mullett Lake.

Work has begun on the garage.

Mrs. Bush is visiting in Ann Arbor.

Miss Ina Phillips of Fayette, Ohio, is now employed at the Local office.

Mrs. Libbie Mills of Dallas, Texas, is visiting relatives here.

Geo. Belding and wife and Mrs. Pilsbury were up from Tecumseh Sunday to spend the day with Alonzo Mills and family.

Miss Helen Yates of Washington, Mich., spent the last of the week with Opal Hogan.

Frank Dorr has been visiting Clinton relatives.

Mrs. L. B. Hittle and Lucile spent Friday in Adrian with Mrs. Hittles' aunt who is ill.

The Osborne family held a reunion Saturday and Mrs. A. H. St. John and sister attended.

FOLEY KIDNEY PILLS
FOR BACKACHE KIDNEYS AND BLADDER

BRITTON

Arthur Bamm was in Napoleon, O., Friday.

Sylvia Pilbeam was spending the week with her sister, Mrs. W. Calhoun in Holloway.

Otto Bach and family went to Detroit Friday for a visit with her sister.

C. D. Zeluff and wife entertained her mother and sister, Mr. Rappleye and Mattie and Mrs. Alexander of Ypsilanti, Wednesday.

H. E. Gill and wife and son, Vere are spending the week with his parents, in Grand Rapids Ohio.

Mrs. Wm. Britton and grandson Gilford of Adrian, Mrs. W. P. Rainey and children of Holloway, were Wednesday guests of E. A. Bachman and family.

Mrs. N. H. Ackley is entertaining her brothers from Bloomington, Ill., for a few days.

Guy Yates is spending his vacation with his father, F. W. Yates.

Lucile Lowe of Detroit, is visiting her grandparents, Mr. and Mrs. O. R. DuBois.

Leola VanNest spent part of the week with grandparents near Deerfield.

Glendora Gibson of Deerfield, spent the week with W. L. Exelby and family.

Mrs. Lavern Taylor of Detroit has been spending a few days with her parents, G. W. Smith and wife. Lawrence returned home with her Sunday, after spending the summer here.

Mr. and Mrs. Chas. Hubbard of Detroit, spent Saturday and Sunday with her parents, H. Bachman and wife.

Among those that attended the play in Tecumseh Saturday evening were, Mr. and Mrs. Ray Smith, Warren Underwood, Ida Gittus, Fay Wiggins, Mildred Exelby, Earl Babcock, Hazel Exelby, Chas. Brown and Viva Bachman.

Mrs. Clarence Gilson and baby of Blissfield, were guests of her parents, Mr and Mrs. T. D. Hoagland the last of the week.

Mr. and Mrs. H. Bachman and Mr. and Mrs. Chas Hubbard visited Bert Bachman and wife in Dundee, Sunday.

Mr. and Mrs. O. B. [illegible] has been entertaining his parents, from Sylvania, for a few days.

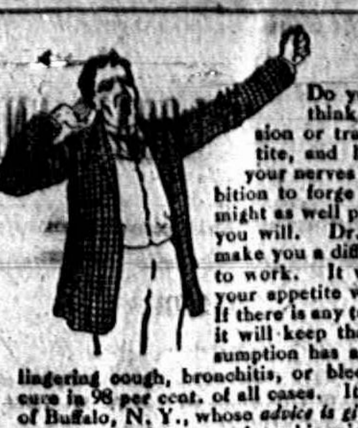

Do You Feel This Way?

Do you feel all tired out? Do you sometimes think you just can't work away at your profession or trade any longer? Do you have a poor appetite, and lay awake at nights unable to sleep? Are your nerves all gone, and your stomach too? Has ambition to forge ahead in the world left you? If so, you might as well put a stop to your misery. You can do it if you will. Dr. Pierce's Golden Medical Discovery will make you a different individual. It will set your lazy liver to work. It will set things right in your stomach, and your appetite will come back. It will purify your blood. If there is any tendency in your family toward consumption, it will keep that dread destroyer away. Even after consumption has almost gained a foothold in the form of a lingering cough, bronchitis, or bleeding at the lungs, it will bring about a cure in 98 per cent. of all cases. It is a remedy prepared by Dr. R. V. Pierce, of Buffalo, N. Y., whose *advice is given free* to all who wish to write him. His great success has come from his wide experience and varied practice.

Don't be wheedled by a penny-grabbing dealer into taking inferior substitutes for Dr. Pierce's medicines, recommended to be "just as good." Dr. Pierce's medicines are OF KNOWN COMPOSITION. Their every ingredient printed on their wrappers. Made from roots without alcohol. Contain no habit-forming drugs. World's Dispensary Medical Association, Buffalo, N. Y.

TIPTON

Mrs H[illegible]ley Packard has been visiting Hype Kemp and family.

Celestia and Emily Large who have been spending several days with Mrs. Bert Bailey, returned to their homes in Mason and Lansing, Wednesday.

The men of the Congregational church met Tuesday to make a new cement porch and walk at the church.

John Joseph and grandson, Leland, left Friday for Devils Lake where they spent a few days with relatives and attend the Pawson reunion which was held Saturday August 26, at that place.

Alva Preston is visiting his sister, Mrs. Robert Nortley.

F. C. Parsels and family attended Home Comer's day at Manchester Thursday.

Mr. and Mrs. Floyd Billington returned Wednesday from Tennessee where they have been visiting their sister Mrs. Jessie Fraser. Mrs. Fraser and children returned with them.

Miss Helen Bunting left Friday for Onsted where she will spend a few days with Ruth Pawson and attend the Pawson reunion at Devils lake.

Mrs. Leta Reed and daughter Gladys and Mesdames Haley Packard, Armenia Alexander, Amy Mills, Min. Carnes, Libbie Mills, and Bessie VanValkenburg spent Wednesday at C. C Pawson's.

FOLEY'S KIDNEY PILLS
FOR RHEUMATISM KIDNEYS AND BLADDER

BEATTIE CASE AT WEEK'S END

Prosecution Makes Situation Serious for Young Man.

DEFENSE TO SUPPORT HIS TALE

All Beattie's Lawyers Have to Cling to, It Seems, Is His Own Story of Tall, Whiskered Hold-Up Man.

Richmond, Va., Aug. 28.—Henry C. Beattie, Jr., sat once more in a cell in the Richmond jail and for long hours his lawyers, Harry M. Smith, Jr., and Hill Carter, went over with the young prisoner the infinite details of the issue which means life or death with him.

The conference was designed more to fortify Beattie against the ordeal of the next few days when the heaviest weight of the prosecution will be hurled against him, than through any pressing necessity on the part of the lawyers.

The result of the first week of this young man's trial has been serious for him, and before the prosecution rests its case there will be much graver concern in his mind. He must know also that all his lawyers have to build on in his defense is the weird story of a tall whiskered man suddenly stepping out of the shadows of the forest on Midlothian pike and without reason, almost without words, as Beattie has told the story, slaying his wife as she sat by his side in an automobile. Such of the prosecution's case is before the court already as to indicate that when Beattie's counsel attempts to defend his story, which is the only line of defense that seems to be indicated now, they will be undertaking the most difficult task in the recent history of Virginia jurisprudence.

As the case stands before the jury at this beginning of the second week of the trial the prosecution has completed its task of pointing out the contradictions and incongruities in Beattie's story of the murder. That was its first undertaking; the second, which will probably come early this week, is the first step in constructive testimony. This will be the introduction of evidence directly fixing the purchase of the shotgun, which is claimed to be the weapon of assault, on Henry Beattie. The third and last step in the prosecution will be to establish the motive for the crime, which the commonwealth seeks to fix upon him.

Through Paul Beattie, the cousin of the accused, the prosecution will first identify the shotgun as that which was in the possession of the prisoner three days before July 18, the time of the murder.

The line of constructive evidence that the prosecution will advance within the next two or three days dealing with the establishment of a motive for the shooting will introduce Beulah Binford, her mother, and the inmate of a disorderly house. This will be the most uncertain feature of the prosecution.

The commonwealth's attorneys will introduce a letter Mrs. Beattie had written a short time before her death in which she told her father, Robert V. Owen, of Dover, Del., of the infidelities of her husband and of her intention to quit him. Mr. Owen had even started for Richmond to assist his daughter in her difficulties when he read in a paper an account of her death.

Ninth Case of Disease.

Grand Rapids, Mich., Aug. 28.—The ninth case of infantile paralysis was reported here. Dorward Nixon, fourteen years old, has been stricken.

REDUCED FARES
NEW YORK CENTRAL LINES

LAKE SHORE RY
EXCURSIONS
Every Sunday
Round Trip Fares

Detroit	85c
Toledo	80c
Adrian	80c
Jackson	70c

Correspondingly low fares to intermediate stations.

Train leaves Tecumseh at 8:09 a. m going south; at 9:09 a. m. going north

LAKE SHORE R.R.
30 Day Tours
TO
New York City
and Boston
(On sale daily June 1 to Sept. 30
ALSO TO

St. Lawrence River resorts, Adirondack Mountains, New England and New Jersey Sea Shore and scores of resorts in New England and Canada. Liberal stop-over privileges also option Steamer or rail between Cleveland and Buffalo and Steamer (on Hudson River) or rail between Albany and New York.
Special folder of information and full particulars from Agents or write L. A. Robison, Gen. Pass. Agents, Cleveland, O.

ALLEGES THREATS TO KILL

Greensboro Man Causes Arrest of Two Neighbors.

Newcastle, Ind., Aug. 28. — Badly frightened, Joseph Jay, a prominent business man of Greensboro, made a hurried trip to this city and sought the protection of the authorities. He alleged that the James boys, Robert and Claude, had said they would kill him before nightfall, and he believed they would keep their word.

Warrants were issued for the two brothers, and they were arrested here, where they had come to attend a circus. Jay had imprisoned some chickens which were owned by the James boys because they damaged his flower beds.

Illinois Girl Kills Herself.

Rockport, Ind., Aug. 28.—Goldie Hiles, a pretty girl about twenty-two years old, whose home was at Jacksonville, Ill., committed suicide in a hotel here by taking poison. It is said she eloped and became despondent after she reached Rockport. It is said her parents at Jacksonville are well to do.

LAKE STEAMER GOES DOWN

City of Genoa Is Struck in Fog on St. Clair River.

Port Huron, Mich., Aug. 28. — The steel steamer W. H. Gilbert of the Pittsburg Steamship company struck the wooden steamer City of Genoa of the Gilchrist Transportation company of Cleveland in the St. Clair river opposite this city in a dense fog.

The Genoa sank with a big hole in her port side. She was anchored at the time of the accident and the Gilbert was bound down with ore. Captain Ingham of the Genoa and his crew escaped on the Gilbert.

RAILROAD TIME TABLES.

Lake Shore & Michigan Southern Railroad.

Effective June 11 1911

Going south.

Station	315 D'ly ex Sun	309 D'ly ex Sun	331 D'ly ex Sun	311 D'ly	313 Sun only
Jackson	6 05 am	10 50 am	2 03 pm	8 10 pm	7 15 am
Tecumseh	7 03 am	11 29 am	3 01 pm	9 03 pm	8 09 am
Adrian	7 33 am	12 01 pm	3 30 pm		8 54 am
Toledo	8 40 am	12 30 pm	4 15 pm	10 05 pm	9 50 am
Chicago	3 45 pm	9 00 pm			
Detroit			5 40 pm		11 05 am

Going north

Station	316 D'ly	312 D'ly ex Sun	314 D'ly ex Sun	318 D'ly e Sun	310 Sun only
Toledo	7 50 am	12 30 pm	5 10 pm	7 25 pm	7 50 pm
Detroit					6 30 pm
Adrian		1 00 pm	5 25 pm	8 10 pm	8 30 pm
Tecumseh	9 09 am	1 30 pm	6 15 pm	8 42 pm	9 08 pm
Jackson	10 15 am	2 33 pm	7 20 pm	9 45 pm	10 05 pm

DUNDEE BRANCH.

Going west.

Station	429 D'ly ex Sun	425 D'ly ex Sun	421 D'ly ex Sun	427 D'ly ex Sun	419 Sun only
Adrian	6 10 am	8 10 am	3 30 pm	5 25 pm	8 35 am
Tecumseh	7 30 am	9 10 am	4 02 pm	6 20 pm	9 22 am
Addison	9 56 am	10 05 am	4 55 pm	7 05 pm	10 07 am

Going east.

Station	422 D'ly ex Sun	428 D'ly ex Sun	430 D'ly ex Sun	434 D'ly ex Sun	420 Sun only
Addison	9 56 am	10 25 am	1 20 pm	7 15 pm	7 00 pm
Tecumseh	10 43 am	11 15 am	3 50 pm	8 00 pm	7 50 pm
Adrian	11 10 am		5 25 pm	8 40 pm	8 55 pm

Tecumseh and Dundee trains.

Daily except Sunday

Leave Tecumseh	4 10 pm	12 30 pm
Arrive Tecumseh	2 40 pm	10 45 am

J. ZEIHG. R, Ticket Agent.

L. A. ROBISON, G. P. A. Cleveland, O

FEELING LIVER-ISH This Morning?
TAKE
THEDFORD'S Black-Draught
Stops Indigestion and Constipation
25¢
AT ALL DRUGGISTS
A Gentle Laxative And Appetizer

THE CHILDREN LIKE IT
KENNEDY'S LAXATIVE COUGH SYRUP

Foley's Kidney Pills

What They Will Do for You

They will cure your backache, strengthen your kidneys, correct urinary irregularities, build up the worn out tissues, and eliminate the excess uric acid that causes rheumatism. Prevent Bright's Disease and Diabetes, and restore health and strength. Refuse substitutes.

Sold by All Druggi

OVER 65 YEARS' EXPERIENCE
PATENTS
TRADE MARKS
DESIGNS
COPYRIGHTS &C.
Anyone sending a sketch and description may quickly ascertain our opinion free whether an invention is probably patentable. Communications strictly confidential. HANDBOOK on Patents sent free. Oldest agency for securing patents.
Patents taken through Munn & Co. receive special notice, without charge, in the
Scientific American.
A handsomely illustrated weekly. Largest circulation of any scientific journal. Terms, $3 a year; four months, $1. Sold by all newsdealers.
MUNN & Co. 361 Broadway, New York
Branch Office, 625 F St., Washington, D. C.

PATENTS

ARTHUR P. GREELEY
FORMERLY ASSISTANT COMMISSIONER OF PATENTS.

WM. CRANCH McINTIRE
FORTY YEARS IN PRACTICE.

618 F STREET N. W.
WASHINGTON, D.C.

U. S. AND FOREIGN PATENTS
CAVEATS AND REISSUES.

TRADE-MARKS
DESIGNS.

ATTORNEYS AND COUNSELLORS,—MECHANICAL EXPERTS.
PRACTICE IN ALL U. S. COURTS.

FEES REASONABLE AND BEST ADVICE ALWAYS GIVEN, REGARDLESS OF ALL INTERESTS EXCEPT THAT OF CLIENTS.

BUSINESS CONDUCTED UPON HIGHEST PROFESSIONAL PLANE AND UNDER PERSONAL SUPERVISION OF MR. GREELEY AND MR. McINTIRE.

ALL LETTERS OF INQUIRY ANSWERED PROMPTLY ON DAY OF RECEIPT.

INFORMATION AND ADVICE FREELY GIVEN.

OUR BOOK, ENTITLED "GREELEY & McINTIRE ON PATENTS," SENT FREE TO ANY ADDRESS.

GREELEY & McINTIRE.
PATENT ATTORNEYS. WASHINGTON, D. C.

The Tecumseh Herald.

VOL. LXI, NO. 70 | TECUMSEH, MICHIGAN, FRIDAY SEPTEMBER, 1, 1911 | WHOLE NO. 1076.

THE COMMUNITY MAUSOLEUM.

Judging by the enconiums heard on every hand regarding the desirability of the Community Mausoleum which the American Mausoleum Co. will construct in Brookside Cemetery, no mistake was made by them in estimating the discernment of Tecumseh people involving a matter of good taste and progressiveness.

The Mausoleum will contain 200 crypts and they are being selected so rapidly that an early application will be necessary in order to secure space in this beautiful and imperishable building.

Clergymen, business men, physicians and the press are unanimous in their endorsement of this method of burial, and to allay any fear that the price may be exorbitant, even though the structure will be largely composed of the most expensive and durable materials, granite, marble and bronze, the American Mausoleum Co. (Michigan Division), beg to announce that the prices are only from $150 upward. Families that require more than four crypts should select them at once, as it will be daily more difficult to allot them together.

No Payments of any kind are required until Thirty Days After the Building is Begun.

The choice locations are very naturally being taken first, and you will be consulting your own best interests if you make an appointment with Mr. M. O. Hart, the company's manager, at an early date.

Mr. Hart may be addressed at the local postoffice or may be secured by phone at the Hotel Barrett.

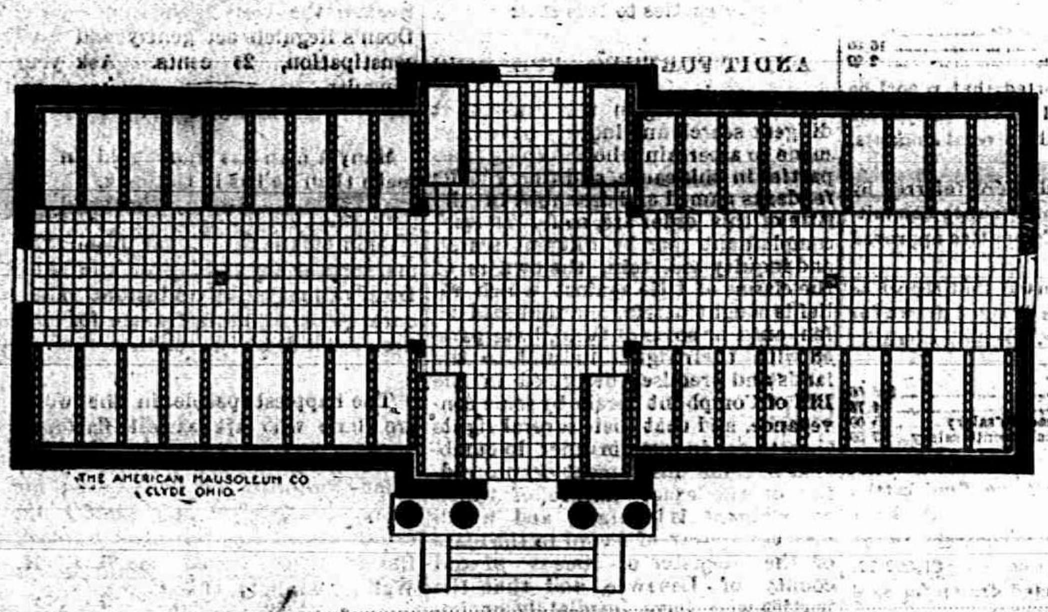

BOYS WANTED

AT PALMAN'S.

We will have a Special Sale commencing Saturday, Sept. 2, 1911 for School Boys or any other Boys that need Shoes or Clothing.

School Shoes, Boy's Knee Pants, Boy's Waists and Hats.

We Can Save You Money On These Goods.

We have a large assortment

Rugs of all Sizes & Quality

that will please you. Look them over.

Coffees-BOUR'S-Teas,

The Just A Little Better Brands.

San Marto Coffee	Bours' Monitor Chop
STEEL CUT	New Crops Japan Tea.
The Kind with the Flavor.	NOW ON SALE.

PALMAN'S

People's Store

Phone 68 The Store that Saves you Money

M. JULES CAMBON.

French Diplomat in Charge of Moroccan Entanglement.

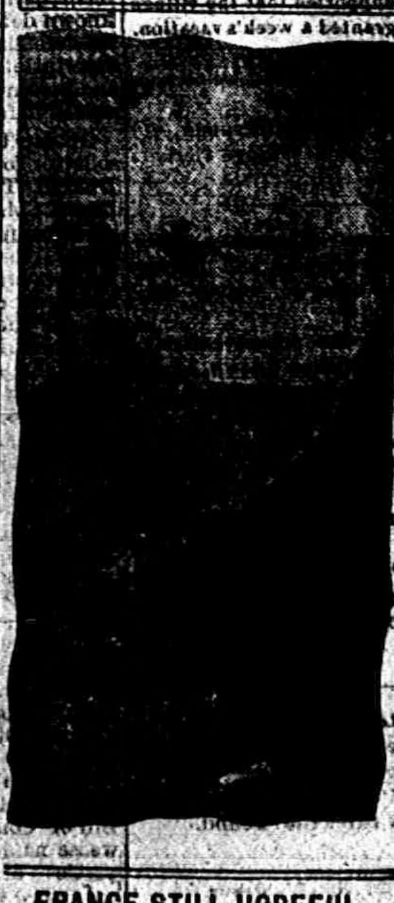

FRANCE STILL HOPEFUL.

Foreign Office Is Now Ready to Make Concessions to Germany.

Paris (Special).—Officals of the foreign office are confident that France will soon be able to offer sufficient concessions to satisfy Germany in the Moroccan negotiations which will be recommended by Jules Cambon, the French ambassador at Berlin, and Herr von Waechter, the German minister of foreign affairs.

Will Inoculate Entire Army.

Washington (Special).—The entire army of the United States is to be inoculated against typhoid fever—officers and privates alike. An order has been issued by Major General Leonard Wood, chief of staff, making it compulsory for every officer and enlisted man in the army under 45 years of age to subject himself to the typhoid fever vaccine.

Seattle.—Admiral Toga has sailed on the Japanese liner Tamba Maru homeward bound.

NEW

Fall Dress Trimmings

NEW FALL

DRESS GOODS

NEW FALL

SILKS

LET US SHOW YOU

The Webster Anderson Co.

Tecumseh, - - Michigan

OUR STORES OPEN EVERY EVENING.

TAFT WILL VISIT MICHIGAN CITIES

Bay City, Kalamazoo and Pontiac Included In Itinerary.

Detroit, Mich., Aug. 28.—President Taft will visit Detroit and Michigan on Monday, Sept. 18. The chief executive will arrive in the City of the Straits at 6:55 o'clock on the morning of that date. He will then go to Pontiac, returning to Detroit at 11 o'clock It is planned to have the formal opening of the state fair take place on his return from Pontiac.

Lansing, Mich., Aug. 28.—Governor Osborn received a telegraphic copy of the itinerary of President Taft through Michigan next month when he will come to Detroit, Monday Sept, 18.

The president will visit, besides Detroit, Bay City, Pontiac, the Soo, Marquette and Kalamazoo.

THREW GIRL OVERBOARD.

Jealousy Caused Man to Commit Murder on Lake Michigan.

Holland, Mich., Aug. 28.—Crazed with jealousy over the remark that she did not want anything more to do with him, Walter Hopper, giving his home as Philadelphia picked up Grace Lyons and threw her overboard from the steamer Puritan in mid lake, about 40 miles from Holland. The boat was outside the Illinois state line, which brings the crime under federal jurisdiction.

Although a lifeboat was lowered within seven minutes, the crew failed to recover the body, which was drawn under by the suction of the wheel. News of the murder was flashed here by wireless and officers were in waiting when the steamer reached Macatawa park. Hopper is in jail at Grand Haven.

Kills Brother to Save Father.

Norway, Mich., Aug. 28.—John Pedrotti of East Vulcan killed his brother to prevent the latter from murdering his father. The dead man had been drinking heavily for the last two or three weeks, and was advised by his father to stop. The advice angered him so that he snatched up a butcher knife and attempted to murder his father, brother and sister-in-law. While the others grappled with the enraged man the brother quickly seized a double-barreled shotgun and shot him in the legs. During the excitement the second barrel was accidentally discharged, and the shots passed through the injured man's stomach, killing him instantly.

MORE POPULATION FIGURES

Michigan's Increase Slightly Lower Than General Gain In U. S.

Washington (Special).—A statement just issued by the census bureau gives additional statistics of general interest about the population of Michigan.

The total population, 2,810,173, as shown by the federal census of 1910, is an increase of 389,191, or 16.1 per cent, over the population of 1900. In the same period the total population of continental United States increased 21 per cent.

Michigan has 106 cities, Detroit, the largest, has 465,766 population; Grand Rapids, the second in size, 112,617, and Saginaw, the third, 50,510.

The population of Michigan's 83 counties ranges from 2,027 in Oscoda, the smallest, to 531,591 in Wayne, the largest, which has 65,825 population outside of Detroit.

Postmasters Meet at Charlevoix.

Charlevoix, Mich., August 30.—Michigan Postmasters' association held its annual session here at the Inn, the big summer resort hotel. About 100 postmasters were in attendance. J. Suter, head of the publicity bureau of the postoffice department, gave an excellent talk on the proposed adjustment of rates on second-class matter.

BAD STORM HIT CHARLESTON

Fifteen Known to Have Been Killed; Many Hurt.

PROPERTY LOSS OVER MILLION

City Is Practically Isolated, and Business Is Paralyzed—Wind Reached a Velocity of 94 Miles an Hour—Many Houses Demolished, and Masses of Wreckage Fill the Streets.

> DISASTROUS STORM HEADING FOR CUBA
>
> Havana (Special).—The national observatory announces a recurrence of the storm which swept over Charleston. It is now headed in the direction of Cuba from Jacksonville.

Charleston, S. C. (Specail).—Fifteen known dead, many injured and property damage of more than $1,000,000, so far as can be ascertained, is the damage wrought by a storm which struck this city, isolating it from the rest of the world for 24 hours.

Telegraph and telephone service are completely demoralized. The electric light and power system is out of commission. Masses of wreckage cover the streets and the business of the city is paralyzed.

The wind reached a velocity of 94 miles an hour and scores of houses were wrecked. Shipping suffered greatly, many large schooners having been blown ashore. The lower section of the city was entirely inundated for 18 hours by the high tide. Train service to and from the city is demoralized. Tracks have been washed away in many places.

Great damage is feared for the rice and the Sea Island cotton industries. The fertilizer mills were also badly damager.

A number of small fishing boats have been lost.

The soldiers from Fort Moultrie did heroic work in rescuing families. The people are being taken to the government reservation for temporary shelter.

The storm seems to have centered over Charleston and vicinity. It is feared that the greatest loss of life has occurred on the coast islands, but it will be days before the details are known.

Torpedo Boats Driven Ashore.

Washington (Special).—The raging storm which swept the South Atlantic Sunday night left its imprint on the navy. Six torpedo boats were wrenched from their moorings at the Charleston navy yard and tossed as toys high upon the beach by the 90-mile gale. It is not believed that any lives were lost at the navy yard.

Will Investigate Wreck.

Rochester, N. Y. (Special).—With federal and state officials present to follow every move of the investigation, the inquest into the Lehigh Valley railway wreck at Manchester, whose death toll has reached 29 and is increasing very day, has opened here. The result of the inquest is expected to lead to a federal investigation of the manner in which steel rails now being used by the railways are made

Kills Three Babes and Self.

South Thomaston, Me. (Special).—Grief over the death of his wife led Edward Bennett, an Englishman and a graduate of Oxford university, who had been a resident of this town for the past six years, to murder his three children and then take his own life.

HENRY C. BEATTIE, JR.

Young Richmond Resident Accused of Killing Wife.

SAYS BEATTIE CONFESSED.

Cousin of Accused Man Gives Sensational Testimony.

Chesterfield, Va. (Special).—Paul Beattie declared on the witness stand that his cousin, Henry Clay Beattie, Jr., told him he had "done it," referring to the murder of his wife, for which he is on trial here. There was a sensation in the courtroom as the relative of the accused man made the statement.

BUILDING IS DECLARED "SAFE"

Opera House In Which 26 Met Death Passes Inspection.

Canonsburg, Pa. (Special).—After carefully examining the Canonsburg opera house, where 26 persons were crushed to death last Saturday night, following a false alarm of fire, Deputy Factory Inspector James R. Patterson announces that the owner of the building and the manager of the theater had not violated the law in any way. Patterson interviewed a number of persons and went over part of the building. The fire escapes were found in perfect condition, and the stairway where the unfortunate victims met their fate was wide enough for all demands of the law, he said.

During the action of a moving picture show an alarm of fire was sounded in the building, and a wild rush for the exit was made. The maddened people became wedged in a solid of struggling humanity in the stairway, and before quiet could be restored, 26 persons had been trampled to death.

OBITUARY.

Count Seckendorff.

Washington (Special).—Count Max G. Seckendorg, a well-known newspaper correspondent and writer, died at the home of relatives at Frankfort-on-the-Main, Germany, at the age of 58.

All Aboard!

For the Store where they sell the finest goods in

Cut Glass, Handpainted China, Silverware,

in all the newest makes and designs.

Everything Suitable for Weddings, Birthdays and Souvenirs of any kind.

We invite your inspection of our goods.

E. J. PETERS & CO.

PHONE 200 Successors to J. F. HICKS & SON

Regardless OF SIZE

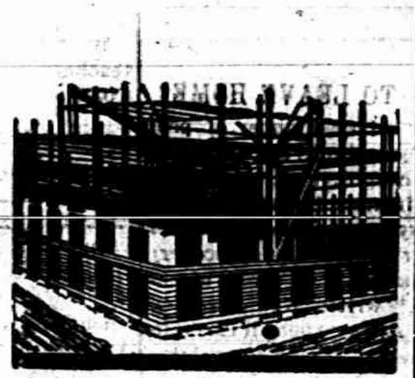

We are prepared to estimate on your building material requirements. Let us figure with you, and show you how well you can do right here at home.

Lenawee Lumber Co

Lumber, Lime and Cement.

School Supplies

Now Ready—A Full Line of

Tablets, large and small; Slates, Slate Pencils, Lead Pencils, Erasers, Pens and Ink,

ALSO

Book Bags, Book Straps, and Lunch Boxes.

Ida B. Chase.

Saturday Special

5 lb. pail of extra good lard for only

50 cents

with every order of ONE DOLLAR.

This is a genuine bargain if you need any lard.

F. D. AVERY.

PHONE 39

ADRIAN STATE SAVINGS BANK,

ADRIAN, MICH.

RESOURCES over - - $1,400,000.00

Largest Bank in this Section of Michigan.

"We welcome visitors and invite inspection of our substantila Building, commodies Offices, and massive Burglar-proof Vault."

3 % compounded semi-annually paid on all Savings Deposits remaining one calendar month or more.

Accounts may be opened by mail: Correspondence and persona intesviews solicited.

A. WATTS, Pres. GEO. A. WILCOX, Vice Pres. B. TOBIAS, Cash i

THE TECUMSEH HERALD

G. N. STACY.
EDITOR AND OWNER.

SUBSCRIPT ON RATES

IN LENAWEE COUNTY

One year payment in advance	$1.00
One year payment after three months	1 25

OUTSIDE LENAWEE COUNTY

One year, payment in advance	$1 25
One year, payment after three months	1 50

There will be no Deviation from above Rates

n ered at the P Tecumseh, M hi gan as second class matter.

HOW'S THIS

We offer one Hundred Dollors Reward for any case of Catarrh that cannot be cured by Hall's Catarrh Cure.

F. J. CHENEY & CO., Toledo, O.

We, the undersigned, have known F J. Cheney for the last 15 years, and believe him perfectly honorable in all business transactions and financially able to carry out any obligations made by his firm.

Walding, Kinan & Marvin.
Wholesale Druggists, Toledo, O.

Hall's catarrh cure is taken internally, acting directly upon the blood and mucous surfaces of the system. Testimonials sent free, Price 75 cents per bottle. Sold by all Druggists.

Take Hall's Family Pills for constipation.

One good turn deserves another, but it doesn't always get an encore.

Some people believe everything

FORCED TO LEAVE HOME

Every year a large number of poor sufferers, whose lungs are sore and racked with coughs, are urged to go to another climate. But this is costly and not always sure. There's a better way. Let Dr King's New Discouery cure you at home. "It cured me of lung trouble," writes W. R. Nelson, of Calamine, Ark., "when all else failed and I gained 47 pounds in weight. Its surely the King of all cough and lung cures." Thousands owe their lives and health to it. It's positively guaranteed for coughs, colds, La Grippe, Asthma, croup—all throat and lung troubles, 50c and $1.00. Trial bottles free at C. A. Wright & Son's.

The man who wants to be a beau should never be bow-legged.

A Great Adtantage to Working Men

J. A. Maple, 125 S. 7th St., Stubenville, O., says: "For years I suffered from weak kidneys and a severe bladder trouble, I learned of Foley kidney Pills and their wonderful cures so I began taking them and sure enough I had as good results as any I heard about. My backache left me and to one of my business, expressman, that alone is areat advantage. My kidneys acted free and normal, and that saved me a lot of misery. It is now a pleasure to work where it used to be a misery Foley Kidney Pills have cured me and have my highest praise." For sale by all druggists.

A man is almost as happy if he feels young as a woman is if she looks young.

NO NEED TO STOP WORK

When your doctor orders you to stop work, it stagger you. "I can't" you say. You know you are weak, run down and failing in health, day by day, but you must work as long as you can stand. What you need ss Electric Bitters to give tone, strength and vigor to your system, to prevent breakdown and build you up. Don't be weak, sickly oo ailing when Electric Bitters will benefit you from the first dose. Thousands bless them for their glorious health and strength. Try them. Every bottle is guaranteed to satisfy. Only 50 cents at C. A. Wright & Son's.

Absent-minded people are not always the ones who forget their troubles.

A DREADFUL SIGHT

to H. J. Farnum, of Freeville, New York, was the fever sore that had plagued his life for years in spite of many remedies he tried. At last he used Bucklen's Arnica Salve and wrote: "it has entirely healed with scarcely a scar left." Heals burns, boils, eczema, cuts, bruises, swellings, corns and piles like magic Only 25c at C. A. Wright & Son's.

The worst thing about killing time is that it comes back and haunts you.

NOT A WORD OF SCANDAL

marred the call of a neighbor on Mrs. W. P. Spaogh, of Manville, Wyo., who said "she told me Dr. King's New Life Pills had cured her of obstinate kidney trouble, and made her feel like a new woman," Easy, but sure remedy for stomach, liver and kidney trouble. Only 25c at C A. Wright & Son's.

It doesn't take an actor to make up for lost time.

Before You Reach the Limit

of physical endurance and while your condition is still curable, take Foley Kidney Pills. Their quick action and postive results will delightful you. For backache, nervousness, rheumatism, and all kidney, bladder and urinary troubles.

they hear, and take the rest for granted.

ROYAL
BAKING POWDER
Absolutely Pure
The only Baking Powder made from Royal Grape Cream of Tartar
NO ALUM, NO LIME PHOSPHATE

ENTERTAINED

Mrs. Halleck Wilson of Detroit and Miss Ethel Garlinghouse entertained at cards Tuesday evening, in honor of Miss Mary Meyer.

Three tables of 500 were played. After the games were finished, light refreshments were served The evening was most delightfully spent in merriment and laughter, the guests departing at a late hour

OUR SCHOOLS

Tecumseh Public Schools will open Monday September 3 for the year 1911 12.

The School Board have secured a fine corps of teachers and look forward to a prosperous year with Prof McAlpine as superintendent.

Much new apparatus has been purchased and more will be added as the need arises.

It is expected that there will be a large foreign attendance as our school's standing is of the highest

The requirements for passing in our schools is 75 per cent in the grades and 80 per cent in the high school. Among the optional studies are Latin, German, Music, free hand drawing, mechanical drawing, bench work and agriculture

Below we give a complete list of the teachers for the ensuing year.

Donald P. McAlpine, Superintendent

High School.

B. Earl Smith	Science
Mildred Connely	Latin and German
Emma Leeson	Mathematics
Leila Lowe	History
Minnie Mulvaney	English

Grammer Department

Central Building

Alice S. Wimple	Eighth Grade
Augusta Moss	Seventh Grade

East Branch School

Nellie Rathburn	Sixth Grade
Lola Brown	Fifth Grade
Jannie Geddes	3rd and 4th Grades
Ivah Caswell	1st and 2nd Grades

West Branch School

Alice Cutting	3rd and 4th Grades
Loanna Cowan	1st and 2nd Grades
Elizabeth Cuppies	Primary

North Branch School

Nina Hunter	1st, 2nd and 3rd Grades
Martha E. Caldwell	Vocal Music and Drawing

LOCAL NEWS

Miss Edna Gurlie of Ypsilantiis, visiting Florence Linton.

W. W. Whiting was a business caller in Milan Wednesday.

Teressa Curry was up from Britton Thursday calling on friends.

Mrs. Altha Cheever of Britton, was shopping in town Thursday.

Harvey Welling and family of Detroit, were in town Thursday.

Mrs Chas. Judge of Clinton, was shopping in Tecumseh Thursday.

Fred Rosacrans and daughter, Marjorie, were Toledo visitors Thursday.

Mrs. Frank Snedicor was visiting in Adrian this week with Mrs. T. C. Reed.

The Postal Savings Bank opened for business today at our Tecumseh Post Office.

Mary Whitelock and Miss Hyde spent Thursday in Adrian, with friends.

Bert Cook of Manton is visiting at the home of his brother Fred Cook and family.

Mrs. A. J. Bigelow who has been spending the past three months at Stacyhome, left today for a visit in Milford, before returning to her home in Flint.

FOREIGN.

Newcastle, Eng.—Ten persons were killed, among them six women, when a large motor car carrying 33 passengers ran away on a hill and collided with a tree.

London—The exodus of Americans from Europe has set in in earnest, and this week will see the embarkment of thousands of homegoing Americans.

Winnipeg, Man.—Premier Roblin of Manitoba has made his first speech of his anti-reciprocity campaign in Beausejour. He roundly condemned reciprocity with the United States.

Rome—Pope Pius has almost entirely recovered from his recent illness, and Cardinal Merry del Val, the papal secretary of state, has left for his summer vacation, which he had delayed on account of the pope's illness

Naples—A dispatch from Cosenza, capital of Calabria, reports a serious condition of affairs in Verbicaro in that province. The ignorant inhabitants of the town have become furious against the sanitary work of physicians and Red Cross nurses in trying to prevent the spread of cholera and have started rioting. They have become obsessed with the idea that the sanitary measures are intended to spread the disease. The mob is in complete possession of the town and has erected barricades from which they will try to repulse any attacks.

Mamma's Joke.

"Oh, mamma, the hen is sitting on the vacuum cleaner!"

"Perhaps she's only trying to lay the dust, dear."—Yonkers Statesman.

FRATERNAL ORDERS

F. & A. M. Regular communications Friday evening Sept. 1st. Work in 2nd degree Lunch and Smoker.

There will be a regular meeting of Tecumseh Grange with program Friday evening Sept. 1.

SPECIAL NOTICES

Ladies Shampooing, Manicuring and Massage Residence On Ida street, or will call at your home. Mrs O. G. Hunt. Phone 234

FOR SALE I keep on hand in large quantities Rubber Roofing as good as there is on the market for the same price as others and put it on free of charge. Gurrantee it from 8 to 12 years Also have roof paint in 1 gal. and 10 gal, lots. Jas. W. Owen.

CALL ON Mrs. A. L. Brazee for Spirella Corsets, also Bay City hosiery and underwear. Will be pleased to call any time. Brown St, Phone 316.

FOR RENT—5 rooms on East Chicago St. in house with Mrs. E. Church.

FOR SALE—A good ninty acre farm will take Village property or stock of Merchandise in part payment Balance to be paid on very easy terms. A genuine bargain for quick sale. Tansley Real Estate Agency

FOR SALE—Shetland, Pony Cart and harness, child's driving pony, gentle and used to children. Enquire of Mosher Chase,
Adrian, R. D. 3,
2 miles Northeast of Adrian.

FOR SALE—a few household goods for sale at reasonable prices at the home of Mrs. Lydia Montagne on North Van Buren St.

YOUNG LADIES attending high school or others may find desirable rooms at the Dr. Frost home on Logan street Mrs. L. Billington,

LOST—A cuff button. Finder return the same to B. J. Pulver and receive reward.

PERSONS wishing employment at our Blissfield factory, should apply at once by mail or in person.
The Continental Sugar Company
Blissfield, Michigan.

WANTED—20 good, live men and about 4 teams at the Uncle Sam Macaroni plant at once. Enquire on works. H. V. Snyder & Son contractors.

WANTED—GOOD HOUSEKEEPING MAGAZINE requires the services of a representative in Tecumseh to look after subscription renewals and to extend circulation by special methods which have proyed unusually successful. Salary and commission. Previous experience desirable, but not essential. Whole time or spare time. Address, with references, J. F. Fairbanks, Good Housekeeping Magazine, 381 Fourth Ave., New York City.

FOR RENT—After September 15 th west half of the Hall house on Chicago St., also the corner house on Rainbow row and the house now occupied by Mr. Lukins just north of the house on Rainbow row. Enquire of
Chas. Robinson,
Clinton, Mich

18th MICHIGAN REUNION

Adrian August 29, 1611

The 18th Michigan Infantry held its 44th reunion in Adrian on Tuesday of this week.

The forenoon was spent in registering and social visiting.

A sumptuous dinner was served at noon by the ladies of the Woodbury W. R. C. Business meeting was called at 1:30 o'clock. Minutes of the last meeting read and various reports offered.

There have been 15 deaths since the last meeting, one by one the comrades are joining the ranks over yonder. A beautiful memorial tribute was read by one of the old comrades and listened to with deep interest.

The election of officers resulted as follows:

Lieut C. E. Rogers—President
H. B, Hathaway—1st Vice Pres.
P. A. Cowley—2nd Vice President
J. .. Ingersoll—3rd Vice President
D. H. Warren—Secretary
L. B. Wellcott—Treasurer
H. W. Stevens,
Rev. H. Palmer,
S G, Harvey—Memorial Com

The next meeting will be held in Blissfield.

A camp fire was held after the business meeting Gen'l. Geo. Spaulding of Monroe was the first speaker, he paid a great tribute to the old 18th he was followed by a number of others who made many interesting remarks any letters from comrades who could not be present were then read.

91 names were registered. Those we were present from Tecumseh were: J M Ingersoll, Miles Baldwin, Geo. W. Burroughs, Wm. Jordon, H. W. Stevens and Hiram Wescott.

At the close of the day all joined in singing "Tramp, tramp, tramp the boys are marching" and one by one with hearty handshakes and heartfelt words of parting the comrades parted with hopes of meeting an unbroken band another year.

Kind of Him.

Provincial Mayor (who is making a bid for popularity, to representative of the press)—"Come in; take a seat. I always treats reporters as if they was gentlemen."—Punch.

AMUSEMENTS

MONEY KING THWARTED BY A WOMAN

Shirley Rossmore Proves More Than a Match for "Ready Money" Ryder

"The Lion and the Mouse" which will be presented by the United Play Co, at the Bradley Opera House in September has scored a pronounced success in all cities in which it has been produced. In New York alone the play ran for two years at the Lyceum Theatre, having made a new record in dramatic annals, by playing through an entire summer without a break.

The author is Charles Klein, who is also responsible for "The Gamblers," "Maggie Pepper," "The Music Master," "The Third Degree," and other well known successes. In "The Lion and the Mouse," Mr. Klein deals with one of the widely discussed topics of the hour—the influence wielded in American politics by money.

The dominant personage in the play is John Burkett Ryder the acknowledged leader in the financial world in which he is known as "Ready Money" Ryder. The cotorie of moneyed magnates of which he is the head, has been halted in its career by an adverse decision rendered by Judge Rossmore. In retaliation they obtain the temporary suspension of the Judge from the bench on the grounds of alleged fraudulent practice. His daughter Shirley summoned home from Europe returns to find her father dishonored, bankrupt and broken in health. Ryder alone is in possession of the proof of her father's innocence and she determines to secure it from him Through a plausible chain of circumstances she becomes a member of the Ryder household winning the affection of the family and becoming almost invaluable as a friend and adviser to Ryder. She has concealed her identity under the name of Sarah Green, her secret is known only to Jefferson Ryder the son of the money king. Jefferson has fallen in love with Shirley whom he met on the voyage from Europe. He is in sympathy with her purpose even though its consumation means the defeat of his father. The struggle between the "Lion" and the "Mouse" is rapidly approaching a climax when the love story of Jefferson and Shirley suddenly become known to Jefferson's father. This leads to a scene strikingly but logically dramatic. Needless to state all ends happily.

"The Lion and the Mouse" is intensely interesting to all classes of theatregoers because it is a protraiture of men and events just now important in national and commercial affairs For the interpretation of the play the United Play Co, has assembled an especially fine cast. The play will be given exactly as presented at the Lyceum Theatre, New York

PAWSON REUNION

The sixth annual reunion of the Pawson family, was held at Pleasant Grove, Devils Lake, August 6, 1911 The day was almost a perfect one, and early in the forenoon a large crowd gathered there, where they spent sometime greeting old friends and meeting new ones.

A base ball game was played between the old and the young men in which the young won; after which about 106 members of the Pawson family sat down to the dinner prepared by the ladies.

In the afternoon they all went to the dance hall for the program and election of officers as follows:

Song—America.

Lords Prayer by all, led by the chaplain.

Music—Eva Raymond.
Recitation—Kenneth Pawson
Recitation—Mabel Slater.
Duet—Leilah and Ruby Cook.
Recitation—Ina Merritt.
Critic—Blanford Pawson.

Resolutions were read on the death of Fidelia A. German, after which all sang, Blest be the tie.

Next came the election of officers:
President—Clarence Cook,
Vice President—C. C. Pawson.
Secretary—Mrs Herman Onsted.
Treasurer—Jewett Whelan.
Champlain—Polly Pawson.
Organist—Vera Anderson.

Chairman of the program committee—Mrs. Florence Cuwer.

Chairman of the refreshment committee—Mrs. A. R. Joseph.

It was voted to hold the next meeting at Putnam's landing Sand Lake, the last Saturday in August, after which a motion was made to adjourn.

After this some of the ladies went to the cemetery, near by to visit the grave of Mrs Selle Raymond a former member of the Pawson family. Lates there was a blue rock shoot, in which Blanford Pawson carried off the honors.

Toward night about half of the people went for a launch ride around the lake in two large launches, returning just in time for supper.

At a late hour the people returned to their homes, or stayed over night with relatives who lived near

Members were present from Tipton, Pentecost, Tecumseh, Clinton, North Rome, Rome Center, Blissfield, Rollin Onsted Cheyenne, Wyoming and Detroit.

Anti-Taft Bureau Opened.

Washington (Special).—A bureau organized to further the so called progressive policies, with W. L. Howser, former secretary of state of Wisconsin and a political lieutenant of Robert M. La Follette, in charge, has been opened in Washington. The organization is admittedly hostile to the renomination of President Taft.

Hailstorm Does Damage.

Mitchell, S. D., Aug. 28.—A rain and hail storm which was visited upon this section of South Dakota did damage to corn and flax estimated at 10 per cent. Hail lay on the ground here two inches deep. Gardens were practically ruined.

PULPIT TOPICS

METHODIST

Geo. N. Kennedy, minister
A cordial welcome.

10:00 a. m. Morning Worship and Sermon.

11:15 Sunday School.

11:15 Business Men's Class addressed by Mr. A. O. Howard. Subject, "What shall I think about the Bible."

6:30 p m. The Leagues.

7:30 Union Service at the Baptist church in which this church will join.

EPISCOPAL CHURCH.

10:30 a m. Sunday School will continue through the summer at St. Peter's church

4 p. m. Service at St. Peter's church sermon by Mr O. F. Crawford.

BAPTIST CHURCH

W. B. Hartzog, Ph. D., minister

10:00 a. m. Morning Worship and Sermon, "The Battle is not yours but God's."

11:15 Sunday School.

Men's Class. "Facts about the Upper Peninsula," leader, C. H. Bramble.

6:30 p. m B. Y. P. U.

7:30 Service at this church. Sermon by Rev. G. N. Kennedy.

PRESBYTERIAN CHURCH

Rev. Benjamin R. Weld, pastor

10:00 a. m Morning Worship and Sermon by the Pastor

11:15 Bible School. The Men's Class will reassemble.

7:00 p m. Evening Worship and Sermon by the Pastor.

7:00 Wednesday. Midweek Prayer Service.

7:30 Friday. Meeting of the Westminister Chapter at the Maese.

THE BAPTIST MESSENGER

We are in receipt of August-September number of this breezy little sheet and find much to interest us in perusal The history of the Baptist church as given from month to month gives great pleasure to many outside of the church who have known and and appreciated these of whom it speaks,

The paper is well patronized by the merchants in advertizing and the social life of the church well defined.

It is a pleasant caller at the Herald office.

ENTERTAINED

Mrs. B. C, Ellis entertained for her mother Mrs. Beamish Wednesday p m. in honor of Mrs. A. J. Bigelow covers were laid for eight. A fine chicken supper was served.

The afternoon and evening was delightfully spent in social chat and the pleasure of meeting old friends. When goodnights were said each one felt that it had been good to be there.

BIXBY HOSPITAL ADRIAN

Formally Opened Tuesday Aug. 29

At the meeting on Tuesday evening as representative of the Building Committee of the City council of Adrian, Mayor Joslin in a brief speech presented the Keys of the Bixby Hospital to A. B. Parks, representing the Local Board of Trustees. Mr. Park responded in a short speech, the remarks of both were right to the point and occupied but a short time. The Imperial Band gave an enjoyable concert in their own pleasing manner. And now Adrian is in possession of one of the best hospitals for a city of its size in the United States.

CONVENTION

Lenawee County Sunday School At The Baptist Church September 13—14

Tuesday evening representatives of the several Sunday School met at the Baptist church, and organized to take care of the Lenawee County Sunday School Convention.

Mr. Hartzog was chosen general chairman and the superintendents of the schools together with the chairman form an executive committee to manage the affair. It is expected that there will be not less than 200 delegates, representing the schools of the county. Prominent speakers will address the convention. Each school in Tecumseh will appoint a committee to secure entertainment, for one night and breakfast. Dinners and suppers will be served at the Presbyterian and M E. church.

There will be a grand parade on Wednesday, September 13. After the parade the convention will be addressed by Dr. Franklin McElpesh of Chicago.

PLEASANT SURPRISE

About 28 of the neighbors and friends of Garland Gillespie and wife gave them a very pleasant surprise Monday evening August 28, it being the 10th anniversary of their marriage.

A very delightful evening was passed and the bountiful baskets of good things that were provided furnished a fine supper.

They also remembered the happy couple with a number of presents suitable for such an occasion.

Mr. Gillespie has been very miserable for some time but enjoyed the evening to the fullest extent. At a late hour the guests departed with hearty good wishes for another meeting in the future and hopes of better health for Garland.

KIND THOUGHTS FOR THE HERALD

From Old Friend and a Former Resident of Tecumseh

Buffalo, N. Y.,
Aug. 27, 1911.

My dear Mrs. Stacy:—

I am still confined to my room here in Buffalo at my daughter's, Mrs. Rowe, consequently not at "Sunny Bank," Silver Lake, as usual.

Mrs. Fanny Stewart from Ocean Springs, Miss, went directly from Tecumseh to the cottage and is spending the summer there with other guests—this is Mrs. Stewart's fourth season at the "Tallman Cottage."

My friends here celebrated my 80th birthday August 1 with flowers, fruit, and loving wishes though I was obliged to receive them in reclining gown.

Of late years it has been the wish of my heart to again visit my dear old home, "The Garden of Eden" as Tecumseh has ever been to me but as this wish will not be realized I wish to say that the weekly news of the "Stacy Herald" will never cease to be of interest and I will look forward to its weekly report as eagerly as I have year after year since our wedding day Feb 13, 1855.

Since that time I note very few of school day memory following me—a larger procession is far in advance—but as I go over the zenith I drop a wish in passing for the progress and prosperity of the "Herald" and my own home town.

Sincerely,
Mary A. Blood Tallman.

COUNCIL PROCEEDINGS

Council chambers, village of Tecumseh.

Regular meeting held August 21, 1911.

President Smith in the chair.

Present: Trustees Sherman, Look, Gillespie, Daisher. Absent: Trustees Kempf, Fisher.

Minutes of regular meeting held August 7, 1911, were read and approved.

The report of the Street Commissioner was read, showing the following work done on corporation from August 7 to August 21, 1911:

Team labor.	
Charles Avery, 194 hours, at 35c per hr	$67 90
Hand labor.	
Chas. Packard, 97 hours, at 17½c per hr	16 97
Chas. Beals, 115 hours, at 17½c per hr	20 12
Bert Prichard, 5 hours, at 17½c per hr	88
V. Vandercook, 115 hours, at 17½c per hr	20 12
Reuben Miller, 110 hours, at 17½c per hr	19 25

Moved and supported that report be accepted and placed on file, and orders directed drawn for the several amounts. Motion carried.

The report of the Engineer was read showing the following work done on Water Works from August 7 to August 21, 1911:

B. Prichard, 5½ days, and bolts	$10 57
Gilbert Arner, 8 days	16 00
A. Parks, digging trench	2 00

Moved and supported that report be accepted and placed on file, and orders directed drawn for the several amounts. Motion carried.

The bills as read were referred by the President to the Finance Committee. The Finance Committee approved all bills as read.

Moved and supported that report be accepted, and orders directed drawn for the several amounts. Motion carried.

The bills follow:

Slayton & Son, supplies	$18 66
E. B. Paugle, sidewalks	64 73
Elmer Mellon, one-half month salary	25 00
M. A. Zimmerman, one-half month salary	37 50

The President referred the balance due A. P. Southworth on final settlement of sewer contract, being the 5 per cent retained on entire contract, to the council, the amount due being $1,697.77. The order was directed drawn for said sum. Upon vote called: Ayes—Sherman, Look, Gillespie, Daisher.

Moved and supported that the Clerk be instructed to drawn an order in favor of the Chase National Bank for $726.81 for the payment of the semi-annual interest on sewer bonds, due September 1, 1911.

Moved and supported that the village teamster be granted a week's vacation. Motion carried.

Moved and supported that we do now adjourn. Motion carried.

G. ARTHUR RATHBUN,
Village Clerk.

Poisonous prespiration causes rashes hives, blotches, pimples and prickly heat, often the being of serious skin troubles.

To wash away the poison entirely, apply a simple solution known as D. D. D. Prescription for eczema. D. D. D is generally sold in $1.00 bottles, but for 25c we can now give you enough to prove that the very first drops soothe and heal the inflamed skin as nothing else can.

We vouch for the wonderful properties of D. D. D., for we know that it brings instant relief for all kinds of skin trouble. B. J. Pulver.

Never can tell when you'll mash a finger or suffer a cut, bruise, burn or scald. Be prepared. Dr Thomas' Eclectric Oil instantly relieves the pain—quickly cures the wound.

Traps for the Righteous.

Ay me, how many perils do enfold the righteous man to make him daily fall.—Spencer.

State of Michigan.

The Circuit Court for the County of Lenawee.

In Chancery.

Samuel Gregg, Complainant,

VS.

Daniel Cole, Mrs. Daniel Cole, whose christian name is unknown to complainant, Alanson Kniffen, Mrs Alanson Kniffen, whose christian name is unknown to complainant, Samuel Andrews, Mrs. Samuel Andrews, whose christian name is unknown to complainant, Minor T. Cole, the children, descendants and heirs, the creditors and administrators of the estate the devisees, the legatees, trustees and executors of the last will and testament, the assigns, unknown grantees and incumbrancers and the successors in interest of the above named Daniel Cole, Mrs. Daniel Cole (whose christian name is unknown to complainant.) Alanson Kniffen, Mrs. Alanson Kniffen (whose christian name is unknown to complainant,) Samuel Andrews, Mrs. Samuel Andrews (whose christian name is unknown to complainant,) the names of all whom are unknown to complainant.

DEFENDANTS

Suit pending in the Circuit Court for the County of Lenawee, in Chancery, at the City of Adrian, on the 28 day of July A. D. 1911

IN THIS CAUSE, it appearing from affidavit on file, that Daniel Cole, Mrs. Daniel Cole whose christian name is unknown to complainant, Alanson Kniffen, whose christian name is unknown to complainant, Samuel Andrews and Mrs. Samuel Andrews, whose christian name is unknown to complainant, are not residents of the State of Michigan, and that their respective residences are unknown, and that diligent search and inquiry has been made to learn the places of residences of each of said defendants and that it cannot be ascertained in what state or country said defendants and each of them resides:

AND IT FURTHER APPEARING

upon due showing that there are persons, whose names and places of residents are unknown, interested in this suit as the children, descendants and heirs, the creditors and administrators of the estate, the devisees, legatees, trustees and executors of the last will and testament, the assigns, unknown grantees and incumbrancers and successors in interest of the said Daniel Cole, Mrs. Daniel Cole (whose christian name is unknown to complainant,) Alanson Kniffen, Mrs. Alanson Kniffen (whose christian name is unknown to complainant,) Samuel Andrews and Mrs. Samuel Andrews (whose christian name is unknown to complainant:) and it appearing to the satisfaction of the Court that such unknown children, descendants and heirs, the creditors and administrators of the estate, the devisees, legatees, trustees and executors of the last will and testament, the assigns, unknown grantees and incumbrancers and successors in interest, of the said named defendants, are unknown and are proper parties to this suit:

AND IT FURTHER APPEARING

upon due showing in this cause that diligent search and inquiry have been made to ascertain who are the proper parties in this cause, and that the defendants named and described in the title of this order are, so far as said complainant can by diligent search and inquiry ascertain, the owners of the claims of title against which relief is sought herein, and that said defendants, or some of them, have parted with their rights in and to the lands and premises described in the Bill of Complaint herein by some conveyance, and that their several rights thereto are in some manner incumbered be some instrument or proceeding of the exact nature of which complainant is ignorant, and which does not appear of record in the office of the Register of Deeds of said county of Lenawee, and that the parties who have, mediately or immediately, by reason of such incumbrances or conveyancef, acquired an intrest in the claim of title against which relief is sought in this suit, are unknown to complainant and cannot be ascertained by diligent search and inquiry, and that such unknown grantees and incumbrancers should be made, joint with the known and unknown defendants above named, parties defendant to this by the name and description of the "unknown grantees and incumbrancers of said first above named defendants"

ON MOTION of Fred'k B. Wood, solicitor for complainant, IT IS ORDERED That the appearance of said Daniel Cole, Mrs. Daniel Cole (whose christian name is unknown complainant,) Alanson Kniffen, Mrs. Alanson Kniffen (whose christian name is unknown to complainant,) Samuel Andrews and Mrs. Samuel Andrews (whose christian name is unknown to complainant,) the children, descendants and heirs, the creditors and administrators of the estate, the devisees, the legatees, trustees and executors of the last will and testament, the assigns, unknown grantees and incumbrancers and successors in intrest of the above named Daniel Cole, Mrs. Daniel Cole, (whose christian name is unknown to complainant,) Alanson Kniffen, Mrs. Alanson Kniffen, Samuel Andrews and Mrs. Samuel Andrews (whose christian name is unknown to Complainant,) the names of all of whom are unknown to complainant, be entered herein or or before the 29th day of December A. D, 1911: AMD THAT ALL THE PARTIES herein before named as having a possible interest in the lands in said Bill of Complainant described, and weose names are unknown, be made parties defendant hereto, all in accordance with the statutes in such case made and provided; and that in case of the appearance of any such defendants, that he, or she, cause his, her, answer do the Bill of Complainant in this cause to be filed and a copy thereof to be served on the solicitor for complainant within twenty days after service on him or her of a copy of said Bill of Complainant and notice of this order and in default there of, said Bill shall be taken as confessed by said non-resident defendants, by said defendants whose names are unknown and by said unknown grantees and incumbrancers.

AND IT IS FURTHER ORDERED that within twenty days complainant cause a copy of this said order, followed by a description of the lands described in the Bill of Complainant, as therein described, and a statemnnt that this suit involves the title to such lands and is brought to quiet the title thereto, to be published in the Tecumseh Herald, a newspaper printed, published and circulated in Lenawee County, and that said publication be continued therein once in each week for six weeks in succession, or that he cause a copy of this order to be personally served on said defendants Daniel Cole, Mrs. Daniel Cole (whose christian name is unknown to complainant,) Alanson Kniffen Mrs. Alanson Kniffen (whose christian Samuel Andrews and Mrs Samuel Andrews (whose christian name is unknown to complainant name is unknown to complainant) and on said unknown children, descendants and heirs, the creditors and administrators of the estate, the devisees, the legatees, trustees and executors of the last will and testament and the assigns, unknown grantees and incumbrancers and successors in interest, defendants herein, at least twenty days before the day above fixed prescribed for their appearance.

Fred B. Wood, Solicitor for Complainant. Business Address: Tecumseh, Michigan.

John L. O'Mealey, Circuit Judge.

A True copy.

J. Leighton Bush, Register in Chancery.

To wnom it may concern:

Notice is hereby given, that the above entitled cause, or suit, concerns, involves the title and is brought to quiet the title to the following described lands viz:—

Those lands in the township of Macon, in the county of Lenawee and state of Michigan, known and described as the west half of the north east quarter of section twenty-seven town five south, renge five east, as in said Bill of Complainant described

Dated: July 29th A. D. 1911.

Fred B. Wood, Solicitor for above named complainant.

NO OTHER STOVE DOES THIS

Cole's Hot Blast Heater maintains a continuous fire; also a steady, even heat. It will hold fire from Saturday night until Monday morning (48 hours). It will hold fire over night with less coal than any other stove. Open the drafts in the morning and the rooms are quickly heated with the coal put in the night before. Come in and examine Cole's Original Hot Blast Heater. Price $12.00 and up, according to size. (B-11)

Constipation causes headache, nausea, dizziness, langour, heart palpitation. Drastic physics gripe, sicken, weaken the bowels and don't cure. Doan's Regulets act gently and cure constipation, 25 cents. Ask your druggist.

Many a man has more gold in his teeth than he has in the bank.

Don't let the baby suffer from eczema, sores or any itching of the skin. Doan's Ointment gives instant relief, cures quickly. Perfectly safe for children. All druggists sell it.

The happiest people in the world are those who are easiest flattered.

"Had dyspepsia of indigestion for years. No appetite, and what I did eat distressed me terribly. Burdock Blood Bitters cured me."—J. H. Walker, Sunbury, Ohio.

Illusive.

There is a motion without progress in time as well as in space; where a thing often remains stationary, which appears to us to recede, while we are leaving it behind.—Julius Charles Hare.

A
KNIGHT OF THE MODERN MACCABEES
IS
AN IMPORTANT AND USEFUL CITIZEN IN EVERY COMMUNITY,
BECAUSE

he safeguards his wife and children by providing ample protection against future distress and poverty.

No community having Poorhouses, Orphan Asylums or other Charitable institutions can be said to be truly happy or prosperous.

Take a Protection Policy in the K. O. T. M. M.
It is Safe and Cheap.

Every kind of Insurance Protection needed by the average man, is furnished by this old fraternal society, organized in 1881, and conducted under Conservative and Progressive Management.

Benefits Paid - $17,500,000.00
Membership - 103,000

For further information concerning rates and social benefits, inquire of any member, or write to

GEORGE S. LOVELACE
Great Commander
Port Huron, Mich.

A. M. SLAY
Great Record Keeper
Port Huron, Mich.

Special Convention, Sept. 12, Pt. Huron, Mich.

COMMERCIAL TECUMSEH SAVINGS
STATE SAVINGS BANK
THE LARGEST BANK IN NORTHERN LENAWEE
WHERE ALL ARE WELCOME.
SAFETY DEPOSIT BOXES
To rent at a nominal cost where valuables can be kept safe from fire and burglars.
ASK TO SEE THEM.
PAYS 3 % INTEREST on Savings Deposits compounded twice a year—June 1st and Dec. 1st.
J Q. LOOK, President. L G. NORTH, Vice Prest. J. H. SMITH, Cashie

We Can Save You Money

POCOHANTAS COAL

Quality The Best Money Will Buy.

S. W. & L. E. TEMPLE.

BRADLEY OPERA HOUSE FRIDAY, SEPTEMBER 8

UNITED PLAY CO., Inc. Presents LYCEUM THEATRE, NEW YORK, SUCCESS

HENRY B. HARRIS PRESENTS

THE EVERLASTING SUCCESS

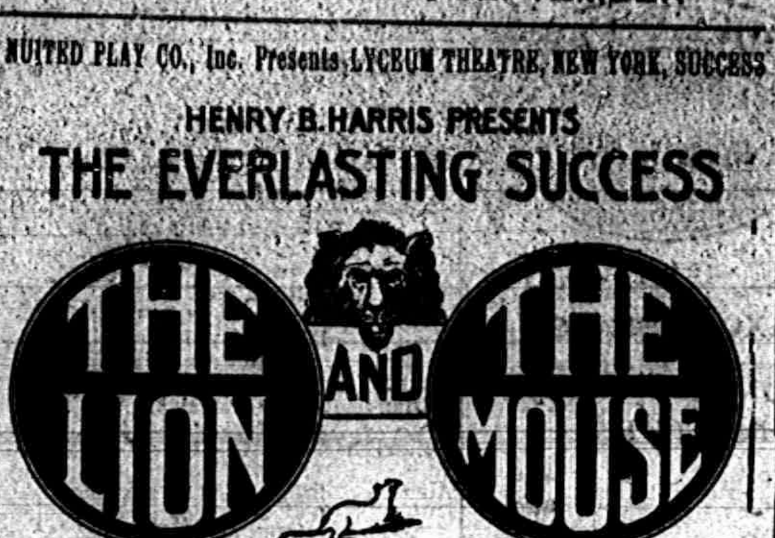
THE LION AND THE MOUSE

BY CHARLES KLEIN "AUTHOR OF THE THIRD DEGREE"

2 YEARS IN NEW YORK CITY. 1 YEAR IN CHICAGO

INTERPRETED BY A NOTABLE CAST

A PLAY THAT MAKES YOU THINK!—Modern Story.

"THE GREAT AMERICAN PLAY OF TODAY" Says The New York City Press

When you buy our Meats you always get

THE BEST

We have a full line of Prime Beef, Pig Pork Chops, Prime Veal and Spring Lamb, New Pickled Pork and Sweet Cured Hams and Bacon, Fowls and Spring Chickens. Sweet Boiled Hams, Cooked Veal Loaf—the best Pressed Meat, Frankfort s Bologna, Pickled Pigs Feet Tripe, New Corned Beef.

Pure Leaf Lard.

L. A. HUGHES MEAT CO.

Why A Checking Account

The Checking account at a good bank is a necessity with every one who wants to put system, safety and stability into his money matters.

It records accurately every money transaction.

It prevents the necessity of carying a large amount of cash on hand.

It provides, in the returned cancelled check, a receipt for every payment.

You can open a checking account here at any time, with a sum from a dollar up.

THE LILLEY STATE BANK.

Tecumseh, Michigan.

CAPITAL STOCK AND SURPLUS $50,000.

School Book Time is Here.

We have a complete stock of books used in the schools of this city and the surrounding country. We have many second-hand books on which we can afford you considerable saving.

SCHOOL SUPPLIES

of all kinds. The largest 5-cent tablet, the best pencils, inks, etc. We call your attention particularly to our $1 FOUNTAIN PEN. Each One Guaranteed.

Phone 80. B. J. PULVER.

The Herald $1.00

LOCAL AND PERSONAL

NOTICE

All copy must be in the composing room of this office by 9:30 A. M. Tuesdays and Fridays.

Wade Frost went to Toledo Wednesday.

Mrs. Ford Fox of Tipton, was shopping in town Tuesday.

Miss Lucy Harrison left for Adrian Tuesday, for a week's visit

Mrs. Amelia Gaston was a passenger for Petersburg, Tuesday.

Mrs. J. A. Smith of Franklin, was a Tecumseh visitor Tuesday.

The Misses Minnie and Edith Gray were Clinton visitors Tuesday.

Mrs. Chas. Culbertson of Ridgeway, was shopping in town Tuesday.

Mrs. E. S. Tate of Clinton, was calling on friends in town Tuesday.

Miss Starlie Weaver of Clinton, was a Tecumseh caller Wednesday.

Mrs. Frank Muir of Clinton, was shopping in town Wednesday.

Mrs. Chas. Deery and two children, were spending Tuesday in Adrian.

F. S. Anderson made a business trip to Cleveland, the first of the week.

We are sorry to hear that Garland Gillespie is detained at home by illness.

Miss Alice Collier of Columbus, O., is visiting Mr. and Mrs. N. L. Bryan.

Miss Libbie Chase left Friday for Crystal, to resume her school duties.

Geo J. Ziehr and wife were week end visitors with friends at Wauseon.

Jeff Pilbeamand wife of East Britton, were callers in town Wednesday,

Mrs. Herbert Lindslay of Clinton, was shopping in Tecumseh Wednesday.

Mrs. Mary C. Tubbs and daughter of Clinton, were shopping in Tecumseh Tuesday,

Sam Mobbs and daughter Hazel were visiting with Will Mobbs and family, Sunday.

Mrs. W. B. Slear and son are spending the week with her parents, Jas. Elliott and wife

Mrs. George VanScotter of Adrian, is visiting at the home of Jas. Van Antwerp and wife

Miss Angie Wilson went to Clinton Wednesday, for a few visit days with Miss Hettie Murphy.

Fine switches made and cut hair and combings bought at the Milliner store of Miss Hough.

Mr. and Mrs. Wonders were spending part of last week in Battle Creek, attending a reunion,

Mrs Wm. Gaston and daughter Edna and little Alice Gaston-Hall, were in Detroit Monday.

Mrs. Chas Burridge and son Gaston are in Marine City this week, with Mrs. Maud Berry and family.

Will Ross and family are entertaining Mrs. Ross' brother, A. W. VanBuren and wife of Chicago.

Miss Sena Hosmer who has been spending a week at Piqua O., returned home the first of the week.

Miss Wanda Vogel of Marian, Ind., who has been visiting Mrs. Floyd Ager, left for Manchester Wednesday.

Mrs. R J. W. Bowen and daughter Gladys are spending the week in Detroit, with Raynor and other friends.

Chas. Williamson and family, and R. S. Moore and family were in Toledo Sunday, the guests of relatives

Miss Geraldine Orr who has been visiting at the home of her uncle, Will Orr and wife, returned home Saturday.

John S. Temple and his brother, Herbert H. Temple of Britton, were visiting their mother at St. Johns over Sunday.

Mrs. S. J. Kerr was entertaining her sister, Mrs. L. A. Porter and daughter Louise of Madison, the first of the week.

Andrew Taylor and family were called to Clinton Tuesday for the funeral of her nephew, Willie Redick, who died in Detroit.

Richard L. Pascoe of Battle Creek, was visiting his wife at the home of her parents, John S. Temple and wife, the first of the week.

Mrs. R. W. Gillespie and Mrs Frank Rector were spending Wednesday in Bridgewater, at the home of Mr. Rawson and family.

Buy your melons at Avery's.

James Silvers and wife were Toledo visitors Tuesday.

Mrs. Watson Aten of Macon was shopping in town Thursday.

Geo. Kuder and wife of Macon, were Tecumseh visitors Thursday.

We are buying peaches, see us before selling, Williamson Bros.

Dr. Chas. Waldron was a business caller in Clinton the first of the week,

Fred R. Meyerhuber of Adrian, was a business caller in town Thursday.

Mrs. J. J. Orr was visiting her sister, Mrs. Harry Gridley in Adrian Tuesday.

The Sunbeam Band were in Clinton Thursday for the horse racing in the afternoon.

Wm. Ingersoll who had been out on a trip to Milwaukee returned home Tuesday night.

Gaston & Son for the best fountain pens made. Try one.

Mrs. (Dr.) Steel of Napoleon, was visiting her mother, Mrs. F. D. Avery, Thursday.

Bismark coffee best drink in town at Gilbert's, try it you will have no other.

Mrs. Geo. Houseman of Ridgeway was a passenger for Albion from Tecumseh Thursday.

Jared VanVleet and wife were passengers for Devils Lake Thursday for the Farmers' picnic.

Thomas Hanley and wife were entertaining the Moore reunion Thursday, at their home,

Mrs. George Burroughs and Mrs. Charles Price were spending Thursday at Devils Lake with friends.

Mrs. Wm. Jordon and Mrs. Hiram Wescott were in Adrian Tuesday for the reunion of the old 18th Regiment.

Mrs. Bert Cook who has been visiting friends in Milan for several weeks returned to Tecumseh Tuesday night.

B. F. Anderson was spending the first of the week in Detroit with his daughter Mrs. Clyde Barber and family.

School books and supplies at Gaston & Son.

Miss Eva Satterthwaite who has been visiting relatives in Chicago for several weeks, returned home Thursday,

Donald Wright and Sam Bitting returned from their hunting trip in the northern part of the State Wednesday.

Be sure and get your tickets on cash purchases at Gilbert's, they are money to you.

Rev. W. B. Hartzog was in Adrian Thursday, to complete arrangements for the coming Sunday School convention.

For fruit and melons try our store. We can please you. F. D. Avery.

Mrs. B. J. Garlinghouse who has been spending the last ten days in Canada and at the Falls, returned home Thursday.

Mrs Willis Schreder and Mrs. John Lowery were having their annual schoolmate reunion at the home of Mrs. Thomas Russell Thursday.

Mrs. Claud Wixom and children who have been visiting her mother, Mrs. D. Chase and family, returned to Marshall Wednesday.

Mr. and Mrs. Frank Hutchins of New York City, are visiting Mr. and Mrs, J. J. Belcher, Mr. Hutchins and Mrs. Belcher being brother and sister.

Mr. Morgan Boyce who has been visiting at the home of his cousin, John Sherman for several months, returned to his home in Nelvin, Mich

Specials this week at Gilbert's are: Cream oat meal 19c: 5c Can Sardines 3c; Jaxson soap powder 4c; 1 full qt. queen olives with can 35c; 3 pkg Corn flakes 25c,

Mr. and Mrs. Frank Leonard who have been spending the summer months among friends in Franklin, and Tecumseh, return to their home in Texas today.

Mrs. Linford Hunter and family who have been spending a number of weeks at the home of M. J. Hunter and with her father Eugene Hodges and family returns to Monesson Thursday.

Among those who attended the reunion of the 18th Michigan Infantry in Adrian on Tuesday, were Mr and Mrs. Wm. Jordon, Mr. and Mrs. Hiram Wescott, Miles E. Baldwin, Geo. Burroughs and Wm. Smith.

6 lbs of good Jap Rice only 25c at Gilbert's.

Mrs. Melvin Panlee of Clinton was shopping in town Wednesday,

Mrs. Bert Hittle of Clinton was a Tecumseh visitor Wednesday.

Mrs. L. J. Harrison of Tipton was shopping in town Wednesday.

Will Meyer of Detroit was spending part of the week at his home.

Miss Fannie Bailey of Leslie is visiting with Mr. and Mrs. J. J. Belcher.

Miss Leora Dodd was down from Clinton Wednesday calling on friends.

Mrs. Sizer was in Adrian Thursday for the pioneer meeting of the M. E. church.

Mrs. M. A. Ide is spending a month in Everett with her granddaughter Mrs. James Postal.

Hundreds of school tablets to select from at Gaston & Son.

Mrs. Oscar Alexander of Chicago is visiting at the home of her neice Mrs. Abner Wilson,

Mrs. Eugene Camburn who has been spending several days at Sand Lake with Mrs. Slayton returned home Wednesday.

The Misses Cecil and Dorothy Clark are celebrating their 7th and 10th birthdays today with a party of their young friends.

Morris Conklin of Abington, Ill., is visiting his brothers Merritt and Myron Conklin and his sister Mrs. Frank Wallinger this week.

Miss Alma Schmid of Manchester who has been visiting her sister Mrs. Floyd Ager for several days left Wednesday for Toledo for a visit,

Mrs Addie Boyce of Clifton, N. Y., who has been visiting her brother, John Sherman and family, and other relatives, left for Ann Arbor Wednesday,

Fancy spring chix and fowls at Williamson Bros

Mr. and Mrs. Geo. Belding were entertaining the Misses Ina and Rena Mills of Clinton Tuesday,

Miss Gladys Griswold of Oakville, is visiting her aunts Mrs. Mary Smeltzer and Miss Clara Bangs.

Dr. Valens is entertaining her friend, Dr. Lillian Thomas of Colorado, who will spend a week with her.

Hervey Galloway, wife and children of Raisin Center were Sunday guests of Mr. and Mrs A. W. Pocklington.

Florence Linton and grandmother, Mrs, Wyrill have returned from their visit in Delray, with Mrs. Tom Wilson

Mr. and Mrs. J W McQueen and daughters, returned today to Wellsville, Ohio, after a few weeks visit here.

Gaston & Son for school books and school supplies.

Miss Mildred Boyce left this morning for Hubbardson, Ionia County where she will teach the coming year.

Miss Margaret Haire and brother Robert who have been making an extended trip in the west returned home Wednesday.

Miss Ivah Waldron started yesterday for Kingsley, Grand Traverse County, where she has a position in the schools.

Wanted,—5 0 bushel peachs, see before you sell. Williamson Bros.

Morris Goodman who has been visiting at Wm. Palman's left for Toledo, Thursday. He will leave there the week for his home in Indianapolis.

Miss Jennie Wright of Hot Springs, Ark who has been visiting with her cousin Mrs Chas, Bennett and family left for her return trip Wednesday.

J. N. Edwards of Newago who had been in Adrian for the reunion of his regiment the 18th Inft. was calling on his old comrade H. W. Stevens Thursday.

Fine home-grown melons at Williamson Bros.

Alen Titus and wife were called to Detroit Thursday by the serious illness of their daughter Bertine her sister Mrs. Klappich of Monroe went with them.

Adrian expects to soon have a Postal Saving bank, the Adrian Post office having been designated as on the list, it is not known just how soon this may take effect.

Tecumseh View Post Cards at Gaston.

Mr. and Mrs. C. C Smith, Mr. and Mrs. Bert Smith, Mr. and Mrs. Conrad Lowe and families of Ridgeway were in town Thursday enroute to Jackson for a reunion at the home of Mr. and Mrs, Edward Palmer.

H. W. Stevens will be in the office of R. G. Gillespie over the Post Office on Monday September 4th to make out Pension papers for all who care to come or I will call at the home of anyone to feeble to call at the office.

Gaston & Son for school books and supplies.

Miss Myrtle McCartey of Britton is spending a few days at S. T. Stewart's.

Miss Laura Freese and Miss Mary Clark of Clinton, were shopping in town Tuesday.

Mrs. Wesley Keyser is in Ypsilanti for a few days.

Mrs John Sherman and guest Mrs. Addie Boyce were visiting in Dundee, this week.

Mrs. Carrie Wilson and Mrs. Geo. Wilson of Clinton, were Tecumseh visitors Thursday.

Tecumseh Banners 50c at Gaston & Son's.

Mrs. James Cadmus and son Lamont visited at Mrs. Lynn Butrick's the first of the week.

Miss Ruth Rickett of Kalamazoo, is spending the summer with her cousin, Lillis Howard,

Miss Julia Gilmore of Ridgeway, was in town Friday enroute to her school, at DesMoines Ia

Miss Margaret Waldron resumes her school duties at West Adrian Monday, where she taught for the past year.

Little Joe Satterthwaite was the first one to make a deposit in the new Postal Savings Bank opened up today Who comes next?

Mrs. F. D. Avery, who has been visiting her son, Rudie W. Mead and family in East Jordan for several days returned home Monday night,

Mrs. Jenette Teachout who has been spending some time in Tecumseh is now spending a few weeks in Onsted with her daughters Mrs. Ida Cole.

Miss Hazel Pocklington who has been spending two weeks at Raisin Center, with her uncle, Seville Hendershott and family, returned home Thursday.

Mrs. West who has been visiting her daughter Mrs. Fred O'Dell returned to her home in Napoleon today. Master Orman Babcock went with her for a short visit

Miss Mildred Cheever of Perrysburg Ohio, who has been visiting Mrs Arthur Gove and other relatives in Tecumseh and Ridgeway left for her home Thursday.

Mrs. Chas. Bidwell was spending Tuesday in Manchester with her friend Miss Myra Spafford, who is soon to leave for Boulder, Col., where she will teach the coming year.

D. E Weiser of Chatanooga. Tenn., who has been spending the last two weeks as guest at the home of Jas. Lowery and family returns to his home Saturday.

Ed Spalding and family returned Tuesday morning from Crystal Lake, their vacation was shortened by the illness of Mr. Spalding, who has appendicitis but is better now.

Mr. and Mrs Forbes Wiley and daughter of Granville, O., visited with Mr. and Mrs. A. O. Howard the last of the week. Mr. Wiley is professor of mathematics at Granville College, and has been supplying the Warren Avenne Baptist church during his vacation.

NOTICE

The Post Office will be open from 6:30 to 9:30 a. m. Monday, Labor Day. No rural delivery.

GOOD NEWS FOR CATARRH SUFFERERS

So many hundreds of catarrh victims who have taken the HYOMEI treatment, have written us letters thanking us for publishing our method of taking the HYOMEI vapor treatment in connection with the inhaler that we gladly publish it again.

The vapor treatment is especially recommended in stubborn cases of chronic catarrh of long standing, but remember that the inhaler should be used daily as usual.

This treatment only takes five minutes time before going to bed. Pour a teaspoonful of HYOMEI into a bowl of boiling water, cover head and bowl with towel and breathe for several minutes the vapor that arises.

You will be surprised at the result of this treatment; it makes the head feel fine and clear; you will sleep better and that stuffed up feeling in the head will gradually disappea .

This method will break up the worst cold in the head in one night.

A bottle of HYOMEI costs 50 cents at C A. Wright & Son's who guarantees it. Complete outfit, which includes the little pocket inhaler, costs $1.00

No stomach dosing; just breathe HNOMEI and cure catarrh and all diseases of the breathing organs. Free trial bottle by addressing Booth s Hyomei Co., Buffalo, N. Y.

SPICES

FOR PICKLING

should be the best. You will find us in line on the

Spice Question

Only the purest and strongest spices in stock.

IN VINEGAR

WE HAVE

PURE CIDER,
WHITE WINE,
MALT AND TARRAGON.

ANDERSON BROS.

Phone 91— GROCERS Macon Phone

Washing Machines

IN GREAT VARIETY

HAND-POWER WATER MOTOR.
ELECTRIC MOTOR AND GASOLINE ENGINE POWER.

See them. Try them, Guaranteed to give Satisfaction.

Paroid, Reliance and Neponset Roofings

Figures given on High Grade Plumbing.

Satterthwaite Bros.

THE SIGN OF EXCELLENCE

There's more money for us in selling other wagons than in selling Milburns. But we want to satisfy our customers. That's why we handle the

Milburn

The Wagon of Quality.

You can't afford to buy a "cheap" wagon. It will be mighty dear when you figure in the repairs.

You can't afford to let a few dollars keep you from getting the best wagon on the market.

A Wagon Built on Honor.

Best materials procurable. Honestly built throughout. Least cost for repairs. Good for your lifetime.

You Can See the Difference

yourself between Milburn wagons and other wagons. We bank on it that when we call your attention to the points you'll want a Milburn when you buy. Another shipment on the way. Come in and see them.

SLAYTON & SON.

Mason Fruit Jars

Yes, we have a full line. The best and cheapest on the market.

Our aim is to make this Grocery a better one, and a more reliable source of supply than any others.

Our supply of Groceries, Fruits and Vegetable are the

Best In Town,

at all times. Give us an order and be convinced.

Special for Saturday.

10 Seeded Raisins, pkg 5c
8 bars Queen Ann Soap 25c
8 lbs Rolled Oats for 25c
With an Order.

A new line of

Mackerel
Salt Pork
Bacon and
Cod Fish.

all first-class articles.

A full line of Melons on ice, all the time.

Aldrich & Son.

The Last Drop

of our delicious Soda is as pure and refreshing as the first drop, and as enjoyable. For a summer beverage nothing could be better, or more cooling and comforting. We have all the most indemand flavors and you may rely upon the positive purity of all. We use only the freshest fruit juices in flavoring. Come in and try a glass. You will then know how delicious it is.

PHONE 99 CITY BAKERY

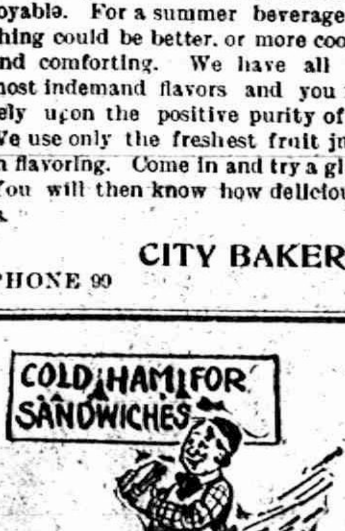

To make good sandwiches, thinly sliced; tender ham is a necessity and that is the kind you get from us. At all seasons of the year cold ham is a delicacy that the entire family will enjoy. We make it a point to keep it always on hand. It comes in handy for the childrens sandwiches, company sandwiches, and when guests come in unexpectedly to lunch or supper.

Try my Oleomargarine 18c per lb.

Albert Clark

CALL PHONE NO. 158.

IMPORTANT!

WE WISH TO ANNOUNCE THAT ON WEDNESDAY, SEPTEMBER 6TH.

MRS. ADELE C. KING,

THE NOTED "LADIES HOME JOURNAL PATTERN REPRESENTATOR" WILL BE AT OUR STORE FOR THE PURPOSE OF MEETING DRESSMAKERS, HOME-SEWERS AND THOSE WHO HAVE NEVER USED PATTERNS AND GIVING VALUABLE INFORMATION TO ALL.

WE INVITE YOU TO MEET HER AND ASSURE YOU YOUR TIME WILL BE WELL SPENT.

THE LADIES' HOME JOURNAL PATTERNS

Fred Rosacrans & Sons.

P. B. HARDY, M. D.

PHYSICIAN AND SURGEON

Special attention given to diseases of the Stomach, Throat, Nose, Ear and Surgery.

Office Chicago Street

Office Hours, 12:30 to 3. and 6:30 to 9 P. M.

Gone to Europe. Will return in Oct.

W. A. BRIEGEL.

PHYSICIAN AND SURGEON.

SURGERY A SPECIALTY.

Office next door west of Kerr's Bakery, upstairs.

HOURS—2 to 4 p. m. 7 to 8 p. m.

TELEPHONE No. 63

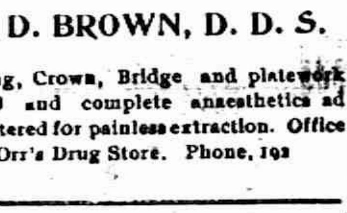

will be at my office over J. J. Belcher's store every day except the 3rd Tuesday of each month.

S P. HOSMER,

OPTICIAN

Dental Parlors

W. D. REED, D. D. S

Chicago, St., Tecumseh.

Crown and Bridge work Aluminum Silver and Rubber plates and all of the specialties known to modern dentistry. Gas or vitalized air administered.

Office over Avery & Co's store

Dental Parlors

of

E. D. BROWN, D. D. S.

Filling, Crown, Bridge and platework Local and complete anaesthetics administered for painless extraction. Office over Orr's Drug Store. Phone, 192

A. C. AYLESWORTH,

Licensed Auctioneer, Real Estate, Stock and General Salesman.

Will attend all sales in city or country, at reasonable rates.

Headquarters and all dates made Herald office.

FRANK DAVIDSON,

Licensed Auctioneer. Farm and Stock Auctions.

Attended to promptly and in satisfactory manner. Terms reasonable.

Headquarters at Herald office where all dates are made. State 'phone 304 Bell.

HELEN D. VALENS

Osteopathic Physician

Office, 46 Chicago street.

At Tecumseh Wednesdays, Saturdays and Sundays and every evening.

Junk Dealer.

Pay the best price for Rags Rubbers and Paper, and all kind of Metal and iron.

Telephone 265.

Call by phone and I will come with team.

Mail box 626.

B. FAELK

Dr. F. M. Roseberry,

Doctor of Veterinary Medicine and Surgery.

Is now located at B. B. [illegible] Livery and will treat Diseases of all Domestic animals.

Calls answered Promptly Day or Night. PHONE No. 65.

H. R. CONKLIN, M. D.

Physican and Surgeon.

Special attention given to diseases of the eye and the fitting of glasses.

Hours: 12 to 3 P. M. and 7 to 8 P. M. Sunday by appointment only.

PHONE 300.

MAKES RAPID HEADWAY

Add This Fact to Your Store of Knowledge

Kidney disease advances so rapidly that many a person is firmly in its grasp before aware of its progress Prompt attention should be given the slightest symptom of kidney disorder If there is a dull pain in the back, headaches, dizzy spells or a tired, worn out feeling, or if the urine is dark, foul-smelling, irregular and attended with pain procure a good kidney remedy at once.

Your townspeople recommend Doan's Kidney Pills. Read the statement of this Tecumseh citizen.

A. C. Ailesworth, W. Chicago St., Tecumseh, Mich., says: "About four years ago I had an acute attack of lumbago and my kidneys were disordered. I at length heard of Doan's Kidney Pills and procuring a supply at C. A. Wright & Son's Drug Store, I began their use. In a short time I was relieved and I have had no return attack of the trouble. I hope other kidney sufferers will read my statement and be led to give Doan's Kidney Pill a trial."

For sale by all dealers. Price 50 cents, Foster-Milburn Co., Buffalo, New York, sole agents for the United States.

Remember the name—Doan's—and take no other.

EARLY RISERS

The famous little pills.

Foley's Honey and Tar Compound

Still retains its high place as the best household remedy for all coughs and colds, either for children or grown persons. Prevents serious results from a cold. Take only the genuine Foley's Honey and Tar Compound, and refuse substitutes. For sale by all druggists.

Stop in at C. A. Wright & Son's and get a free sample of ZEMO and ZEMO SOAP.

The surest and most economical treatment for eczema, pimples, dandruff and all diseases of the skin and scalp. Do not neglect this. They will give you prompt relief and put you on the road to a cure. Good for infants as well as grown persons.

Foley Kidney Pills

Will reach your individual case if you have any form of kidney and bladder trouble or urinary irregularities. Try them.

The first baby might be referred to as an heir of authority.

Foley's Kidney Remedy

Is a great medicine of proven value for both acute and chronic kidney and bladder ailments. It is especially recommended to elderly people for its wonderful tonic and reconstructive qualities, and the permanent relief and comfort it gives them. For sale by all druggists.

Common Colds Must be Taken Seriously

For unless cured they sap the vitality and lower the vital resistance to more serious infection. Protect your children and yourself by the prompt use of Foley's Honey and Tar Compound and note its quick and decisive results. For coughs, colds, croup and whooping cough, bronchitis and affections of the throat chest and lungs it is an ever ready and valuable remedy. For sale by all druggists.

THE ORIGINAL LAXATIVE COUGH SYRUP

KENNEDY'S LAXATIVE

CONTAINING HONEY AND TAR

TECUMSEH MARKETS

CORRECTED AUG 29, 1911

Wheat	80—	83
Flour per bbl	4 60—	5 20
Rye		70
Corn (ear)		38
Oats		38
Beans		2 20
Potatoes new		1.50
Butter		25
Eggs		16
Lard		15
Tallow		
Fowls (live)		10
Springers		12
Roosters		06
Ducks		8-10
Geese		07
Turkeys	15—	14
Hay	15 00—	17 00

PATENTS

promptly obtained in all countries [illegible] TRADE-MARKS, Caveats and [illegible] registered. Send Sketch, Model [illegible] FREE REPORT on patentability. [illegible] exclusively. BANK [illegible]

Send 2 cents in stamps for [illegible] HOW TO OBTAIN [illegible] Which ones will pay. [illegible] patent law and other [illegible]

D. SWIFT

PATENT LA[illegible]

303 Seventh St., Wash[illegible]

Veterans Seeking Land.

Minot, N. D. (Special).—Veterans of the civil and Spanish-American wars are registering for land at the opening of the Berthold Indian reservation. Citizens of Minot are receiving hundreds of letters every day from veterans in the east asking them to register under power of attorney. Judge Witten has held that any fit person over 16 years of age, male or female, may register for veterans. The total registration up to last night was 12,-

State of Michigan. The Circuit Court for the County of Lenawee

In Chancery.

William Purdy, Complainant.

VS

John Bodine, Jr.: Mrs. John Bodine Jr., whose christian name is unknown to complainant: Eliza Miller, Matilda Miller; the children, descendants and heirs, the surviving spouses, the creditors and administrators of the estate the devisees, legatees, trustees and executors of the last will and testament, the assigns, incumbrancers, and successors in interest of the above name John Bodine, Jr., Mrs. John Bodine, Jr. (whose christian name is unknown to complainant), Eliza Miller and Mitilda Miller. the names of all of whom are unknown to complainant.

DEFENDANTS.

Suit pending in the Circuit Court for the County of Lenawee, in Chancery, at the City of Adrian, on the 29th day of July, A. D. 1911.

IN THIS CAUSE, it appearing from affidavit on file, that John Bodine Jr. Mrs John Bodine Jr. (whose christian name is unknown to complainant) Eliza Miller, and Matilda Miller, are not residents of the State of Michigan and that their respective residences are unknown, and that diligent search and inquiry to learn the places of residence of each of said defendants, and that it cannot be assertained in what State or Country said defendants and each of them resides:

And it Further Appearing upon due showing that there are persons whose names and places of residences are unknown, interested in this suit as the children descendants and heirs, the surviving spouses, the creditors and administrators of the estate, the devises, legatees, trustees and executors of the last will and testament, the assigns, incumbrances and successors in interest of said John Bodine Jr., Mrs. John Bodine Jr. (whose christian name is unknown to complainant): Eliza Miller and Matilda Miller and it appearing to the satisfaction of the Court, that such unknow children, descendants and heirs, the surviving spouses, the creditors, and administrators of the estate, the devises, the legatees, trustees and excutors of the last will and testament, the assigns, incumbrancers and successors in interest, of said named defendants, are unknown and proper parties to this suit.

And it Further Appearing upon due showing in This Cause, that diligent search and inquiry have been made to ascertain who are the parties in interest in this cause, and that the defendants named in the title of this order are, so far as said complainant can, by diligent search and inquiry ascertain, the owners of the claims of title against which relief is sought herein, and that said defendants, or some of them, have parted with their rights in and to the lands and premises described in the Bill of Complainant herein, by some conveyance, and that their several rights thereto, are in some manner incumbered by some instrument or proceeding, of the exact nature of which complainant is ignorant, and which does not appear of Record in the office of the Register of Deeds of said county of Lenawee and that the parties who, by reason of such incumbrances or conveyances have mediately or immediately acquired an interest in the claim of title against which relief is sought in this suit, are unknown to complainant and cannot be ascertained by diligent search and inquiry, and that such unknown grantees and incumbrancers should be made, jointly with the known and unknown defendants above named, parties defendant to this by the name and description of the "unknown grantees and incumbrancers of said first above named defendants."

ON MOTION of Fred'k B. Wood, solicitor for complainant, It Is ORDERED, that the appearance of said John Bodine Jr., Mrs. John Bodine, Jr. (whose christian name is unknown to complainant,) Eliza Miller, Matilda Miller, the children, descendants and heirs, the surviving spouses, the creditors and administrators of the estate the devisees, legatees, trustees and executors of the last will and testament, the assigns, incumbrancers, and successors in interest of the above named John Bodine Jr., Mrs John Bodine, Jr. (whose christian name is unknown to complainant.) Eliza Miller and Matilda Miller, the names of all of whom are unknown to complainant, be entered herein on or before the 29 day of December, A. D. 1911: and that such unknown granees and incumbrancers be made parties defendant hereto. and that the appearance of such unknown grantees and incumbrancers be entered herein on or before the 29th day of December A. D. 1911: and that all the parties hereinbefore named as having a possible interest in the said Bill of Complainant described, and whose names are unknown, be made parties defendant hereto; all in accordance with the Statutes in such case made and provided; and that in case of the appearance of any such defendants; that he, or she, cause his or her answer to the Bill of Complaint in this cause to be filed and a copy thereof to be served on the solicitor for complainant within twenty days after service on him or her of a copy of said Bill of Complainant and notice of this order; and in default thereof, said Bill shall be taken as confessed by said non-resident defendants, by said defendants, whose names are unknown and by said unknown grantees and incumbrancers.

AND IT IS FURTHER ORDERED. That within twenty days complainant cause a copy of this order followed by a description of the lands described, in the Bill of Complaint, as therein described, and a statement that this suit involves the title to such lands and is brought to quiet the title thereto, to be published in the Tecumseh Herald, a newspaper printed, published and circulated in Lenawee County, and that said publication be continued therein once in each week for six weeks in succession, or that he cause a copy of this order to be personally served on said defendants, John Bodine Jr. Mrs. John Bodine Jr., (whose christian name is unknown to complainant.) Eliza Miller and Matilda Miller and on said unknown childrens, descendants and heirs, the surviving spouses, the creditors and administrators of the estate the devisees, legatees, trustees and executors of the last will and testament, and the assigns, and successors in interest, incumbrancers, aforesaid, and on said unknown grantees and incumbrancers, defendants herein, at least twenty days before the day above prescribed for their appearance.

Fred B. Wood, Solicitor for Complainant. Business Address: Tecumseh, Michigan

John G. O'Mealy, Circuit Judge.

A True Copy

Constipation Cure Free

With the first signs of constipation you resort to the home methods of relief, such as hot or cold water on arising, lots of stewed fruit with your breakfast, etc., but what do you do when these fail?

The majority then start on salts and purgative waters, then change to cathartic pills, etc. If you have gone through these various stages you know they were all useless, so far as permanent results go. Now you should try just once again, but try something practical and sensible, a remedy made and intended for the purpose you are trying to accomplish. Such a remedy, as thousands can testify, is Dr. Caldwell's Syrup Pepsin, which is guaranteed to be permanent in its results. Its ingredients are such that by a brief use of it the stomach and bowel muscles are trained to again do their work normally, so that in the end you can do away with medicines of all kinds. That it will do this Mr. G. Y. Dodson of Sanville, Va., will gladly attest, and so will Mrs. S. A. Hampton of Portage, O.

To those who are still skeptical there is a way to prove these assertions without a penny of expense: Simply send your name and address to Dr. Caldwell and obtain a free sample bottle. After using it, if you are then convinced it is the remedy you need, buy a fifty cent or one dollar bottle of your druggist and continue to use it for a brief time until cured. The directions are simple and the dose is small. It is pleasant to the taste, does not gripe and is promptly effective, and these statements are guaranteed or money will be refunded.

This remedy is over a quarter of a century old and is personally taken by more druggists than any other similar remedy on the American market. Because of its effectiveness, purity and pleasant taste it is the ideal laxative remedy for children, women and old folks generally.

Dr. Caldwell personally will be pleased to give you any medical advice you may desire for yourself or family pertaining to the stomach, liver or bowels absolutely free of charge. Explain your case in a letter and he will reply to you in detail. For the free sample simply send your name and address on a postal card or otherwise. For either request the doctor's address is Dr. W. B. Caldwell, R. 500 Caldwell building, Monticello, Ill.

J. Leighton Bush, Register in Chancery.

To Whom it may concern:

NOTICE IS HEREBY GIVEN, That the above entitled cause, or suit concerns, involves the title, and is brought to quiet the title to the following described lands; viz:—

Those lands in the township of Macon, in the County of Lenawee and State of Michigan, known and described, is the east half of the northwest quartar of section twenty, and the east half of the southwest quarter of the southwest quarter section seventeen, all in town five south, range five east as in the Bill of Complaint described.

Dated: July 29th A. D. 1911.

Fred B. Wood, Solicitor for above named Complainant.

MICHIGAN NEWS NOTES.

State Matters of Interest Condensed For the Busiest Readers.

Grand Rapids—A general strike on the Pere Marquette railroad is imminent.

Bay City—The state convention of the Loyal Americans opened here on Monday.

Flint—Flint is being inspected by the Michigan State Fire Prevention association.

Hillsdale—Alfred Bayless, trustee of Hillsdale college, is dead at Macomb, Ill., as the result of injuries inflicted by an unruly horse.

Hancock—Joseph Granck a well known young miner, fell 300 feet to his death in the Superior mine here. Granek fell from the 1,000-foot to the 1,300- foot level.

Kalamazoo—Angered because he was not one of the invited guests at a marriage celebration, John Senonka stole the entire wedding feast and the guests' coats. He is in jail.

Bay City—Congressman Loud's home town having burned down when Oscoda and Au Sable went up in smoke, he has selected Bay City as his residence place in the future.

South Branch—When fire from a threshing engine set fire to a wheat stack on the Vincent Berry farm, Alexander Aeno, during the excitement, fell into a separator and one of his feet was ground off.

Hancock—Cards have been received here announcing the wedding of Miss Willie Fisher Osborn, daughter of Governor and Mrs. Osborn, and Mr. Richard Sanderson of Ridley Park, Pa., to take place at the Soo, Sept. 20.

Petoskey—Lester Knight, only son of Professor L. C. Knight of Wooster university, died in Petoskey hospital from a bullet wound received when he accidentally discharged a small revolver at the Delaware Wooster camp, Manistique lake.

Hastings—Leonard Walters, prominent resident of Carlton township, and John Jettings, Thornapple township, ended their lives and Harry Frans was accidentally drowned Sunday, making three violent deaths for this community for one day.

Owosso—Struck by the automobile of Superintendent of Public Works C. H. Crossitt while riding a bicycle Daniel Burnhans, 70 years old, was thrown violently to the pavement. Because of his advanced age his condition is considered serious.

Flint—Mrs. Alta Newcombe, aged 21, wife of Clarence L. Newcombe, a farmer living three miles south of the city, died here from the effects of arsenic poisoning. She took the poison with suicidal intent, according to her own admission an hour before she died.

Lansing—State Treasurer Sleeper has received $6,526.50 from the estate of ex-State Treasurer Frank P. Glazier, which is the state's portion of the amount recently apportioned to the creditors. The state has unpaid claims against the estate amounting to $138,844.74.

Saginaw—Joseph Costardi, an Italian fruit dealer of this city, was held up and shot in the right shoulder and Police Sergeant Doyle received a bullet through the cap in an encounter with unknown men at the northern city limits late Sunday night. The assault is believed to have been the work of Black Hands.

Monroe—Carl Wendmiller, Tony March and William Salow, arrested by Deputy State Game Warden Otto Rohn, charged with violating the state game laws, pleaded guilty in justice court. The first was fined $56.67 and the latter two $20.40 and $14.60 respectively. Wendtmiller, it is alleged, drew a gun on the officer. All [illegible]

CORRESPONDENCE

HOLLOWAY

Miss Cora Rogers of Adrian spent last week with Mrs. M. D. Billmeyer.

Master Clare Wilson entertained Merle Lanning of Tecumseh a few days last week.

Mrs. Harvey Hines of Ridgeway visited Mrs. Amos Sheriff one day last week.

C. M. Gilbert and family and father of Tecumseh were callers at Ira Wilsons Sunday

Miss Ina Binns is visiting relatives in Blissfield

Miss Olive Bloomer spent from Wednesday until Sunday with Bertha Hoag of Raisin Center.

Misses Mary Bloomer and Marion Kopke are spending a few days with Mr. and Mrs. Hans Peters of Petersburg.

Mr. and Mrs. John Stewart of Clinton spent Sunday with Mr. and Mrs. James Bloomer.

Mr. and Mrs. Will Binns and guest Mrs. Ormsby spent Sunday with Deerfield relatives.

Mr. and Mrs. Guy Pocklington and children and father returned Sunday eve from a weeks outing at Wampler's lake.

Mr. and Mrs. Wm. Fletcher and children came home Monday morning after spending a week at Ives' cottage at Wampler's lake.

Mr. Will Rainey has the walking typhoid fever.

Mrs. Sarah Grey is spending a week with her daughter Mrs. Joseph Quackenbush of Tecumseh.

Those who attended the Clark reunion at Toledo Saturday were Mr. and Mrs. Henry Clark, Edward Sylvester and Isabelle Clark, Mr. and Mrs. Earl Pocklington and daughter, Mr. and Mrs. Bernice Dibble and children, all returned Sunday evening except Edward and Isabelle they remained for a few days visit.

Miss Nellie Wooster spent last week with her brother Cyrus in Detroit.

Miss Hazel Pocklington was a guest of her cousin Lela Galloway last week.

Mrs. Clara Ormsby of Toledo is visiting at the home of her sister Mrs. Will Binns.

Mr. and Mrs. Joseph Labordy of Deerfield spent Sunday at the of Eugene Druillard.

Richard Druillard spent Sunday with his sister Mrs. Joe Isscasin of Adrian.

Doris the little daughter of Mr. and Mrs. Herman Berning has been quite ill with stomach trouble.

Bertha Florence returned to her home at Ridgeway Saturday after spending a few days visiting Holloway friends.

Mrs. Emma Ford and daughter, Mrs. Fred Josenleaus and children of Blissfield visited at the home of her mother Mrs. Elizabeth Binns one day last week.

FOLEY KIDNEY PILLS

FOR BACKACHE KIDNEYS AND BLADDER

MACON

Miss Helen Lyons of Waterville, O., has been visiting Miss Agatha Barnes.

Mrs. Frank Dixson made a short visit to her old home in Napoleon, the first of the week.

Mr. David Camburn is here from Springport, for a visit with relatives, and to attend the Camburn reunion,

Mrs. Ghetner was here from Toledo, the first of the week.

Mr. and Mrs. John Roberts have as guests, his sister and her daughter from New York.

Mrs. Robert Barns has been enjoying a visit with her sister, Mrs. Dyer and her daughter, from New York.

Mr. and Mrs. Irving Smith of Dundee, were midweek guests of Baron Pennington and family.

John Buck is entertaining his brother, from the western part of the state.

Elnora Camburn returned last Tuesday from Ann Arbor, where she had been visiting her sister, Mrs. Fred Heininger.

Margaret McClue is entertaining her cousin, Miss Ableson, from Ypsilanti.

Fred Ernst and wife went to Manchester, Wednesday, to attend the funeral of a niece.

The Presbyterian ladies will hold their monthly social at the home of Mrs. Gamble Kuder, on Wednesday, September 6.

On Friday, August 25, a baby boy came to make his home with Mr. and Mrs. Jay Howell.

FOLEY KIDNEY PILLS

FOR BACKACHE KIDNEYS AND BLADDER

RIDGEWAY

Ed and Hartley Harrison an spending part of the week at Battle Creek.

Mrs. W. C. Delisle is here from Detroit.

C. C. Smith and wife, C. L. Lowe and wife, C. C. Lowe and family and O. B. Smith and family attended the Smith reunion at Edward Palmer in Jackson Thursday.

Mr. and Mrs. Lee Pocklington and little son of Ann Arbor, are here part of this week visiting friends.

W. L. Jones and daughter, May returned home from Dixon, Wednesday evening.

Wm. Collins is here from Ann Arbor

Mrs. David Fetzer of Holloway, was in town Wednesday.

The members of Sunday school class No. 7 spent Wednesday with Miss Abbie J. Carty.

Backache

is only one of many symptoms which some women endure through weakness or displacement of the womanly organs. Mrs. Lizzie White of Memphis, Tenn., wrote Dr. R. V. Pierce, as follows:

"At times I was hardly able to be on my feet. I believe I had every pain and ache a woman could have. Had a very bad case. Internal organs were very much diseased and my back was very weak. I suffered a great deal with nervous headaches, in fact, I suffered all over. This was my condition when I wrote to you for advice. After taking your 'Favorite Prescription' for about three months can say that my health was never better."

Dr. Pierce's Favorite Prescription

Is a positive cure for weakness and disease of the feminine organism. It allays inflammation, heals ulceration and soothes pain. Tones and builds up the nerves. Do not permit a dishonest dealer to substitute for this medicine which has a record of 40 years of cures. "No, thank you, I want what I ask for."

Dr. Pierce's Pleasant Pellets induce mild natural bowel movement once a day.

Miss Julia Gilmore leaves for Des Moines Iowa. Friday to resumes her work in the schools there.

Grover Sweet underwent an operation Tuesday performed by Drs. Laree and Hendersnott.

Frank Sweet and wife of Mooreville are in town for a few days

School will begin next Tuesday.

C. C. Smith and H. L. Pocklington were Adrian passengers Wednesday.

W. E. Allen and family of Britton, Sundayed in town.

Mrs. W. J. Helm of Vermontville, is visiting friends here.

Mrs. W. H. Arner is spending a week at Waseppe.

Miss May Jones leaves for Lake Placid Friday.

Mrs. Della Rappleye of Ypsilanti, and Mrs. Theodore Mead of Kansas City, and Cass Zeluff and family of Britton, Sundayed wirh Mrs. S. L. Rappleye.

Mrs. Marrell and Winnie of Britton called in town Tuesday.

C. S. Foote and family Sundayed at Wampler's lake.

FOLEY KIDNEY PILLS

FOR RHEUMATISM KIDNEYS AND BLADDER

GREAT GROWTH OF INDUSTRIES

Census Figures Show Splendid Gain For Saginaw.

INCREASES IN OTHER CITIES

Pontiac Has 34 Per Cent More Factorymen Than It Had In 1904—Traverse City Is Growing, as Is the Soo and Holland—Big Capital Invested In Latter Cities.

Saginaw, Mich., Aug. 28.—According to figures of the last United States census, just made public, Saginaw's capital in factories shows a gain of 267 per cent during the last five years. The report says the growth is extraordinary.

The summary shows percentages of increase as follows: 267 per cent in capital invested, 94 per cent in cost of material used, 87 per cent in value of products, 79 in value added by manufacture, 72 per cent in miscellaneous expenses, 65 per cent in wages, 53 per cent in number of salaried officials and clerks, 35 per cent in average number of wage earners employed during the year and 13 per cent in number of establishments.

Pontiac, Mich., Aug. 28.—There were 42 factories here in 190[illegible], as compared with 47 in 1904, a decrease of 11 per cent, according to the thirteenth United States census.

The value of products in 1909 was $5,894,000 and $3,047,000 in 1904, an increase of 93 per cent; and there is an 85 per cent increase of capital invested. Now there are 1,720 factory employes, an increase of 34 per cent.

Traverse City, Mich., Aug. 28.—There were 61 factory establishments here in 1909, as compared with 46 in 1904, an increase of 33 per cent.

The value of products in 1909 was $2,289,000, and $2,177,000 in 1904, an increase of 5 per cent; and there are now 1,220 factory hands, an increase of 10 per cent.

Sault Ste. Marie, Mich., Aug. 28.—There were 47 factory establishments in the Soo in 1909, as compared with 38 in 1904, an increase of 24 per cent.

The value of products in 1909 was $4,619,000, and $2,412,000 in 1904, an increase of 92 per cent; capital invested now is $4,663,000, a 185 per cent increase; number of factory hands, 1,005, a 12 per cent increase.

Holland, Mich., Aug. 28.—There were 59 factories in 1909, and the value of their products was $4,622,000. Capital invested, $4,524,000; salaries and wages, $1,197,000; number of salaried officials and clerks, 198, and average number of wage earners employed during the year, 1,940.

GENERAL MARKETS.

Detroit Grain Market.

Detroit, Aug. 28.

WHEAT—No. 1 white, 86½c; No. 2 red, 89½c; Sept., 90¾c; Dec., 96c; May, $1.00¾.

CORN—No. 3, 65½c.

OATS—Standard, 42¼c.

Chicago Grain Market.

Chicago, Aug. 28.

WHEAT—Sept., 90½c; Dec., 95¼c; May, $1.01.

CORN—Sept., 65⅛c; Dec., 62⅝c; May, 64⅞c.

OATS—Sept., 42¼c; Dec., 45½c; May, 48⅜c.

Chicago Livestock Market.

Chicago, Aug. 28.

CATTLE—Beeves, $5.10@8; Texas steers, $4.40@6.40; stockers and feeders, $3.10@5.50; cows and heifers, $2.25@6.30.

REDUCED FARES

NEW YORK CENTRAL LINES

LAKE SHORE RY

EXCURSIONS

Every Sunday

Round Trip Fares

Detroit	85c
Toledo	80c
Adrian	80c
Jackson	70c

Correspondingly low fares to intermediate stations.

Train leaves Tecumseh at 8:09 a. m going south; at 9:09 a. m. going north

LAKE SHORE R.R.

30 Day Tours

TO

New York City and Boston

On sale daily June 1 to Sept. 30

ALSO TO

St. Lawrence River resorts, Adirondack Mountains, New England and New Jersey Sea Shore and scores of resorts in New England and Canada. Liberal stop-over privileges also option Steamer or rail between Cleveland and Buffalo and Steamer (on Hudson River) or rail between Albany and New York.

Special folder of information and full particulars from Agents or write L. A. Robison, Gen. Pass. Agents, Cleveland, O.

LAKE SHORE RY.

Olin Family 25th Annual

EXCURSION

TO

	Round Trip
CLEVELAND -	$5.10
BUFFALO -	$7.35

TICKETS GOOD FOR 30 DAYS

Train leaves Tecumseh at 11:29 a. m.

Tuesday, September 26

10 days stop-over at Cleveland on return trip on Buffalo tickets. For any future particulars apply to ticket agents or write L. A. Robison, G. P. A., Cleveland, O.

VAN SCHAICK OUT OF PRISON

Captain of Ill-fated Steamer Slocum Paroled by Government.

New York (Special).—Captain William H. Van Schaick, who was commender of the excursion steamer General Slocum when it burned in Hell Gate, June 15, 1904, with a loss of a thousand lives, has been paroled by the United States governoment.

Following the historical catastropre the captain of the Slocum was made a federal prisoner on a charge of criminal neglect of duty for the failure to have provided worthy fire protection and life preservers on the steamer. A considerable time later he was convicted in New York and sentenced to 10 years' imprisonment. He has served 2 1-2 years.

Captain Van Schaick, now about 72 years old, says that he is so overcome with his new fortune that he has not decided what he will do in the future except to remain with his wife and family.

PATENTS

ARTHUR P. GREELEY, FORMERLY ASSISTANT COMMISSIONER OF PATENTS. | WM. CRANCH McINTIRE FORTY YEARS IN PRACTICE.

618 F. STREET, N. W. WASHINGTON, D. C.

U. S. AND FOREIGN PATENTS CAVEATS AND REISSUES. | TRADE-MARKS DESIGNS.

ATTORNEYS AND COUNSELLORS,—MECHANICAL EXPERTS.

PRACTICE IN ALL U. S. COURTS.

FEES REASONABLE AND BEST ADVICE ALWAYS GIVEN, REGARDLESS OF ALL INTERESTS EXCEPT THAT OF CLIENTS.

BUSINESS CONDUCTED UPON HIGHEST PROFESSIONAL PLANE AND UNDER PERSONAL SUPERVISION OF MR. GREELEY AND MR. McINTIRE.

ALL LETTERS OF INQUIRY ANSWERED PROMPTLY ON DAY OF RECEIPT.

INFORMATION AND ADVICE FREELY GIVEN.

OUR BOOK ENTITLED "GREELEY & McINTIRE ON PATENTS," SENT FREE TO ANY ADDRESS.

GREELEY & McINTIRE.

PATENT ATTORNEYS. WASHINGTON, D. C.

RA D TIME TABLES.

[illegible]

Railroad.

Effective June 11 1911

Going south.

Station	315 D'ly ex Sun	309 D'ly ex Sun	331 D'ly ex Sun	311 D'ly	313 Sun only
Jackson	6 05 am	10 30 am	2 05 pm	8 10 pm	7 15 am
Tecumseh	7 03 am	11 29 am	3 01 pm	9 03 pm	8 09 am
Adrian	7 33 am	12 01 pm	3 30 pm		8 54 am
Toledo	8 40 am	12 30 pm	4 15 pm	10 05 pm	9 50 am
Chicago	3 45 pm	9 00 pm			
Detroit			5 40 pm		11 05 am

Going north.

Station	316 D'ly	312 D'ly ex Sun	314 D'ly ex Sun	318 D'ly e Sun	310 Sun only
Toledo	7 50 am	12 30 pm	5 10 pm	7 25 pm	7 50 pm
Detroit					6 30 pm
Adrian		1 00 pm	5 25 pm	8 10 pm	8 30 pm
Tecumseh	9 09 am	1 30 pm	6 15 pm	8 42 pm	9 08 pm
Jackson	10 15 am	2 33 pm	7 20 pm	9 45 pm	10 05 pm

DUNDEE BRANCH.

Going west.

Station	429 D'ly ex Sun	425 D'ly ex Sun	421 D'ly ex Sun	427 D'ly ex Sun	419 Sun only
Adrian	6 10 am	8 10 am	3 30 pm	5 25 pm	8 35 am
Tecumseh	7 30 am	9 10 am	4 02 pm	6 20 pm	9 22 am
Addison	9 56 am	10 05 am	4 55 pm	7 05 pm	10 07 am

Going east.

Station	422 D'ly ex Sun	428 D'ly ex Sun	430 D'ly ex Sun	434 D'ly ex Sun	420 Sun only
Addison	9 56 am	10 25 am	1 20 pm	7 15 pm	7 00 pm
Tecumseh	10 43 am	11 15 am	3 50 pm	8 00 pm	7 50 pm
Adrian	11 10 am		5 25 pm	8 40 pm	8 58 pm

Tecumseh and Dundee trains.

Daily except Sunday

Leave Tecumseh	4 10 pm	12 30 pm
Arrive Tecumseh	2 40 pm	10 45 am

J. ZEIHG. R, Ticket Agent.

L. A. ROBISON, G. P. A. Cleveland, O

FEELING LIVER-ISH This Morning?

TAKE

THEDFORD'S Black-Draught

Stops Indigestion & Constipation

25¢

AT ALL DRUGGISTS

A Gentle Laxative And Appetizer

THE CHILDREN LIKE IT

KENNEDY'S LAXATIVE COUGH SYRUP

Foley's Kidney Pills

What They Will Do for You

They will cure your backache, strengthen your kidneys, correct urinary irregularities, build up the worn out tissues, and eliminate the excess uric acid that causes rheumatism. Prevent Bright's Disease and Diabetes, and restore health and strength. Refuse substitutes.

Sold by All Druggi

OVER 65 YEARS' EXPERIENCE

PATENTS

TRADE MARKS

DESIGNS

COPYRIGHTS &c.

Anyone sending a sketch and description may quickly ascertain our opinion free whether an invention is probably patentable. Communications strictly confidential. HANDBOOK on Patents sent free. Oldest agency for securing patents. Patents taken through Munn & Co. receive special notice, without charge, in the

Scientific American.

A handsomely illustrated weekly. Largest circulation of any scientific journal. Terms, $3 a year; four months, $1. Sold by all newsdealers.

MUNN & Co. 361 Broadway, New York

Branch Office, 625 F St. Washington, D. C.

The Tecumseh Herald.

VOL. LXI. NO. 71 TECUMSEH, MICHIGAN, TUESDAY SEPTEMBER. 5, 1911 WHOLE NO. 1080.

Warm Floors Insure the Children's Health

Cole's Hot Blast Draft on top of the fire burns the coal from the top—burns the gas which is wasted with all other stoves.

The force of this down draft forces the heat to the base which is made of steel—cannot burn out—and heats the floor.

Thousands of testimonials have been written regarding the base heating qualities of

Cole's Original Hot Blast Heater

The ideal heating stove is one which radiates all the heat thrown off from the fuel—into the rooms—instead of letting it go up the chimney.

The durable heater is the one which will withstand the severe use, year after year, which a heating stove is necessarily subjected to. Sheet steel is the quickest radiator of heat and is used as radiating surface only in Cole's Hot Blast heater. Wherever the fuel comes in contact with the fittings—only first quality gray cast iron is used.

Cast iron withstands the wear of the heat from active combustion better than any other material, and the large, sensitive, sheet metal body and base radiate all the heat into the rooms.

Burns Soft Coal, Slack, Lignite, Hard Coal, Wood and lighter fuel.
Make your selection now.

Steady Even Temperature Day and Night.

Satterthwaite Bros.

Price $12.00 and Upward according to size and finish

GET YOUR

Job Printing

AT THE HERALD JOB ROOM.

The Herald $1.00

CAREER OF R. Q. MILLS

Famous Texas Statesman Is Dead at Corsicana.

Served in Each House of Congress and Was Author of Mills Tariff Bill.

Corsicana, Tex., Sept. 4. — Former United States Senator Roger Q. Mills of Texas, who died at his home here Saturday, after many terms in the lower house, served in the senate from 1882 to 1899. Then he retired from politics and became interested in the oil business, in which he made a large fortune.

Mr. Mills' congressional career began in 1872 as representative at large from Texas. This was followed by four terms as congressman from the former Fourth district of Texas.

Roger Q. Mills was born in Todd county, Kentucky, and his father was a Virginian. He moved to Texas at seventeen, studied law at Palestine, and was admitted to the bar when he was twenty years of age.

When the Civil War started he entered the service of the Confederate army as lieutenant colonel of the Tenth Texas infantry, later succeeding to command of that regiment. He was captured in January, 1863, and for several months was a prisoner of war at Columbus, O. After his exchange he commanded regiments under Generals Bragg, Johnston and Hood.

Mr. Mills was appointed chairman of the ways and means committee of the house and in the winter of 1888 he reported to the house the tariff bill which bore his name. Although the Democrats were in the majority the bill failed to pass because of the opposition of a few Democrats from New York, Pennsylvania and Ohio.

MICHIGAN AERONAUT DROWNS

Drops with Parachute Into Shallow Artificial Lake.

Charlotte, N. C., Sept. 4.—After making a balloon ascension at Lakewood Park, a pleasure resort here, and making a fireworks display from the car, H. C. Brown, a daring young aeronaut of Michigan, fell with his parachute into a shallow artificial lake and was drowned before assistance could be given him.

Brown, whose home was in Saginaw, Mich., had been giving balloon ascensions here for several weeks.

BABY DROWNS IN PAIL

Child Four Years Old Too Frightened to Save It.

Aurora, Ill., Sept. 4. — A child of seventeen months, left in charge of her sister, a babe of four years, fell into pail of water and drowned. As the younger baby struggled to death, the elder babe, looking on, danced up and down in an agony of fear, too frightened to aid the infant.

The child was the little daughter of Mr. and Mrs. George E. Berhardt, living on a farm four miles south-west of Batavia, in Wayne Township.

EXPECT DEFEAT OF PROHIBITION

Maine Antis Think They May Win the Day.

ELECTION COMES SEPT. 11

Temperance Organizations, Churches and Granges Have Done United Work for Law—Voters Talk More Freely.

Portland, Me., Sept. 4.—The possibility that Maine may repudiate prohibition grows stronger as election day, which comes on the eleventh day of this month, draws nearer.

Two months ago hardly a person at all familiar with public sentiment in the state believed that there was more than a ghost of a chance that the prohibitory amendment would be annulled when the people came to vote upon it. The temperance organizations, the churches and the granges, all of which are united for the law, got in their work so early and with such vigor that they seemed for a time to have driven completely to cover whatever anti-prohibition sentiment there may have been and the only question asked was by what majority would the amendment be retained.

The only thing that caused any uncertainty whatever was the strong disposition manifest on the part of the average voter to keep to himself whatever his sentiments may have been.

But within a few weeks all this has changed. Voters are talking more freely, and with this loosening up on their part, there came at first hope, then courage, and now what seems to be absolute confidence on the part of those who have been conducting the campaign against the amendment. With this increasing confidence of the antis, which seems to be sincere, there is no mistaking the fact that the other side has become correspondingly depressed.

Governor Deneen Appoints Members of Body from Several Towns.

Springfield, Ill., Sept. 4.—Governor Deneen appointed members of the state mining board. They are: Richard Newsam of Peoria, Evan D. John of Carbondale, H. N. Linakey of Streator, William Spenney of Canton, and S. M. Duggan of Girard.

Governor Deneen also appointed Frank P. Robinson of Oregon a member of the board of managers of the state reformatory at Pontiac, vice Fred H. Sterling of Rockford.

Injured by Cigar Lighter.

Springfield, Ill., Sept. 4. — William Gouka, a German meat cutter, who has been in this country two years, was fatally burned when gasoline in a bottle from which he started to fill a patent pocket cigar lighter ignited from a spark thrown out by the lighter as the lid to it opened.

BEATTIE CASE ON LAST WEEK

Prosecutor Thinks Jury Will Have It Friday Night.

DEFENDANT NERVES FOR TEST

Goes on Stand in Trial for Wife Murder Today—Prosecution Not Decided About Calling Beulah Binford.

Chesterfield Court House, Va., Sept. 4.—Henry Clay Beattie, Jr., spent many long hours consulting with one of his two lawyers strengthening himself and being strengthened against the supreme test when he is to take the stand to plead for his life.

Lewis Wendenburg, commonwealth's prosecutor, indulged in prophecy as to the length of time still remaining before the jury will get the case for its ultimate decision. He said he thought the defense might keep Henry on the stand for four hours in direct examination. He did not know how long he would be in cross-examination, but he believed that he would not finish with the prisoner before Tuesday morning. Then, the defense having rested its case, witnesses for rebuttal will be put on by the commonwealth and Wednesday night this phase of the trial will be completed, Wendenburg thinks.

Thursday will be taken up by arguments of counsel upon the instructions of the court, according to Virginia practice. Friday will be occupied by the summing up on each side, so Wendenburg thinks, and the case will go to the jury Friday night.

There is little likelihood that the jury will get the case before Friday night and it is possible that the twelve men will not retire to the little closet in the old court house called by courtesy a juryroom before Saturday.

Wendenburg would not say whether or not he will call Beulah Binford to the stand in rebuttal. He admitted that there was a strong possibility that he would decide to put the girl before the jury after Henry Beattie steps from the stand. Everything would depend on what the prisoner himself states when he is his own witness. There is no mistaking the fact that the prosecution is not at all satisfied what the girl's position would be on the stand. Henry Beattie must testify without having the benefit of knowing how greatly or how little Beulah Binford might harm him by her testimony. He cannot know which of his statements she will be called upon to refute. He does know that from the mouth of Beulah Binford the prosecution has drawn much of the material they have launched against him.

CHICAGO CHAUFFEUR SLAIN

Body Found in River at Cary, Ill., After Four Days.

Chicago, Sept. 4. — Fred Wennerstrom, a Chicago automobile owner and chauffeur, was mysteriously murdered and his body weighted and thrown into Fox river at Cary, Ill., last Wednesday night. The body was discovered beneath the Chicago and NorthWestern railroad bridge.

The murder is parallel with the puzzling crime committed in 1904, when William Bate, a chauffeur, was shot in the machine. The mystery never was solved.

OMAHA VOTES FOR NEW RULE

Adopts Commission Form of Government for the City.

Omaha, Neb., Sept. 4.—At a special election Omaha adopted the commission form of government by a vote of 6,331 to 2,345. Those opposing the plan point out that less than one-third of the registered voters of the city cast their ballots.

New city officials will be elected under the commission plan in May, 1912.

DIGEST OF SUNDAY'S NEWS

Three aviators killed; two in Europe, one in America.

Anne Warner French deserted America in search for quiet.

Senator Cullom will keep out of governorship fight in Illinois.

All northern France is joined in fight against high cost of living.

Roger Q. Mills of Texas, author of tariff reform bill in 1888, is dead.

Pino Suarez was nominated by progressives for vice president of Mexico.

New hope seen for peaceful settlement of labor controversy on the Harriman lines.

Seven Toledo residents drowned when steamer sank launch at mouth of Maumee river.

Kaiser accepted statue of Von Steuben, which was presented to Germany by United States.

Chicago postoffice made a record by handling 822 tons of mail in one day, exclusive of first-class matter.

Prosecution planned dramatic confrontation of Beulah Binford and defendant in Beattie murder trial.

Cardinal De Lai, leader of the young element in the sacred college, is mentioned as possible successor to Pope Pius X.

Train Robbers Get $2,399.

Redding, Cal., Sept. 4.—It was learned that five robbers who held up a northbound Southern Pacific express train near Lemoine, Cal., got $2,399 from the safe of the express car. Posses are in pursuit.

Arkansas Boy Escapes Noose.

Little Rock, Ark., Sept. 4.—Earl Gilchrist, fifteen years old, sentenced to be hanged Sept. 8 for the murder of another negro, will not be executed.

Slain in Fence Dispute.

Argyle, Wis., Sept. 4.—Angered over a fence dispute, Gunder Chirore, it is charged, shot and killed his nephew, Harry Chinous.

We are Showing

A VERY COMPLETE LINE OF

Ladies' and Misses' TAILORED SUITS

DESIGNED BY TAILORED SUIT WORKSHOP OF WORTH

The assortment includes the latest cloths and colorings in Fancy Mixtures, Tweeds, Homespuns and Serges.

Our prices are very moderate--

$10.00 to $30.00

We would be pleased to have you look at them.

The Webster Anderson Co.
Tecumseh, - - Michigan

OUR STORES OPEN EVERY EVENING.

WILLARD D. STRAIGHT

Chicago Man Who Is Engaged to Miss Dorothy Whitney.

DENEEN'S LEG BROKEN

Falls from Auto at Glenarm, near Springfield.

Illinois Governor Meets Accident While Trying to Warn Others of Danger.

Springfield, Ill., Sept. 4.—While standing on the running board of his automobile, in an attempt to avoid a collision with a surrey, Governor Charles S. Deneen slipped and fell, and broke both bones in his left leg, an inch and a half above the ankle.

The governor was brought to Springfield and taken to the executive mansion, where he received medical attention. He was in great pain, and as the injured member was badly swollen, it was probable the fracture would not be reduced until today. The accident is certain to interfere with the governor's plans for campaigning.

The accident happened near Glenarm, fifteen miles south of Springfield. The executive, with Mrs. Deneen, his daughters, Frances and Bina, and a nurse, left the mansion late in the afternoon for a trip through the rural districts. They passed through Pawnee and returned by way of Glenarm.

When the machine, which was driven by Otto Swanson, the governor's chauffeur, failed to make a steep hill, Swanson attempted to shift the gears and killed the engine.

The car began to roll backward down the hill at a slow rate of speed. The governor was sitting in the front seat, and in looking back saw a surrey approaching. He stepped to the running board to warn the occupants of the vehicle of the danger. He slipped and fell to the ground.

The automobile continued to go backward and struck the surrey. The latter was mashed, its occupants escaping injury. The surrey was owned by Daniel Murphy of Glenarm.

Dorothy Whitney Weds Sept. 7.

New York, Sept. 4.—It is announced that the marriage of Miss Dorothy Whitney, daughter of the late William C. Whitney, to Willard D. Straight will take place Sept. 7 at Caux-Sur-Montreux, Switzerland, where the bride is staying.

Counterfeits at Shelbyville.

Shelbyville, Ind., Sept. 4.—Many of the local merchants are complaining of counterfeit quarters which were widely circulated here.

DR. HILL RETIRES AS AMBASSADOR

Presents Letters of Recall at Unveiling Ceremonies.

HONORED BY THE EMPEROR

Dr. David Jayne Hill Makes Public Letter from President Taft Contradicting Sensational Newspaper Reports.

Berlin, Sept. 4. — Dr. David Jayne Hill's term as American ambassador ended after three years and three months of service and he presented his letters of recall to the Kaiser at the conclusion of the ceremonies attendant on the unveiling of the monument to Baron Von Steuben at Potsdam.

Dr. Hill issued the first public statement he has so far made in connection with his resignation last April. The statement will be published in Germany with the direct sanction of the German government because of its references to the Kaiser. The ex-ambassador left for Switzerland today after having lunched with Herr Von Kiderlin-Waechter. The statement is in part as follows:

"I cannot leave Germany without expressing my appreciation of the kindness I experienced here, particularly from his majesty, the emperor, who has generously intimated a wish to confer upon me an honor which the laws of my country forbid me to accept. I have, however, considered it proper to receive from his majesty, as a souvenir of our agreeable relations, a piece of porcelain from the royal potteries and I wish to make public acknowledgement of this mark of friendship.

At the time of my resignation last April there was much speculation regarding the reason for it and a legend concerning my course in the negotiations of my government with that of Germany in the potash controversy was carefully prepared and widely circulated, positively declaring upon alleged authority that my conduct had been displeasing to the department of state. In such circumstances the duty of a loyal diplomatic officer is silence and we faithfully performed that duty. Upon taking leave of the office, six months after my resignation was decided upon, I believe that it will give pleasure to the president if I make public at this time an autograph statement made by him some months ago which should effectually silence and exterminate this legend which certain newspapers have endeavored to keep alive.

"He says: 'I write not to assure you that I never had the slightest reason to criticise your course and service at the most important post of Berlin. You have vindicated your appointment in every way and it has given me pleasure to deny emphaticallyand categorically that your resignation grew out of any disagreement on the part of the administration with your condct of this country's relations with Germany in regard to potash or any other question.'"

KILLED ON EVE OF WEDDING

Railroad Employe Is Run Down on Track Near Lafayette.

Lafayette, Ind., Sept. 4.—Frank Mitchell, twenty-five years old, foreman of the Lake Erie and Western coal chutes, was run over by a Lake Erie switch engine and instantly killed. He was returning from a farmhouse with a bucket of water, when the engine hit him.

The accident occurred at Altamont, near Lafayette. Mitchell and Miss Florence Thoma of this city were to have been married this week and had a home furnished. His bride-to-be was showing her wedding gowns to her friends when she received a telephone message that her intended husband had met with a tragic death.

DAVID JAYNE HILL

Ambassador to Germany Explains His Resignation.

COPYRIGHT 1909 BY CLINEDINST, WASH. D.C.

JEERED TO FATAL FLIGHT

Aviator Frisbie Meets Death When Aeroplane Falls.

Fights in Vain for Life When Ship Drops Down—Witnessed by Wife and Children.

Norton, Kan., Sept. 4.—The taunts of spectators who were disappointed by the announcement that John J. Frisbie, the Curtiss aviator who recently took part in the international meet at Chicago, would be unable to fly because of a broken machine drove the airman to his death.

Frisbie, after ignoring the jeering crowd as long as he could, went up in his damaged biplane. A few minutes later he came crashing to earth and was picked up barely alive. He fell about 100 feet and the engine of his machine fell upon him, crushing his left side and chest. He lingered about an hour before he died.

Frisbie's wife, son and little girl were witnesses of the accident. Mrs. Frisbie is prostrated. She bitterly denounced the spectators for forcing her husband to make the flight with a dismachine.

Frisbie won the bomb throwing contest on the last day of the Chicago aviation meet. He dropped the bomb which hit the bull's-eye and won for him a $1,000 prize.

EARLE CLEARS MYSTERY

Sends Photographs of His Latest Affinity from Italy.

New York, Sept. 4.—The first photographs of the new Mrs. Ferdinad Pinney Earle, wife of the affinity man, have reached New York from Italy, and with them came the glad news over Earle's signature, that the honeymoon trip had been uninterrupted up to the moment of writing, and would go right on.

Earle cleared up his wife's identity, for in a letter to a friend he gave her full name as Dorothea Elbert Stewart. In previous letters the artist had referred to her simply as "Dora."

Although like his other experiments in matrimony, the last one is the result of love at first sight, the glamour seems not to have faded in this instance, even after eight weeks, for he draws a glowing picture of his home life.

Train Hits Buggy; Two Killed.

Bloomington, Ill., Sept. 4.—Benjamin C. Passwaters, a farmer of eastern McLean county, and his daughter, Irma, aged twelve, were instantly killed when their buggy was struck by a locomotive near Holder.

All Aboard!

For the Store where they sell the finest goods in

Cut Glass, Handpainted China, Silverware,

in all the newest makes and designs.

Everything Suitable for Weddings, Birthdays and Souvenirs of any kind.

We invite your inspection of our goods.

E. J. PETERS & CO.

PHONE 200 Successors to J. F. HICKS & SON

Regardless OF SIZE

We are prepared to estimate on your building material requirements. Let us figure with you, and show you how well you can do right here at home.

Lenawee Lumber Co

Lumber, Lime and Cement.

School Supplies

Now Ready—A Full Line of

Tablets, large and small; Slates, Slate Pencils, Lead Pencils, Erasers, Pens and Ink,

ALSO

Book Bags, Book Straps, and Lunch Boxes.

Ida B. Chase.

Saturday Special

5 lb. pail of extra good lard for only

50 cents

with every order of ONE DOLLAR.

This is a genuine bargain if you need any lard.

F. D. AVERY.

PHONE 39

ADRIAN STATE SAVINGS BANK,

ADRIAN, MICH.

RESOURCES over - - $1,400,000.00

Largest Bank in this Section of Michigan.

"We welcome visitors and invite inspection of our substantila Building, commodies Offices, and massive Burglar-proof Vault."

3 % compounded semi-annually paid on all Savings Deposits remaining one calendar month or more.

Accounts may be opened by mail: Correspondence and pers ona intervlews solicited.

A. WATTS, Pres. GEO. A. WILCOX, Vice Pres. B. TOBIAS, Cashier

BRADLEY OPERA HOUSE
FRIDAY, SEPTEMBER 8

THE GREAT AMERICAN PLAY OF TODAY

THE LION AND THE MOUSE

By CHARLES KLEIN, Author of The Music Master, The Third Degree

Seat Sale Opens 9:00 A. M. Wednesday, September 6th, at Hay's Bakery.

PRICES---$1.00, 75c, 50c and 25c.

SEATS RESERVED BY MAIL OR PHONE 99.

THE TECUMSEH HERALD

G. N. STACY,
EDITOR AND OWNER.

SUBSCRIPTION RATES

IN LENAWEE COUNTY.

One year, payment in advance	$1.00
One year, payment after three months	1.25

OUTSIDE LENAWEE COUNTY.

One year, payment in advance	$1.25
One year, payment after three months	1.50

There will be no Deviation from above Rates

Entered at the P[illegible] Tecumseh, Michigan as second class matter.

HOW'S THIS

We offer one Hundred Dollars Reward for any case of Catarrh that cannot be cured by Hall's Catarrh Cure.

F. J. CHENEY & CO., Toledo. O.

We, the undersigned, have known F. J. Cheney for the last 15 years, and believe him perfectly honorable in all business transactions and financially able to carry out any obligations made by his firm.

Walding, Kinan & Marvin,
Wholesale Druggists, Toledo, O.

Hall's catarrh cure is taken internally, acting directly upon the blood and mucous surfaces of the system. Testimonials sent free. Price 75 cents per bottle. Sold by all Druggists. Take Hall's Family Pills for constipation.

One good turn deserves another, but it doesn't always get an encore.

Some people believe everything

FORCED TO LEAVE HOME

Every year a large number of poor sufferers, whose lungs are sore and racked with coughs, are urged to go to another climate. But this is costly and not always sure. There's a better way. Let Dr King's New Discovery cure you at home. "It cured me of lung trouble," writes W. P. Nelson, of Calamine, Ark., "when all else failed and I gained 47 pounds in weight. Its surely the King of all cough and lung cures." Thousands owe their lives and health to it. It's positively guaranteed for coughs, colds, La Grippe, Asthma, croup—all throat and lung troubles, 50c and $1.00. Trial bottles free at C. A. Wright & Son's.

The man who wants to be a beau should never be bow-legged.

A Great Adtantage to Working Men

J. A. Maple, 125 S. 7th St., Steubenville, O., says: "For years I suffered from weak kidneys and a severe bladder trouble, I learned of Foley kidney Pills and their wonderful cures so I began taking them and sure enough I had as good results as any I heard about. My backache left me and to one of my business, expressman, that alone is a great advantage. My kidneys acted free and normal, and that saved me a lot of misery. It is now a pleasure to work where it used to be a misery. Foley Kidney Pills have cured me and have my highest praise." For sale by all druggists.

A man is almost as happy if he feels young as a woman is if she looks young.

NO NEED TO STOP WORK

When your doctor orders you to stop work, it staggers you. "I can't" you say. You know you are weak, run down and failing in health day by day, but you must work as long as you can stand. What you need is Electric Bitters to give tone, strength and vigor to your system, to prevent breakdown and build you up. Don't be weak, sickly or ailing when Electric Bitters will benefit you from the first dose. Thousands bless them for their glorious health and strength. Try them. Every bottle is guaranteed to satisfy. Only 50 cents at C. A. Wright & Son's.

Absent-minded people are not always the ones who forget their troubles.

A DREADFUL SIGHT

to H. J. arnum, of Freeville, New York, was the fever sore that had plagued his life for years in spite of many remedies he tried. At last he used Bucklen's Arnica Salve and wrote: "It has entirely healed with scarcely a scar left." Heals burns, boils, eczema, cuts, bruises, swellings corns and piles like magic. Only 25c at C. A. Wright & Son's.

FRATERNAL ORDERS

Annual meeting of Eastern Star Thursday evening Sept. 7

Regular meeting of Royal Arcanum Wednesday night September 6.

Regular convocation of Tecumseh Chapter No. 42, R. A. M. Wednesday evening Sept. 6. Work in the Royal Arch degree Banquet and smoker. Every companion is requested to be present.

SPECIAL NOTICES

Ladies Shampooing, Manicuring and Massage Residence on Ida street, or will call at your home. Mrs. O. G. Hunt. Phone 294

FOR SALE I keep on hand in large quantities Rubber Roofing as good as there is on the market for the same price as others and put it on free of charge. Gurrantee it from 8 to 12 years Also have roof paint in 1 gal. and 10 gal. lots. Jas. W. Owen.

CALL ON Mrs. A L. Brazee for Spirella Corsets, also Bay City hosiery and underwear. Will be pleased to call any time. Brown St. Phone 316.

FOR SALE—A good ninty acre farm will take Village property or stock of Merchandise in part payment. Balance to be paid on very easy terms. A genuine bargain for quick sale. Tansley Real Estate Agency

PERSONS wishing employment at our Blissfield factory, should apply at once by mail or in person.
The Continental Sugar Company
Blissfield, Michigan.

WANTED—20 good, live men and about 4 teams at the Uncle Sam Macaroni plant at once. Enquire on works. H. V. Snyder & Son contractors

WNTED—A GOOD HOUSEKEEPING MAGAZINE requires the services of a representative in Tecumseh to look after subscription renewals and to extend circulation by special methods which have proved unusually successful. Salary and commission. Previous experience desirable, but not essential. Whole time or spare time. Address, with references, J. F. Fairbanks, Good Housekeeping Magazine, 381 Fourth Ave., New York City.

FOR RENT—After September 15 th west half of the Hall house on Chicago St., also the corner house on Rainbow row and the house now occupied by Mr. Lukins just north of the house on Rainbow row. Enquire of
Chas. Robinson,
Clinton, Mich

FOR RENT—Rooms for rent with or without board. Ladies only. Corner Pearl and Chicago street opposite Methodist church. Charles Donelly

THE KING CAN DO NO WRONG.

Neither Can He Ever Die, According to British Law.

It is a curious point of British law that the king never dies, or, to put it in another way, it would be useless for any barrister to argue that the ruler's predecessors have really died, since the utmost the law will admit is that there may be a "demise of the crown," meaning, of course, simply that there has been a transfer of the royal authority from one person to another.

It is a maxim that "the king can do no wrong," and under the law he would not be held personally responsible for any crime or "tort" that he chose to commit at any time. At any rate, we are assured by high constitutional authorities that the law should actually and literally be so construed and that the statutes hold that any injury his majesty might inflict upon a subject must be ascribed to the king's advisers. One thing seems to be certain, and that is that his majesty can under no circumstances whatsoever be arrested. Nor, moreover, could his goods be distrained or taken in execution should he fail to meet his liabilities.

A quaint feature of British law is that in theory the king is present at the law court at every sitting, though he might in point of fact actually be on the continent or elsewhere. It follows, therefore, that it is impossible to nonsuit him as plaintiff should he not put in an appearance when his case is called, since the law specifically states that the king is there. In a similar sense the king is always constructively present in parliament, though he be in fact thousands of miles from his shores.

His majesty is under the law the nominal guardian of all infants, idiots and lunatics, and to him is granted the sole right to print the Bible, the Book of Common Prayer and all acts of parliament in the United Kingdom. It has been stated, furthermore, that should he so desire the king could forbid the printing of any or all of these anywhere within his dominions.

AMUSEMENTS

MONEY KING THWARTED BY A WOMAN

Shirley Rossmore Proves More Than a Match for "Ready Money" Ryder

"The Lion and the Mouse" which will be presented by the United Play Co., at the Bradley Opera House 8th September has scored a pronounced success in all cities in which it has been produced. In New York alone the play ran for two years at the Lyceum Theatre, having made a new record in dramatic annals, by playing through an entire summer without a break.

The author is Charles Klein, who is also responsible for "The Gamblers," "Maggie Pepper," "The Music Master," "The Third Degree," and other well known successes. In "The Lion and the Mouse," Mr. Klein deals with one of the widely discussed topics of the hour—the influence wielded in American politics by money.

The dominant personage in the play is John Burkett Ryder—the acknowledged leader in the financial world in which he is known as "Ready Money" Ryder. The cotorie of moneyed magnates of which he is the head, has been halted in its career by an adverse decision rendered by Judge Rossmore. In retaliation they obtain the temporary suspension of the Judge from the bench on the grounds of alleged fraudulent practice. His daughter Shirley summoned home from Europe returns to find her father dishonored, bankrupt and broken in health. Ryder alone is in possession of the proof of her father's innocence and she determines to secure it from him. Through a plausible chain of circumstances she becomes a member of the Ryder household winning the affection of the family and becoming almost invaluable as a friend and adviser to Ryder. She has concealed her identity under the name of Sarah Green, her secret is known only to Jefferson Ryder the son of the money king. Jefferson has fallen in love with Shirley whom he met on the voyage from Europe. He is in sympathy with her purpose even though its consumation means the defeat of his father. The struggle between the "Lion" and the "Mouse" is rapidly approaching a climax when the love story of Jefferson and Shirley suddenly become known to Jefferson's father. This leads to a scene strikingly but logically dramatic. Needless to state all ends happily.

"The Lion and the Mouse" is intensely interesting to all classes of theatregoers because it is a protraiture of men and events just now important in national and commercial affairs. For the interpretation of the play the United Play Co., has assembled an especially fine cast. The play will be given exactly as presented at the Lyceum Theatre, New York.

Icebergs and Echoes.

Icebergs are always a source of worry to the transatlantic steamship skippers. It isn't pleasant to run along through a fog or a murky night and smash into one of these floating mountains of ice. The liner captains have a way of finding ice that at first strikes the landsman as curious. When it is suspected there are bergs in the neighborhood the whistle is kept going. If there is an echo the navigator slows down and keeps a sharp eye out, for echoes don't grow in the open ocean.

Disraeli's Gorgeous Costume.

When Disraeli was a young man he once went on a vacation trip to Corfu in this extraordinary costume: "A blood red shirt with silver buttons as big as shillings, an immense scarf for girdle, full of pistols and daggers; red cap, red slippers, broad blue striped jacket and trousers. His servant, engaged for the occasion, wore a Mameluke dress of crimson and gold, with a white turban thirty yards long and a saber glittering like a rainbow."—London Spectator.

The Difficulty.

The First Worker—Manner born be blowed! If you mean ter say if me an' you come into a bit o' splosh we couldn't keep our ends up with these 'ere dooks and people?

His Doubting Friend—Oh, we should be orl right, but our missuses 'd give the game away, yer know.—London Sketch.

The Landlubber.

They were enlightening the landlubber as to maritime matters. He was becoming more and more crestfallen as their explanations progressed.

"Why, I always thought," he sadly sighed, "that the port side of a ship was the one nearest port!"—Boston Herald.

LOCAL NEWS

Grace Lowery is the new clerk at Gaston & Son's.

James Riley is spending the day with Britton relatives.

Mr. and Mrs John Sherman spent Sunday at Devils Lake.

Miss Ruth Kimball of Clinton, was a Tecumseh caller Monday.

Leave your order for Peaches and Tomatoes at Gilbert's now.

Miss Katheryn Haas spent Sunday at her home west of Clinton.

R. B. Stanley of Adrian, is visiting Mr. and Mrs. Arthur Harding.

Mrs. D. H. Ellis of Saginaw is visiting her sister. Mrs. H. P. Hoyt.

Mrs. Robert Crosby spent Sunday in Detroit, with her son and his wife.

The ladies of the Baptist church will serve supper Thursday from 5 to 7.

Thos. Boyd and wife of Detroit, were over Sunday guests of Mrs. John Boyd.

Dr Arnet Garlinghouse of Charlotte, was an over visitor with relatives in town.

Miss Layle Snedicor began her school at Raisin Center yesterday morning.

Mrs. A Colwell of Homer, is visiting friends in and around Tecumseh, this week.

Mr. Fred McCrery and son Lloyd, are visiting relatives in Clyde, Ohio, this week

Miss Gertrude Boyd of Brooklyn, has been spending the past week with relatives here.

Wallace Bryan left last Friday for East Jordon, where he will visit R. W. Mead and family.

Mr. and Mrs. Richard Putnam spent Sunday in Mooreville, with Mr. and Mrs. Gus Goldsmith.

Ruth and Adah Hoyt returned Saturday from Saginaw where they have been spending the summer.

Robert Hordon and wife of Toledo, were spending Sunday at the home of Al Heidenreich and wife.

Dr. F. L. Kingan of Utly, Mich., visited Thursday and Friday at his mother's, Mrs. Ellen Kingan.

Mrs. Fred Burrell and three children have returned from a visit of several weeks in La Porte, Ind.

Thos. McCann and family returned home Friday night from a two weeks' visit in Jackson and Bunker Hill.

Miss Amy Kingan left yesterday morning for Wellsville, O., where she has a fine position in the city schools.

Mrs. James Glasgow and daughter, Mrs. Minnie Boland of Adrian, were visiting Mrs. Guy Belding Monday.

Lester Rogers and wife are entertaining his brother, Dr. and Mrs. A. B. Rogers of Sioux City, Ia., this week.

Mrs. Chas. Allen of Adrian who has been spending several days in town with relatives, returned to her home Monday.

Frank Bradley and wife returned Saturday from Tri-Mountain where they have been visiting Dr. and Mrs. McNamara.

Mrs. E. D. Brown and son Arthur, who have been visiting Mrs J. D. Blocker in Dayton, Ohio, returned home Sunday.

Miss Jennie Wright, who has been visiting her cousin, Mrs. Chas. Bell, returned to her home in Hot Springs, Arkansas, today.

John Austin and wife and son Raymond are spending the week at the home of her sister, Mrs. Wallace Bryan and family.

Miss Elizabeth Mott, who has been attending yearly meeting and visiting her parents in Cleveland, Ohio, returned home Friday.

The Woman's Foreign Missionary Society of the M. E. church will hold its annual meeting at the parsonage Thursday at 2:30 p. m.

The W. C. T. U. will meet at the home of Mrs James Potter, on Friday afternoon at 2:30. All members requested to be present.

The September business meeting of Ladies Aid Society of the Presbyterian church, will be held in the church parlors Thursday, at 2:30 p. m.

Mr. and Mrs. Geo. M. Griffith who have been visiting her aunt, Mrs Martha Rising and others, returned to their home in Cleveland Monday.

CUMMINS—JARDINE

The marriage of Miss Esther Ruth Cummins only daughrer, of Col. A. S. Cummins to Tom Marston Jardine of Brooklyn, N. Y. was solemnized at high noon Saturday Sept. 2, 1911, at the pleasant home of Mrs. Abbie Fisher.

The Rev. C. C. Kemp of Bad Axe, Mich., performed the ceremony in the presence of about 20 guests.

The bride wore a white lace gown and bridal veil and carried lillies of the valley. She was attended by Miss Ethel McMurry of Washington, D. C. J. J. Tracy of Cleveland was Mr. Jardine's best man.

After congratulations, a dainty wedding breakfast was served.

The house was charmingly decorated, green and white in the parlor, the bay window being massed in asparagus ferns and white gladiolas. A large basket of lavender and white flowers decorated the dining table, and the hall was bright with brown eyed Susans.

Amid a shower of rice the happy couple departad about two o'clock for a bridal trip. Mrs. Jardine's traveling suit was in wisteria with hat to match.

Until further notice Wm. Smith will sell grapes for 1½c per pound at their vineyard or 2c per pound delivered.

Rev. M. J. Tremaine and wife of Chicago came Monday for the wedding of his nephew Leon F. Rosacrans and Miss Mary Meyer.

Specials at Gilbert's this week are: Light house cleanser 4c; 3 Pkg Corn flake 25c; Jaxon soap 3½c; 1 qt Queen Olives 35c; No. 1 Lamp chimney 4c.

At the Grange Picnic held at Sand Lake recently, Mrs. N. A. Howland found a hand bag which the owner can have by communicating with her at Tecumseh.

Harry Rosacrans and family of Toledo, were spending Sunday at the home of J. R. Keeney. They will spend several days in town, coming for the wedding.

"Ty Cobb" guilty of too much speed but not in baseball, oh no, but he did speed his auto to fast and was found guilty before Justice Randolph in Detroit last Thursday.

Mr. and Mrs. F. S. Sheldon entertained at dinner Sunday in honor of Mr. A. S. Stark of Bath, N. Y., and his son, John Stark of Portland, Ore. Covers were laid for fourteen.

Mr. and Mrs. Franklin S. Aten of Ridgeway, announce the engagement of their daughter, Mabelle Leora to Mr. Robert W. J. Herrmann, 2307 Wade Ave. Cleveland Ohio, The wedding will take place late in October.

MOORE FAMILY REUNION

Another enjoyable occasion was the fifteenth annual reunion of the decendents of John and Mary Moore that was held Thursday August 31st 1911 at the home of Mr. and Mrs. Thomas Hanley, Tecumseh, Mich. For three days previous cousins from a distance came to visit and as usual the day was an ideal one from early morn until noon cousins came by rail, horses and buggies and autos until there were 52 present for the gala day so long looked for.

A call for dinner at 12 M. brought forth a procession headed by Mr. Hanley and sister-in-law who soon arrived at Mr. Andrew Wonder's residence near by, where after each one writing their name and paying 25c were seated at four well filled tables. Justice being done to strengthen the inner man expressed themselves well satisfied also Cousin Harrison Moore made a few remarks and by a rising vote showed their appreciation for the dinner given. The crowd returned to cousin Thomas home and collected around the stoop and yard enjoying a social converse until 3 p. m. The long programs were omitted and a short business meeting was transacted, Officers were elected, place of meeting for next year decided which is at Rev. Howard Moores, who lives in the professor's residence at the Old Raisin Valley School.

Ice cream and cake were served and as the sun was sinking in the west the merry crowd disbanded each one saying this was the most enjoyable event socially. Mrs. Hanley's sister and daughters of Springfield, Ohio came and entertained with Mr. and Mrs. Hanley. Joseph Moore and daughter of Galena, Kansas, Aunt Hannah Moore in her 82nd year with her three sons and one daughter and part of their families of Pontiac, others from Adrian, Raisin Center and Ann Arbor were present with a few invited guests. Aunt Hannah was the oldest and Miss Lucile Hanley the youngest, 8 months old.

KITCHEN SHOWER

As a tribute to Miss Mary Meyers, Mrs. W. L. Jones and Mrs. Floyd Ager entertained at the home of Mrs. Jones, on Thursday evening. 500 furnished the entertainment of the evening, Mrs. F. G. Heesen winning first prize, she presented it to the guest of honor. A dainty luncheon was served at the close of the games

As a later finish of the evening entertainment, Miss Meyers was given a kitchen shower. A bit of poetry came with each gift, which she read aloud before seeing the gift which was carefully wrapped in paper.

POSTAL SAVINGS BANK

Tecumseh Post Office

Since the establishment of a Postal Savings bank in Tecumseh, many questions arise as to the why and and what it means. The following notes may be of interest to many

OBJECT

The Postal Savings System is established for the purpose of providing facilities for depositing savings at interest with the security of the United States Goverment for repayment.

SAFETY

The faith of the United States is solemnly pledged to the payment of deposits made in postal savings depository offices with accrued interest as provided by the postal savings act.

WHO MAY DEPOSIT

Accounts may be opened and deposits made by any person of the age of 10 years or over in his or her own name and by a married woman in her own name and free from any interference or control by her husband. No person can have any more than one account at any one time.

SERVICE FREE

The service of the Postal Savings Systems is free, and no charge or fee is collected or required in connection with the opening of an account or the withdrawal of money deposited.

HOW TO OPEN AN ACCOUNT

When a person applies to opens an account he must furnish the necessary information for the postmaster or its representative to fill out an application, which he will the be required to sign. If the applicant signs by mark his signature must be witnessed by a disintereseed person.

For further information enquire at the Post Office or address inquiry to Postmaster General, Postal Savings System, Washington, D. C.

THE FIRST MAN TO RAISE A CROP OF WHEAT IN LENAWEE CO. FORMERLY A TECUMSEH MAN.

His Son Now Living at Age of 90.

Jonesville, Mich.—Charles H. Osborn, who has just passed his ninetieth birthday, is the son of the first man who ever raised a crop of wheat in Lenawee county. He was born in New York and came to Michigan with his parents in 1824. They settled in Tecumseh, and later Mr. Osborn lived at Woodstock from 1832 to 1861. Since that time he has lived here and the last thirty one years with his daughter, Mrs. E. H. Eggleston. With the exception of six years, all his life has been spent in Michigan, and today he is hearty and healthy, coming down town every day.

J. H Smith did some ground and lofty trembling Saturday at his home. He is having an addition to his house and while on the scaffolding made a misstep and fell quite a distance striking on his head and shoulder. Luckily no bones were broken but he received some severe bruises.

OFF FOR SCHOOL

This week is an eventful one among those who are leaving home to attend school, Among the many we notice, Faunt Leonardson and Leon Exelby of Britton high school graduates of Tecumseh who leave for Laramie, Wyo. where they enter the Wyoming State University; Justin Hartzog will return to Dennison University, Ohio; Leroy Bramble and Earl McNiel will enter the college at Kalamazoo; Florence Bryan returns to Ypsilanti; Percy Bowen enters the U. of M. at Ann Arbor Allen McNeil, Earl Hanham, Arthur Smith and Ruth Kloffenstein will enter Cleary's business college at Ypsilanti; Miss Clara Waldron returns to the M. A. C. at Lansing; Wade Frost returns to Alma College for his last year; Gladys Theilan goes to Hillsdale again; Roger Anthony will attend the school in Walkerville, Ont. for the coming year and Josephine Hayden will enter the U. of M. A number of others are also leaving but we have not been able to report them at this time.

Were it not for the incoming of pupils to our own schools we should feel quite deserted.

Tribulations of an Editor

A lawyer charges a man $10 for ten minutes' conversation. The man insists on paying it. A doctor charges one dollar for a prescription, and the patient says: "Oh, pshaw! Is that enough?" An undertaker charges $100 for conducting a funeral, and he is just perfectly lovely with everybody inside and outside the family, says the Marion (Ga.) Record. A man buys a gold brick and apologizes for not having bitten before. An editor walks a mile in the hot sun to get facts of a death or a wedding or a social function and spends three hours writing it up and tells lies praising people until he hates himself. Then if he makes an insignificant omission or charges five cents sraight for three extra copies he is a stingy, careless, good-for-nothing old cuss who never gets anything right and charges four times the price of city papers twice as large.

FARMERS PICNIC

Devils Lake, Aug. 21

A large crowd was present at the Farmers Picnic held at Devils Lake last Thursday. The usual number of fake games were in evidence the merry-go-round and other amusements were well patronized by the young folks Those who dispensed eatables were well patronized and the boats were kept busy every moment.

Though the crowd was large it is thought it was not half so large as those of a dozen or more years ago. So many other excursions and reunions throughout the country, drawing crowds in other directions. However it was a good crowd and a jolly one, and all report a delightful day. Tecumseh was well represented as usual.

LENAWEE COUNTY FAIR AND PLEASURE CARNIVAL

At Adrian, Mich., Sept. 25—30

All entries must be in by Monday evening, and the whole exhibition complete by Tuesday noon.

Tuesday is formal opening by the City of Adrian.

Wednesday is Children's Day with Industrial Parade

Thursday is All People's Day and Grand Rally Day.

Friday is County Day and All Societies Day,

Saturday is County Day and Round Up Races.

Mrs. George Church and Mrs. Ethel Mathias left today for Grand Rapids, as delegates to the Pythian Sisters convention.

"SOME" POTATOES

We Clip the Following From the Manatee River Journal, of Bradentown, Fla.

Mr. A. G. Lisle, one of Terra Ceia Island's most successful truckers, has left at the Journal office a mammoth sweet potatoe of his raising. The potatoe weighs 19½ pounds and its largest circumference is 35½ inches. The vine was set in March, making it only a five months growth. In the the same hill was was another potatoe weighing over 10 pounds. Mr. Lisle estimates he can set 15,000 hills to the acre, and if the production equals the above will make 7,500 bushels. They bring on the market $1.50 per bushel or $11.250 per acre. This amount sets a new standard for even the rich acres of Terra Ceia.

THE HEATER WHICH MAINTAINS A STEADY, EVEN TEMPERATURE

Throughout zero weather you can keep your house plants by using Cole's Original Hot Blast Heater. It holds fire over night and you can heat your living rooms for two hours next morning with the coal put in the night before. Allow us to show you this heater. Prices $12.00 and up. (R-12)

Many a man has more gold in his teeth than he has in the bank.

Stops earache in two minutes; toothache or pain of burn or scald in five minutes; hoarseness, one hour; muscle-ache, two hours; sore throat, twelve hours—Dr Thomas Eclectric Oil, monarch over pain.

If you haven't the time to exercise regularly, Doan's Regulets will prevent constipation. They induce a mild, easy, healthful action of the bowels without griping. Ask your druggist for them. 25c.

Most disfiguring skin eruptions, scrofula, pimples, rashes, etc., are due to impure blood. Burdock Blood Bitters is a cleansing blood tonic. Makes you clear-eyed, clear-brained, clear-skinned.

Itching piles provoke profanity, but profanity won't cure them. Doan's Ointment cures itching, bleeding or protruding piles after years of suffering. At any drug store.

The happiest people in the world are those who are easiest flattered.

A
KNIGHT OF THE MODERN MACCABEES
is
AN IMPORTANT AND USEFUL CITIZEN IN EVERY COMMUNITY,
BECAUSE

he safeguards his wife and children by providing ample protection against future distress and poverty.

No community having Poorhouses, Orphan Asylums or other [illegible] institutions can be said to be truly happy or prosperous.

Take a [illegible] Policy in the [illegible]
It's Safe and [illegible]

Every kind of Insurance Protection needed by the average man, is furnished by this old fraternal society, [illegible] in 18[illegible], and conducted [illegible] Conservative and Progressive Management.

Benefits Paid - $17,[illegible]
Membership - [illegible]3,000

For further information concerning rates and social benefits, inquire of any member, or write to

[illegible] Great Commander, Port Huron, Mich.
A. [illegible] Great Record Keeper, Port Huron, Mich.

Special Convention, Sept. 12, Pt. Huron, Mich.

COMMERCIAL TECUMSEH SAVINGS

STATE SAVINGS BANK

THE LARGEST BANK IN NORTHERN LENAWEE

WHERE ALL ARE WELCOME.

SAFETY DEPOSIT BOXES

To rent at a nominal cost where valuables can be kept safe from fire and burglars.

ASK TO SEE THEM.

PAYS 3% INTEREST { on Savings Deposits compounded twice a year—June 1st and Dec. 1st.

J. Q. LOOK, President. [illegible], Vice Prest. J. H. SMITH, Cashi

PORTLAND CEMENT

Unloaded a car yesterday and have another in transit,

Our prices are Low and Quality High,

S. W. & L. E. TEMPLE.

SEND IN . . . |

25c

For a Three Months' Trial of

The Herald

giving all the news of the village and surrounding country.

Tecumseh Herald $1.00 a year in the county

When you buy our Meats you always get

THE BEST

We have a full line of Prime Beef, Pig Pork Chops, Prime Veal and Spring Lamb, New Pickled Pork and Sweet Cured Hams and Bacon, Fowls and Spring Chickens. Sweet Boiled Hams, Cooked Veal Loaf—the best Pressed Meat, Frankforts Bologna, Pickled Pigs Feet Tripe, New Corned Beef.

Pure Leaf Lard.

L. A. HUGHES MEAT CO.

Why A Checking Account

The Checking account at a good bank is a necessity with every one who wants to put system, safety and stability into his money matters.

It records accurately every money transaction.

It prevents the necessity of carying a large amount of cash on hand.

It provides, in the returned cancelled check, a receipt for every payment.

You can open a checking account here at any time, with a sum from a dollar up.

THE LILLEY STATE BANK.

Tecumseh, Michigan.

CAPITAL STOCK AND SURPLUS $50,000.

School Book Time is Here.

We have a complete stock of books used in the schools of this city and the surrounding country. We have many second-hand books on which we can afford you considerable saving.

SCHOOL SUPPLIES

of all kinds. The largest 5-cent tablet, the best pencils, inks, etc. We call your attention particularly to our $1 FOUNTAIN PEN. Each One Guaranteed.

Phone 80. B. J. PULVER.

The Herald $1.00

LOCAL AND PERSONAL

NOTICE

All copy must be in the composing room of this office by 9:30 A. M. Tuesdays and Fridays.

Gaston & Son for school books and school supplies.

Leon Rosacrans was an Adrian visitor Saturday.

Mr. Warren of Blissfield was a Tecumseh caller Friday.

Mrs T. V. Hoagland of Britton was a Tecumseh caller Friday.

Joseph Dayken of Britton was a Tecumseh visitor Saturday.

James Cummins and wife of Toledo, were in Tecumseh Saturday for the Cummins-Jardine wedding.

Flavius Hough of Adrian, was visiting Miss Julia Hough Saturday.

Mr. and Mrs. Will Jay of Tipton, were Tecumseh visitors Saturday.

Mrs. O. B. Lenardson of Britton, was a Tecumseh visitor Saturday.

Wm. Palman was a business visitor in Toledo several days of last week.

Mrs Robert Houseman of Ridgeway was shopping in town Saturday.

Mr. and Mrs. Lewis Coller of Macon, were shopping in town Saturday.

P. H Arnold and family of Elyria, Ohio, were week end visitors in town.

Mrs. Frank Spaffard of Manchester, was calling on friends in town Saturday.

Sam James of Detroit was visiting his father Alfred James and family Friday.

Will Osborn of Jackson was shaking hands with friends on the street Saturday.

Mrs. Frank Muir and Mrs McDermott of Clinton were shopping in town Saturday.

Mrs. Al Heidenreich was a passenger to Toledo Friday for a short visit with relatives.

Mrs. James Hogan and her mother, Mrs. Smith were shopping in Tecumseh Saturday.

Mrs. Erwin Conklin and daughters Grettie and Irene were Tecumseh visitors Friday.

Mr. and Mrs. Floyd Brown and son of Harrietta, Mich., were callers in town Saturday.

Eugene Rosacrans took an auto load to Albion Friday, intervi wing the Albion College.

Mrs Nancy Ager of Manchester, was visiting friends in town the last of the week.

Miss Albertine Boyce was down from Devils Lake Saturday, visiting Miss Florence Aten.

Mrs. E. D. Brown and Arthur was spending last week in Dayton, Ohio with Mrs. J. D. Blocker.

Rev. C. C. Kemp and wife of Bad Axe came to Tecumseh Saturday for the Cuminns—Jardine wedding.

Wm. Jay of Tipton and Alva Spayde were in Bryan, Ohio last week for the reunion of the 28 Ohio Infantry.

Mrs Hattie Palmer of Utica, N. Y, came Saturday for a visit with her brother Al Heidenreich and family.

Alfred James who has been visiting his daughter, Mrs. (Dr.) Gamble in Coldwater returned home Thursday.

Mrs. Herbert Richart and daughter were spending Saturday in Clinton, with her sister, Mrs Abe Anthony.

Frank R. Hurst was in town Wednesday for a few hours. He went from here to Devils lake and Addison.

Miss Ivah Waldron will teach in Kingsley the coming year. She left for her new field of labor last Thursday

Mrs. Chas. Beasley, who has been visiting her sister, Mrs. Tom Shurtz left for her home in Adrian Saturday.

Miss Veva Hendershott left for Midland, Mich., Saturday where she will teach school for the coming year.

Mrs. Kilby of Clinton, was spending Saturday with her brother, Jas. McDermott and sister, Mrs. Louis Jones and familes.

Miss Bernice Bramble who has been visiting her grandparents at Spring Lake for the past three weeks returned home Saturday.

Roger Anthony who has been spending a few days in Walkerville, Ont. came home Saturday for a weekend visit at his home.

Mrs. Faelk was a Detroit visitor Sunday.

Best Peanut Butter only 15c per lb. at Gilbert's.

T. M. Crane and family were spending Sunday in Milan.

Jas. McCann was a business caller in Jackson Saturday

Laura Pelper of Clinton was a Tecumseh visitor Monday.

Elmer Slayton was a business caller in Jackson. Thursday.

Frank Jack was spending Labor day in Toledo with friends

Roy Codling was an over Sunday and Monday visitor from Adrian.

J. E. Williamson and Rodney were Dundee visitors last Thursday.

Mrs. John McElroy of Holloway, was shopping in town Saturday.

Mr. and Mrs. Jeff Pilbeam of Britton, were Tecumseh visitors Saturday.

H. F. McClure was in Jackson last Wednesday, for the Odd Fellows picnic

Miss Franc Hyde and Mary Whitlock spent Thursday in Adrian with friends.

Mrs. Franc McDermott of Clinton was visiting her daughter Mrs. Louis Jones Saturday.

Miss Jennie Geddes of Chelsea, came Saturday night, to resume her duties in our schools.

Mr. and Mrs. Frank Wallinger and Morris Conkling were passengers for Jackson Monday.

Thomas Dennison and family are visiting her father Robt. Elliott and family this week.

Mrs. Martha Geddes of Chelsea came this morning for the Meyer—Rosacrans wedding.

Fine switches made and cut hair and combings bought at the Milliner store of Miss Hough.

Miss Clara Jacobs was spending Monday in Clinton with her mother Mrs John VanTuyle,

Will Osborn and family who have been visiting relatives in town returned to Jackson Monday.

Mrs. Will VanDusen returned to Detroit Saturday after a few days visit with friends in town,

Andrew Taylor and family were in Tipton Monday for the funeral of his nephew Claud Simmons

Miss Anna Ferguson came home from Toledo Monday where she had been spending a few days

Raynor Bowen was visiting his parents Sunday and Monday, returning to Detroit Monday evening.

Cornelia Mathers of Adrian who has been visiting Miss Dorris Anderson for the last week returned home Saturday.

Mr. and Mrs. John Butch of Detroit were at home with her parents Mr. and Mrs Chas. Sutton for an over Sunday visit.

Mrs. Lena Boyd-Hamilton of Homer, was visiting her aunt, Mrs Mat Montgomery and other friends in town Monday.

W P. Keysor and wife who have been making a weeks visit at Grass Lake, Ypsilanti, Jackson returned home, Saturday night.

179 couple participated in the dance at Devils Lake on Thursday evening of last week. Will Coller and wife furnished the music.

James Lane and wife of Holloway, were in town Saturday, they were returning from the Florida reunion held in Tipton, on Friday.

Mrs. Wm. Beebe of Tipton left Thursday for Grand Rapids to visit her daughter, Mrs. (Dr.) Seager and family. While there she will attend the Grand Lodge of Pythian Sisters.

Lawrence Brown and wife of Milwaukee, were in town Saturday. Mr. Brown returned to his home, but Mrs. Brown will remain for a longer visit with her mother, Mrs. Mary Jolly.

Thos. Perry of Chicago aged 65 yrs. a former resident of Tecumseh was the oldest man to take a flight at the recent aviation meet held in Chicago. His picture appears in a late paper taken just before the flight.

The little nieces of Mrs. G. N. Stacy, Gertude and Margaret Turner who have been spending the summer months in Tecumseh returned to their home in Flint Saturday. Mrs. Stacy accompanied them home for an over Sunday visit.

$25 In Prizes

Is The Offer Of The Tecumseh Herald to The Pupils of Tecumseh High School

FOR THE BEST "HIGH SCHOOL NOTES" WRITTEN FOR THE HERALD DURING THE FOUR MONTHS ENDING JAN. 1 1912

Who Will Be The Winners? 1st Prize $10 2nd Prize $7 3rd $5 4th Prize $3

Our public schools are of deep interest to every citizen of Tecumseh, and anything that pertains to their advancement is sure to meet with their approval.

The Tecumseh Herald wishing to awaken an interest in repretorial work, and to help in teaching brevity and conciseness in recording the happenings in school life, offers to the pupils of the High School, $25 in prizes, to be awarded as follows:

First prize $10.
Second prize $7.
Third prize $5.
Fourth prize $3

These prizes are offered for the best "HIGH SCHOOL NOTES" sent to the Tecumseh Herald one letter to be published each Tuesday for the months of September, October, November and December.

These notes are to be on any subject connected with school life, whether personal or descriptive.

This offer is open to all pupils of the High School.

To the grades we also offer prizes of $2.00 and $1.00 each month, for the four months ending with the year 1911, for the two best stories written by pupils in any of the grades. The story must be of school life, and have not less than 300 or more than 400 words.

Judges to be appointed by Prof. McAlpine will decide who will be the winners.

As it will be of much interest to the parents and friends of the pupils to watch this contest and to read the letters as they appear, we offer the Tecumseh Herald for the next four months for 25 cents.

Fancy Bacon at Gilbert's.

Miss Ella Welch was a business caller from Clinton Monday.

Ed. Holdaway and wife were passengers for Manchester Monday.

Mrs. Sarah Marshall of Clinton was shopping in Tecumseh Monday.

Mrs. Arnet Garlinghouse of Charlotte came Sunday night for a visit.

Mr. and Mrs. Ed Palmer of Ridgeway were shopping in town Saturday.

Be sure and get your Premium tickets on cash purchases at Gilbert's.

William Palman and neice Miss Ida Cohen were spending Sunday in Toledo.

Mr. and Mrs. Bert Marshall were down from Clinton Monday on business.

Mrs. W. F. Fisher is spending the week at the Howland Cottage Sand Lake.

Miss Minnie Smith has resumed her duties at Kerr's bakery after a weeks absence.

M. Estabrook of Clinton, was down Monday evening for the G. A R. meeting.

Myrtle Barrett has returned to her duties at the City Bakery after a weeks vacation,

Mrs. Roy Ellis and daughter Marie were over Sunday visitors with Clinton friends.

Chas. Robison, wife and daughter Helen of Britton were shopping in town Monday.

Mrs. R. Cooper of West Dundee has been spending several days in town with friends.

Joe Russell who has been making a trip to St. Louis and Chicago arrived home Saturday.

Friend McNiel and wife were over Sunday guests with their daughter Mrs. Chas. Silvers in Clinton.

Mrs. C. B Mercer of Stanton who has been spending a few months with her sister Mrs. C S. Bramble is spending a few weeks at Spring Lake at the home of her parents.

The reserve seat sale for "THE LION AND THE MOUSE" opens at Hay's Bakery at 9:00 a. m. Wednesday September 6th. Seats may be ordered by mail or Phone 99. Get in early.

Mrs H. L. Rogers of Onsted celebrated her 77th birthday Friday Mrs J. H. Smith, Mrs. H. S. Waring, Mrs. Wade Jones and Marian, Mrs. Ira Rogers, Lester and Roger Waring were present for the occasion.

Mr. and Mrs. Fred Ingram, Mr. and Mrs. Victor Carson of Jackson, Mr and Mrs. Elmer Stofflett and Adah Owen of Ann Arbor and Miss Rena Lincoln of Mason came in autos for a Sunday visit with J W. Owen and wife.

Mrs. Margaret Feight who resided on the Austin Hall farm south of passed away Thursday night after an illness of a few days. She was 56 years old. The family moved here early last spring from Leipsic, Ohio. The body was taken there Friday morning and the funeral was held Sunday afternoon A husband and five children are left to mourn their loss

Miss Illey Hand of Onsted was in town over Sunday enroute to Newberg where she will teach school.

Mrs. Beebe who has been visiting her daughter Mrs. Arnet Garlinghouse in Charlotte, returned home Sunday night.

HOUSE CLEANING

Done to Your Satisfaction by Our New Profection Vacuumn Cleaner

We clean your rugs, carpets, upholstering, drapperies and mattresses; supplying our own power by means of a two horse power gasoline engine. Thus we can do country as well as town work. Price reasonable.

Call at residence in Brownville or leave orders at Herald office.

E. L. Burdett & Son.

DANCING SCHOOL

Prof. Sturgis will open a Dancing School and Assembly in Witherall Hall Tuesday September 26th. Terms $5.00 for 10 lessons payable $1.00 each week until paid. Class hours 7:30 assembly at 9.

Grapes! Grapes! Grapes!

Grapes for sale by Wm. Smith 3 block north of East Branch school house on Maumee St. Order by mail no phone.

A DEAD STOMACH

Of What Use it to Anyone?

Thousands! yes hundreds of thousands of people throughout America are murdering their own stomach, the best friend they have, and in their subline ignorance they think they are putting aside laws of nature.

This is no sensational statement: it is a startling fact, the truth of which any honorable physician will not deny.

These thousands of people are swallowing daily huge quantities of pepsin and other strong digesters, made especially to digest the food in the stomach without any aid at all from the digestive membrane of the stomach.

In other words, they are taking from the stomach the work that nature intended it should do, and are also refusing it the only chance for exercise it has. MI-O-NA stomach tablets, they relieve distressed stomach in five minutes. Taken regularly for a few weeks they build up the stomache and make it strong enough to digest its own food. Then indigestion, belching, sour stomach, headache and stomache misery go.

MI-O NA stomach tablets are sold by C. A, Wright & Son and leading druggists everywhere at 50 cents a large box, and are guaranteed to cure all stomach distress or money back

Mrs. Adele C. King
of New York

Representing the
Manufacturers of

LADIES' HOME JOURNAL PATTERNS

Will be in our Store,

Fred Rosacrans & Sons,

You are cordially invited
to meet her

Wednesday Sept. 6.

SPICES

FOR PICKLING

should be the best. You will find us in line on the

Spice Question

Only the purest and strongest spices in stock.

IN VINEGAR

WE HAVE

PURE CIDER,
WHITE WINE,
MALT AND TARRAGON,

ANDERSON BROS.

Phone 91--- GROCERS Macon Phone

Washing Machines

IN GREAT VARIETY

HAND-POWER WATER MOTOR.
ELECTRIC MOTOR AND GASOLINE ENGINE POWER.

See them. Try them, Guaranteed to give Satisfaction.

Paroid, Reliance and Neponset Roofings

Figures given on High Grade Plumbing.

Sauerthwaite Bros.

Low Prices SLAYTON & SON Reliability
Tecumseh, - Mich

Corn Binders

It is now time for Corn Cutting and we have a good stock of Corn Binders, For good reliable work with least horse power we sell

McCormick Corn Binder
Johnston Corn Binder

Binder Twine

Plymouth and McCormick 7½c per lb,

Bushel Crates, Plain 15c, Folding 22c.

SANING

House-Wives

LOOK THIS OVER,

Canning time is now here so let us sell you your Cans, Rubbers, Wax, Tops an various canning articles. We have a good line at all times.

Special for Wednesday,

Nice white Potatoes, peck 37c
Good Broom, regular 35c value 25c
3 boxes best Matches for 10c
No. 1 Lard open kettle rendered per lb. 12c

Nice fresh Marshmellows, Cocolate Carmels & Mapie Walnuts 25c lb.

Gorton's Boneless Codfish pe. lb. 17c

Jersey Sweet Potatoes 7 lbs. for 25c.

IN VEGETABLES

we keep in stock all the time Egg Plant, Celery, Lettuce, Cucumbers, Radishes, Squash, Pumpkins pepers, Cabbage.

COFFEE

We have the exclusive sale of the Royal Valley Coffee, roasted and put up by Peter Smith & Sons the largest grocery dealers in Michigan and its sales increase every week. Nero 25c, Marigold 30c, Tzar 35c, Royal Valley 40c lb

Picture Coupon with $1 order.

Aldrich & Son.

The Chocolate Soldier

Chocolates

made a hit with girls, but not any more than our Chocolates make with the fair sex everywhere. Armies of girls buy and eat our Chocolates and armies of young men buy more for their best girls, because they know our quality of confections to be above criticism, pure delicious and inviting all the time To stand in well with your best girl, call here and make a purchase.

PHONE 99 CITY BAKERY

COLD HAM FOR SANDWICHES

To make good sandwiches, thinly sliced; tender ham is a necessity and that is the kind you get from us. At all seasons of the year cold ham is a delicacy that the entire family will enjoy. We make it a point to keep it always on hand. It comes in handy for the childrens sandwiches, company sandwiches and when guests come in unexpectedly to lunch or supper.

Try my Oleomargarine 18c per lb.

Albert Clark

CALL PHONE NO. 158.

P. B. HARDY, M. D.

PHYSICIAN AND SURGEON

Special attention given to diseases of the Stomach, Throat, Nose, Ear and Surgery.

Office Chicago Street

Office Hours, 12:30 to 3. and 6:30 to 9 P. M.

Gone to Europe. Will return in Oct.

W. A. BRIEGEL.

PHYSICIAN AND SURGEON.

SURGERY A SPECIALTY.

Office next door west of Kerr's Bakery, upstairs.

HOURS 2 to 4 p. m. 7 to 8 p. m.

TELEPHONE No. 63

will be at my office over J. J. Belcher's store every day except the 3rd Tuesday of each month.

S P. HOSMER,

OPTICIAN

Dental Parlors

W. D. REED, D D. S

Chicago, St., Tecumseh.

Crown and Bridge work Aluminum Silver and Rubber plates and all of the specialties known to modern dentistry. Gas or vitalized air administered.

Office over Avery &Co'sstore

Dental Parlors

of

E. D. BROWN, D. D. S.

Filling, Crown, Bridge and platework Local and complete anaesthetics administered for painless extraction. Office over Orr's Drug Store. Phone, 192

A. C. AYLESWORTH,

Licensed Auctioneer, Real Estate, Stock and General Salesman.

Will attend all sales in city or country, at reasonable rates.

Headquarters and all dates made Herald office.

FRANK DAVIDSON,

Licensed Auctioneer. Farm and Stock Auctions.

attended to promptly and in satisfactory manner. Terms reasonable.

Headquarters at Herald office where all dates are made. State 'phone 504 Bast.

HELEN D. VALENS

Osteopathic Physician

Office, 46 Chicago street.

At Tecumseh Wednesdays, Saturdays and Sundays and every evening.

Junk Dealer.

Pay the best price for Rags Rubbers and Paper, and all kind of Metal and iron.

Telephone 265.

Call by phone and I will come with team.

Mail box 626.

B. FAELK

Dr. F. M. Roseberry,

Doctor of Veterinary Medicine and Surgery.

Is now located at G. B. Garlinghouse Livery and will treat Diseases of all Domestic Animals.

Calls answered Promptly Day or Night. PHONE No. 65.

H. R. CONKLIN, M. D.

Physican and Surgeon.

Special attention given to diseases of the eye and the fitting of glasses.

Hours: 12 to 3 P. M. and 7 to 8 P. M. Sunday by appointment only.

PHONE 300.

MAKES RAPID HEADWAY

Add This Fact to Your Store of Knowledge

Kidney disease advances so rapidly that many a person is firmly in its grasp before aware of its progress. Prompt attention should be given the slighest symptom of kidney disorder. If there is a dull pain in the back, headaches, dizzy spells or a tired, worn out feeling, or if the urine is dark, foul smelling, irregular and attended with pain procure a good kidney remedy at once.

Your townspeople recommend Doan's Kidney Pills. Read the statement of this Tecumseh citizen.

A. C Aylesworth W. Chicago St., Tecumseh, Mich., says: "About four years ago I had an acute attack of lumbago, and my kidneys were disordered. I at length heard of Doan's Kidney Pills and procuring a supply at C. A. Wright & Son's Drug Store I began their use. In a short time I was relieved and I have had no return attack of the trouble. I hope other kidney suffers will read my statement and be led to give Doan's Kidney Pill a trial."

For sale by all dealers. Price 50 cents, Foster-Milburn Co., Buffalo, New York, sole agents for the United States,

Remember the name—Doan's—and take no other.

EARLY RISERS

The famous little pills.

Foley's Honey and Tar Compound

Still retains its high place as the best household remedy for all coughs and colds, either for children or grown persons. Prevents serious results from a cold. Take only the genuine Foley's Honey and Tar Compound, and refuse substitutes. For sale by all druggists.

Stop in at C. A. Wright & Son's and get a free sample of ZEMO and ZEMO SOAP.

The surest and most economical treatment for eczema, pimples, dandruff and all diseases of the skin and scalp. Do not neglect this. They will give you prompt relief and put you on the road to a cure. Good for infants as well as grown persons.

Foley Kidney Pills

Will reach your individual case if you have any form of kidney and bladder trouble or urinary irregularities. Try them.

The first baby might be referred to as an heir of autherity.

Foley's Kidney Remedy

Is a great medicine of proven value for both acute and chronic kidney and bladder ailments. It is especially recommended to elderly people for its wonderful tonic and reconstructive qualities, and the permanent relief and comfort it gives them. For sale by all druggists.

Common Colds Must be Taken Seriously

For unless cured they sap the vitality and lower the vital resistance to more serious infection. Protect your children and yourself by the prompt use of Foley's Honey and Tar Compound and note its quick and decisive results. For coughs, colds, croup and whooping cough, bronchitis and affections of the throat chest and lungs it is in an ever ready and valuable remedy. For sale by all druggists.

THE ORIGINAL LAXATIVE COUGH SYRUP

KENNEDY'S LAXATIVE

CONTAINING HONEY AND TAR

TECUMSEH MARKETS

CORRECTED SEPT. 5, 1911

Wheat	80—	83
Flour per bbl	4 60—	5 20
Rye		70
Corn (ear)		38
Oats		38
Beans		2 20
Potatoes new		1.50
Butter		25
Eggs		16
Lard		15
Tallow		
Fowls (live)		10
Springers		12
Roosters		06
Ducks		8-10
Geese		07
Turkeys	15--	14
Hay	15 00—	17 00

PATENTS

promptly obtained in all countries TRADE-MARKS, Caveats and Copyrights registered. Send Sketch, Model or Photo, for FREE REPORT on patentability. We practice exclusively. BANK REFERENCES.

Send 2 cents in stamps for invaluable book on HOW TO OBTAIN and SELL PATENTS, Which ones will pay, How to get a partner, patent law and other valuable information.

D. SWIFT & CO.

PATENT LAWYERS,

303 Seventh St., Washington, D. C.

The Uplift.

"Is she a help to her mother?" asked one woman.

"Yes, indeed," replied the other "She has taught her to say 'culinary art' instead of 'cooking.'"—Exchange

The Division.

He—So young March and his father are carrying on the business? She—Yes. The old man runs the business, while young March does the carrying on.—New York Globe.

The most changeable things in the world are the course of waters and the

State of Michigan. The Circuit Court for the County of Lenawee

In Chancery.

william Purdy, Complainant.

VS

John Bodine, Jr.: Mrs. John Bodine Jr., whose christian name is unknown to complainant: Eliza Miller, Matilda Miller; the children, descendants and heirs, the surviving spouses, the creditors and administrators of the estate the devisees, legatees, trustees and executors of the last will and testament, the assigns, incumbrancers, and successors in interest of the above name John Bodine, Jr., Mrs. John Bodine, Jr. (whose christian name is unknown to complainant), Eliza Miller and Mitilda Miller. the names of all of whom are unknown to complainant.

DEFENDANTS.

Suit pending in the Circuit Court for the County of Lenawee, in Chancery, at the City of Adrian, on the 29th day of July, A. D 1911,

IN THIS CAUSE, it appearing from affidavit on file, that John Bodine Jr. Mrs John Bodine Jr. (whose christian name is unknown to complainant) Eliza Miller, and Matilda Miller, are not residents of the State of Michigan and that their respective residences are unknown, and that diligent search and inquiry to learn the places of residence of each of said defendants, and that it cannot be assertained in what State or Country said defendants and each of them resides:

And it Further Appearing upon due showing that there are persons whose names and places of residences are unknown, interested in this suit as the children descendants and heirs, the surviving spouses, the creditors and administrators of the estate, the devises, legatees, trustees and excutors of the last will and testament, the assigns, incumbrances and successors in interest of said John Bodine Jr., Mrs. John Bodine Jr. (whose christian name is unknown to complainant): Eliza Miller and Matilda Miller and it appearing to the satisfaction of the Court, that such unknow children, descendants and heirs, the surviving spouses, the creditors and administrators of the estate, the devises, the legatees, trustees and excutors of the last will and testament, the assigns, incumbrancers and successors in interest, of said named defendants, are unknown and proper parties to this suit.

And it Further Appearing upon due showing In This Cause, that diligent search and inquiry have been made to ascertain who are the parties in interest in this cause, and that the defendants named in the title of this order are, so far as said complainant can, by diligent search and inpuiry ascertain, the owners of the claims of title against which relief is sought herein, and that said defendants, or some of them, have parted with their rights in and to the lands and premises described in the Bill of Complainant herein, by some conveyance, and that their several rights thereto, are in some manner incumbered by some instrument or proceeding, of the exact nature of which complainant is ignorant, and which does not appear of Record in the office of the Register of Deeds of said county of Lenawee and that the parties who, by reason of such incumbrances or conveyances have mediately or immediately acquired an interest in the claim of title against which relief is sought in this suit, are unknown to complainant and cannot be ascertained by diligent search and inquiry, and that such unknown grantees and incumbrancers should be made, jointly with the known and unknown defendants above named, parties defendant to this by the name and description of the "unknown grantees and incumbrancers of said first above named defendants."

ON MOTION of Fred'k B. Wood, solicitor for complainant, It Is ORDERED, that the appearance of said John Bodine Jr., Mrs. John Bodine, Jr. (whose christian name is unknown to complainant.) Eliza Miller, Matilda Miller, the children, descendants and heirs, the surviving spouses, the creditors and administrators of the estate the devisees, legatees, trustees and executors of the last will and testament, the assigns, incumbrancers, and successors in interest of the above named John Bodine Jr., Mrs John Bodine, Jr. (whose christian name is unknown to complainant.) Eliza Miller and Matilda Miller, the names of all of whom are unknown to complainant, be entered herein on or before the 29 day of December, A. D. 1911: and that such unknown grantees and incumbrancers be made parties defendant hereto. and that the appearance of such unknown grantees and incumbrancers be entered herein on or before the 29th day of December A. D. 1911: and that all the parties hereinbefore named as having a possible interest in the said Bill or Complainant described, and whose names are unknown, be made parties defendant hereto; all in accordance with the Statutes in sucn case made and provided; and that in case of the appearance of any such defendants; that he, or she, cause his or her answer to the Bill of Complaint in this cause to be filed and a copy thereof to be served on the solicitor for complainant within twenty days after service on him or her of a copy of said Bill of Complainant and notice of this order; and in default thereof, said Bill shall be taken as confessed by said non-resident defendants, by said defendants, whose names are unknown and by said unknown grantees and incumbrancers.

AND IT IS FURTHER ORDERED. That within twenty days complainant cause a copy of this order followed by a description of the lands described, in the Bill of Complaint, as therein described, and a statement that this suit involves the title to such lands and is brought to quiet the title thereto, to be published in the Tecumseh Herald, a newspaper printed, published and circulated in Lenawee County, and that said publication be continued therein once in each week for six weeks in succession, or that he cause a copy of this order to be personally served on said defendants, John Bodine Jr. Mrs. John Bodine Jr., (whose cdristian name is unknown to complainant.) Eliza Miller and Matilda Miller and on said unknown childrens, descendants and heirs, the surviving spouses, the creditors and administrators of the estate the devisees, legatees, trustees and executors of the last will and testament, and the assigns, and successors in interest, incumbrancers, aforesaid, and on said unknown grantees and incumbrancers, defendants herein, at least twenty days before the day above prescribed for their appearance.

Fred B. Wood, Solicitor for Complainant. Business Address: Tecumseh, Michigan

John L. O'Mealy, Circuit Judge.

A True Copy

Constipation Cure Free

With the first signs of constipation you resort to the home methods of relief, such as hot or cold water on arising, lots of stewed fruit with your breakfast, etc., but what do you do when these fail?

The majority then start on salts and purgative waters, then change to cathartic pills, etc. If you have gone through these various stages you know they were all useless, so far as permanent results go. Now you should try just once again, but try something practical and sensible, a remedy made and intended for the purpose you are trying to accomplish. Such a remedy, as thousands can testify, is Dr. Caldwell's Syrup Pepsin, which is guaranteed to be permanent in its results. Its ingredients are such that by a brief use of it the stomach and bowel muscles are trained to again do their work normally, so that in the end you can do away with medicines of all kinds. That it will do this Mr. G. Y. Dodson of Scottville, Va., will gladly attest, and so will Mrs. S. A. Hampton of Portage, O.

To those who are still skeptical there is a way to prove these assertions without a penny of expense: Simply send your name and address to Dr. Caldwell and obtain a free sample bottle. After using it, if you are then convinced it is the remedy you need, buy a fifty cent or one dollar bottle of your druggist and continue to use it for a brief time until cured. The directions are simple and the dose is small. It is pleasant to the taste, does not gripe and is promptly effective, and these statements are guaranteed or money will be refunded.

This remedy is over a quarter of a century old and is personally taken by more druggists than any other similar remedy on the American market. Because of its effectiveness, purity and pleasant taste it is the ideal laxative remedy for children, women and old folks generally.

Dr. Caldwell personally will be pleased to give you any medical advice you may desire for yourself or family pertaining to the stomach, liver or bowels absolutely free of charge. Explain your case in a letter and he will reply to you in detail. For the free sample simply send your name and address on a postal card or otherwise. For either request the doctor's address is Dr. W. B. Caldwell, R.500 Caldwell building, Monticello, Ill.

J. Leighton Bush, Register in Chancery.

To Whom it may concern:

NOTICE IS HEREBY GIVEN. That the above entitled cause, or suit concerns, involves the title, and is brought to quiet the title to the following described lands; viz:—

Those lands in the township of Macon. in the County of Lenawee and State of Michigan, known and described, is the east half of the northwest quarter of section twenty, and the east half of the southwest quarter of the southwest quarter section seventeen, all in town five south, range five east as in the Bill of Complaint described.

Dated: July 29th A. D. 1911.

Fred B. Wood, Solicitor for above named Complainant.

The worst thing about killing time is that it comes back and haunts you.

NOT A WORD OF SCANDAL

ma red the call of a neighbor on Mrs. W. P. Spaogh, of Manville, Wyo., who said "she told me Dr. King's New Life Pills had cured her of obstinate kidney trouble, and made her feel like a new woman," Easy, but sure remedy for stomach, liver and kidney trouble. Only 25c at C A. Wright & Son's.

It doesn't take an actor to make up for lost time.

Before You Reach the Limit

of physical endurance and while your condition is still curable, take Foley Kidney Pills. Their quick action and postive results will delightful you. For backache, nervousness, rheumatism, and all kidney, bladder and urinary troubles.

they hear, and take the rest for granted.

THE BASEBALL FIELD

NATIONAL LEAGUE.

	W.	L.	Pct.		W.	L.	Pct.
N. Y.	75	44	.630	St. L.	63	57	.625
Chi.	69	45	.605	Cin.	55	63	.466
Pitts.	72	52	.581	Brook	47	71	.398
Phil.	64	55	538	Bos.	32	90	262

At Cincinnati—

		R.	H.	E.
Pittsburg	000000001	1	5	0
Cincinnati	00030000x	3	13	2

Adams and Gibson; Fromme and McLean.

At Chicago—

		R.	H.	E.
St. Louis	020000010	3	8	1
Chicago	000000020	2	5	1

Steele and Bliss; Cole, Smith, Needham and Archer.

Second game—

		R.	H.	E.
St. Louis	01010000	2	8	1
Chicago	1001020x	4	9	1

Laudermilk and Bliss; Richie and Needham.

AMERICAN ASSOCIATION.

	W.	L.	Pct.		W.	L.	Pct.
Minn.	79	58	.576	St. P.	65	71	.478
Col.	77	61	.558	Mil.	64	72	.471
K. C.	72	63	.533	T'ldo	62	75	.452
Ind.	66	70	.485	Louis.	61	76	.445

At Columbus — Columbus, 16: Indianapolis, 2.

At Toledo—Toledo, 0; Louisville, 3.

At Minneapolis—Minneapolis, 6; St. Paul, 2.

At Kansas City — Kansas City, 6; Milwaukee, 2.

KILLS DAUGHTER AND SELF

Woman Enacts Double Tragedy When Told Husband Wants Child.

Covington, Ind., Sept. 4.—When told that her husband from whom she had been separated, intended taking her three-year-old daughter from her, Mrs. Opal Moudy took the child to an outbuilding at her home in Covington and after firing a bullet into its brain, sent another crashing through her own head. Both died shortly after being discovered.

Mrs. Moudy and her husband had been separated for some time and Mrs. Moudy had been living alone with her daughter here. She was employed as an operator at the exchange of the Fountain Telephone company.

His Tribute of Respect.

The freckle faced boy who was about to be emancipated from high school thraldom was writing his graduating essay.

"I suppose I ought to wind it up," he reflected, "with something touching and sentimental about the leather headed, snub nosed, squeaky voiced, conceited old snoozer that runs the shebang."

Thereupon he wrote, "And now, our dear and honored principal, we turn to you," etc.—Chicago Tribune.

CORRESPONDENCE

TIPTON

Ruby Cook, who has been spending about two weeks with her parents, Mr. and Mrs. Clarence Cook, has returned to Detroit to take up her duties there.

The I. T. Class of the Congregational Sunday School gave a supper on the parsonage lawn Wednesday afternoon. The proceeds will go towards a new cement walk at the church.

Claud Simmons, son of Seth Simmons, is very ill. A trained nurse is attending him.

Emma Joseph has been spending several days in Ridgeway, as the guest of Miss Iva Gove.

Russell Bailey spent Wednesday in Tecumseh.

The monthly meeting of the Ladies Aid, will be held at the home of Geo Taylor, Wednesday September 6th. A good attendance is desired for it is the annual election of officers.

Lottie Simmons returned Wednesday from a two weeks visit with relatives in Fowler, Ind.

Mr. and Mrs. Bert Bailey and daughter, Gladys, are visiting friends near Devils Lake

Pearl Tripp is assisting Mrs. Devillo VanValkenburg with her housework.

A carload of chickens was shipped Saturday morning from here to the S. W. Kimball Co.

School commences Monday morning in the schools around here.

John Joseph and grandson, Leland, have returned from their visit at Devil's Lake.

Ed Spaulding is sick with appendicitis. He was taken with it at Crystal Lake where he has been staying, was brought home

FOLEY KIDNEY PILLS

FOR RHEUMATISM KIDNEYS AND BLADDER

CLINTON

Mr. and Mrs. Lawrence Burleson and baby of Flint, are guests of her parents. Dr. and Mrs. Blatchford.

Miss Maud Kirk has gone to Kinde for an indefinite stay.

Mr. and Mrs. E A. Clark and Will Eccles and wife spent Sunday at Devils Lake.

Mr. and Mrs. Frank Morey returned to their home in Detroit Monday after spending the week end with relatives.

Mrs. Belle Randall is on the sick list.

Ruby Woodward was a Detroit passenger Friday morning

Miss Katherine Van Tuyle made Kalamazoo a business visit Tuesday.

Miss Lydia Smith of Napoleon, came Saturday and will attend school the coming year.

Mrs. Will Muir has been spending the week with Alma friends.

Mr. and Mrs Roy Ellis and daughter of Tecumseh, were spending Sunday at the Clintonian.

Miss Mildred Welch was in Adrian Friday.

Mrs. Frank L. Parker and sons returned to their home in Louisville, Ky., Friday evening.

Mrs. Louis Bauer, who submited to an operation Saturday morning is resting comfortable at present writing.

Geo. H. Lancaster made Toledo a business visit Friday.

Miss Rena Mills left Monday for South Bend, after a two weeks' stay at her home.

Miss Besse Brown leaves this week for Minneapolis where she will teach the coming year.

Miss Hildegarde Smith of Chelsea, will teach the kindergarten room the coming year.

Minota and Maretta Lancaster spent Friday in Tecumseh.

Ralph Halladay is putting in a Holland heater in his new home.

FOLEY KIDNEY PILLS

FOR BACKACHE KIDNEYS AND BLADDER

BRITTON

Mrs. John Winsley visited her sons in Adrian, Saturday.

Ida Gibson and Floy Underwood attended the Teachers Institute in Adrian, Friday.

Mr. and Mrs. Lawrence Brown of Milwaukee, Wis., spent Thursday and Friday with his mother, Mrs. Frank Brown.

Mildred Exelby and Fay Wiggins visited over Sunday with his parents, in Toledo.

G. L. Gripton and wife and Ernest Palmer and wife and Paul attended the Palmer reunion in Jackson, Thursday.

Leon Boyd came home Thursday to attend the Beevers reunion, which was held at the home of Mr. and Mrs. Robert McCarbery.

Mr. and Mrs. Floyd Brown and son Earl of Harrietta, Mich., are visiting relatives in this vicinity.

E. L. Mark of Tecumseh, was in Britton Saturday.

Mrs. Roy Britton and Harriett went to Dundee Saturday, for an over Sunday visit with her mother.

Ralph Lee was home from Detroit, over Sunday.

Walter Exelby, wife and Hazel are visiting with E. L. McCrate and wife, in Columbus Grove Ohio.

Earl Babcock went to Freemont, Mich., Friday to resume his school duties.

Henry Bachman and wife visited her sister, Mrs. Emma Miller in Rea, Sunday.

Backache

Is only one of many symptoms which some women endure through weakness or displacement of the womanly organs. Mrs. Lizzie White of Memphis, Tenn., wrote Dr. R. V. Pierce, as follows:

"At times I was hardly able to be on my feet. I believe I had every pain and ache a woman could have. Had a very bad case. Internal organs were very much diseased and my back was very weak. I suffered a great deal with nervous headaches, in fact, I suffered all over. This was my condition when I wrote to you for advice. After taking your 'Favorite Prescription' for about three months can say that my health was never better."

Dr. Pierce's Favorite Prescription

Is a positive cure for weakness and disease of the feminine organism. It allays inflammation, heals ulceration and soothes pain. Tones and builds up the nerves. Do not permit a dishonest dealer to substitute for this medicine which has a record of 40 years of cures. "No, thank you, I want what I ask for."

Dr. Pierce's Pleasant Pellets induce mild natural bowel movement once a day.

Mr. and Mrs. John Winsley are entertaining relatives from Indiana.

Mrs. Morrell and Winnifred are visiting friends and relatives in Kalkaska.

Mrs. Frank Pocklington and Viola returned home Saturday from Colorado.

Miss Marion Pocklington is visiting friends in Calumet.

FOLEY KIDNEY PILLS

FOR BACKACHE KIDNEYS AND BLADDER

TESTING AN OCTOPUS.

The Power of This Repulsive Creature Much Overrated.

There have been made abroad experiments with an octopus, in a specially devised tank of sea water, in order to test the truth of the many stories told of monster cephalopods dragging human victims to the sea bottom, says Harper's Weekly.

In the tank with the octopus there was placed a "dummy" of the same specific gravity as a man, and this was baited with a crab. Attracted by this tempting morsel, the octopus made for the figure, seized it in its powerful arms and tried to drag it under water without success. It then urged its body toward the edge of the tank, and, holding the glass with some of its arms, it dragged its prey beneath the surface and crushed the crab shell with its powerful jaws.

It is believed that these experiments afford proof that the octopus can only drag its victims far below the water near rocks to which it can attach its suckers. There is one spot in the bay of Naples where these creatures attain a large size, and now and then a fisherman is reported missing. It is thought that such disappearances are due to the unfortunate man being caught by the leg by a concealed octopus and dragged under water. In the case of such a repulsive and powerful creature as the octopus it is difficult to separate fact from fiction.

A VACATION IN BED.

Twenty-four Hours' Sleep Versus a Week's Holiday.

If you want to obtain complete rest and recuperation equal to a week's vacation in minimum time sleep the clock around twice is the advice of a physician who holds a high place in medical circles in England.

"To spend twenty-four hours in bed," he said to a friend, "instead of rushing away for a few hours' change of scene when you are run down physically and mentally, is worth a week's holiday. The night before, having gone to a theater to take the mind off worries and having supped wisely and well, instructions should be given that the morning calling shall be omitted.

"Then sleep. On waking turn over and sleep again. On waking again ring for some hot milk. Drink it and sleep again and keep on sleeping. Have nothing in the intervals more substantial than soup. Do not read. Keep the eyes shut constantly. Have a warm bath in the evening and sleep again.

"When you are tired of sleeping sleep again for the night. Nothing calms the nerves more than resting the eyes."—New York Herald.

Remember the Baker.

At the court of assizes in Venice when sentence of death is about to be passed a man clothed in a long black robe enters the court and, advancing to the bench, bows profoundly to the judges, saying, "Remember the baker!" Then he bows again and retires. Here is the explanation of the custom: Three centuries ago a baker was executed at Venice for a crime of which he was not guilty. When his innocence was fully proved the judges who condemned him invested a sum of money, the interest on which serves to keep a lamp perpetually lighted in the palace of the doges, this being called the "lamp of expiation." In addition, their fatal mistake has for 300 years been held up as a warning to their successors on the bench when they are about to inflict the extreme penalty of the law.

The Box Tortoise.

Though the tortoise is slow of foot, it is quick to make the best of all its available modes of defense. The box tortoise possesses a singular defensive apparatus. The plastron or shell covering the under part of the body is so formed that its front segment can be drawn upward to protect the animal's head, the head meanwhile being drawn back under the carapace or shell on the back of the tortoise. The upper and under shells then meet in front, forming a kind of box in which the creature is unassailable. When the danger is passed the reptile relaxes a muscle and the raised part of the plastron falls, allowing the head and fore feet to come forth. This movable plate is fastened to the plastron by a strong hinge of elastic ligament.

Circumstances Alter Cases.

When Israel Zangwill was an obscure youth teaching in a Jewish school in London he sent a short poem to a leading American monthly. It came back by an early post. He kept it, and after he had achieved fame as a writer he sent the same poem to the same magazine. This time he received a cable from the editor offering to buy the "world rights" for a large sum. The poem was the same, word for word.

Different.

"Why, a year ago you told me this place was easily worth $15,000. Now you estimate its value at less than $10,000."

"You must remember that I was trying to sell it to you then. Now you want me to sell it for you."—Chicago Record-Herald.

REDUCED FARES

NEW YORK CENTRAL LINES

LAKE SHORE RY

EXCURSIONS

Every Sunday

Round Trip Fares

Detroit	85c
Toledo	80c
Adrian	80c
Jackson	70c

Correspondingly low fares to intermediate stations.

Train leaves Tecumseh at 8:09 a. m going south; at 9:09 a. m. going north

LAKE SHORE R.R.

30 Day Tours

TO

New York City and Boston

On sale daily June 1 to Sept. 30

ALSO TO

St. Lawrence River resorts, Adirondack Mountains, New England and New Jersey Sea Shore and scores of resorts in New England and Canada. Liberal stop-over privileges also option Steamer or rail between Cleveland and Buffalo and Steamer (on Hudson River) or rail between Albany and New York.

Special folder of information and full particulars from Agents or write L. A. Robison, Gen. Pass. Agents, Cleveland, O.

LAKE SHORE RY.

Olin Family 25th Annual

EXCURSION

TO

	Round Trip
CLEVELAND -	$5.10
BUFFALO -	$7.35

TICKETS GOOD FOR 30 DAYS

Train leaves Tecumseh at 11:29 a. m.

Tuesday, September 26

10 days stop-over at Cleveland on return trip on Buffalo tickets. For any future particulars apply to ticket agents or write L. A. Robison, G. P. A., Cleveland, O.

Found a Way to Help.

A worthy old Quaker who lived in a country town in England was rich and benevolent, and his means were put in frequent requisition for purposes of local charity or usefulness. The townspeople wanted to rebuild their parish church, and a committee was appointed to raise funds. It was agreed that the Quaker could not be asked to subscribe toward an object so contrary to his principles; but then, on the other hand, so true a friend to the town might take it amiss if he was not at least consulted on a matter of such general interest. So one of their number went and explained to him their project; the old church was to be removed and such and such steps taken toward the construction of a new one.

"Thee wast right," the Quaker said, "in supposing that my principles would not allow me to assist in building a church. But didst thee not say something about pulling down a church? Thee may'st put my name down for a hundred pounds."—Merivale's "Historical Studies."

RA D TIME TABLES.

Lake Shore & Michigan Southern Railroad.

Effective June 11, 1911

Going south.

Station	315 D'ly ex Sun	309 D'ly ex Sun	331 D'ly ex Sun	311 D'ly	313 Sun only
Jackson	6 05 a m	10 30 a m	2 05 p m	8 10 p m	7 15 a m
Tecumseh	7 03 a m	11 29 a m	3 01 p m	9 03 p m	8 09 a m
Adrian	7 33 a m	12 01 p m	3 30 p m		8 54 a m
Toledo	8 40 a m	12 30 p m	4 15 p m	10 05 p m	9 50 a m
Chicago	3 45 p m	9 00 p m			
Detroit			5 40 p m		11 05 a m

Going north

Station	316 D'ly	312 D'ly ex Sun	314 D'ly ex Sun	318 D'ly e Sun	310 Sun only
Toledo	7 50 a m	12 30 p m	5 10 p m	7 25 p m	7 50 p m
Detroit					6 30 p m
Adrian		1 00 p m	5 25 p m	8 10 p m	8 30 p m
Tecumseh	9 00 a m	1 30 p m	6 15 p m	8 42 p m	9 05 p m
Jackson	10 15 a m	2 33 p m	7 20 p m	9 45 p m	10 05 p m

DUNDEE BRANCH.

Going west.

Station	429 D'ly ex Sun	425 D'ly ex Sun	421 D'ly ex Sun	427 D'ly ex Sun	419 Sun only
Adrian	6 10 a m	8 10 a m	3 30 p m	5 25 p m	8 35 a m
Tecumseh	7 30 a m	9 10 a m	4 02 p m	6 20 p m	9 22 a m
Addison	9 56 a m	10 05 a m	4 55 p m	7 05 p m	10 07 a m

Going east.

Station	422 D'ly ex Sun	428 D'ly ex Sun	430 D'ly ex Sun	434 D'ly ex Sun	420 Sun only
Addison	9 56 a m	10 25 a m	1 20 p m	7 15 p m	7 00 p m
Tecumseh	10 43 a m	11 15 a m	3 50 p m	8 00 p m	7 50 p m
Adrian	11 10 a m		5 25 p m	8 40 p m	8 55 p m

Tecumseh and Dundee trains.

Daily except Sunday

Leave Tecumseh	4 10 p m	12 30 p m
Arrive Tecumseh	2 40 p m	10 45 a m

J. ZEIHG. n, Ticket Agent.

L. A. ROBISON, G. P. A. Cleveland, O

FEELING LIVER-ISH This Morning?

TAKE

THEDFORD'S Black-Draught

Stops Indigestion Constipation

25¢

AT ALL DRUGGISTS

A Gentle Laxative And Appetizer

THE CHILDREN LIKE IT

KENNEDY'S LAXATIVE COUGH SYRUP

Foley's Kidney Pills

What They Will Do for You

They will cure your backache, strengthen your kidneys, correct urinary irregularities, build up the worn out tissues, and eliminate the excess uric acid that causes rheumatism. Prevent Bright's Disease and Diabetes, and restore health and strength. Refuse substitutes.

Sold by All Druggi

OVER 65 YEARS' EXPERIENCE

PATENTS

TRADE MARKS

DESIGNS

COPYRIGHTS &c.

Anyone sending a sketch and description may quickly ascertain our opinion free whether an invention is probably patentable. Communications strictly confidential. HANDBOOK on Patents sent free. Oldest agency for securing patents.

Patents taken through Munn & Co. receive special notice, without charge, in the

Scientific American.

A handsomely illustrated weekly. Largest circulation of any scientific journal. Terms, $3 a year; four months, $1. Sold by all newsdealers.

MUNN & Co. 361 Broadway, New York

Branch Office, 625 F St., Washington, D. C.

PATENTS

ARTHUR P. GREELEY FORMERLY ASSISTANT COMMISSIONER OF PATENTS. | WM. CRANCH McINTIRE FORTY YEARS IN PRACTICE.

618 F STREET, N. W.

WASHINGTON, D.C.

U. S. AND FOREIGN PATENTS CAVEATS AND REISSUES. | TRADE-MARKS DESIGNS.

ATTORNEYS AND COUNSELLORS,—MECHANICAL EXPERTS.

PRACTICE IN ALL U. S. COURTS.

FEES REASONABLE AND BEST ADVICE ALWAYS GIVEN, REGARDLESS OF ALL INTERESTS EXCEPT THAT OF CLIENTS.

BUSINESS CONDUCTED UPON HIGHEST PROFESSIONAL PLANE AND UNDER PERSONAL SUPERVISION OF MR. GREELEY AND MR. McINTIRE.

ALL LETTERS OF INQUIRY ANSWERED PROMPTLY ON DAY OF RECEIPT.

INFORMATION AND ADVICE FREELY GIVEN.

OUR BOOK, ENTITLED "GREELEY & McINTIRE ON PATENTS," SENT FREE TO ANY ADDRESS.

GREELEY & McINTIRE.

PATENT ATTORNEYS. WASHINGTON, D. C.

The Tecumseh Herald.

VOL. LXI. NO. 72 TECUMSEH, MICHIGAN, FRIDAY SEPTEMBER, 8, 1911 WHOLE NO. 1081.

PULPIT TOPICS

PRESBYTERIAN CHURCH

Rev. Benjamin R. Weld, pastor

10:00 a. m. Public Worship and Sermon, "A Royal Proclamation."

11:15 Bible School. The Men's Class will be addressed by Mr George Rathbun. Topic, "The Labors of La Salle.

7:00 p. m. Evening Worship and Sermon, "The Light of the World."

Thursday 6 to 7 p. m. Regular Church supper.

Thursday 8 to 10 p. m. Reception by the Young People of the congregation to the Teachers of the Public Schools.

BAPTIST CHURCH

W. B. Hartzog, Ph. D., minister

10:00 a. m. Morning Worship and Sermon, "The Latest and Greatest Discovery."

11:15 Sunday School,

11:15 Men's Class. Subject, "How to reach Men," leaders, B. F. Steinhoff, F. D. Avery,

6:00 p. m. B. Y. P. U.

7:00 Union service at the Friends church addressed by Rev. Edgar Wollam. The Ladies Quartette from the Cleveland Bible Institute will sing.

EPISCOPAL CHURCH.

10:30 a. m. Sunday School will continue through the summer at St. Peter's church

4 p. m. Service at St. Peter's church, sermon by Mr. O. F. Crawford.

METHODIST

Geo. N. Kennedy, minister

A Cordial Welcome.

10:00 a. m. Worship and Sermon by Rev. Myron D. Tremaine of Chicago.

11:15 Sunday School,

11:15 Business Men's Class addressed by Mr. Lorenzo D. Kenyon, Subject "To Prayea a National Occupation."

6 p. m. The Leagues. Mr. D. D. McAlpine will give an address on, "Christian Athletics."

7:00 Union Service at the Friends church in which this church will join.

FRIENDS CHURCH

Elizabeth H. Mott, pastor

10:00 a. m. Meeting for Worship. Sermon by the Pastor.

11:5 Sabbath School.

6:00 p. m. Christian Endeavor. Stanley Niles, Leader. Topic, "My Denomination; roots, trunk, branches, fruit."

7:00 Union Service. Sermon by Edgar Wollam, former pastor of the Friends church. Special music by a Young Ladies Quartette of Cleveland Ohio.

UNIVERSALIST CHURCH

10:00 a. m. Rev. E. H. Barrett of Shelby, Mich., will preach. Topic, 'Practical Religion."

7:00 p. m. Evening topic, "The Changing Front of the Universe." Rev. Blanch Youg, a former pastor will also be present at the services.

COUNTY CONVENTION

The final arrangements for the Lenawee County Sunday School Convention, have been made by the executive committee. The convention convenes at the Baptist church at eleven o'clock, Wednesday, September 13. President E. F. Goodrich of Albion College will speak.

Dinner will be served to the delegates, price 20c at the M. E. church. The Friends and the Baptists will have charge. All the rooms at the Baptist church will be in use for convention purposes. Supper will be served at the M. E. church by the Methodist ladies. The delegates will be entertained for lodging and breakfast.

At 6:30 the parade will occur. Members of all the Sunday Schools and the delegates will assemble on the lawn of the Baptist church. Four carriages will convey the speakers and officers. The Tecumseh band will lead the procession, Arthur Harding will be chief marshall.

Through the courtesy of E. J. Peters those marching will be given a flag. There will be banners indicating the names of the several schools represented. The convention will be addressed by two prominent speakers and several fine musical numbers will be rendered.

The convention will continue on Thursday until 3 p. m. Dinner will be served by the Presbyterian ladies on Thursday. It is expected that there will be delegations from every Sunday School in Lenawee County,

LOOK AT THIS

The Grocer, the Butcher, and the Baker.

By an order issued by State Dairy and Food Commissioner Dame. Hereafter those dispensing fruits and greens must keep their wares covered to prevent exposure to flies dust and other unsanitary conditions and bakers must distribute their bread in covered baskets or trays instead of open wagons. The inspectors of the department have been instructed to notify all dealers.

EARLY AUTUMN WEDDING

A MOST CHARMING SOCIAL EVENT MISS MARY E. MEYERS AND LEON F. ROSACRANS UNITED IN MARRIAGE

Tuesday, September 5, 1911

One of the most enjoyable events of the early fall was the marriage of Miss Mary E. Meyers and Leon F. Rosacrans on Tuesday evening Sept 5, at the home of the brides parents, Mr. and Mrs. Will Meyers.

Promptly at the time appointed, the bridal procession entered the parlors to the strains of the wedding march, played by Mrs. Ella Hodges, Rev. M. D. Tremain of Chicago, leading, with Miss Marjorie Rosacrans as flower girl, Miss Kate Krughoff and Marion Rosacrans being the ribbon bearers, Mrs. Bert Meyers was matron of honor, Miss Marie Boysen bridesmaid and Eugene Rosacrans brother of the groom, acted as best man preceeded the bridal couple to a canopy of green and white where in a most impressive manner the Rev. Tremaine pronounced the words that united as one, these two who had plighted their troth together, the beautiful ring service was also used.

When Mr. and Mrs. Rosacrans were presented to the company congratulations were showered upon them with many good wishes for the future. After which a dainty luncheon was served.

The bride was most charming in a robe of duchess satin with real lace and Pearl trimings. She carried a shower boquet of brides roses and lillies of the valley.

Mrs. Meyer, the matron of honor, wore crepe du chene with lace trimings.

Miss Boysen was dainty in a white messaline, hand embroidered, with coral trimings.

Mrs. Meyers, mother of the bride, was dressed in dark blue messaline, with gold embroidery, and Mrs. Rosacrans wore Alice blue silk with panne velvet and baby irish triming.

Lester Heesen deserves great credit for the decorations, which were most beautiful. White asters were used in profusion in the parlors with palms and ferns and other greens.

On the dining table was a huge basket of pink and white carnations, and the candelabra had pink candles, which carried out the pink and white scheme in the dianing room.

The out of town guests were: Rev. M. D. Tremaine and family of Chicago, uncle of the groom; J. H. Combs and wife of Freemont, Ohio; Mrs. Glover of South Bend, Mrs. Stewart of Lincoln, Neb.; Alfred Heesen, wife and son and Mrs. Arthur Hall of Toledo; Miss Kate Krughoff of Nashville, Ill.; Mrs. Sawyer of Equality, Ill., Mrs. Geddes of Chelsea; Mr. and Mrs. Alfred Reason of London, Ont; Mrs. Claude VanTine of Ann Arbor, Harry Rosacrans and family of Toledo and Mrs. John Trann Peoria, Ill.

Abbey's "Coronation of Edward VII"

Abbey was commissioned to paint "The Coronation of Edward VII in Westminister Abb y," in 1902. The painting 15 feet long by 6 feet high hangs in Windsor Castle. (By a remarkable coincidence the companion picture, the Coronation of Queen Victoria, was painted also by a Philadelphian, Charles R. Leslie!) This picture increased Abbey's fame in England—he had been made a member of the Royal Academy in 1898—so that he was ranked among the leading painters of the day.

Abbey's canvasses are entirely lacking in charm of technique. Their attributes, that captivate, are the richness of their coloring, and the voluptuousness of their detail.

The characterization of types is not always convincing, but it is above the commonplace. We are certain that the artist conceived a definite idea of his type, that it is out of the ordinary, and worthy of attention. Even more personal is his costuming of these characters, and the scenery that surrounds them. Take the mammoth headdress and trailing veil of Lady Anne, in "Richard, Duke of Gloucester and the Lady Anne" (shown at the Royal Academy, 1896), the very conception throughout is Abbey's, not another artist in the world ever would have thought out this striking paraphernalia.—From "Edwin Austin Abbey, America's Greatest Illustrator," by Ernest Knaufft, in the American Review of Reviews for September.

NEW DEPARTMENT

Lenawee County Fair

Division 16, "Household Department," is the latest addition to the many departments at the County Fair. In it will be shown the various machines used in and about the house.

Cream separators, washing machines churns, ironing boards, clothes racks, refrigerators, kitchen cabinets and the many smaller articles that go to make work easier for the housewife. No premiums will be offered on these exhibits, but it will serve to bring them before the public.

THREE KILLED BY INTERURBAN

Car Crashes Into Crowd of Picnickers Near Detroit.

SECOND ACCIDENT AT CROSSING

Two Weeks Ago a Man Was Killed in Much Same Manner at Same Place—Car, Crowded to Its Capacity, Was Running Better Than 30 Miles an Hour at Time of Accident.

Detroit, Mich., Sept. 6.—Three men were killed at St. Cosme road, four miles west of the city limits, when an interurban car, inbound from Monroe, plowed through several members of a picnic party who were attempting to flag the car by standing in the middle of the track.

All the victims were Hungarians.

A. Keeler, conductor, stated that the car was late and that no stop was to be made at St. Cosme. An effort was being made to make up time, and the car was running better than 30 miles an hour at the time of the accident.

The motorman, it is said, when he saw the men did not move from the track, made every possible effort to stop the car, but did not succeed.

Two weeks ago a man was killed in much the same manner at about the same place. He attempted to catch a local car which was coming from Monroe, and was thrown ten feet in the air, dying in a few minutes.

Coroner Rothacher will make a thorough investigation.

P. M. ENGINEER KILLED.

Spreading Rails Cause of Disaster Near Hard.

Benton Harbor, Mich., Sept. 5.—Engineer Charles Lassfolk of this city was killed; Fireman James Slater of St. Joseph was badly scalded and two women passengers, one Mrs. Wakefield of Chicago, were slightly injured when train No. 13, Pere Marquette local, northbound, jumped the track near Hard, 18 miles north of here. Spreading rails is believed to have been the cause of the accident. The engine went over a six-foot embankment and Lassfolk, sticking to his post, was buried beneath the great weight of steel, his body, hardly recognizable, was recovered two hours later. Fireman Slater saved his life by jumping.

All of the coaches left the track, but they remained upright. A wrecking train was made up here and sent to the scene of the accident.

Michigan Aeronaut Killed in South.

Charlotte, N. C. (Special).—After making a balloon ascension at Lakewood park, a pleasure resort here, and making a fireworks display from the car, H. C. Brown of Michigan fell with his parachute into a shallow artificial lake and was killed. In making his descent, Brown's parachute failed to work and he fell rapidly into the lake. Brown, whose home was in Saginaw, had been giving balloon ascensions here for several weeks.

Killed by Lightning.

Bay City, Mich., Sept. 6.—Arnold Lobeeiger, 25, a Fraser township farmer, was killed by lightning while plowing on his farm. The bolt struck the man in the back of the head and traveled through the body, burning the seat of the sulky plow he was riding.

Threshing Engine Crushes a Boy.

Oakley, Mich., Sept. 4.—Riding on the foot-board of a threshing engine with his father, Glen Post, eight years old, fell off. The wide wheel of the heavy machine passed over the boy's back. He lived two hours.

Mrs. Valk Out on Bail.

Muskegon, Mich., Sept. 6.—Mrs. John Valk, daughter of a former mayor, who was in jail accused of slaying her husband, has been released on a bail bond of $10,000.

FOREIGN.

Paris—Attaining an altitude of 13,776 feet, Roland G. Garros, the French aviator, broke the world records at St. Malo.

Glasgow—Scotland—Fully $1,500,000 damage was done by two fires which raged in Glasgow. The more damaging of the two broke out in the warehouse district, the flames destroying the historic Tontine house and and a number of warehouses.

Mexico City—Jose Pino Suarez, governor of Yucatan, won the nomination for vice-president on the progressive ticket against Francis o Vasquez Gomez by a final vote of 876 to 469. He will run with Francisco Madero, the presidential candidate.

Mexico City—Five dead and 43 injured mark the close of a big riot here. That the situation is serious and a clash may take place between the Maderists and Reyes supporters is frequently predicted. General Reyes was attacked, stoned and robbed on the streets here Sunday.

Toulon, France.—The French battleship Brennus, while speeding toward the rendesvous of the naval maneuvers near here, crashed into the excursion steamer Magali of Marseilles. There were no fatalities, though the Magali was carrying out a large party from Marseilles to witness the maneuvers off the entrance of this port. A dense fog hung over the waters, and when the two ships collided there was a panic among the excursionists.

Nertchinsk, Asiatic Russia—The governor of the Zarantui penal settlement was shot and killed by an unknown man here. The assassin was arrested. The man presented the card of the engineer of the prison and was received by the governor in his private room. Immediately upon crossing the threshold the assassin drew a revolver and fired two shots at the officer. Both bullets took effect, the governor being instantly killed.

We are Showing

A VERY COMPLETE LINE OF

Ladies' and Misses' TAILORED SUITS

The assortment includes the latest cloths and colorings in Fancy Mixtures, Twee ds, omespuns and Serges.

Our prices are very moderate--

$10.00 to $30.00

We would be pleased to have you look at them.

The Webster Anderson Co.

Tecumseh, - - - Michigan

Beginning Mondyay our stores will clase every evening at 6 o'clock, excepting Saturdays, until further notice.

PAUL GEIDEL.

Bellboy Who Confessed to the Murder of New York Broker.

Photo by American Press Association.

Confesses; Second Degree Verdict.

New York (Special).—Paul Geidel, the bellboy, who confessed on the witness stand to the murder of Jackson in a New York hotel, has been found guilty of second degree murder. His youth saved him from the electric chair.

MUST COVER FOODS.

Here's News For Michigan Grocers and Butchers.

Lansing, Mich, Sept. 4.—State Dairy and Food Commissioner Dame has issued an order against flies and other unsanitary conditions. Bakers butchers and dispensers of fruit and greens must keep their wares covered to prevent exposure to dust, flies and other unsanitary conditions. Bakers must hereafter distribute bread in covered baskets or trays.

It is the intention of the dairy and food department to enforce this rule as closely as possible, and the inspectors of the department have been instructed to notify dealers.

AVIATION FATALITIES OCCUR ALMOST DAILY

Frenchman Burns to Death in Mid-air—Frisbie Killed.

Troyes, France (Special).—Before the eyes of thousands of horror-stricken spectators, Leiutenant De Grailly, one of the entrants in an aeroplane race among army officers, was burned to death in midair, when his fuel tank exploded. The accident occurred at Rigny-La-Neonneause, 25 miles from Troyes.

Kansas City, Kas. (Special).—John J. Frisbie, the veteran aviator and balloonist, fell to his death in Norton when his machine broke in the heavy wind. He is one of the aviators who gave a successful exhibition at the fair grounds at Detroit last June.

Chicago (Special).—Alex McCloud, an aviator, was fatally injured when his machine fell near West Pullman. McCloud was trying to volplane when the accident occurred.

WAR TALK DISPELLED.

German Foreign Minister Says Trouble Over Morocco Is Not Serious.

Berlin (Special).—That there is no possibility of war between France and Germany over Morocco was the substance of a conversation between the German foreign minister and Representative Bartholdt and C. B. Wolfram, the special ambassadors of President Taft to the unveiling of the Von Steuben monument.

ADRIAN INVESTORS ARE HARD HIT

Small Stockholders' Dividends Suddenly Cut Off.

Adrian, Mich., Sept. 4.—Stockholders and former stockholders in the Peerless Wire Fence company of this city, who had been getting 8 per cent dividend on their holdings—several years ago they got stock dividends on their holding of 20 per cent on the side—are still guessing, says the Detroit News, who it was that bought a controlling interest last spring at 70 cents on the dollar, when not many months before it had been selling away above par.

The capital stock is $500,000. The company was formed and incorporated in 1897. The plant has always, and is now, running full time. The new controllers are building an addition this summer to the plant, costing about $20,000. July 1 was the annual dividend day, but stockholders say not only have they not received this year's dividend, but they have not been informed whether they are going to get it.

There is an impression by stockholders and ex-stockholders that the Jones & Laughlin Steel company of Pittsburg, which is capitalized at $30,000,000, and has besides a bond issue of $15,000,000, is the interest that got control of the Peerless at 70 cents on the dollar. The Jones & Laughlin company is said to have denied that it was the purchaser.

Three Cities Celebrate In Jackson.

Jackson, Mich., Sept. 4.—Lansing and Battle Creek aided Jackson in celebrating Labor day. A large number from each city came to Jackson for the day, as well as a band from each of the cities.

Body of Man Found In River.

Cheboygan, Mich., Sept. 6.—The body of a man was found floating in the river here. Thirty dollars, two watches and a card bearing the name of Julius Hintz of Waters were found in his pockets.

Lonsberry Confesses In Court.

Charlotte, Mich., Sept. 6.—William E. Lonsberry, Dimondale wife-murderer, was arraigned in circuit court this eweek. He pleaded guilty to first degree murder. He will be sentenced later.

Drives Auto Through Crowd.

Toronto, Ont. (Special).—Six persons were injured and the lives of hundreds were endangered at King street and Roncesvalles avenue, when Alexander S. Tracey, 1813 Tenth avenue, Port Huron, Mich., driving a 30-horsepower touring car, ran into a crowd which was waiting for a car.

Three Killed In Wreck.

Fremont, Wis. (Special).—Three persons were killed and several fatally injured when train No. 17, on the Soo line, from Chicago to Duluth was wrecked near Fremont.

OBITUARY.

Roger Q. Mills.

Austin, Tex. (Special).—Former United States Senator Roger Q. Mills, one of the most noted of the Democratic leaders of Grover Cleveland's time, died at his home in Corsicana, Tex., aged 79.

Nellie Helmick.

Bellefontaine, O. (Special).—Word has received here that Nellie Helmick, once the bell of Urbana, who won first prize in the international beauty contest held at the Chicago world's fair, died, friendless, in New York hospital.

100,000 CHINESE DIE IN FLOODS

Hoards Drown When Yangtsekiang Overflows Banks.

DETAILS OF DISASTER LACKING

Floods Are the Worst That Have Been Experienced In Country In Many Years—It Is Estimated That Over 95 Per Cent of the Crops Have Been Destroyed.

Hankow, China (Special).—The American mission at Wuhu has received a report that 100,000 persons have been drowned by the floods caused by the water flowing over the banks of the Yangtsekiang river.

The floods are the worst that have been experienced in many years.

It is estimated that over 95 per cent of the crops have been destroyed.

The reports on the disaster are very meager, and it will be days before whole truth is known.

Beattie On Stand.

Chesterfield, Va. (Special).—Henry Clay Beattie took the stand Monday to face the prosecution in the crucial fight of his trial to save himself from the death penalty for the killing of his young wife in a roadway here at night. Henry Beattie denied the entire testimony of his cousin, Paul, who declared on the stand that the prisoner had confessed to the murder to him.

The case will probably go to the jury the latter part of this week.

Hill Says He's Victim of Intrigue.

Berlin (Special).—David Jayne Hill, the retiring American ambassador, on the eve of his departure from Berlin, has broken silence with regard to his resignation, which was accepted by President Taft last April. The ambassador has given out a statement in which he intimates that there had been a deliberate intrigue to discredit him and misrepresent the reasons for his resignation.

Dixie IV. Wins International Cup.

Huntington, L. I. (Special).—The American boat Dixie IV., owned by Americans, defeated the British challengers in both races for the international motor boat cup here. The Pioneer, the principal contender, was completely outclassed at all times.

Gov. Deneen Breaks Leg.

Springfield, Ill. (Special).—In an effort to prevent apparent serious injury to a surrey load of persons, Gov Charles S. Deneen fell from the running board of his automobile and his left leg was broken an inch and a half above the ankle. The accident occurred near Glenarm, 15 miles south of Springfield.

Nevada's Governor Operated On.

Reno, Nev. (Special).—Governor Tasker L. Oddie of Nevada has been successfully operated on for appendicitis.

Miners Torn to Bits.

Butte, Mont. (Special).—Caught in a vortex of whirling steel drills while being hoisted to the surface in a mine cage, five miners met a shocking death in the shaft of the Black Rock mine of the Butte-Superior company.

A sixth miner died a few hours later in the hospital.

Houghton—William Hopper, who threw Grace Lyons over the rail of the steamer Puritan in Lake Michigan, was sentenced to life imprisonment by Judge Padham.

Port Huron—The body of Fred Walker, employed by Barnum & Bailey's circus, was recovered. He was drowned while in bathing when the circus was here last week.

SEE OUR WINDOW.

25 cents per pound

for fine Stationery with Envelopes to match.

ALSO

Full line of

Stationery in Boxes.

Tablets of every description,

E. J. PETERS & CO.

PHONE 200 Successors to J. F. HICKS & SON

Good Looking PROPERTY

CAN only be accomplished by the use of good material. You could build a pig sty of almost anything but you want good material in your home. That is the kind we sell.

A car of fresh Pulp Plaster just in. It will pay you to see us for prices.

Lenawee Lumber Co

Lumber, Lime and Cement.

School Supplies

Now Ready—A Full Line of

Tablets, large and small; Slates, Slate Pencils, Lead Pencils, Erasers, Pens and Ink,

ALSO

Book Bags, Book Straps, and Lunch Boxes.

Ida B. Chase.

On Saturday Next

with orders for $1.00 or more, sugar excepted, we will sell a

5 lb. pail Best Lard OR 13 Bars of Naptha Soap } 50c

F. D. AVERY.

PHONE 39

ADRIAN STATE SAVINGS BANK,

ADRIAN, MICH.

RESOURCES over - - $1,400,000.00

Largest Bank in this Section of Michigan.

"We welcome visitors and invite inspection of our substantila Building, commodies Offices, and massive Burglar-proof Vault."

3 % compounded semi-annually paid on all Savings Deposits remaining one calendar month or more.

Accounts may be opened by mail: Correspondence and persona interviews solicited.

A. WATTS, Pres. GEO. A. WILCOX, Vice Pres. B. TOBIAS, Cashier.

THE TECUMSEH HERALD

G. N. STACY,
EDITOR AND OWNER.

SUBSCRIPTION RATES

IN LENAWEE COUNTY.

One year, payment in advance $1.00
One year, payment after three months 1.25

OUTSIDE LENAWEE COUNTY.

One year, payment in advance $1.25
One year, payment after three months 1.50
There will be no Deviation from above Rates

Entered at the Postoffice, Tecumseh, Michigan as second class matter.

HOW'S THIS

We offer one Hundred Dollors Reward for any case of Catarrh that cannot be cured by Hall's Catarrh Cure.

F. J. CHENEY & CO., Toledo, O.

We, the undersigned, have known F J. Cheney for the last 15 years, and believe him perfectly honorable in all business transactions and financially able to carry out any obligations made by his firm.

Walding, Kinan & Marvin,
Wholesale Druggists, Toledo, O.

Hall's catarrh cure is taken internally, acting directly upon the blood and mucous surfaces of the system. Testimonials sent free, Price 75 cents per bottle. Sold by all Druggists.

Take Hall's Family Pills for constipation.

One good turn deserves another, but it doesn't always get an encore.

Some people believe everything

FORCED TO LEAVE HOME

Every year a large number of poor sufferers, whose lungs are sore and racked with coughs, are urged to go to another climate. But this is costly and not always sure. There's a better way. Let Dr. King's New Discovery cure you at home. "It cured me of lung trouble," writes W. R. Nelson, of Calamine, Ark., "when all else failed and I gained 47 pounds in weight. Its surely the King of all cough and lung cures." Thousands owe their lives and health to it. It's positively guaranteed for coughs, colds, La Grippe, Asthma, croup—all throat and lung troubles, 50c and $1.00. Trial bottles free at C. A. Wright & Son's.

The man who wants to be a beau should never be bow-legged.

A Great Adtantage to Working Men

J. A. Maple, 125 S. 7th St., Stubenville, O., says: "For years I suffered from weak kidneys and a severe bladder trouble, I learned of Foley kidney Pills and their wonderful cures so I began taking them and sure enough I had as good results as any I heard about. My backache left me and to one of my business, expressman, that alone is great advantage. My kidneys acted free and normal, and that saved me a lot of misery. It is now a pleasure to work where it used to be a misery. Foley Kidney Pills have cured me and have my highest praise." For sale by all druggists.

A man is almost as happy if he feels young as a woman is if she looks young.

NO NEED TO STOP WORK

When your doctor orders you to stop work, it stagger you. "I can't" you say. You know you are weak, run down and failing in health, day by day, but you must work as long as you can stand. What you need ss Electric Bitters to give tone, strength and vigor to your system, to prevent breakdown and build you up. Don't be weak, sickly oo ailing when Electric Bitters will benefit you from the first dose. Thousands bless them for their glorious health and strength. Try them. Every bottle is guaranteed to satisfy. Only 50 cents at C. A. Wright & Son's.

Absent-minded people are not always the ones who forget their troubles.

A DREADFUL SIGHT

to H. J. Barnum, of Freeville, New York, was the fever sore that had plagued his life for years in spite of many remedies he tried. At last he used Bucklen's Arnica Salve and wrote: "It has entirely healed with scarcely a scar left." Heals burns, boils, eczema, cuts, bruises, swellings corns and piles like magic Only 25c at C. A. Wright & Son's.

NOT A WORD OF SCANDAL

marred the call of a neighbor on Mrs. W. P. Spaogh, of Manville, Wyo., who said "she told me Dr. King's New Life Pills had cured her of obstinate kidney trouble, and made her feel like a new woman," Easy, but sure remedy for stomach, liver and kidney trouble. Only 25c at C A. Wright & Son's.

It doesn't take an actor to make up for lost time.

Before You Reach the Limit

of physical endurance and while your condition is still curable, take Foley Kidney Pills. Their quick action and postive results will delightful you. For backache, nervousness, rheumatism, and all kidney, bladder and urinary troubles.

they hear, and take the rest for granted.

The worst thing about killing time is that it comes back and haunts you.

ROYAL BAKING POWDER

Absolutely Pure

The only Baking Powder made from Royal Grape Cream of Tartar

NO ALUM, NO LIME PHOSPHATE

COUNCIL PROCEEDINGS

Council Chambers,
Village of Tecumseh.

Regular meeting held Sept. 4, 1911.
President Smith in Chair.

Present trustees: Kemp. Sherman, Look, Gillespie, Daisher.

Absent trustee: Fisher.

Minutes of regular meeting held Aug. 21st, 1911, were read and approved.

The report of the Street Commissioner was read showing the following work done on corporation from Aug. 21st, to Sept. 4th, 1911.

Team Labor, Chas. Avery, 196 hrs. @ 35c.	$68.60
Hand Labor, V. Vandercook, 83 hrs. @ 17 1-2c.	11.52
" " Chas. Packard, 98 hrs. @ 17 1-2c.	17.15
" " Chas. Beal, 98 hrs. @ 17 1-2c	17.15
" " Ruben Miller, 68hr. @ 17 1-2c	11.91

Moved and supported that report of Street Commissioner be accepted, and placed on file, and orders directed drawn for several amounts.

Motion Carried.

The Engineer's report was read showing the following for the month of August, 1911.

Number of gallons of water pumped	5,170,295
Number of pounds of coal consumed.	32,400

A. A. Comfort, one trident meter.
B F. Snyder, one trident meter.
J. H. Smith, one tap, stop box, plug, G. N., 23 ft. pipe.
One fire alarm at Creamery.

Work and labor from Aug. 21 to Sept. 4th 1911

Gilbert Arner, 7 1-2 days, $2.00	$15.00
B. Prichard, 2 days, $2.00	4.00

Moved and supported that report of Engineer be accepted, placed on file, and orders directed drawn for the several amounts,

Motion Carried.

The bills as read were referred by the President to the Finance Committee. The Finance Committee approved all bills as read. Moved and supported that report of Finance Committee be accepted, and orders directed drawn for the several amounts.

Motion Carried.

The bills follow:

Elmer Mellon, 1-2 mo. salary,	$25.00
M. A. Zimmerman, 1-2 mo. salary,	37.50
Wm. Service, one mo. salary,	20.80
J. E. Nemire, " " "	50.00
Geo. J. Kempf, labor on gravel screen,	1.50
Geo. S. Field, envelopes and printing same	8.00
H. Brewer & Co. Six manhole covers,	17.10
Tecumseh News, printing,	4.90
Lenawee Lumber Co. shavings,	3.90
Home Rubber Co., supplies for water works,	2.80
E. B. Pangle, repairing walks,	1.54
S. W. Bordine, sewer inspections,	6.00

Moved and supported that an extention of time be granted the Treasurer for the collection of taxes to and including Oct 4th, 1911.

Motion Carried.

B. J. Pulver presented a petition requesting the Council to grant him the privelage of emptying roof water into sewer from off his store building situate on South side of Chicago St., between Evans and Pearl Streets.

Moved and supported that request be granted,

Motion Carried.

The Petition presented by several of the citizens requesting that an incondescent light be placed at the corner of Pottawatamie and VanBuren Streets was referred to the Lighting Committee with instructions to report at next regular meeting,

The following resolution was offered:

Resolved, That the Common Council of the Village of Tecumseh does hereby require that a new sidewalk be constructed along that portion of the North line of Pottawatamie street in this village which lies along and adjoining the south line of that parcel of land situate in the village of Tecumseh, Lenawee County and State of Michigan, and described as follows.

House and lot bounded North by Boyce lot, East by Swan lot, South by Pottawatamie Street, and West by VanBuren Street.

Said walk to be 4 feet in width, on the established grade, of Portland cement, sand and gravel,

The trench shall be excavated to a depth of 10 inches at least below the established grade except for driveways and street crossing when the depth shall be at least 12 inches below established grade.

The foundation shall consist of clean cinders or gravel entirely free from clay, thoroughly rammed to a thickness of at least of 6 inches except for driveways and street crossings which shall be at least 8 inches.

On the foundation shall be laid a concrete filling, througnly rammed to a thickness of 3 inches.

The concrete shall consist of not less than one part cement to six parts of clean, sharp sand or gravel.

On the concrete filling shall be laid a finishing layer one inche thick, consisting of one part cement and two parts of very clean sharp sand. The said finishing layer shall be in all cases be finished with a granular surface with a wooden float.

To secure a true line for the edges of the walk 2x4 strips shall be solidly staked down parallel to grade and on the true line of the walk, these strips to be removed when walk is finished for use.

The concrete filling shall be tamped thoroguhly till the water comes to the surface, then the finishing layer shall be immediately spread on in thin coats thoroughly rammed into the concrete, each coat being troweled until the water appears on the surface, the top surface being only troweled sufficiently to leave it smooth. The foundation shall be thoroughly wet while being rammed.

The joints for the blocks shall be made in the concrete and then in the finishing layer directly above those in concrete.

Only Portland cement shall be used in the construction of walks and shall be in every respect the equal of the best grades of German Portland cement. The concrete filling shall be made from the same cement as the finishing layer.

And the owners and occupants of said lots and premises are hereby required to do the necessary grading therefor and to construct said sidewalk according to the provisions of this resolution, under the supervision of the street commissioner, said walk to be completed within 10 days from personal service, upon the owner or occupant of said described land, of a copy of this resolution, and in case of any default in the construction and completion of said walk, as herein directed, the street commissioner is is hereby ordered to have said walk constructed, and payment therefor shall be required of the owner of said above described land, and the expense thereof assessed and levied upon said land in the same manner as other taxes.

G. Arthur Rathbun,
Village Clerk

Moved and supported that the above resolution be accepted and adopted. Ayes: Kempf, Sherman, Look, Gillespie, Daisher. Resolution carried.

The following resolution was offered:

Resolved, That the Common Council of the Village of Tecumseh does heaeby require that a new sidewalk be constructed along that portion of the North line of Pottawatamie street in this village which lies along and adjoining the South line of that parcel of land situate in the village of Tecumseh, Lenawee County and State of Michigan, and described as follows:

House and lot 7, block 9, Hoag's Addition to Village of Tecumseh.

Said walk to be 4 feet in width, on the established grade, of Portland cement, sand and gravel.

The trench shall be excavated to a depth of 10 inches at least below the established grade except for driveways and street crossings when the depth shall be at least 12 inches below the established grade.

The foundation shall consist of clean cinders or gravel entirely free from clay, thoroughly rammed to a thickness of at least 6 inches, except for driveways and street crossings which shall be at least 8 inches.

On the foundation shall be laid a concrete filling, thoroughly rammed to a thickness of 3 inches.

The concrete shall consist of not less than one part cement to six part of clean, sharp sand or gravel.

On the concrete filling shall be laid a finishing layer one inch thick, consisting of one part cement and two parts of very clean, sharp sand. The sain finishing layer shall in all cases be finished with a granular surface with a wooden float.

To secure a true line for the edges of the walk 2x4 strips shall be solidly staked down parallel to grade and on the true line of the walk, these strips to be removed when walk is finished for use.

The concrete filling shall be tamped thoroughly till the water comes to the surface, then the finishing layer be immediately spread on in thin coats thoroughly rammed into the concrete, each coat being troweled until the water appears on the surface, the top surface being only trowled sufficiently to leave it smooth. The foundation shall be thoroughly wet while being rammed.

The joints for the blocks shall be made in the concrete and then in the finishing layer directly above those in the concrete.

Only Portland cement shall be used in the construction of walks and shall be in every respect the equal of the best grades of German Portland cement. The concrete filling shall be made from the same cement as the finishing layer.

And the owners and occupants of said lots and premises are hereby required to do the necessary grading therefor and to construct said sidewalk according to the provisions of this resolution, under the supervision of the street commissioner, said walk to be completed within 10 days from personal service, upon the owner or occupant of said described land, of a copy of this resolution, and in case of any default in the construction and completion of said walk, as herein directed, the street commissisner is hereby ordered to have said walk constructed, and payment there for shall be required of the owner of said above described land, and the expense thereof assessed and levied upon said land in the same manner as other taxes.

G Arthur Rathbun,
Village Clerk.

Moved and supported that the above resolution be accepted and adopted. Ayes: Kempf, Sherman, Look, Gillespie, Daisher.

Resolution Carried

The following resolutions was offered.

Resolved, That the Common Council of the Village of Tecumseh does hereby required that a new sidewalk be construcred along that portion of the west line of Van Buren street in this village which lies along and adjoining the east line of that parcel of land situate in the village of Tecumseh, Lenawee County and State of Michigan, and described as follows:

House and South 2-3 of lot 8, block 9, Hoags Addition to Village of Tecumseh.

Said walk to be 4 feet in width, on the established, grade of Portland cement, sand and gravel.

The trench will be excavated to a depth of 10 inches at least below the established grade except for driveways and street crossings when the depth shall be at least 12 inches below the established grade.

The foundation shall consist of clean cinders or gravel entirely free from clay, thoroughly rammed to a thickness of at least of 6 inches, except for driveways and street crossings which shall be at least 8 inches.

On the foundation shall be laid a concrete filling, thoroughly rammed to a thickness of 3 inches.

The concret shall consist of not less than one part cement to six parts of clean, sharp sand or gravel.

On the concrete filling shall be laid a finishing layer one inch thick, consisting of one part cement and two parts of very clean, sharp sand. The said finishing layer shall in all cases be finished with a granular surface with a wooden float.

To secure a true line for the edges of the walk 2x4 strip shall be solidly staked down parallel to grade and on the true line of the walk, these strips to be removed when the walk is finished for use.

The concrete filling shall be tamped toroughly till the water comes to the surface, then the finishing layer shall be immediately spread on in thin coats thoroughly rammed into concrete, each coat being troweled until the water appears on she surface, the top surface being only sufficiently to leave it smooth. The foundation shall be thoroughly wet while being rammed.

The joints for the blocks shall be made in the concrete and then in the finishing layer directly above those in the concrete.

Only Portland cement shall be used in the construction of walks and shall be in every respect the equal of the best grades of German Portland Cement. The concrete filling sha'l be made from the same cement as the finishing layer.

And the owners and occupants of said lots and premises are hereby required to do the necessary grading therefor and to construct said sidewalk according to the provisions of this resolution, under the supervision of the street commissioner, said walk to be completed within ten days from personal service, upon the owner or occupant of said described land, of a copy of this resolution, and in case of any default in the construction and completion of said walk, as herein directed, the street commissioner is hereby ordered to have said walk constructed, and payment therefor shall be required of the owner of said obove described land, and the expense thereof assessed and leived upon said land in the same manner as other taxes

Arthur Rathbun
Village Clerk

Moved and supported that the above resolution be accepted and adopted. Ayes: Kempf, Sherman, Look, Gillespie, Daisher.

Resolution carried.

Moved and supported that the chairman of the Street Committee be instructed to conser with Robt, Orr and see if he will give a bond for the building of sidewalks within Corporation, and build walks.

Motion Carried.

Moved and supported that the following Ordinance be adopted.

An ordinance to Regulate the Storing of Imflamable Rubbish or Combustible Material and Handling of Gasoline, Naptha and other Simular Petroleum Products, within the Corporate Limits of the Village of Tecumseh; and to Repeal all Ordinances and Parts of Ordinances Inconsistent with the Provisions of the Ordinance.

SECTION 1—The Village of Tecumseh ordains, that the term gasoline or naptha as used herein, shall include any gasoline, naptha or other volatile petroleum products, by whatever name called, that will flash at a temperature less than eighty (80) degrees Fahrenheit, as tested in a Tagliabeau open cup.

SECTION 2—No person, firm or corporation, keeping gasoline or naptha for sale or use, shall store or permit to be stored, within the corporate limits of the Village of Tecumseh, any gasoline or naptha within a building used for any other purpose, except when contained in a vapor proof supply tank.

SECTION 3—All cans, drums, barrells, tanks or other receptacles holding or containing more than ten gallons, in which gasoline or naptha is stored or handled may be placed above ground only if stored in a seperate, well ventilated box or building, not exceeding one story in height, which building or box shall be used exclusively for the storage of gasoline or naptha, and be located at a distance of not less than ten (10) feet from any other building or box shall at all times be locked when not in use Where there is no yard room, it may be stored in iron or steel tanks placed underground

All tanks in which gasoline or naptha is stored in quantities exceeding two hundred (200) gallons shall be placed, If above ground, at a distance of not less than ten (10) feet from any building separated by a fire wall of not less than twelve (12) inches thick or at a distance of not less than twenty (20) feet from any building or combustable material, tank to set upon a substantial sub-structure not to exceed eight (8) feet in height; Provided, however that nothing in this regulation shall be construed as prohibiting a manufacturer's bringing into his factory in air-tight cans or barrels or drums, sufficient material for his daily operative needs. This does not apply to gasoline in quantities not exceeding sixty (60) gallons when kept at a private home for private use only.

SECTION 4—By the term "Fire wall" as used in these regulations, shall be understood to mean a brick or concrete wall not less than twelve (12) inches in thickness, or a stone wall not less than sixteen (16) inches in thickness, same to be without openings to extend at least eighteen (18) inches above the roof and tobe properly capped.

SECTION 5—All underground storag tanks shall be constructed of iron or steel coated on the outside with rust resisting material, and thoroughly tested for leaks before putting in place. All underground tanks of not to exceed five hundred (500) gallons shall be made of material not less than one-sixteenth (1-16) of an inch in thickness all tanks with a capacity of more than five hundred (500) gallons shall be made of material of not less than one-eight (1-8) of an inch in thickness. Each underground tank shall be provided with a vent pipe having a goose neck or pressure valve attached at the outer end. A filling pipe having a goose neck or pressure valve attached at the outer end. A filling pipe having a screw cap at the outer end, and an off-tape pipe with a cap or pump at the outer end, all of sufficient size, made of iron, steel, brass or other suitable metal, and connected securely with top of tank, the take-off pipe extending down into the tank. All of these pipes shall run at a uniform ascending grade to a point outside of the building, terminating in a well ventilated iron or concrete box, to be extended into a building, providin no fires or lights, excepting electric installed in accordance with the National Electric Code, are used in the room where located.

SECTION 6—All gasoline or naptha handled or used for cleaning or any other purpose where the vapor comes into contact with the open air, shall be used or handled outside of any building or in a seperate, well-ventilated building in which no fires or lights, other than electric lights installed in accordance with the National Electric Code, are used, or in a well-ventilated room in which no fires or lights, other than electric lights installed in accordauce with the National Electric Code, are used seperated from the other parts of the building by a fire wall constructed of brick, stone or concrete.

SECTION 7. No person, firm or corporation, keeping dynamite for sale or use, shall store or premit to be stored within the corporate limits of the Village of Tecumseh, any dynamite within a building used for any other purpose.

Any building containing dynamite must be labeled "Dyuamite" in letters not less than six (6) inches in height, or two (2) inches in width, on said building. The word "Dangerous" must also be painted in plain sight of all passers by, on all sides of buildings containing dynamite.

SECTION 8. Every person who shall deposit any rubbish, inflamable or combustible material, or any ashes, burning coals or embers within ten (10) feet of any building, fence, sidewalk, pavement or other structure made of wood or combustible material, or within ten (10) feet of any wooden wall, partition, casing baseboard, floor or other woodwork of any brick stone or iron building, or within ten (10) feet of any lumber, timber wood, hay, straw, shavings, rubbish or combustible material or substance whatever within the corporate limits of the Village of Tecumseh, except in metallic, earthen or other non-comcombustible vessels or receptacles, or in places (especially designated for thae purpose by the Chief of the Fire Department, shall be guilty of a misdemeanor.

SECRION 9 This ordinance shall take immediate effect.

SECTION 10. Any person, firm or corporation who shall violate any of the provisions of this Ordinance, shall be deemed guilty of a misdemeanor, and upon conviction thereof shall be fined not less thad ten ($10.00) dollars, and not more than one hundred($100.00) dollars.

Upon vote, Ayes:—Kempf, Sherman Look, Gillespie. Daisher.

Motion carried.

Moved and supported that the construction of the Water Mains South on Evans Street, and the extent on of the Sewer along the same street be left to the Water Works Committee and Sewe Committee respectively, for the purpose of purchasing material, putting same in, etc.

Motion Carried.

Moved and supported that we do now adjourn.

Motion Carried.
G. Arthur Rathbun,
Clerk.

MASONIC SCHOOL OF INSTRUCTION

On Monday September 11th the Masonic lodge will go to Manchester to confer the 2nd degree before Grand Lecturer F. O. Gilbert. Napoleon and Clinton have also been called to attend this meeting and Napoleon will confer 1st degree.

The 1st and 2nd work will be in the afternoon followed by a 6 o'clock banquet to all visiting lodges. In the evening Manchester will confer the 3rd degree.

Train leaves Tecumseh at 1:30 p. m. or at 6:15 p m,

Arrangements have been made with L, S. Ry. whereby the local freight returning from Manchester will be held until 11:30 thus giving the brothers ample time to see all the degree work. Fare for round trip 50c. All brothers are requested to purchase round trip tickets as conductor on returning local is not allowed to receive cash fare.

A clean passenger coach will be attached to returning train for convienience and comfort of attending brothers.

Members of Tecumseh Lodge are earnestly requested to attend this School of Instruction

C. F. Patterson, W. M.

Nature Lover's Anniversary.

John James Audubon, the naturalist, was born May 4, 1780, and the following, from his autobiography, explains his love for all of nature: "The productions of nature soon became my playmates. I felt that an intimacy with them not consisting of friendship merely, but bordering on frenzy, must accompany my steps through life.

Report of the Condition
—of the—
TECUMSEH STATE SAVINGS BANK

At Tecumseh, Michigan, at the close of business, September 1 1911, as called for by the Commissioner of the Banking Department:

RESOURCES

Loans and discounts, viz		120477 91
Commercial Department	67463 49	
Savings Department	52964 43	
Bonds, Mortgages, and Securities, viz:		226413 20
Savings Department	226413 20	
Premium Account		969 05
Overdrafts		899 81
Furniture and fixtures		6605 99
Other real estate		5294 45
RESERVE		
Commercial:		
Due from banks in reserve cities	30682 66	
U. S. and National bank currency	6290 00	
Gold coin	985 00	
Silver coin	7779 50	
Nickels and cents	266 97	
	15814 15	
Savings:		
Due from banks in reserve cities	$ 47190 40	
U. S. and National bank currency	15000 00	
Gold coin	9000 00	
	71190 40	87018 65
Checks and other cash items		894 66
Total		446969 15

LIABILITIES

Capital stock paid in		$ 30000 00
Surplus fund		7000 00
Undivided profits, net		8016 22
Commercial deposits subject to check	66315 82	
Commercial certificates of deposit	12290 47	
Savings deposits (book accounts)	329387 14	407992 93
Total		446969 15

STATE OF MICHIGAN, County of Lenawee, ss
I, J. H. Smith, Cashier of the above named bank, do solemnly swear that the above statement is true to the best of my knowledge and belief and correctly represents the true state of the several matters therein contained, as shown by the books of the bank.

J. H. SMITH, Cashier.

Subscribed and sworn to before me this 7th day of September 1911.

ARTHUR RATHBUN,
Notary Public.

My commission expires October 25 1911.

Correct—Attest:
A. O. AYLESWORTH,
L. G. NORTH,
THOS. McCANN.
} Directors.

Report of the Condition
—of the—
Lilley State Bank

At Tecumseh, Michigan, at the close of business September 1, 1911, as called for by the Commissioner of the Banking Department.

RESOURCES.

Loans and discounts, viz:		
Commercial Department		$98808 88
Bonds, Mortgages and securities viz:		
Commercial Department		16000
Bonds, Mortgages, Securities viz:		
Savings Department		187802 52
Overdrafts		216 45
Furniture and fixtures		6000
Items in transit		
Due from other banks and bankers		
RESERVE		
Commercial:		
Due from banks in reserve cities	$10240 72	
U. S. and National bank currency	3157	
Gold Coin	525	
Silver coin	550	
Change Drawer	136 73	
Savings:		
Due from banks in reserve cities	34249 09	
U. S. and National bank currency	7600	
Gold coin	3500	
Silver coin	500	
Change Drawer	100	
	60558 54	
Checks and other cash items		7981
Total		$369363 70

LIABILITIES

Capital stock paid in	$ 40000 00
Surplus fund	10000 00
Undived profits, net	9760 14
Commercial deposits subject to check	75121 42
Commercial certificates of deposit	785 26
Savings deposits (book accounts)	123164 47
Savings certificates of deposit	110451 41
Total	$369363 70

STATE OF MICHIGAN, County of Lenawee, ss
I, Frank J. Temple, Cashier of the above named bank, do solemnly swear that the above statement is true to the best of my knowledge and belief and correctly represents the true state of the several matters therein contained as shown by the books of the bank.

FRANK J. TEMPLE, Cashier

Subcribed and sworn to before me this 7th day of September 1911. HERBERT S. TEMPLE
Notary Public.

My commission expires May 12, 1914.

Correct attest:
LUCIUS LILLEY,
L. I. BIDWELL,
W. D. REED.
} Directors.

DRAIN NOTICE

STATE OF MICHIGAN, COUNTY OF LENAWEE, ss:—To owners and occupants of lands in Raisin, Franklin and Tecumseh townships in said county:

Whereas, a petition has been presented to the County Drain Commissioner of said County praying for the cleaning of a certain drain, designated and known as the Tallman drain, in the townships of Raisin. Franklin and Tecumsen aforesaid, the location of which drain is described substantially as follows in said petition: That said drain needs cleaning out from a point at the head, as recorded on page 492, Vol. 2. Drain Records of the County of Lenawee, on file in the office of the County Drain Commissioner.

Notice is hereby given that a joint meeting of the township boards of said townships will be held at Wm. Waldron's residence in Tecumseh Township on September 14, 1911 at 9 o'clock in the forenoon Standard time to determine the necessity of the work, at which meeting all persons owning lands liable to an assessment for benefits, or whose lands are crossed by said drain, may appear and be heard for or against said drain proceedings in accordance with the provisions of Act No. 329 of the Public Acts of 1909.

Dated September 6, 1911.

John L. Calhoun, Clerk Raisin Township.

John Bailey, Clerk Franklin Township.

Guy E. Nemire, Clerk Tecumseh Township.

State of Michigan.

The Circuit Court for the County of Lenawee.

In Chancery.

Samuel Gregg, Complainant,

VS.

Daniel Cole, Mrs. Daniel Cole, whose christian name is unknown to complainant, Alanson Kniffen, Mrs Alanson Kniffen, whose christian name is unknown to complainant, Samuel Andrews, Mrs. Samuel Andrews, whose christian name is unknown to complainant, Minor T. Cole, the children, descendants and heirs, the creditors and administrators of the estate the devisees, the legatees, trustees and executors of the last will and testament, the assigns, unknown grantees and incumbrancers and the successors in interest of the above named Daniel Cole, Mrs. Daniel Cole (whose christian name is unknown to complainant.) Alanson Kniffen, Mrs. Alanson Kniffen(whose christian name is unknown to complainant,) Samuel Andrews, Mrs. Samuel Andrews (whose christian name is unknown to complainant,) the names of all whom are unknown to complainant.

DEFENDANTS

Suit panding in the Circuit Court for the County of Lenawee, in Chancery, at the City of Adrian, on the 29 day of July A. D. 1911

IN THIS CAUSE, it appearing from affidavit on file, that Daniel Cole, Mrs. Daniel Cole whose christian name is unknown to complainant, Alanson Kniffen, whose christian name is unknown to complainant, Samuel Andrews and Mrs. Samuel Andrews, whose christian name is unknown to complainant, are not residents of the State of Michigan, and that their respective residences are unknown, and that diligent search and inquiry has been made to learn the places of residences of each of said defendants and that it cannot be ascertained in what state or country said defendants and each of them resides:

AND IT FURTHER APPEARING

upon due showing that there are persons, whose names and places of residents are unknown, interested in this suit as the children, descendants and heirs, the creditors and administrators of the estate, the devisees, legatees, trustees and executors of the last will and testament, the assigns, unknown grantees and incumbrancers and successors in interest of the said Daniel Cole, Mrs. Daniel Cole(whose christian name is unknown to complainant,) Alanson Kniffen, Mrs. Alanson Kniffen (whose christian name is unknown to complainant,) Samuel Andrews and Mrs. Samuel Andrews (whose christian name is unknown to complainant:) and it appearing to the satisfaction of the Court that such unknown children, descendants and heirs, the creditors and administrators of the estate, the devisees, legatees, trustees and executors of the last will and testament, the assigns, unknown grantees and incumbrancers and successors in interest, of the said named defendants, are unknown and are proper parties to this suit:

AND IT FURTHER APPEARING

upon due showing in this cause that diligent search and inquiry have been made to ascertain who are the proper parties in this cause, and that the defendants named and described in the title of this order are, so far as said complainant can by diligent search and inquiry ascertain, the owners of the claims of title against which relief is sought herein, and that said defendants, or some of them, have parted with their rights in and to the lands and premises described in the Bill of Complaint herein by some conveyance, and that their several rights thereto are in some manner in-cumbered be some instrument or proceeding of the exact nature of which complainant is ignorant, and which does not appear of record in the office of the Register of Deeds of said county of Lenawee, and that the parties who have, mediately or immediately, by reason of such incumbrances or conveyancef, acquired an intrest in the claim of title against which relief is sought in this suit, are unknown to complainant and cannot be ascertained by diligent search and inquiry, and that such unknown grantees and incumbrancers should be made, joint with the known and unknown defendants above named, parties defendant to this by the name and description of the "unknown grantees and incumbrancers of said first above named defendants"

ON MOTION of Fred'k B. Wood, solicitor for complainant, IT IS ORDERED That the appearance of said Daniel Cole, Mrs, Daniel Cole (whose christian name is unknown complainant,) Alanson Kniffen, Mrs. Alanson Kniffen (whose christian name is unknown to complainant,) Samuel Andrews and Mrs. Samuel Andrews (whose christian name is unknown to complainant,) the children, descendants and heirs, the creditors and administrators of the estate, the devisees, the legatees, trustees and executors of the last will and testament, the assigns, unknown grantees and incumbrancers and successors in interest of the above named Daniel Cole, Mrs. Daniel Cole, (whose christian name is unknown to complainant,) Alanson Kniffen, Mrs. Alanson Kniffen, Samuel Andrews and Mrs. Samuel Andrews (whose christian name is unknown to Complainant,) the names of all of whom are unknown to complainant, be entered herein or or before the 29th day of December A. D. 1911: AND THAT ALL THE PARTIES herein before named as having a possible interest in the lands in said Bill of Complainant described, and weose names are unknown, be made parties defendant hereto, all in accordance with the statutes in such case made and provided; and that in case of the ap[illegible] defendants, that he, or she, cause his, her, [illegible] Bill of Complainant in this cause to be filed and a copy thereof to be served on the solicitor for complainant within twenty days after service on him or her of a copy of said Bill of Complainant and notice of this order and in default there of, said Bill shall be taken as confessed by said non-resident defendants, by said defendants whose names are unknown and by said unknown grantees and incumbrancers.

AND IT IS FURTHER ORDERED that within twenty days complainant cause a copy of this said order, followed by a description of the lands described in the Bill of Complainant, as therein described, and a statemnnt that this suit involves the title to such lands and is brought to quiet the title thereto, (to be published in the Tecumseh Herald, a newspaper printed, published and circulated in Lenawee County, and that said publication be continued therein once in each week for six weeks in succession, or that he cause a copy of this order to be personally served on said defendants Daniel Cole, Mrs. Daniel Cole (whose christian name is unknown to complainant,) Alanson Kniffen Mrs. Alanson Kniffen (whose christian Samuel Andrews and Mrs. Samuel Andrews (whose christian name is unknown to complainant name is unknown to complainant) and on said unknown children, descendants and heirs, the creditors and administrators of the estate, the devisees, the legatees, trustees and executors of the last will and testament and the assigns, unknown grantees and incumbrancers and successors in interest, defendants herein, at least twenty days before the day above fixed prescribed for their appearance.

Fred B. Wood, Solicitor for Complainant. Business Address: Tecumseh, Michigan.

John L. O'Mealey, Circuit Judge.

A True copy.

J. Leighton Bush, Register in Chancery.

To whom it may concern:

Notice is hereby given, that the above entitled cause, or suit, concerns, involves the title and is brought to quiet the title to the following described lands viz:—

Those lands in the township of Macon, in the county of Lenawee and state of Michigan, known and described as the west half of the north east quarter of section twenty-seven town five south, renge five east, as in said Bill of Complainant described.

Dated: July 29th A. D. 1911.

Fred B Wood, Solicitor sor above named complainant.

Many a man has more gold in his teeth than he has in the bank.

Stops earache in two minutes; toothache or pain of burn or scald in five minutes; hoarseness, one hour; muscle-ache, two hours; sore throat, twelve hours—Dr Thomas Eclectric Oil, monarch over pain.

If you haven't the time to exercise regularly, Doan's Regulets will prevent constipation. They induce a mild, easy, healthful action of the bowels without griping. Ask your druggist for them. 25c.

Most disfiguring skin eruptions, scrofula, pimple, rashes, etc, are due to impure blood. Burdock Blood Bitters is a cleansing blood tonic. Makes you clear-eyed, clear-brained, clear-skinned.

Itching piles provoke profanity, but profanity won't cure them. Doan's Ointment cures itching, bleeding or protruding piles after years of suffering. At any drug store.

The happiest people in the world are those who are easiest flattered.

A
KNIGHT OF THE MODERN MACCABEES
is
AN [illegible] AND USEFUL CITIZEN IN EVERY COMMUNITY,
BECAUSE

[illegible]

Benefits Paid - $17,000,000.00
Membership - 180,000

[illegible]

Special Convention, Sept. 12, Pt. Huron, Mich.

COMMERCIAL TECUMSEH SAVINGS
STATE SAVINGS BANK

THE LARGEST BANK IN NORTHERN LENAWEE
WHERE ALL ARE WELCOME.
SAFETY DEPOSIT BOXES
To rent at a nominal cost where valuables can be kept safe from fire and burglars.
ASK TO SEE THEM.

PAYS 3% INTEREST { on Savings Deposits compounded twice a year—June 1st and Dec. 1st.

J. Q. LOOK, President. L. G. NORTH Vice Prest. J. H. SMITH, Cashier.

PORTLAND CEMENT

Unloaded a car yesterday and have another in transit,
Our prices are Low and Quality High,

S. W. & L. E. TEMPLE.

SEND IN . . .

25c

For a Three Months' Trial of

The Herald

giving all the news of the village and surrounding country.

Tecumseh Herald $1.00 a year in the county

When you buy our Meats you always get

THE BEST

We have a full line of Prime Beef, Pig Pork Chops, Prime Veal and Spring Lamb, New Pickled Pork and Sweet Cured Hams and Bacon, Fowls and Spring Chickens, Sweet Boiled Hams, Cooked Veal Loaf—the best Pressed Meat, Frankforts Bologna, Pickled Pigs Feet Tripe, New Corned Beef.

Pure Leaf Lard.

L. A. HUGHES MEAT CO.

OUR REPORT

to the

STATE BANKING DEPARTMENT

appears elsewhere in this paper. We wish especially to call your attention to the Capital Stock, Surplus and Undivided profits of this bank amounting to $59,760.14.

Our stockholders-everyone of whom is financially responsible-in case of loss, would be liable for $40.000 additional, making approximately $100,000 that this bank would have to lose, before you as a depositor could lose a dollar.

Your account--large or small--will be welcomed here as an evidence of your interest and confidence in

THE LILLEY STATE BANK.

Tecumseh, Michigan.

THE OLDEST AND STRONGEST BANK IN NORTHERN LENAWEE.

Established 1855.

Sick Room Necessities

Pulver's drug store makes a specialty of sick room necessities. Use our phone in any emergency and we will rush what you want to your home.

Whether there is sickness or not, no family should be without a combination water bottle and syringe, proper antiseptics for dressing wounds, a roll or two of antiseptic bandages.

Let us fix you up a "first aid for the injured" package' You never can tell when you will need it.

Phone 80. **B. J. PULVER.**

The Herald $1.00

LOCAL AND PERSONAL

NOTICE

All copy must be in the composing room of this office by 9:30 A. M. Tuesdays and Fridays.

Opera House-To-night-THE LION AND THE MOUSE.

B. J. Pulver was a business caller in Detroit Thursday.

C. A. Pegg has bought out the milk route of John Magers.

W. J. Ingersoll is in Madison, Wis. this week on business.

Miss Mary Snedicor is teaching in pringville, this year.

Miss Genevieve Halladay is visiting friends in Deckerville, this week.

Miss Lavis Snedicor began her school work in Raisinville, this week.

Miss Edna Staulter of Toledo, came Tuesday for a short visit with friends.

Miss Laura Chambers of Ypsilanti, was a Tecumseh visitors Wednesday.

Lavern Barrett and Fred Aldrich were at Devils Lake Wednesday, fishing.

Geo. Adamson of Toledo came Tuesday for the Rosacrans-Meyer wedding.

Charlie Spafford was down from Devils Lake Wednesday for a short visit.

Will Coller has been visiting his father and family, in Galesburg this week.

Dr. Winifred DeWolf of Detroit, is spending the week with friends in town.

Mr. and Mrs. Bert Meyers returned to their home in Lincoln, Neb., Thursday.

Miss Minnie Russell resumed her school duties in Pontiac the first of the week

Mr. and Mrs. J. A Combs of Freemont, Ohio, are Tecumseh visitors this week,

John Magers has gone to Adrian where he is working at his trade of blacksmith,

Mrs. Chas. Skinner and son have been spending a few days in Toledo with relatives.

The Rev. Blanch Young of Holly, is spending the week in town with her many friends.

Mrs. Ed Everette left Wednesday for Jackson where she will visit Mrs. Frank Schempff.

Wm. E. Barrett of Detroit, was spending the first of the week at home in Tecumseh.

Mrs. Loree and Mrs. Chas. Gove and daughter of Ridgeway, were shopping in town Wednesday.

Lillian Robison of Clinton, was calling at the home of her aunt, Mrs. Theodore Crane Wednesday.

Mrs. A. O. Howard is entertaining her sister, Mrs D. D Rickett of Kalamazoo for a few weeks visit.

Mrs J. L. Trann of Peoria, Ill., is visiting relatives in town coming for the Meyer-Rosacrans wedding.

Mrs. Alex Reid left yesterday for Anderson, Ind., where she will visit her daughter, Mrs James Brock

Prof. and Mrs. McAlpine are entertaining her sister, Miss Beth Nash, of Los Angeles, Cal, for this month,

Mrs. Claud VanTine of Ann Arbor, was one of the guests of the Meyer—Rosacrans wedding, Tuesday night.

Miss Mary Thomas, who has been the guest of Rev. and Mrs, B. J. Weld has returned to her home in Joliet, Ill.

Rev. Myron D. Tremaine of Chicago, will occupy the pulpit at the M. E. church, Sunday morning at 10 o'clock.

Mrs. Chas. Benedict left Wednesday morning for Detroit, from their she will take an extended trip through the East.

Mr. and Mrs. W. F. Palmer of Ridgeway, were in town Wednesday enroute to St. John's for a visit with relatives.

Mr. and Mrs. Thos. McCann were entertaining Mr. and Mrs. F. Mc Quillian and daughter, of Jackson, the first of the week

EXTRA SPECIAL FOR SATURDAY ONLY:—16 lbs best H and F Sugar for $1.00 with 50c of other goods.

Williamson Bros.

Anniversary Sale Sept.

Robt. Lowery was a Toledo visitor Wednesday.

Mrs. H. B Stout is reported as quite ill.

Chas. Stout left for Chicago Tuesday.

R. B. Stanley of Adrian, is in town this week.

Guy E. Belding has been in Saginaw, a few days this week.

The LION AND THE MOUSE at the Opera House, To-night.

Mrs. Emma Brown of Britton, was shopping in town Thursday.

Chas. Brown of Britton, was a Tecumseh caller Wednesday.

Mrs. Lewis Coller of Macon, was shopping in town Monday.

Mrs. Mary Whellan of Tipton, was shopping in town Wednesday.

Mr. Wm. Palman was a business caller in Toledo, Wednesday.

Mrs. A. R. Cheever of Britton, was a Tecumseh visitor Wednesday.

Mrs. Hiran Cahill is visiting friends in Napoleon, this week.

Mrs. Frank Sisson of Britton, was shopping in Tecumseh Wednesday.

Headquarters for all kinds of peaches.

Williamson Bros.

Mrs. Emma Ford of Blissfield, is a guest of Mrs Alva Waring this week.

Miss Flossie Smead of Blissfield is visiting Mrs. Jack Staulter this week.

Grant T. Davis of Clinton, was calling on friends in town Wednesday.

Mrs. Gar Gulo of Detroit, is visiting with Mr. and Mrs. Jack Hoy this week.

Merritt Conklin went to Adrian Thursday morning, with his brother Morris.

Mrs. Claud Crittenden and Mills, left for their home in Grand Rapids, Tuesday,

Robert Whiting of Toledo was calling on his cousin, Miss Mary Houseman Wednesday.

Hazel Howe of Kalkaska, is visiting at the home of Thomas Shurtz and family this week.

Mr. Will Meyers returned to Detroit Wednesday, after a few days spent at his home

Fine switches made and cut hair and combings bought at the Milliner store of Miss Hough.

Mrs. H. R. Brewer, who has been so seriously ill for the past week, is reported as slowly gaining.

Mrs. Wm. Dickson of Fowler, Ind., was visiting her brother, Andrew Taylor and family Thursday.

Mrs. Hattie Steinhoff of Chelsea is spending a few days in town, at the home of Dr. and Mrs. Steinhoff.

Mrs. John H. Combs who has been spending a few days in town, returned to her home in Fremont Ohio, Thursday.

21 years Sept. 16, 1911.

Morris Conklin who has been visiting his brothers and sister in town, returned to his home in Elmwood, Ill., Thursday.

Fancy dressed spring chix and fowls at

Williamson Bros.

Miss Alma Schimd, who has been visiting in Toledo and Tecumseh the past week, returned to her home in Manchester Tuesday.

Miss Adah Wagner of Detroit, who has been making an extended visit with her father and sister, returned to her work Monday night.

Mrs. H. McClure and Harold, who have been visiting in Toledo and Bucyrus, Ohio, for the past week returned home Monday night.

Best Peanut Butter only 15c per lb: at Gilbert's.

P. H. Arnold and wife and son, Park, who have been visiting in town for several days, left for their home in Elyria, Ohio, Wednesday.

Specials at Gilbert's this week are Light house cleanser 4c; 3 Pkg Corn flake 25c; Jaxon soap 3½c; 1 qt Queen Olives 35c; No. 1 Lamp chimney 4c,

The theatrical event of the season-THE LION AND THE MOUSE-at the opera house, to-night.

Miss Lou Arner has severed her connection with the Webster Anderson Co., owing to ill health, feeling that a rest may do her good, and hoping to resume work again in the near future.

$25 In Prizes

Is The Offer Of The Tecumseh Herald to The Pupils of Tecumseh High School

FOR THE BEST "HIGH SCHOOL NOTES" WRITTEN FOR THE HERALD DURING THE FOUR MONTHS ENDING JAN. 1 1912

Who Will Be The Winners? 1st Prize $10 2nd Prize $7 3rd $5 4th Prize $3

Our public schools are of deep interest to every citizen of Tecumseh, and anything that pertains to their advancement is sure to meet with their approval.

The Tecumseh Herald wishing to awaken an interest in repretorial work, and to help in teaching brevity and conciseness in recording the happenings in school life, offers to the pupils of the High School, $25 in prizes, to be awarded as follows:

First prize $10.
Second prize $7.
Third prize $5.
Fourth prize $3.

These prizes are offered for the best "HIGH SCHOOL NOTES" sent to the Tecumseh Herald one letter to be published each Tuesday for the months of September, October, November and December.

These notes are to be on any subject connected with school life, whether personal or descriptive.

This offer is open to all pupils of the High School.

To the grades we also offer prizes of $2.00 and $1.00 each month, for the four months ending with the year 1911, for the two best stories written by pupils in any of the grades. The story must be of school life, and have not less than 200 or more than 400 words.

Judge to be appointed by Prof. McAlpine will decide who will be the winners.

As it will be of much interest to the parents and friends of the pupils to watch this contest and to read the letters as they appear, we offer the Tecumseh Herald for the next four months for 25 cents.

Sept. 16, 1890 to Sept. 16, 1911.

Leslie Hough was a Toledo visitor Thursday.

Williamson Bros. have shipped 300 bushels of peaches this week, to eastern markets.

Miss Florence DeGrotenhouse of St. Louis, Mo., is visiting Mrs. George Sanford at the present time

Fancy Bacon at Gilbert's.

Mrs. Eugene Harris and Mrs. Chas Ives are visiting their sister, Mrs. Alice Rynd, in Minneapolis, Minn.

Orton Wilson returned to Norvell Thursday, after a short visit with his parents, Andrew Wilson and wife.

One of the best of the season-The LION AND THE MOUSE at the Opera House, to-night.

Miss Kate Krughoff returned to her home in Nashville, Ill., Wednesday, after a few days spent with Mr. and Mrs. Will Meyers

Mr. and Mrs. Foster who have been visiting their daughter, Mrs. Leon Williamson and others, returned to their home in Quincy Thursday.

Be sure and get your Premium tickets on cash purchases at Gilbert's.

Mrs. Stewart of Lincoln. Neb., who has been visiting at the home of Will Meyers and wife, left Wednesday for a visit East before returning to her home.

Leave your order for Peaches an Tomatoes at Gilbert's.

Miss Marie Boysen who has been spending several days in town the guest of Mr. and Mrs. Will Meyers, returned to her home in Carlinville, Ill., Wednesday.

Osyter season is now on, we offer the finest osyters grown, large and juicy at 50 per quart.

Williamson Bros.

The Research Circle held their annual picnic at the home of Mrs. J. J. Belcher, Wednesday afternoon. There was a large attendance and a jolly time enjoyed by all.

Auto Tire and Repair Co Steam and Electric Vulcanizing. We both loose money if you don't bring your Tires to us for repairs. Call up or leave work at Tecumseh Electric Light Plant or office.

The many old friends in Tecumseh and Tipton, were shocked to hear of the death of Jas. E. Learued, a former resident of Tipton. He came from Alberquerque New Mexico for treatment for heart trouble, going to the Bixby hospital in Adrian, and passed away Wednesday morning.

Fancy new potatoes at the right price 40c per pk at

Williamson Bros.

Owing to the fact that one of the candidates failed through a misunderstanding, to put in an appearance at the Chapter meeting last Wednesday evening, the Royal Arch degree was not conferred and the work will be done upon the same team next Wednesday night. Companions will please take take notice and go vern themselves accordingly.

DANCING SCHOOL

Prof, Sturgis will open a Dancing School and Assembly in Witherall Hall Tuesday September 26th. Terms $5.00 for 10 lessons payable $1.00 each week until paid. Class hours 7:30 assembly at 9.

HOUSE CLEANING

Done to Your Satisfaction by Our New Profection Vacuum Cleaner

We clean your rugs, carpets, upholstering, drapperies and mattresses: supplying our own power by means of a two horse power gasoline engine, Thus we can do country as well as town work. Price reasonable.

Call at residence in Brownville or leave orders at Herald office.

E. L. Burdett & Son.

Get the good Monroe pork sausage at

Williamson Bros.

Grapes! Grapes! Grapes!

Grapes for sale by Wm. Smith 3 block north of East Branch school house on Maumee St. Order by mail no phone.

GOOD NEWS FOR CATARRH SUFFERERS

So many hundreds of catarrh victims who have taken the HYOMEI treatment, have written us letters thanking us for publishing our method of taking the HYOMEI vapor treatment in connection with the inhaler that we gladly publish it again.

The vapor treatment is especially recommended in stubborn cases of chronic catarrh of long standing, but remember that the inhaler should be used daily as usual.

This treatment only takes five minutes time before going to bed. Pour a teaspoonful of HYOMEI into a bowl of boiling water, cover head and bowl with towel and breathe for several minutes the vapor that arises.

You will be surprised at the result of this treatment; it makes the head feel fine and clear; you will sleep better and that stuffed up feeling in the head will gradually disappea .

This method will break up the worst cold in the head in one night.

A bottle of HYOMEI costs 50 cents at C A. Wright & Son's who guarantees it, Complete outfit, which includes the little pocket inhaler, costs $1.00

No stomach dosing: just breathe HNOMEI and cure catarrh and all diseases of the breathing organs. Free trial bottle by addressing Booth's Hyomei Co., Buffalo, N. Y.

PLUSH CLOAK BARGAINS

Another lot of Plush Coats at Special Prices for another

10 DAYS

We want you to see the

Suits, Rugs, Curtains and Draperies

READY FOR 1912

Fred Rosacrans & Sons.

This Store will commence closing at 6 o'clock Monday evening.

SPICES

FOR PICKLING

should be the best. You will find us in line on the

Spice Question

Only the purest and strongest spices in stock.

IN VINEGAR
WE HAVE
PURE CIDER,
WHITE WINE,
MALT AND TARRAGON.

ANDERSON BROS.

Phone 91 GROCERS Macon Phone

Washing Machines

IN GREAT VARIETY

HAND-POWER WATER MOTOR.
ELECTRIC MOTOR AND GASOLINE ENGINE POWER.

See them. Try them, Guaranteed to give Satisfaction.

Paroid, Reliance and Neponset Roofings

Figures given on High Grade Plumbing.

Sauerthwaite Bros.

Low Prices **SLAYTON & SON** Reliability
Tecumseh, - Mich

FUEL FACTS

We pride ourselves on the quality of our coal, We buy only the best grades and our increased coal trade shows that this policy wins many customers. You will find our Manhattan Lump at $4 equall to coal others sell for $5. Our trade on this brand is larger each year and we ask you to try a load and see results.

Watch for our announcement of a new soft coal. Large lumps, no slack. The kind you have been looking for.

PRICES

Chestnut	2000 lbs		$7.75
Stove	"		$7.50
Coalettes	"		$6.50
Coke	"		$6,00
Jackson Hill	"		$5.50
Pocohontas	"		$5.00
Pocohontas	"	Screened	$6.00
Imperial Nut	"		$5 00
Blacksmith Coal	"		$5.00
Manhattan Lump	"		$4.00
Wood	per cord		$2.00—$3.00

Coal not delivered, 50c per ton less, except on Blacksmith and Manhattan Lump.

SAVING

House-Wives

LOOK THIS OVER,

Canning time is now here so let us sell you your Cans, Rubbers, Wax, Tops an various canning articles. We have a good line at all times.

Special for Wednesday

Nice white Potatoes, peck	37c
Good Broom, regular 35c value	25c
3 boxes best Matches for	10c
No. 1 Lard open kettle rendered per lb.	12c

Nice fresh Marshmellows, Chocolate Carmels & Maple Walnuts 25c lb.

Gordon's Boneless Codfish per lb. 17c

Jersey Sweet Potatoes 7 lbs. for 25c.

IN VEGETABLES

we keep in stock all the time Egg Plant, Celery, Lettuce, Cucumbers, Radishes, Squash, Pumpkins pepers, Cabbage.

COFFEE

We have the exclusive sale of the Royal Valley Coffee, roasted and put up by Peter Smith & Sons the largest grocery dealers in Michigan and its sales increase every week. Nero 25c, Marigold 30c, Tzar 35c, Royal Valley 40c lb

Picture Coupon with $1 order.

Aldrich & Son,

Fancy Bread and Cake

is here made at its best, and it contains the most nourishing properties, because of the pure, substantial ingredients going into it We pride ourselves upon our output because we know it gives great satisfaction to all our patrons. We deliver bread, rolls and cake every morning at residences, Though the quality is of the best the prices are very reasonable.

PHONE 99 **CITY BAKERY**

COLD HAM FOR SANDWICHES

To make good sandwiches, thinly sliced; tender ham is a necessity and that is the kind you get from us. At all seasons of the year cold ham is a delicacy that the entire family will enjoy. We make it a point to keep it always on hand. It comes in handy for the childrens sandwiches, company sandwiches, and when guests come in unexpectedly to lunch or supper.

Try my Oleomargarine 18c per lb.

Albert Clark

CALL PHONE NO. 158.

P. B. HARDY, M. D.

PHYSICIAN AND SURGEON

Special attention given to diseases of the Stomach, Throat, Nose, Ear and Surgery.

Office Chicago Street

Office Hours, 12:30 to 3:30 and 6:30 to 9 P. M.

Gone to Europe. Will return in Oct.

W. A. BRIEGEL.

PHYSICIAN AND SURGEON.

SURGERY A SPECIALTY.

Office next door west of Kerr's Bakery, upstairs.

HOURS—2 to 4 p. m. 7 to 8 p. m.

TELEPHONE NO. 63

will be at my office over J. J. Belcher's store every day except the 3rd Tuesday of each month.

S P. HOSMER,
OPTICIAN

Dental Parlors

W. D. REED, D D. S

Chicago, St., Tecumseh.
Crown and Bridge work Aluminum Silver and Rubber plates and all of the specialties known to modern dentistry. Gas or vitalized air administered.
Office over Avery, &Co'sstore

Dental Parlors
of
E. D. BROWN, D. D. S.

Filling, Crown, Bridge and platework Local and complete anaesthetics administered for painless extraction. Office over Orr's Drug Store. Phone, 192

A. C. AYLESWORTH,

Licensed Auctioneer, Real Estate, Stock and General Salesman.

Will attend all sales in city or country, at reasonable rates.

Headquarters and all dates made Herald office.

FRANK DAVIDSON,

Licensed Auctioneer. Farm and Stock Auctions.

Attended to promptly and in satisfactory manner. Terms reasonable.

Headquarters at Herald office where all dates are made. State 'phone 504 East.

HELEN D. VALENS

Osteopathic Physician

Office, 46 Chicago street.

At Tecumseh Wednesdays, Saturdays and Sundays and every evening.

Junk Dealer.

Pay the best price for Rags Rubbers and Paper, and all kind of Metal and iron.

Telephone 265.

Call by phone and I will come with team.

Mail box 626.

B. FAELK

Dr. F. M. Roseberry,

Doctor of Veterinary Medicine and Surgery.

Is now located at G. B. Garlinghouse Livery and will treat Diseases of all Domestic animals.

Calls answered Promptly Day or Night. PHONE No. 65.

H. R. CONKLIN, M. D.

Physican and Surgeon.

Special attention given to diseases of the eye and the fitting of glasses.

Hours: 12 to 3 P. M. and 7 to 8 P. M. Sunday by appointment only.

PHONE 300.

MAKES RAPID HEADWAY

Add This Fact to Your Store of Knowledge

Kidney disease advances so rapidly that many a person is firmly in its grasp before aware of its progress. Prompt attention should be given the slighest symptom of kidney disorder. If there is a dull pain in the back, headaches, dizzy spells or a tired, worn-out feeling, or if the urine is dark, foul-smelling, irregular and attended with pain procure a good kidney remedy at once.

Your townspeople recommend Doan's Kidney Pills. Read the statement of this Tecumseh citizen.

A. C. Aylesworth W. Chicago St. Tecumseh, Mich. says: "About four years ago I had an acute attack of lumbago, and my kidneys were disordered. I at length heard of Doan's Kidney Pills and procuring a supply at C. A. Wright & Son's Drug Store I began their use. In a short time I was relieved and I have had no return attack of the trouble. I hope other kidney suffers will read my statement and be led to give Doan's Kidney Pill a trial."

For sale by all dealers. Price 50 cents. Foster-Milburn Co., Buffalo, New York, sole agents for the United States.

Remember the name—Doan's—and take no other.

EARLY RISERS
The famous little pills.

Foley's Honey and Tar Compound

Still retains its high place as the best household remedy for all coughs and colds, either for children or grown persons. Prevents serious results from a cold. Take only the genuine Foley's Honey and Tar Compound, and refuse substitutes. For sale by all druggists.

Stop in at C. A. Wright & Son's and get a free sample of ZEMO and ZEMO SOAP.

The surest and most economical treatment for eczema, pimples, dandruff and all diseases of the skin and scalp. Do not neglect this. They will give you prompt relief and put you on the road to a cure. Good for infants as well as grown persons.

Foley Kidney Pills

Will reach your individual case if you have any form of kidney and bladder trouble or urinary irregularities. Try them

The first baby might be referred to as an heir of authority.

Foley's Kidney Remedy

Is a great medicine of proven value for both acute and chronic kidney and bladder ailments. It is especially recommended to elderly people for its wonderful tonic and reconstructive qualities, and the permanent relief and comfort it gives them. For sale by all druggists.

Common Colds Must be Taken Seriously

For unless cured they sap the vitality and lower the vital resistance to more serious infection. Protect your children and yourself by the prompt use of Foley's Honey and Tar Compound and note its quick and decisive results. For coughs, colds, croup and whooping cough, bronchitis and affections of the throat chest and lungs it is in an ever ready and valuable remedy. For sale by all druggists.

THE ORIGINAL LAXATIVE COUGH SYRUP
KENNEDY'S LAXATIVE
CONTAINING **HONEY AND TAR**

TECUMSEH MARKETS

CORRECTED SEPT. 5, 1911

Wheat	80—	83
Flour per bbl	4 60—	5 20
Rye		70
Corn (ear)		38
Oats		38
Beans		2 20
Potatoes new		1.50
Butter		25
Eggs		16
Lard		15
Tallow		
Fowls (live)		10
Springers		12
Roosters		06
Ducks		9-10
Geese		07
Turkeys	15—	14
Hay	15 00—	17 00

PATENTS

promptly obtained in all countries. TRADE-MARKS, Caveats and Copyrights registered. Send Sketch, Model or Photo for FREE REPORT on patentability. Patent practice exclusively. BANK REFERENCES. Send 2 cents in stamps for invaluable book on HOW TO OBTAIN and SELL PATENTS, Which ones will pay, How to get a partner, patent law and other valuable information.

D. SWIFT
PATENT LAWYER,
303 Seventh St., Washington, D. C.

Traverse City—Major General Grierson passed away here at his summer home, after a four days' illness.

St. Clair—The big freighter Hurlbut M. Smith went hard aground here and will probably have to be lightered.

Holland—Mrs. Jacob W. Felman, 57, fell with a lamp and before her husband could extinguish the flames she was fatally burned.

Lansing—A boom for Thomas E y state highway commissioner, to succeed himself was launched at the recent good roads meeting.

State of Michigan. The Circuit Court for the County of Lenawee
In Chancery.
william Purdy. Complainant.
VS
John Bodine, Jr.: Mrs. John Bodine Jr., whose christian name is unknown to complainant: Eliza Miller, Matilda Miller; the children, descendants and heirs, the surviving spouses, the creditors and administrators of the estate the devisees, legatees, trustees and executors of the last will and testament, the assigns, incumbrancers, and successors in interest of the above name John Bodine, Jr., Mrs. John Bodine, Jr. (whose christian name is unknown to complainant), Eliza Miller and Mitilda Miller. the names of all of whom are unknown to complainant.

DEFENDANTS.

Suit pending in the Circuit Court for the County of Lenawee, in Chancery, at the City of Adrian, on the 29th day of July, A. D. 1911,

IN THIS CAUSE, it appearing from affidavit on file, that John Bodine Jr. Mrs John Bodine Jr. (whose christian name is unknown to complainant) Eliza Miller, and Matilda Miller, are not residents of the State of Michigan and that their respective residences are unknown, and that diligent search and inquiry to learn the places of residence of each of said defendants, and that it cannot be assertained In what State or Country said defendants and each of them resides:

And it Further Appearing upon due showing that there are persons whose names and places of residences are unknown, interested in this suit as the children descendants and heirs, the surviving spouses, the creditors and administrators of the estate, the devises, legatees, trustees and executors of the last will and testament, the assigns, incumbrances and successors in interest of said John Bodine Jr., Mrs. John Bodine Jr. (whose christian name is unknown to complainant): Eliza Miller and Matilda Miller and it appearing to the satisfaction of the Court, that such unknow children, descendants and heirs, the surviving spouses, the creditors and administrators of the estate, the devises, the legatees, trustees and excutors of the last will and testament, the assigns, incumbrancers and successors in interest, of said named defendants, are unknown and proper parties to this suit.

And it Further Appearing upon due showing In This Cause, that diligent search and inquiry have been made to ascertain who are the parties in interest in this cause, and that the defendants named in the title of this order are, so far as said complainant can, by diligent search and inpuiry ascertain, the owners of the claims of title against which relief is sought herein, and that said defendants, or some of them, have parted with their rights in and to the lands and premises described in the Bill of Complainant herein, by some conveyance, and that their several rights thereto, are in some manner incumbered by some instrument or proceeding, of the exact nature of which complainant is ignorant, and which does not appear of Record in the office of the Register of Deeds of said county of Lenawee and that the parties who, by reason of such incumbrances or conveyances have mediately or immediately acquired an interest in the claim of title against which relief is sought in this suit, are unknown to complainant and cannot be ascertained by diligent search and inquiry, and that such unknown grantees and incumbrancers should be made, jointly with the known and unknown defendants above named, parties defendant to this by the name and description of the "unknown grantees and incumbrancers of said first above named defendants."

ON MOTION of Fred'k B. Wood, solicitor for complainant, It Is ORDERED, that the appearance of said John Bodine Jr., Mrs. John Bodine, Jr. (whose christian name is unknown to complainant,) Eliza Miller, Matilda Miller, the children, descendants and heirs, the surviving spouses, the creditors and administrators of the estate the devisees, legatees, trustees and executors of the last will and testament, the assigns, incumbrancers, and successors in interest of the above named John Bodine Jr., Mrs John Bodine, Jr. (whose christian name is unknown to complainant.) Eliza Miller and Matilda Miller, the names of all of whom are unknown to complainant, be entered herein on or before the 29 day of December, A. D. 1911: and that such unknown granees and incumbrancers be made parties defendant hereto. and that the appearance of such unknown grantees and incumbrancers be entered herein on or before the 29th day of December A. D. 1911: and that all the parties hereinbefore named as having a possible interest in the said Bill or Complainant described, and whose names are unknown, be made parties defendant hereto; all in accordance with the Statutes in such case made and provided; and that in case of the appearance of any such defendants; that he, or she, cause his or her answer to the Bill of Complaint in this cause to be filed and a copy thereof to be served on the solicitor for complainant within twenty days after service on him or her of a copy of said Bill of Complainant and notice of this order; and in default thereof, said Bill shall be taken as confessed by said non-resident defendants, by said defendants, whose names are unknown and by said unknown grantees and incumbrancers.

AND IT IS FURTHER ORDERED. That within twenty days complainant cause a copy of this order followed by a description of the lands described, in the Bill of Complaint, as therein described, and a statement that this suit involves the title to such lands and is brought to quiet the title thereto, to be published in the Tecumseh Herald, a newspaper printed, published and circulated in Lenawee County, and that said publication be continued therein once in each week for six weeks in succession, or that he cause a copy of this order to be personally served on said defendants, John Bodine Jr. Mrs. John Bodine Jr., (whose christian name is unknown to complainant.) Eliza Miller and Matilda Miller and on said unknown childrens, descendants and heirs, the surviving spouses, the creditors and administrators of the estate the devisees, legatees, trustees and executors of the last will and testament, and the assigns, and successors in interest, incumbrancers, aforesaid, and on said unknown grantees and incumbrancers, defendants herein, at least twenty days before the day above prescribed for their appearance.

Fred B. Wood, Solicitor for Complainant. Business Address: Tecumseh, Michigan

John C. O'Mealy, Circuit Judge.
A True Copy

Constipation Cure Free

With the first signs of constipation you resort to the home methods of relief, such as hot or cold water on arising, lots of stewed fruit with your breakfast, etc., but what do you do when these fail?

The majority then start on salts and purgative waters, then change to cathartic pills, etc. If you have gone through these various stages you know they were all useless, so far as permanent results go. Now you should try just once again, but try something practical and sensible, a remedy made and intended for the purpose you are trying to accomplish. Such a remedy, as thousands can testify, is Dr. Caldwell's Syrup Pepsin, which is guaranteed to be permanent in its results. Its ingredients are such that by a brief use of it the stomach and bowel muscles are trained to again do their work normally, so that in the end you can do away with medicines of all kinds. That it will do this Mr. G. Y. Dodson of Sanville, Va., will gladly attest, and so will Mrs. S. A. Hampton of Portage, O.

To those who are still skeptical there is a way to prove these assertions without a penny of expense: Simply send your name and address to Dr. Caldwell and obtain a free sample bottle. After using it, if you are then convinced it is the remedy you need, buy a fifty cent or one dollar bottle of your druggist and continue to use it for a brief time until cured. The directions are simple and the dose is small. It is pleasant to the taste, does not gripe and is promptly effective, and these statements are guaranteed or money will be refunded.

This remedy is over a quarter of a century old and is personally taken by more druggists than any other similar remedy on the American market. Because of its effectiveness, purity and pleasant taste it is the ideal laxative remedy for children, women and old folks generally.

Dr. Caldwell personally will be pleased to give you any medical advice you may desire for yourself or family pertaining to the stomach, liver or bowels absolutely free of charge. Explain your case in a letter and he will reply to you in detail. For the free sample simply send your name and address on a postal card or otherwise. For either request the doctor's address is Dr. W. B. Caldwell, R.500 Caldwell building, Monticello, Ill.

J. Leighton Bush, Register in Chancery.

To Whom it may concern:

NOTICE IS HEREBY GIVEN, That the above entitled cause, or suit concerns, involves the title, and is brought to quiet the title to the following described lands, viz:—

Those lands in the township of Macon. in the County of Lenawee and State of Michigan, known and described, is the east half of the northwest quartar of section twenty, and the east half of the southwest quarter of the southwest quarter section seventeen, all in town five south, range five east as in the Bill of Complaint described.

Dated: July 29th A. D. 1911.

Fred B. Wood, Solicitor for above named Complainant.

FRATERNAL ORDERS

Special meeting of Tecumseh Chapter No. 42 R. A. M. Wednesday evening, Sept. 13. Work in Royal Arch degree. Banquet and smoker.

SPECIAL NOTICES

Ladies Shampooing, Manicuring and Massage Residence Ouida street, or will call at your home. Mrs. O. H. Hunt. Phone 294

FOR SALE I keep on hand in large quantities Rubber Roofing as good as there is on the market for the same price as others and put it on free of charge. Gurrantee it from 8 to 12 years. Also have roof paint in 1 gal. and 10 gal. lots. Jas. W. Owen.

CALL ON Mrs. A. L. Brazee for Spirella Corsets, also Bay City hosiery and underwear. Will be pleased to call any time. Brown St. Phone 346.

FOR SALE—A good ninty acre farm will take Village property or stock of Merchandise in part payment. Balance to be paid on very easy terms. A genuine bargain for quick sale. Tansley Real Estate Agency

PERSONS wishing employment at our Blissfield factory, should apply at once by mail or in person. The Continental Sugar Company Blissfield, Michigan.

WANTED—20 good, live men and about 4 teams at the Uncle Sam Macaroni plant at once. Enquire on works. H. V. Snyder & Son. contractors.

WNTED—A GOOD HOUSEKEEPING MAGAZINE requires the services of a representative in Tecumseh to look after subscription renewals and to extend circulation by special methods which have proved unusually successful. Salary and commission. Previous experience desirable, but not essential. Whole time or spare time. Address, with references, J. F. Fairbanks, Good Housekeeping Magazine, 381 Fourth Ave., New York City.

FOR RENT—After September 15th west half of the Hall house on Chicago St., also the corner house on Rainbow row and the house now occupied by Mr. Lukins just north of the house on Rainbow row. Enquire of
Chas. Robinson,
Clinton, Mich

FOR RENT—Rooms for rent with or without board. Ladies only. Corner Pearl and Chicago street op posite Methodist church. Charles Donelly.

Chicago—An entire family is suffering injuries as a result of the striking of an automobile by a street car.

Toledo—Seven city officials were drowned here when a launch on which they were riding on the Maumee river was struck and cut in two by the big lake freighter Philip Minch.

New York—The Chinese cruiser Hai-Chi, the biggest warship in the Chinese navy, is due to arrive in New York early next week. She will be the first Chinese warship that ever visited this port.

Wellington, O.—Three men were instantly killed by a Big Four train. The men were standing on the track awaiting the passage of an excursion train. and did not see the Big Four train until it was up on them.

The Translation.

Toole, the great English comedian, was once greatly tickled at finding in a French provincial town a poster announcing a translation of "Walker, London," the farce which he himself had made famous. The adapter had translated the title as "Londres qui se promene," or "London which goes out for walks."

CORRESPONDENCE

RIDGEWAY

Mr. and Mrs. G. C. Towsend, Miss Bernice Davenport and Mr. and Mrs. Charles Cobb all of Saline, came by auto Saturday and spent the day with Rev. and Mrs. F. O. Jones.

School began Monday with Prof. Harold Riggs of Bellvile and Miss Ida Gibson as teachers.

Mrs. W. H. Arner returned from Wasippi Tuesday.

Mrs. Mark Randall and children Tecumseh friends Monday.

Hassler Isbel of Travis City, was a guest of his mother this week.

Mrs G. H. Houseman visited her sister, Mrs. Hastings Boyd, at Albion the past week.

Dr. Dawe will occupy the pulpit next Sunday evening.

Alger Allison of Milan, was in town Monday.

The North Adrian boys came over and played a game of ball with our boys last week. Score 11 to 0.

Miss Pearl Wood began her school at Wellsville Tuesday.

H. C Barnes and family Sundayed near Holloway at B. D. Dibble's.

Cornelius Pocklington of Holloway, called in town Wednesday.

Elmer Linn went to Ann Arbor Wednesday for a short stay.

Grover Sweet remains about the same.

Wm. Collins returned to Ann Arbor Monday.

Miss May Jones has gone to Lake Placid.

H. L Pocklington and family returned home to Ann Arbor Saturday.

Bert Carpenter and wife of Holloway, visited in town Sunday.

Mrs. W. C. Delisle was here from Detroit the past week.

Mr. and Mrs Eugene Cheever and family of Tecumseh, were Sunday guests of Mr. and Mrs. Michael Bachman.

The Foreign Missionary Society met Wednesday afternoon with Mrs. J. B. Pattison.

Mrs. Laverne Hathaway is on the sick list.

Henry Pocklington, wife and Pearl, Authur Mapes, and Mr. and Mrs. C. L. Lowe attended the Florida picnic at Miss Mary Fisher's at Tipton last Friday.

Lucile Kelly has gone to Tecumseh to live with Miss Nettie Pierce and attend school.

FOLEY KIDNEY PILLS
FOR BACKACHE KIDNEYS AND BLADDER

HOLLOWAY

Merle Lanning returned to his home in Tecumseh Saturday night.

Ina May Binns and Mildred Behrens were Blissfield callers Sunday.

Fred Behrens of Grand Rapids is visiting his sister-in-law Mrs. Wm. Wahl.

Marshall Drouillard and wife Richard, Anna and Pearl Drouillard returned to her home in Detroit after a few days visit at the home of her uncle Eugene Drouillard.

Clarence Holdridge and Geo. Chidester were passengers to Devils Lake for the picnic Thursday.

Mrs. Ira Wilson and Mary Bloomer attended the Farmers' Picnic at Devils Lake Thursday.

Ray Binns visited relatives in Toledo over Sunday.

George Holloway, George Riley, Sidney Cadmus and Fulton McLean attended the funeral of Joseph Bowerman at Raisin Center church Friday.

Mrs. Clara Ormsby returned to her home in Toledo Thursday night Ray Binns accompanied her and remained until Sunday night.

Mr. and Mrs. Roy Boomer came Sunday for a few days visit with Mr. and Mrs. Ira Wilson.

Mr. and Mrs. Floyd Brown of Harrietta, visited at the home of their sister, Mr. and Mrs. Guy Pocklington.

Willard Grey went to Chicago, and purchased a carload of cattle Monday.

Mr. and Mrs. Samuel Ousterhout and children were visiting friends at Dundee Saturday night and Sunday.

Mr. and Mrs. Roy Dibble and son, Howard and Mrs. Langdon of Adrian, called at the home of Mr. and Mrs. David Fetzer Monday on their way home from a visit with Saline relatives.

Irene and Berline Rogers returned to the Adrian High School Tuesday.

Mrs. Sidney Hathaway visited relatives at Britton Sunday.

Mr. and Mrs. Edgar Rogers were Adrian callers one day last week.

Mrs. Ed Clement and sons of Adrian, are spending the week with her parents, Mr. and Mrs. T. J. Kopkie.

Mr. Harrison Moore, who is visiting Mrs. Jane Kelley called on Mrs. Elnora Loper Monday.

Mr. and Mrs. Henry Freytag of Adrian, and Henry Loper spent Sunday with their mother, Mrs. Elnora Loper Henry remained until Monday night.

FOLEY KIDNEY PILLS
FOR BACKACHE KIDNEYS AND BLADDER

MACON

Rev. Carney has gone to Hillsdale to make a two weeks visit, and Rev. Austin will supply his pulpit on Sunday.

Mary Collins went to Ann Arbor Monday, to have an operation, for the removal of adenoids.

Mrs. Carrie Payne is a guest of her mother, this week.

A Drop of Blood

Or a little water from the human system when thoroughly tested by the chief chemist at Dr. Pierce's Invalids' Hotel, Buffalo, N. Y., tells the story of impoverished blood—nervous exhaustion or some kidney trouble. Such examinations are made without cost and is only a small part of the work of the staff of physicians and surgeons under the direction of Dr. R. V. Pierce giving the best medical advice possible without cost to those who wish to write and make a full statement of symptoms. An imitation of natures method of restoring waste of tissue and impoverishment of the blood and nervous force is used when you take an alterative and glyceric extract of roots, without the use of alcohol, such as

Dr. Pierce's Golden Medical Discovery

Which makes the stomach strong, promotes the flow of digestive juices, restores the lost appetite, makes assimilation perfect, invigorates the liver and purifies and enriches the blood. It is the great blood-maker, flesh-builder and restorative nerve tonic. It makes men strong in body, active in mind and cool in judgment. Get what you ask for!

On Thursday August 31, the fifteenth Camburn reunion was held at the pleasant home of Mr. and Mrs. Doriell. The day was all that could be desired, and the company thoroughly enjoyed. After a bountiful dinner the business meeting was called, and officers for the coming year elected. One hundred and one were present.

Mrs. Emma Day is among Macon friends, this week.

Mr. and Mrs George Harriott will attend the Harriott reunion, to be held in Bloomington, Ill., this week Saturday.

Mrs. Wm. Hendershott and Mrs. Pocklington are both very ill, at present writing.

FOLEY KIDNEY PILLS
FOR BACKACHE KIDNEYS AND BLADDER

FRANK GOTCH.

Iowa Farmer, Who, For a Second Time, Defeated Russ'an Lion.

GOTCH STILL CHAMPION.

Iowa Wrestler Makes Russian Lion Quit in Gig Time.

Chicago (Special).—Howling from agony, George Hackenschmidt, the famous Russian Lion, went down to defeat in his second effort to take the world's championship title from Frank Gotch, the Iowa farmer, in Comiskey's ball park, Labor day.

Twice did the master matman throw the huge giant from across the waters, and he did it in such remarkable time that the great crowd of 30,000 people sat spellbound. Mad demonstrations followed the announcements of victory. The great throng in wild tumult fought to get near the champion and it was necessary for a squadron of police to beat back the thousands who sought to pay homage to the wrestler.

Hackenschmidt, suffering from the pain, at first refused to make a statement. Later he announced that he had wrenched his shoulder two weeks ago and was in no shape to wrestle.

Gotch got his first fall in 14 minutes and 18 seconds. The second fall came in 5 minutes 32 2-5 seconds. He won the first fall with a reverse body hold. The second was a half nelson.

Philadelphia—George B. Atlee, senior member of the firm of George B. Atlee & Co., bankers and brokers, committed suicide by shooting, at his home in Cynwyd. He had just returned from a honeymoon trip to Canada.

Cary, Ill.—The finding of the body of Frederick Wennerstrom, a Chicago auto liveryman, wrapped in a rubber laprobe and mutilated, in the river near here, disclosed a peculiarly brutal crime, the motive of which is supposed to have been revenge.

Mount Vernon—A score of experienced detectives are in this city investigating the dynamiting of the new viaduct of the New York, Westchester and Boston railway. The explosion is the first on a bridge or steel iron structure since the [illegible] two McNamaras and [illegible]

New York—Seventy-five [illegible] workers, more than 5,000 [illegible] men observed Labor day [illegible] ing in the immense p[illegible] trades unionists which tr[illegible] Fifth avenue beneath wav[illegible] to the stirring music of [illegible] brass bands.

REDUCED FARES
NEW YORK CENTRAL LINES

LAKE SHORE RY
EXCURSIONS
Every Sunday
Round Trip Fares

Detroit	85c
Toledo	80c
Adrian	80c
Jackson	70c

Correspondingly low fares to intermediate stations.

Train leaves Tecumseh at 8:09 a. m going south; at 9:09 a. m. going north

LAKE SHORE R.R.
30 Day Tours
TO
New York City and Boston
On sale daily June 1 to Sept. 30
ALSO TO

St. Lawrence River resorts, Adirondack Mountains, New England and New Jersey Sea Shore and scores of resorts in New England and Canada. Liberal stop-over privileges, also option Steamer or rail between Cleveland and Buffalo and Steamer on Hudson River (or rail) between Albany and New York.
Special folder of information and full particulars from Agents or write L. A. Robison, Gen. Pass. Agents, Cleveland, O.

LAKE SHORE RY.
Olin Family 25th Annual
EXCURSION
TO

	Round Trip
CLEVELAND	$5.10
BUFFALO	$7.35

TICKETS GOOD FOR 30 DAYS

Train leaves Tecumseh at 11:29 a. m,
Tuesday, September 26

10 days stop-over at Cleveland on return trip on Buffalo tickets. For any future particulars apply to ticket agents or write L. A. Robison, G. P. A., Cleveland, O.

Detroit Grain Market.
Detroit, Sept. 5.

WHEAT—No. 1 white, 86¾c; No. 2 red, 88¾c; Sept., 89¾c; Dec., 95c; May, $1.00¾.
CORN—No. 3 mixed, 68½c.
OATS—Standard, 45c.

Chicago Grain Market.
Chicago, Sept. 5.

WHEAT—Sept., 90¾c; Dec., 95⅛c; May, $1.01¼.
CORN—Sept., 65¾c; Dec., 63¾c; May, 65½c.
OATS—Sept., 42¾c; Dec., 45¾c; May, 48¾c.

Chicago Livestock Market.
Chicago, Sept. 5.

CATTLE—Beeves, $5@8.10; cows and heifers, $2.25@6.30; stockers and feeders, $3@5.60.

East Buffalo Livestock Market.
East Buffalo, Sept. 5.

CATTLE—Prime steers, $7@7.35; butcher grades $3@7. [illegible] week [illegible] graded gulls to first de-

RAILROAD TIME TABLES.

Lake Shore & Michigan Southern Railroad.
Effective June 11 1911

Going south.

Station	315 D'ly ex Sun	309 D'ly ex Sun	311 D'ly ex Sun	317 D'ly	313 Sun only
Jackson	6 05 a m	10 30 a m	2 05 p m	8 10 p m	7 15 a m
Tecumseh	7 03 a m	11 29 a m	3 01 p m	9 03 p m	8 09 a m
Adrian	7 33 a m	1 01 p m	3 30 p m		8 54 a m
Toledo	8 40 a m	12 30 p m	4 15 p m	10 05 p m	9 50 a m
Chicago	3 45 p m	9 00 p m			
Detroit			5 40 p m		11 05 a m

Going north.

Station	316 D'ly	312 D'ly ex Sun	314 D'ly ex Sun	318 D'ly ex Sun	310 Sun only
Toledo	7 50 a m	12 30 p m	5 10 p m	7 25 p m	1 50 p m
Detroit					6 30 p m
Adrian		1 09 p m	5 25 p m	8 10 p m	8 30 p m
Tecumseh	9 09 a m	1 30 p m	6 15 p m	8 42 p m	9 05 p m
Jackson	10 15 a m	2 33 p m	7 20 p m	9 45 p m	10 05 p m

DUNDEE BRANCH.

Going west.

Station	429 D'ly ex Sun	425 D'ly ex Sun	421 D'ly ex Sun	427 D'ly ex Sun	419 Sun only
Adrian	6 10 a m	8 10 a m	3 30 p m	5 25 p m	8 35 a m
Tecumseh	7 30 a m	9 10 a m	4 02 p m	6 20 p m	9 23 a m
Addison	9 50 a m	10 00 a m	[illegible] p m	[illegible] p m	[illegible] a m

Going east.

Station	422 D'ly ex Sun	428 D'ly ex Sun	430 D'ly ex Sun	434 D'ly ex Sun	420 Sun only
Addison	[illegible]	[illegible]	[illegible]	[illegible]	[illegible]
Tecumseh	10 43 a m	11 15 a m	3 50 p m	8 00 p m	7 50 p m
Adrian	11 10 a m		5 35 p m	8 40 p m	8 55 p m

Tecumseh and Dundee trains.
Daily except Sunday.

Leave Tecumseh	4 10 p m	12 30 p m
Arrive Tecumseh	2 40 p m	10 45 a m

J. ZEIHG. R, Ticket Agent
L. A. ROBISON, G. P. A. Cleveland, O

FEELING LIVER-ISH This Morning?
TAKE
THEDFORD'S
Black-Draught
Stops Indigestion—Constipation
25¢
A Gentle Laxative And Appetizer

THE CHILDREN LIKE IT
KENNEDY'S LAXATIVE COUGH SYRUP

Foley's Kidney Pills

What They Will Do for You

They will cure your backache, strengthen your kidneys, correct urinary irregularities, build up the worn out tissues, and eliminate the excess uric acid that causes rheumatism. Prevent Bright's Disease and Diabetes, and restore health and strength. Refuse substitutes.

Sold by All Druggists

OVER 65 YEARS' EXPERIENCE
PATENTS
TRADE MARKS
DESIGNS
COPYRIGHTS &c.
Anyone sending a sketch and description may quickly ascertain our opinion free whether an invention is probably patentable. [illegible]
Scientific American.
A handsomely illustrated weekly. [illegible]
MUNN & Co. 361 Broadway, [illegible]
Branch Office, 625 F St., Washington, [illegible]

PATENTS

ARTHUR P. GREELEY, FORMERLY ASSISTANT COMMISSIONER OF PATENTS.
WM. [illegible] McINTIRE, FORTY YEARS IN PRACTICE.
618 F STREET, N. W.
WASHINGTON, D. C.
U. S. AND FOREIGN PATENTS, CAVEATS [illegible] — TRADE-MARKS, DESIGNS
ATTORNEYS AND COUNSELLORS,—MECHANICAL EXPERTS.
PRACTICE IN ALL U. S. COURTS.
FEES REASONABLE AND BEST ADVICE ALWAYS GIVEN, REGARDLESS OF ALL INTERESTS EXCEPT THAT OF CLIENTS.
BUSINESS CONDUCTED UPON HIGHEST PROFESSIONAL PLANE AND UNDER PERSONAL SUPERVISION OF MR. GREELEY AND MR. McINTIRE.
ALL LETTERS OF INQUIRY ANSWERED PROMPTLY ON DAY OF RECEIPT.
INFORMATION AND ADVICE FREELY GIVEN.
OUR BOOK, ENTITLED "GREELEY & McINTIRE ON PATENTS," SENT FREE TO ANY ADDRESS.
GREELEY & McINTIRE,
PATENT ATTORNEYS, WASHINGTON, D. C.

The Tecumseh Herald.

VOL. LXI. NO. 73 TECUMSEH, MICHIGAN, TUESDAY SEPTEMBER, 12, 1911 WHOLE NO. 1082.

COMMERCIAL TECUMSEH SAVINGS
STATE SAVINGS BANK
THE LARGEST BANK IN NORTHERN LENAWEE
WHERE ALL ARE WELCOME.
SAFETY DEPOSIT BOXES
To rent at a nominal cost, where valuables can be kept safe from fire and burglars.
ASK TO SEE THEM.
PAYS 3% INTEREST { on Savings Deposits compounded twice a year—June 1st and Dec. 1st.
J. Q. LOOK, President. L. G. NORTH, Vice Pres. J. B. [illegible], Cashier

Announcement.
Men and Boy's Clothing Department.
$10 & $15 Suits for Men
We have added the Hofstadt & Robinson line of ready to wear Clothing to our stock. We shall carry only $10 and $15 Suits that are made to wear and of the best material and colors.
Come in and let us show you our line of Good Clothes.

Rugs Rugs.
Room Rugs of Quality that will please you. Don't buy until you see our line and Prices.

Lace Curtains
Our new Curtains now in stock. The best assortment we have ever shown.

Free to our Customers
Phonographs and Silverware Free to our customers. Ask how you get them and save the tickets.

PALMAN'S
People's Store
Phone 68 The Store that Saves you Money

STOCK
MICHELIN
TIRES
Look for this Sign on Leading Garages
You cannot know what a good tire is [illegible] a Michelin properly inflated
IN STOCK BY
HAYDEN GARAGE

GET YOUR
Job Printing
AT THE HEARLD JOB ROOM

The Herald $1.00

WARSHIP WILL GO TO TRIPOLI

Cruiser Chester Will Protect American Citizens There.

MURDER OF ONE IS CAUSE

Turkey Gave Permission for Archaeological Researches and Promises Men Who Slew DeCou Shall be Punished.

Washington, Sept. 11.—To impress the unruly tribesmen of Tripoli, who already have taken one American life, with the power and willingness of the United States government to protect its citizens on foreign soil, the scout cruiser Chester will be dispatched to Derna or Benghazi, ports on the Mediterranean, early in October.

The warship will afford protection and such countenance as may be appropriate to the American archaeological expedition which, under the auspices of the Archaeological Institute of America, is engaged in the excavation of the ruins of Cyrene.

The expedition began its researches a year ago with the permission of the Turkish government, which controls that part of Africa. The party, under the direction of Professor Richard Norton of Boston, apparently succeeded in winning the confidence and friendship of the native population.

On March 11 last, however, Herbert F. Decou, a member of the expedition, was shot to death by tribesmen from a neighboring district when he was proceeding from the camp to the excavations in advance of other members of the party. Three Arabs were arrested. The state department has been advised that their trial soon will be held. The Ottoman government moved as quickly as possible in apprehending the suspects and has given assurance that an honest effort will be made to punish the guilty persons.

It is not certain by any means, however, that the punishment of those responsible for the outrage will be an object lesson, sufficient to control the anti-foreign fanaticism of barbarians.

The state department is determined that the safety of the expedition, which will resume work early in October, shall be assured as far as this government can act by precautionary measures.

The Chester is now with the Atlantic fleet in Virginia waters. It will be sent to a navy yard for overhauling preparatory for the trip to Tripoli.

CAR SMASHES AUTOMOBILE

One Man Is Killed and Two Injured in Accident at Gary.

Gary, Ind., Sept. 11.—A South Shore interurban limited car, running at a high rate of speed, crashed into an automobile containing three men, killing one of them and injuring the others. The accident occurred at Ambridge avenue. William Hilty, twenty-eight years old, was killed instantly. His skull was crushed.

Captain Samuel Phipps, forty-eight years old, suffered a broken arm and internal injuries. It is said he will die. Dana Avery, twenty-one years old, suffered internal injuries, and was taken to his home in Tolleston. The machine was purchased by Captain Phipps, who is chief of police of the American Bridge company. He was learning to operate the automobile when the accident occurred. Hilty was married six weeks ago to a Pittsburg girl. His bride is in that city.

SAVE DANIEL WEBSTER HOME

Illinois Society Granted a Charter with that Purpose in View.

Springfield, Ill., Sept. 11.—A society having for its object the preservation of the birthplace of Daniel Webster at Salisbury, N. H., was granted a charter by Secretary of State Rose. The society is to be known as the Daniel Webster Birthplace association.

The principal office is in Chicago, and the incorporators are Arthur C. Jackson, C. E. Bryan and George T. Glover. Daniel Webster was born in Salisbury on Jan. 18, 1782, and died in Marshfield, Mass., Oct. 24, 1852.

Exonerates Rail Company.

Kokomo, Ind., Sept. 11.—Coroner T. C. [illegible] has exonerated the Kokomo, Marion and Western Traction company of any blame in the street car accident Labor Day in which Miss [illegible] was killed and several were injured. He held the death to be accidental and avoidable. Evidence was discovered indicating that boys had placed rocks upon the tracks.

Pennant for Dayton.

South Bend, Ind., Sept. 11.—Central league baseball season closed. Dayton, O., won the pennant.

WEATHER FORECAST

Indiana and Illinois—Unsettled today; fair tomorrow; light variable winds.

Wisconsin—Generally fair today and tomorrow; light variable winds.

You are cordially invited to attend the opening of our
BARGAIN BASEMENT
Saturday, September 16.
ON THE ABOVE DATE WE WILL SELL ONE LOT OF 14 QT. GRAY GRANITE DISH-PANS, WHILE THEY LAST, FOR
10 Cents each.
The Webster Anderson Co.
Tecumseh, - - Michigan
Millinery Opening Friday and Saturday.

SETH LOW

National Civic Federation President Calls Meeting.

Copyright by American Press Association.

TROOPS REACH TORREON

Sent by Mexican Government to Preserve Order.

Disturbances Expected on National Holiday, Sept. 16, Cause Secretary Knox to Act.

Washington, Sept. 11.—A force of one thousand Mexican troops has been sent to Torreon, Mex., to preserve order. This action was taken at the request of Secretary of State Knox, who made diplomatic representations to the government through Henry Lane Wilson, American ambassador at Mexico City.

Some time ago George C. Carothers, American consular agent there, reported to the department that many foreigners and even Mexicans were leaving that city because of expected disorder on the national holiday celebration, which will take place on Sept. 16.

Secretary Knox directed Charles M. Freeman, American consul at Durango, to proceed to Torreon to investigate conditions there. Mr. Freeman's report resulted in diplomatic representations to the Mexican government. Consul Freeman advised the department yesterday that the troops had arrived there and there will be no trouble as long as they remain.

FOUR DIE IN EXPLOSION

Dynamite Causes Tragedy in a Stone Quarry.

Chicago, Sept. 11.—Four men were killed and two were seriously injured by a dynamite explosion in the stone quarry of the Elmhurst-Chicago company, fifteen miles west of here. The dead are: Matthew Surgo, Tony Burnetto, Frank Delmont and John Bernio.

Frank Youngblood and M. O. Burnetto, both badly injured it is said, will be blind even if death does not result from their injuries.

Jennison's Body Recovered.

Crawfordsville, Ind., Sept. 11.—According to information received here, the body of Albert C. Jennison, the Crawfordsville youth who was drowned in the Peace river in Canada, Aug. 19, has been recovered. Donald C. Adams of Columbia City, Ind., was drowned with young Jennison, but according to the message received here, only one body was recovered.

AVIATOR TOWLE BECOMES BLIND

Boston Man Stricken in Philadelphia Railway Station.

EYES STRAINED IN LATE FLIGHTS

Physicians Extend Little Hope that He Will Ever See Again—He Claims Strong Electric Light Did Damage.

Philadelphia, Sept. 11.—Stricken with blindness in Broad street station, while on his way to York, Pa., to arrange for a series of exhibition flights in that city, Thomas J. Towle, a Boston aviator, was led to Hahnemann hospital by a baggage master, and placed under the care of physicians.

Doctors told the young man that in their opinion his sight would never return, and he later employed a man to act as his guide back to his Boston home, where he will sek the advico of skilled oculists.

Towle has a hangar in the rear of his home, 12 Princeton street, East Boston, in which he keeps a Bleriot monoplane. Physicians at the Hahnemann hospital gave it as their opinion that the nerves of the young man's eyes have broken down under the strain to which they have been subjected during recent flights.

The young airman, however, declares his eyes were injured while watching blacksmiths at work on his machine a day or two ago. The mechanics, he explained at the hospital, used electrical machines to weld parts of his monoplane together. The machines emitted a light stronger than the most brilliant arc light and he says he watched them for more than an hour with no protecting glasses.

LAFOLLETTE TO BIDE TIME

Will Not Announce Candidacy Until After Congress Meets.

Madison, Wis., Sept. 11.—Upon excellent authority it is said that Senator LaFollette will wait until after congress convenes early in December before announcing his candidacy for president of the United States.

Though progressive leaders throughout the country have been coming out in interviews indorsing him for the presidency, he will avoid precipitous haste to answer their call, preferring to wait and see what President Taft has to say in his annual message.

SUCCESSFUL AIR TRIP

Zeppelin Dirigible Journeys from Baden-Baden to Berlin.

Berlin, Sept. 11.—The Zeppelin dirigible balloon Schwaben, with six passengers on board arrived over Berlin at 11:45 o'clock in the morning, thereby completing its 350-mile journey from Baden-Baden.

The big airship circled the city of Berlin and then proceeded to Potsdam, where it made a successful landing. The Schwaben will remain only one day at Potsdam, as the projected "harbor" for dirigibles has not yet been completed.

COLUMBUS SCHOOL SITE

Cleary Memorial University Will Be Built on Staten Island.

New York, Sept. 11.—An eighty acre site has been selected on Staten Island, overlooking New York harbor, for the university which the papal countess, Annie Cleary, announced a year ago she would found here.

The university is to be a memorial for Christopher Columbus and will have for its special work the fitting of foreigners for the highest American citizenship. Mrs. Hetty Green will devote a part of her fortune to the work and the countess will contribute the

PRINCE CHRISTIAN

Next King of Denmark Will Visit America in October.

ASKS KASSON ESTATE

Former Stenographer of Lumberman Brings Suit.

Katherine Dalton of Seattle, Wash., Claims That She Was the Common Law Wife of Kasson.

St. Paul, Minn., Sept. 11.—James Kasson, St. Paul lumberman, died last July intestate. His closest heirs are several cousins, who immediately laid claim to the estate, which is listed at $150,000, but is said to be worth [illegible]00,000 at least.

Kaherine Dalton of Seattle, who several years ago was employed as a stenographer by Kasson, brought suit in the local probate court to secure the estate, claiming that she was Kasson's common law wife and that the lumberman had introduced her to his friends as such. This Kasson's relatives and friends here denied.

Miss Dalton, in her suit, alleges that Kasson maintained an establishment for her at Seattle after she had left St. Paul. The court appointed three administrators, who are engaged in making an appraisement of the estate.

FEAR LYNCHING IN OHIO

Posse Looking for Two Men Who Beat and Robbed Woman.

East Liverpool, O., Sept. 11.—Seeking revenge for an imprisonment resulting from the alleged theft of a suit case from her, John Jaasper and an unknown companion suddenly appeared at the home of Mrs. H. K. Rhodes, wife of a farmer near West Point, and, after brutally beating her carried off money and jewelry to the value of $500.

A posse of farmers was organized and it is searching the woods in the vicinity. Officials have gone to the scene, believing they will have difficulty in preventing a lynching if the men are caught.

CONTENTS HELD SECRET

Germany's Counter Proposals to France Are Carefully Guarded.

Paris, Sept. 11.—The French foreign minister, M. DeSelves, declines to give the slightest indication as to the nature of Germany's counter proposals relative to the Moroccan dispute which were handed by the German foreign minister, Herr von Kiderlen-Waechter, to Ambassador Cambon in Berlin for transmission to the French government.

[illegible] Liberte affirms that notwithstanding all denials and explanations, Germany is gradually concentrating her troops close to the French frontier.

SEE OUR WINDOW.
25 cents per pound
for fine Stationery with Envelopes to match.
ALSO
Full line of
Stationery in Boxes.
Tablets of every description,
E. J. PETERS & CO.
PHONE 200 Successors to J. F. HICKS & SON

Good Looking PROPERTY
CAN only be accomplished by the use of good material. You could build a pig sty of almost anything but you want good material in your home. That is the kind we sell.
A car of fresh Pulp Plaster just in. It will pay you to see us for prices.
Lenawee Lumber Co
Lumber Lime and Cement.

See our full line o.
CHINA
Also our
Jardeniere and Plant Crocks.
A Special line of
BOOKS
This week only 10 cents each.
Ida B. Chase.

On Saturday Next
with orders for $1.00 or more, sugar excepted, we will sell a
5 lb. pail Best Lard
OR
13 Bars of Naptha Soap } 50c
F. D. AVERY.
PHONE 39

ADRIAN STATE SAVINGS BANK,
ADRIAN, MICH.
RESOURCES over - - $1,400,000.00
Largest Bank in this Section of Michigan.
"We welcome visitors and invite inspection of our substantila Building, commodies Offices, and massive Burglar-proof Vault."
3 % compounded semi-annually paid on all Savings Deposits remaining one calendar month or more.
Accounts may be opened by mail: Correspondence and persona intesviews solicited.
A. WATTS, Pres. GEO. A. WILCOX, Vice Pres. B. TOBIAS, Cashier.

THE TECUMSEH HERALD

G. N. STACY,
EDITOR AND OWNER.

SUBSCRIPTION RATES

IN LENAWEE COUNTY.

One year, payment in advance..............$1.00
One year, payment after three months.... 1.25

OUTSIDE LENAWEE COUNTY.

One year, payment in advance $1.25
One year, payment after three months..... 1.50
There will be no Deviation from above Rates

Entered at the Postoffice at Tecumseh, Michigan as second class matter.

HOW'S THIS

We offer one Hundred Dollors Reward for any case of Catarrh that cannot be cured by Hall's Catarrh Cure.

F. J. CHENEY & CO., Toledo, O.

We, the undersigned, have known F J. Cheney for the last 15 years and believe him perfectly honorable in all business transactions and financially able to carry out any obligations made by his firm.

Walding, Kinan & Marvin,
Wholesale Druggists, Toledo, O.

Hall's catarrh cure is taken internally, acting directly upon the blood and mucous surfaces of the system. Testimonials sent free, Price 75 cents per bottle. Sold by all Druggists. Take Hall's Family Pills for constipation.

One good turn deserves another, but it doesn't always get an encore.

Some people believe everything

FORCED TO LEAVE HOME

Every year a large number of poor sufferers, whose lungs are sore and racked with coughs, are urged to go to another climate. But this is costly and not always sure. There's a better way. Let Dr. King's New Discouery cure you at home. "It cured me of lung trouble," writes W. R. Nelson, of Calamine, Ark., "when all else failed and I gained 47 pounds in weight. Its surely the King of all cough and lung cures." Thousands owe their lives and health to it. It's positively guaranteed for coughs, colds, La Grippe, Asthma, croup—all throat and lung troubles, 50c and $1.00. Trial bottles free at C. A. Wright & Son's.

The man who wants to be a beau should never be bow-legged.

A Great Adtantage to Working Men

J. A. Maple, 125 S. 7th St., Stubenville, O., says: "For years I suffered from weak kidneys and a severe bladder trouble, I learned of Foley kidney Pills and their wonderful cures so I began taking them and sure enough I had as good results as any I heard about. My backache left me and to one of my business, expressman, that alone is areat advantage. My kidneys acted free and normal, and that saved me a lot of misery. It is now a pleasure to work where it used to be a misery. Foley Kidney Pills have cured me and have my highest praise." For sale by all druggists.

A man is almost as happy if he feels young as a woman is if she looks young.

NO NEED TO STOP WORK

When your doctor orders you to stop work, it stagger you. "I can't" you say. You know you are weak, run down and failing in health, day by day, but you must work as long as you can stand. What you need ss Electric Bitters to give tone, strength and vigor to your system, to prevent breakdown and build you up. Don't be weak, sickly or ailing when Electric Bitters will benefit you from the first dose. Thousands bless them for their glorious health and strength. Try them. Every bottle is guaranteed to satisfy. Only 50 cents at C. A. Wright & Son's.

Absent-minded people are not always the ones who forget their troubles.

A DREADFUL SIGHT

to H. J. Barnum, of Freeville, New York, was the fever sore that had plagued his life for years in spite of many remedies he tried. At last he used Bucklen's Arnica Salve and wrote: "it has entirely healed with scarcely a scar left." Heals burns, boils, eczema, cuts, bruises, swellings corns and piles like magic Only 25c at C. A. Wright & Son's.

NOT A WORD OF SCANDAL

marred the call of a neighbor on Mrs. W. P. Spaogh, of Manville, Wyo., who said "she told me Dr. King's New Life Pills had cured her of obstinate kidney trouble, and made her feel like a new woman," Easy, but sure remedy for stomach, liver and kidney trouble. Only 25c at C A. Wright & Son's.

It doesn't take an actor to make up for lost time.

Before You Reach the Limit

of physical endurance and while your condition is still curable, take Foley Kidney Pills. Their quick action and postive results will delightful you For backache, nervousness, rheumatism, and all kidney, bladder and urinary troubles.

they hear, and take the rest for granted.

The worst thing about killing time is that it comes back and haunts you.

$25 In Prizes

Is The Offer Of The Tecumseh Herald to The Pupils of Tecumseh High School

FOR THE BEST "HIGH SCHOOL NOTES" WRITTEN FOR THE HERALD DURING THE FOUR MONTHS ENDING JAN. 1 1912

Who Will Be The Winners? 1st Prize $10 2nd Prize $7 3rd $5
4th Prize $3

FRATERNAL ORDERS

The I. O. O. F. will hold their regular meeting Tuesday evening Sept. 12 1st degree practice. Lunch, All members earnestly requested to be present.

Regular meeting of Pythian Sisters Wednesday evening Sept. 13th. Report of delegate to Grand Temple. Mrs. Nyland's committiee serves refreshments. A good attendance desired.

Meeting of Tecumseh Grange next Friday evening with program.

F. & A. M. special communication Friday, Sept. 15. Work in 3rd degree. Lunch and Smoker.

SPECIAL NOTICES

Ladies Shampooing, Manicuring and Massage Residence Oneida street, or will call at your home. Mrs. O. G. Hunt. Phone 294

FOR SALE I keep on hand in large quantities Rubber Roofing as good as there is on the market for the same price as others and put it on free of charge. Gurrantee it from 8 to 12 years. Also have roof paint in 1 gal. and 10 gal, lots. Jas. W. Owen.

CALL ON Mrs. A. L. Brazee for Spirella Corsets, also Bay City hosiery and underwear. Will be pleased to call any time. Brown St. Phone 346.

FOR SALE—A good ninty acre farm will take Village property or stock of Merchandise in part payment Balance to be paid on very easy terms. A genuine bargain for quick sale. Tansley Real Estate Agency

PERSONS wishing employment at our Blissfield factory, should apply at once by mail or in person.
The Continental Sugar Company
Blissfield, Michigan.

WANTED—20 good, live men and about 4 teams at the Uncle Sam Macaroni plant at once. Enquire on works. H. V. Snyder & Son, contractors.

WNTED—A GOOD HOUSEKEEPING MAGAZINE requires the services of a representative in Tecumseh to look after subscription renewals and to extend circulation by special methods which have proved unusually successful. Salary and commission. Previous experience desirable, but not essential. Whole time or spare time. Address, with references, J. F. Fairbanks, Good Housekeeping Magazine, 381 Fourth Ave., New York City.

FOR RENT—After September 15 th west half of the Hall house on Chicago St., also the corner house on Rainbow row and the house now occupied by Mr. Lukins just north of the house on Rainbow row. Enquire of
Chas. Robinson,
Clinton, Mich

FOR RENT—Rooms for rent with or without board. Ladies only. Corner Pearl and Chicago street opposite Methodist church. Charles Donelly.

FOR SALE—House and one acre land at Tecumseh, Corner Logan and Democratic Streets
W. H. Brainard,
Holloway, Mich.

LOST—On Labor Day between Wright's Drug Store and the Fruit Store, a pocket book with a small sum of money. Finder notify T. S. Smith or leave at Herald office.
T. S. Smith, Route 1.

Tight Collars.

Writing in the Hospital, London, Dr. Walford warns everybody against tight collars. He considers it remarkable that no one seems to have noticed or, at any rate, to have laid great stress on the fact that such slight obstacles to the free circulation of the blood through the vessels of the brain may adversely influence the health of those who are in the habit of wearing tightly fitting neckcloths. "The fact appears to be well known to veterinary surgeons, who tell us that neck constriction through badly fitting harness is a causative factor in 'staggers' in horses," says the writer. It seems to be equally well known that dogs suffer a great deal through having to wear tightly fitting collars. Is it too much, then, Dr. Walford asks, to argue that those of us who wear our own collars too tightly buttoned may find in that practice some explanation of symptoms ascribed to other causes?

Tiny Republics.

Klein-Alp is a diminutive republic tucked away between Switzerland and France. Only in summer is the republic inhabited and then by miners and cowgirls. There is one hotel, closed during the winter. Another little republic is in Tyrol, between Austria and Italy, and in long gone years was under the jurisdiction of first a king and then an emperor. But in the adjustment of frontier lines the state of Val di Venfino was in some way overlooked, and it promptly organized itself into a Lilliputian republic. It has now about 2,000 inhabitants living in six villages. Neither Val di Ventino nor Klein-Alp has any taxes. There are no officials or compulsory military services. The only industry of Val di Ventino, aside from the farming of small fields, is charcoal burning.

EMPLOYES STAND FOR RECOGNITION

Advisory Board Winds up San Francisco Conference.

LEADERS LEAVE FOR HOMES

Though Hoping for Peace They Are Ready to Issue Strike Order If Such Course Seems Necessary on Harriman Lines.

San Francisco, Sept. 11.—With final determination to insist upon the railroad recognition of the federation of shop employes of the Harriman system, the advisory board of the shop men wound up its conference in this city after sanctioning in advance any order that may be issued by the heads of the five international unions involved in the controversy.

J. W. Kline, head of the international blacksmiths; J. A. Franklin, of the boilermakers; J. Buckalew, of the machinists; J. D. Crane, of the sheet metal workers; and M. F. Ryan, of the carmen, left here for their homes, after declaring that the shop men's answer to the railroads' refusal to recognize the federation, will be issued within the next fortnight from Chicago.

"And we don't leave San Francisco with the idea that peace in this matter is impossible," said Mr. Kline, spokesman for the party.

"We hope for peace; we will make another effort, perhaps, to win the Harriman system to our way of thinking. The shop men have already voted to walk out unless their federation is recognized."

NO ILLINOIS CENTRAL STRIKE

Executive Board Refuses to Sanction Walkout of Machinists.

Chicago, Sept. 11. — The executive board of the International Association of Machinists, in session in the Briggs house, refused to sanction a strike of the men on the Illinois Central railroad.

The action of the machinists, it was said, has effectually ended the strike agitation, unless the men take matters into their own hands and walk out, which was said to be improbable.

OBJECT TO BOY SCOUTS

St. Louis Unionists Seek to Mar Harmony of Taft's Visit.

St. Louis, Sept. 11.—The St. Louis Central Trades and Labor Union adopted resolutions requesting the musicians to refuse to allow its members to play in any parade in honor of President Taft's visit here this fall if the boy scouts are allowed to participate in the parade. C. Q. Blanke, chairman of the Taft committee, said:

"The committee had received a request from the scout's commander, asking that the boy scouts be assigned the honor of escorting President Taft, and members of the committee seemed to favor the proposition, but if opposition has developed the idea will probably be dropped."

The objection to the boy scouts is that workingmen believe they are being trained for future militiamen to shoot down strikers.

THE BASEBALL FIELD

NATIONAL LEAGUE.

	W.	L.	Pct.		W.	L.	Pct.
N. Y.	77	46	.626	St. L.	66	62	.516
Chi.	75	48	.610	Cin.	59	68	.465
Pitts.	76	56	.576	Brook	50	74	.403
Phil.	68	57	.544	Bos.	33	93	.262

At St. Louis— R. H. E.
Pittsburg .....000020080—6 9 2
St. Louis .....01202020x—7 11 0
Estel, Hendrix, Ferry, Gardner and Simon; Golden, Steele and Bliss.

At Chicago— R. H. E.
Cincinnati .....000001520—8 1 1
Chicago .....200001000—3 10 1
Compton, Gaspar and Clarke; McLean, Richie, Cole and Needham.

AMERICAN LEAGUE.

	W.	L.	Pct.		W.	L.	Pct.
Phil.	85	45	.654	Bos.	64	67	.489
Det.	79	52	.603	Chi.	63	67	.485
Cleve	69	61	.530	Wash	54	77	.412
N. Y.	70	61	.534	St. L.	39	92	.298

At Chicago— R. H. E.
St. Louis ......210000000—3 7 5
Chicago ....30002210x—8 12 1
George, Mitchell and Stephens; White, Benz and Block.

At Detroit— R. H. E.
Detroit .00000C0100001—2 10 3
Cleve. ..0000001000000—1 6 3
Blanding and Easterly; Donovan and Stanage.

Young Man Fatally Shot.

Winamac, Ind., Sept. 11.—Carl Diedend, a young man near this place, was shot through the abdomen by the accidental explosion of a shotgun. He died soon afterward.

Appropriate.

"Here's a hairpin in the soup, waiter," said the mad diner.

"Yes sir. It's all right. It's hare soup, sir." Yonkers Statesman

Miss Geraldine Heesen of Toledo, is visiting relatives in town.

Mrs. Frank Jack left today for a week's visit with relatives in Toledo.

Miss Lydia McNeil returned Saturday, after a few days visit in Detroit.

Miss Helen Wilson and friend, Lyla Crane were Toledo passengers Monday.

Bert Bassett's baby, who has been so very sick is reported some better.

Miss Hallie Widney who teaches school in Adrian was home over Sunday.

Mr. and Mrs. Frank Rude left Monday for Angola, Ind., for a ten days visit.

Born, Sunday to Mr. and Mrs. Earl Wiley of Adrian an 11 lb. son, Frank Edwin.

Harry Pinkstone of Clinton was calling on friends in town Monday afternoon.

Mr. and Mrs. Harry Dunn are entertaining Mrs Whitely, a neice of Mr. Dunn's.

Fine switches made and cut hair and combings bought at the milliner store of Miss Hough.

A C. Arner who has been spending the past two months in Little Rock, Ark., returned Saturday.

Heman Lockwood has returned from Wampler's Lake, where he has been spending the summer.

Mr. and Mrs. Fred Dunn of Adrian, Mrs. Marcus were visitors at Mr. and Mrs. Bert Bassett's Sunday.

Mrs. Rudolph Hiens and daughter, May, are visiting her sister Mrs. Henry Trauseen, in Adrian today.

Mrs. Raynor Brewer, who has been seriously ill for the past week, still remains in a critical condition

Mr. and Mrs. Mahlon Reynolds have moved from the Hiley house into the O. M. Palmer house on Ottawa Street.

Regular church supper at the Presbyterian church Thursday, Sept. 14. Supper served from 5 to 7. 15 cents.

Mrs Clyde Barber and daughter, Mary Alice, of Detroit, arrived last night for a visit with her father, B. P. Anderson

Miss Louise Phelps who has been visiting her brother, Peter Phelps in Marquette for the past three weeks, has returned home.

Mr. and Mrs. Vern Pratt, who have been sbending a few days in Eaton Rapids with his parents, returned home Monday night.

Miss Nellie Rathbun, sixth grade teacher, is unable to commence her school duties on account of sickness and Miss Alice Satterthwaite is substituting for her.

Miss Maud Saul resumed work Monday in the Webster Anderson & Co. store after a two weeks' vacation which she spent in Sault St. Marie and other places.

Auto Tire and Repair Co. Steam and Electric Vulcanizing. We both loose money if you don't bring your Tires to us for repairs. Call up or leave work at Tecumseh Electric Light Plant office.

It has been arranged to show the new pictures of T. S. Arthur's great Temperance story, "Ten Nights in a Bar Room," in the Opera House on Friday evening, Sept. 15, the proceeds to go toward paying for piano of M. E. Sunday school. Let everybody come and see the great play. Admission 10 cents.

Ed, Mark and Tom Elliott were in Toledo Sunday, to attend the opening performance of Norman Hacketts new play, "Satan Sanderson." Mr. Mark informs us that Tecumseh will probably be favored with an engagement of this excellent attraction. Mr. Hackett will be remembered by Tecumseh theatre goers for his excellent work in Classmates last season.

ENGAGEMENT ANNOUNCED

Mr. and Mrs. A. N. Springer of Lansing have announced the engagement of their daughter, Ethel Grace to Mr. Benjamin Pulver of this village.

Gautier's Superstition.

Theophile Gautier, the critic, novelist and poet, like many another great man, was superstitious and believed in the evil eye. Offenbach was his aversion, and in this respect a Paris contemporary tells us that one day the son and father were walking together. The son, for wickedness' sake, started a conversation about Offenbach, and his father gave him to understand that the subject was disagreeable. Nothing daunted, the lad led Gautier to a shop window where was exposed a photograph of the composer.

As they resumed their walk the son observed, "Well, you see, father, after all, nothing has happened through looking at the photograph." At that moment they were turning the corner, and the son preceded his father. In full view of the passersby Gautier administered to his tormentor a paternal kick, observing, half in anger and half in humor, "Well, something has happened."

Special Trains and Excursion rates to the Adrian Fair. September, 27–28 and 29th.

Via D. T. & I.

On all three days, special trains will leave Tecumseh at 9:00 a. m., 10:45 a. m., 12:30 p. m., and 6:45 p. m. Returning leaves Adrian at 8:30 a. m., 9:45 a. m. 3:39 a. m. and 6:00 p. m.

Fare 40c for round trip. See D. T. & I. Agent.

THE TWENTY-FIFTH ANNUAL CONVENTION OF THE LENAWEE CO. SUNDAY SCHOOL ASSOCIATION

In the Baptist Church, Tecumseh, Mich., September 13-14

THE OFFICERS

President—Edward A. Krapp.
Vice President—D. Stanley Shaw
Recording Secretary—Mrs. W. D. Willett
Corresponding Secretary—Mrs. Lewis Pangburn
Treasurer—G. Roscoe Swift.

THE PROGRAM

WEDNESDAY

9:10 a. m. Registration and Recognition.
11:00 a. m. "The Greatest Need in Sunday School Work," Prof. S. F. Goodrich, Secretary, Michigan Sunday School Association. (Everbody needs a Bible for this.)
11:30 a. m. Dinner at M. E. Church.
2:00 p. m. Devotional Service, Rev. W. B. Hartzog, Ph. D.
2:15 p. m. "Lenawee's Greatest Asset," E. T. May, County Secretary, Y. M. C. A.
3:00 p. m. "Cutting Down the Death Rate," Rev. G. H. Hubbell, D. D. Supt. Young People's Work in the M. E. church.
3:45 p. m. "Christianity's Program," Rev. F. L. Currey, State Supt. Home Department.
4:30 p. m. Conferences: Elementary Work, led by Mrs. H. E. King. Pastors and Superintendents, led by Prof. Goodrich. Adult Classes, led by Dr. Hubbell.
2:30 p. m. Supper at M. E. church.
6:30 p. m. THE PARADE.
7:30 p. m. Devotional Service, Rev. B. R. Weld.
"Give the Boy a Chance," Prof. Goodrich.
"The Advance Movement in the Sunday School," Rev. J. F. Record, Ph. D., Educational Superintendent Sunday School Work of the Presbyterian church in Michigan.

THURSDAY

8:00 a. m. Devotional service, Rev. G. N. Kennedy.
8:15 a. m. "A Valley of Ditches," Rev. F. L. Currey.
9:00 a. m. Business meeting. A report is expected from every school in the county.
10:30 a. m. "A Lesson in Method, illustrated from an incident in the Life of Jesus." Dr. Record
10:45 a. m. "How to Tell a Story," Miss Caroline Curtis, member Adrian Story Tellers Club.
11:00 a. m. Dinner at the Presbyterian church.
2:00 p. m. "Gathering Up the Fragments," Prof. Goodrich.

Each address is to be not longer than thirty minutes, to be followed by a discussion lasting fifteen minutes.

The Orchestra of the First Methodist church of Adrian will render selections for half an hour after the parade on Wednesday evening. If the citizens on Chicago street will decorate their places it will add to the parade.

M. E. CHURCH

Close of the Year's Work of Rev. G. N. Kennedy. Annual Conference Will be Held in Flint

The meeting of the Annual Conference of the Detroit District of the M. E. Church will be held in Flint.

This brings the end of the years work near.

The year has been a good one and has a fair increase in membership to its credit. Rev. G. N. Kennedy has done efficient work in all departments especially in the musical, having worked early and late for its advancement and the musical numbers given throughout the year attest to his good work.

We are pleased to hear that Brother Kennedy has been given an unanimous call for another year with us. At the last official meeting at the church it was voted to increase the salary of the pastor $200, and the following tribute was also paid:

"Inasmuch as our District Superintendant Rev. Wm. Dawe D. D. who has served us faithfully during the past six years and has now reached the limit of his term of service, we desire to place on our quarterly conference record our appreciation of his administration and the pleasure we have had in his visits among us.

We would also place on record our appreciation of the services rendered by our much esteemed pastor Rev. Geo. N. Kennedy who was heartily and unaminiously invited to return. We owe him much for his hard and faithful labors.

Under his leadership every department of church work has been greatly advanced there has been considerable harvesting done a goodly number of sheaves gathered in but the greatest work has been thoroughly prepared and good seed sown from which God will produce a rich harvest in due time, unless some enemy come and sow tares

The Junior league led by him is a regular seed bed, raising plants for master's use in the future. He has kept the choir not only in tune but in harmony, new plans have been adopted and every thing is promising for the future."

"I suffered habitually from constipation, Doan's Regulets relieved and strengthened the bowels, so that they have been regular ever since."—A. E. Davis, grocer, Sulphur Springs, Tex.

GOLDEN WEDDING ANNIVERSARY OBSERVED

Fifty Years of Wedded Life Is Occasion of Pleasant Reunion of Old Friends.

The most beautiful event in the social calender of yesterday, both from the standpoint of sentiment and from that of artistic appointments, was the celebration of the golden wedding anniversary of Mr. and Mrs. W. P. Stocking, of 245 Elm avenue, the bride and bridegroom of fifty years ago receiving from 3 o'clock until 9 o'clock the host of friends made by them in their nineteen years of residence in Long Beach and vicinity. During the afternoon there were musical numbers and Mrs. Cook, of Santa Ana and an old friend of the host and hostess, recited a charming original poem entitled: "Fifty Years Ago."

The rooms were aglow with California poppies and golden rod. Many useful and valuable gifts were received by the host and hostess, also a shower of congratulations from friends in other states, who could not attend, many former pupils of Mr. and Mrs. Stocking remembering them on the occasion.

Mr. and Mrs. Stocking were married in Dowagiac, Mich., August 25, 1861. Mr. Stocking is 71 years old and his wife 68, at the present time and were able to enjoy this anniversary to the fullest event. A large number of former Michigan people were present for the occasion. Mr. L. N. Wells of Santa Ana was also present and was distinguished as being a former teacher of both the bride and groom in Dowagiac, Mich. Long Beach, Calif. 8-26-'11

O. E. S.

At the regular meeting O. E. S. held Thursday evening September 7, the following officers were elected:

Worthy Matron—Mrs. A. James
Patron—C. B. Mize
Associate Matron—Mrs. E. E. Hendershott
Conductress—Mrs. John Nyland
Associate Conductress—Mrs. Geo. Field
Secretary—Miss Nannie Kyle
Treasurer—Miss Ethel Garlinghouse

Delegates to Grand Chapter W. M. W. P., W. A. M. Alternates Mrs. C. B. Mize, Dr. E. E. Hendershot, Mr. Alfred James,

Installation of Officers Friday Sept. 15 at 8 o'clock.

REV. D. B. SHIER

The Rev. Daniel R. Shier well known to the Methodist church here and else where, died suddenly at the home of G. J. Perkins in Hudson, where he had been visiting. Not responding to the morning call, Mr Perkins went to his room and found him peacefully sleeping, the last long sleep of death

His was a brilliant and keen mind, he was popular with all, for his was a sympathizing loving nature, and many are those who will grieve at his sudden passing away. A wife and three daughters survive him. He was 70 years of age.

Feel languid, weak, run-down? Headache? Stomach "off"?—Just a plan case of lazy liver. Burdock Blood Bitters tones liver and stomach, promotes digestion, purifies the blood.

REUNION

Soldiers and Sailors

A goodly crowd was in attendance at the Annual Reunion of Old Soldier and Sailors, held in Adrian September 6. The meeting was held in Merchants Hall and the dinner served in the dining hall at the fair grounds. About one hundred old veterans were present with their wives and daughters, the program was a fine one,

Song—Eurydice Quartette.
Welcome—Mayor Joslin.
Response—H. O. Daniels.
Song—Col. Thomas.
Bugle Calls—Bronson Aldrich.
Song—C. Roscoe Smith.
Recitation—Mrs. L. Fry.
Song—Quartette.
Adress—Dr. J. W. Gray.

Soothes itching skin. Heals cuts or burns without a scar. Cures piles, eczema, salt rheum, any itching. Doan's Ointment. Your druggist sells it.

DANIEL AND NOAH WEBSTER

The meeting of two notable characters in history by representatives names, was that which occurred at Senaca Park, N. Y., Saturday September 2, at the reunion of the Webster family.

"Mr. Daniel Webster permit me to make you acquainted with my particular friend and kinsman, Mr. Noah Webster of Berkeley Calif." In this formal manner two representatives men were introduced by their mutual friend, J. H. Webster of Rochester, N. Y. Daniel Webster lives at Kent, N. Y., and in a way both men trace their ancestory back to the famous Daniel and Noah Webster.

Cheapest accident insurance—Dr. Thomas' Eclectric Oil. Stops the pain and heals the wound. All druggists sell it.

Considerable Counting.

A report recently issued by the treasury department shows that there are 150,000,000 $1 bills in circulation. We assume that they are counted every night by the wives of the men who happen to have possession of them.

NOW IS THE TIME TO SELECT YOUR HEATER [illegible]

You'r Bound to be Pleased

with "JOHN KELLY" smart boots. They please the most Conservative Women, and there are styles for exacting young ladies. Made of mighty good materials as their wearing qualities will prove.

New Arrivals:

Women's high cut Velvet and Suede Button Boot, with pleasing "hi" toe and "stubby" effect

The Spayde Shoe Co.

The Greatest Lenawee County and South-Michigan District

FAIR

and Pleasure Carnival at

ADRIAN

SEPTEMBER 25th--30th.

INCLUSIVE

The Greatest and Most Varied of all District Fairs.
It runs the whole week, with Saturday too.
It's away beyond just a Common County Fair.
It's a great big Agricultural, Industrial and Educational Exposition.
Five Great, Full Program Days.
Tuesday is formal opening by city of Adrian.
Wednesday is School and Children's Day with immense Industrial Parade under the auspices of the Adrian Business Men's Association.
Thursday is All People's Day and Grand Rally.
Friday is Pioneer and All Societies Day.
Saturday is County Rally and Round Up Race Day.
Excitingly fast Motorcycle Races under the auspices of the Toledo Racing Club given daily at close of horse racing program.
A great Woman's Assembly Program will be given each day by the Associated Woman's Clubs of Lenawee County.
Fair Trains will be the regular morning train from Jackson an all days of the fair, the special on the D. T. & I. on Wed. Thurs. and Friday on the C. J. & M. on Wed. and Thurs. and the D. T. & I. shuttle service. See local agent.

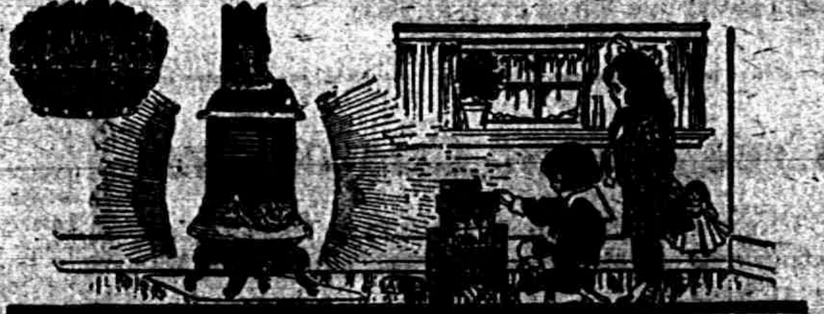

Warm Floors and Healthy Children Make Happy Homes

There is no better way for you to avoid worry and expense than by insuring your children's health.

Warm floors in the home, which is the children's play house in winter, are assured when using Cole's Original Hot Blast Heater.

The steel base and body construction allows the heat to be radiated to the floor keeping it warm during the coldest weather.

Cole's Original Hot Blast Heater

The Cleanest—Easiest to Care For

Burns Soft Coal, Lignite, Hard Coal, Crushed Coke, Wood and Cobs.

Users of coal must remember that the ordinary heater is a big care to operate. That its smoke and ashes entail dusting, curtain washing and carpet sweeping. Think then of the ease of operation and the cleanliness of Cole's Hot Blast.

Cole's Hot Blast has a guaranteed smoke-proof feed door—open the feed door and the current of air draws the smoke directly across the top of stove to the stove pipe—away from the opening. Contrast this simple, cleanly feed with the side door in an ordinary heater. The side door used on other stoves permits escape of dirty smoke, unpleasant gas and accumulated soot drops from it. If you overfill a side door stove, coal falls to the floor. And note this, you cannot make a side door heater air-tight—an everlasting advantage in favor of Cole's Hot Blast which is air-tight and guaranteed to remain so always.

No fires to build—the fire is never out in this remarkable heater from fall until taken down in the spring.

Better select one today—Surely it is the heater you need—

Satterthwaite Bros.

A Membership Certificate in the Knights of the Modern Maccabees is a Safe Protection Against Poverty or Distress for Your Wife and Children

It's Sure—Join this Great Fraternal Society.
It's Safe—30 Years' Existance Proves It.
It's Sound—$17,500,000.00 paid out in Benefits.
It's Cheap—Costs Less than Old Line Insurance.
It's Worthy—Its Record Shows It.
Its Management—Progressive and Conservative.
It Protects Members, their Wives, and Children—This is Self Evident.
It is the Greatest Fraternal Society in Michigan.
The new rates will afford still greater protection. Be a Knight of the Modern Maccabees.
Ask any member or write to

GEORGE E. LOVELACE,
Great Commander
MUSKEGON, MICH.

A. M. SLAY,
Great Record Keeper
PORT HURON, MICH.

Special Convention Sept. 12, Pt. Huron, Mich.

PORTLAND CEMENT
Unloaded a car yesterday and have another in transit,
Our prices are Low and Quality High,
S. W. & L. E. TEMPLE.

SEND IN . . .
25c
For a Three Months' Trial of
The Herald
giving all the news of the villagea ind surrounding country.

Tecumseh Herald $1.00 a year in the county

THE BEST

Prime Beef, Pig Pork, Veal and Spring Lamb, Salt Pork, Sweet Cured Hams and Bacon, Fowls, Spring Chickens.

Boiled Hams, Veal Loaf, Pressed Meats, Frankforts, Bologna, Pure Leaf Lard, Corned Beef, etc.

L. A. HUGHES MEAT CO.

OUR REPORT
to the
STATE BANKING DEPARTMENT
appears elsewhere in this paper. We wish especially to call your attention to the Capital Stock, Sur plus and Undivided profits of this bank amounting to $59,760.14.

Our stockholders-everyone of whom is financially responsible-in case of loss, would be liable for $40.000 additional, making approximately $100,000 that this bank would have to lose, before you as a depositor could lose a dollar.

Your account--large or small--will be welcomed here as an evidence of your interest and confidence in

THE LILLEY STATE BANK.
Tecumseh, Michigan.
THE OLDEST AND STRONGEST BANK IN NORTHERN LENAWEE.
Established 1855.

Sick Room Necessities

Pulver's drug store makes a specialty of sick room necessities. Use our phone in any emergency and we will rush what you want to your home.

Whether there is sickness or not, no family should be without a combination water bottle and syringe, proper antiseptics for dressing wounds, a roll or two of antiseptic bandages.

Let us fix you up a "first aid for the injured" package. You never can tell when you will need it.

Phone 80. B. J. PULVER.

The Herald $1.00

LOCAL AND PERSONAL

NOTICE

All copy must be in the composing room of this office by 9:30 A. M. Tuesdays and Fridays.

E. D. Brown was a Detroit visitor Friday.

Lavern Harrison was a passenger for Jackson Saturday.

Joseph Lansing left fo his home in Ypsilanti Saturday.

Clarence Witherell was a Saginaw passenger on Saturday.

Frank Bude and wife were week end visitors in Jackson.

Mrs. E. Hand of Devils Lake, was visiting in town Saturday.

Mrs Kelsey is in Milan for an indefinite visit with her son.

Mrs. Chas. Silvers of Clinton, was a Tecumseh visitor Thursday.

Mrs. M. Josie Cook of Clinton was shopping in town Saturday.

Dr. and Mrs Rice of Tipton, were shopping in town Saturday.

Mrs. Hillman of Lyons, Mich., was visiting friends in town last week.

Mrs. Carrie Williams of Adrian was visiting friends in town last week.

Miss Ruth Kimball was down from Clinton Thursday calling on friends.

Mrs. Will Sutfin was entertaining Mrs. Eva Gibbs of Jackson last week.

Fred Koelkloesch was entertaining a brother from St. Louis, for the past week.

C. H. Bramble, whs has been in Lansing the past week returned home Friday night.

Miss Leta Jackson has gone to Adrian to attend the high school for the coming year

Mrs. Robert McCoy is visiting her sister-in-law, ;Mrs. Jennie Waring, in Kalamazoo.

Miss Knowles of Adrian, who has been visiting friends in town returned home Friday.

Mrs. Clarence Witherell and Mrs. Ines VanTuyle of Tipton, were in town Saturday

Mr. and Mrs. Joe Hanna had as their guest last week Miss Bess Dayhuff of Jackson.

Kenneth Snedicor left for Jackson Saturday where he will remain with his brother, Harry.

Miss Franc Aten was spending last week in Adrian the guest of her neice, Mrs. Clyde Smith

Mrs Jerome Cleveland and Miss Marian Hand, are back from Devils Lake for the school season.

Walter Morden and lady friend of Macon, were in town Friday night for "The Lion and the Mouse."

Mrs. L. B. Tompson left for Monroe Thursday to visit her granddaughter, Mrs. Klappie and family.

Mrs. Rogers of Onsted, is visiting her daughters, Mrs. J. H. Smith and Mrs. Bert Waring for a few days.

E. T. May left for Jackson Saturday to attend the Secretary's Conference Y. M. C. A. in session there.

That Lenawee is a newsy County is proven by the fact, that there are 31 issues of newspapers printed every week.

Thomas Lagton and family of Tipton, are moving into the house lately purchased of Mrs. E. C. Coryell on Chicago Street.

Everett Collins of Macon, was in town Thursday night attending the show "The Lion and the Mouse" at the Opera House.

Miss Mamie Monaghan, who has been in California for the past ten years is visiting in Michigan and will soon make Tecumseh a visit.

H. H. Hughes and wife. who have been visiting in Findley, Ohio, their old nome, and at Van Lou, with their daughter, returned home Thursday

Mr. and Mrs. Frank Ripley were entertaining Mrs. J. M. Zink of Grand Rapids and Mrs. Lulu Ripley and daughter, Isabel, of Toledo, last week

Eugene Wycoff and wife, who have been running a pricture show in Saline for the summer, have sold out their show and returned home Friday night.

Try Mrs. Price's Canning Compound at Gilbert's.

Miss Myrtle Barrett spent Sunday at her home in Ridgway.

Leland Heindenreich was home from Jackson over Sunday.

A. W. Stocker of Chicago, was in town on business Saturday.

Will Babcock spent Sunday in Detroit, with Roger Anthony.

Russell Smith and wife of Britton were in town Friday night.

Miss Edith Dietle was the guests of Miss Edna Smith Wednesday.

Born, September 2 to Mr. and Mrs. Robt Stephenson, a daughter.

George Adamson of Toledo was visiting relatives in town Sunday.

Mr. and Mrs. Geo. Kuder of Macon, were Tecumseh visitors Saturday.

Albert Clark and wife spent Sunday and Monday in Detroit and Toledo.

Herman Babock has resumed work at the City Bakery after a weeks vacation.

Don Reid and wife of Lansing were spending a few days in town last week with relatives.

Mr. Riggs, principal of the Ridgeway High School was a Tecumseh visitor Saturday.

Miss Mildred Sholtz of Toledo is the new trimmer at the Milliner Store of Miss J. A. Hough.

Arthur Smith who is attending school at Ypsilanti spent Sunday with with his parents.

Mr. and Mrs. Clyde Heck who were visiting in Chicago last week returned home Thursday.

Mr and Mrs. Blake Blatchford of Clinton were in town Friday night, attending the play.

Lee Furguson of Pentecost was visiting at the home of his father Fred Furgeson Thursday.

Mrs. ;Robert Hastings of Jackson, is spending a few with her daughter, Mrs, Victor Linden.

Mrs W. H. Jones of Toledo was a Tecumseh visitor Wednesday with her parents John Lowery and wife.

Mrs. Martha Geddes returned to her home in Chelsea Monday after a weeks visit at the home of Fred Rosacrans.

Oley Blanchard and Miss Mary Clark of Clinton, were down Friday night for "The Lion and the Mouse."

Mr and Mrs. Chas. Colson and daughter Charlotte of Lima, Ohio are visiting friends in town for a few days.

Mrs. Hattie Steinhoff who has been visiting B. F. Steinhoff and family returned to her home in Chelsea Monday.

Miss Edna Staulter who has been visiting relatives and friends in town returned to her home in Toledo Sunday night,

Lamont Austin and wife of Detroit were visiting his mother Mrs S. E. Austin and other relatives in town last week,

Mrs G. N. Stacy returned Friday night from Flint where she had been visiting her sister Mrs. Frank Turner and family.

Mrs. John Butch returned to her home in Detroit Friday after a weeks visit with her parents, Mr. and Mrs. Chas. Sutton.

Mr. Chas. Price was a week end visitor in Jackson, Mrs. Price who has been spending the week there with their son, Bert and wife, returned home with him.

Mr. and Mrs. Fred Brooks of Cleveland; and Mr. and Mrs. James Barron of West Adrian, were visiting Mr. Brooks' brother, Ed Brooks and wife, last Wednesday.

Mr. and Mrs. O. W. Dunhem of Cornell, N. Y., who have been visiting their nephew, N. C. Bross and family, left for Wexford, Saturday for a visit with relatives.

Mrs. Chas. Whittier of Battle Creek who has been spending a few days with her mother, Mrs. S. Whitter, returned home Friday, her daughter, Gladys, returned with her after a visit of several weeks.

P. W. Adams, who has been visiting his sister, Mrs J. D. Shull and family for several weeks, leaves on his return trip Thursday, he will go to Parkersburg, W. Va., for a visit with his granddaughters, the "Emmet Sisters," who are playing there now.

[illegible] Sunday in Toledo.

Mrs. L. M. Jones was an Adrian visitor Sunday.

J. M. Crane was on the sick list a couple of days last week.

Miss Flossie Blum of Onsted was shopping in town Monday.

Mrs John Trann, who has been visiting relatives here returned to her home in Peoria, Ill., today.

Miss Iva Jackson of Battle Creek is the guest of Miss Alma Tansley.

Rev. Barrett of Shelby preached at the Universalist church Sunday.

Mr. and Mrs. Jacob Mull of Franklin, were Tecumseh callers Monday.

Mr. and Mrs. Will Penrod of Adrian were Tecumseh callers Saturday.

Mrs. Geo. Zeihr and Miss Lydia Burton were Toledo visitors Monday

Miss Metta McKinney and Mrs. J. P. Mahoney spent Monday in Toledo.

Miss Mamie Kaiser visited her uncle, Robt. Codling in Tipton, Saturday.

Miss Alma Tansley and friend Miss Jackson visited friends in Adrian Monday.

Mrs. F. H. Taylor and Mrs. J. D. Robbins spent last Friday in Adrian with Mrs. Mumford.

Mrs. Hannah Johnson of Toledo was visiting her brother Geo. Haywood and wife over Sunday,

Mr. and Mrs. Lee Forgason are moving from Onsted into the Yawger house on Chicago Street.

Percy Bowen is in Detroit taking a months course in the Packard school for automobile beginners.

Mr. and Mrs. Don Reid returned to Lansing Saturday, after a few days visit with friends in town.

Miss Mary Kreidler returned to Grand Rapids Monday afer a two weeks visit at her home here.

Vernor Finch came from Chicago Friday night for a ten days visit with his parents Mr. and Mrs O. B. Finch.

Mr. Fred Rodesiler and family of Blissfield came over in their auto Sunday and visited Mr. and Mrs. Tom Marks.

C. M. Gilbert and wife went to Toledo in their auto Monday where they spent the day with Ed Moch and family.

Miss Iva Kalbfleisch of Detroit, who had been visiting Miss Albertine Boyce for a few days returned home Monday.

Mrs. Dwight Hause and Charlie and Miss Grace Davis of Clinton, were visiting Mrs. Fenwick and Miss Lucy Train Saturday.

Mrs. G. W, Jackson who has been visiting at Wasepi, Leslie and other points for the past ten day returned home Thursday.

Miss Lulu Aylesworth who has been taking a two weeks vacation from Webster Anderson & Co. store resumed work Monday.

Mrs. A. S. Titus and daughter Ella and Mr. and Mrs. Joe VanNess were spending Sunday in Monroe, with Mr and Mrs. Chas. Klappich.

Russell and Merle Boyd and Harold Davis of Clinton attended the play "The Lion and the Mouse" at the Opera House Friday night.

Roy Sherman and Leslie Hough left Saturday for Buffalo, they ship their motorcycle and will purchase a tandem attachment and return overland.

The intermediate league of the M. E. Sunday School had a picnic down by the river Saturday afternoon. About 30 were present and without question the children had a good time.

Miss Ivie Kalbfleisch of Detroit is visiting Miss Albertine Boyce at the home of Charles Benedict where Miss Boyce is staying during the absence of Mrs. Benedict who is visiting in Baltimore and other points.

Miss Viva Payne who has been spending the summer with her grandmother Mrs. A. K. Waldron returned to home in Watkins, N. Y. this week. She was accompanied by her aunt Miss Hettie Waldron who will make short visit.

Another of our exchange has fallen into line and the Blissfield Advance is now a strickly home print paper, discarding its "patent inside." We quote from their Editorial a few remarks that apply to our case as well. Their press day is Thursday and so they inform the public, "but hardly a week goes by that does not find one to a dozen or more articles of greater or less length coming to the office Thursday which might just as well have been in Monday or Tuesday, 'But you don't print until Thursday' is always the excuse." Not realizing that the typos have to set up the article before it can be printed. There is work everyday as well as press day even in a printing office.

Miss Sarah Platt was in Toledo Sunday.

Mrs. P. C. Snell who has been spending the last three months in Denver, Colo., with her brother, Ed Perry returned home Thursday.

30 tickets were sold from the City ticket office for Manchester Monday afternoon to those attending the Masonic School of Instruction.

Miss Ida Coahn who has been the guest of Mr. and Mrs. Wm. Palman for the past four weeks, returned to her home in Chicago, Sunday night.

Mr. and Mrs. Geo. Haywood returned last week from Wampler's Lake where they have been spending the summer. Mr. Haywood has had charge of the Ives store and cottages.

Mr. and Mrs. Howard Bredow arrived Monday from Glenwood, Florida. They will make their future home with her mother, Mrs. Abner Wilson.

Miss Lucy Train is taking a weeks vacation from her duties at the Herald office. She is visiting relatives in Detroit, Grass Lake and Clinton. Miss Katheryn Haas is taking her place,

The B. Y. P. U. held their annual business meeting at the home of A. VanValkenburg. 38 young people were present and after a short business session a corn roast was enjoyed.

Mr H. H, Hughes and family leaves about the 15th of October for Findlay, Ohio, where he will take up his old position as manager of the meat department for the C. F. Jackson Co. Mr. Hughes will still retain his intrest in the Market here.

Among those who attended the Masonic School of Instruction in Manchester Monday were, Guy Nemire, Mr. Dickinson, Andrew Wilson, Geo. Belding, Chas. Patterson, Fred Breigel, Earl Rector, Geo. Rathbun, Herbert Temple, Past Master A. S. VanWinkle, Past Master J. B, Nyland and Henry Stahl.

Specials at Gilbert's this week are: Light house cleanser 4c; 3 Pkg Corn flake 25c; Jaxon soap 3½c; 1 qt Queen Olives 35c; No. 1 Lamp chimney 4c.

DANCING SCHOOL

Prof, Sturgis will open a Dancing School and Assembly in Witherall Hall Tuesday September 26th. Terms $5.00 for 10 lessons payable $1.00 each week until paid. Class hours 7:30 assembly at 9.

HOUSE CLEANING

Done to Your Satisfaction by Our New Profection Vacuumn Cleaner

We clean your rugs, carpets, upholstering, drapperies and mattresses; supplying our own power by means of a two horse power gasoline engine. Thus we can do country as well as town work. Price reasonable.

Call at residence in Brownville or leave orders at Herald office.

E. L. Burdett & Son.

Grapes! Grapes! Grapes!

Grapes for sale by Wm. Smith 3 block north of East Branch school house on Maumee St. Order by mail no phone.

Until further notice Mr Smith will sell grapes for 1½c per pound at their vineyard or 2c per pound delivered.

GOOD STOMACH?

Keep a Box of MI-O-NA in Your House and you'll always have one

Some people eat too much, some drink too much, and hundreds of thousands of men smoke too much—especially in the evening.

Use discretion if you can, but if you can't; use wisdom. Take two MI-O-NA stomach tablets before you go to bed and you,ll awake minus a headache in the morning.

MI-O-NA stomach tablets are guaranteed to end indigestion acute or chronic; to promptly banish gas, heartburn, soar risings, etc, They are the best remedy for dizziness, biliousness nervousness, headache, constipation, vomiting of pregnancy, car or sea sickness, foul breath, nightsweats, bad dreams, coated tongue, languid feeling.

And a box only costs 50 cents at C. A. Wright & Son and druggists everywhere.

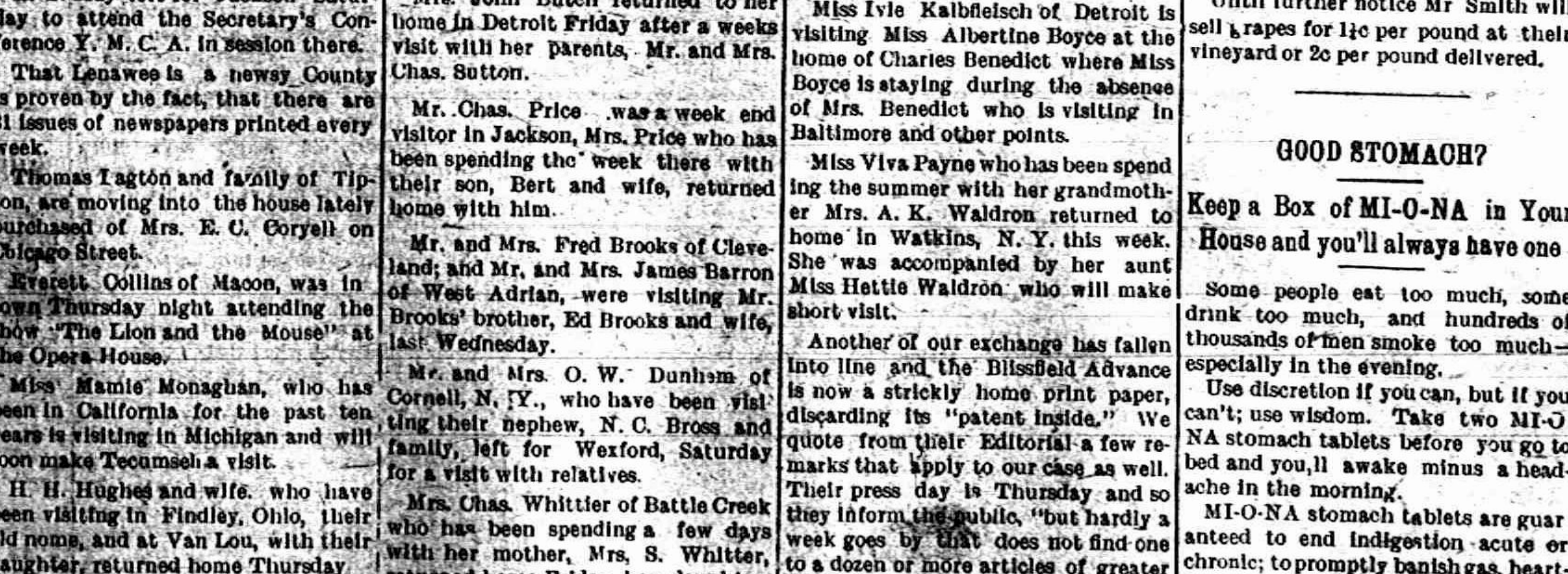
NEW GOODS TO MAKE NEW CLOTHES

See Us
For Underwear and Hosiery
WAYNE KNIT,
The Best on Earth.

You Should See Them.
New Silk Dress Goods, Trimmings and the GREATEST LINE of Table Linens, Napkins and Towels ever in Tecumseh,

Girls' Dresses
In Galatea Cloth, ages 8, 10 and 12 yrs, that will surprise you

TABLE LINENS, NAPKINS, TOWELS

Fred Rosacrans & Sons.
The Make Yourself at Home Dry Goods Store.

Store closed at 6 P. M., except Saturdays

SPICES
FOR PICKLING
should be the best. You will find us in line on the
Spice Question
Only the purest and strongest spices in stock.
IN VINEGAR
WE HAVE
PURE CIDER,
WHITE WINE,
MALT AND TARRAGON,
ANDERSON BROS.
Phone 91--- GROCERS Macon Phone

Washing Machines
IN GREAT VARIETY
HAND-POWER WATER MOTOR.
ELECTRIC MOTOR AND GASOLINE ENGINE POWER.
See them. Try them, Guaranteed to give Satisfaction.
Parold, Reliance and Neponset Roofings
Figures given on High Grade Plumbing.
Sauerthwaite Bros.

SLAYTON & SON
TECUMSEH, - MICHIGAN.

New Way
Air Cooled

Sales increasing daily. Made right, goes right. Spring, summer, fall or winter makes no difference. If you want a good engine see us.

Watt's
Corn Sheller

Shells 150 bu. per hour with 8½ H. P. when corn is in good, fair condition.

Shell Corn
120 Bu. Per Hour
THE WATTS POWER CYLINDER SHELLER AND FEED GRINDER
works like the giant shellers—fast, and clean, handles corn in all conditions, all sized ears, including pop corn. Any kind of farm power. Own your own sheller and shell when you please. You never can wear a Watts Sheller out. Can furnish with or without grinder. Saves miller's tolls. Shipped on Trial. Write today for circular giving low price.
SHELLER GRINDER
2-HORSE POWER

Reliable Groceries

Gordon's boned Codfish and Fish Flakes, fine for creamed fish and fish balls.

Picture Coupon with $1 order.

Fresh Shrimp, very fine quality, can 15c

Olives, Mustard, Sardines, Beans, Peas, Corn, Succotash, Pumpkin, Beets, Sauer Kraut, etc.

Fine line of Vegetables at all times and fruits.

Special for Wednesday

1 lb. Best 50c Tea lb. 40c

Nedra Herold Chop, nothing better on the market.

Lean Pork, regular 15c kind, lb. 12c

Toilet Paper, 7 rolls for 25c

25c size K. C. Baking Powder lb. 19c

8—5c boxes Matches for 25c

With Orders for Wed. only.

Have you tried our Royal Valley Coffee; Nero 25c, Marigold 30c Tzar 35c Royal Valley 40c per pound.

Aldrich & Son,

Fancy Bread and Cake

is here made at its best, and it contains the most nourishing properties, because of the pure, substantial ingredients going into it We pride ourselves upon our output because we know it gives great satisfaction to all our patrons. We deliver bread rolls and cake every morning at residences, Though the quality is of the best the prices are very reasonable.

PHONE 99 CITY BAKERY

COLD HAM FOR SANDWICHES

To make good sandwiches, thinly sliced; tender ham is a necessity and that is the kind you get from us. At all seasons of the year, cold ham is a delicacy that the entire family will enjoy. We make it a point to keep it always on hand. It comes in handy for the childrens sandwiches, company sandwiches, and when guests come in unexpectedly to lunch or supper.

Try my Oleomargarine 18c per lb.

Albert Clark
CALL PHONE NO. 158.

P. B. HARDY, M. D.

PHYSICIAN AND SURGEON

Special attention given to diseases of the Stomach, Throat, Nose, Ear and Surgery.

Office Chicago Street

Office Hours, 12:30 to 3. and 6:30 to 9 P. M.

Gone to Europe. Will return in Oct.

W. A. BRIEGEL.

PHYSICIAN AND SURGEON.

SURGERY A SPECIALTY.

Office next door west of Kerr's Bakery, upstairs.

HOURS—2 to 4 p. m.—7 to 8 p. m.

TELEPHONE NO. 63

will be at my office over J. J. Belcher's store every day except the 3rd Tuesday of each month.

S. P. HOSMER,

OPTICIAN

Dental Parlors

W. D. REED, D. D. S

Chicago, St., Tecumseh.

Crown and Bridge work Aluminum Silver and Rubber plates and all of the specialties known to modern dentistry. Gas or vitalized air administered.

Office over Avery & Co's store

Dental Parlors

of

E. D. BROWN, D. D. S.

Filling, Crown, Bridge and platework Local and complete anaesthetics administered for painless extraction. Office over Orr's Drug Store. Phone, 192

A. C. AYLESWORTH,

Licensed Auctioneer, Real Estate, Stock and General Salesman.

Will attend all sales in city or country, at reasonable rates.

Headquarters and all dates made Herald office.

FRANK DAVIDSON,

Licensed Auctioneer. Farm and Stock Auctions.

Attended to promptly and in satisfactory manner. Terms reasonable.

Headquarters at Herald office where all dates are made. State 'phone 504 East.

HELEN D. VALENS

Osteopathic Physician

Office, 46 Chicago street.

At Tecumseh Wednesdays, Saturdays and Sundays and every evening.

Junk Dealer.

Pay the best price for Rags Rubbers and Paper, and all kind of Metal and iron.

Telephone 265.

Call by phone and I will come with team.

Mail box 626.

B. FAELK

Dr. F. M. Roseberry,

Doctor of Veterinary Medicine and Surgery.

Is now located at G. B. Garlinghouse Livery and will treat Diseases of all Domestic animals.

Calls answered Promptly Day or Night. PHONE No. 65.

H. R. CONKLIN, M. D.

Physican and Surgeon.

Special attention given to diseases of the eye and the fitting of glasses.

Hours: 12 to 3 P. M. and 7 to 8 P. M. Sunday by appointment only.

PHONE 600.

MAKES RAPID HEADWAY

Add This Fact to Your Store of Knowledge

Kidney disease advances so rapidly that many a person is firmly in its grasp before aware of its progress. Prompt attention should be given the slightest symptom of kidney disorder. If there is a dull pain in the back, headaches, dizzy spells or a tired, worn-out feeling, or if the urine is dark, foul smelling, irregular and attended with pain procure a good kidney remedy at once.

Your townspeople recommend Doan's Kidney Pills. Read the statement of this Tecumseh citizen.

A. C. Aylesworth, W. Chicago St., Tecumseh, Mich., says: "About four years ago I had an acute attack of lumbago and my kidneys were disordered. I at length heard of Doan's Kidney Pills and procuring a supply at C. A. Wright & Son's Drug Store I began their use. In a short time I was relieved and I have had no return attack of the trouble. I hope other kidney sufferers will read my statement and be led to give Doan's Kidney Pill a trial."

For sale by all dealers. Price 50 cents. Foster-Milburn Co., Buffalo, New York, sole agents for the United States.

Remember the name—Doan's—and take no other.

EARLY RISERS
The famous little pills.

Foley's Honey and Tar Compound

Still retains its high place as the best household remedy for all coughs and colds, either for children or grown persons. Prevents serious results from a cold. Take only the genuine Foley's Honey and Tar Compound, and refuse substitutes. For sale by all druggists.

Stop in at C. A. Wright & Son's and get a free sample of ZEMO and ZEMO SOAP.

The surest and most economical treatment for eczema, pimples, dandruff and all diseases of the skin and scalp. Do not neglect this. They will give you prompt relief and put you on the road to a cure. Good for infants as well as grown persons.

Foley Kidney Pills

Will reach your individual case if you have any form of kidney and bladder trouble or urinary irregularities. Try them.

The first baby might be referred to as an heir of authority.

Foley's Kidney Remedy

Is a great medicine of proven value for both acute and chronic kidney and bladder ailments. It is especially recommended to elderly people for its wonderful tonic and reconstructive qualities, and the permanent relief and comfort it gives them. For sale by all druggists.

Common Colds Must be Taken Seriously

For unless cured they sap the vitality and lower the vital resistance to more serious infection. Protect your children and yourself by the prompt use of Foley's Honey and Tar Compound and note its quick and decisive results. For coughs, colds, croup and whooping cough, bronchitis and affections of the throat chest and lungs it is an ever ready and valuable remedy. For sale by all druggists.

THE ORIGINAL LAXATIVE COUGH SYRUP
KENNEDY'S LAXATIVE
CONTAINING **HONEY AND TAR**

TECUMSEH MARKETS

CORRECTED SEPT. 11, 1911

Wheat	82— 85
Flour per bbl	4 60— 5 20
Rye	70
Corn (ear)	38
Oats	38
Beans	2 20
Potatoes new	1.50
Butter	25
Eggs	17
Lard	15
Tallow	
Fowls (live)	10
Springers	12
Roosters	06
Ducks	8-10
Geese	07
Turkeys	15— 14
Hay	15 00—17 00

PATENTS

promptly obtained in all countries. TRADE-MARKS, Caveats and Copyrights registered. Send Sketch, Model or Photo, for FREE REPORT on patentability. Patent practice exclusively. BANK REFERENCES. Send 2 cents in stamps for invaluable book on HOW TO OBTAIN and SELL PATENTS. Which ones will pay. How to get a partner, patent law and other valuable information.

D. SWIFT

PATENT L[illegible]

303 Seventh St., [illegible]

Twenty-First Michigan Reunion.

Grand Haven, Mich., Sept. 11.—The survivors of the Twenty-First Michigan infantry will hold their thirty-ninth reunion here Sept. 15.

Post for Dr. David Jayne Hill.

Ithaca, N. Y., Sept. 11.—That the post of head of the department of politics and economics at Cornell university has been offered by Dr. David Jayne Hill, who recently resigned as ambassador to Germany, is the well grounded report in Cornell university circles. President Schurman would not make confirmation.

R. J. DIEGLE MAY ESCAPE PRISON

Execution of Sentence Suspended till September 18.

FULL CONFESSION EXPECTED

Suspension of Sentence Ordered Ostensibly to Afford Opportunity for Preparing Appeal to Circuit Court.

Columbus, O., Sept. 11.—That Rodney J. Diegle, the convicted go-between in the legislative bribery scandal, will escape the three years' imprisonment by making a full confession is the opinion of many here.

This is borne out by the fact that immediately following its imposition, execution of the sentence was suspended until Sept. 18. Judge Edgar D. Kinkald, the presiding official of the court, ordered the suspension of the execution, ostensibly for the purpose of permitting Diegle's attorneys, C. J. Mattern and Connor & Belcher, to file a bill of exceptions supporting an appeal to the circuit court. It is within his power, if the exigencies demand it, to suspend the execution indefinitely. This will give Diegle and his attorneys a week in which to meet the situation. Diegle was sentenced to serve three years in the penitentiary.

Diegle's indictment followed the disclosures of grafting among the state legislators last winter. He was alleged to have been the "go-between" for the assemblymen.

The bribes, it was charged, were offered by detectives in a room of a local hotel, while in an adjoining room other detectives and stenographers were secreted, recording conversations through a telephone instrument.

Diegle, nine other members of the legislature and one attache of the senate were indicted. They were Senators Crawford, Andrews, Huffman, Cetone and Dean, and Representatives Lowrey, Nye, Calvey and Evans, and Stanley Harrison, assistant sergeant-at-arms of the senate.

Representative Evans pleaded guilty and was fined $500, and Representative Nye was acquitted at trial. The others have not yet faced a judge and jury.

FISHER ON COAL LAND

Says Reports of Extent in Alaska Are Exaggerated.

Secretary of the Interior Declares Controller Bay Not the Best Harbor for the Output.

Seattle, Wash., Sept. 11.—Secretary of the Interior Walter L. Fisher, at a dinner given here in his honor, declared Controller bay to be neither the only nor the best harbor for the output of the Behring river coal fields; pronounced the extent and character of those fields "grossly exaggerated," and announced his policy to be the opening and development of the fields, but not under restricted private ownership.

The plan of leasing the coal lands, Mr. Fisher said, "deserves consideration, because it had the approval of the president.

"A great many thoughtful men in the United States are of the opinion that the time will come when it will become necessary for the government to regulate the sources of power-fuel and water falls—upon which industry depends," he said.

"However, the opposition which government ownership and operation would encounter in congress must be considered."

STUDENTS BURN TOBACCO

Successful Crusade Conducted at Mars Hill College by Illinoisan.

Asheville, N. C., Sept. 11.—With students, faculty and citizens praying and singing the last stock of tobacco and cigarettes in Mars Hill, N. C., was burned on the campus of Mars Hill college as the climax of a crusade conducted by the Rev. C. W. Reese of Marion, Ill.

The college students had adopted resolutions calling on the merchants of the city to give up the sale of tobacco and cigarettes and raised money to reimburse them for their sacrificed stocks.

LESTER DEFEATS LANG

American Is Now Heavyweight Boxing Champion of Australia.

Sydney, N. S., Sept. 11.—Jack Lester of Cle Elum, Wash., defeated Bill Lang, for the championship of Australia.

The battle went the full twenty rounds scheduled and Lester was awarded the decison on points.

Bailey Not to Leave Texas.

Gainesville, Tex., Sept. 11.—It was stated on good authority here that United States Senator Bailey will not change his residence to New York city after the expiration of his senate term, but will practice law in one of the larger Texas cities.

GREAT STORM AT NOME

Surf Reaches Beach Buildings and Barges Are Driven Ashore.

Nome, Alaska, Sept. 11. — A fierce storm, rapidly increasing in intensity, is raging here, with the surf running under the water front buildings and flooding streets.

Several barges owned by the John J. Sesnon company have been driven ashore. The steamers Luchenbach, Yucatan and Corwin are anchored in the roadstead.

Asks $10,000 for Injuries.

Bloomington, Ind., Sept. 11.—Alleging that he suffered permanent injuries in an accident at the J. Hoadley & Sons company stone mill at Stinesville on Aug. 16, 1911, James P. Merreweather has filed suit against the company demanding $10,000 damages.

Love Refused; Shoots Man.

Spring Valley, Ill., Sept. 11.—Wrought into frenzy by love of her brother-in-law, who refused to return her affections, Mrs. Kate Miller, wife of Leslie Miller, shot and killed Jesse Miller. The dead man was thirty-five years old and unmarried.

Free Liver Remedy

It is well to stop a physical ailment at the first signs of its approach, and that is especially true of liver trouble, which can eventually give rise to so many serious complications. Many have liver trouble and imagine it is indigestion, and hence take the wrong remedy.

When the liver does not store up sufficient gastric juices it becomes sluggish, and in this way disturbs the stomach and bowels, with which it is supposed to work in harmony. Then comes the sallow complexion, the pimply face, the dull pain in the forehead, the thinning of the blood, etc. A very quick and sensible way to stop the trouble as well as to cure it is by the use of Dr. Caldwell's Syrup Pepsin, which contains ingredients especially intended to promote the activity of the liver.

Among the many thousands who have written the doctor about the results achieved with his remedy, and who are glad to make the facts public so that others can help themselves, are Mr. Jas. Kennedy, St. Louis, Mo.; Mrs. S. A. La Rue of Smith's Grove, Ky., and many others.

These, like thousands of others, started the use of Syrup Pepsin with a sample. If you will send your name and address you can also obtain a free trial bottle. This will prove to you that liver trouble is promptly cured with this remedy or money will be refunded. Having tried it you can then buy it in the regular way of your druggist at fifty cents and one dollar a bottle, and the latter is sufficient for an entire family.

This remedy is a vast improvement over cathartic tablets and salts, which only do good for the time being. Syrup Pepsin is permanent in its results, is pleasant to take and does not gripe. It is especially good for all those who cannot stand a violent purgative.

Dr. Caldwell personally will be pleased to give you any medical advice you may desire for yourself or family pertaining to the stomach, liver or bowels absolutely free of charge. Explain your case in a letter and he will reply to you in detail. For the free sample simply send your name and address on a postal card or otherwise. For either request the doctor's address is Dr. W. B. Caldwell, R.500 Caldwell building, Monticello, Ill.

CORRESPONDENCE

BRITTON

Miss Florence Main has been entertaining Miss Joyce Lathrop of Berkley, O., for a few days.

Mr. and Mrs. Arden Vealy and Thedford of Ypsilanti, have been spending the last of the week with her parents, Mr. and Mrs. John Winsley.

Mr. and Mrs. John Zeluff were Tecumseh visitors Thursday.

Mrs. G. W. Smith, Mrs. L. S. Palmer, Anna Smith and Viola Pocklington, were Adrian passengers Saturday.

G. W. Smith and Mrs. Thomas Hoagland went to Iowa Wednesday, for a two weeks visit with relatives.

Mr. and Mrs. C. D. Zeluff are spending a week in Port Huron.

Several from here attended the chicken pie supper in Ridgeway, Friday evening.

W. J. Clark and wife, Geo. Clark and family spent Saturday and Sunday Wamplers Lake.

Mrs. Lawrence Brown was down from Tecumseh visiting over Sunday with Mrs. Frank Brown.

Henry Bachman and wife, W. B. Swick and wife spent Sunday with Mr. and Mrs. Chas. Underwood in Tecumseh.

Sylvia Pilbeam and Jessie Clement were visiting Mr. and Mrs. John Stewart in Clinton over Sunday.

Mrs. Paul Clement and son, of Whitmore Lake, came Monday for a visit with A. S. Clement and family.

FOLEY KIDNEY PILLS
FOR RHEUMATISM KIDNEYS AND BLADDER

CLINTON

Mr. Dockstader of Centerville is the guest of Mr. and Mrs. Tom Kirk.

The Ladies Working Society meet with Mrs. Charles Clark, Wednesday afternoon.

Mrs. W. D. VanTuyle and Mrs. A. M. Kennedy were in Jackson Friday.

W. D. VanTuyle has a New Imperial Automobile.

Mrs. Fred Koering of Denver, Colo., is visiting her many Clinton friends.

Mrs. Chandler of Saline, came Monday for a few days stay with George Kies and wife and Mrs. Koering.

The Misses Jennie and Katherine VanTuyle, Mrs. S. V. Wastell Mrs. F. L. Woodward and W. E. VanTuyle and son Percy were in Manchester Sunday, by auto trip.

Mr. and Mrs. E. A. Clark left Sunday morning for their home in Chicago.

Mrs. L. V. Bauer is convalescent after her recent operation.

There will be services at John's church Sunday morning.

The O. E. S. elected the following officers Wednesday evening W. M. Mary Blanchard; W. P. Rob Boyd; Associate M. Estella Wilbur; Conductress, Opal Hogan; Asso. Matron, Mrs. W. Cotton; Sec. Maude Starrett; Treas. Carrie Hogan.

Levi Hayden and a party of gentlemen of Tecumseh, were in town Saturday evening.

There will be an adjourned meeting meeting of the Chapel committee and workers at the home of Mrs. Carrie Hogan Friday evening, all members of the Clinton Culture club are requested to be present.

Ed Holmes of Lansing, has been the guest of his father, Thomas Holmes west of town the past week.

Miss Katherine VanTuyle made Detroit a business visit Monday.

Mr. Sweeney of New Hampshire, is the new Dyer at the Woolen Mill.

Miss Ruth Kimball leaves Tuesday for Oxford Ohio, where she will attend school the coming year.

Miss Francis Matthews has gone to Milwaukee, where she will teach the coming year.

Mrs. C. J. Robison is entertaining her sister, Mrs. Crane of Minneapolis.

Miss Rose Uhl who was operated upon last Saturday, is more comfortable.

Rev. McConnell has resigned his pastorate from the Baptist church.

There will be a High School dance [illegible]

Mr. and Mrs. J. A. Van Tuyle were in Manchester Sunday.

Mrs. Grant Davis and children, are visiting her parents, at Benton, Ill.

FOLEY KIDNEY PILLS
FOR BACKACHE KIDNEYS AND BLADDER

TIPTON

James Hunter of Chicago, is visiting at the home of O. C. Pawson.

Mrs. W. H. Dickson of Fowler Ind., and Miss Bertha Taylor and nephew, Sherman Allen, of Albuquerque, New Mexico, are visiting relatives here.

John Taylor, of Chicago, came Sunday to attend the funeral of Claud Simmons.

Bert Crittenden is not so well.

Mrs. Frank Pawson and Mrs. Ray Kemp went to Grand Rapids as delegates to Grand Lodge of the Pythian Sisters.

Men of the Congregational church drew gravel Thursday and Friday on the church driveway.

Ed Spaulding who was sick with appendicitus is much better.

George Taylor, Miss Bertha Taylor, and nephews, Sherman, and Ray Kemp went to Napoleon Friday to attend the funeral of James Leanord, who died Monday morning at the Bixby hospital.

Garfield Smalley, a missionary from South America, is visiting relatives here.

Rev. W. T. Kingman and son, Wade called at A. R. Joseph's Wednesday afternoon.

Mrs. Mary Woods and grandson, Robert of Hillsdale, who have been visiting at the home of Seth Simmons and George Taylor returned home Thursday.

Kype Kemp is quite ill with hay fever.

Quite a number from here have left to attend school for the coming year, they are as follows: Ivalene Lamkin and Lucile Rice went to Tecumseh, Howard Evans, Barnard Poucher and Leo Thiein to Brown's Business University, Robert Linton to Cleary's Business University, Burrill Baily to Onsted, and Murill Pentecost to St. Joseph's Academy at Adrian.

Mrs A. J. Blair and children of Jackson, are visiting the former's sister, Mrs. Mrs. John Ruesink.

The monthly meeting of the Ladies Aid Society which was to be held Wednesday at George Taylors, is postponed until next Thursday, September 17, and will at Anna Pentecosts.

DeWITT'S Carbolized Containing **WITCH HAZEL SALVE** For Piles, Burns, Sores.

TELEGRAPH BRIEFS.

Terse Chronicle of Happenings of the World During Past Week.

Utica, N. Y.—An Adirondack train leaving Utica at 9 a. m., struck a carriage containing five persons at Stittville, and four were instantly killed.

New York—The smashed bow and torn decks of the Anchor liner Columbia, which reached port from Glasgow, yesterday, bore silent testimony to the collision of the steamer with a huge iceberg in midocean.

Milwaukee—Fire Chief Thomas A. Clacy has been suspended by the board of fire and police commissioners upon charges of incompetence preferred by a fireman connected with the local department.

Austin, Tex.—An unidentified Mexican boy, his hands tied behind him, was laid upon the railroad track and left to his fate, lashed lengthwise of a rail near Elgin. An engine crushed the life out of the lad. Officers are investigating.

Bridgeport, Conn.—Mrs. Mary C. Walker of Washington, D. C., who was injured in the wreck of the Federal express on the N. Y., N. H. & H. railroad, last month, died at St. Vincent's hospital. Her death brings the fatalities up to fifteen.

Petersburg, Va.—Two men were scalded to death and two were seriously injured when a passenger train on the Seaboard Air line plunged through an open switch and struck a freight train on a siding near here.

Philadelphia—Lincoln Beachey won the New York-Philadelphia aeroplane race in easy fashion, passing over the finishing point in this city while Eugene Ely and Hugh A. Robinson, his competitors, were still more than 30 miles away.

Rockland, Me.—The two-masted schooner Eleazer Boynton of Essex, Mass., was struck and sunk in the dense fog by the passenger steamer Camden, bound from Boston for Bangor, Me., while riding at anchor here. The crew of the schooner was saved.

New York—The Jersey City police say that Samuel Brown, cashier of the Long Dock milling company, has confessed that he had employed a Frank Walsh to blow open the safe in his office. He wished to destroy two ledgers, which, he said, would show that he was about $2,500 short in his accounts. Walsh died in the hospital, his eyes having been blown out and his body charred from the effects of overloading the safe.

WILL DISCUSS PURE FOOD

Seth Low Calls Meeting of New Civic Federation Department.

New York, Sept. 11.—A call has been issued by Seth Low, president of the National Civic federation, for the first meeting of the pure food and drug department of the federation on Wednesday, Sept. 27, in the rooms of the New York board of trade and transportation, 203 Broadway.

The meeting, of which there will probably be two sessions, was called to organize the department and map out the work it proposes to do. Among those in attendance will be representatives of the department of agriculture.

A Drop of Blood

Or a little water from the human system when thoroughly tested by the chief chemist at Dr. Pierce's Invalids' Hotel, Buffalo, N. Y., tells the story of impoverished blood—nervous exhaustion or some kidney trouble. Such examinations are made without cost and is only a small part of the work of the staff of physicians and surgeons under the direction of Dr. R. V. Pierce giving the best medical advice possible without cost to those who wish to write and make a full statement of symptoms. An imitation of natures method of restoring waste of tissue and impoverishment of the blood and nervous force is used when you take an alterative and glyceric extract of roots, without the use of alcohol, such as

Dr. Pierce's Golden Medical Discovery

Which makes the stomach strong, promotes the flow of digestive juices, restores the lost appetite, makes assimilation perfect, invigorates the liver and purifies and enriches the blood. It is the great blood-maker, flesh-builder and restorative nerve tonic. It makes men strong in body, active in mind and cool in judgment. Get what you ask for!

SOUTH SEA FASHIONS.

The Dusky Native Belles Have Queer Ideas About Dress.

It would be hard to find a spot where the subject of dress does not sway the feminine mind. To the world at large its observance causes either a great deal of pleasure or a good store of amusement. In the category of amusement may be placed the proceedings of the dusky belles described by Beatrice Grimshaw in her book, "In the Strange South Seas."

A lace trimmed garment of mine, usually worn at night under the shelter of sheets and quilts, went to a Sunday morning church as a best dress in full daylight on the person of the laundress intrusted with my wash. The funny side was so conspicuous that she never got the reproof she deserved.

A certain flower toque made of poppies, a bloom unknown in the Pacific, first drove the women of the island half distracted with excitement, then led thirty-six native ladies to appear simultaneously at a dance wearing excellent copies of my Paris model done in double scarlet hibiscus from the bush.

A wedding from which unfortunately I was absent furnished the finest display of native dress that took place that year. The bride wore fourteen silk dresses, not all at once, but one after another, changing her dress again and again during the reception until the white spectators were fairly giddy.

JOY IN THE SCHOOL.

How Infant Classes In Some Foreign Countries Are Handled.

"The man in the club had been talking politics with the school inspector until that gentleman declined to discuss the subject any more.

"We'll talk about the youngsters themselves for a change," he said. "Do you know that both in France and Belgium reading, writing and arithmetic are being omitted from the subjects taught in infant schools? The children are simply taught to be happy instead. And when they bring their dinners to school the food has, under the official regulations, to be put into a basket, which must be labeled at the school and set on a special shelf in a clean, airy place. Fancy such regulations in England! Any old newspaper and any cupboard is good enough for our children.

"In Germany toys are provided for play time, and all little children are compelled to bring clean pocket handkerchiefs to school, and they must have a bath once a week.

"In Finland the tiniest children are taught to wash dolls, dust, sweep, look after flowers, and so on, and in some Japanese schools a resting room, with a bed, is provided, so that overtired children may have a nap!"—London Answers.

Bill and His Watch.

"Bill, can you give me the correct time?" says one of Bill's friends.

"Sure," says Bill, dragging out his watch. "My watch was just 'leven seconds slow at twenty minutes of 4 day before yesterday afternoon, and I don't believe it's varied more than a quarter of a second since. It's now twenty-two minutes and seven seconds past 5."

"Thanks, old man," says Bill's friend, who then drops his own watch into his pocket and goes on his way.

Really he wasn't so particular about knowing the time himself as desirous of giving pleasure to Bill, for he knows that Bill is one of the few million men in the world who think each that his watch is a wonder and who feel themselves flattered when their friends ask them for the correct time.—New York Sun.

Caught Her Secret.

Old Podkins lay back in his chair in calm content, and, though his wife was quite near him, he was happy, for she had not broken the silence for nearly five minutes.

He had been married for five and twenty long years, and Mrs. Podkins almost daily during twenty-four of them had disturbed the domestic peace by a too full exercise of her tongue.

"My dear," broke in Mrs. P., thinking it time she said something to interrupt the quiet, "I see by the papers that a petrified jaw two yards long has been found in Cornwall."

"What!" cried Podkins, starting up. "Now I know your secret. But you never told me your ancestors came from that part of the world!"—Dundee Advertiser.

Painted Advice.

There was a traveling man once who found himself short of funds. His first thought, of course, was to wire his firm, which he did. In a night letter he explained the situation and asked:

"How shall I act?"

The next morning he got a day message which was nothing if not illuminative:

"Act as if you were broke."—San Francisco Chronicle.

A Strong Recommendation.

"We are not taking on any new traveling men just now," the safe manufacturer said. "Business is rather dull in our line."

"Well, if you need one let me know," said the applicant for a job. "I'd rather sell your safe than any there is in the market. It's the best."

"Are you an expert?"

"Yes, sir. I know all there is to be known about safes."

"Ever deal in them?"

"No, sir."

"Ever work in a factory?"

"No, sir."

"How do you know ours is the best?"

"Because it takes longest to break into it."

"How do you know that?"

"I'm a reformed burglar."

He got the job.—Chicago Tribune.

REDUCED FARES
NEW YORK CENTRAL LINES

LAKE SHORE RY
EXCURSIONS
Every Sunday

Round Trip Fares

Detroit	85c
Toledo	80c
Adrian	60c
Jackson	70c

Correspondingly low fares to intermediate stations.

Train leaves Tecumseh at 8:09 a. m going south; at 9:09 a. m. going north

LAKE SHORE R.R.
30 Day Tours
TO
New York City and Boston

[On sale daily June 1 to Sept. 30

ALSO TO

St. Lawrence River resorts, Adirondack Mountains, New England and New Jersey Sea Shore and scores of resorts in New England and Canada. Liberal stop-over privileges also option Steamer or rail between Cleveland and Buffalo and Steamer (on Hudson River) or rail between Albany and New York.

Special folder of information and full particulars from Agents or write L. A. Robison, Gen. Pass. Agents, Cleveland, O.

LAKE SHORE RY.
Olin Family 25th Annual
EXCURSION
TO

	Round Trip
CLEVELAND	$5.10
BUFFALO	$7.35

TICKETS GOOD FOR 30 DAYS

Train leaves Tecumseh at 11:29 a. m.

Tuesday, September 26

10 days stop-over at Cleveland on return trip on Buffalo tickets. For any future particulars apply to ticket agents or write L. A. Robison, G. P. A., Cleveland, O.

SUNDAY'S NEWS IN BRIEF

Troops and food rioters battled at Brest, France; forty hurt.

German financial world in semi-panic as result of war scare.

Son of Kaiser has fallen in love with Marienbad girl he saw at theater.

American warships will be sent to Tripoli because of murder of United States citizen.

H. C. Beattie, Jr., condemned Virginia wife slayer, blames Beulah Binford for his troubles.

Colonel Astor married at Newport and sailed away on yacht with his bride for honeymoon on the Hudson.

Daughter of Louis Wulchet of Chicago accidentally killed her brother with an "unloaded" pistol at Middle Bass Island, same bullet wounding her mother.

Four men were killed and two injured in a dynamite explosion at the Elmhurst, (Ill.) quarry and fellow laborers were too terrified to aid in rescue work.

RA D TIME TABLES.

Lake Shore & Michigan Southern Railroad.

Effective June 11 1911

Going south.

Station	315 D'ly ex Sun	309 D'ly ex Sun	331 D'ly ex Sun	311 D'ly	313 Sun only
Jackson	6 05 a m	10 30 a m	2 05 p m	8 10 p m	7 15 a m
Tecumseh	7 03 a m	11 29 a m	3 01 p m	9 03 p m	8 09 a m
Adrian	7 33 a m	12 01 p m	3 30 p m		8 54 a m
Toledo	8 40 a m	12 30 p m	4 15 p m	10 05 p m	9 50 a m
Chicago	3 45 p m	9 00 p m			
Detroit			5 40 p m		11 05 a m

Going north

Station	316 D'ly	312 D'ly ex Sun	314 D'ly ex Sun	318 D'ly ex Sun	310 Sun only
Toledo	7 50 a m	12 30 p m	5 10 p m	7 25 p m	7 50 p m
Detroit					6 30 p m
Adrian		1 00 p m	5 25 p m	8 10 p m	8 30 p m
Tecumseh	9 00 a m	1 30 p m	5 15 p m	8 42 p m	9 05 p m
Jackson	10 15 a m	2 35 p m	7 20 p m	9 45 p m	10 00 p m

DUNDEE BRANCH.

Going west.

Station	429 D'ly ex Sun	425 D'ly ex Sun	421 D'ly ex Sun	427 D'ly ex Sun	419 Sun only
Adrian	6 10 a m	8 10 a m	3 30 p m	5 25 p m	8 35 a m
Tecumseh	7 30 a m	9 10 a m	4 02 p m	6 20 p m	9 22 a m
Addison	9 56 a m	10 05 a m	4 55 p m	7 05 p m	10 07 a m

Going east.

Station	422 D'ly ex Sun	428 D'ly ex Sun	430 D'ly ex Sun	434 D'ly ex Sun	420 Sun only
Addison	9 56 a m	10 25 a m	1 30 p m	7 15 p m	[illegible] p m
Tecumseh	10 43 a m	11 15 a m	3 50 p m	8 00 p m	7 50 p m
Adrian	11 10 a m		5 25 p m	8 40 p m	8 55 p m

Tecumseh and Dundee trains Daily except Sunday

Leave Tecumseh	4 10 p m	12 30 p m
Arrive Tecumseh	2 40 p m	10 45 a m

J. ZEIHG, Ticket Agent
L. A. ROBISON, G. P. A. Cleveland, O

FEELING LIVER-ISH This Morning?

TAKE

THEDFORD'S **Black-Draught**

Stops Indigestion Constipation

25¢

A Gentle Laxative And Appetizer

THE CHILDREN LIKE IT
KENNEDY'S LAXATIVE COUGH SYRUP

Foley's Kidney Pills

What They Will Do for You

They will cure your backache, strengthen your kidneys, correct urinary irregularities, build up the worn out tissues, and eliminate the excess uric acid that causes rheumatism. Prevent Bright's Disease and Diabetes, and restore health and strength. Refuse substitutes.

Sold by All Druggists

OVER 65 YEARS' EXPERIENCE

PATENTS

TRADE MARKS
DESIGNS
COPYRIGHTS &c.

Anyone sending a sketch and description may quickly ascertain our opinion free whether an invention is probably patentable. Communications strictly confidential. HANDBOOK on Patents sent free. Oldest agency for securing patents. Patents taken through Munn & Co. receive special notice, without charge, in the

Scientific American.

A handsomely illustrated weekly. Largest circulation of any scientific journal. Terms, $3 a year; four months, $1. Sold by all newsdealers.

MUNN & Co. 361 Broadway, **New York**
Branch Office, 625 F St., Washington, D. C.

PATENTS

ARTHUR P. GREELEY
FORMERLY ASSISTANT COMMISSIONER OF PATENTS

WM. CRANCH McINTIRE
FORTY YEARS IN PRACTICE

618 F STREET N. W.
WASHINGTON, D.C.

U. S. AND FOREIGN PATENTS
CAVEATS AND REISSUES.

TRADE-MARKS
DESIGNS.

ATTORNEYS AND COUNSELLORS.—MECHANICAL EXPERTS.
PRACTICE IN ALL U. S. COURTS.

FEES REASONABLE AND BEST ADVICE ALWAYS GIVEN, REGARDLESS OF ALL INTERESTS EXCEPT THAT OF CLIENTS.

BUSINESS CONDUCTED UPON HIGHEST PROFESSIONAL PLANE AND UNDER PERSONAL SUPERVISION OF MR. GREELEY AND MR. McINTIRE.

ALL LETTERS OF INQUIRY ANSWERED PROMPTLY ON DAY OF RECEIPT.

INFORMATION AND ADVICE FREELY GIVEN.

OUR BOOK, ENTITLED "GREELEY & McINTIRE ON PATENTS," SENT FREE TO ANY ADDRESS.

GREELEY & McINTIRE,
PATENT ATTORNEYS. WASHINGTON, D. C.

The Tecumseh Herald.

VOL. LXI. NO. 74 | TECUMSEH, MICHIGAN, FRIDAY SEPTEMBER, 15, 1911 | WHOLE NO. 1083.

Read the Following Letter From a Distinguished Chemist:

ENDORSING THE

BROOKSIDE COMMUNITY MAUSOLEUM.

SOCIETY OF DETROIT CHEMISTS.

Office of the President.
Frank T. F. Stephenson.

Detroit, Michigan, June 1st, 1910.

American Mausoleum Co.,
Clyde, Ohio.

GENTLEMEN,

Have gone over the chemical and bacteriologic points of your system of disposal of the dead, and after fully considering the matter and comparing it with other systems that have been presented to me, I, without hesitation pronounce your method the only one known to me that will stand the test of science.

I have taken the liberty of showing some of your drawings, etc. to our Health Officer, Dr. Guy L. Kiefer, as I know he was interested in such matters, and he was much interested in the system, agreeing with me that you certainly HAVE SOLVED THE PROBLEM in a scientific manner.

I also and a talk with the State Chemist and Bacteriologist, M. L. Holm, and the Engineer for the State Board of Health, (Ludgren), while I was in Lansing a while ago, and they both were very much interested in your plan, and approved of it. I mention these names, that you may see that I have given some time to the consideration of your system before writting you my approval.

Wishing you much success in the matter, I remain,

Very truly yours,
(Signed) Frank T. F. Stephenson.

The Brookside Mausoleum

Is an Assured Success.

Subscriptions have already been received for a large number of crypts, and many more are contemplating prompt purchase. The building is planned for only 200 crypts. Don't delay until it is too late. No payments are required until after the building is begun. Send for our beautiful booklet if you have not received one.

We will send a representative to call up on you if requested.

THE AMERICAN MAUSOLEUM CO.
(MICHIGAN DIVISION)
H. C. HART, Business Manager. Barrett House, Tecumseh, Mich.

Announcement.

Men and Boy's Clothing Department.

$10 & $15 Suits for Men

We have added the Hofstadt & Robinson line of ready to wear Clothing to our stock. We shall carry only $10 and $15 Suits that are made to wear and of the best material and colors.

Come in and let us show you our line of Good Clothes,

Rugs Rugs

Room Rugs of Quality that will please you. Don't buy until you see our line and Prices.

Lace Curtains

Our new Curtains now in stock. The best assortment we have ever shown.

Free to our Customers

Phonographs and Silverware Free to our customers. Ask how you get them and save the tickets.

PALMAN'S
People's Store
Phone 68 The Store that Saves you Money

WON'T ACCEPT GERMANY'S TERMS

French Reply Is Ready, and War Cloud Again Hangs Low.

Paris (Special).—France's reply to Germany's counter proposals in the Moroccan negotiations has been written and will be laid before the French cabinet for approval. The task of drawing up the reply proved simpler than at first expected, doubtless because the German demands were such as could not be accepted by France.

It is understood that the reply, while written in a spirit of conciliation, is absolutely firm with regard to the position France has assumed concerning questions of principle, from which France will not depart a hair's breadth.

The premier's energetic and businesslike manner of proceeding has had a good effect on the people of France, who are united in support of him and his policies.

The broad outlines of Germany's proposals have been communicated to the public. Foreign Minister De Selves has also indicated in a semi-official note that France's reply would be a refusal to accept Germany's conditions. In this French opinion appears to be wholly united and prepared for any contingency.

One point of view in official quarters is that Germany's financial situation, which is expected to reach a climax by the end of September, may tend to moderate Germany's demands.

Russia Will Aid France.

St. Petersburg (Special).—Efforts of Germany and Austria to drive a wedge between France and Russia have utterly failed and if the Moroccan dispute results in war Russia will be found as an active ally of France.

M. Isvolsky, the Russian ambassador at Paris, has been authorized to tell France that her proposals to Germany are accepted by Russia as involving her full full duties as an ally should Germany follow its rejection by a belligerent act.

Osborn Names Delegates.

Lansing, Mich., Sept. 11.—The following delegates to the American Mining congress, to be held in Chicago, Sept. 26, have been named by Governor Osborn:

George A. Osborn Sault Ste. Marie; Robert M. Randall Saginaw; Thomas L. Handy, Bay City; Andrew Stevenson, Saginaw; Thomas Hoatson, Laurium; O. C. Davidson, Iron Mountain; W. H. Jobe, Iron River; J. P. Edwards, Greenfield; Horace J. Stevens, Houghton, and John Knox, Calumet.

COMMERCIAL TECUMSEH SAVINGS
STATE SAVINGS BANK
THE LARGEST BANK IN NORTHERN LENAWEE
WHERE ALL ARE WELCOME.
SAFETY DEPOSIT BOXES
To rent at a nominal cost where valuables can be kept safe from fire and burglars
ASK TO SEE THEM.
PAYS 3 % INTEREST on Savings Deposits compounded twice a year—June 1st and Dec. 1st.
J. Q. LOOK, President. L. G. NORTH, Vice Prest. J. H. SMITH, Cashier.

You are cordially invited to attend the opening of our

BARGAIN BASEMENT

Saturday, September 16.

ON THE ABOVE DATE WE WILL SELL ONE LOT OF 14 QT. GRAY GRANITE DISH-PANS, WHILE THEY LAST, FOR

10 Cents each.

The Webster Anderson Co.
Tecumseh, - - Michigan

Millinery Opening Friday and Saturday.

THE "MONA LISA."

World's Finest Picture, Which Disappeared From the Paris Louvre.

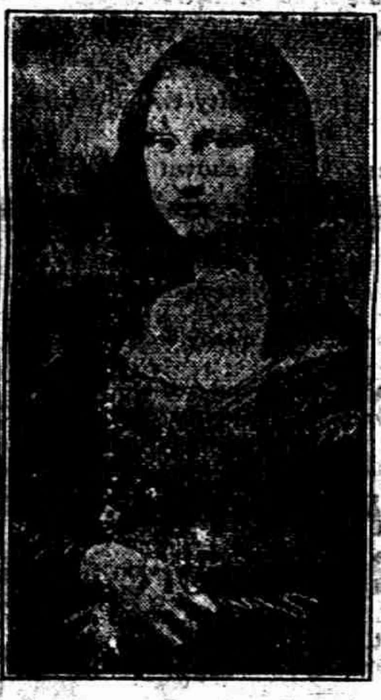

BAD STORM HIT STATE.

One Killed, Dozens Injured and Houses and Barns Demolished.

Grand Rapids, Mich., Sept. 13.—In the terrific electrical and wind storm that swept over western Michigan Monday many buildings were demolished, dozens were injured, and there was great crop loss

At Hobert the storm reached the proportions of a cyclone. Five persons were injured there

Near Nunca the house of Oscar Dolberg was struck by lightning, the shock rendering Dolberg, his wife and little daughter unconscious. Mrs. Dolberg recovered and rescued the family from the house which was set on fire. Today Mr. Dolberg is paralyzed.

Lansing, Mich., Sept. 13.—Glenn Vance, aged 26 years, grasped a live wire which lay across his pathway after the storm, Monday night, and was instantly killed.

SIR WILFRED LAURIER SPOKE TO DETROITERS

Many Cross River to Hear Canadian Prime Minister.

Detroit, Mich., Sept. 11.—Many residents of this city went across the river to Windsor, Saturday, to hear Premier Sir Wilfred Laurier speak on the subject of reciprocity. It is estimated nearly 10,000 people crowded Ouelette square, in the little Canadian city, to hear the great prime minister.

Sir Wilfrid scouted the idea that the passage of the pact would lead to annexation, and the main points in his speech were:

"Reciprocity and fair play is our motto. We do not want an advantage. I would not have an agreement that was unduly advantageous to Canada.

"There should be absolute peace between Canada and the United States, and how can it be better secured than through trade and commerce?

"It is a measure of gratification in my old age that the concrete proposal of reciprocity which others sought in vain is now near of realization."

One Body Recovered.

Bay City, Mich., Sept. 13.—The body of Gerald Ingersoll, who with his brother, Anthony Elbert V. Ingersoll, was drowned from their sailboat a week ago during a storm, was found by the crew of a fishing tug.

MAINE WILL REMAIN DRY

Early Returns Indicate Majority Will Not Be Large, However.

22 TOWNS' RETURNS MISSING

Votes From These Places, However, Will Not Materially Effect Result, as But 385 Votes Were Cast There at State Election Three Years Ago. Maine Has Been Dry Since 1867.

Portland, Me. (Special).—Unofficial and only partly revised returns from 499 out of 521 cities, towns and plantations in Maine give a majority of 295 against repeal of the prohibitionary law amendment. The missing 22 towns cast less than 385 votes at the state election three years ago.

First returns indicated a victory for the wets, and the present result is a huge surprise.

Although Monday's vote did not equal that of a year ago, when the Democrats swept the state, which for years had been a Republican stronghold, the election was without question one of the most interesting contests the state has ever known. There was not a home in any section of the state which had not been flooded with literature sent out by both sides, while the voters were waited on by personal workers and harangued at public gatherings to cast their ballots for or against repeal as the case might be.

The result was that hundreds of voters who had not visited the polls for years with the possible exception of last year were recorded.

Since 1857 Maine has had a statute prohibiting the sale of intoxicating liquors and since 1881 prohibition has been a part of the constitution. In that year, 1884 the question of placing prohibition in the constitution was put before the people and prohibition won by a majority of 45,958, carrying every county in the state.

MRS. J. J. ASTOR, II.

Eighteen-year-old Bride of the Wealthy Old Colonel.

BUELAH BINFORD.

For Love of Whom, It Is Said, Beattie Murdered His Wife.

BEATTIE GUILTY.

Young Virginian Sentenced to Die In Electric Chair, Nov. 24.

Chesterfield Court, Va. (Special).—The jury sitting in judgment over Henry Clay Beattie, Jr., on trial here for the murder of his wife, returned a verdict of guilty.

Beattie was sentenced to be electrocuted on Nov. 24, next, in the state penitentiary, Oregon Hill, Richmond. His counsel formally served notice of appeal, and Judge Watson granted a stay of 90 days. The appeal will be argued before the supreme court in November.

But the Virginia court stands for no quibbling over misspelled words or infinitesimal procedure during a trial, and the state's lawyers and jurists firmly believe that Beattie will expiate his crime.

Members of the jury that convicted Henry Clay Beattie say that their minds were made up before the closing arguments of the lawyers on both sides were commenced. Beattie himself did the most to bring about his conviction when he took the stand on his own behalf at the end of the trial, according to several of the jurymen.

Few criminals of Henry Beattie's type have shown the remarkable self-possession and mastery of feeling that he has shown. He takes his fate in a matter-of-fact manner, and sings in his cell to pass away the time. His aged father's heart, however, is broken.

Etna Kicking Up Again.

Catania, Sicily (Special).—The eruption of Mount Etna has become intense. The showers of ashes and cinders are heavier than before and the rumbling of earth shocks at short intervals is heard for miles. The shocks are growing in violence, and a panic prevails.

People of the villages on the slopes of Mount Etna have abandoned their homes.

Two Robbers Hold Up Eight.

Cokeville, Wyo. (Special).—The Cokeville National bank was entered by two masked men, and eight men who were in the bank at the time were lined up along the wall and searched. The robbers obtained about $1,500 in money, locked the officers of the bank in the vault and escaped

Garment Workers Keep Up Strike.

Cleveland (Special).—The returns of the referendum vote on the question of whether to continue the strike of the 5,000 garment workers here has been announced. The strike will be

SEE OUR WINDOW.
25 cents per pound
for fine Stationery with Envelopes to match.
ALSO
Full line of
Stationery in Boxes.
Tablets of every description,
E. J. PETERS & CO.
PHONE 200 Successors to J. F. HICKS & SON

Good Looking PROPERTY

CAN only be accomplished by the use of good material. You could build a pig sty of almost anything but you want good material in your home. That is the kind we sell.

A car of fresh Pulp Plaster just in. It will pay you to see us for prices.

Lenawee Lumber Co

Lumber Lime and Cement.

See our full line o.
CHINA
Also our
Jardeniere and Plant Crocks.

A Special line of
BOOKS
This week only 10 cents each.
Ida B. Chase.

TWENTY-FIRST ANNIVERSARY SALE
Saturday, September 16.
21 Bargains at 21 cents Each.

Frou Frou Cocoa
Gate City Rice
Bakers Chocolate
2 lbs Seeded Raisins
6 lbs Best Rolled Oats
2 cans 13c Peas
2 cans 13c Corn
2 cans 13c Wax Beans
3 cans Sauer Kraut
3-10c Bottles Pepper
25c pkg Gold Dust
25c Bottle Olives
25c can Baking Powder
25c can Asparagus
25c can Pineapple
6-5c pkg Matches
6-5c pkg Toothpicks
8-5c pkg Scourine
3-10c pkg Shaker Salt
2-13c pkg Jersey Corn Flks
2 pkg's Shredded Wheat Biscuit.

F. D. AVERY.
PHONE 39

ADRIAN STATE SAVINGS BANK,
ADRIAN, MICH.
RESOURCES over - - $1,400,000.00
Largest Bank in this Section of Michigan.
"We welcome visitors and invite inspection of our substantila Building, commodies Offices, and massive Burglar-proof Vault."
3 % compounded semi-annually paid on all Savings Deposits remaining one calendar month or more.
Accounts may be opened by mail: Correspondence and persona interviews solicited.
A. WATTS, Pres. GEO. A. WILCOX, Vice Pres. B. TOBIAS, Cashier.

THE TECUMSEH HERALD

G. N. STACY,
EDITOR AND OWNER

SUBSCRIPTION RATES

IN LENAWEE COUNTY.

One year, payment in advance	$1.00
One year, payment after three months	1.25

OUTSIDE LENAWEE COUNTY.

One year, payment in advance	$1.25
One year, payment after three months	1.50

There will be no Deviation from above Rates

Entered at the Postoffice Tecumseh, Michigan as second class matter.

HOW'S THIS

We offer one Hundred Dollors Reward for any case of Catarrh that cannot be cured by Hall's Catarrh Cure.

F. J. CHENEY & CO., Toledo, O.

We, the undersigned, have known F J. Cheney for the last 15 years, and believe him perfectly honorable in all business transactions and financially able to carry out any obligations made by his firm.

Walding, Kinan & Marvin.
Wholesale Druggists, Toledo, O.

Hall's catarrh cure is taken internally, acting directly upon the blood and mucous surfaces of the system. Testimonials sent free, Price 75 cents per bottle. Sold by all Druggists. Take Hall's Family Pills for constipation.

One good turn deserves another, but it doesn't always get an encore.

Some people believe everything

FORCED TO LEAVE HOME

Every year a large number of poor sufferers, whose lungs are sore and racked with coughs, are urged to go to another climate. But this is costly and not always sure. There's a better way. Let Dr King's New Discouery cure you at home. "It cured me of lung trouble," writes W. F. Nelson, of Calamine, Ark., "when all else failed and I gained 47 pounds in weight. Its surely the King of all cough and lung cures." Thousands owe their lives and health to it. It's positively guaranteed for coughs, colds, La Grippe, Asthma, croup—all throat and lung troubles, 50c and $1.00. Trial bottles free at C. A. Wright & Son's.

The man who wants to be a beau should never be bow-legged.

A Great Adtantage to Working Men

J. A. Maple, 125 S. 7th St., Steubenville, O., says: "For years I suffered from weak kidneys and a severe bladder trouble, I learned of Foley kidney Pills and their wonderful cures so I began taking them and sure enough I had as good results as any I heard about. My backache left me and to one of my business, expressman, that alone is areat advantage. My kidneys acted free and normal, and that saved me a lot of misery. It is now a pleasure to work where it used to be a misery Foley Kidney Pills have cured me and have my highest praise" For sale by all druggists.

A man is almost as happy if he feels young as a woman is if she looks young.

NO NEED TO STOP WORK

When your doctor orders you to stop work, it stagger you. "I can't" you say. You know you are weak, run down and failing in health, day by day, but you must work as long as you can stand. What you need ss Electric Bitters to give tone, strength and vigor to your system, to prevent breakdown and build you up. Don't be weak, sickly oo ailing when Electric Bitters will benefit you from the first dose. Thousands bless them for their glorious health and strength. Try them. Every bottle is guaranteed to satisfy. Only 50 cents at C. A. Wright & Son's.

Absent-minded people are not always the ones who forget thei troubles.

A DREADFUL SIGHT

to H. J. arnum, of Freeville, New York, was the fever sore that had plagued his life for years in spite of many remedies he tried. At last he used Bucklen's Arnica Salve and wrote: "it has entirely healed with scarcely a scar left." Heals burns, boils, eczema, cuts, bruises, swelling, corns and piles like magic. Only 25c at C. A. Wright & Son's.

NOT A WORD OF SCANDAL

marred the call of a neighbor on Mrs W. P. Spaugh, of Manville, Wyo., who said "She told me Dr. King's New Life Pills had cured her of obstinate kidney trouble, and made her feel like a new woman," Easy, but sure remedy for stomach, liver and kidney trouble. Only 25c at C. A. Wright & Son's.

It doesn't take an actor to make up for lost time.

Before You Reach the Limit

of physical endurance and while your condition is still curable, take Foley Kidney Pills. Their quick action and postive results will delightful you For backache, nervousness, rheumatism, and all kidney, bladder and urinary troubles.

they hear, and take the rest for granted.

The worst thing about killing time is that it comes back and haunts you.

FRATERNAL ORDERS

Meeting of Tecumseh Grange next Friday evening with program

F. & A. M. special communication Friday, Sept. 15 Work in 3rd degree. Lunch and Smoker.

SPECIAL NOTICES

Ladies Shampooing, Manicuring and Massage. Residence on [illegible] street. [illegible] will call at your home. Mrs O. G. Hunt Phone 24

LOST—Curtain to surry Sunday night between Baptist church and Newburg leave at Herald Office.
Mrs. Helen McNeil,

FOR SALE I keep on hand in large quantities Rubber Roofing as good as there is on the market for the same price as others and put it on tree of charge. Gurrantee it from 8 to 12 years. Also have roof paint in 1 gal. and 10 gal. lots.
Jas. W. Owen.

CALL ON Mrs. A. L. Brazee for Spirella Corsets, also Bay City hosiery and underwear. Will be pleased to call any time, Brown St, Phone 316.

FOR SALE A good ninty acre farm will take Village property or stock of Merchandise in part payment Balance to be paid on very easy terms. A genuine barcain for quick sale. Tansley Real Estate Agency

WANTED—20 good, live men and about 4 teams at the Uncle Sam Macaroni plant at once. Enquire on works. H. V. Snyder & Son contractors.

WANTED—Bricklayers at the Uncle Sam's Macaroni plant, Inquire
H. V. Snyder & Son.

FOR SALE—House and one acre land at Tecumseh, Corner Logan and Democratic Streets
W. H. Brainard,
Holloway, Mich.

PULPIT TOPICS

METHODIST

Geo. N. Kennedy, minister

A Cordial Welcome for next Sunday.

10:00 a. m. Worship and Sermon, "The Year that has gone."

11:15 Sunday School. Business Men's Class addressed by Mr. J. W. Wightman. Subject, "Can I forget the Past,"

6:00 p. m. The Leagues

7:00 Union Service at the Baptist church in which this church will join.

EPISCOPAL CHURCH,

10:30 a. m. Sunday School will continue through the summer at St Peter's church

4 p. m. Service at St. Peter's church sermon by Mr. O. F. Crawford.

BAPTIST CHURCH

W. B. Hartzog, Ph. D., minister

10:00 a. m. Morning Worship and Sermon, "A Map with Convictions."

11:15 Sunday School.

11:15 Men's Class "Recent Arbritration Movements, leaders, Harry Abbott, Lee McConnell.

6:00 p. m. B. Y. P. U.

7:00 p. m. Evening Worship. Sermon by Miss Elizabeth Mott.

PRESBYTERIAN CHURCH

Rev. Benjamin R. Weld, pastor

10:00 a. m. Morning Worship and Sermon.

11:15 Bible School and Men's Class.

7:00 p. m. Evening Worship and Sermon, "The Bread of Life."

7:00 Wednesday. Midweek prayer service. Teachers Training class.

FRIENDS CHURCH

Elizabeth R. Mott, pastor

10:00 a. m. Sermon by the Pastor.

11:15 Sabbath School.

6:00 p. m. Christian Endeavor.

7:00 Midweek prayer meeting.

MASONIC SCHOOL OF INSTRUCTION

Work Done in Manchester Monday.

About 40 members of the local Masonic lodge boarded the 1:30 north bound train last Monday afternoon to attend their annual School of Instruction which was held this year at Manchester.

As the Napoleon lodge, who were to confer first degree were somewhat late in arriving Grand Lecturer Gilbert called on Tecumseh to present the work of the second degree early in the afternoon.

Senior Warden H. S. Temple conferred this degree in a manner highly comendable both to himself and the lodge.

A sumptuous banquet was served at 6 o'clock by the Manchester brethern in their own dining hall. This was followed by the exemplification of the 3rd degree by Manchester lodge.

The Grand Lecturer had but few corrections to make and expressed himself pleased with the work of the attending lodges.

The Tecumseh brethern arrived home about 12:15 on the midnight freight to which a passenger coach had been attached through the kindness of the Lake Shore Ry.

"I suffered habitually from constipation. Doan's Regulets relieved and strengthened the bowels, so that they have been regular ever since."—A. E. Davis, grocer, Sulphur Springs, Tex.

Cheapest accident insurance—Dr. Thomas' Eclectric Oil. Stops the pain and heals the wound. All druggists sell it,

NOTICE

People holding the free cupon tickets issued by the Sunbeam Studio must call for sittings Monday, Wednesday and Friday between the hours of 9 and 12.

Grapes! Grapes! Grapes!

Grapes for sale by Wm. Smith 3 block north of East Branch school house on Maumee St. Order by mail no phone.

Until further notice Mr Smith will sell grapes for 1½c per pound at their vineyard or 2c per pound delivered.

HOUSE CLEANING

Done to Your Satisfaction by Our New Profection Vacuumn Cleaner

We clean your rugs, carpets, upholstering, drapperies and mattresses, supplying our own power by means of a two horse power gasoline engine. Thus we can do country as well as town work. Price reasonable.

Call at residence in Brownville or leave orders at Herald office.

E. L. Burdett & Son.

DANCING SCHOOL

Prof. Sturgis will open a Dancing School and Assembly in Witherall Hall Tuesday September 26th. Terms $5.00 for 10 lessons payable $1.00 each week until paid. Class hours 7:30 assembly at 9.

Best Wood for Violins.

Stunted maple trees, grown in mountainous regions, where the winters are long and severe and the snowfall considerable, furnish the best wood for violins, in the opinion of the German makers.

State Fair Visitors Are Invitcd to Include in Their Sight-Seeing

The Crowley-Milner Store

With all its interesting displays of Merchandise, and the many store conveniences which are at your disposal.

Standing in the very heart of the retail district, and covering an area of three-quarters of an entire city block, is this great store—a miniature city in itself, and interesting from so any different angles, that not to see it, is to miss one of the sights of Detroit.

Already it is the most talked-of store in Detroit, because of its aggressive methods and its remarkable progressiveness in advancing the broadest ideas in merchandising.

Just now the entire institution is particularly interesting. The Autumn Exposition of Styles shows the entire fifty-two divisions of the store in full Autumn array.

People living in smaller cities and towns surrounding the metropolis, where the new styles for the season are not shown until later, will have a splendid opportunity to study, at their leisure, just what is to be worn this Fall and Winter.

We welcome all visitors, whether they wish to purchase or come merely to look. Crowley-Milner hospitality is a thing upon which the store prides itself.

Please use the conveniences freely.

On the Main Floor—the checking counter, where grips and packages may be safely checked Also the postoffice where money orders may be sent or cashed, and where all the business of a regular postoffice is transacted.

Upon the balcony is a comfortable resting place, and on the third floor are the women's rest rooms, with telephone service free to all.

The splendid restaurant on the fourth floor and the lunch room in the basement afford excellent facilities for those who would like to have luncheon in the store.

There Will Be a Sale of Furs

Planning our Annual September Fur Sale so that it comes at the same time as the State Fair, means that out-of-town people may share in the advantages of buying furs at a discount.

Here are five groups of furs which show the large savings to be obtained:

Black French Coney Sets, Worth $5, at $3.67

Full shawl collar, lined with Skinner satin and four large tails on ends; large, flat pillow muff, with same lining. Made to give satisfaction.

Brook Mink Sets, Worth $10, at $6.96

Large pillow, two-stripe muff and shawl collar finished with crochet ornament at ends. Satin lined; will give good service.

Handsome Sable Opossum Sets, Worth $15, at $10.96

Very large shawl collar, finished with four large tails and large half barrel muff, lined and faced with very fine seal satin.

Isabella Fox Sets, Worth $22,50, at $15

Very fine half barrel muff and large shawl scarf finished with two large brush tails.

Full Length Brown Coney Coat, Worth $35, at $27.50

Lined with best Skinner lining, trimmed with large fancy buttons large roll shawl collar and cuffs.

Women's New Autumn Suits and Coats

The new stocks are in. And they will be even more interesting to women than the exhibits at the Fair.

We have arranged many special offerings for the week.

For example:

WOMEN'S AND MISSES' COATS

Black Caracul Coats at $7.50

Full length, lined with men's wear lining and trimmed with fancy buttons; has large roll collar and cuffs.

Black Broad Tail Caracul Coat at $12.98

Has large full shawl collar and cuffs, trimmed with fancy buttons and well lined.

Extra Fine Plush Coats at $20

Made of splendid quality sealette plush, lined with fine brown or fancy satin, guaranteed, big shawl collar and cuffs.

Fine Cloth Coats at $10

In blacks, blues and fancy mixtures, trimmed with the new colored buttons, big collars and cuffs.

WOMEN'S AND MISSES' SUITS

Tailored Suits at $12.50

Suits of blue or black cheviot, jackets lined with fine guaranteed lining; skirts with panel back and side pleat effect.

Extra Fine Suits at $16.98

Serge suits of blue, black, gray and brown and gray and brown fancy weaves. The new fall length jackets and finely lined with best of satin. Skirts made for comfort and wear.

Men: Don't Miss This Great Clothing Store

Men for fifty miles around Detroit have heard of the Crowley-Milner Clothing Store for Men.

The rise of this part of our business to the commanding position it now occupies has been accomplished in only one way: BY GIVING MEN THE LARGEST MONEY'S-WORTH OF GOOD CLOTHING IN THE ENTIRE CITY OF DETROIT.

The man living in the smaller town pays just about one-third more for his clothing than he can buy it for here. For instance:

These Men's Autumn Suits at $12.50

Are on a par with the usual $16.50 suits. In this line of suits we have gone to the very limit of value-giving. The woolens used are absolutely pure wool, and the tailoring is exceptionally well done.

Blue serges and novelty fabrics in the newest fall colorings and patterns.

Do not go back home without seeing these suits.

Suits, Overcoats and Raincoats at $16.50

Which are in a class by themselves when compared to the ordinary $16.50 Suits.

If we are not greatly mistaken, we will set a pace in Suits and Overcoats at this price that few stores will have the ability to follow. There are blue and black suits, and scores of smart patterns in fancy weaves and colorings, including browns.

English Slip-On Raincoats at $7.50

The coat for all weathers. Every smartly-dressed man—young or old—will want one this season. Fine for driving, as the rain cannot penetrate them, and just as suitable for a sunshiny day. Exceptionally fine coats for $7.50.

Fine Autumn Millinery, Plumes and Hats

Women from the smaller cities in the state look to the metropolis for ideas concerning modish headgear—for that indefinable something known as "style" which is found in a large city. Realizing this, we have prepared special items of interest for visitors, and at very small prices, when the real value is taken into consideration.

We mention but three features which give but an inkling of the varied assortment of smart millinery in the Crowley-Milner store. Briefly,

$15 Willow Plumes at $9.95

Beautiful Plumes, made of high grade stock, all hand tied and carefully selected, 24 to 25 inches long and 23 to 25 inches wide—for Fair week, $9.95.

Rich Black Velvet Hats, $6.75

Fine Silk Velvet Poke Bonnets, Piret Hats, Brim Hats and copies of imported French models—over 100 styles at $6.75.

Silk, Velvet and Satin Hats, $3.95

Made to sell at $5. A complete assortment of trimmed hats, in the new autumn styles and tints, at $3.95.

Detroit Crowley, Milner & Company Detroit

GREATEST CONVENTION

LENAWEE COUNTY SUNDAY SCHOOLS ALL REPRESENTED

Big Parade Wednesday Evening

Early Wednesday morning delegates began pouring into Tecumseh from Sunday schools throuout the county. The sessions are being held in the Baptist church, while the ladies of the churches are serving dinner and supper at the Methodist and Presbyterian churches,

The church in which the meetings are held being appropreiately decorated with mottoes and flowers. On entering the church a large motto of "Welcome" greets the arrivals. This was the gift of David Cook Pub. Co, Several inspiring mottos were as follows; "Do not be satisfied with a good school, make it better," "I believe in the boys and the girls, the men and women of to-morrow," "What will become of the country if we neglect the teaching of the Bible?" "The Cradle Roll brings the Home and Sunday School to-gether," and "The End of this Convention is the Beginning of Effort."

Rest rooms were provided and everything possible done for the comfort of the guests. The forenoon session was called promptly at 11 o'clock,

The meeting was opened with a song service conducted by Mr. Butler of Morenci. Prayer was then offered by Mr. Sweet, pastor of the Congregetional church at Hudson.

Dr. Knapp president of Convention and Pastor of Presbyterian church at Adrian then introduced the speaker, Prof. Goodrich of the Michigan Sunday School Association. Mr. Goodrich then emphasized the good and need of Preverence, earnestness, love consecration, liberality and prayer in Christian life. He spoke in a pleasing manner and everyone enjoyed his address exceedingly.

Mr. Hubbel spoke at 2:15 p m and Mr. May at 3:00. The meeting was adjourned after announcing that the nominating committee would meet at 2 o'clock.

The meeting was called to order at 2 o'clock and was opened with a song service conducted by G. R. Swift.

Scripture quotations occupied the next five minutes. Rev. Main of Britton led in prayer after which Mrs. Ruthruff sang a very beautiful solo,

Rev. Krapp, President of the Association introduced Mr. May, County Secretary of the Y. M. C. A., who gave a fine address on "Lenawee's Greatest Asset."

He emphasized the need of securing the boys for Christian work. He spoke of securing the boys for Christian work. He said that there were over 4,100 boys in this county. He spoke of securing the boys trust. Every boy has a hero and these heroes range from Jack Johnson to George Washington, while Ty Cobb, the great baseball man occupied many boys' hearts.

"Cutting down the Death Rate."

Rev. C. H. Hubbell D. D., Supt. of Young People's Work in M. P. church Mr. Hubble began by saying that three Modern Methods of Sanitation and inventions the lease of life is longer than in ancient times. There is an equal need of lessening the spirtual death rate. Just as the physical death rate is greatest in early years the greatest opportunity for lessening the spiritual death rate is between the ages of 10 and 30.

Sunday school thru its spirit and its experience aids church in fight against spiritual death rate.

He expressed his belief in old fashioned salvation of the child thru the Sunday School.

A lively and interesting discussion followed.

Song "Coronation."

Rev. F. L. Currey, State Supt. Home Department.

Rev. Curry changed his topic to "A Valley of Ditches." He drew a comparison between modern church work and the story of an ancient king who in obedience to God made his army dig ditches to catch the much needed rain fall. The theme of his talk was that preparation is necessary for good church work. The Sunday School is one of these necessary preparation.

Music.

The afternoon work was completed by very helpful subjects which were led as follows: Elementary Work, Mrs. H. E. King; Pastors and Superintendents, Prof, Goodrich; Adult classes, Dr Hubbell.

After the grand parade the Baptist Church was filled to overflowing and a seperate meeting was held in the M. E. Church. Devotionals were led by the Rev. Weld, Scripture lesson was found in Luke 2:42:52 and the passage was made clearer by personal experiences of Rev. Weld in Palestine.

Prof. Goodrich at the opening of his address "Give the Boy a Chance" said "I have seen strange things today the finest I've seen for months and months." Marion Lawrence said that all he knew of Sunday School was from going to Sunday School. Come let us keep on going. Our aim should be to have the whole church in Sunday School and vice versa 95 per cent of our church members come from the Sunday School. We must plan 20 years ahead. Let us seek to give the boy and girl a fair chance. They come to us at an age when we can reach them and we loose one-half before the age of 12 years. 75 per cent before the age of 20, and 85 per cent beyond that and they are mostly boys. Why do boys drift out of the Sunday School? They think the teachers don't know the subject. The characteristic of the Great Teacher was that He knew His subject and Jesus Christ was an example of what He wanted to teach. Parents if you want your boys to go right. Say what you want them to say; Be what you want them to be; Go where you want them to go. They are naturally good and it is the business of the church and Sunday School to keep them good. The Forces of Evil are after them and surely it is time to teach them against it. The saloon is making its fight for life.

The following resolutions were unanimously adopted:

Whereas, it is publicly announced that Hon. James Wilson, Secretary of the Department of Agriculture is to act as Honorary President of the Second International Brewers' Congress to be held in Chicago, October 12-24 therefore be it,

Resolved, that the Executive Committee of the Michigan Sunday School Association representing 445,000 Sunday School people does hereby enter a respectful but vigorous protest against such action on the part of any representative of the United States Government and any action which may put the Government into a position apparently or really favorable to the liquor traffic of America.

Resolved, that a copy of this resolution be sent to His Excellency, William H. Taft, President of these United States, to Hon P. C. Knox, Secretary of State, and to Hon. James Wilson, and that a copy be given to the press.

Every boy has a heart of gold. Let us find and win it to a life of gold for the white Christ.

Rev, J. F. Record on the Advance Movement in the Sunday School gave helpful hints about the organized classes and definite teachers. The Cradle Roll binds the home and the Sunday School together. What is the greatest need in the Sunday School? More efficient teachers. You say we can't have training classes because we have too few. Too much emphasis is laid on the number rather than the quality. The best teacher is the one 24 hrs. ahead of his class. God bless them that are saving the boys and girls.

Thursday morning the Devotionals were led by Rev. Geo. Kennedy. Scripture was found in Matt. 5 and he brought out the idea that the supreme need in Christian Work is Vision. Many helpful hints were gathered from Rev. Currey's "Christianity's Program" and Dr. Record's "A Lesson in Method" where emphasis were laid on on the purpose of the lesson and a central theme Never tell a pupil anything that you can get him to tell you. Prof. Goodrich was surprised by the number who had studied the coming Sunday School lesson and gave some fine helps.

Miss Caroline Curtis was received as a wonder in her art of story telling and Mrs. Julia Reed's report of the San Francisco Convention enthused all and the Convention closed with a hearty thanks to the Tecumseh homes and churches all were inspired with the aim of pushing our work.

Therefore the End of this Convention was the Beginning of Effort.

The officers for the coming year were as follows:

Pres.—Rev. Harvey Pierce, Morenci
V, Pres.—Mr. S. A. Gould, Britton
Rec. Sec.—Mrs. W. D. Willett, Adrian
Cor. Sec.—Mrs. Alice Condit, Morenci
Treas.—G. Roscoe Swift Adrian.

Soothes itching skin. Heals cuts or burns without a scar. Cures piles eczema, salt rheum, any itching. Doan's Ointment. Your druggist sells it.

THE POPULATION OF A FEW TOWNSHIPS AND VILLAGES IN LENAWEE COUNTY

Tecumseh Village is Ahead of Hudson City by 154

According to the last Census Lenawee County has a population of 17,736. The population of Hudson, City, 1910, 2,178. Ridgeway township including Britton village, 1910, 1,346; Britton village, 1910, 370; Franklin township, 1910, 1,194; Tecumseh township including Tecumseh village, 1910, 2,763; Tecumseh village, 1910, 2,332.

Feel languid, weak, run down. Headache? Stomach "off"?—Just a plan case of lazy liver Burdock Blood Bitters tones liver and stomach, promotes digestion, purifies the blood.

TECUMSEH BOY IN BALLON ASCENSION

At "Sports Day" in Manchester Tuesday the aeronaut who was to make the ballon ascension was afraid to ascend on account of having scorched the ballon in inflating it. Ed. Hasting a former Tecumseh boy having heard that he was afraid, offered to make the ascension and went up higher than the aeronaut had ever gone.

To wash away the poison entirely, apply a simple solution known as D. D. D. Prescription for eczema. D. D. D. is generally sold in $1.00 bottles, but for 25c we can now give you enough to prove that the very first drops sooth and heal the inflamed skin as nothing else can.

We vouch for the wonderful properties of D. D. D., for we know that it brings instant relief for all kinds of skin trouble. H. J. Pulver.

ROYAL BAKING POWDER
Absolutely Pure
The only Baking Powder made from Royal Grape Cream of Tartar
NO ALUM, NO LIME PHOSPHATE

ADDITIONAL LOCAL

We will have a car or Land Plaster on track this week, $5.60 per ton from car, Phone in your order.
Slayton & Son.

Herbert Henderson was over from Adrian today. He has a fine offer made him for the coming year by the Y. M. C. A. people, which he expects to except.

Miss Hazel Howe, who has been the guest of Mr, and Mrs. Tom Shurtz and other relatives left Wednesday night for Detroit, where she will visit before returning to her home in Kalkaska.

All Odd Fellows and their families are invited to join the Rebekah's in celebrating the 60th anniversary, of the Rebekah Degree Wednesday September 20, at the I. O. O. F. hall with a pot luck supper at 6:30, and other entertainment for the evening.

42 young people met in the Parlor of the Presbyterian Church Thursday evening. The occasion was the reception given to the teachers of the Tecumseh schools, by the Young people of the church An informal musical program was rendered by Mrs. McAlpine, the Misses Bradley and Kemp, and Messrs McAlpine and Slayton. Miss Nash, sister of Mrs. McAlpine gave two readings. At the close of the evening light refreshments were served.

DO IT NOW

Bring in that Auto Tire that isn't safe to run on and have it repaired by the Auto Tire Repair Co., it will pay you. Phone or leave work at the Tecumseh Electric Company Plant or office.

TECUMSEH'S POSTAL SAVINGS BANK

There are many inquires as to how our new Postal Savings Bank is prospering and how well patronized The United States Government has established this new Postal Savings System for the purpose of providing facilities for despositing savings at interest with the security of the United States Government for repayment.

The Tecumseh Postal Savings has so far had a very good patronage, a good many children availing themselves of this as well as adults as amounts less than a dollar may be saved by Postal Savings cards and stamps Any child can purchase a 10 cent Savings card and an adhesive 10 cent postal stamp, there being places on the card for 9, 10 cent stamps and when filled is accepted as $1.00 in opening an account. One of the best things is the postal savings bonds, only a depositor is allowed to buy these bonds. The rate of interest being 2½ per annum. The bonds are purchased July 1st and January 1st. These banks are becoming so popular and well patronized that it is now in under consideration to extend it to third class post offices.

NEW GAME LAWS

A synopsis of the important general changes made this year in the game laws are:

Open season for rabbits, from October 15 to March 1.

Unlawful to hunt fox, black or gray squirrel until 1914.

Unlawful to take, trap, or kill muskrat from April 15 to November 1.

Open season for quail from October 15 to November 30, inclusive

Unlawful to kill or capture prairie chickens at any time.

Open season for partridge and spruce hen from October 15 to November 30, inclusive.

Ducks, snipe, plover, woodcock, geese brant and shore birds, rails and coots open season from October 15 to December 31 inclusive.

Bluebill; canvasback, redhead pintail, widger, whistler spoonbill, butter ball and sawbill ducks may be hunted from March 2 to April 10, inclusive. Teal and mallard ducks may be killed from September 15 to December 31,

Special Trains and Excursion Rates to Michigan State Fair at Detroit, September, via 21-22

Via D. T. & I. Ry.

On both days, a special train will Tecumseh at 7:25 a. m. and arrive at Detroit 10:10 a. m. Returning special train will Detroit both days at 6:00 p m. Fare $1.00 for the round trip. See D T & I. Agent,

Special Trains and Excursion rates to the Adrian Fair. September, 27-28 and 29th.

Via D. T. & I.

On all three days, special trains will leave Tecumseh at 9:00 a. m., 10:45 a. m., 12:30 p. m., and 6:45 p. m. Returning leaves Adrian at 8:30 a. m., 9:45 a. m. 3:39 a. m, and 6:00 p. m.

Fare 40c for round trip. See D. T. & I. Agent,

PORTLAND CEMENT

Unloaded a car yesterday and have another in transit,

Our prices are Low and Quality High,

S. W. & L. E. TEMPLE.

THE BEST

Prime Beef, Pig Pork, Veal and Spring Lamb, Salt Pork, Sweet Cured Hams and Bacon, Fowls, Spring Chickens.

Boiled Hams, Veal Loaf, Pressed Meats, Frankforts, Bologna, Pure Leaf Lard, Corned Beef, etc.

L. A. HUGHES MEAT CO.

ACQUAINTANCE and CONFIDENCE

People doing business together, especially financial business, must have confidence in each other.

You wouldn't loan money to anybody on ten minutes acquaintance.

Your confidence in people grows on acquaintance; its the same with this bank.

We want to be in position to loan money when needed to responsible borrowers. There is no better way to establish an acquaintance than to deposit your funds here regularly,

Now is a good time to begin. $1 or more starts a savings account, earning 3% at

THE LILLEY STATE BANK.

Tecumseh, Michigan.

THE OLDEST AND STRONGEST BANK IN NORTHERN LENAWEE.

Paint Leaves It's Mark.

Good paint should stand for a number of years and if you use B. P. S. paint you will have no cause for complaint about lasting quality. We absolutely guarantee our paint against peeling or cracking if used according directions. It spreads easily and goes farther than any paint we know about. That's why we sell so much of this brand of paint.

Phone 80. B. J. PULVER.

The Herald $1.00

$25 In Prizes

Is The Offer Of The Tecumseh Herald to The Pupils of Tecumseh High School

FOR THE BEST "HIGH SCHOOL NOTES" WRITTEN FOR THE HERALD DURING THE FOUR MONTHS ENDING JAN. 1 1912

Who Will Be The Winners? 1st Prize $10 2nd Prize $7 3rd $5 4th Prize $3

LOCAL AND PERSONAL

NOTICE

All copy must be in the composing room of this office by 9:30 A. M. Tuesdays and Fridays.

Miss Alma Kloffenstein is on the sick list.

Dr. Helen Vallens was in Dundee Thursday.

Mrs. H. Simpson of Clinton, was in town Tuesday.

Mrs. Mary Mingus was a Toledo visitor Thursday.

Miss Iva Spencer of Britton, visited in town Tuesday.

Levi Hayden is driving a new 1912 model Mitchel car.

John Mull spent Saturday and Sunday at Devils Lake.

Mrs. Bert Marshall was a Manchester visitor Tuesday.

Frank Snedicor was a Jackson passenger Monday morning.

Isaac Slone and Geo. Haywood were in Manchester Tuesday.

50 tickets were sold for "Sport Day" in Manchester Tuesday.

Miss Ella Smith of Clinton was a Tecumseh caller Tuesday.

Miss Mary Kreidler has a position as trimmer in Wayne, Mich.

Harry Dunn went to Chicago Tuesday night on a business trip.

Faunt Lenardson of Britton, spent Sunday with friends in town.

Charlie Daggat of Toledo, was in town on business Wednesday.

Mr. and Mrs. Will Coller play for a dance at Devils Lake to-night.

M. A. Crossman of Toledo, is visiting Mr and Mrs. Henry Jones.

Miss Vivian Halladay of Clinton was shopping in town Wednesday

Mrs. Carrie Wright left Monday for an extended visit in Williston, Vt.

Mrs. Greenwald and baby of Tipton, were Tecumseh callers Wednesday.

Mrs. A. Rice of Chicago is here visiting her mother Mrs. A. F. Rice

Mrs. Chas, Cummins of Detroit is visiting Mr. and Mrs. A. D. Lawrence

Louise and Mary Sights and Ella Lowery spent Tuesday in Manchester.

Eslie Marsh left Tuesday for Wayne where he has a position in a flour mill.

Miss Lellah Wuerthner was the over Sunday guest of relatives in Blissfield.

Miss Harriett Teachout began work Wednesday in the Webster Anderson Co. store.

Miss Myrtle Barrett and Gordon Smith were in Manchester Tuesday evening.

Mr. and Mrs. James McCann are spending the week at their farm in Ingham County.

Mrs. Carrie Randall of Knowlesville, New York, is the guest of Mr. and Mrs E. J. Peters

Earl and Carl Updyke were among those who attended Sports Day, in Manchester Tuesday.

Mrs. Norman Whiting and daughter, Leah of Clinton, were shopping in town Wednesday.

Misses Valva Heckert and Anna Crowley of Blissfield were Tecumseh callers Wednesday.

Dwight Clarkson is clerking in McCann's this week, during the absence of James McCann,

Mrs. Will Fisher, Marcus and Cuyler and Miss Anna Baker are spending a couple of weeks at the Howland cottage Sand Lake, Mr. Fisher was a week end visitor there.

A. J. Usborne arrived Wednesday night for a several weeks stay here. He has been spending the summer with Mrs. Usborne in Pheonix, Arz., and reports her much improved.

Rev. Decker and Miss Clara Mahrle of Blissfield, were attending the Annual Sunday School Convention held at the Baptist church, and called on Miss Katheryn Haas at the Herald office.

Mrs. O. A. Alexander who has been visiting her neice, Mrs. Abner Wilson went to Clinton Wednesday to spend a week or ten days with her sister-in law, Mrs. M. M. Alexander and neice, Mrs. S. W. Demuth.

Fred Willett was here from Adrian Wednesday.

Mrs. Cadmus was up from Ridgeway Tuesday.

Don Wright was in Adrain on business Thursday.

A. Hyde of Detroit, was a business caller in town Wednesday.

Mrs. Morris Adams, who has been quite ill is reported better.

Walter Smith of Onsted, was a Tecumseh visitor Thursday.

Mrs. John Eddy of Clinton, was shopping in town Thursday.

Mrs. Lena Jones was assisting in the Novelty Store Thursday.

Miss Alta Ridley of Evans Lake, is a guest of Mr. and Mrs. Will Coller.

Dr. H. C. Sayers of Blissfield was attending the convention Thursday.

Mrs. Bert Gray of Adrian, is the guest of Mr. and Mrs. Rudolph Hiens.

Mrs. Clarence Ash of Toledo, was the guest of friends in town Monday.

Miss Florence Bryan returns to Ypsilanti next Friday to resume her studies.

Mrs. John Scarlett came Thursday from Toledo for a visit with friends in town.

Miss Eleanor Norcross of Adrain, was in town Wednesday attending the convention.

Forest Keeney and Glenn Sowle of Holloway were in town calling Wednesday evening.

Mr. and Mrs. Sam Richard leave Saturday for a two weeks visit with relatives in Toledo.

Just received 150 ladies plush and caracul coats Come and see them, The People's Store.

Misses Emma Joseph and Helen Bunting of Tipton, were in town attending the convention

Miss Bessie Johnston returned Monday from a two weeks' visit with friends in Northville

Fine switches made and cut hair and combings bought at the milliner store of Miss Hough.

Mrs. H. B. Stout left Wednesday for Jackson where she will visit relatives for a few days.

Rev. Blanche Young went Manchester Wednesday where she will visit friends for a few days.

Mrs John Gimbert returned to Adrian Thursday after a visit with her daughter, Mrs. Rudolph Hiens.

Dr. M. L. Pattison and family have returned from Oxnard, California, and will make this their future home.

Mrs J. D. Shull accompanied her brother, P. W. Adams, who returned home Wednesday, as far as Toledo.

Mrs. Walter Slear returned to Jackson Thursday after a visit with her parents, Mr. and Mrs. James Elliott,

Mr. and Mrs. Ed Henderson, who have been visiting friends in town, returned to their home in Adrian today.

Mrs. Ernest Elliott came Wednesday from Detroit for a weeks visit with her parents, Mr. and Mrs. Tom Elliott.

Miss Chattie Gallaway of Rais'n Center, is attending the Sunday School convention and visiting friends in town.

Mr. Francis Keeney of Providence, R I, was the guest of A. W. Mills family, and George Sanford and wife, Tuesday.

Vern Smith came over from Adrain Thursday in his auto and spent the day with his parents, Mr. and Mrs, J. H. Smith.

Mr. and Mrs. R. N. Lowe and daughter, Roberta, leave tomorrow for Cleveland, O., for a weeks visit with relatives.

Mrs. J. D. Shull is attending the Executive board meeting of the Town Federation of Women's Clubs in Adrian today.

Mr. and Mrs. Bliss and son, Harry, Miss Myrtle Haviland and Mrs Westgate of Raisin Center, were calling in town Monday

Gerald Kennedy and Perry Satterthwaite were spending Thursday in Ann Arbor. They expect to enter the U. of M. Oct. 1.

Mr. and Mrs. Ridley and daughters, Alta and Lellah, and Mr. and Mrs. John Hover came down from Evans Lake Wednesday in the former's auto.

Try Mrs. Price's Canning Compound at Gilbert's.

Mrs. Anna Riley was an Adrian passenger Wednesday.

Miss Iva Hubbell was in Toledo on business Wednesday.

Kathryn Tag of Clinton, was in town Thursday morning,

Robert Glenn of Adrian, was in town on business Wednesday.

Henry, Ralph and Don Smith spent Tuesday evening in Manchester.

James McIntyre and wife of Holloway, were in town Wednesday.

G. Roscoe Swift of Adrian was calling on friends in town Wednesday.

Miss Nora Mitchell of Holloway, called in town Thursday morning.

Mrs. Hoyt Whelan of Tipton, was shopping in town the first of the week.

Mrs. Jim Linton and daughter Eva of Tipton, were callers in town Tuesday.

Mr. and Mrs. Ernest Pangborn spent Sunday at the Howland cottage, Sand Lake.

The new Bixby Hospital in Adrian was given a kitchen shower Tuesday night

Rev. Latham of Clinton, was attending the Convention Wednesday and Thursday.

Good canning tomatoes 45c per bushel.

Williamson Bros.

Lynn Rogers and wife are moving into the Swan house, on Pottawatamie street.

Elmer Hooten won the $5 prize in the Swiming race "Sports Day" at Manchester.

Mrs. May Curry of Cone, is spending a few days in town and attending the Convention.

Miss Eva VanVleet and Mrs. Cyrus Smith of Britton, were shopping in town Wednesday,

Mrs. L. R. Kaiser, A. M. Campbell and Mrs. Frank Hard were down from Clinton Wednesday.

Special Saturday: -Good eating potatoes 35c per peck at

Williamson Bros.

Mrs Geo. Hawkes entertained Miss Young of Holy and Miss Lydia McNiel Wednesday at tea.

Mrs. Charles Smith and Miss Lulu Gilmore of Ridgeway, called on friends in town Wednesday.

John Beagle of Blissfield, came Wednesday for a few days visit with his sister, Mrs. Alfred Hunt.

Mr and Mrs. Chas. Donnely and children spent Sunday with her mother, Mrs. Lane in Clinton.

Just received 150 ladies plush and caracul coats. Come and see them. The People's Store

John Gaston, Harry Wells, Roy Snell and Harold Koelkloesch were in Manchester Tuesday evening.

Mrs. Mamie Kelly and son Edward visited her aunt Mrs. Albert Blumhart in Manchester Tuesday.

Fancy homegrown string beans at 10c per lb.

Williamson Bros.

Royal Haas of Blissfield was in town Wednesday and Thursday attending the convention as a delegate.

Mrs. Carrie Williams who has been the guest of Mrs. John Heesen returned to her home in Adrian Saturday.

Dr Lillan Thomas left for her home in Syracuse, N. Y. Monday evening after a weeks visit with Dr. Helen Vallens

Miss Iva Jackson, who has been visiting Miss Alma Tansley for a few days, returned to her home in Battle Creek Wednesday.

Mr. and Mrs. Lamont Austin returned to their home in Detroit Tuesday after a few days spent with relatives and friends in town.

Cecil Rogers and J. H. Smith went over to Saline in an auto Wednesday; Mr. Smith taking the train from there into Detroit where he spent the day.

Fancy spring chix and fowls at

Williamson Bros.

The Royal Theatre has just purchased a new $225 picture machine, Power No. 6 Cameragraph which they expect will turn out better pictures than ever.

Dr. and Mrs. A. H. Breitenwisher of Toledo are the proud parents of a daughter, born Sept. 8. Mrs. Breitenwisher is well known here being a neice of Mrs. R. S. Moore.

Tecumseh and Clinton played base ball at Manchester Tuesday. The score was 5 to 1 in favor of Clinton. Bramble pitched for Tecumseh and Dodge, from Jackson for Clinton.

Specials at Gilbert's this week are: Light house cleanser 4c; 3 Pkg Corn flake 25c; Jaxon soap 3½c; 1 qt Queen Olives 35c; No. 1 Lamp chimney c4.

BURNED TO DEATH

A telegram received yesterday by Mrs. James Elliott stated, that her youngest sister. Mrs Nellie Randolph of Wawaka, Ind., died Wednesday at 7:30 p. m. from burns received that afternoon. Mr. Elliott left last night for Wawaka.

Mrs. John Hubbard, who has been in failing health for the past four months, died last night at 10 o'clock. Funeral at the house Sunday afternoon at 2 o'clock

---

Mrs. Will Hall was an Adrian caller today.

Regular meeting of the Rebekah's Friday evening Sept. 15.

Fall Millinery opening September 21 and 22.

Miss N. Pierce.

Seth Down has left the M. E. Conklin farm, and moved on to the farm of Paul Bowen.

Miss Carrie Burroughs arrived today from Empalme, New Mexico, to visit Mrs. Will Hall.

Osyters fresh and juicy just received solid meats at 50c per quart.

Williamson Bros.

Mr. and Mrs. Herbert Richart and Elnora go to Pinkney tomorrow, to spend Sunday with relatives.

Anyone having pictures taken in the past 16 years at the Sunbeam Studio, can have them duplicated.

Mrs. Lyman Thomas returned Wednesday night from Jackson where she has been visiting Mrs. Susie Fiefield..

Mrs. Willis Smith entertained the neighborhood ladies last week, a delightful two course luncheon was served.

Miss Nellie Carney who has been visiting relatives in town, returned to her home in Indianapolis, Ind., this morning.

Mrs. L Bowen and sister, Miss Ida Koelkloesch and Mrs. Harry McClure of Clinton were shopping in town Wednesday.

Clare Camburn of Macon, was in town Thursday morning enroute to Chicago where he will play for a Lyceum Bureau.

Mrs. A. C. Bryan and Miss Effie Yawger left last night for Jackson, where they will spend the week with W. O. Osborn and family.

Mrs. Geo. Hauessler and son Raynor, and Mrs. G. H. Kingsley and daughter Marjorie, of Manchester, visited friends in town Wednesday.

Mr. and Mrs. James Murphy returned to Toledo Wednesday after a few days visit with Mrs. Murphy's father Joseph Russell and other relatives.

Mrs. Price's canning compound will keep your fruits and vegetables. Sold at

Williamson Bros.

The State of Maine was carried by a very small majority by the Wets. Prohibition forces have started at once to secure enough names to have another election

Miss Nettie Southworth entertained for her mother last week. Covers were laid for Mesdames Southworth, Colvin. Maybee, Hanford, Keyser and Misses Hyde and Young.

Milton Dennison, the three year old son of Mr. and Mrs. Tom Dennison, died Wednesday morning at 11 o'clock death due to inflamation of the bowels. The remains were brought here Thursday morning from South Bend, Ind., where they have been visiting. Funeral was held at 2:30 this afternoon from the home of his grandparents, Mr. and Mrs Robert Elliott.

HYOMEI FOR CATARRH

World's Greatest Remedy Free From Cocaine, Opium and All Habit Forming Drugs

Start right now, before the cold weather comes, to kill catarrh It's the best time.

Breathe HYOMEI (pronounce it High-o-me), C. A. Wright & Son, guarantees it. It is made of Australian eucalyptus, thymol and other antiseptics, and besides destroying the germs it soothes and heals the sore, raw membrane and prevents mucus from forming in the air passages.

Breathe it a few times a day It's an easy and pleasant treatment and results are quick and certain.

HYOMEI is guaranteed for catarrh asthma and catarrhal deafness, or money back. A complete outfit, including hard rubber inhaler, costs $1.00. Extra bottles if afterward needed cost but 50 cents.

WE SELL THE

Cutler Watermelon

"ALWAYS GOOD"

AND THE

HOLISTER HOODOO

Muskmelon

Finest Melon Grown.

ANDERSON BROS.

Phone 91 GROCERS *Macon Phone*

Washing Machines

IN GREAT VARIETY

HAND-POWER WATER MOTOR. ELECTRIC MOTOR AND GASOLINE ENGINE POWER.

See them. Try them, Guaranteed to give Satisfaction.

Paroid, Reliance and Neponset Roofings

Figures given on High Grade Plumbing.

Satterthwaite Bros.

A FIRE TEST OF

REX FLINTKOTE ROOFING

THE fire-gutted building in background was a fine school in Paris, Texas. The small building, fifteen feet from the school, is covered with REX FLINTKOTE No one could approach this small building for hours, on account of sparks and intense heat, yet the roof was uninjured, saving the building. REX FLINTKOTE is not only the most durable roofing, and the most economical, but is also the surest fire protection. *Comes in Rolls.*

SOLD BY

SLAYTON & SON.

COLD CLIMATE TEST OF

REX FLINTKOTE ROOFING

ABOVE is shown a large business block in Canada. It is roofed with REX FLINTKOTE. For months the roof is covered with snow and ice or with slush during the long thaw. Few roofings will stand such a test. Spring after spring REX FLINTKOTE is found to be uninjured.

COMES IN ROLLS AND IS ECONOMICAL

SOLD BY

SLAYTON & SON.

Reliable Groceries

Gordon's boned Codfish and Fish Flakes, fine for creamed fish and fish balls.

Picture Coupon with $1 order.

Fresh Shrimp, very fine quality, can 15c

Olives, Mustard, Sardines, Beans, Peas, Corn, Succotash, Pumpkin, Beets, Sauer Kraut, etc.

Fine line of Vegetables at all times and fruits.

Special for Wednesday

1 lb. Best 50c Tea lb. 40c

Nedra Herold Chop, nothing better on the market.

Lean Pork, regular 15c kind, lb. 12c

Toilet Paper, 7 rolls for 25c

25c size K. C. Baking Powder lb. 10c

3—5c boxes Matches for 25c

With Orders for Wed. only.

Have you tried our Royal Valley Coffee; Nero 25c, Marigold 30c Tzar 35c Royal Valley 40c per pound.

Aldrich & Son.

It's A Pleasure To Carry

our Bread and Cake and we carry it for the benefit of the eating community. We receive daily compliments about our Bread and Cake and deserve them because we do our utmost to please patrons. We are extremely careful in our clean, model bakery, and we use only the purest of materials in making our bread, rolls and cake. But we do not charge you for our carefulness.

PHONE 99 CITY BAKERY

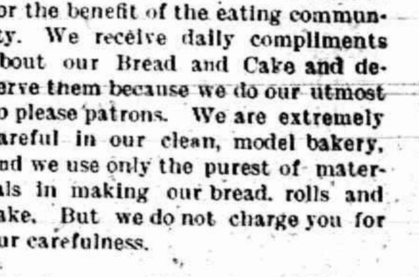

To make good sandwiches, thinly sliced; tender ham is a necessity and that is the kind you get from us. At all seasons of the year cold ham is a delicacy that the entire family will enjoy. We make it a point to keep it always on hand. It comes in handy for the childrens sandwiches, company sandwiches, and when guests come in unexpectedly to lunch or supper.

Try my Oleomargarine 18c per lb.

Albert Clark

CALL PHONE NO. 158.

NEW GOODS TO MAKE NEW CLOTHES

See Us For Underwear and Hosiery WAYNE KNIT, The Best on Earth.

You Should See Them.

New Silk Dress Goods, Trimmings and the GREATEST LINE of Table Linens, Napkins and Towels ever in Tecumseh,

Girls' Dresses In Galatea Cloth, ages 8, 10 and 12 yrs, that will surprise you

TABLE LINENS, NAPKINS, TOWELS

Fred Rosacrans & Sons.

The Make Yourself at Home Dry Goods Store.

Store closed at 6 P. M., except Saturdays.

P. B. HARDY, M. D.

PHYSICIAN AND SURGEON

Special attention given to diseases of the Stomach, Throat, Nose, Ear and Surgery.

Office Chicago Street

Office Hours, 12:30 to 3. and 6:30 to 9 P. M.

Gone to Europe. Will return in Oct.

W. A. BRIEGEL.

PHYSICIAN AND SURGEON.

SURGERY A SPECIALTY.

Office next door west of Kerr's Bakery, upstairs.

HOURS—2 to 4 p. m. 7 to 8 p. m.

TELEPHONE NO. 83

---

will be at my office over J. J. Belcher's store every day except the 3rd Tuesday of each month.

SP. HOSMER,
OPTICIAN

Dental Parlors

W. D. REED, D. D. S

Chicago, St., Tecumseh.
Crown and Bridge work Aluminum Silver and Rubber plates and all of the specialties known to modern dentistry. Gas or vitalized air administered.
Office over Avery, & Co's store

Dental Parlors
of

E. D. BROWN, D. D. S.

Filling, Crown, Bridge and platework Local and complete anaesthetics administered for painless extraction. Office over Orr's Drug Store. Phone, 192

A. C. AYLESWORTH,

Licensed Auctioneer, Real Estate, Stock and General Salesman.

Will attend all sales in city or country, at reasonable rates.

Headquarters and all dates made Herald office.

FRANK DAVIDSON,

Licensed Auctioneer. Farm and Stock Auctions.

Attended to promptly and in satisfactory manner. Terms reasonable.

Headquarters at Herald office where all dates are made. State 'phone 504 East.

HELEN D. VALENS

Osteopathic Physician

Office, 46 Chicago street.

At Tecumseh Wednesdays, Saturdays and Sundays and every evening.

Junk Dealer.

Pay the best price for Rags Rubbers and Paper, and all kind of Metal and iron.

Telephone 265.

Call by phone and I will come with team.

Mail box 626.

B. FAELK

Dr. F. M. Roseberry,

Doctor of Veterinary Medicine and Surgery.

Is now located at G. B. Garlinghouse Livery and will treat Diseases of all Domestic animals.

Calls answered Promptly Day or Night. PHONE No. 65.

H. R. CONKLIN, M. D.

Physican and Surgeon.

Special attention given to diseases of the eye and the fitting of glasses.

Hours: 12 to 3 P. M. and 7 to 8 P. M. Sunday by appointment only.

PHONE 300.

MAKES RAPID HEADWAY

Add This Fact to Your Store of Knowledge

Kidney disease advances so rapidly that many a person is firmly in its grasp before aware of its progress. Prompt attention should be given the slightest symptom of kidney disorder. If there is a dull pain in the back, headaches, dizzy spells or a tired, worn-out feeling, or if the urine is dark, foul smelling, irregular and attended with pain procure a good kidney remedy at once.

Your townspeople recommend Doan's Kidney Pills. Read the statement of this Tecumseh citizen.

A. C. Alyesworth, W. Chicago St., Tecumseh, Mich., says: "About four years ago I had an acute attack of lumbago and my kidneys were disordered. I at length heard of Doan's Kidney Pills and procuring a supply at C. A. Wright & Son's Drug Store, I began their use. In a short time I was relieved and I have had no return attack of the trouble. I hope other kidney sufferers will read my statement and be led to give Doan's Kidney Pills a trial."

For sale by all dealers. Price 50 cents, Foster-Milburn Co., Buffalo, New York, sole agents for the United States.

Remember the name—Doan's—and take no other.

EARLY RISERS
The famous little pills.

Foley's Honey and Tar Compound

Still retains its high place as the best household remedy for all coughs and colds, either for children or grown persons. Prevents serious results from a cold. Take only the genuine Foley's Honey and Tar Compound, and refuse substitutes. For sale by all druggists.

Stop in at C. A. Wright & Son's and get a free sample of ZEMO and ZEMO SOAP.

The surest and most economical treatment for eczema, pimples, dandruff and all diseases of the skin and scalp. Do not neglect this. They will give you prompt relief and put you on the road to a cure. Good for infants as well as grown persons.

Foley Kidney Pills

Will reach your individual case if you have any form of kidney and bladder trouble or urinary irregularities. Try them.

The first baby might be referred to as an heir of authority.

Foley's Kidney Remedy

Is a great medicine of proven value for both acute and chronic kidney and bladder ailments. It is especially recommended to elderly people for its wonderful tonic and reconstructive qualities, and the permanent relief and comfort it gives them. For sale by all druggists.

Common Colds Must be Taken Seriously

For unless cured they sap the vitality and lower the vital resistance to more serious infection. Protect your children and yourself by the prompt use of Foley's Honey and Tar Compound and note its quick and decisive results. For coughs, colds, croup and whooping cough, bronchitis and affections of the throat chest and lungs it is in an ever ready and valuable remedy.

For sale by all druggists.

THE ORIGINAL LAXATIVE COUGH SYRUP
KENNEDY'S LAXATIVE
CONTAINING **HONEY AND TAR**

TECUMSEH MARKETS

CORRECTED SEPT. 11, 1911

Wheat	82—85
Flour per bbl	4 60—5 20
Rye	70
Corn (ear)	38
Oats	38
Beans	2 20
Potatoes new	1.50
Butter	25
Eggs	17
Lard	15
Tallow	
Fowls (live)	10
Springers	12
Roosters	06
Ducks	8-10
Geese	07
Turkeys	15— 14
Hay	15 00—17 00

PATENTS

promptly obtained in all count[illegible] TRADE-MARKS, Caveats and Co[illegible] istered. Send Sketch, Mod[illegible] FREE REPORT on patentab[illegible] ice exclusively. BANK RE[illegible] Send 2 cents in stamp[illegible] on HOW TO OBTAIN a[illegible] Which ones will pay. H[illegible] patent law and other va[illegible]

D. SWIF[illegible]
PATENT L[illegible]
303 Seventh St., W[illegible]

Hickory Corners, Mich., Sept. 11.—Benjamin Bietz, aged 55 years, a well known farmer, was killed here when his horse ran away. His wife was probably fatally injured and their eight-year-old son, Wilbur, was badly injured. Bietz was driving with his family from his farm to Midland park with butter for a resort hotel. His horse became frightened and he pulled up on the lines, and one of them broke off short.

Come Around and say "Hello" to me at the State Fair.

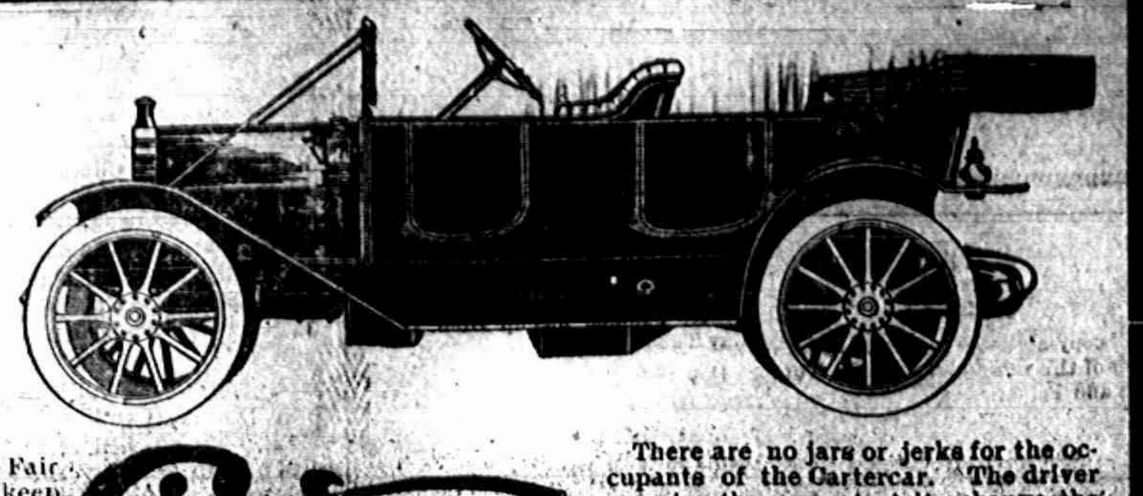

Cartercar

I am going to be out at the State Fair all week and every minute I will keep open house for the business men from the country.

I want you to come around and talk automobile with me.

I will have a complete line of the excellent Cartercars with me and will gladly explain all their good features to you. It will do you good to get acquainted with the Cartercar, and you will then understand how logical is its slogan, "The Car Ahead."

You will clearly see why they are the very best car for farmers and all other people.

Cartercars are designed and constructed for the men who want the highest quality at a fair price. They are not the "cheaper than walking" cars—neither are they for millionaire clubs" only. Cartercars are pratical cars for practicl men—and such men have long appreciated them.

For several years I have made close observation of the construction and the service given by the Cartercar Friction Transmission and I am firmly convinced that it is the only transmission that is suited absolutely to the needs of the farmer.

This transmission makes the Cartercar EXTREMELY EASY TO CONTROL. The driver has any number of speeds always at his command, easily and noiselessly controlled by one lever. This adapts the car especially to hilly and sandy country roads, for there is always a sure steady pull which will take you through.

The friction transmission has no gears the power being transferredby means of a friction disc and wheel. Their relative positions govern the speed of the car either forward or reverse. There is no clutch to slip—no gears to strip—and no bevel gears to howl. I know that you will enjoy these features greatly when you are driving over a quiet country road.

The Cartercar requires but little attention. The driving unit is as nearly perfect as can be. The transmission is so simple and strong that it cannot get out of order and the chain-in-oil drive will run for years without attention except oiling annually. The chain case is oil tight, keeping out all sand and grit, thus eliminating almost all wear on the chain.

There are no jars or jerks for the occupants of the Cartercar. The driver can stop the car—start it—change the speed from the highest to the lowest—or even reverse it without the occupants feeling the change.

In all kinds of tests, the hardest that could be imagined, the Cartercar has proven its worth and ability.

The Cartercar rolls along swiftly and noiselessly, brushing everything on the pike. It will take a 50% grade handily and on account of the strong brakes is perfectly safe coming down the other side.

In additions to the strong hub brakes the driver has at all times the friction reverse. The car can be stopped very quickly, making it extremely safe for anyone to drive. My wife and eight-year-old son drive our Cartercar all around Detroit and out into the country and they enjoy it fully as much as I do.

I know several men who bought some of the first cars we made six or seven years ago and THEY ARE STILL DRIVING THEM.

I am expecting to see you. Come around and shake hands with me whether you are thinking of buying or not. Maybe I can tell you some interesting things about automobiles—anyway it will be worth while to see this powerful, simple automobile.

Geo. Reason, Manager Detroit Branch

CARTERCAR COMPANY

Exhibit in Auto Bldg., State Fair Grounds

Factory at Pontiac, Mich. 1244-1246-1248 Woodward Avenue

BRIEF TELEGRAPH NEWS.

Happenings of Interest, at Home and Abroad, During Past Week.

Spring Lake, N. J.—The governors of many states are here attending the third annual governors' conference.

Minneapolis—J. C. Russell, prohibitionist candidate for mayor of Minneapolis in 1902, was fined in municipal court on a charge of drunkenness.

Chicago—Four men were killed and two were seriously injured by a dynamite explosion in the stone quarry of the Elmhurst-Chicago company, 15 miles west of here.

Washington—Viscount Uchida the retiring Japanese minister, went to Beverly Wednesday to say farewell to President Taft. Viscount Uchida will start on his home in Japan Sept. 21.

Delafield, Wis.—Guillermo Belden 14 years old, a nephew of former President Diaz of Mexico, was killed by falling from a tree. He came here from Monterey, Mex., last winter, to attend school with two of his brothers.

Binghamton, N. Y.—Miss Carola Woerishoffer, daughter of the late Charles F. Woerishoffer of New York and heiress to millions, received injuries from which she died here in an automobile accident near Cannonsville.

Madison, Wis.—"Little Annie Lemberger came to her death at the hands of unknown parties." This was the verdict of the coroner's jury which conducted an investigation into the mystery of the abduction and death of the seven-year-old girl whose body was found in Lake Monona, Saturday.

Washington—To impress the unruly tribesmen of Tripoli, who already have taken one American life, with the power and willingness of the United States government to protect its citizens on foreign soil, the scout cruiser Chester will be dispatched to Derna or Benghazi, ports on the Mediterranean, early in October.

Chicago—The strike threatened by the shopmen of the Illinois Central railroad was averted. The above struggle was threatened because of refusal of the railroad to recognize the system federation of the mechanical employes. A reorganization of the federation will be undertaken, when the demand probably will be renewed.

Washington—The federal prison parole board will meet in Leavenworth penitentiary on Sept 15, to hear the application of parole made by John R. Walsh, the convicted Chicago banker, now serving a five-year sentence for his connection with the troubles of three banks.

Washington—All the American naval strength deemed necessary as a precaution is being concentrated as near as possible to the scene of serious disorders in China. Admiral Murdock has cabled to the navy department that he has sailed on his flag ship Saratoga, accompanied by the cruisers New Orleans and Helen, from Shanghai for Nanking.

Washington—The escapade of the two young midshipmen, Gaston L. Holmes of Mississippi and Charles L. Clifford of Massachusetts in quitting the naval practice squad at Bergen, Norway, has cost the young men their places in the navy, for after a careful consideration of all the facts, the secretary of the navy has decided that they shall be dropped from the service.

FOREIGN.

St. Petersburg—A dispatch from Peking says that 40 men were killed and many wounded in defense of the viceroy's Yamen at Chentu, which was attacked by a mob. Revolutionists are said to be taking a prominent part in the disorders. A strike is now in progress at that place and the markets are closed.

Brest, France—A fierce battle occurred here when a large mob of cheaper food manifestants engaged the troops. At least 40 persons were injured. Twenty policemen and soldiers were badly hurt by stones, bottles and missiles thrown at them by the mob. The troops repeatedly charged into the crowd and an equally large number of rioters were injured by being struck by sabres or by being trampled upon by the cavalry horses.

OBITUARY.

Professor F. A. March.

Easton, Pa. (Special).—Francis Andrew March, LL.D., L. H. D., professor emeritus of comparative philology and English literature at Lafayette college, died at his home on the college campus here. He was 86 years old. Dr. March has a world-wide reputation as a philologist.

James R. Soley.

New York (Special).—James Russell Soley, formerly assistant secretary of the navy, a member of the New York bar, and well known as an author, died here at Roosevelt hospital, of pneumonia.

Never make friends with the devil, a monkey or a boy. No man knows what they will do next.—Rudyard Kipling.

Woman's Power Over Man

Woman's most glorious endowment is the power to awaken and hold the pure and honest love of a worthy man. When she loses it and still loves on, no one in the wide world can know the heart agony she endures. The woman who suffers from weakness and derangement of her special womanly organism soon loses the power to sway the heart of a man. Her general health suffers and she loses her good looks, her attractiveness, her amiability and her power and prestige as a woman. Dr. R. V. Pierce, of Buffalo, N.Y., with the assistance of his staff of able physicians, has prescribed for and cured many thousands of women. He has devised a successful remedy for woman's ailments. It is known as Dr. Pierce's Favorite Prescription. It is a positive specific for the weaknesses and disorders peculiar to women. It purifies, regulates, strengthens and heals. Medicine dealers sell it. No *honest* dealer will advise you to accept a substitute in order to make a little larger profit.

IT MAKES WEAK WOMEN STRONG, SICK WOMEN WELL.

Dr. Pierce's Pleasant Pellets regulate and strengthen Stomach, Liver and Bowels.

CORRESPONDENCE

MACON

Mrs Thomas Biddle of Caro, is here for a visit with relatives.

Mrs. Sarah Camburn is in Ann Arbor for an extended visit with her daughter, Lena Heininger.

September 7, about twenty friends and neighbors, gathered at the home of Mrs. Phoebe Marshall, to help her celebrate her 88th birthday. Mrs. Marshall received a number of cards and nearly five dollars in money, and one of the pleasant features of the occassion, was a poem read by Mrs. Maud Day. At a late hour all departed wishing the aged lady many returns of the day.

Mrs. Martha Hornbaker, Miss Lou Arner of Tecumseh, and Mrs. Nettie Biddle were guests of Mrs. Geo. Frost on Wednesday.

Mr. and Mrs. Dorney, spent Tuesday in Manchester.

FOLEY'S KIDNEY PILLS
FOR BACKACHE KIDNEYS AND BLADDER

HOLLOWAY

Mrs. Solomon Forsythe is quite ill at this writing.

Mr. and Mrs. Henry Lambert and daughter of Dundee, spent Sunday at the home of Mr. and Mrs. Peter Henry.

Mrs. Herman Beening and Doris are spending the week with her sister Mrs. Charles Smith.

Mrs. Grace Smith of Ypsilanti, spend a part of last week with Mrs. Wm. Fletcher.

Mr. and Mrs. Albert Smith and son Forest of Adrian, spent Sunday with Mr. and Mrs. Richard Bixom and attended the Free Methodist quarterly meeting at their place.

Ernest Bixom was home from Britton over Sunday.

Ira Wilson was in Adrian on business Monday.

Mr. and Mrs Wm Fletcher and children were Sunday evening guests at Fund's.

Howard Kingsley of Adrain, was a guest of Ernest Bixom over Sunday.

Will Murphy, T. T. Raymond and Harvey Leurs were guests of Ira Philo Sunday.

Claude Browers, Richard Drouillard, Ira Philo, Elmer J. Lewis, Melba Cavil and Nettie Lewis attended the play "The Cat and the Fiddle" in Adrian Saturday night.

Herman Blessing is in Toledo on business this week.

Ralph Avery and Eulah Underwood of Ridgeway, spent Sunday evening with Ina May Binns.

Ray Binns and sister, Ina May spent Tuesday evening with Britton relatives.

FOLEY KIDNEY PILLS
FOR RHEUMATISM KIDNEYS AND BLADDER

RIDGEWAY

Miss Pearl Wood resumed her school work at Wellsville, Monday.

Grover Sweet is slowly improving.

Louis Howe and wife of Tecumseh, spent Wednesday evening in town.

Mrs. W. H. Arner was on the sick list the past few days.

Mr. and Mrs. James Barlow drove to Dundee and Raisinville Wednesday in their auto.

Herbert Scarlett had his tonsils and abnoids removed Tuesday by Drs. Conklin and Morden.

Wm. Collins is here from Ann Arbor for a few days.

George Houseman is quite ill.

The L. A. S. Chicken pie social Friday evening. Mrs. Adah McCarbery's committee made $31.00

Miss Blanche Mellon of Tecumseh, visited in town Friday.

Mrs Emma Ford of Blissfield is a guest of Mrs. Wm. Larkins.

Mr. and Mrs. Marvin L. Pattison and children, Velma and Cuyler arrived here Saturday from Oxnard, Calif., where they have been the past 5 years.

Mrs. Pattison is spending part of the week with her mother, Mrs. Hand at Devils Lake.

Wm. Collins spent Wednesday and Thursday with his brother, at Rea.

Mrs. Eliza Pocklington of Adrian, visited in town Sunday.

Purnell Lowe has gone to Blissfield, to attend school.

Mr. and Mrs. J. Hughes and little son and Mr. and Mrs. C. C. Bellville and little daughters of Dundee, came came up in the former's auto Sunday for a visit with Mr. and Mrs. Elmer Linn.

Wesley Lister and wife of Raisin Center, called in town Wednesday.

Miss Rosa Gibson of Macon, is attending school here.

Mrs. G. W. Scarlett spent the past week with Macon friends.

Morris Harringtonfell from a porch Monday, and broke his arm above the wrist.

Miss Mary Fisher of Tipton, was a guest Friday until Monday, of Mrs. Henry Pocklington.

A good number from here attended the County Sunday School convention convention at Tecumseh, Wednesday and Thursday.

Mrs. Joseph Harrington visited Macon friends Tuesday.

W. L. Jones visited cousins in Adrian Sunday.

John Foote and Thurlow Sweet have entered school at Tecumseh.

The "China Palace"

is what many people call our magnificent new store. Visitors are always welcome, and here you will find everything in Imported Dinnerware, Finest Hotel China, Best of Cooking Ware, Chafing Dishes and Percolators, World-famous Pottery, and many other "Odd things not seen elsewhere.

L. B. KING & CO.

Cor. Grand River Ave. and [illegible] St. One short block east of Woodward Avenue

Potatoes a Staple Diet.

Of every one hundred pounds of food we eat, fourteen pounds consists of potatoes.

REDUCED FARES
NEW YORK CENTRAL LINES

LAKE SHORE R.R.

30 Day Tours
TO

New York City and Boston

(On sale daily June 1 to Sept. 30)
ALSO TO

St Lawrence River resorts, Adirondack Mountains, New England and New Jersey Sea Shore and scores of resorts in New England and Canada. Liberal stop-over privileges also option Steamer or rail between Cleveland and Buffalo and Steamer (on Hudson River) or rail between Albany and New York.
Special folder of information and full particulars from Agents or write L. A. Robison, Gen. Pass. Agents, Cleveland, O.

LAKE SHORE RY.

Olin Family 25th Annual

EXCURSION

TO

	Round Trip
CLEVELAND	$5.10
BUFFALO	$7.35

TICKETS GOOD FOR 30 DAYS

Train leaves Tecumseh at 11:29 a. m.

Tuesday, September 26

10 days stop-over at Cleveland on return trip on Buffalo tickets. For any future particulars apply to ticket agents or write L. A. Robison, G. P. A., Cleveland, O.

Adrian Fair.

Account Lenawee County Fair at Adrian the Lake Shore Ry. will special trains Sept. 28—29, leaving Tecumseh Jct, 9;52 a. m. Returning leave Adrian 6;15 p. m.

MILES COLLEGE

Has the most complete Telegraph Department in the country. The Instructor is a thorough master of Wireless as well as Wire Telegraphy.

OUR EQUIPMENT

Is modern with Western Union Commercial and Railway wires for actual practice, and a complete Wireless plant.

Write us for full particulars. Telegraphy offers ready employment to all prepared.

Miles College, Detroit, Mich.

GARRICK DETROIT'S HIGH CLASS PLAY-HOUSE
SPECIAL FAIR WEEK ATTRACTION
THE POPULAR AMERICAN ACTRESS
Grace George
And the New York Play-House Co., in
"JUST TO GET MARRIED"
Mon., Tues. and Wed.
"MUCH ADO ABOUT NOTHING"
Thurs. Fri. and Sat.

SPRUNK JOURNAL BUILDING
FASTEST ENGRAVERS
IN THE WEST

[illegible] Volk [illegible] Solomon
VOLK STAMP AND STENCIL CO.
31 Griswold Street DETROIT, MICH.

Switches, Puffs, etc.
Hair Goods of all kinds.
Bring or send us your combings to be made up.
Shampooing, Hair-dressing, etc.
The DOROTHY BEAUTY SHOP
31 John R. St. DETROIT

ARTISTIC DESIGNS . .
for Weddings, Receptions and Funerals
Edward A. Fetters
[illegible]
[illegible] DETROIT

RA D TIME TABLES.

Lake Shore & Michigan Southern Railroad.
Effective June 11 1911.

Going south.

Station	315 D'ly ex Sun	309 D'ly ex Sun	331 D'ly ex Sun	311 D'ly	313 Sun only
Jackson	6 05 a m	10 50 a m	2 05 p m	8 10 p m	7 15 a m
Tecumseh	7 03 a m	11 29 a m	3 01 p m	9 03 p m	8 00 a m
Adrian	7 33 a m	12 01 p m	3 30 p m		8 54 a m
Toledo	8 40 a m	12 30 p m	4 15 p m	10 05 p m	9 50 a m
Chicago	3 45 p m	9 00 p m			
Detroit			5 40 p m		11 05 a m

Going north

Station	316 D'ly	312 D'ly ex Sun	314 D'ly ex Sun	318 D'ly ex Sun	310 Sun only
Toledo	7 50 a m	12 30 p m	5 10 p m	7 25 p m	7 50 p m
Detroit					6 30 p m
Adrian		1 00 p m	5 25 p m	8 10 p m	8 30 p m
Tecumseh	9 09 a m	1 30 p m	6 15 p m	8 42 p m	9 08 p m
Jackson	10 15 a m	2 33 p m	7 20 p m	9 46 p m	10 08 p m

DUNDEE BRANCH.

Going west.

Station	429 D'ly ex Sun	425 D'ly ex Sun	421 D'ly ex Sun	427 D'ly ex Sun	419 Sun only
Adrian	6 10 a m	8 10 a m	3 30 p m	5 25 p m	8 35 a m
Tecumseh	7 30 a m	9 10 a m	4 02 p m	6 20 p m	9 22 a m
Addison	9 56 a m	10 05 a m	4 55 p m	7 05 p m	10 07 a m

Going east.

Station	422 D'ly ex Sun	428 D'ly ex Sun	430 D'ly ex Sun	434 D'ly ex Sun	420 Sun only
Addison	9 56 a m	10 25 a m	1 20 p m	7 15 p m	7 00 p m
Tecumseh	10 43 a m	11 15 a m	3 50 p m	8 00 p m	7 50 p m
Adrian	11 10 a m		5 25 p m	8 40 p m	8 55 p m

Tecumseh and Dundee trains.
Daily except Sunday

Leave Tecumseh	4 10 p m	12 30 p m
Arrive Tecumseh	2 40 p m	10 45 a m

J. Zeihg. r, Ticket Agent
L. A. Robison, G. P. A. Cleveland, O

FEELING LIVER-ISH This Morning?
TAKE
THEDFORD'S
Black-Draught
Stops Indigestion—Constipation
25¢
AT ALL DRUGGISTS
A Gentle Laxative And Appetizer

THE CHILDREN LIKE IT
KENNEDY'S LAXATIVE COUGH SYRUP

Foley's Kidney Pills

What They Will Do for You

They will cure your backache, strengthen your kidneys, correct urinary irregularities, build up the worn out tissues, and eliminate the excess uric acid that causes rheumatism. Prevent Bright's Disease and Diabetes, and restore health and strength. Refuse substitutes.

Sold by All Druggi

OVER 65 YEARS' EXPERIENCE

PATENTS

TRADE MARKS
DESIGNS
COPYRIGHTS &c.

Anyone sending a sketch and description may quickly ascertain our opinion free whether an invention is probably patentable. Communications strictly confidential. HANDBOOK on Patents sent free. Oldest agency for securing patents. Patents taken through Munn & Co. receive special notice, without charge, in the

Scientific American.

A handsomely illustrated weekly. Largest circulation of any scientific journal. Terms, $3 a year; four months, $1. Sold by all newsdealers.

MUNN & Co. 361 Broadway, **New York**
Branch Office, 625 F St., Washington, D. C.

A Membership Certificate in the Knights of the Modern Maccabees is a Safe Protection Against Poverty or Distress for Your Wife and Children

Get One—Join this Great Fraternal Society.
It is Safe—30 Years' Existence Proves It.
It is Sound—$17,500,000.00 paid out in Benefits.
It is Cheap—Costs Less than Old Line Insurance.
It is Worthy—Its Record Shows It.
Its Management—Progressive and Conservative.
It Protects Members, their Wives and Children—This is Self Evident.
It is the Greatest Fraternal Society in Michigan.

The new rates will afford still greater protection. Be a Knight of the Modern Maccabees.

Ask any member or write to

GEORGE S. LOVELACE,
Great Commander
MUSKEGON, MICH.

A. M. SLAY,
Great Record Keeper
PORT HURON, MICH.

Special Convention Sept. 12, Pt. Huron, Mich.

The Tecumseh Herald.

VOL. LXI, NO. 75 | TECUMSEH, MICHIGAN, TUESDAY SEPTEMBER, 19, 1911 | WHOLE NO. 4084.

THE PRESIDENT
OF THE
United States
Will honor SOUTHERN MICHIGAN
by visiting
BATTLE CREEK,
THURSDAY, SEPT. 21, 1911.

PRESIDENT TAFT will address the people at the Park facing the Michigan Central R. R. Station, directly after his arrival at 3 p. m.

U. S. Senators Smith and Townsend and Congressman J. M. C. Smith will assist in the reception to the President's distinguished party. YOU are earnestly invited to assist in hospitably receiving

THE NATION'S CHIEF
Room and Comfort for Everybody.

Great
Bargains
IN
Ladies' Misses' and Childrens Plush and Caracul Coats.

We have marked these Coats at after season sale prices. Your opportunity is now, as they must go fast.

Pick out your Coat and we hold it for you.

Men's Clothing
Nothing But $10 and $15 Suits

No Rent, No Light, No Extra Help makes this Store the Best Place to buy your Clothing, Hats and Furnishing Goods. We invite your inspection.

Phonographs and Silverware to our customers

PALMAN'S
People's Store
Phone 68 The Store that Saves you Money

SEE DENIED NEW TRIAL

"Absolute Life" Chief Is One Step Nearer Penitentiary.

Chicago, Sept. 18.—Evelyn Arthur See, convicted of abducting seventeen-year-old Mildred Bridges into his "absolute life" cult temple, has been brought a step nearer to the Joliet penitentiary. Judge Lockwood Honore overruled a motion of See's counsel for a new trial in the criminal court.

The "apostle" will go to prison to begin an indeterminate sentence unless the supreme court interferes. See will continue to have his freedom pending a decision of the supreme court on a bill of exceptions.

JOHNSON CHANGES HIS PLEA

Man In Prison on Own Confession Says Fear Caused Him to Lie.

Madison, Wis., Sept. 18.—A letter from John A. Johnson, now in the state prison, declaring his innocence of the murder of seven-year-old Annie Lemberger was received by his attorney, Emerson Ela. The letter was written in a scarcely legible hand on prison stationery and covered only one page.

Mr. Ela declined to make public the verbatim contents of the letter, but says that in substance, Johnson wrote that he was not guilty and that the guilty man would be found. He said, furthermore, that he pleaded guilty through fear of mob violence, as he wanted to get to a safe place as soon as possible.

ROUNDING UP SUSPECTS

Police Search for Murderer of Paymaster Steen at Woodville, Pa.

Pittsburg, Sept. 18.—Scores of suspects have been taken in the police dragnet since the murder of Paymaster David Steen, of the Pittsburg Co company, at Woodville Saturday, but so far nothing of a definite nature has been fastened on any of the prisoners. Members of the state constabulary are rounding up suspects everywhere, but it is still believed that pursuit became too hot for the murderers and they are in hiding in some old abandoned coal mine.

It was supposed that the satchel containing $5,000 had been taken by the robbers. The money was found under the younger Steen's body.

Toadstools Kill Ohio Man.

Cleveland, O., Sept. 18.—Charles Chorman is dead and eight others are ill as a result of eating toadstools mistaken for mushrooms. Mrs. Emma Chorman, the dead man's sister, brought a peck of the poisonous fungi from the country and distributed them among her neighbors.

COMMERCIAL TECUMSEH SAVINGS
STATE SAVINGS BANK
THE LARGEST BANK IN NORTHERN LENAWEE
WHERE ALL ARE WELCOME.
SAFETY DEPOSIT BOXES
To rent at a nominal cost where valuables can be kept safe from fire and burglars.
ASK TO SEE THEM.
PAYS 3 % INTEREST on Savings Deposits compounded twice a year—June 1st and Dec. 1st.
J. Q. LOOK, President. L. G. NORTH, Vice Prest. J. H. SMITH, Cashier

OPENING DISPLAY

We will be pleased to have you call and inspect our Fall Display of

SILKS, DRESS GOODS, DRESS TRIMMINGS LADIES' AND MISSES' SUITS and COATS, SHIRT WAISTS, WOOL DRESSES, PARTY GOWNS, TABLE LINEN, DRESS ACCESSORIES, CARPETS, ROOM RUGS LINOLEUM Lace Curtains Curtain Materials, Drapery and Millinery.

We are showing an immense assortment of all the newest things and at prices remarkably low.

VISIT OUR INFANTS' DEPARTMENT!

DON'T MISS OUR BARGAIN BASEMENT!

Last Saturday we opened our Bargain Basement and offered for an extra special one lot of 14 qt. Grey Granite Dish Pans at 10c each. The sale opened at 7:00 A. M. and it took less than 20 minutes to dispose of just 216 pans. A number of people were disappointed, so we have decided to repeat this sale on next SATURDAY. Therefore on

Next Saturday Afternoon, at 2 o'clock,

we will place on sale 144 of these same pans at 10¢ each, while they last. Sale opens at 2 o'clock P. M. No pans sold before that time. No pans laid away.

ONLY ONE PAN TO A CUSTOMER

The Webster Anderson Co.
Tecumseh, - - Michigan

TAFT TALKS TO DETROIT PEOPLE

Makes Important Speech on Subject of Trusts.

SPENDS SUNDAY IN ERIE, PA.

Sends Message of Condolence to President of Cyracuse Chamber of Commerce Upon Hearing of Automobile Accident.

Detroit, Mich., Sept. 18.—The president of the United States was the guest of this city today.

There is an immense crowd, estimated by some to number as many as 600,000, in the city to see and hear the nation's chief executive and also in attendance at the state fair.

One of the president's important set speeches, in which he considered "Trusts," was delivered to a large audience.

Erie, Pa., for the first time enjoyed a president as a guest over Sunday and it did its level best to make it an occasion. Mr. Taft, however, has insisted that every Sunday of his long journey be reserved for rest and he limited his activity to attending church in the morning, lunching with his host, Charles H. Strong, and motoring about the city in the afternoon.

When he appeared on the porch of the Strong residence on his way to church, he found a big crowd assembled to greet him. The church was as packed as at an Easter service.

Mr. Taft learned that the sermon he heard was preached under a heavy burden of sorrow. The pastor of the Unitarian church here, Rev. Thomas P. Byrnes, who delivered the sermon, had lost his son on Friday.

A few hours before his death the boy told his father that he must not allow his dying to prevent his father's preaching when the president was here. Mr. Taft sent the minister a message of condolence.

Mr. Taft also sent the following message to H. M. S. Handy, president of the Syracuse chamber of commerce, after learning of the accident during the auto races at the state fair just a short while after he had left the fair grounds:

"Have just learned of the deplorable accident and los of life and serious injuries in the auto race. I extend to the families of the deceased and to the management of the fair my heartfelt condolence and sympathy. I earnestly hope that the injured are recovering."

At Syracuse on Saturday, on a track which had been sprinkled for the benefit of President Taft, who had expressed a desire to make a circuit of the race course at the state fair grounds, a Knox racing car, driven by Lee Oldfield, slipped a tire during a race and crashed through the fence surrounding the track. The machine, which was traveling at terrific speed, plunged into a throng of onlookers, killing nine persons and injuring fourteen. The president had left the grounds but a short time before the accident.

Six of the nine people were killed outright and three others were so badly injured that they died on the way to the hospital.

Third Pennant for Wilkesbarre.

Wilkesbarre, Pa., Sept. 18.—The New York State League season closed with Wilkesbarre winning the pennant for the third consecutive season.

THOMAS H. CARTER

Former Montana Senator Is Dead in Washington.

© 1911, by American Press Association.

GET ALLEGED ABDUCTOR

Teacher's Supposed Assailant Captured in North Dakota.

Bill Miner, Captured in Strawstack, Admits He Escaped from the California Penitentiary in 1902.

Hannah, N. D., Sept. 18.—"Bill" Miner, alleged abductor of Eleanor Grace Price, a school teacher at Snowflake, Manitoba, was led into a trap by farmers and captured near here after he had eluded the vigilance of Canada's mounted police and posses of more than 200 southern Manitoba citizens. He had hidden in a strawstack.

After his arrest he confessed his name is Ed Davis. He told he escaped from the California penitentiary in 1902 with twelve other prisoners, after having served only eighteen months of a thirty-three year sentence for highway robbery. He is willing to return to California without the necessity of extradition rather than be taken to Manitoba. Canadian mounted police officials have been sent for Miss Price to identify the man who she says abducted her.

Pastor Admits His Theft.

Versailles, Ill., Sept. 18.—Rev. W. H. Walstrom, who has been supplying as a pastor of a church here, pleaded guilty in a justice court to a charge of robbing a restaurant. He obtained $30 in old coins and all of them were recovered. After bloodhounds had gone from the restaurant to the Walstrom home three times the Rev. Mr. Walstrom confessed.

Janitor Slain by Burglars.

South Bend, Ind., Sept. 18.—George Foster, aged fifty, janitor of the Varner building, in the heart of this city, is believed to have been murdered by burglars. A bullet wound near the heart revealed the cause of death. It is believed Foster either heard the burglars enter the building or met them as they came in.

JEWS IN FEAR OF MASSACRE

Shooting of Stolypin Part of Plot Against Them.

PREMIER'S ASSAILANT A JEW

Was Chosen to Slay Stolypin in a Plot Designed to Inflame Russians Against the Proscribed Race.

Kiev, Sept. 18.—Outwardly the Russian police are making extraordinary preparations to protect the great number of Jews in the southern part of the empire.

This was one result of Dimitri Bogroff's attempt to murder Premier Stolypin and his admission after the attempt that he had intended to seek the life of a "higher personage," presumably the czar.

Bogroff himself is a Jew. Investigation into the shooting of Stolypin indicates, the police say, that he was chosen to commit the assassination in a plot designed to inflame Russians against the Jews.

It is declared by the police that the shooting was the first attempt at a revival of the terrorism planned by the executive committee of a Jewish band of social revolutionists and Finnish revolutionists, recently federated.

Outbreaks against the Jews are feared as a result of the attempt on the life of the premier. Anti-Semitists are making capital out of the outrage. The Jews themselves do not believe the police theory and are wary of the police plans made for their protection.

While in Kiev university Bogroff joined the socialist revolutionary band, which intrusted to him in 1907 several commissions. He was selected, the police say, for the second attempt on M. Stolypin's life, but did not carry out his orders.

Instead he informed the police and betrayed a large number of his comrades, using the tactics of Eugene Azef, who in 1909 played the double role of leader of the revolutionary socialist party and political spy to gain the confidence of the police chiefs.

Premier Stolypin's life remains hanging in the balance, but it is believed he will recover.

BAD CHANGE IN STOLYPIN

Physicians Report Local Peritonitis and Rising Temperature.

Kiev, Sept. 18.—A bulletin announces that there had been an unfavorable change in the condition of Russian Prime Minister Stolypin, who was shot at the Municipal theater on Thursday night. There have developed symptoms of local peritonitis and an indication of an effusion of blood beneath the diaphragm. The patient's temperature was 96.9 and his pulse 80. Two hours later his temperature had risen to 98.6 and his pulse had risen to 104.

The bandages were removed at 10 a. m. and the mouth of the wound was found to be in a satisfactory condition. The bullet could then be felt under the skin and after the application of a local anaesthetic, the bullet was removed. The patient stood the operation well.

Rustic Japanesse China
HAND DECORATED.
Full line to be seen at the store of
E. J. PETERS & CO.
PHONE 200 Successors to J. F. HICKS & SON

Good Looking PROPERTY

CAN only be accomplished by the use of good material. You could build a pig sty of almost anything but you want good material in your home. That is the kind we sell.

A car of fresh Pulp Plaster just in. It will pay you to see us for prices.

Lenawee Lumber Co
Lumber Lime and Cement.

See our full-line o.
CHINA
Also our
Jardeniere and Plant Crocks.
A Special line of
BOOKS
This week only 10 cents each.
Ida B. Chase.

If you make pickles, you will want
Good Vinegar
We have the best vinegar on the market
Heinz Pure Cider Vinegar.
If you use this brand, you will be satisfied with the results of your work. It costs more but it is worth the price. We also carry in stock
Heinz Pickles, Sweet, Sour and Mixed.
Another Special Sale next Saturday.
F. D. AVERY.
PHONE 39.

ADRIAN STATE SAVINGS BANK,
ADRIAN, MICH.
RESOURCES over - - $1,400,000.00
Largest Bank in this Section of Michigan.
"We welcome visitors and invite inspection of our substantial Building, commodious Offices, and massive Burglar-proof Vault."
3 % compounded semi-annually paid on all Savings Deposits remaining one calendar month or more.
Accounts may be opened by mail. Correspondence and personal interviews solicited.
A. WATTS, Pres. GEO. A. WILCOX, Vice Pres. B. TOBIAS, Cashier

THE TECUMSEH HERALD

G. N. STACY,
EDITOR AND OWNER.

SUBSCRIPTION RATES

IN LENAWEE COUNTY.

One year, payment in advance	$1.00
One year, payment after three months	1.25

OUTSIDE LENAWEE COUNTY.

One year, payment in advance	$1.25
One year, payment after three months	1.50

There will be no Deviation from above Rates

Entered at the Po[illegible] Tecumseh, Mi[illegible]igan as second class matter

HOW'S THIS

We offer one Hundred Dollors Reward for any case of Catarrh that cannot be cured by Hall's Catarrh Cure.

F. J. CHENEY & CO., Toledo, O.

We, the undersigned, have known F. J. Cheney for the last 15 years, and believe him perfectly honorable in all business transactions and financially able to carry out any obligations made by his firm.

Walding, Kinan & Marvin,
Wholesale Druggists, Toledo, O.

Hall's catarrh cure is taken internally, acting directly upon the blood and mucous surfaces of the system. Testimonials sent free, Price 75 cents per bottle. Sold by all Druggists. Take Hall's Family Pills for constipation.

One good turn deserves another, but it doesn't always get an encore. Some people believe everything

FORCED TO LEAVE HOME

Every year a large number of poor sufferers, whose lungs are sore and racked with coughs, are urged to go to another climate. But this is costly and not always sure. There's a better way, Let Dr King's New Discouery cure you at home. "It cured me of lung trouble," writes W. R. Nelson, of Calamine, Ark., "when all else failed and I gained 47 pounds in weight. Its surely the King of all cough and lung cures." Thousands owe their lives and health to it. It's positively guaranteed for coughs, colds, La Grippe, Asthma, croup—all throat and lung troubles, 50c and $1.00. Trial bottles free at C. A. Wright & Son's.

The man who wants to be a beau should never be bow-legged.

A Great Adtantage to Working Men

J. A. Maple, 125 S, 7th St., Stubenville, O., says: "For years I suffered from weak kidneys and a severe bladder trouble, I learned of Foley kidney Pills and their wonderful cures so I began taking them and sure enough I had as good results as any I heard about. My backache left me and to one of my business, expressman, that alone is areat advantage. My kidneys acted free and normal, and that saved me a lot of misery. It is now a pleasure to work where it used to be a misery. Foley Kidney Pills have cured me and have my highest praise." For sale by all druggists.

A man is almost as happy if he feels young as a woman is if she looks young.

NO NEED TO STOP WORK

When your doctor orders you to stop work, it stagger you. "I can't" you say. You know you are weak, run down and failing in health, day by day, but you must work as long as you can stand. What you need ss Electric Bitters to give tone, strength and vigor to your system, to prevent breakdown and build you up. Don't be weak, sickly oo ailing when Electric Bitters will benefit you from the first dose. Thousands bless them for their glorious health and strength. Try them. Every bottle is guaranteed to satisfy. Only 50 cents at C. A. Wright & Son's.

Absent-minded people are not always the ones who forget their troubles.

A DREADFUL SIGHT

to H. J. Barnum, of Freeville, New York, was the fever sore that had plagued his life for years in spite of many remedies he tried. At last he used Bucklen's Arnica Salve and wrote: "it has entirely healed with scarcely a scar left." Heals burns, boils, eczema, cuts, bruises, swellings corns and piles like magic Only 25c at C. A. Wright & Son's.

NOT A WORD OF SCANDAL

marred the call of a neighbor on Mrs. W. P. Spaogh, of Manville, Wyo., who said "she told me Dr. King's New Life Pills had cured her of obstinate kidney trouble, and made her feel like a new woman," Easy, but sure remedy for stomach, liver and kidney trouble. Only 25c at C A. Wright & Son's.

It doesn't take an actor to make up for lost time.

Before You Reach the Limit

of physical endurance and while your condition is still curable, take Foley Kiduey Pills. Their quick action and postive results will delightful you. For backache, nervousness, rheumatism, and all kidney, bladder and urinary troubles.

they hear, and take the rest for granted.

The worst thing about killing time is that it comes back and haunts you.

FRATERNAL ORDERS

Regular meeting Royal Arcamun Wednesday night Sept. 20th and a watermelon feast. Don't miss it.

The Pythian Sisters will serve supper at their Hall Tuesday night, September 26

SPECIAL NOTICES

Ladies Shampooing, Manicuring and Massage Residence On Ida street, o will call at your home. Mrs. O. O. Hunt Phone 2[illegible]

LOST—Curtain to surry Sunday night between Baptist church and Newburg leave at Herald Office
Mrs. Helen McNeil,

FOR SALE I keep on hand in large quantities Rubber Rooling as good as there is on the market for the same price as others and put it on free of charge. Gurrantee it from 8 to 12 years Also have roof paint in 1 gal. and 10 gal. lots. Jas. W. Owen.

CALL ON Mrs. A. L. Brazee for Spirella Corsets, also, Bay City hosiery and underwear. Will be pleased to call any time. Brown St, Phone 346.

FOR SALE—A good ninty acre farm will take Village property or stock of Merchandise in part payment Balance to be paid on very easy terms. A genuine bargain for quick sale. Tansley Real Estate Agency

WANTED—20 good, live men and about 4 teams at the Uncle Sam Macaroni plant at once. Enquire on works. H. V. Snyder & Son. contractors.

WANTED—Bricklayers at the Uncle Sam's Macaroni plant. Inquire H. V. Snyder & Son.

FOR SALE—House and one acre land at Tecumseh, Corner Logan and Democratic Streets
W. H. Brainard,
Holloway, Mich.

FOR SALE—Three stoves, two heaters and a cook stove and a numerous other household articles
J. J. Hubbard,
Brownville.

WANTED—About 3 rooms for light house keeping. Address
Box 644
Tecumseh.

I WISH TO ANNOUNCE my fall styles and samples are here also ready to wear coats, suits and dresses of Chas. A. Steven's goods and will be at home Mondays and Saturdays. Phone 266.

FOR SALE—2 brood sows one with 9 pigs one with 8.
Ralph Cummings.

An Immense Flower.

The largest of all the flowers of the world is said to be the rafflesia, a native of Sumatra, so called after Sir Stamford Raffles. This immense flower is composed of five round petals of a brickish color, each measuring a foot across. These are covered with numerous irregular yellowish white swellings. The petals surround a cup nearly a foot wide, the margin of which bears the stamens. The cup of the rafflesia is filled with a fleshy disk, the upper surface of which is covered with projections like miniature cows' horns. The cup when free from its contents will hold about twelve pints. The flower weighs about fifteen pounds and is very thick, the petals being three quarters of an inch.—Scientific American.

Rhinoceros Horns.

The horns of the African rhinoceros sometimes grow to the length of four feet. In olden times rhinoceros horns were employed for drinking cups by royal personages, the notion being that poison put into them would show itself by bubbling. There may have been some truth in the idea, inasmuch as many of the ancient poisons were acids, and these acids would decompose the horny material very quickly.—London Telegraph.

Malachy Hogan.

Denver, Colo. (Special).—Malachy Hogan, the well known Chicago sporting man, famous as a referee and sporting writer, died in Denver from tuberculosis.

Maddening.

"They really fear she will become insane. You see, she found a diary he kept before he married her."

"Oh, I see! And the awful revelations"—

"Revelations? No. It was all in cipher, and she couldn't read a word of it."—London Tit Bits.

DAIRYMENS' ASSOCIATION

On Saturday September 16 about 50 representative farmers met in session at the court room in Adrian for the formation of an association for the mutual benefit of the dairymen of Lenawee Co

C. H. Bramble was called upon to preside as Chairman and in turn called upon Frank Schiebel to act as Secretary,

Mr. Bramble then explained the purpose of the meeting, This in no wise affected the VanCamps Condensery as many thought it might. One point made by Mr. Bramble was that heretofore that the State Commission investigated the complaints of the factories which were never investigated at the instigation of farmers.

A committee was appointed to draft articles of Association and by-laws for the proposed organization, this committee was composed of C. H. Bramble, Fred Knox, Chas. Ward, H. W. Porter and Peter Short.

At the afternoon session the committee presented a draft of their constitution and by-laws which were accepted. There were 91 whose names enrolled on the book.

The election of officers then followed

Pres.—C. H. Bramble
Vice Pres.—W. F. Howell
Sec.-Treas.—Frank Schiebel

The board of Directors consists of one man from each township, J. R. Keeney representing Tecumseh.

The Executive Com., C. H. Bramble, C. A. Reed, and J. R. Keeney.

FATAL ACCIDENT

Mrs. Philip Kehoe, Died From the Effect of Burns Received From the Explosion of Her Gasoline Stove

About 12 o'clock Sunday Mrs. Philip Kehoe attempted to light her gasoline stove prepartory to preparing her midday meal. From some defect in the stove the gas exploded and she was so badly burned that death resulted at 5 o'clock Monday morning. She was conscious until nearly ten o'clock in the evening and her sufferings were intense. She finally became unconscious and passed quietly away.

Her body was frightfully burned and her clothing was completely destroyed the few remnants that were left being swept up in a dust pan.

Mrs. Kehoe was but 52 years of age and seemed in the best of health and her sudden taking away is a shock to her many friends who express their deep feeling.

She is survived by her husband, and little daughter, Irene, and a son by a former marriage, James Wilder of South Bend, a traveleing salesman for the Woolsen Spice Co. of Toledo, He was in Chicago at the time of the accident and arrived Monday morning to be met by the sad tidings of his mothers death

The funeral will be held on Wednesday at 9:30 at the Catholic church in Clinton where she was a faithful member. Rev. Father Krebbs officiating.

A large family of step-children mourn the loss of a faithful friend and mother.

Mrs, Francis Cash who is practicing law in Detroit, Sister Clemantine and Sister Christine members of the Immaculate Heart of Mary in Monroe now teaching at St. Vincents in Detroit, Mrs. Rose of Saginaw, Miss Agnes Kehoe of Petoskey, Miss Maggie, Andrew and Louis at home.

A SHOWER

Mrs. A. D. Fancett of Waterloo, Ind., and Mrs. Walter Eberly of Freemont, O, were spending last evening with Miss Lavi Snedicor in Brownville, and were surprised by a number of friends, who came bringing a supper for a crowd of 26, and giving Mrs. Faucett a bride of a few weeks a shower. Mrs. F. J. Temple made a pretty little speech, presenting several pieces of China. An umbrella was spread shedding a number of packages of linen and various rememberances, which caused much merriment and which will be happily remembered by all who were there.

No Explanation There.

Many a man is living within himself merely because he requires little room.

MICHELIN Inner Tubes
For Michelin and all other Envelopes

MICHELIN INNER TUBE
MICHELIN INNER TUBE

The majority of motorists throughout the world are satisfied users of Michelin Inner Tubes.

They are the best judges. Ask them.

Look for this sign STOCK MICHELIN TIRES on leading garages

IN STOCK BY
HAYDEN
GARAGE

OPENING OF THE BARGAIN BASEMENT SALE OF THE WEBSTER ANDERSON & CO.

Cry For Dish-pans.

The opening of the Bargain Basement Sale of the Webster Anderson & Co., Saturday was a grand success. At 7 o'clock in the morning people were lined up for the dish-pan sale, within ten minutes there were 216 dish-pans sold. Evidently every women in Tecumseh had made a firm resolve to wash her dishes in the future though it is presumed there were few dish-pans owned before this in town. Customers all through the day were anxiously inquiring for dish-pans.

The Webster Anderson & Co., will have another dish-pan sale in the near future.

About the center of the store there are broad easy stairs leading to the basement, which is brilliantly lighted and presents an attractive appearance. The room is 24x50, lined with shelving and the tables are of weathered oak, the ceiling and sides covered with cream colored beaver board, paneled with stripes of weathered oak.

The room contains all kinds of dishes, cut glass tumblers, sherbert glasses, fancy fruit dishes the Opalesant ware, everything for the kitchen, even the mouse was not forgotten as there were traps for him, the school child was not forgotten as there were pads, pencils ect. and many other things of interest to the buyer. This new departure adds much to the Webster Anderson & Co. store and will surely prove a success,

AUTOMOBILE ACCIDENT

Roger Anthony of Walkerville, Ont met his cousin, Raynor Bowen, in Detroit Saturday with his auto, and together they came home to Tecumseh for an over Sunday visit. Saturday night Roger went to the garage for gasoline, and while the tank was being filled it ignited from a lamp that was left burning.

For a few moment there was some lively work, and the fire department was called out After the flames had been extinguished it was found that the auto was quite badly damaged. It being estimated that $150 would no more than put it in order.

Mr. Chas. Anthony came from Walkerville Sunday and returned with the machine Monday morning.

That no damage was done to the garage, and that except for some severe burns on the feet and hands of Mr. Marsh, no one was seriously hurt, seems marvelous.

TRIBUTE TO CHARLES UNDERWOOD

The Church and especially the Official Board during the last Quarter has been called to mourn the departure of our brother Charles Underwood who while enjoying an outing at Wampler' lake, was suddenly called home to his eternal reward. We shall miss him as a brother and earmest worker. Therefore be it resolved that we express our deep sympathy and love to our Sister Underwood and our gratitude to God for his Christian life and character and his devotion to the church and his interest in all things good.

His kindly disposition manifested when in contact with the people will not soon be forgotten. We trust and pray that Christ will bless and comfort our Sister in this her hour of sorrow and bereavement.

Official Board,
Harry Wood
Sec.

M. E. Church.
Ridgeway,
Sept. 9th, 1911
Rev. F. O. Jones,
Pastor.

IRENE L PANGLE

Died Saturday September 16 1911, Irene L. Pangle, infant daughter of Ed and Gertrude Pangle, aged 8 months and 18 days.

Only a little baby,
But oh the void in our heart
When we feel we have lost our dear one,
How the blinding tear drops start
And we wonder, how life can ever
Be bright as in days agone,
When we fondled our darling baby,
And thought her our very own,
But God in his wisdom has taken
The baby we held so dear,
And safe in the arms of the Savior,
She rests from all danger and fear,
And we, with our empty arms folded,
Are waiting the hour to come
When safe with our own precious darlings
We rest in our heavenly home.

MRS. JOHN J. HUBBARD

Mrs. Laura L. Hubbard, wife of John J. Hubbard, passed away at 9:55 p. m. Thursday, after an illness extending over a year, and for the last nine months upable to lie in bed, had she lived until Saturday the 16th, they would have been married 62 years. 45 years of this time has been spent in Tecumseh. She was 77 years, 10 months and 10 days old at the time of her death.

Her funeral was held Sunday after noon at the home, conducted by the Free Methodist minister, who spoke words of comfort and cheer to those who were left to mourn. She is survived by her husband, three sons and one daughter, two children having preceded her into the home above.

Her many friends have the consolation of knowing that Mrs. Hubbard was prepared to go and welcomed death as a release from suffering, and the the entrance into rest and peace.

Billious? Feel heavy after dinner? Tongue coated? Bitter taste? Complexion sallow? Liver needs waking up. Doan's Regulets cure billious attacks. 25 cents at any drug store.

NOTICE

People holding the free cupon tickets issued by the Sunbeam Studio must call for sittings Monday, Wednesday and Friday between the hours of 9 and 12.

Grapes! Grapes! Grapes!

Grapes for sale by Wm. Smith 3 block north of East Branch school house on Maumee St. Order by mail no phone.

Until further notice Mr Smith will sell grapes for 1½c per pound at their vineyard or 2c per pound delivered.

HOUSE CLEANING

Done to Your Satisfaction by Our New Profection Vacuumn Cleaner

We clean your rugs, carpets, upholstering, drapperies and mattresses; supplying our own power by means of a two horse power gasoline engine, Thus we can do country as well as town work. Price reasonable.

Call at residence in Brownville or leave orders at Herald office.

E. L. Burdett & Son.

DANCING SCHOOL

Prof, Sturgis will open a Dancing School and Assembly in Witherall Hall Tuesday September 26th. Terms $5.00 for 10 lessons payable $1.00 each week until paid. Class hours 7:30 assembly at 9.

DO IT NOW

Bring in that Auto Tire that isn't safe to run on and have it repaired by the Auto Tire Repair Co., it will pay you. Phone or leave work at the Tecumseh Electric Company Plant or office.

DANCE

There will be a dance at Witherell's Hall Thursday night. Full Orchestra of ten pieces. Bill 75c.

Don't think that piles can't be cured. Thousands of obstinate cases have been cured by Doan's Ointment. 50 cents at any store.

Women and Banking.

The cashier of a bank which has many women depositors, in speaking of these customers, said that the stock stories about overdrawn accounts and ignorance as to bank methods had become pointless. Whatever may have been the case before, women give banks no more trouble now than men. "The woman who insists on drawing money when her balance has been exhausted because there are still blank checks in her book has disappeared, and in her place we have a woman who wants interest on her money and who knows what 'call money' means," said the cashier. Referring to the 'old kind,' be added: "One day we did have a real case. A woman rushed in, said she had, just figured up her account and found she was $500 short. Husband away—no other money—what could she do? She had brought jewels to leave as collateral security till he returned, and then we looked up the matter and found she had over $800 to her credit."—New York Tribune.

A Dance Without a Smile.

They have a singular kind of dance conducted on the greens of country villages in Russia. The dancers stand apart, a knot of young men here, a knot of maidens there, each sex by itself and silent as a crowd of mutes. A piper breaks into a tune. A youth pulls off his cap and challenges his girl with a wave and a bow. If the girl is willing she waves her handkerchief in token of assent. The youth advances, takes a corner of the handkerchief in his hand and leads his lassie round and round. No word is spoken, and no laugh is heard. Stiff with cords and rich with braids, the girl moves heavily by herself, going round and round and never allowing her partner to touch her hand. The pipe goes droning on for hours in the same sad key and measure, and the prize of merit in this "circling," as the dance is called, is given by spectators to the lassie who in all that summer revelry has never spoken and never smiled.

Wanted More Converts.

Southey in his life of Wesley relates the following whimsical incident. He states that some of the opponents of these religionists in the excess of zeal against enthusiasm took up a whole wagon load of Methodists and carried them before a justice. When they were asked what these persons had done there was an awkward silence. At last one of the accusers said, "Why, they pretend to be better than other people, and, besides, they pray from morning till night."

The magistrate asked if they had done nothing else.

"Yes, sir," an old man said. "An't please your worship, they have converted my wife. Till she went among them she had such a tongue, and now she is as quiet as a lamb."

"Carry them back; carry them back," the magistrate said, "and let them convert all the scolds in the town!"

Though some of us are poor, let us all be genteel.—Stevenson.

Hitches His Wife to a Plow.

Lisbon, O., Sept. 11.—Arraigned in probate court on a charge of hitching his wife to a plow and beating her because she failed to pull it, Jacob Zimmerman of near Wellsville, pleaded guilty and sought the mercy of the court. He was sentenced to ninety days in the workhouse.

George Busse Gored by Bull.

Chicago, Sept. 11. — George Busse, brother of Former Mayor Fred Busse, was gored by a maddened bull at his Fox Lake home, and was seriously injured.

Record Crowd at Western Fair.

Grand Rapids, Mich., Sept. 13.—The largest attendance ever recorded at any day in the history of the western Michigan state fair was that Tuesday, when over 50,000 paid admissions were checked up on the turnstiles.

Rev. G. N. Kennedy Speaks of His First Year Spent in Tecumseh

The Rev. G. N. Kennedy at the close of his sermon Sunday morning in a few but appropriate remarks reviewed his year in Tecumseh, not only in the Church but in the village. He spoke of the kindness, thoughtfulness and courtesy he had received not only from his own church members but of everyone with whom he had come in contact remarking that as far as he knew there had never been any but the kindest feelings.

He thought it unusal that in a years work there hadnot been anything to mar his work. Not only had this courtesy been extended to him but also to his family.

As far as he was concerned he expected to continue his work another year but would have to abide by the decision of the Conference. His remarks touched the hearts of all present for he has endeared himself to all since his pastorate here.

SOPHMORE'S ELECTED OFFICERS

The Sophmore class of T. H. S. met Monday night, Sept. 11, 1911, for the purpose of electing offiters for the year.

The same officers of last year were relected:

Pres.—Seymore Orr
Vice Pres.—Hazel Stahler
Sec, and Treas.—Lucy Harrison

The class colors chosen were pink and green.

CHANGE IN MARKET

Messrs. Havlland and Wood of Adrian who have been in the Meat Market business for many years have bought out the Hause market and will conduct a first class market, up-to-date in every particular, being men of experience in this line and will no doubt give satisfaction.

They will put a wagon on the road and will run it so long as it meets the desires of their patrons.

"Generally debilitated for years. Had sick headaches, lacked ambition, was worn-out and all run-down. Burdock Blood Bitters made me a well woman."—Mrs. Chas. Freitoy, Moosup, Conn.

Not An Experiment

Over a million of Cole's Original Hot Blast Heating Stoves used in America today. They have been proven superior to all other heating stoves by years of use by hundreds of thousands of users. They are in use in every state in the Union; in the homes of capitalists and wage earners, and the most enthusiastic testimonials are received at the factory of the Cole Manufacturing Co. at Chicago every day. Cole's Hot Blast is guaranteed to reduce the fuel bill a third over any lower draft stove of the same size. Guaranteed to hold fire from Saturday night until Monday morning. Guaranteed to give uniform heat day and night with soft coal, hard coal or lignite. Let us show you these stoves and demonstrate their marvelous points of superiority. (R-15)

Farmers, mechanics, railroaders, laborers relay on Dr. Thomas' Eclectric Oil. Takes the sting out of cuts, burns or bruises at once. Pain cannot stay where it is used.

Special Trains and Excursion Rates to Michigan State Fair

at Detroit, September, via 21-22

Via D. T. & I. Ry.

On both days, a special train will Tecumseh, at 7:25 a. m. and arrive at Detroit 10:10 a.m. Returning special train will Detroit both days at 6:00 p m. Fare $1.60 for the round trip. See D. T. & I. Agent,

Special Trains and Excursion rates to the Adrian Fair.

September, 27-28 and 29th.

Via D. T. & I.

On all three days, special trains will leave Tecumseh at 9:00 a. m., 10:45 a. m., 12:30 p. m., and 6:45 p. m. Returning leaves Adrian at 8:30 a. m., 9:45 a. m. 3:39 a. m. and 6:00 p. m.

Fare 40c for round trip. See D. T. & I. Agent,

STRIKE ON LACKAWANNA

1,250 Foremen and Section Hands Are Ordered Out.

Scranton, Pa., Sept. 18.—Twelve hundred and fifty foremen and section hands on the Delaware, Lackawanna, and Western railroad have been ordered by President Lowe of the Maintenance of Way Employes' union, to strike at once.

The strike was authorized by the national officers of the Trackmen's union and is the result of the refusal of the company to arbitrate differences with the men.

English Aviator Plunges to Death.

London, Sept. 18.—Lieutenant Cammel, a prominent British army airman, plunged sixty feet at the Hendon Aerodrome and was instantly killed.

WEATHER FORECAST

Indiana and Illinois—Fair today, probably preceded by showers, cooler; fair and cooler tomorrow; moderate to brisk west winds.

Wisconsin—Showers, followed by fair and cooler today; fair and continued cool tomorrow; brisk west and northwest winds.

An Affront.

D'Auber—Your daughter paints in the Dutch school, does she not? Mrs. Newrich—Not much she don't! We pay $50 a quarter to give her private lessons at home. Dutch school indeed!—Philadelphia Record.

Posting Mother.

"Did that young man kiss you last night?"

"Mother, do you suppose he came all the way up here just to hear me sing?"

You'r Bound to be Pleased

with "JOHN KELLY" smart boots. They please the most Conservative Women, and there are styles for exacting young ladies. Made of mighty good materials as their wearing qualities will prove.

New Arrivals:

Women's high cut Velvet and Suede Button Boot, with pleasing "hi" toe and "stubby" effect

The Spayde Shoe Co.

FAIR
and Pleasure Carnival at
ADRIAN
SEPTEMBER 25th--30th.

INCLUSIVE

The Greatest and Most Varied of all District Fairs.
It runs the whole week, with Saturday too.
It's way beyond just a Common County Fair.
It's a great big Agricultural, Industrial and Educational Exposition.
Five Great, Full Program Days.
Tuesday is formal opening by city of Adrian.
Wednesday is School and Children's Day with immense Industrial Parade under the auspices of the Adrian Business Men's Association.
Thursday is all People's Day and Grand Rally.
Friday is Pioneer and all Societies Day.
Saturday is County Rally and Round Up Race Day.
Excitingly fast Motorcycle Races under the auspices of the Toledo Racing Club given daily at close of horse racing program.
A great Woman's Assembly Program will be given each day by the Associated Woman's Clubs of Lenawee County.
Fair trains will be the regular morning train from Jackson and all days of the fair, the special on the D. T. & I. on Wed., Thurs. and Friday, on the C. J. & M. on Wed. and Thurs. and the D. T. & I. shuttle service. See local agent.

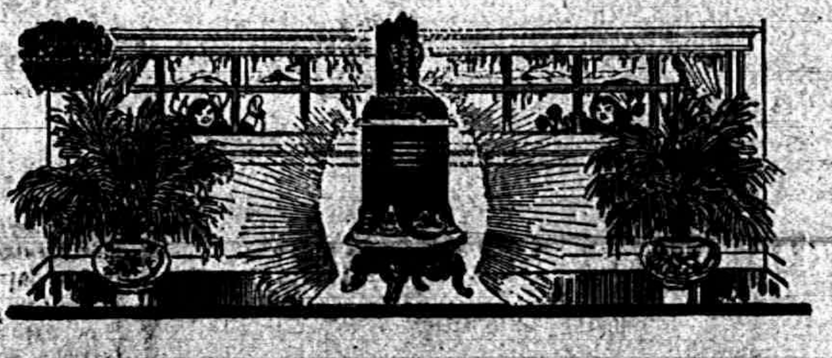

Cold Weather Has No Terror For the Children

When zero weather comes and the children return from play to find the home comfortable, then is the time you appreciate

Cole's Hot Blast Heater

It is without question the most economical heater made. The most "stay satisfactory" heater built. The heater you can depend upon to save fuel and give you steady, even heat, (comfort), for less money than any other—sold on a guarantee to save one-third or more fuel over any under-draft stove made—to hold fire from Saturday night until Monday morning with common soft coal—that the rooms can be heated for two hours in the morning with the fuel put in the night before.

Remember—over 60,000 of these heaters are sold every year and the trade is increasing.

Come in and see this best of all heaters. All sizes—price $12.00 and up.

Even, steady fire day and night with Cole's Hot Blast.

Satterthwaite Bros.

Fire Never Out from Fall till Spring

A Membership Certificate in the Knights of the Modern Maccabees is a Safe Protection Against Poverty or Distress for Your Wife and Children

Get One—Join this Great Fraternal Society.
It is Safe—30 Years' Existence Proves It.
It is Sound—$17,600,000.00 paid out in Benefits.
It is Cheap—Costs Less than Old Line Insurance.
It is Worthy—Its Record Shows It.
Its Management—Progressive and Conservative.
It Protects Members, their Wives and Children—This is Self Evident.
It is the Greatest Fraternal Society in Michigan.

The new rates will afford still greater protection. Be a Knight of the Modern Maccabees.

Ask any member or write to

GEORGE S. LOVELACE,
Great Commander
MUSKEGON, MICH.

A. M. SLAY,
Great Record Keeper
PORT HURON, MICH.

Special Convention Sept. 12, Pt. Huron, Mich.

UNIVERSAL
PORTLAND CEMENT

is used almost exclusively and recomended by nearly all of our contractors and masons. Farmers are realizing its superior quality.

Try some and you will readily understand the reason as it is in a class by itself.

S. W. & L. E. TEMPLE.

THE BEST

Prime Beef, Pig Pork, Veal and Spring Lamb, Salt Pork, Sweet Cured Hams and Bacon, Fowls, Spring Chickens.

Boiled Hams, Veal Loaf, Pressed Meats, Frankforts, Bologna, Pure Leaf Lard, Corned Beef, etc.

L. A. HUGHES MEAT CO.

ACQUAINTANCE and CONFIDENCE

People doing business together, especially financial business, must have confidence in each other.

You wouldn't loan money to anybody on ten minutes acquaintance.

Your confidence in people grows on acquaintance; its the same with this bank.

We want to be in position to loan money when needed to responsible borrowers. There is no better way to establish an acquaintance than to deposit your funds here regularly,

Now is a good time to begin. $1 or more starts a savings account, earning 3% at

THE LILLEY STATE BANK.
Tecumseh, Michigan.
THE OLDEST AND STRONGEST BANK IN NORTHERN LENAWEE.

Paint Leaves It's Mark.

Good paint should stand for a number of years and if you use B. P. S. paint you will have no cause for complaint about lasting quality. We absolutely guarantee our paint against peeling or cracking if used according directions, It spreads easily and goes farther than any paint we know about. That's why we sell so much of this brand of paint.

Phone 80. B. J. PULVER.

LOCAL AND PERSONAL

NOTICE

All copy must be in the composing room of this office by 9:30 A. M. Tuesdays and Fridays.

Al Brooks was a Manchester visitor Saturday.

Earl Rector was a Jackson passenger Friday.

Try Mrs. Price's Canning Compound at Gilbert's.

James McCann was in Jackson on business Saturday.

Jasper Perry of Macon was a Tecumseh visitor Friday.

Mrs. Jacob Schuler of Clinton called in town Saturday.

Miss Leta Jackson has entered the Adrian High School.

Mrs. C. J. Havens visited friends in Jackson over Sunday.

Dr. and Mrs. B. F. Snyder were Adrian visitors Saturday.

Mrs. R. M. Crosby of Clinton was a caller in town Friday.

Mrs. Wayne Fletcher of Britton, called in town Friday.

Miss Hazel Fisk of Clinton was a Tecumseh caller Saturday.

Mrs. Ralph Wilson of Tipton was shopping in town Saturday.

Vern Rogers left Monday for Alma where he will attend school.

Miss Katheryn Haas spent Sunday with her parents in Clinton.

Dr. Rice and wife of Tipton were in town on business Saturday

Will Smith of Ypsilanty called on Mr. and Mrs. P. C. Snell Friday.

Arthur Smith came home from Ypsilanti for an over Sunday visit.

Charlie House of Clinton was calling on relatives in town Saturday.

Mesdames Louis and Charles Fabrique of Clinton were in town Saturday.

Misses Mary Ordiway and Zadie Ostrander of Clinton were in town Saturday.

Mr. King of the Michigan Granite Co., Adrian was in town on business Friday.

Mrs. Chas Bidwell left Saturday for Grass Lake to attend the funeral of a friend

Misses Bessie White, Mary and Lucile Williams of Clinton were in town Saturday.

Mrs. Lyman Thomas left Saturday for Ypsilanti where she will visit for a few days.

Levi Hayden has been spending a few days in Detroit with his new Mitchel car.

Mrs. W. E Wright came Saturday from Coldwater for a visit with Mrs. J. F. N. Bowen.

Mrs. C. J. Haven and Miss Bessie Hammerbacker were in Adrian on business Friday.

Mrs. Bernice Marhle and sister Miss Mary Cole of Clinton were shopping in town Saturday.

Miss Ruth Kloffenstein came home from Ypsilanti Friday night for an over Sunday visit.

Brant Roberts and daughter were in Clinton Thursday visiting Mrs. Frank Anglemyre.

Mrs. Chas. Silvers of Clinton called on her parents Mr. and Mrs Friend McNeil Thursday.

Mrs. J. F. N. Bowen entertained the Dignified Dozen at her home on Chicago St. Saturday.

Mrs. Charles Vedder and son of Adrian are visiting at the home of Mr. and Mrs. Lester VanNess.

Mrs. Grace Whitely who has been the guest of Mr. and Mrs. Harry Dunn returned home Saturday.

Leslie Hough and Roy Sherman who have been spending a few days in Buffalo returned home Friday.

Rev. Blanch Young returned to her home in Holly, Mich. Saturday after spending some time here with friends.

Mr. and Mrs. James Boyce went to Brooklyn Saturday for a visit with their nephew David Boyce and family.

Mrs. J. D. Shull was an Adrian visitor Monday.

Dr. B F. Snyder is spending the week in Detroit.

Jay Clark was spending Sunday at his home in Milan.

Mrs. Chas. Derry was in Clinton Monday calling on friends.

Mrs. John Boyd of Britton, was shopping in town Saturday.

Mrs. Cora Allen was up from Britton Saturday calling on friends.

Mrs. Edgar Exelby of Britton, was shopping in Tecumseh Saturday.

Isaac Cox and Daniel Barnes were callers at the Herald Office Friday.

The members of the Monday Club will find their program at the Library.

Henry Bachman and wife of Britton, were shopping in town Saturday.

Clyde Smith and family of Adrian, were week end visitors at Jas. Aten's.

Chas. Reppert was spending Saturday and Sunday at his home in Morenci.

Dr. and Mrs. Snyder were spending Sunday at Wampler's Lake with friends.

Miss Alta Moore was visiting her mother, Mrs. Marks in Clinton over Sunday.

Mrs. Abe Anthony of Clinton was calling on her father, Wm Castle, Saturday.

Mrs. Will Allen and daughter Hattie of Britton, were calling on friends in town Friday.

Mrs. Walter Swick and daughter, Leo, of Britton, were Tecumseh visitors Saturday.

Mr. David Moore of Brooklyn was in town Monday with his mother Mrs. Mark of Clinton.

Mrs. Lehn of Manchester, was spending Sunday with her daughter, Mrs. Lynn Hardenburg.

Harry Palman of Indianapolis. spent Sunday with his brother, Wm. Palman and family.

Fine switches made and cut hair and combings bought at the Milliner store of Miss Hough.

Mrs. Lucy Cheever left Monday for Grand Rapids, where she will visit a sister for some time.

James Wilder of Chicago was in town Monday, called by the death of his mother Mrs. Kehoe.

Fall Millinery opening September 21 and 22.

Miss N. Pierce

Mrs Chas. Underwood and daughter-in-law Mrs. Cyrus Underwood of Ridgeway were in town shopping Saturday.

Mrs. Frank Fabrique and children of Clinton were the guests of her parents Mr. and Mrs. A. D. Macham Saturday.

Mrs. Walter Slear and baby came Saturday from Jackson for a visit with her parents, Mr. and Mrs James Elliott.

Mr. and Mrs. James McCann returned Friday night from Ingham County where they have been visiting for a few days.

Mrs. Bert Gray who has been the guest of Mr. and Mrs. Rudolph Hines returned to her home in Adrian Saturday night.

Mrs. Herman Halladay and daughter, Hope, of Clinton were calling on her parents, Mr. and Mrs. H. C. Daniels, Saturday,

Henry Conklin returned Saturday morning from Clark's Lake where he had been fishing for a few days. He reports a fine catch.

Miss Lucy Train and sister Mrs. Caroline Fenwick returned Saturday night from a weeks visit with relatives in Detroit and Grass Lake

Misses Eulah Underwood, Iva Gove, and Mary Scarlett, all graduates of the Tecumseh High School leave this week for Ypsilanti where they will attend school this year.

Mr. and Mrs. Friend McNeil accompanied by their granddaughter, Margaret McNeil spent Sunday in Toledo they were met by their son Leon McNeil of Findley, Ohio and Margaret returned home with him.

[illegible] premium at Gilbert's.

Miss Blanch Muir was detained at home Monday by sickness.

Miss Florence Pinkstone of Clinton was a Tecumseh visitor Saturday.

Born to Mr. and Mrs. Clarence Allison September 11, an 8½ pound son.

Mrs. Walter Eberly of Freemont, O., is visiting friends in town this week,

Everette Shurtz, who has been in Ann Arbor on business, returned home Friday.

Mrs. John Snow and baby were guests of Mrs. Leon Keysor in Clinton last Friday.

Lulu Palmer and Sylyia Andrews spent Saturday and Sunday at their homes in Ridgeway,

W. B. Keysor was a business caller in Adrian Monday, in the interest of the Blakeman estate,

Viva Bachman of Britton, was visiting Mrs. Ed Marks Monday and made the Herald office a call,

The Misses Anna and Mary Swan left for Philadelphia Monday to resume their school duties for the coming year.

Mr. and Mrs. Ira Webster of Adrian, were in Tecumseh Monday, called for the funeral of baby Irene Pangle,

Mrs. Harry Gridley of Adrian, was an over Sunday visitor with her sister, Mrs. J. J. Orr and family.

Miss Marian Rosacrans leaves today for Albion where she will attend College for the coming year.

Robert Stretch, who has been making a three months' visit in the west, returned home last Thursday.

Mr. and Mrs. L. C. Hayden and daughter, Josephine, were in Detroit Sunday going over in their auto.

Mr. and Mrs H. W. Stevens were visiting their daughter, Mrs. Geo. Chapman in Saginaw last week.

Mrs. Lyman Thomas returned from Ypsilanti Monday morning and went to Clinton later to spend the day,

Trade at Gilbert's and save money.

Will Whiting and wife, who have been spending the past week at Sand Lake returned home Sunday night,

Mrs. J. F. N. Bowen and her sister, Mrs. Sarah Wright of Coldwater, were visiting friends in Clinton Monday.

Carl Updyke left Monday for Butte, Montana, after an extended visit with his parents, Mr. and Mrs. James Updyke.

Mrs. Jacob Brown and two little boys of Toledo, are spending a few days with her parents, W. W. Shurtz and wife.

Mr. and Mrs Frank Reynolds and daughter Geraldine of Adrian were spending Sunday with Mahlon Reynolds and wife

Clinton has advertised a lecture course for the coming season, Rev. D. Stanley Shaw is booked for March 16 with his lecture, "Johnnie on the Spot"

Mr and Mrs. H. A. Perry of Parma, Mich, have been visiting Mr. and Mrs. O. M. Palmer, before going to Los Angeles, Calif., to spend the winter.

Mrs. Alice Hardenburg and son, Lynn, went to Ann Arbor Sunday to visit with her son, Clement and wife: W. F. Fisher taking them over in his auto

Mr. and Mrs. Belcher celebrated their wedding anniversary Sunday with a picnic dinner, 24 were present and a very delightful time was enjoyed by all

Little Catheryn Kennedy was taken to Ann Arbor Monday morning for an examination of her eye which was badly hurt by a piece of a plant crock which was thrown by one of her playmates.

It is always understood that in everyones heart there is a long felt Want; seldom gratified—but we never knew before, that in a Woman's heart it was Dish pans, but this was proved Saturday when a wail went up, from every woman in Tecumseh and surroundings for a 10c dish pan.

The visit of President Taft at Battle Breek Thursday, September 21 promises to be an event in more senses of the word than one. It has been over forty years since a President of the United States visited BattleCreek, the last Presidential visitor being Andrew Johnson, during the late Sixties, upon which visit President Johnson was accompanied by General U. S. Grant, who was then the military idol of the Nation.

Mrs. W. F. Palmer of Ridgeway was shopping in town to-day.

Mrs. H. Holdridge of Holloway was calling on friends in town today.

Miss Ida B. Chase is spending a few days in Marshall with her sister Mrs. Claud Wixsom

Mrs. Roy Lowery and baby of Manchester were guests of her parents Sam Stewart and wife Saturday.

Geo. Lycoff of Detroit the famous teacher in China Painting was the guest of Will Fisher and wife a few days last week.

Specials at Gilbert's this week are: Rolled oats 3½c. lb.; 3 pkg. corn flakes 25c.; yeast 3c.; sour pickles 5c.; Lenox Soap 3½c bar.

Mrs J. Pangle of Colombus Grove Ohio, was called to Tecumseh by the sickness and death of her granddaughter, Irene L. Pangle.

Mrs. Faucett of Waterloo, Ind., better known as Miss Cassie Ettinger, is visiting among her many friends in town this this week.

Mrs. Jas. Wood of Ridgeway was in town Monday from Clinton where she had been visiting her cousin Mrs. E. R. Smith and family.

The B. Y. P. U. will hold a sale of home baked goods next Saturday afternoon and evening, at the Store west of Stahl & Service.

Mrs. and Mrs Del Hall of Toledo who have been visiting Geo. VanTire and wife and Henry McClure and wife returned home Monday.

Did you notice those squash in Wright's window? John Smith was gardener who raised them, and is proportionally proud, the four weigh 165 pounds.

Mrs. Chas. Cummins who has been spending the past week in town as the guest of Mr. and Mrs. A D. Lawrence, returned to her home in Detroit Monday.

The Degree Team of the Rebekah Lodge will meet for practice at the I. O. O. F. Hall Friday evening September 22 at 7 o'clock sharp. All members come.

The September committee of the M. E. church will serve the usual monthly supper in the church, from 5 to 7 o'clock on Thursday of this week. Everybody invited

Several local people has already signified their purpose to go to Battle Creek during President Taft's visit, and the committie in charge of affairs at Battle Creek will see that every guest from outside the city has a hearty good time.

F. B. Wood and wife returned from their western trip Monday afternoon. Mrs. Wood spent several weeks at La Grande Oregon, with her sister, Mrs. Hattie McDonald while Mr. Wood made a more extended trip through southern Calif.

Let everyone plan to go to Battle Creek next Thursday, Sept. 21 to help in giving the Nation's president a hearty welcome from the people of Southern Michigan. President Taft will be in Battle Creek for an hour and a half and extensive preparations have been made to give everyone a good time. The President's address is one of promised interest and the occasion is sure to make regrets for those who do not attend.

Celery and cauliflower home grown at Gilbert's.

GOOD STOMACH?

Keep a Box of MI-O-NA in Your House and you'll always have one

Some people eat too much, some drink too much, and hundreds of thousands of men smoke too much—especially in the evening.

Use discretion if you can, but if you can't; use wisdom. Take two MI-O-NA stomach tablets before you go to bed and you,ll awake minus a headache in the morning

MI-O-NA stomach tablets are guaranteed to end indigestion acute or chronic; to promptly banish gas, heartburn, soar risings, etc, They are the best remedy for dizziness, biliousness, nervousness, headache, constipation, vomiting of pregnancy, car or sea sickness, foul breath, nightsweats, bad dreams, coated tongue, languid feeling.

And a box only costs 50 cents at C. A. Wright & Son and druggists everywhere.

WE SELL THE
Cutler Watermelon
"ALWAYS GOOD"
AND THE
HOLISTER HOODOO
Muskmelon
Finest Melon Grown,
ANDERSON BROS.
Phone 91— GROCERS Macon Phone

Washing ✕ Machines
IN GREAT VARIETY
HAND-POWER WATER MOTOR.
ELECTRIC MOTOR AND GASOLINE ENGINE POWER.
See them. Try them, Guaranteed to give Satisfaction.
Paroid, Reliance and Neponset Roofings
Figures given on High Grade Plumbing.
Sauerthwaite Bros.

SLAYTON & SON
TECUMSEH, - MICHIGAN.
THE "New-Way"
"AIR COOLED"

No water to freeze. No cup. Cage valves. No gasoline pump. If you want the best buy a "New Way."

The Lady Laughts

because she is enjoying one of the greatest treats of these hot days—a dish of our pure, refreshing Ice Cceam We make it ourselves so we guarantee its quality, and you will admit, after the first trial, that it is delicious and appetising. We have all the most-asked for flavors, and use only the purest fruit juices in the making. And it cost no more than the inferior kinds.

PHONE 99 CITY BAKERY

The Herald $1.00

$25 In Prizes

Is The Offer Of The Tecumseh Herald to The Pupils of Tecumseh High School

FOR THE BEST "HIGH SCHOOL NOTES" WRITTEN FOR THE HERALD DURING THE FOUR MONTHS ENDING JAN. 1 1912

Who Will Be The Winners? 1st Prize $10 2nd Prize $7 3rd $5
4th Prize $3

Summer Troubles Are Over
GET READY FOR FALL
FOR THE CHILDREN
We are Just Opening
150 CLOAKS
All sizes and colors, Ladies' and Misses' Coats and Suits at prices that will surprise you.

Our Rugs & Lace Curtain
stock is also complete and waiting your selection.

Fred Rosacrans & Sons.

Fresh Fruits
AND
Vegetables
ALSO
Best Grade of Groceries
Try our Brand of
Royal Valley Coffee

Nero	25c
Tzar	30c
Marigold	35c
Royal Valley	40c

Try Our Canned Goods
Sh[illegible]p, Olives, Sardines, Be[illegible] Peas, Corn, Succotash, Pu[illegible]n, etc.
Try our Gordon Boned Cod-[illegible]sh and Fish Flakas.

FRUITS
Peaches, Apples, Grapes, Watermelon, Muskmelon, the finest quality.

Aldrich & Son,

COLD HAM FOR
SANDWICHES

To make good sandwiches, thinly sliced; tender ham is a necessity and that is the kind you get from us. At all seasons of the year cold ham is a delicacy that the entire family will enjoy. We make it a point to keep it always on hand. It comes in handy for the childrens sandwiches, company sandwiches, and when guests come in unexpectedly to lunch or supper.

Try my Oleomargarine 18c per lb.

Albert Clark
CALL PHONE NO. 158.

P. B. HARDY, M. D.

PHYSICIAN AND SURGEON

Special attention given to diseases of the Stomach, Throat, Nose, Ear and Surgery.

Office Chicago Street

Office Hours, 12:30 to 3. and 6:30 to 9 P. M.

Gone to Europe. Will return in Oct.

W. A. BRIEGEL.

PHYSICIAN AND SURGEON.

SURGERY A SPECIALTY.

Office next door west of Kerr's Bakery, upstairs.

HOURS 2 to 4 p. m. 7 to 8 p. m.

TELEPHONE No. 63.

will be at my office over J. J. Belcher's store every day except the 3rd Tuesday of each month.

S P. HOSMER,
OPTICIAN

Dental Parlors

W. D. REED, D. D. S

Chicago, St., Tecumseh.

Crown and Bridge work Aluminum Silver and Rubber plates and all of the specialties known to modern dentistry. Gas or vitalized air administered.

Office over Avery, &Co's store

Dental Parlors

of

E. D. BROWN, D. D. S.

Filling, Crown, Bridge and platework Local and complete anaesthetics administered for painless extraction. Office over Orr's Drug Store. Phone, 192

A. C. AYLESWORTH,

Licensed Auctioneer, Real Estate, Stock and General Salesman.

Will attend all sales in city or country, at reasonable rates.

Headquarters and all dates made Herald office.

FRANK DAVIDSON,

Licensed Auctioneer Farm and Stock Auctions.;

Attended to promptly and in satisfactory manner. Terms reasonable.

Headquarters at Herald office where all dates are made. State 'phone 504 East.

HELEN D. VALENS

Osteopathic Physician

Office, 46 Chicago street.

At Tecumseh Wednesdays, Saturdays and Sundays and every evening.

Junk Dealer.

Pay the best price for Rags Rubbers and Paper, and all kind of Metal and iron.

Telephone 265.

Call by phone and I will come with team.

Mail box 626.

B. FAELK

Dr. F. M. Roseberry,

Doctor of Veterinary Medicine and Surgery.

Is now located at G. B. Garlinghouse Livery and will treat Diseases of all Domestic animals.

Calls answered Promptly Day or Night. PHONE No. 65.

H. R. CONKLIN, M. D.

Physican and Surgeon.

Special attention given to diseases of the eye and the fitting of glasses.

Hours: 12 to 3 P. M. and 7 to 8 P. M. Sunday by appointment only.

PHONE 800.

MAKES RAPID HEADWAY

Add This Fact to Your Store of Knowledge

Kidney disease advances so rapidly that many a person is firmly in its grasp before aware of its progress. Prompt attention should be given the slighest symptom of kidney disorder. If there is a dull pain in the back, headaches, dizzy spells or a tired, worn-out feeling, or if the urine is dark, foul smelling, irregular and attended with pain procure a good kidney remedy at once.

Your townspeople recommend Doan's Kidney Pills. Read the statement of this Tecumseh citizen.

A. C. Alyesworth W. Chicago St., Tecumseh, Mich., says: "About four years ago I had an acute attack of lumbago and my kidneys were disordered. I at length heard of Doan's kidney Pills and procuring a supply at C. A. Wright & Son's Drug Store I began their use. In a short time I was relieved and I have had no return attack of the trouble. I hope other kidney suffers will read my statement and be led to give Doan's Kidney Pill a trial."

For sale by all dealers. Price 50 cents, Foster-Milburn Co., Buffalo, New York, sole agents for the United States.

Remember the name—Doan's—and take no other.

EARLY RISERS

The famous little pills.

Foley's Honey and Tar Compound

Still retains its high place as the best household remedy for all coughs and colds, either for children or grown persons. Prevents serious results from a cold. Take only the genuine Foley's Honey and Tar Compound, and refuse substitutes. For sale by all druggists.

Stop in at C. A. Wright & Son's and get a free sample of ZEMO and ZEMO SOAP.

The surest and most economical treatment for eczema, pimples, dandruff and all diseases of the skin and scalp. Do not neglect this. They will give you prompt relief and put you on the road to a cure. Good for infants as well as grown persons.

Foley Kidney Pills

Will reach your individual case if you have any form of kidney and bladder trouble or urinary irregularities. Try them.

The first baby might be referred to as an heir of autherity.

Foley's Kidney Remedy

Is a great medicine of proven value for both acute and chronic kidney and bladder ailments. It is especially recommended to elderly people for its wonderful tonic and reconstructive qualities, and the permanent relief and comfort it gives them. For sale by all druggists.

Common Colds Must be Taken Seriously

For unless cured they sap the vitality and lower the vital resistance to more serious infection. Protect your children and yourself by the prompt use of Foley's Honey and Tar Compound and note its quick and decisive results. For coughs, colds, croup and whooping cough, bronchitis and affections of the throat chest and lungs it is in an ever ready and valuable remedy.

For sale by all druggists.

THE ORIGINAL LAXATIVE COUGH SYRUP
KENNEDY'S LAXATIVE
CONTAINING **HONEY AND TAR**

TECUMSEH MARKETS

CORRECTED SEPT. 19, 1911

Wheat	81— 84
Flour per bbl	4 60— 5 20
Rye	70
Corn (ear)	38
Oats	38
Beans	2 20
Potatoes new	1.00
Butter	25
Eggs	19
Lard	15
Tallow	
Fowls (live)	8
Springers	10
Roosters	06
Ducks	8-10
Geese	07
Turkeys	15— 14
Hay	15 00—17 00

PATENTS

Promptly obtained in all countries. TRADE-MARKS, Caveats and Copyrights registered. Send Sketch, Model or Photo for FREE REPORT on patentability. Patent practice exclusively. BANK REFERENCES. Send 2 cents in stamps for invaluable book on HOW TO OBTAIN and SELL PATENTS. Which ones will pay. How to get a partner, patent law and other valuable information.

D. SWIFT & CO. PATENT LAWYERS, 303 Seventh St., Washington, D. C.

Otsego, Mich., Sept. 11.—William Allen, 16 years old, was shot and probably fatally wounded by his brother, Charles, aged 26. Whether the shooting was intentional officers have not been able to determine, but the older boy has been taken in charge by Marshal Wilson and will be held pending an investigation

Gun Explodes in Hands.

Mt. Clemens, Mich., Sept. 13.—William Welsch, a Sterling township farmer was seriously injured when a shotgun exploded in his hands.

Come Around and say "Hello" to me at the State Fair.

Cartercar

I am going to be out at the State Fair all week and every minute I will keep open house for the business men from the country.

I want you to come around and talk automobile with me.

I will have a complete line of the excellent Cartercars with me and will gladly explain all their good features to you. It will do you good to get acquainted with the Cartercar, and you will then understand how logical is its slogan, "The Car Ahead."

You will clearly see why they are the very best car for farmers and all other people.

Cartercars are designed and constructed for the men who want the highest quality at a fair price. They are not the "cheaper than walking" cars—neither are they for millionaire clubs" only. Cartercars are pratical cars for practicl men—and such men have long appreciated them.

For several years I have made close observation of the construction and the service given by the Cartercar Friction Transmission and I am firmly convinced that it is the only transmission that is suited absolutely to the needs of the farmer.

This transmission makes the Cartercar EXTREMELY EASY TO CONTROL. The driver has any number of speeds always at his command, easily and noiselessly controlled by one lever. This adapts the car especially to hilly and sandy country roads, for there is always a sure steady pull which will take you through.

The friction transmission has no gears the power being transferred by means of a friction disc and wheel. Their relative positions govern the speed of the car either forward or reverse. There is no clutch to slip—no gears to strip—and no bevel gears to howl. I know that you will enjoy these features greatly when you are driving over a quiet country road.

The Cartercar requires but little attention. The driving unit is as nearly perfect as can be. The transmission is so simple and strong that it cannot get out of order and the chain-in-oil drive will run for years without attention except oiling annually. The chain case is oil tight, keeping out all sand and grit, thus eliminating almost all wear on the chain.

There are no jars or jerks for the occupants of the Cartercar. The driver can stop the car—start it—change the speed from the highest to the lowest—or even reverse it without the occupants feeling the change.

In all kinds of tests, the hardest that could be imagined, the Cartercar has proven its worth and ability.

The Cartercar rolls along swiftly and noiselessly, brushing everything on the pike. It will take a 50% grade handily and on account of the strong brakes is perfectly safe coming down the other side.

In additions to the strong hub brakes the driver has at all times the friction reverse. The car can be stopped very quickly, making it extremely safe for anyone to drive. My wife and eight-year-old son drive our Cartercar all around Detroit and out into the country and they enjoy it fully as much as I do.

I know several men who bought some of the first cars we made six or seven years ago and THEY ARE STILL DRIVING THEM.

I am expecting to see you. Come around and shake hands with me whether you are thinking of buying or not. Maybe I can tell you some interesting things about automobiles—anyway it will be worth while to see this powerful, simple automobile.

Geo. Reason, Manager Detroit Branch

CARTERCAR COMPANY

Exhibit in Auto Bldg., State Fair Grounds

Factory at Pontiac, Mich. 1244-1246-1248 Woodward Avenue

THE BASEBALL FIELD

NATIONAL LEAGUE.

	W.	L.	Pct.		W.	L.	Pct
N. Y.	82	46	.641	St L.	69	63	.523
Chi.	80	52	.606	Cin.	60	76	.441
Pitts.	80	58	.580	Brook	52	78	.400
Phil.	72	59	.549	Bos.	34	97	.260

At St. Louis— R. H. E.
Boston ....200020000—4 7 1
St. Louis .....010000101—3 12 1
Brown and Kling; Woodburn, Reis, Geier, Harmon and Bliss.

Second game— R. H. E.
Boston ....0000000—0 7 0
St. Louis ....0000000—0 2 0
Tyler and Raridan; Laudermilk and Wingo.

At Chicago— R. H. E.
Brooklyn.....000000000—0 5 3
Chicago ......01001101x—4 6 1
Knetzer and Erwin; C. Smith and Archer.

Second game— R. H. E.
Brooklyn .....000000000—0 8 2
Chicago ......01002020x—5 8 0
Schardt, Dent, Bergen and Erwin; Cheney, Richie, Archer and Needham.

At Cincinnati— R. H. E.
Philadelphia ..203000001—6 6 0
Cincinnati .....000000000—0 5 4
Alexander and Madden; Boyd and Severoid.

Second game— R. H. E.
Philadelphia ..001000000—1 8 4
Cincinnati ....10113100x—7 7 1
Chalmers and Cotter; Suggs and McLean.

AMERICAN LEAGUE.

	W.	L.	Pct.		W.	L.	Pct
Phil.	88	45	.662	Chi.	66	68	.493
Det.	81	54	.600	Bos.	67	69	.493
N. Y.	71	65	.522	Wash	57	79	.419
Cleve.	70	64	.522	St. L.	40	96	.294

No games scheduled.

AMERICAN ASSOCIATION.

	W.	L.	Pct.		W.	L.	Pct
Minn.	86	63	.577	T'ldo	69	80	.463
K. C.	81	67	.547	St. P.	72	78	.480
Col.	84	70	.546	M'l.	71	80	.470
Ind.	75	77	.493	Louis	63	88	.417

At Minneapolis—Minneapolis, 4; Columbus, 9.

At Milwaukee — Milwaukee, 3; Indianapolis, 2. Second game—Milwaukee, 4; Indianapolis, 3.

At St. Paul — St. Paul, 10; Louisville, 4. Second game—St. Paul, 4; Louisville, 3.

At Kansas City—Kansas City, 5; Toledo, 5—Game called end of twelfth inning.

Big Hail Stones Fall.

Lacrosse, Wis. (Special).—Hail, some of it measuring seven and one-half inches in circumference, fell here Monday.

FOUR DEATHS IN ACCIDENTS

Motorman Killed When Car Hit Wagon Near Pontiac.

FLINT BOY CRUSHED BY AUTO

Bride-Groom-to-Be Struck by Train Near St. Joseph, and His Bride-to-Be Is Prostrated—Hickory Corner Farmer Killed When His Horse Ran Away.

Pontiac, Mich., Sept. 11.—Herbert Lowe of Northville, motorman on a northbound Northwestern car, was killed at the David Dickie farm, just south of Orchard lake, when his car struck a farm wagon driven by John Deconick, son of Ed. Deconick, a well known farmer residing near there.

When the car struck the wagon, Lowe set the brakes and jumped, falling under the car.

Deconick was badly cut and bruised, but no bones were broken.

Lowe was a single man and boarded at Farmington.

Flint, Mich., Sept. 11—McClellan Berston, 19 years old, son of Neil J. Berston, local real estate dealer, met instant death in an automobile near Bay Port, on Long lake. The car turned over twice and Berston was pinned under the steering gear, the weight of the car crushing his life out.

In the car with him was Judd Copeland, son of the proprietor of the Bayport hotel. Copeland was thrown clear of the wreckage and escaped with minor injuries.

It is said Berston turned the corner of the main highway at a high rate of speed and the rear wheels went into the air, overturning the machine.

St. Joseph, Mich., Sept. 11.—The body of a bridegroom-to-have been lies in the local morgue here, terribly mangled and crushed beyond recognition. It is the body of Charles Polfus, a Dowagiac boy, who came here in anticipation of his wedding.

Polfus' body was found on the Pere Marquette tracks, less than a block from the home of his fiancee, Miss Emma Koch.

The couple were to have been married Saturday night, but the bridegroom-to-be went out for a stroll and never returned.

Miss Koch is prostrated.

Woman's Power Over Man

Woman's most glorious endowment is the power to awaken and hold the pure and honest love of a worthy man. When she loses it and still loves on, no one in the wide world can know the heart agony she endures. The woman who suffers from weakness and derangement of her special womanly organism soon loses the power to sway the heart of a man. Her general health suffers and she loses her good looks, her attractiveness, her amiability and her power and prestige as a woman. Dr. R.V. Pierce, of Buffalo, N.Y., with the assistance of his staff of able physicians, has prescribed for and cured many thousands of women. He has devised a successful remedy for woman's ailments. It is known as Dr. Pierce's Favorite Prescription. It is a positive specific for the weaknesses and disorders peculiar to women. It purifies, regulates, strengthens and heals. Medicine dealers sell it. No *honest* dealer will advise you to accept a substitute in order to make a little larger profit.

IT MAKES WEAK WOMEN STRONG, SICK WOMEN WELL.

Dr. Pierce's Pleasant Pellets regulate and strengthen Stomach, Liver and Bowels.

CORRESPONDENCE

BRITTON

Jessie Clement visited from Thursday until Monday with her brother, at Whitmore Lake, Mich.

Mrs. Henry Bachman and Viva were Dundee callers Friday.

Rev. S. S. Main and wife, Mr. and Mrs. Frank Hoagland, Mrs. Cyrus Smith, Eva VanVleet and Mrs. C. J. Gorham attended the County Sunday School Convention in Tecumseh Wednesday and Thursday.

Earl Babcock was called home from Freemont. Mich., Friday by the death of his father.

Margaret Hindes was in Adrian Friday.

Mr and Mrs. John Zeluff attended the wedding of their son Linus, in Springfield Thursday.

Mrs. Wm. Pupard of Dundee, was visiting relatives here the last of the week.

Wm. Babcock and family of Detroit, were called here by the death of his brother, L. A. Babcock.

Mr. and Mrs. Elbert Smith of Cone, spent Sunday with Edmund Smith and family.

Miss Dorothy Edgerton of Freemont Ohio, is visiting her sister, Mrs H. F. Temple.

Mr. and Mrs. Elery Brown spent Sunday in Adrian with her parents.

Miss Neiman of Bowling Green, O., is in town for a few days.

OBITUARY

Lavan A. Bacock was born in Clinton, Lenawee County on Aug. 13 1851.

On July 4th 1885 he was united in marriage to Miss Addie Underwood and to this union two children were born, namely Earl H. now of Freemont, Mich., and Myrtle M. Babcock, of Britton.

For a long period of years the subject of our sketch was a resident of Britton, and held various offices, among them was postmaster under the appointment of Grover Cleveland for a term of eight years. Then for several years he has been the Ridgeway township clerk, and the office of township treasurer was held by him. The various offices held by him gave him a large acquaintance and his genial disposition unconsciously drew around him a large circle of friends.

Mr. Babcock had a great admiration for his home, and the advent of the children seemed to give added excellance to the home ties. The one great purpose of his life seemed to be to develope the highest type of manhood and womanhood in his children and to see them established in their life work before he died.

Mr. Babcock departed this life on Sept. 14, 1911 at the age of 60 yrs. 1 mo. and one day.

The funeral was conducted from his late home Sunday afternoon by the Rev. S. S. Main, and was one of the largest funerals conducted in the village in late years.

The floral pieces were most beautiful, among them was a floral tribute by the F. & A. M. of Tecumseh, one by the K. O. T. M., one by the L. O. T. M. M., one by the Business Men of Britton, one by the teachers of the Freemont, Mich., one by the Senior class of the same school), one by Mrs. H. Babcock of Tecumseh and one by the Underwood family. Burial at the Ridgeway Cemetary.

FOLEY KIDNEY PILLS
FOR BACKACHE KIDNEYS AND BLADDER

CLINTON

Dean Channer of Adrian, preached at St. John's church Sunday.

Mrs. Mary Gulwitts is visiting her neice Mrs. Geo. Chapman, at Saginaw.

Mrs. L. V. Bauer is gaining rapidly from her recent operation.

Misses Blanche and Lillian Robison leave this week for Ypsilanti where they will attend the Normal.

George Lancaster has the Clark Packard automobile.

Roy Teabolt a former Clintonite has sold out his auto business in New York city and will represent the Packard Auto Co. His wife who has been visiting her parents for the summer, will join him at their new home.

Mr. Tim Halladay of Napolean was an over Sunday guest of Clinton relatives.

The Ladies Working Society will meet at the Rectory Wednesday afternoon.

Mrs. Annie Campbell is visiting relatives at Pittsburg, Pa.

Mrs. W. C. Rogers leaves this week for a three weeks stay with her daughter, Mrs. Ed Clark of Chicago.

Clayton Johnson is able to be on the street again after his severe illness.

Mrs. E. R. Smith leaves soon for her winter home at Pasadena, Calif.

Fletcher Starrett returned to Chicago Wednesday.

Mrs. Elias Depuy left Wednesday to visit her neice, Mrs. Will Hall at La Porte, Ind.

FOLEY KIDNEY PILLS
FOR RHEUMATISM KIDNEYS AND BLADDER

MADELINE FORCE IS NOW MRS. ASTOR

Couple Were Married By Providence, R. I., Preacher.

Newport, R. I. (Special).—Colonel John Jacob Astor, divorced multi-millionaire and head of the Astor family of America, was married Saturday to Miss Madeline Force, the 18-year-old daughter of Mr. and Mrs. Wm. H. Force of New York, at Beechwood, his Newport home. The officiating clergyman was Rev. Joseph Lambert of the Elmwood Temple Congregational church of Providence, R. I. The bride was given away by her father, Wm. Force

The officiating clergyman is reported to have received a $1,000 fee.

The nuptials were brief and simple. The girl-bride was the coolest member of the party. She went through her part of the ceremony with an air that seemed to some of the bystanders to be slightly bored.

According to the marriage contract, Miss Force received $5,000,000 as soon as the ceremony was performed.

REDUCED FARES
NEW YORK CENTRAL LINES

LAKE SHORE R.R.

30 Day Tours
TO

New York City and Boston

On sale daily June 1 to Sept. 30
ALSO TO

St Lawrence River resorts, Adirondack Mountains, New England and New Jersey Sea Shore and scores of resorts in New England and Canada. Liberal stop-over privileges also option Steamer or rail between Cleveland and Buffalo and Steamer (on Hudson River) or rail between Albany and New York.

Special folder of information and full particulars from Agents or write L. A. Robison, Gen. Pass. Agents, Cleveland, O.

LAKE SHORE RY.

Olin Family 25th Annual

EXCURSION
TO

	Round Trip
CLEVELAND	$5.10
BUFFALO	$7.35

TICKETS GOOD FOR 30 DAYS

Train leaves Tecumseh at 11:29 a. m.

Tuesday, September 26

10 days stop-over at Cleveland on return trip on Buffalo tickets. For any future particulars apply to ticket agents or write L. A. Robison, G. P. A., Cleveland, O.

Adrian Fair.

Account Lenawee County Fair at Adrian the Lake Shore Ry. will special trains Sept. 28—29, leaving Tecumseh Jct, 9;52 a. m. Returning leave Adrian 6;15 p. m.

Free Remedy For Weak Bowels

There are two forms of bodily cleanliness, the external and the internal. The one is for your pride in yourself; the other for your life and health. Both are important, but of vastly more importance in the long run is the internal cleanliness.

This is one point that all should watch about their body—the cleanliness of the bowels. Keep them clean and free from obstructions. To do this you must have one or two movements of the bowels each twenty-four hours. If your system does not do this naturally, in the process of eating and drinking, then you must obtain aid of some kind. After finding out that cathartics, salts and such things relieve you for a day, but bind you up worse than ever the next day, then try a simpler and more natural remedy like Dr. Caldwell's Syrup Pepsin.

For the skeptical the best way to begin is to send your name and address to Dr. Caldwell for a free sample bottle. Use it as directed and if it convinces you that a brief continuance of its use will relieve you permanently—that it will train the stomach and bowel muscles to again work naturally at certain hours—then buy it of your druggist at fifty cents and one dollar a bottle, just as so many others are doing. They began with a sample bottle, then bought a fifty cent bottle, and now, fully convinced of its merits, they buy the one dollar family size. All the members of the family can use it down to the very youngest.

A brief use of this grand laxative tonic will cure constipation in its worst form, indigestion, liver trouble, sick headache, sour stomach and such ailments and keep you in continuous good health at a very small cost. Such is the experience of many families like that of Mrs. Oscar Fleener, Unionville, Ind., J. F. Daniel, Saron, Tex., and hundreds of others that could be named.

Dr. Caldwell personally will be pleased to give you any medical advice you may desire for yourself or family pertaining to the stomach, liver or bowels absolutely free of charge. Explain your case in a letter and he will reply to you in detail. For the free sample simply send your name and address on a postal card or otherwise. For either request the doctor's address is Dr. W. B. Caldwell, R.500 Caldwell building, Monticello, Ill.

Starts on Cross-Continent Flight.

San Francisco (Special).—Robert G. Fowler, pathfinder of the first transcontinental airline in the world's history, started from the stadium in Golden Gate park Monday on the first lap of the long flight that will end on the edge of the Atlantic.

His first day's flight was from San Francisco to Auburn, 126 miles, and he arrived there without mishap.

There does not seem a chance that this human falcon will not sweep on triumphantly to New York to claim a prize of $50,000, to be awarded to the first airman to cross the United States.

RA D TIME TABLES.

Lake Shore & Michigan Southern Railroad.
Effective June 11 1911
Going south.

Station	315 D'ly ex Sun	309 D'ly ex Sun	331 D'ly ex Sun	311 D'ly	313 Sun only
Jackson	6 05 a m	10 50 a m	2 05 p m	8 10 p m	7 15 a m
Tecumseh	7 03 a m	11 29 a m	3 01 p m	9 03 p m	8 09 a m
Adrian	7 33 a m	12 01 p m	3 30 p m		8 54 a m
Toledo	8 40 a m	12 30 p m	4 15 p m	10 05 p m	9 50 a m
Chicago	3 45 p m	9 00 p m			
Detroit			5 40 p m		11 05 a m

Going north.

Station	318 D'ly	312 D'ly ex Sun	314 D'ly ex Sun	318 D'ly e Sun	319 Sun only
Toledo	7 50 a m	12 30 p m	5 10 p m	7 25 p m	7 50 p m
Detroit					6 30 p m
Adrian		1 00 p m	5 25 p m	8 10 p m	8 30 p m
Tecumseh	9 00 a m	1 30 p m	6 15 p m	8 42 p m	9 08 p m
Jackson	10 15 a m	2 33 p m	7 20 p m	9 45 p m	10 05 p m

DUNDEE BRANCH.
Going west.

Station	429 D'ly ex Sun	425 D'ly ex Sun	421 D'ly ex Sun	427 D'ly ex Sun	419 Sun only
Adrian	6 10 a m	8 10 a m	3 30 p m	5 25 p m	8 35 a m
Tecumseh	7 30 a m	9 10 a m	4 02 p m	6 20 p m	9 22 a m
Addison	9 56 a m	10 05 a m	4 55 p m	7 05 p m	10 07 a m

Going east.

Station	422 D'ly ex Sun	428 D'ly ex Sun	430 D'ly ex Sun	434 D'ly ex Sun	420 Sun only
Addison	9 56 a m	10 25 a m	1 20 p m	7 15 p m	7 00 p m
Tecumseh	10 43 a m	11 15 a m	3 50 p m	8 00 p m	7 50 p m
Adrian	11 10 a m		5 25 p m	8 40 p m	8 55 p m

Tecumseh and Dundee trains.
Daily except Sunday

Leave Tecumseh	4 10 p m	12 30 p m
Arrive Tecumseh	2 40 p m	10 45 a m

G. J. ZEIHR. Ticket Agent
L. A. ROBISON. G. P. A. Cleveland, O

FEELING LIVER-ISH This Morning?
TAKE
THEDFORD'S
Black-Draught
Stops Indigestion and Constipation
25¢
AT ALL DRUGGISTS
A Gentle Laxative And Appetizer

THE CHILDREN LIKE IT
KENNEDY'S LAXATIVE COUGH SYRUP

Foley's Kidney Pills

What They Will Do for You

They will cure your backache, strengthen your kidneys, correct urinary irregularities, build up the worn out tissues, and eliminate the excess uric acid that causes rheumatism. Prevent Bright's Disease and Diabetes, and restore health and strength. Refuse substitutes.

Sold by All Druggi

OVER 65 YEARS' EXPERIENCE

PATENTS

TRADE MARKS
DESIGNS
COPYRIGHTS &c.

Anyone sending a sketch and description may quickly ascertain our opinion free whether an invention is probably patentable. Communications strictly confidential. HANDBOOK on Patents sent free. Oldest agency for securing patents.

Patents taken through Munn & Co. receive *special notice*, without charge, in the

Scientific American.

A handsomely illustrated weekly. Largest circulation of any scientific journal. Terms, $3 a year; four months, $1. Sold by all newsdealers.

MUNN & Co. 361 Broadway, **New York**
Branch Office, 625 F St., Washington, D. C.

PATENTS

ARTHUR P. GREELEY
FORMERLY
ASSISTANT COMMISSIONER OF PATENTS

WM. CRANCH MCINTIRE
FORTY YEARS IN PRACTICE.

618 F STREET N. W.
WASHINGTON, D. C.

U. S. AND FOREIGN PATENTS
CAVEATS AND REISSUES.

TRADE-MARKS
DESIGNS.

ATTORNEYS AND COUNSELLORS,—MECHANICAL EXPERTS.
PRACTICE IN ALL U. S. COURTS.

FEES REASONABLE AND BEST ADVICE ALWAYS GIVEN, REGARDLESS OF ALL INTERESTS EXCEPT THAT OF CLIENTS.

BUSINESS CONDUCTED UPON HIGHEST PROFESSIONAL PLANE AND UNDER PERSONAL SUPERVISION OF MR. GREELEY AND MR. MCINTIRE.

ALL LETTERS OF INQUIRY ANSWERED PROMPTLY ON DAY OF RECEIPT.

INFORMATION AND ADVICE FREELY GIVEN.

OUR BOOK ENTITLED "GREELEY & MCINTIRE ON PATENTS" SENT FREE TO ANY ADDRESS.

GREELEY & MCINTIRE
PATENT ATTORNEYS, WASHINGTON, D. C.

The Tecumseh Herald.

VOL. LXI, NO. 76 — TECUMSEH, MICHIGAN, FRIDAY SEPTEMBER, 22, 1911 — WHOLE NO. 1085.

RECEIVER'S SALE
OF
High Grade Pianos
We have purchased the entire stock of
Clough & Warren Pianos
At 60c on the Dollar and will sell them at from
$137 to $260
Their original value was $250 to $450
SALE STARTS THURSDAY, SEPT. 21, 1911.
Beautiful Cases in MAHOGANY, WALNUT and OAK.
Never were Pianos of such merit offered you at such low prices. Act at once or you will be too late.
LARGE STOCK ON DISPLAY AT THE FAIR
M. L. ABBEY.
41 S. Main STREET — ADRIAN, MICH.

TRANSFER NOW! TRANSFER NOW!
CLASS ONE MEMBERS
KNIGHTS OF THE MODERN MACCABEES
Are Requested to transfer at once to the new schedule of rates.
The K. O. T. M. M., by almost unanimous action of the Special Great Camp Review, is now on an
Absolutely Safe and Adequate Basis of Rates
Don't neglect to PROVIDE for your wife and children. Transfer at once.
Consult your officers or
Geo. S. Lovelace, Great Commander, Muskegon Mich
A. M. Slay, Great Record Keeper, Pt. Huron, Mich.

Great
Bargains
IN
Ladies' Misses' and Childrens Plush and Caracul Coats.

We have marked these Coats at after season sale prices. Your opportunity is now, as they must go fast.
Pick out your Coat and we hold it for you.

Men's Clothing
Nothing But $10 and $15 Suits
No Rent, No Light, No Extra Help makes this Store the Best Place to buy your Clothing, Hats and Furnishing Goods. We invite your inspection.
Phonographs and Silverware to our customers
PALMAN'S
People's Store
Phone 68 The Store that Saves you Money

THOS. H. CARTER PASSES BEYOND

Former Montana Senator Dies in Washington Home.

Prominent and Picturesque Figure in National Politics Is Gone—Widow and Two Sons Survive Him.

Washington, Sept. 18.—Thomas H. Carter, twice a senator from Montana and a prominent and picturesque figure in national politics, died suddenly at his residence, No. 1628 Sixteenth street, N.W.

Ex-Senator Carter had been seriously ill for a week before his death from impaired heart action.

Thomas Henry Carter represented Montana in the senate for twelve years. He first sat in the senate in 1895 and stayed there until 1901. He came back in 1905. He first came into national politics in 1892, when he was made chairman of President Harrison's Republican national committee.

Carter was of Irish ancestry. He was born in Junior Branch, Scioto county, Ohio, in 1854. His people were farmers, and young Carter worked with his father in the fields. In 1875 he went to Burlington, Ia., and studied law. From there he went to Helena, Mont., with his law books and the politicians first recognized him when he was made a delegate to congress from Montana, which was then a territory. When Montana was made a state, Carter represented it in congress, but was defeated when he ran for re-election. In congress he was known as a supporter of Speaker Reed, for whom he voted as speaker. Carter supported the silver bill of 1890 and was a stout advocate of the free coinage of silver.

At the close of the long session of 1890 Carter accepted the secretaryship of the Republican congressional committee. On March 20, 1890, Mr. Carter was appointed commissioner of the general land office.

Two years later when President Harrison was to run for re-election he was hard set for men to lead his forces and most especially did the chairmanship of the national committee prove hard to fill. The president's backers had the mortification of seeing eighteen men refuse the responsibility of that office. Things looked bad when such men as Henry C. Payne of Wisconsin, Joseph H. Manley of Maine, Samuel Fessenden, Garrett Hobart and Cornelius N. Bliss said that they did not see anything in being chairman, but finally some one found Secretary Carter and he said he could take the job and be pleased.

He was chairman of that committee for four years. In 1895 he went to the senate.

In those latter days in the senate, Carter was one of the Republican stand-patters and of great influence. It was his speech made at Helena a year ago July when he sought re-election that showed the warmth of his regularity. He boldly denounced the insurgents, praised the administration and said that Taft was one of the "broadest, kindliest and one of the ablest men" that the White House has ever known. He was the first western senator to come out so flatly against insurgency and his speech made a sensation, even though Montana had insurgent leanings at the time.

Senator Carter is survived by his widow, Ellen Galen Carter of Helena, whom he married in 1886, and two sons, John G. and Hugh Thompson Carter, both students in the art school of Georgetown university. The mother and sons were at the bedside of the senator when he died.

FILMS AID TO DETECTIVES

Said to Corroborate Statement That McManigal Photographed "Jobs."

Indianapolis, Sept. 18.—Employes of the detective agency which caused the arrest of John J. McNamara found a photographer's shop here where it was said O. E. McManigal had had a number of films developed.

The films, it is said, corroborated McManigal's confession, that he took pictures of the buildings and structures which he says he dynamited.

SUNDAY'S NEWS IN NUTSHELL

Pre-election canvass indicates reciprocity victory in Canada Sept. 21.

Germans, in reply to French Morocco note, demanded open door.

Armed bandits killed a Pennsylvania mine paymaster and got $3,500 in cash.

President Taft offered a compromise to insure the acceptance of world peace treaty.

Business men of Gary, Ind., plan to engage special counsel for the prosecution in the graft scandal.

Gaby Deslys, sweetheart of Ex-King Manuel, reached New York wearing $336,000 necklace he gave her.

London gossip busy with rumors Earl Kitchener has succumbed to the charms of Lady Naylor-Leyland, formerly Jennie Chamberlain of Cleveland.

OPENING DISPLAY
We will be pleased to have you call and inspect our Fall Display of
SILKS, DRESS GOODS, DRESS TRIMMINGS
LADIES' AND MISSES, SUITS and COATS,
SHIRT WAISTS, WOOL DRESSES, PARTY GOWNS, TABLE LINEN, DRESS ACCESSORIES, CARPETS, ROOM RUGS LINOLEUM
Lace Curtains Curtain Materials, Drapery and Millinery.
We are showing an immense assortment of all the newest things and at prices remarkably low.
VISIT OUR INFANTS' DEPARTMENT!
DON'T MISS OUR BARGAIN BASEMENT!
Last Saturday we opened our Bargain Basement and offered for an extra special one lot of 14 qt. Grey Granite Dish Pans at 10c each. The sale opened at 7:00 A. M and it took less than 20 minutes to dispose of just 216 pans. A number of people were disappointed, so we have decided to repeat this sale on next SATURDAY. Therefore on
Next Saturday Afternoon, at 2 o'clock,
we will place on sale 144 of these same pans at 10¢ each, while they last. Sale opens at 2 o'clock P. M. No pans sold before that time. No pans laid away.
ONLY ONE PAN TO A CUSTOMER
The Webster Anderson Co.
Tecumseh, - - Michigan

WOMAN STRUCK BY BOLT

Lightning Tears Her Clothing and Makes Big Hole in Ground.

Knightsville, Ind., Sept. 18. — Mrs. Peter Miller, aged thirty, formed a part of a circuit in the freaky course of a bolt of lightning during a thunderstorm. The bolt struck her home, tearing off the shingles, leaping to the porch and from there to a wire clothes line. Mrs. Miller was in the yard hanging out her washing.

The bolt tore the clothing from her body, riddling her shoes and entering the ground. A large hole was torn in the earth. Mrs. Miller was made unconscious, but soon rallied and was only slightly injured.

SEES PURE FOOD GAIN

Dr. H. H. Rusby Pleased Over Decision of President Taft.

New York, Sept. 18.—Dr. H. H. Rusby, the expert whose empolyment by the department of agriculture was the bone of contention in the Wiley case, is highly gratified at the president's decision clearing Dr. Wiley.

"I believe that we shall now see real progress in getting better enforcement of the food and drugs act," he said. "This better enforcement will come through co-operation of all interests concerned. We must have careful interstate inspection and the states themselves must co-operate with the federal government."

LUMBER MILLS SHUT DOWN

Owners Wage Fight in Louisiana and Eastern Texas.

Orange, Tex., Sept. 18.—By the end of this week more than forty lumber mills in eastern Texas and western Louisiana will have suspended operations for an indefinite period as a result of the contest that is being waged between their owners and the timber workers' brotherhood. Already thirty-seven mills are shut down, the number of laborers thrown out of employment being about 11,000.

The fight which the members of the lumber workers' brotherhood are directing is said to be due to the practice of the mill owners requiring them to patronize the mill stores.

Fire Rages Near Dakota Town.

Lead, S. D., Sept. 18.—Forest fires which broke out in the lumber county surrounding Lead menaced the town. A high wind fanned the flames. Several miners were called out, and Lead is believed to be safe.

Chengtu Taken by Rebels.

Shanghai, Sept. 18.—It is reported that the rebels have captured Chengtu, that high officials have been slain, and that the viceroy with his family barely managed to escape.

Kruttschnitt Seriously Ill.

Dallas, Tex., Sept. 18.—Julius Kruttschnitt, vice president of the Harriman lines, is seriously ill and has been hurried to San Antonio on a special train.

"He is what you might call an adroit man."

"Decidedly. His sins never find him out and his debts never find him in."—Exchange.

Chilly Affair.

Stella—Did you give the bride a shower? Bella—Well, all her friends threw cold water on the bridegroom.—New York Sun.

A strenuous soul hates cheap successes.—Emerson.

ARTHUR OF CONNAUGHT

Prince Reported Engaged to Princess Irene, Czar's Niece.

WILSON MAY RESIGN

Effect of Taft's Exoneration of Dr. H. W. Wiley.

Fireworks Will Begin to Splutter When the Secretary Gets the Letter from the President.

Washington, Sept. 18.—A shakeup in President Taft's cabinet and a wholesale expurgation of the department of agriculture are promised as a climax to the executive exoneration of Dr. H. W. Wiley, pure food expert and chief of the bureau of chemistry.

When Mr. Wilson, who is at his home in Iowa, gets the letter Mr. Taft wrote him, the fireworks will begin to splutter. There are many who predict the veteran in charge of the farmers' branch of the government will resign.

Attorney General Wickersham is embarrassed by the Wiley decision, since he urged that the doctor be allowed to resign as the "condign punishment" which his conduct merited. However, the president left his chief law officer something to retreat to when he said that the attorney general had given an opinion in the case without having all the testimony before him.

That the days of McCabe, the solicitor, and of Dr. Dunlap, the assistant to Wiley, who preferred the charges against him, are numbered, is not doubted. The president will attend to them, it is believed, when he returns from his western trip.

Going the Rounds.

Husband of Tomorrow (reviewing wedding presents)—That awful cruet seems familiar. Wife of Tomorrow—Yes, dear, you saw it at the Browns. They got it as a wedding present and gave it to the Smiths at theirs. It's the Smiths' present. But never mind, dear; Harry's wedding comes off soon!—London Opinion.

ON THE EVE OF GREAT ELECTION

Canadian Politicians Finishing Strenuous Campaign.

SEEMS RECIPROCITY WILL WIN

Gains for Taft's Favorite Policy Are Expected in West, Where Agricultural Vote Is Greatest—Laurier Makes Vigorous Fight.

Ottawa, Ont., Sept. 18.—With the exception of the big Laurier meetings here today and in Montreal on Tuesday the reciprocity campaign is ended.

Laurier's majority in the last parliament was reduced from 45 to 43 at two by-elections at which Nationalists were returned, and so far as reciprocity is concerned was further reduced by the defections of Hon. Clifford Sifton, William German and Lloyd Harris, who announced their opposition to reciprocity.

It is conceded generally that reciprocity will make gains in the west. It looks as if the Liberals might gain one seat in British Columbia, at least one and probably two in Alberta and at least three and probably four in Manitoba. Very likely they will get the other seat in Saskatchewan. Careful considerations of the claims of both sides lead to the conclusion that reciprocity will win in thirty-six Ontario constituencies, a Liberal gain of one seat. Many Liberals make greater claims, but they do not appear to be justified.

Ontario, however, may be a big surprise to the opposition. The silent farmer, who has long looked with envy at the United States market, may be able to break away from his party for once.

Quebec, where Borden has left the campaign pretty much in the hands of his Nationalist allies, is relied upon by the Conservatives to return them to power and to destroy reciprocity and Laurier. Their claims of getting gains in Quebec do not appear to be sound. They lost one of the Quebec seats they relied upon by the fluke in the Two Mountains constituency. The Conservatives have a good chance of winning the St. Lawrence division seat in Montreal held in the last parliament by Robert Bickerdike.

The combined Conservatives and Nationalists in Quebec do not appear likely to win in more than eighteen of the sixty-five constituencies. This gives them a gain of five seats. In New Brunswick there is a chance for the government winning one of the two seats held by the Conservatives, but New Brunswick will probably return the same as before.

In Nova Scotia the parties will probably stand as before. Latest advices from there are that both Fielding, minister of finance, and Borden, opposition leader, may lose their seats. No change is likely in Prince Edward Island.

It looks like victory for Laurier and reciprocity, with 131 seats for the Liberals to ninety for the Conservatives and Nationalists, a reciprocity majority of forty-one. Fred Cook, ex-mayor of Ottawa, for many years correspondent of the London Times, estimates a Conservative and Nationalist victory with a majority of thirteen, based upon gains of nine seats in Ontario, one in British Columbia, one in Saskatchewan, five in Manitoba, twelve in Quebec, two in New Brunswick, two in Prince Edward Island and two in Nova Scotia.

Rustic Japanesse China
HAND DECORATED.
Full line to be seen at the store of
E. J. PETERS & CO.
PHONE 200 — Successors to J. F. HICKS & SON

Good Looking PROPERTY
CAN only be accomplished by the use of good material. You could build a pig sty of almost anything but you want good material in your home. That is the kind we sell.
A car of fresh Pulp Plaster just in. It will pay you to see us for prices.
Lenawee Lumber Co
Lumber Lime and Cement.

See our full line of
CHINA
Also our
Jardeniere and Plant Crocks.
A Special line of
BOOKS
This week only 10 cents each.
Ida B. Chase.

If you make pickles, you will want
Good Vinegar
We have the best vinegar on the market
Heinz Pure Cider Vinegar.
If you use this brand, you will be satisfied with the results of your work. It costs more but it is worth the price. We also carry in stock
Heinz Pickles, Sweet, Sour and Mixed.
Another Special Sale next Saturday.
F. D. AVERY.
PHONE 39

COMMERCIAL TECUMSEH SAVINGS
STATE SAVINGS BANK
"THE LARGEST BANK IN NORTHERN LENAWEE
WHERE ALL ARE WELCOME.
SAFETY DEPOSIT BOXES
To rent at a nominal cost where valuables can be kept safe from fire and burglars.
ASK TO SEE THEM.
PAYS 3% INTEREST on Savings Deposits compounded twice a year—June 1st and Dec. 1st.
J. Q. LOOK, President. L. G. NORTH, Vice Prest. J. H. SMITH, Cashir

ADRIAN STATE SAVINGS BANK,
ADRIAN, MICH.
RESOURCES over - - $1,400,000.00
Largest Bank in this Section of Michigan.
"We welcome visitors and invite inspection of our substantila Building, commodies Offices, and massive Burglar-proof Vault."
3% compounded semi-annually paid on all Savings Deposits remaining one calendar month or more.
Accounts may be opened by mail: Correspondence and persona lnterviews solicited
A. WATTS, Pres. GEO. A. WILCOX, Vice Pres. B. TOBIAS, Cashier

THE TECUMSEH HERALD

G. N. STACY,
EDITOR AND OWNER.

SUBSCRIPT ON RATES

IN LENAWEE COUNTY.

One year, payment in advance............$1.00
One year, payment after three months.... 1.25

OUTSIDE LENAWEE COUNTY

One year, payment in advance............$1.25
One year, payment after three months.... 1.50

There will be no Deviation from above Rates

Entered at the Po   Tecumseh, Michigan as second class matter.

HOW'S THIS

We offer one Hundred Dollors Reward for any case of Catarrh that cannot be cured by Hall's Catarrh Cure.

F. J. CHENEY & CO., Toledo, O.

We, the undersigned, have known F J. Cheney for the last 15 years, and believe him perfectly honorable in all business transactions and financially able to carry out any obligations made by his firm.

Walding, Kinan & Marvin,
Wholesale Druggists, Toledo, O.

Hall's catarrh cure is taken internally, acting directly upon the blood and mucous surfaces of the system. Testimonials sent free, Price 75 cents per bottle. Sold by all Druggists.
Take Hall's Family Pills for constipation.

One good turn deserves another, but it doesn't always get an encore.

Some people believe everything

FORCED TO LEAVE HOME

Every year a large number of poor sufferers, whose lungs are sore and racked with coughs, are urged to go to another climate. But this is costly and not always sure. There's a better way. Let Dr King's New Discouery cure you at home. "It cured me of lung trouble," writes W. R. Nelson, of Calamine, Ark., "when all else failed and I gained 47 pouuds in weight. Its surely the King of all cough and lung cures." Thousands owe their lives and health to it. It's positively guaranteed for coughs, colds, La Grippe, Asthma, croup—all throat and lung troubles, 50c and $1.00. Trial bottles free at C. A. Wright & Son's.

The man who wants to be a beau should never be bow-legged.

A Great Adtantage to Working Men

J. A. Maple, 125 S, 7th St., Stubenville, O., says: "For years I suffered from weak kidneys and a severe bladder trouble, I learned of Foley kidney Pills and their wonderful cures so I began taking them and sure enough I had as good results as any I heard about. My backache left me and to one of my business, expressman, that alone is areat advantage. My kidneys acted free and normal, and that saved me a lot of misery. It is now a pleasure to work where it used to be a misery. Foley Kidney Pills have cured me and have my highest praise." For sale by all druggists.

A man is almost as happy if he feels young as a woman is if she looks young.

NO NEED TO STOP WORK

When your doctor orders you to stop work, it stagger you. "I can't" you say. You know you are weak, run down and failing in health, day by day, but you must work as long as you can stand. What you need ss Electric Bitters to give tone, strength and vigor to your system, to prevent breakdown and build you up. Don't be weak, sickly oo ailing when Electric Bitters will benefit you from the first dose. Thousands bless them for their glorious health and strength. Try them. Every bottle is guaranteed to satisfy. Only 50 cents at C. A. Wright & Son's.

Absent-minded people are not always the ones who forget their troubles.

A DREADFUL SIGHT

to H. J. Farnum, of Freeville, New York, was the fever sore that had plagued his life for years in spite of many remedies he tried. At last he used Bucklen's Arnica Salve and wrote: "it has entirely healed with scarcely a scar left." Heals burns, boils, eczema, cuts, bruises, swellings corns and piles like magic Only 25c at C. A. Wright & Son's.

NOT A WORD OF SCANDAL

marred the call of a neighbor on Mrs. W. P. Spaugh, of Manville, Wyo., who said "she told me Dr. King's New Life Pills had cured her of obstinate kidney trouble, and made her feel like a new woman," Easy, but sure remedy for stomach, liver and kidney trouble. Only 25c at C A. Wright & Son's.

It doesn't take an actor to make up for lost time.

Before You Reach the Limit

of physical endurance and while your condition is still curable, take Foley Kidney Pills. Their quick action and postive results will delightful you. For backache, nervousness, rheumatism, and all kidney, bladder and urinary troubles.

they hear, and take the rest for granted.

The worst thing about killing time is that it comes back and haunts you.

FRATERNAL ORDERS

The Pythian Sisters will serve supper at their Hall Tuesday night, September 26

Regular Convocation of Tecumsel Chapter No. 42 R. A. M. October 4, 7 o'clock sharp. Work in M. M. Degree. A large attendance is desired

Great Deputy Commander Hattie E. Mead, L. O. T. M. will be here Monday eve Sept. 25. A full attendance is desired Excelsior Degree will be given. Refreshments served.

SPECIAL NOTICES

Ladies Shampooing, Manicuring and Massage Residence On Ida street, or will call at your home. Mrs. O. G. Hunt. Phone 254

LOST—Curtain to surry Sunday night between Baptist church and Newburg leave at Herald Office.
Mrs. Helen McNeil,

FOR SALE. I keep on hand in large quantities Rubber Roofing as good as there is on the market for the same price as others and put it on free of charge. Gurrantee it from 8 to 12 years Also have roof paint in 1 gal. and 10 gal, lots. Jas. W. Owen.

FOR SALE—A good ninty acre farm will take Village property or stock of Merchandise in part payment Balance to be paid on very easy terms. A genuine bargain for quick sale. Tansley Real Estate Agency

WANTED—Bricklayers at the Uncle Sam's Macaroni plant, Inquire
H. V. Snyder & Son.

FOR SALE—House and one acre land at Tecumseh, Corner Logan and Democratic Streets
W. H. Brainard,
Holloway, Mich.

FOR SALE—Three stoves, two heaters and a cook stove and a numerous other household articles
J. J. Hubbard,
Brownville.

I WISH TO ANNOUNCE my fall styles and samples are here also ready to wear coats, suits and dresses of Chas A. Steven's goods and will be at home Mondays and Saturdays. Phone 266.
Mrs, Maggie Dickenson.

FOR SALE—2 brood sows one with 9 pigs one with 8.
Ralph Cummings.

NOTICE—I will start making Cider Monday, Sept. 25, and made every day. Goheen Cider Milling Co.

Special Trains and Excursion rates to the Adrian Fair.

September, 27–28 and 29th.

Via D. T. & I.

On all three days, special trains will leave Tecumseh at 9:00 a, m,, 10:45 a, m,, 12:30 p. m,, and 6:45 p. m. Returning leaves Adrian at 8:30 a, m,, 9:45 a. m. 3:39 a, m, and 6:00 p, m,

Fare 40c for round trip. See D. T. & I, Agent,

DO IT NOW

Bring in that Auto Tire that isn't safe to run on and have it repaired by the Auto Tire Repair Co., It will pay you. Phone or leave work at the Tecumseh Electric Company Plant or office.

DANCING SCHOOL

Prof, Sturgis will open a Dancing School and Assembly in Witherall Hall Tuesday September 26th Terms $5.00 for 10 lessons payable $1.00 each week until paid. Class hours 7:30 assembly at 9.

HOUSE CLEANING

Done to Your Satisfaction by Our New Profection Vacuumn Cleaner

We clean your rugs, carpets, upholstering, drapperies and mattresses; supplying our own power by means of a two horse power gasoline engine, Thus we can do country as well as town work. Price reasonable.

Call at residence in Brownville or leave orders at Herald office.
E. L. Burdett & Son.

NOTICE

People holding the free cupon tickets issued by the Sunbeam Studio must call for sittings Monday, Wednesday and Friday between the hours of 9 and 12.

Grapes! Grapes! Grapes!

Grapes for sale by Wm. Smith 3 block north of East Branch school house on Maumee st. Order by mail no phone.

Until further notice Mr Smith will sell grapes for 1½c per pound at their vineyard or 2c per pound delivered

Don't think that piles can't be cured Thousands of obstinate cases have been cured by Doan's Ointment 50 cents at any store.

Still Adolescent.

At the age of three Janet was an enthusiastic student of entomology. One day she discovered a caterpillar for herself, a very tiny one. "Oh, come here!" she called. "Here's a caterpillar, the cutest little thing! It's a kittenpillar!"—Woman's Home Companion.

AMUSEMENTS

B C. Whitney's famous Broadway success, "The Show Girl", laden with humor and wearing the mystic cap which R. A Barnett designed for her when the Boston Cadets brought her out, will smile upon the amusement seekers at the Bradley Opera House, Wednesday Sept. 27.

The Venetian Troubadours and "The Show Girl" have received careful attention, and money has been expended without stint on the costumes and scenery. A typical Whitney chorus, dazzling as to beauty and daintily arrayed, has been provided and a cast of principals said to be better then ever. The cast is heeded by the following well known metropoliten favorites:—Donna Marya, Harry Lorder, Jack Florence Ingersoll and those funny comedians Vernon and Clark.

SOUTHERN MICHIGAN LEAGUE

Bay City, Flint, Lansing, Kalamazoo and Saginaw were the moneymakers in the league this year, with Adrian just on the fence, but realizing something on the sale of Gilhooley Battle Creek and Jackson are the heavy losers There has been more money made this season than last despite the increase in salary limit. The Champs played to increasing crowds at their home town and Saginaw, last year a loser by $4,000, makes more money this season than any other club in the circuit. It would not be a bit surprising if Burkart came out close to $4,500 ahead The Kutina sale helped him, too. Flint was behind $3,000 in back salaries in July, but pulled out ahead, which makes Dr, A. J. Wildanger feel good.

LENAWEE COUNTY FAIR

The Lenawee County Fair will open next week September 25 to 30, and it is expected that it will be one of the best ever had.

The art exhibit in particular, promises to be of unnsual interest.

The fruit exhibit will be large, entries are already being made in various departments, and everything so far is of a better nature than in former years.

NEWSPAPER MEN AT TAFT'S BREAKFAST

Thomaf A. Dalley of the Times and Stuart H. Perry of the Telegram were guest at the breakfast given to President Taft, by Pres. McRea of the Detroit Board or Commerce on Monday.

Thu breakfast was served at the Detroit Club, there being about 40 newspaper men of Michigan present. The President and his party were the only other guests present,

Farmers, mechanics, railroaders, laborers relay on Dr. Thomas' Eclectric Oil. Takes the sting out of cuts, burns or bruises at once. Pain cannot stay where it is used.

Conan Doyle at His Best

The story-reading world seems to be unanimous in the verdict that Sir Arthur Conan Doyle is at his best in his Sherlock Holmes stories. THE CHICAGO RECORD-HERALD is now in the act of breaking another record by printing in its columns all the Sherlock Holmes stories ever written both short aud long, Some it has published in the past, but many of the best are still to come. It is the only paper in Chicago now running Sherlock Holmes stories.

THE RECORD-HERALD has only recently begun on the "Memoirs of Sherlock Holmes," a series of thirteen of these famous dective tales. The stories, which have been appearing only on Sundays, are now to run right along through every day of the week until completed. This series is to be followed by two long Sherlock Holmes serials—"A Study in Scarlet" and "The Sign of the Four." Many persons are taking advantage of this chance to read the world's best detective stories.

Sherlock Holmes has the honor of being the most widely known character in fiction. The fascination of his adventures and of his marvelous detective powers is felt by all classes of readers, You can always find some of the best popular fiction of the day in THE RECORD-HERALD, but this Conan Doyle series is something out of that enterprising paper.

Billious? Feel heavy after dinner? Tongue coated? Bitter taste? Complexion sallow? Liver needs waking up. Doan's Regulets cure billous attacks. 25 cents at any drug store.

China as a Bluffer.

Professor Ian C. Hannah in his book, "Eastern Asia—A History," says that taxicabs, or, rather, automatic registers attached to horse cabs, were invented about 630 A. D., during the Tang dynasty in China. In his opinion the Chinese empire is "the greatest bluff in the world," and it suggests to him a very ancient Chinese fable, which he relates.

A monkey was captured by a tiger. He whined that he was thin and his flesh of poor taste, but he knew of a fine fat donkey for the tiger. The tiger consented to be led to where the donkey was tied. When the donkey saw them coming he was frightened, but recovered his composure and bawled in his masterful donkey voice:

"Monkey, you used to bring me two tigers. Why only one today?"

The tiger did a record hustle back to the jungle.

China, says Professor Hannah, has shown much of that donkey's resourcefulness in its history.

A Steady Watch.

"Henry," said Mrs. Gloonip at dinner, looking down at her watch, but speaking to Mr. Gloonip on the other side of the table, "my watch hasn't varied a second in a week"

"Remarkable!" said Mr. Gloonip "How did you get it to vary so little?"

"I broke the mainspring."

SNAPSHOTS AT LOCAL NEWS

STORY CONTEST

For the Grades, Tecumseh Schools.

The Herald has decided to divide the grade contest into two parts. The 1st, 2nd, 3rd, and 4th grades in the one and the 5th, 6th, 7th and 8th in the other. As it would be to much to require of the lower grades to write a story of 300 words.

For the first four grades prizes of 75 and 50c will be given each month. For the last four prizes of $1 and $2 will be given each month. The stories must be in the Herald Office the last Saturday of the month. The stories winning the prizes will be published the first of the following month.

The High School notes to be handed in Monday mornings as we hope to be able to publish some of them soon.
Tecumseh Herald.

LENAWEE W. C. T. U.

The W. C. T. U. of Lenawee County will hold its next Convention in Adrian at the first M. E. church Oct 4-5.

Mrs. W. J. LaFraugh is chairman of the entertainment committe and delegates should communicate with her in regard to lodging etc

ALFRED JAMES ONE OF TECUMSEH'S OLDEST CITIZENS

A very fine cut of our fellow-townsman, Alfred James, appeared in a late issue of the Adrian Telegram, with a short history which was interesting to us all

Mr. James has been a resident of Tecumseh for 65 yrs. coming here when it was little more than a hamlet. He has been honored with everything in the way of public offices and has been on our streets in a business capacity up to the presect time, and though 80 yrs. of age, he is as busy as any man on the street.

ACCIDENT

Monday afternoon what might have been a very serious accident, occurred at the home of Jonah Waldron. The men were engaged in filling a Silo, and the engine frightened a span of horses that were hitched at the gate. When they started to run Harry Waldron seized them by the heads, and was unable to let go, when danger most threatened him. The horses ran into a telephone pole breaking it twice, into wire fencing where they separated, one horse returning later with the wagon. Harry was thrown some distance, and was picked up in an unconscius state, he received a bad scalp wound that required several stitches. The last report was to the effect that he was quite comfortable considering his shaking up.

JOLLY 16

The Jolly 16 met with Mrs. Wm. Powell and Mrs. Oscar Lidke on Thursday evening. There were 5 tables and 10 games were played. Mrs. Chas. Deery won 1st prize and Mrs. Wm. Barrett 2nd. At the close of the games refreshments were served, and a social visit enjoyed by all, Mrs. Minnie Boland of Adrian, was the out of town guest. The Club will meet in about two weeks with Mrs. Fred Aldrich.

Curious Justice.

A Paris contemporary gives us a glimpse of the administration of justice among the natives in the Lower Niger territory, which for its efficacy might be compared with Swift's account of the means adopted by judicial authorities in Laputa, we believe, to discover conspirators. If a native is accused of theft the heads of the village make a decoction of herbs and put into the essence about a grain of ground pepper. The liquid is then lightly applied to the eyelid. If the suspect weeps he is considered guilty. But the murder test is an improvement upon that of theft. The "wise man" of the district draws a vessel of water, into which he puts some poison. Then he takes a cow's tail and "asperges" the eyes of the supposed assassin. If the man becomes blind he is pronounced a murderer.

For Testing Gold.

The acid used by jewelers for testing gold is extremely powerful and has to be very carefully handled. To prevent any considerable quantity of the acid being spilled a specially constructed bottle is employed. The stopper of this is made of glass and contains a long pointed glass rod which passes down the center of the bottle. When an article of jewelry is to be tested the stopper is simply removed, and the article is touched with the point of the glass rod to which a very slight quantity of acid has adhered. Gold is not affected by the acid, but imitation metal turns green.

One Way to Arbitrate.

Commodore Vanderbilt used often to arbitrate his tenants' disputes, and one day two farmers called on him in his function of arbitrator. The commodore before consenting to act put to the first tenant the necessary question:

"Now, Henry, if I consent to arbitrate will you abide by my decision?"

The farmer, a hard headed old fellow, answered thoughtfully:

"Well, commodore, I'd like to know what it is first."

A Cruel Apologist

"Mr. Higgins takes himself very seriously," said the critical young woman.

"Well," replied Miss Cayenne, "you can't blame him. To be thrown into a cruel world with no more brains than he possesses would be a serious matter for anybody."—Washington Star.

Her Tact.

Howard—Did she refuse you, old man? Coward—Well, in a delicate, indirect way. She told me she never wanted anything she could get easily. —Harper's Bazar.

WOMAN'S CONGRESS AT LENAWEE COUNTY FAIR.

PROGRAM

Wednesday 1:30 p. m.
Music—"Lenawee; Dear Lenawee" Tecumseh Quartett and Audience.
Reading—Miss Anna E. Ferguson
Music—Tecumseh Quartette: Mrs. Mc Alpine, Mrs. Moore, Mrs. Ruthruff, Miss McKinney.
Address—Stability, Hon. Grant Fellows-Hudson
Talk—Mrs. Anna B. Walter-Marcelles Chairman of Civic Department in the M. S. F. W. C.
Music—Tecumseh Quartette
Talk—The Value of Character in Education, Dr. J. W. Gray-Adrian.
Thursday 1:30 p. m.
Music Instrumental—Duet, Mrs. Wood and Miss Shull-Tecumseh
Reading—Mrs. Rogers-Addison
Address—Property, Rights of Women, Hon. F. H. Stone-Hillsdale
Vocal Solo—Mr. B. P. Thomas-Adrian
Paper—The Saving Power of the Out of Door, Mrs. Belle M. Perry-Charlotte Editor of Michigan Club Bulletin
Talk—Pure Goods, Edward Frensdorf-Hudson
Vocal Solo—G. Roscoe Swift-Adrian
Friday 1:30 p. m.
Music, Instrumental Duet—Miss Hopkinsc and Mrs. E. E. Snedicor
Reading—Mrs. Rogers-Addison
Vocal Solo—Prof. Charles Lagerquist
Address—Hon. J. W, Helme-Adrian
Talk—Good Roads, E. R. Illenden-Adrian
Violin Solo—Miss Busse-Adrian

WIT AND WISDOM

The first meeting of the Wit and Wisdom club will be held at the home of Mr. and Mrs. C. H, Kemp, on Monday evening, Sept. 25, at 7:45 p. m. As this is the annual business meeting a full attendance is desired,

M. E. CHURCH CONFERENCE

On the opening day of the Conference in Flint, there were over 400 delegates present and more were arriving on every train about 800 are expected to be present today for the laymens convention. A great number of the wives of the delegates are also present and are being entertained by the members of the three Methodist churches in Flint,

Bishop Wm. F. Anderson of Chattanooga, Tenn, presides over the Conference sessions, Bishop Wilson S. Lewis of Foochew, China. is in attendance.

Tuesday evening was the anniversary of the Epworth League and an address was given by Rev. D, M. Glass of Portland on "The Present State of the Epworth League in Michigan," Bishop Anderson also made a short address. The conference session opened at 8:30 Wednesday morning.

The street car strike in Detroit has delayed many delegates and gave an added test to the talk on "The Church in its relations to the Workingmen."

Rev. John Russell of Detroit met with a serious accident at the home of Dr. Cogshall where he is being entertained when he fell down a flight of cellar stairs, he was hurt about the head and shoulders but it is thought he will recover alright. He is best known as the Father of the Prohibition Party

Jewish Newyear

Saturday September 23 is the Jewish New Year or Rosh Hashanah with the exception of Yom Kepper this feast is the most solemn of the year. Like all Jewish feasts and holidays it begins at Sundown.

The principal ceremonies are observed the first day of the year though by the Orthodorx Jew it is preceded by several days of prayer and are continued until the Day of Atonment, ten days after the New Year. According to the Jewish Callender this is the year 5672, An ancient custom which is generally observed is the blowing of the shofar at sunset Friday eve as a call to awaken the the conscience if those who have grown listless.

"Generally debilitated for years Had sick headaches, lacked ambition, was worn-out and all run-down. Burdock Blood Bitters made me a well woman."—Mrs. Chas. Freitoy, Moosup, Conn.

PULPIT TOPICS

BAPTIST CHURCH

W. B. Hartzog, Ph. D., minister

10 a. m. Morning Worship and Sermon, "The Testimony of a Man who was well acquainted with Jesus."

11:15 Sunday School.

11:15 Men's Class. "Yellowstone National Park," leader, Dr. L. G. North.

6:00 p. m. B. Y. P. U. Topic, "The beginning in China," leader, Harold Kay.

7:00 Union services at the Methodist church. Sermon by Rev. W. B. Hartzog on, "Christ's final Word to Jerusalem the Wayward."

PRESBYTERIAN CHURCH

Rev. Benjamin R. Weld, pastor

10 a m. Morning Worship and Sermon, "Whithersoever."

11:15 Bible School. The Men's Class will be addressed by Mr. George S. Tiffany on the subject, "What are the vital forces which are moulding American Character today?"

7:00 Evening Worship and Sermon, "The Way of Life."

7:00 Wednesday. Preparatory Service for the Lord's Supper.

7:30 The Ladies Missionary will meet with Mrs. L. I. Bidwell,

2:00 Church Supper Committee No 1 which serves October 3 will meet with Mrs Inez Morely.

EPISCOPAL CHURCH.

10:30 a. m. Sunday School will continue through the summer at St. Peter's church

4 p. m. Service at St. Peter's church sermon by Mr. O. F. Crawford.

METHODIST

Geo. N Kennedy, minister

No morning service in this church, Union service in this church, sermon by Rev. W. B. Hartzog.

FRIENDS CHURCH

Elizabeth H. Mott, pastor

10:00 a. m. Meeting for Worship. Sermon by the Pastor,

11:15 Sabbath School Some Results of Doing Right. You are cordially invited to attend.

6:00 p. m. Christian Endeavor. Topic, "Africa."

7:00 Union service at the Methodist church.

7:00 Wednesday. Prayer Meeting.

DEATH OF ABBEY F. WOOD

Miss Abbey F. Wood, well known in Tecumseh, where she has spent many months each year with her sister, Mrs. W. W. Wescott, died at her home in Harbor Beach Sunday evening, after a long illness.

Her many friends in Tecumseh will regret to here of her untimely death for she had endeared herself to all with whom she met.

CARD OF THANKS

We wish to express our heartfelt thanks to the hundreds of friends for their great sympathy in the sad and sudden death of our wife and mother, We wish to especially thank the neighbors, the friends of Culbertson school district, Tecumseh Grange, Tecumseh Lady Maccabees, and friends from Adrian and Elmira, N. Y. The abundance of flowers was a tender tribute to the memory of our dear departed.

Philip Kehoe and family
and her son, James Wilder,

BLANCHARD COUNCIL NO. 34

At a meeting of Blanchard Council Number 34 held at the Masonic Temple Tuesday evening, the Super Excellent Degree was conferred on a number of candidates. About 50 guests were present from Adrian, Manchester and Clinton, Adrian sending a large delegation. At the close of the work a fine banquet was served, and a fine musical program given. This was one of the best meetings ever held here.

When Attending THE FAIR

You are cordially invited to call at our place of business and inspect our large and varied stock of

Monuments and Markers.

You will find in our stock, something that will suit your needs, ideas and pocketbook. We are prepared to make special concessions in price to purchasers during fair week so it will pay you to keep this in mind and

Don't Forget the Location

Very truly yours,

Michigan Granite Co.

"Opposite City Hall."   Adrian, Mich.

COLD HAM FOR SANDWICHES

To make good sandwiches, thinly sliced; tender ham is a necessity and that is the kind you get from us. At all seasons of the year cold ham is a delicacy that the entire family wil enjoy. We make it a point to keep it always on hand. It comes in handy for the childrens sandwiches, company sandwiches, and when guests come in unexpectedly to lunch or supper.

Try my Oleomargarine 18c per lb.

Albert Clark
CALL PHONE NO. 158.

Said the Girl to the Baker

If this Loaf and this Cake are what you say they are, pure, wholesome and delicious eating, of course we will have no reason to change our baker as our prices are all right. "Said I to the girl—Miss, If you have any complaint to make about any of our products—bread, rolls, biscuit or cake, kindly confer a favor on us by letting us know." But she has not yet made a complaint though here daily, and now has a photo coupon for every 25c purchase beginning Monday Sept. 25,

CITY BAKERY
PHONE 99

$25 In Prizes

Is The Offer Of The Tecumseh Herald to The Pupils of Tecumseh High School

FOR THE BEST "HIGH SCHOOL NOTES" WRITTEN FOR THE HERALD DURING THE FOUR MONTHS ENDING JAN. 1 1912

Who Will Be The Winners? 1st Prize $10 2nd Prize $7 3rd $5 4th Prize $3

The Herald $1.00

SCENE FROM THE "SHOW GIRL" THE BIG MUSICAL SUCCESS AT THE BRADLEY OPERA HOUSE, SEPT. 27th.

UNIVERSAL PORTLAND CEMENT

is used almost exclusively and recomended by nearly all of our contractors and masons. Farmers are realizing its superior quality.

Try some and you will readily understand the reason as it is in a class by itself.

S. W. & L. E. TEMPLE.

Bradley Opera House
ONE NIGHT
WEDNESDAY SEPTEMBER 27

B. C. WHITNEY'S,
BIG MUSICAL PRODUCTION,

The Show Girl

Famous for Fun, Beauty, Music.

Cast headed by DONNA MARYA and JACK REKLAW and those Funny Comedians VERNON & CLARKE.

Prices that will bring everybody to the show.

FIRST FLOOR; 50c & 75c.
ENTIRE GALLERY, 25c.

Seats at Hay's Bakery Monday Morning.
Phone 99.

THE BEST

Prime Beef, Pig Pork, Veal and Spring Lamb, Salt Pork, Sweet Cured Hams and Bacon, Fowls, Spring Chickens.

Boiled Hams, Veal Loaf, Pressed Meats, Frankforts, Bologna, Pure Leaf Lard, Corned Beef, etc.

L. A. HUGHES MEAT CO.

ACQUAINTANCE and CONFIDENCE

People doing business together, especially financial business, must have confidence in each other.

You wouldn't loan money to anybody on ten minutes acquaintance.

Your confidence in people grows on acquaintance; its the same with this bank.

We want to be in position to loan money when needed to responsible borrowers. There is no better way to establish an acquaintance than to deposit your funds here regularly.

Now is a good time to begin. $1 or more starts a savings account, earning 3% at

THE LILLEY STATE BANK.
Tecumseh, Michigan.
THE OLDEST AND STRONGEST BANK IN NORTHERN LENAWEE.

Paint Leaves It's Mark.

Good paint should stand for a number of years and if you use B. P. S. paint you will have no cause for complaint about lasting quality. We absolutely guarantee our paint against peeling or cracking if used according directions. It spreads easily and goes farther than any paint we know about. That's why we sell so much of this brand of paint.

Phone 80. **B. J. PULVER.**

The Herald $1.00

LOCAL AND PERSONAL

NOTICE

All copy must be in the composing room of this office by 9:30 A. M. Tuesdays and Fridays.

Fancy dressed chix and fowls at
Williamson Bros.

Wm. Jay of Tipton, was a Tecumseh visitor Tuesday.

Miss Sena Hosmer was a passenger for Toledo Wednesday.

Ray Hendershott of Macon, was in town on business Tuesday.

Jas. Patterson of Ridgeway, was shopping in town Wednesday.

Mrs. Matilda Pocklington of Britton was shopping in town Tuesday.

Miss Kate Murphy of Clinton, was shopping in town Tuesday.

Chas. Gove of Ridgeway was a business caller in Tecumseh Tuesday.

Mrs. Hattie Covell of Ridgeway, was a Tecumseh caller Tuesday.

Earl Rector is assisting at the People's Bank at Britton for a few weeks.

Mr. and Mrs. Frank Bauer of Adrian, were Tecumseh visitors this week

Miss Fern Hanford left for Ypsilanti today, to resume her school work.

Mrs. Emma Pocklington was up from Britton Tuesday calling on friends.

Herbert Richart and wife and little daughter were week end visitors in Pickney.

Miss Lizzie Smith was in Clinton Wednesday for the funeral of Mrs. Philip Kehoe.

Mrs. Floyd Elliott is spending the week in Bloomdale, Ohio, with Mrs Wm Knodle.

Mrs. C. J. Robison of Clinton, was calling on her sister Mrs. Theodore Crane Tuesday.

Henry C. Conkling is taking in the State fair this week and visiting friends in Detroit.

Miss Florence Linton left for Ypsilanti Thursday, where she will resume her work in school.

Miss Clara Hendershott of Macon, was in town Tuesday enroute to her home from a visit in Tipton.

Mrs. Maggie Peck of Toledo, was a Sunday visitor at the home of her uncle, Jas. Elliott and family

Miss Florence Bryan was a passenger for Ypsilanti today, where she is attending the Normal School.

Marshall Reed of Onsted, was in town Tuesday enroute to Albion where he is attending college.

Mr. and Mrs. J. J. Belcher were entertaining Mr. and Mrs. E Bates of Detroit, the first of the week.

Wm. Palman was a passenger for Detroit Thursday morning, where he is spending the balance of the week.

Mrs. Emmons Sherd and granddaughter, Lucile Ferris, of Leslie, came Tuesday for a visit with relatives.

Frank Conrad and wife of Grand Rapids, are visiting his mother, Mrs. Conrad and sister, Mrs. Gilbert, this week.

Mr. and Mrs. R. N. Lowe and Roberta, who have been visiting for a few days in Cleveland returned home Tuesday.

Mrs. C H. Bramble is in Detroit this week assisting in taking charge of the Grange headquarters at the State fair.

Jas. H. Elliott was home from Covington, Ky. the first of the week for a visit with his parents, Thos. Elliott and wife.

Mrs. Frank Stringham nee Miss Florence White, is spending a few days in town, before going to her new home in Portland, Mich.

H. C. Daniels and wife left Wednesday for Chicago to visit their son; from there they go to St. Anna to visit another son. Mr. Daniels will go to Fowler, Ind., to visit an old comrade, Chas. E. Hampton, before their return.

Try Mrs. Price's Canning Compound at Gilbert's.

Ray Smith was in Tecumseh Wednesday calling on friends.

Mrs. Watson Aten of Clinton, was a caller in town Tuesday.

Will Pangborn is in Cleveland for a few days on business.

Albertine Boyce of Detroit, is a visitor in town this week.

H. T. Dunn was a business visitor in Chicago, this week

Mrs. Carrie Havens was a business caller in Clinton Wednesday.

Mrs. E. G. Price of Britton was shopping in town Wednesday.

Peaches for canning at
Williamson Bros.

Mrs. Gordon of Saline, was shopping in Tecumseh Wednesday.

H. A. Jacox of Jackson, was in town Wednesday on business.

Mrs. G. D. Ellis of Macon was a Tecumseh visitor Wednesday.

Gertude Scudder of Macon was calling on friends in town Wednesday.

Orton Wilson was down from Norvell Wednesday, between trains.

Lavern Stemm of Jackson, was a business caller in town Tuesday.

Miss Bessie Hammerbacker was a business caller in Adrian Wednesday.

Mr. and Mrs. Earl Burtless of Tipton, were shopping in town Tuesday.

Mrs. Chas. Barrett of Ridgeway, was visiting at Roy Mark's Wednesday.

Mr. and Mrs. Leonard Exelby of Britton, were Tecumseh visitors Wednesday.

Celery and cauliflower home grown at
Gilbert's.

Newbury Satterthwaite and Wilson Aldrich were fishing at Sand Lake Wednesday.

Mrs. John McCaughen attended the funeral of Mrs. Kehoe in Clinton Wednesday

Mrs. Alfred Jackson who has been visiting her daughter Mrs. James Woodard and family in Clinton returned home Wednesday.

Mrs. Nettie Crossman, who was visiting in Jackson and Grand Rapids for the past week returned home Tuesday night.

Mr. Haviland, of the firm of Wood & Haviland who bought out the Hause Meat Market, has moved his family into Mrs. Knouase's house on North Pearl St.

Miss Anna Ferguson was in Birdsall Sunday at the home of her uncle, Noah Wood, from there she went to Adrian and called on Miss Carrie Rathbun.

Mrs. Lucretia Anderson, who has been visiting her son, Will and family at Devils Lake returned home the first of the week.

Mrs. John Heesen and, Mrs. Elsie Rowland left Tuesday for a visit with their sons, and Mrs. Carrie McCollum in Tomah, Wisconsin

Specials at Gilbert's this week are: Rolled oats 3½c. lb.; 3 pkg. corn flakes 25c.; yeast 3c.; sour pickles 5c; Lenox Soap 3½c bar.

Mrs C. E. Hunt was called to Macon Tuesday by the illness of her little girl, who is spending a few days with her grandparents, O. D. Greenfield and wife.

Samuel Shutts and wife were entertaining Mrs. Patson this week She was enroute from Detroit to Dowagiac where she will make her future home with a son.

Mrs. Lyman Montgomery passed away Monday at 6 a m. after a long illness. Tuneral was held at the home Wednesday astemoon at 3:30 Rev. Weld officiating.

Mrs. Hattie Kaiser and daughter, Mayme, will remove to Wyandotte next week, where her son Karl is located Miss Nettie will remain with the Webster Anderson & Co. for the present.

George Harriott and wife of Macon, are entertaining her father, Joseph Cramer and bride, who are on their wedding trip. Mr. Cramer is hale and hearty at 80, and enjoying his honeymoon

New premium at Gilbert's.

F. J. Peters made a business trip to Detroit Thursday.

Thos Murphy was spending Thursday in Adrian on business.

Mr. and Mrs John Frost were passengers for Detroit Thursday.

Mrs. Chas. Lowe of Ridgeway, was shopping in town Wednesday.

Miss Catheryn Clark of Clinton, was a Tecumseh visitor Wednesday.

Long Island Sound oysters fat and juicy at 50c perquart.
Williamson Bros.

Jas. Elliott was a passenger for Detroit Thursday morning.

W. E. Palmer of Ridgeway, left for St. John Thursday for a short visit.

Born to Mr. and Mrs. Elmer Slayton September 21, a daughter.

Fresh English walnut and pecans meats in bulk at
Williamson Bros.

Robert Mitchell of Toledo, was a visitor in town Thursday.

Rev. G. N. Kennedy left for Flint Thursday, to attend the M. E. Conference.

Miss Laura Freese was down from Clinton Wednesday on a shopping expedition.

Miss Merle Kenyon left for Ypsilanti Thursday, where she will take a musical course.

Mrs. Helen Pease of Hudson, came Wednesday, for the funeral of Mrs. Montgomery

Thomas McCann and wife and Mrs. James McCann went to Detroit Thursday, for the State Fair.

Fine switches made and cut hair and combings bought at the milliner store of Miss Hough

Mrs. Geo. Belding went to Clinton Wednesday morning, for the funeral of Mrs. Kehoe.

Chas. Pangborn of Ft. Wayne, Ind., has bought the Andrew Millspaugh farm at Sand Lake.

Miss Ethel Burrows and Miss Eva Kingsley were calling in Clinton Monday afternoon.

Mr. Webster Teachout of Devils Lake, was visiting Fred Aldrich and wife Wednesday.

Mrs. Carrie Wright is making an extended visit among relatives and friends in Vermont.

Frank Crossman and wife of Jackson came Wednesday for the funeral of Mrs. L Montgomery.

Ida Chase who has been spending a few days in Marshall returned home Wednesday afternoon.

Good eating potatoes 28c per peck, leave your order here.
Williamson Bros.

May Chambers of Macon was in town Wednesday enroute to Ypsilanti where she will attend the Normal.

Free coupon for photos for every 25c purchase at Kenneth Hay's Bakery from Sept 25 to 30 inclusive.

Miss Stringer who has been spending a few days in town returned to her home in Lansing Tuesday

Miss Hettie Waldron who has been visiting at Watkins Glen, N. Y returned home Monday night

Will Martin and family are moving into the James Potter house, lately vacated by A. Ballou and family.

Mrs. Minnie Boland and Mrs. Jas. Glasgow were over from Adrian Wednesday the guests of Mrs Guy E. Belding.

Clare Camburn of Macon, Mr. West of Tipton, Wilford Allen and Frank Anglemire of Clinton were playing with the band and Orchestra Thursday night.

Attention Farmers, we will give you 21c per dozen for eggs on Saturday only.
Aldrich & Son.

Friend McNiel and wife and little granddaughter were in Toledo Sunday and Monday of this week, Leon McNiel met them and took the little girl back to her home.

Mr. and Mrs. H. C. Daniels left for Kalamazoo Wednesday for the reunion of the Michigan 11th Regiment Cavalry, from there they go to Chicago.

Mrs. Mary Marshall leaves the first of the week for Leslie with Mrs. Emmons Sherd, who is visiting her here. She will remain with her for awhile and then will go to Bay City where she will spend the winter with her granddaughter, Mrs. Lawrence Martindale.

FARM WANTED—I have a client who is ready to buy a 120 acre farm of good liver black soil must be tile drained, on good road, near Tecumseh, Adrian or Blissfield, Mich. Must have good buildings and plenty of them. No agent need answer. Address
O. F. Gillette,
628 Knower St.
Toledo, Ohio.

The B. Y. P. U. will have a bake sale at the empty store east of Heesen & Heesen's on Satuaday afternoon.

Sugar, Sugar, Sugar 13 lbs. of real sweet sugar for $1.00. Better let us have your order.
Williamson Bros.

Mrs. Samuel Shutt went to Ypsilanti Thursday, to visit her daughter, Mrs. Doane Fosdick and family.

Mr. and Mrs. A. M. Clark of St. Petersburg, Florida were guests of Mr. and Mrs. Samuel Haight Wednesday.

Mrs. C. C. Smith of Ridgeway was in town Thursday enroute to St. Johns for a visit with a sister.

Everything in fancy line of groceries will be found here, let us have your orders.
Williamson Bros.

Mrs W. W. Hicks and her sister, Miss Gertrude Bitting are in Detroit a few days this week Miss Bitting leaving for Colorado soon.

Mr. Emmet Connelly of Adrian, a brother of Miss Mildred Connelly one of our teachers, was a pleasant caller at the Herald office Thursday.

Mrs. A C. Bryan and Miss Effie Yawger have returned home after a extended visit with W. O. Osborn and family in Jackson.

Mr. Jas. McDermott, who has been running the Hause Market leaves the first af the week with his family for Ypsilanti where he has a position.

Rev. G. N. Kennedy who has been in Ann Arbor, with his little daughter Catherine, was in town Thursday. He reports her as doing nicely after the operation on her eye

Next Monday night will be old members night at the Modern Woodmen Hall. A program will be given followed by lunch. A good attendance is desired.

Mr. T. M. Mingay received a telegram this morning stating tha his father, J. T. Mingay of Stanton. Ont., passed away at 5:30 a. m. aged 86 years He was stricken with apoplexy about two wreks ago.

Mr Wm. Powell who has been in the milk business for the last six years has sold out his business to Robert Stevenson who took possession Thursday, Mr. Powell will move on the McNiel farm in Newburg about October 1st.

The Adrian Times has been tying to locate Miss Ellen Cushing, the lucky winner of the $10 prize and a ticket to the State Fair It has at last developed that this was Miss Nellie C. Cairns a student in Adrian College, but is now at her home at Celina Ohio.

Adrian is sending a large number of their young people out to the various colleges, at the present time. A large proportion going to the U. of M. their list growing larger each year. We also can boast of the number of students that go from us each season, to take up their various lines of study in our colleges, and the U. of M. seems to be the goal to which each one seems striving to attain.

HYOMEI FOR CATARRH

World's Greatest Remedy Free From Cocaine, Opium and All Habit Forming Drugs

Start right now, before the cold weather comes, to kill catarrh It's the best time.

Breathe HYOMEI (pronounce it High-o-me), C. A. Wright & Son, guarantees it. It is made of Australian eucalyptus, thymol and other antiseptics, and besides destroying the germs it soothes and heals the sore, raw membrane and prevents mucus from forming in the air passages.

Breathe it a few times a day. It's an easy and pleasant treatment and results are quick and certain.

HYOMEI is guaranteed for catarrh asthma and catarrhal deafness, or money back. A complete outfit, including hard rubber inhaler, costs $1.00. Extra bottles if afterward needed cost but 50 cents.

200 lbs. Small Sugar Cured

Picnic Hams

SPECIAL PRICE,

11c lb.

ANDERSON BROS.

Phone 91 GROCERS Macon Phone

Washing Machines

IN GREAT VARIETY

HAND-POWER WATER MOTOR.
ELECTRIC MOTOR AND GASOLINE ENGINE POWER.

See them. Try them, Guaranteed to give Satisfaction.

Paroid, Reliance and Neponset Roofings

Figures given on High Grade Plumbing.

Satterthwaite Bros.

SLAYTON & SON
TECUMSEH, - MICHIGAN.

THE "New-Way"

"AIR COOLED"

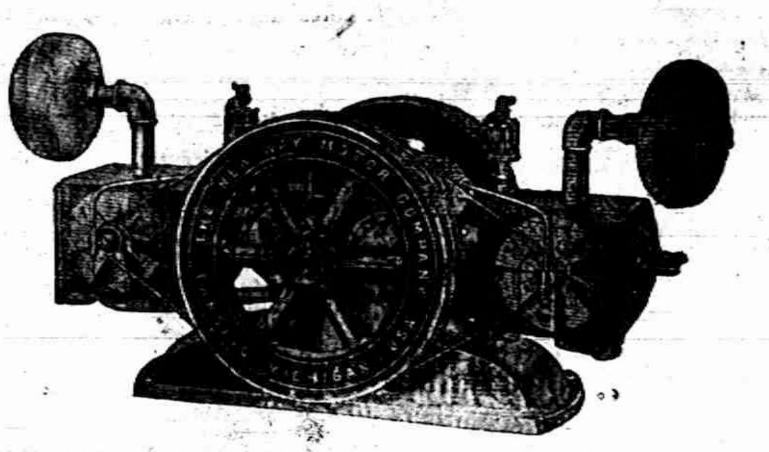

No water to freeze. No cup. Cage valves. No gasoline pump. If you want the best buy a "New Way."

BIG BARGIANS

FOR SATURDAY.

English Black Breakfast Tea, regular 60c tea 39c lb.

This is a great bargain and a fine tea. If you have never used black tea, try a pound.

10—30 lb boxes fresh Boneless Codfish, extra quality and strictly fresh, regular 15c per lb. for 12c per lb.

One Quart Mason Fruit Cans 50c dozen.

BREAKFAST COCOA, a good grade and a fine flavor, Saturday 25c pound, Buy all you want, we have a good supply.

POTATOES

For Saturday we will sell Potatoes for 25c peck or $1 bushel. The very fancy kind, large and white, grown on the sand, buy all you want. For Saturday only.

COFFEE

Coffee is going up and we will have about 200 lbs of Nero at 25c lb. which we will raise to 28c, so buy a good supply and avoid the high price for awhile. A positive guarantee accompanies every pound of Coffee sold here

PURE CIDER VINEGAR, the best quality ever received. Very clear and strong, 20c a gallon. This is the same that you pay 30c for at other places.

FARMER'S ATTENTION. We will give you 21c a dozen for your eggs for Saturday only. Bring all you have

CHEESE. We have in stock that Eastern Cheese, very strong. Full Cream, Mild, Brick and Limburger Cheese.

You can't afford to miss these specials, so keep close watch for our advertisments. We will save you money.

ALDRICH & SON.

Summer Troubles Are Over

GET READY FOR FALL

FOR THE CHILDREN

We are Just Opening

150 CLOAKS

All sizes and colors, Ladies' and Misses' Coats and Suits at prices that will surprise you.

Our Rugs & Lace Curtain

stock is also complete and waiting your selection.

Fred Rosacrans & Sons.

P. B. HARDY, M. D.

PHYSICIAN AND SURGEON

Special attention given to diseases of the Stomach, Throat, Nose, Ear and Surgery.

Office Chicago Street

Office Hours, 12:30 to 3 and 6:30 to 9 P. M.

Gone to Europe Will return in Oct.

W. A. BRIEGEL.

PHYSICIAN AND SURGEON.

SURGERY A SPECIALTY.

Office next door west of Kerr's Bakery, upstairs.

HOURS—2 to 4 p. m. 7 to 8 p. m.

TELEPHONE No. 63

will be at my office over J. J. Belcher's store every day except the 3rd Tuesday of each month.

SP. HOSMER,
OPTICIAN

Dental Parlors

W. D. REED, D. D. S

Chicago, St., Tecumseh.

Crown and Bridge work Aluminum Silver and Rubber plates and all of the specialties known to modern dentistry. Gas or vitalized air administered.

Office over Avery .&Co'sstore

Dental Parlors
of
E. D. BROWN, D. D. S.

Filling, Crown, Bridge and platework Local and complete anaesthetics administered for painless extraction. Office over Orr's Drug Store. Phone, 192

A. C. AYLESWORTH,

Licensed Auctioneer, Real Estate, Stock and General Salesman.

Will attend all sales in city or country, at reasonable rates.

Headquarters and all dates made Herald office.

FRANK DAVIDSON,

Licensed Auctioneer Farm and Stock Auctions.

Attended to promptly and in satisfactory manner. Terms reasonable.

Headquarters at Herald office where all dates are made. State 'phone 504 East.

HELEN D. VALENS

Osteopathic Physician

Office, 46 Chicago street.

At Tecumseh Wednesdays, Saturdays and Sundays andevery evening.

Junk Dealer.

Pay the best price for Rags Rubbers and Paper, and all kind of Metal and iron.

Telephone 265.

Call by phone and I will come with team.

Mail box 626.

B. FAELK

Dr. F. M. Roseberry,

Doctor of Veterinary Medicine and Surgery.

Is now located at G. B. Garlinghouse Livery and will treat Diseases of all Domestic animals.

Calls answered Promptly Day or Night. PHONE No. 65.

H. R. CONKLIN, M. D.

Physican and Surgeon.

Special attention given to diseases of the eye and the fitting of glasses.

Hours: 12 to 3 P. M. and 7 to 8 P. M. Sunday by appointment only.

PHONE 900.

MAKES RAPID HEADWAY

Add This Fact to Your Store of Knowledge

Kidney disease advances so rapidly that many a person is firmly in its grasp before aware of its progress. Prompt attention should be given the slightest symptom of kidney disorder. If there is a dull pain in the back, headaches, dizzy spells or a tired, worn out feeling, or if the urine is dark, foul smelling, irregular and attended with pain procure a good kidney remedy at once.

Your townspeople recommend Doan's Kidney Pills. Read the statement of this Tecumseh citizen.

A. C. Alyesworth W. Chicago St., Tecumseh, Mich., says: "About four years ago I had an acute attack of lumbago and my kidneys were disordered. I at length heard of Doan's kidney Pills and procuring a supply at C. A. Wright & Son's Drug Store I began their use. In a short time I was relieved and I have had no return attack of the trouble. I hope other kidney suffers will read my statement and be led to give Doan's Kidney Pill a trial."

For sale by all dealers. Price 50 cents, Foster-Milburn Co., Buffalo, New York, sole agents for the United States,

Remember the name—Doan's—and take no other.

EARLY RISERS
The famous little pills.

Foley's Honey and Tar Compound

Still retains its high place as the best household remedy for all coughs and colds, either for children or grown persons. Prevents serious results from a cold. Take only the genuine Foley's Honey and Tar Compound, and refuse substitutes. For sale by all druggists.

Stop in at C. A. Wright & Son's and get a free sample of ZEMO and ZEMO SOAP.

The surest and most economical treatment for eczema, pimples, dandruff and all diseases of the skin and scalp. Do not neglect this. They will give you prompt relief and put you on the road to a cure. Good for infants as well as grown persons.

Foley Kidney Pills

Will reach your individual case if you have any form of kidney and bladder trouble or urinary irregularities. Try them.

The first baby might be referred to as an heir of autherity.

Foley's Kidney Remedy

Is a great medicine of proven value for both acute and chronic kidney and bladder ailments. It is especially recommended to elderly people for its wonderful tonic and reconstructive qualities, and the permanent relief and comfort it gives them. For sale by all druggists.

Common Colds Must be Taken Seriously

For unless cured they sap the vitality and lower the vital resistance to more serious infection. Protect your children and yourself by the prompt use of Foley's Honey and Tar Compound and note its quick and decisive results. For coughs, colds, croup and whooping cough, bronchitis and affections of the throat chest and lungs it is in an ever ready and valuable remedy. For sale by all druggists.

THE ORIGINAL LAXATIVE COUGH SYRUP
KENNEDY'S LAXATIVE
CONTAINING **HONEY AND TAR**

TECUMSEH MARKETS

CORRECTED SEPT. 19, 1911

Wheat	81—	84
Flour per bbl	4 60—	5 20
Rye		70
Corn (ear)		38
Oats		38
Beans		2 20
Potatoes new		1.00
Butter		25
Eggs		19
Lard		15
Tallow		
Fowls (live)		8
Springers		10
Roosters		06
Ducks		8-10
Geese		07
Turkeys	15--	14
Hay	15 00—	17 00

PATENTS
promptly obtained in all countries
TRADE-MARKS, Caveats and Copyrights registered. Send Sketch, Model or
FREE REPORT on patentability
fee exclusively. BANK REFERENCES
Send 2 cents in stamps for
on HOW TO OBTAIN and
Which ones will pay, How to
patent law and other valuable
D. SWIFT
PATENT LA
303 Seventh St., Wa

His Idea of the Show.

"What do you think of the plot?" asked the theater manager.

"That isn't a plot," replied the man who had paid $2 to see the show "That's a conspiracy."—Washington Star.

Another Quibble.

"Don't you hate to sleep in an upper berth?"

"No; I like to sleep when I have to take an upper berth."—Chicago Record Herald

Free Remedy For Weak Bowels

There are two forms of bodily cleanliness, the external and the internal. The one is for your pride in yourself; the other for your life and health. Both are important, but of vastly more importance in the long run is the internal cleanliness.

This is one point that all should watch about their body—the cleanliness of the bowels. Keep them clean and free from obstructions. To do this you must have one or two movements of the bowels each twenty-four hours. If your system does not do this naturally, in the process of eating and drinking, then you must obtain aid of some kind. After finding out that cathartics, salts and such things relieve you for a day, but bind you up worse than ever the next day, then try a simpler and more natural remedy like Dr. Caldwell's Syrup Pepsin.

For the skeptical the best way to begin is to send your name and address to Dr. Caldwell for a free sample bottle. Use it as directed and if it convinces you that a brief continuance of its use will relieve you permanently—that it will train the stomach and bowel muscles to again work naturally at certain hours—then buy it of your druggist at fifty cents and one dollar a bottle, just as so many others are doing. They began with a sample bottle, then bought a fifty cent bottle, and now, fully convinced of its merits, they buy the one dollar family size. All the members of the family can use it down to the very youngest.

A brief use of this grand laxative tonic will cure constipation in its worst form, indigestion, liver trouble, sick headache, sour stomach and such ailments and keep you in continuous good health at a very small cost. Such is the experience of many families like that of Mrs. Oscar Fleener, Unionville, Ind., J. F. Daniel, Saron, Tex., and hundreds of others that could be named.

Dr. Caldwell personally will be pleased to give you any medical advice you may desire for yourself or family pertaining to the stomach, liver or bowels absolutely free of charge. Explain your case in a letter and he will reply to you in detail. For the free sample simply send your name and address on a postal card or otherwise. For either request the doctor's address is Dr. W. B. Caldwell, R.500 Caldwell building, Monticello, Ill.

MICHIGAN NEWS NOTES.

State Matters of Interest Condensed For the Busiest Readers.

Port Huron—The special session of the Great Camp, Knights of the Modern Maccabees, began in this city on Tuesday.

Port Huron—Jack Beebe was seriously injured about the head in an explosion of a boiler on a steam yacht on which he was working.

Hastings—Earl Fuller of this city has been sentenced by Justice Kidder of Nashville to the Detroit work house for violating the local option law.

Port Huron—The fall session of the Detroit Presbytery, which embraces all the United Presbyterian churches in Michigan, opened in Port Huron Tuesday.

Pontiac—Harry Bushnell, charged with the shooting of William Tate, was arraigned in circuit court here. He pleaded not guilty. Bail was fixed at $10,000. His case will be taken up this week.

Niles—Residents of Paw Paw, who asked for an injunction to put a stop to Saturday night dances at the lake will have their requested granted. Judge Collidge will issue the injunction.

Petoskey—Gordon French, 60, a well known resident, ended his life here by running a butcher knife completel through his throat, dying before a physician arrived. His mind was temporarily affected.

Saginaw—After Judge Gage in circuit court had sentenced him to serve a year in Jackson prison for burglary, Albert Fisher said he was glad of it and that he might just as well be there as any place else.

Lansing—Secretary A. C. Carton of the public domain commission has received an invitation to attend the national conservation congress to be held in Kansas City, the last of this month and to appoint five other delegates from Michigan.

Saginaw—The Cook Development Co., which is harnessing the Au Sable river for power, announces that work will be commenced immediately on the second dam in the river. It will be 10 miles above the first and will produce 10,000 horsepower.

Pontiac—Arrested on complaint of his sister-in-law, Mrs. George Quick who informed the officers that he was selling liquor without a license, Charles Quick pleaded guilty in the circuit court here Monday and was fined $250 by Judge Smith.

Pontiac—As the result of a conference between the members of the Young Men's Bible societies of the different churches of the city a general meeting will be held in the court house this week to decide on whether or not to start a local option fight in this country.

Saginaw—A heavy rain and wind storm swept over this section of the state Monday. Telephone and telegraph wires were blown down. The storm started in the vicinity of Ludington, and moved east, Ionia and Port Huron both reported heavy rain and wind.

Lapeer,—Pearl Haskins was badly injured in a runaway accident here. She was out driving with Mrs. Geo. Scrimger and Edwin and Edna Scrimger. All four were thrown out, but the other three persons escaped with only slight cuts and bruises. Miss. Haskins suffered a broken arm and she was otherwise hurt.

Port Huron—Nelson Benson, 50, of Sarnia, failed to return home from work Saturday night at the usual hour and an investigation was instituted. He had been last seen on his way to a large vat in the Imperial Oil refinery, where he worked. After a long search, his body was found, floating perpendicularly in the tank. He was subject to fainting spells.

Croswell—Hawkins Moore, 73 years old, and Purl Hall, aged 42, were badly burned in a fire in a garage here. Hall was repairing a car when his son Frank put a lighted match near the transmission. Oil in the machinery instantly took fire. A large can of gasoline standing on the seat of the car was snatched by Hall. It took fire and he ran out doors with it and into Moore. The burning gasoline was spilled on the aged man's head and shoulders. His clothing took fire and he would have burned to death but for timely assistance. Both men are expected to recover.

A beautiful eye makes silence eloquent; a kind eye makes contradiction an assent; an enraged eye makes beauty deformed.—Addison.

CORRESPONDENCE

HOLLOWAY

Mr. Harvey Orendorf and granddaughter Cora Rogers and friend Lila Pentelow of Adrian spent Sunday with his daughter Mrs. M. D. Billmeyer.

Marshall Drouillard and wife spent Sunday with Blissfield friends.

Miss Elsie Starks of Buffalo, N. Y, who has been spending the summer with her uncle, Lafe Pocklington will return to her home this week.

Eugene Drouillard was in Adrian Saturday.

Mrs Samuel Stewart and son Robert spent Sunday with her daughter Mrs. Guy Pocklington and family.

Purnell Lowe was home from the Normal over Sunday.

Miss Anna Drouillard is assisting at F. S. Blouch general merchandise store.

Mr. and Mrs. Bert Carpenter were in Tecumseh Saturday night.

Bert Lewis was a business caller in Tecumseh Monday.

Miss Alice Lowe has accepted a position at Louise Benger Milliner store in Adrian.

FOLEY KIDNEY PILLS
FOR RHEUMATISM KIDNEYS AND BLADDER

MACON

Vern Sage has gone to Vestburg to see his sister, Mrs. Otto Blair.

Mrs. Nettie Biddle has gone to Toledo, enroute for her home in Caro.

Joe Howell who has been visiting Macon relatives for a few weeks, has returned to Washington, D C.

Mrs. J. E Sage went to Ann Arbor Sunday From there she and a niece, will go to Galesburg to visit friends, it being Mrs. Sage's old home.

Sumner Collins and little daughter Rachel, who have been guests of Mrs. Edwin Howell, returned to their home in in New Albany, Ind., last Saturday.

Mrs. Matilda Lindsley is here from Alma, Wis. Dr. Brakey and family came with her and spent some time in Ann Arbor and Ypsilanti, returning to their home last Saturday.

There will be no service in the M. E. church next Sunday, as Rev, Pollock is in Flint attending the Conference. In sesssion there.

FOLEY KIDNEY PILLS
FOR BACKACHE KIDNEYS AND BLADDER

RIDGEWAY

Cyrus Underwood was an Adrian visitor Wednesday.

Mr. and Mrs. G. H. Winchip came over from Adrian Wednesday.

Miss Pearl Wood was home from Wellsville Sunday.

Mrs. Sarah Pocklington, who has been ill is improving.

Mrs. M. L. Wiggins of Adrian, was in town Tuesday night the guest of Mrs. S. L. Rappleye.

Mr. Herman Hipp returned to his home in Ohio Sunday

Mrs. Helen Ambrose returned from her Cleveland visit Monday.

Joseph Coon is painting his barn.

Grover sweet still continues slowly to improve.

Ed Harrison and family Sundayed in Britton.

Mrs. Wesley Lister of Raisin Center called in town Wednesday.

Richard Cadmus is here from Harvey, Ill.

Mrs. Sarah Jane Smith, who is very ill is a very little improved.

Miss Nettie Pierce of Tecumseh, spent Saturday with Mrs. Chancey Dibble.

Wm Cox and wife of Holloway, spent Monday at J. E. Baker's.

Wm. Collins went to Jackson Saturday to see his brother and from there to his home at Ann Arbor.

Miss Harriett Allen of Britton, spent Tuesday in town.

Mrs. Robert H. Fareman and little daughter of Ambridge, Pa., spent Saturday with friends in town.

Rev. and Mrs. F. O. Jones left for Flint Tuesday morning to attend the annual conference of the M. E, church.

Mrs. Skinner of New Jersey, was a a guest of Mrs. C. M. Gove the past week.

Mr. McGlennon returned from Cleveland Saturday.

Several from here attended the funeral of Laban A Babcock, at Britton Sunday.

W. C. Babcock was out from Detroit Sunday.

Mr. and Mrs. Vance Goheen of Tecumseh and Mr. and Mrs. C. M. Cubertson and son of Adrian, were Sunday guests of Mr. and Mrs. C. W. Cubertson.

Miss Eula V. Underwood visited Tecumseh friends Wednesday.

Rev. G. W Scarlett will occupy the pulpit next Sunday morning. Sunday School at the usual hour the Epworth and Junior league will comfine in the evening.

Marvin Pattison has purchased of Ernest Palmer the Claude Lowe house and will settle there and will work his father's farm.

Mas. Jennie Bachman and Mrs Daisy Barnes visited Tecumseh friends Saturday.

Mrs. A. M. C Haeney of Mooreville is spending the week at Theodore Allison's.

Harriett Aten visited Tecumseh friends the fore part of the week.

Ervin Barns has purchased the Jim Boyce shop.

The Sellock Bros. have moved in the house owned by Dick Lewis

THE HEART

If the blood is poor and filled with the poisons from diseased kidneys or inactive liver, the heart is not only starved but poisoned as well. There are many conditions due to impure blood—such as dropsy, fainting spells, nervous debility or the many scrofulous conditions, ulcers, "fever-sores," white swellings, etc All can be overcome and cured by

Dr. Pierce's Golden Medical Discovery

This supplies pure blood—by aiding digestion, increasing assimilation and imparting tone to the whole circulatory system. Its a heart tonic and a great deal more, having an alterative action on the liver and kidneys, it helps to eliminate the poisons from the blood.

To enrich the blood and increase the red blood corpuscles, thereby feeding the nerves on rich red blood and doing away with nervous irritability, take Dr. Pierce's Golden Medical Discovery and do not permit a dishonest dealer to insult your intelligence with the "just as good kind." The "Discovery" has *40 years of cures* behind it and contains no alcohol or narcotics. Ingredients plainly printed on wrapper.

Dr. Pierce's Common Sense Medical Adviser, is sent *free* on receipt of stamps to pay expense of wrapping and mailing *only*. Send 31 one-cent stamps for the French cloth-bound book. Address: Dr. R. V. Pierce, Buffalo, N. Y.

Mrs. Fred Fagon was down from Tecumseh Monday.

Mrs. Wm. Larkins spent Sunday with her daughter at Petersburg.

Mrs. C. C. Smith leaves Thursday for a visit with friends at St. John's and other points.

Prof. Earle Babock of Freemont, Mich. was in town on business Saturday.

Mrs. Charles Barrett spent Wednesday with Tecumseh relatives.

Mr. and Mrs. C. W. Culbertson had as a guest Thursday to Sunday, Miss of Battle Creek Bessie Weed.

Mrs. W. L. Jones and daughter May are to arrive home from Lake Placid Friday.

Miss Pearl Pocklington visited in Tecumseh Saturday.

R. G. Rixom was over from Holloway Wednesday.

Velma and Cuyler Pattison have begun school in district Number 3.

Mrs. J. Bowers and sons of Britton, visited friends here Saturday.

Mrs. B. F. Martin visited her father, Fred Chase in Tecumseh Saturday.

Mrs W. W. Ambrose was over from Macon, as guest of Mrs. E. A. Linn Tuesday.

Miss Rena Fraudenstein of Macon, is spending the week in town.

Mr. Ray Hathaway spent the day Tuesday in Tecumseh.

WASHING AWAY THE LAND.

Erosion of the Drainage Basins of the United States.

Investigations by the United States geological survey of the erosion of numerous drainage basins of the United States show that the surface of the country is being removed at the average rate of about an inch in 760 years. Though this amount seems trivial when spread over the surface of the country, it becomes stupendous when considered as a total or even in separate drainage basins. The Mississippi river, for instance, carries annually to the sea 136,400,000 tons of dissolved matter and 340,500,000 tons of suspended matter, and of this total the Ohio river carries [illegible] tons and the Missouri river contributes more than twice as much. The Colorado river, which has built up for itself a vast delta, brings down more suspended matter than any other river in the United States, delivering annually 387 tons for each square mile of its drainage basin or a total of 100,740,000 tons.

The rivers of the United States carry to tidewater every year 270,000,000 tons of dissolved matter and 513,000,000 tons of suspended matter. This total of 783,000,000 tons represents more than 350,000,000 cubic yards of rock or 610,000,000 cubic yards of surface soil. If this erosive action had been concentrated on the isthmus of Panama at the time of American occupation it would have excavated the prism for an eighty-five foot level canal in about seventy-three days.

A FAMOUS DWARF.

Borulwaski, the Pole, Was Handsome, Scholarly and Witty.

A notable dwarf, who had a long lease of life over parts of two centuries—he was born in 1739 and died in 1837—was Borulwaski, the Pole, of whose debut an interesting tale is told. As a boy of fifteen, when he was just one inch higher than a two foot rule, Borulwaski was presented to the Empress Maria Theresa, who was so charmed by his good looks and grace that she seated him on her lap and gave him a hearty kiss. To the queen's question as to what he considered the most interesting sight in Vienna the dwarf replied, "What I now behold, so little a man on the lap of so great a lady." This speech rendered the little fellow a great favorite.

He became a special favorite of Stanislaus II., who took him to England and introduced him to George III., and for more than half a century Borulwaski made his home at the English court.

This dwarf, who at his tallest was a yard and three inches, had a sister whose head just reached her big brother's shoulders. Borulwaski was not only a handsome and courtly man, but a scholar of repute. He lived in five reigns, and when he died, lacking only two years of reaching the century mark, he was laid to rest in Dunham, side by side with the Falstaffian Stephen Kemble.

A Dark Smoke.

Funny thing about smoking! If a man were compelled to puff a good cigar with his eyes shut the operation would lose its zest. A man who had undergone a slight operation upon one of his eyes had to stay in a darkened room for a week with his optics bandaged. After a few days his doctor told him he could take a gentle smoke if he liked. He jumped at the chance and to his amazement found it afforded not the slightest pleasure. To be sure, men often smoke in the dark, but there's always the rosy glow of the lighted end to be seen and the faint outline of the cloud of smoke in the air. There's no more fun in a sightless smoke than a saltless egg or a kiss implanted upon your own hand. What's the psychology of it.—New York Press.

The Catastrophe.

"Did you hear about the catastrophe down at the Browns' last night?"

"No. What happened?"

"Why, Mrs. Brown gave the baby a bottle to play with, and while she was in the kitchen it fell out of the crib and broke its neck."

"What, the baby?"

"No; the bottle."

DOWNING STREET, LONDON.

It Bears the Name of a Clever Man From Massachusetts.

Downing street, London, where are the British colonial and foreign offices and the official residence of the first lord of the treasury and where cabinet councils are held, perpetuates the name of a clever man from Massachusetts. Those were the days before the Fourth of July had any significance in American annals, and George Downing, the first scholar in the first public school in Massachusetts and the first graduate sent out by Harvard college, came to England and became a chaplain in Cromwell's army.

By a remarkable stroke of fortune he was sent to represent England at The Hague when Europe was trembling before Oliver, and during three distinct eras in England's history he held the office of British ambassador at the Dutch court. He was as popular or as clever under the Merry Monarch as under the protector and the commonwealth, and it came to pass in the reign of Charles II. that the man from Massachusetts was granted a great tract of land at Westminster, where he built huge mansions and laid out Downing street.

To this day Downing's street is Downing street still, and, though George Downing is forgotten, there is no name in the British empire which is more familiar to us than his.—St. James' Gazette.

GREEN TURTLES.

The Youngsters Have a Perilous Time After Being Hatched.

Concerning the great turtles of the southwest Indian ocean a traveler says: "The chelonian, or green turtle (Chelone mydas), is an animal of considerable economic importance to the atoll, for it still occurs in the vast hordes which are so often described by early voyagers in the tropics. There appear to be two distinct groups—one resident and small in numbers, the other migratory and visiting the atoll to breed in numbers impossible to estimate.

"The latter arrives in December, and from then to April the sea seems alive with turtles. The females seek the small sand beaches and then ascend them with the rising tide, pushing themselves laboriously above high tide mark. Holes are then dug in the sand by means of the fore flippers until a satisfactory one is obtained, and the eggs, 200 in number, are buried, the turtle returning to sea immediately.

"After forty days the eggs hatch almost simultaneously, and the young turtles dig their way up out of the sand and go down to the sea in a long procession, in the course of which they offer an easy prey to their enemies, the frigate birds and herons. Once in the sea, sharks and other large fish eat them, and only 10 per cent reach maturity."—Chicago News.

Royal Oak—Dolly Hill, 18, charges Harry Kyroskie, 50, a farmer residing on an adjoining farm, with assault with intent to murder. She says Kyroskie came to her home and fired 10 shots at the house, one of which came through a window into the room were she was sitting. There has been trouble between the two families, she says.

Niles—Niles private hospital, owned and conducted by Dr. Z. L. Baldwin, has been ordered by Judge Coolidge to close its doors permanently on or before Aug. 31. The hospital makes a specialty of tuberculosis patients. It is in a residence district and for three years residents of the locality have been trying to close the hospital as a nuisance and menace to public health.

Saginaw—John Stingel, head of the firm of Stingel Bros., meat packers and dealers, killed himself in his meat market by cutting his throat with a knife. Stingel sharpened a big butcher knife and went into the huge icebox. His absence was noted when an employe entered the cooler and found him dead. The firm recently filed a petition in bankruptcy in the United States court in Bay City.

Hastings—While Levi Cross, 70, prominent resident of Prairieville, was stopping with his brother-in-law, O. England, at Gun Lake, he and England took drinks from a bottle they though contained whiskey. One swallow was enough for England, who drank last. An hour afterward Cross fell over. A doctor discovered the man had drank chloroform. Cross died three hours later.

She Needed Them All.

There are over 200,000 words in the English language, and most of them were used last Sunday by a lady who discovered after coming out of church that her stunning new hat was adorned with a price tag on which was written, "Reduced to $2.75."—Norborne (Mo.) Leader.

What's the Matter With Thomas?

There are some names which seem peculiarly suited to royalty; Louis, for instance, has a kingly sound. Francis, George, Henry in both spellings, Charles, William, Edward and James all have served their turn. Johns there have been, and Stephens. I remember a Robert in Sicily and a Peter in Russia and Servia. Frederick has often worn the crown, and royal honors are even now paid to Ferdinand in Bulgaria. But was there ever, anywhere, a king named Thomas? Oscars and even Haakens ascend the dais, but ever through all the centuries Thomas remains the subject, sometimes struggling up to a bishopric or an earldom, but never attaining the crown. Nicholases wear the imperial purple; Godfreys lord it over Jerusalem; Alexis struts in ermine; Alexanders fare forth to conquest; Julius and Leo don the triple crown, but Thomas, poor plebeian Thomas, has never a crown to his name. Now tell me, you who are wise in the occult influence of names, what is the matter with Tom?—London Idler.

REDUCED FARES
NEW YORK CENTRAL LINES

LAKE SHORE R.R.
30 Day Tours
TO
New York City and Boston
On sale daily June 1 to Sept. 30
ALSO TO

St Lawrence River resorts, Adirondack Mountains, New England and New Jersey Sea Shore and scores of resorts in New England and Canada. Liberal stop-over privileges also option Steamer or rail between Cleveland and Buffalo and Steamer (on Hudson River) or rail between Albany and New York.
Special folder of information and full particulars from Agents or write L. A. Robison, Gen. Pass. Agents, Cleveland, O.

LAKE SHORE RY.
Olin Family 25th Annual
EXCURSION
TO

	Round Trip
CLEVELAND -	$5.10
BUFFALO -	$7.35

TICKETS GOOD FOR 30 DAYS
Train leaves Tecumseh at 11:29 a. m.
Tuesday, September 26
10 days stop-over at Cleveland on return trip on Buffalo tickets. For any future particulars apply to ticket agents or write L. A. Robison, G. P. A., Cleveland, O.

Adrian Fair.

Account Lenawee County Fair at Adrian the Lake Shore Ry. will special trains Sept. 28—29, leaving Tecumseh Jct, 9;52 a. m. Returning leave Adrian 6;15 p. m.

MINED THE ROAD.

The Volunteers Wiped Out the Foe, but It Was a Sad Story.

"I can tell you the saddest thing that happened during the whole war," said an old negro to a group of listeners. The story was this. One night it was reported that the town was in peril of attack from the enemy, and the fighting forces were quickly mustered. One of the volunteers conceived the idea of mining the road and touching the fuse in time to annihilate the foe. There was plenty of powder, and the scheme was adopted. The rest of the defenders stood some on one side of the road, some on the other, ready to discharge their rifles into what might be left of the assailants.

The day passed without incident, but as the night wore on the strain of the situation began to tell on the nerves of the defenders. Presently, however, there was the sound of hoofs on the highway, approaching rapidly. Such was the state of mind of the defenders that the sounds appeared to indicate the coming of a mighty cavalry force. It was a terrifying moment. A vivid flash lighting up the scene as the first horseman reached the spot told that the mine had been exploded and it had done its work. There was not a vestige of an army to be seen when the smoke cleared away excepting the scattered fragments of a big black mule.

The party laughed as the old man concluded his tale. "That's a good enough story," said one of them, "but what was there so sad about it?"

"It was my mule, sah!" was the old negro's pathetic reply.

A Battle of Languages.

Three or four languages strove for mastery in ancient Gaul, which is now France. German was spoken by the 12,000 Frank invaders. Popular Latin was spoken by 6,000,000 Gallo-Romans. Literary Latin was the language of the church and of literature. Low Latin was afterward the language of the administration. German was the first to succumb. In four centuries it ceased to be understood by the soldiers, and in seventy years more it had become an object of ridicule. But it survives in more than 900 words, expressing the things of government, law and war, and thus forms no insignificant part of the French language.

RA D TIME TABLES.

Lake Shore & Michigan Southern Railroad.
Effective June 11 1911

Going south.

Station	315 D'ly ex Sun	309 D'ly ex Sun	331 D'ly ex Sun	311 D'ly	313 Sun only
Jackson	6 05 a m	10 50 a m	2 05 p m	8 10 p m	7 15 a m
Tecumseh	7 03 a m	11 29 a m	3 01 p m	9 03 p m	8 09 a m
Adrian	7 33 a m	12 01 p m	3 30 p m		8 54 a m
Toledo	8 40 a m	12 30 p m	4 15 p m	10 05 p m	9 50 a m
Chicago	3 45 p m	9 00 p m			
Detroit			5 40 p m		11 05 a m

Going north

Station	316 D'ly	312 D'ly ex Sun	314 D'ly ex Sun	318 D'ly e Sun	310 Sun only
Toledo	7 50 a m	12 30 p m	5 10 p m	7 25 p m	7 50 p m
Detroit					6 30 p m
Adrian		1 00 p m	5 25 p m	8 10 p m	8 30 p m
Tecumseh	9 09 a m	1 30 p m	6 15 p m	8 42 p m	9 08 p m
Jackson	10 15 a m	2 33 p m	7 20 p m	9 45 p m	10 05 p m

DUNDEE BRANCH.

Going west.

Station	429 D'ly ex Sun	425 D'ly ex Sun	421 D'ly ex Sun	427 D'ly ex Sun	419 Sun only
Adrian	6 10 a m	8 10 a m	3 30 p m	5 25 p m	8 35 a m
Tecumseh	7 30 a m	9 10 a m	4 02 p m	6 20 p m	9 22 a m
Addison	9 56 a m	10 05 a m	4 55 p m	7 05 p m	10 07 a m

Going east.

Station	422 D'ly ex Sun	428 D'ly ex Sun	430 D'ly ex Sun	434 D'ly ex Sun	420 Sun only
Addison	9 56 a m	10 25 a m	1 20 p m	7 15 p m	7 00 p m
Tecumseh	10 43 a m	11 15 a m	3 50 p m	8 00 p m	7 50 p m
Adrian	11 10 a m		5 25 p m	8 40 p m	8 55 p m

Tecumseh and Dundee trains.
Daily except Sunday

Leave Tecumseh	4 10 p m	12 30 p m
Arrive Tecumseh	2 40 p m	10 45 a m

G. J. ZEIHR, Ticket Agent
L. A. ROBISON, G. P. A. Cleveland, O

FEELING LIVER-ISH This Morning?
TAKE
THEDFORD'S
Black-Draught
Stops Indigestion Constipation
25¢
AT ALL DRUGGISTS
A Gentle Laxative And Appetizer

THE CHILDREN LIKE IT
KENNEDY'S LAXATIVE
COUGH SYRUP

Foley's Kidney Pills

What They Will Do for You

They will cure your backache, strengthen your kidneys, correct urinary irregularities, build up the worn out tissues, and eliminate the excess uric acid that causes rheumatism. Prevent Bright's Disease and Diabetes, and restore health and strength. Refuse substitutes.

Sold by All Druggi

OVER 65 YEARS' EXPERIENCE
PATENTS
TRADE MARKS
DESIGNS
COPYRIGHTS &C.
Anyone sending a sketch and description may quickly ascertain our opinion free whether an invention is probably patentable. Communications strictly confidential. HANDBOOK on Patents sent free. Oldest agency for securing patents.
Patents taken through Munn & Co. receive special notice, without charge, in the
Scientific American.
A handsomely illustrated weekly. Largest circulation of any scientific journal. Terms, $3 a year; four months, $1. Sold by all newsdealers.
MUNN & Co. 361 Broadway, New York
Branch Office, 625 F St., Washington, D. C.

PATENTS
ARTHUR P. GREELEY
FORMERLY ASSISTANT COMMISSIONER OF PATENTS
WM. CRANCH McINTIRE
FORTY YEARS IN PRACTICE.
618 F STREET N. W.
WASHINGTON, D. C.
U. S. AND FOREIGN PATENTS
CAVEATS AND REISSUES.
TRADE-MARKS
DESIGNS.
ATTORNEYS AND COUNSELLORS.—MECHANICAL EXPERTS.
PRACTICE IN ALL U. S. COURTS.
FEES REASONABLE AND BEST ADVICE ALWAYS GIVEN, REGARDLESS OF ALL INTERESTS EXCEPT THAT OF CLIENTS.
BUSINESS CONDUCTED UPON HIGHEST PROFESSIONAL PLANE AND UNDER PERSONAL SUPERVISION OF MR. GREELEY AND MR. McINTIRE.
ALL LETTERS OF INQUIRY ANSWERED PROMPTLY ON DAY OF RECEIPT.
INFORMATION AND ADVICE FREELY GIVEN.
OUR BOOK ENTITLED "GREELEY & McINTIRE ON PATENTS," SENT FREE TO ANY ADDRESS.
GREELEY & McINTIRE,
PATENT ATTORNEYS, WASHINGTON, D. C.

The Tecumseh Herald.

VOL. LXI. NO. 77 TECUMSEH, MICHIGAN, TUESDAY SEPTEMBER, 26, 1911 WHOLE NO. 1086.

RECEIVER'S SALE
OF
High Grade Pianos
We have purchased the entire stock of
Clough & Warren Pianos
At 60c on the Dollar and will sell them at from
$137 to $260
Their original value was $250 to $450
SALE STARTS THURSDAY, SEPT. 21, 1911.
Beautiful Cases in MAHOGANY, WALNUT and OAK.
Never were Pianos of such merit offered you at such low prices. Act at once or you will be too late.
LARGE STOCK ON DISPLAY AT THE FAIR
M. L. ABBEY,
41 S. Main STREET ADRIAN, MICH.

TRANSFER NOW! TRANSFER NOW!
CLASS ONE MEMBERS
KNIGHTS OF THE MODERN MACCABEES
Are Requested to transfer at once to the new schedule of rates.
The K. O. T. M. M., by almost unanimous action of the Special Great Camp Review, is now on an
Absolutely Safe and Adequate Basis of Rates
Don't neglect to PROVIDE for your wife and children. Transfer at once.
Consult your officers or
Geo. S. Lovelace, Great Commander, Muskegon Mich
A. M. Slay, Great Record Keeper, Pt. Huron, Mich.

3 BIG BARGAINS
FOR SATURDAY,
At The People's Store.
Inviting you to thoroughly inspect the the New Goods arriving daily and to see the many Bargains this Big Store has for you, we offer you, for Saturday only, THREE BIG BARGAINS.
Bargain No. 1
100 doz. Johnson Bros. Royal Ironstone China, 7 in. white dinner plates. Regular price $1.20 per doz.
100 doz. Johnson Bros. Royal Ironstone China Cups and Saucers. Regular price $1.20 per doz.
Saturday Sale Price, your choice 60c doz.
From 2 to 4 P. M.
Bargain No. 2
All $2 and $2.50 Men's Trousers. Sale Price $1.48
From 3 to 5 P. M.
Bargain No. 3
All $10 Ladies' Caracul Coats. Sale Price $7.69
From 7 to 10 P. M. Sat. Evening.
Don't Forget
Phonographs and Silverware free to our customers. Ask about them. Save the tickets.
PALMAN'S
People's Store
Phone 68 The Store that Saves you Money

THIRTEEN KILLED IN RAIL WRECK

Fast Train Strikes Hayrack Load of Merrymakers.

DISASTER AT NEENAH, WIS.

Young People Are Singing as They Distance of Train Makes Distance of Train Made Them Safe.

Neenah, Wis., Sept. 25. — Thirteen persons were killed—ten instantly—and nine others seriously injured at 3:15 a. m. when a Northwestern passenger train struck a hay rack filled with Menasha merrymakers at a grade crossing on the southern outskirts of this city.

Of those not killed instantly, two died on the way to the hospital and one fifteen minutes after reaching the hospital. The casualties follow, all but three being from Menasha:

The dead: James Drill, Chicago.
Gustave Finn, Oshkosh.
Mrs. Gustave Finn, Oshkosh.
Frank Siegert.
John Hardt, died on way to the hospital.
Agnes Zabatchsky.
Joseph Shedgck, died in fire department hose wagon on way to the hospital.
John Shedgck.
Stephen Fox.
Celia Rentz.
John Domnickomnachinski, died shortly after reaching the hospital.
Joseph Sodolsky.
Anna Sodolsky.

The injured: Herman Syring, Amanda Syring, Edward Goronski, Felix Nix, Joseph Orymiel, Benjamin Dombrowski, Benjamin Ramnek, Anton Brezinski, Mrs. Anton Brezinski. Of the injured two will die and others are probably fatally injured.

The thirty young people were returning from a dance at the home of Peter Hanson, who lives on the road to Oshkosh, and they were singing as the big hayrack was pulled up the slight incline to the Northwestern crossing, a mile south of the station, in this city. The next instant the speeding passenger train, bound for the north, had ploughed through the rear end of the big farm wagon, and twenty-two of the thirty occupants were scattered for 200 feet along the railroad right-of-way, dead, dying or dangerously hurt. Those who were seated in the front of the wagon escaped almost without bruises.

"I thought I had plenty of time to cross the track ahead of the train," groaned Peter Hanson, who was returning with his guests of the evening, "and when I started to go down the hill on the far side of the track I was so sure the train was still a considerable distance away that I even checked the horses to go down the incline slow. Then the train tore off the wagon, just back of the driver's seat."

While the fast passenger train was being brought to a stop a couple of hundred yards from the scene of the crash one of the survivors had rushed to a fire alarm box near the grade crossing and pulled the alarm. The fire department responded with all the apparatus in the city and the injured were soon being hurried to Clark hospital. Automobiles were summoned when the fire department hose wagon passed the business district.

The dead were frightfully mangled. Six corpses were taken from the pilot of the locomotive.

The members of the party were nearly all young people employed in the mills about Neenah. The oldest, except the driver, were two young married couples. One young bride and bridegroom died together. A brother and sister are at the Clark hospital dangerously injured. Two brothers were killed, one instantly, the other not living long enough to reach the hospital. Another young man and his wife are at the hospital together, neither one informed of the condition of the other.

BRIDEGROOM FOUND DEAD

Hangs Himself After One Day's Experience as Married Man.

Connorsville, Ind., Sept. 25. — Emmett Jobe, aged thirty-one, a bridegroom of one day, hanged himself in his barn, half a mile south of Alquina. He was a well-to-do farmer, was married to Miss Charlotte Murphy and they went to the farm to begin housekeeping.

On being missed search was made and Jobe was found hanging in the haymow. He left no note in explanation of the act, and the cause is a mystery.

Struck by Automobile.

Lafayette, Ind., Sept. 25.—Gus Bonner, a meat dealer, was struck by an automobile here and so badly hurt he will probably die. Mr. Bonner is sixty-five years old, and has conducted meat markets in Lafayette for nearly half a century. He was crossing the street when a touring car struck him, throwing him to the pavement and producing concussion of the brain.

COMMERCIAL TECUMSEH SAVINGS
STATE SAVINGS BANK
THE LARGEST BANK IN NORTHERN LENAWEE
WHERE ALL ARE WELCOME.
SAFETY DEPOSIT BOXES
To rent at a nominal cost where valuables can be kept safe from fire and burglars.
ASK TO SEE THEM.
PAYS 3 % INTEREST { on Savings Deposits compounded twice a year—June 1st and Dec. 1st.
J. Q. LOOK, President. L. G. NORTH, Vice Prest. J. H. SMITH, Cashir

SPECIAL
For Saturday, Sept. 30th
BARGAIN BASEMENT
144
Clear, Maple-Splint
CLOTHES BASKETS
Size 33 in. by 18¾ in., at
10c EACH
In order to avoid crowding in the Basement, we will give out
At some place on our First Floor, at 2 o'clock p. m., 144 Coupons,
which you may deliver at ANY TIME DURING THE BALANCE OF THE DAY in the Basement, and receive your Basket.
The Webster Anderson Co.
Tecumseh, - - Michigan

CHARLES B. LOOMIS

Author Who Has Just Died In Connecticut.

OPERATION FOR KIMMEL

Knife May Help Clear Case of Man of Mystery.

Cousin, Mrs. Minnie Hess of Berrien Springs, Convinced He Is No Impostor.

Niles, Mich., Sept. 25. — George A. Kimmel, the Niles "man of mystery," will go to Chicago this week and be examined by a specialist. Former friends, who are convinced the man is Kimmel, have subscribed $500, which will be used to defray the expense of an operation on the man's head if it is necessary.

Kimmel has undergone a severe strain during the last few days and is near a nervous collapse.

Mrs. Edna Bonslett, the real Kimmel's sister, who resides in Chicago, and in whose favor the $25,000 insurance policy is made, has not attempted to identify the man who claims to be her brother, although she has been asked many times to come here for that purpose, it is said.

A government agent endeavored to submit Kimmel to a physical examination. He was denied the privilege by Harry L. Fox, at whose home the man is stopping. The government is working on the theory that the unidentified person is one Rhodes, an army deserter, who disappeared from the barracks at Macon, Ga., in 1898.

Evidence of the identity of "Kimmel" was furnished by Mrs. Minnie Hess of Berrien Center, Mich., who is a cousin of the real Kimmel, and who was closeted with the man for an hour.

"After a personal interview, I am thoroughly convinced he is the man he claims to be," said Mrs. Hess.

Prepare for Gates Wedding.

Minneapolis, Minn., Sept. 25.—Florence Hepwood, the finance of Charles G. Gates, and party leave for Uniontown, Pa., for the wedding Wednesday at the old Gates home. The greatest secrecy was maintained concerning the details of the ceremony and the personnel of the wedding party.

Invents Continuous Rail.

Mount Vernon, Ill., Sept. 25.—Roy G. Rutherford has invented a continuous rail.

MAINE BLOWN UP FROM THE OUTSIDE

Exposure of Hulk Shows This Beyond Doubt.

NO OTHER CONCLUSION TENABLE

Correspondent of This Paper Views Bottom of Vessel as It Stands in Cofferdam, So Information Is First-Hand.

Havana, Sept. 25. — The cofferdam about the wreck of the United States battleship Maine, sunk in this harbor the night of Feb. 15, 1898, has been pumped out more than ever before and the cutting away of the wreckage reveals the double bottom of the ship with part of the keel standing in a perpendicular position some twenty-eight feet higher than the natural position.

This perfectly confirms the report and testimony which Commander Powellson gave before the investigating board. The report made by Powellson was based upon the reports made to him by divers just after the explosion.

Your correspondent saw the bottom of the vessel as it stands supported in a perpendicular position by stanchions. The lowest, or platform deck, is in the position described, in an upheaved mass above the submerged bow. The position of this part of the bottom indicates that what is now the highest point naturally occupied a position at about frame 18, suggesting that there was an explosion of a mine under the part of the ship, say about midway between the stem and the midship section.

The explosion there broke the ship into two parts, throwing part of the ship, including the conning tower, toward the stern, the conning tower falling on the superstructure on the starboard side whence, in cutting away the wreckage, it has been allowed to settle to the main deck, slightly forward of the after turret, which is on the port side or opposite to the side on which the explosion took place. Other portions of the superstructure were thrown forward, falling upon the forward deck.

The double bottom, as stated, is standing in a perpendicular position above frame 10. It is a confirmed belief that such a tearing of a ship's bottom could not have been produced by an interior explosion. It is further said that no regulation military mine could have wrought such terrific havoc. It must have been a huge mine as Captain Sigsbee and others suggested at the time, perhaps a sugar mill boiler or a large cask loaded with explosives.

Members of the Maine board, including Rear Admiral Capps, are reticent in regard to the discovery and will not confess that it is an important one, but any one with eyes can see the upheaved bottom and guess its meaning. It destroys all reasonable doubt as to the blowing up of the Maine by a mine.

Will Kill All Rich People.

Monterey, Mex., Sept. 25. — The bandit, Zapata, has issued a manifesto in which he says that it is his purpose to kill all of the rich people in the country, particularly the Spaniards. He is in the vicinity of Chetla, state of Puebla, and has a large force of armed men under him.

A. B. CUMMINS

Iowa Senator Who Has Declared for LaFollette for President.

© 1911, by American Press Association.

FATAL CIRCUS FIGHT

Shooting Affray in Crowded Tent in Oklahoma.

One Man Objects to the Authority Exhibited by a Special Officer and Trouble Starts.

Madill, Okla., Sept. 25.—Tom Rorie, liveryman, and L. L. Reed, carpenter, dead; T. O. Thomas of Kingston, Okla., and a youth wounded are the net results of a shooting affray in a crowded circus tent here.

Rorie, it is stated, objected to Reed's show of authority—Reed had been deputized as a special officer for the day—and a dispute culminated in both men drawing weapons. A fusillade of shots followed, Rorie and Reed falling mortally wounded and others of the bullets hitting Thomas and the youth, bystanders. Thomas is dangerously wounded.

Reed earlier in the day was arrested charged with boisterous conduct. When the shooting began the spectators made a wild scramble to leave the inclosure. Beyond minor bruises, however, none was hurt.

ZBYSZKO IS COMING

Polish Wrestler Expects to Secure Match with Frank Gotch.

New York, Sept. 25.—Zbyszko, Polish wrestling champion, will come to the United States next month on his third visit to America. His manager declares the Pole has every expectation of securing a match with Frank Gotch and returning to Europe with the world's title.

"On his behalf I challenged Gotch in Chicago on Labor day," said the manager. "And as Zbyszko is the logical candidate for a match, it is difficult to see how the champion can ignore him."

We Have
A fine line of Jewelry of every description. Pins, Rings, Charms, Bracelets, Brooches and Cuff Buttons, and others too numerous to mention.
E. J. PETERS & CO.
PHONE 200 Successors to J. F. HICKS & SON

Good Looking PROPERTY
CAN only be accomplished by the use of good material. You could build a pig sty of almost anything but you want good material in your home. That is the kind we sell.
A car of fresh Pulp Plaster just in. It will pay you to see us for prices.
Lenawee Lumber Co.
Lumber Lime and Cement.

SEE OUR
GOLD FISH
2 Fish and a Globe for
20c
Examine our Crockery, China, Glassware and Enamel-ware, etc.
Ida B. Chase.

Vinegar and Spices
SPICES
CLOVES
MUSTARD
PURE Vinegar THE BEST
Copyright 1910 by E. E. Zimmerman Co.
G 10

WE CARRY THE BEST IN TOWN.
F. D. AVERY.
PHONE 39

ADRIAN STATE SAVINGS BANK,
ADRIAN, MICH.
RESOURCES over - - $1,400,000.00
Largest Bank in this Section of Michigan.
"We welcome visitors and invite inspection of our substantial Building, commodious Offices, and massive Burglar-proof Vault."
3 % compounded semi-annually paid on all Savings Deposits remaining one calendar month or more.
Accounts may be opened by mail. Correspondence and personal interviews solicited.
A. WATTS, Pres. GEO. A. WILCOX, Vice Pres. B. TOBIAS, Cashier

THE TECUMSEH HERALD

G. N. STACY,
EDITOR AND OWNER.

SUBSCRIPT ON RATES

IN LENAWEE COUNTY.
One year, payment in advance.........$1.00
One year, payment after three months.... 1.25

OUTSIDE LENAWEE COUNTY
One year, payment in advance.........$1.25
One year, payment after three months.... 1.50

There will be no Deviation from above Rates

Entered at the Po   Tecumseh, Michigan as second class matter.

HOW'S THIS

We offer one Hundred Dollors Reward for any case of Catarrh that cannot be cured by Hall's Catarrh Cure.

F. J. CHENEY & CO., Toledo, O.

We, the undersigned, have known F J. Cheney for the last 15 years, and believe him perfectly honorable in all business transactions and financially able to carry out any obligations made by his firm.

Walding, Kinan & Marvin,
Wholesale Druggists, Toledo, O.

Hall's catarrh cure is taken internally, acting directly upon the blood and mucous surfaces of the system. Testimonials sent free, Price 75 cents per bottle. Sold by all Druggists.

Take Hall's Family Pills for constipation.

One good turn deserves another, but it doesn't always get an encore.

Some people believe everything they hear, and take the rest for granted.

FORCED TO LEAVE HOME

Every year a large number of poor sufferers, whose lungs are sore and racked with coughs, are urged to go to another climate. But this is costly and not always sure. There's a better way. Let Dr King's New Discouery cure you at home. "It cured me of lung trouble," writes W. B. Nelson, of Calamine, Ark., "when all else failed and I gained 47 pounds in weight. Its surely the King of all cough and lung cures." Thousands owe their lives and health to it. It's positively guaranteed for coughs, colds, La Grippe, Asthma, croup—all throat and lung troubles, 50c and $1.00. Trial bottles free at C. A. Wright & Son's.

The man who wants to be a beau should never be bow-legged.

A Great Adtantage to Working Men

J. A. Maple, 125 S, 7th St., Stubenville, O., says: "For years I suffered from weak kidneys and a severe bladder trouble, I learned of Foley kidney Pills and their wonderful cures so I began taking them and sure enough I had as good results as any I heard about. My backache left me and to one of my business, expressman, that alone is a great advantage. My kidneys acted free and normal, and that saved me a lot of misery. It is now a pleasure to work where it used to be a misery. Foley Kidney Pills have cured me and have my highest praise." For sale by all druggists.

A man is almost as happy if he feels young as a woman is if she looks young.

NO NEED TO STOP WORK

When your doctor orders you to stop work, it stagger you. "I can't" you say. You know you are weak, run down and failing in health, day by day, but you must work as long as you can stand. What you need ss Electric Bitters to give tone, strength and vigor to your system, to prevent breakdown and build you up. Don't be weak, sickly oo ailing when Electric Bitters will benefit you from the first dose. Thousands bless them for their glorious health and strength. Try them. Every bottle is guaranteed to satisfy. Only 50 cents at C. A. Wright & Son's.

Absent-minded people are not always the ones who forget their troubles.

A DREADFUL SIGHT

to H. J. Farnum, of Freeville, New York, was the fever sore that had plagued his life for years in spite of many remedies he tried. At last he used Bucklen's Arnica Salve and wrote: "It has entirely healed with scarcely a scar left." Heals burns, boils, eczema, cuts, bruises, swellings corns and piles like magic Only 25c at C. A. Wright & Son's.

NOT A WORD OF SCANDAL

marred the call of a neighbor on Mrs. W. P. Spaogh, of Manville, Wyo., who said "she told me Dr. King's New Life Pills had cured her of obstinate kidney trouble, and made her feel like a new woman," Easy, but sure remedy for stomach, liver and kidney trouble. Only 25c at C A. Wright & Son's.

It doesn't take an actor to make up for lost time.

Before You Reach the Limit

of physical endurance and while your condition is still curable, take Foley Kidney Pills. Their quick action and postive results will delightful you. For backache, nervousness, rheumatism, and all kidney, bladder and urinary troubles.

The worst thing about killing time is that it comes back and haunts you.

DISH-PANS CONTINUED

In our Tuesday's issue of last week, we noted the famous dish-pan sale and its effect upon the emancipated woman of today, while she fills every position, pulpit, bar, editor, merchant ect. yet it is evident from the dish-pan sale, that her chief vocation is washing dishes. And in last Saturdays sale at Webster Anderson & Co. Store the fact was again intensified.

Impure blood runs you down—makes you an easy victim for organic diseases Burdock Blood Bitters purifies the blood—cures the cause—builds you up

Baby won't suffer five minutes with croup if you apply Dr Thomas' Eclectric Oil at once. It acts like magic.

TOM MOFFETT, HOTEL CLERK FOR 22 YEARS IN TECUMSEH

T. G. Moffett of the Barrett House has made quite a record for service rendered in our home town. For 22 years Mr. Moffett has been clerk in the hotel. 24 years ago this month Mr. Moffett began work in what was then the Lilley House and has with but two years exception been kept busy at the old stand. His affability and good nature has made him many friends among the travelling public. He bids fair to continue his work for a number of years.

D. L. Whitenack
has this space for
Fall Advertising.

You'r Bound to be Pleased

with "JOHN KELLY" smart boots. They please the most Conservative Women, and there are styles for exacting young ladies. Made of mighty good materials as their wearing qualities will prove.

New Arrivals:

Women's high cut Velvet and Suede Button Boot, with pleasing "hi" toe and "stubby" effect

The Spayde Shoe Co.

The Even Heat Makes All Rooms Comfortable

Cole's Original Hot Blast Heater is so perfect in construction that fire and heat keeps all night, even with cheapest soft coal. When the draft is opened in the morning the fuel put in the night before will burn for two or three hours.

No other stove will give these results—fire never goes out and the rooms are kept at even temperature day and night.

COLE'S HOT BLAST—for Hard Coal—SAVES HALF

The perfect control of the drafts, the slow economical combustion and the large, sensitive, radiating surface makes it the most economical and best Hard Coal stove made.

Cole's Hot Blast is the modern heater and will save its cost in fuel every winter. Burns Soft Coal, Slack, Lignite, Hard Coal, Wood and lighter fuel.

Select the size you want now while stock is complete.

Price $12.00 and upward according to style and size.

Satterthwaite Bros.

See the name "COLE'S" on the Feed Door.

101F-6

Low Prices SLAYTON & SON Reliability
Tecumseh, - Mich

Smash! Bang!

Down go the prices and you get the benefit. On account of the enormous production and sale of Ford Model T Motor Cars we are able to make you a high grade, reliable car in 7 styles at a much lower price than ever before. Ford cars are acknowledged to be good and the price, is way below any other reliable make on the market. It isn't the question of selling Fords, but of getting them.

Ford Model T Motor Cars

are reliably known the world over and we have taken the agency for Tecumseh, Macon, Clinton and Raisin Townships and have contracted for 10 cars. We want to sell you one. The light car at low price is the car that sells now, as it have power, style and reliability at very low cost of maintenance and no tire trouble. Let us give you a demonstration.

SNAPSHOTS AT LOCAL NEWS

OUTLINE OF FALL WORK FIRST BAPTIST CHURCH REV. W. B. HARTZOG Ph. D.

On successive Sunday mornings beginning October 1, we will discourse on the following

THEMES:

Oct. 1. Mark and his Gospel.
Oct. 8. The significance of the first sentence in Mark's Gospel.
Oct. 15 When Jesus was tempted.
Oct. 22. Jesus preaching the Gospel of God,
Oct 29. What Jesus said the Sabbath was for.
Nov. 5. Who is guilty of an eternal sin according to Jesus?
Nov. 12. What a restored man was told to do by Jesus,
Nov. 19. Is not this the Carpenter of Nazareth?
Nov. 26. An invitation to rest.
Dec. 3 And they were beyend measure astonished
Dec 10. Is there any profit in gaining the world and losing your life?
Dec 17. When Faith triumphed.
Dec. 24. Jesus and the little Children.
Dec. 31. What many lack.

MORNING WORSHIP BEGINS AT 10 O'CLOCK.

October 1 we will begin a series of Lectures entitled "Fifteen Centuries of Christian History." This covers the peroid from Christ to the Reformation era. Thoughtful people desire to know more about this period. This is your opportunity.

THEMES:

Oct. 1. The Age of Jesus and the Apostles,
Oct. 8. Christianity in conflict with the Roman Empire.
Oct. 15. The Christians and the Catacombs.
Oct. 22. Constantine and the Imperial.
Oct. 29. The Age of Theological Controversy.
Nov. 5. The Rise of the Roman Catholic church.
Nov. 12. The Growth of the Roman Catholic church,
Nov. 19. The Roman Catholic church supreme in Europe.
Nov. 26 A Revolt against Roman Catholic abuses
Dec. 3. Preparations for a Reformation.
Dec. 10. The great intellectual advance—the Renaissance.

EVENING WORSHIP BEGINS AT 7 O'CLOCK.

Special Music followed by the Lecture.

TAG DAYS

During three days of the County Fair at Adrian Sept. 27-28-29 Tags will be sold for the benefit of the blind and crippled children, now in the care of the Michigan Children's Home Society, Recieving Home and Hospital located at St. Joseph, Michigan.

What this Society has done for the normal child—about 1200 having been cared for and placed in good homes in Michigan, was extended to a class more unfortunate, about six years ago namely, the blind and cripple, whose only shelter provided by the state was a County Poor House,

This Society gives the unfortunate child medical and surgical care, in many cases restoring them this means a good home for the child, will you help this great work by buying and wearing a tag?

Ladies, girls and boys will offer these tags for sale, meet them with a smile and be be as generous as possible, helping in the greatest philanthropy in Michigan.

BRITTON SORGHUM MILL

A Sorghum mill is an interesting place just now when the present price of sugar is considered And a representative of the Herald, while in Britton had the pleasure of being shown through the plant at that place. A force of ten men were busily engaged in the work of feeding the sugar cane through a large press which extracted the juice the liquid being of a peculiar green color this is placed in large vats and boiled by means of coiled steam pipes and is then run off into five gallon cans, and is then ready for the market, retailing at 70c per gallon,

The sugar cane season lasts about six weeks, the out put of this mill being from 7000 to 9000 gallons,

This mill has been been run by C. D. Zeluff for the past five years. It was formerly known as the Gripton mill.

Sorghum is used extensively in the south not only to give class to the festive flacp jack but also to sweeten liquids, and no doubt will become popular in this locality if sugar continues to soar in price.

STATE TEACHERS ASSOCIATION DETROIT NOV. 2-3

Prof. John P. Everett Sec. of State Teachers Association which meets in Detroit in November, has given out the following list of speakers for that occasion.

President W. T. Frost of Berea College Ky., Prof. Suzzalo of the dept, of Teachers, College of Columbia University, N Y.

Prof. Warren H. Wilson of N Y.

Gov. Osborn and Pres. E. A. Lyman of the Association.

He also announces the engagement of Madame Bernice Pasquale who gave such satisfaction to music lovers last season also the Croxton quartette of New York City. It is estimated that fully 8,000 teachers will be present in Detroit.

OBITUARIES

ELLA PAULINE SNYDER

Ella Pauline Snyder, daughter of Mr. and Mrs Ben Snyder passed away Monday morning at 12:45 after a long illness.

For many months she kept at her work in Detroit hoping again'st hope that she might be better soon, but in the spring she came home, and has gradually grown weaker, until tired nature gave way, and death came as a welcome guest. Pauline was 26 yrs. old and is survived by her parents and three sisters and three brothers, who mourn her early death.

MRS. F. M. WILLIS

Mrs. Fannie M. Willis, formerly of Tecumseh, died at the home of her daughter, Mrs. Sarah Stettler at Los Angeles, Calif., Thursday morning, Sept. 21.

Mrs. Willis will be best remembered as Mrs. Ebenzer Thorp, and by her girlhood name of Fannie Bayliss a daughter of Thomas Bayliss and wife who were for many years residents of Tecumseh, and were laid to rest in Brookside many years ago.

Mrs. Willis' daughter, Mrs. Annie Thorp-Cilley of Dundee, who has been with her mother for several months, accompanied the body here for burial. The funeral being held today, with burial in Brookside.

MRS. L. MONTGOMERY

Olive Chatterdon was born in Tecumseh Sept 19, 1835 and died Sept. 18, 1911 one day previous to her 86th birthday Her life was spent on the farm where she was born until her marriage May 1859 to Lyman E. Montgomery, then a clerk in the employ of Ward & Tribou. Two years later they purchased the home in which she died, after a continuous residence of over 50 years. She was the last member of a pioneer family.

An invalid for over 20 years, the last five of which she was entirely help less. Only those who saw her in her own home knew her strength of character and the patience and sweetness with which she bore the intense suffering of years. Her children and the friends of the home will cherish the memory for long years to come.

Two children are left Mrs. Harriett Britton, who has been the mother's companion and Charles W. Montgomery of Union City.

The funeral was held Wednesday from the home. The attendance of friends and wealth of floral gifts were strong testimonials of esteem. She was laid to rest in Brookside beside the husband and father, who died in 1888.

CARD OF THANKS

To the neighbors and friends who showed us so much kindness and sympathy and sent such beautiful floral offerings, we wish to express our thanks and appreciation.

Mr. and Mrs. Ed. Pangle
and family.

AUTO ACCIDENT

Auto Turns Turtle With Load of Young Folks

Sunday about 4 o'clock as Howard Evans with a load of young friends were out for an auto ride coming from Tipton to Tecumseh on the top of Waldron's hill the machine skidded the tire coming off one wheel which was smashed and the auto turned once and a half over. The occupants were thrown out, Paul Schaderwald was the most seriously injured having one leg broken and it is feared was injured internally. Miss Tillie Coller had her right wrist broken and her left wrist badly sprained. Mr. Evans was plunged through the wind shield and his face and head were badly cut. The rest of the crowd were severely shaken up and some what bruised but nothing serious. The machine was badly demoralized.

DEATH OF MISS MARIE BACHMAN IN AN AUTO ACCIDENT NEAR OWOSSO

Miss Marie Bachman who for three seasons was with Miss Pierce in her Millinery Store was instantly killed in an auto accident near Owosso where the auto was struck by a Grand Trunk passenger train.

The many friends of Miss Bachman in Tecumseh were much shocked to hear of this sad accident as she had endeared herself to all with whom she met while here and tender their deep sympathy to her bereaved friends,

SURPRISE PARTIES

Mrs. Wm. Cupples recently celebrated her 79th birthday about ten of her lady friends dropped in upon her and gave her a surprise. A pot luck supper was served and a most pleasant time was spent in talking over the good old times when they were young.

About 20 of the young friends of Miss Geraldine Orr made her a genuine surprise Friday night. A very jolly time was enjoyed, games and music with light refreshments composed the entertainment.

Regulates the bowels, promotes easy natural movements, cures constipation—Doan's Regulets. Ask your druggist for them 25 cents a box

AMUSEMENTS

B. C. Whitney's famous Broadway success, "The Show Girl," which will be seen at the Bradley Opera House, Wednesday Sept. 27, is a musical extravaganza, prime factor of which is the merry making. "The Show Girl" was orignally a Boston Cadet production by R. A. Barnett, when staged professionally by Mr. E. E. Rice, it enjoyed three months successful run at Wallack's Theatre, New York City and a supplementary season at Manhattan Beach. It was so successful that the management felt warranted in ordering an entirely new set of scenery and costumes, so that it will practically be a new production. The piece is called a "jolly bit of tomfoolery" and is built on the possession of a wishing cap, which is in the hands of Dionysius Fly, for the introduction of a host of specialties, all of which are clever, refined and up-to-date. The company includes Donnr Marya & Co. Harry Lorder, Rodney Bartelle, and a beauty bunch of singing and dancing girls who move about the stage in a graceful and captivating manner.

STORY CONTEST

For the Grades, Tecumseh Schools.

The Herald has decided to divide the grade contest into two parts. The 1st, 2nd, 3rd, and 4th grades in the one and the 5th, 6th, 7th and 8th in the other. As it would be to much to require of the lower grades to write a story of 300 words.

For the first four grades prizes of 75 and 50c will be given each month. For the last four prizes of $1 and $2 will be given each month. The stories must be in the Herald Office the last Saturday of the month. The stories winning the prizes will be published the first of the following month.

The High School notes to be handed in Monday mornings as we hope to be able to publish some of them soon.

Tecumseh Herald.

THE VOTE IN MAINE

What are considered complete official returns from the special election in Maine on Monday September 11, on the repeal of the Constitutional Prohibitory amendment is to the effect that these were a majority of 20 votes in favor of repeal. Various descrepancies were found in the official returns as compared by those compiled by Secretary of State's office.

"Doan's Ointment cured me of eczema that had annoyed me a long time, The cure was permanent."—Hon. S. W. Matthews, Commissioner Labor Statistics, Augusta, Me.

FRATERNAL ORDERS

The Pythian Sisters will serve supper at their Hall Tuesday night, September 26.

Regular Convocation of Tecumseh Chapter No. 42 R. A. M. October 4, 7 o'clock sharp. Work in M. M. Degree. A large attendance is desired.

SPECIAL NOTICES

Ladies Shampooing, Manicuring and Massage Residence Oneida street, or will call at your home. Mrs. O. G. Hunt. Phone 294

FARM WANTED—I have a client who is ready to buy a 120 acre farm of good lived black soil must be tile drained, on good road, near Tecumseh, Adrian or Blissfield, Mich, Must have good buildings and plenty of them. No agent need answer. Address
O. F. Gilleete,
628 Knower St.
Toledo, Ohio.

LOST—Curtain to surry Sunday night between Baptist church and Newburg leave at Herald Office.
Mrs. Helen McNeil,

FOR SALE I keep on hand in large quantities Rubber Roofing as good as there is on the market for the same price as others and put it on free of charge. Gurrantee it from 8 to 12 years. Also have roof paint in 1 gal. and 10 gal. lots. Jas. W. Owen.

FOR SALE—A good minty acre farm will take Village property or stock of Merchandise in part payment Balance to be paid on very easy terms. A genuine bargain for quick sale. Tansley Real Estate Agency.

WANTED—Bricklayers at the Uncle Sam's Macaroni plant, Inquire
H. V. Snyder & Son.

FOR SALE—House and one acre land at Tecumseh, Corner Logan and Democratic Streets
W. H. Brainard,
Holloway, Mich.

FOR SALE—Three stoves, two heaters and a cook stove and a numerous other household articles
J. J. Hubbard,
Brownville.

I WISH TO ANNOUNCE my fall styles and samples are here also ready to wear coats, suits and dresses of Chas. A. Steven's goods and will be at home Mondays and Saturdays. Phone 266.
Mrs. Maggie Dickenson.

FOR SALE—2 brood sows one with 9 pigs one with 8.
Ralph Cummings.

NOTICE—I will start making Cider Monday, Sept. 25, and made every day. Goheen Cider Milling Co.

When Attending
THE FAIR

You are cordially invited to call at our place of business and inspect our large and varied stock of

Mouuments and Markers.

You will find in our stock, something that will suit your needs, ideas and pocketbook. We are prepared to make special concessions in price to purchasers during fair week so it will pay you to keep this in mind and

Don't Forget the Location

Very truly yours,

Michigan Granite Co.

"Opposite City Hall."   Adrian, Mich.

COLD HAM FOR SANDWICHES

To make good sandwiches, thinly sliced; tender ham is a necessity and that is the kind you get from us. At all seasons of the year cold ham is a delicacy that the entire family will enjoy. We make it a point to keep it always on hand. It comes in handy for the childrens sandwiches, company sandwiches, and when guests come in unexpectedly to lunch or supper.

Try my Oleomargarine 18c per lb.

Albert Clark
CALL PHONE NO. 158.

Sweet Confidences

BON BONS
CHOICE CONFECTIONS

The perfect purity of all Candies and Confections lies in the materials and in the making. Pure sugar, butter and flavorings, with scrupulous care in the making and handling, ensure a pure wholesomeness in the finished product. "All the world loves a lover," and all lovers like sweet things. Having the best qualities at lowest prices, we ask their trade.

CITY BAKERY
PHONE 99

$25 In Prizes

Is The Offer Of The Tecumseh Herald to The Pupils of Tecumseh High School

FOR THE BEST "HIGH SCHOOL NOTES" WRITTEN FOR THE HERALD DURING THE FOUR MONTHS ENDING JAN. 1 1912

Who Will Be The Winners? 1st Prize $10 2nd Prize $7 3rd $5 4th Prize $3

STOCK MICHELIN TIRES

Look for this Sign on Leading Garages

You cannot know what a good tire is until you try a Michelin properly inflated

IN STOCK BY
HAYDEN GARAGE

The Herald $1.00

UNIVERSAL PORTLAND CEMENT

is used almost exclusively and recomended by nearly all of our contractors and masons. Farmers are realizing its superior quality.

Try some and you will readily understand the reason as it is in a class by itself.

S. W. & L. E. TEMPLE.

Bradley Opera House
ONE NIGHT
WEDNESDAY SEPTEMBER 27

B. C. WHITNEY'S
BIG MUSICAL PRODUCTION,

The Show Girl

Famous for Fun, Beauty, Music.

Cast headed by DONNA MARYA and JACK REKLAW and those Funny Comedians VERNON & CLARKE.

Prices that will bring everybody to the show.

FIRST FLOOR; 50c & 75c.
ENTIRE GALLERY, 25c.

Seats at Hay's Bakery Now On Sale.
Phone 99,

THE BEST

Prime Beef, Pig Pork, Veal and Spring Lamb, Salt Pork, Sweet Cured Hams and Bacon, Fowls, Spring Chickens.

Boiled Hams, Veal Loaf, Pressed Meats. Frankforts, Bologna, Pure Leaf Lard, Corned Beef, etc.

L. A. HUGHES MEAT CO.

THE MAN, WOMAN OR CHILD IN TECUMSEH

who has no savings account—who does not save has no loophole for excuse.

THE LILLEY STATE BANK.

urges you to start an account with any sum—$1 or more—and receive the Three per cent. interest we pay all savings depositors on the first of each June and December.

THE OLDEST AND STRONGEST BANK IN NORTHERN LENAWEE.

ESTACLISHED 1855.

Capital Stock, Surplus and undinided Stock $60,000.00

Paint Leaves It's Mark.

Good paint should stand for a number of years and if you use B. P. S. paint you will have no cause for complaint about lasting quality. We absolutely guarantee our paint against peeling or cracking if used according directions. It spreads easily and goes farther than any paint we know about. That's why we sell so much of this brand of paint.

Phone 80. B. J. PULVER.

The Herald $1.00

LOCAL AND PERSONAL

NOTICE

All copy must be in the composing room of this office by 9:30 A. M. Tuesdays and Fridays.

Mrs. Fred Briegel was a week end visitor in Detroit.

J. B. Patterson was here from Ridgeway Friday on business.

Mrs. Chas. Richardson of Clinton was a Tecumseh Saturday.

Mrs. Childs Wells of Clinton was a Tecumseh caller on Friday.

Judge Lane of Ann Arbor was a business caller in town Friday.

Dan Allen of Ridgeway was a business caller in town Saturday.

Mrs. Fred Davenport of Franklin was shopping in town Friday.

Fred Anderson of Macon was a business caller in town Thursday.

Miss Ethel Miller of Clinton was visiting friends in town Friday.

Mrs. Abbie Dubois of Britton was visiting friends in town Thursday.

Miss Pearl Lewis was down from Clinton Friday calling on friends.

Chas. Cummins of Detroit was spending a few days in town last week.

Lawrence Van Gelson of Clinton was a Tecumseh visitor Friday.

Miss Lola English of Britton was calling on friends in Tecumseh Friday.

Mrs. Mary Wheelan of Tipton was calling on friends in town Friday.

Morris Palman went to Toledo Thursday and remained over Sunday.

Jas. Wilder was a Tecumseh visitor Friday enroute to his home in South Bend.

Margaret Lowery was spending Sunday with Myrtle Haviland in Raisin Center.

Mrs. Alfred Jackson left for Flint where she will visit her son Glen and family.

Mrs. Leslie Bower left Friday for several weeks visit with friends in Jackson.

Sam McClure of Pitsburg, Pa. was a pleasant caller at the Herald office Saturday.

Mrs. Lewis Bachman and two children of Britton were Tecumseh visitors Saturday.

Mrs. Charles Culbertson of Ridgeway was calling on friends in town Saturday.

Ray Gilmore and wife were up from Macon Friday on business connected with the Grange,

M. D. Blosser of the Manchester Enterprise made the Herald office a very pleasant call Friday.

Mrs. G. W. Jackson is visiting Mrs. Dean Losee and Mrs. Joseph Lanning in Ypsilanti this week.

Miss Dada Jacobs of Adrian was the guest of Miss Alma Tansley Thursday and attended the dance.

F. & A. M., Special communication Friday Sept. 29th. Work in 3rd degree. Lunch and smoker.

Mr. and Mrs. Irvin Wheelan of Tipton were in town Friday enroute to Saginaw for a visit with relatives.

Miss Jennie Gillespie who has been caring for a surgical case in Clinton for Dr. Tuttle returned home Friday.

Monday October 2nd a reception will be given the ladies of the Monday Club at the home Mrs. J. F. Hicks.

Mrs. C. A. Crowley and Miss Leola Rippen of Galena, Ill. were spending the past week with James Cupples and family.

Mr. and Mrs. Elmer Stoffiett, Adah Owen and Mr. Sinclair of Ann Arbor were Sunday guests at the home of J. W. Owen.

James Riley left for Defiance, Ohio. Saturday where he will make an extended visit with his daughter Mrs. Andrew Hiler.

Jerome Morse was in Clinton last week visiting with P. B. Sutfin and family and other friends before returning to California.

Mrs. Hattie Jackson of Detroit President of the Rebekah State Assembly came Friday for a short visit with Mrs. Garland Gillespie.

Try Bismark at Gilbert's.

Miss Mary Benzler was a caller from Clinton Friday.

W. W. Whiting was in Adrian Friday, on business

Ned Cutting is spending a few days in Detroit this week.

Mrs. Ed. Palmer of Ridgeway was shopping in town Monday.

Miss Nettie Pierce was a business caller in Toledo, Monday,

A. H. Theyer of Toledo, is in Tecumseh on a business trip,

John Keeney was spending Sunday with his father and family.

Mrs. James Johnston of Macon, was shopping in town Saturday.

Robert Stretch expects to leave for Florida for the winter soon.

Miss Mary Preston was up from Macon Saturday with friends.

Get your coupons on cash purchases at Gilbert's they are money to you

Prof. McAlpine is entertaining his mother and brother from Jackson.

Mrs Sam Anderson of Macon was in town Saturday calling on friends.

New Premiums at Gilbert's,

Mr. Ryde and wife of Monesson, Pa. are the guests of Wm. Powell and wife.

Miss Allie Landon of Algonac, was a week end visitor with friends in town.

Mr. Fred Packard of Detroit, was spending Sunday in town with relatives.

Mrs. Merritt is visiting her daughter, Mrs. Robert Elliott and family this week

Mr. and Mrs. Wesley Lester of Raisin Center were Tecumseh visitors Saturday.

Guy Sutton left Monday for a visit of two weeks with friends, in Fairgrove, Mich.

Mrs. Bessie Pratt of Jackson, was spending Sunday with her aunt, Mrs. Eliza Bangs.

Leland Heidenreich was home from Jackson over Sunday, with his parents and other friends,

Staff practice of the Tecumseh Rebekah Lodge No. 338 Friday evening, Sept. 29 at 7:30 o'clock.

Mrs. Mary Ann lloyd of Ridgeway was an over Sunday visitor with her sister Mrs. Mat Montgomery and other relatives.

Attention Farmers, we will give you 21c per dozen for eggs on Saturday only.

Aldrich & Son,

Mr. and Mrs. Sam Winne who have been visiting with Geo. Bangs and wife and other relatives left for their home in Petosky Friday.

Mrs. Mary Cook who has been spending the last three weeks with friends in Ann Arbor Macon and other points returned home Saturday.

Mrs. Lucian Wescott and daughter Genevieve of Cleveland came Saturpay called by the serious condition of her sister Miss Pauline Snyder.

Bert Cook and family who came from Manton this spring and have been with friends in town have moved to Milan where he has business,

Miss Helen Anderson left Saturday for New York where she will visit for few days and then will go to Washington, D. C. where she is teaching,

We want one thousand bushel of black walnuts must be thoroughly dry and free of mold.

Brown & Co.

25 couple were present at the dance at Witherell's Hall Thursday night. The 10 piece orchestra was very fine and a most enjoyable evening was the general verdict

Leon Sallows and Miss Mildred Richardson went to Detroit for the State Fair Tuesday while there they decided to improve their opportunity and so proceeded to be married giving their friends quite a surprise.

Jerome Morse and daughter and her husband Frank Drake left Saturday for Ann Arbor and Detroit where they will spend a few days with relatives and friends before returning home They leave for Los Angeles, Calif. October 1.

New Crop tea is fine at Gilbert's.

D. Gerthner was a Toledo visitor Sunday.

J. W. Owen returned Monday from his visit in Hudson.

Miss Josephine Orr is the new cashier at the Peoples Store.

Miss Esther Heins of Manchester, is visiting with Mrs. Pliny Gratz.

Mrs. Chas. Benedict returned Thursday morning from her trip to Baltimore.

Born to Mr. and Mrs. Leon Williamson Tuesday morning Sept. 26, a daughter

Mr. and Mrs. Leon Rosacrans returned from their wedding trip Monday afternoon.

Mr. and Mrs. Geo. McKie and son Ogden of Oscoda are visiting her sister Mrs. Wm. Hazlett.

Mrs. C. F. Weurthner was down from Manchester Saturday calling on Miss Leila Weurthner.

Mr. Job Wilbur of Greenwich, N. Y. came Thursday for a visit with C. F. Coller and family.

Mrs. Samuel Shutt who has been visiting her daughter in Ypsilanti, returned home Monday.

Harry VanDuser was spending Sunday with his mother, returning to Jackson on the night train

Miss Clara Waldron and Miss Zillah Mills left for the M. A. C. Monday, to resume their school duties.

Miss Mana Monaghan came Monday for a visit at Stacyhome and with her many friends in Tecumseh.

Mrs. Dean Loree and son of Ann Arbor, was an over Sunday guest of her mother, Mrs. Abbie Fisher.

Mrs. J. A. Mattausch was a caller at Will Bly's on her way home from Jackson to her home at Adrian

Mrs. John Erlinbush and little son were passengers for Manchester Monday, to attend the funeral of a friend.

Mrs. John Hover of Tulsa, Oklahoma, has been visiting with Mrs. Floyd Ager, leaving for Manchester Monday.

Mrs. Fred Sheldon went to Detroit Friday morning, for a few days visit taking in the State Fair. She will return today.

Mr. and Mrs. Gilbert and Mr. and Mrs. Conrad took an extended trip in their auto Sunday, taking in a number of town.

Mr. and Mrs. O. B. Nye and children were down from Manchester for a Sunday visit with her parents Alex Park and wife.

We regret to here of the serious condition of Mrs. Jane Satterthwaite, who has been in failing health for some time past.

Mrs. F. B. Wood, who has been spending the last week in Chicago, on her return from the west returned home Friday night.

Mrs. P. Kishpaugh and her daughter, Mrs. Herbert Lindsley of Clinton, were visiting at the home of E. M. Coller and wife Sunday.

Mrs. Robert Kerr of Macon who went to Ann Arbor last week underwent a very successful operation Friday at the U. of M. Hospital.

Specials at Gilbert's this week are: Fancy Grapes per basket 10c; 2 Cans Peaches 25c; 15c Can Blue berries 10c; Peanut butter 15c lb; Soda 5c lb.

Mrs. Ira Rogers, who has been spending the last week in Detroit returned home Sunday night. Miss Anna Belle Ross came with her for a short visit.

Rev. Eugene Morse well known to Tecumseh people and a former pastor of the M. E. church in Adrian has been elected as one of the delegates to the General Conference.

Mrs. H. B. Stout who has been in the hospital at Jackson for an operation is reported as doing finely and will soon be able to remove to the home of her cousin, Mrs. Chas. Bell for a short time before returning to her home,

There is something about "The Show Girl and Venetian Troubadors" which commands itself strongly to amusement lover. It is said to be one of the best musical comedies on the road and one of the best extravaganza from the pen of A R. Barnett, who has written many popular successes. The production is entirely new, having been costumed anew throughout and several magnificent sets of scenery have been built. At the Bradley Opera House, Wednesday Sept. 27.

Fresh fish Thursday and Friday at Albert Clark's Meat Market.

Frank Bradley was a passenger for Detroit Thursday.

Mrs. Fred Kopke of Holloway, was shopping in town Thursday.

Mrs. Ethel Mathias has resumed his work at the People's store.

Leila Weurtner was spending Sunday at her home in Manchester.

Mr. and Mrs. Will Cox of Holloway, were Tecumseh visitors Saturday.

Mrs. Delos Biddle was up from Macon calling on friends Saturday.

Miss Ruth Ward of Laurium, was visiting friends in town last week.

FOR SALE, Garland Oak heater Coal or Wood. Inquire of Mrs. Rose Burrow at Fred Rossacrans & Sons' Store.

Magazine Subscriptions at club rates Special offers on Good Housekeeping, Cosmopolitan, Delineator and Everybody's now before they go up. Send me your subscriptions for Ladies Home Journal and Saturday Evening Post. Emma L. Rogers. Phone 427.

Donna Maryas, Jack Reklow and Marion Morton and as clever a trio of funsters as any that have ever been secured for a musical extravaganza and it is their merry quibs and ludicrous antics that do so much toward making this famous Broadway musical success, "The Show Girl" will be seen at the Bradley Opera House, Wednesday Sept. 27th.

Fine switches made and cut hair and combings bought at the Milliner store of Miss Hough.

Abounding in pretty songs and catchy music, the famous Broadway success, "The Show Girl," will be the attraction at the Bradley Opera House, Wednesday Sept. 27. The company is large and the production is entirely new, having been costumed anew throughout, and two magificent sets of scenery having been built.

Grapes! Grapes! Grapes!

Grapes for sale by Wm. Smith 3 block north of East Branch school house on Maumee St. Order by mail no phone.

Until further notice Mr Smith will sell grapes for 1½c per pound at their vineyard or 2c per pound delivered

DANCING SCHOOL

Prof. Sturgis will open a Dancing School and Assembly in Witherall Hall Tuesday September 26th. Terms $5.00 for 10 lessons payable $1.00 each week until paid. Class hours 7:30 assembly at 9.

B C. Whitney's famous Broadway success, "The Show Girl" with Donna Marya & Co, will be the attraction at the Bradley Opera House, one night Wednesday Sept. 27. The production is a glittering spectacle as to scenic embellishments and magnificent costumes, while the music is catchy and tuneful, tactfully interspersed with the comedy situation and just the sort that one can readily whistle, The principal musical hits are: That's the Way of a Sailor," "Floating," "I'm the Manager," The Almo Rag," and "My U. S. A." A large chorus of pretty singers who dance with an abandon and vivacity that is irresistable, will be seen with the production.

FOR INDIGESTION

Bad Dreams, Nervousness, Biliousness, and all Stomach Misery

Go to C. A. Wright & Son's today don't procrastinate— get a fifty cent box of MI-O-NA stomach tablets and get rid of all that annoying gas, sourness, heartburn, bloating and heaviness, C. A. Wright & Son guarantees them.

There wouldn't be so many deaths from acute indigestion if sufferers would constantly carry a few MI-O-NA tablets with them.

Read this from a man 64 years old and then decide whether you prefer to suffer longer or not.

"I am on my second box of MI-O-NA I received relief after taking two does I feel like a different man. I am 64 years old and Mi-o-na is the best thing I ever used for stomach trouble."—J. M. Burger, R. F. D. No. 3, Box, 58, Wooster, Ohio. Fifty cents for a large box of stomach tablets at C. A. Wright & Son's and druggists everywhere.

Coffee Prices

are still advancing but we offer you the same grades of

Fresh Roasted Reliable Coffee

at the same OLD PRICE.

as our stock of green coffee is large we shall continue to give you the benefit of our purchase.

GOOD SANTOS..................20¢ lb.
FANCY SANTOS..................25¢ lb.
FINEST BLEND..................30¢ lb.
FINEST JAVA & MOCHA........38¢ lb.

These prices should interest you.

ANDERSON BROS.

Phone 91--- GROCERS Macon Phone

Emily sent it - It is just like hers.
It is my most valued wedding gift.
The ROUND OAK CHIEF RANGE
Sold By Satterthwaite Bros.

SLAYTON & SON
TECUMSEH, - MICHIGAN.

DIXIE GEM
A WAY DOWN SOUTH IN DIXIE
THE SOUTHLANDS FAVORITE

OUR NEW SOFT COAL.

Better than Jackson Hill. Large, hard lumps. Does not clinker and makes little ash. High in heat units quick to ignite, little soot and smoke.

Ideal Fuel for open grate.

Wood & Haviland

(Successors to Will Hause.)

ANNONCE—that they handle all home grown meats,

Beef, Pork, Mutton also Smoked Meats and Celery.

GIVE THEM A TRIAL

and you will find satisfaction,

PHONE 239.

Let Us Tell You
about Children's Cloaks.

We Have 150

from which you may select all colors, sizes and prices. Come make your selection early. Get First Choice.

Special Low Prices
ON LADIES' AND MISSES' CLOAKS,

and the Assortment is Great.
Let Us Show You.

Fred Rosacrans & Sons.

Special Prices ON PLUSH CLOAKS

Miss Minnie Lister of Britton, was a Tecumseh visitor Thursday.

David Lancaster of Clinton, was a business caller in town Saturday.

Mrs. Eliza Crowell of of Cleveland, came Saturday for a visit with friends.

Lewis Coller and wife of Macon, were calling on friends in town Thursday.

Florence Aten, Albertine Boyce and Will Babcock were Clinton visitors Thursday.

Mr. and Mrs. J J. Freeman and Mrs. Reason were State fair visitors Thursday.

Mrs. Levi Bowen of Tipton, was visiting her daughter Mrs. Will Bennett Saturday.

Miss Lou Arner was clerking in E. J. Peters & Co. Store Thursday during his absence in Detroit.

Omar Everhart was an over Sunday visitor at his home returning to Battle Creek Monday morning.

Mr. and Mrs. H. S. Bredow were visiting his brother, Floyd Bredow and wife in Detroit part of last week.

Mrs. Fales and son, who have been visiting with J. C. Mills and family in Macon left for their home in Jackson Saturday.

Mr. and Mrs. Costor of New York, who have been visiting at the home of Chas. Williamson left for their home Friday.

Miss Anna Smith of Britton, and Miss Bertha Kniffen, of Owosso, who is visiting her, were callers in Tecumseh Thursday.

Mr. Thomas Wright of Jackson, who has been visiting his sister, Mrs. Levi Bowen for a week returned to his home Saturday,

P. B. HARDY, M. D.

PHYSICIAN AND SURGEON

Special attention given to diseases of the Stomach, Throat, Nose, Ear and Surgery.

Office Chicago Street

Office Hours, 12:30 to 3. and 6:30 to 9 P. M.

Gone to Europe. Will return in Oct.

W. A. BRIEGEL.

PHYSICIAN AND SURGEON.

SURGERY A SPECIALTY.

Office next door west of Kerr's Bakery, upstairs.

HOURS 2 to 4 p. m. 7 to 8 p. m.

TELEPHONE No. 63

will be at my office over J. J. Belcher's store every day except the 3rd Tuesday of each month.

S P. HOSMER,

OPTICIAN

Dental Parlors

W. D. REED, D D. S

Chicago, St., Tecumseh.

Crown and Bridge work Aluminum Silver and Rubber plates and all of the specialties known to modern dentistry. Gas or vitalized air administered.

Office over Avery. &Co'sstore

Dental Parlors of

E. D. BROWN, D. D. S.

Filling, Crown, Bridge and platework Local and complete anaesthetics administered for painless extraction. Office over Orr's Drug Store. Phone, 192

A. C. AYLESWORTH,

Licensed Auctioneer, Real Estate, Stock and General Salesman.

Will attend all sales in city or country, at reasonable rates.

Headquarters and all dates made Herald office.

FRANK DAVIDSON,

Licensed Auctioneer. Farm and Stock Auctions.

Attended to promptly and in satisfactory manner. Terms reasonable.

Headquarters at Herald office where all dates are made. State 'phone 504 East.

HELEN D. VALENS

Osteopathic Physician

Office, 46 Chicago street.

At Tecumseh Wednesdays, Saturdays and Sundays and every evening.

Junk Dealer.

Pay the best price for Rags Rubbers and Paper, and all kind of Metal and iron.

Telephone 265.

Call by phone and I will come with team.

Mail box 626.

B. FAELK

Dr. F. M. Roseberry,

Doctor of Veterinary Medicine and Surgery.

Is now located at G. B. Garlinghouse Livery and will treat Diseases of all Domestic animals.

Calls answered Promptly Day or Night. PHONE No. 65.

H. R. CONKLIN, M. D.

Physican and Surgeon.

Special attention given to diseases of the eye and the fitting of glasses.

Hours: 12 to 3 P. M. and 7 to 8 P. M. Sunday by appointment only.

PHONE 300.

MAKES RAPID HEADWAY

Add This Fact to Your Store of Knowledge

Kidney disease advances so rapidly that many a person is firmly in its grasp before aware of its progress. Prompt attention should be given the slightest symptom of kidney disorder. If there is a dull pain in the back, headaches, dizzy spells or a tired, worn out feeling, or if the urine is dark, foul smelling, irregular and attended with pain procure a good kidney remedy at once.

Your townspeople recommend Doan's Kidney Pills. Read the statement of this Tecumseh citizen.

A. C. Alyesworth, W. Chicago St., Tecumseh, Mich., says: "About four years ago I had an acute attack of lumbago and my kidneys were disordered. I at length heard of Doan's kidney Pills and procuring a supply at C. A. Wright & Son's Drug Store I began their use. In a short time I was relieved and I have had no return attack of the trouble. I hope other kidney suffers will read my statement and be led to give Doan's Kidney Pill a trial."

For sale by all dealers. Price 50 cents, Foster-Milburn Co., Buffalo, New York, sole agents for the United States.

Remember the name—Doan's—and take no other.

EARLY RISERS

The famous little pills.

Foley's Honey and Tar Compound

Still retains its high place as the best household remedy for all coughs and colds, either for children or grown persons. Prevents serious results from a cold. Take only the genuine Foley's Honey and Tar Compound, and refuse substitutes. For sale by all druggists.

Stop in at C. A. Wright & Son's and get a free sample of ZEMO and ZEMO SOAP.

The surest and most economical treatment for eczema, pimples, dandruff and all diseases of the skin and scalp. Do not neglect this. They will give you prompt relief and put you on the road to a cure, Good for infants as well as grown persons.

Foley Kidney Pills

Will reach your individual case if you have any form of kidney and bladder trouble or urinary irregularities. Try them.

The first baby might be referred to as an heir of authority.

Foley's Kidney Remedy

Is a great medicine of proven value for both acute and chronic kidney and bladder ailments. It is especially recommended to elderly people for its wonderful tonic and reconstructive qualities, and the permanent relief and comfort it gives them. For sale by all druggists.

Common Colds Must be Taken Seriously

For unless cured they sap the vitality and lower the vital resistance to more serious infection. Protect your children and yourself by the prompt use of Foley's Honey and Tar Compound and note its quick and decisive results. For coughs, colds, croup and whooping cough, bronchitis and affections of the throat chest and lungs it is in an ever ready and valuable remedy. For sale by all druggists.

THE ORIGINAL LAXATIVE COUGH SYRUP

KENNEDY'S LAXATIVE

CONTAINING **HONEY AND TAR**

TECUMSEH MARKETS

CORRECTED SEPT. 19, 1911

Wheat	83—	86
Flour per bbl	4 60—	5 20
Rye		70
Corn (ear)		38
Oats		38
Beans		2 20
Potatoes new		80
Butter		25
Eggs		21
Lard		15
Tallow		
Fowls (live)		10
Springers		10
Roosters		06
Ducks		8-10
Geese		07
Turkeys	15--	14
Hay	15 00—	17 00

PATENTS

promptly obtained in all countries [illegible] TRADE-MARKS, Caveats and Copyrights registered. Send Sketch, Model or [illegible] FREE REPORT on patentability. [illegible] exclusively. BANK REFEREN[illegible] Send 2 cents in stamps for [illegible] on HOW TO OBTAIN AND SELL [illegible] Which ones will pay. How to [illegible] patent law and other valuable [illegible]

D. SWIFT

PATENT LAW

303 Seventh St., Wash.

English Firm Long in Business.

The makers of the new bell at Southwark (Eng.) cathedral, Messrs. Mears and Stainbank, church clock and musical bell founders, can claim an ancient lineage. The firm has the remarkable record of commencing business in 1570, and continuing to this day uninteruptedly in supplying not only Great Britain, but distant countries with bells. Eleven generations from father to son have occupied the position without interruption for 315 years.

Constipation Cure Free

With the first signs of constipation you resort to the home methods of relief, such as hot or cold water on arising, lots of stewed fruit with your breakfast, etc., but what do you do when these fail?

The majority then start on salts and purgative waters, then change to cathartic pills, etc. If you have gone through these various stages you know they were all useless, so far as permanent results go. Now you should try just once again, but try something practical and sensible, a remedy made and intended for the purpose you are trying to accomplish. Such a remedy, as thousands can testify, is Dr. Caldwell's Syrup Pepsin, which is guaranteed to be permanent in its results. Its ingredients are such that by a brief use of it the stomach and bowel muscles are trained to again do their work normally, so that in the end you can do away with medicines of all kinds. That it will do this Mr. G. Y. Dodson of Sanville, Va., will gladly attest, and so will Mrs. S. A. Hampton of Portage, O.

To those who are still skeptical there is a way to prove these assertions without a penny of expense: Simply send your name and address to Dr. Caldwell and obtain a free sample bottle. After using it, if you are then convinced it is the remedy you need, buy a fifty cent or one dollar bottle of your druggist and continue to use it for a brief time until cured. The directions are simple and the dose is small. It is pleasant to the taste, does not gripe and is promptly effective, and these statements are guaranteed or money will be refunded.

This remedy is over a quarter of a century old and is personally taken by more druggists than any other similar remedy on the American market. Because of its effectiveness, purity and pleasant taste it is the ideal laxative remedy for children, women and old folks generally.

Dr. Caldwell personally will be pleased to give you any medical advice you may desire for yourself or family pertaining to the stomach, liver or bowels absolutely free of charge. Explain your case in a letter and he will reply to you in detail. For the free sample simply send your name and address on a postal card or otherwise. For either request the doctor's address is Dr. W. B. Caldwell, R.500 Caldwell building, Monticello, Ill.

VENUE CHANGE PLEA HEARD

Special Judge Vernon H. Van Fleet Will Decide Next Saturday.

Chicago, Sept. 25.—Mayor Knotts' plea for a change of venue in the Gary graft charges was heard with those of C. A. Williston, city engineer, and J. J. Nihoff by Judge Vernon H. Van Fleet, sitting as special judge.

Four accused aldermen signified through counsel that they were willing to go to trial in Lake county, but demanded to be heard by some other than Judge W. C. Mahan, to whom the cases were assigned. Judge Van Fleet said he would rule on the motions next Saturday. T. B. Dean, whose affidavits caused the prosecutions, was in court.

Charles Battell Loomis Dead.

Hartford, Conn., Sept. 25.—Charles Battell Loomis, the author died at the Hartford hospital of cancer of the intestines. He had been ailing since last December, since which time he has undergone four operations.

Twenty Houses Swept Away.

Monterey, Mex., Sept. 25. — A dispatch from Chihuahua says that a flood of water caused a cloudburst, inundating a part of the city, sweeping away about twenty houses, and drowning a number of people.

NEWS IN SUNDAY'S PAPERS

Charles Battel Loomis died at Hartford, Conn.

Largest warship in world was launched at Philadelphia for Argentina

Federal agents took eight in $1,500,000 stock swindle charge in a New York raid.

Coroner decided the death of Charles W. Allen at Palmer House in Chicago was accidental.

Obadiah Gardner named United States senator to succeed the late William Frye of Maine.

President Taft talked on the tariff at St. Louis; gave reasons for vetoes and backed up commission.

First aerial mail service sanctioned by the United States postoffice department was carried by Earl E. Ovington at Garden City, L. I.

$10,000 BONDS FORFEITED

Judge Acts When Oklahomans Are Half Hour Late for Trial.

Shawnee, Okla., Sept. 25.—Because George Crump and Thomas Wright were thirty minutes late in reaching court bonds totaling $10,000, which had been given for the men's appearances, were declared forfeited.

The men were charged with forgery of deeds of Pottawatomie county land and although latter they appeared for trial and were convicted and sentenced to seven years in the penitentiary, Acting Judge W. T. Williams denied a motion to set aside the forfeitures made by the attorney for the bonds-

WRECK ON PENNSYLVANIA

One Man is Killed Through Mistake of Towerman.

Pittsburg, Sept. 25.—For the third time in the last six months the Pennsylvania Special No. 28 on the Pennsylvania road between New York and Pittsburg was wrecked—this time at Larimer, twenty miles east of Pittsburg. The accident, which resulted in the death of one man and the injury of five others, occurred at 1:20 a. m. and was due to a westbound freight train, switched on to the wrong track, running into the special, which had been stopped by the interlocking signals.

The wreck is said to have been due to a mistake on the part of a telegraph operator at "C. P." tower, a plant of interlocking switches just east of Larimer station. It is said that the special was forgotten and the tracks set for the freight train to pass over to another track. As the freight pulled over on to the other track the operator saw the passenger train stopped by reason of the signal being set against it. He sprang to his levers, but it was too late and when the crash came he sank to the floor unconscious.

Disqualified.

One west side woman who thought herself an ardent suffragist was surprised to learn that other members of the sisterhood did not share her opinion.

"Why do you doubt my devotion to the cause?" she asked. "What have I done to make you think me less earnest than the rest of you women?"

Their answer was a letter which she had written to headquarters the day before.

"You wrote on your husband's stationery," they said. "No suffragist who is worth her salt will write a personal letter under her husband's letterheads."—Philadelphia Ledger.

CORRESPONDENCE

CLINTON

A. M. Kennedy was home over Sunday.

Misses Blanche and Lillian Robison left Friday for Ypsilanti, where they will attend the Normal.

Bert Clark and gentleman friend of Detroit, were spending Sunday at his home.

The Ladies Working Society will have a pot luck supper at the home of Mrs. Ed Van DeMark, Wednesday afternoon.

George Chandler of Owosso, was an over Sunday guest of George Kies and family.

Press Miller and wife of Toledo, were week end visitors of Clinton relatives.

Mrs. Emma Bittner of Saline, was spending Sunday with Mrs. Fred Koernig.

John Keusch is seriously ill at his home south of town.

D. Woodward made Jackson a business visit Saturday.

Mrs. C. G. Johnson returned to her home in Jackson Wednesday.

D. Woodward is in attendance at the county fair this week

Mr. and Mrs J. S. Townsend severed their connection with the Peoples store Saturday night.

George Seagraves of Racine, Wis., is visiting Clinton friends.

Misses Mina Blanchard and Lois Pixley of Hersey, Mich', have been spending the week with G. E. Pixley and wife.

Mr. Alcott went to South Bend, this week where he has a position.

Ruby Woodward made Toledo a business visit Friday.

Miss Rose Uhl is getting better slowly.

Dr. and Mrs J. L. Tuttle are the proud parents of a son, since Thursday.

Will Smith was in Detroit Thursday.

Mrs. Charles Wiltse was in Adrian Monday.

Mrs. Will Kennedy is entertaining her sister, Mrs. Dyer of Canada.

A son was born to Mr. and Mrs. Wilbur Hogan Wednesday.

D. Woodward and son have begun packing apples this week.

Hessie Murphy of Macon, was an over Sunday guest of Clinton friends.

Mrs. Mary Gulwits has returned from her Saginaw visit.

Mrs. Grace Koernig and sister, Miss Nina Johnson of Jackson, were week end visitors at the parental home.

Miss Day of Hudson, is assisting Mrs. Alderyce at her Millinery parlors.

Mrs, Will Hard returned Friday night from a visit with her parents, at St. Paris Ohio.

George Tag and family left Saturday for Toledo, their future home.

The black horse belonging to the Pardee Brothers, took a lively skirmish for the coal and lumber yard Saturday, throwing Frank Furgason from the wagon but no serious damage done.

The funeral of Mrs. Phillip Kehoe was the largest held in Clinton in many years, and the sympathy of a host of friends is extended to the bereaved ones

FOLEY KIDNEY PILLS

FOR RHEUMATISM KIDNEYS AND BLADDER

BRITTON

Miss Dorothy Edgerton returned to her home in Freemont, O., Saturday after a two weeks visit here with her sister, Mrs. H. F. Temple.

Mrs. Henry Bachman is spending a few days with her daughter in Detroit.

Rev. S. S Main was in Romeo Wednesday and Thursday, on business.

Hazel Lusty, Hattie and Floyd Allen, Hazel Exelby and Jasper Brown went to Ypsilanti Friday, where they will attend the Normal College. Myrtle Babcock went Saturday.

Viva Bachman spent Friday in Adrian.

Mr, and Mrs. H. F. Temple and baby went to Freemont, O, Saturday for a visit with her parents, Mr. and Mrs. H. G. Edgerton.

E. L. Mark was down from Tecumseh Friday.

Mr. and Mrs. Ernest Oliver attended the State Fair in Detroit, the last of the week.

F. E. Hook of Adrian was in town Saturday.

Claude Kniffen was home from Detroit, spending the week with his parents.

Mr. and Mrs. David Boyd entertained Leon Boyd and Miss Christine Johnson of Detroit, the past week.

Mayne Hendershott and family from Tecumseh, spent Sunday with F. Hoagland and family.

John Betzer was in Detroit Sunday.

Mr. and Mrs. G. W. Smith visited relatives in Cone Sunday.

Mr. and Mrs. Ellery Brown and Chas. Brown were Detroit visitors Saturday.

Mr. and Mrs. Russell Smith are entertaining her brother, Mr. Anderson and lady friend of North Adams.

FOLEY KIDNEY PILLS

FOR BACKACHE KIDNEYS AND BLADDER

Gallery of Old Roman Villa.

A subterranean gallery filled with ancient statues still standing on their original pedestals was the startling and interesting discovery accidentally made a few days ago at Genzano, near Lake Nemi, Italy. The gallery is partially choked with loose earth and rubbish and the statues have not yet been identified. Evidently the gallery belonged to a Roman villa or a temple.

THE HEART

If the blood is poor and filled with the poisons from diseased kidneys or inactive liver, the heart is not only starved but poisoned as well. There are many conditions due to impure blood—such as dropsy, fainting spells, nervous debility or the many scrofulous conditions, ulcers, "fever-sores," white swellings, etc All can be overcome and cured by

Dr. Pierce's Golden Medical Discovery

This supplies pure blood—by aiding digestion, increasing assimilation and imparting tone to the whole circulatory system. It's a heart tonic and a great deal more, having an alterative action on the liver and kidneys, it helps to eliminate the poisons from the blood.

To enrich the blood and increase the red blood corpuscles, thereby feeding the nerves on rich red blood and doing away with nervous irritability, take Dr. Pierce's Golden Medical Discovery and do not permit a dishonest dealer to insult your intelligence with the "just as good kind." The "Discovery" has *40 years of cures* behind it and contains no alcohol or narcotics. Ingredients plainly printed on wrapper.

Dr. Pierce's Common Sense Medical Adviser is sent *free* on receipt of stamps to pay expense of wrapping and mailing *only*. Send 31 one-cent stamps for the French cloth-bound book. Address: Dr. R. V. Pierce, Buffalo, N. Y.

SWIFT JUSTICE FOR ASSASSIN

Slayer of Premier Stolypin To Be Hanged In Secret.

HE PLEADS GUILTY TO CRIME

M. Kokovtseff Definitely Assumes the Premiership of Russia and Fills Kiev with Troops to Protect the Jews.

Kiev, Sept. 25.—Russian judicial authorities are making plans for swift execution of the decree of hanging against Dimitri Bogroff, who assassinated Premier Stolypin. The man will be hanged in secret.

Bogroff was found guilty of murder and sentenced to death by court-martial. He pleaded guilty, so no witness against him was called. He described how he deceived the police in getting the opportunity to assassinate the premier, but did not betray any of his accomplices.

The death sentence must be confirmed by the commander of the military district before Bogroff can be hanged. This will be obtained quickly, however, for the authorities believe that only by means of the swift administration of justice can the popular hostility toward the Jews be allayed.

M. Kokovtseff, the Russian minister of finance, has definitely assumed the premiership made vacant by the death of M. Stolypin, and has filled Kiev with troops to prevent an uprising against the Jews.

The funeral of Premier Stolypin was held in the Pechersky monastery. At the same time subscriptions were received for the erection of a national monument to Stolypin. On it will be inscribed the words he uttered in the douma:

"You want a great upheaval. We want a great Russia."

B. F. HAMILTON DEAD

Was First Merchant In U. S. to Employ Girls As Saleswomen.

Saco, Me., Sept. 25.—Benjamin F. Hamilton, the first merchant in this country to employ girls as saleswomen in a store, is dead at the age of ninety-two years. Hamilton's store in 1855 was one of the largest drygoods houses in the east. He caused a tremendous sensation in that year by employing comely young women as clerks and the women of Saco showed their disapproval by boycotting the store.

The idea eventually "took," however, and Hamilton opened similar stores in Biddeford and Portland where the novelty of woman clerks made the enterprises great successes.

HOPES TO SETTLE STRIKE

Lord Lieutenant of Ireland Probably Will Have an Easy Task.

Dublin, Ireland, Sept. 25.—The earl of Aberdeen, lord lieutenant of Ireland, will attempt to settle the railway strike, and the lack of enthusiasm on the part of the men in obeying the general strike order promises to make his task easier.

Though some of the porters on the Great Northern struck during the day, the passenger service was little affected. Special trains carrying 20,000 delegates from Ulster to the anti-home rule demonstration at Belfast were operated without trouble. In other directions the service continued greatly restricted.

ACCUSED AS ARSON LEADER

Man Held Thought to Be One of Large Gang of Incendiaries.

Springfield, Ill., Sept. 25.—H. A. Six, who some time ago was arrested in connection with the Blue Mound Bank robbery, was taken into custody here by State Fire Marshal Doyle on bench warrants, charged with conspiracy to burn the Adeline hotel at Peoria last spring, and upon which $18,000 in insurance was collected.

The fire mashal claims that before the investigation ends it will disclose the existence of an organized gang of firebugs in Illinois which has collected hundreds of thousands of insurance within the last few years.

FALLS FROM TRACTION CAR

Fairland Man Injured So Seriously He Will Probably Die.

Shelbyville, Ind., Sept. 25.—Albert Ray, a tinner living at Fairland, was returning home on the west-bound Indianapolis and Cincinnati traction car when he fell from the platform on which he was standing and struck on his head.

He was picked up unconscious and blood was oozing from his nose, mouth and ears. He almost carried Gary Updike, of Rushville, the conductor, with him from the car. There is little chance for his recovery.

Double Tragedy at Decatur, Ill.

Decatur, Ill., Sept. 25.—Jealous of his wife, Campbell H. Alexander, a miller, aged forty, shot and killed her here and then killed himself. Mrs. Campbell was twenty-five years old. She had separated from her husband.

Politeness.

True politeness is that which when a man is lying to you and you know he is lying impels you to listen to him as though you believed him and impels him to go on lying as though he believes you believe him.—Chicago Post.

TAFT IS AMONG THE INSURGENTS

Kindly Greeted by Governer Stubbs at Lawrence.

CONDEMNS CRANE'S INQUIRY

President Dines with Peculiar Company and Goes from Table to Talk on Peace, Arbitration and Like Pacific Virtues.

Baldwin, Kan., Sept. 25.—President Taft received his first welcome into insurgent Kansas. It was official, and given by Governor Stubbs, the fighting insurgent executive of the Sunflower state, who met the president at Lawrence, Kan., where Mr. Taft addressed the students of the University of Kansas.

Here is the governor's welcome:

"I hope that Kansas, without regard to church, party or faction, will give President Taft the most royal welcome that a president ever received."

Governor Stubbs accompanied the Taft special to this town and spent the day with the president. Senator Bristow was at the station here to meet the president. This is the first time that Mr. Bristow has gone to see the president since January. He stopped his calls at the White House when reciprocity became an issue. Senator Curtis accompanied the president and will stick with him through his stay in the state.

Mr. Taft was in Baldwin to attend the ceremonies at Baker University in the installation of Dr. W. N. Mason as president of the institute. The university is sectarian and the religious atmosphere was dominant throughout the day. Politics were watched for closely, but they did not crop out except in the appearance of Senator Bristow and the introduction of the president by Governor Stubbs.

The president made three speeches. In the first, at Lawrence, to the students of the University of Kansas, he spoke on the work of the Y. M. C. A. in universities, and took occasion to condemn the work of Mr. Crane, who used a detective to determine the moral weaknesses of Harvard students. He said that he had no patience with such an investigation, and that information like that which had to be dug up with a spade had a great deal better be left beneath the sod.

When Mr. Taft arrived at Baldwin, automobiles were waiting to take him to the Methodist church, where the inaugural service for Dr. Mason was held.

He listened to an excellent sermon by President McConnell of DePauw university, who told the congregation that in the long run in this life the step was more important than the stride. That common heroism was harder to find than uncommon heroism; and that it was not the spectacular flight, but the steady march that counted most. This is the line of thought that President Taft presented to his Peoria audience in outlining his efforts as president.

The president dined with peculiar company. He was the guest of W. C. Markham, a prominent local politician, and at the table sat the president, Senator Bristow, Governor Stubbs, and Senator Curtis and greater extremes than these would be hard to find.

The principal speech of the day was delivered by the president at the academy exercises in the afternoon. He spoke on peace, and arbitration. It was unbearably hot in the hall, and outside of the students and faculty most of the audience sat in their shirt sleeves. They were a typical Kansas audience, and followed the president's argument closely.

PREDICTS SUGAR PRICE CUT

Director of American Refining Company Says Reduction Will be Made.

Boston, Sept. 25.—That sugar will be cheaper within a fortnight is the prediction of Edward F. Atkins, vice president and managing director of the American Sugar Refining company. In a statement issued here Mr. Atkins says:

"The domestic beet sugar crop of the west is beginning and in two weeks deliveries will be made. This crop is estimated at 530,000 tons. The Louisiana crop, estimated at 325,000 tons, will come on the market the first of November. These two sources will furnish a supply sufficient to provide for all requirements until the new arrivals from Cuba Jan. 1."

The Way of a Woman.

"She passed me on the street yesterday without speaking."

"She did?"

"Yes, the stuck up thing."

"I wouldn't say that. Perhaps she didn't mean to snub you."

"Of course she meant to snub me. You see, I had on my old hat."

"That wouldn't make any difference to her."

"Oh, wouldn't it? Once before when I happened to have on an old dress she didn't speak to me, either. Now I'm through with her. If she doesn't care enough for me to speak when I'm in my old clothes she needn't speak at all. I won't speak to her when I'm dressed up. That's all there is to it."

"Did you speak to her?"

"I should say not. It's her place to speak first. Do you suppose I'm going to attract attention by yelling my lungs out for the like of her? I guess not."

"Perhaps she didn't see you."

"See me? Of course she did. I saw her, didn't I? Then why didn't she see me?"—Detroit Free Press.

REDUCED FARES

NEW YORK CENTRAL LINES

LAKE SHORE R.R.

30 Day Tours TO

New York City and Boston

On sale daily June 1 to Sept. 30 ALSO TO

St Lawrence River resorts, Adirondack Mountains, New England and New Jersey Sea Shore and scores of resorts in New England and Canada. Liberal stop-over privileges also option Steamer or rail between Cleveland and Buffalo and Steamer (on Hudson River) or rail between Albany and New York.

Special folder of information and full particulars from Agents or write L. A. Robison, Gen. Pass. Agents, Cleveland, O.

LAKE SHORE RY.

Olin Family 25th Annual

EXCURSION

TO

Round Trip

CLEVELAND - $5.10

BUFFALO - $7.35

TICKETS GOOD FOR 30 DAYS

Train leaves Tecumseh at 11:29 a. m.

Tuesday, September 26

10 days stop-over at Cleveland on return trip on Buffalo tickets. For any future particulars apply to ticket agents or write L. A. Robison, G. P. A., Cleveland, O.

Adrian Fair.

Account Lenawee County Fair at Adrian the Lake Shore Ry. will special trains Sept. 28—29, leaving Tecumseh Jct, 9;52 a. m. Returning leave Adrian 6;15 p. m.

THE BASEBALL FIELD

NATIONAL LEAGUE.

	W.	L.	Pct.		W.	L.	Pct.
N. Y.	89	48	.650	St L.	73	68	.518
Chi.	83	57	.593	Cin.	66	79	.455
Pitts.	82	62	.569	Brook	56	82	.406
Phil.	76	64	.543	Bos.	36	101	.263

At Cincinnati— R. H. E.

New York ....010103000—5 11 3

Cincinnati ....00311010x—6 10 2

Marquard, Wiltse and Meyers; Benton and Clarke.

At St. Louis— R. H. E.

Philadelphia ..300000014—8 7 1

St. Louis .....000001010—2 6 3

Harmon, Zackert and Bliss; Alexander and Cotter.

At Chicago.

Chicago vs. Boston—Rain.

AMERICAN LEAGUE.

	W.	L.	Pct.		W.	L.	Pct.
Phil.	95	45	.679	Chi.	70	70	500.
Det.	84	57	.596	Bos.	70	72	.493
Cleve.	74	67	.525	Wash	59	83	.415
N. Y.	73	69	.514	St. L.	40	102	.282

At Cleveland— R. H. E.

Cleveland .....110010000—3 6 1

Philadelphia ..010040000—5 7 1

Baskette and O'Neill; Martin and Lapp.

AMERICAN ASSOCIATION.

	W.	L.	Pct.		W.	L.	Pct.
Minn.	95	64	.597	St. P.	78	81	.492
K. C.	87	68	.562	Mil.	73	83	.468
Col.	86	73	.541	T'ldo	72	86	.456
Ind.	76	83	.477	Louis	65	34	.657

At Minneapolis—Minneapolis, 6; Toledo, 1.

At St. Paul — St. Paul, 3; Indianapolis, 2. Second game—St. Paul, 5; Indianapolis, 3.

At Kansas City — Kansas City, 6; Louisville, 4.

Milwaukee vs. Columbus—Rain.

Cleveland Has a Race Riot.

Cleveland, O., Sept. 25.—A race riot between whites and blacks broke out in this city. Three riots in less than two hours occurred, knives and revolvers being used. Most of the participants in the fights were under the influence of liquor.

RAILROAD TIME TABLES.

Lake Shore & Michigan Southern Railroad.

Effective June 11 1911

Going south.

Station	315 D'ly ex Sun	309 D'ly ex Sun	331 D'ly ex Sun	311 D'ly	313 Sun only
Jackson	6 05 a m	10 50 a m	2 05 p m	8 10 p m	7 15 a m
Tecumseh	7 03 a m	11 29 a m	3 01 p m	9 03 p m	8 09 a m
Adrian	7 33 a m	12 01 p m	3 30 p m		8 54 a m
Toledo	8 40 a m	12 30 p m	4 15 p m	10 05 p.m	9 50 a m
Chicago	3 45 p m	9 00 p m			
Detroit			5 40 p m		11 05 a m

Going north

Station	316 D'ly	312 D'ly ex Sun	314 D'ly ex Sun	318 D'ly e Sun	310 Sun only
Toledo	7 50 a m	12 30 p m	5 10 p m	7 25 p m	7 50 p m
Detroit					6 30 p m
Adrian		1 00 p m	5 25 p m	8 10 p m	8 30 p m
Tecumseh	9 09 a m	1 30 p m	6 15 p m	8 42 p m	9 08 p m
Jackson	10 15 a m	2 33 p m	7 20 p m	9 45 p m	10 05 p m

DUNDEE BRANCH.

Going west.

Station	429 D'ly ex Sun	425 D'ly ex Sun	421 D'ly ex Sun	427 D'ly ex Sun	419 Sun only
Adrian	6 10 a m	8 10 a m	3 30 p m	5 25 p m	8 35 a m
Tecumseh	7 30 a m	9 10 a m	4 02 p m	6 20 p m	9 22 a m
Addison	9 56 a m	10 05 a m	4 55 p m	7 05 p m	10 07 a m

Going east.

Station	422 D'ly ex Sun	428 D'ly ex Sun	430 D'ly ex Sun	434 D'ly ex Sun	420 Sun only
Addison	9 56 a m	10 25 a m	1 20 p m	7 15 p m	7 00 p m
Tecumseh	10 43 a m	11 15 a m	3 50 p m	8 00 p m	7 50 p m
Adrian	11 10 a m		5 25 p m	8 40 p m	8 55 p m

Tecumseh and Dundee trains. Daily except Sunday

Leave Tecumseh	4 10 p m	12 30 p m
Arrive Tecumseh	2 40 p.m	10 45 a m

G, J. ZEIHR. Ticket Agent

L. A. ROBISON. G. P. A. Cleveland, O

FEELING LIVER-ISH This Morning?

TAKE

THEDFORD'S Black-Draught

Stops Indigestion—Constipation

25¢

AT ALL DRUGGISTS

A Gentle Laxative And Appetizer

THE CHILDREN LIKE IT

KENNEDY'S LAXATIVE COUGH SYRUP

Foley's Kidney Pills

What They Will Do for You

They will cure your backache, strengthen your kidneys, correct urinary irregularities, build up the worn out tissues, and eliminate the excess uric acid that causes rheumatism. Prevent Bright's Disease and Diabetes, and restore health and strength. Refuse substitutes.

Sold by All Druggi

OVER 65 YEARS' EXPERIENCE

PATENTS

TRADE MARKS DESIGNS COPYRIGHTS &C.

Anyone sending a sketch and description may quickly ascertain our opinion free whether an invention is probably patentable. Communications strictly confidential. HANDBOOK on Patents sent free. Oldest agency for securing patents.

Patents taken through Munn & Co. receive *special notice*, without charge, in the

Scientific American.

A handsomely illustrated weekly. Largest circulation of any scientific journal. Terms, $3 a year; four months, $1. Sold by all newsdealers.

MUNN & Co. 361 Broadway, New York

Branch Office, 625 F St., Washington, D. C.

PATENTS

ARTHUR P. GREELEY | FORMERLY ASSISTANT COMMISSIONER OF PATENTS

WM. CRANCH McINTIRE | FORTY YEARS IN PRACTICE.

618 F STREET N. W. WASHINGTON, D.C.

U. S. AND FOREIGN PATENTS CAVEATS AND REISSUES.

TRADE-MARKS DESIGNS.

ATTORNEYS AND COUNSELLORS.—MECHANICAL EXPERTS. PRACTICE IN ALL U. S. COURTS.

FEES REASONABLE AND BEST ADVICE ALWAYS GIVEN, REGARDLESS OF ALL INTERESTS EXCEPT THAT OF CLIENTS.

BUSINESS CONDUCTED UPON HIGHEST PROFESSIONAL PLANE AND UNDER PERSONAL SUPERVISION OF MR. GREELEY AND MR. McINTIRE.

ALL LETTERS OF INQUIRY ANSWERED PROMPTLY ON DAY OF RECEIPT.

INFORMATION AND ADVICE FREELY GIVEN.

OUR BOOK ENTITLED "GREELEY & McINTIRE ON PATENTS" SENT FREE TO ANY ADDRESS.

GREELEY & McINTIRE,

PATENT ATTORNEYS. WASHINGTON, D.C.

The Tecumseh Herald.

VOL. LXI. NO. 78 | TECUMSEH, MICHIGAN, FRIDAY SEPTEMBER 29, 1911 | WHOLE NO. 4087.

To The Public

We, the Brookside Cemetery Trustees, have carefully examined all the plans and specifications of the Granite and Marble Community Mausoleum, to be erected by the American Mausoleum Company, (Michigan Division), in Brookside Cemetery, and heartily endorse this modern disposition of the dead. We assure the public, that in our estimation the structure will permanently defy the ravages of time and of the elements and that the perpetual endowment is ample to liberally maintain the building in perpetuity.

J. H. SMITH,
F. D. AVERY,
FRED ROSACRANS.

3 BIG BARGAINS

FOR SATURDAY,

At The People's Store.

Inviting you to thoroughly inspect the the New Goods arriving daily and to see the many Bargains this Big Store has for you, we offer you, for Saturday only, THREE BIG BARGAINS.

Bargain No. 1

100 doz. Johnson Bros. Royal Ironstone China, 7 in. white dinner plates. Regular price $1.20 per doz.
100 doz. Johnson Bros. Royal Ironstone China Cups and Saucers. Regular price $1.20 per doz.

Saturday Sale Price, your choice 60c doz.

From 2 to 4 P. M.

Bargain No. 2

All $2 and $2.50 Men's Trousers. Sale Price $1.48

From 3 to 5 P. M.

Bargain No. 3

All $10 Ladies' Caracul Coats. Sale Price $7.69

From 7 to 10 P. M. Sat. Evening.

Don't Forget

Phonographs and Silverware free to our customers. Ask about them. Save the tickets.

PALMAN'S
People's Store
Phone 68 The Store that Saves you Money

COMMERCIAL TECUMSEH SAVINGS
STATE SAVINGS BANK

THE LARGEST BANK IN NORTHERN LENAWEE
WHERE ALL ARE WELCOME.
SAFETY DEPOSIT BOXES
To rent at a nominal cost where valuables can be kept safe from fire and burglars.
ASK TO SEE THEM.

PAYS 3 % INTEREST on Savings Deposits compounded twice a year—June 1st and Dec. 1st.

J. Q. LOOK, President. L. G. NORTH, Vice Prest. J. H. SMITH, Cashir

HARRY N. ATWOOD.

Record Holder Who Will Try to Fly From Ocean to Ocean.

Photo by American Press Association.

MILLION DOLLAR PLANT.

Iron Company to Harness Upper Peninsula River.

Republic, Mich., Sept. 26.—At an expenditure which will exceed one million dollars there is being installed by the Cleveland Cliffs Iron company a hydro-electric power system which will serve all of that corporation's mines on the Marquette range, a district in which this big independent concern is the largest operator. The work is in progress in the vicinity of the city of Marquette. The Carp river is being harnessed. Eight thousand horsepower will be developed, it is estimated by the engineers.

Th Carp river project is the most important of its kind ever undertaken in upper Michigan.

KIMMEL RECOGNIZED BY GRANDMOTHER

Man of Mystery Is Repudiated by His Mother, However.

Berrien Springs, Mich., Sept. 26.—Mrs. Hattie Stevens, George Kimmel's grandmother, who lives here, unhesitatingly declares that "Kimmel-White" is her grandson. He visited her and told her of things which had happened long ago.

Niles, Mich., Sept. 26.—Nothing new has developed in the mystery which has had this city by the ears all week. Mrs. Kimmel reiterates her inability to recognize in Kimmel her own offspring.

"Kimmel" came to Niles from the Auburn prison, where he has been serving time under the name of White, last week and declared himself to be George A. Kimmel, who has been missing from this city for more than 20 years. Many of his old acquaintances about town have recognized in him the missing man.

"Kimmel" laughed as he asked what the papers had to say about the "mystery" in which he occupies the center of the stage as the man who is puzzling the world because he has not been immediately accepted by all his old friends and his relatives in Niles as the long-lost George A. Kimmel.

"I don't care whot they say about me," he said. "They can abuse me just as much as they wish, but I don't want them to reflect on mother and aunt. If, after all this is over, my people are not able to acknowledge me, I shall still regard them as my relatives, and they will be just as dear to me as ever."

Strychnine Found in Pie.

Ionia, Mich., Sept. 26.—Prosecuting Attorney Locke of this city has received word from Lansing that strychnine had been found in the piece of pie that Henry Jones took two bites out of and then threw away because it didn't taste right. His wife, Amelia, gave him the pie as he was passing the house. A divorce case was pending. Mrs. Jones has been arrested and is in jail here.

Brakeman Killed by Train.

Hastings, Mich., Sept. 26.—Jumping from the pilot of a freight locomotive, Stephen Van Arman of Jackson, Michigan Central brakeman, was struck by a passenger train and hurled 40 feet in the freight yards here. He died later.

Young Co-Ed Fatally Burned.

Big Rapids, Mich., Sept. 26.—Miss Vera Thayer, 20, of Jackson, a student at the Ferris institute, was probably fatally burned when her clothes caught fire from the explosion of a gasoline stove at her rooming house.

U. of M. Instructor Marries.

Ann Arbor, Mich., Sept. 26.—The marriage of Miss Mary Wood and Robert Clarke, instructor in the department of mineralogy in the university, has been announced here.

SPECIAL

For Saturday, Sept. 30th

BARGAIN BASEMENT

144
Clear, Maple-Splint
CLOTHES BASKETS

Size 33 in. by 18¾ in., at

10c EACH

In order to avoid crowding in the Basement, we will give out

At some place on our First Floor, at 2 o'clock p. m., 144 Coupons,

which you may deliver at ANY TIME DURING THE BALANCE OF THE DAY in the Basement, and receive your Basket.

The Webster Anderson Co.
Tecumseh, - - - Michigan

TRAIN CRASHES INTO MOTOR CAR

Three of the Four Passengers In Auto Are Dead.

OTHER IS BADLY INJURED

Car Was Completely Wrecked by Impact, and Inmates Were Hurled In All Directions—Engineer Claims He Did Not See Auto Until Second Before Crash Came

Owosso, Mich., Sept. 26.—As the result of a collision between a Grand Trunk eastbound passenger train and an automobile driven by Frank Almendinger, Flint, Mr. Almendinger and Marie Baughman, 21 years old, whose home is in Lansing, a trimmer in a local millinery store, were killed, and Mrs. Almendinger so badly injured she died in a hospital a short time later. The fourth occupant of the car, Burr J. Warner, 31 years old, also of Flint, was badly hurt, but will recover.

Warner sustained a scalp wound, the dislocation of his left shoulder and many bruises. He is being cared for at a local hospital, and the bodies of the dead were taken to a farm house near the scene of the accident.

The train, which is known as the Grand Rapids limited, was running at the rate of 60 miles an hour, as the crossing is midway of a long down grade.

The car was completely wrecked by the impact, and the inmates were hurled in every direction by the shock. The train was stopped as soon as possible and the injured brought to this city aboard of it. The engine crew declares that the crossing, which is on one of the main roads between here and Ovid, was signaled for by the usual whistle. The road parallels the track within a few yards for a considerable distance, and the crossing comes after an abrupt turn. The engineer did not see the machine until a second or two before the collision.

Emil Rohl to Get 5 to 10 Years.

Mt. Clemens, Mich., Sept. 26.—Emil Rohl will go to prison to serve from 5 to 10 years. The verdict of the jury was a compromise. The charge was assault with intent to kill. He was found guilty of assault to do great bodily harm. Rohl, June 27, 1910, invaded the home of his wife, from whom he was separated, and beat her on the head with a hammer while she lay in bed early in the morning. For days she hung between life and death, finally recovering. The man was a bath house employe. He was tried once before, the jury disagreeing.

Jaw Broken; Is Arrested.

Ionia, Mich., Sept. 26.—A Grand Rapids officer was here and arrested Lehman Lynch on a warrant charging him with carrying concealed weapons. Lynch has been employed on the new postoffice here, and according to the officer went to Grand Rapids last week to "clean up" on his relatives. His 14-year-old brother interfered, and in the scuffle Lehman received a broken jaw.

Young Man Electrocuted.

Kalamazoo, Mich., Sept. 27.—Morris Pearce, aged 39 years, was electrocuted here when he attempted to hang a metallic lamp on a live wire running through the basement of the New Burdick hotel.

R. L. BORDEN.

Canadian Leader of the Fight Against American Reciprocity.

PREMIER LAURIER IS UNDISMAYED

"Shall Come Again to Fight," Said Canada's Grand Old Man.

Ottawa (Special).—"We have fallen in a high and honorable cause, but we shall come again to the fight," is Sir Wilfrid Laurier's reply to the defeat of his party and the reciprocity pact in the Canadian elections last week.

Mr. Borden, the victorious Conservative party leader, will be Canada's next premier. There has been much speculation regarding the make-up of the new administration, but Mr. Borden is not prepared to make a statement on the subject.

English Pleased Over Result.

London (Special).—The overwhelming defeat of Premier Laurier and the Liberal government's policy of reciprocity with the United States at the polls in Canada came as a surprise to England. It had been expected that the Liberal majority would be decreased, but even the strongest opponents of reciprocity had not so much as suggested such a majority as the Conservatives obtained. The result generally is welcomed here, as Englishmen had felt that the trade arrangement presaged closer political relations between the neighbors and a consequent loosening of the imperial ties

Assassin of Stolypin al Hanged.

Kieff (Special).—Dimitry Bogrov, the assassin of Premier Stolypin, has been hanged in the court yard of the citadel. He was found guilty by court-martial last Friday and was condemned to death.

London (Special).—A dispatch to the Times from St. Petersburg says that M. Kokovsoff, the Russian minister of finance, has definitely assumed the premiership made vacant by the death of M. Stolypin.

235 FRENCH TARS BLOWN TO BITS

Ammunition Hold on Battleship Liberte Ignited by Short Circuit.

MANY DIE AT THEIR POSTS

Three Other Battleships, Moored Near Ill-Fated Boat, Were Badly Damaged by Masses of Twisted Iron and Armor Plate Hurled on Their Decks—France In Mourning.

Toulon, France (Special).—The battleship Liberte was torn apart and totally destroyed by an explosion of her magazines in the harbor here. Between 235 and 300 officers and men were killed. The battleship Republique was badly damaged and the battleships Democratie and Verite also suffered severely from the masses of twisted iron and armor plate that were hurled on their decks.

This is the greatest disaster that has ever fallen on the French navy and in magnitude is almost without precedent in the annals of the world's fighting ships. The grief which prostrates the fleet and nation is made more intense by the memory of the recent review here, a notably display of France's naval greatness, in which the doomed ship was one of the finest figures.

Fire, originating from a short circuit, ignited the ammunition compartment, causing three heavy and two lesser explosions. On the first explosion the men rushed to their quarters, and were hurled high in the air or into the water as the culminating explosions tore the ship into fragments.

The French battleship Liberte, which was completed in 1097, was one of the best of the ships of the predreadnought era and at the time of her launching was one of the most powerful in the world. She carried a crew of 793 men and cost about $8,000,000. She was 14,635 tons displacement, had a speed of nearly 2[illegible] knots and was armed with four 12-inch guns, 10 1.6-inch, 26 1.8-inch and two 1.4-inch guns.

ITALY AND TURKEY AT SWORDS' POINTS

All Europe Looking For Declaration of War.

Vienna (Special).—It is reported here that three Italian warships have arrived at Tripoli and are cruising before the harbor. Six thousand troops have assembled at Palermo ready for embarkation.

Paris (Special).—With Italy mobilizing an army of 112,000 men to back up her African demands, and with Turkey rushing reinforcements into Tripoli to strengthen Turkish garrisons and threatening to expel 50,000 Turkish residents of Tripoli at the point of the bayonet at the first open move on the part of Italy, it is believed in continental Europe that war between the two powers is inevitable and that the opening gun in the conflict is likely to be fired at any hour

We Have

A fine line of Jewelry of every description. Pins, Rings, Charms, Bracelets, Brooches and Cuff Buttons, and others too numerous to mention.

E. J. PETERS & CO.
PHONE 200 Successors to J. F. HICKS & SON

Good Looking PROPERTY

CAN only be accomplished by the use of good material. You could build a pig sty of almost anything but you want good material in your home. That is the kind we sell.

A car of fresh Pulp Plaster just in. It will pay you to see us for prices.

Lenawee Lumber Co.

Lumber Lime and Cement.

SEE OUR

GOLD FISH

2 Fish and a Globe for

20c

Examine our Crockery, China, Glassware and Enamel-ware, etc.

Ida B. Chase.

Vinegar and Spices
SPICES
CLOVES
MUSTARD
PURE Vinegar
Copyright 1910 by E. E. Zimmerman Co.

WE CARRY THE BEST IN TOWN.

F. D. AVERY.
PHONE 39

ADRIAN STATE SAVINGS BANK,

ADRIAN, MICH.

RESOURCES over - - $1,400,000.00

Largest Bank in this Section of Michigan.

"We welcome visitors and invite inspection of our substantial Building, commodities Offices, and massive Burglar-proof Vault."

3 % compounded semi-annually paid on all Savings Deposits remaining one calendar month or more.

Accounts may be opened by mail. Correspondence and personal interviews solicited.

R. A. WATTS, Pres. GEO. A. WILCOX, Vice Pres. B. TOBIAS, Cashier.

THE TECUMSEH HERALD

G. N. STACY,
EDITOR AND OWNER

SUBSCRIPTION RATES

IN LENAWEE COUNTY.
One year, payment in advance...........$1.00
One year, payment after three months.....1.25

OUTSIDE LENAWEE COUNTY
One year, payment in advance............$1.25
One year, payment after three months.....1.50
There will be no Deviation from above Rates

Entered at the Postoffice, Tecumseh, Michigan as second class matter.

$100 REWARD, $100

The readers of this paper will be pleased to learn that there is at least one dreaded disease that science has been able to cure in all its stages and that is Catarrh. Hall's Catarrh Cure is the only positive cure now known to the medical fraternity. Catarrh being a constitutional disease, requires a constitutional treatment. Hall's Catarrh Cure is taken internally, acting directly upon the blood and mucous surfaces of the system, thereby destroying the foundation of of the disease, and giving the patient strength by building up the constitution and assisting nature in doing its curative powers that they offer One Hundred Dollars for any case that it fails to cure. Send for list of testimonials.

Address F. J. Cheney & Co.,
Toledo, Ohio.

Sold bu all Druggists, 75c.

Take Hall's Family Pills for constipation.

The fellow who borrows trouble is always looking for a chance to pay some of it back.

AVERTS AWFUL TRAGEDY!

Timely advice given Mrs. C. Willoughby, os Marengo, Wis., (R. No. 1) prevented a dreadful tragdy and saved two lives. Doctor had said her dreadful cough was "consumption" cough and could do litle to help her. After many remedies failed, her aunt urged her to take Dr. King's New Discovery. "I have been using it for some time,"tshe wrote "and the awful cough is almost gone. It also saved my little boy when taknn with a feyers bronchial trouble." This matchless medicine has no equal for throat and lung troubles. Price 50c and $1.00. Trial bottle free. Guaranteed by C, A. Wright & Son.

He: "Will you think of me when I am far away?" She: "Sure. The farther away, the better."

FOLEY'S KIDNEY REMEDY VS A HOPLESS CASE

Hon. Ark. J. E. Freeman says: "I had a severe case of kidney trouble and could not work and my case seemed hopeless. One large bottle of Foley's Kidney Remedy cured me and I have never been bothered since. I always recommend it" For sale by all druggists.

It is possible to overdo anything. A woman who is always cleaning house can't expect to keep her husband hime,

FOLEY KIDNEY PILLS

Supply just the ingredients needed to build up, strengthen and restore the natural action of the kidneys and bladder. Epecially prepared for backche, headache, nervousness, rheumatism and all kidney, bladder and urinary irregularities. James C. Dahlman, "Cowboy" Mayor of Omaha, "Throws the Lariat"

Mayor Jas. C. Dahlman started his career as a cowboy, and is at present Mayor of Omaha, and has the following record. Sheriff of Dawes Co. Neb., three terms; Mayor of Chadron, two terms; Democaatic Nat'l Committee, eight years; Mayor of Omaha, six years, and in 1910 Candidate for Governor of Nebraska. Writing to Foley & Co., Chicago, he says: "I have taken Foley Kidney Pills and they have given me a great deal of relief so I cheerfully recommend them"

Yours truly,
(signed) James C. Dahlman.

The actress who start out on her wedding trip doesn't expect it to be her farewell tour.

IS THE WORLD GROWING BETTER

Many things go to prove that it is. The way thousands are trying to help others is roof. Among them is Mrs. W. W. Fotld, of Pittsfield, N. H. Finding good health by taking Electric Bitters, she now advices sufferers everywhere, to take them. "For years years I suffered with stomach and kidney trouble," she writes "Every medicine I used failed till I took Electric Bitters. But this great remedy helped me wonderfully." They'll help any woman. They're the best tonic and finest liver and kidney that's made. Try them. You'll see. 50c at C. A, Wright & Son

He: "No woman has ever made a fool of me" She: "How considerate of you to have saved some woman that trouble.

A Medicine That Gives Confidence.

Is Foley's Honey and Tar Compound Mrs. T. J. Adams, 552 No. Kansas Ave., Columbus, Kas., writes: "For a number of years my children have been subject to coughs and colds. I used Foley's Honey and Tar Compound and found that it cured their coughs and colds, so keep it in the house all the time" Refuse substitutes. For sale by all druggists.

PULPIT TOPICS

FRIENDS CHURCH
Elizabeth H. Mott, pastor

10:00 a. m. Meeting for Worship Sermon by the Pastor.

11:15 Sabbath School.

7:00 p. m. Christian Endeavor and the evening service of the church Subject: "Peter; What were his faults?"

7:00 Wednesday. Prayer meeting

2:30 Thursday. Meeting of the Prayer Circle at the home of Kathyrn Clark.

METHODIST
Geo. N Kennedy, minister

EPISCOPAL CHURCH.

10:30 a. m. Sunday School will continue through the summer at St. Peter's church

4 p. m. Service at St. Peter's church sermon by Mr. O. F. Crawford.

BAPTIST CHURCH
W. B. Hartzog, Ph. D., minister
Rally Day

Sunday, October 1, is Rally day. At the public service the pastor will speak on "Mark and His Gospel," the first in the series on "Sermons from the Gospel by Mark" The choir will favor us with special music, followed by reception of members.

The Sunday school Rally day exercises will consist of a harvest home processional, the children singing and carrying baskets of fruit and autumn flowers. There will be two special selections of music.

The special feature at the Men's class will be an address by Attorney G. A Rathbun on "The Place of the Lawyer in Modern Life."

The B. Y. P. U. program will be:
Singing—105, 113.
Prayer—Leader.
Music—Quartette.
Lesson read and taught.
Sentence prayers.
Music—Instrumental solo.
Meeting open for discussion.
Singing—112.
Benediction.

At 7 o'clock the pastor will give the first of the series on "Fifteen Centuries of Christian History." Make this a a great day in the history of the church. On this day the pastor begins his third year with the church, Everybody come.

PRESBYTERIAN CHURCH
Rev. Benjamin R. Weld, pastor

10:00 a. m. Sacrament of the Lord's Supper.

11:15 Bible School

7:00 p. m. Evening and Sermon. "Pilate's Question Answered."

7:00 Monday. Cuban Evening in the church parlors under the auspices of the Westminister Chapter. The young women of the congregation are invited.

Tuesday 5 to 7. Regular church supper,

7:30 p, m. Annual meeting of the congregation

7:00 Wednesday. Midweek Prayer Service

A cordial welcome for next Sunday.

10:00 a. m. Worship and Sermon. "The Problems of a Year."

11:15 Sunday School. Business Men's Class.

5:00 p. m. Vesper Service.

6:00 The Leagues.

CARD OF THANKS

These words are an expression of thankfulness to the neighbors, friends and to all who so kindly remembered and assisted us during the illness and death of our loved one.

Mr. and Mrs. Benj, Snyder.
Mr. and Mrs. Lucien Wescott
and Families.

CARD OF THANKS

Mrs. Theodore Reeves wishes to extend her most heartfelt thanks to her many friends and neighbors who gave her such a generous shower last Saturday,

Truesdale—Miller

Married Wednesday evening September 27, by Rev. W, B. Hartzog, Murden D. Miller and Nina Truesdale.

Baby won't suffer five minutes with croup if you apply Dr. Thomas' Eclectrib Oil at once. It acts like magic.

AUCTION

Having leased my farm I will sell at public auction on the McNiel farm 3 miles north of town, October 6, at 12 o'clock noon. The following property to wit,

1 three-year old brown mare broken single and double, 4 milh cows, 3 two-year old Jersy heifers, 3 yearling old Jersy heifers, 3 Jersy calves, 1 Jersy bull, 1 yearling steer, 2 sheep, 4 brood sows, 8 young pigs, brown and white leghorn hens, "New Way" Gasoline Engine 3½ horse power practically new No 6 Sharp'es Cream Separator with power attachment. 700 pounds per hour, 1 McCormick Mower, 1 12 foot Deering rake, 1 "Farmer's Favorite" Disc Drill, 1 steel roller, 1 hay tedder, 1 spring-tooth harrow, 2 spike-tooth harrow, 1 two-horse cultivators, 3 single cultivators, 1 Acme pulverizer, 2 Buch plows-Shovel plow, 1 one horse plow-Double plow, 75 potato crates, 2 wagons, hay rack, road cart, Hiley Surrey, Hialey Carriage, "Deal" platform spring wagon, 5 work harness, 6 single harness, pair horse blankets, 1 chicken brooder, 2 large wall tents, numerous small tools, No. 9 steel range, 3 burner oil stove, quantity other household goods.

Helen McNiel.

Terms cash for sums of $10 and less. Over $10, 12 months time with approved notes at 6 per cent all articles must be settled for before leaving the premises.

A. C. Aylsworth,
Auctioneer,

COUNCIL PROCEEDINGS.

Council chambers, village of Tecumseh.

Regular meeting held September 18 1911.

President Smith in the chair.

Present: Trustees Kempf, Sherman, Look, Fisher, Daisher. Absent: Trustee Gillespie.

The minutes of the regular meeting held September 4, 1911, were read and approved.

The report of the Street Commissioner was read showing the work done on the corporation from September 4 to September 18, 1911:

Team labor.	
Charles Avery, 200 hours, at 35c per hr..........	$70 00
Hand labor.	
V. Vandercook, 100 hours, at 17½c per hr......	17 50
Chas. Packard, 100 hours, at 17½c per hr......	17 50
Chas. Beals, 115 hours, at 17½c per hr.........	20 12

Moved and supported that report of Street Commissioner be accepted and placed on file, and orders directed drawn for the several amounts. Motion carried.

The report of the Engineer was read showing the following work done on Water Works from September 4 to September 18, 1911:

Gilbert Arner, 7½ days............	15 00
A. Parks, 1½ days............	3 00

Moved and supported that report of Engineer be accepted and placed on file, and orders directed drawn for the several amounts. Motion carried.

The bills as read were referred by the President to the Finance Committee. The Finance Committee approved all bills as read.

Moved and supported that report of Finance Committee be accepted, and orders directed drawn for the several amounts. Motion carried.

The bills follow:

M. A. Zimmerman, one-half month salary...	37 50
Elmer Mellon, one-half month salary........	25 00
Tecumseh Electric Co., street lights........	310 62
Tecumseh Electric Co., water works..........	88
Tecumseh Electric Co., council building...	2 85
Thomas Elliott, salary as assessor, and 4 days board of review........................	183 00
Hayden Garage, supplies for water works..	75
Herald Office, printing........................	17 15
H. Brewer & Co., supplies for water works	8 97
Thomas Elliott, repair work on sprinkler..	10 50

C. A. Wright petitioned the Council for the privilege of emptying roof water into sewer from off Lilley-Wright store building, situated corner of Chicago and Evans streets.

Moved and supported that request be granted. Motion carried.

Moved and supported that we do now adjourn. Motion carried.

G. ARTHUR RATHBUN,
Village Clerk.

CHILDRENS GARDENS

At a meeting of the Town and Civic Improvment Society held Tuesday afternoon the committee of the flower gardens cultivated by the children reported on their work.

$20 were given out in prizes, many small prizes were given as an encouragement to some of the younger ones for another year's work, the following received prizes:

Catherine Henderson; Robert Moore Albertine Mobbs; Luella Lowery; Lucile Miller: Ariel and Monroe Cumings Woodbeck: Lester Waring; Malcoln and Archie Waring; Harold Blesing; Marion and Margaret Hoeg; Esther Marsh; Claude Underwood; Carlisle Kay; Wyrill Linton; Arthur Brown; Brooks Sisters; Esther Pratt; 'oyt Sisters; McAdams; Elizabeth Ruthruff; Irvin Shaw. Margaret Marsh; Francis Mominee; Edward Nyland and Arline Gillespie.

Low Prices SLAYTON & SON Reliability
Tecumseh, - Mich

Smash! Bang!

Down go the prices and you get the benefit. On account of the enormous production and sale of Ford Model T Motor Cars we are able to make you a high grade, reliable car in 7 styles at a much lower price than ever before. Ford cars are acknowledged to be good and the price is way below any other reliable make on the market. It isn't the question of selling Fords, but of getting them.

Ford Model T Motor Cars

are reliably known the world over and we have taken the agency for Tecumseh, Macon, Clinton and Raisin Townships and have contracted for 10 cars. We want to sell you one. The light car at low price is the car that sells now, as it have power, style and reliability at very low cost of maintenance and no tire trouble. Let us give you a demonstration.

SNAPSHOTS AT LOCAL NEWS

ADDITIONAL LOCAL

Fresh bulk oysters Clark's Market

Jere Mahoney and wife were passengers for Adrian Tuesday'

Dwight Clarkson was a passenger for Ann Arbor Thursday.

Mrs. Thomas Holdiway was spending Thursday in Jackson.

Mrs. Mary Skinner of Macon, was a Tecumseh visitor Thursday.

Special for Saturday at the Peoples Store, 7 lbs. of Granulated sugar 50c; 8 bars Lennox soap 25c; with grocery order only.

The evening service at the Methodist Episcopal church will be held at 5 p. m instead of the later hour as through the summer.

Mrs Harry Crane returned to her home in Clinton Monday, after several weeks spent with her parents Fred O'Dell and wife.

Miss Bertha Taylor and little nephew, Sherman Allen of Alberquerque, N. M., made the Herald office a pleasant call Tuesday.

Mrs. Anna Walter, the Bird Woman of Marcellus. Mich., was speaking in the public schools Tuesday. She was the guest of Mrs. J. D. Shull.

Miss Linna Robison was in town Saturday enroute from Detroit to her home in Macon. She resumed her school work at Ypsilanti Monday.

Sturgis Dancing School and Assembly every Tuesday evening. Class hours 7:30, Assembly at 9. Term $5.00 for 10 lessons payable each week until paid.

Mrs. S. E. Pulver and her sister, Mrs. McDonald. of Cincinnati, are spending a few weeks at their old home in New York, with relatives and friends.

Mrs. J. C. Havens and Miss Bessie Hammerbacher, the young ladies who have been soliciting material for the anniversary number soon to be published by the Tecumseh Herald, left Tuesday for a short sojourn in Jackson before entering their new field of labor at Hastings where they are under contract to solicit for the Hastings Banner for an anniversary paper. While in Tecumseh the ladies have made many friends among whom the warmest is the Tecumseh Herald, and we feel confident that they will succeed wherever they go.

SOUTHERN MICHIGAN LEAGUE

James P. Bowen was elected President of the Southern Michigan League for the second time at their meeting of the league held Tuesday in session at Lansing, he was also given an additional power, hereafter all protests are to be decided by him. A. S. Burkhart was the unanimous choice for Vice President.

The playing schedules have been reduced to 120 games the season of 1912.

M. E. CONFERENCE AT FLINT

APPOINTMENTS FOR ANN ARBOR DIST.

Rev. D. H. Ramsdell Dist. Supt. The Following Appointments for the Ann Arbor District were Given Out at the Meeting of of the Conference Monday Afternoon

Addison—W. A. Kishpaugh.
Adrian—C. A. Perrin.
Ann Arbor—A. W. Stalker.
Azalia—G. W. Hoffman.
Belleville—H. A. Magoon.
Bell Oak—Robert Davies.
Blissfield—P. A. Greenwood,
Brighton—John Bettes.
Calreton—John C, Brewer.
Chelsea—John Campbell.
Clayton—O. W. Scott.
Clinton—S. J. Pollock.
Dansville—A. G. Camburn.
Deerfield—Jas. Priestly.
Denton—Justus Rowe.
Dexter—T. H. Martin.
Dixbourough—J. O. Lansing.
Dundee—Wm. E. Brown.
Fowlerville—W. G. Stephens.
Grass Lake—H. R. Beatty.
Howell—B. C. Littlejohn.
Hudson—D. S. Shaw.
Leoni—Geo. McCollum.
Manchester—Geo. R. Hill.
Marion—H. W. Hicks.
Medina—O. J. Lyon.
Milan—E L. Moon.
Monroe—Howard Goldie.
Morenci—H. G. Pearce.
Munith—M J. Stevens.
Napoleon—J. A. Rowe.
Pinckney—Albert Balgooyan.
Ridgeway—T. O. Jones.
Salem—C. G. Lee.
Saline—G. T. Tripp.
Samaria—G. F. Hathaway.
South Lyon—Simon Scofield.
Stockbridge—H. J. Johnson
Tecumseh—G W. Kennedy
Tipton—Frank A. Blake.
Unionville—Fred Coates.
Webberville—S. R. Williams.
Weston—Arthur S. Tedman.
Whitmore Lake—Donald Campbell,
Williamston—Thomas Exelby.
Willis—S. W Mitchell.
Ypsilanti—Addison G. Leason.

Rev Eugene Moore will remain as pastor og the Martha Holmes church in Detroit.

AMUSEMENTS

HOWE BRINGS OFFICIAL SCENES OF CORONATION

People here will be interested in the review of Otis Colburn, correspondent of the Dramatic Mirror at Chicago, where Lyman H. Howe put on the official moving picture records of the Coronation for the first time

By Otis Colburn.

"The first showing of moving pictures of the Coronation of King George was made last week at the Garrick Theatre by Lyman H. Howe. There was a houseful the opening night and the deepest interest was shown, with plenty of applause for approval at the finish, and some especial applause for Uncle Sam as the good Delaware, making the other men-of-war look harmless, sailed by in the naval review. The dramatic critics were present and had nothing but praise in their reviews. Excellent pictures of the King and Queen were shown in the scene at Temple Bar, and a remarkably complete view of the famous ceremony was given. The lords going to Westminster by boat to avoid the crowds was a capital series, with the robed peer fumbling at the gangplank for his ticket. The precedent and excellent standard set by Mr. Howe has fully deserved the success."

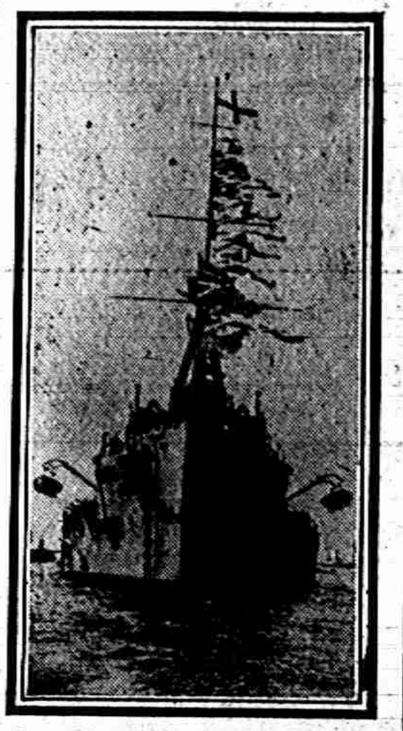

BATTLESHIP "DRESSED" FOR THE CORONATION NAVAL REVIEW
HOWE'S TRAVEL FESTIVAL

A ride on an aeroplane with Linclon Leachey; another on a diligence through the mountain passes of New Zeland, and a ride on the Rio Grande railroad through the Royal Gorge of Colorado will also be reproduced by Mr. Howe at the BRADLEY OPERA HOUSE on WEDNESDAY OCTOBER 4th. Another subject, "the birth of flowers" reveals the mysteries of natuae; "Surf-riding in Hawaii" shows the dexterity and skill of the natives in utilizing the forces of nature; a pictorial excursion through Japan takes the audience through the sacred deer park at Nara, to Nikko, and to the rapids of the river Magdapis. The training of the children of the Samurai will also be witnessed. A new drill by the Reedham Orphans, London, and the latest winter sports in Switzerland are still other features of a program which is heralded everywhere as the most elaborate Mr. Howe has ever presented.

STORY CONTEST

For the Grades, Tecumseh Schools

The Herald has decided to divide the grade contest into two parts. The 1st, 2nd, 3rd, and 4th grades in the one and the 5th, 6th, 7th and 8th in the other. As it would be to much to require of the lower grades to write a story of 300 words

For the first four grades prizes of 75 and 50c will be given each month. For the last four prizes of $1 and $2 will be given each month. The stories must be in the Herald Office the last Saturday of the month. The stories winning the prizes will be published the first of the following month.

The High School notes to be handed in Mondays mornings as we hope to be able to publish some of them soon.

THE FOLLOWING CATECHISM ABOUT PAPER WILL BE OF INTEREST TO MANY

Question, When was paper first made? Answer, References go back as far as China in the Second Century B. C. It may have been made earlier.

How did paper get its name?

From papyrus, an Egyptian plant.

When did modern paper become known in Europe?

After the capture of Samarcand, in in 704 A. D, by the Arabs, who carried the knowledge to Spain.

From what was this paper made?

Cotton Fibre.

When did watermarks first come into vogue?

In Italy in the 14th Century.

When was paper first made by machinery?

In France in the latter part of the 18th Century, The first machine in the United States was operated in Pennsylvania in 1820 by Thomas Gilpin.

Impure blood runs you down makes you an easy victim for organic diseases. Burdock Blood Bitters purifies the blood—cures the cause—builds you up.

Grapes! Grapes! Grapes!

Grapes for sale by Wm. Smith 3 block north of East Branch school house on Maumee St. Order by mail no phone.

Until further notice Mr. Smith will sell grapes for 1½c per pound at their vinayard or 2c per pound delivered.

Special for Saturday at the Peoples Store, 7 lbs of Granulated sugar 50c; 8 bars Lennox soap 25c; with grocery order only.

POTATOES

The late potato crop is said to be an exceedingly large one, and buyers are looking for a drop in the wholesale prices before the approach of cold weather. The prices have been higher than for several years and the supply small. To the consumer the fact of plenty and a reduction in price comes as a welcome boon.

The cry of "small potatoes and few in the hill" was rather discouraging.

Regulates the bowels, promotes easy natural movements, cures constipation—Doan's Regulets. Ask your druggist for them. 25 cents a box.

The October Woman's Home Companion

The October WOMAN'S HOME COMPANION contains the first chapter of a new serial, "The Poor Lady," by Mary E. Wilkins Freeman. It is a story of modern American life, and is chiefly concerned with two women—one an ambitious and unscrupulous wife; the other, fine, high-minded and womanly.

In the same number a well-known financial authority writes an article of interest and importance to every woman. He describes the snares set by dishonest business concerns to catch women investors, and tells many stories of real life illustrating his point

Other notable articles are; "Experiments in Spending," "The Girlhood of Madame Schumann-Heink," "The Moving-Picture Show," "Money-Making at Home" and "Women Painters of America."

Splendid fiction is furnished by Juliet Wilbor Tompkins, Julia Truitt Bishop, Ernest Poole and Barr Moses.

On the practical side the October COMPANION is of special value. Its great fashion and household departments are unusually full of useful suggestions and entertaining reading.

"Doan's Ointment cured me of eczema that had annoyed me a long time The cure was permanent."—Hon. S. W. Matthews, Commissioner Labor Statistics, Augusta, Me.

FRATERNAL ORDERS

Regular Convocation of Tecumseh Chapter No. 42 R. A. M. October 4, 7 o'clock sharp. Work in M. M. Degree. A large attendance is desired.

Special meeting of K. O. T. M. M, Monday evening Oct. 2. There will be a Deputy present to explain new plans now adopted. All members should be present,

SPECIAL NOTICES

Ladies Shampooing, Manicuring and Massage Residence Oneida street, or will call at your home. Mrs. O. G. Hunt. Phone 394

SUBSCRIPTIONS for the Ladies Home Journal and the Saturday Evening Post taken by year either new or renewals; also the Saturday Evening Post delivered to any address for five cents a copy.
Glenn F. Wyrill, Agent,
Tecumseh, Michigan,
Box 387.

FOR SALE, Garland Oak heater Coal or Wood. Inquire of Mrs. Rose Burrow at Fred Rosacrans & Sons' Store.

FOR SALE I keep on hand in large quantities Rubber Roofing as good as there is on the market for the same price as others and put it on free of charge. Gurrantee it from 8 to 12 years. Also have roof paint in 1 gal, and 10 gal, lots.
Jas. W. Owen.

FOR SALE—A good ninty acre farm will take Village property or stock of Merchandise in part payment. Balance to be paid on very easy terms. A genuine bargain for quick sale. Tansley Real Estate Agency.

WANTED—Bricklayers at the Uncle Sam's Macaroni plant, Inquire
H. V. Snyder & Son.

FOR SALE—House and one acre land at Tecumseh, Corner Logan and Democratic Streets
W. H. Brainard,
Holloway, Mich.

FOR SALE—Three stoves, two heaters and a cook stove and a numerous other household articles
J. J. Hubbard,
Brownville.

I WISH TO ANNOUNCE my fall styles and samples are here also ready to wear coats, suits and dresses of Chas. A. Steven's goods and will be at home Mondays and Saturdays. Phone 266.
Mrs. Maggie Dickenson.

FOR SALE—2 brood sows one with 9 pigs one with 8.
Ralph Cummings.

NOTICE—I will start making Cider Monday, Sept. 25, and made every day. Goheen Cider Milling Co.

Wood & Haviland
(Successors to Will Hause.)

ANNONCE—that they handle all home grown meats,

Beef, Pork, Mutton also Smoked Meats and Celery.

GIVE THEM A TRIAL

and you will find satisfaction,

PHONE 239.

COLD HAM FOR SANDWICHES

To make good sandwiches, thinly sliced; tender ham is a necessity and that is the kind you get from us... At all seasons of the year cold ham is a delicacy that the entire family will enjoy. We make it a point to keep it always on hand. It comes in handy for the childrens sandwiches, company sandwiches, and when guests come in unexpectedly to lunch or supper.

Try my Oleomargarine 18c per lb.

Albert Clark
CALL PHONE NO. 158.

BAKING DAY

often leaves you hot, cross and disappointed, doesn't it? Then why not do away with the old-fashioned idea of baking all your

Bread, Cake and Pastry

at home. For you can buy all these things at our store and they will ALWAYS prove to be most delicious.

Photo coupon with each 25c order.

CITY BAKERY
PHONE 99.

$25 In Prizes

Is The Offer Of The Tecumseh Herald to The Pupils of Tecumseh High School

FOR THE BEST "HIGH SCHOOL NOTES" WRITTEN FOR THE HERALD DURING THE FOUR MONTHS ENDING JAN. 1 1912

Who Will Be The Winners? 1st Prize $10 2nd Prize $7 3rd $5 4th Prize $3

D. L. Whitenack
has this space for
Fall Advertising.

"The Quick or the Dead"

created the biggest sensation ever caused by a novel appearing in magazine form. To this day there is an incredictable demand for the story. Its author, Amélie Rives, now the Princess Troubetskoy, has written a new novel which bids fair to overtop the reputation of its famous predecessor. It is called "Hidden House" and appears in the October Lippincott's.

FREE

Three good numbers—October (containing the new Amélie Rives' story) and the November and December issues with each yearly subscription to begin with the January, 1912 number. Send $2.50 to-day and get fifteen numbers for the price of twelve.

Lippincott's Magazine Philadelphia

Note. After January 1st the yearly subscription price to Lippincott's Magazine will be advanced to $3.00 a year.

UNIVERSAL
PORTLAND CEMENT

is used almost exclusively and recomended by nearly all of our contractors and masons. Farmers are realizing its superior quality.

Try some and you will readily understand the reason as it is in a class by itself.

S. W. & L. E. TEMPLE.

Bradley Opera House
ONE NIGHT
WEDNESDAY, OCTOBER 4

Lyman H. Howe's
TRAVEL FESTIVAL.

REMARKABLE EXCLUSIVE SCENES OF THE
CORONATION INCLUDING CEREMONIES PAGEANTS, FESTIVITIES; ILLUMINATIONS, VIEWS OF PEERS AND PEERESSES,

A THRILLING RIDE ON AN AEROPLANE
"SEE AMERICA FIRST." COLORADO ROYAL GORGE
Japan, New Zealand, Hawaii. Many Others, All New.

PRICES 25c, 35c & 50c.

Seats at Hay's Bakery Monday Morning.
Phone 99,

THE BEST

Prime Beef, Pig Pork, Veal and Spring Lamb, Salt Pork, Sweet Cured Hams and Bacon, Fowls, Spring Chickens.

Boiled Hams, Veal Loaf, Pressed Meats. Frankforts, Bologna, Pure Leaf Lard, Corned Beef, etc.

L. A. HUGHES MEAT CO.

THE MAN, WOMAN OR CHILD IN TECUMSEH

who has no savings account—who does not save has no loophole for excuse.

THE LILLEY STATE BANK.

urges you to start an account with any sum—$1 or more—and receive the Three per cent. interest we pay all savings depositors on the first of each June and December.

THE OLDEST AND STRONGEST BANK IN NORTHERN LENAWEE.

ESTABLISHED 1855.

Capital Stock, Surplus and undivided Profits $60,000.00

Paint Leaves It's Mark.

Good paint should stand for a number of years and if you use B. P. S. paint you will have no cause for complaint about lasting quality. We absolutely guarantee our paint against peeling or cracking if used according directions. It spreads easily and goes farther than any paint we know about. That's why we sell so much of this brand of paint.

Phone 80. B. J. PULVER.

The Herald $1.00

LOCAL AND PERSONAL

NOTICE

All copy must be in the composing room of this office by 9:30 A. M. Tuesdays and Fridays.

Saturday last day for photo coupons at Hay's.

John Snow took a day off Thursday for the fair.

Howard Bredow is the possessor of a new Ford auto.

Mr. J. Johnson and son were Adrian visitors Wednesday.

J. J. Belcher is in Leslie this week for Home Comers day.

Fred Rosacrans was a business caller in Detroit Thursday.

Jas. Henderson and family attended the County Fair Thursday.

Mr. and Mrs. Lew Waldron took in the Adrian fair Thursday.

Mrs. Edger Exelby of Britton was shopping in town Wednesday.

Mrs. Prindle of Britton, was calling on friends in town Tuesday.

Chas. Hooten and wife were taking in the County Fair Thursday.

Mrs. Hiram Cahill is spending a week in Napoleon, with relatives.

David Geurthner of Macon was a business caller in town Thursday.

Millard Cheever of Schoolcraft was calling on friends in town Tuesday.

Try Bismark at Gilbert's.

Jas. Updyke and wife and Earl and wife were Adrian visitors Thursday.

Orley Wood moves his household goods and family to Adrian Saturday.

Mrs. Orman Lamkin was down from Tipton Tuesday, calling on relatives

Mrs. Rachel Osborn of Brooklyn, N. Y., is the guest of Mrs. J. J. Belcher.

Leona Magers was spending Thursday in Adrian with Mrs. Will Hanna.

Mrs. Rudolph Heins is in Adrian for a few days visit with her mother.

Mrs. Ella Snell and Mrs. Slater were in Adrian Thursday for the County Fair.

Mrs. Will Meyer left Wednesday afternoon, for her new home in Detroit.

Geo. Armstrong of Adrian was a business caller in town the first of the week.

Gertude Scudder of Macon and Vera Shaw took in the Fair at Adrian Thursday.

Agnes and Mary McWilliams were passengers for the fair at Adrian Thrrsday.

Erwin Conklin and wife of Macon, were in town Thursday enroute for he County Fair.

Mrs. Lina Boyd-Patterson of Oxnard Calif., was a caller at the Herald Office Wednesday.

Mrs. Mary Jolly has been spending several days in Detroit returning home Wednsday.

Ocelia McCook was a passenger for Adrian Wednesday for a few days visit with friends.

Mrs Ed Honey and two children of Gladwin, are visiting her aunt, Miss Eliza Bangs this week,

Mrs. H E Hand comes Saturday from Devils Lake to spend the winter months at her home here.

Mrs. Hattie Kaiser and daughter Mamie left for their new home in Wyandotte, Wednesday morning.

Mrs. Leslie Bower, who has been visiting in Jackson for the last two weeks, returned home Tuesday.

Ronald Crane has accepted a position as Instructor in the Northwestern University at Chicago, Ill.

Miss Maude Corbett, who has been visiting with Miss Hattie Hurry returned to her home in North Adams Wednesday.

The first meeting of the dancing school on Tuesday evening was well attended and it bids fair to be a successful season,

Tom W. Mingay returned from Stratford, Ont., Tuesday night, where he was called for the funeral of his father, J. T. Mingay.

New Premiums at Gilbert's.

J. H. Smith was an Adrian visitor Thursday.

B. J. Pulver was a business caller in Detroit Thursday.

Fred Teachout and wife were Adrian visitors Tuesday.

Miss Irene Pilbeam of Britton, was shopping in town Tuesday.

Mrs. Chas. Evans of Tipton, was a Tecumseh caller Tuesday.

Rose Lowery of Detroit, is visiting friends in town this week.

Don Wright was a business caller in Adrian the first of the week.

Mrs. Althea Cheever of Britton, was shopping in town Tuesday.

The Tecumseh Band went to the Adrian Fair Tuesday morning.

Mrs. Chas. Edwards of Tipton, made Tecumseh a call Tuesday.

Mr R. M. Cole left for Adrian Tuesday to spend a couple of days.

Orion Stitt is here from Los Angeles, Calif., for a visit with friends.

Will Jay and wife are spending the week in LaPorte, Ind,, with relatives.

Mrs. Beasley of Britton was visiting her daughter, Mrs. Chas. Hooten Tuesday.

Joe Hanna and wife are moving into the rooms over Miss Chase's Novelty Store.

Mrs. Mary Guiwitts of Clinton, was visiting her sister, Mrs. H. W. Stevens Tuesday.

Henry Wagner was spending the first of the week in Detroit with his daughters.

Mrs. S. J. Kerr and Lawrence were spending Saturday and Sunday in Onsted with friends.

Mrs. Haggart and baby and Miss Blanch McWilliams of Britton, were Tecumseh callers Tuesday.

Mrs. Horace Holdridge of Holloway, was a Tecumseh visitor Tuesday leaving for Adrian in the afternoon.

Mr. and Mrs. Jere Mahoney who were spending a few days last week in Detroit, returned home Monday.

Floyd Slater left Tuesday morning for Sharon, Pa., to be gone several days for the American Steel & Wire Co.

We are pleased to note the Rev. G. N. Kennedy has been returned to the M. E. church in Tecumseh for the coming year.

Ruth Ward who has been spending a number of days the guest of Josephine Hayden and other friends, left for her home Monday.

Mrs. Jas. Clark of Albion, who has been visiting at the home of Mrs. Eliza Bangs for the past week, returned to her home Wednesday.

Specials at Gilbert's this week are: Fancy Grapes per basket 10c; 2 Cans Peaches 25c; 15c Can Blue berries 10c; Peanut butter 15c lb; Soda 5c lb.

The Ladies Quar-te of Tecumseh Mesdames Moore. McAlpine and Ruthruff and Metta McRinney were among the attraction in the Woman.s Congress at the County Fair.

Mrs. Lawrence Brown of Milwaukee Wis., who has been spending several days in Detroit, returned to Tecumseh Wednesday for a longer visit with her mother, Mrs. Mary Jolly.

Miss Mana Monaghan of Los Angeles Calif., who has been visiting friends in town for a few days' left for Boston Wednesday, on her return trip she will make a more extended visit here.

Belle M, Perry, Editor of the Char-Bulletin, came Wednesday night and was the guest of Prof. McAlpine and wife. She spoke on "The Saving Power of out of Doors" at the Woman's Congress at the Fair in Adrian.

Dr. Patterson and family of Oxnard, Calif., who have been spending a few weeks with relatives, left for their home Wednesday night. Mrs. Patterson is a daughter of Mrs. H. E, Hand, and will be remembered best as Lina Boyd.

A copy of the Detroit Gazette of July 25 1817, quotes a few prices that makes what we think high prices now, stand back in the shade. Flour $12 per barrel, Pork $30 per barrel and Cider $15 per barrel. What do you think of that?

ROYAL
BAKING
POWDER
Absolutely Pure

Economizes Butter, Flour, Eggs; makes the food more appetizing and wholesome

The only Baking Powder made from Royal Grape Cream of Tartar

New Crop tea is fine at Gilbert's.

F. J. Temple was a Britton caller Tuesday.

Will Coller was a passenger for Jackson Thursday.

Lyman Thomas was a passenger for Jackson Thursday.

Arthur Harding took in Fire Day at Jackson Thursday.

John R. Ladd of Macon, was a caller in town Thursday.

Roy VanWinkle has returned to his school duties at the M. A. C.

Mrs. Tom McCann went to Jackson Thursday to visit her mother.

Mrs. James Colvin visited her sister Mrs. Geo. Lanning over Sunday.

Mrs. Newton Bryan was spending yesterday in town with relatives.

Mary Preston of Macon was in town Thursday going to Adrian for the fair.

Get your coupons on cash purchases at Gilbert's they are money to you.

Mr. and Mrs Ernest Pangborn have been spending the week in Marshall with friends.

Mrs. Will Beals and son, Charles, are visiting her mother, Mrs. Jane Satterthwaite

Rev. Seeley has been sent to Saginaw for the coming year by the M. E. Conference

Fred O'Dell and wife were spending Sunday in Holloway at the home of Hamilton Moore.

Rev. W. B. Hartzog was one of the many to attend the County Fair in Adrian Thursday.

Joseph Webb of Arlington, Vt., an old schoolmate and life long friend of S. W. Temple is visiting him and his family this week,

Fine switches made and cut hair and combings bought at the Milliner store of Miss Hough.

Mrs. Chas. Price went to Jackson Thursday to visit her son Bert and family for a few days.

J. J. Orr leaves Sunday for Boston where he will attend the Rexall Convention held next week.

Mrs. Fred Landgraft of Toledo, and Miss Maggie Smeltzer of Detroit, are visiting Mrs. Mary Smeltzer this week.

Frank Tunnison and about a dozen others of the Fire Dept. 1 of Adrian were in town Thursday enroute to Jackson for Fire Day.

Mrs. J. Q Look and Miss Edith Shull gave an instrumental duet at the Woman's Congress at the fair in Adrian Thursday.

The opening meeting of the Research Circle will be held at the home of Mrs. Mize next Wednesday afternoon at 2 o'clock.

Mr. and Mrs. A S. VanWinkle were entertaining their cousins, Mrs. and Miss White of Jamestown. North Dakota the last of tne week.

We want one thousand bushel of black walnuts must be thoroughly dry and free of mold.

Brown & Co.

Magazine Subscriptions at club rates Special offers on Good Housekeeping, Cosmopolitan, Delineator and Everybody's now before they go up. Send me your subscriptions for Ladies Home Journal and Saturday Evening Post. Emma L. Rogers, Phone 427.

AN OPEN LETTER

THE ATTENTION OF HERALD READERS IS CALLED TO THE FOLLOWING LETTER MAILED TO ITS SUBSCRIBERS BY THE AMERICAN MAUSOLEUM CO., MICHIGAN DIVISION.

You certainly are not selfish enough to refuse your loved ones an ideal form of interment.

Can you take any of this world's wealth with you into the great beyond?

Will a few dollars spent in protecting the finer feelings of yourself and your family bankrupt or send you to the poorhouse?

Many of your friends and neighbors have provided for their loved ones in our beautiful building.

Do THEY care more for their families than you do for yours?

If you should die tonight, wouldn't your family feel relieved to know that the greatest sorrow arising from death is omitted, the sorrow of standing by an open grave and seeing the dearly beloved ones lowered into the cold damp earth and doomed to the slow stages of putrefaction?

Aren't our ideas worth considering? We have sold enough space to assure the construction of this dignified and beautiful structure, and on November 1, we shall advance our prices.

Use your own pleasure, but don't delay your decision longer delays are dangerous Promptly phone Mr. M, C. H. at No. 38 and forever settle this important question.

We have only a limited number of spaces to offer.

Very respectfully yours,
American Mausoleum Company.
Michigan Division.

Miss Josephine Hayden left for Ann Arbor Thursday, where she will enter the U. of M. the coming year.

CATARRH SUFFERS

If You Don't Know About Hyomei Try It at C. A. Wright & Son's Risk

Nearly every reader of the Herald has read about HYOMEI, but many of them continue to suffer from catarrh just because they do not exactly understand just what HYOMEI is.

To these sufferers C. A. Wright & Son say you don't have to know anything about HYOMEI except that you breathe it and it does not contain cocaine or opium or any other harmful drug.

You can find out all about HYOMEI without taking any chances whatever Just get an outfit today, read the simple instructions, give it a fair trial and then if you are not willing to say that it is the best remedy for catarrh you have ever used C. A. Wright & Son will gladly return your money.

A complete HYOMEI outfit costs but $1.00. Extra bottles 50 cents.

Coffee Prices

are still advancing but we offer you the same grades of

Fresh Roasted Reliable Coffee

at the same OLD PRICE.

as our stock of green coffee is large we shall continue to give you the benefit of our purchase.

GOOD SANTOS	20¢ lb.
FANCY SANTOS	25¢ lb.
FINEST BLEND	30¢ lb,
FINEST JAVA & MOCHA	38¢ lb.

These prices should interest you.

ANDERSON BROS.
Phone 91… GROCERS *Macon Phone*

BEAVER BOARD

Why You Should Use

BEAVER BOARD

BECAUSE it takes the place of lath, plaster and wall-paper for the walls and ceilings of every type of new or remodeled buildings.

Because it is more artistic, durable, convenient and economical.

Because it is made in panels of all convenient sizes, which can be put up easily and quickly by anyone handy with tools.

Because it keeps out heat and cold, resists shocks and strains, deadens sound, retards fire, does not crack, chip or deteriorate.

Because you can transform attic and cellar space into comfortable rooms in an incredibly short time at little cost.

We can tell you many more interesting things about Beaver Board; come in and

SEE US

Sold By Satterthwaite Bros.

SLAYTON & SON
TECUMSEH, - MICHIGAN.

Pittsburg Perfect Fence
ELECTRIC WELD.

Have you seen the new fence? We have just unloaded our first 1000 rods of Electric Weld fence and sales have begun. First man who looked at it took 60 rods and you will buy too, if you see the fence and let us explain how it is made.

The steel used in making wire for Pittsburg Perfect is made by open hearth process taking 15 hours and eliminating all impurities, other fence wire is made from Bessemer steel taking from 8 to 10 minutes.

Every Rod Guaranteed

This is the guarantee made by Pittsburg Steel Co. and we stand back of it and will replace all defective fence, for we know there will be none. See the fence and you will buy, as there is no better fence and our prices are lower than others,

Big Bargains
FOR SATURDAY.

English Black Breakfast Tea, regular 60c tea 39c lb.
This is a great bargain and a fine tea. If you have never used black tea ,try a pound.

10—30 lb boxes fresh Boneless Codfish, extra quality and strictly fresh, regular 15c per lb. for 12c per lb.

One Quart Mason Fruit Cans 50c dozen.

BREAKFAST COCOA, a good grade and a fine flavor, Saturday 25c pound, Buy all you want, we have a good supply.

POTATOES

For Saturday we will sell Potatoes for 25c peck or $1 bushel. The very fancy kind, large and white, grown on the sand, buy all you want. For Saturday only.

COFFEE

Coffee is going up and we will have about 200 lbs of Nero at 25c lb. which we will raise to 28c, so buy a good supply and avoid the high price for awhile. A positive guarantee accompanies every ponnd of Coffee sold here

PURE CIDER VINEGAR, the best quality ever received. Very clear and strong, 20c a gallon. This is the same that you pay 30c for at other places.

FARMER'S ATTENTION. We will give you 21c a dozen for your eggs for Saturday only. Bring all you have.

CHEESE. We have in stock that Eastern Cheese, very strong. Full Cream, Mild, Brick and Limburger Cheese.

You can't afford to miss these specials, so keep close watc for our advertisments. We will save you money.

ALDRICH & SON.

STYLE BOOK
PATTERN
TWENTY CENTS

Let Us Tell You
about Children's Cloaks.

We Have 150
from which you may select all colors, sizes and prices. Come make your selection early.
Get First Choice.

Special Low Prices
ON LADIES' AND MISSES' CLOAKS,

and the Assortment is Great.
Let Us Show You.

Fred Rosacrans & Sons.

Special Prices
ON
PLUSH CLOAKS

P. B. HARDY, M. D.

PHYSICIAN AND SURGEON

Special attention given to diseases of the Stomach, Throat, Nose, Ear and Surgery.

Office Chicago Street

Office Hours, 12:30 to 3. and 6:30 to 9 P. M.

Gone to Europe Will return in Oct,

W. A. BRIEGEL.

PHYSICIAN AND SURGEON.

SURGERY A SPECIALTY.

Office next door west of Kerr's Bakery, upstairs.

HOURS—2 to 4 p. m. 7 to 8 p. m.

TELEPHONE NO. 63

---

will be at my office over J. J. Belcher's store every day except the 3rd Tuesday of each month.

S P. HOSMER,

OPTICIAN

Dental Parlors

W. D. REED, D D. S

Chicago. St., Tecumseh.

Crown and Bridge work Aluminum Silver and Rubber plates and all of the specialties known to modern dentistry. Gas or vitalized air administered.

Office over Avery &Co'sstore

Dental Parlors

of

E. D. BROWN, D. D. S.

Filling, Crown, Bridge and platework Local and complete anaesthetics administered for painless extraction. Office over Orr's Drug Store. Phone, 192

A. C. AYLESWORTH,

Licensed Auctioneer, Real Estate, Stock and General Salesman.

Will attend all sales in city or country, at reasonable rates.

Headquarters and all dates made Herald office.

FRANK DAVIDSON,

Licensed Auctioneer. Farm and Stock Auctions.

Attended to promptly and in satisfactory manner. Terms reasonable.

Headquarters at Herald office where all dates are made. State 'phone 504 East.

HELEN D. VALENS

Osteopathic Physician

Office, 46 Chicago street.

At Tecumseh Wednesdays. Saturdays and Sundays andevery evening.

Junk Dealer.

Pay the best price for Rags Rubbers and Paper, and all kind of Metal and iron.

Telephone 265.

Call by phone and I will come with team.

Mail box 626.

B. FAELK

Dr. F. M. Roseberry,

Doctor of Veterinary Medicine and Surgery.

Is now located at G. B. Garlinghouse Livery and will treat Diseases of all Domestic animals.

Calls answered Promptly Day or Night. PHONE No. 65.

H. R. CONKLIN, M. D.

Physican and Surgeon.

Special attention given to diseases of the eye and the fitting of glasses.

Hours: 12 to 3 P. M. and 7 to 8 P. M. Sunday by appointment only.

PHONE 300.

MAKES RAPID HEADWAY

Add This Fact to Your Store of Knowledge

Kidney disease advances so rapidly that many a person is firmly in its grasp before aware of its progress. Prompt attention should be given the slighest symptom of kidney disorder. If there is a dull pain in the back, headaches, dizzy spells or a tired, worn out feeling, or if the urine is dark, foul-smelling, irregular and attended with pain procure a good kidney remedy at once.

Your townspeople recommend Doan's Kidney Pills. Read the statement of this Tecumseh citizen.

A. C. Alyesworth, W. Chicago St., Tecumseh, Mich., says: "About four years ago I had an acute attack of lumbago and my kidneys were disordered. I at length heard of Doan's kidney Pills and procuring a supply at C. A. Wright & Son's Drug Store I began their use. In a short time I was relieved and I have had no return attack of the trouble. I hope other kidney suffers will read my statement and be led to give Doan's Kidney Pill a trial."

For sale by all dealers. Price 50 cents, Foster-Milburn Co., Buffalo, New York, sole agents for the United States,

Remember the name—Doan's—and take no other.

EARLY RISERS

The famous little pills.

Foley's Honey and Tar Compound

Still retains its high place as the best household remedy for all coughs and colds, either for children or grown persons. Prevents serious results from a cold. Take only the genuine Foley's Honey and Tar Compound, and refuse substitutes. For sale by all druggists.

Stop in at C. A. Wright & Son's and get a free sample of ZEMO and ZEMO SOAP.

The surest and most economical treatment for eczema, pimples, dandruff and all diseases of the skin and scalp. Do not neglect this. They will give you prompt relief and put you on the road to a cure, Good for infants as well as grown persons.

Foley Kidney Pills

Will reach your individual case if you have any form of kidney and bladder trouble or urinary irregularities. Try them.

The first baby might be referred to as an heir of autherity.

Foley's Kidney Remedy

Is a great medicine of proven value for both acute and chronic kidney and bladder ailments. It is especially recommended to elderly people for its wonderful tonic and reconstructive qualities, and the permanent relief and comfort it gives them. For sale by all druggists.

Common Colds Must be Taken Seriously

For unless cured they sap the vitality and lower the vital resistance to more serious infection. Protect your children and yourself by the prompt use of Foley's Honey and Tar Compound and note its quick and decisive results. For coughs, colds, croup and whooping cough, bronchitis and affections of the throat chest and lungs it is in an ever ready and valuable remedy.

For sale by all druggists.

THE ORIGINAL LAXATIVE COUGH SYRUP

KENNEDY'S LAXATIVE

CONTAINING **HONEY AND TAR**

TECUMSEH MARKETS

CORRECTED SEPT. 26, 1911

Wheat	83—	86
Flour per bbl	4 60—	5 20
Rye		70
Corn (ear)		38
Oats		38
Beans		2 20
Potatoes new		80
Butter		25
Eggs		21
Lard		15
Tallow		
Fowls (live)		10
Springers		10
Roosters		06
Ducks		8-10
Geese		07
Turkeys	15--	14
Hay	15 00—	17 00

PATENTS

promptly obtained in all countries TRADE-MARKS, Caveats and Copy istered. Send Sketch, Model or FREE REPORT on patentability. fee exclusively. BANK REFEREN Send 2 cents in stamps for inva on HOW TO OBTAIN and SELL Which ones will pay. How t patent law and other valua

D. SWIFT

PATENT LAW

303 Seventh St., Was C.

Experience Boy Will Remember.

While exploring one of the big disused Martello towers, near Waterford harbor, Ireland, which was formerly used for military purposes, a boy named Charles Cummins had a terrible experience a few days ago. When he pushed open one heavy iron door it suddenly banged and shut on his fingers. In agony, he shouted for help, but he was kept a helpless prisoner all night, and till late next morning, when he was rescued by a passer by.

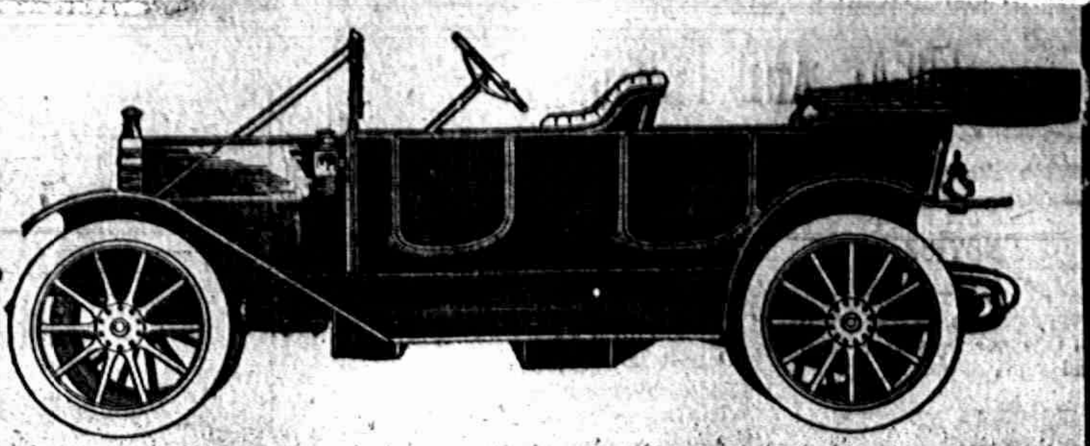

Cartercar

Why So Many Farmers Are Buying the Cartercar

There are many good reasons why the Cartercar is being universally accepted by farmers as the ideal car for their purposes.

It is simplicity itself—even a boy can operate and care for the Cartercar without injuring it in the least

This wonderful simplicity combined with extra strong working parts insure absolute reliability. The Cartercar is ready all the time-day or night-for the signal to go.

The Cartercar is powerful—by that is meant that it will climb almost any hill even a 50% grade. and will go through very bad, muddy or sandy roads The farmer can drive his Cartercar out in stubble fields or pastures, across brooks and he knows that his car will always go right along.

The remarkable pulling power of the Cartercar is because of the efficient friction transmission. This is merely a friction disc which runs against a fibre-faced wheel—the relative position regulating the speed of the car. There is no crashing of gears–the speed changed easily and noiselessly. The Cartercar driver has any number of speeds and THEY ARE ALL CONTROLLED BY ONE LEVER.

The Cartercar will speed along brushing everything on the road—or will creep along behind a flock of sheep or drove of cattle, never crowding or rushing them,

This wonderfully easy control makes the Cartercar ideal for the ladies to drive. The few parts make it very easy for them to learn to operate it–and prevents them getting frightened.

The easy control is supplemented by very strong brakes. In addition to these regular brakes the driver also has the friction reverse, which makes it the safest car on the market today. The friction reverse is only available on friction driven cars.

Another excellent feature of the Cartercar is the Chain-in Oil Drive. The chain runs continually in a heavy oil—and the chain case being grit and sand tight, practically all wear on the chain is prevented.

The elegance and remarkably attractive appearance of the Cartercar also make a very strong appeal to the farmer. A glance at the above cut will convince you of its beauty. The extra heavy upholstering on the seats makes it almost an impossibility for a person to tire while riding in the Cartercar

Think over these facts we have given and see if they answer the requirements you would make of an automobile We know that when you understand the Cartercar you will be as enthusiastic as we are.

Let us send you complete information regarding this ideal car for the country man

A Personal Invitation to You, Mr. Farmer.

I want to personally invite every reader of this advertisement to visit me here at the Detroit Branch of the Cartercar Co., and I will be very glad to explain carefully evey detail of the Cartercar construction,

I met thousands of farmers at the State Fair and after I had shown them the Cartercar, an astonishingly large number of them went home with cars.

Write me when you will arrive and I will meet you at the Interurban or railway station with a Cartercar, and show you over the city, giving you an opportunity to study the qualities of the car in the most practical manner.

When you write, tell me the style of car you are interested in and I will try to have that car at the station for you.

GEORGE REASON, Manager

DETROIT BRANCH, 1244-6-8 Woodward Ave,

Cartercar Company,

Factory at Pontiac, Mich. Branch, 1244-6-8 Woodward Ave., Detroit, Mich.

Constipation Cure Free

With the first signs of constipation you resort to the home methods of relief, such as hot or cold water on arising, lots of stewed fruit with your breakfast, etc., but what do you [illegible] when these fail?

The majority then start on salts and purgative waters, then change to cathartic pills, etc. If you have gone through these various stages you know they were all useless, so far as permanent results go. Now you should try just once again, but try something practical and sensible, a remedy made and intended for the purpose you are trying to accomplish. Such a remedy, as thousands can testify, is Dr. Caldwell's Syrup Pepsin, which is guaranteed to be permanent in its results. Its ingredients are such that by a brief use of it the stomach and bowel muscles are trained to again do their work normally, so that in the end you can do away with medicines of all kinds. That it will do this Mr. G. Y. Dodson of Sanville, Va., will gladly attest, and so will Mrs. S. A. Hampton of Portage, O.

To those who are still skeptical there is a way to prove these assertions without a penny of expense: Simply send your name and address to Dr. Caldwell and obtain a free sample bottle. After using it, if you are then convinced it is the remedy you need, buy a fifty cent or one dollar bottle of your druggist and continue to use it for a brief time until cured. The directions are simple and the dose is small. It is pleasant to the taste, does not gripe and is promptly effective, and these statements are guaranteed or money will be refunded.

This remedy is over a quarter of a century old and is personally taken by more druggists than any other similar remedy on the American market. Because of its effectiveness, purity and pleasant taste it is the ideal laxative remedy for children, women and old folks generally.

Dr. Caldwell personally will be pleased to give you any medical advice you may desire for yourself or family pertaining to the stomach, liver or bowels absolutely free of charge. Explain your case in a letter and he will reply to you in detail. For the free sample simply send your name and address on a postal card or otherwise. For either request the doctor's address is Dr. W. B. Caldwell, R.500 Caldwell building, Monticello, Ill.

STATE OF MICHIGAN, County of Lenawee, ss.

Probate Court for said County Lenawee.

At a session of the Probate Court for the County of Lenawee, holden at the Probate Office in the City of Adrian on the 26th day of September, in the year onethousand, nine hundred and eleven.

Present, HARRY L. LARWILL, Judge of Probate

In the matter of the estate of FRANCES KEHOE deceased.

On reading and filing the petition, duly verified, of Philip Kehoe, husband of said deceased, praying that administration of said estate may be granted to James McCann, or some other suitable person.

It is ordered that Monday, the 23rd day of October next at nine o'clock in the forenoon be assigned for the hearing of said petion

And it is further Ordered, That a copy of this order be published in the Tecumseh Herald, a newspaper printed and circulating in said County of Lenawee, for three successive weeks previous to said day of hearing.

(A true copy) Harry L. Larwill, Judge of Probate.

E. I. Larwill, Probate Register.

OBITUARY.

Charles B. Loomis.

Hartford, Conn. (Special).—Charles Battell Loomis, famous humorist, author and lecturer, died at the hospital here from cancer of the stomach. Mr. Loomis was taken ill last December and subsequently underwent four operations.

Mrs. Laura J. Arnold.

Buckhannon, W. Va. (Special).—Mrs. Laura J. Arnold, the only sister of the late General "Stonewall" Jackson, died at the city hospital here from disease incident to old age. Mrs. Arnold was 85 years old.

Saginaw—The prompt appearance of Henry Fickles and his dog saved the life of William Eastwood of Chesaning, who was knocked down by his bull and rendered unconscious. Mr. Eastwood was painfully injured, but will recover. The dog's attack on the bull drove him away and Mr. Eastwood was carried from the danger zone.

CORRESPONDENCE

MACON

Mrs. John Jackson has gone to Hillsdale to see her granddaughter' Mrs. Sodt.

The L. A. S. of the Presbyterian church will hold their monthly social at the home of Mrs. Celia Thomas Wednesday afternoon, October 4.

Word was received here on Tuesday of the sudden death of Mrs. Elwin Glimpse. Mr. and Mrs. Glimpse had gone to Detroit last week, he to attend the fair, and she to visit at the home of Dr. Sumner. Mrs. Glimpse was widely known and loved for her many sterling qualities and her many friends regret her passing away.

FOLEY KIDNEY PILLS

FOR BACKACHE KIDNEYS AND BLADDER

RIDGEWAY

Mrs. O. F. Clark visited Tecumseh friends Tuesday.

Wm. Larkin and wife Sundayed with friends near Holloway.

Mrs. Helen Hiscock Sundayed in Britton.

Mrs. Dele Grady and Myrtle visited her sister in Adrian wednesday.

Charles Hathaway has as a guest his brother from Kendallville, Ind.

E. C. Barnes and family called in Macon Sunday,

Grover Sweet was moved to his home Sunday he is about the same

Marvin Pattison and family Sundaaed at Devils Lake

Miss Belle Wood is spending the week in Tecumseh.

Floyd Smith was home from Detroit Sunday.

Rev. F. O. Jones has been returned to our church for the coming year and to welcome them, a reception will be given them in the church parlors this week Saturday eveing Sept. 30 7 to 10 p. m. Everyone invited.

Mr. and Mrs. Elmer Linn attended church in Britton Sunday evening,

The township Sunday School Convention will be held here in M. E. church Oct. 17.

Mrs. Eliza Pockington of Adrian has been spending the past few days with her mother, Mrs. Julia Pocklington.

Mis Sarah L. Raypleye spent Sunday in Blissfield.

Mrs. G. L. Ransom was on the sick list the past few days.

Florence Keysor of Tecumseh, spent Saturday in town.

F. I. Smith went to Grand Rapids Monday.

Mrs, M. J. Smith is slowly improving.

Lucy Kelley of Tecumseh called in town Saturday,

Charles Selleck is quite sick

Mrs. Mary Isbel and Mrs. S E Pocklington visited Holloway friends Friday.

Prof Riggs was spending the last of the week at his home at Belleville.

Marvin Pattison has changed his mind and instead of working his father's farm, will return California

Mr. and Mrs, C. W. Culbertson, spends Thursday and Friday with their son, C. M. Culbertson and family of Adrian.

FOLEY KIDNEY PILLS

FOR RHEUMATISM KIDNEYS AND BLADDER

HOLLOWAY

Mr and Mrs M. D. Billmeyer spent Sunday with her people in Adrian.

Fleyd Judson visited friends here last week,

Mr, and Mrs Fred Odell of Tecumseh called on Hamilton Moore and wife Sunday,

Mrs Carrie Whitmarsh entertained the Ladies Aid society from Palmyra Friday for dinner.

Miss Esther Fish was visiting relatives here Thursday and Friday.

Dr. Nixon, Robert Lapoint, A, D. Macham and Chas. Lowe attended the State Fair Saturday.

Mrs. Chas, Lowe attended the State Fair Thursday and Friday.

Mr. and Mrs. Nathan Tripp have moved from the Granger house to the house recently vacated by Floyd Judson.

Eddie Clark and sister Isabelle were in Tecumseh Saturday night.

Ella May Sancranty and Clare Wilson are the new teachers for Miss Ethel Rogers school.

Hamilton Moore and wife entertained relatives from Adrian Sunday.

William Larkins and wife of Ridgewao spent Sunday at the home of Wm. Binns and wife,

Mr. and Mrs. Chas. Houghby of Palmyra spent Sunday with Mr. and Mrs. William Wahl.

Mr. and Mrs. Conrade Lowe, Mr. and Mrs. James McIntrye and grandson James were Sunday guests of C. A. and Mr. and Mrs. Guy Pocklington.

Laborer Attempts Suicide.

Adrian, Mich., Sept. 26.—Ezra Smith, a laborer of this city, attempted to evade further toil by drinking half an ounce of chloroform, which he had purchased at a local drug store. The dose did not prove sufficient, and he was aroused. He was found lying unconscious behind a billboard.

Jackson—A man supposed to be Fred Lyons of Leoni, Mich., was found dead in his room in the Arlington hotel.

MICHIGAN NEWS NOTES.

State Matters of Interest Condensed For the Busiest Readers.

Munith—Patrick Hankerd, who served as a representative at Lansing in the 90's, died suddenly here after breaking a blood vessel.

Saginaw—Harriet, the six-year-old daughter of Mr. and Mrs. Herbert S. Brush, died here from burns received when her clothing caught fire from a bonfire in front of her home.

Jackson—James Parott, 75, is dead as the result of injuries received when the horse he was driving became frightened at an automobile and jumped over a stone wall in Hanover township.

Saginaw—Harriet Brush, six years old, was perhaps fatally burned when her clothes caught fire from a bonfire she was watching near her home. She was removed to St. Mary's hospital.

Cadillac—Thrown ovr a windshield and landing in another auto, the five year-old son of George McDonald sustained severe injuries. The child was the only one hurt when two loaded machines collided.

Port Huron—Floyd VanCamp, 14, son of Fred VanCamp, clambered out of a rowboat while hunting on Black river. His 22-caliber rifle was discharged, the bullet passing through the boy's right leg above the knee

Kalamazoo—Two horses belonging to farmers were stolen off the streets here last Saturday night. About 20 horses have been stolen during the past year by a band of thieves believed to be operating in Indiana

Kansas City—Plain words were used by speakers at the opening session of the third annual national conservation congress in pointing out that the continuation of present-day farming methods will result calamitously for the country. Not only a change in treatment of the soil but of the country people as well was urged. Only by bettering social conditions on the farm, it was declared, could the young people be kept there. About 3,500 delegates attended the opening session.

FOREIGN.

London—The monster dirigible army balloon of the same type as the Mayfly, which was launched during the coronation festivities, was wrecked here as the enormous ship was being taken from its shed at the Cavendish dock.

Facts for Weak Women

Nine-tenths of all the sickness of women is due to some derangement or disease of the organs distinctly feminine. Such sickness can be cured—is cured every day by

Dr. Pierce's Favorite Prescription

It Makes Weak Women Strong, Sick Women Well.

It acts directly on the organs affected and is at the same time a general restorative tonic for the whole system. It cures female complaint right in the privacy of home. It makes unnecessary the disagreeable questioning, examinations and local treatment so universally insisted upon by doctors, and so abhorrent to every modest woman.

We shall not particularize here as to the symptoms of those peculiar affections incident to women, but those wanting full information as to their symptoms and means of positive cure are referred to the People's Common Sense Medical Adviser—1008 pages, newly revised and up-to-date Edition, sent *free* on receipt of 21 one-cent stamps to cover cost of mailing *only*; or, in cloth binding for 31 stamps.

Address Dr. R. V. Pierce, Buffalo, N.Y.

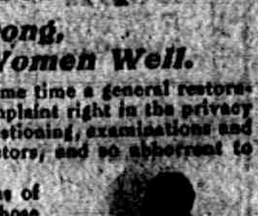

REDUCED FARES

NEW YORK CENTRAL LINES

LAKE SHORE R.R.

30 Day Tours TO

New York City and Boston

On sale daily June 1 to Sept. 30

ALSO TO

St Lawrence River resorts, Adirondack Mountains, New England and New Jersey Sea Shore and scores of resorts in New England and Canada. Liberal stop-over privileges also option Steamer or rail between Cleveland and Buffalo and Steamer (on Hudson River) or rail between Albany and New York.

Special folder of information and full particulars from Agents or write L. A. Robison, Gen. Pass. Agents, Cleveland, O.

BRIEF TELEGRAPH NEWS.

Happenings of Interest, at Home and Abroad, During Past Week.

New York—Mme. Emma Trentini is going to marry Enrico Caruso. The little prima donna has announced her engagement to the most highly paid tenor in the world.

Atlanta, Ga.—Mayor J. H. Johnson of Oakhurst, a suburb, was beaten to death by P. W. Zubec, a merchant who is dying in the hospital here from pistol wounds inflicted by Johnson.

Memphis, Tenn.—Two hundred and fifty Illinois Central machinists, laborers, railroad clerks and other members of the federation walked out on strike here. The strike is general over the system.

New York—Dr. J. C. Clark, an amateur aviator, in a monoplane, was so badly injured in making a sharp turn in the hangars at the Nassau boulevard meet here that he died a few minutes later.

Colfax, Cal.—A rampart of mountains still holds back Robert G. Fowler, the aviator, who has made several unsuccessful attempts to scale the Sierras in resuming his trans-continental aeroplane flight.

Chicago—Twelve persons are believed to have been burned to death in their beds in a fire which destroyed a four-story apartment building at 1336 South San Antone street. Five bodies already have been recovered.

Piqua, O.—Whirling about in mid-air, his body ablaze, Frank Miller, a Cleveland aviator, was burned to death and dropped to the ground in the sight of thousands of spectators at the Miami county fair at Troy, near here.

New York—The office of Jared Flagg, Jr., was raided here. Flagg, ex-United States Treasurer Morgan and six other men were arrested, charged with being connected in the operation of the Flagg 52 per cent a year investment scheme.

Washington—In a clash with natives on the island of Basilan, in the southern part of the Philippine archipelago, Ensign Charles E. Hovey of Portsmouth, N. H., on duty on board the gunboat Pampanga, was killed and three enlisted men were injured.

Elmira, N. Y.—"Dare Devil" Castellane, an aviator, fell to instant death at the Mansfield, Pa., fair. He had started in an exhibition flight and when three-quarters of a mile from the ground his machine careened, turned turtle and fell on a hillside.

Nenah, Wis.—Thirteen persons are dead, three others are dying and five are seriously hurt as the result of a fast train on the Chicago and Northwestern railway crashing in to a hay rack on which a party of 31 merry-makers were returning from a celebration.

New York—Announcement has been made at the close of a conference here of the American Tobacco company officials that a petition would be filed with the United States circuit court on Oct. 2, setting forth the proposed plan of dissolution and that public hearing on the plan would follow.

Washington—A nation-wide conference of anti-Taft's Republicans will be held in Chicago, Oct. 16, to consider plans for conducting and developing the movement to nominate some other man than the president as head of th national ticket in the 1912 campaign. It is considered probable that the LaFollette boom will be formally launched at this gathering.

RA D TIME TABLES.

Lake Shore & Michigan Southern Railroad.

Effective June 11 1911

Going south.

Station	315 D'ly ex Sun	309 D'ly ex Sun	331 D'ly ex Sun	311 D'ly	313 Sun only
Jackson	6 05 am	10 30 am	2 05 pm	8 10 pm	7 15 am
Tecumseh	7 03 am	11 29 am	3 01 pm	9 03 pm	8 09 am
Adrian	7 33 am	12 01 pm	3 30 pm		8 54 am
Toledo	8 40 am	12 30 pm	4 15 pm	10 05 pm	9 50 am
Chicago	3 45 pm	9 00 pm			
Detroit			5 40 pm		11 05 am

Going north

Station	316 D'ly ex Sun	312 D'ly	314 D'ly ex Sun	318 D'ly ex Sun	310 Sun only
Toledo	7 50 am	12 30 pm	5 10 pm	7 25 pm	7 50 pm
Detroit					6 30 pm
Adrian		1 00 pm	5 25 pm	8 10 pm	8 30 pm
Tecumseh	9 09 am	1 30 pm	6 15 pm	8 43 pm	9 08 pm
Jackson	10 15 am	2 33 pm	7 20 pm	9 45 pm	10 05 pm

DUNDEE BRANCH.

Going west.

Station	429 D'ly ex Sun	425 D'ly ex Sun	421 D'ly ex Sun	427 D'ly ex Sun	419 Sun only
Adrian	6 10 am	8 10 am	3 30 pm	5 25 pm	8 35 am
Tecumseh	7 30 am	9 10 am	4 02 pm	6 20 pm	9 22 am
Addison	9 56 am	10 06 am	4 55 pm	7 05 pm	10 07 am

Going east.

Station	422 D'ly ex Sun	428 D'ly ex Sun	430 D'ly ex Sun	434 D'ly ex Sun	420 Sun only
Addison	9 56 am	10 26 am	1 20 pm	7 15 pm	7 00 pm
Tecumseh	10 43 am	11 18 am	3 50 pm	8 00 pm	7 50 pm
Adrian	11 10 am		5 25 pm	8 40 pm	8 55 pm

Tecumseh and Dundee trains.

Daily except Sunday

Leave Tecumseh	4 10 pm	12 30 pm
Arrive Tecumseh	2 40 pm	10 45 am

G. J. ZEIHR, Ticket Agent

L. A. ROBISON, G. P. A. Cleveland, O

FEELING LIVER-ISH This Morning?

TAKE

THEDFORD'S Black-Draught

Stops Indigestion Constipation

25¢

A Gentle Laxative And Appetizer

THE CHILDREN LIKE IT

KENNEDY'S LAXATIVE COUGH SYRUP

Foley's Kidney Pills

What They Will Do for You

They will cure your backache, strengthen your kidneys, correct urinary irregularities, build up the worn out tissues, and eliminate the excess uric acid that causes rheumatism. Prevent Bright's Disease and Diabetes, and restore health and strength. Refuse substitutes.

Sold by All Druggi

OVER 65 YEARS' EXPERIENCE

PATENTS

TRADE MARKS DESIGNS COPYRIGHTS &c.

Anyone sending a sketch and description may quickly ascertain our opinion free whether an invention is probably patentable. Communications strictly confidential. HANDBOOK on Patents sent free. Oldest agency for securing patents.

Patents taken through Munn & Co. receive special notice, without charge, in the

Scientific American.

A handsomely illustrated weekly. Largest circulation of any scientific journal. Terms, $3 a year; four months, $1. Sold by all newsdealers.

MUNN & Co. 361 Broadway, New York

Branch Office, 625 F St., Washington, D. C.

PATENTS

ARTHUR P. GREELEY, FORMERLY ASSISTANT COMMISSIONER OF PATENTS | WM. CRANCH MCINTIRE FORTY YEARS IN PRACTICE.

618 F STREET, N. W.
WASHINGTON, D.C.

U. S. AND FOREIGN PATENTS CAVEATS AND REISSUES. | TRADE-MARKS DESIGNS.

ATTORNEYS AND COUNSELLORS,–MECHANICAL EXPERTS.

PRACTICE IN ALL U. S. COURTS.

FEES REASONABLE AND BEST ADVICE ALWAYS GIVEN, REGARDLESS OF ALL INTERESTS EXCEPT THAT OF CLIENTS.

BUSINESS CONDUCTED UPON HIGHEST PROFESSIONAL PLANE AND UNDER PERSONAL SUPERVISION OF MR. GREELEY AND MR. MCINTIRE.

ALL LETTERS OF INQUIRY ANSWERED PROMPTLY ON DAY OF RECEIPT.

INFORMATION AND ADVICE FREELY GIVEN.

OUR BOOK ENTITLED "GREELEY & MCINTIRE ON PATENTS" SENT FREE TO ANY ADDRESS.

GREELEY & MCINTIRE,

PATENT ATTORNEYS. WASHINGTON, D. C.

The Tecumseh Herald.

VOL. LXI, NO. 78 TECUMSEH, MICHIGAN, TUESDAY OCTOBER, 3, 1911 WHOL NO. 1087.

D. L. Whitenack
has this space for
Fall Advertising.

Wood & Haviland
(Successors to Will Hause.)

ANNONCE—that they handle all
home grown meats,
Beef, Pork, Mutton also
Smoked Meats and Celery.

GIVE THEM A TRIAL
and you will find satisfaction,
HOME RENDERED LARD.
PHONE 239.

$52 In Prizes

Is The Offer Of The Tecumseh Herald to The Pupils of Tecumseh High School

FOR THE BEST "HIGH SCHOOL NOTES" WRITTEN FOR THE HERALD DURING THE FOUR MONTHS ENDING JAN. 1 1912

Who Will Be The Winners? 1st Prize $10 2nd Prize $7 3rd $ 4th Prize $3

"The Quick or the Dead"
created the biggest sensation ever caused by a novel appearing in magazine form. To this day there is an incredditable demand for the story. Its author, Amélie Rives, now the Princess Troubetskoy, has written a new novel which bids fair to overtop the reputation of its famous predecessor. It is called *"Hidden House"* and appears in the October Lippincott's.

FREE Three good numbers—October (containing the new Amélie Rives' story) and the November and December issues with each yearly subscription to begin with the January, 1912 number. Send $2.50 to-day and get fifteen numbers for the price of twelve.

Lippincott's Magazine Philadelphia

Note. After January 1st the yearly subscription price to Lippincott's Magazine will be advanced to $3.00 a year.

COMMERCIAL TECUMSEH SAVINGS
STATE SAVINGS BANK
THE LARGEST BANK IN NORTHERN LENAWEE
WHERE ALL ARE WELCOME.
SAFETY DEPOSIT BOXES
To rent at a nominal cost where valuables can be kept safe from fire and burglars.
ASK TO SEE THEM.
PAYS 3% INTEREST { on Savings Deposits compounded twice a year—June 1st and Dec. 1st.
[illegible] OK, President. L. G. NORTH, Vice Prest. J. H. SMITH, Cashir

RUIN SPREAD BY LOOSENED FLOOD

Hurls Battering Broadside of Water against Austin.

BUILDINGS WITHER BEFORE IT

Men, Women and Children Are Missing and Hundreds of Bodies Are Thought to Be Beneath Wreckage Scattered for Miles.

Austin, Pa., Oct. 2. — The pillar of water that jammed its battering ram of cordwood through the valley where the town of Austin lay Saturday afternoon swept itself a clean path for an even mile.

There it smashed a broadside against the full length of the principal street, gathering up as it went the boards that a minute before were houses, and heaved the splintered fragments against the more substantial line of brick stores.

Brick and steel gave way almost as completely as had the less solid construction. But the wave was hindered long enough to pile up to the height of a three-story building the mass of torn debris. Then the flood ripped ahead, swirling over the few small buildings that lay below until it came to railroad shops where cars and locomotives were flipped onto their sides and stripped of their wheels and roofs, and where the natural gas pipes in the engine rooms were scraped off. Then came the fire that finished the job in the yards and in the nearby shops. After that the water kept on through the valley until it had brought down all but four of the houses in Costello, the village that lies three miles below.

Estimates of the loss of life lies between 250 and 300. Enumerators of the last census have begun the task of going through the houses upon the hillsides where the homeless ones have been taken. It is only by elimination, the authorities believe, that anything like an accarate count can be made. The work of clearage has begun, but it will be a long task and even the census takers' work cannot be completed for many days. Only sixty are positively known to be dead, but scores are missing.

It is a curious fact that the list of the injured is practically negligible. The state physicians and nurses, who came supplied with bandages and medicines, have found nothing to do. They have turned their efforts in feeding and clothing the population that had every grocery store and meat market wiped away. The break in the dam that brushed off the one business street and crumpled up four churches did not injure or maim. It stamped out life or left these men and women untouched

The manner in which the people of Austin lost their lives is typified in the case of the family of State Senator Frank E. Baldwin. His sister, Mrs. M. C. Collins, had a few seconds more warning then many. Her father and mother, Mr. and Mrs. John Baldwin, were in their home on Turner street, which lay between the dam and the chief thoroughfare. Mrs. Collins thought immediately of the fact that her father was crippled and that her mother was very infirm and almost blind. She ran to their house, roused them and started along the sidewalk that led to one of the cross streets to the hill. Their way was past the Presbyterian church and as they passed this building the approaching column of water reached them. A man who stood upon one of the safe hillsides saw the church topple and fall upon the three as the daughter urged her parents along the street. There is not the slightest doubt that Mrs. Collins could have saved herself. But she died with her father and mother.

As the quiet men and women trampled hours later over the flat plain where the water had rushed thirty feet deep the question that came to many minds was, where are the children? Here and there was a boy who scrambled over the wreckage or a girl who stood silently looking on, but there was nothing like the curious lot of youngsters that the authorities expect at the place of a disaster. All these milling towns of this state are plentifully supplied with children. The only answer seemed to be that when those heaps are cleared away a great number of small bodies will be brought out. The great disaster occurred on Saturday, and of course school was not in session and the children were scattered over town.

The dam that split into eight pieces just as a row of dominoes will bulge apart was not an old structure. It was placed below an antique wooden crib, a trifle over two years ago. But there have been murmuring against the heavy bulk of water that it restrained, even in spite of its newness. The women of the town especially have worried about the dam when it might break. The men were disposed to laugh at these fears.

Last spring there was an alarm when it was thought that the brink was ready to give away. The water poured over it so freely and with such violence that men galloped on horseback down the valley [illegible] few years [illegible] another rider once gave [illegible] flood in this state. At that time the people ran to overhanging hills, but there was no need for their fears. The flood did not come.

But when the alarm was over and the townspeople went out to look at the barriers it was found that the concrete had slipped down something like eighteen inches. After that notches were cut in the upper surface to lessen the pressure by permitting a larger volume of water to trickle over the edge.

But when the state officials came to examine the broken fragments it was found that one of the notches had been filled up completely with concrete and that work was in progress on the other. Four feet of new concrete was found in this gap and the forms were up for more. Work had been done upon it Saturday.

The examination of Farley Gannett, engineer for the state water supply commission, showed that one chunk of concrete, weighing perhaps a ton and a half, had been projected down stream for 100 feet. Another much longer section lay sixty feet out of the plumb line of the dam. Mr. Gannett found a man who from the hillside saw the bursting of the wall.

"John Newman, a politician of Coudersport," said the state engineer, "told me that he was driving along the hillside away from the dam. His companion turned back to look at the flood of water.

"'It seems to me that there's an awful lot of water coming over today,' said Newman.

"'That's right,' agreed his driver, and then as they looked Freeman shouted: 'By God, there it goes.'"

The big lump popped out of place and catapulted down the stream. Then like the cracking of a whip the othera snapped out. In another second the great mass of wood pulp was being flicked into the air like matches. It went up like a cloud. The smoke stacks of the paper mills were hidden behind the spray and cracking logs.

The chunk that popped so far down was the first to give away. It was the top half of a section, ripped off as cleanly as if it had been sawed. The exposed surface of the base that remained in places showed that it had not been roughened. It apparently marked the end of a day's work in the construction and the only way in which the next day's section had been welded to it was by four twisted iron bars which were pressed downward today.

Mr. Gannett was not willing to say what he thought had caused the break. He will make a close inspection of the designs before he makes his report to the water supply commission.

The dam was owned by the Bayliss Pulp Paper company, which has its headquarters in Binghamton, N. Y. The vast amount of water confined above the dam was used in the processes of washing pulp after its chemical treatments before it is turned into paper.

Let Us Have the Pleasure of Showing You
The Largest and Most Complete Line Eve Brought to This Vicinity, of
New Fall Merchandise,
in Dry Goods, Carpets, Ready-to-wear Garments and Millinery.

Our Prices are positively THE LOWEST (quality considered), and we hope our treatment will warrant your coming again.

SPECIAL FOR SATURDAY,
OCT. 7th at 2 o'clock,
BARGAIN BASEMENT.
144 14 quart, No. 1, Galvanized Pails
FOR 10¢ EACH
One to a Customer. Coupons sold on First Floor, same as last Satudday.

The Webster Anderson Co.
Tecumseh, - - Michigan

TRANSFERS BRIBERY CASES

Special Judge Grants Change of Venue to Four Defendants.

Crown Point, Ind., Oct. 2.—Change of venue to the Porter county circuit court was granted by Special Judge Van Fleet in the Lake county circuit court, to Mayor Thomas E. Knotts, City Engineer C. A. Williston, Councilman Bowser, and John J. Nihoff of Gary. They are charged with bribery in letting a heating franchise. Four councilmen under similar charges told the court they were satisfied that they could obtain a fair trial in Crown Point.

Samuel E. Parker of South Bend was commissioned special prosecutor for the state. He had been engaged by [illegible]

All of Austin That Was on Low Ground Is Leveled.

FIVE CHURCHES SWEPT AWAY

Ruins Still Burning—Schoolhouse Is Converted Into Morgue and There Are Not Coffins Enough to Go Around.

Austin, Pa., Oct. 2.—The state contabulary arrived here at 11 o'clock in the morning and they are patrolling the town and surrounding country. Fifty men have been sworn in as deputy police and are aiding in the search for bodies.

But fifty buildings remain in what was Austin and they are perched along the hillside. All five churches were destroyed and the Austin National bank is the only building that still stands in the town below.

The loss of life is estimated between 400 and 500.

Over 100 bodies have been recovered and there is a great dearth of coffins.

The school house on the hill has been converted into a morgue, and it is crammed with bodies. Bodies are said to have been seen as far as ten miles south of Austin, and a great many of them will never be recovered, as they will be swept down to the Susquehanna river. The flood has mass of bodies and bits of wreckage and not even a foundation or cellar remains. Except for the bank building the site of Austin is a levelled mas of bodies and bits of wreckage. Fires are still burning among the piles of drift and many bodies are being burned. The Renova fire department is on the ground and are gradually overcoming the flames. They brought 200 men with them on a special train. At the Buffalo and Susquehanna car shops a great pile of bodies is believed to be beneath the wreckage. The fire companies are trying to extinguish the flames here in order to recover the bodies.

Relief trains have been sent from Williamsport, Port Allegany, St. Marys, Olean, Corning, Galleton and Coudersport. Three car loads of provisions and clothing were sent from Williamsport and the citizens have raised over a thousand dollars as a relief fund. All the cities in the state are sending in contributions in Austin.

The tents sent by the state department proved a god-send. It rained all day and the injured men, women and children have been sheltered by the tents. The state department also sent a relief train with fifteen physicians and twenty nurses.

Rainy Month Breaks Record.

Chicago, Oct. 2.—A new record in weather was established during the month just ended, there having been fifteen rainy days. The highest number of rainy days in September any preceding year since weather bureau was established here was in 1871, when rain fell on fourteen days.

1911 OCTOBER 1911

S	M	T	W	T	F	S
1	2	3	4	5	6	7
8	9	10	11	12	13	14
15	16	17	18	19	20	21
22	23	24	25	26	27	28
29	30	31				

BRAND WHITLOCK.

Who Has Been Nominated Fourth Time for Mayor of Toledo, Ohio.

Toledo, O., Oct. 2.—Mayor Brand Whitlock was nominated to succeed himself as mayor by the independents in convention. This is the fourth time Mayor Whitlock has received the nomination. Other city officeholders were renominated.

TO REDUCE CORN LOSS

Conference Will Be Held in National Capital.

Object Is to Discuss Measures to Prevent Loss of Corn Through Spoiling in Holds of Ships.

Washington, Oct. 2.—Reduction of the loss to corn producers and shippers of corn sent abroad from Atlantic and gulf ports will be the purpose of an informal conference to be held at the department of agriculture between representatives of corn exchanges and exporting firms and government experts.

The greatest loss in corn has come through its spoiling in the holds of ships. Government experts have traced this to an excess of moisture. Experts have traveled to Europe with cargoes from different American ports and have carefully examined the corn when unloaded there. Much important information has been secured, which is expected to be of benefit to corn shippers in the United States.

The government will not be ready to publish this data until next year but the corn trade will be given an opportunity to examine it and profit by it the present season.

Voters Pledge Fithian Aid.

Lawrenceville, Ill., Oct. 2. — Democrats of Lawrence county are rejoicing over the announcement that George W. Fithian of Crawford county has consented to make the race for the Democratic nomination for governor of Illinois. A better selection than Mr. Fithian would be hard to make, say [illegible]

We Have
A fine line of Jewelry of every description. Pins, Rings, Charms, Bracelets, Brooches and Cuff Buttons, and others too numerous to mention.

E. J. PETERS & CO.
PHONE 200 Successors to J. F. HICKS & SON

Good Looking PROPERTY

CAN only be accomplished by the use of good material. You could build a pig sty of almost anything but you want good material in your home. That is the kind we sell.

A car of fresh Pulp Plaster just in. It will pay you to see us for prices.

Lenawee Lumber Co.
Lumber, Lime and Cement.

SEE OUR
GOLD FISH
2 Fish and a Globe for
20¢
Examine our Crockery, China, Glassware and Enamel-ware, etc.
Ida B. Chase.

Vinegar and Spices
CLOVES
SPICES
MUSTARD
PURE Vinegar THE BEST
Copyright 1910 by C. E. Zimmerman Co.
G 10

WE CARRY THE BEST IN TOWN.
F. D. AVERY.
PHONE 39

ADRIAN STATE SAVINGS BANK,
ADRIAN, MICH.
RESOURCES over - - $1,400,000.00
Largest Bank in this Section of Michigan.
"We welcome visitors and invite inspection of our substantial Building, commodities Offices, and massive Burglar-proof Vault."
3% compounded semi-annually paid on all Savings Deposits remaining one calendar month or more.
Accounts may be opened by mail. Correspondence and personal interviews solicited.
R. A. WATTS, Pres. GEO. A. WILCOX, Vice Pres. B. TOBIAS, Cashier.

THE TECUMSEH HERALD

G. [illegible] STACY,
EDITOR AND OWNER

SUBSCRIPTION RATES

IN LENAWEE COUNTY
One year, payment in advance $1.00
year, payment after three months.... 1.25
OUTSIDE LENAWEE COUNTY.
One year, payment in advance $1.25
One year, payment after three months.... 1.[illegible]
There will be no Deviation from above Rates

Entered at the P[illegible] Tecumseh, Michigan as second class matter.

$100 REWARD, $100

The readers of this paper will be pleased to learn that there is at least one dreaded disease that science has been able to cure in all stages, and that is Catarrh. Hall's Catarrh Cure is the only positive cure now known to the medical fraternity. Catarrh being a constitutional disease, requires a constitutional treatment. Hall's Catarrh Cure is taken internally, acting directly upon the blood and mucous surfaces of the system, thereby destroying the foundation of of the disease, and giving the patient strength by building up the constitution and assisting nature in doing its curative powers that they offer One Hundred Dollars for any case that it fails to cure. Send for list of testimonials.

Address F. J. Cheney & Co.,
Toledo, Ohio.

Sold bn all Druggists, 75c.

Take Hall's Family Pills for constipation.

The fellow who borrows trouble is always looking for a chance to pay some of it back.

AVERTS AWFUL TRAGEDY!

Timely advice given Mrs. C. Willoughby, os Marengo, Wis., (R. No. 1) prevented a dreadful tragdy and saved two lives. Doctor had said her dreadful cough was "consumption" cough and could do liitle to help her. After many remedies failed, her aunt urged her to take Dr. King's New Discovery. "I have been using it for some time," she wrote "and the awful cough is almost gone. It also saved my little boy when takun with a fevers bronchial trouble." This matchless medicine has no equal for throat and lung troubles. Price 50c and $1.00 Trial bottle free. Guaranteed by C, A. Wright & Son.

He: "Will you think of me when I am far away?" She: "Sure. The farther away, the better."

FOLEY'S KIDNEY REMEDY VS A HOPLESS CASE

Hon. Ark. J. E. Freeman says: "I had a severe case of kidney trouble and could not work and my case seemed hopeless. One large bottle of Foley's Kidney Remedy cured me and I have never been bothered since. I always recommend it." For sale by all druggists.

It is possible to overdo anything. A woman who is always cleaning house can't expect to keep her husband home,

FOLEY KIDNEY PILLS

Supply just the ingredients needed to build up, strengthen and restore the natural action of the kidneys and bladder. Especially prepared for backche, headache, nervousness, rheumatism and all kidney, bladder and urinary irregularities. James C. Dahlman, "Cowboy" Mayor of Omaha, "Throws the Lariat"

Mayor Jas. C. Dahlman started his career as a cowboy, and is at present Mayor of Omaha, and has the following record. Sheriff of Dawes Co. Neb., three terms; Major of Chadron, two terms; Democaatic Nat'l Committee, eight years; Mayor of Omaha, six years, and in 1910 Candidate for Govenor of Nebraska. Writing to Foley & Co., Chicago, he says: "I have taken Foley Kidney Pills and they have given me a great deal of relief so I cheerfully recommend them"

Yours truly,
(signed) James C. Dahlman.

The actress who start out on her wedding trip doesn't expect it to be her farewell tour.

IS THE WORLD GROWING BETTER

Many things go to prove that it is. The way thousands are trying to help others is roof. Among them is Mrs. W. W. Fotld, of Pittsfield, N. H. Finding good health by taking Electric Bitters, she now advices sufferers everywhere, to take them. "For years years I suffered with stomach and kidney trouble," she writes "Every medicine I used failed till I took Electric Bitters. But this great remedy helped me wonderfully." They'll help any woman. They're the best tonic and finest liver and kidney that's made. Try them. You'll see, 50c at C. A, Wright & Son.

He: "No woman has ever made a fool of me" She: "How considerate of you to have saved some woman that trouble.

A Medicine That Gives Confidence.

Is Foley's Honey and Tar Compound Mrs. T. J. Adams, 552 No. Kansas Ave., Columbus, Kas., writes: "For a number of years my children have been subject to coughs and colds. I used Foley's Honey and Tar Compound and found that it cured their coughs and colds, so keep it in the house all the time" Refuse substitutes. For sale by all druggists.

ITALIANS HAVE TAKEN TRIPOLI

Turks Retire into Interior to Await Reinforcements.

ITALIAN REPORTS EXAGGERATED

Cable Being in Their Hands Sensational Reports of Victories Are Being Sent Over, but Are Not to Be Depended Upon.

Rome, Oct. 2.—Patriotism perhaps is responsible for the prevarication of the Roman press, which has announced a long series of naval victories which surprise even the yellowest of pressdom.

The Italians, however, accepted the "news" as a matter of fact and with true Italian price.

Since the Tripoli and Malta cable is in the hands of the Italians, reliable information is lacking. The only positive facts are that the Turks have changed tactics, abandoned Tripoli and departed into the interior, where they intend to remain pending the arrival of reinforcements, and that the Italians are now occupying Tripoli.

The Italians are already showing anxiety lest the Turks swoop down on them.

It is reported from Constantinople that the crew of the Turkish torpedo boat destroyer sunk in the first engagement escaped. The official version of the battle says an Italian cruiser accompanied by torpedo boats attacked two Turkish torpedo boat destroyers as the latter were leaving Prevesa. One of the Turkish vessels found refuge in Prevesa harbor, while the other was struck by several shells and ran ashore.

COPYRIGHT, BY [illegible] BROS., N.Y.

DUKE OF THE ABRUZZI.

Regiments are departing daily from the chief Italian towns for Palermo, Naples, Brindisi, Syracuse, Catania, Taranto, Genoa, Ancona and Venice, where they will embark aboard transports. Old ships with ammunition, guns and telegraphic apparatus will follow the transports. Aeroplanes and probably dirigibles will be dispatched later.

ITALIANS MOBBED

Consuls Are Unable to Reach Their Offices at Cyrene.

Malta Oct. 2.—Italian Consuls Bolognesi and Piacentini have arrived here on board the steamer Pisagno. They report having landed at Cyrene, but were unable to reach the cousulate.

A mob attacked them, smashing their trunks and scattering the contents. The police fired blank cartridges and dispersed the crowds. The people of Cyrene are violently agitated and there is much fear for the christians.

Marshall to Meet Osborn.

South Bend, Ind., Oct. 2.—The executives of two states, Governor Marshall of Indiana, and Chase S. Osborn, chief executive of Michigan, will meet in South Bend on Oct. 17, the occasion being a banquet of the Knife and Fork club. Both men will be on the speakers' program. Senator B. F. Shively of South Bend will act as toastmaster.

Russia Acts Against Turkey.

Constantinople, Oct. 2.—Simultaneously with the declaration of war by Italy because of Turkey's refusal to evacuate Tripoli comes the report that Russia has declared her intention of occupying Trebizond until Turkey shall have completed the payment of the indemnity for the last war.

Auto Goes Over Wall.

Romeo, Ill., Oct. 2.—Plunging over a stone wall down twelve feet into the Desplaines river, turning completely around and falling on its side, a five-passenger automobile was wrecked. The driver was injured, but the three other occupants of the car escaped with a drenching.

Takes Charge of Stray Horse.

Nashville, Ill., Oct. 2.—Deputy Sheriff J. K. May took charge of a six-year-old horse, with saddle and bridle, that had been tied to a hedge on the Kin Carson farm for two days. It is supposed it was either a horse thief who decamped, or that the rider killed himself.

Record-Breaking Drivers at Fair.

Detroit, Mich., Sept. 26.—Wild Bob Burman, in his Blitzen Benz, broke the record for five miles for circular tracks in an exhibition of dare-devil riding at the state fair track here. He covered the distance in 4 minutes and 31 seconds, beating the previous mark by a full 10 sconds.

Frank Kulick established a track record for the mile at the fair grounds when he covered the distance in 50 seconds flat.

Unionist Candidate Defeated.

San Francisco (Special).—James Rolph, "open shop" candidate, was elected mayor at the primary election here by an overwhelming majority, with a total vote of about 75,000.

Mayor McCarthy's vote was less than 20,000.

Chinese Rebels Active.

Chung-King (Special).—A battle between the Chinese government troops and rebels occurred on Sept. 23 at Shuangluhsien. Heavy casualties are reported. The rebels retired in the direction of Kia-Ting.

MRS. H. RAYNOR BREWER

Passed Into The Beyond At The Age of 28 Years Saturday at 5 a. m., Sept. 30, 1911.

The death of Mrs. Raynor Brewer Saturday at 5 o'clock a. m. was the termination of a battle for life which has lasted for a month. All that science and skill could do was done for her, and a wonderful sweetness, courage and grit was displayed by Mrs. Brewer that would almost seem to compel a victory, but God's ways are past finding out, and it was with a feeling of sadness that the whole community gave up hope.

The sympathy of everyone goes out to the husband and little daughter Esther to the sorrowing father and mother, the brothers and sister and all to whom she was dear. The funeral was held at the home Monday afternoon, the Rev. Weld officiating assisted by Rev. Kennedy, with burial at Brookside.

Flowers were in profusion and their beauty and perfume will always bring a sweet remembrance of Luella for she was unusually fond of them.

MRS M. A. DINSMORE

Mrs. Mary Ann Dinsmore died at the home of her daughter, Mrs. Edwin Niles Tuesday morning at 4 o'clock. Their will be a prayer service at the house at 8:15 a. m. Thursday with funeral services later at her old home in Hanover where she will be buried.

Attention Grangers

Regular Grange meeting next Friday night. No more late hours. Masters give sounds at 7:30 sharp. Short business session from 7:30 to 7:50. Recess. Doors open at 8. Everybody come.

Program
Mrs. Waldron and Wilfred
My Eastern Trip—Hazel Hall.
The Importance of the Cradle Roll in the Grange—J. O. Eaton.
How to bring up a child in the way he should go—Harrie Smith.
Reading—Mrs. A. O. Howard.
Music—Glenn and Ellen Snedecor.
Why I am a Granger—B. Hurry.
My Mediterranean Trip—Rev. B. R. Weld.
Reading—Mrs. A. C. Bryan,
Music—Dean and Lilah VanValkenburg.
The Petrified Forest—Dr. North.

Dyspepsia is our national ailment. Burdock Blood Bitters is the national cure for it. It strengthens stomach membranes, promotes, flow of digestive juices, purifies the blood, builds you up.

AUCTION

Having leased my farm I will sell at public auction on the McNiel farm 3 miles north of town, October 6, at 12 o'clock noon. The following property to wit,

1 three-year old brown mare broke single and double, 4 milk cows, 3 two year old Jersy heifers, 3 yearling old Jersy heifers, 3 Jersy calves, 1 Jersy bull, 1 yearling steer, 2 sheep, 4 brood sows, 8 young pigs, brown and white leghorn hens, "New Way" Gasoline Engine 3½ horse power practically new No. 6 Sharples Cream Separator with power attachment. 700 pounds per hour, 1 McCormick Mower, 1 12 foot Deering rake, 1 "Farmer's Favorite" Disc Drill, 1 steel roller, 1 hay tedder, 1 spring-tooth harrow, 2 spike-tooth harrow, 1 two-horse cultivators, 3 single cultivators, 1 Acme pulverizer, 2 Buch plows-Shovel plow, 1 one horse plow-Double plow, 75 potato crates, 2 wagons, hay rack, road-cart, Hialey Surrey, Hialey Carriage, "Deal" platform spring wagon, 5 work harness, 2 single harness, pair horse blankets, 1 chicken brooder, 2 large wall tents, numerous small tools, No. 9 steel range, 3 burner oil stove, quantity other household goods.

Helen McNiel.

Terms cash for sums of $10 and less. Over $10, 12 months time with approved notes at 6 per cent all articles must be settled for before leaving the premises. A. C. Aylsworth, Auctioneer.

ONE MILLION DOLLARS FOR A GOOD STOMACH

This Offer Should Be a Warning to Every Man and Woman

The newspapers and medical journals recently have had much to say relative to a famous millionaire, s offer of a millon dollars for a new stomach.

This great multi-millionaire was too busy to worry about the condition of his stomach. He allowed his dyspepsia to run from bad to worse until in the end it became incurable

His misfortune serves as a warning to others.

Every one who suffers with dyspepsia for a few years will give everything he owns for a new stomach.

Dyspepsia is commonly caused by an abnormal state of the gastric juicies or by lack of tone in the walls of the stomach loses its power to digest food.

We are now able to supply certain missing elements—to help to restore to the gastric juices their digestive power and to aid in making the stomach strong and well.

We know that Rexall Dyspepsia Tablets are a most dependable remedy for disordered stomach indigestion, and dyspepsia.

We want you to try them and will return money if you are not more than satisfied with the result.

Three sizes, 25cent, 50 cents, and $1.00 Remember, you can obtain Rexall Remedies in this this community only at our store—The Rexall Store B J. Pulver, Tecumseh, Mich.

Any skin itching is a temper-tester. The more you scratch the worse it itches. Doan's Ointment cures piles eczema—any skin itching. At all drug stores.

SNAPSHOTS AT LOCAL NEWS

ADDITIONAL LOCAL

Miss Jessie Clement of Britton, was a Tecumseh visitor Friday.

Miss Carrie Bachman was up from Britton Saturday calling on friends.

Mrs. Samuel Haight was visiting relatives in Dundee for several days last week.

Mr. and Mrs. Robt. Ketcham and son, Philip, of Toledo, were spending Sunday with Mr. F. B. Wood and wife

Mrs. Geo. Williamson and Mrs. Clara Williamson of Toledo, were in town Monday for the funeral of Mrs. H. R. Brewer.

POWER OF AN AUDIENCE.

Influence It Exerts Over an Actor or a Speaker.

No orator living was ever great enough to give out the same power and force and magnetism to an empty hall, to empty seats, that he could give to an audience capable of being fired by his theme.

In the presence of the audience lies a fascination, an indefinable magnetism, that stimulates all the mental faculties and acts as a tonic and vitalizer. An orator can say before an audience what he could not possibly have said previous to going on the platform, just as we can often say to a friend in animated conversation things which we could not possibly say when alone. As when two chemicals are united a new substance is formed from the combination which did not exist in either alone, the speaker feels surging through his brain the combined force of his audience, which he calls inspiration, a mighty power which did not exist in his own personality before he rose to his feet. No public speaker ever forgets that first surprising feeling of confidence.

Actors tell us that there is an indescribable inspiration which comes from the orchestra, the footlights, the audience, which it is impossible to feel at a cold mechanical rehearsal. There is something in a great sea of expectant faces which awakens the ambition and arouses the reserve of power which can never be felt except before an audience. The power was there just the same before, but it was not aroused.—Success Magazine.

A SOLEMN MOMENT.

When the Great Mail Steamer Was Stopped In Midocean.

The great steamship wavered; the screw revolved more slowly and gradually ceased to turn. There is something uncannily disquieting about an unmoving ship in the middle of the ocean, and for a few moments there were fearsome rumors among the second and third cabin passengers. The steerage, being nearer to the heart of things, understood what was going on.

The deck stewards went about explaining, and as they explained the passengers moved to points of vantage. Then all was very quiet—quiet even for the sea.

A man whom the first cabin passengers knew to be a famous bishop stepped down from among them. A heavy, clumsy, grewsome bundle was brought up. Over it the bishop, with bared and reverent head, intoned the service for those who are buried at sea. As the bishop spoke the words of committal, "We therefore commit his body to the deep, to be turned into corruption, looking for the resurrection of the body, when the sea shall give up its dead," a door in the bulwarks was lifted for the bundle and let down again, the ship began to move, sluggishly at first, then smoothly as was its wont, and the passengers went back to their games, their books and their lovemaking.

The greatest event in the dead stoker's career was over. He had stopped his majesty's mail.—Exchange.

The Eskimos and the Bible.

Frank Cross, a missionary among the Eskimos, has found considerable difficulty in using the illustration of the Bible in arctic regions. He gives two amusing anecdotes to bear out his statements. First, how his Eskimo interpreter translated a well known text into the following: "Every log that bringeth not up good 'appik' is cut up and used for firewood," "appik" being the Eskimo for dried apples and the nearest thing to fruit that they know. Again, of law, justice and government they have not the remotest notion. Mr. Cross' nearest neighbor had hundreds of dollars' worth of furs deposited in a cache. Wishing to preach on "Where Thieves Break Through and Steal," the interpreter gave up his attempt at translation, for he said such a thing was impossible among them.—T. P.'s London Weekly.

THE BASEBALL FIELD

NATIONAL LEAGUE.

	W.	L.	Pct.		W.	L.	Pct.
N. Y.	92	50	.648	St. L.	73	70	.510
Chi.	87	60	.592	Cin.	68	81	.456
Pitts.	84	66	.560	Brook	60	82	.423
Phil.	78	66	.542	Bos.	38	105	.266

At Chicago— R. H. E.
New York .....000000023—5 10 [illegible]
Chicago ....000000000—0 [illegible] [illegible]
Marquard and Meyers; Richie Archer.
At St. Louis—
Brooklyn vs. St. Louis—Rain.
At Cincinnati—
Boston vs. Cincinnati—Rain.

AMERICAN LEAGUE.

No games scheduled.

A Kansas City Recalls Mayor.

Wichita, Kas. (Special).—Mayor J. H. Graham and Commissioner E. M. Leach were recalled by the voters of Wichita at a special election held here. Commissioner R. B. Campbell, another against whom the recall was directed, was re-elected by a majority of 38 votes.

AMUSEMENTS

Lyman H. Howe's Travel Festival at the Opera House tomorrow (Wedneday Oct 4) is the same attraction that played at the Garrick theatre, Detroit, last Sunday night to the usual capacity business Mr. Howe always does there. They play Adrian the next night after playing here. A great many people accustomed to paying five cents to see a picture show think that they are being overcharged at the prices Mr. Howe charges (25, 35 and 50c) but that is the prices that he has always played at and the same prices everywhere whether it is Detroit, Adrian or our own town as you will see by looking the papers up and his pictures are well worth it.

His picture of the Coronation alone is worth his price of admission and that is only one of the many features he shows. The ride on an aeroplane is another feature that is well worth ones time and money, another feature picture giving a birds eye view of the country as taken from an airship.

Mr. Howe's entertainment should in no way be compared to the average picture show as his subjects aer all original and his pictures of the Royal Gorge in Colorado, the scenic pictures of Japan. and other foreign countries can only be seen at his entertainment

Lenawee County Fair

Despite the stormy weather Adrian has been well patronized for the past week. The fair was well attended each day and the exhibits were very good indeed.

The great event of the week scheduled for Wednesday, "The Industrial Parade" was postponed until Friday when the Fates were kind and the sun came out for awhile for the occasion. The parade was one of the finest ever seen in Adrian and was pronounced a success in every particular. The numerous business houses that were represented by floats deserve much credit, displaying great taste and skill. Nearly every line of business was represented. The Imperial Band furnished fine music for the occasion.

The races were not so good as they would have been had it not rained the night before. The Woman's Congress was a most enjoyable feature of the Fair and was well attended.

Considering the weather the Fair was more of a success than was thought possible.

"I have been somewhat costive, but Doan's Regulets gave just the results desired. They act mildly and regulate the bowels *perfectly*."—George B, Krause, 306 Walnut Ave., Altoona, Pa.

ADRIAN AND TEMSOUEH AT CITRONELLE "COUNTY FAIR" ALABAMA.

According to the Citronelle Call, published at Citronelle, Ala., E. J. Stebbins, a former Adrianite, who latterly has taken up fruit and truck gardening and poultry raising, has already become a "prize winner" at the county fair. He received first premium on largest and best display of chickens, first for cock and two hens and cockerel and two pullets in exhibition of Rhode Island Reds, while in the household and dairy department Mrs. Stebbins won first for canned pears and second on canned tomatoes. Mrs. Stebbins was Miss Minnie Corey before her marriage, and spent most of her former years in Tecumseh.

Her many friends here will be pleased to hear of her success in this line and would be glad to taste some of her choice viands,

A specific for pain—Dr. Thomas' Eclectric Oil, strongest, cheapest liniment ever devised. A household remedy in America for 25 years.

THE FAVORITE LAXATIVE

One at Night Makes the Next Day Bright; No Charge if it Doesn't

Because of its extremely gentle and effective action, Rexall Orderlies have become the most popular Remedy for Constipation.

We are so positive that Rexall Orderlies will do all that is claimed for them that we positively guarantee to hand back the money you paid us for them upon your mere request, if you are not entirely satisfied.

Rexall Orderlies are eaten like candy, are very pleasant to the taste, do not gripe, cause nausea, or any other annoyance usually experienced when ordinary cathartics are used.

Rexall Orderlies have a positive regulative effect upon the bowels and tend to provide permanent relief from Constipation and the myriad of associate ailments Besides, they help to overcome the necessity of the constant use of laxatives to keep the bowels in normal condition.

We honestly believe there is no simular medicine so good as Rexall Orderlies, especially for children, aged, or delicate people, They are prepared in convenient tablet form in three sizes of packages, Prices, 10c., 25c., 50c. Why not try them at our risk on our guarantee?

Remember, Rexall Remedies can be obtained in this community only at our store—The Rexall Store. B. J. Pulver, Tecumseh, Mich.

IN CLUB CIRCLES

RESEARCH CIRCLE

The Research Circle will hold its first meeting Wednesday afternoon at the home of Mrs. Mize, A pot luck supper will be served. A full attendance of the members is desired by the President.

OPENING MEETING OF THE MONDAY CLUB

The Monday Club held their first meeting of the year on Monday afternoon, at the home of Mrs. John F. Hicks. This was a reception given by the President, other officers of the club, and the program committee to discuss the years work and enjoy a social afternoon.

"Spain and Portugal," being the subject of study for the winter, the rooms were decorated with the national colors yellow and red, and the flags of the two countries were draped over all the door ways and porches, while the mantles were covered with yellow and red flowers, and vases of salvia and marigold were everywhere.

The President gave an interesting outline of the Club's work and responsibilities for the year insuing, briefly their record in the past and their expectations for the future. A recitation was given by Mrs. Weld also Miss Mingay.

Some light refreshments were served following a Spanish menu, and a social hour closed the first club afternoon. Mrs. Hicks was assisted in entertaining by an efficient committee and the club looks forward to another pleasant and profitable year with the following set of officers:

Pres.—Mrs. John F. Hicks.
Vice Pres.—Mrs. James Cupples.
Sec.—Mrs Garland Gillesple.
Cor. Sec.—Mrs. N. A. Howland.
Treas —Mrs. Floyd Ager.

FRATERNAL ORDERS

Regula Convocation of Tecumseh Chapter No. 42 R. A. M. October 4, 7 o'clock sharp. Work in M. M. Degree. A large attendance is desired.

Regular meeting of Eastern Star Thursday evening. Oct. 5.

Regular meeting of the Rebekah's Friday evening Oct. 6 with Staff practice. A good attendance is desired.

F. & A. M. regular meeting Friday, Oct. 6. Business of importance. Lodge opens on winter schedule at 7 p. m.

Regular meeting Royal Arcanum Wednesday night, Oct 4. Lunch and smoker. Don't fail to be there.

SPECIAL NOTICES

Ladies Shampooing, Manicuring and Massage Residence Oneida street, or will call at your home. Mrs. O. G. Hunt. Phone 294

FOR SALE—One lot 4x12 on Kilbuck street, with some fruit on it, for $250. Also a double lot on Logan street, for particulars see Lester Coller at the Sunbeam Studio.

FOR SALE—Shropshire rams, lambs and yearlings. J. E. Gray.

SUBSCRIPTIONS for the Ladies Home Journal and the Saturday Evening Post taken by year either new or renewals; also the Saturday Evening Post delivered to any address for five cents a copy. Glenn F. Wyrill, Agent, Tecumseh, Michigan, Box 337.

FOR SALE, Garland Oak heater Coal or Wood. Inquire of Mrs. Rose Burrow at Fred Rosacrans & Sons' Store.

FOR SALE I keep on hand in large quantities Rubber Roofing as good as there is on the market for the same price as others and put it on free of charge. Gurrantee it from 8 to 12 years Also have roof paint in 1 gal. and 10 gal, lots. Jas. W. Owen.

WANTED—Bricklayers at the Uncle Sam's Macaroni plant. Inquire H. V. Snyder & Son.

FOR SALE—House and one acre land at Tecumseh, Corner Logan and Democratic Streets W. H. Brainard, Holloway, Mich.

FOR SALE—Three stoves, two heaters and a cook stove and a numerous other household articles. J. J. Hubbard, Brownville.

I WISH TO ANNOUNCE my fall styles and samples are here also ready to wear coats, suits and dresses of Chas A. Steven's goods and will be at home Mondays and Saturdays. Phone 266. Mrs, Maggie Dickenson.

FOR SALE—2 brood sows one with 9 pigs one with 8. Ralph Cummings.

NOTICE—I will start making Cider Monday, Sept. 25, and made every day. Goheen Cider Milling Co.

Wet Weather Is Coming

We are agents for the famous line of

Ball Band Rubbers

and carry a full line. We make a specialty of light weights for ladies and children in the Goodyear Glove and Gold Seal.

Come to this store for satisfaction and the best Rubbers.

The Spayde Shoe Co.

THE BEST

Prime Beef, Pig Pork, Veal and Spring Lamb, Salt Pork, Sweet Cured Hams and Bacon, Fowls, Spring Chickens.

Boiled Hams, Veal Loaf, Pressed Meats. Frankforts, Bologna, Pure Leaf Lard, Corned Beef, etc.

L. A. HUGHES MEAT CO.

COLD HAM FOR SANDWICHES

To make good sandwiches, thinly sliced; tender ham is a necessity and that is the kind you get from us. At all seasons of the year cold ham is a delicacy that the entire family will enjoy. We make it a point to keep it always on hand. It comes in handy for the childrens sandwiches, company sandwiches, and when guests come in unexpectedly to lunch or supper.

Try my Oleomargarine 18c per lb.

Albert Clark

CALL PHONE NO. 158.

Juvenile Appetite

CONFECTIONERY

naturally lead to sweet things, and so long as they are pure, they should be allowed to have them. Good, pure Candy is good food, and children thrive upon it. So do their elders. For the discriminating we make the best and purest of confections. Chocolates, Bon-Bons, Caramels, Kisses, Marshmallows, Peppermints, etc. all made of pure cane sugar in the most cleanly way.

CITY BAKERY

PHONE 99

The Herald $1.00

MICHELIN
Inner Tubes
For Michelin and all other Envelopes

MICHELIN INNER TUBES
MICHELIN INNER TUBES
Look for this sign
STOCK MICHELIN TIRES
on leading garages

The majority of motorists throughout the world are satisfied users of Michelin Inner Tubes. They are the best judges. Ask them.

IN STOCK BY
HAYDEN
GARAGE

RED BAND

Kentucky Soft Coal.

Is perfectly satisfactory for cook or heating stoves, as it burns clean and gives out more heat than any soft coal ever sold in Tecumseh. Try some and be convinced

Our wood is kept under shelter. Have all grades, split if you wish it

S. W. & L. E. TEMPLE.

Bradley Opera House

ONE NIGHT

WEDNESDAY, OCTOBER 4

LYMAN H.
HOWE'S
TRAVEL FESTIVAL

REMARKABLE EXCLUSIVE SCENES OF THE

CORONATION INCLUDING CEREMONIES PAGEANTS, FESTIVITIES, ILLUMINATIONS, VIEWS OF PEERS AND PEERESSES.

A THRILLING RIDE ON AN **AEROPLANE**

"SEE AMERICA FIRST." **COLORADO** ROYAL GORGE

Japan, New Zealand, Hawaii. Many Others, All New.

PRICES 25c, 35c & 50c.

Seats at Hay's Bakery Monday Morning.
Phone 99.

"Push the Button-and Rest"

Royal
Rest Chairs
"THE PUSH BUTTON KIND"
There's the Push Button
Foot Rest Slides Back out of Sight

THE ROYAL REST CHAIR is not a Morris chair, but an Easy chair, designed for comfort and convenience and service. Any one of fourteen reclining positions are instantly obtained by simply pushing a button. Royal Chairs are known everywhere as "The Push-Button Kind."

There is only one quality in Royal Rest Chairs, but more than 1000 styles. We carry a splendid stock and show many styles.

Guy E. Belding. FURNITURE, URDERTAKING.

THE MAN, WOMAN OR CHILD IN TECUMSEH

who has no savings account—who does not save has no loophole for excuse.

THE LILLEY STATE BANK.

urges you to start an account with any sum—$1 or more—and receive the Three per cent. interest we pay all savings depositors on the first of each June and December.

THE OLDEST AND STRONGEST BANK IN NORTHERN LENAWEE.

ESTABLISHED 1855.

Capital Stock, Surplus and undivided Profits $60,000.00

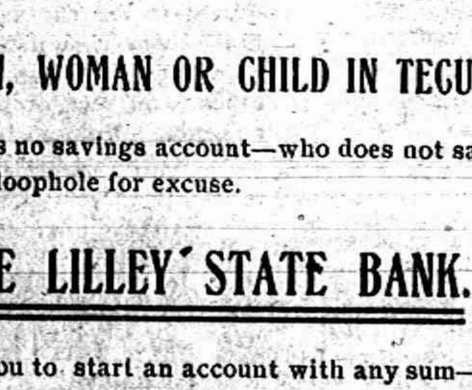

All Knocked Out With a Cold

Rexall Cold Cure will knock out the cold and do it in double quick time.

——25 CENTS——

This is not an idle boast and if the tablets don't do just what we say we will hand back the quarter just as cheerfully as we took it. Remember the Guarantee.

Phone 80. **B. J. PULVER.**

LOCAL AND PERSONAL

NOTICE

All copy must be in the composing room of this office by 9:30 A. M. Tuesdays and Fridays.

Mrs. Maud Mudgett was visiting in Clinton Saturday.

Lestor Heesen was a Fair attendant at Adrian Thursday.

Mrs. Buhler was a passenger for Toledo this morning.

Mrs. Geo. VanTuyle was down from Friday morning shopping.

Miss Lulu Stahler was an Adrian visitor Friday afternoon.

Mrs. Martin of Clinton, was calling on friends in town Friday.

Percy Bowen was home from Ann Arbor for a week end visit.

Miss Margaret Haire was visiting friends in Adrian last week.

Donald Blessing was a passenger for Adrian Thursday for the fair.

Mrs. Geo. R Belding was spending Friday in Clinton with friends.

Mrs. Clyde Smith and little Lualta were over from Adrian Saturday.

John Gaston was an Adrian visitors last Thursday, taking in the fair.

Mrs. John Spafford of Manchester, was a Tecumseh visitor Thursday.

Mrs E. S. Tate of Clinton, was visiting Mrs. Abbie Fisher Thursday.

Mrs. Jas. McDermott and son Fred, were spending Thursday in Clinton.

Miss L. Loana Stacy was a week end visitor in Jackson with relatives.

Mrs. Wesley Pennington of Macon. was calling on relatives in town Friday.

Miss Myrtle Barrett and Ione Sisson were over to Adrian Thursday for fair.

Mrs C. W. Case of Manchester, was in Tecumseh Wednesday calling on friends.

Mr. and Mrs. Russell Smith of Britton, were in Tecumseh Thursday afternoon.

Robert Stretch was the guest of friends in Adrian the latter part of the week.

Miss Vita Rude and Miss Edith Shull were attending the fair at Adrian Thursday.

Miss Eva VanVleet and Mrs. Cyrus Smith of Britton, were shopping in town Thursday.

Mrs. Harry Curtis and daughter, Jennie, of Britton, were Tecumseh visitors Thursday.

Rev. D. Stanley Shaw and family of Hudson were in town Friday in their new auto.

W. W. Whiting was making a business trip in Ann Arbor and other towns Thursday and Friday.

The Misses Alice Owen, Nettie Kaiser and Maud Saul were Adrian visitors Thursday taking in the fair.

Lyman H. Howe's Travel Festival is not mearly a 'show' but a most pleasant experience. See ad for date.

Mrs. Anna Richmond of Macon, and Mrs. Mattie Mills Gerbrick of Detroit, were Tecumseh visitors Friday.

Mr. and Mrs. Ernest Linger and baby of Detroit, are visiting her visiting her parents, Ira Rogers and wife.

G. W. Rollin better known as "G W." to his many friends here, started for California Monday accompanied by Leonard Beasley.

Gerald Kennedy and Perry Satterthwait left Saturday for Ann Arbor where they will enter the U. of M. for the coming year.

Mrs. M. A Zimmerman and her daughters, Mrs. Vern Pratt and Miss Hazel Zimmerman left for Owosso Friday for a short visit.

Ed Frensdorf, well known to Tecumseh people, has been appointed to succeed J. W. Adams of Kalamazoo, as a member of the board of the Jackson prison.

Wedding presents galore at Gaston & Son's.

Miss Mary Cheever of Britton was calling on friends in Tecumseh Saturday.

Mrs. A. J Daykin of Williamston, is visiting her sister, Mrs. Friend Mc Neil.

Earl Hanham was over from Ypsilanti the last of the week calling on friends.

Mrs. E. B. Wood of Toledo, came Saturday to visit her son, F. B. Wood and wife

Mrs Fred Healy of Jackson, was a week end visitor in town with Mrs. Sam Shutt.

James Cummins and wife of Toledo, came Monday for the funeral of Mrs. H. R. Brewer.

Geraldine Reynolds of Adrian is visiting her brother, Mahlon Reynolds and wife for a few days.

Mrs. Jas. Wood, who has been visiting friends in town, returned to her home in Ridgeway Saturday.

Mrs John R Ladd Sr. of Hersey, came Saturday for a visit with her son. John R. Ladd, of Macon.

Mrs. O. G. Hunt was entertaining her sisters, Mrs. J. Lane and Mrs. Earl Cline of Chicago, last week.

Mrs. C. Fenwick and Lucy Train were week end visitors with their sister, Mrs. S. L. Davis in Clinton.

Mrs. Wm. Arner, who has been the guest of Mrs. G. W. Jackson, returned to her home in Ridgeway Saturday.

N. Matakos of Detroit, and G. Katralakes of Chicago, have been visiting their cousin Chas. Melonakos.

Mrs. Lucy Cheever, who has been spending some time in Grand Rapids with a sister, returned home Saturday.

Miss Jennie Owen left for a two weeks vacation this week. She will visit relativea in Jackson and Ann Arbor

Miss Franc Aten who has been spending the last four weeks in Adrian with her neice Mrs. Clyde Sminh returned home Saturday.

Mr. and Mrs. Geo. Miller of Chicago, who have been visiting their cousins, C. M. Gilbert and wife, for a few days returned home Monday.

Mrs. A Erelacher of Rochester, Mich., and Miss Marguerite Hunt of Detroit, were visiting the formers sister, Mrs. A. Mallon and family last week returning home Saturday.

Miss Eva Kingsley, who has been spending the summer with her uncle, Oley Wood and family, went with them to Adrian for a short stay before leaving for her home in Grand Rapids.

Miss Harriett Hurry left for Grand Rapids Monday to take a two months course in work connected with the Y. W. C. A. from there she will take a month in the advanced work in Cincinnati.

Tecumseh will be represented at a Y. M. C. A. banquet at Onsted Oct. 5, by E. T. May County Secretary and by D. P. McAlpine, Mr. May will act as toastmaster and Mr. McAlpine will give an address.

Lyman H. Howe's Travel Festival satisfies the love for travel, is a real uplift and gives a broader outlook on life than any other attraction before the American public today. All new each time. Opera House, Wednesday Oct. 4th.

Buy that watch at Gaston & Son's.

A. O. Howard won three first and one second premiums on his leghorn exhibits at the Lenawee County fair at Adrian. This is considered very complimentary to the quality of the fowls, it being Mr Howard's first public exhibit of his stock.

Earl McNeil returned to Kalamazoo college last week, but that isn't all when you read what a commotion it caused in the football circles that tells a story, Captain of the club, and one of the best players, why Coach Mathers rubbed his hands with true delight during the practice that followed his arrival, Mac is all right.

1847 Silverware at Gaston & Son's.

B. Faelk was a Detroit visitor Saturday.

David Geurtner of Macon, was a Toledo caller Saturday.

Miss Grace Gillespie was a passenger for Ann Arbor Monday.

Miss Mary Tyson of Tipton was a Tecumseh visiter Friday.

Mrs Ed Palmer of Ridgeway, was shopping in town Monday.

Wm. Palman and son, Maurice, were in Toledo caller Saturday.

Garland Gillespie was a business caller in Ann Arbor Monday.

Mrs. Harry Crane was down from Clinton a few days last week.

Mrs. Elizabeth Everette of Toledo, was a Tecumseh caller Saturday.

Mr. and Mrs. Geo. Kuder of Macon, were shopping in town Saturday.

Mrs. Willis McClue was up from Macon Friday calling on friends.

G. W. Jackson and wife were shopping in town Saturday from Tipton

Seth Simmons and family were Tecumseh visitors from Tipton Saturday

Mr. and Mrs John Cadmus of Ridgeway, were shopping in town Saturday.

Tecumseh Banners at Gaston & Son's.

Two of our teachers, Miss Geddes and Miss Hunter were spending Saturday and Sunday at their homes in Chelsea.

Mr. and Mrs. E. E. Halliday went to Norvell Monday for the golden wedding of Mr. and Mrs. Timothy Halliday.

Mrs. Peter Youngs who has been suffering with a sprained wrist is so far recovered as to be able to resume her weaving.

Mrs. Wheeler Tate of Detroit, came Monday for a visit with her sister, Mrs. Almira Sisson and other relatives for the week.

C. M. Gilbert has that coffee with that appetising flavor.

Riding on an aeroplane with Lincoln Beachey via Lyman H. Howe's Travel Fesstival at the Bradley Opera House, Oct. 4th.

Among the real estate transfers in town is that of H. W. Stevens to Mrs. Almira Sisson, house and lot on Evans St. Consideration $600.

There was a fair attendance at the Vesper Service at the M. E. Church Sunday. Every one seemed to enjoy the return to 5 o'clock service.

Specials this week at Gilbert's are: 8 pkg. Toasted Corn flake 25c; 25c pkg. Cream oat meal 19c; 25c pkg. Gold Dust 19c; 6 Bars Flake white soap 25c; No. 1 Chimney 4c.

"Lyman H. Howe's Travel Festival combines the artistic, historic and pictorial in a way which no dramatic productions do, Opera House, Wednesday, Oct. 4th.

Fred Merkle when sliding into second base, while playing ball in Cincinnati hurt his ankle quite severely and had to retire for the rest of the game It is thought he will not be laid up however, but will be able to play after a day or two of rest.

The best 50c tea is at Gilbert's.

A letter from Dr. Hardy in Vienna this week said that they were in the midst of the uprising and disturbance At the time he wrote all was quiet but trouble was looked for any moment. The weather was cold and wet like late October in Michigan.

The success of Tag day for the benefit of the Home for Crippled Children at St. Joseph's was very successful, the boys and girls raising $343.91 Had it not been for the inclement weather they would have secured a larger sum as everyone responded freely to every one who appealed to them.

Gaston & Son for fine watches, clocks and jewelry repairing.

Dr. Hardy is taking a full three months course at the Vienna Hospital. The opportunity presented itself for him to take a private course in the great Larenz clinic, which enables him to do the Larenz Arthopoedic Surgery in the letters own clinic, where he has already performed a number of times the famous Larenz bloodless operation for reduction of Congenital dislocation of the hip joint, Dr. and Mrs. Hardy will therefore not return to Tecumseh before Dec. 1st.

Gaston & Son for Hull umbrella's.

Mrs. Nellie McCollum of Macon was shopping in town Monday.

Mr. and Mrs Ed Lowery were Adrian visitors last Friday.

Mrs. Marcine Thomas of Macon was a Tecumseh visitor Monday.

Mrs. Will Suttin was the guest of friends in Adrian over Sunday.

Ben Roberts and wife of Tipton were shopping in town Monday.

Miss Ethel Springer of Lansing, is the guest of friends in town this week.

Born to Mr. and Mrs. Virgil Moore Wednesday Sept. 27, a 6 lb. daughter.

Church supper from 5 to 7 o'clock tonight at the Presbyterian church,

Dr. and Mrs. O Q. Jones were entertaining Mrs. Dr. Richardson Monday.

Mrs. D. J. Garlinghouse is entertaining her father Adam Gray of Detroit.

Mrs. Geo. Hanford who has been visiting in Adrian returned home Saturday night.

Mrs. Alex Parks was in Manchester Monday for the birthday of her grandson Park Nyes.

Fine switches made and cut hair and combings bought at the Milliner store of Miss Hough.

Miss Nellie Mingay was an Adrian visitor the last of the week returning home Saturday evening.

Mr. and Mrs. Moore of Dundee, were in Tecumseh Monday, for the funeral of their niece, Mrs H. R. Brewer,

C B Mixer of Hastings was calling on Dr. B. F. Steinhoff Monday. He was enroute from Adrian to his home.

Mrs. Lettie Button who has been visiting her father and mother Peter Youngs returned to Blissfield Monday.

Mr. aud Mrs. Chas. Cummins of Detroit, were called to Tecumseh Monday for the funeral of Mrs. H R. Brewer.

The friends of Mrs. Jane Satterthwaite, who has been so seriously ill, are pleased to learn that she is improving.

Sturgis Dancing School and Assembly every Tuesday evening. Class hours 7:30, Assembly at 9. Term $5.00 for 10 lessons payable each week until paid.

Rev. D. Stanley Shaw purchased a Buick auto while attending Conference in Flint and made a trip through the country on his way home calling in Tecumseh Friday.

Mr. Frank Jack celebrated a birthday Sunday, his wife surprised him with a three course dinner, covers were laid for ten and a very pleasant time was the report from all who participated.

Magazine Subscriptions at club rate Special offers on Good Housekeeping, Cosmopolitan, Delineator and Everybody's now before they go up. Send me your subscriptions for Ladies Home Journal and Saturday Evening Post. Anna L. Rogers.

Fresh select oysters at Gilbert's this week.

FOR INDIGESTION

Bad Dreams, Nervousness, Billousness, and all Stomach Misery

Go to C. A. Wright & Son's today don't procrastinate— get a fifty cent box of MI-O-NA stomach tablets and get rid of all that annoying gas, sourness, heartburn, bloating and heaviness, C. A. Wright & Son guarantees them.

There wouldn't be so many deaths from acute indigestion if sufferers would constantly carry a few MI-O-NA tablets with them.

Read this from a man 64 years old and then decide whether you prefer to suffer longer or not.

"I am on my second box of MI-O-NA I received relief after taking two does I feel like a different man. I am 64 years old and Mi-o-na is the best thing I ever used for stomach tronble."—J. M. Burger, R. F. D. No 3, Box, 58, Wooster, Ohio. Fifty cents for a large box of stomach tablets at C. A. Wright & Son's and druggists everywhere.

WHAT AUTUMN OFFERS

All Good Things

FOR YOUR GOOD.

Our New Silks, Dress Goods, Trimmings, are now ready for you.

Our PLUSH CLOAK Sale

will continue. Our RUGS and CARPETS are waiting you. x x

Fred Rosacrans & Sons.

Coffee Prices

are still advancing but we offer you the same grades of

Fresh Roasted Reliable Coffee

at the same OLD PRICE.

as our stock of green coffee is large we shall continue to give you the benefit of our purchase.

GOOD SANTOS	20¢ lb.
FANCY SANTOS	25¢ lb.
FINEST BLEND	30¢ lb.
FINEST JAVA & MOCHA	38¢ lb.

These prices should interest you.

ANDERSON BROS.

Phone 91— GROCERS Macon Phone

She's just proud 'cause her mother owns a
ROUND OAK CHIEF RANGE
Sold By Satterthwaite Bros.

Low Prices **SLAYTON & SON** Reliability
Tecumseh, - Mich

"Dixie Gem"

Our "Dixie Gem" Coal is even better than we thought and beats anything we have ever sold. We have had several people try it and all have come back for more. One man who has usually used Mossillon says it beats anything he has ever burned. Oscar Johnson is the man and we know he will not care if we tell you. Try a load or a few bushels and see for yourselves. The price is $5.50 delivered or $5.00 at the bin.

Manhattan Lump

We have a good supply of the old favorite—Manhattan Lump! It still sells for $4.00 ton and is the best coal for the money you ever burned.

Big Bargains

English Black Breakfast Tea, regular 60c tea 39c lb.
This is a great bargain and a fine tea. If you have never used black tea, try a pound.

10—30 lb boxes fresh Boneless Codfish, extra quality and strictly fresh, regular 15c per lb. for 12c per lb.

One Quart Mason Fruit Cans 50c dozen.

BREAKFAST COCOA, a good grade and a fine flavor, Saturday 25c pound, Buy all you want, we have a good supply.

POTATOES

For Saturday we will sell Potatoes for 25c peck or $1 bushel. The very fancy kind, large and white, grown on the sand, buy all you want, For Saturday only.

COFFEE

Coffee is going up and we will have about 200 lbs of Nero at 25c lb. which we will raise to 28c, so buy a good supply and avoid the high price for awhile. A positive guarantee accompanies every ponnd of Coffee sold here

PURE CIDER VINEGAR, the best quality ever received. Very clear and strong, 20c a gallon. This is the same that you pay 30c for at other places.

FARMER'S ATTENTION. We will give you 21c a dozen for your eggs for Saturday only. Bring all you have

CHEESE, We have in stock that Eastern Cheese, very strong. Full Cream, Mild, Brick and Limburger Cheese.

You can't afford to miss these specials, so keep close watc for our advertisments. We will save you money.

ALDRICH & SON.

P. B. HARDY, M. D.
PHYSICIAN AND SURGEON

Special attention given to diseases of the Stomach, Throat, Nose, Ear and Surgery.

Office Chicago Street

Office Hours, 12:30 to 3. and 6:30 to 9 P. M.

Gone to Europe. Will return in Oct,

W. A. BRIEGEL.
PHYSICIAN AND SURGEON.

SURGERY A SPECIALTY.

Office next door west of Kerr's Bakery, upstairs

HOURS—2 to 4 p. m. 7 to 8 p. m.

TELEPHONE No. 83.

will be at my office over J. J. Belcher's store every day except the 3rd Tuesday of each month.

S P. HOSMER,
OPTICIAN

Dental Parlors

W. D. REED, D D. S

Chicago, St., Tecumseh.

Crown and Bridge work: Aluminum Silver and Rubber plates and all of the specialties known to modern dentistry. Gas or vitalized air administered.

Office over Avery, &Co'sstore

Dental Parlors
of
E. D. BROWN, D. D. S.

Filling, Crown, Bridge and platework Local and complete anaesthetics administered for painless extraction. Office over Orr's Drug Store. Phone, 192

A. C. AYLESWORTH,

Licensed Auctioneer, Real Estate, Stock and General Salesman.

Will attend all sales in city or country, at reasonable rates.

Headquarters and all dates made Herald office.

FRANK DAVIDSON,

Licensed Auctioneer. Farm and Stock Auctions.

Attended to promptly and in satisfactory manner. Terms reasonable.

Headquarters at Herald office where all dates are made. State 'phone 504 East.

HELEN D. VALENS

Osteopathic Physician

Office, 46 Chicago street.

At Tecumseh Wednesdays, Saturdays and Sundays andevery evening.

Junk Dealer.

Pay the best price for Rags Rubbers and Paper, and all kind of Metal and iron.

Telephone 265.

Call by phone and I will come with team.

Mail box 626.

B. FAELK

Dr. F. M. Roseberry,

Doctor of Veterinary Medicine and Surgery.

Is now located at G. B. Garlinghouse Livery and will treat Diseases of all Domestic animals.

Calls answered Promptly Day or Night. PHONE No. 65.

H. R. CONKLIN, M. D.

Physican and Surgeon.

Special attention given to diseases of the eye and the fitting of glasses.

Hours: 12 to 8 P. M. and 7 to 8 P. M.
Sunday by appointment only.

PHONE 800.

ACKNOWLEDGE IT

Tecumseh Has to Bow to the Inevitable Scores of Citizens Prove it

After reading the public statement of this representative citizen of Tecumseh given below, you must come to this conclusion: A remedy which cured years ago, which has kept the kidney in good health since, can be relied upon to preform the same work in other cases. Read this.

W. C. Witherell, W. Potawatamie St., Tecumseh, Mich., says: "I have had no reason to change my high opinion of Doan's Kidney Pills which I publicly expressed some years ago and I willingly confirm all I have previously said in their praise. I had acute pains across the small of my back and in my hips and often after stooping; a sharp twinge darted through my loins, obliging me to lie down. I was laid up in bed for several days and I believe that my trouble was caused by excessive stooping. When I Read of Doans Kidney Pills I obtained a supply at Wright & Son's Drug Store and the contents of a few boxes restored me to good health. Since then, whenever I have felt in need of a kidney medicine, I have taken this preparation and the results have been pleasing."

For sale by all dealers. Price 50c. Foster-Milburn Co., Buffalo, New York sole agents for the United States.

Rember the name-Doan's and take no other.

FOLEY KIDNEY PILLS
FOR RHEUMATISM KIDNEYS AND BLADDER

Some people take things as they come simply because they are afraid someone will.

IT'S EQUAL DON'T EXIST

No one has ever made a salve, ointment or balm to compare with Bucklen's Arnica Salve. It's the one perfect healer of Cuts, Corns, Burns, Bruises, Sores Scalds, Boils, Ulcers, Eczema, Salt Rheum. For Sore Eyes Cold Sores, Chapped Hands or Sprains its supreme. Unrivaled for Piles. Try it, Only 25c at C A. Wright & Son's.

EARLY RISERS
The famous little pills.

TAKE YOUR COMMON COLD SERIOUSLY

Common colds, severe and frequent lay the foundation of chronic diseased conditions of the nose and throat, and may develop into bronchitis, pneumonia, and consumption. For all coughs and colds in children and in grown persons, take Foley's Honey and Tar Compound promptly. After exposure, and when you feel a cold coming on, take Foley's Honey and Tar Compound. It checks and relieves. Use no substitute. The genuine in a yellow package always. For sale by all dealers.

All things come to those who wait, but the trouble is most of us are such poor waiters.

GIVES AID TO STRIKERS

Sometimes liver, kidneys and bowels seem to go on a strike and refuse to right, Then you need those pleasant little strike-breakers—Dr. King New Life Pills—to give them natural aid and gently compel proper action. Excellent health soon follows. Try them 25c at C. A. Wright & Son's.

THE ORIGINAL LAXATIVE COUGH SYRUP
KENNEDY'S LAXATIVE
CONTAINING **HONEY AND TAR**

TECUMSEH MARKETS

CORRECTED SEPT. 26, 1911

Wheat	85—	86
Flour per bbl	4 60—	5 20
Rye		70
Corn (ear)		38
Oats		38
Beans		2 20
Potatoes new		75
Butter		25
Eggs		21
Lard		15
Tallow		
Fowls (live)		10
Springers		9½
Roosters		06
Ducks		8-10
Geese		07
Turkeys	15--	14
Hay	15 00—	17 00

PATENTS
promptly obtained in all countries
TRADE-MARKS, Caveats and Copyrights registered. Send Sketch, Model or Photo for FREE REPORT on patentability. Patent practice exclusively. BANK REFERENCES.
Send 2 cents in stamps for book on HOW TO OBTAIN AND SELL PATENTS, Which ones will pay, How to get a partner, patent law and other valuable information.
D. SWIFT & CO.
PATENT LAWYERS,
303 Seventh St., Washington, D. C.

Big Weather Cock of London.

Which is the largest weather cock in London? The honor is held by the vane which crowns the little leaden cupola over the city church of St. Peter-upon-Cornhill, and is now being repaired. It is a big key, the symbol of St. Peter, and measures more than nine feet, being a few inches longer than the dragon that surmounts Bow church, Cheapside.—London Chronicle.

Cartercar

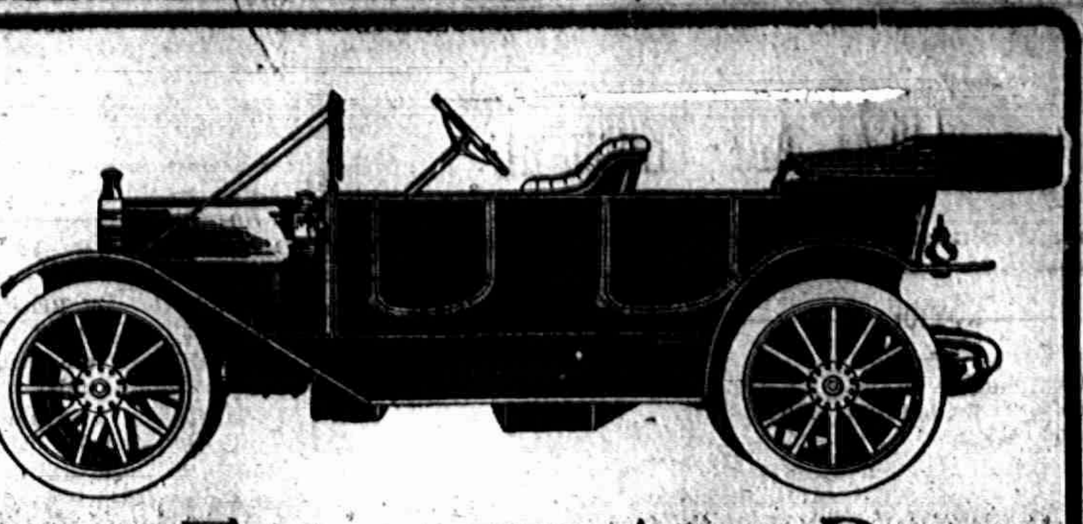

Why So Many Farmers Are Buying the Cartercar

There are many good reasons why the Cartercar is being universally accepted by farmers as the ideal car for their purposes.

It is simplicity itself—even a boy can operate and care for the Cartercar without injuring it in the least

This wonderful simplicity combined with extra strong working parts insure absolute reliability. The Cartercar is ready all the time-day or night-for the signal to go.

The Cartercar is powerful—by that is meant that it will climb almost any hill even a 50% grade. and will go through very bad, muddy or sandy roads. The farmer can drive his Cartercar out in stubble fields or pastures, across brooks and he knows that his car will always go right along.

The remarkable pulling power of the Cartercar is because of the efficient friction transmission. This is merely a friction disc which runs against a fibre-faced wheel—the relative position regulating the speed of the car. There is no crashing of gears-the speed changed easily and noiselessly. The Cartercar driver has any number of speeds and THEY ARE ALL CONTROLLED BY ONE LEVER.

The Cartercar will speed along brushing everything on the road—or will creep along behind a flock of sheep or drove of cattle, never crowding or rushing them,

This wonderfully easy control makes the Cartercar ideal for the ladies to drive. The few parts make it very easy for them to learn to operate it-and prevents them getting frightened.

The easy control is supplemented by very strong brakes. In addition to these regular brakes the driver also has the friction reverse, which makes it the safest car on the market today. The frictioe reverse is only available on friction driven cars.

Another excellent feature of the Cartercar is the Chain-in Oil Drive. The chain runs continually in a heavy oil—and the chain case being grit and sand tight, practically all wear on the chain is prevented.

The elegance and remarkably attractive appearance of the Cartercar also make a very strong appeal to the farmer. A glance at the above cut will convince you of its beauty. The extra heavy upholstering on the seats makes it almost an impossibility for a person to tire while riding in the Cartercar

Think over these facts we have given and see if they answer the requirements you would make of an automobile We know that when you understand the Cartercar you will be as enthusiastic as we are.

Let us send you complete information regarding this ideal car for the country man

A Personal Invitation to You, Mr. Farmer.

I want to personally invite every reader of this advertisement to visit me here at the Detroit Branch of the Cartercar Co., and I will be very glad to explain carefully evey detail of the Cartercar construction,

I met thousands of farmers at the State Fair and after I had shown them the Cartercar, an astonishingly large number of them went home with cars.

Write me when you will arrive and I will meet you at the Interurban or railway station with a Cartercar, and show you over the city, giving you an opportunity to study the qualities of the car in the most practical manner.

When you write, tell me the style of car you are interested in and I will try to have that car at the station for you.

GEORGE REASON, Manager
DETROIT BRANCH, 1244-6-8 Woodward Ave,

Cartercar Company,

Factory at Pontiac, Mich. Branch, 1244-6-8 Woodward Ave., Detroit, Mich.

Free Liver Remedy

It is well to stop a physical ailment at the first signs of its approach, and that is especially true of liver trouble, which can eventually give rise to so many serious complications. Many have liver trouble and imagine it is indigestion, and hence take the wrong remedy.

When the liver does not store up sufficient gastric juices it becomes sluggish, and in this way disturbs the stomach and bowels, with which it is supposed to work in harmony. Then comes the sallow complexion, the pimply face, the dull pain in the forehead, the thinning of the blood, etc. A very quick and sensible way to stop the trouble as well as to cure it is by the use of Dr. Caldwell's Syrup Pepsin, which contains ingredients especially intended to promote the activity of the liver.

Among the many thousands who have written the doctor about the results achieved with his remedy, and who are glad to make the facts public so that others can help themselves, are Mr. Jas. Kennedy, St. Louis, Mo.; Mrs. S. A. La Rue of Smith's Grove, Ky., and many others.

These, like thousands of others, started the use of Syrup Pepsin with a sample. If you will send your name and address you can also obtain a free trial bottle. This will prove to you that liver trouble is promptly cured with this remedy or money will be refunded. Having tried it you can then buy it in the regular way of your druggist at fifty cents and one dollar a bottle, and the latter is sufficient for an entire family.

This remedy is a vast improvement over cathartic tablets and salts, which only do good for the time being. Syrup Pepsin is permanent in its results, is pleasant to take and does not gripe. It is especially good for all those who cannot stand a violent purgative.

Dr. Caldwell personally will be pleased to give you any medical advice you may desire for yourself or family pertaining to the stomach, liver or bowels absolutely free of charge. Explain your case in a letter and he will reply to you in detail. For the free sample simply send your name and address on a postal card or otherwise. For either request the doctor's address is Dr. W. B. Caldwell, R.500 Caldwell building, Monticello, Ill.

STATE OF MICHIGAN, County of Lenawee, ss.

Probate Court for said County Lenawee.

At a session of the Probate Court for the County of Lenawee, holden at the Probate Office in the City of Adrian on the 26th day of September, in the year onethousand, nine hundred and eleven.

Present, HARRY L. LARWILL, Judge of Probate

In the matter of the estate of FRANCES KEHOE deceased.

On reading and filing the petition, duly verified, of Philip Kehoe, husband of said deceased, praying that administration of said estate may be granted to James McCann, or some other suitable person.

It is ordered that Monday, the 23rd day of October next at nine o'clock in the forenoon be assigned for the hearing of said petition

And it is further Ordered, That a copy of this order be published in the Tecumseh Herald, a newspaper printed and circulating in said County of Lenawee, for three successive weeks previous to said day of hearing.

(A true copy) Harry L. Larwill,
Judge of Probate.
E. I. Larwill, Probate Register.

GENERAL HALE STRICKEN

Colorado Officer Is Suffering from an Attack of Apoplexy.

Denver, Colo., Oct. 2.—General Irving Hale, commandant of the First Colorado regiment during the Spanish-American war, and later promoted to brigadier general of volunteers by President McKinley, was stricken with with apoplexy. He is reported by physicians as having some chance for recovery.

General Hale was graduated from West Point in 1884 with the highest scholastic rank ever made at the academy.

Find Woman's Charred Body.

Jeffersonville, Ind., Oct. 2.—An explosion of kerosene, which she had applied in haste to start a fire in her cook stove, ignited the clothes of Mrs. Lizzie Coe, fifty-five years old, and burned her to death. Neighbors found the charred body on the floor.

Enjoys Good Health at 102.

Sullivan, Ind., Oct. 2. — Eleanor Combes, the oldest woman in the county, celebrated her 102d birthday anniversary yesterday.

CORRESPONDENCE

TIPTON

Bert Crittenden who has been so serously ill is reported a little better.

Miss Mary Fisher is assisting Mrs. D. J. VanValkenburg with her house work.

Seth Simmons and family entertained Charley Evans and wife Thursday evening in honor of Bertha Taylor of New Mexico.

Miss Frances Snow and Mrs Sherman Camburn and two children spent Friday with Jas. Osborn.

The Helping Hand Society was held at the home Washington Allen Thursday afternoon.

Miss Bertha Taylor and nephew Sherman Allen who have been visiting with her sister, Mrs. A R. Josephs and family visited Mrs. Seth Simmons Thursday.

Mrs. Hattie Card was spending last Tuesday with Mrs. Mrs. A. R. Joseph.

Mrs. Jane Robbins of Tacoma, Wash. is visiting her sister Mrs. John Mulhollen. This is the first time the sisters have met in forty years. Mrs. Robbins expects to visit relatives in fifteen states before returning home.

Mrs. Iva Boyd of Onsted is spending a few days with her parents Mr. and Mrs. S. H. May.

Mesdames Clorinda and Carrie Pawson and Jennie Cummins of Cheyenne, Wyoming spent Wednesday afternoon with Mrs Hattie Card.

Roy German of Pentecost spent Wednesday afternoon with his grandfather Mr. John Joseph.

Mrs Anna Pentecost is attending Mrs. Frank Reed and baby.

Little Gladys Reed is staying with her grandparents Mr. and Mrs. C. C. Pawson.

The rain Wednesday did not stop the pupils of the Grub school who with their teacher, Miss Mary Tyson went to the Fair in two gaily trimmed wagons. They felt amply repaid however for they were awarded the flag for having the largest district school attendance there that day.

Mrs. Floyd May and little daughter Thelma spent Tuesday afternoon with her parents Mr. and Mrs. S. H. May. Miss Thelma remained for an indefinite stay.

FOLEY KIDNEY PILLS
FOR BACKACHE KIDNEYS AND BLADDER

CLINTON

The young people enjoyed a dance at the Hall Friday evening,

Mrs. Frank Gray returned Thursday from a visit with Adrian friends.

Mrs. A. M. Kennedy will entertain St. John's working society Wednesday afternoon.

Miss Grace Davis accompanies Mrs. Charles Fisk and Mrs. Isabelle Tefft to California for the winter months.

Mr. and Mrs. Will Hard left Monday for Detroit, where Mr. Hard has a position.

Elias Depuy was taken suddenly and seriously ill on his way home Friday, but is able to be out again.

Ed. Larzelere has been called for juror for the October term of court.

Mr and Mrs. Bragg and family will occupy the Mrs. Josephine Cook house.

Dr. Arnold of Detroit, will preach at St. John's church Sunday and administer the Holy Communion.

Miss Mildred Welch spent the week end with Grass Lake friends.

Regular meeting of the O. E. S. Wednesday evening.

Mrs. George Belding of Tecumseh was spending Wednesday with her sister, Mrs. Alonzo Mills.

Leon Keyser hrs started his bowling alley.

Mrs. Mary Belding Pillsbury of Flordia, is visiting her many Clinton friends and her old home town.

Miss Laura Freese left Wednesday for Buena Vista Virginia, where she will attend school the coming year. Mr, Freese accompanied her as far as Toledo, where she was joined by ten other girls who will attend the same school.

Rev. Dayis of Detroit, occupied the pulpit at St. John's church Sunday.

Carl Parker left Saturday morning for Mexico, where he will attend college the coming year.

Dr. Ben Blatchford and son of Portland Oregon, left Thursday for their home after a week's visit with his brother.

Mrs. Clarence Case of Manchester, was the guest of Charles Robison and family Wednesday.

Mrs. Fred Field of Hastings, is expected this week for a visit at the Kies home.

The pretty home of Mr. and Mrs. Frank Muir Sr, was the scene of a pretty home wedding Wednesday evening, when Mrs. Muir's daughter, Miss Leora Dodd was united in marriage to Mr. Thomas Egan of Lansing, Rev. S. P. Pollock officiating in the presence of the relatives and immediate friends. The bride was the recipient of many choice presents. They were at the Muir home until Saturday, when they left for Lansing where they will be at home to their many friends,

Miss Alice Perry of Chicago, is visiting her parents.

Frank Blatchford of Flint, was an over Sunday guest of his parents.

Mrs. Mary Wolf returned to her home in Detroit, Sunday morning.

Mrs. Frank Gray was in Tecumseh Sunday.

Miss Ina Palmer left Saturday for Ann Arbor, where she will attend the U. of M.

Mrs. Mary Wolf of Detroit, Mrs. Fred Barnsdale of Deerfield and Mrs. Robert Redick Jr. of Petersburg were here Wednesday, for the Dodd-Egan wedding.

There will be about thirty people from the Horticultural society of Jackson County at the Woodward fruit farm Tuesday, when Mr. Woodward will demonstrate the Schellenger apple grader used by them this year in grading apples, and will also show their method of packing in boxes and barrels and all that goes with an up to date fruit farm.

FOLEY'S HONEY AND TAR
for children; safe, sure. No opiates

SEIZE BAD MONEY IN RAID

Detectives Find Big Counterfeiting Plot; One Arrest.

Chicago, Oct. 2.—After two weeks' investigation of a big counterfeit passing plot, United States secret service operatives and deputy marshals raided a south side dwelling. They seized one inmate, and returned to the federal building carrying several thousand dollars worth of spurious paper money. The government agents have been at work on the case since the arrest of Rudolph Swanson. He was captured when he tried to pass a $10 counterfeit note, which was a duplicate of bad money passed in Salt Lake City. Denver and several cities along the coast in the last few months.

Half a dozen bad "buffalo head" bills, all strikingly similar, have been reported by Chicago merchants in the last few days. There is reason to believe at least two other members of the gang are at work here, and for this reason Captain Porter refused to discuss the raid at all. He refused to give the name of the man arrested or the address at which he was found. The prisoner was hurried out of sight, and Commissioner Foote said he had not been arraigned. The leader of the gang is not under arrest, Swanson is still at the county jail, held for the grand jury.

CHILD'S PLAY PROVES FATAL

Lured by Playmates, Boy, Picks Up Charged Monkey Wrench.

Sullivan, Ind., Oct. 2. — Homer Duprist, eleven years old, was electrocuted at Farmersburg, twelve miles north of this city. A number of playmates had attached a monkey wrench to an incandescent wire and had been asking other playmates to pick up the wrench, the victim a receiving a shock. Duprist was barefooted, permitting a perfect circuit through the wet ground.

Facts for Weak Women

Nine-tenths of all the sickness of women is due to some derangement or disease of the organs distinctly feminine. Such sickness can be cured—is cured every day by

Dr. Pierce's Favorite Prescription

It Makes Weak Women Strong,
Sick Women Well.

It acts directly on the organs affected and is at the same time a general restorative tonic for the whole system. It cures female complaint right in the privacy of home. It makes unnecessary the disagreeable questioning, examinations and local treatment so universally insisted upon by doctors, and so abhorrent to every modest woman.

We shall not particularize here as to the symptoms of those peculiar affections incident to women, but those wanting full information as to their symptoms and means of positive cure are referred to the People's Common Sense Medical Adviser—1008 pages, newly revised and up-to-date Edition, sent *free* on receipt of 21 one-cent stamps to cover cost of mailing *only;* or, in cloth binding for 31 stamps.

Address Dr. R. V. Pierce, Buffalo, N. Y.

REDUCED FARES
NEW YORK CENTRAL LINES

LAKE SHORE R.R.
30 Day Tours
TO
New York City and Boston
On sale daily June 1 to Sept. 30
ALSO TO

St Lawrence River resorts, Adirondack Mountains, New England and New Jersey Sea Shore and scores of resorts in New England and Canada. Liberal stop-over privileges also option Steamer or rail between Cleveland and Buffalo and Steamer (on Hudson River) or rail between Albany and New York.
Special folder of information and full particulars from Agents or write L. A. Robison, Gen. Pass. Agents, Cleveland, O.

TAFT MAROONED BY CLOUDBURST

Special Creeps over Tracks Almost Undermined.

NEBRASKA PRAIRIES AWASH

Missouri Pacific Experiences Great Difficulty in Getting Nation's Head Into Omaha and Now He Is Hours Behind Schedule.

Omaha, Neb., Oct. 2. — The deluge that flooded four states and halted traffic from Omaha to Kansas City marooned the Taft special for nine hours on the Missouri prairies and brought the president into this city twelve hours behind his schedule time.

Only the precaution of the Missouri Pacific in anticipating the hundredth chance saved the president's train from derailment in a washout nine miles north of Atchison, Kan.

For most of the day the president's train was the only one running between Omaha and Kansas City. Trestles were built to hold the tracks above the surging mass of water that buried the Nebraska meadows and trains were made up to test the track before the Taft special was allowed to continue its journey. For miles at a stretch the water ran up to the tracks and flooded over them. No rock bedding could have lasted a minute before the rush of water. Houses with the water half up to their windows were passed and entire cornfields, fences and roads were submerged. Families with wagons full of household furniture rescued from the flood stood stranded in the mud on the highest points of the roads as the president's train passed by.

At every dangerous point the president's consent was asked before the trip was continued. Despite the precautions of the railroad officials and their assurances that there was no danger it was the most thrilling ride that the president has been given in all the hundred miles of his traveling about the country since he has been in the White House.

The cloudburst was at Achison, Kan. He was routed to Omaha via the Missouri Pacific along the west bank of the Missouri river.

DROWNED FORDING CREEK

Buggy and Dead Horse Are Found but No Man.

Bloomington, Ind., Oct. 2.—It is believed that F. C. Clark, aged twenty-two, a traveling salesman for the McCowan Lumber company of Salem, perished in the high waters of Bean Blossom creek, about ten miles northeast of this city. A horse and buggy, which the young man was driving, were found in the creek west of Martin's Ford. The animal was dead and the buggy tipped over. No trace of Clark has been found.

He evidently was attempting to ford the creek and the high waters caused by the rains of the last few days swept the buggy down stream.

Train Kills Little Boy.

Bedford, Ind., Oct. 2.—David Owen, seven years old, poked a broom handle under the wheels of a passing freight train and was jerked between the wheels and arch bars of a box car, receiving injuries which caused his death. After the train stopped it took the crew twenty minutes to get the boy's body out.

RAILROAD TIME TABLES

Lake Shore & Michigan Southern

Effective June 11 1911

Going south.

Station	315 D'ly ex Sun	309 D'ly ex Sun	331 D'ly ex Sun	311 D'ly	313 Sun only
Jackson	6 05 a m	10 50 a m	2 05 p m	8 10 p m	7 15 a m
Tecumseh	7 03 a m	11 20 a m	3 01 p m	9 03 p m	8 00 a m
Adrian	7 33 a m	12 01 p m	3 30 p m		8 54 a m
Toledo	8 40 a m	12 30 p m	4 15 p m	10 05 p m	9 50 a m
Chicago	3 45 p m	9 00 p m			
Detroit			5 40 p m		11 05 a m

Going north

Station	316 D'ly	312 D'ly ex Sun	314 D'ly ex Sun	318 D'ly ex Sun	310 Sun only
Toledo	7 50 a m	12 30 p m	5 10 p m	7 25 p m	7 50 p m
Detroit					6 30 p m
Adrian		1 00 p m	5 25 p m	8 10 p m	8 30 p m
Tecumseh	9 00 a m	1 30 p m	6 15 p m	8 42 p m	9 08 p m
Jackson	10 15 a m	2 33 p m	7 20 p m	9 46 p m	10 05 p m

DUNDEE BRANCH.

Going west.

Station	429 D'ly ex Sun	425 D'ly ex Sun	421 D'ly ex Sun	427 D'ly ex Sun	419 Sun only
Adrian	6 10 a m	8 10 a m	3 30 p m	5 25 p m	8 38 a m
Tecumseh	7 30 a m	9 10 a m	4 02 p m	6 20 p m	9 22 a m
Addison	9 56 a m	10 05 a m	4 55 p m	7 05 p m	10 07 a m

Going east.

Station	422 D'ly ex Sun	428 D'ly ex Sun	430 D'ly ex Sun	434 D'ly ex Sun	420 Sun only
Addison	9 56 a m	10 25 a m	1 20 p m	7 15 p m	7 00 p m
Tecumseh	10 43 a m	11 15 a m	3 50 p m	8 00 p m	7 50 p m
Adrian	11 10 a m		5 25 p m	8 40 p m	8 55 p m

Tecumseh and Dundee trains.
Daily except Sunday

Leave Tecumseh	4 10 p m	12 30 p m
Arrive Tecumseh	2 40 p m	10 45 a m

G. J. ZEIHR. Ticket Agent
L. A. ROBISON. G. P. A. Cleveland, O

FEELING LIVER-ISH This Morning?
TAKE
THEDFORD'S
Black-Draught
Stops Indigestion and Constipation
25¢
A Gentle Laxative And Appetizer

THE CHILDREN LIKE IT
KENNEDY'S LAXATIVE COUGH SYRUP

Foley's Kidney Pills

What They Will Do for You

They will cure your backache, strengthen your kidneys, correct urinary irregularities, build up the worn out tissues, and eliminate the excess uric acid that causes rheumatism. Prevent Bright's Disease and Diabetes, and restore health and strength. Refuse substitutes.

Sold by All Druggi

OVER 65 YEARS' EXPERIENCE
PATENTS
TRADE MARKS
DESIGNS
COPYRIGHTS &C.
Anyone sending a sketch and description may quickly ascertain our opinion free whether an invention is probably patentable. Communications strictly confidential. HANDBOOK on Patents sent free. Oldest agency for securing patents.
Patents taken through Munn & Co. receive special notice, without charge, in the
Scientific American.
A handsomely illustrated weekly. Largest circulation of any scientific journal. Terms, $3 a year; four months, $1. Sold by all newsdealers.
MUNN & Co. 361 Broadway, New York
Branch Office, 625 F St., Washington, D. C.

PATENTS

ARTHUR P. GREELEY, FORMERLY ASSISTANT COMMISSIONER OF PATENTS. | WM. CRANCH McINTIRE, FORTY YEARS IN PRACTICE.

618 F STREET N. W,
WASHINGTON, D.C.

U. S. AND FOREIGN PATENTS CAVEATS AND REISSUES. | TRADE-MARKS DESIGNS.

ATTORNEYS AND COUNSELLORS,—MECHANICAL EXPERTS.
PRACTICE IN ALL U. S. COURTS.

FEES REASONABLE AND BEST ADVICE ALWAYS GIVEN. REGARDLESS OF ALL INTERESTS EXCEPT THAT OF CLIENTS.

BUSINESS CONDUCTED UPON HIGHEST PROFESSIONAL PLANE AND UNDER PERSONAL SUPERVISION OF MR. GREELEY AND MR. McINTIRE.

ALL LETTERS OF INQUIRY ANSWERED PROMPTLY ON DAY OF RECEIPT.

INFORMATION AND ADVICE FREELY GIVEN.

OUR BOOK, ENTITLED "GREELEY & McINTIRE ON PATENTS" SENT FREE TO ANY ADDRESS.

GREELEY & McINTIRE,
PATENT ATTORNEYS. WASHINGTON, D. C.

The Tecumseh Herald.

VOL. LXI. NO. 80 TECUMSEH, MICHIGAN, FRIDAY OCTOBER 6, 1911 WHOL NO. 1089.

BUY A

Jewel

AND SAVE FUEL.

Buy Of

D. L. Whitenack

Wood & Haviland

(Successors to Will Hause.)

ANNONCE—that they handle all home grown meats,

Beef, Pork, Mutton also Smoked Meats and Celery.

GIVE THEM A TRIAL

and you will find satisfaction,

HOME RENDERED LARD.

PHONE 239.

$25 In Prizes

Is The Offer Of The Tecumseh Herald to The Pupils of Tecumseh High School

FOR THE BEST "HIGH SCHOOL NOTES" WRITTEN FOR THE HERALD DURING THE FOUR MONTHS ENDING JAN. 1 1912

Who Will Be The Winners? 1st Prize $10 2nd Prize $7 3rd $ 4th Prize $3

"The Quick or the Dead"

created the biggest sensation ever caused by a novel appearing in magazine form. To this day there is an incredi**t**able demand for the story. Its author, Amélie Rives, now the Princess Troubetskoy, has written a new novel which bids fair to overtop the reputation of its famous predecessor. It is called *"Hidden House"* and appears in the October Lippincott's.

FREE Three good numbers—October (containing the new Amélie Rives' story) and the November and December issues with each yearly subscription to begin with the January, 1912 number. Send $2.50 to-day and get fifteen numbers for the price of twelve.

Lippincott's Magazine Philadelphia

Note. After January 1st the yearly subscription price to Lippincott's Magazine will be advanced to $3.00 a year.

MICHIGAN NEWS NOTES.

State Matters of Interest Condensed For the Busiest Readers.

Ann Arbor—Alek Stemowski was painfully injured when he was hit by an Ann Arbor freight train here.

Grand Rapids—General Lewis W. Health, 74 years old, civil war veteran, is dead, after several weeks' illness.

Flint—Stepping back on the track, where they were at work, two men were run down by a Pere Marquette switch engine.

Saginaw—The fourth industrial exposition, which closed Saturday night, was the most successful in the history. Thirty-five thousand people attended.

Baldwin—Thomas Connors, 85 years old, was struck by a Pere Marquette freight train. He was found on the track in a dying condition, and cannot live.

Marshall—Charles A. Gardanier, 72 years old, veteran hack line and baggage transfer owner of this place, is dead, after a lingering illness. He was prominent in city life.

Menominee—The body of a woman about 50 years of age, dressed in two complete suits of clothing, has been found floating in the bay, about four miles from here. There is no clue to her identity.

Bad Axe—Charles Rowebottom, 70 years old, was struck and killed by a Pere Marquette engine, two cars also going over him. He was picking up coal along the tracks at the time of the accident.

Vassar—David A. Smith, 77 years old, and for 63 years a resident of Vassar, died here of apoplexy. He was a sharpshooter in the civil war and a skillful hunter and trapper in his later days.

Gilchrist—Frank Degray is dead of wounds he received in a fight with two Polish men on his way to the lumber camp, after leaving a saloon at Garnet. The men have been placed under arrest.

Cadillac—The roundhouse of the Cobbs & Mitchell company burned down here, catching fire from a stove which was left without guard during the noon hour. The company will rebuild.

Albion—Edward Lowey, charged with deceiving Miss Ella Bismingham of Albion into a false marriage, received a sentence of from one to five years. He is a railroad switchman with two wives living.

Marshall—Judge North granted Joseph Sturgis a divorce on his cross-bill. Sturgis, a well-to-do farmer, has been married four times. His first wife died, and the other three came through the aid of a matrimonial agency.

Monroe—In circuit court here Judge Golden upheld the constitutionality of the revision of he game laws by the last legislature. The case in which the decision was rendered was a test one, and will be taken at once to the supreme court.

Big Rapids—James Anderson, fullback on the Ferris Institute football team, suffered a broken collarbone in a game with Grand Haven. Anderson was tackled and thrown with such force that the bone snapped.

Battle Creek—A combine of thresher manufacturers is being formed and two constituent companies are to be the Advance and the Nichols & Shepard concerns of this city. News of the formation of the trust is confirmed by an officer of the Advance Tresher Co.

Kalkaska—"Kids, wait a minute! I've been run over," groaned 10-year-old Burnett Gregg to his schoolmates, after falling off a wagon. He got to his feet and started to run for the wagon, but fell to the ground unconscious. His playmates hurried him to his home, two miles distant, but he died a short time later.

Jackson—George Sweet, the former Munith and Whitemore Lake banker, who was arrested on a charge of larceny, has been released on $500 bail. His bond was signed by George Mayer, John Bacon and J. S. Leece, the three heaviest creditors in the defunct Munith bank, and residents of that village. Sweet's examination was adjourned until Oct. 20.

Saginaw—Following the appeal made by E. C. Warriner, superintendent of the schools, Miss Luella Burton and H. R. Young, deputy labor inspectors, have arrived to make an investigation, regarding school children being employed in local factories. Superintendent Warriner states that the situation is beyond the control of the local truant officers.

Lansing—Florence M. Daniels, an employe of the secretary of state's office for the past seven years, will resign her position Oct. 15 and accept one at Ketchikan, Alaska. The new position that Miss Daniels will take unto herself will be a life job, for she has given her promise to join and wed Clarence Sidney Blake, superintendent of schools at Ketchikan.

Harrisville—Guy Ostrander, 18 years old, charged with gross indecency, was tried in the circuit court here, there being no witnesses except the complainant and respondent, who is an adopted child of William Ostrander, who is an adopted child of William Ostrander, having been taken from the Coldwater school when a small child. The trial lasted only one hour.

COMMERCIAL TECUMSEH SAVINGS

STATE SAVINGS BANK

THE LARGEST BANK IN NORTHERN LENAWEE

WHERE ALL ARE WELCOME.

SAFETY DEPOSIT BOXES

To rent at a nominal cost where valuables can be kept safe from fire and burglars.

ASK TO SEE THEM.

PAYS 3% INTEREST { on Savings Deposits compounded twice a year—June 1st and Dec. 1st.

[illegible] OK, President. L. G. NORTH, Vice Prest. J. H. SMITH, Cashir

Let Us Have the Pleasure of Showing You

The Largest and Most Complete Line Ever Brought to This Vicinity, of

New Fall Merchandise,

in Dry Goods, Carpets, Ready-to-wear Garments and Millinery.

Our Prices are positively THE LOWEST (quality considered), and we hope our treatment will warrant your coming again.

SPECIAL FOR SATURDAY,

OCT. 7th at 2 o'clock.

BARGAIN BASEMENT.

144 14 quart, No. 1, Galvanized Pails

FOR 10¢ EACH

One to a Customer. Coupons sold on First Floor, same as last Saturday.

The Webster Anderson Co.

Tecumseh, - - Michigan

TAX HEARING AT BESSEMER

Commission Looking Into Local Assessed Valuations.

Bessemer, Mich., Oct. 3.—State Tax Commissioner Shields was here to review the local assessment, and there was a lively session. All the mines of Bessemer, Bessemer township and Wakefield were represented by their attorneys or superintendents. All of them attacked the figures given in the recent report of Professor Finley, asserting that they were worthless, and claiming also that all other property in the county is undervalued.

K. S. Markstrum, who appeared for the resident taxpayers, tendered a cash forfeit that he could produce purchasers for any mine in Bessemer at twice the amount of Professor Finley's estimates. He showed the fallacy in the mines' contention as to their value by proving that under their figures Bessemer mines, at the present rate of production, would be exhausted in five years, making all city and business property entirely worthless at that time. He openly charged that statements as to the quantity of ore were pure fabrications and not made in good faith.

The commissioner will review the Ironwood mines on Friday.

The general sentiment here, outside of the mine attorneys and superintendents, is that th Finley report is O. K. and should stand locally as well as for the state.

State Has Half Million in Treasury.

Lansing, Mich., Oct. 3.—There was a balance of $478,000 in cash in the general fund when the state treasurer closed his books for the end of September, and when that amount is gone the cupboard will be bare until the state taxes begin to flow into the treasury next January. It is estimated that the money will provide for state expenses until about Nov. 1.

First Sentence Under Law.

Grand Rapids, Mich., Oct. 4.—Lehman Lynch, arrested for trying to shoot his family with a shotgun, and who was overpowered by his younger brother after his jaw had been broken in two places, was sentenced by Judge Perkins, in circuit court, to serve two years in Ionia He is the first Kent county man to be sentenced for carrying weapons in violation of the new state law.

Honor Hooker's Memory.

Lansing, Mich., Oct. 4.—Tribute was paid to the memory of the late Justice Frank A. Hooker of the supreme court when the court, state officials and members of the bar gathered in session to tender their expressions of regard for the man and the jurist. Governor Osborn was present and paid a fine tribute as a layman and the representative of the people of the state.

Judge Session Assumes Office.

Grand Rapids, Mich., Oct. 3.—Judge Clarence W. Sessions has assumed the duties of United States district judge here. Judge Arthur C. Denison, whose appointment to the circuit judgeship makes room for Judge Sessions, has gone to Cincinnati. He took his oath of office there Tuesday.

DAM BREAKS: 150 PERISH

Austin, Pa Wiped Off Map by Raging Flood.

TENER ORDERS BLAME PLACED

Governor of Pennsylvania Called the State Commission Into Session to Consider the State's Power In Connection With Criminal Responsibility for Awful Disaster.

Harrisburg, Pa., (Special).—Governor Tener has called the state commission into session to consider the state's power in connection with criminal responsibility for the Austin dam disaster, and to plan proceedings against the guilty parties, if any.

Austin, Pa. (Special).—One Hundred and fifty men, women and children were drowned and a still greater number were injured when the big dam of the Bayless Pulp Paper company burst and poured more than half a billion gallons of water down on the town.

Located in a valley between two high hills that extend east and west for miles, Austin was at the mercy of the flood which swept nearly every building away, piling them up at the mouth of a narrow gulley.

Everywhere, fire quickly added it's terror, and the flames raged unchecked, roasting alive many victims who were caught in the debris.

The property loss will exceed $6,000,000, and it is the general opinion that the town never will be rebuilt.

Investigations of the calamity are barely begun, and are kept to the rear by the more important work of digging out and identifying the dead bodies, combing the ruins for living and caring for the homeless.

Contributions for the thousands who are left destitute are pouring in from all sides.

Will All Be In Line, Says Taft.

Denver, Colo. (Special).—President Taft told of his hopes for the success of the Republican party here. Speaking to the members of the Colorado Republican state committee and other members of the Republican organization here, he said he was very hopeful that when the voters of the country should realise the sincerity of the party's promise to revise the tariff along scientific lines, that those Republicans who withheld their votes in the last congressional election would return to their places and continue the party in power.

Madro Elected.

Mexico City (Special).—Francisco I. Madero has been elected president of Mexico by a 95 per cent vote of the ballots cast, making his election practically unanimous. Madero claims that Pino Suarez has been elected vice president over De La Barra by 80 per cent.

Big Year Ahead For U. of M.

Ann Arbor, Mich., Oct. 3.—The three departments of the university which took the time to count their registrations so far were the literary, the engineering and the law, and they are each ahead of the corresponding date last year. It looks like a record-breaking year in every department.

ITALIANS OCCUPY TRIPOLI

City Bombarded, and Turks Flee to Hills.

GERMANY URGES PORTE TO BOW TO ITALY'S DEMANDS

Two Turkish Torpedo Boats Are Sunk and Troop Ship Captured.

ALBANIANS ARE IN REVOLT

TURKS CAPTURE STEAMSHIP.

London (Special).—A Constantinople correspondent telegraphs that the Turks have captured the Italian steamship Ernesto Ilardi and have made prisoners of the crew.

TURKISH TROOPS CAPTURED.

Rome (Special).—The Tribuna announces that the Italian cruiser Marco Polo has captured the Turkish transport Sabah, loaded with ammunition and troops, on the way to Tripoli.

ITALIANS SINK TURK BOATS.

London (Special)—A dispatch from Corfu to Lloyds states that an Italian flotilla sank two Turkish torpedo boat destroyers and captured a third in an engagement off Gomen Zetza.

Constantinople (Special).—Germany is reported to be endeavoring to persuade the Turkish governmnt to end the war with Italy by surrendering to the latter's demands. The sultan and his cabinet are reported to have taken these proposals under consideration.

Malta (Special).—The entire Turkish army of defense in Tripoli has evacuated the city, following the bombardment and occupation by Italian forces, but it is concentrating with wild tribesmen in the hills beyond. Following the bombardment, in which a portion of the city was destroyed and the palace of the Turkish governor-general demolished, the Italian land force took possession of Tripoli and have begun to strengthen the defenses in preparation for a sortie from the Turk and Arab forces.

Corfu reports that the Duke of the Abruzzi, in command of a torpedo flotilla off Prevesa, threatens a bombardment of that place

Agosta, Sicily (Special).—The Italian torpedo boat destroyer Coatit has arrived here with refugees from Tripoli. The passengers state that the Italian squadron began to bombard the forts of Tripoli on Saturday. They say that when the firing began there was a general exodus from the city.

Albanians In Revolt.

Berlin (Special).—Revolt against Turkish rule has broken out in Albania, the natives taking opportunity of the present Turko Italian war

JUST OUT.

A Fine Invoice Of

Blue Willow-ware.

Come in and trace the story of Li Chi and Chang on each plate.

E. J. PETERS & CO.

PHONE 200 Successors to J. F. HICKS & SON

Good Looking PROPERTY

CAN only be accomplished by the use of good material. You could build a pig sty of almost anything but you want good material in your home. That is the kind we sell.

A car of fresh Pulp Plaster just in. It will pay you to see us for prices.

Lenawee Lumber Co.

Lumber Lime and Cement.

Rayo Lamps
Water Sets
Gloves and Mittens
Stove Oil Cloth
AND
An Excellent Line of Whips.

Ida B. Chase.

Fancy Grapes.

Sweet as Honey.

It is only a question of a few days that we can sell grapes at present prices.

10 cents a Basket.

Buy now while they are good and cheap.

Specials For Next Saturday.

85 cent sack Wingold Flour	75¢
10 cent can Van Camps Milk	8¢
25 cent glass Erie Bacon	20¢
2–25 cent cans Budlong's Pickles	25¢
25 cent bottle Mandalay Sauce	15¢
10 cent box Shinola	7¢
8–5 cent packages Toilet Paper	25¢

F. D. AVERY.

PHONE 39.

ADRIAN STATE SAVINGS BANK,

ADRIAN, MICH.

RESOURCES over - - $1,400,000.00

Largest Bank in this Section of Michigan.

"We welcome visitors and invite inspection of our substantial Building, commodities Offices, and massive Burglar-proof Vault."

3 % compounded semi-annually paid on all Savings Deposits remaining one calendar month or more.

Accounts may be opened by mail. Correspondence and personal interviews solicited.

R. A. WATTS, Pres. GEO. A. WILCOX, Vice Pres. B. TOBIAS, Cashier

THE TECUMSEH HERALD

G. N. STACY,
EDITOR AND OWNER.

SUBSCRIPTION RATES

IN LENAWEE COUNTY	
One year, payment in advance	$1.00
One year, payment after three months	1.25
OUTSIDE LENAWEE COUNTY	
One year, payment in advance	$1.25
One year, payment after three months	1.[illegible]

There will be no Deviation from above Rates

Entered at the P[illegible] Tecumseh Michigan as second class matter.

$100 REWARD, $100

The readers of this paper will be pleased to learn that there is at least one dreaded disease that science has been able to cure in all stages, and that is Catarrh. Hall's Catarrh Cure is the only positive cure now known to the medical fraternity. Catarrh being a constitutional disease, requires a constitutional treatment. Hall's Catarrh Cure is taken internally, acting directly upon the blood and mucous surfaces of the system, thereby destroying the foundation of of the disease, and giving the patient strength by building up the constitution and assisting nature in doing its curative powers that they offer One Hundred Dollars for any case that it fails to cure. Send for list of testimonials.

Address F. J. Cheney & Co.,
Toledo, Ohio.

Sold bn all Druggists, 75c.
Take Hall's Family Pills for constipation.

The fellow who borrows trouble is always looking for a chance to pay some of it back.

AVERTS AWFUL TRAGEDY

Timely advice given Mrs. C. Willoughby, os Marengo, Wis., (R. No. 1) prevented a dreadful tragdy and saved two lives. Doctor had said her dreadful cough was "consumption" cough and could do liitle to help her. After many remedies failed, her aunt urged her to take Dr. King's New Discovery. "I have been using it for some time," she wrote "and the awful cough is almost gone. It also saved my little boy when takun with a feyers bronchial trouble." This matchless medicine has no equal for throat and lung troubles. Price 50c and $1.00. Trial bottle free. Guaranteed by C. A. Wright & Son.

He: "Will you think of me when I am far away?" She: "Sure. The farther away, the better."

FOLEY'S KIDNEY REMEDY V: A HOPLESS CASE

Hon. Ark. J. E. Freeman says: "I had a severe case of Fidney trouble and could not work and my case seemed hopeless. One large bottle of Foley's Kidney Remedy cured me and I have never been bothered since. I always recommend it." For sale by all druggists.

It is possible to overdo anything A woman who is always cleaning house can't expect to keep her husband home.

FOLEY KIDNEY PILLS

Supply just the ingredients needed to build up, strengthen and restore the natural action of the kidneys and bladder. Epecially prepared for backche, headache, nervousness, rheumatism and all kidney, bladder and urinary irregularities. James C. Dahlman, "Cowboy" Mayor of Omaha, "Throws the Lariat"

Mayor Jas. C. Dahlman started his career as a cowboy, and is at present Mayor of Omaha, and has the following record. Sheriff of Dawes Co. Neb., three terms; Mayor of Chadron, two terms; Dem[illegible] Nat'l Committee, eight years; Mayor of Omaha, six years, and in 1910 Candidate for Governor of Nebraska. Writing to Foley & Co., Chicago, he says: "I have taken Foley Kidney Pills and they have given me a great deal of relief so I cheerfully recommend them."

Yours truly,
(signed) James C. Dahlman.

The actress who start out on her wedding trip doesn't expect it to be her farewell tour.

IS THE WORLD GROWING BETTER

Many things go to prove that it is. The way thousands are trying to help others is roof. Among them is Mrs. W. W. Fotld, of Pittsfield, N. H. Finding good health by taking Electric Bitters, she now advices sufferers everywhere, to take them. "For years years I suffered with stomach and kidney trouble," she writes "Every medicine I used failed till I took Electric Bitters. But this great remedy helped me wonderfully." They'll help any woman. They're the best tonic and finest liver and kidney that's made. Try them. You'll see, 50c at C. A. Wright & Son.

He: "No woman has ever made a fool of me" She: "How considerate of you to have saved some woman that trouble.

A Medicine That Gives Confidence.

Is Foley's Honey and Tar Compound Mrs. T. J. Adams, 552 No. Kansas Ave., Columbus, Kas., writes: "For a number of years my children have been subject to coughs and colds. I used Foley's Honey and Tar Compound and found that it cured their coughs and colds, so keep it in the house all the time." Refuse substitutes. For sale by all druggists.

ROYAL
Baking Powder
ABSOLUTELY PURE

Makes delicious home-baked foods of maximum quality at minimum cost. Makes home baking a pleasure

The only Baking Powder made from Royal Grape Cream of Tartar

No Alum — No Lime Phosphates

FRATERNAL ORDERS

Regular meeting of the Rebekah's Friday evening Oct. 6 with Staff practice. A good attendance is desired

F. & A. M. regular meeting Friday, Oct. 6. Business of importance. Lodge opens on winter schedule at 7 p. m.

SPECIAL NOTICES

Ladies Shampooing, Manicuring and Massage Residence On Ida street, or will call at your home. Mrs. O. G. Hunt. Phone 24

FOR SALE—One lot 4x12 on Kilbuck street, with some fruit on it, for $250. Also a double lot on Logan street, for particulars see Lester Coller at the Sunbeam Studio.

FOR SALE—Shropshire rams lambs and yearlings. J. E. Gray

LOST—A Sterling Silver belt buckle. Finder leave with Minnie Smith at Kerr's bakery and receive reward.

LOST—A Gold necklace, finder leave at Guy E. Belding's Store, and receive reward

SUBSCRIPTIONS for the Ladies Home Journal and the Saturday Evening Post taken by year either new or renewals; also the Saturday Evening Post delivered to any address for five cents a copy.
Glenn F. Wyrill, Agent.
Tecumseh, Michigan,
Box 387.

FOR SALE I keep on hand in large quantities Rubber Roofing as good as there is on the market for the same price as others and put it on free of charge. Gurrantee it from 8 to 12 years Also have roof paint in 1 gal. and 10 gal. lots. Jas. W. Owen.

FOR SALE—House and one acre land at Tecumseh, Corner Logan and Democratic Streets
W. H. Brainard,
Holloway, Mich.

FOR SALE—Three stoves, two heaters and a cook stove and a numerous other household articles
J. J. Hubbard,
Brownville.

I WISH TO ANNOUNCE my fall styles and samples are here also ready to wear coats, suits and dresses of Chas. A. Steven's goods and will be at home Mondays and Saturdays. Phone 266.
Mrs. Maggie Dickenson.

FOR SALE—2 brood sows one with 9 pigs one with 8.
Ralph Cummings.

AUCTION

Having leased my farm I will sell at public auction on the McNiel farm 3 miles north of town, October 6, at 12 o'clock noon. The following property to wit,

1 three-year old brown mare broken single and double, 4 milh cows, 3 two-year old Jersy heifers, 3 yearling old Jersy heifers, 3 Jersy calves, 1 Jersy bull, 1 yearling steer, 2 sheep, 4 brood sows, 8 young pigs, brown and white leghorn hens, "New Way" Gasoline Engine 3½ horse power practically new No. 6 Sharples Cream Separator with power attachment. 700 pounds per hour, 1 McCormick Mower, 1 12 foot Deering rake, 1 "Farmer's Favorite" Disc Drill, 1 steel roller, 1 hay tedder, 1 spring tooth harrow, 2 spike-tooth harrow, 1 two-horse cultivators, 3 single cultivators, 1 Acme pulverizer, 2 Buch plows-Shovel plow, 1 one horse plow-Double plow, 75 potato crates, 2 wagons, hay rack, road-cart, Hialey Surrey, Hialey Carriage, "Deal" platform spring wagon, 5 work harness, 2 single harness, pair horse blankets, 1 chicken brooder, 2 large wall tents, numerous small tools, No. 9 steel range, 3 burner oil stove, quantity other household goods.

Helen McNiel.

Terms cash for sums of $10 and less. Over $10, 12 months time with approved notes at 6 per cent all articles must be settled for befora leaving the premises. A. C. Aylsworth,
Auctioneer.

GOLDEN WEDDING

Mr. And Mrs. T. B, Halliday Celebrate Monday Oct. 2 At Cottage Home Farm

A happy company of over one hundred relatives and friends met Monday at the pleasant home of T. F. Halliday and wife to help celebrate the 50th return of their wedding day.

After congratulations and good wishes for many happy returns the next important event was something good to eat, and this was served in abundance. Miss Gaita Waters, a granddaughter, sang a song suitable to the occasion and responded to an encore, with "The Old Gray Bonnet" a favorite of her grandfather's. Mr. Halliday is 77 years old and Mrs. Halliday just 70, and both are in good health.

Miscellaneous Showers

In spite of the shower of rain that prevailed Tuesday evening about 60 of the friends of Leon Sallows and wife met at the home of Chas Richardson and wife in Clinton township and gave them a fine miscellaneous shower. The presents were useful and beautiful and were much appreciated by the young couple.

A pleasant social time was enjoyed by all and refreshments of ice cream and cake were served.

Mrs. Edna Staulter was surprised Wednesday afternoon with a Miscellaneous shower, She expects to go to housekeeping as soon as her house is vacant

There were about 30 friends present and everything concievable for a young housekeeper was presented to her Refreshments were served and a most enjoyable time was passed by all present. The event was doubly pleasant, as it was such a complete surprise to the recipient.

BRIEF TELEGRAPH NEWS.

Happenings of Interest, at Home and Abroad, During Past Week.

Toledo—Rt. Rev. Joseph Schrembs has been installed as the bishop of Toledo here.

Indiana, Pa.—Nine children of Mr. and Mrs. William Dias, near Hesbon, this county, lost their lives in a fire which destroyed the Dias home early Sunday.

Albany, N. Y.—Governor Dix has signed a pardon for Captain Peter C. Hains, Jr., who killed William E. Annis at the Bayside, L. I., yacht club house in August, 1908.

Emigrant Gap, Cal.—Robert Fowler has announced his withdrawal from the transcontinental flight for the $50,000 aviation prize. He has failed several times in his attempts to fly over the Sierras.

Washington—The cotton crop of the growing season of 1911, which early in the year gave indications that it would be one of the largest in the history of the industry, will be approximately 13,868,837 bales of 500 pounds, or about 200,000 bales more than the record year of 1904.

Chicago—The strike of the shopmen on the Harriman lines to enforce recognition of their newly organized federation is on. The number of men who are out in the 15 states affected has been estimated at between 20,000 and 30,000 by the union men, although representatives of the lines affected declare the number is barely 4,000.

Milwaukee—On the witness stand before the senatorial investigation committee for three hours to answer charges that bribery and corrupt use of money had contributed to his election, United States Senator Isaac Stephenson testified that, although he spent $107,793 in his campaign he had little knowledge as to just how it was spent except that it was not used in violation of the law.

Chicago—Dr. Harry Elgin Webster, a Rush Medical college graduate student and interne at the Polyclinic hospital, in a remarkable confession to the police admitted he slew one of his two young wives, Bessie Kent Webster of Chicago, in the woods 10 miles from Dixon, Ill., Sept. 16. The police say the motive of the crime was Webster's desire to hid from his first wife, Zoe Varney Webster of Cedar Rapids, Ia., the fact he was a bigamist.

SNAPSHOTS AT LOCAL NEWS

IN CLUB CIRCLES

OPENING MEETING

The Research Circle Oct. 4 1911 At the Home Of Mrs C. B. Mize.

Mrs. C. B. Mize was hostess at the opening meeting of the Research Circle Wednesday afternoon.

The new president, Mrs. Milburn Keyser presided and greeted the circle in a short talk on the work for the coming year. She urged promptness and regularity in attendance as in that way only can the interest be maintained. A paper on "The Meaning and Value of Literature" was read by Mrs. Andrew Wilson, Reading Selected, Mrs. Andrew Taylor.

Six new names were added to the membership and after Roll call, a social time was enjoyed followed by a delightful picnic supper. The next meeting will be Oct. 10th in the rooms over Hay's bakery where the regular meetings will be held.

Wit and Wisdom

The Wit and Wisdom Club will meet Monday evening at the home of Miss Nannie Kyle. Prof. and Mrs. Kellogg of Detroit will be present, and Mr. Kellogg will give a talk on Shell Plants Dr. North will speak on the Microscope and Medical Science. Roll Call, News topics.

Michigan Land And Apple Show Grand Rapids Nov. 7

Tuesday Nov. 7 1911 the Michigan Land and Apple Show will open up at the Coliseum at Grand Rapids.

The importance of the meeting will be marked by the presence of a number of notables. Gov. Chase S. Osborn will in person touch the button that will start this exposition of Michigan products, resources and possibilities. Senator William Alden Smith, Congressman Edwin F. Sweet Congressman James C. McLaughlin and other honored guests will be present and make short addresses

This meeting is to call the attention of the world to a period of new development in the State and this subject will furnish the keynote to the various speeches.

HOW THEY DO IT IN HUDSON

Rev Father Hallissey of Hudson has been absent for a month from Hudson, seeking rest and recreation in New Orleans, New York and else where, and arrived home last Friday evening after a strenuous trip, having been delayed by the wrecking of the train near Rochester N. Y.

Father Hallissey was not at all injured, but rather shaken up by being thrown from his berth A large crowd of his people met him and accompanied him home, where were gathered another throng and the house was brilliant with lights. After greeting his friends he was surprised to see Father Hayes of Coldwater and Father Grace of Hillsdale drive up in an auto. Father Hallissey was then escorted to the front porch and Father Hayes began to talk, he told many good things of the Hudson pastor and in behalf of the members of his parish presented him with the elegant 1912 E. M. F. touring car, that stood at the curb. The Father had not words to express himself, but no one doubted his deep feeling. After a short ride a reception was given by the sodality in C. M. B. A. Hall.

THE FAVORITE LAXATIVE

One at Night Makes the Next Day Bright; No Charge if it Doesn't

Because of its extremely gentle and effective action, Rexall Orderlies have become the most popular Remedy for Constipation.

We are so positive that Rexall Orderlies will do all that is claimed for them that we positively guarantee to hand back the money you paid us for them upon your mere request, if you are not entirely satisfied.

Rexall Orderlies are eaten like candy, are very pleasant to the taste, do not gripe, cause nausea, or any other annoyance usually experienced when ordinary cathartics are used.

Rexall Orderlies have a positive regulative effect upon the bowels and tend to provide permanent relief from Constipation and the myriad of associate ailments Besides, they help to overcome the necessity of the constant use of laxatives to keep the bowels in normal condition

We honestly believe there is no simular medicine so good as Rexall Orderlies, especially for children, aged, or delicate people, They are prepared in convenient tablet form in three sizes of packages, Prices, 10c., 25c., 50c. Why not try them at our risk on our guarantee?

Remember, Rexall Remedies can be obtained in this community only at our store—The Rexall Store. B. J. Pulver, Tecumseh, Mich.

SCHOOL NOTES

First of Series Competing for the $25 Prizes

The exhibit of art and manual work at the Fair, was the best Tecumseh has had for some time. The intrest in drawing and manual training in the high school is increasing and gives promise for an even better exhibit for next year. We wish, however, that our fathers and mothers would take more pains to go to see our work.

There is not much prospect for a football team this fall. Some of the boys are out practicing, but there is a lack of heavy material. It is probable that two or more local teams will be organized, and a series of games played between them.

Supt. D. P. McAlpine has been appointed sub. district chairman of the State Oratorical League, and Tecumseh will be in the contests this year. These contests are for oratory and declamation and finally lead up to a contest for the State championship. This is a good move and pupils and parents ought to support it.

Girls don't like the courses in Science at least one would think so, if he observed the classification. There are no girls taking Chemistry, and Mr. McAlpine says that half of the Junior girls asked if they could not take something in place of Physics.

Report cards are to be given out this week, and new system of marking used. E will mean excellent, G, good, F, fair, and X failed. It looks as if it may be hard to explain an X. It doesn't look like anything else on the card.

A

SCHOOL TEACHERS

To Meet At State Convention In Detroit November 2-3 1911

It is estimated that there will be about 8000 teachers at the Teachers State Convention in Detroit, in November. It is thought the crowd will be so large that there will have to be two places of meeting, and the Wayne pavilion and the Armory have been engaged Similar programs will be given in both places. The general program has been given out and includes some fine musical talent.

CROP CONDITIONS

Each month as the reports come in of the conditions of the crops, the people take courage for despite the drouth that has affected portions of the north, central and middle states Crops have not been damaged as seriously as was predicted, wheat averages 18 bushels to the acre, the bean crop promises well. The crop of the winter variety of apples is estimated as twice that of last year. The peach crop in the State will be about 75 per cent of normal

ANNUAL MEETING

First Presbyterian Church Oct. 4 1911 at 7:30 p. m. Good Attendance

The annual meeting of the First Presbyterian church and society was held at church on Tuesday evening at 7:30 o'clock and a very good attendance were present. The reports from the several different societies of church were given showing a steady growth in interests and results. The Treasurer's report shows a pleasing increase in the amount pledged by the envelope system over last year's collections. Mr R. M. Molles was reelected as Treasurer of Benevolences for the new year, and Mr. Earl Rector was elected for a term of three years on Board of Trustees. The present board of Trustees are: R. B. Gillespie, chairman, J. H. Smith, Treas., H. S. Waring, Secretary, R. A. Heesen and Earl Rector.

Barrel Gong.

As a change from the Oriental gong and the one composed of pipes there is the barrel gong. This is made of brass in the form of a small barrel, and when struck with the felt hammer emits a deep, rich sound, much like a bell. Each end is tuned to a different pitch, while a round disk of brass set in the top sends forth still another sound.

BAKERY
BREAD, PIES & CAKE

The most substantial and nourishing Bread and Pastry are made and sold in this establishment, Positive purity in the preperation and in every detail of the handling ensures a perfect product, and our patrons acknowledge that they never tasted sweeter or better Bread, Rolls and Pies than they buy from us. But we do not put fancy prices on them.

CITY BAKERY

PHONE 99.

PULPIT TOPICS

PRESBYTERIAN CHURCH

Rev. Benjamin R. Weld, pastor

10:00 a. m. Sacrament of the Lord's Supper, (postponed from last Sabbath). Pastor's address, "The Room Made Ready."

11:15 Rally Day Services of the Bible School. The Men's Class will be led by Mr. John Boyce. Subject, "What is the best bit of Advice that a Father can give his Son?"

7:00 p. m. Evening Worship and Sermon, "The Claim of a God or a Knave."

7:30 Tuesday. The Westminister Chapter meets with Mrs. Weld.

7:00 Wednesday. The Midweek Prayer service.

2:30 Annual meeting of the Ladies Aid Society.

BAPTIST CHURCH

W. B. Hartzog, Ph. D., minister

The Rally Day program will be carried out. The church will be beautifully decorated and the music will be suited to the occasion.

10:00 a. m. Morning Worship and Sermon, "The Significance of the first sentence in Mark's Gospel," Reception of members

11:15 Sunday School. The children will bring small baskets of fruit and be prepared to march from the chapel through the aisles to the choir platform when they will render special music.

11:15 The Men's Class will be addressed by Attorney G. A Rathbun on, "The Lawyer's place in Modern Life."

6:00 p. m. B. Y. P. U. Special program, Miss Pheobe Knight leader. Subject, "New Work our Society might do."

7:00 Evening Worship followed by the first lecture on, Fifteen Centuries of Christian History; subject, "The Age of of Jesus and the Apostles." All interested in these lectures should hear the first one.

EPISCOPAL CHURCH.

4 p. m. Service at St. Peter's church sermon by Rev. C. L. Arnold of Detroit.

UNIVERSALIST CHURCH

10:00 a. m. Morning Worship. Rev. E. H Barrett of Shelby will preach. Subject, "Faith."

7:00 p. m. Evening Worship. Subject, "What Life Means to Me."

METHODIST

Geo. N. Kennedy, minister

A cordial welcome for next Sunday.

10:00 a. m. Worship and Sermon, "The Problems of a Year."

11:15 Sunday School. Business Men's Class. Address by Dr. Hartzog.

5:00 p. m. Family Service. Bring the kids and have a good time. Welcome the stranger too. The minister will begin a course of addresses on, "Great Characters and how we know them If." Special theme for Sunday evening, "Man and his Destiny."

6:00 The Leagues.

FRIENDS CHURCH

Elizabeth H. Mott, pastor.

10:00 a. m. Meeting for Worship. Sermon by the pastor.

11:15 Sabbath School. Lorenzo Kenyon, Supt.

7:00 p. m. Evening Service. Subject, "Our Work for Christ; what each one of us may do."

7:00 Wednesday, Midweek Service for prayer.

FOURTH ECUMENICAL

Convention of the Methodists of the World, Toronto, Canada

Once in every ten years representatives of the various branches of the Methodist family, meet in convention and this year they meet in Toronto.

Delegates began to arrive in great numbers Tuesday for the opening meeting on Wednesday. The object of the meeting is for fraternal consultation, and to discuss questions of common interest and importance.

Methodism in every phase of its activity will be discussed at this conference, which will be a most notable gathering, as eminent men from the ends of the earth will be assembled together.

It is estimated that there will be 500 official delegates present, 200 from the eastern section including those who cross the ocean, and 300 from the western section, which takes in the whole American Continent.

Wednesday the conference opened with a sermon by Rev. Henry Haigh, President of the Britian Wesleyan conference, addresses of welcome and responses. Until October 17 there will be services morning and evening.

A reception will be held Thursday afternoon at the City Hall, and a garden party Saturday by the Lieutenant Governor on the grounds of the Government house.

"I have been somewhat costive, but Doan's Regulets gave just the results desired. They act mildly and regulate the bowels perfectly." George B. Krause, 306 Walnut Ave., Altoona, Pa.

Pastor Refuses Salary.

A Beverley, N. J., clergyman has pledged himself to never accept his salary. He prefers to make his living from his farm and preach gratuitously.

FURS FURS FURS
Saturday, Oct. 7, 1911

The Newton Annis Fur Co., of Detroit, have consigned to us, for your inspection, a very select line of Furs and we will have them displayed on Saturday, Oct. 7th. Make your selection and we will lay them away for you.

This is an opportunity to get the pick of HIGH GRADE FURS at a VERY LOW COST, as we wish to sell as many Furs as possible at the Lowest Possible Price to you.

Specials For Saturday:

The season is here for Sweater Coats and we have a large line to select from:

$2.00 Men's Sweater Coats, Special Sat. $1.59
1.50 " " " " .98

Dishes Dishes

Dishes were a popular seller at this store last week and we will continue the Sale for Saturday.

Johnson Bros. Royal Ironstone Dinner Plates, doz. 60c
Johnson Bros. " " Cups & Saucers doz. 60c

Clothing Department

This is the place to buy Clothing, Hats, Ties and Furnishings. No extra rent, light or help makes this an Ideal Trading Place.

GROCERIES GROCERIES
SATURDAY ONLY
7 lbs. of GRANULATED SUGAR, 50c
7 Cans LIGHTHOUSE CLEANSER, 25c
with Grocery orders

Phonographs and Silverware free to our customers Ask about them. Save the tickets.

PALMAN'S
People's Store
Phone 68 The Store that Saves you Money.

The Emerson Shoe
HONEST ALL THROUGH

Fall and Winter's Stylish Wear

A Style for every foot-need.
The Emerson holds its shape.
Every wearer knows it. Do you?

J. R. NYLAND,
Tecumseh, Michigan

FOREIGN.

St. Petersburg—M Von Hellen, the president of the high court of justice at Abo, Finland, was shot dead by an assassin, who immediately killed himself.

Ottawa—R. L. Borden, the future premier of Canada, has been busy the past week framing up his cabinet, and it is understood that a tentative slate has been made up.

Mexico City—Twenty-eight men were killed and 37 were wounded in the capture of the walled city of San Bertolo, state of Chiapas, under cover of darkness by 50 Maderiste soldiers and 1500 volunteers.

London—The British steamer Hatfield, from Huelva, Spain, for Rotterdam, was in collision with the British steamer Glasgow, from Rotterdam for Dundee, and sunk. All members of the Hatfield's crew, numbering about 20 men, were drowned.

OBITUARY.

Rev. Father Balcells.

Boston, Mass. (Special).—The Rev. Father Mariano Balcells, a member of the Jesuit order, professor of mathematics at Boston college and an astronomer of note, died at the Carney hospital here. He was a native of Tarragona, Spain, and as engineering director, built the well-known observatory of the Ebro.

Women in Pitched Battle.

Pontiac, Mich., Oct. 3.—Following a battle over the possession of household goods, Mrs. Ella Losee of Perry street was arrested at the instance of Mrs. Della P. See, who came here from Minden City and purchased the rooming house outfit of Mrs. Losee for $700. Mrs. Losee reserved some articles and when she moved two loads Mrs. See claimed she was taking stuff that did not belong to her. There was a pitched battle while Mrs. See's father attempted to prevent the removal of the goods in which Mrs. Losee was victor. Both women have retained attorneys.

Somewhat Vague.

The Smitten Man (fervently)—Love you, darling? Why, before I met you I thought only of having a good time by [illegible]

A specific for pain—Dr. Thomas' Electric Oil, strongest, cheapest liniment ever devised. A household remedy in America for 25 years.

Dyspepsia is our national ailment. Burdock Blood Bitters is the national cure for it. It strengthens stomach membranes, promotes flow of digestive juices, purifies the blood, builds you up.

ONE MILLION DOLLARS FOR A GOOD STOMACH

This Offer Should Be a Warning to Every Man and Woman

The newspapers and medical journals recently have had much to say relative to a famous millionaire's offer of a million dollars for a new stomach.

This great multi-millionaire was too busy to worry about the condition of his stomach. He allowed his dyspepsia to run from bad to worse until in the end it became incurable. His misfortune serves as a warning to others.

Every one who suffers with dyspepsia for a few years will give everything he owns for a new stomach.

Dyspepsia is commonly caused by an abnormal state of the gastric juices or by lack of tone in the walls of the stomach. The result is that the stomach loses its power to digest food.

We are now able to supply certain missing elements—to help to restore to the gastric juices their digestive power and to aid in making the stomach strong and well.

We know that Rexall Dyspepsia Tablets are a most dependable remedy for disordered stomach, indigestion, and dyspepsia.

We want you to try them and will return money if you are not more than satisfied with the result. Three sizes, 25cents, 50 cents, and $1.00. Remember, you can obtain Rexall Remedies in this community only at our store—The Rexall Store B. J. Pulver, Tecumseh, Mich.

Any skin itching is a temper-tester. The more you scratch the worse it itches. Doan's Ointment cures piles, eczema—any skin itching. At all drug stores.

RED BAND
Kentucky Soft Coal.
Is perfectly satisfactory for cook or heating stoves, as it burns clean and gives out more heat than any soft coal ever sold in Tecumseh. Try some and be convinced
Our wood is kept under shelter. Have all grades, split if you wish it
S. W. & L. E. TEMPLE.

THE BEST
Prime Beef, Pig Pork, Veal and Spring Lamb, Salt Pork, Sweet Cured Hams and Bacon, Fowls, Spring Chickens.
Boiled Hams, Veal Loaf, Pressed Meats, Frankforts, Bologna, Pure Leaf Lard, Corned Beef, etc.
L. A. HUGHES MEAT CO.

"Push the Button and Rest"
Royal Rest Chairs
"THE PUSH BUTTON KIND"

There's the Push Button
Foot Rest Slides Back out of Sight
THE ROYAL REST CHAIR is not a Morris chair, but an Easy chair, designed for comfort and convenience and service. Any one of fourteen reclining positions are instantly obtained by simply pushing a button. Royal Chairs are known everywhere as "The Push-Button Kind."
There is only one quality in Royal Rest Chairs, but more than 1000 styles. We carry a splendid stock and show many styles.
Guy E. Belding. FURNITURE, UNDERTAKING.

THE MAN, WOMAN OR CHILD IN TECUMSEH
who has no savings account—who does not save has no loophole for excuse.
THE LILLEY STATE BANK.
urges you to start an account with any sum—$1 or more—and receive the Three per cent. interest we pay all savings depositors on the first of each June and December.
THE OLDEST AND STRONGEST BANK IN NORTHERN LENAWEE.
ESTABLISHED 1855.
Capital Stock, Surplus and undivided Profits $60,000.00

All Knocked Out With a Cold
Rexall Cold Cure will knock out the cold and do it in double quick time.
—25 CENTS—
This is not an idle boast and if the tablets don't do just what we say we will hand back the quarter just as cheerfully as we took it. Remember the Guarantee.
Phone 80. B. J. PULVER.

The Herald $1.00

LOCAL AND PERSONAL

NOTICE

All copy must be in the composing room of this office by 9:30 A. M. Tuesdays and Fridays.

Buy that watch at Gaston & Son's.

Lynn Roberts of Toledo, was a week end visitor in town.

Mrs. C. W. Case of Manchester, was calling in town Wednesday.

Myrtle Barrett was spending Sunday at her home in Ridgeway.

Mr. Loup of Toledo, was a business caller in Tecumseh Wednesday

Mrs. Frank Anglemyre of Clinton, was shopping in town Tuesday.

Mrs. Chas. Foote of Ridgeway, was a Tecumseh visitors Wednesday.

Frank Camburn and wife returned to their home in Saline Wednesday.

Miss Esther Mathews of Clinton, was a Tecumseh caller Wednesday.

Mrs. Emma Vedder of Detroit, came Tuesday for a visit with friends.

Tecumseh Banners at Gaston & Son's.

Miss Lydia Stevenson, who has been ill for several weeks is slowly convalescing.

Roy Marks is reported on the sick list, under the doctors care since last week.

Chas. Voegele of Kansas City, Mo came Wednesday for a short visit in town.

Mrs. Alfred James was spending a few days last week in Adrian with friends.

Thomas McCann was in Bunkerhill the first of the week visiting his mother.

Dr. Briegel went to Detroit Monday with a patient and remained several days.

Hazel Roberts is spending a week in Clinton with her sister, Mrs. Frank Anglemyre.

Roger Waring resumed his studies in the Engineering Department of the U. of M.

Chas. Pangborn of Ft. Wayne, spent Monday in town with his sister, Mrs. N. A. Howland

Alva Spayde and wife are visiting relatives in Ft. Wayne and Bourbon Ind., this week

Mrs. Fred Aldrich is entertaining a cousin, Miss Elizabeth Lake of Syracuse, N. Y.

C. M. Gilbert has that coffee with that appetising flavor.

Miss Jennie Harris is teaching school for a time as substitute for Miss Nellie Rathbun.

Mrs. Abbie Fisher was a passenger for Toledo Wednesday in company with Mrs. E. Crowell.

Brant Roberts left this week for New York where he will visit relatives for a few weeks.

Miss Elizabeth Mott is moving in to Bert Grey's house on the corner of VanBuren and Logan St

Albert Comfort is attending the Fair at Hillsdale this week and attending to other business.

Mrs. C. D. Chilson of Ann Arbor, is spending a few days with her daughter, Mrs. Harry Moore.

Mrs. C. A. Page was spending a few days last week in Jackson with her daughter, Mrs. Haskell Worden.

Prof. Kellogg and wife of Detroit, came Wednesday for a visit with Fred Rosacrans and other friends.

Mr. and Mrs. Frank Camburn of Saline, came Tuesday for a visit with her parents, Andrew Wilson and wife.

Green lima beans, egg plant, endive, horseradish at

Williamson Bros.

Mrs. Hayward is entertaining a sister, Mrs. F. J. Fuller, of Eaton Rapids. She came Wednesday afternoon.

Wm. McGlashen of Buffalo, arrived Sunday for the funeral of Mrs. Brewer. He left for home Monday night with Mrs. McGlashen who had been here for the past month.

Mrs. Barlow of Ridgeway, was shopping in town Thursday.

Margretta McClelland made Toledo a business call Thursday.

Fresh Herring and White fish, Clark's Market, Phone 158.

Mrs. Fred Morrell of Britton, was a Tecumseh visitor Thursday.

Mrs. G. D. Ellis was up from Macon Thursday calling on friends.

Mrs. Mary Skinner of Macon, was a Tecumseh shopper Thursday.

Mrs. Jacob Riser of Clinton, was a Tecumseh visitor Wednesday.

Mrs. Inez VanTuyle of Clinton, was shopping in town Wednesday.

Mrs. Maude Mudgett of Tipton was a Tecumseh visitor Thursday

Mr. and Mrs. Craig of Macon, were shopping in town Wednesday.

Mrs. Will Palmer of Holloway, was shopping in town Wednesday.

A. J. Jacox of Jackson, was a business caller in town Wednesday.

Mrs. G. W. Smith of Britton, was a visitor in Tecumseh Wednesday.

Rev. Latham and son of Clinton, were Tecumseh callers Thursday.

Mrs. R. M. Rullson of Clinton, was a Tecumseh visitor Wednesday.

Dr. and Mrs. Snyder were spending Tuesday in Adrian with friends.

Dr. L. A. Murry of Detroit, was in town Thursday with Dr. Briegel.

Will Ingersoll is home from his northern trip for a few days visit.

Mrs. Rachel Osborn was a Clinton visitor Wednesday and Thursday.

Mrs. Lewis Coller was up from Macon Wednesday, calling on friends.

John R. Ladd of Macon, made Tecumseh a business call Wednesday

Mrs. E. E. Halliday was spending Thursday in Clinton with relatives.

Geo. A. Rathbun was a business caller in Clayton the first of the week

Mrs. L. A. Babcock was up from Britton Wednesday calling on friends.

Mrs. Carrie Bachman of Britton, was a Tecumseh shopper Wednesday.

Fresh select oysters at Gilbert's this week.

Miss Nettie Southworth was spending Tuesday in Adrian, with her mother.

Mrs. John McIntyre was a passenger for the Hillsdale fair, Thursday morning.

Mrs. Will Chambers and son Everett of Macon were shopping in town Thursday.

Will Jay and wife, who have been visiting in Portland returned home Wednesday.

Monroe sausage, the kind with the flavor now at

Williamson Bros.

W. F. Palmer of Ridgeway, was in town Wednesday enroute to St John's where he was called by business.

Mrs. John T. Clark of Clinton and her daughter, Mrs. Clare Kimball were calling in Tecumseh Wednesday.

Wm. Powell and wife, Mrs. Ed Everette and Mrs. Oscar Lidke were spending Tuesday in Adrian with Mr. and Mrs. Wm. Warner.

D. H. C. Bowen and family of Washington Court House, Ohio, were visiting Tecumseh the first of the week, coming in their new Ford car.

Mrs. E. Crowell, who has been visiting Mrs. Abbie Fisher and other relatives for the past two weeks, returned to her home in Cleveland Wednesday.

Fancy spring chix and fowls for your Sunday dinner at

Williamson Bros.

Mrs. James W. Patterson of Kalamazoo, came Saturday for a visit with her sister, Mrs. Gage, and other friends. She left for Toledo Wednesday where she will visit her son, Paul,

Magazine Subscriptions at club rate Special offers on Good Housekeeping, Cosmopolitan, Delineator and Everybody's now before they go up. Send me your subscriptions for Ladies Home Journal and Saturday Evening Post. Emma L. Rogers.

Miss Pearl Beebe was a Toledo passenger this morning.

Gaston & Son for fine watches, clocks and jewelry repairing.

Mrs. Will Kennedy of Clinton, was a Tecumseh visitor Thursday.

Chas. Williamson was a business caller in Manchester Thursday

Mrs Dewitt Martin of Ridgeway, was shopping in town Thursday.

Miss Irene N. Pilbeam of Britton, was a Tecumseh visitor Thursday.

Mrs. Albert Deming left today for Detroit for a short stay with friends.

1847 Silverware at Gaston & Son's.

Mrs. James Johnston of Macon, was calling on friends in town Thursday.

Mrs. Frank Johnson was down from Clinton Thursday, calling on friends.

Mrs. Wesley Lester of Raisin Center, was calling in Tecumseh Thursday.

The best 50c tea is at Gilbert's.

Miss Mary Fisher of Tipton, was in town Thursday enroute to Adrian on business.

Mrs. Anna Campbell and daughter, Eleanor of Clinton, were Tecumseh shoppers Thursday.

Extra special:—25lbs. sacks H. and E. sugar Saturday at $1.75.

Williamson Bros.

Mr. and Mrs. Frank Pawson and mother of Tipton, were Tecumseh callers Wednesday.

"Bo" Slear was down from Jackson the first week, and attended the dancing assembly.

Gaston & Son for Hull umbrella's.

Mrs. James Johnston leaves Saturday for an extended visit in Northville and Detroit.

Dr. and Mrs. C. J. Hood were over from Adrian Sunday the guests of S. J. Kerr and wife.

Fine switches made and cut hair and combings bought at the milliner store of Miss Hough.

Mrs. Peter Marsh is at Grace Hospital in Detroit where she underwent an operation this week.

Mrs Tuttle and her daughter, Mrs. (Dr.) Mattison of Clinton, were calling on friends in Tecumseh Thursday.

Home made Mince meat, Phone 158.

Clark's Market.

Mr. Geo. A. Clark of Minneapolis is in town for a week to visit with his father-in-law, Horace Weller and wife.

Mrs. Thos. Murphy and Mrs. Thos. Boyd were spending Tuesday in Ridgeway with Mrs Murphys daughter, Mrs. Feldman.

Mrs. Geo. W. Jackson left Wednesday for Adrian, to attend the W. C. T. U convention held there Wednesday and Thursday.

Fresh bulk and canned Oysters Clark's Market. Phone 158.

Mrs. E. J Starr and son, Raynor, of Empalma Senora, Mexico, are visiting Mrs. W. E. Hall. Tecumseh will remember Mr. Starr as Ernest, who spent his boyhood days here.

Miss Lottie Allen and little nephew Gerald Marsh went to Hillsdale Wednesday night, for a visit with her brother and to take in the fair.

Miss Ida B. Chase is having some fine improvements made at the Novelty Store, the windows are being enclosed and new shelving put in.

It was Catlin Henderson who received a prize for his flower garden, instead of his sister, Catherine, as stated in the report in the paper.

Specials this week at Gilbert's are: 3 pkg. Toasted Corn flake 25c; 25c pkg. Cream oat meal 19c; 25c pkg. Gold Dust 19c; 6 Bars Flake white soap 25c; No. 1 Chimney 4c.

Raynor Bowen has just received another promotion at the Packard works in Detroit and is now assistant foreman in one of the departments

Mrs G. N. Kennedy and Catheryn, who has been in Ann Arbor for several weeks, where Catheryn has been having her eye treated returned home Wednesday.

All the people holding free Cupons on the Sunbeam Studio, will have to be in by Oct 11, 1911. Hours from 9 to 11:30 for those that want just the one Photo. Wishing more Photos can come any time The Free tickets will be made only on Monday, Wednesday and Fridays, 9 to 11:30.

Sunbeam Studio.

Wedding presents galore at Gaston & Son's.

Mr. Munson of Toledo, was a business caller in town today.

W. W Hughes and family leave today for Findlay, O., where Mr. Hughes has a position in a large market.

Mrs. Fred Teachout went to Hillsdale Wednesday morning to join Mr. Teachout and Charlie who are at the Fair.

Folding potatoe crates, while they last at 14c each.

Lenawee Lumber Co.

Mrs. Wade Jones and little Marian were spending Thursday in Adrian, at the home of her brother, Lavern Smith and wife.

Mr and Mrs. Vance Goheen are entertaining Mrs Chas Weed and Mrs. Frank Weed and little daughter of Battle Creek, this week.

Mrs Frank Snedicor and daughter, Mrs. Lulu McGrew, were spending Thursday in Dundee, with her sister, Mrs. Wade Waring and family.

Miss Alma Hughes will visit in Milan this week, with Mr. Lovell and family and Miss Anna Schreder, before joining her parents in Findlay.

Rev. and Mrs. Weld and son, Mr. and Mrs. Stahl and son, Miss Anna Cutting and Sant Cutting were out on a nutting expedition Wednesday afternoon.

Try our new prepared buckwheat and some home made maple syrup at

Williamson Bros

Mr and Mrs. Burrell celebrated their 42nd anniversary at their home on Maumee Street with a few near relatives present. A fine 6 o'clock dinner was served and a good time was had talking of the past.

We have a fine line of all Wool Mill remnants of dress goods in all Colors. Bargins.

E. MoRoss,
Adrian, Mich.

The U. of M. reports an increase in the registration this year in several of the departments. The Literary, the engineering and the law are each ahead of last year. It looks like a record breaking year in every department.

Those fine L. C. Sound cysters fresh today at

Williamson Bros

Rev. and Mrs. D. H. Ramsdell were given a fine send off by their congregation on the evening of their departure for Ann Arbor, where they will reside during the term of his service as Superintendent of Ann Arbor district. They were presented with a set of silver knives and forks and table spoons, as a slight testimonial of the esteem in which they are held in Adrian.

To-day appears our first school notes, that are to be published each week until Jan 1912. Competing for the $25 prizes offered by the Tecumseh Herald. Through the kindness of Supt McAlpine co-operating with us, these notes will keep the towns-people posted on the progress and work being done in our high school

Look at this price! 14 lbs. best granulated for $1 at

Williamson Bros.

CATARRH SUFFERS

If You Don't Know About Hyomei Try It at C. A. Wright & Son's Risk

Nearly every reader of the Herald has read about HYOMEI, but many of them continue to suffer from catarrh just because they do not exactly understand just what HYOMEI is

To these sufferers C. A. Wright & Son say you don't have to know anything about HYOMEI except that you breathe it and it does not contain cocaine or opium or any other harmful drug.

You can find out all about HYOMEI without taking any chances whatever Just get an outfit today, read the simple instructions, give it a fair trial and then if you are not willing to say that it is the best remedy for catarrh you have ever used C. A. Wright & Son will gladly return your money.

A complete HYOMEI outfit costs but $1.00. Extra bottles 50 cents.

OYSTERS
The season is here and we have the old reliable
Star Brand
CHESAPEAKE BAY OYSTERS
Finest in the world. Direct from Baltimore.
You will fine them just what you want.
ANDERSON BROS.
Phone 91... GROCERS Macon Phone

She's just proud cause her mother owns a
ROUND OAK CHIEF RANGE
Sold By Satterthwaite Bros.

Low Prices SLAYTON & SON Reliability
Tecumseh, - Mich
Blankets & Robes
We have just unpacked our new Wool Blankets, Stable Blankets, Furs and Plush Robes and Montana Robes and they are the best we have ever put in our store. You should come in and see them now before the best colors are sold.
Last year we had big calls for large wool blankets so we have a good supply of the extra large sizes 84x90 and 90x95.
In Robes we have Chase and Stock Plush Robes in beautiful patterns of heavy plush. In Fur we have Bear Skin, Goat, Horse Hide, Cattle Hide and Wolf and our prices are low. We sell the famons 5-a bias girth stable blanket that will not come off.
Get a selection before the best ones are sold.

BARGAINS
For Saturday.
Again saturday we will sell that Lean Salt Pork. and Boneless Codfish, very fancy goods for 12c pound This is a good buy and the goods are right.
7 pounds Sugar for 50c Saturday.
Picnic Hams, lean and Strictly fresh, 12c lb.
Properity Wash Powder, 3c package, regular 5c kind Nothing better.
Nero Coffee 25c, the best coffee on earth for the money, everyone is using Coffee so don't neglect to order a good supply of Nero.
CHEESE
We have a very large line of cheese 15 different kinds. Come in and try some.
Give us your next order and we will please you as we have a complete line of fancy and staple groceries.
If you can't get what you want, try us, we have it and always fresh. A complete line of candy of all kinds.
We are handling Seal-shipt Oysters in cans, Something new in small cans, the most sanitary way.
See us for Good Goods at Right Prices.
You can't afford to miss these specials, so keep close watch for our advertisments. We will save you money.
ALDRICH & SON

WHAT AUTUMN OFFERS
All Good Things
FOR YOUR GOOD.
Our New Silks, Dress Goods, Trimmings, are now ready for you.
Our PLUSH CLOAK Sale
will continue. Our RUGS and CARPETS are waiting you. x x
Fred Rosacrans & Sons.

P. B. HARDY, M. D.

PHYSICIAN AND SURGEON

Special attention given to diseases of the Stomach, Throat, Nose, Ear and Surgery.

Office Chicago Street

Office Hours, 12:30 to 3, and 6:30 to 9 P. M.

Gone to Europe. Will return in Oct.

W. A. BRIEGEL.

PHYSICIAN AND SURGEON.

SURGERY A SPECIALTY.

Office next door west of Kerr's Bakery, upstairs.

HOURS—2 to 4 p. m. 7 to 8 p. m.

TELEPHONE No. 63.

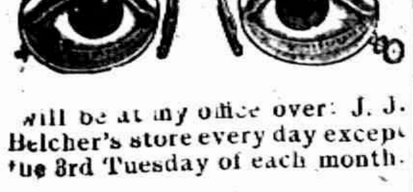

Will be at my office over J. J. Belcher's store every day except the 3rd Tuesday of each month.

S P. HOSMER,
OPTICIAN

Dental Parlors

W. D. REED, D D. S

Chicago. St., Tecumseh

Crown and Bridge work Aluminum Silver and Rubber plates and all of the specialties known to modern dentistry. Gas or vitalized air administered.

Office over Avery &Co'sstore

Dental Parlors

of

E. D. BROWN, D. D. S.

Filling, Crown, Bridge and platework Local and complete anaesthetics administered for painless extraction. Office over Orr's Drug Store. Phone, 192

A. C. AYLESWORTH,

Licensed Auctioneer, Real Estate, Stock and General Salesman.

Will attend all sales in city or country, at reasonable rates.

Headquarters and all dates made Herald office.

FRANK DAVIDSON,

Licensed Auctioneer. Farm and Stock Auctions.

Attended to promptly and in satisfactory manner. Terms reasonable.

Headquarters at Herald office where all dates are made. State 'phone 504 East.

HELEN D. VALENS

Osteopathic Physician

Office, 46 Chicago street.

At Tecumseh Wednesdays, Saturdays and Sundays and every evening.

Junk Dealer.

Pay the best price for Rags Rubbers and Paper, and all kind of Metal and iron.

Telephone 265.

Call by phone and I will come with team.

Mail box 626.

B. FAELK

Dr. F. M. Roseberry,

Doctor of Veterinary Medicine and Surgery.

Is now located at G. B. Garlinghouse Livery and will treat Diseases of all Domestic animals.

Calls answered Promptly Day or Night. PHONE No. 65.

H. R. CONKLIN, M. D.

Physican and Surgeon.

Special attention given to diseases of the eye and the fitting of glasses.

Hours: 12 to 3 P. M. and 7 to 8 P. M. Sunday by appointment only.

PHONE 800.

ACKNOWLEDGE IT

Tecumseh Has to Bow to the Inevitable Scores of Citizens Prove it

After reading the public statement of this representative citizen of Tecumseh given below, you must come to this conclusion. A remedy which cured years ago, which has kept the kidneys in good health since, can be relied upon to preform the same work in other cases. Read this.

W. C. Vitterell, W. Pottawatamie St., Tecumseh, Mich., says: "I have had no reason to change my high opinion of Doan's Kidney Pills which I publicly expressed some years ago and I willingly confirm all I have previously said in their praise. I had acute pains across the small of my back and in my hips and often after stooping; a sharp twinge darted through my loins, obliging me to lie down. I was laid up in bed for several days and I believe that my trouble was caused by excessive stooping. When I Read of Doans Kidney Pills, I obtained a supply at Wright & Son's Drug Store and the contents of a few boxes restored me to good health. Since then, whenever I have felt in need of a kidney medicine, I have taken this preparation and the results have been pleasing."

For sale by all dealers. Price 50c. Foster-Milburn Co., Buffalo, New York sole agents for the United States.

Rember the name Doan's and take no other.

FOLEY KIDNEY PILLS
FOR RHEUMATISM KIDNEYS AND BLADDER

Some people take things as they come simply because they are afraid someone will.

IT'S EQUAL DON'T EXIST

No one has ever made a salve, ointment or balm to compare with Bucklen's Arnica Salve. It's the one perfect healer of Cuts, Corns, Burns, Bruises, Sores Scalds, Boils, Ulcers, Eczema, Salt Rheum. For Sore Eyes Cold Sores, Chapped Hands or Sprains its supreme. Unrivaled for Piles. Try it, Only 25c at C A. Wright & Son's.

EARLY RISERS
The famous little pills.

TAKE YOUR COMMON COLD SERIOUSLY

Common colds, severe and frequent lay the foundation of chronic diseased conditions of the nose and throat, and may develop into bronchitis, pneumonia, and consumption. For all coughs and colds in children and in grown persons, take Foley's Honey and Tar Compound promptly. After exposure, and when you feel a cold coming on, take Foley's Honey and Tar Compound. It checks and relieves. Use no substitute. The genuine in a yellow package always. For sale by all dealers.

All things come to those who wait, but the trouble is most of us are such poor waiters.

GIVES AID TO STRIKERS

Sometimes liver, kidneys and bowels seem to go on a strike and refuse to right. Then you need those pleasant little strike-breakers—Dr. King New Life Pills—to give them natural aid and gently compel proper action. Excellent health soon follows. Try them 25c at C. A. Wright & Son's.

THE ORIGINAL LAXATIVE COUGH SYRUP
KENNEDY'S LAXATIVE
CONTAINING **HONEY AND TAR**

TECUMSEH MARKETS

CORRECTED SEPT. 26, 1911

Wheat	85—86
Flour per bbl	4 60—5 20
Rye	70
Corn (ear)	38
Oats	38
Beans	2 20
Potatoes new	75
Butter	25
Eggs	21
Lard	15
Tallow	
Fowls (live)	10
Springers	9½
Roosters	06
Ducks	8-10
Geese	07
Turkeys	15—14
Hay	15 00—17 00

PATENTS
promptly obtained in all countries
TRADE-MARKS, Caveats and Copyrights registered. Send Sketch, Model or Photo for FREE REPORT on patentability. Patent practice exclusively. BANK REFERENCES.
Send 2 cents in stamps for booklet on HOW TO OBTAIN and SELL PATENTS, Which ones will pay. How to get a partner, patent law and other valuable information.
D. SWIFT
PATENT LAWYER,
303 Seventh St., Washington, D. C.

Corpse Rings.

The sailor of the old fashioned, shellback class always wears a corpse ring. This is a plain band of silver or gold, inscribed within with the sailor's name and port. Corpse rings are worn for the purpose of identification in case of death by drowning through shipwreck, etc. The shellback sailor can never swim, and he looks forward calmly to dying suddenly beneath the sea. Indeed, he usually prefers such a death to a lingering one in hospital.—Buffalo Express.

Free Liver Remedy

It is well to stop a physical ailment at the first signs of its approach, and that is especially true of liver trouble, which can eventually give rise to so many serious complications. Many have liver trouble and imagine it is indigestion, and hence take the wrong remedy.

When the liver does not store up sufficient gastric juices it becomes sluggish, and in this way disturbs the stomach and bowels, with which it is supposed to work in harmony. Then comes the sallow complexion, the pimply face, the dull pain in the forehead, the thinning of the blood, etc. A very quick and sensible way to stop the trouble as well as to cure it is by the use of Dr. Caldwell's Syrup Pepsin, which contains ingredients especially intended to promote the activity of the liver.

Among the many thousands who have written the doctor about the results achieved with his remedy, and who are glad to make the facts public so that others can help themselves, are Mr. Jas. Kennedy, St. Louis, Mo.; Mrs. S. A. La Rue of Smith's Grove, Ky., and many others.

These, like thousands of others, started the use of Syrup Pepsin with a sample. If you will send your name and address you can also obtain a free trial bottle. This will prove to you that liver trouble is promptly cured with this remedy or money will be refunded. Having tried it you can then buy it in the regular way of your druggist at fifty cents and one dollar a bottle, and the latter is sufficient for an entire family.

This remedy is a vast improvement over cathartic tablets and salts, which only do good for the time being. Syrup Pepsin is permanent in its results, is pleasant to take and does not gripe. It is especially good for all those who cannot stand a violent purgative.

Dr. Caldwell personally will be pleased to give you any medical advice you may desire for yourself or family pertaining to the stomach, liver or bowels absolutely free of charge. Explain your case in a letter and he will reply to you in detail. For the free sample simply send your name and address on a postal card or otherwise. For either request the doctor's address is Dr. W. B. Caldwell, R.500 Caldwell building, Monticello, Ill.

STATE OF MICHIGAN, County of Lenawee, ss.

Probate Court for said County Lenawee.

At a session of the Probate Court for the County of Lenawee, holden at the Probate Office in the City of Adrian on the 26th day of September, in the year one thousand, nine hundred and eleven.

Present, HARRY L. LARWILL, Judge of Probate

In the matter of the estate of FRANCES KEHOE deceased.

On reading and filing the petition, duly verified, of Philip Kehoe, husband of said deceased, praying that administration of said estate may be granted to James McCann, or some other suitable person.

It is ordered that Monday, the 23rd day of October next at nine o'clock in the forenoon be assigned for the hearing of said petition.

And it is further Ordered, That a copy of this order be published in the Tecumseh Herald, a newspaper printed and circulating in said County of Lenawee, for three successive weeks previous to said day of hearing.

(A true copy) Harry L. Larwill, Judge of Probate.

E. I. Larwill, Probate Register.

Cretans Want Annexation.

Chiaso, Switzerland (Special).—The Cretans notified their representative in Italy that they did not intend to permit the opportunity afforded by the Tripoli affair to pass without obtaining their long-desired annexation to Greece.

Repair Petoskey Breakwater.

Petoskey, Mich, Oct. 3.—Tug Torrent and the barge Myron Putnam of Sturgeon bay are here with a quantity of stone repairing the under part of the breakwater which was undermined by the recent storms.

DUKE OF THE ABRUZZI THREATENS PREVESA WITH TORPEDO FLEET

GENERAL MARKETS.

Detroit Grain Market.

Detroit, Oct. 4.

WHEAT—Dec., 97⅝c; May, $1.03⅝; July, $1.08¼.

CORN—Dec., 64½c; May, 65½c.

OATS—Dec., 64½c; May, 65⅝c.

Chicago Grain Market.

Chicago, Oct. 4.

WHEAT—No. 1 white, 90⅝c; No. 2 red, 98⅝c; Dec., 99½c; May, $1.04½.

CORN—No. 2 yellow, 72½c.

OATS—49⅝c.

Chicago Livestock Market,

Chicago, Oct. 4.

CATTLE—Beeves, $4.70@8.15; cows and heifers, $2@6.15; stockers and feeders, $3.30@5.60.

HOGS—Light, $6.20@6.85; heavy, $5.85@6.86; pigs, $4.50@6.45.

SHEEP—Native, $2.25@3.90; yearlings, $3.65@4.50; lambs, $4@6.

East Buffalo Livestock Market.

East Buffalo, Oct. 4.

CATTLE—Steady.

HOGS—Heavy, $7@7.10; yorkers, $7@7.15; pigs, $6.50@6.75.

SHEEP—Lambs, $6.50; yearlings, $4.50@5; wethers, $4.10@4.35; ewes, $3.75@4.

Aged Man Killed by Car.

Saginaw, Mich., Sept. 27.—Isaac Delane, 78 years old, was instantly killed here when he was struck by a Washington avenue car at the corner of Fitzhugh and Washington streets. His skull was fractured.

Cadillac—Petitions have been posted asking the board of supervisors of Wexford county to submit the proposition of local option in the spring. After two years of dryness the county went back into the wet column a year ago last May.

CORRESPONDENCE

MACON

Mrs. Anna Lindsley had the misfortune to fall and sprain her wrist quite badly.

Miss Agatha Barnes has returned to her work in Waterville, O.

Wm. Pratt was a week end visitor with Macon friends.

Mrs. Frank Crossman and daughter Bulah, came from Jackson, to attend the funeral of Mrs. Gilmpse.

It is reported that Mrs John Mooney is quite ill with an incurable malady.

Mrs. Delos Biddle was in Ann Arbor the first of the week, on business.

Garret Ellis has recently purchased the house and lot belonging to Mrs. Fred Robinson, and is moving his household goods into the new home this week.

Elnora Camburn was an Ann Arbor visitor last Wednesday.

Thomas Maynard met with quite an accident last week while at work in the well at Dell Burleson's, the chain holding the bucket broke, letting it drop and striking Mr. Maynard injuring him quite badly.

FOLEY'S HONEY AND TAR
for children; safe, sure. No opiates

HOLLOWAY

Mrs. Emma Ford and daughter, Mrs. Fred Josenhans and two children of Blissfield, spent Saturday and Sunday with Mr. and Mrs. Wm. Binns Mr. Josenhans joined them there on Sunday.

Mrs. Althea Cheever of Britton, spent Saturday with her mother, Mrs. Elizabeth Binns.

Mr. and Mrs. Delmar Wright of Park Lake, are here making arrangements to erect a monument in honor of her mother, Mrs. Ellen Pardee.

There will be preaching at the Free Methodist church next Sunday both morning and evening.

Rally Day was to be held at the Presbyterian church last Sunday, but was postponed until next Sunday Oct. 8 on account of the rain.

M. D. Billmeyer commenced Monday harvesting his apple crop.

Miss Alice Lowe was home from Adrian over Sunday.

Orange Blossoms.

Miss Anna Drouillard is quite sick,

Mr and Mrs. William Beevers entertained their children and other relatives Sunday.

Little Marie Issacasen who has been spending some time with her grandparents, Mr. and Mrs. Eugene Drouillard was taken to her home in Adrian Tuesday.

Purnell Lowe was home from the Normal over Sunday.

BRITTON

Miss Stegmiller of Adrian, was visiting her sister, Mrs. E. L. Brown over Sunday.

Miss Lulu and Florence McComb of Palmyra, visited friends here the first of the week.

Mr. and Mrs, Henry Bachman spent Sunday with their son in Dundee.

Anna Smith and Miss Hardcastle visited at the latters home in Brooklyn from Thursday until Sunday.

Mr. and Mrs. Loree Nivison of Adrian, was visiting over Sunday with C. B. Exelby and wife. A few of their friends dropped in on them Saturday evening and gave them a surprise. They were remembered with some nice presents.

Howard Kniffen spent the past week with his parents.

Mr. and Mrs. E. A. Bachman entertained Mr, and Mrs. Orson Jewitt of Hillsdale Saturday and Sunday.

Martin Baker of Elkton, was visiting relatives here Thursday and Friday.

Mrs. Russell Smith went to North Adams Monday for a visit with her parents.

Mr. and Mrs E. L. Mark and Mrs. McAdams and daughter of Tecumseh, were in town Saturday.

Lennie Beasley left for San Francisco, Cal., the last of the week.

Mrs. G. W. Smith and Mrs L. A. Baccock were Tecumseh visitors Wednesday.

Mrs. Nora Fuller of Milan, will be at Ernest DuBois' Furniture Store every Wednesday with a nice assortment of Millinery. A cordial welcome to all.

Harry Temple returned from Freemont, Ohio, where he has been visiting the past week.

Bertha Kniffen and Anna Smith were Tecumseh callers Tuesday.

Mrs. L. A. Babcock will leave Friday for Freemont, Mich., for a visit with her son. Earl Babcock

FOLEY KIDNEY PILLS
FOR BACKACHE KIDNEYS AND BLADDER

RIDGEWAY

All evening church services will begin at 6 and 7 after next Sunday.

Miss Mary Fisher of Tipton came Tuesday for a visit with friends.

Will and Dean Lucking of Detroit were guests Sunday of Mrs. S. Loree.

Mrs. Robert Reddick and daughter Katherine of Petersburg Sundayed with her parents Wm. Larkin and wife.

Mrs. S. J. Miller has been under the weather the past week.

Mrs. Charles Underwood is visiting in Adrian with her daughter Mrs. G. H Winchip.

Mrs. W. E. Allen of Britton visited in town Saturday

Facts for Weak Women

Nine-tenths of all the sickness of women is due to some derangement or disease of the organs distinctly feminine. Such sickness can be cured—is cured every day by

Dr. Pierce's Favorite Prescription

It Makes Weak Women Strong, Sick Women Well.

It acts directly on the organs affected and is at the same time a general restorative tonic for the whole system. It cures female complaint right in the privacy of home. It makes unnecessary the disagreeable questioning, examinations and local treatment so universally insisted upon by doctors, and so abhorrent to every modest woman.

We shall not particularize here as to the symptoms of those peculiar affections incident to women, but those wanting full information as to their symptoms and means of positive cure are referred to the People's Common Sense Medical Adviser—1008 pages, newly revised and up-to-date Edition, sent *free* on receipt of 21 one-cent stamps to cover cost of mailing *only*; or, in cloth binding for 31 stamps.

Address Dr. R. V. Pierce, Buffalo, N. Y.

Mrs. Daniel Allen spent the last part of the week visiting Adrian friends.

Ella Thomas is home from Tecumseh for a few days.

Mrs. Helen Ambrose Sundayed with relatives at York.

Mrs. Nellie Pockington and Mrs. E. A. Linn are attending the W. C. T. U. convention in Adrian.

Grover Sweet is able to sit up some.

S. W. Bird of Kingston was in town Tuesday.

Myrtle Barrett was home from Tecumseh Sunday.

G. L. Ransom and wife E. C. Barnes and wife, A. S. Mapes and Miss Mary Fischer attended the Hillsdale fair Thursday.

GOVERNOR TENER,

Who Is Endeavoring to Place Responsibility for Big Dam Break.

© 1911, by American Press Association.

When the Shoe Pinches.

"My own common sense and the shoe clerk permitting, I shall never wear another pair of tight shoes," said a woman, "but if I should be inveigled into making myself uncomfortable I know what I shall do to allay the pain. The ministrations to the aching feet of a man who called on my Italian cobbler for relief showed me a remedy. The man's shoes pinched in three different places. Having located the painful spots Rafael dipped a long strip of canton flannel into boiling water and held the cloth stretched tightly across the man's shoes. When the water began to evaporate he dampened the cloth again and repeated the process several times.

"'Now,' said he at last, 'your shoes are set to your feet. No more hurt.'

"The man gave him a quarter, which I thought a small price to pay for relief from a pinching shoe."—New York Sun.

A Witty Reply.

On one occasion an important dress rehearsal at His Majesty's theater was prolonged until the small hours of the morning. The company grew very weary, particularly a gentleman who had been with Sir Herbert Beerbohm Tree in a good many productions, but who had never attained to more than a very tiny part. When the time came to rehearse his few lines he was so tired that his voice was anything but distinct.

"What's the matter, Mr. Z.?" asked Sir Herbert in his most sarcastic tones "Are you saving your voice for the rehearsal?"

"No, Sir Herbert," was the retort. "I've never been able to save anything under your management."

Sir Herbert, an exceedingly witty man himself, was so pleased with the retort that the salary of the small part man was raised.—London M. A. P.

An English King's Death.

William Rufus was killed by an arrow, either accidental or with murderous intent. He died in the New forest. His body was stripped by tramps and the next day was found by a charcoal burner, who placed the naked corpse on his cart, hoping to receive a reward. On the way to Winchester the cart was upset, and the king's body fell in the mire. Covered with filth and black with charcoal, it arrived in Winchester, where it was buried in the cathedral. A few years later the tower fell and crushed the tomb, and 600 years after the Puritans rifled the grave and played football with the king's skull.

Lansing—Attorney General Kuhn handed down a number of opinions pertaining to game laws Saturday, and hunters who are interested should read with care these opinions, else they may find themselves in trouble. Particularly should hunters outside the state read the opinion, which declares that the Michigan law does not allow a non-resident hunter to ship a deer out of the state.

Grand Rapids—Following a dispute over a dollar tip, Conductor Hawkins of the G. R. & I. was attacked by Charles Stafford, a negro waiter, with a razor, and, although badly injured, will recover. The conductor was badly cut about the head and will be disfigured for life. He was taken to a hospital. Stafford was arrested a short time later.

PHILLIPS DRAWS FIRST BLOOD

Supreme Court Acts In Prison Board Fight.

KUHN MUST SHOW CAUSE

Mandamus May Now Be Issued Compelling the Attorney General to File Quo Warranto In the Court of Last Resort, as Demanded by Fenton Man's Attorneys.

Lansing, Mich., Oct. 3.—Edward A. Phillips of Fenton, who was deposed by Governor Osborn, July 6, as a member of the board of control of Ionia prison, won the opening round of the battle with the chief executive when the supreme court granted an order compelling Attorney General Kuhn to show cause why a mandamus should not be issued compelling the attorney general to file an information in the nature of a quo warranto in the court of last resort, as demanded by the attorneys representing the Fenton man.

Claiming that he was supported in this action by an opinion rendered by Attorney General Kuhn, Governor Osborn placed Colonel James Parker of Flint on the Ionia prison board a few months ago, and only recently took similar action against John S. Haggerty of Detroit, who was appointed to the Jackson board during the closing days of the Warner administration. Both men were recess appointees, and were confirmed by the senate. Heretofore it has always been customary for such appointees to fill out the unexpired term to which they were appointed, but the action of the governor in overthrowing all precedent has brought the case to the supreme court.

When Phillips' attorneys requested Attorney General Kuhn to file the information with the supreme court, the head of the state's legal department refused and the order to show cause why a mandamus should not follow compelling him to take such action was delivered by the court.

Will Revise City Charter.

Kalamazoo, Mich., Oct. 4.—To decide whether Kalamazoo wants a revision of its charter for the purpose of establishing a commission form of government, an election will be held Nov. 6. Eight commissioners will be elected to revise the charter, which will again be submitted to a vote.

Candidates for the charter commission will be nominated by political parties, although it has been desired to eliminate politics entirely. The new state law provides no way for the nomination of a charter commission except through political parties.

Rain May Ruin Sugar Beet Crop.

Saginaw, Mich., Oct. 3.—Favored by excellent growing weather all summer and with thousands of tons of beets in the fields and sheds ready for the machinery to commence slicing operations the sugar beet industry has suffered in the last three days one of the most severe setbacks that it has ever encountered because of the excessive rains on beets in the field and near the weighing stations.

Niles Residents Calming Down.

Niles, Mich., Oct. 3.—The Kimmel excitement has subsided rapidly since the repudiation by Mrs Estella Kimmel of the Auburn man's claims to being her son. Kimmel is still here and walks the streets now daily without being followed by the gaping crowds that stretched their necks to get a glimpse of the man the first few days of his arrival in the city from Auburn prison.

Whitlock Visits Michigan.

Toledo, O. (Special).—Mayor Brand Whitlock, acting under orders from his physician, left for northern Michigan, where he will rest a week. He was accompanied by his wife.

NUDE BODY IDENTIFIED

Woman Found Murdered Near Dixon, Ill., Is Mrs. H. E. Webster.

Chicago, Oct. 2. — Dr. Henry Elgin Webster, charged with the murder of his wife, Bessie Kent Webster, made a complete confession of the murder in the office of Captain Baer at the Chicago avenue police station just before being taken to the train for Polo, Ill.

Dixon, Ill., Oct. 2.—The body of the murdered woman found near Dixon, Ill., was identified as that of Mrs. Bessie Kent Webster, wife of Dr. Homer E. Webster of the Policlinic hospital, Chicago.

Soon after it was learned that the body was that of Mrs. Webster, a telegram was sent to Chicago from Polo requesting the arrest of Dr. Webster on a charge of murder. Miss Mabel Sextit, a trained nurse, also is sought as an accessory to the crime. Dr. Webster was arrested.

Miss Sextit, the nurse sought, figured as the principal witness in an unsuccessful attempt at divorce made by Webster in February. Miss Sextit is supposed to have attacked the character of the doctor's wife. Mrs. Webster disappeared from Chicago on Sept. 15, following a quarrel with her husband because of his inability to provide funds for her vacation, the doctor says.

REDUCED FARES
NEW YORK CENTRAL LINES

LAKE SHORE R.R.

30 Day Tours
TO

New York City and Boston

On sale daily June 1 to Sept. 30
ALSO TO

St Lawrence River resorts, Adirondack Mountains, New England and New Jersey Sea Shore and scores of resorts in New England and Canada. Liberal stop-over privileges also option Steamer or rail between Cleveland and Buffalo and Steamer (on Hudson River) or rail between Albany and New York.

Special folder of information and full particulars from Agents or write L. A. Robison, Gen. Pass. Agents, Cleveland, O.

REAR ADMIRAL SCHLEY.

Santiago Naval Hero Stricken While Out Walking In New York.

ADMIRAL SCHLEY DEAD.

Naval Hero of Santiago Is Stricken on Gotham Street.

New York (Special).—Rear-Admiral Winfield Scott Schley dropped dead near the corner of Forty-fourth street and Fifth avenue, while on his way down town. The admiral died before medical aid could reach him.

Admiral Schley had been staying at the New York Yacht club, on West Forty-fourth street. The admiral left the club house and started to walk along Forty-fourth street towards Fifth avenue, when he was taken suddenly ill. A hurry call was sent for physicians, and an ambulance, but before aid could reach him the admiral was dead.

FISHER UNDIPLOMATIC.

Secretary of Interior Brings Wrath of Kansas Insurgents Upon His Head.

Hutchinson, Kas. (Special).—Walter L. Fisher, the secretary of the interior, "mixed it up" verbally with Senator Bristow, the insurgent Kansan, while President Taft sat before an audience of 10,000 people at the Kansas semi-centennial celebration. The fight came without a word of warning.

Governor Stubbs called upon him for a speech, and before the executive knew what was happening, Fisher had put his heel on the neck of "hypocritical and demagogical progressives," and had his audience in an uproar. Governor Stubbs, an avowed insurgent, was on his feet before Fisher had ceased talking and crowded into the first pause to introduce to the audience, "their great senator whom every Kansan knows."

Then Senator Bristow went after Mr. Fisher, and he had the audience with him in a few moments.

The rumpus came on the end of a wearisome, uneventful day for President Taft, who had just completed the reading of an address to 10,000 people who had gathered at the fair grounds to hear him.

Unpalatable.

The Rev. Charles H Spurgeon was fond of a joke, and his keen wit was, moreover, based on sterling common sense. One day he remarked to one of his sons:

"Can you tell me the reason why the lions didn't eat Daniel?"

"No, sir. Why was it?"

"Because the most of him was backbone and the rest was grit."—Youth's Companion.

RA D TIME TABLES

Lake Shore & Michigan Southern

Effective June 11 1911

Going south.

Station	315 D'ly ex Sun	309 D'ly ex Sun	331 D'ly ex Sun	311 D'ly	313 Sun only
Jackson	6 05 am	10 50 am	2 05 pm	8 10 pm	7 15 am
Tecumseh	7 03 am	11 29 am	3 01 pm	9 03 pm	8 09 am
Adrian	7 33 am	12 01 pm	3 30 pm		8 54 am
Toledo	8 40 am	12 30 pm	4 15 pm	10 05 pm	9 50 am
Chicago	3 45 pm	9 00 pm			
Detroit			5 40 pm		11 05 am

Going north.

Station	316 D'ly	312 D'ly ex Sun	314 D'ly ex Sun	318 D'ly ex Sun	310 Sun only
Toledo	7 50 am	12 30 pm	5 10 pm	7 25 pm	7 50 pm
Detroit					6 30 pm
Adrian		1 00 pm	5 25 pm	8 10 pm	8 30 pm
Tecumseh	9 09 am	1 30 pm	6 15 pm	8 42 pm	9 08 pm
Jackson	10 15 am	2 33 pm	7 20 pm	9 45 pm	10 05 pm

DUNDEE BRANCH.

Going west.

Station	429 D'ly ex Sun	425 D'ly ex Sun	421 D'ly ex Sun	427 D'ly ex Sun	419 Sun only
Adrian	6 10 am	8 10 am	3 30 pm	5 25 pm	8 35 am
Tecumseh	7 30 am	9 10 am	4 02 pm	6 20 pm	9 22 am
Addison	9 56 am	10 05 am	4 55 pm	7 05 pm	10 07 am

Going east.

Station	422 D'ly ex Sun	428 D'ly ex Sun	430 D'ly ex Sun	434 D'ly ex Sun	420 Sun only
Addison	9 56 am	10 25 am	1 20 pm	7 15 pm	7 00 pm
Tecumseh	10 43 am	11 15 am	3 50 pm	8 00 pm	7 50 pm
Adrian	11 10 am		5 25 pm	8 40 pm	8 55 pm

Tecumseh and Dundee trains.
Daily except Sunday

Leave Tecumseh	4 10 pm	12 30 pm
Arrive Tecumseh	2 40 pm	10 45 am

G. J. ZEHER, Ticket Agent
L. A. ROBISON, G. P. A. Cleveland, O

FEELING LIVER-ISH This Morning?
TAKE
THEDFORD'S **Black-Draught**
Stops Indigestion — Constipation
25¢
AT ALL DRUGGISTS
A Gentle Laxative And Appetizer

THE CHILDREN LIKE IT
KENNEDY'S LAXATIVE COUGH SYRUP

Foley's Kidney Pills

What They Will Do for You

They will cure your backache, strengthen your kidneys, correct urinary irregularities, build up the worn out tissues, and eliminate the excess uric acid that causes rheumatism. Prevent Bright's Disease and Diabetes, and restore health and strength. Refuse substitutes.

Sold by All Druggists

OVER 65 YEARS' EXPERIENCE
PATENTS
TRADE MARKS
DESIGNS
COPYRIGHTS &C.
Anyone sending a sketch and description may quickly ascertain our opinion free whether an invention is probably patentable. Communications strictly confidential. HANDBOOK on Patents sent free. Oldest agency for securing patents. Patents taken through Munn & Co. receive special notice, without charge, in the
Scientific American.
A handsomely illustrated weekly. Largest circulation of any scientific journal. Terms, $3 a year; four months, $1. Sold by all newsdealers.
MUNN & Co. 361 Broadway, **New York**
Branch Office, 625 F St., Washington, D. C.

PATENTS

ARTHUR P. GREELEY, FORMERLY ASSISTANT COMMISSIONER OF PATENTS | WM. CRANCH McINTIRE FORTY YEARS IN PRACTICE.

618, F. STREET N. W.
WASHINGTON, D.C.

U. S. AND FOREIGN PATENTS
CAVEATS AND REISSUES.
TRADE-MARKS
DESIGNS.
ATTORNEYS AND COUNSELLORS.—MECHANICAL EXPERTS.
PRACTICE IN ALL U. S. COURTS.

FEES REASONABLE AND BEST ADVICE ALWAYS GIVEN, REGARDLESS OF ALL INTERESTS EXCEPT THAT OF CLIENTS.

BUSINESS CONDUCTED UPON HIGHEST PROFESSIONAL PLANE AND UNDER PERSONAL SUPERVISION OF MR. GREELEY AND MR. McINTIRE.

ALL LETTERS OF INQUIRY ANSWERED PROMPTLY ON DAY OF RECEIPT.

INFORMATION AND ADVICE FREELY GIVEN.

OUR BOOK ENTITLED GREELEY & McINTIRE ON PATENTS SENT FREE TO ANY ADDRESS.

GREELEY & McINTIRE,
PATENT ATTORNEYS. WASHINGTON, D. C.

The Tecumseh Herald.

VOL. LXI, NO. 81 — TECUMSEH, MICHIGAN, TUESD OBER, 10, 1911 — NO. 1090.

POST MARK HERE
TOLEDO OHIO OCT 11 1130AM

Publisher of
FIRST
POSTAG / cts.
COMPUTED AT THIRD CLASS RATE

Herald
Tecumseh
Mich

HEESEN & HEESEN.

CLOTHIERS

ONE PRICE TO ALL.

Tecumseh, - - - Michigan.

BUY A

Jewel

AND SAVE FUEL.

Buy Of

D. L. Whitenack & Co.

The Herald $1.00

Wood & Haviland

(Successors to Will Hause.)

ANNONCE—that they handle all home grown meats,

Beef, Pork, Mutton also Smoked Meats and Celery.

GIVE THEM A TRIAL

and you will find satisfaction,

HOME RENDERED LARD.

PHONE 239.

COMMERCIAL TECUMSEH SAVINGS

STATE SAVINGS BANK

THE LARGEST BANK IN NORTHERN LENAWEE

WHERE ALL ARE WELCOME.

SAFETY DEPOSIT BOXES

To rent at a nominal cost where valuables can be kept safe from fire and burglars.

ASK TO SEE THEM.

PAYS 3 % INTEREST { on Savings Deposits compounded twice a year—June 1st and Dec. 1st.

esident. L. G. NORTH, Vice Prest. J. H. SMITH, Cashir

GERICKE WINS BALLOON RACE

Lands at Holcomb, Wis., after Covering 490 Miles.

Alan R. Hawley Admits that Berlin II Has Beaten His Record of Last Year—Lahm Lands at Milestone, Wis.

New York, Oct. 9.—They got a telegram at the Aero Club of America which said that Lieutenant Hans Gericke, with his German balloon, the Berlin II, had landed at Holcomb, in Chippewa county, Wisconsin, on Saturday, after covering a distance of 750 kilometers in his race for the international cup.

Every one in the club house got out pencils and there was a crowd around the map in a moment. After a lot of figuring and peering, Alan R. Hawley, who won last year's balloon race, after many exciting adventures up north with Augustus Post, straightened up and announced that we would have to hand the victory to the Germans.

According to the map, they figured that the German balloonist was too modest in his figuring. Seven hundred and fifty kilometers is 464 miles and three-quarters, but the measurements done by the club folk on the map gave the lieutenant nearer 490 miles.

But he won the race even at his own figures, for his nearest competitor was Lieutenant F. P. Lahm, who dropped down in his Buckeye at Milstone, Wis., 395 miles from Kansas City.

Everybody who had ever had anything to do with the balloons felt the keenest sort of interest in the international race this year, for if the Americans had won the Aero Club of America would have kept the trophy. This is the second victory for the Germans as against three for the Americans since Lieutenant Lahm won in Paris in 1906. But they took it good naturedly at the club and sent a telegram of congratulation to Gericke at Holcomb.

Photo by American Press Association.
LIEUTENANT LAHM.

DOLL CRUSHED; MEN EXCITED

"Horrible Accident" on Street Car Track Proved to Be Joke.

Anderson, Ind., Oct. 9.—Mischievous boys cast a large doll under a street car here and the car wheels crushed a sawdust limb from the doll. A man thinking the doll was a baby, called for an ambulance. Calls brought two ambulances to the scene, but the man discovered the hoax and dropped the crushed doll to the pavement.

The first ambulance men to arrive promptly gathered up the doll and hauled it away although they discovered they also had been the victim of a prank by the boys. The street was filled with people when the ambulances dashed to the scene of the supposed accident.

$600 for Loss of an Eye.

Anderson, Ind., Oct. 9.—For loss of an eye George Logan, colored, sued the Indiana Steel company of Muncie for $10,000 damages. The case was brought here from the Madison circuit court and was called for trial. A compromise was effected by Logan receiving $600.

Raising Money for Hospital.

Portland, Ind., Oct. 9. — Portland club and lodge women have organized to raise money for the erection of a new county hospital building, and will hold a bazar some time during the holidays.

Champaign Is Hard Up.

Champaign, Ill., Oct. 9.—Burdened with a floating debt of $35,000, an empty treasury and limited revenue, this city is facing a financial crisis. It has reduced the number of policemen and firemen.

WE UNDERWEAR dquarters

We carry Lord and famous

Merode and Cr

Underwear for Ladies

The staple FOREST MILLS Garments for Children.

A complete line of cotton and wool bands and shirts for Infants.

And the Ever reliable STALEY UNDERWEAR for Men. (Prices on Staley Underwear are lowest since 1906.)

Let us fill your Underwear wants.

Special for Saturday.

OCT. 14th at 2 o'clock.

BARGAIN BASEMENT.

144 17 in. Corrugated Coal Hods.

FOR 10¢ EACH

One to a Customer. Coupons sold on First Floor, same as last Saturday.

The Webster Anderson Co.

Tecumseh, - - - Michigan

TRIPOLI CABLE AGAIN WORKING

Stories of Bombardment Thus Reach Outside World.

ITALIAN GUNNERS' AIM GOOD

Great Stores of Ammunition in Hamidie Fort Are Blown Up with Big Explosions and Turks Flee to Interior.

RESULTS OF WAR TO DATE.

own of Tripoli bombarded and occupied by Italians.

Derna and coast of Bombah Gulf occupied by Italians.

Arim Bey, newly appointed Turkish governor of Tripoli and several officers captured by Italians, but later are released.

Turkish gunboat sunk by Italian cruiser near Hodeidah, after port was bombarded.

Italian cruiser Marco Polo captures Turkish transport with many soldiers aboard.

Four Turkish torpedo boats sunk by Italians off Albanian coast.

London, Oct. 9.—The restoration of the cable between Tripoli and Malta, which has been out since Oct. 1, has enabled correspondents to get through their accounts of the bombardment, but there is little fresh news.

One says that on Oct. 3 news reached the fleet that four officers who arrived upon the steamer Tafna, which was stopped with the French consul general aboard, demanded to be put ashore. The admiral replied that it was impossible to let them land, as the bombardment was about to commence.

This information, in conjunction with the Paris dispatch telling of the intentions of Fethi Bey, indicates that that officer did not reach Tripoli to take command, though the plan of campaign as outlined by him to the Temps correspondent apparently is being followed.

One corresondent says the Italian gunners' aim was admirable. A few shots fired by the Turks ashore splashed into the water half way to the ships and there was no reply from the shore batteries for fifty minutes after the first shot.

Two officers who landed Oct 4 found two great stores of ammunition at the Hamidie fort. On the morning of Oct. 5 an officer from the Verosa went ashore and blew up the ammunition. There was a terrific noise and a vast cloud of smoke spread over the town. On Oct. 5 over 2,000 sailors and marines landed. The Turks had vamoosed.

RAILWAY STRIKE IS QUIET

Rioting Has Subsided and Conditions Are Nearly Normal.

Chicago, Oct. 9.—At the close of the first week of the strike of shop employes on the Harriman railroads and the Illinois Central conditions were reported to be nearly normal.

The rioting which marked the first few days of the strike at several points in the south has subsided, and the strikers are trying to interest associations of merchants and manufacturers to lend their aid to bring about an adjustment of the difficulty.

LORIMER PROBE OPENS TUESDAY

Senate Committee Will Sit In Chicago for a While.

200 WITNESSES SUBPOENAED

As Many Members of Illinois Legislature Are to Be Examined It Is Not Unlikely Sittings May Be Held in Springfield.

Chicago, Oct. 9.—More than 200 witnesses will be summoned before the Lorimer investigation committee of the United State senate at hearings which will open here this week.

The committee will convene in Judge Grosscup's courtroom in the federal building at 10 o'clock Tuesday morning, after two months' recess.

Hearings so far held by the committee in Washington occupied a total of six weeks. The program mapped out by the committee for the future is so comprehensive that it seems probable that hearings will last for a mouth or six weeks more.

For a week a special officer of the senate has been engaged in serving subpoenas in Illinois. More than 100 persons in one way or another connected with the election of Senator Lorimer in 1909 already have been served. Subpoenas have been prepared for scores of others and will be served from time to time.

John J. Healy and John H. Marble, attorneys for the committee, have been at work on the case for a month in Chicago. They have prepared a tentative program for the hearings, which will be submitted to members of the committee for approval on their arrival in the city.

Senator William P. Dillingham, Vermont, chairman of the committee, reached Chicago Sunday. All the other members of the committee will be here by tonight.

In addition to Senator Dillingham, other members of the committee are Senator Robert J. Gamble, South Dakota; Senator Wesley L. Jones, Washington; Senator William S. Kenyon, Iowa; Senator Joseph F. Johnston, Alabama; Senator Duncan U. Fletcher, Florida; Senator Luke Lea, Tennessee

Senators Dillingham, Gamble, Jones and Kenyon are Republicans, while Senators Johnston, Fletcher, Kern and Lea are Democrats.

Forty-seven witnesses were heard by the senate committee in Washington. A few of them may be recalled at the Chicago hearings.

The list of prospective witnesses includes the names of practically all members of the 1909 legislature which elected Senator Lorimer.

In view of the fact that the legislature will be in session during the next few weeks it is possible that sessions may be held in Springfield for a short time. Many of the members of the legislature, however, will testify in Chicago.

Peru Asks Colombia for Satisfaction.

Lima, Peru, Oct. 9.—In view of the recent attack upon the Peruvian legation at Bogota, the foreign minister has cabled the minister at Bogota to present to the Colombian government an energetic note of protest demanding satisfaction. There are fears of a serious conflict.

MUNICIPAL DAM FOUND TO BLAME

Its Construction Caused Loss at Black River Falls.

Loss In This One Town Placed at $1,200,000—Grocery Stores All Washed Away Makes Feeding of People a Problem.

LaCrosse, Wis., Oct. 9.—Fifteen families are homeless, property loss of $1,200,000 has been wrought, and the City of Black River Falls is laboring under the handicap of the loss of its business district as the result of the flood.

This, in brief, summarizes the situation in Black River Falls disclosed at the end of an exhaustive canvass of the city.

The defective construction of the municipal power plant at Black River Falls—not the Hatfield dam—is held by engineers to be partly responsible for the disaster. The concrete dike of the city dam, just completed, was laid diagonally to the course of the river instead of at right angles, throwing the flood waters toward the business section when the torrent was released. Had the protection dike been built straight across to the side bank the eddy through which the flood got its first opening into the bank where the business section was located would not have existed.

Further danger at Black River Falls is over and the waters are receding. Whatever trouble the flood causes now will be at LaCrosse and the villages on the lowlands to the north. The Black and Mississippi rivers are both rising rapidly.

Citizens declare they are able to cope with the situation without outside assistance, although they are accepting gratefully all proffers of help.

A serious problem is the lack of stores and loss of stock and provisions. Only one grocery remains in the city, but another has been located in a tent and others will be temporarily housed in a day or two. Meats and groceries will have to be shipped in from outside points for the present to supply the population.

HEIRS CLAIM $180,000,000

Two Hundred of Them Organize to Obtain Estate In Holland.

Rock Island, Ill., Oct. 9.—Claiming title to a $180,000,000 estate left by the famous Dutch general, Paul Wertz, who died in Amsterdam in 1873, 200 descendants of the general residing in the United States met here to devise a plan of presenting their case to the government of the Netherlands in an effort to collect the fortune. Mrs Estelle Ryan Snyder of Chicago is presiding over the convention.

The meeting, which will continue three days, opened with an address of welcome by City Commissioner Jonas Bear, representing the mayor. Mrs. Snyder read a paper entitled "The Werts family—their history as far as known."

The Bible owned by Jacob Werts, son of the general who settled and died in Pennsylvania, was on the table in the Hotel auditorium, where the heirs are assembled. Mrs. Snyder stated that every state in the Union is represented at the meeting in this city.

BROS.

thes That You ear.

erence as to model, materials suited here—in

Suits and Overcoats

The newest, snappiest styles of the season, at prices that cannot be surpassed, for we are keeping Quality up and Prices down.

All Wool Clothcraft Suits and Overcoats for men and young men $10.00 to $22.00.

Clothes value that can not be matched anywhere. You must see these uncommon clothes to fully appreciate there exceptional value. The fabrics and patterns are the best we've ever shown. We can fit you perfectly.

We have the right hat here for you —"Hawes Von Gol"—all shapes and colors.

For the Boys—you have no idea of the completness, the richness and diversity of our splendid stock of natty boys' apparel until you have seen them.

McCann Bros.

Store open evenings. ONE-PRICE CLOTHIERS.

JUST OUT.

A Fine Invoice Of

Blue Willow-ware.

Come in and trace the story of Li Chi and Chang on each plate.

E. J. PETERS & CO.

PHONE 200 Successors to J. F. HICKS & SON

WHILE THEY LAST.

Folding Potato Crates, 14c

Some big bargains in both

Straight and Extension Ladders

for the next 30 days. The apple season is on and now is just the time you need them.

We are also offering some good bargains on roofing to make room for a car we have in transit.

It will pay you to see us.

Lenawee Lumber Co.

Lumber Lime and Cement.

Rayo Lamps
Water Sets
Gloves and Mittens
Stove Oil Cloth
AND
An Excellent Line of Whips.

Ida B. Chase.

THE TECUMSEH HERALD

G. N. STACY,
EDITOR AND OWNER.

SUBSCRIPTION RATES

IN LENAWEE COUNTY.
One year, payment in advance.............$1.00
year, payment after three months.... 1.25
OUTSIDE LENAWEE COUNTY.
One year, payment in advance $1.25
One year, payment after three months..... 1.50
There will be no Deviation from above Rates

Entered at the P[illegible] Tecumseh, Michigan as second class matter.

$100 REWARD, $100

The readers of this paper will be pleased to learn that there is at least one dreaded disease that science has been able to cure in all stages, and that is Catarrh. Hall's Catarrh Cure is the only positive cure now known to the medical fraternity. Catarrh being a constitutional disease, requires a constitutional treatment. Hall's Catarrh Cure is taken internally, acting directly upon the blood and mucous surfaces of the system, thereby destroying the foundation of of the disease, and giving the patient strength by building up the constitution and assisting nature in doing its curative powers that they offer One Hundred Dollars for any case that it fails to cure. Send for list of testimonials.

Address F. J. Cheney & Co.,
Toledo, Ohio.

Sold by all Druggists, 75c,
Take Hall's Family Pills for constipation.

The fellow who borrows trouble is always looking for a chance to pay some of it back.

AVERTS AWFUL TRAGEDY!

Timely advice given Mrs. C. Willoughby, os Marengo, Wis., (R. No. 1) prevented a dreadful tragdy and saved two lives. Doctor had said her dreadful cough was "consumption" cough and could do little to help her. After many remedies failed, her aunt urged her to take Dr. King's New Discovery. "I have been using it for some time," she wrote "and the awful cough is almost gone. It also saved my little boy when taknn with a feyers bronchial trouble." This matchless medicine has no equal for throat and lung troubles. Price 50c and $1.00. Trial bottle free. Guaranteed by C, A. Wright & Son.

He: "Will you think of me when I am far away?" She: "Sure. The farther away, the better."

FOLEY'S KIDNEY REMEDY VS A HOPLESS CASE

Hon. Ark. J. E. Freeman says: "I had a severe case of kidney trouble and could not work and my case seemed hopeless. One large bottle of Foley's Kidney Remedy cured me and I have never been bothered since. I always recommend it" For sale by all druggists.

It is possible to overdo anything. A woman who is always cleaning house can't expect to keep her husband home,

FOLEY KIDNEY PILLS

Supply just the ingredients needed to build up, strengthen and restore the natural action of the kidneys and bladder. Epecially prepared for backche, headache, nervousness, rheumatism and all kidney, bladder and urinary irregularities. James C. Dahlman, "Cowboy" Mayor of Omaha, "Throws the Lariat"

Mayor Jas. C. Dahlman started his career as a cowboy, and is at present Mayor of Omaha, and has the following record. Sheriff of Dawes Co. Neb., three terms; Mayor of Chadron, two terms; Democaatic Nat'l Committee, eight years; Mayor of Omaha, six years, and in 1910 Candidate for Govenor of Nebraska. Writing to Foley & Co., Chicago, he says: "I have taken Foley Kidney Pills and they have given me a great deal of relief so I cheerfully recommend them"

Yours truly,
(signed) James C, Dahlman.

The actress who start out on her wedding trip doesn't expect it to be her farewell tour.

IS THE WORLD GROWING BETTER

Many things go to prove that it is. The way thousands are trying to help others is roof. Among them is Mrs. W. W. Fotld, of Pittsfield, N. H. Finding good health by taking Electric Bitters, she now advices sufferers everywhere, to take them. "For years years I suffered with stomach and kidney trouble," she writes "Every medicine I used failed till I took Electric Bitters. But this great remedy helped me wonderfully." They'll help any woman. They're the best tonic and finest liver and kidney that's made. Try them. You'll see, 50c at C. A, Wright & Son.

He: "No woman has ever made a fool of me" She: "How considerate of you to have saved some woman that trouble.

A Medicine That Gives Confidence.

Is Foley's Honey and Tar Compound Mrs. T. J. Adams, 552 No. Kansas Ave., Columbus, Kas., writes: 'For a number of years my children have been subject to coughs and colds. I used Foley's Honey and Tar Compound and found that it cured their coughs and colds, so keep it in the house all the time" Refuse substitutes. For sale by all druggists.

W. C. T. U. CONVENTION

At Adrian October 4-5

The annual county convention of the W. C. T. U. was held in the M. E. Church at Adrian Wednesday and Thursday.

The opening service was conducted by Mrs Leona Field of Ann Arbor. There were but few present at that hour, but there were about 60 present during the morning, delegates coming on the morning trains. At the afternoon session Mrs E. S. Ferguson county president gave an address of greeting to all. Mrs. Field then followed with a talk on the report of the State Convention. She spoke in a very interesting and instructive manner and was listened to with deep interest. Mrs. Julia Reed was not present and her talk on the Sunday School convention in San Fransisco was postponed.

Reports from the various Unions throughout the County were read and were very gratifying.

A question box provided an interesting feature of the day. The meetings during Thursday were well attended and the addresses were fine.

The election of officers resulted as follows:

President—Mrs. Emma Cheney, Jasper.

Cor Sec.—Miss Mamie Scott, Raisin.

Rec. Sec.—Mrs. Mattie Kirby. Hudson.

Treas.—Mrs. W. J LaFraugh Adrian.

Mrs. E. S. Furguson, who had been president for 11 years, resigned also Mrs. Myrtle Palmer who had served as Rec Sec. for the same number of years.

Children's hour was one of the pleasing features of the last day. Ten children gave "Ten great Men's Reasons for Abstinance" and a dialogue by two children followed Mrs. Whitney then gave a short talk to them. The meeting proved a great success both days and was well attended.

37TH ANNIVERTARY

Blissfield Advance

Thursday Oct. 5 1911 the Blissfield Advance came to us a 16 page paper in honor of its 37th anniversary.

The paper is finely illustrated with cuts of Blissfield as it was, and as it is and shows a decided growth in the business interests since the first issue of the Advance. The Advance has also taken a step in the right direction in this, that hereafter they will publish a strictly all home print weekly newspeper. We congratulate the Advance on its 37th birthday and wish many prosperous returns of the day.

Can't look well, eat well or feel well with impure blood feeding your body. Keep the blood pure with Burdock Blood Bitters. Eat simply, take exercise, keep clean and you will have long life.

AMUSEMENTS

TECUMSEH GETS "SATAN SANDERSON"

We understand that arrangements have just been completed between Stair & Havlin of New York and the local management, for the appearance of Mr, Norman Hackett in his new production "Satan Sanderson" in Tecumseh. The production comes to the Bradley Opera House, Thursday Oct. 26th, with Mr. Hackett playing the leading role "Satan Sanderson" Mr. Hackett will be remembered by Tecumseh Theatre goers for his excellent work in "Classmates" two years ago.

Y. M. C. A. BANQUET

Onsted Thursday Oct. 5

There was a fine attendance at the Y. M. C. A. Banquet at Onsted, on Thursday evening last. After the excellent menu had been served, an interesting program followed. Supt. D. P. McAlpine was one of the speakers of the evening, his theme being the County Y. M. C. A.

IN CLUB CIRCLES

JOLLY 16

The Jolly 16 were entertained by Mrs. Fred Aldrich last Friday evening. Ten games of progressive pedro were played. First prize was awarded to Mrs. George Church, while Mrs G. J Ziehr won the second. The next meeting will be held at the home of Mrs. George Church on Friday evening.

ACCIDENT

Monday while engaged in putting tile on the roof of J. J. Freeman's house, the scaffolding broke letting three of the workmen fall to the ground. Andrew Kempf was the victim of a badly sprained ankle, the others were badly shaken up but not injured.

Hives' eczema, itch or salt rheum sets you crazy. Can't bear the touch of your clothing. Doan's Ointment cures the most obstinate cases. Why suffer. All druggist sell it.

Protection for Timber.

Timber is protected from dry rot and insect attacks by boiling it and allowing it to cool in and absorb a saccharine solution by a new process that comes from Australia.

SNAPSHOTS AT LOCAL NEWS

ADDITIONAL LOCAL

Millard Cheever was in town Monday enroute to Schoolcraft,

Mrs. Amelia Gaston and little Alice Gaston Hall were spending Sunday in Adrian with friends.

Commencing Monday, Oct. 16, the Hardware stores will close at 7 p. m., excepting Saturdays.

Mrs. Claude Crittenden is home from Grand Rapids for a visit with her parents, A. W. Mills and wife.

Roger Anthony was spending Sunday with his grandmother, returning to Walkerville, Ont., Monday morning.

Mrs. Vie Zeluff, Mr. and Mrs. Walter Exelby and Mrs. Althea Cheever of Britton, were in Tecumseh Monday.

Miss Lottie Allen and brother, Gerald Allen, who have been visiting in Hillsdale for a few days returned home Monday afternoon.

We understand that the Masons have under consideration the establishing of a club room, with books, papers and everything that goes to make up such a room.

Mrs. Ed Hand and baby, who have been spending the last three weeks in Detroit with relatives returned home Saturday. Mr. Hand went over the last of the week and returned with them.

What is sin?, was the subject of Dr. Hartzog's address at the Men's class of the M. E. Sunday School, and was one of the grandest discussions ever given in Tecumseh. those who did not hear him lost a great treat.

The monthly meeting of the W. C. T. U. will be held Friday Oct. 13, at 2:30 p. m. at the home of Mrs. McClure on Union street. A report of the County Convention will be given, and an early supper served. Everybody welcome.

Miss Iva Waldron is home for a week's vacation from her school in Kingsley, it being what is called potato week, school closing so the children can assist in harvesting the potato crop which is the one crop of that country.

NOTICE

If the person who took the Bicycle from in front of VanAntwerp's store on the evening of Sept. 30, will return it on or before Oct. 14, there will be no questions asked, or arrests made,

George Kay.

REXALL CONVENTION

United Drug Company

One of the most forceful demonstrations of what co-operation can accomplish is shown this week in Boston at the ninth annual convention of the stockholders of the United Drug Company.

In many ways this convention is unique. I doubt if any other single organization has accomplished what the United Drug Company has succeeded in doing in such a short time. Stockholders with their families, numbering some 2000, are here from every section of the United States and Canada, while others came from distant places, such as England, Hawaii, and the West Indies. These are all representative business men, each the leading druggist in his respective town and no two men are from the same place.

Tuesday morning Mr. Louis K. Liggett, president of the company, called the meeting to order, and introduced his Honor Mayor John F. Fitzgerald. In his address of welcome the mayor assured the stockholders that Boston not only appreciated the coming of the visitors, but recognized that they represented one of the biggest commercial assets that Boston had, and told of the struggle that other cities had made to take the company away from Boston.

When the regular business of the session was resumed, President Ligget reviewed the work of the company for the past year, which showed the tremendous growth of the concern in that time. He then traced its progress from its organization nine years ago, His report showed that the company's laboratories now occupy nearly ten acres of floor space, employs about 1200 people with an annual pay-roll amounting to nearly a million dollars. Where the company a little more than eight years ago had but 32 stockholders, it today has close upon 5000. He told of the plans for the future, showing that it was necessary to immediately commence work upon new buildings to keep pace with the increased growth.

Mr Ligget explained the great work the company accomplished in producing pure drugs, products that the public and practioners could depend upon, and produced at the lowest possible prices consistent with quality. Moreover, he showed that drug-store service within the zone of the operations of the company had been greatly improved. He stated that it was gratifying to know that in the eyes of the public the druggist who could call his store "The Rexall Store," was considered the leading and most dependable druggist in his community. He complimented the stockholders on the splendid work they have done to deserve this high esteem.

The affair of the week was brought to a close in the evening by a banquet held in the great hall of the Arena. It proved to be one of the most brilliant affairs ever held here.

One of the most interesting events of the week was the inspection of the "Children's Playground," recently opened by the company on its property on Huntington Avenue, corner of Greenleaf Street.

The ladies of the party were royally entertained during the business meeting of the stockholders, the committee of ladies taking them to various points of interest, the museum of fine arts where a special lecture was given, and then to the Boston Public Library.

In the evening the entire company saw the "Red Widow" at the Colonial Theatre, the largest in the city, Raymond Hitchcock being the star with a fine support. Between acts the ladies were presented with Liggetts Chocolates in dainty boxes

Several trips were taken during Wednesday and Thursday an old fashioned circus was given, a New England Shore dinner followed by dancing and other entertainment.

Our friend John Orr was one of those in attendance and he claims that he has gained several pounds in weight from so many banquets and great dinners that were served to them.

COUNCIL PROCEEDINGS

Council chambers, village of Tecumseh.

Regular meeting held October 2, 1911.

President Smith in the chair.

Present: Trustees Kempf, Sherman, Look, Fisher, Daisher. Absent: Trustee Gillespie.

The report of the Street Commissioner was read showing the following work done on corporation from September 18 to October 2, 1911:

Team labor.	
Charles Avery, 122 hours, at 35c per hr	$42 70
Hand labor.	
Chas. Beals, 15 hours, at 17½c per hr	2 62
Chas. Packard, 59 hours, at 17½c per hr	10 32
V. Vandercook, 62 hours, at 17½c per hr	10 84

Moved and supported that report of Street Commissioner be accepted, placed on file and orders directed drawn for the several amounts. Motion carried.

The report of the Engineer of the Water Works was read showing the following for the month of September, 1911:

No. gallons of water pumped	3,959,854
No. pounds of coal consumed	26,800

Lilley & Wright, one tap, G. N. plug 38 ft. pipe.

John Steel, one tap, G. N. plug, 30 ft. pipe, 1 Trident meter.

Elmer Slayton, one Trident meter.

F. B. Wood, one tap, G. N. plug, 16 ft. pipe.

Work and labor on Water Works from September 18 to October 2, 1911:

John Smith, digging ditch, and 1½ days at Water Works	$ 3 00
Alex. Parks, digging ditch	2 01
Gilbert Arnet, 10 days at $2.00	20 00

Moved and supported that report of Engineer be accepted, placed on file, and orders directed drawn for the several amounts. Motion carried.

The bills as read were referred by the President to the Finance Committee. The Finance Committee approved all bills as read.

Moved and supported that report be accepted and orders directed drawn for the several amounts. Motion carried.

The bills follow:

Elmer Mellon, one-half month salary	$ 25 00
M. A. Zimmerman, one-half month salary	37 50
J. E. Nemire, one month salary	50 00
Wm. Service, one month salary	20 80
G. A. Rathbun, 3 months salary	75 00
Tecumseh Electric Co., street lights	311 75
Tecumseh Electric Co., council building	5 30
Tecumseh Electric Co., water works	2 04
Fred Cook, one week's salary driving fire team	12 00
E. B. Pangle, cement walk of Mrs. James Potter, Mr. James Potter, and repairs to walk of Miss A. Whitenack	76 45

The Lighting Committee recommended that an incandescent light be placed on corner of Pottawatamie and Van Buren streets, said light to be placed on corner in front of church.

Moved that recommendation be approved, and said light be ordered placed on said corner. Motion carried.

Harriet V. Whittier presented a petition to the Council, wherein she requested the village to build a cement sidewalk in front of her premises situate on the west side of Maiden Lane street, between Chicago and Logan streets, and signed an agreement wherein she waived legal notice and publication, and agreed to pay for same within four years from the date thereof, according to Village Ordinance governing same.

Moved and supported that request be granted. Motion carried.

Moved and supported that Street Committee be instructed to investigate the advisability of the building of sidewalks and street crossings south on Evans street to corporation line, and, if in their judgment same would be advisable, they are instructed to cause same to be built.

Yeas: Kempf, Sherman, Look, Fisher, Daisher. Motion carried.

Moved and supported that Street Committee be instructed to investigate the widening of sidewalks in front of Brown & Co.'s premises on Chicago street west, and if in their judgment the same is advisable, said Committee is instructed to grant permission to Brown & Co. to build said walk wider.

Yeas: Kempf, Sherman, Look, Fisher, Daisher. Motion carried.

Moved and supported that the request of Frank Bradley to shingle the roof of the opera house with wooden shingles be granted.

Yeas: Sherman, Look, Fisher, Daisher. Nays: Kempf. Motion carried.

Moved and supported that we do now adjourn. Motion carried.

G. ARTHUR RATHBUN,
Village Clerk.

ADRIAN STATE SAVINGS BANK,

ADRIAN, MICH.

RESOURCES over - - $1,400,000.00

Largest Bank in this Section of Michigan.

"We welcome visitors and invite inspection of our substantial Building, commodious Offices, and massive Burglar-proof Vault."

3 % compounded semi-annually paid on all Savings Deposits remaining one calendar month or more.

Accounts may be opened by mail. Correspondence and personal interviews solicited.

R. A. WATTS, Pres. GEO. A. WILCOX, Vice Pres. B. E TOBIAS, Cashier.

Don't use harsh physics. The reaction weakens the bowels, leads to chronic constipation. Get Doan's Regulets. They operate easily, tone the stomach, cure constipation.

A Coolness Between Friends

is all right if our matchless Ice Cream consititute the "coolness." It will then be well appreciated by both, for its delicious flavor and positive purity Everybody who tastes our Ice Cream praises it. Its superior excellence compels them to do so. We take the greatest possible care in its making and can therefore guarantee every dish of it. All the most popular flavors.

CITY BAKERY

PHONE 99.

"My child was burned terribly about the face, neck and chest. I applied Dr. Thomas' Eclectric Oil. The pain ceased and the child sank into a restful sleep."—Mrs. Nancy M. Hanson Hamburg, N. Y.

OCTOBER SALE

Of Staple Dry Goods, Clothing, Shoes and Furnishings,

Saturday, Oct. 14

Following our annual custom of having a GREAT REDUCTION SALE at this time of year, finds us better prepared than ever before to offer the Buying Public of Tecumseh and Vicinity Greater Bargains through having Larger and Better assortments in all Departments. Careful comparison will convince you that we are offering you Bargains that cannot be found elsewhere. At just this time when your needs become most apparent, we offer you a chance to make your Dollars do double duty. Distribution of Expense among our various Departments enables us to sell at a Lower Profit than Exclusive Stores.

Commencing Saturday, Oct. 14, 1911, Ten Days Only. Don't Miss This Sale!

DRY GOODS DRY GOODS

You need these Goods every day, so read every article advertised,

7c American Prints, per yard	4½c
6c Outing Flannel, per yard	4½c
8c Outing Flannel, per yard	6½c
10 and 12c Outing Flannel, per yard	8c
10c Ginghams, per yd	8c
12 and 15c Ginghams, per yd	9½c
15 and 18c Cotton Plaids, per yd	11c
18c Serpentine Crepe, per yd	14c
15c Percales—light and dark	9½c
8c Apron Gingham, per yd	6c
15 and 18c Flannelettes, per yd	11c
10c Flannelettes, per yd	7c

LINENS LINENS

35c Table Linen	21c	50c Toweling yd	38c
45c Table Linen	38c	15c Toweling yd	10½c
50c Table Linen	39c	12c Toweling yd	8c
75c Table Linen	59c	6c Toweling yd	4c
$1.00 " Linen	79c		

HOSE HOSE

All Mens, Ladies and Childrens 15c Hose during this sale	11c
25c Mens, Ladies and Childs Wool, Fleeced Lined and Lisle Hose	18c
10c Cotton Gloves	5c
1 lot 25c Ladies & Childrens Wool Gloves	10c
1 lot 50c Bear-skin Bonnets, slightly soiled	10c
$1.50 Crepe and Fancy Scarfs	$1.19
$1.00 Fancy Scarfs	79c
75c " "	59c
50c " "	39c

CLOTHING DEPARTMENT

Here is where you save money. All new goods.

$3 Boy's Suits—4 to 8 yrs	$1.98
$2 " " "	$1.49
350 pairs Mens' Pants—fancy Worsteds, Kerseys and Cassimere worth from $2 to $3 your choice during this sale	$1.59
$7.50 Boys' Overcoats, sizes 10 to 17	$4.98
$5 Child's Overcoats, 4 to 7	$2.98

Our $10 Suits & Overcoats sell for $15 elsewhere
Our $15 Suits sell for $18 and $20 elsewhere

UNDERWEAR

Comparison of Prices will prove that you should buy Underwear here during this sale.

Mens' 50c Fleeced Lined shirts & drawers	33c
Mens' 65c " " " "	42c
Mens' $1 Union Suits	89c
Mens' $2 " "	$1.79
Ladies' 50c " "	39c
Ladies' 50c one-piece Underwear	39c
Ladies' $1 " "	79c
Ladies' $2 " "	$1.79

Children's Underwear 10c and Upwards.

SHIRTS WAISTS

$1.00 and $1.50 Tailored Waists, - 69c
Plain and Fancy.

SWEATER COATS

Positively the largest and best line to choose from we ever had.

$2.75 Mens' & Ladies' Sweaters	$2.19
$2.00 " " "	$1.59
$1.50 " " "	98c
50c " " "	39c
$1 & $1.25 Boys and Misses' Sweaters	79c
$2.00 Misses' Sweaters	$1.59

Don't Miss This Sale.

LADIES' COATS AND SKIRTS

We are showing a complete line of Ladies' and Misses' Caracul Plush and Cloth Coats which we have marked so low that it will not be necessary to have any after-season sale on them. Don't buy until you have looked at our line and prices.

SHOES SHOES

$4.00 Men's Cushion Sole, Vici. lace	$2.98
2.50 Ladies' Vici, lace	1.69
3.50 Ladies, 17 Button Velvet Shoes	2.69
3.00 Ladies' Tan Button Shoes	2.19
2.00 Ladies' Black Button Shoes	1.79

BLANKETS BLANKETS

50c Blankets	39c
85c Blankets	69c
$1.00 Blankets	89c
$1.50 Blankets	$1.29
$2.00 Blankets	$1.69

The People's Stoae **PALMAN'S** PHONE 68

RED BAND

Kentucky Soft Coal.

Is perfectly satisfactory for cook or heating stoves, as it burns clean and gives out more heat than any soft coal ever sold in Tecumseh. Try some and be convinced

Our wood is kept under shelter. Have all grades, split if you wish it

S. W. & L. E. TEMPLE.

THE BEST

Prime Beef, Pig Pork, Veal and Spring Lamb, Salt Pork, Sweet Cured Hams and Bacon, Fowls, Spring Chickens.

Boiled Hams, Veal Loaf, Pressed Meats, Frankforts, Bologna, Pure Leaf Lard, Corned Beef, etc.

L. A. HUGHES MEAT CO.

THE NEW

THOROBED

All features of davenport bed contained in five foot length and still unfold a full six foot bed frame. Wardrobe in the back for storing clothing, both bed and wardrobe being easily operated without moving the sofa from the wall.

This bed is simple in construction and

Strong and Comfortable.

It contains a perfectly flexible spring bed and a cotton felt matress.

Stop and look at this bed in our window and let us show you how it operates.

Guy E. Belding. FURNITURE, URDERTAKING.

A FRIDNDLY ATMOSPHERE

The officers and employes of this bank strive to see that patrons always find here a friendly atmosphere.

You are doing us a good turn when you bring business of any nature to this bank. We appreciate it, and want you to feel at home here, and find it a pleasure to come.

Don't stay away because yonr transaction is a small one. It's the sum of small things that makes this bank great.

THE LILLEY STATE BANK.

Tecumseh, Michigan.

THE OLDEST AND STRONGEST BANK IN NORTHERN LENAWEE.

All Knocked Out With a Cold

Rexall Cold Cure will knock out the cold and do it in double quick time.

——25 CENTS——

This is not an idle boast and if the tablets don't do just what we say we will hand back the quarter just as cheerfully as we took it. Remember the Guarantee.

Phone 80. **B. J. PULVER.**

The Herald $1.00

LOCAL AND PERSONAL

NOTICE

All copy must be in the composing room of this office by 9:30 A. M. Tuesdays and Fridays.

Mrs Joe Hanford was a business caller in Toledo Friday.

Lulu Witherell of Clinton, was shopping in town Friday.

Mrs. Nate Jackson of Clinton, was shopping in town Saturday.

Mrs. Frank Muir of Clinton, was a Tecumseh visitor Saturday.

Mrs. Lewis Coller of Macon, was shopping in town Saturday.

Mrs Martha Hornbacker is spending several weeks in Saline.

Mrs. Henry Sweet's father, Mr. Smith, is reported very ill.

Miss Mary Fisher of Tipton, was a Tecumseh visitor Friday.

The Bonfiglio Fruit Store as moved to Adrian this week.

Mrs. Myron Billmyre of Holloway, was shopping in town Friday.

S. J. Hitchings of Detroit, was a business caller in town Friday.

Dr. E. E. Hendershott was a busicaller in Ann Arbor Thursday.

Mrs. Minnie Monaghan of Clinton, was a Tecumseh visitor Monday.

Heman Lockwood was a passenger for Toledo Saturday afternoon.

J. B. Allen of Adrian, was a business caller in Tecumseh Friday.

Mr. and Mrs. Richmond of Macon, were Tecumseh visitors Saturday.

Mrs. Will Hause was down from Clinton Saturday calling on friends.

Will Coller and wife were in Onsted Friday where they played for a dance.

Mrs. M. A. Ide and Miss Annette Crossman were Adrian visitors Friday.

C. A. Moore of Columbus, Ohio, was a business caller in town Saturday.

Miss Joanna Tear left Saturday morning for a visit in Painsville, Ohio

Mrs. Lee Pattison and two children were visiting relatives in Adrian last week.

Now is the time to order your Christmas Photos at the Sunbeam Studio.

Miss Catherine Allen was down from Clinton Saturday calling on friends.

Miss Tressa Curry and sister of Britton, were Tecumseh callers Saturday.

Mrs. Chas. Bidwell and Mrs. Raynor Anderson were Toledo visitors Friday.

Mrs. Chas Boyd and daughter, of Sand Lake, were shopping in town Saturday.

Mrs. D. C. Galloway of Adrian, was visiting Mrs. H. Weller the first of the week.

Mrs. Will Underwood and daughter Kate, from Britton were shopping in town Saturday.

Fine switches made and cut hair and combings bought at the milliner store of Miss Hough.

Mrs. Catherine Osborn, who has been spending a week in Toledo returned home Saturday.

Mrs. Horace Holdridge of Holloway, was in Tecumseh Thursday enroute to Adrian to visit friends.

Raymond Mills came from Annapolis Saturday for a short visit with his parents, A. W. Mills and wife.

Miss Lena Lockwood and sister, Mabel, went to Clinton Saturday for a visit with their aunt, Mrs. Jacob Mull.

Harry Houghton and wife of Cone, were visiting Mrs. Chas. Bartholemew and other relatives the last of the week.

John J. Orr, who has been spending the week in Boston attending the Rexall Convention returned home Saturday.

Omar Everhart, who has been detained at home by illness for the past week returned to Battle Creek Saturday morning.

Mrs. Will Perry of Schoolcraft, and and Chas. Clark of Milan, who have been visiting at the home of J. M. Crane and wife returned, to Milan Saturday.

Try that Bismark coffee at Gilbert's it cannot be beat.

Chas. Reppard was in Morenci, over Sunday with friends.

Earl Rector is assisting at the Post Office for a few days.

Mrs. Ford Fox of Tipton was shopping in town Saturday.

Perry Satterthwaite was home from the U. of M. over Sunday.

Mrs. G. N. Stacy was a business caller in Adrian Saturday.

Mrs. Chas. Ives was spending Monday in Adrian with friends.

Ruth Schuler of Clinton was down Saturday, calling on friends.

Miss Mary Ordiway of Clinton, was a Tecumseh visitor Saturday.

Mr. and Mrs. Albert Morsenian of Tipton were in town Saturday.

George Price and wife were up from Britton Saturday shopping.

Jas McDermott of Ypsilanti, was a week end visitors with his family.

T. G. Mead was visiting his daughter, in Detroit the last of the week.

Home made Mince meat, Phone 158.
Clark's Market.

Mrs. Bert Boyd of Clinton was among the Tecumseh callers Saturday.

Albert Boyce of Detroit, was an over Sunday guest of relatives in town.

Mr. and Mrs. John Welch were spending Sunday in Holloway with friends.

Mesdames Jas. McCann and Ella Hodges were Toledo visitors last Thursday.

The Poucher Bros' report finding ripe red raspberries on their vines last Thursday.

Will Hanna and wife were in town Saturday, the guests of Floyd Elliott and wife.

W. L. Coller and wife entertained Miss Alta Ridley of Evans Lake, part of last week.

Rev. C. L. Arnold of Detroit, filled the pulpit at St. Peter's church Sunday afternoon.

Mrs. Lee of Morenci, came Monday for a visit at the home of Mr. and Mrs. H. Whaley.

B. G. Ellis was spending several days last week in Hillsdale with his mother and sisters.

Mrs. Levi Owen and little daughter of Toledo, was spending Monday in town with friends.

Mrs. Orley Wood and two children were over from Adrian over Sunday visiting with friends.

T. W. Mingay and wife were entertaining Martin Schiller of Ann Arbor, last Thursday.

Harry Rosacrans was up from Toledo over Sunday, the guest of Leon Rosacrans and wife.

Mr. Horatio Keysor is making a few days visit with friends at Hillsdal and North Adams.

We have a fine line of all Wool Mill remnants of dress goods in all Colors. Bargins.

E. MoRoss,
Adrian, Mich.

Mrs. Lynn Butrick entertained at dinner Friday in honor of Miss Bertha Taylor of Alberquerque, New Mexico. Covers were laid for six. A most enjoyable time was had in listening to Miss Bertha's account of the country where she now resides.

Magazine Subscriptions at club rat Special offers on Good Housekeeping, Cosmopolitan, Delineator and Everybody's now before they go up. Send me your subscriptions for Ladies Home Journal and Saturday Evening ost. Emma L. Rogers.

Word has been received by friends in Raisin Valley from Miss Martha Barber that her sister, Miss Anna Barber, is very ill at Vera, Oklahoma. The sisters were former residents of Tecumseh, Miss Martha Barber preaching at the Friends Church.

Bankers in Toledo and elsewhere are considering the advisability of going into the money order business in competition with Uncle Sam's Postal Savings Bank. An associated Press Telegram from Minneapolis says that 26000 bankers of the United States will take up the money order business now operated by the Post Office department.

Buy that watch at Gaston & Son's.

Wm [illegible] and wife of Holloway, were Tecumseh visitors.

Lida Burton made Toledo a business trip Monday.

Ed. Palmer of Britton, was a Tecumseh caller Monday

C. E. Williamson made Chicago a business visit Monday.

Blanche Keyser was a business caller in Adrian Saturday.

Church supper at the Baptist church Thursday, from 5 to 7.

Al Munson of Adrian, was a business caller in town Monday.

Miss Gertrude Scudder was visiting Miss Josephine Orr Sunday.

Mrs Wm. Palman is in Toledo for a few days visit with friends.

Grapes are now the sweetest get a basket at Gilbert's only 10c.

Miss Clara Hendershott of Macon, was a Tecumseh visitor Monday.

Mrs. John Richards of Adrian, was calling on friends in town Monday.

Gaston & Son for Hull umbrella's.

Bert Cook and family were up from Milan over Sunday visiting relatives.

The Rebekah Staff will practice Friday evening October 13, at 7 o'clock.

Miss Eva Kingsley of Adrian was visiting friends in town over Sunday.

Mrs. R. K. Anderson and Mrs. H. T. Dunn made Toledo a visit Saturday.

Mrs. C. V. Hicks of Alpena, came Saturday for a week's visit, with relatives.

Mrs. Arthur Josephs and son, Leland were down from Tipton Monday, on business

New Buckwheat also Prepared buckwheat and Pancake flour at Gilbert's.

Will Mobbs and family spent Sunday at the home of Fred Aylesworth in Franklin

Mrs. A. F. Williams of Chicago, came Monday to visit her cousin, Mrs. J. C. Kelley.

Esli Marsh was home from Wayne over Sunday with his mother and other friends.

1847 Silverware at Gaston & Son's.

Miss Anna Ferguson returned to her duties in the hospital at Toledo, last Saturday.

R. K. Anderson who was spending last week in New York, returned home Saturday.

Mrs. Mary Allen and daughter, Eva, who have been visiting in Hillsdale returned home Monday.

Mrs. John VanTuyle of Clinton was calling on her daughter Miss Clara Jacobs Saturday.

Mrs Fred Wheelan was entertaining her grandmother, Mrs. Simeon Smith of Onsted, last week.

Heesen Bros. & Co., shipped a car of their tank heaters and one of farmers cookers last week.

Gaston & Son for fine watches, clocks and jewelry repairing.

Mr. and Mrs. Jacob Brown of Jackson and little boys were visiting her parents W. W. Shurtz and wife Saturday.

Mrs. Neal Peak and children of Britton, were Tecumseh visitors Thursday, enroute to their new home in Blaine

Mrs. Chas. Cummins left for her home in Detroit Saturday after several weeks spent with Mr. and Mrs. A. D. Lawrence.

Mr. Adam Gray who has been spending a week with his daughter Mrs. B. J. Garlinghouse returned to Detroit Saturday.

Mrs. G. J. Neesley of Marshall, who was spending a few days at the home of her sister, Mrs. Howard, returned home Thursday.

Mrs. H. Whaley and Mrs. Lee of Morenci, left this morning for Jackson to attend the Grand Chapter O. E. S. in session there.

Mrs. Lawrence Brown, who has been making an extended visit with her mother, Mrs. Mary Jolly, returned to her home in Milwaukee Monday

Tecumseh Banners at Gaston & Son's.

Edgar O. VanVleet and Miner D. Davison left Monday morning for St. Johns, for the funeral of their nephew, Phenando Ellis, which will be held Tuesday.

Wm. Burrell and wife, who have been wedded for 42 years celebrated the event last week with a 6 o'clock dinner to a large party of relatives and friends.

Albert Gamble has sold the Gamble farm to L. D. Dewey and has purchased part of the old E. L. Russell farm and will move about the first of November.

BIRTHS

Born to Mr. and Mrs. Lavern Russel, Friday, Oct 6, a son.

Born to Lynn Rogers and wife, on Saturday night, Oct. 7, a daughter.

There will be a Band Concert Thursday night at 7:30.

Mrs. Chas. Skinner who has been spending a few days in Clinton returned home Monday.

Lawrence Osborn came home from Palmyra Saturday evening to spend Sunday with friends.

Mr. Foster of Quincy, was a Sunday guest of his daughter, Mrs. Leon Williamson and family.

Mrs. Lavern Pratt who was spending a few days in Owosso last week, returned home Saturday.

Mrs. Caroline Cummins of Denver, Colo., is visiting her sister, Mrs. James Colvin for a few weeks.

Harry VanDuser and friend, Jim Crosby of Jackson, were spending Sunday with his mother in town.

Mrs. Bacon of Bay City, came Monday to visit her daughter, Mrs. Vern Russell and the new grandson.

Sauer Kraut 8c qt. at Clark's Market.

Phone 158

Mr. and Mrs. William Kenyon and Ralph Hart of Monroe, were over Sunday visitors at the home of L. D. Kenyon.

Garrett Lee and wife who were in Cambridge last week for several days visit with friends, returned home Saturday.

Mrs. Della Rose of Toledo, who has been visiting her mother, Mrs. Cadmus and other relatives, returned home Saturday.

Wm. Shultz and wife of Morenci, are visiting at the home of George Hines and wife, and with her sister, Sadie Ladd.

F. & A. M. Special Communication. Work in 1st Degree, two candidates. Work begins at 7:30 Saturday evening. Lunch and Smoker.

Mrs. Mary Pillsbury who has been spending a few weeks in Clinton, has returned to her brother's Mr. George Belding for a longer visit.

Specials this week at Gilbert's are: Toilet paper 3½c; Lenox soap 3½c; No. 1 Lamp chimney 3½c; 1 Can Pork and Beans 3½c; 1 Glass Mustard 3½c

The Grange meeting was postponed last week on account of the storm. The next meeting will be October 20, with program as given in late issue.

L. D. Kenyon and wife were entertaining their children Sunday, James was home from Detroit, Ethel from Parma and Merle from Ypsilanti, and had a lovely visit.

The Annual meeting of the Ladies Aid society of the Presbyterian church will be held at the church Thursday 2:30 p. m. Election of officers, reports of the year and business for the Fair. A full attendance is desired.

All the people holding free Cupons on the Sunbeam Studio, will have to be in by Oct. 11, 1911. Hours from 9 to 11:30 for those that want just the one Photo. Wishing more Photos can come any time. The Free tickets will be made only on Monday, Wednesday and Fridays, 9 to 11:30.

Sunbeam Studio.

LOST—Saturday somewhere in the business section os Tecumseh, a package containing two yards of linen pillow tubing. Finder please leave at the Herald Office.

DANCE

There will be a dance at Witherell's Hall, Oct. 12. Dance and supper 75c. A ten piece orchestra will furnish the music.

CLEAN UP YOUR STOMACH

And Gas Sourness, Dizziness, Headaches and Bad Dreams Will Go

If you really want a clean, sweet, pure stomach, free from gas sourness and distress, go to C. A. Wright & Son's today and get a 50 cent box of MI-O-NA Stomach Tablets.

Take these little tablets according to directions, and if at the end of a week you are not brighter, stronger and more vigorous, just say so and get your money back.

For heaviness after eating, eructation, heartburn and that distressed feeling, MI-O-NA Stomach Tablets will give relief in five minutes.

Large box of MI-O-NA STOMACH TABLETS, 50 cents at C. A. Wright & Son's and druggists everywhere.

OYSTERS

The season is here and we have the old reliable

Star Brand

CHESAPEAKE BAY OYSTERS

Finest in the world. Direct from Baltimore. You will fine them just what you want.

ANDERSON BROS.

Phone 91— GROCERS Macon Phone

She's just proud 'cause her mother owns a

ROUND OAK CHIEF RANGE

Sold By Satterthwaite Bros.

Low Prices **SLAYTON & SON** Reliability
Tecumseh, - Mich

75,000 Ford Model T Cars 1912

Think of it! To build 75,000 cars means the purchasing of 300,000 Tires, 300,000 wheels, 375,000 Lamps, 75,000 Speedometers and thousands of tons of steel. The Ford Co. pays cash for all of this material and builds only one style,—MODEL T—in several designs of body.

This means Low Cost of Production.

5 Passenger, 20 H. P. Touring Car, fully equipped with 5 lamps, top, wind-shield speedometer and tools for **$690.00.**

3 Passenger, 20 H. P. Roadster, fully equipped with 5 lamps, top, wind-shied, speedometer and tools for **$590.00.**

Read the Ford full-page ad in Detroit Journal of Oct. 4th. Think it over, come and see the car and give us your order. You will want one and we must get the orders in early.

GRAPES

This will probably be the last chance to buy

Van De Marks Grapes, Sweet as Honey,

10 cents a Basket.

We are handling some fine

Oysters and Crackers.

Try those small oyster crackers they are EXTRA FINE.

Some More Specials Next Saturday.

F. D. AVERY.

PHONE 39.

COMFORT CLOTHES FOR STORMY DAYS AND NIGHTS

IT IS TIME TO BUY

SUITS and COATS

FOR THE COLD DAYS.

The Best values you have ever seen. They will fit you well too.

The Largest Line of Coats for Children,

IN TECUMSEH.

Bring the children in and we'll fit them for you.

RAIN COATS FOR THE LADIES
RAIN CAPES FOR THE CHILDREN } For the Stormy Days.

Fred Rosacrans & Sons.

Wet Weather Is Coming

We are agents for the famous line of

Ball Band Rubbers

and carry a full line. We make a specialty of light weights for ladies and children in the Goodyear Glove and Gold Seal.

Come to this store for satisfaction and the best Rubbers.

The Spayde Shoe Co.

P. B. HARDY, M. D.

PHYSICIAN AND SURGEON

Special attention given to diseases of the Stomach, Throat, Nose, Ear and Surgery.

Office Chicago Street

Office Hours, 12:30 to 3, and 6:30 to 9 P. M.

Gone to Europe. Will return in Oct.

W. A. BRIEGEL.

PHYSICIAN AND SURGEON.

SURGERY A SPECIALTY.

Office next door west of Kerr's Bakery, upstairs.

HOURS—2 to 4 p. m. 7 to 8 p. m.

TELEPHONE No. 63.

will be at my office over J. J. Belcher's store every day except the 3rd Tuesday of each month.

S P. HOSMER,
OPTICIAN

Dental Parlors

W. D. REED, D. D. S

Chicago, St., Tecumseh.

Crown and Bridge work Aluminum Silver and Rubber plates and all of the specialties known to modern dentistry. Gas or vitalized air administered.

Office over Avery .&Co'sstore

Dental Parlors

of

E. D. BROWN, D. D. S.

Filling, Crown, Bridge and platework Local and complete anaesthetics administered for painless extraction. Office over Orr's Drug Store. Phone, 192

A. C. AYLESWORTH,

Licensed Auctioneer, Real Estate, Stock and General Salesman.

Will attend all sales in city or country, at reasonable rates.

Headquarters and all dates made Herald office.

FRANK DAVIDSON,

Licensed Auctioneer. Farm and Stock Auctions.

Attended to promptly and in satisfactory manner. Terms reasonable.

Headquarters at Herald office where all dates are made. State 'phone 504 East

HELEN D. VALENS

Osteopathic Physician

Office, 46 Chicago street.

At Tecumseh Wednesdays, Saturdays and Sundays and every evening.

Junk Dealer.

Pay the best price for Rags Rubbers and Paper, and all kind of Metal and Iron.

Telephone 265.

Call by phone and I will come with team.

Mail box 626.

B. FAELK

Dr. F. M. Roseberry,

Doctor of Veterinary Medicine and Surgery.

Is now located at G. B. Garlinghouse Livery and will treat Diseases of all Domestic animals.

Calls answered Promptly Day or Night. PHONE No. 65.

H. R. CONKLIN, M. D.

Physican and Surgeon.

Special attention given to diseases of the eye and the fitting of glasses.

Hours: 12 to 3 P. M. and 7 to 8 P. M
Sunday by appointment only

PHONE 300

ACKNOWLEDGE IT

Tecumseh Has to Bow to the Inevitable—Scores of Citizens Prove it

After reading the public statement of this representative citizen of Tecumseh given below, you must come to this conclusion: A remedy which cured years ago, which has kept the kidneys in good health since, can be relied upon to preform the same work in other cases. Read this.

W. C. Witherell, W. Pottawatomie St., Tecumseh, Mich., says: "I have had no occasion to change my high opinion of Doan's Kidney Pills which I publicly expressed some years ago and I willingly confirm all I have previously said in their praise. I had acute pains across the small of my back and in my hips and often after stooping; a sharp twinge darted through my loins, obliging me to lie down. I was laid up in bed for several days and I believe that my trouble was caused by excessive stooping. When I read of Doan's Kidney Pills, I obtained a supply at Wright & Son's Drug Store and the contents of a few boxes restored me to good health. Since then, whenever I have felt in need of a kidney medicine, I have taken this preparation and the results have been pleasing."

For sale by all dealers. Price 50c. Foster-Milburn Co., Buffalo, New York sole agents for the United States.

Rember the name—Doan's—and take no other.

FOLEY KIDNEY PILLS
FOR RHEUMATISM KIDNEYS AND BLADDER

Some people take things as they come simply because they are afraid someone will.

IT'S EQUAL DON'T EXIST

No one has ever made a salve, ointment or balm to compare with Bucklen's Arnica Salve. It's the one perfect healer of Cuts, Corns, Burns, Bruises, Sores Scalds, Boils, Ulcers, Eczema, Salt Rheum. For Sore Eyes Cold Sores, Chapped Hands or Sprains its supreme. Unrivaled for Piles. Try it, Only 25c at C. A. Wright & Son's.

EARLY RISERS
The famous little pills.

TAKE YOUR COMMON COLD SERIOUSLY

Common colds, severe and frequent lay the foundation of chronic diseased conditions of the nose and throat, and may develop into bronchitis, pneumonia, and consumption. For all coughs and colds in children and in grown persons, take Foley's Honey and Tar Compound promptly. After exposure, and when you feel a cold coming on, take Foley's Honey and Tar Compound. It checks and relieves. Use no substitute. The genuine in a yellow package always. For sale by all dealers.

All things come to those who wait, but the trouble is most of us are such poor waiters.

GIVES AID TO STRIKERS

Sometimes liver, kidneys and bowels seem to go on a strike and refuse to right. Then you need those pleasant little strike-breakers—Dr. King New Life Pills—to give them natural aid and gently compel proper action. Excellent health soon follows. Try them 25c at C. A. Wright & Son's.

THE ORIGINAL LAXATIVE COUGH SYRUP
KENNEDY'S LAXATIVE
CONTAINING **HONEY AND TAR**

TECUMSEH MARKETS

CORRECTED OCT. 10, 1911

Wheat	83—	86
Flour per bbl	4 60—	5 20
Rye		70
Corn (ear)		38
Oats		38
Beans		2 20
Potatoes new		60
Butter		25
Eggs		21
Lard		15
Tallow		
Fowls (live)		8-9
Springers		9½
Roosters		06
Ducks		8-10
Geese		07
Turkeys	15—	14
Hay	15 00—	17 00

PATENTS

promptly obtained in all countries
TRADE-MARKS, Caveats and Copyrights registered. Send Sketch, Model or
FREE REPORT on patentability
ice exclusively. BANK REFEREN
Send 2 cents in stamps for
on HOW TO OBTAIN and SE
Which ones will pay. How
patent law and other val

D. SWIF
PATENT LA
303 Seventh St., W

Woman Arrested for Murder.

Mason City, Ia., Oct. 9.—Mrs. Alethia Rush was placed in jail at Hampton on a charge of first degree murder. Her husband was slain.

Evansville Men Ordered to Strike.

Evansville, Ind., Oct. 9.—The machinists, members of the International Association of Machinists, local 222, employed by the Illinois Central railroad here, were ordered to strike.

Free Liver Remedy

It is well to stop a physical ailment at the first signs of its approach, and that is especially true of liver trouble, which can eventually give rise to so many serious complications. Many have liver trouble and imagine it is indigestion, and hence take the wrong remedy.

When the liver does not store up sufficient gastric juices it becomes sluggish, and in this way disturbs the stomach and bowels, with which it is supposed to work in harmony. Then comes the sallow complexion, the pimply face, the dull pain in the forehead, the thinning of the blood, etc. A very quick and sensible way to stop the trouble as well as to cure it is by the use of Dr. Caldwell's Syrup Pepsin, which contains ingredients especially intended to promote the activity of the liver.

Among the many thousands who have written the doctor about the results achieved with his remedy, and who are glad to make the facts public so that others can help themselves, are Mr. Jas. Kennedy, St. Louis, Mo.; Mrs. S. A. La Rue of Smith's Grove, Ky., and many others.

These, like thousands of others, started the use of Syrup Pepsin with a sample. If you will send your name and address you can also obtain a free trial bottle. This will prove to you that liver trouble is promptly cured with this remedy or money will be refunded. Having tried it you can then buy it in the regular way of your druggist at fifty cents and one dollar a bottle, and the latter is sufficient for an entire family.

This remedy is a vast improvement over cathartic tablets and salts, which only do good for the time being. Syrup Pepsin is permanent in its results. Is pleasant to take and does not gripe. It is especially good for all those who cannot stand a violent purgative.

Dr. Caldwell personally will be pleased to give you any medical advice you may desire for yourself or family pertaining to the stomach, liver or bowels absolutely free of charge. Explain your case in a letter and he will reply to you in detail. For the free sample simply send your name and address on a postal card or otherwise. For either request the doctor's address is Dr. W. B. Caldwell, R. 500 Caldwell building, Monticello, Ill.

STATE OF MICHIGAN, County of Lenawee, ss.

Probate Court for said County Lenawee.

At a session of the Probate Court for the County of Lenawee, holden at the Probate Office in the City of Adrian on the 26th day of September, in the year one thousand, nine hundred and eleven.

Present, HARRY L. LARWILL, Judge of Probate

In the matter of the estate of FRANCES KEHOE deceased.

On reading and filing the petition, duly verified, of Philip Kehoe, husband of said deceased, praying that administration of said estate may be granted to James McCann, or some other suitable person.

Its ordered that Monday, the 23rd day of October next at nine o'clock in the forenoon be assigned for the hearing of said petition

And it is further Ordered, That a copy of this order be published in the Tecumseh Herald, a newspaper printed and circulating in said County of Lenawee, for three successive weeks previous to said day of hearing.

(A true copy) Harry L. Larwill,
Judge of Probate.
E. I. Larwill, Probate Register.

SPECIAL NOTICES

Ladies Shampooing, Manicuring and Massage Residence On Ida street, or will call at your home. Mrs. O. G. Hunt. Phone 294

FOR SALE—One lot 4x12 on Kilbuck street, with some fruit on it, for $250. Also a double lot on Logan street, for particulars see Lester Coller at the Sunbeam Studio.

FOR SALE—Shropshire rams, lambs and yearlings. J. E, Gray.

SUBSCRIPTIONS for the Ladies Home Journal and the Saturday Evening Post taken by year either new or renewals; also the Saturday Evening Post delivered to any address for five cents a copy.
Glenn F. Wyrill, Agent,
Tecumseh, Michigan,
Box 387.

FOR SALE I keep on hand in large quantities Rubber Roofing as good as there is on the market for the same price as others and put it on free of charge. Gurrantee it from 8 to 12 years. Also have roof paint in 1 gal. and 10 gal, lots. Jas. W. Owen.

I WISH TO ANNOUNCE my fall styles and samples are here also ready to wear coats, suits and dresses of Chas. A. Steven's goods and will be at home Mondays and Saturdays. Phone 266.
Mrs, Maggie Dickenson.

FOR SALE—2 brood sows one with 9 pigs one with 8.
Ralph Cummings.

LOST—Diamond ring glove setting, finder leave with B. J. Pulver and receive liberal reward

MISS LENA BINCKEY.

Telephone Girl Who Braved Austin, Pa., Flood To Be Rewarded.

© 1911, by American Press Association.

Austin, Pa., Oct. 9.—Lena Binckey, the telephone girl who was on duty with Kathleen Lyon when she sent out the warnings that saved so many lives when the Bayliss dam broke, is to receive the same reward that was given to Miss Lyon. This is in the form of double pay permanently, awarded by the telephone company in appreciation of duty performed in the face of extreme danger.

CORRESPONDENCE

CLINTON

Lyman Baker and wife of Jasper, are guests of Mr. and Mrs Quigley.

Oley Marble has taken a position as Motorman in Toledo.

Roy Draper is home from Hart since Wednesday.

H. C. Young and family are visiting Hillsdale friends

Miss Kimmel was spending Saturday and Sunday at her home in Lansing.

A. E Gilson and son are harvesting their Sugar beet crop.

Mrs. Rachel Osborne of Brooklyn, N. Y., was visiting Clinton friends Wednesday and Thursday.

Mrs Eliza Kishpaugh is visiting her son and family, at Racine Wis.

Harry Hoffman has been seriously ill this week, with hemorrhage.

Mrs. Ara VanTuyle was a Tecumseh visitor Friday.

J. S. Townsend left Friday for Bluffton, Ind., on a business visit.

James Updyke of Laporte, Ind., is the guest of his mother.

Mrs. Fred Field returned to her home in Hasting Saturday after a few days stay with Geo. Kies and family.

The Ladies Working Society meets with Mrs. C. J. Robison Wednesday afternoon.

Mrs J. A. VanTuyle was a Tecumseh visitor Saturday.

Miss Wenqel spent the week end with her parents in Detroit.

Mrs. Chandler of Saline, was an over Sunday guest of her daughter, Mrs, Fred Koernig.

Mrs. Fred Koernig left today for Chicago, where she will visit Mrs, E. A. Clark till Friday, enroute to her home in Denver, Colorado,

Fred VanDeMark left today for Chicago, with his two children, Mae and Benson, who go to Malden Rock, Wisconsin, for an indefinite stay.

Frank Burroughs has accepted a position with the Dennison Paper Co, of Detroit, and will leave for that place this week.

The infant daughter of Mr. and Mrs Whiting is seriously ill.

Miss Hindelang spent Saturday and Sunday at her home in Chelsea.

Pearl Pollock is on the sick list.

George Freese and wife entertained several Adrian friends Friday in honor of her parents, Dr. and Mrs. Green, of Palmes Hollow, N. Y.

Engene Service and son, Duaine, of Tecumseh, were in town Friday.

Robt. Crosby is in Battle Creek.

Mrs. Harry Barnard and baby left Saturday for her home in Detroit.

Charlie Cooley of Iron Creek, was in town Saturday.

Charles Dutton of Dundee, was in town Thursday.

Mrs. Fred Martiny was in Manchester Wednesday.

Dr. Arnold of Detroit, preached at St. John's church Sunday.

Mrs. James Hogan and Opal have been visiting Saline friends this week.

Mrs. Frank Anglemyre made Adrian a business visit Wednesday.

Miss Cora Hoelzer was in Tecumseh Saturday.

Miss Louise Allen made Tecumseh a business visit Saturday.

Miss Vivian Halladay is on the sick list.

FOLEY'S HONEY AND TAR
for children; safe, sure. No opiates

BRITTON

F. J. Temple was down from Tecumseh Friday.

Mr. and Mrs. John Zeluff entertained Mrs. Allen of Toledo part of the week. Mr. Allen came for an over Sunday morning.

Mrs. Lawrence Brown was here from Tecumseh visiting Mrs. Emily Brown from Wednesday until Saturday.

Harry Temple was in Freemont, O. over Sunday visiting his family.

Mr. and Mrs. Henry Bachman, Edward Bachman and Carrie Bachman attended the funeral of their cousin Francis Miller near Milan Saturday.

M. D. Britton and his father John Britton were visiting relatives in Hillsdale part of the week.

Mrs. Ellery Brown visited her parents in Adrian from Wednesday until Saturday.

Hazel Temple was home from Blissfield over Sunday.

Mr Lavern Gripton and family and Mrs. L. A. Babcock were in Ypsilanti Sunday visiting the latter's daughter Myrtle.

Fay Wiggins and O. B. Lenardson were in Toledo Sunday and came back in Mr. Lenardson's new Overland car.

Mr. and Mrs. Frank Hoagland entertained her cousin, Mrs Orr of Detroit, over Sunday.

Mrs. A. S. Clement visited with relatives in Detroit and Whitmore Lake the last of the week.

Mr. and Mrs. Frank Kibble entertained his brother and family of Ann Arbor, Sunday.

Mr. and Mrs. Lavern Taylor and son, Lawrence, Mr. and Mrs. Ward and son of Detroit, were visiting G. W. Smith and wife over Sunday.

Mr. and Mrs. Lyle Robison and son, returned home from an extended visit with relatives in Grand Ledge Friday.

Hazel Rinn returned home Saturday after spending six weeks with relatives in Canada

Rev. S. S. Main will leave Tuesday for Kalkaska to attend the Christian Conference.

Ralph Lee was home from Detroit over Sunday.

Millard Cheever of Schoolcraft, was siting his parents over Sunday.

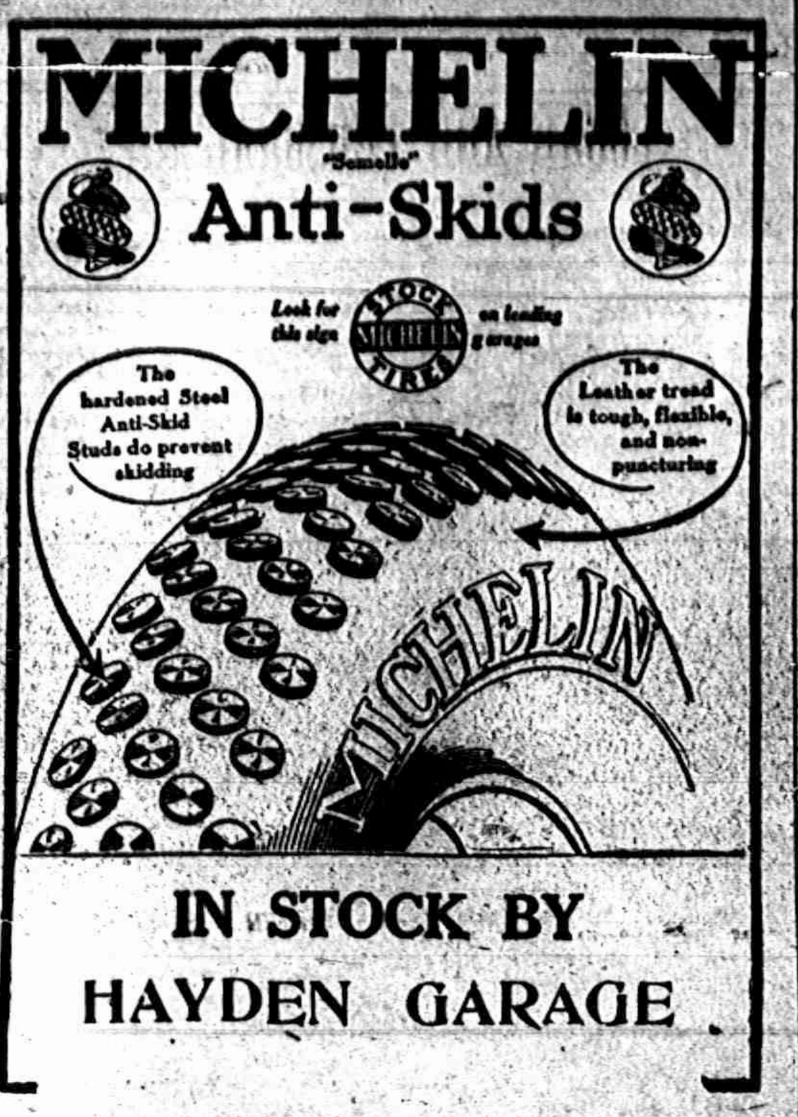

MICHELIN
"Semelle"
Anti-Skids
Look for this sign on leading garages
STOCK MICHELIN TIRES
The hardened Steel Anti-Skid Studs do prevent skidding
The Leather tread is tough, flexible, and non-puncturing
MICHELIN

IN STOCK BY
HAYDEN GARAGE

TIPTON

Mary Fisher left Wednesday for Hillsdale, where attended the fair.

Born, to Charley Lewis and wife Tuesday morning, a daughter.

The Ladies Aid, of the Congregational church, was held at the home of Dr Rice Wednesday and was well attended.

Mrs. G. W. Allen entertained at supper, Wednesday, Miss Bertha Taylor and nephew, Sherman Allen, of New Mexico, Mrs. Seth Simmons, Mrs. A. R. Joseph and Mrs Frank Fisher in honor of Miss Bertha Taylor.

Frank Fisher was filling his silo, Thursday.

Miss Bertha Taylor and Sherman Allen spent Thursday with Irving Whelan and wife.

Lucile Rice came home from Tecumseh, where she is attending school, Wednesday, with a severe toothache.

Mrs. Rose Slater of Blissfield, has been visiting her sisters, Mrs. Jewett Whelan and Mrs. Clarence Cook and families.

Seth Simmons has begun on his new house, to be built in Tipton.

Mrs A. R. Joseph called on Hype Kemp and family Wednesday.

Ruth Edwards had her eye hurt Wednesday by an apple accidentily thrown by her sister. It was swollen so she could not attend school Thursday.

C. C. Pawson is helping A. R. Joseph make the framework for his barn.

Mrs. John Moore is ill.

Mrs. Grace Butrick entertained Miss Bertha Taylor and nephew, Sherman Allen, Mrs. A. R. Joseph, Mrs. Seth Simmons and Mrs. Willis Smith at dinner Friday, in honor of Miss Bertha Taylor, at Tecumseh.

FOLEY'S KIDNEY PILLS
FOR BACKACHE KIDNEYS AND BLADDER

TURKISH WAR PLAN

To Concentrate Forces at Djado and Start Serious Trouble from There

Paris, Oct. 9.—Fethi Bey, who left Paris to take command of the Turkish forces at Tripoli, informed the Temps correspondent on board the Tafna, while going to Tripoli, Oct. 2, that he would not attempt to defend that city. Fethi Bey is quoted as saying:

"Our plan is simple. Without coming to real fight or being caught napping we will delay the Italian landing as much as possible and then retreat to Djado, where there is as much water as the army will require. The troops along the Tunisian frontier and at Ghadames and Fezzan will also concentrate in the same district. Within a few weeks we will have a camp of 10,000 reuglars and twice as many if not three times as many Arabs, well armed and disciplined. Then serious trouble will commence."

MOB SEIZES A NEGRO

Girl Fails to Identify Black After Lynching Party Storms Jail.

Carbondale, Ill., Oct. 9.—Failure of a sixteen-year-old daughter of Conductor Wellman of the Illinois Central railroad to identify a negro prisoner as the man who attacked her saved him from lynching here after a mob of 700 persons had stormed the jail and taken the negro from his cell.

The prisoner was released. The girl is a normal school student.

Constitution to Supreme Court.

Indianapolis, Oct. 9. — After Judge Remster of the circuit court had filed his conclusions of law and special findings of facts in the constitution case, the necessary formalities for taking an appeal from Judge Remster's recent decision, that the act for the proposed new state constitution is unconstitutional, were disposed of and Judge Remster granted the petition of the attorneys for the defense for an appeal to the Indiana supreme court.

J. M. Studebaker Seriously Ill.

South, Bend, Ind., Oct. 9. — J. M Studebaker, Sr., multi-millionaire vehicle manufacturer and the surviving member of the original Studebaker family, is seriously ill at his home in this city. He has been confined to his home for several days.

Gunboat Patrols Gulf Coast.

Tampico, Mex., Oct. 9.—The Mexican gunboat Vera Cruz is patrolling the gulf coast to prevent the landing of arms and ammunition for the alleged revolution that is being formed.

TAFT ON MOUNT RANIER

Motors Eighty-Five Miles to the Snow Line.

Twelve Automobiles Carry President and His Party Through Cascade Mountain Scenery.

Mount Rainer, Wash., Oct. 9.—President Taft motored eighty-five miles through the Washington forest to the snow line on Mount Rainer. Heavy clouds overhung the sky and the view of the mountain was somewhat obscured, but the saddle peaks, snow capped, were visible through the rifts in the mist.

Some twelve automobiles carried the president and his party. At times the president's machine set the pace of forty miles an hour, which was rather too fast time for a presidential tour around the mountain curves.

The route carried the president through the Chop Valley, where at one place he looked over the steep mountain side to a mountain stream, 4,000 feet below. The wonderful natural beauty of the Cascade mountains was heightened by the touch of autumn, which gave a brilliant variation to the maples, to the dark green of the mammoth cedar and fire tree that rose for 100 feet straight into the air.

The president was taken to Reece's camp, which is about seven miles up the mountain road and at the beginning of the snow line. Every one got out there and a snow ball fight followed. Then the president was taken to Ashford, Wash., where his train was waiting.

TWO CHILDREN KILLED

Others Fatally Injured When Building Collapsed at Chicago.

Chicago, Oct. 9.—A four-story brick building in course of construction on the north side were overthrown by the wind. Six men were taken from the ruins. Two of them, Paul Laslo and Henry Greenwood, will die.

Firemen found the bodies of two children in the ruins. One was a girl about twelve, and the other a boy about six.

Dies of Fractured Skull.

Gary, Ind., Oct. 9.—David Alex Sholtis, a machinist helper, fell a few feet and suffered a fractured skull, while working in the machine shop of the Illinois Steel company's plant. He died soon afterward. Sholtis is the second workman to be killed in the Gary mills in a week.

Wall Paper Men Enter Pleas.

Cleveland, O., Oct. 9.—Pleas of not guilty were entered in the United States district court by the eight wall paper manufacturers and jobbers indicted by the federal grand jury on Thursday, charged with a conspiracy in restraint of trade.

DIGEST OF SUNDAY'S NEWS

Italian troops landed and occupy city of Derna.

Sir William Ramsay predicted partition of Turkish empire.

United States Circuit Court Judge Joseph Very Quarles died in Milwaukee.

Thomas Edison says American men are in advance of those of European countries.

Black River Falls, Wis., was out of danger; fifteen families homeless; property loss $1,000,000.

Opening of the road to Prince Rupert will cut 500 miles off the route from Chicago to the Orient.

Stephenson compaign expenditures caused mirth at inquiry in Milwaukee; Ghetto and negro picnic covered.

Two children were killed, one hurt probably fatally, and nine workmen injured when a wall collapsed in Chicago.

All Italians were barred from Turkey; new peace terms involve exchange of Tripoli for territory in Somaliland.

NEW MEN IN BOMB PLOT

Editor of Anarchistic Paper Said to Be Implicated in Los Angeles Crime.

Tacoma, Wash., Oct. 9.—Closely following the charge by representatives of William J. Burns that members of Home Colony, an alleged anarchistic settlement on Lake Day, had been implicated in the explosion that wrecked the Los Angeles Times came an announcement by Deputy Prosecutor G. C. Nolte of Tacoma that he had evidence to connect Jay Fox of the settlement with the case.

Fox is the editor of a small paper printed at the Home Colony called the Agitator. He is now under $2,000 bond on a charge of sedition.

JUDSON HARMON

Governor of Ohio and Presidential Possibility.

© 1911, by American Press Association.

ARMY OFFICER RIDES

Echo of Roosevelt Days Heard in War Department.

Four Groups of Officers in the East Have Been Ordered to Take Horseback Tests.

Washington, Oct. 9.—Echoes of the Roosevelt administration were heard when orders were issued by the war department for the annual test rides of army officers. The first party of thirty-three, composed principally of officers assigned to the army war college, have started for a three-day horseback ride.

There will be four groups to take the rides. The second party will ride Oct. 16, 17 and 18. The detail of officers to this group, however, has not been announced.

The third group will be composed of officers on duty under the commanding general of the eastern division, and the fourth will be made up of such officers as may not have participated in the previous rides. The dates of the last two rides have not been determined.

MAN'S CAUTION IS FATAL

Tries to Enter Home by Fire Escape and Falls Six Stories.

New York, Oct. 9.—When P. A. Carvill reached his home on the top floor of an uptown apartment house late at night he found the door locked. Unwilling to disturb his sick wife and five days' old baby, Carvill tried to reach the fire escape and enter his flat by a window. Going to the roof, he started to lower himself over the cornice. He slipped and fell six stories, being instantly killed.

No one dared tell Mrs. Carvill, who is in a critical condition, but she was informed that her husband was in a hospital, hurt by a fall.

FROWN ON COLUMBUS DAY

New York Officials Object to Appropriating $10,000 for the Purpose.

New York, Oct. 9.—Christopher Columbus, who discovered this country some 419 years ago, is apparently not of revered memory—at least in New York. At any rate the city officials have frowned on a proposal for an appropriation of $10,000 for a celebration in honor of the anniversary of his landing, most of them expressing the opinion that if a celebration is wanted the persons who want it should foot the bills by private subscription.

As a result, Columbus day, launched last year as a public holiday for which the city was supposed to provide elaborate entertainment, is likely to become a dead letter.

CLOUDBURST HITS WEST

Many Settlers May Have Perished in the Flooded Districts.

Denver, Colo., Oct. 9.—Reports from various parts of the state regarding the extent of damage from the cloudburst which swept both sides of the range, carrying millions of tons of water into the lower valley, breaking reservoirs and drowning settlers, indicate much loss of property to ranchers.

The isolation of the flood swept district makes it impossible to get authentic news concerning the loss of life or extensive information as to the damage to property.

Telluride and Durango, it is believed will be cut off from railroad traffic for at least a month. At Del Norte one-half of the town is reported under water.

RA D TIME TABLES.

Lake Shore & Michigan Southern Railroad.

Effective June 11 1911

Going south.

Station	315 D'ly ex Sun	309 D'ly ex Sun	331 D'ly ex Sun	311 D'ly	313 Sun only
Jackson	6 05 a m	10 30 a m	2 05 p m	8 40 p m	7 15 a m
Tecumseh	7 03 a m	11 29 a m	3 01 p m	9 03 p m	8 00 a m
Adrian	7 33 a m	12 01 p m	3 30 p m		8 54 a m
Toledo	8 40 a m	12 30 p m	4 15 p m	10 05 p m	9 50 a m
Chicago	3 45 p m	9 00 p m			
Detroit			5 40 p m		11 05 a m

Going north

Station	316 D'ly	312 D'ly ex Sun	314 D'ly ex Sun	318 D'ly e Sun	310 Sun only
Toledo	7 50 a m	12 30 p m	5 10 p m	7 25 p m	7 50 p m
Detroit					6 30 p m
Adrian		1 00 p m	5 25 p m	8 10 p m	8 50 p m
Tecumseh	9 09 a m	1 30 p m	6 15 p m	8 42 p m	9 08 p m
Jackson	10 15 a m	2 33 p m	7 29 p m	9 45 p m	10 05 p m

DUNDEE BRANCH.

Going west.

Station	429 D'ly ex Sun	425 D'ly ex Sun	421 D'ly ex Sun	427 D'ly ex Sun	419 Sun only
Adrian	6 10 a m	8 10 a m	3 30 p m	5 25 p m	8 35 a m
Tecumseh	7 30 a m	9 10 a m	4 02 p m	6 20 p m	9 22 a m
Addison	9 56 a m	10 05 a m	4 55 p m	7 05 p m	10 07 a m

Going east.

Station	422 D'ly ex Sun	428 D'ly ex Sun	430 D'ly ex Sun	434 D'ly ex Sun	420 Sun only
Addison	9 56 a m	10 25 a m	1 20 p m	7 15 p m	7 00 p m
Tecumseh	10 43 a m	11 15 a m	3 50 p m	8 00 p m	7 50 p m
Adrian	11 10 a m		5 25 p m	8 40 p m	8 56 p m

Tecumseh and Dundee trains.
Daily except Sunday

Leave Tecumseh	4 10 pm	12 30 p m
Arrive Tecumseh	2 40 p m	10 45 a m

G. J. ZEIHR. Ticket Agent
L. A. ROBISON, G. P. A. Cleveland, O.

FEELING LIVER-ISH This Morning?
TAKE
THEDFORD'S
Black-Draught
Stops Indigestion Constipation
25¢
A Gentle Laxative And Appetizer

THE CHILDREN LIKE IT
KENNEDY'S LAXATIVE COUGH SYRUP

Foley's Kidney Pills

What They Will Do for You

They will cure your backache, strengthen your kidneys, correct urinary irregularities, build up the worn out tissues, and eliminate the excess uric acid that causes rheumatism. Prevent Bright's Disease and Diabetes, and restore health and strength. Refuse substitutes.

Sold by All Druggists

OVER 65 YEARS' EXPERIENCE

PATENTS

TRADE MARKS
DESIGNS
COPYRIGHTS &c.

Anyone sending a sketch and description may quickly ascertain our opinion free whether an invention is probably patentable. Communications strictly confidential. HANDBOOK on Patents sent free. Oldest agency for securing patents.

Patents taken through Munn & Co. receive special notice, without charge, in the

Scientific American.

A handsomely illustrated weekly. Largest circulation of any scientific journal. Terms, $3 a year; four months, $1. Sold by all newsdealers.

MUNN & Co. 361 Broadway, New York
Branch Office, 625 F St., Washington, D. C.

PATENTS

ARTHUR P. GREELEY
FORMERLY
ASSISTANT COMMISSIONER OF PATENTS

WM. CRANCH McINTIRE
FORTY YEARS IN PRACTICE.

618 F STREET N. W.
WASHINGTON, D. C.

U. S. AND FOREIGN PATENTS
CAVEATS AND REISSUES.

TRADE-MARKS
DESIGNS.

ATTORNEYS AND COUNSELLORS,—MECHANICAL EXPERTS.
PRACTICE IN ALL U. S. COURTS.

FEES REASONABLE AND BEST ADVICE ALWAYS GIVEN, REGARDLESS OF ALL INTERESTS EXCEPT THAT OF CLIENTS.

BUSINESS CONDUCTED UPON HIGHEST PROFESSIONAL PLANE AND UNDER PERSONAL SUPERVISION OF MR. GREELEY AND MR. McINTIRE.

ALL LETTERS OF INQUIRY ANSWERED PROMPTLY ON DAY OF RECEIPT.

INFORMATION AND ADVICE FREELY GIVEN.

OUR BOOK, ENTITLED "GREELEY & McINTIRE ON PATENTS," SENT FREE TO ANY ADDRESS.

GREELEY & McINTIRE,
PATENT ATTORNEYS. WASHINGTON, D. C.

The Tecumseh Herald.

VOL. LXI, NO. 82 TECUMSEH, MICHIGAN, FRIDAY OCTOBER, 13, 1911 WHOL NO. 1091.

THE
? ETERNAL QUESTION ?

?

? Will those who inherit your life's earnings miss the few dollars you spend with us for a modern interment. ?

? ? ? ? ? ? ? ? ? ? ?

? or will you sacrifice every thing and in years to come be forgotten? ?

On Nov. 1 we shall advance the price on the few remaining crypts,

AMERICAN MAUSOLEUM CO.
(MICHIGAN DIVISION)

N. B.—In McCann Bros. window we are showing materials of construction.

GOOD GOODS AT REASONABLE PRICES

One of the set principles of this store, when making mention of anything we have for sale, is to speak of it in a modest way. In other words, not allow our own enthusiasm to lead us beyond what the general acceptance might be. To underate rather overrate---if you please.

When we offer a suit or overcoat at $12 to $20, we know the customer who buys gets equal value in merchandise and the selling of good goods at reasonable prices is fast making for us customers and friends,

Overcoat and Suit Prices Begin at
$10 to $25

HEESEN & HEESEN.
ONE PRICE
Clothiers, Hatters and Furnishers,
Tecumseh, - - Michigan.

Wood & Haviland

(Successors to Will Hause.)

ANNONCE—that they handle all home grown meats,

Beef, Pork, Mutton also Smoked Meats and Celery.

GIVE THEM A TRIAL

and you will find satisfaction,

HOME RENDERED LARD.

PHONE 239.

COMMERCIAL TECUMSEH SAVINGS
STATE SAVINGS BANK

THE LARGEST BANK IN NORTHERN LENAWEE
WHERE ALL ARE WELCOME.
SAFETY DEPOSIT BOXES
To rent at a nominal cost where valuables can be kept safe from fire and burglars.
ASK TO SEE THEM.

PAYS 3 % INTEREST { on Savings Deposits compounded twice a year—June 1st and Dec. 1st.

J. Q. LOOK, President. L. G. NORTH, Vice Prest. J. H. SMITH, Cashir

FATAL ACCIDENT

EUGENE EDISON STRUCK BY A RAILROAD TIE, WHILE UNLOADING A CAR ON THE D. T. & I. TRACK 3:30 P. M. WEDNESDAY COT. 11

Lived Only Two Hours

Mr. Edison has been an employe of the D. T. & I. for six years, living in Napoleon for 4 yrs, and in Wauseon for the last two years.

Wednesday morning he came down from Napoleon with a gang of 40 men with a load of ties, to lay a new track in the yard. While unloading the ties in the gravel pit by some unforseen accident one of them struck him on the head, and he fell to the ground in an unconscious condition, from which he never rallied, his death occurred at 5:40 p. m at the home of Mr. Wilcox.

Two sons came Thursday morning and took charge of the body which was conveyed to his home in Wauseon on the 10:40 a. m. train.

He was 51 years of age and leaves a wife and six children in Wauseon.

STRANGE COINCIDENCE

A singular coincidence with the fatal accident of Wednesday was that of an automobile accident in Wauseon, when two sons and two step-sons of Mr. Edison who were out in an auto which upset, were thrown out. No one was seriously hurt, though one of the sons who came on Thursday for the body of his father, was quite badly bruised on one leg and arm.

ONE MILLION DOLLARS FOR A GOOD STOMACH

This Offer Should Be a Warning to Every Man and Woman

The newspapers and medical journals recently have had much to say relative to a famous millionaire,s offer of a millon dollars for a new stomach.

This great multi-millionaire was too busy to worry about the condition of his stomach. He allowed his dyspepsia to run from bad to worse until in the end it became incurable

His misfortune serves as a warning to others.

Every one who suffers with dyspepsia for a few years will give everything he owns for a new stomach.

Dyspepsia is commonly caused by an abnormal state of the gastric juicies or by lack of tone in the walls of the stomach loses its power to digest food.

We are now able to supply certain missing elements—to help to restore to the gastric juices their digestive power and to aid in making the stomach strong and well.

We know that Rexall Dyspepsia Tablets are a most dependable remedy for disordered stomach indigestion, and dyspepsia.

We want you to try them and will return money if you are not more than satisfied with the result.

Three sizes, 25cent, 50 cents, and $1.00. Remember, you can obtain Rexall Remedies in this this community only at ourstore—The Rexall Store B J. Pulver, Tecumseh, Mich.

Hives' eczema, itch or salt rheum sets you crazy. Can't bear the touch of your clothing. Doan's Ointment cures the most obstinate cases Why suffer, All druggist sell it.

A Coolness Between Friends

is all right if our matchless Ice Cream consititute the "coolness." It will then be well appreciated by both, for its delicious flavor and positive purity Everybody who tastes our Ice Cream praises it. Its superior excellence compels them to do so, We take the greatest possible care in its making and can therefore guarantee every dish of it. All the most popular flavors.

CITY BAKERY

PHONE 99.

WE ARE
UNDERWEAR Headquarters

We carry Lord and Taylor's famous
Merode and Crestwood Mills
Underwear for Ladies' and Misses.

The staple FOREST MILLS Garments for Children.

A complete line of cotton and wool bands and shirts for Infants.

And the Ever reliable STALEY UNDERWEAR for Men. (Prices on Staley Underwear are lowest since 1906.)

Let us fill your Underwear wants.

Special for Saturday.

OCT. 14th at 2 o'clock,

BARGAIN BASEMENT.

144 17 in. Corrugated Coal Hods.

FOR 10¢ EACH

One to a Customer. Coupons sold on First Floor, same as last Saturday.

The Webster Anderson Co.
Tecumseh, - - Michigan

O. E. S.

45th Annual Conclave of Grand Chapter Jackson, Mich.

The 45th annual meeting of the Grand Chapter O E S. being held in Jackson this week, has been of great interest to all who have been in attendance.

There are 366 Chapters of the O. E. S. in Michigan, 18 of these are in the northern peninsula, the combined membership being 4,7000.

The opening reception was given Tuesday night, with the officers of the Grand Chapter in line, assisted by the Past Grand Officers Light refreshments and music by Boos Orchestra, helped to make a most delightful evening.

The meeting opened Wednesday morning at 10 o'clock, with the general business of the order which was continued Thursday.

The closing exercises were held this morning, the attendance is estimated at about 1,200.

The O. E. S. is an American product and Michigan has the credit of its inception many years ago. In its early days it met with many discouragements, but its good qualities have prevailed, and it now stands forth on its merits as a noble organization.

Chapters have been installed in England, Scotland, Australia, New Zealand and the Haitian Islands. the general Grand Chapter of the United States being the recognized Chief body of the world, and its word is law.

BAPTIST STATE CONVENTION

Adrian Oct. 16, 1911

The Baptist State Convention will hold its 76th annual session in Adrian next week, beginning Monday October 16. Some of the most prominent speakers of the Country will be present, and topics of vital interest will be discussed.

An extensive program has been prepared, and everyone who can attend will no doubt be highly interested and benefited.

Commissioners' Notice.

STATE OF MICHIGAN, County of Lenawee, ss:

In the matter of the estate of LEVI L. BOWEN, deceased.

The undersigned having been appointed by the Probate Court of said County, Commissioners to receive, examine and adjust all claims and demands of all persons against the estate of said deceased, do hereby give notice that we will meet for that purpose at the office of Sylvester P. Hosmer in the Village of Tecumseh, Lenawee County Michigan, on the 9th day of November, 191 and on the 9th day of April, 19[illegible], at two o'clock in the afternoon of each of said days.

And that six months from the 9th day of October, 1911, are allowed by said Probate Court for the creditors of said estate to present their claims to us for examination and allowance.

Dated October 9th, 1911.

Sylvester P. Hosmer,
JOHN F. SCHREDER
Commissioners.

Icelanders' Gloves.

In so cold a climate as Iceland the glove must be put off or on as rapidly and easily as possible; so it is made without fingers, and in order that no time may be wasted in distinguishing between right and left all gloves have two thumbs. You simply thrust your hand into the first glove that comes and your thumb immediately finds its way. There are, of course, drawbacks in the matter of appearance, for the dangling idle thumb looks untidy.—London Chronicle.

IN CLUB CIRCLES

MONDAY CLUB

The first regular meeting of the Monday Club was held at the Library on Monday afternoon, with an unusually large attendance for opening day.

A Map Study of the "Geography of Spain"—Mrs. James Cupples.

A paper on, "The Roman Invasion"—Mrs. Sylvia Davidson.

"Synopsis of Spanish Literature"—Miss Beth Widney.

The names of Mrs. Buler, Mrs. Will Ingersoll and Miss Edith Rector were presented for membership. The program was given with Mrs. Alfred James as Leader, and Mrs. J. F. Hicks presiding as President.

LOS ANGELES AND MICHIGAN PEOPLE

We have received several copies the Alhambra Advocate published at Alhambra, Calif., in which was given an account of a 'Gala Day at Long Beach", in which over one hundred Michigan people who belong to the Alhambra Michigan Society participated.

They went by Special Car and each wore a badge of blue and gold, the chosen colors of the U. of M, and the car also was decorated with two banners 12 x 3 with "Alhambra", in large letters. After reaching their destination and satisfying the longings of the inner man a program was given and Dr G. P. Waring so long a resident of Ridgeway, and well known to Tecumseh people, read an original poem, "Never go back East".

Judging from the tenor of his poem, Michigan has nothing to commend itself, but cyclones, blizzard, hail storms, thunder. lightening and turmoil generally. Yet in the last verse we notice just a slight vein of homesickness, for he does allow that the sparkling lakes and rivers might draw one to their home state. But joking aside, the poem was a good one, and we were much pleased to be remembered so kindly with the papers.

Washington as a Humorist.

While president Washington's humor seemed to find expression in the diplomacy of self protection. A French revolutionist came to him for a general testimonial, which Washington did not care to grant, yet he did not wish to give offense to the French by a curt refusal, so he wrote an evasive card worthy of Lincoln—"C. Volney needs no recommendation from G. Washington."

After Cornwallis' surrender at Yorktown Washington treated him with high consideration. At a dinner given in honor of the distinguished prisoner Rochambeau proposed "The United States" as his toast; Washington responded with "The king of France;" Cornwallis, perforce, faintly suggested "His majesty," when Washington startled them all by announcing, "The king of England—may he stay there!" with a ready wit that made even Cornwallis laugh.—Century.

AMUSEMENTS

MR. NORMAN HACKETT

Mr. Norman Hackett, the star of "Satan Sanderson" at the Bradley Opera House, the latter part of this month is a graduate of the University of Michigan aud a member of the Theta Delta Chi College Fraternity and one of the founders of the National High School Society, Lambda Sigma. Mr. Hackett made an enviable reputation for himself in Shakespearen roles as leading support to E. H. Southern, Julia Marlowe, Louis James and other great artists, with whom he has often appeared here. Three years ago he became a star in his own right in "Classmates," a West Point play which Robert Edison originally produced. Mr. Hackett's success in this play was sufficient to carry him through two seasons and to be honored by an invitation to present it at the famous Greek Theatre of the University of California. where Maud Adams and Sara Bernhart gave their memoral performances of "As you Like It" and "Phaedre" it being the first modern play ever given there.

In "Satan Sanderson" his new play he is said to have the best of his career. Mr. Hackett has also won destinction as a lecturer on the drama and Shakespeare. He has been honored by invitations to address almost every large college in the country, as well as hundreds of high schools and clubs, and is probably doing more than any young actor of the present time through his willingness to give others the benefit of his study and experience to bring about a closer affiliation between the school and theatres of our country for their mutual good. He is a credit to his profession and a young man in whom the future of the American stage may look to a leader for some time to come. It is hoped that he may be induced to give a lecture here during his forth coming engagement.

Whistling Kettle.

A new whistling kettle has a long, narrow neck at the top, by which it is both filled and emptied. This is covered by a cap the length of the neck, and at the top of this is a whistle which acts directly the kettle boils by reason of the steam passing through it.

AT McCANN BROS.

You Will See The Clothes That You Ought To Wear.

No matter what your preference as to model, materials or colors, you can be easily suited here—in

Clothcraft Suits and Overcoats

The newest, snappiest styles of the season, at prices that cannot be surpassed, for we are keeping Quality up and Prices down.

All Wool Clothcraft Suits and Overcoats for men and young men $10.00 to $22.00.

Clothes value that can not be matched anywhere. You must see these uncommon clothes to fully appreciate there exceptional value. The fabrics and patterns are the best we've ever shown. We can fit you perfectly.

We have the right hat here for you —"Hawes Von Gol"—all shapes and colors.

For the Boys—you have no idea of the completness, the richness and diversity of our splendid stock of natty boys' apparel until you have seen them.

McCann Bros.

Store open evenings. ONE-PRICE CLOTHIERS.

JUST OUT.

A Fine Invoice Of

Blue Willow-ware.

Come in and trace the story of Li Chi and Chang on each plate.

E. J. PETERS & CO.

PHONE 200 Successors to J. F. HICKS & SON

WHILE THEY LAST.
Folding Potato Crates, 14c

Some big bargains in both

Straight and Extension Ladders

for the next 30 days, The apple season is on and now is just the time you need them.

We are also offering some good bargains on roofing to make room for a car we have in transit.

It will pay you to see us.

Lenawee Lumber Co.

Lumber Lime and Cement.

FINE LINE OF
China and Glassware,

Globe and 2 Gold Fish 10c,
Gloves and Mittens.

SPECIAL
Saturday Afternoon.

10 inch Jardineres	39¢
8 and 9 inch Jardineres	29¢

Ida B. Chase.

THE TECUMSEH HERALD

G. N. STACY,
EDITOR AND OWNER.

SUBSCRIPTION RATES

IN LENAWEE COUNTY.

One year, payment in advance.............$1.00
One year, payment after three months.... 1.25

OUTSIDE LENAWEE COUNTY.

One year, payment in advance $1.25
One year, payment after three months..... 1.50

There will be no Deviation from above Rates

Entered at the P[illegible] Tecumseh, Michigan as second class matter.

$100 REWARD $100

The readers of this paper will be pleased to learn that there is at least one dreaded disease that science has been able to cure in all stages, and that is Catarrh. Hall's Catarrh Cure is the only positive cure now known to the medical fraternity. Catarrh being a constitutional disease, requires a constitutional treatment. Hall's Catarrh Cure is taken internally, acting directly upon the blood and mucous surfaces of the system, thereby destroying the foundation of of the disease, and giving the patient strength by building up the constitution and assisting nature in doing its curative powers that they offer One Hundred Dollars for any case that it fails to cure. Send for list of testimonials.

Address F. J. Cheney & Co.,
Toledo, Ohio.

Sold by all Druggists, 75c.

Take Hall's Family Pills for constipation.

The fellow who borrows trouble is always looking for a chance to pay some of it back.

AVERTS AWFUL TRAGEDY

"Timely advice given Mrs. C. Willoughby, os Marengo, Wis., (R No. 1) prevented a dreadful tragdy and saved two lives. Doctor had said her dreadful cough was "consumption" cough and could do little to help her. After many remedies failed, her aunt urged her to take Dr King's New Discovery. "I have been using it for some time," she wrote "and the awful cough is almost gone. It also saved my little boy when taken with a fevers bronchial trouble." This matchless medicine has no equal for throat and lung troubles Price 50c and $1 00 Trial bottle free. Guaranteed by C. A. Wright & Son.

He: "Will you think of me when I am far away?" She: "Sure. The farther away, the better."

FOLEY'S KIDNEY REMEDY VS A HOPLESS CASE

Hon. Ark. J. E. Freeman says: "I had a severe case of Kidney trouble and could not work and my case seemed hopeless. One large bottle of Foley's Kidney Remedy cured me and I have never been bothered since. I always recommend it." For sale by all druggists.

It is possible to overdo anything. A woman who is always cleaning house can't expect to keep her husband home.

FOLEY KIDNEY PILLS

Supply just the ingredients needed to build up, strengthen and restore the natural action of the kidneys and bladder. Epecially prepared for backche, headache, nervousness, rheumatism and all kidney, bladder and urinary irregularities. James C. Dahlman, "Cowboy" Mayor of Omaha, "Throws the Lariat"

Mayor Jas. C. Dahlman started his career as a cowboy, and is at present Mayor of Omaha, and has the following record. Sheriff of Dawes Co. Neb., three terms; Mayor of Chadron, two terms; Democaatic Nat'l Committee, eight years; Mayor of Omaha, six years, and in 1910 Candidate for Govenor of Nebraska. Writing to Foley & Co., Chicago, he says: "I have taken Foley Kidney Pills and they have given me a great deal of relief so I cheerfully recommend them."

Yours truly,
(signed) James C. Dahlman.

The actress who start out on her wedding trip doesn't expect it to be her farewell tour.

IS THE WORLD GROWING BETTER

Many things go to prove that it is. The way thousands are trying to help others is roof. Among them is Mrs. W. W. Fotld, of Pittsfield, N. H. Finding good health by taking Electric Bitters, she now advices sufferers everywhere, to take them. "For years years I suffered with stomach and kidney trouble," she writes "Every medicine I used failed till I took Electric Bitters. But this great remedy helped me wonderfully." They'll help any woman. They're the best tonic and finest liver and kidney that's made. Try them. You'll see, 50c at C. A. Wright & Son.

He: "No woman has ever made a fool of me" She: "How considerate of you to have saved some woman that trouble.

A Medicine That Gives Confidence.

Is Foley's Honey and Tar Compound Mrs. T. J. Adams, 552 No. Kansas Ave., Columbus, Kas., writes: "For a number of years my children have been subject to coughs and colds. I used Foley's Honey and Tar Compound and found that it cured their coughs and colds, so keep it in the house all the time" Refuse substitutes. For sale by all druggists.

Good Morning!
I smell
Nero Coffee

Even before you reach the breakfast table, that fine, rich aroma of Nero Coffee comes up to you from the kitchen and whets the appetite. Then with your breakfast, the superior flavor of this coffee tastes "Oh! so good." Its mild strength brightens you up for the day.

Royal Valley Coffee

Nero, at	28c per lb.	Tzar, at	35c per lb.
Marigold	30c per lb.	Royal Valley	40c per lb.

are the four brands of the famous Royal Valley Coffees.

Coffee connoisseurs declare that they are the best coffee value ever placed on the market. They have a richer flavor and stronger body than the ordinary coffees sold at the above prices. Serve a Royal Valley Coffee for breakfast tomorrow. For sale only at this store.

ROYAL VALLEY JAPAN TEAS are liked best by all who try them. 50c, 60c, 80c.

ALDRICH & SON,

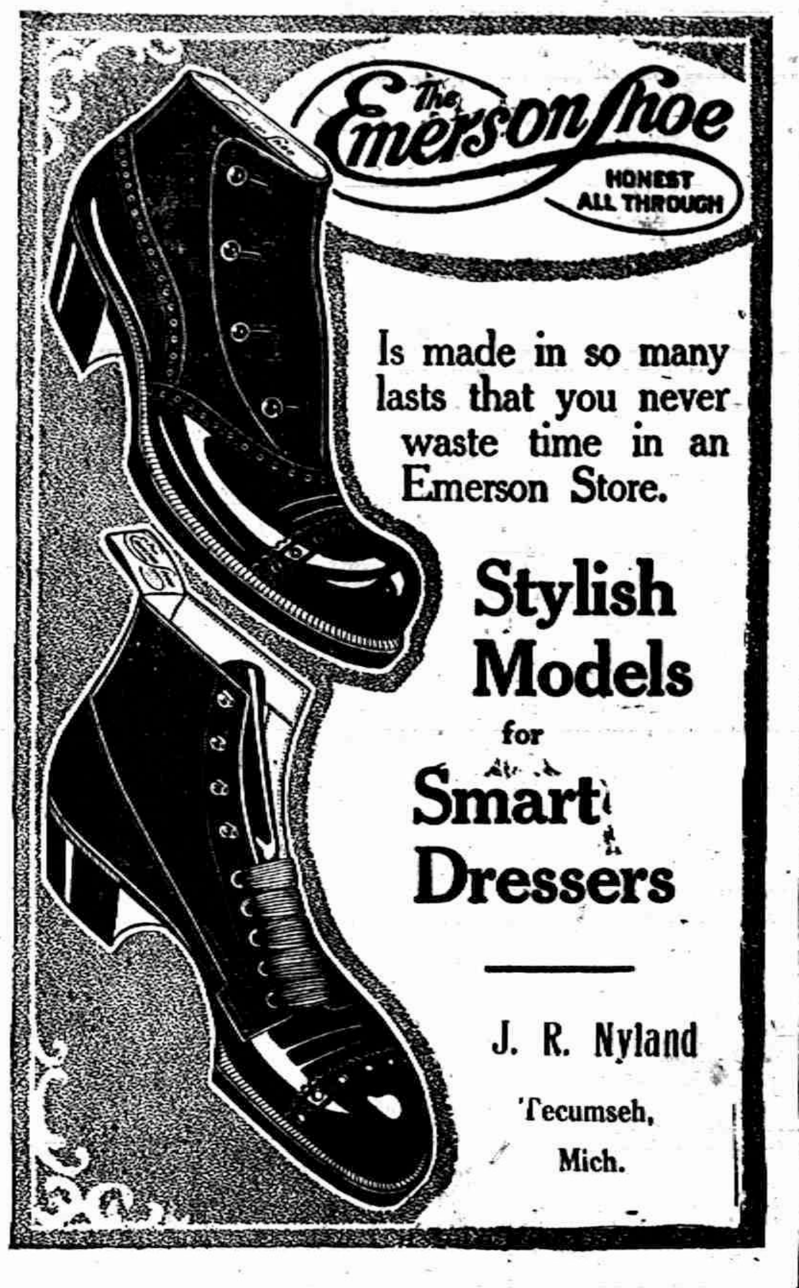

Is made in so many lasts that you never waste time in an Emerson Store.

Stylish Models for Smart Dressers

J. R. Nyland
Tecumseh,
Mich.

SNAPSHOTS AT LOCAL NEWS

PULPIT TOPICS

FRIENDS CHURCH

Elizabeth H. Mott, pastor

10:00 a. m. Meeting for Worship. Sermon by the Pastor.

11:15 Sabbath School.

7:00 p. m. Christian Endeavor and Evening Service. Subject, "Why I believe the Bible.", Margaret Howe, Leader.

METHODIST

Geo. N. Kennedy, minister

A Cordial Welcome,

10:00 a. m. Worship and Sermon, "Our Field and our Facilities."

11:15 Sunday School Rally Day. Special program.

11:15 Business Men's Class "What is Christian Faith." Leaders, Roy Collins, J. O. Eaton.

5:00 p. m. Vesper Service. Bring the family. Subject, "Abraham, the begining of Faith"

6:00 The Leagues. Join the contest. There will be a hot time.

EPISCOPAL CHURCH.

4 p. m. Service at St. Peter's church sermon by Rev. C. L. Arnold of Detroit.

BAPTIST CHURCH

W. B Hartzog, Ph. D., minister

10:00 a. m. Morning Worship. Sermon by the Pastor on, "When Jesus was Tempted."

11:15 Sunday School.

11:15 Men's Class. Jay Morse and A. Van Valkenburg, Leaders.

6:00 p. m B. Y. P. U. Will Lamkin, Leader.

7:0 p. m. Evening Worship. The second lecture in the course on Fifteen centuries of Christian history, subject, "Christianity in conflict with the Roman Empire." The presence of a large congregation last Sunday evening was encouraging.

PRESBYTERIAN CHURCH

Rev. Benjamin R. Weld, pastor

10:00 a. m. Morning Service and Sermon, "Forward."

11:15 Bible School, Men's Class.

7:00 p. m. Evening Service and Sermon, "The Shepherd."

7:00 Wednesday. Prayer Service.

Don't use harsh physics. The reaction weakens the bowels, leads to chronic constipation. Get Doan's Regulets. They operate easily, tone the stomach, cure constipation.

SCHOOL NOTES

Leon Orr has left school.

The report cards were given out Friday and many found that they had fallen by the wayside.

Harry Waldron returned to school last week, after being detained at home for a time by his recent accident.

Some of the more loyal members of the High School turn out for every foot ball practice, but the prospects for a game are poor.

The Senior German class is studying Immensee.

Agnes McIntyre was absent from school Monday morning on account of illness.

English IV is reading Chaucer.

The Physics Class is studying Gravitation.

A new basket ball ground has been laid out at the High School, this is a very good arrangement as it saves much time. The only contestants for the cup are Clinton and Tecumseh. A game will be played next week, probably the eighteenth.

Scene from the Physics class. Teacher:—"Define Cohesion, Willie." Willie:—"Cohesion is the intermingling of substances." Teacher:—"Give the law for parallel of forces." Willie:—"If two parallel forces act at an angle of 90 degrees, the resultant in magnitude and direction is the distance of a line drawn from the point of intersection of the two lines.

"My child was burned terribly about the face, neck and chest. I applied Dr Thomas' Eclectric Oil The pain ceased and the child sank into a restful sleep"—Mrs. Nancy M. Hanson Hamburg, N. Y.

Will Free Three More Convicts.

Lansing, Mich., Oct. 11.—Three more pardons and paroles have ben granted by Governor Osborn. Bert Cunningham, sent from Manistee for robbery, has been granted a conditional pardon from Jackson prison that he may go to Colorado to fight tuberculosis. Loren Tandy, sent from Benzie county for robbery, secured a conditional pardon. John Miller, sent to Ionia from Westphalia for manslaughter to serve from seven to fourteen years, has been paroled at the expiration of three years on the recommendation of the judge who sentenced him, there being some question as to his guilt

Can't look well, eat well or feel well with impure blood feeding your body. Keep the blood pure with Burdock Blood Bitters. Eat simply, take exercise, keep clean and you will have long life.

MICHIGAN NEWS NOTES.

State Matters of Interest Condensed For the Busiest Readers.

Flint—Fred Holmes and his five-year-old daughter, Ruth, of Rochester, were severely burned when a gasolene stove exploded in a refreshment booth operated by Holmes at the fair [illegible]

Saginaw—Saginaw is to have extensive stock yards. For weeks past men of financial ability have been working out the details of the project, which will be announced more fully in a few days.

Petoskey—The Petoskey Record, for 33 years the leading Republican newspaper of Emmet county, has been purchased by C. E. Churchill, proprietor of the Petoskey Evening News and Petoskey Independent.

Battle Creek—Jacob Sosbine, an employe of the Grand Trunk locomotive shops, tried to take a short cut home by jumping on a Grand Trunk freight train and was fatally injured, both legs being cut off.

Quincy—This community was greatly shocked to learn of the death of Supervisor C. McKay at his home in this village. Mr. McKay has represented the township of Quincy as its supervisor for the last 12 consecutive years.

Mt. Clemens—With face badly discolored from the effects of carbolic acid, the lifeless body of David Meldrum, 45 years old, was found at 6 o'clock in the morning lying in the roadway, six miles east of this city.

Reed City—Owing to the excessive rains the last week, the pressure on the dam of th Osceola Light & Power plant became so great as to cause a serious break. The city is without light and probably will be for some time.

Port Huron—Sanilac county has lost one of its oldest and most highly respected residents in the death of Mrs. Jacob W. Buel, aged 90 years, who passed away suddenly at her home in Lexington ofter being a patient sufferer for the last four years.

Eagle—While Perry Dallus, a rural mail carrier of Eagle, was getting ready to start out on his route here a stranger entered a local livery barn and got away with the carrier's horse and carriage. Three men who got off a morning train are believed to have made away with the outfit.

Escanaba—Because they objected to the piece system in the local shops, all but three of the force of car repairers in the local yards of the Chicago & Northwestern railway walked out here. The system was introduced and tried but a few days, the men not being satisfied with their remunera-[illegible]

ADRIAN STATE SAVINGS BANK,
ADRIAN, MICH.
RESOURCES over - - $1,400,000.00
Largest Bank in this Section of Michigan.

"We welcome visitors and invite inspection of our substantial Building, commodious Offices, and massive Burglar-proof Vault."

3 % compounded semi-annually paid on all Savings Deposits remaining one calendar month or more.

Accounts may be opened by mail. Correspondence and personal interviews solicited.

R. A. WATTS, Pres. GEO. A. WILCOX, Vice Pres. B. E TOBIAS, Cashier.

BUY A
Jewel
AND SAVE FUEL.

Buy Of
D. L. Whitenack & Co.

GRAPES

This will probably be the last chance to buy

Van De Marks Grapes, Sweet as Honey,

10 cents a Basket.

We are handling some fine

Oysters and Crackers.

Try those small oyster crackers they are EXTRA FINE.

Some More Specials Next Saturday.

F. D. AVERY.

PHONE 39.

OCTOBER SALE

Of Staple Dry Goods, Clothing, Shoes and Furnishings,

Saturday, Oct. 14

Following our annual custom of having a GREAT REDUCTION SALE at this time of year, finds us better prepared than ever before to offer the Buying Public of Tecumseh and Vicinity Greater Bargains through having Larger and Better assortments in all Departments. Careful comparison will convince you that we are offering you Bargains that cannot be found elsewhere. At just this time when your needs become most apparent, we offer you a chance to make your Dollars do double duty. Distribution of Expense among our various Departments enables us to sell at a Lower Profit than Exclusive Stores.

Commencing Saturday, Oct. 14, 1911, Ten Days Only. Don't Miss This Sale!

DRY GOODS DRY GOODS

You need these Goods every day, so read every article advertised.

7c American Prints, per yard	4½c
6c Outing Flannel, per yard	4½c
8c Outing Flannel, per yard	6½c
10 and 12c Outing Flannel, per yard	8c
10c Ginghams, per yd	8c
12 and 15c Ginghams, per yd	9½c
15 and 18c Cotton Plaids, per yd	11c
18c Serpentine Crepe, per yd	14c
15c Percales—light and dark	9½c
8c Apron Gingham, per yd	6c
15 and 18c Flannelettes, per yd	11c
10c Flannelettes, per yd	7c

LINENS LINENS

35c Table Linen	21c	50c Toweling yd	38c
45c Table Linen	33c	15c Toweling yd	10½c
50c Table Linen	39c	12c Toweling yd	8c
75c Table Linen	59c	6c Toweling yd	4c
$1.00 " Linen	79c		

HOSE HOSE

All Mens, Ladies and Childrens 15c Hose during this sale	11c
25c Mens, Ladies and Childs Wool, Fleeced Lined and Lisle Hose	18c
10c Cotton Gloves	5c
1 lot 25c Ladies & Childrens Wool Gloves	10c
1 lot 50c Bear-skin Bonnets, slightly soiled	10c
$1.50 Crepe and Fancy Scarfs	$1.19
$1.00 Fancy Scarfs	79c
75c " "	59c
50c " "	39c

CLOTHING DEPARTMENT

Here is where you save money. All new goods.

$3 Boy's Suits—4 to 8 yrs	$1.98
$2 " " "	$1.49
350 pairs Mens' Pants—fancy Worsteds, Kerseys and Cassimere worth from $2 to $3 your choice during this sale	$1.59
$7.50 Boys' Overcoats, sizes 10 to 17	$4.98
$5 Child's Overcoats, 4 to 7	$2.98

Our $10 Suits & Overcoats sell for $15 elsewhere
Our $15 Suits sell for $18 and $20 elsewhere

UNDERWEAR

Comparison of Prices will prove that you should buy Underwear here during this sale.

Mens' 50c Fleeced Lined shirts & drawers	33c
Mens' 65c " " "	42c
Mens' $1 Union Suits	89c
Mens' $2 "	$1.79
Ladies' 50c "	[illegible]
Ladies' 50c one-piece Underwear	79c
Ladies' $1	[illegible]
Ladies' $2	$1.79

Children's Underwear 10c and Upwards.

SWEATER COATS

Positively the largest and best line to choose from we ever had.

$2.75 Mens' & Ladies' Sweaters	$2.19
$2.00 " " "	$1.59
$1.50 " " "	98c
50c " " "	89c
$1 & $1.25 Boys and Misses' Sweaters	79c
$2.00 Misses' Sweaters	$1.59

Don't Miss This Sale.

SHIRTS WAISTS

$1.00 and $1.50 Tailored Waists ... 69c
Plain and Fancy.

LADIES' COATS AND SKIRTS

We are showing a complete line of Ladies' and Misses' Caracul Plush and Cloth Coats which we have marked so low that it will not be necessary to have any after-season sale on them. Don't buy until you have looked at our line and prices.

SHOES SHOES

$4.00 Men's Cushion Sole, Vici. lace	$2.98
2.50 Ladies' Vici, lace	1.69
3.50 Ladies, 17 Button Velvet Shoes	2.69
3.00 Ladies' Tan Button Shoes	2.19
2.00 Ladies' Black Button Shoes	1.79

BLANKETS BLANKETS

50c Blankets	39c
85c Blankets	69c
$1.00 Blankets	89c
$1.50 Blankets	$1.19
[illegible] Blankets	$1.69

The People's Stoae PALMAN'S PHONE 68

RED BAND

Kentucky SoftCoal.

Is perfectly satisfactory for cook or heating stoves, as it burns clean and gives out more heat than any soft coal ever sold in Tecumseh. Try some and be convinced

Our wood is kept under shelter. Have all grades, split if you wish it

S. W. & L. E. TEMPLE.

THE BEST

Prime Beef, Pig Pork, Veal and Spring Lamb, Salt Pork, Sweet Cured Hams and Bacon, Fowls, Spring Chickens.

Boiled Hams, Veal Loaf, Pressed Meats, Frankforts, Bologna, Pure Leaf Lard, Corned Beef, etc.

L. A. HUGHES MEAT CO.

THE NEW

THOROBED

All features of davenport bed contained in five foot length and still unfold a full six foot bed frame. Wardrobe in the back for storing clothing, both bed and wardrobe being easily operated without moving the sofa from the wall.

This bed is simple in construction and

Strong and Comfortable.

It contains a perfectly flexible spring bed and a cotton felt matress.

Stop and look at this bed in our window and let us show you how it operates.

Guy E. Belding. FURNITURE, UNDERTAKING.

A FRIENDLY ATMOSPHERE

The officers and employes of this bank strive to see that patrons always find here a friendly atmosphere.

You are doing us a good turn when you bring business of any nature to this bank. We appreciate it, and want you to feel at home here, and find it a pleasure to come.

Don't stay away because yonr transaction is a small one. It's the sum of small things that makes this bank great.

THE LILLEY STATE BANK.

Tecumseh, Michigan.

THE OLDEST AND STRONGEST BANK IN NORTHERN LENAWEE.

All Knocked Out With a Cold

Rexall Cold Cure will knock out the cold and do it in double quick time.

—25 CENTS—

This is not an idle boast and if the tablets don't do just what we say we will hand back the quarter just as cheerfully as we took it. Remember the Guarantee.

Phone 80. **B. J. PULVER.**

The Herald $1.00

LOCAL AND PERSONAL

NOTICE

All copy must be in the composing room of this office by 9:30 A. M. Tuesdays and Fridays.

Lodge Banners at Gaston & Son

Wm. Ellis of Adrian, was a Tecumseh caller Tuesday.

Chas. Daggett of Toledo, was a business caller in town Wednesday.

Joseph Platt of Tipton, was a business caller in town Wednesday.

Paul Geddes of Toledo, was a Tecumseh visitor on Wednesday

Jacob Mull of Evans Lake, was a Tecumseh visitor Wednesday.

W L. Avery of Ridgeway, was shopping in Tecumseh Wednesday

Chas. Gove of Ridgeway, was a business caller in town Wednesday.

Spring chix 15c per lb. at
Williamson Bros,

Hugh Gulley of Cleveland, O., made Tecumseh a business call Wednesday.

Mrs. Horace Holdridge of Holloway, was a Tecumseh visitor Wednesday.

Mrs. Mary Black of Toledo, is visiting Dr. and Mrs. Snyder this week.

Mrs. R. S. Moore and Mrs. Chas. Williamson, were in Toledo, Tuesday.

James Elliott is juror from Tecumseh, for the October term of Court.

Mrs. Chris Wallinger of Clinton, was shopping in Tecumseh Wednesday,

Mr. and Mrs. Will Hayes of Adrian. were Sunday guests of G. J. Ziehr and wife.

Otto Garlinghouse of Detroit, was an over over Sunday guest of his parents.

Leonard Vescelius of Abingdon, Ill., was calling on friends in Tecumseh, this week.

Mrs. Jesse B. Coller of Galesburg, was a Tecumseh visitor Tuesday and Wednesday.

Mrs. G. R. Newsome and daughter, Mary Ellen, were Clinton visitors Wednesday.

Mrs. Wm. Alberts is making a visit of an indefinite length with a sister, in Cincinnati.

Mrs. Alfred James was in attendance of the Grand Chapter O. E. S. in Jackson, this week.

Mr. Pliny Gratz left Sunday for Wisconsin, where he anticipates buying a flouring mill.

Mrs. O. Q. Jones left for Detroit Wednesday, where she will visit a sister for a few days.

O. B. Finch and wife are entertaining Merle Fisher of Denver, Colo, a nephew of Mrs. Finch.

Alva Spayde and wife who have been making an extended visit in Ft. Wayne Ind, returned home Monday.

Mrs. S. W. Anderson was a passenger for Toledo Tuesday, where she visited her friend, Mrs. Clark

Mrs. (Dr.) Hendershott was a passenger for Jackson Tuesday for the Grand Chapter O. E. S. in session there,

Special prices on dressed chix for Saturday:—Springers 15c lb., fowls 14c lb. at
Williamson Bros.

E. J. VanVleet and Minor Davison, who have been in St. John's for several days, returned home Wednesday.

Mrs. M. A. Ide who has been spending a week in Adrian with her brother, C Haynes and family, returned home Tuesday.

C. A. Wright was in Adrian Tuesday, for the Aviation Exhibition, He saw three fine ascensions during the afternoon.

Mrs. Mary Skinner of Macon, was in town Wednesday enroute to London, O., to visit her son, Perley Skinner and family.

After a pleasant visit of a week among friends in Tecumseh, Mr. and Mrs. L. M. Kellogg returned to their home in Detroit Tuesday.

Miss Sena Hosmer left for Freeport, Ill., Thursday morning to attend the 6th Annual Opening of her fancy goods and will be absent until Nov. 1st.

Rev. C. L. Arnold will preach at St. Peter's church Sunday at 4 p. m. Mrs. Arnold will accompany him. They will be guests of Mr. and Mrs. Tom Mingay.

Gaston & Son for that pair of Cuff Buttons.

Mrs. Jolly is spending a few days in Britton.

Mrs. Pulver has returned from her eastern trip.

J. W. Owen was in Palmyra Wednesday putting on a roof.

Lynn Butrick took a day off yesterday from the mail route.

Mrs. Ernest Pangborn is suffering from an attack of lumbago.

Miss Adah Kuder of Clinton, was a Tecumseh caller Wednesday.

Mr. Nash of the W. O. W. was a caller in Tecumseh Thursday.

John J. Neeley of Detroit, was calling on friends in town Thursday.

Try that Bismark coffee at Gilbert's it cannot be beat.

Mrs. Peter Marsh is getting along nicely at the hospital at Detroit.

Dorothy and Elizabeth Ruthruff have been under the doctor's care.

Home made Mince meat, Phone 158.
Clark's Market,

Mrs. Olliver is going to spend the winter with Horace Weller and wife.

William Pangborn left for Ft. Wayne, Ind, Wednesday, for a short visit.

Dewey Bower of Jackson will spend Sunday with his mother Mrs. Leslie Bower.

C. H. Bramble was spending the first of the week in Ann Arbor on business.

Atty. J. W. Wightman was in Adrian for the Aviation Exhibition Tuesday.

New Buckwbeat also Prepared buckwheat and Pancake flour at Gilbert's,

Mrs. Julia Haas of Clinton, made the Herald Office a pleasant call Thursday

J H. Smith was among those who took in the Aviation meet in Adrian, this week.

B. Fordman from Indianapolis, was visiting at the home of Wm. Palman, this week.

All the latest design in Bracelets at Gaston & Son.

Mrs. VanWinkle has returned from a visit with her sister Mrs. Uphouse in Manchester.

Miss Alma Hughes of Findlay, O., came Thursday to visit Dr. Valens and other friends.

We are sorry to learn the Rev. D. Stanley Shaw is ill with lumbago, at his home in Hudson.

Harry Ingram of Battle Creek has been spending the week, at the home of Dr. B. F. Steinhoff.

14 lbs. Granulated sugar for $1.00 at
Williamson Bros.

Miss Jennie Geddes, who has been detained at her home in Chelsea, by illness has so far recovered as to be able to resume her school duties, she returned to Tecumseh Tuesday.

Mrs. S. J. McClure of Cleveland, has been spending the week in Tecumseh with her mother, Mrs. M. Smeltzer. She goes to Detroit Monday for a short visit before returning home.

Lester Rogers and his mother, who has been visiting him, were called to Caro last Friday by the serious illness of Mr. Roger's father. He passed away Saturday evening His widow, four sons and one daughter survive him.

Magazine Subscriptions at club rat Special offers on Good Housekeeping, Cosmopolitan, Delineator and Everybody's now before they go up. Send me your subscriptions for Ladies Home Journal and Saturday Evening Post. Emma L. Rogers.

It was just cruel for the Hudson Post to head their Local News Column in this way; All Who—Went Nutting —On Sunday—Please Stand up—Verdict is Unanimous. With the nuts lying on the ground in such profusion, even an Editor might be tempted.

We see by the Adrian Times of Tuesday Oct. 10th that Saginaw Fair Association was found dead. We realize how typographical errors occur, but sometimes they make quite a hit especially in these days of continued rain, which would kill most any fair.

ROYAL BAKING POWDER

Absolutely Pure

Economizes Butter, Flour, Eggs; makes the food more appetizing and wholesome

The only Baking Powder made from Royal Grape Cream of Tartar

Scarf Pins, hundreds to select from at Gaston & Son.

Miss Carrie Palmer of Ridgeway, was a caller in town Thursday.

Will Cox and wife of Holloway, were Tecumseh visitors Thursday

William Underwood of Britton, was visiting his son, Charles Underwood.

Mrs. Watson Aten of Clinton township, was a Tecumseh visitor Thursday.

Mrs. Catherine Osborn leaves for Coldwater Monday, for an indefinite stay.

Miss Nannie Kyle spent Wednesday and Thursday with Mrs. John T. Boyce.

Mrs. Henry Bachman and daughter Viva of Britton, were Tecumseh visitors Thursday.

Mrs. Cookendall of Albion, a twin sister of Mrs. H. C. Daniels, came Thursday for a visit

Wedding Present! Wedding Present! at Gaston & Son.

Mrs. W. W. Hicks left for Ann Arbor Thursday for a Fraternity meeting of the U. of M.

Bertha Olds and Leo Faulhauber of Adrian, were guests last Sunday, of Mahlon Reynolds and wife.

Now is the time when the farmer's wife is disposing of her chickens and loads of them are coming in each day.

Buy that Set of Knives and Forks at Gaston & Son, 1847 Rogers only at $3.50,

B. P Anderson who has been visiting his daughter, Mrs. Clyde Barber in Detroit, returned home Wednesday night.

Perry Lamkin has sold his farm in Franklin to Ben Roberts, and will move in town with his mother, in the near future.

Mrs. John McIntyre was the victim of a surprise party Tuesday in honor of her birthday the neighbors presented her with a fine chair.

Mrs. Phoebe Maybee who has been spending several weeks with her sister Mrs. Frank Bangs, returned to her home in Detroit Thursday.

Specials this week at Gilbert's are: Toilet paper 3½c; Lenox soap 3½c; No. 1 Lamp chimney 3½c; 1 Can Pork and Beans 3½c; 1 Glass Mustard 3½c

The new stamps of the larger denomination will hereafter bear the head of Benjamin Franklin, the first postmaster general, instead of that of George Washington.

Mrs. Ziehr entertained the lady clerks of the Webster Anderson Co. at tea at the Parish house Tuesday evening and on Thursday evening the same crowd were entertained by Maud Saul at the Baptist church supper.

Grapes are now the sweetest get a basket at Gilbert's only 10c.

Rev. E. T. Conley, a former pastor of the Baptist church here, had the misfortune to fall from a street car in Detroit one day this week and break his left arm, and otherwise injure himself We hope however that it will be nothing serious.

Miss Mary Bushroe, a former resident of Tecumseh, trimmer for Miss Hough several seasons, was married Wednesday of last week to Pearl Haas of Clinton. For a wedding trip they took in Sandusky, Toledo and Blissfield and have now located near Clinton. A shower will be given them this evening at the home of Mrs. Wm. Phillips in which about 200 expect to participate.

Frank Pitcher of Tipton, was a Tecumseh visitor Thursday.

Sauer Kraut 8c qt. at Clark's Market.
Phone 158

Charles Hanna and Ed. Rogers have bought the bowling alley of Robert McClelland, and will open up Saturday.

We have a fine line of all Wool Mill remnants of dress goods in all Colors. Bargins.
E. MoRoss,
Adrian, Mich.

On account of the crowded condition of our paper by advertising matter, the home news will be found on the first page.

Mrs. Anna Stoepel is spending the week at the old homestead, on the Sutton farm. She was accompanied by her son, Fred, who remained for a day.

Ex Governor of Oklahoma, Charles Haskell, has gone into the Newspaper business and will become Editor in Chief of two papers, the McAlester Democrat and the New State Tribune.

Fresh oysters, solid meats 45c per qt. at
Williamson Bros.

The marriage of Kenneth Hay and Miss Sadie Ladd, is announced for October 18, at the home of Mr. and Mrs. F. D. Teachout, where Miss Sadie Ladd has made her home for a number of years.

The verdict of guilty, was rendered by the jury in the case of Ethelbert Bean, who was being tried on the charge of assault, with intent to do great bodily harm less than murder.

Donald Henry, the infant son of Mr. and Mrs. William Martin, passed away Thursday October 12, aged 2 months. The funeral will be held at the home at 10 o'clock a. m. Saturday.

FOR SALE—Yearlings and 2 year old fine wool Delaine rams. Large and heavy shearing.
W. C. Witherell.

NOTICE

If the person who took the Bicycle from in front of VanAntwerp's store on the evening of Sept. 30, will return it on or before Oct. 14, there will be no questions asked, or arrests made,

George Kay.

BRONCHITIS CONQUERED

Seventy Years Old and Praises Wonderful Hyomei

"I had a severe attack of LaGrippe. It left me with bronchitis and catarrh of my throat. I became quite deaf in one ear so I could not hear a watch tick. I commenced using your HYOMEI and inhaler and soon got relief, and believe that it saved my life. I have recommended it to many. I am over seventy years old. I have told several prominent doctors what it did for me." Wm. H. Mowder, Washington, N. J., R. F. D. March 16, 1911.

For catarrh, asthma, bronchitis coughs, colds and catarrhal deafness HYOMEI is guaranted by C. A. Wright & Son. Complete outfit including inhaler and bottle HYOMEI $1.00, seperate bottles HYOMEI if afterwards needed 50 cents.

OYSTERS

The season is here and we have the old reliable

Star Brand

CHESAPEAKE BAY OYSTERS

Finest in the world. Direct from Baltimore. You will fine them just what you want.

ANDERSON BROS.

Phone 91 GROCERS *Macon Phone*

BEAVER BOARD

Artistic, Durable and Economical Walls and Ceilings Can be Made of

BEAVER BOARD

IT is made entirely of selected woods, reduced to fibrous form and pressed into panels of uniform thickness, with pebbled surface that allows wide scope to decoration with flat oil-paint in tinting, stenciling, hand-painting, etc.

BEAVER BOARD keeps out heat and cold, deadens sound, retards fire, resists strains and vibrations, is quickly and easily put up, costs less than lath and plaster, does not crack or deteriorate, is valuable for a thousand building, remodeling or household uses.

We can furnish sizes to meet your needs with full information and directions

APPLY TO

Satterthwaite Bros.

Low Prices **SLAYTON & SON** Reliability
Tecumseh, - Mich

At Absolute Cost

We want more space for our Ford Automobiles and in order to get this space on our show-room floor we are going to sacrifice our profits on several buggies. Commencing Saturday, Oct. 14th and continuing through the next Saturday we will put on sale any

10 BUGGIES.

in our large stock. If you prefer a surrey or open runabout say so and you can have the same low price. As we said, these buggies will be sold at absolute cost and those who need a rig can save money by buying now. TERMS CASH.

SPECIALS

For Saturday.

10 Bars Calumet Family Soap 25c.

7 pounds Sugar for 50c Saturday.

Broken Macaroni, 5c lb. Just as good as in the boxes only broken.

Again saturday we will sell that Lean Salt Pork, Boneless Codfish, and Fancy Lean Bacon, for 12c lb.

Best Head Rice 7c lb. or 4 lb. for 25c.

Best Jersey Sweet Potatoes, the genuine Jerseys 8 pounds for 25c.

We have added a nice line of Onyx Granite-ware which is the best made, very heavy and smooth which we will sell very cheap.

Don't forget to order a pound of Mero Coffee with that next order. Other good coffee we sell is, May Day, Marigold, Tzar, Royal Valey and White House.

Everything in Tea. In Black Tea we have Celon, Oolong, English Breakfast and Liptons. In Green the best to be had for 40c and 50c per pound.

Give us your next order and we will please you as we have a complete line of fancy and staple groceries.

FARMER'S ATTENTION.
22 cents a dozen for Eggs Saturday.

ALDRICH & SON.

COMFORT CLOTHES FOR STORMY DAYS AND NIGHTS

IT IS TIME TO BUY

SUITS and COATS

FOR THE COLD DAYS.

The Best values you have ever seen. They will fit you well too.

The Largest Line of Coats for Children,
IN TECUMSEH.

Bring the children in and we'll fit them for you.

RAIN COATS FOR THE LADIES
RAIN CAPES FOR THE CHILDREN } For the Stormy Days.

Fred Rosacrans & Sons.

P. B. HARDY, M. D.

PHYSICIAN AND SURGEON

Special attention given to diseases of the Stomach, Throat, Nose, Ear and Surgery.

Office Chicago Street

Office Hours, 12:30 to 3. and 6:30 to 9 P. M.

Gone to Europe. Will return in Oct.

W. A. BRIEGEL.

PHYSICIAN AND SURGEON.

SURGERY A SPECIALTY.

Office next door west of Kerr's Bakery, upstairs.

HOURS 2 to 4 p. m. 7 to 8 p. m.

TELEPHONE NO. 63.

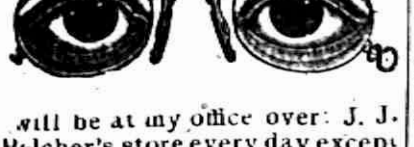

will be at my office over J. J. Belcher's store every day except the 3rd Tuesday of each month.

S P. HOSMER,
OPTICIAN

Dental Parlors

W. D. REED, D D. S

Chicago, St., Tecumseh

Crown and Bridge work Aluminum Silver and Rubber plates and all of the specialties known to modern dentistry. Gas or vitalized air administered.

Office over Avery &Co's store

Dental Parlors

of

E. D. BROWN, D. D. S.

Filling, Crown, Bridge and platework Local and complete anaesthetics administered for painless extraction. Office over Orr's Drug Store. Phone, 192

A. C. AYLESWORTH,

Licensed Auctioneer, Real Estate, Stock and General Salesman.

Will attend all sales in city or country, at reasonable rates.

Headquarters and all dates made Herald office.

FRANK DAVIDSON,

Licensed Auctioneer. Farm and Stock Auctions.

Attended to promptly and in satisfactory manner. Terms reasonable.

Headquarters at Herald office where all dates are made. State 'phone 504 East.

HELEN D. VALENS

Osteopathic Physician

Office, 46 Chicago street.

At Tecumseh Wednesdays, Saturdays and Sundays and every evening.

Junk Dealer.

Pay the best price for Rags Rubbers and Paper, and all kind of Metal and iron.

Telephone 265.

Call by phone and I will come with team.

Mail box 626.

B. FAELK

Dr. F. M. Roseberry,

Doctor of Veterinary Medicine and Surgery.

Is now located at G. B. Garlinghouse Livery and will treat Diseases of all Domestic animals.

Calls answered Promptly Day or Night. PHONE No. 65.

H. R. CONKLIN, M. D.

Physican and Surgeon.

Special attention given to diseases of the eye and the fitting of glasses.

Hours: 12 to 3 P. M. and 7 to 8 P. M Sund ay by appointment only

PHONE 300

ACKNOWLEDGE IT

Tecumseh Has to Bow to the Inevitable—Scores of Citizens Prove it

After reading the public statement of this representative citizen of Tecumseh given below, you must come to this conclusion: A remedy which cured years ago, which has kept the kidney in good health since, can be relied upon to preform the same work in other cases. Read this.

W. C. Pitherell, W. Pottawatamie St., Tecumseh, Mich., says: "I have had no reason to change my high opinion of Doan's Kidney Pills which I publicly expressed some years ago and I willingly confirm all I have previously said in their praise. I had acute pains across the small of my back and in my hips and often after stooping a sharp twinge darted through my loins, obliging me to lie down. I was laid up in bed for several days and I believe that my trouble was caused by excessive stooping. When I Read of Doans Kidney Pills, I obtained a supply at Wright & Son's Drug Store and the contents of a few boxes restored me to good health. Since then, whenever I have felt in need of a kidney medicine, I have taken this preparation and the results have been pleasing."

For sale by all dealers. Price 50c. Foster Milburn Co., Buffalo, New York sole agents for the United States.

Rember the name—Doan's and take no other.

FOLEY KIDNEY PILLS
FOR RHEUMATISM KIDNEYS AND BLADDER

Some people take things as they come simply because they are afraid someone will.

IT'S EQUAL DON'T EXIST

No one has ever made a salve, ointment or balm to compare with Bucklen's Arnica Salve. It's the one perfect healer of Cuts, Corns, Burns, Bruises, Sores Scalds, Boils, Ulcers, Eczema, Salt Rheum. For Sore Eyes Cold Sores, Chapped Hands or Sprains its supreme. Unrivaled for Piles. Try it, Only 25c at C. A. Wright & Son's.

EARLY RISERS
The famous little pills.

TAKE YOUR COMMON COLD SERIOUSLY

Common colds, severe and frequent lay the foundation of chronic diseased conditions of the nose and throat, and may develop into bronchitis, pneumonia, and consumption. For all coughs and colds in children and in grown persons, take Foley's Honey and Tar Compound promptly. After exposure, and when you feel a cold coming on, take Foley's Honey and Tar Compound. It checks and relieves. Use no substitute. The genuine in a yellow package always. For sale by all dealers.

All things come to those who wait, but the trouble is most of us are such poor waiters.

GIVES AID TO STRIKERS

Sometimes liver, kidneys and bowels seem to go on a strike and refuse to right. Then you need those pleasant little strike-breakers—Dr. King New Life Pills—to give them natural aid and gently compel proper action. Excellent health soon follows. Try them 25c at C. A. Wright & Son's.

THE ORIGINAL LAXATIVE COUGH SYRUP
KENNEDY'S LAXATIVE
CONTAINING **HONEY AND TAR**

TECUMSEH MARKETS

CORRECTED OCT. 10, 1911

Wheat	83— 86
Flour per bbl	4 60— 5 20
Rye	70
Corn (ear)	38
Oats	38
Beans	2 20
Potatoes new	60
Butter	25
Eggs	21
Lard	15
Tallow	
Fowls (live)	8-9
Springers	9½
Roosters	06
Ducks	8-10
Geese	07
Turkeys	15— 14
Hay	15 00—17 00

PATENTS

promptly obtained in all countries TRADE-MARKS, Caveats and Copyrights registered. Send Sketch, Model or Photo for FREE REPORT on patentability. Patent practice exclusively. BANK REFERENCES.

Send 2 cents in stamps for ... on HOW TO OBTAIN ... Which ones will pay ... patent law and other ...

D. SWIF

PATENT LA

303 Seventh St.,

JACKSON—Three starving Chinese were found in a Lake Shore freight car by the Michigan Central yardmaster here. After being given food and water it was found they were from Suspension Bridge, N. Y. The Chinese had been in the car 10 days and had long ago consumed what food they hod taken with them. Torn paper on the floor told of their attempt to eat even paper. The men are be[illegible]

Free Liver Remedy

It is well to stop a physical ailment at the first signs of its approach, and that is especially true of liver trouble, which can eventually give rise to so many serious complications. Many have liver trouble and imagine it is indigestion, and hence take the wrong remedy.

When the liver does not store up sufficient gastric juices it becomes sluggish, and in this way disturbs the stomach and bowels, with which it is supposed to work in harmony. Then comes the sallow complexion, the pimply face, the dull pain in the forehead, the thinning of the blood, etc. A very quick and sensible way to stop the trouble as well as to cure it is by the use of Dr. Caldwell's Syrup Pepsin, which contains ingredients especially intended to promote the activity of the liver.

Among the many thousands who have written the doctor about the results achieved with his remedy, and who are glad to make the facts public so that others can help themselves, are Mr. Jas. Kennedy, St. Louis, Mo.; Mrs. S. A. La Rue of Smith's Grove, Ky., and many others.

These, like thousands of others, started the use of Syrup Pepsin with a sample. If you will send your name and address you can also obtain a free trial bottle. This will prove to you that liver trouble is promptly cured with this remedy or money will be refunded. Having tried it you can then buy it in the regular way of your druggist at fifty cents and one dollar a bottle, and the latter is sufficient for an entire family.

This remedy is a vast improvement over cathartic tablets and salts, which only do good for the time being. Syrup Pepsin is permanent in its results, is pleasant to take and does not gripe. It is especially good for all those who cannot stand a violent purgative.

Dr. Caldwell personally will be pleased to give you any medical advice you may desire for yourself or family pertaining to the stomach, liver or bowels absolutely free of charge. Explain your case in a letter and he will reply to you in detail. For the free sample simply send your name and address on a postal card or otherwise. For either request the doctor's address is Dr. W. B. Caldwell, R.500 Caldwell building, Monticello, Ill.

STATE OF MICHIGAN, County of Lenawee, ss.

Probate Court for said County Lenawee.

At a session of the Probate Court for the County of Lenawee, holden at the Probate Office in the City of Adrian on the 26th day of September, in the year one thousand, nine hundred and eleven.

Present, HARRY L. LARWILL, Judge of Probate

In the matter of the estate of FRANCES KEHOE deceased.

On reading and filing the petition, duly verified, of Philip Kehoe, husband of said deceased, praying that administration of said estate may be granted to James McCann, or some other suitable person.

It is ordered that Monday, the 23rd day of October next at nine o'clock in the forenoon be assigned for the hearing of said petion

And it is further Ordered, That a copy of this order be published in the Tecumseh Herald, a newspaper printed and circulating in said County of Lenawee, for three successive weeks previous to said day of hearing.

(A true copy) Harry L. Larwill, Judge of Probate.

E. I. Larwill, Probate Register.

SPECIAL NOTICES

Ladies Shampooing, Manicuring and Massage Residence On-ida street, or will call at your home. Mrs. O. G. Hunt. Phone 394

FOR SALE—One lot 4x12 on Kilbuck street, with some fruit on it, for $250. Also a double lot on Logan street, for particulars see Lester Coller at the Sunbeam Studio.

FOR SALE—Shropshire rams, lambs and yearlings. J. E, Gray

SUBSCRIPTIONS for the *Ladies Home Journal* and the Saturday Evening Post taken by year either new or renewals; also the Saturday Evening Post delivered to any address for five cents a copy.
Glenn F. Wyrill, Agent,
Tecumseh, Michigan,
Box 387.

FOR SALE I keep on hand in large quantities Rubber Roofing as good as there is on the market for the same price as others and put it on free of charge. Gurrantee it from 8 to 12 years. Also have roof paint in 1 gal. and 10 gal, lots. Jas. W. Owen.

I WISH TO ANNOUNCE my fall styles and samples are here also ready to wear coats, suits and dresses of Chas. A. Steven's goods and will be at home Mondays and Saturdays. Phone 266.
Mrs, Maggie Dickenson.

FOR SALE—2 brood sows one with 9 pigs one with 8.
Ralph Cummings.

LOST—Saturday somewhere in the business section os Tecumseh, a package containing two yards of linen pillow tubing. Finder please leave at the Herald Office.

FOR SALE—3 in. tile $12.00 Per M. 3½ in. tile $15.00 Per M. 4 in. tile $16.00 Per M. For Oash.
15 tile will lay 1 rod and they are first class tile.
Also Shropshire Rams, both yearlings and lambs.
Bert Comfort.

Two Women.

In her book "Woman and Labor" Olive Schreiner gives an amusing illustration of the fact that it is not the amount of money a person has which makes him or her a parasite on society, but the way it is used.

"The wife of an American millionaire," says Mrs. Schreiner, "was visited by a woman, the daughter and widow of a small professional man. She stated that she was in need of both food and clothing. The millionaire's wife gave her a leg of mutton and two valuable dresses. The woman proceeded to whine, though in vigorous health, that she had no one to carry them home for her. The American, the descendant of generations of able, laboring, New England Puritan women, tucked the leg of mutton under one arm and the bundle of clothes under the other and walked off down the city street toward the woman's dwelling, followed by the astonished pauper parasite."

The Size of Some Stars.

M. Nordmann of the Paris observatory believes that he has devised a successful method of determining the diameters of stars by a comparison of their effective temperatures with their parallaxes. In the case of some of the brightest stars he has reached interesting results. Thus he finds that Aldebaran, the bright star in Taurus, is veritably a giant sun, the ratio of its diameter to that of our sun being greater than that of the sun to the planet Jupiter. This means that Aldebaran has a diameter probably not less than 8,000,000 miles, or more than thirty times the distance from the earth to the moon. On the other hand, Sirius, or the dog star, to our eyes the brightest of all the stars, is, according to M. Nordmann, but little larger than our sun.

CORRESPONDENCE

MACON

Rev, DeSpelder has nearly recovered from a severe attack of hay fever.

Mrs. Minnie Sarvey has been in Monroe for a visit with relatives.

Mrs, Mary Skinner left Wednesday for London, Ohio, to visit her son, Per'ey and wife

Mrs. Jesse Coller is here from Gales burg, as a guest of Mrs. Lewis Coller.

Mrs. Wm. Osgood entertained at at dinner last Sunday, Prof. Gorton and wife of Ypsilanti, Percy Morgan and family, Revilo Sage and family, Mr. and Mrs. Mark Pennington, and Miss Josie Clarkson, the occasion being Mr. Osgood's eighty first birthday. His many friends and neighbors join in wishing him many happy returns of the day

Mrs. George Harriott is on the sick list at present writing. Mrs. Ezra Betzer is assisting with the household affairs.

Mrs. Baron Pennington left Saturday for Northville to visit Mrs. Geo. Stimpson. From there she will go to Detroit to see her brother and other friends.

Mr. and Mrs. Dovney and little granddaughter, started Wednesday for Ar'ington and Finglay, Ohio, to visit relatives. From there they will go to Marietta to visit Mrs. Doveny's brother whom she has not seen in ten years.

Mrs. Matilda Lindsley is spending a couple of weeks in Milan,

Word has been received of the marriage of Miss Kate Langan to Mr. Fisher of Alpena. Congratulations.

FOLEY'S HONEY AND TAR
for children; safe, sure. No opiates

HOLLOWAY

Mrs. Denis Dowling and mother, Mrs. David Fetterman, spent Saturday and Sunday with Mr. and Mrs. Frank Kuhn.

Mrs Elizabeth Binns spent last week with Mr. and Mrs. William Larkins of Ridgeway.

Mr. Blesing of Tecumseh, is papering for Mrs. David Fetzer,

Mrs. Charles Lowe and Mrs. Ira Wilson attended the L. O. T. M. meeting at Tecumseh Monday night.

Mr. and Mrs, Frank Pixley spent Sunday with Mr, and Mrs. Hamilton Moore.

William Binns and family and Mrs. Elizabeth Binns spent Sunday with Mr. and Mrs. Albert Hall of Ridgeway.

Mr. and Mrs. Ira Wilson attended the Hillsdale Fair on Thursday of last week.

Floyd Judson of Adrian, spent Sunday with relatives in this vicinity.

Miss Lola Lawson of Adrian, is visiting her cousin, Miss Melba Carvel Saturday and Sunday.

John King was in Hillsdale Thursday for the fair.

Mrs. Vinnie Jonas of Adrian, visited Mrs. Carrie Whitmarsh over Sunday.

Mr. and Mrs, Joseph Labardee spent Sunday with Mr. and Mrs. Eugene Drouillard.

Mr. and Mrs. David Felzer have a new lighting plant

FOLEY'S KIDNEY PILLS
FOR BACKACHE KIDNEYS AND BLADDER

RIDGEWAY

Mr. and Mrs George VanHouten of Saline were guests Sunday of Mr. and Mrs. J. D. Martin.

Miss Mary Fisher returned to Tipton Friday.

Mrs. D. W. Loree visited Tecumseh friends Saturday.

B. F. Martin and wife were called to Grand Rapids Monday for the funeral of her brother's wife Mrs. Fred Chase, jr.

Prof. Harold Riggs spent Saturday and Sunday with his parents at Belle Ville.

Mrs. J. B. Pattison visited Tecumseh friends Saturday.

The Misses Lena and Mina Pocklington of Holloway were Sunday guests of Mrs. Mary Isbel.

Miss Purnell Lowe was home from Lissfield Sunday.

Mrs. C. L. Lowe is spending a few days with her mother and sister near Cone.

Mrs. Will Nobles has sold her farm in Raisin.

Fred Bihlke was a Britton caller Sunday.

Mr. and Mrs. G. L. Ransom, Mr. and Mrs. E. C. Barnes, Arthur Mapes and Mary Fisher also J. F. Barlow and G. W. Scarlett attended the fair at Hillsdale Thursday.

Mr. Henry Gregory of Corning, Cal and Nellie Larzalere of Quincy were guests of their cousins Mr. and Mrs. Henry Pocklington Saturday and Sunday,

Mrs. C. C. Smith returned Monday from a three weeks visit with friends at St. Johns, Lansing and Saginaw.

John Dibble and family of Tecumseh Sundayed in town.

Mrs. Charles Underwood has returned from her Adrian visit.

Ernest Hoagland and daughter of Britton called in town Monday.

Mrs. F. R. Gor.on of Ypsilanti was here to spend Sunday with her sister Mary Osgood.

John VanVleet and wife were Adrian passengers Monday.

Mrs. J. F. Barlow visited Tecumseh friends Friday.

Mary Osgood has returned from her summer stay at Bay View.

THE FAVORITE LAXATIVE

One at Night Makes the Next Day Bright; No Charge if it Doesn't

Because of its extremely gentle and effective action, Rexall Orderlies have become the most popular Remedy for Constipation.

We are so positive that Rexall Orderlies will do all that is claimed for them that we positively guarantee to hand back the money you paid us for them upon your mere request, if you are not entirely satisfied.

Rexall Orderlies are eaten like candy, are very pleasant to the taste, do not gripe, cause nausea, or any other annoyance usually experienced when ordinary cathartics are used.

Rexall Orderlies have a positive regulative effect upon the bowels and tend to provide permanent relief from Constipation and the myriad of associate ailments. Besides, they help to overcome the necessity of the constant use of laxatives to keep the bowels in normal condition.

We honestly believe there is no similar medicine so good as Rexall Orderlies, especially for children, aged, or delicate people, They are prepared in convenient tablet form in three sizes of packages, Prices, 10c., 25c., 50c. Why not try them at our risk on our guarantee?

Remember, Rexall Remedies can be obtained in this community only at our store—The Rexall Store B. J, Pulver, Tecumseh, Mich.

John VanVleet and wife attended the funeral of a nephew near Mooreville Saturday.

John Teufel of Macon were Sunday guests of S. C, Easlick and wife.

Mrs. F. A. Linn returned Monday from a visit with friends in Adrian.

May Jones was the guest of Miss Gillespie in Tecumseh Saturday.

Mrs Abbie DuBois of Britton was in town Sunday.

The members of the drill team of the A. O. O. G. made a surprise on Mrs. Horace Smith Friday afternoon at her home owing to the very rainy day several were kept away. A fine time was had by those present.

G. W. Scarlett was in Britton on business Monday evening.

Leila McCarbery is ill.

L. H. McConnell and wife of Raisin were in town Sunday.

Mrs. Albert Kopka and sons visited in Tecumseh Monday.

W. E. Allen of Britton was here in charge of the depot Monday.

Mr. McGlennon was spending Sunnay in Cleveland.

Mrs. W. H. Arner has had as guest Mrs. L. Vreeland of St Johns.

George Ransom has purchased the tin shop building of Ervin Barnes and will move it to his place on North St.

Ed. Harrison and family visited in Britton Sunday at M. D. Brittons.

C. L. Lowe and wife Sundayed in Britton at Alf. Linns.

Mary Osgood has gone to Ypsilanti for a few days stay.

Miss Isabel Clark and brother Eddie of Holloway called in town Sunday.

Remember the Sunday school convention in the church here next Tuesday October 17.

Bert Carpenter and wife of Holloway called in town Sunday.

Richard Cadmus has returned to Harvey, Illinois,

Mr. and Mrs. C. W. Culbertson attended a birthday party on his uncle, Vance Goheen, Thursday.

Mr. and Mrs. George Graves have received word of the arrival of a little daughter, Dorothy Frances, at the home of their son, Mr. and Mrs. Bert C. Graves Los Angeles. California.

Mrs Eugene Hines of Ann Arbor. is spendinn a few days with her sister Mrs. Libbie Graves,

Mr. and Mrs John Pattison were called to Britton Wednesday evening to see James Underwood who is ill.

Mr. and Mrs. Mike Bachman spent Tuesday evening with Britton friends the occasion being a birthday gathering for his father.

Mrs. Edith Harrison and daughter, Mrs. Ella Thomas, were Adrian passengers Thursday.

Mrs. A. H. Hall is on the sick list.

Mrs Wm. Larkin visited friends in Britton Tuesday.

Guy and Glenn Hindes each ride a new wheel.

Miss Lulu Gilmore is spending the week with her brother, Clarence and family, in Macon.

W. J. Clark of Britton was in town on business Wednesday.

The Gleaners will give a lunch social in the hall Friday evening Oct 20. Everybody invited to come whither Gleaners or not.

S. C. Easlick is in Adrian on jury.

E. J. Peters was down from Tecumseh Sunday.

E. DePuy and wife were over from Saline Sunday.

Mr. and Mrs. Tom Rixom and little daughter Lillian of Britton called on friends in town Sunday.

Herman Beening and wife of Raisin laid to rest in the cemetery here Sunday the remains of a little 9 months old baby girl.

Douglas Baker spent Saturday with Paul Allison on the Ridge.

Rev. Jones had charge of the funeral services of the little baby at Mr. Beenings in Raisin Sunday.

Ray Hathaway and wife visited her father near Saline last week.

Mrs. Bishop returned to Detroit Sunday evening after a week's visit here.

Grover Sweet is able to walk out again after his illness.

Mrs. Wm. Prindle of Britton called in town Saturday.

Fred Fagan of Tecumseh called in town Sunday,

Remember the Epworth League are planning for a Hallow'een social.

D. B. Miller is visiting Macon friends this week.

Mrs. E. C, Barnes was on the sick list the last of the week.

Marvin Pattison and family left for California last Thursday.

The Hall memorial library is now open both afternoons and evenings until April first next.

Miss Palmer was home from her school work in Tecumseh over Sunday.

YOUR DRUGGIST STOPS THAT ITCH

If you are suffering from Eczema, Psoriasis or any other kind of skin trouble, drop into our store for instant relief. We will guarantee you to stop that itch in two seconds.

A 25c trial bottle will prove it.

We have sold other remedies for skin troubles, but none that we could recommend more highly than this well known compound of Oil of Wintergreen, Thymol and a few other ingredients that have wrought such wonderful cures all over the country.

This compound, known as D. D. D. Prescription, will cool and heal the itchy, burning skin as nothing else can. Get a regular bottle and see—on our no-pay offer.

Sold by B. J. Pulver.

AUCTION

Having sold my farm, I will sell at Public Auction, on the premises known as the old Sherman place, just off the Ridge road, one and one-fourth mile north of Ridgeway, on Tuesday, Oct. 17 1911, at 1 o'clock P. M., sharp, the following described Property:

Four Horses, 2 good work horses, weight about 2400 lbs. 5-yr.-old Bay Colt, weight 1040 lbs. (broke double). One Gray Mare, weight 1150. One fine Cow with calf by her side, (fresh Sept. 22nd). 2 yearling Heifers. 12 Coarse-wool Ewes 9 shoates, one Brood Sow.

Farm Tools: 1 Lumber Wagon, Tecumseh Stock Rack, Deering Mower, Single Top Buggy, Swell-body Cutter, Land Roller, new Corn Sheller, 2-horse Cultivator, single cultivator, set Spring-tooth Drags, Oliver Steel plow 4 cow Stanchions, set double harness, Single Harness, Pair Horse Nets, Grindstone, set 3-horse Whiffletrees, set 2 horse Whiffletrees, Neck Yoke, new Scoop Shovel, Post hole Digger, Gasoline Stove, 20 Grain Bags, Tile Spayde, Long-handled Shovel, Wheelbarrow, 1-horse Spring-tooth Rake, Double Harpoon Fork and Rake, Crosscut Saw, Knife Grinder, Manure Planks, Log Chains, 7 foot Rawhide Whip and other articles. Also 300 Shocks of Corn, about 5 Tons of Hay and a straw Stack.

Terms of Sale: All sums of $10,00 and under Cash; all sums over $10.00, 12 months' credit with approved Bankable notes at 6 per cent interest. All articles must be settled before being removed from the premises.

~~Franklin S. Aten~~

Frank Davidson, Auc.

COMPROMISE ACCEPTED

Sequel to Collapse of Hocking Coal and Iron Pool.

James R. Keene Offers $900,000 In Settlement of Suits for $1,500,000 Brought Against Him.

New York, Oct. 9.—It was news in Wall street that a $900,000 offer of compromise made by James R. Keene has been practically accepted in settlement of the suits for $1,500,000 brought against him as the result of the collapse of the Hocking Coal and Iron pool of January 19, 1910.

The cases were all on the court calendar for trial here in November and it is said that one of the reasons a compromise was offered in behalf of Mr. Keene was that the state of his health would not permit him to become involved in such trials at present. He was compelled recently to undergo an operation in London, from which he is recovering slowly.

The Hocking pool raised the price of Hocking Coal and Iron stock in a year from 20 to 88, the price on the day of the collapse.

A State Secret.

"I hope your husband has no secrets from you."

"Not many. However, he never would tell me what he paid for the engagement ring."—Kansas City Journal.

Strictly Business.

Mrs. Knicker—Did you hold a short session with your husband? Mrs. Bocker—Yes. I merely had him pass an appropriation bill. — New York Times

The Best She Could Do.

"There is only one reason," he said, "why I have never asked you to be my wife."

"What is that?" she asked.

"I have always been half afraid you might refuse."

"Well," she whispered after a long silence, "I should think you'd have curiosity enough to want to find out whether your suspicion was well founded or not."—Chicago Record-Herald.

Damascus Swords.

It is seldom that a really good specimen of a Damascus sword can be obtained, for the art of working and engraving the kind of steel of which they are made is lost. These famous swords were made of alternate layers of iron and steel so finely tempered that the blade would bend to the hilt without breaking.

The Orange in Spain.

It is considered a very healthful thing to eat an orange before breakfast. But who can eat an orange well? One must go to Spain to see that done. The senorita cuts off the rind with her silver knife, then, putting her fork into the peeled fruit, she detaches every morsel with her pearly teeth and continues to eat the orange without losing a drop of the juice and lays down the core with the fork still in it.

GERMAN LATCHKEYS.

Big Enough to Be Used as Weapons of Attack or Defense.

Locksmithing in Germany is today as important a trade as plumbing, blacksmithing or the vocation of the barber, says our consul at Hanover in a recent report. The first lock and key were introduced into Prussia in the fourteenth century and caused a considerable sensation at the palace of the elector of Brandenburg. He found that by these devices he could do away with the guard at his private doors and thus materially reduce his household expenses. Since that day the schlosser, or locksmith, has been an essential factor in German life.

The present German house key could be used as a weapon of attack and defense, besides serving its original purpose. It weighs on an average about one-eighth of a pound, and as each person entitled to carry a house and corridor key has nearly a quarter of a pound of soft iron in his pocket it is conservatively estimated that the amount of iron in circulation in Germany in the pockets of the men and in the hand bags of women amounts to 2,[illegible] tons, besides an additional 2,500 tons for the keys to the interior of German homes. Thus something over 5,000 tons of iron are put into keys of a size to be found nowhere in America. However large the house or numerous the apartments, the outer door is locked promptly at 10 o'clock, and as the German spends many of his evenings out every person carries at least one of these massive keys to effect an entrance.

ANSWERED THE SIGNAL.

The King Sent the Reply, and the Captain Kicked Himself.

Rear Admiral Sir Colin Keppel was given the command of the royal yacht Victoria and Albert by King Edward, and on one occasion when the late king was on board his majesty thought he would like to steer the yacht for a little way.

Admiral Keppel took him to the wheel, and, having ascertained the proper course to steer, his majesty tried to keep the yacht in it, with rather poor success.

The vessel was being escorted by a squadron of cruisers, and the captain of one of these vessels, noticing the wabbly course of the Victoria and Albert, thought he would "rag" Admiral Keppel on his bad steering.

He signaled a sarcastic inquiry as to the erratic course of the yacht, and King Edward, seeing the string of flags go up, inquired their meaning.

Admiral Keppel went all the colors of the rainbow and tried to escape the question, but the king insisted. When at last he understood the meaning of the signal his majesty went off into peals of laughter, and after he had recovered a little he ordered a reply to be signaled.

A few minutes later the captain of the cruiser read this message: "Pray accept apologies, but am a bit out of practice.—Edward."

Then the captain retired to his cabin and kicked himself.—Pearson's Weekly.

Canes and Swords In Porto Rico.

Of all people perhaps none are more fond of canes or more skilled in their use than our fellow citizens of Porto Rico. The walking stick in that island would seem to mark social distinctions among men as fans do among women. Every Spaniard has a cane, the well to do own several, and the gilded youth often have a small arsenal of walking sticks. The term "arsenal" is used advisedly, as the Porto Ricans, like the Spaniards, have quite a fondness for sword canes and dagger canes, and they make these with remarkable skill. The blades of the finer specimens come from famous smiths in Toledo and other Spanish cities and are forged from the finest steel. Some are damascened, and others are inlaid with silver and gold; some have worked upon them the name of the owner and others the name of a patron saint.—Philadelphia Record.

All In Good Time.

Champ Clark at a dinner in Washington pleaded indulgence for a somewhat rambling speaker.

"He'll arrive," he said, "if you'll give him time. He is like Dr. Thirdly.

"Dr. Thirdly was dividing up his sermon into appropriate heads one Sunday morning when a member of the congregation shouted irascibly:

"'Meat, man! Give us meat!'

"'Well,' said Dr. Thirdly promptly, 'hold on, then, till I'm done carving.'"—Pittsburg Gazette-Times.

Juggernaut.

Juggernaut—or "lord of the world"—was supposed to be one of the incarnations of Krishna. The idol is formed of an irregular pyramidal black stone, with two large diamonds to represent eyes. The nose and mouth are painted vermilion. An immense number of pilgrims visit the idol annually, reaching up into the millions. Juggernaut worship used to be a terrible thing, but it is not what it once was. The state allowance to the temple was suspended by the Indian government in 1851, and the festivals are growing less and less popular year by year. The growing intelligence of the people and the restraining influence of the government are doing their work, and Juggernaut is steadily losing ground.—New York American.

RAILROAD TIME TABLES.

Lake Shore & Michigan Southern Railroad.
Effective June 11 1911

Going south.

Station	315 D'ly ex Sun	309 D'ly ex Sun	331 D'ly ex Sun	311 D'ly	313 Sun only
Jackson	6 05 a m	10 30 a m	2 05 p m	8 10 p m	7 15 a m
Tecumseh	7 03 a m	11 29 a m	3 01 p m	9 03 p m	8 09 a m
Adrian	7 33 a m	12 01 p m	3 30 p m		8 34 a m
Toledo	8 40 a m	12 30 p m	4 15 p m	10 05 p m	9 50 a m
Chicago	3 45 p m	9 00 p m			
Detroit			5 40 p m		11 05 a m

Going north.

Station	316 D'ly	312 D'ly ex Sun	314 D'ly ex Sun	318 D'ly e	310 Sun only
Toledo	7 50 a m	12 30 p m	5 10 p m	7 25 p m	7 50 p m
Detroit					6 30 p m
Adrian		1 00 p m	5 25 p m	8 10 p m	8 30 p m
Tecumseh	9 09 a m	1 30 p m	6 15 p m	8 42 p m	9 08 p m
Jackson	10 15 a m	2 33 p m	7 20 p m	9 45 p m	10 05 p m

DUNDEE BRANCH.

Going west.

Station	429 D'ly ex Sun	425 D'ly ex Sun	421 D'ly ex Sun	427 D'ly ex Sun	419 Sun only
Adrian	6 10 a m	8 10 a m	3 30 p m	5 25 p m	8 35 a m
Tecumseh	7 30 a m	9 10 a m	4 02 p m	6 20 p m	9 22 a m
Addison	9 56 a m	10 05 a m	4 55 p m	7 05 p m	10 07 a m

Going east.

Station	422 D'ly ex Sun	428 D'ly ex Sun	430 D'ly ex Sun	434 D'ly ex Sun	420 Sun only
Addison	9 56 a m	10 25 a m	1 20 p m	7 15 p m	7 00 p m
Tecumseh	10 43 a m	11 15 a m	3 50 p m	8 00 p m	7 50 p m
Adrian	11 10 a m		5 25 p m	8 40 p m	8 55 p m

Tecumseh and Dundee trains.
Daily except Sunday

Leave Tecumseh	4 10 pm	12 30 pm
Arrive Tecumseh	2 40 pm	10 45 am

G. J. ZEIHR. Ticket Agent
L. A. ROBISON, G. P. A. Cleveland, O

FEELING LIVER-ISH This Morning?
TAKE
THEDFORD'S Black-Draught
Stops Indigestion — Constipation
25¢
AT ALL DRUGGISTS
A Gentle Laxative And Appetizer

TIRED RUN-DOWN PEOPLE

A North Carolina Man Suggests a Remedy

Greensboro, N. C.—"For a long time I was so run down and debilitated that I could hardly drag around. My appetite was poor and I could not sleep nights. I had tried different so-called tonics without benefit. I was advised to try your cod liver and iron tonic, Vinol, and I am so glad I did, for it gave me a hearty appetite, I soon commenced to sleep soundly, and I feel strong, well and more active than I have for years. Every run-down or debilitated person should just give Vinol a trial." K. Allsbrook.

What Vinol did for Mr. Allsbrook it will do for every weak, run-down or debilitated person in this vicinity. To show our faith we will furnish the medicine free if it does not do as we claim. Come in and get a bottle on these terms.

Sold by C. A. Wright & Son.

OVER 65 YEARS' EXPERIENCE
PATENTS
TRADE MARKS
DESIGNS
COPYRIGHTS &C.

Anyone sending a sketch and description may quickly ascertain our opinion free whether an invention is probably patentable. Communications strictly confidential. HANDBOOK on Patents sent free. Oldest agency for securing patents.

Patents taken through Munn & Co. receive special notice, without charge, in the

Scientific American.

A handsomely illustrated weekly. Largest circulation of any scientific journal. Terms, $3 a year; four months, $1. Sold by all newsdealers.

MUNN & Co. 361 Broadway, **New York**
Branch Office, 625 F St., Washington, D. C.

PATENTS

ARTHUR P. GREELEY
FORMERLY ASSISTANT COMMISSIONER OF PATENTS.

WM. CRANCH McINTIRE
FORTY YEARS IN PRACTICE.

618 F. STREET, N. W.
WASHINGTON, D. C.

U. S. AND FOREIGN PATENTS
CAVEATS AND REISSUES.

TRADE-MARKS
DESIGNS.

ATTORNEYS AND COUNSELLORS,—MECHANICAL EXPERTS.
PRACTICE IN ALL U. S. COURTS.

FEES REASONABLE AND BEST ADVICE ALWAYS GIVEN, REGARDLESS OF ALL INTERESTS EXCEPT THAT OF CLIENTS.

BUSINESS CONDUCTED UPON HIGHEST PROFESSIONAL PLANE AND UNDER PERSONAL SUPERVISION OF MR. GREELEY AND MR. McINTIRE.

ALL LETTERS OF INQUIRY ANSWERED PROMPTLY ON DAY OF RECEIPT.

INFORMATION AND ADVICE FREELY GIVEN.

OUR BOOK ENTITLED "GREELEY & McINTIRE ON PATENTS," SENT FREE TO ANY ADDRESS.

GREELEY & McINTIRE,
PATENT ATTORNEYS. WASHINGTON, D. C.

The Tecumseh Herald.

VOL. LXI. NO. 83 TECUMSEH, MICHIGAN, TUESDAY OCTOBER, 17, 1911 WHOL NO. 1092.

Our Inner Thoughts

Many of us can trace our abhorrence to earth burial back to our childhood days when the loss of a dear pet fills us with such sorrow that we simply could not bear to think of laying it away without some protection from the cold damp earth.

Now in after years when we have the advantage of housing our bones from the ravages of earth burial, are we going to sit calmly by and watch the opportunity pass on forever?

Or shall we, as a community, work on a co-operative plan and secure a building equal in reliability and elegance to the most expensive private Mausoleum.

Why not reserve your space today?.

AMERICAN MAUSOLEUM CO.
(MICHIGAN DIVISION)

GOOD GOODS AT REASONABLE PRICES

One of the set principles of this store, when making mention of anything we have for sale, is to speak of it in a modest way. In other words, not allow our own enthusiasm to lead us beyond what the general acceptance might be. To underate rather overrate---if you please.

When we offer a suit or overcoat at $12 to $20, we know the customer who buys gets equal value in merchandise and the selling of good goods at reasonable prices is fast making for us customers and friends,

Overcoat and Suit Prices Begin at

$10 to $25

HEESEN & HEESEN.
ONE PRICE
Clothiers, Hatters and Furnishers.
Tecumseh, - - Michigan.

"The Quick or the Dead"

created the biggest sensation ever caused by a novel appearing in magazine form. To this day there is an increditable demand for the story. Its author, Amélie Rives, now the Princess Troubetskoy, has written a new novel which bids fair to overtop the reputation of its famous predecessor. It is called *"Hidden House"* and appears in the October Lippincott's.

FREE Three good numbers—October (containing the new Amélie Rives' story) and the November and December issues with each yearly subscription to begin with the January, 1912 number. Send $2.50 to-day, and get fifteen numbers for the price of twelve.

Lippincott's Magazine Philadelphia

Note. After January 1st the yearly subscription price to Lippincott's Magazine will be advanced to $3.00 a year.

COMMERCIAL TECUMSEH SAVINGS
STATE SAVINGS BANK
THE LARGEST BANK IN NORTHERN LENAWEE
WHERE ALL ARE WELCOME.
SAFETY DEPOSIT BOXES
To rent at a nominal cost where valuables can be kept safe from fire and burglars.
ASK TO SEE THEM.
PAYS 3 % INTEREST on Savings Deposits compounded twice a year—June 1st and Dec. 1st.
J. Q. LOOK, President. L. G. NORTH, Vice Prest. J. H. SMITH, Cashier

THREATEN A MASSACRE

Fear Entertained For Safety of Italians in Turkey.

TOBRUK FORTRESS REDUCED

It Is Believed Italy Intends to Blockade the Dardanelles—Slavery Has Been Suppressed in Tripoli—Turks Sink Italian Sailing Vessel at Saint Jean de Medua.

London (Special).—The Chronicle's Constantinople correspondent has reported great activity on the part of the Italian warships throughout the Grecian archipelago and in the Ionian and Red seas. It it believed their intention is to blockade the Dardanelles.

Rome (Special).—Official dispatches received here state that the ships of the first Italian squadron have reduced the fort at Tobruk and captured many Turkish prisoners who refused to abandon the fort.

A dispatch from Tripoli says 40,000 men have been landed at that place and will begin operations against the Turks in the surrounding hills.

Constantinople (Special).—The cabinet has decided to close all Italian industrial, financial and scholastic establishments in the Ottoman empire. It also decided to issue orders for the seizure of all Italian steamships found in Turkish waters.

The government has received messages from interior towns saying that the people will take the saw into their own hands and drive out the Italians unless the government acts promptly. The committee of union and progress is said to have warned the government of the possibility of a massacre of Italians if they remain in Turkey.

The German ambassador, Baron Marschall von Bieberstein, had an interview with the grand vizier here, and protested against the threatened expulsion of Italians and the action of the government in treating cereals as [illegible] loaded with corn from south Russia are unable to pass through the straits as the captains are afraid that their vessels will be seized although they are neutral and destined to neutral ports.

Rome (Special).—The Italian authorities at Tripoli have issued a proclamation suppressing slavery. Tripoli was the only remaining port on the coast of Africa where slavery still prevailed, notwithstanding the efforts of Great Britain on the one side, and France, on the other, to prevent the traffic.

Rear Admiral Borea d'Olmo has issued a proclamation declaring the town of Tripoli in a state of siege. The smaller Italian warships are engaged in searching for and removing mines that were laid by the Turks in Tripolitan harbors.

Peace if Turks Admit Defeat.

Washington (Special).—Advices received by the state department from the embassy at Rome express the belief that if the Ottoman government accepts the occupation of Tripoli and restores the status previously existing in Turkey the Italian government will be desirous of bringing about peace at the earliest possible moment

Turks Sink Italian Sailboat.

Fiume, Hungary (Special).—An Italian sailing vessel having been sunk by the Turkish guns at Saint Jean de Medua, two Italian cruisers shelled the town and then proceeded to sea.

PUBLIC HEARING AT STATE CAPITAL

Special Tax Commission Holds Sessions After Oct. 24.

Lansing, Mich., Oct. 10.—Patrick Kelley of the commission which is investigating the question of Michigan adopting a new system for providing state revenues states that beginning Oct. 24 the commission will hold public hearings in this city. The sessions will be held in the senate chamber and will continue for two weeks.

The preliminary report has been completed and is in the hands of the printers. Following these hearings the commission will complete a final report for Governor Osborn and the legislature.

Two Extra Specials

THIS WEEK

Specials for Friday and Saturday, Oct. 20 and 21, Factory Purchase of

100 Ladies' Black Umbrellas

Regular $1.50 to $2.00 Value

For 98c.

Special for Saturday.

OCT. 21st at 2 o'clock,

BARGAIN BASEMENT.

200

ADJUSTABLE, 8-ARM, HANDY WALL CLOTHES DRIERS

FOR 10¢ EACH

One to a Customer. Coupons sold on First Floor, same as last Saturday.

The Webster Anderson Co.
Tecumseh, - - Michigan

MICHIGAN HAPPENINGS

Murderer of Two at Large in Wayne County.

IRON VALUATION IS RAISED

Finley's Figures Partially Sustained After Week's Hearing—Slow Watch Cause of Bad Wreck Near Rochester—Judge Session Refuses Railroad More Time in Damage Case.

Detroit, Mich., Oct. 10.—A man is being hunted in the highways and byways of Wayne county by posses of officers and citizens. He is wanted for the murder of Mr. and Mrs. Jacob Kraft, whom he coolly and deliberately shot and killed in their road house at the Seven-Mile road and Woodward avenue, two miles beyond the city limits The murderer, a former bartender at the saloon, is Charles Fuller, and was last seen as he backed out of the Kraft saloon, a revolver in each hand, threatening to kill anyone who tried to stop him.

Infatuation for Mrs. Kraft and anger because she refused to have anything further to do with him caused Fuller to deliberately plan and execute the murder of both Kraft and his wife.

Big Addition to Iron Values.

Marquette, Mich., Oct. 10.—After a week's hearing in Marquette, Cogebic, Dickinson and Iron counties, the state tax commission has announced the valuation of all the iron mines on the Michigan ranges at $85,937,700. This is a reduction of $33,512,500 from Professor Finley's valuation of $119,150,000, but a heavy increase over the figures of the local assessors.

Authorities Will Investigate Wreck.

Detroit, Mich., Oct. 10.—Oakland authorities will investigate a wreck which occurred on the Flint division of the D. U. R. Saturday evening in which two men were killed and 12 persons injured. The wreck was due to the watch of Harry Huber, motorman of the work train, being 22 minutes slow. The state laws require watch inspection so that all watches on a railroad system will keep the same time, and it is probable that the state railroad commission will take a hand in the affair. The wreck occurred one and a half miles north of Rochester, a limited car hitting a work train.

Shot in Fight; May Die.

Kalamazoo, Mich., Oct. 10.—As the result of a shooting scrape here, a Hungarian, said to be Steve Sapes, was probably fatally wounded. Four Hungarians who were with the man at the time of the shooting are being hunted by the officers.

Germans Win Cup.

Kansas City, Mo. (Specia).—The balloon Berlin II., carrying the flag of Germany, has won the international balloon race for the James Gordon Bennett cup. The Berlin II. landed in the wilderness near Holcomb, Wis., thereby traveling about 75 miles further than its nearest competitor in the race. The Berlin landed about 440 miles from Kansas City

DUKE OF CONNAUGHT.

Who Succeeds Earl Grey as Governor General of Canada.

BORDEN CABINET CONFIRMED

Duke of Connaught Comes to Replace Earl Grey as Governor General.

Ottawa, Ont. (Special).—The Borden government was sworn in here Wednesday. Conflicting interests, chiefly the French nationalists of Quebec, made preparation of a slate difficult. The following compromise government was decided upon:

Nova Scotia, R. L. Borden, premier.
New Brunswick, D. J. Hazen.
Quebec, D. P. Pelletier, F. B. Monk, George Perley, C. J. Doherty.
Ontario, Frank Cochrone, W. T. White, George Foster, John Reid, Samuel Hughes.
Manitoba, W. J. Roche.
Saskatchewan, Robert Rogers.
Alberta, John Lougheed.
British Columbia, Martin Burrell.

After swearing in the new government, Earl Grey, the governor general, left for Quebec. He sails for England Thursday, when the Duke of Connaught will arrive to take his place.

A royal reception is planned on all sides for the Duke of Connaught.

State Discovers Book "Trust."

Lansing, Mich., Oct. 11.—Information secured at the state department of public instruction reveals an alleged attempt to exploit the school children of Michigan for the benefit of a group of men who sought to monopolize the sale of certain school books.

According to the department version of the scheme, a member of the board of directors of the Michigan Young People's Reading Circle, an adjunct of the state teachers' association, after assisting in picking certain publications for the circle then organized a company which secured the exclusive contract for the sale of one of these publications in Michigan.

Death Follows Antitoxin Dose.

Battle Creek, Mich., Oct. 10.—In order to run no risk of her daughter Felicia, 10 years old, catching diphtheria, Mrs. Harriet M. Stafford had antitoxin administered to her. In less than an hour afterward the child was dead. Coroner Bidwell has empaneled a jury to determine whether a weak heart or the antitoxin caused death.

CANADIANS WILL RUE PACT DEFEAT

Taft Spoke on Reciprocity at Bellingnam, Wash.

Everett, Wash. (Special).—President Taft's visit to Bellingham, Wash., extended his travels to the fourth corner of the country. He has now visited San Diego on the extreme southwest, Florida on the southeast, Eastport, Me., in the northeast, and his trip here carried him within 30 miles of British Columbia in the northwest.

He spoke to the crowd that gathered to welcome him of his intention to make the administration of the interior department more business-like and told them of the Panama canal, in which the people are vitally interested, as they look to the cheaper water route through the isthmus as a great aid to their business. The president had originally in mind an address on reciprocity for Bellingham, it being his intention to come close to the Canadian border to speak on that topic. He admitted in his speech that he had though of speaking on reciprocity under very different circumstanes. He said:

"There is one topic that I had intended to discuss with you, but our near neighbor across the border settled thot a week or more ago and seemed to make it past history. But I think you will agree with me that in so doing they made a mistake, and had the treaty gone through it would have been greatly beneficial to both countries.

"Now, I think we know a little more on this side than they do on theirs because we are an older country, and after some years of experience it is possible that they will come to take the right view, but whether that be so or not, if they don't grow so rapidly as weeds and as rapidly as they might have grown, they cannot say it is our fault."

Rodgers Beats Atwood's Record.

Marshall, Mo. (Special).—Exceeding the world's record for a cross-country aeroplane flight by 133 miles and speeding at times at the rate of 70 miles an hour, C. P. Rodgers landed here on his air voyage from New York to San Francisco. The former world's record, 1,265 miles, was made by Harry Atwood in a recent flight from St. Louis to New York.

Rodgers has flown 1,398 miles, according to railroad mileage

Recall Wins in California.

San Francisco (Special).—With returns from little more than one-tenth of the state at hand the indications are that California has refused to grant equal suffrage to women, but has by an emphatic vote made the initiative and referendum and the recall, the latter including the judiciary, part of its organic law.

"Kimmel" Still Hopeful.

Niles, Mich., Oct. 9.—In spite of the final assertion of Mrs. Estella Kimmel that the man who came here from the Auburn, N. Y., penitentiary is not George A. Kimmel, her son, who disappeared 13 years ago, the so-called Kimmel has not yet given up hope of establishing himself as her son.

Chicago—Two children were killed and eight men seriously hurt when the front wall of a new three-story brick building on the north side collapsed. Five of those injured were workmen, the other three being passe-

AT McCANN BROS.

Suits & Overcoats

$10.00 TO $22.00.

Suits in all shades and newest models. There are Scotch Weaves, Cheviots, Wosteds in grays, browns, plain blues, black, etc. Overcoats, full and three-fourths lengths, convertable, roll and Presto collars. Rough and smooth fabrics, black and all new shades of gray, etc.

You should see our special advertised

Blue Serge Suits at $18.50

Don't Shiver!—Get some

UNDERWEAR.

Our showing of fall and winter weights offers you well known and standard makes. Two-piece and Union Suits prices ranging from $1.00 to $6.00 per suit.

We want Mothers to see our wonderful values in Boys' fine Suits and Overcoats.

McCann Bros.
Store open evenings. ONE-PRICE CLOTHIERS.

LOOK

A fine line of Art Brass Goods, Candle Sticks, Trays and Bowls.

ALSO

We are showing a full line of Cups and Saucers and plates for decorating.

E. J. PETERS & CO.
PHONE 200 Successors to J. F. HICKS & SON

WHILE THEY LAST.

Folding Potato Crates, 14c

Some big bargains in both

Straight and Extension Ladders

for the next 30 days, The apple season is on and now is just the time you need them.

We are also offering some good bargains on roofing to make room for a car we have in transit.

It will pay you to see us.

Lenawee Lumber Co.
Lumber Lime and Cement.

FINE LINE OF

China and Glassware,

Globe and 2 Gold Fish 10c,

Gloves and Mittens.

CALL IN,

Ida B. Chase.

THE TECUMSEH HERALD

G. N. STACY,
EDITOR AND OWNER

SUBSCRIPTION RATES

IN LENAWEE COUNTY

One year, payment in advance	$1.00
One year, payment after three months	1.25
OUTSIDE LENAWEE COUNTY	
One year, payment in advance	$1.25
One year, payment after three months	1.50

There will be no Deviation from above Rates

Entered at the P[illegible] Tecumseh, Michigan as second class matter.

$100 REWARD, $100

The readers of this paper will be pleased to learn that there is at least one dreaded disease that science has been able to cure in all stages, and that is Catarrh. Hall's Catarrh Cure is the only positive cure now known to the medical fraternity. Catarrh being a constitutional disease, requires a constitutional treatment. Hall's Catarrh Cure is taken internally, acting directly upon the blood and mucous surfaces of the system, thereby destroying the foundation of the disease, and giving the patient strength by building up the constitution and assisting nature in doing its curative powers that they offer One Hundred Dollars for any case that it fails to cure, Send for list of testimonials.

Address F. J. Cheney & Co.,
Toledo, Ohio.

Sold by all Druggists, 75c,

Take Hall's Family Pills for constipation.

The fellow who borrows trouble is always looking for a chance to pay some of it back.

AVERTS AWFUL TRAGEDY

Timely advice given Mrs. C. Willoughby, os Marenzo, Wis., (R. No. 1) prevented a dreadful tragdy and saved two lives. Doctor had said her dreadful cough was "consumption" cough and could do little to help her, After many remedies failed, her aunt urged her to take Dr. King's New Discovery. "I have been using it for some time," she wrote "and the awful cough is almost gone. It also saved my little boy when takm with a feyers bronchial trouble." This matchless medicine has no equal for throat and lung troubles. Price 50c and $1.00 Trial bottle free. Guaranteed by C. A. Wright & Son.

He: "Will you think of me when I am far away?" She: "Sure. The farther away, the better."

FOLEY'S KIDNEY REMEDY VS A HOPLESS CASE

Hon. Ark. J. E. Freeman says: "I had a severe case of kidney trouble and could not work and my case seemed hopeless. One large bottle of Foley's Kidney Remedy cured me and I have never been bothered since. I always recommend it." For sale by all druggists.

It is possible to overdo anything A woman who is always cleaning house can't expect to keep her husband home,

FOLEY KIDNEY PILLS

Supply just the ingredients needed to build up, strengthen and restore the natural action of the kidneys and bladder. Epecially prepared for backche, headache, nervousness, rheumatism and all kidney, bladder and urinary irregularities. James C. Dahlman, "Cowboy" Mayor of Omaha, "Throws the Lariat"

Mayor Jas. C. Dahlman started his career as a cowboy, and is at present Mayor of Omaha, and has the following record. Sheriff of Dawes Co. Neb., three terms; Mayor of Chadron, two terms; Democaatic Nat'l Committee, eight years; Mayor of Omaha, six years, and in 1910 Candidate for Govenor of Nebraska. Writing to Foley & Co., Chicago, he says: "I have taken Foley Kidney Pills and they have given me a great deal of relief so I cheerfully recommend them "

Yours truly,
(signed) James C. Dahlman.

The actress who start out on her wedding trip doesn't expect it to be her farewell tour.

IS THE WORLD GROWING BETTER

Many things go to prove that it is. The way thousands are trying to help others is roof. Among them is Mrs. W. W. Fotld, of Pittsfield, N. H. Finding good health by taking Electric Bitters, she now advices sufferers everywhere, to take them. "For years years I suffered with stomach and kidney trouble," she writes "Every medicine I used failed till I took Electric Bitters. But this great remedy helped me wonderfully." They'll help any woman. They're the best tonic and finest liver and kidney that's made. Try them. You'll see, 50c at C. A, Wright & Son.

He: "No woman has ever made a fool of me" She: "How considerate of you to have saved some woman that trouble.

A Medicine That Gives Confidence

Is Foley's Honey and Tar Compound Mrs. T. J. Adams, 552 No. Kansas Ave., Columbus, Kas., writes: "For a number of years my children have been subject to coughs and colds. I used Foley's Honey and Tar Compound and found that it cured their coughs and colds, so keep it in the house all the time" Refuse substitutes. For sale by all druggists.

Comfortable Shoes

For Ladies and Gentlemen.

CUSHION SOLE

John Kelley's for Ladies.
Dr. Reed's for Men.

Our many satisfied customers is proof positive that these famous shoes are giving splendid satisfaction.

Come and See Them.

The Spayde Shoe Co.

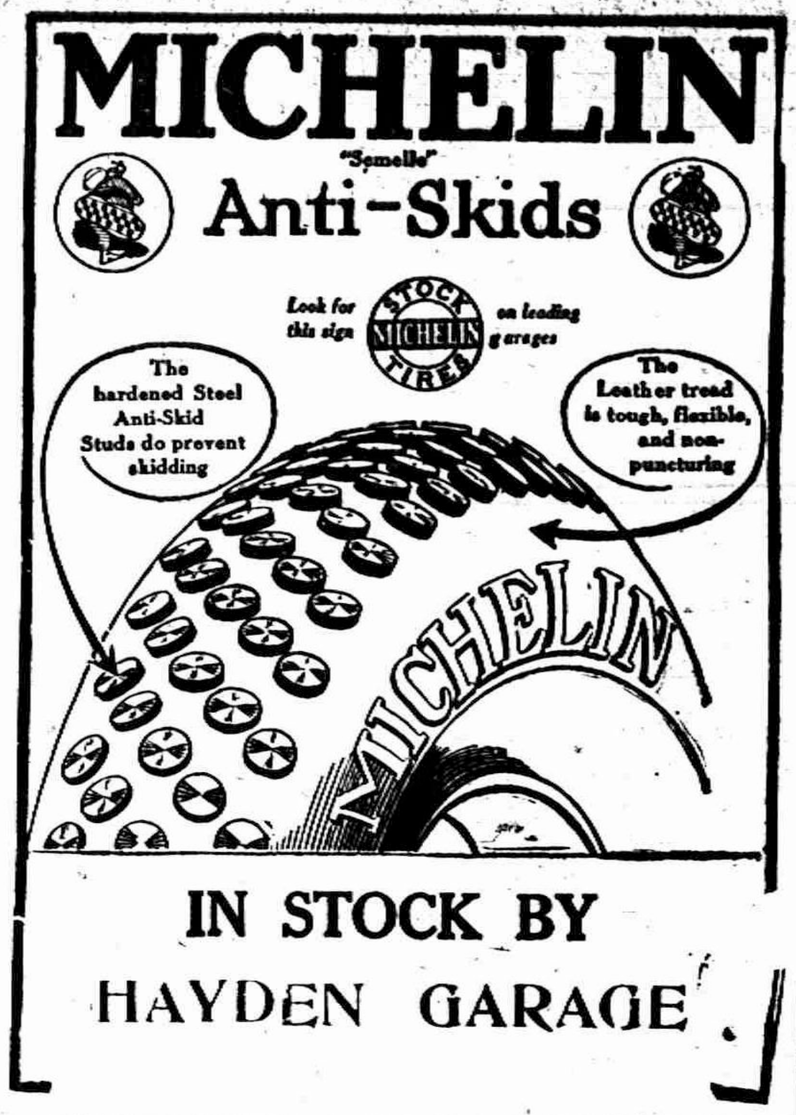

MICHELIN
"Semelle"
Anti-Skids

Look for this sign on leading garages

The hardened Steel Anti-Skid Studs do prevent skidding

The Leather tread is tough, flexible, and non-puncturing

IN STOCK BY
HAYDEN GARAGE

TY COBB

Best In American League

At a recent meeting of the Commission Ty Cobb of the Detroit Americans was given the high compliment of the highest number of points possible for any player to secure under the present system of voting. This was attained by secret ballots by 11 newspaper men from each city represented in the big league.

FOR THE FAIR

For Sanitary Improvements on the Grounds

At the opening meeting of the supervisors Wednesday, President Horton and Secretary Bradish of the Agricultural Association, appeared before the board, and asked for an appropriation of a fortieth of a mill tax, to help them to install Sanitary accommondations on the fair ground, this would give them about $1000. and would be set apart especially for that purpose.

The matter was considered as a special order of business later.

A LIBERAL OFFER

We Guarantee to Relieve Dyspepsia If We Fail the Medicine Costs Nothing.

To unquestionably prove to the people that indigestion and dyspepsia can be permanently relieved and that Rexall Dyspepsia Tablets will bring about this result, we will furnish the medicine absolutely free if it fails to give satisfaction to any using it.

The remarkable success of Rexall Dyspepsia Tablets is due to the high degree of scientific skill used in devising their formula as well as to the care exercised in their manufacture, whereby the well-known properties of Bismuth-Subnitrate and Pepsin have been combined with Carminatives and other agents.

Bismuth-Subnitrate and Pepsin are constantly employed and recognized by the entire medical profession as invaluable in the treatment of indigestion and dyspepsia.

The Pepsin used in Rexall Dyspepsia Tablets is carefully prepared so as to develop its greatest efficiency Pepsin supplies to the digestive apparatus one of the most important elements of the digestive fluid, Without it the digestion and assimilation of food are impossible.

The Carminatives possess properties which aid in relieving the disturbances and pain caused by undigested food. This combination of these ingredients makes a remedy invaluable for the complete relief of indigestion and dyepepsia.

We are so certain of this that we urge you to try Rexall Dyspepsia Tablets on our own personal guarantee. Three sizes, 25 cents, 50 eents, and $1.00 Remember, you can obtain Rexall Remedies only at our store—The Rexall Store. B. J Pulver.

Woman loves a clear rosy complexion. Burdock Blood Bitters purifies the blood, clears the skin, restores ruddy, sound health.

FRATERNAL ORDERS

Regular meeting of the Rebekah's Friday evening, Oct. 20. Initiation and supper

The State Deputy, will be present at the Regular meeting of the Royal Neighbors. Wednesday evening Oct. 18, a good attendance is desired. Meeting will be followed by a Pot Luck Supper.

Eagle Lodge Chief Aerie 1563, regular meeting Monday night, Oct. 23. Class Initiation and Smoker.

Regular meeting Royal Arcanum Wednesday night and Love feast.

SPECIAL NOTICES

Ladies Shampooing, Manicuring and Massage Residence Oneida street, or will call at your home. Mrs. O. G. Hunt. Phone 294

FOR SALE—One lot 4x12 on Kilbuck street, with some fruit on it, for $250. Also a double lot on Logan street, for particulars see Lester Coller at the Sunbeam Studio.

FOR SALE—Shropshire rams, lambs and yearlings. J. E. Gray.

SUBSCRIPTIONS for the Ladies Home Journal and the Saturday Evening Post taken by year either new or renewals; also the Saturday Evening Post delivered to any address for five cents a copy.
Glenn F. Wyrill, Agent,
Tecumseh, Michigan,
Box 387.

FOR SALE I keep on hand in large quantities Rubber Roofing as good as there is on the market for the same price as others and put it on free of charge. Gurrantee it from 8 to 12 years Also have roof paint in 1 gal. and 10 gal. lots. Jas. W. Owen.

I WISH TO ANNOUNCE my fall styles and samples are here also ready to wear coats, suits and dresses of Chas. A. Steven's goods and will be at home Mondays and Saturdays. Phone 266.
Mrs, Maggie Dickenson.

FOR SALE—2 brood sows one with 9 pigs one with 8.
Ralph Cummings.

LOST.—Saturday somewhere in the business section os Tecumseh, a package containing two yards of linen pillow tubing. Finder please leave at the Herald Office.

FOR SALE—3 in. tile $12.00 Per M. 3½ in. tile $15.00 Per M. 4 in. tile $16.00 Per M. For Cash 15 tile will lay 1 rod and they are first class tile
Also Shropshire Rams, both yearlings and lambs.
Bert Comfort.

FOR SALE—Yearlings and 2 year old fine wool Delaine rams. Large and heavy shearing.
W. C. Witherell.

LOST—Diamond ring glove setting. Finder leave with B. J. Pulver and receive liberal reward.

FOR SALE—10 room house on corner of Kilbuck and VanBuren St. formerly owned by Mrs. Emma Vedder. Enquire of A. D. Dewey phone 705.

SNAPSHOTS AT LOCAL NEWS

MICHIGAN D. A. R.

The Daughters of the American Revolution of Michigan opened their regular annual conference in Detroit on Wednesday. Louise St. Clair Chapter of Detroit by their executive board entertained the delegates about 200 at the home of Mrs. R. H. Fyfe at 1 o'clock. Mrs. B. C. Whitney held a reception at Cedar Hall, Grosse Point to the Officers, delegates and Louise St. Clair Chapter at 6 o'clock.

A patriotic service was held at Christ's church, Rev. Lee S. McCollister delivered the address.

Thursday's meeting was given over to reports from Chairman of the State Committee reports from State Officers and directors and an address by the regent of Louise St. Clair Chapter and other miscellaneous business with the election of officers for the coming year.

The State Seal designed by General Cass and used the first time by Gov. Stephen Thompson Nov. 1835 has been unearthed in the State Capitol where it has been stored away for 76 years.

A society called Daughters of Michigan Pioneers was founded on Tuesday afternoon, their motto "They blazed the way" their object the "Conservation of the history of Michigan.

FIRST PROGRESSIVE PARTY

The first of the series of parties given by the historical committee of the Town and Civic Improvment Society was given last Monday—by Mrs. Brazee and Mrs. John Sherman.

These parties are for the purpose of raising funds for the improvement of the boulder park and other places Light refreshments are served and the nominal sum of ten cents is asked of each one, The object is a worthy one and it is hoped the ten ladies who give these parties will be well patronized.

Miscellaneous Shower

In spite of the rain that prevailed last Wednesday evening about 50 of the friends of Murden D. Miller and wife met at the home of Geo. Miller and wife in Macon and gave them a fine Miscellaneous shower.

The presents were useful and beautiful, and were much appreciated by the young couple,

Refreshments were served and a most enjoyable evening was passed by all,

Accident at Macaroni Factory

Wm. George, son of Joe George, foreman at the Macaroni factory was the victim of a accident at the factory Saturday morning. While working at the Noodle machine his hand and arm got caught between the rollers, the fact that the rollers happened to be raised about two inches saved the arm from being crushed, it was seriously bruised however and the thumb bent back to the wrist. Dr. O. Q. Jones rendered the necessary assistance. Nothing serious is anticipated though the arm is quite painful.

Doan's Regulets cure constipation, tone the stomach, stimulate the liver, promote digestion and appetite and easy passage of the bowels Ask your druggist for them. 25 cents a box.

CONFIDENCE

We Back up Our Statements with Our Personal Reputation and Money.

We are so positive that we can relieve constipation, no matter how chronic it may be, that we offer to furnish the medicine free of all cost if we fail.

We think that it is worse than useless to attempt to cure constipation with cathartic drugs. Cathartics may do much harm. They may cause a reaction, irritate and weaken the bowels, and make constipation more chronic.

Constipation is often accompanied and may be caused by weakness of the nerves and muscles of the large intestine or colon. To expect a cure you must therefore tone up and strengthen those parts and restore them to healthier activity.

The discovery of the active principle of our remedy involved the labor of skilful research chemists. This remedy produces results such as are expected from the best of the best-known intestinal tonics, and it is particularly prompt in its results.

We want you to try Rexall Orderlies on our guarantee. They are exceedingly pleasant to take and are ideal for children. They apparently act directly on the nerves and muscles of the bowels, having, it would seem a neutral action on other organs or glands They do not purge or cause inconvenience. If they do not positively cure chronic or habitual constipation and thus relieve the myriads of associate or dependent chronic ailments, your money will be refunded. Try Rexall Orderlies at our risk. Three sizes of packages, 10c., 25c., and 50c. Remember, you can obtain Rexall Remedies in this community only at our store—The Rexall Store. B. J. Pulver,

There's nothing so good for a sore throat as Dr. Thomas' Eclectric Oil. Cures it in a few hours. Relieves any pain in any part.

AMUSMENETS

WHAT YOUNGSTOWN SAYS:

Norman Hackett in "Satan Sanderson"

Norman Hackett and "Satan Sanderson" make a decidedly interesting combination. Hackett is a splendid actor "Satan Sanderson" is an unusal play and together they form an attraction which will likely bring big crowds to the Grand, where Hackett opened a three-days' engagement in his new play Thursday to large and appreciative audiences. Few actors have received such an enthusiastic reception here as Mr. Hackett was tendered Thursday night. Curtain calls were numerous and deserved. Star, play, company and production received the heartiest endorsement, a Youngstown audience can give.

"Satan Sanderson" is a dramatization of Hallie Ermine Rives' novel of the same name. It tells the story of a young minister who has brought home to him the fact that he is his brother's keeper.

"I am my brother's keeper," is the principal theme of the drama which is virile and worthy despite a melodramatic theme in some of the scenes. Mr. Hackett looks and acts the part of Sanderson to perfection. His reading is one of the treats of the theatrical season. His expression is delightful. The company is exceptionally good. William H, Sams makes an interesting character study of Hugh Stires and Miss Florence Rittenhouse is pretty and sympathetic as Jessica The cast is large. Others deserving especial mention for clever portrayals are Burr Caruth, William H, Pringle, Stewart Robbins, C. W. Travis. John Lyons, Welba Lestina and Edna Craig Randall.

The scenery is as fine as seen here in a long time, some of the effects being especially striking.

Mr. Hackett played the leading role in classmates when it was presented here two years ago. Mr. Hackett and his excellent company will be at the Bradley Opera House, Wed. Oct 25th.

Torturing eczema spreads its burning area every day. Doan's Ointment quickly stops its spreading, instantly relieves the itching, cures its permanently. At any drug store.

"Be Prepared,"—the Boy Scouts' Motto

While a boy is having fun engaging in Scouting, he must keep in mind the Scout motto, vow, and law. These three things indicate clearly the ideals of the organizations.

The motto is "Be Prepared." It was originated by Lieutenant-General Sir Robert S. S. Baden-Powell, K. C. B., and adopted by the Boy Scouts of America. It has become International; being used by the Scouts of all other nations. The Scout "Oath" or promise says: "On my honor I will do my best—1. To do my duty to God and my country, and to obey the Scout Law; 2. To help other people at all times; 3. To keep myself physically strong. mentally awake, and morally straight."

The Scout Law has twelve planks, and if a boy obeys them he will be an excellent Scout. The points are—1 A Scout is trustworthy. 2. A Scout is loyal. 3. A Scout is helpful. 4. A Scout is friendly. 5. A Scout is courteous, 6, A Scout is kind. 7. A Scout is obedient. 8. A Scout is cheerful. 9. A Scout is thrifty. 10. A Scout is brave. 11. A Scout is clean. 12. A Scout is reverent.—From "The Boy Scouts of America," by Dan Beard, in the American Review of Reviews for October.

LENAWEE CO. FEDERATION OF CLUBS OBJECT TO WHITE OIL CLOTH ON TABLE

At a short session of the Supervisors held in Adrian on Tuesday, the following communication was read which will explain itself:

"To the honorable board of supervisors: The committee of correction and charities representing the Lenawee County Federation of Women's clubs, having recently visited the county infirmary, desire to say that we find the inmates as far as we could see comfortably housed and well cared for but would suggest since these old and unfortunate people are there perhaps through no fault of their own, they be provided each with a comfortable chair, rocking chair for each woman and arm chair for each man. We would be pleased to see the white oil cloth on the dining table removed more frequently, Signed, Caroline R. Humphrey, Katherine Karr and Clausir B. Hart."

Miss Ethel Emerson left for Toledo today for a few days visit.

Percy Heidenreich was visiting his brother Leland in Jackson Sunday.

Ernest Church is taking a weeks vacation visiting in Detroit, Battle Creek and Jackson.

Mrs. Margaret Trusedale and Christine Marliney of Clinton were visiting friends in town Saturday.

James Riley of Adrian was a business caller in town Saturday in the interest of the Adrian Granite works.

Miss Molles of Roscommons, who has been spending a few days with her brother, Richard Molles and wife returned to her home Monday.

IN CLUB CIRCLES

JOLLY 16

The Jolly 16 met at the home of Mrs. George Church, last Wednesday evening. Progressive Pedro being the entertainment of the evening, Mrs. G. J. Ziehr won the first prize, and Mrs Albert Clark the second. The next meeting will be held at the Hotel Barrett will be entertained by Mrs. Lavern Barrrett.

MERRY-GO-ROUND

The Merry go-round club held its first meeting of the season Monday evening at the home of Mr. and Mrs. J. J. Belcher.

The subject of discussion was the game of the season while the ladies decided in favor of 500, the men favored 63 which was finally decided upon.

8 tables were played Jas. McCann winning first prize for the gentlemen and Mrs Ella Moore for the ladies. A seven o'clock dinner was a fine feature of the evening.

The next meeting will be held at the home of Jas. McCann and wife in two weeks.

NOTABLE WEDDING

Quite a notable wedding was that of Miss Fannie Chaffee Grant, daughter of U. S. Grant Jr., and granddaughter of the late President U. S. Grant, and Isaac Hart Purdy of Purdys N. Y., at the home of Mr. and Mrs. A. H. Wood of Adrian.

The company was a small one, only immediate friends being present. Mr. and Mrs. Purdy left for a wedding trip through the Thousand Islands, taking in Montreal and Quebec. Their home will be in Purdys, N. Y., where Mr. Purdy will manage his father's estate.

Good Market for Pianos.

There is probably no country in the world where pianos are more used in proportion to population, and considered more necessary as features of home life, than in Australia. No matter how humble the home or how remote it may be from large cities, a piano is usually a leading feature of it. About 15,000 pianos are sold every year in the country.

ADRIAN STATE SAVINGS BANK,
ADRIAN, MICH.
RESOURCES over - - $1,400,000.00
Largest Bank in this Section of Michigan.

"We welcome visitors and invite inspection of our substantial Building, commodious Offices, and massive Burglar-proof Vault."

3 % compounded semi-annually paid on all Savings Deposits remaining one calendar month or more.

Accounts may be opened by mail. Correspondence and personal interviews solicited.

R. A. WATTS, Pres. GEO. A. WILCOX, Vice Pres. B. E. TOBIAS, Cashier.

BUY A
Jewel
AND SAVE FUEL.

Buy Of
D. L. Whitenack & Co.

OYSTERS

Commencing this week, we will handle

Wm. L. Ellis & Co.'s
Extra Select Oysters
Bulk and Cans.

Try these and you will not be disappointed. They cost a little more than cheap stock, but they ar worth it.

F. D. AVERY.
PHONE 39.

CONTINUED ALL THIS WEEK!

OUR GREAT

OCTOBER SALE

Our Biggest of All Sales continued all this week and you will find more Bargains here than were ever offered before, in addition to our many advertised Bargains we have added for all this week,

All 50c Kabo and Jackson Corsets	$ .39
All $1.00 " " "	.79
All $1.50 " " "	1.19
One Lot $1.00 Men's Sweater Coats	.69

Big Sacrifice Sale of Petticoats.

Hundreds of Dollars worth of the Finest Made Petticoats in the country, manufactured by the Beard Skirt Co. of Burr Oak, Mich., to be sacrificed at unheard of prices. We ask you to wait, wait, wait for the biggest, most startling sale in the history of your city.

The entire stock of up-to-date Petticoats will be thrown on the market at the mercy of the public in the most astounding sacrifice of Low Prices ever set in print.

FOR 2 DAYS ONLY
Friday and Saturday, Oct. 20-21,

Words utterly fail to describe or do justice to these hundreds of irresistable Bargain crashes that will set the people wild with excitement. Actually ONE DOLLAR will buy **Four Dollar** values in this ridiculous Slaughter of Prices.

A very neat style, made in a nice quality Cotton Taffeta, 39¢

Good Sateen Petticoats, 49¢. Several hundred Perticoats in 20 assorted colors, in a fine quality shadow silk, made up in very pretty style, your choice—59¢.

Dozens of different styles, enough to please the most critical, made up in fine grade Cotton Taffetas and Sateens, to go at 79¢.

A big lot of the finest Cotton Taffetas, in a dozen very beautiful styles, worth $3.00 and $4.00, to be practically given away, while they last, at 89¢.

A mammoth line af the finest Silk-finish Sateens, Moreens, the new beetled Percaline, Skinner Satin, Brilliantines (black and assorted colors), in $3.00 to $6.00 values, to be closed out to the early buyers at 25 to 50¢ on the dollar.

Beautiful styles in the finest Taffetas and Messaline Silks to start at $1.99.

Positively this is not an ordinary sale, but an extraordinary occasion. **Come, Rain or Shine, Buy or Not.** We want you to come. Save this advertisement. Bring it with you, so there'll be no mistake about getting the goods exactly as advertised. Every article guaranteed as represented. An opportunity you never had before. Be wise and take advantage. Supply yourself for now and the future—it will pay you. Don't miss the place. Follow the crowd. Look for our Big Signs. Remember this sale begins **Friday Morning, Oct. 20, at 8:30 sharp, and Lasts until Sat. Night. Open Evenings**

Come early and get first choice of sizes, colors and prices.

PALMAN'S
PHONE 68. THE PEOPLE'S STORE

FOR SALE.

250 cord of DRY WOOD, mostly under shelter, have nearly all kinds and grades. Without a doubt we have just what you want.

Call or phone 52 for prices as we will sell at low prices.

S. W. & L. E. TEMPLE.

THE BEST

Prime Beef, Pig Pork, Veal and Spring Lamb, Salt Pork, Sweet Cured Hams and Bacon, Fowls, Spring Chickens.

Boiled Hams, Veal Loaf, Pressed Meats, Frankforts, Bologna, Pure Leaf Lard, Corned Beef, etc.

L. A. HUGHES MEAT CO.

THE NEW

THOROBED

All features of davenport bed contained in five foot length and still unfold a full six foot bed frame. Wardrobe in the back for storing clothing, both bed and wardrobe being easily operated without moving the sofa from the wall.

This bed is simple in construction and

Strong and Comfortable.

It contains a perfectly flexible spring bed and a cotton felt matress.

Stop and look at this bed in our window and let us show you how it operates.

Guy E. Belding, FURNITURE, UNDERTAKING.

Are You Hesitating?

We have hundreds of patrons who will vouch for our accuracy, the security which we afford depositors, and the completeness of the services we perform for them.

If we render valuable service to others, why not to you?

Do not hesitate because you fear your transactions may be too small for our consideration. Come in and talk it over anyway.

We pay 3% if left one month.

THE LILLEY STATE BANK.

Tecumseh, Michigan.

THE OLDEST AND STRONGEST BANK IN NORTHERN LENAWEE.

All Knocked Out With a Cold

Rexall Cold Cure will knock out the cold and do i in double quick time.

—25 CENTS—

This is not an idle boast and if the tablets don't do just what we say we will hand back the quarter just as cheerfully as we took it. Remember the Guarantee.

Phone 80. B. J. PULVER.

The Herald $1.00

LOCAL AND PERSONAL

NOTICE

All copy must be in the composing room of this office by 9:30 A. M. Tuesdays and Fridays.

Lodge Banners at Gaston & Son

Miss Alma Tansley was a visitor in Adrian Sunday.

Mrs. J. Hanford was a business visitor in Toledo Monday.

Inez Halliday of Clinton was shopping in town Thursday.

Mr. C. Courtad was a business caller in Clinton Saturday.

Mrs. St. Onge of Clinton was a Tecumseh caller Saturday.

Mrs Charles Collins of Macon was shopping in town Saturday.

Mrs. Chas. Bostedor of Clinton, was a Tecumseh visitor Saturday.

Percy Bowen was a week end visitor in town from Ann Arbor.

Mrs. T. V. Hoagland of Britton was a Tecumseh visitor Saturday.

Miss Emma Rogers was a guest of friends in Raisin Center Friday.

Abraham Hunt and wife of Macon were Tecumseh visitors Saturday.

Misses Bessie Seamark and Hazel Grey were shopping in Tecumseh Saturday.

Chas. Hurry was an over Sunday with his parents, Mr. and Mrs. B. Hurry.

Victor Linden and family were over Sunday guests with his parents in Clinton.

Frank Hall of Manchester was shaking hands with friends in town Saturday.

Miss Ina Mills was calling on her aunt Mrs. Geo Belding and family Thursday.

Mrs. Willis McClure of Lansing, is spending a fews days in town with relatives.

Mrs. W. A. Satterlee came Saturday for a few days visit with friends and relatives.

Allen Bartlett and wife were down from Clinton Sunday in their auto calling on friends.

Mrs. Friend McNiel was a week end visitor with her daughter, Mrs. Chas. Silvers, in Clinton.

Mrs. Libbie Hatton of Detroit, was visiting her sister, Mrs. Westgate the latter part of the week.

Miss Helen McCook left for Detroit Saturday with her sister Mary who has been home for a visit.

Mrs. Jas. Boyce and daughter Gertude Kreidler were spending Sunday in Britton with relatives.

Jas. McDermott was an over Sunday visitor with his family. They will remove to Ypsilanti this week.

Chas. Williamson and wife and two little boys left for New York City Saturday for a visit of two weeks.

Samuel McClure of Cleveland, O., was a week end visitor with his wife, who has been here for several days

The Alma College boys were practicing their foot ball on our grounds Friday and played Adrian Saturday.

Miss Jennie Owen who has been visiting in Jackson and Ann Arbor for the past two weeks, returned home Sunday

Miss Ethel Burrows was spending Friday in Adrian with her friend Miss Eva Kingsley, at the home of Orley Wood and wife.

Mrs. Flint, of Carson City, who has been visiting her sister, Miss Hubbell for the past week returned to her home Saturday.

Leonard Vescelius who has been visiting his grandfather Sam'l Shutts and wife and other friends for a week left for Detroit Saturday.

Mrs. Jennie Daykin, who has been visiting her sister, Mrs. Friend Mc Neil was an over Sunday guest of her niece, Mrs. Chas. Silvers in Clinton.

Mrs. A. E. Reason and two children who have been visiting her parents, Mr. and Mrs. J. J. Freeman, returned to her home in London, Ont., Saturday.

Magazine Subscriptions at club rat Special offers on Good Housekeeping, Cosmopolitan, Delineator and Everybody's now before they go up. Send me your subscriptions for Ladies Home Journal and Saturday Evening ost. Emma L. Rogers.

Gaston & Son for that pair of Cuff Buttons

C. H. Bramble was a business caller in Adrian Friday.

Geo. Church was a business caller in Detroit Thursday.

Mrs. Lena Jones is assisting at Palman's during the sale.

Albert Foster of Toledo, was a Tecumseh visitor Friday.

Mrs. George Bunce of Dundee, was shopping in town Friday.

A. E. Woodkie of Toledo was a business caller in town Thursday.

Miss Christine Martiny of Clinton, was shopping in town Friday.

Miss Eva VanVleet of Britton, was calling on friends in town Friday.

Carroll Hyde of Addison, was spending a few days in town last week.

Miss Hazel Hopper of Adrian, was spending Friday with friends in town.

Mrs. Leon Kniffen and son, Francis, of Britton, were Tecumseh visitors Friday.

Mrs. Polly Mattis was a Clinton visitor Friday where she catered for a banquet.

Dr. and Mrs. B. F. Snyder were passengers for Jackson Friday for a short visit.

Mr. and Mrs. John A. Smith of Tipton, were in town Saturday enroute to Manchester.

All the latest design in Bracelets at Gaston & Son.

Mrs. G. A. Rathbun was a week end visitor with her parents Mr. and Mrs. Geddes in Chelsea.

Mrs. Geo. Williamson of Toledo came Friday for a visit with her sister Mrs. F. D. Avery and family.

The Misses Jennie Geddes and Nina Hunter were spending Sunday at their homes in Chelsea.

Mrs. Libbie McLeod of Detroit, was visiting with her sister-in-law, Mrs. Mary Smeltzer, last week

Mrs Fenton Smith and Mrs. Bert Pocklington of Britton, were shopping in Tecumseh Friday.

Wedding Present! Wedding Present! at Gaston & Son.

Mrs. James Hogan Jr. and her mother Mrs. Smith of Clinton were shopping in town Thursday.

Mrs. Lida Eason and daughter Ruth o Grand Rapids came Friday for a visit with Miss Hazel Roberts.

Mrs. Foster of Quincy who has been visiting her daughter Mrs. Leon Williamsoa returned home Saturday.

Mrs. Frank Snedicor was called to Dundee last week by the serious illness of her sister Mrs. Wade Waring.

Mrs. M. A. Ide left Thursday for Detroit where she will join her son and go to California for the winter.

H. W McClure left for Saginaw Sunday night where he will attend the Grand Encampment I. O. O. F.

Mrs C. V. Hicks, who has been visiting relatives in town the past week returned to her home in Alpena Friday.

Buy that Set of Knives and Forks at Gaston & Son, 1847 Rogers only at $3.50.

Mrs. Pratt of Blissfield, who has been spending a couple of weeks with her son. Frank Pratt left for her home Friday.

Mrs. Doane Fosdick and two children of Ypsilanti came Saturday for a visit with her mother Mrs. Samuel Shutt.

Miss Ethel Brownson who has been making an extended visit in Washington D. C. returned Friday night leaving for Brooklyn Saturday to resume her work.

Mr. and Mrs. Elmer Stofflett and two nephews Ross and Fred Stofflett and Miss Adah Owen came over from Ann Arbor Sunday in their auto and visited J. W. Owen and wife

Home made Mince meat, Phone 158. Clark's Market,

Little Maurice Coller is spending a short time with his grandfather Jesse B. Coller and family at Galesburg going with Mrs. Coller who has been visiting here for the last week.

Rev. B. R. Weld and C. A. Slayton went to Detroit Tuesday of last week to attend the Synod of the Presbyterian church which was in session Rev. Weld gave a report on "Systematic Benificence." They returned Thursday night much pleased with the meeting.

Fresh oysters at Gilbert's those big ones.

Raynor Brewer has sold his auto to Mr. John Nemire.

Leon Knapp was calling in Clinton on Sunday evening.

Paul Hunt and Roy Hanham were Clinton callers Sunday.

Miss Nina Holdrige of Macon, was shopping in town Saturday.

Harold Koelkloesch was calling on friends in Clinton Sunday.

Miss Mary Houseman was calling on friends in Britton Sunday.

Mrs. E. S. Tate was down from Clinton Monday, calling on friends.

James Lowery and wife left Monday for Philidelphia for a short stay.

Mrs George Kern of Wamplers lake, was shopping in town Monday.

Miss Gladys Thellan was home from Hillsdale for a week end visit

Miss Ellen Flager of Macon, was calling on friends in town Saturday.

Don't forget New Buckwheat at Gilbert's.

Miss Neva Baldwin of Morenci is visiting at S. J. Kerr's for a few days.

Mrs. M. Margeson left Monday for an indefinite visit with friends in Adrian.

B. C. Ellis and wife attended the funeral of Miss Cornelia Ellis in Clinton Saturday.

Mrs. O. B. Finch is spending the day in Adrian, attending the Baptist State Convention.

Mrs. Bert Giles of Britton, was a guest at the home of R. B. Gillespie and wife, Monday.

Miss Zella Mills was a week end visitor with her parents returning to the M. A. C. Monday

Rev. W. B. Hartzog was a passenger for Adrian Monday to attend the Baptist State Convention.

Eugene Rosacrans who was spending several days in Detroit last week returned home Saturday.

Miss Sarah Platt was spending Sunday at Wampler's lake the guest of Mr. and Mrs. W. H. Whiting.

Mrs. Will Meyer of Detroit came Saturday for a few days visit with her daughter Mrs. Leon Rosacrans.

Mrs. Helen McNiel has purchased the Hudson Conklin property corner of Maiden Lane and Shawnee St.

Scarf Pins, hundreds to select from at Gaston & Son.

H. C. Daniels and wife, who have been spending several weeks in and around Chicago with their sons returned home Thursday.

A. S. Titus leaves for Saginaw Monday for the Grand Encampment I. O. O. F. going as delegate from the Raisin Valley Encampment.

Pliny Gratz has sold his interest in the Gratz flouring mill to Mr. Westerman of Continental Ohio and expects to locate in Wisconsin.

Mrs Allen Montgomery and Mrs John Nyland were among those who attended the Grand Chapter O. E. S. last week and report a fine time.

Mr. and Mrs. Eugene Harris, Mrs Mary Ives and Mrs. Robert Quackenbush left Saturday for a week end visit at Gray Gables, Grosse Isle.

Best Peanut Butter in town only 15c per lb. at Gilbert's.

Miss Fern Lowe of Ridgeway, was in town Friday enroute to Grand Rapids, where she will resume her work as nurse, after a vacation of several weeks.

Joseph Russell and sons have a celery display in the window at Lowery,s grocery store. 13 stalks weighing 21 pounds, that is going some on the celery question.

Sauer Kraut 8c qt. at Clark's Market. Phone 158

Mr. and Mrs. J. C. Raymond of Tacoma, Washington, who have been visiting at the home of Frank Pratt and wife for the past week returned to their home Friday.

The Tallman drain in Tecumseh township will be sold on Monday Oct. 23rd at the residence of Wm. Mc Kendry in Tecumseh township 1½ miles west of Tecumseh.

There was stolen from the Bowen farm last week several bushels of fine late peaches. The thief not only took the peaches but also the crates that were being filled. Mr. Bowen would be grateful to the thief if he would return the crates.

How it affected poor Mike is shown by the following "Mike was wearing crape on his hat, and his friends not knowing of any late death in his family, asked for whom he was mourning, he informed them that he had just received word from the Editor of his paper saying his subscription had expired."

Fred VanTine was a Clinton visitor Sunday

Ned Cutting was a business caller in Detroit to-day.

Mrs. J. D Shull was a Detroit visitor today, for the State Federation of Clubs.

Mrs. H. M. McClure went to Toledo this morning, for a short visit with relatives

Mrs. Ellen Sheldon was a passenger for Adrian this morning, for the Baptist Convention

Mr. and Mrs. C. H. Bramble were passengers for Adrian Monday, for the Baptist Convention in session there.

Mrs. Fannie Comstock of Adrian was an over Sunday visitor with her niece Mrs. Alfred James and family.

Geo. Belding and wife and sister, Mrs. Mary Pilsbury were spending part of last week in Ann Arbor with friends.

Mrs. [illegible] and little daughter, Ruth, of Grand Rapids, came Friday for a visit with Miss Hazel Roberts.

Specials this week at Gilbert's are: Queen Ann soap 3½c; Yeast 3½c; Sardines 3½c; Rolled oats 3½c; Light house cleanser 3½c

Harry Ingram who has been visiting relatives in town for the last week returned to his home in Battle Creek Monday.

Horatio Keyser who has been visiting in North Adams, Hillsdale and other points for a few weeks returned home Monday.

Friend McNeil went up to Clinton Saturday evening for a Sunday visit with his daughter, Mrs. Chas. Silvers, returning Sunday night.

Mrs. John Heesen and Mrs. Elsie Rowland who have been spending a month in Tomah, Wis., returned home last Friday night.

Invitations are being received by their friends to the wedding of B. J. Pulver and Miss Ethel Springer at the home of the brides parents in Lansing October 26 at 4 o'clock p. m.

Miss Ida Richardson of Spencerville Ohio who has been visiting her sister Mrs. W. B. Hartzog and family for the last two weeks left for Lansing Monday to visit another sister.

Mrs. James E. Benedict and daughter, Mrs. May Kenyon and son, who have been visiting at the home of L. B. Kenyon and family left for their home in California Saturday.

Mrs. F. B. Wood and Mrs. J. F. Hicks from the Monday Club, Mrs. C. A. Wright from the County Federation and Miss Nellie Mingay from the Research Circle are spending the week in Detroit and attending the State Federation of Woman's clubs.

What might have been a serious accident was narrowly escaped in Adrian Sunday night, when the floor of the A. M. E. church settled about 8 inches. Repairs were going on through the week, and Saturday night the church was left on jacks, A large congregation assembled in the evening with the above result. Quite a panic ensused, but fortunately no one was injured.

Bismark coffee is the best coffee in town for the price it is sold for.

C. M. Gilbert.

LOST—Saturday morning, Oct. 14, at the D. T. & I. depot, a box containing a pair of shoes, and shoe polish. Finder please leave at The Spayde Shoe Co. and recieve reward.

NOTICE

If the person who took the Bicycle from in front of VanAntwerp's store on the evening of Sept. 30, will return it on or before Oct. 14, there will be no questions asked, or arrests made,

George Kay.

CLEAN UP YOUR STOMACH

And Gas Sourness, Dizziness, Head aches and Bad Dreams Will Go

If you really want a clean, sweet, pure stomach, free from gas sourness and distress, go to C. A. Wright & Son's today and get a 50 cent box of MI-O-NA Stomach Tablets.

Take these little tablets according to directions, and if at the end of a week you are not brighter, stronger and more vigorous, just say so and get your money back.

For heaviness after eating, eructation, heartburn and that distressed feeling, MI-O-NA Stomach Tablets will give relief in five minutes.

Large box of MI-O-NA STOMACH TABLETS. 50 cents at C. A. Wright & Son's and druggists everywhere.

H. B. Roberts is expected home from New York State today.

Mrs. Omar Everhart left for Battle Creek to-day for a visit of a couple of weeks.

Fine switches made and cut hair and combings bought at the milliner store of Miss Hough.

Jim Crosby and little daughter Ruth of Jackson were Sunday guests at the home of Mrs. VanDuser.

The regular monthly supper of the M. E. church will be served at the usual hour, on Thursday, Oct. 19.

Dr. North will give a lecture on "A trip through Yellow Stone Park," on Tuesday evening, Oct. 24, under the auspices of the Baptist Young People Society.

OYSTERS

The season is here and we have the old reliable

Star Brand

CHESAPEAKE BAY OYSTERS

Finest in the world. Direct from Baltimore.

You will fine them just what you want.

ANDERSON BROS.

Phone 91— GROCERS Macon Phone

BEAVER BOARD

Artistic, Durable and Economical Walls and Ceilings Can be Made of

BEAVER BOARD

IT is made entirely of selected woods, reduced to fibrous form and pressed into panels of uniform thickness, with pebbled surface that allows wide scope to decoration with flat oil-paint in tinting, stenciling, hand-painting, etc.

BEAVER BOARD keeps out heat and cold, deadens sound, retards fire, resists strains and vibrations, is quickly and easily put up, costs less than lath and plaster, does not crack or deteriorate, is valuable for a thousand building, remodeling or household uses.

We can furnish sizes to meet your needs with full information and directions

APPLY TO

Satterthwaite Bros.

Low Prices SLAYTON & SON Reliability
Tecumseh, - Mich

Ford Model T Runabouts

Those who have expected to buy Torpedo or open Runabouts in the spring will have to get busy and give us their order immediately, as these two models will be discontinued at once and stock closed out. The Ford Co. advise us their supply is not liable to last more than 6 weeks. Prices have dropped to $635 and $590 fully equipped and no better value can be had for the money.

BUY NOW.

Do not delay. Get one while they last and have several weeks use of it this fall and be ready to start out early in the spring. Cars will be hard to get in the spring while the first rush is on and those who get delivery this fall will be ready to drive while others, are waiting. See us now.

It Can't Be Too Heavy

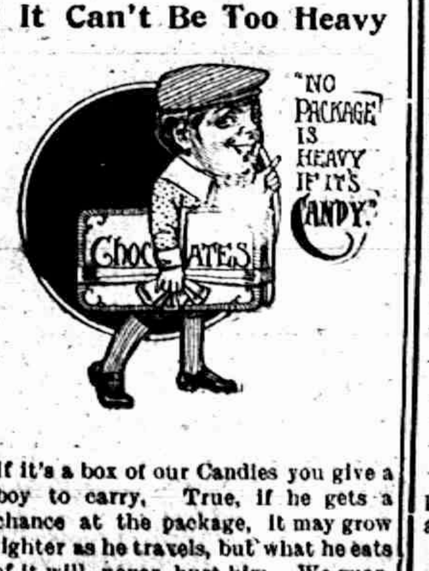
"NO PACKAGE IS HEAVY IF IT'S CANDY."
CHOCOLATES

If it's a box of our Candies you give a boy to carry, True, if he gets a chance at the package, it may grow lighter as he travels, but what he eats of it will never hurt him. We guarantee all our candies to be strictly pure and fresh, and yet we do not ask a high price for them, being satisfied with a small profit because we sell so many.

CITY BAKERY

PHONE 99.

Aldrich & Son,

is the place to get

High Class

GROCERIES.

PICNIC HAMS, very lean and strictly fresh, 12c a lb.

PROSPERITY WASHING POWDER 3c pkg. Regular 5c kind, nothing any better.

CHEESE—We have the best line of cheese that was ever offered in Tecumseh—15 different kinds. Come in and get some.

Why not trade with us we have the most complete line of Fancy and Staple Groceries and Fruits in town.

If you can't get what you want try us. We have it and it is always fresh.

A Complete Line of Candy of all kinds.

We have the goods at the right prices and will show you that you are money ahead trading with us.

We are handling

Sealshipt Oysters,

very fancy

Something new in pint cans, the most sanitary way of handling them.

ALDRICH & SON.

Remember its FALL
SPRING SUMMER FALL WINTER

Specials In Silks

this week a beautiful line of silks, worth 75 cents for 59 cents.

KID'S KLOAKS

All sizes and colors. Come in and let us Cloak the Children.

Plush Coats Cheap at Our Store.

Fred Rosacrans & Sons.

P. B. HARDY, M. D.

PHYSICIAN AND SURGEON

Special attention given to diseases of the Stomach, Throat, Nose, Ear and Surgery.

Office Chicago Street

Office Hours, 12:30 to 3. and 6:30 to 9 P. M.

Gone to Europe. Will return in Oct

W. A. BRIEGEL.

PHYSICIAN AND SURGEON.

SURGERY A SPECIALTY

Office next door west of Kerr's Bakery, upstairs

HOURS 2 to 4 p. m. 7 to 8 p. m.

TELEPHONE No. 63.

will be at my office over J. J. Belcher's store every day except the 3rd Tuesday of each month.

S P. HOSMER,
OPTICIAN

Dental Parlors

W. D. REED, D. D. S

Chicago, St., Tecumseh

Crown and Bridge work Aluminum Silver and Rubber plates and all of the specialties known to modern dentistry. Gas or vitalized air administered.

Office over Avery &Co'sstore

Dental Parlors
of
E. D. BROWN, D. D. S.

Filling, Crown, Bridge and platework Local and complete anaesthetics administered for painless extraction. Office over Orr's Drug Store. Phone, 192

A. C. AYLESWORTH,

Licensed Auctioneer, Real Estate, Stock and General Salesman.

Will attend all sales in city or country, at reasonable rates.

Headquarters and all dates made Herald office.

FRANK DAVIDSON,

Licensed Auctioneer. Farm and Stock Auctions.

Attended to promptly and in satisfactory manner. Terms reasonable.

Headquarters at Herald office where all dates are made. State 'phone 504 East

HELEN D. VALENS

Osteopathic Physician

Office, 46 Chicago street.

At Tecumseh Wednesdays, Saturdays and Sundays and every evening.

Junk Dealer.

Pay the best price for Rags Rubbers and Paper, and all kind of Metal and iron.

Telephone 265.

Call by phone and I will come with team.

Mail box 626.

B. FAELK

Dr. F. M. Roseberry,

Doctor of Veterinary Medicine and Surgery.

Is now located at G. B. Garlinghouse Livery and will treat Diseases of all Domestic animals.

Calls answered Promptly Day or Night. PHONE No. 65.

H. R. CONKLIN, M. D.

Physican and Surgeon.

Special attention given to diseases of the eye and the fitting of glasses.

Hours: 12 to 3 P. M. and 7 to 8 P. M
Sunday by appointment only

PHONE 300

KNOWLEDGE IT

Tecumseh Has to Bow to the Inevitable—Scores of Citizens Prove it

After reading the public statement of this representative citizen of Tecumseh given below, you must come to this conclusion: A remedy which cured years ago, which has kept the kidney in good health since, can be relied upon to preform the same work in other cases. Read this.

W. C. Witherell, W. Potawatamie St. Tecumseh, Mich., says: "I have had no reason to change my high opinion of Doan's Kidney Pills which I publicly expressed some years ago and I willingly confirm all I have previously said in their praise. I had acute pains across the small of my back and in my hips and often after stooping; a sharp twinge darted through my loins, obliging me to lie down. I was laid up in bed for several days and I believe that my trouble was caused by excessive stooping. When I Read of Doans Kidney Pills, I obtained a supply at Wright & Son's Drug Store and the contents of a few boxes restored me to good health. Since then, whenever I have felt in need of a kidney medicine, I have taken this preparation and the results have been pleasing."

For sale by all dealers. Price 50c. Foster Milburn Co., Buffalo, New York sole agents for the United States.

Rember the nama Doan's and take no other.

FOLEY KIDNEY PILLS
FOR RHEUMATISM KIDNEYS AND BLADDER

Some people take things as they come simply because they are afraid someone will.

IT'S EQUAL DON'T EXIST

No one has ever made a salve, ointment or balm to compare with Bucklen's Arnica Salve. It's the one perfect healer of Cuts, Corns, Burns, Bruises, Sores Scalds, Boils, Ulcers, Eczema, Salt Rheum. For Sore Eyes Cold Sores, Chapped Hands or Sprains its supreme. Unrivaled for Piles. Try it, Only 25c at C. A. Wright & Son's.

EARLY RISERS
The famous little pills.

TAKE YOUR COMMON COLD SER'OUSLY

Common colds, severe and frequent lay the foundation of chronic diseased conditions of the nose and throat, and may develop into bronchitis, pneumonia, and consumption. For all coughs and colds in children and in grown persons, take Foley's Honey and Tar Compound promptly. After exposure, and when you feel a cold coming on, take Foley's Honey and Tar Compound. It checks and relieves. Use no substitute. The genuine in a yellow package always. For sale by all dealers.

All things come to those who wait, but the trouble is most of us are such poor waiters.

GIVES AID TO STRIKERS

Sometimes liver, kidneys and bowels seem to go on a strike and refuse to right. Then you need those pleasant little strike-breakers—Dr. King New Life Pills—to give them natural aid and gently compel proper action. Excellent health soon follows. Try them 25c at C. A. Wright & Son's.

THE ORIGINAL LAXATIVE COUGH SYRUP
KENNEDY'S LAXATIVE
CONTAINING **HONEY AND TAR**

TECUMSEH MARKETS

CORRECTED OCT. 17, 1911

Wheat	86—	87
Flour per bbl	4 50—	5 40
Rye		70
Corn (ear)		38
Oats		38
Beans		2 20
Potatoes new		60
Butter		28
Eggs		22
Lard		15
Tallow		
Fowls (live)		8-9
Springers		9½
Roosters		06
Ducks		5½
Geese		07
Turkeys	15—	14
Hay	15 00—	17 00

PATENTS

promptly obtained in all countries [illegible]
TRADE-MARKS, Caveats and Copyrights registered. Send Sketch, Model or [illegible] FREE REPORT on patentability [illegible] ice exclusively. BANK REFE[illegible]
Send 2 cents in stamps for [illegible] on HOW TO OBTAIN [illegible] Which ones will pay. How [illegible] patent law and other [illegible]

D. SWIF[illegible]
PATENT LA[illegible]
303 Seventh St., [illegible] C.

Lengthy and Monotonous.

One of the most curious contracts entered into by an operatic artist was that agreed to by Farinelli. When he visited Spain, Philip V. was suffering from mental depression, from which nothing aroused him until the arrival of Farinelli. The queen was so delighted to see her royal spouse once more interested that she engaged Farinelli at a salary of $10,000 to remain in Madrid. This he did, singing the same four songs to the king every night for ten years.

Free Liver Remedy

It is well to stop a physical ailment at the first signs of its approach, and that is especially true of liver trouble, which can eventually give rise to so many serious complications. Many have liver trouble and imagine it is indigestion, and hence take the wrong remedy.

When the liver does not store up sufficient gastric juices it becomes sluggish, and in this way disturbs the stomach and bowels, with which it is supposed to work in harmony. Then comes the sallow complexion, the pimply face, the dull pain in the forehead, the thinning of the blood, etc. A very quick and sensible way to stop the trouble as well as to cure it is by the use of Dr. Caldwell's Syrup Pepsin, which contains ingredients especially intended to promote the activity of the liver.

Among the many thousands who have written the doctor about the results achieved with his remedy, and who are glad to make the facts public so that others can help themselves, are Mr. Jas. Kennedy, St. Louis, Mo.; Mrs. S. A. La Rue of Smith's Grove, Ky., and many others.

These, like thousands of others, started the use of Syrup Pepsin with a sample. If you will send your name and address you can also obtain a free trial bottle. This will prove to you that liver trouble is promptly cured with this remedy or money will be refunded. Having tried it you can then buy it in the regular way of your druggist at fifty cents and one dollar a bottle, and the latter is sufficient for an entire family.

This remedy is a vast improvement over cathartic tablets and salts, which only do good for the time being. Syrup Pepsin is permanent in its results, is pleasant to take and does not gripe. It is especially good for all those who cannot stand a violent purgative.

Dr. Caldwell personally will be pleased to give you any medical advice you may desire for yourself or family pertaining to the stomach, liver or bowels absolutely free of charge. Explain your case in a letter and he will reply to you in detail. For the free sample simply send your name and address on a postal card or otherwise. For either request the doctor's address is Dr. W. B. Caldwell, R 500 Caldwell building, Monticello, Ill.

STATE OF MICHIGAN, County of Lenawee, ss.

Probate Court for said County Lenawee.

At a session of the Probate Court for the County of Lenawee, holden at the Probate Office in the City of Adrian on the 26th day of September, in the year one thousand, nine hundred and eleven.

Present, HARRY L. LARWILL, Judge of Probate.

In the matter of the estate of FRANCES KEHOE deceased.

On reading and filing the petition, duly verified, of Philip Kehoe, husband of said deceased, praying that administration of said estate may be granted to James McCann, or some other suitable person.

Its ordered that Monday, the 23rd day of October next at nine o'clock in the forenoon be assigned for the hearing of said petition

And it is further Ordered, That a copy of this order be published in the Tecumseh Herald, a newspaper printed and circulating in said County of Lenawee, for three successive weeks previous to said day of hearing.

(A true copy) Harry L. Larwill,
Judge of Probate.
E. I. Larwill, Probate Register.

Commissioners' Notice.

STATE OF MICHIGAN, County of Lenawee, ss:

In the matter of the estate of LEVI L. BOWEN, deceased.

The undersigned having been appointed by the Probate Court of said County, Commissioners to receive, examine and adjust all claims and demands of all persons against the estate of said deceased, do hereby give notice that we will meet for that purpose at the office of Sylvester P. Hosmer in the Village of Tecumseh, Lenawee County Michigan, on the 4th day of November, 191 and on the 9th day of April, 1912, at two o'clock in the afternoon of each of said days.

And that six months from the 9th day of October, 1911, are allowed by said Probate Court for the creditors of said estate to present their claims to us for examination and allowance.

Dated October 9th, 1911.
Sylvester P. Hosmer.
JOHN F. SCHREDER
Commissioners.

[illegible] for divorce by his wife and enjoined from entering her farm home in this village, Lafayette Coon locked himself in the barn and in a fit of despondency ended his life by cutting his throat with a razor. His lifeless body was found upon the barn floor by Alfred Wall, who keeps his horse in the Coon barn. A bloody razor lay beside the body. Excessive use of liquor by Coon is said to have been the cause of the trouble in the family.

Benton Harbor—"Gave baby medy, gave baby medy," lisped three-year-old Thelma Davis to her mother when the latter returned to her home after having left her three children alone for a short time. Hurrying to the crib of her seven-months'-old boy, the mother was horrified to find the child in convulsions. Nearby lay an empty package that once contained corrosive sublimate tablets. The babe's older sister had fed the child the deadly drug. The boy lived but a few minutes.

Lansing—The prosperous condition of the financial and business institutions of Michigan is plainly shown by a bulletin based on the report of condition of state banks at the close of business Sept. 1, made to the state banking department, which is made public by Banking Commissioner E. H. Doyle. The total resources of the 413 state banks and five trust companies, according to the report on Sept. 1, were $334,228,527.46 against $326,411,801.74; a gain of $7,816,572.46 over the report of June 7.

Our First Steam Warship.

The Fulton, which at the time of her construction in the early thirties was classed as a "steam battery," was the first United States warship that was propelled by steam. She was built under the superintendence of Commodore Matthew Galbraith Perry and at the time of her completion in 1837 was regarded as one of the world's wonders by way of naval architecture and power at sea. The Fulton was the cause of no little speculation on the part of European powers, for at that time she was looked upon by other nations as all but invincible. When this wonder of the sea was put in commission Commodore Perry, then holding the rank of commander, was put in command of her, and he presently came to be called the "father of the steam navy." The Fulton was built primarily for defense of New York harbor, but she served as well to demonstrate the practical utility of steam power for warships.—New York Times.

Silent Lawyers.

It is almost a maxim nowadays that a lawyer's real importance at the bar is in inverse ratio to his prominence in the papers. The truth is that lawyers of great importance seldom nowadays appear in court. In the old days the great lawyer was the eloquent lawyer; today the great lawer is the silent one. Then bar reputations were made literally at the bar. Today they are made in the offices of the skyscrapers neighboring on Wall street. In England a visit any day to the law courts will be repaid by the sight of some famous K. C. assisting the court in a dramatization of the trial chapter from "Alice In Wonderland." But you might prowl for a month within the precincts of the New York courthouse without encountering a lawyer whose name would signify anything remarkable to the historian of the New York bar.—American Magazine.

CORRESPONDENCE

TIPTON

Mrs. Charley Evans, Miss Bertha Taylor and Master Sherman Allen spent Tuesday with Mrs. Ray Kemp.

Mrs. Armenia Alexander of Detroit is visiting at the home of C. C. Pawson.

Mrs. Frank Cummins of Wyoming, who has been spending the last two months here, started home Thursday.

A. R Joseph had the first raising of his new barn Thursday.

Mrs Ida Spencer, who has been living with her daughter, Mrs. Hoyt Whelan left Thursday for Detroit where she will live with her son Arthur Spencer for awhile.

FOLEYS HONEY AND TAR
for children; safe, sure. No opiates

CLINTON

Prof. Kurtz spent the week end in Lansing.

Mr. and Mrs. Ed Winder entertain their aunt Mrs Will Larkins of Ridgeway, over Sunday.

Bishop Williams of Detroit will be at St. John's church next Sunday. A cordial invitations is extended to all to come and hear him.

Misses Blanche and Lillian Robison were home from Ypsilanti from Friday till Sunday.

Mesdames Etta Johnson and Della Nase returned Friday from Jackson where they had been to visit relatives and also to attended the O. E. S meeting.

Mr. and Mrs. Ira VanGieson and son of Pontiac are spending the week with his mother Mrs. Louise Van Gieson.

Rev. E. B. Latham is in attendance at the National Convention of Congregational Brotherhoods and the American Missionary association held in Chicago this week.

Mrs W. C, Rogers returned Thursday from her visit with her daughter Mrs. E. A, Clark of Chicago.

Mr. and Mrs. St. John (Calista Brown) of Saginaw came Friday for a weeks visit with her brother Frank Brown and family and her many Clinton friends.

The funeral of Miss Cornelia Ellis was held from her late home Saturday afternoon at 2 o'clock. Deceased was 83 years of age and a life long resident of Clinton. Those from away to attend the funeral were, B C. Ellis and wife, Tecumseh, Mrs. Fannie Whittlesey and daughter Nell and son Frederic of Battle Creek and Mrs. and Miss Ellis of Hillsdale.

Mrs. Mary Tubbs is in attendance at the State Federation of Woman's Clubs held in Detroit this week.

Frank Burroughs left Monday to take a position with the Dennison paper Co. of Detroit.

Mrs. Margaret Collins Bullard of New York, is visiting her many Clinton friends.

C. B. Teabolt of New York City, was the guest of his family at George Rawson over Sunday.

Mrs Ray Blanchard and Mrs. Addison St. John's attended Grand Chapter O. E. S, in Jackson last week.

Mrs. Mary Stark of Ann Arbor, is the guest of Mrs. Nellie Saxton

H. E. Bowen is entertaining his sister, Mrs. L. A. Carter, of Los Angeles, Cal.

Mrs. Laura Ehlers of Saginaw, and Mrs. James Latham of Detroit, are guests of Mrs. Latham.

Tom Wadsworth of Detroit, came Thursday for a visit with Clinton friends.

Rev. McConnell preached his farewell sermon in the Baptist church Sunday night.

Mrs. Selina Shiman leaves this week for St. Petersburg, Florida.

Mrs. Fannie Whittlesey of Battle Creek came Monday night to care for her aunt, Miss Cornelia Ellis, who was seriously ill and passed away Thursday night.

Mrs. W. D. Van Tuyle and Mrs. A. M. Kennedy were in Manchester Friday by auto.

Mr. and Mrs. A. L. Parsons, Mesdames Jane Hause and Fred Ellis autoed to Ypsilanti Thursday.

Mr. and Mrs. Herbert Lindsley were in Jackson Friday to attend the funeral of the little son of Dr. and Mrs. Benjam.

Mr. and Mrs. Friend McNeil of Tecumseh, were over Sunday guests of their daughter, Mrs. Charles Silvers.

Mr. Benton of Boston, Mass., was an over Sunday guest of Clinton friends.

Mr. and Mrs. Am Welch have moved on to their farm at Napoleon.

Mrs. Polly Mattis of Tecumseh, was in town Friday catering for the banquet given by the ladies of the Clinton Culture club. There were about 60 present and all report a fine time

FOLEY KIDNEY PILLS
FOR BACKACHE KIDNEYS AND BLADDER

Lansing—It is given out by the state railroad commission that William D. Watson, aged 24, was the name of the inmate who wandered away from the Home for Feeble Minded at Lapeer, and was killed by a train at Millville. His name was withheld at Lapeer, and it is not known where his home is located, as the commission did not receive it.

Battle Creek—Fred Busch, a molder's apprentice at the American Steam Pump factory, sat on the banks of the Battle creek for hours watching the police and firemen drag for his body. Finally he grew cold and went home and apologized to his wife for having thrown a lighted lamp at her and explained that he really did not intend to end his life as he had informed her.

EARL GREY.

Recent Photograph of Former Governor General of Canada.

MRS. JONES' HEARING.

Accused of Giving Husband Poison in a Piece of Pie.

Ionia, Mich., Oct. 10.—The examination of Mrs. Amelia Jones, charged with feeding her husband poisoned pie, is in progress here. Among the witnesses were the husband, who swore that his wife, who is suing for divorce, asked him several times to return to her and when he said he would not take her back threatened to "get even with him." The woman is 20 years his senior. A number of witnesses testified to Jones' condition at the time he ate the pie, and Dr. Marsh testified that he examined the pie and found poison in it.

Detroit—May Duke, aged 20, who with her mother was burned in a fire at their home, 22 Beech street, died in St. Mary's hospital, a few hours after the older woman had passed away. The mother, who was 65, attempted to drag her crippled daughter to safety when a gasoline stove exploded.

Detroit—All the cunning and more of the viciousness exhibited by the mysterious prowler who several weeks ago terrorized the city was shown by an unidentified man who entered the home of Herman J. Krebs, Monday, and assaulted Mrs. Krebs. The woman was alone in the house at the time, and she is now in the hospital in a serious condition as a result of her struggle with the brutal assaulter.

OBITUARY.

Cornelius N. Bliss.

New York (Special).—Cornelius N. Bliss, who was secretary of the interior under President McKinley and for many years treasurer of the Republican national committee, died at his home here, 29 East Thirty-seventh street, of heart failure. He was in his seventy-ninth year.

Judge J. V. Quarles.

Milwaukee (Special). — United States Circuit Judge Joseph Quarles died here in his sixty-eighth year. Judge Quarles had been in poor health for about a year. Three months ago he suffered an acute attack of grippe and for the last six weeks had been confined to his home.

Cards and Card Playing.

In a paper in the Journal of the Royal Society of Arts Professor H. Cheney, discussing the part played by gambling in magic, observes: "The use of cards is said to be derived from the Tarot cards, which were originally employed for occult purposes. The legend which ascribes the invention of cards to the purpose of amusing a mad king does not seem at all a sufficient explanation, and there is in addition the fact that cards of a kind existed before the said king. In further support of this idea the well known practice of telling fortunes by cards may probably be regarded as a survival of a regular form of divination by such means. It seems, in fact, that card playing for stakes is a mere development of a ceremony in which individuals consulting the oracle decided to abide by its pronouncements as to the holding of disputed property.

Meteors and the Atmosphere.

One of the most useful results arising from the study of sporadic meteors is the light thrown upon the question of the height of the atmosphere, since it is the friction of the air that sets them on fire, and if their elevation is known at the moment of their first appearance the probable height of the atmosphere can be calculated. On Aug. 11, 1909, a brilliant meteor happened to impress its picture simultaneously on three photographic plates, at Tashkend, Iskander and Tschimgan, in Russian Turkestan. The distances between these places furnished base lines from which the height could be deduced. The calculation shows that the meteor first appeared at a height of 69.45 miles above the earth and disappeared at fifty miles

General Bate's Unlighted Cigars.

General William B. Bate of Tennessee after distinguished service in behalf of the south was governor and then United States senator. His bravery in battle was attested by a dozen wounds, and in a single engagement three horses were shot from under him.

"It was a habit of the old warrior," said a man who knew him well, "to continually carry an unlighted cigar in his mouth, but few of those who noticed it ever knew the reason of his failure to smoke the weed. At the battle of Shiloh he and a brother were standing side by side when the brother asked General Bate for a light, as he had a cigar, but no match. The general lit a match and handed it to his kinsman, who had scarcely applied it to the tobacco ere a cannon ball came hurtling through the air and severed the smoker's head from his body. The terrible tragedy of Shiloh's bloody field was why in all the years that followed the surviving brother was never known to light a cigar."

YOUR DRUGGIST STOPS THAT ITCH

If you are suffering from Eczema, Psoriasis or any other kind of skin trouble, drop into our store for instant relief. We will guarantee you to stop that itch in two seconds.

A 25c trial bottle will prove it.

We have sold other remedies for skin troubles, but none that we could recommend more highly than the well known compound of Oil of Wintergreen, Thymol and a few other ingredients that have wrought such wonderful cures all over the country.

This compound, known as D. D. D. Prescription, will cool and heal the itchy, burning skin as nothing else can. Get a regular bottle and see—on our no-pay offer.

Sold by B. J. Pulver.

MICHIGAN NEWS NOTES.

State Matters of Interest Condensed For the Busiest Readers.

New York—The Knights of Columbus have dedicated at St. Peter's church on Barclay street a bronze tablet set up in memory of Thomas Dongan, who as governor of the province of New York from 1683 to 1688, granted the first charter that gave the people civil and religious liberty.

LaCrosse, Wis.—Fifteen families are homeless, property loss of $1,200,000 has been wrought and the city of Black River Falls is laboring under the distressing handicap of the loss of its business district as the result of a flood. Only one grocery remains in the city. No loss of life is reported.

Altoona, Pa.—John Plowden, a negro, aged 23 years, was rushed to the Hollidaysburg jail to prevent a possible lynching. It is charged Plowden entered the home of John Perkins near this city and, after binding and gagging Mrs. Perkins, assaulted her. A lynching is feared by the authorities.

Coatesville, Pa.—Another lynching is threatened in this county as the result of a brutal attack made upon Annie McElhaney, a student at the Coatesville high school, by a negro. The populace has not been wrought to such a fever of excitement here since the lynching of Zack Walker here on Sunday, Aug. 13.

Washington — Attorney General Wickersham says there is absolutely no truth whatever in the statement published in New York that a bill of equity had been prepared, the purpose of which was to initiate a civil proceeding against the United States Steel corporation to dissolve it as a combination in restraint of trade in violation of the Sherman law.

Chicago—Charles Bishop, a farmer of Castle Rock, has volunteered to furnish an affidavit that he interfered in a quarrel between Bessie Kent-Webster and a man with a "black mustache and long black hair," a description which under no circumstances could be fitted on Dr. Harry Elgin Webster, who is charged with killing his wife.

Milwaukee, Wis.—Out of the testimony given before the United States senate committee which is investigating charges that bribery contributed to the election of Senator Isaac Stephenson, was developed evidence that the Stephenson compaign managers regarded the $107,793 admittedly expended as small compared to the $150,000 or $200,000 which might have been spent on a more systematic campaign.

Chicago—The United States government, foreign governments and many individual states will figure in the greatest exposition of the brewing industry ever held, when from Oct. 12 to 22 the International Brewers' congress, the International Hop and Cereal show and the Brewers' exposition will be held in the Coliseum in this city. The exposition will be a complete taking of the public into all the details of the brewing industry, from the farm to the model saloon.

FOREIGN.

Chentu—It is esimated that 10,000 persons were killed in the recent disturbances in the province of Sze-Chuan, which were caused by the rebellion of a part of the people against the government's railroad plans.

Port au Prince, Haiti—A heavy earthquake occurred here at 5:30 o'clock in the morning. The movement was from east to west and continued for 30 seconds. The shock was accompanied by subterranean rumblings. No damage was done.

Port Huron—Leonard Gibson, 40, of this city, was thrown from a hand car which he was pumping and dragged over 45 feet, sustaining what will probably be fatal injuries.

Battle Creek—A Grand Trunk train ran into the rear end of an extra train west of the city, demolishing the caboose and derailing six cars. One man was probably fatally injured.

Calumet—Edward Moss, aged 65, Calumet's only negro resident, was found dead in an abandoned house in Red Jacket. He came here from Georgia 15 years ago.

Kalamazoo—George E. Phillips, of Mento, Kas., who was attending a family reunion at the old home in Alamo township, dropped dead of heart trouble, as he was about to leave for his home.

Grand Rapids—The grand lodge of the Knights of Pythias of Michigan opened a three days' session here Tuesday. It is expected that 20,000 people will be present before the convention comes to an end.

Wayne—Ben Stevens was working on a machine in the carriage factory here when a knife came loose and flew out of, striking him in the throat. The prompt arrival of a physician saved his life.

Ludington—Seventeen young men from Ludington and Hamlin lake submitted to contribute a large portion of cuticle to be used in saving the life of Bessie Campau, who is near death from burns she received a few days ago.

Grand Rapids—George Clapperton, local attorney, has succeeded Samuel M. Lemon as collector of internal revenue. Andrew Fyfe, former state senator and lawyer, at the same time succeeded Sheridan as surveyor of customs.

CHEVKET PASHA.

Minister of War in the Turkish Cabinet.

BRIEF TELEGRAPH NEWS.

Happenings of Interest, at Home and Abroad, During Past Week.

St. Albans, Eng.—The freedom of the city was bestowed upon Andrew Carnegie here.

Chicago—The hearings of the Lorimer investigation committee of the United States senate will be resumed at the federal building here this week.

Chicago—Quiet prevails in the strike of shop workers on the Illinois Central and Harriman roads, according to the announcements of the railroad officials.

Philadelphia—The new torpedo boat destroyer Patterson, which was delivered to the government last Saturday, was placed in commission at the Philadelphia navy yard Tuesday.

New York—Every branch of the tobacco industry will be represented in the opposition which the American Tobacco company must face this week in striving to gain the approval of the United States circuit court for its plan of reorganization.

New York—Four men were killed and six injured here by an explosion of dynamite 60 feet under ground in a shaft under Central park, where they were working on the aqueduct for the Catskill watr system. The dead men were all Italian laborers

Refuses Railway Additional Delay.

Grand Rapids, Mich., Oct. 10.—Judge Sessions, in the United States district court, has refused to grant further delay to the Illinois Central railroad in the suit brought against it by Ida Belle Henley. The road sought a continuance because of its present big strike, its officials being unable to leave their positions to testify. The paintiff is seeking $4,000 damages for a trunk destroyed in a wreck near Jackson, Miss., last August.

Chesaning—The Chesaning schools have been closed since Wednesday owing to the prevalence of scarlet fever in several homes in the village and vicinity.

GENERAL MARKETS.

Detroit Grain Market.

WHEAT—Dec., 97⅞c; May, $1.03⅞; July, $1.00¼.

CORN—Dec., 64½c; May, 65½c.

OATS—Dec., 64½c; May, 65⅝c.

Chicago Grain Market.

WHEAT—No. 1 white, 90⅝c; No. 2 red, 93⅝c; Dec., 99½c; May, $1.04½.

CORN—No. 2 yellow, 72½c.

OATS—49⅝c.

Chicago Livestock Market.

CATTLE—Beeves, $4.70@8.15; cows and heifers, $2@6.15; stockers and feeders, $3.30@5.60.

HOGS—Light, $6.20@6.85; heavy, $5.85@6.85; pigs, $4.50@6.45.

SHEEP—Native, $2.25@3.90; yearlings, $3.65@4.50; lambs, $4@6.

East Buffalo Livestock Market.

CATTLE—Steady.

HOGS—Heavy, $7@7.10; yorkers, $7@7.15; pigs, $6.50@6.75.

SHEEP—Lambs, $6.50; yearlings, $4.50@5; wethers, $4.10@4.35; ewes, $3.75@4.

RAILROAD TIME TABLES.

Lake Shore & Michigan Southern Railroad.
Effective June 11 1911
Going south.

Station	315 D'ly ex Sun	309 D'ly ex Sun	331 D'ly ex Sun	311 D'ly	313 Sun only
Jackson	6 05 am	10 50 am	2 05 pm	8 10 pm	7 15 am
Tecumseh	7 03 am	11 29 am	3 01 pm	9 03 pm	8 09 am
Adrian	7 33 am	12 01 pm	3 30 pm		8 54 am
Toledo	8 40 am	12 30 pm	4 15 pm	10 05 pm	9 50 am
Chicago	3 45 pm	9 00 pm			
Detroit			5 40 pm		11 05 am

Going north.

Station	316 D'ly	312 D'ly ex Sun	314 D'ly ex Sun	318 D'ly	310 Sun only
Toledo	7 50 am	12 30 pm	5 10 pm	7 25 pm	7 50 pm
Detroit					6 30 pm
Adrian		1 00 pm	5 25 pm	8 10 pm	8 30 pm
Tecumseh	9 09 am	1 30 pm	6 15 pm	8 42 pm	9 08 pm
Jackson	10 15 am	2 33 pm	7 20 pm	9 45 pm	10 05 pm

DUNDEE BRANCH.
Going west.

Station	429 D'ly ex Sun	425 D'ly ex Sun	421 D'ly ex Sun	427 D'ly ex Sun	419 Sun only
Adrian	6 10 am	8 10 am	3 30 pm	5 25 pm	8 35 am
Tecumseh	7 30 am	9 10 am	4 02 pm	6 20 pm	9 22 am
Addison	9 56 am	10 05 am	4 55 pm	7 05 pm	10 07 am

Going east.

Station	422 D'ly ex Sun	428 D'ly ex Sun	430 D'ly ex Sun	434 D'ly ex Sun	420 Sun only
Addison	9 56 am	10 25 am	1 20 pm	7 15 pm	7 00 pm
Tecumseh	10 43 am	11 15 am	3 50 pm	8 00 pm	7 50 pm
Adrian	11 10 am		5 25 pm	8 40 pm	8 55 pm

Tecumseh and Dundee trains.
Daily except Sunday

Leave Tecumseh	4 10 pm	12 30 pm
Arrive Tecumseh	2 40 pm	10 45 am

G. J. ZEIHR. Ticket Agent
L. A. ROBISON. G. P. A. Cleveland, O.

FEELING LIVER-ISH This Morning?
TAKE
THEDFORD'S
Black-Draught
Stops Indigestion and Constipation
25¢
AT ALL DRUGGISTS
A Gentle Laxative And Appetizer

TIRED RUN-DOWN PEOPLE

A North Carolina Man Suggests a Remedy

Greensboro, N. C.—"For a long time I was so run down and debilitated that I could hardly drag around. My appetite was poor and I could not sleep nights. I had tried different so-called tonics without benefit. I was advised to try your cod liver and iron tonic, Vinol, and I am so glad I did, for it gave me a hearty appetite, I soon commenced to sleep soundly, and I feel strong, well and more active than I have for years. Every run-down or debilitated person should just give Vinol a trial." K. Allsbrook.

What Vinol did for Mr. Allsbrook it will do for every weak, run-down or debilitated person in this vicinity. To show our faith we will furnish the medicine free if it does not do as we claim. Come in and get a bottle on these terms.

Sold by C. A. Wright & Son.

OVER 65 YEARS' EXPERIENCE
PATENTS
TRADE MARKS
DESIGNS
COPYRIGHTS &C.

Anyone sending a sketch and description may quickly ascertain our opinion free whether an invention is probably patentable. Communications strictly confidential. HANDBOOK on Patents sent free. Oldest agency for securing patents.

Patents taken through Munn & Co. receive special notice, without charge, in the

Scientific American.

A handsomely illustrated weekly. Largest circulation of any scientific journal. Terms, $3 a year; four months, $1. Sold by all newsdealers.

MUNN & Co. 361 Broadway, **New York**
Branch Office, 625 F St., Washington, D. C.

PATENTS

ARTHUR P. GREELEY
FORMERLY
ASSISTANT COMMISSIONER OF PATENTS

WM. CRANCH McINTIRE
FORTY YEARS IN PRACTICE.

618 F STREET, N. W.
WASHINGTON, D.C.

U. S. AND FOREIGN PATENTS
CAVEATS AND REISSUES.

TRADE-MARKS
DESIGNS.

ATTORNEYS AND COUNSELLORS.—MECHANICAL EXPERTS.
PRACTICE IN ALL U. S. COURTS.

FEES REASONABLE AND BEST ADVICE ALWAYS GIVEN, REGARDLESS OF ALL INTERESTS EXCEPT THAT OF CLIENTS.

BUSINESS CONDUCTED UPON HIGHEST PROFESSIONAL PLANE AND UNDER PERSONAL SUPERVISION OF MR. GREELEY AND MR. McINTIRE.

ALL LETTERS OF INQUIRY ANSWERED PROMPTLY ON DAY OF RECEIPT.

INFORMATION AND ADVICE FREELY GIVEN.

OUR BOOK ENTITLED "GREELEY & McINTIRE ON PATENTS" SENT FREE TO ANY ADDRESS.

GREELEY & McINTIRE.
PATENT ATTORNEYS. WASHINGTON, D. C.

The Tecumseh Herald.

VOL. LXI. NO. 84 TECUMSEH, MICHIGAN, FRIDAY OCTOBER 20, 1911 WHOL. NO. 1093.

Our Inner Thoughts

Many of us can trace our abhorrence to earth burial back to our childhood days when the loss of a dear pet fills us with such sorrow that we simply could not bear to think of laying it away without some protection from the cold damp earth.

Now in after years when we have the advantage of housing our loved ones from the ravages of earth burial, are we going to sit calmly by and watch the opportunity pass on forever?

Or shall we, as a community, work on a co-operative plan and secure a building equal in durability and elegance to the most expensive private Mausoleum.

Why not reserve your space today?

AMERICAN MAUSOLEUM CO.
(MICHIGAN DIVISION)

GOOD GOODS AT REASONABLE PRICES

One of the set principles of this store, when making mention of anything we have for sale, is to speak of it in a modest way. In other words, not allow our own enthusiasm to lead us beyond what the general acceptance might be. To underate rather overrate---if you please.

When we offer a suit or overcoat at $12 to $20, we know the customer who buys gets equal value in merchandise and the selling of good goods at reasonable prices is fast making for us customers and friends.

Overcoat and Suit Prices Begin at

$10 to $25

HEESEN & HEESEN.
ONE PRICE
Clothiers, Hatters and Furnishers.
Tecumseh, - - Michigan.

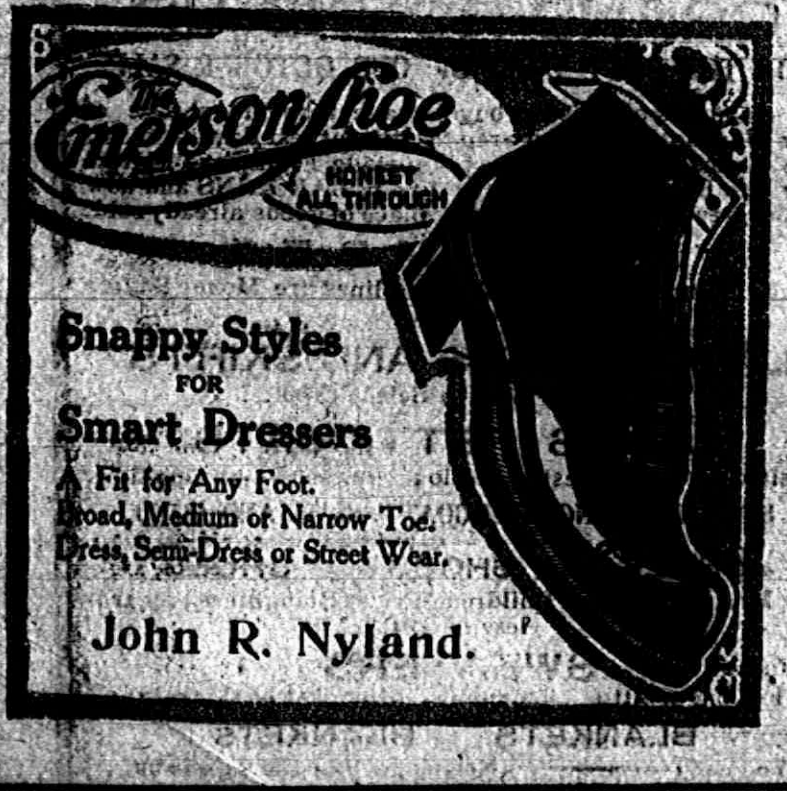

The Emerson Shoe
HONEST ALL THROUGH

Snappy Styles
FOR
Smart Dressers

A Fit for Any Foot.
Broad, Medium or Narrow Toe.
Dress, Semi-Dress or Street Wear.

John R. Nyland.

LOVED PRELATE'S GOLDEN JUBILEE

Elaborate Pontifical Mass at Baltimore Cathedral.

HONORS FOR CARDINAL GIBBONS

Catholic Clergy and Laity from all Over Country Unite in Homage to Popular Churchman — Great Convention This Week.

Baltimore, Oct. 16. — The pontifical mass at the cathedral in celebration of the golden jubilee of Cardinal Gibbons was one of the most elaborate ecclesiastical pageants ever witnessed in that historic edifice.

In spectacular splendor, impressiveness of ritual and hieratic distinction it has probably never been surpassed in the United States. To do honor to the primate of the American church illustrious prelates, purpled monsignori, priests of piety, learning and renown, and eminent persons among the laity came from far and near. The church was crowded.

In the ecclesiastical procession to the altar were men notable in the Catholic church and in general public affairs. There were the archbishops in violet, with the golden pectoral cross—such men as John Ireland, with his strong intellectual features and his sturdy figure, now becoming a little bowed; the imposing Farley of New York; the pious Blenk of New Orleans and the energetic Glennon of St. Louis, and many more, each attended by his chaplain.

And there were the many bishops, the mitred abbots, venerable heads of monasteries, an extended line of priests, among them members oft he various religious communities.

The cardinal, vested under the red canopy of the gospel side, a subdued and exquisite melody winding in and out from the strings of a harp, and when all was ready he moved with his throng of attendants to the foot of the great marble altar and the mass began. The picture was of superb dramatic effect.

The mass ended, the attention of the gathering was now turned from the liturgical splendor of the scene to the delivery of the sermon by Most Rev. John J. Glennon of St. Louis.

© 1911, by American Press Association.

CARDINAL GIBBONS.

After the mass there was a dinner at St. Mary's seminary which was attended by the cardinal and about 300 or more prelates.

After the pontifical vesper services at the cathedral in the evening, the cardinal and the visiting dignitaries and clergy of the church rested for the further strenuous exercises attending the opening of the convention of the Holy Name society today.

This will be one of the greatest gatherings of Catholics ever assembled in America and will be a glowing tribute to the esteem in which Cardinal Gibbons is held by members of the church throughout the land.

In addition to the high officers of the church gathered here for the jubilee services at the cathedral Sunday, there will be in attendance members of the Holy Name society from all over the land. A conservative estimate places the number at $5,000.

STOPS DOOR COLLECTION

Radical Church Innovation Introduced by Mgr. Diomede Falconio.

Chicago, Oct. 16.—Catholic churches of America in the near future may find themselves divested of one of their oldest institutions and principal sources of revenue. Dispatches from St. Louis announced Mgr. Diomede Falconio, the apostolic delegate at Washington, had sent a letter to the Catholic clergy in that city forbidding the asking of contributions at the doors of churches or charging a fee for seats.

The letter is said to have been inspired by Pope Pius. Similar letters, it was asserted are on the way to diocesan heads in Chicago and other Catholic centers in America.

Two Extra Specials
THIS WEEK

Specials for Friday and Saturday, Oct. 20 and 21. Factory Purchase of

100 Ladies' Black Umbrellas

Regular $1.50 to $2.00 Value

For 98c.

Special for Saturday.
OCT. 21st at 2 o'clock.

BARGAIN BASEMENT.

200

ADJUSTABLE, 8-ARM, HANDY WALL CLOTHES DRIERS FOR 10¢ EACH

One to a Customer. Coupons sold on First Floor, same as last Saturday.

The Webster Anderson Co.
Tecumseh, - - Michigan

CLARENCE FUNK SUED

Alienation of a Wife's Affection Is the Charge.

Twenty-five Thousand Dollars Is Demanded by Husband—"Frame Up," Says Funk.

Chicago, Oct. 16.—Suit for $25,000 was filed in the circuit court against Clarence S. Funk, manager of the International Harvester company. It was charged that Funk had alienated the affections of John Henning's wife. Mr. Funk said he did not know the person named in the bill and denounced the suit as a "frame up."

"The senatorial committee on the Lorimer case now sitting in Chicago is fully acquainted with earlier attempts of this sort. This suit will never be brought to trial. It is not brought with that expectation," said Mr. Funk in an interview.

Recently Mr. Funk became prominent in the Lorimer senatorial investigation by charging that Edward Hines had asked him to contribute $10,000 in behalf of his company to reimburse the underwriters of a $100,000 fund to "put Lorimer over." His story was responsible largely for the reopening of the Lorimer investigation. Mr. Hines denied Mr. Funk's story.

DYNAMITER SUED BY WIFE

McManigal's Spouse May Then Testify Against Him.

Chicago, Oct. 16.—Ortie E. McManigal's confession of the dynamiting of the Times building in Los Angeles, Cal., may lost him his wife. With the intention, it is believed, of placing herself in a position where she could testify against her husband, Mrs. McManigal applied in the circuit court for a full divorce. Under the law, a wife cannot testify in a case which concerns her husband, but when divorced she can.

Mrs. McManigal in her bill makes plain her position toward her husband. She denounces him as a conspirator with the rest of the McNamara prosecution, and declares he has been guilty of treachery. Her technical allegations are cruelty and infidelity.

KATE CLAXTON WINS SUIT

Decree Obtained by Charles Stevenson in 1901 Annulled.

St. Louis, Mo., Oct. 16.—Kate Claxton, the veteran actress, won her fight in the East St. Louis city court when Judge Vandeventer annulled the divorce decree granted in 1901 to her husband, Charles A. Stevenson, who, after getting the divorce, married Miss Francis Riley, an actress.

In giving his decision, Judge Vandeventer scathingly arraigned Stevenson, witnesses who testified for him, and attorneys who represented him in his action for divorce.

JOHN R. WALSH FREE

Former Chicago Banker Finally Receives His Parole.

Leavenworth, Kan., Oct. 16.—An order from Washington paroling John R. Walsh, the former Chicago banker and railway president, was received at the federal prison. The aged prisoner at once began preparations for the start home.

Mr. Walsh up to the time of his parole had served one year, eight months and twenty-six days of his five year sentence.

JOHN M. HARLAN.

Associate Justice of the Supreme Court Who Died in Washington.

© Clinedinst.

NEWS IN SUNDAY'S PAPERS

Duke and Duchess of Connaught were welcomed at Ottawa.

Chinese government recalled Yuan-Shi-Kai to crush revolt.

Turks were reported repulsed in an attack on Boumeliana outpost.

Justice John Marshall Harlan of the United States supreme court died in Washington.

French professor has evolved plan to cut canal and turn Sahara desert into an ocean.

Clarence S. Funk, sued by John Henning for alienation, charged he is victim of frame-up.

Sultan, in speech opening parliament, said Italy violated international law in opening war.

Wickersham, Lehmann and Kellogg leading choices as successor to Harlan on supreme bench.

Ortie E. McManigal, alleged dynamiter, was sued for divorce that wife may testify against him.

John R. Walsh was paroled from the Leavenworth penitentiary and started home with his son.

Giants defeated Athletics, 2 to 1, in first game for world's championship, Bender weakening toward end.

Evidence against William C. Blair of Mount Vernon, Ill., was adduced at the Lorimer inquiry in Chicago.

Chinese rebels pursued Manchus in Wuchang, determined to exterminate them; revolutionary army is gaining recruits by thousands.

BOY BANKER IS CONVICTED

E. W. Butler of Chicago Found Guilty of Wrecking Illinois Institutions.

Lewiston, Ill., Oct. 16.—The trial of Earl W. Butler of Chicago, known as the "boy banker," ended in his conviction here. Butler was charged with having wrecked banks which he owned at Ellisville and St. David, in this county.

Under this verdict Butler gets the maximum sentence, a fine of $2,800, and from one to three years in prison.

BLAIR AND HIS 11 $100 BILLS

They Are Again Prominent in Lorimer Hearing.

HATED TO MISS "EASY MONEY"

Quoted as Having Said "I Would Be a Fool to Let that Lorimer Money Go by"—More About Bathroom Incident.

Chicago, Oct. 16.—Evidence pointing to the guilt of William C. Blair of Mount Vernon, former Democratic state representative, charged with having received money for his vote for Senator Lorimer, was piled up before the special investigating committee of the United States senate.

B. F. Moore of Mount Carmel, formerly sheriff of Wabash county, a new witness found recently by attorneys for the investigators, testified that Blair told him shortly after Senator Lorimer's election that "he would have been a fool to vote for Stringer and let all the Lorimer money go by and not get his share." Mr. Moore said Mr. Blair was intoxicated at the time.

A. C. Tanner of Mount Vernon told of the large roll of bills which Blair, a poor man burdened by a mortgage and heavy additional debts, displayed at a baseball game in Centralia in the summer of 1909. Mr. Tanner said he counted eleven $100 bills which were separate from a roll of greenbacks "an inch and a half or two inches in diameter."

A part of Mr. Tanner's testimony held significant was a statement that Blair told him he had just come from Olney, where he got the money from a client. Representative Thomas Tippitt, leader of the Tippitt faction of house Democrats who voted for Lorimer in a body, resides at Olney. In his testimony Friday Mr. Blair advanced several explanations of the source of the money, but said nothing about an Olney client.

J. W. Gibson, formerly cashier of the Jefferson State Bank at Mount Vernon, testified that he had changed as many as four $100 bills for Mr. Blair some time during the spring or early summer of 1909. V. E. Richardson, assistant cashier of the same bank, said he had changed four $100 bills for Blair.

George L. Ore of Mount Vernon, state's attorney of Jefferson county, related a conversation on March 10, 1909, with Charles S. Luke of Nashville, a Democratic representative at the 1909 session, who is dead. He said Mr. Luke remarked that Former Senator Hopkins was "a short horse" and that he would vote for somebody who would pay him for it. The remark was made in the St. Nicholas hotel at Springfield, the witness said, in the presence of several persons in addition to Mr. Ore.

Mr. Luke, according to Mr. Ore, had been drinking heavily. Luke was one of the Democrats named as having been in the plot to deliver Democratic votes to Hopkins. He voted for Senator Lorimer and was seen by Charles A. White at the famous "bathroom" conference in St. Louis when the spoils of the 1909 session were distributed.

AT McCANN BROS.

Suits & Overcoats
$10.00 TO $22.00.

Suits in all shades and newest models. There are Scotch Weaves, Cheviots, Worsteds in grays, browns, plain blues, black, etc. Overcoats, full and three-fourths lengths, convertable, roll and Presto collars. Rough and smooth fabrics, black and all new shades of gray, etc.

You should see our special advertised

Blue Serge Suits at $18.50

Don't Shiver!—Get some

UNDERWEAR.

Our showing of fall and winter weights offers you well known and standard makes. Two-piece and Union Suits prices ranging from $1,00 to $6.00 per suit.

We want Mothers to see our wonderful values in Boys' fine Suits and Overcoats.

McCann Bros.
Store open evenings. ONE-PRICE CLOTHIERS.

LOOK

A fine line of Art Brass Goods, Candle Sticks, Trays and Bowls.

ALSO

We are showing a full line of Cups and Saucers and plates for decorating.

E. J. PETERS & CO.
PHONE 200 Successors to J. F. HICKS & SON

WHILE THEY LAST.

Folding Potato Crates, 14c

Some big bargains in both

Straight and Extension Ladders

for the next 30 days. The apple season is on and now is just the time you need them.

We are also offering some good bargains on roofing to make room for a car we have in transit.

It will pay you to see us.

Lenawee Lumber Co.
Lumber, Lime and Cement.

FINE LINE OF

China and Glassware,
Globe and 2 Gold Fish 10c,
Gloves and Mittens.

CALL IN,

Ida B. Chase.

COMMERCIAL TECUMSEH SAVINGS
STATE SAVINGS BANK

THE LARGEST BANK IN NORTHERN LENAWEE
WHERE ALL ARE WELCOME.
SAFETY DEPOSIT BOXES
To rent at a nominal cost where valuables can be kept safe from fire and burglars.
ASK TO SEE THEM.

PAYS 3% INTEREST on Savings Deposits compounded twice a year—June 1st and Dec. 1st.

J. Q. LOOK, President. L. G. NORTH, Vice Prest. J. H. SMITH, Cashir

THE TECUMSEH HERALD

G. N. STACY,
EDITOR AND OWNER.

SUBSCRIPTION RATES

IN LENAWEE COUNTY.

One year, payment in advance $1.00
year, payment after three months 1.25

OUTSIDE LENAWEE COUNTY.

One year, payment in advance $1.25
One year, payment after three months 1.50

There will be no Deviation from above Rates

Entered at the P   Tecumseh, Michigan as second class matter

$100 REWARD, $100

The readers of this paper will be pleased to learn that there is at least one dreaded disease that science has been able to cure in all stages, and that is Catarrh. Hall's Catarrh Cure is the only positive cure now known to the medical fraternity. Catarrh being a constitutional disease, requires a constitutional treatment. Hall's Catarrh Cure is taken internally, acting directly upon the blood and mucous surfaces of the system, thereby destroying the foundation of of the disease, and giving the patient strength by building up the constitution and assisting nature in doing its curative powers that they offer One Hundred Dollars for any case that it fails to cure, Send for list of testimonials.

Address F. J. Cheney & Co.,
Toledo, Ohio.

Sold bn all Druggists, 75c,

Take Hall's Family Pills for constipation.

The fellow who borrows trouble is always looking for a chance to pay some of it back.

AVERTS AWFUL TRAGEDY!

Timely advice given Mrs. C. Willoughby, os Marengo, Wis., (R. No. 1) prevented a dreadful tragdy and saved two lives. Doctor had said her dreadful cough was "consumption" cough and could do liitle to help her. After many remedies failed, her aunt urged her to take Dr. King's New Discovery. "I have been using it for some time," she wrote "and the awful cough is almost gone. It also saved my little boy when taknn with a feyers bronchial trouble." This matchless medicine has no equal for throat and lung troubles. Price 50c and $1.00. Trial bottle free. Guaranteed by C, A. Wright & Son.

He: "Will you think of me when I am far away?" She: "Sure. The farther away, the better."

FOLEY'S KIDNEY REMEDY VS A HOPLESS CASE

Hon. Ark. J. E. Freeman says: "I had a severe case of kidney trouble and could not work and my case seemed hopeless. One large bottle of Foley's Kidney Remedy cured me and I have never been bothered since. I always recommend it." For sale by all druggists.

It is possible to overdo anything. A woman who is always cleaning house can't expect to keep her husband home,

FOLEY KIDNEY PILLS

Supply just the ingredients needed to build up, strengthen and restore the natural action of the kidneys and bladder. Epecially prepared for backche, headache, nervousness, rheumatism and all kidney, bladder and urinary irregularities. James C. Dahlman, "Cowboy" Mayor of Omaha, "Throws the Lariat"

Mayor Jas. C. Dahlman started his career as a cowboy, and is at present Mayor of Omaha, and has the following record. Sheriff of Dawes Co. Neb., three terms; Mayor of Chadron, two terms; Democaatic Nat'l Committee, eight years; Mayor of Omaha, six years, and in 1910 Candidate for Govenor of Nebraska. Writing to Foley & Co., Chicago, he says: "I have taken Foley Kidney Pills and they have given me a great deal of relief so I cheerfully recommend them."

Yours truly,
(signed) James C, Dahlman.

The actress who start out on her wedding trip doesn't expect it to be her farewell tour.

IS THE WORLD GROWING BETTER

Many things go to prove that it is. The way thousands are trying to help others is roof. Among them is Mrs. W. W. Fotid, of Pittsfield, N. H. Finding good health by taking Electric Bitters, she now advices sufferers everywhere, to take them. "For years years I suffered with stomach and kidney trouble," she writes "Every medicine I used failed till I took Electric Bitters. But this great remedy helped me wonderfully." They'll help any woman. They're the best tonic and finest liver and kidney that's made. Try them. You'll see, 50c at C. A, Wright & Son.

He: "No woman has ever made a fool of me." She: "How considerate of you to have saved some woman that trouble.

A Medicine That Gives Confidence

Is Foley's Honey and Tar Compound Mrs. T. J. Adams, 562 No. Kansas Ave., Columbus, Kas., writes: 'For a number of years my children have been subject to coughs and colds. I used Foley's Honey and Tar Compound and found that it cured their coughs and colds, so keep it in the house all the time." Refuse substitutes. For sale by all druggists.

NORMAN HACKETT

In "Satan Sanderson" at Bradley Opera House.

Norman Hackett, the star of "Satan Sanderson," which is to hold the boards at the Bradley Opera House, next Thursday, October 26, is a graduate of the University of Michigan and a member of the Theta Delta Chi College Fraternity and one of the founders of the National High School Society, Lambda Sigma. Mr. Hackett made an enviable reputation for himself in Shakespearean roles as leading support to E. H. Southern, Julia Marlowe, Louis James, Modjeska, Kathryn Kidder, Mantell, and other great artists with whom he has often appeared. Three years ago he became a star in his own right in "Classmates," a West Point play which Robert Edison originally produced.

ROYAL
Baking Powder
Absolutely Pure

Where the finest biscuit, cake, hot-breads, crusts or puddings are required *Royal* is indispensable.

Royal is equally valuable in the preparation of plain, substantial, every-day foods, for all occasions.

The only baking powder made from Royal Grape Cream of Tartar

No Alum—No Lime Phosphates

Steaming Hot
Nero Coffee

Appetites will be whetted for a hearty meal when you use Nero Coffee. It is roasted fresh daily. It has a rich aroma and tastes delicious because extreme care is used in the selecting and blending. Because the market price of raw coffee has steadily advanced, Nero Coffee is now sold at 28c per lb. This assures you the same high quality of Nero Coffee which now compares with the ordinary brands sold at 35c per lb.

ROYAL VALLEY COFFEES

Nero Coffee............at 28c
Tzar Coffee............at 35c
Marigold Coffee........at 30c
Royal Valley Coffee...at 40c

You will find these the biggest coffee values that have ever been offered.

—SOLD ONLY BY—

ALDRICH & SON.

ROYAL VALLEY
JAPAN TEAS
are liked best by all
who try them
80c, 60c, 50c per lb.

FIRE DRILLS IN SCHOOL

Law Passed by Legislature For Drill Once a Month

At the spring session of the legislature, a law was passed which requires the state fire marshall to compel teachers in public schools and all educational institutions to have one fire drill each month, and to see that all doors and exits are kept unlocked during school hours. Any one who violates this law is subject to a fine of not to exceed $100, or a sentence of 80 days in the county jail.

Usually teachers are very willing to comply with this law, and the children are quick to respond.

The state insurance commissioner is sending out communications to the school boards calling attention to this new law and urging a prompt compliance with the same

To many of our loved ones are endangered by a sudden cry of fire, not to make this requirement a great necessity.

BAPTIST STATE CONVENTION

76 Annual Meeting, 5th Meeting Held In Adrian

The 76th Annual State Convention of Baptists, opened in Adrian, on Tuesday afternoon Despite the rain storms people began to arrive early, and the down pour of rain furnished the crowd with many jokes, as being genuine Baptist weather. The delegates numbered about 400.

The Ministerial Conference was held Monday evening, and was addressed by Rev. John ... Moore and Rev. George Laughten. Tuesday's sessions were full of deep interest, many fine speakers being present, and giving addresses on the vital topics of the day,

At the election of officers, John E. Carr of Adrian, was chosen President The ladies of the Baptist church are also actively engaged, and a deep interest is manifest in all the meetings.

Improved Pressing Iron.

A new electric pressing iron is equipped with metal plates, which can be inserted to increase its weight when desired.

SNAPSHOTS AT LOCAL NEWS

Accident

M A. Zimmerman is the victim of an accident which left him with a badly broken arm. While leaning against the railing of his porch it gave way and he fell backward striking the elbow of his left arm causing a bad fracture. In company with Dr. Briegel he left for Ann Arbor Thursday for special treatment.

ODD FELLOWS

In Convention at Saginaw Rebekahs Also in Session.

The 67 annual convention of the I. O. F. F. is now in session at Saginaw also the 17th assembly of the Rebekahs. 33,000 Rebekahs and 50,000 Odd Fellows are represented and it is estimated that that there are 3000 lodge members present, Charles F. Ganschow of Saginaw is Grand Master and Hattie Jackson of Detroit is President of the Grand Assembly.

A PROTEST AGAINST FREIGHT CHARGES ON THE RAILROADS BY THE ADRIAN FENCE CO'S.

The case of the Adrian wire Fence Companies against the L. S. & M. S. and nine other railroads involving the rates on wire fencing in Adrian was being argued Monday before the interstate commerce commission.

There were seven judges on the case and the arguments were lengthy and vigorously contested.

The record shows that Adrian is seriously affected and unless an adjustments of rates is made the various fence companies will have to seek a more favorable location. It is thought a decesion will be rendered in a short time by the court.

MRS. C. R. MILLER OF ADRIAN

Sympathies Worked Upon by a Minister to the Tune of $10,000. Sues for Return of 500 Shares in the General Founders Co.

Mrs. C. R. Miller though her lawyer H. C. Smith is suing one Isaac N. Aldrich a former minister of Detroit, charging him with misrepresentation as to the value of stock According to her statement she owned $10,000 worth of General Founders Stock which she claims was paying her 12 per cent dividend which in August 1910. She traded with the said Aldrich for $15,000 worth of Marengo cement, He represented the stock as being valued at par; but her stock being better known he could more quickly realize on it and he was in great need of ready money to save other property.

Shortly after the exchange she was notified of a mortgage foreclosure. The Cement plant closed down and investigation proved her stock worth 18c on the dollar instead of $1 and later it became valueless.

She claims his being a minister in need worked upon her sympathies. Mr. Aldrich makes a complete denial of misrepresenting the value of the stock.

Doan's Regulets cure constipation, tone the stomach, stimulate the liver, promote digestion and appetite and easy passage of the bowels Ask your druggist for them. 25 cents a box.

CONFIDENCE

We Back up Our Statements with Our Personal Reputation and Money.

We are so positive that we can relieve constipation, no matter how chronic it may be, that we offer to furnish the medicine free of all cost if we fail.

We think that it is worse than useless to attempt to cure constipation with cathartic drugs. Cathartics may do much harm. They may cause a reaction, irritate and weaken the bowels, and make constipation more chronic.

Constipation is often accompanied and may be caused by weakness of the nerves and muscles of the large intestine or colon. To expect a cure you must therefore tone up and strengthen those parts and restore them to healthier activity.

The discovery of the active principle of our remedy involved the labor of skilful research chemists. This remedy produces results such as are expected from the best of the best-known intestinal tonics, and it is particularly prompt in its results.

We want you to try Rexall Orderlies on our guarantee. They are exceedingly pleasant to take and are ideal for children. They apparently act directly on the nerves and muscles of the bowels, having, it would seem a neutral action on other organs or glands They do not purge or cause inconvenience. If they do not positively cure chronic or habitual constipation and thus relieve the myriads of associate or dependent chronic ailments, your money will be refunded. Try Rexall Orderlies at our risk. Three sizes of packages, 10c, 25c., and 50c. Remember, you can obtain Rexall Remedies in this community only at our store—The Rexall Store. B. J. Pulver,

There's nothing so good for a sore throat as Dr. Thomas' Eclectric Oil. Cures it in a few hours. Relieves any pain in any part.

PULPIT TOPICS

PRESBYTERIAN CHURCH

Rev. Benjamin R. Weld, pastor

10:00 a. m. Morning Worship and Sermon, "The Heart of Zebedee."

11:15 Bible School. Men's Class topic, "Who is the greater Menace to American life, the Immigrant or the Unprincipled American?" Mr. D. P. McAlpine will speak.

7:00 p. m. Evening Worship and Sermon. The pastor will give answer 1 to the question, "Without Christ, what would this world be?"

7:30 Tuesday, The Westminister Chapter meets with Miss Carol Kemp.

7:00 Wednesday, Service of Prayer and Bible study, Teachers meeting following.

Open meeting of the Women's Missionary Circle Friday, at the home of Mrs. S. W. Bordine. Pot luck supper will be served at 6 p. m. During the evening Mrs. A. B. Park of Adrian will speak on the topic, "Mexico from a Car."

BAPTIST CHURCH

W. B. Hartzog, Ph. D., minister

10:00 a. m. Morning Worship and Sermon, "Jesus Preaching the Gospel of God."

11:15 Sunday School.

11:15 Men's Class. Subject, "Echoes from the State Convention."

6:00 p. m. B. Y. P. U. A special feature will be a report from the B. Y. P. U. part of the State Convention.

7:00 Evening Worship. Lecture, "The Christians and the Catacombs." The attendance last Sunday evening was much larger than that of the previous Sunday evening. This will be the third lecture in the series on, Fiftween centuries of Christian history.

On the following Tuesday evening, Dr. L. G. North will deliver an address on, "A Trip through Yellow Stone Park," under the auspices of the Young Peoples society.

EPISCOPAL CHURCH.

Bishop Charles D. Williams will conduct the evening service and preach at St. Peter's church, Sunday afternoon October 28, at 4 o'clock.

METHODIST

Geo. N. Kennedy, minister

A cordial welcome.

10:00 a. m. Worship and Sermon, "Back to Christ."

11:15 Sunday School. Business Men's Class, topic, "What is the Supreme Mission of a Christian," leader, Rev. B. R. Weld.

5 p. m. Vesper Service. Topic, "Eleazer, an early adjustment of labor and capital."

6:00 The Leagues. Get in the contest.

NOTICE

The annual meeting of the Farmers Mutual Fire Insurance Company of Lenawee County will be held in the City of Adrian at Eight North Main on Monday Oct. 30, 1911 for the purpose of electing a Secretary and Directors for the First, Third and Fifth Districts also for the transaction of such other business as come before the meeting.

By order of the Board of Directors.

BRONCHITIS CONQUERED

Seventy Years Old and Praises Wonderful Hyomei

"I had a severe attack of LaGrippe. It left me with bronchitis and catarrh of my throat. I became quite deaf in one ear so I could not hear a watch tick. I commenced using your HYOMEI and inhaler and soon got relief, and believe that it saved my life. I have recommended it to many. I am over seventy years old. I have told several prominent doctors what it did for me." Wm. H. Mowder, Washington, N. J., R, F. D. March 16, 1911,

For catarrh, asthma, bronchitis coughs, colds and catarrhal deafness HYOMEI is guaranted by C. A. Wright & Son, Complete outfit including inhaler and bottle HYOMEI $1.00, seperate bottles HYOMEI if afterwards needed 50 cents.

We Make Big Loaves

but there is quality in the bread as well as quantity. There is the nourishment and the satisfaction which good, pure, wholesome bread alone can give to young or old. We guarantee the perfect purity of all ingredients used and our Bakery is acknowledged to be a model one from every standpoint. Secure the health and strength of your family by buying your bread here always.

Cream Pies and Lemon Pies.

CITY BAKERY

PHONE 99.

LADD—HAY

Married at the residence of F. D. Teachout, Wednesday afternoon at 2 o'clock Sadie G. Ladd and H. Kenneth Hay, the Rev. B. R. Weld officiating. The wedding was very quiet none but the immediate friends being present.

Mr. and Mrs. Hay left on the 3 o'clock train for a short wedding trip.

BARNES—CAMBURN

Clara Camburn and Miss Agatha Barnes both of Macon were married in Adrian Wednesday afternoon.

COUNCIL PROCEEDINGS

Council Chambers, Village of Tecumseh.

Special Meeting held Oct. 17, 1911

President Smith in Chair.

Present, Trustee: Kempf, Sherman Fisher, Gillespie.

Absent, Trustees: Look, Daisher.

The minutes of regular meeting held Oct. 2nd., 1911, were read and approved.

The report of the Street Commissioner was read showing the following work done on Corporation from Oct. 2nd. to Oct 16th., 1611.

Team labor, Chas. Avery, 119 hrs. @ 35c. per hr.	$41.65
Hand Labor, V. Vandercook, 52 hrs. @ 17 1-2c. per hr.	9.10
" " , Chas. Packard, 62 hrs. @ 17 1-2c. per hr.	10.85
" " , Chas. Beal, 64 hrs. @ 17 1-2c per hr.	11.20
" " , Ruben Miller, 10 hrs. @ 17 1-2c. per hr.	1.75
" " , Byron Snell, 40 hrs. @ 17 1-2 per hr.	7.00

Moved and supported that report of Street Commissioner be accepted, placed on file, and orders directed drawn for the several amounts.

Motion Carried.

The report of the Engineer was read showing the following work done on Water Works from Oct, 2nd, to Oct, 17th., 1911.

John Lucas, for labor on water main,	$27.68
Alex Park, for labor on water main,	27.43
John Smith, for labor on water main,	26.50
B. Prichvrn, " " " "	24.00
P. Freer, for labor on water main	3.00
Andrew Linton, for labor on water main,	6.50
J. Henderson, for labor on water main	10.68
John Hovarth, " " " "	10.68
H. Hovarth, for labor on water main,	10.68

Moved and supported that report of Engineer be accepted, placed on file, and orders directed drawn for the several amounts. Motion Carried.

The Bills as read were referred by the President to the Finance Committee who approved all bills as read save two. Moved and supported that report be accepted, and order directed drawn for the several amounts.

Motion Carried.

The bills follow:

Elmer Mellon, 1-2 mo. salary,	$ 25.00
M. Zimmerman, 1-2 mo. salary,	27.50
Tecumseh News, printing,	14.85
Lake Shore & M. S. Ry., freight on pipe,	30.55
South Bend Foundry Co., 2 manhole covers,	11.00
Park & McKay, supplies for water works,	3.12
Allen Montgomery, drayage and freight,	11.85
Ross Valve Mfg. Co., supplies for water works,	38.20
Davies Supply Co., supplies for water works,	112.81
Massillon Iron & Steel Co. pipe for water main,	401.75
E. B. Pangle, repairs on cement walks,	7.75
E. B. Pangle, cement walk of Harriet Whittier,	18.15
E. B. Pangle, cement walk of Mary A. Hisley,	61.57

Moved and supported that we do now adjourn, Motion Carried.

G. Arthur Rathbun,
Clerk,

Torturing eczema spreads its burning area every day. Doan's Ointment quickly stops its spreading, instantly relieves the itching, cures its permanently. At any drug store.

A LIBERAL OFFER

We Guarantee to Relieve Dyspepsia If We Fail the Medicine Costs Nothing.

To unquestionably prove to the people that indigestion and dyspepsia can be permanently relieved and that Rexall Dyspepsia Tablets will bring about this result, we will furnish the medicine absolutely free if it fails to give satisfaction to any using it.

The remarkable success of Rexall Dyspepsia Tablets is due to the high degree of scientific skill used in devising their formula as well as to the care exercised in their manufacture, whereby the well-known properties of Bismuth-Subnitrate and Pepsin have been combined with Carminatives and other agents.

Bismuth-Subnitrate and Pepsin are constantly employed and recognized by the entire medical profession as invaluable in the treatment of indigestion and dyspepsia.

The Pepsin used in Rexall Dyspepsia Tablets is carefully prepared so as to develop its greatest efficiency. Pepsin supplies to the digestive apparatus one of the most important elements of the digestive fluid, Without it the digestion and assimilation of food are impossible.

The Carminatives possess properties which aid in relieving the disturbances and pain caused by undigested food. This combination of these ingredients makes a remedy invaluable for the complete relief of indigestion and dyspepsia.

We are so certain of this that we urge you to try Rexall Dyspepsia Tablets on our own personal guarantee. Three sizes, 25 cents, 50 cents, and $1.00 Remember, you can obtain Rexall Remedies only at our store—The Rexall Store, B. J. Pulver.

Woman loves a clear rosy complexion. Burdock Blood Bitters purifies the blood, clears the skin, restores ruddy, sound health.

ADRIAN STATE SAVINGS BANK,
ADRIAN, MICH.
RESOURCES over - - $1,400,000.00
Largest Bank in this Section of Michigan.

"We welcome visitors and invite inspection of our substantial Building, commodious Offices, and massive Burglar-proof Vault."

3 % compounded semi-annually paid on all Savings Deposits remaining one calendar month or more.

Accounts may be opened by mail. Correspondence and personal interviews solicited.

R. A. WATTS, Pres. GEO. A. WILCOX, Vice Pres. B. E. TOBIAS, Cashier.

Fine Line of
Horse Blankets
Stable Blankets and Chase's
Lap Robes,
AT
D. L. Whitenack & Co.

OYSTERS

Commencing this week, we will handle

Wm. L. Ellis & Co.'s
Extra Select Oysters
Bulk and Cans.

Try these and you will not be disappointed. They cost a little more than cheap stock, but they are worth it.

F. D. AVERY.

PHONE 39.

THE BEST

Prime Beef, Pig Pork, Veal and Spring Lamb, Salt Pork, Sweet Cured Hams and Bacon, Fowls, Spring Chickens.

Boiled Hams, Veal Loaf, Pressed Meats. Frankforts, Bologna, Pure Leaf Lard, Corned Beef, etc.

L. A. HUGHES MEAT CO.

GRAND ROUND-UP
FOR THE LAST DAYS OF OUR OCTOBER SALE.

Hundreds of satisfied buyers have taken advantage of our Mammoth Sale and are still the largest days to come. We are making Extra Efforts to made Friday and Saturday the Banner days in the line of BARGAINS and new Goods have arrived to take the place of goods already sold.

REMEMBER
Grand Round-Up in the following lines are Money Savers for YOU.

LADIES COATS AND SKIRTS
A Large Line to Select From.

LADIES PETTICOATS
Positively the largest selection ever shown at one time.

SUITS, CLOTHING, OVERCOATS—$10.00 AND $15.00

SHOES SHOES SHOES
For Men, Women and Children, Prices Slaughtered regardless of cost.

SWEATERS
For big or little. The prize department of this sale.

BLANKETS BLANKETS
You need them now. Get them while the Sale is on.

GROCERY SPECIALS FOR SATURDAY.
7 lbs Granulated Sugar 50c
OR
8 bars Lennox Soap 25c
With Grocery Order,
After the bargain rush, take home a pound of San Marto Coffee.

PALMAN'S
People's Store
Phone 68, The Store that Saves you Money

FOR SALE.

250 cord of DRY WOOD, mostly under shelter, have nearly all kinds and grades. Without a doubt we have just what you want.

Call or phone 52 for prices as we will sell at low prices.

S. W. & L. E. TEMPLE.

Bradley Opera House
ONE NIGHT
THURSDAY, OCTOBER 26

ENGAGEMENT EXTRAORDINARY
MESSRS STAIR AND NICOLAI Present the Popular Dramatic Actor
MR.
NORMAN HACKETT

In HALLIE ERMINE RIVES clutching story
SATAN SANDERSON
Dramatized from the book by KIRK ALEXANDER

A Superb Dramatic Offering!

Acted by Players of Distinction!

Car Load Special Scenery.

The Dramatic Event of the Season.

PRICES 25, 50, 75c & $1.00.
Reserve Seat Sale Opens Monday, 9 A. M. at Hay's Bakery.
Phone 99 Free List Limited to the Press.

THE NEW
THOROBED

All features of davenport bed contained in five foot length and still unfold a full six foot bed frame. Wardrobe in the back for storing clothing, both bed and wardrobe being easily operated without moving the sofa from the wall.

This bed is simple in construction and

Strong and Comfortable.

It contains a perfectly flexible spring bed and a cotton felt matress.

Stop and look at this bed in our window and let us show you how it operates.

Guy E. Belding. FURNITURE, UNDERTAKING.

Are You Hesitating?

We have hundreds of patrons who will vouch for our accuracy, the security which we afford depositors, and the completeness of the services we perform for them.

If we render valuable service to others, why not to you?

Do not hesitate because you fear your transactions may be too small for our consideration. Come in and talk it over anyway.

We pay 3% if left one month.

THE LILLEY STATE BANK.
Tecumseh, Michigan.
THE OLDEST AND STRONGEST BANK IN NORTHERN LENAWEE.

YOUR MORNING PLUNGE

will be much more enjoyable if you have all the necessary fixins. We will have everything in the toilet line for the complete equipment of the bath room. The following may suggest what you need Bath sponges wash cloths, bath brushes with long or short handles, toilet waters, talc powders, etc. Try Harmony Rose soap for the bath; it is without an equal and lathers freely in either hard or soft water.

Phone 80. B. J. PULVER.

LOCAL AND PERSONAL

NOTICE

All copy must be in the composing room of this office by 9:30 A. M. Tuesdays and Fridays.

Cream Puffs 30c a doz at the City Bakery.

H. A. Jacox was a business caller from Jackson Wednesday.

T. V. Hoagland of Britton, was a Tecumseh caller Wednesday.

Mrs. Fred Haas of Clinton, was shopping in town Wednesday.

The Clinton Basket Ball team were playing our team Wednesday.

Mrs. Ford Fox of Tipton, was a Tecumseh visitor Wednesday.

Lavern Stemm of Jackson, was a business caller in town Tuesday.

Mrs. W. W. Whiting left today for Detroit for a visit with relatives.

Mrs. Wesley Pennington of Macon, was shopping in town Wednesday.

Harry Temple of Britton, was calling on friends in town Wednesday.

Mrs. (Dr.) Loree of Ridgeway, was shopping in Tecumseh Wednesday.

Mrs. Horace Holdridge of Holloway, was a Tecumseh visitor Wednesday.

Fred Aldrich and J. J Freeman have gone north on a hunting trip.

Home made Mince meat, Phone 158.
Clark's Market,

Mrs. Charles Underwood of Ridgeway, was a Tecumseh visitor Wednesday.

Mrs. Brazee was a passenger for Clinton Wednesday morning, on business.

Mr. Ridley and daughter, Alta of Evans Lake, were callers in town Monday.

Miss Grace Gillespie left for Ann Arbor Wednesday morning, on a business trip.

Wilson Dettra of Jackson, was the guest of Miss Ella Titus the first of the week.

Mrs. McDermott of Adrian, was visiting her parents, Wm. Jordan and wife Wednesday.

Rev. G. N. Kennedy, who has been in Detroit for a few days returned home Wednesday.

Mr. and Mrs. Thomas Birdsall of Fremont, O., were calling on friends in town Tuesday.

Mrs. Fannie Comstock was a passenger for Adrian Wednesday for a few days visit.

F. D. Teachout and wife are entertaining his mother, Mrs. Teachout, of Brooklyn this week.

Mr. Ed R. Saulter, advance agent for "Satan Sanderson" was a Tecumseh visitor Wednesday.

Sylvester Connell of Toledo, is coming to Tecumseh Saturday, for a week end visit with friends.

Mrs. Charles Bidwell left Thursday for Indianapolis, Ind., for a visit of ten days with her sister.

Miles Casebeer of Toledo, was a visitor at the home of his sister, Mrs. Truman Crossman Monday.

Mrs. John Calhoun was up from Holloway Wednesday visiting her sister, Mrs. R. J. W. Bowen.

Morenci led out finely with its Postal Savings bank, nine accounts being opened the first day.

Mrs. Ed Witherell, Miss Kate Bauer and Mrs. W. H. Dorr of Clinton, were Tecumseh callers Wednesday.

Earl Rector left Tuesday morning for South Dakota on a prospecting tour expects to return about Nov. 1.

Mrs. Casebeer of Bryan, Ohio, came Tuesday to care for her daughter, Mrs. Truman Crossman, who is quite ill.

Mrs. Elwood of Lula, who has been visiting her neice, Mrs. Ford Fox, for a few days, returned home Wednesday.

Lewis Coller and wife of Macon, were in town Wednesday morning, enroute to Galesburg and Portland, to visit relatives.

Magazine Subscriptions at club rat Special offers on Good Housekeeping, Cosmopolitan, Delineator and Everybody's now before they go up. Send me your subscriptions for Ladies Home Journal and Saturday Evening ost. Emma L. Rogers.

Lodge Banners at Gaston & Son

Miss Bessie Pulver is on the sick list.

Ed. Mark and Leon Knapp were in Clinton Thursday.

Fred Rosacrans was a business caller in Detroit Thursday.

Fred Anderson of Macon was a caller Thursday morning.

Mrs. G. N. Stacy was a business caller in Toledo Wednesday.

Mrs. Wood was the organist at the Baptist church Sunday.

Wedding Present! Wedding Present! at Gaston & Son.

Mrs. Mary Clemens is spending a few days in Battle Creek.

Mrs. E. C. Smith of Toledo, was spending Thursday in town.

Mrs. J. D. Robbins left for Detroit Thursday for a short visit.

Rev. Rooney of Bay City, is visiting his niece, Mrs. Fannie Bryan.

Mrs. Leroy O'Dell of Clinton was a Tecumseh shopper Wednesday.

Mrs. Nancy Palmer of Britton was a Tecumseh visitor Wednesday.

Miss Kate Tag of Clinton was shopping in town Thursday morning.

Mrs. Letitia Exelby was here from Britton Wednesday calling on friends.

Mr and Mrs. A. O Howard attended the Baptist State Convention at Adrian.

Gaston & Son for that pair of Cuff Buttons.

Will McClellan and wife of Holloway were calling on his aunts Wednesday.

Mrs. Stofler of Detroit has rented to Coller house and will soon be open for business.

Mrs. Halleck Wilson of Detroit, is the guest of her parents, G. B. Garlinghouse and wife.

Mrs. Rankin and Mrs. McKay of Rea were in Tecumseh Wednesday calling on friends.

Scarf Pins, hundreds to select from at Gaston & Son.

Mrs. Roy Lowry of Manchester was in town Wednesday to a meeting of Royal Neighbors.

Mrs. Newton Satterthwaite and Mrs. Hattie Britton spent Thursday with Mrs. D. T. Hall.

Special price on dressed fowls and spring chickens, only 14c per lb.
Williamson Bros.

Miss Swift of Clinton and Miss Goodhans of Manchester were calling on Alma Tansley Thursday.

Bismark coffee is the best coffee in town for the price it is sold for.
C. M. Gilbert.

Miss Alma Hughes, who has been spending a week in town with Dr. Vallens and others left for her home in Freemont O., Tuesday.

Oscar P. Bills made Tecumseh a flying visit Wednesday. He reports Fritz as captain of the freshmen's foot-ball team at Cornell.

Saturday only: 100 lbs. fresh pork loin roasts 15c per lb.
Williamson Bros.

Regular meeting of Eureka Lodge No. 912 Tuesday evening, Oct. 24. A full attendance is desired. Business of importance and refreshments at the close.

Mr. David Burroughs of Battle Creek, and Mr. Wallace Burroughs of Athens, brother and nephew of George Burrough are spending a few days with him this week.

Best Peanut Butter in town only 15c per lb. at
Gilbert's.

At the last meeting of the Kings Daughters, held at the home of Mrs. S. W. Anderson, the following officers were elected, Pres. Mrs. H. T. Dunn, Sec. and Treas. Mrs. J. J. Freeman.

George W. Webster and wife the Misses May Crane and Barbara Hazlett and Webb Kay came over from Ypsilanti in their auto Sunday and spent the day with Geo Kay and wife.

Do you want to sweeten up? We offer 250 lbs. clover honey at a very low price, 15c per lb.
Williamson Bros.

Fred Palmer and wife, of Morenci, who were called here for the funeral of the baby of Fred Martin and wife, returned to their home Monday. They were over Sunday visitors with Dell Beavers and wife.

[illegible] those big ones.

Miss Edyth Shull was spending Thursday in Toledo with friends.

Mrs. Fred Kensler and Mrs. Snowman of Manchester were shopping in town Monday.

Misses Mayme and Lizzie Farrell of Manchester were callers at Mrs. Fred Breigel's Monday

Mrs. John Martiney and Mrs. John Katner of Clinton were calling on friends in Tecumseh Thursday.

Those large oysters fresh today 45c per quart at
Williamson Bros.

D. A. Hammond of Ann Arbor was calling in town Thursday. He made the Herald Office a very pleasant call.

Mrs. Burt Johnson and Mrs. Nettie Warner of Clinton were visiting at the home of E. J. VanVleet Thursday.

Fine switches made and cut hair and combings bought at the milliner store of Miss Hough.

Miss Lydia Stevenson was over from Brownville Thursday for the first time since her long illness. She was confined to the house for eleven weeks.

Rev. D. Stanley Shaw of Hudson, has been obliged to go to Mt. Clements for the baths, for his Sciatic Rheumatism. He has been suffering with it for several weeks.

Buy that Set of Knives and Forks at Gaston & Son, 1847 Rogers only at $3.50.

The finest catch of fish (caught with a silver hook however) is that of about a dozen blue-fish on display at the store of Williamson Bros'. Charlie, who is now in New York, sent them up for the benefit of "the boys."

A card from Mrs. Jennie Law Hardy from Vienna says, "We were in Parliament House the day the man shot at the Minister of Justice, but unfortunately we left about ten minutes before the shooting.

Get Monroe sausages fresh and good, we have the smoked, also link and bulk.
Williamson Bros.

Miss Sarah Platt was hostess to the girls from the Rosacrans store Thursday evening. The evening was passed in social chat and each one was busy with her needle. A dainty lunch was served and a pleasant evening was the verdict of all present.

Mr. and Mrs. George Powers of Edsley, North Dakota, are visiting at the home of Mrs. Pulver, this week.

Fresh bulk oysters at Clark's Market.
Phone 158.

Mr and Mrs. John Saal of Detroit, came Thursday, for a permanent residence at the home of J. E. Gray.

Charles Pangburn of Ft. Wayne, Ind., came Wednesday for a short visit with his sister, Mrs. N. A. Howland.

Mrs. Del Cairns is spending a few days this week in Detroit, with her sister, Mrs. John Wheelan and family.

Specials this week at Gilbert's are: Queen Ann soap 3½c; Yeast 3½c; Sardines 3½c; Rolled oats 3½c; Light house cleanser 3½c

All the latest design in Bracelets at Gaston & Son.

Mrs. Hoyt Whelan took her mother, Mrs. Ida Spencer, who has been very ill, to Detroit, where she will take treatment.

Mr. and Mrs. Albert Joyce of Detroit and daughters Albertine and Madeline were guests over Sunday at Chas. Benedicts.

The Misses Grace and Jennie Gillispie were spending the first of the week in Holloway, at the home of their aunt. Mrs. A. D. Macham.

Dr. North will give an address on his trip through the Yellowstone Park next Tuesday evening under the auspices of the B. Y. P. U.

Don't forget New Buckwheat at
Gilbert's.

The Misses Marjory Boyce and Margaretta Gibson spent last Saturday and Sunday at the home of their teacher Miss Edith Fleuhrer near Lenawee Junction.

Dr. Winifred DeWolf and a friend drove over from Detroit Sunday, in an auto. They took dinner with Mr. and Mrs. J. D. Shull, returning to Detroit in the afternoon.

Mary Ervart Adkins, a daughter, of a former Baptist pastor, and now Secretary of the Woman's Foreign Missionary Society of the West, will spend Sunday here with friends.

Saturday afternoon special: 15 lbs H. and E. granulated sugar for $1.00 between the hours of 2 and 3 o'clock. Only one doller worth to a person, don't forget.
Williamson Bros.

STATE FEDERATION OF CLUBS HELD AT DETROIT

In speaking to the Ladies of the State Federation of Womens Clubs now in session at Detroit, Prof. Roth said "you are the only body in Michigan which represents the people. Political bodies which should represent cliques." Prof. Roth is head of the forestry school of the U. of M. and gave a very fine address Wednesday afternoon. He further said "you women have done more for progress in the best sense not in the sense of making money, but in the sense of high ideals and all that makes happiness, than any other force in the state. When your chairman Mrs. L. L. Mautner comes to me for advice, I go away richer for my meeting with her when the men turned me out she took me in."

Mrs. Edith C. Minger of Hart made a plea for birds and upbraided women for wearing breasts and wings on their hats. Mrs. Howard Warren wife of the professor of psychology at Princeton, president of the New Jersey Federation of Womens Clubs scored the the ladies right and left on puffs, false hair, long hat pins, styles of dress and lack of manners, in fact the ladies were utterly lawless in spirit. To most people it is hard to discover how such an address would do much good No doubt she is more fortunate than many of her sisters and has a good head of hair and when attending the reception her dress was modish if not extrene. She also recommended a saner Christmas that the poorer classes might not be forced to give gifts that they cannot afford and much more in the same strain.

Many other addresses were given that were heartily applauded. The financial condition of the State Federation is good their being a ballance of $500 now in the treasury.

Auction Sale of Farm

THE 40 ACRE FARM of the late THOMAS BOYD will be sold at auction at the late residence of the deceased. 4 miles south-west from Tecumseh, and being 1½ miles west from the residence of Mrs. Charles Ives, WEDNESDAY. NOVEMBER 1st 1911, at one o'clock in the afternoon.

TITLE GOOD and abstract will be delivered to purchaser,

Soil strong and productive.

Subject to confirmation by Probate Court.

Terms: $100.00 deposit at sale, balance when sale is confirmed; one half may be deferred for reasonable term, with interest at six per cent. secured by mortgage on the premises.

A. C. Aylesworth, Auctioneer.
Fred'k B. Wood, Administrator.

BRIDGE CLUB

The Bridge club held its first meeting of the season Thursday afternoon at the pleasant home of Mrs. G. S. Tiffany where they organized for the season with a membership to fill five tables. The score to be kept for the entire season and reported at the last meeting.

There were three tables played at this meeting.

Light refreshments were served and a pleasant afternoon was passed by all. The next meeting will be held Thursday afternoon, Nov 2nd at the home of Mrs. L. I. Bidwell.

Sauer Kraut 8c qt. at Clark's Market.
Phone 158

Miss Hazel Fisk of Clinton was a Tecumseh visitor Thursday,

Mr. John Loomis has been confined to his home for over three weeks by illness but is now able to be at his shop once more.

Regular meeting of the Wit and Wisdom Club with Mrs. F. D. Rector Monday evening Oct. 23, 7:45 sharp. The program will consist of the following papers, Tecumseh, The Indian Chief, Early Days in Tecumseh, Tecumsehites who have made good. The Roll Call will take the form of a Class in Social History and Geography conducted by Mrs. Rector.

Those people looking for good potatoes to put in their cellars for winter use should be interested in this. We will have about 600 bushel which we will deliver from the patch in 10 bushel lots or more at 60c per bu. Call and see samples at our store.
Williamson Bros.

L. O. T. M. M. Guards meet at Hal Monday at 2 p. m. for pratice.

FOR RENT—My eight room house on Maiden Lane Street near West Branch School.
C. A. Slayton.

NEW PREMIUMS
Received for
Breakfast Blend Coffee.

Roast Beef Set
Salad Dishes
Decorated China

Breakfast Blend sells for 25c lb. and is a winner.

ANDERSON BROS.
Phone 91— GROCERS Macon Phone

BEAVER BOARD

Artistic, Durable and Economical Walls and Ceilings Can be Made of
BEAVER BOARD

IT is made entirely of selected woods, reduced to fibrous form and pressed into panels of uniform thickness, with pebbled surface that allows wide scope to decoration with flat oil-paint in tinting, stenciling, hand-painting, etc.

BEAVER BOARD keeps out heat and cold, deadens sound, retards fire, resists strains and vibrations, is quickly and easily put up, costs less than lath and plaster, does not crack or deteriorate, is valuable for a thousand building, remodeling or household uses.

We can furnish sizes to meet your needs with full information and directions.

APPLY TO
Satterthwaite Bros.

Low Prices SLAYTON & SON Reliability
Tecumseh, - Mich

Easy Loader

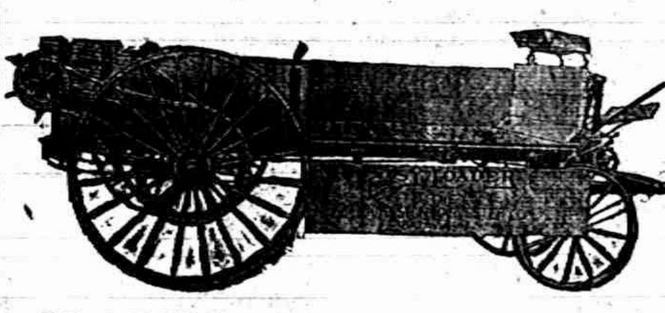

MANURE SPREADER

Easy to load, easy to run,
Easy to buy. Low down,
steel construction, roller
bearings, gears run in oil.
The best Spreader on wheels.

ALDRICH & SON.

SPECIALS
For Saturday.

8 Bars of Queen Ann Soap 25c
1-8 Tecumseh Cheif Flour 60c
With $1 order or more.

That Old Eastern Cheese very creamy and strong 20c lb.

BROKEN MACARONI, 5c a pound.

1 lb. BREAKFAST COCOA 25c.

Borax Chips, something new in the soap line. Very good. Try some.

We have some very nice Hickory nuts which we sell at $1.50 per bushel.

POTATOES—18c peck for Saturday
Best Jersy Sweet Potatoes, 8 lbs for 25c.

COFFEE—Nero Coffee is selling better every week, never fails to suit the taste. Why not try a pound of Nero and drink the best Coffee for the money on the market. Other good Coffees are Marigold, Tzar, Royal Valley and White House.

When in town don't fail to come to our store, there is always something you want and our prices are cheap.

We give the best prices for Butter and Eggs to be had.

A good line of Meats, such as Bacon, Hams, Lean Salt Pork, Sausage, Frankforts and Boiled Ham.

Nut Meats of all kinds also New Figs.

ALDRICH & SON.

Remember it's FALL
SPRING
SUMMER
FALL
WINTER
Sept.
Oct.

SATURDAY, THE 21ST, IS THE COMMENCEMENT OF OUR 3RD YEAR IN THE DRY GOODS BUSINESS AT THE CORNER STORE AND TO CELEBRATE THE OCCASION, WE PLACE ON SALE OUR ENTIRE STOCK OF TABLE LINENS, (the Largest Line in Town) AT BARGAIN PRICES, AND TO EVERY PURCHASER OF $1.00 OR MORE OF TABLE LINEN WE WILL GIVE AS A SOUVENIR, A MINIATURE, IMPORTED, HAND-MADE SPINNING WHEEL.

This Sale with Gift is Good next week also.

Fred Rosacrans & Sons.

Ask to see our Fancy Linens.

P. B. HARDY, M. D.

PHYSICIAN AND SURGEON

Special attention given to diseases of the Stomach, Throat, Nose, Ear and Surgery.

Office Chicago Street

Office Hours, 12:30 to 3. and 6:30 to 9 P. M.

Gone to Europe. Will return in Oct.

W. A. BRIEGEL.

PHYSICIAN AND SURGEON.

SURGERY A SPECIALTY.

Office next door west of Kerr's Bakery, upstairs.

HOURS—2 to 4 p. m. 7 to 8 p. m.

TELEPHONE No. 63.

---

will be at my office over: J. J. Belcher's store every day except the 3rd Tuesday of each month.

S. P. HOSMER,

OPTICIAN

Dental Parlors

W. D. REED, D. D. S

Chicago, St., Tecumseh

Crown and Bridge work Aluminum Silver and Rubber plates and all of the specialties known to modern dentistry. Gas or vitalized air administered.

Office over Avery & Co's store

Dental Parlors

of

E. D. BROWN, D. D. S.

Filling, Crown, Bridge and platework Local and complete anaesthetics administered for painless extraction. Office over Orr's Drug Store. Phone, 192

A. C. AYLESWORTH,

Licensed Auctioneer, Real Estate, Stock and General Salesman.

Will attend all sales in city or country, at reasonable rates.

Headquarters and all dates made Herald office.

FRANK DAVIDSON,

Licensed Auctioneer. Farm and Stock Auctions.

Attended to promptly and in satisfactory manner. Terms reasonable.

Headquarters at Herald office where all dates are made. State 'phone 504 East.

HELEN D. VALENS

Osteopathic Physician

Office, 46 Chicago street.

At Tecumseh Wednesdays, Saturdays and Sundays and every evening.

Junk Dealer.

Pay the best price for Rags Rubbers and Paper, and all kind of Metal and iron.

Telephone 265.

Call by phone and I will come with team.

Mail box 626.

B. FAELK

Dr. F. M. Roseberry,

Doctor of Veterinary Medicine and Surgery.

Is now located at G. B. Garlinghouse Livery and will treat Diseases of all Domestic animals.

Calls answered Promptly Day or Night. PHONE No. 65.

H. R. CONKLIN, M. D.

Physican and Surgeon.

Special attention given to diseases of the eye and the fitting of glasses.

Hours: 12 to 2 P. M. and 7 to 8 P. M. Sunday by appointment only

Phone 300

KNOWLEDGE IT

Tecumseh Has to Bow to the Inevitable—Scores of Citizens Prove it

After reading the public statement of this representative citizen of Tecumseh given below, you must come to this conclusion: A remedy which cured years ago, which has kept the kidney in good health since, can be relied upon to preform the same work in other cases. Read this

W. C. Witherell, W. Potawatamie St., Tecumseh, Mich., says: "I have had no reason to change my high opinion of Doan's Kidney Pills which I publicly expressed some years ago and I willingly confirm all I have previously said in their praise. I had acute pains across the small of my back and in my hips and often after stooping, a sharp twinge darted through my loins, obliging me to lie down. I was laid up in bed for several days and I believe that my trouble was caused by excessive stooping. When I Read of Doans Kidney Pills, I obtained a supply at Wright & Son's Drug Store and the contents of a few boxes restored me to good health. Since then, whenever I have felt in need of a kidney medicine, I have taken this preparation and the results have been pleasing."

For sale by all dealers. Price 50c. Foster-Milburn Co., Buffalo, New York sole agents for the United States.

Rember the name—Doan's and take no other.

FOLEY KIDNEY PILLS
FOR RHEUMATISM KIDNEYS AND BLADDER

Some people take things as they come simply because they are afraid someone will.

IT'S EQUAL DON'T EXIST

No one has ever made a salve, ointment or balm to compare with Bucklen's Arnica Salve. It's the one perfect healer of Cuts, Corns, Burns, Bruises, Sores Scalds, Boils, Ulcers, Eczema, Salt Rheum. For Sore Eyes Cold Sores, Chapped Hands or Sprains its supreme. Unrivaled for Piles. Try it, Only 25c at C. A. Wright & Son's.

EARLY RISERS
The famous little pills.

TAKE YOUR COMMON COLD SERIOUSLY

Common colds, severe and frequent lay the foundation of chronic diseased conditions of the nose and throat, and may develop into bronchitis, pneumonia, and consumption. For all coughs and colds in children and in grown persons, take Foley's Honey and Tar Compound promptly. After exposure, and when you feel a cold coming on, take Foley's Honey and Tar Compound. It checks and relieves. Use no substitute. The genuine in a yellow package always. For sale by all dealers.

All things come to those who wait, but the trouble is most of us are such poor waiters.

GIVES AID TO STRIKERS

Sometimes liver, kidneys and bowels seem to go on a strike and refuse to right. Then you need those pleasant little strike-breakers—Dr. King New Life Pills—to give them natural aid and gently compel proper action. Excellent health soon follows. Try them 25c at C. A. Wright & Son's.

THE ORIGINAL LAXATIVE COUGH SYRUP
KENNEDY'S LAXATIVE
CONTAINING **HONEY AND TAR**

TECUMSEH MARKETS

CORRECTED OCT. 17, 1911

Wheat	86—	87
Flour per bbl	4 50—	5 40
Rye		70
Corn (ear)		38
Oats		38
Beans		2 20
Potatoes new		60
Butter		28
Eggs		22
Lard		15
Tallow		
Fowls (live)		8-9
Springers		9½
Roosters		06
Ducks		5½
Geese		07
Turkeys	15—	14
Hay	15 00—	17 00

PATENTS

promptly obtained in all countries. TRADE-MARKS, Caveats and Copyrights registered. Send Sketch, Model or Photo for FREE REPORT on patentability. Practice exclusively. BANK REFERENCES. Send 2 cents in stamps for book on HOW TO OBTAIN and SELL PATENTS. Which ones will pay. How to get a partner, patent law and other valuable information.

D. SWIFT & CO.
PATENT LAWYERS,
303 Seventh St., Washington, D. C.

Iceland's Minerals.

Besides gold and copper, silver has also been discovered in Iceland by a French engineer. The mines are situated in the mountain of Ingolfsfjall, in the environs of Oelfus, South Iceland. The mountain belongs to some farmers, and an engineer, on behalf of a French company, has purchased the right of digging. English companies have now rented certain Icelandic districts where gold mines were discovered.

Free Liver Remedy

It is well to stop a physical ailment at the first signs of its approach, and that is especially true of liver trouble, which can eventually give rise to so many serious complications. Many have liver trouble and imagine it is indigestion, and hence take the wrong remedy.

When the liver does not store up sufficient gastric juices it becomes sluggish, and in this way disturbs the stomach and bowels, with which it is supposed to work in harmony. Then comes the sallow complexion, the pimply face, the dull pain in the forehead, the thinning of the blood, etc. A very quick and sensible way to stop the trouble as well as to cure it is by the use of Dr. Caldwell's Syrup Pepsin, which contains ingredients especially intended to promote the activity of the liver.

Among the many thousands who have written the doctor about the results achieved with his remedy, and who are glad to make the facts public so that others can help themselves, are Mr. Jas. Kennedy, St. Louis, Mo.; Mrs. S. A. la Rue of Smith's Grove, Ky., and many others.

These, like thousands of others, started the use of Syrup Pepsin with a sample. If you will send your name and address you can also obtain a free trial bottle. This will prove to you that liver trouble is promptly cured with this remedy or money will be refunded. Having tried it you can then buy it in the regular way of your druggist at fifty cents and one dollar a bottle, and the latter is sufficient for an entire family.

This remedy is a vast improvement over cathartic tablets and salts, which only do good for the time being. Syrup Pepsin is permanent in its results, is pleasant to take and does not gripe. It is especially good for all those who cannot stand a violent purgative.

Dr. Caldwell personally will be pleased to give you any medical advice you may desire for yourself or family pertaining to the stomach, liver or bowels absolutely free of charge. Explain your case in a letter and he will reply to you in detail. For the free sample simply send your name and address on a postal card or otherwise. For either request the doctor's address is Dr. W. B. Caldwell, 2.402 Caldwell building, Monticello, Ill.

STATE OF MICHIGAN, County of Lenawee, ss.

Probate Court for said County Lenawee.

At a session of the Probate Court for the County of Lenawee, holden at the Probate Office in the City of Adrian on the 26th day of September, in the year one thousand, nine hundred and eleven.

Present, HARRY L. LARWILL, Judge of Probate

In the matter of the estate of FRANCES KEHOE deceased.

On reading and filing the petition, duly verified, of Philip Kehoe, husband of said deceased, praying that administration of said estate may be granted to James McCann, or some other suitable person.

Its ordered that Monday, the 23rd day of October next at nine o'clock in the forenoon be assigned for the hearing of said petition

And it is further Ordered, That a copy of this order be published in the Tecumseh Herald, a newspaper printed and circulating in said County of Lenawee, for three successive weeks previous to said day of hearing.

(A true copy) Harry L. Larwill, Judge of Probate.

E. I. Larwill, Probate Register.

Commissioners' Notice.

STATE OF MICHIGAN, County of Lenawee, ss:

In the matter of the estate of LEVI L. BOWEN, deceased.

The undersigned having been appointed by the Probate Court of said County, Commissioners to receive, examine and adjust all claims and demands of all persons against the estate of said deceased, do hereby give notice that we will meet for that purpose at the office of Sylvester P. Hosmer in the Village of Tecumseh. Lenawee County Michigan, on the 4th day of November, 191 and on the 9th day of April, 1912, at two o'clock in the afternoon of each of said days.

And that six months from the 9th day of October, 1911, are allowed by said Probate Court for the creditors of said estate to present their claims to us for examination and allowance.

Dated October 9th, 1911.

Sylvester P. Hosmer.
JOHN F. SCHREDER
Commissioners.

FRATERNAL ORDERS

Regular meeting of the Rebekah's Friday evening, Oct. 20. Initiation and supper

Eagle Lodge Chief Aerie 1563, regular meeting Monday night, Oct. 23. Class Initiation and Smoker.

SPECIAL NOTICES

Ladies Shampooing, Manicuring and Massage Residence Oneida street, or will call at your home. Mrs. O. G. Hunt. Phone 394

FOR SALE—One lot 4x12 on Kilbuck street, with some fruit on it, for $250. Also a double lot on Logan street, for particulars see Lester Coller at the Sunbeam Studio.

SUBSCRIPTIONS for the Ladies Home Journal and the Saturday Evening Post taken by year either new or renewals; also the Saturday Evening Post delivered to any address for five cents a copy.
Glenn F. Wyrill, Agent,
Tecumseh, Michigan,
Box 387.

LOST—Saturday morning, Oct. 14, at the D. T. & I. depot, a box containing a pair of shoes, and shoe polish. Finder please leave at The Spayde Shoe Co. and recieve reward.

FOR SALE I keep on hand in large quantities Rubber Roofing as good as there is on the market for the same price as others and put it on free of charge. Gurrantee it from 8 to 12 years Also have roof paint in 1 gal. and 10 gal, lots. Jas. W. Owen.

I WISH TO ANNOUNCE my fall styles and samples are here also ready to wear coats, suits and dresses of Chas. A. Steven's goods and will be at home Mondays and Saturdays. Phone 266.
Mrs. Maggie Dickenson.

LOST—Saturday somewhere in the business section of Tecumseh, a package containing two yards of linen pillow tubing. Finder please leave at the Herald Office.

FOR SALE—3 in. tile $12.00 Per M. 3½ in. tile $15.00 Per M. 4 in. tile $16.00 Per M For Cash 15 tile will lay 1 rod and they are first class tile
Also Shropshire Rams, both yearlings and lambs.
Bert Comfort.

FOR SALE—Yearlings and 2 year old fine wool Delaine rams. Large and heavy shearing.
W. C. Witherell.

LOST—Diamond ring glove setting. Finder leave with B. J. Pulver and receive liberal reward.

FOR RENT—10 room house on corner of Kilbuck and VanBuren St formerly owned by Mrs. Emma Vedder. Enquire of A. Dewey phone 705.

CORRESPONDENCE

MACON

A number from here attended the Sunday School convention held at Ridgeway, last Tuesday.

Mr. and Mrs. Maynard Hatch are here from Saginaw, to spend the week with his parents, and other friends.

Lewis Coller left Monday for Galesburg, to visit his brother Jesse.

Mrs. Florence Berdan of Detroit, is coming to stay with Mrs. Ellen Mills, while Mr. Berdan is away on his hunting trip.

Will Harring and family are guests of Jacob Harring and wife.

About forty were present at the reception for Rev. S. J. Pollock, held at the home of John Koebbe. An enjoyable time is reported.

FOLEY'S HONEY AND TAR
for children; safe, sure. No opiates

HOLLOWAY

Mr. and Mrs. M. D. Billmeyer, Mrs. Henry Cavel, Mrs. Chas. Pfund, Mr. Mr. and Mrs. Bert Carpenter, F. J. Blouch and Ed Palner were county seat visitors Saturday.

Mr and Mrs. Amos Sheriff of Sutton, were callers at Mr. and Mrs. Chas, Lowe's Sunday.

Alice Lowe was home from Adrian over Sunday.

Joseph Issacson and brother, Frank, of Adrian, Mr. and Mrs. James McIntyre were guests of Mr. and Mrs. Eugene Drouillard Sunday.

Mrs. M D. Billmeyer spent Sunday with her parents in Adrian.

Mr. and Mrs. Chas. Fowler and daughters, Helen and Lucile, were entertained at the home of Mr. and Mrs. J. L. Richard of Adrian, Sunday.

Mrs. Chas. Lowe was in Blissfield Monday.

Richard Drouillard attended church in Adrian Sunday.

Ira Philo and Miss Nettie Lewis were in Adrian Saturday night and Sunday.

Ina Mae Binns spent Saturday and Sunday with Ruth Curry of Tecumseh.

Mr. and Mrs. James Bloomer and daughter, Mary, visited her brother, Mr. Norman Speller, of Wellsville, Sunday.

Mr. and Mrs William Binns and son, Ray and mother, Mrs. Elizabeth Binns spent Sunday with Mr. and Mrs Fred Josenhans of Blissfield.

Misses Grace and Jennie Gillespie of Tecumseh, spent Sunday and Monday with Mr. and Mrs. A. D. Macham.

Mr. and Mrs Earl Macham and two children of Deerfield, spent Sunday with Mr. and Mrs. John Macham,

Miss Fern Lowe returned to her work as a trained nurse at the soldiers home at Grand Rapids Friday.

Mr. and Mrs. Frank Kuhn have moved to Adrian.

Mr. and Mrs. Willis Earles and daughters, Vivian and Evelyn of Adrian Center, visited Ira Wilson and wife Sunday.

Purnell Lowe was home from the Blissfield Normal over Sunday.

Mr. and Mrs. William Beevers spent Sunday with their daughter, Mrs. Blanche McWilliams.

Mr. and Mrs. William Nobles spent Sunday with Mr. and Mrs. Ed Taft of Adrian Township.

FOLEY KIDNEY PILLS
FOR BACKACHE KIDNEYS AND BLADDER

BRITTON

Mrs. R. A. Bachman and children and Miss Carrie Bachman visited relatives in Toledo, the last of the week

Wm. Underwood, John Zeluff, Henry Bachman and Edgar Daykin were at Wampler's Lake, Thursday and Friday.

Mrs. L. A. Babcock is visiting her son, Earl in Freemont, Mich.

Miss Winniefred Morrell entertained Mr. McElroy and sister of Holloway Sunday.

Florence McComb of Palmyra, is spending a few days with Frank Gibson and family.

Mr. Henry Millson of Barpa, Cal., is visiting relatives in this vicinity.

Harry Temple visited in Fremont Ohio, over Sunday. Mrs. Temple and baby who have been visiting there the past three weeks, returned home with him.

The Misses Sawyers of Weston, will take charge of the telephone exchange of this place, and will begin work about the first of November.

A. S. Clement and family, expect to move to Detroit about the first of November.

A great many from here attended the Ridgeway, Macon Sunday School Convention in Ridgeway Tuesday.

The Ladies of the Christian church will hold their annual fair at the K O. T. M. M. hall, Friday October 27, afternoon and evening. Supper will be served at the usual hour, price 10 cents.

Mrs Eugene Zeluff and daughter, Pauline of Toledo, are spending a few days with John Zeluff and wife,

James Winsley and family of Adrian, are spending a few days with his parents John Winsley and wife before going to their new home in Warsaw, Ind.

Mrs. Ernest DuBois and Mrs. Lucinda Vreeland are visiting relatives in Blissfield,

FOLEY KIDNEY PILLS
FOR RHEUMATISM KIDNEYS AND BLADDER

WOMAN'S ILLS

Many women suffer needlessly from girlhood to womanhood and from motherhood to old age—with backache, dizziness or headache. She becomes broken-down, sleepless, nervous, irritable and feels tired from morning to night. When pains and aches rack the womanly system at frequent intervals, *ask your neighbor about*

Dr. Pierce's Favorite Prescription

This Prescription has, for over 40 years, been curing delicate, weak, pain-wracked women, by the hundreds of thousands and this too in the privacy of their homes without their having to submit to indelicate questionings and offensively repugnant examinations.

Sick women are invited to consult in confidence by letter *free*. Address World's Dispensary Medical Ass'n, R. V. Pierce, M. D., Pres't, Buffalo, N. Y.

DR. PIERCE'S GREAT FAMILY DOCTOR BOOK, The People's Common Sense Medical Adviser, newly revised up-to-date edition—1000 pages, answers in *Plain English* hosts of delicate questions which every woman, single or married, ought to know about. Sent *free* to any address on receipt of 31 one-cent stamps to cover cost of wrapping and mailing *only*, in French cloth binding.

Safe and Sound Protection

is now furnished by the

Knights of the Modern Maccabees

Under the New Schedule of Adequate Rates

Whole Life Protection, Old Age and Disability Benefits, Term Protection, Health and Accident Benefits

Absolute Guarantee that All Certificates will be Paid When Due and No Further Increase in Rates Will be Made

ORGANIZED 1881 Benefits Paid, $17,500,000.00

The Oldest and Largest Fraternal Beneficiary Society in Michigan

GEORGE S. LOVELACE,
Great Commander
Muskegon, Mich.

A. M. SLAY,
Great Record Keeper
Port Huron, Mich.

Members! Take Notice! CONSULT YOUR FINANCE KEEPER ABOUT NEW RATES HE IS INFORMED!

RIDGEWAY

Mrs. Harriett Wheeler was a guest of W. L. Jones and family Sunday.

Mrs. B. F. Martin was in Adrian Monday,

Wm. Larkin and wife Sundayed at Clinton.

Ella Thomas spent Tuesday and Wednesday in Tecumseh.

Mrs. Frank Aten left for Cleveland Thursday morning to remain until after her daughter's wedding.

W. L. Jones took his aunt Mrs. Wheeler to Dundee Monday,

Mrs. Ed Harrison and Mrs. Schuyler Easlick were Adrian passengers Wednesday.

Mrs. Foote and daughter, Marian, visited Tecumseh friends Wednesday.

Lamont Cadmus and the Misses Eula Underwood and Iva Gove were home from Ypsilanti Sunday.

Mr. Eugene Hines of Ann Arbor, joined his wife here for a Sunday visit with Mr. and Mrs. George Graves.

Purnell Lowe was home from Blissfield Sunday.

Alice Lowe was over from Adrian Sunday.

Mrs. Nellie Wescott of Tecumseh, and Mrs. Libbie Hatton of Detroit, were Sunday guests of Mrs. Libbie Graves.

Glenn E. Smith of Romeo, was home Wednesday night to visit his parents.

Mrs. G. W. Jackson was down from Tecumseh Tuesday.

Mr. and and Mrs T. M. Birdsall came Sunday night from Defiance, Ohio and remained until Tuesday with her parents C. C. Smith and wife.

Mr. and Mrs. C. C. Smith entertained their children and grand children Tuesday the occasion being for Mrs. Smith birthday and their 41st wedding anniversary.

Miss Rena Fraudenstein of Macon is spending part of the week in town.

C. M. Gove was at Saline Friday.

Mr. and Mrs. Guy Slater of Adrian, Sundayed with Mrs. Mary Isbel. Mrs. Slater remained for the week.

Mrs. Julia Springer Williams of Toledo and Mrs. J. T. Fuller of Eaton Rapids, were guests from Wednesday until Friday at the Holdridge home.

Mrs. Dess Holdridge visited Mrs. Jared VanVleet Friday afternoon bringing her guests to spend the balance of the week.

Mrs J. D. Martin visited Macon friends Saturday.

The Epworth League will give a Hallow'een social in Easlick's hall, Wednesday evening, November 1st. There will be a peddlers parade, a witches brew. There will also be a noted palmist presents, some Hallow'een pranks Everybody come as there is to be a big time for all.

The following officers have been elected for the L. A. S.,
President—Miss May Jones
Vice Pres.—Mrs. Edna Linn
Sec.—Miss Fern DePuy
Treas—Mrs. Martha Andrews
Chairman of ex. committee—Mrs. C. M. Gove.

Mrs. James Harrisson spent Wednesday with Britton friends.

Remember the Gleaner social in the hall Friday eve this week.

The Sunday School convention held here Tuesday was well attended.

Miss Marion Foote returned Monday from Howell where she went as delegate to the Epworth League Convention.

Several from here attended the school social at Britton Friday eve.

Mr. and Mrs. Ed. Palmer and daughters were Sunday guests of H. O. Smith and family in Tecumseh.

AUCTION

Having decided to quit farming, the undersigned will sell at Public Auction on the M. J. Harrington farm, two and one-half miles north of Ridgeway and three-fourths of a mile south of Macon Grange Hall, on THURSDAY, OCT, 26, 1911, at 1 o'clock P. M., sharp, the following described Property: 3 HORSES one span of work horses, weight 2800 lbs. One Driving Mare, weight 900 lbs.

FARM TOOLS. New Way Hay Press, 1 McCormick Corn Binder, 1 Deering Mower, 1 two horse Cultivator, 1 Burch Plow, 1 Spike-tooth Harrow, 1 Spring-tooth Harrow, 1 Disc Harrow, 1 Pair Trucks, 1 Hay and Stock Rack, 1 Top Buggy, 1 Pair Bobs 1 set Double Harness, Gravel Plank, Log Boat, Set of Scales, and other articles too numerous to mention,

8 Acres Corn in Shock, Quantity Potatoes. TERMS OF SALE:

All sums of $10.00, and under CASH; all sums over $10.00, 12 months' credit with approved Bankable notes at 6 per cent interest. All articles must be settled for before being removed from the premises.

FRED ANDERSON

Frank Davidson, Auc.

RECORD CROWD AT GAME

Thirty-Six Thousand People See Chicago Teams Play Ball.

Chicago, Oct. 16.—The largest crowd that ever attended a baseball game in Chicago saw the White Sox triumph over the Cubs in the third game of their series for the championship of the city. The Sox won, 4 to 3, and now have but a single game to win, to give them the title of champions of Chicago.

Here are the figures issued by the representatives of the national commission: Attendance, 36,308; total receipts, $24,552.50; commission's share, $2,455.25; players' share, $13,258.35; each club's share, $4,419.45.

Cincinnati Is Ohio Champion.

Cleveland, O., Oct. 16.—The Ohio championship stays in Cincinnati. George Suggs decided that when he shut the Naps out, 7 to 0, in the second game of a doube-header after the Clevelanders had copped the first game, 4 to 2.

Rockefeller Has the Gout.

London, Oct. 16.—William Rockefeller, who is suffering from what is called gout of the throat or larynx sailed on the Campania accompanied by Dr. Walter F. Chappell. His condition is said to be serious.

Moderator Twenty-Second Time.

Duquoin, Ill., Oct. 16.—Rev. Marion Teague of Duquoin was re-elected moderator for the twenty-second time of the Nine Mile Baptist association, which closed its sessions here.

Baby Drinks Kerosene; Dies.

Wilmington, Ill., Oct. 16.—Genevieve Warner, infant child of Mr. and Mrs. C. Warner, died after swallowing several ounces of kerosene from an oil can while at play.

WEATHER FORECAST

Indiana—Rain today or tonight; cooler; fair and much colder tomorrow; increasing shifting winds becoming northwesterly.

Wisconsin — Rain today; brisk northerly winds; fair tomorrow.

Illinois — Rain today or tonight; much colder; fair and much colder tomorrow; increasing shifting winds becoming northwesterly.

Boy Fatally Wounded by Brother.

Winchester, Ind., Oct. 16.—Roy Bradford, the fifteen-year-old son of Mr. and Mrs. Perry Bradford, was perhaps fatally wounded when he was accidentally shot by his four-year-old brother. A rifle was standing in the corner. The younger child attempted to carry the rifle, but allowed it to drag on the floor and it was discharged. The bullet penetrated the abdomen of the older brother.

ASHAMED OF HER FACE

"I was ashamed of my face," writes Miss Rickard of North Carolina. "It was all full of pimples and scars, but after using D. D. D. Prescription for Eczema I can say that now there is no sign of that Eczema and that was three years ago."

This is but one of thousands of cases in which D. D. D. has simply washed away the skin trouble. D. D. D. cleanses the skin of the germs of Eczema, Psoriasis and other serious skin diseases; stops the itch instantly, and when used with D. D. D. soap the cures seem to be permanent. Nothing like D. D. D. for the complexion.

Trial bottle 25 cents, enough to prove the merit of this wonderful remedy.

We can also give you a full size bottle for $1.00 on our absolute guarantee that if this very first bottle fails to give you relief it will cost you nothing.

Sold by B. J. Pulver.

WILLIAM ROCKEFELLER

Brother of Oil King Who Is Ill on Atlantic.

NO NEWS FROM TRIPOLI

Turko-Italian War Eclipsed by Chinese Rebellion.

Italy to Garrison Towns of North African Coast with 70,000 Troops —Turks Are Starving.

London, Oct. 16.—Italy's anemic and newsless war has been thrust still further into the background of public interest by the Chinese rebellion.

In the complete absence of news of hostilities, for even the oft-sunk Turkish "warships" no longer figure in the daily dispatches, the struggle between Italy and Turkey, so far as print is concerned, is confined to speculation on peace possibilities and the outcome of the situation in the Balkans, together with Italy's prospects in north Africa if the state of war continues.

Information comes from Rome to the effect that the headquarters of the revolutionary forces will be at Bengazi which, with Derna and Tobruk, will be strongly garrisoned. The estimated strength required for the garrisons of the coast towns is estimated at 10,000. The present army of occupation, numbering 50,000, will be reinforced in November and brought up to 65,000 or 70,000. The expenses of the expeditionary forces in the first two months is calculated at $60,000,000.

Despite optimistic reports and reassuring official announcements the Turkish garrison in the hinterland of Tripoli is starving and in no condition to offer serious resistance. The government is greatly preoccupied and the war office realizes fully that the problem is most difficult and dangerous.

Elevator Burns; Loss $400,000.

Milwaukee, Wis., Oct. 16. — A big elevator owned by the Realto Elevator company and located at South Water and Lake streets, was destroyed by fire, the loss being estimated at $400,000, partially covered by insurance.

RAILROAD TIME TABLES.

Lake Shore & Michigan Southern Railroad.

Effective June 11 1911

Going south.

Station	315 D'ly	309 D'ly	331 D'ly ex Sun	311 D'ly ex Sun
Jackson	6 05 am	10 30 am	2 05 pm	8 10 pm
Tecumseh	7 03 am	11 29 am	3 01 pm	9 03 pm
Adrian	7 33 am	12 01 pm	3 30 pm	
Toledo	8 40 am	12 30 pm	4 15 pm	10 05 pm
Chicago	3 45 pm	9 00 pm		
Detroit			5 40 pm	

Going north

Station	316 D'ly	312 D'ly	314 D'ly ex Sun	318 D'ly ex Sun
Toledo	7 50 am	12 30 pm	5 10 pm	7 25 pm
Detroit				
Adrian		1 00 pm	5 25 pm	8 10 pm
Tecumseh	9 00 am	1 30 pm	6 15 pm	8 42 pm
Jackson	10 15 am	2 33 pm	7 20 pm	9 45 pm

DUNDEE BRANCH.

Going west.

Station	429 D'ly ex Sun	425 D'ly ex Sun	421 D'ly ex Sun	427 D'ly ex Sun
Adrian	6 10 am	8 10 am	3 30 pm	5 25 pm
Tecumseh	7 30 am	9 10 am	4 03 pm	5 50 pm
Addison	9 56 am	10 05 am	4 55 pm	7 05 pm

Going east.

Station	422 D'ly ex Sun	428 D'ly ex Sun	430 D'ly ex Sun	434 D'ly ex Sun
Addison	9 55 am	10 25 am	1 30 pm	7 25 pm
Tecumseh	10 43 am	11 15 am	2 30 pm	8 00 pm
Adrian	11 10 am		3 25 pm	8 40 pm

Tecumseh and Dundee trains. Daily except Sunday

Leave Tecumseh	4 15 pm	12 30 pm
Arrive Tecumseh	2 40 pm	10 45 am

G. J. Zahns, Ticket Agent
L. A. Robison, G. P. A. Cleveland, O.

FEELING LIVER-ISH This Morning? TAKE

THEDFORD'S Black-Draught

Stops Indigestion Constipation

25¢

AT ALL DRUGGISTS

A Gentle Laxative And Appetizer

TIRED RUN-DOWN PEOPLE

A North Carolina Man Suggests a Remedy.

Greensboro, N. C.—"For a long time I was so run down and debilitated that I could hardly drag around. My appetite was poor and I could not sleep nights. I had tried different so-called tonics without benefit. I was advised to try your cod liver and iron tonic, Vinol, and I am so glad I did, for it gave me a hearty appetite, I soon commenced to sleep soundly, and I feel strong, well and more active than I have for years. Every rundown or debilitated person should just give Vinol a trial." E. Allsbrook.

What Vinol did for Mr. Allsbrook it will do for every weak, run-down or debilitated person in this vicinity. To show our faith we will furnish the medicine free if it does not do as we claim. Come in and get a bottle on these terms.

Sold by C. A. Wright & Son.

OVER 65 YEARS' EXPERIENCE

PATENTS

TRADE MARKS
DESIGNS
COPYRIGHTS &c.

Anyone sending a sketch and description may quickly ascertain our opinion free whether an invention is probably patentable. Communications strictly confidential. HANDBOOK on Patents sent free. Oldest agency for securing patents. Patents taken through Munn & Co. receive special notice, without charge, in the

Scientific American.

A handsomely illustrated weekly. Largest circulation of any scientific journal. Terms, $3 a year; four months, $1. Sold by all newsdealers.

MUNN & Co. 361 Broadway, New York
Branch Office, 625 F St., Washington, D. C.

PATENTS

ARTHUR P. GREELEY
FORMERLY ASSISTANT COMMISSIONER OF PATENTS

WM. GRANCH McINTIRE
FORTY YEARS IN PRACTICE

618 F STREET, N.W.
WASHINGTON, D.C.

U.S. AND FOREIGN PATENTS, CAVEATS AND REISSUES, TRADE-MARKS DESIGNS.
ATTORNEYS AND COUNSELLORS, MECHANICAL EXPERTS.
PRACTICE IN ALL U.S. COURTS.

FEES REASONABLE AND BEST ADVICE ALWAYS GIVEN, REGARDLESS OF ALL INTERESTS EXCEPT THAT OF CLIENTS.

BUSINESS CONDUCTED UPON HIGHEST PROFESSIONAL PLANE AND UNDER PERSONAL SUPERVISION OF MR. GREELEY AND MR. McINTIRE.

ALL LETTERS OF INQUIRY ANSWERED PROMPTLY ON DAY OF RECEIPT.

INFORMATION AND ADVICE FREELY GIVEN.

OUR BOOK ENTITLED "GREELEY & McINTIRE ON PATENTS" SENT FREE TO ANY ADDRESS.

GREELEY & McINTIRE,
PATENT ATTORNEYS WASHINGTON, D. C.

The Tecumseh Herald.

VOL. LXI, NO. 85 TECUMSEH, MICHIGAN TUESDAY OCTOBER 24 WHOL NO. 1094.

GOOD GOODS AT REASONABLE PRICES

One of the set principles of this store, when making mention of anything we have for sale, is to speak of it in a modest way. In other words, not allow our own enthusiasm to lead us beyond what the general acceptance might be. To underate rather overrate---if you please.

When we offer a suit or overcoat at $12 to $20, we know the customer who buys gets equal value in merchandise and the selling of good goods at reasonable prices is fast making for us customers and friends.

Overcoat and Suit Prices Begin at

$10 to $25

HEESEN & HEESEN.

ONE PRICE

Clothiers, Hatters and Furnishers.

Tecumseh, - - Michigan.

Fine Line of

Horse Blankets

Stable Blankets and Chase's Lap Robes.

AT

D. L. Whitenack & Co.

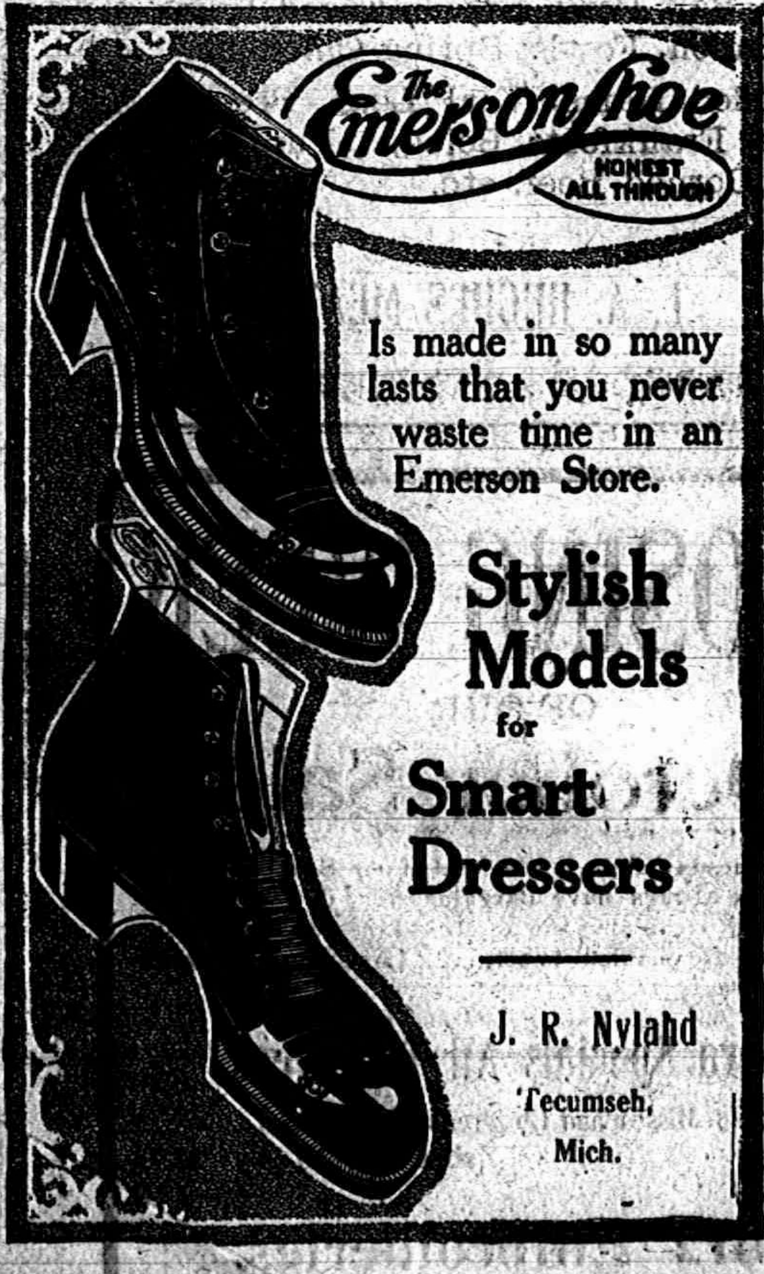

Is made in so many lasts that you never waste time in an Emerson Store.

Stylish Models for Smart Dressers

J. R. Nyland

Tecumseh, Mich.

COMMERCIAL TECUMSEH SAVINGS

STATE SAVINGS BANK

THE LARGEST BANK IN NORTHERN LENAWEE

WHERE ALL ARE WELCOME.

SAFETY DEPOSIT BOXES

To rent at a nominal cost where valuables can be kept safe from fire and burglars.

ASK TO SEE THEM.

PAYS 3 % INTEREST { on Savings Deposits compounded twice a year—June 1st and Dec. 1st.

J. Q. LOOK, President L. G. NORTH, Vice Prest. J. H. SMITH, Cashir

PRINCESS PATRICIA

Daughter of Duke of Connaught Coming Belle of Ottawa, Can.

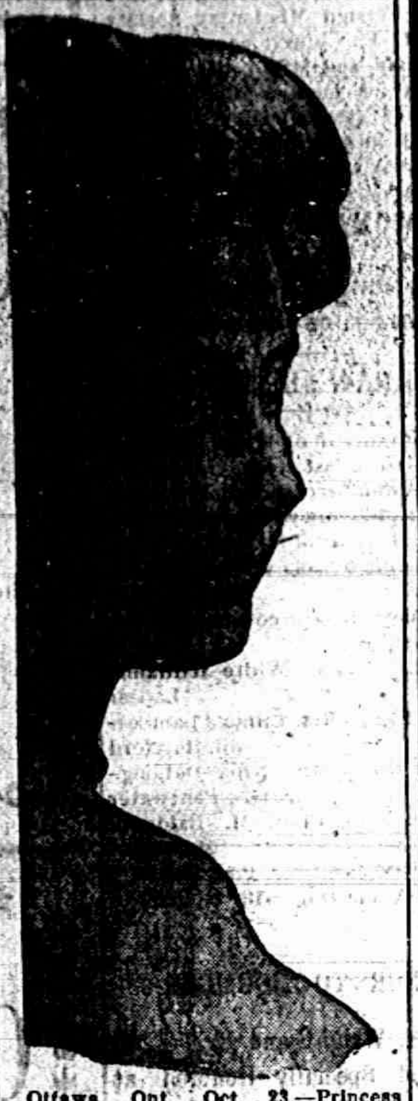

Ottawa, Ont., Oct. 23.—Princess Patricia of Connaught is to be conspicuous at functions in Riddau Hall, where her father, Prince Arthur, Duke of Connaught, has just taken up his residence as governor general of Canada. The first name of Princess Patricia is really Victoria, but as she was born on St. Patrick's day (March 17, 1886), Patrica was added in honor of the patron saint of Ireland. The princess' only sister is the wife of the crown prince of Sweden, Gustavus Adolphus.

GIRL DEFENDS MOTHER

Progress of Stannard Trial in Ontonagon, Mich.

Daughter Denies Allegations of Prosecution and Proves Strong Witness for Defense.

Ontonagon, Mich., Oct. 23.—Elaine Stannard, fifteen years old, cool and unwavering under an examination that would have taxed the strength of an adult, was a hostile witness for the prosecution at the trial of her mother, Mrs. Laura Stannard, who is charged with causing the death of her husband, Charles Sumner Stannard, March 26, last, by strychnine poisoning.

The girl denied that she heard any talk about poisoned coffee the morning of her father's death; denied that she heard her mother before breakfast say anything about putting an anti-drunkenness powder in Stannard's coffee; denied that she heard her brother Alvah ask her mother what had been the matter with Stannard's coffee and while admitting that her mother took a drink out of the same cup that her father had used for coffee, denied that her mother had called the attention of the witness and her brother Alvah to the fact that it was the same cup.

Other witnesses who testified were Dr. Victor C. Vaughan of Ann Arbor, who said that he traced strychnine in the stomach, liver and blood of Stannard, and William Ninnis, who testified that when he reached the Stannard home after Stannard's death, Mrs. Stannard was crying violently and lying on the bed beside her husband's body.

WORLD'S NEWS OVER SUNDAY

Mrs. W. C. Fairbanks was robbed of jewels.

Judge Grosscup's resignation forwarded to Taft.

Thirteen railroads plan $30,000,000 Chicago station.

Expert says Great Britain consented to seizure of Tobruk.

Booth Tarkington, Indiana novelist, sued for divorce by wife.

English labor troubles threaten to become more serious than Turko-Italian war.

Pastor, accused of murdering Boston girl, said to have been engaged to three women at same time.

Representative Wheelan explains at Lorimer inquiry his purchase of $1,900 house after the senatorial election.

Two Democratic absentees deny they received money for staying away when Stephenson was elected.

Zinc Company's Plant Burns.

Galena, Ill., Oct. 23.—The separating plant of the Wisconsin Zinc company, the largest plant of its kind in the state, burned to the ground at Platteville, Wis. The loss was $100,000.

CLOAKS, SUITS, FURS.

WE HAVE THE

Largest Assortment

OUR PRICES ARE

The Lowest

Let us Prove it. Visit our

Millinery Dept.

SPECIAL SATURDAY AFTERNOON, OCT. 28, at 2 o'clock, IN THE

BARGAIN BASEMENT.

70 Fancy Glass Water Sets for 67c Set

Set consists of 6 Tumblers and 1 Large Size Pitcher. See Window fot Variety of Patterns.

The Webster Anderson Co.

Tecumseh, - - Michigan

RICHESON HAD ONE MORE GIRL

Understood to Be Engaged to One near Haverhill.

AVIS LINNELL AND TROUSSEAU

Dead Girl Worked Upon it from Time Her Engagement Became Known Until She Met Sudden Death by Poisoning in Boston.

New York, Oct. 23.—Rev. Clarence V. T Richeson was reported to be engaged to a young woman in or near Haverhill, Mass., two years ago, according to the story told to Miss Helen Margaret Crosby, a junior at Barnard college and a close friend of Avis Linnell.

A young woman in the neighborhood of Haverhill and also a Barnard student, on meeting Miss Crosby at the college one day and learning that she was from Hyannis, asked if she knew Richeson. Miss Crosby said that she had met him a few times as the fiancee of her friend, Miss Linnell. The other student then told of Richeson coming to Haverhill for a two or three weeks' stay two years ago and of his meeting there, or in Georgetown near by, a young girl. The two became very close friends, according to the story told Miss Crosby and when Richeson left after his short stay it was understood by the young woman's friends that she was engaged to be married to the minister.

The Hyannis high school, from which Miss Linnell was graduated with the clas of 1908, has among its students young men and women from several surrounding villages. It is what they call the town high school for the township of Barnstable. It was thus that Miss Crosby met Miss Linnell and became intimately acquainted with her.

Avis Linnell told Miss Crosby of her engagement to the minister in August, 1909. She said that the marriage was not to take place for some time, as she wanted to study music for a time first. Miss Linnell also told many of her other friends and so made it generally understood that she and the minister were engaged and she displayed her ring to them. In all Miss Linnell brought Richeson three times to call at the Crosby home in Centreville. On each occasion the engagement was mentioned.

Miss Crosby saw Avis Linnell for the last time shortly before returning to college this fall. The meeting was only for a minute and nothing was said definitely about the coming marriage. There was nothing in Miss Linnell's manner, however, to indicate that she did not expect the wedding to take place.

Meanwhile, Richeson's engagement to Miss Edmands had been published in the Boston newspapers and Miss Linnell's friends understood from it that her engagement to the minister was off. The young woman, however, continued with her preparations, which she had begun at the time she told of her engagement. She had had considerable clothing made and had done much work herself in getting her trousseau ready. The friends of the girl did not understand her position in the matter of Richeson's engagement to Miss Edmands, but she seemed to them to believe that the whole matter of the announcement had been a mistake.

PETER S. GROSSCUP.

Late Picture of Chicago Jurist Who Announces His Resignation.

CO-OPERATIVE COLONY

Forty Missouri Families Will Try the Experiment.

If Socialist Scheme Succeeds Similar Colonies Will Be Established Near All Big Cities.

Kansas City, Mo., Oct. 23.—A co-operative colony of forty families near Independence, Mo., a suburb of Kansas City, will be started next spring. Socialists from all over the United States have been in Kansas City the past week working out the scheme. They have purchased a site of thirty-five acres on which the colony will be established.

Although the plan is promoted by the socialists and is a part of a national socialistic program for establishing such colonies near every large city in the United States, it is not for socialists only, but for any person who desires to become a member of a co-operative colony.

The colony here will be the headquarters for the national movement, and the socialists, establishing colonies in other places, will make their headquarters here.

NEGRO'S HEARING IN JAIL

Wheaton Officials Fear Race Riot Because of Attack on Marshal.

Wheaton, Ill., Oct. 23.—Fear of a race riot caused a magistrate to hold a negro's preliminary hearing in the jail here. Audrey Medley was held to the grand jury in bonds of $1,000 on a charge of assault with a deadly weapon.

Medley and Lloyd Hunt, another negro, had been arrested for an alleged attack on Mabel Brente. Medley was dismissed and Hunt held. As Marshal E. Hinger and A. L. Hawkes were taking Hunt to jail, Charles Hunt, a brother, and Medley attacked them. Charles Hunt escaped, but Medley was caught. Feeling was raised to a high pitch.

IMPERIAL ARMY BADLY BEATEN

Retreats in Ragged Rout after Great Slaughter.

STORES AND ARTILLERY TAKEN

Fifteen Thousand Revolutionists Attack General Yin Tchang's Troops in Mountain Pass and Win Decisive Victory.

San Francisco, Oct. 23.—The Chinese Free Press received the following cables from Shanghai:

"Shanghai—Big engagement between revolutionary forces and the imperial army. Fifteen thousand revolutionists attacked army of General Yin Tchang in Hankin Pass, Kwang-Sui, in mountain range between Ho-Pol and Ho-Nan, where General Yin had made his headquarters. Imperial army defeated with great slaughter. Army retreated in rout for twenty miles north. All stores, artillery, guns and ammunition which General Yin had stored there were left behind and captured by revolutionists. It was a great victory for Commander-in-Chief Li Hung Huen, who led the rebel army. The rebels occupy Sha-Gat district and control every mountain pass."

"Hong Kong—Viceroy Chang Min Chi of Quang Tong province has issued an edict forbidding all newspapers to publish any reports of the revolution. People of Canton are greatly aroused at this measure. Viceroy Ching has taken precautions and is an able leader. Inside, the walls of the city are well fortified and the imperialists do not fear an uprising for some time."

QUEUES MUST COME OFF

Educated Chinaman Doubts Reports of Massacre of Manchus.

San Francisco, Oct. 23. — On the door of the imperial Chinese consulate the Chinese revolutionist leaders posted a proclamation calling on all Chinese loyal to the revolution to cut off their queues at once or they would not be known as revolutionists. It is said that the notice was the result of instructions given by the leaders of the revolution in China.

Ton Lui, who until a few months ago was dean of the commercial college in Hankow, says that reports of the massacre of thousands of Manchus at Hankow are impossible. He said:

"In the whole district surrounding Hankow there are not more than 100 Manchus, including men, women and children. In the imperial army which fought against the revolutionists there are perhaps a dozen or so leaders who are Manchus, all the rest being residents of various provinces. The story of the massacre must have been sent out by the imperial authorities to discredit the cause of the revolutionists."

Aviator Abandons His Trip.

Rock Island, Ill., Oct. 23.—Aviator Hugh Robinson announced that he had given up his attempt to fly with a hydro-aeroplane from Minneapolis to New Orleans along the Mississippi river. He gave as a reason the failure of the river cities to furnish sufficient financial support.

McCANN BROS.

Above all other distinctions which we enjoy we prize our wide recognition as a store whose purposes and practices and whose modern methods command the respect of a discerning public. A store whose published statements are accepted at full value, a store where absolutely ALL new merchandise is presented ALL the time.

A store where standards of Quality and Character whose large assortment and matchless values are acknowledged as the result of eighteen and one-half years of effort to render complete, genuine satisfaction, giving service in apparaling Men and Boys. Upon this broad basis we ask your inspection of our celebrated

Clothcraft Suits and Overcoats,

$10.00 TO $22.00.

Ease your head under a smart light weight flexible soft Howes Hat

McCann Bros.

Store open evenings. ONE-PRICE CLOTHIERS

Silver for Weddings

Just received a full line of

Deposit Silverware

ALSO

Fine Sterling Silver Goods

AT

E. J. PETERS & CO.

PHONE 200 Successors to J. F. HICKS & SON

WHILE THEY LAST.

Folding Potato Crates, 14c

Some big bargains in both

Straight and Extension Ladders

for the next 30 days, The apple season is on and now is just the time you need them.

We are also offering some good bargains on roofing to make room for a car we have in transit.

It will pay you to see us.

Lenawee Lumber Co.

Lumber Lime and Cement.

Novelty Store

Dolls and Doll Cabs,
Dishes in sets and open stock patterns,
Lamps and Glasses,
Toilet Soap and Granite-ware.

Ida B. Chase.

THE TECUMSEH HERALD

G. N. STACY,
EDITOR AND OWNER.

SUBSCRIPTION RATES

IN LENAWEE COUNTY.

One year, payment in advance............$1.00
year, payment after three months.... 1.25

OUTSIDE LENAWEE COUNTY.

One year, payment in advance $1.25
One year, payment after three months.... 1.50
There will be no Deviation from above Rates

Entered at the Po Tecumseh, Michigan as second class matter.

$100 REWARD, $100

The readers of this paper will be pleased to learn that there is at least one dreaded disease that science has been able to cure in all stages, and that is Catarrh. Hall's Catarrh Cure is the only positive cure now known to the medical fraternity. Catarrh being a constitutional disease, requires a constitutional treatment. Hall's Catarrh Cure is taken internally, acting directly upon the blood and mucous surfaces of the system, thereby destroying the foundation of of the disease, and giving the patient strength by building up the constitution and assisting nature in doing its curative powers that they offer One Hundred Dollars for any case that it fails to cure. Send for list of testimonials.

Address F. J. Cheney & Co.,
Toledo, Ohio.

Sold bn all Druggists, 75c,

Take Hall's Family Pills for constipation.

The fellow who borrows trouble is always looking for a chance to pay some of it back.

AVERTS AWFUL TRAGEDY

Timely advice given Mrs. C. Willoughby, os Marengo, Wis., (R. No. 1) prevented a dreadful tragdy and saved two lives. Doctor had said her dreadful cough was "consumption" cough and could do liitle to help her. After many remedies failed, her aunt urged her to take Dr. King's New Discovery. "I have been using it for some time," she wrote "and the awful cough is almost gone. It also saved my little boy when taknn with a fevers bronchial trouble." This matchless medicine has no equal for throat and lung troubles. Price 50c and $1.00 Trial bottle free. Guaranteed by C, A. Wright & Son.

He: "Will you think of me when I am far away?" She: "Sure. The farther away, the better."

FOLEY'S KIDNEY REMEDY VS A HOPLESS CASE

Hon. Ark. J. E. Freeman says: "I had a severe case of kidney trouble and could not work and my case seemed hopeless. One large bottle of Foley's Kidney Remedy cured me and I have never been bothered since. I always recommend it." For sale by all druggists.

It is possible to overdo anything. A woman who is always cleaning house can't expect to keep her husband home,

FOLEY KIDNEY PILLS

Supply just the ingredients needed to build up, strengthen and restore the natural action of the kidneys and bladder. Epecially prepared for backache, headache, nervousness, rheumatism and all kidney, bladder and urinary irregularities. James C. Dahlman, "Cowboy" Mayor of Omaha, "Throws the Lariat."

Mayor Jas. C. Dahlman started his career as a cowboy, and is at present Mayor of Omaha, and has the following record. Sheriff of Dawes Co. Neb., three terms; Mayor of Chadron, two terms; Democaatic Nat'l Committee, eight years; Mayor of Omaha, six years, and in 1910 Candidate for Govenor of Nebraska. Writing to Foley & Co., Chicago, he says: "I have taken Foley Kidney Pills and they have given me a great deal of relief so I cheerfully recommend them."

Yours truly,
(signed) James C. Dahlman.

The actress who start out on her wedding trip doesh't expect it to be her farewell tour.

IS THE WORLD GROWING BETTER

Many things go to prove that it is. The way thousands are trying to help others is roof. Among them is Mrs. W. W. Fotld, of Pittsfield, N. H. Finding good health by taking Electric Bitters, she now advices sufferers everywhere, to take them. "For years years I suffered with stomach and kidney trouble," she writes "Every medicine I used failed till I took Electric Bitters. But this great remedy helped me wonderfully." They'll help any woman. They're the best tonic and finest liver and kidney that's made. Try them. You'll see, 50c at C. A. Wright & Son

He: "No woman has ever made a fool of me" She: "How considerate of you to have saved some woman that trouble.

A Medicine That Gives Confidence.

Is Foley's Honey and Tar Compound Mrs. T. J. Adams, 553 No. Kansas Ave., Columbus, Kas., writes: "For a number of years my children have been subject to coughs and colds. I used Foley's Honey and Tar Compound and found that it cured their coughs and colds, so keep it in the house all the time" Refuse substitutes. For sale by all druggists.

STOCK MICHELIN TIRES

Look for this Sign on Leading Garages

You cannot know what a good tire is until you try a Michelin properly inflated

IN STOCK BY

HAYDEN GARAGE

2 FOR 1
NEWSPAPERS PRICE

Both the Best for the Whole Family

Now is the time to save money by taking advantage of a real bargain rate. We have made a special arrangement with The Chicago Record-Herald which enables us to offer you that great daily newspaper and our own, both for just about the price of one.

You can't afford to be without a great daily newspaper like The Chicago Record-Herald. Neither can *you* afford to be without your local paper. Here's *your* chance! Take it while *you* may! Call at our office or send check to us with *your* order.

THE IDEA IN A FEW WORDS

The Chicago Record-Herald (regular price for one year) $4.00
(Daily 6 days a week)

THE TECUMSEH HERALD

Banker Walsh Is Paroled.

Chicago (Special).—John R. Walsh, the Chicago banker convicted as a bank wrecker, was ordered paroled by government officials in Washington, according to unofficial reports. Walsh has been in the federal prison at Fort Leavenworth, Kansas, since

CLOSE CALL FOR KING'S SON

Shell in Target Practice Strikes Ship on Which Heir Apparent Is.

London, Oct. 23. — The Daily News correspondent at Weymouth vouches for a strange occurrence during target practice of the home fleet. H. M. S. Colossus, using light guns at 1,000 yards, while the Hindustan was standing off the target signalling the effect of the shells, sent a shell aboard the Hindustan, on which the Prince of Wales is a midshipman. The projectile made a deep furrow in the main deck, but no one was injured.

The accident is believed to have been due to the missile ricochetting.

M'NAMARA JURY BY JAN. 1

Clarence S. Darrow Predicts Long Delay in the Dynamiting Trial.

Los Angeles, Cal., Oct. 23.—A jury in the McNamara murder trial by Jan. 1, 1912, was the prediction made by Clarence S. Darrow, chief of counsel for the defense.

Attorney Darrow's statement was based, he said, partly on progress made thus far, which shows three talesmen in the jury box, subject to peremptory challenge, but more upon the opposition manifested by talesmen to infliction of the death penalty on circumstantial evidence.

Bulgarians Fight Turks.

Saloniki, Oct. 23.—Serious fighting between Turkish and Bulgarian troops has taken place on the frontier. The conflict lasted three hours, the losses on both sides being heavy.

100 Perish in Sicilian Mine.

Palermo, Sicily, Oct. 23.—An explosion occurred in a mine at Trabonella. It is reported that 100 persons were killed.

BOMB JURY PUZZLES ALL

Second Week of McNamara Trial Begins—and No Jurymen Yet.

Los Angeles, Cal., Oct. 16.—The trial of James B. McNamara, charged with murder in connection with the dynamiting of the Times building, began its second week.

Whether the 800 or more veniremen remaining will be sufficient to supply a jury is being discussed, with the point in view that the trial eventually might be pushed out of Los Angeles county for lack of veniremen. This idea was not largely considered by counsel for the defense. Nevertheless, a vigorous struggle over every man in the jury box is expected.

SEES EXPOSITION GROUNDS

President Taft Puts in Very Busy Time in Inspection.

San Francisco, Oct. 16.—They took President Taft over the site for the Panama International Exposition. The exposition directors took possession of him and provided a rather strenuous program.

First there was luncheon at a hostelry, above the cliffs that frame the Golden gate. They gave a little exhibition of San Francisco hustle at the luncheon by taking pictures of the party, which were developed, dried, mounted and passed around at the table, before four courses of the lunch had been served.

WATERWAY CONVENTION

Canal Is Declared to Be Solution of Living Problem.

Chicago, Oct. 16.—A resolution demanding a comprehensive solution of deep waterways as a solution of high cost of living, was adopted at the closing session of the sixth annual convention of the lakes-to-the-gulf deep waterway convention.

A committee of ten will be chosen from each state to obtain pledges for state legislators, congressmen and United States senators to support waterway legislation.

SNAPSHOTS AT LOCAL NEWS

SOCIAL SEASON

The social season is opening up early and gives promise of a lively winter.

The dancing school with the assembly after the lessons is already quite a social events, and our young people trip the light fantastic toe each week.

There are two bridge clubs so far that have organized for the winter the opening meeting of one was held at the home of Mrs. Geo. Tiffany with 5 tables, a feature of this club is that they keep their score for the entire season giving prizes at the close of the winter.

The King Pedro club that disbanded 4 years ago, will re-organize for the season with about 40 members

A dinner was the feature of the opening meeting of the Merry-go-round held at 7 o'clock at the home of Mr. and Mrs. Belcher last week.

The Jolly 16 have become just as jolly as ever, and anticipate a merry season. They met last Thursday night at the Barrett House and were entertained by Mrs. Lavern Barrett. A lunch was served at the close of the game.

The Wit and Wisdom club has had several meetings and were entertained at the home of Mrs F. D. Rector last evening, this club, as its name indicates, is made up of social as well as solid material each evening and the men as well as the women take an active part

The No Name club expects to open up its season very soon, it is a small club of three tables, composed of men and women.

The 500 club should be called the Year Around club, as they have no vacation season. They meet on Thursday.

About 30 of the friends of Bessie Poole Hanna gave her a miscellaneous shower on Thursday evening. She received a fine assortment of presents. The evening was spent in playing cards and social chat.

RAISE IN SALARY

County Drain Commissioner Sloan now Receives $1,200 a Year.

A boost of $400 to County Drain Commissioner Sloan was granted at the meeting of the board of supervisors Tuesday morning.

The raise had been contemplated for sometime as it was thought that the salary paid was not adequate to the duties imposed upon the various officers.

The Deputy Drain Commissioner receives $2 50 the same as he has received.

BURT CRITTENDEN

Burt Crittenden of Tipton, passed away Sunday at the age of 65 years. His funeral was held this morning at 10:30 under the Auspices of the G. A. R., of which he was a member. He leaves a wife and four children to mourn his loss.

Mr. Crittenden was born in Tecumseh, and received his education in our public schools. He served his time in the Army of the Civil War, and today the last sad honors have been paid him by his Comrades in Arms.

WHY HESITATE?

An Offer That Involves no Money Risk if You Accept It

We are so positive our remedy will completely relieve constipation, no matter how chronic it may be, that we offer to furnish it free of all costs if it fails.

Constipation is commonly caused by weakness of the nerves and muscles of the large intestine. To expect a cure you must therefore tone up and strengthen those organs and restore them to healthier activity.

We want you to try Rexall Orderlies on our guarantee. They are eaten like candy, and are particularly good for children. They seem to act directly on the nerves and muscles of the bowels. They apparently have a neutral action on the other organs. They do not purge or cause other inconvenience. We will refund your money if they do not overcome chronic or habitual constipation and thus aid to relieve the myriads of associate or dependent chronic ailments. Try Rexall Orderlies at our risk Three sizes, 10c., 25c., and 50c. Sold only at our store—The Rexall Store. B. J. Pulver.

Cures baby's croup, Willie's daily cuts and bruises, mama's sore throat, grandma's lameness—Dr. Thomas' Eclectric Oil—the great household remedy.

Mrs. Patterson a Sandoval Girl.

Sandoval, Ill., Oct. 2.—Mrs. Charles A. Patterson, who shot her wealthy broker husband at Denver, Colo., Monday, was Miss Gertrude O. Gibson of this city.

Girl, 27, Weds Farmer of 76.

Nashville, Ind., Oct. 23.—Joshua D. Fox, seventy-six years old, and Lucinda Kreebs, twenty-seven, both of Van Buren township, were married in the clerk's office by Squire Duard Calvin.

Skirmish Outside Tripoli.

Malta, Oct. 16. — There was a skirmish at the Boumiliana springs, just outside of Tripoli, on Saturday, in which 500 Turks engaged 2,000 Italians. The Turks retreated, leaving eight dead, some ammunition and one gun. Two Italians were slightly wounded.

Terrible Tragedy

HORATIO UNDERWOOD OF BRITTON SHOOTS HIS WIFE AT THE HOME OF HER PARENTS IN ANN ARBOR AND THEN TAKET CARBOLIC ACID FROM WHICH HE DIES.

Domestic Trouble the Cause.

Monday morning Horatio Underwood called at the home of James Haight and wife in Ann Arbor where his wife was staying and calling her out shot at her twice the last shot lodging in her neck He then drank carbolic acid from which he died.

Mrs. Underwood was thought to be in a dying condition at last reports. There has been trouble between them for a number of years and Mrs. Underwood had gone with her daughter Helen to the home of her parents where the shooting occured They have lived in Britton most of the time since their marriage and run the hotel there until about six weeks ago when they sold out the business to T M. Joslin and R C. Rothfuss and parted by mutual consent.

Later, Mrs. Underwood died Monday afternoon at 5:00.

CLINTON MAN INJURED

John Sackett of Clinton who was braking on the Lake Shore road between Adrian and Monroe was seriously injured Monday morning. His right leg was badly crushed when he slipped under the car at Ida,

He was taken to Munroe where the leg was amputated and a special car took him to Toledo to St. Vincents hospital. He is seriously hurt but it is thought he will recover.

FRANCES POCKLINGTON DEAD AT CARLSBAD, NEW MEXICO

Word has been receivod of the death of Frances Pocklington of Ridgeway at Carlsbad, New Mexico, Saturday at 4 o'clock p. m.

Miss Pocklington has been in Carlsbad for the last two years hoping to regain her health this not proving satisfactory her physician ordered to Ft. Worth Here she was operated upon for appendicitis and failed to recover.

She was the daughter of Mr. and Mrs. F. G. Pocklington who have started on their sad journey home with the body of their loved one.

MASONIC READING ROOMS

The Tecumseh Masonic Lodge at their special meeting last Friday night decided to proceed with the plan which had already been under consideration of establishing a suite of reading, rest and lounging rooms in the 2nd floor of the Masonic Temple.

Two rooms have been secured from Alfred James and these with the present Masonic parlor, will all be connected by arches and furnished with suitable mission furniture.

It is contemplated to use the front room as a reading room, the middle room as a billiard parlor and the third room more especially as a ladies reading and rest room.

The rooms when opened will be available to all members of Tecumseh Lodge and their wives, and also to the members of the Eastern Star.

WIT AND WISDOM

The Wit and Wisdom Club met at the pleasant home of Mrs. F. D. Rector last evening, with a full attendance.

The subject of the evening was, "Tecumseh the Indian Chief," "Tecumsehites who have made good," "Early days of Tecumseh," these were each presented in a fine manner and were listened to with great pleasure.

The roll call of local history and geography was quite interesting and kept each one busy thinking. Two new members were voted in, Dr. and Mrs. H. R. Conklin. Refreshments of pumpkin pie, cheese and coffee were served, and a most tempting basket of apples claimed the attention of all.

A lazy liver leads to chronic dyspepsia and constipation—weakens the whole system. Doan's Regulets (25 cents per box) correct the liver, tone the stomach, cure constipation.

Three Deputy Sheriffs Killed.

Middlesboro, Ky (Special).—James Collins and his two sons, Owen and Sam, all deputy sheriffs, were killed at Gibson Station, Va., from ambush while attempting to serve subpenas on Jenny Denney and another woman wanted as witnesses in the Pineville circuit court to testify in connection with the murder of Denny Barnett.

Ten Hurt in Trolley Crash.

Cleveland, O., Oct. 23.—Two Cleveland, Southwestern and Columbus interurban cars collided head-on in a fog just outside the city. Ten people were injured, but none fatally.

Auto Accident Kills One.

Tuscola, Ill., Oct. 16.—Willis Winn was killed and Mr. and Mrs. George Winn and a small son injured when their automobile skidded and turned a double somersault in the road while going at forty miles an hour.

W. F. M. S.

Ann Arbor Oct. 24-25

The 27th annual meeting of the Womans Foreign Missionary Society of the M. E. Church opens in Ann Arbor today and will continue over Thursday. A number of Tecumseh, people will attend. Mrs Kendrick will speak on the subject, "Prayer" on Thursday afternoon.

WOMANS' CLUBS

State Federation in Detroit Closed Session on Saturday

SAGINAW NEXT YEAR

The Convention of Woman's Clubs held in Detroit last week closed Saturday. A number of recommendations on state legislature were made. The teaching of a year of Michigan history in our public schools was among the best of all.

The Officers for the ensuing year are as follows:

Pres.—Mrs. Lucy White-Williams, Lapeer
1st Vice Pres.—Mrs. Elinor Chamberlin, Hartford
2nd Vice Pres.—Mrs. Nina DeLong-Sands, Pentwater
Rec. Sec.—Mrs. Clara M. Baldwin, Muskegon
Treas.—Mrs. Jas. Muir, Port Huron

The next meeting will be held in Saginaw.

HONORS TO TECUMSEH

Mrs C. A. Wright and Mrs. F. B. Wood Specially Honored at the State Federation of Clubs Held in Detroit

At Wednesdays session of the convention held at the Pontchartrain Hall Mrs. C. A. Wright was appointed one of the committee to award prizes for the best historical history or papers.

Tuesday afternoon Mrs. F. B. Wood played the accompaniment to Michigan My Michigan at the close of the meeting.

TECUMSEH ENTERTAINMENT COURSE

The following numbers will be given under the auspices of the B. Y. P. U. and Epworth league.

Ernest Gamble Concert Company.... ....Nov. 27.
National Male Quartette..........Dec. 8
Albert Milton Dixon, lecturer..Jan. 8
Prof. Ross Williams...............Feb. 22
Col. G. A. Gerhart..... ....March 1

Ticket sellers will canvass the town. Don't fail to avail yourselves of the opportunity to secure your tickets for this course. Course tickets $1.50, Single addmission 35 cents. Tickets will be on sale at both drug stores Nov. 4.

Itch! Itch! Itch!—Scratch! Scratch! Scratch! The more you scratch the worse the itch. Try Doan's Ointment. It cures piles, eczema, any skin itching. All druggists sell it.

HAIR HEALTH

Take Advantage of This Generous Offer

Your money back upon request at our store if Rexall "93" Hair Tonic doesn't do as we claim. That's our guarantee. You obligate yourself to nothing whatever. Could you ask or could we give you stronger proof of our confidence in the hair restoring qualities of this preparation?

We could not afford to so strongly endorse Rexall "93" Hair Tonic and continue to sell it was we do, if it did not do all we claim it will. Should our enthusiasm have carried us away, and Rexall "93" Hair Tonic not give entire satisfaction to the users, they would lose faith in us and our statements, and in consequence our prestige would suffer.

We assure you that if your hair is beginning to unnaturally fall out or if you have any scalp trouble, Rexall "93" Hair Tonic will promptly, eradicate dandruff, stimulate hair growth, and prevent premature baldness, or the above guarantee becomes operative. Two sizes, 50c. and $1.00. Sold only at our store—The Rexall Store. B. J. Pulver.

To feel srong, have good appetite and digestion, sleep soundly and enjoy life, use Burdock Blood Bitters, the system tonic and builder.

RECALLED TO END REVOLT

Chinese Imperial Edict Restores Yuan Shi-Kai to Power.

Peking, Oct. 16.—Yuan Shi-Kai, formerly grand councillor and commander in chief of the army, and navy, who was dismissed from power and banished from the capital some three years ago, was recalled and made viceroy of Hu-Peh and Hunan provinces.

This action, taken by imperial edict, indicates the plight of the Manchu administration. Figuratively speaking, Yuan Shi-Kai is their last and best card. He is known as a strong man, and it was he who first organised the northern modern army. It is believed that he is the only man around whom the troops will rally, but it is uncertain whether he will accept the appointment, or, in accepting, can prevent the overthrow of the Manchu dynasty.

ADRIAN STATE SAVINGS BANK,
ADRIAN, MICH.
RESOURCES over - - $1,400,000.00
Largest Bank in this Section of Michigan.

"We welcome visitors and invite inspection of our substantial Building, commodious Offices, and massive Burglar-proof Vault."

3 % compounded semi-annually paid on all Savings Deposits remaining one calendar month or more.

Accounts may be opened by mail. Correspondence and personal interviews solicited.

R. A. WATTS, Pres. GEO. A. WILCOX, Vice Pres. B. E. TOBIAS, Cashier.

ComfortableShoes
For Ladies and Gentlemen.
CUSHION SOLE
John Kelley's for Ladies.
Dr. Reed's for Men.

Our many satisfied customers is proof positive that these famous shoes are giving splendid satisfaction.
Come and See Them.

The Spayde Shoe Co.

Chase & Sanborn's
Seal Brand Coffee

Best 40c Coffee on the market, but we sell it for 38c per pound, 2 lb can for 75c.

There is nothing better.

but we have cheaper coffee, 32c, 30c, 27c, 25c and 22c. Each one a bargain at the price.

F. D. AVERY.
PHONE 39

THE BEST

Prime Beef, Pig Pork, Veal and Spring Lamb, Salt Pork, Sweet Cured Hams and Bacon, Fowls, Spring Chickens.

Boiled Hams, Veal Loaf, Pressed Meats, Frankforts, Bologna, Pure Leaf Lard, Corned Beef, etc.

L. A. HUGHES MEAT CO.

CLOSING WEEK
OF OUR
October Sale.

Wednesday night is the end of our Special October Sale but we always have Bargains every day for our customers. By combining the different Lines we carry under one roof we are enabled to sell at a Lower Profit then exclusive Stores.

Extra Specials All This Week.

All $4 & $8 Misses and Childrens Cloth Coats, sizes 6 to 20 only $2.75

1912 Embroideries.

Our assortment of New Embroideries direct from the Manufacturers surpass any previous efforts. Call and see them.

That you may inspect these goods, we offer this week.

15c New 1912 Pattern Embroideries 10c

PALMAN'S
People's Store
Phone 68 The Store that Saves you Money

FOR SALE.

250 cord of DRY WOOD, mostly under shelter, have nearly all kinds and grades. Without a doubt we have just what you want.

Call or phone 52 for prices as we will sell at low prices.

S. W. & L. E. TEMPLE.

Bradley Opera House 26
ONE NIGHT
THURSDAY, OCTOBER

ENGAGEMENT EXTRAORDINARY
MESSRS STAIR AND NICOLAI Present the Popular Dramatic Actor
MR.
NORMAN HACKETT

In HALLIE ERMINE RIVES clutching story

SATAN SANDERSON

Dramatized from the book by KIRK ALEXANDER

A Superb Dramatic Offering!

Acted by Players of Distinction!

Car Load Special Scenery.

The Dramatic Event of the Season

PRICES 25, 50, 75c & $1.00.

Reserve Seat Sale Opens Monday, 9 A. M. at Hay's Bakery. Phone 99 Free List Limited to the Press.

that praise the quality of our Furniture, are reaching us daily almost, from pleased customers. One reason is that all our Furniture is exceptionally well designed and strongly built, so as to ensure durability. We have a very large assortment for you to choose from, and we know you will find our prices very low for this quality of goods.

Rememb r we sell Duguid Wall Trunks the best made and convenient to use.

Guy E. Belding. FURNITURE, UNDERTAKING.

Are You Hesitating?

We have hundreds of patrons who will vouch for our accuracy, the security which we afford depositors, and the completeness of the services we perform for them.

If we render valuable service to others, why not to you?

Do not hesitate because you fear your transactions may be too small for our consideration. Come in and talk it over anyway.

We pay 3% if left one month.

THE LILLEY STATE BANK.
Tecumseh, Michigan.
THE OLDEST AND STRONGEST BANK IN NORTHERN LENAWEE.

YOUR MORNING PLUNGE

will be much more enjoyable if you have all the necessary fixins. We will have everything in the toilet line for the complete equipment of the bath room. The following may suggest what you need Bath sponges wash cloths, bath brushes with long or short handles, toilet waters, talc powders, etc. Try Harmony Rose soap for the bath; it is without an equal and lathers freely in either hard or soft water.

Phone 80. B. J. PULVER.

LOCAL AND PERSONAL

NOTICE

All copy must be in the composing room of this office by 9:30 A. M. Tuesdays and Fridays.

Lodge Banners at Gaston & Son.

Mrs. J. B. Wells of Clinton was shopping in town Friday.

Miss Gertrude Scudder of Macon, called on Josephine Orr Friday.

Miss Eva Kingsley is over from Adrian visiting Miss Ethel Burrow.

Charlie Gove and wife of Ridgeway were shopping in town Saturday.

Miss Ethel Deming was an over Sunday guest of friends in Adrian.

Mrs. Wesley Lester of Raisin Center was a Tecumseh visitor Saturday.

Mr. and Mrs. Fred Robison of Macon, were Tecumseh shoppers Saturday.

Mrs. Lottie Lamkin of Clinton was calling on Mrs. Edith Lamkin Saturdays.

Mr. and Mrs. Bert Silvers are visiting with James Silvers and wife this week.

Mrs. S. W. Anderson and Mrs. R. A. Heesen were passengers for Toledo Friday.

Dr. Arnet Garlinghouse of Charlotte came Saturday for a visit with his parents

Mrs. James Wood of Ridgeway, was visiting friends in town the last of the week.

Mrs. Will Bennett was entertaining her sister Mrs. Bachman of Toledo over Sunday.

Mrs. Mary Frost of Macon, was spending part of last week in town with friends.

Miss. Ethel Slayton of Ann Arbor was an over Sunday guest of Mrs. Wade L. Jones.

Mr. and Mrs. E. E Hendershott are entertaining her father, Wm. Orph, of Dunkirk Ohio.

Baynor Quackenbush who has been home for a short vacation left for the M. A. C. Saturday.

Fine switches made and cut hair and combings bought at the milliner store of Miss Hough.

Mrs Joseph Harrington and daughters of Ridgeway, were shopping in Tecumseh Saturday.

Dr. Hartzog who has been attending the Baptist Convention in Adrian returned home Friday.

E. J. Peters was in Clinton last week regulating the time lock in the VanTuyle & Silvers Bank.

Mr. and Mrs. C. E. Hunt and children were week end visitors in Tipton with Mr. and Mrs. Ed Hunt.

Fred Cook is working in Adrian in Mott's Undertaking rooms, Mrs. Cook and children joined him Monday.

Henry McClure who has been in Saginaw in attendance on the I O. O. F convention returned home Friday.

Home made Mince meat, Phone 158.
Clark's Market.

Mrs. Allen Collins of Macon was in town Saturday to meet Mr Collins who had been serving on jury in Adrian.

Mr. and Mrs. C. . f. Bramble returned from Adrian Friday morning where they have been attending the Baptist State Convention,

Clare Camburn and wife are spending a short time in Detroit and elsewhere and on their return they will reside with his parents in Macon.

At a meeting of the supervisors in Adrian last Wednesday the taxes were raised on city property. 15 townships were reduced on an average of 10 per cent,

Mrs. Nora Beal who has been helping care for her mother, Mrs. Jane Satterthwaite for a number of weeks returned to her home in Jacksonville, Ill. Saturday.

Miss Clara Jacobs and Miss Lelah Weurthner were initiated at the Rebekah Lodge. At the close of the work. Refreshments were served and a pleasant hour spent.

Magazine Subscriptions at club rate Special offers on Good Housekeeping, Cosmopolitan, Delineator and Everybody's now before they go up. Send me your subscriptions for Ladies Home Journal and Saturday Evening Post. Emma L. Rogers.

Gaston & Son for that pair of Cuff Buttons.

Miss Hubbard was a business caller in Toledo, Monday.

Miss Nettie Pierce was in Toledo Monday, on business.

Ethel Mathias was assisting at Palman's Store Saturday.

Garland Gillespie was a passenger for Ann Arbor Monday.

T. C. Harris was spending Sunday at his home in Tecumseh

Earl Haughn of Detroit was an over Sunday visitor in town.

David Ghertin spent Sunday with Wm. Palman and family.

Atty. F. B. Wood was a business caller in Adrian Saturday.

Mrs. Ella Booth of Lake Ridge, was a visitor in town Saturday

Mr. Norman Whiting and daughter, Pearl were in town Saturday.

Mrs. Chas. Richardson of Clinton, was a caller in town Saturday.

Carl Bartholemew was home from Detroit for an over Sunday visit.

Clare Camburn and wife were up from Macon Sunday calling on relatives

Mr. and Mrs. Ed. Baker of Ridgeway were shopping in town Monday.

Buy that Set of Knives and Forks at Gaston & Son, 1847 Rogers only at $3 50.

Arthur Smith and Lamont Cadmus were home from Ypsilanti over Sunday.

Dwight Clarkson left for Ann Arbor Monday after a short visit with his parents.

Rev. Deyo was in town Saturday enroute to Manchester for Sunday service.

Mr. and Mrs H. Haskins and son, Henry, were over Sunday visitors in Deerfield.

Mrs C. W. Case and daughter, Stella of Manchester, were shopping in town Monday.

Geo, Adamson of Toledo was spending Sunday with his uncle R. A. Heesen and wife

All the latest design in Bracelets at Gaston & Son.

Mrs. W, F, Stevens of Milan visited over Sunday with her brother J. M. Crane and family.

Ray Hendershott of Macon spent Sunday in town at the home of Jas. Henderson and family.

Mr. and Mrs. Pete Deremeyre of Adrian spent Sunday with her parents Mr. and Mrs. Del Packard.

Mrs. Andrew Taylor and children left Saturday for a week end visit with her parents in Clinton.

Mr. and Mrs. George Chapman of Saginaw, were over Sunday visitors with her parents, H. W. Stevens and wife.

Mrs. Mary Guiwitts of Clinton, who has been visiting her sister, Mrs. H. W. Stevens and family, returned home Monday.

Alen Titus who went as delegate for the I. O. O. F, lodge of the State encampment at Saginaw returned home Friday.

The Clinton papers have a fine lot of school notes every week which are of much interest to all. Wonder what s the matter with our young folks.

Miss Roberta Lowe entertained a party of her girl friends Friday it being her tenth birthday. Refreshments were served and the young folks had a merry afternoon.

Mrs. Jas. Davis of Detroit is a guest at the home of her parents P. C. Snell and wife. She will remain for the week while her mother is attending a missionary meeting in Ann Arbor.

Fresh bulk oysters at Clark's Market.
Phone 158.

Dr, Record, representing the Presbyterian Board of Sabbath School work will speak in the Parlor of the Presbyterian church Friday evening at 7:30 on the topic, "The Graded Lessons." All interested in Bible School work of all the churches are cordially invited.

Acting in the capacity of nursemaid to a family of four little children who were left alone at night while the father and mother took in the sights down town, a policeman in Battle Creek quieted the frightened children and then read the riot act to the parents on their return home.

Mrs. Roy Ellis was a Clinton visitor Monday night

Wedding Present! Wedding Present! at Gaston & Son.

Mrs. Jas. Hatch of Macon, was shopping in town Monday,

Oscar Lidke was home from Adrian for an over Sunday visit.

Miss Dora McBride of Dundee, is visiting relatives in town.

Mrs. Wm. Powell was visiting relatives in Jackson last week.

Miss Alice O'Reilley of Macon, was a Tecumseh visitor Saturday.

Try that Bismark coffee at Gilbert's and have a good cup of coffee.

Mr. A. L. Munson of Adrian, was a business caller in town Monday.

Miss Nettie Pierce had as a guest last week Miss Etta Fiske of Jackson.

Guy Collins and wife of Macon, were visiting friends in Tecumseh Saturday.

Mr. and Mrs. J. P. Lipp of Blissfield, were over Sunday guests of Mr and Mrs. Ed Mark.

George H. Ziehr and wife were spending Saturday and Sunday in Jerome with relatives.

Be sure and get your coupons on cash purchases at Gilbert's.

Mrs Tina Clark of Hillsdale, has come to make her home with her daughter-in-law, Mrs. L. M. Kendrick.

Mrs. John McClelland was entertaining her daughter and family, Mr. and Mrs. McConnell of Ridgeway, Sunday.

During the balance of the winter pictures will be run at the Opera House only on Saturday nights occasionally during the week when special programs are put on.

4 Roll McCormick Husker warranted to do good work, to be sold cheap S. W. & L. E. Temple,

Mrs. A. J. Garlinghouse of Charlotte was spending part of last week with her parents Mr and Mrs. Beebe and other friends.

Rev. W. B. Hartzog was in Palmyra Saturday where he gave an address before a Sunday School convention which was in session there.

Those fresh Jersey Corn flakes at Gilbert's, 3 pkg. only 25c.

J. R, Fowler who was spending part of last week in Saline returned home Saturday, He walked most of the way home enjoying the trip very much.

We offer 600 bushels of Hand Picked apples, Spys, Baldwins, Greenings, Billflowers etc., at 65c per bu. off from car.
Moore Bros.

Mrs Erlingbush, who has been visiting her son, John Erlingbush. and family and daughter, Mrs. Chas. Mattis, returned to her home in Clinton Saturday.

Rev. Anna H. Shaw well known to many in Tecumseh, where she has preached in the Universalist Church, presided over the Suffragist meeting in Louisville, Ky.

Miss Bertha Taylor and nephew, Sherman Allen, of Alburquerque, New Mexico. who has been visiting her prothers and sisters for the last two months' left for Fowler Ind., on her return trip home.

Try those Marshmallows at Gilbert's something new in this line.

Tickets for Norman Hacketts engagement here in "Satan Sanderson" Thursday Oct. 26th, were put on sale yesterday and last night the sale amounted to a little over $200. Certainly looks like a capacity house. Better get your tickets now.

Thos. Price of Adrian who has worked for the State Telephone Co. in Adrian for the last eight years is the new lineman for the Tecumseh State Telephone Co. He will move his family here in the near future

Bishop Williams conducted the services at the Episcopal Church Sunday afternoon his sermon was a strong one and was listened to with close attention. Miss Mingay gave a solo during the offeritory. There was a full attendance at the services.

Those people looking for good potatoes to put in their cellars for winter use should be interested in this. We will have about 600 bushel which we will deliver from the patch in 10 bushel lots on or more at 60c per bu. Call and see samples at our store.
Williamson Bros.

Mrs. R VanDuzer, Mrs. Allda Ellis and Mrs. M. O'Hara entertained Saturday evening at a miscellaneous shower in honor of Harry VanDuzer and bride of Jackson. The happy couple received many pretty and useful presents. The marriage occurred in Jackson Saturday October 14 and in that city they will make their future home

BRAMBLE

Leroy Bramble won honors galore in the foot-ball game last Saturday between the U. of D. and Kalamazoo He shook off practically nearly every man in the Detroit team. He scored a field go l from the 25 yard line which realy won the game for his team. The score was 8 to 6 in favor of Kalamazoo.

Scarf Pins, hundreds to select from at Gaston & Son.

Mrs. Susan McGill of Toledo, is spending the week with her niece, Mrs S. T. Stewart.

This week only will we offer apples for sale at retail 65c per bu.
Moore Bros

Mrs. Almon Roberts of Sand Creek, was an over Sunday guest at the home of Mr. and Mrs. S. T. Stewart.

4 roll McCormick Husker warranted to do good work, to be sold cheap, S. W. & L. E. Temple.

Mrs. Edith Lamkin and Misses Sarah Platt and Florence Aten were spending Sunday at the home of Joe Platt in Tipton.

Mrs. P. C. Snell and Mrs. L. M. Kendrick left for Ann Arbor this morning, for the missionary meeting in session there.

The Woman's Home Missionary Society will meet at the home of Mrs. Newsome on Thursday, Oct. 26, at 2:30 p. m. A full attendance requested.

Those great big select oysters at Gilbert's cost no more than the others.

The Monday Club will meet Monday afternoon at 2 o'clock with Mrs. F. B. Wood, at which time she will give a report from the State Federation.

James Crosby of Jackson came down Saturday night to attend the shower for Harry VanDuzer and bride Mr. Crosby is Harry's "boss" at the auto factory where he works.

Owing to the heavy demand for tickets for "Satan Sanderson" all tickets ordered by mail or phone should be called for before 8 o'clock the night of the show. The tickets are now on sale at Hay's Bakery Phone 69.

Apples are a short crop in this section. Get busy if you want to put in your winter supply cheap.
Moore Bros.

NOTICE

The annual meeting of the Farmers Mutual Fire Insurance Company of Lenawee County will be held in the City of Adrian at Eight North Main on Monday Oct. 30, 1911 for the purpose of electing a Secretary and Directors for the First, Third and Fifth Districts also for the transaction of such other business as come before the meeting.

By order of the Board of Directors.

OPENING OF COLLER HOUSE OCT. 25

Under New Management

The Coller House that has been closed for the last six months will be opened under the management of M. H. Tray Oct. 25. The house has been thoroughly renovated and put in good order for the accommodation of guests

A specialty will be made of good table board and for Sunday dinners. Special rates to families on application. Phone No. .

STOMACH TONIC

Puts the Stomach in Splendid Shape and Supplies Vim Vigor and Vitality to the Whole Body

If you feel all run down, out of sorts, nervous and depressed, go and get a 50 cent box of MI-O-NA stomach tablets today

Take every one of them according to directions and when they are gone you will feel like a different person

MI-O-NA stomach tablets will renovate your disorded stomach and bowels; they will put life into your inactive liver.

They will banish nervousness, brain fag, dizziness, headaches, nightsweats and sleeplessness.

MI-O-NA will stop sour risings, gas and heartburn in five minutes, Large box 50 cents at C. A. Wright & Sons and druggists everywhere.

Table Linen Week

At the Corner Store.

All Table Linens
GO CHEAP
and don't fail to see our beautiful Linen Pieces
Towels, Napkins and
PATTERN TABLE CLOTHS
Get a Souvenir Spinning Wheel with your Table Linen Purchase.

CLOAKS, FURS, SUITS
Fred Rosacrans & Sons.
THE LINEN STORE on the Corner

NEW PREMIUMS
Received for
Breakfast Blend Coffee.

Roast Beef Set
Salad Dishes
Decorated China

Breakfast Blend sells for 25c lb, and is a winner.

ANDERSON BROS.
Phone 91 GROCERS Macon Phone

BEAVER BOARD

Artistic, Durable and Economical Walls and Ceilings Can be Made of
BEAVER BOARD

IT is made entirely of selected woods, reduced to fibrous form and pressed into panels of uniform thickness, with pebbled surface that allows wide scope to decoration with flat oil-paint in tinting, stenciling, hand-painting, etc.

BEAVER BOARD keeps out heat and cold, deadens sound, retards fire, resists strains and vibrations, is quickly and easily put up, costs less than lath and plaster, does not crack or deteriorate, is valuable for a thousand building, remodeling or household uses.

We can furnish sizes to meet your needs with full information and directions

APPLY TO
Satterthwaite Bros.

SLAYTON & SON
TECUMSEH, - MICHIGAN.

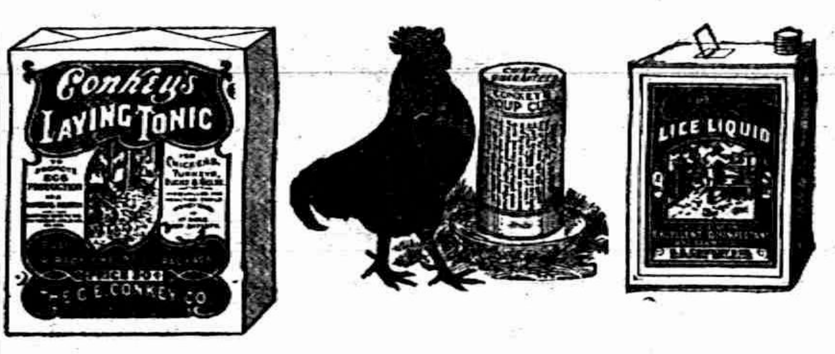

Now is the time to get your fowls in good condition and get them to laying 30c eggs. Eggs are scarce and high and will be higher. You want to see the eggs fill up the basket. We have the remedies and foods that will do the business. Conkey and Pratt's foods and supplies are guaranteed and we can recommend them highly. Laying Tonic, Roup Cure, Cholera Cure, Gape Cure, Lice Powder, Lice Liquid, Head Lice, Ointment, Shelled Corn, Wheat, Meat Meal, Beef Scrap, Alfalfa Meal, Poultry Bone, Oyster Shell, Charcoal and many other supplies, Get started at once and see the eggs start.

Who is Not Fond of Kisses?

Are You Fond of
KISSES
We sell the most delicious you ever tasted

And the sweetest of all Kisses are here for home consumption, pure and wholesome, tempting and delicious, We pride ourselves upon the excellent quality of all our Candies, and if you have a lady friend upon whom you are "sweet," there could be no more fitting present than a nice box of our Chocolates, Bon-Bons or Kisses. The price is not as high as the quality.

CITY BAKERY
PHONE 99

Auction Sale of Farm

THE 40 ACRE FARM of the late THOMAS BOYD will be sold at auction at the late residence of the deceased. 4 miles south-west from Tecumseh, and being 1½ miles west from the residence of Mrs. Charles Ives, WEDNESDAY. NOVEMBER 1st 1911, at one o'clock in the afternoon.

TITLE GOOD and abstract will be delivered to purchaser.

Soil strong and productive.

Subject to confirmation by Probate Court.

Terms: $100.00 deposit at sale, balance when sale is confirmed; one half may be deferred for reasonable term, with interest at six per cent. secured by mortgage on the premises.

A. C. Aylesworth, Auctioneer.
Fred'k B. Wood, Administrator.

IF YOU SUBSCRIBE AT ONCE YOU CAN GET THE 52 WEEKLY ISSUES OF
THE YOUTH'S COMPANION
for 1912 for only $1.75; also all the issues for the remaining weeks of 1911, Free. It is your last chance to get the paper at this price. On January 1, 1912, it will be advanced to $2.00.

Serials and Other Stories.

The 52 issues of 1912 will contain the equivalent of 30 volumes of the best reading, including nearly 300 Stories, Articles by Famous Writers, Athletics for Boys, Chats with Girls, the Doctor's Weekly Counsel, etc.

Send for Announcement for 1912 and Sample Copies of The Youth's Companion, Free.

FREE to Jan. 1912

Every New Subscriber who cuts out and sends this slip (or mentions this paper) with $1.75 for the 52 issues of The Companion for 1912 will receive

All the issues for the remaining weeks of 1911 free, including the beautiful Holiday Numbers; also

The Companion's Picture Calendar for 1912, lithographed in 12 colors and gold (an extra copy being sent to every one making a gift subscription).

Then The Companion for the 52 weeks of 1912—all for $1.75—your last chance at this price. On January 1, 1912, it will be advanced to $2.

THE YOUTH'S COMPANION
BOSTON, MASS.
New Subscriptions Received at This Office.

P. B. HARDY, M. D.

PHYSICIAN AND SURGEON

Special attention given to diseases of the Stomach, Throat, Nose, Ear and Surgery.

Office Chicago Street.

Office Hours, 12:30 to 3. and 6:30 to 9 P. M.

Gone to Europe. Will return in Oct,

W. A. BRIEGEL.

PHYSICIAN AND SURGEON.

SURGERY A SPECIALTY.

Office next door west of Kerr's Bakery, upstairs.

HOURS—2 to 4 p. m. 7 to 8 p. m.

TELEPHONE No. 63.

---

will be at my office over J. J. Belcher's store every day except the 3rd Tuesday of each month.

S P. HOSMER,
OPTICIAN

Dental Parlors

W. D. REED, D D. S

Chicago, St., Tecumseh.

Crown and Bridge work Aluminum Silver and Rubber plates and all of the specialties known to modern dentistry. Gas or vitalized air administered.

Office over Avery & Co's store

Dental Parlors
of

E. D. BROWN, D. D. S.

Filling, Crown, Bridge and platework Local and complete anaesthetics administered for painless extraction. Office over Orr's Drug Store. Phone, 192

A. C. AYLESWORTH,

Licensed Auctioneer, Real Estate, Stock and General Salesman.

Will attend all sales in city or country, at reasonable rates.

Headquarters and all dates made Herald office.

FRANK DAVIDSON,

Licensed Auctioneer. Farm and Stock Auctions.

Attended to promptly and in satisfactory manner. Terms reasonable.

Headquarters at Herald office where all dates are made. State 'phone 504 East.

HELEN D. VALENS

Osteopathic Physician

Office, 46 Chicago street.

At Tecumseh Wednesdays, Saturdays and Sundays and every evening.

Junk Dealer.

Pay the best price for Rags Rubbers and Paper, and all kind of Metal and iron.
Telephone 265,
Call by phone and I will come with team.
Mail box 626.

B. FAELK

Dr. F. M. Roseberry,

Doctor of Veterinary Medicine and Surgery.

Is now located at G. B. Garlinghouse Livery and will treat Diseases of all Domestic animals.

Calls answered Promptly Day or Night. PHONE No. 65.

[illegible], M. D.

Physican and Surgeon

Special attention given to diseases of the eye and the fitting of glasses.

Hours 12 to 3 P. M. and 7 to 8 P. M
Sunday by appointment only

[illegible] 300

KNOWLEDGE IT

Tecumseh Has to Bow to the Inevitable—So[illegible] Citizens Prove it

After reading the public statement of this representative citizen of Tecumseh given below, you must come to this conclusion: A remedy which cured years ago, which has kept the kidney in good health since, can be relied upon to preform the same work in other cases. Read this.

W. C. Witherell, W. Potawatamie St, Tecumseh, Mich., says: "I have had no reason to change my high opinion of Doan's Kidney Pills which I publicly expressed some years ago and I willingly confirm all I have previously said in their praise. I had acute pains across the small of my back and in my hips and often after stooping; a sharp twinge darted through my loins, obliging me to lie down. I was laid up in bed for several days and I believe that my trouble was caused by excessive stooping. When I Read of Doans Kidney Pills, I obtained a supply at Wright & Son's Drug Store and the contents of a few boxes restored me to good health. Since then, whenever I have felt in need of a kidney medicine, I have taken this preparation and the results have been pleasing."

For sale by all dealers. Price 50c. Foster-Milburn Co., Buffalo, New York sole agents for the United States.

Rember the name—Doan's—and take no other.

FOLEY KIDNEY PILLS
FOR RHEUMATISM KIDNEYS AND BLADDER

Some people take things as they come simply because they are afraid someone will.

IT'S EQUAL DON'T EXIST

No one has ever made a salve, ointment or balm to compare with Bucklen's Arnica Salve. It's the one perfect healer of Cuts, Corns, Burns, Bruises, Sores Scalds, Boils, Ulcers, Eczema, Salt Rheum. For Sore Eyes Cold Sores, Chapped Hands or Sprains its supreme. Unrivaled for Piles. Try it, Only 25c at C. A. Wright & Son's.

EARLY RISERS
The famous little pills.

TAKE YOUR COMMON COLD SERIOUSLY

Common colds, severe and frequent lay the foundation of chronic diseased conditions of the nose and throat, and may develop into bronchitis, pneumonia, and consumption. For all coughs and colds in children and in grown persons, take Foley's Honey and Tar Compound promptly. After exposure, and when you feel a cold coming on, take Foley's Honey and Tar Compound. It checks and relieves. Use no substitute. The genuine in a yellow package always. For sale by all dealers.

All things come to those who wait, but the trouble is most of us are such poor waiters.

GIVES AID TO STRIKERS

Sometimes liver, kidneys and bowels seem to go on a strike and refuse to right. Then you need those pleasant little strike-breakers—Dr. King New Life Pills—to give them natural aid and gently compel proper action. Excellent health soon follows. Try them 25c at C. A. Wright & Son's.

THE ORIGINAL LAXATIVE COUGH SYRUP
KENNEDY'S LAXATIVE
CONTAINING **HONEY AND TAR**

TECUMSEH MARKETS

CORRECTED OCT. 24, 1911

Wheat	89—	92
Flour per bbl	4 80—	5 40
Rye		70
Corn (ear)		38
Oats		38
Beans		2 20
Potatoes new		60
Butter		28
Eggs		24
Lard		15
Tallow		
Fowls (live)		7½-8½
Springers		9½
Roosters		06
Ducks		5½
Geese		07
Turkeys	15—	14
Hay	15 00—	17 00

PATENTS

promptly obtained in all countries TRADE-MARKS, Caveats and Copyrights registered. Send Sketch, Model or Photo for FREE REPORT on patentability. Patent practice exclusively. BANK REFERENCES. Send 2 cents in stamps for invaluable book on HOW TO OBTAIN and SELL PATENTS. Which ones will pay. How to get a partner, patent law and other valuable information.

D. SWIFT
PATENT LAWYER
303 Seventh St., W[illegible]

Daily Thought.

Friendship improves happiness and abates misery, by the doubling of our joy by the dividing of our griefs.—Cicero.

Properly Used Power a Blessing.

Power, when employed to relieve the oppressed and to punish the oppressor, becomes a great blessing.—Swift.

Sample Helps Frail Women

So many women are dragging out weary lives just because their digestive organs are weak. The result is poor circulation, nervousness and the verge of invalidism. It is often very unnecessary and the woman's own fault.

The first thing to do is to look to the welfare of your bowels. There the trouble usually lies. All physicians know that a large percentage of women are habitually constipated, and from this results indigestion, piles, weariness, etc., that women constantly complain of. But there is no use taking "female remedies" and things of that kind until you have started your bowels to moving. You will find that when the bowels move regularly once or twice a day all your petty ills will disappear. Take a good, mild laxative tonic like Dr. Caldwell's Syrup Pepsin for awhile and you will find yourself rapidly getting better and stronger, your bowels will regulate themselves and work at stated times, and then your headaches and dizziness will disappear. Don't take strong cathartic pills or salts, but just such a mild and pleasant-tasting remedy as Dr. Caldwell's Syrup Pepsin.

You can obtain a bottle of your druggist for fifty cents or one dollar, and either size may be enough to permanently cure you. Thousands of women keep it regularly in the house and will no longer be without it, as it cured them and can be used with safety by every member of the family, down to the youngest child, but if you have never used it take the advice of Mrs. Earl B. Cox, 409 Twenty-fifth street, Moline, Ill., and Mrs. Ellen Dungan, Muncie, Ind., and send to Dr. Caldwell for a free trial bottle, as they did, and learn for yourself what it will do in your own case. That it will cure you, as it did them, there is no doubt.

Dr. Caldwell personally will be pleased to give you any medical advice you may desire for yourself or family pertaining to the stomach, liver or bowels absolutely free of charge. Explain your case in a letter and he will reply to you in detail. For the free sample simply send your name and address on a postal card or otherwise. For either request the doctor's address is Dr. W. B. Caldwell, R.500 Caldwell building, Monticello, Ill.

Commissioners' Notice.

STATE OF MICHIGAN, County of Lenawee, ss:

In the matter of the estate of LEVI L. BOWEN, deceased.

The undersigned having been appointed by the Probate Court of said County, Commissioners to receive, examine and adjust all claims and demands of all persons against the estate of said deceased, do hereby give notice that we will meet for that purpose at the office of Sylvester P. Hosmer in the Village of Tecumseh, Lenawee County Michigan, on the 4th day of November, 191 and on the 9th day of April, 1912, at two o'clock in the afternoon of each of said days.

And that six months from the 9th day of October, 1911, are allowed by said Probate Court for the creditors of said estate to present their claims to us for examination and allowance.

Dated October 9th, 1911.

Sylvester P. Hosmer.
JOHN F. SCHREDER
Commissioners.

FRATERNAL ORDERS

F. & A. M. Special communication Friday Oct. 27. Work in 3rd degree. Lunch and smoker.

SPECIAL NOTICES

Ladies Shampooing, Manicuring and Massage Residence On Ida street, or will call at your home. Mrs. O. G. Hunt. Phone 294

FOR SALE—One lot 4x12 on Kilbuck street, with some fruit on it, for $250. Also a double lot on Logan street, for particulars see Lester Coller at the Sunbeam Studio.

SUBSCRIPTIONS for the Ladies Home Journal and the Saturday Evening Post taken by year either new or renewals; also the Saturday Evening Post delivered to any address for five cents a copy.
Glenn F. Wyrill, Agent,
Tecumseh, Michigan,
Box 387.

FOR SALE I keep on hand in large quantities Rubber Roofing as good as there is on the market for the same price as others and put it on free of charge. Gurrantee it from 8 to 12 years Also have roof paint in 1 gal. and 10 gal, lots. Jas. W. Owen.

FOR SALE—3 in. tile $12.00 Per M. 3½ in. tile $15.00 Per M. 4 in. tile $16.00 Per M. For Cash 15 tile will lay 1 rod and they are first class tile
Also Shropshire Rams, both yearlings and lambs.
Bert Comfort.

FOR RENT—10 room house on corner of Killbuck and VanBuren St formerly owned by Mrs. Emma Vedder. Enquire of A. Dewey phone 705.

LOST—Diamond ring glove setting. Finder leave with B. J. Pulver and receive liberal reward.

FOR SALE—An art Garland Coal Stove cheap. Call or phone, Mrs G. W. Jackson.

FOR RENT—My eight room house on Maiden Lane Street near West Branch School.
C. A. Slayton.

FARM FOR SALE—200 acres, 2 miles from Tecumseh, A bargain. Terms easy. Inquire of Frank J. Temple at the Lilley State Bank.

FOR SALE—One first class poland brood sow with nine first class pigs, one week old. One nice young poland sow. Price right. Inquire of T S Smith' 3½ miles southwest of Tecumseh.

WANTED—Girl for general house work in small family.
Phone 618.

$10,000 IN GEMS STOLEN

Daughter-in-Law of Former Vice President Fairbanks Is Victim.

Chicago, Oct. 23.—Mrs. Warren C. Fairbanks, Chicago society leader and wife of the son of Charles Warren Fairbanks, former vice president of the United States, reported to the police the theft of $10,000 worth of diamonds.

The gems were stolen from her as she was traveling from Boston to Chicago in a drawing room of a Pullman car.

Judge Grosscup Steps Out.

Chicago, Oct. 23.—Peter Stenger Grosscup is no longer a judge of the United States circuit court. His resignation, effective today, is now in the mails on its way to President Taft, but his activity on the bench already has ceased.

CORRESPONDENCE

CLINTON

Miss Alice Perry returned to Chicago Saturday after a months stay with her parents.

Mr. and Mrs D. Woodward will attend the apple show held in Jackson Tuesday, Wednesday and Thursday of this week.

Mrs. Guy Belding of Tecumseh was a Clinton visitor Wednesday.

The Ladies of St. Johns parish will hold a bake sale Wednesday at the Lancaster house.

Mrs. Selina Shiman left Thursday night for St. Petersburg, Florida.

Mrs. Frank Morey of Detroit, was the guest of Clinton relatives from Saturday until Monday.

Miss Hindelang spent the week end with her parents at Chelsea.

Mrs. Mary Rood of Detroit, came Thursday for a visit with D. Woodward and family.

Mr. and Mrs. L. W. Kimball were over Sunday guests of Dr. and Mrs. Foreman of Marshall.

Miss Gertrude Wenzell spent the week end in Detroit.

Wm. Moreland is the new druggist at Hittle's.

Russell Green of Toledo was an over Sunday guest of his parents.

Obe Alvord has moved into the Tate house on Locust street.

Mrs. John Ambler of Brooklyn is visiting her parents, Mr. and Mrs. Will Sherwood.

Mrs. Mary Tubbs returned Friday night from Detroit where she attended the State Federation of Womans' Clubs.

Mrs. Roy Ellis and daughter, Marie of Tecumseh, were in town Friday and Saturday.

Mr, and Mrs. Clarence Mills and children of Iowa, came Thursday for a visit with Clinton relatives.

Mr. Moreland and family will occupy the Mrs. Stansfield house when A. W. Muir and family move into their new home.

Bishop Williams confirmed a class of six at St. John's church Sunday morning.

Mr. and Mrs Olds have rented the Rectory for the winter months.

FOLEY'S HONEY AND TAR
for children; safe, sure. No opiates

TIPTON

Mr. Bert Bailey is spending a few days in Addison with his brother, John Bailey.

James Osborne is getting quite feeble.

Mrs. A. R. Joseph and daughter, Emma, spent Thursday in Adrian.

The Grange will give a Hallow'een dance at the Hall, Friday October 27. Everyone invited.

Mrs. Clarence Fisher and litte son Mrs. J. Norcross and daughter Eleanor, spent Friday in Tecumseh.

Mrs Floyd Billington is recovering from her operation. She was out doors Friday for the first time

Miss Bertha Taylor and nephew, Sherman Allen left Saturday for Fowler, Ind., where they will spend a week with her sister, Mrs. W. H. Dickson, and then return to their home in Albuquerque New Mexico,

Rev. Blake, pastor of the M. E. church, gave a reception for the church, Friday evening.

Mesdames Josephine Lurch and Mabel Ridenor came this week to visit their father, Bert Crittenden, who is very low.

Mr. C.H. Bramble gave a lecture at the Grange Hall, Saturday evening. An oyster supper was served later in the evening, and a good time was enjoyed by all.

Mr. and Mrs. Clarence Cook received word Saturday morning that their daughter, Mrs. Lonnie Dibble has a baby girl.

Mr. Wyman and son Howard, were in Adrian, Thursday.

FOLEY KIDNEY PILLS
FOR BACKACHE KIDNEYS AND BLADDER

BRITTON

G. L. Gripton, Edgar Exelby and daughter, Mildred, and Mrs. Ann Exelby were in Detroit Friday.

Myrtle Babcock and Hazel Exelby were home from Ypsilanti over Sunday

Mr. and Mrs. Ellery Brown were Detroit visitors Saturday.

Among the Tecumseh visitors Saturday were, Mrs. L. A. Babcock and Myrtle, Hazel Exelby, Myrtle Lee and Mrs. C. J. Gorham.

Mr. Lyle Robison, wife and baby visited his parents in Tecumseh over Sunday.

Mr. and Mrs. Harry Temple and baby visited his parents in Tecumseh over Sunday.

Mrs. H. Martin entertained Ed Clement, wife and baby of Adrian, Sunday,

Miss Marion Pocklington returned home Saturday from a two months' visit with friends up north.

Wm Taylor of Palmyra, visited over Sunday with his parents Frank Taylor and wife.

Mrs. I. N. Pilbeam spent the week with relatives in Maybee and Dundee.

Saves Labor; Does Better Work.

It is claimed for a newly invented fiber shedding machine introduced in Mexico that it will do the work of fifty laborers, and do cleaner work than can be done by hand.

WOMAN'S ILLS

Many women suffer needlessly from girlhood to womanhood and from motherhood to old age—with backache, dizziness or headache. She becomes broken-down, sleepless, nervous, irritable and feels tired from morning to night. When pains and aches rack the womanly system at frequent intervals, *ask your neighbor about*

Dr. Pierce's Favorite Prescription

This Prescription has, for over 40 years, been curing delicate, weak, pain-wracked women, by the hundreds of thousands and this too in the privacy of their homes without their having to submit to indelicate questionings and offensively repugnant examinations.

Sick women are invited to consult in confidence by letter *free*. Address World's Dispensary Medical Ass'n, R. V. Pierce, M. D., Pres't, Buffalo, N. Y.

DR. PIERCE'S GREAT FAMILY DOCTOR BOOK, The People's Common Sense Medical Adviser, newly revised up-to-date edition—1000 pages, answers in *Plain English* hosts of delicate questions which every woman, single or married, ought to know about. Sent *free*, to any address on receipt of 31 one-cent stamps to cover cost of wrapping and mailing *only*, in French cloth binding.

H. L. WHEELAN BOUGHT A HOUSE

Says, However, Money Did Not Come from Lorimer Vote.

CLAIMS TO HAVE BORROWED IT

Tells of Getting $700 from One Friend, $300 from Another, and Says His Wife Contributed a Certain Amount.

Chicago, Oct. 23.—One more member of the Illinois legislature, Representative Henry L. Wheelan of Rock Island, a Democrat, denied before the Lorimer investigating committee of the United States senate that he had received money for his vote for Senator Lorimer in 1909.

Mr. Wheelan was called before the committee to explain the purchase of a $1,900 house shortly after the senatorial election. He denies that the $1,900 represented $1,000 Lorimer money and $900 from the legislative jack-pot.

In paying for the house, Mr. Wheelan said, he borrowed $700 from J. K. Scott, a Rock Island attorney, and $300 from Thomas Cox, also of Rock Island. He paid $1,200 cash and $700 by check, the $1,200 consisting of the $1,000 borrowed from Scott and Cox and additional $200 contributed by Mrs. Wheelan, and the $700 check being drawn on an account in a Rock Island bank.

The witness admitted that he could not offer in evidence either of the notes which he gave Scott and Cox. He said he paid back the $300 borrowed from Cox and paid part of the $700 borrowed from Scott and destroyed both of the original notes. A new note for the balance due Scott was given a year ago, about the time the former senatorial investigation committee was in session in Chicago.

In explaining his vote, Mr. Wheelan said that Patrick Walsh and Patrick McCarthy of Davenport, Ia., contractors formerly associated in business with the Illinois senator, and John L. Hughes of the Lorimer construction company, asked him about ten days before the end of the senatorial deadlock to vote for Mr. Lorimer. He said he told them that he would vote for Mr. Lorimer any time enough Democratic votes could be obtained to elect him.

TELLS OF BRIBE OFFER

Declares He Was Told He "Could Have Anything He Wanted."

Milwaukee, Wis., Oct. 23.—Two of the three Democratic assemblymen who absented themselves from the legislature March 4, 1909, and thus gave Senator Isaac Stephenson a majority sufficient to elect him, were before the senatorial investigation committee. One of the three is dead.

John T. Farrell said that he was eating dinner outside of the capitol building when Senator Stephenson was elected. He attributed his attitude to indifference. Silas A. Towne, another member, declared he had come to the conclusion that it was useless to try to elect a Democratic senator. Both denied that they had received any consideration for remaining away.

Peter F. Leuch said that before the five weeks' deadlock was broken, he had been told by David Davies, a Stephenson supporter, that he could have "anything he wanted if he voted for Stephenson." He said he did not pursue the offer further.

It was announced that Edward Hines, the lumberman, would be summoned early this week.

NARROWLY ESCAPES ROPE

Negro Is Trapped by Young Girl He Wrote Letter To.

Hiawatha, Kan., Oct. 22. — Edward Walthall, a negro, barely escaped lynching following his arrest on a charge of writing an improper letter to Miss Virgil Sarver, who had been induced by the authorities to agree to meet the negro.

As Walthall came in sight the young woman's father threw a rope about his neck and with others attempted to string the negro up. Officers took the negro away in safety. Walthall is believed to be demented, following his participation in the lynching of the murderer of his brother several years ago.

DENIES MONEY OFFER

Legislator John T. Farrell Testifies in Stephenson Investigation.

Milwaukee, Wis., Oct. 22. — In the Stephenson inquiry John T. Farrell, one of the three Democrats absent when the senator was elected, testified he was eating dinner outside the capitol during the roll call.

"It has been charged that you received money for absenting yourself. Is that true?" asked Senator Heyburn.

"It is not true," replied Farrell, "nor did anyone offer me anything to absent myself."

Fall from Apple Tree Kills.

Evansville, Ind., Oct. 23.—George S. Cloyd, a young farmer living near here, where picking apples fell from a tree and was killed.

American Tourists in Lead.

Americans now lead in the number of tourists in Europe during the summer. The Englishmen formerly held this distinction.

AUCTION

Having decided to quit farming, the undersigned will sell at Public Auction on the M. J. Harrington farm, two and one-half miles north of Ridgeway and three-fourths of a mile south of Macon Grange Hall, on THURSDAY, OCT. 26, 1911, at 1 o'clock P. M., sharp, the following described Property: 3 HORSES one span of work horses, weight 2800 lbs. One Driving Mare, weight 900 lbs.

FARM TOOLS. New Way Hay Press, 1 McCormick Corn Binder, 1 Deering Mower, 1 two horse Cultivator, 1 Burch Plow, 1 Spike-tooth Harrow, 1 Spring-tooth Harrow, 1 Disc Harrow, 1 Pair Trucks, 1 Hay and Stock Rack, 1 Top Buggy, 1 Pair Bobs 1 set Double Harness. Gravel Plank, Log Boat, Set of Scales, and other articles too numerous to mention,

8 Acres Corn in Shock. Quantity Potatoes. TERMS OF SALE:

All sums of $10.00, and under CASH; all sums over $10.00, 12 months' credit with approved Bankable notes at 6 per cent interest. All articles must be settled for before being removed from the premises.

FRED ANDERSON

Frank Davidson, Auc.

PRESIDENT EATS BUFFALO STEAK

Bison Are Killed by Indians with Bows and Arrows.

Nearly Every Member of Taft's Part Takes Chance to Win Farm—Quiet Sunday in Pierre—Seventy-Mile Ride Over Prairie.

Pierre, S. D., Oct. 23.—Buffalo steak from bison killed by Indians with bows and arrows was served to President Taft at a dinner given him by Representative Burke of South Dakota.

There is a herd of about 300 buffalo on a ranch near Pierre and a moving picture company of Chicago rented the herd to secure a picture of a buffalo hunt. Indians from the Rosebud Indian reservation and cowboys were sent among the herd and two of the flock killed by Indians and dressed. It was this meat which the president ate. More of it was placed on the president's car.

A delegation of boosters from the Rosebud Indian reservation came over to see the president. They made the distance, somewhat over a hundred miles, in automobiles. Nearly all of them were bundled in shaggy buffalo and bearskin coats and they looked fit citizens to force the white man's civilization on the new land as they walked up to the trig Major Butt and called out their names for introduction to the president. A big tract of land has recently been opened up in the Rosebud reservation and the boosters are trying to build an Alladin's land there.

Nearly every member of the president's party went up to the land office at Rapid City, S. D., and paid 25 cents for a chance in the land lottery. Winners receive 160 acres of land, and conversation on board the Taft special sounded like a landlord's convention. Wisdom gained later, however, shows that to get the land, even after winning in the lottery, requires a fourteen months' residence there and the payment of $6 an acre. That was a bad jolt to the comfortable spirit of proprietorship.

The president came nearer to enjoying a real rest than he has on any Sunday of this trip. With the exception of a speech on his arbitration treaties delivered at the auditorium in the afternoon, he was free from public functions. In the morning he attended services at the Methodist church as the guest of Governor Vessey, who was also host to Mr. Taft at luncheon. After his speech the president was taken for a seventy-mile automobile ride over the South Dakota prairie.

Mr. Taft spent the night at the residence of Representative Burke.

GOVERNOR R. S. VESSEY.

Municipal Street Cars Pay.

In the last ten years the English city of Hull received from the profits of the municipal street car system $700,000, which lessened local taxation by that amount.

ASHAMED OF HER FACE

"I was ashamed of my face," writes Miss Pickard of North Carolina. "It was all full of pimples and scars, but after using D. D. D. Prescription for Eczema I can say that now there is no sign of that Eczema and that was three years ago."

This is but one of thousands of cases in which D. D. D. has simply washed away the skin trouble. D. D. D. cleanses the skin of the germs of Eczema, Psoriasis and other serious skin diseases; stops the itch instantly, and when used with D. D. D. soap the cures seem to be permanent. Nothing like D. D. D. for the complexion.

Trial bottle 25 cents, enough to prove the merit of this wonderful remedy.

We can also give you a full size bottle for $1.00 on our absolute guarantee that if this very first bottle fails to give you relief it will cost you nothing.

Sold by B. J. Pulver.

PLAN $30,000,000 STATION

Scheme for Gigantic Terminal for Thirteen Railroads in Chicago.

Chicago, Oct. 23.—A new plan for the proposed Chicago and Western Indiana railroad terminal, to replace the old Dearborn station, is now under consideration by the railroads. If adopted, it will give Chicago the most complete development of terminal facilities in the country.

As mapped out the scheme is a modification to meet present conditions of the old Delano plan of a series of passenger terminals on Twelfth street. It provides accommodations for thirteen railroads, including not only the seven roads now using the Dearborn station of the Western Indiana but the five roads using the La Salle street terminal and one now using the Illinois central terminal. Estimates have placed the cost of carrying out the entire project at $30,000,000.

IDENTIFIES BODY OF GIRL

Murderer of Sweetheart Clears Mystery of Corpse Found at Gary.

Gary, Ind., Oct. 23.—Walter Hopper, now serving sentence in the Michigan state prison for the murder of his sweetheart, Daisy Wott, whom he threw overboard from a steamer bound from Chicago to South Haven, has cleared the mystery surrounding the body of a young woman found in the United States Steel Corporation's harbor a short time after the murder.

In a letter to J. D. Martin, Gary's chief of police, Hopper asked for the exact location of the woman's grave, saying the description of the body fitted his sweetheart with the exception of a bracelet.

HERBERT G. SQUIERS DEAD

Former U. S. Minister to Cuba and Panama Passes Away.

New York, Oct. 23.—Word was received of the death in London of Herbert G. Squiers, army officer and diplomat, former United States minister to Cuba and to Panama.

Mr. Squiers had been in failing health for two years. He was born in Canada in 1859, and was educated in this country.

DIPHTHERIA IN INDIANAPOLIS

Epidemic Reaches Proportions Which Threaten Serious Results.

Indianapolis, Oct. 23. — The health officers of this city confessed that they could not say when the diphtheria epidemic is to be crushed out. Cultures taken from the throats of teachers and children in the public and parochial schools show that the disease is far from abating and the health authorities ordered parents to keep at home all children under sixteen years old.

Orders have been issued for the closing of all theaters, picture shows and other places of amusement to children.

MRS. TARKINGTON SUES

Seeks Divorce from Novelist on the Ground of Cruelty.

Indianapolis, Ind., Oct. 23.—Mrs. Booth Tarkington, wife of the novelist and playwright, filed suit for divorce in the superior court. She charges the defendant with cruelty and asks for the custody of their five-year-old child.

Mrs. Tarkington before her marriage was Miss Laurel Fletcher, daughter of Stoughton Fletcher, a well to do banker and capitalist of this city. At his death he left her a large fortune. She is a writer of verse and has contributed to magazines under the name of Louise Fletcher Tarkington.

RAILROAD TIME TABLES.

Lake Shore & Michigan Southern Railroad.

Effective June 11 1911

Going south.

Station	315 D'ly	309 D'ly ex Sun	331 D'ly ex Sun	311 D'ly
Jackson	6 05 am	10 30 am	2 05 pm	8 10 pm
Tecumseh	7 03 am	11 29 am	3 01 pm	9 03 pm
Adrian	7 33 am	12 01 pm	3 30 pm	
Toledo	8 40 am	12 30 pm	4 15 pm	10 05 pm
Chicago	3 45 pm	9 00 pm		
Detroit			5 40 pm	

Going north

Station	316 D'ly	312 D'ly ex Sun	314 D'ly ex Sun	318 D'ly
Toledo	7 50 am	12 30 pm	5 10 pm	7 25 pm
Detroit				
Adrian		1 00 pm	5 25 pm	8 10 pm
Tecumseh	9 09 am	1 30 pm	6 15 pm	8 42 pm
Jackson	10 15 am	2 33 pm	7 20 pm	9 45 pm

DUNDEE BRANCH.

Going west.

Station	429 D'ly ex Sun	425 D'ly ex Sun	421 D'ly ex Sun	427 D'ly ex Sun
Adrian	6 10 am	8 10 am	3 30 pm	5 25 pm
Tecumseh	7 30 am	9 10 am	4 02 pm	6 20 pm
Addison	9 56 am	10 06 am	4 55 pm	7 05 pm

Going east.

Station	422 D'ly ex Sun	428 D'ly ex Sun	430 D'ly ex Sun	434 D'ly ex Sun
Addison	9 56 am	10 25 am	1 20 pm	7 15 pm
Tecumseh	10 43 am	11 15 am	3 50 pm	8 00 pm
Adrian	11 10 am		6 25 pm	8 40 pm

Tecumseh and Dundee trains.
Daily except Sunday

Leave Tecumseh	4 10 pm	12 30 pm
Arrive Tecumseh	7 40 pm	10 45 am

G. J. ZEIHR. Ticket Agent
L. A. ROBISON, G. P. A. Cleveland, O

FEELING LIVER-ISH This Morning?
TAKE
THEDFORDS
Black-Draught
Stops Indigestion — Constipation
25¢
AT ALL DRUGGISTS
A Gentle Laxative And Appetizer

TIRED RUN-DOWN PEOPLE

A North Carolina Man Suggests a Remedy

Greensboro, N. C.—"For a long time I was so run down and debilitated that I could hardly drag around. My appetite was poor and I could not sleep nights. I had tried different so-called tonics without benefit. I was advised to try your cod liver and iron tonic, Vinol, and I am so glad I did, for it gave me a hearty appetite, I soon commenced to sleep soundly, and I feel strong, well and more active than I have for years. Every run-down or debilitated person should just give Vinol a trial." K. Allsbrook.

What Vinol did for Mr. Allsbrook it will do for every weak, run-down or debilitated person in this vicinity. To show our faith we will furnish the medicine free if it does not do as we claim. Come in and get a bottle on these terms.

Sold by C. A. Wright & Son.

OVER 65 YEARS' EXPERIENCE

PATENTS

TRADE MARKS
DESIGNS
COPYRIGHTS &c.

Anyone sending a sketch and description may quickly ascertain our opinion free whether an invention is probably patentable. Communications strictly confidential. HANDBOOK on Patents sent free. Oldest agency for securing patents.

Patents taken through Munn & Co. receive special notice, without charge, in the

Scientific American.

A handsomely illustrated weekly. Largest circulation of any scientific journal. Terms, $3 a year; four months, $1. Sold by all newsdealers.

MUNN & Co. 361 Broadway, New York
Branch Office, 625 F St., Washington, D. C.

PATENTS

ARTHUR P. GREELEY
FORMERLY
ASSISTANT COMMISSIONER OF PATENTS

WM. CRANCH McINTIRE
FORTY YEARS IN PRACTICE

618 F STREET N. W.
WASHINGTON, D. C.

U. S. AND FOREIGN PATENTS
CAVEATS AND REISSUES

TRADE-MARKS
DESIGNS.

ATTORNEYS AND COUNSELLORS,—MECHANICAL EXPERTS.
PRACTICE IN ALL U. S. COURTS.

FEES REASONABLE AND BEST ADVICE ALWAYS GIVEN. REGARDLESS OF ALL INTERESTS EXCEPT THAT OF CLIENTS.

BUSINESS CONDUCTED UPON HIGHEST PROFESSIONAL PLANE AND UNDER PERSONAL SUPERVISION OF MR. GREELEY AND MR. McINTIRE.

ALL LETTERS OF INQUIRY ANSWERED PROMPTLY ON DAY OF RECEIPT.

INFORMATION AND ADVICE FREELY GIVEN.

OUR BOOK, ENTITLED "GREELEY & McINTIRE ON PATENTS." SENT FREE TO ANY ADDRESS.

GREELEY & McINTIRE.
PATENT ATTORNEYS. WASHINGTON, D. C.

The Tecumseh Herald.

1850 ANNIVERSARY EDITION 1911.

TECUMSEH, MICHIGAN, FRIDAY OCTORER, 27, 1911.

ONE HUNDRED YEARS FROM NOW

WHICH WOULD YOU PREFER?

THE TOTTERING SHAFT EXPOSED TO ALL THE RAVAGES OF TIME AND THE ELEMENTS, WITHOUT MAINTENANCE AND WITHOUT ONE WHO CARES WHO LIES BENEATH THE SOD, FORGOTTEN BY ALL,

OR

THE MASSIVE, GRANITE COMMUNITY MAUSOLEUM,

Perpetually Endowed, its Beautiful Marble Tablets giving the Chronology of its Occupant from Generation to Generation, an Indestructible Memorial for those with enough Forethought to Provide the Most Modern Disposition of their Loved Ones after Death.

NO ODOR.

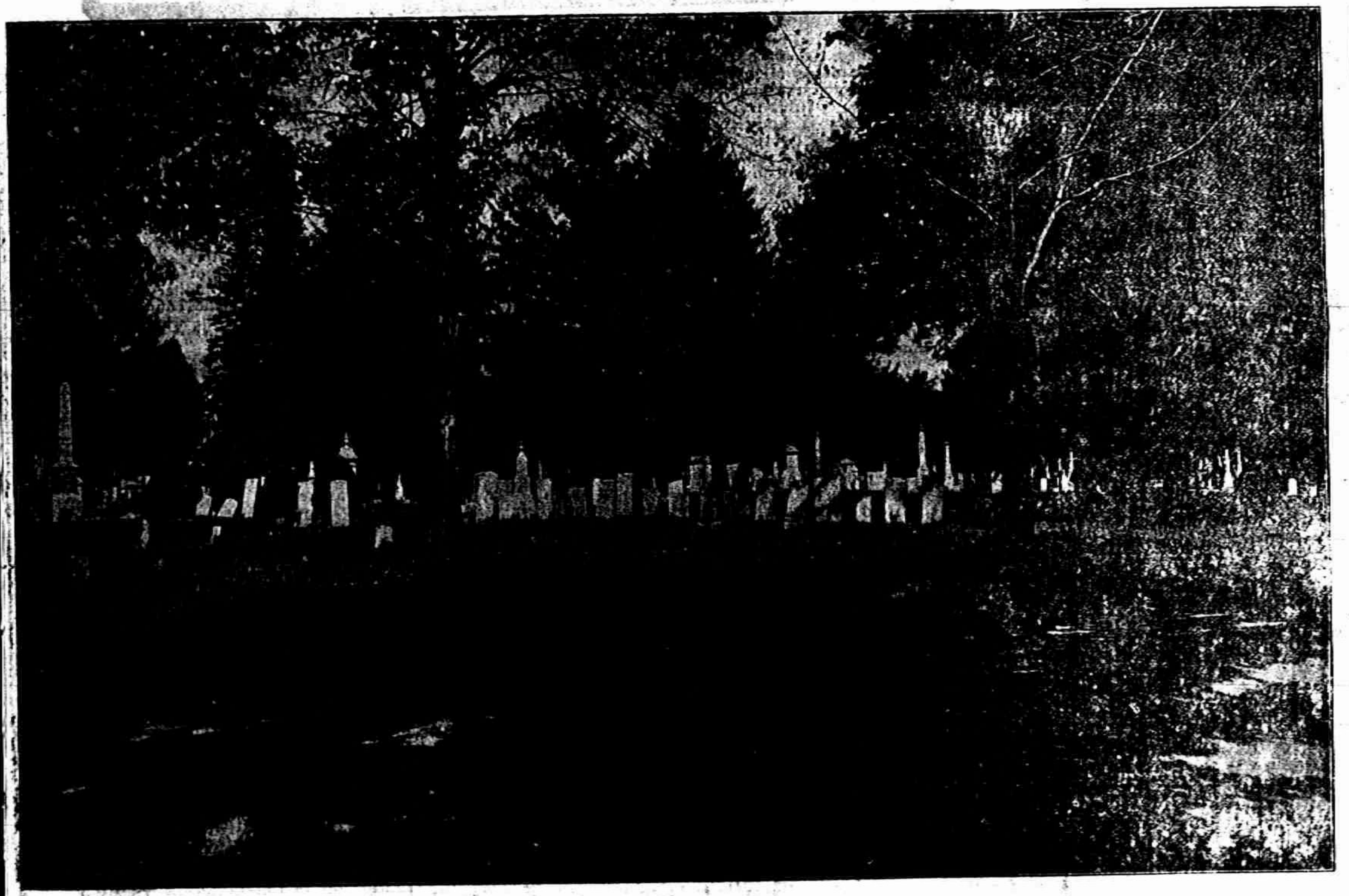

AFTER 50 YEARS

NO MOISTURE.

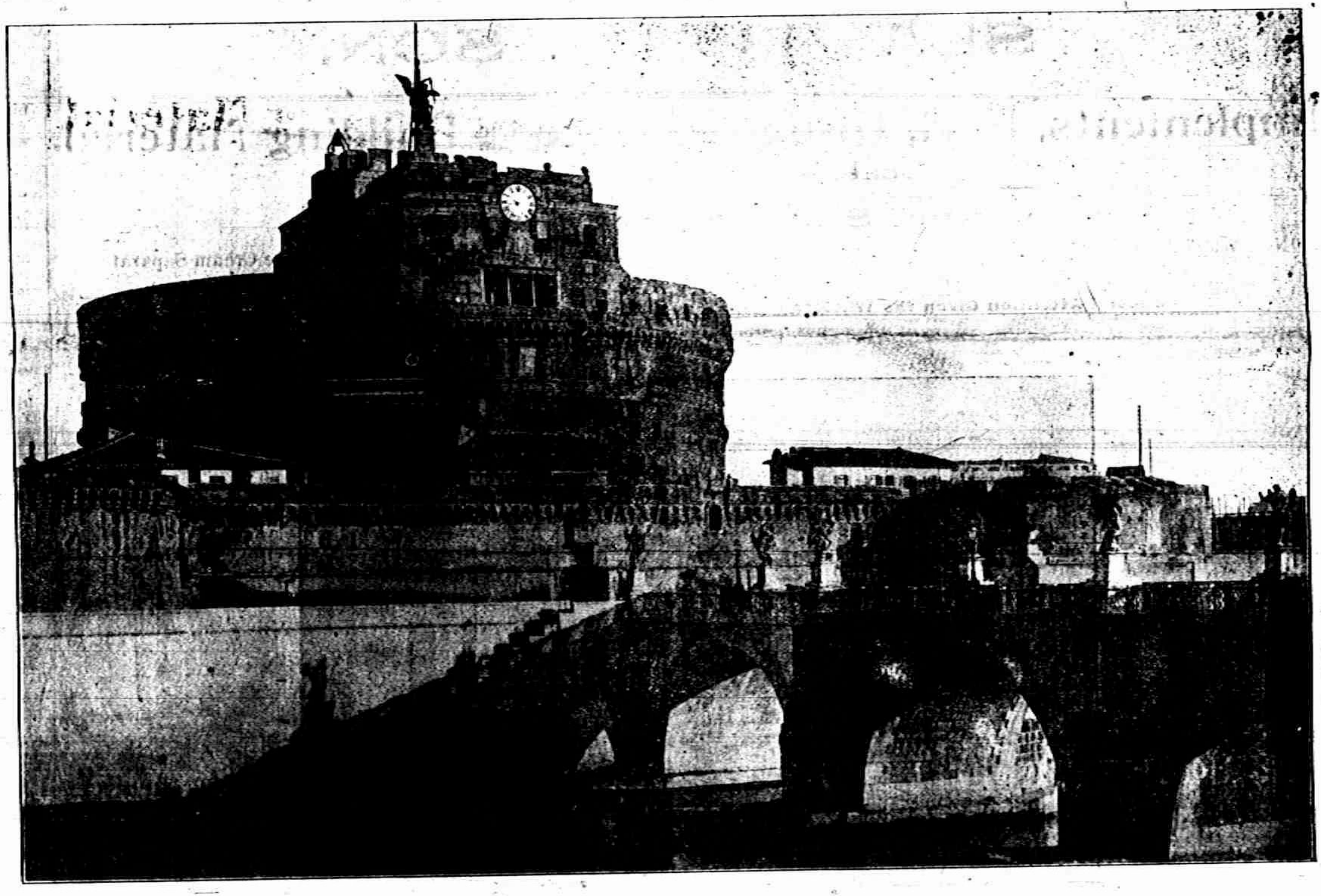

AFTER 1000 YEARS

Your First Expense Covers Everything.

Comparative Costs of Earth Burial and Mausoleum Interment.

EARTH BURIAL

No. IN FAMILY, TWO

Lot,	$ 75.00
Care,	100.00
Markers,	50.00
Cement Vaults,	70.00
Monument,	200.00
Total	$495.00

Give your Family the Flowers while they can Enjoy them. Don't wait until they are gone to "The Great Beyond."

MAUSOLEUM INTERMENT

No. IN FAMILY, TWO

Chapel,	$ .00
Care,	.00
Markers,	.00
Cement Vaults,	.00
Crypts, (2)	300.00
Total	$300.00

DOES THIS SAVING MEAN ANYTHING TO YOU?

AMERICAN MAUSOLEUM CO.

MICHIGAN DIVISION.

Hotel Barrett. Phone 38. M. C. HART, Business Manager.

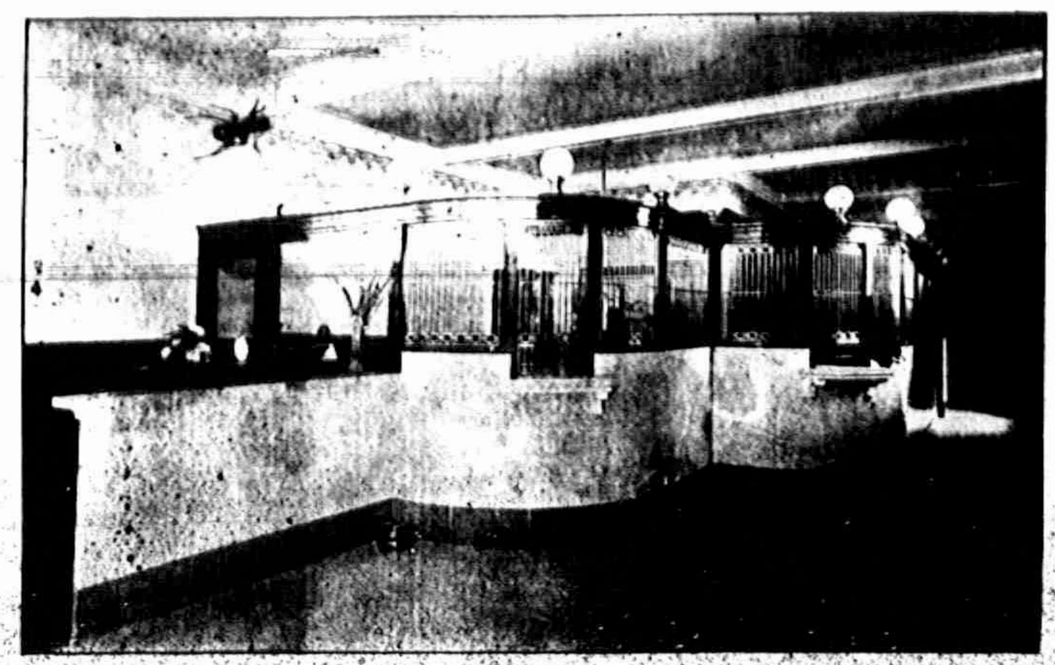

Tecumseh State Savings Bank

Organized 1893.

This bank opened for business April 24, 1893. The first days deposits were $12,059.47. The business has grown from that date, and now the total business is nearly half a million dollars, the bank being the largest in Northern Lenawee. This growth is the result of careful management and the courteous treatment of its customers by the Board of Directors and Officers, Every accommodation is rendered the patrons of the bank, consistent with good banking. All are welcome. Large and small business treated alike,

All are invited to make this bank their headquarters for the transaction of business.

The location of the bank is central, and its offices new and up-to-date.

OFFICXRS.

J. Q. Look, President.
L. G. North, Vice Prest.
J. H. Smith, Cashier.
Guy E. Nemire, Asst. Cash.

DIRECTORS,

L. G. North.
J. Q. Look.
A. C. Aylesworth
Joseph Russell
Thos. McCann
J. H. Smith.

Mr. C. A. Slayton was president 7 years
Mr. C. R. Miller was president 8 years
Mr. J. Q. Look has been president 3 years

Mr. J. H. Smith, Cashier, has served in the position as cashier, from the organization of the bank.

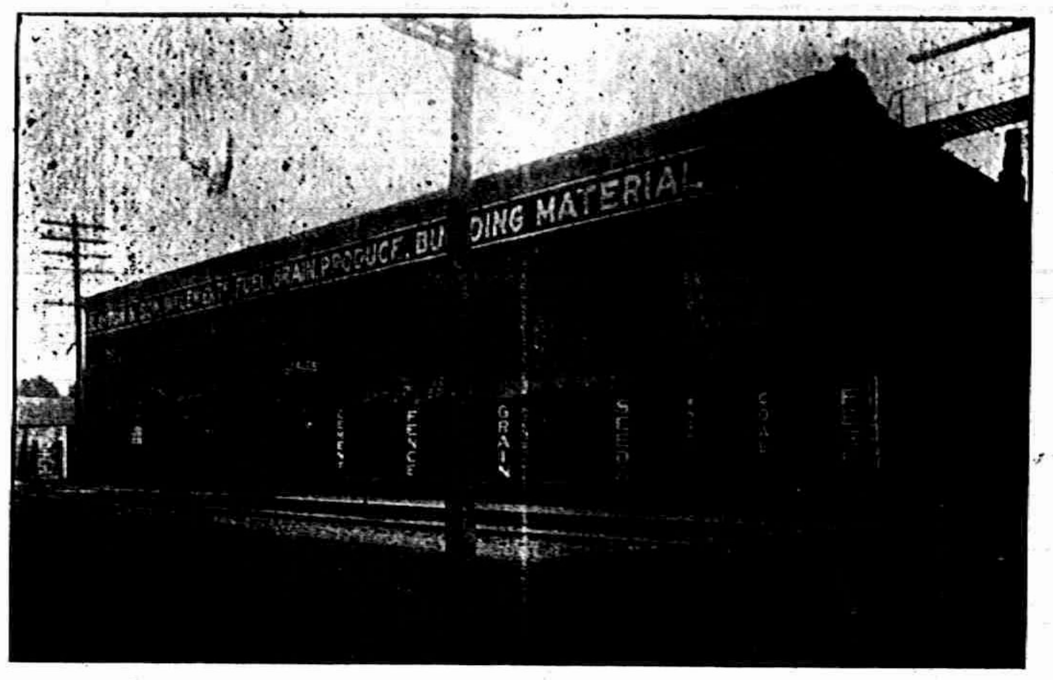

SLAYTON & SON,

DEALERS IN

Implements, Fuel, Grain Produce and Building Material.

WHOLESALE AND RETAIL DEALERS IN

GRAIN, SEED, FLOUR AND FEED.

"New Way" Air Cooled Gasoline Engines, Duplex Feed Grinders, Advance Threshing Machinery, Empire Cream Separators, Oliver Plows and Cultivators.

Special Attention Given the Wholesale Trade in Grain, Beans, Cabbage, Onions and Potatoes.

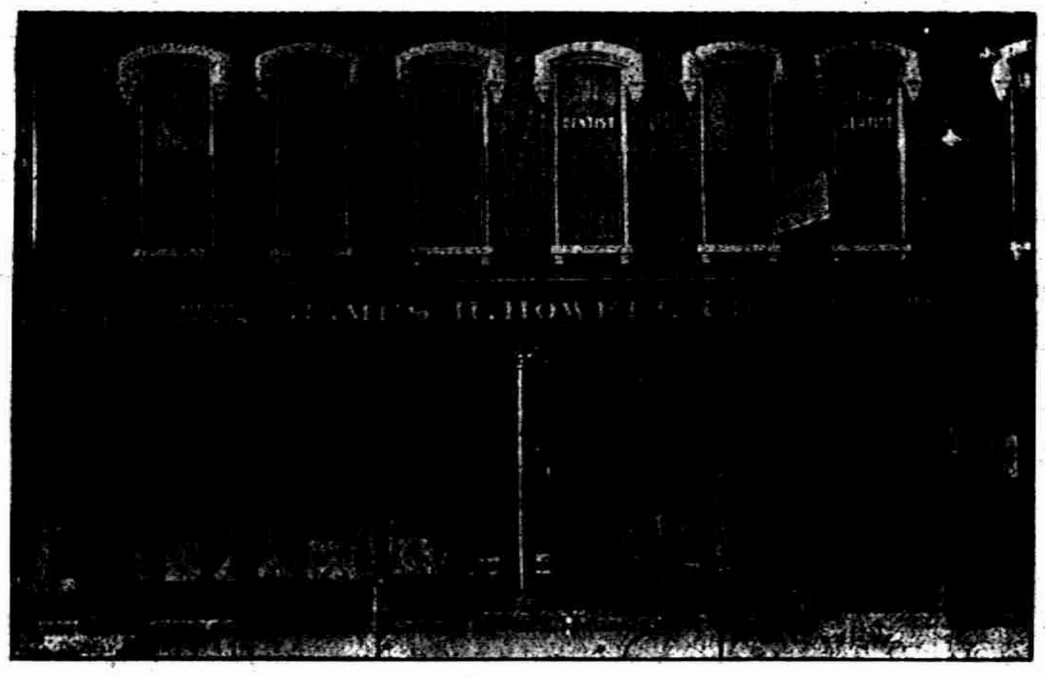

THE NEW STORE

10-12 East Maumee St.

DRY GOODS, AND MILLINERY,

Women's Tailoring and Dressmaking.

JAS. H. HOWELL CO.,
ADRIAN, MICHIGAN.

OFFICE
LUMBER CO.

The Lenawee Lumber Company.

LUMBER AND SHINGLES.

Manufacturers of All Kinds of Interior Finish.

Mill Work A Specialty.

Ready Roofing. Leading Brands bought direct from Manufacturer, Eliminating jobbers profits.

Special price to close paints,

Bradley Vrooman, Knox Oil.

A VEIW OF ONE CORNER IN OUR NEW

BARGAIN BASEMENT

We have recently installed a stock of Household Necessities at Bargain Prices in our Basement and would ask you to call and inspect the same.

LOOK FOR OUR SATURDAY SPECIALS!

We are, without doubt, showing the largest and most complete assortment of **Dry Goods, Notions, Carpets, Ready-to-wear Garments and Millinery** in this vicinity. Our 10,000 square feet of floor space gives ample room for display and our very reasonable prices justify the large increase of business we are now enjoying.

THE WEBSTER ANDERSON CO.

1850
ANNIVERSARY
EDITION
1911
KLS

OUR 61st BIRTHDAY

The anniversary number of the 61st birthday of The Tecumseh Herald which is issued today is an innovation.

The Herald has always endeavored to be up-to-date, and in touch with the times, hence we are presenting Tecumseh of the present in a pictorial form.

We have received the cooperation and support of our advertisers and friends, far beyond our expectations, in fact, have almost been snowed under, and we here wish to thank each and every one who has made it possible by their help for us to issue this number, both as an historical and pictorial edition.

We have endeavored in the write-ups to give the people an idea of Tecumseh in its early days, quoting freely from a speech given by Judge Stacy before the State Historical Pioneer Society many years ago.

In his closing remarks Father Stacy tells how interested he was in this work and wondered who would continue the history of this village that he loved so well and it is with great pleasure that we have endeavored to continue the work that he began, and regret that space would not permit a more extended history.

The old adage that a bad beginning makes a good ending has been verified in the vicissitudes of the Herald, as its early history records twelve changes during its first year.

With more or less of ups and downs it continued its career, until Oct., 1874, when it was purchased by S. C. and G. N. Stacy, since which time it has remained in the Stacy family, and is now entering its 38th year with the Stacy name at the head of its editorial column.

The Tecumseh Herald is in a prosperous condition, with a fine advertising patronage and a large circulation, owns its own building and plant, and the one thing that goes to make the editor happy is that we are able to discount all our bills.

An extended write-up of The Herald was given a year ago, on its 60th birthday, so we feel it is not necessary to give another at this time.

Mrs G. N. Stacy.

THE TECUMSEH OF

1823 TO 1850

AS GIVEN BY A PIONEER, JUDGE C. A. STACY

Intrepid French explorers who at an early day penetrated the territory which was in later years destined to become the state of Michigan, in the course of their explorations came to the banks of a beautiful river flowing through a country that nature in one of her most generous moods had made beautiful. As they looked on the enchanting scene their gaze turned to the trees which grew on the bank of the river the leaves of which were turned to red and gold by the first frosts of autumn. Festooned among their branches were grape vines bearing clusters of the purple fruit. With one accord the party exclaimed, "Le Raisin!" (the grape, the grape) and thus the river was named "La Rivere au Raisire" or river of grapes.

Such was the scene that met the eyes of Musgrove Evans and it was here he decided to build him a home, the first white habitation in Lenawee county.

Following is a history of Tecumseh taken in part from an address given by Judge C. A. Stacy at a meeting of the pioneer society of Michigan, July 4, 1876.

The founder of Tecumseh was a worthy Quaker, Musgrove Evans. He was a native of Pennsylvania but for several years prior to 1823 had resided in Chaumont, Jefferson county, New York. Like other enterprising men of the day, he caught the western fever and early in the summer of 1823 came to Detroit to "seek his fortune." Here he formed the acquaintance of Austin E. Wing. After obtaining from Mr. Wing what information he could in regards to most desirable localities, he started out to explore the Raisin Valley. Shortly before this time this portion of Michigan had been surveyed and the land placed upon the market. Of this trip by Mr. Evans but little is known as we have neither records nor tradition to enlighten us, but it is known that the Quaker pioneer fell in love with beautiful oak openings around Tecumseh and the splendid hydraulic power afforded by Evans Creek and the River Raisin and he resolved to make this section his future home. He returned to Jefferson county, enlisted his brother-in-law, J. W. Brown, and a few others in the enterprise and made preparations to move his family west in the coming spring. Early in 1824 he, in company with over 20 others left Chaumont, Jefferson county, New York, to take up their abode among the oak openings of the Raisin Valley in Michigan.

The journey was no holiday trip and consumed more time, endured more privations and hardships than a like company would today in traveling from New York to San Francisco.

The party consisted of Musgrove Evans, his wife and five children, General J. W. Brown, Ezra F. Blood, Peter Benson and wife, Turner Stetson and wife, two Fulsoms, father and son, Nathan Rathbone, Peter Lowe, John Boreland, Curtis Page, George Spafford, Levi Baxter and Henry Sloate. They came up lake Ontario to Lewiston and from there to Black Rock near Buffalo. In those days steam navigation was in its infancy, there was but one steamboat on Lake Erie, passenger tickets between Black Rock and Detroit were $20 each. Most people traveling west were unable to pay the fare. The Evans party therefore chartered the schooner Erie (the same craft which went over Niagara Falls afterwards) and sailed for Detroit, disembarking there April 1, 1824.

The men of the party starting on foot for the spot located by Evans the year before. They followed the St. Joe trail to Ypsilanti, traveling single file in Indian fashion from Ypsilanti to Saline and thence to the River Raisin, a mile north of where the village of Clinton now stands. Crossing the river they started in a southwesterly direction, journeying until they came to the creek which bears Evan's name. This they followed to its junction with the Raisin.

Here on the spot where the Globe Mill now stands they found two or three Indian wigwams, here the company passed the night. The next morning they explored the surrounding country and (here they decided to settle down). Three or four days were spent exploring until their store of food became exhausted. They left for Monroe where they expected to meet the remainder of the party, arriving there just at night.

The whole village of Monroe turned out to meet them, for it was a strange sight to witness a company of white men coming into Monroe from the west. Here they met the women and children of the party who had just arrived from Detroit in a sailboat called the Fire Fly.

Austin E. Wing met them at Monroe and the partnership of Wing, Evans & Brown was formed to secure the location of a county seat at Tecumseh. General Brown and most of the men went back to Detroit and thence east for their families.

Evans hired about 30 men and they proceeded to Tecumseh, clearing a road as they went. They followed the course of an Indian trail until, they reached the east bank of the Raisin about 30 rods from the present site of the Globe mill. The river was too high to ford at this point, so they followed it some distance north and west until evening and here they camped for the night. The next morning they commenced work on a log house, the dimensions of which was about 20 feet square. There was a low garret two logs in height above the ceiling which served as a bedroom for the boys and hired men. There was no floor, as the nearest saw mill was at Monroe. The roof was covered with bark peeled from elm trees and until the next November it was provided with neither chimney or fire place. A bake kettle served the purpose of an oven. A fire was made on the ground, the smoke ascending through a hole in the roof. Mrs. Benson accompanied the party of workmen to prepare meals for them and was the first white woman in Lenawee county. In this house Evans and his wife and children, Peter Benson and wife lived during the summer.

As soon as the house was completed Evans returned to Monroe for his family, packed their household goods and provisions in wagons, secured ox teams and on the first day of June, 1824, the men traveling on foot and the women and children riding in the wagons, they started on the journey for their new home. On the afternoon of the second day, June 22, they arrived at the Evans mansion in Brownville.

Their household utensils were but few and of the rudest kind. They brought no bedsteads with them but a bed was made in each corner of the house by sticking two poles into a hole in each wall supporting the outer ends of the polls where they crossed each other with a block of wood. Tradition tells us that the lord of the house, Musgrove himself, was unceremoniously tumbled out of bed one morning by having the block which formed the corner post knocked from under the two saplings. Rough benches served as chairs. In the following November a floor was laid, a chimney and an outdoor oven and two small shanties were added to the house for two other families had arrived during the winter.

General Brown returned east in July, bringing back his wife and children. George Spafford and his wife had arrived. Brown brought a dozen chairs with him and other articles of household furniture. During the winter of 1824-25 this house afforded a home for Mr. Evans, his wife and children, General Brown, his wife and six children, Peter Benson and wife and George Spafford and wife. This log house was the first in Lenawee county and one of the first ones in Michigan west of Monroe and Detroit. A building was made nearby of tamarack poles, 12 feet square. This was used as a school house, Mrs George Spafford teaching school during the winter.

Among the farming implements brought to the settlement by Mr. Evans was a plow. No crops were put in the first summer except a little corn and wheat and some garden truck. The first plowing took place on the bank of the creek near the spot where A. McNeil's house now stands.

During the summer several other families reached Tecumseh. In June or July James Patchin arrived, locating on land east of Brownsville. Here he resided many years on what is now known as the Jacob G. Robert place. E. P. Champlin settled on land a little west of the Roberts place. Turner Stetson and wife came with the original Evans party, built a house near the present site of the Episcopal church.

The first land bought of the government was in 1823 when Austin Wing entered two lots covering the Brownsville mill privilege. Abner Spafford arrived with his family July 4, 1824, they located their house on the flat a few rods north of the Lake Shore depot. In the fall of 1824 an Indian trader by the name of Knaggs built a small house on the north side of Chicago street and this was the only place of business in Tecumseh. In July or August, Daniel Pitman and family arrived, built a home the next summer, erecting a store and embarked in the mercantile business. Mr. Boreland, his wife and two children, arrived late in the fall and took up their abode with Mr. Blood on his farm where they lived for two years. Horace Wescott and family came about the same time, also Peter Lowe. Jesse Osborn and family arrived here the same fall and to him belongs the honor of taking to the mill the first wheat ground in Tecumseh. Thomas Goodrich and H. R. Clark took up land in the vicinity of Newburg.

We have thus enumerated (as far as we have been able to gather dates) all the people who came to Tecumseh in 1824, the total population numbering about 50.

The mails came from Monroe every week or ten days and during the autumn of 1824 the first saw mill was erected. The site of the saw mill was east of the bridge across the mill dam.

The partnership of Evans, Wing & Brown entered into at Detroit some time before to secure a county seat at Tecumseh. General Brown was sent to visit Governor Cass and the governor appointed a committee of two consisting of C. J. Lammon and Oliver Johnson who visited Tecumseh and approved the location. In the meantime Wing, Evans & Brown entered the land comprising the present village east of Railroad street and north of the Brownville mill. Upon this tract of land the original plat of the village was made.

Musgrove Evans, who was a surveyor, laid out the villiage plat during the summer of 1824. The original plat embraced the territory bounded east by Wyandotte street south by Killbuck, west by L. S. & M. S. railroad and the section line running directly north of the depot and north by a line about 10 rods north of the street leading east from Brownville across the river. The cemetery square was located on the corner of Ottawa and Killbuck streets, the military square on Shawnee street, the court house and park squares on the west side of Maumee street and upon either side of Chicago street.

During 1825 a few new settlers arrived. Among these were Curtis Page and William W. Tilton, two practical carpenters and Thomas Griswold and wife and 4 children. In the spring of 1825 General Brown erected a large frame tavern on the southeast corner of Maumee and Chicago streets and this was kept as a public house for 10 or 12 years and was known as Green Tavern.

Colonel Hickman and Theodore Bissell arrived the same summer. The first religious services were held in the summer of 1825 and were conducted by Rev. Noah M. Wells, pastor of the First Presbyterian Church of Detroit, services being held in the Brown tavern. The same fall Rev. Bauchman, a Methodist, commenced preaching here and conducted services regularly. Tecumseh being the principal point in his circuit, he received a salary of $100 a year.

In the fall of 1825 a large amount of wheat was sown and in the fall and winter of this year Wing, Evans & Brown started the project of a new grist mill. The first white male child born in the county was George W. Goodrich. This same fall a small frame school house was built on the north side of Chicago street, George Taylor being the first school master.

The grist mill which had been started the previous fall was completed but the project came near being a failure for the lack of mill stones. Fortune, however, favors the brave. About a mile or so from the site of the mill was a large granite boulder. With a drill and wedges two large slabs were split off and worked down into suitable size to answer the purpose. The first wheat ground in this mill was harvested on land just east of the Stacy home.

On July 4, 1826, a celebration was held, the procession forming at Brown's tavern. Daniel Pitman, marshal of the day, rode at the head, mounted on a small bald face pony. Brass bands were not plentiful in those days but music of some kind was necessary, so they got a French fiddler from Monroe and that Frenchman with his fiddle constituted the band. Cake and biscuit made from the new flour ground at the new mill that morning were served by Mrs. Brown at the banquet after the procession.

The first two years of pioneer life in Tecumseh were filled with many privations and trials, many illustrations of these have been given, while many more will never be recorded.

An anecdote told of Capt. Merritt, an early resident, which showed the feeling of the early settlers. Meeting a friend one day in Monroe, he asked him where he lived. "In Tecumseh," he said. "And where is that?" "It is thirty miles from Monroe," he replied, "and forty miles beyond God's blessings." Those of us who have come up from the present generation have but a faint idea of the privations and struggles that the pioneers endured who laid on the banks of the river Raisin the foundation of Tecumseh.

JUDGE C A. STACY

Prominent among the earliest business and professional men of Tecumseh was the Honorable Consider A. Stacy. He was born in Hamilton, Madison county, New York, January 6, 1817. During his youth he had only meagre opportunities for obtaining an education but these he improved to the best advantage. Young Stacy when 17 years of age commenced the study of law coming to Tecumseh in 1836 and for over 50 years was a familiar figure to Tecumseh people. In 1838 he was elected Justice of Peace and served four years. In 1844 he was elected judge of the probate court of Lenawee, serving three terms or 12 years in that capacity. In 1849

Continued on page 8

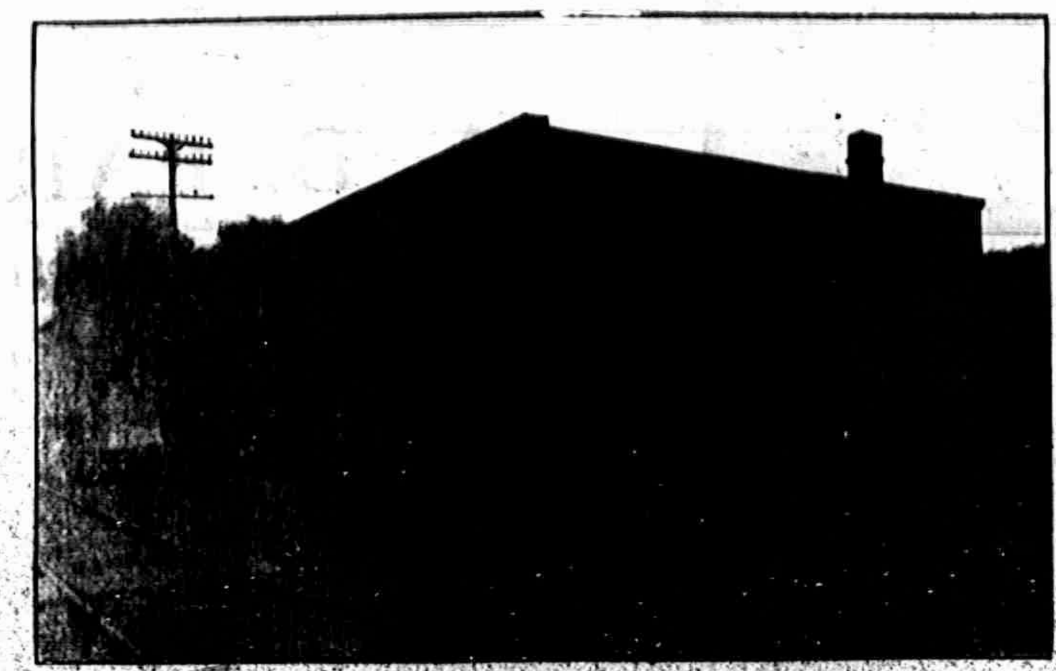

MOORE BROS.,

DEALERS IN

Coal, Wood, Coke, Lime, Cement,

Building Blocks, Farm Implements, Wagons, Carriages, Farm Produce,
Hay, Oats, Straw, Corn, Wool, Seeds, Etc.

The Old, Reliable Lilley State Bank.

OUR RECORD—56 Years of Reliable Banking at the Same Location, during which Period Every Depositor has been Paid His Money On Demand.

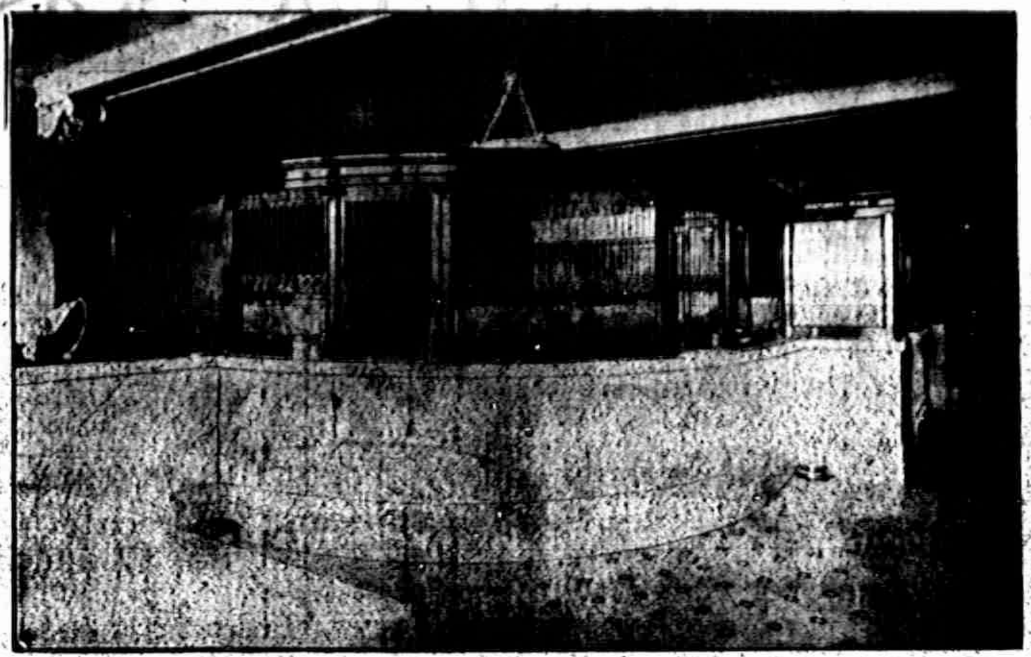

SAVINGS—On Savings CERTIFICATES OF DEPOSIT we pay 3% interest from date of deposit to date of withdrawal—if the money remains on deposit one month or more.

SAVINGS BOOKS—December 1, 1910, less than a year ago, we started this department. A large number of accounts have been opened each month and deposits now amount to $128.032.23. In this department we pay 3 % interest on all money remaining on deposit one calendar month or more. **Your Money,** deposited in our SAVINGS DEPARTMENT during the first 5 days of the month, earns interest from the first day of the month.

YOUR ACCOUNT—large or small—will be welcomed at this bank.

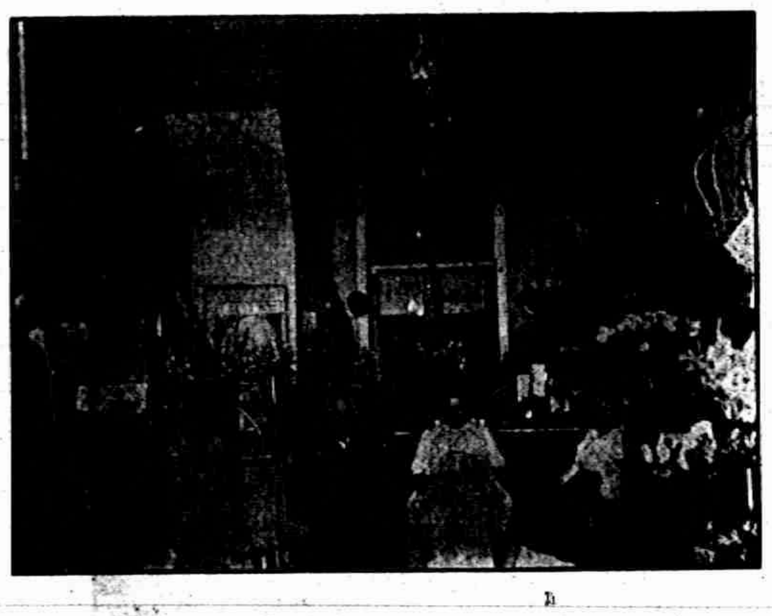

FLOWERS FOR ALL OCCASIONS,

Parties, Weddings, etc.

Phone your orders to

Maple City Floral Co.,

16 N. Main St, ADRAIN, MICH.

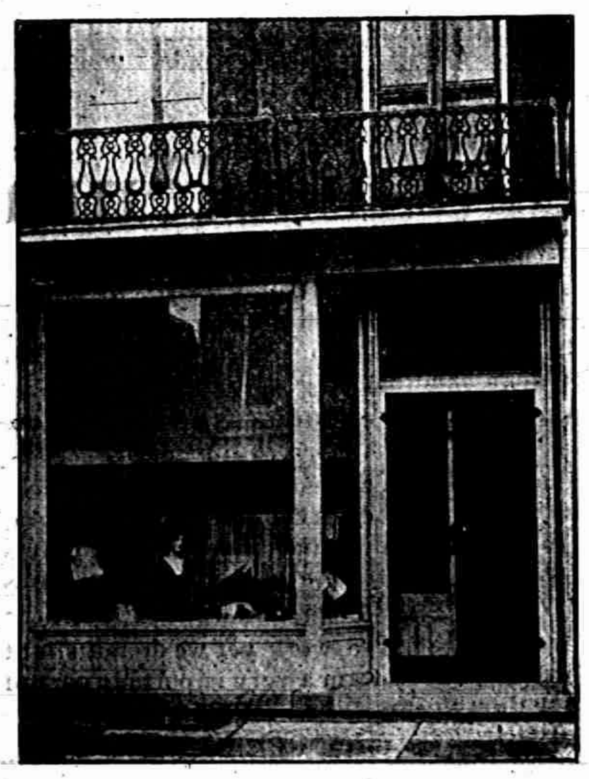

MISS NETTIE PIERCE,

FINE MILLINERY.

Call and see our fall line of Hats, Feathers, Flowers and Ribbons.

Everything New and Up-To-Date

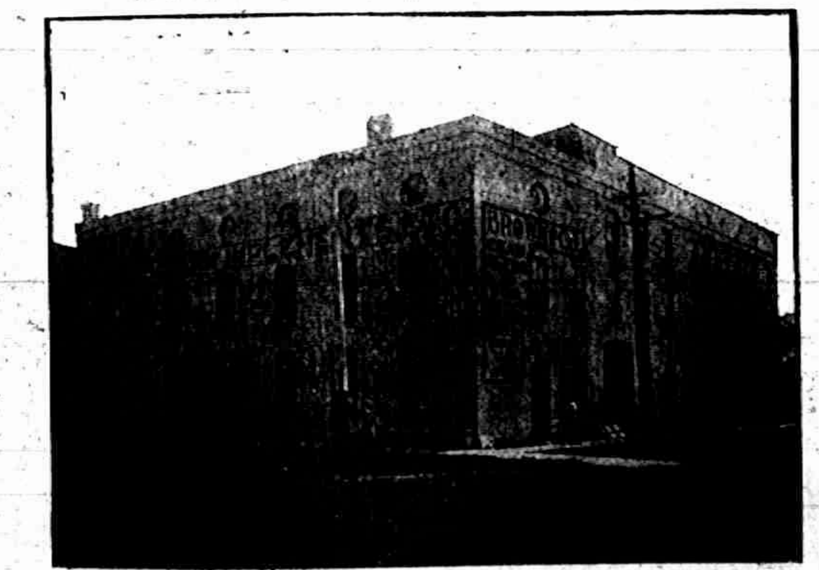

BROWN & CO.

Coal, Wood and Feed.

We cordially invite you to call and see our line of
Buggies, Wagons, Implements, Harness, Blankets,
Robes, Roofing, etc.

Buyers and Shippers of
Hides, Furs, Grain, Seeds and Wool.

E. C. BROWN GEO B. HINES J. F. RECTOR

he was appointed Prosecuting Attorney of Lenawee county, Governor Ranson holding this office until 1850. In 1850 he was appointed by Governor McClelland as member of the State Board of Education and rendered efficient service in organizing the State Normal school, erecting the first building for its use.

Mr. Stacy served on the school board of Tecumseh 26 successive years, filling the positions of moderator and director. The consolidation of the three separate school districts in the village into the present union district was accomplished through his efforts. In 1852 he entered into a law partnership with Edwin B. Wood which continued 20 years. In 1858 he was the Democratic nominee for congress but was defeated. In 1867 he took as a law partner Scovel C. Stacy, they conducting a law office in Adrian but still resided in Tecumseh. In June, 1886, he was appointed Tecumseh postmaster. Although a man of great business activity whose spare moments were but few Judge Stacy always took the time to advise a friend or console the suffering. His death occurred Nov. 5, 1888.

GENERAL J. W. BROWN

In beautiful Brookside cemetery, marked by a weather-beaten cross surmounted by a shaft, is the grave of one but little known to the present generation of Tecumseh and yet he was one of the first and most active founders of the village.

General J. W. Brown, a native of Pennsylvania, and a brother-in-law of Musgrove Evans, the original founder of Tecumseh, came with him in company with about 20 others to the present site of our beautiful village and they were the first white people in Lenawee county.

From General Brown's first arrival he was actively engaged in the work of advancing the new settlement. The first frame house in the county was built by General Brown and was known as Brown's tavern and was the first public house 60 miles west of Monroe. He was instrumental in the building of the first grist mill and saw mill, was the first judge of Lenawee county and it was he that was sent to interview Governor Cass in regards to a county seat for Lenawee county.

In 1832 General Brown led a command in the campaign of the Black Hawk war composed of several companies of Lenawee and counties as far west as Niles. One company from Adrian, two from Tecumseh and one from Clinton made up Lenawee's quota which took up its line of march by way of Chicago turnpike through Jonesville, Coldwater, Sturgis and were stationed at Niles.

The Indians, however, were overpowered and their fierce chief, Black Hawk, was captured without the aid of the militia. General Brown receiving orders to disband his command, the Lenawee regiment was honorably discharged. The volunteers received from the United States one months' pay and 160 acres of land each. Before General Brown left Tecumseh with his command this order was issued by him, "Take no man with you who is not a volunteer. Let the timid return to their homes," but to their credit not a man left the ranks.

Again in 1834 General Brown was called upon to defend the rights of his adopted state and commanded a regiment in that bloodless affray known as the Toledo war, he being selected by Acting Gov. Mason for this delicate and responsible duty. After being "in camp" for several weeks on the disputed territory, both the Ohio and Michigan forces were withdrawn and the matter left to the decision of congress, Ohio receiving the narrow strip which included the city of Toledo. Michigan was given the upper peninsula which in later years years proved of far greater value than the disputed territory.

Many of the older inhabitants will remember General Brown who spent his declining years in Tecumseh. He was ever ready to relate incidents of early life here and when in the mood tell stories of happenings during his military career. The general made his home for some time at the Central House, a part of this old hostlery still stands on Evans street. Although advanced in years the old military trait to command was still retained by him. An amusing incident of this is related. While a guest at the Central House, the General was used to take for his own an especially easy chair which he occupied a good portion of the time, and upon leaving it giving orders that no other person occupy it. If some luckless individual chanced to seat himself in the General's favorite chair he would soon be startled by a stentorious voice demanding his right of occupancy.

General Brown was a native of Pennsylvania and was born March 26, 1793. His death occurred December 9, 1880, at the advanced age of 87 years.

L. S. & M. S.

The first railroad through Tecumseh was the Jackson branch of the Michigan Southern and Northern Indiana R. R. company and had its origin in the Palmyra & Jacksonburg railroad incorporated by an act of Legislature, March 28, 1836. The road was built from Palmyra as far as Clinton. The cars were drawn by horse power on wooden stringers or rails. These were out in a short time and the road was partially abandoned.

In June, 1844, the road was sold to the state and then became a branch of the Michigan Southern railroad running from Monroe, Adrian and Hillsdale. Iron straps were placed on the wooden rails. This was the beginning of what is now known as the Grand Rapids & Toledo division of the New York Central lines. Equipped with the most modern type of trains with an aim to speed and comfort for the traveling public.

In the spring of 1881 work was commenced on the road now known as the C. J. & N. branch of the New York Central lines. It was originally known as the Mackinaw & Ohio and later as a branch of the Cincinnati Northern road.

In 1898 a road was constructed from Lima, O., to Detroit, known as the Detroit and Lima Northern. After some years this road consolidated with the Ohio Southern and extended from Detroit to Ironton, O., under the name of the Detroit, Toledo & Ironton. With these three railroad lines extending in every direction, Tecumseh is afforded excellent shipping facilities.

Compared with today's mode of travel that of half a century ago seems rather crude. The following description of a passenger coach is an excellent one. The carriage in which we traveled resembled an omnibus placed at right angles to the track moving sidewise on four wheels. The conductor walked on a platform in front and along the end of the car collecting his fares, hanging by his arms in the window.

From a copy of The Tesumseh Herald of Oct. 20, 1853, the following is taken: From a conversation held a few days since with the engineer in charge of the Jackson branch of the Southern road, we learn that the work is progressing finely. The track from the junction (meaning Lenawee) to Tecumseh is being relaid with heavy rail, the grades altered and bridges rebuilt. This work will be completed at an early day. Beyond Tecumseh the new line is being pushed forward as fast as possible and in a short time the iron horse will exhibit his sterling qualities to the citizens of Clinton. He is a "blooded nag" and always takes the premium.

CLUBS

The Woman's Club movement in Tecumseh has been a great factor in the town's intellectual growth. Literary clubs there were as far back as the memory of the oldest inhabitant reaches, but they were more of the old fashioned "Debating Society" kind, where young and old men and women get together of an evening for a display of oratory and an interchange of wit. A place where all one's intellectual assets were always in evidence and ready for immediate use. The Woman's Club idea was something more of a study class, where it was no disgrace to be ignorant of the exact population of China, nor a sin not to know the heights of the mountains on the surface of the moon. It is also a place where if you do not see what you want on the bargain counter of knowledge, you may ask for it without fear of criticism, and can be assured that a dozen other women will be ready to supply you with the needed information. A little circle of this description was formed by Mrs. Charles Burridge, Sr., in 1894, which has since grown into a large and prosperous federated club, now called the "Research Circle," with a good membership and fine weekly program. In the same year the Monday Club was organized by Mrs. C. A. Wright, with a membership of forty. These two clubs are now beginning their seventeenth year, with Mrs. Milburn Keyser as president of the Research Circle, and Mrs. John F. Hicks as president of the Monday Club. Mrs. George N. Stacy, Mrs. M. E. Cory, Mrs. T. C. Harris, Mrs. N. A. Howland, Mrs. B. J. Garlinghouse, Mrs. F. O. Tefft, Mrs. Wm. Albert and Mrs. Alfred James have also served this club in the same capacity in the order named.

These two clubs are strictly afternoon study clubs, where the history, literature and art of many foreign lands and also of our own country is read and discussed much to the profit of the members. An occasional social afternoon, cheered by a cup of tea, also helps to the better acquaintance of the members.

This seems to be a great improvement on the old way of village social intercourse, which was generally confined to an old fashioned tea party, or a church social where nothing but local news was discussed, sometimes much to the detriment of both narrator and the subject narrated upon.

Tecumseh has also another popular and flourishing semi-literary club—the "Wit and Wisdom"—an evening club to which gentlemen are also eligible. This club with a membership of over forty, is well attended and much enjoyed and as it is not entirely a "feast of reason," but is always a place of more material refreshment, one cause for its popularity is not hard to find. Little private circles and groups of students there are in many neighborhoods who meet regularly for study. These it is difficult to accurately enumerate.

The three leading clubs mentioned number by actual count a little less than two hundred. The others no less than forty, thus making two hundred and forty club folks to a population of twenty-four hundred people which the last census so grudgingly gives us. Therefore when one of every ten souls in the town are studying something of an education nature, it should not be difficult to establish our right to be called a literary community.

VESPER BELLS

By Addie Rogers

Published by request.

Through the strange sweet silence of
the summer Sabbath air
I hear thy voice, sweet bell, in call
to evening prayer,
"The Lord is in His temple holy."
In thought I see the crowd
Of worshipers with head bent
lowly
Before the shrine invisible.

Within my quiet room I sit; the bonds
of pain that hold me
I chafe at till I half forget the love
that hath controlled me.
O vague desire, and sad unrest,
O questioning heart,
And sinful thoughts but half confessed,
O will unteachable!

And do I need the reverential crowd
and priestly word,
The chant of choir, and organ peal,
to tell me of my Lord?
Behold Thy temple, Lord is here.
The curtain of Thy holy place
Scarce veils Thy presence drawing near,
The grace and love ineffable.

Again I hear, "Let all the earth keep
silence before Him."
And penitent, I bow to confess Him
and adore Him.
Before Thy altar, Lord I bring
My heart, O cleanse it pure
From sin, and make it meet for
offering
A sacrifice acceptable.

Ring on, sweet bell, I lift mine eyes;
The beauty of the earth, the glory of
the sunset skies,
Ever more shall speak to me
Of the temple's sacrifice,
Of other glories yet to be
By faith attainable.

THE REPORTER

I think that the general public supposes
That the editor's life is a garden of
roses,
With never a thorn, or a slug, or a
blight,
But just one continued round of delight.
That his ideas flow, in a clear steady
stream
And when he can't think, he has only
to dream—
That the light of his genius—a magical
taper,
Illumines each line that appears in his
paper,
Like the mill in the story, he only
says grind
A wonderful grist of fine copy to
find.
That his patrons, with tender affection just pat him,
And never a word of complaining
throw at him.
Faith, this would be bliss could it only
be true
And the Editor willing, would share
it with you;
But keep your delusion, although its
absurd,
The Editor's story is yet to be heard.
Yet this newspaper work has its own
fascination,
Although it oft brings us both pain
and vexation.
In its broad field of action, we meet
one another
With hand clasped in hand, greet a
friend and a brother.
Today we present you a souvenir
sheet,
That we have endeavored to make
most complete,
With notes and with comments, historic and clear,
To show you the age of The Herald
this year,
And to show you with pride how Tecumseh appears
In the wonderful changes of sixty-one
years.
Thus the Editor speaks, and I, the reporter,
Endeavor to act as a sort of supporter,
To give of my time and my talent the
best,
With patience to listen to every request;
To tell you where Tom, Dick and
Harry are going
When farmers are plowing, are reaping or sowing;
When this club, or that, has its very
next meeting,
Or which club in baseball the record
is beating;
To furnish good "copy" and that in
full measure,
To please every reader, no malice to
treasure;
To aid and assist with a hearty good
will,
Each page of the paper with matter
to fill.
When the Editor's work, and reporter's is done,
When fast through the press, the last
paper is run,
Then back to their task, ere the close
of the day,
For the next must be planned ere the
week flies away.

Lucy J. Train.

HOTEL BARRETT

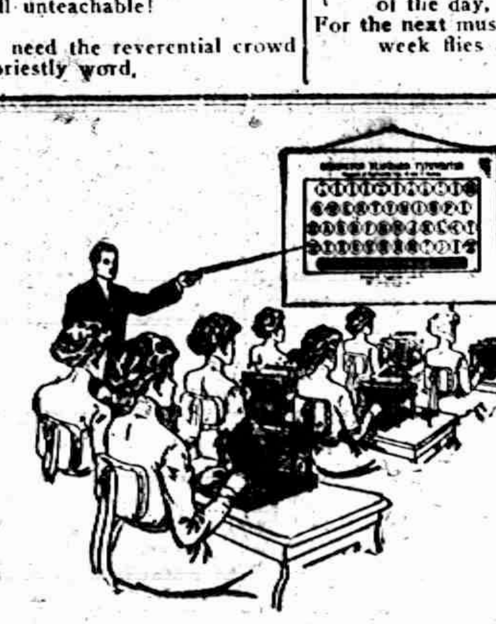

YOUNG MAN, YOUNG WOMAN.

Join beginning class in Graham Shorthand, November, 1st., and equip yourself for one of the many positions we are unable to fill. Beginning class November, 1st.

Address for full information.

Browns Business University, Adrian, Michigan.

-Stahl & Service-

Furniture and Undertaking.

LICENSED AGENTS FOR HOOSIER KITCHEN CABINETS

NEW FALL HATS

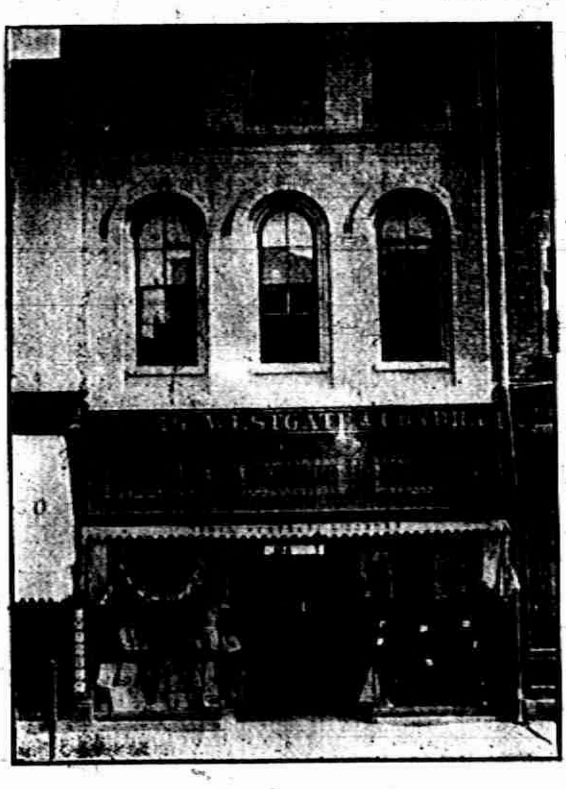

TRUNKS, BAGS, SUIT CASES

Suits, Overcoats, Rain Coats

FOR MEN AND YOUNG MEN

New Browns, Grays and Blues. **Unmatchable Values,**
$8.50, $10, $12, $13.50, $15, $17, $20 and up to $25

Henig, Westgate & Condra

No. 10 North Main St. Adrian, Mich.

TECUMSEH TELEPHONE COMPANY.

OFFICERS AND DIRECTORS.

Chas. A. Slayton, Pres. L. G. North, Vice Pres.
C. A. Wright, Sec'y. M. G. Garlinghouse, Treas. & Mgr.
B. A. Garlinghouse.

Do Your Clothes
Match The Season?

Copyright 1911
The House of Kuppenheimer
Chicago

It's Fall—the weather says it. Does your appearance echo the statement?

Or are you still wearing the last clothes of summer?

There's a satisfaction in changing when the season changes—a health precaution, too.

You'll not be belated if you examine our new fall showing of KUPPENHEIMER CLOTHES now. Their style, beauty of fabric and quality, through and through, will clinch your decision double quick.

There's real economy, too.

Kuppenheimer Suits and Overcoats, $18, $20 and up.
Ederheimer-Stein Youth's Suits and Overcoats, $5, $7 and up.
Walk-over Shoes, $3.00 and up.
Royal Hats, $3.00.
Buster Brown Shoes for Boys wear best.

Clinton Clothing Co.

HOME OF S. W. TEMPLE.

S. W. TEMPLE

S. W. Temple arrived in Tecumseh from his home in Vermont in June 1869, and his reminescences of these early days are very interesting.

He recalls how at that time wild cat money was afloat, and one had to go about with a small book to consult before taking the bills.

There was one small bank run by Mr. Rayner of Monroe, which later came under the control of Perley Bills, who run it for several years, when a State bank was formed with Peter R. Adams as President. Next it was run under the management of Lilley Bidwell & Co. and today is known as the Lilley State Bank with a fine corps of officers. Another bank was started later by P. R. Adams which lasted but a short time. Through the energy and pluck of C. R. Miller and J. H. Smith another bank was started that today is known as the State Savings Bank, and today we have two of the best banks in the State, and wild cat money is no more a menace to the community.

Mr. Temple began working at his trade, that of house carpenter, at the munificent sum of 75c per. day. In 1863 he started business for himself and by persistent effort soon had a planing mill and large lumber yard. In 1887 he sold this business to an Ohio & Michigan Co, retaining an intrest for a number of years.

A few years since he and his youngest son, Leon E. Temple formed a partnership under the head of "S. W. & L. E. Temple and are doing a large business. They have a fine trade in farming implements, coal and wood, tile and cement, and keep a full supply of groceries and provisions in the brick store on the corner of Railroad and Shawnee Streets where they have their general office.

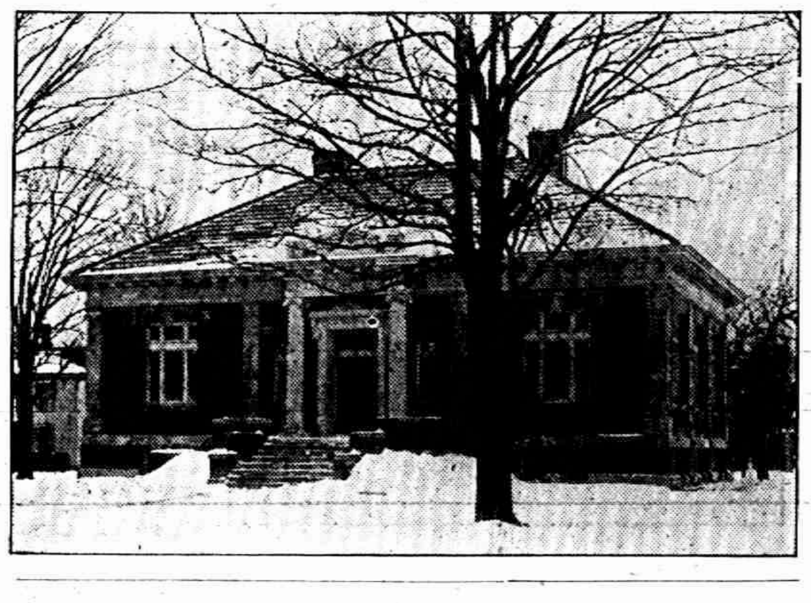

TECUMSEH PUBLIC LIBRARY.

It was a great day for Tecumseh when on February 10, 1905, the new library building was dedicated to the education and enjoyment of the people, with President James B. Angell, of the University of Michigan, as the guest of honor. The beautiful little building with furniture complete was then for the first time opened to the public. It was the beginning of the third epoch in the history of our library.

In the spring of 1883, certain public spirited citizens of Tecumseh felt so strongly the need of a library that they met and formed themselves into a Library Association. At a meeting called by Mr. A. W. Mills, on April 26th, a constitution was adopted, officers elected, and it was [illegible] to the articles of incorporation with the county clerk. The first officers were

President—F. S. McKinnon.
Vice President—Louisa Kahler.
Secretary—Clara Hayden.
Treasurer—[illegible] P. Bills.
Collector—Jennie Rosacrans.

Funds for the project were provided by selling four hundred shares at five dollars each. 645 books were procured and the room afterwards used by Jennie [illegible] as a music studio was rented and the library was opened for use on the first day of October, 1883. There was no librarian, but those interested gave their service by turns. After the original funds were exhausted, entertainments were given and all sorts of means devised to pay the running expenses and buy new books occasionally. There is no part of the history of our library of which we may be more proud than the hard struggle made in those first years.

In 1895 it was agreed to turn the library over to the Board of Education, who were to put with it the school library and run it as a free public library. This is the beginning of the second epoch. A regular income from taxation was now assured. Mrs. Gertrude Huey was hired as librarian and the two rooms over the Lilley Bank were rented, one as a reading room and the other as delivery room.

From this time there has been a constantly increasing use of the library. If there were any measure of the pleasure and helpfulness which the institution has afforded, perhaps it is safe to say that the original shares were the best investment of five dollars our citizens ever made.

It was largely through the efforts of Mr. Seaton W. Anderson that the present pleasing and appropriate building was obtained as a gift from Andrew Carnegie. The value of the building site and furniture is estimated somewhat over $12,000. The number of books has grown from 645 to 5,170. Since March, 1907, 1,630 persons have taken out cards for library use. During the year July 1, 1910 to July 1, 1911, 15,115 books were issued for home use. Of the books used at the library no record is kept.

The Civic Improvement Society have recently added to the convenience and attractiveness of the place by putting in a sanitary drinking fountain. A gift of about five hundred books has also been received from Mr. Tefft Hewitt, of Pittsburg, in memory of his little daughter.

One of the best tests of any community is its care for the children. In order to encourage good reading among Tecumseh children, the Board of Education has furnished and opened an attractive little children's room with low table and chairs. Here the children's books are within reach and the St. Nicholas, Youth's Companion, and American Boy on the table. Needless to say it is a happy room. Here, too, Tecumseh extends its hospitality to all strangers within its borders. It is a place where all are welcome and the opportunity is made for everyone to know "the best that has been thought and said."

Alice Satterthwaite.

CIVIC IMPROVEMENT AS CARRIED OUT IN VIENNA

Vienna, Sept. 7, 1911.

The Herald, Tecumseh, Mich.

As a member of the Civic and Town Improvement Society, I want to tell you of a few observations I have made in Vienna, which might be of some use to the society.

Although in many ways the capitol of Austria is generations behind, yet in one thing Vienna stands proudly to the front, this immense city of two millions, the commercial centre of fifty millions, is irreproachably, daintily clean, and although the government is no doubt a good manager in this respect; for example the streets are all paved; and sprayed and swept every night, yet the credit for the sweetness and cleanliness of Vienna are due to the co-operation of the whole population. The laws and regulations are there, but the people, from the oldest man to the child that can barely toddle, carry them out. Civic untidiness and dirt are considered a disgrace, and the children are trained as much in public neatness as they are in habits of personal cleanliness. I have walked up and down the city, backwards and forwards, through back alleys and court yards. I have found NO rubbish heaps, stinking cans of garbage, horse manure, or even scraps of paper.

Vienna is composed of apartment houses, and the people carry their garbage to the bottom of the house before daylight on appointed days, and the carts remove it before people are about.

Garbage cans and iron baskets are placed all over the city and the people would no more think of throwing scraps of food, broken glass, or waste paper into the street, than they would of doing so in their own drawing-room.

On the boulevards and in the numerous public gardens the iron refuse cans are shaped and painted like a tree trunk, about 3 feet high, in fact I thought they were trees at first. Through an opening in the side the rubbish is thrown in. Babies, who can just walk, will toddle along and throw their orange or banana peel into the can.

There are no public drinking cups, everyone carries an individual cup, and warnings against use of public cups and spitting because of tuberculosis are posted everywhere.

On a public playground I saw a boy, instead of borrowing a cup from his playmates, take a piece of paper out of his pocket twist it into a cone, and drink out of it. Then he walked clear across the grounds to drop the paper into the refuse can. Hundreds of children were playing all over this garden, and there was no litter. And the lovely ponds with water fowl and lilies were free from refuse.

The gardens here are as fine as any in Europe, and as far as I can see, the children are allowed to play everywhere, which would be impossible if they would scribble on the marble statues, destroy the flowers, or litter up the place.

Even the street car tickets are not thrown about the cars, the people evidently take them home, one ticket is not much, but millions are. I once threw a couple away, to my embarrassment the conductor picked them up and put them in his pocket.

We went into the tremendous Art Museum on a free day, and the people of every class of society were streaming in in shoals. Every man and woman wiped his or her feet carefully and repeatedly on the mats, until they were absolutely sure that not a trace of dirt remained on their shoes. There may have been thousands of people in that day, on the white marble floors, on the magnificent mosaic, there was not a speck. The doctor and I looked at each other and said simultaneously: "Really, these people are to be admired," and in a flash I realized the reason why Vienna is beautiful.

I attended a socialistic meeting of workmen in a beer garden in one of the poorest quarters of the city. I was the only woman who wore a hat, and I do not think there was a woman there whose outfit cost five dollars, and most of the men and women had brought such food as they ate with them, and only bought their beer, of which they drank in great moderation. Yet there was no waste food on the tables, no paper on the ground; those near the cans deposited their scraps in them, those who could not get there on account of the crowd, folded up the paper neatly and put it in their bags or pockets.

I remained behind after they left and except for the disarranged chairs and some drops of beer on the tables, one could not have told that perhaps a thousand people had held an excitable meeting of protest against the government. It simply means that civic cleanliness has become as much a part of the people as breathing.

There are no flies in Vienna. I have not seen a dozen since I have been here, though there are very many in the country, there are no fly screens anywhere.

I have asked many people: "Is it because you are so clean?" "Are we so clean?" is the surprised answer, "I do not know, it has always been so."

Civic cleanliness has become so ingrained in the Viennese that they do not even know that they are dainty, and it is this second nature, this impossibility of any different condition that we should seek to attain in the United States. It is of no use to say: "We are the finest people, the best city in the world." This feeling shuts the door to all progress, there is much that is good and to be admired in every nation, we can copy and follow that which is admirable, without any diminuition of our self esteem.

The Civic and Town Improvement Societies all over the U. S. are working for the beauty which is the heritage of centuries in the Old World, and incidentally they are also working for the health of the community.

Cleanliness and the consequent absence of insects and infection means less sickness and longer life to us all. At this very minute, the cholera is raging in dirty Constantinople and all over Turkey; it has come up the river Danube, the great highway from the East to Vienna itself. We have had several cases here, but they have not spread. Vienna has been terribly exposed, the Danube boats, the railroads from every infected center lead here, but the sickness has not spread, there are no breeding places for disease.

We can not attain to the beauty and magnificence of Vienna, but there is no reason why we cannot equal her in sweetness and daintiness. And as in Vienna every human being is virtually a member of a Town Improvement Club, why cannot every person in the U. S. actively cooperate to the beauty and health of the country they love best? Why cannot they show their love and admiration by refraining from spoiling her fair looks? Why should not the children be trained to value beauty in the town they live in, as much as in their own clothes and looks?

And this is the reason of this long letter, an ardent wish to see what is best here transplanted to America, to see fostered that spirit of civic pride which is so necessary to a great country.

With kind regards,
Yours very truly,
Jenny C. Law Hardy."

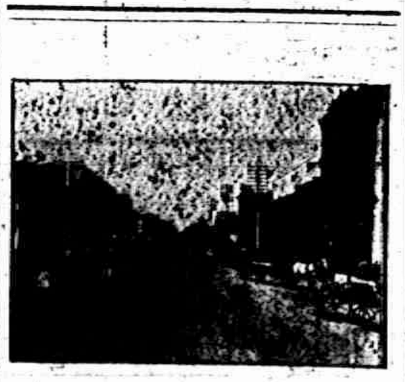

A BUSY DAY ON CHICAGO STREET

Commen Philanthropy.

Some people are so anxious lest men should be spoiled by the possession of too much money that they strive to get it all themselves. This kind of philanthropy is not uncommon.

Cost of Living.

The award of six cents to a Brooklyn woman, kissed without her consent, shows that in some respects the cost of living in that borough is not unreasonably high.—New York World.

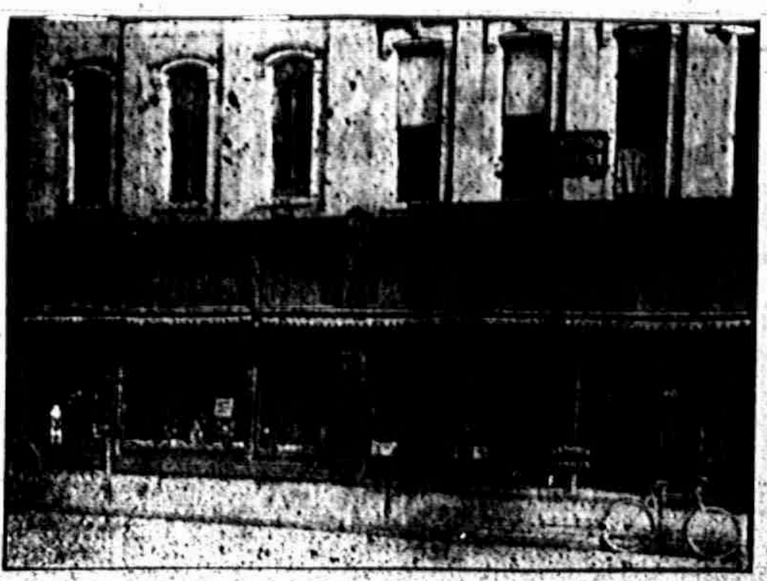

A. B. PARK,
ADRIAN, MICH.
Dry Goods and Carpets.

We are showing in our commodious Carpet Room a Large Stock of RUGS in Room Sizes.

Prices $10 to $45

Linoleum and 6 and 12 feet Matting of all kinds.

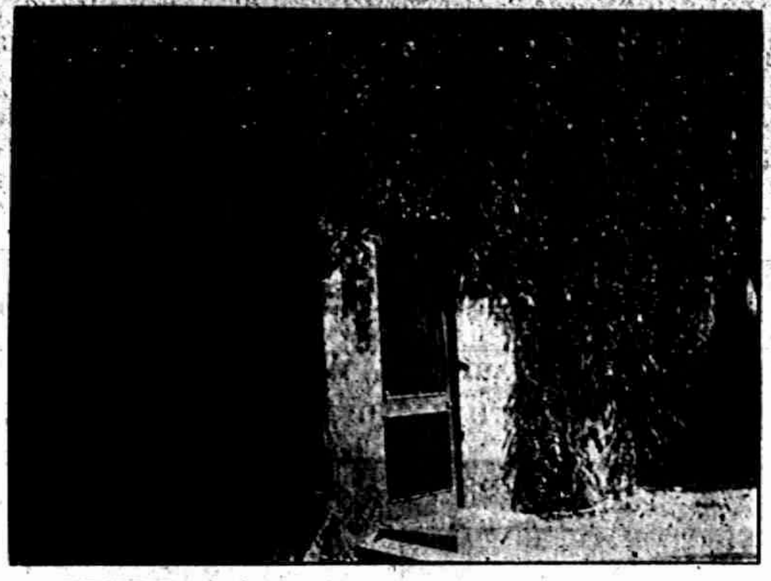

A. B. PARK CO. Carpet Room, Size 30 x 80 Ft.

THOMPSON'S

The store that has the Shoes you want to buy and carries a stock big enough

TO FIT YOU RIGHT

We have your Shoes. Let us show them to you.

$2.00 to $5.00 the Pair

Robert Thompson & Co.

NEXT TO A. B. PARK CO.

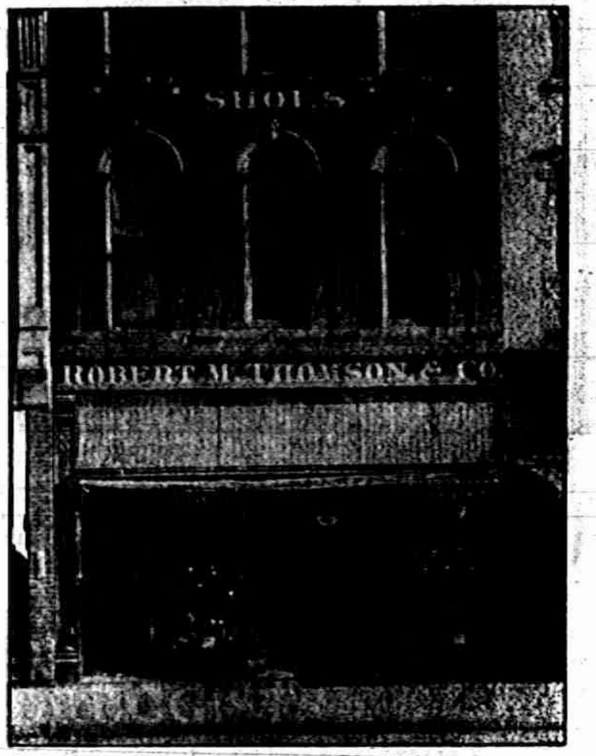

This is the Store that shows the new Styles First.

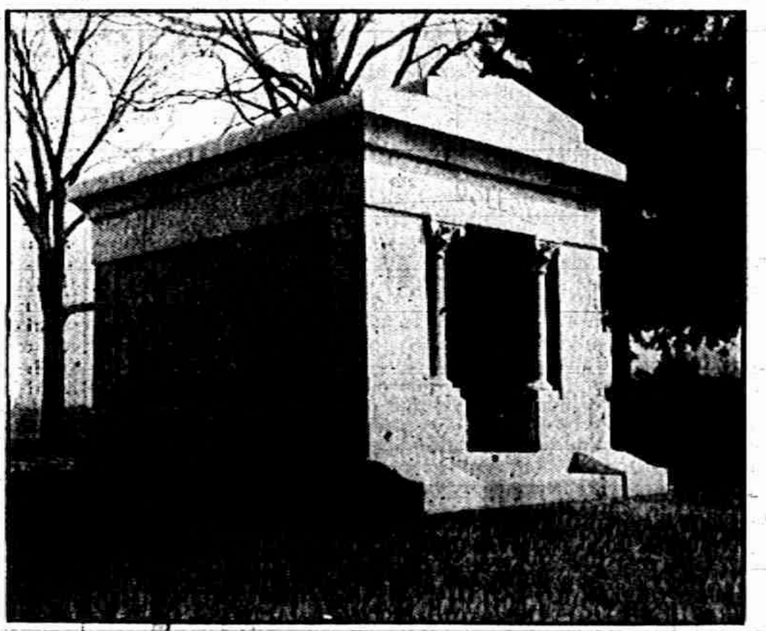

This Mausoleum

Erected by us for the Molloy Estate in Oakwood Cemetery, Adrian, illustrates quite clearly the character of work that we can handle.

Note how architecturally perfect everything about the structure is.

The one immense 12 ton roof-stone, the only practical roof for such a building. Walls constructed of huge granite panels, which insures permanence, something that is not possible where small blocks are used. Everything is correspondingly massive and strong.

But while we invite large work yet we do not slight the smaller orders as they form a very important part of our business and receive that same careful attention that has characterized work for thirty years.

We courteously ask your patronage.

The Michigan Granite Company

Opposite City Hall. Adrian, Mich.

MISS ASENATH HOSMER

Who has been in business for the past eleven years, presents a very fine line of

FANCY GOODS

to her patrons. Stamped Linens of all kinds. Belding's Silks and D. M. C. Cottons always on hand.

Stamping Done to Order.

☞ Opening 2nd week in November.

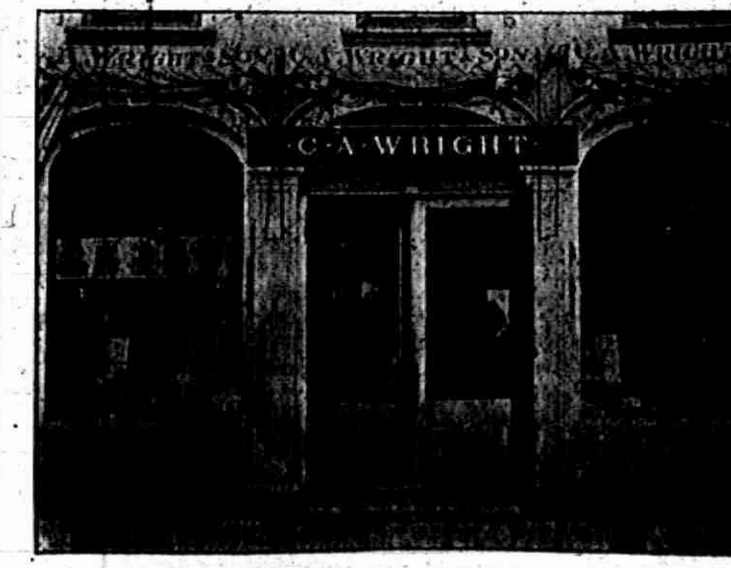

G. A. WRIGHT & SON,
DRUGGISTS

The Tecumseh Herald.

1850 ANNIVERSARY EDITION 1911.

TECUMSEH, MICHIGAN, FRIDAY OCTOBER, 27, 1911.

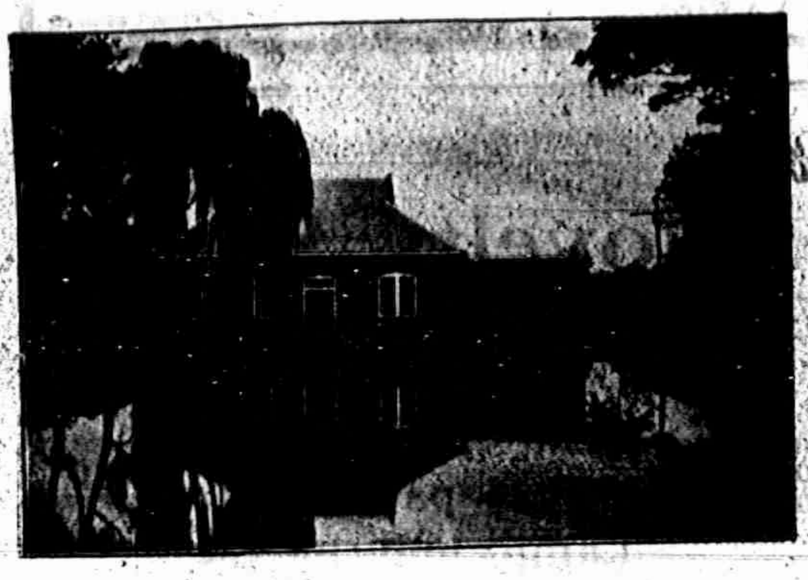

Tecumseh Electric Co.

LOUIS B. SCHNEIDER, Prest.
GEO. U. SMITH. Sec'y & Mgr.
LUCIUS LILLEY, Treasurer.
GEO. H. CHURCH, Superintendent.

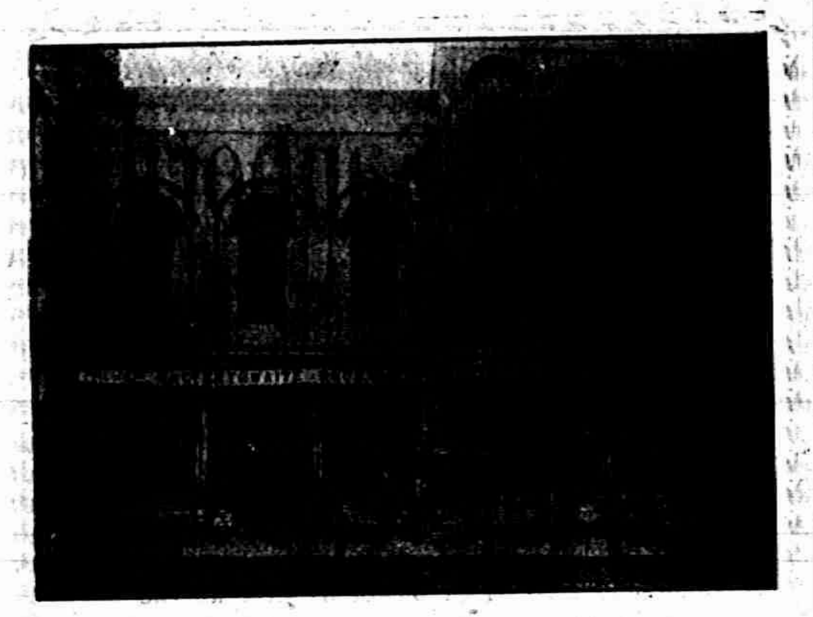

We Carry the Most Complete

STOCK IN

Hardware
Stoves
Plumbing
Sporting Goods
Horse Clothing
House-keepers Furnishings

SATTERTHWAITE BROS.

THIS RIG

can be seen on the street daily, delivering

Furniture of Quality

For

GUY E. BELDING.

FURNITURE & UNDERTAKING.

GEORGE HARRIOTT,

whose picture appears in the forehead above, is one of the first wholesale butchers in the country. He has followed the business for 28 years. He furnishes five markets with the best of meat and does a business of about $25,000 a year.

H. V. SNYDER & SON,
Battle Creek, Michigan,
Constructors.

W. H. CHRISTMAN, Engineer.

BURROWES & WELLS,
Detroit, Michigan,
Architects.

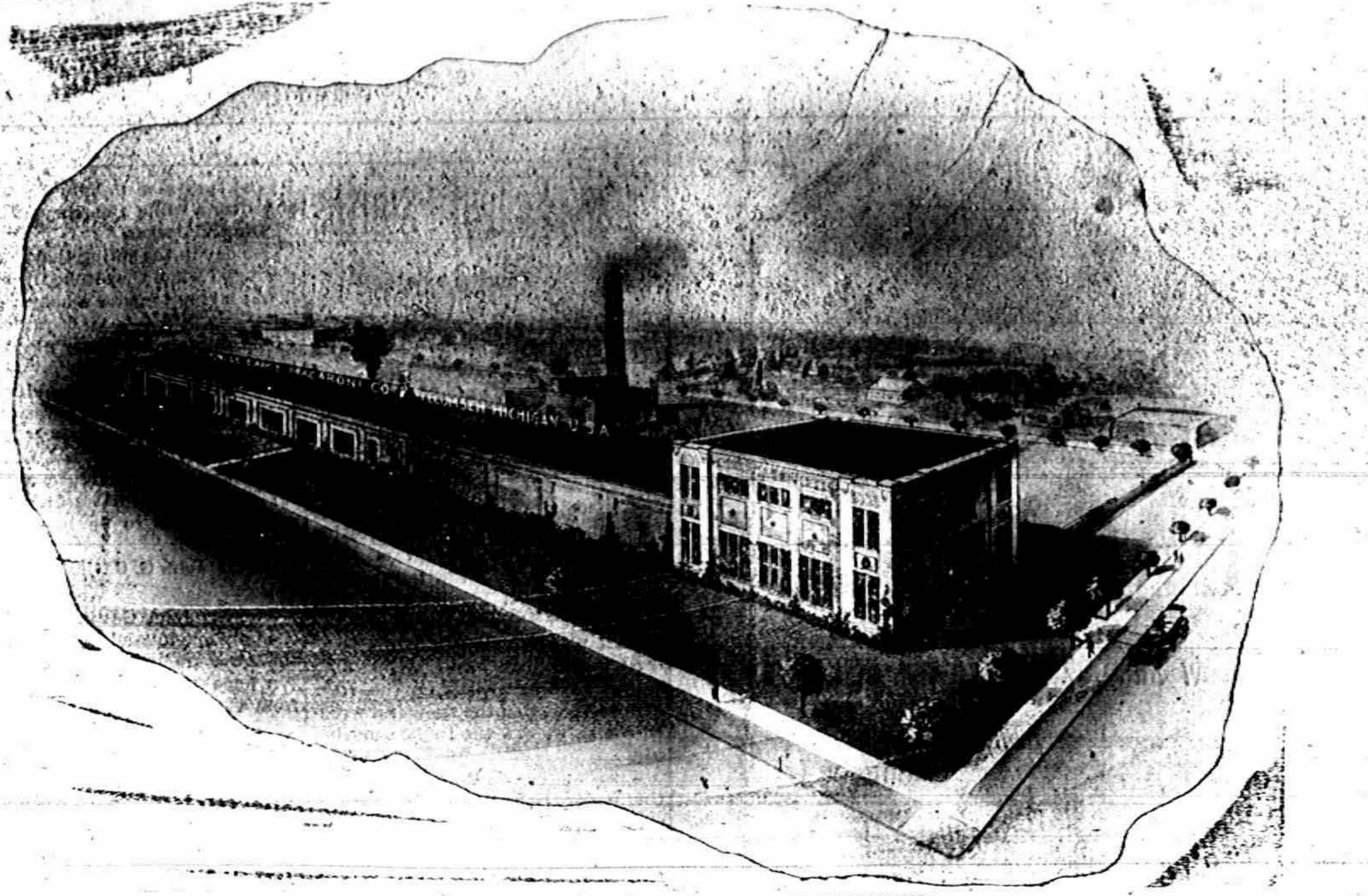

UNCLE SAM'S MACARONI CO. TECUMSEH MICHIGAN U.S.A.

MODEL FOOD FACTORY NOW BEING ERECTED
FOR

The Uncle Sam's Macaroni Company,

TECUMSEH, MICHIGAN.

This factory will be the finest of its kind in existence, and one of the largest. It will be equipt with the most modern and most efficient mechanical apparatus of any macaroni factory in the world. Purchast thru the American house (at Saginaw, Michigan) of Werner & Pfleiderer, Constatt, Germany. In its construction are being used;

1500 CUBIC YARDS OF GRAVEL FOR CONCRETE.
50 CARLOADS OF BRITTON BRICK.
10 CARLOADS OF WOLVERINE CEMENT.
10 CARLOADS OF STEEL.
10 CARLOADS OF LUMBER.
5 CARLOADS OF MACHINERY.
3 CARLOADS OF CUT STONE.
3 CARLOADS OF LIME.
3 CARLOADS OF ROOF MATERIAL.
2 CARLOADS OF FLOOR MATERIAL.
1 CARLOAD OF SHEET METAL.
1 CARLOAD OF GALVANIZED PIPE.
1 CARLOAD OF PLUMBING FIXTURES.

One thousand wagon loads of rich top earth will provide a suitable foundation for future lawn, shrubbery and floral effects.

The machinery will be operated by electric and hydraulic power. The buildings will be heated by steam and lighted by electricity. Each department will be in touch with every other department by an intercommunicating telephone system.

Tub and shower baths will be provided for the use of both men and women employes, and a "quick-aid" hospital will be at their command, in case of necessity. Every other practical modern facility will be installed which will insure to the public that degree of sanitary cleanliness now rightfully demanded in the preparation of their foods.

The initial capacity of this plant will be ten thousand pounds of product per day, requiring three millions of cartons per annum.

Under the famous "UNCLE SAM'S" trade mark will be manufactured a full line of macaroni spaghetti, vermicelli, egg noodles, short cuts and soup pastes. A complete stock of the better Italian delicacies will also be handled from a properly equipt jobbing department.

As befits this well established brand, the use of nothing but the highest grade of raw materials will be countenanced. From Dakota will come the purest durum wheat flour, which will be delivered on the private track of the company in Tecumseh, will be elevated directly from the car by special machinery, re-sifted, automatically weighed, automatically mixed with pure artesian water and other ingredients, kneaded, rolled and forced thru huge hydraulic presses.

The delicate, ivory-tinted tubes will then be conveyed on trucks to the curing rooms. By a patented process, and surrounded by washed air, it will be cured in less than half the time required by the old, uncertain and unsanitary methods used by other manufacturers. Emerging into the packing room as a finished product, it will be prepared for its final passage to the shipping department by neatly attired young women. A hydraulic elevator in the warenouse will then lift the laden trucks to the cars, which will convey their burden to distant markets.

Thus by a regular progression, thru a scrupulously clean institution, and practically untouched by human hands, will be produced a portion of the world's great staple foods in the utmost perfection of quality.

The plant is expected to be in operation about January 1st, 1912.

Visitors will always be welcome.

THE UNCLE SAM'S MACARONI COMPANY, Tecumseh, Michigan. U. S. A.

MASONIC TEMPLE

LUCIUS LILLEY THE LODGE'S OLDEST LIVING PAST MASTER

TECUMSEH MASONIC LODGE. On the 15th day of June, 1854, Masonry was born in Tecumseh in the old "Union Hall" building in the rooms now occupied by the K. of P. Lodge.

On this date appeared W. M. Wm. L. Grandy (so the minutes read), bringing with him the charter and a special dispensation from M. W. Geo. W. Peck, Grand Master of the State of Michigan, empowering him to institute Tecumseh Lodge, No. 69, F. and A. M.

The following ten brethren were then enrolled as charter members:

Consider A. Stacy, Thos. J. Faxon, Stillman Blanchard, Charles Hewitt, Thos. W. Clark, Dr. M. A. Patterson, Peter J. VanVleet, Jno. C. Dunham, Jas. Patchen, Frederick A. Kennedy.

Petitions were also received at this meeting from Charles De Mott, Henry W. Clark, Jno. McConnel, Peter F Bloper and Thos. Cummins for the first three degrees in Masonry.

C. A. Stacy was the first Master of the Lodge, with Stillman Blanchard and Thos. Faxon as Senior and Junior Wardens, and Charles Hewitt as Secretary.

Since that early date the original ten has steadily increased until at the present time Tecumseh Lodge, with its 350 members, stands 40th in point of membership among the 417 lodges in the State, being ahead in the numerical column of such places as Albion, Marquette, Mt. Clemens, Marshall and Cadillac.

Of the 26 Masters who have filled the chair in the East, 15 are still living, Lucius L. Lilly being the Lodge's oldest living Past Master and one of the earliest lodge members.

Alfred James, Sr., to whom the Lodge is indebted in a great measure for its present attractive home, is the oldest Masonic member, he being initiated in the order in 1855, or one year after the foundation of the Lodge.

A chapter of Royal Arch Masons was dedicated and consecrated March 22nd, 1866. The council's charter was restored in March, 1903, and the Order of Eastern Star organized May 31st, 1888.

At their last regular meeting the Blue Lodge discussed and voted to establish reading, lounging and rest rooms in the apartments just beneath the lodge room proper.

It is proposed to fit and furnish three rooms there for the exclusive use of the members of the Lodge and their wives, and also the members of the Eastern Star. The object in establishing these rooms is to promote sociability among the fraternity and to more firmly cement the tie that binds together the brotherhood.

That the Masonic fraternity is in a prosperous condition is evidenced by their splendid lodge rooms in the Masonic Temple, the modern equipment for their work and the late furniture and decorations that grace its

FIRST METHODIST EPISCOPAL CHURCH.

George Northrope Kennedy, Minister.

The first preacher of the Methodist Episcopal church who made Tecumseh a regular appointment was Rev. John A. Baughman, who arrived at Monroe in 1826 and included Tecumseh in his circuit. It was not till 1842 that a church was built on the southwest corner of Shawnee and Pearl streets. This church became too small, till in 1862 the present site on the northwest corner of Chicago and Pearl streets was secured and the present church edifice erected.

Rev. E. R. Hascall was the minister at this time. In 1879, during the pastorate of Rev. A. J. Bigelow, extensive improvements were made upon the property. Again in 1905-6, during the pastorates of Rev. E. Sedweek and Rev. W. M. Ward, an enlargement of the auditorium and the rooms for social purposes was necessary and extensive improvements were made.

The church has about 300 members and numbers many of our prominent and substantial people in its constituency. There are also many who are doing grand service in various parts of our country who received their Christian training in this church, and look back lovingly to Tecumseh as "home."

Dr. L. G. North discoursed in a most interesting and instructive way on "A Trip Through Yellow Stone National Park" Tuesday evening at the Baptist church. The lecture was under the auspices of the B. Y. P. U. and neted them a hansome amount towards their paino fund. Preceding the lecture Lester Coller and Wilford Waldron entertained the audience with several selections.

W. B. HARTZOG PH D.

FIRST BAPTIST CHURCH.

When the Tecumseh Herald was founded the First Baptist Church had attained the age of 21 years, having been organized in 1839.

Its constituent members numbered 28. For a time the feeble band was ministered to by Rev. J. I. Fulton then pastor at Brooklyn. The first house of worship was erected on the corner of Pearl and Logan streets in 1840. The first regular pastor was Rev. L. H. Moore. After one year and a half he resigned and Rev. J. I. Fulton became pastor. This pastorate continued 3 years and 4 months. Elder Fulton, as they called him in those days, was a strong preacher. During his pastorate the church building was moved to the west side of Ottawa street between Logan and Chicago streets and enlarged.

Samuel Cornelius next became pastor. After a pastorate of two years he was called to the pastorate of the Pontiac church.

The year 1850 marked her 21st aniversary, at that time there were 90 members enrolled, Rev. E. Royce was pastor.

Since that time 61 years have passed and this year, 1911, finds the church with a membership of 230, a parsonage valued at $2,000 and a church edifice valued at $15,000. Rev. William B. Hartzog, Ph. D., is pastor. The church is alive and progressive. It has a Sunday school with an enrollment of about 200 under the superintendency of A. O. Howard. The men's class is one of the prominent features of the school. The class has an enrollment of over 50 and meets every Sunday during the Sunday school hour in a room set apart for this special work. The B. Y. P. U. of this church is one of the most enterprising young people's societies in this section of the state. Recently they entered with their accustomed zest, into the Adrian Telegram contest and won a $200 credit on a fine piano, which they have installed in the chapel. The Missionary Society and the Aid Society of the church are vigorous. The church is now in its seventy third year and is as enthusiastic and hopeful as at any period in its history.

McCANN BROS.

GUARANTEED ALL WOOL
CLOTHCRAFT

Above all other distinctions which we enjoy we prize our wide recognition as a store whose purposes and practices and whose modern methods command the respect of a discerning public. A store whose published statements are accepted at full value, a store where absolutely ALL new merchandise is presented ALL the time.

A store where standards of Quality and Character whose large assortment and matchless values are acknowledged as the result of eighteen and one-half years of effort to render complete, genuine satisfaction, giving service in apparaling Men and Boys. Upon this broad basis we ask your inspection of our celebrated

Clothcraft Suits and Overcoats,

$10.00 TO $22.00.

Ease your head under a smart light weight flexible soft Howes hat

McCann Bros.

Store open evenings. ONE-PRICE CLOTHIERS.

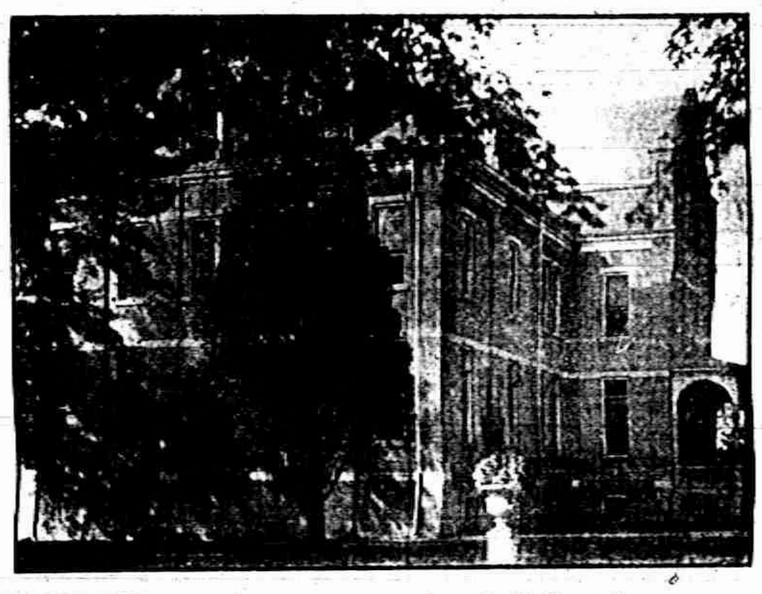

Conservatory of Music.

Do the readers of the Tecumseh Herald know that Adrian College has a Conservatory of Music, second to none in the Middle West, where superior advantages are offered at low rates for both instrumental and vocal culture.

The accompanying cut shows Metcalf Hall, the headquarters of the music department.

The College of Liberal Arts also has a strong course and a very competent faculty.

For particulars address,

B. W. ANTHONY.

B. J. PULVER,

DRUGGIST.

D. GRATZ & CO,

PROPRIETORS OF

The Quaker Mills

1-8 BBL.
24½ LBS.
BLUE RIBBON
FANCY
PATENT FLOUR
D. GRATZ & SON.
TECUMSEH, MICH.

Manufacturers of High Grade Rolled Flour, Meal and Wheat.

OUR BRANDS.

Veri Best- Patent
Blue Ribbon, Patent
Tecumseh Chief, Patent
Moss Rose, Straight
Ideal Pure Buckwheat Flour

Blue Ribbon Flour and Ideal Pure Buckwheat Flour,

SPECIALTY.

THE TECUMSEH HERALD

G. N. STACY,
EDITOR AND OWNER.

SUBSCRIPTION RATES

IN LENAWEE COUNTY.
One year, payment in advance $1.00
year, payment after three months 1 25
OUTSIDE LENAWEE COUNTY
One year, payment in advance .... $1.[illegible]
One year, payment after three months ..... 1.[illegible]
There will be no Deviation from above Rates

[illegible]ntered at the P[illegible] Tecumseh, Michigan as second class matter

$100 REWARD, $100

The readers of this paper will be pleased to learn that there is at least one dreaded disease that science has been able to cure in all stages, and that is Catarrh. Hall's Catarrh Cure is the only positive cure now known to the medical fraternity. Catarrh being a constitutional disease, requires a constitutional treatment. Hall's Catarrh Cure is taken internally, acting directly upon the blood and mucous surfaces of the system, thereby destroying the foundation of of the disease, and giving the patient strength by building up the constitution and assisting nature in doing its curative powers that they offer One Hundred Dollars for any case that it fails to cure. Send for list of testimonials.

Address F. J. Cheney & Co.,
Toledo, Ohio.

Sold bn all Druggists, 75c.

Take Hall's Family Pills for constipation.

The fellow who borrows trouble is always looking for a chance to pay some of it back.

AVERTS AWFUL TRAGEDY.

Timely advice given Mrs. C. Willoughby, os Marengo, Wis., (R. No. 1) prevented a dreadful tragdy and saved two lives. Doctor had said her dreadful cough was "consumption" cough and could do litle to help her. After many remedies failed. her aunt urged her to take Dr. King's New Discovery. "I have been using it for some time," she wrote "and the awful cough is almost gone. It also saved my little boy when taknn with a fevers bronchial trouble." This matchless medicine has no equal for throat and lung troubles. Price 50c and $1.00 Trial bottle free. Guaranteed by C, A. Wright & Son.

He: "Will you think of me when I am far away?" She: "Sure. The farther away, the better."

FOLEY'S KIDNEY REMEDY VS A HOPLESS CASE

Hon. Ark. J. E. Freeman says: "I had a severe case of kidney trouble and could not work and my case seemed hopeless. One large bottle of Foley's Kidney Remedy cured me and I have never been bothered since. I always recommend it." For sale by all druggists.

It is possible to overdo anything. A woman who is always cleaning house can't expect to keep her husband home,

FOLEY KIDNEY PILLS

Supply just the ingredients needed to build up, strengthen and restore the natural action of the kidneys and bladder. Epecially prepared for backche, headache, nervousness, rheumatism and all kidney, bladder and urinary irregularities. James C. Dahlman, "Cowboy" Mayor of Omaha, "Throws the Lariat"

Mayor Jas. C. Dahlman started his career as a cowboy, and is at present Mayor of Omaha, and has the following record. Sheriff of Dawes Co. Neb., three terms; Major of Chadron, two terms; Democaatic Nat'l Committee, eight years; Mayor of Omaha, six years, and in 1910 Candidate for Govenor of Nebraska. Writing to Foley & Co., Chicago, he says: "I have taken Foley Kidney Pills and they have given me a great deal of relief so I cheerfully recommend them."

Yours truly,
(signed) James C. Dahlman.

The actress who start out on her wedding trip doesn't expect it to be her farewell tour.

IS THE WORLD GROWING BETTER

Many things go to prove that it is. The way thousands are trying to help others is roof. Among them is Mrs. W. W. Fotld, of Pittsfield, N. H. Finding good health by taking Electric Bitters, she now advices sufferers everywhere, to take them. "For years years I suffered with stomach and kidney trouble," she writes "Every medicine I used failed till I took Electric Bitters. But this great remedy helped me wonderfully." They'll help any woman. They're the best tonic and finest liver and kidney that's made. Try them. You'll see. 50c at C. A. Wright & Son

He: "No woman has ever made a fool of me" She: "How considerate of you to have saved some woman that trouble.

A Medicine That Gives Confidence

Is Foley's Honey and Tar Compound Mrs. T. J. Adams, 552 No. Kansas Ave., Columbus, Kas., writes: 'For a number of years my children have been subject to coughs and colds. I used Foley's Honey and Tar Compound and found that it cured their coughs and colds, so keep it in the house all the time." Refuse substitutes. For sale by all druggists.

-Exclusive Millinery-

LOUISE M. BURGER,

27 E. Maumee St., Adrian. The New Shop, 2 doors west of Opera House

Fine Line of

Horse Blankets

Stable Blankets and Chase's
Lap Robes,

AT

D. L. Whitenack & Co.

GOOD GOODS
AT REASONABLE PRICES

One of the set principles of this store, when making mention of anything we have for sale, is to speak of it in a modest way. In other words, not allow our own enthusiasm to lead us beyond what the general acceptance might be. To underate rather overrate---if you please.

When we offer a suit or overcoat at $12 to $20, we know the customer who buys gets equal value in merchandise and the selling of good goods at reasonable prices is fast making for us customers and friends,

Overcoat and Suit Prices Begin at

$10 to $25

HEESEN & HEESEN.
ONE PRICE
Clothiers, Hatters and Furnishers.
Tecumseh, - - Michigan.

WHILE THEY LAST.

Folding Potato Crates, 14c

Some big bargains in both

Straight and Extension Ladders

for the next 30 days. The apple season is on and now is just the time you need them.

We are also offering some good bargains on roofing to make room for a car we have in transit.

It will pay you to see us.

Lenawee Lumber Co.

Lumber Lime and Cement.

CHURCHES

METHODIST

Geo. N Kennedy, minister
A cordial welcome.

10:00 a. m. Worship and Sermon. "What Shall I do on Sunday."

11:15 Sunday School. Business Men's Class addressed by Rev. G. N. Kennedy. "Does the World need a new Religion."

5:00 p. m. Vesper Service. Subject, "Jacob; the Victory over Self."

6:00 The Leagues.

EPISCOPAL CHURCH.

Service Sunday afternoon at 4 o'clock at St. Peters church

BAPTIST CHURCH

W. B Hartzog, Ph. D., minister

10:00 a. m. Morning Worship and Sermon, "What Jesus said the Sabbath was made for."

11:15 Sunday School.

11:15 Men's Class addressed by C A. Slayton.

6:00 p. m. B. Y. P. U

7:00 Evening Worship. The lecture will be the fourth in the series on Fifteen Centuries of Christian history. Subject, "Constantine and the Inperial Adoption of Christianity."

PRESBYTERIAN CHURCH

Rev. Benjamin R. Weld, pastor

10:00 a. m. Morning Worship and Sermon, "The First Grasp."

11:15 Bible School. The Men's Class will be addressed by Dr. Hartzog, Subject, "About Our Sins"

7:00 p. m. Evening Worship and Sermon, "The Library without a Book."

7:00 Wednesday Service of Prayer and Bible study, followed by the Teachers Class.

FRIENDS CHURCH

Elizabeth H. Mott, pastor

10:00 a. m. Meeting for Worship. Sermon by the pastor.

11:15 Sabbath School. Lorenzo Kenyon, Supt.

7:00 p. m. Evening Worship.

7:00 Wednesday. Midweek Service for prayer

HORACE WELLER

Mr. Horace Weller died Tuesday evening at 9:30 o'clock after an illness of three weeks, at the advanced age of 93 yrs. 2mos. and 10 days. The funeral was held this morning at 10:00 o'clock at his late home.

RESEARCH CIRCLE

The Research Circle met in their rooms Tuesday afternoon and papers were read by Mrs. Mulvany and Ruth Keeney. In the absence of Mrs. Kemp her paper was omitted and a review of the book "Sa.an Sanderson" given in its place. The Circle will meet next Tuesday evening at 7:30 p. m, at the home of Mrs. Belcher.

The report of the State Federation at Detroit will be given by the delegate, Miss Mingay. This will be followed by a paper on "Masters of Music and Art in England" by Mrs, Mills Hallowe'en stunts will complete the program, Members are expected to dress in Hallowe'en costumes.

"Crumbs of Comfort"--

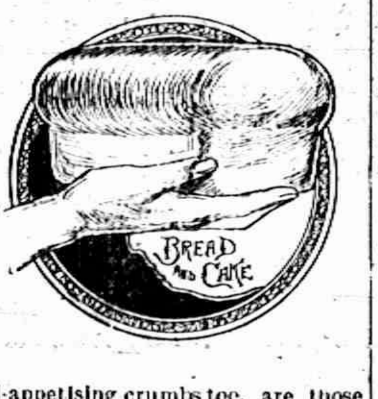

and appetising crumbs too, are those falling from our superior Bread and Cake. There's a "home relish" about the taste of both that appeals to all lovers of good Bread and Cake. Better replenish that Cake-box now and you'll then acquire the habit of calling on us for all your your Bread stuffs Being best in quality it is cheaper in the long run.

CITY BAKERY

PHONE 99

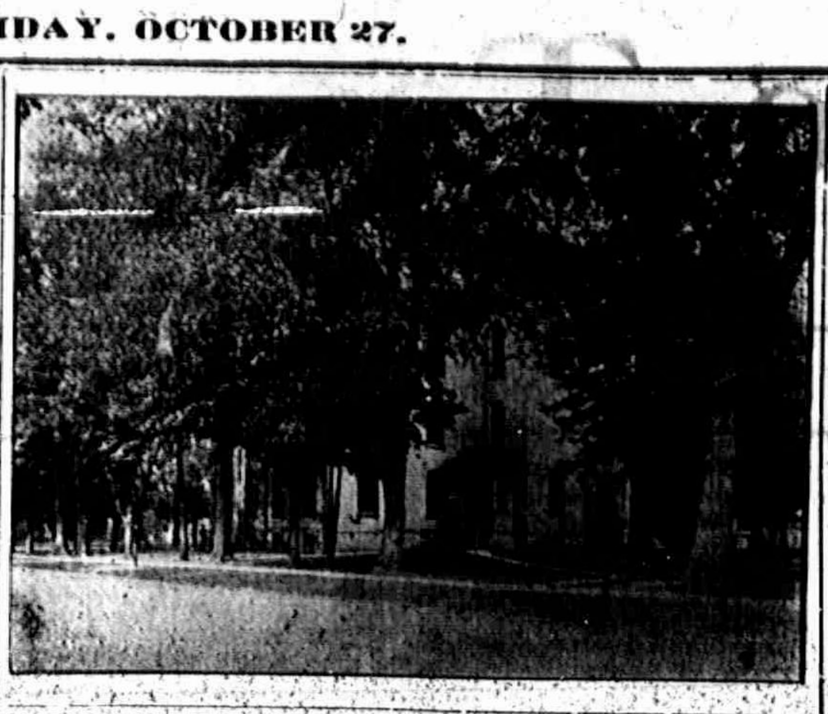

Prize School Stories

JUDGES MRS. A. JAMES, MRS. J. D. SHULL

Burton Garlinghouse 1st Prize $2.00

OUR CLASS PICNIC

There was much discussion among the pupils of the eighth grade of the Cass school as to where they would go for their class picnic. The question was happily decided when Don Armstrong came to school with an invitation to go on his fathers yacht, "The Comet," to Walpole Island, the Canadian Indian reservation.

At nine o'clock Saturday morning we were sailing swiftly up the river and as we neared the beautiful wooded island, we saw the Indians moving around.

When we landed they were squatting under the trees with bows and arrows and sweet grass baskets all spread out to sell. We made many purchases of "heap big bows and arrows" and pretty baskets.

After lunch we started to explore the island. We were surprised to see that most of the Indians lived in nice houses with orchards and patches of corn and potatoes, but some lived in wigwams.

In one of the prettiest spots on the island, we saw the Episcopal Mission church. It was of white stone and was covered with beautiful English ivy and the lawn was velvety and green and well kept.

We came to the Indian graves which were mounds about two feet high surrounded by rail fences. While we were looking at the queer shaped mounds, the yacht whistle blew and we started running for the yacht, which we reached, tired and breathless.

After we boarded the yacht, it was discovered that three of the party were missing. The whistle began to blow again, and alarmed, we were just about to set forth in search of them, when they arrived running like mad.

They said they were resting near the graves and telling ghostly Indian stories, when a shadowy form arose from behind a mound and uttered a muffled grunt, which started them shrieking and running for the yacht and thinking all the spirits in the burying ground were after them. They were glad to be back on the yacht again with their companions, who enjoyed a good laugh at their fright.

The yacht was soon steaming away towards home, and the ride was made merry by the singing of songs and telling of stories in the moonlight.

Eighth Grade.

THE RUFFED GROUSE OR PARTRIDGE

The grouse, or commonly known as the partridge, is one of the finest game birds of New England. It is also one of the shyest and most difficult birds to study.

The partridge mates during March, when, if any of you are fortunate enough to live in a wooded, hilly part of New England, you may have heard a loud booming, starting low and increasing in volume. Well, this is the famous drumming of the male bird, but this is a wrong impression, for the partridge has no drum, but makes the sound by rapid beating of the wings against the air. This is the love call of the male, soon he is joined by a sleek, brown female partridge, for whom he is ready to fight.

About the second week in April the female grouse seeks a sheltered place, always on the ground, usually at the foot of a tree or in some sheltered thicket. Here she make a nest of leaves and soft grass, but no sticks.

If you look sharply there you may find a nest with about twelve eggs in it. You may visit the nest very often but finally you will see nothing but the nest left. When you start home and have gone some distance, fairly at your feet falls a full grown partridge, crying most pitifully and acting as though both wings were broken. You reach out to pick up the helpless thing, it suddenly becomes well and flies a few feet repeating the same actions Perhaps you would follow it some distance into the woods. If you did not follow it but hunted in the bunches of grass you might have found a young partridge lying around it some where because they leave the nest as soon as they are hatched. It is not very often that any one hears very much about a partridge.

7th Grade.

Amos Wilson,
Second prize $1.

THE SCHOOL BUTTERFLY

Once some boys brought a fat green caterpillar to school and gave it to the teacher.

She put the caterpillar on a leaf in a glass-covered box, and told the children they might watch it through the winter.

It was lots of fun to watch it every day.

First they saw it spin its cocoon; and after a while the chrysalis grew darker and darker.

One day in the spring they heard a noise and when they looked in the box, it was trying to make a hole in its cocoon.

The children were very glad that it was going to come out.

In a little while they could see the butterfly, but it wasn't very pretty yet.

Soon it got dry and the fat green caterpillar had turned into a beautiful red and yellow butterfly, and flew out the window to be happy in the sunshine.

John G. Garlinghouse.
Third Grade.

NOTE: John Garlinghouse being the only one to send in a story from the lower grades, receives both prizes. We hope next month we will hear from a number of pupils.

SCHOOL NOTES

The reports from the scientific work of the High School are very good The class in Physics are studing Pendular motion. Their daily experiments worked out in the laboratory are also on the subject. They are required to develop formulas and in case they fail to do this an extra session of the class meets after school.

The work in chemistry is progressing rapidly, The class is now studying the molecule and atom taking the molecular laws and the molecular theory. The class this year is very small compared to classes of previous years and no girls are taking the subject. The pupils are doing such good work that in a short time they will be required to write only four times a week instead of the five. This will give them the extra time to work on experiments, in the laboratory. Out of one hundred experiments, which are required during the year; they have thirty-five completed, which means that in about six months their work will be completed in the laboratory.

A game of basket-ball was played between Clinton and Tecumseh, Wednesday afternoon. The Tecumseh girls were defeated by the score of 25 to 7. Our girls are certainly right there with goods but owing to the lack of experience the Clinton team was a little too much for them. The players of the opposing team are of much wider experience. They are old at the game while Tecumseh put in some inexperienced girls. In the first half Tecumseh was a little bit anxious but in the second some good plays were made, Our girls may have been a little stage struck at first but later they settled down to sound business Our girls were equal to them on the fouls making all of them except two.

A good sized crowd was out to see the game but they lacked the spirit that they should have had when the game first started, when they did get excited and begun to show their enthusiasm the result was that the girls played better and were not so discouraged, Although the Tecumseh team is not in the habit of being called pet names as the Clinton girls were, yet it is doubtful whether it would have been to their advantage or not. We are glad that the Clinton team is composed of such lovable, adorable, creatures.

Wilfred Mills was permitted the privilege of entertaining the Senior English class, Wednesday morning with a selection on a Jew's-harp of his own invention.

Ray Binns is absent from school on account of the illness of his mother.

Florence Russell visited school Thursday afternoon.

No school district of the State will be apportioned any school money until the month of July. This apportionment was supposed to have been in November but has been delayed until July-1912.. This means that the district will be obliged to borrow money to meet expenses until that time,

C

The long looked for basket ball game between Clinton and T. H. S. came off Wednesday and it appears it came off even then too soon, for the score was 27 to 5 in favor of Clinton. Work harder girls and we'll beat next time.

Glen Bowen has left school to work in Detroit.

The English IV class had the pleasure of listening to some very fine music Wednesday morning, rendered especially for the occasion by Mr. Wilfred Mills, a well known resident of Tecumseh,

The foot ball game Friday was a decided success at least in the opinion of all the loyal students of T, H. S.

German I class had a test Wednesday and many heavy hearts were carried about in consequence.

There has been a large number of tardy marks during the last months that are wholly unnecessary. To guard against this, a rule has been made requiring that every person tardy must have a permit from Mr. McAlpine before entering their own room. Then too they cannot enter their room until the end of the hour, as it would cause much confusion,

ADRIAN STATE SAVINGS BANK,
ADRIAN, MICH.
RESOURCES over - - $1,400,000.00
Largest Bank in this Section of Michigan.

"We welcome visitors and invite inspection of our substantial Building, commodious Offices, and massive Burglar-proof Vault."

3 % compounded semi-annually paid on all Savings Deposits remaining one calendar month or more.

Accounts may be opened by mail. Correspondence and personal interviews solicited.

R. A. WATTS, Pres. GEO. A. WILCOX, Vice Pres. B. E TOBIAS, Cashier.

Novelty Store

Dolls and Doll Cabs,
Dishes in sets and open stock patterns,
Lamps and Glasses.
Toilet Soap and Granite-ware.

Ida B. Chase.

Chase & Sanborn's
Seal Brand Coffee

Best 40c Coffee on the market, but we sell it for 38c per pound, 2 lb can for 75c.

There is nothing better.

but we have cheaper coffee, 32c, 30c, 27c, 25c and 22c. Each one a bargain at the price.

F. D. AVERY.

PHONE 39

THE BEST

Prime Beef, Pig Pork, Veal and Spring Lamb, Salt Pork, Sweet Cured Hams and Bacon, Fowls, Spring Chickens.

Boiled Hams, Veal Loaf, Pressed Meats. Frankforts, Bologna, Pure Leaf Lard, Corned Beef, etc.

L. A. HUGHES MEAT CO.

SPECIAL
For Saturday.

25c Corset Covers, Embroidered, 12½c
50c and 75c Childrens' Sweaters 39c

Extra Specials All This Week.

All $4 & $8 Misses and Childrens Cloth Coats, sizes 6 to 20 only $2.75

1912 Embroideries.

Our assortment of New Embroideries direct from the Manufacturers surpass any previous efforts. Call and see them.

That you may inspect these goods, we offer this week.

15c New 1912 Pattern Embroideries 10c

PALMAN'S
People's Store

Phone 68 The Store that Saves you Money

MICHIGAN CEMENT

as good as any Cement made. Fresh stock. Made a good deal therefore can offer it to you for

$1.20 PER BARREL

Full guaranteed, Limited offer.

S. W. & L. E. TEMPLE.

Silver for Weddings

Just received a full line of

Deposit Silverware

ALSO

Fine Sterling Silver Goods

AT

E. J. PETERS & CO.

PHONE 200 Successors to J. F. HICKS & SON

that praise the quality of our Furniture, are reaching us daily almost, from pleased customers, One reason is that all our Furniture is exceptionally well designed and strongly built, so as to ensure durability. We have a very large assortment for you to choose from, and we know you will find our prices very low for this quality of goods.

Remember we sell Duguid Wall Trunks the best made and convenient to use.

Guy E. Belding. FURNITURE, URDERTAKING.

Are You Hesitating?

We have hundreds of patrons who will vouch for our accuracy, the security which we afford depositors, and the completeness of the services we perform for them.

If we render valuable service to others, why not to you?

Do not hesitate because you fear your transactions may be too small for our consideration. Come in and talk it over anyway.

We pay 3% if left one month.

THE LILLEY STATE BANK.

Tecumseh, Michigan,

THE OLDEST AND STRONGEST BANK IN NORTHERN LENAWEE.

YOUR MORNING PLUNGE

will be much more enjoyable if you have all the necessary fixins, We will have everything in the toilet line for the complete equipment of the bath room, The following may suggest what you need Bath sponges wash cloths, bath brushes with long or short handles, toilet waters, talc powders, etc. Try Harmony Rose soap for the bath; it is without an equal and lathers freely in either hard or soft water.

Phone 80. **B. J. PULVER.**

LOCAL AND PERSONAL

NOTICE

All copy must be in the composing room of this office by 9:30 A. M. Tuesdays and Fridays.

Lodge Banners at Gaston & Son

Mrs, R. N. Lowe was an Adrian visitor Wednesday.

Mrs. F. Martin of Clinton was a Tecumseh visitor Thursday.

Eddie DeVolt of Toledo, was a business caller in town Thursday.

Mrs. Fred Miller of Lake Ridge, was a Tecumseh visitor Wednesday.

Mrs. J. Q. Look left for Painsville Thursday for a visit with relatives

Miss Gayle Osborn of Tipton, was calling on friends in town Wednesday.

Mrs. A. Lee of Britton was calling on her sister Miss Sarah Craig Thursday.

Among the passengers yesterday for Lansing were Mr. and Mrs. Harry Moore.

Miss Rena Davenport of Macon, was calling on friends in town Wednesday.

Mrs. Levi Bowen of Tipton, was visiting her daughter, Mrs. Chas. Bennett, Wednesday.

Scarf Pins, hundreds to select from at Gaston & Son.

Mr. and Mrs. F. S. Anderson attended the Pulver-Springer wedding in Lansing Thursday.

Mrs. Rude of Waterloo, Ind. is visiting with Mr. and Mrs. Will Dickenson and other relatives.

Mrs, James Spencer of Britton was a visitor at the home of her mother Mrs. James Boyce Thursday.

The Pythian Sisters at their meeting Tuesday night, gave a miscellaneous shower to Mr. and Mrs. Kenneth Hay.

Mr. and Mrs. Higby of Delta, Ohio came Thursday for a visit with her brother Alfred Jackson and other relatives.

Miss Emma Strickland of Springfield, Ill., came Thursday for the funeral of her grandfather, Mr. Horace Weller.

Home made Mince meat, Phone 158.
Clark's Market.

Mrs. Pope of Palmyra, who has been visiting her aunt, Mrs. J. W. Wightman for a few days, left for her home Wednesday.

Mrs. Addie Shurtz of Toledo came Thursday for a few days visit with her brother, Frank Jack and wife and other relatives.

The Ladies Missionary Society of the Baptist church have a tea meeting this evening, at the home of Mr. and Mrs. J. Crane

C. S. Lester of Harbor Springs, called on his mother between trains last week, on his way home from the State Convention at Adrian.

Mrs. Wade Jones and her guest, Miss Ethel Slayton of Ann Arbor, were spending Wednesday in Adrian with Lavern Smith and wife.

Mrs. Doan Fosdick and two children of Ypsilanti who has been visiting her mother Mrs. Samuel Shutts for a week, returned home Thursday.

Mrs. Andrew Wilson and Mrs. John Anderson entertained twenty ladies at a thimble party yesterday afternoon, for the Civic and Town Improvement Club.

Mrs. Pulver, Bessie and Allen, Mr. and Mrs. C. Ruthruff and daughters left on the early train Thursday for Lansing, for the wedding of B. J. Pulver and Miss Ethel Springer.

In our last issue we reported that Mrs. Horatio Underwood died Monday afternoon, the report came from Ann Arbor but was erroneous, as she is still living and the doctors hold out hopes of her recovery.

The Blissfield Continental Sugar Co., has received an order from Hamburg, Germany. for twenty cars of sugar beet pulp. Pulp dryers have been installed in the mill, which renders the pulp good food for stock.

Magazine Subscriptions at club rate Special offers on Good Housekeeping, Cosmopolitan, Delineator and Everybody's now before they go up. Send me your subscriptions for Ladies Home Journal and Saturday Evening Post. Emma L, Rogers.

Wedding Present! Wedding Present! at Gaston & Son.

Mrs, S. W. Anderson is spending a few days in Lansing.

Edyth Shull was a visitor in Toledo the first of the week.

Mrs Ed. Allen of Britton was shopping in town Tuesday.

Sylvia Pilbeam was up from Britton Tuesday calling on friends.

Mrs Ed. Palmer of Ridgeway was a Tecumseh visitor Tuesday.

Mrs. G. D. Ellis was up from Macon Wednesday calling on friends.

Try that Bismark coffee at Gilbert's and have a good cup of coffee.

Miss Jennie Geddes left for Lansing Wednesday for a few days visit.

Mrs. I. N. Pilbeam of Britton was a Tecumseh visitor on Tuesday

Harry Temple was up from Britton Wednesday calling on his parents.

H. R. Clark of Adrian was a business caller in Tecumseh Monday

Mrs. Smith Munger of Franklin, was a Tecumseh visitor Wednesday.

R. A. Heesen and wife have been visiting relatives in Detroit this week.

Mr and Mrs. Earl Taylor of Britton attended the dance Tuesday evening.

Mrs. F. Martin of Manchester, was calling on friends in town Wednesday.

Miss Gardener of Toledo is visiting her sister Mrs. Wm. Palman this week

Miss Hazel Allen from Whitmore Lake was a Tecumseh visitor Tuesday,

Mrs. Burt Crittenden of Tipton, was a business caller in town Wednesday.

Wm. Palman and wife are entertaining his mother Mrs. Anna Palman of Toledo.

Gaston & Son for that pair of Cuff Buttons

Mesdames Cyrus and Charles Underwood were calling on friends in town Tuesday.

Mrs. Ned Wood of Raisin was visiting at the home of her mother Mrs. McIntyre.

Mrs. Elsie Rowland expects to move into the west half of the double Whiting house.

B. J. Pulver and Lester Heesen were passengers for Lansing Wednesday morning.

Mrs. Henry Coates of Britton, was the guest of her daughter, Miss Mary Houseman Wednesday.

Try those Marshmallows at Gilbert's something new in this line.

Ernest Taylor and Myrtle Lee of Britton attended the dance Tuesday evening at Witherell's Hall.

Mrs. Lehn of Manchester, is visiting her daughter, Mrs. Lynn Hardenburg and family this week.

Mrs. Sarah L. Davis and Mrs. Grant T. Davis were spending Wednesday with Mrs. Fenwick and Lucy Train.

Mrs. Eugene Camburn; who has been spending the last week in Tipton with relatives, returned home Wedday.

Fresh bulk oysters at Clark's Market.

Phone 158.

Miss Florence Frensdorf of Hudson, and well known in Tecumseh, where she has been entertained by her friends, was appointed Chairman of the Committee of Directors at the State Federation of Clubs in Detroit.

Mr. and Mrs. Bert Silvers who have been spending some days among friends in town returned to their home in Crystal, Mich. Thursday Mrs. Vescellus, Mrs. Silvers mother, returned home with them to spend the winter

Be sure and get your coupons on cash purchases at Gilbert's.

Wm. King who was up for examination before Justice Hosmer Wednesday for violating the local option law was bound over to circuit court for October 30. Earl Moon who was also charged with same offense was discharged as there was not evidence enough to hold him,

Tuesday being the 11th anniversary of the marriage of Mr. and Mrs. Albert Waring, about 70 members of the Farmers Union of which they were Charter members. walked in upon them at noon with baskets bearing material for a pot luck dinner. They also presented a fine leather finished chair as a testimonial of their good will.

Mrs. Alex Kennedy was down from Clinton Thursday.

Mrs. Ed. Larzelere of Clinton was a Tecumseh visitor Thursday.

Mrs. Chas. Silver of Clinton was calling in Tecumseh Thursday.

Mrs. Roy Marx was in Dundee this week visiting her niece, Mrs. Ross Keene.

Miss Stella Brighton of Toledo, was visiting her aunt. Mrs. Ella Marshall Thursday.

Mrs. Victor Linden and little Victor returned from a visit in Jackson, Thursday.

Mr. and Mrs. Bart Smith of Ridgeway were calling on friends in town Thursday.

Mrs. Lavern Smith of Adrian came Thursday for a visit with Mrs. Wade Jones and other relatives.

Mrs. Frank Anglemyre and little daughter, Leona are spending a few days at her father's, Brant Roberts.

The Ladies of the Presbyterian church have a pot-luck supper at the home of Mrs. S. W. Bordine, tonight.

The Ladies of the Baptist church will serve a chicken pie dinner at Grange Hall Thursday Nov, 2nd.

Sauer Kraut 8c qt, at Clark's Market.

Phone 158,

Mr. and Mrs. Alonzo Sutton of Detroit came Wednesday for the funeral of Miss Frances Pocklington in Ridgeway.

Buy that Set of Knives and Forks at Gaston & Son, 1847 Rogers only at $3.50.

Mrs. Inez Morley who has been spending the past week with Mrs. A. W. Slayton in Ann Arbor returned home to-day.

Commencing Monday we expect to have good thick cream that will whip.
F. D, Avery,

The Misses May Lowery and Alice Cutting attended the funeral of Frances Pocklington in Ridgeway Thursday.

Mrs. Jas. Wood who has been visiting friends in town for a few days returned to her home in Ridgeway Wednesday.

Mrs. Eugene Harris and Mrs, Chas, Ives were visiting at the home of Mr. and Mrs. John Cadmus in Ridgeway Wednesday.

Mrs. Ernest Starr, who has been visiting friends in Tecumseh for a few weeks left for her home in New Mexico Wednesday.

Those fresh Jersey Corn flakes at Gilbert's, 2 pkg. only 25c.

Miss Neva Baldwin who has been spending the last ten days at the home of S. J. Kerr and wife returned to her home in Morenci Wednesday.

Will Eccles is closing out his farming business at auction, preparatory to a change, does not expect to leave the farm at present however.

Commencing Monday we expect to have good thick cream that will whip.
F. D, Avery.

Mrs. Rachel Osborne, who has been spending several weeks with friends in and about Tecumseh returned to her home in Brooklyn Wednesday.

Mr. B. J. Pulver was host at a dinner given Thursday, at the Downey House in Lansing, to the out of town guests gathered for his wedding.

Fine switches made and cut hair and combings bought at the milliner store of Miss Hough.

The Suffrage Society of Vienna and the Vienna Woman's Club joined in giving an afternoon to Mrs Jenny C. Law Hardy in the Club rooms on October 18th.

Helen and Florence Smith and Myrtle Barrett were in Ridgeway yesterday to meet Mr. and Mrs. Pocklington on their arrival with the body of their friend Frances.

We offer 600 bushels of Hand Picked apples, Spys, Baldwins, Greenings, Billflowers etc., at 65c per bu. off from car.

Moore Bros.

Mrs. Benard of Mew York City, and aunt of Miss Ethel Springer, gave a dinner at the Downey House in Lansing Wednesday evening, in honor of her niece. Covers were laid for twelve.

About 30 couple attended the dancing assembly on Tuesday evening. The interest keeps up finely and those who attend the dancing school feel that they are learning something new every lesson.

Evidently the board of supervisors think the deputy sheriffs live to high while doing work in Adrian. Before this they have charged 50c. for meals and 50c. for lodging and a resolution has been passed making the meal ticket 25c. hereafter.

PULVER-SPRINGER

MARRIED IN LANSING THURSDAY OCTOBER 26, 1911 AT 4 O'CLOCK P. M. B. J. PULVER OF TECUMSEH AND MISS ETHEL SPRINGER OF LANSING.

The beautiful home of Mr. and Mrs. N. A. Springer of Lansing, was the scene of a charming wedding when their daughter, Miss Ethel Springer, was united in marriage to B. J. Pulver of Tecumseh.

Palms and ferns with pink primroses and chrysanthemums were used in the decorations. and the house was a bower of beauty.

Promptly at the opening strains of the wedding march played by Miss Schloskie, Mr. Pulver and his best man, Lester Heesen, entered the room followed by the bridesmaid, Miss Charlotte Rowlinson. The bride leaning on the arm of her father, was met at the improvised altar by the groom, The Rev, Williston, pronouncing the words that made them husband and wife, the ring service being used. After the ceremony they received the congratulations of their many friends and then adjourned to the dining room where dainty refreshments were served.

The bride's table was decorated with maidenhair fern and pink chrysanthemums. The bride wore a gown of Irish point and cluny over white chiffon and white satin wearing a bridal veil and carrying a shower boquet of white roses and lillies of the valley. Her maid of honor was robed in blue chiffon over blue satin with white trimmings. She wore a dainty bonnet of gold with blue trimmings and carried pink roses and lillies of the valley.

The mother of the bride was charming in a robe of turquoise silk and Mrs. Pulver mother of the groom was dressed in lavender and white lace.

Mr. Pulver is one of Tecumseh energetic young business men, and Mrs. Pulver has won many friends here, where she has taught in our public schools. Their many friends unite in best wishes for a happy future.

Among the out of town guests were Messrs F. S. Anderson, Harry Moore and Richard Meade and their wives, Mrs. S. W. Anderson, Miss Jennie Geddes, Miss Ruth Keeney, Leon Williamson, and Elmer Slayton of Tecumseh, Mrs. Gilman and Miss Swayne of Niles, and Mrs. Benard of New York City.

Special Saturday Afternoon, Oct. 28, at 2 o'clock, in the BARGAIN BASEMENT.

70 Fancy Glass Water Sets for 67c per Set

Set Consists of 6 Tumblers and 1 Large Pitcher. See Window for Variety of Patterns.

Webster Anderson Co.

Tecumseh, Michigan,

NOTICE

The annual meeting of the Farmers Mutual Fire Insurance Company of Lenawee County will be held in the City of Adrian at Eight North Main on Monday Oct. 30, 1911 for the purpose of electing a Secretary and Directors for the First, Third and Fifth Districts also for the transaction of such other business as come before the meeting.

By order of the Board of Directors.

SOCIETY WON'T TOLERATE CATARRH

Get Rid of it!

There is one sure way to banish catarrh and along with it the disgusting symptoms such as hawking, snuffing and spitting.

Breathe HYOMEI, that's all you've got to do. Breathe it a few minutes a few times a day. Breathe it deep into the lungs and see how quickly the sore, germ ridden membrane will clear up and inflammation vanish.

HYOMEI is pure antiseptic air, it does not contain morphine, cocaine or other habit forming drugs. It is made from Australian eucalyptus and other antiseptics, and it is rigidly guaranteed for catarrh, asthma, croup bronchitis, coughs and colds. Complete outfit (inhaler and bottle) $1.00 seperate bottles. if afterwards needed, 50 cents at C. A. Wright & Son's and druggists everywhere.

NEW PREMIUMS

Received for

Breakfast Blend Coffee.

Roast Beef Set
Salad Dishes
Decorated China

Breakfast Blend sells for 25c lb. and is a winner.

ANDERSON BROS.

Phone 91--- GROCERS Macon Phone

WE MAKE A SPECIALTY OF

HIGH CLASS, HIGH GRADE

SANITARY PLUMBING,

Hot Water, Steam, amd
Warmed Air Heating.

If contemplating anything in this line, permit us to figure with you.

Satterthwaite Bros.

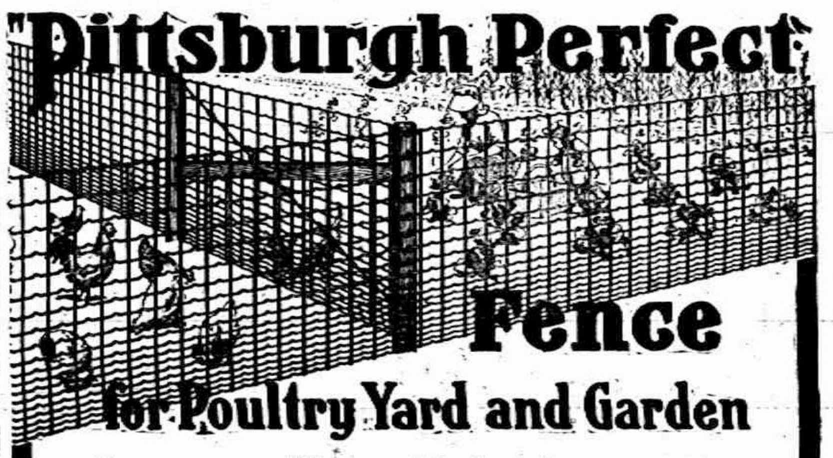

Pittsburgh Perfect Fence for Poultry Yard and Garden

Set your posts solidly, especially the end, corner and brace posts; stretch your fence until the wires "sing" with tension, and then you have a fence affording that distinctive appearance and perfect service possible only with a "Pittsburgh Perfect" Fence properly erected. And it costs no more than an inferior fence!

Open Hearth wire, used exclusively in "Pittsburgh Perfect" Fence, possesses the toughness, strength and great durability of old time iron wire, and is galvanized thoroughly with pure zinc, which resists rust and corrosion for the longest time. Line and stay wires are

ELECTRICALLY WELDED

at every point of contact, which transforms the fence into practically one solid fabric of wire. Wires cannot be slipped, pulled, broken nor rusted apart at the joints. Under any and all conditions "Pittsburgh Perfect" Fence withstands hard usage, time and the elements longer than any other.

EVERY ROD GUARANTEED PERFECT

SLAYTON & SON.

ALDRICH & SON.

SPECIALS

For Saturday.

8 Bars of Queen Ann Soap 25c
With $1 order or more.

That Old Eastern Cheese very creamy and strong 20c lb.

BROKEN MACARONI, 5c a pound.

1 lb. BREAKFAST COCOA 25c.

Borax Chips, something new in the soap line. Very good. Try some.

We have some very nice Hickory nuts which we sell at $1.50 per bushel.

POTATOES—18c peck for Saturday.
Best Jersy Sweet Potatoes, 8 lbs for 25c.

COFFEE—Nero Coffee is selling better every week, never fails to suit the taste. Why not try a pound of Nero and drink the best Coffee for the money on the market. Other good Coffees are Marigold, Tzar, Royal Valley and White House.

When in town don't fail to come to our store, there is always something you want and our prices are cheap.

We give the best prices for Butter and Eggs to be had.

A good line of Meats, such as Bacon, Hams, Lean Salt Pork, Sausage, Frankforts and Boiled Ham.

Nut Meats of all kinds also New Figs.

ALDRICH & SON.

Table Linen Week

At the Corner Store.

All Table Linens

GO CHEAP

and don't fail to see our beautiful Linen Pieces
Towels, Napkins and
PATTERN TABLE CLOTHS

Get a Souvenir Spinning Wheel with your Table Linen Purchase.

CLOAKS, FURS, SUITS **Fred Rosacrans & Sons.** THE LINEN STORE on the Corner

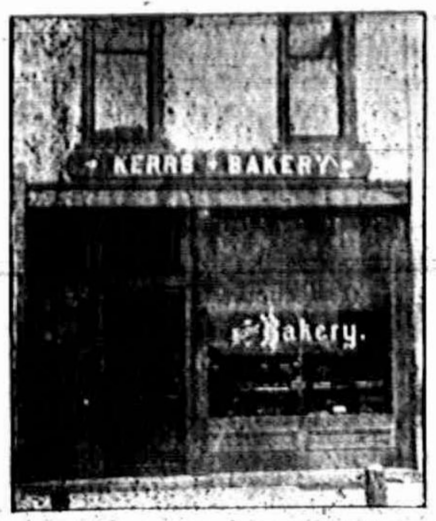

KERR'S BAKERY

S. J. Kerr always keeps on hand a fresh supply of

Staple and Fancy Baked Goods

for wholesale and retail. Lodges specially catered to.

Chas. Courtad,

Sanitary Plumbing, Steam and Hot Water Heating.

Shop on Railroad St., South. Phone 172 2r.

W. C. VanAntwerp's Harness Shop

Second door west of Lilley State Bank. Up-to-date in every particular and you will find here everything for the comfort of the horse. I carry a large assortment of Northern Ohio Wool Blankets, direct from the Mills also the famous 5-a Stable Blankets, a large stock of Plush and Fur Robes, Collars, Sweat Pads, Whips, Curry Combs, and Brushes. Black Beauty Axle Grease, Ebony Black Harness Oil. Gold Watch given away free Nov. 15.

Fine Hand-made Harness a Specialty.

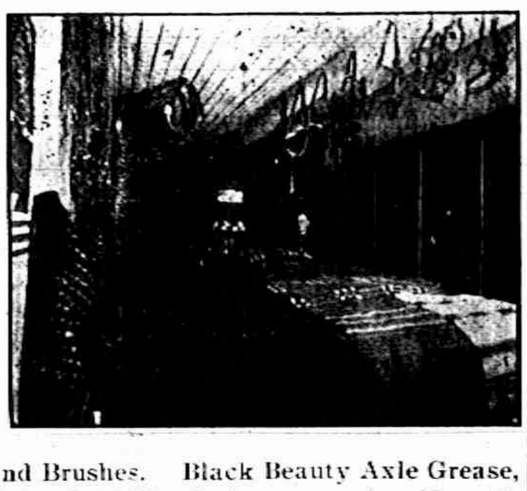

AT J. J. BELCHER'S SHOE STORE,

J.J.BELCHER
SHOES REPAIRING

Velvet, Cravenette, Patent, Gun Metal and Kid Shoes for Women.

Patent, Gun Metal and Kid Shoes for Men.

Fancy High Cut Shoes for Children and the best line of Boy's Shoes in the country.

A complete line of Shoe Findings at all times,

J. J. BELCHER.

Good Shoe Mender. Babies Fitted Without Getting Mad.

TECUMSEH

Fishing Tackle Co.

LARGEST LINE IN MICHIGAN.

Sporting Goods of All Kinds.

Cigars, Candy and Tobacco.

ALL STYLES OF FINE & WORK SHOES

REPAIRING QUICKLY DONE.

Dry Goods, Ladies' and Children's Furnishing Goods.

MR. & MRS. P. C. SNELL.

PRESBYTERIAN CHURCH

Rev. B R Weld, Pastor.

Just one year after the settlement of Tecumseh by the building of its first cabin, and eight years before any house of worship was erected, a Presbyterian minister by the name of Rev. Noah M Wells, then pastor of the First Presbyterian Church, Detroit, delivered the first sermon ever preached in Tecumseh, or even in Lenawee County. This was in the summer of 1825.

"In October 1826 Rev. Alanson Darwin then a resident in Shelby, N. Y., Orleans County, visited the southern part of the Territory of Michigan." In the winter following, the people petitioned the American Home Missionary Society to appoint Mr. Darwin their missionary, for that place. The Society complied, and he removed to Tecumseh Sept. 1, 1827, and commenced his labors among them.

April 6, 1828 a church was formed by Mr. Darwin, under the title of, "The First Presbyterian Church of Tecumseh" "The following persons were admitted members, John Huyck, Mary Huyck, William T. Finch, Rachel Finch, Mella Ann Ketchum, Euphemia Hillick. Emilia Hollbrook, Maria Dixon, Mary Darwin, Mary Metcalf." The proceeding quotation is taken directly from the Sermonial records of the church of that day, which records are still preserved in splendid order.

The congregation has during its history of 83 years worshiped in a School House once situated on Chicago Street, near the Court House. The Court House, the Session House, (1837) subsequently sold to the Friends Society and now standing on the Adrian road, The Frame Meeting House, (1840) and the present Church dedicated March 31, 1869. During this period 23 ministers have served the congregation in varying capacities.

The Church in early years growing to a large membership, has held a commanding place in the Presbyterianism of the County and the State.

At the present day with its membership of 338 communicants, it ranks second among the churches of the Presbytery.

Since the time of the celebration of the 75th Anniversary in 1893, after which time the history of the church was published, three men have been called to minister to this congregation, H. F. Fox Supply, 1906 1907, J. Wirt Dunning, pastor 1907 1910 and the present pastor Benjamin R. Weld.

It is most interesting to note that during the housing in the Meeting House and the Brick Church, in all 71 years, the position of Janitor has been held by but three men, John McConnell 45 years, J. L. Waldo 16 years, Samuel Shutt 10 years. The latter resigning recently gave place to James Henderson.

F. D AVERY,

F. D. Avery came to Tecumseh Jan. 2nd 1888. He worked in C. A Wright's drug store till Sept. 1890.

At that time he and Mr. G. D Ellis formed a partnership, and the firm of Avery & Ellis bought the the grocery and crockery business of W. F. Anderson. About a year later Mr. Ellis retired, Mr. Webster Anderson buying his interest in the business. The firm then became Avery & Co, and continued under the name till November 1909 when Mr. Avery purchased Mr. Anderson's interest and has since been sole proprietor.

During all of these years this store has been one of which Tecumseh might well be proud, for Mr. Avery has always kept a line of goods equal to that found in many of the best city stores. Quality has always been the first consideration in buying for this store, and that has made it headquarters for the best goods. Here you will find such goods as Chase & Sanborns Teas and Coffees. Heinz Pure Cider Vinegar, Heinz Pickles, Ketchup and a fine line of canned goods.

TO OUR READERS

We could not issue this number of the Herald without telling the material is all home talent thus making it of much more interest to our readers. Our original story is woven around incidents of early history. The haunted barn lies between Tecumseh and the lakes. The Mormans used this vicinity for headquarters for proselyting and very few people know that Joseph Smith founder of Mormanism and Brigham Young were here at that time. Judge Stacy was informed that these two men were to be rotten-egged, and he befriened them, taking them to the Stacyhome where they spent the night.

The poem "Vesper Bells" which was written several years ago by Miss Rogers, who at that time was a shut-in was published three years ago in the Tecumseh Herald and is printed again by request. our write-ups are given by people who are conversant with their subject. The pictures were made by our well known photographer, Mr. Coller.

The sketch upon which the cut was made for the heading of our anniversary number was made by Kenneth Sndlcor.

Our reporters poem will be enjoyed by young and old.

Editorially we were assisted by Mrs. Charles J. Peery, who served six years as The Tecumseh Herald reporter.

Our competent force were untiring in their efforts to make this a successful edition especially Mr. George S. Field upon whom fell the burden.

A Fidgety Age.

Repose of manner was considered at one time essential to the well-bred woman, but this is an ideal consigned to the past. Every one fidgets in these days, no one has time to sit still, nor to listen for more than a minute at a time without being bored and showing it.—From the Queen.

Auction Sale of Farm

THE 40 ACRE FARM of the late THOMAS BOYD will be sold at auction at the late residence of the deceased, 4 miles south-west from Tecumseh, and being 1½ miles west from the residence of Mrs. Charles Ives, WEDNESDAY, NOVEMBER 1st 1911, at one o'clock in the afternoon.

TITLE GOOD and abstract will be delivered to purchaser.

Soil strong and productive.

Subject to confirmation by Probate Court.

Terms: $100.00 deposit at sale, balance when sale is confirmed; one half may be deferred for reasonable term, with interest at six per cent. secured by mortgage on the premises

A. C. Aylesworth, Auctioneer.

Fred'k B. Wood, Administrator.

Commissioners' Notice.

STATE OF MICHIGAN, County of Lenawee, ss:

In the matter of the estate of LEVI L. BOWEN, deceased.

The undersigned having been appointed by the Probate Court of said County, Commissioners to receive, examine and adjust all claims and demands of all persons against the estate of said deceased, do hereby give notice that we will meet for that purpose at the office of Sylvester P. Hosmer in the Village of Tecumseh, Lenawee County Michigan, on the 4th day of November, 191 and on the 9th day of April, 1912, at two o'clock in the afternoon of each of said days.

And that six months from the 9th day of October, 1911, are allowed by said Probate Court for the creditors of said estate to present their claims to us for examination and allowance.

Dated October 9th, 1911.

Sylvester P. Hosmer.
JOHN F. SCHREDER
Commissioners.

To Keep Room Moist for the Piano.

A piano tuner told some friends of mine that in a room heated by a hot-air furnace a big jardiniere should be kept full of water near the piano. The dryness of the atmosphere is very bad for the piano.—Good Housekeeping Magazine.

THE HAUNTED BARN

Where the River Raisin winds its sinuous way through the northern part of Lenawee county, uniting with Evans creek on its journey to Lake Erie, there were in the days of early settlement, large tracts of sparsely settled country. This region, dotted here and there with isolated farm homes, was a fine field of adventure for bands of horse thieves, who came across the border from Indiana, wandering about the country, sojourning sometimes over night with the hospitable farmers, under pretense of locating land for prospective settlers, and returning again later by night to carry away with them unknown to the owner some of the best horses in the country.

Many tales are told of chance travelers passing in the sleepy hours toward morning, a flying horseman leading another steed, whose hoofbeats none could hear. Superstitious old ladies and credulous youngsters attributed this phenomenon of the silent horseman to ghosts and witches, while the more practical farmer whose horse had disappeared was strong in the belief that the horse's feet had been padded with bits of old carpet to deaden the sound of hoofs on the hard road.

These stories were handed down among the earliest recollections of the region, and were received with more or less credulity, according to the hearer's belief in the supernatural.

But scoff as they might, there was one barn of mystery on the Sand Lake road, for whose strange sights and sounds there was no accounting. Returning from late fishing trips many persons had seen lights dimly showing through the cracks about windows and doors and the more venturesome who had explored beyond the road fence, declared that strange sounds had come from within, sounds of women weeping and screaming, so that they fled in fright and investigated no more. Their strange tale spread, however, and lost no detail, other travelers confirming and adding to it by seeing a green light and a white horse tethered in the bushes.

John Doe, on whose farm the barn was situated, was questioned, but had seen nothing unusual, and was rather inclined to be skeptical about what others had seen, and his wife was quite indignant that any such report should have gained circulation.

Returning late one night from a day spent in fishing, and stopping near this place to secure the fastening of a minnow pail, which contained the day's catch, Jim Delayney caught a strange sound as of a woman crying, and then louder voices came to his ear. Listening to locate the sounds, as no farm house was near, he heard a crackling of bushes just over the fence and caught a glimpse of something white. It moved. It came nearer. His horse shied and started. Just then a woman's voice cried:

"Oh, fly to the desert with me!"

"Not on your life!" yelled Jim. "I'm flyin' fer home! Ketch me cavortin' around with no lonesome woman way out here, near midnight!" And he sent his horses half flying down the pike, never once looking back to see whether the ghostly female on the white horse was in pursuit, or was remaining to entice other belated citizens to her abode.

Once nearing town and at a safe distance from the scene, he began thinking of all the stories he had heard of the old barn's ghostly visitors, and realized that the tales were not imaginary. Jim was no coward and was bound to solve the mystery.

"They're human bein's," he soliloquised; "they're no ghost critters, and I'm goin' to take the village officers up there some night and ketch 'em at their doin's."

When he related his adventure in town, he found few believers, all his listeners were smiling at the tale of the screaming woman and the white horse, and suggesting that James must have imbibed something beside lake water that day.

"All I ask of yez is to go along with me, and ketch 'em if ye've got the nerve," was all the refutation he made of their slanderous charges.

Finally goaded into some sort of action by their ridicule, he enlisted the services of a couple of friends and a village officer, all the party except Jim being well provided with guns. Jim disdained a proffered revolver.

"No use pullin' guns if they're spooks," he said, "for shots go right through them. They are nought but shadders—but thim I sane, ain't no spooks, thim's regular humans, wid good lungs, and I prefer fer me own use a club."

Thus equipped with weapons to protect the body, and a supply of bottled spirits to fortify the mind, they started up the pike one night, about nine o'clock, fully determined to bravely lay the ghost, and solve the mystery.

They hitched their horses in a fence corner a few rods away from the scene of Jim's recent adventure, and proceeded cautiously on foot, Jim leading. A clump of hazel brush near the rear, but commanding a view of the front door, was considered a convenient hiding place, and they all crawled under its shelter—lying flat on their faces, or reclining on elbow, gun in hand, ready for trouble.

"If I'm not mistaken, there's the grane light of them now, over there in the bushes beyond the shed. Now will yez belave me?" whispered Jim.

All crept along over the tall grass and low shrubbery, to near the place indicated, and there sure enough was the green light, and a white horse, and listening a moment there came a woman's voice through the half-open rear door. It was shrill and shrieking. Our watchers crept nearer. The voice stopped as if something had given her warning of their coming, and then raised to a shriek again:

"Fly, fly—if yet thou lov'st me, fly,
Soon will his murderous band be here
And I shall see them bleed and die!
Hush! Heardst thou not the tramp of
men
Sounding from yonder fearful glen?
Perhaps e'en now they climb the
wood—
Fly, fly—though still the west is
bright,
He'll come—oh! yes, he wants thy
blood,
I know him—he'll not wait for night!"

Jim's courage did not desert him at this blood-curdling moment, and he sprang up to the sill, club in hand, and shouted: "He don't need to wait for anything, lady; we're right here. What's doing?"

A scream and a rush, and a dozen women were scrambling for a place of exit, while a few surrounded the intruder bravely, and demanded "what right those horrid rough-looking men have lurking around these premises."

"Well, we're here to break up this lunytic asylum, and these here ghost matings, that's calculated to make timid folks belave in spirits, and scare the hosses. We're arrestin' ye, and takin' yez all to town and ye'll have a chanct to tell Judge Hosmer what thase carryin' ons mane, ye will," spoke James. "Come along, all of yez. We've got a wagon out here that ain't exactly a paytrole, but it will answer the purpose well, and we're fer loadin' yez all in, and it's to town ye are goin'."

"Why, haven't we a right to a meeting here on our own ground when we are not disturbing any one, without your coming out here and threatening us. What authority have you?"

"Authority is it? Why there's our authority, that feller there behind the tree. He is one of our village officers, and has plenty of authority over iverybody, though he's a bit cautious now, and takes some of us along to help out in time of trouble; but he's got authority enough, and he said we was to come and git ye."

As matters seemed to be assuming a serious stage, the foremost lady, she who claimed ownership to the white horse, demanded:

"What's the charge, officer, and where is your warrant?"

"Warrant is it? An' what do we nade of a warrint when ye bin schreechin' an' howlin' and showin' grane lights in the bushes an' scarin' the horses. Ye are disturbers of the pace, that's our warrint, belave me."

"Isn't Mr. Sykes here somewhere? Call him to our assistance, Lizzie," the lady said, turning to one near her. "We are not to be threatened and interrupted in this way."

"Ye have a man wid ye, thin. I belave it. Bring him out till I see him. Wan man and twinty wimin. It's Mormons ye are, I belave it. It's not allowed in this country any more. No, Miss it is not; an' ye'll soon git yer come-up-mints whin Judge Hosmer gits after yez."

"Nonsense, man, you must be in a state of intoxication. Have you never heard of a woman's club, and their meetings for the betterment of humanity, and for intellectual development?"

"Divilment, ye mane! I've heard of the Mormons years ago whin they visited this community, as I've heard me father tell. The very head and chafe of thim, Brigham Young and Joe Smith, they came to this town wan time long ago makin' converts to their prachin', an' the dacint people of the town got out with stones, and eggs that were none too fresh, and were about to bate them to the limit, whin they were rescued by wan of our old citizens and perticked, kept over night, and sint on their way in the morning, with orders to niver return—an' here they be agin, on me sowl, I belave it, an' 'tis well we found ye."

"You certainly must be crazy, man; this is only a Woman's Club meeting for study and improvement."

"Wimin's club? Improvemint? I've heard of thim both. It's the wimin's clubs in this country and thim improvemints that's raisin' our taxes, with their tryin' to vote, and greasing the streets with coal oil, and tryin' to forbid a man from buyin' a drink for a friend. We've enough of improvemints. Away wid ye. It's to town ye'll go this time. Ye'll not escape me. We've bin hearin' since I was a lad of this barn bein' haunted, an' it's even worse than I supposed. I thought at most it was only an old woman's tale of ghosts, an' here I find a fine nest of live ones. Bad luck to ye fer tryin' to ruin the country. By your own confission, ye are a bloodthirsty lot, and far from harmless. Didn't I hear wan of your own number a-schreechin' an' warnin' me to kape away, with sayin' 'Soon will his murderous band be here, an' I shall see thim blade an' die'? What have ye to say for it? Why was ye howlin' that spach at me? Answer me that an' I'll lave ye alone."

"Why, man, you don't understand. We were studying Thomas Moore, a fellow countryman of yours, and we each were to have a quotation or a part of a verse, you know, from a poem he wrote called 'The Fire Worshippers.'"

"Fire worshippers! Aha, worse and worse, deeper and deeper. Thin it is bomb throwers ye are. Small wander ye warned us away, wishin' to save our lives, an' for that I'm obliged to ye—and the grane light in the bushes, an' is that where ye have yer fireworks stored. Well, I'll march ye out there at the pint of a gun, and if I find any of thim dangerous fixtures, I'll make ye touch 'em off yerself and blow the hull of yez where ye'll niver again scare the horses! Come on, min, it's a nice nest of anarchists we find here. Come on, an' we'll charge on the bushes by the grane light."

Encouraged by the heroics of their leader, the other three followed on where Jim lead, compelling the lady who had been spokeswoman for the circle to precede him.

"Go along now, lady, lade the way, ye probably understand the dark corners of this place better than yer visitors do. There'll no harm come to yez, except from yes own fireworks out here. Ye can bring the rist of yer band along, and all be blown up togither if yez would prefer to die that way, instead of singly."

Jim, preceded by his fair prisoner, marched carefully out to the clump of lilacs whence the green light shone. The others waited anxiously. The procession had reached the dangerous ground and yet no summons came. There was a long parley being held over there. Then they heard their comrade's voice:

"Come here! Come quick, both of yez, all of yez. Come on at once!!"

Under great excitement and with much trepidation, they stumbled through the uneven grass, advancing to Jim's assistance.

"Come not too near. I warn yez. To the victor belongs the spiles of war. I captured this spot mesilf, but I'm willin' to share with yez."

By the green light of a bicycle lamp his surprised helpers saw Jim standing beside the smiling lady with one arm stretched in a sort of proprietorship over a huge jug and a covered basket. He had discarded the club and was lighting a pipe with which to soothe his over-wrought nerves while he delivered an explanatory oration:

"Me friends an' gintlemin, this lady and I have come to an understandin' an' made terms of pace which I trust ye will agra to. These wimin, of which this wan is the foine and handsome leader, are harmless. The Mormons I told yez of have left years ago. This barn was onct visited by horse thaves, but now honest people live here and own the property. The grane light ye have often seen is this bicycle lantern, used as a warnin' to travelers on the road of a dark night to get out of the way.

"The howls and scrames which have been reported to us in town as coming from this place came from the throats of harmless women speakin' pieces which they ought to have learned long ago in school. This jug which ye see before ye contains swate cider, and the basket has plenty of doughnuts for the ateings of thim all whin the show is over. The explanation is perfectly convincin' and satisfactory, and the terms of pace as agreed to by us parties of the first part are this: This club may go on holdin' its matings not oftener than wance a week, agreein' niver to ask to vote, nor paradin' the streets with banners fer local option at any future time. They are to kape the white horse quiet like in the back yard, put out the grane lamp to avoid talk, and in return for these favors we agra to return paceably to our homes, and kape mum about this little encounter, and to bind the bargain we are to all go inside and share the feast of cider and doughnuts with the ladies to show thim that we harbor no ill will, and I belave me sowl it was the sight of this jug in a dry county that changed me mind about thim entirely. I'll trust thim to kape their word an' we'll kape ours and say no more."

That the contract was kept by both parties may be the reason that we hear no more of the haunted barn, and also the reason that there are said to be no Suffragettes in the township.

Mrs. N. A. Howland

BRADLEY OPERA HOUSE,

E. L. MARK, Manager.

Playing the best in Motion Pictures every Saturday Night.

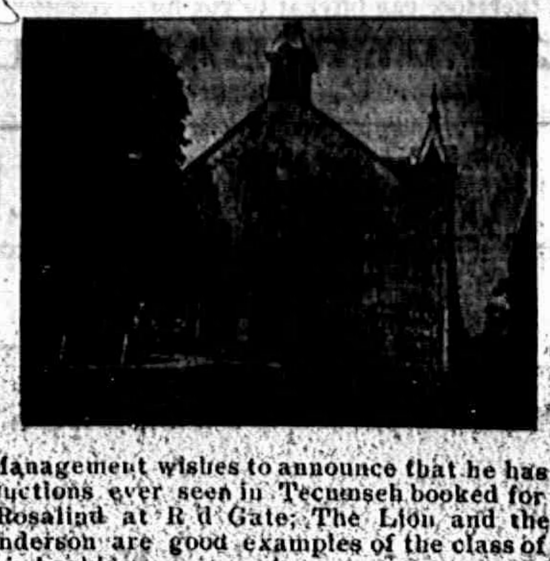

The Management wishes to announce that he has some of the best productions ever seen in Tecumseh booked for the present season. Rosalind at Red Gate; The Lion and the Mouse and Satan Sanderson are good examples of the class of attractions Mr. Mark is booking.

Some of the important bookings to follow are The "Chorus Lady," The White Squaw; Paid in Full; The Third Degree; The Traveling Salesman; a return date of last season's best attraction, "Graustark" also Baker & Castles new production The Goose Girl. There is a possible chance of a date for Eleanor Robson's great success The Dawn of a Tomorrow."

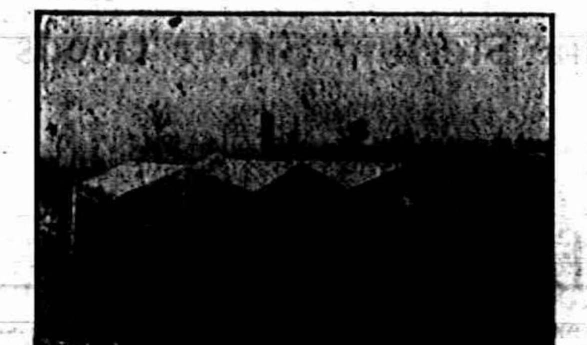

Prairie Side Celery Company.

L. G. NORTH,

PHYSICIAN.

Tecumseh. - Mich.

H. R. CONKLIN. M. D.

Physician and Surgeon.

Special attention given to diseases of the eye and the fitting of glasses.

HOURS—12 to 3 P. M. and 7 to 8 P. M. Sunday by appointment only. Phone 300.

W. A. BRIEGEL

PHYSICIAN AND SURGEON

SURGERY A SPECIALTY.

HOURS—2 to 4 P. M. 7 to 8 P. M.

Telephone No. 63.

FRED'K B. WOOD,

ATTORNEY-AT-LAW.

The Tecumseh Herald.

VOL. LXI, NO. 87 · TECUMSH, MICHIGAN ~~FRIDAY~~ Tuesday OCTOBER 31 · WHOL NO. 1096.

COMPARING
QUALITY FOR QUALITY
PRICE FOR PRICE

YOU'LL find our men's Suits and Overcoats for Fall the best values in America.

The distinctiveness of style---the elegance of finish---the superiority of workmanship--and the absolute trustworthiness of the fabrics must appeal to the man who wants his money's worth.

Suits and Overcoats,
$10 to $22

HEESEN & HEESEN.
ONE PRICE
Clothiers, Hatters and Furnishers.
Tecumseh, - - Michigan.

THE BEST

Prime Beef, Pig Pork, Veal and Spring Lamb, Salt Pork, Sweet Cured Hams and Bacon, Fowls, Spring Chickens.

Boiled Hams, Veal Loaf, Pressed Meats, Frankforts, Bologna, Pure Leaf Lard, Corned Beef, etc.

L. A. HUGHES MEAT CO.

Fine Line of
Horse Blankets
Stable Blankets and Chase's Lap Robes,
AT
D. L. Whitenack & Co.

The Herald $1.00

VIOLENT UNREST AMONG RAIL MEN

England Likely to Have Another Monster Strike.

MATTER NOW UP TO LEADERS

Employes on Principal Lines Demand Higher Wages and Shorter Hours and Are Ready to Quit Work, If Necessary, at Any Time.

London, Oct. 30.—The railway employes of the chief railway centers held meetings to denounce the report made by the railway commission ten days ago and to demand better conditions for the men.

None of the meetings was influenced by the recent announcement that the Great Western railway would at once increase the pay of its men in the lower grades at a cost to the road of something like $500,000 yearly or by the reports that other companies were preparing to increase wages. The temper everywhere was that of impatience and insistence upon higher wages and shorter hours. There were threats of another strike if their demands were not conceded, and it is impossible to regard the possibility of another strike as very remote.

James H. Thomas, M. P., who was the moving spirit of the August strike, told the men at Crewe that the leaders had not agreed to accept the commission's findings and they should accept nothing short of full recognition of the unions. He had received a hundred resolutions within the past week urging the leaders to call a monster strike.

He was not prepared to announce what the leaders would do about the matter, but they had determined that the present conditions should not continue.

Ramsey McDonald, addressing the Chester men, said that the men would not be pacified while they were in a condition of slavery. If the conditions were not to be changed by negotiation the men must strike.

JOSEPH PULITZER DEAD

Veteran Publisher of New York World Passes Away on Yacht.

New York, Oct. 30.—Joseph Pulitzer, editor and proprietor of the New York World and the St. Louis Post-Dispatch, died on board his yacht Liberty in the harbor of Charleston, S. C. He had been ill only about forty-eight hours and until just before he died it was believed that the illness was only a slight indisposition. Death was caused by heart trouble, caused, it is believed, by an attack of acute indigestion.

JOSEPH PULITZER.

Mr. Pulitzer was sixty-four years old. He leaves a widow, three sons and two daughters.

FIRE DESTROYS HIGH SCHOOL

Building at Mount Pulaski, Ill., Is Wrecked by Blaze.

Springfield, Ill., Oct. 30.—The high school of Mount Pulaski, Logan county, thirty miles northeast of here, was destroyed by fire. The loss is estimated at $30,000, with insurance of about $10,000.

The cause of the fire is unknown. Flames were shooting from the basement to the roof of the building through an airshaft when first discovered. Several times the fire seemed to be under control, but broke out anew. There is no building in the town suitable for school purposes. The school housed 300 pupils. It was used as a grammar and high school combined.

Negro's Head Cracks Paving.

Philadelphia, Oct. 30.—When the police of the Oxford street station reported to the city hall a three story fall of William Jackson, a negro, twenty-eight years old, they included in the damages a cracked cement pavement where Jackson's head struck. Jackson's skull was not injured.

Three Children Die in Blaze.

Rhinelander, Wis., Oct. 30.—During the temporary absence from their home of Mr. and Mrs. August Peters, their three children were burned to death in a fire which destroyed the farm house.

Coats Furs Dresses
Let Us Show Them to You.

SPECIALS ALL THIS WEEK

We carried over from last year about 25 Coats in Black and Mixtures, ranging in price from $15.00 to $25.00. They are all good, and in most cases hard to tell from Brand New Coats. This week we offer you your choice for, $4.98

BARGAIN BASEMENT.
Special for Saturday,
NOV. 4th. at 2 o'clock.
144 Highly Glazed Jardiniers, Good sizes
FOR 10c EACH. SEE WINDOW.
Coupons sold on first floor at 2 o'clock.

The Webster Anderson Co.
Tecumseh, - - Michigan

RULINGS DO NOT PLEASE DEFENSE

McNamara's Counsel May Ask for Another Judge.

THEIR CHALLENGES ARE DENIED

Defense Protests Because Challenges of Admittedly Biased Talesmen Are Overruled by Court—Darrow Refuses to Talk for Publication.

Los Angeles, Cal., Oct. 30.—At the murder trial of James B. McNamara Judge Bordwell denied challenges offered by the defense against two talesmen, A. C. Winter and Walter H. Frampton. Both were challenged for bias.

After the adverse ruling of the court both talesmen said they would not vote for conviction on circumstantial evidence alone in a murder case. As this is ground for challenge under the law, they were challenged again. The state resisted, Assistant District Attorney Horton declaring that such challenges should have been offered sooner or not at all. He said the statutory provision never was intended, and could not be used, as "a savior of peremptory challenges."

Four talesmen accepted by both sides as to cause, but still subject to peremptory challenge, two more now under challenge for cause, and six in the box awaiting examination is the showing at the beginning of the fourth court week.

Clarence S. Darrow, chief of counsel, refused to discuss the plans of the defense, but his associate attorneys admitted that appeals for change of judge is their legal recourse if they feel it necessary or advisable. If the appeal should be refused, it still would be part of the record, as subject, in the opinion of the defense, for appeal to a higher court in the event of an unfavorable verdict.

CHARGES DYNAMITE PLOT

Indianapolis Jury Seeks Possession of Evidence Against McNamara.

Indianapolis, Oct. 30.—The Indiana ing to information in the possession of the United State district attorney a conspiracy to unlawfully transport dynamite from state to state has existed, with headquarters in the office of John J. McNamara here, says the statement of a petition filed in the county criminal court.

The petition prays for possession of evidence in the case to be used in a federal grand jury investigation.

CHARGED WITH MURDER

Officers Arrest Mrs. Rosie Aspich in Chisholm, Minn., Mystery.

Duluth, Minn., Oct. 30.—Mrs. Rosie Aspich, a Chisholm woman, was arrested after a long seige by officers on a charge of poisoning her husband, whose death ten days ago was supposed to have been due to alcholism. The body was exhumed and an autopsy was made by the officials disclosing the presence of poison in the stomach.

Mrs. Aspich is in the Hibbing jail without bail, pending the action of the

GENERAL YIN TCHANG.

Chinese Minister of War Who Reports Victory Over the Rebels.

© 1911, by American Press Association.

ACQUIT MRS. STANNARD

Jurors in Ontonagon, Mich., Find Her Not Guilty.

Woman Was Accused of Having Poisoned Her Husband Last March with Strychnine.

Ontonagon, Mich., Oct. 30.—Mrs. Laura Stannard was found "not guilty" of murdering her husband, Charles S. Stannard of Greenland, last March by strychnine poisoning. The jury was out one hour and ten minutes.

The prisoner rose to her feet when Foreman Rudolph Stindt of the jury announced the verdict. She followed the jurors when they retired to their room and thanked them warmly.

Returning to the courtroom, Mrs. Stannard was congratulated by a number of women.

Throughout the trial, which began Oct. 16, Mrs. Stannard professed the greatest affection for her husband and declared that he was always affectionate to her, except when he was drinking, and that then he became cruelly abusive. Her four children clung to the prisoner during the trial with marked devotion.

Mrs. Stannard was arrested May 13, after a chemical analysis at Ann Arbor showed strychnine in her husband's stomach.

Three Americans to Be Cardinals.

Rome, Oct. 30.—The pope will create seventeen cardinals at the consistory to be held Nov. 27. The Most Rev. John M. Farley, archbishop of New York, and the Most Rev. William H. O'Connell, archbishop of Boston, are among those who will receive the red hat. Mgr. Diomede Falconio, apostolic delegate at Washington, also will be elevated.

Second Trip Through Niagara.

Nigara Falls, N. Y., Oct. 30.—Captain Klaus Larson made his second successful trip through the whirlpool rapids in his motorboat Niagara, fifteen feet long, five feet six inches beam, with four feet draught.

ADMITS HIMSELF WRONG

Witness in Lorimer Case Contradicts Himself.

Benton Dentist Says He Wanted Trip to Washington Free of Cost.

Chicago, Oct. 30.—Former State Representative Sidney P. Espy of Benton, before the Lorimer investigating committee of the United States senate, faced one of the men who several days ago he swore had conspired to injure him by involving him in the Lorimer case.

D. T. Woodward, a Benton dentist, was the man accused by Espy. Woodward admitted that he had asked Seba Hudson of Benton to write a letter to the committee suggesting that Woodward be called before the committee as a witness.

Woodward also admitted that his chief object was to get a trip to Washington at the expense of the government. He denied that he wanted to injure Espy.

Woodward was kept on the stand until the committee adjourned for the day. By that time he had contradicted himself so many times as to invalidate his testimony.

Under interrogation by Senator Fletcher, Woodward admitted finally that he knew absolutely nothing bearing on the Lorimer case, aside from gossip.

BALDWIN FOR PRESIDENT

Connecticut Will Present His Name in Democratic Convention.

New Haven, Oct. 30.—E. S. Thomas, executive secretary to Governor Baldwin and secretary of the Democratic state central committee, says that Governor Baldwin's name will be presented to the national Democratic convention by the Conecticut delegation as its choice for the head of the ticket.

Governor Baldwin takes the same position in the matter of the presidential nomination as he did at the first suggestion that he run for governor on the Democratic ticket, namely, that if the nomination is looking for him it can find him here in New Haven, but that he will not go hunting for it.

RODGERS IN DESERT FLIGHT

Will Fly by Moonlight Across Barren Parts of Texas.

El Paso, Tex., Oct. 30.—C. P. Rodgers arrived here before a stiff wind from Sierra Blanca. He circled Washington park and volplaned into Evergreen cemetery for a rough and somewhat suggestive landing.

Rodgers will leave here this afternoon to make as much speed across the deesrt as possible. He will fly by moonlight when the topography will permit and will finish at Pasadena after visiting Los Angeles.

NEWS IN SUNDAY'S PAPERS

Germany is facing crisis because of high cost of living.

Parliament opened with parties and policies in great tangle.

Wisconsin heiress eloped from Racine and wedded fiance in Milwaukee.

Three Americans will be among the seventeen new cardinals to be appointed.

New York nerve specialist said dissipations of business women is grave

McCANN BROS.

Above all other distinctions which we enjoy we prize our wide recognition as a store whose purposes and practices and whose modern methods command the respect of a discerning public. A store whose published statements are accepted at full value, a store where absolutely ALL new merchandise is presented ALL the time.

A store where standards of Quality and Character whose large assortment and matchless values are acknowledged as the result of eighteen and one-half years of effort to render complete, genuine satisfaction giving service in apparaling Men and Boys. Upon this broad basis we ask your inspection of our celebrated

Clothcraft Suits and Overcoats,
$10.00 TO $22.00.

Ease your head under a smart light weight flexible soft Howes Hat

McCann Bros.
Store open evenings. ONE-PRICE CLOTHIERS

FINE JEWELS

for all occasions. See our assortment of Bracelets, Brooches, Stick-pins, and rings. Select that Engagement ring now while the stock is full. Watches of all descriptions. [illegible] Early-

E. J. PETERS & CO.
PHONE 200 Successors to J. F. HICKS & SON

WHILE THEY LAST.
Folding Potato Crates, 14c

Some big bargains in both
Straight and Extension Ladders
for the next 30 days. The apple season is on and now is just the time you need them.

We are also offering some good bargains on roofing to make room for a car we have in transit.

It will pay you to see us.

Lenawee Lumber Co.
Lumber, Lime and Cement.

Novelty Store

Dolls and Doll Cabs,
Dishes in sets and open stock patterns,
Lamps and Glasses.
Toilet Soap and Granite-ware.

Ida B. Chase.

COMMERCIAL TECUMSEH SAVINGS
STATE SAVINGS BANK
THE LARGEST BANK IN NORTHERN LENAWEE
WHERE ALL ARE WELCOME.
SAFETY DEPOSIT BOXES
To rent at a nominal cost where valuables can be kept safe from fire and burglars.
ASK TO SEE THEM.
PAYS 3 % INTEREST on Savings Deposits compounded twice a year—June 1st and Dec. 1st.
J. Q. LOOK, President. L. G. NORTH, Vice Pres't. J. H. SMITH, Cashier

THE TECUMSEH HERALD

G. N. STACY,
EDITOR AND OWNER

SUBSCRIPTION RATES

IN LENAWEE COUNTY.
One year, payment in advance.......... $1.00
One year, payment after three months.... 1.25

OUTSIDE LENAWEE COUNTY.
One year payment in advance.......... $1.25
One year, payment after three months...... 1.50
There will be no Deviation from above Rates

$100 REWARD $100

The readers of this paper will be pleased to learn that there is at least one dreaded disease that science has been able to cure in all its stages, and that is Catarrh. Hall's Catarrh Cure is the only positive cure now known to the medical fraternity. Catarrh being a constitutional disease requires a constitutional treatment. Hall's Catarrh Cure is taken internally, acting directly on the blood and mucous surfaces of the system, thereby destroying the foundation of the disease and giving the patient strength by building up the constitution and assisting nature in doing its work. The proprietors have so much faith in its curative powers that they offer One Anndred Dollars for any case that it fails to cure. Send for the list of testimonials.

Address F. J. Cheney & Co., Toledo, Ohio.

Sold by all Druggist, 75c.

Take Hall's Family Pills for constipation.

The way to get ahead of the devil is to move on: he doesn't run very fast upward.

Coughing At Night

Means loss of sleep which is bad for everyone. Foley's Honey and Tar Compound stops the cough at once, relieves the tickling and dryness in the throat and heals the inflamed membranes. Prevents a cold developing into bronchitis or pneumonia. Keep always in the house. Refuse substitutes.

For coughing dryness and tickling in the throat, hoarness and all coughs and colds, take Foley's Honey and Tar Compound. Contains no opiates. For sale by all druggists.

When you trip up, fall forward, and get up farther along.

A Father's Vengeance

would have fallen on any one who attacked the son of Peter Bondy, of South Rockwood, Mich., but he was powerless before attacks of Kidney trouble. "Doctor could not help him," he wrote, "so at last we gave him Electric Bitters and he improved wonderfully from taking six bottles. Its the best Kidney medicine I ever saw." Backache, tired feeling, Nervousness, Loss of Appetite, warn of Kidney trouble that may end in dropsy, diabetes or Bright's disease. Beware: Take Electric Bitters and be safe. Every bottle guaranteed. 50c at C. A. Wright & Son's.

People who take to much liberty lose it all sooner or later.

A Household Medicine

That stops coughs quickly and cures colds is Foley's Honey and Tar Compound. "Mrs. Anna Pelzer, 2526 Jefferson St., Sy. Omaha, Neb., says: "I can recommend Foley's Honey and Tar Compound as a sure cure for coughs and colds. It cured my daughter of a bad cold and my neighbors, Mrs. Benson, cured herself and her whole family with Foley's Honey and Tar Compound. Everyone in our family speaks highly of it For sale by all drtggists.

The world always looks brighter from behind a smile.

Saved Many From Death

W. L. Mock, of Mock, Ark., believes he has saved many lives in his 25 years of experience in the drug business. "What I always like to do," he writes. "Is to recommend Dr. King's New Discovery for weak, sore lungs, hard colds hoarseness, obstinate cough, la grippe, croup asthma or other bronchial affection, for I fell sure that a number of my neighbors are alive and well today because they took my advice to use it. I honestly believe its the best throat and lung medicine that's made." Easy to prove he's right. Get a trial bottle free, or regular 50c or $1.00 bottle. Guaranteed by C. A. Wright & Son.

You can't butter it when you have to swallow pride.

Timely advice given Mrs. C. Willoughby, os Marengo, Wis., (R. No. 1) prevented a dreadful tragdy and saved two lives. Doctor had said her dreadful cough was "consumption" cough and could do little to help her. After many remedies failed, her aunt urged her to take Dr. King's New Discovery. "I have been using it for some time," she wrote "and the awful cough is almost gone. It also saved my little boy when taknn with a fevers bronchial trouble." This matchless medicine has no equal for throat and lung troubles Price 50c and $1.00 Trial bottle free. Guaranteed by C, A. Wright & Son.

It doesn't require brilliancy to cast reflections.

Dyspepsia is America's curse. Burdock Blood Bitters conquers dyspepsia every time. It drives out impurities, tones the stomach, restores perfect digestion, normal weight, and good health.

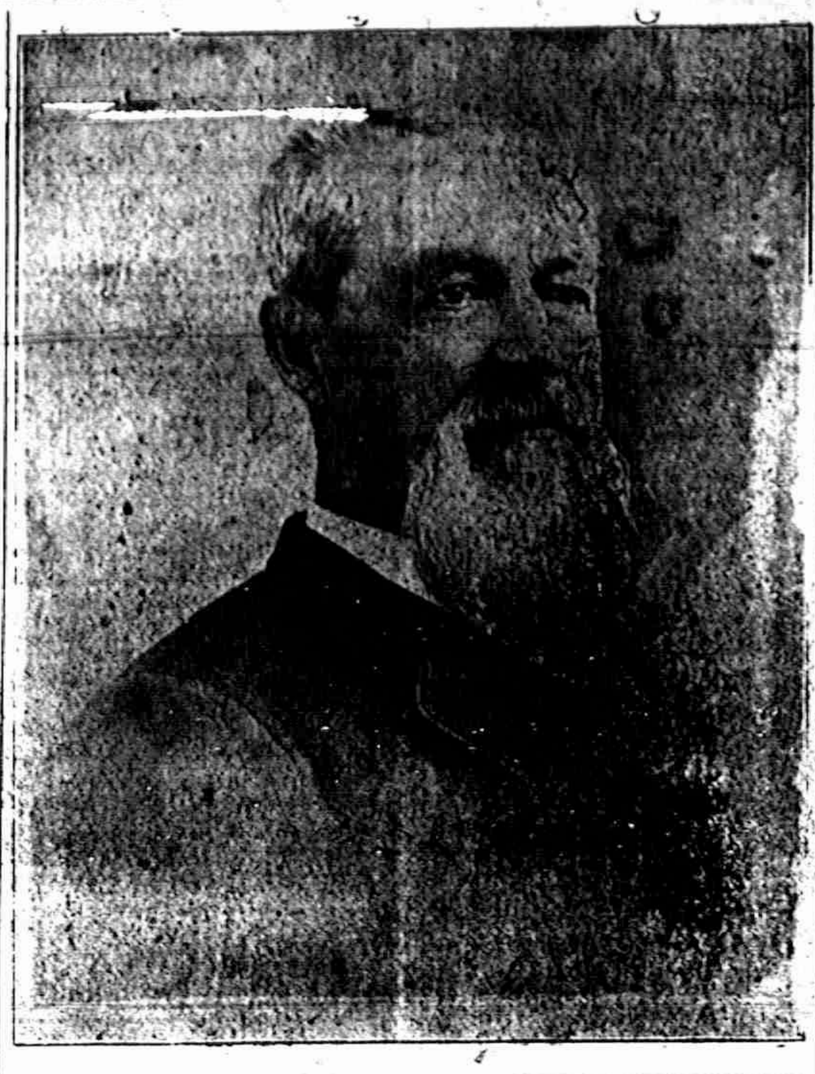

HORACE WELLER

Horace Weller was born in Chenanango, Co., N. Y. Aug 14, 1818 his parents were Jacob and Mary Weller His mother was a descendent of Earl Gray famous in the annals of Scottish history being the daughter of Dr. Gray a prominent physician in the Continental army during the revolution. After completing his scholastic training, Mr. Weller engaged in mercantile business at Big Flats, N Y. afterward going to Senaca Falls, coming west in 1868 he located in Tecumseh where he was in business until 1873.

In 1838 he was married to Lavina Rumsay of Senaca Falls N. Y. Four children were born to them one dying in infancy, the others were Emma E. Marion, Julia and Lillian. Mrs. Weller died in 1866. In 1875 he was united in marriage to Miss Elizabeth Hill of Coldwater, Mich., who still survives him

Mr. Weller was an ardent Republican and voted for every Republican Candidate for president since the formation of the party.

For the last few years he has led a quiet retired life busying himself with his garden especially in his strawberry bed. Day after day he might be seen mowing his lawn or engaged in some other out of door work, which was his delight and served to keep him in good health. About three weeks ago he suffered a stroke of paralysis and had to give up all these pursuits until Tuesday Oct. 24 he fell asleep. To his faithful companion who has cared for him so lovingly during his declining years the sympathy of her many friends is extended with the hope that her last years may be full of peace.

Those from out of town who were here for the funeral were Mrs. Reynolds of Chicago. Mr. Hill of Detroit, Mr. Young of Coldwater, Miss Emma Strickland of Springfield, Ill. and Geo. Clark of Indianapolis, Ind.

HER CAREER

She Would Not Willingly Acknowledge Defeat

By AGNES G. BROGAN

Copyright by American Press Association, 1911.

The stranger stood upon the station platform and looked down a vista of blossoming apple trees toward the village. He was apparently a prosperous man of the world, but with the breath of these spring blossoms a subtle change passed over his tired face, softening its careworn lines.

"Carry your satchel, sir?" A barefoot lad approached him eagerly.

"Why, yes," the stranger answered, "you may. Now, can you lead me to the home of Mr. and Mrs. Page? They live in the same old place, I suppose?"

"Sure," the lad responded. He shifted the valise to his other hand. "Say," he asked, "do you know Miss Nell?"

"I knew her long ago," the man slowly replied.

"Before she was an artist?"

The stranger smiled. "Yes," he answered musingly.

"Miss Nell's just about the nicest person in the world," said the boy.

An odd smile played about the man's lips. "I agree with you," he said. "A recent trip around the world has confirmed me in that opinion. She is the nicest person."

"That's Page's house," the boy announced, and his eyes widened as he glanced at the silver piece which the stranger pressed into his grimy palm.

"Look here," he suggested, "I'll trot that satchel back up the hill when you are ready to go."

A host of memories were awakened as the man raised the knocker and waited in the vine wreathed porch. The door was opened presently by a little old lady, who peered unbelievingly into his face. Then her voice rose quaveringly.

"David," she said—"David, is it really you?" A tall, white haired old man appeared at her joyous cry, and together, laughing and talking, they drew him into the house.

"How many years have you been gone, David—ten or twelve? And, my, how you have got on! We read every one of those articles of yours in the city papers describing them foreign folks and places in such an interesting way. And do the papers really pay your expenses all over the world just so you can write for 'em?"

"It's like Nell," the old lady interposed. "She can sell pictures just as fast as she can paint them. Course Nell isn't rich yet, but she sends us money every week, and she has had this house fixed over to be more comfortable for us, David, as you can see. It was a bit hard for her at first, studying alone in the city—just a bit hard, but Nell has made her way."

"You were wrong, my boy, when you thought she had no talent," the old man said gravely. "Nell never quite forgave you for discouraging her in that way, and she determined she'd show you."

David Phillips sighed. "I was a hot headed young fool," he said. "It was reprehensible to me at the time that Nell should choose an uncertain career in preference to the love and devotion of a lifetime. However, I tried to atone for my hasty words. I sought her out in the city, as you know, haunting the art classes and begging her upon every occasion to alter that cruel decision until at length she disappeared, annoyed no doubt by my persistency, and I have never seen her since. When you refused to enlighten me as to her whereabouts I concluded that it was because Nell had forbidden you to answer my letters. Then when opportunity offered I went abroad. Returning to New York, I could not resist stopping over for an hour or two to see you both and perhaps—to hear news of Nell."

"She is well," the mother said falteringly. "When you lost trace of her, David, Nell went to New York. She is still there. We have her house address, but I may not give it to you. Her heart was in this artist's career, David, and sometimes I think she knew that you alone had power to make her give it up."

"We are mighty proud of Nell," the old man added hastily. "Would you like to see a little water color she sent us—just to show what her last great painting was like?"

He led the way to the cheerless closed parlor, and David stood before a panel picture which hung upon the wall. His face brightened at the first sketch of an apple tree laden with spring blossoms, their white petals daintily tinged with pink. Nell had always loved these blooms. Then followed a second sketch of the same tree. Now numberless rosy cheeked apples showed among its green leaves. At the last picture David turned suddenly to the old man:

"She is not happy," he said, with conviction. It was the tree in winter, standing bare and desolate, its naked branches pointing to a leaden sky, and beneath the picture was one written word—"Bereft."

As the train carried him upon his homeward journey David gazed gloomily into space. "She is not happy," he repeated. Much work had accumulated during his absence, and as he entered an office building several days after his arrival he recollected an important business letter which must have a prompt reply and immediately sought the office of a public stenographer. "Miss Margaret Owen" was the name inscribed in gilt above the doorway, and as David entered a stout old man passed out. The stenographer's sanctum was separated from the outer room by heavy curtains, which parted presently to admit the gray clad figure of a dainty little woman. A great bunch of apple blossoms were fastened at her belt. David saw the blossoms before he met the steady light of her clear blue eyes.

"Nell!" he cried sharply. She drew back hastily.

"David!" she breathed.

"It is good to see you, N-Nell," he said, stammering in his joy like a schoolboy. "Never expected to find you here. I—I am looking for a public stenographer."

The little gray figure retreated toward the curtains; then Miss Nell laughed tremulously. "I, too, wished to engage Miss Owen's services," she said, "but have learned that she will not be here this afternoon."

The man stood looking at her for a moment; then with a quick stride he crossed the room.

"Nell," he entreated, "grant me a few moments alone. Is your office or studio in this building?"

"Yes," she answered, and her tone was quite composed. "I am located here, David, but when we have congratulated each other upon our phenomenal success"—she smiled up at him—"then it will be wiser to shake hands simply and say goodby. You have been successful, David?"

"I suppose so, Nell," he said. "At least I have made some money. That spells success, does it not?" David caught his breath sharply and hurried on: "My life has been like that famous picture of yours, Nell. There have been blossoms along the way, of course, but the blossoms never lasted long, while the fruit of my labors—that's the money—is garnered away somewhere. I don't seem to attain it so now there is nothing but the bare tree with its naked branches. 'Bereft'—isn't that what you call it?"

The girl drew farther back against the curtains. Her face had grown very white.

"I must speak, Nell," David said tensely. "I have waited too long to miss this chance. Fame is not a satisfying thing, dear, and now that I bow humbly before you, acknowledging your skill and your triumphs, won't you come and fill this empty life of mine with happiness? I do not ask the sacrifice of your beautiful dreams, dear one. I crave but the privilege to care for you, to be near you. Will you come?"

"No," she answered gently, "no, David, for I must always dream my dreams alone."

David turned abruptly to go. As he reached the door it was thrust open to admit the same stout old gentleman, who waved a fat hand in greeting toward the figure huddled against the curtains."

"Miss Owen," he cried, "glad to find you here. Will you now finish that interrupted dictation?"

The old man's query was met with silence, while Nell's sweet face changed from white to crimson in the most alarming manner. David hesitated a moment uncertainly; then his puzzled expression gave way to one of sudden enlightenment.

"Beg pardon, sir," he asked the bewildered old man, "but is this lady generally known as Miss Owen, the public stenographer?"

"Certainly," the man responded, "she is Miss Owen."

David's laugh rang out boyishly. "In that case," he said, "I will have to keep you waiting while I discuss a—er—business matter with Miss Owen. I will not detain you long," he added in a low tone as the stenographer timidly followed him into her private sanctum.

Then when the curtains had been carefully adjusted he caught the little gray figure up in a masterful embrace, while the crushed blossoms gave forth a dying fragrance.

"So," he said breathlessly, "this is what you have been doing all along, working away here night and day in order to send them money at home, burying your aspirations under a cloak of deceit that they might not be disappointed in your career and living under an assumed name so that they may never learn of your sacrifice. Girl, girl, how could you do it?"

"All your prophecies came true, David," she said. "I was a complete failure as far as art was concerned; even when I tried to pass off my paintings as 'impressionist pictures' they would not take them." Her little smile of mockery vanished. "I could not bear to disillusionize them at home," she continued. "The faith of those two old people was a thing that one could not lightly destroy, and so I drifted on until the weaving of the wonderful tales I wrote became my chief delight and the game of 'make believe' a substitute for the reality."

"I have been too yielding and patient with you always, Nell. Henceforth you shall be managed—dictated to. We will go back to the old farm and tell them all that you have found love to be a far greater power than art, and then—then we shall be married. Shall we, Nell? Do you understand?"

"If you please," came an impatient voice from the opposite side of the curtain, "have you taken that young man's dictation?"

And as Nell appeared the stout gentleman blinked in surprise at her radiant face. "Yes," she answered demurely, "I believe I have."

FRATERNAL ORDERS

Regular convocation of Tecumseh chapter No. 42 R. A. M. Wednesday evening Nov. 1 work in P. & M. E. Degree. Sec.

Regular meeting of the Eastern Star Thursday evenlug Nov. 2.

F & A. M. Regular Communication on Friday evening, at 7 o'clock.

SPECIAL NOTICES

Ladies Shampooing, Manicuring and Massage Residence On Ida street, or will call at your home. Mrs. O. G. Hunt. Phone 294

FORRENT—Half of house.
Mrs. James Silver.

CIDER MILL closes Nov. 4, bring along your apples at once.
Goheen Cider Mill.

FOR SALE—One lot 4x12 on Kilbuck street, with some fruit on it, for $250. Also a double lot on Logan street, for particulars see Lester Coller at the Sunbeam Studio.

SUBSCRIPTIONS for the Ladies Home Journal and the Saturday Evening Post taken by year either new or renewals; also the Saturday Evening Post delivered to any address for five cents a copy.
Glenn F. Wyrill, Agent,
Tecumseh, Michigan,
Box 887.

FOR SALE—One Detroit Jewel No. 18. Heating stove, pipe and zink nearly new, cheap, — F. S. Bell.

LOST—Diamond ring glove setting. Finder leave with B. J. Pulver and receive liberal reward.

FOR RENT—My eight room house on Maiden Lane Street near West Branch School.
C. A. Slayton.

FARM FOR SALE—200 acres, 3 miles from Tecumseh,. A bargain. Terms easy. Inquire of Frank J. Temple at the Lilley State Bank.

FOR SALE—One first class poland brood sow with nine first class pigs, one week old. One nice young poland sow. Price right. Inquire of T. S Smith' 3½ miles southwest of Tecumseh.

WANTED—Girl for general house work in small family.
Phone 618.

FOR SALE—4 year old cow enquire of Wm. Smith, 3 blks. north of East Branch School house.

ONIONS FOR SALE—Small onions 1 in. and under, 50c per bu. delivered or 40c on the place.
O. F. Patterson

MRS. JANE SATTERTHWAITE

Mrs. Jane Satterthwaite passed away Monday night, after an illness of several weeks, aged 83 years, 6 months old. The funeral will be held at the Friends church Thursday, at 1 p. m. standard.

Itching, bleeding, protruding or blind piles yield to Doan's Ointment Chronic cases soon relieaed, finally ured. Druggists all sell it.

FREE IF IT FAILS

Your Money Back if You are not Satisfied with the Medicine We Recommend

We are so positive that our remedy will permanently relieve constipation, no matter how chronic it may be, that we offer to furnish the medicine at our expense should it fail to produce satisfactory results

It is worse than useless to attempt to cure constipation with cathartic drugs. Laxatives or cathartics do much harm. They cause a reaction, irritate, and weaken the bowels and tend to make constipation more chronic. Besides, their use becomes a habit that is dangerous.

Constipation is caused by a weakness of the nerves and muscles of the large intestine or descending colon. To expect permanent relief you must therefore tone up and strengthen these organs and restore them to healthier activity.

We want you to try Rexall Orderlies on our recommendation. They are eaten like candy, and are ideal for children delicate persons, and old folks as well as for the robust. They act directly on the nerves and muscles of the bowels. They apparently have a neutral action on other associate organs or glands. They do not purge, cause excessive looseness, nor create any inconvenience whatever. They may be taken at any time, day or night. They will positively relieve chronic or habitual constipation, if not of surgical variety, and the myriads of associate or dependent chronic ailments, if taken with regularity for a reasonable length of time. 12 tablets, 10 cents; 36 tablets, 25 cents; 80 tablets, 50 cents. Sold in Tecumseh only at our store—The Rexall Store. B. J. Pulver

Doan's Regulets cure constipation without griping, nausea, nor any weakening effect. Ask your druggist for them. 25 cents per box.

CAUSES MUCH DISEASE

Advice About Stomach Troubles and How to Relieve Them

Do not neglect indigestion which may lead to all sorts of ills and complications. An eminent physician once said that ninety-five per cent of all the ills of the human body have their origin in a disordered stomach.

Our experience with Rexall Dyspepsia Tablets leads us to believe them to be among the most dependable remedies known for the relief of indegestion and chronic dyspipsia. Their ingredients are soothing and healing to the inflamed membranes of the stomach. They are rich in pepsin, some of the greatest digestive aids known to medicine. The relief they afford is very prompt. Their use with persistency and regularity for a short time tends to bring about a cessation of the pains caused by stomach disorders. Rexall Dyspepsia Tablets help to insure healthy appetite, to aid digestion, and thus promote nutrition. As evidence of our sincere faith in Rexall Dyspepsia Tablets, we ask you to try them at our risk. If they do not give you entire satisfaction, we will return you the money paid us for them, without question or formality. They come in three sizes, prices 25 cents, 50 cents, and $1.00. Remember you can obtain them only at our store—The Rexall Store. B. J. Pulver.

For any pain, from top to toe, from any cause, apply Dr. Thomas' Eclectri oil. Pain can't stay where it is used.

The Man Guessed Right.

In a church at Amsterdam there is a very ancient funeral monument of white marble on which are engraved a pair of slippers of a very singular kind with this inscription, "Effen Nyt," which means "exactly," and the story of this singularity is this: A man who was very rich, but who was a bon vivant, took it into his head that he was to live a certain number of years and no longer. Under the impression of this idea he calculated that if he spent so much a year his estate and his life would expire together. It happened that he was not mistaken in either of his calculations; he died precisely at that time which he had presented to himself in fancy and had then brought his fortune to such a predicament that after the paying of his debts he had nothing left but a pair of slippers. His relations buried him in a creditable manner and had the slippers carved on his tomb with the above laconic advice.—Tales and Anecdotes.

A Curious Tea Case.

A correspondent of the British Medical Journal gives an account of the curious symptoms he experienced after drinking tea. He writes: "Whenever I take tea I go through a regular procession of events most distressing and stultifying. Shortly, these are as follows: Within fifteen minutes of walking (movement seems to be essential) I feel hot about the scalp and knees. The former feels as if pepper were dusted all over it. Then I practically lose my sight and hearing and if in conversation cannot say more than 'yes' or 'no' because I am so faint and listless; then I lose the power of walking quite straight and choose the wall side of the path. Lastly I break out into a general perspiration, and within forty-five minutes I return to my senses." This correspondent adds that he has consulted many medical men, but has never found any means of relief.

B. Y. P. U. HALLOWE'EN SOCIAL FRIDAY EVENING OCTOBER 27

About 65 of the B. Y. P. U. and their friends gathered at the commodious home of Hazel Hall on Friday evening. Hayracks were brought into requisition for conveyances, and a jolly crowd assembled for the occasion. Ghosts, witches, fortune-tellers and their like were present. Jack o'lanterns furnished their illumination. Hallowe'en games, peanut hunt and pumpkin seed stunts furnished much amusement. Old and young alike were engaged in the various sports.

Pop corn was passed to the crowd and later refreshments were served to which all did ample justice. It was in the "wee sma' hours ayant the twal" that the company left for their homes each one expressing themselves as delighted with the evenings entertainment.

JOLLY 16

The Jolly 16 met at the home of Mrs. Will Barrett on Friday evening last. Four tables of cards were played, Mrs. Albert Clark and Mrs. Oscar Lidke were tied for first prize which was finally won by Mrs. Clark. Mrs. G. W. Church won second. At the close of the game light refreshments were served.

The Club are invited to Adrian Thursday for the 25th anniversary of Mr. and Mrs. Frank Tunison.

AMUSMENETS

DANTE'S INFERNO

Booked by the Shuberts for Production in Their Theatres Throughout America—Pictures will be Handled in Same Manner as Regular Road Attraction

New York, July 22 (Special to the Billboard.)—The much talked of production of Dante's Inferno has been secured by the Shubert enterprises for the production in their theatres.

One of the biggest moving picture deals ever made is that between the Monopol Film Co. of New York City, and the Sam S. Shubert booking agency for the booking of the now celebrated production of Dante's Inferno by the Milano Films Co. to be exhibited in all the Shubert houses in this country. This great set of pictures was shown at a private exhibition at the Casino Theatre in New York City before a select few theatre managers whose names ar known through out the United States

The Dante pictures, which are in five reels, created a profound sensation among these men who are used to dealing with sensations themselves. They left the theatre speaking in enthusiastic terms of this production and Mr. J. J. Shubert lost no time in closing with the Monopol Film Co. for a tour of the Shubert houses.

On their part the Shubert people are extremely enthusiastic over the entire matter. They have seen the Dante pictures and in so doing they have seen wonderful possibilities in the moving picture that they never saw before. The Dante pictures are of so high a class that the Shuberts have made an exception and will handle the Dante pictures exactly as though it were a large regular production.

Dante's Inferno is a five-reel subject and besides being the largest in size of any of the special films handled in this country it is one of the most expensive and most elaborate productions ever made. Coming from Italy, the home of so many notable film producers, one would naturally expect a somewhat exceptional film but the production as presented in these five reels surpasses the expectations of even the most imaginative genius on this side of the water.

Dante's trip through the Inferno is pictured complete as outlined in his description with the many scenes of woe and agony mentioned by him present in livid illustrations. The setting is a wonderful work of art and while the producer of course, had some very striking illustrations to guide him he seems to have surpassed any of the famous illustrations in the production here. The constructions of the different parts of the Inferno has been done without leaving the slightest trace of artificiality and anyone seeing the film would declare that the rock formation as pictured was real scenery The costuming also and the arrangement of the property such as there is, is carried out along artistic lines and possesses an air of reality no one would expect to find.

The most striking feature in the photography. In this is included of coarse, the wonderful light effects as well as the plain picturing of the objects in a clear and steady manner. The toning has been done with evident great care and has been applied to almost the entire length of the film few scenes appearing in plain black and white. The entire set of pictures explained by a competent lecturer. At the BRADLEY OPARA HOUSE, Thurs. Nov. 2. Special matinee at 2:30.

SATAN SANDERSON

The play of "Satan Sanderson" presented at the Opera House last Thursday night was one of the finest ever presented in Tecumseh. Each part was perfect and Norman Hackett as "Satan Sanderson" could not be excelled the scenery was fine in every detail and the story embodied in the play was a strong one, the moral was good

The packed house attested to the reputation held by Norman Hackett.

ADRIAN STATE SAVINGS BANK,
ADRIAN, MICH.
RESOURCES over - - $1,400,000.00
Largest Bank in this Section of Michigan.

"We welcome visitors and invite inspection of our substantial Building, commodious Offices, and massive Burglar-proof Vault."

3 % compounded semi-annually paid on all Savings Deposits remaining one calendar month or more.

Accounts may be opened by mail. Correspondence and personal interviews solicited.

R. A. WATTS, Pres. GEO. A. WILCOX, Vice Pres. B. E. TOBIAS, Cashier

Chase & Sanborn's
Seal Brand Coffee

Best 40c Coffee on the market, but we sell it for 38c per pound, 2 lb can for 75c.

There is nothing better.

but we have cheaper coffee, 32c, 30c, 27c, 25c and 22c. Each one a bargain at the price.

F. D. AVERY.

PHONE 39.

STOCK MICHELIN TIRES

Look for this Sign on Leading Garages

You cannot know what a good tire is until you try a Michelin properly inflated

IN STOCK BY
HAYDEN GARAGE

Shoes For The Family.

Fine Shoes, Up-to-the-Minute in style and workmanship.

School Shoes For Girls,

High, Low or Medium Heels, that are the most serviceable, in fact, we can fit and please every member of your family.

Come, Let Us Show You.

The Spayde Shoe Co.

Remember we are Agents for Ball Band Rubbers.

"The Quick or the Dead"

created the biggest sensation ever caused by a novel appearing in magazine form. To this day there is an incredible demand for the story. Its author, Amélie Rives, now the Princess Troubetskoy, has written a new novel which bids fair to overtop the reputation of its famous predecessor. It is called "*Hidden House*" and appears in the October Lippincott's.

FREE

Three good numbers—October (containing the new Amélie Rives' story) and the November and December issues with each yearly subscription to begin with the January 1912 number. Send $2.50 to-day and get fifteen numbers for the price of twelve.

Lippincott's Magazine Philadelphia

Note: After January 1st the yearly subscription price to Lippincott's Magazine will be advanced to $3.00 a year.

RED BAND LUMP

is a soft coal, even better than the old Jackson Hill. Burns clean with very little smoke, no clinkers, gives out lots of heat and goes further. It satisfies every user.

BLACK DIAMOND

is an excellent grade of soft coal. Costs $1.00 less but it is a dandy good coal for the money.

S. W. & L. E. TEMPLE.

Bradley Opera House

MATINEE AND NIGHT

THURSDAY, NOVEMBER 2

DANTE'S INFERNO

MILAND'S MARVELOUS $100,000.00 PRODUCTION,

DANTE'S INFERNO

The World's Greatest Allegory.

2 Solid Years to Complete, 2 Solid Hours to Present with Complete Lecture.

A Sensation thru Europe and now being presented throughout the United Sates to unparalleled success. Press and Pulpit unanimous in its praise.

PRICES 25, 35 & 50c.

Seats at Hay's Bakery, Wednesday Morning.

Special Matinee at 2:30. 25c any seat in house.

Two Heads Are Better Than One

when buying Household Furniture. Bring your wife with you—or the lady who is going to be your wife—and look over our stock of fine, well constructed Furniture. You will both be pleased with the artistic designs, the comfort-assuring makes, the elegance and the durability of our Furniture. We are very dependable in the way of qualities, but charge moderate prices.

Guy E. Belding. FURNITURE, URDERTAKING.

Are You Hesitating?

We have hundreds of patrons who will vouch for our accuracy, the security which we afford depositors, and the completeness of the services we perform for them.

If we render valuable service to others, why not to you?

Do not hesitate because you fear your transactions may be too small for our consideration. Come in and talk it over anyway.

We pay 3% if left one month.

THE LILLEY STATE BANK.

Tecumseh, Michigan.

THE OLDEST AND STRONGEST BANK IN NORTHERN LENAWEE.

YOUR MORNING PLUNGE

will be much more enjoyable if you have all the necessary fixins. We will have everything in the toilet line for the complete equipment of the bath-room. The following may suggest what you need Bath sponges wash cloths, bath brushes with long or short handles, toilet waters, talc powders, etc. Try Harmony Rose soap for the bath; it is without an equal and lathers freely in either hard or soft water.

Phone 80. **B. J. PULVER.**

LOCAL AND PERSONAL

NOTICE

All copy must be in the composing room of this office by 9:30 A. M. Tuesdays and Fridays.

Lodge Banners at Gaston & Son

Mrs. Allen Collins was up from Macon Saturday.

Miss Bessie Seamark was calling in Tecumseh Saturday.

Jared VanVleet and wife were Saturday callers in town.

Miss Hardcastle of Britton, was shopping in town Saturday.

Mrs. S. C. Eastlick of Ridgeway, was a caller in town Monday.

Ed Palmer was up from Ridgeway, on business Monday morning.

Mr. and Mrs. J. Koebbe of Macon, were callers in town Saturday.

Mrs. Minnie Marshall of Clinton, was shopping in town Saturday.

Mrs. James Campbell of Tipton, was a Tecumseh visitor Saturday.

Mrs. Clarence Haughn of Clinton, was a Tecumseh visitor Saturday.

Home made Mince meat, Phone 158. Clark's Market.

Joseph Lanning is quite ill at the home of Lavern Harrison, in Tipton.

Mrs. Jesse Sproull was down from Clinton Saturday, calling on friends.

Mrs. Sarah Avery of Battle Creek, was calling on friends in town Saturday.

Everett Exelby and family of Britton, were Tecumseh callers on Saturday.

Misses Zella and Marian Kuder were down from Clinton Saturday afternoon.

Mrs. Watson Aten and Mrs. Kuder of Clinton, were visitors in town Saturday.

Margaret Ferguson is visiting at the home of Noah Wood and family in Adrian.

Leora Drake has been at Mt Clemens for the last three weeks, taking the baths.

Miss Gertrude Scudder of Macon, was spending Saturday with Miss Josephine Orr.

C V. Hicks of Alpena, came Friday night for a short visit with F. Rosacrans and family.

The Misses Hazel and Sarah Gray of Clinton, was visiting friends in Tecumseh Saturday.

Fred Steinhoff and family came from Abingdon, Ill., Saturday. They expect to locate in Detroit.

Mrs. Hattie Britten is spending a couple of weeks in Hudson with her friend, Mrs. Chester Pease

Thos. Langton and wife have moved from Tipton into their house lately purchased of Mrs. E. C. Coryell,

The Ladies of the Baptist church will serve a chicken pie dinner at Grange Hall Thursday Nov. 2nd.

Mrs. Agnes Kesler and Miss Florence McElroy of Detroit, were calling on friends in Tecumseh Friday.

Mrs. Fuller of Eaton Rapids, who has been visiting relatives in town for the last two weeks returned home Saturday.

Chas Williamson and family, who have been spending the last two weeks in New York, returned home Saturday.

Fred Steinhoff was a passenger for Detroit Monday, where he has secured work, and will move his family there this week.

Fine switches made and cut hair and combings bought at the milliner store of Miss Hough.

Mr. and Mrs. F. L. Scott left for Erie, Pa., Saturday to attend the funeral of a niece. Mrs. Scott will remain for an extended visit,

Mrs. M. A. Zimmerman, who has been visiting in Sturgis, Owosso, and other places for the past month returned home Thursday night.

Cream that will whip at Avery's.

Harold Kolkloesch was a Clinton visitor Saturday.

Mrs. Harry Crane was an over Sunday visitor in Clinton.

Mr. E. O. Counter of Detroit, was in town Sunday evening.

Mrs. Obe Alvord of Clinton was a Tecumseh visitor Saturday.

Mr, and Mrs. Clifford Crittenden left Monday for Grand Rapids.

Asa Howe of Detroit, is spending a few days in town with friends.

Ben Roberts and family were down from Tipton Monday, on business.

Monty Holmes of Clinton, was a Tecumseh visitor Saturday evening.

Mrs George Freese of Clinton, was calling on friends in town Monday.

Mrs N. A. Howland was spending Monday in Jackson, with relatives.

Mr. and Mrs. Oscar Palmer were business callers in Adrian Saturday.

Buy that Set of Knives and Forks at Gaston & Son, 1847 Rogers only at $8.50.

Roy Hanham, Glenn Wyrill and Don Wallinger were Clinton visitors Sunday.

George Adamson was up from Toledo for an over Sunday visit, with friends.

Mrs. Donnahua of Toledo, was spending last week with Dr. and Mrs, Snyder,

Nice line of bon bons at the Candy Kitchen,

F. D. Avery and wife were over Sunday visitors in Napoleon with Dr. and Mrs. Steel,

Bert Reynolds of Clinton, attended the play, "Satan Sanderson", last Thursday night

Mr. and Mrs. A. Sutton of Detroit, were visiting at the home of Hiram Wescott Monday.

Wedding Present! Wedding Present! at Gaston & Son.

Mr. Lyman Strong of Toledo, was an over Sunday visitor with Dr. and Mrs. B. F. Snyder,

Miss Rayola Gilmore of Macon, is visiting at the home of Mrs. Media Russell this week.

Mrs. Scott Remington and daughter Catherine of Franklin, were shopping in Tecumseh Saturday.

Don't forget the special matinee "Dante's Inferno" at the Opera House Thursday afternoon, 2:30 Addmission 25c any seat in the house.

Miss Sena Hosmer, who has been in Freeport for the past two weeks returned home Saturday. She reports a pleasant time and a successful business

Lewis Coller and family, who have been visiting in Galesburg and other places for the last two weeks came to Tecumseh Saturday enroute to their home in Macon.

Fresh bulk oysters at Clark's Market.

Phone 158.

Mrs. Fannie Stewart, who has been spending the summer in the East came Saturday and visited Mrs. B. J. Garlinghouse between trains leaving for her home in the south.

Mr. and Mrs. George Bowles of Ganges Allegan Co., who have been spending a few days with George Bangs and wife and other relatives, left for their home Saturday. Mrs. Bowles will be remembered by many as Miss Martha Totten, who spent her girlhood here,

Fresh Home made Candies at the Candy Kitchen.

Among the officers just elected at the Woman's Foreign Missionary Society just held in Ann Arbor, we notice Mrs. D. Stanley Shaw is President and Mrs. P. C. Suell of Tecumseh, Treasurer.

Magazine Subscriptions at club rate Special offers on Good Housekeeping, Cosmopolitan, Delineator and Everybody's now before they go up. Send me your subscriptions for Ladies Home Journal and Saturday Evening Post. Emma L. Rogers.

Gaston & Son for that pair of Cuff Buttons

Albert Clark was a business caller in Jackson Monday.

Mrs. G. W. [illegible] Tipton was a Tecumseh visitor Monday,

Hiram Cahill is home from Ohio for a few weeks with his parents.

Be sure and get your coupons on cash purchases at Gilbert's.

Reuben VanWinkle and family have moved into Mrs. Shutt's house in Brownville.

Pliny Gratz and wife have moved in the Henry Jones house lately vacated by Lyman Thomas.

Mrs. Vie Zeluff and daughter Frances were up from Britton Saturday, calling on friends in town.

Mrs. Will Waldron who has been spending a few days in Hillsdale and Hudson, returned home Monday.

Eva and Ileen Wells, Cassius Crittenden and Layton Wells were Tecumseh visitors from Tipton Saturday.

Sauer Kraut 8c qt. at Clark's Market.

Phone 158.

Nellie Beck who has been visiting Mrs. Media Russell for the pas week, returned to her home in Toledo Monday.

Frank Wallinger was called to Clinton Monday by the serious illness of his mother who passed away Monday night.

Mrs. L. E. Barnes who has been spending the last week in Ann Arbor, with her brother, Judge Doty, returned home Monday.

Our schools will be closed Thursday and Friday of this week while the teachers attend the Convention to be held in Detroit.

Those fresh Jersey Corn flakes at Gilbert's, 2 pkg. only 25c.

Mrs. Jennie Bawden who has been abroad for the past year, is expected in Tecumseh Friday to visit her sister, Mrs. C. A. Wright.

Scarf Pins, hundreds to select from at Gaston & Son.

Born to Mr. and Mrs. Lavern Thomas of Northville, a daughter. Mrs. Thomas was formerly Miss Allie Johnston of Tecumseh.

Mrs. Charles Ives leaves Tecumseh Friday for New York from there she will sail for Ireland on Saturday for an extended visit with relatives.

Miss Ruth Ladd, who has been visiting her brother, John R. Ladd, in Macon and other relatives in town left on Monday for her home in Hersey.

Have 100 cords of fine stove wood for sale, white ash, oak and elm at $2.25 per cord delivered at your door. Leave your orders at

Williamson Bros grocery.

Mr. and Mrs. Bert Price and baby of Jackson, were over Sunday guests of their parents, Bert returned Sunday night but his wife remained for a longer visit.

Mr. and Mrs. Seeley of Detroit were over Sunday guests of Albert Waring and wife. Mr. Seeley is a brother of Rev. C M. Seeley a former pastor of the M. E. Church here.

Dr. Valens leaves for Detroit Wednesday to meet her brother who has been in South America for the last six months. He will accompany her home and remain over Sunday with her.

Mrs. H. Weller received a telegram yesterday telling of the death of her sister, Mrs. A. H. Briggs, of Coldwater. Mrs. Briggs spent last winter with Mrs, Weller, and has been ill sometime with tuberculosis. She was 76 years old.

The Merry-Go-Round Club met at the pleasant home of Mr. and Mrs. James McCann, 9 tables of cards were played. Mrs. Thomas McCann winning first prize for the ladies, and George A. Rathbun for the gentlemen. The next meeting will be with H. W. McClure and wife.

Try those Marshmallows at Gilbert's something new in this line.

A card received from Mrs. E. B. Wood, who is spending the winter in Citronelle, Ala., reports most delightful weather, roses in bloom and vegetables from their second garden of the year, a third crop will mature in February. She is quite well and enjoying southern life very much.

Hot drinks at the Candy Kitchen.

FOR SALE—An art Garland Coal Stove cheap. Call or phone. Mrs G. W. Jackson.

WHIPS!

Whips! Whips! Whips!

Saturday, November 4th.

We will place on sale 250 whips value from twenty-five cents to one dollar. Beginning at

10 o'lock, your choice for	19c
11 o'clock, what is left at	18c
12 o'clock, " " " "	17c
1 o'clock, " " " "	16c

2 o'clock and balance of stock at 15c. There is no whip in the lot but what is cheap at 25c.

Come early and get your first choice for 19c.

Yours for whips,
Brown & Co.

Auction Sale of Farm

THE 40 ACRE FARM of the late THOMAS BOYD will be sold at auction at the late residence of the deceased. 4 miles south-west from Tecumseh, and being 1½ miles west from the residence of Mrs. Charles Ives, WEDNESDAY. NOVEMBER 1st 1911, at one o'clock in the afternoon.

TITLE GOOD and abstract will be delivered to purchaser,

Soil strong and productive.

Subject to confirmation by Probate Court.

Terms: $100.00 deposit at sale, balance when sale is confirmed; one half may be deferred for reasonable term, with interest at six per cent. secured by mortgage on the premises

A. C. Aylesworth, Auctioneer.
Fred'k B. Wood, Administrator.

BAPTIST DINNER AT GRANGE HALL, THURSDAY NOV. 2

MENU

Chicken pie Mashed Potatoes
Turnips Cold Slaw
Bread Butter
Cranberries Pickles Celery
Pie Cheese Doughnuts Coffee
Price 25 cents

They will also serve supper at same place, Nov. 2.

MENU

Pressed Meat Creamed Potatoes
Baked Beans Celery
Brown and White Bread
Butter Jelly Pickles
Cake Coffee
Price 15 cents

NOTICE

The annual meeting of the Farmers Mutual Fire Insurance Company of Lenawee County will be held in the City of Adrian at Eight North Main on Monday Oct. 30, 1911 for the purpose of electing a Secretary and Directors for the First, Third and Fifth Districts also for the transaction of such other business as come before the meeting.

By order of the Board of Directors.

STOMACH TONIC

Puts the Stomach in Splendid Shape and Supplies Vim Vigor and Vitality to the Whole Body

If you feel all run down, out of sorts, nervous and depressed, go and get a 50 cent box of MI-O-NA stomach tablets today.

Take every one of them according to directions and when they are gone you will feel like a different person.

MI-O-NA stomach tablets will renovate your disorded stomach and bowels; they will put life into your inactive liver.

They will banish nervousness, brain fag, dizziness, headaches, nightsweats and sleeplessness.

MI-O-NA will stop sour risings, gas and heartburn in five minutes Large box 50 cents at C. A. Wright & Sons and druggists everywhere.

NEW GOODS

PREMIER OAT FLAKE,
made from New Oats.

PREMIER HEAD RICE,
Crop of 1911.

PREMIER Granulated CORN MEAL.
Finest Corn Goods.

PREMIER CORN FLAKES,
3 Packages for 25c

Premier Goods Will Please You.

ANDERSON BROS.

Phone 91... *GROCERS* *Macon Phone*

WE MAKE A SPECIALTY OF

HIGH CLASS, HIGH GRADE

SANITARY PLUMBING,

Hot Water, Steam, amd Warmed Air Heating.

If contemplating anything in this line, permit us to figure with you.

Sauerthwaite Bros.

Low Prices **SLAYTON & SON** Reliability
Tecumseh, - Mich

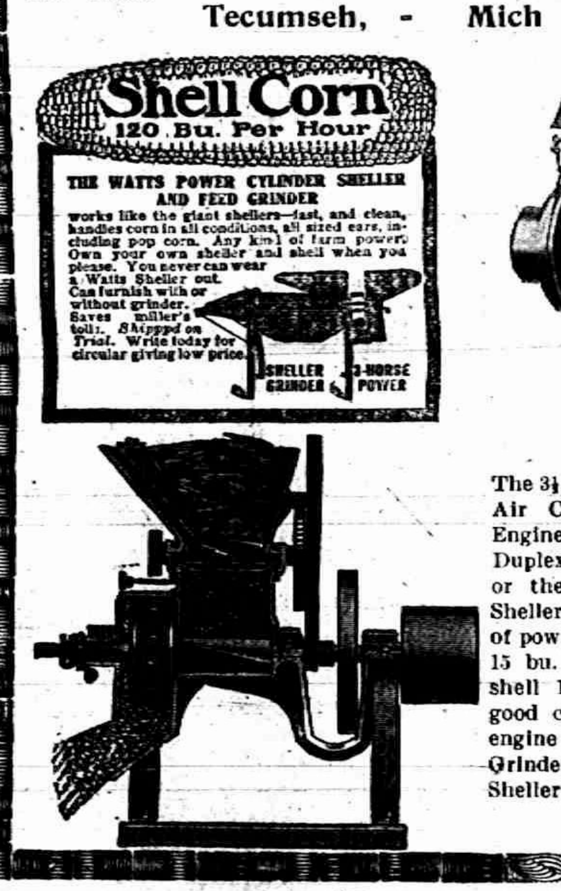

THE WATTS POWER CYLINDER SHELLER AND FEED GRINDER works like the giant shellers—fast, and clean, handles corn in all conditions, all sized ears, including pop corn. Any kind of farm power. Own your own sheller and shell when you please. You never can wear a Watts Sheller out. Can furnish with or without grinder. Saves miller's toll. *Shipped on Trial.* Write today for circular giving low price.

The 3½ H. P, New Way Air Cooled Gasoline Engine will run this Duplex No. 1 Grinder or the Watts Power Sheller and give plenty of power to grind 10 to 15 bu. feed an hour or shell 150 bu. corn, if in good condition This engine sells for $175.00, Grinder for $37,50 and Sheller for $25.00.

Good thick Jersey cream at Avery's.

Webster Anderson gave a hallowe'en party Monday to his little friends. A merry time was enjoyed by all from 4 o'clock to 9 o'clock p. m. Games and hallowe'en pranks furnished the amusements of the occasion and a dainty lunch was served.

Try that Bismark coffee at Gilbert's and have a good cup of coffee.

AT THE ROYAL

Thursday Nov. 2nd afternoon and evening. Benefit for Holloway L. O. T, M, M. 3 best licensed films, Edisons Battle of Bunker Hill, Vitagraphs monthly of great events, Biagraph comedy. The Diving Girl and $500 Reward. 3000 ft. of films. 10c to all.

Don't Pass a Good Thing By

without at least investigating. All our Consections will stand the strictest investigation. They are pure, dainty. delicious and most satisfying to the palate of old or young. If you give them a trial you will become a steady customer. Our Candies are delightfully pure and sweet, as are also our Chocolates, Marshmallows, Bon-Bons. etc. You should always keep a supply in the house, especially where are children.

CITY BAKERY

PHONE 99.

IF YOU SUBSCRIBE AT ONCE YOU CAN GET THE 52 WEEKLY ISSUES OF

THE YOUTH'S COMPANION

for 1912 for only $1.75; also all the issues for the remaining weeks of 1911, Free. It is your last chance to get the paper at this price. On January 1, 1912, it will be advanced to $2.00.

Serials and Other Stories.

The 52 issues of 1912 will contain the equivalent of 30 volumes of the best reading, including nearly 300 Stories, Articles by Famous Writers, Athletics for Boys, Chats with Girls, the Doctor's Weekly Counsel, etc.

Send for Announcement for 1912 and Sample Copies of The Youth's Companion, Free.

FREE to Jan. 1912

Every New Subscriber who cuts out and sends this slip (or mentions this paper) with $1.75 for the 52 issues of The Companion for 1912 will receive

All the issues for the remaining weeks of 1911 free, including the beautiful Holiday Numbers; also

The Companion's Picture Calendar for 1912, lithographed in 12 colors and gold (an extra copy being sent to every one making a gift subscription).

Then The Companion for the 52 weeks of 1912—all for $1.75—your last chance at this price. On January 1, 1912, it will be advanced to $2.

THE YOUTH'S COMPANION
BOSTON, MASS.
New Subscriptions Received at This Office.

WINTER'S COMING

WINTER, COLD AND SLEETY, DEMANDING SNUG, WARM CLOTHES, IS COMING, AND COMING SURE. DO YOUR SHOPPING NOW AND BE READY FOR WINTER'S ARRIVAL.

COATS

A LARGE SHIPMENT JUST RECEIVED AND ANOTHER LARGE ASSORTMENT TO ARRIVE IN TIME TO SHOW YOU NEXT SATURDAY, NOV. 4. THAT'S WHY YOU GET THE NEWEST IDEAS HERE.

FURS

THEY ARE HERE FOR YOU, IN SETS OR SINGLE PIECES, AND WE'LL SHOW YOU THE BEST VALUES FOR THE MONEY YOU CAN FIND IN THIS VICINITY.

Largest Line of Children's Coats in Town. Skirts, just ask to see them.

Fred Rosacrans & Sons.

P. B. HARDY, M. D.
PHYSICIAN AND SURGEON

Special attention given to diseases of the Stomach, Throat, Nose, Ear and Surgery.

Office Chicago Street.

Office Hours, 12:30 to 3. and 6:30 to 9 P. M.

Gone to Europe. Will return in Oct.

W. A. BRIEGEL.
PHYSICIAN AND SURGEON.

SURGERY A SPECIALTY.

Office next door west of Kerr's Bakery, upstairs.

HOURS—2 to 4 p. m. 7 to 8 p. m.

TELEPHONE No. 63.

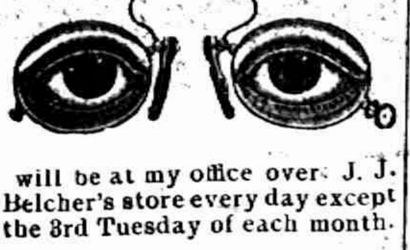

will be at my office over J. J. Belcher's store every day except the 3rd Tuesday of each month.

S P. HOSMER,
OPTICIAN

Dental Parlors
W. D. REED, D. D. S
Chicago, St., Tecumseh.

Crown and Bridge work Aluminum Silver and Rubber plates and all of the specialties known to modern dentistry. Gas or vitalized air administered.

Office over Avery &Co's store

Dental Parlors
of
E. D. BROWN, D. D. S.

Filling, Crown, Bridge and platework Local and complete anaesthetics administered for painless extraction. Office over Orr's Drug Store. Phone, 192

A. C. AYLESWORTH,

Licensed Auctioneer, Real Estate, Stock and General Salesman.

Will attend all sales in city or country, at reasonable rates.

Headquarters and all dates made Herald office.

FRANK DAVIDSON,

Licensed Auctioneer. Farm and Stock Auctions.

Attended to promptly and in satisfactory manner. Terms reasonable.

Headquarters at Herald office where all dates are made. State 'phone 504 East.

HELEN D. VALENS
Osteopathic Physician

Office, 46 Chicago street.

At Tecumseh Wednesdays, Saturdays and Sundays and every evening.

Junk Dealer.

Pay the best price for Rags Rubbers and Paper, and all kind of Metal and iron.

Telephone 265.

Call by phone and I will come with team.

Mail box 626.

B. FAELK

Dr. F. M. Roseberry,
Doctor of Veterinary Medicine and Surgery.

Is now located at G. B. Garlinghouse Livery and will treat Diseases of all Domestic animals.

Calls answered Promptly Day or Night. PHONE No. 65.

H. R. CONKLIN, M. D.
Physican and Surgeon.

Special attention given to diseases of the eye and the fitting of glasses.

Hours: 12 to 8 P. M. and 7 to 8 P. M
Sunday by appointment only

PHONE 300

KNOWLEDGE IT

Tecumseh Has to Bow to the Inevitable—Scores of Citizens Prove it

After reading the public statement of this representative citizen of Tecumseh given below, you must come to this conclusion: A remedy which cured years ago, which has kept the kidney in good health since, can be relied upon to preform the same work in other cases. Read this.

W. C. Witherell, W. Potawatamie St, Tecumseh, Mich., says: "I have had no reason to change my high opinion of Doan's Kidney Pills which I publicly expressed some years ago and I willingly confirm all I have previously said in their praise. I had acute pains across the small of my back and in my hips and often after stooping; a sharp winge darted through my loins, obliging me to lie down. I was laid up in bed for several days and I believe that my trouble was caused by excessive stooping. When I read of Doans Kidney Pills, I obtained a supply at Wright & Son's Drug Store and the contents of a few boxes restored me to good health. Since then, whenever I have felt in need of a kidney medicine, I have taken this preparation and the results have been plesing."

For sale by all dealers. Price 50c. Foster Milburn Co., Buffalo, New York sole agents for the United States.

Rember the name-Doan's-and take no other.

FOLEY KIDNEY PILLS
FOR RHEUMATISM KIDNEYS AND BLADDER

Some people take things as they come simply because they are afraid someone will.

IT'S EQUAL DON'T EXIST

No one has ever made a salve, ointment or balm to compare with Bucklen's Arnica Salve. It's the one perfect healer of Cuts, Corns, Burns, Bruises, Sores Scalds, Boils, Ulcers, Eczema, Salt Rheum. For Sore Eyes Cold Sores, Chapped Hands or Sprains its supreme. Unrivaled for Piles. Try it, Only 25c at C. A. Wright & Son's.

EARLY RISERS
The famous little pills.

TAKE YOUR COMMON COLD SERIOUSLY

Common colds, severe and frequent lay the foundation of chronic diseased conditions of the nose and throat, and may develop into bronchitis, pneumonia, and consumption. For all coughs and colds in children and in grown persons, take Foley's Honey and Tar Compound promptly. After exposure, and when you feel a cold coming on, take Foley's Honey and Tar Compound. It checks and relieves. Use no substitute. The genuine in a yellow package always. For sale by all dealers.

All things come to those who wait, but the trouble is most of us are such poor waiters.

GIVES AID TO STRIKERS

Sometimes liver, kidneys and bowels seem to go on a strike and refuse to right. Then you need those pleasant little strike-breakers—Dr. King New Life Pills—to give them natural aid and gently compel proper action. Excellent health soon follows. Try them 25c at C. A. Wright & Son's.

THE ORIGINAL LAXATIVE COUGH SYRUP
KENNEDY'S LAXATIVE
CONTAINING HONEY AND TAR

TECUMSEH MARKETS

CORRECTED OCT. 31, 1911

Wheat	89— 92
Flour per bbl	4 80— 5 40
Rye	70
Corn (ear)	38
Oats	38
Beans	2 20
Potatoes new	60
Butter	28
Eggs	24
Lard	15
Tallow	
Fowls (live)	8
Springers	8½
Roosters	05
Ducks	08
Geese	07
Turkeys	14
Hay	15 00—17 00

PATENTS

promptly obtained in all countries TRADE-MARKS, Caveats and Copyrights registered. Send Sketch, Model or Photo for FREE REPORT on patentability. Practice exclusively. BANK REFERENCES.
Send 2 cents in stamps for book on HOW TO OBTAIN and SELL PATENTS. Which ones will pay. How to get a partner, patent law and other valuable information.

D. SWIFT
PATENT LAWYER
303 Seventh St., Washington, D. C.

Roman Script Favored.

Shall the world's script be Roman, such letters as we use, or Arabic or Chinese? The Roman script has by far the best chance and the best claim, according to the New York Independent. Efforts are making to introduce it in China and Japan, and now the effort is making to interest India in reducing its fifty alphabets to a single one.

Free Sample Aids Old Men

The sudden change from years of activity of both body and mind to the quiet of later years causes the human system to undergo many changes, chief of which is in the digestive organs.

It becomes harder and harder to get the bowels to move promptly and regularly and in consequence many elderly men suffer not only from the basic touble, constipation, but from indigestion, headache, belching, sour stomach, drowsiness after eating and similar annoyances. It is first of all necessary to keep the bowels open and then to tone the digestive muscles so as to get them to again do their work naturally. A violent cathartic or purgative is not only unnecessary but harmful, and something mild will do the work just as well.

After you have got through experimenting with salts and pills and waters of various kinds, and have become convinced that they do only temporary good at best, then try Dr. Caldwell's Syrup Pepsin, a mild, gentle, pleasant-tasting laxative tonic that is especially adapted to the requirements of old people, women and children, and yet is effective enough for anybody. Your druggist, who has handled it successfully for a quarter of a century, will sell you a bottle for fifty cents or one dollar, but if you want to make a test of it before spending any money send your name and address to Dr. Caldwell and he will gladly send you a sample bottle free of charge.

This remedy is rapidly displacing all other forms of medication for the cure of stomach, liver and bowel trouble, and families like Mr. O. P. Wisher's of Sycamore, Ill., and Mrs. Carrie Culler's of 325 N. Notre Dame street, South Bend, Ind., are now never without it in the house. They have tested it and know its grand value to every member of the family.

Dr. Caldwell personally will be pleased to give you any medical advice you may desire for yourself or family pertaining to the stomach, liver or bowels absolutely free of charge. Explain your case in a letter and he will reply to you in detail. For the free sample simply send your name and address on a postal card or otherwise. For either request the doctor's address is Dr. W. B. Caldwell, R.500 Caldwell building, Monticello, Ill.

Commissioners' Notice.

STATE OF MICHIGAN, County of Lenawee, ss:

In the matter of the estate of LEVI L. BOWEN, deceased.

The undersigned having been appointed by the Probate Court of said County, Commissioners to receive, examine and adjust all claims and demands of all persons against the estate of said deceased, do hereby give notice that we will meet for that purpose at the office of Sylvester P. Hosmer in the Village of Tecumseh, Lenawee County Michigan, on the 4th day of November, 191 and on the 9th day of April, 1912, at two o'clock in the afternoon of each of said days.

And that six months from the 9th day of October, 1911, are allowed by said Probate Court for the creditors of said estate to present their claims to us for examination and allowance.

Dated October 9th, 1911.

Sylvester P. Hosmer.
JOHN F. SCHREDER
Commissioners.

GOVERNOR BALDWIN

Connecticut Delegation Will Present His Name for Presidency.

HE NEVER TAKES A BATH

Hence Indiana Wife Seeks Divorce from Husband.

Muncie, Ind., Oct. 30.—That "baths were only for dudes and women" was one of the principles of living of Ephraim Riffle, according to allegations in a complaint for divorce filed in the circuit court by Martha Riffle.

Riffle stated this principle, it is charged, three months after his wedding, during which period his wife vainly had pleaded with him to take a bath. Then she left him.

AUSTIN DAM DEFECTIVE

New York State Engineer Reports Cause of Disaster.

Olean, N. Y., Oct. 30.—That the bedrock "key," specified in the plans for the Austin dam, was omitted in the work of construction, is the conclusion of Alexander R. McKim, New York inspector of dams and locks, who has just returned from an inspection of the scene of the Austin disaster.

Inspector McKim's deductions have been embodied in a report to the state department.

Thirty Days for Attempted Murder.

South Bend, Ind., Oct. 30.—In spite of the advanced age of the prisoner, Acting Judge H. A. Steis sentenced Charles Rouch, a farmer, sixty eight years old, to thirty days in jail for attempting to kill his wife.

WEATHER FORECAST

Indiana—Fair today; colder tonight in northern and central portions; fair tomorrow; light to moderate west to northwest winds.

Illinois—Fair today; somewhat colder in northern portion; fair tomorrow; moderate west to northwest winds.

Wisconsin—Fair and colder today; fair tomorrow; moderate northerly winds.

ned.

Permanent peace [illegible]ged nations to protest Italy's action in war with Turkey.

"Moss" Enright sentenced to life in prison for murder of Vincent Altman in Chicago.

Secretary Wilson was censured by the president of the Women's Christian Temperance union.

President Taft gave message of peace to Canada in dedicating naval station at Lake Bluff, Ill.

An Old Smallpox Cure.

The following primitive "cure" for smallpox was discovered by the Leytonstone (England) guardians in one of their registers for the year 1700 "Take thirty to forty five toads and burn them to cinders in a new pot, then crush into a fine black powder. Dose for smallpox, three ounces."

CORRESPONDENCE

CLINTON

Dr. and Mrs. Clifford Johnson of Jackson were week end visitors of their parents.

Mr. and Mrs. D. Woodward returned Friday from a few days stay in Jackson.

W. D. VanTuyle and wife and Geo Hard and wife autoed to Jackson Thursday.

There were about thirty couple at the junior dance Friday night.

Misses Blanche and Lillian Robison of Ypsilanti were week end visitors of their parents and attended the junior dance.

Prof Kurtz entertained his sister from Blissfield Friday and Saturday.

E. B. Stetler and wife and Mr. and Mrs. Roy Lowry attended the play in Tecumseh Thurday night.

Bollie Woodward of Detroit was the guest of his brother Ruby and family this week.

Ralph Halladay has sold his new home on Jackson street to John Mc Combs.

St. John's society cleared $11.42 at their bake sale last Wednesday.

Mr. Lucking of Napoleon was the guest of J. B. Hause Saturday.

Joe McAllister of Battle Creek was spending the week with Clinton friends

Mrs. Will Wood is in Detroit caring for Mrs John Hause who is ill.

Mrs. Madden of Jackson is the guest of her brother J. B. Hause and family.

Clare Kimball and Dwight Hause were in Detroit this week and purchased a new piano for the Congregational church.

Wirt Rowland of Detroit spent Sunday here with his mother.

The Woolen mill begun Monday to work five days a week.

Will Fletcher and family of Ridgeway were in town Saturday.

Ephrain Ogden and bride arrived home Saturday night.

Several from here attended the play "Satan Sanderson" in Tecumseh Thursday night.

Edgar Ferrell is the guest of his parents.

Mrs. John Ambler of Brooklyn has been the guest of her parents this week.

The Clinton Culture Club met with Mrs. R. M. Rullison Thursday.

FOLEY'S HONEY AND TAR
for children; safe, sure. No opiates

BRITTON

John Underwood of Finlay Ohio, was called here Tuesday by the death of his brother, Horatio Underwood.

Eugene Zelnff of Toledo, came Wednesday, for a few days visit with his parents.

Mrs. A. S. Clement and Jessie were Detroit passengers Thursday.

Mrs. Day of Jackson, is visiting her daughter, Mrs. George for a few days.

B. J. Beasley was in Detroit Thursday.

Mrs. Zahm of Freemont Ohio, was spending the week with her sister, Mrs. H. F. Temple.

Vernie Pocklington and Nina Allen were in Adrian Thursday.

G. L. Gripton was in Detroit Thursday, on business.

Mrs. Earl Pocklington and daughter of Holloway, was spending the day Friday with Mrs. F. C. Pocklington and Marion.

H. E. Gill was in Adrian Friday.

Mrs. Albert Filter was a Tecumseh visitor Thursday.

John Betser was an Adrian passenger Saturday.

Mrs. Bert Bachman of Dundee, was visiting over Sunday with H. Bachman and family.

Grover and Earl Yates and a friend of Detroit visited over Snnday with his father, F. W. Yates.

H. F. Temple, wife and baby were in Tecumseh Saturday.

Mr. and Mrs. Ellery Brown entertained as Sunday guests her sister, Miss Stegmieler, Miss Eberline, Mr. Wood and Mr. Beheu.

Mrs. Mayne Hendershott and children of near Tecumseh, were Sunday guests of Frank Hoagland and wife.

Mrs. Frank Diver and daughter Dorothy of Dawson New Mexico, wa visiting relatives here over Sunday.

H. H. Temple and John Bachman were in Detroit the last os the week.

FOLEY KIDNEY PILLS
FOR BACKACHE KIDNEYS AND BLADDER

RIDGEWAY

Mrs. Ella Allison and Paul spent part of last week with Ypsilanti friends.

Mrs. A. McHaeney of Mooreville, spent last week at Theodore Allisons

Mr. and Mrs. Ed C. Freer of Mason, came to attend the funeral of their niece, Francis Pocklington.

Rally day will be observed in the Sunday school next Sunday.

Samuel R. Foote of this place, who is working for the Travelers Insurance Co. at Hartford, Conn., has been notified he is now to be sent to Des Moines, Iowa, to take charge of the business for that Company.

Mrs. George Ransom visited Tecumseh friends last Tuesday.

Mr. and Mrs. C. E. Mills atd two sons, came from Monmouth, Iowa, and are guests of Mr. and Mrs. Wm. Larkin and other friends

Mrs. B. F. Martin was ill the past few days.

WOMAN'S ILLS

Many women suffer needlessly from girlhood to womanhood and from motherhood to old age—with backache, dizziness or headache. She becomes broken-down, sleepless, [illegible] irritable and feels tired from morning to night. When pains and aches rack [illegible] womanly system at frequent intervals, *ask your neighbor about*

Dr. Pierce's Favorite Prescription

This Prescription has, for over 40 years, been curing delicate, weak, pain-wracked women, by the hundreds of thousands and this too in the privacy of their homes without their having to submit to indelicate questionings and offensively repugnant examinations.

Sick women are invited to consult in confidence by letter *free*. Address World's Dispensary Medical Ass'n, R. V. Pierce, M. D., Pres't, Buffalo, N. Y.

DR. PIERCE'S GREAT FAMILY DOCTOR BOOK, The People's Common Sense Medical Adviser, newly revised up-to-date edition—1000 pages, answers *in Plain English* hosts of delicate questions which every woman, single or married, ought to know about. Sent *free* to any address on receipt of 31 one-cent stamps to cover cost of wrapping and mailing *only*, in French cloth binding.

Miss Effie Sudborough teacher in Dist. No. 7 Macon gave a social in the school house Friday evening.

Mrs. Elmer Linn entertained her Sunday School class of girls Saturday Oct 21. Covers were laid for 12 the table was decorated with beautiful flowers and lighted with candles. Each young lady had to find her number on the place souvenir at each plate.

Rachel Hart of Britton, visited in town last week.

SEES CHICAGO PARK SYSTEM

President Whisked over Fifty-Five Miles of Boulevards.

ENDORSED BY BUSINESS MEN

President Harry Wheeler of Association of Commerce Reviews Taft's Policies, and Asks a Pertinent Question.

Chicago, Oct. 30.—Even without a Mount Rainier, the committee conducting President Taft's visit here gave him an automobile ride which at times quickened the breath of those with him.

The president rode fifty-five miles through the Chicago park system. At hardly any point was the speed less than twenty-five miles an hour and frequently for short stretches it was increased to thirty-five. The maximum speed was forty miles and this was made on Michigan avenue, Chicago's automobile boulevard, which was crowded with automobiles at the time the president passed.

A police car carrying Assistant Chief Shuettler led the procession and a squad of a dozen motorcycle policemen surrounded the president's car. The police arrangements all along the route seemed excellent, but in several places the president was taken through a dangerously narrow space at thirty miles an hour. There were ten automobiles in the procession and the local committee in the rear cars, who had stepped out from the hotel to enter the machine so spick and span in top hats, looked more like chimney sweeps than hosts to the president when the drive was over.

The president stopped once during the drive to address a meeting of colored men at the colored Y. M. C. A. He spoke to them of the work of the Y. M. C. A. in the far east, as he had known it.

In the evening the president addressed a crowded house at Orchestra hall on international peace. He attended services in the morning at the Auditorium, where Dr. Gunsaulus preached.

Mr. Taft received a hearty endorsement from the business men of Chicago in an address by President Harry Wheeler of the Chicago Association of Commerce at its banquet. Mr. Wheeler reviewed the five chief policies of President Taft, a scientific revision of the tariff, currency reform, international arbitration, reciprocity and the construction of the Panama canal and pointed out the saneness and value of these policies to the business men of the country.

Speaking of the tariff Mr. Wheeler asked the question whether the public should hope to gain most in the small capita reduction of the import duties or by the elimination of the unrest in business which uncertainty in tariff revision is causing.

LYNCHERS LOSE NEGRO

Fellow Suspected of Shooting Merchant Eludes Drunken Captors.

Washington, Ga., Oct. 30.—After having confessed that he murdered C. S. Hollenshead, a wealthy merchant and planter, A. D. Walker, a negro, escaped from a mob which had taken him from the sheriff, after a rope had been placed about his neck and as the mob was in the act of stringing him up to a limb.

The negro's escape was daring and was made possible only by the fact that the members of the mob were too drunk to conduct a lynching properly. Hollenshead was killed in his store the previous night and suspicion fell on Walker, as his wife had trouble with the merchant.

MISS LA FOLLETTE MARRIED

Ceremony Takes Place at Residence of Wisconsin Senator.

Washington, Oct. 30.—The marriage of Miss Fola LaFollette, daughter of Senator and Mrs. Robert LaFollette, to George Middleton, the playwright, took place at the Washington residence of Senator and Mrs. LaFollette. Rev. U. G. B. Pierce, chaplain of the senate and pastor of All Saints' church, performed the ceremony. No cards had been issued and only the immediate relatives were present. The couple were attended by Paul Kester, the dramatist, and Miss Mary LaFollette, a younger daughter of the senator.

Immediately after the wedding breakfast the bride and groom left for their New York home.

Servetus Statue Unveiled.

Vienne, France, Oct. 19.—The statue of Michel Servetus, the Spanish physician who discovered the circulation of the blood and was burned at the stake for heresy at Geneva in 1553, was unveiled here.

VICTORY NEAR HANKOW CHEERS

Drooping Spirits of Government Revived by News.

LOAN ADDS TO ITS COMFORT

Officials Announce Arrangement to Borrow $18,000,000 from European Syndicate—Four Leading Nations Interested in Loan.

Pekin, Oct. 30.—The report of an imperialist victory in the vicinity of Hankow, which has been received from the minister of war, General Yin-Tchang, has revived the drooping spirits of the administration.

Additional comfort has been found in the conclusion of a loan agreement which, Chinese officials say, has just been arranged with a Belgian syndicate, having French and British connections. The loan is for $18,000,000, the price being 96, with 6 per cent interest. The syndicate receives 4 per cent commission.

The financial groups representing the four nations interested in the railway loan, the United States, Great Britain, France and Germany, took under advisement a proposition for a loan of $8,000,000, but the American financiers decided that the present was an inopportune moment.

There are persistent reports that Ching-Kiang, 150 miles from Shanghai, is about to fall into the hands of the rebels. Ching-Kiang is the first of a series of lower Yangste river forts above Shanghai and is regarded as the keystone of the defense of this city. It it falls it is conceded that all the forts below as far as Wu-Sung will be seized by the rebels.

Edward T. Williams, American charge d'affaires, denies that Sheng Hsuan-Huai, deposed minister of posts and railways, entered the American legation in his flight, but says he cannot discuss the ex-minister's departure. At Tientsin and Shanghai, foreign residents will give Sheng the protection of the foreign police.

Revolutionary sympathy has developed to such an alarming extent at Amoy that Taotai Ching, the only high Manchu official there, sent his family to Fu-Chow, the capital of the province, for protection. As a precaution, all the members of the household on the voyage northward wore the clothing of the native Chinese, discarding their Manchu robes.

UNVEIL INGERSOLL STATUE

Friends and Admirers of Agnostic Pay Honor to His Memory.

Peoria, Ill., Oct. 30. — In the presence of a great gathering of people the memorial statue to Colonel Robert Ingersoll, the free thinker and one of Peoria's most noted men, was unveiled at Glen Oak Park, the unveiling being performed by a grandson, Robert G. Ingersoll of New York. It is the first memorial erected to Ingersoll.

The unveiling took place in the presence of Mrs. Ingersoll, his widow, as well as two daughters and two grandsons. Addresses were made by Charles Frederick Adams of New York and Ex-Congressman John J. Lentz of Columbus.

The monument was erected by popular subscription and is of bronze, a full-length figure, mounted on a granite base. The figure was designed and sculptured by Fritz Triebel, a Peoria artist.

OLYMPIC BLAMED

British Naval Court Exonerates the Hawke for Crash in Solent.

New York, Oct. 30.—The British naval court of inquiry on the collision between the White Star liner Olympic and the British cruiser Hawke Sept. 20 has exonerated the Hawke and placed the blame on the liner, according to dispatches received by shipping men in this city.

The loss caused by the collision will be a heavy one to the White Star line, as it has to bear the burden, as, in addition to the repairing of the Olympic, which is expected to cost close to $500,000, the liner has missed three round trips in the busy season, which would mean a loss of at least $750,000.

BORDEN TO BE KNIGHTED

Title Will Soon Be Conferred Upon the Canadian Premier.

New York, Oct. 30. — In connection with the visit here of Canada's new premier, Robert L. Borden, it was declared that before his departure Mr. Borden will become Sir Robert Borden.

The Duke of Connaught, the new Canadian governor general, is said to have brought with him an offer of a knighthood, and it will be granted among the New Year's day honors if not before.

Body of Homesteader Found.

Duluth, Oct. 30.—The charred body of an unidentified homesteader was found in the smoldering ruins of his shack about three-quarters of a mile from Brevator under circumstances strongly indicative of murder and arson.

Harder Nut to Crack.

Now that Harvard scientists have solved the riddle of the Sphinx, it is up to the Yale highbrow to discover why a woman always steps off a moving street car backward.

ASHAMED OF HER FACE

"I was ashamed of my face," writes Miss Pickard of North Carolina. "It was all full of pimples and scars, but after using D. D. D. Prescription for Eczema I can say that now there is no sign of that Eczema and that was three years ago."

This is but one of thousands of cases in which D. D. D. has simply washed away the skin trouble. D. D. D. cleanses the skin of the germs of Eczema, Psoriasis and other serious skin diseases; stops the itch instantly, and when used with D. D. D. soap the cures seem to be permanent. Nothing like D. D. D. for the complexion.

Trial bottle 25 cents, enough to prove the merit of this wonderful remedy.

We can also give you a full size bottle for $1.00 on our absolute guarantee that if this very first bottle fails to give you relief it will cost you nothing.

Sold by B. J. Pulver.

CROOKS IN THE CAPITAL

Dangerous Outlaws Are Camping in Washington.

Arrested Cracksman Tells Police That Operations on a Large Scale Are Being Planned.

Washington, Oct. 30.—Frank Lowery, alias Brooks, the notorious cracksman and train robber arrested here for stealing an automobile laprobe, says several of the most dangerous crooks in the country have been camping here and planning a series of robberies. Two jobs already accomplished were credited to this band by Lowery, one of them being the robbery of the fashionable ChevyChase club of $1,000 in money and jewels.

Lowery told that an hour before his arrest he was with some of his old "pals" who were planning operations on a large scale. He declined to give names, but said the men were still in the city.

The police are scouring the city for traces of the alleged band, but are inclined to suspect that the old cracksman was trying to deceive them.

NATIONAL W. C. T. U.

Milwaukee Convention to Urge Laws to Restrict Child Labor.

Milwaukee, Wis., Oct. 30.—The perfection of an international temperance union and the working out of a code of laws prohibiting child and woman labor in excess are some of the things to be considered by the national W. C. T. U. convention which opened a six days' meeting in Milwaukee.

Religious services, followed by the annual address of the president, Mrs. Lillian M. N. Stevens, made up the opening program.

Illinois Pumpkin for Taft.

Edwardsville, Ill., Oct. 30. — E. A. Keller of this place is in receipt of a letter from President Taft, through his private secretary, Charles D. Hilles, accepting and thanking him for a 185-pound pumpkin offered as part of the Thanksgiving feast of the White House.

Reward Offered for Slayer.

Springfield, Ill., Oct. 30.—Governor Deneen offered a reward of $200 for the apprehension and conviction of one or more of the three men who on Oct. 20, 1911, killed John Schaich, a saloon keeper, at Grayville.

A Curious Swiss Custom.

In one part of the canton of Ticino, Switzerland, a very quaint marriage ceremony prevails. The bridegroom dresses in his "Sunday best" and, accompanied by as many friends and relatives as he can muster for the fete, goes to claim his bride. Finding the door locked, he demands admittance. The inmates ask him his business, and he solicits the hand of his chosen maiden. If his answer is deemed satisfactory he is successively introduced to a number of matrons and maids, some perhaps deformed and others old and ugly. Then he is presented to some large dolls, all of whom he rejects with scorn amid general merriment. The bridegroom, whose temper is sometimes sorely tried, is then informed that his ladylove is absent and is invited to come in and see for himself. He enters and searches from room to room until he finds her in her bridal dress ready to go to church. Then all his anxiety is at an end, and the nuptials are duly celebrated.

Owosso—In the federal court at Bay City a jury awarded the city of Owosso a verdict of $7,245 against the Barber Asphalt Paving company of New York and its bondsmen, the National Surety company.

RAILROAD TIME TABLES.

Lake Shore & Michigan Southern Railroad.
Effective June 11 1911
Going south.

Station	315 D'ly	309 D'ly ex Sun	331 D'ly ex Sun	311 D'ly
Jackson	6 05 a m	10 30 a m	2 05 p m	8 10 p m
Tecumseh	7 03 a m	11 29 a m	3 01 p m	9 03 p m
Adrian	7 33 a m	12 01 p m	3 30 p m	
Toledo	8 40 a m	12 30 p m	4 15 p m	10 05 p m
Chicago	3 45 p m	9 00 p m		
Detroit			5 40 p m	

Going north.

Station	316 D'ly	312 D'ly ex Sun	314 D'ly ex Sun	318 D'ly
Toledo	7 50 a m	12 30 p m	5 10 p m	7 25 p m
Detroit				
Adrian		1 00 p m	5 25 p m	8 10 p m
Tecumseh	9 09 a m	1 30 p m	6 15 p m	8 42 p m
Jackson	10 15 a m	2 33 p m	7 20 p m	9 45 p m

DUNDEE BRANCH.
Going west.

Station	429 D'ly ex Sun	425 D'ly ex Sun	421 D'ly ex Sun	427 D'ly ex Sun
Adrian	6 10 a m	8 10 a m	3 30 p m	5 25 p m
Tecumseh	7 30 a m	9 10 a m	4 02 p m	6 20 p m
Addison	9 56 a m	10 05 a m	4 55 p m	7 05 p m

Going east.

Station	422 D'ly ex Sun	428 D'ly ex Sun	430 D'ly ex Sun	434 D'ly ex Sun
Addison	9 56 a m	10 25 a m	1 20 p m	7 15 p m
Tecumseh	10 43 a m	11 15 a m	3 50 p m	8 00 p m
Adrian	11 10 a m		5 25 p m	8 40 p m

Tecumseh and Dundee trains.
Daily except Sunday

Leave Tecumseh	4 10 pm	12 30 p m
Arrive Tecumseh	2 40 pm	10 45 a m

G. J. ZEIHR. Ticket Agent
L. A. ROBISON. G. P. A. Cleveland, O

FEELING LIVER-ISH This Morning?
TAKE
THEDFORDS
Black-Draught
Stops Indigestion and Constipation
25¢
AT ALL DRUGGISTS
A Gentle Laxative And Appetizer

TIRED RUN-DOWN PEOPLE

A North Carolina Man Suggests a Remedy

Greensboro, N. C.—"For a long time I was so run down and debilitated that I could hardly drag around. My appetite was poor and I could not sleep nights. I had tried different so-called tonics without benefit. I was advised to try your cod liver and iron tonic, Vinol, and I am so glad I did, for it gave me a hearty appetite, I soon commenced to sleep soundly, and I feel strong, well and more active than I have for years. Every run-down or debilitated person should just give Vinol a trial." K. Allsbrook.

What Vinol did for Mr. Allsbrook it will do for every weak, run-down or debilitated person in this vicinity. To show our faith we will furnish the medicine free if it does not do as we claim. Come in and get a bottle on these terms.

Sold by C. A. Wright & Son.

OVER 65 YEARS' EXPERIENCE
PATENTS
TRADE MARKS
DESIGNS
COPYRIGHTS &c.

Anyone sending a sketch and description may quickly ascertain our opinion free whether an invention is probably patentable. Communications strictly confidential. HANDBOOK on Patents sent free. Oldest agency for securing patents. Patents taken through Munn & Co. receive special notice, without charge, in the

Scientific American.

A handsomely illustrated weekly. Largest circulation of any scientific journal. Terms, $3 a year; four months, $1. Sold by all newsdealers.

MUNN & Co. 361 Broadway, New York
Branch Office, 625 F St., Washington, D. C.

PATENTS

ARTHUR P. GREELEY
FORMERLY
ASSISTANT COMMISSIONER OF PATENTS.

WM. CRANCH McINTIRE
FORTY YEARS IN PRACTICE.

618 F STREET N. W.
WASHINGTON, D. C.

U. S. AND FOREIGN PATENTS
CAVEATS AND REISSUES.

TRADE-MARKS
DESIGNS.

ATTORNEYS AND COUNSELLORS,—MECHANICAL EXPERTS.
PRACTICE IN ALL U. S. COURTS.

FEES REASONABLE AND BEST ADVICE ALWAYS GIVEN, REGARDLESS OF ALL INTERESTS EXCEPT THAT OF CLIENTS.

BUSINESS CONDUCTED UPON HIGHEST PROFESSIONAL PLANE AND UNDER PERSONAL SUPERVISION OF MR. GREELEY AND MR. McINTIRE.

ALL LETTERS OF INQUIRY ANSWERED PROMPTLY ON DAY OF RECEIPT.

INFORMATION AND ADVICE FREELY GIVEN.

OUR BOOK, ENTITLED "GREELEY & McINTIRE ON PATENTS," SENT FREE TO ANY ADDRESS.

GREELEY & McINTIRE.
PATENT ATTORNEYS. WASHINGTON, D. C.

The Tecumseh Herald.

VOL. LXI, NO. 84 TECUMSEH, MICHIGAN FRIDAY NOVEMBER 3 WHOL NO. 1007.

COMPARING

QUALITY FOR QUALITY

PRICE FOR PRICE

YOU'LL find our men's Suits and Overcoats for Fall the best values in America.

The distinctiveness of style---the elegance of finish---the superiority of workmanship--and the absolute trustworthiness of the fabrics must appeal to the man who wants his money's worth.

Suits and Overcoats,

$10 to $22

HEESEN & HEESEN.

ONE PRICE

Clothiers, Hatters and Furnishers.

Tecumseh, - - Michigan.

THE BEST

Prime Beef, Pig Pork, Veal and Spring Lamb, Salt Pork, Sweet Cured Hams and Bacon, Fowls, Spring Chickens.

Boiled Hams, Veal Loaf, Pressed Meats, Frankforts, Bologna, Pure Leaf Lard, Corned Beef, etc.

L. A. HUGHES MEAT CO.

Fine Line of

Horse Blankets

Stable Blankets and Chase's Lap Robes,

AT

D. L. Whitenack & Co.

The Herald $1.00

COMMERCIAL TECUMSEH SAVINGS

STATE SAVINGS BANK

THE LARGEST BANK IN NORTHERN LENAWEE

WHERE ALL ARE WELCOME

SAFETY DEPOSIT BOXES

To rent at a nominal cost where valuables can be kept safe from fire and burglars.

ASK TO SEE THEM.

PAYS 3% INTEREST { on Savings Deposits compounded twice a year—June 1st and Dec. 1st.

J. Q. [illegible], President. L. G. NORTH, Vice Prest. J. H. SMITH, Cashier

GOVERNOR BALDWIN

Connecticut Delegation Will Present His Name for Presidency.

E. S. Thomas, the executive secretary to Governor Baldwin of Connecticut and secretary of the Democratic state central committee, says that Governor Baldwin's name will be presented to the national Democratic convention by the Connecticut delegation as its choice for the head of the ticket.

YANTIC COMMAND HELD UP

Hancock and Escanaba Rivals for Naval Reserve Ship.

Hancock, Mich., Oct. 31.—Until the recent appointment temporarily of Lieutenant Henry Hecker, the United States naval training ship Yantic, stationed at Hancock for the use of the local naval reserve division, had been without a commander for a month, owing to the resignation of Commander H. S. Goodell and the failure of the state military board to confirm the election as commander of Lieutenant Grant Stephenson of Escanaba. A controversy has arisen as to the regularity of Mr. Stephenson's election. It is heightened by rivalry between the Hancock and Escanaba naval reserve divisions, as it is understood that Mr. Stephenson will remove the Yantic to Escanada if his election as commander is confirmed.

The Yantic recently has been equipped with wireless telegraph apparatus.

GHOST IN NEW BOSTON DEPOT

Villagers Excited Over Stories of Operators Scared Out by Noises.

New Boston, Mich., Oct. 31.—This village is in a state of excitement over a "ghost" that is said to make its headquarters at the depot. When the Pere Marquette double tracked its system from Romulus to Toledo the New Boston depot was moved back fourteen feet from its original position. Since then the telegraph operators say the depot has been haunted. Strange rappings, sounds of some person walking across the floor and blood chilling shrieks, [illegible] declared, are of nightly occurrence. A new operator from Carleton, installed Friday, worked one night and said that was enough for him.

It is recalled by superstitious residents that years ago a man was murdered in a saloon near the depot and buried on the present site of the depot.

THREE KILLED IN COLLISION

Italians Riding on Pilot of Locomotive Crushed to Death.

Monroe, Mich., Oct. 30.—A locomotive on the pilot of which six men were riding ran into a gravel car on the Pere Marquette two miles south of Carleton. One of the men was killed outright, one died a few moments later and another died on his way to the hospital here.

The men are Joseph Guadogno, Charles Baratto and Tony Garzone. Joseph Basillo was so badly injured that his recovery is doubtful. The other two men jumped in time to escape injury. The men were members of a construction crew on their way to Romulus to work.

DAUGHTER'S CHARGE FALSE

Jury at Escanaba Discounts It and Acquits Father.

Escanaba, Mich., Oct. 30.—After a trial of two days, a jury in the circuit court found Elmer Peterson not guilty of a serious charge preferred by his sixteen-year-old daughter. The defendant is a prominent fisherman and a resident of Fairbanks and he has stoutly maintained his innocence of the charge in spite of the revolting tale told by his daughter.

He claimed it was a false accusation inspired by his wife from whom he is separated. The case was hotly contested and sensational.

Confesses Theft of $4,800.

At Washington, D. C. George Hope Ross of Montreal, nineteen years old, who was arrested charged with embezzling funds of his employer amounting to $4,800, confessed his guilt to an officer, in whose custody he left for Montreal.

Coats Furs Dresses

Let Us Show Them to You.

SPECIALS ALL THIS WEEK

We carried over from last year about 25 Coats in Black and Mixtures, ranging in price from $15.00 to $25.00. They are all good, and in most cases hard to tell from Brand New Coats. This week we offer you your choice for, $4.98

BARGAIN BASEMENT.

Special for Saturday,

NOV. 4th, at 2 o'clock.

144 Highly Glazed Jardiniers, Good sizes

FOR 10c EACH. SEE WINDOW.

Coupons sold on first floor at 2 o'clock.

The Webster Anderson Co.

Tecumseh, - - - Michigan

SHURTLEFF SAYS HE ASKED BROWNE

Former Speaker Acknowledges Helping Lorimer.

Mr. Shurtleff Enlisted Support of Minority Leader—Ira C. Copley Attributes His Support of Lorimer to Desire to Defeat Hopkins.

The support of Lee O'Neil Browne for Senator Lorimer was enlisted by him, testified Edward D. Shurtleff speaker of the Illinois house during the 1909 session, before the Lorimer investigating committee of the United States senate in Chicago.

Mr. Shurtleff said he approached Mr Browne on the subject at the suggestion of either Senator Lorimer or one of his close friends.

His personal solicitation of the aid of the man who is accused of having acted as paymaster for Senator Lorimer was one of the features of Mr Shurtleff's testimony. In the two hours he was on the stand he told a good deal of the inside history of the senatorial deadlock and of his election at the beginning of the session as speaker through a bipartisan combination.

Ira C. Copley, member of congress from Aurora and ancient enemy of Former United States Senator Albert J. Hopkins, also an Aurora resident was also a witness. Mr. Copley's testimony related to his opposition to Mr Hopkins and also to the statement of James Keeley that he had information regarding the Hopkins plot to purchase Democratic votes.

He said he visited Mr. Lorimer in December, 1908, and asked him to become a candidate for senator, but that Mr. Lorimer refused on the ground that he preferred to remain in the house. Mr. Copley said he would have liked to have aided in the election of Governor Deneen as senator, but that his chief purpose all along was to defeat Hopkins.

JOSEPH PULITZER DEAD

Veteran Publisher of New York World Passes Away on Yacht.

Joseph Pulitzer, proprietor of the New York World and the St. Louis Post-Dispatch, died on board his yacht Liberty in the harbor of Charleston, S. C. He had been ill only about forty-eight hours and until just before he died it was believed that the illness was only a slight indisposition. Death was caused by heart trouble, caused, it is believed, by an attack of acute indigestion.

Mr. Pulitzer was sixty-four years old. He leaves a widow, three sons and two daughters.

POLICE TO FACE TRIAL

Chicago Officials Swore There Was No Vice in Their Districts.

At Chicago, Ill., charges will be preferred against a number of police captains, lieutenants and sergeants as a result of the appearance of thirty-four lieutenants, a sergeant and a detective before the civil service commission.

All thirty-six swore there was no gambling or vice in the districts of which they have charge. The commission, however, have affidavits showing the officers did not testify to the truth.

YUAN SHIH KAI.

Whose Master Hand Brought About a New Era in China.

TAFT AT DAIRY SHOW

President Sees the Sights and Makes a Brief Address.

President Taft visited the national dairy show at the union stock yards in Chicago. He made a brief address to the assembled dairymen and presented the president's medal to Russel Jensen, a student in the South Dakota state agricultural college. The medal is awarded to the student making the best score in judging cattle.

The president was then escorted by H. E. Van Norman, president of the show, on a tour of inspection. The long rows of prize cows were visited and the big 12,000-pound cheese, made in Appleton, Wis., and one of the features of the show, are gazed upon at close range.

From the dairy show the president was taken to the site of the new Hamilton club building, where he took part in the laying of the corner stone. This was followed by a luncheon given by the Hamilton club at the Hotel La Salle. At 5:30 President Taft departed for Pittsburgh, well pleased with his reception in Chicago.

Insane, Burns Self to Death.

Newaygo, Mich., Oct. 30.—The body of Henry Bode, Hollander, seventy-six years old, was found in the ruins of a barn burned on his son's farm. The old man is supposed to have ignited a hay mow with kerosene while in a temporary fit of insanity. He leaves a widow and four children.

STEEL TRUST IS TARGET

Government Brings Suit to Dissolve the Big Corporation.

The government of the United States has filed suit for the dissolution of the United States Steel corporation in the federal court in Trenton, N. J.

Some of the subsidiary companies of the United States Steel corporation also are attacked in the petition which was prepared by Jacob M. Dickinson, former secretary of war, who had been retained by the government as its special counsel in this case.

The petition charges the steel corporation and those subsidiaries which are named as defendants with maintaining or attempting to maintain a monopoly in the steel business. The evidence upon which the suit was brought was obtained by the special investigators of the department of justice.

CHINA GIVES IN TO ALL DEMANDS

Loyal Troops Were Ready to Seize Pekin.

Government Notified That the Navy Would Munity Unless a Political Change Was Made—Demands on Throne.

With 27,000 loyal soldiers, backed by the empire's fleet, threatening to attack Pekin, all China awoke to face a new era.

By his own act, done through the prince regent, the boy emperor has granted demands for genuine reforms under a constitutional government, giving up a vast portion of the authority hitherto vested in the throne.

The demands were made first by the Army league, then indorsed by the Chinese National assembly, and presented to the throne. An immediate attack on the city of Pekin was threatened if the demands were not granted.

The attack was to be made by the 27,000 soldiers of the Third and Twentieth divisions, and the Second mixed brigade, composing what was designed to constitute the second army for the Yangtse campaign. When the demands were made they were at Lwan Cho within striking distance of the capital.

At the same time a telegram was received from the secret war counsel by Admiral Sah. This said the navy would mutiny unless a political change was made. It indicated that the navy was in co-operation with the army.

Yuan Shih Kai has been summoned to Pekin immediately. Yuan's is undoubtedly the master hand which shaped the whole situation. He apparently possess complete control both of the army and the national assembly.

Following are the demands made on the throne at Pekin by the loyal Chinese army and the Chinese national assembly:

Full power to parliament to revise the constitution.

Army and navy must not be used in internal troubles without consent of parliament.

Emperor must no longer have absolute power of life and death.

Pardon for political exiles.

A responsible cabinet, with a premier to be chosen by parliament.

Royalty to be ineligible to the cabinet.

Parliament to share the treaty-making power and have full power over the budget.

Throne to have no power over taxation unless authorized by parliament.

No appointive members in the upper house of parliament until the reforms are completed, and the army and navy to have a ful voice in their shaping.

CIVIC DEVELOPMENT MEET

Gov. Woodrow Wilson Speaks at Opening Session in Madison, Wis.

The first national conference on civic and social center developed in Madison, Wis., with Governor Wilson of New Jersey as the chief speaker. The conference is held under the auspices of the Social Center Association of America and the sessions will occupy the remainder of this week. Governor Francis E. McGovern and President Charles R. Van Hise of the state university preceded Governor Wilson in addresses of welcome.

Governor Wilson chose as his subject "The Need of Citizenship Organization."

McCANN BROS.

Above all other distinctions which we enjoy we prize our wide recognition as a store whose purposes and practices and whose modern methods command the respect of a discerning public. A store whose published statements are accepted at full value, a store where absolutely ALL new merchandise is presented ALL the time.

A store where standards of Quality and Character whose large assortment and matchless values are acknowledged as the result of eighteen and one-half years of effort to render complete, genuine satisfaction giving service in apparaling Men and Boys. Upon this broad basis we ask your inspection of our celebrated

Clothcraft Suits and Overcoats,

$10.00 TO $22.00.

Ease your head under a smart light weight flexible soft Howes Hat

McCann Bros.

Store open evenings. ONE-PRICE CLOTHIERS

GUARANTEED ALL WOOL

FINE JEWELS

for all occasions. See our assortment of Bracelets, Brooches, Stick-pins, and rings. Select that Engagement ring now while the stock is full. Watches of all descriptions. Call Early-

E. J. PETERS & CO.

PHONE 200 Successors to J. F. HICKS & SON

WHILE THEY LAST.

Folding Potato Crates, 14c

Some big bargains in both

Straight and Extension Ladders

for the next 30 days, The apple season is on and now is just the time you need them.

We are also offering some good bargains on roofing to make room for a car we have in transit.

It will pay you to see us.

Lenawee Lumber Co.

Lumber, Lime and Cement.

TOILET SETS,

Postcard Albums, Stationery, Book and Games.

TO CLOSE OUT--

8 and 10 cent Embroideries for 4 and 5 cents per yard.

Ida B. Chase.

THE TECUMSEH HERALD

G. N. STACY,
EDITOR AND OWNER

SUBSCRIPTION RATES

IN LENAWEE COUNTY.

One year, payment in advance	$1.00
Year, payment after three months	1.25

OUTSIDE LENAWEE COUNTY

One year payment in advance	$1.25
One year payment after three months	1.50

There will be no Deviation from above Rates

Intention is a poor thing without attention.

$100 REWARD $100

The readers of this paper will be pleased to learn that there is at least one dreaded disease that science has been able to cure in all its stages, and that is Catarrh. Hall's Catarrh Cure is the only positive cure now known to the medical fraternity. Catarrh being a constitutional disease requires a constitutional treatment. Hall's Catarrh Cure is taken internally, acting directly on the blood and mucous surfaces of the system, thereby destroying the foundation of the disease and giving the patient strength by building up the constitution and assisting nature in doing its work. The proprietors have so much faith in its curative powers that they offer One Anndred Dollars for any case that it fails to cure. Send for the list of testimonials.

Address F. J. Cheney & Co., Toledo, Ohio.

Sold by all Druggist, 75c.

Take Hall's Family Pills for constipation.

The way to get ahead of the devil is to move on: he doesn't run very fast upward.

Coughing At Night

Means loss of sleep which is bad for everyone. Foley's Honey and Tar Compound stops the cough at once, relieves the tickling and dryness in the throat and heals the inflamed membranes. Prevents a cold developing into bronchitis or pneumonia. Keep always in the house. Refuse substitutes.

For coughing dryness and tickling in the throat, hoarness and all coughs and colds, take Foley's Honey and Tar Compound. Contains no opiates. For sale by all druggists.

When you trip up, fall forward, and get up farther along.

A Father's Vengeance

would have fallen on any one who attacked the son of Peter Bondy, of South Rockwood, Mich., but he was powerless before attacks of Kidney trouble. "Doctor could not help him," he wrote, "so at last we gave him Electric Bitters and he improved wonderfully from taking six bottles. Its the best Kidney medicine I ever saw." Backache, tired feeling, Nervousness, Loss of Appetite, warn of Kidney trouble that may end in dropsy, diabetes or Bright's disease. Beware: Take Electric Bitters and be safe. Every bottle guaranteed. 50c at C. A. Wright & Son's.

People who tske to much liberty lose it all sooner or later.

A Household Medicine

That stops coughs quickly and cures colds is Foley's Honey and Tar Compound. "Mrs. Anna Pelzer, 2526 Jefferson St., Sy. Omaha, Neb., says: "I can recommend Foley's Honey and Tar Compound as a sure cure for coughs and colds. It cured my daughter of a bad cold and my neighbors, Mrs. Benson, cured herself and her whole family with Foley's Honey and Tar Compound. Everyone in our family speaks highly of it. For sale by all drtggists.

The world always looks brighter from behind a smile.

Saved Many From Death

W. L. Mock, of Mock, Ark., believes he has saved many lives in his 25 years of experience in the drug business. "What I always like to do," he writes, "is to recommend Dr. King's New Discovery for weak, sore lungs, hard colds hoarseness, obstinate cough, la grippe, croup asthma or other bronchial affection, for I fell sure that a number of my neighbors are alive and well today because they took my advice to use it. I honestly believe its the best throat and lung medicine that's made." Easy to prove he's right. Get a trial bottle free, or regular 50c or $1.00 bottle. Guaranteed by C. A. Wright & Son

You can't butter it when you have to swallow pride.

Backache, Headache, Nervousness

and rheumatism, both in men and women, mean kidney trouble. Do not allow it to progress beyond the reach of medicine but stop it promptly with Foley Kidney Pills. They regulate the action of the urinary organs. Tonic in action, quick in results. J. F Parker, 2021, No. 10th St., Ft. Smith, Ark., says that he had taken many kinds of kidney medicine, but did not get better until he took Foley Kidney Pills. No matter how long you have had kidney trouble, you will find quick and permanent benefit by the use of Foley Kidney Pills. Start taking them now. For sale by all druggists.

It doesn't require brilliancy to cast reflections.

ROYAL BAKING-POWDER

Absolutely Pure

To have pure and wholesome food, be sure that your baking powder is made from cream of tartar and not from alum.

The Label will guide you

Royal is the only baking powder made from Royal Grape Cream of Tartar

No Alum No Lime Phosphates

Foster's IDEAL Spring

It is the highest standard of excellence in spring bed construction. *Mechanically, hygienically,* it is supreme, and because of our process of tempering the springs it will last a lifetime *without sagging.* So *comfortable* that, once tried, always satisfies.

Sold on 30 Nights' Trial by

STAHL & SERVICE.

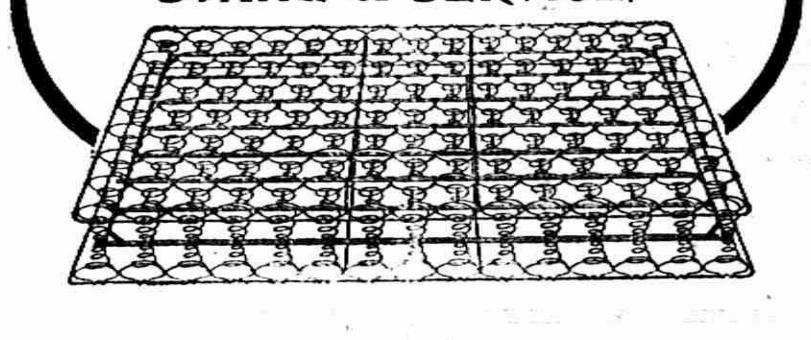

HOOSIER KITCHEN CABINETS

FRATERNAL ORDERS

F & A. M. Regular Communication on Friday evening, at 7 o'clock

SPECIAL NOTICES

Ladies Shampooing, Manicuring and Massage. Residence On Ida street, or will call at your home. Mrs. O. G. Hunt. Phone 294

FORRENT—Half of house.
Mrs. James Silver.

CIDER MILL closes Nov. 4, bring along your apples at once.
Goheen Cider Mill.

FOR SALE—One lot 4x12 on Kilbuck street, with some fruit on it, for $250. Also a double lot on Logan street, for particulars see Lester Coller at the Sunbeam Studio.

SUBSCRIPTIONS for the Ladies Home Journal and the Saturday Evening Post taken by year either new or renewals; also the Saturday Evening Post delivered to any address for five cents a copy.
Glenn F. Wyrill, Agent,
Tecumseh, Michigan,
Box 387.

FOR SALE—One Detroit Jewel No. 18. Heating stove, pipe and zink nearly new, cheap, F. S. Bell.

LOST—Diamond ring glove setting. Finder leave with B. J. Pulver and receive liberal reward.

FOR RENT—My eight room house on Maiden Lane Street near West Branch School.
C. A. Slayton.

FARM FOR SALE—200 acres, 2 miles from Tecumseh. A bargain. Terms easy. Inquire of Frank J. Temple at the Lilley State Bank

FOR SALE—One first class poland brood sow with nine first class pigs, one week old. One nice young poland sow. Price right. Inquire of T. S. Smith' 3½ miles southwest of Tecumseh.

WANTED—Girl for general house work in small family.
Phone 618.

FOR SALE—4 year old cow enquire of Wm. Smith, 3 blks. north of East Branch School house.

ONIONS FOR SALE—Small onions 1 in. and under, 50c per bu. delivered or 40c on the place.
C. F. Patterson

FOR SALE I keep on hand in large quantities Rubber Roofing as good as there is on the market for the same price as others and put it on free of charge. Gurrantee it from 8 to 12 years. Also have roof paint in 1 gal. and 10 gal, lots. Jas. W. Owen.

Doan's Regulets cure constipation without griping, nausea, nor any weakening effect. Ask your druggist for them. 25 cents per box.

EVILSIZER—MURPHY

Married Tuesday Oct. 28, Mr. Ben Evilsizer and Miss Josephine Murphy, both are well known residents of Tecumseh. They make their home in Lyons Ohio.

FALLS FROM ROOF

J. B Coller Slips Down an Incline and Drops Heavily to the Ground

The following clipped from the Argus, of Galesburg and Richland will explain itself, it came to late for our Tuesday issue. Reports from Mr. Coller are to the effect that he is getting along finely:

J. B Coller, who lives on the Parkhurst farm near Hulett's switch, was badly injured Tuesday, when he fell from the roof of a high barn. He was at work shingling the barn on the Hulett farm He was not on the scaffolding but up on the roof, when he lost his footing, slipped down the roof, over the edge and fell to the ground below.

Careful examination has failed to reveal any broken bones, but his spine is badly injured. He is a heavy man and fell a considerable distance. He is past middle age and has several children grown up.

Snappy Styles

Perfect Fit

Money-worth Wear

The Emerson Shoe

HONEST ALL THROUGH

J. R. Nyland

For any pain, from top to toe, from any cause, apply Dr. Thomas' Eclectri oil. Pain can't stay where it is used.

Eighty-Fifth Anniversary of the Methodist Church of Tecumseh.

On the Twelfth day of November our church will have reached its Eighty-fifth Birthday. This event is worthy of suitable recognition and celebration.

Yourself, family and friends are cordially invited to enjoy the program we have planned for the occasion.

Sunday, Nov. 5.

10 A. M.
Address by Rev. Dennis Clancey, of India.

5 P. M.
Beautiful Antiphonal Service of Song.

Friday, Nov 10.

6:30 P. M.
A great Indoor Basket Picnic.

Bring enough for your family and a little more for someone who has not calculated on coming till the last minute. Bring a small plate, a cup and teaspoon, so that no one need miss the program to wash dishes.

There is no admission fee. We want ALL our members and our friends to have a good time together.

There will be a splendid program of addresses by Rev. D. H. Ramsdell and other noted speakers, and some choice music. This will be a great event and we want you to enjoy it.

Sunday, Nov 12.

10 A. M.
Address by Rev. Seth Reed, D. D., of Flint. Dr. Reed is the "Grand Old Man" of Michigan Methodism, He traveled this region on horseback when Tecumseh was a little hamlet in the wilderness. He is hearty and strong and commanding still, and his stories of the early times are more fascinating than the most thrilling fiction.

At 5 P. M. Dr. Reed will tell stories to the young people, about the pioneer days.

This will be a celebration in which all our people will be able to find interest, pleasure and profit for themselves and the church.

The Church will celebrate the 85th anniversary of its organizhtion in 1826 and is sending out the following program and invitation to its constitnency.

But the general public will be interested in the two Sunday programs Rev. Dennis Clancee of India is to speak on Sunday morning November 5. At the 5 o'clock service the beautiful antiphonal service of song will be greeted with pleasure multitudes will want to eear Dr. Seth Reed on November 12.

Invitation Committee { MRS. FRED ROSACRANS, MRS. MYRON CONKLIN, GEO. N. KENNEDY.

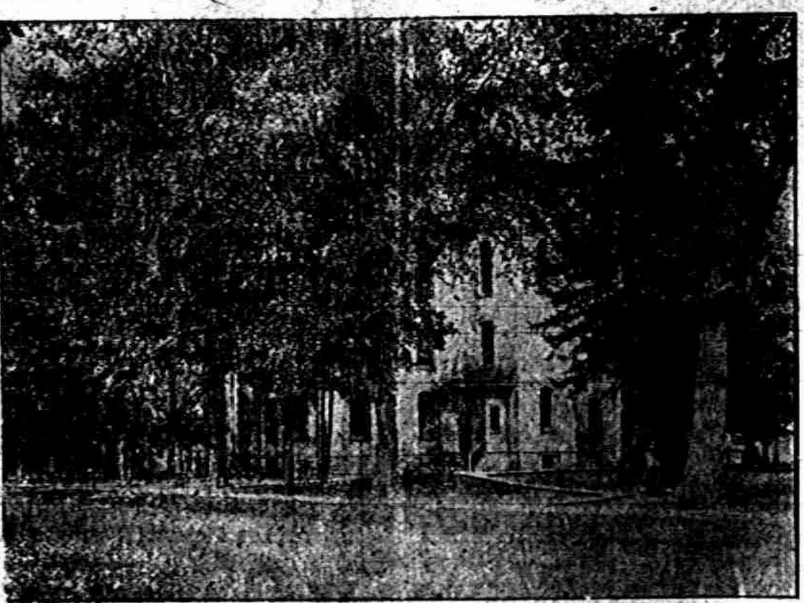

SCHOOL NOTES

CONTESTING FOR THE $25 PRIZES

A very interesting program was given Friday afternoon by the fifth and sixth grades of the East Branch School. The program was given in fifth grade room. One of the most interesting features of the program was a reading by Miss Rathbun the sixth grade teacher. The fifth grade pupils gave a dramatization of the story of "The Landing of Columbus" which was very good. This is the first of a series of mothers' meetings which will be held the last Friday afternoon of each month. The mothers are especially urged to be present at these meetings in order to appreciate the work and training of their boys and girls.

The State Teachers' Institute will be held at Detroit Thursday and Friday of this week and the schools of Tecumseh will be closed during that time

Ray Binns has returned to school after an absence of a week.

Flora Ketchem spent over Sunday at her home in Onsted.

Lucile Rice and Blanche Snyder will go as delegates to Saginaw Thursday to attend a Y. W. C.A. convention to be held in that city from Nov. 2 to Nov. 5.

Beginning Monday and until further notice, the library will be open at twelve o'clock on school days instead of one o'clock as heretofore. Every High School Student is entitled to a library card.

WANTED—An alarm clock to awaken Wilfred Mills early enough in the morning to enable him to arrive at the twelth grade room of the Central High School building at 8:22. C.

No school Thursday and Friday on account of Teachers Association at Detroit.

The report cards were given out Wednesday on account of there being no school Friday. It is hoped that the parents will look these cards over carefully and if there are any failures registered on them, that they will endeavor to find the reasons therefore We hope that the parents will take a greater interest in their children's progress [illegible]. It would also be greatly [illegible] if the parents would visit the schools at least once or twice a year, thereby showing their interest.

Our school was represented at the Y. W. C. A. Convention at Saginaw, by two worthy seniors: Anna Carson and Blanche Snyder, and one busy junior, Lucille Rice. We are sure they will come back with many new ideas, which will be very useful in the work here.

P

In regard to tardy marks of the Central High School building some rooms have a good record the eight grade room being the only one having a perfect record Since Sept. 1, they have not had one tardy mark, others have been having only a few while others are poor indeed. The seventh grade, during the month of September had 2, and during October 8. The Freshmen room had 2 in September and 5 in October. The Sophomores had 11 during October. The Junior and Senior rooms seem to be the greatest offenders of this rule, the juniors having 2 during September and 17 during October, the seniors in September and October 25. The two highest grades who are expected to set a good example for the others had better take pattern after some of younger pupils.

Rayola Gilmore of Parma, visited school Monday afternoon.

Mr. Smith's class in Physical Geography are studying the condition of the Ocean. Their note-book work along this line proves very effective to each pupil. At different times the class take a study out of doors the last one being the study of effects of vertical and slanting rays of the sun at this time of the year. Each day they are required to take the weather observation which consists of temperature the barometric pressure, relative humidity, direction and velocity of the wind, kinds of clouds, form of precipitation and the amount, and the position of the storm center. This is a very interesting study and the class are making good progress in their work.

Cornelia Mathers of Adrian, visited school Wednesday morning.

Donald Wallinger is absent from school on account of the death of his grandmother.

There may be some excuse for lower standings during the first month of school, in that the work may be entirely new and that it takes some time to get settled down to business but the second month should show an increase in the standings of every pupil. There are other reasons howeves besides the above mentioned, that cause failures. We know of course that a pupil who is interested, and who spends time and prepares each lesson by a good conscientious study is the one who comes up to the requirements of the High School every time There are others who may half come up to the standard but on an average the pupils who fail are those who do not do the outside assigned work. They fail to compete with those who do all the required work. Much of this kind of work is given out and if neglected it takes down the standing considerably. Another reason is the absence of pupils from their work, unless good regular work is done, the connection of each lesson from day to day is lost. If a pupils is absent one day he has practically lost two for he will hardly be able to prepare and recite his lessons on the next day. Those pupils who devote their whole time to their school work are those who go far ahead of those who are interested in other work, such as working in a store or doing odd jobs, these pupils cannot keep up with their work and these are the ones who fail everytime.

The conduct of certain pupils has led to the strict enforcement of the following.

(1.) Any [illegible] absent one half day unexcused by the teacher, shall receive one mark, and a like mark for tardiness; and six marks for either or both may suspend the pupil, at the discretion of the Superintendent.

(2.) All pupils absenting themselves by concerted action, from their regular school duties, shall be liable to suspension.

No mere statement that the parent has kept the pupil at home shall be accepted by the teacher as an excuse for absence, and unless it shall appear that sickness has detained the pupil the excuse shall not be deemed satisfactory. Much stress will be laid upon the above By-Laws of the Public School, that pupils be regular and punctual in their attendance, unless otherwise excused by the Superintendent. Parents and pupils please bear in mind these facts

The foot ball game between Tecumseh and Clinton Wednesday afternoon proved unsuccessful for the Tecumseh boys, the score being 6 to 0 in favor of Clinton. It was a well played game and Clinton did not win easily but until our team has had more practice, they cannot expect to win from experienced teams. C

Dyspepsia is America's curse. Burdock Blood Bitters conquers dyspepsia every time It drives out impurities, tones the stomach, restores perfect digestion, normal weight, and good health.

Cakes, Pies and Pastry

are generally favored by the fair sex as well as the younger people Here we bake the best, purest, most tempting and most nutritious. Every morning you can have delivered at your resident crisp, warm, rolls, biscuits cakes and pies of the seasonable kinds. They are delicious in taste, fragrant in odor, and the small cost of them easily puts them within the reach of all.

CITY BAKERY

PHONE 99

ADRIAN STATE SAVINGS BANK,

ADRIAN, MICH.

RESOURCES over - - $1,400,000.00

Largest Bank in this Section of Michigan.

"We welcome visitors and invite inspection of our substantial Building, commodious Offices, and massive Burglar-proof Vault."

3 % compounded semi-annually paid on all Savings Deposits remaining one calendar month or more.

Accounts may be opened by mail. Correspondence and personal interviews solicited.

R. A. WATTS, Pres. GEO. A. WILCOX, Vice Pres. B. E. TOBIAS, Cashier

Chase & Sanborn's

Seal Brand Coffee

Best 40c Coffee on the market, but we sell it for 38c per pound, 2 lb can for 75c.

There is nothing better.

but we have cheaper coffee, 32c, 30c, 27c, 25c and 22c. Each one a bargain at the price.

F. D. AVERY.

PHONE 39.

ANNOUNCEMENT

We have opened a Santa Claus Bank for Children and Grown-ups. Our idea is Profit-sharing with our Customers for the next two months. Valuable presents free for all depositors. Three Grand Prizes besides the regular prizes. Call and let us explain our plan to you. Make this store your trading place and we will save you money.

We carry so many different lines under one roof makes it easy for us to under sell our competitors. You can find what you want here.

BETTER CLOTHES FOR LESS MOMEY.

Our $10 and $15 Suits would cost you more money for the same quality elsewhere. Why not look at our line. Fit and quality guaranteed.

LADIES COATS AND SKIRTS.

We have a large line to select from and we can show many bargains.

OUR SHOE DEPARTMENT.

Here you find the Season's best sellers. Novelties in High Button Velvet, Tan, Gun Metals, Men's Work Shoes, and all kinds of shoes for all kinds of wear.

Dry Goods and Furnishings.

This department is complete with all that is desirable in Ladies Neckwear, Embroideries, Laces, Scarfs and Hand Bags.

We are showing a line of Furs in Possum, Black Coney Fox and Lynx

SPECIALS FOR SATURDAY.

7 lbs. Granulated Sugar	50c
OR	
6 Bars Flake White Soap	25c

Phonographs and Silverware.

Ask for the coupons when trading here.

PALMAN'S

People's Store

Phone 68 The Store that Saves you Money

"Polly Put The Kettle On"

"Father will be home in a few minutes, and, after a hard day's work, he enjoys drinking a cup of Nero Coffee. It is refreshing—the mild, invigorating flavor appeals to him especially."

NERO COFFEE AT 28c.

compares with the ordinary brands of 35c coffee. Great care is exercised in the scientific blending and perfect roasting of Nero Coffee. All lovers of good rich coffee usually pass their cups a second time for this delicious drink. Nero is only one of the famous Royal Valley Coffees. The others are:

Marigold 30c	Tzar 35c
Royal Valley...40c	

Come in and take home a pound.

ROYAL VALLEY JAPAN TEAS are best liked by all who try them. 80c. 60c. 50c.

ALDRICH & SON.

RED BAND LUMP
is a soft coal, even better than the old Jackson Hill. Burns clean with very little smoke, no clinkers, gives out lots of heat and goes further. It satisfies every user.

BLACK DIAMOND
is an excellent grade of soft coal. Costs $1.00 less but it is a dandy good coal for the money

S. W. & L. E. TEMPLE.

SATURDAY SPECIALS
At The Home Meat Market.

Round Steak	15¢
Sirloin Steak	17¢
Porter House	19¢
Home Rendered Lard (pail)	13¢
Picnic Hams	12¢
Regular Hams (whole)	17¢
Bacon (chunk)	17¢

Give us a trial order and be convinced this is the best place in town for meats, for we handle nothing but the best home killed meats.

WOOD & HAVILAND.
PHONE 239. Cash Meat Market.

Two Heads Are Better Than One

when buying Household Furniture. Bring your wife with you—or the lady who is going to be your wife—and look over our stock of fine, well constructed Furniture. You will both be pleased with the artistic designs, the comfort-assuring makes, the elegance and the durability of our Furniture. We are very dependable in the way of qualities, but charge moderate prices.

Guy E. Belding. FURNITURE, UNDERTAKING.

Do It NOW!

Start that Savings Account before November 5 and December 1. You will be credited with one month's interest at three per cent.

Second Semi-Annual Distribution OF INTEREST.

Your account, large or small, will be welcomed at

THE LILLEY STATE BANK.
Tecumseh, Michigan.
Capital Stock, Surplus and Undivided Profits $60,000.00.

THE OLDEST AND STRONGEST BANK IN NORTHERN LENAWEE.

YOUR MORNING PLUNGE

will be much more enjoyable if you have all the necessary fixings. We will have everything in the toilet line for the complete equipment of the bath room. The following may suggest what you need Bath sponges wash cloths, bath brushes with long or short handles, toilet waters, talc powders, etc. Try Harmony Rose soap for the bath; it is without an equal and lathers freely in either hard or soft water.

Phone 80. **B. J. PULVER.**

LOCAL AND PERSONAL

NOTICE

All copy must be in the composing room of this office by 9:30 A. M. Tuesdays and Fridays.

Hot drinks at the Candy Kitchen

Dr. Conklin was a Toledo caller on business Wednesday.

Mrs. J. Hanford was a business caller in Adrian Tuesday.

Mrs. Beulah Johnson was a passenger for Adrian Tuesday.

Ralph Piper of Clinton, was a Tecumseh visitor Tuesday.

Gaston & Son have a full line of cameras and supplies.

Miss Edith Shull was a passenger for Detroit Wednesday.

George W. Smith of Britton, was calling in town Tuesday.

Mrs. Rob. McCoy is visiting friends in Jackson for a few days.

Rev. Elizabeth Mott is visiting her parents in Cleveland this week.

Jack Williams of Toledo, was a business caller in town Monday.

Fresh bulk oysters at Clark's Market.
Phone 158.

Miss Edyth Ingersoll is spending the week with friends in Cleveland.

T. J. Kennedy of Hanover, was calling on relatives in town this week.

Mrs. Allen Montgomery entertained a company at tea Wednesday evening.

Mrs. McQuail of Bellville comes today for a visit with Mrs. L. VanDoren.

A. C. Arnef left for Detroit this week where he has secured a position,

Mrs. Fred Kopka of Holloway was a Tecumseh caller in Jackson Wednesday.

Nice line of bon bons at the Candy Kitchen.

Mrs. Jeff Fisk and daughter Hazel of Clinton, were shopping in town Tuesday.

Warren Jones and daughter May of Ridgeway, were Tecumseh callers Wednesday.

Geo. Hines and wife were spending the first of the week in Brooklyn with relatives.

Lynn Roberts of Toledo was spending the first of the week will Willis Smith and family.

Fancy spring chicken and fowls 14c per lb. at
Williamson Bros.

Miss Dada Jacobs of Adrian, was the guest of Miss Alma Tansley Tuesday and Wednesday.

Mrs. Victor Carson of Jackson, is the guest of her parents, J. W. Owen and wife, this week.

Mrs. Ed Harrison was up from Ridgeway Wednesday, enroute to Grand Rapids for a visit.

Good baldwin and greening apples at the right price 75c per bushel at
Williamson Bros.

Miss Marie McWilliams of Detroit has been spending the week with her cousin Mrs. John Linton.

W. W. Shurtz was spending Tuesday with his daughter Mrs. Jocob Brown and family in Toledo.

Florence Bryan came home from the Normal Wednesday evening, she has been quite ill with laryngitis.

C. H. Bramble is about to move in town, and will occupy the Dr. Howell house on East Main Street.

For Saturday only:—6 cakes of Ivory soap for 25c.
Williamson Bros.

Wilford Allen was down from Clinton Tuesday night for the dance, he was a guest at the Tansley home.

Mrs. Nora Beal came the first of the week, called by the serious condition of her mother, Mrs. Satterthwaite.

Mrs. J. F. N. Bowen left Wednesday for a two weeks visit with her sister, Mrs. Youngs in North Adams.

G. W. White, one of the foremen at the new plant of the Macaroni Factory had his foot crushed by a heavy timber this morning.

Sauer Kraut 8c qt. at Clark's Market.
Phone 158.

Fresh Home made Candies at the Candy Kitchen.

Mrs. Abe Anthony of Clinton, was a Tecumseh caller Thursday.

Receive an Areoplane with each loaf of bread at City Bakery

Mrs. Lessley of Toledo came Thursday for the funeral of her aunt Mrs. Jane Satterthwaite

Mrs. J. Stanley Smith of Woonsocket, Conn. will arrive today for a visit with her many friends.

Be sure and get your coupons on cash purchases at Gilbert's.

Miss May Lowery left for Detroit Thursday for a few days visit with Mr. and Mrs. Sam Linton.

S. W. & L. E. Temple's Plymouth Hard coal will satisfy you.

Mrs. Albert VanDoren has been spending the week at the home of her parents, George Avery and wife Macon.

H. C. Conklin left this week for his usual winter sojourn in Washington, D. C. with his daughter, Mrs. Lester Dewey.

Gaston & Son for a Buster Brown Camera.

Mr. and Mrs. Truman Burton of Norvell, were Sunday guests of his sisters, Mrs. Jas. McKinney and Lida Burton.

Mrs. M. D. Britton of Britton, joined Mrs. Ed Harrison in town Wednesday, and accompanied her to Grand Rapids,

Miss Bessie Cupples left for Detroit Wednesday afternoon to attend the Teacher's Convention being held their this week

Fine switches made and cut hair and combings bought at the milliner store of Miss Hough.

Mrs. Sarah Avery, who is visiting her daughter, Mrs. Louis Fabrique. in Clinton came down Wednesday for a visit with relatives.

Mrs. Chas. Gorham of Britton, was in Tecumseh Wednesday for Bay City, where she goes as a delegate to the Sunday School Convention.

Buy that Dollar wasch at Gaston & Son

Mr. and Mrs. B. J. Pulver returned from their wedding trip Thursday evening and will soon be located in Mrs. S. W. Anderson's home on Chicago St.

Mrs. Croykendoll of Albion, who has been visiting her sister, Mrs. H. C. Daniels, left for Clinton Wednesday for a visit before returning to her home.

1847 Rogers Bros. Silver complete line at
Gaston & Son,

Regular meeting of the Wit and Wisdom Club at the home of Dr. and Mrs North, Monday evening, Nov. 6. The program will consist of "Travelogues." Roll Call, "Where I should like to travel and why"

Pie pumpkins and squash at the right price.
Williamson Bros

The Chicken pie dinner given by the Baptist Ladies Thursday was a great success. The candy table netted $21. Mrs Dan'l Chase was the winner of the beautiful large box of candy. They cleared a total of $70.

Home made Mince meat, Phone 158.
Clark's Market,

Miss Alice Bradley was hostess to a number of ghosts, witches and strange characters on Tuesday evening, of this week. They were seen wandering up and down through the fields and lanes at the witching hour of midnight or thereabouts.

Try those Marshmallows at Gilbert's something new in this line.

The Woman's Club of Adrian, has began getting markers as planned several months ago. That marking the terminus of the Erie & Kalamazoo Railroad which was completed from Toledo to Adrian in 1836, was placed Thursday. Some dissatisfaction has been expressed that it was not placed on the exact spot.

Those fresh Jersey Corn flakes at Gilbert's, 2 pkg. only 25c.

For films and post cards etc. go to Gaston & Son.

Mrs. P. C. Snell was a business caller in Jackson Thursday.

Miss Mary Cheever of Britton, was in town Thursday, calling on friends.

Ellsworth Ellis of Dayton. Ohio, spent Thursday with his mother Mrs. F. B. Wood.

Try that Bismark coffee at Gilbert' and have a good cup of coffee.

REPORT OF FEDERATION OF CLUBS AT THE MONDAY CLUB, OCTOBER 30

It was Delegates Day as the Monday afternoon and the club was entertained at the home of Mrs. Fred B. Wood.

Mrs. Wood was a delegate to the State Federation of Womans' Clubs recently held in Detroit and gave a full and entertaining report of the proceedings of that meeting.

Mrs. Charles Burridge gave a paper on the city of Toledo, Spain. Mrs. Robert Moore and Mrs. McAlpine sang a Spanish Duet. There was also an Instrumental Duet by Mr. and Mrs. Wood and a trio by Mr. and Mrs. Wood and Miss Edyth Shull.

After this program refreshments were served. The music throughout was exceptionlly fine The report from the State Federation was the principal feature of the afternoon and was of unusual interest. Mrs. Wood entertained the club delightfully and they are indebted to her for a very enjoyable afternoon. Miss Widney gave a very interesting report of the County Federation which was lately held in Addison.

HALLOWE'EN PARTY

Mrs. S. C. Johnson assisted by Mrs. Will Service entertained thirteen little ones at a Hallowe'en party.

Lelia Snell was dressed up as an old witch and entertained the children with Hollowe'en stories. Music and games were played after which a two course supper was served. One feature of the evening was a surprise basket. Each child pulled on a string and received a toy of some kind.

Those present were Masters Carl Collins, Paul Cahill, Fleming Johnson and the Misses Marjory and Gladys Smith, Leora Service, Evelyn and Thelma Johnson, Mildred and Elizabeth Maynard, Margaret McAlpine Lenore Caldwell and Maxine Wyrill.

Saturday only:—7½ lbs. granulated sugar 50c, one to each customer at
Williamson Bros.

FOUND, THE WELL IN THE ROCK

On the Farm of Ed Brooks 1 Mile West of Town

For years it has been thought impossible to secure a good well on the Thomas Boyd farm just west of town, and it remained for Mr. John Moore of Tipton, to accomplish the task which he did last week beginning Wednesday at noon and finishing Saturday.

Working his tools with an engine he first struck clay and then passed through 50 feet of quick sand. Striking rock at 100 feet below the surface he drilled through this for three feet, when a fine flow of water came with a rush.

A number of people have tried to dig a well on this farm but have been met with so many discouragements that it has given up as a bad job. Mr. Ed Brooks who now own the farm feels that he has been highly favored.

The well cost about $123 when finished.

WHIPS!

Whips! Whips! Whips!
Saturday, November 4th.

We will place on sale 250 whips value from twenty-five cents to one dollar. Beginning at

10 o'clock, your choice for	19c
11 o'clock, what is left at	18c
12 o'clock, " " " "	17c
1 o'clock, " " " "	16c

2 o'clock and balance of stock at 15c. There is no whip in the lot but what is cheap at 25c.

Come early and get your first choice for 19c.

Yours for whips,
Brown & Co.

PULPIT TOPICS

PRESBYTERIAN CHURCH

Rev. Benjamin R. Weld, pastor

10:00 a. m. Morning Worship and Sermon, "At the Swelling of the Jordan."

11:15 Bible School. The Men's Class will be addressed by Mr. Henry Stahl, Subject, "Can the Bible be made a practical help in my Business?"

7:00 p. m. Evening Worship and Sermon, "The Unyoked Christ."

2:30 Monday. The November church supper committee meets with Mrs. Wesley Keyser

8:30 Tuesday The Westminister Chapter meets with Mrs Floyd Ager.

7:00 Wednesday Midweek prayer service.

Thursday 3:30 Sharp. Business meeting of the Ladies Aid Society. 5 to 7 Church.

BAPTIST CHURCH

W. B. Hartzog, Ph. D., minister

10:00 a. m. Morning Worship and Sermon on, "The Eternal Sin according to Jesus."

11:15 Sunday School.

11:15 Men's Class. "Bible Study on the Seventeenth chapter of John." by Pastor Hartzog.

6:00 p. m. "Lessons from the Life of John", Perry Lamkin leader.

7:00 p. m. Evening Worship, lecture, on, "An Era of Theological Controversy." The fith in the series on fifteen centuries of Christian history.

EPISCOPAL CHURCH.

Service Sunday afternoon at 4 o'clock at St. Peter,s church

UNIVERSALIST CHURCH

10:00 a. m. Rev. E. H. Barrett of Shelby, Mich., will preach Sunday. Subject, "A Forgotten Dogma."

7:09 p. m. Evening Subject, "The Seasons."

200 lbs New clover honey selling at a very low price 15c per lb.
Williamson Bros.

Friends Quarterly Meeting

Quarterly Meeting of Friends from Adrian, Raisin Center, Raisin Valley, Rollin and Tipton. Mich., will meet with the Friends of Tecumseh this week. The first session is at

10.00 a. m. Saturday—Gospel Service.

2:00 p. m.—Quarterly business meeting.

10:00 a. m. Sunday—Meeting for Worship.

2:30 p. m.—Christian Endeavor Rally addressed by Edger A. Wollam of Cleveland Ohio.

7:00 p. m. Sunday—Evangelistic Meeting.

Sunday evening is the first meeting of a series of meetings which will continue through the week, every evening at 7 o'clock The meetings are to be in charge of Edgar A. Wollam, a former pastor of this church, and Clarence Cosand of Tipton, Mich. Every is cordially invited to attend.

FOR SALE—An art Garland Coal Stove cheap. Call or phone. Mrs G. W. Jackson.

SOCIETY WON'T TOLERATE CATARRH

Get Rid of it!

There is one sure way to banish catarrh and along with it the disgusting symptoms such as hawking, snuffing and spitting.

Breathe HYOMEI, that's all you've got to do. Breathe it a few minutes a few times a day. Breathe it deep into the lungs and see how quickly the sore, germ ridden membrane will clear up and inflammation vanish.

HYOMEI is pure antiseptic air, it does not contain morphine, cocaine or other habit forming drugs. It is made from Australian eucalyptus and other antiseptics, and it is rigidly guaranteed for catarrh, asthma, croup bronchitis, coughs and colds. Complete outfit (inhaler and bottle) $1.00 seperate bottles. if afterwards needed, 50 cents at C. A. Wright & Son's and druggists everywhere.

WINTER'S COMING

WINTER, COLD AND SLEETY, DEMANDING SNUG, WARM CLOTHES, IS COMING, AND COMING SURE. DO YOUR SHOPPING NOW AND BE READY FOR WINTER'S ARRIVAL.

COATS

A LARGE SHIPMENT JUST RECEIVED AND ANOTHER LARGE ASSORTMENT TO ARRIVE IN TIME TO SHOW YOU NEXT SATURDAY, NOV. 4. THAT'S WHY YOU GET THE NEWEST IDEAS HERE.

FURS

THEY ARE HERE FOR YOU, IN SETS OR SINGLE PIECES, AND WE'LL SHOW YOU THE BEST VALUES FOR THE MONEY YOU CAN FIND IN THIS VICINITY.

Largest Line of Children's Coats in Town. Skirts, just ask to see them.

Fred Rosacrans & Sons.

NEW GOODS

PREMIER OAT FLAKE,
made from New Oats.
PREMIER HEAD RICE,
Crop of 1911.
PREMIER Granulated CORN MEAL.
Finest Corn Goods.
PREMIER CORN FLAKES,
3 Packages for 25c
Premier Goods Will Please You.

ANDERSON BROS.
Phone 91 GROCERS Macon Phone

WE MAKE A SPECIALTY OF
HIGH CLASS, HIGH GRADE
SANITARY PLUMBING,
Hot Water, Steam, amd
Warmed Air Heating.

If contemplating anything in this line, permit us to figure with you.

Sauerthwaite Bros.

Low Prices **SLAYTON & SON** Reliability
Tecumseh, - Mich

Save Your Sheep.

Many sheep die each year of diseases common to that class of animals and these diseases are easily checked and prevented if the feeder thoroughly understands the nature and cause of the disease and the proper way to treat it. The best way to save sheep and lambs is by treating them from the first and keeping the parasites out of the body.

Dr. Holland's Medicated Stock Salt

is the best tonic and cure for Tape Worm, Stomach Worm, Lung Worm, and Nodular Disease in sheep and lambs we have ever sold, It is positively guaranteed when fed according to directions. We are making special prices for a short time and have already sold 1 ton to people who have used it before and know it value, Come in and place your order at the low price and get our

Disease Book, Free.

ALDRICH & SON.

SPECIALS
For Saturday.

We have our new, this year's stock of canned goods now in. When in need, call for Auburn or Butternut and get the best packed.

3 cans this year's Corn	25c
3 cans " Succotash	25c
3 bottles " Catsup	25c
3 large cans Pet Cream	25c
3 cans Pumpkin	25c
3 bars Ivory Soap	10c

WITH ORDERS

Sal Soda 8 lbs. for 5c. Soda 6c, 5 for 25c. Malaga Grapes 15c lb. Cranberries 10c qt. Cabbage 5c a head.

VEGETABLES
Carrots, Turnips, Cabbage, Celery, Lettuce, Onions.

9 pounds Sweet Potatoes for	25c
Lean Bacon	18c

A large up-to-date stock of Fancy and Staple Groceries.

Are you using the Royal Valley Coffees? If not, by all means do. They are the best. Nero for 28c lb. is the best coffee for the money ever offered. Also Marigold, Tzar and Royal Valley.

It pays to come and look our stock over, because it is nice and fresh and we have things the others don't.
ONYX GRANITE WARE.

ALDRICH & SON.
PHONE 246.

P. B. HARDY, M. D.

PHYSICIAN AND SURGEON

Special attention given to diseases of the Stomach, Throat, Nose, Ear and Surgery.

Office Chicago Street.

Office Hours, 12:30 to 3. and 6:30 to 9 P. M.

Gone to Europe. Will return in Oct.

W. A. BRIEGEL.

PHYSICIAN AND SURGEON.

SURGERY A SPECIALTY.

Office next door west of Kerr's Bakery, upstairs.

HOURS—2 to 4 p. m. 7 to 8 p. m.

TELEPHONE No. 63.

will be at my office over J. J. Belcher's store every day except the 3rd Tuesday of each month.

S P. HOSMER,

OPTICIAN

Dental Parlors

W. D. REED, D D. S

Chicago, St., Tecumseh.

Crown and Bridge work Aluminum Silver and Rubber plates and all of the specialties known to modern dentistry. Gas or vitalized air administered.

Office over Avery & Co's store

Dental Parlors

of

E. D. BROWN, D. D. S.

Filling, Crown, Bridge and platework Local and complete anaesthetics administered for painless extraction. Office over Orr's Drug Store. Phone, 192

A. C. AYLESWORTH,

Licensed Auctioneer, Real Estate, Stock and General Salesman.

Will attend all sales in city or country, at reasonable rates.

Headquarters and all dates made Herald office.

FRANK DAVIDSON,

Licensed Auctioneer. Farm and Stock Auctions.

Attended to promptly and in satisfactory manner. Terms reasonable.

Headquarters at Herald office where all dates are made. State 'phone 504 East.

HELEN D. VALENS

Osteopathic Physician

Office, 46 Chicago street.

At Tecumseh Wednesdays, Saturdays and Sundays and every evening.

Junk Dealer.

Pay the best price for Rags Rubbers and Paper, and all kind of Metal and iron.

Telephone 265.

Call by phone and I will come with team.

Mail box 626.

B. FAELK

Dr. F. M. Roseberry,

Doctor of Veterinary Medicine and Surgery.

Is now located at G. B. Garlinghouse Livery and will treat Diseases of all Domestic animals.

Calls answered Promptly Day or Night. PHONE No. 65.

H. R. CONKLIN, M. D.

Physican and Surgeon.

Special attention given to diseases of the eye and the fitting of glasses.

Hours: 12 to 3 P. M. and 7 to 8 P. M
Sunday by appointment only

PHONE 300

DOUBLY PROVEN

Tecumseh Readers Can No Longer Doubt the Evidence

This Tecumseh citizen testified long ago.

Told of quick relief—of lasting benefit.

The facts are now confirmed

Such testimony is complete—the evidence conclusive.

It forms convincing proof of merit.

E. C. Brisbin farmer, N. Democrat St., Tecumseh, Mich., says: "I began to suffer from kidney complaint twenty years ago and the medicine I took brought me only temporary relief. Often my back ached intensely and the secretions from my kidneys were irregular in passage and highly colored. Doan's Kidney Pills went to the seat of my trouble and did me so much good that I am seldom without a supply on hand." (Statement given December 5, 1908.)

A WILLING CONFIRMATION

Mr. Brisbin was interviewed on August 26, 1811 and he said: "You may continue to use my name as a reference for Doan's Kidney Pills. Whenever I feel in need of a kidney medicine, I take this preparation and it acts promptly and effectively."

For Sale by all dealers. Price 50 cents. Foster-Milburn Co., Buffalo, New York, sole agents for the United States.

Remember the name—Doan's—and take no other.

FOLEY KIDNEY PILLS
FOR RHEUMATISM KIDNEYS AND BLADDER

A Mail Carrier's Load

Seems heavier when he has a weak back and kidney trouble. Fred Duchren, Mail Carrier at Atchison, Kas., says; "I have been bothered with kidney and bladder trouble and had a severe pain accross my back. Whenever I carried a heavy load of mail, my kidney trouble increased. Some time ago, I started taking Foley Kidney Pills and since taking th have gotten entirely rid of all my kidney trouble and am as sound now as ever." For sale by all druggists.

He who breaks his word smashes himself.

Starts Much Trouble

If all people knew that neglect of constipation would result in severe indigestion, yellow jaundice or virulent liver trouble they would soon take Dr. King's New Life Pills, and end it. Its the only safe way. Best for billiousness, headache, dyspepsia, chills and debility. 25c at C. A. Wright & Son's.

EARLY RISERS
The famous little pills.

The lazy man considers all toil slavery.

Balked At Cold Steel

"I wouldn't let a doctor cut my foot off," said H. D. Ely Bantom, O., "although a horrible ulcer had been the plague of my life for four years Instead I used Bucklen's Arnica Salve and my foot was completely cured." Heals Burns, Boils, Sores, Bruises, eczema, Pimples, Corns. Surest Pile cure 25c at C. A. Wright & Son's.

THE ORIGINAL LAXATIVE COUGH SYRUP
KENNEDY'S LAXATIVE
CONTAINING **HONEY AND TAR**

TECUMSEH MARKETS

CORRECTED OCT. 31, 1911

Wheat	89— 92
Flour per bbl	4 80— 5 40
Rye	70
Corn (ear)	38
Oats	38
Beans	2 20
Potatoes new	60
Butter	28
Eggs	24
Lard	15
Tallow	
Fowls (live)	8
Springers	8½
Roosters	05
Ducks	08
Geese	07
Turkeys	14
Hay	15 00—17 00

PATENTS

promptly obtained in all countries
TRADE-MARKS, Caveats and Copyrights registered. Send Sketch, Model or [illegible]
FREE REPORT on patentability.
[illegible] exclusively. BANK REFEREN[illegible]
Send 2 cents in stamps for [illegible]
on HOW TO OBTAIN [illegible]
Which ones will pay, How [illegible]
patent law and other val[illegible]

D. SWIFT
PATENT LAW[illegible]
303 Seventh St., Wa[illegible]

WATERWAYS [illegible]

Illinois House Defeats Pet [illegible] of Deneen at Late Session.

The Deneen waterway bill was defeated by the Illinois legislature, 5 to 63. Seventy-seven votes were needed to pass.

The solid strength of the Lorimer influence was exerted against the bill except a few votes coming from the Illinois river districts. The Cook county vote split almost to a man on the Lorimer and anti-Lorimer line of cleavage. The McKinley territory, over on the western side of the state, was solid against the governor. Roger C. Sullivan's friends from Chicago voted for the bill

Free Sample Aids Old Men

The sudden change from years of activity of both body and mind to the quiet of later years causes the human system to undergo many changes, chief of which is in the digestive organs.

It becomes harder and harder to get the bowels to move promptly and regularly and in consequence many elderly men suffer not only from the basic touble, constipation, but from indigestion, headache, belching, sour stomach, drowsiness after eating and similar annoyances. It is first of all necessary to keep the bowels open and then to tone the digestive muscles so as to get them to again do their work naturally. A violent cathartic or purgative is not only unnecessary but harmful, and something mild will do the work just as well.

After you have got through experimenting with salts and pills and waters of various kinds, and have become convinced that they do only temporary good at best, then try Dr. Caldwell's Syrup Pepsin, a mild, gentle, pleasant-tasting laxative tonic that is especially adapted to the requirements of old people, women and children, and yet is effective enough for anybody. Your druggist, who has handled it successfully for a quarter of a century, will sell you a bottle for fifty cents or one dollar, but if you want to make a test of it before spending any money send your name and address to Dr. Caldwell and he will gladly send you a sample bottle free of charge.

This remedy is rapidly displacing all other forms of medication for the cure of stomach, liver and bowel trouble, and families like Mr. O. F. Wisher's of Sycamore, Ill., and Mrs. Carrie Culler's of 326 N. Notre Dame street, South Bend, Ind., are now never without it in the house. They have tested it and know its grand value to every member of the family.

Dr. Caldwell personally will be pleased to give you any medical advice you may desire for yourself or family pertaining to the stomach, liver or bowels absolutely free of charge. Explain your case in a letter and he will reply to you in detail. For the free sample simply send your name and address on a postal card or otherwise. For either request the doctor's address is Dr. W. B. Caldwell, R.509 Caldwell building, Monticello, Ill.

Commissioners' Notice.

STATE OF MICHIGAN, County of Lenawee, ss:

In the matter of the estate of LEVI L. BOWEN, deceased.

The undersigned having been appointed by the Probate Court of said County, Commissioners to receive, examine and adjust all claims and demands of all persons against the estate of said deceased, do hereby give notice that we will meet for that purpose at the office of Sylvester P. Hosmer in the Village of Tecumseh, Lenawee County Michigan, on the 4th day of November, 191 and on the 9th day of April, 1912, at two o'clock in the afternoon of each of said days.

And that six months from the 9th day of October, 1911, are allowed by said Probate Court for the creditors of said estate to present their claims to us for examination and allowance.

Dated October 9th, 1911.

Sylvester P. Hosmer.
JOHN F. SCHREDER
Commissioners.

STATE OF MICHIGAN, County of Lenawee, ss.

Probate Court for the County Lenawee.

At a session of the Probate Court for the County of Lenawee, holden at the Probate Office in the City of Adrian on the 28th day of October, in the year onethousand, nine hundred and eleven.

Present, HARRY L. LARWILL, Judge of Probate

In the matter of the estate of HORACE WELLER deceased.

On reading and filing the petition, duly verified, of George A. Clark, praying that administration of said estate may be granted to petitioner the executor named in said instrument, or some other suitable person.

It is ordered that Monday, the 27th day of November next at nine o'clock in the forenoon be assigned for the hearing of said petition

And it is further Ordered, That a copy of this order be published in the Tecumseh Herald, a newspaper printed and circulating in said County of Lenawee, for three successive weeks previous to said day of hearing.

(A true copy) Harry L. Larwill,
Judge of Probate.
E. I. Larwill, Probate Register.

MARKET QUOTATIONS

Chicago Cash Grain Quotations.

Wheat—No. 2 red, 98⅝c@$1.00; No. 3 red cash, 96@99c; No. 2 hard winter, $1.01@1.06; No. 3 hard winter, 99c @$1.04; No. 1 northern spring, $1.10@1.12; No. 2 northern spring, $1.07@1.11; No. 3 springs, $1.00@1.07. Corn—No. 2, 73¾@74½c; No. 2 white, 74¾@75c; No. 2 yellow, 74¾c; No. 3, 73½@74c; No. 3 white, 74¼@74½c; No. 3 yellow, 74½@74¾c. Oats—No. 2 white, 47@47¾c; No. 3 white, 46¼@47½c; standard, 46¼@47¾c.

Chicago Live Stock.

Hogs—Receipts 25,000. Quotations ranged at $6.40@6.50 choice heavy, $6.10@6.35 choice light, $6.00@6.20 heavy packing, and $4.90@5.60 good to choice pigs.

Cattle—Receipts 7,500. Quotations ranged at $8.40@9.00 prime steers, $3.85@4.50 good to choice red beef cows, $4.70@5.60 good to choice heifers, $5.10@5.75 selected feeders, $3.50@4.20 fair to good stockers, $8.00@8.50 good to choice veal calves.

Sheep—Receipts 30,000. Quotations ranged at $5.60@6.00 choice to prime native lambs, $4.10@4.25 good to choice fed yearlings, $3.75@3.85 choice to prime fed wethers, $3.00@3.25 good to choice handy ewes.

East Buffalo Live Stock.

Dunning & Stevens, Live Stock Commission Merchants, East Buffalo, N. Y., quote as follows: Cattle—Receipts 10 cars; market dull. Hogs—Receipts 20 cars; market steady; heavy, $6.60@6.70; Yorkers, $6.50@6.60; pigs, $5.90. Sheep—Receipts 10 cars; market steady; top lambs, $5.85; yearlings, $4.00@4.20; wethers, $3.50@3.75; ewes, $3.00@3.25. Calves, $4.50@9.50.

ENRIGHT FOUND GUILTY

Labor Slugger Convicted of Murder of Vincent Altman in Chicago.

Maurice ("Moss") Enright has been found guilty in Chicago of the murder of Vincent Altman in the Briggs house bar on March 22 last. Judge McSurely received the verdict shortly after 10 oclock, the jury having been out all night.

The punishment of Enright was fixed at life imprisonment in the penitentiary.

Enright, who was in court when his fate was announced, took it calmly.

Enright, alleged leader of labor sluggers, killed Altman, another labor slugger, after an altercation. His conviction was largely due to the testimony of Fred Irish, who was in the bar at the time of the tragedy. Enright is the confessed slayer of William Gentleman, claiming he shot in self-defense Gentleman was killed in Pat O'Malley's saloon on State street.

The police assert they believe Enright was responsible also for the killing of "Barney Malloy."

When a Peanut Sprouts.

"Few persons are perhaps aware that a thing of beauty is a common peanut plant growing singly in a six or eight inch pot and grown indoors during the colder weather," said a florist. "Kept in a warm room or by the kitchen stove, a peanut kernel planted in a pot of loose mellow loam and only moderately moistened will soon germinate and grow up into a beautiful plant, extending its branches over the pot. The leaves close together like the leaves of a book on the approach of night or when a shower begins to fall upon them. The plant bears tiny yellow flowers. There is nothing else just like it."

CORRESPONDENCE

HOLLOWAY

Mr. and Mrs. John Lee of Tecumseh, spent Monday with her sister and husband, Mr. and Mrs. William Beever.

Mr. Hugh Hendershott of Hammond, Ill., is spending a few days with M. D. Billmeyer.

Mary Bloomer spent Friday night with Marion Kopkie.

Mr. and Mrs. J. L. Richard and daughter Bernice of Adrian, were here Friday night for the social.

Willard Grey and Robert LaPoint were County seat visitors Monday.

Miss Winnifred Morrell of Britton, was a guest of Florence McElroy Friday night.

Mr. and Ira Wilson and son, Clare were guests of her sister and husband, Mr. and Mrs. Roy Boomer of Tecumseh Sunday.

Mr. and Mrs. A. J. Sutton of Detroit, were guests of Mr. and Mrs. William Fletcher from Friday until Monday.

Mr. and Mrs. Herman Beening and little daughter spent Monday with her parents, Mr. and Mrs. William Beevers.

Mr. and Mrs. William Fletcher and sister, Mrs. Clarence Mills visited with relatives at Clinton Friday,

Mr. and Mrs. Elmer Riley and son, Richard spent Sunday with his parents, Mr and Mrs. George Riley.

Mr. and Mrs. George Riley were County seat visitors Monday.

Mrs. Stanley Doty is reported on the gain

Henry Cavil was at the County seat Wednesday.

Mr. and Mrs. James Bloomer attended the Donation at Britton, Friday night.

Mr. and Mrs. Jay Hollenbeth were entertaining their sister and daughter of Adrian last week.

Miss Melba Cavil is spending the week with her aunt, Mrs. Andrew Lawson in Adrian.

Florence McElroy has returned to her work in Detroit, after a few weeks vacation spent at the home of her parents.

Willie McElroy left for Kansas Monday, his mother, Mrs. John McElroy and son Royal accompanied him as far as Adrian.

George Riley was a County seat caller Saturday.

Miss Keisler of Detroit, was a guest of Florence McElroy last week.

Mr. and Mrs. William Cox started for Florida Tuesday night.

Purnell Lowe spent Monday night with Florence Keyser at Tecumseh.

Mrs. Henry Clark remains about the same.

The Dorcas Class social was largely patronized Friday night they netted the fine sum of $25.00.

Charles has a new automobile.

FOLEY'S HONEY AND TAR
for children; safe, sure. No opiates

MACON

Miss Sue Camburn is convalessing from her recent illness.

Mary Morden spent Sunday in the paternal home.

About fifty were present at the shower given to Clare Camburn and wife. A good time is reported.

Everett Chambers is quite sick with scarlet fever.

Quite a number of the Macon ladies assembled at the pleasant home of Mrs. Joe Lorriell to sew for Mrs. Smith. A nice lot of work was done and Mrs. Smith wishes everyone to know that she thanks them and appreciates their kindness to her.

The school has been closed for a few days on account of scarlet fever being in the place.

Mrs. Mills Hatch went to Ann Arbor this week and was operated on for goiter. At last reports she was doing nicely.

Mrs. Mary Frost was called to Irving Downings Monday to take care of her daughter Nellie who is very ill

Communion service will be held in the Presbyterian church next Sunday morning at 11 o,clock. Rev. W. C. Burns of Monroe will fill the pulpit.

FOLEY KIDNEY PILLS
FOR BACKACHE KIDNEYS AND BLADDER

RIDGEWAY

Mr. and Mrs. A. J. Sutton returned to Detroit Thursday.

Mrs. Wm. Larkin spent part of the week at Clinton.

Mrs. Ed. Harrison went to Grand Rapids to spend Wednesday to Sunday.

The Misses Eula V. Underwood and Iva Gove are home from Ypsilanti for a few days

George Ransom fell from a load of stalks Wednesday and severely sprained his ankle.

Mr. and Mrs. F E. Pocklington are spending a few days in Detroit.

Mrs Michael Bachman was in Adrian Tuesday.

Wm. Ousterhout of Tecumseh called in town Thursday.

Mrs. B A. Carrall of Detroit is a guest of Mrs. T. H. Allison.

The Epworth League Hallowe'en social Friday eve was a success. They cleared $18.00. A fine time was enjoyed by all.

Purnell Lowe is home from Adrian for a week.

Miss Gillespie of Tecumseh was a guest of Miss May Jones Wednesday.

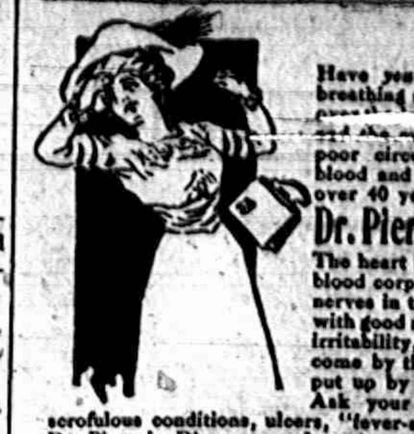

Faint?

Have you weak heart, dizzy feelings, oppressed breathing after meals? Or do you experience pain [illegible] shortness of breath on going up-stairs and the many distressing symptoms which indicate poor circulation and bad blood? A heart tonic, blood and body-builder that has stood the test of over 40 years of cures is

Dr. Pierce's Golden Medical Discovery

The heart becomes regular as clock-work. The red blood corpuscles are increased in number—and the nerves in turn are well fed. The arteries are filled with good rich blood. That is why nervous debility, irritability, fainting spells, disappear and are overcome by this alterative extract of medicinal roots put up by Dr. Pierce without the use of alcohol. Ask your neighbor. Many have been cured of scrofulous conditions, ulcers, "fever-sores," white swellings, etc., by taking Dr. Pierce's Discovery. Just the refreshing and vitalizing tonic needed for excessive tissue waste, in convalescence from fevers or for run-down, anemic, thin-blooded people. Stick to this safe and sane remedy and refuse all "just as good" kinds offered by the dealer who is looking for a larger profit. Nothing will do you half as much good as Dr. Pierce's Golden Medical Discovery.

Obituary

Francis Carrie Pocklington was born in Ridgeway, Mich., March 30, 1890. She was the youngest child of Frank E. Ida Pocklington who with her sister Dora L. Hardman and her brother Elmer while deeply mourning her departure are not forgetting to be thankful for the years they have enjoyed having Frances with them.

She was a member of the Ridgeway M. E. church and Sunday School and Epworth League and also of the Eastern Star. Her life was a mission of cheerfulness, her greatest pleasure was in seeing others happy, and her deepest sorrows was caused by the suffering.

Together with the father and mother she spent the past two years in the South, and she began the other part of her life Saturday p. m. October 21 1911, at Fort Worth Texas.

CARD OF THANKS

We desire to express our sincere thanks to the friends, who helped cheer our dear one curing her days of sickness, and who have helped us bear our burden of grief sinse she went away.

Mr. and Mrs. F. C. Pocklington
Dora L. Hardman
Elmer T. Pocklington

ASSESSED VALUATION RAISED $80,000,000

Result of Reviews of the State Tax Commission.

Of the Amount Practically $70,000,000 Was in the Increase in the Iron Mines—Average Rates Not To Be Disturbed.

Lansing, Mich., Oct. 30.—About $80,000,000 has been added to the assessed valuation of general property in the state as a result of reviews the state tax commission has made during the year. Of this amount practically $70,000,000 was in the increase of the iron mines.

These figures indicate that the average rate of taxation for the railroads and other corporations assessed under the ad valorem system should be reduced from $20.67, but doubt is expressed as to whether that will be the result. It is pointed out that many counties in the state have gone into the good roads business on an extensive scale and in consequence have increased their taxes somewhat. The increase is estimated to be sufficient to meet the increase in valuation, although there are no definite figures available, but if that is true the average rate will not be disturbed to any extent, nor any benefit derived by the public service corporations from all the fuss made over the equalization.

AUTO SKIDS OVER BANK

H. B. Cowles, Detroit, and A. C. Stuart, Port Huron, in Spill.

Port Huron, Mich., Oct. 31.—In attempting to turn out of the way to allow a farmer's rig to pass, A. C. Stuart, manager of the Harrington hotel in this city, was perhaps fatally injured when the auto in which he was riding skidded and fell over a high embankment. The accident occurred on the London road, about seven miles out of Sarnia.

The machine, which was damaged, is owned and was driven by H. B. Cowles of Detroit, traveling salesman for the Calumet Baking Powder company. Mr. Cowles sustained a broken knee cap and body bruises. Mr. Stuart was injured internally.

CAR HITS AUTO; GIRL HURT

Saginaw Man's Machine Becomes Stalled Upon Track.

Saginaw, Mich., Oct. 31.—Neva Johnson, fifteen years old, was seriously injured when a street car struck an automobile which also contained her father and mother. The parents were slightly hurt, but the girl was pinned under the automobile when it turned over.

Mr. Johnson stalled the engine on the car track. He walked up the track in an effort to stop the approaching car and then hurried back to remove his family. The car was upon them before he could carry out his intentions.

Boy Run Down by Auto.

Kalamazoo, Mich., Oct. 30.—Rowland Harris, a six-year-old boy, was struck by an automobile and dangerously injured. The boy was running across the street when the machine ran him down. The automobile came to a stop for a second, then the unknown driver jumped out, cranked up his machine and drove rapidly away while the boy lay in the street.

Pontiac Boy Loses His Toes.

Pontiac, Mich., Oct. 31.—George Tebo, a boy, lost the toes of his right foot when he fell from a Grand Trunk freight car on which he caught a ride.

Why the Earth Was So Named.

The name earth is derived from an old verb, "ear," which meant "to plow," and was in use at the time the Bible was translated under King James. Earth signifies, accordingly, what can be plowed.

MICHIGAN STATE NEWS.

GRAND RAPIDS—Searching for a leaky gas main in a building brought serious burns to two men, J. Burton Ingraham of this city and Jack Rivers of Muskegon, here. Ingraham invited Rivers to enjoy a meal with him. Escaping gas in the flat caused Ingraham to search with a match. The resultant explosion blew Rivers against a door of a hall fifteen feet distant. Ingraham received the full force of the flames in his face, which was terribly burned. The home was practically wrecked.

HOLLAND—Alma, Hope and Olivet colleges have just suggested subjects for the triangular debating league to be held during the coming winter. Alma proposes "Resolved That the State of Michigan Should Adopt the Initiative and Referendum Constitutionality Conceded;" Olivet, "That Public Officers Should be Subject to Recall;" Hope, "That the City Should Own and Operate Public Franchises."

JACKSON—The Michigan State Association of Free Will Baptists in session in this city examined six candidates for ordination and two for license and some of them will be ordained before the close of the meeting. Following are the officers elected: President, A. R. Toothaker, Kent City; vice president, F. H. Twining, Reading; secretary and treasurer, H. B. Freeman, Grand Ledge.

GRAND RAPIDS—Enos Lawrence, a citizen of Detroit, who had come here armed with a revolver looking for his bride of one week, was arraigned in the superior court. He pleaded guilty to carrying concealed weapons in violation of the new state law and was remanded for sentence. His bride, who deserted Lawrence shortly after the wedding, has not been located.

VASSAR—Frederick Wilbur, a well known farmer who had been annoyed by some unknown men prowling about his home nights for the past two weeks whom the officers have been unable to capture, has moved his family and household goods to another locality and says he will not return to his home until things change and his fear has ceased.

GRAND RAPIDS—Elkana Knipp, a farmer, who is said to live near Grant, Mich., fell out of his wagon while intoxicated. He wandered to a farmhouse and recovered. Then he sought his horse, three days later a dog discovered the animal starved to death in the harness. Justice Creswell fined Knipp $15. He paid.

GRAND RAPIDS—Mrs. Anna Huff, who is the wife of a prominent Kent county farmer, was convicted in the superior court of shoplifting. She was arrested after being caught red-handed in a local store. The detectives went to her home and returned with a drayload of plunder she had taken from other stores.

ANN ARBOR—Mrs. Ray Levitan, formerly a resident of L'Anse, now of this city, has brought suit against the Houghton National bank of Houghton for $9,796.69 which, she alleges, the bank paid her husband out of her commercial account without her authority. Mr. and Mrs. David Levitan are now divorced.

MONROE—Seventy-five young men of Monroe have just organized a class of the Holy Name society in St. Mary's church. Fr. Van Antwerp of Detroit preached the sermon. Friday the class will meet for the election of officers and it is expected the membership will be increased to 150.

LANSING—The following companies have recently filed articles of incorporation with the secretary of state: C. J. Johnson company, Detroit, $5,000, principal stockholders Charles J. Johnson and H. M. McConnell; Hastings City bank, Hastings, increased from $50,000 to $75,000.

ESCANABA—The alarming epidemic of rabies near Harris, that was believed to be over, has broken out afresh and Peter Kurtch, a prominent farmer, is now suffering from that infection, having been bitten by a pet dog which was infected from other canines.

JACKSON—On a court warrant sworn out by the coroner, Mrs. Hannah Rolan was placed under arrest on a charge of abusing and ill treating her stepdaughter, Rosalee Rolan, while the child was ill from scarlet fever, which resulted in the child's death.

KALAMAZOO—Every gambling game in the City of Kalamazoo was closed by Chief of Police Charles Allen. Only dice shaking for cigars will be permitted. It is said that gambling in all forms has flourished in hotels and cigar stores for months.

MONROE—C. Sackett, brakeman on the Adrian-Monroe branch of the Lake Shore, lost his left leg below the knee. He attempted to board a moving engine and missed his foothold. The accident occurred at Strasburg. He will recover.

MONROE—Louis Fountain, a citizen of La Salle, arrested by Deputy State Game Warden John with undersized whitefish in his possession, was fined $26.95. He paid.

Such is Life.

A colored philosopher is reported to have said: "Life, my breddren, am mos'ly made up of prayin' for rain, and then wishin' it would clar off."

ITCH! ITCH! ITCH!

Scratch and rub—rub and scratch—until you feel as if you could almost tear the burning skin from your body—until it seems as if you could no longer endure these endless days of awful torture—those terrible nights of sleepless agony.

Then—a few drops of D. D. D., the famous Eczema Specific and, Oh! what relief! The itch goes instantly! Comfort and rest at last!

D. D. D. is a simple external wash that cleanses and heals the inflamed skin as nothing else can. A recognized specific for Eczema, Psoriasis, Salt Rheum or any other skin trouble.

We can give you a full size bottle of the genuine D. D. D. remedy for $1.00 and if the very first bottle fails to give relief it will not cost you a cent.

We also can give you a sample bottle for 25 cents. Why suffer another day when you can get D. D. D.?

B. J. Pulver.

TIPPIT ON THE STAND

Tells of an Alleged Lorimer Political Deal.

How Democratic legislators voted for William Lorimer for United States senator because of his support of Adlai Stevenson, Democratic gubernatorial nominee, in 1908, was told before the senatorial investigating committee by Thomas Tippit of Olney, leader of the so-called Tippit faction of house Democrats at the 1909 session.

Mr. Tippit declared that Senator Lorimer met secretly with the Democratic state executive committee following the defeat of Richard Yates at the Republican primaries in 1908 and entered into an agreement to support Mr. Stevenson.

In reply to a question by Senator Kern as to what Senator Lorimer received for his "betrayal of his party" at the gubernatorial election, Mr. Tippit said he did not understand that the senatorship was considered at that time.

Mr. Tippit denied that he received anything for his vote for Senator Lorimer, or that he distributed any money to his followers. He said he did not see Former Represntative William C. Blair of Mount Vernon in Olney on July 20, 1909, when it is charged that the latter received money for his Lorimer vote.

Roger C. Sullivan, Democratic committeeman, took the stand for the first time in the Lorimer inquiry. He told the senate committee why the Democrats voted for Senator Lorimer and why Republicans, in some instances, rallied to the aid of Adlai E. Stevenson in the gubernatorial campaign of 1908.

ATHLETICS CHAMPIONS

Win Sixth Game and the Pennant from the New York Giants.

The deciding game in world's championship series between the New York National league baseball club and the Philadelphia American league club was a walkaway for the latter team.

The big crowd of Philadelphia fans went wild when the Athletics won the game by a score of 13 to 2. The New Yorkers were greatly depressed at the turn of events.

NATIONAL W. C. T. U.

Milwaukee Convention to Urge Laws to Restrict Child Labor.

Making an international temperance union and the working out of a code of laws prohibiting child and woman labor in excess are some of the things to be considered by the national W. C. T. U. convention which opened a six days' meeting in Milwaukee.

Religious services, followed by the annual address of the president, Mrs Lillian M. N. Stevens, made up the opening program.

Thanksgiving Proclamation.

At Chicago President William Howard Taft issued his Thanksgiving proclamation from the temporary capital of the United States at the Blackstone hotel. The president designates Nov. 30 as the day for national Thanksgiving

1911 NOVEMBER 1911

S	M	T	W	T	F	S
			1	2	3	4
5	6	7	8	9	10	11
12	13	14	15	16	17	18
19	20	21	22	23	24	25
26	27	28	29	30		

RAILROAD TIME TABLES.

Lake Shore & Michigan Southern Railroad.

Effective June 11 1911.

Going south.

Station	315 D'ly	309 D'ly ex Sun	331 D'ly ex Sun	311 D'ly
Jackson	6 05 am	10 30 am	2 05 pm	8 10 pm
Tecumseh	7 03 am	11 29 am	3 01 pm	9 03 pm
Adrian	7 33 am	12 01 pm	3 30 pm	
Toledo	8 40 am	12 30 pm	4 15 pm	10 05 pm
Chicago	3 45 pm	9 00 pm		
Detroit			5 40 pm	

Going north.

Station	316 D'ly	312 D'ly ex Sun	314 D'ly ex Sun	318 D'ly
Toledo	7 50 am	12 30 pm	5 10 pm	7 25 pm
Detroit				
Adrian		1 00 pm	5 36 pm	8 10 pm
Tecumseh	9 00 am	1 30 pm	6 15 pm	8 43 pm
Jackson	10 15 am	2 33 pm	7 20 pm	9 45 pm

DUNDEE BRANCH.

Going west.

Station	420 D'ly ex Sun	425 D'ly ex Sun	421 D'ly ex Sun	427 D'ly ex Sun
Adrian	6 10 am	8 10 am	3 30 pm	5 25 pm
Tecumseh	7 30 am	9 10 am	4 02 pm	6 20 pm
Addison	9 56 am	10 05 am	4 55 pm	7 05 pm

Going east.

Station	422 D'ly ex Sun	428 D'ly ex Sun	430 D'ly ex Sun	434 D'ly ex Sun
Addison	9 56 am	10 25 am	1 20 pm	7 15 pm
Tecumseh	10 43 am	11 15 am	3 50 pm	8 00 pm
Adrian	11 10 am		5 25 pm	8 40 pm

Tecumseh and Dundee trains.
Daily except Sunday

Leave Tecumseh	4 10 pm	12 30 pm
Arrive Tecumseh	2 40 pm	10 45 am

G. J. ZEIHR. Ticket Agent
L. A. ROBISON, G. P. A. Cleveland, O

FEELING LIVER-ISH This Morning?
TAKE
THEDFORD'S
Black-Draught
Stops Indigestion & Constipation
25¢
AT ALL DRUGGISTS
A Gentle Laxative And Appetizer

TIRED RUN-DOWN PEOPLE

A North Carolina Man Suggests a Remedy.

Greensboro, N. C.—"For a long time I was so run down and debilitated that I could hardly drag around. My appetite was poor and I could not sleep nights. I had tried different so-called tonics without benefit. I was advised to try your cod liver and iron tonic, Vinol, and I am so glad I did, for it gave me a hearty appetite, I soon commenced to sleep soundly, and I feel strong, well and more active than I have for years. Every run-down or debilitated person should just give Vinol a trial." K. Allsbrook.

What Vinol did for Mr. Allsbrook it will do for every weak, run-down or debilitated person in this vicinity. To show our faith we will furnish the medicine free if it does not do as we claim. Come in and get a bottle on these terms.

Sold by C. A. Wright & Son.

OVER 65 YEARS' EXPERIENCE

PATENTS

TRADE MARKS
DESIGNS
COPYRIGHTS &c.

Anyone sending a sketch and description may quickly ascertain our opinion free whether an invention is probably patentable. Communications strictly confidential. HANDBOOK on Patents sent free. Oldest agency for securing patents. Patents taken through Munn & Co. receive special notice, without charge, in the

Scientific American.

A handsomely illustrated weekly. Largest circulation of any scientific journal. Terms, $3 a year; four months, $1. Sold by all newsdealers.

MUNN & Co. 361 Broadway, New York
Branch Office, 625 F St., Washington, D. C.

PATENTS

ARTHUR P. GREELEY
FORMERLY
ASSISTANT COMMISSIONER OF PATENTS.

WM. CRANCH McINTIRE
FORTY YEARS IN PRACTICE.

618 F STREET N. W.
WASHINGTON, D. C.

U. S. AND FOREIGN PATENTS
CAVEATS AND REISSUES.

TRADE-MARKS
DESIGNS.

ATTORNEYS AND COUNSELLORS,—MECHANICAL EXPERTS.
PRACTICE IN ALL U. S. COURTS.

FEES REASONABLE AND BEST ADVICE ALWAYS GIVEN, REGARDLESS OF ALL INTERESTS, EXCEPT THAT OF CLIENTS.

BUSINESS CONDUCTED UPON HIGHEST PROFESSIONAL PLANE AND UNDER PERSONAL SUPERVISION OF MR. GREELEY AND MR. McINTIRE.

ALL LETTERS OF INQUIRY ANSWERED PROMPTLY ON DAY OF RECEIPT.

INFORMATION AND ADVICE FREELY GIVEN.

OUR BOOK, ENTITLED "GREELEY & McINTIRE ON PATENTS," SENT FREE TO ANY ADDRESS.

GREELEY & McINTIRE.
PATENT ATTORNEYS. WASHINGTON, D. C.

The Tecumseh Herald.

VOL. LXI, NO. 89 TECUMSH, MICHIGAN TUESDAY NOVEMBER 7 1911 WHOL NO. 0975.

COMPARING
QUALITY FOR QUALITY
PRICE FOR PRICE

YOU'LL find our men's Suits and Overcoats for Fall the best values in America.

The distinctiveness of style---the elegance of finish---the superiority of workmanship--and the absolute trustworthiness of the fabrics must appeal to the man who wants his money's worth.

Suits and Overcoats,
$10 to $22

HEESEN & HEESEN.
ONE PRICE
Clothiers, Hatters and Furnishers.
Tecumseh, - - Michigan.

THE BEST

Prime Beef. Pig Pork, Veal and Spring Lamb, Salt Pork, Sweet Cured Hams and Bacon, Fowls, Spring Chickens.

Boiled Hams, Veal Loaf, Pressed Meats, Frankforts, Bologna, Pure Leaf Lard, Corned Beef, etc.

L. A. HUGHES MEAT CO.

Buy A Jewel
and
Save Fuel.
AT
D. L. Whitenack & Co.

The Herald $1.00

WILLIAM B. M'KINLEY

Illinois Committee Head Has Decided to Retire.

Photo by American Press Association.

CEMENT BRIDGE FALLS

Unfinished Structure Carries Twenty Men Down.

Loss Will Reach $100,000 and Cause of Accident Is Not Known.

Auburn, Cal., Nov. 6.—A giant cement bridge across the north fork of the American river, in process of construction, collapsed and carried twenty men down into the river. Three men were killed and five hurt. The cause of the accident is not known.

A big night shift had been put to work in an attempt to finish the structure before the winter rains begin, and possibly forty men were at work when the central span collapsed. Twenty men were near the center of the span and went down, but the others escaped to the shore.

The loss is heavy, probably $100,000. The bridge when completed will be the largest cement structure of its kind in the world.

BIG BASEBALL GAME

Pick of Professional Players to Contest in San Antonio, Texas.

Auburn, N. Y., Nov. 6.—Secretary John H. Farrell of the National Association of Professional Baseball leagues, states that plans have been perfected for a final championship game between teams picked from the best professional players in the country representing the east and the west.

The game will be played on Nov. 18 at San Antonio, Tex. Tim H. Murnane of the Boston Globe will manage the eastern team with John M. Ward as captain, and N. L. O'Neill of Chicago will manage the western team with "Pop" Anson as captain. Baker and several other Athletics will play with the eastern and Ty Cobb will also be in the batting order. The game will be the feature of the annual convention of minor baseball leagues at San Antonio.

EXPECT UNOPPOSED DIVORCE

No Contest Looked for In Tarkington Proceedings In Indianapolis.

Indianapolis, Nov. 6.—The attorneys for Mrs. Booth Tarkington expect that the divorce suit against the author will be called for trial before the end of the week and that a decree of absolute divorce be returned at once. It is said that Tarkington will be here this week and that the answer to the suit will not raise any issue that will require more than a couple of hours for the trial.

It is said that Mr. Tarkington will not offer any evidence and the wife will confine her testimony under the allegation of "cruelty" to the mere refusal of the husband to live permanently in any one place.

PRESIDENT IN CINCINNATI

Taft Ends Three Days' Vacation and Goes Home to Vote.

Hot Springs, Va., Nov. 6.—President Taft ended his three days' vacation here and left for Cincinnati in order to be there to register in person to secure his vote in the election on Tuesday.

Secretary Hilles met the president in Cincinnati and spent the day with him working on official matters.

Money for Good Behavior.

Evansville, Ind., Nov. 6.—"So long as they do nothing to disgrace the family name," the six children of the late Adam Helfrich are to receive the income from his $100,000 estate, according to his will.

COMMERCIAL TECUMSEH SAVINGS
STATE SAVINGS BANK
THE LARGEST BANK IN NORTHERN LENAWEE
WHERE ALL ARE WELCOME.
SAFETY DEPOSIT BOXES
To rent at a nominal cost where valuables can be kept safe from fire and burglars.
ASK TO SEE THEM.
PAYS 3 % INTEREST { on Savings Deposits compounded twice a year—June 1st and Dec. 1st.
J. Q. LOOK, President L. G. NORTH, Vice-Prest. J. H. SMITH, Cashier

GREAT SUIT SALE.

Commencing Wednesday, Nov. 8, we will place on sale our entire line of Ladies' and Misses' new, 1911 Fall Suits, at

1-4 Off

All alterations Free. Think what a saving this means to you and be on hand early for first choice. Stock includes a few mixtures and plain blues, browns, greens and grays, also a large assortment of blacks.

$25 00 Suits for $18 75
20 00 Suits for 15 00
$16 50 Suits for $12 37
12 50 Suits for 9 37

BARGAIN BASEMENT.
Special for Saturday,
NOV. 11th at 2 o'clock,
144 Self-Basting Sheet-Iron Roasters
FOR 10c EACH. SEE WINDOW.
Coupons sold on first floor at 2 o'clock.

The Webster Anderson Co.
Tecumseh, - - Michigan

MRS. VERMILYA NEAR RECOVERY

Passes Crisis and Condition Is Very Favorable.

TRIED SUICIDE WITH ARSENIC

Attempt of Woman Who Is Accused of Poisoning Policeman Bissonette to End Her Life Made Under Nose of Police.

Chicago, Nov. 6.—Mrs. Louise Vermilya is making a gallant fight for life, with the chances overwhelmingly in favor of her complete recovery from the dose of arsenic poisoning with which she attempted to end her life Saturday. The woman, who is held for the murder of Policeman Pisonette and whose sensational attempt to end her life was made almost under the very eyes of the police, has passed what was regarded as the crisis and later was so far recovered as to be able to sit up for a short time.

The police have redoubled their watch over the woman with the idea of cutting her off from all opportunity of making a fresh attempt at suicide.

"Unless fresh complications set in Mrs. Vermilya will recover and will live to face a trial for her life for the murder of Bisonette," was the statement given out by those in attendance.

LOOK FOR SNOW FALLS

Weather Service Intimates This Week Will See Pronounced Drop.

Washington, Nov. 6. — The present week will be one of pronounced weather changes. Disturbances that now cover the Rocky mountains and British Columbia will advance slowly eastward and be preceded by unsettled weather, local rains and mild temperature the first half of the week in the middle west and the southern and eastern states; rains are also probable in the north Pacific states.

Following this disturbance the pressure will rise rapidly and decidedly colder weather will overspread the northwestern states Tuesday and Wednesday and advanse eastward over the middle west Wednesday and Thursday and the eastern states the latter part of the week. It is probable that this cold change will be attended by snows in the northern states.

PEARS CRANBERRY CORNER

Chicago District Attorney Is Told Organizations Are Boosting Prices.

Chicago, Nov. 6.—The possibility of a corner in the cranberry market that bade fair to eliminate cranberry sauce as a feature of Thanksgiving day dinners was established by District Attorney Wilkerson after an investigation. Cranberries last week reached $10.50 a barrel, an increase of nearly $5 from last year.

The district attorney was informed that in Wisconsin, New Jersey and Massachusetts, where most of the commercial cranberries are grown, there were organizations which in turn belong to a central organization in New York. These organizations easily could control the price, he was

DR. W. T. GRENFELL

Labrador Missionary Reports Wreck of His Costly Yacht.

Photo by American Press Association.

MONEY FROM LORIMER

Browne Says Senator Contributed to His Defense.

Dramatically Declares He Knew of No Money Being Paid to Secure Lorimer's Election.

Chicago, Nov. 6.—"So help me God, senators, I know of no money having been paid to secure the election of Senator Lorimer!"

Lee O'Neil Browne thus dramatically answered a volley of questions put to him by the senate committee investigating the Lorimer election directly bearing upon the alleged use of money to bring about Lorimer's election.

A minute before he had reluctantly admitted that Senator Lorimer contributed to the fund for his defense in his two trials in Cook county and that other prominent men, whose names he could not remember, also contributed; that he met Edward Hines, who is alleged to have boasted that he "put Lorimer over" in Chicago."

The admission that Senator Lorimer contributed to the Browne defense had never been made before, and caused a sensation in the hearing. His inability or unwillingness to tell the names of other contributors roused the committee to ask many questions about the source of his defense fund.

HITS GINSENG DEALERS

Revolution In China Causes Loss to Illinois Farmers.

Mount Carroll, Ill., Nov. 6.—The Chinese revolution has knocked the bottom out of the ginseng market, exportations having fallen off to such an extent that farmers face large losses.

Until recently ginseng sold for $4.75 a pound, but the price has dropped to $3.50.

CAL. P. RODGERS MAKES PASADENA

Twenty Miles Yet before He Reaches Pacific Ocean.

CONTINENTAL TRIP COMPLETED

Birdman Is Almost Torn to Pieces by Crowd When He Lands—Has Narrow Escape from Disaster at Banning.

Los Angeles, Cal., Nov. 6.—Calbraith P. Rodgers, the transcontinental aviator, completed the last lap of his epochal route and descended at Tournament park, Pasadena.

His coming was awaited by thousands and no sooner had the bridman brought his aerial steed to earth than he was literally mobbed. Men, women and children fought and struggled for an opportunity to shake his hand, speak a word to him or seize some part of his dress or equipment as a souvenir. The police were compelled to use clubs in order to force the crowd back from the machine, which they were in a fair way to tear to pieces. Finally, guarded by police, Rodgers made his way through the throng and was driven to a hotel, where he went to bed, declining to see any reporters until later.

His plans call for a continuation of the flight, a distance of twenty miles, to the ocean, where he will land on the beach, thus actually completing his ocean to ocean trip.

Explanation by Rodgers of his remarkable escape from death when descending at Banning shows that his flight was a race for life, during which he operated his machine with but one hand for a distance of six miles. When Rodgers was entering a narrow stretch on the San Gorgonio pass his machinery broke in several places at once. One of the connecting rods of the crank shaft broke at the bottom when he was at a height of 2,500 feet.

The biplane dipped and plunged but Rodgers, holding the jumping broken rod with his thumb, and a loosened magneto with his finger, kept the engine going at top speed. In spite of this peril and handicap he made the twenty miles from Palm Springs to his landing place at Banning in 11 minutes. It had to be a record breaking spurt or he was doomed.

Coming over the town he was 2,500 feet high, but he turned sharply toward the mountain cliffs and took a dive almost straight downward 2,000 feet. Then instantly shifting his planes he made a short curve and settled in a freshly plowed field.

Rodgers in his journey from New York to Banning traveled a total of 4,141 miles in 4,846 minutes actual flying time.

M'KINLEY WILL RETIRE

Representative Decides to Give Up Committee Chairmanship.

Washington, Nov. 6. — William B. McKinley of Illinois, chairman of the Republican congressional committee, has summoned the committee to meet here in the first week of the coming session.

The committee has been without a secretary since the death of Representative Loudenslayeg of New Jersey.

Mr. McKinley, it is understood, has decided he will not serve as chairman

McCANN BROS.

Above all other distinctions which we enjoy we prize our wide recognition as a store whose purposes and practices and whose modern methods command the respect of a discerning public. A store whose published statements are accepted at full value, a store where absolutely ALL new merchandise is presented ALL the time.

A store where standards of Quality and Character, whose large assortment and matchless values are acknowledged as the result of eighteen and one-half years of effort torender complete, genuine satisfaction giving service in apparaling Men and Boys. Upon this broad basis we ask your inspection our of celebrated

Clothcraft Suits and Overcoats,
$10.00 TO $22.00.

Ease your head under a smart light weight flexible soft Howes Hat

McCann Bros.
Store open evenings. ONE-PRICE CLOTHIERS

FINE JEWELS

for all occasions. See our assortment of Bracelets, Brooches, Stick-pins, and rings. Select that Engagement ring now while the stock is full. Watches of all descriptions. Call Early-

E. J. PETERS & CO.
PHONE 200 Successors to J. F. HICKS & SON

WHILE THEY LAST.
Folding Potato Crates, 14c

Some big bargains in both
Straight and Extension Ladders
for the next 30 days, The apple season is on and now is just the time you need them.

We are also offering some good bargains on roofing to make room for a car we have in transit.
It will pay you to see us.

Lenawee Lumber Co.
Lumber, Lime and Cement.

TOILET SETS.

Postcard Albums, Stationery
Book and Games.

TO CLOSE OUT--
8 and 10 cent Embroideries for 4 and 5 cents per yard.

Ida B.Chase.

G. N. STACY,
EDITOR AND OWNER.

SUBSCRIPTION RATES

IN LENAWEE COUNTY.

One year, payment in advance.........$1.00
One year, payment after three months.... 1.25

OUTSIDE LENAWEE COUNTY

One year, payment in advance..........$1.25
One year, payment after three months..... 1.50

There will be no Deviation from above Rates

Intention is a poor thing without attention.

$100 REWARD $100

The readers of this paper will be pleased to learn that there is at least one dreaded disease that science has been able to cure in all its stages, and that is Catarrh. Hall's Catarrh Cure is the only positive cure now known to the medical fraternity. Catarrh being a constitutional disease requires a constitutional treatment. Hall's Catarrh Cure is taken internally, acting directly on the blood and mucous surfaces of the system, thereby destroying the foundation of the disease and giving the patient strength by building up the constitution and assisting nature in doing its work. The proprietors have so much faith in its curative powers that they offer One Hundred Dollars for any case that it fails to cure. Send for the list of testimonials.

Address F. J. Cheney & Co., Toledo, Ohio.

Sold by all Druggist, 75c.

Take Hall's Family Pills for constipation.

The way to get ahead of the devil is to move on; he doesn't run very fast upward.

Coughing At Night

Means loss of sleep which is bad for everyone. Foley's Honey and Tar Compound stops the cough at once, relieves the tickling and dryness in the throat and heals the inflamed membranes. Prevents a cold developing into bronchitis or pneumonia. Keep always in the house. Refuse substitutes.

For coughing dryness and tickling in the throat, hoarness and all coughs and colds, take Foley's Honey and Tar Compound. Contains no opiates. For sale by all druggists.

When you trip up, fall forward, and get up farther along.

A Father's Vengeance

would have fallen on any one who attacked the son of Peter Bondy, of South Rockwood, Mich., but he was powerless before attacks of Kidney trouble. "Doctor could not help him," he wrote, "so at last we gave him Electric Bitters and he improved wonderfully from taking six bottles. Its the best Kidney medicine I ever saw." Backache, tired feeling, Nervousness, Loss of Appetite, warn of Kidney trouble that may end in dropsy, diabetes or Bright's disease. Beware: Take Electric Bitters and be safe. Every bottle guaranteed. 50c at C. A. Wright & Son's.

People who take to much liberty lose it all sooner or later.

A Household Medicine

That stops coughs quickly and cures colds is Foley's Honey and Tar Compound. "Mrs. Anna Pelzer, 2526 Jefferson St., Sy. Omaha, Neb., says: "I can recommend Foley's Honey and Tar Compound as a sure cure for coughs and colds. It cured my daughter of a bad cold and my neighbors, Mrs. Benson, cured herself and her whole family with Foley's Honey and Tar Compound. Everyone in our family speaks highly of it. For sale by all drtggists.

The world always looks brighter from behind a smile.

Saved Many From Death

W. L. Mock, of Mock, Ark., believes he has saved many lives in his 25 years of experience in the drug business. "What I always like to do," he writes, "is to recommend Dr. King's New Discovery for weak, sore lungs, hard colds hoarseness, obstinate cough, la grippe, croup asthma or other bronchial affection, for I fell sure that a number of my neighbors are alive and well today because they took my advice to use it. I honestly believe its the best throat and lung medicine that's made." Easy to prove he's right. Get a trial bottle free, or regular 50c or $1.00 bottle. Guaranteed by C. A. Wright & Son.

You can't butter it when you have to swallow pride.

Backache, Headache, Nervousness

and rheumatism, both in men and women, mean kidney trouble. Do not allow it to progress beyond the reach of medicine but stop it promptly with Foley Kidney Pills. They regulate the action of the urinary organs. Tonic in action, quick in results. J. F. Parker, 2021, No. 10th St., Ft Smith, Ark., says that he had taken many kinds of kidney medicine, but did not get better until he took Foley Kidney Pills. No matter how long you have had kidney trouble, you will find quick and permanent benefit by the use of Foley Kidney Pills. Start taking them now. For sale by all druggists.

It doesn't require brilliancy to cast reflections.

FRATERNAL ORDERS

Regular meeting of the Woodmen of the World Thursday evening, in Royal Arcanum Hall.

SPECIAL NOTICES

Ladies Shampooing, Manicuring and Massage Residence On Ida street, or will call at your home. Mrs. O. G. Hunt. Phone 294

FORRENT—Half of house.
Mrs. James Silver.

CIDER MILL closes Nov. 4, bring along your apples at once.
Goheen Cider Mill.

FOR SALE—One lot 4x12 on Kilbuck street, with some fruit on it, for $250. Also a double lot on Logan street, for particulars see Lester Coller at the Sunbeam Studio.

SUBSCRIPTIONS for the Ladies Home Journal and the Saturday Evening Post taken by year either new or renewals; also the Saturday Evening Post delivered to any address for five cents a copy.
Glenn F. Wyrill, Agent,
Tecumseh, Michigan,
Box 387.

FOR SALE—One Detroit Jewel No. 18. Heating stove, pipe and zink nearly new, cheap. F. S. Bell.

LOST—Diamond ring glove setting. Finder leave with B. J. Pulver and receive liberal reward.

FOR RENT—My eight room house on Maiden Lane Street near West Branch School.
C. A. Slayton.

FARM FOR SALE—200 acres, 2 miles from Tecumseh. A bargain. Terms easy. Inquire of Frank J. Temple at the Lilley State Bank

FOR SALE—One first class poland brood sow with nine first class pigs, one week old. One nice young poland sow. Price right. Inquire of T. S Smith' 3½ miles southwest of Tecumseh.

FOR SALE—4 year old cow enquire of Wm. Smith, 3 blks. north of East Branch School house.

ONIONS FOR SALE—Small onions 1 in. and under, 50c per bu. delivered or 40c on the place.
C. F. Patterson

FOR SALE I keep on hand in large quantities Rubber Roofing as good as there is on the market for the same price as others and put it on free of charge. Gurrantee it from 8 to 12 years Also have roof paint in 1 gal. and 10 gal, lots. Jas. W. Owen.

Many ills come from impure blood. Can't have pure blood with faulty digestion, lazy liver and sluggish bowels. Burdock Blood Bitters strengthens stomach bowels and liver, and purifies the blood.

A GREAT DISCOVERY

Certain Ingredients That Really Promote Hair Growth when Properly Combined

Resorcin is one of the most effective germ destroyers ever discovered by science, and in connection with Beta Napthol, which is both germicidal and antiseptic, a combination is formed which destroys the germs which rob the hair of its natural nourishment, and also creates a clean, healthy condition of the scalp, which prevents the development of new germs.

Pilocarpin, although not a coloring matter or dye, is a well-known ingredient for restoring the hair to its natural color, when the loss of hair has been caused by a disease of the scalp.

These ingredients in proper combinations, with alcohol added as a stimulant and for its well-defined nourishing properties, perfect perhaps the most effective remedy that is known for scalp and hair troubles.

We have a remedy which is chiefly composed of these ingredients, in combination with other extremely invaluable medicinal agents. We guarantee it to positively cure dandruff and to grow hair, even though the scalp in spots is bare of hair. If there is any vitality left in the roots, it will positively cure baldness, or we will refund your money. If the scalp has a glazed, shiny appearance, it's an indication that baldness is permanent, but in other instances we believe baldness is curable.

We want every one troubled with scalp disease or loss of hair to try Rexall "93" Hair Tonic. If it does not cure dandruff and grow hair to the satisfaction of the user, we will without question or quibble return every cent paid us for it. We print this guarantee on every bottle. It has effected a positive cure in 93 per cent of cases where put to a practical test.

Rexall "93" Hair Tonic is entirely particular, better than anything else we know of for the purpose for which it is prescribed. We urge you to try this preparation at our entire risk. Certainly we know of no better guarantee to give you. Remember, you can obtain Rexall Remedies in Tecumseh only at our store—The Rexall Store. B. J. Pulver.

Insect Tones.

An investigator, given to the collection of curious data has observed that there are at least three different tones emitted by insects—a low one during flight, a higher one when the wings are held in such manner that they do not vibrate and a yet higher tone when the insect is held so that none of its limbs can be moved. This last, it is pointed out, is the "voice proper" of the insect. In some cases it is produced by the stigmata of the thorax.

Thoughtful Painter.

"I see you are paying the hospital expenses of that painter who fell off the roof."

"Yes. He's too good a man to lose. As he went down he touched up two or three places which would have been very hard to reach."—Louisville Courier-Journal.

EDITOR AND MRS. FRANK L. GATES OF THE MILAN LEADER MET WITH A PECULIAR ACCIDENT

While returning to Milan from Detroit in their auto October 27. Mr. and Mrs. Gates were victims of a peculiar accident. A husking machine was at work on the farm of Dewel Finch on Lake Ridge. The belt being across the road there were two or three loads of cornstalks standing near and the belt was almost hidden. There were no danger signals or anything to stop the traveler and before they had a chance to take the situation both Mr. and Mrs. Gates were struck by the belt and were badly bruised and stunned. He being struck above the mouth and she across the forehead brusing and burning their faces quite badly. Had the belt been lower they would surely have had their necks broken.

Bruised as he was, Mr. Gates never forgot his machine but brought it to a stop before further damage was done. We congratulate Editor Gates and wife on their wonderful escape and trust they soon be all right again.

Teaching the Teacher.

The teacher of the first grade in the district school in the cattle country had much trouble with the six-year-old boy who was the sole member of that grade. The boy is the son of a cattle man. After a week or so of refusal to learn the alphabet the teacher said: "Johnny, if you do not learn your letters you never will know anything."

"Shucks!" replied Johnny. "I know more'n you do."

"Why, Johnny, what do you mean by such talk?" gasped the teacher. "I never heard of such impudence."

Johnny bolted for the blackboard and drew half a dozen cattle brands—the Flying D, the Lazy B, the Triangle Dot, the Lazy Crutch, the Bar 7 and some others.

"What's them?" he asked.

The teacher couldn't guess.

"Well," said Johnny, "don't you talk to me no more about them things you call letters when you can't tell cattle brands apart."—Saturday Evening Post.

The World's Worst Penman.

Most remarkable among execrable writers was John Bell, the barrister of whom Lord Eldon said to the prince regent that he was the ablest equity lawyer of his time, though he could "neither read, write, walk nor talk." Bell was a cripple, and his Westmorland accent combined with his stammer to make his speech unintelligible. The character of his writings appears from his own statement that he had three styles, one of which he could read, but his clerk could not, while the second was intelligible to his clerk, but not to himself, and the third baffled both of them. Something similar is told of Henry Ward Beecher, whose daughter, acting as his copyist, had three chief rules—that no dotted letter of his was meant for an "i," that no crossed letter stood for a "t" and that no capital letter ever began a sentence.—London Chronicle.

Drunkenness In China.

As regards the sobriety of the Chinese there seems to be a difference of opinion, and it is a question upon which writers disagree, but it seems to be the general opinion that very few intoxicated men or women are seen upon the streets. What drinking is done—and from all accounts there must be considerable—is carried on within doors. Habitual drunkenness is punished by banishment and servitude, but occasional intoxication is only a matter of comment, and the result is the notifying a person on the street in which he lives that so and so is drunk, and if the subject is not boisterous the affair is let drop. But, on the other hand, if he is noisy and shows a disposition to quarrel and fight he is at once taken to his rooms and compelled to remain there until the effect of the liquor has worn away.—New York Sun.

Concerning Freshmen.

James, aged five, and Sarah, aged seven, were the children of a professor and took a great interest at the beginning of the college year in the class collisions which they daily witnessed on the campus. They discussed the merits of the case from every side James usually preferred the freshmen, while Sarah always sided with their enemies.

One afternoon James was trotting across the campus, holding tightly to his father's hand. His little face was quite serious, and he kept looking behind him more or less fearfully. His father, deep in meditation, was not noticing until finally a small voice said:

"Father, they wouldn't mistake a little boy for a freshman, would they?"—Woman's Home Companion.

Antimilitarism In Germany.

At Strassburg I saw a general leave barracks. The sentries stood at attention, then when he had passed on they both at the same instant mimicked his gait, which was peculiar, behind his back—sentries, mind you! I have also seen street boys in Germany mock the paradeschritt of troopers when an officer passed by, and the troopers grinned broadly and the officer saw, but said naught. Such antimilitarism is unthinkable in France.—London Globe.

He Made the Sale.

"Yes, the property is cheap enough. Why do you want to sell it?"

"You won't give me away?"

"No."

"Well, sir, it's because I'm the only man in this neighborhood that doesn't move in high society, and I'm lonesome."—Chicago Tribune.

Naval Salutes.

Originally a town or a warship fired off its guns on the approach of friendly strangers to show that they had such faith in the visitors' peaceful intentions they didn't think it necessary to keep their guns loaded. Hence the naval salute.

Old Fashioned.

"What's the trouble with you and your fiance? Is he jealous?"

"Well, he isn't exactly jealous, but he's what you might call old fashioned. He doesn't want me to be engaged to anybody else."—Washington Herald.

Marked Resemblance.

"Grace, is that sweetheart of yours an auctioneer?" "No, father. Why?" "Because he keeps on saying he's going—going—going, but he hasn't gone yet!"

LAKE SHORE & MICHIGAN SOUTHERN RAILROAD INSTALLS FIVE NEW CIRCUITS

THE TELEPHONE FOR DISPATCHING TRAINS PROVEN A SUCCESS.

That the Lake Shore and Michigan Southern has found the telephone a very successful means of dispatching trains is borne out by the fact that it recently ordered of the Western Electric Company enough telephones and selectors to equip five new circuits. When this equipment has been installed the Lake Shore will be operating about 1850 miles of circuit by the telephone.

The new equipment will consist of a train dispatching circuit to run from Hillsdale, Mich., to Lansing, Mich., with a branch from Homer, Mich., to Dundee, Mich. Twenty-six stations will be equipped on this circuit, and the dispatcher will be located at Hillsdale.

A second train circuit will run from Fort Wayne Indiana, to Jackson, Mich., with a branch off from Bankers, Mich., to Ypsilanti, Mich. There will be thirty six stations on this line and the dispatcher will also be located at Hillsdale.

Another train circuit will run from Detroit to Jackson, Mich., with a branch off from Monroe, Mich, down to Toledo, and another one off from Grosvenor, Mich., to Fayette, Ohio, with a short branch from this line at Lenawee Junction, Mich., to Adrian, Mich. The dispatcher for this circuit will be located at Detroit. Forty one stations will be equipped.

There will also be three message circuits, one to run from Fort Wayne straight through to Jackson, for which twenty-two stations will be equipped, one to run from Detroit to Toledo with thirteen stations will be equipped between Detroit and Monroe, but from there on to Jackson, with a branch off from Lenawee Junction to Adrian, Mich., and Fayette, Ohio, there will be twenty-two stations exuipped.

An interesting feature of this installation is a special switching device which will permit the stations between Grosvenor and Fayette to be switched over to the train wires when desired.

WOODMEN OF THE WORLD

At the meeting of the Woodmen of the World held last Monday evening, quite a little interest was observed.

Already a number have joined and more have promised. All candidates taken before Dec. 17th, will be taken to Detroit for initiation with a large class.

Those from out of town were Dr. James of Adrian, John Asman of Port Huron and E. P. Nash of Monroe.

Gaston & Son have a full line of cameras and supplies.

GRANGE BANQUET

Grange Hall was the scene of a very pleasant social occasion on Friday evening November 3, it being the annual banquet of the Grange. Covers were laid for 120 and a bountiful repast was served as might be expected from such a company of farmers wives.

At the close of the banquet a short program was given, Mrs. D. T. Hall acting as toast mistress in a very able and witty manner.

The first on the program was an instrumental duet by Mrs. F. B. Wood and Mrs. Ella Hodges, which was exceptionally fine.

"Why a Farmer?", responded to by James Waldron was answered in a very telling manner, and showed where the young man stands on this subject.

"The Farmer's Wife", Mr. A. W. Mills was very good, he took his mother as a sample and spoke quite feelingly.

"Her Husband", Mrs. Andrew Wilson took her husband as her subject and illustrated her talk in a forceful manner, proving that in her estimation he was the one husband of all others.

Mrs. W. J. Waldron and Wilfred then favored the company with some fine music, followed by Mrs. N. L. Bryan with an instrumental piece, on being called back she gave a pleasing recitation.

"The Farmer's best Crop", was handled in a very able manner by C. H. Bramble who is up to date in all that pertains to farm life. The meeting closed at a late hour, each one having spent a delightful evening.

Everybody's friend—Dr. Thomas' Electric Oil. Cures toothache, earache, sore throat. Heals cuts, bruises, scalds. Stops any pain.

Where It Hurts.

"I tell you," said Sinnick, "men are getting so deceitful these days that you can't trust your best friends."

"And, what's worse," interrupted Borroughs gloomily, "you can't get your best friends to trust you."—Catholic Standard and Times.

It Certainly Did.

"Johnny," said the Sunday school teacher, "can you tell me what caused the flood?"

"Yes, ma'am," answered the little fellow; "it rained."—Chicago News.

Well Worn.

Wigg—That was a pretty old joke Borem cracked at dinner. Wagg—Borem didn't crack it. That joke has been cracked for years.—Philadelphia Record.

The true art of memory is the art of attention.—Johnson.

Good Sense.

Good sense is as different from genius as perception is from invention; yet, though distinct qualities, they frequently subsist together.

Great men should think of opportunity and not of time. Time is the excuse of feeble minded and puzzled spirits.—Disraeli.

HENRY WILSON

Died in Hamilton, Kansas Friday Oct. 24, 1911 of heart failure, Henry Wilson, aged 76 yrs. 11mo. 3 ds.

Mr. Wilson was about town the day before in his usual way. Waking at 5 o'clock Friday morning he arose as usual and went out of doors, returning he went back to bed remarking "it isn't very cold." His wife noticed that something was the matter and called assistance but before a physician could reach him he became unconscious and never rallied, passing away at 10:30 a. m. Mr Wilson will be remembered by a host of friends in Tecumseh where he came as a youth of 12 years coming with his parents from Antrim, Ireland. He left Tecumseh in 1879 for Kansas where he has since resided.

He leaves a wife and four children to mourn his sudden taking away.

Mr. Wilson was a man of deeply religious convictions being converted at the age of 17 years and joining the Presbyterian church at that time. A few years ago he joined the Methodist church at Hamilton where he was always to be found ready to do his masters work.

His funeral was held Sunday at 10:30 a. m. at the church, the Rev. C. H. Gerkin officiating. A large crowd of friends and neighbors gathered to pay their last respects to their friend. For over twenty years, before leaving Tecumseh Mr Wilson was in partnership with Mr. Joe Russell in the stock business and was well known throughout the country. The sympathy of the community goes out to his bereaved wife and family.

WILLIAM McCOWEN

William McCowen passed away Saturday afternoon at the home of his sisters, Misses Jennie and Allie McCowen, aged 60 years.

He has been in poor health for a long time, but was able to be about coming down town every day, when the weather permitted.

He was an artist of considerable talent, and so long as he was able was busy with his brush and palatte, except for a few years his life has been spent in Tecumseh.

He leaves one daughter, Mrs. Frank Kinney of Indianapolis, and a son, Wm. McCowen of Great Bend Kansas, and his sisters, Jennie and Alice McCowen to mourn his loss.

CARD OF THANKS

To the kind friends and neighbors who so willingly assisted us during the sickness and death of our beloved one, we wish to express our heartfelt thanks, also to those sending flowers and assisting in the music. May the Lord bless you all and spare you such sorrow is our sincere wish.

Mrs. Elizabeth Weller
Miss Emma Strickland
Geo. A. Clark

METHODIST ANNIVERSARY

The Methodist Episcopal Church began the celebration of the 85th Anniversary on Sunday. The services were very interesting and attended by fine congregations.

At the morning service Rev. Dennis Clancey of India, gave a stirring Missionary address in which he outlined the progress of Christian missions in India, during the past 50 years.

At the 5 o'clock Vesper service the church was filled with an audience that enjoyed the beautiful Antiphonal service of song.

On Friday evening next the congregation will enjoy an indoor basket picnic. On Sunday November 12, Rev. Seth Reed D. D. of Flint will give addresses at both morning and evening services. At 5 p. m. he will relate experiences of the early days when he traveled through the wilderness, to preach to the early settlers here.

Itching, torturing skin eruptions, disfigure, annoy, drive one wild. Doan's Ointment brings quick relief and lasting cures. Fifty cents at any drug store.

When Liszt Met Diriks.

A Paris contemporary relates an interesting story of Liszt. The great pianist was living in a little German town when Diriks, the Norwegian painter, went to reside at the same place, thinking he would be able to work there without interruptions. He had been installed in his new quarters only one day when he made the pianist's acquaintance. The painter had been trying his art for about two hours, and then he gave up in despair. He went outside, and at the same time Liszt came out for a breath of fresh air.

The painter addressed the pianist, and this dialogue ensued: "Are you the pianist, monsieur, whom I have heard all day?" "Yes, monsieur." "It is very irritating." "Alas, monsieur, you do not love music?" "I detest it." "It is very regrettable, but I must practice." "But you disturb me in my work. Moreover, you play atrociously." "Ah, you think so? It is the first time any one has ever told me so." "Judging from your age, there have been many opportunities," was the painter's answer. Then there was silence for a moment. Liszt, going indoors, contented himself with the observation, "My name is Liszt."

Nature's Parachutes.

Careful examination has been made of the heads of Canada thistledowns in order to determine their effectiveness as parachutes carrying the seeds of the plant to great distances through the air. The results of this examination are quite remarkable. Calculation shows that a thistledown starting from an elevation of twenty feet in still air would require two-thirds of a minute to reach the ground. With a wind blowing twenty miles an hour it would be carried on the average about a fifth of a mile. The total surface exposed to the air in an average thistledown is, on account of the great number of hairlets, a little more than one-third of a square foot. Another well known and very beautiful example of nature's parachutes is furnished by the light silken threads with the aid of which the little gossamer spider makes long aerial voyages.—Scientific American.

MERRY PARTY GIVEN LAST TUESDAY EVENING

in Honor of all Saints Night at the Home of Mrs. J. J Belcher

About 40 research Circle ladies in the guise of witches and hobgoblins met at the home of Mrs. Belcher Tuesday evening for a Hallowe'en frolic.

They were greet at the door by grinning jack-o'-lanterns and the house was decorated with bats, black cats etc.

After the business meeting the program in charge of Miss Sawyer was given. Mrs. Mills read a paper on "Masters of Music and Art in England" Mrs. E. M. Coller gave her report of the County Convention at Addison, and Miss Mingay, delegate to M. S. F. W. C. at Detroit gave a very interesting report of that meeting. After this the lights were turned off and fortunes and ghost stories told.

Many of the costumes were unique and those dressed as witches certainly looked the part.

It was a hilarious and pleasant occassion.

MYSTERY PARTY

Mesdames B. B. Gillespie and F. D. Rector entertained 20 ladies at a mystery party last Saturday afternoon at the home of Mrs. Gillespie in the interest of the Town and Civic Improvement society. Each lady was presented with a picture of some famous personage and assuming the character told about herself the others guessing her identity from her story some havd been a long time dead but revived enough to tell their story. This occasioned much comment and close study and was very interesting indeed.

A game of proverty came next which was also illustrated with pictures. It was quite interesting to watch the ladies in their search or the hidden meaning. A dainty luncheon was served and the afternoon was pronounced a great success.

Nice line of bon bons at the Candy Kitchen.

AVOID HARSH DRUGS

Many Cathartics Tend to Cause Injury to the Bowels

If you are subject to constipation, you should avoid strong drugs and cathartics. They only give temporary relief and their reaction is harmful and sometimes more annoying than constipation. They in no way effect a cure and their tendency is to weaken the already weak organs with which they come in contact.

We honestly believe that we have the best constipation treatment ever devised. Our faith in it is so strong that we sell it on the positive guarantee that it shall not cost the user a cent if it does not give entire satisfaction and completely remedy constipation. This preparation. This preparation is called Rexall Orderlies. These are prompt, soothing, and most effective in action. They are made of a recent chemical discovery. Their principal ingredient is odorless tasteless, and colorless. Combined with other well-known ingredient is odorless, tasteless, and colorless. Combined with other well known ingredients, long established for their usefulness in the treatment of constipation, it forms a tablet which is eaten just like candy. They may be taken at any time, either day or night, without fear of their causing any inconvience, whatever. They do not gripe, purge, nor cause nausea. They act without causing any pain or excessive looseness of the bowels. They are ideal for children, weak, delicate persons, and aged people, as well as for the most hearty person.

They come in three size packages, 12 tablets, 10 cents; 36 tablets, 25 cents; 80 tabletes, 50 cents. Remember, you can obtain them only at our store—The Rexall Store. B. J. Pulver.

After a heavy meal, take a couple of Doan's Regulets, and give your stomach, liver and bowels the help they will need. Regulets brings easy, regular passages of the bowels.

Making Love by Telephone.

Wooing is a slightly more complicated matter in Sardinia than it is here. The marriage customs are very curious. If a father has a marriageable daughter the would be suitor applies to him for permission to see her as she goes to church, or in the event of her not wishing to be seen he communicates with her by means of a species of telephone which has been in use since time immemorial. It is a long string with a wooden knob at each end. The father's permission having been given, the lady drops one knob out of the window and, the shutters being closed, places the other knob to the ear, while down below her would be lover pours his protestations into the knob she has thrown into the street. Sometimes this curious form of courtship continues for two or three years, the man never seeing the face of his inamorata.

Longfellow's Incomplete Library.

I remember there was one little boy of whom Longfellow was very fond and who came often to see him. One day the child looked earnestly at the long rows of books in the library and at length said, "Have you got 'Jack the Giant Killer?'"

Longfellow was obliged to confess that his library did not contain that venerated volume. The little boy looked very sorry and presently slipped down from his knee and went away, but early next morning Longfellow saw him coming up the walk with something tightly clasped in his little fists. The child had brought him 2 cents with which he was to buy a "Jack the Giant Killer," to be his own.—Annie Field, "Authors and Friends."

Have You Ever?

Most men admit that they don't understand women, but have you ever met a woman who did not claim to be albe to read any man as she would an open book?

ADRIAN STATE SAVINGS BANK,
ADRIAN, MICH.

RESOURCES over - - $1,400,000.00

Largest Bank in this Section of Michigan.

"We welcome visitors and invite inspection of our substantial Building, commodious Offices, and massive Burglar-proof Vault."

3 % compounded semi-annually paid on all Savings Deposits remaining one calendar month or more.

Accounts may be opened by mail. Correspondence and personal interviews solicited.

R. A. WATTS, Pres. GEO. A. WILCOX, Vice Pres. B. E TOBIAS, Cashier

RICH, THICK,
Jersey Cream,
Put up by
Waldron & Co.

Not common cream, but cream that will whip. It wil also keep sweet for several days.

We guarantee it to suit you.

We carry the best goods in all lines, and our prices are right.

F. D. AVERY.
PHONE 39.

Shoes For The Family.

Fine Shoes, Up-to-the-Minute in style and workmanship.

School Shoes For Girls,

High, Low or Medium Heels, that are the most serviceable, in fact, we can fit and please every member of your family.

Come, Let Us Show You.

The Spayde Shoe Co.

Remember we are Agents for Ball Band Rubbers.

MICHELIN
"Semelle"
Anti-Skids

IN STOCK BY
HAYDEN GARAGE

Look for this sign on leading garages
STOCK MICHELIN TIRES
The hardened Steel Anti-Skid Studs do prevent skidding
The Leather tread is tough, flexible, and non-puncturing
MICHELIN

"The Quick or the Dead"

created the biggest sensation ever caused by a novel appearing in magazine form. To this day there is an incredible demand for the story. Its author, Amélie Rives, now the Princess Troubetskoy, has written a new novel which bids fair to overtop the reputation of its famous predecessor. It is called "*Hidden House*" and appears in the October Lippincott's.

FREE

Three good numbers—October (containing the new Amélie Rives' story) and the November and December issues with each yearly subscription to begin with the January, 1912 number. Send $2.50 to-day and get fifteen numbers for the price of twelve.

Lippincott's Magazine Philadelphia

Note. After January 1st the yearly subscription price to Lippincott's Magazine will be advanced to $3.00 a year.

INTERNATIONAL ENGINES

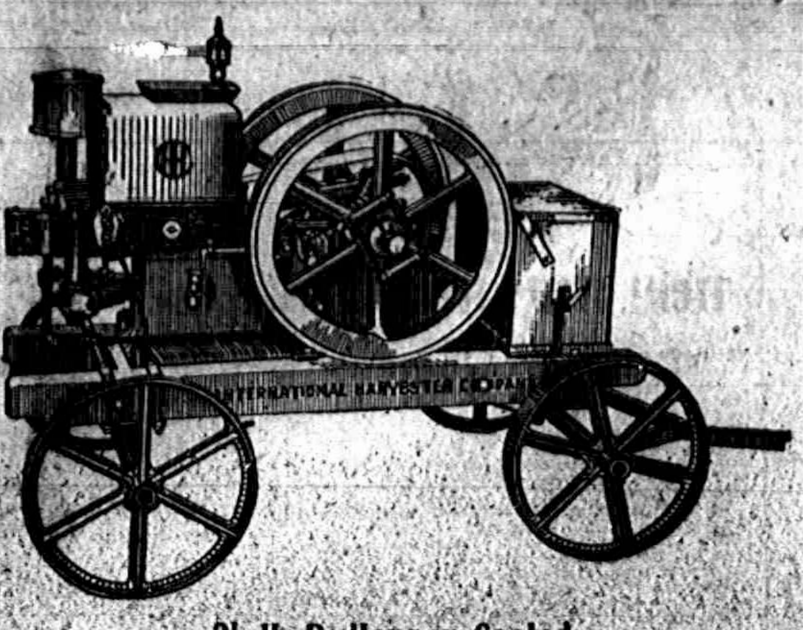

2½ H. P. Hopper Cooled.

are strictly up-to-date, the strongest engines sold today, will develope from 40% more H. P. than the average engines with the same rating for the reason they are built for this purpose. Every engine bears the I. H. C. emblem, which emblem is known to every farmer as denoting quality, service, and reliability.

This 2½ H. P. size is very desirable for pumping, grinding, shelling corn and doing the work around the house such as turning the separator, washing machine, etc.

We carry these engines, also larger and smaller ones, in stock and will be pleased to have you call and get prices on anything you may need in this line.

Please remember "Temple's Service" is now being recognised as superior over any other dealer's service in this part of the state regarding promptness, installing, adjusting, and looking after repairs.

S. W. & L. E. TEMPLE

FASHIONABLE FURNITURE

for every room in the house is here in the best designs and highest qualities, Our Furniture is the standard of excellence from every standpoint. The range of selection is large, and prices are low enough to assure purchasers that they are getting their money's worth whatever they buy. We ask the favor of a personal inspection of our stock.

Guy E. Belding. FURNITURE, URDERTAKING.

$420.25 EACH.

There are ten million persons in the United States who have savings bank accounts. The average deposit of each is $420.25. This average is far above that of any other country in the world.

No matter whether your account is below or above the average, it will be welcome at this bank.

We pay 3% on Savings Books on all money on deposit one calendar month or more.

The Way To Save--Have A Savings Account

at

THE LILLEY STATE BANK.

Tecumseh, Michigan.

THE OLDEST AND STRONGEST BANK IN NORTHERN LENAWEE.

The Herald $1.00

DOC SAYS remember this about prescriptions. A good prescription can be spoiled by bad drugs. A common prescription can be greatly increased in its efficacy by superior drugs when compounded by an expert pharmacist. We use the highest grade of drugs in our prescription work. No prescription is ever changed with the instruction of the physician who wrote it. It will pay you to bring your prescription here.

Phone 80. **B. J. PULVER.**

LOCAL AND PERSONAL

NOTICE

All copy must be in the composing room of this office by 9:30 A. M. Tuesdays and Fridays.

Buy that Dollar wasch at Gaston & Son.

Chas. Bidwell was in Adrian Thursday.

Mrs. Ann Exelby was up from Britton Thursday shopping.

Mrs. L. I. Bidwell went to Detroit Friday for a short visit.

Mrs. Geo. Kuler of Macon, was shopping in town Monday.

Mrs. Chas. Lowe of Ridgeway, was shopping in town Thursday.

Garland Gillespie was a business caller in Jackson last Friday.

Mrs. Wm. Crittenden of Detroit, was a Tecumseh visitor Thursday.

Mr. and Mrs. Ed Allen of Britton, were shopping in town Thursday.

Miss Eva Hunt of Tipton was spending Friday in town with relatives

Millard Cheever of Schoolcraft, was calling on friends in town Saturday.

Mrs. O. B. Lenardson of Britton, was a Tecumseh visitor Thursday.

Fresh bulk oysters at Clark's Market.

Phone 158.

Miss Eva VanVleet of Britton, was calling on friends in town Thursday.

W. F. Anderson of Devils Lake, was visiting his mother for the week end.

Miss Nora Mitchell was a passenger for her home in Holloway Friday.

Mrs. Vie Zeluff of Britton, was calling on friends in Tecumseh Thursday.

Omer Everhart came home from Battle Creek Friday for a week end visit.

Mrs. Allen and daughter Nellie of Clinton, were Tecumseh visitors Wednesday.

Mrs. M. Josie Cook was down from Clinton Friday morning calling on friends.

Hazel Holmes of Clinton, attended the show at the Opera House Thursday night.

Miss Fern Hanford came home from Ypsilanti Wednesday night for a week end visit.

Mrs. Arthur Lowery of Manchester, was visiting Mrs. S. W. Anderson Wednesday.

Atty. Jas. W. Wightman is in Adrian Friday for the funeral of the late W. W. King.

Roland Schmid of Manchester, was spending his vacation with Mr, and Mrs. Floyd Ager.

Reuben Westfall, wife and daughter from Lake Ridge, were shopping in town Wednesday.

Miss Anna Carson, who has been attending the Y. W. C. A. in Saginaw returned home Saturday.

Miss Louise Arner who has been spending a number of days in Detroit, returned home Thursday.

Aaron Taylor and wife of Adrian, were in town Thursday for the funeral of Mrs. Satterthwaite.

Mrs. Fannie Comstock who has been spending a few days in town, returned to Adrian Thursday.

Mrs. Truman Crossman, who has been seriously ill with typhoid fever is reported as slowly improving.

Mrs. Olive Hagerman of Detroit, is spending a few days in town coming for the funeral of Mrs. Satterthwaite.

Blanche Snyder and Lucile Rice, who have been attending the Y. W. C. A. at Saginaw came home Saturday.

For films and post cards etc. go to Gaston & Son.

Magazine Subscriptions at club rate Special offers on Good Housekeeping, Cosmopolitan, Delineator and Everybody's now before they go up. Send me your subscriptions for Ladies Home Journal and Saturday Evening Post. Emma L. Rogers.

Hot drinks at the Candy Kitchen

Mrs. G. N. Stacy made a business trip to Adrian Friday.

Father Fisher conducted services in town Sunday morning.

Fred Rosacrans and Gene were callers in Milan Sunday.

Roy Hoagland of Adrian was a Tecumseh caller Saturday.

Mrs. Asel Kelly of Macon was a Tecumseh visitor Saturday.

Mrs. Wm Palman left for Chicago Saturday for a short visit.

Miss Bessie Pulver went to Ypsilanti Saturday for a few days visit.

1847 Rogers Bros. Silver complete line at Gaston & Son.

Mrs. E. S. Tate of Clinton, was the guest of Mrs. J. D. Shull Saturday.

Mrs. Wesley Lester of Raisin Center was shopping in town Saturday.

Mr. and Mrs. Brainard of Holloway, were business callers in town Monday.

Mr. and Mrs. Arthur Stalb of Bridgewater, were Tecumseh visitors Sunday.

Gaston & Son for a Buster Brown Camera.

Mr. and Mrs. James McCann are spending a few days in Williamston this week.

Mrs. W. F. Sisson of Blissfield, was a week end visitor at the home of Mrs. J. F Hicks.

Miss Carol Kemp who is attending business college in Adrian was home for over Sunday.

Mrs. John VanTuyle of Clinton, was calling on her daughter, Miss Clara Jacobs Saturday

The Misses Ida and Agusta Kirchgessner of Clinton, was calling on friends in town Sunday.

Miss Loana Stacy who has been spending a short time in Adrian returned home Saturday.

Mrs. Jas. Woodward was down from Clinton Saturday visiting her parents Alfred Jackson and wife.

Home made Mince meat, Phone 158. Clark's Market.

Miss Mary Houseman was spending Sunday in Britton at the home of Andrew Cheever and wife.

Frank Fabrique and family of Clinton, were spending Sunday with Floyd Waring and family.

The Milan Leader pays the Herald a neat compliment on the late anniversary edition for which, thanks

Leon Rosacrans and wife were spending the week end in Detroit, with his parents, Wm. Meyer and wife.

Sauer Kraut 8c qt. at Clark's Market.

Phone 158.

Margaret Ferguson of Tecumseh will make her future home with her uncle Noah Wood of Raisin Valley Mich.

Mrs. F. Martin returned to her home in Clinton Friday morning after a day or two in town with her son Irvin and family.

W. B. Keysor was in Chicago the first of last week where he purchased a carload of cattle. this is his second trip in the last ten days.

Fine switches made and cut hair and combings bought at the milliner store of Miss Hough.

Mrs. Geo. Davison and Mrs Bert Mominee left Tuesday morning for Manchester to attend the funeral of their aunt, Mrs. James Gage.

The Brigde club was entertained at the home of Mrs L. I. Bidwell Thursday afternoon, the next meeting will be with Mrs. Raynor Anderson.

Fresh Home made Candies at the Candy Kitchen.

Burt N. Fox and Mrs. Maude Mudgett were married at the M. E. parsonage in Adrian Thursday afternoon the Rev. Cauley Perrin officiating.

Demonstration Sat. Nov. 11, Peter Smith & Sons Coffees (Nero) National biscuit bake goods. You are invited. Aldrich & Son.

OPENING

Miss Hosmer's Art Shop

The readers of the Herald and their friends are invited to attend the annual fall opening of Art goods at Miss Hosmer's Nov. 9-10-11.

BOULDER PARK

While leveling the ground and setting the fence posts on boulder park, Mr J. W. Owen unearthed the old fire place, hearth, the stone being laid in mortar. Also he found a large flint 8x12, and one corner foundation also of stone laid in mortar. Work is going on fast at the park, and by another season it will be quite a place of interest.

Cream that will whip at Gilbert's.

Chas. Hurry was an over Sunday guest of his parents B. Hurry and wife.

Miss Kate Underwood of Britton was a week end visitor at the home of Chas. Underwood.

Mr. and Mrs. Chas Patterson and little "Patty" were passengers for Detroit this morning.

Presbyterian church supper Thursday 5 p.m. Business meeting of L. A. S. at the church Thursday 3:30 p. m. sharp,

A car load of roofing just in, fine quality and low price, will lay it if desired.

Lenawee Lumber Co.

The monthly meeting of the W. C. T. U. will be held Thursday next at 2:30 p. m. at the home of Mrs. Thos. Wyrill. Subject for discussion "Anti Narcotics."

Those nice big, fresh, solid meat oysters, only 45c per qt at Gilbert's.

Earl Rector who has been spending a few weeks in Dakota returned home Saturday He reports a very pleasant trip.

Demonstration Sat. Nov. 11, Peter Smith & Sons coffees (Nero) National biscuit bake goods. You are invited. Aldrich & Son.

Mrs. Fessenden of Adrian who has been spending a couple of weeks with her cousin Mrs. R. B. Gillespie returned home Monday.

Mr. and Mrs. John Stewart of Clinton were in town Saturday enroute to Britton for a visit with her parents Darias Curtis and wife.

The State Teachers' Convention just closed in Detroit has been pronounced by all as one of the best ever held from every point of view.

The Woman Foreign Missionary Society of the M. church will meet with Mrs. Kenrick, corner Shawnee and Malden Lane Thursday p. m. 2:30. A large attendance desired.

Best Peanut butter in town only 15c per pound at Gilbert's.

Mr. and Mrs. Hugh Hanna, Oley and Chas. Hanna and Mr. and Mrs. Joseph Hanna, Mr. and Mrs. Fred Marsh and two children spent Sunday in Adrian with Mr. and Mrs. Will Hanna the occurrance being Will's birthday the party was got up by Mrs. Will Hanna and was a complete surprise to Will.

Robert Wilson, who has been employed as chemist by the Don Chemical Co., of Midland is visiting his parents, Mr. and Mrs. John G Wilson a few days before leaving for Guantanamr, Cuba, where he has accepted a position as chemist with the Guantaname Sugar Co.

Pure Buckwheat at Gilbert's.

The store force of Fred Rosacrans & Sons' were entertained at a six o'clock dinner last Friday evening at the pleasant home of Fred Rosacrans and wife. Covers were laid for 16 and a most delightful evening was spent by all.

Demonstration Sat. Nov. 11, Peter Smith & Sons coffees (Nero) National biscuit bake goods. You are invited, Aldrich & Son.

Dr. and Mrs. Hardy left Vienna on Nov. 1st on account of the war, and the nearly complete withdrawal of passenger steamers through the Dardanelles, they will not go to Constantinople, but will visit Servia, Bosnia, Hergegovina and Montenegro, from whence they will sail along the coast of Dalmatia to Triest, and Venice in Italy.

ANN ALLEN

Mrs. Ann Allen passed away this morning at the home of her daughter Mrs. Loomis after an illness of only two hours. She celebrated her 99th birthday June 13 and expressed the hope that she might be with her children for her centenial year.

Funeral Thursday at 2 p. m. Rev. Wollen officiating.

If you want a cup of good coffee buy a pound of Bismark at Gilbert's.

FROM "DER MORGEN" VIENNA MONDAY OCT. 23, 1911

A Womans Meeting, today at 7 p. m. a meeting which has been arranged by the Womans' Suffrage Committee will take place in the Hall of Commerce of Lower Austria, Vienna, Eschenbachgane II, in which Mrs. Jenny Law Hardy, a grandneice of Philisopher Ludwig Leuerbach, and a cousin of Auselin Leuerbach, will speak on "The Social Conditions of Australia and New Zealand." The lecture takes place in the German language. Mrs. Hardy is a born Australian, who has become acquainted with nearly all the countries of the world in numerous travels, and who is therefore in the position to draw comparisons between the social conditions of the different countries.

As is known, Womans Suffrage is in force in Australia, therefore the lecture is not only exciting interest in womans circles, but also elsewhere.

The above was taken from a paper from Vienna just received at the Herald office from Mrs. Jenny Law Hardy. It will be read with much interest by her many friends in Tecumseh

Three-ply roofing for less money than you have been paying for two-ply.

Lenawee Lumber C..

SOME POTATOES

Mrs. Chas. Richardson brought into the Herald office Saturday a peck of potatoes this was not so remarkable as the fact that it only took 8 potatoes to fill the basket. The average potatoe measured 17½x13, the largest was 23½x14½. They were raised on what was known as the Eli Abbott farm and reported over 90 bushel just as fine already harvested.

CATARRH OF STOMACH

Indigestion and Stomach Agony Quickly Ended

If you went to thirty doctors and paid each his fee for a prescription for indigestion or stomach misery it is ten chances to one you wouldn't get such a good prescription as the one from which MI-O-NA stomach tablets are made

How can such a thing be? you naturally ask.

Simply because the man who wrote the prescription from which MI O-NA tablets are made knows more about stomach diseases than 96 per cent of all the physicians in America, and he gets paid for knowing.

And when you can get a large box of tablets made from this doctor's prescription for only 40 cents, are you going to continue to suffer? Sold by C. A. Wright & Son and druggists everywhere.

LOVELY WARM FURS
WARM AS TOAST

DO YOU NEED A Muff or Collar?

We have them in all colors and prices,

Have just opened a large line for your selection.

See Those New Serge Dresses,

JUST OPENED.

PLUSH COATS Still Going Cheap.

Fred Rosacrans & Sons.

NEW GOODS

PREMIER OAT FLAKE,
made from New Oats.

PREMIER HEAD RICE,
Crop of 1911.

PREMIER Granulated CORN MEAL.
Finest Corn Goods.

PREMIER CORN FLAKES,
3 Packages for 25c

Premier Goods Will Please You.

ANDERSON BROS.

Phone 91--- GROCERS Macon Phone

WE MAKE A SPECIALTY OF

HIGH CLASS, HIGH GRADE

SANITARY PLUMBING,

Hot Water, Steam, amd
Warmed Air Heating.

If contemplating anything in this line, permit us to figure with you.

Satterthwaite Bros.

"Pittsburgh Perfect"

The Adaptable Fence

AMONG the 145 styles and sizes of "Pittsburgh Perfect" Fence shown in our new catalogue, the fence user can now obtain fencing ***perfectly suited*** to his ***particular*** requirements. "Pittsburgh Perfect" is the most adaptable, portable, durable and resultful of all wire fences, and gives absolute satisfaction because, coupled with our ripened manufacturing experience, it is the culmination of close and exhaustive study and investigation of farmers' needs along lines of up-to-date agricultural methods and equipment.

Open Hearth wire, like old time iron wire, is used exclusively in "Pittsburgh Perfect" Fence, and is galvanized with a thorough and even coating of pure zinc, which resists rust for the longest time. All line and stay wires are

ELECTRICALLY WELDED

at every contact point, producing a perfect amalgamation of metals, and doubling the strength of the fence at the joints. This feature is found only in "Pittsburgh Perfect" Fence, and makes it unequaled for toughness, strength, and economy in weight and price.

Every Rod Guaranteed Perfect

Adapted to every FIELD, FARM, RANCH, LAWN & POULTRY purpose

SLAYTON & SON.

PITTSBURGH PERFECT P. S. Co.

Puts The Turkey
In The Shade

Our pure and delicious Bon-Bons, Chocolates and other Confections put the turkey in the shade as Thanks giving attendants. Do not let your table be without the comforting cheer of a box of our famous Bon-Bons. Ysu and your guests, be they young or old, will appreciate them They are made of the purest selected ingredients, in the most scrupulously clean way, and the prices of them are most reasonable.

CITY BAKERY.

PHONE 10

Books the True University.

"The true university of these days," says Carlyle, "is a collection of books." The man who is not brought into intimate contact with books in his youth, who has not learned to love them and how to use them, suffers a loss which it is almost impossible to make good.

Properly Applied.

"This paper," remarked an Irishwoman to her husband as they sat at tea, "says that some feller declares there be sermons in stones. Phwat d'yes think av that?" "Oi dunno about the sermons," replied the good man, "but many a good ar-rgument has coom out ov a brick, Oi'm thinkin'."

IF YOU SUBSCRIBE AT ONCE
YOU CAN GET THE
52 WEEKLY ISSUES OF

THE YOUTH'S COMPANION

for 1912 for only $1.75; also all the issues for the remaining weeks of 1911, Free. It is your last chance to get the paper at this price. On January 1, 1912, it will be advanced to $2.00.

Serials and Other Stories.

The 52 issues of 1912 will contain the equivalent of 30 volumes of the best reading, including nearly 300 Stories, Articles by Famous Writers, Athletics for Boys, Chats with Girls, the Doctor's Weekly Counsel, etc.

Send for Announcement for 1912 and Sample Copies of The Youth's Companion, Free.

FREE to Jan. 1912

Every New Subscriber who cuts out and sends this slip (or mentions this paper) with $1.75 for the 52 issues of The Companion for 1912 will receive

All the issues for the remaining weeks of 1911 free, including the beautiful Holiday Numbers; also

The Companion's Picture Calendar for 1912, lithographed in 12 colors and gold (an extra copy being sent to every one making a gift subscription).

Then The Companion for the 52 weeks of 1912—all for $1.75—your last chance at this price. On January 1, 1912, it will be advanced to $2.

THE YOUTH'S COMPANION
BOSTON, MASS.

New Subscriptions Received at This Office.

P. B. HARDY, M. D.

PHYSICIAN AND SURGEON

Special attention given to diseases of the Stomach, Throat, Nose, Ear and Surgery.

Office Chicago Street.

Office Hours, 12:30 to 3. and 6:30 to 9 P. M.

Gone to Europe. Will return in Oct.

W. A. BRIEGEL.

PHYSICIAN AND SURGEON.

SURGERY A SPECIALTY.

Office next door west of Kerr's Bakery, upstairs.

HOURS—2 to 4 p. m. 7 to 8 p. m.

TELEPHONE No. 63.

will be at my office over J. J. Belcher's store every day except the 3rd Tuesday of each month.

S P. HOSMER,

OPTICIAN

Dental Parlors

W. D. REED, D D. S

Chicago, St., Tecumseh.

Crown and Bridge work Aluminum Silver and Rubber plates and all of the specialties known to modern dentistry. Gas or vitalized air administered.

Office over Avery, &Co's store

Dental Parlors

of

E. D. BROWN, D. D. S.

Filling, Crown, Bridge and platework Local and complete anaesthetics administered for painless extraction. Office over Orr's Drug Store. Phone, 192

A. C. AYLESWORTH,

Licensed Auctioneer, Real Estate, Stock and General Salesman.

Will attend all sales in city or country, at reasonable rates.

Headquarters and all dates made Herald office.

FRANK DAVIDSON,

Licensed Auctioneer. Farm and Stock Auctions.

Attended to promptly and in satisfactory manner. Terms reasonable.

Headquarters at Herald office where all dates are made. State 'phone 504 East.

HELEN D. VALENS

Osteopathic Physician

Office, 46 Chicago street.

At Tecumseh Wednesdays, Saturdays and Sundays and every evening.

Junk Dealer.

Pay the best price for Rags Rubbers and Paper, and all kind of Metal and iron.

Telephone 265.

Call by phone and I will come with team.

Mail box 626.

B. FAELK

Dr. F. M. Roseberry,

Doctor of Veterinary Medicine and Surgery.

Is now located at G. B. Garlinghouse Livery and will treat Diseases of all Domestic animals.

Calls answered Promptly Day or Night. PHONE No. 65.

H. R. CONKLIN, M. D.

Physican and Surgeon.

Special attention given to diseases of the eye and the fitting of glasses.

HOURS: 12 to 3 P. M. and 7 to 8 P. M. Sunday by appointment only

PHONE 300

DOUBLY PROVEN

Tecumseh Readers can no Longer Doubt the Evidence

This Tecumseh citizen testified long ago.

Told of quick relief—of lasting benefit.

The facts are now confirmed

Such testimony is complete—the evidence conclusive.

It forms convincing proof of merit. E. C. Brisbin farmer, N. Democrat St., Tecumseh, Mich., says: "I began to suffer from kidney complaint twenty years ago and the medicine I took brought me only temporary relief. Often my back ached intensely and the secretions from my kidneys were irregular in passage and highly colored. Doan's Kidney Pills went to the seat of my trouble and did me so much good that I am seldom without a supply on hand." (Statement given December 5, 1908.)

A WILLING CONFIRMATION

Mr. Brisbin was interviewed on August 26, 1911 and he said: "You may continue to use my name as a reference for Doan's Kidney Pills. Whenever I feel in need of a kidney medicine, I take this preparation and it acts promptly and effectively."

For Sale by all dealers. Price 50 cents. Foster-Milburn Co., Buffalo, New York. sole agents for the United States.

Remember the name—Doan's—and take no other.

FOLEY KIDNEY PILLS
FOR RHEUMATISM KIDNEYS AND BLADDER

A Mail Carrier's Load

Seems heavier when he has a weak back and kidney trouble. Fred Duchren, Mail Carrier at Atchison, Kas., says; "I have been bothered with kidney and bladder trouble and had a severe pain accross my back. Whenever I carried a heavy loan of mail, my kidney trouble increased. Some time ago, I started taking Foley Kidney Pills and since taking th have gotten entirely rid of all my kidney trouble and am as sound now as ever." For sale by all druggists.

He who breaks his word smashes himself.

Starts Much Trouble

If all people knew that neglect of constipation would result in severe indigestion, yellow jaundice or virulent liver trouble they would soon take Dr. King's New Life Pills, and end it. Its the only safe way. Best for billiousness, headache, dyspepsia, chills and debility. 25c at C. A. Wright & Son's.

EARLY RISERS
The famous little pills.

The lazy man considers all toil slavery.

Balked At Cold Steel

"I wouldn't let a doctor cut my foot off," said H. D. Ely Bantom, O., "although a horrible ulcer had been the plague of my life for four years. Instead I used Bucklen's Arnica Salve and my foot was completely cured." Heals Burns, Boils, Sores, Bruises, eczema, Pimples, Corns. Surest Pile cure 25c at C. A. Wright & Son's.

THE ORIGINAL LAXATIVE COUGH SYRUP
KENNEDY'S LAXATIVE
CONTAINING **HONEY AND TAR**

TECUMSEH MARKETS

CORRECTED Nov. 7, 1911

Wheat	85—	88
Flour per bbl	4 80—	5 40
Rye		70
Corn (ear)		38
Oats		38
Beans		2 20
Potatoes new		60
Butter		28
Eggs		25
Lard		15
Tallow		
Fowls (live)		6
Springers		8½
Roosters		05
Ducks		06
Geese		07
Turkeys		14
Hay	15 00—	17 00

PATENTS

promptly obtained in all countries TRADE-MARKS, Caveats and Copyrights registered. Send Sketch, Model or Photo, for FREE REPORT on patentability. Patent practice exclusively. BANK REFERENCES. Send 2 cents in stamps for invaluable book on HOW TO OBTAIN and SELL PATENTS, Which ones will pay, How to get a partner, patent law and other valuable information.

D. SWIFT & CO.
PATENT LAWYERS,
303 Seventh St., Washington, D. C.

CASH FOR FIRE WIDOWS

Distribution of $220,000 Fund Raised After Stock Yards Holocaust.

Chicago, Nov. 6.—Widows and relatives of the firemen who lost their lives in the big stock yards fire last December will at once receive their share of the $220,000 fund subscribed for their benefit, according to announcement by their attorneys.

Mrs. Margaret Horan, widow of the fire chief who was killed with his men, will receive $17,000. Mrs. Helen Burroughs, widow of the second assistant fire marshal, will receive $11,000. Relatives of the other victims will receive lesser amounts.

Free Liver Remedy

It is well to stop a physical ailment at the first signs of its approach, and that is especially true of liver trouble, which can eventually give rise to so many serious complications. Many have liver trouble and imagine it is indigestion, and hence take the wrong remedy.

When the liver does not store up sufficient gastric juices it becomes sluggish, and in this way disturbs the stomach and bowels, with which it is supposed to work in harmony. Then comes the sallow complexion, the pimply face, the dull pain in the forehead, the thinning of the blood, etc. A very quick and sensible way to stop the trouble as well as to cure it is by the use of Dr. Caldwell's Syrup Pepsin, which contains ingredients especially intended to promote the activity of the liver.

Among the many thousands who have written the doctor about the results achieved with his remedy, and who are glad to make the facts public so that others can help themselves, are Mr. Jas. Kennedy, St. Louis, Mo.; Mrs. S. A. La Rue of Smith's Grove, Ky., and many others.

These, like thousands of others, started the use of Syrup Pepsin with a sample. If you will send your name and address you can also obtain a free trial bottle. This will prove to you that liver trouble is promptly cured with this remedy or money will be refunded. Having tried it you can then buy it in the regular way of your druggist at fifty cents and one dollar a bottle, and the latter is sufficient for an entire family.

This remedy is a vast improvement over cathartic tablets and salts, which only do good for the time being. Syrup Pepsin is permanent in its results, is pleasant to take and does not gripe. It is especially good for all those who cannot stand a violent purgative.

Dr. Caldwell personally will be pleased to give you any medical advice you may desire for yourself or family pertaining to the stomach, liver or bowels absolutely free of charge. Explain your case in a letter and he will reply to you in detail. For the free sample simply send your name and address on a postal card or otherwise. For either request the doctor's address is Dr. W. B. Caldwell, R.500 Caldwell building, Monticello, Ill.

Commissioners' Notice.

STATE OF MICHIGAN, County of Lenawee, ss:

In the matter of the estate of LEVI L. BOWEN, deceased.

The undersigned having been appointed by the Probate Court of said County, Commissioners to receive, examine and adjust all claims and demands of all persons against the estate of said deceased, do hereby give notice that we will meet for that purpose at the office of Sylvester P. Hosmer in the Village of Tecumseh, Lenawee County Michigan, on the 4th day of November, 1911 and on the 9th day of April, 1912, at two o'clock in the afternoon of each of said days.

And that six months from the 9th day of October, 1911, are allowed by said Probate Court for the creditors of said estate to present their claims to us for examination and allowance.

Dated October 9th, 1911.

Sylvester P. Hosmer,
JOHN F. SCHREDER
Commissioners.

STATE OF MICHIGAN, County of Lenawee, ss.

Probate Court for the County Lenawee.

At a session of the Probate Court for the County of Lenawee, holden at the Probate Office in the City of Adrian on the 28th day of October, in the year one thousand, nine hundred and eleven.

Present, HARRY L. LARWILL, Judge of Probate

In the matter of the estate of HORACE WELLER deceased.

On reading and filing the petition, duly verified, of George A. Clark, praying that an instrument in writing purporting to be the last will and testament of said deceased may be duly proved and admitted to probate and that administration of said estate may be granted to petitioner, the executor named in said instrument, or some other suitable person.

It is ordered that Monday, the 27th day of November next at nine o'clock in the forenoon be assigned for the hearing of said petion

And it is further Ordered, That a copy of this order be published in the Tecumseh Herald, a newspaper printed and circulating in said County of Lenawee, for three successive weeks previous to said day of hearing.

(A true copy) Harry L. Larwill,
Judge of Probate.
E. I. Larwill, Probate Register.

TRAIN THROUGH BRIDGE

Four Lives Lost in Collapse of Trestle in Illinois.

Bloomington, Ill., Nov. 6—An Illinois Central freight train crashed through a bridge over Salt creek, just south of Clinton, and killed four people. The dead: Harry Emmett, engineer; Emil Crum, fireman; Herbert Grissom, brakeman; J. Metzger, student fireman.

The bridge is in course of construction and it is supposed that some of the supports gave way. The locomotive and a score of cars plunged to the bottom of the ravine. Crum, Grissom and Metzger were instantly killed and Emmett died of his injuries a few hours later.

LEG BROKEN FOUR TIMES

Man Suffers Unusual Injury in Fall Down Stairway.

Richmond, Ind., Nov. 6.—When Thomas Barnett fell down a flight of stairs and broke his left leg he also broke a record according to surgeons at Reid Memorial hospital.

Barnett suffered four separate and complete fractures of the leg, one above the knee, a second between the knee and ankle and two fractures of the ankle. It will be many months before he recovers.

WOMEN OUTNUMBER MEN

They Register Numerously for Election in Santa Barbara, Cal.

Santa Barbara, Cal., Nov. 6.—When registration closed for the municipal election in this city and the clerks totalled their figures they found that the women voters exceeded the men. There are 2,500 men on the registration list and nearly 3,000 women.

This is due to the efforts of the registration clerks, who visited the homes and 95 per cent of the women registered.

GRENFELL LOSES YACHT

Princeton's Costly Gift Wrecked in Labrador Storm.

Boston, Nov. 6.—Dr. Wilfred T. Grenfell, the missionary physician, has written to this city from Red Bay, Labrador, that his costly auxiliary yacht, the Andrew McCosh, has been wrecked. The vessel was a gift from Princeton university. She was caught in a severe storm that wrecked four fishing vessels.

The McCosh was wrecked on her way to take off Dr. Harrison Webster of Boston, who is stationed at Battle Harbor and who was visiting a patient at Porteau lighthouse.

In the Future.

Some years hence the men now known as farmers may be referred to as "the wealthy land owning class," and cease to be the subjects of special solicitude.

Considerable Counting.

A report recently issued by the treasury department shows that there are 150,098,028 $1 bills in circulation. We assume that they are counted every night by the wives of the men who happen to have possession of them.

CORRESPONDENCE

CLINTON

Mrs. J B. Hause was an over Sunday guest of her son in Toledo.

Mrs. Dr. Davis' mother had the misfortune to fall down cellar Friday night breaking her arm and wrist.

Mrs. Sarah Davis has been spending the week with her daughter, Mrs. Dwight Hause.

Charles Anglemyer and family were Sunday visitors in Manchester.

Mrs. Lyle Gibson spent the week end with her son, Jay and family in Detroit

Mrs. Susan Way of Jackson, came Saturday night for a visit with Clinton friends.

Obe Alvord and Fred Weaver have gone north hunting.

The Clinton Culture club will meet with Mrs. Mary Tubbs Wednesday evening.

The next number on the lecture course will be given Friday evening by the "Orchestral Entertainers."

The funeral of Mrs. Wallinger was held from her late home Thursday afternoon Dean Channer of Adrian, officiating. Deceased was a highly respected Clinton resident and leaves four sons, Frank of Tecumseh, and Chris, Jake and Henry of this place.

Mrs Wm. G. Spayde and daughter, Elizabeth, of Chicago, are guests of her daughter, Mrs. Frank Anglemyer.

Mr. and Mrs. Geo. Hard were over Sunday guests of their son, Will and wife, in Detroit.

Mrs. C. J. Robison was in Manchester Friday.

F. L. Woodward returned from Ypsilanti Saturday night

Mrs. George Kies, Kies and Raymond Koernig, Mrs. Charles Silvers and Mrs W. D. VanTuyle autoed to Tecumseh Friday.

Misses Blanche and Lillian Robison of Ypsilanti, spent the week end at home.

Mrs. Harry Barnard and baby of Detroit, are guests of her parents, J. T. Clark and wife since Sunday.

Mrs. Clare Kimball and Miss Michels were called to Marshall this week by the illness of Mrs. Beth Foreman.

E. L. Parker and W. D. VanTuyle were in Ann Arbor Saturday for the foot ball game.

Clare Kimball spent Sunday in Marshall.

Miss Inez Halliday is quite sick at her home west of town.

The Ladies Working Society meets with Mrs. Geo Hard Wednesday afternoon.

Ed Clark made Adrian a business visit Monday.

Charlie Stoner will have an auction Tuesday at his farm home and they will soon move into their new home purchased of Ed Eddy.

Mr. and Mrs. Parsons, Mr. and Mrs. George Freese and Miss Lina Jones autoed to Battle Creek Sunday and spent the day with relatives.

I M. Robison of Manchester, spent Sunday with his son Charles and family.

Miss Blanche Robison spent Sunday with Mrs. Clifford Johnson of Jackson going from there to Ypsilanti.

Mrs. Ed VanDeMark returned Wednesday from a few days stay in Chicago

Mrs. Frank Hogan and son James were Jackson passengers Thursday.

The Ladies of St. John's church will hold a Bake sale Saturday, Nov. 11 at the Lancaster House.

Misses Wenzel, Hindelang and Kennedy returned home from Chelsea and Detroit Sunday.

Miss Julia Sturnn of Detroit, spent the week end at home,

FOLEY'S HONEY AND TAR
for children; safe, sure. No opiates

TIPTON

Born to Mr and Mrs. Albert Fraser Friday morning, a son

The Helping Hand society was held Thursday at the home of Clarence Merritt.

Miss Frances Snow entertained the New Idea Club, Tuesday, in honor of Mrs. Williard Crittenden of Detroit, and Mrs. Free Learnard of Monessen. Other out of town guests were Mrs. John Smith and Mrs. J. Norcross of Adrian.

Mrs. Bert Bailey and Mrs. John Large were in Tecumseh Saturday.

Mrs. Free Learnard of Monessen, is visiting relatives and friends here.

Mrs. Clarence Cook who has been caring for her daughter, Mrs. C. A. Dibble and baby daughter, returned home Thursday, and Leilah Cook took her place.

The Ladies Aid society of the Congregational church met Wednesday with Mrs. Fred Bunting, and was very well attended.

Miss Edna Taylor of Tecumseh spent Friday evening and Saturday, with A. R. Joseph and family.

Mrs. Williard Crittenden who has been visiting relatives and friends here for the past week, has returned to her home in Detroit.

The S. P. I. class of the Congregational church met at the home of two of its members, Emma and Leland Joseph, Friday evening for a Hallowe'en party. The first part of the evening was spent in doing Hallowe'en pranks and playing games, then they were led up stairs to the "Witches Abod", where they had their fortunes told, after which lunch was served down stairs. The guests departed at a late hour, all declaring they had a good time.

FOLEY KIDNEY PILLS
FOR BACKACHE KIDNEYS AND BLADDER

Faint?

Have you weak heart, dizzy feelings, oppressed breathing after meals? Or do you experience pain over the heart, shortness of breath on going up-stairs and the many distressing symptoms which indicate poor circulation and bad blood? A heart tonic, blood and body-builder that has stood the test of over 40 years of cures is

Dr. Pierce's Golden Medical Discovery

The heart becomes regular as clock-work. The red blood corpuscles are increased in number—and the nerves in turn are well fed. The arteries are filled with good rich blood. That is why nervous debility, irritability, fainting spells, disappear and are overcome by this alterative extract of medicinal roots put up by Dr. Pierce without the use of alcohol. Ask your neighbor. Many have been cured of scrofulous conditions, ulcers, "fever-sores," white swellings, etc., by taking Dr. Pierce's Discovery. Just the refreshing and vitalizing tonic needed for excessive tissue waste, in convalescence from fevers or for run-down, anæmic, thin-blooded people. Stick to this safe and sane remedy and refuse all "just as good" kinds offered by the dealer who is looking for a larger profit. Nothing will do you half as much good as Dr. Pierce's Golden Medical Discovery.

BRITTON

Miss Hardcastle, Miss Sudburough Miss Hall and Mr. Lloyd Hanford attended the State Teachers Institute in Detroit the last of the week.

Bert Pocklington and wife entertained her parents Mr and Mrs. Smith of Adrian Sunday.

Millard Cheever is home from Schoolcraft for a few days.

Miss Ada Wagner of Detroit, was an over Sunday guest of Mr. and Mrs. Leon Knitfen.

Mrs George Bachman of Toledo, came Saturday for an over Sunday visit with relatives. John Bachman came Sunday and accompanied her home.

Mr. and Mrs. Ellery Brown entertained her parents, Mr. and Mrs. Stegmiller and daughter and Mr. and Mrs. Lavern Bassett of Adrian, Sunday.

Richard Wiggins was here from Toledo Friday, to attend the funeral of James Underwood

Mr. and Mrs. C. O. Zeluff and Mr and Mrs. John Zeluff visited near Petersburg Sunday.

Mrs. Frank Brown has been visiting relatives in Muskegon the past week.

Mr. and Mrs. Henry Bachman spent Sunday in Dundee with their son, Bert Bachman and wife.

Mr and Mrs. S. S. Main were Detroit visitors the first of the week.

Jasper Brown and Myrtle Babcock, Hazel Lusty and Hazel Exelby were home from Ypsilanti over Sunday.

Pearl Waggle and sister of Milan, were Sunday guests of Grace and Helen Hoagland.

Mrs. C. J. Gorham returned from Bay City Saturday, were she has been attending the State Sunday School Convention.

Miss Jennie Curry was home from Detroit over Sunday with her father, James Curry.

BIG DIRIGIBLE IS DAMAGED

Balloon in Which Transatlantic Trip Will Be Attempted Has to Descend.

Atlantic City, N. J., Nov. 6.—Lack of sufficient gas to keep the big dirigible in the air brought to a sudden end the trial flight of the airship Akron, which is scheduled to make an attempt to cross the Atlantic ocean this month. The Akron landed on the meadows of Grassy Bay. A propeller blade broken and a guy wire snapped were the only parts damaged.

© 1911, by American Press Association.
MELVIN VANIMAN.

Melvin Vaniman, head of the proposed expedition to Europe, was not satisfied with the gas supply when the start was made, but decided to take a chance to see him the ship would act.

SABBATH DAY NEWS

The Rev. Thomas Ewing Sherma was committed to a sanitarium.

Persistent rumors at Malta are to effect that Turks and Arabs have retaken Tripoli.

Neither French and German people really pleased by settlement terms in African dispute.

Italy was charged with misrepresenting situation at Tripoli and said to be losing ground.

Leon Mandel, president of Mandel Bros., Chicago dry goods merchants, died in Atlantic City.

Chinese rebels' commander told politicians to leave peace negotiations to those who are doing the fighting.

Howard Harter, cashier of an Akron, Ind., bank, whose funds are said to be short $35,000, sought safety in jail.

Mrs. Louise Vermilya, charged with the murder of Arthur Bissonnette, policeman, in Chicago, was reported dying from poison such as killed Bissonnette.

Action by congress to end the "commercial unrest" due to the trust prosecutions is the object of a movement launched by the Illinois Manufacturers' association.

Lee O'Neil Browne admitted Senator Lorimer contributed more than $1,500 toward defraying the expenses of his trial on a charge of bribing members of the legislature.

WEATHER FORECAST

Indiana and Illinois — Rain today, probably fair tomorrow; colder in northern portions; increasing southeasterly winds, probably high.

Wisconsin—Rain in southern, rain or snow in northern portion today; probably snow flurries and colder tomorrow; increasing southeast and east winds, probably high.

MANY STATES TO BALLOT ON NOV. 7

Interest Centers in Big Contest in Massachusetts.

SEVEN STATES ELECT OFFICERS

New Mexico Will Choose Full Set of Officers for First Time in History—Arizona's First State Election Dec. 12.

Chicago, Nov. 6.—Although the elections to be held in a number of states Nov. 7 will be quiet, compared with the presidential struggle a year hence, interest nevertheless is keen. States which will elect governors or other state officers are Rhode Island, Massachusetts, Maryland, Kentucky, Mississippi, Louisiana and New Mexico.

In other states justices of the supreme court, members of legislatures and mayors will be among the officers chosen. Several congressional vacancies are to be filled.

While this is regarded as an off year, national interest centers in Massachusetts, where the Democratic and Republican parties have named full state tickets. Eugene N. Foss, who was elected as a Democratic governor in a Republican state last year, is a candidate for re-election.

The Republican ticket is headed by Louis A. Frothingham, the present Republican lieutenant governor. Members of the legislature also will be chosen.

In New York a new assembly will be elected as well as several justices of the supreme court and city and county officials. New Mexico votes, for the first time in its history as a state, for a full set of state officers, members of congress and for a supreme court, eight district judges and eight district attorneys. It also will vote on a proposed amendment to make the constitution more easily amendable than is at present provided for.

Arizona on Dec. 12 will hold its first state election.

Ohio will vote for municipal officers and delegates to the constitutional convention. In the larger Ohio cities the contests for city offices are unusually spirited because of divisions in the lines of both old parties and the determination of leaders to strengthen their organization preparatory to the fight next year for delegates to the national conventions.

Pennsylvania elects mayors in all cities. Municipal officers also will be voted for, among other states, in Tennessee. Georgia will hold a primary to nominate a candidate to succeed Governor Hoke Smith, who soon will resign to become United States senator.

In several states the Democratic, Progressive, Prohibition, Socialist and Socialist Labor parties also have named candidates for various state offices.

Maryland, besides electing a governor, will choose a state controller, attorney general, judge of the court of appeals, the full membership of the house of delegates and half of the senate.

Arthur P. Gorman, Jr., is the choice of the Democrats for governor, while the Republicans have named Phillips Lee Goldsborough.

Both the Socialist and Prohibition parties have nominated practically full state tickets. New Jersey elects a legislature.

Five parties also in Rhode Island, where a full state ticket is to be elected, have nominated candidates. Governor Aram J. Pothier, Republican, is a nominee for re-election, while Louis A. Waterman heads the Democratic ticket. A legislature will also be chosen.

Mississippi will vote for all state officers; in Kentucky a governor, lieutenant governor, and railroad commissioners will be elected, and Virginia will vote for legislative and county officers.

RICHESON NOT ARRAIGNED

Indefinite Postponement Granted to Enable Lawyers to Prepare Case.

Boston, Nov. 6.—Rev. Clarence V. T. Richeson was not arraigned this morning before Judge Sanderson in the superior criminal court on the indictment charging him with murder. A postponement has been asked for.

It was stated that the arraignment of Richeson has been indefinitely postponed to give his attorneys time to prepare their case. The prosecution is diligently picking up all the loose ends of their case against the accused minister.

HANKOW ENTIRELY BURNED

Admiral Sah Chan Ping Brings in Remnants of Fleet.

Shanghai, Nov. 6.—Admiral Sah Chen-Ping with four ships has arrived at Woo-Sun in a pitiable condition. The other ships were lost enroute.

The foreign volunteers and municipal police have withdrawn from the railway station, which is now being held by the revolutionists.

Hankow has been completely burned. The imperialists are shelling Wu-Chang, and Hang-Chow has fallen.

Postal Bank in Rock Island.

Rock Island, Ill., Nov. 6.—With the opening of the Rock Island postal savings bank there were only two depositors, both of whom were bank clerks.

ITCH! ITCH! ITCH!

Scratch and rub—rub and scratch—until you feel as if you could almost tear the burning skin from your body—until it seems as if you could no longer endure these endless days of awful torture—those terrible nights of sleepless agony.

Then—a few drops of D. D. D., the famous Eczema Specific and, Oh! what relief! The itch gone instantly! Comfort and rest at last!

D. D. D. is a simple external wash that cleanses and heals the inflamed skin as nothing else can. A recognized specific for Eczema, Psoriasis, Salt Rheum or any other skin trouble.

We can give you a full size bottle of the genuine D. D. D. remedy for $1.00 and if the very first bottle fails to give relief it will not cost you a cent.

We also can give you a sample bottle for 25 cents. Why suffer another day when you can get D. D. D.?

B. J. Pulver.

CLAIMS TRIPOLI AND CYRENAICA

King Victor Emanuel II Signs Important Decree.

ENTIRE SOVEREIGNTY DECLARED

Italian Government Sends to Ambassadors for Communication to the Powers Explanation of the Epochal Step It Has Taken.

Rome, Nov. 6.—King Victor Emanuel II has signed a decree declaring Tripoli and Cyrenaica "placed under the full and entire sovereignty of Italy."

The decree adds that a law will be framed making definite regulations for their administration, and until the law is formally promulgated the affairs will be carried on with royal decrees.

The decree will be submitted to parliament for transformation into law.

It is announced that the following has been sent to all Italian ambassadors abroad for communication to the powers:

"The occupation of the principal towns of Tripoli and Cyrenaica, combined with the continuous success of our arms and the enormous forces we have concentrated there, with the addition of those we are preparing to send, render any further resistance upon the part of Turkey vain.

"On the other hand, in order to put an end to the useless bloodshed, it is of urgent importance to dispel any dangerous uncertainty in the conditions of the population of Tripoli and Cyrenaica and by royal decree Tripoli and Cyrenaica have been definitely and irrevocably placed in the full and entire sovereignty of Italy. Any less radical solution of the question which would have left even a vestige of the sovereignty of the Sultan over the provinces might have led to endless conflicts in the future between Italy and the Turkish, which might have broken out later, even against the will of the government, at a moment dangerous to the peace of Europe.

"The solution adopted is the only one affording a definite safeguard of the interests of Italy and Europe and even Turkey herself. A peace treaty signed upon this basis will do away with all cause of serious difference between Italy and Turkey and will enable us to inspire our politics with the great interest we have in the maintenance of the territorial status quo of the Balkan peninsula, of which the consolidation of the Turkish empire is an essential factor."

PULITZERS TO RUN WORLD

Ralph and Joseph Jr. Elected President and Secretary of Company

New York, Nov. 6.—A meeting of the board of trustees of the Press Publishing company, publishers of the New York World, was held and the following officers were unanimously elected:

Ralph Pulitzer, president; J. Angus Shaw, treasurer; Joseph Pulitzner Jr., secretary. Mr. Shaw was formerly president.

Kills Daughters on Street.

Boston, Nov. 6.—Ludwig F. Jaeger, a book agent, formerly of Chicago, shot and killed his daughters, aged five and four years, on the street in Winthrop, and fatally wounded himself, dying two hours later. He was divorced last year and his wife remarried.

RAILROAD TIME TABLES.

Lake Shore & Michigan Southern Railroad.
Effective June 11 1911

Going south.

Station	315 D'ly	309 D'ly ex Sun	331 D'ly ex Sun	311 D'ly
Jackson	6 05 a m	10 30 a m	2 05 p m	8 10 p m
Tecumseh	7 03 a m	11 29 a m	3 01 p m	9 03 p m
Adrian	7 33 a m	1 01 p m	3 30 p m	
Toledo	8 40 a m	12 30 p m	4 15 p m	10 05 p m
Chicago	3 45 p m	9 00 p m		
Detroit			5 40 p m	

Going north

Station	316 D'ly	312 D'ly ex Sun	314 D'ly ex Sun	318 D'ly
Toledo	7 50 a m	12 30 p m	5 10 p m	7 25 p m
Detroit				
Adrian		1 00 p m	5 38 p m	8 10 p m
Tecumseh	9 00 a m	1 30 p m	6 15 p m	8 42 p m
Jackson	10 15 a m	2 33 p m	7 20 p m	9 45 p m

DUNDEE BRANCH.

Going west.

Station	429 D'ly ex Sun	425 D'ly ex Sun	421 D'ly ex Sun	427 D'ly ex Sun
Adrian	6 10 a m	8 10 a m	3 30 p m	5 25 p m
Tecumseh	7 30 a m	9 10 a m	4 02 p m	6 20 p m
Addison	9 56 a m	10 05 a m	4 55 p m	7 05 p m

Going east.

Station	423 D'ly ex Sun	428 D'ly ex Sun	430 D'ly ex Sun	434 D'ly ex Sun
Addison	9 56 a m	10 25 a m	1 20 p m	7 15 p m
Tecumseh	10 43 a m	11 15 a m	3 50 p m	8 00 p m
Adrian	11 10 a m		5 25 p m	8 40 p m

Tecumseh and Dundee trains.
Daily except Sunday

Leave Tecumseh	4 10 p m	12 30 p m
Arrive Tecumseh	2 40 p m	10 45 a m

G. J. ZEIHE. Ticket Agent
L. A. ROBISON, G. P. A. Cleveland, O

FEELING LIVER-ISH This Morning?
TAKE
THEDFORD'S
Black-Draught
Stops indigestion Constipation
25¢
AT ALL DRUGGISTS
A Gentle Laxative And Appetizer

TIRED RUN-DOWN PEOPLE

A North Carolina Man Suggests a Remedy

Greensboro, N. C.—"For a long time I was so run down and debilitated that I could hardly drag around. My appetite was poor and I could not sleep nights. I had tried different so-called tonics without benefit. I was advised to try your cod liver and iron tonic, Vinol, and I am so glad I did, for it gave me a hearty appetite, I soon commenced to sleep soundly, and I feel strong, well and more active than I have for years. Every run-down or debilitated person should just give Vinol a trial." K. Allsbrook.

What Vinol did for Mr. Allsbrook it will do for every weak, run-down or debilitated person in this vicinity. To show our faith we will furnish the medicine free if it does not do as we claim. Come in and get a bottle on these terms.

Sold by C. A. Wright & Son.

OVER 65 YEARS' EXPERIENCE
PATENTS
TRADE MARKS
DESIGNS
COPYRIGHTS &C.

Anyone sending a sketch and description may quickly ascertain our opinion free whether an invention is probably patentable. Communications strictly confidential. HANDBOOK on Patents sent free. Oldest agency for securing patents.

Patents taken through Munn & Co. receive special notice, without charge, in the

Scientific American.

A handsomely illustrated weekly. Largest circulation of any scientific journal. Terms, $3 a year; four months, $1. Sold by all newsdealers.

MUNN & Co. 361 Broadway, New York
Branch Office, 625 F St., Washington, D. C.

PATENTS

ARTHUR P. GREELEY | WM. CRANCH McINTIRE
FORMERLY ASSISTANT COMMISSIONER OF PATENTS | FORTY YEARS IN PRACTICE.

618 F STREET N. W.
WASHINGTON, D.C.

U. S. AND FOREIGN PATENTS CAVEATS AND REISSUES. | TRADE-MARKS DESIGNS.

ATTORNEYS AND COUNSELLORS,—MECHANICAL EXPERTS.
PRACTICE IN ALL U. S. COURTS.

FEES REASONABLE AND BEST ADVICE ALWAYS GIVEN, REGARDLESS OF ALL INTERESTS EXCEPT THAT OF CLIENTS.

BUSINESS CONDUCTED UPON HIGHEST PROFESSIONAL PLANE AND UNDER PERSONAL SUPERVISION OF MR. GREELEY AND MR McINTIRE.

ALL LETTERS OF INQUIRY ANSWERED PROMPTLY ON DAY OF RECEIPT.

INFORMATION AND ADVICE FREELY GIVEN.

OUR BOOK ENTITLED "GREELEY & McINTIRE ON PATENTS" SENT FREE TO ANY ADDRESS.

GREELEY & McINTIRE,
PATENT ATTORNEYS. WASHINGTON, D. C.

The Tecumseh Herald.

VOL. LXI. NO. 90 TECUMSH, MICHIGAN FRIDAY NOVEMBER 10 1911 WHOL. NO. 0976.

COMPARING

QUALITY FOR QUALITY

PRICE FOR PRICE

YOU'LL find our men's Suits and Overcoats for Fall the best values in America.

The distinctiveness of style---the elegance of finish---the superiority of workmanship--and the absolute trustworthiness of the fabrics must appeal to the man who wants his money's worth.

Suits and Overcoats,

$10 to $22

HEESEN & HEESEN.

ONE PRICE

Clothiers, Hatters and Furnishers.

Tecumseh, - - Michigan.

THE BEST

Prime Beef. Pig Pork, Veal and Spring Lamb, Salt Pork, Sweet Cured Hams and Bacon, Fowls, Spring Chickens.

Boiled Hams, Veal Loaf, Pressed Meats, Frankforts, Bologna, Pure Leaf Lard, Corned Beef, etc.

L. A. HUGHES MEAT CO.

Buy A Jewel

and

Save Fuel.

AT

D. L. Whitenack & Co.

The Herald $1.00

GENERAL CANOVA.

Italian Commander Who Is Denounced As "Ruthless Butcher."

INITIATIVE AND REFERENDUM

Political Principle Is Argued Before United States Supreme Court.

For several hours in Washington the supreme chamber was a political forum in which was carried on a spirited debate turning on the question whether legislation by initiative and referendum is a republican form of government.

The principle of inatiative and referendum as it has been adopted already in eleven states of the Union, was at stake. The issue arose on two cases that came up from the state of Oregon.

KYRLE BELLEW DEAD

Famous Actor Dies Suddenly of Pneumonia.

Kyrle Bellew, the actor, died suddenly in Salt Lake City, Utah, of pneumonia.

Bellew and his company were booked for a three night and Saturday matinee engagement, beginning last Thursday. The first performance was given with Bellew heading the cast. The company will be disbanded.

Kyrle Bellew was born in England March 28, 1855, the son of a clergyman. When sixteen years old he went to Australia, where he was a gold prospector. He made his first stage appearance in Australia in 1874, and had part in a play at the Park theater in London a year later. After three years with the Haymarket company, Bellew joined Henry Irving's company. His American debut occurred in Wallack's theater, New York, Oct. 26, 1885.

FATAL CHICAGO FIRE

Babe Is Burned to Death—Three People Hurt by Jumping.

At Chicago Saturday one child was burned to death and three persons were injured, two probably fatally, shortly after 3 a. m. when fire partly destroyed a three story building at 1359 Newberry avenue. The blaze was discovered by Joseph Arkin, 1349 Newberry avenue, while in the kitchen of his home. The flames had gained headway when the first company of firemen arrived and the entire rear of the building was ablaze. Six families were driven out.

The dead: Anna Tubin, eleven months old, burned and smothered by smoke. The injured: Mrs. Fannie Tubin, the mother, leaped from third-story window, injured internally; condition serious; Celia Tubin, three years old, clasped in the arms of the father when he leaped; both arms broken and burned about the legs; will probably die. Abraham Tubin, twenty-seven years old, leaped from third-story window with child; injured internally; condition serious.

ARREST MRS. VERMILYA

Warrant Is Finally Served on Woman Suspected of Murder.

Mrs. Louise Vrmilya, living at 415 East Twenty-Ninth street, Chicago, was formally arrested and arraigned on the charge of murdering Policeman Arthur Bissonette, as she lie on her sickbed at her home recovering from the effect of poison alleged to have been self-administered.

Following this formality a mittimus was issued ordering her committed to the county jail hospital. This action was the result of her alleged attempt to kill herself with poison.

Coroner Hoffman announced that traces of poison were found in the body of Frank Smith, one of the nine persons Mrs. Vermilya is suspected of having killed. The body ha dbeen exhumed for the purpose of examination. The coroner also declared that he intened to have the body of Frank Brinkamp exhumed in the belief that he, too, was poisoned.

COMMERCIAL TECUMSEH SAVINGS

STATE SAVINGS BANK

THE LARGEST BANK IN NORTHERN LENAWEE

WHERE ALL ARE WELCOME.

SAFETY DEPOSIT BOXES

To rent at a nominal cost where valuables can be kept safe from fire and burglars.

ASK TO SEE THEM.

PAYS 3% INTEREST { on Savings Deposits compounded twice a year—June 1st and Dec. 1st.

J. Q. LOOK, President L. G. NORTH, Vice Prest. J. H. SMITH, Cashier

GREAT SUIT SALE.

Commencing Wednesday, Nov. 8, we will place on sale our entire line of Ladies' and Misses' new, 1911 Fall Suits, at

1-4 Off

All alterations Free. Think what a saving this means to you and be on hand early for first choice. Stock includes a few mixtures and plain blues, browns, greens and grays, also a large assortment of blacks.

$25 00 Suits for $18 75
20 00 Suits for 15 00
$16 50 Suits for $12 37
12 50 Suits for 9 37

BARGAIN BASEMENT.

Special for Saturday,

NOV. 11th at 2 o'clock.

144 Self-Basting Sheet-Iron Roasters

FOR 10c EACH. SEE WINDOW.

Coupons sold on first floor at 2 o'clock.

The Webster Anderson Co.

Tecumseh, - - Michigan

TWENTY CONVICTS MAY BE RELEASED

Supreme Court Hands Down Important Decision.

Indeterminate Sentence Under the Act of 1903, Which Has Been Repealed, Is Declared Invalid in Part by Court.

Lansing, Mich., Nov. 6.—About twenty convicts in the prisons of the state will probably secure their release under a decision handed down by the supreme court in the habeas corpus proceedings brought in behalf of William Forscutt, a convict in Jackson prison. Forscutt was sentenced from Hillsdale county to serve seven and one-half years to fifteen years for burglary. He was sentenced under the indeterminate sentence law of 1903, which was in force when the crime was committed, but in June, 1905, the legislature expressly repealed that act.

The supreme court says that the act of 1903 in question, having been expressly repealed, an indeterminate sentence under its provisions was unauthorized and that the sentence imposed was valid only as a definite sentence for the minimum term of seven and one-half years, less good time.

It is understood there are nine prisoners in Jackson, six in Ionia and five in Marquette who will be entitled to release under this decision when their minimum term, less good time, has expired.

MAY SELL THEIR MILK

Ban on Kalamazoo County Unclean Dairies Is Raised.

Kalamazoo, Mich., Nov. 6.—The health board and milk producers living in the country have come to a temporary agreement over the order of the board excluding the supply of about a dozen producers from the city.

Recently a quiet investigation was made by the department and many of the dairies were said to have been found in deplorable condition. Their owners were ordered not to bring milk to the city until their places had been cleaned up and pronounced satisfactory by the board. The Milk Producers' association immediately took up the fight for the excluded men and has secured permission for them to sell milk while their places are being cleaned up and placed in condition satisfactory to the health board.

LANSING—According to financial statement of the auditor for postoffice department in Washington, Michigan ranks eighth among the states in gross postal receipts for the quarter ending June 30, 1911. Her gross receipts for that time were $1,703,224. The principal expenses in Michigan were: Compensation to postmasters, $234,332; compensation to clerks, $270,765; city delivery service, $272,766; rural delivery service, $451,340; rent, light, fuel, $30,272; special delivery service, $8,824; total, $1,268,299.

JACKSON—Joe Wendrowboski was placed under arrest in this city charged with assault with intent to do great bodily harm upon his wife, Josie Wendrowboski. It is said that the accused man has severely beaten his wife on various occasions. The woman was so ill from the beatings that she was unable to make complaint against her husband. The complaint was made by a neighbor of the

LLOYD CHANDLER.

Navy Commander Who May Be Vaniman's Escort During Flight.

If Melvin Vaniman, the American aeronaut, starts on his transatlantic flight in the dirigible Akron on or before Nov. 15 he will have an escort of a gunboat and a torpedo boat under command of Lloyd Chandler.

Mr. Vaniman is anxious to have at least two good trial flights before he leaves for the trip across the Ataintic.

IONIA ATTORNEY GETS JOB

J. Clyde Watt Appointed Corporation Clerk by Martindale.

Lansing, Mich., Nov. 4. — J. Clyde Watt of Saranac, a former member of the legislature and law clerk in the senate during the last session, has been appointed corporation clerk in the state department by Secretary Martindale.

Samuel A. Kennedy has held this position for a number of years, but failing health necessitated Mr. Kennedy's removal to Texas several weeks ago and he is reported to be in a critical condition from an ailment he has suffered with since the Civil War. Mr. Watt, who is a well-known attorney in Ionia county, will take up the work at once.

Takes the Oath of Office in Mexico City, Mex.

Francisco I. Madero Jr. has been inaugurated president of the republic of Mexico, at Mexico City.

Madero took the oath, or, as is prescribed by Mexican law, "protested" in the chamber of deputies before a joint meeting of both houses of congress, the oath being administered by the president of the chamber. Madero made no inaugural address but left at once for the national palace where Francisco Leon de la Barra, who has been the provisional president since the departure of President Diaz, met him.

De la Barra removed from his breast the tricolor band, insignia of the presidency, and Madero donned it. Short speeches were exchanged and the retiring executive left for Vera Cruz, whence he will sail for Europe.

During the afternoon Madero's cabi-

COMPLICATES RAIL MYSTERY

Father Learns Victim Is Not Son and Latter Finds Parent Safe.

Detroit, Mich., Nov. 6.—George A. Groom of this city, who was believed to have been killed by an interurban car at Metamora, O., is alive and well and the discovery of his safety adds mystery to the Metamora incident. William Groom, the father, was on his way to the scene of the accident to bring back the body of his son.

The latter believed his father was the victim of the car. George Groom had been in Coldwater during the week and when he read the anonuncement of his own death he concluded his father must have been killed and that one of his cards had been found in the dead man's pockets.

Despondent, Attempts Suicide.

Port Huron, Mich., Nov. 6.—Reuben Walker, a laborer, attempted to take his own life when he drank a glass of beer into which he had poured laudanum. A physician pumped him out and saved his life. He had been out of work and was despondent.

Woman Choked by Robber.

Grand Rapids, Mich., Nov. 6.—Aroused by a masked man who stood by her bedside, Mrs. William R. Foster was choked and then forced to arise and give him diamonds valued at $2,000.

Mrs. Valk Is Acquitted.

Muskegon, Mich., Nov. 6.—Mrs. Flora Valk collapsed completely in circuit court when the jury brought in a verdict acquitting her of the charge of murdering her husband.

MARKET QUOTATIONS

Chicago Live Stock.

Hogs—Receipts 28,000. Quotations ranged at $6.40@6.45 choice heavy, $6.00@6.35 choice light, $6.00@6.25 heavy packing, and $4.50@5.35 good to choice pigs

Cattle—Receipts 7,000. Quotations ranged at $8.60@9.10 prime steers, $3.80@4.65 good to choice fed beef cows, $4.70@5.75 good to choice heifers, $5.30@5.80 selected feeders, $3.65@4.40 fair to good stockers, $8.00@8.50 good to choice veal calves.

Sheep—Receipts 35,000. Quotations ranged at $5.80@6.00 choice to prime native lambs, $4.35@4.75 good to choice fed yearlings, $3.80@3.90 choice to prime fed wethers, $3.15@3.25 good to choice handy ewes.

East Buffalo Live Stock.

Dunning & Stevens, Live Stock Commission Merchants, East Buffalo, N. Y., quote as follows: Cattle—Receipts 20 cars; market slow. Hogs—Receipts 40 cars; market strong; heavy, $6.40@6.50; Yorkers, $6.30@6.40; pigs, $5.75. Sheep—Receipts 40 cars; market slow; top lambs, $5.60@5.65; yearlings, $4.00@4.25; wethers, $3.50@3.75; ewes, $3.00@3.40. Calves, $4.00@9.00.

RISKED LIFE FOR AUTO

Grocer Cranks Up Blazing Car and Drives It Out of Garage.

Battle Creek, Mich., Nov. 6.—Whether A. W. Kingsley, local groceryman, is heroic or foolhardy depends on the viewpoint, but at any rate he is nervy. Kingsley found his garage full of smoke and, throwing open the door, he discovered that his automobile was ablaze.

To save the garage Kingsley cranked the blazing machine, jumped in and steered out of doors. Then he called the fire department. Incidentally a big tank of gasoline was located a few inches from the burning auto, making the stunt doubly risky. The auto was badly damaged and Kingsley himself a bit scorched.

McCANN BROS.

Above all other distinctions which we enjoy we prize our wide recognition as a store whose purposes and practices and whose modern methods command the respect of a discerning public. A store whose published statements are accepted at full value, a store where absolutely ALL new merchandise is presented ALL the time.

A store where standards of Quality and Character, whose large assortment and matchless values are acknowledged as the result of eighteen and one-half years of effort torender complete, genuine satisfaction giving service in apparaling Men and Boys. Upon this broad basis we ask your inspection our of celebrated

Clothcraft Suits and Overcoats,

$10.00 TO $22.00.

Ease your head under a smart light weight flexible soft Howes Hat

McCann Bros.

Store open evenings. ONE-PRICE CLOTHIERS

FINE JEWELS

for all occasions. See our assortment of Bracelets, Brooches, Stick-pins, and rings. Select that Engagement ring now while the stock is full. Watches of all descriptions. Call Early.

E. J. PETERS & CO.

PHONE 200 Successors to J. F. HICKS & SON

WHILE THEY LAST.

Folding Potato Crates, 14c

Some big bargains in both

Straight and Extension Ladders

for the next 30 days. The apple season is on and now is just the time you need them.

We are also offering some good bargains on roofing to make room for a car we have in transit.

It will pay you to see us.

Lenawee Lumber Co.

Lumber, Lime and Cement.

TOILET SETS.

Postcard Albums, Stationery Book and Games.

TO CLOSE OUT—

8 and 10 cent Embroideries for 4 and 5 cents per yard.

Ida B. Chase.

G. N. STACY,
EDITOR AND OWNER.

SUBSCRIPTION RATES

IN LENAWEE COUNTY
One year, payment in advance $1.00
One year, payment after three months ... 1.25

OUTSIDE LENAWEE COUNTY
One year, payment in advance $1.35
One year, payment after three months 1.50
There will be no Deviation from above Rates

Intention is a poor thing without attention.

$100 REWARD $100

The readers of this paper will be pleased to learn that there is at least one dreaded disease that science has been able to cure in all its stages, and that is Catarrh. Hall's Catarrh Cure is the only positive cure now known to the medical fraternity. Catarrh being a constitutional disease requires a constitutional treatment. Hall's Catarrh Cure is taken internally, acting directly on the blood and mucous surfaces of the system, thereby destroying the foundation of the disease and giving the patient strength by building up the constitution and assisting nature in doing its work. The proprietors have so much faith in its curative powers that they offer One Aundred Dollars for any case that it fails to cure. Send for the list of testimonials.

Address F. J. Cheney & Co., Toledo, Ohio.

Sold by all Druggist, 75c.

Take Hall's Family Pills for constipation.

The way to get ahead of the devil is to move on: he doesn't run very fast upward.

Coughing At Night

Means loss of sleep which is bad for everyone. Foley's Honey and Tar Compound stops the cough at once, relieves the tickling and dryness in the throat and heals the inflamed membranes. Prevents a cold developing into bronchitis or pneumonia. Keep always in the house. Refuse substitutes

For coughing, dryness and tickling in the throat, hoarness and all coughs and colds, take Foley's Honey and Tar Compound. Contains no opiates. For sale by all druggists.

When you trip up, fall forward, and get up farther along.

A Father's Vengeance

would have fallen on any one who attacked the son of Peter Bondy, of South Rockwood, Mich., but he was powerless before attacks of Kidney trouble. "Doctor could not help him," he wrote, "so at last we gave him Electric Bitters and he improved wonderfully from taking six bottles. Its the best Kidney medicine I ever saw." Backache, tired feeling, Nervousness, Loss of Appetite, warn of Kidney trouble that may end in dropsy, diabetes, or Bright's disease. Beware: Take Electric Bitters and be safe. Every bottle guaranteed. 50c at C. A. Wright & Son's.

People who take to much liberty lose it all sooner or later.

A Household Medicine

That stops coughs quickly and cures colds is Foley's Honey and Tar Compound. "Mrs. Anna Pelzer, 2526 Jefferson St., Sy. Omaha, Neb., says: "I can recommend Foley's Honey and Tar Compound as a sure cure for coughs and colds. It cured my daughter of a bad cold and my neighbors, Mrs. Benson, cured herself and her whole family with Foley's Honey and Tar Compound. Everyone in our family speaks highly of it. For sale by all druggists.

The world always looks brighter from behind a smile.

Saved Many From Death

W. L. Mock, of Mock, Ark., believes he has saved many lives in his 25 years of experience in the drug business. "What I always like to do," he writes. "is to recommend Dr. King's New Discovery for weak, sore lungs, hard colds hoarseness, obstinate cough, la grippe, croup, asthma or other bronchial affection, for I feel sure that a number of my neighbors are alive and well today because they took my advice to use it. I honestly believe its the best throat and lung medicine that's made." Easy to prove he's right. Get a trial bottle free, or regular 50c or $1.00 bottle. Guaranteed by C. A. Wright & Son

You can't butter it when you have to swallow pride.

Backache, Headache, Nervousness

and rheumatism, both in men and women, mean kidney trouble. Do not allow it to progress beyond the reach of medicine but stop it promptly with Foley Kidney Pills. They regulate the action of the urinary organs. Tonic in action, quick in results. J. F Parker, 2021, No. 10th St., Ft Smith, Ark., says that he had taken many kinds of kidney medicine, but did not get better until he took Foley Kidney Pills. No matter how long you have had kidney trouble, you will find quick and permanent benefit by the use of Foley Kidney Pills. Start taking them now. For sale by all druggists.

It doesn't require brilliancy to cast reflections.

ROYAL BAKING-POWDER
Absolutely Pure

To have pure and wholesome food, be sure that your baking powder is made from cream of tartar and not from alum.

The Label will guide you

Royal is the only baking powder made from Royal Grape Cream of Tartar

No Alum *No Lime Phosphates*

Steaming Hot Nero Coffee

Appetites will be whetted for a hearty meal when you use Nero Coffee. It is roasted fresh daily. It has a rich aroma and tastes delicious because extreme care is used in the selecting and blending. Because the market price of raw coffee has steadily advanced, Nero Coffee is now sold at 28c per lb. This assures you the same high quality of Nero Coffee which now compares with the ordinary brands sold at 35c per lb.

ROYAL VALLEY COFFEES

Nero Coffee..........at 28c
Tzar Coffee...........at 35c
Marigold Coffee.......at 30c
Royal Valley Coffee...at 40c

You will find these the biggest coffee values that have ever been offered.

—SOLD ONLY BY—

ALDRICH & SON.

ROYAL VALLEY JAPAN TEAS are liked best by all who try them 80c, 60c, 50c per lb.

The Emerson Shoe

HONEST ALL THROUGH

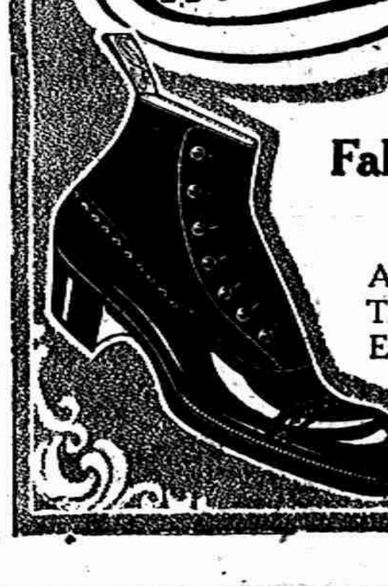

Fall and Winter's Stylish Wear

A Style for every foot-need.
The Emerson holds its shape.
Every wearer knows it. Do you?

J. R. NYLAND,
Tecumseh, Michigan

Germs Spread in Skin

Eczema, Psoriasis and other skin troubles are caused by myriads of germs at work in the skin. Unless these germs are promptly destroyed they rapidly multiply, gnawing their way deep into the sensitive tissue. This is what causes that awful itch, and what seemed a mere rash may grow worse and develop into a loathsome and torturing skin disease with its years of misery.

Don't take any chances! Destroy the germs at the beginning of the trouble with that soothing and cleansing wash, the D. D. D. Prescription for Eczema.

A 25c bottle will prove this to you.

We have had experience with many remedies for skin trouble but have never seen such remarkable cures as those from D. D. D. Prescription. Instant relief from the very first application.

We are so confident that D. D. D. will reach your case that it will cost you nothing if the very first full size bottle fails to make good every claim.

If you have skin trouble of any kind, we certainly advise you to drop in and investigate the merits of D. D. D. anyway. We know that D. D. D. will help you.

B. J. Pulver

"Looks Like A Loafer"

Turkey is good, but not as an all-the-year-round food. Bread, the staff of life is the main support of mankind. And here you get the best and purest Bread—the most appetizing and wholesome Rolls and Biscuit. We also pride ourselves upon our Fancy Cakes, Buns, Pies and Pastry. Delightfully fresh and sweet are all our products, and everything in our establishment is scrupulously clean.

CITY BAKERY.

PHONE 90

Lack of Faith.

Every woman who has a son hopes he will remain a bachelor, so little faith has she in the rest of the members of her sex.

Men.

All men are born lazy, but in some of them the sense of shame is strong enough to overcome it.—Chicago Record-Herald.

CARRIE M. SUTTON

Carrie M. Sutton was born in Ridgeway Township, April 29th, 1874 and departed this life October 19, 1911 aged thirty seven years and six months.

She was united in marriage to Arthur Palmer on December 24th, 1896. To this union was was born one son, Raymond S. who with the husband, mother, one sister, one brother and a multitude of friends mourn her early departure.

She possessed a kind, loving disposition and always was in readiness to lend a hand to help the needy. She was a loving mother; and to have a cheerful and attractive home, seemed to be her chief delight. Her life has always been one of sunshine which has made for her a host of friends.

Her failing health has extended over a period of years, but developed into serious conditions on Thursday evening.

Although the entire community feels that they have lost one worthy of immitation, yet her memory will live on, and make our lives better for having associated with her.

"Oft we tread the path before us
With a weary burdened heart,
Oft we toil amid the shadows,
And our fields are far apart.
But the Saviors "Come ye Blessed"
All our labors will repay,
When we gather in the morning,
When the mists have rolled away."

The funeral was conducted by the Rev. S. S. Main of the Christian church at the late home on Wednesday afternoon. The interment being in Ridgeway cemetery.

PRICE LOW ON POSTAL BONDS

Bring Only 92 1-2 in the New York Market

NEW YORK, Nov. 7.—The first sale of U. S. government 2 1-2 per cent bonds, issued through the postal savings bank department, has just been made on the market here, the bonds fetching only 92 1-2. It was realized by bankers from the time that the first of these postal savings bonds were issued that they would not be worth par, but the sale at 92 1-2 has put a lower valuation on them than some government bond dealers expected.

It thus appears that the small depositor who takes bonds at par must hold his bonds until maturity, 20 years hence, or if forced to realize on his holdings, must accept a heavy loss on his principal. For example, the holder of $200 of these 2 1-2 per cent bonds who bought them last July for $200, has now sold them for $185 suffering a loss of 7 1-2 per cent of the principal invested for months ago.

Bankers declare that it will be necessary for the government to adopt some change where the parity of these bonds may be maintained.

BIRTHDAY PARTY

Mrs. J. F. N. Bowen and Mrs. Paul Bowen entertained Tuesday afternoon at the home of Mrs. Bowen in town, in honor of the 8th birthday of Master Dale Bowen.

The party was a complete surprise to Dale, and 25 of his young friends helped to make merry on the occasion.

Green and white was the color scheme, which was carried out in the serving of a fine supper. The young people one and all expressed their pleasure at this birthday party.

FRATERNAL ORDERS

Regular meeting of Modern Woodmen Monday night. A good attendance is desired as this is the night for nomination of new officers for the ensuing year.

SPECIAL NOTICES

Ladies Shampooing, Manicuring and Massage Residence On Ida street, or will call at your home. Mrs. O. G. Hunt. Phone 294

WANTED—At the Coller House, Dinning room girl and dishwasher

FOR SALE—A good Radium Peninsular coal stove. No. 16 hard coal base burner. Enquire of A. B. McLachlin.

FARM FOR SALE—200 acres, 2 miles from Tecumseh. A bargain. Terms easy. Inquire of Frank J Temple at the Lilley State Bank

FOR SALE I keep on hand in large quantities Rubber Roofing, as good as there is on the market for the same price as others and put it on free of charge. Gurrantee it from 8 to 12 years. Also have roof paint in 1 gal. and 10 gal. lots. Jas. W. Owen.

Many ills come from impure blood. Can't have pure blood with faulty digestion, lazy liver and sluggish bowels. Burdock Blood Bitters strengthens stomach bowels and liver, and purifies the blood.

A GREAT DISCOVERY

Certain Ingredients That Really Promote Hair Growth when Properly Combined

Resorcin is one of the most effective germ destroyers ever discovered by science, and in connection with Beta Napthol, which is both germicidal and antiseptic, a combination is formed which destroys the germs which rob the hair of its natural nourishment, and also creates a clean, healthy condition of the scalp, which prevents the development of new germs.

Pilocarpin, although not a coloring matter or dye, is a well known ingredient for restoring the hair to its natural color, when the loss of hair has been caused by a disease of the scalp

These ingredients in proper combinations, with alcohol added as a stimulant and for its well defined nourishing properties, perfect perhaps the most effective remedy that is known for scalp and hair troubles.

We have a remedy which is chiefly composed of these ingredients, in combination with other extremely invaluable medicinal agents. We guarantee it to positively cure dandruff and to grow hair, even though the scalp in spots is bare of hair. If there is any vitality left in the roots, it will positively cure baldness, or we will refund your money. If the scalp has a glazed, shiny appearance, it's an indication that baldness is permanent, but in other instances we believe baldness is curable.

We want every one troubled with scalp disease or loss of hair to try Rexall "93" Hair Tonic. If it does not cure dandruff and grow hair to the satisfaction of the user, we will without question or quibble return every cent paid us for it. We print this guarantee on every bottle. It has effected a positive cure in 93 per cent of cases where put to a practical test.

Rexall "93" Hair Tonic is entirely particular, better than anything else we know of for the purpose for which it is prescribed. We urge you to try this preparation at our entire risk Certainly we know of no better guarantee to give you. Remember, you can obtain Rexall Remedies in Tecumseh only at our store—The Rexall Store. B. J. Pulver.

Everybody's friend—Dr. Thomas' Eclectric Oil. Cures toothache, earache, sore throat. Heals cuts, bruises, scalds. Stops any pain.

PULPIT TOPICS

EPISCOPAL CHURCH.

Service Sunday afternoon at 4 o'clock at St. Peters church Holy communion and Sermon by Rev. John McCarroll D. D.

BAPTIST CHURCH

W. B. Hartzog, Ph. D., minister

10:00 a. m. Morning Worship and Sermon, "What Jesus directed a restored man to do."

11:15 Sunday School.

11:15 Men's Class, Debate, "Resolved that the Government is doing more for the people of this country than the Church." D. T. Hall affirms C. H. Snedicor denies.

6:00 p. m. B. Y. P. U. "The Case against the Saloon," B. F. Steinhoff, leader.

7:00 Evening Worship followed by a lecture on, "The Rise of Greek and Roman Catholicism" This lecture will present information on a subject about which many are inquiring.

METHODIST

Geo. N Kennedy, minister

This is the 85th Anniversary day, Sunday Nov. 12.

10:00 a. m Rev Seth Reed D. D. will preach, topic, "Then and Now."

5:00 p m. Dr Reed will tell stories of the early days. This will be of great interest to both young and old.

6:00 The Leagues.

FRIENDS CHURCH

Elizabeth H. Mott, pastor

10:00 a. m. Regular morning service. Sermon by Edgar Wollam of Cleveland.

11:15 Sunday School. Lorenzo Kenyon, Supt.

:00 p. m. Christian Endeavor topic. "Case against Saloon, World's Temperance Sunday"

7:00 Edgar Wollam, Evangelist and C. L. Cosand, Singer in charge of Evangelistic services.

The series of meetings that are in progress at Friends church are being conducted by E. A. Wollam of Cleveland Ohio and Evangelistic Singer, Clarence L. Cosand Lupton Mich., interest in the services is increasing come and hear them.

2:30 p. m. A talk to children by Edgar Wollam. Songs for children, C. L. Cosand.

PRESBYTERIAN CHURCH

Rev. Benjamin R. Weld, pastor

10:00 a. m. Morning Worship and sermon, "The Unanswerable in Personal Missionary Obligation."

11:15 Bible School. The Men's Class will be led in a Bible study by Mr. Samual Boyce. Topic, "Esther and Her Prayer."

7:00 Evening Worship and sermon, "Without Christ, this world an Ocean without a Harbor."

Tuesday 7:30. Meeting of the Session at the Manse.

Wednesday 7:00. Service of prayer and Bible study, Acts 17. Teachers' meeting following.

Thursday 7:30 Mrs. Fannie Rector's class will spend a social hour with Rev. and Mrs. Weld at the church.

MEMORIES

A Letter from Arthur O. Crossman a Former Tecumseh Boy Showing His Appreciation of our Anniversary Number

Omaha, Neb., Nov. 6, 1911

Dear Friend:—

I want to thank you very kindly for the paper I received giving a description of the improvements and also a record of those who are prominent in the upbuilding of your city. In reading over the several accounts I was very much interested, having been acquainted in my childhood days with many of the people mentioned. This paper took me back to the time of my early childhood and I was a bare-footed boy running about over the village with no particular object in view except to get as much pleasure out of each day as was possible. I should like very much to go back to the old town and take another trip with you about the village to all of these places that have impressed my memory with the pleasures of early recollections. We think today that the frontiersman has considerable to contend with, but when I read the account of some of the early experiences in Tecumseh I realize we know very little in this age about the hardships and privations I have had a little experience in the frontier life in Nebraska but nothing like those described in the Herald. The young men of this generation would certainly feel that they were severely punished if they were compelled to undergo the experiences of our forefathers. My father first went to Tecumseh in 1831. They were just breaking up the soil and the decomposition caused malaria so that the people from the East were so badly afflicted with fever and ague that they could not live with any degree of comfort in that locality at that time so he returned to Vermont and remained until about 1855.

I would like very much indeed to have you with us for a visit and go over the city of Omaha which is a live western city with a population of about 175,000 people That is including the cities and villages adjoining, which practically makes it about the same as one city.

My son is located in Omaha, practicing law and is having a good business. He seems to like it here and I think his outlook is favorable.

Sincerely Yours,
Arthur O Crossman

Shows Illumination Progress.

Munich has a museum in which the development of illumination from the pine splinter of centuries ago to the most modern electrical devices may be studied.

SCHOOL NOTES

Dale Marsh of the 3rd grade has not missed a word in spelling this year. That is a fine record and Dale deserves a lot of credit.

D. L. Lyons a representative of the D. C. Heath & Co. was holding an interview with some of the teachers of the High School Thursday morning. He was trying to introduce a new kind of German text book.

The Senior English have started the the study of Shakespeare's, "Hamlet."

Miss Leeson's class in Biology have been studying insects taking up especially the grasshopper, how this insect is injurious and also how it may be beneficial. So far this year they have studied only plant biology later they will study some different phases of the work. Note books are used in connection with the text book and also work in the laboratory

Donald Hall has left school for the present.

The kindergarden work of the west branch school under Miss Cupples proves very interesting indeed. From the narrow circle of the home the children are gradually led into a large world and with it a sense of their dependence upon the same begins to grow. This gratitude for all that they owe to others is expressed in the Thanksgiving day which makes easy the preparation for the Christmas thought, the next climax of the year. "Shall all work and he alone be idle?" is the formulated question stirring in the mind of the child who begins to have a sense of the busy working word In answer to this the school helps the child to realize that he to may be a helper.

Their work consists of the stories of Nature's preparation for winter. The study of the caterpillar and its cocoon, the migration of birds the death of the flowers, the hardening of wood, harvesting of food, appearance of frost and the disappearance of insects

The little children take great interest in their work and are very proud of it. They are bright and wide awake to receive new ideas and new thoughts which their small minds are open and willing to receive.

The children of the first and second grades prove very interesting. One particular thing that one would observe is their eagerness to learn. They are now studying the life and works of Eugene Field, the American humorist and poet. They have already committed four poems by the author.

The first and second grades are very proud of the fact that they have eight pupils who have a perfect record in everything.

The third and fourth grades under Miss Cutting are studying the life and paintings of Merillo and they have completed the life and paintings of Sir Edwin Landseer.

Mildred Price of Adrian entered the 4th grade Monday.

Vera Shaw was absent Monday morning on account of illness.

A prize is to be given the Senior English and German classes at the end of this week, so it behooves each Senior to do his best. It is not yet known what the prize will be.

The Y. W. C. A. as the name signifies is an organization for the girls of the High School. The association of the Tecumseh High School has a membership of about thirty-seven. One hour is spent each week for Bible study, a business or social meeting. Some special work in Bible study is being planned now. During the year prominent people of the village are asked to address the girls on various subjects that are of interest to girls. The work is divided up into committee work and each girl is placed on some committee, where she is made to feel her responsibility along this line. The association this year has gone through a process of complete re-organization and is now in a very good condition The officers for this year are as follows:

Pres.—Flora Ketchum.
Vice Pres.—Elizabeth Satterthwaite
Sec.—Hazelle Tyson.
Treas.—Mabel Skinner.

O.

Thurlo Sweet was absent from school Monday.

The question was asked Tuesday, what the word Wednesday came from; the answer was "Wedding day."

The Sophmores should be applauded on account of the fact that 24 out of 33 pupils, had no failures on their report cards last month. They beat the Seniors for only 19 out of 30 twelfth graders passed without failures.

Florence Clark was absent from school last, owing to a cold. She came back Tuesday but will have to give up for the rest of the week. We hope she will soon be well.

One of our teachers found an open Bible on her desk the other day with the following words marked, "Our fathers made our yokes heavy, but make thou our yokes light unto us." Pretty good.

D.

Itching, torturing skin eruptions disfigure, annoy, drive one wild. Doan's Ointment brings quick relief and lasting cures. Fifty cents at any drug store

After a heavy meal, take a couple of Doan's Regulets, and give your stomach, liver and bowels the help they will need. Regulets brings easy, regular passages of the bowels.

ADRIAN STATE SAVINGS BANK,

ADRIAN, MICH.

RESOURCES over - - $1,400,000.00

Largest Bank in this Section of Michigan.

"We welcome visitors and invite inspection of our substantial Building, commodious Offices, and massive Burglar-proof Vault."

3 % compounded semi-annually paid on all Savings Deposits remaining one calendar month or more.

Accounts may be opened by mail. Correspondence and personal interviews solicited.

R. A. WATTS, Pres. GEO. A. WILCOX, Vice Pres. B. E. TOBIAS, Cashier

RICH, THICK,

Jersey Cream,

Put up by

Waldron & Co.

Not common cream, but cream that will whip. It will also keep sweet for several days.

We guarantee it to suit you.

We carry the best goods in all lines, and our prices are right.

F. D. AVERY.

PHONE 39.

What Are Your Savings.

There are many ways of saying. Putting money in the bank is one of the best ways. The man who has a bank account is generally a careful saver Buying the best goods at the most reasonable prices and ascertaining when he gets the most for his money denotes good business qualities. If you do your trading here you are sure of buying at rock-bottom prices and by saving your coupons for our Santa Clause Bank you get dividends on all your purchases.

Great Bargains This Week in Ladies' Coats and Skirts. The big opportunity of the season. Come and see.

RUBBER BOOT WEATHER.

The prices will interest you.

$4.25 Men's Duck Rubber Boots, this week............$3.50
$3.50 Men's Wool Lined Rubber Boots, this week.....$2.50
$2.00 Misses' Rubber Boots, this week...............$1.49
$1.75 Children's Rubber Boots, this week............$1.25

Read These Bargains for Saturday,

$1.00 Ladies' and Men's Outing Flannel Night Gowns...79c
$1.50 House Dresses..................................$1.19
$1.00 House Dresses...................................89c

CLOTHING AND FURNISHING.

Suits, Overcoats, Hats, Caps, Ties, Shirts, and Underwear.

SPECIALS FOR SATURDAY.

Fresh Baltimore Oysters, per quart 40c

PALMAN'S
People's Store

Phone 68 The Store that Saves you Money

Foster's IDEAL Spring

It is the highest standard of excellence in spring bed construction. *Mechanically, hygienically*, it is supreme, and because of our process of tempering the springs it will last a lifetime *without sagging*. So *comfortable* that, once tried, always satisfies.

Sold on 30 Nights' Trial by

STAHL & SERVICE.

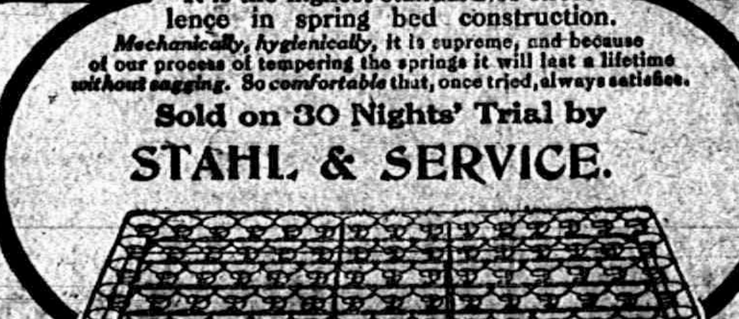

LICENSED AGENTS FOR HOOSIER KITCHEN CABINETS

SPECIAL OFFER
TO PHONOGRAPH OWNERS

To prove to you that our Everlasting Phonograph Records are far superior to any on the market we will send by mail on receipt of only 25 cents (stamps or coin) 1 two minute selection, regular price 35 cents, and 1 four minute selection, regular price 50 cents, total 85 cents. This introductory offer is for a limited time and only one set sold to each person.

These Records are Guaranteed; will fit any cylinder machine and are absolutely unbreakable. Send to-day.

U. S. PHONOGRAPH CO., Manufacturers
CLEVELAND, O.

INTERNATIONAL ENGINES

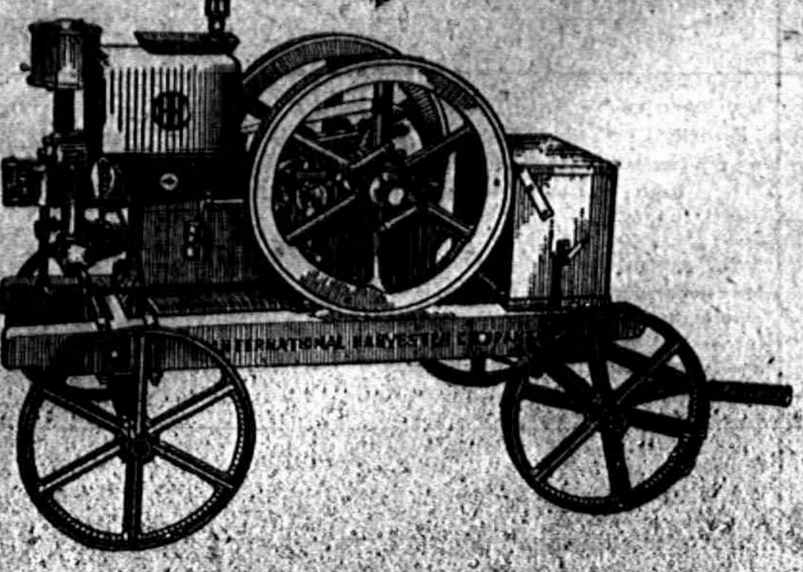

2½ H. P. Hopper Cooled,

are strictly up-to-date, the strongest engines sold today, will develope from 20 to 40% more H. P. than average engines with the same rating, for the reason they are built for this purpose. Every engine bears the I. H. C. emblem, which emblem is known to every farmer as denoting quality, service, and reliability.

This 2½ H. P. size is very desirable for pumping, grinding, shelling corn and doing the work around the house, such as turning the separator, washing machine, etc.

We carry these engines, also larger and smaller ones, in stock and will be pleased to have you call and get prices on anything you may need in this line.

Please remember "Temple's Service" is now being recognized as superior to any other dealer's service in this part of the state regarding promptness, installing, adjusting, and looking after repairs.

S. W. & L. E. TEMPLE

FASHIONABLE FURNITURE

for every room in the house is here in the best designs and highest qualities. Our Furniture is the standard of excellence from every standpoint. The range of selection is large, and prices are low enough to assure purchasers that they are getting their money's worth whatever they buy. We ask the favor of a personal inspection of our stock.

Guy E. Belding. FURNITURE, UNDERTAKING.

$420.25 EACH.

There are ten million persons in the United States who have savings bank accounts. The average deposit of each is $420.25. This average is far above that of any other country in the world.

No matter whether your account is below or above the average, it will be welcome at this bank.

We pay 3% on Savings Books on all money on deposit one calendar month or more.

The Way To Save--Have A Savings Account
at
THE LILLEY STATE BANK.
Tecumseh, Michigan.

THE OLDEST AND STRONGEST BANK IN NORTHERN LENAWEE.

The Herald $1.00

DOC SAYS remember this about prescriptions. A good prescription can be spoiled by bad drugs. A common prescription can be greatly increased in its efficacy by superior drugs when compounded by an expert pharmacist. We use the highest grade of drugs in our prescription work. No prescription is ever changed with the instruction of the physician who wrote it. It will pay you to bring your prescription here.

Phone 80. B. J. PULVER.

LOCAL AND PERSONAL

NOTICE

All copy must be in the composing room of this office by 9:30 A. M. Tuesdays and Fridays.

"Graustark is coming. Read the book.

Mr. and Mrs. J. J. Freeman were Detroit visitors Wednesday.

Mr. and Mrs. C. H. Bramble, were spending Wednesday in Adrian.

Joseph H. Osborne of Macon, was a Tecumseh visitor Wednesday.

Robert Wilson left on his trip to Guantonamo, Cuba Wednesday.

For a Boy Proof watch go to Gaston & Son one Dollar.

Florence Rosacrans was spending Wednesday in Toledo with friends.

Mrs. Farland was down from Onsted Wednesday visiting Mrs. Geo. Hines.

Home made Mince meat, Phone 158.
Clark's Market,

W. D. Adams of Ann Arbor, was a business caller in Tecumseh Wednesday.

Miss Alta Call of Jackson has been visiting Mr. and Mrs. Homer Marsh this week.

D. A. Hammond of Ann Arbor, was shaking hands with friends in town Wednesday.

Mrs. Walter Rawson and little one of Clinton were Tecumseh visitors Wednesday.

Miss Levina Zoller of Britton has been visiting her aunt Mrs Geo Chapman this week.

Sterling Silver spoons at Gaston & Son Saturday only 79c.

Mrs. Lew Coller and her mother Mrs. Chas. Morgan were shopping in town Wednesday.

C. H. Bramble is moving his family and household goods into the Dr. Howell house this week.

Miss Edith Shull was in Detroit Wednesday to hear Ethel Barrymore in "The Witness for the Defense."

Mrs. Andrew Whiting of Akron, Ohio, was in Tecumseh Wednesday enroute to Hanover for a short visit.

Gaston & Son have a fine line of Amatuer photo supplies.

Eugene Cheever has been quite sick for the past two weeks with tonsilitis, neuralgia, stomach and liver trouble.

Wm. Waldron and son Wilfred were Toledo visitors Wednesday where they purchased a 15 horse power Alanio Gasoline engine.

Fine switches made and cut hair and combings bought at the milliner store of Miss Hough.

Cream that will whip at Gilbert's,

Mr. and Mrs. C. F. Patterson and daughter Katherine who were spending Tuesday and Wednesday in Detroit returned home Wednesday night.

In the Hudson school notes, it is stated that in the School Savings Bank thus far, this year there has been deposited $49.87. How about our Savings Banks?

According to the census bureau of the U. S. for the year 1910, there were 247,000,000, pair of shoes made and sold in the United States, And yet some go barefoot

Shinola Polish, 5c., Saturday only.
J. R. Nyland.

Despite the report that the postal savings banks are not making good in Lenawee Co. yet, Tecumseh reports a steady increase from day to day, and in the country at large it is taking a strong hold and proving a great success.

The members of the Athletic teams in Adrian are all wrought up over the decision of Coach Buss, who has issued strict orders that tobacco and late hours must be cut out by the teams. Any member breaking this rule will be dismissed from the squad.

The cheapest meat to buy is chicken at 14c per lb. Leave your order with us.

Williamson Bros.

Coming! Graustark.

Mrs. A. Brazee made Clinton a call Wednesday.

Dr. L. G. North is spending the week in Chicago.

Mr. Bert Pennock and Chas. Skinner were in town Sunday.

Miss Blanch Mills of Macon was shopping in town Wednesday.

Mrs. May Jones of Ridgeway was a Tecumseh visitor Wednesday.

Ruth Kloffenstein was home from Ypsilanti for a week end visit.

The Sunbeam Studio has the largest line of old frames in the country.

Mrs. Greenfield is clerking at the store of Fred. Rosacrans & Son's.

Clare Kimball of Clinton, was a business caller in town Monday.

Mrs. Lyman Howe of London, is visiting friends in town this week.

Mr. and Mrs. Jacob Reiser of Clinton, were shopping in town Monday.

Miss L. Loana Cowan was spending Sunday at her home in Blissfield.

Miss Ethel, Garlinghouse is spending a few days in Detroit this week.

Mrs. Lavern Comfort of Jackson, came Monday for a visit with friends.

Mrs. DeWitt Martin of Ridgeway was in town Tuesday calling on friends.

The Sunbeam Studio has the largest line of old frames in the country.

Mrs. Lyman Thomas was a passenger for Clinton Wednesday morning.

P. A. Cowley and wife of Hillsdale, were visiting relatives in town Tuesday.

Miss Helen Wilson is spending a few days in Sandusky, Ohio with friends,

Herbert Henderson was over from Adrian for a week end visit with his parents.

Mrs. Eliza Sanford of Ridgeway, is visiting at the home of her son, Geo. Sanford.

Mr. LeRoy Hoagland of Adrian, spent Saturday with his cousin, Jesse Nichols

Gaston & Son for that Alarm clock guaranteed to wake you up, only one Dollar,

Mrs. C. W. Case and daughter of Manchester, were shopping in town Monday.

Mrs. Jennie Bawden arrived Tuesday for a visit with her sister, Mrs. C. A. Wright.

Mrs. John Lowery and Mrs. Robt. Orr visited Darius Curtis and wife in Britton last Friday.

Don't forget to get a dollar lantern for 58c Saturday.

Williamson Broi.

Mrs. Calvin Bovee of Hudson is visiting at the home of her parents, J. W. Owen and wife.

The Tecumseh Club had a fine turkey dinner on Tuesday evening with a large attendance. The guests of honor were Mrs. B. J. Pulver. Mrs. J. Stanley Smith of Woonsocket, Conn and Mrs. Jennie Bawden, who has just returned from abroad.

Sauer Kraut 8c qt. at Clark's Market.

Phone 158.

Mr. R. W. Cole celebrated his 77th birthday on Thursday. A cousin, Mrs. Wilson of New York, two sisters, Mrs. Marvin of Los Angeles, Calif., and Mrs Russell of Toledo, with his daughter, Mrs. Will C. Hopkins of Jackson, were with him and his wife to commemerate the day.

Those nice big, fresh, solid meat oysters, only 45c per qt at Gilbert's.

Mrs. J. D. Shull of Tecumseh and Mrs. Frank Dodge of Adrian were invited to Jasper Wednesday to form a Womans' Club. They met with a cordial welcome from a good attendance of ladies and 15 charter members were enrolled, who will later join the County Federation. They were quite enthusiastic.

Is your pocket book working? Saturday from 1:30 to 3:30 15 lbs. granulated sugar for 97c. One pkg! to a person and not delivered unless with other goods.

Williamson Bros.

To-Night at the Royal

Vitograph, "The Sheriff's Friend."
Edison's, "The Proffessor and the New Hat."
Comedy, "The Question Mark."
A good show, 5c. to all.

Ladies Tan Button Boots, 1-4 off, Saturday only. J. R. Nyland,

A. B. Bangs and wife of Adrian were in Tecumseh Tuesday.

Any one wishing to rent the Parish House for social gatherings, apply to Mrs. R. N Lowe.

If you want a cup of good coffee buy a pound of Bismark at Gilbert's.

Mrs. Jas. McKinney and Miss Lida Burton went to Jackson Wednesday for the funeral of a cousin.

Hazel Hopper of Adrian, was a guest of Miss Alma Tansley Tuesday and attended the Assembly.

Mrs. J. Stanley Smith of Woonsocket Conn., arrived Monday evening for a visit with her many friends.

Fresh bulk oysters at Clark's Market.

Phone 158.

Robert Stretch left Wednesday for the winter in the south will make Daytona, Fla., his headquarters.

Mr. and Mrs. John Lee of Ridgeway, were in town this week called by the death of her mother, Mrs. Ann Allen.

Saturday:—100 lbs. fresh pork loin roasts at 13c per lb.

Williamson Bros.

Mrs. Carrie Wright, who has been making an extended visit in New York with friends returned home Monday.

Mr. and Mrs. Clarence Dixson and daughter. Miss Hazel Tice called on Mrs. Matteson and Miss Florence Conger Sunday.

Thanksgiving Post cards only 1c each at Gaston & Son.

The Royal Neighbors have a sale of bake goods and fancy goods in the store west of Aldrich & Son on Satarday afternoon.

Mrs. Rupert Welliver and baby of Dayton, Ohio, came Monday for a visit at the home of her parents, J. W. Owen and wife.

Mrs. Chas. Bidwell has returned from her visit in Indianapolis, Ind., where she has been visiting her sister for the last two weeks.

Gaston & Son for one of those Dollar spoons at 79c Saturday only.

Mrs. Will C. Hopkins of Jackson, was spending a few days in town with her father R. W. Cole; celebrating his 77th birthday on Thursday.

F. D. Avery and wife entertained Mr. and Mrs. Everett Scotten of Ypsilanti, and Clarence Oosand of Lupton, Mich., during the Friends quarterly meeting

Fred Merkle of the New York Giants has come out as a clever billiard player and is to meet Lem Shaw the expert in a match at St. Paul's billiard parlor

Eli Bangs of Oregon and his brother, Heman Bangs of Kansas, came Tuesday for a visit with their cousins Mrs. Smeltzer, Miss Clara Bangs and Geo. Bangs and wife.

Mrs. Helen E. McIlosh died at her home west of town Thursday, at 4 o'clock p. m., aged 78 years. Funeral at the home Sunday at 2 o'clock, Rev. Kennedy officiating, burial at Brookside.

Extra special for Saturday:—144 Cold Blast Lanterns at a remarkably low price of 58c, the regular price of these laterns is $1.00. Come early and get one at

Williamson Bros,

Mr. and Mrs, Robert J. Herrmann have just returned from their trip to Washington, D. C. and the east. Mrs. Hermann was formally Miss Mabelle Aten of this place. They will be at home at 2307 Wade Ave., Cleveland, Ohio.

Mrs. Will Mobbs went to Manchester today to attend the 25th anniversary of the Alpha Sigma Society of the High School Dr. Frank Dorr the first President is expected, Rev. Addis Leason of Ann Arbor, a former member, will give the address and Mrs. Will Clark of Brooklyn the poem. Mr. Leason is the eldest brother of Miss Emma Leason, who teaches mathematics in our school.

Best Peanut butter in town only 15c per pound at Gilbert's.

CONTROVERSY

By request of Mr. L. L. Dewey we print the following with comments:

Editor The Telegram:—I would like to ask you through the columns of The Telegram whether the linesmen of a telephone company, or any other company, have any right to use shade trees in town for posts to put their guy wires on for the lightning to flash round on their wires and down trees and kill them. The general opinion is that they have no right to put a guy on a shade tree. Please let us know your opinion on the matter.

L. L. Dewey.

Tecumseh, Oct. 6.

[As a general rule of law we understand that nobody has any right to attach a wire to a shade tree without the owner's permission. In individual cases, however, the circumstances might be such as to raise the presumption of a license or permission. It would hardly be advisable for the owner to take any action without a lawyer's advice. Generally, however, the telephone companies are reasonable in such matters and disputes can usually be adjusted amicably.—The Editor.]

Judge Wightman says, "In my opinion I have no doubt they have a perfect legal right to use the trees outside the walks for such purposes or to trim them if necessary."

[The above opinion of the editor of the Telegram is doubtless true as a general rule. But we understand that it would not apply to trees outside the lot lines, the trees there belonging to the village, methods by which the lines are attached would also have quite a bearing on the question.—Editor.]

MRS. JANE SATTERTHWAITE

The death of Aunt Jane Satterthwaite, as she was lovingly called, is mourned by a large circle of relatives and friends. Her long life of eighty-three years was useful and inspiring. Her home was always a pleasure to visit; of her church she was a loyal member; and to those who were unfortunate she was a friend in need.

Jane Comfort came from Pennsylvania to Michigan with her parents in 1840. They settled on a farm just southwest of Tecumseh village, She was one of the three Comforts who married into the neighboring Satterthwaite family. Her marriage to Samuel Satterthwaite took place in 1851. Their son Edward died at the age of fourteen and the daughter Anna survives her parents.

Mrs. Satterthwaite's life was spent on their farm in Raisin and for a few years at Raisin Valley Seminary, were she and her husband were superintendent and matron. Since the death of her husband in 1891 she and her daughter have lived in Tecumseh in the little vine covered house on West Chicago Street. Here her death took place on the evening of October 30. Death claimed her before Old Age as she was bright and active and young in spirit up to her last illness.

The funeral was held on Thursday at the Friends' church and was conducted by Edgar Wollam of Cleveland

Among the relatives who came to honor her, were Prof, and Mrs. Will Beal and children of Jacksonville, Ill, Mr. and Mrs. Moses Comfort of Raisin Valley, Mrs. Woolston Comfort, Mr. and Mrs. Verne Comfort of Jackson, Mrs. Frank Leslie of Toledo, Mrs. Jamet Hagaman of Detroit,

WAR DECLARED

Catarrah Germs Must be Conquered or Health Will be Destroyed

If you have catarrh you must vanquish an army persistent, destructive microbes before you can get rid of it.

You might as well choose your weapons, declare war and annihilate this army of catarrh germs right now.

Stomach dosing won't kill them; neither will sprays or douches.

HYOMEI, a pleasant antiseptic, germ destroying air breathed over the entire membrane will put catarrh germs out of business in short order.

HYOMEI (pronounce it High-o-me) is guaranteed by C. A. Wright & Son to end catarrh, asthma, bronchitis, coughs, colds and croup, or money back. If you own a little HYOMEI hard rubber pocket inhaler you can get a seperate bottle of HYOMEI for only 50 cents. If you haven't an inhaler buy a complete outfit that only costs $1.00.

LOVELY WARM FURS
WARM AS TOAST

DO YOU NEED A Muff or Collar?

We have them in all colors and prices,

Have just opened a large line for your selection,

See Those New Serge Dresses,

JUST OPENED.

PLUSH COATS Still Going Cheap.

Fred Rosacrans & Sons.

NEW GOODS

PREMIER OAT FLAKE,
made from New Oats.

PREMIER HEAD RICE,
Crop of 1911.

PREMIER Granulated CORN MEAL,
Finest Corn Goods.

PREMIER CORN FLAKES,
3 Packages for 25c

Premier Goods Will Please You.

ANDERSON BROS.

Phone 91--- GROCERS Macon Phone

WE MAKE A SPECIALTY OF

HIGH CLASS, HIGH GRADE

SANITARY PLUMBING,

Hot Water, Steam, and Warmed Air Heating.

If contemplating anything in this line, permit us to figure with you.

Satterthwaite Bros.

Low Prices SLAYTON & SON Reliability
Tecumseh, - Mich

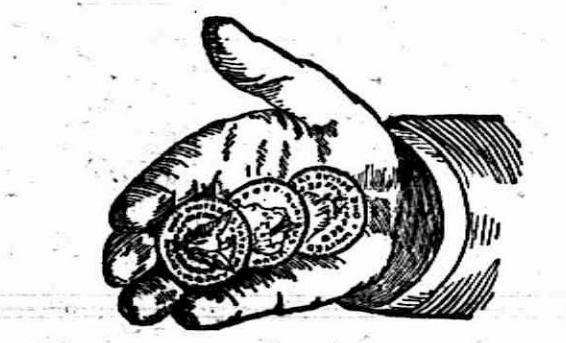

It Means Dollars To You.

It is a money saving proposition for you to use our coal. We are very careful to buy only the best grades of coal that will give you the most heat least ash, smoke and soot for your money. We think we suceed very well for our coal business is steadily growing and we have to hurry to keep up with the orders.

Our Hard Coals and Coke are clean and good. Pocohontas burns without clinker. Imperial Nut is very free from soot and makes an excellent fuel for range. Manhattan Lump for $4.00 ton can't be beaten and Dixie Gem for furnace, range and open grate is ahead of anything we have ever sold in a high grade coal. Phone or give us your next order and see for yourself. We want your trade.

10 Ton Coalettes To Close Out, $4.00 Ton.

ALDRICH & SON.

Saturday will be Demonstration Day at our store. We would like everybody to try our Peter Smith & Son's Coffee and National Biscuit Co,'s Crackers and Sweet Goods. This is a good chance to prove to you all we say about Nero and Marigold Coffee, so don't fail to try some during the day. Will have several good bargains in groceries. Call and see.

Saturday Special

7½ lbs Sugar 50c
OR
8 bars Queen Ann or Lennox Soap 25c
WITH ORDERS

We have some new English Walnuts and Chestnuts which are very good, also English Walnuts, Filbert, Pecans, Almonds Meats, all fresh stock.

This years Buckwheat, Gratz and McKenzie's 10 and 25 lb. sacks, also a full line prepared Whole Wheat and Buckwheat Compound. Call for Nabob a mixture of Rice Corn and Wheat Flour and is very nice.

We have nice Maple Syrup for your Pan Cakes.

OLIVES

We have a complete stock of plain and stuffed Olive fancy stuffed and small French Corn. See us for Olive Oil and quantity.

We are handling the Greenfield Little Pig Sausage in small dainty links which are fine and not so expensive as Jones' which we handled last but we guarantee them just as good or your money back. Also Greenfield's smoked Hams, very lean and small.

ALDRICH & SON.
PHONE 246.

P. B. HARDY, M. D.

PHYSICIAN AND SURGEON

Special attention given to diseases of the Stomach, Throat, Nose, Ear and Surgery.

Office Chicago Street

Office Hours, 12:30 to 3. and 6:30 to 9 P. M.

Gone to Europe. Will return in Oct.

W. A. BRIEGEL.

PHYSICIAN AND SURGEON.

SURGERY A SPECIALTY.

Office next door west of Kerr's Bakery, upstairs.

HOURS—2 to 4 p. m. 7 to 8 p. m.

TELEPHONE No. 63.

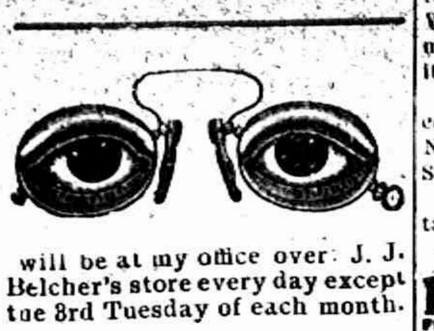

will be at my office over J. J. Belcher's store every day except the 3rd Tuesday of each month.

S P. HOSMER,

OPTICIAN

Dental Parlors

W. D. REED, D D. S

Chicago, St., Tecumseh.

Crown and Bridge work Aluminum Silver and Rubber plates and all of the specialties known to modern dentistry. Gas or vitalized air administered.

Office over Avery & Co's store

Dental Parlors

of

E. D. BROWN, D. D. S.

Filling, Crown, Bridge and platework Local and complete anaesthetics administered for painless extraction. Office over Orr's Drug Store. Phone, 192

A. C. AYLESWORTH,

Licensed Auctioneer, Real Estate, Stock and General Salesman.

Will attend all sales in city or country, at reasonable rates.

Headquarters and all dates made Herald office.

FRANK DAVIDSON,

Licensed Auctioneer. Farm and Stock Auctions.

Attended to promptly and in satisfactory manner. Terms reasonable.

Headquarters at Herald office where all dates are made. State 'phone 504 Rast.

HELEN D. VALENS

Osteopathic Physician

Office, 46 Chicago street.

At Tecumseh Wednesdays, Saturdays and Sundays and every evening.

Junk Dealer.

Pay the best price for Rags Rubbers and Paper, and all kind of Metal and iron.

Telephone 265.

Call by phone and I will come with team.

Mail box 626.

B. FAELK

Dr. F. M. Roseberry,

Doctor of Veterinary Medicine and Surgery.

Is now located at G. B. Garlinghouse Livery and will treat Diseases of all Domestic animals.

Calls answered Promptly Day or Night. PHONE No. 65.

H. R. CONKLIN, M. D.

Physican and Surgeon.

Special attention given to diseases of the eye and the fitting of glasses.

Hours: 12 to 3 P. M. and 7 to 8 P. M
Sunday by appointment only

PHONE 300

DOUBLY PROVEN

Tecumseh Readers can no Longer Doubt the Evidence

This Tecumseh citicen testified long ago.

Told of quick relief—of lasting benefit.

The facts are now confirmed

Such testimony is complete—the evidence conclusive.

It forms convincing proof of meret.

E. C. Brisbin farmer, N. Democrat St, Tecumseh, Mich., says: "I began to suffer from kidney complaint twenty years ago and the medicine I took brought me only temporary relief. Often my back ached intensely and the secretions from my kidneys were irregular in passage and highly colored. Doan's Kidney Pills went to the seat of my trouble and did me so much good that I am seldom without a supply on hand." (Statement given December 5, 1908.)

A WILLING CONFIRMATION

Mr. Brisbin was interviewed on August 28, 1611 and he said: "You may continue to use my name as a reference for Doan's Kidney Pills. Whenever I feel in need of a kidney medicine, I take this preparation and it acts promptly and effectively."

For Sale by all dealers. Price 50 cents. Foster—Milburn Co., Buffalo, New York. sole agents for the United States.

Remember the name—Doan's—and take no other.

FOLEY KIDNEY PILLS
FOR RHEUMATISM KIDNEYS AND BLADDER

A Mail Carrier's Load

Seems heavier when he has a weak back and kidney trouble. Fred Duchren, Mail Carrier at Atchison, Kas., says: "I have been bothered with kidney and bladder trouble and had a severe pain accross my back. Whenever I carried a heavy loan of mail, my kidney trouble increased. Some time ago, I started taking Foley Kidney Pills and since taking t have gotten entirely rid of all my kidney trouble and am as sound now as ever." For sale by all druggists.

He who breaks his word smashes himself.

Starts Much Trouble

If all people knew that neglect of constipation would result in severe indigestion, yellow jaundice or virulent liver trouble they would soon take Dr, King's New Life Pills, and end it. Its the only safe way. Best for billiousness, headache, dyspepsia, chills and debility. 25c at C. A. Wright & Son's.

EARLY RISERS
The famous little pills.

The lazy man considers all toil slavery.

Balked At Cold Steel

"I wouldn't let a doctor cut my foot off," said H. D. Ely Bantom, O., "although a horrible ulcer had been the plague of my life for four years Instead I used Bucklen's Arnica Salve and my foot was completely cured." Heals Burns, Boils, Sores, Bruises, eczema, Pimples, Corns. Surest Pile cure 25c at C. A. Wright & Son's.

THE ORIGINAL LAXATIVE COUGH SYRUP
KENNEDY'S LAXATIVE
CONTAINING HONEY AND TAR

TECUMSEH MARKETS

CORRECTED NOV. 7, 1911

Wheat	85— 88
Flour per bbl	4 80— 5 40
Rye	70
Corn (ear)	38
Oats	38
Beans	2 20
Potatoes new	60
Butter	28
Eggs	25
Lard	15
Tallow	
Fowls (live)	8
Springers	8½
Roosters	05
Ducks	08
Geese	07
Turkeys	14
Hay	15 00—17 00

PATENTS

promptly obtained in all countries [illegible]. TRADE-MARKS, Caveats and Copyrights registered. Send Sketch, Model or [illegible] FREE REPORT on patentability [illegible] exclusively. BANK REFERENCES.

Send 2 cents in stamps for [illegible] on HOW TO OBTAIN and [illegible] Which ones will pay. How [illegible] patent law and other [illegible]

D. SWIF [illegible]
PATENT LA [illegible]
303 Seventh St., Wa [illegible]

Taft Reviews [illegible]

President Taft and a [illegible] invited guests reviewed the [illegible] of 102 war vessels of all [illegible] had assembled [illegible] The [illegible] vessels steamed slowly out to sea.

GRAND RAPIDS—The police of this city are attempting to find Joseph Zulkiewski, who left this city on the night of Oct. 22, and has not arrived at his intended destination in Muskegon. He had been visiting here and boarded an interurban for Muskegon late at night. The fact that he had about $200 in his possession leads his friends to believe that he may have met with foul play.

Free Liver Remedy

It is well to stop a physical ailment at the first signs of its approach, and that is especially true of liver trouble, which can eventually give rise to so many serious complications. Many have liver trouble and imagine it is indigestion, and hence take the wrong remedy.

When the liver does not store up sufficient gastric juices it becomes sluggish, and in this way disturbs the stomach and bowels, with which it is supposed to work in harmony. Then comes the sallow complexion, the pimply face, the dull pain in the forehead, the thinning of the blood, etc. A very quick and sensible way to stop the trouble as well as to cure it is by the use of Dr. Caldwell's Syrup Pepsin, which contains ingredients especially intended to promote the activity of the liver.

Among the many thousands who have written the doctor about the results achieved with his remedy, and who are glad to make the facts public so that others can help themselves, are Mr. Jas. Kennedy, St. Louis, Mo.; Mrs. S. A. La Rue of Smith's Grove, Ky., and many others.

These, like thousands of others, started the use of Syrup Pepsin with a sample. If you will send your name and address you can also obtain a free trial bottle. This will prove to you that liver trouble is promptly cured with this remedy or money will be refunded. Having tried it you can then buy it in the regular way of your druggist at fifty cents and one dollar a bottle, and the latter is sufficient for an entire family.

This remedy is a vast improvement over cathartic tablets and salts, which only do good for the time being. Syrup Pepsin is permanent in its results, is pleasant to take and does not gripe. It is especially good for all those who cannot stand a violent purgative.

Dr. Caldwell personally will be pleased to give you any medical advice you may desire for yourself or family pertaining to the stomach, liver or bowels absolutely free of charge. Explain your case in a letter and he will reply to you in detail. For the free sample simply send your name and address on a postal card or otherwise. For either request the doctor's address is Dr. W. B. Caldwell, R.500 Caldwell building, Monticello, Ill.

Commissioners' Notice.

STATE OF MICHIGAN, County of Lenawee, ss:

In the matter of the estate of LEVI L. BOWEN, deceased.

The undersigned having been appointed by the Probate Court of said County, Commissioners to receive, examine and adjust all claims and demands of all persons against the estate of said deceased, do hereby give notice that we will meet for that purpose at the office of Sylvester P. Hosmer in the Village of Tecumseh, Lenawee County Michigan, on the 4th day of November, 191 and on the 9th day of April, 1912, at two o'clock in the afternoon of each of said days.

And that six months from the 9th day of October, 1911, are allowed by said Probate Court for the creditors of said estate to present their claims to us for examination and allowance.

Dated October 9th, 1911.

Sylvester P. Hosmer.
JOHN F. SCHREDER
Commissioners.

STATE OF MICHIGAN, County of Lenawee, ss.

Probate Court for the County Lenawee.

At a session of the Probate Court for the County of Lenawee, holden at the Probate Office in the City of Adrian on the 28th day of October, in the year one thousand, nine hundred and eleven.

Present, HARRY L. LARWILL, Judge of Probate

In the matter of the estate of HORACE WELLER deceased.

On reading and filing the petition, duly verified, of George A. Clark, praying that an instrument in writing purporting to be the last will and testament of said deceased may be duly proved and admitted to probate and that administration of said estate may be granted to petitioner, the executor named in said instrument, or some other suitable person.

It is ordered that Monday, the 27th day of November next at nine o'clock in the forenoon be assigned for the hearing of said petition

And it is further Ordered, That a copy of this order be published in the Tecumseh Herald, a newspaper printed and circulating in said County of Lenawee, for three successive weeks previous to said day of hearing.

(A true copy) Harry L. Larwill,
Judge of Probate.
E. L. Larwill, Probate Register.

Commissioners Notice

STATE OF MICHIGAN, County of Lenawee County, ss.

In the matter of the Estate of BLANCHE M. HAYDEN, Deceased.

The undersigned having been appointed by the Probate Court of said County, Commissioners to receive, examined and adjust all claims and demands of all persons against the estate of said deceased, do hereby give notice that we will meet for that purpose at the office of Sylvester P. Hosmer in the village of Tecumseh, Lenawee County, Michigan, on the 2 day of December, 1911, and on the 30th day of April, 1911 at two o'clock in the afternoon of each of said days.

And that six months from the 30th day of October, 1911, are allowed by said Probate Court for the creditors of said estate to present their claims to us for examination and allowance.

Dated March 2nd, 1911.

Sylvester P. Hosmer.
Charles A. Bidwell
Commissioners.

JAMES UNDERWOOD

James Underwood the subject of our sketch was born in Lenawee County on March 20, 1839 and was the third child of John and Elizabeth Underwood.

Mr. Underwood was united in marriage to Miss Mary Ann Pocklington on March 17, 1860 and to this union ten children were born four of which have passed to the beyond, leaving Mrs. Cora Allen of Britton, Mich, Mrs. Emma McMullen of Milan, Mich. John, of Bowling Green, Frank, of Kansas City, Kansas, Mrs. Bertha Swick of Britton, Mich., and Miss Bernice who remains at home. Aside from the above named there are eighteen grandchildren two brothers, and one sister bowed wite grief at the loss sustained in the death of our brother

James Underwood departed this life on November 1, 1911 aged seventy two years, seven months and eleven days.

"Leaves have their time to fall,
And flowers to wither at the north winds breath,
And stars to set—but all
Thou hast all seasons for thine own O Death."

The funeral was conducted from the late home east of Britton on Friday afternoon by the Rev. S. S. Main.

The Absentminded Record.

Duluth is the home of a woman who in the line of absentmindedness has the whole world beaten to a finish She is absentminded from the time she wakes up until the moment she goes to sleep.

"Emily," a friend asked her on one occasion, "how old was your mother when she died?"

"I don't know," replied Emily sweetly. "You know she died long before I was born."—Popular Magazine.

Life's Crucible.

It was said of Dideret that in his invariable optimism he was like one of the old alchemists, who always found gold in his crucible because he had first put it there. That is what the instructed soul learns to do, for life consists always of what we put into it

Hard Hearted.

"Poor Bickers has a very hard hearted wife," said Trivvet.

"What's the trouble now?" asked Dicer.

"She not only broke the broomstick over his head, but made him go to the store and buy another."

CORRESPONDENCE

HOLLOWAY

Mrs. Lucetta Philo and Mrs. Lena Pocklington entertained the Larkin Club of ten, at the home of the former last Friday p. m. Seven of the ladies were present a guessing contest furnished the amusement, Mrs. Hattie Carpenter winning first prize, and Mrs. Eva Granger was consoled The following ladies were present, mesdames Eva Granger, Dora Cavill, Hattie Billmeyer, Lena Wilson, Lucetta Philo and Lena were members of the club, Mrs. Norman King and Miss Nettie Lewis were also present. A bountiful supper was served and a good time enjoyed by all, then all returned to their homes thinking these ladies royal entertainers.

Mrs Henry Cavill entertained her sister, Mrs. Rathbun and son of Adrian, last week.

Harold Lossing of Adrian, spent last week with his uncle and aunt, Mr. and Mrs Henry Cavill.

Mrs. Sommerville and son of Adrian, was entertained at the Granger home last week.

Mr. Albert VanReen of North Dakota, is visiting his aunt, Mrs. Robert McWilliams.

Purnell Lowe returned to her studies at the Blissfield Normal, after a week's vacation.

Miss Ethel Rogers teacher of District No. 2 attended the teachers convention at Detroit, last week.

Mr. and Mrs. Frank Pixley of Wellsville, and Mr. and Mrs. Frank Kulin of Adrian, were guests last Sunday of Mr. and Mrs. Hamilton Morse.

Mr. and Mrs. Herman Beening are preparing to move to Toledo.

The L. O. T. M. M. rea [illegible] from the moving picture show at Mr. Silver's at Tecumseh, Thursday night.

Mr. and Mrs. Wm. Wahl are entertaining company from Chicago.

Mr. and Mrs. Ira Wilson entertained her sister and husband, Mr and Mrs. Roy Boomer of Tecumseh, last Saturday night and Sunday.

Last Sunday was William Beever's birthday, his children were home for the day.

Mr. and Mrs. Guy Pocklington entertained Mr. and Mrs. Henry Pocklington of Ridgeway last Sunday,

Mr. and Mrs. Chas. Lowe and father C. C Lowe were callers last Sunday at Clayton McIntyre.

FOLEY'S HONEY AND TAR
for children; safe, sure. No opiates

MACON

Mrs. Mary Camburn is ill with pleurisy.

Ada Ganoung is helping at the telephone office, as Mrs. Smith has had an attack of tonsilitis

Post cards are being sent by Maud Day's Sunday School class, to Mrs. Mills Hatch, who is in Ann Arbor at the hospital.

Jacob Harring and wife left Wednesday for Detroit, where they will spend the winter with their son, Will.

Mrs. Crissy Hendershott and family are nicely settled in their old home in Macon.

Mrs. Matilda Lindsley was called by telegram to Chicago, to meet her daughter, Ella, who resides in Los Angeles, Cal.

Five members joined the Presbyterian church last Sunday morning, after the service.

Jay Howell has moved his family and household goods back to the farm home now occupied by Mrs. Nettie Hendershott.

Frank Thomas is improving his residence by the addition of a new kitchen and wood house.

FOLEY KIDNEY PILLS
FOR BACKACHE KIDNEYS AND BLADDER

RIDGEWAY

Eula V. Underwood, Iva Gove, May Scarlett and friend and Ralph Avery and Lamont Cadmus returned to Ypsilanti Sunday.

Mrs. Charles McCarbery of Cone, called in town Wednesday.

Miss Jennie Gillespie of Tecumseh, was a guest of Miss May Jones the past few days.

Mr. and Mrs. Frank Aten and Mrs. Helen Ambrose returned from Cleveland Thursday.

Mrs. Sarah Rappleye is building a new log house.

Mr. and Mrs. J. D. Martin and Dorothy, spent Saturday and Sunday in Detroit.

Mrs. M. J. Smith has gone to her home near Britton and Mrs. Chancey Dibble is staying at the home of her son Charles during that time.

W. L. Jones autoed to Ypsilanti Sunday taking Mr. and Mrs. Gove and company.

Mrs. Henry Pocklington was in Tecumseh on business Wednesday.

C. S. Foote and Rev. Jones attended the Missionary convention at Adrian Tuesday.

Mr. Lewis is here from Marcellus for a few days.

Mr. and Mrs. Orrin Beevers were in Tecumseh Thursday attending the funeral of his grandmother, Mrs. Ann Allen.

Mr. and Mrs. J. D. VanVleet spent Sunday at David Fetzer's in Raisin.

Mr. and Mrs. Henry Barnes and Carine Mapes spent Sunday in Adrian,

Mrs. F. A. Mull of Adrian, was a guest from Wednesday until Friday of her sister, Mrs. Adah McCarbery.

Miss Rayola Gilmore returned to Parma Saturday.

Rally day was observed in the Sunday School Sunday.

When You Think

Of the pain which many women experience with every month it makes the gentleness and kindness always associated with womanhood seem to be almost a miracle While in general no woman rebels against what she regards as a natural necessity there is no woman who would not gladly be free from this recurring period of pain.

Dr. Pierce's Favorite Prescription makes weak women strong and sick women well, and gives them freedom from pain. It establishes regularity, subdues inflammation, heals ulceration and cures female weakness.

Sick women are invited to consult Dr. Pierce by letter, *free*. All correspondence strictly private and sacredly confidential. Write without fear and without fee to World's Dispensary Medical Association, R. V. Pierce, M. D., President, Buffalo, N. Y.

If you want a book that tells all about woman's diseases, and how to cure them at home, send 21 one-cent stamps to Dr. Pierce to pay cost of mailing *only*, and he will send you a *free* copy of his great thousand-page illustrated Common Sense Medical Adviser—revised, up-to-date edition, in paper covers. In handsome cloth-binding, 31 stamps.

Mrs Ed Harrison returned from Grand Rapids Sunday evening,

Miss J. R. Mulhollen of Toledo, came Wednesday for a few days visit with her cousin, Mrs. Helen Hiscock.

Daniel Underwood and Mr. Riggs were in Ypsilanti Saturday.

Frank Aten has purchased a home in Cleveland,

Miss Glayds Gilmore of Macon, spent Saturday in town.

Mrs Hartman of Washington, N. J., and Mrs. Wagner and daughter of Westfield, N. Y., are guests of Mr. and Mrs. C. M. Gove.

Mrs. Gove and guests visited with Adrian friends Wednesday.

E. Harrison and Hartley attended church in Tecumseh Sunday evening.

Mrs. George Graves leaves today for a visit with her parents, Mr. and Mrs. L. E. Sowle at Farmington.

Dewitt Martin's have a fine new Wagner piano.

Charles Covell of this place and Miss Luella May Bishop of Detroit, were married Tuesday evening, Nov. 7, at 8 p m. in Detroit,

Fred Fagan of Tecumseh, called in town Tuesday.

Mrs. C. C. Smith spent Friday as a guest of Mrs. C. R. Dubois in Britton.

The Annual church fair will be held in Easlick hall Friday, November 24.

Harry Wood was on the sick list the first of the week.

Mr. and Mrs. Gove and guests spent Tuesday with Mr. and Mrs. Frank Miller in Macon.

Miss Abbie Carey was a guest Saturday of Miss Lulu Gilmore.

George Graves was a Detroit visitor the past week.

James Barlow and Ed Baker autoed to Milan Sunday.

MICHIGAN STATE NEWS.

IONIA—Some daring burglars made several attempts to go through homes in Hubbardston. O. C. Townsend's residence was visited but the intruders were frightened away. Mr. Townsend heard some one picking at the lock and for some time was on guard with a shotgun. I. G. Grill's house was also visited and a loss of $200 was reported. Several burglaries at Carson City were also reported.

MONROE—Although her gun shot wound is of a very dangerous character, Mary Almer, the fifteen-year-old girl who was shot through the lung by Max Kavl, her young Hungarian lover, whose attentions had been rejected by the girl and her mother, may recover. Dr. C. F. Southworth states that it will require several days to determine the outcome.

EATON RAPIDS—At the recent meeting of the board of directors of the Michigan State Holiness Campmeeting association held here it was voted to make extensive improvements to the camp ground hotel. The capacity of the hostelry will be nearly doubled. The grounds are also to undergo material improvements and work will be commenced at once.

EATON RAPIDS—When his team of horses ran away, throwing him from his wagon, A. E. Tooley, a prominent farmer residing southwest of this city, sustained injuries that will probably cripple him for life, his spine being so badly injured that the lower portion of his body paralyzed. The horses ran over two sows, killing one and fatally injuring the other.

LANSING—Governor C. S. Osborn has just appointed Otto Supe of Sault Ste. Marie as a member of the state board of optometry to succeed Peter Scholler of Hancock, whose term has expired. Clifford C. McComber of Saginaw has been appointed official stenographer in the tenth judicial circuit by Governor Osborn to succeed Emily Langley, resigned.

ADRIAN—William W. King, who was the county register of deeds, died at his home in this city, following an illness of nearly a year. Mr. King was prominent in county politics, having served a long term on the board of supervisors as well as register. He was fifty-eight years of age and left two children, Bertha and Robert, of this city.

HOLLAND—The Rev. and Mrs. A. Livingston Warnshuis, who have been connected with missionary work in China since 1900, are located in the Siokhe district, not far from the scene of hostilities between the revolutionists and the government's forces, and their friends here are worried as to their safety.

HARBOR BEACH — For the second time within the space of a month the steamer Haywood was beached near here during the night and the crew of ten men rescued by the local life savers. Several of the men had narrow escapes, and it was with the greatest difficulty that six of them were saved from death.

PORT HURON—Albert Long, who is a resident of Harbor Beach, was found lying in a barn at Harbor Beach, covered with blood. He died without having regained consciousness. An inquest has been called to determine whether Long died from natural causes or was killed.

KALAMAZOO—Police of this city have been unable to secure the slightest trace of eight-year-old John Scotsman, who disappeared during the night from his home. The boy's mother is prostrated over his disappearance and

NEW ERA DAWNS FOR THE CNINESE NATION

Throne Agrees to Conditions Imposed by National Assembly

Under Precious Document People of China Are Guaranteed Rights and Freedom Greater Than Now Enjoyed in England.

At Shanghai, China, Dr. Wu Ting Fang, at one time Chinese minister to the United States, in a statement to the Associated Press, announces that he has joined the movement to establish a republican form of government in China.

Another edict has just been issued by the Chinese throne, which, by its promptness, gives further proof of its docility in accepting unhesitatingly the conditions imposed by the national assembly.

In this one it is said, "we recognize the importance of the nineteen principles of the monarchial constitution issued by the national assembly. They are accepted and when the assembly drafts the constitution it will be based upon those principles. We shall arrange to swear before the temple of our ancestors to issue them to the whole empire on yellow paper."

The first of the nineteen principles declares that the Ta Ching dynasty shall reign forever.

Second—The emperor's person is inviolable.

The most important of the other seventeen have already been cabled as the demands of the assembly and the Lanchow army. They are those laying down the powers of the parliament and making the cabinet responsible thereto and otherwise limiting and constitutionalising the monarchy, which is deprived of the power of altering the constitution. There is provision for imperial decrees to replace the law in case of emergency; but under strict limitations. International treaties are not to be made without the consent of parliament, but the emperor may declare war or make peace if parliament is not sitting, the approval of parliament being subsequently obtained. Parliament fixes the imperial expenses. The edict sanctioning the regulations is fitly described in English here as China's Magna Charta, but it goes much farther than that famous document wherewith the name was originally connected.

The new constitution, based on these regulations, gives the people through an elected parliament, greater share in their government, more than that of Great Britain. The nominal power of the British sovereign in vetoing bills and appointing a premier is not conceded to the emperor. The throne's right to appoint a successor is also forfeited, succession being constitutionally arranged. Moreover, the members of the upper house are directly elected by the people, the reformers having no idea of admitting the establishment of a hereditary or privileged house of peers.

The success of the revolutionists at Shanghai, China, is most complete. The native town fell into the hands like a ripe plum. When the revolution was declared there was no resistance except a few shots from the arsenal. The majority of the guard there immediately joined the rebels and they, as well as the active police adopted the white badges of the revolutionists.

Two Norwegian steamers loaded with ammunition for Sa Cheng Ping's ships had cleared and escaped. The rebel leaders have issued proclamations appealing for order. It is expected that the Woo Sung forts will speedily join the rebels.

Almost the whole of the native city of Hankow is afire and it is feared that the Wesleyan mission, near the Han river, in which are fifty blind boys and 150 wounded persons, who, with the staff of the mission, make up a total of 200 persons, has been burned.

The fires in the town were started by the imperialists, who threw inflammable shells into the place. A strong wind carried the flames across the river to Han-Yang, and a strip of that city on the water front a mile long was destroyed, and the fire was still burning.

TO ACT ON TURKEY'S PLEA

Washington Officials Ready to Stop Italian Atrocities in Tripoli.

Officials in Washington, D. C., were acting on Turkey's appeal that the United States intervene to stop the Italian slaughter of Arab women and children at Tripoli as an incident of the Turko-Italian war.

Secretary Knox of the state department, who was communicated with soon after the appeal was made, was expected to rush back to Washington or telegraph orders concerning the program to be followed.

On all sides General Canova, commander of the Italians at Tripoli, was denounced as a "ruthless butcher."

Turkey's appeal was made by the sultan's ambassador to Mr. Adee, acting secretary of state, by order of M. Assin, minister of foreign affairs in Constantinople. In the minister's instructions was the following:

"The Italians are violating not only the sacred principle of modern law of nations, but also the most elementary rules of civilization and humanity, in shooting down the natives who have properly enlisted, and even innocent women and children, on mere suspicion—not to mention those deported by thousands."

Tact.

"How shall I close this letter to Bowpay—'yours truly' or 'respectfully'?"

"Say 'respectfully,' but add, in parentheses, 'for the last time.'"—Fliegende Blatter.

SHURTLEFF SAYS HE ASKED BROWNE

Former Speaker Acknowledges Helping Lorimer.

Mr. Shurtleff Enlisted Support of Minority Leader—Ira C. Copley Attributes His Support of Lorimer to Desire to Defeat Hopkins.

The support of Lee O'Neil Browne for Senator Lorimer was enlisted by him, testified Edward D. Shurtleff, speaker of the Illinois house during the 1909 session, before the Lorimer investigating committee of the United States senate in Chicago.

Mr. Shurtleff said he approached Mr. Browne on the subject at the suggestion of either Senator Lorimer or one of his close friends.

His personal solicitation of the aid of the man who is accused of having acted as paymaster for Senator Lorimer was one of the features of Mr. Shurtleff's testimony. In the two hours he was on the stand he told a good deal of the inside history of the senatorial deadlock and of his election at the beginning of the session as speaker through a bipartisan combination.

Ira C. Copley, member of congress from Aurora and ancient enemy of Former United States Senator Albert J. Hopkins, also an Aurora resident, was also a witness. Mr. Copley's testimony related to his opposition to Mr. Hopkins and also to the statement by James Keeley that he had information regarding the Hopkins plot to purchase Democratic votes.

He said he visited Mr. Lorimer in December, 1908, and asked him to become a candidate for senator, but that Mr. Lorimer refused on the ground that he preferred to remain in the house. Mr. Copley said he would have liked to have aided in the election of Governor Deneen as senator, but that his chief purpose all along was to defeat Hopkins.

Edmund Burke of Sangamon county explained before the Lorimer investigating committee of the United States senate the circumstances leading to Former Senator D. W. Holstlaw's confession that he received $2,500 for his Lorimer vote and $700 from the jack pot. Mr. Burke denied emphatically that Mr. Holstlaw was influenced to "frame up" a confession along certain lines, as alleged by counsel for Senator Lorimer.

Lee O'Neil Browne gave a better account of the manner in which the Lorimer forces lined up Republican and Democratic votes for the senator than any witness who has yet testified. There was no effort on his part to pass responsibility along to some one else.

For the most part Mr. Browne's story was similar to that which he told before the former senatorial committee, although he was allowed to go into greater detail.

He repeated his denials that he paid Charles A. White, H. J. C. Beckemeyer Michael Link, and other Democrats of his faction for their Lorimer votes or that he had the slightest knowledge of corruption in the election of Senator Lorimer.

Always cool and self-possessed, Mr Browne invariably had an explanation for his actions at the tip of his tongue Neither John J. Marble, attorney for the committee, who conducted the direct examination, nor any of the senators was able to trap him.

Browne admitted that Lorimer contributed to the fund for his defense in his two trials in Cook county and that other prominent men, whose names he could not remember, also contributed; that he met Edward Hines, who is alleged to have boasted that he "put Lorimer over" in Chicago.

The admission that Senator Lorimer contributed to the Browne defense had never been made before, and caused a sensation in the hearing. His inability or unwillingness to tell the names of other contributors roused the committee to ask many questions about the source of his defense fund.

GASOLINE FOR KEROSENE

Someone's Carelessness May Cause Death of Nicholas Sweitzer.

Kalamazoo, Mich., Nov. 6. — While installing a lighting plant at Gull Lake Nicholas Sweitzer of Gull Lake was hurled over fifteen feet by an explosion and terribly burned. The plant had been installed and Sweitzer called for kerosene to place in the tank. By mistake he was given gasoline and when he lighted a jet the explosion followed.

Sweitzer's clothing caught fire and before it could be extinguished, it was nearly burned from his body. He was brought to a hospital in this city, where his condition is exceedingly serious.

KALAMAZOO—Edward N. Dinsley, who is the publisher of the Telegraph-Press, who suffered injury when a runaway team collided with his automobile, sued Fred S. Kenfield, own [illegible] the runaway team, for $25,000.

RAILROAD TIME TABLES.

Lake Shore & Michigan Southern Railroad.

Effective June 11 1911

Going south.

Station	315 D'ly	309 D'ly ex Sun	331 D'ly ex Sun	311 D'ly
Jackson	6 05 a m	10 30 a m	2 05 p m	8 10 p m
Tecumseh	7 03 a m	11 29 a m	3 01 p m	9 03 p m
Adrian	7 33 a m	12 01 p m	3 30 p m	
Toledo	8 40 a m	12 30 p m	4 15 p m	10 05 p m
Chicago	3 45 p m	9 00 p m		
Detroit			5 40 p m	

Going north

Station	316 D'ly	312 D'ly ex Sun	314 D'ly ex Sun	318 D'ly
Toledo	7 50 a m	12 30 p m	5 10 p m	7 25 p m
Detroit				
Adrian		1 00 p m	5 25 p m	8 10 p m
Tecumseh	8 09 a m	1 30 p m	6 15 p m	8 42 p m
Jackson	10 15 a m	2 33 p m	7 20 p m	9 46 p m

DUNDEE BRANCH.

Going west.

Station	429 D'ly ex Sun	425 D'ly ex Sun	421 D'ly ex Sun	427 D'ly ex Sun
Adrian	6 10 a m	8 10 a m	3 30 p m	5 25 p m
Tecumseh	7 30 a m	9 10 a m	4 02 p m	6 20 p m
Addison	9 56 a m	10 05 a m	4 55 p m	7 05 p m

Going east.

Station	422 D'ly ex Sun	428 D'ly ex Sun	430 D'ly ex Sun	434 D'ly ex Sun
Addison	9 56 a m	10 25 a m	1 20 p m	7 15 p m
Tecumseh	10 43 a m	11 15 a m	3 50 p m	8 00 p m
Adrian	11 10 a m		5 25 p m	8 40 p m

Tecumseh and Dundee trains.
Daily except Sunday

Leave Tecumseh	4 10 p m	12 30 p m
Arrive Tecumseh	2 40 p m	10 45 a m

G. J. ZEIHR. Ticket Agent
L. A. ROBISON. G. P. A. Cleveland, O

FEELING LIVER-ISH This Morning?
TAKE
THEDFORD'S
Black-Draught
Stops Indigestion and Constipation
25¢
AT ALL DRUGGISTS
A Gentle Laxati
And Appetiz

TIRED RUN-DOWN PEOPLE

A North Carolina Man Suggests a Remedy

Greensboro, N. C.—"For a long time I was so run down and debilitated that I could hardly drag around. My appetite was poor and I could not sleep nights, I had tried different so-called tonics without benefit. I was advised to try your cod liver and iron tonic, Vinol, and I am so glad I did, for it gave me a hearty appetite, I soon commenced to sleep soundly, and I feel strong, well and more active than I have for years. Every run-down or debilitated person should just give Vinol a trial." K. Allsbrook.

What Vinol did for Mr. Allsbrook it will do for every weak, run-down or debilitated person in this vicinity. To show our faith we will furnish the medicine free if it does not do as we claim. Come in and get a bottle on these terms.

Sold by C. A. Wright & Son.

OVER 65 YEARS' EXPERIENCE

PATENTS

TRADE MARKS
DESIGNS
COPYRIGHTS &c.

Anyone sending a sketch and description may quickly ascertain our opinion free whether an invention is probably patentable. Communications strictly confidential. HANDBOOK on Patents sent free. Oldest agency for securing patents. Patents taken through Munn & Co. receive special notice, without charge, in the

Scientific American.

A handsomely illustrated weekly. Largest circulation of any scientific journal. Terms, $3 a year; four months, $1. Sold by all newsdealers.

MUNN & Co. 361 Broadway, New York
Branch Office, 625 F St., Washington, D. C.

PATENTS

ARTHUR P. GREELEY
FORMERLY
ASSISTANT COMMISSIONER OF PATENTS

WM. CRANCH MCINTIRE
FORTY YEARS IN PRACTICE.

618 F STREET N. W.
WASHINGTON, D. C.

U. S. AND FOREIGN PATENTS
CAVEATS AND REISSUES.

TRADE-MARKS
DESIGNS.

ATTORNEYS AND COUNSELLORS,—MECHANICAL EXPERTS.
PRACTICE IN ALL U. S. COURTS.

FEES REASONABLE AND BEST ADVICE ALWAYS GIVEN. REGARDLESS OF ALL INTERESTS, EXCEPT THAT OF CLIENTS.

BUSINESS CONDUCTED UPON HIGHEST PROFESSIONAL PLANE AND UNDER PERSONAL SUPERVISION OF MR. GREELEY AND MR. MCINTIRE.

ALL LETTERS OF INQUIRY ANSWERED PROMPTLY ON DAY OF RECEIPT.

INFORMATION AND ADVICE FREELY GIVEN.

OUR BOOK, ENTITLED "GREELEY & MCINTIRE ON PATENTS," SENT FREE TO ANY ADDRESS.

GREELEY & MCINTIRE.
PATENT ATTORNEYS. WASHINGTON, D. C.

The Tecumseh Herald.

VOL. LXI, NO. 91 | TECUMSH, MICHIGAN TUESDAY NOVFMBER 14 1911 | WHOL. NO. 0077.

COMPARING
QUALITY FOR QUALITY
PRICE FOR PRICE

YOU'LL find our men's Suits and Overcoats for Fall the best values in America.

The distinctiveness of style---the elegance of finish---the superiority of workmanship--and the absolute trustworthiness of the fabrics must appeal to the man who wants his money's worth.

Suits and Overcoats,
$10 to $22

HEESEN & HEESEN.
ONE PRICE
Clothiers, Hatters and Furnishers.
Tecumseh, - - Michigan.

THE BEST

Prime Beef. Pig Pork, Veal and Spring Lamb, Salt Pork, Sweet Cured Hams and Bacon, Fowls, Spring Chickens.

Boiled Hams, Veal Loaf, Pressed Meats, Frankforts, Bologna, Pure Leaf Lard, Corned Beef, etc.

L. A. HUGHES MEAT CO.

Buy A Jewel
and
Save Fuel.
AT
D. L. Whitenack & Co.

The Herald $1.00

COMMERCIAL TECUMSEH SAVINGS
STATE SAVINGS BANK
THE LARGEST BANK IN NORTHERN LENAWEE
WHERE ALL ARE WELCOME.
SAFETY DEPOSIT BOXES
To rent at a nominal cost where valuables can be kept safe from fire and burglars.
ASK TO SEE THEM.
PAYS 3 % INTEREST on Savings Deposits compounded twice a year—June 1st and Dec. 1st.
J. Q. LOOK, President. L. G. NORTH, Vice Prest. J. H. SMITH, Cashier

MRS. LOUISE VERMILYA

Chicago Woman Accused of Poisoning to Get Insurance.

BOYSEN IS EXONERATED

Undertaker and Dr. Hertel Relieved of Suspicion.

Former Friend of Mrs. Vermilya Says He Really Suspects That She Is a Poisoner.

Chicago, Nov. 13.—After being questioned by Captain Harding of the Twenty-Second street police station and Coroner Peter Hoffman in the latter's office, C. C. Boysen and L. L. Hertel were formally exonerated of all connection with any of the deaths supposed to have been caused by poison at the hands of Mrs. Louise Vermilya.

Dr. Hertel was questioned first. For an hour and a half he was subjected to a close cross questioning by the two officials. Boysen, who has been under police surveillance for the past two weeks, apparently had no difficulty in convincing the coroner and Captain Harding of his innocence of any wrongdoing. He was questioned for less than an hour.

"Our suspicions of Mr. Boysen," said Coroner Hoffman, "apparently were unfounded. He has explained to us in detail his entire connection with Mrs. Vermilya. At one time he thought that he himself was about to become one of her victims. Although he refrains from making the direct charge, both he and his attorney say that they think Mrs. Vermilya is a poisoner."

MRS. QUINN IN COUNTY JAIL

Accused Murderess of Three Husbands Now In Cell.

Chicago, Nov. 13.—Accused of slaying the last of three husbands whose deaths never have been satisfactorily explained, Mrs. John M. Quinn was placed in the county jail. There she will await the result of the grand jury investigation of the death of John Marshall Quinn on Nov. 2, at 11050 Michigan avenue.

In the jail hospital, not far from Mrs. Quinn, lies Mrs. Louise Vermilya, who is suspected of causing nine deaths by poison.

BOMB IN NEW YORK STRIKE

Explodes In Gutter Not Twenty Feet from Two Policemen.

New York, Nov. 13.—The first bomb throwing of the strike of street cleaners has occurred. Lieutenant Jones and Sergeant Healmors, in charge of a squad on guard at Stables D, East One Hundred and Sixteenth street, were talking at the corner of Pleasant avenue and One Hundred and Sixteenth street. Something hit the curb twenty feet from them. There was an explosion that jarred the ground. They heard things whistle past their ears. Glass was broken in houses near by.

Jones and Healmors, investigating, found a jagged piece of gas pipe in the gutter. It was, they concluded, the remains of a very business-like bomb meant either for them or for strike breakers.

Nationality Not Cause of Dismissal.

Washington, Nov. 13.—The dismissal of Cadet Joseph Leon Israel of Birmingham, Alabama, from the United States Military academy at West Point was due to the fact that he received more demerits for different minor infractions of the regulations than is allowed. There is no truth in the reports from Birmingham that he was dismissed because he was a Jew.

Toss Coin for a Mayoralty.

Canton, O., Nov. 13.—Arthur Turnbull, Democrat, won the mayoralty of Canton over Henry Schilling, Socialist candidate, by the toss of a coin, Tuesday's election having resulted in a tie

GREAT
FUR SALE and DISPLAY

ON NEXT SATURDAY, NOV. 18th, we will have with us a representative of one of the largest and most reliable Fur Manufacturers in the country. He brings with him several thousand dollars' worth of FURS, including Ladies' COATS, SCARFS, MUFFS and Children's Sets.

On this date we will offer anything in his line; also our own large stock at greatly reduced prices. If you are in need of any Furs, THIS IS YOUE OPPORTUNITY to save money and at the same time have the largest possible stock to select from.

Come in and look, anyway. Whether you wish to buy or not, we will be glad to show you.

BARGAIN BASEMENT.
Special for Saturday,
NOV. 18th at 2 o'clock.
100 Doz. Fancy and Plain Glass Tumblers
Good Quality, at 3 for 10c. See Window.

The Webster Anderson Co.
Tecumseh, - - Michigan

NEBRASKA MAY NOMINATE BRYAN

Considers Plan to Name Him in State Primaries.

IDEA MAY BE TO BEAT HARMON

Movement Also Understood to Be Partly for Purpose of Counteracting Movement to Choose Underwood Delegates In South.

Lincoln, Neb., Nov. 13.—If the plans of the friends of William J. Bryan are not vetoed by their chief, a petition will be filed this week placing him as a candidate for the Democratic nomination for the presidency in the state primary to be held in April.

Under the new law of Nebraska voters of each party are permitted to instruct the delegates they nominate at this primary by direct vote. Bryan, it is figured, can easily carry the state against other Democrats and then at the national convention utilize this delegation to aid in the nomination of whoever he favors.

This move has been projected as a plan to rob Harmon of any chance of beating out the field and securing the Nebraska delegation, and is intended to counteract the movement in the south for Underwood delegates, looked upon by Bryanites as a means of gathering delegates for Harmon.

PLAN REVIVAL OF RACING

No Objections to Preparation for "Gentlemen's Driving Track."

Hammond, Ind., Nov. 13.—For the edification of Chicago's sporting element, horse racing is to be again attempted in Hammond under the guise of a "gentlemen's driving track." A mile course is to blossom forth in the spring on the grounds of Sharpshooters' Amusement Park, just beyond the southern limits of the city. It is expected to excel the famous Robey Park, long ago abolished. The street railway company will extend its tracks to the park.

Chicago capitalists are said to be financing the project, and William McCoy of Hammond will manage the park. Local officials have taken no action against this matter.

FIGHTS TO AID ADMIRAL

Butler Guarding F. M. Ramsey's Silver Slashed by a Burglar.

Washington, Nov. 13.—William Newman, a negro butler, attacking an armed burglar with no better weapon than his hands, saved the contents of the silver cabinet in the home of Rear Admiral F. M. Ramsey, U. S. N., on New Hampshire avenue, early in the day.

Newman was stabbed in the arm and slashed across the face by the burglar's knife, but he fought gamely, and the intruder finally made off without the valuables he was in the act of bagging when surprised.

Build Dam at Black River Falls.

Madison, Wis., Nov. 13.—It was decided by the state relief committee to construct at once a coffer dam and build a retaining wall thirty-six feet high at Black River Falls.

WRECK OF THE MAINE.

View from Forward Deck, Showing Progress of Work.

Photo by American Press Association

TO EXTEND MORMONISM

Correspondence Course in Proselyting Is Arranged.

Heads of Church at Salt Lake City Adopt New Methods to Get Recruits.

Salt Lake City, Utah, Nov. 13.—A correspondence course in proselyting for missionaries and prospective missionaries has been arranged by officials of the Mormon church.

The course, which will be conducted along regular correspondence school lines, will consist of scriptural and gospel lessons, church history, church statistics dealing with marriage, moral purpose and social and financial activities. Instruction also will be given in deportment and in the best manner of presenting church doctrines and literature.

Branches will be conducted in all parts of the United States and in many foreign lands.

HITCHCOCK DENOUNCED

Railway Mail Clerks Say He Failed to Live Up to Agreement.

St. Paul, Nov. 13.—Postmaster General Hitchcock and his associates were denounced in wrathful terms at a special meeting of the railway mail clerks on lines running into the Twin Cities.

It was charged that the officials failed to live up to agreements entered into last spring under which clerks consented to go back to work after a strike had been called. A committee was appointed to see that the department fulfilled its pledges.

TOLLED LORIMER KNELL

Witness Tells Investigators of Mock Funeral.

Rockford Newspaper Man Who Gives Testimony Is Accused of Being Deneen Partisan.

Chicago, Nov. 13.—How the bells of a church at Rockford, Ill., were made to toll forty-six times to indicate the number of votes cast in favor of Senator William Lormer retaining his seat in the United States senate, and how badges of black were distributed to those present and the meeting referred to as "Lorimer's funeral," was related before the senatorial investigating committee by Fred E. Sterling, editor of a newspaper at Rockford.

Sterling said the meeting held at Rockford after the senate, following the first Lorimer investigation, had voted to sustain the senator in his seat, was only one of a series of anti-Lorimer meetings, at which both Lorimer and Senator Cullom were denounced. Senator Cullom, the witness said, was criticised because of his support of Lorimer.

Sterling had testified that he heard that "high prices" were being paid for votes to secure the election of William Lorimer as United States senator in May, 1909.

Attorney Hanecy, counsel for Mr. Lorimer, sought to show that Sterling was opposed to Lorimer because of a desire to promote Governor Deneen's prospects for the senatorship.

EVIDENCE BY PHONOGRAPH

Massachusetts Court Is to Try a Substitute for Stenographer.

Springfield, Mass., Nov. 13.—For the first time in this state phonographs instead of stenographers are to take courtroom evidence. An elaborate system of phonographs and sounding boards has been installed in the Springfield courthouse in preparation for the trial of Bertram G. Spencer for the murder of Miss Martha B. Blackstone. As each of the phonographic records is filled it will be taken to another room to dictate to stenographers.

Attorney General Swift says the new system is more accurate than the old. It is adopted in this instance because of the importance attached to the case.

MAKES TOWNS DECLINE

"Dead" Places Are Attributed to "Inbreeding" by Kansas Official.

Madison, Wis., Nov. 13.—A novel theory for the decline of prosperity and trade in small towns is advanced in the current number of the Wisconsin Alumni Magazine by Dallas S. Burch, the dairy commissioner of Kansas.

"Inbreeding" is the term used by the author. By this he means that a town lives too much to itself, its citizens intermarry, innovations and newcomers are not welcomed, and gradually the community drops behind and becomes "dead."

Adopts Precinct Meetings.

Terre Haute, Ind., Nov. 13.—In pursuance with requests from various Democrats, A. D. Weeks, chairman of the Vigo County Democratic committee, has stated he will arrange to hold precinct meetings for electing delegates to the county convention, instead of making nominations at mass meetings.

McCANN BROS.

Above all other distinctions which we enjoy we prize our wide recognition as a store whose purposes and practices and whose modern methods command the respect of a discerning public. A store whose published statements are accepted at full value, a store where absolutely ALL new merchandise is presented ALL the time.

A store where standards of Quality and Character, whose large assortment and matchless values are acknowledged as the result of eighteen and one-half years of effort to render complete, genuine satisfaction giving service in apparaling Men and Boys. Upon this broad basis we ask your inspection our of celebrated

Clothcraft Suits and Overcoats,
$10.00 TO $22.00.

Ease your head under a smart light weight flexible soft Howes Hat

McCann Bros.
Store open evenings. ONE-PRICE CLOTHIERS

Indian Novelties.

ITALIAN MOSAIC JEWELRY

Leather Banners
of all descriptions now seen at

E. J. PETERS & CO.
PHONE 200 Successors to J. F. HICKS & SON

WHILE THEY LAST.
Folding Potato Crates, 14c

Some big bargains in both
Straight and Extension Ladders
for the next 30 days, The apple season is on and now is just the time you need them.

We are also offering some good bargains on roofing to make room for a car we have in transit.

It will pay you to see us.

Lenawee Lumber Co.
Lumber, Lime and Cement.

TOILET SETS.

Postcard Albums, Stationery
Book and Games.

TO CLOSE OUT--
8 and 10 cent Embroideries for 4 and 5 cents per yard.

Ida B. Chase.

G. N. STACY,
EDITOR AND OWNER.

SUBSCRIPTION RATES

IN LENAWEE COUNTY.
One year, payment in advance $1.00
One year, payment after three months 1.25
OUTSIDE LENAWEE COUNTY.
One year, payment in advance $1.25
One year, payment after three months 1.50
There will be no Deviation from above Rates

Intention is a poor thing without attention.

$100 REWARD $100

The readers of this paper will be pleased to learn that there is at least one dreaded disease that science has been able to cure in all its stages, and that is Catarrhs. Hall's Catarrh Cure is the only positive cure now known to the medical fraternity. Catarrh being a constitutional disease requires a constitutional treatment. Hall's Catarrh Cure is taken internally, acting directly on the blood and mucous surfaces of the system, thereby destroying the foundation of the disease and giving the patient strength by building up the constitution and assisting nature in doing its work. The proprietors have so much faith in its curative powers that they offer One Anndred Dollars for any case that it fails to cure. Send for the list of testimonials.

Address F. J. Cheney & Co., Toledo, Ohio.

Sold by all Druggist, 75c.

Take Hall's Family Pills for constipation.

The way to get ahead of the devil is to move on; he doesn't run very fast upward.

Coughing At Night

Means loss of sleep which is bad for everyone. Foley's Honey and Tar Compound stops the cough at once, relieves the tickling and dryness in the throat and heals the inflamed membranes. Prevents a cold developing into bronchitis or pneumonia. Keep always in the house. Refuse substitutes.

For coughing, dryness and tickling in the throat, hoarness and all coughs and colds, take Foley's Honey and Tar Compound. Contains no opiates. For sale by all druggists.

When you trip up, fall forward, and get up farther along.

A Father's Vengeance

would have fallen on any one who attacked the son of Peter Bondy, of South Rockwood, Mich., but he was powerless before attacks of Kidney trouble. "Doctor could not help him," he wrote, "so at last we gave him Electric Bitters and he improved wonderfully from taking six bottles.

Its the best Kidney medicine I ever saw." Backache, tired feeling, Nervousness, Loss of Appetite, warn of Kidney trouble that may end in dropsy, diabetes or Bright's disease. Beware: Take Electric Bitters and be safe. Every bottle guaranteed. 50c at C. A. Wright & Son's.

People who tske to much liberty lose it all sooner or later.

A Household Medicine

That stops coughs quickly and cures colds is Foley's Honey and Tar Compound. "Mrs. Anna Pelzer, 2526 Jefferson St., Sy. Omaha, Neb., says: "I can recommend Foley's Honey and Tar Compound as a sure cure for coughs and colds. It cured my daughter of a bad cold and my neighbors, Mrs. Benson, cured herself and her whole family with Foley's Honey and Tar Compound. Everyone in our family speaks highly of it. For sale by all drtggists.

The world always looks brighter from behind a smile.

Saved Many From Death

W. L. Mock, of Mock, Ark., believes he has saved many lives in his 25 years of experience in the drug business. "What I always like to do," he writes, "is to recommend Dr. King's New Discovery for weak, sore lungs, hard colds hoarseness, obstinate cough, la grippe, croup asthma or other bronchial affection, for I fell sure that a number of my neighbors are alive and well today because they took my advice to use it. I honestly believe its the best throat and lung medicine that's made." Easy to prove he's right. Get a trial bottle free, or regular 50c or $1.00 bottle. Guaranteed by C. A. Wright & Son.

You can't butter it when you have to swallow pride.

Backache, Headache, Nervousness

and rheumatism, both in men and women, mean kidney trouble. Do not allow it to progress beyond the reach of medicine but stop it promptly with Foley Kidney Pills. They regulate the action of the urinary organs. Tonic in action, quick in results. J. F Parker, 2021, No. 10th St., Ft Smith, Ark., says that he had taken many kinds of kidney medicine, but did not get better until he took Foley Kidney Pills. No matter how long you have had kidney trouble, you will find quick and permanent benefit by the use of Foley Kidney Pills. Start taking them now. For sale by all druggists.

It doesn't require brilliancy to cast reflections.

A Broken Contract

Being a Romance of Northern Italy Half a Century Ago

By LUIGI CAPRONI

Copyright by American Press Association, 1911.

This is a true story. It occurred in northern Italy during the spring of 1861, when in America the southern states, one after another, were leaving the Union and wheeling into Confederate line; when northern men were drilling for a great war and hurrying forward to occupy those states that were part loyal to the north and part ready to join the southern side.

In the land where the story was enacted a crisis that was to result in the formation of a nation was taking place. Victor Emmanuel, Cavour, Garibaldi, were endeavoring to draw together the different parts of Italy and unite them in a nation. Garibaldi had brought in the islands of Sicily and Naples, attaching them to the kingdom of Sardinia; Rome hung in the balance; Venice was still under the domination of Austria.

In Turin, the capital of Piedmont and of so much of Italy as had been thus far united, in the villa of one of those aristocratic families whose titles have come down from medieval times, two elderly men, Count Bertinetti and Baron Mettiuci, sat in conference.

"I think," said the baron, "that I can do better for my daughter than to marry her to your son, both in the way of title and fortune. Nevertheless, since we are old friends, I yield the point and give my consent."

"I am delighted, baron, at the prospect of uniting our families," repeated the other. "I take it that we shall have no trouble with the young people. They have never seen each other, but since they have both been brought up to obedience in the choice of a mate I am sure they will make no opposition. My son might rebel if he had made an attachment, but I have heard from him recently, and he assures me that he has no preferences and will accept the bride I provide for him."

"And I assure you, count, that my daughter will obey me. Besides, she has had no opportunity to form any attachment. She is still in the Convent of the Sacred Heart at Milan, where she is finishing her education. I intend to present her to society at the coming Tote ball."

The Tote ball, held every spring at Turin, was given for this very purpose of introducing debutantes of aristocratic families. Fresh from their convents, dressed becomingly, animated with this their first view of the social world, they formed a scene charming to look upon. They were all, or nearly all, soon provided with husbands (having themselves nothing to do with the provision), married immediately and might thereafter receive all the attention they liked from the hosts of admirers who crowded about them.

"My son," replied Count Bertinetti, "is now traveling, but will arrive in Turin for the ball. I suggest that the first meeting between the two young people take place on that occasion. There will be a great advantage in such an introduction. The music, the array of beautifully dressed young women and well groomed young men, the adornment and perfume of flowers, the ripple of chat, mingled with laughter, all will conspire to seduce the senses, and that, you know, baron, when we were young men one always found alluring in a matter of love."

"I agree with you, count. My daughter leaves the convent in a few days, and I will give directions to her mother that she be kept like a bird in a cage till she is set free in the ballroom."

This closed the interview, and the two friends separated.

Within a few days after the meeting in which was arranged one of those marriages of convenience without love, common among the aristocracy of Europe, young Count Giuseppe Bertinetti alighted from a post chaise at his father's door and entered the house.

"Ah, my son," exclaimed the older man, kissing his offspring on both cheeks, "I am delighted to see you again."

"I am glad to rejoin you, father, though I admit that I have had a delightful trip."

"The next will be your wedding journey, my boy. My negotiations with my old friend, Baron Mettiuci, have resulted in the betrothal of yourself to his daughter."

The young man's brow darkened ominously. His father saw the change of expression and said anxiously, "Giuseppe, you appear to be disappointed."

Giuseppe made no reply.

"Did you not write me," pursued the father, "not a week ago that you had no preference as to whom you should marry and would leave the matter to me?"

"I did. But a single evening has changed all that. I came by way of Lake Maggiori. The moon was full and unclouded. On one side the peaks were bathed in its soft light, on the other they were black. I sat on deck with a young girl I had just met whose beauty, whose"—

"Fool!" interrupted the father. "How long did the moonlight last? No later than dawn. And how long must you live with a wife? Till you are parted by death, for in our church, as you know, there is no divorce. For this dissolving moonlight, for this face of a young girl, doubtless softened by it and which will soon belong either to a fat or a skinny old woman, you will throw away a splendid opportunity."

The interview ended, as all such interviews are bound to end, in a quarrel. But Giuseppe stood firm as a rock. His attachment to the girl who in a few hours had won his heart was too strong for the father who had begotten him and brought him up. The boy declined to accede to the marriage that had been arranged for him.

The Tote ball was coming on, and it was necessary for Count Bertinetti to announce to his friend that Giuseppe repudiated the contract. The count went to the baron's villa and told the story.

"Do you mean, count," asked the baron, "that I am to suffer, through my daughter, this insult from you, my old friend?"

"What can I do?"

The baron drew down the corners of his mouth, closed his lips tight together and finally spoke:

"Be it so. The contract is broken."

It was only the next evening that the Tote ball took place. There was to be no introduction between Giuseppe and Bianca Mettiuci. Indeed, the girl's father, had he been present at the ball, would have considered a request for an introduction an additional insult. Giuseppe had no thought as to the girl being present and if he had would have naturally kept out of her way. He found many a rosebud to flirt and dance with, but refrained. He was thinking of her he had met on Lake Maggiori.

Suddenly his eye lighted. There on the floor, waltzing with a young lieutenant, was the object of his thoughts. He followed her with his eyes and as soon as she ceased to dance approached and spoke to her. She received him with a smile of delight and, nodding a dismissal to the lieutenant, walked away with Giuseppe.

During their promenade the young count said to her:

"Do you know that at this ball I was to have been presented to a girl to whom I had been contracted in marriage?"

"And I was to have met a young man whom my father had accepted as a husband for me. My betrothed declined the match."

"Are you glad he did so?" asked Giuseppe in a low voice, pressing the hand that rested on his arm.

"Yes," she said in a still softer voice. Giuseppe was thrilled with delight.

"Who was to have been your fiance?" he asked presently.

"A son of Count Bertinetti."

"What?" exclaimed Giuseppe, turning his eyes upon her in wonder and in horror.

She repeated the name.

"And you are Bianca Mettiuci?"

"I am."

"Heavens! What have I done?"

"What do you mean? Explain."

"I have refused to marry you."

It was the girl's turn to look surprised, but she said nothing. Indeed, there was nothing to say. Her young heart had gone out to the first man she had met after leaving the convent under the influence of the scenery of the beautiful Italian lake bathed in moonlight. But, slight as may be the spark that kindles love, it may lead to the bursting of a flame. And so it was with both these young people.

"I will go to your father at once," said Giuseppe. "I will withdraw my refusal. I will"—

"No, no, not now. Papa is terribly angry. I fear he will never get over the insult that he considers has been offered him. As he feels at present he would be only too glad to refuse a renewal of the contract, and I doubt if he ever will consent to one now."

"Then I will go to my father. He and the baron are old friends. My father will apologize for me. He will get on his knees"—

The girl smiled.

"No; he will say that I am ready to get on my knees before him, beg his pardon, offer to do any penance he may name."

"Let us enjoy the evening together while it lasts; we may never have such another."

"Enjoy it! I am half crazed at what I have done."

Not only does youth live for the present moment, but is full of hope. These two would not have been young had not the delight of being together and their entrancing surroundings enabled them to throw off the cloud that hung over them. If the moonlit lake had first drawn them together, this ballroom, voluptuous, yet above which hung for them a cloud, strengthened the bond that united their hearts. Perhaps the cloud—the terrible mistake that was now likely to separate them—did more to cement them than either of the other causes.

As soon as Giuseppe reached home he aroused his father from slumber told him of the mistake that had been made and begged him to get out of bed, go at once to the baron and endeavor to effect a renewal of the contract. Naturally the father was opposed to going on such an errand at 2 o'clock in the morning and told his son to go to bed, promising to see the baron as early the next day as it would be proper for him to call.

Giuseppe walked the floor till dawn. His father kept his promise and by 10 o'clock called on the baron. Giuseppe went with him, but on reaching a point some distance from the villa stopped to watch his father's entry and to wait for his exit.

Two hours passed—they seemed like two days to Giuseppe—and still the count failed to reappear. The lover, considering the time occupied, feared the worst. He was in despair when he saw his father coming and ran to meet him.

"I've won," said the count.

Giuseppe fell into his father's arms.

Yuan-Shi-Kai's messages at first bring despair to the Chinese throne, but later are more cheerful.

Interstate commerce commission is asked to investigate alleged telephone and telegraph trust.

Secretary of the Treasury MacVeagh at Western Economic society banquet in Chicago, urged acceptance of Aldrich bank reform plan.

Some Mysteries of Dress.

We have wondered at the popularity of the fez in the east in spite of its apparent unsuitability to eastern suns. Sir Charles Eliot has some observations which are in point. "Dress in the east is a matter determined by rank or race and is not affected by such trifles as climate or temperature. Some people think it proper to go about almost naked, others bury themselves under a mountain of clothes, but all would scorn the idea of putting on an overcoat because it was cold or leaving off a fur lined robe because the thermometer was at 90 degrees in the shade." These remarks are made in connection with the Bulgarian women's gala costume—white linen gown with woolen embroidery on skirt and sleeve, various sleeveless garments over this and above all a thick quilted jacket and voluminous sash. In all this they will perform the national dance throughout a blazing afternoon.—Pall Mall Gazette.

Changed His Mind.

A southern senator was alone in his office one morning when a middle aged woman entered, bringing with her a wild gleam in her eye.

"Can you lend me $20?" she asked, calling the senator by name.

"I'm sorry," replied the lawmaker "but I'm afraid I can't this morning I'm pretty hard up"

The visitor fidgeted in the chair which she had taken without invitation "I need $20 very badly," she continued "In fact, I've just escaped from a lunatic asylum" The gleam in her eye got wilder, and she began to wave her hand bag in long swinging motion before her. "I just got out yesterday," she said.

"That being the case," concluded the senator somewhat hastily, "here's the twenty."—Washington Star.

WIT AND WISDOM

At the last meeting of the Wit and Wisdom Club held Monday eve Nov. 6 at the home of Dr. and Mrs. L. G. North a very interesting program was given Dr. North gave a very fine talk on his late trip through Southern California. This was enlivened with post cards and other pictures of places visited.

F. D. Rector, followed with his experiences of travel and camping out on the rockies.

J. H. Smith gave a very pleasing account of his trip up the Soo and St. Marie river. He was followed by Miss Alice Wimple who also spoke on her trip to and from the Soo, which she gave in a very interesting manner Rev. B. R. Weld gave the closing talk on a trip to Florence in a manner that gave great pleasure to his listeners

The why and where each one wished to travel also furnished a very pleasant entertainment as a "Travelouge evening" it was certainly a great thing.

Light refreshments were served at the close of the program the views displayed added much to the interest of the various places visited.

DINNER PARTY

Mrs. Mary Smeltzer entertained at dinner on Tuesday last in honor of her cousins, Eli Bangs of Eugene City, Oregon, and Heman Bangs of Madison Kansas. Covers were laid for twelve.

Those out of town were P. A Cowley and wife of Hudson, A. B. Bangs and wife of Adrian, Lyman Howes and wife of London

The guests of honor were Tecumseh boys many years ago.

CARD OF THANKS

To the dear friends and neighbors, who so lovingly assisted us by deeds of kindness and words of sympathy, in this our time of sorrow when we were called upon to part with our dear old mother, we wish to extend our most sincere thanks

Mr. and Mrs. J. E. Loomis
Mr. and Mrs. J. W. Lee
Mr. and Mrs. Wm. Beevers
John Allen

COUNCIL PROCEEDINGS

Council chambers, village of Tecumseh.

Regular meeting held November 6 1911.

President Smith in the chair.

Present: Trustees Kempf, Sherman, Look, Fisher, Gillespie, Daisher.

The minutes of the special meeting held October 17, 1911, were read and approved.

The report of the Street Commissioner was read showing the following work done on corporation from October 16 to November 6, 1911:

Team labor.	
Charles Avery, 285 hours, at 35c per hr.	$99 75
Hand labor.	
V. Vandercook, 155 hours, at 17½c per hr.	27 12
Byron Snell, 12 hours, at 17½c per hr.	2 10
Wm. Lanning, 180 hours, at 17½c per hr.	24 50
Chas. Drake, 15 hours, at 17½c per hr.	2 62
Wm. King, 15 hours, at 17½c per hr.	1 72

Moved and supported that report of Street Commissioner be accepted, placed on file and orders directed drawn for the several amounts. Motion carried.

The report of the Engineer of the Water Works was read showing the following for the month of October, 1911:

No. gallons of water pumped	3,707,377
No. pounds of coal consumed	25,800

J. H. Smith, one Buffalo meter.

Wm. Witherell, one Trident meter.

Andrew Wonder, one tap, G. N. plug, 30 ft. pipe.

F. B. Wood, one Trident meter.

Work and labor on Water Works from October 16 to November 6, 1911:

Andrew Wonders, digging one tap	$ 2 00
Gilbert Arner, 4½ days	9 00
Bert Prichard, 13½ days	27 00

Moved and supported that report of Engineer be accepted, placed on file, and orders directed drawn for the several amounts of work and labor. Motion carried.

The bills as read were referred by the President to the Finance Committee. The Finance Committee approved all bills as read, save two.

Moved and supported that report be accepted and orders directed drawn for the several amounts. Motion carried.

The bills follow:

J. E. Nemire, one month salary	$ 50 00
M. A. Zimmerman, one-half month salary	37 50
Elmer Mellon, one-half month salary	25 00
Wm. Service, one month salary	20 50
S. W. & L. E. Temple, tile	16 40
Allen Montgomery, freight and drayage	8 95
Tecumseh Electric Co., street lights	312 95
Tecumseh Electric Co., water works	1 49
Tecumseh Electric Co., council building	3 85
Tecumseh Herald, printing	6 65
S. W. Bordine, sewer inspections	7 75
W. A. Briegel, health officer	10 00
L. S. & M. S. R. R., freight on car coal	57 19
Norfolk & Chesapeake Coal Co., car of coal for water work	49 01
Tecumseh News, printing	4 90
R. D. Wood & Co., supplies for water works	86 10
Satterthwaite Bros., sprinkling trough	3 60

Moved and supported that Chairman of Sewer Committee be instructed and authorized to ratify bills of men for digging sewer, and Clerk instructed to draw orders for the several amounts. Motion carried.

The several amounts follows:

John H. Smith, 10 rods at $1.50	$15 00
John H Smith, red lights, one week	1 00
Bert Prichard, 4 rods at $1.50	6 00
Alex Parks, 7 rods at $1.50	10 50
Alex Parks, laying 530 feet of sewer pipe	10 60
Alex Parks, building manholes	4 00
John Lucas, 12 rods and 4 feet at $1.50	18 36
John Lucas, labor on manholes	8 00

Moved and supported that we do now adjourn. Motion carried.

G. ARTHUR RATHBUN,
Village Clerk.

A healthy man is a king in his own right; an unhealthy man is an unhappy slave. Burdock Blood Bitters builds up sound health-keeps you well.

AUCTION.

Having sold my farm, I will sell at Public Auction, 4 miles north-east of Ridgeway and half mile east of Ridge road, on WED., NOV. 15, at 12 M. sharp, the following property:

4 HORSES—Gray Gelding, 9 yrs old, 1400 lbs. Bay Gelding 5 yrs, 1400 lbs Bay team, 10 and 14 yrs, 1950 lbs

12 HD. CATTLE—3 Milch Cows, 4 two-yr-old Steers, 2 two-yr-old Heifers 3 Yearlings.

20 BREEDING EWES. 35 Feeding Lambs. 2 Brood Sows with 8 Pigs each by side, 7 weeks old.

100 this year's Chickens.

10 tons Mixed Hay. Quantiey Oats 10 acres good Corn. 100 bundles Stalks.

FARM TOOLS—Large Quantly in good condition.

Terms—$10 cash; over $10, 12 mos. credit at 5 per cent.

F Davidson, Auc. G. H. DAISHER

LARGE COAL BEDS

Found Near Flint—Work of Development Going on.

What is belived to be the largest field of biuminous coal in Michigan has been discovered in a territory comprising 775 acres of land a mile west of Flint.

Development of the property by the Genesee Coal Mining Co., which is now operating a mine east of that city will soon be begun. Officials of the company are now at work on the plans for sinking a number of shafts. The company's prospectors have been working on the new mine for some time, but the extent of their findings has just become known. The men interested financially are greatly pleased with the results of the tests, which have developed the fact that there is an almost unlimited supply of coal on the property under contract

The first trace of coal was found when workmen were boring for a well on the farm of William Wilson. This lead was followed up. The prospectors found they had struck a thick vein which increased in size the further they explored. A score of other farms in the vicinity were leased and testing started on all of them. On five farms beside the Wilson place the same indications of a very rich bed of the coal was found. —Milan Leader

SCHOOL MONEY

The Lenawee Schools are receiving their last semi annual apportionment of primary school money, under the old system. Hereafter districts having enough money in their treasury to pay for the teachers for two years, will receive none of this money so long as they have such an amount ahead. Adrian receives this time $1,263 50 with 2,527 included in the apportionment, while Tecumseh receives $282 00 with 564 in the apportionment.

FRATERNAL VISIT

About 75 of the members of Blanchard Council went to Jackson Friday evening, to confer the Super Excellent degree on a large class of candidates.

A most delightful evening was spent by all, every thing being done for the comfort and pleasure of the visitors But alas and alack, the coming home was a long and weary journey, packed away in one lone car on a freight train they reached home between 3 and 4 o'clock in the morning tired and cross, for their trip consisted of long stops and short trips between.

GRANGE NOTICE

The regular meeting of Tecumseh Grange will be held at their hall Friday evening Nov. 17 a good program has been prepared. Following works, there will be work in the 1st and 2nd degree. It is very important that every member should be present.

Accidents will happen, but the best-regulated families keep Dr. Thomas' Eclectric Oil for such emergencies. It subdues the pain and heals the hurts.

FREE IF IT FAILS

Your Money Back if You are not Satisfied with the Medicine We Recommend

We are so positive that our remedy will permanently relieve constipation no matter how chronic it may be, that we offer to furnish the medicine at our expense should it fail to produce satisfactory results.

It is worse than useless to attempt to cure constipation with cathartic drugs. Laxatives or cathartics do much harm. They cause a reaction, irritate, and weaken the bowels and tend to make constipation more chronic. Besides, their use becomes a habit that is dangerous.

Constipation is caused by a weakness of the nerves and muscles of the large intestine or descending colon. To expect permanent relief you must therefore tone up and strengthen these organs and restore them to healthier activity.

We want you to try Rexall Orderlies on our recommendation. They are exceedingly pleasant to take, being eaten like candy, and are ideal for children, delicate persons, and old folks as well as for the robust. They act directly on the nerves and muscles of the bowels. They apparently have a neutral action on other associate organs or glands. They do not purge, cause excessive looseness, nor create any inconvenience whatever. They may be taken at any time, day or night. They will positively relieve chronic or habitual constipation, if not of surgical variety, and the myraids of associate or dependent chronic ailments if taken with regularity length of time. 12 tablets, 10 cents: 39 tablets, 25 cents; 80 tablets, 50 cents Sold in Tecumseh only at our store—The Rexall Store. B. J. Pulver.

Harsh physics react, weaken the bowels, cause chronic constipation. Doan's Regulets operate easily, tone the stomach, cure constipation. 25c. Ask your druggist for them.

AUCTION.

The undersigned, having sold his farm, will sell at Public Auction, on the premises, one mile south and about two miles west of Tecumseh on THURSDAY, NOV. 16, 1911 at 12 o'clock, M. sharp, the following described property:

2 HORSES—1 good Work Horse. 1 Bay Horse, 6 yrs. old.

30 BREEDING EWES.

4 yr-old COW, due in February.

70 bu Oats, 5 bu. Rye, 62 Shocks Corn

FARM TOOLS—Large quantity in good condition.

TERMS—$10 cash; over $10, 12 mos. credit at 6 per cent.

J. A. GAMBLE.
A. C. Aylesworth, Auc.

LIBRARY NOTES

Among the new books at the Library are the following books of fiction:

Keeping Up with Lizzie-Bacheller
Trevor Lordship-Mrs. Hubert Barclay
Miss Gibbie Gault (Sequel to Mary Cary)-Bosher
The Secret Garden-Frances Hodgson Burnett
The Iron Woman-Margaret Deland
The Patrician-Galsworthy
Phoebe and Ernest-Gillmore
A Circuit Rider's Wife-Harris
The Long Roll-Mary Johnston
Anne of Avonlea-Montgomery
The Lion and the Mouse-Klein
The Girl of the Limberlost-Porter
Kennedy Square-Hopkinson Smith
Mother Carey's Chickens-Wiggin
Members of the Family (continuing The Virginian) Owen Wister
The Winning of Barbara Worth-H. B. Wright.

M. E. CHURCH OF TECUMSEH CELEBRATES 85th ANNIVERSARY

The M. E. Church of Tecumseh celebrated their 85th anniversary on Sunday with special services. Rev. Seth Reed the "grand old man" of the Methodist church was present and gave the anniversary address, he was assisted by Rev. John Russell of Detroit, father of the Prohibition Party Dr. Canright of Chan Ging, China and F. B. Fenn of Hillsdale,

In the services Rev. Reed spoke on the gains and losses of 50 years. The reverend brother is in his 88th year and the 68th year of his ministry. He gave a fine address and at the evening services gave a further talk to the young people.

During the week previous suitable services were held The sermon of the Sunday before leading up to this occasion. The Antighonol Concert was listened to by a full house and and was much enjoyed by all. The picnic gathering on Friday evening was a very pleasant social gathering.

The anniversary celebration was one long to be remembered and if the next 85 years are as in good work as the past have been surely there will be a rich harvest to be garnered.

CAUSE FOR ALARM

Loss of Appetite or Distress After Eating a Symptom That Should not Be Disregarded

Appetite is just a natural desire for food. Loss of appetite or stomach distress after eating indicate indigestion or dyspepsia. Over-eating is a habit very dangerous to a person's good general health.

It is not what you eat but what you digest and assimilate that does you good. Some of the strongest, heaviest and healthest persons are moderate eaters.

There is nothing that will cause more trouble than a disordered stomach, and many people daily contract serious maladies simply through disregard or abuse of the stomach.

We urge all in Rochester who suffer from any stomach derangement, indigestion, or dyspepsia, whether acute or chronic, to try Rexall Dyspepsia Tablets, with the distinct understanding that we will refund their money without question or formality, if after reasonable use of this medicine, they are not perfectly satisfied with the results. We recommend them to our customers every day, and have yet to hear of any one who has not been benefited by them. We honestly believe them to be without equal. They give very prompt relief, aiding to neutralize the gastric juices, strengthen the digestive organs, to regulate the bowels, and thus to promote nutrition and eradicate all unhealthy symptoms.

We urge you to try a 25c. box of Rexall Dyspepsia Tablets, which gives 15 days' treatment. At the end of that time, your money will be returned to you if you are not satisfied. Of course, in chronic cases length of treatment varies. For such cases, we have two larger sizes, which sell for 50c. and $1.00. Remember, you can obtain Rexall Remedies in this community only at our store—They Rexall Store, B. J. Pulver.

FRATERNAL ORDERS

Regular meeting of the Rebekah's Friday evening, Nov. 17. Initiation nomination of officers and supper.

Rebekah Staff practice Wednesday evening Nov. 15.

SPECIAL NOTICES

Ladies Shampooing, Manicuring and Massage Residence On Ida street, or will call at your home. Mrs. O. G. Hunt. Phone 294

WANTED—At the Coller House, Dinning room girl and dishwasher

FOR SALE—A good Radium Peninsular coal stove, No. 15 hard coal base burner. Enquire of A. B. McLachlin.

FARM FOR SALE—200 acres, 2 miles from Tecumseh. A bargain. Terms easy. Inquire of Frank J. Temple at the Lilley State Bank

FOR SALE I keep on hand in large quantities Rubber Roofing as good as there is on the market for the same price as others and put it on free of charge. Gurrantee it from 8 to 12 years Also have roof paint in 1 gal. and 10 gal. lots. Jas. W. Owen.

"Suffered day and night the torment of itching piles. Nothing helped me until I used Doan's Ointment. It cured me permanently."—Hon. John R. Garrett, Mayor, Girard, Ala.

ADRIAN STATE SAVINGS BANK,
ADRIAN, MICH.
RESOURCES over - - $1,400,000.00
Largest Bank in this Section of Michigan.
"We welcome visitors and invite inspection of our substantial Building, commodious Offices, and massive Burglar-proof Vault."
3 % compounded semi-annually paid on all Savings Deposits remaining one calendar month or more.
Accounts may be opened by mail. Correspondence and personal interviews solicited.
R. A. WATTS, Pres. GEO. A. WILCOX, Vice Pres. B. E. TOBIAS, Cashier

Shoes For The Family.
Fine Shoes, Up-to-the-Minute in style and workmanship.
School Shoes For Girls,
High, Low or Medium Heels, that are the most serviceable, in fact, we can fit and please every member of your family.
Come, Let Us Show You.
The Spayde Shoe Co.
Remember we are Agents for Ball Band Rubbers.

FREE TO YOU.
Here are the Free Prizes extra for your Santa Claus Bank Coupons.
FIRST PRIZE, For Largest Amount of Coupons, $25 Royal Sewing Machine.
SECOND PRIZE, For Second Largest Amount of Coupons, $10 Set of Furs.
THIRD PRIZE, For Third Largest Amount of Coupons, $5 Mantel Clock.
Big ¼ off Sale all this week
$22.50 Plush and Caracul Coats $16.88
18.50 Cloth and Caracul Coats 13 88
12.50 Plush, Caracul and Cloth Coats 9.88
10.00 Plush and Cloth Coats 7.50
9.00 Plush and Cloth Coats 6.78
1-4 OFF SKIRT SALE 1-4 OFF
$9.50 Skirts $7.13
6.00 Skirts 4.50
5.50 Skirts 4.13
4.00 Skirts 3.00
PALMAN'S
People's Store
Phone 68 The Store that Saves you Money

MICHELIN
Inner Tubes
For Michelin and all other Envelopes

MICHELIN
MICHELIN

The majority of motorists throughout the world are satisfied users of Michelin Inner Tubes.
They are the best judges.
Ask them.

Look for this sign on leading garages

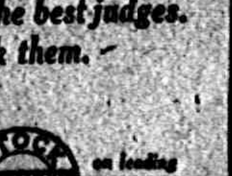

IN STOCK BY
HAYDEN GARAGE

COAL AND WOOD.
Four things the purchaser gets from us
1. PRICE.
2. QUALITY.
3. DELIVERY.
4. SATISFACTION.
Can you afford to buy elsewhere?
S. W. & L. E. TEMPLE

RICH, THICK,
Jersey Cream,
Put up by
Waldron & Co.
Not common cream, but cream that will whip. It will also keep sweet for several days.
We guarantee it to suit you.

We carry the best goods in all lines, and our prices are right.

F. D. AVERY.

Home Is The CENTRE

of all our joys and hopes, and every true man and woman loves to see the home snug, attractive, comfortable and as luxurious as their means will permit. Here we cater to that human and artistic taste by providing the best and most attractive furniture, all the approved styles and true excellence of quality, at very inexpensive prices.

Guy E. Belding. FURNITURE, UNDERTAKING.

NO!
You do not need fifty or one hundred dollars to open a savings account at this bank.
We Pay 3% on SAVINGS BOOKS.
on all money on deposit one calendar month or more. Interest is credited semi-annually June 1 and Dec. 1
Deposit $1 and get one of our Home Savings Banks.
THE LILLEY STATE BANK.
Tecumseh, Michigan.
THE OLDEST AND STRONGEST BANK IN NORTHERN LENAWEE.

The Herald $1.00

DOC SAYS remember this about prescriptions. A good prescription can be spoiled by bad drugs. A common prescription can be greatly increased in its efficacy by superior drugs when compounded by an expert pharmacist. We use the highest grade of drugs in our prescription work. No prescription is ever changed with the instruction of the physician who wrote it. It will pay you to bring your prescription here.
Phone 80. B. J. PULVER.

LOCAL AND PERSONAL

NOTICE

All copy must be in the composing room of this office by 9:30 A. M. Tuesdays and Fridays.

NEWSPAPER SUBSCRIPTION LAW

The newspaper law governing subscription provides that for semi-weekly nine months is allowed for renewals after the time paid for expires, and unless so paid the paper is discontinued. Please examine the tag and remit.

"Graustark is coming. Read the book.

Miss Lydia Babock was an Adrian visitor Saturday.

Fred Rector was a visitor in Lansing last Thursday.

Henry Coats of Britton, was a Tecumseh caller Saturday.

Mrs. Frank Pawson of Tipton was a caller in town Friday.

Miss Nellie Rathbun spent Sunday in Adrian with friends.

Mrs. Ed. Palmer of Ridgeway was shopping in town Monday.

Lester Heesen attended the Fair at Britton Friday afternoon.

Mr. and Mrs. J. H. Smith were spending Sunday in Adrian.

Mrs. Lisle Robison of Britton, was calling in Tecumseh Saturday.

Mrs. Elmer Linn was up from Ridgeway Saturday shopping.

Atty. J. W. Whitman made a business call in Ann Arbor Monday.

Mr. and Mrs. G. W. Allen of Tipton were shopping in town Friday.

Ada Swift was home from Toledo spending Sunday with her parents.

Born to Mr. and Mrs. Mahlon Reynolds Sunday Nov. 12, a daughter.

Fresh bulk oysters at Clark's Market.

Phone 158.

Prof. Claud VanTine of Ann Arbor, was calling on friends in town Friday.

Mrs. C. E. Hunt and little one were visiting in Adrian Thursday and Friday.

Miss Geraldine Derby was an over Sunday visitor in Tipton with her parents.

Misses Hazel Gray and Bessie Seamark of Clinton, were in town Saturday.

Floyd Ager and wife were spending Sunday in Manchester with her parents.

Mrs. John Pyle of Green City, Mo., is visiting her mother Mrs. Thos. Boyd.

Mrs. Andrew Cheever of Britton was calling on friends in town Saturday.

Mrs. Thos. Caldwell was spending Sunday with Richard Caldwell and family.

Miss Edyth Gray leaves this week for New York where she will spend the winter.

Mrs. Sam Stewart is visiting her daughter Mrs. Chester Smith in Belle Center, Ohio.

Mrs. Lloyd Wheelan and Miss Iola Edwards of Tipton were Tecumseh visitors Friday.

Misses Bessie Semark and Hazel Grey of Clinton were in town Saturday afternoon.

Norman Whiting and daughter, Leah, of Clinton, were Tecumseh visitors Saturday.

Mrs. David Linton and daughter Mildred of Britton were Tecumseh visitors Saturday.

Wm. Ingersoll left Monday morning for a business trip in the northern part of the State.

Fine switches made and cut hair and combings bought at the milliner store of Miss Hough.

Coming! Graustark.

Those big Select oysters at Gilbert's.

Mr. Perry Pooley of Holloway, was calling in Tecumseh Friday evening.

Mrs. John Hendershott of Macon, was shopping in Tecumseh Thursday.

Mrs. Clarence Holdridge of Holloway, was a caller in town Thursday.

Mrs. J. F. Preston of Manchester, was down Thursday calling on friends.

Miss Katheryn Haas was a week end visitor at her home west of Clinton.

Mrs. Will Katner of Clinton, was a caller at the home of Mrs. James Aten Friday.

Watches One Dollar up at Gaston & Son.

Miss Beth Satterthwaite was visiting friends in Alma and Lansing last week.

Alfred James and J. Q. Look were passengers for Tiffin, Ohio, Thursday on business.

Miss Gertrude Kreidler entertained the girls from Rosacrans Store Thursday evening.

Mr. and Mrs. Wesley Pennington of Macon, were calling on friends in Tecumseh Friday.

Mrs. James Willis and Mrs. Matilda Pocklington of Britton, were Tecumseh visitors Friday.

For a Boy Proof watch go to Gaston & Son one Dollar.

Misses Nellie Mingay and Bess Spayde were in Britton Friday for the M. E. church Fair.

Arthur Smith, who is attending the Normal in Ypsilanti was an over Sunday visitor at his home.

Miss Hindelang, Miss Wenzel and Miss Kennedy of Clinton. were shopping in town Saturday.

Mr. and Mrs Roy Ellis and daughter, Marie, were spending Sunday with friends in Clinton.

Buy that Elgin, Waltham, South Bend, Rockford, Hamilton or Hampden watch at Gaston & Soon.

Mr. and Mrs. Ed Kilby of Clinton, were visitors Saturday with her sister, Mrs. Lewis Jones and family.

Mrs. Samuel Anderson was up from Macon Saturday calling on her daughter Mrs. John F. Schreder.

Mr. and Mrs. Mahler and family of Saline. were spending Saturday with Mr. and Mrs. Samuel Shutts.

Earl McNiel who has been spending a few days in town returned to his school duties in Albion Monday.

Home made Mince meat, Phone 158.
Clark's Market.

Fred Rosacrans was in Albion Friday afternoon calling on his daughter Marion who is attending college there.

Misses Josephine Orr, Harriet Teachout and Myrna Service were spending Sunday in Adrian with Leona Magers.

Why fuss with a cheap watch, get a good one at Wm Gaston & Son.

Mrs. Eugene Harris received a cablegram from Glasgow Saturday announcing the safe arrival of Mrs. Chas. Ives who left a week ago Saturday on a trip to Ireland.

The "Demonstration" at Aldrich & Son's Saturday afternoon was well attended and the goods were all they were represented. Everyone enjoyed their cup of coffee and dainty wafer.

John E. Carr of Adrian, spoke at the M. E. church Friday evening on "Church Finance" his remarks were highly interesting. Mr. Carr has been selected as a delegate to Washington for the National Conference of the Anti-Saloon League.

Sauer Kraut 8c qt. at Clark's Market.

Phone 158.

Joe VanNess and wife and Mrs L. B. Thompson have been entertaining Mrs Mrs. Smith Gordon of Cherry Valley, N. Y., and Mrs. Benjamin Garlock of Canajoharie, N. Y., for the past week. Mrs. Thompson and Mrs. Gordon are sisters-in-law and have not met before in over 30 years

Watch for "Graustark"

Ned Cutting was home from Detroit over Sunday.

J. R. Fowler is visiting in Grand Rapids for a few days

Mrs. Chas. Mapes is taking medical treatment in Ann Arbor.

Mrs. Del Burleson of Macon, called on friends in town Friday.

Mrs. James Boyce was spending Friday in Adrian with friends.

Mrs. Lottie Hines of Ridgeway, was a Tecumseh visitor Thursday.

Mrs. Geo. Smith of Manchester, was shopping in town Tuesday.

Willis McClue of Macon, was a business caller in town Friday.

Mrs. Melburn Keysor was spending Saturday in Clinton with friends.

Mrs. John Shope of Byron, was a Tecumseh visitor last Thursday.

Mrs L. J. Harrison of Tipton, was shopping in Tecumseh Saturday.

Miss Katheryn Haas attended a party in Holloway Friday evening.

Regular K. of P. meeting Thursday eve Nov. 16. Work in second rank.

Buy a pound of Bismark at Gilbert's and have a good cup of coffee.

Jay Clark and Irene Crane were Sunday visitors in Milan with his parents

Mrs. Harry Temple and baby were spending Friday in town with relatives.

Miss Myrtle Lee of Britton, was spending Friday with her aunt. Miss Sarah Craig.

While they last 3 pkg. scrap tobacco 10c at Gilbert's.

Mrs Helen Ambrose and Mrs. M. A. Darling spent Thursday at the home of S. W. Boyce.

Mrs. John Willis and daughters Maud and Effie of Dundee, were shopping in town Thursday.

A fine lot of new books are being received at the Tecumseh Library and will soon be ready for use.

Mrs. Sarah Avery, who has been spending the week among friends in town left Saturday for Clinton.

Miss Alta Call of Jackson, who has been spending a week with Mrs. Homer Marsh returned home Friday.

Mrs. Edward Lancaster and Mrs. Harry Houghman of Clinton, were spending Thursday in town with friends.

Mr. and Mrs. Kenneth Hay were entertaining Mrs. Hays sisters, the Misses Ida and Hazel Ladd of Onsted, last week

Mrs. Josie Lowe of Colorado Springs and Miss Alice Osborne of Millwaukee are visiting at the home of Mr. and Mrs. J. F. Hicks.

Mr. and Mrs. Clarence Dixon and daughter, Hazel of Macon, visited Mrs. M. E. Mattison and granddaughter Florence a week ago Sunday.

Mrs. Edith Kingman, who has been visiting friends in town left Friday night on her return trip to Battle Creek, stopping at Clinton and Jackson enroute.

Specials at Gilbert's this week are: Malaga Grapes 15c lb; Peanut butter 15c lb; 4 lbs. Rolled oates 15c; 4 lbs. Snow Boy wash powder 15c; 6 lbs. Sweet potatoes 15c.

Mr. J. A. Orth, who has been spending the past five week with his daughter Mrs. (Dr.) Hendershott and family, returned to his home in Dunkirk, Ohio, Saturday.

The friends of Charles Underwood and wife from Britton and Ridgeway, gave them a big surprise Thursday. The men husked the crop of corn and put it in the crib. The ladies gave a bountiful dinner and the day was a most delightful one to all.

Magazine Subscriptions at club rate Special offers on Good Housekeeping, Cosmopolitan, Delineator and Everybody's now before they go up. Send me your subscriptions for Ladies Home Journal and Saturday Evening Post. Emma L. Rogers.

It may be of interest to people in Tecumseh to know that the Bixby Hospital in Adrian, is open to every one in the County. This being the case it has been suggested that it would be a fine idea to cultivate the habit of giving comfort to the inmates, in fruits and vegetables or any thing that would cheer them, as the real support of the hospital is given by the tax payers of the City of Adrian.

F. S. Anderson was a Toledo visitor on business Monday.

Try those Graham crackers at Gilbert's, somthing delicious.

Carl Magers was spending Sunday with his parents in Adrian.

Thos. Elliott and wife were over Sunday guests of friends in Toledo.

Dr. North will talk on his visit to Yellowstone Park at G. A. R. Hall Monday evening November 20.

Miss Gertrude VanVleet was visiting her brother, Arthur VanVleet and family in Britton, Friday.

Ned Cutting who has been making an extended visit with his parents, left Sunday morning for Los Angles, Calif.

Miss Alice Cutting and her Sunday School class had a fine candy pull last Thursday evening at the Presbyterian church kitchen.

For a Howard Watch Gaston & Son will show you a fine assortment.

Thomas Powers was arrested Sunday for being drunk and disorderly. He was taken before Justice Hosmer Monday morning where he plead guilty and was given 90 days in the work house.

A telegram received this morning from Toledo, announced the death of Carrie Hoeg a niece of Mr. Fred Ferguson, and a former resident of Tecumseh. No particulars have yet been heard.

Clement H. Bramble is out for the LaFollette boon, he says, "Being in close touch with the farmers of Michigan, it looks to me as if defeat is certain with Taft, as a candidate LaFollette seems to be their favorite."

Wm. Gaston & Son will show Hundreds of Watches in their windows Wednesday, Call and have one laid away for your Christmas gift.

Charles McIlosh died at his home Monday at 3:30 p. m. of pneumonia, aged 83 years. The funeral will be held Thursday at 2 o'clock at the home, just a week from the day that his wife passed away from the same disease.

WILSON—WITHERELL

A very quiet wedding was consummated Friday Nov. 10 1911, when George Witherell and Miss Edith Wilson were united in marriage at the home of the brides parents. Rev. Weld officiating. Only the immediate friends of the contracting party being present.

To-Night at the Royal

Lubins Western Drama, Bess of the Forest.

Essany Comedy, Fates Fanny Frolic A good show, 5c, to all.

NOTICE

There will be a "Work Meeting" of the Presbyterian church Wednesday at 2:30 p. m.

NOTICE

The Ladies Aid Society of the Presbyterian church will hold their Annual Bazaar Dec. 14, in the church parlors. The ladies are requested to bring in their finished work. as early as possible to Miss Anna Cutting.

CATARRH OF STOMACH

Indigestion and Stomach Agony Quickly Ended

If you went to thirty doctors and paid each his fee for a prescription for indigestion or stomach misery it is ten chances to one you wouldn't get such a good prescription as the one from which MI-O-NA stomach tablets are made

How can such a thing be? you naturally ask.

Simply because the man who wrote the prescription from which MI-O-NA tablets are made knows more about stomach diseases than 96 per cent of all the physicians in America, and he gets paid for knowing.

And when you can get a large box of tablets made from this doctor's prescription for only 40 cents, are you going to continue to suffer? Sold by C. A. Wright & Son and druggists everywhere.

New Goods.
WE OFFER
New California Prunes,
Big fat fruit, 2 lbs. for 25c
Fine fruit, 3 lbs. for 25c
New Dromedary Dates,
12 cents per pound.
Fancy Turkey Figs, 20c lb.
New California Walnuts,
soft shell, 22c lb.
ANDERSON BROS.
Phone 91 GROCERS Macon Phone

VERY COMPLETE LINE OF
HORSE BLANKETS
especially extra large sizes, also
Stable Blankets, Wool, Plush and Fur Robes.
Saucrthwaite Bros.

"Pittsburgh Perfect" FENCE

Those shrewd farmers who have stretched "Pittsburgh Perfect" Fence on their property APPRECIATE its unequaled strength and durability. They KNOW it successfully withstands the elements, the knocks of planting, cultivating, harvesting, the rough usage given it by horses, cattle and hogs—they SEE it erect, even and firm, as good as new, year in and year out. "Pittsburgh Perfect" Fence owners at all times are reaping the results of highest fence efficiency.

Tough, strong, durable Open Hearth wire—like old time iron wire—carefully galvanized with pure zinc, is used exclusively in "Pittsburgh Perfect" Fence. The wires at every contact point are
ELECTRICALLY WELDED
which produces a joint that cannot be slipped, pulled, broken nor rusted apart. There is a style and size of "Pittsburgh Perfect" Fence
For every FIELD, FARM, RANCH, LAWN or POULTRY purpose

"Pittsburgh Perfect"
The Adaptable Fence

Among the 145 styles and sizes of "Pittsburgh Perfect" Fence are those perfectly suited to YOUR particular requirements. "Pittsburgh Perfect" is the most adaptable, portable, durable and resultful of all wire fences.

Open Hearth wire, like old time iron wire, is used exclusively in "Pittsburgh Perfect" Fence, and is heavily galvanized with pure zinc. All line and stay wires are
ELECTRICALLY WELDED
at every contact point, which eliminates all wraps, clamps, twists, ties, etc., and makes it unequaled for toughness, strength, and economy in weight and price. Adapted to every FIELD, FARM, RANCH, LAWN and POULTRY PURPOSE
Every Rod Guaranteed Perfect
SLAYTON & SON

"Looks Like A Loafer"

Turkey is good, but not as an all the-year-round food. Bread, the staff of life. is the main support of mankind. And here you get the best and purest Bread—the most appetizing and wholesome Rolls and Biscuit. We also pride ourselves upon our Fancy Cakes, Buns, Pies and Pastry. Delightfully fresh and sweet are all our products, and everything in our establishment is scrupulously clean.
CITY BAKERY.
PHONE 99

Dislikes Statue of Bacchus.

Life is disturbed by the presentation of a life-size statue of Bacchus to the University of Pennsylvania. "Is an effigy of this heathen person, deceased long ago and deservedly as a consequence of his habits, a suitable embellishment for a college of young men?" it asks, indignantly.

Bishop Ryan's Compromise.

The late Bishop Ryan was once asked by a fair daughter of his parish whether he considered it a sin to use rouge. "Well, my child," he answered, "some pious men condemn it, others see no harm in it. I, however, hold a middle course—you may use it on one cheek."

IF YOU SUBSCRIBE AT ONCE YOU CAN GET THE 52 WEEKLY ISSUES OF
THE YOUTH'S COMPANION
for 1912 for only $1.75; also all the issues for the remaining weeks of 1911, Free. It is your last chance to get the paper at this price. On January 1, 1912, it will be advanced to $2.00.

Serials and Other Stories.
The 52 issues of 1912 will contain the equivalent of 30 volumes of the best reading, including nearly 300 Stories, Articles by Famous Writers, Athletics for Boys, Chats with Girls, the Doctor's Weekly Counsel, etc.
Send for Announcement for 1912 and Sample Copies of The Youth's Companion, Free.
FREE to Jan. 1912
Every New Subscriber who cuts out and sends this slip (or mentions this paper) with $1.75 for the 52 issues of The Companion for 1912 will receive
All the issues for the remaining weeks of 1911 free, including the beautiful Holiday Numbers; also
The Companion's Picture Calendar for 1912, lithographed in 12 colors and gold (an extra copy being sent to every one making a gift subscription).
Then The Companion for the 52 weeks of 1912—all for $1.75—your last chance at this price. On January 1, 1912, it will be advanced to $2.
THE YOUTH'S COMPANION
BOSTON, MASS.
New Subscriptions Received at This Office.

DON'T SHIVER

WE HAVE THE
COATS, FURS, SUITS
To keep you warm.
A new lot just received and will be sold at very Reasonable Prices.
SUIT SALE.
We will close our suit stock at greatly reduced prices. Come early and get the first choice. Better Hurry.
BLANKETS BLANKETS BLANKETS
Fred Rosacrans & Sons.
UNDERWEAR FOR ALL

P. B. HARDY, M. D.

PHYSICIAN AND SURGEON

Special attention given to diseases of the Stomach, Throat, Nose, Ear and Surgery.

Office Chicago Street

Office Hours, 12.30 to 3. and 6.30 to 9 P. M.

Gone to Europe Will return in Oct.

W. A. BRIEGEL.

PHYSICIAN AND SURGEON.

SURGERY A SPECIALTY

Office next door west of Kerr's Bakery, upstairs

HOURS 2 to 4 p. m. 7 to 8 p. m.

TELEPHONE No. 63.

will be at my office over J. J. Belcher's store every day except the 3rd Tuesday of each month.

S P. HOSMER,
OPTICIAN

Dental Parlors

W. D. REED, D D. S

Chicago, St., Tecumseh.

Crown and Bridge work Aluminum, Silver and Rubber plates and all of the specialties known to modern dentistry. Gas or vitalized air administered.

Office over Avery &Co's store

Dental Parlors

of

E. D. BROWN, D. D. S.

Filling, Crown, Bridge and platework Local and complete anaesthetics administered for painless extraction. Office over Orr's Drug Store. Phone, 192

A. C. AYLESWORTH,

Licensed Auctioneer, Real Estate, Stock and General Salesman.

Will attend all sales in city or country, at reasonable rates.

Headquarters and all dates made Herald office.

FRANK DAVIDSON,

Licensed Auctioneer. Farm and Stock Auctions.

Attended to promptly and in satisfactory manner. Terms reasonable.

Headquarters at Herald office where all dates are made. State 'phone 504 East.

HELEN D. VALENS

Osteopathic Physician

Office, 46 Chicago street.

At Tecumseh Wednesdays, Saturdays and Sundays and every evening.

Junk Dealer.

Pay the best price for Rags Rubbers and Paper, and all kind of Metal and iron.

Telephone 265.

Call by phone and, I will come with team.

Mail box 626.

B. FAELK

Dr. F. M. Roseberry,

Doctor of Veterinary Medicine and Surgery.

Is now located at G. B. Garlinghouse Livery and will treat Diseases of all Domestic animals.

Calls answered Promptly Day or Night. PHONE No. 65.

H. R. CONKLIN, M. D.

Physican and Surgeon.

Special attention given to diseases of the eye and the fitting of glasses.

Hours: 12 to 3 P. M. and 7 to 8 P. M
Sunday by appointment only

P. O. B. 300

DOUBLY PROVEN

Tecumseh Readers can no Longer Doubt the Evidence

This Tecumseh citicen testified long ago.

Told of quick relief—of lasting benefit.

The facts are now confirmed

Such testimony is complete—the evidence conclusive.

It forms convincing proof of meret.

E. C. Brisbin farmer, N. Democrat St., Tecumseh, Mich., says: "I began to suffer from kidney complaint twenty years ago and the medicine I took brought me only temporary relief. Often my back ached intensely and the secretions from my kidneys were irregular in passage and highly colored. Doan's Kidney Pills went to the seat of my trouble and did me so much good that I am seldom without a supply on hand." (Statement given December 5, 1908.)

A WILLING CONFIRMATION

Mr. Brisbin was interviewed on August 26, 1611 and he said: You may continue to use my name as a reference for Doan's Kidney Pills. Whenever I feel in need of a kidney medicine, I take this preparation and it acts promptly and effectively."

For Sale by all dealers. Price 50 cents. Foster—Milburn Co., Buffalo, New York. sole agents for the United States.

Remember the name—Doan's—and take no other.

FOLEY KIDNEY PILLS
FOR RHEUMATISM KIDNEYS AND BLADDER

A Mail Carrier's Load

Seems heavier when he has a weak back and kidney trouble. Fred Duchren, Mail Carrier at Atchison, Kas., says: "I have been bothered with kidney and bladder trouble and had a severe pain accross my back. Whenever I carried a heavy loan of mail, my kidney trouble increased. Some time ago, I started taking Foley Kidney Pills and since taking t have gotten entirely rid of all my kidney trouble and am as sound now as ever." For sale by all druggists.

He who breaks his word smashes himself.

Starts Much Trouble

If all people knew that neglect of constipation would result in severe indigestion, yellow jaundice or virulent liver trouble they would soon take Dr, King's New Life Pills, and end it. Its the only safe way. Best for billiousness, headache, dyspepsia, chills and debility. 25c at C. A. Wright & Son's.

EARLY RISERS
The famous little pills.

The lazy man considers all toil slavery.

Balked At Cold Steel

"I wouldn't let a doctor cut my foot off," said H. D. Ely Bantom, O., "although a horrible ulcer had been the plague of my life for four years. Instead I used Bucklen's Arnica Salve and my foot was completely cured." Heals Burns, Boils, Sores, Bruises, eczema, Pimples, Corns. Surest Pile cure 25c at C. A. Wright & Son's.

THE ORIGINAL LAXATIVE COUGH SYRUP
KENNEDY'S LAXATIVE
CONTAINING HONEY AND TAR

TECUMSEH MARKETS

CORRECTED NOV. 14, 1911

Wheat	85— 88
Flour per bbl	4 80— 5 40
Rye	70
Corn (ear)	38
Oats	38
Beans	2 20
Potatoes new	60
Butter	28
Eggs	27
Lard	15
Tallow	
Fowls (live)	8
Springers	8½
Roosters	05
Ducks	08
Geese	07
Turkeys	14
Hay	15 00—17 00

PATENTS

promptly obtained in all countries. TRADE-MARKS, Caveats and Copyrights registered. Send Sketch, Model or Photo for FREE REPORT on patentability. Patent practice exclusively. BANK REFERENCES.

Send 2 cents in stamps for our two books on HOW TO OBTAIN and SELL PATENTS. Which ones will pay. How to get a partner, patent law and other valuable information.

D. SWIFT & CO.
PATENT LAWYERS,
303 Seventh St., Washington, D. C.

Deer In Scotland.

The deer are probably the safest crop in Scotland. Oats may perish and never ripen by reason of too early frosts and long continued wet. Grouse may have disease and cease to count on any moor for several years. Sheep are generally voted of less value than grouse. But deer are very rarely affected by the seasons in such a way as to touch the sport and the letting value of forests. Illustrated Sporting News

Where Now!

The Family Friend My dear, I dare say you find comfort in the thought that you made your husband happy while he lived. The Widow (not realizing the double meaning of her words) -Yes, indeed. Poor Jack was in heaven until he died. London Sketch.

Free Liver Remedy

It is well to stop a physical ailment at the first signs of its approach, and that is especially true of liver trouble, which can eventually give rise to so many serious complications. Many have liver trouble and imagine it is indigestion, and hence take the wrong remedy.

When the liver does not store up sufficient gastric juices it becomes sluggish, and in this way disturbs the stomach and bowels, with which it is supposed to work in harmony. Then comes the sallow complexion, the pimply face, the dull pain in the forehead, the thinning of the blood, etc. A very quick and sensible way to stop the trouble as well as to cure it is by the use of Dr. Caldwell's Syrup Pepsin, which contains ingredients especially intended to promote the activity of the liver.

Among the many thousands who have written the doctor about the results achieved with his remedy, and who are glad to make the facts public so that others can help themselves, are Mr. Jas. Kennedy, St. Louis, Mo.; Mrs. S. A. La Rue of Smith's Grove, Ky., and many others.

These, like thousands of others, started the use of Syrup Pepsin with a sample. If you will send your name and address you can also obtain a free trial bottle. This will prove to you that liver trouble is promptly cured with this remedy or money will be refunded. Having tried it you can then buy it in the regular way of your druggist at fifty cents and one dollar a bottle, and the latter is sufficient for an entire family.

This remedy is a vast improvement over cathartic tablets and salts, which only do good for the time being. Syrup Pepsin is permanent in its results, is pleasant to take and does not gripe. It is especially good for all those who cannot stand a violent purgative.

Dr. Caldwell personally will be pleased to give you any medical advice you may desire for yourself or family pertaining to the stomach, liver or bowels absolutely free of charge. Explain your case in a letter and he will reply to you in detail. For the free sample simply send your name and address on a postal card or otherwise. For either request the doctor's address is Dr. W. B. Caldwell, R.500 Caldwell building, Monticello, Ill.

Commissioners' Notice.

STATE OF MICHIGAN, County of Lenawee, ss:

In the matter of the estate of LEVI L. BOWEN, deceased.

The undersigned having been appointed by the Probate Court of said County, Commissioners to receive, examine and adjust all claims and demands of all persons against the estate of said deceased, do hereby give notice that we will meet for that purpose at the office of Sylvester P. Hosmer in the Village of Tecumseh. Lenawee County Michigan, on the 4th day of November, 191 and on the 9th day of April, 191r, at two o'clock in the afternoon of each of said days.

And that six months from the 9th day of October, 1911, are allowed by said Probate Court for the creditors of said estate to present their claims to us for examination and allowance.

Dated October 9th, 1911.

Sylvester P. Hosmer.
JOHN F. SCHREDER
Commissioners.

TATE OF MICHIGAN, County of Lenawee, ss.

Probate Court for the County Lenawee.

At a session of the Probate Court for the County of Lenawee, holden at the Probate Office in the City of Adrian on the 28th day of October, in the year onethousand, nine hundred and eleven.

Present, HARRY L. LARWILL, Judge of Probate

In the matter of the estate of HORACE WELLER deceased.

On reading and filing the petition, duly verified, of George A. Clark, praying that an instrument in writing purporting to be the last will and testament of said deceased may be duly proved and admitted to probate and that administration of said estate may be granted to petitioner, the executor named in said instrument, or some other suitable person.

It is ordered that Monday, the 27th day of November next at nine o'clock in the forenoon be assigned for the hearing of said petition

And it is further Ordered, That a copy of this order be published in the Tecumseh Herald, a newspaper printed and circulating in said County of Lenawee, for three successive weeks previous to said day of hearing.

(A true copy) Harry L. Larwill, Judge of Probate.
E. I. Larwill, Probate Register.

Commissioners Notice

STATE OF MICHIGAN, County of Lenawee County, ss.

In the matter of the Estate of BLANCHE M. HAYDEN, Deceased.

The undersigned having been appointed by the Probate Court of said County, Commissioners to receive, examined and adjust all claims and demands of all persons against the estate of said deceased, do hereby give notice that we will meet for that purpose at the office of Sylvester P. Hosmer in the village of Tecumseh, Lenawee County, Michigan, on the 2 day of December, 1911, and on the 30th day of April, 1911 at two o'clock in the afternoon of each of said days.

And that six months from the 30th day of October, 1911, are allowed by said Probate Court for the creditors of said estate to present their claims to us for examination and allowance.

Dated March 2nd, 1911.

Sylvester P. Hosmer.
Charles A. Bidwell
Commissioners.

RHEUMATIC SUFFERERS
Quickly Relieved
BY THE USE OF
"5-DROPS"

The Great Remedy for Rheumatism, Lumbago, Sciatica, Gout, Neuralgia, La Grippe and Kidney Trouble.

Applied externally, it stops all aches and pains. Taken internally, it dissolves the poisonous substance and assists nature in restoring the system to a healthy condition. Sold by Druggists.

One Dollar per bottle, or sent prepaid upon receipt of price if not obtainable in your locality.

SWANSON RHEUMATIC CURE COMPANY
158 Lake Street, Chicago

SWANSON'S PILLS
Best Remedy for Constipation, Sick Headache, Sour Stomach, Belching and Liver Troubles. 25c Per Box at Druggists

SKIN SORES
Easily and Quickly Healed

Those who suffer from Eczema, pimples or other skin eruptions know its miseries. There is no need of suffering. You can easily get rid of it by a simple and inexpensive preparation known as the Five-Drop Salve. It is a carefully compounded ointment that for fifteen years has proven its value as a soothing, healing remedy for eczema, pimples, running sores, wounds, burns, salt rheum, ring-worm, piles and acne. A single application will usually give immediate relief. The burning, irritating inflammation quickly subsides and the sores dry and disappear.

The Five-Drop Salve is now put up in 25 and 50 cent packages and sold by nearly all druggists. If it is not obtainable in your locality you can order direct from Swanson R. C. Co. 158 Lake St., Chicago, Ill., and it will be sent postpaid upon receipt of price. It is an excellent remedy for cracked skin and scalp humors.

Woman's Reason.

Elliott R. Hooten of Indianapolis was questioning a woman who was a reluctant witness, and he inquired: "Why did you leave that hotel?" "I object," shouted her attorney. Then began a wrangle concerning the admissibility of the question, which the court finally decided to be perfectly proper. Mr. Hooten then said: "Now, madam, please tell us why you left that hotel." "Well," she said, "just because."

CORRESPONDENCE

BRITTON

Miss Eva Van Vleet is spending a few days in Detroit.

Mrs. Homer Miller of Rea, and Roy Miller of Detroit, were visiting H. Bachman and wife Friday.

C. C. Zeluff and wife, Rev. S. S. Maine and wife were spending Thursday in Ann Arbor.

H. E. Gill was in Toledo Friday on business.

Mrs. Henry Bachman and Viva were Tecumseh visitors Wednesday.

Mrs. E A. Elkington and son, Edward of Adrian, were here Friday attending M. P. church.

Mr. and Mrs. Loree Nivison of Adrian, were spending Friday and Saturday here with relatives.

Among the Tecumseh visitors Wednesday were Mr. and Mrs Geo. Smith, Mrs. I. N. Pilbeam and Myrtle Lee.

O. B. Lenardson, Wm Rinn, Frank Kibble, Thomas Russell and I. N Pilbeam attended the Masonic meeting in in Jackson Friday.

Big Sunday School Rally Sunday Nov. 19, Prof. F. T. Goodrich, General Secretary of the Michigan Sunday School Association will speak at each service. At the Christian church Sunday morning 10:30 o'clock the subject will be "The Book of Books." and Sunday evening at 7:30 o'clock at the M. P. church the subject, "The Sunday School Teacher's Model." These services are to be union both morning and evening. Prof. Goodrich will teach the Sunday School lesson to the combined schools, at the close of the address Sunday morning. You are certainly invited to attend.

About twenty of the friends of Donna Exelby gave her a very pleasant surprise Saturday evening, in honor of her birthday. She was remembered with a very pretty berry set. All report a fine time

Paul Clement of Whitmore Lake, was in town Monday.

Mrs John King of Raisin Center, was visiting her parents Friday.

Mrs. W. P. Rainey and Marjorie of Holloway, spent Friday and Saturday with relatives.

Mr. and Mrs. Ellery Brown spent Sunday with her parents in Adrian.

Ralph Lee was home from Detroit over Sunday.

John Temple was home from Detroit spending Sunday with his parents.

Mrs. Lamont Hoagland, Mrs. Gilson and baby of Blissfield, were visiting the last of the week with T. V. Hoagland and family.

Russell and I. N. Pilbeam attended the Masonic meeting in Jackson Friday.

Mrs. John King of Raisin Center, was visiting her parents Friday.

Mrs. W. P. Rainey and Marjorie of Holloway, spent Friday and Saturday with relatives.

Mr. and Mrs Ray Smith and baby Mildred visited over Sunday with his sister, Mrs. Burham in Fayette, O.

Mr. and Mrs. Bert Bachman of Dundee, spent Saturday and Sunday with his parents, H. Bachman and family.

A. VanDeVenter was a Milan passenger Saturday.

Samuel Anderson of North Adams, was visiting over Sunday with his daughter, Mrs. Russell Smith.

Mrs. George Exelby is visiting her granddaughter, Mrs. E. L. McCrate in Columbus Ohio.

FOLEY'S HONEY AND TAR
for children; safe, sure. No opiates

TIPTON

Mrs. Polly Pawson is spending a few days in Addison with her daughter, Mrs. Henry Tingley, while the laters husband is up north huning.

Mrs. John Thielan and Miss Eva Linton were in Tecumseh Thursday.

Miss Helen Bunting is working at the home of Ezra Simmons

The meeting of the Pythian Sisters Wednesday was well attended, about fifty members were present.

Emma Joseph is working in the telephone office at Tipton.

The boys and the girls of the Tipton Grange are each to give a program, and the losing side has to give a supper to the Grange. The first one of these, the one given by the girls is to take place next Saturday evening at the Hall, and the other one two weeks from then. These programs are open to the public and a cordial invitation is extended to all.

Margaret Boyd has gone from Mrs. Swarts' where she has been working and is now working for Mrs. Hamul on the Hurry farm.

Floyd Billington has bought otn half of the blacksmith shop owned by Robert Codling and has commenced work there.

James Osborne is not so well at this writing.

Ben Tripp and Roy Jackson left Monday for the northern part of the state where they will spend a few weeks hunting.

Floyd Billington was in Adrian Thursday.

Miss Mary Fisher is assisting Mrs Newel Wisner, who is ill, with household duties for a few days.

The Pythian Sister of Tipton will go to Manchester to do the initiatonial work of the new lodge there some time next wee.

C. D. Bube is in Lansing on business.

Mrs. Charley Coy of Jasper, is caring for her sister, Mrs. Bert Dilano, who is ill.

Mr. and Mrs. Sim Whelan returned from a ten days visit with relatives near Jackson.

When You Think

Of the pain which many women experience with every month it makes the gentleness and kindness always associated with womanhood seem to be almost a miracle. While in general no woman rebels against what she regards as a natural necessity there is no woman who would not gladly be free from this recurring period of pain.

Dr. Pierce's Favorite Prescription makes weak women strong and sick women well, and gives them freedom from pain. It establishes regularity, subdues inflammation, heals ulceration and cures female weakness.

Sick women are invited to consult Dr. Pierce by letter, *free*. All correspondence strictly private and sacredly confidential. Write without fear and without fee to World's Dispensary Medical Association, R. V. Pierce, M. D., President, Buffalo, N. Y.

If you want a book that tells all about woman's diseases, and how to cure them at home, send 21 one-cent stamps to Dr. Pierce to pay cost of mailing *only*, and he will send you a *free* copy of his great thousand-page illustrated Common Sense Medical Adviser—revised, up-to-date edition, in paper covers. In handsome cloth-binding, 31 stamps.

Mrs. Edna Belding of Tecumseh was here Wednesday to attend the meeting of the Pythian Sisters.

Grant Ogden has been on the sick list.

Wilcox & Co., of Adrian are installing a new heating system in L. H. Slater's house.

The Friendship class of the M. E. church held a class party at the home of Lucy Harrison Friday evening.

FOLEY KIDNEY PILLS
FOR BACKACHE KIDNEYS AND BLADDER

CLINTON

Maxon Davies will occupy the pulpit at St. John's church Sunday morning.

Mrs. Susan Way returned Friday to her home in Jackson.

Dr. McCarroll of Detroit occupied the pulpit in St. Johns church Sunday morning.

Invitations are out for the marriage of Miss Anna Coane and Mr. Newton Lewis for the fifteenth of this month.

The Ladies of St. John's church will meet with Mrs. George Kies Wednesday afternoon.

Ira Van Gieson and family of Pontiac are guests of Clinton relatives.

E. A. Clark left Friday for Chicago.

Mrs. Ella Lancaster is entertaing Mortimer Rogers of Port Huron.

The Whitney Stock Company will be here at Clinton Town Hall this week.

Mrs. Clare Kimball returned from Marshall this week where she has been caring for Mrs. Beth Foreman.

Brant Roberts of Tecumseh was in town Thursday.

Mrs. Frank Gray is visiting friends in Carleton, Mich.

Fred Larzelere and wife of Detroit, were over Sunday guests of his parents.

Mrs. Judge McDermott left Friday for a visit with Canada relatives.

Mr. and Mrs. E. Russell are the proud parents of a boy since Wednesday.

John Ambler and wife of Brooklyn, are spending some time Clinton.

E. A. Clark's tenant house on his farm west of town is nearly done.

Mrs. Laura Judge entertains the Culture Club Thursday afternoon Mrs. Marguerite Phillips, chairman of the Art Committee M. S. F. W. C. will be there and all members are requested to be present.

Belden Mills and wife are visiting her sister, Mrs. Frank Tee and family of Mt. Summit, Ind.

Mr. and Mrs. Harry Barnard are here on thei. way to Chicago and Mrs. Clark will care for their son during their absence.

Mesdames Bartlett and Smith entertained a number of ladies at cards Tuesday evening.

AUCTION

The undersigned, having sold his farm, will sell at Public Auction, on the premises known as the Thomas Boyd farm, one mile west of Tecumseh, on WEDNESDAY, NOV. 15 1911, at 12 o'clock M., sharp, the following described Property: 4 HORSES 4 One Work Mare. One 4 yr. old Gelding (broke double). 1 Chestnut Colt, 3 yrs. old. 1 Black Colt, 2 yrs. old, both good ones.

4 HEAD CATTLE

3 Cows giving milk, 2 coming in soon 1 two-yr.-old Heifer, coming in next April. TWO BROOD SOWS, one with 6 Pigs 5 weeks old, one with 7 Pigs 3 weeks old. 3 young Boars. 15 Choice Delain Breeding Ewes. 10 Fine-wool Delain Rams.

75 Brown Leghorn Hens and Pullets

FARM TOOLS. 6 ft. Deering Mower, 1 Osborn Binder, 1 Oliver Double Cultivator (new), 1 Single Cultivator, 1 Plow, 1 Weeder, 1 Spring-tooth Drag 1 Roller, 1 Drill, 1 Corn Sheller (new) Lumber Wagons, 1 wide-tire, Pair new Bob Sleighs, Tecumseh Stock Rack, Hay Fork, Rope and Pulleys, 1 Harness, 1 set light Double Harness, 2 sets Manure Planks, 1 Buggy Pole, 50 gal. Kettle, Sharples Cream Separator, 500 lbs. capacity, Gravity Separator, good as new 4 Cream Cans, 5 Clover Bunchers, and other articles too numerous to mention.

16 Tons Mixed Hay. 2 Tons Clover. 15 Acres Corn in Shock 150 bu. Oats, Straw Stack.

TERMS OF SALE, All sums of $10.00 and under CASH; all sums over, $10.00, 12 months' credit with approved Bankable notes at 6 per cent interest. All articles must be settled for before being removed from the premises.

E. A BROOKS
A. C, Aylesworth, Auc.

To Remove Tar.

To remove tar from clothes, rub butter or lard over the tar spots, then wash with soap and water. Apply oil of turpentine and let remain for one hour, then wash again and the tar will be removed. To remove tar from the hands, rub with outside of fresh orange or lemon peel, and wipe dry immediately.

COMPANY FORMED FOR HUGE MERGER

Traction and Electric Interests Are Involved.

$400,000,000 ENTERPRISE

"Public Service Company of Northern Illinois" to Operate in Chicago and Over Great Area of Adjacent Country.

Chicago, Nov. 13.—Another step toward the consolidation of electric power and traction properties covering Chicago and the northern part of the state into a vast unit was taken when the Public Service Company of Northern Illinois was launched.

This new corporation is controlled by Samuel Insull, president of the Commonwealth Edison company, and chairman of the board of the Chicago Elevated Railways, with his associates. There is to be $6,825,500 capital stock issued and $1,500,000 additional held in its treasury.

The company is a merger of the following properties:

North Shore Electric company.

Chicago Suburban Light and Power company.

Economy Light and Power company.

Illinois Valley Gas and Electric company.

Kankakee Gas and Electric company.

The merger takes in electric light and power, gas, water, heating and traction utilities, that spread over northern Illinois from a point nearly 100 miles to the southwest, extending to the Wisconsin state line.

It adds an immense suburban and country territory to the public service properties already under the direct control of Mr. Insull and his associates, and it is to be an integral part of a gigantic structure of public utilities representing considerably over $400,000,000 gross capital now issued.

POLICE INTERRUPT WEDDING

Groom-to-Be Forced to Flee While Donning Matrimonial Garb.

Terre Haute, Ind., Nov. 13.—Officers are searching for Ole Oleson of West Terre Haute, while Mamie Skelton, who was to have become his bride, has shut herself away from visitors. The bride-to-be had gone to the parsonage, where the ceremony was to take place, and was awaiting the arrival of Olson.

In the meantime, while the bridegroom was donning his wedding garb at his home, officers with capias writs appeared. They were not quick enough for Olson, however, who escaped.

IS REBUKED BY KAISER

Crown Prince Receives Reprimand in Newspaper.

Emperor Displeased at Frederick William's Recent Demonstration in the German Reichstag.

Berlin, Nov. 12.—A public and semi-official rebuke has been administered to Crown Prince Frederick William through an inspired telegram from Berlin published in the Cologne Gazette.

This dispatch confirms the report that Emperor William reprimanded his son for having openly demonstrated his approval of the attacks on the government's Moroccan policy and the bellicose utterances in the reichstag Thursday.

For a similar instance of public censure for the crown prince one must go back to 1863, when Crown Prince Frederick was rebuked for criticisms of Chancellor Bismarck's policy in a speech made at Danzig.

JAILED FOR DRINKING

Passenger on Train in Wisconsin Gets Taste of New Law.

La Crosse, Wis., Nov. 13.—For taking a drink of liquor on a Chicago, Burlington and Quincy train, Charles Buckinridge of Highland, N. Y., was sent to the county jail for thirty days.

Buckenridge, a through passenger, who was returning home from the west with his earnings, evidently did not know of the new Wisconsin law making it a misdemeanor to take a drink of intoxicating liquor on board a train.

WEATHER FORECAST

Indiana—Fair today; slowly rising temperature; increasing cloudiness and warmer today; brisk westerly winds diminishing.

Illinois — Fair and slowly rising temperature today; increasing cloudiness and warmer, probably followed by snow tomorrow; brisk westerly winds, diminishing.

Wisconsin—Fair today; increasing cloudiness, probably followed by snow tomorrow; brisk westerly winds, diminishing.

Well Defined.

"Pa, is a vessel a boat?"

"Er—yes, you may call it that."

"Well, what kind of a boat is a blood vessel?"

"A lifeboat."

COLD WAVE GRIPS LARGE TERRITORY

Frigid Spell Preceded by Fatal Storms in West.

ELEVEN KILLED IN WISCONSIN

Great Damage Done by Disturbance of Cyclonic Severity—Many Buildings Demolished in Virginia, Ill.—Springfield Also Hit.

Chicago, Nov. 13.—The severe cold wave that at present holds much of the country in its grip, was ushered in by a fierce tornado in several sections of the middle west.

Widespread damage to property, combined with considerable loss of life and injuries to many persons by this storm in Illinois, Iowa and southern Wisconsin.

At least eleven persons were killed in Rock county, Wisconsin. In the village of Virginia, near Springfield, Ill., many of the most important buildings were demolished.

The heavy wind was accompanied in many places with a downpour of rain, and this soon turned to sleet and snow, as the temperature dropped with great rapidity. In Iowa the mercury went down fifty degrees in a short time, and a driving sleet storm tied up street railway and steam traffic in many parts of the state. The sudden drop in temperature also caused much suffering.

Nine persons are dead, another is probably dying, many are injured and nearly half a million dollars' worth of property was destroyed in a cyclone that swept over Rock county, Wisconsin. Near Orfordville, the whole Smith family—three daughters, a son, and the father—was killed. Mrs. John Crowder, eighty years old; Mrs. Proede, a bride of a few months; Fred Lentz, a carpenter, and Amy Kerban, eight years old, met death. Wensel Kerban is probably fatally injured.

Two persons were reported killed when the storm struck Milton, Wis., ten miles north of Janesville, according to messages received by the train dispatcher's office of the Chicago, Milwaukee and St. Paul railroad. Considerable property damage also was reported and train service was greatly delayed by buildings, windmills and other obstructions blown across the tracks at Milton Junction, Pewaukee and other Wisconsin towns.

The storm broke suddenly and with intense fury. Farmers and villagers were caught entirely unprepared. The loss will run up into the millions, according to David Atwood, who made a trip into the country immediately after the storm passed Janesville. The loss to the tobacco crop alone will be more than half a million.

Many valuable farmhouses were destroyed.

A tornado swooped down upon Virginia, Ill., dealing destruction right and left. A score of persons were seriously injured, while many had narrow escapes, but none was killed. The most seriously injured are Earle Whittaker, the little son of William Whittaker, Fad French, and Olis Middleton.

The Whittaker boy was caught under the wreckage of the Whittaker house, which was demolished.

The storm swept with terrific force through the center of the town. Not a business building or residence that lay in its path escaped damage. A hundred dwellings were unroofed or sustained other serious damage, while the business section is a mass of wreckage. A drenching rain, which followed the violent wind, added to the horror of the situation.

In Springfield some of the heavy windows, just below the statehouse dome were blown in, falling with a great crash on the roof of the false dome, 100 feet below.

A heavy rain and wind storm, accompanied by much lightning, swept over Vermilion county, Illinois, and developed into a tornado at Rossville, where much damage was done. At the Elgin, Joliet and Eastern railroad roundhouse several small buildings were blown down and the coal chutes were blown across the tracks.

Men and Boats Lost.

Chicago, Nov. 13.—Thirteen men are believed to have perished and boats, which put out from Chicago, are reported lost in the worst lake storm in years.

TWELFTH NEGRO GIRL SLAIN

Police Fail to Find Clew to Person Who Has Killed Many Women.

Atlanta, Ga., Nov. 13. — "Jack the Ripper" claimed his twelfth victim in Atlanta when he cut the throat of a mulatto girl and afterwards mutilated her body.

The girl, who has not been identified, was found in a blind alley. She had been murdered in the same manner as eleven other mutallo girls have been slain in the last three months. There is no clew to the murderer. The negroes are in terror

RAILROAD TIME TABLES.

Lake Shore & Michigan Southern Railroad.
Effective June 11 1911

Going south.

Station	315 D'ly	309 D'ly ex Sun	331 D'ly ex Sun	311 D'ly
Jackson	6 05 a m	10 30 a m	2 05 p m	8 10 p m
Tecumseh	7 03 a m	11 29 a m	3 01 p m	9 03 p m
Adrian	7 33 a m	12 01 p m	3 30 p m	
Toledo	8 40 a m	12 30 p m	4 15 p m	10 05 p m
Chicago	3 45 p m	9 00 p m		
Detroit			5 40 p m	

Going north.

Station	316 D'ly	312 D'ly ex Sun	314 D'ly ex Sun	318 D'ly
Toledo	7 50 a m	12 30 p m	5 16 p m	7 25 p m
Detroit				
Adrian		1 00 p m	5 25 p m	8 10 p m
Tecumseh	9 09 a m	1 30 p m	6 15 p m	8 42 p m
Jackson	10 15 a m	2 33 p m	7 20 p m	9 45 p m

DUNDEE BRANCH.

Going west.

Station	429 D'ly ex Sun	425 D'ly ex Sun	421 D'ly ex Sun	427 D'ly ex Sun
Adrian	6 10 a m	8 10 a m	3 30 p m	5 25 p m
Tecumseh	7 30 a m	9 10 a m	4 02 p m	6 20 p m
Addison	9 56 a m	10 05 a m	4 55 p m	7 05 p m

Going east.

Station	422 D'ly ex Sun	428 D'ly ex Sun	430 D'ly ex Sun	434 D'ly ex Sun
Addison	9 56 a m	10 25 a m	1 20 p m	7 15 p m
Tecumseh	10 43 a m	11 15 a m	3 50 p m	8 00 p m
Adrian	11 10 a m		5 25 p m	8 40 p m

Tecumseh and Dundee trains.
Daily except Sunday

Leave Tecumseh	4 10 pm	12 30 p m
Arrive Tecumseh	2 40 pm	10 45 a m

G, J. ZEIHR. Ticket Agent
L. A. ROBISON. G. P. A. Cleveland, O

FEELING LIVER-ISH This Morning?
TAKE
THEDFORD'S Black-Draught
Stops Indigestion and Constipation
25¢
AT ALL DRUGGISTS
A Gentle Laxative And Appetizer

TIRED RUN-DOWN PEOPLE

A North Carolina Man Suggests a Remedy

Greensboro, N. C.—"For a long time I was so run down and debilitated that I could hardly drag around. My appetite was poor and I could not sleep nights. I had tried different so-called tonics without benefit. I was advised to try your cod liver and iron tonic. Vinol, and I am so glad I did, for it gave me a hearty appetite, I soon commenced to sleep soundly, and I feel strong, well and more active than I have for years. Every run-down or debilitated person should just give Vinol a trial." K. Allsbrook.

What Vinol did for Mr. Allsbrook it will do for every weak, run-down or debilitated person in this vicinity. To show our faith we will furnish the medicine free if it does not do as we claim. Come in and get a bottle on these terms.

Sold by C. A. Wright & Son.

OVER 65 YEARS' EXPERIENCE
PATENTS
TRADE MARKS
DESIGNS
COPYRIGHTS &C.

Anyone sending a sketch and description may quickly ascertain our opinion free whether an invention is probably patentable. Communications strictly confidential. HANDBOOK on Patents sent free. Oldest agency for securing patents.

Patents taken through Munn & Co. receive special notice, without charge, in the

Scientific American.

A handsomely illustrated weekly. Largest circulation of any scientific journal. Terms, $3 a year: four months, $1. Sold by all newsdealers.

MUNN & Co. 361 Broadway, New York
Branch Office, 625 F St., Washington, D. C.

PATENTS

ARTHUR P. GREELEY
FORMERLY
ASSISTANT COMMISSIONER OF PATENTS

WM. CRANCH McINTIRE
FORTY YEARS IN PRACTICE.

618 F STREET N. W.
WASHINGTON, D.C.

U. S. AND FOREIGN PATENTS
CAVEATS AND REISSUES.

TRADE-MARKS
DESIGNS,

ATTORNEYS AND COUNSELLORS,—MECHANICAL EXPERTS.
PRACTICE IN ALL U. S. COURTS.

FEES REASONABLE AND BEST ADVICE ALWAYS GIVEN, REGARDLESS OF ALL INTERESTS EXCEPT THAT OF CLIENTS.

BUSINESS CONDUCTED UPON HIGHEST PROFESSIONAL PLANE AND UNDER PERSONAL SUPERVISION OF MR. GREELEY AND MR. McINTIRE.

ALL LETTERS OF INQUIRY ANSWERED PROMPTLY ON DAY OF RECEIPT.

INFORMATION AND ADVICE FREELY GIVEN.

OUR BOOK, ENTITLED "GREELEY & McINTIRE ON PATENTS," SENT FREE TO ANY ADDRESS.

GREELEY & McINTIRE,
PATENT ATTORNEYS. WASHINGTON, D. C.

The Tecumseh Herald.

VOL. LXI, NO. 92 | TECUMSEH, MICHIGAN FRIDAY NOVEMBER 17 1911 | WHOLE NO. 9078.

COMPARING
QUALITY FOR QUALITY
PRICE FOR PRICE

YOU'LL find our men's Suits and Overcoats for Fall the best values in America.

The distinctiveness of style---the elegance of finish---the superiority of workmanship--and the absolute trustworthiness of the fabrics must appeal to the man who wants his money's worth.

Suits and Overcoats,
$10 to $22

HEESEN & HEESEN.
ONE PRICE
Clothiers, Hatters and Furnishers.
Tecumseh, - - Michigan.

THE BEST

Prime Beef, Pig Pork, Veal and Spring Lamb, Salt Pork, Sweet Cured Hams and Bacon, Fowls, Spring Chickens.

Boiled Hams, Veal Loaf, Pressed Meats, Frankforts, Bologna, Pure Leaf Lard, Corned Beef, etc.

L. A. HUGHES MEAT CO.

Buy A Jewel
and
Save Fuel.
AT
D. L. Whitenack & Co.

The Herald $1.00

GOVERNOR CRUCE.

Who Will Plead for Cheyenne and Kowa Indians at Washington.

© 1910, by American Press Association.

Smarting under threat of the agent at Segar, Okla., to stop the "willow" and "gift" dances of the Cheyenne and Kowa tribes, a delegation of Indians, headed by Chief Cloud and Chief Washee, pleaded successfully with Governor Cruce of Oklahoma to intercede in their behalf at Washington. The dances date from the time the Indians roamed the plains. The red men pooh-pooh the idea that the gatherings lead to trouble. They declare a fair measure of the white man's liberty is being denied them.

SLAIN BY HIS WIFE

Michigan Man Called by Telephone to House and Shot Down.

Coldwater, Mich., Nov. 14.—Richard Hurst, fifty years old, was shot by his wife and instantly killed. The couple had been living apart for some time, the husband staying at a hotel and the wife occupying the family residence.

Responding to repeated telephone requests, Hurst called to see his wife. He had just taken a seat in the house when Mrs. Hurst fired a shot at him with a revolver, the bullet taking effect in the back of the head. After the shooting Mrs. Hurst summoned the sheriff and told him the details of the tragedy. She was placed in jail.

FEARS HUBBY'LL HARM HER

Mrs. Daniel West Asks Immediate Divorce Hearing.

Saginaw, Mich., Nov. 13.—Mrs. Daniel West, who was taken into custody Tuesday in Detroit for alleged statutory offense in connection with Donald McDonald, filed a motion in the circuit court asking that her divorce suit started against her husband July 16 last, be given an immediate hearing.

She alleges that West has threatened to shoot her and that she is in daily fear of some bodily harm. Mrs. West and McDonald were arrested on warrants secured by West.

FORCED MOTHER TO DRINK

As a Result Ypsilanti Man Is Sent to Marquette Prison.

Ypsilanti, Mich., Nov. 13.—Edward Freuntner, who was arrested here Nov. 7 last, on a charge of being a disorderly person, third offense, and who at that time was bound over to the circuit court, was sentenced by Judge Kinne to the state prison at Marquette for one year.

Fruentner furnished his mother, aged seventy years, with liquor and upon her refusing to drink it he would grab her and hold her nose shut and pour the liquor down her throat.

AND NO HEIRS ARE KNOWN

Land in Oregon Increases Peter Doran Estate $30,000.

Grand Rapids, Mich., Nov. 14.—Attorney Charles V. Hilling, administrator of the estate of the late Peter Doran, a prominent attorney who died here recently, leaving a large amount of property and no known heirs, has made a valuable discovery in connection with the estate.

While searching the realty records in Oregon he found that Doran years ago had purchased land for a small sum which now is valued at $30,000.

To Investigate Heating Plants.

Kalamazoo, Mich., Nov. 14. — A junketing committee from the city council left for Indiana, where they will visit during the next few days several heating plants. Recently two franchises were asked from the city for the establishment here of heating plants. A committee desired to learn the benefit of such a plant and the best kind of a franchise to grant.

Lapeer May Have Mason Temple.

Lapeer, Mich., Nov. 13.—A Masonic Temple association has been formed here and a new place of abode for the Masons is probable in the near future. The directors are: John Gardiner, C. A. Smith, B. F. Loderer, L. C. Cranton, H. W. Davis, J. R. Johnson, Waller

COMMERCIAL TECUMSEH SAVINGS
STATE SAVINGS BANK
THE LARGEST BANK IN NORTHERN LENAWEE
WHERE ALL ARE WELCOME.
SAFETY DEPOSIT BOXES
To rent at a nominal cost where valuables can be kept safe from fire and burglars.
ASK TO SEE THEM.
PAYS 3% INTEREST { on Savings Deposits compounded twice a year—June 1st and Dec. 1st.
J. [illegible] LOOK, President. L. G. NORTH, Vice Prest. J. H. SMITH, Cashier

GREAT
FUR SALE and DISPLAY

ON NEXT SATURDAY, NOV. 18th, we will have with us a representative of one of the largest and most reliable Fur Manufacturers in the country. He brings with him several thousand dollars' worth of FURS, including Ladies' COATS, SCARFS, MUFFS and Children's Sets.

On this date we will offer anything in his line; also our own large stock at greatly reduced prices. If you are in need of any Furs, THIS IS YOUR OPPORTUNITY to save money and at the same time have the largest possible stock to select from.

Come in and look, anyway. Whether you wish to buy or not, we will be glad to show you.

BARGAIN BASEMENT.
Special for Saturday,
NOV. 18th at 2 o'clock.
100 Doz. Fancy and Plain Glass Tumblers
Good Quality, at 3 for 10c. See Window.

The Webster Anderson Co.
Tecumseh, - - Michigan

NEGRO IS ARRESTED AS A CAR ROBBER

Baggageman at Lansing Is in the Law's Grip.

Said to Have Confessed Robberies of Pullman Sleepers on the Burlington Route near Savannah.

Lansing, Mich., Nov. 13. — Charles Reeves, nightbaggageman at Grand Trunk station in this city, was arrested by the police at the request of Assistant Chief Mustagh of the Burlington railway detective bureau, who was accompanied to this city by Special Officer Scully of Michigan Central headquarters in Chicago, and Special Officer Henry Decke, of the same road, whose headquarters are in Jackson.

Reeves, who is a negro, was arrested on suspicion of having been implicated in the robberies of several Pullman sleepers on the Burlington route several weeks ago near Savannah, and the tip given the railroad detectives as to Reeve's whereabouts was furnished by another negro, who was arrested several weeks ago and is said to have confessed, according to Grank Trunk officials. Reeves has made frequent trips to Chicago, claiming that he went to visit his mother who, he said, was sick. He was taken to Chicago.

INJURED MAN NOT HUSBAND

Queer Mixup Caused by Fact that Two Men Have Same Name.

Grass Lake, Mich., Nov. 13.—When Orren Davis of Flint, a deputy factory inspector, was here on business he fell down a shaft at the local elevator and was seriously injured. He was taken to the Lake house and a request sent by telephone to Flint for his wife to come. When she arrived she was conducted to his room. "Why, that's not my husband," she exclaimed as she approached the bed whereon lay the injured man.

And then it came out that there were two men in Flint named Orren Davis, both traveling men. The wrong Mrs. Davis took the car back to Flint, promising to find the right Mrs. Davis and inform her of her husband's plight.

Opens Golden Jubilee Celebration.

Grand Rapids, Mich., Nov. 14.—Members of Westminister Presbyterian church began the celebration of the golden anniversary of the founding of the church in this city. The big occasion of the celebration will occur Wednesday night, when a banquet will be served and an address by George L. Robinson of Chicago will be delivered.

Librarians Will Meet at Port Huron.

Port Huron, Mich., Nov. 13.—The Michigan State Library association will hold its annual convention in Port Huron in June, 1912. News of the action of the executive board in selecting this city as its next gathering place was received by Miss Katherine Sleneau, librarian of the public library in this city.

Plan to Visit Old Country.

Calumet, Mich., Nov. 13. — Between 4,000 and 5,000 Finnish and Scandinavian people of the northwest are planning a trip to the old country during the summer of 1912.

IN TRIPOLI TRENCHES.

Italian Troops Firing on Combined Turkish and Arab Forces.

FIGHT BLOODY BATTLE

Turks Are Repulsed in an Attempt to Recapture Tripoli.

The first engagement of importance in Tripoli, Africa, since October 26 has been fought. In honor of the Mohammedan festival, a combined Turkish and Arab force, which apparently tried to capture the town, did not succeed.

The attack began to the eastward lines and developed all along the lines. The enemy in great strength, supported by artillery, attacked with great bravery and determination, but was unable to withstand the combined firing of the artillery and the warships which poured shells into them.

The aeroplanes greatly assisted in the fighting for eight hours. The enemy was repulsed about midday.

How Water Freezes.

It used to puzzle all thinking people why ponds and rivers do not freeze beyond a certain depth. This depends on a most curious fact—namely, that water is at its heaviest when it reaches 40 degrees F.—that is, 8 degrees above freezing point. On a frosty night as each top layer of water falls to 40 degrees it sinks to the bottom. Therefore the whole pond has to drop to 40 degrees before any of it can freeze. At last it is all cooled to this point, and then ice begins to form. But ice is a very bad conductor of heat. Therefore it shuts off the freezing air from the big body of comparatively warm water underneath. The thicker it gets the more perfectly does it act as a great coat, and that is why even the Arctic ocean never freezes beyond a few feet in thickness.

The Japanese Empire.

The Japanese empire proper is made up of four large islands, Nippon, Shikoku, Kyushu and Yeddo and about 3,800 small ones, many of them too small and rocky for habitation. In area the empire is very nearly the same as the state of California, about 156,000 square miles. It has a population of between 45,000,000 and 50,000,000, the larger part of it being engaged in agriculture and fishing. The arable land of the whole empire, not including Formosa or Korea, is about 9,000,000 acres, or just about that of the state of New York.—New York American.

PROBE'S END IN SIGHT

Lorimer Investigators to Close Chicago Hearing Nov. 24.

The senate committee now in Chicago investigating the election of William Lorimer to the United States senate announced that the Chicago session of the inquiry will end Nov. 24. If not all testimony is completed here the hearing will reconvene in Washington, Dec. 5.

Representative George W. English, of Vienna, political and personal apponent of Lee O'Neil Browne, took the stand before the committee. Otis Yarborough completed a day of cross-examination before Mr. English was called.

"Did you hear any report of Democratic votes going to Senator Hopkins?" Attorney Marble asked Mr. English.

"Yes, I heard a rumor that fourteen or seventeen votes were going to Hopkins the next day and I spoke to Speaker Shurtleff," said English. "He said that he had heard of it and if it was attempted he would denounce it. The next day the roll of the house was called first."

The testimony jumped to the day of Senator Lorimer's election and Representative English told how he walked to the statehouse with Former Representative Beckemeyer. Mr. English said Beckemeyer told him that he had been solicited to vote for Lorimer, but would not do it.

REBELS CALL CONGRESS

Ask the Seceding Provinces to Form New Assembly.

The fourteen seceding Chinese provinces have been invited by revolutionary leaders to send delegates to Shanghai to establish a provisonal national assembly. This is to supercede the assembly at Pekin, which is composed of government nominees.

Provinces failing to heed the notice will not obtain the recognition of the revolutionists.

A military conference was held at Foochow to plan the capture of Nanking. To prevent unnecessary bloodshed and quickly restore peace it was decided to offer $500,000 to General Chang-Hsun's officers not to resist, or $200,000 for Chang-Hsun's head.

Chinkiang, a short distance from Nanking, is awaiting the result at the latter place, but the rebel flag flies on the forts.

ULRICH SET FREE

Man Who Attacked Booker T. Washington Is Acquitted.

At New York Tuesday Henry A. Ulrich, who has been held since March 19 on the charge of assaulting Dr. Booker T. Washington, the negro educator, outside of Ulrich's premises at 11½ West Sixty-Third street, was acquitted by the justices of the court of special sessions, Justices Moss and Zellet voting for the acquittal and Justice O'Keefe dissenting.

The Real Test.

"I shall make it a rule," said the young man who is learning politics, "never to go back on my friends."

"An excellent rule," replied Senator Sorghum, "but the real test of the game is to keep your friends from going back on you."—Washington Star.

McCANN BROS.

Above all other distinctions which we enjoy we prize our wide recognition as a store whose purposes and practices and whose modern methods command the respect of a discerning public. A store whose published statements are accepted at full value; a store where absolutely ALL new merchandise is presented ALL the time.

A store where standards of Quality and Character, whose large assortment and matchless values are acknowledged as the result of eighteen and one-half years of effort to render complete, genuine satisfaction giving service in apparaling Men and Boys. Upon this broad basis we ask your inspection our of celebrated

Clothcraft Suits and Overcoats,
$10.00 TO $22.00.

Ease your head under a smart light weight flexible soft Howes Hat

McCann Bros.
Store open evenings. ONE-PRICE CLOTHIERS

Indian Novelties.

ITALIAN MOSAIC JEWELRY

Leather Banners
of all descriptions now seen at

E. J. PETERS & CO.
PHONE 200 Successors to J. F. HICKS & SON

WHILE THEY LAST.
Folding Potato Crates, 14c

Some big bargains in both
Straight and Extension Ladders
for the next 30 days. The apple season is on and now is just the time you need them.

We are also offering some good bargains on roofing to make room for a car we have in transit.
It will pay you to see us.

Lenawee Lumber Co.
Lumber, Lime and Cement.

A Fine Line of
HAND BAGS
JUST OPENED.
Dresser Scarfs and Pillow Tops
Combs and Baretts,
Fine Neck Scarfs at
Ida B. Chase.

P. B. HARDY, M. D.

PHYSICIAN AND SURGEON

Special attention given to diseases of the Stomach, Throat, Nose, Ear and Surgery.

Office Chicago Street.

Office Hours, 12:30 to 3. and 6:30 to 9 P. M.

Gone to Europe. Will return in Oct.

W. A. BRIEGEL.

PHYSICIAN AND SURGEON.

SURGERY A SPECIALTY.

Office next door west of Kerr's Bakery, upstairs.

HOURS, 2 to 4 p. m. 7 to 8 p. m.

TELEPHONE NO. 63.

will be at my office over J. J. Belcher's store every day except the 3rd Tuesday of each month.

S P. HOSMER,

OPTICIAN

Dental Parlors

W. D. REED, D D. S

Chicago, St., Tecumseh.

Crown and Bridge work Aluminum, Silver and Rubber plates and all of the specialties known to modern dentistry. Gas or vitalized air administered.

Office over Avery & Co's store

Dental Parlors

of

E. D. BROWN, D. D. S.

Filling, Crown, Bridge and platework Local and complete anaesthetics administered for painless extraction. Office over Orr's Drug Store. Phone, 192

A. C. AYLESWORTH,

Licensed Auctioneer, Real Estate, Stock and General Salesman.

Will attend all sales in city or country, at reasonable rates.

Headquarters and all dates made Herald office.

FRANK DAVIDSON,

Licensed Auctioneer. Farm and Stock Auctions.

Attended to promptly and in satisfactory manner. Terms reasonable.

Headquarters at Herald office where all dates are made. State 'phone 504 East.

HELEN D. VALENS

Osteopathic Physician

Office, 46 Chicago street.

At Tecumseh Wednesdays, Saturdays and Sundays and every evening.

Junk Dealer.

Pay the best price for Rags Rubbers and Paper, and all kind of Metal and iron.

Telephone 265.

Call by phone and, I will come with team.

Mail box 626.

B. FAELK

Dr. F. M. Roseberry,

Doctor of Veterinary Medicine and Surgery.

Is now located at G. B. Garlinghouse Livery and will treat Diseases of all Domestic animals.

Calls answered Promptly Day or Night. PHONE No. 65.

H. R. CONKLIN, M. D.

Physican and Surgeon.

Special attention given to diseases of the eye and the fitting of glasses.

Hours: 12 to 3 P. M. and 7 to 8 P. M. Sunday by appointment only

Phone 300

DOUBLY PROVEN

Tecumseh Readers can no Longer Doubt the Evidence

This Tecumseh citizen testified long ago.

Told of quick relief—of lasting benefit.

The facts are now confirmed.

Such testimony is complete—the evidence conclusive.

It forms convincing proof of merit.

E. C. Brisbin farmer, N. Democrat St, Tecumseh, Mich., says: "I began to suffer from kidney complaint twenty years ago and the medicine I took brought me only temporary relief. Often my back ached intensely and the secretions from my kidneys were irregular in passage and highly colored. Doan's Kidney Pills went to the seat of my trouble and did me so much good that I am seldom without a supply on hand." (Statement given December 5, 1908.)

A WILLING CONFIRMATION.

Mr. Brisbin was interviewed on August 26, 1911 and he said: "You may continue to use my name as a reference for Doan's Kidney Pills. Whenever I feel in need of a kidney medicine, I take this preparation and it acts promptly and effectively."

For Sale by all dealers. Price 50 cents. Foster—Milburn Co., Buffalo, New York, sole agents for the United States.

Remember the name—Doan's—and take no other.

FOLEY KIDNEY PILLS
FOR RHEUMATISM KIDNEYS AND BLADDER

A Mail Carrier's Load

Seems heavier when he has a weak back and kidney trouble. Fred Duchren, Mail Carrier at Atchison, Kas., says; "I have been bothered with kidney and bladder trouble and had a severe pain accross my back. Whenever I carried a heavy loan of mail, my kidney trouble increased. Some time ago, I started taking Foley Kidney Pills and since taking t have gotten entirely rid of all my kidney trouble and am as sound now as ever." For sale by all druggists.

He who breaks his word smashes himself.

Starts Much Trouble

If all people knew that neglect of constipation would result in severe indigestion, yellow jaundice or virulent liver trouble they would soon take Dr. King's New Life Pills, and end it. Its the only safe way. Best for billiousness, headache, dyspepsia, chills and debility. 25c at C. A. Wright & Son's.

EARLY RISERS
The famous little pills.

The lazy man considers all toil slavery.

Balked At Cold Steel

"I wouldn't let a doctor cut my foot off," said H. D. Ely Bantom, O, "although a horrible ulcer had been the plague of my life for four years Instead I used Bucklen's Arnica Salve and my foot was completely cured." Heals Burns, Boils, Sores, Bruises, eczema, Pimples, Corns. Surest Pile cure 25c at C. A. Wright & Son's.

THE ORIGINAL LAXATIVE COUGH SYRUP
KENNEDY'S LAXATIVE
CONTAINING **HONEY AND TAR**

TECUMSEH MARKETS

CORRECTED Nov. 14, 1911.

Wheat	85—88
Flour per bbl	4 80—5 40
Rye	70
Corn (ear)	38
Oats	38
Beans	2 20
Potatoes new	60
Butter	28
Eggs	27
Lard	15
Tallow	
Fowls (live)	8
Springers	8½
Roosters	05
Ducks	08
Geese	07
Turkeys	14
Hay	15 00—17 00

PATENTS

promptly obtained in all countries TRADE-MARKS, Caveats and Copyrights registered. Send Sketch, Model or Photo for FREE REPORT on patentability. Bank references. ... exclusively. Send 2 cents in stamps for ... on HOW TO OBTAIN ... Which ones will pay, How ... patent law an...

D. SWIF
PATENT L
303 Seventh St., W

Deer In Scotland.

The deer are probably the safest crop in Scotland Oats may perish and never ripen by reason of too early frosts and long continued wet. Grouse may have disease and cease to count on any moor for several years. Sheep are generally voted of less value than grouse. But deer are very rarely affected by the seasons in such a way as to touch the sport and the letting value of forests. Illustrated Sporting News

Where Now!

The Family Friend My dear, I dare say you find comfort in the thought that you made your husband happy while he lived. The Widow (not realizing the double meaning of her words) Yes, indeed Poor Jack was in heaven until he died.—London Sketch.

Free Liver Remedy

It is well to stop a physical ailment at the first signs of its approach, and that is especially true of liver trouble, which can eventually give rise to so many serious complications. Many have liver trouble and imagine it is indigestion, and hence take the wrong remedy.

When the liver does not store up sufficient gastric juices it becomes sluggish, and in this way disturbs the stomach and bowels, with which it is supposed to work in harmony. Then comes the sallow complexion, the pimply face, the dull pain in the forehead, the thinning of the blood, etc. A very quick and sensible way to stop the trouble as well as to cure it is by the use of Dr. Caldwell's Syrup Pepsin, which contains ingredients especially intended to promote the activity of the liver.

Among the many thousands who have written the doctor about the results achieved with his remedy, and who are glad to make the facts public so that others can help themselves, are Mr. Jas. Kennedy, St. Louis, Mo.; Mrs. S. A. La Rue of Smith's Grove, Ky., and many others.

These, like thousands of others, started the use of Syrup Pepsin with a sample. If you will send your name and address you can also obtain a free trial bottle. This will prove to you that liver trouble is promptly cured with this remedy or money will be refunded. Having tried it you can then buy it in the regular way of your druggist at fifty cents and one dollar a bottle, and the latter is sufficient for an entire family.

This remedy is a vast improvement over cathartic tablets and salts, which only do good for the time being. Syrup Pepsin is permanent in its results, is pleasant to take and does not gripe. It is especially good for all those who cannot stand a violent purgative.

Dr. Caldwell personally will be pleased to give you any medical advice you may desire for yourself or family pertaining to the stomach, liver or bowels absolutely free of charge. Explain your case in a letter and he will reply to you in detail. For the free sample simply send your name and address on a postal card or otherwise. For either request the doctor's address is Dr. W. B. Caldwell, R.500 Caldwell building, Monticello, Ill.

Commissioners' Notice.

STATE OF MICHIGAN, County of Lenawee, ss:

In the matter of the estate of LEVI L. BOWEN, deceased.

The undersigned having been appointed by the Probate Court of said County, Commissioners to receive, examine and adjust all claims and demands of all persons against the estate of said deceased, do hereby give notice that we will meet for that purpose at the office of Sylvester P. Hosmer in the Village of Tecumseh, Lenawee County Michigan, on the 4th day of November, 1911 and on the 9th day of April, 1911, at two o'clock in the afternoon of each of said days.

And that six months from the 9th day of October, 1911, are allowed by said Probate Court for the creditors of said estate to present their claims to us for examination and allowance.

Dated October 9th, 1911.

Sylvester P. Hosmer.
JOHN F. SCHREDER
Commissioners.

STATE OF MICHIGAN, County of Lenawee, ss.

Probate Court for the County Lenawee.

At a session of the Probate Court for the County of Lenawee, holden at the Probate Office in the City of Adrian on the 28th day of October, in the year onethousand, nine hundred and eleven.

Present, HARRY L. LARWILL, Judge of Probate

In the matter of the estate of HORACE WELLER deceased.

On reading and filing the petition, duly verified, of George A. Clark, praying that an instrument in writing purporting to be the last will and testament of said deceased may be duly proved and admitted to probate and that administration of said estate may be granted to petitioner, the executor named in said instrument, or some other suitable person.

It is ordered that Monday, the 27th day of November next at nine o'clock in the forenoon be assigned for the hearing of said petition

And it is further Ordered, That a copy of this order be published in the Tecumseh Herald, a newspaper printed and circulating in said County of Lenawee, for three successive weeks previous to said day of hearing.

(A true copy) Harry L. Larwill, Judge of Probate.

E. I. Larwill, Probate Register.

Commissioners Notice

STATE OF MICHIGAN, County of Lenawee County, ss.

In the matter of the Estate of BLANCHE M. HAYDEN, Deceased.

The undersigned having been appointed by the Probate Court of said County, Commissioners to receive, examined and adjust all claims and demands of all persons against the estate of said deceased, do hereby give notice that we will meet for that purpose at the office of Sylvester P. Hosmer in the village of Tecumseh, Lenawee County, Michigan, on the 2 day of December, 1911, and on the 30th day of April, 1911 at two o'clock in the afternoon of each of said days.

And that six months from the 30th day of October, 1911, are allowed by said Probate Court for the creditors of said estate to present their claims to us for examination and allowance.

Dated March 2nd, 1911.

Sylvester P. Hosmer.
Charles A. Bidwell
Commissioners.

RHEUMATIC SUFFERERS

Quickly Relieved BY THE USE OF "5-DROPS"

The Great Remedy for Rheumatism, Lumbago, Sciatica, Gout, Neuralgia, La Grippe and Kidney Trouble.

Applied externally, it stops all aches and pains. Taken internally, it dissolves the poisonous substance and assists nature in restoring the system to a healthy condition. Sold by Druggists.

One Dollar per bottle, or sent prepaid upon receipt of price if not obtainable in your locality.

SWANSON RHEUMATIC CURE COMPANY
160 Lake Street, Chicago

SWANSON'S PILLS

Best Remedy for Constipation, Sick Headache, Sour Stomach, Belching and Liver Troubles. 25c Per Box at Druggists

SKIN SORES

Easily and Quickly Healed

Those who suffer from Eczema, pimples or other skin eruptions know its miseries. There is no need of suffering. You can easily get rid of it by a simple and inexpensive preparation known as the Five-Drop Salve. It is a carefully compounded ointment that for fifteen years has proven its value as a soothing, healing remedy for eczema, pimples, running sores, wounds, burns, salt rheum, ring-worm, piles and acne. A single application will usually give immediate relief. The burning, irritating inflammation quickly subsides and the sores dry and disappear.

The Five-Drop Salve is now put up in 25 and 50 cent packages and sold by nearly all druggists. If it is not obtainable in your locality you can order direct from Swanson R. C. Co. 168 Lake St., Chicago, Ill., and it will be sent postpaid upon receipt of price. It is an excellent remedy for cracked skin and scalp humors.

Woman's Reason.

Elliott R. Hooten of Indianapolis was questioning a woman who was a reluctant witness, and he inquired: "Why did you leave that hotel?" "I object," shouted her attorney. Then began a wrangle concerning the admissibility of the question, which the court finally decided to be perfectly proper. Mr. Hooten then said: "Now, madam, please tell us why you left that hotel." "Well," she said, "just because."

CORRESPONDENCE

BRITTON

Miss Eva Van Vleet is spending a few days in Detroit.

Mrs. Homer Miller of Rea, and Roy Miller of Detroit, were visiting H. Bachman and wife Friday.

C. C. Zeluff and wife, Rev. S. S. Maine and wife were spending Thursday in Ann Arbor.

H. E. Gill was in Toledo Friday on business.

Mrs. Henry Bachman and Viva were Tecumseh visitors Wednesday.

Mrs. E A. Elkington and son, Edward of Adrian, were here Friday attending M. P. church.

Mr. and Mrs. Loree Nivison of Adrian, were spending Friday and Saturday here with relatives.

Among the Tecumseh visitors Wednesday were Mr. and Mrs Geo. Smith, Mrs. I. N. Pilbeam and Myrtle Lee

O. B. Lenardson, Wm Rinn, Frank Kibble, Thomas Russell and I. N Pilbeam attended the Masonic meeting in Jackson Friday.

Big Sunday School Rally Sunday Nov. 19, Prof. F. T. Goodrich, General Secretary of the Michigan Sunday School Association will speak at each service. At the Christian church Sunday morning 10:30 o'clock the subject will be "The Book of Books," and Sunday evening at 7:30 o'clock at the M. P. church the subject, "The Sunday School Teacher's Model." These services are to be union both morning and evening. Prof. Goodrich will teach the Sunday School lesson to the combined schools, at the close of the address Sunday morning You are certainly invited to attend.

About twenty of the friends of Donna Exelby gave her a very pleasant surprise Saturday evening, in honor of her birthday. She was remembered with a very pretty berry set. All report a fine time

Paul Clement of Whitmore Lake, was in town Monday.

Mrs John King of Raisin Center, was visiting her parents Friday.

Mrs. W. P. Rainey and Marjorie of Holloway, spent Friday and Saturday with relatives.

Mr. and Mrs. Ellery Brown spent Sunday with her parents in Adrian.

Ralph Lee was home from Detroit over Sunday.

John Temple was home from Detroit spending Sunday with his parents.

Mrs. Lamont Hoagland, Mrs. Gilson and baby of Blissfield, were visiting the last of the week with T. V. Hoagland and family.

Russell and I. N. Pilbeam attended the Masonic meeting in Jackson Friday.

Mrs. John King of Raisin Center, was visiting her parents Friday.

Mrs. W. P. Rainey and Marjorie of Holloway, spent Friday and Saturday with relatives.

Mr. and Mrs Ray Smith and baby Mildred visited over Sunday with his sister, Mrs. Burham in Fayette, O.

Mr. and Mrs. Bert Bachman of Dundee, spent Saturday and Sunday with his parents, H. Bachman and family.

A. VanDeVenter was a Milan passenger Saturday.

Samuel Anderson of North Adams, was visiting over Sunday with his daughter, Mrs. Russell Smith.

Mrs. George Exelby is visiting her granddaughter, Mrs. E. L. McCrate in Columbus Ohio.

FOLEY'S HONEY AND TAR
for children; safe, sure. No opiates

TIPTON

Mrs. Polly Pawson is spending a few days in Addison with her daughter, Mrs. Henry Tingley, while the laters husband is up north huning.

Mrs. John Thielan and Miss Eva Linton were in Tecumseh Thursday.

Miss Helen Bunting is working at the home of Ezra Simmons

The meeting of the Pythian Sisters Wednesday was well attended, about fifty members were present.

Emma Joseph is working in the telephone office at Tipton.

The boys and the girls of the Tipton Grange are each to give a program, and the losing side has to give a supper to the Grange. The first one of these, the one given by the girls is to take place next Saturday evening at the Hall, and the other one two weeks from then. These programs are open to the public and a cordial invitation is extended to all.

Margaret Boyd has gone from Mrs. Swarts' where she has been working and is now working for Mrs. Hamul on the Hurry farm.

Floyd Billington has bought otn half of the blacksmith shop owned by Robert Codling and has commenced work there.

James Osborne is not so well at this writing.

Ben Tripp and Roy Jackson left Monday for the northern part of the state where they will spend a few weeks hunting.

Floyd Billington was in Adrian Thursday.

Miss Mary Fisher is assisting Mrs Newel Wisner, who is ill, with household duties for a few days.

The Pythian Sister of Tipton will go to Manchester to do the initiatonial work of the new lodge there somo time next wee .

C. D. Bube is in Lansing on business.

Mrs. Charley Coy of Jasper, is caring for her sister, Mrs. Bert Dilano, who is ill.

Mr. and Mrs. Sim Whelan returned from a ten days visit with relatives near Jackson.

When You Think

Of the pain which many women experience with every month it makes the gentleness and kindness always associated with womanhood seem to be almost a miracle. While in general no woman rebels against what she regards as a natural necessity there is no woman who would not gladly be free from this recurring period of pain.

Dr. Pierce's Favorite Prescription makes weak women strong and sick women well, and gives them freedom from pain. It establishes regularity, subdues inflammation, heals ulceration and cures female weakness.

Sick women are invited to consult Dr. Pierce by letter, *free*. All correspondence strictly private and sacredly confidential. Write without fear and without fee to World's Dispensary Medical Association, R. V. Pierce, M. D., President, Buffalo, N. Y.

If you want a book that tells all about woman's diseases, and how to cure them at home, send 21 one-cent stamps to Dr. Pierce to pay cost of mailing *only*, and he will send you a *free* copy of his great thousand-page illustrated Common Sense Medical Adviser—revised, up-to-date edition, in paper covers. In handsome cloth-binding, 31 stamps.

Mrs. Edna Belding of Tecumseh was here Wednesday to attend the meeting of the Pythian Sisters.

Grant Ogden has been on the sick list.

Wilcox & Co., of Adrian are installing a new heating system in L. H. Slater's house.

The Friendship class of the M. E. church held a class party at the home of Lucy Harrison Friday evening.

FOLEY KIDNEY PILLS
FOR BACKACHE KIDNEYS AND BLADDER

CLINTON

Maxon Davies will occupy the pulpit at St. John's church Sunday morning.

Mrs. Susan Way returned Friday to her home in Jackson.

Dr. McCarroll of Detroit occupied the pulpit in St. Johns church Sunday morning.

Invitations are out for the marriage of Miss Anna Coane and Mr. Newton Lewis for the fifteenth of this month.

The Ladies of St. John's church will meet with Mrs. George Kies Wednesday afternoon,

Ira Van Gieson and family of Pontiac are guests of Clinton relatives.

E. A. Clark left Friday for Chicago.

Mrs. Ella Lancaster is entertaining Mortimer Rogers of Port Huron.

The Whitney Stock Company will be here at Clinton Town Hall this week.

Mrs. Clare Kimball returned from Marshall this week where she has been caring for Mrs. Beth Foreman.

Brant Roberts of Tecumseh was in town Thursday.

Mrs. Frank Gray is visiting friends in Carleton, Mich.

Fred Larzelere and wife of Detroit, were over Sunday guests of his parents.

Mrs. Judge McDermott left Friday for a visit with Canada relatives.

Mr. and Mrs. E. Russell are the proud parents of a boy since Wednesday.

John Ambler and wife of Brooklyn, are spending some time Clinton.

E. A. Clark's tenant house on his farm west of town is nearly done.

Mrs. Laura Judge entertains the Culture Club Thursday afternoon Mrs. Marguerite Phillips, chairman of the Art Committee M. S. F. W. C. will be there and all members are requested to be present.

Belden Mills and wife are visiting her sister, Mrs. Frank Tee and family of Mt. Summit, Ind.

Mr. and Mrs. Harry Barnard are here on thei. way to Chicago and Mrs. Clark will care for their son during their absence.

Mesdames Bartlett and Smith entertained a number of ladies at cards Tuesday evening.

AUCTION

The undersigned, having sold his farm, will sell at Public Auction, on the premises known as the Thomas Boyd farm, one mile west of Tecumseh, on WEDNESDAY, NOV. 15 1911, at 12 o'clock M., sharp, the following described Property: 4 HORSES 4 One Work Mare. One 4 yr. old Gelding (broke double), 1 Chestnut Colt, 3 yrs. old. 1 Black Colt, 2 yrs. old, both good ones.

4 HEAD CATTLE

3 Cows giving milk, 2 coming in soon 1 two-yr.-old Heifer, coming in next April. TWO BROOD SOWS, one with 6 Pigs 5 weeks old, one with 7 Pigs 3 weeks old. 3 young Boars. 15 Choice Delain Breeding Ewes. 10 Fine-wool Delain Rams.

75 Brown Leghorn Hens and Pullets

FARM TOOLS. 6 ft. Deering Mower, 1 Osborn Binder, 1 Oliver Double Cultivator (new), 1 Single Cultivator, 1 Plow, 1 Weeder, 1 Spring-tooth Drag 1 Roller, 1 Drill, 1 Corn Sheller (new) Lumber Wagons, 1 wide-tire, Pair new Bob Sleighs, Tecumseh Stock Rack, Hay Fork, Rope and Pulleys, 1 Harness, 1 set light Double Harness, 2 sets Manure Planks, 1 Buggy Pole, 50 gal. Kettle, Sharples Cream Separator, 500 lbs. capacity, Gravity Separator, good as new 4 Cream Cans, 5 Clover Bunchers, and other articles too numerous to mention.

16 Tons Mixed Hay. 2 Tons Clover. 15 Acres Corn in Shock 150 bu. Oats, Straw Stack.

TERMS OF SALE, All sums of $10.00 and under CASH; all sums over, $10.00, 12 months' credit with approved Bankable notes at 6 per cent interest. All articles must be settled for before being removed from the premises.

E. A BROOKS
A. C. Aylesworth, Auc.

To Remove Tar.

To remove tar from clothes, rub butter or lard over the tar spots, then wash with soap and water. Apply oil of turpentine and let remain for one hour, then wash again and the tar will be removed. To remove tar from the hands, rub with outside of fresh orange or lemon peel, and wipe dry immediately.

COMPANY FORMED FOR HUGE MERGER

Traction and Electric Interests Are Involved.

$400,000,000 ENTERPRISE

"Public Service Company of Northern Illinois" to Operate in Chicago and Over Great Area of Adjacent Country.

Chicago, Nov. 13.—Another step toward the consolidation of electric power and traction properties covering Chicago and the northern part of the state into a vast unit was taken when the Public Service Company of Northern Illinois was launched.

This new corporation is controlled by Samuel Insull, president of the Commonwealth Edison company, and chairman of the board of the Chicago Elevated Railways, with his associates. There is to be $6,825,500 capital stock issued and $1,500,000 additional held in its treasury.

The company is a merger of the following properties:

North Shore Electric company.

Chicago Suburban Light and Power company.

Economy Light and Power company.

Illinois Valley Gas and Electric company.

Kankakee Gas and Electric company.

The merger takes in electric light and power, gas, water, heating and traction utilities that spread over northern Illinois from a point nearly 100 miles to the southwest, extending to the Wisconsin state line.

It adds an immense suburban and country territory to the public service properties already under the direct control of Mr. Insull and his associates, and it is to be an integral part of a gigantic structure of public utilities representing considerably over $400,000,000 gross capital now issued.

POLICE INTERRUPT WEDDING

Groom-to-Be Forced to Flee While Donning Matrimonial Garb.

Terre Haute, Ind., Nov. 13.—Officers are searching for Ole Olesen of West Terre Haute, while Mamie Skelton, who was to have become his bride, has shut herself away from visitors. The bride-to-be had gone to the parsonage, where the ceremony was to take place, and was awaiting the arrival of Olson.

In the meantime, while the bridegroom was donning his wedding garb at his home, officers with capias writs appeared. They were not quick enough for Olson, however, who escaped.

IS REBUKED BY KAISER

Crown Prince Receives Reprimand in Newspaper.

Emperor Displeased at Frederick William's Recent Demonstration in the German Reichstag.

Berlin, Nov. 13.—A public and semi-official rebuke has been administered to Crown Prince Frederick William through an inspired telegram from Berlin published in the Cologne Gazette.

This dispatch confirms the report that Emperor William reprimanded his son for having openly demonstrated his approval of the attacks on the government's Moroccan policy and the bellicose utterances in the reichstag Thursday.

For a similar instance of public censure for the crown prince one must go back to 1863, when Crown Prince Frederick was rebuked for criticisms of Chancellor Bismarck's policy in a speech made at Danzig.

JAILED FOR DRINKING

Passenger on Train in Wisconsin Gets Taste of New Law.

La Crosse, Wis., Nov. 13.—For taking a drink of liquor on a Chicago, Burlington and Quincy train, Charles Buckinridge of Highland, N. Y., was sent to the county jail for thirty days.

Buckenridge, a through passenger, who was returning home from the west with his earnings, evidently did not know of the new Wisconsin law making it a misdemeanor to take a drink of intoxicating liquor on board a train.

WEATHER FORECAST

Indiana—Fair today; slowly rising temperature; increasing cloudiness and warmer today; brisk westerly winds diminishing.

Illinois — Fair and slowly rising temperature today; increasing cloudiness and warmer, probably followed by snow tomorrow; brisk westerly winds, diminishing.

Wisconsin—Fair today; increasing cloudiness, probably followed by snow tomorrow; brisk westerly winds, diminishing.

Well Defined.

"Pa, is a vessel a boat?"

"Er—yes, you may call it that."

"Well, what kind of a boat is a blood vessel?"

"A lifeboa

COLD WAVE GRIPS LARGE TERRITORY

Frigid Spell Preceded by Fatal Storms in West.

ELEVEN KILLED IN WISCONSIN

Great Damage Done by Disturbance of Cyclonic Severity—Many Buildings Demolished in Virginia, Ill.—Springfield Also Hit.

Chicago, Nov. 13.—The severe cold wave that at present holds much of the country in its grip, was ushered in by a fierce tornado in several sections of the middle west.

Widespread damage to property, combined with considerable loss of life and injuries to many persons by this storm in Illinois, Iowa and southern Wisconsin.

At least eleven persons were killed in Rock county, Wisconsin. In the village of Virginia, near Springfield, Ill., many of the most important buildings were demolished.

The heavy wind was accompanied in many places with a downpour of rain, and this soon turned to sleet and snow, as the temperature dropped with great rapidity. In Iowa the mercury went down fifty degrees in a short time, and a driving sleet storm tied up street railway and steam traffic in many parts of the state. The sudden drop in temperature also caused much suffering.

Nine persons are dead, another is probably dying, many are injured and nearly half a million dollars' worth of property was destroyed in a cyclone that swept over Rock county, Wisconsin. Near Orfordville, the whole Smith family—three daughters, a son, and the father—was killed. Mrs. John Crowder, eighty years old; Mrs. Proede, a bride of a few months; Fred Lentz, a carpenter, and Amy Kerban, eight years old, met death. Wensel Kerban is probably fatally injured.

Two persons were reported killed when the storm struck Milton, Wis., ten miles north of Janesville, according to messages received by the train dispatcher's office of the Chicago, Milwaukee and St. Paul railroad. Considerable property damage also was reported and train service was greatly delayed by buildings, windmills and other obstructions blown across the tracks at Milton Junction, Pewaukee and other Wisconsin towns.

The storm broke suddenly and with intense fury. Farmers and villagers were caught entirely unprepared. The loss will run up into the millions, according to David Atwood, who made a trip into the country immediately after the storm passed Janesville. The loss to the tobacco crop alone will be more than half a million.

Many valuable farmhouses were destroyed.

A tornado swooped down upon Virginia, Ill., dealing destruction right and left. A score of persons were seriously injured, while many had narrow escapes, but none was killed. The most seriously injured are Earle Whittaker, the little son of William Whittaker, Fad French, and Otis Middleton.

The Whittaker boy was caught under the wreckage of the Whittaker house, which was demolished.

The storm swept with terrific force through the center of the town. Not a business building or residence that lay in its path escaped damage. A hundred dwellings were unroofed or sustained other serious damage, while the business section is a mass of wreckage. A drenching rain, which followed the violent wind, added to the horror of the situation.

In Springfield some of the heavy windows, just below the statehouse dome were blown in, falling with a great crash on the roof of the false dome, 100 feet below.

A heavy rain and wind storm, accompanied by much lightning, swept over Vermilion county, Illinois, and developed into a tornado at Rossville, where much damage was done. At the Elgin, Joliet and Eastern railroad roundhouse several small buildings were blown down and the coal chutes were blown across the tracks.

Men and Boats Lost.

Chicago, Nov. 13.—Thirteen men are believed to have perished and boats, which put out from Chicago, are reported lost in the worst lake storm in years.

TWELFTH NEGRO GIRL SLAIN

Police Fail to Find Clew to Person Who Has Killed Many Women.

Atlanta, Ga., Nov. 13. — "Jack the Ripper" claimed his twelfth victim in Atlanta when he cut the throat of a mulatto girl and afterwards mutilated her body.

The girl, who has not been identified, was found in a blind alley. She had been murdered in the same manner as eleven other mutallo girls have been slain in the last three months. There is no clew to the murderer. The negroes are in terror

RAILROAD TIME TABLES

Lake Shore & Michigan Southern Railroad.

Effective June 11 1911

Going south.

Station	315 D'ly	309 D'ly ex Sun	331 D'ly ex Sun	311 D'ly
Jackson	6 05 am	10 30 am	2 05 pm	8 10 pm
Tecumseh	7 03 am	11 29 am	3 01 pm	9 03 pm
Adrian	7 33 am	12 01 pm	3 30 pm	
Toledo	8 40 am	12 30 pm	4 15 pm	10 05 pm
Chicago	3 45 pm	9 00 pm		
Detroit			5 40 pm	

Going north.

Station	316 D'ly	312 D'ly ex Sun	314 D'ly ex Sun	318 D'ly
Toledo	7 50 am	12 30 pm	5 10 pm	7 25 pm
Detroit				
Adrian		1 00 pm	5 25 pm	8 10 pm
Tecumseh	9 09 am	1 30 pm	6 15 pm	8 42 pm
Jackson	10 15 am	2 33 pm	7 20 pm	9 45 pm

DUNDEE BRANCH.

Going west.

Station	429 D'ly ex Sun	425 D'ly ex Sun	421 D'ly ex Sun	427 D'ly ex Sun
Adrian	6 10 am	8 10 am	3 30 pm	5 25 pm
Tecumseh	7 30 am	9 10 am	4 02 pm	6 20 pm
Addison	9 56 am	10 05 am	4 55 pm	7 05 pm

Going east.

Station	422 D'ly ex Sun	428 D'ly ex Sun	430 D'ly ex Sun	434 D'ly ex Sun
Addison	9 56 am	10 25 am	1 20 pm	7 15 pm
Tecumseh	10 43 am	11 15 am	3 50 pm	8 00 pm
Adrian	11 10 am		5 25 pm	8 40 pm

Tecumseh and Dundee trains.
Daily except Sunday

Leave Tecumseh	4 10 pm	12 30 pm
Arrive Tecumseh	2 40 pm	10 45 am

G. J. ZEIHR. Ticket Agent
L. A. ROBISON. G. P. A. Cleveland, O

FEELING LIVER-ISH This Morning?

TAKE

THEDFORD'S
Black-Draught
Stops Indigestion and Constipation
25¢
AT ALL DRUGGISTS

A Gentle Laxative And Appetizer

TIRED RUN-DOWN PEOPLE

A North Carolina Man Suggests a Remedy

Greensboro, N, C.—"For a long time I was so run down and debilitated that I could hardly drag around. My appetite was poor and I could not sleep nights. I had tried different so-called tonics without benefit. I was advised to try your cod liver and iron tonic. Vinol, and I am so glad I did, for it gave me a hearty appetite, I soon commenced to sleep soundly, and I feel strong, well and more active than I have for years. Every run-down or debilitated person should just give Vinol a trial." K. Allsbrook.

What Vinol did for Mr. Allsbrook it will do for every weak, run-down or debilitated person in this vicinity. To show our faith we will furnish the medicine free if it does not do as we claim. Come in and get a bottle on these terms.

Sold by C. A. Wright & Son.

OVER 65 YEARS' EXPERIENCE

PATENTS

TRADE MARKS
DESIGNS
COPYRIGHTS &C.

Anyone sending a sketch and description may quickly ascertain our opinion free whether an invention is probably patentable. Communications strictly confidential. HANDBOOK on Patents sent free. Oldest agency for securing patents. Patents taken through Munn & Co. receive special notice, without charge, in the

Scientific American.

A handsomely illustrated weekly. Largest circulation of any scientific journal. Terms, $3 a year; four months, $1. Sold by all newsdealers.

MUNN & Co. 361 Broadway, New York
Branch Office, 625 F St., Washington, D. C.

PATENTS

ARTHUR P. GREELEY
FORMERLY
ASSISTANT COMMISSIONER OF PATENTS.

WM. CRANCH McINTIRE
FORTY YEARS IN PRACTICE.

618 F. STREET N. W.
WASHINGTON, D.C.

U. S. AND FOREIGN PATENTS
CAVEATS AND REISSUES.

TRADE-MARKS
DESIGNS.

ATTORNEYS AND COUNSELLORS,—MECHANICAL EXPERTS.
PRACTICE IN ALL U. S. COURTS.

FEES REASONABLE AND BEST ADVICE ALWAYS GIVEN, REGARDLESS OF ALL INTERESTS EXCEPT THAT OF CLIENTS.

BUSINESS CONDUCTED UPON HIGHEST PROFESSIONAL PLANE AND UNDER PERSONAL SUPERVISION OF MR. GREELEY AND MR. McINTIRE.

ALL LETTERS OF INQUIRY ANSWERED PROMPTLY ON DAY OF RECEIPT.

INFORMATION AND ADVICE FREELY GIVEN.

OUR BOOK, ENTITLED "GREELEY & McINTIRE ON PATENTS." SENT FREE TO ANY ADDRESS.

GREELEY & McINTIRE.
PATENT ATTORNEYS. WASHINGTON, D. C.

The Tecumseh Herald.

VOL. LXI, NO. 92 | TECUMSEH, MICHIGAN FRIDAY NOVEMBER 17 1911 | WHOLE NO. 9078.

COMPARING
QUALITY FOR QUALITY
PRICE FOR PRICE

YOU'LL find our men's Suits and Overcoats for Fall the best values in America.

The distinctiveness of style---the elegance of finish---the superiority of workmanship--and the absolute trustworthiness of the fabrics must appeal to the man who wants his money's worth.

Suits and Overcoats,
$10 to $22

HEESEN & HEESEN.
ONE PRICE
Clothiers, Hatters and Furnishers.
Tecumseh, - - Michigan.

THE BEST

Prime Beef, Pig Pork, Veal and Spring Lamb, Salt Pork, Sweet Cured Hams and Bacon, Fowls, Spring Chickens.

Boiled Hams, Veal Loaf, Pressed Meats, Frankforts, Bologna, Pure Leaf Lard, Corned Beef, etc.

L. A. HUGHES MEAT CO.

Buy A Jewel
and
Save Fuel.
AT
D. L. Whitenack & Co.

The Herald $1.00

GOVERNOR CRUCE.

Who Will Plead for Cheyenne and Kowa Indians at Washington.

© 1910, by American Press Association.

Smarting under threat of the agent at Segar, Okla., to stop the "willow" and "gift" dances of the Cheyenne and Kowa tribes, a delegation of Indians, headed by Chief Cloud and Chief Washee, pleaded successfully with Governor Cruce of Oklahoma to intercede in their behalf at Washington. The dances date from the time the Indians roamed the plains. The red men pooh-pooh the idea that the gatherings lead to trouble. They declare a fair measure of the white man's liberty is being denied them.

SLAIN BY HIS WIFE

Michigan Man Called by Telephone to House and Shot Down.

Coldwater, Mich., Nov. 14.—Richard Hurst, fifty years old, was shot by his wife and instantly killed. The couple had been living apart for some time, the husband staying at a hotel and the wife occupying the family residence.

Responding to repeated telephone requests, Hurst called to see his wife. He had just taken a seat in the house when Mrs. Hurst fired a shot at him with a revolver, the bullet taking effect in the back of the head. After the shooting Mrs. Hurst summoned the sheriff and told him the details of the tragedy. She was placed in jail.

FEARS HUBBY'LL HARM HER

Mrs. Daniel West Asks Immediate Divorce Hearing.

Saginaw, Mich., Nov. 13.—Mrs. Daniel West, who was taken into custody Tuesday in Detroit for alleged statutory offense in connection with Donald McDonald, filed a motion in the circuit court asking that her divorce suit started against her husband July 16 last, be given an immediate hearing.

She alleges that West has threatened to shoot her and that she is in daily fear of some bodily harm. Mrs. West and McDonald were arrested on warrants secured by West.

FORCED MOTHER TO DRINK

As a Result Ypsilanti Man Is Sent to Marquette Prison.

Ypsilanti, Mich., Nov. 13.—Edward Freuntner, who was arrested here Nov. 7 last, on a charge of being a disorderly person, third offense, and who at that time was bound over to the circuit court, was sentenced by Judge Kinne to the state prison at Marquette for one year.

Fruentner furnished his mother, aged seventy years, with liquor and upon her refusing to drink it he would grab her and hold her nose shut and pour the liquor down her throat.

AND NO HEIRS ARE KNOWN

Land in Oregon Increases Peter Doran Estate $30,000.

Grand Rapids, Mich., Nov. 14.—Attorney Charles V. Hilling, administrator of the estate of the late Peter Doran, a prominent attorney who died here recently, leaving a large amount of property and no known heirs, has made a valuable discovery in connection with the estate.

While searching the realty records in Oregon he found that Doran years ago had purchased land for a small sum which now is valued at $30,000.

To Investigate Heating Plants.

Kalamazoo, Mich., Nov. 14. — A junketing committee from the city council left for Indiana, where they will visit during the next few days several heating plants. Recently two franchises were asked from the city for the establishment here of heating plants. A committee desired to learn the benefit of such a plant and the best kind of a franchise to grant.

Lapeer May Have Mason Temple.

Lapeer, Mich., Nov. 13.—A Masonic Temple association has been formed here and a new place of abode for the Masons is probable in the near future. The directors are: John Gardiner, C. A. Smith, B. F. Loderer, L. C. Cranton, H. W. Davis, J. R. Johnson, Waller

GREAT
FUR SALE and DISPLAY

ON NEXT SATURDAY, NOV. 18th, we will have with us a representative of one of the largest and most reliable Fur Manufacturers in the country. He brings with him several thousand dollars' worth of FURS, including Ladies' COATS, SCARFS, MUFFS and Children's Sets.

On this date we will offer anything in his line; also our own large stock at greatly reduced prices. If you are in need of any Furs, THIS IS YOUR OPPORTUNITY to save money and at the same time have the largest possible stock to select from.

Come in and look, anyway. Whether you wish to buy or not, we will be glad to show you.

BARGAIN BASEMENT.
Special for Saturday,
NOV. 18th at 2 o'clock.
100 Doz. Fancy and Plain Glass Tumblers
Good Quality, at 3 for 10c. See Window.

The Webster Anderson Co.
Tecumseh, - - Michigan

NEGRO IS ARRESTED AS A CAR ROBBER

Baggageman at Lansing Is in the Law's Grip.

Said to Have Confessed Robberies on Pullman Sleepers on the Burlington Route near Savannah.

Lansing, Mich., Nov. 13. — Charles Reeves, nightbaggageman at Grand Trunk station in this city, was arrested by the police at the request of Assistant Chief Mustagh of the Burlington railway detective bureau, who was accompanied to this city by Special Officer Scully of Michigan Central headquarters in Chicago, and Special Officer Henry Decke, of the same road, whose headquarters are in Jackson.

Reeves, who is a negro, was arrested on suspicion of having been implicated in the robberies of several Pullman sleepers on the Burlington route several weeks ago near Savannah, and the tip given the railroad detectives as to Reeve's whereabouts was furnished by another negro, who was arrested several weeks ago and is said to have confessed, according to Grank Trunk officials. Reeves has made frequent trips to Chicago, claiming that he went to visit his mother, who, he said, was sick. He was taken to Chicago.

INJURED MAN NOT HUSBAND

Queer Mixup Caused by Fact that Two Men Have Same Name.

Grass Lake, Mich., Nov. 13.—When Orren Davis of Flint, a deputy factory inspector, was here on business he fell down a shaft at the local elevator and was seriously injured. He was taken to the Lake house and a request sent by telephone to Flint for his wife to come. When she arrived she was conducted to his room. "Why, that's not my husband," she exclaimed as she approached the bed whereon lay the injured man.

And then it came out that there were two men in Flint named Orren Davis, both traveling men. The wrong Mrs. Davis took the car back to Flint, promising to find the right Mrs. Davis and inform her of her husband's plight.

Opens Golden Jubilee Celebration.

Grand Rapids, Mich., Nov. 14.—Members of Westminister Presbyterian church began the celebration of the golden anniversary of the founding of the church in this city. The big occasion of the celebration will occur Wednesday night, when a banquet will be served and an address by George L. Robinson of Chicago will be delivered.

Librarians Will Meet at Port Huron.

Port Huron, Mich., Nov. 13.—The Michigan State Library association will hold its annual convention in Port Huron in June, 1912. News of the action of the executive board in selecting this city as its next gathering place was received by Miss Katherine Sleneau, librarian of the public library in this city.

Plan to Visit Old Country.

Calumet, Mich., Nov. 13. — Between 4,000 and 5,000 Finnish and Scandinavian people of the northwest are planning a trip to the old country during the summer of 1912.

IN TRIPOLI TRENCHES.

Italian Troops Firing on Combined Turkish and Arab Forces.

FIGHT BLOODY BATTLE

Turks Are Repulsed in an Attempt to Recapture Tripoli.

The first engagement of importance in Tripoli, Africa, since October 26 has been fought. In honor of the Mohammedan festival, a combined Turkish and Arab force, which apparently tried to capture the town, did not succeed.

The attack began to the eastward lines and developed all along the lines. The enemy in great strength, supported by artillery, attacked with great bravery and determination, but was unable to withstand the combined firing of the artillery and the warships which poured shells into them.

The aeroplanes greatly assisted in the fighting for eight hours. The enemy was repulsed about midday.

How Water Freezes.

It used to puzzle all thinking people why ponds and rivers do not freeze beyond a certain depth. This depends on a most curious fact—namely, that water is at its heaviest when it reaches 40 degrees F.—that is, 8 degrees above freezing point. On a frosty night as each top layer of water falls to 40 degrees it sinks to the bottom. Therefore the whole pond has to drop to 40 degrees before any of it can freeze. At last it is all cooled to this point, and then ice begins to form. But ice is a very bad conductor of heat. Therefore it shuts off the freezing air from the big body of comparatively warm water underneath. The thicker it gets the more perfectly does it act as a great coat, and that is why even the Arctic ocean never freezes beyond a few feet in thickness.

The Japanese Empire.

The Japanese empire proper is made up of four large islands, Nippon, Shikoku, Kyushu and Yeddo and about 3,800 small ones, many of them too small and rocky for habitation. In area the empire is very nearly the same as the state of California, about 156,000 square miles. It has a population of between 45,000,000 and 50,000,000, the larger part of it being engaged in agriculture and fishing. The arable land of the whole empire, not including Formosa or Korea, is about 9,000,000 acres, or just about that of the state of New York.—New York American.

PROBE'S END IN SIGHT

Lorimer Investigators to Close Chicago Hearing Nov. 24.

The senate committee now in Chicago investigating the election of William Lorimer to the United States senate announced that the Chicago session of the inquiry will end Nov. 24. If not all testimony is completed here the hearing will reconvene in Washington, Dec. 5.

Representative George W. English, of Vienna, political and personal opponent of Lee O'Neil Browne, took the stand before the committee. Otis Yarborough completed a day of cross-examination before Mr. English was called.

"Did you hear any report of Democratic votes going to Senator Hopkins?" Attorney Marble asked Mr. English.

"Yes, I heard a rumor that fourteen or seventeen votes were going to Hopkins the next day and I spoke to Speaker Shurtleff," said English. "He said that he had heard of it and if it was attempted he would denounce it. The next day the roll of the house was called first."

The testimony jumped to the day of Senator Lorimer's election and Representative English told how he walked to the statehouse with Former Representative Beckemeyer. Mr. English said Beckemeyer told him that he had been solicited to vote for Lorimer, but would not do it.

REBELS CALL CONGRESS

Ask the Seceding Provinces to Form New Assembly.

The fourteen seceding Chinese provinces have been invited by revolutionary leaders to send delegates to Shanghai to establish a provisonal national assembly. This is to supercede the assembly at Pekin, which is composed of government nominees.

Provinces failing to heed the notice will not obtain the recognition of the revolutionists.

A military conference was held at Foochow to plan the capture of Nanking. To prevent unnecessary bloodshed and quickly restore peace it was decided to offer $500,000 to General Chang-Hsun's officers not to resist, or $200,000 for Chang-Hsun's head.

Chinkiang, a short distance from Nanking, is awaiting the result at the latter place, but the rebel flag flies on the forts.

ULRICH SET FREE

Man Who Attacked Booker T. Washington Is Acquitted.

At New York Tuesday Henry A. Ulrich, who has been held since March 19 on the charge of assaulting Dr. Booker T. Washington, the negro educator, outside of Ulrich's premises at 11½ West Sixty-Third street, was acquitted by the justices of the court of special sessions, Justices Moss and Zeller voting for the acquittal and Justice O'Keefe dissenting.

The Real Test.

"I shall make it a rule," said the young man who is learning politics, "never to go back on my friends."

"An excellent rule," replied Senator Sorghum, "but the real test of the game is to keep your friends from going back on you."—Washington Star.

McCANN BROS.

Above all other distinctions which we enjoy we prize our wide recognition as a store whose purposes and practices and whose modern methods command the respect of a discerning public. A store whose published statements are accepted at full value, a store where absolutely ALL new merchandise is presented ALL the time.

A store where standards of Quality and Character, whose large assortment and matchless values are acknowledged as the result of eighteen and one-half years of effort to render complete, genuine satisfaction giving service in apparaling Men and Boys. Upon this broad basis we ask your inspection our of celebrated

Clothcraft Suits and Overcoats,
$10.00 TO $22.00.

Ease your head under a smart light weight flexible soft Howes Hat

McCann Bros.
Store open evenings. ONE-PRICE CLOTHIERS

Indian Novelties.

ITALIAN MOSAIC JEWELRY

Leather Banners
of all descriptions now seen at

E. J. PETERS & CO.
PHONE 200 Successors to J. F. HICKS & SON

WHILE THEY LAST.
Folding Potato Crates, 14c

Some big bargains in both
Straight and Extension Ladders
for the next 30 days. The apple season is on and now is just the time you need them.

We are also offering some good bargains on roofing to make room for a car we have in transit.
It will pay you to see us.

Lenawee Lumber Co.
Lumber, Lime and Cement.

A Fine Line of
HAND BAGS
JUST OPENED.
Dresser Scarfs and Pillow Tops
Combs and Baretts,
Fine Neck Scarfs at

Ida B. Chase.

COMMERCIAL TECUMSEH SAVINGS
STATE SAVINGS BANK
THE LARGEST BANK IN NORTHERN LENAWEE
WHERE ALL ARE WELCOME.
SAFETY DEPOSIT BOXES
To rent at a nominal cost where valuables can be kept safe from fire and burglars.
ASK TO SEE THEM.
PAYS 3% INTEREST { on Savings Deposits compounded twice a year—June 1st and Dec. 1st.
J. [illegible] COOK, President L. G. NORTH, Vice Prest. J. H. SMITH, Cashier

G. N. STACY,
EDITOR AND OWNER.

SUBSCRIPTION RATES

IN LENAWEE COUNTY.

One year, payment in advance.........$1.00
One year, payment after three months.....1.25

OUTSIDE LENAWEE COUNTY.

One year, payment in advance.........$1.25
One year, payment after three months.....1.50

There will be no Deviation from above Rates

Intention is a poor thing without attention.

$100 REWARD $100

The readers of this paper will be pleased to learn that there is at least one dreaded disease that science has been able to cure in all its stages, and that is Catarrh. Hall's Catarrh Cure is the only positive cure now known to the medical fraternity. Catarrh being a constitutional disease requires a constitutional treatment. Hall's Catarrh Cure is taken internally, acting directly on the blood and mucous surfaces of the system, thereby destroying the foundation of the disease and giving the patient strength by building up the constitution and assisting nature in doing its work. The proprietors have so much faith in its curative powers that they offer One Aundred Dollars for any case that it fails to cure. Send for the list of estimonials.

Address F. J. Cheney & Co., Toledo, Ohio.

Sold by all Druggist, 75c.

Take Hall's Family Pills for constipation.

The way to get ahead of the devil is to move on; he doesn't run very fast upward.

Coughing At Night

Means loss of sleep which is bad for everyone. Foley's Honey and Tar Compound stops the cough at once, relieves the tickling and dryness in the throat and heals the inflamed membranes. Prevents a cold developing into bronchitis or pneumonia. Keep always in the house. Refuse substitutes.

For coughing, dryness and tickling in the throat, hoarness and all coughs and colds, take Foley's Honey and Tar Compound. Contains no opiates. For sale by all druggists.

When you trip up, fall forward, and get up farther along.

A Father's Vengeance

would have fallen on any one who attacked the son of Peter Bondy, of South Rockwood, Mich., but he was powerless before attacks of Kidney trouble. "Doctor could not help him," he wrote, "so at last we gave him Electric Bitters and he improved wonderfully from taking six bottles. Its the best Kidney medicine I ever saw." Backache, tired feeling, Nervousness, Loss of Appetite, warn of Kidney trouble that may end in dropsy, diabetes or Bright's disease. Beware: Take Electric Bitters and be safe. Every bottle guaranteed. 50c at C. A. Wright & Son's.

People who take to much liberty lose it all sooner or later.

A Household Medicine

That stops coughs quickly and cures colds is Foley's Honey and Tar Compound. "Mrs. Anna Pelzer, 2526 Jefferson St., Sy. Omaha, Neb., says: "I can recommend Foley's Honey and Tar Compound as a sure cure for coughs and colds. It cured my daughter of a bad cold and my neighbors, Mrs. Benson, cured herself and her whole family with Foley's Honey and Tar Compound Everyone in our family speaks highly of it. For sale by all druggists.

The world always looks brighter from behind a smile.

Saved Many From Death

W. L. Mock, of Mock, Ark., believes he has saved many lives in his 25 years of experience in the drug business. "What I always like to do," he writes. "is to recommend Dr. King's New Discovery for weak, sore lungs, hard colds hoarseness, obstinate cough, la grippe, croup asthma or other bronchial affection, for I fell sure that a number of my neighbors are alive and well today because they took my advice to use it. I honestly believe its the best throat and lung medicine that's made." Easy to prove he's right. Get a trial bottle free, or regular 50c or $1.00 bottle. Guaranteed by C. A. Wright & Son.

You can't butter it when you have to swallow pride.

Backache, Headache, Nervousness

and rheumatism, both in men and women, mean kidney trouble. Do not allow it to progress beyond the reach of medicine but stop it promptly with Foley Kidney Pills. They regulate the action of the urinary organs. Tonic in action, quick in results. J. F Parker, 2021, No. 10th St., Ft Smith, Ark., says that he had taken many kinds of kidney medicine, but did not get better until he took Foley Kidney Pills. No matter how long you have had kidney trouble, you will find quick and permanent benefit by the use of Foley Kidney Pills. Start taking them now. For sale by all druggists.

It doesn't require brilliancy to cast reflections.

BRADLEY
Opera House
TECUMSEH
ONE NIGHT.
Wednesday
NOV.
22

RETURN ENGAGEMENT OF LAST SEASON'S GREATEST SUCCESS

GRAUSTARK

THE MOST LAVISH AND MAGNIFICENT SCENIC PRODUCTION ON TOUR THIS SEASON.

From the novel of George Barr McCutcheon.

With Miss Louiszith Simons as the Princess Yetive

PRICES 25c, 50c. 75c, $1.00.

Seat Sale opens Monday Morning at Hay's Bakery.

The most widely read book and the most talked of Romantic Drama of recent years.

Presented with a most complete, massive and magnificent Scenic production.

Carload of Special Scenery

SATURDAY SPECIALS
At The Home Meat Market.

Regular Hams	16¢
Picnic Hams	11¢
Bacon	15¢
Round Steak	15¢
Sirloin Steak	16¢
Porter House	18¢
Shoulder Beef Roasts	12¢
Rib Beef Roasts	12½¢
Pork Steak	16¢
Pork Chops	15¢
Pork Shoulder (chunk)	12½¢
Home Rendered Lard (pail)	13¢

Remember your home meat market, the only home market in town, for we handle all home grown meats.

WOOD & HAVILAND.

PHONE 239. Cash Meat Market.

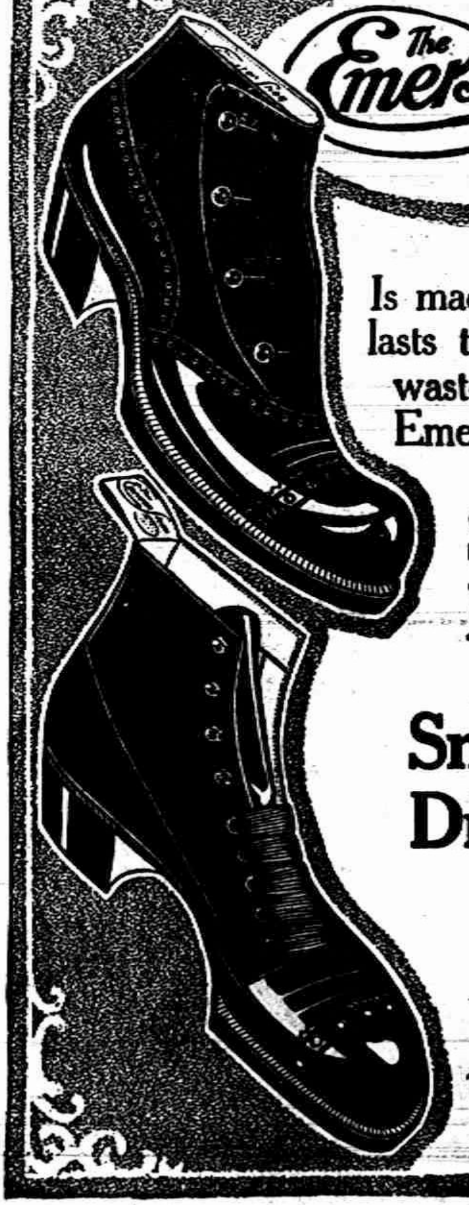

The Emerson Shoe
HONEST ALL THROUGH

Is made in so many lasts that you never waste time in an Emerson Store.

Stylish Models for Smart Dressers

J. R. NYLAND,
Tecumseh, Michigan

BEDS AND SPRINGS

A handsome and complete assortment of these most necessary of household furnishings—all sizes, styles and prices. We carry a full line of

Foster's IDEAL Spring

—the Springs that are sold on a Thirty Nights Free Trial basis. They're the most comfortable, hygienic and durable bed-springs made, keep your body in a natural healthful position. A life-time guarantee goes with each. Come in and look them over.

Stahl & Service

Serve Tzar Coffee

Your guests will remark about the smooth, rich flavor of your coffee when you serve Tzar. It is because this coffee is specially blended and perfectly roasted. Although it sells for only 35c per pound, it compares in quality with the ordinary grades of 40c coffee.

Nero Coffee at 28c

is another Royal Valley Coffee which serves the popular taste. Over 350,000 pounds of Nero have been sold last year in the one store, Peter Smith & Sons, at Detroit.

Royal Valley, 40c per lb.
Marigold, 30c per lb.

ROYAL VALLEY JAPAN TEAS are liked best by all who use them 50c, 60c, 80c per lb.

—SOLD ONLY BY—
ALDRICH & SON.

PULPIT TOPICS

PRESBYTERIAN CHURCH

Rev. Benjamin R. Weld, pastor

10:00 a. m. Morning Worship and Sermon, "The Fussy Life."

11:15 Bible School. The Men's class will be addressed by Dr. L. G. North. "Is the American man as much under the influence of Organized Christinity as 50 years ago?"

7:00 p m. Evening Worship and Sermon, "The Unfathomed Deep."

Tuesday 7:30. The Westminister Chapter meets with Mrs. Harold Anderson.

Wednesday 7:00 Service of Prayer and Bible study. Teachers class following.

Friday 7:30 Women's Missionary Circle will meet with Mrs Richard Moiles.

FRIENDS CHURCH

Elizabeth H. Mott, pastor

7:00 p m. Friday. Evangelistic service

2:30 Saturday A talk to the children by C. L. Cosand, singing Evangelist.

10:00 a m. Meeting for Worship. Edgar A Wollam of Cleveland, Ohio, will preach. Special song by Clarence L. Cosand.

11.15 Sabbath School.

2:30 p. m. Meeting for children in charge of Clarence L. Cosand.

7.00 Rev. Edgar A Wollam and Clarence L. Cosand, Evangelists.

METHODIST

Geo. N Kennedy, minister

A cordial welcome.

10.00 a. m. Worship and Sermon, "Great Possessions."

11:15 Sunday School. Business Men's class addressed by Rev. G. N. Kennedy on, "The Evolution of Christianity."

5:00 p. m. Vesper service. Subject, "Joshua and his Colony; an Early Attempt at Socialism."

6:00 The Leagues.

BAPTIST CHURCH

W. B. Hartzog, Ph. D., minister

10:00 a. m. Morning Worship and Sermon, "The Carpenter of Nazareth."

11:15 Sunday School.

11:15 Men's class.

6:00 p. m. B. Y. P. U.

Evening Worship Lecture on, "The Arabian Prophet, and the Rise of Mohammadamism."

EPISCOPAL CHURCH.

Service Sunday afternoon at 4 o'clock at St. Peters church

MRS. A. J WOODARD

Mary A. McRay, a daughter of J. B. McRay, one of the first Vestry men of the Episcopal church in Tecumseh, died Saturday morning Nov. 11, at the home of her step-son, George Woodard in Norvel, aged 80 years and 5 months.

She was born in 1831, and lived nearly all her life in Tecumseh. She was a member of the M E. church here.

In 1867 she was married to A. J. Woodward, who survives her. She was a good help mate and a faithful wife. Her health failing her, about six weeks ago, she went to live with her step-son.

Her remains were brought to Tecumseh Tuesday, and she was laid to rest in Brookside cemetery.

Accidents will happen, but the best-regulated families keep Dr Thomas' Eclectric Oil for such emergencies. It subdues the pain and heals the hurts.

GOOD BREAD

is one of the things we excel in. Our Bread, is pure, light and delicious.

Cream Puffs, Cakes and Pies that cannot be equalled for real deliciousness. Our prices are an added inducement at all times.

CITY BAKERY.

PHONE 90

SCHOOL NOTES

Florence Clack has been absent for a week on account of illness.

In Miss Lowe's room during Sept., out of 34 pupils, 17 had at least one failure and during the month of October only 9 out of 33 had any failure whatever.

Leon Broos left the tenth grade during the month of October.

Elmer Magers has left the eighth grade and entered the schools of Adrian.

Miss Mulvany entertained the Y. W. C. A. at her home Thursday evening. The main feature of the evening was a rarebit which was very much enjoyed by all.

Grettel Conklin has been absent for three days on account of illness.

For the benefit of those who may be interested in the English work of the High School, the following may be of some value: The first year English consists of oral composition and a general review of grammer. The work is confined to the text book and the pupils are making good progress. The work in the second year is of somewhat wider scope and consists of the reading of classics, together with composition work in the form of narration, exposition, and argumentation. Much stress is laid upon the work in exposition, topics being given out that are of general interest today and that requires enough research work, that makes it necessary for pupils to read current magazines and newspapers. The object in this work is to interest them not so much in what took place before their time, but what is really happening at the present day. The Junior English classes are studying American literature. In connection with this they also read classics, and books which are assigned to be read outside. A synopsis of these books or general review is required of each pupil. The text book used by the Senior English is Long's History of English literature, In addition to work from this text the class read a number of classics, They have already completed Chaucer's, "Canterbury Tales" also a number of Bacon's essays. They are now interested in reading and studying Shakespeare's, "Hamlet." For outside reading before Christmas vacation, each member of the class is required to read one from a list of standard novels, and write a literary criticism of it. We are assured that the teacher is anticipating work of high merit here, as she refers to these criticisms as "our masterpieces."

Supt McAlpine is now giving a series of lectures to his class in teacher's course each night after school from 3.30 until he thinks best to dismiss them. He is taking up the lowest forms of animal and plant life, in the form of the protozoam, bacteria amocha and germs, also the causes and effects of transmissible diseases. Monday afternoon a very interesting talk was given on the bacillus of typhoid, and the bacterium of tuberculosis. where they live, their durability, how spread and how killed.

The course of music studied in the High School may give the impression to some that it is similar to the work of the grades, although having had the training in the lower grades, helps one to more easily comprehend the work in the High School. The text book used is "Tapper's First Year Harmony." A study of scales and intervals is first taken up and now the class is interested in the composition of melodies. Exercises in ear training are also given from time to time. Aside from the text book, the class are studying the History of Ancient Music, learning that the Egyptians, Greeks, Chinese, Japanese, Hebrews and Assyrians, had an idea of the musical thought as long as 4,000 B. S.

A surprise? party was given for Miss Lowe by the Sophomores Tuesday evening at the home of Harold Kay, the party being given in honor of her birthday. Their plans would have been carried out successful, had it not been for the over anxiety of a certain senior to find out about the affair. But this senior humbly apologizes to each sophomore, and this said senior spent much time regretting her mistake. But in spite of all this everything went on smoothly, The pupils showed their respect and admiration to their teacher by presenting to her a very pretty book of poems by Robert T. Stevenson. Refreshments were served.

An invitation has been extended to the teachers of Clinton High School to meet with the teachers of Tecumseh High School Nov. 24

If he could Seymour would Paul Hunt?

In the Physics class Mr. Smith asked the question, "why does ice float?" and the answer, "Because it is heavier than water." (Why don't a stone float?)

C.

Friday, one half of the first semester was over. During these past ten weeks, the following pupils from the twelfth grade room, have been neither absent or tardy: Roy Cadmus, Don Hunt, Lucille Kelly, Augustus Kempf, George McKendry, Ed Sales, Elsie Sanford, Geneva Satterthwaite and Hazel Tyson.

The Physics Classes are studying "Mechanics," they expect to finish it about Christmas time. They are getting very good results from their experiments in the laboratory. Their success is largely due to the new apparatus.

People wishing some one to care for their little ones, apply to Wilfred Mills, hours 1:50 to 2:35 p. m. place of business:—U. S. History Class.

English III enjoyed (?) a test Wednesday afternoon.

D

AMUSMENETS

RETURN ENGAGEMENT OF LAST SEASONS GREATEST SUCCESS

GRAUSTARK.

The Management of the Bradley Opera House takes pleasure in announcing "Graustark" as his next attraction, Wednesday Nov. 22. The great success scored by "Graustark" last season should induce theatre goers to fortify themselves for its coming engagement by securing reserved seats in advance. The seat sale opens Monday morning at Hay's Bakery. The same standard of excellence applies to "Graustark" this season as last and the management wishes to assure his patrons that the company appearing here is Baker & Castles Eestern company and is the same company that played the Lyceum Theatre, Toledo, last August and went from there to the Crown Theatre, Chicago, for a weeks engagement They played Grand Rapids, Nov. 12-13-14-15 (this month) to capacity business.

Scenically, "Graustark" is the most ambitious offering of a romantic nature now on tour. Especially telling is the first act, showing the hotel Regengetz at Edelweiss, Graustark, in which the electrical effects are unusually well arranged, while the throne room and bed chamber of the Princess are in keeping with the costuming and general atmosphere of the play.

A complete carload of special scenery and electrial effects is carried for the production.

"Suffered day and night the torment of itching piles. Nothing helped me until I used Doan's Ointment. It cured me permanently."—Hon. John R. Garrett, Mayor, Girard, Ala.

AUCTION.

Having decided to move away, the undersigned will sell at Public Auction, on the premises, three and one-half miles northeast of Ridgeway and one and one-half miles east of the Ridge-road, on the Gould farm, on TUESDAY, NOV. 21 1911, at 1 o'clock p. m., sharp, the following described Property: 2 HORSES, One Bay Mare, 14 years old, weight 1000 lbs. One Brown Gelding coming 3 years old.

6 HEAD OF CATTLE, 4 Cows giving milk and coming in in the Spring. 2 Calves. 19 BREEDING EWES, Lincolnshire Breed. 14 Lambs. One Buck.

178 SHOCKS OF CORN.

FARM TOOLS—Large Quantiy in good condition.

Terms—$10 cash; over $10, 12 mos. credit at 6 per cent.

E. O. Caswell, Auc. F. E. DAISHER

A healthy man is a king in his own right; an unhealthy man is an unhappy slave. Burdock Blood Bitters builds upsound health-keeps you well.

Harsh physics react, weaken the bowels, cause chronic constipation. Doan's Regulets operate easily, tone the stomach, cure constipation. 25c. Ask your druggist for them.

ADRIAN STATE SAVINGS BANK,
ADRIAN, MICH.

RESOURCES over - - $1,400,000.00

Largest Bank in this Section of Michigan.

"We welcome visitors and invite inspection of our substantial Building, commodious Offices, and massive Burglar-proof Vault."

3 % compounded semi-annually paid on all Savings Deposits remaining one calendar month or more.

Accounts may be opened by mail. Correspondence and personal interviews solicited.

R. A. WATTS, Pres. GEO. A. WILCOX, Vice Pres. B. H. TOBIAS, Cashier

We again call your attention to the fact that we handle

NOTHING BUT THE BEST
EXTRA
Select Oysters
Direct From Baltimore.

and handle them in the most sanitary manner possible. There is a difference.

If you try these you will be convinced.

F. D. AVERY.

FREE TO YOU.

Here are the Free Prizes extra for your Santa Claus Bank Coupons.

FIRST PRIZE, For Largest Amount of Coupons, $25 Royal Sewing Machine.

SECOND PRIZE, For Second Largest Amount of Coupons, $10 Set of Furs.

THIRD PRIZE, For Third Largest Amount of Coupons, $5 Mantel Clock.

Big ¼ off Sale all this week

$22.50 Plush and Caracul Coats	$16.88
18.50 Cloth and Caracul Coats	13.88
12.50 Plush, Caracul and Cloth Coats	9.38
10.00 Plush and Cloth Coats	7.50
9.00 Plush and Cloth Coats	6.78

1-4 OFF SKIRT SALE 1-4 OFF

$9.50 Skirts	$7.13
6.00 Skirts	4.50
5.50 Skirts	4.13
4.00 Skirts	3.00

PALMAN'S
People's Store

Phone 68 The Store that Saves you Money

The Herald $1.00

COAL AND WOOD.
Four things the purchaser gets from us
1. PRICE.
2. QUALITY.
3. DELIVERY.
4. SATISFACTION.
Can you afford to buy elsewhere?
S. W. & L. E. TEMPLE

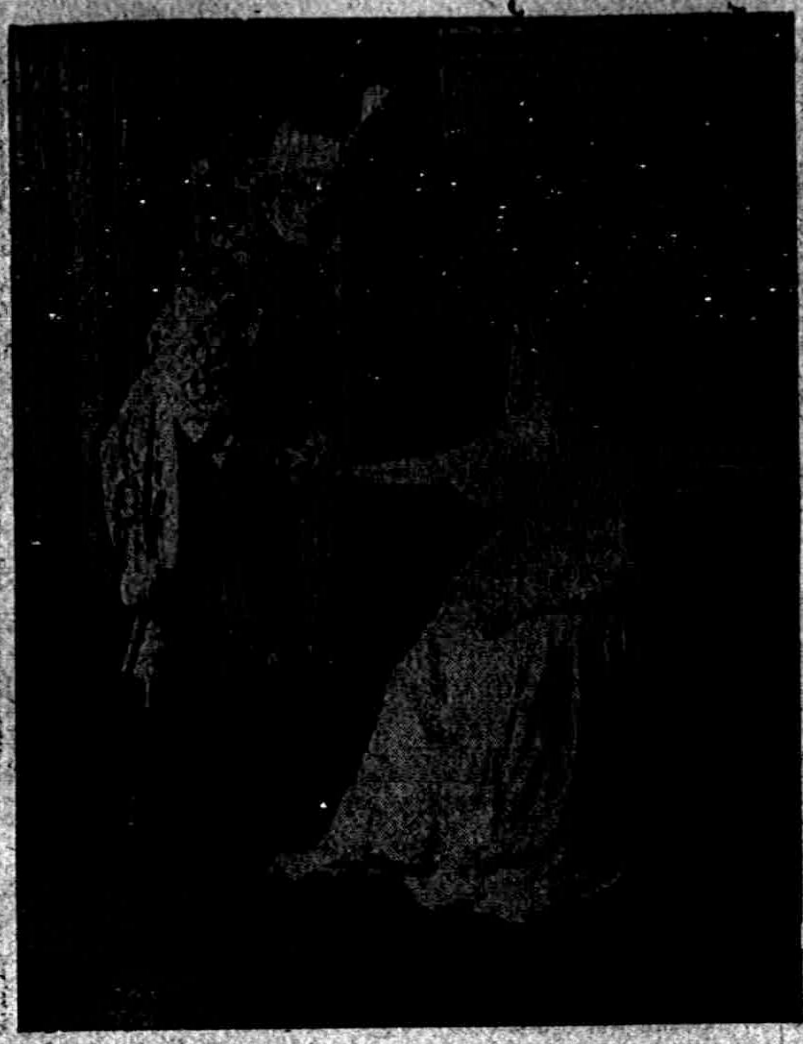

Scene from Graustark, at the BRADLEY OPERA HOUSE NOV. 22.

Home Is The CENTRE

of all our joys and hopes, and every true man and woman loves to see the home snug, attractive, comfortable and as luxurious as their means will permit. Here we cater to that human and artistic taste by providing the best and most attractive furniture, all the approved styles and true excellence of quality, at very inexpensive prices.

Guy E. Belding. FURNITURE, URDERTAKING.

NO!

You do not need fifty or one hundred dollars to open a savi ngs accout at this bank.

We Pay 3% on SAVINGS BOOKS.

on all money on deposit one calendar month or more. Interest is credited semi-annually June 1 and Dec. 1

Deposit $1 and get one of our Home Savings Banks.

THE LILLEY STATE BANK.
Tecumseh, Michigan.

THE OLDEST AND STRONGEST BANK IN NORTHERN LENAWEE.

DOC SAYS remember this about prescriptions. A good prescription can be spoiled by bad drugs. A common prescription can be greatly increased in its efficacy by superior drugs when compounded by an expert pharmacist. We use the highest grade of drugs in our prescription work. No prescription is ever changed with the instruction of the physician who wrote it. It will pay you to bring your prescription here.

Phone 80. **B. J. PULVER.**

LOCAL AND PERSONAL

NOTICE

All copy must be in the composing room of this office by 9:30 A. M. Tuesdays and Fridays.

Frames of all kinds for the photographs. Sunbeam Studio.

Mrs. John Schreder is visiting relatives in Detroit this week.

Mrs. Fred Bunting of Tipton, was a caller in town Monday.

Chas. Waldron was a business caller in Onsted last Saturday.

Mrs. Howard Hause of Clinton was shopping in town Wednesday.

Frank Sayer of Toledo, made Tecumseh a business call Monday.

For a Howard Watch Gaston & Son will show you a fine assortment.

James McCann was a business caller in Detroit the first of the week.

George Armstrong of Adrian, was a business caller in town Monday.

Mrs. Martin of Clinton, is caring for Mrs. Mahlon Reynolds and baby.

Ralph Bowen of Detroit, was spending the week end with relatives in town.

Remember photos will go a long ways at Christmas time. Sunbeam Studio.

Misses Lelah Wuerthner and Clara Jacobs were Adrian visitors on Wednesday.

Mrs. Wilson Aldrich was spending the first of the week in Clinton with relatives.

Mr. and Mrs. Albert Haire entertained Miss Merle Welch of Clinton, over Sunday.

Mrs. Franc McDermott was spending Tuesday with her daughter, Mrs. Louis Jones.

Matthew L. Root of Detroit, is spending a few days with his sister, Mrs. J. Q. Look.

Mr. and Mrs. John Scarlett of Toledo, were spending Sunday with friends in town.

Mr. and Mrs. Earl Haughn were the guests of his parents in Clinton the first of the week.

Mrs. Carrie Kurtz from Youngstown is visiting relatives in and around Tecumseh.

Fine switches made and cut hair and combings bought at the milliner store of Miss Hough.

Miss Libbie Tallman and little neice, Elizabeth Tallman, were Adrian visitors this week.

Ed. J. Lowery and wife will spend the week in Rollin with her people and in Detroit with friends.

Mr. E. Knowles, of the Michigan Granite Works made the Herald office a very pleasant call Monday.

Miss Fannie Bostedor, Mrs Mansfield and Mrs. S. Tate were down from Clinton Monday shopping.

Martin Crossman of Toledo, was visiting his mother, Mrs. Nettie Crossman and other relatives Wednesday.

Saturday only:—We will continue our lantern sale to close out $1 bargain for 58c, Williamson Bros.

Miss Amy Redman and Miss Lena Farrah of Jackson, were over Sunday guests of Margaret and Robert Haire

Miss Hazel Hopper of Adrian, was the guest of Miss Alma Tansley Tuesday and attended the dance that evening.

Mrs. Wm. Alberts is in Ann Arbor this week visiting her daughter, Grace. She will also visit Detroit friends.

C. H. Bramble and wife are spending the week in Columbus, Ohio, during the meeting of the National Grange.

Mrs. Chas. Richardson and her mother Mrs. Herbison of Clinton township were Tecumseh visitors Wednesday.

Mrs. James Johnston, who was spending last week with relatives in Northville and Detroit returned home Monday.

Do you realize that there will be 53 Sundays in this year, the last falling on December 31, but don't worry this will not occur again in 109 years

Mr. and Mrs. W. B. Keysor were visiting in Clinton Wednesday, celebrating the birthday of their granddaughters, Dolores and Dorothy Keysor.

Sauer Kraut 8c qt. at Clark's Market. Phone 158.

Buy your Christmas furniture of Stahl & Service.

George Hines was a business visitor in Adrian Wednesday.

Dr. and Mrs. Rice were down from Tipton Thursday on business.

Buy a pound of Bismark at Gilbert's and have a good cup of coffee.

Mrs. Mary Wheelan of Tipton, was shopping in town on Wednesday.

Miss Catherine Clark of Clinton, was a caller in town Wednesday.

Mrs. Harley Anderson of Tipton, was a Tecumseh visitor Wednesday.

Mrs. N. A. Howland was spending Wednesday in Adrian, with friends.

Ellsworth Collins of Macon, was calling on friends in town Wednesday.

Those big Select oysters at Gilbert's

Mrs. Florence Osterhout of Britton was calling on friends in town Thursday.

Mrs. Mary Gulwitts of Clinton was visiting her sister Mrs. H. W. Stevens Thursday.

Mr. and Mrs. Robert Hendershott of Macon, were calling on friends in town Wednesday.

Saturday only from 2 to 3 o'clock 15 lbs H. & E. sugar 9/c. Don't fail to be on hand. Williamson Bros

Remember the bake sale at Tecumseh Steam laundry Saturday afternoon B. Y. P. U.

Mrs A. E. McPheters of Elizabeth, Pa., came Thursday to visit her cousin H. B. Roberts and family.

Mrs. Eugene Camburn was visiting her sister, Delphine Hendrick in Tipton several days of last week.

Fresh pork loins Saturday at 13c. per lb, Williamson Bros.

For Sale—Hand painted china at Belcher's store, On exhibition until Christmas. Mrs. Will Fisher. Phone 438.

Fred Guy and wife of Milan, were spending Sunday at the home of W. W. Shurtz and wife, the two ladies being sisters

The Pythian Sisters will hold their regular meeting on Wednesday eve Nov. 22nd at 7 o'clock sharp. The entertainment has been postponed until later.

Mrs. W. F. Sisson who formerly resided in Tecumseh, but for the past few years has been in Blissfield, left Wednesday for her new home in California, where "Bunnie" is engaged in the Kindergarden work in the schools

Already nine deaths have been report.d in Chicago from the extreme cold of the past week, due to hunger and privations. Also 27 deaths from pneumonia are said to be the direct result of the sudden drop in temperature.

Fine pie pumpkins, squash, rutabagies, turnips, lettuce, celery at Williamson Bros.

Mr. and Mrs. Lyman Thomas were in Jackson Wednesday where Mrs. Thomas met a lady friend and left with her for Denver, Col., where she will spend the winter. Mr. Thomas returned to Tecumseh later.

Fresh bulk oysters at Clark's Market. Phone 158.

Dr. Julia P. Green formerly of Adrian, but now located in Cleveland, Ohio, has been spending a few days in town with Mrs. Maybee leaving for Adrian Monday for a few days visit. Dr. Green is now Superintendent and Matron of an Old Ladies Home in Cleveland and enjoys her work very much.

Don't forget to leave your order for Thanksgiving turkey early so that we may give you a nice bird. Williamson Bros.

Warrants were issued this week for the arrest of W. E. and L. H. Barrett on the charge of violation of the Local Option laws. A hearing was had before Justic Hosmer Monday, when the defendants demanded an examination which was set for Monday Nov. 20. Bail in $200, each was demanded for their appearance which was given. Atty. F. B. Wood and Garland Gillespie appeared for the defendants, and prosecutor Michener for the people.

Specials at Gilbert's this week are: Malaga Grapes 15c lb; Peanut butter 15c lb; 4 lbs. Rolled oates 15c; 4 lbs. Snow Boy wash powder 15c; 6 lbs. Sweet potatoes 15c.

ROYAL
BAKING-POWDER
Absolutely Pure
MAKES HOME BAKING EASY
Light Biscuit
Delicious Cake
Dainty Pastries
Fine Puddings
Flaky Crusts
The only Baking Powder made from Royal Grape Cream of Tartar

While they last 3 pkg scrap tobacco 10c at Gilbert's.

MERRY-GO-ROUND

The last meeting of the Merry-go-round Club was held Monday evening at the pleasant home of Mr. and Mrs. Henry McClure. Cards furnished the amusement of the evening, Mrs. John Heesen and J. H. Smith were the lucky prize winners.

At the close of the games refreshments were served and a social chat closed the evening.

Coral Bead Neck Chain 10c, Saturday at Gaston & Son.

I. O. O. F.

The I. O. O. F.'s entertained the ladies of the Rebekah lodge Tuesday evening. Light refreshments were served and dancing was indulged in to a late hour.

The ladies expressed themselves as highly pleased with their entertainment.

Book Sale at Gaston & Son Saturday, only 19c each.

Mrs. Vie Zeluff was up from Britton Thursday, shopping.

Mrs. E. G. Price of Britton, was a Tecumseh visitor Thursday.

We pay 30c for strictly fresh eggs. F. D. Avery.

Mrs. Seth Simmons of Tipton, was a Tecumseh visitor Thursday.

Fancy snow apples, baldwin and greenings at Williamson Bros.

Mrs. Abbie DuBois of Britton was in town Thursday enroute to Clinton to visit her daughter Mrs. Will Hause.

Mrs. Homer Whaley and her mother, Mrs. Bulher, have been entertaining Mesdames Ed Lee, A. Babcock, Lyman Kennedy and John Belding of Morenci, for several days this week.

Try those Graham crackers at Gilbert's, somthing delicious.

Mrs. Buhler entertained at the home of her daughter Mrs. H. Whaley Wednesday evening in honor of her guests from Morenci. There were 16 present Progressive Pedro was the game of evening. At the close of the game light refreshments were served.

Pictures framed, and rubber tires put on Go Carts at Stahl & Service

Ladies night at the Young Men's Club was celebrated Wednesday evening, there were 14 couple present and a pleasant time enjoyed by all. Cards were the amusement of the evening, Bonnie Brown winning the prize. Refreshments were also served

Home made Mince meat, Phone 158. Clark's Market.

If the one hundred miles of new trolley promised to be added to Toledo's system of interurban roads is carried through Tecumseh will be on the line as it will be extended from Ann Arbor to Jackson via Tecumseh and Brooklyn, The work will be begun as soon as the weather permits in the spring and will be in operation before the winter of 1912.

Fancy snow turkeys, ducks fowls and chickens everyday. Let us have your order. Williamson Bros.

Wanted, some first class hickory nuts will pay $1 per bu. Bring them next week. Williamson Bros.

WM. HARRIS

Mr. William Harris died at the home of his brother, Thoma3 Harris, Thursday at 1 o'clock p. m. after an illness extending over two years.

The remains will be taken to Coldwater today, where the funeral will be held.

FAIR AND CHICKEN PIE SUPPER

There will be a fair and chicken pie supper at the M. E. Church parlors on Thursday Nov. 23. Everybody come.

NATION WIDE INTERDENOMINATION MOVEMENT AMONG WOMEN FOR MISSIONS

The women of the Methodist, Baptist and Presbyterian churches are manguruating a movement in Tecumseh which is a part of a general grand forward advance in Missionary interest and education among many of the denominations and throughout the nation.

To this end, the women of the above churches not definitely associated in the respective Missionary societies are being called upon by those who are thus enrolled.

The direst objects of this campaign are:

1. To obtain more members for the local Missionary Societies.
2. To arouse a greater interest among the young people.
3. To make possible the raising of more money for the cause of Missions.
4. To lead women to study the facts of Missions.

NOTICE

The Ladies Aid Society of the Presbyterian church will hold their Annual Bazaar Dec. 14, in the church parlors. The ladies are requested to bring in their finished work. as early as possible to Miss Anna Cutting.

WAR DECLARED

Catarrh Germs Must be Conquered or Health Will be Destroyed

If you have catarrh you must vanquish an army persistent, destructive microbes before you can get rid of it.

You might as well choose your weapons, declare war and annihilate this army of catarrh germs right now.

Stomach dosing won't kill them; neither will sprays or douches.

HYOMEI, a pleasant antiseptic, germ destroying air breathed over the entire membrame will put catarrh germs out of business in short order.

HYOMEI (pronounce it High-o-me) is guaranteed by C. A. Wright & Son to end catarrh, asthma, bronchitis, coughs, colds and croup, or money back. If you own a little HYOMEI hard rubber pocket inhaler you can get a seperate bottle of HYOMEI for only 50 cents. If you haven't an inhaler buy a complete outfit that only costs $1.00.

HALF PRICE
One lot of Furs on Saturday HALF PRICE. Every piece of Fur in our Stock
DISCOUNTED
For Cash all day Saturday.
SUIT SALE
We will close our Suit Stock at Greatly Reduced Prices. Come early and get first choice. Better Hurry!
BLANKETS BLANKETS BLANKETS
Fred Rosacrans & Sons.
UNDERWEAR FOR ALL

New Goods.
WE OFFER—
New California Prunes,
Big fat fruit, 2 lbs. for 25c
Fine fruit, 3 lbs. for 25c
New Dromedary Dates,
12 cents per pound.
Fancy Turkey Figs, 20c lb.
New California Walnuts,
soft shell, 22c lb.
ANDERSON BROS.
Phone 91— GROCERS Macon Phone

VERY COMPLETE LINE OF
HORSE BLANKETS
especially extra large sizes, also
Stable Blankets, Wool, Plush and Fur Robes.
Saucrthwaite Bros.

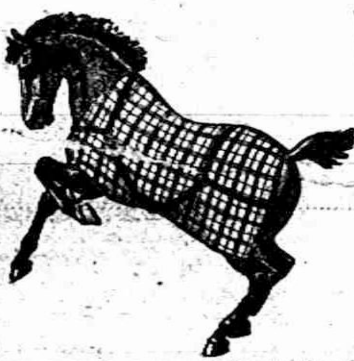

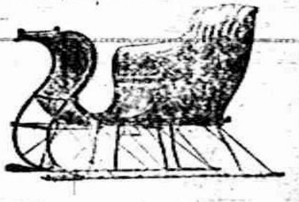

Low Prices SLAYTON & SON Reliability
Tecumseh, - Mich
Winter Goods

As we are writing this ad snow is on the ground reminding us that "Old Winter" is here again. The snow may be gone by time this reaches you but the goods we mention will still be in stock ready for you.

We have a full stock of good coal and wood, a complete line of stock and poultry foods and the following staple articles. Wool blankets, plush and fur robes, stable blankets, gloves, cutters, bobs, runners, sleds, feed cookers, tank heaters, carriage heaters and bricks, storm fronts and apron sleigh bells, blanket pins, corn sheller, harnesses, gasoline engines, pump jacks, feed grinders, power saws, cream separators, and most anything you need. Boys and Girls, Remember the Flexible Flyer Sleds.

ALDRICH & SON.
Fine Eating Apples, 25c peck. Very Fine.
Our new stock of Prunes and Dried Peaches are in and are very large and nice.
Plenty of Hubard Squash, Pumpkin, Turnips and Celery at all times.
New Late Howe's Cranberries.
FRUIT
Oranges, Bananas, Malaga Grapes, fancy Eating Apples and Grape Fruit.
New line of Canned Goods, cannot be beat. We have everything packed. All fresh goods, every can guaranteed. Try us for canned fish and meats.
We are handling those Greenfield's Little Pig Sausages in small dainty links. This is a very fine article, nothing better also Greenfield's Bacon and Hams.
COFFEE.
We are acknoledged as leaders in Coffee.
Nero at 28c per lb. cannot be equaled.
Marigold at 30c.
Tzar and 35c and Royal Valley at 40c, are the best of all coffees.
We handle a large line of National Biscuit Co. package and bulk goods, the most complete line.
ALDRICH & SON.
PHONE 246.

P. B. HARDY, M. D.

PHYSICIAN AND SURGEON

Special attention given to diseases of the Stomach, Throat, Nose, Ear and Surgery.

Office Chicago Street

Office Hours, 12:30 to 3. and 6:30 to 9 P. M.

Gone to Europe. Will return in Oct.

W. A. BRIEGEL.

PHYSICIAN AND SURGEON.

SURGERY A SPECIALTY.

Office next door west of Kerr's Bakery, upstairs.

HOURS—2 to 4 p. m. 7 to 8 p. m.

TELEPHONE No. 63.

will be at my office over J. J. Belcher's store every day except the 3rd Tuesday of each month.

S P. HOSMER,
OPTICIAN

Dental Parlors

W. D. REED, D D. S

Chicago, St., Tecumseh.

Crown and Bridge work Aluminum Silver and Rubber plates and all of the specialties known to modern dentistry. Gas or vitalized air administered.

Office over Avery, &Co'sstore

Dental Parlors

of

E. D. BROWN, D. D. S.

Filling, Crown, Bridge and platework Local and complete anaesthetics administered for painless extraction. Office over Orr's Drug Store. Phone, 192

A. C. AYLESWORTH,

Licensed Auctioneer, Real Estate, Stock and General Salesman.

Will attend all sales in city or country, at reasonable rates.

Headquarters and all dates made Herald office.

FRANK DAVIDSON,

Licensed Auctioneer. Farm and Stock Auctions.

Attended to promptly and in satisfactory manner. Terms reasonable.

Headquarters at Herald office where all dates are made. State 'phone 504 East

HELEN D. VALENS

Osteopathic Physician

Office, 46 Chicago street.

At Tecumseh Wednesdays, Saturdays and Sundays and every evening.

Junk Dealer.

Pay the best price for Rags Rubbers and Paper, and all kind of Metal and iron.

Telephone 265.

Call by phone and I will come with team.

Mail box 626.

B. FAELK

Dr. F. M. Roseberry,

Doctor of Veterinary Medicine and Surgery.

Is now located at G. B. Garlinghouse Livery and will treat Diseases of all Domestic animals.

Calls answered Promptly Day or Night. PHONE No. 65.

H. R. CONKLIN, M. D.

Physican and Surgeon.

Special attention given to diseases of the eye and the fitting of glasses.

Hours: 12 to 3 P. M. and 7 to 8 P. M
Sunday by appointment only

PHONE 300

DOUBLY PROVEN

Tecumseh Readers can no Longer Doubt the Evidence

This Tecumseh citizen testified long ago.

Told of quick relief—of lasting benefit.

The facts are now confirmed

Such testimony is complete—the evidence conclusive.

It forms convincing proof of merit.

E. C. Brisbin farmer, N. Democrat St, Tecumseh, Mich., says: "I began to suffer from kidney complaint twenty years ago and the medicine I took brought me only temporary relief. Often my back ached intensely and the secretions from my kidneys were irregular in passage and highly colored Doan's Kidney Pills went to the seat of my trouble and did me so much good that I am seldom without a supply on hand." (Statement given December 5, 1908.)

A WILLING CONFIRMATION

Mr. Brisbin was interviewed on August 26, 1611 and he said: You may continue to use my name as a reference for Doan's Kidney Pills. Whenever I feel in need of a kidney medicine, I take this preparation and it acts promptly and effectively."

For Sale by all dealers. Price 50 cents. Foster-Milburn Co., Buffalo, New York. sole agents for the United States.

Remember the name—Doan's—and take no other

FOLEY KIDNEY PILLS
FOR RHEUMATISM KIDNEYS AND BLADDER

A Mail Carrier's Load

Seems heavier when he has a weak back and kidney trouble. Fred Duchren, Mail Carrier at Atchison, Kas., says; "I have been bothered with kidney and bladder trouble and had a severe pain accross my back. Whenever I carried a heavy loan of mail, my kidney trouble increased. Some time ago, I started taking Foley Kidney Pills and since taking t have gotten entirely rid of all my kidney trouble and am as sound now as ever." For sale by all druggists.

He who breaks his word smashes himself.

Starts Much Trouble

If all people knew that neglect of constipation would result in severe indigestion, yellow jaundice or virulent liver trouble they would soon take Dr, King's New Life Pills, and end it. Its the only safe way. Best for billiousness, headache, dyspepsia, chills and debility. 25c at C. A. Wright & Son's.

EARLY RISERS
The famous little pills.

The lazy man considers all toil slavery.

Balked At Cold Steel

"I wouldn't let a doctor cut my foot off," said H. D. Ely Bantom, O., "although a horrible ulcer had been the plague of my life for four years Instead I used Bucklen's Arnica Salve and my foot was completely cured." Heals Burns, Boils, Sores, Bruises, eczema, Pimples, Corns. Surest Pile cure 25c at C. A. Wright & Son's.

THE ORIGINAL LAXATIVE COUGH SYRUP
KENNEDY'S LAXATIVE
CONTAINING **HONEY AND TAR**

TECUMSEH MARKETS

CORRECTED NOV. 14, 1911

Wheat	85—	88
Flour per bbl	4 80—	5 40
Rye		70
Corn (ear)		38
Oats		38
Beans		2 20
Potatoes new		60
Butter		28
Eggs		27
Lard		15
Tallow		
Fowls (live)		8
Springers		8½
Roosters		05
Ducks		08
Geese		07
Turkeys		14
Hay	15 00—	17 00

PATENTS

promptly obtained in all countries TRADE-MARKS, Caveats and Copyrights registered. Send Sketch, Model ... FREE REPORT on patentability ... ice exclusively. BANK REFE... Send 2 cents in stamps ... on HOW TO OBTAIN ... Which ones will pay ... patent law and other ...

D. SWIF
PATENT L
303 Seventh St.,

Even Up.

"Do you think it is ever going to clear up?" said the talkative man on the front platform.

"I do, sir," gruffly replied the man addressed. "And as I'm a lawyer that opinion will cost you a fee."

"My friend," returned the first man promptly, "your liver is out of order. Better take a pill. And as I'm a doctor that squares us."—Boston Transcript.

Dirty Windows

A German professor has ascertained that in industrial cities windows which have not been washed for ten days exclude from 35 to 48 per cent of the light. If not washed for four weeks they may exclude as much as 80 per cent of the light.

Free Liver Remedy

It is well to stop a physical ailment at the first signs of its approach, and that is especially true of liver trouble, which can eventually give rise to so many serious complications. Many have liver trouble and imagine it is indigestion, and hence take the wrong remedy.

When the liver does not store up sufficient gastric juices it becomes sluggish, and in this way disturbs the stomach and bowels, with which it is supposed to work in harmony. Then comes the sallow complexion, the pimply face, the dull pain in the forehead, the thinning of the blood, etc. A very quick and sensible way to stop the trouble as well as to cure it is by the use of Dr. Caldwell's Syrup Pepsin, which contains ingredients especially intended to promote the activity of the liver.

Among the many thousands who have written the doctor about the results achieved with his remedy, and who are glad to make the facts public so that others can help themselves, are Mr. Jas. Kennedy, St. Louis, Mo.; Mrs. S. A. La Rue of Smith's Grove, Ky., and many others.

These, like thousands of others, started the use of Syrup Pepsin with a sample. If you will send your name and address you can also obtain a free trial bottle. This will prove to you that liver trouble is promptly cured with this remedy or money will be refunded. Having tried it you can then buy it in the regular way of your druggist at fifty cents and one dollar a bottle, and the latter is sufficient for an entire family.

This remedy is a vast improvement over cathartic tablets and salts, which only do good for the time being. Syrup Pepsin is permanent in its results, is pleasant to take and does not gripe. It is especially good for all those who cannot stand a violent purgative.

Dr. Caldwell personally will be pleased to give you any medical advice you may desire for yourself or family pertaining to the stomach, liver or bowels absolutely free of charge. Explain your case in a letter and he will reply to you in detail. For the free sample simply send your name and address on a postal card or otherwise. For either request the doctor's address is Dr. W. B. Caldwell, R.500 Caldwell building, Monticello, Ill.

Commissioners' Notice.

STATE OF MICHIGAN, County of Lenawee, ss:

In the matter of the estate of LEVI L. BOWEN, deceased.

The undersigned having been appointed by the Probate Court of said County, Commissioners to receive, examine and adjust all claims and demands of all persons against the estate of said deceased, do hereby give notice that we will meet for that purpose at the office of Sylvester P. Hosmer in the Village of Tecumseh, Lenawee County Michigan, on the 4th day of November, 191 and on the 9th day of April, 1912, at two o'clock in the afternoon of each of said days.

And that six months from the 9th day of October, 1911, are allowed by said Probate Court for the creditors of said estate to present their claims to us for examination and allowance.

Dated October 9th, 1911.

Sylvester P. Hosmer.
JOHN F. SCHREDER
Commissioners.

STATE OF MICHIGAN, County of Lenawee, ss.

Probate Court for the County Lenawee.

At a session of the Probate Court for the County of Lenawee, holden at the Probate Office in the City of Adrian on the 28th day of October, in the year onethousand, nine hundred and eleven.

Present, HARRY L. LARWILL, Judge of Probate

In the matter of the estate of HORACE WELLER deceased.

On reading and filing the petition, duly verified, of George A. Clark, praying that an instrument in writing purporting to be the last will and testament of said deceased may be duly proved and admitted to probate and that administration of said estate may be granted to petitioner, the executor named in said instrument, or some other suitable person.

It is ordered that Monday, the 27th day of November next at nine o'clock in the forenoon be assigned for the hearing of said petition

And it is further Ordered, That a copy of this order be published in the Tecumseh Herald, a newspaper printed and circulating in said County of Lenawee, for three successive weeks previous to said day of hearing.

(A true copy) Harry L. Larwill,
Judge of Probate.
E. I. Larwill, Probate Register.

Commissioners Notice

STATE OF MICHIGAN, County of Lenawee ss.

In the matter of the Estate of FRANCES KEHOE, Deceased.

The undersigned having been appointed by the Probate Court of said County, Commissioners to receive, examine and adjust all claims and demands of all persons against the estate of said deceased, do hereby give notice that we will meet for that purpose at the office of Sylvester P. Hosmer in the village of Tecumseh, Lenawee County, Michigan, on the 9 day of December, 1911, and on the 30th day of April, 1912 at two o'clock in the afternoon of each of said days.

And that six months from the 30th day of October, 1911, are allowed by said Probate Court for the creditors of said estate to present their claims to us for examination and allowance.

Dated October 30th, 1911.

Sylvester P. Hosmer.
Charles A. Bidwell
Commissioners.

STATE OF MICHIGAN, COUNTY OF LENAWEE, ss.

Probate Court for said County.

At a session of the Probate Court for the County of Lenawee, holden at the Probate Office, in the City of Adrian, on the 13th day of NOVEMBER, in the year one thousand, nine hundred and eleven.

Present, HARRY L. LARWILL, Judge of Probate.

In the matter of the estate of JANE A MCCONNELL.

On reading and filing the petition Charles A. Bidwell, administrator with the will annexed upon the estate of said diseased, alleging that the funeral expenses and debts of said deceased, and the expenses of administration thus far incurred, have been fully paid, and praying that his final administration account may be allowed and for such other order and decree as to this court shall seem proper.

It is Ordered, That Monday the 11th day of December, next at nine o'clock in the forenoon be assigned for the hearing of said petition.

And it is further Ordered, That a copy of this order be published in the TECUMSEH HERALD, a newspaper printed and circulating in said County of Lenawee for three successive weeks previous to said day of hearing.

HARRY L. LARWILL,
(A true copy) Judge of Probate
E. I. LARWILL, Probate Register.

STATE OF MICHIGAN, County of Lenawee ss.

Probate Court for the County of Lenawee.

At a session of the Probate Court for the County of Lenawee holden at the Probate Office in the City of Adrian on the 13th day of November, in the year one thousand nine hundred and eleven.

Present, HON. HARRY L. LARWILL, Judge of Probate.

In the matter of the estate of JANE O. SATTERTHWAITE, deceased,

On reading and filing the petition duly verified, of J. Newton Satterthwaite, praying that an instrument in writing purporting to be the last will and testament of said deceased may be duly proved and admitted to probate, and that administration of said estate be granted to petitioner and Albert A. Comfort, the executors named in said instrument, or to some other suitable person.

It is ordered, That Monday, the 11th day of December, next, at nine o'clock in the forenoon be assigned for the hearing of said petition.

And it is furthered Ordered, That a copy of this order be published in the TECUMSEH HERALD a newspaper printed and circulating in said County of Lenawee for three successive weeks previous to said day of hearing.

(A true copy) HARRY L. LARWILL,
Judge of Probate.
E. I. LARWILL, Probate Register.

Boxing the Ears.

"Don't box a naughty child's ears. Don't allow any provocation to tempt you to strike a child on the head," is the injunction contained in an article on skulls issued by the international hygiene exposition at Dresden. Corporal punishment of any kind, says the writer, is wrong, but when the head is the point of contact between the angry parent and the child the former may easily become a murderer. In a collection of skulls at the exposition lent by the Wurzburg university there are many of children as well as adults which show that the abnormally thin skull is not unusually found, even in otherwise normal human beings, and the causes of death, which are stated on cards attached to the skulls, are intended to serve as warnings to parents, teachers and guardians.

CORRESPONDENCE

HOLLOWAY

The Annual meeting of the Presbyterian church will be held at the church Nov. 20, the annual report will be given, all members of the organization are requested to be present.

Mrs. David Fetzer entertained her sister and daughter, Mrs. Henry Gifford and Mrs. George Ransom last Thursday.

Mrs. Lottie Dibble of Adrian, visited her cousin, Mrs. David Fetzer last Friday

Mrs. Ira Wilson is entertaining her mother, Mrs. Adelia Chaffee of Adrian.

Miss Mildred Sowle and Will Kennedy attended the fair at Britton

Mrs. John Spreeman of Adrian spent Saturday with Mrs. Frank Gobba.

Mr. and Mrs. Richard Boyle of Chicago, are visiting Mr. and Mrs. William Wahl.

Mr. and Mrs. J. L. Richard were over from Adrian for the Ladies social last Thursday.

The L. O. T. M. M. cleared about $40.00 from their fair last Wednesday.

Mr. and Mrs. William Rainey, Mr. and Mrs. Guy Pocklington, Mr. and Mrs, Wesley Lester, Mrs. John King, Mrs. Ira Wilson and mother attended the Britton fair last Friday.

There will be a contest at the Grange hall Dec. 2. Mrs Ira Wilson is captain of one side and Misses Blanche Rogers and Dorothy Doty have the other side. Every body invited for a good time.

The Misses Olive and Mary Bloomer were surprised last Friday night by about 23 of their friends. An oyster supper was served and they were each presented with a ring set with their birth stones. A jolly time was enjoyed by all.

Mrs. Herman Beening is staying with her sister, Mrs. Chas. Smith during Mr. Beening's absence.

FOLEY KIDNEY PILLS
FOR BACKACHE KIDNEYS AND BLADDER

MACON

The Ladies of the Presbyterian church will give a chicken pie social at the home of Mrs Mayme Pennington, Wednesday Nov. 22. Dinner served for fifteen cents.

Mrs. Mary Camburn is slowly improving from her recent severe illness.

Mr. Hall and family are living on their farm purchased of Mrs. Hendershott.

Vern Randall and wife have come to spend the winter with her father, John Jackson.

Mr. and Mrs. Samuel Chambers of Lowell have been guests of Mrs. Rachel Howell for the past two weeks.

Georgie Hatch was an Ann Arbor visitor Tuesday and brings the report back that Mrs, Mills Hatch is doing nicely and it is hoped that she will be able to return home next week,

FOLEY'S HONEY AND TAR
for children; safe, sure. No opiates

RIDGEWAY

Word comes of the arrival of a daughter born to Mr. and Mrs. Tureman Marques of Carlsbad. N. M. Mrs. Marques was formerly Miss Lina Pocklington of this place.

Miss Jerusha Mulhollen, who spent the past week with her cousin, Mrs. Hiscock, returned to her home in Toledo Wednesday.

Mrs. Charles Underwood is spending the week in Adrian.

G. L. Ransom and wife visited Tecumseh friends Monday.

H, C. Wilson was in Blissfield on business part of the week.

Several, from here attended the Stereoptican entertainment at Holloway Wednesday evening

M. I. Britton and wife of Britton, Sundayed in town

Mrs. E. A. Elkington of Adrian, was a guest of friends in town Saturday and Sunday.

Michael Bachman was on the sick list the past week.

Pearl Wood was home from Wellsville Sunday.

Will Palmer has purchased a farm near Tipton.

S C Easlick is in Adrian this week as juror.

Charlie Myers has purchased Alf. Linn's farm.

Miss Freda Tede is spending the week at her home east of Holloway.

Rev. S. S. Main of Britton, called in town Wednesday,

A good number from here attended the M. P. church fair in Britton Friday evening.

Harvey Hindes is buying poultry.

The pupils of the high school made their teacher, Mr. Riggs a surprise Monday evening, at the home of Mrs. Rappleye. Lunch was also served.

Myrtle Grady spent Sunday in Britton.

Mrs. S. L. Rappleye was a Blissfield visitor Friday.

Mrs. George Graves is spending the week with her parents, at Farmington.

Mrs. S. O. Easlick was in Adrian Monday.

George Scarlett Jr. is home for a few weeks, having finished his summer work.

O. M. Gove, wife and guests, spent Sunday in Adrian.

A. S. Mapes was a Tipton visitor Wednesday.

Mrs. Mary Hindes entertained the past week her daughters, Mrs. DeLisle of Detroit, Mrs Flower of Toledo, and Mrs. Mark of Jackson.

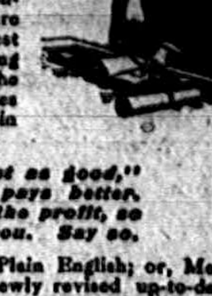

Aids Nature

The great success of Dr. Pierce's Golden Medical Discovery in curing weak stomachs, wasted bodies, weak lungs, and obstinate and lingering coughs, is based on the recognition of the fundamental truth that "Golden Medical Discovery" supplies Nature with body-building, tissue-repairing, muscle-making materials, in condensed and concentrated form. With this help Nature supplies the necessary strength to the stomach to digest food, build up the body and thereby throw off lingering obstinate coughs. The "Discovery" re-establishes the digestive and nutritive organs in sound health, purifies and enriches the blood, and nourishes the nerves—in short establishes sound vigorous health.

If your dealer offers something "just as good," it is probably better FOR HIM—it pays better. But you are thinking of the cure not the profit, so there's nothing "just as good" for you. Say so.

Dr. Pierce's Common Sense Medical Adviser, In Plain English; or, Medicine Simplified, 1008 pages, over 700 illustrations, newly revised up-to-date Edition, paper-bound, sent for 21 one-cent stamps, to cover cost of mailing *only*. Cloth-bound, 31 stamps. Address Dr. R. V. Pierce, Buffalo, N. Y.

Charles Covell and wife went to Detroit Monday.

Remember the Annual church fair next week Friday Nov. 24. All donations for the various booths will be gladly received. A 10c supper will be served.

A little company of near neighbors spent Tuesday evening with Mrs. Julia Pocklington, which she enjoyed very much. Lunch was served.

FRATERNAL ORDERS

Regular meeting of the Rebekah's Friday evening, Nov. 17: Initiation nomination of officers and supper.

SPECIAL NOTICES

Ladies Shampooing, Manicuring and Massage Residence On Ida street, or will call at your home. Mrs. O. G. Hunt. Phone 294

WANTED—At the Coller House, Dinning room girl and dishwasher

FOR SALE—A good Radium Peninsular coal stove, No 16 hard coal base burner. Enquire of A. B. McLachlin.

FARM FOR SALE—200 acres, 2 miles from Tecumseh,. A bargain. Terms easy. Inquire of Frank J. Temple at the Lilley State Bank.

FOR SALE I keep on hand in large quantities Rubber Roofing as good as there is on the market for the same price as others and put it on free of charge. Gurrantee it from 8 to 12 years Also have roof paint in 1 gal. and 10 gal, lots. Jas. W. Owen.

FOR SALE—Stocker and Feeder Cattle. W. B. Keyser,

WANTED:—Two loads of wheat straw. C. F. Patterson

LOST—A silk lined dark striped overcoat night of Nov 7 on the Jackson, Manchester, Tecumseh road to Adrian. Reward will be paid to finder for its return to owner. Address, W. H. Ryan,
Hastings, Mich.

THOS. AICKEN, is paying 16c for turkeys, 10c for ducks, 9c for geess and from 7 to 9 for chickens also the highest price for furs. Come in and see me at the old place by the cider mill. Tecumseh, Mich.

RHEUMATIC SUFFERERS
Quickly Relieved
BY THE USE OF
"5-DROPS"

The Great Remedy for Rheumatism, Lumbago, Sciatica, Gout, Neuralgia, La Grippe and Kidney Trouble.

Applied externally, it stops all aches and pains. Taken internally, it dissolves the poisonous substance and assists nature in restoring the system to a healthy condition. Sold by Druggists.

One Dollar per bottle, or sent prepaid upon receipt of price if not obtainable in your locality.

SWANSON RHEUMATIC CURE COMPANY
160 Lake Street, Chicago

SWANSON'S PILLS
Best Remedy for Constipation, Sick Headache, Sour Stomach, Belching and Liver Troubles, 25c Per Box at Druggists

SKIN SORES
Easily and Quickly Healed

Those who suffer from Eczema, pimples or other skin eruptions know its miseries. There is no need of suffering. You can easily get rid of it by a simple and inexpensive preparation known as the Five-Drop Salve. It is a carefully compounded ointment that for fifteen years has proven its value as a soothing, healing remedy for eczema, pimples, running sores, wounds, burns, salt rheum, ring-worm, piles and acne. A single application will usually give immediate relief. The burning, irritating inflammation quickly subsides and the sores dry and disappear.

The Five-Drop Salve is now put up in 25 and 50 cent packages and sold by nearly all druggists. If it is not obtainable in your locality you can order direct from Swanson R. C. Co. 160 Lake St., Chicago, Ill., and it will be sent postpaid upon receipt of price. It is an excellent remedy for cracked skin and scalp humors.

OUSTS HARVESTING COMPANY

Corporation Can Do No More Business in Missouri.

At Jefferson City, Mo., Tuesday the supreme court of Missouri issued a writ of ouster against the International Harvester company and assessed a fine of $50,000 for violation of the anti-trust law.

Mrs. Valk Is Acquitted.

Muskegon, Mich., Nov. 6.—Mrs. Flora Valk collapsed completely in circuit court when the jury brought in a verdict acquitting her of the charge of murdering her husband.

REPORT OF GOMPERS TO THE FEDERATION

Predicts Great Change In Our Method of Government.

President of American Federation of Labor Says Cant About "Mob Rule" Is Mere Drivel—Views on McNamara Case.

President Samuel Gompers of the American Federation of Labor, in his report submitted to the delegates of the thirty-first annual convention being held at Atlanta, Ga., predicted great changes in American methods of government, particularly with regard to political parties.

He gave to the referendum, initiative and recall the unqualified indorsement of organized labor and declared that a real, representative democracy had never been known in the United States because of the general absence of those provisions.

"This semi-deification of judges," he said in defense of his indorsement, "this sanctimonious cant about 'mob rule,' some of which was in President Taft's message vetoing the Arizona statehood bill, is mere drivel."

Mr. Gomper's report, which covers sixty closely printed pages and would make more than thirty columns in a newspaper, says it leaves many subjects untouched or inadequately presented. In the main the report declares for and says organized labor demands:

The referendum, the initiative and the recall.

Passage of the so-called anti-injunction bills at the next sesion of congress.

Restriction of immigration.

Further restriction of convict labor.

Legislation to relieve civil service employes from the executive orders prohibiting them to petition congress.

Uniform laws for protection of life and health in factory buildings.

A department of labor in the federal government.

Employers' liability and workmen's compensation acts throughout the different states.

Severe arraignment is made of so-called scientific management or efficiency systems.

"With the membership now more than 1,750,000, the greatest in its history, and its financial condition excellent, the organization often called the greatest altruistic institution of the times, enters the thirty-first year of its work," the report says.

"Labor's contentions of many years have become merged or have rather co-ordinated with those of the progressive of all parties. The people as a whole, irrespective of class, conditions, calling or partisan alignment have declared for freedom in fact, and not merely in name. They are taking affairs political into their own hands.

"In lieu of the political boss and his machine, we shall have leadership of intelligence, pleading for public justice, with adherents proportioned in number to the strength of the arguments. The stuffed ballot box, the false count and the perjured election returns will likewise disappear.

"Under the prevailing system of cut and dried platforms and slated nominations, preceded by fake primaries, the ballot in our hands has not been, in any adequate sense, either a protecting shield against wrong or a means of redress. We may not for some time be entirely did of the rule of parties.

"If they be an evil, they are such as are incident to all governments based on popular suffrage. I deem it unwise, or rather impolitic, to waste our energies now in efforts to abolish political parties. Perhaps they are institutional in all free governments.

"But if we can not destroy them, we many, by more assiduous and regular exercise of our privileges and rights of citizenship, do much in the way of controlling them."

Mr. Gompers takes up the McNamara case at some length. He expresses his faith in the innocence of the men now on trial at Los Angeles for alleged dynamiting outrages and denounces in unmeasured terms their removal from Indiana to California.

SUMMON ANOTHER VENIRE

Three More Talesman Placed In McNamara Jury Box.

The first venireman at Los Angeles, Cal., who was able to enter the McNamara jury box over the protest of the prosecution has been seated. He is A. Cribling, who was challenged by the district attorney on the ground that he was prejudiced against circumstantial evidence.

The first union labor man passed by both sides entered the box. He is Willett Brunner, member of the Brotherhood of Locomotive Engineers. In all three talesmen were seated and there are now in the box three sworn jurors and six men who face peremptory challenges. The other man passed was T. J. Green, a rancher and stock raiser. It was found necessary to summon another venire of forty men.

CADILLAC—Ray Fuller of this city, twenty-five years old, was caught by a set screw in a shafting when he was trying to run a belt on a pulley, and was whipped about the shaft so furiously that he was dead when the machinery was stopped. Fuller leaves a wife and three-months-old baby.

MONROE—While he was walking on his way home, Joe Shinnevarr was attacked by two men and severely beaten with a club. His teeth were knocked out and his nose broken, and he was robbed of $7.20. He was unconscious when found by a young man passing by.

ASHAMED OF HER FACE

"I was ashamed of my face," writes Miss Pickard of North Carolina. "It was all full of pimples and scars, but after using D. D. D. Prescription for Eczema I can say that now there is no sign of that Eczema and that was three years ago."

This is but one of thousands of cases in which D. D. D. has simply washed away the skin trouble. D. D. D. cleanses the skin of the germs of Eczema, Psoriasis and other serious skin diseases; stops the itch instantly, and when used with D. D. D. soap the cures seem to be permanent. Nothing like D. D. D. for the complexion.

Trial bottle 25 cents, enough to prove the merit of this wonderful remedy.

We can also give you a full size bottle for $1.00 on our absolute guarantee that if this very first bottle fails to give you relief it will cost you nothing.

B. J. Pulver.

MICHIGAN STATE NEWS.

GRAND RAPIDS—As the result of the recent report of the National Board of Fire Underwriters the common council is now at work revising the local building ordinance with a view of making radical changes in the restrictions in the down-town district. Every building must be made absolutely fire proof. Among the buildings affected will be the Elks' new $125,000 temple, the new $200,000 furniture temple and three other structures.

GRAND RAPIDS—For the second time within a period of thirty days a prisoner has been discharged from the county jail because of faulty commitment. Judge J. S. McDonald issued an order releasing James Leonard, who had been confined in jail since July 10. Leonard was jailed on a statutory charge which the judge held to be a civil and not a criminal offense. The order is far-reaching and its effect will be felt all over Michigan.

ANN ARBOR—George Zahn, a well known farmer, living near this city, lies in University hospital in a serious condition, the result of being thrown from an interurban car. The car was just pulling out of a switch in front of the waiting room when Zahn jumped on the car. Zahn lost his balance and pitched down the car steps, striking his head on the pavement. He sustained a severe concussion of the brain.

MILLERSBURG—With her husband most seriously ill and confined to his bed, and having seven small children, the youngest only four weeks old and the eldest fourteen years, Mrs. Albert White, thirty-two years old, died at her home here from septicaemia. She was the daughter of Supervisor John Kauffman, one of the pioneers of Presque Isle county.

GRAND RAPIDS—Benjamin Taraslewas, who is only ten years old, and his brother Stanley, eight years old, who recently stole $360 from an east side residence, have been sentenced for the theft. Benjamin was taken to Lansing to remain until he is seventeen years old. Stanley, being too young to go there, will become an inmate of the Coldwater school.

PITTSFORD—A terribly destructive wind and rain storm visited this section. The barn of Ed Hammond and store of A. Humiston at Ransom, six miles south of here, were unroofed and a valuable orchard belonging to Jesse Corncross was ruined. The damage is estimated at $15,000. Many forest trees were blown down.

PORT HURON—The large opening meeting of the coming winter's campaign to interest the men of this city in the men and religion forward movement was held in the circuit court room. Representatives from every church in the city were present and everything points to a successful campaign.

GRAND RAPIDS—Miss Anna Hefferman, who is the supervisor of the Michigan Soldiers' Home hospital, has suddenly resigned. With her went three of the expert nurses of the institution. Neither Commandant William McGurrin nor Surgeon Howard A. Grube will explain the sudden resignation.

HOLLAND—Mr. and Mrs. Johannes Huyser, living in Zeeland, celebrated their sixty-sixth wedding anniversary at their home in Zeeland on Mr. Huyser's birthday anniversary. Children, grandchildren and great-grandchildren participated. Mr. and Mrs. Huyser are ninety-three and ninety-two years old.

RAILROAD TIME TABLES.

Lake Shore & Michigan Southern Railroad.
Effective June 11 1911

Going south.

Station	315 D'ly	309 D'ly ex Sun	331 D'ly ex Sun	311 D'ly
Jackson	6 05 am	10 30 am	2 05 pm	8 10 pm
Tecumseh	7 03 am	11 29 am	3 01 pm	9 03 pm
Adrian	7 33 am	12 01 pm	3 30 pm	
Toledo	8 40 am	12 30 pm	4 15 pm	10 05 pm
Chicago	3 45 pm	9 00 pm		
Detroit			5 40 pm	

Going north

Station	316 D'ly	312 D'ly ex Sun	314 D'ly ex Sun	318 D'ly
Toledo	7 50 am	12 30 pm	5 10 pm	7 25 pm
Detroit				
Adrian		1 00 pm	5 28 pm	8 10 pm
Tecumseh	9 09 am	1 30 pm	6 15 pm	8 42 pm
Jackson	10 15 am	2 33 pm	7 20 pm	9 45 pm

DUNDEE BRANCH.

Going west.

Station	429 D'ly ex Sun	425 D'ly ex Sun	421 D'ly ex Sun	427 D'ly ex Sun
Adrian	6 10 am	8 10 am	3 30 pm	5 25 pm
Tecumseh	7 30 am	9 10 am	4 02 pm	6 20 pm
Addison	9 56 am	10 05 am	4 55 pm	7 05 pm

Going east.

Station	422 D'ly ex Sun	428 D'ly ex Sun	430 D'ly ex Sun	434 D'ly ex Sun
Addison	9 56 am	10 25 am	1 20 pm	7 15 pm
Tecumseh	10 43 am	11 15 am	3 50 pm	8 00 pm
Adrian	11 10 am		5 25 pm	8 40 pm

Tecumseh and Dundee trains.
Daily except Sunday

Leave Tecumseh	4 10 pm	12 30 p m
Arrive Tecumseh	2 40 pm	10 45 am

G. J. ZEIHR. Ticket Agent
L. A. ROBISON. G. P. A. Cleveland, O

FEELING LIVER-ISH This Morning?
TAKE
THEDFORD'S
Black-Draught
Stops Indigestion and Constipation
25¢
AT ALL DRUGGISTS
A Gentle Laxative And Appetizer

TIRED RUN-DOWN PEOPLE

A North Carolina Man Suggests a Remedy

Greensboro, N. C.—"For a long time I was so run down and debilitated that I could hardly drag around. My appetite was poor and I could not sleep nights. I had tried different so-called tonics without benefit. I was advised to try your cod liver and iron tonic, Vinol, and I am so glad I did, for it gave me a hearty appetite, I soon commenced to sleep soundly, and I feel strong, well and more active than I have for years. Every rundown or debilitated person should just give Vinol a trial." K. Allsbrook.

What Vinol did for Mr. Allsbrook it will do for every weak, run-down or debilitated person in this vicinity. To show our faith we will furnish the medicine free if it does not do as we claim. Come in and get a bottle on these terms.

Sold by C. A. Wright & Son.

OVER 65 YEARS' EXPERIENCE

PATENTS

TRADE MARKS
DESIGNS
COPYRIGHTS &C.

Anyone sending a sketch and description may quickly ascertain our opinion free whether an invention is probably patentable. Communications strictly confidential. HANDBOOK on Patents sent free. Oldest agency for securing patents. Patents taken through Munn & Co. receive special notice, without charge, in the

Scientific American.

A handsomely illustrated weekly. Largest circulation of any scientific journal. Terms, $3 a year; four months, $1. Sold by all newsdealers.

MUNN & Co. 361 Broadway, **New York**
Branch Office, 625 F St., Washington, D. C.

PATENTS

ARTHUR P. GREELEY
FORMERLY
ASSISTANT COMMISSIONER OF PATENTS

WM. CRANCH MCINTIRE
FORTY YEARS IN PRACTICE

618 F STREET N. W.
WASHINGTON, D. C.

U. S. AND FOREIGN PATENTS
CAVEATS AND REISSUES.

TRADE-MARKS
DESIGNS.

ATTORNEYS AND COUNSELLORS,—MECHANICAL EXPERTS
PRACTICE IN ALL U. S. COURTS.

FEES REASONABLE AND BEST ADVICE ALWAYS GIVEN, REGARDLESS OF ALL INTERESTS EXCEPT THAT OF CLIENTS.

BUSINESS CONDUCTED UPON HIGHEST PROFESSIONAL PLANE AND UNDER PERSONAL SUPERVISION OF MR. GREELEY AND MR. MCINTIRE.

ALL LETTERS OF INQUIRY ANSWERED PROMPTLY ON DAY OF RECEIPT.

INFORMATION AND ADVICE FREELY GIVEN.

OUR BOOK, ENTITLED "GREELEY & MCINTIRE ON PATENTS." SENT FREE TO ANY ADDRESS.

GREELEY & MCINTIRE.
PATENT ATTORNEYS. WASHINGTON, D. C.

The Tecumseh Herald.

VOL. LXI, NO. 94 TECUMSEH, MICHIGAN FRIDAY NOVEMBER 24 1911 WHOLE NO. 9080.

FASCINATING

-Fall Styles-

IN

Men's Suits and Overcoats,

See them—you'll like them.
Try them on—you'll be delighted.
Wear them—you'll be satisfied.

$10 to $22

Fur Caps, $3.00 to $5.00.

Latest Style Fall Hats, $1 to $3.

HEESEN & HEESEN.
ONE PRICE
Clothiers, Hatters and Furnishers.
Tecumseh, - - Michigan.

THE BEST

Prime Beef. Pig Pork, Veal and Spring Lamb, Salt Pork, Sweet Cured Hams and Bacon, Fowls, Spring Chickens.

Boiled Hams, Veal Loaf, Pressed Meats, Frankforts, Bologna, Pure Leaf Lard, Corned Beef, etc.

L. A. HUGHES MEAT CO.

Keen Kutter
KUTLERY
AND
KEEN KUTTER
KARVING SETS,
FOR THANKSGIVING.
D. L. Whitenack & Co.

The Herald $1.00

ALDRICH CURRENCY PLAN TURNED DOWN

Commercial Congress Committee Lets It Alone.

Resolutions Urge Issuance of Half a Billion Dollars in Bonds for Improvement of Waterways—Suffrage Rejected.

At Kansas City, Mo., Friday, after a strenuous session that extended into the early hours of the day, the resolutions committee of the trans-Mississippi commercial congress declared the Aldrich currency plan "may be" a step in the right direction, but refused complete indorsement to the plan.

The committee rejected a resolution favoring a parcels post, declaring such a law would be a menace to the development of small towns and commended the interstate commerce commission for beginning action to lower express rates on small parcels. The committee rejected resolutions favoring woman suffrage.

Summarized, the resolutions recognize and pay tribute to reclamation and drainage work; urge $500,000,000 in bonds for the improvement of rivers and harbors; indorse the establishment of a national department of health; favor government aid for construction of good roads; indorse the action of the Daughters of the American Revolution for a national transcontinental highway; favor deepening of Galveston harbor by the government; urge the federal government to pass laws preventing railroad control of steamship lines, and the national congress to authorize the president to appoint a commission for upbuilding the American merchant marine, and indorse efforts to decrease the waste from fire losses.

One of the features of the closing day was an address on "The Philippines," by Martin Egan, proprietor of the Cable-News, Manila, P. I.

"The time has gone," said Mr. Egan, "when it avails practical men to discuss the wisdom of Philippine enterprises.

"The man who proposes to sell or give away the Philippines and their peoples, the majority of whom constitute the only Christian race in the orient, does not know the temper of the Christian people of the United States. Such barter or abondonment would be an act of barbarism to the Filipino people that would make the name 'American' a reproach.

"There can be but one Philippine policy. Its course is so clearly defined no man can mistake or avoid it. It lies in the education, the uplift, the advancement of the Filipino people to a point where they shall be capable of establishing and maintaining a government, reasonably certain in an international sense, and reasonably certain of external protection."

REFERENDUM INDORSED

Victory for Socialist Element of American Federation of Labor.

At Atlanta, Ga., by a practically unanimous vote the American Federation of Labor, in convention here, adopted the referendum as the method of electing its officers hereafter.

The resolution which was adopted had been reported back unfavorably by the committee on laws. Only one member of the committee supported it. He is John Walker, president of the United Mine Workers, who presented a minority report and won the convention.

The result is regarded as a signal victory for the Socialistic element in the convention.

FIVE BOYS NEAR DEATH

Skaters Drop Through Ice and Barely Escape Drowning.

At Omaha, Neb., five little boys aged five to eight years were saved from drowning in Kountze park by two older boys who appeared just in time. Carroll Mullin, aged eleven, found Joseph Ekins and a companion struggling in the water, into which they had tumbled while skating on thin ice. He pulled one out by the hair and the other by the coat collar.

Half an hour later a boy who refused to give his name found Henry and Leroy Lucas and Robert Obermeyer struggling in the water and dragged them out.

Big Monopoly is Split Into Thirty-Five Different Concerns.

The reorganization plans for the Standard Oil company recently ordered by the United States supreme court, have been made public and by Dec. 1 the world famous oil trust will be a thing of the past.

The plans anoounced call for thirty-five companies to carry on the business of the trust, each company to be separate and distinct and with no common directors or no operations in common. The reorganization plan, worked out after many weeks by attorneys for the oil trust, is expected to comply in every respect with the mandate of the supreme court.

At Chicago Tuesday Captain William Plunkett has resigned from the police department. He said he would abandon his projected defense before the civil service commission which is investigating vice in Chicago.

GREAT SUIT SALE!

ALL THIS WEEK.

Our entire stock of Ladies' and Misses' NEW FALL SUITS all included at prices LESS THAN COST TO MAKE. You can't afford to miss it.

So many people were disappointed at our last sale of Roasters that we have decided to repeat same.

BARGAIN BASEMENT.

Special for Saturday,

NOV. 25th at 2 o'clock.

144 Sheet Iron Roasters

FOR 10¢ EACH

One to a Customer. Coupons sold on First Floor, same as other Saturdays.

SEE WINDOW.

The Webster Anderson Co.
Tecumseh, - - Michigan

CHARLES L. MAGEE.

Secretary of Red Cross Society Who Announces Sale of Stamps.

Copyright by Harris & Ewing.

Red Cross Christmas stamps will be placed on sale about Dec. 1, according to Charles L. Magee, secretary of the American Red Cros society. For the first time sale of the stamps will be permitted in all postoffices. Secretary of the Treasury MacVeagh sent a bulletin order to custodians of all postoffice buildings to permit installation of booth.

RECOVER STOLEN CASH

Police Find $7,653 Taken from Express Company.

Perry B. McClellan, Former Employe of the Adams at Grand Rapids, Said to Have Confessed.

Grand Rapids, Mich., Nov. 22.—According to the Grand Rapids police Perry B. McClellan, a former employe of the Adams Express company, has confessed to the robbery of the express company's safe at the railway station office. Detectives recovered $7,653 in currency and checks at his home.

In his confession McClellan is said to have implicated Paul Tower, the night agent at the office, claiming that Tower left the money cage and safe unlocked during a long absence from the office. Tower is in custody. The police are still holding James O'Dell, the day agent, who, they say, was seen with Tower and McClellan.

McClellan was defiant when arrested but when $2,260 was recovered from his house the police say he weakened and finally told the detectives where the balance was secreted.

Farmers May Be Losers.

Monroe, Mich., Nov. 20.—Judge Golden appointed William G. Vollmayer and George E. Kinney receivers for the Michigan plants of the Clover Leaf Creamery company of Toledo. One is located at Temperance, this county and another is in Lenawee county.

BAY CITY WILL HAVE $1,000,000 TERMINAL

Grand Trunk to Erect Railway Station in Bay City.

Last of the Property Required Has Been Purchased and Work on the Big Railway Station Will Start at Once.

Bay City, Mich., Nov. 20.—The Grand Trunk railroad will begin at once work on its new $1,000,000 terminal station and yards on the east side and the bridge that will give access to them from the west side. The last property required to approach the river front on the west side was purchased within the last two weeks and the owners have ten days in which to remove their buildings.

All the east side property required, including two blocks for station and grounds, passenger yards, bridge approaches, etc., have long since been purchased and the removal of houses from this property is now under way. Grading on the west side approach is under way and temporary tracks for bridge building purposes will be laid within two weeks.

SAWTELLE PLEADS GUILTY

Arrested Three Years Ago, He Escaped, and Recently Found.

Pontiac, Mich., Nov. 20.—Lebaron D. Sawtelle pleaded guilty to a charge of obtaining money under false pretenses when arraigned before Justice Stockwell, and was at once sentenced to the house of correction for ninety days. The charge of conspiracy which was also laid against Sawtelle was dropped by the prosecution through inability to secure witnesses.

The offense was committed three years ago. Sawtelle was arrested and gave $500 bail. Before he got away he was arrested on the second charge and bail set at $1,000, which Sawtelle also gave and then disappeared. Recently he was located in Cleveland and brought back here.

Two cases are pending against George Gilboe and Edward Stout, Sawtelle's bondsmen, in the circuit court, his bail having been forfeited shortly after he disappeared.

IS NEARLY ASPHYXIATED

Port Huron Man Opens Gas Pipe Without Knowing It.

Port Huron, Mich., Nov. 20.—When Oliver Beresford retired he knocked over a chair after he had turned out the gas. The falling chair struck a tube leading from the chandelier to a table lamp, disconnecting it so that the gas began to escape. Beresford began to feel ill after he had been in bed but a short while, but thought it was just a passing faintness.

He finally came to the conclusion that something else was causing his weakness and succeeded in arousing himself enough to stagger from the room and downstairs in time to save himself from being suffocated to death. A physician was called and after immediate treatment got the young man out of danger.

Huron Farmer Takes Poison.

Port Huron, Mich., Nov. 20.—Henry Devlin, a Huron township farmer, committed suicide by drinking poison. He was fifty-five years old, and leaves a widow and several children. He has [illegible] married three times.

JUDGE KOHLSAAT.

Who Decided Against Packers by Quashing Writ for Habeas Corpus.

PACKERS LOSE IN COURT

Writ of Habeas Corpus Quashed by Judge Kohlsaat.

At Chicago Saturday nine of the ten Chicago packers under indictment on charges of criminal violation of the Sherman anti-trust law lost their battle before Judge C. C. Kohlsaat. A decision quashing the writ of habeas corpus, as demanded by the government was handed down by the court.

This means that District Attorney Wilkerson will demand that the trial of the packers proceed before Judge Carpenter.

JACKSON—The prominent business men of Jackson adopted a resolution, a copy of which will be forwarded to Governor Osborn, asking him not to use undue haste in calling a special session of the legislature to pass upon the proposal of the commission on inquiry into taxation which favors the imposition of a tax on the business done by the corporations of the state.

MUSKEGON—Louis Erickson, seventeen years old, a son of Mr. and Mrs. Lars Erickson of Norton township, accidentally shot and killed himself while hunting. Erickson was taking the guns out of the buckboard wagon and a chance discharge of one of the weapons sent a charge of shot through the left portion of his neck.

SOUTH HAVEN—The city of South Haven voted in favor of the $38,000 bond issue for a new high school building by 203 majority, a landslide, and the largest vote ever recorded on a school proposition here. Bells were rung, whistles blown and students made merry at a big mass meeting in honor of the event.

IONIA—Mrs. Amelia Jones, who was charged with attempting to poison her husband with a piece of strychine-filled pie, has been released from the Ionia jail after nearly two months' incarceration. Her bail in the sum of $1,000 was finally supplied. She has gone to Belding to stay with her daughter.

Copyright 1911
The House of Kuppenheimer
Chicago

Come to Headquarters
For Your

Thanksgiving Overcoat.

We are doing a remarkable overcoat business, giving values that compel recognition. If you are "overcoat hungry" now is the time to come to McCann's—Home of the Overcoat. Whether your tastes be quiet or extreme, we have the right style fabric, weight and color. Drop in this week and look 'em over

$8.00 to $22.00.

FUR COATS—It will pay any one contemplating buying a Fur Coat to take a day off and come and look over our line, we have nearly fifty coats to select from. We have sold about eight hundred fur coats which is proof that we sell the best fur coat made for the money,

$17.00 to $32.00.

McCann Bros.

Store open evenings. ONE-PRICE CLOTHIERS

HAND BAGS

We have a Sample Line of Hand Bags, which we will sell at Wholesale Price, while they last.

Call and Examine.

E. J. PETERS & CO.

PHONE 200 Successors to J. F. HICKS & SON

WHILE THEY LAST.

Folding Potato Crates, 14c

Some big bargains in both

Straight and Extension Ladders

for the next 30 days. The apple season is on and now is just the time you need them.

We are also offering some good bargains on roofing to make room for a car we have in transit.

It will pay you to see us.

Lenawee Lumber Co.

Lumber, Lime and Cement.

A Fine Line of

HAND BAGS

JUST OPENED.

Dresser Scarfs and Pillow Tops
Combs and Baretts,
Fine Neck Scarfs at

Ida B. Chase.

COMMERCIAL TECUMSEH SAVINGS

STATE SAVINGS BANK

THE LARGEST BANK IN NORTHERN LENAWEE
WHERE ALL ARE WELCOME.
SAFETY DEPOSIT BOXES
To rent at a nominal cost where valuables can be kept safe from fire and burglars.
ASK TO SEE THEM.

PAYS 3% INTEREST on Savings Deposits compounded twice a year—June 1st and Dec. 1st.

[illegible] L. G. NORTH, Vice Prest. J. H. SMITH, Cashier

G. N. STACY,
EDITOR AND OWNER.

SUBSCRIPTION RATES

1 IN LENAWEE COUNTY.
One year, payment in advance............$1.00
One year, payment after three months....1.25
OUTSIDE LENAWEE COUNTY.
One year, payment in advance............$1.25
One year, payment after three months....1.50
There will be no Deviation from above Rates

Intention is a poor thing without attention

$100 REWARD $100

The readers of this paper will be pleased to learn that there is at least one dreaded disease that science has been able to cure in all its stages, and that is Catarrhs. Hall's Catarrh Cure is the only positive cure now known to the medical fraternity. Catarrh being a constitutional disease require a constitutional treatment. Hall's Catarrh Cure is taken internally, acting directly on the blood and mucous surfaces of the system, thereby destroying the foundation of the disease and giving the patient strength by building up the constitution and assisting nature in doing its work. The proprietors have so much faith in its curative powers that they offer One Aundred Dollars for any case that it fails to cure. Send for the list of estimonials.

Address F. J. Cheney & Co., Toledo, Ohio.

Sold by all Druggist, 75c.

Take Hall's Family Pills for constipation.

The way to get ahead of the devil is to move on; he doesn't run very fast upward.

Coughing At Night

Means loss of sleep which is bad for everyone. Foley's Honey and Tar Compound stops the cough at once, relieves the tickling and dryness in the throat and heals the inflamed membranes. Prevents a cold developing into bronchitis or pneumonia. Keep always in the house. Refuse substitutes.

For coughing, dryness and tickling in the throat, hoarness and all coughs and colds, take Foley's Honey and Tar Compound. Contains no opiates. For sale by all druggists.

When you trip up, fall forward, and get up farther along.

A Father's Vengeance

would have fallen on any one who attacked the son of Peter Bondy, of South Rockwood, Mich., but he was powerless before attacks of Kidney trouble. "Doctor could not help him," he wrote, "so at last we gave him Electric Bitters and he improved wonderfully from taking six bottles. Its the best Kidney medicine I ever saw." Backache, tired feeling, Nervousness, Loss of Appetite, warn of Kidney trouble that may end in dropsy, diabetes or Bright's disease. Beware: Take Electric Bitters and be safe. Every bottle guaranteed. 50c at C. A. Wright & Son's.

People who take to much liberty lose it all sooner or later.

A Household Medicine

That stops coughs quickly and cures colds is Foley's Honey and Tar Compound. "Mrs. Anna Pelzer, 2526 Jefferson St., Sy. Omaha, Neb., says: "I can recommend Foley's Honey and Tar Compound as a sure cure for coughs and colds. It cured my daughter of a bad cold and my neighbors, Mrs. Benson, cured herself and her whole family with Foley's Honey and Tar Compound. Everyone in our family speaks highly of it. For sale by all drtggists.

The world always looks brighter from behind a smile.

Saved Many From Death

W. L. Mock, of Mock, Ark., believes he has saved many lives in his 25 years of experience in the drug business. "What I always like to do," he writes. "is to recommend Dr. King's New Discovery for weak, sore lungs, hard colds hoarseness, obstinate cough, la grippe, croup asthma or other bronchial affection, for I feel sure that a number of my neighbors are alive and well today because they took my advice to use it. I honestly believe its the best throat and lung medicine that's made." Easy to prove he's right. Get a trial bottle free, or regular 50c or $1.00 bottle. Guaranteed by C. A. Wright & Son.

You can't butter it when you have to swallow pride.

Backache, Headache, Nervousness

and rheumatism, both in men and women, mean kidney trouble. Do not allow it to progress beyond the reach of medicine but stop it promptly with Foley Kidney Pills. They regulate the action of the urinary organs. Tonic in action, quick in results. J. F. Parker, 2021, No. 10th St., Ft Smith, Ark., says that he had taken many kinds of kidney medicine, but did not get better until he took Foley Kidney Pills. No matter how long you have had kidney trouble, you will find quick and permanent benefit by the use of Foley Kidney Pills. Start taking them now. For sale by all druggists.

It doesn't require brilliancy to cast effections.

TOWNSHIP TREASURER'S NOTICE

I will be at the Lilley State Bank for the collection of Township taxes and Farmers' Insurance on Friday December 1. Also on Tuesday Dec 5 and each week day thereafter except Mondays until Jan. 10, 1912.

R. W. Cole,
Township Treas.

TO-NIGHT AT THE ROYAL

Vitagraph, The Thumb Print one of The Best.

Seligs Historical Indian Drama, The Toten Mark. Great scenery, a good show. 5c. to all.

NOTICE

The Grocery stores and Markets will close at 10 o'clock a. m. Standard time on Thanksgiving day. No deliveries.

FRANK DEPUY

Frank DePuy passed away at two o'clock Thursday morning. He has been in poor health for a number of years but was seriously ill but a few hours the final trouble being acute indigestion.

The funeral will be at the home Saturday morning at 10:30 with burial at Ridgeway.

Saturday:—6 bars Ivory soap, or 6 bars Felsnaptha soap and 1 cake scouring for 25c.

Williamson Bros.

Best Old Folks' Town.

On an average there are nearly ten thousand people more than 65 years old dying in New York every year. This is the highest proportion of old folk ever recorded by any city in the world. New York is the best old folks' town in the world.

Have to Learn to Spell.

More than half of the young women at Wellesley college have been found deficient in ability to spell well. Six hundred students are to give up their Saturday afternoons as well as other recitation periods of the week to drills in orthography.

SORORITY

The Misses Josephine Orr, Myrna Service, Vera Shaw, Bonnie Brown, Vesta Wilson, Anna Mitchell, Sylvia Andrews, Florence Aten and Lydia Babcock met Monday evening at the home of Miss Harriet Teachout for the purpose of organizing a Local Sorority. Various plans were talked over, and another meeting will be held soon to complete arrangements.

As a culmination to their evenings work a frankfort roast was indulged in and a merry time was the result

No Name Club

The No Name Club met with Mr. and Mrs Fred Aldrich Tuesday evening. Four tables of pedro were played Mrs. Hunt carried of first prize and Mrs. Belding the booby. Light refreshments were served and a very fine social time enjoyed by all. The next meeting will be with Mr. and Mrs. O. G. Hunt

Thanksgiving Party

The Society of St. John's Episcopal church at Clinton will open up the new Garage by a banquet and dance on Wednesday evening Nov. 29.

The banquet will be served from 5 to 7:30, after which the floor will be cleared and dancing will follow. Everything is being done to make the evening a success. Everybody invited.

"GRAUSTARK"

Even though this was the second appearance of "Graustark" within a year yet a crowded house and an appreciative audience greeted the players with applause and were carried along through the shifting scenes with the characters in their splendid impersonations

The play is one of deep interest throughout and each player was so well adapted to the part taken that it seemed as if we were living in the time and place and were one with them in dear old "Graustark."

"Dr. Thomas' Eclectric Oil is the best remedy for that often fatal disease—croup. Has been used with success in our family for eight years."—Mrs L. Whiteacre Buffalo, N. Y.

CHILLED?

After that cold drive home, the rich aroma of Nero Coffee which greets you at the kitchen door seems as fragrant as the flowers of summer. A steaming cup of

HOT COFFEE

drives all the chills out of your system. The scientific methods used in blending and roasting give Royal Valley Coffees that refreshing flavor that drinkers of good coffee appreciate.

Nero Coffee sells at 28c.
Marigold at 30c.
Tzar at 35c.
Royal Valley at 40c.

ROYAL VALLEY JAPAN TEAS
best liked by all who try them.
80c. 60c. 50c. per lb.

—SOLD ONLY BY—

ALDRICH & SON.

The Emerson Shoe
HONEST ALL THROUGH

Snappy Styles
FOR
Smart Dressers

A Fit for Any Foot.
Broad, Medium or Narrow Toe.
Dress, Semi-Dress or Street Wear.

John R. Nyland.

BEDS AND SPRINGS

A handsome and complete assortment of these most necessary of household furnishings—all sizes, styles and prices. We carry a full line of

Foster's IDEAL Spring

—the Springs that are sold on a Thirty Nights Free Trial basis. They're the most comfortable, hygienic and durable bed-springs made, keep your body in a natural healthful position. A life-time guarantee goes with each. Come in and look them over.

Stahl & Service

GOOD BREAD

is one of the things we excel in. Our Bread, is pure, light and delicious.

Cream Puffs, Cakes and Pies.

that cannot be equalled for real deliciousness. Our prices are an added inducement at all times.

CITY BAKERY.

PHONE 99.

Heavy, impure blood makes a muddy, pimply complexion, headaches, nausea, indigestion. Thin blood makes you weak, pale, sickly. Burdock Blood Bitters makes the blood rich, red, pure—restores perfect health.

AMUSEMENTS

"HUMAN HEARTS"

At the Bradley Opera House, Monday Nov. 27

Successful in its tenth season can be said of few plays but is truthfully said of "Human Hearts." A drama which provides healthfull recreation for the public and which seems to instruct while appearing in the form of amusement, is a boon to any community. So many questionable forms of amusement are thrust upon the public, the young and old alike find much in this beautiful living story to think over and enjoy long afterwards Rich in incident, in its variety of characters, in its stage settings. The spectator is carried into the delightful atmosphere of life in the hills of Arkansas.

GOOD REPEATER

"Human Hearts," a melodrama by Hal Reid, is at the American for the entire week. It is of the Hal Reid type, full of heart throbs, and although it has been produced in Toledo in in former seasons, it drew large and appreciative audiences Sunday after noon and evening.

Three of the scenes are laid in the Arkansas hills, and those of the last act in New York. It involves the crossing of the lines of a group of simple hills people and those of a scheming villian and an unscrupulous adventuress from the city. The rural settings are attractive.

Henry J. Yorkey, as Jen Mason, a tramp, supplies the comedy, and the company as a whole averages well.—Toledo Blade, Nov. 22,

MRS. T. O. MILLS

Mary Lusettie Keller was born May 16, 1840 at Bloods' Corners, Steuben, Co. N. Y. She was married to Timothy Mills February 19, 1857 and the early part of their married life was spent in the State of New York.

They came to Michigan in 1867 settling in Tipton where they lived for six years, removing from there to Tecumseh where they have since lived.

Three children were born to them one surviving Mrs. Fannie Bryan, with whom they made their home in later life, she is also survived by her husband and one sister, Mrs. Elizabeth Cooper of Andover, N. Y.

She united with the Baptist Church in 1857 and was a good worker and faithful attendant until her health failed.

She passed away Monday morning Nov. 20 after a brief illness. Her funeral was held at the home Wednesday morning and was conducted by her pastor Rev. Hartzog, assisted Rev J. C. Rooney of Bay City, a brother-in-law of Mrs. Mills. Her remains were taken to Tipton and laid to rest beside the children and aged mother who passed on before.

The floral offerings were many and beautiful showing the respect and esteem of the deceased

"Yea, though I walk through the valley of the shadow of death, I will fear no evil, for thou art with me, thy rod and thy staff they comfort me."

CARD OF THANKS

To our friends and neighbors and to one and all who were so kind to us at the loss of our dear one, we would extend our heart felt thanks.

Mr. Timothy Mills,
Mrs. Fannie Bryan,
Florence and Floyd Bryan.

A FAIR OFFER

Your Money Back if You're not Satisfied

We pay for all the medicine used during the trial, if our remedy fails to completely relieve you of constipation, We take all the risk. You are not obligated to us in any way whatever, if you accept our offer. That's a mighty broad statement, but we mean every word of it. Could anything be more fair for you?

A most scientific, common sense treatment is Rexall Orderlies' which are eaten like candy, Their active principle is a recent scientific discovery that it is odorless, colorless and tasteless; very pronounced, yet gentle and pleasant in action, and particularly agreeable in everyway. They do not cause diarrhœa, nausea, flatulence griping, or any inconvenience whatever. Rexall Orderlies are particularly good for children, aged and delicate persons.

If you suffer from chronic or habitual constipation, or the associate or dependent chronic ailments, we urge you to try Rexall Orderlies at our risk Remember you can get them in Tecumseh only at our store. 12 tablets 10 cents; 36 tablets 25 cents; 80 tablets 50 cents. Sold only at our store—The Rexall Store. B. J. Pulver.

For a mild, easy action of the bowels, a single dose of Doan's Regulets is enough. Treatment cures habitual constipation. 25 cents a box. Ask your for them.

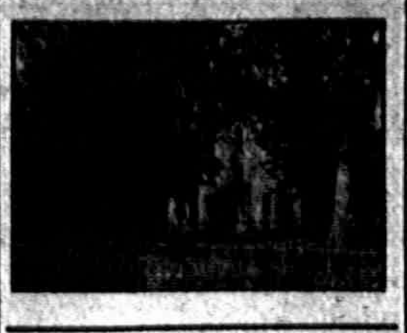

SCHOOL NOTES

The physics note books were handed in Friday afternoon. All of those that have been corrected show very good, accurate, results and some fine discussions. These books speak for good work done both in the text book and laboratory.

Mr. Smith's class in Mechanical Drawing will take up simple construction work. The pupils who have taken a year of this work before are now ready for more advanced work. Before Christmas vacation they expect to take up more advanced construction work but that is somewhat delayed now however on account of new apparatus which has not yet arrived.

Miss Caldwell's class in free hand drawing this year started out with the drawings based upon the cube and cylinder. They have also made a book on lettering. A very pretty decorative drawing has been completed and they are now interested in surface designing.

Flora Ketchum has been ill at her home in Onsted for the past week.

A Junior class meeting was called Tuesday at 3:30 to made plans for a class party to be held soon.

The Sophomores are enjoying spelling this week. This results from misspelled words found in theme writing. When such simple words as maicing, until, there, believe, able, learns, and uses, are misspelled by pupils doing the advanced work in English that Sophomores are supposed to do it seems necessary that they get down to the fundamental principles of spelling.

The Girls' Glee Club consists of a chorus of fourteen girls, their music being arranged for three part singing The Club meets now regularly once a week but soon expects to meet twice a week. Their instructor, Miss Caldwell is now planning a trio. After Christmas vacation an entertainment is expected to be given by the Glee Club.

Mildred Drake spent Sunday with her parents in Pentecost.

Mr. Baber, a representative of the Henry Holt Publishing Co., was visiting the High School Monday afternoon for the purpose of introducing some new German grammars and readers.

Miss Geddes, teacher of the third and fourth grades of East Branch has been ill for the past week. Miss Jennie Harris has been filling the vacancy.

Tecumseh Public Schools will be represented this year in the State Oratorical Association and State contest in declamation. This contest is open to both boys and girls.

The following pupils have been neither absent or tardy this year in the tenth grade room: Mable Skinner, Olive Bloomer, Ruth Curry, Veva Hardcastle, Seymour Orr, Hessie Orr, Geraldine Orr, Hazel Stahler, Lucy Harrison, Ruth Hastings, Harold Kay, Ruth McKinney, Elliot McLain; from the ninth grade room: Myrtle Springer, Ellen Snedicor, Marion Hand, Madge Jones, Vera Gilbert, Lila Snell, Nellie Pilsbury, Florence Waldron, Gertrude Peters, Gertude Hazlett, Mila Murphy, Florine Bennet, Doris Anderson, Parker Comfort, Leon McLachlin, Lloyd Aebersold, Clarence Aebersold, Joe McCann; from the eleventh grade room, Ethel Russell, Hazel Pocklington, Sarah Linton, Elwood Comfort. Those of the twelfth grade room were published in a previous edition.

Margareth Bierman has been obliged to discontinue her work in the eighth grade, on account of her eyes.

Mr. McAlpine's class in Commercial Group, have started their work in book-keeping,

Roger Anthony of Walkerville, Ont., visited school Monday afternoon.

Some new apparatus has been added to the laboratory, including a new set of draw scales for use in Physics. These are a very good help to the pupils, enabling them to obtain much more accurate results in working out the experiments of parallelogram of forces, and in finding the coefficient of friction, the scales being graduated to 2,000 centimeters. Some new tubes for measuring gas, have also been purchased for the use of pupils in Chemistry.

A Y. W. C. A. social was held at the home of Albert Haire's Thursday evening, of last week. Games were played and refreshments were served.

Leroy Kempf entered the seventh grade during the month of October

The seventh grade have been interested in studying food bulletins published by the Agricultural department, at Washington, D. C.

Nine pupils out of an enrollment of 28 in the seventh grade, have had a perfect attendance thus far. Four others in the room have had just one half days absent.

C

SUNDAY EVENING REFRESHMENTS

It is a well known saying that "the way to a man's heart is through his stomach" acting on this idea an Ann Arbor pastor is serving refreshments after service Sunday evening. Undoubtedly he will have a good following if the refreshments are satisfactory However the social hour that follows will be a fine thing for many a one who has no pleasant surroundings to return to.

Stops itching instantly. Cures piles eczema, salt rheum, tetter, itch, hives, herpes, scabies—Doan's Ointment. At any drug store.

PULPIT TOPICS

EPISCOPAL CHURCH.

Service Sunday afternoon at 4 o'clock at St. Peter's church.

BAPTIST CHURCH

W. B. Hartzog, Ph. D., minister

10:00 a. m. Morning Worship and Sermon, "An Invitation to be Alone with Jesus."

11:15 Sunday School.

11:15 Men's Class addressed by Prof. D. P. McAlpine, "Who is the Greater Menace to American life, the Immigrant or the unprincipled American?"

6:00 p. m. B. Y. P. U.

7:00 Evening Worship. Lecture on, "The Significance of the Crusades." A thrilling story of the Middle Ages.

METHODIST

Geo. N. Kennedy, minister

A cordial welcome.

10:00 a. m. Woman's Home Missionary Service Address by Mrs. W. M. Ward.

11:30 Sunday School. Business Men's Class addressed by Mr. O. V. Schneerer on, "The Teaching of Jesus about Religion."

5:00 p. m Evening Service. "Joseph, the Climb from Tent to Palace," an address for young people.

6:00 The Leagues.

PRESBYTERIAN CHURCH

Rev. Benjamin R. Weld, pastor

10:00 a. m. Morning Worship and Sermon, "A Nation at the Hour of Prayer." An election of two elders will follow this service.

11:15 Bible School. The Men's Class will be addressed by Mr. B. Earl Smith on the subject, "The Problem of the boy from a teacher's view point,"

7:00 a. m. Evening Worship, and Sermon, "The Church in the Process of Consolidation."

Wednesday 7:00 Union Thanksgiving service in the Methodist church.

The Ladies' Missionary Circle of the Presbyterian church will hold its November meeting with Mrs. R. M. Molles tonight at 7:30. Mrs. A. B. Park of Adrian will be present and will read the paper postponed from last meeting, "Mexico from a car window."

ADRIAN STATE SAVINGS BANK,
ADRIAN, MICH.
RESOURCES over - - $1,400,000.00
Largest Bank in this Section of Michigan.

"We welcome visitors and invite inspection of our substantial Building, commodious Offices, and massive Burglar-proof Vault."

3 % compounded semi-annually paid on all Savings Deposits remaining one calendar month or more.

Accounts may be opened by mail. Correspondence and personal interviews solicited.

R. A. WATTS, Pres. GEO. A. WILCOX, Vice Pres. B. E. TOBIAS, Cashier

Good Things For Your
THANKSGIVING DINNER.

Fancy Select Oysters
Fine Oyster Crackers
Fancy Cranberries
Malaga Grapes
Fancy Celery Figs and Grapes
Lettuce Oranges Lemons
Raisins, Currants, etc.

F. D. AVERY.

The Herald $1.00

A GREAT PRE-HOLIDAY

SALE!

AT THE PEOPLE'S STORE.

We want to sell more, You want to buy for less. This is an occasion of mutual benefit.

10 DAYS Commencing Saturday, Nov. 25 10 DAYS

We want you to do your Holiday shopping early. Our buyer just returned from the city was fortunate enough in securing at Close Out prices just what you and we want for this Sale,

Dry Goods, Clothing, Shoes, Coats, Skirts, Corsets, Sweaters, and Groceries, all included in this Biggest of all Big Sales,

UNDERWEAR

Our Stock of underwear is very complete with the best of the seasons garments in all weights and colors and at these prices should be taken quickly.

$1.00 Men's Wool Shirts or Drawers	$ .69
.60 Men's High Rock fleeced lined Shirts or Drawers	.42
.50 Men's Cotton Shirts or Drawers	.39
4.50 Men's fancy Union Suits	3.39
2.00 Mens Union Suits	1.69
1.00 " " "	.79
2.00 Ladies' Union Suits	1.69
1.00 " " "	.79
.50 " " "	.39

BLANKETS

200 Blankets at 60c on the Dollar, an opportunity you cannot miss if you have any use for them.

$3.50 Blankets	$2.48
2.50 "	1.69
2.00 "	1.39
1.50 "	1.15
1.00 "	.69

CORSETS

We carry the Kabo and Jackson Corsets well known to all and every one a bargain.

$1.50 Kabo or Jackson Corsets	$1.19
1.00 " " "	.89
.50 " " "	.39

DRESS GOODS.

$1.00 All Silk Luster Satin, 27 in. wide newest colors and black	69c
50c Serges and Panamas, yd	39c
25c Poplin in fancy colors	16c
15c Ginghams—plain and fancy	10½c
10c Ginghams	7c
8c Apron Ginghams	6c
6c Calicos	4½

OUTING FLANNEL

10c & 12c Outing Flannel, white, colored	8c
8 & 9c " " "	6c
6c " " "	3½c

Outing Flannel and Muslin Underwear

$1 Men's & Ladies Outing Flannel Gowns	79c
75c " " "	59c
50c " " "	39c
50c Child's " "	39c
50c Muslin Corset Covers	39c
$1 Ladies' Muslin Night Gowns	79c
75c " " "	59c
$1 Ladies' Muslin Skirts	79c
$1.50 " "	$1.19
$1 Ladies Muslin Princess Slips	79c
$1.50 " "	$1.19
$2.75 " "	$1.98

FURS

An over stock of Furs make us cut to the bottom for we want to close out during this sale.

All $25 Sets during this sale	$16.50
All 20 " "	14.50
All 17 " "	11.50
All 14 " "	9.99
All $8.50 "	4.98
All $5 "	2.48
All 50c Way's Mufflers	39c
All 25c Way's Mufflers	19c
All $1.50 Silk Scarfs	1.19
All $1 "	.79
All 75c "	.69
All 50c "	.39

LADIES' COATS 1-3 OFF

If you need a Coat, don't miss this sale as our coat stock must be reduced,

SHOES

Shoes of the quality we sell are bargains at our regular prices but when we make a cut like this you all want them

Men's $3.00 Gun Metal Shoes, button & lace	$2.48
Men's $2.25 Felt Lined Shoes	1.48
Men's $4.00 Vici Lace, Cushion Sole	2.79
Ladies' $1.50 Vici Lace Shoes	1.19
Men's $2.25 Felt lined Shoes	1.48
Ladies' $2 and $2.50 Gun Metal, button & lace	1.79
Ladies' Patent Leather, button & lace	1.79

Extra low prices on Boys' and Misses Shoes.

CLOTHING DEPT

We are proud of this Dept. and the quality of our clothes will compare with any on the market.

$6.00 Boys' Suits, Knee Pants, Fancy Worsteds	$4.25
4.00 " " " " "	2.98
2.00 " " " " "	1.69
1.75 " " " " "	1.39

All Boys' Overcoats One-Fourth Off,

This Thanksgiving Linen Sale

will appeal direct to you.

6 patterns 64 in. wide Damask, worth 50c yd at	39c
8 " 72 in. wide " worth 85c yd at	[illegible]
3 " 70 in. wide " worth $1 yd at	79c
3 " Damask, worth $1.25 yd at	89c
1 " Damask, worth $1.75 yd at	$1.49
$4.50 Sample Pattern Table Cloth, at	$3.69
3.00 " " " "	$2.50
2.50 " " " "	$1.98
2.00 " " " "	$1.48
10c and 12c Linen Crash	8c
6c Cotton Crash	4c

PALMAN'S

PEOPLE'S STORE. TECUMSEH, MICH.

COAL AND WOOD.

Four things the purchaser gets from us

1. PRICE.
2. QUALITY.
3. DELIVERY.
4. SATISFACTION.

Can you afford to buy elsewhere?

S. W. & L. E. TEMPLE

Bradley Opera House 27
ONE NIGHT
MONDAY, NOVEMBER

HAL. REID, Presents

Human Hearts

BY HAL REID.

An Ideal of the Arkansas Hills

The Same Company that is Playing Toledo all this week.

PRICES 25, 35 & 50c.
Reserve Seat Sale opens Saturday November 25th.
Hay's Bakery. Phone 99.

Read what the Toledo Papers say about the Play. Page 2.

Home Is The CENTRE

of all our joys and hopes, and every true man and woman loves to see the home snug, attractive, comfortable and as luxurious as their means will permit. Here we cater to that human and artistic taste by providing the best and most attractive furniture, all the approved styles and true excellence of quality, at very inexpensive prices.

Guy E. Belding. FURNITURE, UNDERTAKING.

NO!

You do not need fifty or one hundred dollars to open a savings account at this bank.

We Pay 3% on SAVINGS BOOKS.

on all money on deposit one calendar month or more. Interest is credited semi-annually June 1 and Dec. 1

Deposit $1 and get one of our Home Savings Banks.

THE LILLEY STATE BANK.
Tecumseh, Michigan.

THE OLDEST AND STRONGEST BANK IN NORTHERN LENAWEE.

TRY IT AT OUR RISK

We want you to try Rexall "93" Shampoo Paste, as advertised in the Saturday Evening Post. If it does not satisfy you, come back to us and get your money it belongs to you and we want you to have it. You didn't promise or sign anything. Your mere word is enough

Rexall "93" Shampoo Paste

removes and prevents dandruff, increases head comfort, promotes hair health and beauty. It is especially pleasing to ladies because it tends to make the hair soft, silky and fluffy and is easy to use. Price 50c a jar.

Rexall "93" Shampoo Paste is sold in this city only at THE REXALL STORE

You cannot buy it at any other store in this city, Remember we guarantee Rexall "93" shampoo Paste to give entire satisfaction. This same guarantee applies to all the many other Rexall preparations You risk no money by trying it,

Phone 80. B. J. PULVER.

LOCAL AND PERSONAL

NOTICE

All copy must be in the composing room of this office by 9:30 A. M. Tuesdays and Fridays.

Thanksgiving Post Cards at Gaston & Son.

Gerald Conlin of Adrian was a Tecumseh visitor Tuesday.

Mrs. Linn of Ridgeway, was shopping in town Wednesday.

Mrs. Lena Jones was clerking at the Novelty Store Wednesday.

E. O. Counter of Detroit, was in town Tuesday on business.

Mrs. Ray Blanchard of Clinton was shopping in town Tuesday.

Robert Lowery is moving into rooms in the Mills block this week.

Mrs. Geo. Niale was in town Wednesday from Wampler's Lake.

Ransom Mills and wife of Tipton, were callers in town Tuesday.

Mrs. B. F. Martin of Ridgeway, was a Tecumseh caller Tuesday

Don't forget the banquet and dance at the New Garage, Clinton, Nov. 29.

Clarence Witherell of Tipton was calling on his parents in town Tuesday,

Mrs. Clara Boynton of Adrian, is spending the week with the McNiel sisters

Mr. and Mrs. John VanTuyle of Clinton, were Tecumseh visitors Tuesday.

Willis and Carrie Palmer of Ridgeway were Tecumseh visitors Tuesday evening.

Roger Anthony of Walkerville, Ont., was visiting his grandmother this week.

Miss Hazel Hopper was spending Tuesday in town the guest of Miss Alma Tansley

Miss Jennie Geddes has been on the sick list for the last week at her home in Chelsea.

Book Sale at Gaston & Son Saturday, only 19c each.

Henry Jones and wife were over Sunday guests of Martin Crossman and family in Toledo.

Albert Wood of Harbor Beach, is visiting his sister, Mrs. Will Westcott and family, this week.

Mrs. Herman Halliday of Clinton was calling on her parents H. O. Daniels and wife Tuesday.

Mrs. Roy Alderdyce of Brooklyn, was visiting her parents, Mr. and Mrs. Hanham the first of the week.

Miss Zitella Goldsmith of Milan has been visiting at the home of her brother Lem Goldsmith for a number of days.

Mrs. Martin who has been caring for Mrs. Mahlon Reynolds and baby, left for her home in Clinton this morning.

Mrs. A. F. Rice left Wednesday for Chicago where she will spend the winter with her daughter, Mrs. Herbert Rice,

Mrs. Sarah L. Davis and Mrs. Grant T. Davis and two children, were spending Wednesday with Mrs. Fenwick and Lucy J. Train.

After a series of meetings extending over two weeks at the Friend's church Rev. E. A. Wollam has returned to his home in Cleveland.

Specials at Gilbert's this week are: Lenox soap 8½c; 8 pkg. Mince meat 25c; Best Cold starch 5c pkg; Peaches 2 cans 25c; Arm and Hammer soda 5c.

F. R. Fenn of Hillsdale, the new secretary for the Y. M. C. A. is in town this week, making the acquaintance of the young men, and assuming his new duties.

Alfred Smith of Vermillion, Ohio, who has been visiting at the home of his cousin Lem Goldsmith left Monday going to Coldwater to visit friends before returning home.

Miss Edyth Gray has gone to New York City, where she will spend the winter with Mrs. Mark Ellsworth, who spent last winter in town with her sister, Mrs. F. B. Wood.

Boiled Cider at Lowery's.

Mrs. Fritz Hygi of Tipton was shopping in town Wednesday.

Paul Stellins of Clinton was a Tecumseh visitor Wednesday.

Pete Jacob of Detroit, was a Tecumseh visitor Wednesday.

Mrs. C. B. Exelby of Britton was a Tecumseh caller Wednesday.

Charles Daggitt of Detroit, was in town Wednesday on business.

Paul Bassett of Adrian, was a business caller in town Wednesday.

Mrs. Frank Brown of Clinton was shopping in town Wednesday.

Percy Heidenreich was a Jackson visitor Wednesday, on business.

Mrs. Albert Kniffen was up from Britton Wednesday, on business.

Be sure and get your premium tickets for cash purchases at Gilbert's.

Mrs. Grant Osterhout of Britton, was shopping in town Wednesday.

Mrs. George Harriott of Macon, was shopping in town Wednesday.

Miss Hazel Holmes of Clinton, was a caller in town Wednesday evening.

Miss Mary Preston of Lake Ridge, was shopping in town Wednesday.

Mr. and Mrs. Pearl Haas of Clinton, were Tecumseh visitors Wednesday.

C. A. Moore of Columbus Ohio, was a business caller in town Wednesday.

Robt. Lowery has sold his property on W. Chicago St. to Lyman Howe of Milan.

rs. George Swartz of Tipton, was calling on friends in Tecumseh Wednesday.

Mrs. Mary Jolly was visiting Mrs. Emma Brown in Britton the first of the week.

Richard Mead and Donald Wright left this week for a hunting trip north for deer.

Nuts and Nutmeats of all kinds at Lowery's.

Mrs. Allen Bartlett and Mrs. Brown of Clinton, were Tecumseh visitors Wednesday.

Wilford Allen of Clinton, attended the play at the Opera House Wednesday night,

Misses Bess VanAntwerp and Lulu Stahler were visiting in Adrian, Wednesday night.

Ernest Taylor and Myrtle Lee of Britton attended the play in town Wednesday night.

Chas Allen was down from Clinton Wednesday evening attending the play "Graustark."

Miss Carrie Palmer of Ridgeway, was in Tecumseh Wednesday evening attending the play.

Sauer Kraut at Lowry's.

Mr. and Mrs. Clare Camburn of Macon, were attending the play of "Graustark," Wednesday night.

Mrs. Ann Stacy, who has been visiting in Buffalo for several weeks, returned home Saturday night.

Miss Eva Sengle of Milan was the guest of T. M. Crane and wife Wednesday. She attended "Graustark."

For a Howard Watch Gaston & Son will show you a fine assortment.

Elroy Zimmerman and wife have been entertaining his brother, Robert Zimmerman of Lake View, and his sisters, Mrs. Wm. Welch of Melbrook, and Mrs Verna Welch of Edmore

Born to Mr. and Mrs. L. G. Coleman of Detroit, Wednesday Nov. 15, a son. Mrs. Coleman is well known in Tecumseh as Miss Agnes Baker, a sister of Mrs. W. W. Whiting, and her many friends here tender their congratulations

Fancy Bananas, Oranges, Malaga Grapes Catawba Grapes, Grape Fruit Apples at Lowry's,

The Fall Festival to be given by St. Mary's parish, Manchester, will take place in the basement of the new church commencing Nov. 27 and closing Dec. 2. A program will be given each evening. Admission, 5c. All are invited.

For Sale—Hand painted china at Belcher's store, On exhibition until Christmas. Mrs. Will Fisher. Phone 488.

ROYAL
Baking Powder
ABSOLUTELY PURE

Makes delicious home-baked foods of maximum quality at minimum cost. Makes home baking a pleasure

The only Baking Powder made from Royal Grape Cream of Tartar

No Alum—No Lime Phosphates

Fancy cranberries at Avery's.

Everybody invited to the banquet and dance at the Clinton Garage Nov. 29

H. W. Stevens, Horace Eaton and Joe Eaton were interviewing the Peerless Fence Co. in Adrian Wednesday

Saturday:—We will give away $3.00 worth of Kellogg's Corn Flake, this is strictly fresh goods direct from factory.

Williamson Bros.

Mrs. Leon Williamson and baby Barbara, left for Quincy Thursday, where they will spend a couple of weeks with her parents.

New Raisins, Currants, Dates, Figs, Cluster Raisins at Lowry's.

Miss Emma Rogers wishes to say that she is still taking orders for magazines, especially The Saturday Evening Post and Ladies Home Journal.

Order your turkey for Thanksgiving early, so that we may select a nice bird for you. We will also have some fine ducks, geese, fowls and chickens, Williamson Bros.

The Masonic Reading and Rest Rooms on the second floor of the Temple are nearing completion, Look out for the opening about the first week in December.

Fancy Celery and Lettuce at Lowery's.

Annual meeting and election of officers Tecumseh Chapter No. 43 R. A. M. Wednesday evening Nov. 29, Banquet smoker and dues payable. Large attendance desired.

WANTED.—Second Growth Hickory Butts suitable for Automobile spokes For further information call on or write W. C. Morrey, Mgr. Timber Department, Hayes Wheel Company Jackson, Mich,

The report from Lansing is to the effect, that the checks mailed to farmers for sugar beets purchased by the Local factory during the month of October, were $186,000 higher by several thousand dollars, than that paid out a year ago.

Large Select Oysters at Lowery's,

The "Thank Offering," service of the W. H. M. society of the M. E. church, will be held next Sunday at the usual hour of service. The address will be given by Mrs. Wm. Ward. Please remember to bring in your Thank Offering at this time

Mrs. Etta M. Blosser, wife of Mat. D. Blosser of the Manchester Enterprize, passed away Thursday morning after a long illness, Her husband one son and two daughters are left to mourn her death. The sympathy of his many friends in Tecumseh, is extended to Mr. Blosser and his family.

Fine switches made and cut hair and combings bought at the milliner store of Miss Hough.

Carving set all sizes and Styles at Gaston & Son.

Sauer Kraut 8c qt. at Clark's Market.

Phone 158.

Get some of those Big Oysters a Gilbert's.

We have some torn turkeys that we will sell at a bargain, these are just as good as our No. 1 stock.

Williamson Bros.

Fresh bulk oysters at Clark's Market.

Phone 158.

Fine Pink Malaga grapes at Avery's.

New figs, dates, oranges and nuts at Avery's.

Remember photos will go a long ways at Christmas time. Sunbeam Studio.

Home made Mince meat, Phone 158. Clark's Market.

Saturday special:—100 lbs. fresh pork loin roasts 14c per lb.

Williamson Bros.

Frames of all kinds for the photographs. Sunbeam Studio,

Come and bring your best girl to the banquet at the Garage Clinton, Nov. 29.

Get Monroe frankforts, bolognas and sausage at

Williamson Bros.

Free deal on Galvanic and Palmolive soaps at Lowry's.

Good Molasses at Lowry's.

Flat Rock Buckwheat at Lowry's,

Good dry butternuts, hickory nuts and walnuts at

Williamson Bros.

Plum pudding at Avery's.

Photo Supply line at Gaston & Son.

New raisins and currants at Avery's.

TRY THIS

OVERNIGHT CURE FOR COLD IN HEAD OR CHEST

It is Curing Thousands Daily, and Saves Time and Money

Get a bowl three quarters full of boiling water, and a towel.

Pure into the a scant teaspoonful of HYOMEI (pronounce High-o-me.)

Put your head over the bowl and cover head and bowl with towel.

Breathe the vapor that arises for a few minutes, and presto! your head is as clear as a bell, and the tightness in the chest is gone.

It's a pleasant cure. You'll enjoy breathing HYOMEI. You'll feel at once its soothing, healing and beneficial effects as it passes over the inflamed membrane. 50 cents a bottle, at druggists everywhere. Ask C. A. Wright & Son for extra bottle HYOMEI Inhalent.

The GOOD THINGS ARE GOING FAST

HALF PRICE

While they last, on a lot of

Furs and Ladies' Suits.

See our new line of

Turkey Day Table Linens, Pattern Cloths, Napkins and Towels.

BLANKETS BLANKETS BLANKETS

Fred Rosacrans & Sons.

UNDERWEAR FOR ALL

FO

Thanksgiving

We have lots of good things to offer in FRUIT.

Valencia Sweet Oranges.
Almeria White Grapes,
Florida Grape Fruit. Yellow Bananas
Fancy Michigan Apples.

DRIED FRUITS.
New Cluster Raisins
New Prunes
New Seeded Raisins
New Cleaned Currants
New Dates
New Umbrella Figs
New Candied Citron

Beautiful Cranberries, Celery and Lettuce. Large Fat Oyster Meats, Crisp Crackers. Butter Krust Bread.

Everything Right in Price and Quality

ANDERSON BROS.

Phone 91— GROCERS Macon Phone

VERY COMPLETE LINE OF

HORSE BLANKETS

especially extra large sizes, also

Stable Blankets, Wool, Plush and Fur Robes.

Saucrthwaite Bros.

Low Prices SLAYTON & SON Reliability
Tecumseh, - Mich

BIG DAY

Saturday, November 25, 1911.

FREE WHIPS.

Just to get a crowd and have a good social time and good visit and to have you see our stock of winter goods, we invite you all to call and see us Saturday, Each visitor who signs the register book will get a good whip free.

We will have special prices on a lot of goods which will interest you. Reduction of 1c per rod on wire fence. Special price on Holland's Stock Salt. We have a large stock of Robes, Blankets and Stable Blankets, Cutters, Bobs, Sleds, Tank Heaters, Foot Warmers, Stock and Poultry Food and other staple articles. Be sure and come and get your whip.

ALDRICH & SON.

Thanksgiving Specials.

Thanksgiving is a day for good things to eat and our store is the place to find them.

OUR NEW

Stock of Nuts

is all in, such as Almonds, Pecans, Walnuts and Brazil Nuts and our prices are as cheap as possible.

Select the following for your

Thanksgiving Dinner,

Fancy large solid Oysters, fancy Little Pig Sausage, large fancy Howe Cranberries, Oranges, Eating Apples, Squash, Grape Fruit, Pumpkin, Celery, Malaga Grapes, Lettuce, Bananas, Cabbage, Beans, Corn, Peas, Asparagus, Premier Plum Pudding and other things too numerous to mention.

COEFEE.

Your Thanksgiving Dinner will not be complete without a cup of Nero or Marigold Coffee so include a pound in your next order.

SPECIAL—6 Bars Galvanic and 1 Palm Olive Soap, 25c

ALDRICH & SON.
PHONE 246.

P. B. HARDY, M. D.

PHYSICIAN AND SURGEON

Special attention given to diseases of the Stomach, Throat, Nose, Ear and Surgery.

Office Chicago Street.

Office Hours, 12:30 to 3. and 6:30 to 9 P. M.

Gone to Europe. Will return in Oct

W. A. BRIEGEL.

PHYSICIAN AND SURGEON.

SURGERY A SPECIALTY.

Office next door west of Kerr's Bakery, upstairs.

HOURS—2 to 4 p. m. 7 to 8 p. m.

TELEPHONE No. 63.

will be at my office over J. J. Belcher's store every day except the 3rd Tuesday of each month.

S P. HOSMER,
OPTICIAN

Dental Parlors

W. D. REED, D. D. S

Chicago, St., Tecumseh.

Crown and Bridge work Aluminum Silver and Rubber plates and all of the specialties known to modern dentistry. Gas or vitalized air administered.

Office over Avery &Co'sstore

Dental Parlors

of

E. D. BROWN, D. D. S.

Filling, Crown, Bridge and platework Local and complete anaesthetics administered for painless extraction. Office over Orr's Drug Store. Phone, 192

A. C. AYLESWORTH,

Licensed Auctioneer, Real Estate, Stock and General Salesman.

Will attend all sales in city or country, at reasonable rates.

Headquarters and all dates made Herald office.

FRANK DAVIDSON,

Licensed Auctioneer. Farm and Stock Auctions.

Attended to promptly and in satisfactory manner. Terms reasonable.

Headquarters at Herald office where all dates are made. State 'phone 504 East

HELEN D. VALENS

Osteopathic Physician

Office, 46 Chicago street.

At Tecumseh Wednesdays, Saturdays and Sundays and every evening.

Junk Dealer.

Pay the best price for Rags Rubbers and Paper, and all kind of Metal and iron.

Telephone 265.

Call by phone and I will come with team.

Mail box 626.

B. FAELK

Dr. F. M. Roseberry,

Doctor of Veterinary Medicine and Surgery.

Is now located at G. B. Garlinghouse Livery and will treat Diseases of all Domestic animals.

Calls answered Promptly Day or Night. PHONE No. 65.

H R. CONKLIN, M. D.

Physican and Surgeon.

Special attention given to diseases of the eye and the fitting of glasses.

Hours: 12 to 3 P. M. and 7 to 8 P. M
Sunday byappointment only

DOUBLY PROVEN

Tecumseh Readers can no Longer Doubt the Evidence

This Tecumseh citizen testified long ago.

Told of quick relief—of lasting benefit.

The facts are now confirmed

Such testimony is complete—the evidence conclusive.

It forms convincing proof of merit.

E. C. Brisbin farmer, N. Democrat St., Tecumseh, Mich., says: "I began to suffer from kidney complaint twenty years ago and the medicine I took brought me only temporary relief. Often my back ached intensely and the secretions from my kidneys were irregular in passage and highly colored. Doan's Kidney Pills went to the seat of my trouble and did me so much good that I am seldom without a supply on hand." (Statement given December 5, 1908.)

A WILLING CONFIRMATION

Mr. Brisbin was interviewed on August 26, 1911 and he said: "You may continue to use my name as a reference for Doan's Kidney Pills. Whenever I feel in need of a kidney medicine, I take this preparation and it acts promptly and effectively."

For Sale by all dealers. Price 50 cents. Foster-Milburn Co., Buffalo, New York. sole agents for the United States.

Remember the name—Doan's—and take no other

FOLEY KIDNEY PILLS
FOR RHEUMATISM KIDNEYS AND BLADDER

A Mail Carrier's Load

Seems heavier when he has a weak back and kidney trouble. Fred Duchren, Mail Carrier at Atchison, Kas., says; "I have been bothered with kidney and bladder trouble and had a severe pain accross my back. Whenever I carried a heavy load of mail, my kidney trouble increased. Some time ago, I started taking Foley Kidney Pills and since taking t have gotten entirely rid of all my kidney trouble and am as sound now as ever." For sale by all druggists.

He who breaks his word smashes himself.

Starts Much Trouble

If all people knew that neglect of constipation would result in severe indigestion, yellow jaundice or virulent liver trouble they would soon take Dr. King's New Life Pills, and end it. Its the only safe way. Best for billiousness, headache, dyspepsia, chills and debility. 25c at C. A. Wright & Son's.

EARLY RISERS
The famous little pills.

The lazy man considers all toil slavery.

Balked At Cold Steel

"I wouldn't let a doctor cut my foot off," said H. D Ely Bantom, O., "although a horrible ulcer had been the plague of my life for four years. Instead I used Bucklen's Arnica Salve and my foot was completely cured." Heals Burns, Boils, Sores, Bruises, eczema, Pimples, Corns. Surest Pile cure 25c at C. A. Wright & Son's.

THE ORIGINAL LAXATIVE COUGH SYRUP
KENNEDY'S LAXATIVE
CONTAINING **HONEY AND TAR**

TECUMSEH MARKETS

CORRECTED Nov. 21, 1911.

Wheat	88— 91
Flour per bbl	4 80— 5 40
Rye	70
Corn (ear)	38
Oats	38
Beans	2 20
Potatoes new	75
Butter	28
Eggs	30
Lard	15
Tallow	
Fowls (live)	8
Springers	8½
Roosters	05
Ducks	08
Geese	07
Turkeys	15
Hay	15 00—17 00

PATENTS

promptly obtained in all countries TRADE-MARKS, Caveats and Copyrights registered. Send Sketch, Model or Photo for FREE REPORT on patentability. Patent practice exclusively. BANK REFERENCES.

Send 2 cents in stamps for book on HOW TO OBTAIN and SELL PATENTS, Which ones will pay, How to get a partner, patent law and other [illegible]

D. SWIF[T]
PATENT [LAWYERS]
303 Seventh St., [illegible]

PERISHES IN STORM

Michigan Printer Said to Have Been Refused Shelter by Neighbor.

Charlotte, Mich., Nov. 4.—L. B. Frye a Lansing printer, attempted to walk from Charlotte to his family's home in Chester township, during the fierce blizzard which swept this district and his body was found by school children in Chester, not a great distance from his home.

Charlotte authorities are investigating a report that Frye, while in a dying condition, was twice refused shelter in a neighbor's house. The neighbor, it is claimed, turned him back into the storm because he believed Frye had been drinking.

Free Liver Remedy

It is well to stop a physical ailment at the first signs of its approach, and that is especially true of liver trouble, which can eventually give rise to so many serious complications. Many have liver trouble and imagine it is indigestion, and hence take the wrong remedy.

When the liver does not store up sufficient gastric juices it becomes sluggish, and in this way disturbs the stomach and bowels, with which it is supposed to work in harmony. Then comes the sallow complexion, the pimply face, the dull pain in the forehead, the thinning of the blood, etc. A very quick and sensible way to stop the trouble as well as to cure it is by the use of Dr. Caldwell's Syrup Pepsin, which contains ingredients especially intended to promote the activity of the liver.

Among the many thousands who have written the doctor about the results achieved with his remedy, and who are glad to make the facts public so that others can help themselves, are Mr. Jas Kennedy, St. Louis, Mo.; Mrs. S. A. La Rue of Smith's Grove, Ky., and many others.

These, like thousands of others, started the use of Syrup Pepsin with a sample. If you will send your name and address you can also obtain a free trial bottle. This will prove to you that liver trouble is promptly cured with this remedy or money will be refunded. Having tried it you can then buy it in the regular way of your druggist at fifty cents and one dollar a bottle, and the latter is sufficient for an entire family.

This remedy is a vast improvement over cathartic tablets and salts, which only do good for the time being. Syrup Pepsin is permanent in its results, is pleasant to take and does not gripe. It is especially good for all those who cannot stand a violent purgative.

Dr. Caldwell personally will be pleased to give you any medical advice you may desire for yourself or family pertaining to the stomach, liver or bowels absolutely free of charge. Explain your case in a letter and he will reply to you in detail. For the free sample simply send your name and address on a postal card or otherwise. For either request the doctor's address is Dr. W. B. Caldwell, R.500 Caldwell building, Monticello, Ill.

STATE OF MICHIGAN, County of Lenawee, ss.

Probate Court for the County Lenawee.

At a session of the Probate Court for the County of Lenawee, holden at the Probate Office in the City of Adrian on the 28th day of October, in the year one thousand, nine hundred and eleven.

Present, HARRY L. LARWILL, Judge of Probate

In the matter of the estate of HORACE WELLER deceased.

On reading and filing the petition, duly verified, of George A. Clark, praying that an instrument in writing purporting to be the last will and testament of said deceased may be duly proved and admitted to probate and that administration of said estate may be granted to petitioner, the executor named in said instrument, or some other suitable person.

It is ordered that Monday, the 27th day of November next at nine o'clock in the forenoon be assigned for the hearing of said petition

And it is further Ordered, That a copy of this order be published in the Tecumseh Herald, a newspaper printed and circulating in said County of Lenawee, for three successive weeks previous to said day of hearing.

(A true copy) Harry L. Larwill,
Judge of Probate.
E. I. Larwill, Probate Register.

Commissioners Notice

STATE OF MICHIGAN, County of Lenawee ss.

In the matter of the Estate of FRANCES KEHOE, Deceased.

The undersigned having been appointed by the Probate Court of said County, Commissioners to receive, examine and adjust all claims and demands of all persons against the estate of said deceased, do hereby give notice that we will meet for that purpose at the office of Sylvester P. Hosmer in the village of Tecumseh, Lenawee County, Michigan, on the 9 day of December, 1911, and on the 30th day of April, 1912 at two o'clock in the afternoon of each of said days.

And that six months from the 30th day of October, 1911, are allowed by said Probate Court for the creditors of said estate to present their claims to us for examination and allowance.

Dated October 30th, 1911.

Sylvester P. Hosmer.
Charles A. Bidwell
Commissioners.

STATE OF MICHIGAN, COUNTY OF LENAWEE, ss.

Probate Court for said County.

At a session of the Probate Court for the County of Lenawee, holden at the Probate Office, in the City of Adrian, on the 13th day of November, in the year one thousand, nine hundred and eleven.

Present, HARRY L. LARWILL, Judge of Probate.

In the matter of the estate of JANE A MCCONNELL.

On reading and filing the petition Charles A. Bidwell, administrator with the will annexed upon the estate of said diseased, alleging that the funeral expenses and debts of said deceased, and the expenses of administration thus far incurred, have been fully paid, and praying that his final administration account may be allowed and sor such other order and decree as to this court shall seem proper.

It is Ordered, That Monday the 11th day of December, next at nine o'clock in the forenoon be assigned for the hearing of said petition.

And it is further Ordered, That a copy of this order be published in the TECUMSEH HERALD, a newspaper printed and circulating in said County of Lenawee for three successive weeks previous to said day of hearing.

HARRY L. LARWILL,
(A true copy) Judge of Probate
E. I. LARWILL, Probate Register.

STATE OF MICHIGAN, County of Lenawee ss.

Probate Court for the County of Lenawee.

At a session of the Probate Court for the County of Lenawee holden at the Probate Office in the City of Adrian on the 13th day of November, in the year one thousand nine hundred and eleven.

Present, HON. HARRY L. LARWILL, Judge of Probate.

In the matter of the estate of JANE C. SATTERTHWAITE, deceased.

On reading and filing the petition duly verified, of J. Newton Satterthwaite, praying that an instrument in writing purporting to be the last will and testament of said deceased may be duly proved and admitted to probate, and that administration of said estate be granted to petitioner and Albert A. Comfort, the executors named in said instrument, or to some other suitable person.

It is ordered, That Monday, the 11th day of December, next, at nine o'clock in the forenoon be assig ned for the hearing of said petition.

And it is furthered Ordered, That a copy of this order be published in the TECUMSEH HERALD a newspaper printed and circulating in said County of Lenawee for three successive weeks previous to said day of hearing.

(A true copy) HARRY L. LARWILL,
Judge of Probate.
E. I. LARWILL, Probate Register.

NEWS IN SUNDAY'S PAPERS

Switzerland fears Italy may attempt to seize province.

Condition of pope's health caused sudden calling of consistory.

Mrs. Quinn, accused of murdering her husband, taken to jail in Chicago.

Austrian army officer sued American girl for $25,000, alleging breach of promise.

Morocco-Congo treaty sent to German burget committee for explanation by reichstag.

Eleven persons were killed in Wisconsin by tornado that was felt in three states.

KALAMAZOO—Harry Reifsnyder, of this city, an eight-year-old school boy, is near death at his home from a fractured skull. The boy, while returning from school, was hit by a street car. He was running in play with other boys and did not notice the approach of the car.

PORT HURON—James Markey, seventy-eight years old, for almost ten years supreme collector for the Knights of Modern Maccabees, and father of D. P. Markey, the present supreme commander of the order, is dead at his home here.

ITHACA—In the damage suit in this city of Emma Dailey against Dr. J. R. Shaffer for alleged malpractice, the jury rendered a verdict of $2,000 for the plaintiff after several hours' deliberation.

CORRESPONDENCE

HOLLOWAY

Mrs. Guy Pocklington and Mrs. Web Underwood were shopping in Adrian Monday

Mrs. Adelia Chaffee spent Saturday and Sunday with her daughter and husband, Mr and Mrs. Roy Boomer of Tecumseh.

Mr. and Mrs James Bloomer and daughter, Olive visited Sunday with Mrs. Martha Bloomer of Ridgeway.

Mr and Mrs. Marshall Drouillard and Mr. and Mrs. Irving Lewis, spent Sunday with Mr. and Mrs. Joseph Pooley of Wellsville.

Emons Rogers spent Sunday in Adrian.

James Lane met with a painful accident Sunday Nov. 12 when he went after a scuttle of coal. He fell and broke his knee pan, he is resting as well as can be expected.

Miss Edith Whitmarsh of Adrian, spent Sunday with her mother, Mrs. Carrie Whitmarsh.

Mr. and Mrs. Samuel Ousterhout and two children visited friends in Dundee, Saturday and Sunday.

Mr. and Mrs. Crawford are entertaining her sister and husband.

MACON

Mrs. Emma Day is visiting Macon friends this week.

B. S. Scudder spent Sunday in Ann Arbor.

Mr. and Mrs. Stahl of Tecumseh, and Mr. Sanders of Lansing, were entertained at dinner by Ezra Betser and wife. Mr. Sanders is a brother-in-law of Mrs. Betser.

Mrs. John Mooned, who has been ill for some time, died in Saline Sunday morning. The funeral was held in that place Tuesday, with burial at Macon.

Mrs. Persis Hatch was able to return to her home last Tuesday, and her many friends hope for her complete recovery in health.

FOLEY KIDNEY PILLS
FOR BACKACHE KIDNEYS AND BLADDER

RIDGEWAY

Miss Purnell Lowe was home from Blissfield Normal Sunday.

Mrs. Bert Smith attended the funeral of her uncle Mr. Graves in Adrian Saturday.

Mrs. W. F. Clark visited Tecumseh friends Tuesday.

B. F. DePuy passed away Wednesday night. He has been in poor health for a long while past.

Lewis Howe and wife of Tecumseh were in town Wednesday.

Frank Allen was down from Jackson Saturday to see his father and mother Mr. and Mrs. Daniel Allen.

Mrs. Nora Jackson of Weston was a guest of Mrs. A H. Hall and Mrs. F. O. Jones.

E. Harrison and wife called on Britton friends Sunday

Quarterly meeting next Sunday.

Quarterly meeting will be the following (Monday) evening.

Mrs. F. E. Pocklington is here from Detroit this week.

Mr. Kennedy of Tecumseh was in town on business Tuesday.

Miss Mary Fisher is down from Tipton for the fair.

Mrs. C. M. Gove is visiting Toledo friends.

Wesley Lister was over from Raisin Center Wednesday.

There will be a Sunday School social in the Church Friday eve next week. Every one welcome.

Mrs. Ross Keene of Dundee is visiting her grandmother Mrs. Charles Barrett.

Several from here attended the Sunday School rally in Britton Sunday.

Charlie Allen was up from Britton Saturday.

Mrs. S. J Miler is visiting Macon friends.

The young people gave a surprise on Jesse Hamlin Friday eve at the John Cadmus home.

Mrs. Landenslayer of Lima' Ohio, is a guest of Mr. and Mrs. Wesley Landenslayer.

S. C. Smith visited his son Glenn at Romeo.

J. O. Coon is on the sick list.

H. C. Wilson was in Blissfield the past week.

Mrs. James Geehan of Tecumseh visited her mother Mrs. Edith Harrison Tuesday.

The new furnace is being installed in the church this week

Mrs. J. D. Martin was in Adrian Tuesday.

Mrs. S. C. Easlick was in Adrian Monday.

Lafe Pocklington was an Adrian passenger Saturday.

A large number from here attended "Graustark" at Tecumseh Wednesday eve.

Mrs. E. A. Linn was Tecumseh visitor Wednesday.

Mrs. F. E. Pocklington leaves Friday for a visit with her sister at Mason.

FOLEY'S HONEY AND TAR
for children; safe, sure. No opiates

Measuring a Field.

The area of any rectangular piece of land, that is, one the corners of which are square, is obtained by multiplying the length by the breadth

French Consumption of Matches.

The average consumption of matches in France is 1,146 a person each year, representing a cost of about 23 cents.

Dr. Pierce's Favorite Prescription

Is the best of all medicines for the cure of diseases, disorders and weaknesses peculiar to women. It is the only preparation of its kind devised by a regularly graduated physician—an experienced and skilled specialist in the diseases of women.

It is a safe medicine in any condition of the system. THE ONE REMEDY which contains no alcohol and no injurious habit-forming drugs and which creates no craving for such stimulants.

THE ONE REMEDY so good that its makers are not afraid to print its every ingredient on each outside bottle-wrapper and attest to the truthfulness of the same under oath.

It is sold by medicine dealers everywhere, and any dealer who hasn't it can get it. Don't take a substitute of unknown composition for this medicine of KNOWN COMPOSITION. No counterfeit is as good as the genuine and the druggist who says something else is "just as good as Dr. Pierce's" is either mistaken or is trying to deceive you for his own selfish benefit. Such a man is not to be trusted. He is trifling with your most priceless possession—your health—may be your life itself. *See that you get what you ask for.*

FRATERNAL ORDERS

F. & A. M. Special Communication Friday, Nov. 24. Work in the 2rd degree.

Special meeting Raisin Valley Encampment No. 131 I. O. O. F. Tuesday evening Nov. 28, for the purpose of confering the Royal Purple degree.

Aerie No. 1563 Eagle Lodge will have initiation Monday evening Nov. 27, followed by an oyster supper and smoker.

SPECIAL NOTICES

Ladies Shampooing, Manicuring and Massage Residence On Ida street, or will call at your home. Mrs. O. G. Hunt. Phone 394

FOR SALE—at once a good horse $80 nearly new light wagon $30, $100 for both, Inquire of W. L. Coller

FARM FOR SALE—200 acres, 2 miles from Tecumseh. A bargain. Terms easy. Inquire of Frank J. Temple at the Lilley State Bank.

FOR SALE I keep on hand in large quantities Rubber Roofing as good as there is on the market for the same price as others and put it on free of charge. Gurrantee it from 8 to 12 years. Also have roof paint in 1 gal. and 10 gal, lots. Jas. W. Owen.

FOR SALE—Stocker and Feeder Cattle. W. B. Keyser

FOR RENT—the cottage formerly occupied by Mrs. Elsie Rowland on S. Union Street.
Inquire of G. J Robison,
Clinton, Mich.

MARKET QUOTATIONS

Chicago Cash Grain Quotations.

Wheat—No. 2 red, 98@99c; No. 3 red, 95@97c; No. 2 hard winter, 99¾@$1.04; No. 3 hard winter, 95c@$1.00; No. 1 northern spring, $1.09@1.11½; No. 2 northern spring, $1.06@1.09; No. 3 spring, 98c@$1.04. Corn—No. 2, 76c; No. 3, 74@75½c; No. 3 white (ew), 63¾@64c; No. 3 yellow, 78c. Oats—No. 2 white, 49@49¾c; No. 3 white, 48½@49c; standard, 48¾@49½c.

Chicago Live Stock.

Hogs—Receipts 35,000. Quotations ranged at $6.45@6.55 choice heavy, $6.20@6.45 choice light, $6.25@6.40 heavy packing, and $4.70@5.40 good to choice pigs.

Cattle—Receipts 9,000. Quotations ranged at $8.60@9.10 prime steers, $3.85@4.60 good to choice fed beef cows, $4.60@5.70 good to choice heifers, $5.20@5.85 selected feeders, $3.60@4.40 fair to good stockers, $7.75@8.40 good to choice veal calves.

Sheep—Receipts 35,000. Quotations ranged at $5.40@5.60 choice to prime native lambs, $4.15@4.60 good to choice fed yearlings, $3.75@3.90 choice to prime fed wethers, $3.00@3.25 good to choice handy ewes.

East Buffalo Live Stock.

Dunning & Stevens, Live Stock Commission Merchants, East Buffalo, N. Y., quote as follows: Cattle—Receipts 20 cars; market slow. Hogs—Receipts 30 cars; market slow; heavy, $6.40@6.50; Yorkers, $6.25@6.30; pigs, $5.90. Sheep—Receipts, 50 cars; market steady; top lambs, $5.25@5.35; yearlings, $3.50@4.60; wethers, $3.50@3.60; ewes, $3.00. Calves—$4.50@9.00.

RHEUMATIC SUFFERERS

Quickly Relieved BY THE USE OF
"5-DROPS"

The Great Remedy for Rheumatism, Lumbago, Sciatica, Gout, Neuralgia, La Grippe and Kidney Trouble.

Applied externally, it stops all aches and pains. Taken internally, it dissolves the poisonous substance and assists nature in restoring the system to a healthy condition. Sold by Druggists.

One Dollar per bottle, or sent prepaid upon receipt of price if not obtainable in your locality.

SWANSON RHEUMATIC CURE COMPANY
[illegible] Lake Street, Chicago

SWANSON'S PILLS

Best Remedy for Constipation, Sick Headache, Sour Stomach, Belching and Liver Troubles. 25c Per Box at Druggists

SKIN SORES

Easily and Quickly Healed

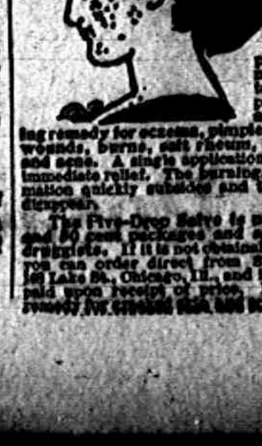

Those who suffer from Eczema, pimples or other skin eruptions know its miseries. There is no need of suffering. You can easily get rid of it by a simple and inexpensive preparation known as the Five-Drop Salve. It is a carefully compounded ointment that for fifteen years has proven its value as a soothing, healing remedy for eczema, pimples, running sores, wounds, burns, salt rheum, ring-worm, piles and acne. A single application will usually give immediate relief. The burning, irritating inflammation quickly subsides and the sores dry and disappear.

The Five-Drop Salve is now put up in 25 and 50 cent packages and sold by nearly all druggists. If it is not obtainable in your locality you can order direct from Swanson R. C. Co. [illegible] Lake St., Chicago, Ill., and it will be sent postpaid upon receipt of price. It is an excellent remedy for chapped skin and scalp humors.

COMING TO TECUMSEH

NORTHWESTERN UNITED DOCTORS

OF

MINNEAPOLIS, MINN

An Association of Prominent Physicians Giving FREE Medical Services to the Sick and Medicines at Cost.

AT THE BARRETT HOTEL
MONDAY NOV. 27th. ONE DAY ONLY

The Northwestern United Doctors, largest doctor specialists in the United States, practicing in Minnesota, Michigan, Iowa, Nebraska, Wisconsin, North and South Dakota, organized and licensed by the states for the purpose of treating diseases, deformities and all cureable ailments without surgical operation. All that is asked in return for these valuable services is that every person treated will state the result to their friends, and thus prove to the afflicted that at last treatments have been discovered that are absolutely sure and certain in their effect.

By their developed system no more operations for appendicitis, gall stones kidney stones, tumors, goiter, piles or cancer. They were among the first in America to do away with the knife blood and pain in the successful treatment and cure of these dangerous diseases.

Diseases of the intestines, liver, skin nerves, heart, spleen, kidneys and bladder, rheumatism, sciatica, diabetes, bedwetting, leg ulcers, epilepsy, or fits etc., all treated with gratifying success.

Selected cases of consumption, asthma, bronchitis and catharral diseases absolutely cured with combination of medicine, hygiene, diet, exercise and the important uses and advantages of clothes, occupation, etc.

Many cases of deafness are frequently cured in sixty days. Loss of sight, cataract, granulated lids and old weak, watery, sore eyes treated successfully. In long standing, deep-seated, chronic diseases of men and women, and slow growths and undeveloped children's diseases, a treatment that is absolutely certain in its effects can be had and depended on.

Eczema, salt rheum, eruptions, liver spots and chronic diseases of the skin quickly cured. An absolute guarantee in every case accepted for treatment.

Patients with cancer, tumor and tubercular glands not larger than one to two inches usually cured with their hypodermic injections method, with one treatment, and this without pain.

Patients with growths larger than two inches are not invited to call.

No matter what your ailment may be, no matter what others have told you, no matter what experience you have had with other physicans, it will be to your advantage to treat with the Northwestern United Doctors Specialists. Even if your case is incurable they will give you such advice that will relieve you and stay the disease.

Do not put off this duty you owe yourself, your friends, and your relatives, it may save your life.

If you have kidney or bladder trouble, bring a two-ounce bottle of your urine for analysis.

This free offer is for this trip only.

Married ladies must come with their husbands and minors with their parents.

AUCTION

Administrator's Sale

The undersigned will sell at Public Auction, on the premises, 3 miles southeast of Tipton, and 6 miles southwest of Tecumseh, known as the Levi Ira Bowen farm on Wednesday Nov. 29, 1911, at 12 o'clock M., sharp, the following described Property:

3 work horses, 6 head of cattle, 4 cows, two due next month, 2 yearling heifers, 2 brood sows, 24 shoats, 100 White Brahma chickens, 20 tons hay, 8 acres of corn in shock.

FARM TOOLS—A large quantity in good condition.

TERMS OF SALE—$10.00 and under cash; all over $10.00, 9 months' credit at 6 per cent. All articles must be settled before removal.

Mrs. Levi Bowen.
F. B Wood, Administrator.
A. C. Aylesworth, Auc.

Medicine in Asia Minor.

Most of the people living in the villages and towns of Asia Minor know nothing about remedies of any kind, except the few made of roots and herbs growing nearby, and a physician's services are rarely called for; consequently the mortality among the people is very great. In the larger cities and communities on the main roads there are many physicians.

ITCH! ITCH! ITCH!

Scratch and rub—rub and scratch—until you feel as if you could almost tear the burning skin from your body—until it seems as if you could no longer endure these endless days of awful torture—these terrible nights of sleepless agony.

Then—a few drops of D. D. D., the famous Eczema Specific and, Oh! what relief! The itch gone instantly! Comfort and rest at last!

D. D. D. is a simple external wash that cleanses and heals the inflamed skin as nothing else can. A recognized specific for Eczema, Psoriasis, Salt Rheum or any other skin trouble.

We can give you a full size bottle of the genuine D. D. D. remedy for $1.00 and if the very first bottle fails to give relief it will not cost you a cent.

We also can give you a sample bottle for 25 cents. Why suffer another day when you can get D. D. D.!

B. J. Pulver.

WAYMAN ON DEFENSIVE

State's Attorney Details Methods in Bribe Inquiry.

Sharp questioning intended to show the bribery charges in the election of William Lorimer as United States senator, were the result of a "conspiracy," was put by Elbridge Hanecy, attorney for Mr. Lorimer, to State's Attorney Wayman before the senatorial investigating committee in Chicago.

Mr. Wayman had told of his steps to prosecute Lee O'Neil Browne, who was accused in Charles A. White's confession of having paid "jack pot" and "Lorimer money" to White.

Attorney Hanecy asked Wayman whether, in bring an indictment against Browne, the state's attorney had neglected to follow up the clues that might lead to material evidence.

"We might have called Mr. Lorimer before the grand jury; he might have given material evidence, but we didn't feel we could get him," answered the witness. "In addition, we had many clues brought to us, which we didn't follow up because we didn't regard their source as authentic."

In sending out agents and detectives to investigate the confession of White that he and others accepted bribes to vote for Lorimer, Mr. Wayman said his purpose was to corroborate the story, if it were true, or to disprove it, if it were not true. He denied his purpose was solely to substantiate the story. The fact that the confession, in his opinion, was amply corroborated was due to the evidence obtained from those named by White as being in St. Louis when the "jack pot" money was alleged to have been distributed.

AUTO RACER IS KILLED

Fatal Accident on Chatham County Track Near Savannah, Ga.

At Savannah, Ga., Monday Jay McNay, driver of one of the Case cars, was killed and Joe Dawson, one of the Marmon team, was injured during the first day's practice over the Chatham county road race circuit.

Both of the accidents were directly traceable to the presence of vehicles other than racing cars on the race circuit during the time when the roads were supposed to be cleared of all other traffic in order that the racing drivers might speed their cars in preparation for the contest of next week.

EARTHQUAKE SHAKES EUROPE

Sharp Disturbance in Rhine Valley is Slighter in Other Places.

The Rhine valley was shaken by a sharp earthquake which seems to have been widely felt in south central Europe. It was sufficiently severe at Mannheim to drive people in alarm from their homes and from the theaters.

There was no damage as far as is known. Reports from Vienna and Lucerne say that the shaking was felt slightly at those places.

Dr. Eugene Wasdin Dies.

Dr. Eugene Wasdin, a surgeon in the United States marine hospital service, who operated on President McKinley after he was shot at Buffalo in 1901, and was a recognized authority on yellow fever, died at Gladwynne, Pa.

It Includes a Few Manchus but No Noblemen Are in It.

A republican Chinese cabinet formed by Premier Yuan Shih Kai was announced in an imperial edict just made public.

It includes a few Manchus, but no nobles. Some of the ablest men of China are omitted. Under the circumstances, however, the ministry is considered satisfactory.

RAILROAD TIME TABLES.

Lake Shore & Michigan Southern Railroad.
Effective June 11 1911

Going south.

Station	315 D'ly	309 D'ly ex Sun	331 D'ly ex Sun	311 D'ly
Jackson	6 05 a m	10 30 a m	2 05 p m	8 10 p m
Tecumseh	7 03 a m	11 29 a m	3 01 p m	9 03 p m
Adrian	7 33 a m	11 01 p m	3 30 p m	
Toledo	8 40 a m	12 30 p m	4 15 p m	10 05 p m
Chicago	3 45 p m	9 00 p m		
Detroit			5 40 p m	

Going north

Station	316 D'ly	312 D'ly ex Sun	314 D'ly ex Sun	318 D'ly
Toledo	7 50 a m	12 30 p m	5 10 p m	7 25 p m
Detroit				
Adrian		1 00 p m	5 25 p m	8 10 p m
Tecumseh	9 09 a m	1 30 p m	6 15 p m	8 42 p m
Jackson	10 15 a m	2 33 p m	7 20 p m	9 45 p m

DUNDEE BRANCH.

Going west.

Station	429 D'ly ex Sun	425 D'ly ex Sun	421 D'ly ex Sun	427 D'ly ex Sun
Adrian	6 10 a m	8 10 a m	3 30 p m	5 25 p m
Tecumseh	7 30 a m	9 10 a m	4 02 p m	6 20 p m
Addison	9 56 a m	10 05 a m	4 55 p m	7 05 p m

Going east.

Station	422 D'ly ex Sun	428 D'ly ex Sun	430 D'ly ex Sun	434 D'ly ex Sun
Addison	9 50 a m	10 25 a m	1 20 p m	7 15 p m
Tecumseh	10 43 a m	11 15 a m	3 50 p m	8 00 p m
Adrian	11 10 a m		5 25 p m	8 40 p m

Tecumseh and Dundee trains.
Daily except Sunday

Leave Tecumseh	4 10 pm	12 30 p m
Arrive Tecumseh	2 40 pm	10 45 a m

G. J. ZEIHR. Ticket Agent
L. A. ROBISON, G. P. A. Cleveland, O

FEELING LIVER-ISH This Morning?
TAKE
THEDFORD'S
Black-Draught
Stops Indigestion and Constipation
25¢
AT ALL DRUGGISTS
A Gentle Laxative And Appetizer

GREATEST MEDICINE ON EARTH

A prominent citizen of Evansville, Ind., writes:—"I was ill for five months with a pulmonary trouble, and had the best of doctors. I had hemorrhages and was in a very bad way. Through the advice of a friend I tried Vinol, and I feel that it saved my life. It is all you recommend it to be. I believe it is the greatest medicine on earth. I have advised others to try Vinol, and they have had the same results." (Name furnished on request.)

We want every one in this vicinity who is troubled with chronic colds, coughs, or pulmonary troubles, to come and get a bottle of Vinol.

If it does not go to the seat of trouble, heal the inflammation and stop the cough, we will cheerfully return every cent paid us for it. This shows our faith, and proves that you take no chances.

Sold by C. A. Wright & Son.

OVER 65 YEARS' EXPERIENCE

PATENTS

TRADE MARKS
DESIGNS
COPYRIGHTS &C.

Anyone sending a sketch and description may quickly ascertain our opinion free whether an invention is probably patentable. Communications strictly confidential. HANDBOOK on Patents sent free. Oldest agency for securing patents.

Patents taken through Munn & Co. receive special notice, without charge, in the

Scientific American.

A handsomely illustrated weekly. Largest circulation of any scientific journal. Terms, $3 a year; four months, $1. Sold by all newsdealers.

MUNN & Co. 361 Broadway, **New York**
Branch Office, 625 F St., Washington, D. C.

PATENTS

ARTHUR P. GREELEY
FORMERLY
ASSISTANT COMMISSIONER OF PATENTS.

WM. CRANCH MCINTIRE
FORTY YEARS IN PRACTICE.

618 F STREET N. W.
WASHINGTON, D. C.

U. S. AND FOREIGN PATENTS
CAVEATS AND REISSUES.

TRADE-MARKS
DESIGNS.

ATTORNEYS AND COUNSELLORS, MECHANICAL EXPERTS.
PRACTICE IN ALL U. S. COURTS.

FEES REASONABLE AND BEST ADVICE ALWAYS GIVEN, REGARDLESS OF ALL INTERESTS EXCEPT THAT OF CLIENTS.

BUSINESS CONDUCTED UPON HIGHEST PROFESSIONAL PLANE AND UNDER PERSONAL SUPERVISION OF MR. GREELEY AND MR. MCINTIRE.

ALL LETTERS OF INQUIRY ANSWERED PROMPTLY ON DAY OF RECEIPT.

INFORMATION AND ADVICE FREELY GIVEN.

OUR BOOK ENTITLED "GREELEY & MCINTIRE ON PATENTS" SENT FREE TO ANY ADDRESS.

GREELEY & MCINTIRE,
PATENT ATTORNEYS. WASHINGTON, D. C.

The Tecumseh Herald.

VOL. LXI. NO. 92 TECUMSEH, MICHIGAN TUESDAY NOVEMBER 28 1911 WHOLE NO. 9081.

FASCINATING

-Fall Styles-

IN

Men's Suits and Overcoats,

See them—you'll like them.
Try them on—you'll be delighted.
Wear them—you'll be satisfied.

$10 to $22

Fur Caps, $3.00 to $5.00.
Latest Style Fall Hats, $1 to $3.

HEESEN & HEESEN.
ONE PRICE
Clothiers, Hatters and Furnishers.
Tecumseh, - - Michigan.

THE BEST

Prime Beef. Pig Pork, Veal and Spring Lamb, Salt Pork, Sweet Cured Hams and Bacon, Fowls, Spring Chickens.

Boiled Hams, Veal Loaf, Pressed Meats, Frankforts, Bologna, Pure Leaf Lard, Corned Beef, etc.

L. A. HUGHES MEAT CO.

Keen Kutter
KUTLERY
AND
KEEN KUTTER
KARVING SETS,
FOR THANKSGIVING.

D. L. Whitenack & Co.

The Herald $1.00

ROOSEVELT NOT IN THE RUNNING

Assures Friends Emphatically He Is Not a Candidate.

NOT PLEDGED TO TAFT FOR 1912

Ex-President States His Position in Regard to Presidency Candidly to Friendly Newspaper in Philadelphia.

Philadelphia, Nov. 27.—Theodore Roosevelt's recent editorial in the Outlook upon the trust question has led to deductions so false and to political discussions so unfortunate that it seems expedient for an accurate and authoritative statement to be made regarding his position, particularly toward the campaign of 1912.

Such a statement can be made better perhaps by the North American (newspaper) than by any other agency.

Just one year ago Colonel Roosevelt confided to this newspaper his views regarding the use of his name as a receptive candidate for the Republican nomination and his firm purpose in relation thereto. At that time influential eastern papers were proclaiming that Colonel Roosevelt was actually pledged to support Mr. Taft for renomination, and were intimating that news of this arrangement emanated from the White House itself. Many national leaders accepted these statements as facts.

Colonel Roosevelt declared most emphatically that he had not pledged his support to Mr. Taft, privately or publicly, in set terms or even by implication. He said he would not support any man for the nomination in 1912, neither Mr. Taft or any one else. As to a statement that the president believed he would have Roosevelt's support, Colonel Roosevelt said that Mr. Taft could not believe anything of the kind; that, in fact, Mr. Taft knew that he had no such assurance and that neither Mr. Taft nor any one else had one particle of ground for such opinion.

As to the persistent suggestions that he had designs upon the nomination himself, Colonel Roosevelt was equally emphatic and explicit. At that time and on subsequent occasions, more than once in our presence, Colonel Roosevelt received tenders of support from men of wide political influence, men who will control delegates in the convention. To each and every such proposal, Colonel Roosevelt replied with emphasis and forceful sincerity that he was not in the remotest sense a candidate for the nomination and that he declined and deplored all such suggestions as were being made to him.

W. J. BRYAN IN JAMAICA

Shipwrecked Nebraskan Arrives Safely in City of Kingston.

Kingston, Jamaica, Nov. 27. — The passengers of the steamship Prinz Joachim, which is stranded on Atwood Cay, in the Bahamas, arrived at Port Antonio and came here by special train.

William Jennings Bryan, who is one of the passengers, said in an interview that there were three lessons to be learned from the stranding of the vessel: First, the need for two wireless operators on each vessel, one for day and one for night work in case of accident; second, each steamship should carry some Lifeboats equipped with motors, and Third that a lighthouse should be built on Atwood Cay. Mr. Bryan will spend some time here with his daughter, Mrs. Owen.

OPIUM JOINTS ARE RAIDED

San Francisco Police Descend Upon Dens and Arrest 210 Smokers.

San Francisco, Nov. 27.—In a sensational raid in Chinatown fifty-seven opium joints were entered and 210 users of the drug were arrested. Six hundred dollars' worth of opium and paraphernalia valued at $2,000 were seized.

The raid was inaugurated by the state board of pharmacy in a campaign to put an end to the opium traffic in California. Of the prisoners 120 are Chinese, thirty-one negroes and the rest whites. There were only two white women in the police net.

NO FIGHT ON GOMPERS

He Is Re-Elected Head of American Federation of Labor.

Atlanta, Ga., Nov. 27.—With the re-election of President Samuel Gompers and all the other officers and the selection of Rochester, N. Y., as the meeting place in 1912 the American Federation of Labor concluded the two weeks' session of the thirty-first convention.

The predicted fight on Gompers and other officers did not materialize and they were chosen without opposition.

New York Robber Uses Chloroform.

New York, Nov. 27. — Forty detectives in Harlem have been sent to catch a burglar who has been chloroforming flat dwellers in their sleep and robbing them of money and jewelry.

COMMERCIAL TECUMSEH SAVINGS
STATE SAVINGS BANK
THE LARGEST BANK IN NORTHERN LENAWEE
WHERE ALL ARE WELCOME.
SAFETY DEPOSIT BOXES
To rent at a nominal cost where valuables can be kept safe from fire and burglars.
ASK TO SEE THEM.
PAYS 3% INTEREST on Savings Deposits compounded twice a year—June 1st and Dec. 1st.
J. Q. LOOK, President L. G. NORTH, Vice Pres. J. H. SMITH, Cashier

Special Sale of Suits
CONTINUES
Our entire line of NEW FALL SUITS all go at BIG REDUCTIONS.

Waist Special
THIS WEEK
One lot of Grey Flannel Shirt Waists, specially priced at $1.23 each. See Window.

BARGAIN BASEMENT.
Special for Saturday,
DEC. 2nd at 2 o'clock.
144 Good Snow Shovels
FOR 10¢ EACH
One to a Customer. Coupons sold on First Floor.
No coupons sold to children under 15.
SEE WINDOW.

The Webster Anderson Co.
Tecumseh, - - Michigan

MEXICANS AFRAID OF INTERVENTION

Ill-Feeling toward United States in Native Press.

QUOTATIONS FROM TWO PAPERS

Mexico City, Nov. 27.—Intervention of Americans in the affairs of Mexico is the fear being expressed in the Mexican papers.

Everywhere ill feeling is cropping out in the columns of the native press and the opinion prevails that the United States is carefully laying plans for interference. Quotations from two papers in the national capital show the spirit manifested.

El Pais says: "It is unquestioned that there was aid for Madero in the United States and there is persecution for Reyes, a persecution which stands as a solitary example in the political history of the neighboring nation."

El Diaro says: "The bird of evil omen hovers over the frontiers of Mexico and its name is intervention. Yesterday El Imparcial gave a note of warning conjuring all Mexicans in burning words not to forget the northern peril.

"From the north will come these new barbarians, with the elements which civilization and the art of war have placed in their hands. They are not dressed in the skins of beasts nor do they dance around the bonfire in their forests; but in their pride of race they will like vampires suck the blood of our traditions, they will merge in the sea of their conquests the crystal lymph of the national independence, a new constellation will be displayed to heaven where once floated the green, white and red."

The American ambassador has made an effort to set the natives right. In a statement he says:

"I am surprised and somewhat chagrined that the activity of my government in enforcing the neutrality laws of the frontier, clearly in the interest of peace and order in Mexico, should inspire hostile and ungenerous comment.

"In enforcing its neutrality laws on the frontier with utmost rigor and in seizing and punishing all violators of the Mexican law operating from American territory, the American government discharges the highest obligation of a friendly government.

"The attempt of these newspapers to show a difference between the attitude observed by the American government during the Madero revolution and at the present moment is a credit to neither of them, as both should understand, that the circumstances then and now are entirely different. The United States had not the benefit of the experience in guarding the frontier which it has acquired during the events of the past year. Then, too, it had not learned how expensive and disastrous revolutions are, not only to Mexico, but to the United States whose material interests here are very great."

Will Oppose Dardanelles Blockade.

Constantinople, Nov. 27.—It is stated here that Sir Gerald Lowther, the British Ambassador, has told the Porte that Great Britain will support Russia in her protest against the blockading of the Dardanelles.

PREMIER'S TASK SEEMS HOPELESS

Yuan Shih Kai's Control of Affairs Almost Nil.

DIPLOMATS FEAR DISORDERS

Legation Guards Thought to Be Strong Enough to Cope with Any Probable Situation and Prevent Massacre.

Pekin, Nov. 27.—The hopelessness of Yuan Shih Kai's task is daily becoming more apparent.

His control of affairs is hardly more than nominal even in Pekin and his authority is flouted southward to the Yangtse-Kiang. His attempts to form a cabinet have hitherto failed and none of his appointees to the chief posts has accepted. The diplomats, of course, recognize the fact that he is the premier and equally, of course, recognize his inability to enforce his authority outside of certain limits.

The anxiety over the troubles at the capital which evaporated on the arrival here of Yuan to accept the premiership are recurring to such an extent that the foreign diplomats, through Sir John Jordan, the British minister, formally reported to Yuan the dangers of possible disorders. The legation guards are constantly on the alert and may at any time be suddenly face to face with serious happenings. It is believed that they are strong enough to handle any such outbreaks and prevent a massacre unless such a thing was thoroughly organized.

The Chinese newspapers print the strangest reports about the republican movement and boldly speculate on the coming republican cabinet. The list of prospective ministers contain the names of Sun Yat San as president, General Li Yuan Hang as premier, Wu Ting Fang as minister of foreign affairs, Admiral Sah Chen Ping as secretary of the navy and General Huan Hsin as minister of war.

Meanwhile Yuan upholds the solemn farce of the throne's ascendancy. The regent, Prince Chun, on Sunday, with the prescribed ceremonies, took the promised oath on behalf of the infant emperor to recognize and maintain a constitution based on the now famous nineteen principles.

FIGHTING AT HANKOW

Republicans in Shanghai Claim Great Victory for Their Arms.

Shanghai, Nov. 27.—Beyond the fact that fighting is still going on at Hankow, the position is not clear. The republicans here claim that they have received dispatches from General Li Yuan Hang, the rebel commander, claiming a great victory on Saturday after two days' fighting. He claims to have driven the imperial troops out of the positions which they recently won. Other dispatches, however, say the fighting has been indecisive except that there has been a slight improvement in the position of the imperial forces.

The rebels began bombarding Nankin after taking the outlying forts.

1911 FOOTBALL KILLS FOURTEEN

Sixty-Seven Other Players Injured during Season.

FEWER COLLEGE FATALITIES

Chicago, Nov. 27. — Fourteen dead and sixty-seven seriously injured was the cost of football during the year of 1911. Four of the dead were the victims of injuries received in the season of 1910, which did not prove fatal until long after the closing of the season.

Only once in the last four years was the number of dead higher than this year. In 1909 twenty-three died, and the number of lives lost in both 1908 and 1910 was fourteen. While the number injured this season was in advance of that in 1910—43—it was a great decrease below 1908. In that year there were 134 players seriously injured.

The latest of the victims who was prominent on the football field was John E. Moll of the University of Wisconsin, who broke his shoulder blade during the game with the Maroons at Marshall field. Despite his injury Moll played ten minutes before he surrendered to the pain.

Whether it was the more strict enforcement of the sane" game or some other cause, the number of college and university players killed has steadily decreased during the last three seasons. There was, however, an increase in the number of college players injured. In preparatory and other teams the lists of victims remained practically the same. The following table shows the division by classes:

	Dead.	Injured.
High school	6	20
College	3	40
All others	5	7

Michigan was the heaviest sufferer among all of the larger colleges in the number of injured. There three broken legs and a half score of less seriously injured resulted from the game.

Yale also had a long list of victims, but their injuries were not of so serious a nature.

One girl was injured while playing. She was Miss Irene Butrum, a pupil at the Evansville, Ind., high school. She received a broken arm while playing with a number of other girls from the same school.

CHARLES W. MORSE WORSE

Imprisoned Banker Not Able to Be Removed from Cell.

Atlanta, Ga., Nov. 27.—The condition of Charles W. Morse, the New York banker now serving a term in the federal prison here, was reported worse.

It is stated that the banker's physical condition is such that he will not be removed to Fort McPherson until after a consultation of physicians.

Two Children Die in Flames.

Detroit, Mich., Nov. 27.—Two children of Mrs. Richard Arbeiter were burned to death and two others rescued from flames believed to have been caused by a gasoline explosion, which partly destroyed the Arbeiter home. The mother was away and the four children were alone in the house.

Copyright 1911
The House of Kuppenheimer
Chicago
Come to Headquarters
For Your
Thanksgiving
Overcoat.

We are doing a remarkable overcoat business, giving values that compel recognition. If you are "overcoat hungry" now is the time to come to McCann's,—Home of the Overcoat. Whether your tastes be quiet or extreme, we have the right style fabric, weight and color. Drop in this week and look 'em over.

$8.00 to $22.00.

FUR COATS—It will pay any one contemplating buying a Fur Coat to take a day off and come and look over our line, we have nearly fifty coats to select from. We have sold about eight hundred fur coats which is proof that we sell the best fur coat made for the money,

$17.00 to $32.00.

McCann Bros.
Store open evenings. ONE-PRICE CLOTHIERS

HAND BAGS

We have a Sample Line of Hand Bags, which we will sell at Wholesale Price, while they last.

Call and Examine.

E. J. PETERS & CO.
PHONE 200 Successors to J. F. HICKS & SON

WHILE THEY LAST.
Folding Potato Crates, 14c

Some big bargains in both
Straight and Extension Ladders
for the next 30 days. The apple season is on and now is just the time you need them.

We are also offering some good bargains on roofing to make room for a car we have in transit.
It will pay you to see us.

Lenawee Lumber Co.
Lumber, Lime and Cement.

A Fine Line of
HAND BAGS
JUST OPENED.
Dresser Scarfs and Pillow Tops
Combs and Baretts,
Fine Neck Scarfs at

Ida B. Chase.

G. N. STACY,
EDITOR AND OWNER.

SUBSCRIPTION RATES

IN LENAWEE COUNTY.
One year, payment in advance.............$1.00
One year, payment after three months.....1.25

OUTSIDE LENAWEE COUNTY.
One year, payment in advance.............$1.50
One year, payment after three months.....1.50
There will be no Deviation from above Rates

Intention is a poor thing without attention

$100 REWARD $100

The readers of this paper will be pleased to learn that there is at least one dreaded disease that science has been able to cure in all its stages, and that is Catarrh. Hall's Catarrh Cure is the only positive cure now known to the medical fraternity. Catarrh being a constitutional disease requires a constitutional treatment. Hall's Catarrh Cure is taken internally, acting directly on the blood and mucous surfaces of the system, thereby destroying the foundation of the disease and giving the patient strength by building up the constitution and assisting nature in doing its work. The proprietors have so much faith in its curative powers that they offer One Hundred Dollars for any case that it fails to cure. Send for the list of testimonials.

Address F. J. Cheney & Co., Toledo, Ohio.

Sold by all Druggist, 75c.

Take Hall's Family Pills for constipation.

The way to get ahead of the devil is to move on; he doesn't run very fast upward.

Coughing At Night

Means loss of sleep which is bad for everyone. Foley's Honey and Tar Compound stops the cough at once, relieves the tickling and dryness in the throat and heals the inflamed membranes. Prevents a cold developing into bronchitis or pneumonia. Keep always in the house. Refuse substitutes.

For coughing, dryness and tickling in the throat, hoarness and all coughs and colds, take Foley's Honey and Tar Compound. Contains no opiates. For sale by all druggists.

When you trip up, fall forward, and get up farther along.

A Father's Vengeance

would have fallen on any one who attacked the son of Peter Bondy, of South Rockwood, Mich., but he was powerless before attacks of Kidney trouble. "Doctor could not help him," he wrote, "so at last we gave him Electric Bitters and he improved wonderfully from taking six bottles. Its the best Kidney medicine I ever saw." Backache, tired feeling, Nervousness, Loss of Appetite, warn of Kidney trouble that may end in dropsy, diabetes, or Bright's disease. Beware: Take Electric Bitters and be safe. Every bottle guaranteed. 50c at C. A. Wright & Son's.

People who take to much liberty lose it all sooner or later.

A Household Medicine

That stops coughs quickly and cures colds is Foley's Honey and Tar Compound. "Mrs. Anna Pelzer, 2526 Jefferson St., Sy. Omaha, Neb., says: "I can recommend Foley's Honey and Tar Compound as a sure cure for coughs and colds. It cured my daughter of a bad cold and my neighbors, Mrs. Benson, cured herself and her whole family with Foley's Honey and Tar Compound. Everyone in our family speaks highly of it. For sale by all druggists.

The world always looks brighter from behind a smile.

Saved Many From Death

W. L. Mock, of Mock, Ark., believes he has saved many lives in his 25 years of experience in the drug business. "What I always like to do," he writes. "is to recommend Dr. King's New Discovery for weak, sore lungs, hard colds hoarseness, obstinate cough, la grippe, croup asthma or other bronchial affection, for I feel sure that a number of my neighbors are alive and well today because they took my advice to use it. I honestly believe its the best throat and lung medicine that's made." Easy to prove he's right. Get a trial bottle free, or regular 50c or $1.00 bottle. Guaranteed by C. A. Wright & Son.

You can't butter it when you have to swallow pride.

Backache, Headache, Nervousness

and rheumatism, both in men and women, mean kidney trouble. Do not allow it to progress beyond the reach of medicine but stop it promptly with Foley Kidney Pills. They regulate the action of the urinary organs. Tonic in action, quick in results. J. F Parker, 2021, No. 10th St., Ft Smith, Ark., says that he had taken many kinds of kidney medicine, but did not get better until he took Foley Kidney Pills. No matter how long you have had kidney trouble, you will find quick and permanent benefit by the use of Foley Kidney Pills. Start taking them now. For sale by all druggists.

It doesn't require brilliancy to cast elections.

FRATERNAL ORDERS

Regular meeting of the Tecumseh Rebekah Lodge No. 338 Friday evening Dec 1. Election of officers and supper.

Special meeting Raisin Valley Encampment No. 13 I. O. O. F. Tuesday evening Nov. 28, for the purpose of confering the Royal Purple degree.

F. & A. M. Annual meeting and election of officers Friday Dec. 1, at 7 p. m. A Chicken pie supper will be served at the close of the meeting.

Regular meeting of Eastern Star Thursday evening Nov. 30.

SPECIAL NOTICES

Ladies Shampooing, Manicuring and Massage Residence Oneida street, or will call at your home. Mrs. O. G. Hunt. Phone 294

FOR SALE—at once a good horse $80 nearly new light wagon $30, $100 for both. Inquire of W. L. Coller.

FARM FOR SALE—200 acres, 2 miles from Tecumseh. A bargain. Terms easy. Inquire of Frank J. Temple at the Lilley State Bank

FOR SALE I keep on hand in large quantities Rubber Roofing as good as there is on the market for the same price as others and put it on free of charge. Gurrantee it from 8 to 12 years Also have roof paint in 1 gal. and 10 gal. lots. Jas. W. Owen.

FOR SALE—Stocker and Feeder Cattle. W. B. Keyser.

FOR RENT—the cottage formerly occupied by Mrs. Elsie Rowland on S. Union Street.
Inquire of C. J Robison,
Clinton, Mich.

These advertisments are not intended to prove the superiority of

CHEF

Canned Goods.

but rather to tell about them and to give you an opportunity to try them without any risk on your part.

You can get your money back without argument in case you are not satisfied,

Buy of your grocer with this understanding

F. D. Avery,
C. M. GILBERT,
ANDERSON BROS.,
WILLIAMSON BROS.,
Sell them.

Berdan & Company.
Founded in 1836,
TOLEDO.

GOOD BREAD

is one of the things we excel in. Our Bread, is pure, light and delicious.

Cream Puffs, Cakes and Pies.

that cannot be equalled for real deliciousness. Our prices are an added inducement at all times.

CITY BAKERY.

PHONE 99.

Don't let the baby suffer from eczema, sores or any itching of the skin. Doan's Ointment gives instant relief, cures quickly. Perfectly safe for children. All druggists sell it.

Constipation causes headache, nausea, dizziness, languor, heart palpitation. Drastic physics gripe, sicken, weaken the bowels and don't cure. Doan's Regulets act gently and cure constipation. 25 cents. Ask your druggist.

Never can tell when you'll mash a finger or suffer a cut, bruise, burn or scald. Be prepared. Dr. Thomas' Eclectric Oil instantly relieves the pain—quickly cures the wound.

ROOSEVELT ASSAILS THE POLICY OF TAFT

Colonel Says Trust Dismemberment Is Ineffective.

Declares That Neither the Anti-Trust Law Nor Any Modification of It Can Meet Situation Confronting Government.

Theodore Roosevelt, in an editorial in the Outlook, criticises pitilessly the trust dismemberment policy of the federal officials and advocates complete govermental supervision of industrial corporations as the best means of assuring a "square deal" for both the corporations and the people.

The colonel ridicules the theory that the recent supreme court decisions ushered in an "era of competition," a belief expressed by President Taft in his Detroit speech; casts doubt on the progressiveness of those who hold to this view and characterises their attitude instead as "sincere rural toryism."

Mr. Roosevelt cites the recent settlement of the tobacco trust litigation as proof that the present national policy simply leaves a monopoly unimpaired, though in different clothes, and immune from prosecution or control.

Colonel Roosevelt declares that he went over the full trust situation with Secretary of the Interior James R. Garfield and quotes from a letter written to him by Garfield relative to the steel trust suit, in which Mr. Garfield said:

"Nothing appeared before the house committee that made me believe we were deceived by Judge Gary in the Tennessee Coal and Iron absorption. The position now taken by the government is absolutely destructive to legitimate business, because they outline no rule of conduct for business of any magnitude."

Mr. Roosevelt then lines up flatly against Attorney General Wickersham and the law officers of the present administration by declaring he was not deceived in permitting the Tennessee Coal and Iron merger, which is one of the grounds upon which Mr. Wickersham has asked the dissolution of the United States Steel corporation.

Significant or not, according to the view of the reader, will be Colonel Roosevelt's declaration that the methods of corporation regulation worked out and put in force in the state of Wisconsin furnish an acceptable model for a federal system.

The writer does not mention Taft or LaFollette by name.

The editorial is one of the most caustic the colonel has yet penned, declaring that neither the anti-trust law nor any modification of it can meet the situation that confronts the government.

THREE ADMIT TARRING GIRL

Sensation Is Sprung In the Case at Lincoln Center, Kan.

At Lincoln Center, Kan., Thursday, Pleas of guilt, suddenly announced in the circuit court by three of the most prominent men accused in connection with the tarring of Miss Mary Chamberlain, the Shady Bend school teacher, carried the state's attorneys almost off their feet with surprise.

These announced pleas of guilty: Everett G. Clark, president of a Shady Bend milling company; Watson Scranton, Shady Bend farmer; Jay Fitzwater, Shady Bend farmer. Judge Grover reserved sentence.

Miss Chamberlain was in court, accompanied by her mother and brother, Manville Chamberlain.

Since Miss Chamberlain was decoyed to a lonely spot on a country road, seized by a band of more than a dozen men, her clothing torn off and her body coated with tar Aug. 7 she had remained in retirement in her home in the little Shady Bend community, where she taught school and where it is said her popularity with men caused jealous wives to urge husbands to inflict on her torture which aroused a storm of indignation throughout the state.

REAR ADMIRAL ENDS LIFE

John Yeatman Taylor, Aged and Despondent, Dies in Washington.

At Washington Rear Admiral John Yeatman Taylor, retired, former medical director of the United States navy, ended his life by shooting himself in the head with a navy pistol.

Rear Admiral Taylor was eighty-two years old, and had a notable career as a naval surgeon. His health had long been poor, and the death in an automobile accident at Wilmington, Del., two years ago of his only son, Andrew Bryson Taylor, was a severe shock to the aged surgeon.

Schoolroom Training.

Our schools are not training individuals. They treat the unfortunate pupils in the mass, as a dyer treats his cambric by the vatful. Society needs the power of the child, and there are almost as many kinds of power as there are children. But these powers are latent and need to be aroused by the magic of personality. We now leave their discovery to haphazard after the child has left the general schoolroom. An earnest start has been made by sincere citizens to compel educators to use the great possibilities of the public schools for the training of useful individuals. A few vocational and special schools have been opened. Some of the states, a few of the cities, have studied the problem of individualized education. By and by the state will awaken to the possibilities of training its children into diversified and honorable usefulness. Then a perennial supply of socialized useful individuals will be coming from the recreated public schools.—Samuel P. Orth in North American Review.

RUSSIAN AMBASSADOR COMES

M. Bakhmetieff Arrives In New York After Rough Voyage.

New York, Nov. 20.—Winds of hurricane force swept across the route of the big steamship Province of the French line which was delayed by heavy waves and arrived here with many notables aboard, including the new Russian ambassador to the United States, Mons. G. Bakhmetieff, who was accompanied by Mme. Bakhmetieff.

At times the ocean was very rough and swept the decks of the ship.

OUR STORY WINNERS OF THE TECUMSEH SCHOOLS

Judges, Mrs. W. B. Weld and Mrs. R. N Lowe

We print the following story by Albertine Mobbs of the 6th grade which received commendation by the judges but not being original, it could not not enter in the contest but is worthy of publication the outline of the story being given her by her teacher and she filling it out.

The "Story of Rollo," by Perry M. Hayden, received honorable mention, and in one way deserves special mark as he chose his own subject, and it was entirely original. The stories winning the prizes will appear in Friday's paper.

Jean ValJean

Once there lived a family by the name of ValJean it consisted of the father and three children the mother having died some time before our story begins. Shortly after her death the father was sent to prison leaving the children to care for themselves Jean ValJean being the eldest, a boy of twelve years it all fell upon him to do; his sister next younger being a cripple and the little brother five years old was to small to do anything but wait upon the little invalid.

Jean was a very courageous little fellow and every day found him ready to run errands or do anything people asked him. One day it had been very cold and bleak he had been out all day trying to find something to do that he could earn enough to buy a supper for the little ones at home but nothing could he find no one had an errand for him so cold and hungry himself and thinking of the sister and brother at home he felt very badly. Passing a bakery and seeing the bread in the window was to much for him thrusting his hand inside he snatched a lot of bread and ran for home. While they were eating the simple supper the officers found him and he was sent away to prison to stay twelve years.

After the twelve years had expired Jean ValJean grown to manhood, came home to find that his sister had died and his brother had been adopted by a family, whoes name he could not learn nor where they lived feeling very sad and lonely he went to a city to get away from the home scenes Finding the watch asleep he passed through the gates and went to an old house where the Bishop lived. As he knocked the Bishop came to the door and asked what he wanted. Jean told him his story of being a stranger and demanded a sleeping place. The Bishop's wife being a kind motherly soul prepared a nice supper for him and gave him the best room in the house to sleep in. He could not sleep the vision of the great wealth of silver the house contained was to much for him. So waiting until the house was still and all asleep he went quietly to the dinning room and packed all the silver in a basket He then hesitated should he kill the Bishop or kiss his hand. To kill him would be to cruel and to kiss his hand was beneath him so he passed out. As he was leaving the City he met officers who noticed he was a stranger and carried a heavy basket, stopping him they asked what he had. He told them silver he had taken from the Bishop. They at once took him back to the Bishop's home, where he was identified as their guest. The Bishop having heard the story of Jeans life begged the officers to let him go, saying the silver had proven to great a temptation and he would deal with Jean they went away satisfied. After living with the Bishop for some time and learning from his fatherly talks and good council Jean soon began to live a better life and one that no boy should be ashamed to copy after. The Bishop got him a position of trust which he filled with much credit to himself and employer and it was not long before he became a member of the firm,

Back in his home town there lived an old man whom people thought was ValJean. One day he was arrested for stealing some apples. Jean heard of it and was very sorry for him but did not know just what to do. That night he called on the Bishop and looked at the silver. His mind was made up. He would go the next day and tell who he was and if possible gain the old man's freedom just as court opened the next morning he arrived, told his story to the Judge, the same one who years before had sent him to prison for stealing the bread to keep his sister and brother from starving gained the old mans promise to live a better life and set an example for others as tempted gained the pardon from the Judge and at night returned home to the Bishop with the story of the good deed done through the lesson of the silver.

Albertine Mobo
Sixth Grade.

THE STORY OF ROLLA

Rollo was born in Newfoundland. His mother was a large Newfoundland dog and lived with some kind people. His mother's name was Jimmie. Rollie and Jimmie had great times running and chasing around. A man was coming to buy Rollo in a few days and his name was John Taylor. Mr. Taylor was a wealthy farmer. Jimmie had heard her master talk about selling Rollo and gave him advice what to do in case of an emergency. She always said, "Do as you are told, or it will bring on trouble."

In a few days Mr Taylor came and took Rolla to a station from which they were to take a train to Mr. Taylor's home. Rolla did not have a very pleasant journey on the train because he had to be put in a dark baggage car and the noise frightened him.

Mr. Taylor did not buy Rolla for himself but for his nine year old son Jay as the next day was his birthday. Jay's home was in the country. He lived in a colonial house with big pillars in the front and they had a large lawn with some big pine trees in it.

Jay was delighted with Rolla and declared it was a real nice present, the best he had ever had. In a while Rolla and Jay were great chums. Rollo was an intellegent dog and it was not long before Jay had taught him several tricks.

It was a hot sultry afternoon in July and as there was a lake with quite a few fish in it on Mr. Taylor's estate Jay thought he would go fishing. He did not want Rollo to go so he took a long rope and tied him to a tree.

While fishing; Jay got too near the edge of the boat and over he went in the water. Rolla hearing Jay's screams jerked the rope away from the tree and ran as fast as he could go towards the lake. As he saw no one in the boat he swam out to see if Jay had fallen out. When he got out to where the boat was Jay caught hold of the rope Rolla still had around his neck and after much hard work Rolla pulled Jay up on the shore both dripping wet.

When Mr. Taylor heard that Rolla had saved Jay's life he gave him a silver plated coller with his name on. After that Rolla was admired and called a brave dog by everyone.

Perry Mead Hayden,
5th Grade.

SUNDAY MORNING AT THE M. E. CHURCH

Address by Mrs. Wm. Ward of Romeo for the W. H. M. S.

Sunday morning was a red letter day for the W. H. M. S. of the Methodist church. Rev. Kennedy in a few will chosen words, in behalf of himself and the congregration, expressed their happiness, and also congratulated themselves, on having Mrs. Ward with them to give the address at their annual meeting.

Mrs. Ward in her opening remarks stated the pleasure it gave her to be back in her old church home where she spent two such happy years while she did not pose as a speaker yet this work was so near her heart and knowing the needs of the congregation she thought she might bring something to them that would be a help in the work. She first gave a short sketch of the early history of the home missionary work and to what magnitude it had grown to the present time. It was the outgrowth of the women coming to the assistance of the southland but their perminent organization was effected in Cincinnati with Mrs. Rutherford B. Hayes as first president.

It then was extended to Utah to the Western frontier and our highland mountaineers of the South and the establishment of schools for the education of deaconess to carry out this work is now carried out in our new possessions.

She spoke of many who thought money all that was required but it was the consecration of self first. Mrs. Ward gave an eloquent and polished address and was listened to with such close attention that everyone was sorry when she finished.

TO-NIGHT AT THE ROYAL

Essany, A Western Girl's Sacrifice.
Pathe, A Tragedy at Sea.
Good Show 5c to all.

TOWNSHIP TREASURERS NOTICE

Commencing Dec. 7, 1911 I will collect taxes and Insurance at Tecumseh State Savings Bank Tecumseh on Thursday; At Robt. Lapointe's store Holloway on Friday: At the National Bank of Commerce Adrian on Saturday of each week until Jan. 10, 1912.

C. E. Holdridge,
Treasurer, Raisin Tpt.

TOWNSHIP TREASURER'S NOTICE

I will be at the Lilley State Bank for the collection of Township taxes and Farmers' Insurance on Friday December 1. Also on Tuesday Dec 5 and each week day thereafter except Mondays until Jan. 10, 1912.

R. W. Cole,
Township Treas.

Large young chickens at Clark's Market. Phone 158.

HOLLAND—The Reverend and Mrs. A. Livingston Warnshuis of this city, missionaries of the Reformed church, are at present stationed at Amoy, China. Since Amoy recently renounced the Manchu dynasty and raised a revolutionary flag, their safety is practically assured because of the friendly attitude displayed by the revolutionists toward the foreigners. There are several other missionaries of the Reformed church in Amoy, most of whom are graduates of Hope college.

ANN ARBOR—George Ross, aged ten years, through his father as his next friend, has started suit for $10,000 damages against Frank I. Cornwell, a prominent coal and automobile dealer, for injuries alleged to have been received in an automobile accident about three weeks ago. The declaration alleges that as young Ross was riding on his bicycle, the Cornwell auto, in which were the driver, L. A. Frost, and Mr. Cornwell, ran him down and broke both ankles.

ESCANABA—Upon the application of County Prosecuting Attorney Storm the preliminary hearing of Dan McCarthy, Arthur and John Lindquist, charged with the murder of Alvin Fogarty, was postponed until Nov. 21. McCarthy demanded a separate examination from the other defendants. McCarthy's father is a well known railway engineer of this city. To his mother who visited him in jail McCarthy stoutly protested his innocence.

EATON RAPIDS—During the past four days three separate farms have been sold here at figures above $10,000. The Dr. J. B. Bradley farm, two miles southwest of town, went at $14,000; the John T. Hall farm, a short distance from the Bradley place, was taken at $11,500, and the Vaughan Brothers' farm, three miles east of here, was sold for $12,200. Each sale will bring a new family to this community.

SURPRISE

Rev. W. B. Hartzog was the happy victim of a surprise party on Friday evening, when about 75 of his friends gathered at his home. He and his wife were having a very enjoyable visit and supper at the home of Mrs. Ella Sheldon, when he was called to the telephone where it was announced that there was a couple at the parsonage, wishing to be married. Scenting a generous fee the Dr. hastened home, where he was met by the crowd, and judging by appearances he thought there were more then one couple wishing to be married sooner or later.

Mr. Albert Howard made quite a lengthy speech in which he presented the Dr. with a beautiful leather chair, and his good wife with a table cloth and napkins, as a slight token of the love and esteem of their friends, who had met together on this occasion.

Dr. Hartzog was a much surprised man, but bore up bravely under the trying ordeal, and Saturday morning found him as lively as ever after his chairing. Such events are bright spots along the highway of life, and are pleasant to remember in after years.

PHILOMEL QUARTETTE

The Philomel Quartette composed of Mesdames McAlpine, Ruthruff, and Moore, and Miss Metta McKinny, will give an entertainment at the dedication of the new Catholic church at Manchester Wednesday evening, following is the program for the evening.

Quartette—"The last Rose of Summer."

Contralto Solo—"Norse Lullaby," Metta McKinny.

Reading—Mrs. McAlpine.

Soprano Solo—"Gypsy Maiden," (in costume) Mrs. R. S Moore.

Quartette—"Estudiantina."

"Had dyspepsia or indigestion for years. No appetite, and what I did eat distressed me terribly. Burdock Blood Bitters cured me."—J. H. Walker, Sunbury, Ohio.

CAN YOU ASK MORE?

Your Money Back for the, You Promise Nothing

We are so confident that we can furnish relief for indigestion and dyspepsia that we promise to supply the medicine free of all cost to every one who uses it according to direction who is not perfectly satisfied with the results. We exact no promises and put no one under any obligation whatever. Surely nothing could be fairer. We are located right here where you live, and our reputation should be sufficient assurance of the genuiness of our offer.

We want every one who is troubled with indigestion or dyspepsia in any form to come to our store and buy a box of Rexall Dyspepsia Tablets. Take them home, and give them a a reasonable trial: according to directions. If they don't please you, tell us and we will quickly return your money. They have a very mild but positive action upon the organs with which they come in contact, apparently acting as a regulative tonic upon the relaxed musqular coat of the bowel, thus overcoming weakness, and aiding to restore the bowels to more vigorous and healthy activity. Three sizes, 25c., 50c., and $1.00. Remember, you can obtain Rexall Remedies only at our store—The Rexall Store, B. J. Pulver.

BANNER YEAR BEATEN

Oil Inspector Reports that Present Year Will Be State's Best.

Northville, Mich., Nov. 18.—The quarterly report of State Oil Inspector Neal for the period ending Sept. 30, shows the inspection of 5,319,717 gallons of kerosene oil, or 588,811 gallons more than for the same period last year. Total fees received, $10,726.70; total salaries and expenses, $7,761.69, leaving a net balance to turn over to the state treasury of $2,965.01.

The department has advised the treasury department that besides the $2,000 already sent in, that $14,000 more will be forwarded Dec. 15 and about $4,000 more by the middle of January, making about $20,000 net for the year. This will even beat last year's record of $17,000, which was the banner one in the department's history.

Besides inspecting oil, the department has made a canvass of nearly the whole state in the enforcement of the red can gasoline act.

FIND CACHE OF DYNAMITE

Detroit Police on Trail of Band Which Terrorized Italians.

Detroit, Mich., Nov. 21.—Discovery of a quantity of dynamite, fuses, insulated wire and other evidence in a building in the Italian district caused the police to believe they have a clew which may throw light on a reign of terror which has existed in that section for some time.

No arrests followed the discovery. Names of the people just vacating the premises were not learned, the police declare.

FIVE MURDERED IN FEUD

Italians of Detroit Give Police Mystery that Baffles Them.

Detroit, Mich., Nov. 20.—Without tangible clews, the police are trying to fathom a feud in which Italians are being slain and buildings wrecked with dynamite. They believe five murders, many explosions and a great number of fights have mysterious connection.

One theory is that two rival bands have become bitterly opposed to each other.

CADILLAC—Miss Mina V. Gale, a young school teacher of Trenton, and Homer C. Teall of Ithaca, were married in Manton. While teaching school some weeks ago at Trenton Miss Gale left her work to nurse Mr. Teall in a siege of typhoid fever, and their engagement followed. Teall is a graduate of Cornell university and now runs an experimental farm near Trenton.

ADRIAN STATE SAVINGS BANK,
ADRIAN, MICH.
RESOURCES over - - $1,400,000.00
Largest Bank in this Section of Michigan.
"We welcome visitors and invite inspection of our substantial Building, commodious Offices, and massive Burglar-proof Vault."
3 % compounded semi-annually paid on all Savings Deposits remaining one calendar month or more.
Accounts may be opened by mail. Correspondence and personal interviews solicited.
R. A. WATTS, Pres. GEO. A. WILCOX, Vice Pres. B. E. TOBIAS, Cashier

Good Things For Your
THANKSGIVING DINNER.
Fancy Select Oysters
Fine Oyster Crackers
Fancy Cranberries
Malaga Grapes
Fancy Celery Figs and Grapes
Lettuce Oranges Lemons
Raisins, Currants, etc.
F. D. AVERY.

The Herald $1.00

Stylish Up-To-Date Shoes
You want the quality and kind.
We have them for you.
W. L. Douglas and Crossett for Men.
John Kelly and Xenia for Women.
We have the narrow widths in Kelly's.
The Spayde Shoe Co.
Remember we are Agents for Ball Band Rubbers.

Seven
Days
More.
Our Pre-Holiday is an assured success as it is a Money Saver to You. Our store is full of Bargains and they all go at advertized prices.
Don't Miss Our Suit and Coat Sale
All Coats 1-3 off.
GET YOUR THANKSGIVING SUIT NOW.
$10.00 TO $15.00.
Fit Right Wear Right Look Right
ALL THIS WEEK.
15 lbs. Granulated Sugar $1.00
Baltimore Oysters, per quart 40c
PALMAN'S
People's Store
Phone 68 The Store that Saves you Money

COAL AND WOOD.

We have the assortment, price and quality.
Plymouth Hard Coal has no equal, stove $7 50, nut $7.75.
Red Band, our leader, burns like Hickory Wood, $5.50.
Pocahontas Egg, very clean with small per cent fine, $5 00.
W. Virginia Egg is washed and very desirable, $5.00
W. Virginia Nut is washed, dandy for Cook Stoves, $4.00.
Black Diamond is certainly a winner, $4 00.
Peacock is a very desirable Ohio coal, $5.00.
Wood, from $2.25 up. Always under shelter.

S. W. & L. E. TEMPLE

Stahl & Service

FURNITURE. UNDERTAKING.

Tables
Chairs
Davenports
Couches
Side Boards
Buffets
China Closets
Book-cases
Desks
Music Cabinets
Kit Cabinets

For a lasting Xmas Present Get a piece of

FURNITURE

Call and see our fine line

We have something for you at a Bargain.

Trunks
Suit-cases
Bags
Ironing Boards
Window Shades
Mirrors
BabyBuggies
Bedroom Suits
Carpet Sweepers

PICTURE FRAMING

LICENSED AGENTS FOR HOOSIER KITCHEN CABINETS

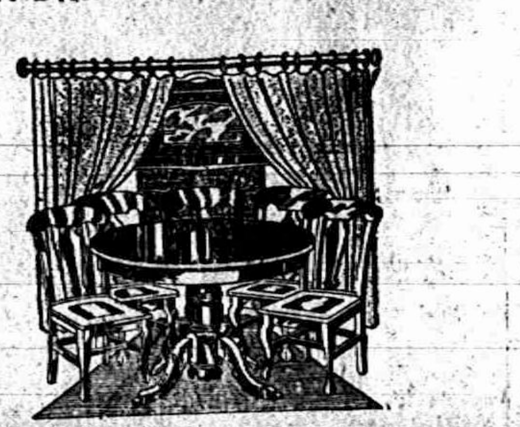

A DAINTY DINING ROOM

is a positive help to an appetite. Nothing can be more attractive than neat Furniture in the eating room of a home. We have a large variety of Dining Room Furniture in the latest designs and we are sure that a casual inspection of our stock will make a purchaser of you All the qualities are high grade but the prices just moderate.

We carry a full line of the VICTOR TABLES. The ones with the leaves inside, Also the Robbins in a cheap table. If you are going to buy furniture and want the quality kind, we can please you.

Guy E. Belding. FURNITURE, URDERTAKING.

NO!

do not need fifty or one hundred dollars to open a savings account at this bank.

We Pay 3% on SAVINGS BOOKS.

on all money on deposit one calendar month or more. Interest is credited semi-annually June 1 and Dec. 1

Deposit $1 and get one of our Home Savings Banks.

THE LILLEY STATE BANK.
Tecumseh, Michigan.

THE OLDEST AND STRONGEST BANK IN NORTHERN LENAWEE.

TRY IT AT OUR RISK

We want you to try Rexall "93" Shampoo Paste, as advertised in the Saturday Evening Post. If it does not satisfy you, come back to us and get your money it belongs to you and we want you to have it. You didn't promise or sign anything. Your mere word is enough

Rexall "93" Shampoo Paste

removes and prevents dandruff, increases head comfort, promotes hair health and beauty. It is especially pleasing to ladies because it tends to make the hair soft, silky and fluffy and is easy to use. Price 25c a jar.

Rexall "93" Shampoo Paste is sold in this city only at THE REXALL STORE

You cannot buy it at any other store in this city, Remember we guarantee Rexall "93" shampoo Paste to give entire satisfaction. This same guarantee applies to all the many other Rexall preparations. You risk no money by trying it,

Phone 80. B. J. PULVER.

LOCAL AND PERSONAL

NOTICE

All copy must be in the composing room of this office by 9:30 A. M. Tuesdays and Fridays.

Good Molasses at Lowry's.

C. B. Exelby was up from Britton Friday

Mrs. J. D. Shull was a Detroit visitor Friday.

Mrs. Edgar Exelby of Britton was in Tecumseh Friday.

Miss Margaret Hinds of Britton was in Tecumseh Friday.

Mrs. Ella Swick of Macon was a Tecumseh visitor Friday.

Albert Foster of Toledo made Tecumseh a flying visit Friday.

Amasa Vandaventer of Britton was a Tecumseh visitor Friday.

Mrs. James Johnston of Macon, was shopping in town Saturday.

Thomas Wardles and wife were up from Britton shopping Friday,

John Britton of Britton made Tecumseh a pleasant call Friday,

Fancy cranberries at Avery's.

Will Gibson and family of Macon, were Tecumseh visitors Saturday.

Bernice Hall of Ridgeway was in town Thursday calling on friends.

Will Orr of Andover, Ohio, was visiting relatives in town last week.

James Barlow of Ridgeway was a business caller in town Thursday.

John Winterstein of Macon was calling on friends in town Thursday,

Don't forget the banquet and dance at the New Garage, Clinton, Nov. 29.

H. B. Eaton and family are entertaining Reuben Smith of Greley, Col,

Mrs. George Witherell returned from her visit in Columbus, Ohio, Saturday.

Mrs, Lewis Emerson of West Adrian was shopping in Tecumseh Saturday.

Atty. John A. Riley of Blissfield was a businese caller in town Friday.

Mrs Henry Coats of Britton called on her daughter Miss Mary Houseman Friday.

G. W. Haines of Dundee, made his cousin, Mrs. Nettie Crossman a short visit Saturday.

Fine switches made and cut hair and combings bought at the milliner store of Miss Hough.

Mrs. Lelah Linger and baby, who have been visiting in Jackson, returned home Satuday.

Mr. and Mrs. Rigdon of Onsted, were spending Saturday with H. C. Daniels and wife.

Mrs. Mary Gulwitts of Clinton was visiting her sister Mrs. H. W. Stevens the last of the week.

Mrs. Elsie Jinks and little son of Detroit are visiting her parents Geo Zimmerman and wife.

H, Brant Roberts who has been visiting his daughter in Grand Rapids returned home last Wednesday

The Y. W. C. A, was entertained by Miss Eva Satterthwaite at her home last Wednesday evening,

Miss Ida Young is home from Adrian for a two weeks visit with her parents Mr. and Mrs. Peter Young.

For Sale—Hand painted china at Belcher's store, On exhibition until Christmas. Mrs. Will Fisher. Phone 483.

Roger Anthony returned to Walkerville, Ont., Thursday after a weeks visit with his grandparents and other friends.

Miss Florence Bryan who was called home by the death of her grand mohter Mrs. Mills returned to Ypsilanti Thursday.

Mrs. Lewis Emerson wishes to thank the friends that helped to raise the $50 for the range for Mr. and Mrs. Wm. Willnow which is all paid for.

MANTED—Second Growth Hickory Butts suitable for Automobile spokes For further information call on or write W. C. Morrey, Mgr. Timber Department, Hayes Wheel Company Jackson. Mich,

Flat Rock Buckwheat at Lowry's.

Joseph Keeney was an Adrian visitor Saturday.

K. of P. Dance Thursday evening. You are invited.

E. S. Tate of Clinton, was a Tecumseh caller Saturday.

Mrs. Harry Tansley is quite ill at the present writing.

Mrs. Alice Wiley made Tecumseh a flying visit Monday.

Free deal on Galvanic and Palmolive soaps at Lowry's.

Mrs. John Cadmus and son were Tecumseh visitors Saturday.

Mrs. F. S. Anderson is entertaining the bridge club this afternoon.

Mrs. Charles Bostedor of Clinton, was shopping in town Saturday.

Miss Hazel Fisk was down from Clinton Saturday, for a short visit.

Miss Blanche Muir will spend Thanksgiving at her home in Clinton.

Mrs Eugene Wycoff was a passenger for Toledo Saturday, for a short visit.

Mrs. Wesley Lester of Raisin Center, was shopping in Tecumseh Saturday.

Albert Morseman and wife of Tipton, were Tecumseh visitors Saturnay.

Everybody invited to the banquet and dance at the Clinton Garage Nov. 29.

John Keeney of Chicago came home Saturday to remain until after Thanksgiving.

Samuel Shutt and wife will spend Thanksgiving day with relatives in Detroit.

Jay Clark leaves Wednesday night for Milan where he will spend the rest of the week,

Ellsworth Ellis of Detroit, will spend Thanksgiving with his mother, Mrs. F. B. Wood.

Mrs. Cornwall leaves today for Flat Rock where she will spend her Thanksgiving holiday.

Miss Nettie Kaiser goes to Wyandotte to spend Thanksgiving day with her mother and family.

New Raisins, Currants, Dates, Figs, Cluster Raisins at Lowry's.

Mrs. Fred Briegel was in Manchester Friday, called by the death of her friend, Mrs M. D. Blosser.

Miss Mary Housman will be the guest of John Hendershott and family in Macon over Thanksgiving Day.

Mrs. St. John of Ypsilanti, has been in town for a few days, being called by the death of her brother, B. F. DePuy.

New raisins and currants at Avery's.

Miss Lizzie Russell who has been spending a few days in Toledo, returned home Saturday. She brought her little nephew, Russell Murphy with her

New figs, dates, oranges and nuts at Avery's.

Mrs. Benjaim Garlack who has been spending a couple of weeks with Mrs. Joe VanNess and other friends returned to her home in Conagaharie, N. Y. Thursday.

Mrs. Nora Beal who has been staying with Miss Anna Satterthwaite since the death of Mrs. Jane Satterthwaite returned to her home in Jacksonville, Ill., Friday.

Mrs. Anna Harris of Chicago, who has been visiting her parents, Joseph Osborn and wife in Macon, and relatives in town for a short time, returned to her home Saturday.

Remember photos will go a long ways at Christmas time, Sunbeam Studio.

Robert A. Boyd of Clinton, a former resident of Tecumseh, was married Wednesday Nov., in Coburg to Miss Florence Rumbelo of that place. They will be at home to their friends in Clinton after Thanksgiving.

Mr. and Mrs. Wm, Willnow wish to thank publicly Mrs. Lewis Emerson for her efforts in raising $50 for a range for us and also those who helped raise the money. Their kiudness is appreciated very much indeed.

Come and bring your best girl to the banquet at the Garage Clinton, Nov. 29.

Gaston & Son for New Books.

Miss Hazel Harrington played for a dance in Holloway, Friday night

E. O. Counter of Detroit, was calling on friends in town Monday night.

Gaston & Son for the Cooking bags.

Miss Katheryn Haas attended a dancing party in Holloway, last Friday night.

Tecumseh Grange will hold its regular meeting, Election of officers and a program.

Fancy eating apples, 3 different varieties at

Williamson Bros.

Perry Pooley and Royal McElroy were up from Holloway Sunday evening, calling on friends.

Mr. and Mrs. James Boyce and Mary and Gertrude Kreidler, will spend Thanksgiving with relatives in Adrian.

With every chicken, fowl and turkey order we will give one paper roasting bag. Be sure and ask us for them.

Williamson Bros.

Miss Mattie Wilson and Miss Dora Babcock of Chinook, Montana, arrived home Monday, and will spend the winter here.

Fresh bulk oysters at Clark's Market.

Phone 158.

Mrs Dan'l Chase and daughter Miss Ida will spend their Thanksgiving in Marshall with Mrs. Claud Wixom and family.

H. C. Daniels and wife will be entertained Thanksgiving day at the home of their daughter Mrs. H. H. Halladay in Clinton.

Mrs. J. H. Martin of Chicago, who has been the guest of Mrs. F. B. Wood for the past week, returned to her home Monday.

Sauer Kraut 8c qt. at Clark's Market.

Phone 158.

Mrs. George Nisle who has been spending the week with friends in town, returned home to Wampler's Lake Friday night.

Mrs. George N. Stacy, who has been spending the past two weeks in Flint, with her sister, Mrs. Frank Turner, returned home Saturday,

Are you using Dr. Holland's Medicated Stock Salt? Better get some before your lambs begin to die.

Slayton & Son.

Leon Williamson will go to Quincy Thursday where he will join his wife and baby in celebrating Thanksgiving day with her parents Mr. and Mrs. Foster.

Mr. and Mrs. Jas. Aten and daughter Florence, Miss Sarah Platt and sister Anna Platt of Detroit will spend Thanksgiving day with Mr. Joe Platt of Tipton.

Ask to see the Cooking bags at Gaston & Son

Miss Pearl Kemp, who has been spending a few days in Springport, returned home Monday, her aunt, Mrs. Fiske, came with her for an extended visit.

Fine Pink Malaga grapes at Avery's.

The fair and chicken pie supper at the M. E. church last Thursday was very successful considering the inclemency of the weather quite a good crowd was in attendance.

All experienced feeders use Dr. Halland's Medicated Stock Salt. It prevents decease in lambs, promotes growth of wool and keeps them in good health. Slayton & Son.

Mrs. J. W Wightman received a telegram this week from Spokanke, Wash., telling of the death of her youngest sister, Mrs. M. E. Bliss, who died of pneumonia Nov 21 after a brief illness.

Home made Mince meat, Phone 158.

Clark's Market.

Miss Lucy Train at the Herald office has a turnip for her Thanksgiving dinner, it only weighs 8 lbs. and is smooth and white topped off with a deep pink. It was raised in the garden by Mr. Oscar Johnson, and is one of a number of large size.

Mrs. John Bawden was the guest of honor to two social functions last week Mrs. J. J. Freeman entertained Tuesday, about twenty ladies being present. Friday Mrs. Bert Lowe entertained, three tables of bridge were played. She had also as an out of town guest Mrs. J. H. Martin from Chicago.

Our store will be closed all day Thursday; Nov. 30, 1911.

Slayton & Son.

Carvingsets all sizes and styles at Gaston & Son

Gaston & Son for a Thanksgiving Carving set.

Large Dill pickles only 10 cents per dozen this week, at Avery's.

Be sure and get your coupons on cash purchases at Gilbert's.

New soft shelled walnuts and Brazil nuts arrived at Gilbert's.

All the late Books at Gaston & Son.

Buy that Conklin pen at Gaston & Son.

Fine Sour pickles only 7 cents per dozen this week.

F. D. Avery.

Boiled Cider at Lowery's.

Sauer Kraut at Lowery's.

New line of Thanksgiving Candy just arrived at City Bakery.

All orders for dressed poultry will be sent out Wednesday morning, so send in your order early.

Williamson Bros.

Lettuce, cranberries, celery, Malaga grapes, bananas, oranges and lemons all fresh at Gilbert's

Fancy bananas, oranges, Malaga grapes, grape fruit, apples at Lowery's.

Thanksgiving Turkeys roasted at the City Bakery.

Galvanic soap at cost and a ten cent cake of Palm olive soap free, with every quarters worth all this week at Avery's.

Fancy celery and lettuce at Lowery's.

Large Select oysters at Lowery's.

Specials at Gilbert's this week are: 6 Galvanic soap and 1 Palmolive free yeast 3½c; Cranberries 10c per qt; Best cold starch 5c pkg; Fig. Newtons 10c lb.

Order your turkey for Thanksgiving early, so you may get a nice bird. We also have some fine ducks, geese, fowls and chickens.

Williamson Bros.

Everything good to eat for Thanksgiving:-cranberries, new crop nuts, celery, sweet potatoes, squash, pumpkins, oysters and lots more.

Williamson Bros.

Fancy Roasting Chickens for Thanksgiving at Clark's Market.

Phone 158.

SPECIAL THANKSGIVING DINNER at the Coller House Thursday, Nov. 30th, at 6 o'clock. Price 35 cents. Make your appointments early,

Mr. F. W. Hall, chief engineer for the Mausoleum Co., is in the city looking over the cemetery site for the community Mausoleum and to check over plans and contracts for the purpose of getting the granite quarried and on the ground for early spring construction. The company is well pleased with the sale of crypts here and will close the sale within a short time

NOTICE

All people wishing photos for Christmas must be in before Dec. 17th. Sunbeam Studio.

NOTICE

The Post Office will be closed Thanksgiving day, except from 6:30 to 9:30 a, m. No Rural delivery.

EFFICIENCY

How Many Men Know How to Keep it at Par

Thousands; yes tens of thousands of men grow old 10 years to soon.

If you are a man and realise that your efficiency is on the wane and that you are losing money and happiness in consequence, get a 50 cent box of MI-O-NA stomach tablets today and take two after or with each meal for three days; then take one with meal regularly until you feel well and vigorous.

MI-O-NA stomach tablet's disinfect tone up restore elasticity to the stomach and intestinal canal and end indigestion. They do more; they increase the nutrition of the body and in case of nerve exhaustion, sleeplessness, night sweats, bad dreams or any condition that requires a restorative they act with astonishing rapidity. They can be found at C. A. Wright & Son's and helpful druggists the world over.

FOR Thanksgiving

We have lots of good things to offer in FRUIT.
Valencia Sweet Oranges.
Almeria White Grapes.
Florida Grape Fruit. Yellow Bananas
Fancy Michigan Apples.

DRIED FRUITS.
New Cluster Raisins
New Prunes
New Seeded Raisins
New Cleaned Currants
New Dates
New Umbrella Figs
New Candied Citron

Beautiful Cranberries, Celery and Lettuce. Large Fat Oyster Meats, Crisp Crackers. Butter Krust Bread.

Everything Right in Price and Quality

ANDERSON BROS.
Phone 91 GROCERS Macon Phone

VERY COMPLETE LINE OF

HORSE BLANKETS

especially extra large sizes, also

Stable Blankets, Wool, Plush and Fur Robes.

Saucrthwaite Bros.

WE LAUGH AT COMPETITION

Low Prices SLAYTON & SON Reliability
Tecumseh, - Mich

Competition is the Life of Trade.

We like competition for it shows the superior quality of our coal and our increasing coal trade proves that people are satisfied they get better value by trading with us than elsewhere. We are careful to buy only high-grade coal, that we can reccommend. We try to be careful in preparing and delivering our coal and give good weight. You will find Manhattan Lump the best soft coal you ever burned for $4.00. Dixie Gem at $5.50 is better than Jackson Hill ever was. It is a free burner with little ash, no clinker and very little smoke and soot We have Nut cake for range and cook stoves, Imperial Nut, Pocahontas, Coalettes, Chestnut and Stove Hard Coal, Blacksmith Coal and Wood. Give us a trial.

ALDRICH & SON.

Thanksgiving Specials.

Thanksgiving is a day for good things to eat and our store is the place to find them.

OUR NEW

Stock of Nuts

is all in, such as Almonds, Pecans, Walnuts and Brazil Nuts and our prices are as cheap as possible.

Select the following for your

Thanksgiving Dinner,

Fancy large solid Oysters, fancy Little Pig Sausage, large fancy Howe Cranberries, Oranges, Eating Apples, Squash, Grape Fruit, Pumpkin, Celery, Malaga Grapes, Lettuce, Bananas, Cabbage, Beans, Corn, Peas, Asparagus, Premier Plum Pudding and other things too numerous to mention.

COEFEE.

Your Thanksgiving Dinner will not be complete without a cup of Nero or Marigold Coffee so include a pound in your next order.

SPECIAL--6 Bars Galvanic and 1 Palm Olive Soap, 25c

ALDRICH & SON.
PHONE 246.

BETTER HURRY

Silk Sale
One lot of Novelty Silks, worth 35 and 50c, for
23c

Dress Goods Sale
One lot Dress Goods, worth $1.00, for
69c

Store Closed Thanksgiving Day

Suit Sale
One lot HALF PRICE
Every Suit Discounted.

ONE LOT OF FURS
ONE-HALF PRICE
COME EARLY

Try our Mentor Underwear

BLANKETS BLANKETS BLANKETS

Fred Rosacrans & Sons.

UNDERWEAR FOR ALL

P. B. HARDY, M. D.

PHYSICIAN AND SURGEON

Special attention given to diseases of the Stomach, Throat, Nose, Ear and Surgery.

Office Chicago Street.

Office Hours, 12:30 to 3, and 6:30 to 9 P. M.

Gone to Europe. Will return in Oct.

W. A. BRIEGEL.

PHYSICIAN AND SURGEON.

SURGERY A SPECIALTY.

Office next door west of Kerr's Bakery, upstairs.

HOURS—2 to 4 p. m. 7 to 8 p. m.

TELEPHONE No. 63.

will be at my office over J. J. Belcher's store every day except the 3rd Tuesday of each month.

S P. HOSMER,

OPTICIAN

Dental Parlors

W. D. REED, D D. S

Chicago, St., Tecumseh.

Crown and Bridge work Aluminum Silver and Rubber plates and all of the specialties known to modern dentistry. Gas or vitalized air administered.

Office over Avery, &Co'sstore

Dental Parlors

of

E. D. BROWN, D. D. S.

Filling, Crown, Bridge and platework Local and complete anaesthetics administered for painless extraction. Office over Orr's Drug Store. Phone, 192

A. C. AYLESWORTH,

Licensed Auctioneer, Real Estate, Stock and General Salesman.

Will attend all sales in city or country, at reasonable rates.

Headquarters and all dates made Herald office.

FRANK DAVIDSON,

Licensed Auctioneer. Farm and Stock Auctions.

Attended to promptly and in satisfactory manner. Terms reasonable.

Headquarters at Herald office where all dates are made. State 'phone 504 East.

HELEN D. VALENS

Osteopathic Physician

Office, 46 Chicago street.

At Tecumseh Wednesdays. Saturdays and Sundays andevery evening.

Junk Dealer.

Pay the best price for Rags Rubbers and Paper, and all kind of Metal and iron.

Telephone 265.

Call by phone and I will come with team.

Mail box 626.

B. FAELK

Dr. F. M. Roseberry,

Doctor of Veterinary Medicine and Surgery.

Is now located at G. B. Garlinghouse Livery and will treat Diseases of all Domestic animals.

Calls answered Promptly Day or Night. PHONE No. 65.

H. R. CONKLIN, M. D.

Physican and Surgeon.

Special attention given to diseases of the eye and the fitting of glasses.

Hours: 12 to 3 P. M. and 7 to 8 P. M
Sunday byappointment only

NOV t 31)

DOUBLY PROVEN

Tecumseh Readers can no Longer Doubt the Evidence

This Tecumseh citicen testified long ago.

Told of quick relief—of lasting benefit.

Thefact s are now confirmed.

Such testimony is complete—the evidence conclusive.

It forms convincing proof of meret.

E. C. Brisbin farmer, N. Democrat St, Tecumseh, Mich., says: "I began to suffer from kidney complaint twenty years ago and the medicine I took brought me only temporary relief. Often my back ached intensely and the secretions from my kidneys were irregular in passage and highly colored. Doan's Kidney Pills went to the seat of my trouble and did me so much good that I am seldom without a supply on hand." (Statement given December 5, 1908.)

A WILLING CONFIRMATION

Mr. Brisbin was interviewed on August 26, 1611 and he said: You may continue to use my name as a reference for Doan's Kidney Pills. Whenever I feel in need of a kidney medicine, I take this preparation and it acts promptly and effectively."

For Sale by all dealers. Price 50 cents. Foster—Milburn Co., Buffalo, New York, sole agents for the United States.

Remember the name—Doan's—and take no other

FOLEY KIDNEY PILLS
FOR RHEUMATISM KIDNEYS AND BLADDER

A Mail Carrier's Load

Seems heavier when he has a weak back and kidney trouble. Fred Duchren, Mail Carrier at Atchison, Kas., says; "I have been bothered with kidney and bladder trouble and had a severe pain accross my back. Whenever I carried a heavy loan of mail, my kidney trouble increased. Some time ago, I started taking Foley Kidney Pills and since taking t have gotten entirely rid of all my kidney trouble and am as sound now as ever." For sale by all druggists.

He who breaks his word smashes himself.

Starts Much Trouble

If all people knew that neglect of constipation would result in severe indigestion, yellow jaundice or virulent liver trouble they would soon take Dr. King's New Life Pills, and end it. Its the only safe way. Best for billiousness, headache, dyspepsia, chills and debility. 25c at C. A. Wright & Son's.

EARLY RISERS
The famous little pills.

The lazy man considers all toil slavery.

Balked At Cold Steel

"I wouldn't let a doctor cut my foot off," said H. D. Ely Bantom, O., "although a horrible ulcer had been the plague of my life for four years. Instead I used Bucklen's Arnica Salve and my foot was completely cured." Heals Burns, Boils, Sores, Bruises, eczema, Pimples, Corns. Surest Pile cure 25c at C. A. Wright & Son's.

THE ORIGINAL LAXATIVE COUGH SYRUP
KENNEDY'S LAXATIVE
CONTAINING **HONEY AND TAR**

TECUMSEH MARKETS

CORRECTED Nov. 21, 1911

Wheat	88—91
Flour per bbl	4 80—5 40
Rye	70
Corn (ear)	38
Oats	38
Beans	2 20
Potatoes new	75
Butter	28
Eggs	30
Lard	15
Tallow	
Fowls (live)	8
Springers	8½
Roosters	05
Ducks	08
Geese	07
Turkeys	15
Hay	15 00—17 00

PATENTS

promptly obtained in all countri
TRADE-MARKS, Caveats and Cop
istered. Send Sketch, Model
FREE REPORT on patentab
ice exclusively. BANK REFE
Send 2 cents in stamps fo
on HOW TO OBTAIN a
Which ones will pay, H
patent law and other

D. SWIF
PATENT LA
303 Seventh St., W

BOYS SAVE YOUNG HUNTER

Tie Cord About Arm After Shot Tears Away Thumb.

Newcastle, Ind., Nov. 27.—Richard Hayes, the twelve-year-old son of O. E. Hayes, a farmer living in the southern part of the county, near Lewisville, was the first victim of the hunting season in Henry county. A gun was accidentally discharged and the charge tore off the thumb of his right hand.

His companions, one his brother, tied a cord tightly about the lad's arm to stop the flow of blood, and then took him to the nearest house, a mile away, where physicians were called to attend. None of the boys are over fourteen years old.

Free Liver Remedy

It is well to stop a physical ailment at the first signs of its approach, and that is especially true of liver trouble, which can eventually give rise to so many serious complications. Many have liver trouble and imagine it is indigestion, and hence take the wrong remedy.

When the liver does not store up sufficient gastric juices it becomes sluggish, and in this way disturbs the stomach and bowels, with which it is supposed to work in harmony. Then comes the sallow complexion, the pimply face, the dull pain in the forehead, the thinning of the blood, etc. A very quick and sensible way to stop the trouble as well as to cure it is by the use of Dr. Caldwell's Syrup Pepsin, which contains ingredients especially intended to promote the activity of the liver.

Among the many thousands who have written the doctor about the results achieved with his remedy, and who are glad to make the facts public so that others can help themselves, are Mr. Jas. Kennedy, St. Louis, Mo.; Mrs. S. A. La Rue of Smith's Grove, Ky., and many others.

These, like thousands of others, started the use of Syrup Pepsin with a sample. If you will send your name and address you can also obtain a free trial bottle. This will prove to you that liver trouble is promptly cured with this remedy or money will be refunded. Having tried it you can then buy it in the regular way of your druggist at fifty cents and one dollar a bottle, and the latter is sufficient for an entire family.

This remedy is a vast improvement over cathartic tablets and salts, which only do good for the time being. Syrup Pepsin is permanent in its results, is pleasant to take and does not gripe. It is especially good for all those who cannot stand a violent purgative.

Dr. Caldwell personally will be pleased to give you any medical advice you may desire for yourself or family pertaining to the stomach, liver or bowels absolutely free of charge. Explain your case in a letter and he will reply to you in detail. For the free sample simply send your name and address on a postal card or otherwise. For either request the doctor's address is Dr. W. B. Caldwell, R.500 Caldwell building, Monticello, Ill.

STATE OF MICHIGAN, County of Lenawee, ss.

Probate Court for the County Lenawee.

At a session of the Probate Court for the County of Lenawee, holden at the Probate Office in the City of Adrian on the 28th day of October, in the year onethousand, nine hundred and eleven.

Present, HARRY L. LARWILL, Judge of Probate

In the matter of the estate of HORACE WELLER deceased.

On reading and filing the petition, duly verified, of George A. Clark, praying that an instrument in writing purporting to be the last will and testament of said deceased may be duly proved and admitted to probate and that administration of said estate may be granted to petitioner, the executor named in said instrument, or some other suitable person.

It is ordered that Monday, the 27th day of November next at nine o'clock in the forenoon be assigned for the hearing of said petion

And it is further Ordered, That a copy of this order be published in the Tecumseh Herald, a newspaper printed and circulating in said County of Lenawee, for three successive weeks previous to said day of hearing.

(A true copy) Harry L. Larwill,
Judge of Probate.
E. I. Larwill, Probate Register.

Commissioners Notice

STATE OF MICHIGAN, County of Lenawee ss.

In the matter of the Estate of FRANCES KEHOE, Deceased.

The undersigned having been appointed by the Probate Court of said County, Commissioners to receive, examine and adjust all claims and demands of all persons against the estate of said deceased, do hereby give notice that we will meet for that purpose at the office of Sylvester P. Hosmer in the village of Tecumseh, Lenawee County, Michigan, on the 9 day of December, 1911, and on the 30th day of April, 1912 at two o'clock in the afternoon of each of said days.

And that six months from the 30th day of October, 1911, are allowed by said Probate Court for the creditors of said estate to present their claims to us for examination and allowance.

Dated October 30th, 1911.

Sylvester P. Hosmer.
Charles A. Bidwell
Commissioners.

STATE OF MICHIGAN, COUNTY OF LENAWEE, ss.

Probate Court for said County.

At a session of the Probate Court for the County of Lenawee, holden at the Probate Office, in the City of Adrian, on the 18th day of November, in the year one thousand, nine hundred and eleven.

Present, HARRY L. LARWILL, Judge of Probate.

In the matter of the estate of JANE A McCONNELL.

On reading and filing the petition Charles A. Bidwell, administrator with the will annexed upon the estate of said diseased, alleging that the funeral expenses and debts of said deceased, and the expenses of administration thus far incurred, have been fully paid, and praying that his final administration account may be allowed and sor such other order and decree as to this court shall seem proper.

It is Ordered, That Monday the 11th day of December, next at nine o'clock inthe forenoon be assigned for the hearing of said petition.

And it is further Ordered, That a copy of this order be published in the TECUMSEH HERALD, a newspaper printed and circulating in said County of Lenawee for three successive weeks previous to said day of hearing.

HARRY L. LARWILL,
(A true copy) Judge of Probate
E. I. LARWILL, Probate Register.

STATE OF MICHIGAN, County of Lenawee ss.

Probate Court for the County of Lenawee.

At a session of the Probate Court for the County of Lenawee holden at the Probate Office in the City of Adrian on the 18th day of November, in the year one thousand nine hundred and eleven.

Present, HON. HARRY L. LARWILL, Judge of Probate.

In the matter of the estate of JANE C. SATTERTHWAITE, deceased.

On reading and filing the petition duly verified, of J. Newton Satterthwaite, praying that an instrument in writing purporting to be the last will and testament of said deceased may be duly proved and admitted to probate, and that administration of said estate be granted to petitioner and Albert A. Comfort, the executors named in said instrument, or to some other suitable person.

It is ordered, That Monday, the 11th day of December, next, at nine o'clock in the forenoon be assig ned for the hearing of said petition.

And it is furthered Ordered, That a copy of this order be published in the TECUMSEH HERALD a newspaper printed and circulating in said County of Lenawee for three successive weeks previous to said day of hearing.

(A true copy) HARRY L. LARWILL,
Judge of Probate.
E. I. LARWILL, Probate Register.

THUGS BEAT STATION AGENT

Economy, Ind., Railway Employe Injured by Would-Be Robbers.

Richmond, Ind., Nov. 27.—Thugs assaulted Richard Snyder, telegraph operator at the C. & O. railroad depot in Economy, seventeen miles north of Richmond, while he was at work. Two men entered the waiting room, Synder, believing they were waiting for a train, went from the telegraph room into the waiting room to stir up the fire. He was assaulted with a club and fell to the floor unconscious.

Dan Murphy, an assistant telegraph operator, rushed to Snyder's assistance and the men fled. The motive for the assault undoubtedly was robbery, the men believing that Snyder was alone in the station. A posse of Economy men attempted to trail the assailants through the snow, but failed to locate them. Snyder was seriously injured, but will recover.

Japs Send Troops to China.

Tokio, Nov. 27.—Japan is about to start troop for China. A battalion of infantry and a small corps of machine gun en were ordered to Pekin and to Tsin-Tsin in conformity with an agreement reached by the foreign diplomats at a conference at Pekin on Thursday. The Japanese contingent will number 1,200 men.

CORRESPONDENCE

BRITTON

Mrs. John Zeluff and son, C. D. Seluff were called to Springfield, O., Thursday evening by the illness of her son, Linus.

Mrs. E. G. Edgerton of Freemont, Ohio, visited her daughter, Mrs. Harry Temple from Thursday until Saturday.

Mrs. Jas. Lavender was a Detroit passenger Saturday.

Miss Anna Downing is visiting friends in Detroit.

Frank Nogar visited over Sunday at his home in Dundee.

Several from here attended the church Fair in Ridgeway Friday.

Henry Bachman had the misfortune to hurt his knee and has been confined to the house the past week.

Mrs. Frank Wright of Dundee, is visiting her daughter Mrs. G. W. Lee.

Word has been received from Holloway that B. E. Giles and wife are the proud parents of a baby girl.

Miss Lydia Price has returned home from an extended visit with her aunts in Ann Arbor.

Orpha Palmer spent Saturday in Adrian.

Edward Palmer of Jackson, visited over Sunday with relatives.

Miss Marion Foote of Ridgeway and Miss Ruth Kenney of Tecumseh, were calling on Mr. and Mrs. H. F. Temple Saturday.

Mrs. T. V. Hoagland and Nell, Mrs. R. B. Kahouse and children were among the Tecumseh visitors Saturday.

Mr and Mrs Albert Demming and children of Tecumseh, visited from Saturday until Monday with her sister Mrs Geo. Smith.

Florence McComb of Palmyra, is visiting Frank Gibson and family for few days

CLINTON

Mr. and Mrs. Robert Redrick Jr. of Petersburg are visiting his parents.

Miss Freda Blatchford is visiting relatives in Flint and Detroit.

"Bunny" Fabrique is home from Jackson having played ball there this season.

Mrs Roy Teabolt and children left this week for Chicago their home,

Charlie Geiger has bought the Bert Tate farm north of town.

Mrs. Sarah Pothemus of Ann Arbor is the guest of her aunt Mrs. S. V. Wastell.

H. H. Halladay has been in Mt. Clemens this week on business.

Wm. Beach of near Wampler's lake is seriously ill.

Robert Boyd and Miss Florence Rumbelo of Coburg, Ontario were married at the home of the bride Wednesday arriving here last night. and will be at home to their many friends on the Clark farm west of town as soon as the new house is finished.

Mrs. Wenzel of Detroit was an over Sunday guest of her daughter Gertrude,

Bert Clark was home from the U. of M. over Sunday.

Frank Johnson has sold his farm to Burt Rynd.

Mr. and Mrs. W. D. VanTuyle and A. J. Allen were Toledo visitors Sunday.

Mr. and Mrs. C. J. Robison attended the funeral of Mrs. Etta Blosser in Manchester Saturday.

Mrs. Herman Halladay made Manchester a business visit Thursday.

W. D. VanTuyle was in Manchester Thursday.

Maxon Davies of Detroit occupied the pulpit in St. John's church Sunday.

The members of St. John's parish are sparing no pains to make the opening of the Clark garage the event of the season,

Mr. Adler of Adrian has been in town this week in the interest of the Bell phone.

Mrs Mae Chase was a Tecumseh visitor Thursday.

A Blind Painter.

The wonderful sixth sense supposed to be possessed by the blind is not a fable. I know a blind musician. He is a genius."

"That's not so remarkable. I know a blind painter."

"Impossible."

"Not at all. His work is perfect."

"A blind painter? His work is perfect? Why, what does he paint?"

"He paints blinds, you chump."—Cleveland Plain Dealer.

London and New York.

New York will never give in the same degree as London the impression of being a real city. It is on too big or too small a scale for that; its rivers are too wide—they break the sense of continuity. At Charing Cross, with eleven miles of London in every direction, one gets a feeling of mass of immensity that is lacking in little old New York, as Manhattan is properly described.—Springfield Republican.

Not to His Liking.

"How did you enjoy your visit to your grandfather in the country, Rob?"

"Oh, it was fine, 'cept I had to wash my face and hands in raw water at the pump. I like it cooked best, like we have it at home."—Judge.

Continental Currency.

Continental currency notes were in July, 1780, worth 2 cents on the dollar, and it took a "wagon load of currency to buy a wagon load of provisions."

Wedding Venice to the Sea.

By dropping a ring into the ocean at Venice in 1177 the doge "wedded the city to the sea." The ceremony is repeated annually.

We ought to avoid the friendship of the bad and the enmity of the good.—Epictetus.

Dr. Pierce's Favorite Prescription

Is the best of all medicines for the cure of diseases, disorders and weaknesses peculiar to women. It is the only preparation of its kind devised by a regularly graduated physician—an experienced and skilled specialist in the diseases of women.

It is a safe medicine in any condition of the system. THE ONE REMEDY which contains no alcohol and no injurious habit-forming drugs and which creates no craving for such stimulants.

THE ONE REMEDY so good that its makers are not afraid to print its every ingredient on each outside bottle-wrapper and attest to the truthfulness of the same under oath.

It is sold by medicine dealers everywhere, and any dealer who hasn't it can get it. Don't take a substitute of unknown composition for this medicine OF KNOWN COMPOSITION. No counterfeit is as good as the genuine and the druggist who says something else is "just as good as Dr. Pierce's" is either mistaken or is trying to deceive you for his own selfish benefit. Such a man is not to be trusted. He is trifling with your most priceless possession—your health—may be your life itself. *See that you get what you ask for.*

"TAR PARTY" APPEAL

Two Alleged Participants Will Try Higher Court.

Two Found Guilty Were Not Actually Present at Affair and May Yet Get Off with Fine.

Lincoln Center, Kan., Nov. 27.—The "tar party" trial past, the town is returning to its accustomed quiet. All the defendants in the case, except Edward Ricord, who is in jail here, are at their homes

Ricord is serving the first days of his one-year sentence for aiding in the assault on Miss Chamberlain.

Watson Scranton, one of the men sentenced by Judge Grover to one year in jail, will start serving his term Tuesday.

Everett Clark and Jay Fitzwater, who were given the same sentence as Scranton, will appeal their cases, and are free on bonds.

The two men found guilty, Sherrill Clark and John Schmidt, may never go to jail. They were not actually present at the tarring and it is known Prosecutor McCanless will ask that they be let off with a fine. Motions for a new trial in their cases will be argued Dec. 18, and no sentence will be passed until then, at least.

Only three other cases are to be tried, James Booze will be tried in February on the charge of being a party to the tarring conspiracy. The cases of Chester Anderson and Delbert Kindelsparger, sentenced to ninety days each in a justice court, are set to come up on an appeal.

NEWS IN SUNDAY'S PAPERS

Fourteen dead and sixty-seven seriously hurt in football in year.

Chinese rebels captured Tiger Hill fort, which commands Nankin.

Senator Works criticised Taft and advocated the nomination of Senator LaFollette.

Western governors to go in special train to show east opportunities in their states.

"Harmony"-meeting of Illinois Republican editors likely to bring even wider break.

Rev. F. T. Gates denied charges of Leonidas Merritt in connection with ore properties.

Mrs. Patterson on knee with prosecutor in role of victim, showed jury how she killed husband.

Sovereigns of Europe no longer to be allowed to keep people in ignorance by secret treaties.

General Ballington Booth of volunteers of America dedicated home for children at Western Springs, Ill.

WEATHER FORECAST

Indiana — Increasing cloudiness, probably followed by rain in southern and rain or snow in northern portion today or tonight; colder; clearing and colder tomorrow; brisk southerly shifting to northerly winds.

Illinois—Rain in southern, rain or snow in northern portion and colder today; clearing and colder tomorrow; brisk northerly winds.

Wisconsin—Snow flurries and colder today; fair tomorrow; brisk northerly winds.

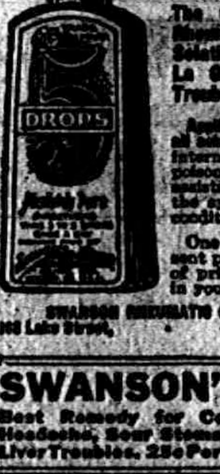

RHEUMATIC SUFFERERS
Quickly Relieved
BY THE USE OF
"5-DROPS"

The Great Remedy for Rheumatism, Lumbago, Sciatica, Gout, Neuralgia, La Grippe and Kidney Trouble.

Applied externally, it stops all aches and pains. Taken internally, it dissolves the poisonous substance and assists nature in restoring the system to a healthy condition. Sold by Druggists.

One Dollar per bottle, or sent prepaid upon receipt of price if not obtainable in your locality.

SWANSON RHEUMATIC CURE COMPANY
168 Lake Street, Chicago

SWANSON'S PILLS
Best Remedy for Constipation, Sick Headache, Sour Stomach, Belching and Liver Troubles. 25c Per Box at Druggists

SKIN SORES
Easily and Quickly Healed

Those who suffer from Eczema, pimples or other skin eruptions know its miseries. There is no need of suffering. You can easily get rid of it by a simple and inexpensive preparation known as the Five-Drop Salve. It is a carefully compounded ointment that for fifteen years has proven its value as a soothing, healing remedy for eczema, pimples, running sores, wounds, burns, salt rheum, ring-worm, piles and acne. A single application will usually give immediate relief. The burning, irritating inflammation quickly subsides and the sores dry and disappear.

The Five-Drop Salve is now put up in 25 and 50 cent packages and sold by nearly all druggists. If it is not obtainable in your locality you can order direct from Swanson R. C. Co. 168 Lake St., Chicago, Ill., and it will be sent postpaid upon receipt of price. It is an excellent remedy for cracked skin and scalp humors.

FOLEY KIDNEY PILLS
FOR BACKACHE KIDNEYS AND BLADDER

BERTRAM G. SPENCER

Massachusetts Man Just Convicted of Murder.

BANKERS ON A CRUISE

Three Hundred and Fifty Sail for Isthmus of Panama.

Four Steamers Carry the Financiers, Many of Whom Are Accompanied by Families.

New Orleans, Nov. 27.—Three hundred and fifty bankers and members of their families, who have been in New Orleans during the convention of the American Bankers' association, sailed aboard four steamers for a cruise in the Caribbean sea and on to the isthmus of Panama.

The steamers sailed within five minutes of each other and will remain three-quarters of a mile apart during the entire trip. Colon is expected to be reached next Thursday.

A special train will convey the bankers to Panama City, where they will remain Thursday and Friday, returning to Colon Saturday. They will depart from the isthmus Monday, arriving in New Orleans on Dec. 7.

While in Panama the tourists will be guests at a reception at the president's palace. An inspection of all the points of interest along the canal will be made.

SPENCER TO DIE IN CHAIR

Young Man, Confessed Robber, Convicted of Murder in First Degree.

Springfield, Mass., Nov. 27.—After being out for five hours a jury convicted Bertram G. Spencer of the murder of Miss Martha B. Blackstone. He will be sentenced to death in the electric chair.

Spencer received the verdict calmly. His defense was insanity. Acquittal on the ground of insanity was rejected by a majority of the jurors and agreement was reached on first degree murder.

WOMAN SUES CHINAMAN

Wants $50,000 from Aged Mongolian for Breach of Promise.

Spokane, Wash., Nov. 26. — Anna Hopper of Spokane, a white woman, has filed a breach of promise suit against Gong Lee, a Chinaman, aged seventy, residing in Pullman, Wash., and claims $50,000 damages.

The complaint alleged that the Chinaman promised to marry her Nov. 6, then put it off until Nov. 22, and then failed to keep his promise. Gong Lee is a market gardener and said to be wealthy.

NEW ELGAR SYMPHONY

Cincinnati Orchestra Gives the First American Rendition of Work.

Cincinnati, O., Nov. 26.—Elgar's symphony No. 2 in E flat was rendered in this city for the first time in this country.

Music lovers from various parts of the country who were in the vicinity were present and greeted the presentation with a reception that had never attended a production of its kind in this city. The rendition was by the chief symphony orchestra.

Hitchcock Wants Flying Mail.

Washington, Nov. 27. — Postmaster General Hitchcock in his annual report will recommend that congress make an appropriation of at least $25,000 and not more than $50,000 for the experimental use of aeroplanes in the postal service, it is said.

Deadly Riots in Lisbon.

Lisbon, Portugal, Nov. 27. — There was a serious riot here which arose from the official kidnaping of two Chinese women. These women have been holding forth for several days as self-styled eye doctors. Several persons were killed and many wounded.

FOLEY'S HONEY AND TAR
for children, safe, sure. No opiates

ITCH! ITCH! ITCH!

Scratch and rub—rub and scratch—until you feel as if you could almost tear the burning skin from your body—until it seems as if you could no longer endure these endless days of awful torture—those terrible nights of sleepless agony.

Then—a few drops of D. D. D., the famous Eczema Specific and, Oh! what relief. The itch gone instantly! Comfort and rest at last!

D. D. D. is a simple external wash that cleanses and heals the inflamed skin as nothing else can. A recognized specific for Eczema, Psoriasis, Salt Rheum or any other skin trouble.

We can give you a full size bottle of the genuine D. D. D. remedy for $1.00 and if the very first bottle fails to give relief it will not cost you a cent.

We also can give you a sample bottle for 25 cents. Why suffer another day when you can get D. D. D.?

B. J. Pulver.

AVERT ROCK ISLAND STRIKE

Proposition Made to Union Chiefs by President Mudge Accepted.

Chicago, Nov. 27.—A strike will not be called among the 8,000 shopmen in the employ of the Rock Island railroad. This was the decision reached by a committee of international brotherhood officers after a conference with a general committee from the Rock Island representing the five crafts involved.

HENRY U. MUDGE.

Decision was reached to accept the proposition made on Oct. 10 by the company, although a strike vote previously had been taken on the proposition.

President H. U. Mudge of the Rock Island was notified. Mr. Mudge said the company will give the agreement a fair trial with the hope that it will work satisfactorily to both sides. It provides for certain changes in working conditions, but no increase in wages.

ATTEMPT TO KILL GOV. TENER

Pennsylvania's Governor Turns Over to Authorities an "Infernal Machine."

Pittsburg, Pa., Nov. 27.—What is believed to have been an attempt to injure Governor John K. Tener of Pennsylvania was discovered at Charleroi, Pa., the home of the governor.

A device containing powder, a match, piece of steel, a bullet shaped piece of lead, and a small sheet of paper inscribed "Drive the Republican bosses out," was turned over to the United States postal authorities. Governor Tener received it through the mail several days ago. It had been mailed from Philadelphia.

Postoffice Inspector Williams saturated the contrivance with water and after waiting some time opened it with a penknife. On the outer cover was a printed slip reading: "Memorial to state's heroes dedicated." Inside was found powder mixed with a substance as yet unknown. There is no clew to the sender.

GREET AMERICAN MINISTER

President of Panama Gives Banquet in Honor of H. Percival Dodge.

Panama, Nov. 27.—President Arosemena gave an official reception and banquet in honor of H. Percival Dodge, the new American minister to Panama. All the members of the cabinet, the foreign diplomats and Governor Thatcher of the canal zone were present.

President Arosemena offered a toast to the health of President Taft. Mr. Dodge, in replying to the toast, thanked the president and expressed the good wishe of Mr. Taft for President Arosemena and the Panamans.

RAILROAD TIME TABLES.

Lake Shore & Michigan Southern Railroad.
Effective June 11 1911
Going south.

Station	315 D'ly	300 D'ly ex Sun	331 D'ly ex Sun	311 D'ly
Jackson	6 05 am	10 30 am	2 05 pm	8 10 pm
Tecumseh	7 03 am	11 29 am	3 01 pm	9 03 pm
Adrian	7 33 am	1 01 pm	3 30 pm	
Toledo	8 40 am	12 30 pm	4 15 pm	10 05 pm
Chicago	3 45 pm	9 00 pm		
Detroit			5 40 pm	

Going north

Station	316 D'ly	312 D'ly ex Sun	314 D'ly ex Sun	318 D'ly
Toledo	7 50 am	12 30 pm	5 10 pm	7 25 pm
Detroit				
Adrian		1 00 pm	5 25 pm	8 10 pm
Tecumseh	9 09 am	1 30 pm	6 15 pm	8 42 pm
Jackson	10 15 am	2 33 pm	7 20 pm	9 45 pm

DUNDEE BRANCH.
Going west.

Station	429 D'ly ex Sun	425 D'ly ex Sun	421 D'ly ex Sun	427 D'ly ex Sun
Adrian	6 10 am	8 10 am	3 30 pm	5 25 pm
Tecumseh	7 30 am	9 10 am	4 02 pm	6 20 pm
Addison	9 56 am	10 05 am	4 55 pm	7 05 pm

Going east.

Station	422 D'ly ex Sun	428 D'ly ex Sun	430 D'ly ex Sun	434 D'ly ex Sun
Addison	9 56 am	10 25 am	1 20 pm	7 15 pm
Tecumseh	10 43 am	11 15 am	3 50 pm	8 00 pm
Adrian	11 10 am		5 25 pm	8 40 pm

Tecumseh and Dundee trains.
Daily except Sunday

Leave Tecumseh	4 10 pm	12 30 p m
Arrive Tecumseh	2 40 pm	10 45 am

G. J. ZEIHR. Ticket Agent
L. A. ROBISON. G. P. A. Cleveland, O

FEELING LIVER-ISH This Morning?
TAKE
THEDFORD'S
Black-Draught
Stops Indigestion and Constipation
25¢
AT ALL DRUGGISTS
A Gentle Laxative And Appetizer

GREATEST MEDICINE ON EARTH

A prominent citizen of Evansville, Ind., writes:—"I was ill for five months with a pulmonary trouble, and had the best of doctors. I had hemorrhages and was in a very bad way. Through the advice of a friend I tried Vinol, and I feel that it saved my life. It is all you recommend it to be. I believe it is the greatest medicine on earth. I have advised others to try Vinol, and they have had the same results." (Name furnished on request.)

We want every one in this vicinity who is troubled with chronic colds, coughs, or pulmonary troubles, to come and get a bottle of Vinol.

If it does not go to the seat of trouble, heal the inflammation and stop the cough, we will cheerfully return every cent paid us for it. This shows our faith, and proves that you take no chances.

Sold by C. A. Wright & Son.

OVER 65 YEARS' EXPERIENCE
PATENTS
TRADE MARKS
DESIGNS
COPYRIGHTS &c.
Anyone sending a sketch and description may quickly ascertain our opinion free whether an invention is probably patentable. Communications strictly confidential. HANDBOOK on Patents sent free. Oldest agency for securing patents.
Patents taken through Munn & Co. receive special notice, without charge, in the
Scientific American.
A handsomely illustrated weekly. Largest circulation of any scientific journal. Terms, $3 a year; four months, $1. Sold by all newsdealers.
MUNN & Co. 361 Broadway, New York
Branch Office, 625 F St., Washington, D. C.

PATENTS

ARTHUR P. GREELEY
FORMERLY
ASSISTANT COMMISSIONER OF PATENTS

WM. CRANCH McINTIRE.
FORTY YEARS IN PRACTICE.

618 F STREET N. W.
WASHINGTON, D. C.

U. S. AND FOREIGN PATENTS
CAVEATS AND REISSUES.

TRADE-MARKS
DESIGNS.

ATTORNEYS AND COUNSELLORS,—MECHANICAL EXPERTS.
PRACTICE IN ALL U. S. COURTS.

FEES REASONABLE AND BEST ADVICE ALWAYS GIVEN, REGARDLESS OF ALL INTERESTS, EXCEPT THAT OF CLIENTS.

BUSINESS CONDUCTED UPON HIGHEST PROFESSIONAL PLANE AND UNDER PERSONAL SUPERVISION OF MR. GREELEY AND MR. McINTIRE.

ALL LETTERS OF INQUIRY ANSWERED PROMPTLY ON DAY OF RECEIPT.

INFORMATION AND ADVICE FREELY GIVEN.

OUR BOOK, ENTITLED "GREELEY & McINTIRE ON PATENTS," SENT FREE TO ANY ADDRESS.

GREELEY & McINTIRE,
PATENT ATTORNEYS. WASHINGTON, D. C.

The Tecumseh Herald.

VOL. LXI. NO. 95. TECUMSEH, MICHIGAN FRIDAY DECEMBER 1 1911 WHOLE NO. 9082.

FASCINATING

-Fall Styles-

IN

Men's Suits and Overcoats,

See them—you'll like them.
Try them on—you'll be delighted.
Wear them—you'll be satisfied.

$10 to $22

Fur Caps, $3.00 to $5.00.

Latest Style Fall Hats, $1 to $3.

HEESEN & HEESEN.

ONE PRICE
Clothiers, Hatters and Furnishers.
Tecumseh, - - Michigan.

THE BEST

Prime Beef, Pig Pork, Veal and Spring Lamb, Salt Pork, Sweet Cured Hams and Bacon, Fowls, Spring Chickens.

Boiled Hams, Veal Loaf, Pressed Meats, Frankforts, Bologna, Pure Leaf Lard, Corned Beef, etc.

L. R. HUGHES MEAT CO.

Keen Kutter

KUTLERY

AND

KEEN KUTTER
KARVING SETS

D. L. Whitenack & Co.

The Herald $1.00

COMMERCIAL TECUMSEH SAVINGS

STATE SAVINGS BANK

THE LARGEST BANK IN NORTHERN LENAWEE

WHERE ALL ARE WELCOME

SAFETY DEPOSIT BOXES

To rent at a nominal cost where valuables can be kept safe from fire and burglars.

ASK TO SEE THEM.

PAYS 3% INTEREST on Savings Deposits [illegible] year—June 1st [illegible]

[illegible] L. G. NORTH, Vice Pres. [illegible] SMITH, Cashier

BEATTIE ADMITS HE MURDERED HIS WIFE

Leaves Confession to His Spiritual Advisers.

One Minute After the Current Is Applied Beattie Is Pronounced Dead —Gruesome Scenes and Incidents in Prison.

At Richmond, Va., Friday, Henry C. Beattie, Jr., died in the electric chair at 7:23 a. m. as penalty for the murder of Mrs. Louise Beattie, his wife. Immediately after the execution a confession under the previous day's date was given out as follows:

"I, Henry Clay Beattie, Jr., being desirous of standing right before God and man, do, on this, the 23d day of November, 1911, confess my guilt of the crime charged against me. Much that was published concerning the details was not true, but the awful fact without the harrowing circumstances, remains. For this action I am truly sorry, and, believing that I am at peace with God and am soon to pass into his presence, this statement is made."

Beattie's confession was followed by the following statement by the attending ministers:

"This statement was signed in the presence of the two attending ministers and is the only statement that can and will be made public by them. Mr. Beattie desired to thank the many friends for kind letters and expressions of interest and the public for whatever sympathy was felt or expressed."

Henry Clay Beattie was pronounced dead one minute after the current was turned on.

Beattie passed a fairly peaceful night, although his sleep was broken. When he arose he dressed with his usual care and ate sparingly. He did not appear either nervous or apprehensive, although he was incessantly under the eyes of his guards, who had redoubled their vigilance in the final moments so that the law might not be cheated.

During the reading of the death warrant the doomed man maintained his composure. He stood without a tremor.

Beattie was escorted from his cell to the death room by two clergymen of the Presbyterian church in which his father was a decon. One was Rev Mr. Dennis, the other Rev. J. J. Fix pastor of the church of Manchester, of which his father long had been in official prominence until his son's trouble prompted him to resign.

Within the death chamber all was in readiness. The chair, a solid structure of oak, would ordinarily have appeared like the chairs seen in scores of libraries throughout the land. In the somberly bare chamber, however, it seemed sinister. Straps dangled from its arms and back and shining steel clamps appeared in the light of the electrics like tentacles outstretched to clasp a victim.

The witnesses were seated, six abreast in an angle of the room. Beattie was then strapped in the chair. The warden raised his hand. Instantly Beattie's body stiffened with such violence that the straps creaked with strains, the clamps rattled as though they were castanets in the hands of death, and then that which once had been Henry Clay Beattie, Jr., relaxed.

The surgeon had gone forward and with a stethoscope had listened for another faint beating of the heart that less than sixty seconds before had lived. He stepped back.

"He is dead."

The witnesses filed out. One or two were ghastly pale as they stepped into the early morning light.

It is the general belief that Beattie died with sealed lips because of his father. There existed a deep affection between the elder Beattie and his wayward son. The father today is a broken man as the result of his son's crime, although he clung to the last to the belief that the son was innocent.

JOHN F. DRYDEN DEAD

Former Senator from New Jersey Succumbs to Illness.

Ex-Senator John F. Dryden, president of the Prudential Insurance company, is dead at Newark, N. J.

Senator Dryden was operated on for gall stones on Nov. 9. The operation was successful and he was recovering when on Tuesday he was seized with a chill and ether pneumonia developed. After that his condition grew worse.

John Fairfield Dryden was senator from New Jersey from 1902 to 1907. He was president of the Prudential Insurance company of America, which he established, from 1881 until his death.

AUTO RACER IS KILLED

Fatal Accident on Chatham County Track Near Savannah, Ga.

At Savannah, Ga., Monday Jay McNay, driver of one of the Case cars, was killed and Joe Dawson, one of the Marmon team, was injured during the first day's practice over the Chatham county road race circuit.

Both of the accidents were directly traceable to the presence of vehicles other than racing cars on the race circuit during the time when the roads were supposed to be cleared of all other traffic in order that the racing drivers might speed their cars in preparation for the contest of next week.

Special Sale of Suits

CONTINUES

Our entire line of NEW FALL SUITS all go at BIG REDUCTIONS.

Waist Special

THIS WEEK

One lot of Grey Flannel Shirt Waists, specially priced at $1.23 each. See Window.

BARGAIN BASEMENT.

Special for Saturday,

DEC. 2nd at 2 o'clock,

144 Good Snow Shovels

FOR 10¢ EACH

One to a Customer. Coupons sold on First Floor.
No coupons sold to children under 15.

SEE WINDOW.

The Webster Anderson Co.

Tecumseh, - - Michigan

JAIL FOR 3 TAR MEN

Year Each for Clark, Scranton and Fitzwater.

Three members of the Shady Bend (Kan.) "tar party" will serve sentences in jail for their confessed participation in the outrageous attack on Miss Mary Chamberlain, a school teacher.

The three men were told they would have plenty of time to arrange their business affairs before going to jail. Attorney Milliken excepted to the sentence, saying he thought it excessive.

John Schmidt and Sherill Clark, two defendants in the "tar party" case were found guilty by the jury that decided the matter. A verdict of acquittal was returned in the case of A. N. Simms, the third defendant.

FOR NATIONAL HIGHWAY

Good Roads Meeting at Richmond, Va, Favors Cullom's Measure.

At Richmond, Va., Tuesday the post office department's interest in highway improvement was made evident at the good roads congress by Fourth Assistant Postmaster General P. V. De Graw, who came representing Postmaster General Hitchcock. Mr. DeGraw is the active head of the rural free delivery system, whose carriers travel 400,000,000 miles over country roads each year.

Senator Cullom's bill for the construction of seven national highways between Washington, Buffalo, Seattle, San Francisco, San Diego, Austin and Miami will probably receive the unanimous indorsement of the convention.

REFERENDUM INDORSED

Victory for Socialist Element of American Federation of Labor.

At Atlanta, Ga., by a practically unanimous vote, the American Federation of Labor, in convention here, adopted the referendum as the method of electing its officers hereafter.

The resolution which was adopted had been reported back unfavorably by the committee on laws. Only one member of the committee supported it. He is John Walker, president of the United Mine Workers, who presented a minority report and won the convention.

The result is regarded as a signal victory for the Socialistic element in the convention.

LOSES HEAD OVER COIN

Switchman Runs Amuck When He Finds Money Missing.

Durand, Mich., Nov. 24.—The closing of the First Commercial and Savings bank had a bad effect on "Woody" Westgate, a Grand Trunk switchman. Westgate had about $600 in the bank, it is said. He had entrusted to the bank's care an envelope containing several gold coins. He was informed that the envelope had been found, but that the coins were missing. At that, it is declared, "Woody" became violent. The engineer of a C., S. & M. passenger train was chased off his locomotive and the train was twenty minutes late in getting out. Other Durand residents were given a lively time, including A. S. Thomas, proprietor of the Junction house and lunchroom.

"Woody" finally calmed down and returned to his home, where he presently returned to normal.

MURDER CHARGED TO WALTER SAUERBIER

Arrest of the Benton Harbor Baseball Pitcher.

Gilson Crumb of Coloma Dies of Injuries Said to Have Been Inflicted by Sauerbier During "Drunken Man's Row."

Benton Harbor, Mich., Nov. 25.—Gilson Crumb of Coloma is dead here and Walter Sauerbier, baseball pitcher and son of Former Chief of Police Sauerbier, is charged with Crumb's murder.

Crumb died at Mercy hospital following an operation. He was suffering from concussion of the brain. He was hit by Sauerbier and knocked unconscious, never regaining consciousness. A hole at the back of Crumb's head proves, so the police declare, that Sauerbier struck Crumb with some weapon. Sauerbier says he only hit the man with his bare fist and the defense will be that a fractured skull was caused by Crumb falling upon a cement sidewalk.

Crumb was a laborer and leaves a widow and children. Sauerbier is a young man, powerfully built and comes from a well-connected family in St. Joseph. He explains the attack on Crumb by calling it a "drunken man's row."

CASH FOR DEPOSITORS

State Treasurer Announces Final Dividend of Defunct Chelsea Institution.

Lansing, Mich., Nov. 25.—Announcement was made at the state treasury that the final dividend of the defunct Chelsea Savings bank has been ordered paid from the funds of the bank in the custody of the treasurer. With this action the state will wind up its connection with the affairs of the defunct bank of which Ex-State Treasurer Frank P. Glazier was president, and although the bank had $685,687.79 of the state's money at the time it was closed, every dollar of this amount will be received back.

The bank has paid commercial depositors dividends amounting to 60 per cent of their deposits and savings depositors 81¼ per cent, the total dividends amounting to $796,864. There is still due the state $10,889, but this amount is covered by a surety bond of $25,000 and the personal bond of Mr. Glazier's sureties as state treasurer for $150,000.

POPE ADDS CARDINAL

18 Confirmed—Farley, O'Connell and Falconio Get Red Hats.

At Rome, Italy besides the eighteen new cardinals who were confirmed, the pope selected another, whom he reserved "in pectore" (kept secret), and whose name will be published in a later consistory when the pope wishes that to be done.

Obedient to a summons from Pope Pius X., the cardinals in Rome assembled in a secret consistory and confirmed the papal nomination of the new members in the college of cardinals, the supreme governing body of the Roman Catholic church.

Of those thus honored three are citizens of the United States: Mgr. John M. Farley, archbishop of New York; Mgr. William O'Connell, archbishop of Boston, and Mgr. Falconio, apostolic delegate at Washington.

PRISON CELLS FOR 223 LONDON SUFFRAGETTES

British Women Refuse to Pay Fines in Court.

Terms of Sentence Vary from Two Weeks to One Month—Prisoners Arrested for Making Demonstration in Street.

Unrepentant, defiant London suffragettes to the number of 223, many of whom are apparently still in their teens, appeared in the Bow street police court to answer for their acts of the previous day, and were sentenced to fines or alternative terms of imprisonment varying from a fortnight to a month. The women invariably chose prison instead of a fine.

Counsel for the public prosecutor said, in speaking of the charge, that he could not adequately describe the "disgraceful and discreditable scenes of organized disorder" of which the accused persons were guilty.

From the evidence it is certain that the militant suffragettes acted to carry out a complete plan of campaign. As soon as they were repulsed by the police drawn up in Parliament square they dispersed into small groups and mixed with the crowds.

The program which was announced well beforehand was for the women to assemble at their headquarters in Caxton hall, march to Westminster and make demands from the floor of the house. They gathered at Caxton hall in goodly numbers, but fewer than on previous occasions, and speeches were made vigorously condemning the government's manhood suffrage bill as an insult to woman. Miss Christabel Pankhurst presided over this meeting. Resolutions were adopted demanding renewal of the franchise rights for both sexes.

Then the chosen deputation marched forth to storm the house of commons. A large force of police immediately broke up the procession, the members of which made their way by twos and threes to Parliament square.

The suffragettes, unable to approach in force, could not make a very imposing show. The usual method of securing arrest was for two or three to run up against a solid line of bobbies, who would gently push them back into the laughing crowd. If this course of action was persisted in often enough it would secure an arrest. Three policemen would be brought out from their reserves behind and they would take the suffragettes to the police stations, a mounted policeman making a way for them through the crowd. In this way 223 suffragists, including three men, were taken to the police stations.

There was one new feature, namely, window smashing. This was not done by the "hooligans" in the crowd.

BANKERS IN SESSION

Thirty-Seventh Annual Convention Being Held in New Orleans.

The thirty-seventh annual convention of the American Bankers' association was held in New Orleans. The program included addresses of welcome by Governor Sanders, and R. M. Walmsley, president of the New Orleans clearing house, and a response by former Governor Herrick of Ohio; the annual address of President Watts, and representatives of committees and the executive council.

Addresses of former Senator Nelson W. Aldrich and several leading bank authorities rounded out the first day's sessions.

Copyright 1911 The House of Kuppenheimer Chicago

Come to Headquarters
For Your

Christmas Overcoat.

We are doing a remarkable overcoat business, giving values that compel recognition. If you are "overcoat hungry" now is the time to come to McCann's—Home of the Overcoat. Whether your tastes be quiet or extreme, we have the right style fabric, weight and color. Drop in this week and look 'em over

$8.00 to $22 00.

FUR COATS—It will pay any one contemplating buying a Fur Coat to take a day off and come and look over our line, we have nearly fifty coats to select from. We have sold about eight hundred fur coats which is proof that we sell the best fur coat made for the money,

$17.00 to $32.00.

McCann Bros.

Store open evenings. ONE-PRICE CLOTHIERS

HAND BAGS

We have a Sample Line of Hand Bags, which we will sell at Wholesale Price, while they last.

Call and Examine.

E. J. PETERS & CO.

PHONE 200 Successors to J. F. HICKS & SON

Good Things For Your

SUNDAY DINNER.

Fancy Select Oysters
Fine Oyster Crackers
Fancy Cranberries
Malaga Grapes
Fancy Celery
Figs and Grapes
Lettuce
Oranges
Lemons
Raisins, Currants, etc.

F. D. AVERY.

PHONE [illegible]

Novelty Store

Now is the time and this is the opportunity for economical satisfactory

Christmas Buying

that nobody can afford to miss.

Come To Us For

Fancy China, Glassware, Toilet Articles, Post Card Albums, fancy Box Paper, Books, Games, Dolls, Doll Cabs, Toy Dishes, Tables, Sleds and Toys of every description.

Ida B. Chase.

G. N. STACY,
EDITOR AND OWNER.

SUBSCRIPTION RATES

IN LENAWEE COUNTY
One year, payment in advance $1.00
One year, payment after three months 1.25

OUTSIDE LENAWEE COUNTY
One year, payment in advance $1.25
One year, payment after three months 1.50

There will be no Deviation from above Rates

Intention is a poor thing without attention.

State of Ohio, City of Toledo, Lucas County.

Frank J. Cheney makes oath that he is senior partner of the firm of F. J. Cheney & Co., doing business in the City of Toledo, County and State aforesaid, and that said firm will pay the sum of ONE HUNDRED DOLLARS for each and every case of Catarrh that cannot be cured by the use of Hall's Catarrh Cure. Frank J. Cheney.

Sworn to before me and subscribed in my presence, this 6th day of December, A. D. 1886. (Seal.) A. W. Gleason, Notary Public.

Hall's Catarrh Cure is taken internally, and acts directly on the blood and mucous surfaces of the system. Send for testimonials free F. J. Cheney & Co, Toledo, O.

Sold by all Druggists, 75c.

Take Hall's Family Pills for constipation.

It doesn't require brilliancy to cast elections.

Lightning Kills Few

In 1906 lightning killed only 169 people in this whole country. One's chances of death by lightning are less than two in a million. The chance of death from liver, kidney or stomach trouble is vastly greater, but not if Electric Bitters be used, as Robert Madsen, of West Burlington, Ia., proved. Four doctors gave him up after eight months of suffering from virulent liver trouble and yellow jaundice. He was then completely cured by Electric Bitters. They're the best stomach, liver, nerve and kidney remedy and blood purifier on earth. Only 50c at C. A. Wright & Son's.

You can't butter it when you have to swallow pride.

Your Neighbors Experience

How you may profit by it Take Foley Kidney Pills. N. G. Harpel, 56 Treat St., Adrian, Mich., writes: "I have been bothered with a severe case of kidney and bladder trouble that caused me much inconvenience, and my back ached severely at times and the action of my kidneys was irregular and painful. My ankles were some times swollen and when I heard of Foley Kidney Pills spoken of highly, I began taking them. The effects were immediate and good as well as lasting, and they shall always have my highest praise." All Druggists.

The world always looks brighter from behind a smile.

Saved His Wife's Life

"My wife would have been in her grave today," writes O. H. Brown, of Muscadine, Ala., "if it had not been for Dr. King's New Discovery She was down in her bed, not able to get up without help. She had a severe bronchial trouble and a dreadful cough. I got her a bottle of Dr King's New Discovery, and she began to mend, and was well in a short time." Infallible for coughs and colds its the most reliable remedy on earth for desperate lung trouble, hemorrhages, lagrippe, asthma, hay fever, croup and whooping cough. 50c $1.00 Trial bottle free. Guaranteed by C A. Wright & Son

People who take to much liberty lose it all sooner or later.

"Best on Earth"

This is the verdict of R. J. Howell, Tracy, G., who bought Foley's Honey and Tar Compound for his wife. "Her case was the worst I have ever seen, and looked like a sure cure of consumption. Her lungs were sore and she coughed almost incessantly and her voice was hoarse and weak. Foleys Honey and Tar Compound brought relief at once and less than three bottles effected a complete cure."

Without opiates or harmful drugs of any kind Foley's Honey and Tar Compound stops coughs and cures colds. Do not accept any substitute. All Druggists.

When you trip up, fall forward, and get up farther along.

An Alarm at Night

That strikes terror to the entire household is the loud, hoarse and metallic cough of croup. No mistaking it, and fortunate then the lucky parents who keep Foley's Honey and Tar Compound on hand H. W Casselman, Caoton, N. Y. says: "It is worth its weight in gold, Our little children are troubled with croup and hoarseness, and all we give them is Foley's Honey and Tar Compound, I always have a bottle of it in the house" All Druggists,

Foley's Kidney Pills

Tonic in action, quick in results. Will cure any case of kidney and bladder trouble disorder not beyond the reach of medicine. No need to say more. All Druggists.

The way to get ahead of the devil is to move on; he doesn't run very fast upward.

CHURCHES

EPISCOPAL CHURCH.

Service Sunday afternoon at 4 o'clock at St. Peter's church

BAPTIST CHURCH

W. B. Hartzog, Ph. D., minister

Morning worship 10:00, Sermon "Galileans Astonished at the Works of Jesus."

Sunday School 11:15

Mens Class 11:15. Dr L G North Leader. Subject, "Christiany and the National Man."

B. Y. P. U. 6:00

Evening Worship 7:00. Lecture, "In the Days of Papal Supremacy."

METHODIST

Geo. N. Kennedy, minister

Love Feast 9:00 a. m.

Communion Service 10:00 a. m.

Sacred Concert 5:00 p. m.

The Leagues 6:00 p. m.

PRESBYTERIAN CHURCH

Rev. Benjamin R. Weld, pastor

10:00 a. m. Morning Worship.

7:00 p. m. Evening Worship and Sermon.

The Westminister Chapter will meet Tuesday evening with Mrs. Howard Bredow.

Wednesday evening, prayer meeting.

The Turkey that Disappeared from the Pantry Shelf

When I was a girl about nine years old, I lived in North Dakota. Our family consisted of mother, father and brother, Tom, myself and the hired men. It was about the twenty-third of November or a week before Thanksgiving when my brother, Tom and I, for Tom was fifteen years of age, went hunting When we were in the woods we saw a big beautiful wild turkey.

We went home and set to work the next day making a trap to catch the turkey in. Sunday night we set the trap in the woods. It was more of a cage than a trap because it didn't kill or hurt him. We put plenty of bait into it because we knew the poor fellow would be hungry.

Monday we went to the woods, but we saw no turkey. But we didn't give up hopes. We went back to the house and played and worked. Mamma was now making fruit cakes, mince pies, puddings, bread and all such goodies

Tuesday when we went to look into the cage we were somewhat surprised to see Mr. Turkey in it eating very proudly thinking he had discovered a new house. We laughed with joy at the bold, proud fellow and thought "What would a Thanksgiving be without a turkey?"

We went back to the house and got a wheelbarrow and papa came with us and we got the turkey and proudly wheeled him home and I wondered if he thought, "what would a farm be without a turkey."

Wednesday we had to kill him and Oh! how we dreaded it because he was so big and beautiful. When the axe came down, Tom and I said "Oh" that was all we could say. Mamma dressed it and put it into the oven. That night we took it out and put it in the pantry on the shelf And we went to bed satisfied over our day's work.

Thursday morning or Thanksgiving Day, we got up as the clock struck seven. We got breakfast and called them all to breakfast when mamma said to me, "go and get the turkey dear, but be very careful not to drop it." When I reached the pantry, I looked all around and said to mamma. "Mamma, are you sure you put the turkey in here?" "Why, yes dear can you not find it?" she said in return. "Really it is not here," I replied feeling a little frightened.

By this time they were all in the pantry but Tom, and he stood behind and laughed to himself. We soon discovered it and asked, Tom, where is that turkey if you know you had better tell, "now mind." When "now mind," was said, we knew what it meant and Tom at once consented that he had hidden it to play a joke on us. He got the turkey and mamma put it into the oven.

Then we took out the rich, steaming turkey at dinner time we all ate very heartily and thought of how long ago our first Thanksgiving Day was spent with the Indians and Puritains.

Lilian Kennedy
Seventh Grade

Honorable Mention.

FRATERNAL ORDERS

Regular meeting of the Tecumseh Rebekah Lodge No. 338 Friday evening Dec 1. Election of officers and supper.

F & A. M. Annual meeting and election of officers Friday Dec. 1, at 7 p. m. A Chicken pie supper will be served at the close of the meeting.

SPECIAL NOTICES

Ladies Shampooing, Manicuring and Massage Residence On Ida street, or will call at your home. Mrs. O. G. Hunt. Phone 294

LOST—A horse blanket on the street Tuesday night. Finder please leave at Herald Office and secure reward. Herbert Russell.

FARM FOR SALE—200 acres, 2 miles from Tecumseh. A bargain. Terms easy. Inquire of Frank J. Temple at the Lilley State Bank

FOR SALE—Stocker and Feeder Cattle. W. B. Keyser.

Don't let the baby suffer from eczema, sores or any itching of the skin. Doan's Ointment gives instant relief, cures quickly. Perfectly safe for children. All druggists sell it.

MICHIGAN STATE NEWS.

MARION—A most serious shooting affair occurred at Temple, eight miles south of here. Sheriff Hoggan of Anamosa, Ia., accompanied by Deputy Fred Green of Harrison, drove two and a half miles in the country to arrest A. B. Buffman on the charge of felony and fraud. Buffman invited them in, chatted for a time, then went into an adjoining room His wife followed and shut the door. The officers forced the door open. Buffman warned them back with a shotgun and fired at the officers. Then Green fired two shots, one taking effect in Buffman's shoulder and one in the leg. The officers left Buffman wounded. As they were leaving Buffman came to the door and fired twice, one shot hitting Hoggan above the eye, and lodging back of it. Hoggan will probably lose his sight. Buffman shot six times at the officers.

PORT HURON—When E. F. Law, a well known judge of this city, released Mabel Brown on a probation a few weeks ago after sentencing her escort, William Gilbert, to eighteen months in Jackson, he told her that she might visit relatives in Bay City for a brief time before returning to her Canadian home. She returned to this city from her visit, only to be locked up at the request of the immigration officers who had been on the lookout for her for some time.

LANSING—State Insurance Commissioner Palmer has announced that President H. G. Austin, of the Old Colony Commercial Life Insurance company of Chicago, had paid the penalty assessed against the company of $810 for failure to take out agents' licenses, and the company has been reinstated in Michigan. "The financial condition of the company was not involved in any way," said the commissioner, "and the company is able to take care of all its contracts."

SAGINAW—Railroad Car Distributor Adair of the Pere Marquette announced that the temporary car shortage being experienced just now has much to do with the high cost of potatoes. He says that there are hundreds of bushels in the Thumb district waiting to be moved to the markets During the last week prices in Saginaw have advanced from 75 to 90 cents per bushel wholesale.

PETOSKEY—Because he did not receive any financial redress when he complained of being short-changed, Frank Luellear entered a complaint against Jacob Krusel, proprietor of a soft drink emporium, and Krusel was arraigned in justice court, where he waived examination and was bound over to the circuit court. Luellear alleged that Krusel furnished him with whisky on Nov. 6

IONIA—George Austin, who is a Pere Marquette railroad conductor on trial here for the alleged embezzlement of car fares, was acquitted by a jury in the circuit court. About $300 was the amount involved, but the evidence showed that the company owed Austin and that he held it back pending a settlement, keeping all his cash slips and reports, which he made no effort to conceal

HOLLAND—The United States postal authorities recovered a mail sack which was found floating on Black lake. The string of the sack had been cut and the contents which was newspapers, was soaked. The sack was marked Minnesota and was made up at the local office. The supposition is that the sack was purloined from the station by some one who expected to make a rich haul.

GRAND RAPIDS—Waldo W. Paas, a resident of Alpine, Mich., came here, ordered $24.50 worth of tools in his father's name and then sold them in a local pawnshop. He was given sixty days for securing goods under false pretenses. The fact that he didn't order 51 cents more of goods saved him from a felony charge and a possible five years in state prison.

ULBY—Robert McGregor, prominent physician, and Mrs. Margaret Gibbs, a nurse, were arrested and taken to jail at Bad Axe. It is charged they did not tell all they knew in their testimony at the inquest regarding the deaths of John Wesley Sparling and his three sons. Suspicions of arsenic poisoning have been raised in connection with the four deaths.

PETOSKEY—When a number of neighbors forced their way into the home of Mrs. Mary Coon at Harbor Springs they found her dead in bed, and Coroner Gardner asserted she had been so since Thursday. Her friends had not noticed her about the yard, as had been her daily custom. She lived alone in the house.

SAGINAW—Jack Barry, who recently stabbed Liveryman Crampton at St. Charles, was sentenced to serve sixty-five days in the Detroit house of correction for stealing some valuable furs Crampton's condition is not at all promising, although he may recover

SAGINAW—John B. Cicotte, who was employed as a weighmaster for the Michigan Sugar company when leaving home for work, fell to the sidewalk and expired soon afterwards. Heart trouble was the cause of death. He was fifty-nine years old.

W[illegible] A[illegible] ER IS DEAD

[illegible] Ann Arbor Newspaper Man Succumbs in Tampa.

Ann Arbor, Mich., Nov. 27.—Word was received in the city of the death in Tampa, Fla., of Seward Cramer formerly a well-known newspaper man of this city.

Up to two years ago Mr. Cramer had been a resident of Ann Arbor, but poor health compelled him at that time to seek a southern climate and he went to Tampa. Later he went to Havana but some months afterward returned to Tampa. His health did not improve, and lately he had become quite feeble.

Mr. Cramer is survived by his widow and one son, Seward, Jr., in this city.

Kalamazoo Elks to Celebrate.

Kalamazoo, Mich., Nov. 27.—Plans have been completed for the celebration of the twenty-fifth anniversary of the Elks' lodge in this city. The affair will take place on Dec. 13, when the mortgage on the temple will be burned.

SNAPSHOTS AT LOCAL NEWS

PRIZE STORIES

In the Tecumseh Herald Contest of the Tecumseh Schools

JUDGES, MRS. B R. WELD AND MRS. R. N. LOWE.

First Prize Earl Brisbon. Second prize Loraine Wescott

HOW ONE TURKEY DISAPPEARED FROM THE PANTRY

One day about a week before Thanksgiving, little Sambo White ran to the station for he had received a letter from his uncle Josh telling that he would send him a large turkey for their Thanksgiving dinner

When the train pulled in Sambo was right up to the express car door and the first thing that came out was a large crate containing a large proud turkey. The first thing Sambo said when the turkey was on the ground was, "I will jes take yer turkey from dat dar crate and put a string round him neck, for he ben very tired of being in dat old crate," After the small rope was placed on the turkey's neck, he strutted down the road toward Sambo's house,

When Sambo arrived home the turkey was put in with the chickens for the next day he was to be killed. When morning came the turkey was placed on a large block and his head chopped off, then the large plump turkey was hanged on a low branch of a pear tree to be picked.

After the turkey was dressed and cleaned Sambo brought it in to be cooked. Sambo's mother was getting old and as she wabbled out to cook the turkey she said, "Dem dar old Johnson boys ben ober here and day wants to see dis turkey." So the three large negro boys were brought in, and if Sambo would have listened he would have heard one of the boys tell the other that he would get that turkey.

When the turkey was cooked and ready for the oven, the old negro woman took it from the kettle and placed it on the pantry shelf. When she left the pantry, she was very sure to lock the door but she did not notice that the window was left open,

That night when Sambo's house was all dark, the two Johnsons came arround the corner of the house they at once saw the open pantry window. The older boy climbed in, grabbed the turkey and handed it to his younger brother. When the older boy came out of the window, they both ran as fast as their legs could carry them to ward home.

The next morning when Sambo got up, the first thing he did was to take a look at that turkey. He looked from the top shelf to the floor but no turkey was to be seen. Sambo screamed and screamed and Mammy at once wanted to know what was wrong. She, too, looked for the missing turkey but it was not be found

Sambo at once mistrusted that those Johnson boys knew where that turkey was. Sambo cut across the fields to Johnson's house and crawled into the open cellar window. Sure enough, there on the table was the stolen turkey The next thing Sambo did was to crawl back through the window and run back home and get his gun which had not been used for twenty years. Sambo hurried back to the cellar and there hid himself behind a large box and said, "Hands up darl you young chilluns! you jes march straight up dem stairs and I will take care of dis turkey."

When the boys got to the top of the stairs their father came out of the house and said, "What does all this mean?" Sanbo told the story and the boys confessed that they took the turkey and for punishment their father said they must go without a Thanksgiving dinner.

Sambo hurried home to with the turkey and it was soon stuffed, baked and on the table. Sambo invited some of his friends and the negroes had a very happy time, but the Johnson boys went without a Thanksgiving dinner.

Earl Brisbon,
7th Grade

The History of a Turkey That was Never Caught

"Runaway" lived on a large farm with many other fowls. He was a large, handsome, turkey, for it was near Thanksgiving. One time, "run away" heard Mr. Slocum tell his wife. "I think that turkey will make a fine dinner for us Thanksgiving."

At last Thanksgiving and the time for "Runaway" to be killed came. Mr. Slocum went out into the yard and called his fowls together. All came but "Runaway." Where could he be? Mr. Slocum looked in the barn and all over nearly and could not find the lost turkey. Then he went to the house and told his wife and told his wife and children. They looked on the straw, through the stables and pig-pen. But nowhere could "Runaway" be found.

The next morning when Mr. Slocum went out to feed his fowls, the first one he saw was "Runaway." He looked very innocent as though he did not know about what had happened. But he did, This angered Mr. Slocum so that he decided to sell him.

The next week "run way" was sold to a man and went to live at his new home. This man did not have so many fowls as Mr. Slocum.

At this new home "Runaway", spent about eleven happy months Then a man came one night and carried him away in a sack He did not know what to think of this. So he gobbled as loudly as he could. His gobbling awakened his master and he, wondering what had happened to the turkeys went out to investigate. He saw the man and ran to the house for his gun. Then he pursued the thief. He followed him to a little old house, Then he ran after help and soon they had the thief. "Runaways" master had forgotten about him But the next morning went after him. He found "Runaway" still in the sack. He took him out, but "Runaway" was so weak he could not stand.

His master tried to revive him but failed. Soon afterward poor "Runaway" died. He was buried in a pleasant spot near his masters home He was never forgotten.

Loraine Wescott,
Seventh Grade.

SCHOOL NOTES

Class pins for the seniors have arrived and they are now displaying their new purchase.

German II class have started "Der Schwiegersohn", by Baumbach.

Mr Ross, a naval cadet from Annapolis, has been spending some time at the High School visiting the different rooms and interesting boys in a physical training class. Two classes were held at the High School building Wednesday and Thursday evening of last week. He is particularly interested in the Boy Scout movement of America. He also told the boys of the training and dicipline of of a naval battleship. A great deal of interest seemed to be aroused during his stay here and the High School will welcome him again, as he expects to visit here again in about six weeks.

The kindergarden, first, second and third grades of the East Branch proves very fascinating as well as interesting. The work carried on by Miss Caswell is very successful indeed, The work accomplished by the children consists of paper cutting which is very good, and the simple drawings. They are now very busy preparing for Thanksgiving. Miss Harris is now taking the plan of Miss Geddes in the 3rd and 4th grades. In the physiology of the 4th grade they are studying the smallest form of animal life, the microbe learning how these microbes are contained in food and how they must guard against them. The lessons of cleanliness are strongly impressed upon the mind of each child and the teacher has put her teaching in practical use in that each child shall have a clean face and clean hands before he enters the school room One thing that seems to be obvious in each grade and that is the pupils interest and knowledge of the daily newspaper.

Miss Brown, teacher of the fifth grade has a fine record in attendance and tardiness, the following pupils being neither absent or tardy yet this year; Alice Hardenburg, Gladwin Orr, George Baird Harold Blesine, Charley Manley, Lucile Miller. The following have been neither absent or tardy during the month of November; Jay Crane, Percy McNie Jessie French, Howard Cheever, Paul Hoyt, Claude Hill and Mabel Lockwood.

A new pupil Albert Reeves has been transferred from the West to the East branch. The language work is mostly written, and the pupils are required to be posted on magazines to watch progress at the present time.

In geography they are required to read books from the library and give special reports before the class They are interested at the present time in studying the history of the landing of the pilgrims. Aside from all this the room is drilled in military marching which is very helpful.

C,

The English II class have finished the study of "The Vicar of Wakefield and are now going to take up "The Merchant of Venice."

Following the excellent advice given by Mr. Gray in his talk to the High School, the English II class has decided to take a course in spelling not on account of exceptionally poor spelling but because there is room for improvement. The English class has set us a good example.

The only person absent from Miss Lowe's room last week was Harold Kay. He was kept away Friday by illness.

Miss Lowe is trying a new experiment in Modern History. The afternoon class is taking up the study of each county separately which is not the order in the book. She reports the experiment is working successfully They have just completed the English history The morning class is following the plan of the book. They have just finished the study of the Renaissance with outside reports on the great artists and their work.

The freshman held a class party Friday night. The party was held at Miss Croll's house. A good time was furnished by the Crolls. Oyster soup was in abundance. It was a pleasant evening to all who attended.

E

"Had dyspepsia or indigestion for years. No appetite, and what I did eat distressed me terribly. Burdock Blood Bitters cured me."—J. H. Walker, Sunbury, Ohio.

Constipation causes headache, nausea, dizziness, languor, heart palpitation. Drastic physics gripe, sicken, weaken the bowels and don't cure. Doan's Regulets act gently and cure constipation. 25 cents. Ask your druggist.

All the late Books at Gaston & Son.

Miss Elizabeth Mott is quite ill with pleurisy.

H. E Jacox of Jackson was calling on friends in town Tuesday,

Mrs. James Cadmus spent last week with her cousin Mrs. Butrick.

Mrs C. W. Culbertson of Ridgeway was shopping in town Wednesday.

While they last, 40c. cans Select Oysters only 25 cents. F. D. Avery,

Harry VanDuzer and wife of Jackson were spending Thursday with his mother.

A fine musical program will be the feature of the 6 o'clock service of the M. E. church Sunday.

Mrs. Chester Westgate and the Misses Hazel and Alice Mobbs of Raisin Center, were calling in town Wednesday.

Mrs. Bert Foor and children of Tipton have been have been spending a week with her parents, Mr. and Mrs. J. Waldron,

B. F. Anderson had for his Thanksgiving guests his daughter and husband, Mr. and Mrs. Clyde Barber and daughter of Detroit.

Mr and Mrs. Lynn Butrick entertained at tea Wednesday evening Mr. and Mrs. Floyd Freeman and Mr. and Mrs. Fred Whelan.

Increase your Santa Claus Bank account, We will give you tickets on all old and new accounts paid before Dec. 24. The Peoples' Store.

Miss Ethel Fox of Eaton Rapids and Lucius E. Feightner of Detroit spent Thanksgiving with the latters parents, Mr. and Mrs. P. E. Feightner.

Mrs. Wyrill and Miss Carrie Sawyer were hostesses to 20 ladies Saturday afternoon at the home of J. Keeney, A nice program was given and light refreshments served.

Married in Detroit Nov. 29 at 2nd Ave Presbyterian church by Dr. A. C. Manson, Ellsworth Ellis to Myrtle B. Adams of Dayton, O. Mr. and Mrs. Ellis are spending the weekend with his mother Mrs. F. B. Wood, returning to Detroit Monday where they will make their future home

Just open, 75 doz. men, women and children's sample gloves and mittens will be sold at 25 per cent discount at The Peoples' Store.

"THE TRAVELING SALESMAN"

One of the most important theatrical events of the present season will be the appearance of A. S. Stern's production of "The Traveling Salesman" James Forbes' latest comedy success, at the BRADLEY OPERA HOUSE, MONDAY DEC. 11. Like Mr Forbes former success, "The Chorus Lady," this latest product of his facile pen is made for laughable purposes only. It is claimed by the management that it contains at least a thousand laughs and that not a single one of them is in the least shop-worn, but that all are original with Mr Forbes. Many interesting and human types are introduced, chief among which is that great American character, the 'drummer,' protrayed by the original Robt. E. O'Connor.

TO-NIGHT AT THE ROYAL

Vitagraph drama Foraging with, Maurice Costelly, leading man. Edison comedy two pictures, That Winsome Winnie Smile and No Cooking allowed. An extra good show. 5c. to all.

Never can tell when you'll smash a finger or suffer a cut, bruise, burn or scald. Be prepared. Dr. Thomas' Electric Oil instantly relieves the pain—quickly cures the wound.

CHILDREN INJURED

Ordinary Cathartics and Pills and Harsh Physic Cause Distressing Complaints

You cannot be over-careful in the selection of medicine for children. Only the very gentlest bowel medicine should ever be given, except in emergency cases. Ordinary pills, cathartics and purgatives are apt to do more harm than good. They may cause griping, nausea and other distressing after-effects that are frequently health destroying.

We personally recommend and guarantee Rexall Orderlies as the the safest and most dependable remedy, which we know, for constipation and associate bowel disorders. We have such absolute faith in the virtues of this remedy that we sell it on our guarantee of money back in every instance where it fails to give entire satisfaction, and we urge all in need of such medicine to try it at our risk

Rexall Orderlies are eaten like candy, are particularly prompt and agreeable in action, may be taken at any times day or night; do not cause diarrhoea, nausea, griping, excessive looseness, or other undesirable effects. They have a very mild but positive action upon the organs with which they come in contact, apparently acting as a regulative tonic upon the relaxed muscular coat of the bowel, thus overcoming weakness, and aiding to restore the bowels to more vigorous and healthy activity.

Rexall Orderlies commonly completely relieve constipation, except of course when of surgical character. They also tend to overcome the necessity of constantly taking laxatives to keep the bowels in normal condition. Three sizes of packages, 10 cents 25 cents, and 50 cents. Remember, you can obtain Rexall Remedies in Tecumseh only at our store.—The Rexall Store. B. J. Fuiver.

ADRIAN STATE SAVINGS BANK,
ADRIAN, MICH.
RESOURCES over - - $1,400,000.00
Largest Bank in this Section of Michigan.
"We welcome visitors and invite inspection of our substantial Building, commodious Offices, and massive Burglar-proof Vault."
3 % compounded semi-annually paid on all Savings Deposits remaining one calendar month or more.
Accounts may be opened by mail. Correspondence and personal interviews solicited.
R. A. Watts, Pres. Geo. A. Wilcox, Vice Pres. B. E. Tobias, Cashier

Camp Fire Coffee

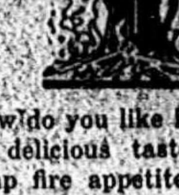

open air? You can smell it now. How do you like it. Nero Coffee always has that same delicious taste. When mother pours it, your old "camp fire appetite" returns.
But for coffee to be good, you must have the right kind. Nero is a blend of pure coffee berries—properly roasted—and delivered fresh. We are sure you will like it.
Royal Valley Coffees
are without that bitter taste—that burnt flavor—that muddy color. They are unusually strong and make richer flavored coffee because they have so much more of that natural rich coffee oil.
ROYAL VALLEY JAPAN TEAS are best liked by all who try them. 60c. 60c. 50c.
Come in and buy a pound of our coffee and you will want none better.
—SOLD ONLY BY—
ALDRICH & SON.

The Herald $1.00

The Emerson Shoe
HONEST ALL THROUGH

Fall and Winter's Stylish Wear
A Style for every foot-need.
The Emerson holds its shape.
Every wearer knows it. Do you?
J. R Nyland,

THE END IS NEAR
Our Great Bargain Sale will close Tuesday, Dec. 5th.
Take advantage of this Money-saving Sale while you may.
Men's and Boys' Overcoats
1/4 Off
The quality of our Clothing with the Popular Prices we ask for them should cause you to look over our line before you buy that New Suit—
$10.00 TO $15.00.
No Higher No Lower
Bours Coffee will Please You
San Marto 32c. Steel Cut
Old Master 40c
Our Conqueror 35c Steel Cut
The Supreme Quality in Coffee Blending.
PALMAN'S
People's Store
Phone 68 The Store that Saves you Money

COAL AND WOOD.

We have the assortment, price and quality.
Plymouth Hard Coal has no equal, stove $7.50, nut $7.75.
Red Band, our leader, burns like Hickory Wood, $5.50.
Pocahontas Egg, very clean with small per cent fine, $5.00.
W. Virginia Egg is washed and very desirable, $5.00.
W. Virginia Nut is washed, dandy for Cook Stoves, $4.00.
Black Diamond is certainly a winner, $4.00.
Peacock is a very desirable Ohio coal, $5.00.
Wood, from $2.25 up. Always under shelter.

S. W. & L. E. TEMPLE

Stahl & Service

FURNITURE. UNDERTAKING.

Tables
Chairs
Davenports
Couches
Side Boards
Buffets
China Closets
Book-cases
Desks
Music Cabinets
Kit Cabinets

For a lasting Xmas Present Get a piece of

FURNITURE

Call and see our fine line

We have something for you at a Bargain.

Trunks
Suit-cases
Bags
Ironing Boards
Window Shades
Mirrors
BabyBuggies
Bedroom Suits
Carpet Sweepers

PICTURE FRAMING

LICENSED AGENTS FOR HOOSIER KITCHEN CABINETS

A DAINTY DINING ROOM

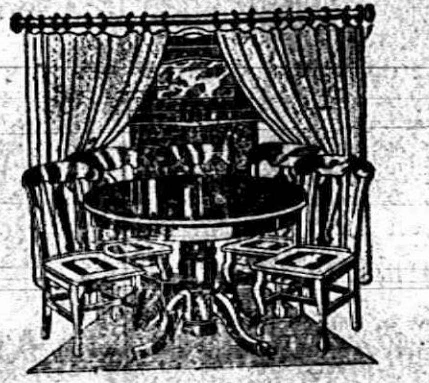

is a positive help to an appetite. Nothing can be more attractive than neat Furniture in the eating room of a home. We have a large variety of Dining Room Furniture in the latest designs and we are sure that a casual inspection of our stock will make a purchaser of you. All the qualities are high grade but the prices just moderate.

We carry a full line of the VICTOR TABLES. The ones with the leaves inside. Also the Robbins in a cheap table. If you are going to buy furniture and want the quality kind, we can please you.

Guy E. Belding. FURNITURE, URDERTAKING.

WE PAY

3% on SAVINGS BOOKS.

December 1, 1910, we started paying interest on SAVINGS BOOKS.. During the year, we have opened more than 500 SAVINGS BOOK ACCOUNTS—an average of practically two new accounts a day for every business day.

Money deposited by December 10, will bear interest from December 1.

Your acconnt—large or small—will be welcomed at

THE LILLEY STATE BANK.
Tecumseh, Michigan.

TRY IT AT OUR RISK

We want you to try Rexall "93" Shampoo Paste, as advertised in the Saturday Evening Post. If it does not satisfy you, come back to us and get your money. It belongs to you and we want you to have it. You didn't promise or sign anything. Your mere word is enough.

Rexall "93" Shampoo Paste

removes and prevents dandruff, increases head comfort, promotes hair health and beauty. It is especially pleasing to ladies because it tends to make the hair soft, silky and fluffy and is easy to use. Price 25c a jar.

Rexall "93" Shampoo Paste is sold in this city only at THE REXALL STORE

You cannot buy it at any other store in this city. Remember we guarantee Rexall "93" Shampoo Paste to give entire satisfaction. This same guarantee applies to all the many other Rexall preparations. You risk no money by trying it.

Phone 80. B. J. PULVER.

LOCAL AND PERSONAL

NOTICE

All copy must be in the composing room of this office by 9:30 A. M. Tuesdays and Fridays.

Gaston & Son for New Books.

Schools closed Wednesday for the Thanksgiving vacation.

Miss Doris Anderson has been on the sick list this week.

Mrs Will Hicks left for Ann Arbor today, for a few days visit.

Miss Mulvaney is in Oberlin. Ohio, for her Thanksgiving vacation.

Miss Grace Gillespie was home for Thanksgiving, with her parents.

Mrs. Lewis was spending Thanksgiving with her brother in Azalia.

Mrs. Orin Smith of Clinton, was the guest of Mrs. Omar Everhart Tuesday.

Mrs. M. C. Tubbs and little daughter were down from Clinton, Wednesday.

Marian Rosacrans came home from Albion Tuesday for her Thanksgiving vacation.

H. E. Hand, wife and daughter, Marian were spending Wednesday at Devils Lake.

Mr. and Mrs. Charles Bidwell had a family dinner party on Thanksgiving day.

Carving sets all sizes and styles at Gaston & Son.

Chas. Price and wife spent Thanksgiving with their son, Bert and family in Jackson.

Mr. and Mrs. Walter Slater of North Adrian, were guests of Mr. and Mrs. B. J. Slater Sunday.

Miss Harriet Hurry left for Cincinati Thursday night, for a month in the Y. W. C. A. work.

Mr. and Mrs. Frank Snedicor spent Thanksgiving Day in Jackson with their son Harry, and wife.

Mrs. Wm. Ward left for her home in Romeo Monday after a week end visit with friends in town.

Charles Patterson and wife entertained at dinner, on Thanksgiving day. Covers were laid for seventeen.

Mrs. Will Meyer of Detroit, came Monday to spend the week, with her daughter, Mrs. Leon Rosacrans.

Mrs. George W. Slater of Bennington, Mich., arrived Monday, visiting friends in Tecumseh and Tipton

Dr. Holland's Medicated Stock Salt is good for Horses, Cattle, Sheep and Hogs. Slayton & Son.

Oscar Palmer and wife are spending a few days this week in Manchester with his brother, Wm. Palmer and family.

John Dunbar of Adrian, was a Tecumseh visitor Wednesday. He went up to Clinton for the banquet at the new Garage.

George Sanford and wife celebrated Thanksgiving with a roast pig dinner, the fortunate guests being their parents and families.

Mrs. E. R. Cunningham, who has been visiting with Mr. and Mrs. Fred J. Kopke left Tuesday for her new home in Portland, Oregon.

Mr. and Mrs. Henry Wilson and Mrs Abner Wilson were the guests of Frank Osborne and wife of Columbus, Ohio, for Thanksgiving.

Fine Sour pickles only 7 cents per dozen this week.

F. D. Avery.

Mrs. Rose Burrow and daughter, Ethel, and Miss Allie Owen went to Marine City Wednesday to spend Thanksgiving Day with an aunt.

Ed Hand and wife entertained at dinner Thanksgiving day. H. E. Hand and family were among the guests also Mrs. Jerome Cleveland.

Miss Harriet Hurry, who for the past three months has been with the Y. W. C. A. in Bay City, Saginaw and Flint is home for a few days visit.

Dr. Holland's Medicated Stock Salt is made of 98 per cent pure table salt. It should be kept before lambs at all times. Slayton & Son.

Rayo lamps at Lowrys.

Mr. M. C. Glennon is here from Cleveland.

A. C. Green of Sutton, was calling in town Wednesday.

Mrs. Guy Katner of Clinton, was a Tecumseh visitor Tuesday.

Mrs. Willmer of Ridgeway was calling in town Wednesday.

Mrs. McLain of Ridgeway, was shopping in town Wednesday.

Miss Octa Clanton spent Thanksgiving day with friends in Detroit.

Mr. and Mrs G. anville Mills were in town Wednesday on business.

Mrs. Horace Holdridge of Holloway was shopping in town Wednesday.

Miss Iva Hubbell spent Wednesday and Thursday, in Detroit and Toledo.

Home made Mince meat, Phone 158.
Clark's Market.

Miss Loana Cowan is spending the week end with her parents in Blissfield.

Miss Nellie Rathbun spent her Thanksgiving day at her home in Adrian.

John Orr and wife entertained Dr. and Mrs. Hendershott for Thanksgiving.

Miss Norma Smith of Weston has been visiting Miss Rathbun and our schools.

R. A. Heesen and wife spent Thanksgiving day in Toledo, with relatives.

Rayo burners, wicks and chimnies at Lowry's

Mat Montgomery and wife entertained their children and families at dinner Thursday.

Percy Bowen of Detroit spent Thanksgiving with his mother, Mrs. J. F. N. Bowen.

B. J. Pulver and wife were spending Thanksgiving day in Lansing the guests of her parents.

The Misses Best and Jewel of Adrian, were guests Friday until Sunday, of Miss May Jones.

Miss Florence Murphy, who is teaching in Dundee spent her Thanksgiving with her parents.

Mr. and Mrs Joe VanNess entertained a family party of fourteen at dinner Thanksgiving day.

Be sure and get your coupons on cash purchases at Gilbert's.

Margaret Lowery left Thursday for Cleveland to spend a week with her sister, Mrs. W. H. Jones.

Frank Jack left for Toledo Wednesday night called by the death of his grandmother Mrs. Lamb.

Miss Margaret Linton was home from her school duties in Dundee for the Thanksgiving vacation.

Fine switches made and cut hair and combings bought at the milliner store of Miss Hough.

Mr and Mrs. Will Cook, Mr. and Mrs Earl Cook and baby of Britton, and Mrs. Frances Sebolski of Ypsilanti, came Wednesday evening for a visit with Mrs. Ella Snell.

Large Dill pickles only 10 cents per dozen this week, at Avery's.

Mrs. E. M. Waldron entertained ten ladies at a Thimble party Saturday afternoon for the benefit of the Town and Civic Improvement Society. Refreshments were served.

Frank Slater and wife entertained Thanksgiving day. They had for guests, Mr. and Mrs. Will Cook, Earl Cook, wife and baby of Britton, Frances Sebolski of Ypsilanti and Mrs. Ella Snell and son Roy.

New softshelled walnuts and Brazil nuts arrived at Gilbert's.

Mr. and Mrs. Leon F. Rosacrans entertained at dinner on Thanksgiving day, Mr. and Mrs. Fred Rosacrans and family, Harry Rosacrans and family of Toledo, and Mr. and Mrs. Will Meyers of Detroit.

Best crackers at Lowry's.

The bridge party at the home of Mrs. F. S. Anderson Tuesday afternoon, was one of much interest, 5 tables were played. The out of town guests were Mrs. John Bawden of Chicago, and Mrs. Charles Barker of Dayton, Ohio.

ROYAL
Baking Powder
ABSOLUTELY PURE

Makes delicious home-baked foods of maximum quality at minimum cost. Makes home baking a pleasure

The only Baking Powder made from Royal Grape Cream of Tartar

No Alum — No Lime Phosphates

Gaston & Son for the Cooking bags

Harold Kay has been quite ill with tonsilitis.

Florence Bryan came home Wednesday evening for Thanksgiving.

Buy that Conklin pen at Gaston & Son.

Willis Smith and wife gave a Thanksgiving dinner to a number of friends and relatives.

Mrs. Hoyt Wheelan of Tipton visited her aunt Mrs. Leonard Mangus the first of the week.

Best teas and coffees at Lowrys.

Mrs. Gilmore of Parma came Wednesday for a visit with relatives and friends in Ridgeway.

Lettuce, cranberries, celery, Malaga grapes, bananas, oranges and lemons all fresh at Gilbert's.

Mrs. Mary Bradner and daughter, Mrs. Monis Wilbur of Clinton, were Tecumseh visitors Monday.

Mr. and Mrs. C. D. Chilson were guests of their daughter Mr. and Mrs. Harry Moore for the week end.

Sauer Kraut 8c qt. at Clark's Market.
Phone 158.

Mrs. James Crosby and baby of Jackson were spending Thanksgiving day with her mother Mrs. Richard Van Duser.

Mr. and Mrs. Robert Redrick and little daughter, Katherine, of Petersburg, are guests of Mr. and Mrs. Wm. Larkin.

Dill Pickles at Lowrys

Miss Maggie Haire and her brother, Robert are entertaining Mrs. Lavina Deuer and Miss Belle Taggert of Wauconda, Ill.

Mrs. Herman Tieman and son of Ft Wayne, Ind. is spending the Thanksgiving season with her mother Mrs. Eugene Camburn.

Ask to see the Cooking bags at Gaston & Son.

Geo. Adamson came up from Toledo Wednesday night and spent Thanksgiving Day as the guest of Leon Rosacrans and wife.

A. D. Lawrence and wife and H. R. Brewer and baby Esther were Thanksgiving guests of Mr. and Mrs. Will McGlashen, in Buffalo N. Y.

For Sale—Hand painted china at Belcher's store. On exhibition until Christmas. Mrs. Will Fisher. Phone 433.

Messrs. and Mesdames, Del Cairnes, Albert Haire, Milliard Hunter and Jas. Updyke enjoyed a Thanksgiving dinner at the home of Mr. and Mrs. Ambrose Welch in Norvell.

Best Oysters at Lowrys.

The deer displayed at the meat market of L. A. Hughes & Co., were results of the hunting trip recently taken by Bert Lowe and Rich Meade, who returned Monday night from northern Michigan

Specials at Gilbert's this week are: Galvanic soap and 1 Palmolive free. yeast 3½c; Cranberries 10c per qt; Best cold starch 5c pkg; Fig Newtons 10c lb.

TOWNSHIP TREASURERS NOTICE

Commencing Dec. 7, 1911 I will collect taxes and Insurance at Tecumseh State Savings Bank Tecumseh on Thursday; At Robt. Lapointe's store Holloway on Friday; At the National Bank of Commerce Adrian on Saturday of each week until Jan. 10, 1912.

C. E. Holdridge,
Treasurer, Raisin Tpt.

TOWNSHIP TREASURER'S NOTICE

I will be at the Lilley State Bank for the collection of Township taxes and Farmers' Insurance on Friday December 1. Also on Tuesday Dec 5 and each week day thereafter except Mondays until Jan. 10, 1912.

R. W. Cole,
Township Treas.

NOTICE

All people wishing photos for Christmas must be in before Dec. 17th.
Sunbeam Studio.

TRY THIS

OVERNIGHT CURE FOR COLD IN HEAD OR CHEST

It is Curing Thousands Daily, and Saves Time and Money

Get a bowl three quarters full of boiling water, and a towel.

Pure into the a scant teaspoonful of HYOMEI (pronounce High-o-me.)

Put your head over the bowl and cover head and bowl with towel.

Breathe the vapor that arises for a few minutes, and presto! your head is as clear as a bell, and the tightness in the chest is gone.

It's a pleasant cure. You'll enjoy breathing HYOMEI. You'll feel at once its soothing, healing and beneficial effects as it passes over the inflamed membrane. 50 cents a bottle, at druggists everywhere. Ask C. A. Wright & Son for extra bottle HYOMEI Inhalent.

WANTED—Second Growth Hickory Butts suitable for Automobile spokes For further information call on or write W. C. Morrey, Mgr. Timber Department, Hayes Wheel Company Jackson, Mich.

SEE OUR FANCY
MARKET BASKETS

WINDOW FULL OF THEM!

Beautiful Patterns and Reasonable Prices

ANDERSON BROS.
Phone 91 GROCERS Macon Phone

VERY COMPLETE LINE OF

HORSE BLANKETS

especially extra large sizes, also

Stable Blankets, Wool, Plush and Fur Robes.

Sauerthwaite Bros.

SLAYTON & SON
TECUMSEH, - MICHIGAN.

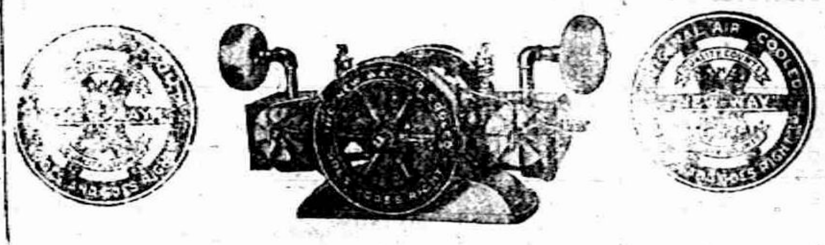

"New Way" Air Cooled Gas. Engines.

We Are Selling A Lot of Engines. WHY?

Because the "New Way" is a success and cools perfectly in any climate, hot or cold. Every country in the world uses them.

They are very simple and a 10 year old boy can start and run one. No water to bother with. No pipes or cylinders craked or broken on account of freezing. Enclosed gears, cylinder, piston and bearings insuring freedom from dirt and long life to engine. The price is consistant with the quality, which is the best money can produce. It pays big to bug a "New Way. See us at once and be ready for the winter work.

ALDRICH & SON.

SPECIALS

OUR NEW
Stock of Nuts
is all in, such as Almonds, Pecans, Walnuts and Brazil Nuts and our prices are as cheap as possible.

Select the following for your
Sunday Dinner,
Fancy large solid Oysters, fancy Little Pig Sausage, large fancy Howe Cranberries, Oranges, Eating Apples, Squash, Grape Fruit, Pumpkin, Celery, Malaga Grapes, Lettuce, Bananas, Cabbage, Beans, Corn, Peas, Asparagus, Premier Plum Pudding and other things too numerous to mention.

COEFEE.
Your Sunday Dinner will not be complete without a cup of Nero or Marigold Coffee so include a pound in your next order.

SPECIAL--6 Bars Galvanic and 1 Palm Olive Soap, 25c

ALDRICH & SON.
PHONE 246.

BETTER HURRY

Try our Mentor Underwear

Store Closed Thanksgiving Day

Silk Sale
One lot of Novelty Silks, worth 35 and 50c, for
23c

Suit Sale
One lot
HALF PRICE
Every Suit Discounted.

Dress Goods Sale
One lot Dress Goods, worth $1.00, for
69c

ONE LOT OF FURS
ONE-HALF PRICE
COME EARLY

BLANKETS BLANKETS BLANKETS

Fred Rosacrans & Sons.

UNDERWEAR FOR ALL

P. B. HARDY, M. D.

PHYSICIAN AND SURGEON

Special attention given to diseases of the Stomach, Throat, Nose, Ear and Surgery.

Office Chicago Street.

Office Hours, 12:30 to 3. and 6:30 to 9 P. M.

Gone to Europe. Will return in Oct.

W. A. BRIEGEL.

PHYSICIAN AND SURGEON.

SURGERY A SPECIALTY.

Office next door west of Kerr's Bakery, upstairs.

HOURS—2 to 4 p. m. 7 to 8 p. m.

TELEPHONE No. 63.

will be at my office over J. J. Belcher's store every day except the 3rd Tuesday of each month.

S. P. HOSMER,
OPTICIAN

Dental Parlors

W. D. REED, D D. S

Chicago, St., Tecumseh.

Crown and Bridge work Aluminum Silver and Rubber plates and all of the specialties known to modern dentistry. Gas or vitalized air administered.

Office over Avery &Co'sstore

Dental Parlors

of

E. D. BROWN, D. D. S.

Filling, Crown, Bridge and platework Local and complete anaesthetics administered for painless extraction. Office over Orr's Drug Store. Phone, 192

A. C. AYLESWORTH,

Licensed Auctioneer, Real Estate, Stock and General Salesman.

Will attend all sales in city or country, at reasonable rates.

Headquarters and all dates made Herald office.

FRANK DAVIDSON,

Licensed Auctioneer. Farm and Stock Auctions.

Attended to promptly and in satisfactory manner. Terms reasonable.

Headquarters at Herald office where all dates are made. State 'phone 504 East.

HELEN D. VALENS

Osteopathic Physician

Office, 46 Chicago street.

At Tecumseh Wednesdays, Saturdays and Sundays and every evening.

Junk Dealer.

Pay the best price for Rags Rubbers and Paper, and all kind of Metal and iron.

Telephone 265.

Call by phone and I will come with team.

Mail box 626.

B. FAELK

Dr. F. M. Roseberry,

Doctor of Veterinary Medicine and Surgery.

Is now located at G. B. Garlinghouse Livery and will treat Diseases of all Domestic animals.

Calls answered Promptly Day or Night. PHONE No. 65.

H. R. CONKLIN, M. D.

Physican and Surgeon.

Special attention given to diseases of the eye and the fitting of glasses.

Hours: 12 to 3 P. M. and 7 to 8 P. M
Sunday by appointment only

PHONE 310

NOT THE ONLY ONE

There Are Hundreds of Tecumseh People Similiarly Situated

Can there be any stronger proof offered than the evidence of Tecumseh residents? After you have read the following, quietly answer the question.

Mrs. C. Stevenson, Wyandotte and East Potawatamie St., Tecumseh, Mich., says: "I cannot say too much in praise of Doan's Kidney Pills in return for the great benefit I have received from their use. I never used another remedy that did me so much good. Since 1906, I have taken Doan's Kidney Pills on several occasions, getting my supply at Wright & Son's Drug store and they have acted as a tonic to my kidneys. The first symptom of kidney complaint in my case was a sharp, shooting pain accross the small of my back which made it almost impossible for me to lie down. Someone advised me to give Doan's Kidney Pills a trial and I did so, getting them at Wright & Son's Drug Store. After I had taken this remedy a short time, my pains and aches disappeared and gravel that had been a source of constant suffering, no longer trouble me, in fact. I felt like a different person. I have since recommended Doan's Kidney Pills to a number of my friends and small continue to do so."

For sale by all dealers. Price 50 cents. Foster-Milburn Co., Buffalo New York, sole agents for the United Sates.

Remember the name—Doan's—and take no other.

FOLEY KIDNEY PILLS
FOR RHEUMATISM KIDNEYS AND BLADDER

A Terrible Blunder

to neglect liver trouble. Never do it, Take Dr. King's New Life Pills on the first sign af constipation, billiousness or inactive bowels and prevent virulent indigestion, jaundice or gall stones. They regulate liver, stomach and bowels and build up your health. Only 25c at C. A. Wright & Son's.

With the Coming of Middle Age

There is a letting down in the physical forces often shown in annoying and painful kidney and bladder ailments and urinary irregularities. Foley Kidney Pills are a splendid regulating and strengthening medicine at such a time. Try them. All Druggist.

EARLY RISERS
The famous little pills.

Ends Winter's Trouble

To many, winter is a season of trouble. The frost bitten toes and fingers, chapped hands and lips, chilblains, cold-sores, red and rough skins prove this. But such troubles fly before Bucklen's Arnica Salve, A trial convinces. Greatest healer of Burns, Boils, Piles, Cuts, Sores, Bruises, Eczema and Sprains. Only 25c at C. A. Wright & Son's.

THE ORIGINAL LAXATIVE COUGH SYRUP
KENNEDY'S LAXATIVE
CONTAINING HONEY AND TAR

TECUMSEH MARKETS

CORRECTED Nov. 21, 1911

Wheat	88—91
Flour per bbl	4 80—5 40
Rye	70
Corn (ear)	38
Oats	38
Beans	2 20
Potatoes new	75
Butter	28
Eggs	30
Lard	15
Tallow	
Fowls (live)	8
Springers	8½
Roosters	05
Ducks	08
Geese	07
Turkeys	15
Hay	15 00—17 00

PATENTS

promptly obtained in all countries
TRADE-MARKS, Caveats and Copyrights registered. Send Sketch, Model or Photo for FREE REPORT on patentability.
Patent practice exclusively. BANK REFERENCES.
Send 2 cents in stamps for invaluable book on HOW TO OBTAIN and SELL PATENTS. Which ones will pay, How to get a partner, patent law and other valuable information.

D. SWIFT
PATENT LAWYER
303 Seventh St., Washington, D. C.

Masses of Mussels.

The mussel's natural home is at the bottom of the sea, never in very deep water and yet deep enough to be nearly always covered at any state of the tide. For preference it likes a bed of sand or smooth, fine gravel. To this bed it attaches itself by the ligature-like growth on the shell known as the byssus, and thus, standing on end with its point to the bottom of the sea, it forms itself in a dense mass so closely packed together that not an inch of the sea floor is visible. As new ones come they do not extend the ground space occupied, but range themselves one on top of another in layers, all firmly fixed together by a living cord of connection. In this position they are exposed to many dangers. A heavy storm may break the mass to pieces and disperse its constituents far and wide. An alteration of the tidal current may sweep a sand avalanche upon them and bring about their end by suffocation. Even if they escape these dangers it is certain that bottom layers will be crushed out of existence.

Free Liver Remedy

It is well to stop a physical ailment at the first signs of its approach, and that is especially true of liver trouble, which can eventually give rise to so many serious complications. Many have liver trouble and imagine it is indigestion, and hence take the wrong remedy.

When the liver does not store up sufficient gastric juices it becomes sluggish, and in this way disturbs the stomach and bowels, with which it is supposed to work in harmony. Then comes the sallow complexion, the pimply face, the dull pain in the forehead, the thinning of the blood, etc. A very quick and sensible way to stop the trouble as well as to cure it is by the use of Dr. Caldwell's Syrup Pepsin, which contains ingredients especially intended to promote the activity of the liver.

Among the many thousands who have written the doctor about the results achieved with his remedy, and who are glad to make the facts public so that others can help themselves, are Mr. Jas. Kennedy, St. Louis, Mo.; Mrs. S. A. La Rue of Smith's Grove, Ky., and many others.

These, like thousands of others, started the use of Syrup Pepsin with a sample. If you will send your name and address you can also obtain a free trial bottle. This will prove to you that liver trouble is promptly cured with this remedy or money will be refunded. Having tried it you can then buy it in the regular way of your druggist at fifty cents and one dollar a bottle, and the latter is sufficient for an entire family.

This remedy is a vast improvement over cathartic tablets and salts, which only do good for the time being. Syrup Pepsin is permanent in its results, is pleasant to take and does not gripe. It is especially good for all those who cannot stand a violent purgative.

Dr. Caldwell personally will be pleased to give you any medical advice you may desire for yourself or family pertaining to the stomach, liver or bowels absolutely free of charge. Explain your case in a letter and he will reply to you in detail. For the free sample simply send your name and address on a postal card or otherwise. For either request the doctor's address is Dr. W. B. Caldwell, R.500 Caldwell building, Monticello, Ill.

STATE OF MICHIGAN, County of Lenawee, ss.

Probate Court for the County Lenawee.

At a session of the Probate Court for the County of Lenawee, holden at the Probate Office in the City of Adrian on the 28th day of October, in the year one thousand, nine hundred and eleven.

Present, HARRY L. LARWILL, Judge of Probate

In the matter of the estate of HORACE WELLER deceased.

On reading and filing the petition, duly verified, of George A. Clark, praying that an instrument in writing purporting to be the last will and testament of said deceased may be duly proved and admitted to probate and that administration of said estate may be granted to petitioner, the executor named in said instrument, or some other suitable person.

It is ordered that Monday, the 27th day of November next at nine o'clock in the forenoon be assigned for the hearing of said petition

And it is further Ordered, That a copy of this order be published in the Tecumseh Herald, a newspaper printed and circulating in said County of Lenawee, for three successive weeks previous to said day of hearing.

(A true copy) Harry L. Larwill,
Judge of Probate.
E. I. Larwill, Probate Register.

Commissioners Notice

STATE OF MICHIGAN, County of Lenawee ss.

In the matter of the Estate of FRANCES KEHOE, Deceased.

The undersigned having been appointed by the Probate Court of said County, Commissioners to receive, examine and adjust all claims and demands of all persons against the estate of said deceased, do hereby give notice that we will meet for that purpose at the office of Sylvester P. Hosmer in the village of Tecumseh, Lenawee County, Michigan, on the 9 day of December, 1911, and on the 30th day of April, 1912 at two o'clock in the afternoon of each of said days.

And that six months from the 30th day of October, 1911, are allowed by said Probate Court for the creditors of said estate to present their claims to us for examination and allowance.

Dated October 30th, 1911.

Sylvester P. Hosmer.
Charles A. Bidwell
Commissioners.

STATE OF MICHIGAN, COUNTY OF LENAWEE, ss.

Probate Court for said County.

At a session of the Probate Court for the County of Lenawee, holden at the Probate Office, in the City of Adrian, on the 13th day of November, in the year one thousand, nine hundred and eleven.

Present, HARRY L. LARWILL, Judge of Probate.

In the matter of the estate of JANE A MCCONNELL.

On reading and filing the petition Charles A. Bidwell, administrator with the will annexed upon the estate of said diseased, alleging that the funeral expenses and debts of said deceased, and the expenses of administration thus far incurred, have been fully paid, and praying that his final administration account may be allowed and sor such other order and decree as to this court shall seem proper.

It is Ordered, That Monday the 11th day of December, next at nine o'clock in the forenoon be assigned for the hearing of said petition.

And it is further Ordered, That a copy of this order be published in the TECUMSEH HERALD, a newspaper printed and circulating in said County of Lenawee for three successive weeks previous to said day of hearing.

HARRY L. LARWILL,
(A true copy) Judge of Probate
E. I. LARWILL, Probate Register.

STATE OF MICHIGAN, County of Lenawee ss.

Probate Court for the County of Lenawee.

At a session of the Probate Court for the County of Lenawee holden at the Probate Office in the City of Adrian on the 13th day of November, in the year one thousand nine hundred and eleven.

Present, HON. HARRY L. LARWILL, Judge of Probate.

In the matter of the estate of JANE O. SATTERTHWAITE, decased.

On reading and filing the petition duly verified, of J. Newton Satterthwaite, praying that an instrument in writing purporting to be the last will and testament of said deceased may be duly proved and admitted to probate, and that administration of said estate be granted to petitioner and Albert A. Comfort, the executors named in said instrument, or to some other suitable person.

It is ordered, That Monday, the 11th day of December, next, at nine o'clock in the forenoon be assigned for the hearing of said petition.

And it is furthered Ordered, That a copy of this order be published in the TECUMSEH HERALD a newspaper printed and circulating in said County of Lenawee for three successive weeks previous to said day of hearing.

(A true copy) HARRY L. LARWILL,
Judge of Probate.
E. I. LARWILL, Probate Register.

Preserving Spiders' Webs.

Naturalists employ an ingenious method of preserving all kinds of spiders' webs. The webs are first sprayed with an atomizer with a thin solution of artists' shellac, and then, should they be of the ordinary geometric form, they are pressed carefully against a glass plate, the supporting strands at the same time being severed. After the shellac solution has dried the plates carrying the webs can be stored away in a cabinet. Even dome shaped webs may be preserved in their original form by spraying them with shellac and then allowing them to dry before removal from their supports. Many spiders' webs are very beautiful, and all are characteristic of the species to which they belong, so that from a scientific standpoint their permanent preservation is very desirable.

How Flying Fish Fly.

The popular notion that flying fish beat their "wings" is a mistake, if we are to rely upon the results of studies of these fish made by no less an authority than Captain Barett Hamilton. It appears that the wings are not true organs of flight, but rather play the part of a parachute or an aeroplane. The whole motive power is supplied by the tail, which acts as a propeller, and the vibration or quivering of the wings in the air currents and their occasional shift of inclination are not phenomena connected with the propulsion of the fish in its aerial flight.

CORRESPONDENCE

RIDGEWAY

Mrs. Ella Allison and uncle, Wil Collums were Milan visitors Monday.

Mrs. Sarah Rappleye spent Tuesday in Blissfield.

George Ransom and mother have traded places with Mrs. M. A. Darling, possession to be given in the spring.

Charles Lowe is quite ill,

Mrs. E. F. Pocklington came Monday from Detroit, to visit her parents, Mr and Mrs. Henry Palmer.

Mrs. C. M. Gove returned from Toledo, Saturday evening.

Arther Mapes entertained a small company of friends at his home Monday evening, in honor of Miss Mary Fisher.

Mrs. Lautenslager is spending the week at Maybee.

The church fair Friday evening was a great success, $182.00 was cleared.

Miss Mary Fisher of Tipton, was a guest Friday until Tuesday, of Mrs. Henry Pocklington.

Miss Anna Campbell of St. Johns, is a guest of her aunt, Mrs. Agnes Loree.

Frank Clarke is in Detroit this week.

S. C. Easlick and Harry Wood were Adrian passengers Monday.

Miss Sudborough of Britton, was a Sunday guest of Miss Caroline Hall.

Mr. Wm. Barrett entertained for Thanksgiving Mr. and Mrs. Byron Beagle and daughter of Jackson

Elmer Linn and family spent Thanksgiving near Milan with friends.

Ervin Barnes and family spent Thanksgiving with Manchester friends

G. W. Scarlett has installed a gasoline auto tank by his store.

G. E. Smith of Romeo was a guest of his parents Mr. and Mrs. S. P. Smith Friday and Saturday.

Mrs. E. A. Linn spent Wednesday night with Britton friends.

Miss Belle Wood spent part of the week in Raisin,

Prof. and Mrs. Parker will give the Sunday School social Friday eve in the church.

Miss Alice Lowe is home from Adrian for a few days,

Mrs. Wright of Ypsilanti, Mrs. King of Jackson, Mrs. Davidson of Tecumseh Mr. and Mrs. Webb and DePuy were here for the funeral of B. F. DePuy Saturday.

MACON

Margaret McClue has been on the sick list this week.

The senior scholars in the school observed Thanksgiving exercises Wednesday afternoon and the primary room Friday afternoon.

Ed. Osgood and family came from St. John to spend their Thanksgiving.

John Howel and family eat Thanksgiving dinner at the home of Frank Day,

Eugene Gray is a guest of B. S. Scudder.

Mr. and Mrs. Delos Biddle spent Wednesday in at C. O. Biddle's.

Mrs. Lydia Vandercar of Milan is visiting her niece Mrs. Ezra Day.

Mrs. C. F. Allen and son spent some days of this week at her father's home.

HOLLOWAY

Richard and Anna Drouillard visited friends at Deerfield last Sunday.

Congratulations to Mr and Mrs. Burton E. Giles, on the arrivel of a little daughter at their home, Thursday morning.

Mrs Elnora Loper visited her daughter, Mrs. E. G. Betz of Adrian, last Sunday.

Dorothy Doty visited friends in Adrian last Sunday.

Miss Grace Richardson accompanied Miss Elsie Loper home from Adrian last Sunday and spent the day with her.

Mrs. William Wahl spent last Sunday with her sister, Mrs. Charles Houghtby of Palmyra.

Clyde and Clarence Cheever of Britton, visited their uncle and aunt, Mr. and Mrs William Binns last Sunday.

Mrs. Fred Kopke entertained on Tuesday her sister, Mrs. Cunninghan, Mrs. Ed Clement and son of Adrian, and Mrs. Elizabeth Binns.

Misses Bertine and Irene Rogers entertained 14 members of the Winners class last Friday evening.

Glenn Sowle visited friends in Britton last Sunday

Mildred Sowle spent last Sunday with Mr. and Mrs. James Kennedy.

Mr. Harvey Orendorf of Adrian, spent the first of the week with his daughter, Mrs. M. D Billmeyer.

Mrs K. G. Holloway, Mrs. Carrie Whitmarsh and son Raymond, Mrs. George Riley, Mrs. Will Kainey, Mrs. Ira Wilson and mother, Mrs. Adelia Chaffee were county seat visitors last Saturday.

FOLEY KIDNEY PILLS
FOR BACKACHE KIDNEYS AND BLADDER

WEATHER

Indiana — [illegible] snows in northern [illegible] today; [illegible] tomorrow; light [illegible] to southwesterly to west [illegible]. Illinois—Fair, [illegible] by snow in northeast [illegible]; fair tomorrow; [illegible] southwesterly to west winds. Wisconsin—Local [illegible] snows, except fair in northwest [illegible] today; fair tomorrow; moderate winds becoming northwesterly.

The Nipa Tree.

The palm-like nipa tree of tropical Asia has a sap exceedingly rich in sugar, but so salty that its utilization has not been found profitable.

Dr. Pierce's Favorite Prescription

Is the best of all medicines for the cure of diseases, disorders and weaknesses peculiar to women. It is the only preparation of its kind devised by a regularly graduated physician—an experienced and skilled specialist in the diseases of women.

It is a safe medicine in any condition of the system. THE ONE REMEDY which contains no alcohol and no injurious habit-forming drugs and which creates no craving for such stimulants.

THE ONE REMEDY so good that its makers are not afraid to print its every ingredient on each outside bottle-wrapper and attest to the truthfulness of the same under oath.

It is sold by medicine dealers everywhere, and any dealer who hasn't it can get it. Don't take a substitute of unknown composition for this medicine of KNOWN COMPOSITION. No counterfeit is as good as the genuine and the druggist who says something else is "just as good as Dr. Pierce's" is either mistaken or is trying to deceive you for his own selfish benefit. Such a man is not to be trusted. He is trifling with your most priceless possession—your health—may be your life itself. *See that you get what you ask for.*

MICHIGAN STATE NEWS.

GRAND RAPIDS—On account of the pro-rata apportionment of the primary school money this fall, and which abolishes the May apportionment, the Grand Rapids public schools face the situation of closing the present semester several weeks earlier. When their budget was made up this fall it was on a basis of $1 per capital, primary money. It proved to be 50 cents. The May allowance, expected to be $6, will not be forthcoming. This means a $192,569 shortage, the teachers refusing to teach without pay.

Suit Must Be Tried at Once.

Kalamazoo, Mich., Nov. 27.—Judge Knappen, in circuit court, has decided that there shall be no longer delay in the case of the city against the Standard Paper company, accused of stealing $20,000 worth of water from the city. The suit was started a year ago and has been adjourned and put over at every term of court.

Drifted Snow Delays Trains.

Cadillac, Mich., Nov. 14. — One of worse storms in years has been raging. Snow is drifted so badly on the Ann Arbor road that trains are making but five miles an hour.

MARKET QUOTATIONS

Chicago Cash Grain Quotations.

Wheat—No 2 red, 94¾@95¾c; No 3 red, 93@94c; No. 2 hard winter, 96c@$1.01; No. 3 hard winter, 93c@$1.00; No. 1 northern spring, $1.07@1.09; No. 2 northern spring, $1.05@1.08; No. 3 spring, 95c@$1.02. Corn—No. 2, 71½@73½c; No. 2 white, 72@73c; No. 2 yellow, 73½@74c; No. 3, 71@72c; No. 3 white, 71½@72c; No. 3 yellow, 73½@74c. Oats—No. 2, 47½@47¾c; No. 2 white, 49¼@49¾c; No. 3, 47¼c; No. 3 white, 48@48¾c; standard, 48½@49½c.

Chicago Live Stock.

Hogs—Receipts 33,000. Quotations ranged at $6.40@6.50 choice heavy, $6.25@6.40 choice light, $6.20@6.40 heavy packing, and $4.75@5.25 good to choice pigs.

Cattle—Receipts 10,000. Quotations ranged at $8.75@9.25 prime steers, $3.90@4.75 good to choice fed beef cows, $4.80@5.85 good to choice heifers, $5.50@6.00 selected feeders, $3.80@4.60 fair to good stockers, $7.75@8.25 good to choice veal calves.

Sheep—Receipts 42,000. Quotations ranged at $6.00@6.65 choice to prime native lambs, $4.50@5.15 good to choice fed yearlings, $3.75@3.90 choice to prime fed wethers, $3.25@3.50 good to choice handy ewes.

MUSKEGON—If Frank Garasick of this city does not die from his attempt to build a fire with gasoline, he may thank the heroism of his wife. Mrs. Garasick tore the burning clothes from her husband's back, severely burning her hands in doing so. Garasick lies at Mercy hospital with the skin of one-third of his body burned to a crisp. Physicians say there is a small chance for his recovery.

M'KINLEYS IN REUNION

Members of Family from United States and Canada Held Meeting.

Grant, Mich., Nov. 6.—One hundred and fifty members of the McKinley family, which first located in Grant many years ago, have just completed their annual reunion. McKinleys from a number of states and Canada were in attendance.

From the point of members present each year has been an improvement over the one proceeding.

RHEUMATIC SUFFERERS
Quickly Relieved
BY THE USE OF
"5-DROPS"

The Great Remedy for Rheumatism, Lumbago, Sciatica, Gout, Neuralgia, La Grippe and Kidney Trouble.

Applied externally, it stops all aches and pains. Taken internally, it dissolves the poisonous substance and assists nature in restoring the system to a healthy condition. Sold by Druggists.

One Dollar per bottle, or sent prepaid upon receipt of price if not obtainable in your locality.

SWANSON RHEUMATIC CURE COMPANY
160 Lake Street, Chicago

SWANSON'S PILLS
Best Remedy for Constipation, Sick Headache, Sour Stomach, Belching and Liver Troubles. 25c Per Box at Druggists

SKIN SORES
Easily and Quickly Healed

Those who suffer from Eczema, pimples or other skin eruptions know its miseries. There is no need of suffering. You can easily get rid of it by a simple and inexpensive preparation known as the Five-Drop Salve. It is a carefully compounded ointment that for fifteen years has proven its value as a soothing, healing remedy for eczema, pimples, running sores, wounds, burns, salt rheum, ring-worm, piles and acne. A single application will usually give immediate relief. The burning, irritating inflammation quickly subsides and the sores dry and disappear.

The Five-Drop Salve is now put up in 25 and 50 cent packages and sold by nearly all druggists. If it is not obtainable in your locality you can order direct from Swanson R. C. Co. 160 Lake St., Chicago, Ill., and it will be sent postpaid upon receipt of price. It is an excellent remedy for cracked skin and scalp humors.

JOSEPH C. SIBLEY.

Former Pennsylvania Congressman Who Will Become Farmer.

Former Congressman Joseph C. Sibley of Pennsylvania has just purchased two farms of 760 acres within a few miles of Franklin, with the intention of devoting the remainder of his days to farming.

"For many years I have cherished the hope of being able to devote all my time to the soil," he said. "That time has arrived. I intend putting into practice certain theories relative to the development of waste lands on side hills. I believe I shall achieve starling results."

IS SHOT; WOUNDS OFFICER

Temple Man Fights When Arrest Is Attempted—May Die.

Marion, Mich., Nov. 24.—A shooting affair occurred at Temple, eight miles south of here. Sheriff Hoggan of Anamosa, Ia., accompanied by Deputy Fred Green of Harrison, drove two and a half miles in the country to arrest A. B. Buffman on the charge of felony and fraud. Buffman invited them in, chatted for a time, then went into an adjoining room. His wife followed and shut the door. The officers forced the door open. Buffman warned them back with a shotgun and fired at the officers. Then Green fired two shots, one taking effect in Buffman's shoulder and one in the leg.

The officers left Buffman seriously wounded. As they were leaving Buffman came to the door and fired twice, one shot hitting Hoggan above the eye, and lodging back of it. Hoggan will probably lose his sight. Buffman shot six times at the officers.

MARKET QUOTATIONS

Chicago Cash Grain Quotations.

Wheat—No. 2 red, 97@98c; No. 3 red, 94¾@96c; No. 2 ahrd winter, 97c@$1.03; No. 3 hard winter, 95c@$1.02; No. 1 northern spring, $1.07@1.10; No. 2 northern spring, $1.05@1.08; No. 3 spring, 96c@$1.05. Corn—No. 2, 72@72½c; No. 2 yellow, 74c; No. 3 new, 62½@63c; No. 3 white new, 62¾@63½c; No. 3 yellow new, 63½@63¾c. Oats—No. 2, 47¾c; No. 2 white, 49@50c; No. 3 white, 47¾@48½c; standard, 48½@49¼c.

Chicago Live Stock.

Hogs—Receipts 46,000. Quotations ranged at $6.40@6.50 choice heavy, $6.00@6.20 choice light, $6.10@6.25 heavy packing, and $4.50@5.25 good to choice pigs.

Cattle—Receipts 31,000. Quotations ranged at $8.60@9.20 prime steers, $3.80@4.50, good to choice fed beef cows, $4.50@5.65 good to choice heifers, $5.20@5.85 selected feeders, $3.60@4.40 fair to good stockers, $7.75@8.25 good to choice veal calves.

Sheep—Receipts 35,000. Quotations ranged at $5.40@5.60 choice to prime native lambs, $4.00@4.60 good to choice yearlings, $3.50@3.65 good to choice wethers, $3.00@3.25 good to choice ewes.

East Buffalo Live Stock.

Dunning & Stevens, Live Stock Commission Merchants, East Buffalo, N. Y., quote as follows: Cattle—Receipts 150 cars; market strong. Hogs—Receipts 120 cars; market active; heavy, $6.50@6.60; Yorkers, $6.35@6.45; pigs, $6.00@6.10. Sheep—Receipts 110 cars; market slow; top lambs, $5.25@5.30; yearlings, $3.50@4.00; wethers, $3.25@3.50; ewes, $3.25@3.50. Calves, $4.50@8.75.

NO EMBEZZLEMENT SHOWN

Ex-Lansing Postal Telegraph Manager Cleared of Charge.

Lansing, Mich., Nov. 25. — Ray M. Lavalley, former manager of the local office of the Postal Telegraph company, who was arrested in Grand Rapids last week on a charge of embezzling funds of the company while in this city, was discharged in police court upon recommendation of the prosecutor.

There was nothing criminal in Lavalley's management of the local office, it is said, as a settlement had been made when he left, and it was known at that time that there was an apparent shortage. Upon advice of the auditor of the district, however, the matter was allowed to rest until after the accounts had been checked up in the head office of the company, and this has not yet been done.

ITCH! ITCH! ITCH!

Scratch and rub—rub and scratch—until you feel as if you could almost tear the burning skin from your body—until it seems as if you could no longer endure these endless days of awful torture—these terrible nights of sleepless agony.

Then—A few drops of D. D. D., the famous Eczema Specific and, Oh! what relief! The itch gone instantly! Comfort and rest at last!

D. D. D. is a simple external wash that cleanses and heals the inflamed skin as nothing else can. A recognized specific for Eczema, Psoriasis, Salt Rheum or any other skin trouble.

We can give you a full size bottle of the genuine D. D. D. remedy for $1.00 and if the very first bottle fails to give relief it will not cost you a cent.

We also can give you a sample bottle for 25 cents. Why suffer another day when you can get D. D. D.!

B. J. Pulver.

HENRY C. BEATTIE, JR.

Who Died in the Electric Chair for Murdering His Young Wife.

FIGHTING AT HANKOW

Republicans in Shanghai Claim Great Victory for Their Arms.

Fighting is still going on at Hankow, but the position is not clear. The republicans here claim that they have received dispatches from General Li Yuan Hang, the rebel commander, claiming a great victory on Saturday after two days' fighting. He claims to have driven the imperial troops out of the positions which they recently won. Other dispatches, however, say the fighting has been indecisive except that there has been a slight improvement in the position of the imperial forces.

The rebels began bombarding Nankin after taking the outlying forts.

PACKERS WIN A DELAY

Their Hearing Is Now Set for Wednesday, Dec. 6.

Judge George A. Carpenter of Chicago, in the United States district court, granted the ten indicted Chicago packers a continuance on motion of their counsel. The trial had been set to begin next Monday, but Judge Carpenter continued it until Dec. 6.

Attorneys for the government did not object to the plea for delay.

The court's first decision, later amended, was:

"I see no reason why this case should not go on Monday. It has been delayed long enough. We will begin the examination of jurors at that time, but will not call any witnesses until Dec. 6. And in the meantime the United States supreme court can hand down its decision."

Judge Carpenter then changed this decision, by saying:

"On second thought, I think there will be no hardship to the government, so I will continue the entire proceedings until Dec. 6. This gives the defendants every advantage of the

RAILROAD TIME TABLES.

Lake Shore & Michigan Southern Railroad.
Effective June 11 1911

Going south.

Station	315 D'ly	309 D'ly ex Sun	331 D'ly ex Sun	311 D'ly
Jackson	6 05 a m	10 30 a m	2 05 p m	8 10 p m
Tecumseh	7 03 a m	11 29 a m	3 01 p m	9 03 p m
Adrian	7 33 a m	12 01 p m	3 30 p m	
Toledo	8 40 a m	12 30 p m	4 15 p m	10 05 p m
Chicago	3 45 p m	9 00 p m		
Detroit			5 40 p m	

Going north.

Station	316 D'ly	312 D'ly ex Sun	314 D'ly ex Sun	318 D'ly
Toledo	7 50 a m	12 30 p m	5 10 p m	7 25 p m
Detroit				
Adrian		1 00 p m	5 25 p m	8 30 p m
Tecumseh	9 09 a m	1 30 p m	6 15 p m	8 42 p m
Jackson	10 15 a m	2 33 p m	7 20 p m	9 45 p m

DUNDEE BRANCH.

Going west.

Station	429 D'ly ex Sun	425 D'ly ex Sun	421 D'ly ex Sun	427 D'ly ex Sun
Adrian	6 10 a m	8 10 a m	3 30 p m	5 25 p m
Tecumseh	7 30 a m	9 10 a m	4 02 p m	6 20 p m
Addison	9 56 a m	10 05 a m	4 55 p m	7 05 p m

Going east.

Station	422 D'ly ex Sun	428 D'ly ex Sun	430 D'ly ex Sun	434 D'ly ex Sun
Addison	9 56 a m	10 25 a m	1 20 p m	7 15 p m
Tecumseh	10 43 a m	11 15 a m	3 50 p m	8 00 p m
Adrian	11 10 a m		5 25 p m	8 40 p m

Tecumseh and Dundee trains.
Daily except Sunday

Leave Tecumseh	4 10 pm	12 30 p m
Arrive Tecumseh	2 40 pm	10 45 a m

G. J. ZEIHR. Ticket Agent
L. A. ROBISON. G. P. A. Cleveland, O

FEELING LIVER-ISH This Morning?
TAKE
THEDFORD'S
Black-Draught
Stops Indigestion—Constipation
25¢
AT ALL DRUGGISTS
A Gentle Laxative And Appetizer

GREATEST MEDICINE ON EARTH

A prominent citizen of Evansville, Ind., writes:—"I was ill for five months with a pulmonary trouble, and had the best of doctors. I had hemorrhages and was in a very bad way. Through the advice of a friend I tried Vinol, and I feel that it saved my life. It is all you recommend it to be. I believe it is the greatest medicine on earth. I have advised others to try Vinol, and they have had the same results." (Name furnished on request.)

We want every one in this vicinity who is troubled with chronic colds, coughs, or, pulmonary troubles, to come and get a bottle of Vinol.

If it does not go to the seat of trouble, heal the inflammation and stop the cough, we will cheerfully return every cent paid us for it. This shows our faith, and proves that you take no chances.

Sold by C. A. Wright & Son.

OVER 65 YEARS' EXPERIENCE
PATENTS
TRADE MARKS
DESIGNS
COPYRIGHTS &C.
Anyone sending a sketch and description may quickly ascertain our opinion free whether an invention is probably patentable. Communications strictly confidential. HANDBOOK on Patents sent free. Oldest agency for securing patents.
Patents taken through Munn & Co. receive special notice, without charge, in the
Scientific American.
A handsomely illustrated weekly. Largest circulation of any scientific journal. Terms, $3 a year; four months, $1. Sold by all newsdealers.
MUNN & Co. 361 Broadway, New York
Branch Office, 625 F St., Washington, D. C.

PATENTS

ARTHUR P. GREELEY
FORMERLY ASSISTANT COMMISSIONER OF PATENTS.

WM. CRANCH MCINTIRE
FORTY YEARS IN PRACTICE.

618 F STREET N. W.
WASHINGTON, D. C.

U. S. AND FOREIGN PATENTS
CAVEATS AND REISSUES.

TRADE-MARKS
DESIGNS.

ATTORNEYS AND COUNSELLORS,—MECHANICAL EXPERTS.
PRACTICE IN ALL U. S. COURTS.

FEES REASONABLE AND BEST ADVICE ALWAYS GIVEN, REGARDLESS OF ALL INTERESTS EXCEPT THAT OF CLIENTS.

BUSINESS CONDUCTED UPON HIGHEST PROFESSIONAL PLANE AND UNDER PERSONAL SUPERVISION OF MR. GREELEY AND MR. MCINTIRE.

ALL LETTERS OF INQUIRY ANSWERED PROMPTLY ON DAY OF RECEIPT.

INFORMATION AND ADVICE FREELY GIVEN.

OUR BOOK, ENTITLED "GREELEY & MCINTIRE ON PATENTS," SENT FREE TO ANY ADDRESS.

GREELEY & MCINTIRE,
PATENT ATTORNEYS, WASHINGTON, D. C.

The Tecumseh Herald.

VOL. LXI, NO. 94 TECUMSEH, MICHIGAN TUESDAY DECEMBER 5 1911 WHOLE NO. 9083.

FASCINATING

Fall Styles

IN

Men's Suits and Overcoats,

See them—you'll like them.
Try them on—you'll be delighted.
Wear them—you'll be satisfied.

$10 to $22

Fur Caps, $3.00 to $5.00.

Latest Style Fall Hats, $1 to $3.

HEESEN & HEESEN,
ONE PRICE
Clothiers, Hatters and Furnishers.
Tecumseh, - - Michigan.

Prominent Citizens

ENDORSE THE

Brookside Community Mausoleum.

After a thorough investigation of the massive construction, the undeniable durability, the certain sanitation and the liberal endowment fund; and after receiving proper assurance from Mr. F. W. Hall, Secretary of the American Mausoleum Co., that sufficient crypts have already been sold to positively guarantee the erection of a 200 crypt Mausoleum in Brookside Cemetery, we the following citizens of Tecumseh, have no hesitation in recommending this Modern Method of interment to those of our fellow citizens who have the forethought to properly provide for the future of their families and themselves.

L. G. NORTH, M. D.
F. B. WOOD
J. Q. LOOK
FRANK J. TEMPLE
J. H. SMITH
P. W. A. FITZSIMMONS
H. L. JONES
THOS. MURPHY
O. Q. JONES, M. D.
R. A. HEESEN

M'NAMARAS HEAR DOOM TOMORROW

Dynamiters to Be Sentenced on Election Day.

M'MANIGAL'S FATE IN DOUBT

Better Industrial Conditions In Los Angeles Seem Likely to Follow the Case—Hatred and Bitterness May Vanish.

Los Angeles, Cal., Dec. 4. — Much more cheerful than they have been for weeks the McNamara brothers, confessed dynamiters, feasted on turkey and ice cream in their cells in the county jail.

While they are now apparently indifferent to the fate that awaits them when they appear for sentence Tuesday, the entire community is awaiting the day with intense excitement. The men are to be sentenced on election day and Job Harriman, one of their attorneys, is the Socialist candidate for mayor.

Meanwhile the citizens' committee is proceeding with its plans to bring about better industrial conditions in this city and abolish, if possible, much of the hatred and bitterness that has been engendered. A meeting will be held and the plans for a joint conference of employers and laborers will be arranged.

The district attorney will make no statement regarding McManigal at this time beyond saying that "he must take his medicine."

It is believed here that McManigal will not be prosecuted at Los Angeles, but will be used as a witness in the federal cases in Indianapolis.

The bribery charges, scheduled for hearing today, have been postponed. These grew out of the alleged efforts of detectives for the defense to bribe prospective jurors.

LABOR CONDEMNS M'NAMARAS

Demand that Law Be Enforced to Its Utmost Extreme.

Los Angeles, Cal., Dec. 4.—The bitterness toward the McNamaras has not subsided in any way from the expressions heard at labor headquarters Friday and Saturday. On every side men demanded that the prisoners pay the extreme penalty of the law and that they be sentenced at once.

Typographical Union No. 174 is the only organization that has taken any concerted and official action since the confession. It met in a special session and adopted a resolution setting its position in the case. The members demand that justice be done and that the law to its utmost extreme be satisfied. Through this resolution they invite a sweeping investigation of the aims and objects of every union affiliated with the American Federation of Labor.

MORE TO BE ARRESTED

Detective Burns Seeks the Hiding Place of David Kaplin.

Chicago, Dec. 3. — Declaring that more arrests would be made in the Los Angeles Times dynamiting case, following the confessions of the McNamara brothers, William J. Burns, head of the Burns National Detective agency, began the marshaling of his men to learn, if possible, the hiding place of David Kaplin, said by the detective to have aided the McNamaras.

Burns also scored Samuel Gompers, president of the American Federation of Labor, and Eugene V. Debs, the socialist, for their attacks upon him in various labor papers since the arrest of the men responsible for the blowing up of the Times building in Los Angeles, in October, 1910.

PLACE FOR DEFENSE FUND

Proposal to Use It for Relief of Sufferers from Times Explosion.

Los Angeles, Cal., Dec. 4. — From many directions come repeatedly the question: "What will be done with the large sum of money collected for the defense of the McNamaras, which has been expended only partially."

Many suggestions were made, the most popular of which, coming simultaneously from several sources, was to divide the remaining portion of the fund among those who were dependent on the unfortunates who lost their lives in the explosion of Oct. 1, 1910.

Saves Lives of Boy Skaters.

Angola, Ind., Dec. 4.—Two sons of Therin Miller, one eight and the other ten, broke through the ice on the Flowing Wells Pond and would have drowned had it not been for timely aid by Thomas Emerson and Glen McCool, who, hearing the boys' cries for help, rushed to the rescue.

Corn Sheller Kills Miller.

Bucyrus, O., Dec. 4. — Ora Siefert, twenty-two, proprietor of a flour mill at New Washington, this county, was caught in the wheels of a corn sheller and his arms, head and legs were severed.

Boehne Buys Stamp for $100.

Evansville, Ind., Dec 4.—Representative Boehne paid $100 for the first Red Cross stamp at public auction.

COMMERCIAL TECUMSEH SAVINGS

STATE SAVINGS BANK

THE LARGEST BANK IN NORTHERN LENAWEE
WHERE ALL ARE WELCOME.
SAFETY DEPOSIT BOXES
To rent at a nominal cost where valuables can be kept safe from fire and burglars.
ASK TO SEE THEM.

PAYS 3% INTEREST { on Savings Deposits compounded twice a year—June 1st and Dec. 1st.

J. Q. LOOK, Presdt. L. G. NORTH, Vice Prest. J. H. SMITH, Cashier

Here's What You've been Waiting For

BEGINNING TO-DAY
All Ladies' and Misses' Suits go at **1/2 PRICE**
(This means our Entire Stock, not a special lot.)

One lot Ladies' Plush Coats, $35 values for $29.75
One lot " " " 30 values for 24.75
One lot " " " 20 values for 12.75

All Caracul or Crushed Plush Coats go at HALF PRICE

Our entire line of Cloth Coats, in mixtures and plain blacks, all go at **1-4 OFF**

Come in while there's an assortment.
All Infant's and Children's Coats go at **1-4 OFF**

WE ARE SHOWING THE LARGEST ASSORTMENT OF CHRISTMAS GOODS IN ALL DEPTS. EVER BROUGHT TO TECUMSEH. FOLLOW THE CROWD AND DO YOUR XMAS SHOPPING HERE.

BARGAIN BASEMENT.

Special for Saturday,

DEC. 9th at 2 o'clock,

Another Lot of 216 Self-Basting Roasters, One size larger than the last lot sold

FOR 10¢ EACH

One to a Customer. Coupons sold on First Floor.
No coupons sold to children under 15.
SEE WINDOW.

The Webster Anderson Co.
Tecumseh, - - Michigan

CONGRESS OPENS AT NOON MONDAY

Complete Strength of Sixty-Second Session Present.

COMPLEXION OF TWO HOUSES

First Day's Session Largely Perfunctory—Speaker Clark Says He Looks for Longest and Busiest Period in Years.

Washington, Dec. 4. — Members of both houses of congress have been arriving for several days and last night practically the complete strength of the Sixty-Second congress was in the city.

At noon today almost 500 senators and representatives assembled in the capitol at the opening of the first regular session of congress that bids fair to go down in history as one of the most strenuous sessions on record. This is the complexion at present of the Sixty-Second congress:

Senate — Republicans, 49; Democrats, 42; vacancy, 1 (Colorado.)

House—Democrats, 227; Republicans, 161; Socialist, 1; Independent, 1; vacancy, 1 (Seventh Kansas district.)

The session today in accordance with precedent, was brief and largely perfunctory.

Both houses appointed committees to call upon the president and notify him that congress is in session. Each branch also appointed another committee to notify the other house that it is in readiness to proceed with legislative business. Two new senators and five new representatives were ready to be sworn.

The capitol was spick and span in readiness for the session. A small army of employes has been at work during the recess repairing and refinishing the two chambers and the host of committee rooms in the main building, and the two immense office buildings.

Congress, after the first formal meeting, will plunge into work.

Speaker Clark has been in Washington several days and has announced that he expects a long session and the busiest in many years. An early caucus of house majority, will be called. The tariff, trust, Panama canal, currency reform and appropriation bills will be conspicuous factors of the session's legislation.

CHICAGO GETS CONVENTIONS

Practically Decided by Both Parties to Meet in City by the Lake.

Washington, Dec. 4.—According to statements made here it has been practically decided that the Republican and Democratic conventions of 1912 shall be held in Chicago. That city is favored for convention purposes by the leaders of both parties.

For a time it was believed the Democrats would meet in Baltimore, but the Baltimore boom seems to have fallen by the wayside. The indications are that the Republicans will decide to meet in Chicago the last week in June and the Democrats early in July.

Marquis of Waterford Drowns.

Dublin, Ireland, Dec. 4.—The marquis of Waterford (Henry de La Poor Beresford) was drowned in the River Clodagh near his residence at Curraghmore in the county of Waterford.

SHAH OF PERSIA

Whose Kingdom Is Threatened by Russ Aggression.

CLAIMANT IS REPUDIATED

Aunt Declares Stranger Bears No Resemblance to George A. Kimmel.

Niles, Mich., Dec. 4.—The Kimmel insurance hearing was adjourned to next Wednesday afternoon.

The disposition of Mrs. Helen Montague, whom Kimmel called Aunt Hi, and who is a sister of Mrs. Estella Kimmel, was only partly concluded. She was very positive in her statement that the claimant bears no resemblance whatever to her nephew, George A. Kimmel, and that he is not Kimmel.

Her brother, John A. Johnson, testified to the same effect.

DURBAR FINERY DESTROYED

Quarters of Governor of Punjab In Camp Are Prey of Flames.

Delhi, India, Dec. 4.—The reception rooms and the governor of the Punjab's quarters at the Durbar camp were destroyed by fire. Some of the most valuable tapestries, carpets, silver table services intended for use during the crowning of King George as Emperor of India were burned.

The promptness of the military brigades in attacking the fire saved the remainder of the camp.

Aviator Killed in Porto Rico.

San Juan, P. R., Dec. 4.—Tod Schriver, the American aviator, was killed during a flight at Ponce. He was making a flight over that city in a Baldwin monoplane when he lost control of the machine while making a turn. He fell 200 feet and died a few minutes after he struck the ground.

Want Farm Societies to Unite.

Madison, Wis., Dec. 4. — An amalgamation of all the agricultural boards, societies and commissions of Wisconsin is the object of a movement started here.

BOAT WRECKED BY EXPLOSION

Steamer Diamond Is Rent as Boiler Lets Go.

FIVE KILLED AND TWO HURT

Eight Others Are Rescued In Midst of Thick Snowstorm on Ohio River Five Miles Below Pittsburg.

Pittsburg, Dec. 4. — Five men, including the master of the vessel, were killed, two were injured and eight were rescued in a thrilling manner when the steamer Diamond was blown to pieces by a boiler explosion in the Ohio river near Davis Island dam, five miles below this city.

Only one body has been recovered—that of a victim who was hurled into a barge that was being towed up stream. The others are lost in the twisted iron and timbers of the vessel, which sank almost immediately in mid-stream. The fact that many members of the crew were asleep above decks prevented all hands from being lost in the disaster, which was one of the worst in the history of the Pittsburg harbor.

Captain Swaney, master of the vessel, was forty-four years old and leaves a widow and eight children. Divers and an army of rivermen are working frantically to locate his body. Both the injured men are expected to die.

The Diamond took a tow of coal boats to East Liverpool on Saturday. She was returning up stream when the disaster occurred. Under a slow head of steam the vessel was preparing to enter the locks at the dam when there came a terrific explosion and the forward part raised high in the waters. Giant timbers of the boat snapped like matchwood and were sent flying out into the river. Almost immediately the Diamond began to sink.

The Alice proceeded at once for midstream and the crew started in lifeboats for the demolished steamboat. High above the decks, almost naked, were eight of the survivors signalling for help. Snow was falling heavily and almost blinded in the men in the smaller boats.

The eight were taken off with much difficulty and the body of James Friel was found in a barge at the stern of the boat.

Train Crew Held for Death.

Ashland, Wis., Dec. 4.—Fred Wilcox, conductor; Andrew McDougal, brakeman, and A. M. Hanson of the Minneapolis, St. Paul and Sault Ste. Marie railway, were arrested on a charge of manslaughter in the fourth degree in connection with the death of Carrie Dillon, seven years old.

Collier Rammed by Steamer.

Norfolk, Va., Dec. 4. — The United States naval collier Sterling, rammed by the steamer Dorothy, was run ashore near Cape Henry to save her from sinking in deep water and lies almost high and dry.

FORECAST OF THE WEATHER

Indiana and Illinois—Fair today; fair and slightly warmer tomorrow; light to moderate variable winds.

Wisconson—Fair and slightly warmer today and tomorrow; moderate winds becoming southerly.

SHOP EARLY

Handsome Boxes furnished with 50, 75c and $1 Neckties

The Store with the Xmas Spirit

again in the fore-front for the Gift buying season. Our high-grade Suits, Fine Overcoats as well as Fur and Fur-lined Overcoats.

Our haberdashery is brimming with gifts;

Mufflers & Reefers	50c to $3	Sweater Coats	$1 to $4
Neckwear all	25c to $1	Spaulding Sweaters	$3—$6
Handkerchiefs, Inital Handkerchiefs	5c to 50c	Underwear	$1 to $5
		Night Shirts	50c to $1
Umbrellas	$1 to $3	Pajamas	$1 to $1.50
Suspenders and Garter Sets	50c to $1	Gloves, lined and unlined	$1 to $3
Garter and Arm Bands	50c	Scarf Pins and and Cuff Links	25c to $1
Lisle and Cotton Hose	25c to 50c	Fur Caps	$2 to $8
Silk Hose	50c	Cloth Caps	50c to $1.50
White or fancy Shirts	50c to $2	New Rough finish Hawes Hat	$3
Flannel Shirts	$1 to $2	Hawes Stiff Hats	$3 to $4

House Jackets, $5.00, $7.50 and $12.00.

Highest Quality For Least Money.

McCann Bros.

Store open evenings. ONE-PRICE CLOTHIERS

COME AND SEE

Our Full Line of

Fancy Art Goods

FOR CHRISTMAS.

E. J. PETERS & CO.

PHONE 200 Successors to J. F. HICKS & SON

Special Soap Deal

40c worth of Soap for 25c and then some.

5 Cakes of Galvanic Soap	25c.
1 Cake of Galvanic Soap	Free
1-10c Cake of Palmolive	Free

40c worth for 25c

Buy all you want while it lasts.

In addition to the above we will give one cake of Galvanic Free to each of the first one hundred families buying the above named deal. Ask the clerks about it.

F. D. AVERY.

PHONE 31

Novelty Store

Now is the time and this is the opportunity for economical satisfactory

Christmas Buying

that nobody can afford to miss.

Come To Us For

Fancy China, Glassware, Toilet Articles, Post Card Albums, fancy Box Paper, Books, Games, Dolls, Doll Cabs, Toy Dishes, Tables, Sleds and Toys of every description.

Ida B. Chase.

G. N. STACY,
EDITOR AND OWNER.

UBSCRIPT ON RATES

IN LENAWEE COUNTY.
One year, payment in advance............ $1.00
One year, payment after three months...... 1.25

OUTSIDE LENAWEE COUNTY
One year, payment in advance............ $1.25
One year, payment after three months......... 1.50
There will be no Deviation from above Rates

Intention is a poor thing without attention

STATE OF OHIO, CITY OF TOLEDO, LUCAS COUNTY.

Frank J. Cheney makes oath that he is senior partner of the firm of F. J. Cheney & Co., doing business in the City of Toledo, County and State aforesaid, and that said firm will pay the sum of ONE HUNDRED DOLLARS for each and every case of Catarrh that cannot be cured by the use of Hall's Catarrh Cure. Frank J. Cheney.

Sworn to before me and subscribed in my presence, this 6th day of December, A. D. 1886. (Seal.) A. W. Gleason, Notary Public.

Hall's Catarrh Cure is taken internally, and acts directly on the blood and mucous surfaces of the system. Send for testimonials free. F. J. Cheney & Co., Toledo, O.

Sold by all Druggists, 75c.

Take Hall's Family Pills for constipation.

It doesn't require brilliancy to cast eflections.

Lightning Kills Few

In 1906 lightning killed only 169 people in this whole country. One's chances of death by lightning are less than two in a million. The chance of death from liver, kidney or stomach trouble is vastly greater, but not if Electric Bitters be used, as Robert Madsen, of West Burlington, Ia., proved. Four doctors gave him up after eight months of suffering from virulent liver trouble and yellow jaundice. He was then completely cured by Electric Bitters. They're the best stomach, liver, nerve and kidney remedy and blood purifier on earth. Only 50c at C. A. Wright & Son's.

You can't butter it when you have to swallow pride.

Your Neighbors Experience

How you may profit by it. Take Foley Kidney Pills. N. G. Harpel, 56 Treat St., Adrian, Mich., writes: "I have been bothered with a severe case of kidney and bladder trouble that caused me much inconvenience, and my back ached severely at times and the action of my kidneys was irregular and painful. My ankles were some times swollen and when I heard of Foley Kidney Pills spoken of highly, I began taking them. The effects were immediate and good as well as lasting, and they shall always have my highest praise." All Druggists.

The world always looks brighter from behind a smile.

Saved His Wife's Life

"My wife would have been in her grave today," writes O. H. Brown, of Muscadine, Ala., "if it had not been for Dr. King's New Discovery. She was down in her bed, not able to get up without help. She had a severe bronchial trouble and a dreadful cough. I got her a bottle of Dr King's New Discovery, and she began to mend, and was well in a short time." Infallible for coughs and colds its the most reliable remedy on earth for desperate lung trouble, hemorrhages, lagrippe, asthma, hay fever, croup and whooping cough. 50c. $1.00 Trial bottle free. Guaranteed by C. A. Wright & Son

People who take to much liberty lose it all sooner or later.

"Best on Earth"

This is the verdict of J. Howell, Tracy, G., who bought Foley's Honey and Tar Compound for his wife. "Her case was the worst I have ever seen, and looked like a sure cure of consumption. Her lungs were sore and she coughed almost incessantly and her voice was hoarse and weak. Foleys Honey and Tar Compound brought relief at once and less than three bottles effected a complete cure."

Without opiates or harmful drugs of any kind Foley's Honey and Tar Compound stops coughs and cures colds. Do not accept any substitute. All Druggists.

When you trip up, fall forward, and get up farther along.

An Alarm at Night

That strikes terror to the entire household is the loud, hoarse and metallic cough of croup. No mistaking it, and fortunate then the lucky parents who keep Foley's Honey and Tar Compound on hand. H. W. Casselman, Canton, N. Y. says: "It is worth its weight in gold. Our little children are troubled with croup and hoarseness, and all we give them is Foley's Honey and Tar Compound. I always have a bottle of it in the house." All Druggists.

Foley's Kidney Pills

Tonic in action, quick in results. Will cure any case of kidney and bladder trouble disorder not beyond the reach of medicine. No need to say more. All Druggists.

The way to get ahead of the devil is to move on; he doesn't run very fast upward.

AMUSEMENTS

"THE TRAVELING SALESMAN"

The Theatregoers of this city will be accorded a real treat when A. S. Stern presents Robert E. O'Conner in "The Traveling Salesman," James Forbes' latest comedy at the Bradley Opera House, Monday Dec. 11th.

The story of this laugh producing play revolves around the life of a typical American "drummer" on the road. This character which is followed through four acts of humorous adventure is Bob Blake, interpreted by Robert E. O'Conner, a most capable actor with a well developed sense of humor. The part of the heroine with whom Blake falls in love at first sight, is played by Bess Dunlop, and exceedingly pretty and talented actress.

There are numerous other characters incidental to life in a small western village where the scenes of the play are laid, which are so true to nature that they will be recognized instantly by anyone in the audience who has ever spent a day in a small town. There are no job-lots of shop-worn jokes in "The Traveling Salesman; everything is right up to the minute. The scene in the second act disclosing a poker game in progress in one of the rooms of the small town hotel, is worth many times the price of an orchestra seat.

OUR BREAD

is so light, firm and altogether delicious that you will surely take no other after having once tasted it. At our

BAKERY

you can always be sure of getting the very purest Cakes and Pies.

FRATERNAL ORDERS

Royal Arcanum meeting Wednesday night. Annual election of officers and other important business. Full attendance is desired.

F. & A. M. Special communication Friday Dec. 8. Work in third degree Lunch and smoker.

SPECIAL NOTICES

Ladies Shampooing, Manicuring and Massage Residence On Ida street, or will call at your home. Mrs. O. G. Hunt. Phone 294

WANTED—A girl to assist in cooking and dish washing inquire at Rude's Restaurant.

FARM FOR SALE—200 acres, 2 miles from Tecumseh. A bargain. Terms easy. Inquire of Frank J. Temple at the Lilley State Bank

FOR SALE—Stocker and Feeder Cattle. W. B. Keyser,

FOR SALE I keep on hand in large quantities Rubber Roofing as good as there is on the market for the same price as others and put it on free of charge. Gurrantee it from 8 to 12 years. Also have roof paint in 1 gal. and 10 gal. lots. Jas. W. Owen.

Hunting In Russia.

Nearly all the dogs used in hunting wild animals in Russia not only attack but endeavor to devour their quarry. With the borzoi and gontscho it is entirely different. At an early age they are put into training with old and experienced dogs, so that they soon learn how to properly attack their adversary. They are slipped three at a time after a single wolf. When one of the dogs gets nearly side by side with the wolf he makes one bold spurt and with the fore shoulder strikes the wolf so that he is knocked over or else grips him by the neck. Each of the other dogs, coming up, strikes the quarry in the same manner as he tries to rise, finally pinning him to the earth, so engaging him until the hunter arrives. The sportsman then either kills the animal or takes him alive, the latter being much more exciting.—Wide World.

BAD ACCIDENT

Quite a serious accident occurred at the new Macaroni Factory last Friday afternoon when Jack Mathews of Battle Creek fell from a scaffolding some 20 feet from the ground. He was wheeling a barrel of grout and in some way tripped on the end of a plank

He sustained severe injuries, a badly bruised hip and a sprained wrist being the most painful. He was taken to his boarding place in the ambulance and Dr. Briegel was called who rendered the necessary aid for his comfort. The wonder is that he was not killed.

A BEAUTIFUL SERVICE

A nice audience listened to a very high-class service at the Methodist church on Sunday evening. Mr. Kennedy was at his best and delivered a sermon in sections interspersed with parts of the musical program. His theme was "the mysterious power of Personality" and was founded upon the failure of Samson. "He wist not that God had departed from him." Two beautiful anthems, "Sun of my Soul" and "One Sweetly Solemn Thought" were well rendered by the choir.

The cornet solo by Mr. Lester Collier was well done. A violin solo by Archie Boyd was fine for so young a musician. He is one of the pupils of Mr. Dualne Service. A tenor solo was well delivered by Mr. John Pennington as was also the contralto by Miss Mary Kreidler.

The charming Sacred Ballad given by Mrs. D. D. MacAlpine made a great impression on the audience. Altogether it was one of the most artistic programs which Mr. Kennedy, the director of the music has yet given us.

Next Sunday, Mr. Fenn the new County Y. M. C. A. Secretary, who is a singer of repute, will deliver a solo at both morning and evening services.

OSCAR P. BILLS

Word was received here Saturday of the sudden death of O. P. Bills in Philidelphia where he was engaged in business. As yet no particulars have been received. Mr. Bills was calling on friends in Tecumseh and seemed in the best of health and spirits.

Oscar Bills was born in Tecumseh and spent his early years on his fathers farm and in our schools. He was bright and ambitious and fond of study his father being of great help to him in his pursuit for learning.

In 1861 he entered the Literary Dept. of the U. of M, and graduated four years latter. On his return home he entered the bank with his father and remained sometime. After this he went west, crossing the Mississippi into the Indian Territory engaging in the business of trader with the Indians operating a cattle ranch He also engaged in the mining business in Missouri. Returning to Michigan he engaged in the banking business in Ithica in the well known firm of Church, Bills & Co. At the death of his father, he returned to Tecumseh. He started a new bank, became largely interested in the institution. As the years passed on he engaged in different pursuits and finally settled in Philidelphia where he died Dec. 3, 1911 at the age of 68 years.

His many friends in Tecumseh will regret his sudden taking away and cherish the memory of his last visit.

Woman, the Diplomat.

Herbert Spencer insinuates in one of his sociological works that the indirection, the coquetry, the finesse—nay, all the arts which we find so adorable in women—are modified forms of hypocrisy. Before the advent of civilization woman had in pure self defense to practice an elaborate deception. In order to please her brutal lord and secure predominance among dangerous rivals she had to disguise her natural sentiments and return caresses for blows and smiles for discourtesy. As she could not accomplish her purpose by force, she became an expert in domestic diplomacy. The craftier, the more guileful she was the better were her chances of survival. And thus it has come to pass that, though the necessity for intricate behavior is now much lessened, women practice today, in a more elusive and refined way, the arts which the instinct of self preservation imposed upon their barbarous ancestresses. H. H. Boyesen in "Literary and Social Silhouettes."

Peru's Garden of the Gods.

"In the Andes, half a thousand feet higher than Pike's peak, is to be found the Peruvian Garden of the Gods, admired by every traveler fortunate enough to visit it," writes William V. Alford, F. R. G. S., in the Century. "It is locally called the Rock forest, though in no sense of the word is it a forest. It simply resembles one when viewed at a distance of ten miles. The traveler may be forgiven the error of thinking it a forest as he sees it for the first time and forgets that he is no longer where trees grow, but within half an hour's ride of the highest city in the world, Cerro de Pasco, perched like a condor on the high peaks of the Andes.

"The Garden of the Gods in Colorado boasts of a few spectacular rocks, but they are few in number, and the area which they cover is not large. The Andean garden covers nearly a hundred times the ground and in beauty and interest surpasses its northern counterpart in the same ratio."

Sticking to It.

Magistrate—Now can you describe the horse in question? How big was it, for instance? Witness—It was sixteen feet, y'r honor. Magistrate—Come, come! Remember you are on your oath! Don't you mean sixteen hands? Witness—Indeed, thin, it was hands I meant. And did I say feet, y'r honor? Ah, well, I'm on my oath, so we'll let it stand. Sure, thin, it was sixteen feet, y'r honor.—London Punch.

Proved His Case.

Mother—The whipping you had yesterday does not seem to have improved you. Your behavior has been even worse today. Willie—That's what I wanted to prove. You said I was as bad as I possibly could be yesterday. I knew you were wrong.

SNAPSHOTS AT LOCAL NEWS

ANOTHER ECHO FROM THE PAST

Tecumseh, Mich. Nov. 24, 1911
Editor Herald,
Dear Mrs. Stacy—

Arthur Crossman's letter in the Herald a few weeks ago interested me very much and when I read LeRoy Blood's letter of last week, it seemed to me a call to every Tecumseh boy of "auld lang syne" who still delighted in memories of his boyhood days to stand up and be counted, and here I am now saying "present" as heartily as I ever responded to Prof. Lawton's roll call.

I am going back into the fifties when LeRoy Blood, Charley Brewer, George Gulon, DeLos LeBaron, Sam Kneeland, Oscar Bills, Lamont Bidwell, Charlie Hewitt, Billy Patterson George Brewer and a long list of others were attending school at the so called "university". I was always loyal to Tecumseh. I can remember when I thought Mrs Bissell made the best ambrotypes in the United States and tell me, was there ever a man who could ever repair a shot gun or rifle as well as Jerry Allen? or cut such flowers and inscriptions on a tombstone as Fred Emerson? Did Ole Bull or Wilhunj ever coax such strains from a violin as could Eri Button? Did ever man do such work with his voice as "Uncle Sim" Davidson at a "raising bee" or an auction? Neither William J. Bryan and Col. Roosevelt could hold a candle to him. Was there anywhere a more musical family than the Conklins or in any church a choir the equal of the one that sang in the old Presbyterian church or such a sweet tenor singer as Stoughton Strong or a bigger double base-viol than DeLos LeBaron?

Were people ever knolled to church by a sweeter toned bell than that at the old steeple? Was ever such a dignified school room as that in the old court house? I trow not, and I have never tasted since such sweet cider as was made at Blood's cider mill, nor such delectable ice cream as Alfred and Joe James used to sell.

In those days Tecumseh was as typical a New England village as if it slept upon the banks of the Connecticut river instead of the Raisin. Its very architecture, as some of the old houses still testify, was of the New England type and every family excepting James Brace from England and David James from Ireland was American born and what a number of the families there were, the Adams, Bills, Bafters, Bidwells, Howlands Tribous, LeBarons, Stacys, Wrights, Woods, Andersons, Brewers, Lilleys, Hewitts, Satterthwaites, Drews, Pattersons, Hamiltons and this is but a beginning of the list,

No New England or any other village had a more skillful physician than Dr. Patterson or a more faithful minister than Mr. Nichols or a wiser counselor than Mr. Bills. Where was there such a laughing philosopher as Ben Baxter and such a helpful kindly man as Moses Wright, or one that had so many friends? And where in all the world was there so large a proportion of nice women, God fearing mothers, faithful wives and good housekeepers? Most of them did their own work but they dignified that work and their homes were neat and beautiful. And there were girls rare girls. It would not do to mention names even now, but the sun never shown upon fairer faces or more attractive ones, nor were young people ever happier or more contented or enthralled with the joy of living than were the boys and girls of the village.

Now all this will be of no interest to most of your readers, but I think there will be some to whose minds it will bring pleasant memories. I do not at all disparage madam Tecumseh for I know from recent visits that it was never so well kept, so thrifty and so attractive as today but I wanted to go back in memory a few minutes with some of the old friends who may remain and be a boy again in my birthplace.

With kind regards
Sincerely Yours
Geo. L. Graves

FOR YOUR HAIR

Here Are Facts We Want You to Prove at Our Risk

When the roots of the hair are entirely dead and the pores of the scalp are glazed over, we do not believe that anything can restore hair growth.

But, when the roots retain any life, we believe there is nothing that will so surely promote hair growth as the Rexall "93" Hair Tonic. To prove that statement, we promise to promptly return all the money you pay us for Rexall "93" Hair Tonic, should it not please you.

Rexall "93" Hair Tonic, destroys the germs which are usually responsible for baldness. It penetrates to the roots of the hair, stimulating and, by promoting circulation, nourishing them.

Rexall "93" Hair Tonic helps to relieve scalp irritation, to remove dandruff, to prevent the hair from falling out, and to promote an increased growth of hair. It comes in two sizes, prices 50 cents and $1.00. Remember, you can obtain it only at our store—The Rexall Store. B. J. Pulyer.

Itching piles provoke profanity, but profanity won't cure them. Doan's Ointment cures itching, bleeding or protruding piles after years of suffering. At any drug store.

Be sure and get your cash coupon at Gilbert's.

Mr and Mrs. Brainard of Holloway, were business callers in town Monday.

Mrs Elizabeth Everette of Toledo, was calling on friends in Tecumseh Monday.

Those big solid oysters at Gilbert's only 45c. per qt.

The Country Store provided for by The Men's Class will be worth visiting at the Presbyterian Church Fair,

Mr. and Mrs. Leslie Darling of Napoleon, Ohio returned home Saturday after spending several days with Mr. and Mrs. Roy Harrison.

Have car good Salvage Grain on track $24.00 per ton off car.
John McIntyre.

Jas. Murphy and family who have been spending the last few days with relatives in town returned to their home in Toledo Monday.

Mrs. Eva Woods of Dunkirk, Ohio, who has been visiting her brothers Geo and Dr. Hendershott and other relatives left for her home Monday.

Extra Special! low prices. This week on all Millinery at The Webster Anderson Co.

G. A. Rathbun was spending Sunday in Chelsea and reported that Miss Jennie Geddes was doing finely with great hopes of her speedy recovery.

Bring your card and get a cake of Galvanic soap free at Gilbert's.

Mrs. Sam. Stewart returned Saturday night from Bell Center, Ohio. She was accompanied home by two grandchildren, Geraldine and Lloyd Smith who will remain several weeks.

Mrs. Andrew Taylor who was spending Thanksgiving day with her parents in Clinton was taken suddenly ill and was obliged to remain until Monday. She is still quite miserable,

Mrs. R. VanDuzer entertained for her children Thanksgiving day. Those present were Mr. and Mrs. Harry Van Duzer, Mr and Mrs. James Crosby and little Lida Ellis of Jackson, Henry VanDuzer of Chelsea and Mrs. Mattie O'Hara and son Jay of this place.

The regular monthly meeting of the W. C. T. U. will be held Friday Dec. 8th at 2:30 p. m at the home of Mrs. Ousterhout corner of Kilbuck and Pearl Sts.

Buy 2 cans Lighthouse Cleanser for 10c at Gilberts and get a picture 16x20 inches, free,

J. J. Belcher and wife were called to Adrian today for the funeral of their cousin Mrs. Lena Pettee. Mrs. Pettee is well known here as a Pythian Sister and musician playing for several parties. She was stricken with paralysis while playing in Deerfield Thanksgiving night and died at Bixby hospital Saturday.

On Dec. 1st the Adrian Times passed into the hands of Will F. Baum who will be the new editor and manager. The paper has been in existence for over 78 years and has made eight changes during that time, not a bad record. The new management promises a continuance of the good work that has already been done,

Remember the Presbyterian church Fair will be held in the Church parlors this year. Dec. 14th is the date. Don't forget.

The Civic and Town Improvement Society will hold a deferred regular meeting in the Chapel of the Baptist church Friday Dec. 8 at 2:30 p. m. An interesting talk will be given by Dr. L. G. North. Subject, The Grand Canyon. A business meeting will follow after which a pot luck supper will be served. Come with baskets filled with good things to eat and your pocket-books for 1911 dues.

TO-NIGHT AT THE ROYAL

Essanay, The Puncher's Taw with Anderson leading man.
Kalem, The Little Cripple.
A good show. 5c. to all.

NOTICE

All people wishing photos for Christmas must be in before Dec. 17th. Sunbeam Studio.

TOWNSHIP TREASURER'S NOTICE

I will be at the Lilley State Bank for the collection of Township taxes and Farmers' Insurance on Friday December 1. Also on Tuesday Dec 5 and each week day thereafter except Mondays until Jan. 10, 1912.

B. W. Cole,
Township Treas.

ST. PETERS' PARISH MEETING

There will be a parish meeting of St. Peter's church after service next Sunday afternoon, Dec. 10, to consider the question of extending a call to a new rector. Every member of the congregation who has the interests of the church at heart will please take notice and attend. Clerk.

If you haven't the time to exercise regularly, Doan's Regulets will prevent constipation. They induce a mild, easy, healthful action of the bowels without griping. Ask your druggist for them, 25c

Most disfiguring skin eruptions scrofula, pimples, rashes etc., are due to impure blood. Burdock Blood Bitters is a cleansing blood tonic. Makes you clear-eyed, clear brained, clear-skinned.

SCHOOL NOTES

Flora Ketchem from Miss Connely's room has been absent from school on account of sickness

Mr. Ross has been here in the interest of Physical culture.

Question; Give a weak verb and conjugate it in the past tense. One girl gave Knaben. (A noun meaning boy.)

Question; Tell when adjectives are declined weak. Somebody said "them adjectives what follow weak nouns are weak."

The Caeser class has finished the narrative of the Helvetic War.

Don Hall has returned to school.

Dorris Anderson has been absent from school on account of illness.

Leroy Kempf has been promoted to the eight grade

The seventh grade is through Physiolgy. The book is very interesting. They will now take up the study of History.

Miss Cupples, teacher of Kindergarten at West Branch School is getting along finely. Report of pupil is, "I go to school because I like my teacher." They are doing good work in their reading lessons.

The Thanksgiving exercises of the fifth and sixth grades were held in the sixth grade room. It was mothers' day. They opened the exercises by the two classes singing a song. Miss Kendrick and Edna Taylor sang a duet. A dialogue was given on the Courtship of Miles Standish, also a dialogue about the months. Perry Hayden spoke a piece entitled the Pilgrim Fathers. Some children gave a dialogue about turkeys. Alice Hardenburg recited about November Cheers. Others spoke entertainingly The mothers were pleased with the exercises.

The pupils of the eighth grade took provisions Wednesday to school for the poor.

The eighth grade invited the seventh grade to their exercises Wednesday afternoon. The invitation was gladly excepted. The eighth grade girls sang a song. William Broos read a Thanksgiving story. Leo Smith told about a Tramp's Thanksgiving. The eighth grade pupils acquited themselves finely profiting by the excellent training of their teacher, Miss Wimple. The seventh grade pupils felt that they had had an excellent time.

The school children are back to school again from vacation. All had a happy Thanksgiving. They are now looking forward to a Merry Christmas. Let us hope it will be so.

E.

AT THE ROYAL

Friday Dec. 8, afternoon and evening for the benefit of I. O. O. F. Lodge.

Vitagraph, Monthly of Great Events

Essanay, Great Railroad picture, Saved From the Torrents.

Vitagraph War Drama, The Grussal's Daughter.

Edison, comedy, The Maiden of the Pie-Faced Indian.

Special music. A great show. Admission 10c to all open at 2:30 and 6:30.

ENTERTAINED AT THE PARISH HOUSE

Lucius Lilley was the host to a very enjoyable social function at the Parish House on Monday afternoon. About 50 guests were entertained. Bridge, 500 and Hoppety were the games played. These were followed by a very delicous supper. Mr. Lilley's many friends appreciate his kindness in giving them so much pleasure their only regret being the absense of their host. This is only one more added pleasure that he is always planning for his friends.

A SLUMBER PARTY

Miss Vera Shaw was the charming hostess to the Misses Josephine Orr, Myrna Service, Harriet Teachout and Lydia Babcock on Wednesday night last.

A candy pull and other diversions filled the evening until a late hour, when the retired to their various couches for the night, but did they slumber? ask any girl who has participated in a like amusement and you will receive a correct answer.

BIRTHDAY

Wednesday November 22nd was Jerry Packard's seventy-eighth birthday, and his children and grandchildren prepared to give him a birthday party. The first he says which he had ever had. All of his five children and their families, with the exception of one son in Detroit who was unable to come on account of business were present, as was also his brother and wife from Cone. A picnic dinner was served on two long tables at which twenty-six sat down. Beside the daughter and sons and their wives there were eight grandchildren and two great grandchildren, Mr. and Mrs. Charles Cowell of Battle Creek were present, Mrs. Cowell being a niece of Mrs Packard.

A large birthday cake decorated in colors with Mr. Packard's name and the dates occupied the center of the table which was also loaded with many other good things. Mr. Packard was the recipient of many valuable and useful present and thoroughly enjoyed the occasion as did all those present.

He is remarkably active for his almost four score years and is seen on the street every day and the birthday party made him feel younger than ever.

ADRIAN STATE SAVINGS BANK,
ADRIAN, MICH.
RESOURCES over - - $1,400,000.00
Largest Bank in this Section of Michigan.
"We welcome visitors and invite inspection of our substantial Building, commodious Offices, and massive Burglar-proof Vault."
3 % compounded semi-annually paid on all Savings Deposits remaining one calendar month or more.
Accounts may be opened by mail. Correspondence and personal interviews solicited.
R. A. WATTS, Pres. GEO. A. WILCOX, Vice Pres. B. E. TOBIAS, Cashier

The Spayde Shoe Co.'s
Christmas Suggestions.
What would make a nicer present for lady or gent than a nice pair of
Slippers or Fine Shoes.
We have a grand assortment and pride ourselves on fitting the feet instead of making the feet fit the shoes. Come to us and be satisfied.
Remember we are Agents for Ball Band Rubbers.

Stahl & Service
FURNITURE. UNDERTAKING.
Tables
Chairs
Davenports
Couches
Side Boards
Buffets
China Closets
Book-cases
Desks
Music Cabinets
Kit Cabinets
For a lasting Xmas Present Get a piece of
FURNITURE
Call and see our fine line
We have something for you at a Bargain.
Trunks
uit-cases
Bags
Ironing Boards
Window Shades
Mirrors
Baby Buggies
Bedroom uits
Carpet Sweepers
PICTURE FRAMING
HOOSIER KITCHEN CABINETS

Tank Heaters
AND
Feed Cookers
The everlasting tank heater and steam feed cooker.
D. L. Whitenack & Co.

THE BEST
Prime Beef, Pig Pork, Veal and Spring Lamb, Salt Pork, Sweet Cured Hams and Bacon, Fowls, Spring Chickens.
Boiled Hams, Veal Loaf, Pressed Meats, Frankforts, Bologna, Pure Leaf Lard, Corned Beef, etc.
L. A. HUGHES MEAT CO.

The Herald $1.00

WHEN IGNORANCE IS BLISS, IS IT FOLLY TO BE WISE.

applies to your buying coal as well as anything else. You may believe that you are perfectly satisfied but it is an absolute fact, if you would try some of our coal you would be better satisfied and pay no more per ton but would save less number of tons during the winter and less ashes and clinkers.

S. W. & L. E. TEMPLE

Bradley Opera House
ONE NIGHT
MONDAY, NOVEMBER 11

A. S. STERN & CO., Presents

THE TRAVELING SALESMAN

A Comedy by James Forbes.
Author of THE CHORUS LADY.

"This Comedy will make the whole world laugh."
—Saturday Evening Post.

One year in New York Six months in Chicago
Four months in Boston

Excellent Cast. Complete Scenic Production

Prices for this Engagement,
PRICES 25, 50, 75c & $1
and a very few at $1.50.

Seat Sale opens Friday Morning
Hay's Bakery. Phone 99.

ALL AROUND YOU

when you enter our store you will find evidence of the high quality of our household Furniture. Young couples just starting housekeeping, and who have refined ideas about home furnishings—yet probably a limited amount of cash gratify their taste in this direction—will find it profitable to call and select their necessary Furniture here. Popular prices.

Guy E. Belding. FURNITURE, URDERTAKING.

WE PAY

3% on SAVINGS BOOKS.

December 1, 1910, we started paying interest on SAVINGS BOOKS. During the year, we have opened more than 500 SAVINGS BOOK ACCOUNTS—an average of practically two new accounts a day for every business day.

Money deposited by December 10, will bear interest from December 1.

Your accont—large or small—will be welcomed at

THE LILLEY STATE BANK.
Tecumseh, Michigan.

Merry Christmas

The custom of giving Xmas has become firmly established. You can't get away from it if you would, What more useful gift than a well selected toilet set, manicure, Brush, or traveling set. Fountain Pens, Fancy Boxes Writing Paper, Story Book or Bible.

Phone 80. B. J. PULVER.

The Herald $1.00

LOCAL AND PERSONAL

NOTICE

All copy must be in the composing room of this office by 9:30 A. M. Tuesdays and Fridays.

Best crackers at Lowry's.

Mrs. Will Katner of Clinton, was a Tecumseh visitor Friday.

Thos. Shurtz and family spent Thanksgiving in Adrian.

Miss Nora Mitchell of Holloway, was a Tecumseh visitor Friday.

Mrs. J. H. Smith made her mother a short visit in Onsted Wednesday.

James Elliott Jr. was spending the week end with his parents and friends.

Mrs. Chas Stevenson was the guest of friends in Adrian Thanksgiving day.

Mr. and Mrs. Ed Mattis were passengers for Brooklyn for their Thanksday.

Glen Stewart of Detroit, spent Thanksgiving day with his parents in town.

Merton Burlingame of Chicago, was a Tecumseh visitor the last of the week.

Paul Hunt attended the banquet and dance at Clinton Wednesday night.

Mrs. Chester Gooding of Macon, was calling on relatives in town Wednesday.

Otto Garlinghouse of Detroit, came home Wednesday night for Thanksgiving.

Victor Linden and family took their Thanksgiving dinner in Clinton with a sister.

Isaah Mattis and wife entertained their children and families Thanksgiving day.

Albert VanDoren was in Detroit last week where he purchased a new Hupp auto.

Mrs. Ed Breese and daughter, Sarah Endora, of Weston, were callers in town Friday.

Fred Sheldon and family spent Thanksgiving with his mother, Mrs. Ella Sheldon.

Mr. and Mrs. Thomas Murphy entertained at Thanksgiving twenty-one relatives.

Mr. and Mrs. O. G. Hunt and two sons were spending their Thanksgiving in Toledo.

Fine switches made and cut hair and combings bought at the milliner store of Miss Hough.

Miss Nerissa Fitzsimmons is spending a week with Mrs. Will McGlashen in Buffalo, N. Y.

Miss Ethel Bronson, who was home for Thanksgiving, returned t. Brooklyn Friday morning.

Mrs. L. Brown of Jerome, was visiting at the home of her niece, Mrs. G. J. Ziehr last week.

Mrs. Fred Julliard of Striker, Ohio, came Wednesday for a visit with her mother, Mrs. Abersold.

Lavern Barrett and family spent Thanksgiving with Jas. Woodward and family in Clinton.

Mrs. Rossetta Billington was spending Thanksgiving in Detroit with her son, Cecil and family.

Elbridge Hyde and sister, Frances, spent Thanksgiving day at the home of Otis Sisson and wife.

Bess VanAntwerp and Phoebe Knight were guests of friends in Jackson for Thanksgiving day

John Heesen and wife and Mrs. Elsie Rowland were spending their Thanksgiving in Toledo.

Mr. and Mrs. Jas. Watson and son were spending their Thanksgiving with friends in Adrian

Mr. and Mrs. H. Blanchard and son of Toledo, were visiting at the home of A. VanGilder last week.

Just open, 75 doz. men, women and children's sample gloves and mittens will be sold at 25 per cent discount at The Peoples' Store.

Buy that Howard Watch at Gaston & Son.

Oscar Lidke was home from Adrian for Thanksgiving day.

Miss Gladys Thielan was home for Thanksgiving day.

Miss Wilma Ellis is clerking at Wm. Gaston & Sons for the holidays.

Mrs. Wade Jones and little daughter were Toledo visitors Saturday

Mrs. John Bawden was an over Sunday visitor with friends in Toledo.

Christmas Post Cards at Gaston & Son.

Mrs. John McAdams of Clinton, is visiting her daughter Mrs. Will Lowery Jr.

Clara Critchett was spending Thanksgiving at her home in London Mich.

John McIntyre and wife and little daughter were passengers for Toledo Saturday.

Mrs. H. J. Williams of Adrian, was the guest of Emma and Ada Rogers Thanksgiving.

Dill Pickles at Lowrys.

Mr. and Mrs. Frank Winterstein and son, John, spent Thanksgiving in Toledo with relatives.

Joe Platt and family of Tipton, were visiting at the home of Jas. Aten and wife Saturday.

Mr. and Mrs. J. H. Smith and Wade Jones and family were guest of Lavern Smith and wife in Adrian.

Mrs. Thomas Maynard and children were passengers for Jackaon Friday morning for a few days visit.

Gaston & Son for that Brush and Comb and Mirror some Big Bargains.

Jas. Riley and daughter, Helen, of Clinton, were spending Thursday with Chas. Deery and wife.

Mrs. Mortiner Hendershott and daughter, of Manchester, were visiting friends in town Friday.

Mrs. J. D. Hause and son, Charlie, of Clinton, were spending Friday with Mrs. Fenwick and Lucy Train.

1847 Rogers Bros. silver ware at Gaston & Son.

Perry Satterthwaite and Gerald Kennedy were home from Ann Arbor for their Thanksgiving vacation.

Mr. and Mrs. Chas. Mattis were spending Thursday at the home of David Hammil and wife in Tipton.

The baby booth with everything for the baby will be something new at the Presbyterian Fair Dec. 14th

A. W. Haight and family of Syracruse, N. Y., are visiting at the home of his parents, Samuel Haight and wife.

Will Raymond and wife entertained a family party at dinner on Thanksgiving at their home southeast of town.

For Sale—Hand painted china at Belcher's store, On exhibition until Christmas. Mrs. Will Fisher. Phone 433.

Herbert Henderson and a friend were spending Thanksgiving day at the home of his parents, Mr. and Mrs James Henderson.

The candy, fancy bags, fancy and work apron booth will be worth seeing as well as buying from the Presbyterian Fair December 14th.

Wm. Kenyon, who has been visiting L. D. Kenyon and family left for Calafornia Friday, where he joins his family and will make his new home.

Fred Aylesworth and wife, who have been spending a week in Mt. Pleasant returned Saturday, Mr Aylesworth spent a few days on a hunting trip.

Increase your Santa Claus Bank account, We will give you tickets on all old and new accounts paid before Dec. 24. The Peoples' Store.

The funeral of Mr. Will Hayes of Adrian, a cousin of G. J. Ziehr and wife, was held Wednesday under the auspices of the Masonic fraternity. Mr. Hayes had been ill about four weeks of typhoid fever and other complications. He has been a frequent visitor in Tecumseh and was well known to many here, who will regret to hear of his untimely death.

Full line of Conklin Pen's at Gaston & Son.

John J. Orr was a Jackson visitor over Sunday.

Fred Rosacrans was a business caller in Toledo Monday.

Miss Mabel Ager visited her parents in Manchester over Sunday.

Miss Nina Rhoades of Macon, was a Tecumseh visitor Saturday.

Mrs. Frank Eckhart of Jackson, was visiting in town last week.

Miss Anna Dalsher was the guest of Miss Bessie Stahler over Sunday.

Guy Davison of Detroit, was an over Sunday visitor with his parents

Come in and try one of our Conklin Pens. Best on earth at Gaston & Son.

Mrs Fred Briegal was a passenger for Manchester Wednesday to attend the dedication of the church.

Mr. and Mrs. O. Brisbon and two boys spent Thanksgiving in Adrian with her mother, Mrs. Sloan.

Earl McNiel returned to Kalamazoo Monday after spending his Thanksgiving vacation with his mother.

Mrs. VanGleson of Clinton was an over Sunday guest with her sister, Mrs. B. R. Newsome and family.

Ernest Pangborn and wife entertained Thanksgiving day. A large number of relatives were present.

Mrs. Floyd Ager, who has been spending a few days at her home in Manchester returned home Saturday.

For Sale—Hand embroidered centerpieces at Belcher's store
Gertrude VanVleet

Mrs. H. S. Brush was a passenger for Toledo Wednesday. She spent Thanksgiving day in Adrian with friends.

Mrs. Chilson, who has been visiting her daughter. Mrs. Harry Moore returned to her home in Ann Arbor Monday.

Claude Underwood, who was spending last week in Ridgeway at the home of M Bachman and wife, returned home Monday.

Mrs. Thos. McCann and Charles Deery went up to Manchester Wednesday to attend the dedication of the new Catholic church.

Mrs. Mary Rollins of Hart, who has been spending several days with her cousins. J. D. Robbins and wife returned to her home Monday.

Miss Anna Platt of Detroit, who was spending a few days with her sisters, Mrs. Jas. Aten and Sarah Platt, returned home Saturday.

Nettie Kaiser, Edna Smith, Roy Codling and Henry Smith were spending Thanksgiving in Wyandotte with Mrs. Hattie Kaiser and son Carl.

We have a new supply of Dixie Gem coal. Dixie Gem will please you if you try it. Free burner Free from smoke and soot. Slayeon & Son.

Myron Conklin and wife entertained their sons Erwin and family of Macon and Dr. H. R. and family of Tecumseh with a turkey dinner Thanksgiving day.

Mrs. Elizabeth Carter and two daughters who were visiting her sister Mrs. Will Wescott and family over Thanksgiving day returned to their home in Ypsilanti Saturday,

G. J. Ziehr and wife and aunt, Mrs. L. Brown of Jerome attended the funeral of their cousin, Mr. Will Hayes in Adrian Wednesday afternoon.

Sauer Kraut 8c qt. at Clark's Market.
Phone 158,

Mr. F. W. Hall and Mr. Clark who are interested in the work of the Brookside Mausoleum made the Herald Office a pleasant call Wednesday and expressed themselves as well pleased with our village. They expect to begin work in the early spring and the Mausoleum—when finished will be an added beauty to Brookside.

Don't fail to buy a course ticket for the entertainments and lectures provided by the B. Y. P. U. and the Epworth League This course is run on the percentage plan and the young people will therefore have a share of the profits. The National Male Quartette appears at the Baptist church, December 14. This company is made up of members of the famous Hungarian Orchestra. They play the violin, 'cello, flute cornet, clariner, trombone, harp, guitar, mandolin, drum and piano. They sing together with a harmonious blending which is only attained after long experience.

Rayo lamps at Lowrys.

Harry Palman of Indianapolis, was the guest of Wm. Palman Saturday and Sunday.

Mrs. Alex Storing of Addison, was the guest of Harry Tansley and family Saturday.

Saturday, Dec. 9th, 3:30 p. m. 200 5c sacks table salt 2c per sack. Slayton & Son.

Rayo burners, wicks and chimnies at Lowry's.

Miss Hazel Stahler was spending the week end with Miss Lucy Harrison in Tipton.

Mrs. Harry Gridley of Adrian, came Monday for a visit with her sister, Mrs. J. J. Orr.

Miss Jennie Owen was spending Sunday in Jackson with her sister, Mrs. Victor Carson.

Extra Special! Low prices. This week on all Millinery at The Webster Anderson Co.

John Tansley of Battle Creek, was visiting his brother Harry Tansley and family over Sunday

Miss Nellie Gamble of Adrian, spent Sunday with Lulu Stahler and other friends in town.

There will be a fish pond and other interesting features at the Presbyterian Fair Dec. 14th,

Miss Gladys Thellan, who was home from Hillsdale for the Thanksgiving holiday returned Monday.

Miss Albertine Boyce returned to Detroit Saturday after a few days visit with friends in town.

Miss Marian Rosacrans returned to Albion Sunday night, after a few days vacation for Thanksgiving.

Mrs. W. D. Reed and children, who were visiting her people in Clinton last week returned home Saturday.

Home made Mince meat, Phone 158.
Clark's Market,

Specials this week at Gilberts are: 6 Galvanic soap 25c with 1 Palmolive free; Malaga Grapes 10 and 15c lb.; Peanut Butter 15c lb.; 3 pkg. Mince Meat 25c.; No. 1 lamp chimeny 4c.

TOWNSHIP TREASURERS NOTICE

Commencing Dec. 7, 1911 I will collect taxes and Insurance at Tecumseh State Savings Bank Tecumseh on Thursday: At Robt. Lapointe's store Holloway on Friday: At the National Bank of Commerce Adrian on Saturday of each week until Jan. 10, 1912.

C. E. Holdridge,
Treasurer, Raisin Tpt.

ANNOUNCEMENT.

I wish to announce that I have purchased the Milk Route of C. A. Page. I will carry a

Fine Grade of Milk.

mostly Jersey and Waldron's Cream "that will whip."

CLARENCE H. TAUSEND.
PHONE 317.

BLAME YOUR STOMACH

Get Rid of the Poisonous Gases and Fermenting Food

If you suffer from headaches, dizziness, biliousness, constipation, inactive liver, nervousness, sleeplessness, bad dreams, foul breath, hearthburn, shortness of breath, sour stomach, or despondency, be sure and try MI-O-NA stomach tablets

If you want immediate relief from an upset or rebellious stomach try MI-O-NA Stomach tablets.

You might just as well get a 50 cent box today and start to put your stomach in tip-top shape and make your body feel fine and entergetic.

You take no risk not a particle, for if MI-O-NA stomach tablets do not do all that is claimed for them C A. Wright & Son will return your money,

$2.00
$8
$5
$8.00
$6.00
$5.00
$3.50
$7
$1

PREVIOUS PRICES STRICKEN OUT

CLOAK SALE.

Every 1911-12 Ladies', Misses' and Child's Cloak in our stock to go at a

BIG DISCOUNT

Now's the time to save money and the early buyer gets the pick of our big Stock,
COME EARLY

See the Bargains in Child's Coats NOTHING RESERVED

SUIT SALE, TOO

BLANKETS
BLANKETS
BLANKETS

Fred Rosacrans & Sons.

UNDERWEAR FOR ALL

SEE OUR FANCY

MARKET BASKETS

WINDOW FULL OF THEM!

Beautiful Patterns and Reasonable Prices

ANDERSON BROS.
Phone 91 GROCERS Macon Phone

VERY COMPLETE LINE OF

HORSE BLANKETS

especially extra large sizes, also

Stable Blankets, Wool, Plush and Fur Robes.

Saucrthwaite Bros.

Low Prices SLAYTON & SON Reliability
Tecumseh, - Mich

$5.50 DIXIE GEM THE SOUTHLANDS FAVORITE Ton

OUR COAL

Seems to suit the people if increased sales are an indication. If you want a superior grade of soft lump coal try "Dixie Gem"—a large, hard, free burning coal free from slack and low in ash, soot, smoke and clinker. Just the thing for open grate.

Manhattan Lump is our leader in soft lump and is equal to any $4.50 or $5.00 coal sold in town. It sells for $4.00 per ton.

FARMERS, NOTICE—Until sold—10 tons Coalettes, original price $6.00, to close out at $3.50 per ton. Just the thing for tank heaters or any other stove or furnace. Get a load before they are gone.

CHEF

Do You Know

That Maine produces the sweetest corn of any state in the union? It's different from corn grown anywhere else, because the soil and climate make it different—give it a fine flavor.

It must grow fast to escape early frost and rapid growth make tender corn. CHEF corn is packed by one of the best canners in Maine and is guaranteed by the Berdan Company and sold by

F. D. Avery,
C. M. GILBERT,
ANDERSON BROS.,
WILLIAMSON BROS.,

Corn
Tomatoes
Peas
Baked Beans
Stringless Beans
Pumpkin
Peaches
Pineapple

Berdan & Company.
Founded in 1836,
TOLEDO.

IF YOU SUBSCRIBE AT ONCE YOU CAN GET THE 52 WEEKLY ISSUES OF

THE YOUTH'S COMPANION

for 1912 for only $1.75; also all the issues for the remaining weeks of 1911, Free. It is your last chance to get the paper at this price. On January 1, 1912, it will be advanced to $2.00.

Serials and Other Stories.

The 52 issues of 1912 will contain the equivalent of 30 volumes of the best reading, including nearly 300 Stories, Articles by Famous Writers, Athletics for Boys, Chats with Girls, the Doctor's Weekly Counsel, etc.

Send for Announcement for 1912 and Sample Copies of The Youth's Companion, Free.

FREE to Jan. 1912

Every New Subscriber who cuts out and sends this slip (or mentions this paper) with $1.75 for the 52 issues of The Companion for 1912 will receive

All the issues for the remaining weeks of 1911 free, including the beautiful Holiday Numbers; also

The Companion's Picture Calendar for 1912, lithographed in 12 colors and gold (an extra copy being sent to every one making a gift subscription).

Then The Companion for the 52 weeks of 1912—all for $1.75—your last chance at this price. On January 1, 1912, it will be advanced to $2.

THE YOUTH'S COMPANION
BOSTON, MASS.
New Subscriptions Received at This Office

P. B. HARDY, M. D.

PHYSICIAN AND SURGEON

Special attention given to diseases of the Stomach, Throat, Nose, Ear and Surgery.

Office Chicago Street.

Office Hours, 12:30 to 3. and 6:30 to 9 P. M.

Gone to Europe. Will return in Oct.

W. A. BRIEGEL.

PHYSICIAN AND SURGEON.

SURGERY A SPECIALTY.

Office next door west of Kerr's Bakery, upstairs.

HOURS—2 to 4 p. m. 7 to 8 p. m.

TELEPHONE No. 63.

---

will be at my office over J. J. Belcher's store every day except the 3rd Tuesday of each month.

S P. HOSMER,
OPTICIAN

Dental Parlors

W. D. REED, D. D. S

Chicago, St., Tecumseh

Crown and Bridge work Aluminum Silver and Rubber plates and all of the specialties known to modern dentistry. Gas or vitalized air administered.

Office over Avery & Co's store

Dental Parlors
of
E. D. BROWN, D. D. S.

Filling, Crown, Bridge and platework Local and complete anaesthetics administered for painless extraction. Office over Orr's Drug Store. Phone, 192

A. C. AYLESWORTH,

Licensed Auctioneer, Real Estate, Stock and General Salesman.

Will attend all sales in city or country, at reasonable rates.

Headquarters and all dates made Herald office.

FRANK DAVIDSON,

Licensed Auctioneer. Farm and Stock Auctions.

Attended to promptly and in satisfactory manner. Terms reasonable.

Headquarters at Herald office where all dates are made. State 'phone 504 East

---

HELEN D. VALENS

Osteopathic Physician

Office, 46 Chicago street.

At Tecumseh Wednesdays, Saturdays and Sundays and every evening.

Junk Dealer.

Pay the best price for Rags Rubbers and Paper, and all kind of Metal and iron.

Telephone 265.

Call by phone and I will come with team.

Mail box 626.

B. FAELK

Dr. F. M. Roseberry,

Doctor of Veterinary Medicine and Surgery.

Is now located at G. B. Garlinghouse Livery and will treat Diseases of all Domestic animals.

Calls answered Promptly Day or Night. PHONE No. 65.

H. R. CONKLIN, M. D.

Physican and Surgeon.

Special attention given to diseases of the eye and the fitting of glasses.

Hours: 12 to 3 P. M. and 7 to 8 P. M
Sunday by appointment only

PHONE 311

NOT THE ONLY ONE

There Are Hundreds of Tecumseh People Similiarly Situated

Can there be any stronger offered than the evidence of Tecumseh residents? After you have read the following, quietly answer the question.

Mrs. C. Stevenson, Wyandotte and East Potawatamie St., Tecumseh, Mich., says: "I cannot say too much in praise of Doan's Kidney Pills in return for the great benefit I have received from their use. I never used another remedy that did me so much good. Since 1906, I have taken Doan's Kidney Pills on several occasions, getting my supply at Wright & Son's Drug store and they have acted as a tonic to my kidneys. The first symptom of kidney complaint in my case was a sharp, shooting pain accross the small of my back which made it almost impossible for me to lie down. Someone advised me to give Doan's Kidney Pills a trial and I did so, getting them at Wright & Son's Drug Store. After I had taken this remedy a short time, my pains and aches disappeared and gravel that had been a source of constant suffering, no longer trouble me, in fact. I felt like a different person. I have since recomended Doan's Kidney Pills to a number of my friends and small continue to do so."

For sale by all dealers. Price 50 cents. Foster-Milburn Co., Buffalo New York, sole agents for the United Sates.

Remember the name—Doan's—and take no other.

FOLEY KIDNEY PILLS
FOR RHEUMATISM KIDNEYS AND BLADDER

A Terrible Blunder

to neglect liver trouble. Never do it. Take Dr. King's New Life Pills on the first sign af constipation, billious ness or inactive bowels and prevent virulent indigestion, jaundice or gall stones. They regulate liver, stomach and bowels and build up your health. Only 25c at C. A. Wright & Son's.

With the Coming of Middle Age

There is a letting down in the physical forces often shown in annoying and painful kidney and bladder ailments and uyinary irregularities. Foley Kidney Pills are a splendid regulating and strengthening medicine at such a time. Try them. All Druggist.

EARLY RISERS
The famous little pills.

Ends Winter's Trouble

To many, winter is a season of trouble. The frost bitten toes and fingers, chapped hands and lips, chilblains, cold-sores, red and rough skins prove this. But such troubles fly before Bucklen's Arnica Salve, A trial convinces. Greatest healer of Burns, Boils, Piles, Cuts, Sores, Bruises, Eczema and Sprains. Only 25c at C. A. Wright & Son's

THE ORIGINAL LAXATIVE COUGH SYRUP
KENNEDY'S LAXATIVE
CONTAINING HONEY AND TAR

TECUMSEH MARKETS

CORRECTED NOV. 21, 1911.

Wheat	88—91
Flour per bbl	4 80—5 40
Rye	70
Corn (ear)	38
Oats	38
Beans	2 20
Potatoes new	75
Butter	28
Eggs	30
Lard	15
Tallow	
Fowls (live)	8
Springers	8½
Roosters	05
Ducks	08
Geese	07
Turkeys	15
Hay	15 00—17 00

PATENTS

promptly obtained in all countries
TRADE-MARKS, Caveats and Cop... istered. Send Sketch, Model or ... FREE REPORT on patentability ... ice exclusively. BANK REFE...
Send 2 cents in stamps for ... on HOW TO OBTAIN and ... Which ones will pay, How ... patent law and other val...

D. SWIFT
PATENT L...
303 Seventh St., ...

DIGEST OF SUNDAY'S NEWS

Revolutionists in possession of Nankin; city quiet.

Illinois politicians say sentiment in Taft's favor waning.

King George and Queen Mary of England reached Bombay.

Howling down of Premier Asquith gave setback to woman's suffrage cause.

Harry H. Honore, Jr., brother of Mrs. Potter Palmer, died in sanitarium at Riverside, N. Y.

Job Harriman admitted confessions of McNamaras weaken his chance for election as Los Angeles mayor.

Senator Poindexter of Spokane, Wash., opposed President Taft's Controller Bay policy and charges plot.

Almost all of English public is pleased with Sir Edward Grey's speech on Anglo-German crisis over Moroccan dispute.

District Attorney Fredericks said confessions of the McNamaras will not step efforts to prosecute men higher up in bomb conspiracy.

Free Liver Remedy

It is well to stop a physical ailment at the first signs of its approach, and that is especially true of liver trouble, which can eventually give rise to so many serious complications. Many have liver trouble and imagine it is indigestion, and hence take the wrong remedy.

When the liver does not store up sufficient gastric juices it becomes sluggish, and in this way disturbs the stomach and bowels, with which it is supposed to work in harmony. Then comes the sallow complexion, the pimply face, the dull pain in the forehead, the thinning of the blood, etc. A very quick and sensible way to stop the trouble as well as to cure it is by the use of Dr. Caldwell's Syrup Pepsin, which contains ingredients especially intended to promote the activity of the liver.

Among the many thousands who have written the doctor about the results achieved with his remedy, and who are glad to make the facts public so that others can help themselves, are Mr. Jas. Kennedy, St. Louis, Mo.; Mrs. S. A. La Rue of Smith's Grove, Ky., and many others.

These, like thousands of others, started the use of Syrup Pepsin with a sample. If you will send your name and address you can also obtain a free trial bottle. This will prove to you that liver trouble is promptly cured with this remedy or money will be refunded. Having tried it you can then buy it in the regular way of your druggist at fifty cents and one dollar a bottle, and the latter is sufficient for an entire family.

This remedy is a vast improvement over cathartic tablets and salts, which only do good for the time being. Syrup Pepsin is permanent in its results, is pleasant to take and does not gripe. It is especially good for all those who cannot stand a violent purgative.

Dr. Caldwell personally will be pleased to give you any medical advice you may desire for yourself or family pertaining to the stomach, liver or bowels absolutely free of charge. Explain your case in a letter and he will reply to you in detail. For the free sample simply send your name and address on a postal card or otherwise. For either request the doctor's address is Dr. W. B. Caldwell, R.500 Caldwell building, Monticello, Ill.

STATE OF MICHIGAN, County of Lenawee, ss.

Probate Court for the County Lenawee.

At a session of the Probate Court for the County of Lenawee, holden at the Probate Office in the City of Adrian on the 28th day of October, in the year onethousand, nine hundred and eleven.

Present, HARRY L. LARWILL, Judge of Probate

In the matter of the estate of HORACE WELLER deceased.

On reading and filing the petition, duly verified, of George A. Clark, praying that an instrument in writing purporting to be the last will and testament of said deceased may be duly proved and admitted to probate and that administration of said estate may be granted to petitioner, the executor named in said instrument, or some other suitable person.

It is ordered that Monday, the 27th day of November next at nine o'clock in the forenoon be assigned for the hearing of said petion

And it is further Ordered, That a copy of this order be published in the Tecumseh Herald, a newspaper printed and circulating in said County of Lenawee, for three successive weeks previous to said day of hearing.

(A true copy)
Harry L. Larwill,
Judge of Probate.
E. I. Larwill, Probate Register.

Commissioners Notice

STATE OF MICHIGAN, County of Lenawee ss.

In the matter of the Estate of FRANCES KEHOE, Deceased.

The undersigned having been appointed by the Probate Court of said County, Commissioners to receive, examine and adjust all claims and demands of all persons against the estate of said deceased, do hereby give notice that we will meet for that purpose at the office of Sylvester P. Hosmer in the village of Tecumseh, Lenawee County, Michigan, on the 9 day of December, 1911, and on the 30th day of April, 1912 at two o'clock in the afternoon of each of said days.

And that six months from the 30th day of October, 1911, are allowed by said Probate Court for the creditors of said estate to present their claims to us for examination and allowance.

Dated October 30th, 1911.

Sylvester P. Hosmer,
Charles A. Bidwell
Commissioners.

STATE OF MICHIGAN, COUNTY OF LENAWEE, ss.

Probate Court for said County.

At a session of the Probate Court for the County of Lenawee, holden at the Probate Office, in the City of Adrian, on the 18th day of November, in the year one thousand, nine hundred and eleven.

Present, HARRY L. LARWILL, Judge of Probate.

In the matter of the estate of JANE A MCCONNELL.

On reading and filing the petition Charles A. Bidwell, administrator with the will annexed upon the estate of said diseased, alleging that the funeral expenses and debts of said deceased, and the expenses of administration thus far incurred, have been fully paid, and praying that his final administration account may be allowed and sor such other order and decree as to this court shall seem proper.

It is Ordered, That Monday the 11th day of December, next at nine o'clock inthe forenoon be assigned for the hearing of said petition.

And it is further Ordered, That a copy of this order be published in the TECUMSEH HERALD, a newspaper printed and circulating in said County of Lenawee for three successive weeks previous to said day of hearing.

HARRY L. LARWILL,
(A true copy) Judge of Probate
E. I. LARWILL, Probate Register.

STATE OF MICHIGAN, County of Lenawee ss.

Probate Court for the County of Lenawee.

At a session of the Probate Court for the County of Lenawee holden at the Probate Office in the City of Adrian on the 13th day of November, in the year one thousand nine hundred and eleven.

Present, HON. HARRY L. LARWILL, Judge of Probate.

In the matter of the estate of JANE O. SATTERTHWAITE, deceased.

On reading and filing the petition duly verified, of J Newton Satterthwaite, praying that an instrument in writing purporting to be the last will and testament of said deceased may be duly proved and admitted to probate, and that administration of said estate be granted to petitioner and Albert A. Comfort, the executors named in said instrument, or to some other suitable person.

It is ordered, That Monday, the 11th day of December, next, at nine o'clock in the forenoon be assig ned for the hearing of said petition.

And it is furthered Ordered, That a copy of this order be published in the TECUMSEH HERALD a newspaper printed and circulating in said County of Lenawee for three successive weeks previous to said day of hearing.

(A true copy) HARRY L. LARWILL,
Judge of Probate.
E. I. LARWILL, Probate Register.

BLOODY FIGHT IN SULU

U. S. Soldiers in Running Battle with Moros Kill 15 and Wound 40.

Manila, Dec. 4.—Running battles occurred in the last three days near Jolo, the chief town of the archipelago of Sulu, between a battalion of the Third Infantry and scouts and 300 Moros. The guerrillas were opposed to the recent order calling upon them to give up their arms.

Fifteen of the Moros were killed and forty wounded, and the Americans lost one soldier killed. Jolo is the center of the Moro opposition to disarmament, but there is believed to be no danger of a general uprising.

COMMITS SUICIDE IN BUGGY

Whitley County Man's Body Found In Shed by Elderly Parents.

Columbia City, Ind., Dec. 4.—Lewis Leppo, thirty-seven years old, Whitley county, committed suicide by shooting himself through the right temple. Immediately after eating dinner the man went to his room and procured a revolver, then proceeded to a buggy shed at the rear of the lot, climbed in a buggy and there ended his life.

He was found two hours later by his elderly parents. Leppo for the last year has been suffering from a complication of diseases, which is assigned as the cause.

CORRESPONDENCE

CLINTON

The marriage of Miss Jennie Van Tuyle and Will M. Holmes took place at the home of the brides grandmother Mrs. S. V. Wastell, Saturday evening. The Rev. Mr. McCarroll of Detroit officiating useing the impressive ring service of the Episcopal church in the presence of the immediate families. The young couple have always lived in Clinton and held in high esteem by a host of friends who offer congratulations. The bride received many beautiful presents of linen, china and silver. Mr. and Mrs. Holmes left Monday for a weeks stay with Chicago relatives after which they will be at home to their many friends.

Mr. and Mrs. Andrew Taylor and children of Tecumseh were Sunday guests of Robt. Redick.

Mr. and Mrs. John Schmeid of Chicago arrived Saturday and he will have charge of the Clark garage.

Miss Caroline Pawson of Tipton is the guest of her sister Mrs. W. C. Rogers.

Mr. and Mrs. E. A. Clark of Chicago came Thursday for a few days stay at the Clintonian.

Miss Hazel Clack returned to Ypsilanti Sunday.

Mrs. E. A. Clark left Monday for Chicago and will leave Sunday for Los Angles, Calif., for a visit with her son Leon.

Misses Blanche and Lillian Robison left Monday for Ypsilanti,

The Ladies Working Society will meet with Mrs. Belding Mills Wednesday afternoon.

Will Redick and wife of Detroit spent Thursday with relatives,

The funeral of John Keusch was was held from the Catholic church Saturday morning. Deceased was 50 years of age and the past year had been a great sufferer from cancer of the mouth

Mrs. Frank Gray of Carlton came Saturday for a few days stay at her home.

Misses Gladys Brown and Julia Stern returned to Detroit Sunday to resume their school work.

The opening of the Clark garage was a success in every way and St. John's Society took in $240.00,

FOLEY'S HONEY AND TAR
for children; safe, sure. No opiates

TIPTON

The dance given Friday evening by the K. of P's of Tipton, was well attended. Fifty-two numbers were sold. The sheet and pillow cases which were raffled off by the Pythian Sisters went to F. L. Daniels. The sisters made about $40 on the sale of tickets,

Mr. and Mrs. Newel Wisner and children and Mr. and Mrs. Daniels of Pentecost, spent Thanksgiving day with Grant Ogden and family.

Mrs. Bert Billington and daughter, Mabel, and Mrs. Lawrence Dibble spent Thanksgiving day in Battle Creek.

Mrs. Mary Whelan entertained for dinner Dec. 1, Mrs. Hale from California, Mr. Fiske Beebe, Mr. and Mrs J. B. Kemp and daughter Myrtie, and Sarah Slater of Shinola Co

Quite a number from here attended the dance in Tecumseh Thursday night

Don't forget the play to be given here the 8th and 9th of this month by the K. of P's of Tipton.

The boys of the Tipton Grange gave their program Saturday. They had a good one but the girls won. The boys couldn't get ahead of them. The supper will be given three weeks from Saturday night the regular meeting was postponed for a week. A Christmas Grab bag will be another feature of next meeting. Officers for next year were elected at the last meeting. H. Ray Kemp was elected Master again, and the rest of the officers are all new ones.

The Congregational church fair will be held Wednesday at the Grauge Hall. Chicken pie supper will be served Come and enjoy yourselves,

Mr. and Mrs. Robert Codling spent Sunday with John Houghtby and family.

Earl Luce was home from Ypsilanti for Thanksgiving.

Mrs. Charles Evans and daughter, Mrs. Charles Edwards, were in Adrian Monday.

FOLEY KIDNEY PILLS
FOR BACKACHE KIDNEYS AND BLADDER

The Vegetable Lamb.

One of the most remarkable natural fetishes in the world is the Chinese kouchi, called by some people "the vegetable lamb." It is regarded by the natives of China as something supernatural. They believe it to be part vegetable and part animal. The plant certainly bears a resemblance to an animal, although it might be taken for a pig as readily as a lamb. Kouchi is composed principally of the plant known as rhizome and springs from seed. After attaining its full height roots and tendrils spring from the fiber and grow downward until they enter the earth. It is this peculiar formation which has caused it to be regarded with so much awe. The Chinese claim that after it has reached its full size it ceases to be vegetable and turns animal, feeding upon the tender shoots of plants which grow near it.—Wairarapa Times.

Worldly Wisdom.

Father—In choosing a wife one should never judge by appearances.
Son—That's right. Often the prettiest girls have the least money.—Exchange.

Prejudice squints when it looks and lies when it talks.

Dr. Pierce's Favorite Prescription

Is the best of all medicines for the cure of diseases, disorders and weaknesses peculiar to women. It is the only preparation of its kind devised by a regularly graduated physician—an experienced and skilled specialist in the diseases of women.

It is a safe medicine in any condition of the system.

THE ONE REMEDY which contains no alcohol and no injurious habit-forming drugs and which creates no craving for such stimulants.

THE ONE REMEDY so good that its makers are not afraid to print its every ingredient on each outside bottle-wrapper and attest to the truthfulness of the same under oath.

It is sold by medicine dealers everywhere, and any dealer who hasn't it can get it. Don't take a substitute of unknown composition for this medicine of KNOWN COMPOSITION. No counterfeit is as good as the genuine and the druggist who says something else is "just as good as Dr. Pierce's" is either mistaken or is trying to deceive you for his own selfish benefit. Such a man is not to be trusted. He is trifling with your most priceless possession—your health—may be your life itself. *See that you get what you ask for.*

CREEL AS OIL PRESIDENT

Elevation May Be Because Lord Cowdry Has Disposed of Interests.

Tampico, Mex., Dec. 4.—Announcement which has just been made here of the election of Enrique C. Creel, former Mexican ambassador to the United States, as president of the Mexican Eagle Oil company, gives rise to the report that Lord Cowdry has disposed of his extensive oil interests in that company to Mr. Creel and associates, who are closely affiliated with the Standard Oil company.

ENRIQUE C. CREEL.

The Mexican Eagle Oil company, which was formed three years ago by Lord Cowdry or Pearson interests, has been waging a hard fight against the Waters-Pierce Oil company for control of the refined oil trade in Mexico.

CHAMP CLARK

Speaker of House Expects Busy Session of Congress.

© 1911, by American Press Association.

ACTRESS SUES FOR DIVORCE

Mabel Taliaferro Charges Her Husband with Extreme Cruelty.

Chicago, Dec. 4. — Frederic Thompson, prominent New York theatrical manager, was sued for divorce by Mrs. Mabel Thompson, an actress, known to the stage as Mabel Taliaferro. Extreme and repeated cruelty are charged by Mrs. Thompson in her bill.

Four distinct instances of cruelty are charged by Mrs. Thompson. She separated from her husband about two years ago.

Bull Gores Farmer to Death.

Evansville, Ind., Dec. 4.—Robert Hancock, a farmer living a few miles from here, was attacked by a bull and gored to death.

A Submerged Crater.

During the explosion of the volcano of Krakatoa, in the strait of Sunda, in 1883, a large part of the island of Krakatoa was blown away, and the sea took its place. Not long afterward measurements were made of the shape and depth of the cavity left covered with water at the northern end of the disrupted island. The results were published by Dr. Verbeek in 1886. Lately Dr. Von Bemmelen has remeasured the submerged basin formed by the explosion, and he finds that within the partial ring formed by the three remaining islands of the Krakatoa group there is a central basin, oval in shape and with a fairly level floor, having a depth over a considerable area of 820 feet. Comparison with the former measures indicates that there has been no change in the sea floor during the intervening years. There is no sign of volcanic activity.

RHEUMATIC SUFFERERS
Quickly Relieved
BY THE USE OF
"5-DROPS"

The Great Remedy for Rheumatism, Lumbago, Sciatica, Gout, Neuralgia, La Grippe and Kidney Trouble.

Applied externally, it stops all aches and pains. Taken internally, it dissolves the poisonous substance and assists nature in restoring the system to a healthy condition. Sold by Druggists.

One Dollar per bottle, or sent prepaid upon receipt of price if not obtainable in your locality.

SWANSON RHEUMATIC CURE COMPANY
160 Lake Street, Chicago

SWANSON'S PILLS
Best Remedy for Constipation, Sick Headache, Sour Stomach, Belching and Liver Troubles. 25c Per Box at Druggists

SKIN SORES
Easily and Quickly Healed

Those who suffer from Eczema, pimples or other skin eruptions know its miseries. There is no need of suffering. You can easily get rid of it by a simple and inexpensive preparation known as the Five-Drop Salve. It is a carefully compounded ointment that for fifteen years has proven its value as a soothing, healing remedy for eczema, pimples, running sores, wounds, burns, salt rheum, ring-worm, piles and acne. A single application will usually give immediate relief. The burning, irritating inflammation quickly subsides and the sores dry and disappear.

The Five-Drop Salve is now put up in 25 and 50 cent packages and sold by nearly all druggists. If it is not obtainable in your locality you can order direct from Swanson R. C. Co. 160 Lake St., Chicago, Ill., and it will be sent postpaid upon receipt of price. It is an excellent remedy for cracked skin and scalp humors.

LORIMER INQUIRY AGAIN

Witnesses for Illinois Senator's Side Subpoenaed.

General Desire Manifested for an Early Decision Regarding Right to Seat—Stephenson Affair.

Washington, Dec. 4.—In compliance with the request of Senator Lorimer the senate committee which is investigating his right to continue in the United States senate issued subpoenas for some twenty witnesses.

The committee will assemble at the capitol at 2 o'clock on Tuesday afternoon. Mr. Lorimer is expected to be here Tuesday morning. Most of the witnesses summoned are those who testified either before the first senate investigating committee or during the trial of Lee O'Neill Browne. Only one member of the legislature is said to be in the Lorimer list. This is Representative Johnston Lawrence, who appeared before the committee in Chicago.

Information has reached the senate, which may or may not be correct, that Mr. Lorimer does not want a report by the committee in his case until after the primaries next April. It is not the intention of numerous senators to permit the decision in this matter to be influenced by considerations of home politics. They want the matter disposed of as promptly as is consistent with a thorough investigation, which includes, of course, ample opportunity for Mr. Lorimer to produce witnesses able to testify to pertinent facts.

The Stephenson case will be out of the way perhaps before the Christmas holidays and certainly by the end of January. The committee which investigated charges of bribery in connection with the Wisconsin senator met and discussed the character of the report which will be submitted to the senate.

It is generally conceded that the charge of bribery has not been established. Thus Mr. Stephenson's retention of his seat is assured.

MRS. PATTERSON COMING

Stood in Danger of Arrest for Carrying Concealed Weapons.

Denver, Colo., Dec. 4.—Gertrude Gibson Patterson is on the way to her old home at Sandoval, Ill. She said she is bitterly resentful against the people here and will never return to Denver.

When Mrs. Patterson boarded a Burlington train for St. Louis she was accompanied by her mother, her father, her sister, Mrs. Myrtle Farnham, J. J. Hopper, a detective, and her brother, Charles Gibson.

Police authorities said that had not Mrs. Patterson left Denver when she did she would have been arrested on the charge of carrying concealed weapons, which she did on the morning of the homicide, Sept. 25.

Three Brothers Drown.

Chicago, Dec. 4.—Three brothers, Frank, John and Walter Cwikale, were drowned in South Chicago while skating at a clay hole.

New Corporations.

Lansing, Mich., Dec. 4.—The following companies have filed articles of incorporation with the secretary of state; W. G. Jones & Co., Jackson, $25,000; Flint Insurance agency, Flint, $5,000.

ITCH! ITCH! ITCH!

Scratch and rub—rub and scratch—until you feel as if you could almost tear the burning skin from your body—until it seems as if you could no longer endure these endless days of awful torture—those terrible nights of sleepless agony.

Then—a few drops of D. D. D. the famous Eczema Specific and, Oh! what relief! The itch gone instantly! Comfort and rest at last!

D. D. D. is a simple external wash that cleanses and heals the inflamed skin as nothing else can. A recognized specific for Eczema, Psoriasis, Salt Rheum or any other skin trouble.

We can give you a full size bottle of the genuine D. D. D. remedy for $1.00 and if the very first bottle fails to give relief it will not cost you a cent.

We also can give you a sample bottle for 25 cents. Why suffer another day when you can get D. D. D.?

B. J. Pulver.

AT GATE OF TEHERAN

Russian Advance Guard at Capital of Persia.

Regiment of Cossacks Sent In Ostensibly to Guard Russian Legation.

Teheran, Dec. 4.—Russia's advance guard has arrived here. A company of Cossacks, ostensibly to protect the Russian legation, came in without any previous warning.

Paris, Dec. 4.—Commenting on the situation in Persia the Temps says the occupation of Russian troops will not only imperil Persia's independence, but will severely test the Anglo-Russian agreement of 1907 in regard to the spheres of influence of these governments in that country.

This is owing to the fact that a neutral zone, under the agreement, was left between the two spheres of influence and it will be difficult to dispose of this territory without arousing friction. It will take a little while for the Russians to reach Teheran and the Temps advises Persia to employ this time in reaching an equitable compromise.

The paper insists that Persia should dismiss Mr. Shuster, the American treasurer general, whom it calls "This American financier who with the haughty blindness of will of a business man is disdainful of politics and history and has disturbed Russian proteges and embarrassed England by employing Englishmen in Russian spheres of influence."

POPE'S SWEEPING DECREE

Prohibits Prosecution of Any Ecclesiastic in a Civil Court.

St. Louis, Dec. 4.—A decree issued by Pope Pius, which, under pain of excommunication, prohibits the prosecution of a priest, bishop or any ecclesiastic in a civil court, was received here.

Father D. S. Phelan, a Catholic editor, believes the decree is the result of the spectacular litigation between the late Bishop Bonacum and the late Father Murphy of Nebraska. All church disputes, the decree says, must be tried before the courts of the church. A former decree had exempted bishops, but priests were not included.

HALTS PAIR AT ALTAR

Boast of Groom Causes a Wisconsin Judge to Force Delay.

Manitowoc, Wis., Dec. 4.—Because the court was told that the young man had boasted that he would win a bride in half an hour, Probate Judge Chloupe halted the wedding of Thomas Wyer of Saskatchewan, Canada, and Miss Ethel Woods of Chicago, who have been making their home here recently.

The couple will be forced to wait the five days under the license law before marrying. The wedding was stopped at the altar when the groom was denied the permit granting him right to wed at once.

Some Shakespeare Statistics.

A Shakespearean enthusiast with a turn for statistics has discovered that the plays contain 106,007 lines and 814,780 words. "Hamlet" is the longest play, with 3,930 lines, and the "Comedy of Errors" the shortest, with 1,777 lines. Altogether the plays contain 1,277 characters, of which 157 are females. The longest part is that of Hamlet, who has 11,610 words to deliver. The part with the longest word in it is that of Costard in "Love's Labor's Lost," who tells Moth that he is "not so long by the head as honorificabilitudinitatibus."

RAILROAD TIME TABLES.

Lake Shore & Michigan Southern Railroad.

Effective June 11 1911

Going south.

Station	315 D'ly	309 D'ly ex Sun	331 D'ly ex Sun	311 D'ly
Jackson	6 05 a m	10 30 a m	2 05 p m	8 10 p m
Tecumseh	7 03 a m	11 29 a m	3 01 p m	9 03 p m
Adrian	7 33 a m	12 01 p m	3 30 p m	
Toledo	8 40 a m	12 30 p m	4 15 p m	10 05 p m
Chicago	3 45 p m	9 00 p m		
Detroit			5 40 p m	

Going north

Station	316 D'ly	312 D'ly ex Sun	314 D'ly ex Sun	318 D'ly
Toledo	7 50 a m	12 30 p m	5 10 p m	7 25 p m
Detroit				
Adrian		1 00 p m	5 25 p m	8 10 p m
Tecumseh	9 03 a m	1 30 p m	6 15 p m	8 42 p m
Jackson	10 15 a m	2 33 p m	7 20 p m	9 45 p m

DUNDEE BRANCH.

Going west.

Station	429 D'ly ex Sun	425 D'ly ex Sun	421 D'ly ex Sun	427 D'ly ex Sun
Adrian	6 10 a m	8 10 a m	3 30 p m	5 25 p m
Tecumseh	7 30 a m	9 10 a m	4 02 p m	6 20 p m
Addison	9 56 a m	10 05 a m	4 55 p m	7 05 p m

Going east.

Station	422 D'ly ex Sun	428 D'ly ex Sun	430 D'ly ex Sun	434 D'ly ex Sun
Addison	9 56 a m	10 25 a m	1 20 p m	7 15 p m
Tecumseh	10 43 a m	11 15 a m	3 50 p m	8 00 p m
Adrian	11 10 a m		5 25 p m	8 40 p m

Tecumseh and Dundee trains.
Daily except Sunday

Leave Tecumseh	4 10 pm	12 30 p m
Arrive Tecumseh	2 40 pm	10 45 a m

G. J. ZEIHR. Ticket Agent
L. A. ROBISON. G. P. A. Cleveland, O

FEELING LIVER-ISH This Morning?
TAKE
THEDFORD'S Black-Draught
Stops Indigestion and Constipation
25¢
AT ALL DRUGGISTS
A Gentle Laxative And Appetizer

HOW CHRONIC COUGHS

Are Being Cured by Vinol

New Haven, Conn.—"I was troubled with a most persistent chronic cough for a long time and had tried so many remedies and prescriptions without benefit that I was discouraged. I was persuaded by my friends to try Vinol. After taking the second bottle, my cough left me, and I must say I never felt better in my life. I can also recommend Vinol to any one in a run-down condition as the best possible remedy."

It is the combined action of the medicinal elements of the cods' livers, aided by the blood-making and strength-creating properties of tonic iron which makes Vinol so efficient in curing chronic coughs, colds and bronchitis—at the same time building up the weakened, run-down system.

Try a bottle of Vinol with the understanding that your money will be returned if it does not help you.

Sold by C. A. Wright & Son.

OVER 65 YEARS' EXPERIENCE

PATENTS

TRADE MARKS
DESIGNS
COPYRIGHTS &C.

Anyone sending a sketch and description may quickly ascertain our opinion free whether an invention is probably patentable. Communications strictly confidential. HANDBOOK on Patents sent free. Oldest agency for securing patents.

Patents taken through Munn & Co. receive special notice, without charge, in the

Scientific American.

A handsomely illustrated weekly. Largest circulation of any scientific journal. Terms, $3 a year; four months, $1. Sold by all newsdealers.

MUNN & Co. 361 Broadway, New York
Branch Office, 625 F St., Washington, D. C.

PATENTS

ARTHUR P. GREELEY
FORMERLY
ASSISTANT COMMISSIONER OF PATENTS.

WM. CRANCH MCINTIRE
FORTY YEARS IN PRACTICE.

618 F STREET N. W.
WASHINGTON, D. C.

U. S. AND FOREIGN PATENTS
CAVEATS AND REISSUES.

TRADE-MARKS
DESIGNS.

ATTORNEYS AND COUNSELLORS,—MECHANICAL EXPERTS.
PRACTICE IN ALL U. S. COURTS.

FEES REASONABLE AND BEST ADVICE ALWAYS GIVEN, REGARDLESS OF ALL INTERESTS EXCEPT THAT OF CLIENTS.

BUSINESS CONDUCTED UPON HIGHEST PROFESSIONAL PLANE AND UNDER PERSONAL SUPERVISION OF MR. GREELEY AND MR. MCINTIRE.

ALL LETTERS OF INQUIRY ANSWERED PROMPTLY ON DAY OF RECEIPT.

INFORMATION AND ADVICE FREELY GIVEN.

OUR BOOK, ENTITLED "GREELEY & MCINTIRE ON PATENTS," SENT FREE TO ANY ADDRESS.

GREELEY & MCINTIRE,
PATENT ATTORNEYS. WASHINGTON, D. C.

The Tecumseh Herald.

VOL. LXI, NO. 95 | TECUMSEH, MICHIGAN FRIDAY DECEMBER 8 1911 | WHOLE NO. 9081.

FASCINATING

-Fall Styles-

IN

Men's Suits and Overcoats,

See them—you'll like them.
Try them on—you'll be delighted.
Wear them—you'll be satisfied.

$10 to $22

Fur Caps, $3.00 to $5.00.

Latest Style Fall Hats, $1 to $3.

HEESEN & HEESEN.
ONE PRICE
Clothiers, Hatters and Furnishers.
Tecumseh, - - Michigan.

HOLIDAY
OPENING SALE
AT THE PEOPLE' STORE,
Saturday, December 8, 1911.

Never in the life of this Store have we been so well prepared to care for the Holiday Trade. Each Department is filled with the choicest of the Season's Newest and Best Goods. Make this store your headquarters where all your wants are supplied,

Hosiery

We have anticipated your wants here and carry the following reliable brands—Black Cat, Bear Skin, and Arrow-head Hosiery.

Furs

The nicest present imaginable and we have them in Sable Mink, French Mink, Russian Mink, Sable Coney, Black Coney, Silver Possum, Lynx and Isabella Fox.

Rugs

Large and small Rugs. An assortment in both Quality and Price.

Clothing

A New Suit or Overcoat is always acceptable. Our $10 and $15 Specials save you money.

Ladies Coats 1-3 off

If you are going to buy a Coat, do it now. Price is right.

DISHES

Salad sets, Fruit dishes, Meat plates, Sugar and Creamers and small fancy dishes at popular prices. We have a large line to select from and can surely please you.

HANDKERCHIEFS

The keen Christmas shopper knows the value of choosing from full and complete stock such as we have now. Handkerchiefs of all kinds you will find here. Come early.

SHOES SLIPPERS

All that is desirable in Patent Leather, Gun Metal and Velours. Our line of fancy Slippers make desirable Gifts.

NECKWEAR

An assortment of Ties and Scarfs selected with great care. All the novelties of the season for Ladies and Gentlemen.

GLOVES

Silk Gloves, Kid and Work Gloves and Mittoes. We can show you just what yor are in need of, if you only ask.

TOYS

Our Toys free for the children by saving the Santa Clause Bank Coupons given with all cash purchases.

COFFEE

The recollection of quality remains long after using Bours Coffees. We would like to impress on all the fact that Old Master Coffee at 40c a lb. is the finest Blend that we can buy to offer you. Other brands, San Marto, Our Trophy, San Preoca.

PALMAN'S
People's Store
Phone 68 The Store that Saves you Money

COMMERCIAL TECUMSEH SAVINGS
STATE SAVINGS BANK
THE LARGEST BANK IN NORTHERN LENAWEE
WHERE ALL ARE WELCOME.
SAFETY DEPOSIT BOXES
To rent at a nominal cost where valuables can be kept safe from fire and burglars.
ASK TO SEE THEM.
PAYS 3 % INTEREST { on Savings Deposits compounded twice a year—June 1st and Dec. 1st.
F. Q. LOOK President L. G. NORTH, Vice Prest. J. H. SMITH, Cashie

NATIONAL SOLONS ARE AT WORK AGAIN

Congress Assembles for Its Winter Session.

Demand for Further Regulation of the Trusts—Senator Shelby M. Cullom of Illinois Has Much Work Planned.

Important legislation will be the product of the Sixty-Second congress at its winter session, just opened.

Republican and Democratic leaders agree as to the necessity of legislation covering a number of important subjects and say that the only possibility of failure of achievement lies in a disagreement over details.

For example, the demand for further regulation of the trusts is unanimous, but the Democrats and many of the progressives want to amend the Sherman law, while the administration Republicans merely wish to supplement it with federal incorporation and other legislation.

Senator Cullom of Illinois has mapped out an extensive program for consideration, including trust legislation, the tariff, finance, conservation, and other matters of an internal character, and ratification of the peace treaties with Great Britain and France, and the loan treaties with Nicaragua and Honduras.

Senator Cullom is chairman of the steering committee of the senate, which will determine upon the program of legislation as well as chairman of the Republican caucus and the committee of foreign relations, and is the ranking member of the committee on finance and interstate commerce. Consequently he is in a position to weild large influence upon the questions which will be considered.

Just at noon almost 500 senators and representatives assembled in the capitol at the opening of the first regular session of congress that bids fair to go down in history as one of the most strenuous sessions on record. This is the complexion at present of the Sixty-Second congress:

Senate — Republicans, 49; Democrats, 42; vacancy, 1 (Colorado.)

House—Democrats, 227; Republicans, 161; Socialist, 1; Independent, 1; vacancy, 1 (Seventh Kansas district.)

Chief interest in the house of representatives centered in the speech of Representative Martin W. Littleton of New York, denouncing Henry B. Martin, secretary of the Anti-trust league, whom he said had circulated falsehoods concerning his attitude on the steel trust committee. Mr. Martin accused Mr. Littleton of being a "trust ally."

Both houses appointed committees to call upon the president and notify him that congress is in session. Each branch also appointed another committee to notify the other house that it is in readiness to proceed with legislative business. Two new senators and five new representatives were ready to be sworn.

The capitol was spick and span in readiness for the session. A small army of employes has been at work during the recess repairing and refinishing the two chambers and the host of committee rooms in the main building, and the two immense office buildings.

Congress, after the first formal meeting, will plunge into work.

Speaker Clark has been in Washington several days and has announced that he expects a long session and the busiest in many years. An early caucus of house majority will be called. The tariff, trust, Panama canal, currency reform and appropriation bills will be conspicuous factors of the session's legislation.

ADVANCE ON TEHERAN

Russian Troops Get Orders to Move on the Persian Capital.

Russia ordered troops concentrated at Resht, capital of the Persian province of Ghilan, sixteen miles from Enzeli, on the Caspian sea, to advance on Teheran.

This follows rejection by the Persian national council of the Russian demands.

At Teheran, Persia, Friday, Ala-ed-Dowleh, brother of the former Persian minister at Berlin, was assassinated in front of his residence.

Ala-ed-Dowleh had been promoting an accord with the government and the ex-shah which is reported to be desired by Russia. His brother was involved in the controversy concerning W. Morgan Shuster, American treasurer general of Persia, whose dismissal has been demanded by Russia. The assassination is a sign of the growing bitterness among the people.

AD WOLGAST STRICKEN

Champion Lightweight Pugilist Is in a Serious Condition.

Ad Wolgast, the champion lightweight fighter, who was scheduled to defend his title against the British boxer, Freddie Welsh, at Vernon arena, was stricken with appendicitis in his training quarters near Los Angeles, Cal., at 3 o'clock in the morning.

He was removed to a hospital an hour later and preparations were at once made to perform an operation to save his life. Wolgast was placed on the operating table at 9:30 o'clock. The operation was very successful.

The twenty-round Thanksgiving day battle at Vernon, of course, was called

Here's What You've been Waiting For

BEGINNING TO-DAY
All Ladies' and Misses' Suits go at ½ PRICE
(This means our Entire Stock, not a special lot.)

One lot Ladies' Plush Coats,	$35	values for	$29.75
One lot " " "	30	values for	24.75
One lot " " "	20	values for	12.75

All Caracul or Crushed Plush Coats go at HALF PRICE

Our entire line of Cloth Coats, in mixtures and plain blacks, all go at 1-4 OFF
Come in while there's an assortment.
All Infant's and Children's Coats go at 1-4 OFF

WE ARE SHOWING THE LARGEST ASSORTMENT OF CHRISTMAS GOODS IN ALL DEPTS. EVER BROUGHT TO TECUMSEH. FOLLOW THE CROWD AND DO YOUR XMAS SHOPPING HERE.

BARGAIN BASEMENT.
Special for Saturday,
DEC. 9th at 2 o'clock,
Another Lot of 216 Self-Basting Roasters, One size larger than the last lot sold
FOR 10¢ EACH
One to a Customer. Coupons sold on First Floor.
No coupons sold to children under 15.
SEE WINDOW.

The Webster Anderson Co.
Tecumseh, - - Michigan

PRESIDENT'S MESSAGE

Taft Comes Out As the Champion of the Sherman Law.

President Taft's third annual message to congress, devoted exclusively to the Sherman antitrust act and the trust question in general, was read in congress.

The president defended the Sherman act as interpreted by the supreme court of the United States, indicated plainly his opposition to the repeal or amendment of this statute, but suggested that congress pass a federal incorporation law and supplemental legislation that "would describe and denounce methods of competition that are unfair."

To supervise corporations chartered under federal law, President Taft proposed the formation of an executive bureau, or commission, with powers akin to those of the interstate commerce commission.

Speaking of the dissolution of the tobacco trust, the president declared that in his opinion "not in the history of the American law has a decree more effective for such a purpose been entered by a court."

The supplement legislation the president desires is explained in a paragraph: "The attempt and purpose to suppress a competitor by underselling him at a price so unprofitable as to drive him out of business, or the making of exclusive contracts with customers under which they are required to give up associations with other manufacturers and numerous kindred methods of stifling competition and effecting monopoly should be described with sufficient accuracy in a criminal statute on the one hand to enable the government to shorten its task by prosecuting single misdemeanors instead of an entire conspiracy, and on the other hand, to serve the purpose of pointing out more in detail to the business community what must be avoided."

The president warns business men that the Sherman law is aimed at only dishonest methods. He demands a federal incorporation law; proposes a commission to help courts dissolve trusts and recreate the parts into legal concerns and warns against Socialism.

ROCKEFELLER RETIRES

Resigns Presidency of Standard Oil—Archbold Succeeds Him.

In New York city John D. Rockefeller resigned as president of the Standard Oil company of New Jersey. John D. Archbold was elected as his successor.

Mr. Rockefeller resigned also as a director of the Standard. No reasons were made public.

No Stay for Packers.

The supreme court of the United States refused to grant a stay to the indicted packers, and they will be tried in Chicago on charges of violating the Sherman law.

Mrs. Patterson Free.

At Denver, Colorado, Mrs. Gertrude Patterson was freed by the verdict of the jury which tried her for the murder of her husband, Charles A. Patterson, formerly of Chicago.

Capac Doctor Is Dead.

Capac, Mich., Dec. 4. — Dr. Duncan Patterson, one of St. Clair county's most prominent physicians, died of neuralgia of the heart. Dr. Patterson came to Capac in 1877 and practiced here ever since.

SALOONISTS FIGHT VERDICT

Ten Seek New Trial of Case Won by Houghton Woman.

Houghton, Mich., Dec. 5.—Judge A. T. Streeter in Houghton county circuit court has taken under advisement the motion of counsel for the ten saloonkeepers, defendants in the damage suit of Mrs. Gustave Rauhala, for a new trial.

A circuit court jury two weeks ago returned a verdict awarding Mrs. Rauhala $5,000 damages to compensate her for loss and suffering due to the inebriacy of her husband. The suit was based on the allegation that the saloonkeepers continued to sell liquor to Rauhala after Mrs. Rauhala had served them with notice to refuse him drink.

CHAPERON FOR CONVIVIAL

New Officer for Hancock, Mich., to Get Busy with Its Drunkards.

Hancock, Mich., Dec. 5.—Houghton county's chaperon of the convivial, thought to be the only official of his kind in the United States, assumed his duties. Frank Rapkela, the appointee, is to ferret out habitual drunkards and post their names and photographs in the 250 saloons in the county.

The office was established recently by the county board, which at the same time authorized the photographing of inebriates and the starting of a "jags' gallery" in every saloon.

STEAMER HAS ROUGH TRIP

Tossed About for Twenty-Four Hours, Arrives with Damaged Cargo.

Sault Ste. Marie, Mich., Dec. 4.—The steamer Rochester of the Western Transit company has arrived here encased in ice. It showed the marks of a rough trip down the lakes in the storm. Captain P. Murray said:

"We were tossed about by the fierce wind for about twenty-four hours in a blinding snow. Our cargo, which consisted of flour, was damaged by water."

CHINESE WILL BE DEPORTED

United States Marshal Takes Three Celestials to San Francisco.

Holland, Mich., Dec. 4. — United States Marshal N. J. Whelan, accompanied by B. A. Mulder, left for San Francisco with three Chinese who had been smuggled into this country and for whose entrance the smugglers are alleged to have received $1,500 each.

The Chinese will leave San Francisco for deportation to Hong Kong Dec. 6. They were captured at Detroit, Chicago and Sault Ste. Marie, by immigration officers.

FORTUNE FROM OLD SUITOR

Stenographer Willed $60,000 by Sweetheart of School Days.

Kalamazoo, Mich., Dec. 4.—Miss Ula Razelle, a stenographer, was notified that Ralph Meechan of Albany, N. Y., a schoolday sweetheart, had died, leaving her $60,000.

"I never dreamed he cared so much for me, I did not even know he was sick," said Miss Razelle. "Yes, I am going to quit my position when I get the money."

Miss Razelle is twenty-six years old

Elks Honor Their Dead.

Ionia, Mich., Dec. 5.—Five hundred people attended the annual lodge of sorrow of Ionia lodge No. 502 at Elks' temple here. The service was one of the most impressive ever held here.

MICHIGAN TO HAVE MANY IMMIGRANTS

State Officials Hope to Get Them from Europe.

Plans to Organize a Bureau in New York to Induce the Right Class of Immigrants to Come to Michigan.

Lansing, Mich., Dec. 4. — Commissioner of Immigration A. C. Carton has two Hollanders on their way to Michigan from New York as the first of what it is hoped will be a large force of farm hands secured for Michigan farms from among the immigrants coming to this country from the agricultural sections of Europe.

These two were secured through the aid of the authorities in New York, and the commissioner will hold a conference with a number of prominent grangers to complete plans for organizing a bureau in New York to induce the right class of immigrants to come to Michigan and relieve the shortage of farm help. Who will get the first two Dutchmen has not been decided.

SAID BOTH BOYS WOULD DIE

That Was Statement of Dr. McGregor Last August, Declares J. Sparling.

Bad Axe, Mich., Dec. 2.—The latest development in the Sparling poisoning case at Ubly is a statement made by John Sparling of Ubly, uncle of the dead John Wesley Sparling, that Cyril Sparling, the last boy to die, told him his mother compelled him to take Dr. McGregor's medicine when he did not want to take it and was afraid to take it. He also said that Cyril came to him crying and asked what he should do.

"Roy is about all in and I will go too if something is not done," is what John claims Cyril said.

Roy is still living. John Sparling also said, and was corroborated by Jacob Sparling, another cousin, that Dr. McGregor said to them last August, when Cyril became sick, that both of the boys, Cyril and Roy, were going to die and nothing could prevent it. John says that he then asked the doctor what ailed the boys, getting the reply that he (McGregor) did not know, but both of them would die.

ASK BIG BOND ISSUE PERMIT

Michigan Power Interests Petition State Railroad Commission.

Lansing, Mich., Dec. 4.—W. O. Foote of Jackson and John Carton of Flint presented an application to the State railroad commission for the approval of a bond issue of $1,860,000 for the several plants of the Commonwealth Water Power system. The application was taken under advisement.

The Commonwealth interests about a year ago acquired most of the available water power sites in lower Michigan, including those near Oscoda, Grand Rapids and Jackson, and are said to own the street railways of Bay City, Saginaw and Grand Rapids and many light and power concerns.

Receiver for White Pigeon Concern.

Kalamazoo, Mich., Dec. 4.—At a meeting of the creditors of the White Pigeon Paper Box company here with Referee in Bankruptcy H. E. Briggs, James Grant of Kalamazoo was appointed receiver. The company recently filed a bankruptcy petition in the United States district court.

SHOP EARLY

Handsome Boxes furnished with 50, 75c and $1 Neckties

The Store with the Xmas Spirit
again in the fore-front for the Gift buying season. Our high-grade Suits, Fine Overcoats as well as Fur and Fur-lined Overcoats.

Our haberdashery is brimming with gifts.

Mufflers & Reefers	50c to $3	Sweater Coats	$1 to $4
Neckwear all	25c to $1	Spaulding Sweaters	$3—$6
Handkerchiefs, Inital Handkerchiefs	5c to 50c	Underwear	$1 to $5
Umbrellas	$1 to $3	Night Shirts	50c to $1
Suspenders and Garter Sets	50c to $1	Pajamas	$1 to $1.50
Garter and Arm Bands	50c	Gloves, lined and unlined	$1 to $3
Lisle and Cotton Hose	25c to 50c	Scarf Pins and and Cuff Links	25c to $1
Silk Hose	50c	Fur Caps	$2 to $8
White or fancy Shirts	50c to $2	Cloth Caps	50c to $1.50
Flannel Shirts	$1 to $2	New Rough finish Hawes Hat	$3
		Hawes Stiff Hats	$3 to $4

House Jackets, $5.00, $7.50 and $12.00.

Highest Quality For Least Money.

McCann Bros.

Store open evenings. ONE-PRICE CLOTHIERS

SEE OUR
ART BRASS
A Full Line on Display.

E. J. PETERS & CO.
PHONE 200 Successors to J. F. HICKS & SON

Special Soap Deal

40c worth of Soap for 25c and then some.

5 Cakes of Galvanic Soap	25c
1 Cake of Galvanic Soap	Free
1-10c Cake of Palmolive	Free

40c worth for 25c

Buy all you want while it lasts.

In addition to the above we will give one cake of Galvanic Free to each of the first one hundred families buying the above named deal. Ask the clerks about it.

F. D. AVERY.
PHONE 39.

Novelty Store

Now is the time and this is the opportunity for economical satisfactory

Christmas Buying

that nobody can afford to miss.

Come To Us For

Fancy China, Glassware, Toilet Articles, Post Card Albums, fancy Box Paper, Books, Games, Dolls, Doll Cabs, Toy Dishes, Tables, Sleds and Toys of every description.

Ida B. Chase.

G. N. STACY,
EDITOR AND OWNER.

UBSCRIPT ON RATES

IN LENAWEE COUNTY.
One year, payment in advance........$1.00
year, payment after three months........1.25
OUTSIDE LENAWEE COUNTY.
One year, payment in advance........$1.25
One year, payment after three months........1.50
There will be no Deviation from above Rates

Intention is a poor thing without attention

STATE OF OHIO, CITY OF TOLEDO, LUCAS COUNTY,

Frank J. Cheney makes oath that he is senior partner of the firm of F. J. Cheney & Co., doing business in the City of Toledo, County and State aforesaid, and that said firm will pay the sum of ONE HUNDRED DOLLARS for each and every case of Catarrh that cannot be cured by the use of Hall's Catarrh Cure. Frank J. Cheney.

Sworn to before me and subscribed in my presence, this 6th day of December, A. D. 1886. (Seal) A. W. Gleason, Notary Public

Hall's Catarrh Cure is taken internally, and acts directly on the blood and mucous surfaces of the system Send for testimonials free F. J. Cheney & Co, Toledo, O.

Sold by all Druggists, 75c.

Take Hall's Family Pills for constipation.

It doesn't require brilliancy to cast effections.

Lightning Kills Few

In 1906 lightning killed only 169 people in this whole country. One's chances of death by lightning are less than two in a million. The chance of death from liver, kidney or stomach trouble is vastly greater, but not if Electric Bitters be used, as Robert Madsen, of West Burlington, Ia., proved. Four doctors gave him up after eight months of suffering from virulent liver trouble and yellow jaundice. He was then completely cured by Electric Bitters. They're the best stomach, liver, nerve and kidney remedy and blood purifier on earth. Only 50c at C. A. Wright & Son's.

You can't butter it when you have to swallow pride.

Your Neighbors Experience

How you may profit by it Take Foley Kidney Pills. N. G. Harpel, 56 Treat St.. Adrian, Mich., writes: "I have been bothered with a severe case of kidney and bladder trouble that caused me much inconvenience, and my back ached severely at times and the action of my kidneys was irregular and painful. My ankles were some times swollen and when I heard of Foley Kidney Pills spoken of highly, I began taking them. The effects were immediate and good as well as lasting, and they shall always have my highest praise." All Druggists.

The world always looks brighter from behind a smile.

Saved His Wife's Life

"My wife would have been in her grave today," writes O. H. Brown, of Muscadine, Ala., "if it had not been for Dr. King's New Discovery She was down in her bed, not able to get up without help. She had a severe bronchial trouble and a dreadful cough. I got her a bottle of Dr King's New Discovery, and she began to mend, and was well in a short time." Infallible for coughs and colds its the most reliable remedy on earth for desperate lung trouble, hemorrhages, lagrippe, asthma, hay fever, croup and whooping cough. 50c. $1.00 Trial bottle free. Guaranteed by C. A. Wright & Son.

People who take to much liberty lose it all sooner or later.

"Best on Earth"

This is the verdict of J. Howell, Tracy, G., who bought Foley's Honey and Tar Compound for his wife. "Her case was the worst I have ever seen, and looked like a sure cure of consumption. Her lungs were sore and she coughed almost incessantly and her voice was hoarse and weak, Foleys Honey and Tar Compound brought relief at once and less than three bottles effected a complete cure"

Without opiates or harmful drugs of any kind Foley's Honey and Tar Compound stops coughs and cures colds, Do not accept any substitute. All Druggists.

When you trip up, fall forward, and get up farther along.

An Alarm at Night

That strikes terror to the entire household is the loud, hoarse and metallic cough of croup. No mistaking it, and fortunate then the lucky parents who keep Foley's Honey and Tar Compound on hand H. W. Casselman, Caoton, N. Y. says: "It is worth its weight in gold. Our little children are troubled with croup and hoarseness, and all we give them is Foley's Honey and Tar Compound, I always have a bottle of it in the house." All Druggists,

Foley's Kidney Pills

Tonic in action, quick in results. Will cure any case of kidney and bladder trouble disorder not beyond the reach of medicine. No need to say more. All Druggists.

The way to get ahead of the devil is to move on; he doesn't run very fast upward.

BOUND OVER TO CIRCUIT COURT

To the surprise of many who heard the testimony in the examination held in the case of the People vs William E Barrett and Horace L. Barrett The Prosecutor insisted upon the defendants being held for trial at the next term of the Circuit Court of this county.

All the proof offered by the Prosecutor was at the time the officers visited the hotel with the search and seizure warrant they found two cases of beer being used as part of a chicken supper by a party of about a dozen gentlemen, from among Tecumseh's active and substantial business men; a lot of empty whiskey and beer bottles found in the different guest rooms of the hotel; three unopened beer bottles found in the kitchen and which belonged to the cook, together with the fact that the proprietors of the hotel had a Government Revenue License for the current year and for the year preceding.

It seems that the finding of the empty bottles would be no evidence under the law as construed by the courts, of a violation of the Local Option Law. In explanation of their presence in the hotel, however, it is due to the defendants to say, that most of these bottles were found in private rooms of regular boarders of the hotel and belonged to these roomers, and it being a fact that their rooms, under the law, are their homes The few other bottles were found in rooms occupied by transients It is a daily occurance for the chamber-maid in making up the rooms of transients to find one or more whiskey bottles that had been left behind. These are brought down by her to the office and from there they are stored in barrels and boxes with other rubbish from the hotel.

The presence of the two cases of beer was shown by the testimony to have belonged to the guests who were at the chicken supper, and that it had neither been procured, carried into the house or served by anyone connected with the hotel It also appeared by the testimony that the only connection that any of the hotel people had with the chicken supper was the cooking of the chickens and the furnishing of the room in which the supper was held, the supper having been gotten up by members of the party. The same was proven to be true of two other parties which had been held at the hotel last winter. Proof also showed that before any of these suppers had been held in the house that Mr. Vern Barrett had consulted his attorney, Mr. Garland Gillespie, and had been advised by him that he would not violate the law so long as the guests furnished their own beer and so long as he did not par participate further than to furnish the room and do the cooking. Mr. Barrett had also sought the advice of the Prosecutor had had a letter from him saying his office wanted to be fair in all such matters and for him to act on the advice of his attorney.

The existence of the government license was fully explained in the proof. When Mr. Sly the Deputy Collector of Internal Revenue advised them very strongly to take out the license, It seems that taking out a government license is not uncommon among soft drink dealers.

The law makes the finding of intoxicating liquors in a public place and the having and keeping posted a government license for the sale of intoxicating liquors only prima facie evidence of a violation of the liquor law. Prima facie evidence is not conclusive but merely stands until explained The testimony given by the defense was in no way contradicted.

No Tecumseh people appeared connected with the prosecution and the complaint was made by the Sheriff, supposedly on the order of the Prosecutor. It seems a little strange that the Adrian officers should be so solicitous for the observance of "law and order" in Tecumseh, and so vigorously insist upon trying a case that seems as weak as this one, especially when if we are informed, the "raffle", or lottery of an automobile is being vigorovsly advertised in the city of Adrian and if it is true, as we are informed, that a big "keno" game was lately held in some Adrian Club Rooms as a means of raffling off a lot of turkeys, without apparently disturbing the morals of that good city, or attracting the attention of any of the officials.

Saturday Dec. 9, at 2.30 p. m. 200 5c sacks table salt 2c per sack. Slayton & Son.

SCHOOL NOTES

Margaret McClue is back at school again after a prolonged absence due to illness.

The Senior German class is reading "Der Schuregersohn" (The Son-in-law.)

Geometry X class is to have a test Friday

The Freshmen have a class party Friday night at Jason Mead's.

German I and II classes are learning some German Christmas songs. They had their first rehearsal Tuesday afternoon: they sang lustily and the effect was more than could be desired.

Agnes McIntyre of Miss Leeson's room has been absent this week on account of ill health

English II and III classes are writing Christmas songs.

The Cicero class has finished the second oration against Cataline and are reviewing preparatory to a test. They have been very much interested in drawing comparisons between the Catilinarian conspiracy of 63 B. C. and the Los Angeles dynamiting case of the present day. They have found many points to indicate that Catiline was long ago, a social anarchist although the present day weapon—dynamite—was unknown to him and his colleagues.

NOTICE

All people wishing photos for Christmas must be in before Dec. 17th. Sunbeam Studio.

COUNCIL PROCEEDINGS

Council Chambers, Village of Tecumseh.

Regular Meeting held Dec. 4th., 1911:

President Smith in the Chair,

Present trustees:—Kempf, Sherman, Look, Fisher, Daisher.

Absent trustee:—Gillespie,

The minutes of the regular meeting held Nov. 6th, 1911 were read and approved.

The report of the Street Commissioner was read showing the following work done on corporation from Nov. 6th, to Dec. 4th 1911.

Team Labor, Chas. Avery' 115 hrs. @ 35c, per hr.	$40.25
Hand Labor' Wm. King, 98 hrs, @ 17 1-2c per hr.	17.15
" " V. Vandercook, 60 hrs. @ 17 1-2c. per hr.	10.49
" " Wm. Lanning, 34 hrs. @ 17 1-2c per hr.	5.95

Moved and supported that report of Street Commissioner be accepted, placed on file, and orders directed drawn for the several amounts.

Motion Carried.

The report of the Engineer was read showing the following for the month of November, 1911

No, gallons water pumped,	3,430,177
No. pounds coal consumed,	26,200

Myron Conklin, one tap, plug, G. N. 24 ft. pipe.

A. W. Stahler, one tap, G. N. 30 ft. pipe.

Council Bldg., four ton coal.

Work and labor done on water works during month of November, 1911.

A. W. Stahler, digging trench, self,	$2.00
B. Prichard, digging trench, L. C. Hayden	$2.00
B. Pritchard, 7 1-2 days labor.	15.00

Moved and supported that report be accepted, placed on file, and orders drawn for the several amounts of work and labor.

Motion Carried.

The bills as read were referred by the President to the Finance Committe. The Fianance Committee approved all bills as read. Moved and supported that report of Finance Committee be accepted, and orders directed drawn for the several amounts.

Motion Carried.

The bills follow:

M. A. Zimmerman, 1-2 month salary,	$ 37.50
Elmer Mellon, 1-2 month salary,	25.00
J. E. Nemire, one month salary,	50.0
Wm. Service, " " "	20.85
Tecumseh Electric Co., Street lights,	307.68
" " " Council bldg.	5.00
" " " Water works,	1.19
John McIntyre, 0,686 pounds hay,	91.64
W. S. Bordine sewer inspections,	2.25
Lenawee Lumber Co., altering and glazing windows, etc..	4.60
Tecumseh News, printing	2.45
N. B. Pangle, sidewalk repairs,	2.00
Allen Montgomery, freight and drayage,	2.10
Park & McKay supplies for water works,	43.90
L. S. & M. S. Ry., rental of land at water works,	5.00
George J. Kempf, for brick and labor,	32.00
Bush—Scott Co., valves for water works,	.80
Neptune Meter Co., meter,	160.00

Moved and supported that we do now adjourn.

Motion Carried,

H. Arthur Rathbun,
Clerk.

Iron Ship the Lightest.

An iron ship weighs 27 per cent. less than a wooden one of the same dimensions, and will carry 115 tons of cargo for every 100 tons carried by the wooden ship, both loaded to the same draft of water.

Good Morning!
I smell
Nero Coffee

Even before you reach the breakfast table, that fine, rich aroma of Nero Coffee comes up to you from the kitchen and whets the appetite. Then with your breakfast, the superior flavor of this coffee tastes "Oh! so good." Its mild strength brightens you up for the day.

Royal Valley Coffee

Nero, at..........28c per lb. Tzar, at..........35c per lb.
Marigold ....30c per lb.; Royal Valley......40c per lb.

are the four brands of the famous Royal Valley Coffees.

Coffee connoisseurs declare that they are the best coffee value ever placed on the market They have a richer flavor and stronger body than the ordinary coffees sold at the above prices. Serve a Royal Valley Coffee for breakfast tomorrow. For sale only at this store.

ROYAL VALLEY JAPAN TEAS are liked best by all who try them. 80c. 60c.-50c.

ALDRICH & SON.

SNAPSHOTS AT LOCAL NEWS

IN CLUB CIRCLES

WIT AND WISDOM

The meeting of the Wit and Wisdom Club of last Monday evening was an exceptionally fine one and the pleasant parlors of F. J. Temple and wife were well filled with the guests. Mrs. Albert Waring gave a fine paper on Madonna's illustrated by a reflectroscope which gave an added interest to her theme.

Mrs. McAlpine then gave a most delightful solo, which was followed a by a paper by Dr. Hartzog on "Steps leading up to the Modern Peace Movement." A charming solo by Mrs. Ruthruff came next after which the Rev. Kennedy gave a reading of extracts from recent writers on the Peace Movement,

Just here apetizing refreshments were served, after which a Bibie Contest led by Mrs. F. D. Rector followed. This proved a very interesting feature of the evening.

RESEARCH CIRCLE

The Ladies of the Research Circle held an open meeting Tuesday evening at the home of Miss Ruth Feeney weth a large attendance

The evening was devoted to Shakepeare and his works Mrs. Claud Crittenden gave a fine instrumental number and Miss Mary Kreidler favored the company with a solo. Miss Nellie Mingay gave a reading from Macbeth in a very pleasing manner, reflecting most favorably on her skill in impersonating different characters.

Apetizing refreshments were served and a social chat concluded a very interesting meeting next regular meeting on Tuesday next at the usual time and place.

Birthdays

Monday was quite a day for birthdays and John R. Fowler and his son-in law John J. Orr both celebrated shaking hands withs friends and receiving best wishing but when the supper hour drew near there was something doing and they found a host of relatives and friends gathered for a 6 o'clock dinner which Mrs. Orr had quietly arranged for her husband and her father. The hour was a festive one and enjoyed by all.

$1250 PROCEEDS OF FAIR HELD IN MANCHESTER FOR THE NEW CATHOLIC CHURCH

Entertainment Wednesday Evening Given by the Philomel Quartette of Tecumseh Under Charge of Mrs. Thos. McCann.

Last week was one of great interest in Manchester when a fair was in progress for the benefit of the new Catholic church. Special entertainment for each evening was provided by ladies who were interested in the cause Monday, Thursday and Saturday were by Manchester talent; Tuesday Brooklyn and Friday Freedom.

Wednesday evening Mrs. Thomas McCann of Tecumseh had charge. This was pronounced the banner night. The quartette from Tecumseh. Mesdames Moore, McAlpine, Ruthruff and Miss Metta McKinney were received with great enthusiasm and they were called back three times Manchester fully appreciating the good things that were presented.

The Tecumseh ladies were delighted with the cordiality shown them and happy that they could help to contribute to the church fund.

A most pleasing feature of the evening was the clog dancing by Wyley and Harold McCann, these little folks doing themselves proud and were heartily encored.

Surely no place of its size could show a better financial report than this, the fair and entertainments netting the magnificent sum of $1250.

Tecumseh was represnted by Mesdames McAlpine, Thos. McCann, Jas. McCann, Moore, Ruthruff, F. Ager, O. Palmer and Metta McKinney with Wiley and Harold McCann.

'THE TRAVELING SALESMAN"

The Theatregoers of this city will be accorded a real treat when A. S. Stern presents Robert E. O'Conner in "The Traveling Salesman," James Forbes' latest comedy at the Bradley Opera House, Monday Dec. 11th.

The story of this laugh producing play revolves around the life of a typical American "drummer" on the road, This character which is followed through four acts of humorous adventure is Bob Blake, interpreted by Robert E. O'Conner, a most capable actor with a well developed sense of humor. The part of the heroine with whom Blake falls in love at first sight, is played by Bess Dunlop, and exceedingly pretty and talented actress. There are numerous other characters incidental to life in a small western village where the scenes of the play are laid, which are so true to nature that they will be recognized instantly by anyone in the audience who has ever spent a day in a small town. There are no job-lots of shop-worn jokes in "The Traveling Salesman; everything is right up to the minute. The scene in the second act disclosing a poker game in progress in one of the rooms of the small town hotel, is worth many times the price of an orchestra seat.

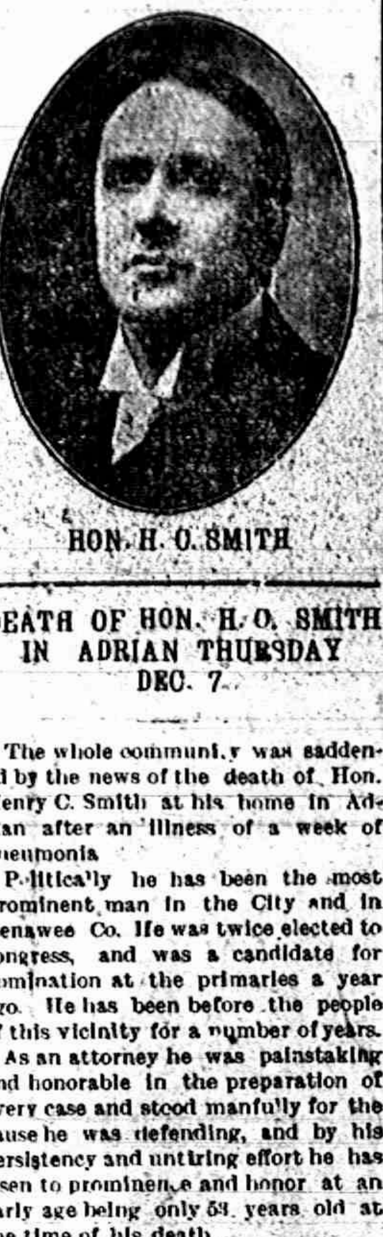

HON. H. O. SMITH

DEATH OF HON. H. O. SMITH IN ADRIAN THURSDAY DEC. 7.

The whole community was saddened by the news of the death of Hon. Henry C. Smith at his home in Adrian after an illness of a week of pneumonia

Politically he has been the most prominent man in the City and in Lenawee Co. He was twice elected to congress, and was a candidate for nomination at the primaries a year ago. He has been before the people of this vicinity for a number of years.

As an attorney he was painstaking and honorable in the preparation of every case and stood manfully for the cause he was defending, and by his persistency and untiring effort he has risen to prominence and honor at an early age being only 53 years old at the time of his death.

Among his friends and those near and dear he was one of the most lovable men and was esteemed most highly by the rich and poor alike. Adloses a noble man, and the community suffers a great loss.

He leaves a wife and two children.

Obituary.

In the death of Benjamin F. DePuy which occured Thursday morning, November 23, 1911, this community has lost one of its best, most upright, and commendable men. The world is better for the living of such men as he, and their loss seems the greater when they are gone.

His personality was a benediction his perfect trust when meeting the perplexities of life, the steady pursuit of duty moment by moment if the way was dark, was a rebuke to those, who are ready to murmur. His mentality was of high order; his judgement unquestionable.

Mr DePuy was born in Nunda, Livingston county, New York, February 25, 1841, he came with his parents to Michigan when a lad of eleven years of age and settled on the farm which has since been his home.

November 28, 1866, he was united in marriage to Elizabeth Bramble, she dying March 12, 1868 leaving no children. His home for a time was broken up.

August 7, 1872, he was married to Almeda Spalding This union was sundered by his death and in her loneliness the widow with their only daughter Fern are left to walk life's darkened pathway. Rev. F. O. Jones spoke words of comfort and encouragement to the afflicted family.

The remains were laid to rest in the Ridgeway cemetery.

CHURCHES

METHODIST

Geo. N. Kennedy, minister

Welcome next Sunday.

10:00 a. m. Worship and Sermon, "Christian Service."

11:15 a. m. Sunday School. Business Mens' Class addressed by Harold Hoag

5:00 p. m. Evevning service, a talk to young people "Moses-the young man's choice." You will want to hear Mr. Fr R. Fenn sing at 10 a. m. 5 p. m. and 6 p. m. the Leagues.

PRESBYTERIAN CHURCH

Rev. Benjamin R. Weld, pastor

10:00 a. m. Morning Worship.

"Poor made Rich."

7:00 p. m, Where is the Hypocrite?

EPISCOPAL CHURCH.

Service Sunday afternoon at 4 o'clock at St. Peter's church.

BAPTIST CHURCH

W. B. Hartzog, Ph. D., minister

10:00 a. m. "A right and wrong way of viewing life."

7:00 p. m. Lecture, "Monasticism, on the Monks and Nuns of the Middle Ages."

FRIENDS CHURCH

Elizabeth H. Mott, pastor

10:00 a. m. Morning worship and sermon.

11.15 a. m. Sabbath school.

8:00 p. m. children's meeting.

7:00 p. m. Christian Endeavor and evening service.

Mrs. S. W. Boyce entertained at dinner Tuesday in honor of Mrs. Harry M. Bailey formerly Miss Metta Miller of Macon. The guest were Percy Morgan and family Levi Revilo Sage and wife, Mr. and Mrs J. E. Baker, Mrs. DeWitt Martin, Lulu Gilmore and Mrs. Leslie VanDoren.

Itching piles provoke profanity, but profanity won't cure them. Doan's Ointment cures itching, bleeding or protruding piles after years of suffering. At any drug store.

TECUMSEH LODGES ELECT OFFICERS

Royal Arcanum officers elected, Wednesday night Dec, 6.

Regent—R. H Quackenbush
Vice Regent—John Collins
Orator—Alonzo Ballou
Past Regent—W. A. Chiverall
Secretary—B. J. Slater
Collector—Joe Hanford
Treasurer—Frank D. Avery
Chaplain—L. Goldsmith
Guide—R. R. VanWinkle
Warden—R. V. Wilson
Sentry—Rep. to Gd. Council—R. H. Quackenbush
Alternate—A. S. VanWinkle
Trustees—A. S. VanWinkle
Geo. Zimmerman
Jas. Lowry.

At the regular meeting of Tecumseh Grange Nov 165, held at Grange Hall last Friday night . D. P. McAlpine and Mr. and Mrs. E. T. May were elected to membership.

The following officers were elected for 1912.

Master—A. O. Howard
Overseer—G. R. Newsome
Lecturer—Mrs. Geo Sanford
Steward—Albert Cadmus
Assistant Steward—Floyd Bryan
Chaplain—Mrs. Nellie Bowen
Treasurer—Guy E. Nemire
Secretary—Wilfred Waldron
Gate Keeper—J. O. Eaton
Pomona—Mrs. Fannie Bryan
Flora—Edith Smith
Ceres—Lila VanValkenburg
Lady Assistant Steward—Hazel Hall
Insurance Director—R. B. Gillespie
Purchasing Agent—A. W. Mills.

At the regular meeting of the F. & A. M. No. 69 Friday evening the following officers were elected.

W. M.—Herbert S. Temple.
S. W.—Guy E. Nemire
J. W.—Henry Stahl
Sec.—W. S. Dickenson
Treas.—H. S. Waring.

The retiring W. M., C F Patterson was voted a Past Masters jewel as a token of esteem. At the close of the business meeting the lodge adjourned to the dining room where a fine banquet was served. Chicken pie and all the accessories making a feast fit for the gods. A most enjoyable evening was spent by all present.

Tecumseh Chapter No, 42 R. A. M. at their last meeting Nov. 29 elected the following officers.

H. P.—A. S. VanWinkle
K—Earl Rector
S.—Homer Whaley
Treas.—F. J. Temple
Sec.—Geo. S. Field
C. of H.—C. B. Mize
V. S.—C. F. Patterson
R A. C.—Guy Nemire
M. of 3rd Veil—W. S. Dickenson
M. of 2nd " —Jay Morse
M. of Ist " —Arthur Bradley.

At the regular meeting of Rebekah lodge held Friday evening, Dec. 1, the following officers were elected:

N. G—Nellie Bond
V. G.—Metta McKinney
R. S.—Jennie Collins
F. S,—Edna Belding
Treas.—Eva Broas

Tuesday evening a social evening at I. O. O. F. hal. will be spent by the Odd Fellows, Rebakahs and their families.

The regular meeting of L. O. T. M. M will hold their regular meeting on Monday evening. Election of officers and work with refreshments.

If you haven't the time to exercise regularly, Doan's Regulets will prevent constipation. They induce a mild, easy, healthful action of the bowels without griping. Ask your druggist for them, 25c.

THINK THIS OVER

This Offer Should Gain the Confidence of the Most Skeptical

We pay for all the medicine used during the trial, if our remedy fails to completely relieve you of constipation. We take all the risk. You are not obligated to us in any way whatever, if you accept our offer, That's a mighty broad statement, but we mean every word of it. Could anything be more fair for you?

A most scientific, common sense treatment is Rexall Orderlies, which are eaten like candy. Their active principle is a recent scientific discovery that is odorless, colorless, and tasteless; very pronounced, gentle, and pleasant in action, and particularly agreeable in every way. This ingredient does not cause diarrhoea, nausea, flatulence, griping, or other inconvenience. Rexall Orderlies are particularly good for children, aged and delicate persons.

If you suffer from chronic or habitual constipation, or the associate or dependent chronic ailments, we urge you to try Rexall Orderlies at our risk Remember you can get them in Tecumseh only at our store. 12 tablets, 10 cents; 36 tablets, 25 cents; 80 tablets, 50 cents. Sold only at our store —The Rexall Store. B. J. Pulaer.

Most disfiguring skin eruptions scrofula, pimples, rashes ect., are due to impure blood Burdock Blood Bitters is a cleansing blood tonic. Makes you clear-eyed, clear brained, clear-skinned.

Killed Two Foxes With One Shot.

While Alexander Thomson, a gamekeeper, was out on Benyvrackie hill, Perthshire, Scotland, some days ago, he came upon two dog foxes fighting. He fired at the pair, with the remarkable result that both were killed by the one shot.

ADRIAN STATE SAVINGS BANK,
ADRIAN, MICH.
RESOURCES over - - $1,400,000.00
Largest Bank in this Section of Michigan.

"We welcome visitors and invite inspection of our substantial Building, commodious Offices, and massive Burglar-proof Vault."

3 % compounded semi-annually paid on all Savings Deposits remaining one calendar month or more.

Accounts may be opened by mail. Correspondence and personal interviews solicited.

R. A. WATTS, Pres. GEO. A. WILCOX, Vice Pres. B. E. TOBIAS, Cashier

The Emerson Shoe
HONEST ALL THROUGH

Is made in so many lasts that you never waste time in an Emerson Store.

Stylish Models for Smart Dressers

J. R. NYLAND,
Tecumseh, Mich.

Stahl & Service

FURNITURE. UNDERTAKING.

Tables
Chairs
Davenports
Couches
Side Boards
Buffets
China Closets
Book-cases
Desks
Music Cabinets
Kit Cabinets

For a lasting Xmas Present Get a piece of
FURNITURE
Call and see our fine line
We have something for you at a Bargain.

Trunks
Suit-cases
Bags
Ironing Boards
Window Shades
Mirrors
Baby Buggies
Bedroom Suits
Carpet Sweepers

PICTURE FRAMING

HOOSIER KITCHEN CABINETS

Tank Heaters
AND
Feed Cookers

The everlasting tank heater and steam feed cooker.

D. L. Whitenack & Co.

THE BEST

Prime Beef, Pig Pork, Veal and Spring Lamb, Salt Pork, Sweet Cured Hams and Bacon, Fowls, Spring Chickens.

Boiled Hams, Veal Loaf, Pressed Meats, Frankforts, Bologna, Pure Leaf Lard, Corned Beef, etc.

L. A. HUGHES MEAT CO.

WHEN IGNORANCE IS BLISS, IT IS FOLLY TO BE WISE.

applies to your buying coal as well as anything else. You may believe that you are perfectly satisfied but it is an absolute fact, if you would try some of our coal you would be better satisfied and pay no more per ton but would save less number of tons during the winter and carry out less ashes and clinkers.

S. W. & L. E. TEMPLE

Bradley Opera House
ONE NIGHT
MONDAY, NOVEMBER 11

A. S. STERN & CO., Presents

THE TRAVELING SALESMAN

A Comedy by James Forbes,
Author of THE CHORUS LADY.

"This Comedy will make the whole world laugh."
—Saturday Evening Post.

One year in New York Six months in Chicago
Four months in Boston

Excellent Cast. Complete Scenic Production

Prices for this Engagement,
PRICES 25, 50, 75c & $1
and a very few at $1.50.

Seat Sale opens Friday Morning
Hay's Bakery. Phone 99.

ALL AROUND YOU

when you enter our store you will find evidence of the high quality of our household Furniture. Young couples just starting housekeeping, and who have refined ideas about home furnishings—yet probably a limited amount of cash gratify their taste in this direction—will find it profitable to call and select their neccessary Furniture here. Popular prices.

Guy E. Belding. FURNITURE, URDERTAKING.

WE PAY

3% on SAVINGS BOOKS.

December 1, 1910, we started paying interest on SAVINGS BOOKS. During the year, we have opened more than 500 SAVINGS BOOK ACCOUNTS—an average of practically two new accounts a day for every business day.

Money deposited by December 10, will bear interest from December 1.

Your acconnt—large or small—will be welcomed at

THE LILLEY STATE BANK.
Tecumseh, Michigan.

Merry Christmas from

The custom of giving Xmas has become firmly established. You can't get away from it if you would, What more useful gift than a well selected toilet set manicure, Brush, or travelling set. Fountain Pens, Fancy Boxes Writing Paper, Story Book or Bible.

Phone 80. **B. J. PULVER.**

The Herald $1.00

LOCAL AND PERSONAL

NOTICE

All copy must be in the composing room of this office by 9:30 A. M. Tuesdays and Fridays.

Best Molasses at Lowry's.

Mrs Geo. Rockwood was a Clinton visitor Thursday.

Miss Minnie Smith was an Adrian visitor Thursday.

S. J. Kerr was a business caller in Toledo Thursday.

Be sure and get your cash coupon at Gilbert's.

Mrs. Allen Collins of Macon visited in Tecumseh Wednesday.

Mrs. Thellan of Tipton was a Tecumseh visitor Thursday.

Mrs. Isaac Smith of calling on friends in town Thursday.

Mrs. Lavern smith of Britton was a Tecumseh caller Thursday.

Flat Rock Buckwheat, strictly pure at Lowry's.

Miss Mary Fisher of Tipton was a Tecumseh caller Wednesday.

Mr. and Mrs. Barnes of Macon were shopping in town Wednesday.

Mrs. Cyrus Underwood of Ridgeway was a Tecumseh caller Wednesday.

Sauer Kraut 8c qt. at Clark's Market.
Phone 158.

Mrs. Wesley Pennington of Macon was shopping in Tecumseh Thursday.

Miss Maggie Kerr of Lake Ridge was a Tecumseh shopper Thursday.

Remember the Presbyterian Fair held in the Church parlors Dec. 14th.

Miss Nina Lowery was s, ending the first of the week with Ivaline Lamkin,

Jas. Langthorne and wife of Lake Ridge were Tecumseh visitors Thursday,

Buy that Howard Watch at Gaston & Son.

Mr and Mrs Mc'elland of Lake Ridge were spending Thursday in town.

Do not buy your Xmas presents until Dec. 14th at the Presbyterian Fair.

Mrs. Porter of Adrian was spending Wednesday with Mrs. S. J. Kerr and family.

Eagle Lodge, Aerie No. 1563 will be posponed for one week until Monday night December 18.

Mrs Fred Briegel was a Detroit passenger Thursday morning and will spend a few days with friends.

Mrs. Clarence Gilmore and children of Macon were visiting her mother Mrs. Jas. Gilman Wednesday.

Xmas Bells! Garlands, Candles, etc. at Lowry's.

Earl Cook and wife of Dundee have have moved to Tecumseh, Mr. Cook's father and mother are with them.

Miss Brown of Holloway who was spending several days with rs. S. J. Kerr returned home Wednesday.

A 5 & 10c, counter will be one feature of the Presbyterian Fair to be held in the Church Parlors Dec. 14th. open 2 p. m.

Mr. and Mrs. Albert Arnold of Alberta who have been visiting with her brother Jahn Lucas and family, left for Toledo today.

Those big solid oysters at Gilbert's only 45c. per qt.

Mrs. Blanch Juillard who has been visiting relatives in town for the past two weeks, returned to her home in Striker, Ohio, Thursday.

Mr and Mrs. Lynn C. Robert, who have been visiting friends in town for a few days, returned to their home in Toledo Thursday,

Mrs. Wm. Hazlett and daughter Gertrude who have been spending a a week in Detroit with relatives returned home Wednesday night.

Specials this week at Gilberts are: 6 Galvanic soap 25c with 1 Palmolive free; Malaga Grapes 10 and 15c lb.; Peanut Butter 15c lb.; 3 pkg. Mince Meat 25c.; No, 1 lamp chimeny 4c.

Fancy Market Baskets at Lowry's.

Mrs. Geo. Scarlett of Ridgeway, was a Tecumseh visitor Tuesday.

Mrs. Joe Harrington of Ridgeway, was shopping in town Tuesday.

L. V. Hoagland of Britton, was a Tecumseh visitor Wednesday.

Mrs. Harry Moore is in Ann Arbor for the week with her parents.

Bring your card and get a cake of Galvanic soap free at Gilbert's.

Milliard Cheever of Schoolcraft, was a Tecumseh caller Monday.

Mrs Ed Lowery was a visitor with her parents in Adrian this week.

Mr. and Mrs. Lynn Robison of Adrian, were Tecumseh visitors this week.

Full line of Conklin Pen's at Gaston & Son.

Robert Peck of Cincinnati was the guest of Peter Youngs and family this week.

Miss Vera Stewart is assisting in the Novelty Store during the holiday season.

E. T. May is spending the week in Charlotte in the interest of the Y. M. C. A. work.

Don't miss the "National Hungarian Male Quartette" at the Baptist church Dec, 14.

Mrs. Ed Witherell and Miss Kate Bauer of Clinton. were shopping in town Wednesday.

The handkerchief and the jelly booths will be worth while visiting at the Presbyterian Fair.

Mrs. Rollo Lehr of Detroit, is visiting Mrs. Floyd Ager and other friends in town.

Dr. Hartzog and Rev. Weld were attending the Minister's Conference in Adrian Monday.

Ruth Kloffenstein returned to Ypsilanti Sunday after her Thanksgiving holiday at her home.

Have car good Salvage Grain on track $33.00 per ton off car.
John McIntyre

Mesdames L. C. Hayden, B. J. Garlinghouse and C. A. Bidwell were Toledo visitors Wednesday.

Miss Edyth Shull was a passenger for Detroit Wednesday where she will visit with Miss Hazel Bidwell.

Leave orders for Xmas Trees at Lowry's,

Mrs. M. Smeltzer left Wednesday morning for Cleveland where she will remain until after the holidays,

Miss Mary Houseman entertained the girls from Rosacrans store to a Thimble party Monday evening.

Mesdames C. A. Wright and Will Hicks were hostesses at a dinner of the Tecumseh Club Tuesday night.

John A. McIntyre and Hettie McIntyre to Albert Gamble 10 acres in section 5, Raisin township $1,125.

A doll booth with The Old Woman in the Shoe at the Presbyterian Fair.

There will be a fine Chicken Pattie supper served in the regular dining room at the Presbyterian Fair. Watch next Tuesday's paper for menu

Mesdames Henry and Abner Wilson who have been making an extended visit in Columbus, Ohio with Mrs. Frank Osborn returned home Thursday.

"The Traveling Salesman" the same company and complete production that appeared in Chicago recently, will be at the Bradley Opera House, Monday Dec. 11 and the management personally guarantees the attraction to be first class in every respect. Seats on sale now.

Buy 2 cans Lighthouse Cleanser for 10c at Gilberts and get a picture 16x20 inches, free,

Edward Frensdorf of Hudson gave a Thanksgiving banquet to the two football teams and the High School faculty. Covers were laid for 38. Toasts music and a short program completed the evening entertainment, This was the 7th annual banquet given by Mr. Frensdorf to his Hudson friands

Fine switches made and cut hair and combings bought at the milliner store of Miss Hough.

ROYAL BAKING POWDER
Absolutely Pure

Economizes Butter, Flour, Eggs; makes the food more appetizing and wholesome

The only Baking Powder made from Royal Grape Cream of Tartar

Christmas Post Cards at Gaston & Son.

L. D. Kenyon was a business caller in Adrian Thursday.

Framed pictures at Coller's music store.

Mrs. Geo. Freese of Clinton was shopping in town the first of the week.

Mrs. Jehial Davison returned from Jackson Tuesday where she has been visiting a sister for the past week.

The ladies of St Peters church are planning for a New Years dinner and dance to follow. Watch out for further notice

Samuel McClelland, who has been spending several days in town with friends left for Allegan his home Monday night

Gaston & Son for that Brush and Comb and Mirror some Big Bargains.

Mrs. R. S. Moore and son Robert, were guests of relatives in Toledo several days last week. returning home Monday.

Art Calenders and other Xmas novelties at Coller's music store.

Oscar Palmer and wife were visiting at the home of William Burtless over Sunday, they returned home Monday afternoon.

For Sale—Hand embroidered centerpieces at Belcher's store
Gertrude VanVleet.

J. H. Hunter and wife of Macon, were spending Monday at the home of Will Mobbs and wife. They left at night for Chicago for a visit with friends.

1847 Rogers Bros. silver ware at
Gaston & Son.

Miss Cole of Albion, and Miss May Jones of Ridgeway, who have been spending a few days with Miss Grace Gillespie, returned to their homes Tuesday.

Roger Waring is now a member of the U. of M. Glee Club and during the vacation will take a trip to the Pacific Coast with the Club, we congratulate him on his good luck.

Some new styles in pianos at Coller's music store.

Santa Claus, has sent out his aids. and they are busy decorating the various stores in town. A Christmas feeling is in the air, and everyone seems exilerated by it.

Come in and try one of our Conklin Pens. Best on earth at Gaston & Son.

Horace Wescott and wife, who have been spending a week in Petersburg, with their daughter and family returned home Wednesday bringing a granddaughter with them for a visit.

Dr. Briegel left for Detroit Thursday morning and willl be gone until Monday, on his return he expects to have a complete Labratory and a microscope and every convenience for his work.

Mrs. Sarah Austin and her daughters Mesdames Field, McCoy and Camburn returned from Milan Monday night, where they were called for the funeral of her sister Mrs. Cone, who died suddenly while on her way home from an entertainment. Mrs. Cone has many friends in Tecumseh who will regret to hear of her death.

Home made Mince meat, Phone 158.
Clark's Market,

TO-NIGHT AT THE ROYAL

Benefit I. O. O. F. 4 good license pictures. Special music. 10c to all. Open at 6:30.

TOWNSHIP TREASURER'S NOTICE

I will be at the Lilley State Bank for the collection of Township taxes and Farmers' Insurance on Friday December 1. Also on Tuesday Dec 5 and each week day thereafter except Mondays until Jan. 10, 1912.

R. W. Cole,
Township Treas.

TOWNSHIP TREASURERS NOTICE

Commencing Dec. 7, 1911 I will collect taxes and Insurance at Tecumseh State Savings Bank Tecumseh on Thursday; At Robt. Lapointe's store Holloway on Friday: At the National Bank of Commerce Adrian on Saturday of each week until Jan. 10, 1912.

C. E. Holdridge,
Treasurer, Raisin Tpt.

Purity

Cleanliness Honest Measure
That's Our Motto.

The Maple Leaf Dairy carries the highest test milk and cream in Lenawee County.

PHONE 317.

Let us send you a trial bottle.

Look for the Little Red Wagon.

CLARENCE H. TAUSEND.
Successors to C. A. Page.

CAN'T CURE CATARRH

Stomach Dosing, Sprays and Douches Have All Failed

There is only one way to cure catarrh.

Reach the raw, tender, inflamed membrane that is infested with catarrh germs, and destroy the germs.

You can't reach the nooks and crevices with liquid preparations—there is only one way—breathe the antiseptic germ killing air of HYOMEI (pronounce it High-o-me) directly over the infested parts,

HYOMEI contains no opium, cocaine or othe harmful drugs, it is made of Australian eucalyptus, thymol and othee Listerian antiseptics. It is guaranteed to end the misery of catarrh, asthma, croup and bronchitis or money back.

Ask C. A. Wright & Son about the HYOMEI outfit today they sell it for $1.00 and guarantee it.

PREVIOUS PRICES STRICKEN OUT

CLOAK SALE.

Every 1911-12 Ladies', Misses' and Child's Cloak in our stock to go at a

BIG DISCOUNT

Now's the time to save money and the early buyer gets the pick of our big Stock.
COME EARLY

See the Bargains in Child's Coats NOTHING RESERVED

SUIT SALE, TOO

BLANKETS
BLANKETS
BLANKETS

Fred Rosacrans & Sons.

UNDERWEAR FOR ALL

SEE OUR FANCY

MARKET BASKETS

WINDOW FULL OF THEM!

Beautiful Patterns and Reasonable Prices

ANDERSON BROS.
Phone 91 GROCERS Macon Phone

VERY COMPLETE LINE OF

HORSE BLANKETS

especially extra large sizes, also

Stable Blankets, Wool, Plush and Fur Robes.

Sauerthwaite Bros.

SLAYTON & SON
TECUMSEH, - MICHIGAN.

A WORD ABOUT WORMS

Don't feed the worms, Ninety per cent of your stock have them.

Worms like buzzards are found where their is decay. The food upon which they flourish is the slimy product of undigested food in the stomach and intestines of stock affected with indigestion. The ingredients we have united with salt are especially adapted to stimulate the digestive organs, sweeten the stomach and bowels, neutralize foul gases and deal a death blow to the worms.

Thousands of worm eggs are expelled with the excrement of animals affected with worms, which are then taken up with the feed and water and hatched during process of digestion. If Dr. Holland's Medicated Stock Salt is fed as directed it is ready at all times to deal death to the enemy, and this is the only successful way it can be done.

DR. HOLLAND'S MEDICATED STOCK SALT prevents disease because it is a powerful antiseptic and relieves indigestion. An animal suffering from indigestion is deficient in qunatity or bloods which also is poor in quality, and, like the contents of the stomach and intestines. if food for the germs of disease.

SHEEP are infested with over twenty kinds of worms: The Medicated Salt will destroy those worms,

HORSES are troubled with several kinds of worms. A wormy horse is a dejected, rough coated, unsightly animal,

HOGS are infested with several kinds of worms that cause various disorders and much disturbance in the stomach and intestines, and seriously retard their development,

Ordinarily worm powders are drastic in their action, hard to administer and in many cases very detrimental to stock, often raquring fasting which still futher debilitates the animal,

DR, HOLLAND'S MEDICATED STOCK SALT is not only a worm destroyer, but a tonic and conditioner.

SPECIAL PRICES ON HOLLAND'S SALT.

SATURDAY SPECIAL
Regular 5c Table Salt for 2c Sack, Saturday.

ALDRICH & SON.

EATING APPLES.
We have some very good Eating Apples at 25c per peck.

CANNED GOODS.
Our new stock of Canned Goods is all in and is First Class. Prices from 10c up to 35c per can.

CORN MEAL.
Nice, Yellow, Granulated Corn Meal, 10c per package—new stock,
Green Asparagus Points—very nice, this year's.
Canned Pineapples—all styles.
Boiled Cider—for Pies and Puddings.

DRIED FRUITS
Prunes—all sizes. Peaches and Apricots. all this year's fresh stock.

NUTS AND NUT MEATS.
New Walnuts. Brazil, Almonds and Pecans, also Fine Mixed Nuts.

MALAGA GRAPES.
We have the large, Yellow, ripe Wax Grapes, the finest grape that can be bought. Also other good ones at 15c per pound.

Our Store is full of Good Things at all times. When in town, come in.

ALDRICH & SON.
PHONE 246.

P. B. HARDY, M. D.

PHYSICIAN AND SURGEON

Special attention given to diseases of the Stomach, Throat, Nose, Ear and Surgery.

Office Chicago Street.

Office Hours, 12:30 to 3. and 6:30 to 9 P. M.

Gone to Europe. Will return in Oct.

W. A. BRIEGEL.

PHYSICIAN AND SURGEON.

SURGERY A SPECIALTY.

Office next door west of Kerr's Bakery, upstairs.

HOURS—2 to 4 p. m. 7 to 8 p. m.

TELEPHONE No. 83.

will be at my office over J. J. Belcher's store every day except the 3rd Tuesday of each month.

S P. HOSMER,
OPTICIAN

Dental Parlors

W. D. REED, D D. S

Chicago, St., Tecumseh.

Crown and Bridge work Aluminum Silver and Rubber plates and all of the specialties known to modern dentistry. Gas or vitalized air administered.

Office over Avery, &Co's store

Dental Parlors
of
E. D. BROWN, D. D. S.

Filling, Crown, Bridge and platework Local and complete anaesthetics administered for painless extraction. Office over Orr's Drug Store. Phone, 192

A. C. AYLESWORTH,

Licensed Auctioneer, Real Estate, Stock and General Salesman.

Will attend all sales in city or country, at reasonable rates.

Headquarters and all dates made Herald office.

FRANK DAVIDSON,

Licensed Auctioneer. Farm and Stock Auctions.

Attended to promptly and in satisfactory manner. Terms reasonable.

Headquarters at Herald office where all dates are made. State 'phone 504 East.

HELEN D. VALENS

Osteopathic Physician

Office, 46 Chicago street.

At Tecumseh Wednesdays, Saturdays and Sundays and every evening.

Junk Dealer.

Pay the best price for Rags Rubbers and Paper, and all kind of Metal and iron.

Telephone 265.

Call by phone and I will come with team.

Mail box 626.

B. FAELK

Dr. F. M. Roseberry,

Doctor of Veterinary Medicine and Surgery.

Is now located at G. B. Gallinghouse Livery and will treat Diseases of all Domestic animals.

Calls answered Promptly Day or Night. PHONE No. 65.

H. R. CONKLIN, M. D.

Physican and Surgeon,

Special attention given to diseases of the eye and the fitting of glasses.

Hours: 12 to 3 P. M. and 7 to 8 P. M
Sunday by appointment only

PHONE 300

There Are Hundreds of Tecumseh People Similiarly Situated

Can there be any stronger offered than the evidence of Tecumseh residents? After you have read the following, quietly answer the question.

Mrs. C. Stevenson, Wyandotte and East Potawatamie St., Tecumseh, Mich., says: "I cannot say too much in praise of Doan's Kidney Pills in return for the great benefit I have received from their use. I never used another remedy that did me so much good. Since 1906, I have taken Doan's Kidney Pills on several occasions, getting my supply at Wright & Son's Drug store and they have acted as a tonic to my kidneys. The first symptom of kidney complaint in my case was a sharp, shooting pain accross the small of my back which made it almost impossible for me to lie down. Someone advised me to give Doan's Kidney Pills a trial and I did so, getting them at Wright & Son's Drug Store. After I had taken this remedy a short time, my pains and aches disappeared and gravel that had been a source of constant suffering, no longer trouble me, in fact, I felt like a different person. I have since recomended Doan's Kidney Pills to a number of my friends and small continue to do so."

For sale by all dealers. Price 50 cents. Foster-Milburn Co., Buffalo New York, sole agents for the United Sates.

Remember the name—Doan's—and take no other.

FOLEY KIDNEY PILLS
FOR RHEUMATISM KIDNEYS AND BLADDER

A Terrible Blunder

to neglect liver trouble. Never do it. Take Dr. King's New Life Pills on the first sign of constipation, billiousness or inactive bowels and prevent virulent indigestion, jaundice or gall stones. They regulate liver, stomach and bowels and build up your health. Only 25c at C. A. Wright & Son's.

With the Coming of Middle Age

There is a letting down in the physical forces often shown in annoying and painful kidney and bladder ailments and urinary irregularities. Foley Kidney Pills are a splendid regulating and strengthening medicine at such a time. Try them. All Druggist.

EARLY RISERS
The famous little pills.

Ends Winter's Trouble

To many, winter is a season of trouble. The frost-bitten toes and fingers, chapped hands and lips, chilblains, cold-sores, red and rough skins prove this. But such troubles fly before Bucklen's Arnica Salve. A trial convinces. Greatest healer of Burns, Boils, Piles, Cuts, Sores, Bruises, Eczema and Sprains. Only 25c at C. A. Wright & Son's

THE ORIGINAL LAXATIVE COUGH SYRUP
KENNEDY'S LAXATIVE
CONTAINING **HONEY AND TAR**

TECUMSEH MARKETS

CORRECTED NOV. 21, 1911.

Wheat	88—91
Flour per bbl	4 80—5 40
Rye	70
Corn (ear)	38
Oats	38
Beans	2 20
Potatoes new	75
Butter	28
Eggs	30
Lard	15
Tallow	
Fowls (live)	8
Springers	8½
Roosters	05
Ducks	08
Geese	07
Turkeys	15
Hay	15 00—17 00

Auation.

Having sold my farm, I will sell at public Auction, on the premises, 7 miles north of Adrian and 4 miles west and 3-4 miles south of Tecumseh, on WED., DEC. 13, 1911. at 10 A. M. the following property:—

3 HORSES—Bay Gelding, 5 yrs. old 1400 lbs, Sorrel Horse, 10 yrs old, 1100, Bay Filly, coming 3 yrs, 1100 lbs.

9 HEAD CATTLE—6 good Cows (1 fresh, 2 to freshen soon), 2-yr-old Heifer, 2 Spring Calves.

13 Shopshire Ewes, 1 Full-blood Shopshire Ram. 2 Brood Sows, 15 Fall Pigs, 75 Pullets.

Quantity of Good Farm Tools.

15 Tons Hay, Cuantity Barley. 50 bu. Oats. 400 bu. Corn in Crib. 476 Shocks of Corn in field, 6 acres cornstalks in bundle. Quantity Lumber.

TERMS—Sums $10 and under cash, over $10, 12 months' credit.

JAMES SLOAN.
A. C. Aylesworth, Auc.

Greatness and the Chain.

No man can be a great officer who is not infinitely patient of details, for an army is an aggregation of details, a defect in any one of which may destroy or impair the whole. It is a chain of innumerable links, but the whole chain is no stronger than its weakest link.—George S. Hilliard: "The Life and Campaigns of George B. McClellan."

Manitoba's Fish Industry.

Fish from Lake Winnipeg are now sent down south as far as Maryland. Most of them are not white fish, but cheaper grades. The fishing industry of Manitoba is now second only to wheat as a commercial asset.

Free Liver Remedy

It is well to stop a physical ailment at the first signs of its approach, and that is especially true of liver trouble, which can eventually give rise to so many serious complications. Many have liver trouble and imagine it is indigestion, and hence take the wrong remedy.

When the liver does not store up sufficient gastric juices it becomes sluggish, and in this way disturbs the stomach and bowels, with which it is supposed to work in harmony. Then comes the sallow complexion, the pimply face, the dull pain in the forehead, the thinning of the blood, etc. A very quick and sensible way to stop the trouble as well as to cure it is by the use of Dr. Caldwell's Syrup Pepsin, which contains ingredients especially intended to promote the activity of the liver.

Among the many thousands who have written the doctor about the results achieved with his remedy, and who are glad to make the facts public so that others can help themselves, are Mr. Jas. Kennedy, St. Louis, Mo.; Mrs. S. A. La Rue of Smith's Grove, Ky., and many others.

These, like thousands of others, started the use of Syrup Pepsin with a sample. If you will send your name and address you can also obtain a free trial bottle. This will prove to you that liver trouble is promptly cured with this remedy or money will be refunded. Having tried it you can then buy it in the regular way of your druggist at fifty cents and one dollar a bottle, and the latter is sufficient for an entire family.

This remedy is a vast improvement over cathartic tablets and salts, which only do good for the time being. Syrup Pepsin is permanent in its results, is pleasant to take and does not gripe. It is especially good for all those who cannot stand a violent purgative.

Dr. Caldwell personally will be pleased to give you any medical advice you may desire for yourself or family pertaining to the stomach, liver or bowels absolutely free of charge. Explain your case in a letter and he will reply to you in detail. For the free sample simply send your name and address on a postal card or otherwise. For either request the doctor's address is Dr. W. B. Caldwell, R.500 Caldwell building, Montiecllo, Ill.

Commissioners Notice

STATE OF MICHIGAN, County of Lenawee ss.

In the matter of the Estate of FRANCES KEHOE, Deceased.

The undersigned having been appointed by the Probate Court of said County, Commissioners to receive, examine and adjust all claims and demands of all persons against the estate of said deceased, do hereby give notice that we will meet for that purpose at the office of Sylvester P. Hosmer in the village of Tecumseh, Lenawee County, Michigan, on the 9 day of December, 1911, and on the 30th day of April, 1912 at two o'clock in the afternoon of each of said days.

And that six months from the 30th day of October, 1911, are allowed by said Probate Court for the creditors of said estate to present their claims to us for examination and allowance.

Dated October 30th, 1911.

Sylvester P. Hosmer,
Charles A. Bidwell
Commissioners.

STATE OF MICHIGAN, COUNTY OF LENAWEE, ss.

Probate Court for said County.

At a session of the Probate Court for the County of Lenawee, holden at the Probate Office, in the City of Adrian, on the 18th day of November, in the year one thousand, nine hundred and eleven.

Present, HARRY L. LARWILL, Judge of Probate.

In the matter of the estate of JANE A McCONNELL.

On reading and filing the petition Charles A. Bidwell, administrator with the will annexed upon the estate of said diseased, alleging that the funeral expenses and debts of said deceased, and the expenses of administration thus far incurred, have been fully paid, and praying that his final administration account may be allowed and sor such other order and decree as to this court shall seem proper.

It is Ordered, That Monday the 11th day of December, next at nine o'clock in the forenoon be assigned for the hearing of said petition.

And it is further Ordered, That a copy of this order be published in the TECUMSEH HERALD, a newspaper printed and circulating in said County of Lenawee for three successive weeks previous to said day of hearing.

HARRY L. LARWILL,
(A true copy) Judge of Probate
E. I. LARWILL, Probate Register.

STATE OF MICHIGAN, County of Lenawee ss.

Probate Court for the County of Lenawee.

At a session of the Probate Court for the County of Lenawee holden at the Probate Office in the City of Adrian on the 13th day of November, in the year one thousand nine hundred and eleven.

Present, HON. HARRY L. LARWILL, Judge of Probate.

In the matter of the estate of JANE C. SATTERTHWAITE, deceased.

On reading and filing the petition duly verified, of J. Newton Satterthwaite, praying that an instrument in writing purporting to be the last will and testament of said deceased may be duly proved and admitted to probate, and that administration of said estate be granted to petitioner and Albert A. Comfort, the executors named in said instrument, or to some other suitable person.

It is ordered, That Monday, the 11th day of December, next, at nine o'clock in the forenoon be assigned for the hearing of said petition.

And it is furthered Ordered, That a copy of this order be published in the TECUMSEH HERALD a newspaper printed and circulating in said County of Lenawee for three successive weeks previous to said day of hearing.

(A true copy) HARRY L. LARWILL,
Judge of Probate.
E. I. LARWILL, Probate Register.

STATE OF MICHIGAN, County of Lenawee, ss.

Probate Court for the County Lenawee.

At a session of the Probate Court for the County of Lenawee, holden at the Probate Office in the City of Adrian on the 5th day of December, in the year onethousand, nine hundred and eleven.

Present, HARRY L. LARWILL, Judge of Probate.

In the matter of the estate of BENJAMIN F. DEPUY deceased.

On reading and filing the petition, duly verified, of Sarah A. DePuy, widow of said deceased, praying that an instrument in writing purporting to be the last will and testament of said deceased may be duly proved and admitted to probate and that administration of said estate may be granted to Brunella Fern DePuy there being no executor named in said instrument, or some other suitable person.

It is ordered that Tuesday, the 2nd day of January next at nine o'clock in the forenoon be assigned for the hearing of said petion

And it is further Ordered, That a copy of this order be published in the Tecumseh Herald, a newspaper printed and circulating in said County of Lenawee, for three successive weeks previous to said day of hearing.

(A true copy) Harry L. Larwill,
Judge of Probate.
E. I. Larwill, Probate Register.

STATE OF MICHIGAN, County of Lenawee, ss.

Probate Coutrt for said County.

At a session of the Probate Court for the County of Lenawee, holden at the Probate Office, in the City of Adrian, on the 5th day of December, in the year one thousand, nine hunered and eleven.

Present, HARRY L. LARWILL, Judge of Probate.

In the matter of the estate of THOMAS B. BOYD, deceased.

On reading and filing the petition of Frederick B. Wood, administrator upon the estate of said deceased, alleging that the funeral expenses, and debts of administration thus far incurred, have been fully paid, and praying that his final administration account may be allowed and for such other order and decree as to this Court shall seem proper.

It is Ordered, That Tuesday, the 2nd day of January next, at nine o'clock in the forenoon, be assigned for the hearing of said petition.

And it is further ordered, That a copy of this order be published in the Tecumseh Herald, a newspaper printed and circulating in said County of Lenawee, for the three successive weeks, previous to said day of hearing.

(A true copy) Harry L. Larwill,
Judge of Probate.
E. I. Larwill, Probate Register.

Women and Physical Fitness.

If women are going to busy themselves with men's work, they must take the same means to keep themselves fit for it. The habit of ages has taught them to take delight in providing as good fare as possible for their menkind. Now they must learn to do the same good offices for themselves and for each other.—From the Ladies'

CORRESPONDENCE

MACON

TAXES.

I will be at the following places to collect taxes, Town Hall Dec. 9-21 Jan 10, Scudders store, Dec. 14, Jan 6 At home Fridays.

Lewis Coller,
Township Treas.

The ladies of the M. E. church will give a chicken pie dinner Wednesday Dec. 13th at the home of Miss Sue Langan. The gentlemen are especially invited.

Mary Roberts commenced school at Cleary's business college this week.

Mrs. Arthur Camburn and Mrs. Baron Pennington were called to Milan to attend the funeral of their aunt, Mrs. Walter Cone who died very suddenly Friday night of last week. The funeral services were held Monday at her late home. Mrs Cone will be remembered in Macon as Mrs. Jorden, who with her husband lived in this vicinity some years ago.

The program committee of both Sunday Schools met at the home of Miss Josie Clarkson on Tuesday evening for the purpose of making arrangements for the Christmas entertainment to be held in the M. E. church. It was decided to have the exercises on Sunday evening as Christmas comes on Monday this year.

Wm. Pratt is here from Ypsilanti for an extendeded stay, as he has work here.

Garret Ellis is installing a new feed grinder in the mill.

Word has been received here of the arrival of a little boy who came to make his home with Mr. and Mrs. Geo. Sodt Mrs. Sodt was formerly Minnie Higdon. Mother and child doing nicely.

FOLEY'S HONEY AND TAR
for children; safe, sure. No opiates

BRITTON

Rev. E. L Steffey of Adrian, was calling on friends here Tuesday.

Rev. S. S. Main visited in Detroit Tuesday and Wednesday.

Viva Bachman visited her sister, Mrs. Chas. Hubbard in Detroit from Thursday until Sunday.

Webster Underwood was called to California Saturday by the death of his uncle.

Mr. and Mrs. E. L. Brown visited in Adrian Sunday.

Chas. Brown was a Detroit visitor Saturday and Sunday.

John Bachman of Toledo, was visiting relatives here the last of the week.

Myrtle Babcock, Hazel Exelby, Hattie Allen, Hazel Lasty and Floyd Allen were home from Ypsilanti spending Thanksgiving and remaining the rest of the week.

Mrs. Russell Smith visited her parents in North Adams the past week. Russell went Wednesday to spend Thanksgiving.

Mrs Frank Gibson visited friends in Jackson the last of the week.

Several from here attended the Musical Institute conducted by Mr. Parker in Ridgeway Tuesday evening

The C. E. society of the Christian church will give a "Toe Social" in the church parlors Friday evening Dec. 8. Ladies are requested to bring boxes.

RIDGEWAY

Mr. and Mrs, Salem Parker visited Britton friends Wednesday.

Mrs. W. F. Pocklington is here from Adrian for the week.

Mrs. C. W. Loree spent the last of the week in Detroit.

Donald Babcock was here from Detroit Sunday.

Mrs. Frank Gilmore and children were here from Parma for Thanksgiving.

Misses Eula Underwood, Iva Goye, Mary Scarlett and Messrs. Ralph Avery and Lamont Cadmus returned to Ypsilanti Sunday.

George Scarlett entered School at Ypsilanti Monday.

Miss Nettie Pierce and Lucile Kelley were down from Tecumseh Thursday guests of Mrs. Chauncy Dibble.

James Foley of Holloway, called in town Wednesday.

Ralph Lee of Detroit, was in town Sunday.

Mrs. Harriett Carpenter of Holloway called in town Wednesday

Prof. Salem Parker of Buffalo, has been conducting a singing class here this week. A fine concert was given Thursday evening in the church.

Jesse Hamlin left Saturday for his home in Toledo.

Prof. Biggs spent from Thursday Sunday at his home near Bellville.

Floyde Lautenslager and Leon S. Wilson have gone to Toledo for a position.

Fred Chase of Tecumseh, called in town Thursday.

C. B. Dibble and wife were Adrian visitors Thursday.

Miss Winnie Morrell of Britton, called in town Wednesday.

Mrs E. A. Linn is spending the week with friends near Milan.

Mrs. Wm Martin is spending the week in Petersburg.

Alice Lowe was home from Adrian the past week.

Elmer T. Pocklington and wife returned to Detroit Monday.

Word comes from Detroit that W F, Clark is slowly improving in the Sanatarium in Detroit.

Miss Anna Campbell has returned to St. Johns.

David Underwood was a Saline visitor Sunday.

Lafe Pocklington took in the excursion to Chicago Wednesday evening.

Housework Drudgery

Housework is drudgery for the weak woman. She brushes, dusts and scrubs, or is on her feet all day attending to the many details of the household, her back aching, her temples throbbing, nerves quivering under the stress of pain, possibly dizzy feelings. Sometimes rest in bed is not refreshing, because the poor tired nerves do not permit of refreshing sleep. The real need of weak, nervous women is satisfied by Dr. Pierce's Favorite Prescription.

It Makes Weak Women Strong and Sick Women Well.

This "Prescription" removes the cause of women's weaknesses, heals inflammation and ulceration, and cures those weaknesses so peculiar to women. It tranquilizes the nerves, encourages the appetite and induces restful sleep.

Dr. Pierce is perfectly willing to let every one know what his "Favorite Prescription" contains, a complete list of ingredients on the bottle-wrapper. Do not let any unscrupulous druggist persuade you that his substitute of unknown composition is "*just as good*" in order that he may make a bigger profit. Just smile and shake your head!

Dr. Pierce's Pleasant Pellets cures liver ills.

HOLLOWAY

Mr. and Mrs. David Fetzer entertained for Thanksgiving, Mr and Mrs. George Ransom and Mr. and Mrs. Charles Brown,

Mr. and Mrs Charles Pfund entertained for Thanksgiving Mr. and Mr. William Fletcher and two children.

Miss Rose Tilter visited her sister Mrs. John Gafner Saturday night and attended the chicken pie supper.

Mr and Mrs. Ira Wilson and son Clare, Mrs. Adelia Chaffes spent Thanksgiving with Mr. and Mrs. Thomas Scott of Adrian,

R. G. Rixom has purchased the meat market of the Dawson boys and will open it Tuesday morning.

Mrs. M. D. Billmeyer was a County Seat visitor Saturday.

Mrs. Herman Beening left Saturday for her new home in Toledo.

Mrs. Stanley Doty is gaining slowly.

The L. O. T. M. M. will elect officers Wednesday.

Chas. Lowe is ill under the care of Dr. Nixom.

Mr. and Mrs. Guy Pocklington entertained Thanksgiving Day their mother Mrs Samuel Stewart and son Robert.

FRATERNAL ORDERS

Royal Arcanum meeting Wednesday night. Annual election of officers and other important business. Full attendance is desired,

F. & A. M. Special communication Friday Dec 8. Work in third degree Lunch and smoker.

SPECIAL NOTICES

Ladies Shampooing, Manicuring and Massage Residence On Ida street, or will call at your home. Mrs. O. G. Hunt. Phone 294

WANTED—A girl to assist in cooking and dish washing inquire at Rude's Restaurant.

FARM FOR SALE—200 acres, 2 miles from Tecumseh. A bargain. Terms easy. Inquire of Frank J. Temple at the Lilley State Bank

FOR SALE—Stocker and Feeder Cattle. W. B. Keyser.

FOR SALE I keep on hand in large quantities Rubber Roofing as good as there is on the market for the same price as others and put it on free of charge. Gurrantee it from 8 to 12 years. Also have roof paint in 1 gal. and 10 gal, lots. Jas. W. Owen.

RHEUMATIC SUFFERERS
Quickly Relieved
BY THE USE OF
"5-DROPS"

The Great Remedy for Rheumatism, Lumbago, Sciatica, Gout, Neuralgia, La Grippe and Kidney Trouble.

Applied externally, it stops all aches and pains. Taken internally, it dissolves the poisonous substance and assists nature in restoring the system to a healthy condition. Sold by Druggists.

One Dollar per bottle, or sent prepaid upon receipt of price if not obtainable in your locality.

SWANSON RHEUMATIC CURE COMPANY
160 Lake Street, Chicago

SWANSON'S PILLS
Best Remedy for Constipation, Sick Headache, Sour Stomach, Belching and Liver Troubles. 25c Per Box at Druggists

SKIN SORES
Easily and Quickly Healed

Those who suffer from Eczema, pimples or other skin eruptions know its miseries. There is no need of suffering. You can easily get rid of it by a simple and inexpensive preparation known as the Five-Drop Salve. It is a carefully compounded ointment that for fifteen years has proven its value as a soothing, healing remedy for eczema, pimples, running sores, wounds, burns, salt rheum, ring-worm, piles and acne. A single application will usually give immediate relief. The burning, irritating inflammation quickly subsides and the sores dry and disappear.

The Five-Drop Salve is now put up in 25 and 50 cent packages and sold by nearly all druggists. If it is not obtainable in your locality you can order direct from Swanson R. C. Co. 160 Lake St., Chicago, Ill., and it will be sent postpaid upon receipt of price. It is an excellent remedy for cracked skin and scalp humors.

PATENTS

promptly obtained in all countries TRADE-MARKS, Caveats and Copyrights registered. Send Sketch, Model or Photo, for FREE REPORT on patentability. Practice exclusively. BANK REFERENCES. Send 2 cents in stamps for invaluable book on HOW TO OBTAIN AND SELL PATENTS. Which ones will pay, how to get a partner, patent law and other valuable information.

D. SWIFT & CO.
PATENT LAWYERS,
303 Seventh St., Washington, D. C.

M'NAMARAS PLEAD GUILTY OF CRIME

Action Comes Suddenly in the Los Angeles Court.

James B. McNamara Admits Responsibility for the Times Building Explosion and John J. for the Iron Works Affair.

James B. McNamara was sentenced by Judge Bordwell at Los Angeles, Cal. to life imprisonment and John J. McNamara to fifteen years.

A plea of guilty of the murder of Charles Haggerty by dynamiting was made by James B. McNamara at Los Angeles, Cal.

John J. McNamara entered a plea of guilty to the charge of dynamiting the Llewellyn Iron works.

Both men withdrew previous pleas of not guilty.

Judge Bordwell came into court and as was his custom he announced the case: "The people of the state of California vs. J. B. McNamara charged with murder. Defendant in court. Are you ready to proceed, gentlemen?"

Lecompte Davis, of counsel for the defense, arose from his chair as the judge finished his statement. He said:

"After long consideration, if it pleases your honor, and after consulting with counsel in this case, we have come to the conclusion that we shall enter a plea of guilty."

There was a stir in the court room as Mr. Davis finished his brief statement.

Clarence Darrow, chief counsel for the defense, said:

"I have saved a human life out of the wreckage I hope. I do not believe that the judge will sentence him to death. His life is the best that I can expect. For six months I have carried a terrible burden. We have sought every possible loophole and have tried our best to grope our way out of the maze, but about two weeks ago I discovered from the county authorities the evidence which they had in addition to their evidence I had further facts which, if they had discovered, would have only added to the hopelessness of Jim's plight."

District Attorney Fredericks said:

"I can't say at this time whether we will ask the court to deal leniently with the prisoners. But when a man comes forward and makes a confession that saves the state a large amount of money he is entitled to some consideration."

The crime for which James B. McNamara and John J., the secretary and treasurer of the International Bridge and Structural Iron Workers' association, were arrested and placed on trial in Los Angeles was the blowing up of the Los Angeles Times newspaper and printing plant.

At a few minutes after 1 o'clock on the morning of Oct. 1, 1910, while the Times' staff was getting out the day's paper, the building, situated at Broadway and First street, was wrecked by dynamite. Time clock bombs had been used, it was ascertained later.

The effect of the explosion was frightful. One whole wall of the building collapsed. Floors gave way and crashed to the cellar. Flames arose from the debris. Firemen and police took twenty-one bodies out of the wreckage. Some had been killed instantly by the explosion. Others, caught by the sweep of flames, were burned to death. A number of the dead were union men. Many of them were married and had children.

Later in the morning, a bomb was found in the home of General Harrison Gray Otis, proprietor of the Times and an uncompromising opponent of the closed shop. This bomb let go in the street just after detectives who had been examining it were frightened away by the rattle of its mechanism. Other bombs were found, cunningly contrived mechanisms, in which an alarm clock and a can of nitroglycerin were the chief components.

"I had the personal assurance from both John J. and James B. that they were absolutely innocent when I visited them in jail in Los Angeles in September," said Mr. Gompers. "My confidence has been imposed upon. I am shocked at the news."

"What effect will this termination have upon labor unions?" he was asked.

"Well, it will not do the labor unions any good," said Gompers. "The unions of this country have been imposed on. We have collected, at the last report that I know of, $190,000 for their defense.

"My attitude has always been the denunciation and the discouragement of that sort of thing," continued Mr. Gompers. "It has to be stamped out—it must be stamped out if the labor unions will endure. The labor movement is one of peace, not the destroying of poperty and lives."

REBELS WIN AT NANKING

Purple Hill, Last Position of Imperial Troops, Is Captured.

The last position of imperial troops on Purple hill at Nanking, China, was captured by the revolutionists. The attack culminated in a bayonet charge, which routed the loyalist soldiers, chiefly Manchus, and drove them into the city.

Three thousand Woo-Sung troops made a magnificent ascent up Purple hill. They scaled almost precipitous sides of the mountain in the face of the fire of the loyalists, who fortified the ridge below. It is reported there were 200 rebel casualties.

MOUNT ROSE—Alfred Jordan, aged eighteen years, has been taken to St. Mary's hospital, Saginaw, with part of his left arm blown away by the accidental discharge of a shotgun. It is thought the arm will have to be amputated.

ITCH! ITCH! ITCH!

Scratch and rub—rub and scratch—until you feel as if you could almost tear the burning skin from your body—until it seems as if you could no longer endure these endless days of awful torture—those terrible nights of sleepless agony.

Then—a few drops of D. D. D., the famous Eczema Specific and, Oh! what relief! The itch gone instantly! Comfort and rest at last!

D. D. D. is a simple external wash that cleanses and heals the inflamed skin as nothing else can. A recognized specific for Eczema, Psoriasis, Salt Rheum or any other skin trouble.

We can give you a full size bottle of the genuine D. D. D. remedy for $1.00 and if the very first bottle fails to give relief it will not cost you a cent.

We also can give you a sample bottle for 25 cents. Why suffer another day when you can get D. D. D.?

B. J. Pulver.

M'NAMARA BROTHERS.

John J. (Above) and James B., Who Plead Guilty to Dynamiting.

© 1911, by American Press Association.

MARKET QUOTATIONS

Chicago Cash Grain Quotations.

Wheat—No. 2 red, 95¾@97c; No. 3 red, 93@95c; No. 2 hard winter, 98c @$1.01; No. 3 hard winter, 93@97c; No. 1 northern spring, $1.07@1.09; No. 2 northern spring, $1.05@1.08; No. 3 spring, 99c@$1.03. Corn—No. 2, 70c; No. 2 yellow, 71c; No. 3, 59¼@60¼c; No. 3 white, 59¼@60¼c; No. 3 yellow, 59½@60½c. Oats—No. 2 white, 49@49½c; No. 3, 47c; No. 3 white, 48@49c; standard, 48¾@49¼c.

Chicago Live Stock.

Hogs—Receipts 33,000. Quotations ranged at $6.30@6.50 choice heavy, $6.00@6.20 choice light, $6.05@6.25 heavy packing, and $4.75@5.50 good to choice pigs.

Cattle—Receipts 9,000. Quotations ranged at $8.50@9.75 prime steers, $3.75@4.60 good to choice fed beef cows, $4.50@5.65 good to choice heifers, $5.20@5.75 selected feeders, $3.60 @4.36 fair to good stockers, $7.75@8.00 good to choice veal calves.

Sheep—Receipts 28,000. Quotations ranged at $5.90@6.100 choice to prime native lambs, $4.50@5.35 good to choice yearlings, $3.90@4.15 good to choice wethers, $3.00@3.50 fair to good ewes.

East Buffalo Live Stock.

Dunning & Stevens, Live Stock Commission Merchants, East Buffalo, N. Y., quote as follows: Cattle—Receipts 15 cars; market slow. Hogs—Receipts 60 cars; market lower; heavy, $6.40@6.50; Yorkers, $6.20@6.30; pigs, $5.75. Sheep—Receipts 40 cars; market lower; top lambs, $6.20@6.30; yearlings, $4.25@4.75; wethers, $3.75@4.00; ewes, $3.25@3.50. Calves, $5.00@9.00.

RAILROAD TIME TABLES.

Lake Shore & Michigan Southern Railroad.
Effective June 11 1911
Going south.

Station	315 D'ly	309 D'ly ex Sun	331 D'ly ex Sun	311 D'ly
Jackson	6 05 a m	10 50 a m	2 05 p m	8 10 p m
Tecumseh	7 03 a m	11 29 a m	3 01 p m	9 03 p m
Adrian	7 33 a m	12 01 p m	3 30 p m	
Toledo	8 40 a m	12 30 p m	4 15 p m	10 05 p m
Chicago	3 45 p m	9 00 p m		
Detroit			5 40 p m	

Going north.

Station	316 D'ly	312 D'ly ex Sun	314 D'ly ex Sun	318 D'ly
Toledo	7 50 a m	12 30 p m	5 10 p m	7 25 p m
Detroit				
Adrian		1 00 p m	5 28 p m	8 10 p m
Tecumseh	9 09 a m	1 30 p m	6 15 p m	8 43 p m
Jackson	10 15 a m	2 53 p m	7 26 p m	9 46 p m

DUNDEE BRANCH.
Going west.

Station	429 D'ly ex Sun	425 D'ly ex Sun	421 D'ly ex Sun	427 D'ly ex Sun
Adrian	6 10 a m	8 10 a m	3 30 p m	5 25 p m
Tecumseh	7 30 a m	9 10 a m	4 02 p m	6 20 p m
Addison	9 56 a m	10 05 a m	4 55 p m	7 05 p m

Going east.

Station	422 D'ly ex Sun	428 D'ly ex Sun	430 D'ly ex Sun	434 D'ly ex Sun
Addison	9 56 a m	10 25 a m	1 20 p m	7 15 p m
Tecumseh	10 43 a m	11 15 a m	3 50 p m	8 00 p m
Adrian	11 10 a m		5 25 p m	8 40 p m

Tecumseh and Dundee trains.
Daily except Sunday.

Leave Tecumseh	4 10 pm	12 30 p m
Arrive Tecumseh	2 40 pm	10 45 a m

G. J. ZEIHR. Ticket Agent
L. A. ROBISON. G. P. A. Cleveland, O

FEELING LIVER-ISH This Morning?
TAKE
THEDFORD'S
Black-Draught
Stops Indigestion and Constipation
25¢
AT ALL DRUGGISTS
A Gentle Laxative And Appetizer

HOW CHRONIC COUGHS

Are Being Cured by Vinol

New Haven, Conn.—"I was troubled with a most persistent chronic cough for a long time and had tried so many remedies and prescriptions without benefit that I was discouraged. I was persuaded by my friends to try Vinol. After taking the second bottle, my cough left me, and I must say I never felt better in my life. I can also recommend Vinol to any one in a run-down condition as the best possible remedy."

It is the combined action of the medicinal elements of the cods' livers, aided by the blood-making and strength-creating properties of tonic iron which makes Vinol so efficient in curing chronic coughs, colds and bronchitis—at the same time building up the weakened, run-down system.

Try a bottle of Vinol with the understanding that your money will be returned if it does not help you.

C. A. Wright & Son.

OVER 65 YEARS' EXPERIENCE

PATENTS

TRADE MARKS
DESIGNS
COPYRIGHTS &c.

Anyone sending a sketch and description may quickly ascertain our opinion free whether an invention is probably patentable. Communications strictly confidential. HANDBOOK on Patents sent free. Oldest agency for securing patents. Patents taken through Munn & Co. receive special notice, without charge, in the

Scientific American.

A handsomely illustrated weekly. Largest circulation of any scientific journal. Terms, $3 a year; four months, $1. Sold by all newsdealers.

MUNN & Co. 361 Broadway, New York
Branch Office, 625 F St., Washington, D. C.

PATENTS

ARTHUR P. GREELEY
FORMERLY
ASSISTANT COMMISSIONER OF PATENTS

WM. CRANCH McINTIRE
FORTY YEARS IN PRACTICE.

618 F STREET N. W.
WASHINGTON, D.C.

U. S. AND FOREIGN PATENTS
CAVEATS AND REISSUES.

TRADE-MARKS
DESIGNS.

ATTORNEYS AND COUNSELLORS,—MECHANICAL EXPERTS.
PRACTICE IN ALL U. S. COURTS.

FEES REASONABLE AND BEST ADVICE ALWAYS GIVEN. REGARDLESS OF ALL INTERESTS EXCEPT THAT OF CLIENTS.

BUSINESS CONDUCTED UPON HIGHEST PROFESSIONAL PLANE AND UNDER PERSONAL SUPERVISION OF MR. GREELEY AND MR. McINTIRE.

ALL LETTERS OF INQUIRY ANSWERED PROMPTLY ON DAY OF RECEIPT.

INFORMATION AND ADVICE FREELY GIVEN.

OUR BOOK, ENTITLED "GREELEY & McINTIRE ON PATENTS," SENT FREE TO ANY ADDRESS.

GREELEY & McINTIRE,
PATENT ATTORNEYS. WASHINGTON, D. C.

The Tecumseh Herald.

VOL. LXI. NO. 96 | TECUMSEH, MICHIGAN TUESDAY DECEMBER 12 1911 | WHOLE NO. 9085.

Christmas Gifts

FOR MEN.

Men's Neckwear in Folded Silk, Knitted and Crocketed Scarfs ranging from -	50c to $1
Men's Knitted Mufflers,	25c, 50c, 75c, $1, $1.50
Handkerchiefs -	5c to 50c
Sweater Coats and Jerseys	$1.50 to $5.00
Bath Robes and Smoking Jackets	$5.00 to $8.00
Caps, 50c to $5	Hats $1 to $3
Fancy Shirts -	50c to $2

Just give us the opportunity to show you the most complete line of Men's Holiday Gifts you have seen at very attractive prices.

HEESEN & HEESEN.

ONE PRICE

Clothiers Hatters and Furnishers.

Tecumseh, - - Michigan.

Tank Heaters

AND

Feed Cookers

The everlasting tank heater and steam feed cooker.

D. L. Whitenack & Co.

THE BEST

Prime Beef, Pig Pork, Veal and Spring Lamb, Salt Pork, Sweet Cured Hams and Bacon, Fowls, Spring Chickens.

Boiled Hams, Veal Loaf, Pressed Meats, Frankforts, Bologna, Pure Leaf Lard, Corned Beef, etc.

L. A. HUGHES MEAT CO.

The Herald $1.00

COMMERCIAL TECUMSEH SAVINGS

STATE SAVINGS BANK

THE LARGEST BANK IN NORTHERN LENAWEE

December 1st, Interest added to Savings Accounts $5,000.00.
A goodly sum distributed among our Savings depositors.
Every man, woman and child should have a Savings account.
Your money is safe and ready for you when wanted.
Money deposited in this bank is never idle. It is continually growing.

J. Q. LOOK, President. J. H. SMITH, Cashier.

M'NAMARAS ARE IN SAN QUENTIN

Gates of Penitentiary Clang behind Confessed Dynamiters.

ARE EMPLOYED IN JUTE MILL

John J. Manifests No Feeling Upon Beginning Long Term, but His Brother Became Much Depressed at Sight of Grim Walls.

San Francisco, Dec. 11.—James B. and J. J. McNamara have spent their first night behind the somber walls of San Quentin prison.

The prisoners, who were brought up from Los Angeles on the night train, arrived at Port Costa, thirty miles from this city, shortly before 7 a. m. All the way up from the southern city they were held under the closest guard and were kept handcuffed. They occupied a stateroom on a Pullman with an officer in attendance all the time and even when they retired for the night they were in irons.

At Port Costa Sheriff Hamill and his deputies quietly removed their prisoners from the train before most of the passengers had awakened. In the chill of the half light of the early morning the officers and prisoners and a little band of newspaper men who accompanied the party from Los Angeles stepped from the Pullman and waited on the dock for half an hour. Then all boarded the little steamer Caroline, which had been ordered by wire to take the officers and prisoners to San Quentin. The big prison is on the bay shore just across the bay from this city and about thirty miles from Port Costa.

As the boat drew near the prison the sheriff pointed out the place to the McNamaras where they will spend many years. As his eyes swept over the long stretch of grim walls James B. McNamara almost sobbed and his eyes filled, but his brother showed no sign of emotion. Rather he looked with interest at his future home and made no comment.

At a little wharf near the prison the boat landed and the prisoners were soon in the prison office. After the usual preliminaries, measurement, bath, shaving, the men donned the prison garb and were assigned to their cell. The men will occupy the same cell No. 18.

Both prisoners were put to work in the jute mill today. This is the usutl course for all prisoners, but after a time they will be given other work.

CASE OF THE PACKERS

Jury to Try Them in Chicago Nearly Complete.

J. Ogden Armour Appears in Court for the Second Time Since the Case Opened.

Chicago, Dec. 11.—Completion of the jury that is to try the packers on the charge that they violated the criminal section of the Sherman anti-trust law in fixing the price of fresh meats is near, attaches of Judge Carpenter's court declared.

J. Ogden Armour, president of Armour & Co., appeared at the morning session of the trial for the second time since the case began.

He greeted the other defendants with a smile, and was kept busy during the session answering telegrams and messages which were brought to him by messenger boys.

Mr. Armour listened attentively to the cross-examination of talesmen by John Barton Payne, one of the attorneys for the packers. Mr. Armour kept his hands in his pockets and swayed back and forth in his chair during the proceedings.

NEWS IN SUNDAY'S PAPERS

Pope desires American cardinals to extend Rome visit.

Rockefeller and Gates declined to appear at steel inquiry.

Over 100 miners imprisoned by blast at Briceville, Tenn.

Deputy United States marshal killed strike-breaker at Centralia, Ill.

Republican national convention practically assured for Chicago.

Texas congressman called associates cowards on pension laws.

Strike of railroad and postal employes and colliers threatened in Britain.

Even British Radicals are appalled at government's action as parliament nears close.

Credit system of rebating got a blow from United States court in Hocking Valley case.

Charles W. Eliot, president emeritus of Harvard, operated upon for appendicitis in Ceylon.

Congress likely to ignore Taft and plan to facilitate business in limits of Sherman law may fail.

Hundred said to be implicated in McNamara explosions; evidence being prepared for grand jury.

Come In and See

THE LARGE ASSORTMENT OF

Christmas Goods

WE ARE SHOWING.

It will surprise you, and best of all, our prices are the lowest consistent with the good merchandise we carry.

All Suits	All Coats	All Furs
ONE HALF PRICE.	One-Fourth to One-Half Off	At Big Reductions.

BARGAIN BASEMENT.

Special for Saturday,

DEC. 16th at 2 o'clock.

144 blue enamel Sauce Pans

FOR 10¢ EACH

One to a Customer. Coupons sold on First Floor.
No coupons sold to children under 15.

SEE WINDOW.

This Store open every Evening until Christmas.

The Webster Anderson Co.

Tecumseh, - - Michigan

WALTER DREW

Attorney for National Erectors' Association.

Photo by American Press Association.

SAY TREATY IS DOOMED

Russian Official Organ Frowns upon American Pact.

Passports Bill Now Before Duma Contains Nothing Relating to American Jews.

St. Petersburg, Dec. 11.—The passports bill, which has now been laid before the Duma, does not contain anything bearing on the agitation in the United States for passport rights in Russia for American Jews.

The Novoe Vremya in an editorial ascribes the American agitation to electioneering. It says the American claim for recognition of the passports of American Jews in Russia is judicially and politically invalid. The paper expresses the belief that the Russo-American commercial treaty is doomed before agitation. Russia, it says, is not indifferent to this for although she would lose nothing economically by its abrogation the logical development would be the exclusion from America of hundreds of thousands of Russian Jews who would stay in Russia to her detriment and American advantage.

The Jews in the United States, the Novoe Vremya declares, wish such exclusion and that is the real motive for the present agitation. They are driving the American politicians with a pitiless whip.

SAGINAW — In their strenuous efforts to free Fred J. Martin from the $25,000 libel suit started by Mrs. Madeline Clements Wanner of Detroit, the defendant's attorneys filed a demurrer in the circuit court, alleging that the bill of complaint has no legal standing. The demurrer will be argued Dec. 11. So far all the motions of Mr. Martin's attorneys have been denied by Judge Gage.

SAY H. S. HOCKIN MADE OVERTURES

McNamara's Successor Alleged to Have Offered to Confess.

WOULD BE ASSURED IMMUNITY

Affidavit Said to Be in Existence Detailing How He Ordered Explosion of Dynamite Under French Lick Hotel.

Indianapolis, Dec. 11.—Though United States District Attorney Miller, who has returned from Washington after a conference with the federal authorities regarding the dynamiting investigation, refused to discuss the rumor that H. S. Hockin has offered to tell all he knows to the grand jury in exchange for immunity from prosecution there seems to be no doubt that Hockin or some friend for him has made overtures to the government.

Hockin has succeeded John J. McNamara as secretary treasurer of the iron workers and is now virtually the executive officer of the organization. Prior to the arrest of McNamara Hockin was a member of the executive board and there is an affidavit in existence showing that he made threats against a contractor who was erecting a building with nonunion labor and two nights following the threats the building was partially wrecked with dynamite. The affidavit declared that Hockin instigated the explosion.

Immediately following the attempted destruction of the new hotel building that Tom Taggart was having erected at French Lick Detective Morgan of this city went to French Lick and began an investigation. He was on his vacation and the inquiry was not undertaken at the instance of the authorities. After several days' work Morgan became convinced that a man named Harry Underwood had placed the explosive in the building and that it was done because nonunion iron workers were being employed. It developed that shortly before the explosion, not more than two days, W. S. Hockin, a member of the executive board of the iron workers, was at French Lick and declared that if the labor was not changed there would be trouble. Morgan placed Underwood under arrest and the prisoner made a confession which he signed and swore to. Morgan has the confession now, but all efforts to find Underwood have proved futile and it is believed that he has fled the country.

Walter Drew, attorney for the Erectors' association, is here and will remain during the federal grand jury investigation.

RAT PUTS CITY IN DARKNESS

Causes Short Circuit When It Runs Behind Switchboard.

Wabash, Ind., Dec. 11.—Wabash was without electric lights and electric power for forty-five minutes because a big rat, which had been making its home at the water and light company's power house for three months, scaled a wall and crawled behind a switchboard.

The rat was reduced to a tiny pile of charred bones and ashes when it touched the switchboard wires, but it caused a short-circuit which put the entire plant out of commission.

OSWALD WEST

Oregon Executive Aboard Alfalfa Special in East.

STARVING FOR MONEY

Finance Is Present Master of Situation in China.

Imperial Ministers Are Making Desperate Efforts to Secure Loan, but Are Unsuccessful.

London, Dec. 11. — The Pekin correspondent of the Daily Telegraph says finance is gradually becoming master of the situation in China. For four days the minister of finance has been making desperate efforts to borrow 3,000,000 taels ($1,800,000.)

The bankers hesitate to advance the money and are waiting on the American group of financiers who are doing their utmost to persuade the Washington government to reverse its decision against loans.

The revolutionists regard loans to the imperial government at this juncture as a breach of neutrality, and if any such are engineered reprisals will be inevitable among innocent and isolated Europeans in various parts of the country. Among the many divergent rumors now in circulation the only one on which all agree is that the empire, from the Amur to Tonquin, is starving for money.

WU TING FANG IN COUNCIL

Former Minister to United States to Be Peace Delegate.

Shanghai, Dec. 11.—Wu Ting Fang, the former Chinese minister to the United States, has been appointed to represent the revolutionists at the coming peace conference with representatives of the imperial government.

The proposals of Yuan Shih Kai include one that each province shall be autonomous, but that all shall be federated under the present emperor.

SHOP EARLY

Handsome Boxes furnished with 50, 75c and $1 Neckties

The Store with the Xmas Spirit

again in the fore-front for the Gift buying season. Our high-grade Suits, Fine Overcoats as well as Fur and Fur-lined Overcoats.

Our haberdashery is brimming with gifts,

Mufflers & Reefers	50c to $3	Sweater Coats	$1 to $4
Neckwear all	25c to $1	Spaulding Sweaters	$3—$6
Handkerchiefs, Inital Handkerchiefs	5c to 50c	Underwear	$1 to $5
		Night Shirts	50c to $1
Umbrellas	$1 to $3	Pajamas	$1 to $1.50
Suspenders and Garter Sets	50c to $1	Gloves, lined and unlined	$1 to $3
Garter and Arm Bands	50c	Scarf Pins and and Cuff Links	25c to $1
Lisle and Cotton Hose	25c to 50c	Fur Caps	$2 to $8
Silk Hose	50c	Cloth Caps	50c to $1.50
White or fancy Shirts	50c to $2	New Rough finish Hawes Hat	$3
Flannel Shirts	$1 to $2	Hawes Stiff Hats	$3 to $4

House Jackets, $5.00, $7.50 and $12.00.

Highest Quality For Least Money.

McCann Bros.

Store open eveinngs. ONE-PRICE CLOTHIERS

SEE OUR

ART BRASS

A Full Line on Display.

E. J. PETERS & CO.

PHONE 200 Successors to J. F. HICKS & SON

Special Soap Deal

40c worth of Soap for 25c and then some.

5 Cakes of Galvanic Soap	25c
1 Cake of Galvanic Soap	Free
1-10c Cake of Palmolive	Free

40c worth for 25c

Buy all you want while it lasts.

In addition to the above we will give one cake of Galvanic Free to each of the first one hundred families buying the above named deal. Ask the clerks about it.

F. D. AVERY.

PHONE 33.

Christmas time is drawing near
With its promise of good cheer,
Santa Claus with loaded pack
Soon will strike the well worn track.
But for fear he will be late
Sends a lot of goods by freight.
Labeled plainly IDA CHASE
So you may not miss the place.
Fancy dishes—pretty toys,
For the many girls and boys.
Tin and granite, wooden ware
All displayed with greatest care.
Everything is fresh and new,
Come and all our treasures view.

Ida B. Chase.

G. N. STACY,
EDITOR AND OWNER.

SUBSCRIPTION RATES

IN LENAWEE COUNTY.
One year, payment in advance $1.00
One year, payment after three months ... 1.25

OUTSIDE LENAWEE COUNTY.
One year, payment in advance $1.25
One year, payment after three months 1.50

There will be no Deviation from above Rates

Intention is a poor thing without attention.

STATE OF OHIO, CITY OF TOLEDO, LUCAS COUNTY.

Frank J. Cheney makes oath that he is senior partner of the firm of F. J. Cheney & Co., doing business in the City of Toledo, County and State aforesaid, and that said firm will pay the sum of ONE HUNDRED DOLLARS for each and every case of Catarrh that cannot be cured by the use of Hall's Catarrh Cure. Frank J. Cheney.

Sworn to before me and subscribed in my presence, this 6th day of December, A. D. 1886. (Seal.) A. W. Gleason, Notary Public.

Hall's Catarrh Cure is taken internally, and acts directly on the blood and mucous surfaces of the system. Send for testimonials free. F. J. Cheney & Co., Toledo, O.

Sold by all Druggists, 75c.

Take Hall's Family Pills for constipation.

It doesn't require brilliancy to cast reflections.

Lightning Kills Few

In 1906 lightning killed only 169 people in this whole country. One's chances of death by lightning are less than two in a million. The chance of death from liver, kidney or stomach trouble is vastly greater, but not if Electric Bitters be used, as Robert Madsen, of West Burlington, Ia., proved. Four doctors gave him up after eight months of suffering from virulent liver trouble and yellow jaundice. He was then completely cured by Electric Bitters. They're the best stomach, liver, nerve and kidney remedy and blood purifier on earth. Only 50c at C. A. Wright & Son's.

You can't butter it when you have to swallow pride.

Your Neighbors Experience

How you may profit by it. Take Foley Kidney Pills. N. G. Harpel, 56 Treat St., Adrian, Mich., writes: "I have been bothered with a severe case of kidney and bladder trouble that caused me much inconvenience, and my back ached severely at times and the action of my kidneys was irregular and painful. My ankles were some times swollen and when I heard of Foley Kidney Pills spoken of highly, I began taking them. The effects were immediate and good as well as lasting, and they shall always have my highest praise." All Druggists.

The world always looks brighter from behind a smile.

Saved His Wife's Life

"My wife would have been in her grave today," writes O. H. Brown, of Muscadine, Ala., "if it had not been for Dr. King's New Discovery. She was down in her bed, not able to get up without help. She had a severe bronchial trouble and a dreadful cough. I got her a bottle of Dr. King's New Discovery, and she began to mend, and was well in a short time." Infallible for coughs and colds its the most reliable remedy on earth for desperate lung trouble, hemorrhages, lagrippe, asthma, hay fever, croup and whooping cough. 50c. $1.00. Trial bottle free. Guaranteed by C. A. Wright & Son.

People who take to much liberty lose it all sooner or later.

"Best on Earth"

This is the verdict of J. Howell, Tracy, G., who bought Foley's Honey and Tar Compound for his wife. "Her case was the worst I have ever seen, and looked like a sure cure of consumption. Her lungs were sore and she coughed almost incessantly and her voice was hoarse and weak. Foleys Honey and Tar Compound brought relief at once and less than three bottles effected a complete cure."

Without opiates or harmful drugs of any kind Foley's Honey and Tar Compound stops coughs and cures colds. Do not accept any substitute. All Druggists.

When you trip up, fall forward, and get up farther along.

An Alarm at Night

That strikes terror to the entire household is the loud, hoarse and metallic cough of croup. No mistaking it, and fortunate then the lucky parents who keep Foley's Honey and Tar Compound on hand. H. W. Casselman, Canton, N. Y. says: "It is worth its weight in gold. Our little children are troubled with croup and hoarseness, and all we give them is Foley's Honey and Tar Compound. I always have a bottle of it in the house." All Druggists.

Foley's Kidney Pills

Tonic in action, quick in results. Will cure any case of kidney and bladder trouble disorder not beyond the reach of medicine. No need to say more. All Druggists.

The way to get ahead of the devil is to move on; he doesn't run very fast upward.

LOCAL NEWS

Gaston & Son for that Diary.

Atty F. B. Wood was in Adrian Monday.

W. B. Keyser was in Adrian yesterday attending Probate court.

Buy that watch at Gaston & Son.

Miss Sarah Best of Adrian was a weekend visitor with Mr. and Mrs. J. O. Eaton.

Mr. and Mrs. H. B. Eaton have gone for a visit of several weeks with their daughter Mrs. B. S. Henne in Jacksonville, Ill.

Mantle clocks sale at Gaston & Son.

Sterling silver Manicure outfit at Gaston & Son.

Mrs. A. H. Arner, who underwent a serious operation Monday, is in a very critical condition with but little hope of her recovery.

The ladies of the W. F. M. S. of the Methodist church will meet at the home of Mrs. John McIntyre on Thursday afternoon. The program will be given in the costume of different countries.

SILK WAIST SPECIAL
100 Sample Waists.
REGULAR VALUE
$5 and $6, Sale Price $3.48
ALL THIS WEEK
See Window Display
The Event of the Season.
THE PEOPLE'S STORE.

"THE TRAVELING SALESMAN"

For a good clean breezy comedy the "The Traveling Salesman" is one of the best of its kind. From start to finish it was mirth provoking and held the attention of the large audience that greeted it.

Mr. Marks is bringing us many good attractions this winter and promises more in the future.

1st. No on the Lecture Course Under Auspices of B. Y. P. U. at the Epworth League of the M. E. Church

The National Hungarian Quartette will appear at the Baptist Church Thursday evening. The Concert will begin promptly at 8 p. m. Single admission 35 cents. There are five numbers in the Course. Ticket for the Course will be $1 50.

FUNERAL OF HON. H. C. SMITH IN ADRIAN SUNDAY DECEMBER 10

The funeral of Hon. Henry C. Smith was conducted at Christ's Episcopal Church in Adrian at one o'clock Sunday afternoon.

It was the request of Mrs. Smith that the services be at the home but she was taken suddenly worse Saturday so the change was made. The church was filled to overflowing and from 12 o'clock till 1:30 a continuous throng of people passed up the middle aisle and down either side taking a last look at the face they had known so well in life.

Dean Channer, Rector of the church officiated while Canon McCarroll of Detroit representing Bishop Williams extended the sympathy of the diocese to the rector, the vestry men and the church in their loss.

At the close of the public service the body was taken to the receiving vault where the burial service was read, which was private.

Quite a number from Tecumseh attended the funeral.

MOTHER FINDS DREAM TRUE

Awakens to See Her Babe Dead of Strangulation.

Evansville, Ind., Dec. 11.—Mrs John Caurey, living west of here, was awakened about 4 o'clock in the morning by a bad dream. In her sleep she had seen her four-month-old baby die of strangulation. She reached over and touched the infant and gently tucked the covers around it. Then she kissed it several times.

The child did not wake and becoming alarmed Mrs. Caurey called her husband. They lighted a match and found the child dead. The coroner said the infant had died of strangulation.

CHIEF CAUSE OF POVERTY

Unemployment Takes Place of Intemperance and Immorality.

New York, Dec. 10.—Intemperance and immorality are no longer the chief causes of poverty in New York city. Illness, unemployment and low pay are now the main reasons for destitution, according to the annual report of the New York Association for Improving the Conditions of the Poor.

"Poverty due to industrial conditions," says the report, "is far in excess of that produced by vices."

The association during the year 1910-11 spent $225,000 and aided 105,000 persons.

Chicagoan, on Visit, Kills Self.

Rochester, N. Y., Dec. 11.—Isaac Stein, sixty years of age, of Chicago, committed suicide here by poison at the home of his brother, Lester Stein, whom he was visiting. The brothers had not seen each other before in sixteen years.

Nine Dead from Building Collapse.

Indianapolis, Dec. 11.—The roll of the dead in the collapse of the Prest-O-Lite building last Wednesday afternoon was increased to nine by the death of John Tucker at St. Vincent's hospital. Tucker is a colored man.

Report of the Condition
—of the—
TECUMSEH STATE SAVINGS BANK

At Tecumseh, Michigan, at the close of business, December 5, 1911, as called for by the Commissioner of the Banking Department:

RESOURCES

Loans and discounts, viz		182584 61
Commercial Department	$77888 11	
Savings Department	54605 50	
Bonds, Mortgages, and Securities, viz:		119908 29
Savings Department	119908 29	
Premium Account		984 05
Overdrafts		430 77
Furniture and fixtures		6606 98
Other real estate		5150 49
Items in transit		285 98
RESERVE		
Commercial:		
Due from banks in reserve cities	$2772 38	
U. S. and National bank currency	1194 00	
Gold coin	2105 00	
Silver coin	2184 65	
Nickels and cents	239 19	
	8495 22	
Savings:		
Due from banks in reserve cities	$ 4218 01	
U. S. and National bank currency	15000 00	
Gold coin	9000 00	
	64218 01	72654 23
Checks and other cash items		278 41
Total		438833 72
LIABILITIES		
Capital stock paid in		$ 25000 00
Surplus fund		7000 00
Undivided profits, net		5193 09
Commercial deposits subject to check	80172 76	
Commercial certificates of deposit		
Savings certificates of deposit	10242 74	
Savings deposits (book accounts)	$30215 13	400630 63
Total		438833 72

STATE OF MICHIGAN, County of Lenawee, ss.

I, J. H. Smith, Cashier of the above named bank, do solemnly swear that the above statement is true to the best of my knowledge and belief and correctly represents the true state of the several matters therein contained, as shown by the books of the bank.

J. H. SMITH, Cashier.

Subscribed and sworn to before me this 8th day of December 1911.

FRED B. WOOD, Notary Public.

My commission expires February 10 1913.

Correct—Attest:
C. A. SLAYTON,
L. G. NORTH,
THOS. McCANN. } Directors.

Report of the Condition
—of the—
Lilley State Bank

At Tecumseh, Michigan, at the close of business December 5, 1911, as called for by the Commissioner of the Banking Department.

RESOURCES.

Loans and discounts, viz:		
Commercial Department		$94383 86
Bonds, Mortgages and securities viz:		
Commercial Department		
Bonds, Mortgages, Securities viz:		
Savings Department		184287 9 0
Overdrafts		379 9
Furniture and fixtures		600 0
Items in transit		
Due from other banks and bankers		
RESERVE		
Commercial:		
Due from banks in reserve cities	$15024 95	
U. S. and National bank currency	4288	
Gold Coin	1980	
Silver coin	700	
Nickels and cents	29 13	
Savings:		
Due from banks in reserve cities	55317 67	
U. S. and National bank currency	9000	
Gold coin	2500	
Silver coin	400	
Nickles and cents	100	
	38289 75	
Checks and other cash items		183 35
Total		$373474 78
LIABILITIES		
Capital stock paid in		$ 40000 00
Surplus fund		10000 00
Undivided profits, net		9259 83
Commercial deposits subject to check		94179 57
Commercial certificates of deposit		1672 08
Savings deposits (book accounts)		125624 73
Savings certificates of deposit		92738 57
Total		$373474 78

STATE OF MICHIGAN, County of Lenawee, ss.

I, Frank J. Temple, Cashier of the above named bank, do solemnly swear that the above statement is true to the best of my knowledge and belief and correctly represents the true state of the several matters therein contained as shown by the books of the bank.

FRANK J. TEMPLE, Cashier.

Subscribed and sworn to before me this 8th day of December 1911. HERBERT S. TEMPLE, Notary Public.

My commission expires May 12, 1914.

Correct attest:
LUCIUS LILLEY,
P. W. FITZSIMMONS
R. A. HEESEN. } Directors.

Purity

Cleanliness Honest Measure
That's Our Motto.

The Maple Leaf Dairy carries the highest test milk and cream in Lenawee County.

PHONE 317.

Let us send you a trial bottle.

Look for the Little Red Wagon.

CLARENCE H. TAUSEND.
Successors to C. A. Page.

TO-NIGHT AT THE ROYAL

Three pictures.

Essany, The Millionaire and the Squatter with Anderson, trading man Biographs, "The Baron", "The Villain foiled."

A good show. 5c to all.

TOWNSHIP TREASURER'S NOTICE

I will be at the Lilley State Bank for the collection of Township taxes and Farmers' Insurance on Friday December 1. Also on Tuesday Dec 5 and each week day thereafter except Mondays until Jan. 10, 1912.

R. W. Cole,
Township Treas.

TOWNSHIP TREASURERS NOTICE

Commencing Dec. 7, 1911 I will collect taxes and Insurance at Tecumseh State Savings Bank Tecumseh on Thursday; At Robt. Lapointe's store Holloway on Friday: At the National Bank of Commerce Adrian on Saturday of each week until Jan. 10, 1912.

C. E. Holdridge,
Treasurer, Raisin Tpt.

SNAPSHOTS AT LOCAL NEWS

IN CLUB CIRCLES

JOLLY 16

The Jolly 16 held their last meeting on Thursday evening, at the home of Mrs. James Silver. Progressive pedro was the game of the evening, Mrs. George Church won first prize, a tie of 8 was decided in favor of Mrs. O. G. Hunt. Later refreshments were served and the good nights were said.

NEW YEAR'S DINNER

The Ladies of St. Peter's church will serve a turkey dinner at the K. of P. hall on New Year's day, at one o'clock. Those wishing places reserved; please phone committee. Dinner 35c.

From 6 o'clock until 12 p. m. they will also give a dancing party, tickets for same will be 50c. Refreshments will be served.

SUPPER AT PRESBYTERIAN CHURCH THURSDAY DEC. 14

MENU

Chicken Patties Creamed Potatoes
Cranberry Jelly Pickles
Salad Brown and White Bread
Ice Cream Cake Coffee
All for 25 cents per plate.

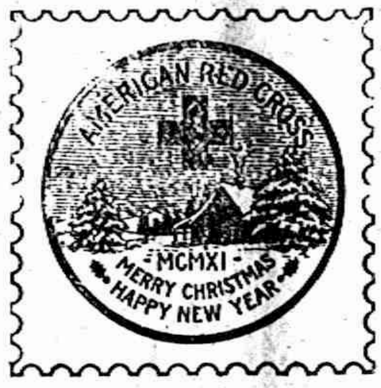

THE AMERICAN RED CROSS

Stamps can be purchased at J. J. Belcher's Store. The sale of which is to assist in the blotting out of the white plague.

F. & A. M.

Officers of Tecumseh Lodge No. 69, F. & A. M.
W. M.—Herbert S. Temple
S. W.—Guy E. Nemire
J. W.—Henry J. Stahl
Treasurer—H. S. Waring
Secretary—W. S. Dickinson
Chaplain—Dr. Hartzog
Senior Earl B. Rector
Junior Deacon—Geo. A. Rathbun
Stewards—Fred Dickinson
Comfort Chase.

Latest News of O. P. Bills Death

The sudden death of O. P. Bills in Philadelphia, was heard with sadness by his many friends, who have been waiting for more particulars.

He had not been feeling as well as usual for a few days, but was able to attend a foot ball game with his son Fritz. While there he was taken with a severe pain in his chest, and returning home retired early. Shortly after Fritz heard his father breathing heavily, and going to him found him in the bath room dead.

His body was cremated in Philadelphia.

NO CAUSE TO DOUBT

A Statement of Facts Backed by a Strong Guarantee

We guarantee immediate and positive relief to all sufferers from constipation. In every case where our remedy fails to do this we will return the money paid us for it. That's a frank statement of facts, and we want you to substantiate them at our risk.

Rexall Orderlies are eaten just like candy, are particularly prompt and agreeable in action, may be taken at any time, day or night; do not cause diarrœa, nausea, griping, excessive looseness, or other undesirable effects. They have a very mild but positive action upon the organs with which they come in contact, apparently acting as a regulative tonic upon the relaxed muscular coat of the bowel, thus overcoming weakness, and aiding to restore the bowels to more vigorous and healthy activity.

Rexall Orderlies are unsurpassable and ideal for the use of children, old folks and delicate persons. We cannot too highly recommend them to all sufferers from any form of constipation and its attendant evils. That's why we back our faith in them with our promise of money back if they do not give entire satisfaction. Three sizes: 12 tablets 25 cents, 36 tablets 25 cents, 80 tablets 50 cents. Remember you can obtain Rexall Remedies in Tecumseh only at our store—The Rexall Store. B. J. Pulver.

Fruit Grafting.

"By jove," chortled the Alleged Humorist, as he gazed at a check for ten dollars received from a confiding editor in exchange for a joke a thousand years old, "who says now that plums do not grow on chestnut trees?" And he hied him forth into the night and blew himself to a thistle cocktail made of grape juice.—Harper's Weekly.

SCHOOL NOTES

NORTH BRANCH.

There are 35 enrolled in the North Branch School. The 3rd. grade Arithmetic class is doing good work. Excellent work has been done in Drawing and Painting. The Drawing class is making booklets for Christmas. They have painted A B C books which are very helpful to the beginners in learning the alphabet as well as artistic. The Animal books which they have made are very interesting. They have also drawn views of the popular winter sport, sliding down hill which are picturesque and true to life. The teacher is very much pleased with the work of the pupils in Music.

The ones who belong to the Roll of Honor in Spelling are: First grade—Helen Pascoe, Eyrsle Van Winkle, Raynor Koernig, Claire Cornell and Mildred Warner; second grade—Ruth Snell, Anna Smith, Monroe Cummins, Lavina Wallace and Matilda Baird; third grade—Naomi VanWinkle, Janette Hall, Ruth Peotter, Osborn Nixon, Ariel Cummins and Claude Smith.

From a Thanksgiving composition by Fred Steele in the third grade.—Once upon a time there was a turkey and a fat old turkey was he, for he sang gobble-gobble in the barnyard and when it came Thanksgiving they killed him, and they had a nice feast out of him.

EAST BRANCH

The third and fourth grades have been writing language stories.

Nerissa Fitzsimmons of the fifth grade, is in Buffalo.

Christmas decorations have begun.

In the fifth grade Miss Brown has had them draw special drawings of the Nile giving illustrations of the Pyramids and camels.

The subject of Africa has been completed. Some of the special features of the work were outline maps in color.

The study of Shakespeare in reading by the fifth grade has been completed.

Scenes on a Winter's Day, drawn from imagination are worth paying a visit to the fifth grade room to see.

Ilah Jewel from the sixth grade room is ill.

The sixth grade are making Christmas gifts with their drawing work.

The mothers' meeting for Dec. 22 given by the fifth and sixth grades will be a cantata. All mothers are cordially invited.

The sixth grade has just completed their percentage in Arithmetic and are going to take up banking discount.

UNION SCHOOL

The geometry class has just completed Book I and will take up the subject of circles.

The Ancient History class has finished the Peloponesian War.

Miss Lowe's English I class has just completed punctuation.

The program of the meeting of the Y. W. C. A. for December is:

Dec. 7—Talk by Mrs. Edwin Niles.

Dec. 14—Christmas social.

Dec. 21—Talk by Mr. May, Secretary of Y. M. C. A.

During the winter term the work will procede with more perfect organization than it has before. Bible study and mission study will be taken up this winter. Their mission study will be about Alaska, Miss Leeson being in charge. The chairman of the committees are as follows:

Membership—Blanche Snyder
Devotional—Beth Satterthwaite
Social—LaVera Shaw
Announcement—Anna Carson
Missionary—Miss Leeson
Finance—Mable Skinner.

WEST BRANCH

In the third and fourth grades they are making Christmas gifts for their parents. The art study for these grades this month is Blashfields Christmas Chimes. The first two rooms will have a cantata for the Christmas exercises. They are developing the Christmas stories now.

The teachers are making a special effort to stop snowballing in that part of town.

E

German I and II classes are learning German Christmas songs.

Leroy Kempf who entered the 7th grade sometime ago has been transferred to the 8th grade.

Miss Jennie Geddes underwent a serious operation for appendicitis, in Chelsea last Friday evening. The operation proved successful and she is now slowly recovering.

A Thanksgiving program was given by the eighth grade last Wednesday afternoon. The seventh grade were invited. After the program, provisions that the pupils had brought were taken to an old lady of the village to help make her Thanksgiving more pleasant.

The eighth grade room can boast of a promising young artist in John Watson who decorated the board for the Thanksgiving program. His work is worthy of high praise and commendation.

The eighth grade is the only room in the public schools which has not yet had a single tardy mark. Let us hope they keep up their good record.

The feeling of class parties seems to permeate the very atmosphere of the High School just now. The Junior class is anticipating a good time at the Parish house. The seniors held a meeting Monday afternoon for the purpose of making plans.

Mr. McAlpine's class in teachers' course are now taking up the subject of Geography. A certain amount of work is laid out for them each day in the "New Geography."

The Agriculture class are studying and forming balanced rations. They have completed the subject of fertilizing and the application. This subject proves very interesting and calls up continually the use of Botany, Physical Geography and Chemistry.

A general teacher's meeting is now being planned to be held before Christmas vacation. This meeting will be for every one who is interested in the educational progress of today. Some outside speakers will be asked to take part.

Ray Smith of Ridgeway visited school Thursday afternoon.

Marjorie McClue and Wilfred Mills have returned to school after being absent for several days.

On account of the illness of their teacher the eighth grade were given a half holiday Thursday afternoon.

A Y. W. C. A. meeting was held at the home of Mrs. Niles Thursday evening. About twenty-two girls assembled at the home of Miss Jennie Harris and then started for the home of Mrs. Niles who pleasantly entertained them by a very interesting talk.

The final examination in Physics on the subject of "Mechanics of Fluids" is expected to be given in about two weeks. The class are busy getting ready for this final.

Not quite two more weeks of school before the Christmas vacation and each pupil seems to be busy finishing work that is laid out before vacation.

Mr. Fenn the new Y. M. C. A. secretary for Lenawee Co. was a caller at the High School on business last Friday.

The work of the North Branch under Miss Hunter is carried on with a great deal of interest by the children. They are now preparing for a Christmas program. At Thanksgiving time a short program was given to which the mothers were invited. Their paper cutting, mat making and drawing are very good. The following pupils have been neither absent or tardy for the year: Naomi VanWinkle, Claud Smith, Clare Cornell, Monroe Cummins, Phelma Cornell. One thing that the pupils take great interest in, is their spelling. If they have perfect lessons their names are written on the roll of honor. The following from the third grade have their names there, Naomi VanWinkle, Jeanette Hall, Ruth Peoter, Osborn Nixon, Ariel Cumming, Claude Smith; from the second grade; Ruth Snell, Anne Smith, Monroe Cummins, Lavina Wallace, Matilda Baird; from the first grade: Helen Pasco, Visel VanWinkle, Clare Cornell, Mildred Warner.

The question, "How to get Rich," is a problem that many people are trying to solve. After working on the subject for some time Fred Hendershott thinks he has a solution. For the benefit of those who are vitally interested in this broad question, he has consented to give it to the world at large.

How to make Money and How to Invest It.

"First one must get an EASY job with lots of pay. Then salt all you get until you have enough to get married, and then get an automobile. Some rather get married and hit a fortune at the death of father-in-law. This is easy money but a man lives longer and has lots of misery. The former have lots of pleasure and there it a tree. I think I will hit a tree." Finis.

O.

ADRIAN STATE SAVINGS BANK,
ADRIAN, MICH.
RESOURCES over - - $1,400,000.00
Largest Bank in this Section of Michigan.
"We welcome visitors and invite inspection of our substantial Building, commodious Offices, and massive Burglar-proof Vault."
3 % compounded semi-annually paid on all Savings Deposits remaining one calendar month or more.
Accounts may be opened by mail. Correspondence and personal interviews solicited.
R. A. WATTS, Pres. GEO. A. WILCOX, Vice Pres. B. E TOBIAS, Cashier

The Spayde Shoe Co.'s
Christmas Suggestions.
What would make a nicer present for lady or gent than a nice pair of
Slippers or Fine Shoes.
We have a grand assortment and pride ourselves on fitting the feet instead of making the feet fit the shoes. Come to us and be satisfied.
Remember we are Agents for Ball Band Rubbers.

Stahl & Service
FURNITURE. UNDERTAKING.
Tables
Chairs
Davenports
Couches
Side Boards
Buffets
China Closets
Book-cases
Desks
Music Cabinets
Kit Cabinets
For a lasting Xmas Present
Get a piece of
FURNITURE
Call and see our fine line
We have something for you at a Bargain.
Trunks
Suit-cases
Bags
Ironing Boards
Window Shades
Mirrors
BabyBuggies
Bedroom Suits
Carpet Sweepers
PICTURE FRAMING
HOOSIER KITCHEN CABINETS

Tecumseh Candy Kitchen
SPECIAL PRICES
on Candies for
Sunday School, Xmas Trees
Delicious, Home-made
Chocolates and Caramels.
Fine Box Candy
For Christmas Gifts,

"The Quick or the Dead"
created the biggest sensation ever caused by a novel appearing in magazine form. To this day there is an increditable demand for the story. Its author, Amélie Rives, now the Princess Troubetskoy, has written a new novel which bids fair to overtop the reputation of its famous predecessor. It is called "*Hidden House*" and appears in the October Lippincott's.
FREE
Three good numbers—October (containing the new Amélie Rives' story) and the November and December issues with each yearly subscription to begin with the January, 1912 number. Send $2.50 to-day and get fifteen numbers for the price of twelve.
Lippincott's Magazine Philadelphia
Note. After January 1st the yearly subscription price to Lippincott's Magazine will be advanced to $3.00 a year.

PEACOCK LUMP

A very desirable soap, a fine burner, no slate, and a little better than any coal we have ever been able to offer for the money. $5.00 delivered. otherwise $4.50.

Another car of POCAHONTAS EGG, that good kind, just unloaded. $5.00 delivered, $4.50 otherwise.

S. W. & L. E. TEMPLE

A New Process of Taking Pictures, either Night or Day

PHONE FOR APPOINTMENTS.

WE have a large line of Oval Frames and will frame pictures while you wait. From Tuesday until Saturday night Gallery open from 7 to 8, and Saturday night until ten.

Sunbeam Studio

Filled with Furniture

are our Show Rooms, and there is variety enough to satisfy the curious, and quality enough to tempt the most discriminating buyers at the prices we are asking There are a thousand and one things here that are suitable for nice Christmas or New Year's gifts, especially from son or daughter to a parent, or to a newly married couple. Come see them.

Guy E. Belding. FURNITURE, URDERTAKING.

BANKING SERVICE.

The Lilley State Bank of Tecumseh has always maintained a due regard for the old ideas of conservative banking; and without violating these ideas, continue to perform its legitiment part in promoting the interests of its depositors.

Its ability to serve these interests acceptably is evidence by its log list of satisfied clients whose deposits aggregate more than $300,000.00.

Its officers invite the consideration of those who desire a helpful banking relation.

3% on SAVINGS BOOKS.

AT

THE LILLEY STATE BANK.

Tecumseh, Michigan.

Merry Christmas

The custom of giving Xmas has become firmly established. You can't get away from it if you would, What more useful gift than a well selected toilet set manicure, Brush, or traveling set. Fountain Pens, Fancy Boxes Writing Paper, Story Book or Bible.

Phone 80. B. J. PULVER.

LOCAL AND PERSONAL

NOTICE

All copy must be in the composing room of this office by 9:30 A. M. Tuesdays and Fridays.

Books at Pulver's.

Don't forget the K. of P. dance Thursday night.

Wm. Palman was a business caller, in Toledo Monday.

Buy a nice leather rocker for Xmas at Belding's.

12 new telephone were installed this last month in town.

Lavern Stemm of Jackson, was a Tecumseh visitor today

Mrs. Chas Slack of Macon made Tecumseh a call Saturday.

Miss Ethel Lindsley was up from Macon last Saturday shopping.

Mrs. Mark Pennington of Macon, was a Tecumseh caller Saturday.

Main Pennington and wife of Macon were shopping in town Saturday.

All kinds of good apples at
Williamson Bros

Wm. Walker of Grand Rapids, was a business caller in town Thursday.

Mrs. W. J. Andrews of Britton, was calling on friends in town Saturday

Mrs. Andrew Cheever of Britton, was visiting relatives in town Saturday.

Will Eccles and wife entertained a company at a turkey dinner on Sunday.

Norman Emerson and wife were spending Sunday with friends in Toledo.

Post Cards albu ms at Pulver's.

Standard sewing machines at Belding's.

Homer Bickford of Adrian. was shaking hands with friends in town Thursday.

Mrs. Chas. Schoolmaster of Macon, was calling on friends in Tecumseh Saturday.

Beginning Tuesday Dec. 12, the Webster Anderson Co. Store will be open every evening.

Fancy stationary new and extra value at Pulver's.

Perry Pooley and Royal McElroy of Holloway, were calling on friends in town Sunday evening.

Mrs. Raye Burlingame of Lake City is spending a few days in town the guest of Mrs. F. S Anderson

Dressed chix and fowls every day, leave your order at
Williamson Bros.

Dr. Briegel and his mother, who were spending the week end in Detroit, returned home Sunday night.

We are glad to report that Mrs M. J. Tremaine, who has been quite ill the past week is improving finely.

Miss Grace Steinhoff who has been spending the last ten days in Battle Creek, returned home Sunday night.

Herbert Henderson was home from Adrian over Sunday, at the home of parents, James Henderson and wife.

Mrs. J. H. Emery of Muskegee, Okla., was spending last week in town the guest of her Tecumseh friends.

See those children's chairs at Belding's, for fifteen cents.

Ethel Browson. who was an over Sunday visitor with her mother, Mrs. Richard Putnam returned to Brooklyn Monday.

Kenneth Snedicor made the Herald office a very pleasant call Saturday, he was spending the week end with his parents.

Mr. and Mrs. C. H. Bramble left Monday morning for Kalamazoo, where they will attend Michigan State Grange annual convention.

Do you want a good load of wood? Ash, oak and elm at $2.25 per cord, leave your orders at
Williamson Bros.

The case of shop lifting last week in which Mrs. Furguson played the prominent part was settled in Justice Hosmers office. She paid a fine and costs amounting to $12.50.

Brush sets at Pulver's.

Miss Elenora Camburn was up from Macon Saturday.

Elmer Putnam of Adrian, was in town last Saturday.

Mrs. G. D. Ellis of Macon. was shopping in town Saturday.

Mrs. Ray Gilmore of Macon, was a Tecumseh visitor Saturday.

Best Molasses at Lowry's.

Chas. F. Foote of Ridgeway, was a Tecumseh visitor Thursday.

Mrs. Fred Morrell of Britton, was a Tecumseh visitor Saturday.

Bissell carpet sweepers at Belding's.

Mrs. Lon Billington of Tipton, was a Tecumseh visitor Saturday.

Mrs. Dewitt Martin of Ridgeway, was shopping in town Saturday.

H. E. Hand goes to Devils Lake Wednesday morning on business.

Perfume a specialty at Pulvers's.

Mrs. Robert Hendershott of Macon, was a Tecumseh visitor Thursday.

Mrs. Dr. Tuttle Sr. and Dr. Mattison were Tecumseh visitors Friday.

Mrs. Wilmot Collins was up from Macon Saturday calling on friends.

Miss Marion Hand is clerking in the Novelty Store during the holidays.

Toilet and Manicure sets at Pulver's

Miss Beth Widney is clerking at E. M. Coljer for the holiday season.

Miss Ina Mills of Clinton, was calling on friends in Tecumseh Saturday,

Mr. and Mrs. Chas. Evans of Tipton were in town Thursday on business.

Mr. and Mrs, Will Jay of Tipton, were business callers in town Saturday.

Christmas letters and booklets at Pulver's.

Rev, and Mrs. Kennedy and daughter, Katheryn were visiting in Hudson last week.

Walter B. Eberbly of Freemont, O., was visiting friends in town part of last week.

Bibles at Pulver's.

Miss Mary Kreidler, who has been visiting a sister in Adrian returned home Saturday.

Mrs. Anna Campbell and daughter, Eleanor of Clinton, were callers in town Thursday.

Xmas Bells! Garlands, Candles, etc. at Lowry's.

Mrs. E. G. Price and Miss Lydia Price of Britton, were calling in Tecumseh Thursday.

Mrs H. E. Hand visited her daughter, Mrs. Otis Traver, of Cement City, over Sunday.

Fine switches made and cut hair and combings bought at the milliner store of Miss Hough.

Mr. and Mrs. Fred Goheen and Miss Amanda Goheen left Friday for a visit in Eaton Rapids.

Mrs. J. C. Shull and Mrs. Andrew Wilson were guests of the Clinton Cluture Club last Thursday.

Mrs. Frank Fabrique of Clinton, was visiting her parents, David Macham and wife Saturday.

Fancy Market Baskets at Lowry's.

The Clinton basket ball team won out in the county contest, carrying off the championship honors.

Delories and Dorothy Keysor of were week end visitors at their grandparents, W. B, Keysor and wife.

For Sale—Hand embroidered centerpieces at Belcher's store
Gertrude VanVleet

Mrs. Roy Lowery and son, Floyd, of Manchester, spent last Tuesday with her parents, S. T. Stewart and wife.

People wishing photos taken must come in for sittings before Dec. 17. Pictures taken night or day. Gallery open from 7 to 8 p. m. Sunbeam Studio.

A very fine picture of the family of the late Henry C. Smith of Adrian, appeared in the Detroit Journal of last Saturday. Mrs. Smith is numbered among Adrian's most beautiful women. At last reports she was considered out of danger, from her attack of pneumonia.

Hand Mirrors at Pulver's.

1847 Rogers Bros, silver at Gaston & Son.

Fred Rector was a passenger for Adrian Monday.

Jas. Elliott was a business caller in Toledo Monday.

Mrs. W. W. Hicks was a Detroit visitor over Sunday.

Those big solid meat Oysters at Gilbert's.

Full line of of Xmas box candies at Hay's City Bakery.

Bring in your postal and get a cake of Galvanic free at Gilbert's.

H. E Jacox of Jackson, is a business caller in town today.

Mr. Friench of Toledo was a business caller in town Monday.

Mrs N. Brewer of Dundee, was a Tecumseh visitor Saturday.

Look over Gaston & Son's line of Casserole and Ramekins.

Mrs. Belle Sutton of Britton, was shopping in town Saturday.

Mrs. Myron Billmyer of Holloway, was caller in town Saturday.

Miss Ruth Young was visiting her mother in Blissfield, last week.

Everything for Christmas presents at the Presbyterian Fair Dec. 14th.

The Bridge Club meets with Mrs. Harry Moore, on Friday afternoon.

Tecumseh Banners at Gaston & Son.

We have a fine art calender for you Saturday. Dec. 16, 1911. Slayton & Son

Mrs. Silsbsee of Jackson, was a week end visitor with Mr. and Mrs. Frank Snedicor.

Miss Alma Kloffenstein left for Toledo Saturday, where she has secured a position.

Marigold Oleomargarine, the best made, for sale at Clark's market.
Phone 158

Dr. Valens was an over Sunday visitor with her sister in Detroit returning Monday.

Sauer Kraut 8c qt. at Clark's Market.
Phone 158.

Mr. and Mrs. B. T. Bishop, who were visiting E. E. Halliday and family, left for Kansas City, Mo., Friday.

Mrs. Barbara Holmes of Manchester was an over Sunday visitor with her sister, Mrs. Comfort Chase and family.

Mr Munroe of Detroit, a former resident of Tecumseh, was shaking hands with friends in town Saturday.

Mrs. Jerome Cleveland expects to go to Blissfield next Thursday for a few days visit with her niece, Mrs. Fred Josenhans.

Flat Rock Buckwheat, strictly pure at Lowry's.

Mrs. Elizabeth Everette, who was spending the week with friends in town returned to her home in Toledo Saturday.

W. B. Keysor was in Clinton last Friday to make the final settlement for a monument he has had erected on the Blakeman lot.

Tonight the I. O. O. F. and Rebekahs with their families will have a social meeting in their lodge rooms a big time is anticipated.

Leave orders for Xmas Trees at Lowry's.

M. E Conklin left Saturday for Dayton, Ohio, where he will spend the holidays at the home of his daughter Mrs. John D. Blocker.

Mrs. Fulmar of Utica, N. Y., who has been spending the last two months with her brother, A Heidenreich and family. returned to her home Wednesday.

Mrs. A. D. Lawrence and baby Esther Brewer and Nerissa Fitzsimmons, who have been in Buffalo since Thanksgiving time with Mr. and Mrs. Will McGlashan returned home Saturday.

Ladies and Gents Pocket Books at Pulver's.

The B Y. P. U. met at the home of C. H Bramble on Friday evening they elected officers and transacted such other business as came up. Light refreshments followed. A pleasant evening was spent by all,

James Miller, who for the past three years has been in Webster, Kansas. is home on a visit with his parents, G. W. Miller and wife While away he has been engaged in farming but preferred his old home in Michigan.

Home made Mince meat, Phone 158.
Clark's Market,

Fancy box stationary at Gaston & Son.

Mrs. Harry Snedicor of Jackson of spending Sunday with Mr, and Mrs. Frank Snedicor.

The Fair at the Presbyterian church Thursday Dec. 14th will be the best ever held in Tecumseh.

Be sure and get your coupons for cash purchases at Gilbert's.

C. H. Bramble and wife went to Kalamazoo Monday to attend the State Grange being held there this week.

Leave your order early for Christmas poultry at Clark's market.
Phone 158

Ray Kemp and wife of Tipton left Tecumseh Monday for Kalamazoo where they go as delegates to the State Grange.

Herbert Henderson has resigned his position with the Y. M. C. A. in Adrian, and expects to enter the offices of the Lion Motor Co.

Fancy work, fancy bags, fancy aprons, fancy candles at the Presbyterian Fair Thursday Dec. 14th.

Gaston & Son Diamond rings make a fine Xmas present.

In regard to the letters recently published of friends abroad we have the comment from L. C. Blood—"I am glad that Crossman stirred up Blood, that Blood stirred up Graves and now am anxiously waiting to see who Graves stirs up.

Specials this week at Gilbert's are: 6 Galvanic soap 25c; 1 Palmolive free; 6 boxes Prosperity washing powder 25c; Starch 3½c; No. 1 chimney 4c; Best Peanut butter 15c.

Henry Babcock who has been from home for over five years, returned Saturday night. For four years he has been in the navy, his term expired Dec. 6. He is undecided as to re-enlisting. He will make an extended visit with his mother.

Hundreds of Watches to select from at Gaston & Son.

It was our privilege to examine the Jackson Reflector, a school book issued by the freshmen of the Jackson High School, and the pen and ink sketches by Kenneth Snedicor that headed the Literary Department, and and the Jokers Column reflected great credit on their Author. Kenneth is in the High School and will graduate next year, his out of school hours are spent in the office of the Jackson Patriot, and between whiles he does pen and ink sketching in which work he surely excels.

Watches, chains, charms, pins, rings, studs, coller buttons, cuff buttons at Gaston & Son.

The Tecumseh State Savings Bank calls attention to its statement published in this issue as made to the State Banking Department on Dec. 2. On Dec. 1st, the bank added 3 per cent interest, over $5,000,00, to the accounts of its Savings depositors. The June and December distribution to depositors for the year 1911 amounts to nearly $11,000.00. The bank still has a net balance of over $5,000.00 undivided profits on hand to make a good dividend to its stock holders, It is the desire and ambition of the officers and directors of the bank to aford every accommodation and protection to its patrons as in the past. With this motto increase the business of the bank a large percentage in 1912. And a Merry Christmas and Happy New Year to all can be had by starting a Savings Bank account and watching it grow.

Remember the Presbyterian Fair will be held in the church parlors Thursday Dec. 14th. Open at 2:30 P. M.

BLAME YOUR STOMACH
Get Rid of the Poisonous Gases and Fermenting Food

If you suffer from headaches, dizziness, billousness, constipation, inactive liver, nervousness, sleeplessness, bad dreams, foul breath, hearthburn, shortness of breath, sour stomach, or despondency, be sure and try MI-O-NA stomach tablets

If you want immediate relief from an upset or rebellious stomach try MI-O-NA Stomach tablets.

You might just as well get a 50 cent box today and start to put your stomach in tip-top shape and make your body feel fine and entergetic.

You take no risk not a particle, for if MI-O-NA stomach tablets do not do all that is claimed for them C A. Wright & Son will return your money

SEE OUR FANCY MARKET BASKETS

WINDOW FULL OF THEM!

Beautiful Patterns and Reasonable Prices

ANDERSON BROS.

Phone 91 GROCERS Macon Phone

VERY COMPLETE LINE OF

HORSE BLANKETS

especially extra large sizes, also

Stable Blankets, Wool, Plush and Fur Robes.

Sauerthwaite Bros.

SLAYTON & SON

TECUMSEH, - MICHIGAN.

Still Lower Prices on Fords

Some High Grade Quality.

Notice the 2-page announcement in last weeks Saturday Evening Post of lower prices and better equipment for Ford cars for 1912. Fore-door have been added to the touring car and the same price still holds good, $690. This means full equipment, 5 lamps, top, windshield, speedometer, tools, pump, etc. Nothing to equal this car for power, endurance, appearance, quality or low cost of maintenance on the market. This car and all other models of Fords have 20 H. P., 4 cylinder motor and more tire capacity per pound of car than any other sold.

The Torpedo Runabout, a very stylish car, has been reduced in price for $735 to $590, In spite of the fact that 75,000 cars are being made, cars are already hard to get and those wishing early spring delivery must give their orders very soon now. We are already booking orders for March and April. See us at once and be ready for first good motoring.

Fully	Equipped	Coupe	$840
"	"	Delivery Car	$700
"	"	Fore-door Touring Car	$690
"	"	Torpedo Runabout	$590
"	"	3 Passenger Roadster	$590

XMAS GIFTS

TABLE LINENS

Towels, Napkins, Lunch Cloths, Handkerchiefs and Fancy Linens,

are hard to beat for Christmas.

ONE HUNDRED

Room Size and small Rugs

Just opened for Xmas Presents,

Try the LINEN AND RUG STORE on the Corner.

Store open evenings until Christmas.

Great Cloak Sale!

BLANKETS BLANKETS BLANKETS

Fred Rosacrans & Sons.

UNDERWEAR FOR ALL

Wouldn't You Do The Same

We went to Maine for CHEF corn because Maine grows the best corn

We selected our canner with as much care as we would our banker because putting our name on his product is almost like putting it on his note.

We made sure of the quality before we become responsible for it.

We guarantee every can. Ask your grocer for it.

F. D. Avery,
C. M. GILBERT,
ANDERSON BROS.,
WILLIAMSON BROS.,

Berdan & Company.
Founded in 1886.
TOLEDO.

IF YOU SUBSCRIBE AT ONCE YOU CAN GET THE 52 WEEKLY ISSUES OF

THE YOUTH'S COMPANION

for 1912 for only $1.75; also all the issues for the remaining weeks of 1911, Free. It is your last chance to get the paper at this price. On January 1, 1912, it will be advanced to $2.00.

Serials and Other Stories.

The 52 issues of 1912 will contain the equivalent of 30 volumes of the best reading, including nearly 300 Stories, Articles by Famous Writers, Athletics for Boys, Chats with Girls, the Doctor's Weekly Counsel, etc.

Send for Announcement for 1912 and Sample Copies of The Youth's Companion, Free.

FREE to Jan. 1912

Every New Subscriber who cuts out and sends this slip (or mentions this paper) with $1.75 for the 52 issues of The Companion for 1912 will receive

All the issues for the remaining weeks of 1911 free, including the beautiful Holiday Numbers; also

The Companion's Picture Calendar for 1912, lithographed in 12 colors and gold (an extra copy being sent to every one making a gift subscription).

Then The Companion for the 52 weeks of 1912—all for $1.75—your last chance at this price. On January 1, 1912, it will be advanced to $2.

THE YOUTH'S COMPANION
BOSTON, MASS.

New Subscriptions Received at This Office

P. B. HARDY, M. D.

PHYSICIAN AND SURGEON

Special attention given to diseases of the Stomach, Throat, Nose, Ear and Surgery.

Office Chicago Street

Office Hours, 12:30 to 3. and 6:30 to 9 P. M.

Gone to Europe. Will return in Oct.

W. A. BRIEGEL.

PHYSICIAN AND SURGEON.

SURGERY A SPECIALTY.

Office next door west of Kerr's Bakery, upstairs

HOURS—2 to 4 p. m. 7 to 8 p. m.

TELEPHONE No. 63.

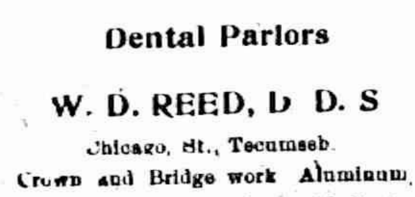

will be at my office over J. J. Belcher's store every day except the 3rd Tuesday of each month.

S P. HOSMER,

OPTICIAN

Dental Parlors

W. D. REED, D D. S

Chicago, St., Tecumseh.

Crown and Bridge work Aluminum Silver and Rubber plates and all of the specialties known to modern dentistry. Gas or vitalized air administered.

Office over Avery & Co's store

Dental Parlors

of

E. D. BROWN, D. D. S.

Filling, Crown, Bridge and platework Local and complete anaesthetics administered for painless extraction. Office over Orr's Drug Store. Phone, 192

A. C. AYLESWORTH,

Licensed Auctioneer, Real Estate, Stock and General Salesman.

Will attend all sales in city or country, at reasonable rates.

Headquarters and all dates made Herald office.

FRANK DAVIDSON,

Licensed Auctioneer. Farm and Stock Auctions.

Attended to promptly and in satisfactory manner. Terms reasonable.

Headquarters at Herald office where all dates are made. State 'phone 504 East.

HELEN D. VALENS

Osteopathic Physician

Office, 46 Chicago street.

At Tecumseh Wednesdays, Saturdays and Sundays and every evening.

Junk Dealer.

Pay the best price for Rags Rubbers and Paper, and all kind of Metal and iron.

Telephone 265.

Call by phone and I will come with team.

Mail box 626.

B. FAELK

Dr. F. M. Roseberry,

Doctor of Veterinary Medicine and Surgery.

Is now located at G. B. Garlinghouse Livery and will treat Diseases of all Domestic animals.

Calls answered Promptly Day or Night. PHONE No. 65.

H. R. CONKLIN, M. D.

Physican and Surgeon.

Special attention given to diseases of the eye and the fitting of glasses.

Hours: 12 to 3 P. M. and 7 to 8 P. M. Sunday by appointment only

PHONE 300

There Are Hundreds of Tecumseh People Similiarly Situated

Can there be any stronger offered than the evidence of Tecumseh residents? After you have read the following, quietly answer the question.

Mrs. C. Stevenson, Wyandotte and East Potawatamie St., Tecumseh, Mich., says: "I cannot say too much in praise of Doan's Kidney Pills in return for the great benefit I have received from their use. I never used another remedy that did me so much good. Since 1906, I have taken Doan's Kidney Pills on several occasions, getting my supply at Wright & Son's Drug store and they have acted as a tonic to my kidneys. The first symptom of kidney complaint in my case was a sharp, shooting pain accross the small of my back which made it almost impossible for me to lie down. Someone advised me to give Doan's Kidney Pills a trial and I did so, getting them at Wright & Son's Drug Store. After I had taken this remedy a short time, my pains and aches disappeared and gravel that had been a source of constant suffering, no longer trouble me, in fact. I felt like a different person. I have since reccomended Doan's Kidney Pills to a number of my friends and small continue to do so."

For sale by all dealers. Price 50 cents. Foster-Milburn Co., Buffalo New York, sole agents for the United Sates.

Remember the name—Doan's—and take no other.

FOLEY KIDNEY PILLS FOR RHEUMATISM KIDNEYS AND BLADDER

A Terrible Blunder

to neglect liver trouble. Never do it. Take Dr. King's New Life Pills on the first sign of constipation, billiousness or inactive bowels and prevent virulent indigestion, jaundice or gall stones. They regulate liver, stomach and bowels and build up your health. Only 25c at C. A. Wright & Son's.

With the Coming of Middle Age

There is a letting down in the physical forces often shown in annoying and painful kidney and bladder ailments and uyinary irregularities. Foley Kidney Pills are a splendid regulating and strengthening medicine at such a time. Try them. All Druggist.

EARLY RISERS

The famous little pills.

Ends Winter's Trouble

To many, winter is a season of trouble. The frost bitten toes and fingers, chapped hands and lips, chilblains, cold-sores, red and rough skins prove this. But such troubles fly before Bucklen's Arnica Salve. A trial convinces. Greatest healer of Burns, Boils, Piles, Cuts, Sores, Bruises, Eczema and Sprains. Only 25c at C. A. Wright & Son's.

THE ORIGINAL LAXATIVE COUGH SYRUP

KENNEDY'S LAXATIVE CONTAINING **HONEY AND TAR**

TECUMSEH MARKETS

CORRECTED Nov. 21, 1911.

Wheat	88—91
Flour per bbl	4 80—5 40
Rye	70
Corn (ear)	38
Oats	38
Beans	2 20
Potatoes new	75
Butter	28
Eggs	30
Lard	15
Tallow	
Fowls (live)	8
Springers	8½
Roosters	05
Ducks	08
Geese	07
Turkeys	15
Hay	15 00—17 00

Auction.

Having sold my farm, I will sell at Public Auction, on the premises, 7 miles north of Adrian and 4 miles west and 3 4 miles south of Tecumseh, on WED., DEC. 13, 1911. at 10 A. M. the following property:—

3 HORSES—Bay Gelding, 5 yrs. old 1400 lbs, Sorrel Horse, 10 yrs old, 1100, Bay Filly, coming 3 yrs, 1100 lbs.

9 HEAD CATTLE—6 good Cows (1 fresh, 2 to freshen soon), 2-yr-old Heifer, 2 Spring Calves,

13 Shopshire Ewes, 1 Full-blood Shopshire Ram. 2 Brood Sows, 15 Fall Pigs, 75 Pullets,

Quantity of Good Farm Tools,

15 Tons Hay. Cuantity Barley. 50 bu. Oats. 400 bu. Corn in Crib. 475 Shocks of Corn in field. 6 acres cornstalks in bundle. Quantity Lumber,

TERMS—Sums $10 and under cash, over $10. 12 months' credit.

JAMES SLOAN.

A. C. Aylesworth, Auc.

GIVES LIFE FOR SON

Miner at Pittsburg, Kan., Drops Dead After Carrying Boy to Safety.

Pittsburg, Kan., Dec. 10.—William Kennedy, a miner, gave his life when white damp was discovered, that his son might live. It happened in a room of Wear mine, No. 20, and when the deadly air was noticed a dozen men rushed for safety.

At an entry Kennedy found that his son, Joe, was missing. The father seized a cart and re-entered the room. With the assistance of two or three volunteers, who stepped in to aid him, the father placed the unconscious son on the car and pushed him to the door. There the father fell, overcome by the poisonous air.

Free Liver Remedy

It is well to stop a physical ailment at the first signs of its approach, and that is especially true of liver trouble, which can eventually give rise to so many serious complications. Many have liver trouble and imagine it is indigestion, and hence take the wrong remedy.

When the liver does not store up sufficient gastric juices it becomes sluggish, and in this way disturbs the stomach and bowels, with which it is supposed to work in harmony. Then comes the sallow complexion, the pimply face, the dull pain in the forehead, the thinning of the blood, etc. A very quick and sensible way to stop the trouble as well as to cure it is by the use of Dr. Caldwell's Syrup Pepsin, which contains ingredients especially intended to promote the activity of the liver.

Among the many thousands who have written the doctor about the results achieved with his remedy, and who are glad to make the facts public so that others can help themselves, are Mr. Jas. Kennedy, St. Louis, Mo.; Mrs. S. A. La Rue of Smith's Grove, Ky., and many others.

These, like thousands of others, started the use of Syrup Pepsin with a sample. If you will send your name and address you can also obtain a free trial bottle. This will prove to you that liver trouble is promptly cured with this remedy or money will be refunded. Having tried it you can then buy it in the regular way of your druggist at fifty cents and one dollar a bottle, and the latter is sufficient for an entire family.

This remedy is a vast improvement over cathartic tablets and salts, which only do good for the time being. Syrup Pepsin is permanent in its results, is pleasant to take and does not gripe. It is especially good for all those who cannot stand a violent purgative.

Dr. Caldwell personally will be pleased to give you any medical advice you may desire for yourself or family pertaining to the stomach, liver or bowels absolutely free of charge. Explain your case in a letter and he will reply to you in detail. For the free sample simply send your name and address on a postal card or otherwise. For either request the doctor's address is Dr. W. B. Caldwell, R.500 Caldwell building, Monticello, Ill.

STATE OF MICHIGAN, County of Lenawee, ss.

Probate Court for the County Lenawee.

At a session of the Probate Court for the County of Lenawee, holden at the Probate Office in the City of Adrian on the 5th day of December, in the year one thousand, nine hundred and eleven.

Present, HARRY L. LARWILL, Judge of Probate

In the matter of the estate of BENJAMIN F. DEPUY deceased.

On reading and filing the petition, duly verified, of Sarah A. DePuy, widow of said deceased, praying that an instrument in writing purporting to be the last will and testament of said deceased may be duly proved and admitted to probate and that administration of said estate may be granted to Brunella Fern DePuy there being no executor named in said instrument, or some other suitable person.

It is ordered that Tuesday, the 2nd day of January next at nine o'clock in the forenoon be assigned for the hearing of said petition

And it is further Ordered, That a copy of this order be published in the Tecumseh Herald, a newspaper printed and circulating in said County of Lenawee, for three successive weeks previous to said day of hearing.

(A true copy) Harry L. Larwill, Judge of Probate.

E. I. Larwill, Probate Register.

STATE OF MICHIGAN, County of Lenawee, ss.

Probate Coutrt for said County.

At a session of the Probate Court for the County of Lenawee, holden at the Probate Office, in the City of Adrian, on the 5th day of December, in the year one thousand, nine hunered and eleven.

Present, HARRY L. LARWILL, Judge of Probate.

In the matter of the estate of THOMAS B. BOYD, deceased.

On reading and filing the petition of Frederick B. Wood, administrator upon the estate of said deceased, alleging that the funeral expenses, and debts of administration thus far incurred, have beenfully paid, and praying that his final administration account may be allowed and for such other order and decree as to this Court shall seem proper.

It is Ordered, That Tuesday, the 2nd day of January next, at nine o'clock in the forenoon, be assigned for the hearing of said petition.

And it is further ordered, That a copy of this order be published in the Tecumseh Herald, a newspaper printed and circulating in said County of Lenawee, for the three successive weeks, previous to said day of hearing.

(A true copy) Harry L. Larwill, Judge of Probate.

E. I. Larwill, Probate Register.

BRING IN BRIBE STORY

Counsel for Senator Lorimer Argue Its Relevancy.

Harvester Company Counsel Denies $10,000 Was Offered to Settle Tax Suits.

Washington, Dec. 11.—Emphatic protests were voiced by members of the Lorimer investigating committee of the senate when Elbridge Hanecy, attorney for Senator Lorimer, sought to introduce into the case charges against the International Harvester company.

The witness whose testimony was declared by the committee members to be irrevelant was Maxwell Edgar of Chicago, secretary and attorney for the Illinois Tax Reform association, who instituted suits for the payment of $500,000 back taxes on stock of the International Harvester company.

Mr. Edgar charged that Clarence S. Darrow, supposedly representing Edgar A. Bancroft, general counsel of the International Harvester company, offered to pay $10,000 secretly if the tax suits were compromised.

Edgar A. Bancroft, in reply to the charges of Mr. Edgar, asserts Edgar was never offered anything, but that, on the other hand, Edgar offered to agree to an increase of $4,000,000 in valuations after the Harvester company had proposed an increase of between $8,000,000 and $9,000,000, provided he (Edgar) was paid $40,000 or $50,000.

Other witnesses were John A. Bingham of Vandalia, Ill., whom the late Joseph S. Clark, Democratic representative accused of receiving money for his Lorimer vote, sought to have appointed postmaster, and Charles H. Simmons of Chicago, who testified regarding money which he saw Charles A. White borrow from Lee O'Neill Browne. Mr. Bingham admitted that Senator Lorimer used his influence in his behalf after receiving a letter from Clark. Mr. Simmons said he saw White borrow $25 from Browne in the lobby of the Briggs House the day after White claims to have received the Lorimer money.

Gets Fortune and Drops Dead.

Middletown, N. Y., Dec. 11.—John Taylor, a well known farmer near this city, who received word a few days ago that he was one of the heirs to an estate valued at $180,000, has dropped dead.

Brooks Pleads Guilty.

Gary, Ind., Dec. 11.—Thomas J. Brooks, former chief timekeeper of the Gary United States Steel corporation, pleaded guilty to a charge of grand larceny in the circuit court at Crown Point. He was sentenced to serve from two to fourteen years in the Indiana reformatory. Brooks was implicated in the pay roll frauds by which the United States Steel corporation was swindled out of $150,000.

CORRESPONDENCE

MACON

TAXES.

I will be at the following places to collect taxes, Town Hall Dec. 9-21 Jan 10, Scudders store, Dec. 14, Jan 6 At home Fridays.

Lewis Coller,
Township Treas.

CLINTON

D. Woodward returned Thursday night from Ludington where he attended the State Horticultural Society

St. John's Sunday School will have an Xmas tree and appropriate exercises at the church Saturday evening Dec. 23.

Mr. and Mrs. Will Holmes have been the guests of his daughter Mrs. Myrtle Luensa and family in Chicago this week.

The Garage will be under the management of Schweld & Bauer.

E. M. Russell and family of Macon, were guests of H. B. Bowen and wife Thursday.

E. A. Clark left Thursday morning for a few days in Chicago.

Miss Esther Matthews is the guest of Miss Francis Goodyear in Manchester.

Mrs. Frank Ordiway and daughter Mary, were guests of Jackson friends Saturday and Sunday.

I. M. Robison of Manchester, is visiting his son, Charles and family.

The new switch board at the Telephone exchange, will soon be in running order.

Fred Allen has had his farm residence east of town, lighted by electricity, and equipped with a pressure water plant.

Miss Doris Kennedy accompanied her father, A. W. Kennedy to Detroit Friday, to spend the week end.

Clinton won the Championship for Lenawee County from Addison Friday, for Basket ball, score 19 to 7.

H. E. Bowen and wife are entertaining George Valentine and wife of Manchester

Miss Clara Fuller is seriously ill.

The Ladies Working Society will meet with Mrs. Fred Ellis Wednesday afternoon

Moses Bartlett has been confined at his home the past two weeks by illness.

Freddie Nebles stay in jail was short his father paying his fine.

The Ladies of St. John's Parish will hold their annual fair at the Lancaster house Saturday Dec. 16 afternoon and evening.

A. M. Kennedy was home from Detroit from Sunday till Friday.

Mrs. Will Redick of Detroit is ill at the home of her mother Mrs. Rogers since Thanksgiving.

Several from here attended the basket ball game in Adrian Friday between Clinton and Addison High.

Rev. Minford of Detroit occupied the puldit at St John's church Sunday.

COOLER WEATHER COMING

Present Warm Wave to Give Place to More Seasonable Temperature.

Washington, Dec. 11.—The weather bureau issued the following weekly bulletin:

The warm weather over the eastern half of the country will give way to seasonable temperature in this region by Tuesday or Wednesday. There are, however, no indications of unseasonably low temperatures in any part of the country until next Thursday or Friday when a change to considerably colder weather will overspread the northwestern states.

DEPOSE ZION CITY LEADER

Elder Taylor, Who Professed He Was Dowie's Successor, Displaced.

Zion City, Ill., Dec. 11.—Elder W. D. Taylor, who lived in Dowie's residence and professed to be his real successor, has been deposed by his followers and a new leader proclaimed in Rupert Devereaux, who lowered the Taylor flag and raised his own standard.

The new leader is issuing a weekly paper known as Zion Restorationist. This week the paper contains sensational charges against other leaders.

BRYAN ON THE ISTHMUS

French Vice Consul Drowned While Bathing at Colon.

Panama, Dec. 11.—William Jennings Bryan is due here today from Jamaica. He will deliver a series of lectures along the isthmus.

M. Derosa, the French vice consul, was drowned at Colon while bathing.

More Than Century Old.

Brazil, Ind., Dec. 11.—James Hana, aged 101 years, the oldest man in western Indiana, if not in the state, died at his home in Perth, Clay county. He was a farmer and, until a few days ago, worked every day on his farm.

Sneak Thieves Make Good Haul.

Pittsburg, Dec. [illegible]—Police are searching for two fashily dressed sneak thieves who robbed the firm of J. J. McCormick & Co., steamship agents, an adjunct of the Mellon National bank, of $6,000 in cash.

GRAND RAPIDS—An important meeting of the Michigan Freight Agents was held here. Classification matters were fully discussed. E. L. Ewing, traffic manager, representing the local furniture factories, presented a demand for lower rates. It was voted to send representatives to the semi-annual meeting of the western classification in Galveston, Tex., in January, 1912.

BRIGHTON—[illegible] Clark a resident of Marion, this county, is congratulating himself on his luck. While hunting in northern Michigan he shot a black fox for whose hide the price is quoted from $1,000 to $1,200. Two silver skin foxes were captured in Cohoctah township last winter, which brought $800 each in the fur market.

Housework Drudgery

Housework is drudgery for the weak woman. She brushes, dusts and scrubs, or is on her feet all day attending to the many details of the household, her back aching, her temples throbbing, nerves quivering under the stress of pain, possibly dizzy feelings. Sometimes rest in bed is not refreshing, because the poor tired nerves do not permit of refreshing sleep. The real need of weak, nervous women is satisfied by Dr. Pierce's Favorite Prescription.

It Makes Weak Women Strong and Sick Women Well.

This "Prescription" removes the cause of women's weaknesses, heals inflammation and ulceration, and cures those weaknesses so peculiar to women. It tranquilizes the nerves, encourages the appetite and induces restful sleep.

Dr. Pierce is perfectly willing to let every one know what his "Favorite Prescription" contains, a complete list of ingredients on the bottle-wrapper. Do not let any unscrupulous druggist persuade you that his substitute of unknown composition is "*just as good*" in order that he may make a bigger profit. Just smile and shake your head!

Dr. Pierce's Pleasant Pellets cures liver ills.

FRATERNAL ORDERS

The regular meeting of Tecumseh Grange No. 168, will be held Friday evening, Dec 14. Light refreshments will be served and a program given.

Regular meeting of the Rebekah Lodge Friday evening Dec. 15th. Initiation and pot luck supper.

SPECIAL NOTICES

Ladies Shampooing, Manicuring and Massage Residence On Ida street, or will call at your home. Mrs. O. G. Hunt. Phone 294

FARM FOR SALE—200 acres, 2 miles from Tecumseh. A bargain. Terms easy. Inquire of Frank J. Temple at the Lilley State Bank

---

FOR SALE I keep on hand in large quantities Rubber Roofing as good as there is on the market for the same price as others and put it on free of charge. Gurrantee it from 8 to 12 years. Also have roof paint in 1 gal. and 10 gal, lots. Jas. W. Owen.

STRAYED or stolen—Small, short haired, female bird dog, white with brown spots on rump and head, other small brown spots on body. Leather collar with brass knobs. Name Queen. Reward.
Mrs. Abner Wilson

Jean Valjean Didn't Fit in China.

The eloquent advocate, Maitre Gans, once went to China with his cousin, Marcel Bing. When they found themselves at Sinanfou, in the heart of the Celestial empire, they made the acquaintance of a certain Ian, an underprefect, who prided himself on his literary attainments. He begged them to dine with him and served them a European repast, of which the first dish was a preserve of hot gooseberries. In the course of the feast he apprised them that a beautiful French novel had just been translated into Chinese. "It is," Ian explained, "the history of a very honest brigand. He succors a poor unfortunate girl. He is the defender of the weak, and he has much trouble to escape a gendarme who has sworn his destruction. Do you know this writer? He is called 'Igtorio?'"

"Victor Hugo," corrected M. Gans, who with infinite perspicacity had comprehended that the novel "Les Miserables" was meant.

"Perhaps," said Ian, "it may be that I do not pronounce well. In China we call him Igtorio. His romance is interesting, but it is a little disconcerting. There never was an honest brigand in China."—Cri de Paris.

How Battles Are Won.

Napoleon had this to say of the way in which battles are gained: "In all battles a moment occurs when the bravest troops after having made the greatest efforts feel inclined to run. That terror proceeds from a want of confidence in their own courage, and it only requires a slight opportunity, a pretense, to restore confidence to them. The art is to give rise to the opportunity and to invent the pretense. At Arcola I won the battle with twenty-five horsemen. I seized that moment of lassitude, gave every man a trumpet and gained the day with this handful. You see that two armies are two bodies, which meet and endeavor to frighten each other. A moment of panic occurs, and that moment must be turned to advantage. When a man has been present in many actions he distinguishes that moment without difficulty. It is as easy as casting up an addition."

RHEUMATIC SUFFERERS

Quickly Relieved BY THE USE OF **"5-DROPS"**

The Great Remedy for Rheumatism, Lumbago, Sciatica, Gout, Neuralgia, La Grippe and Kidney Trouble.

Applied externally, it stops all aches and pains. Taken internally, it dissolves the poisonous substance and assists nature in restoring the system to a healthy condition. Sold by Druggists.

One Dollar per bottle, or sent prepaid upon receipt of price if not obtainable in your locality.

SWANSON RHEUMATIC CURE COMPANY
160 Lake Street, Chicago

SWANSON'S PILLS

Best Remedy for Constipation, Sick Headache, Sour Stomach, Belching and Liver Troubles. 25c Per Box at Druggists

---

SKIN SORES

Easily and Quickly Healed

Those who suffer from Eczema, pimples or other skin eruptions know its miseries. There is no need of suffering. You can easily get rid of it by a simple and inexpensive preparation known as the Five-Drop Salve. It is a carefully compounded ointment that for fifteen years has proven its value as a soothing, healing remedy for eczema, pimples, running sores, wounds, burns, salt rheum, ring-worm, piles and acne. A single application will usually give immediate relief. The burning, irritating inflammation quickly subsides and the sores dry and disappear.

The Five-Drop Salve is now put up in 25 and 50 cent packages and sold by nearly all Druggists. If it is not obtainable in your locality you can order direct from Swanson R. C. Co. 160 Lake St., Chicago, Ill., and it will be sent postpaid upon receipt of price. It is an excellent remedy for cracked skin and scalp humors.

EXPECT TO FIND NO MINERS ALIVE

Rescuers Work Hopelessly in Cross Mountain Mine.

ONE HUNDRED MEN ENTOMBED

Tremendous Explosion, Which Swept Through 27 Cuts, Making Cave In Two Miles Long, Leaves Hundreds Sorrowing.

Briceville, Tenn., Dec. 11.—The last vestige of hope that some of the 100 miners caught in the explosion in the Cross Mountain coal mine of the Knoxville Iron company are still alive has been abandoned. Eight bodies have been recovered and identified as follows:

Lee Poalston, Parlie Rolen, Taylor Ault, Charles Kesterson, Will Farmer mine foreman, James Foust and Herman Sharp.

Black damp has made its appearance, presenting a new obstacle to the rescuers. Practically no headway is being made in penetrating the wreckage. That any of the men who may have escaped the explosion still live in the gas-filled chambers is regarded as impossible.

President Stephenson of the Knoxville Iron company had 175 coffins brought here from Knoxville, and they were taken up the side of the mountain and stacked against the mouth of the pit. This grim spectacle brought a great hysterical sob of grief from the wives, mothers and sisters of the entombed men, who braved snow and rain and wind to stand transfixed before the entrance to the main shaft of the mine in the hope that by some miracle their husbands, fathers, brothers or sons might be rescued alive.

The federal experts report that the explosion swept through twenty-seven cuts, making a cave-in two miles long, extending from the main cutting to the headings. The men must have all been in the cross cuts when the explosion occurred. These cuts are filled with thousands of tons of slate and coal and twisted timbers.

In addition to the eight bodies recovered fragments of other bodies have been found in the wreckage. Most of the bodies are terribly mangled, indicating the terrific force of the blast.

More than 10,000 people rushed here, attracted by the news of the catastrophe, and as a result the town's food supply is practically exhausted. The town officials have ordered food rushed from Knoxville.

The explosion occurred about 7:20 a. m., a short time after the large day shift, which averages about 200, relieved the smaller night shift. Those on the outside heard a dull rumbling and at once guessed the cause. The lamps of miners at work in the nearby Thistle mine were extinguished by the concussion of the explosion and the miners rushed forth, at first apprehensive that the explosion had occurred in their mine.

News of the disaster was telephoned to nearby mines and relief parties of miners were hurried to the scene. Little cottages of the entombed men were soon emptied of the wives, mothers and daughters, who hurried, panicstricken to the mine, there to lend their frenzy and grief to the 1,500 others who gathered within a few hours. The government rescue service was notified and mine rescue car No. 7 stationed at Middlesborough was ordered to the scene, reaching there shortly after noon.

Briceville has been the scene of most of the mining troubles which have occurred in Tennessee early in the nineties. It was the center of the Coal Creek war, when miners drove back state troops and stopped the state from employing convicts in the mines. Then in May, 1902, came the awful Fraterville disaster, and now the Cross Mountain mine explosion.

MRS. VERMILYA VERY ILL

Woman Accused of Murder Is Suffering from Effects of Poison.

Chicago, Dec. 11.—Mrs. Louise Vermilya, who is charged with the murder of Arthur Bissonette, probationary policeman, and suspected of having caused several other deaths, is critically ill in the hospital of the county jail.

"While some of the reports in regard to Mrs. Vermilya have been much exaggerated," Dr. Thomas Hogan, jail physician, said, "it is a fact that she is very ill. It is the effect of the arsenic which it is said she administered to herself after she was put under arrest.

"I do not think there is immediate danger of her death, but she will be ill a long time before she fully recovers."

Dies of Tarantula Bite.

York, Pa., Dec. 11.—Leo Sharp, who was bitten by a tarantula, died in twenty-four hours. He was engaged in unloading bananas when the spider-like insect took hold of his hand. He immediately consulted a physician, but efforts to stay the effects of the poison were futile.

Bomb Explosion Injures Thirty.

Brussels, Dec. 11.—A bomb was exploded in a biograph show at Liege and thirty persons were seriously injured.

PORT HURON—Luigi Antonio Caruso and Ignacio De Martino, the two Detroit Italians convicted here about a week ago on a charge of horsestealing, will not have a new trial, unless the supreme court of the state interferes.

ITCH! ITCH! ITCH!

Scratch and rub—rub and scratch—until you feel as if you could almost tear the burning skin from your body—until it seems as if you could no longer endure these endless days of awful torture—those terrible nights of sleepless agony.

Then—a few drops of D. D. D., the famous Eczema Specific and, Oh! what relief! The itch gone instantly! Comfort and rest at last!

D. D. D. is a simple external wash that cleanses and heals the inflamed skin as nothing else can. A recognized specific for Eczema, Psoriasis, Salt Rheum or any other skin trouble.

We can give you a full size bottle of the genuine D. D. D. remedy for $1.00 and if the very first bottle fails to give relief it will not cost you a cent.

We also can give you a sample bottle for 25 cents. Why suffer another day when you can get D. D. D.?

B. J. Pulver.

MICHIGAN STATE NEWS.

EATON RAPIDS—The George Brininstool family who reside in this city is one of the most distressingly afflicted families in Michigan. Besides the father and mother there are six children in the family, and every member with the exception of one son, who resides in Lansing, has been afflicted with typhoid fever during the last four months. Mrs. Brininstool's father, who resided with them, died of the disease two weeks ago. Later Mr. Brininstool died and the wife and two of the children are still critically ill with the fever.

DETROIT—Very seriously injured in the head while making a difficult football tackle at Rochester, Lester Smith, eighteen years old, a Rochester High school athlete, is completely paralyzed and it is feared he may die. He resumed playing after his injury, but quickly discovered that his left arm hung limp. A physician pronounced the trouble very serious, and despite medical attention the ailment spread rapidly. Smith was still conscious, but sinking.

SAGINAW—On the filed complaint of Deputy State Labor Inspector S. Perry Youngs four Saginaw merchants pleaded guilty to violation of the state law in working women more than ten hours a day and working boys under eighteen years of age for the same period. The merchants were fined by the police judge.

KALAMAZOO—Because she was suffering from laudanum poisoning, neighbors thought Mrs. Albert Wingerba drunk and called the police. She was taken to the jail, where it was found that she was suffering from an overdose of laudanum. Mrs. Wingerba was removed to a hospital, where she is recovering.

LEONIDAS—While C. E. Hutchins, of this place, and family were at a social some fiend "doped" his well with paris green. The miscreant was probably quite nervous as he scattered a goodly supply of the poison on the pump and also left a quantity in the cup. A thorough investigation will be made.

VASSAR—Vassar township, in this county, is almost unanimous for building a new bridge to replace the old one across Cass river. This was demonstrated at a special election on the question of bonding the township for $7,000 for that purpose, the proposition carrying by a vote of 149 to 7.

FLINT—Moses Tursell, who is aged twenty-five, an ex-convict, and Alfred Beagle, twenty-two, are under arrest, charged with attempting to rob Henry Stewart, fifty-six, while showing him a street. Stewart is a one-legged man, and although he was knocked down was able to guard his money.

LAKE LINDEN—Joseph Bosch, who is a millionaire brewer of Lake Linden, has sent a check for $1,000 to the Catholic orphanage at Assinius, Baraga county, Mich., accompanied by the following note: "Get the kids some new clothes and have a merry Christmas."

VASSAR—Detective M. J. Horrigan of the Detroit police took back to Detroit from here Edward Willis, aged forty-eight years, on complaint of Hannah Willis, his wife, for desertion of his family. Willis claims he has not lived with his wife for twelve years.

GRAND RAPIDS—Judge Stuart of Grand Rapids has knocked out the local anti-smoke ordinance, declaring it unconstitutional. The city has fined many alleged offenders under its terms since 1898. A new ordinance will be drafted.

RAILROAD TIME TABLES.

Lake Shore & Michigan Southern Railroad.

Effective June 11 1911

Going south.

Station	315 D'ly	309 D'ly ex Sun	331 D'ly ex Sun	311 D'ly
Jackson	6 05 a m	10 30 a m	2 05 p m	8 10 p m
Tecumseh	7 03 a m	11 29 a m	3 01 p m	9 03 p m
Adrian	7 33 a m	1 01 p m	3 30 p m	
Toledo	8 40 a m	12 30 p m	4 15 p m	10 05 p m
Chicago	3 45 p m	9 00 p m		
Detroit			5 40 p m	

Going north.

Station	316 D'ly	312 D'ly ex Sun	314 D'ly ex Sun	318 D'ly
Toledo	7 50 a m	12 30 p m	5 10 p m	7 25 p m
Detroit				
Adrian		1 00 p m	5 25 p m	8 10 p m
Tecumseh	9 09 a m	1 30 p m	6 15 p m	8 42 p m
Jackson	10 15 a m	2 33 p m	7 20 p m	9 45 p m

DUNDEE BRANCH.

Going west.

Station	429 D'ly ex Sun	425 D'ly ex Sun	421 D'ly ex Sun	427 D'ly ex Sun
Adrian	6 10 a m	8 10 a m	3 30 p m	5 25 p m
Tecumseh	7 30 a m	9 10 a m	4 02 p m	6 20 p m
Addison	9 56 a m	10 05 a m	4 55 p m	7 05 p m

Going east.

Station	422 D'ly ex Sun	428 D'ly ex Sun	430 D'ly ex Sun	434 D'ly ex Sun
Addison	9 56 a m	10 25 a m	1 20 p m	7 15 p m
Tecumseh	10 43 a m	11 15 a m	3 50 p m	8 00 p m
Adrian	11 10 a m		5 25 p m	8 40 p m

Tecumseh and Dundee trains.
Daily except Sunday

Leave Tecumseh	4 10 p m	12 30 p m
Arrive Tecumseh	2 40 p m	10 45 a m

G. J. ZEIHR, Ticket Agent
L. A. ROBISON, G. P. A. Cleveland, O

FEELING LIVER-ISH This Morning?

TAKE

THEDFORD'S Black-Draught

Stops Indigestion and Constipation

25¢

AT ALL DRUGGISTS

A Gentle Laxative And Appetizer

HOW CHRONIC COUGHS

Are Being Cured by Vinol

New Haven, Conn.—"I was troubled with a most persistent chronic cough for a long time and had tried so many remedies and prescriptions without benefit that I was discouraged. I was persuaded by my friends to try Vinol. After taking the second bottle, my cough left me, and I must say I never felt better in my life. I can also recommend Vinol to any one in a run-down condition as the best possible remedy."

It is the combined action of the medicinal elements of the cods' livers, aided by the blood-making and strength-creating properties of tonic iron which makes Vinol so efficient in curing chronic coughs, colds and bronchitis—at the same time building up the weakened, run-down system.

Try a bottle of Vinol with the understanding that your money will be returned if it does not help you.

C. A. Wright & Son.

OVER 65 YEARS' EXPERIENCE

PATENTS

TRADE MARKS
DESIGNS
COPYRIGHTS &c.

Anyone sending a sketch and description may quickly ascertain our opinion free whether an invention is probably patentable. Communications strictly confidential. HANDBOOK on Patents sent free. Oldest agency for securing patents.

Patents taken through Munn & Co. receive special notice, without charge, in the

Scientific American.

A handsomely illustrated weekly. Largest circulation of any scientific journal. Terms, $3 a year; four months, $1. Sold by all newsdealers.

MUNN & Co. 361 Broadway, New York

Branch Office, 625 F St., Washington, D. C.

PATENTS

ARTHUR P. GREELEY
FORMERLY
ASSISTANT COMMISSIONER OF PATENTS

WM. CRANCH McINTIRE
FORTY YEARS IN PRACTICE.

618 F STREET N. W.
WASHINGTON, D.C.

U. S. AND FOREIGN PATENTS
CAVEATS AND REISSUES.

TRADE-MARKS
DESIGNS.

ATTORNEYS AND COUNSELLORS,—MECHANICAL EXPERTS.
PRACTICE IN ALL U. S. COURTS.

FEES REASONABLE AND BEST ADVICE ALWAYS GIVEN, REGARDLESS OF ALL INTERESTS EXCEPT THAT OF CLIENTS.

BUSINESS CONDUCTED UPON HIGHEST PROFESSIONAL PLANE AND UNDER PERSONAL SUPERVISION OF MR. GREELEY AND MR. McINTIRE.

ALL LETTERS OF INQUIRY ANSWERED PROMPTLY ON DAY OF RECEIPT.

INFORMATION AND ADVICE FREELY GIVEN.

OUR BOOK, ENTITLED "GREELEY & McINTIRE ON PATENTS," SENT FREE TO ANY ADDRESS.

GREELEY & McINTIRE,
PATENT ATTORNEYS. WASHINGTON, D. C.

The Tecumseh Herald.

VOL. LXI, NO. 97 | TECUMSEH, MICHIGAN FRIDAY DECEMBER 15 1911 | WHOLE NO. 9088.

Christmas Gifts

FOR MEN.

Men's Neckwear in Folded Silk, Knitted and Crocketed Scarfs ranging from - 50c to $1
Men's Knitted Mufflers, 25c, 50c, 75c, $1, $1.50
Handkerchiefs - 5c to 50c
Sweater Coats and Jerseys $1.50 to $5.00
Bath Robes and Smoking Jackets $5.00 to $8.00
Caps, 50c to $5 Hats $1 to $3
Fancy Shirts - 50c to $2

Just give us the opportunity to show you the most complete line of Men's Holiday Gifts you have seen at very attractive prices.

HEESEN & HEESEN.
ONE PRICE
Clothiers Hatters and Furnishers.
Tecumseh, - - Michigan.

Tank Heaters
AND
Feed Cookers

The everlasting tank heater and steam feed cooker.

D. L. Whitenack & Co.

THE BEST

Prime Beef, Pig Pork, Veal and Spring Lamb, Salt Pork, Sweet Cured Hams and Bacon, Fowls, Spring Chickens.
Boiled Hams, Veal Loaf, Pressed Meats, Frankforts, Bologna, Pure Leaf Lard, Corned Beef, etc.

L. A. HUGHES MEAT CO.

The Herald $1.00

COMMERCIAL TECUMSEH SAVINGS
STATE SAVINGS BANK
THE LARGEST BANK IN NORTHERN LENAWEE

December 1st, Interest added to Savings Accounts $5,000.00.
A goodly sum distributed among our Savings depositors.
Every man, woman and child should have a Savings account.
Your money is safe and ready for you when wanted.
Money deposited in this bank is never idle. It is continually growing.

J. Q. LOOK, President. J. H. SMITH, Cashier.

MICHIGAN IS WORTH BILLION IN FARMS

Half of the State's Area Is Used for Agriculture.

Some Interesting Facts and Figures Concerning Michigan Culled from the Thirteenth United States Census.

Washington, Dec. 11.—The census bureau has issued a bulletin on agriculture in Michigan which is full of facts and figures of general interest. It shows that Michigan, which ranks eighth in population among the states, is twenty-first in land area, and that more than half the state's area is in farms, which are valued, with their buildings, equipment and stock at $1,088,859,889.

The average value of farm land per acre for the state is $32.48.

During the last decade the population of the state increased 389,191, or 16.1 per cent; the number of farms, 3,699, or 1.8 per cent; the land in farms, $1,378,916 acres, or 7.9 per cent; while the improved land in farms increased 1,032,828 acres, or 8.8 per cent. During this period the average size of farms increased by more than five acres.

Farm property, which includes land, buildings, implements and machinery, and live stock (domestic animals, poultry and bees), increased in value during the decade 1900-1910 nearly $400,000,000, or 75.7 per cent. This great increase is made up of increases of nearly $192,000,000 in the value of land, and of almost $127,000,000 in the value of buildings. There is also an increase of nearly $80,000,000 in the value of farm equipment, which include implements and machinery and live stock, of which nearly three-fourths represents the increase in the value of live stock, and the remainder the increase in the value of implements and machinery. In considering the increase in the values of agriculture the general increase in the prices of all commodities in the last ten years should be borne in mind.

The total wealth of the state in the form of farm property is over a billion dollars, of which 82.8 per cent is represented by land and buildings, 12.7 per cent by live stock, and 4.6 per cent by the implements and machinery.

TWO WAYNE VETERANS DIE

Alex. F. Smith, Hotel Keeper, and O. T. Roberts Claimed.

Wayne, Mich., Dec. 12.—Alexander F. Smith, veteran of the Civil War and well known hotel and restaurateur of this city, died, aged sixty-nine years. He was born in Plymouth, Mich., and enlisted in Company B, Second infantry, May 10, 1861, and afterwards re-enlisted, being finally discharged Feb. 2, 1867. He was in the battles of Chancellorsville and Gettysburg. A widow, brother and sister survive him.

O. T. Roberts, another Civil War veteran, died at the age of seventy seven years. He had been a sufferer for a long time with chronic asthma.

Insane, Triebe Hangs Himself.

Monroe, Mich., Dec. 11. — Fred Triebe, eighty-three years old, a resident of Detroit who has been stopping here with relatives on Third street since last spring, while temporarily deranged, hanged himself in his room. The remains were sent to his home in Detroit for interment.

Will Appeal Brewers' Case.

Jackson, Mich., Dec. 11.—Appeal to the United States supreme court in the case of Carl Eberle and Stephen H. Carroll, officials of the Eberle Brewing company of this city, whose conviction of a violation of the local option law has been affirmed by the supreme court, will be taken immediately.

MARKET QUOTATIONS

Chicago Cash Grain Quotations.

Wheat—No. 2 red, 95@96½c; No. 3 red, 93@94½c; No. 2 hard winter, 97@$1.01; No. 3 hard winter, 93c@$1.00; No. 1 northern spring, $1.06½@1.07¼; No. 2 northern spring, $1.03@1.06; No. 3 spring, 95c@$1.03. Corn—No. 2, yellow, old, 70c; No. 3, 59½@60¼c; No. 3 white, 59½@60¼c; No. 3 yellow, 60@60½c. Oats—No. 2 white, 48½@49c; No. 3 white, 47½@48½c; standard, 47½@48½c.

Chicago Live Stock.

Hogs—Receipts 25,000. Quotations ranged at $6.25@6.35 choice heavy, $5.90@6.15 choice light, $6.00@6.25 heavy packing, and $4.65@5.40 good to choice pigs.

Cattle—Receipts 6,000. Quotations ranged at $8.75@9.10 prime steers, $5.00@5.90 choice to prime fed beef cows, $4.60@5.85 good to choice heifers, $5.30@5.80 selected feeders, $3.60@4.50 fair to good stockers, $7.75@8.25 good to choice veal calves.

Sheep—Receipts 28,000. Quotations ranged at $6.00@6.15 choice to prime native lambs, $4.50@5.60 good to choice yearlings, $3.85@4.25 good to choice wethers, $3.00@3.65 fair to good ewes.

East Buffalo Live Stock.

Dunning & Stevens, Live Stock Commission Merchants, East Buffalo, N. Y., quote as follows: Cattle—Receipts 5 cars; market steady. Hogs—Receipts 30 cars; market strong; heavy, $6.40@6.50; Yorkers, $6.20@6.30; pigs, $6.00. Sheep—Receipts 20 cars; market slow; top lambs, $6.00@6.15; yearlings, $4.25@5.00; wethers, $3.50@4.00; ewes, $3.00@3.50. Calves, $4.50@9.00.

Come In and See
THE LARGE ASSORTMENT OF
Christmas Goods

WE ARE SHOWING.
It will surprise you, and best of all, our prices are the lowest consistent with the good merchandise we carry.

All Suits	All Coats	All Furs
ONE HALF PRICE.	One-Fourth to One-Half Off	At Big Reductions.

BARGAIN BASEMENT.
Special for Saturday,
DEC. 16th at 2 o'clock.
144 blue enamel Sauce Pans
FOR 10c EACH
One to a Customer. Coupons sold on First Floor.
No coupons sold to children under 15.
SEE WINDOW.
This Store open every Evening until Christmas.

The Webster Anderson Co.
Tecumseh, - - Michigan

RETURNS FROM HAVANA

President of Board Investigating Cause of Maine's Destruction.

ADMIRAL VREELAND

WASHINGTON—The verdict of the Vreeland board of United States naval experts who have examined the exposed wreck is that the primary cause of destruction of the United States battleship Maine in Havana harbor was the explosion of a submarine mine or some similar contrivance.

WITNESS FOR LORIMER

Banker Shaw of Bement, Ill., Placed on Stand.

At Washington, Monday, Homer E. Shaw, banker of Bement, Ill., who while a member of the 1909 legislature sat near White and Beckemeyer in the house at Springfield, declared before the Lorimer committee that White said he would "vote for 'Bill' Lorimer if he got a chance." Shaw said he advised against it as political suicide. At the special session Mr. Shaw said White admitted the prediction had come true.

"Did any one ask you to vote for Senator Lorimer?" asked Senator Johnston.

"I was asked if I could vote for him."

Q.—By whom. A.—Lee O'Neill Browne. I told him I couldn't, and he said all right.

Q.—Did you ever hear of corruption in the legislature? A.—Just as there has been talk for fifty years.

"Did you hear of any inducements to vote for Senator Lorimer?" asked Senator Fletcher.

"I heard Harry Shephard had been promised the removal of a postmaster."

Shaw admited he knew in advance of Senator Lorimer's impending election.

Much of the afternoon session was taken up in the reading of testimony from the Browne trials.

HOCKIN DELIVERS WRITTEN RECORDS

Surrenders Books and Papers of Iron Workers.

Negotiations with Him Are Put Through Without Knowledge of U. S. District Attorney, Who Makes No Promises.

At Indianapolis, Ind., books and papers of the iron workers' organization that were overlooked when the building was searched soon after John J. McNamara's arrest have been delivered to the United States authorities by H. S. Hockin and representatives of the Erectors' association.

It is believed that the surrender was made in pursuance of an arrangement that guarantees Hockin immunity from arrest. The United States district attorney says he has made no deal with Hockin, but there is reason to believe that others have promised immunity if Hockin tells all he knows.

The books and papers were removed secretly Saturday night from the Iron Workers' offices in the Central Life building and were taken in taxis to the federal building. United States Marshal Schmidt was present when the records were taken from the vault and placed in the taxicabs.

It has developed that the negotiations which have been made with Hockin were without knowledge of the United States district attorney. This was done because the district attorney throughout the case has shown no disposition to lend a kindly ear to any suggestions of immunity to anyone. With this attitude of the district attorney known, negotiations were handled with the iron workers' official in a way that would keep the district attorney absolutely free from any suggestion that "immunity" or "light penalties" would be granted.

A search is being made for Harry Underwood, the iron worker who made affidavit that he placed the explosive under the new French Lick hotel after the visit of Hockin to French Lick, at which time he is declared to have threatened trouble if union labor were not substituted for the nonunion men employed on the building. He said that he once knew an iron worker named Underwood, but he did not remember his first name. It seems that Underwood belonged to a Louisville union, but after his arrest at French Lick and confession to Detective Morgan he fled the country and no one seems to know where he now is.

Detective Burns reached here and will remain for several days to assist in the federal grand jury investigation.

BOYS ACCUSED OF THEFTS

Kalamazoo Police Think They Have Cottage Robbers.

Kalamazoo, Mich., Dec. 11.—Officers believe they have landed in jail three boys who for months past have been making raids into the country, stealing anything of value they could find and get away with. The first arrest was of Lloyd Trumbull, who is alleged to have stolen a horse a few nights ago. It was through his capture that officers arrested Ernest Osborne and Ralph Whipple.

Officers believe that the boys can tell them something about the robbery of twenty or twenty-five cottages at Long Lake and the thefts of grain harness and other articles.

INDIAN MAHARAJAHS.

Types of Potentates Who Greeted King and Queen Mary at Delhi.

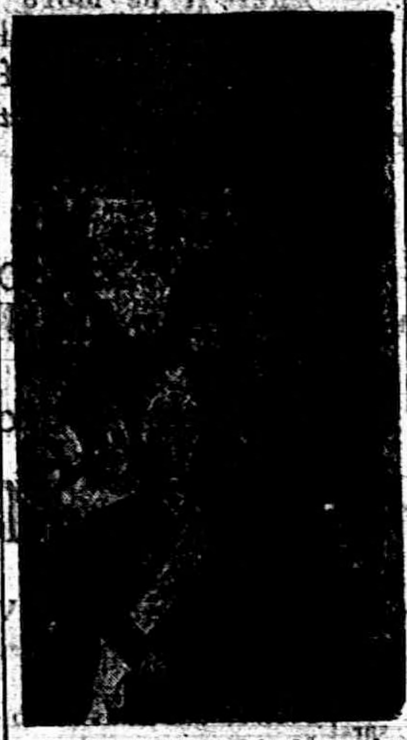

DELHI, INDIA—The loud roar of an imperial salute of 101 guns welcomed George V., the king-emperor, and Mary, queen-empress, on their arrival from Bombay.

The king and queen and the vice regal party then repaired to their camp, of which Circuit House, built by Lord Curzon in 1903, is the center.

Crowds of picturesque humanity, from the rajah in his silks to the half-naked wallah, gathered to welcome the emperor, and they formed a perfect picture. Mingling with them were bejeweled Indian princes, army and administrative officers, native and British private soldiers and a large number of foreign tourists.

GAS COMPANY BRINGS SUIT

Harry Brusse of Holland Arrested on Charge of Libel.

Kalamazoo, Mich., Dec. 11.—Former Mayor Harry Brusse of Holland, Mich., was arrested here upon a caplas sworn out by the Holland City Gas company, in which he is charged with slander. Damages of $20,000 are also asked.

Brusse, before moving to Kalamazoo a few months ago, charged that he was offered a bribe of $5,000 by the gas company if he would use his influence to secure an extension of the gas franchise at a higher rate than charged at present.

The gas company claims this statement is a libel, and had the former mayor arrested. He was later released on bonds.

Brusse intends to move back to Holland this week and he says he will make it interesting for those who are fighting him. "I will give to a grand jury every bit of information I have and if an investigation is started some one will go to jail," he says.

The circuit court of that district has been requested to call a grand jury.

CADILLAC—The Williams Bros company of this city has just bought of A. F. Anderson a tract of the old Ward timber estate near Elmira which is estimated to contain 60,000,000 feet of pine and hardwood logs. The logs will be brought to Cadillac to be converted into lumber.

SHOP EARLY

Handsome Boxes furnished with 50, 75c and $1 Neckties

The Store with the Xmas Spirit
again in the fore-front for the Gift buying season. Our high-grade Suits, Fine Overcoats as well as Fur and Fur-lined Overcoats.

Our haberdashery is brimming with gifts;

Mufflers & Reefers	50c to $3	Sweater Coats	$1 to [illegible]
Neckwear all	25c to $1	Spaulding Sweaters	$3—[illegible]
Handkerchiefs, Inital Handkerchiefs	5c to 50c	Underwear	$1 to $5
Umbrellas	$1 to $3	Night Shirts	50c to $1
Suspenders and Garter Sets	50c to $1	Pajamas	$1 to $1.50
Garter and Arm Bands	50c	Gloves, lined and unlined	$1 to $3
Lisle and Cotton Hose	25c to 50c	Scarf Pins and and Cuff Links	25c to $1
Silk Hose	50c	Fur Caps	$2 to $8
White or fancy Shirts	50c to $2	Cloth Caps	50c to $1.50
Flannel Shirts	$1 to $2	New Rough-finish Hawes Hat	$3
		Hawes Stiff Hats	$3 to $4

House Jackets, $5.00, $7.50 and $12.00.

Highest Quality For Least Money.

McCann Bros.
Store open eveinngs. ONE-PRICE CLOTHIERS

SEE OUR
ART BRASS
A Full Line on Display.

E. J. PETERS & CO.
PHONE 200 Successors to J. F. HICKS & SON

GET YOUR GOOD THINGS TO EAT
FOR YOUR
Christmas Dinner
at our store and you will not be disappointed. If you want the best of everything, you can get it of us. Also a large line of
Decorations
Holly, Holly Wreaths Christmas Trees
and a Fine Line of Paper Decorations.
F. D. AVERY.
PHONE 3.

Christmas time is drawing near
With its promise of good cheer,
Santa Claus with loaded pack
Soon will strike the well worn track.
But for fear he will be late
Sends a lot of goods by freight.
Labeled plainly IDA CHASE
So you may not miss the place.
Fancy dishes—pretty toys,
For the many girls and boys,
Tin and granite, wooden ware
All displayed with greatest care.
Everything is fresh and new,
Come and all our treasures view.

Ida B.Chase.

G. N. STACY,
EDITOR AND OWNER

SUBSCRIPTION RATES

IN LENAWEE COUNTY
One year payment in advance $1.[illegible]
One year payment after three months 1.[illegible]

OUTSIDE LENAWEE COUNTY.
One year payment in advance $1.25
One year payment after three months 1.[illegible]
There will be no Deviation from above Rates

Intention is a poor thing without attention.

STATE OF OHIO, CITY OF TOLEDO, LUCAS COUNTY.

Frank J. Cheney makes oath that he is senior partner of the firm of F. J. Cheney & Co., doing business in the City of Toledo, County and State aforesaid, and that said firm will pay the sum of ONE HUNDRED DOLLARS for each and every case of Catarrh that cannot be cured by the use of Hall's Catarrh Cure. Frank J. Cheney.

Sworn to before me and subscribed in my presence, this 6th day of December, A. D. 1886. (Seal.) A. W. Gleason, Notary Public.

Hall's Catarrh Cure is taken internally, and acts directly on the blood and mucous surfaces of the system. Send for testimonials free. F. J. Cheney & Co., Toledo, O.

Sold by all Druggists, 75c.

Take Hall's Family Pills for constipation.

It doesn't require brilliancy to cast reflections.

Lightning Kills Few

In 1906 lightning killed only 169 people in this whole country. One's chances of death by lightning are less than two in a million. The chance of death from liver, kidney or stomach trouble is vastly greater, but not if Electric Bitters be used, as Robert Madsen, of West Burlington, Ia., proved. Four doctors gave him up after eight months of suffering from virulent liver trouble and yellow jaundice. He was then completely cured by Electric Bitters. They're the best stomach, liver, nerve and kidney remedy and blood purifier on earth. Only 50c at C. A. Wright & Son's.

You can't butter it when you have to swallow pride.

Your Neighbors Experience

How you may profit by it. Take Foley Kidney Pills. N. G. Harpel, 56 Treat St., Adrian, Mich., writes: "I have been bothered with a severe case of kidney and bladder trouble that caused me much inconvenience, and my back ached severely at times and the action of my kidneys was irregular and painful. My ankles were some times swollen and when I heard of Foley Kidney Pills spoken of highly, I began taking them. The effects were immediate and good as well as lasting, and they shall always have my highest praise." All Druggists.

The world always looks brighter from behind a smile.

Saved His Wife's Life

"My wife would have been in her grave today," writes O. H. Brown, of Muscadine, Ala., "if it had not been for Dr. King's New Discovery. She was down in her bed, not able to get up without help. She had a severe bronchial trouble and a dreadful cough. I got her a bottle of Dr. King's New Discovery, and she began to mend, and was well in a short time." Infallible for coughs and colds its the most reliable remedy on earth for desperate lung trouble, hemorrhages, lagrippe, asthma, hay fever, croup and whooping cough. 50c. $1.00 Trial bottle free. Guaranteed by C. A. Wright & Son.

People who take to much liberty lose it all sooner or later.

"Best on Earth"

This is the verdict of J. Howell, Tracy, G., who bought Foley's Honey and Tar Compound for his wife. "Her case was the worst I have ever seen, and looked like a sure cure of consumption. Her lungs were sore and she coughed almost incessantly and her voice was hoarse and weak. Foleys Honey and Tar Compound brought relief at once and less than three bottles effected a complete cure."

Without opiates or harmful drugs of any kind Foley's Honey and Tar Compound stops coughs and cures colds. Do not accept any substitute. All Druggists.

When you trip up fall forward, and get up farther along.

An Alarm at Night

That strikes terror to the entire household is the loud, hoarse and metallic cough of croup. No mistaking it, and fortunate then the lucky parents who keep Foley's Honey and Tar Compound on hand. H. W. Casselman, Canton, N. Y. says: "It is worth its weight in gold. Our little children are troubled with croup and hoarseness, and all we give them is Foley's Honey and Tar Compound. I always have a bottle of it in the house." All Druggists.

Foley's Kidney Pills

Tonic in action, quick in results. Will cure any case of kidney and bladder trouble disorder not beyond the reach of medicine. No need to say more. All Druggists.

The way to get ahead of the devil is to move on; he doesn't run very fast upward.

The Emerson Shoe
HONEST ALL THROUGH
-Fall and Winter's Stylish Wear
A Style for every foot-need.
The Emerson holds its shape.
Every wearer knows it. Do you?
J. R. Nyland.

Holiday Goods!
We have a Full line of
CHRISTMAS CANDIES
Special Prices for Schools, Churches and Entertainments.
FANCY BOXES
We have Lowney's, Brooks', Schrafft's and Webbers—the finest made.
ICE CREAM AND HOT DRINKS
ALWAYS ON HAND.
We are now receiving orders for Ices and Ice Cream for Christmas.
Hay's City Bakery.

Purity
Cleanliness Honest Measure
That's Our Motto.
The Maple Leaf Dairy carries the highest test milk and cream in Lenawee County.
PHONE 317.
Let us send you a trial bottle.
Look for the Little Red Wagon.
CLARENCE H. TAUSEND.
Successor to C. A. Page.

Framed pictures at Coller's music store.

Xmas Bells' Garlands, Candles, etc. at Lowry's.

Holly and fancy wreaths for Xmas at Williamson Bros.

CHRISTMAS PRESENTS

How to Send by Express to Insure Safe Delivery

A few hints for shipping Christmas presents by express are given by an express official of long experience, who yearly sees many packages crushed for lack of proper packing or sent to late to arrive after Christmas. Says he:

"Ship your package early, by December 18 if possible. The express company will give you a small label to paste on the package reading, "Don't Open Until Christmas." This will insure the package reaching its destination before Christmas.

"Use wooden boxes for packing. Glass or fragile articles should be well protected.

"Write the address in full, state, county, city, street and number, on the box or package with ink or crayon. Tags are frequently torn off and lost.

"If you want to prepay charges write the word 'Paid' in large, plain letters on the package."

"Write your own address in full somewhere on the package, following the prefix 'From.'

"Enclose a card in each box or package giving your name and address of the party to whom sent."

"This in order that should the outer marking be destroyed the inner mark will insure prompt forwarding and delivery."

"If not convenient to ship in a wooden box, use strong wrapping paper (not newspaper), and tie with strong cord."

"If package contains anything of perishable nature, write word 'Perishable' in large, plain letters on the box to insure special attention and first delivery."

"If you will observe these suggestions you will assist greatly in insuring the prompt delivery of your gift in good condition."

"Insist on a receipt and see that the amount paid is marked on the receipt and package, and the value of the package declared thereon."

On Christmas
"SEAL" your Dinner
There'll be more good fellowship—more Christmas cheer—more of the holiday spirit about the table if you finish your dinner with
Chase & Sanborn's
"SEAL BRAND"
Coffee
"IT'S THE FINEST GROWN"
"SEAL" every Meal
FOR SALE BY
F. D. AVERY

Yourself and Lady are cordially invited to attend a Dance, in Witherell Hall, Tuesday, Dec. 19. Bill 50c. Coller's Orchestra.

SCHOOL NOTES

Miss Cupples, teacher at the West Branch school, was absent this week owing to illness. Miss Beth Satterthwaite and Miss Genevieve Haliday were her substitutes.

Glen Kemp was absent Wednesday morning.

The Physics classes are to have a final examination on Fluids and Solids next Wednesday morning and are looking forward to that day with many happy anticipations.

There is to be another rehearsal for learning German Christmas songs, Friday afternoon 3:30. They have learned two songs now, "Tannenbaum" and "Stille Nacht."

The Christmas program for the High School exercises is under way and all those participating are quite interested.

Thurlo Sweet and Fray Croll of Miss Connely's room were absent Monday.

There is a contest on between the Sophomores and the Juniors as to which class can write the best Christmas story.

D

"I suffered habitually from constipation. Doan's Regulets relieved and strengthened the bowels, so that they have been regular ever since."—A. E. Davis, grocer, Sulphur Springs, Tex.

Cheapest accident insurance—Dr. Thomas' Eclectric Oil. Stops the pain and heals the wound. All druggists sell it.

SNAPSHOTS AT LOCAL NEWS

IN CLUB CIRCLES

RESEARCH CIRCLE

The ladies of the Research Circle held their regular meeting at their usual time and place Tuesday, with a large attendance. The full program was given, which proved a most excellent one. At the business meeting three new members were taken in.

MERRY-GO-ROUND

The Merry-go-round Club met Monday evening at the home of F. S. Anderson and wife. 500 was the game of the evening. Mrs. Leon Rosacrans carried of the ladies prize, and R. A. Heesen the prize for the gentlemen. At the close of the games, refreshments were served and later the company adjourned to meet at the home of Mr. and Mrs. Tom McCann on Wednesday after Christmas.

G. A. R. ENTERTAINMENT

Beers Post G. A. R. will give an entertainment at G. A. R. Hall on Monday evening, Dec. 18. The public are invited to attend.

NEW YEAR DINNER AND DANCE

The Ladies of the Episcopal church will give a turkey dinner at the K. of P. hall on New Years day at 1 o'clock. Ticket for dinner 35c. Later they will give a dancing party from 5 to 11 o'clock p. m. Dance and supper $1.00.

BIRTHDAY PARTY

Little Olive Martin celebrated her eighth birthday Tuesday afternoon. Eight little boys and girls spent the hours from 5 to 7 with her with merry games.

A fine supper added to their pleasure. Olive received a number of nice presents, and thought her birthday a great success.

HONORS TO A FORMER PUPIL OF THE TECUMSEH HIGH SCHOOL

We clip the following from an exchange:

Prof. Melville M. Bigelow, of Boston, has just been elected a fellow of the American Academy of Arts and Sciences, the most famous of American societies. "I am sure," says the letter informing Dr. Bigelow of the honor, "you will find pleasure in having your name inscribed on a roll which bears, among other great names those of Washington and Franklin."

Dr. Bigelow was the son of Rev. W. E. Bigelow a former pastor of the M. E. church in Tecumseh, and attended the high school, afterwards graduating from the U of M. At the present time Dr. Bigelow is Dean of the Boston Law School, and for a number of years has given the final lectures in the law school at Ann Arbor and the Chicago University. He is a cousin of Mrs. G. N. Stacy.

PRESBYTERIAN FAIR

Despite the weather the fair given by the ladies of the Presbyterian church proved a great success, with the supper they cleared about $200. Miss Anna Cutting deserves much praise for the very fine manner in which the booths were arranged and conducted.

The Country Store was under the management of Bredow, Cutting and Boyce, and was all that its name implied.

The Baby Booth under the management of Mrs. L. I. Bidwell was pleasant and attractive and everything was disposed of.

The "Old Woman in Her Shoe" attracted much attention. Mrs. Etta Freeman dispensed sweets and cleared $18 for candies.

If there is a lack of aprons in town it is not the fault of the ladies for they sold $35 worth.

The dinning room under the supervision of Mrs. J. H. Smith proved very appetising and about 2[illegible] tickets were sold.

MEETING OF LENAWEE CO. MEDICAL MEN.

The Medical men of Lenawee Co. met Tuesday for their annual meeting and Banquet in Adrian.

The afternoon was devoted to business election of officers:

Pres.—Dr Sprague, Palmyra
Vice Pres.—Dr. A. W. Chase, Adrian
Sec. and Treas.—Dr. Spaulding, Hudson.

At 7 o'clock the doctors and their ladies met in the parlors of the Maumee Hotel. In the dining room the tables were arranged in the form of the letter L on the west and south side. Morden's Orchestra furnished music during the serving of the banquet. The menu was very good throughout.

After the feast, Dr. U. B. M. Segar, acting as toast master presided over the feast of reason that followed.

The various toasts and responses were highly flavored with spice which added to the enjoyment of the same. Dr. North attended the business meeting in the afternoon but was unable to stay to the banquet.

PULPIT TOPICS

METHODIST EPISCOPAL CHURCH

Geo. N. Kennedy, minister

Welcome next Sunday.

10:00 a. m. Worship and Sermon, "A Visible Gospel."

11:30 Sunday School. Business Men's Class, "The Teaching of Jesus about Wealth."

5:00 p. m. Evening Service. A talk to young people. Topic, "Samuel the Man with a Vision.

6 p. m. The Leagues.

Mrs. M. J. Tremaine is slowly recovering from her recent illness, but still suffers greatly from Inflamatory Rheumatism.

PRESBYTERIAN CHURCH

Rev. Benjamin R. Weld, pastor

10:00 a. m. Morning Worship and Sermon, "Rainbow Hues."

11:15 Bible School.

7:00 p. m. Evening Worship and Sermon, "Is the Church Too Conservative?"

Wednesday 3 p. m. Business meeting of the Ladies Aid Society.

7:00 Midweek Prayer Service.

EPISCOPAL CHURCH.

Service Sunday afternoon at 4 o'clock at St. Peter's church.

BAPTIST CHURCH

W. B. Hartzog, Ph. D., minister

10:00 a. m. Morning Worship and Sermon, "When Faith Triumphed."

11:15 Sunday School.

11:15 Men's Class. "Good and bad Literature," discussed by Justin Camp and Dr. B. F. Steinhoff.

6:00 p. m. B. Y. P. U.

7:00 Evening Worship. Lecture on, "Fore-gleams of the Reformation." This is the final lecture in the course on, "Fifteen Centuries of Christian History."

FRIENDS CHURCH

Elizabeth H. Mott, pastor

10:00 a. m. Morning worship and sermon.

11.15 a. m. Sabbath school.

3:00 p. m. children's meeting.

7:00 p. m. Christian Endeavor and evening service. Leader, Vincent Wood

Annual Meeting

The annual meeting of the Board of the Methodist Episcopal Sunday School was held at the parsonage on Tuesday evening. After a sumptuous supper which all enjoyed together the reports were presented and the officers for another year elected. It has been a pleasant and prosperous year. The new officers are:

Supt.—Roy Collins
1st Asst. Supt.—O. V. Schneerer
2nd " " —Mrs. J. O. Eaton.
Sec.—Harold Kenrick
Treas.—Wilfred Waldron
Librarian—Catherine Henderson
Organist—Mrs. Will Waldron.
Chorister—Mrs Nellie Kenrick
Missionary Sec. and Treas.—Mrs. Will Hall.
Sec. Home Dept.—Mrs. Myron Conklin
Supt. Cradle Roll—Mrs. F. J. Temple

Election of Officers

The Sunday School of the First Baptist church held their regular election of officers Sunday.

Supt.—A. O. Howard
1st Asst. Supt.—Robt. Moore
2nd " " —Will Lamkin
Sec.—Lulu Stahler
Treas.—Dean VanValkenburg

At the semi-annual meeting of the B. Y. P. U. held at C. H. Bramble's last week the officers elected were:

Pres.—Leon VanValkenburg
Sec.—Lillian Cole
Treas.—Harold Kay

MEN AND RELIGION FORWARD MOVEMENT

Quite an enthusiastic meeting in the interest of the "Men and Religion Forward Movement," was held at the M. E. church Monday evening.

An organization was formed and the following officers elected:

Chairman—C. A. Slayton.
Sec.—R. S. Moore.
Treas.—Dr. E. D. Brown.

Further notice of the work will appear later.

Modern Woodmen

At their last regular meeting the Modern Woodmen elected following officers for ensuing year

V. C.—J. Geehan
W. A.—J. Kingan
P. C.—J. Linton
Banker—G. Nemire
Asst. Banker—C. Saul
Clerk—Dr. E. D. Brown
Escort—F. French
Watchman—G. Page
Sentry—E. Reeves.
Physician—Dr. Briegel
Manager—Jas. McCann, 3 years.

I. O. O. F. AND REBEKAHS

The I. O. O. F. and Rebekah lodges met together Tuesday evening for a social good time. Music and dancing furnished pleasant recreation to old young.

Light refreshments were served and at a late hour the company dispersed feeling that it was good to meet together in a social hour as a band of brothers and sisters.

Three new members were taken into the Research Circle Thursday.

Mrs. Lynn Butrick was initiated into the Pythian lodge Wednesday evening.

Christmas Post cards, thousand to select from at Gaston & Son's.

Gold Fobs for Ladies and Gents by the hundred, at Gaston & Son's.

Call in and see Gaston & Son's Electric Coffee Makers and Toasters.

Do not worry about the high cost of living. Ask us about our special list of bargains. F. D. Avery.

See our Minature Farm Wagon, Just the thing for a Xmas gift for that boy. Strong and well made like a big wagon.
Slayton & Son.

BARGAIN—25 cent can of pickles only 15 cents while they last. F. D. Avery

Fresh celery, lettuce, dates, figs, oranges, bananas, grape fruit, new crop nuts at
Williamson Bros.

Dressed geese, ducks, fowls and chix every day at
Williamson Bros.

Nice Red Boxes for your Christmas presents, at Gaston & Son's.

Christmas Box Stationary at Gaston & Son's.

Waterman and Conklin pens at Gaston & Son's.

Monroe fresh pork sausage at 12½c per lb. at
Williamson Bros.

Fine assortment of Ladies and Gents Umbrellas, at Gaston & Son's.

Bibles all sizes. Prices right at Gaston & Son's.

Fresh side pork and spare-ribs at 10c per lb, Saturday only at
Williamson Bros.

100 lbs. fresh pork loins at 12½c per lb, at
Williamson Bros

Order your turkey for Christmas and New Years early, so we may select you a nice bird.
Williamson Bros.

TOWNSHIP TREASURER'S NOTICE

I will be at the Lilley State Bank for the collection of Township taxes and Farmers' Insurance on Friday December 1. Also on Tuesday Dec 5 and each week day thereafter except Mondays until Jan. 10, 1912.

R. W. Cole,
Township Treas.

TOWNSHIP TREASURERS NOTICE

Commencing Dec. 7, 1911 I will collect taxes and Insurance at Tecumseh State Savings Bank Tecumseh on Thursday; At Robt. Lapointe's store Holloway on Friday: At the National Bank of Commerce Adrian on Saturday of each week until Jan. 10, 1912.

C. E. Holdridge,
Treasurer, Raisin Tpt.

ACTUAL STARVATION

Facts About Indigestion and Its Relief That Should Interest You

Although Indigestion and Dyspepsia are so prevalent, most people do not thoroughly understand their cause and cure. There is no reason why most people should not eat anything they desire—if they will only chew it carefully and thoroughly. Many actually starve themselves into sickness through fear of eating every good-looking, good-smelling, and good tasting food, because it does not agree with them.

The best thing to do is to fit yourself to digest any good food.

We believe we can relieve Dyspepsia. We are so confident of this fact that we guarantee and promise to supply the medicine free of all cost to every one who will use it, who is not perfectly satisfied with the results which it produces. We exact no promises, and put no one under any obligation whatever. Surely, nothing could be fairer. We are located right here and our reputation should be sufficient assurance of the genuineness of our offer.

We want every one troubled with Indigestion or Dyspepsia in any form to come to our store and buy a box of Rexall Dyspepsia Tablets. Take them home and give them a reasonable trial according to directions. Then, if not satisfied, come to us and get your money back. They are very pleasant to take; they aid to soothe the irritable stomach, to strengthen and invigorate the digestive organs, and to promote a healthy and natural bowel action, thus leading to perfect and healthy digestion and assimilation.

A 25c. package of Rexall Dyspepsia Tablets furnishes 15 days' treatment. In ordinary cases, this is sufficient to produce a cure. In more chronic cases, a longer treatment, of course, is necessary, and depends upon the severity of the trouble. For such cases, we have two larger sizes which sell for 50c. and $1.00. Remember, you can obtain Rexall Remedies in the community only at our store—The Rexall Store. B. J. Pulver.

Feel languid, weak, run-down? Headache? Stomach "off"?—Just a plain case of lazy liver. Burdock Blood Bitters tones liver and stomach, promotes digestion, purifies the blood.

Soothes itching skin. Heals cuts or burns without a scar. Cures piles, eczema, salt rheum, any itching. Doan's Ointment. Your druggist sells it.

ADRIAN STATE SAVINGS BANK,
ADRIAN, MICH.
RESOURCES over - - $1,400,000.00
Largest Bank in this Section of Michigan.
"We welcome visitors and invite inspection of our substantial Building, commodious Offices, and massive Burglar-proof Vault."
3 % compounded semi-annually paid on all Savings Deposits remaining one calendar month or more.
Accounts may be opened by mail. Correspondence and personal interviews solicited.
R. A. WATTS, Pres. GEO. A. WILCOX, Vice Pres. B. E. TOBIAS, Cashier.

Stahl & Service
FURNITURE. UNDERTAKING.
Tables
Chairs
Davenports
Couches
Side Boards
Buffets
China Closets
Book-cases
Desks
Music Cabinets
Kit Cabinets
For a lasting Xmas Present Get a piece of
FURNITURE
Call and see our fine line
We have something for you at a Bargain.
Trunks
Suit-cases
Bags
Ironing Boards
Window Shades
Mirrors
BabyBuggies
Bedroom Suits
Carpet Sweepers
PICTURE FRAMING
AUTHORIZED AGENTS FOR HOOSIER KITCHEN CABINETS

Tecumseh Candy Kitchen
SPECIAL PRICES
on Candies for
Sunday School, Xmas Trees
Delicious, Home-made
Chocolates and Caramels.
Fine Box Candy
For Christmas Gifts,

THAT CHRISTMAS GIFT.
Do you know that we have some Extra Bargains for this week at very low prices. Our store is filled with beautiful presents and your choice can be made easy among the many different lines we carry.
For the Men
Suits, Overcoats, Hats, Shirts, Ties, Shoes, Hose and Handkerchiefs.
For the Women
Furs, Hand Bags, Neckwear, Scarfs, Fancy Dishes, and Slippers.
For the Children
Dolls and Toys that are special delight for the Children.
100 Sample Silk Waists
Worth $5 and $6
Special Sale Price $3.48
SATURDAY SPECIAL
100 Fancy Decorated Plates, each 19c
See Window Display.
Ask for Santa Claus Coupons. They are worth money to you.
PALMAN'S
People's Store
Phone 68 The Store that Saves you Money

The Herald $1.00

PEACOCK LUMP

A very desirable coal, a fine burner, no slate, and a little better than any coal we have ever been able to offer for the money. $5.00 delivered, otherwise $4.50.

Another car of POCAHONTAS EGG, that good kind, just unloaded. $5.00 delivered, $4.50 otherwise

S. W. & L. E. TEMPLE

A New Process of Taking Pictures, either Night or Day

PHONE FOR APPOINTMENTS.

WE have a large line of Oval Frames and will frame pictures while you wait, From Tuesday until Saturday night Gallery open from 7 to 8, and Saturday night until ten.

Sunbeam Studio

Filled with Furniture

are our Show Rooms, and there is variety enough to satisfy the curious, and quality enough to tempt the most discriminating buyers at the prices we are asking. There are a thousand and one things here that are suitable for nice Christmas or New Year's gifts, especially from son or daughter to a parent, or to a newly married couple. Come see them.

Guy E. Belding. FURNITURE, URDERTAKING.

BANKING SERVICE.

The Lilley State Bank of Tecumseh has always maintained a due regard for the old ideas of conservative banking; and without violating these ideas, continue to perform its legitimate part in promoting the interests of its depositors,

Its ability to serve these interests acceptably is evideuced by its long list of satisfied clients whose deposits aggregate more than $300,000.00.

Its officers invite the consideration of those who desire a helpful banking relation.

3% on SAVINGS BOOKS.

AT

THE LILLEY STATE BANK.

Tecumseh, Michigan.

THE OLDEST AND STRONGEST BANK IN NORTHERN LENAWEE.

The custom of giving Xmas has become firmly established, You can't get away from it if you would, What more useful gift than a well selected toilet set manicure, Brush, or traveling set. Fountain Pens, Fancy Boxes Writing Paper, Story Book or Bible.

Phone 80. B. J. PULVER.

LOCAL AND PERSONAL

NOTICE

All copy must be in the composing room of this office by 9:30 A. M. Tuesdays and Fridays.

Bibles at Pulver's.

Go to J. J. Belcher's store for Red Cross stamps

Mrs. Edith Lamkin was a caller in Clinton Tuesday.

Roy Codling of Adrian, was an over Sunday visitor in town.

Eugene Rosacrans was a business caller in Clinton Tuesday.

Hand Mirrors at Pulver's.

Miss Mary Fisher of Tipton, was a Tecumseh visitor Tuesday.

George Allen of Britton, was in Tecumseh Tuesday on business.

Ray Smith and wife of Britton, were callers in town Monday.

Mr. and Mrs. Leon Kniffen were up from Britton Monday evening.

Carol Kemp was home from Adrian over Sunday with his parents.

Mrs. S. W. Anderson left Tuesday for a few days visit in Toledo.

Mrs. Chas. Edwards of Tipton, was shopping in Tecumseh Monday.

Mr. and Mrs. Higgins of Macon, were shopping in town Tuesday.

Post Cards albums at Pulver's.

Mrs. Bert Halliday of Clinton, was shopping in Tecumseh Tuesday.

Leonard Exelby and wife of Britton were Tecumseh visitors Monday.

Mr. and Mrs. H. W Stevens were passengers for Clinton Wednesday.

Mrs. Harold Hatch of Macon, was visiting relatives in town Monday.

Mrs. Monis Wilbur was down from Clinton Tuesday calling on friends.

Mrs. James B. Wells of Clinton, was a Tecumseh visitor Wednesday.

Remember the Red Cross stamps for sale at the store of J. J. Belcher.

Miss May Jones of Ridgeway was calling on friends in town Wednesday.

Home made Mince meat, Phone 158.
Clark's Market.

Mr. Wesley Pennington of Macon was a business caller in town Wednesday.

Mabel Schreder is the extra cler for the holidays, at the 5 and 10 cent store.

Donald Hall was spending Sunday in Fairfield with his uncle Fred and family.

Mrs. Frank Brown was down from Clinton Wednesday on a shopping expedition.

Some new styles in pianos at Coller's music store.

Miss Myrtle Barrett of Ridgeway, has been spending a few days in town with friends.

Mrs. O. E. Price and Glenn Randall ase spending a few weeks in Jackson ano other places.

Fancy stationary new and extra value at Pulver's.

Clyde Bailey and Leland Hatch were up from Macon Monday night attending the show.

Leon Wilson and Floyd Laudenslager were home from Adrian for an over Sunday visit,

Mrs. Bert Marshall and Mrs. Hunter of West Tecumseh, were shopping in town Wednesday.

Don't forget the New Years dinner and dance given by the ladies of St. Peters church Jan. 1 1912.

Bring in your postal and get a cake of Galvanic free at Gilbert's.

J. H. Smith attended the meeting of the Board of Control of the Masonic Home held at Grand Rapids the 14th.

James Elliott and wife were entertaining their daughter, Mrs. W. B. Slear and little son of Jackson, this week.

Specials this week at Gilbert's are: 6 Galvanic soap 25c; 1 Palmolive free; 6 boxes Prosperity washing powder 25c; Starch 3½c; No. 1 chimney 4c; Best Peanut butter 15c.

Brush sets at Pulver's.

Mrs. L. S. Buhler was an Adrian visitor Tuesday.

Kato Tag of Clinton, was shopping in town Thursday.

Mrs. Chas. DuBois of Britton, was shopping in town Thursday,

Miss Pearl Beebe of Tipton, was spending Thursday in town.

W. W. Whiting is spending a few days in Ann Arbor, this week,

Mrs. Pixley of Clinton, favored Tecumseh with a call Thursday.

Be sure and get your coupons for cash purchases at Gilbert's.

Mrs. James Harmon of Macon, was a Tecumseh visitor Wednesday.

Mrs. John Tuefel was up from Macon Wednesday calling on friends.

Miss Edna Staulter is spending a few days in town with relatives.

Mrs. G. W. Jackson is spending a few days in Ridgeway this week.

Bernice Hall of Ridgeway was spending Thursday in town with friends.

Miss Hazel Sponsenburg was down from Clinton, Wednesday afternoon.

Mrs Sherman Camburn and children were spending Thursday in town.

Bissell carpet sweepers at Belding's.

Mrs. Jas. Wood of Ridgeway was calling on friends in Tecumseh Thursday.

J. R. Keeney who was in Chicago for the stock show returned Wednesday,

Miss Fern Hanford returns from Ypsilanti today for the holiday vacation.

Mrs R. M. Rulison of Clinton, was calling on friends in town Wednesday.

Mrs. Robert Boyd of Adrian, came over Thursday for the Presbyterian fair.

We have a fine art calender for you Saturday, Dec. 16, 1911. Slayton & Son

Mr. E. O. Counter of Detroit, was calling on friends in town Wednesday evening.

Miss Anna Kirchgessner of Clinton, was calling on friends in Tecumseh Thursday.

Best Molasses at Lowry's.

Mr. and Mrs. James Cadmus of Macon, were shopping in town the first of the week.

Willis Palmer of Ridgeway was in town Monday night for the show at the Opera House,

Those big solid meat Oysters at Gilbert's.

Mr. and Mrs. A. L. Brazee will spend the winter in Elkhart, Ind., with their daughter. They left for that place Monday.

Miss Beth Satterthwaite has been teaching for Miss Elizabeth Cupples the past week, Miss Cupples being on the sick list.

Marigold Oleomargarine, the best made, for sale at Clark's market.
Phone 158

A lively comppny gathered at the home of Miss Eva Satterthwaite Monday night when her young friends made her a surprise for her birthday. The evening was spent in games and music. Refreshments were served, and congratulations and best wishes made Miss Eva a happy girl

Mrs. Nettie Crossman was called to Jackson this week by an accident to her son Frank, who was quite seriously hurt in a collision of a passenger and freight train. While his injuries were of a painful nature, yet no bones were broken, and it is hoped that he may soon recover,

Beginning Tuesday Dec. 12. the Webster Anderson Co. Store will be open every evening.

By an order of the post office department if any stamps other than the postage stamp is put on the address side of a letter, the mail will be returned to the sender, or if not known, it will go to the dead letter office. At Christmas time the mail is so large and in stamping them rapidly, the clerks are liable to mistake the novelty stamp for the regular postage stamp.

ROYAL BAKING POWDER
Absolutely Pure

Economizes Butter, Flour, Eggs; makes the food more appetizing and wholesome

The only Baking Powder made from Royal Grape Cream of Tartar

Miss Mary Osgood of Macon, was a Tecumseh visitor Thursday,

Mrs E. S. Tate of Clinton, was down Thursday calling on friends.

Ladies and Gents Pocket Books at Pulver's.

D. A. Hammond of Ann Arbor, was a Tecumseh business visitor Tuesday and Wednesday.

Mrs. John VanTuyle of Clinton, was visiting her daughter, Miss Clara Jacobs Wednesday.

Sauer Kraut 8c qt. at Clark's Market.
Phone 158.

John Hendershott, who has been very ill with congestion of the lungs is able to be out again.

Jacob Miller, who has been spending the past week in Grand Rapids returned home Wednesday.

Art Calenders and other Xmas novelties at Coller's music store.

Dr. Briegel who has been spending several days in Detroit this week returned home Wednesday night.

Joseph Russell and Ernest Daisher who attended the fat stock show in Chicago returned home Tuesday.

Toilet and Manicure sets at Pulver's

Mrs. Lulu McGrew, who has been spending a few weeks in Topeka, Kansas, returned home Wednesday.

Mrs James Woodward was down from Clinton Wednesday, calling on her parents, Alfred Jackson and wife.

Friend McNiel and wife were spending the first of the week in Clinton, with their daughter, Mrs. Charles Silvers.

WARNING! Parents tell your children not to disturb the Lion in our front window next week as we will not be responsible for any damage done. J. M Jones & Son.

The midwinter meeting of Lenawee and Monroe Co. Ass'n O. E. S. will be held at Adrian Jan. 15, 1912. Tecumseh Chapter No 51, O. E. S. is cordially invited to be present at this meeting.

Leave your order early for Christmas poultry at Clark's market.
Phone 158

A letter received from H. L. Heesen of New Brighton, renewing his subscription to the Herald, says. "The Herald is looked for anxiously twice a week and we find much of interest in it. We find many new names however and will have to return to the old town and get acquainted with them.

[illegible] mats and cut hair and combings bought at the milliner store of Miss Hough.

Frank Crossman, a former Tecumseh man, was hurt in a railroad accident Monday afternoon; he was taken to his home in Jackson and it was found there were no bones broken, but he was seriously bruised and his nervous system was terribly shocked; but word has been received by friends here that he is doing nicely, although suffering great pain. His many friends are glad the accident was no worse.

Handsome neckware, mufflers, collars, shirts, gloves, suspenders, hosiery garters. Everything brand new. See our Christmas line.
J. M. Jones & Son.

ROYAL HUNGARIAN ORCHESTRA

The first of the entertainment course was given last evening and was one of the finest ever heard in Tecumseh. To the music loving people who heard it was a great treat they were highly favored in that this was a substitution for the Male Quartette that was advertised.

NOTICE

On account of poor health, I am obliged to quit the creamery business. Have several good cows for sale. Seperator 650 lbs. capacity and a supply of cream bottles. Jas. Waldron.

TO-NIGHT AT THE ROYAL

Vitagraph, One Flag at Last.
Lubin, The Human Torpedo.
5cents to all.

Mrs. Jennie Kuouase leaves the first of next week for Detroit, where she will spend the winter with her sister, Mrs. J. J. Neeley and family.

Single Barrel Ejector Shot guns, in 12-16-and 20 gague for $5.00.
C. A. Wright & Son.

Cigars in boxes of 12 and 25.
C. A. Wright & Son.

Leave orders for Xmas Trees at Lowry's.

Miss Etta Rowland leaves Saturday for Toledo, where she will spend the winter with relatives.

Flat Rock Buckwheat, strictly pure at Lowry's.

Standard sewing machines at Belding's.

Mrs. Mary Jolly leaves Monday for Millwaukee, to spend the winter with her daughter, Mrs. Lawrence Brown.

Buy a nice leather rocker for Xmas at Belding's.

Books at Pulver's.

Fancy Market Baskets at Lowry's.

Christmas letters and booklets at Pulver's.

Mrs Hattie Britten, who has been visiting among friends for several weeks, has returned home.

Kodaks, Albums, Trimming Boards and all the little helps for picture making.
C. A. Wright & Son.

John Vedder and wife were called to Elkhart, Ind., by the death of her sister, Mrs. Palmer Hamilton. They left Thursday morning. Mrs. Hamilton was a former Tecumseh girl, Miss Amanda Hawkes.

Full line of of Xmas box candies at Hay's City Bakery.

Perfume a specialty at Pulvers's.

Henry Ford, who resides near the village of Dearborn, is cultivating a home for birds on an estate of 2,800 acres several hundred bird boxes have been provided and a war on predatory animals has been begun. This is quite a move in the right direction for the preservation of our birds.

A Camera and complete outfit for making pictures, for $4.00.
C. A. Wright & Son.

Albums for your Kodak pictures.
C. A. Wright & Son.

TABLE LINENS

Towels, Napkins, Lunch Cloths, Handkerchiefs and Fancy Linens, are hard to beat for Christmas.

ONE HUNDRED Room Size and small Rugs

Just opened for Xmas Presents,

Try the LINEN AND RUG STORE on the Corner.

Store open evenings until Christmas.

Great Cloak Sale!

BLANKETS BLANKETS BLANKETS

Fred Rosacrans & Sons.

UNDERWEAR FOR ALL

SEE OUR FANCY MARKET BASKETS

WINDOW FULL OF THEM!

Beautiful Patterns and Reasonable Prices

ANDERSON BROS.
Phone 91 — GROCERS — Macon Phone

SENSIBLE PRACTIBLE SUGGESTIONS

Electric Washing Machines
Electric Sad Iron
Electric Stove and Toaster
Electric Coffee Percolator
Fireless Cookers
Chafing Dishes, Serving Dishes
Casseroles, Ramequins
Alluminum Cooking Utensils
Oil Heating Stoves, Bathroom Fixtures
Nickel Plated Ware, Carpenters Tools
Scissors and Shears, Pocket Cutlery
Sleds, Skates, Boys Wagons
Carpet Sweepers.

Saucrthwaite Bros.

Low Prices SLAYTON & SON Reliability
Tecumseh, - Mich

Xmas Suggestions

We have many articles suitable for gifts and you will find the price and quality right. Come in and see us, we will be glad to show you.

Cutters
Bobs
Runners
Buggies
Flexible Flyer Sleds
Wool Blankets
Plush and Fur Robes
Stable Blankets
Foot Warmers and Bricks
Gloves
Sleigh Bells
Corn Shellers
Tank Heaters
Gas Engines
Harness
Whips
Wagons
Automobiles
Minature Wagons
Brushes
Cream Separators
Stock Salt

ALDRICH & SON.

SPECIAL FOR SATURDAY.

15 pounds of Sugar $1.00

APPLES
We have 5 barrels. Fancy Bananas, Apples, Michigan grown. We are lucky to get them, fine fancy and juicy 50c a peck.

Our store is chuck full of fancy things for Xmas.

CANDY & NUTS
We will have a fine line of cheap and fancy Candies, box and bulk and everything in Nuts and Nut Meats.

CANDIED FRUITS
Candied Pineapple, Cherries, Lemon, Orange Peel and Citron.

FRUITS
Oranges, Bananas and Lemons. A large assortment of Navel Oranges, the first to enter the town, and first class quality. Also fine Bananas, Lemons and Grape Fruit.

Dr. Reed's Fruity Deserts—something very fine in the Jello line.

When doing your trading don't forget to come to our store and get some new ideas of Xmas Novelties.

Don't forget we are the sole agents for the Peter Smith Royal Valley Coffees, such as Nero, Tzar, Marigold and Royal Valley.

ALDRICH & SON.
PHONE 246.

P. B. HARDY, M. D.

PHYSICIAN AND SURGEON

Special attention given to diseases of the Stomach, Throat, Nose, Ear and Surgery.

Office Chicago Street.

Office Hours, 12:30 to 3. and 6:30 to 9 P. M.

Gone to Europe. Will return in Oct.

W. A. BRIEGEL.

PHYSICIAN AND SURGEON.

SURGERY A SPECIALTY.

Office next door west of Kerr's Bakery, upstairs.

HOURS—2 to 4 p. m. 7 to 8 p. m.

TELEPHONE No. 63.

H. R. CONKLIN, M. D.

Physican and Surgeon.

Special attention given to diseases of the eye and the fitting of glasses.

Hours: 12 to 3 P. M. and 7 to 8 P. M, Sunday by appointment only

PHONE 300

HELEN D. VALENS

Osteopathic Physician

Office, 46 Chicago street.

At Tecumseh Wednesdays, Saturdays and Sundays and every evening.

will be at my office over J. J. Belcher's store every day except the 3rd Tuesday of each month.

S P. HOSMER,

OPTICIAN

Dental Parlors

W. D. REED, D D. S

Chicago, St., Tecumseh.

Crown and Bridge work Aluminum Silver and Rubber plates and all of the specialties known to modern dentistry. Gas or vitalized air administered.

Office over Avery &Co'sstore

Dental Parlors

of

E. D. BROWN, D. D. S.

Filling, Crown, Bridge and platework Local and complete anaesthetics administered for painless extraction. Office over Orr's Drug Store. Phone, 192

A. C. AYLESWORTH,

Licensed Auctioneer, Real Estate, Stock and General Salesman.

Will attend all sales in city or country, at reasonable rates.

Headquarters and all dates made Herald office.

FRANK DAVIDSON,

Licensed Auctioneer. Farm and Stock Auctions.

Attended to promptly and in satisfactory manner. Terms reasonable

Headquarters at Herald office where all dates are made. State 'phone 504 East

Junk Dealer.

Pay the best price for Rags Rubbers and Paper, and all kind of Metal and Iron.

Telephone 205.

Call by phone and I will come with team.

Mail box 926.

B. FAELK

NOT THE ONLY ONE

There Are Hundreds of Tecumseh People Similiarly Situated

Can there be any stronger offered than the evidence of Tecumseh residents? After you have read the following, quietly answer the question.

Mrs. C. Stevenson, Wyandotte and East Potawatamie St., Tecumseh, Mich., says: "I cannot say too much in praise of Doan's Kidney Pills in return for the great benefit I have received from their use. I never used another remedy that did me so much good. Since 1906, I have taken Doan's Kidney Pills on several occasions, getting my supply at Wright & Son's Drug store and they have acted as a tonic to my kidneys. The first symptom of kidney complaint in my case was a sharp, shooting pain across the small of my back which made it almost impossible for me to lie down. Someone advised me to give Doan's Kidney Pills a trial and I did so, getting them at Wright & Son's Drug Store. After I had taken this remedy a short time, my pains and aches disappeared and gravel that had been a source of constant suffering, no longer trouble me, in fact, I felt like a different person. I have since recommended Doan's Kidney Pills to a number of my friends and small continue to do so."

For sale by all dealers. Price 50 cents. Foster-Milburn Co., Buffalo New York, sole agents for the United Sates.

Remember the name—Doan's—and take no other.

FOLEY KIDNEY PILLS

FOR RHEUMATISM KIDNEYS AND BLADDER

A Terrible Blunder

to neglect liver trouble. Never do it. Take Dr. King's New Life Pills on the first sign of constipation, billiousness or inactive bowels and prevent virulent indigestion, jaundice or gall stones. They regulate liver, stomach and bowels and build up your health. Only 25c at C. A. Wright & Son's.

With the Coming of Middle Age

There is a letting down in the physical forces often shown in annoying and painful kidney and bladder ailments and urinary irregularities. Foley Kidney Pills are a splendid regulating and strengthening medicine at such a time. Try them. All Druggist.

EARLY RISERS

The famous little pills.

Ends Winter's Trouble

To many, winter is a season of trouble. The frost bitten toes and fingers, chapped hands and lips, chilblains, cold-sores, red and rough skins prove this. But such troubles fly before Bucklen's Arnica Salve. A trial convinces. Greatest healer of Burns, Boils, Piles, Cuts, Sores, Bruises, Eczema and Sprains. Only 25c at C. —. Wright & Son's.

THE ORIGINAL LAXATIVE COUGH SYRUP

KENNEDY'S LAXATIVE

CONTAINING **HONEY AND TAR**

TECUMSEH MARKETS

CORRECTED DEC. 12, 1911

Wheat	88—	91
Flour per bbl	4 80—	5 40
Rye		70
Corn (ea)		38
Oats		38
Beans		2 20
Potatoes new		75
Butter		28
Eggs		30
Lard		15
Tallow		
Fowls (live)		8
Springers		8½
Roosters		05
Ducks		08
Geese		07
Turkeys		15
Hay	15 00—	17 00

Auction.

The undersigned will sell at Public Auction, on the premises, known as the Abe Farrington farm on the Ridge Road, 4 miles north of Ridgeway, on TUESDAY, DEC. 19, '11 at 1 o'clock P. M. sharp, the following described property:

2 HORSES, matched pair of Sorrel Gelding, 4 and 5 old, weight 2500 lbs.

10 HEAD OF CATTLE, 5 milch cows, 5 Heifers.

38 SHOPSHIRE EWES, 12 ewes, 25 Lambs, 1 Ram.

2 BROOD SOWS, and other articles too numerous to mention.

TERMS—Sums $10 and under cash over $10, 12 months' credit.

RALPH L. AMES

Frank Davidson, Auc.

OLD INVALID BADLY BURNED

Trying to Extinguish Blazing Newspaper, Vassar Woman Is Set on Fire

Vassar, Mich., Dec 11.—Mrs Eltham Teetzel, an invalid woman of seventy-five years, while sitting in a chair near the stove, was badly burned. A spark from the stove set fire to some newspapers on the floor near the old lady. She bent over to smother the blaze and her clothes caught fire.

Her screams brought Alfred Stone, a carpenter, who was working on the house, and he finally succeeded in putting out the fire, but not before she was so badly burned that the doctor thinks she cannot recover. Her husband had just gone down town to

Free Liver Remedy

It is well to stop a physical ailment at the first signs of its approach, and that is especially true of liver trouble, which can eventually give rise to so many serious complications. Many have liver trouble and imagine it is indigestion, and hence take the wrong remedy.

When the liver does not store up sufficient gastric juices it becomes sluggish, and in this way disturbs the stomach and bowels, with which it is supposed to work in harmony. Then comes the sallow complexion, the pimply face, the dull pain in the forehead, the thinning of the blood, etc. A very quick and sensible way to stop the trouble as well as to cure it is by the use of Dr. Caldwell's Syrup Pepsin, which contains ingredients especially intended to promote the activity of the liver.

Among the many thousands who have written the doctor about the results achieved with his remedy, and who are glad to make the facts public so that others can help themselves, are Mr. Jas. Kennedy, St. Louis, Mo.; Mrs. S. A. La Rue of Smith's Grove, Ky., and many others.

These, like thousands of others, started the use of Syrup Pepsin with a sample. If you will send your name and address you can also obtain a free trial bottle. This will prove to you that liver trouble is promptly cured with this remedy or money will be refunded. Having tried it you can then buy it in the regular way of your druggist at fifty cents and one dollar a bottle, and the latter is sufficient for an entire family.

This remedy is a vast improvement over cathartic tablets and salts, which only do good for the time being. Syrup Pepsin is permanent in its results. It is pleasant to take and does not gripe. It is especially good for all those who cannot stand a violent purgative.

Dr. Caldwell personally will be pleased to give you any medical advice you may desire for yourself or family pertaining to the stomach, liver or bowels absolutely free of charge. Explain your case in a letter and he will reply to you in detail. For the free sample simply send your name and address on a postal card or otherwise. For either request the doctor's address is Dr. W. B. Caldwell, R.500 Caldwell building, Monticello, Ill.

STATE OF MICHIGAN, County of Lenawee, ss.

Probate Court for the County Lenawee.

At a session of the Probate Court for the County of Lenawee, holden at the Probate Office in the City of Adrian on the 5th day of December, in the year one thousand, nine hundred and eleven.

Present, HARRY L. LARWILL, Judge of Probate

In the matter of the estate of BENJAMIN F. DEPUY deceased.

On reading and filing the petition, duly verified, of Sarah A. DePuy, widow of said deceased, praying that an instrument in writing purporting to be the last will and testament of said deceased may be duly proved and admitted to probate and that administration of said estate may be granted to Brunella Fern DePuy there being no executor named in said instrument, or some other suitable person.

It is ordered that Tuesday, the 2nd day of January next at nine o'clock in the forenoon be assigned for the hearing of said petion

And it is further Ordered, That a copy of this order be published in the Tecumseh Herald, a newspaper printed and circulating in said County of Lenawee, for three successive weeks previous to said day of hearing.

(A true copy) Harry L. Larwill, Judge of Probate.

E. I. Larwill, Probate Register.

STATE OF MICHIGAN, County of Lenawee, ss.

Probate Coutrt for said County.

At a session of the Probate Court for the County of Lenawee, holden at the Probate Office, in the City of Adrian, on the 5th day of December, in the year one thousand nine hunered and eleven.

Present, HARRY L. LARWILL, Judge of Probate.

In the matter of the estate of THOMAS B. BOYD, deceased.

On reading and filing the petition of Frederick B. Wood, administrator upon the estate of said deceased, alleging that the funeral expenses, and debts of administration thus far incurred, have beenfully paid, and praying that his final administration account may be allowed and for such other order and decree as to this Court shall seem proper.

It is Ordered, That Tuesday, the 2nd day of January next, at nine o'clock in the forenoon, be assigned for the hearing of said petition.

And it is further ordered, That a copy of this order be published in the Tecumseh Herald, a newspaper printed and circulating in said County of Lenawee, for the three successive weeks, previous to said day of hearing.

(A true copy) Harry L. Larwill, Judge of Probate.

E. I. Larwill. Probate Register.

RHEUMATIC SUFFERERS

Quickly Relieved BY THE USE OF "5-DROPS"

The Great Remedy for Rheumatism, Lumbago, Sciatica, Gout, Neuralgia, La Grippe and Kidney Trouble.

Applied externally, it stops all aches and pains. Taken internally, it dissolves the poisonous substance and assists nature in restoring the system to a healthy condition. Sold by Druggists.

One Dollar per bottle, or sent prepaid upon receipt of price if not obtainable in your locality.

SWANSON RHEUMATIC CURE COMPANY 160 Lake Street, Chicago

SWANSON'S PILLS

Best Remedy for Constipation, Sick Headache, Sour Stomach, Belching and Liver Troubles. 25c Per Box at Druggists

SKIN SORES

Easily and Quickly Healed

Those who suffer from Eczema, pimples or other skin eruptions know its miseries. There is no need of suffering. You can easily get rid of it by a simple and inexpensive preparation known as the Five-Drop Salve. It is a carefully compounded ointment that for fifteen years has proven its value as a soothing, healing remedy for eczema, pimples, running sores, wounds, burns, salt rheum, ring-worm, piles and [illegible]. A single application will usually give immediate relief. The burning, irritating inflammation quickly subsides and the sores dry and disappear.

The Five-Drop Salve is now put up in 25 and 50 cent packages and sold by nearly all druggists. If it is not obtainable in your locality you can order direct from Swanson R. C. Co. 168 Lake St., Chicago, Ill., and it will be sent postpaid upon receipt of price. It is an excellent remedy for cracked skin and scalp humors.

The Famous "Green Man of Brighton."

In October, 1806, an individual was to be observed at Brighton, England, who walked out every day dressed in green from head to foot—green shoes, green gloves, green handkerchief and other articles to match. This eccentric person lived alone, knew nobody, and in his house the curtains, the wall paper, the furniture, even the plates and dishes and the smallest toilet articles, offered an uninterrupted sequence of green. Having started on his career, there was obviously no reason to stop, and with full consistency he carried this scruples so far as to eat nothing but fruit and vegetables of the same green color. The consequences were extremely disastrous. One fine day the green man jumped from his window into the street, rushed forward and performed a second somersault from the top of the nearest cliff.

CORRESPONDENCE

BRITTON

Mrs. Frank Hoagland, Anna Smith and Mrs. J. J. Harrington of Ridgeway, were Adrian callers last Thursday.

Dorothy Edgerton of Freemont, O., is visiting her sister, Mrs. Harry Temple.

Mrs. John Taylor and children were Tecumseh visitors last Saturday.

Ed Bachman was in Tecumseh Monday on business.

C. R. DuBois and wife and Ernest DuBois and wife spent the last of the week, in Chicago.

John L. Underwood, Fenton Smith, Charles Spohr, Thomas Rixom, B. J. Beasley and L. E. Osterhout attended the Stock Show in Chicago, the last of the week.

John Better was an Adrian visitor last Friday.

J. M. Curtis and family are moving to Detroit.

G. L. Gripton was in Adrian and Tecumseh Saturday.

FOLEY'S HONEY AND TAR

for children; safe, sure. No opiates

HOLLOWAY

L. O. T. M. M. ELECTION

The L. O. T. M. M elected officers last Wednesday with the following result:

Pass Com.—Anna Riley
Com.—Fannie E. Judson
Leiut Com.—Bertha E. Rainey
R. K.—Lena M. Wilson
T. K.—Leona A. Sowle
Sar.—Anna Drouillard
M. at A —Edna King
Sen.—Ina Pocklington
Pick,—Abbie Hathaway.

Hamilton Moore spent Thursday with relatives in Adrian.

Mrs. Adelia Chaffee is spending a few days with her daughter Mrs. Roy Boomer of Tecumseh.

E. Drouillard returned from Chicago Saturday morning.

Mr. and Mrs. William Rainey and sisters Ella and Maud Rainey were Adrian visitors Saturday.

Mrs. A. H. Lewis and sister Mrs. Wright were shopping in Adrian Friday.

Mrs. H. Holdridge has gone to Charlotte to visit her daughter, Mrs. Archie Boyd.

Miss Ellen Atwell is entertaining Miss Esther Fish of Adrian.

F. J. Bleuch was at the county seat Friday

Chas. Lowe is able to be out after his recent illness,

Mr. and Mrs. Guy Pocklington were Adrian visitors Friday.

Fern Lowe is home from Grand Rapids,

Mr. and Mrs. Ira Wilson and son Clare spent Sunday with Mr. and Mrs. C. M. Gilbert of Tecumseh.

Mrs. M. D, Billmeye. was in Adrian Friday.

A few friends of Norman King very nicely surprised him Wednesday night it was his birthday.

Miss Anna Drouillard spent Saturday and Sunday in Adrian with her sister Mrs. Joseph Issacasin.

RILGEWAY

Miss May Jones spent Wednesday and Thursday in Ann Arbor.

Mrs. W. E. Allen of Britton called in town Monday.

Mrs. W. F. Pocklington returned to her home in Adrian Tuesday.

Miss Dora Babcock of Chinook, Montana was a guest the first of the week of her friends Mr. and Mrs. Harvey Hindes.

Fern Lowe is home from Grand Rapids.

Miss Marion Foote is spending a few days at Colon,

F. S. Smith was in from Detroit Sunday.

Miss Myrtle Barrett spent the past week with friends near Britten.

There was a dance at Don Sweet's Friday evening.

Mrs. Alonzo Webster of Pittsford, Mich., is a guest of Mrs. W. H. Arner.

Mrs. Rachel Hart of Britton, spent the past week in town.

Henry McCarbery has purchased the Temple property of Mark Randall.

Floyde Lautenslager and Leon Wilson were home from Toledo Sunday.

There will be a social in Easlick's hall Friday evening Dec. 22, given by the seniors of the high school. Ladies bring box of lunch for two. Everyone invited to come.

Mrs. Ida Manly of Tecumseh, spent Tuesday and Wednesday with her daughter, Mrs. Edythe Martin.

Wesley Lister and wife were over from Raisin Center Wednesday.

W. F. Clark returned home from Detroit Saturday afternoon. He is slowly improving.

Mrs. Charles Barrett spent Saturday with Tecumseh friends.

The A. O. O. G. elected the following officers for the coming year Wednesday evening;

O. G.—A. J. Palmer
V. G.—J. D.—Van Vleet
Sec. and Treas.—E. J. Palmer
Chap,—H. O. Smith
Con.—J. D. Cadmu
Lect,—Martha Lowe
1 G.—G. L. Ransom
O. G.—J. F. Barlow
Capt. Mens Degree Team—H. Smith
Capt. Mens Degree Team—Mrs. Martha

At the close of the election an oyster supper was served

Mrs. Daisy Barnes, Mrs. Eva Ransom and Arthur Mapes attended the church fair at Tipton Friday.

Geo. Graves has sold his place to Doc Gray.

Remedies are Needed

Were we perfect, which we are not, medicines would not often be needed. But since our systems have become weakened, impaired and broken down through indiscretions which have gone on from the early ages, through countless generations, remedies are needed to aid Nature in correcting our inherited and otherwise acquired weaknesses. To reach the seat of stomach weakness and consequent digestive troubles, there is nothing so good as Dr. Pierce's Golden Medical Discovery, a glyceric compound, extracted from native medicinal roots—sold for over forty years with great satisfaction to all users. For Weak Stomach, Biliousness, Liver Complaint, Pain in the Stomach after eating, Heartburn, Bad Breath, Belching of food, Chronic Diarrhea and other Intestinal Derangements, the "Discovery" is a time-proven and most efficient remedy.

The genuine has on its outside wrapper the Signature R. V. Pierce, M.D.

You can't afford to accept a secret nostrum as a substitute for this non-alcoholic, medicine OF KNOWN COMPOSITION, not even though the urgent dealer may thereby make a little bigger profit.

Dr. Pierce's Pleasant Pellets regulate and invigorate stomach, liver and bowels. Sugar-coated, tiny granules, easy to take as candy.

Myrtle Grady entertained a little company of schoolmates Thursday afternoon at her home.

The Johnathan Hall Library association have elected the following officers for the coming year:

President—J. F. Gilmore
Vice Pres.—Ed. Harrison
Treas.—W. L. Jones

Mrs. W. H. Arner has been re-elected Sec. and Librarian.

Garrett Baker has gone to Chicago to attend School of Auctioneering

Belle Wood Sundayed with her sister near Blissfield.

Ellen Smith spent Wednesday night in Tecumseh the guest of Lulu Palmer.

Mrs. Prindle is home from Britton for a few weeks stay. She is entertaining her sister and husband from South Dakota.

Mark Randall has gone to Marion on business.

A. Coon of Detroit was spending the past week at Joe Coon's.

Mrs. L. H. Arner has gone to Clyde, Ohio.

Mrs. E. A. Linn returned Saturday from her Milan visit.

MACON

B. S. Scudder spent some days of this week in Toledo.

Mrs. Sam Hatch, who has been sick with heart trouble, is feeling better again.

Frank Hendershott expects to leave soon for Denver, Colo.

John Miller and wife have as guests Mr. Miller's mother and sister.

FRATERNAL ORDERS

The regular meeting of Tecumseh Grange No. 166, will be held Friday evening, Dec 14. Light refreshments will be served and a program given.

Regular meeting of the Rebekah Lodge Friday evening Dec. 15th. Initiation and pot luck supper.

SPECIAL NOTICES

Ladies Shampooing, Manicuring and Massage Residence On Ida street, or will call at your home. Mrs. O. G. Hunt. Phone 23

FARM FOR SALE—200 acres, 2 miles from Tecumseh, A bargain. Terms easy. Inquire of Frank J. Temple at the Lilley State Bank.

FOR SALE I keep on hand in large quantities Rubber Roofing as good as there is on the market for the same price as others and put it on free of charge. Gurrantee it from 8 to 12 years. Also have roof paint in 1 gal. and 10 gal. lots. Jas. W. Owen.

STRAYED or stolen—Small, short haired, female bird dog, white with brown spots on rump and head, other small brown spots on body. Leather collar with brass knobs. Name Queen. Reward. Mrs. Abner Wilson

FOR SALE—Stock of shelf and heavy hardware, heating, tinning and plumbing tools, and supplies stock will invoice about $6,000. Business for, 1910-$18,000—1911-$21,000. An opportunity of a lifetime for for an old established business at a price that is right if taken at once. Adrian Hdw., 20 N. Main St., Adrian, Mich.

GEORGE V. IS CROWNED

Proclaimed Emperor of India Amid Scene of Splendor.

At Delhi, India, Tuesday King George V and his consort Queen Mary were proclaimed emperor and empress of India. The culminating act of the English monarchs' accession to the throne of the vast Indian dominions took place amid a scene which for richness of color and magnificence of decorations probably has never been surpassed in modern times.

Crowning of the rulers was followed by an act of generosity on the king-emperor's part of which a slight hint had already been given. The viceroy proclaimed that the king-emperor was to give a large sum to promote popular education and that further handsome gifts would be made.

A great crowd from an early hour thronged the huge amphitheater that had been erected in the Durbar camp. The bright tissues and sparkling gems of the many Indian princes and the smart uniforms of the soldiers contrasted strongly with the white dresses of the European ladies and the sober garb of civilian officers.

CHICAGO GETS CONVENTION

Republican National Committee Fixes the Date As June 18.

After electing Former Governor John F. Hill of Maine chairman the Republican national committee in session at Washington selected Chicago as the place and June 18 as the date for holding the national Republican convention.

MICHIGAN STATE NEWS.

SAGINAW—The attorneys for John A. Russell in the case of Joseph Reis, et al., against the Saginaw and Flint railroad et al, in which the courts are asked to establish liability against the present and former stockholders of the S. & F. to the amount of $54,000, argued a motion that the defendent, Russell, is not required to answer the bill of complaint. If the judge's opinion is against Mr. Reis the case will be appealed, and if it is sustained it means that the Saginaw people who invested their money in bonds are out $54,000.

HASTINGS—The monster locomotive on the southbound passenger train of the C., K. & S. "sideswiped" the locomotive on a freight train standing on a siding at Schultz station, seven miles south of here, tearing off its cylinder. Herbert Hewitt, fireman of the freight train, jumped and was picked up unconscious. Both trains left the rails, and forty passengers were badly shaken up, but not injured otherwise.

PETOSKEY—W. E. Tuttle, who is proprietor of a gentlemen's furnishing store, filed a petition in bankruptcy for $8,560. Forty creditors hold notes against him, the First National bank of this city being the principal creditor. E. H. Gilbert, receiver, expects to hold a trustee sale later, and believes the funds received from the stock will cover all liabilities. Mr. Tuttle has been in business here ten years.

LANSING—A large number of citizens are writing to Governor Osborn to intercede in behalf of Albert Fisher, a sixteen-year-old boy serving time in Jackson prison for burglary. It is not believed, however, that he will parole or pardon the lad at present at least, in view of the record made by the judge who sentenced Fisher to prison on Sept 11, 1911, which is on file in the executive office.

HILLSDALE—R. Stanton died while he was being brought home from Albion where he was injured. He left here at 3 o'clock as brakeman on a Lake Shore freight run to Lansing. At Albion he went between cars to make a coupling, was caught and terribly crushed. It was thought he might live and was placed aboard train for home, but died at Litchfield. A widow and one daughter survive.

CHELSEA—Roy Meyers and Leon Mortloc, young men, were brought before Justice Witherell here, charged with having broken into the Ypsi-Ann ticket office last Monday and stealing $350. They admitted their guilt and implicated Carl Kouthlaner. All three are boys between fifteen and seventeen years of age. As yet their case has not been disposed of.

KALAMAZOO—Within a few short hours after Henry Pitts, a well known resident of Kalamazoo, had written to his sister in England telling her that he was recovering from a serious illness, he received a letter from her telling of the death in England of his mother, brother and niece. The three had died within a few days of one another.

GRAND RAPIDS—As a result of the "no dice games" edict recently put into force here twenty-five clerks are hunting for new jobs and three cigar dealers have closed their places of business. Local dealers, heavily stocked for the Christmas trade, are hard hit and more stores will close within the next few days.

KALAMAZOO—Fire breaking out in the Oscar Cumbinsky company's four story rag shop caused the death of one man, the serious injury of another and a property loss of $20,000. William Compton, a traveling salesman from Toledo, was struck down by a fire engine on the way to the fire and died an hour later.

SAGINAW—While at work at a fire in the Boston store in this city, Captain [illegible] of truck No. 1, rescued a woman, the only occupant of the apartments above. She had fallen beside her bed, overcome with smoke. The fireman carried her down the ladder and across the street, where she was revived.

ESCANABA—Retiring to her bed at the usual hour with her mother, Mrs. C. Sthall, Margaret Sthall, ten years old, awoke and found her mother dead with the mother's arms around her. Examination showed that Mrs. Sthall had been dead for hours, having expired from heart disease.

KALAMAZOO—Horace G. Osborne has just secured his release from jail by returning to the jewelryman the diamonds he secured under alleged fraudulent means. He also paid interest on the time that he had kept the jewels.

CADILLAC—The little seven-year-old daughter of George Riker, who was bitten last summer by a spotted adder, is having convulsions which have lasted several days, due directly to the effect of the bite.

BIT OFF TONGUE IN FIGHT

Kalamazoo Man Refused to Name His Assailants.

Kalamazoo, Mich., Dec. 12.—In a fight Fred Cramer, aged twenty-four, bit off part of his tongue. Cramer and four or five other men were loitering about the street when an argument started a general fight.

Cramer was so badly injured that he was taken to a doctor's office and later removed to his home. He refused to tell who his assailants were.

ITCH! ITCH! ITCH!

Scratch and rub—rub and scratch—until you feel as if you could almost tear the burning skin from your body—until it seems as if you could no longer endure those endless days of awful torture—those terrible nights of sleepless agony.

Then—a few drops of D. D. D. the famous Eczema Specific and, Oh! what relief! The itch gone instantly! Comfort and rest at last!

D. D. D. is a simple external wash that cleanses and heals the inflamed skin as nothing else can. A recognized specific for Eczema, Psoriasis, Salt Rheum or any other skin trouble.

We can give you a full size bottle of the genuine D. D. D. remedy for $1.00 and if the very first bottle fails to give relief it will not cost you a cent.

We also can give you a sample bottle for 25 cents. Why suffer another day when you can get D. D. D.?

B. J. Pulver.

CHUN QUITS REGENCY

Father of Child Emperor of China Steps Down.

Prince Chun, the regent, and father of the child emperor of China, has abdicated.

His place as guardian of the throne is taken jointly by Shih-Hsu, a Manchu prince and former president of the national assembly, and Hsu-Shi Chang, vice president of the privy council.

Prince Chun has been the chief figure in China since the death of the emperor, Kwang Su, and the empress dowager in 1908. From the dark days which followed the death of those rulers he emerged the ruler of China.

Prince Chun's regency was at no time a smooth one. He tried to hold a middle ground, which pleased neither of the Manchu reactionaries nor the native progressive

PACKERS ON TRIAL

Case Is Called Before Judge Carpenter in Chicago.

The ten indicted packers were placed on trial in Chicago before Judge Carpenter in the United States district court, charged with violation of the Sherman law. The supreme court of the United States had refused to grant a stay of the case

The defendants are: J. Ogden Armour, president of Armour & Co; Louis F. Swift, president of Swift & Co; Edward F. Swift vice-president of Swift & Co; Charles H. Swift, director of Swift & Co; Edward Morris, president of Morris & Co; Edward Tilden, president of the National Packing company; Arthur Meeker, general manager of Armour & Co; Thomas J. Connors, superintendent of Armour & Co; Louis H. Heyman, general manager of Morris & Co; Francis A. Fowler department manager of Swift & Co

ATTACKS THE EDDY WILL

Christian Science Founder's Adopted Son May Combat Bequests.

A decision at Concord, N. H., affirming the right of Ebenezer J. Foster-Eddy of Montpelier, Vt., adopted son of Mary Baker Eddy, to bring action to set aside certain large bequests to the Christian Science church in the will of Mrs. Eddy, has been handed down by Judge Edgar Aldrich of the United States circuit court.

The decision overrules an interlocutory motion filed by Henry M. Baker, executor of the will, and other defendants.

Turned It to His Advantage.

An instance of the usefulness to others of illegible handwriting is included in the vast collection of anecdote and fable that deals with the writing of Horace Greeley. One compositor could never get used to his appalling scrawl, and, in rage at the continual "typographical errors," Greeley sent a note to the foreman ordering him to discharge the man at once, as he was too inefficient a workman to be any longer employed on the Tribune. The foreman did it, but the compositor got hold of the note and took it to another office, where the foreman, after much puzzling, finally read it "good and efficient workman and long employed on the Tribune" and promptly took him on.—London Chronicle.

The Idea.

"Come, dear. Can't you hurry a little? We'll soon be too late to go to church at all."

"Oh, no, dear," she said softly while slowly buttoning her gloves; "we can't be too late. I've got on my new suit."—Ladies' Home Journal.

RAILROAD TIME TABLES.

Lake Shore & Michigan Southern Railroad.

Effective December 3 1911

Going south.

Station	315 D'ly	309 D'ly ex Sun	331 D'ly ex Sun	311 D'ly
Jackson	6 05 am	10 30 am	2 05 pm	8 10 pm
Tecumseh	7 03 am	11 27 am	3 01 pm	9 05 pm
Adrian	7 33 am	12 01 pm	3 30 pm	
Toledo	8 40 am	12 30 pm	4 15 pm	10 05 pm
Chicago	3 45 pm	9 00 pm		
Detroit			5 40 pm	

Going north.

Station	316 D'ly	312 D'ly ex Sun	314 D'ly ex Sun	318 D'ly
Toledo	7 50 am	12 30 pm	5 10 pm	7 25 pm
Detroit				
Adrian		1 00 pm	5 25 pm	8 00 pm
Tecumseh	8 09 am	1 32 pm	6 15 pm	8 42 pm
Jackson	10 15 am	2 33 pm	7 20 pm	9 45 pm

DUNDEE BRANCH.

Going west.

Station	429 D'ly ex Sun	425 D'ly ex Sun	421 D'ly ex Sun	427 D'ly ex Sun
Adrian	6 10 am	8 10 am	3 30 pm	5 25 pm
Tecumseh	7 50 am	9 20 am	4 02 pm	6 20 pm
Addison	10 20 am	10 15 am	4 55 pm	7 05 pm

Going east.

Station	422 D'ly ex Sun	428 D'ly ex Sun	430 D'ly ex Sun	434 D'ly ex Sun
Addison	9 37 am	10 35 am	1 20 pm	7 15 pm
Tecumseh	10 23 am	11 25 am	4 25 pm	8 05 pm
Adrian	10 50 am		5 15 pm	8 40 pm
Chicago	5 55 pm			

Tecumseh and Dundee trains.
Daily except Sunday

Leave Tecumseh	4 10 pm	12 30 pm
Arrive Tecumseh	2 40 pm	10 45 am

G. J. ZIEHR. Ticket Agent

L. A. ROBISON, G. P. A. Cleveland, O

FEELING LIVER-ISH This Morning?

TAKE

THEDFORD'S Black-Draught

Stops Indigestion and Constipation

25¢ AT ALL DRUGGISTS

A Gentle Laxative And Appetizer

HOW WEAK WOMEN

May Be Made Strong at Small Expense and No Risk

There are hundreds of women in this vicinity, weak, thin, run-down, tired out and nervous. Such women need Vinol just as much as did Mrs. Jane Pepper, of 2307 Howard street, San Francisco, Cal., who says:

"I have used Vinol for some time with particularly gratifying results. I was run down, weak and debilitated, and my appetite was gone. After taking several bottles of Vinol I found my condition greatly improved, and do not hesitate to recommend Vinol to anyone similarly affected."

Vinol is not a secret nostrum, but a delicious cod liver and iron tonic without oil, which will create an appetite, tone up the digestive organs, make pure blood and create strength.

Try a bottle of Vinol with the understanding that your money will be returned if it does not help you.

C. A. Wright & Son.

OVER 65 YEARS' EXPERIENCE

PATENTS

TRADE MARKS DESIGNS COPYRIGHTS &c.

Anyone sending a sketch and description may quickly ascertain our opinion free whether an invention is probably patentable. Communications strictly confidential. HANDBOOK on Patents sent free. Oldest agency for securing patents.

Patents taken through Munn & Co. receive special notice, without charge, in the

Scientific American.

A handsomely illustrated weekly. Largest circulation of any scientific journal. Terms, $3 a year; four months, $1. Sold by all newsdealers.

MUNN & Co. 361 Broadway, New York

Branch Office, 625 F St., Washington, D. C.

PATENTS

ARTHUR P. GREELEY FORMERLY ASSISTANT COMMISSIONER OF PATENTS | WM. CRANCH McINTIRE FORTY YEARS IN PRACTICE.

618 F STREET N. W. WASHINGTON, D.C.

U. S. AND FOREIGN PATENTS CAVEATS AND REISSUES. | TRADE-MARKS DESIGNS.

ATTORNEYS AND COUNSELLORS,—MECHANICAL EXPERTS.

PRACTICE IN ALL U. S. COURTS.

FEES REASONABLE AND BEST ADVICE ALWAYS GIVEN, REGARDLESS OF ALL INTERESTS EXCEPT THAT OF CLIENTS.

BUSINESS CONDUCTED UPON HIGHEST PROFESSIONAL PLANE AND UNDER PERSONAL SUPERVISION OF MR. GREELEY AND MR. McINTIRE.

ALL LETTERS OF INQUIRY ANSWERED PROMPTLY ON DAY OF RECEIPT.

INFORMATION AND ADVICE FREELY GIVEN.

OUR BOOK, ENTITLED "GREELEY & McINTIRE ON PATENTS." SENT FREE TO ANY ADDRESS.

GREELEY & McINTIRE.

PATENT ATTORNEYS. WASHINGTON, D. C.

The Tecumseh Herald.

VOL. LXI, NO. 97 — TECUMSEH, MICHIGAN TUESDAY DECEMBER 19 1911 — WHOLE NO. 9087.

Christmas Gifts
FOR MEN.

Men's Neckwear in Folded Silk, Knitted and Crocketed Scarfs ranging from - 50c to $1
Men's Knitted Mufflers, 25c, 50c, 75c, $1, $1.50
Handkerchiefs - 5c to 50c
Sweater Coats and Jerseys $1.50 to $5.00
Bath Robes and Smoking Jackets $5.00 to $8.00
Caps, 50c to $5 Hats $1 to $3
Fancy Shirts - 50c to $2

Just give us the opportunity to show you the most complete line of Men's Holiday Gifts you have seen at very attractive prices.

HEESEN & HEESEN.
ONE PRICE
Clothiers Hatters and Furnishers.
Tecumseh, - - Michigan.

Winter is Coming
SEE OUR
Hand Sleds, Skates and Snow Shovels
ALSO
Blankets and Robes,
FOR CHRISTMAS.
D. L. Whitenack & Co.

THE BEST
Prime Beef, Pig Pork, Veal and Spring Lamb, Salt Pork, Sweet Cured Hams and Bacon, Fowls, Spring Chickens.
Boiled Hams, Veal Loaf, Pressed Meats, Frankforts, Bologna, Pure Leaf Lard, Corned Beef, etc.
L. A. HUGHES MEAT CO.

The Herald $1.00

RUSSIAN TREATY BEFORE CABINET

Matter Stirred up by Sulzer May Prove Serious.

RESOLUTIONS ARE OFFENSIVE

Senator Cullom of Illinois Urges on President Course Calculated to Terminate Treaty and Preserve Diplomatic Equilibrium.

Washington, Dec. 18. — President Taft called a special meeting of his cabinet to consider the proposed termination of the treaty of 1832 with Russia. The session was hours long.

The president's official family was called together for the purpose of discussing chiefly the advisability of the to the senate on the Russian passport to the senate onthe Russian passport question. Senator Cullom of Illinois has been urging the president to notify Russia of the desire of the United States to terminate the treaty and then send a message to the senate informing that body of his action. Senator Cullom contended that that would be the proper and most satisfactory course for the president to pursue. It would afford the senate committee on foreign relations an opportunity to sidetrack the Sulzer resolution passed by the house of representatives, which Russia regards as offensive, and would make it easier for the senate committee to report favorably a diplomatic resolution which would accomplish the termination of the treaty but save the feelings of the St. Petersburg government.

Other members of the foreign relations committee have been advising the president to send a message to congress merely recommending the termination of the treaty and waiting for authorization by congress before acting.

Others of Mr. Taft's advisers have counselled him not to send any communication to congress, but to await the passage of a suitable resolution, at least, by the senate.

All of these proposed courses take it for granted that the termination of the treaty will be authorized by the senate soon. There is no longer any doubt that the treaty will be denounced.

It was after receiving all this conflicting advice that Mr. Taft assembled the members of his cabinet at the White House. Those who attended the meeting were Secretary of State Knox, Attorney General Wickersham, Secretary Meyer, Secretary Nagel, Secretary MacVeagh and Secretary Wilson. The three remaining members of the cabinet, Secretaries Stimson, Fisher and Hitchcock, were out of town.

HONOR FOR MAINE DEAD

Bodies to Be Brought to United States for Burial.

President Taft Expresses Wish to Secretary Meyer that They Receive Due Naval Consideration.

Washington, Dec. 18. — President Taft, in a letter to Secretary Meyer, expressed his wish that the bodies recovered from the wreck of the Maine in the course of the work of uncovering the battleship in Havana harbor be brought to the United States with every possible naval honor. The president suggests that they be brought up on board of one of the big ships accompanied by a convoy. His letter is as follows:

"I have just heard that the bodies of a number of the dead sailors of the Maine will shortly be brought north. I would be glad if you would make the transportation of the remains one of dignity befitting the fact that they lost their lives for their country. I would like if possible to have the remains brought up in one of our large vessels, convoyed by another. Very truly yours, WILLIAM H. TAFT."

ACTOR HACKETT MARRIED

Takes as Bride Former Leading Lady, Miss Beatrice Beckley.

Milwaukee, Dec. 18. — James K. Hackett, the actor, was secretly married late Saturday afternoon in Milwaukee, but the news of the ceremony did not get out until after he had left for a week's engagement in St. Louis.

The bride is Beatrice Mary Beckley, who gave her address in the marriage license as London and her occupation as none. Miss Beckley, however, is a former leading woman for Mr. Hackett.

Reick Buys New York Sun.

New York, Dec. 18. — William C. Reick, assisted by financial friends, has obtained control of the New York Sun; also control of the Laffan news bureau and the real estate at 170 Nassau street, known as the Sun building.

Delhi Durbar Ends.

Delhi, India, Dec. 18. — The great durbar with its round of festivities lasting since the arrival of the king-emperor and queen-empress on Dec. 7, was brought to a conclusion.

COMMERCIAL TECUMSEH SAVINGS
STATE SAVINGS BANK
THE LARGEST BANK IN NORTHERN LENAWEE
December 1st, Interest added to Savings Accounts $5,000.00.
A goodly sum distributed among our Savings depositors.
Every man, woman and child should have a Savings account.
Your money is safe and ready for you when wanted.
Money deposited in this bank is never idle. It is continually growing.
J. Q. LOOK, President. J. H. SMITH, Cashier.

ONLY 4 DAYS MORE!
FOR YOU TO DO YOUR CHRISTMAS SHOPPING.
If you have already visited our store, you know something of the large variety of Christmas goods we are showing. If not, a call will decide you that THIS IS THE PLACE for you to get The Newest, The Best, and all at the lowest prices.

Xmas Handkerchiefs
A large assortment—
3c to $1.50

Brass
Our line of Brass Goods is especially attractive. A beautiful gift for anyone.
25c to $5.00.

Shirt Waists
In plain tailored, Fancy Silk, Ladies' Flannel Shirts. Large range of prices.

Fur Sale
The warm weather has left us with a large stock and we are giving January Prices right now, just when you need them for that Christmas present.

Ladies' Neckwear
We are showing an extensive line of Jabots, Frills, Scarfs, Mufflers, etc.
25c to $3.00

Infants' Dept.
Here you can fill your every want for the little ones. Our prices are very reasonable.

Dennison's Goods
Dennison's Handy Boxes.
Dennison's Cards.
Dennison's Gummed Ribbon
Holly Boxes.

Coat Sale
Again the warm weather has forced us to put our entire stock of New Winter Coats at ridiculously low prices.
Call and be convinced. No charge for alterations.

Bags and Suit Cases
An ever appreciated gift. All prices up to $15.00.

Xmas Hosiery
Nothing is ever more appreciated than a box of good Hose. We have them for Men, Women and Children, in the best makes only—Onyx, Holeproof and Wayne Knit.

Toys
A large array of Dolls and Toys to please the children, and all at the lowest possible prices. See our 10c, 25c and 50c Tables.

Suit Sale
Our entire line of New Fall Suits goes at exactly ONE HALF PRICE. No charge for alterations.

OUR BARGAIN BASEMENT
is full of pretty things and at prices that will surprise you. Visit this department and see what you can buy for five, ten and twenty-five cents.
This Store open every Evening until Christmas.

The Webster Anderson Co.
Tecumseh, - - Michigan

CORNELIUS VANDERBILT

New York Financier Has Operation for Appendicitis.

New York, Dec. 18.—Cornelius Vanderbilt, who was operated on for appendicitis, is the eldest son of the late Cornelius Vanderbilt, who died in 1890. He is a director in various banks, insurance and trust companies and also is interested in steamship, steel and traction corporations. Mr. Vanderbilt was educated at Yale and is an expert engineer. His residence is at 677 Fifth avenue, New York.

NEWS OF SUNDAY RECESS

House refused to sell wreck of Maine after heated argument.

Federal grand jury inquired into blind fund for J. J. McNamara.

Three bankers indicted in Ohio charged with intent to defraud.

Mrs. Carrie B. Sparling arrested at Bad Axe, Mich., on charge of killing son.

T. P. O'Connor says changes in Indian government was victory for Liberals.

Ex-attache told of advantages to Great Britain in transfer of India's capital.

Peace parley between Chinese imperialists and revolutionists begins this week.

Protest by Russia led to substitution of new resolution for Sulzer resolution urging abrogation of treaty of 1832.

David Lloyd-George, chancellor of the English exchequer, was struck by a missile after a suffrage meeting in London, and his face was cut.

Three Bankers Indicted.

Mount Vernon, O., Dec. 18.—Harry N. Hills of Cincinnati, Claude N. Wyant of South Bethlehem, Pa., and Ulysses G. Lybarger of Gambier, O., were indicted by grand jury in connection with the failure of the Gambier Banking company, which closed May 16, 1911, by F. F. Baxter, state bank superintendent.

Youth Arrested as Counterfeiter.

Toledo, O., Dec. 18. — Roy Dazell, twenty-two, was arrested by a United States marshal on a counterfeiting indictment secretly returned by the fed-

TWO NATIONS TO OFFER MEDIATION

Japan and Great Britain May Already Have Done So.

OTHER MEASURES MAY FOLLOW

Imperialists and Revolutionists in China May Be Brought to Terms by Efforts of Friendly Neighbors.

Tokio, Japan, Dec. 18.—It is unofficially stated that Japan and Great Britain have offered or are about to offer to mediate between the Chinese government and the rebels, and will adopt further measures if this is refused.

The newspaper Yorozzu says Japan on Dec. 11 notified China of her intention to make such an offer and said an agreement had been made with England by which the two governments would act in concert in the matter. Mr. Ijuin, the Japanese minister at Pekin, was notified of this action on Dec. 16 and it is understood that he informed Premier Yuan Shih Kai and the rebel leaders at Shanghai that Japan and England were instructing their respective consuls general at Shanghai to offer to mediate.

The Jiji Shimpo adds to the above that if the terms suggested by Japan and England are refused they will take decisive measures. The foreign office refuses to confirm or deny the story, but says its publication was not authorized. It adds that it is impossible to make a statement now, owing to pending negotiations.

Some action of this sort has been expected for several days. Japan recenetly sent Counsellor of the Foreign Office Matsui, who was at one time charge d'affaires at Washington, to Pekin, where he has held frequent conferences with Yuan Shih Kai. It is reported that Sir John Newell Jordan, the British minister at Pekin, left for Shanghai on Dec. 16.

A dispatch from Shanghai reports that Japan and England have notified the revolutionists that they are prepared to guarantee certain terms of peace.

GATHER FOR CONFERENCE

Representatives of Chinese Combatants Arrive at Shanghai.

Shanghai, Dec. 18.—Tang Shao Yi, the senior government delegate to the peace conference here, and his associates have arrived. Wu Ting Fang and the other representatives of the republicans were already here awaiting them. The negotiations looking to a cessation of the political revolt and the establishment of a stable government will be carried on in the foreign concession.

The feeling here regarding the outcome of the negotiations is very pessimistic.

FORECAST OF THE WEATHER

Indiana — Fair today; increasing cloudiness tomorrow.

Illinois—Fair, except local snows in northern portions today; unsettled tomorrow.

Wisconsin—Local snow today; moderately fair tomorrow; light to northerly winds.

CHANG PAIO

Imperialist Commander of Forces Garrisoning Nankin.

Photo by American Press Association.

MEATS MAY BE LOWER

Action of English Government May Reduce Prices.

Employes of Big Packing Companies Think It Will Depress Cattle Values and Farmers Will Feel Effect.

Chicago, Dec. 18.—A probable reduction in the retail price of all kinds of fresh meats was discussed in packingtown as a result of the action of the English government in barring the men who are under indictment for violation of the criminal section of the Sherman anti-trust act from bidding on contracts for British army canned meat supplies.

Generally throughout the yards employes of the big packing firms said the effect of the English government's action would be to lower the values of cattle on the hoof and that this would have its reflection in the retail price of beef.

"The farmers will have to bear the expense. Meats will be cheaper and the producers naturally are the ones who will have to suffer," said one man connected with one of the big concerns.

HELD FOR SON'S DEATH

Mrs. Carrie B. Sparling Is Arrested After Four in Family Die.

Bad Axe, Mich., Dec 18.—Mrs. Carrie B. Sparling, widow of John Wesley Sparling, who died under mysterious circumstances, and three of whose sons also are dead, was arrested charged with the death of one of the sons, Cyril.

It is said that Dr. R. A. McGregor, who was bound over to the circuit court charged with the murder of Cyril Sparling, will be freed and the entire blame for the death of the four men placed upon the shoulders of the wife and mother.

SHOP EARLY
Handsome Boxes furnished with 50, 75c and $1 Neckties
The Store with the Xmas Spirit
again in the fore-front for the Gift buying season. Our high-grade Suits, Fine Overcoats as well as Fur and Fur-lined Overcoats.
Our haberdashery is brimming with gifts,

Mufflers & Reefers	50c to $3	Sweater Coats	$1 to $4
Neckwear all	25c to $1	Spaulding Sweaters	$3—$6
Handkerchiefs, Inital Handkerchiefs	5c to 50c	Underwear	$1 to $5
Umbrellas	$1 to $3	Night Shirts	50c to $1
Suspenders and Garter Sets	50c to $1	Pajamas	$1 to $1.50
Garter and Arm Bands	50c	Gloves, lined and unlined	$1 to $3
Lisle and Cotton Hose	25c to 50c	Scarf Pins and and Cuff Links	25c to $1
Silk Hose	50c	Fur Caps	$2 to $8
White or fancy Shirts	50c to $2	Cloth Caps	50c to $1.50
Flannel Shirts	$1 to $2	New Rough finish Hawes Hat	$3
		Hawes Stiff Hats	$3 to $4

House Jackets, $5,00, $7.50 and $12.00.
Highest Quality For Least Money.
McCann Bros.
Store open eveinngs. ONE-PRICE CLOTHIERS

SEE OUR
ART BRASS
A Full Line on Display.
E. J. PETERS & CO.
PHONE 200 Successors to J. F. HICKS & SON

GET YOUR GOOD THINGS TO EAT
FOR YOUR
Christmas Dinner
at our store and you will not be disappointed. If you want the best of everything, you can get it of us. Also a large line of
Decorations
Holly, Holly Wreaths Christmas Trees
and a Fine Line of Paper Decorations.
F. D. AVERY.
PHONE 39.

Christmas time is drawing near
With its promise of good cheer,
Santa Claus with loaded pack
Soon will strike the well worn track.
But for fear he will be late
Sends a lot of goods by freight.
Labeled plainly IDA CHASE
So you may not miss the place.
Fancy dishes—pretty toys,
For the many girls and boys.
Tin and granite, wooden ware
All displayed with greatest care.
Everything is fresh and new,
Come and all our treasures view.

Ida B. Chase.

G. N. STACY,
EDITOR AND OWNER.

UBSCRIPT ON RATES

IN LENAWEE COUNTY.
One year, payment in advance.........$1.00
year, payment after three months.... 1.25

OUTSIDE LENAWEE COUNTY.
One year, payment in advance.........$1.25
One year, payment after three months.... 1.50
There will be no Deviation from above Rates

Intention is a poor thing without attention.

STATE OF OHIO, CITY OF TOLEDO, LUCAS COUNTY.

Frank J. Cheney makes oath that he is senior partner of the firm of F. J. Cheney & Co., doing business in the City of Toledo, County and State aforesaid, and that said firm will pay the sum of ONE HUNDRED DOLLARS for each and every case of Catarrh that cannot be cured by the use of Hall's Catarrh Cure. Frank J. Cheney.

Sworn to before me and subscribed in my presence, this 6th day of December, A. D. 1886. (Seal.) A. W. Gleason, Notary Public.

Hall's Catarrh Cure is taken internally, and acts directly on the blood and mucous surfaces of the system Send for testimonials free F. J. Cheney & Co, Toledo, O.

Sold by all Druggists, 75c.

Take Hall's Family Pills for constipation.

It doesn't require brilliancy to cast reflections.

Lightning Kills Few

In 1906 lightning killed only 169 people in this whole country. One's chances of death by lightning are less than two in a million. The chance of death from liver, kidney or stomach trouble is vastly greater. but not if Electric Bitters be used. as Robert Madsen, of West Burlington, Ia., proved. Four doctors gave him up after eight months of suffering from virulent liver trouble and yellow jaundice. He was then completely cured by Electric Bitters. They're the best stomach, liver, nerve and kidney remedy and blood purifier on arth. Only 50c at C. A. Wright & Son's.

You can't butter it when you have to swallow pride.

Your Neighbors Experience

How you may profit by it. Take Foley Kidney Pills. N. G. Harpel, 56 Treat St., Adrian, Mich., writes: "I have been bothered with a severe case of kidney and bladder trouble that caused me much inconvenience, and my back ached severely at times and the action of my kidneys was irregular and painful. My ankles were some times swollen and when I heard of Foley Kidney Pills spoken of highly, I began taking them. The effects were immediate and good as well as lasting, and they shall always have my highest praise." All Druggists.

The world always looks brighter from behind a smile.

Saved His Wife's Life

"My wife would have been in her grave today," writes O. H. Brown, of Muscadine, Ala, "if it had not been for Dr. King's New Discovery She was down in her bed, not able to get up without help. She had a severe bronchial trouble and a dreadful cough. I got her a bottle of Dr. King's New Discovery, and she began to mend, and was well in a short time." Infallible for coughs and colds its the most reliable remedy on earth for desperate lung trouble, hemorrhages, lagrippe, asthma, hay fever, croup and whooping cough. 50c. $1.00 Trial bottle free. Guaranteed by C. A. Wright & Son.

People who take to much liberty lose it all sooner or later.

"Best on Earth"

This is the verdict of J. Howell, Tracy, G., who bought Foley's Honey and Tar Compound for his wife. "Her case was the worst I have ever seen, and looked like a sure cure of consumption. Her lungs were sore and she coughed almost incessantly and her voice was hoarse and weak. Foleys Honey and Tar Compound brought relief at once and less than three bottles effected a complete cure"

Without opiates or harmful drugs of any kind Foley's Honey and Tar Compound stops coughs and cures colds, Do not accept any substitute. All Druggists,

When you trip up, fall forward, and get up farther along.

An Alarm at Night

That strikes terror to the entire household is the loud, hoarse and metallic cough of croup. No mistaking it, and fortunate then the lucky parents who keep Foley's Honey and Tar Compound on hand H. W. Casselman, Canton, N. Y. says: "It is worth its weight in gold. Our little children are troubled with croup and hoarseness, and all we give them is Foley's Honey and Tar Compound, I always have a bottle of it in the house." All Druggists,

Foley's Kidney Pills

Tonic in action, quick in results. Will cure any case of kidney and bladder trouble disorder not beyond the reach of medicine. No need to say more. All Druggists.

The way to get ahead of the devil is to move on; he doesn't run very fast upward.

The Spayde Shoe Co.'s

Christmas Suggestions.

What would make a nicer present for lady or gent than a nice pair of

Slippers or Fine Shoes.

We have a grand assortment and pride ourselves on fitting the feet instead of making the feet fit the shoes. Come to us and be satisfied.

Remember we are Agents for Ball Band Rubbers.

Holiday Goods!

We have a Full line of

CHRISTMAS CANDIES

Special Prices for Schools, Churches and Entertainments.

FANCY BOXES

We have Lowney's, Brooks', Schrafft's and Webbers'—the finest made.

ICE CREAM AND HOT DRINKS
ALWAYS ON HAND.

We are now receiving orders for Ices and Ice Cream for Christmas.

Hay's City Bakery.

Purity

Cleanliness Honest Measure
That's Our Motto.

The Maple Leaf Dairy carries the highest test milk and cream in Lenawee County.

PHONE 317.

Let us send you a trial bottle.

Look for the Little Red Wagon.

CLARENCE H. TAUSEND.
Successor to C. A. Page.

CHEF

Self Raising Pan Cake Flour

is a scientific blend of buckwheat, old fashioned yellow corn meal and whole wheat flour.

Buckwheat alone is too heating for some people—especially for children. To remedy this and to make it more nutritious we use whole wheat flour which also makes it more digestable.

Old fashioned yellow corn meal gives it a richer flavor.

The proper blending of these three ingredients make more toothsome and more wholesome cakes than would be posible from any one of them used alone.

The leavening properties and salt are thoroughly mixed in by machinery.

Add milk or water to CHEF self raising pan cake flour and you are ready to bake.

Two pounds and a half in a dust proof package sell at retail for fifteen cents. Full directions for using printed on every package.

F. D. Avery,
LOWRY & SON.
C. M. GILBERT,
ANDERSON BROS.,
WILLIAMSON BROS.,

Berdan & Company.
Founded in 1836,
TOLEDO.

On Christmas

"SEAL your Dinner"

There'll be more good fellowship—more Christmas cheer—more of the holiday spirit about the table if you finish your dinner with

Chase & Sanborn's "SEAL BRAND" Coffee

"IT'S THE FINEST GROWN"

"SEAL every Meal"

FOR SALE BY
F. D. AVERY

Get a package of Chef Self Rising Pancake flour, best of its kind ever put out at Gilbert's.

TO-NIGHT AT THE ROYAL

Melies Western Drama, The Stolen Grey

Pathe, 3 pictures, Old Delhi and Its Ruins. Electric Boots. Surfing: National Sport in the Hawaiian Islands. A good show. 5c. to all.

NOTICE, TO THE PRIZE STORY WRITERS

All who are entering the story contest for this month must have their copy in by Dec. 28.

HOME WEDDING AT BRITTON, MICH

A pretty but quiet home wedding at the residence of Mr. and Mrs. Henry Bachman on Thursday evening, united the lives of their daughter, Miss Viva C. Bachman and Mr. Charlie F. Brown.

The bride and groom entered the parlor unattended promptly at five o'clock where the ceremony was performed by the Rev. S. S. Main, pastor of the Christian church, in the presence of only the immediate families. An elaborate wedding dinner succeeded the congratulations and later Mr. and Mrs. Brown left over the Wabash for a short wedding tour, after which they will be at home to their friends at the home of the bride's parents.

"Generally debilitated for years. Had sick headaches, lacked ambition, was worn-out and all run-down Burdock Blood Bitters made me a well woman."—Mrs Chas. Freitoy, Moosup, Conn.

Billious? Feel heavy after dinner? Tongue coated? Bitter taste? Complexion sallow? Liver needs waking up Doan's Regulets cure billous attacks. 25 cents at any drug store.

SNAPSHOTS AT LOCAL NEWS

SCHOOL NOTES

Plans for a senior class party have been abandoned until after Christmas vacation.

The pupils of the eighth grade are now working in partial payments and doing good work.

The public teachers' meeting of the Tecumseh Public Schools will be held Tuesday evening at the High School building. The purpose of this meeting is to interest others in the great educational movement. The program will be as follows:

Duet—Mrs. Hodges and Mrs. Wood
Remarks—Supt. D. P. McAlpine
Address—"The City of Florence," Rev. B. R. Weld
Educational Current Events—Misses Mulvaney and Lowe
Music—Philomel Quartette

Mr. David Hammond, former superintendent of the Tecumseh Public Schools, was a caller at the High School Tuesday morning. His call was very much enjoyed by the present superintendent, Mr. Hammond being Mr. McAlpine's first school teacher. He was superintendent of these schools about thirty yeers ago.

Miss Cupples of the kindergarten West Branch, is ill this week. Miss Genevieve Halliday is filling the vacancy.

A Christmas program will be given at the High School Friday afternoon. The main feature of the program will be a newspaper written by the different pupils of the High School with Anna Carson as editor. A Christmas farce will also be given in connection with this.

Lucile Kelley visited friends in Ridgeway over Sunday.

Misses Connely and Lowe spent over Sunday at their homes in Adrian.

The Girl's Glee Club are practicing and learning a song for a Christmas program to be given soon.

The lecture given by Dr. L. G North Monday morning to the Physical Geography class proved very interesting. He began with the geological origin of the Grand Canyon, describing it in every detail, the coloring, width and depth. As a comparison of the depth, the stand pipe was used as an illustration, the canyon being forty times as high as the stand pipe.

About twenty-four freshman enjoyed a very pleasant time at the home of Jason Meads Friday evening One very pleasant feature which was enjoyed by all was the ride to the Mead home in a lumber wagon, an occasion which always causes much fun and merriment. After games and refreshments the tired freshmens returned to their homes.

The juniors gave a party at the Parish House Friday evening, about thirty being present. At the close of a pleasant evening refreshments were served and the juniors departed to their several homes.

Flora Ketchum spent over Sunday at her home in Onsted.

The third and fourth grades of the West Branch, instead of a Christmas tree will have a Christmas pie and a short program for the children.

The kindergarten, first, second and third grades of the West Branch are planning a cantata, "A Visit to Santa Claus," for Friday afternoon. The mothers are asked to be present.

The children of the West Branch are busy making Christmas presents of the rafia in the form of little baskets. Some very good work is accomplished.

A Christmas program is being planned by the seventh grade for Friday afternoon. The eighth grade are invited to these exercises.

A Christmas program will be given in the fifth grade room Friday afternoon promptly at 1:30, The program will be in the form of a cantata which is a representation of different nations different ones representing foreign countries. The mothers of the children are requested to be present at this program.

Milburn Brooks has entered the fifth grade.

The East Branch had a fire drill last week, and the children were so quick and orderly, that the building was empty in three minutes from the time the alarm was given.

Little Raymond Taylor has been absent from Miss Cowan's room on account of illness.

Miss Ellen Smith of Ridgeway, visited the High School Thursday.

Blanche Snyder was called upon to teach the Senior English class Thursday

The meeting of the Y. W. C. A. was postponed until this week.

Vie Temple and Lillian Kennedy have been absent from the seventh grade on account of illness.

C

The Sophomore and Junior English classes are writing Christmas stories. Much interest has been aroused The one who writes the best story will have his or her story read at the Christmas exercises Friday afternoon. This alone ought to be a sufficient reason to attend the exercises held at the Union School.

The Freshmen had an algebra test Twenty-one out of twenty-seven passed.

EAST BRANCH SCHOOL

The first and second grades have been writing Christmas stories. Such work has been done as to please the teacher They have improved their language work to a great extent.

The pupils of the third and fourth grades are going to give each other Christmas presents.

The fifth grade is making little baskets.

Hope Halliday of the fifth grade in Clinton visited school last week.

The sixth grade had a contest giving definitions of words. Edna Taylor won. They also had an old fashioned spelling bee.

A cordial welcome is extended to all to attend the cantata given by the fifth and sixth grades, Friday afternoon. E

BASKET BALL

Those basket ball "girls" (?) that came down from Clinton Friday to play our boys were quite a fine lot of young fellows and played well, but were defeated the score being 25 to 5 in favor of Tecumseh.

BEFORE THE STUDENTS COURT OF LAST APPEAL

Adrian College students like all growing boys have a large appetite and also a special preference for pie as what boy has not, so last Saturday night after the game the occupants of the North Hall adjourned to the basement and had a good square meal on pie, cheese, etc. when the good aunty who presides over this department saw the ruin wrought in her Sunday supplies for dinner made complaint and 19 appeared before the Court and plead guilty. Their fate is not known but it is thought that several will not come back next year.

READ THIS

On Thursday Dec. 21, at 2:30 p. m. "Rosebud" the Great Lion Trainer, in full uniform, late with Frank A. Robbins Circus, will enter the Lion's Cage in our window and show you what he used to conquer this vicious lion (Nero) with. He will remain in the cage until 3:30 p. m. when he will feed him 12 pounds raw meat. Don't fail to see "Rosebud."

J. M. Jones & Son.

SEARCH FOR BIBLE

All seasons are alike to the Hudson Post poet as is evidenced by the following clipped from the Adrian Times,

Some one let the poet out of the box up in the Hudson Postoffice the other day and this is the damage he did:

There was a panic in Adrian court house upon a recent day, for the thing greatly wanted seemed to be far away; we know not for what purpose a Bible was demanded, but when they searched the building they returned empty handed; nearly all of the officials had heard of such a book, but find a copy of it they knew not where to look; in many a desk a pack of cards showed almost constant use, some of them with corners clipped, which raised a perfect deuce; but finally the janitor, who had hunted all around, in an obscure, forgotten place, an unused Bible was found.

Adrian Phone Rate Must Drop

Lansing, Mich., December 8—As the result of an order the state railroad commission has issued the rate for telephone service in Adrian will be reduced after Janurary 1 from $5 to $3 for the use of two phones in business places. The rate is for monthly service. The order was issued after a hearing on the complaint filed by Deputy Dairy and Food Commissioner James Helme, who has vigorously objected to the rates charged by the telephone company since the consolidation of the two companies.

THE CORN CROP

Statistics from all over the country go to prove that with an increased creage, the corn crop is much less than ten years ago. This falling off is attributed to weather conditions, which have been most unfavorable. The value however has increased rapidly.

MONEY AHEAD

At a meeting of the Horticultural Society of Lenawee County held at the Court house in Adrian Dec. 13, H. C. Bradish reported a sum of money $54.43 in the Lenawee County Savings Bank, that had been deposited by a former treasurer some 30 or 40 years ago, and had been overlooked until now, it was voted that the money should lie there until the society needs it for some particular purpose. The meeting was a very interesting one throughout, many interesting plants and shrubs were shown and discussed.

ADRIAN BASEBALL

The management of the Adrian Base ball business seem unable to report the prospects of their next season's work, though the report should have been given two weeks ago. Numerous applications are being received from all over the country.

It is thought the Club will not have as many pitchers reporting in the spring, as they had last year, Every man will be signed who looks like a player, and will be given a chance to prove his worth.

COMMUNICATION

Tecumseh, Mich., Dec. 14 1911

To The Editor;—

The Editor of the Tecumseh Herald having assumed the entire responsibility of an article in the issue of December 9th 1911, I wish to say a word to the Herald, about the misinformation from which the editor evidently wrote the article in question, "To the surprise of many who heard the Testimony" surely it was no surprise to any person who has any knowledge of the value of testimony, as governing the actions of a justice of the peace, Mr. Hosmer did just what it was his duty to do under the law This examination of W. E. and H. L. Barrett was not a trial on the merits of the case, Mr. Hosmer, could not enquire at this examination whether Barrett Brothers were guilty of selling or giving away any of the liquors mentioned in the Local Option Law His inquiry must be has a crime been committed, if there has been an infraction or the law, is there probable cause to believe W. E. and H. L. Barrett to have been guilty thereof. Now it is generally believed that Barrett Brothers own and conduct Hotel Barrett, if that supposition is correct, I think that you will agree with me that they should be held responsible for the conduct of the house: Not being at the examination I cannot vouch for the accuracy of the statement that testimony was given strongly intimating that the liquor used at the banquet, was furnished by others than the Barretts, that being true, there arises a doubt as to who the guilty parties are, what follows, the Justice of the peace must certify the case to the Circuit Court, where Barrett Brothers, can be heard by a jury of their Peers, where they can explain why they had taken the precaution to procure a U. S. Tax receipt, why the banquet was held in the cellar, who owned the beer, and any other matter that their Attorneys think should be brought to the attention of the jury. It seems to me if such an accusation were against you or me we would court the fullest investigation.

This is not written in criticsim of any person, but to correct the eroneus notion that certain ones cannot be disturbed in having their own sweet will, regardless of the law. Obedience to the law is liberty.

J. W. WIGHTMAN

Get those big oysters at Gilbert's, they are fine.

The net proceeds of the Presbyterian Fair were $181.53. The general committee of the Fair was made up of the following ladies, Miss Anna Cutting, Mrs. Paul Bowen, Mrs Theo. Crane, Mrs. Wade Jones and Mrs. Chas. Kemp Supper committee, Mrs. J. H. Smith, Mrs. Dora Bowen, Mrs. W. Bordine, Mrs. D. Cleveland, Mrs. S. Boyce and Mrs. C. Benedict.

The groceries and meat markets will close at 10 a. m. Christmas day. No deliveries.

Fancy bananas, oranges, grape fruit apples, Malaga Grapes at Lowry's,

Nuts and nut meats, of all kinds at Lowry's.

Best oysters at Lowry's.

Monroe fresh pork sausage at 12½c per lb. at

Williamson Bros.

STATE GRANGE

Over four hundred delegates were in session at the 38th annual session of the State Grange in Kalamazoo, The principal features of the session was the speech given by State Master Hull, and the election of officers.

A reception was given by the city of Klamazoo to the visiting delegates Tuesday evening at the State Normal School.

TOWNSHIP TREASURER'S NOTICE

I will be at the Lilley State Bank for the collection of Township taxes and Farmers' Insurance on Friday December 1. Also on Tuesday Dec 5 and each week day thereafter except Mondays until Jan. 10, 1912.

R. W. Cole,
Township Treas.

NEW YEAR DINNER AND DANCE

The Ladies of the Episcopal church will give a turkey dinner at the K. of P. hall on New Years day at 1 o'clock. Ticket for dinner 35c. Later they will give a dancing party from 8 to 11 o'clock p. m. Dance and supper $1.00.

Farmers, mechanics, railroaders, laborers rely on Dr. Thomas' Eclectric Oil. Takes the sting out of cuts, burns or bruises at once. Pain cannot stay where it is used.

Modern Brotherhood of America

Eureka Lodge No. 912 Modern Brotherhood of America elected officers Dec. 12.

President—Lura Howard
Vice Pres.—Ada Bartholomew
Sec.—S. E. Drake
Treas.—Heman Lockwood
Chaplain—Mary Stevenson
Conductress—Grace Austin
Watchman—Charles Stevenson
Sentry—Jay T. Hill
Physician—Dr. W. A. Briegel.

Don't think that piles can't be cured, Thousands of obstinate cases have been cured by Doan's Ointment, 50 cents at any drug store.

ADRIAN STATE SAVINGS BANK,
ADRIAN, MICH.
RESOURCES over - - $1,400,000.00
Largest Bank in this Section of Michigan.

"We welcome visitors and invite inspection of our substantial Building, commodious Offices, and massive Burglar-proof Vault."

3 % compounded semi-annually paid on all Savings Deposits remaining one calendar month or more.

Accounts may be opened by mail. Correspondence and personal interviews solicited.

R. A. WATTS, Pres. GEO. A. WILCOX, Vice Pres. B. E. TOBIAS, Cashier

WHAT TO BUY

FOR CHRISTMAS.

IT'S AN OLD QUESTION

you want something durable—something useful—something that will be a frequent and pleasant reminder to you.

A fine easy chair makes a splendid gift for any member of the family.

Come in and look around, you will see just what you have been thinking about, and at right prices.

Goods delivered when and where you want them.

Stahl & Service

FURNITURE. UNDERTAKING.

Tecumseh Candy Kitchen

Special Prices For Xmas

2 lbs. Mixed Candy	25c	1 lb. Home-made Chocolates	25c
3 lbs. Americ'n Mix'd Candy	25c	or 2 lbs. for	45c
3 lbs. Mixed Taffy	25c	1 lb. Butter Cups	25c
1 lb. Honey-combed Choco	20c	or 2 lbs. for	45c
1 lb. Sunshine Kisses	25c	1 lb. Fresh Mixed Nuts	20c
1 lb. Chocolate Peanuts	20c	or 2 lbs. for	35c

Special Line of

BOOTH'S CANDIES,
Bulk or Box.
Also Lowney's Schrafft's and Sparrow's Candies.

Candy Canes, 1 cent up.

Maple Fruit Ice Cream, Special for Christmas.

Free Tickets for the Music Box.

Everyone come in and get a ticket, costs you nothing. The beautiful Basket of Candy and Music Box will be drawn off Christmas Day.

DO IT NOW.

Only a few days left but you will save time and money if you do your Trading at the People's Store. Santa Claus is in evidence all over our store with a great variety of Pretty Gifts for your selections. We are over stocked on some lines, on account of bad roads, that we are offering at Special Prices this week.

Specials For This Week.

$1.50 Men's Negligee Shirts 98c.

Make fine Xmas Presents. Fancy and Plain Stripes.

Blue Enamel Ware
Tea Kettles, Tea Pots, Dishpans
Pails, Stew Kettles,
Worth 50c, Sale Price 39c.

ALL THIS WEEK
15 lbs. Granulated Sugar $1.00
Fresh Baltimore Oysters 40c

PALMAN'S
People's Store
Phone 68 The Store that Saves you Money

CHRISTMAS GREETINGS.

It is with sincerity we say, no one can wish you a Happier, Merrier Christmas than we.

We have appreciated your favors of the past year, small or large, and hope for a continuance.

We trust the past year has been one of happiness and prosperity to you and yours and that the coming year will be just as happy and prop·rous, if not more so.

If there have been dealings in the past year, not just satisfactory or to your liking, they were unintentional, believe us, on our part and hope you will give us an opportunity this coming year to make amends. Believe us to be,

Sincerely.

S. W. & L. E. TEMPLE.

A New Process

of Taking Pictures, either Night or Day

PHONE FOR APPOINTMENTS.

WE have a large line of Oval Frames and will frame pictures while you wait. From Tuesday until Saturday night Gallery open from 7 to 8, and Saturday night until ten.

Sunbeam Studio

Filled with Furniture

are our Show Rooms, and there is variety enough to satisfy the curious, and quality enough to tempt the most discriminating buyers at the prices we are asking. There are a thousand and one things here that are suitable for nice Christmas or New Year's gifts. especially from son or daughter to a parent, or to a newly married couple. Come see them.

Guy E. Belding. FURNITURE, URDERTAKING.

BANKING SERVICE.

The Lilley State Bank of Tecumseh has always maintained a due regard for the old ideas of conservative banking; and without violating these ideas, continue to perform its legitimate part in promoting the interests of its depositors,

Its ability to serve these interests acceptably is evidenced by its long list of satisfied clients whose deposits aggregate more than $300,000.00.

Its officers invite the consideration of those who desire a helpful banking relation.

3% on SAVINGS BOOKS.

AT

THE LILLEY STATE BANK.

Tecumseh, Michigan.

THE OLDEST AND STRONGEST BANK IN NORTHERN LENAWEE.

The custom of giving Xmas has become firmly established. You can't get away from it if you would. What more useful gift than a well selected toilet set, manicure, brush, or traveling set. Fountain Pens, Fancy Boxes Writing Paper, Story Book or Bible A Guaranteed Self-Filling Fountain Pen for $1.50.

Phone 80. **B. J. PULVER.**

LOCAL AND PERSONAL

NOTICE

All copy must be in the composing room of this office by 9:30 A. M. Tuesdays and Fridays.

Bibles at Pulver's.

Mrs. Ira Wilson was up from Holloway Friday.

Mrs. George Caldwell was a Clinton caller Thursday.

Mrs. Harry Crane was up to Clinton part of last week.

Brush sets at Pulver's.

Orville Kemp was visiting relatives in Adrian Wednesday.

Will Clack of Clinton was calling on friends in town Friday.

Vance Ogden was a business caller from Clinton Saturday.

Miss Sadie Ostrander was down from Clinton Saturday.

Frank Snedicor was a business caller in Adrian Wednesday.

Go to J. J. Belcher's store for Red Cross stamps.

G. H. Tandley was spending Thursday in Onsted with friends.

Jacob Mull of Evans Lake was a Tecumseh visitor Thursday.

Mrs. Daisy Barnes of Ridgeway was shopping in town Thursday.

Cigars in boxes of 1½ and 25.
C. A. Wright & Son.

John R. Fowler has gone to Peru, Ind., for an indefinite stay.

Mrs. Flora Copeland of Clinton, was shopping in town Thursday.

Perfume a specialty at Pulvers's.

Miss Bernice Blanchard of Clinton, was down to Tecumseh Friday.

Glen Laning of Ypsilanqi came Saturday for a visit with friends,

Albert Foster of Toledo was calling on friends in town Thursday.

Mrs. Jack Staulter played for a dance at Britton Friday night,

Miss Ina Mills was down from Clinton Saturday calling on friends.

Sauer Kraut 8c qt. at Clark's Market.
Phone 158.

Mrs. Myron Billmeyer of Holloway was a Tecumseh visitor Friday.

Miss Mary Cole and Mrs. Bernice Mahrle were down from Clinton.

Royal McElroy of Holloway was spending Friday evening in town

Mrs. Harry VanDoren of Adrian was a Tecumseh visitor Saturday.

Mrs. John Bawden was a Chicago visitor last Thursday, on business.

Albums for your Kodak pictures.
C. A. Wright & Son.

Mary Ordiway of Clinton was calling on friends in Tecumseh Saturday.

Mrs. Lulu Snedicor will remain in Tecumseh with her parents this winter.

Abe Anthony and wife of Clinton were in town Saturday visiting relatives.

Mabel Hartson of Lansing, was in town Saturday, enroute to her home in Rea.

Ladies and Gents Pocket Books at Pulver's.

Prof. Kurtz of Clinton, was a caller at the Herald Office Friday after noon.

Mrs. Amelia Gaston was called to Dundee Thursday by the illness of a brother.

Mrs. Tubbs and little daughter of Clinton, were shopping in Tecumseh Saturday.

Buy a nice leather rocker for Xmas at Belding's.

Garland Gillespie was on the sick list last week, and was confined to his home.

Mrs. A. H. Newton who has been spending a week Hudson returned home Friday.

Mrs. George W. Graves Ridgeway was doing her Christmas shopping in town Thursday.

Remember the Red Cross stamps for sale at the store of J. J. Belcher.

Christmas Box Stationary at Gaston & Son'e.

Will Bly is reported as quite sick at the present writing.

Earl Rector is reported on the sick list for the past week.

Miss Nellie Rathbun was spending Sunday at her home Chelsea.

A Bissell Carpet sweeper makes a Xmas present. Stahl & Service.

Al Macham of Holloway, was a caller in Tecumseh Monday.

Carl Hagers was spending Sunday with his parents in Adrian.

Miss Grace Gillispie is home from Ann Arbor for the holidays.

Christmas Post cards, thousand to select from at Gastou & Son's.

Lavere VanGelson was spending Sunday at his home in Clinton.

Roy Codling of Adrian, was calling on friends in town over Sunday.

Marigold Oleomargarine, the best made, for sale at Clark's market.
Phone 158

Dr. L. M. Jones has moved to Coldwater, where he will practice medicine.

Toilet and Manicure sets at Pulver's

Mr. H Knowles of Adrian, made the Herald office a pleasant call Monday.

Mr. S. B. Richards left last week for Colmbus, Ohio, on business for H. Brewer & Co.

Single Barrel Ejector Shot guns, in 12-16-and 20 gague for $5.00.
C. A. Wright & Son.

Mrs. Alex Parks was an over Sunday visitor with her daughter. Mrs. Nye in Manchester.

Fred Furguson is reported seriously at the home of his sister Mrs. Granville Mills in Macon.

Leave your order early for Christmas poultry at Clark's market.
Phone 158

Miss Anna Cutting left for Battle Creek Saturday for a visit with her sister Mrs. Everhart.

Will Sutfin who has been on the road for the Page Wire Fence Co. is home for the holidays.

Kodaks. Albums, Trimming Boards and all the little helps for picture making.
C. A. Wright & Son.

Mrs. Jerome Cleveland is spending a few days in Blissfield with Mrs. Fred Josenhans and family.

Mr. and Mrs. Roy Mitchell and two children of Bridgewater were visiting Mr. and Mrs. O. G. Hunt Wednesday.

Mr. and Mrs. Frank Snedicor entertained her sister. Mrs. Wade Waring and little son of Dundee, the last of the week.

Fancy stationary new and extra value at Pulver's.

Margretta McClelland, Florence Russell and Merle Kenyon are clerking at the Novelty store for the holiday season.

James McCabe has gone to Detroit for a visit with his daughter and family, until such time as his health shall improve.

Fine switches made and cut hair and combings bought at the milliner store of Miss Hough:

Mrs. B. J. Garlinghouse and Mrs. Chas. Bidwell were spending Thursday in Detroit with the former's father Adam Gray.

The latest reports from Mrs. H. C. Smith of Adrian are a little more favorable and strong hopes are entertained of her recovery.

Christmas letters and booklets at Pulver's.

Eugene Crane of the firm of Moreland Bros. & Crane of Adrian fell on the sidewalk Thursday and broke his leg at the knee and otherwise bruising him.

Dr. and Mrs. Hardy were present at the meeting of the Consistory in the Vatican, on Nov. 30th at which eighteen new Cardinals were created, three of whom are Americans. This is the most important Popal function of the year.

A Camera and complete outfit for making pictures, for $4.00.
C. A. Wright & Son.

Books at Pulver's.

Miss Florence Bryan is clerking a Fred Rosacrans & Son's for the holidays.

Do it now go into Stahl & Service and have that Xmas present put away for you.

Miss Ella Bailey of Detroit, is visiting at the home of her sister, Mrs. Martin Frayer.

Call in and see Gaston & Son's Electric Coffee Makers and Toasters.

Mr. and Mrs. Bert Bryan of Macon were visiting E. L. Burdette and family Thursday

Mr. and Mrs. Lee Conklin and baby of Manchester, were Tecumseh visitors Saturday.

Home made Mince meat, Phone 158.
Clark's Market,

Mr. M. H. Bailey left Monday afternoon for Freemont, Ohio, to visit his sister, Mrs. Beck.

Mr. and Mrs. Harry Stahler of Toledo are visiting his parents, A. H. Stahler and wife.

Fine assortment of Ladies and Gents Umbrellas, at Gaston & Son's.

Manlon Reynolds and family were entertaining his father and sister of Adrian, over Sunday.

J. D. Keck of North Yakima, Washington, is visiting at the home of A. H. Stahler and family.

Hand Mirrors at Pulver's.

The mail carriers are having the worst roads to contend with that they have ever experienced.

Mr. and Mrs. J. Pocklington and two daughters of Milan made Tecumseh friends a visit Friday.

Get your orders in for cut flowers.
Stahl & Service.

Miss Ruth Hastings was entertaining the Misses Leila and Mary St George of Ridgeway, Friday.

Mrs. Leon Rosacrans is spending a few days in Detroit with her parents Mr. and Mrs. Will Meyers.

Gold Fobs for Ladies and Gents by the hundred, at Gaston & Son's.

John Heesen was detained at home for a number of days last week by a severe attack of rheumatism.

Mrs. Lewis, who is stopping at the home of J. W. Wightman and wife was an over Sunday visitor in Holloway.

Standard sewing machines at Belding's

Dr. and Mrs. Hardy sailed on the Cunard steamer, Carpathia. Dec. 6, and are due to arrive in New York Dec, 19.

Mrs. R. N. Lowe and Roberta, who have been spending the last two weeks in Ann Arbor returned home Saturday night.

Bibles all sizes. Prices right at Gaston & Son's.

Mr. and Mrs. Wm. Barnum of Canandagua, N. Y., have been visiting at the home of Martin Freyer and wife for the past week,

Mr. and Mrs. Wm. Barnum, who have been visiting friends in town for the past week left for Galveston, Texas, Monday afternoon.

Post Cards albums at Pulver's.

Mr. G. S. Tiffany has just received the news of the death of his brother-in-law, George Archibald who died Dec. 13, in South Pasadena.

Mrs. Geo. M. Slater, who has been visiting for the last three weeks with B. J. Slater and family, returned to her home in Benington Monday.

Waterman and Conklin pens at Gaston & Son's

Mrs Edna Heney and two children who have been spending a number of weeks with Mrs. Eliza Bangs returned to their home in Gladwin last Thursday.

The marriage of Miss Ruth Camburn of Saline, a former school girl of Tecumseh, and Grant Allen of Milan, was solemnized at her home Tuesday Dec. 19.

Nice Red Boxes for your Christmas presents, at Gastou & Son's.

The Lusitania stowed away 4000 tons of holidays freight in one day, for England. She is expected to make a quick trip. She is the last ship that can make the trip on time.

The regular meeting of the supper at the M. E. church, will be held Thursday afternoon. Business meeting at 4 o'clock. The goods remaining from the church fair will be on sale.

A new line of pillows and comforts.
Stahl & Service.

Bissell carpet sweepers at Belding's.

Mrs. Ray Gilmore of Macon, was a Tecumseh visitor Monday.

Dressed geese, ducks, fowls and chix at
Williamson Bros.

Mrs. Palmer Hardy of Tipton, was a Tecumseh shopper Monday.

Be sure and get your coupons on cash purchases at Gilbert's.

Mrs. Robert Codling was down from Tipton Monday calling on friends.

Fancy raisins, figs, dates, etc. at
Lowry's.

Mrs. Chancey Vedder of Tipton, was an over Sunday visitor with Mrs. Jennie Knouase.

100 lbs. fresh pork loins at 12½c per lb, at
Williamson Bros.

Samuel Palmer of Manchester was was in town Thursday visiting his brother Oscar Palmer and his sister Mrs. Ben Reynolds,

Get a pound of Bismark coffee, and have a good cup.

Ann Arbor's Baptist church is the first to use the new device for advertising its services having placed an electric sign over its door,

Fresh side pork and spare-ribs at 10c per lb. Saturday only at
Williamson Bros.

Rev. Hartzog completed his course of lectures on the history of the 15th century on Sunday evening with the largest attendence of any he has had.

Holly and fancy wreaths for Xmas at
Williamson Bros.

The Men's Organization in Tecumseh representing the Men's classes in the churches will hold a union meeting in the Masonic Hall on Jan. 7, at 11:30 o'clock.

Holly, holly wreaths and paper decorations at Lowry's.

Business meeting of Ladies Aid Society, lecture room Presbyterian church, Wednesday 3. p. m. Dec. 20. A full attendance is desired to listen to reports of the Fair.

Specials at Gilbert's this week are: 6 Galvanic 25c; 1 Palmolive fine starch 3½c; Peanut butter 15c; NO. 1 Lamp chimney 4c; 6 Prosperity washing powder 25c.

Fresh celery and lettuce at Lowry's.

Save 50 cents by signing for the Adrian Daily Telegram now. Regular price $2:50. Bargain day rates $2.00 Best daily paper in Lenawee. Tecumseh happenings published every day. Subscriptions will be taken until Jan. 1 by Mrs. Charles Deery. Phone 34. At Gaston & Son's store Dec. 26-27-28-29-30.

Regular K. of P. meeting Thursday evening, Dec. 21. Work in first rank.

Fresh celery, lettuce, dates, figs, oranges, bananas, grape fruit, new crop nuts at
Williamson Bros.

The main factory building for the Uncle Sam's Macaroni Company will receive the last brick in its walls today. A force of seventy-five men has been hastening the completion of the structure, involving a pay roll of a thousand dollars a week. This ought to help Tecumseh merchants.

Order your turkey for Christmas and New Years early, so we may select you a nice bird.
Williamson Bros.

THE AMERICAN RED CROSS

Stamps can be purchased at J. J. Belcher's Store, The sale of which is to assist in the blotting out of the white plague.

WHAT AILS YOU?

MI-O-NA Stomach Tablets are guaranteed by C. A. Wright & Son to end indigestion or any stomach distress, or money back. They relieve upset stomach in five minutes.

Mi-o-na for belching of gas
Mi-o-na for distress after eating
Mi-o-na for foul breath
Mi-o-na for biliousness
Mi-o-na to wake up the liver
Mi-o-na for heartburn
Mi-o-na for sick headache
Mi-o-na for nervous dyspepsia
Mi-o-na for night sweats
Mi-o-na for sleeplessness
Mi-o-na for bad dreams
Mi-o-na for sea sickness
Mi-o-na after a banquet
Mi-o-na for vomiting of pregnancy

Makes rich. pure blood—puts ginger vigor, vim. vitality into the whole body.

Fifty cents a large box at C. A. Wright & Son's and druggists everywhere.

Now's the Time to Buy Your Christmas Things
Take Time by the Forelock etc....

READY FOR CHRISTMAS?

ONLY FOUR MORE SHOPPING DAYS.

HANDKERCHIEFS
Genuine Hand Embroidered on Pure Linen
15c to $2.50
You want to see them to appreciate their Quality.

Pattern Table Cloths
Table Linen by the yd. Napkins to match. You know we are called "THE LINEN STORE"

All Kinds Fancy Linen Pieces
Everybody says our Prices are most reasonable.

HAVE YOU SEEN THOSE BEAUTIFUL
SILVER
BRUSH, COMB AND MIRROR
SETS
now selling at Bargain Prices.

UMBRELLAS
make a dandy present. We've got em, too, for Men, Women & Children

A Rug for her Xmas Present
Hundreds to select from. We guarantee the quality the best and prices to be the lowest.

Beautiful Furs.
She wants a set, too, Large assortment to show you.
SALE ON FURS

Silk Scarfs. Neckwear.
Leather, Silver Mesh and Beaded Hand Bags, Brooches and Jewel Cases.

READ THESE SUGGESTIONS

Fred Rosacrans & Sons.

WE SHALL HAVE FOR

HOLIDAY TRADE

Extra fine Malaga Grapes, 15c and 20c lb.
California Navel Oranges, 25c, 30c and 50c doz.
Fancy Apples, 30c peck.
Yellow Bananas, 15c and 20c dozen.
Grape Fruit, 3 for 25c
Large Cranberries, 12c quart.
New Crop Nuts, 20c pound.
Fresh Roasted Coffee, 20c, 25c, 30c and 38c.
Extra Large Oysters, $1.75 gallon.
Butter Krust Bread.
Faucy Lettuce, 20c pound.
Beautiful Holly, 12½c pound.
Holly Wreaths, 20c and 25c each.

Everything Best Quality.

ANDERSON BROS.

Phone 91--- GROCERS Macon Phone

SENSIBLE PRACTICAL SUGGESTIONS

Electric Washing Machines
Electric Sad Iron
Electric Stove and Toaster
Electric Coffee Percolator
Fireless Cookers
Chafing Dishes, Serving Dishes
Casseroles, Ramequins
Alluminum Cooking Utensils
Oil Heating Stoves, Bathroom Fixtures
Nickel Plated Ware, Carpenters Tools
Scissors and Shears, Pocket Cutlery
Sleds, Skates, Boys Wagons
Carpet Sweepers.

Sauerthwaite Bros.

Low Prices **SLAYTON & SON** Reliability
Tecumseh, - Mich

OUR COAL

seems to give satisfaction if sales are an indication, as our sales are increasing each week. We surely have the best line of coals we have ever sold and will be glad of a trial order from you. We take special pains to buy the best quality of coal and are sure you will say you never burned better coal.

DELIVERED PRICES.

Manhattan 4 in. Lump
is the best coal you ever burned for the money. Large lumps and a good burner and free from slack, $4.00 per ton.

Dixie Gem, 5 in. Lump
is a winner for furnace, range or grate and is better than Jackson Hill, $5.50 per ton.

Pocahontas
We have a superior grade of this coal and it burns with no clinker and very little ash. Shoveled $5.00 per ton. Screened $6 per ton,

Small Stove Coke
is going fast for ranges and is not too small for furnace, $6 per ton.

Imperial Nut
suits a lot of our customers for a range and heating fuel. $5,00 ton

Hard Coal
We have the best Chestnut and Stove Coal ever, and have plenty of it, Send in your orders for Chestnut, $7.75 per ton Sove $7.50.

ALDRICH & SON.

EXTRA FANCY FRUITS

FOR THE

Christmas Trade.

ORANGES
15 Boxes fancy Navel, Arizona and Florida Oranges bought especially for the Xmas Trade. These Oranges are the best that can be bought. Price 20c to 50c per dozen.

MALAGA GRAPES
We have 10 Kegs of Malaga Grapes. These Grapes are very fine, we will guarantee the quality to be the best on the market.

GRAPE FRIUT, Health Brand, Very Fine.

A nice line of choice CANDIES and the price is cheap, you will make a mistake if you do not buy these Candies.

BANANAS
We will have 15 bunches of the Port Lima Brand Bananas, nothing finer grown.

Premier Brand Plum Pudding also Dr. Price Fruity Dessert, all flavors,

FIGS, DATES, NUT MEATS, all kinds.

ALDRICH & SON.
PHONE 246.

P. B. HARDY, M. D.

PHYSICIAN AND SURGEON

Special attention given to diseases of the Stomach, Throat, Nose, Ear and Surgery.

Office Chicago Street.

Office Hours, 12:30 to 3. and 6:30 to 9 P. M.

Gone to Europe. Will return in Oct.

W. A. BRIEGEL.

PHYSICIAN AND SURGEON.

SURGERY A SPECIALTY.

Office next door west of Kerr's Bakery, upstairs.

HOURS—2 to 4 p. m. 7 to 8 p. m.

TELEPHONE NO. 63.

H. R. CONKLIN, M. D.

Physican and Surgeon.

Special attention given to diseases of the eye and the fitting of glasses.

Hours: 12 to 3 P. M. and 7 to 8 P. M, Sunday by appointment only

PHONE 300

HELEN D. VALENS

Osteopathic Physician

Office, 46 Chicago street.

At Tecumseh Wednesdays, Saturdays and Sundays and every evening.

will be at my office over J. J. Belcher's store every day except the 3rd Tuesday of each month.

S P. HOSMER,

OPTICIAN

Dental Parlors

W. D. REED, D D. S

Chicago, St., Tecumseh.

Crown and Bridge work Aluminum Silver and Rubber plates and all of the specialties known to modern dentistry. Gas or vitalized air administered.

Office over Avery & Co's store

Dental Parlors

of

E. D. BROWN, D. D. S.

Filling, Crown, Bridge and platework Local and complete anaesthetics administered for painless extraction. Office over Orr's Drug Store. Phone, 192

A. C. AYLESWORTH,

Licensed Auctioneer, Real Estate, Stock and General Salesman.

Will attend all sales in city or country, at reasonable rates.

Headquarters and all dates made Herald office.

FRANK DAVIDSON,

Licensed Auctioneer. Farm and Stock Auctions.

Attended to promptly and in satisfactory manner. Terms reasonable

Headquarters at Herald office where all dates are made. State 'phone 504 East

Junk Dealer.

Pay the best price for Rags Rubbers and Paper, and all kind of Metal and iron.

Telephone 265.

Call by phone and I will come with team.

Mail box 626.

B. FAELK

NOT THE ONLY ONE

There Are Hundreds of Tecumseh People Similiarly Situated

Can there be any stronger offered than the evidence of Tecumseh residents? After you have read the following, quietly answer the question.

Mrs. C, Stevenson, Wyandotte and East Potawatamie St., Tecumseh, Mich., says: "I cannot say too much in praise of Doan's Kidney Pills in return for the great benefit I have received from their use. I never used another remedy that did me so much good. Since 1906, I have taken Doan's Kidney Pills on several occasions, getting my supply at Wright & Son's Drug store and they have acted as a tonic to my kidneys. The first symptom of kidney complaint in my case was a sharp, shooting pain accross the small of my back which made it almost impossible for me to lie down. Someone advised me to give Doan's Kidney Pills a trial and I did so, getting them at Wright & Son's Drug Store. After I had taken this remedy a short time, my pains and aches disappeared and gravel that had been a source of constant suffering, no longer trouble me, in fact. I felt like a different person. I have since recomended Doan's Kidney Pills to a number of my friends and small continue to do so."

For sale by all dealers. Price 50 cents. Foster-Milburn Co., Buffalo New York, sole agents for the United Sates.

Remember the name--Doan's—and take no other.

FOLEY KIDNEY PILLS

FOR RHEUMATISM KIDNEYS AND BLADDER

A Terrible Blunder

to neglect liver trouble. Never do it, Take Dr. King's New Life Pills on the first sign af constipation, billiousness or inactive bowels and prevent virulent indigestion, jaundice or gall stones. They regulate liver, stomach and bowels and build up your health. Only 25c at C. A. Wright & Son's.

With the Coming of Middle Age

There is a letting down in the physical forces often shown in annoying and painful kidney and bladder ailments and urinary irregularities. Foley Kidney Pills are a splendid regulating and strengthening medicine at such a time. Try them. All Druggist.

EARLY RISERS

The famous little pills.

Ends Winter's Trouble

To many, winter is a season of trouble. The frost bitten toes and fingers, chapped hands and lips, chilblains, cold-sores, red and rough skins prove this. But such troubles fly before Bucklen's Arnica Salve, A trial convinces. Greatest healer of Burns, Boils, Piles, Cuts, Sores, Bruises, Eczema and Sprains. Only 25c at C. —. Wright & Son's.

THE ORIGINAL LAXATIVE COUGH SYRUP

KENNEDY'S LAXATIVE

CONTAINING **HONEY AND TAR**

TECUMSEH MARKETS

CORRECTED DEC. 18, 1911.

Wheat	88— 91
Flour per bbl	4 80— 5 40
Rye	70
Corn (ear)	38
Oats	38
Beans	2 20
Potatoes new	75
Butter	28
Eggs	28
Lard	15
Tallow	
Fowls (live)	8
Springers	8½
Roosters	05
Ducks	08
Geese	07
Turkeys	15
Hay	15 00—17 00

Auction.

The undersigned will sell at Public Auction, on the premises, known as the Abe Barrington farm on the Ridge Road, 4 miles north of Ridgeway, on TUESDAY, DEC. 19, '11 at 1 o'clock P. M, sharp, the following described property:

2 HORSES, matched pair of Sorrel Gelding, 4 and 5 old, weight 2500 lbs,

10 HEAD OF CATTLE, 5 milch cows, 5 Heifers.

38 SHOPSHIRE EWES, 12 ewes, 25 Lambs, 1 Ram,

2 BROOD SOWS, and other articles too numerous to mention.

TERMS—Sums $10 and under cash over $10, 12 months' credit.

RALPH L. AMES

Frank Davidson, Auc.

MOB BURNS THREE NEGROES

Reports Say Trouble Arose Over Land Being Occupied by Blacks.

Two negro men and a woman were cremated by a mob of white tenants who objected to the occupancy of land by negroes near Savannah, Tenn., according to reports received.

The lynching is said to have taken place ten miles from Clifton, Tenn.

The three negroes were traveling to a gin with a load of cotton. They were waylaid and tied to the wagonload of cotton, it is said, and the mob, after building a fire underneath the wagon, stood guard until the negroes were cremated.

Free Liver Remedy

It is well to stop a physical ailment at the first signs of its approach, and that is especially true of liver trouble, which can eventually give rise to so many serious complications. Many have liver trouble and imagine it is indigestion, and hence take the wrong remedy.

When the liver does not store up sufficient gastric juices it becomes sluggish, and in this way disturbs the stomach and bowels, with which it is supposed to work in harmony. Then comes the sallow complexion, the pimply face, the dull pain in the forehead, the thinning of the blood, etc. A very quick and sensible way to stop the trouble as well as to cure it is by the use of Dr. Caldwell's Syrup Pepsin, which contains ingredients especially intended to promote the activity of the liver.

Among the many thousands who have written the doctor about the results achieved with his remedy, and who are glad to make the facts public so that others can help themselves, are Mr. Jas. Kennedy, St. Louis, Mo.; Mrs. S. A. La Rue of Smith's Grove, Ky., and many others.

These, like thousands of others, started the use of Syrup Pepsin with a sample. If you will send your name and address you can also obtain a free trial bottle. This will prove to you that liver trouble is promptly cured with this remedy or money will be refunded. Having tried it you can then buy it in the regular way of your druggist at fifty cents and one dollar a bottle, and the latter is sufficient for an entire family.

This remedy is a vast improvement over cathartic tablets and salts, which only do good for the time being. Syrup Pepsin is permanent in its results, is pleasant to take and does not gripe. It is especially good for all those who cannot stand a violent purgative.

Dr. Caldwell personally will be pleased to give you any medical advice you may desire for yourself or family pertaining to the stomach, liver or bowels absolutely free of charge. Explain your case in a letter and he will reply to you in detail. For the free sample simply send your name and address on a postal card or otherwise. For either request the doctor's address is Dr. W. B. Caldwell, R.500 Caldwell building, Monticello, Ill.

STATE OF MICHIGAN, County of Lenawee, ss.

Probate Court for the County Lenawee.

At a session of the Probate Court for the County of Lenawee, holden at the Probate Office in the City of Adrian on the 5th day of December, in the year onethousand, nine hundred and eleven.

Present, HARRY L. LARWILL, Judge of Probate

In the matter of the estate of BENJAMIN F. DEPUY deceased.

On reading and filing the petition, duly verified, of Sarah A. DePuy, widow of said deceased, praying that an instrument in writing purporting to be the last will and testament of said deceased may be duly proved and admitted to probate and that administration ofsaid estate may be granted to Brunella Fern DePuy there being no executor named in said instrument, or some other suitable person.

It is ordered that Tuesday, the 2nd day of January next at nine o'clock in the forenoon be assigned for the hearing of said petion

And it is further Ordered, That a copy of this order be published in the Tecumseh Herald, a newspaper printed and circulating in said County of Lenawee, for three successive weeks previous to said day of hearing.

(A true copy) Harry L. Larwill,
Judge of Probate.

E. I. Larwill, Probate Register.

STATE OF MICHIGAN, County of Lenawee, ss.

Probate Coutrt for said County.

At a session of the Probate Court for the County of Lenawee, holden at the Probate Office, in the City of Adrian, on the 5th day of December, in the year one thousand nine hunered and eleven.

Present, HARRY L. LARWILL, Judge of Probate.

In the matter of the estate of THOMAS B. BOYD, deceased.

On reading and filing the petition of Frederick B. Wood, administrator upon the estate of said deceased, alleging that the funeral expenses, and debts of administration thus far incurred, have beenfully paid, and praying that his final administration account may be allowed and for such other order and decree as to this Court shall seem proper.

It is Ordered, That Tuesday, the 2nd day of January next, at nine o'clock in the forenoon, be assigned for the hearing of said petition.

And it is further ordered, That a copy of this order be published in the Tecumseh Herald, a newspaper printed and circulating in said County of Lenawee, for the three successive weeks, previous to said day of hearing.

(A true copy) Harry L. Larwill,
Judge of Probate.

E. I. Larwill, Probate Register.

RHEUMATIC SUFFERERS

Quickly Relieved BY THE USE OF "5-DROPS"

The Great Remedy for Rheumatism, Lumbago, Sciatica, Gout, Neuralgia, La Grippe and Kidney Trouble.

Applied externally, it stops all aches and pains. Taken internally, it dissolves the poisonous substance and assists nature in restoring the system to a healthy condition. Sold by Druggists.

One Dollar per bottle, or sent prepaid upon receipt of price if not obtainable in your locality.

SWANSON RHEUMATIC CURE COMPANY
168 Lake Street, Chicago

SWANSON'S PILLS

Best Remedy for Constipation, Sick Headache, Sour Stomach, Belching and Liver Troubles. 25c Per Box at Druggists

SKIN SORES

Easily and Quickly Healed

Those who suffer from Eczema, pimples or other skin eruptions know its miseries. There is no need of suffering. You can easily get rid of it by a simple and inexpensive preparation known as the Five-Drop Salve. It is a carefully compounded ointment that for fifteen years has proven its value as a soothing, healing remedy for eczema, pimples, running sores, wounds, burns, salt rheum, ring-worm, piles and acne. A single application will usually give immediate relief. The burning, irritating inflammation quickly subsides and the sores dry and disappear.

The Five-Drop Salve is now put up in 25 and 50 cent packages and sold by nearly all druggists. If it is not obtainable in your locality you can order direct from Swanson R. C. Co. 168 Lake St., Chicago, Ill., and it will be sent postpaid upon receipt of price. It is an excellent remedy for cracked skin and scalp humors.

30 HUNTING VICTIMS

That Number Killed in New England in Season Just Closed

Boston, Mass., Dec. 18.—Thirty human lives were lost in New England as a direct result of the hunting season, which ended at midnight. Of the victims five were shot in mistake for deer, twelve were killed by the accidental discharge of their own guns and fourteen by accidental firing of guns held by companions or by stray bullets, two were drowned and one died of exposure.

Maine furnished fifteen victims, Massachusetts seven, New Hampshire three, Vermont and Connecticut two each and Rhode Island one. In addition more than twenty persons received serious injuries. It is estimated that 10,000 deer. 300 moose and 100 bears were killed in the season.

CORRESPONDENCE

CLINTON

The Ladies Working Society will meet at the Lancaster house Wednesday afternoon at which time there will be on sale aprons and fancy articles,

Mr. Allen of Detroit occupied the pulpit at St. John's church Sunday morning.

Mr. and Mrs. Will Holmes arrived home Wednesday night from a ten days stay in Chicago.

Misses Blanch and Lillian Robison are home from Ypsilanti for the Xmas vacation.

Miss Laura Freeze is home from Virginia since Friday for the Xmas vacation.

Rev. Wm. Churchill preached at the Baptist church Sunday morning

E. B. Vest and wife expect to move on their farm west of town and Mr. and Mrs. Charles Starrett go to Whittaer, Calif.

Mrs W. S. Kimball who has been so seriously ill the past week is reported better.

Mrs. J. T. Clark is on the sick list.

St. John's Society cleared over $40 at their fair.

F. A. Allen and son will occupy the building just vacated by L. V. Bauer.

Miss Ruth Kimball is home from Oxford, Ohio, for the Christmas vacation.

Frank Hard left for Grand Rapids Wednesday evening to attend a meeting of the Board of Control at the Masonic Home.

The Ladies of the Culture Club will send a Christmas box to the County House and ask everyone to help toward filling it, leaving the gifts with Mrs. Ella Clark.

Clarence Hause and wife returned the first of the week from their Detroit visit.

Mrs. E. A. Clark left Chicago Thursday night for Los Angeles, Calif.

Mrs. Mary Guiwitts was a Manchester passenger Wednesday,

Fred Lane has purchased the Brockway farm west of town.

Mr. and Mrs. F. L. Woodward spent the week end with E. B. Stettler and wife in Bridgewater.

Mrs. Clarence Case of Manchester, was the guest of C. J. Robison and family Saturday.

Mrs. James Wells made Tecumseh a visit Wednesday.

Mrs. Clare Kimball is on the sick list.

St. John's Sunday School will have a Christmas tree at the church Saturday evening.

Mr. Shortell of the U. of M. was the guest of Miss Catherine Clark Saturday.

FOLEY'S HONEY AND TAR

for children; safe, sure. No opiates

TIPTON

Born to Mr. and Mrs. Will Love Tuesday, a daughter.

The dance given by the K. of P's. of Tipton, Friday night was well attended. About 40 numbers were sold.

Mrs. Sarah Slater from the north is visiting relatives and friends here.

The M. E. church fair was held Thursday evening at the Grange Hall.

Charles Evans and wife and Mary Ellis were in Adrian Friday.

Mr. and Mrs. Leo Poucher of Adrian spent Sunday at the home of Eva Simmons.

The boys of the Tipton grange will give the contest supper at the Hall, next Saturday evening Dance afterwards.

The M. E. church will give their Christmas entertainment at the church Friday evening and the Congregrational church will give theirs Monday evening at their church. Everyone invited.

James Osborn passed quietly away Sunday morning at his home after a long and painful illness. The funeral will be Tuesday at 2 o'clock.

Mr. and Mrs. Ray Kemp who have been in Kalamazoo for the past week attending the Grange Convention returned Saturday.

The Pythian Sisters of Tipton elected officers as follows:

Most excellent cheif—Helen Pentecost
Senior—Mrs. (Dr.) Rice
Junior—Mrs. W. A. Beebe
Manager—Mrs. George Taylor
Mistress of Finance—Mrs. Seth Simmons
Keeper of Records and Seals—Mrs. Chas. Edwards
Inner guard—Mrs. Bert Billington
Outer guard—Mrs. Fred Bunting.

Mr. and Mrs. Robert Codling spent Sunday at the home of Charles Richardson.

Mrs. Clarence Fisher is spending a few days in Adrian caring for her mother who is quite ill.

BRITTON

Rev. S. S. Main was in Detroit the first af the week.

I. N. Pilbeam, wife and Sylvia were Adrian passengers Thursday.

Mrs. Henry Bachman and daughter Viva were in Tecumseh Tuesday.

Margaret Hindes was calling in Adrian Friday.

Mr. and Mrs. Bert Bachman of Dundee, was visiting his parents the last of the week.

John and George Bachman of Toledo, O., were visiting relatives from Thursday until Saturday.

Miss Carrie Bachman visited Bert Bachman and wife in Dundee, from Friday until Monday.

Remedies are Needed

Were we perfect, which we are not, medicines would not often be needed. But since our systems have become weakened, impaired and broken down through indiscretions which have gone on from the early ages, through countless generations, remedies *are* needed to aid Nature in correcting our inherited and otherwise acquired weaknesses. To reach the seat of stomach weakness and consequent digestive troubles, there is nothing so good as Dr. Pierce's Golden Medical Discovery, a glyceric compound, extracted from native medicinal roots—sold for over forty years with great satisfaction to all users. For Weak Stomach, Biliousness, Liver Complaint, Pain in the Stomach after eating, Heartburn, Bad Breath, Belching of food, Chronic Diarrhea and other Intestinal Derangements, the "Discovery" is a time-proven and most efficient remedy.

The genuine has on its outside wrapper the Signature

R.V. Pierce M.D.

You can't afford to accept a secret nostrum as a substitute for this non-alcoholic, medicine OF KNOWN COMPOSITION, not even though the urgent dealer may thereby make a little bigger profit.

Dr. Pierce's Pleasant Pellets regulate and invigorate stomach, liver and bowels. Sugar-coated, tiny granules, easy to take as candy.

Myrtle Babcock, Hazel Exelby, Floyd and Hattie Allen and Jasper Brown are home from Ypsilanti, for a two weeks vacation.

Chas. and Ellery Brown were in Adrian Wednesday.

Mrs. Harry Temple accompanied her sister home Monday, and will remain until after Xmas.

Earl Rector of Tecumseh, has been helping in the Peoples Bank for a few days.

FRATERNAL ORDERS

Royal Arcanum meeting Wednesday night Dec. 20th. Oyster supper.

SPECIAL NOTICES

Ladies Shampooing, Manicuring and Massage Residence On Ida street, or will call at your home. Mrs. O. G. Hunt. Phone 394

FARM FOR SALE—200 acres, 2 miles from Tecumseh,. A bargain. Terms easy. Inquire of Frank J. Temple at the Lilley State Bank.

FOR SALE. I keep on hand in large quantities Rubber Roofing as good as there is on the market for the same price as others and put it on free of charge. Gurrantee it from 8 to 12 years. Also have roof paint in 1 gal. and 10 gal, lots. Jas. W. Owen.

FOR SALE—Stock of shelf and heavy hardware, heating, tinning and plumbing tools, and supplies stock will invoice about $6,000. Business for 1910-$18,000,-1911-$21,000. An opportunity of a lifetime for for an old established business at a price that is right if taken at once.

Adrian Hdw.,
26 N. Main St.,
Adrian, Mich.

OFFICIALS LOOK FOR A STRANGER

Perhaps Concerned in Fort Riley Incendiarism.

REIGN OF TERROR FOR MONTHS

Outrages Began in March Last with $250,000 Fire and Number Several Attempts to Set Fires and Blow Up Property.

Junction City, Kan., Dec. 18.—Government officials engaged in the investigation of the recent series of explosions and fires at Fort Riley are searching for a strange man who was in company with Michael Quirk the night of Sept. 13 last, when Quirk was arrested while trying to enter the pumping plant at Fort Riley.

This man, garbed in soldier's uniform and who carried a package in his hand, escaped while John Hartung, a special watchman, was placing Quirk under arrest. Quirk has steadfastly refused to disclose his companion's name.

Night and day since early last spring Fort Riley has been under more than double guard. Sentries have been posted constantly at the homes of commissioned officers and guards have spent each night in the cellars of these homes in order to frustrate threats of the destruction of the houses by dynamite.

The first and one of the worst pieces of incendiarism was the firing, on the night of March 14, of the quartermaster's storehouse. It was totally destroyed. The loss was a quarter million dollars. The next fire was March 20, when the cavalry ordnance building was discovered on fire. The discovery was made in time to save the structure without much damage. An attempt not only to burn a building but to burn soldiers was made the night of June 3. Mattresses were taken from a room of the building and piled against the messroom door. The bedding then was soaked with kerosene and set on fire. This happened at 11 o'clock at night. Early discovery of the flames saved the building and probably many lives.

The government bridge across the Kaw river connecting part of the Fort Riley reservation was dynamited at midnight June 24. The explosion was on the side of the river where no water could reach it. In order to save any part of the structure it was necessary to tear away a part of it before the resulting fire spread. The morning of June 18 fire destroyed Troop A stable and killed twenty-seven horses.

What is believed to have been an attempt to cut the fort entirely from its supply of water and in this way put it at the mercy of a fire was the blowing up of the water main on the night of Aug. 9. The last fire was Sept. 9, when flames were discovered in a trash can in the administration building. Very little damage was done.

Army Chaplain Set Free.

Olustee, Okla., Dec. 18.—Rev. Chas. M. Brewer, former army chaplain, who is alleged to have been implicated in the dynamite outrages in Fort Riley, Kan., returned here, having been released on his own recognizance by Deputy Sheriff Collins.

DR. C. H. MAYO OPERATED UPON

Attack of Appendicitis Makes Quick Work Necessary.

IS NOTED MINNESOTA SURGEON

One of Brothers Who Have Made Rochester, Minn., Known All Over Country Is Patient for New York Surgeon.

New York, Dec. 18.—The operation for appendicitis on Dr. Charles Horace Mayo, which was performed at the Presbyterian hospital was pronounced to have been unusually successful and Mayo's condition was said to be good.

Unless something very unexpected should happen there is no danger that Dr. Mayo will not return speedily to good health. Dr. Mayo left his home town, Rochester, Minn., last week to come to Washington to attend some medical meetings of the Southern Medical association. On Friday he was taken ill and thought that the trouble was gall stones. A visit to Dr. Joseph Blake in New York resulted in the announcement that it was appendicitis and an operation was decided on as soon as Dr. Mayo could be prepared for it.

Dr. Blake, who had operated on Cornelius Vanderbilt a few hours before for appendicitis, performed the operation on Dr. Mayo. After it Dr. Blake said it had been successful and this was borne out by Dr. Mayo's comparatively restful night and freedom from much fever.

Dr. Mayo is forty-six years old and the younger of the Mayo brothers, whose skillful surgical operations are known all over the world.

Hundreds of patients from all the quarters of the globe have travelled to the little village where the Mayo brothers have made their home. Now they have a hospital of their own, St. Marys, in Rochester, where hundreds of patients can be accommodated.

Singularly enough the operation which Dr. Mayo has undergone is one in which he and his brother have been very successful.

ALFRED VANDERBILT WEDS

Bride Is Divorced Wife of Dr. Hollis McKim of Maryland.

London, Dec. 18. — Alfred Gwynne Vanderbilt and Mrs. Margaret Emmerson McKim, daughter of Captain Isaac Emmerson of Baltimore were married at Reigate. The wedding was by license and in the office of the district registrar. The location was decided by the fact that the bride had resided for the past year at Bachehorth, a village near Reigate.

MRS. S. H. M'KIM.

The bride was the divorced wife of Dr. Smith Hollis McKim of Maryland.

SHOOTS SON AND SELF.

Father Is Dead and the Boy Is Probably Fatally Wounded.

Los Angeles, Cal., Dec. 17.—Samuel P. Aryes of Boston shot and probably fatally wounded his son at a hotel and then committed suicide.

Father and son have been here about three months. The elder man lost his wife some time ago. He remarked to a chance acquaintance in a barber shop that he had nothing now to live for and wished to die.

Operation on Vanderbilt.

New York, Dec. 18.—An operation for appendicitis was performed upon Cornelius Vanderbilt at his Fifth avenue home by Dr. Austin Flint, Jr., assisted by other surgeons.

Auto Falls Sixty Feet; Kills Owner.

Cleveland, O., Dec. 18.—A. C. Jackson, president of the Johnson Roofing company, was killed when his automobile ran through the guard rail of a viaduct and fell sixty feet to the street.

NEW LEAD IS STRUCK

Intimations of More Bribery in 1909 Illinois Legislature.

Lorimer Investigators Hear Accusations Against Dell D. Brownback and Denial from Him.

Washington, Dec. 18. — Jackpotting methods in the Illinois legislature were studied by the committee investigating the corruption in the election of Senator Lorimer.

An entirely new lead was struck in intimations of bribery connected with the judicial reapportionment bill in the 1909 sessoin. Former Representative Dell D. Brownback, who voted for Lorimer, was asked whether he had told Leslie Taylor of Taylorville that it would cost $500 or $600 to make a change in the bill desired by Taylor. Brownback denied knowledge of such a deal and said he did not know Taylor. The latter had been subpoenaed and Brownback will be recalled.

Representative Morton D. Hull gave an account of the mysterious boosting and subsequent killing of the bill to forbid breweries from owning saloons. He thought this an instance of jackpotting methods and quoted Oliver Sollitt to the effect that Lorimer's election also was involved in the deal.

MAY BE SLAYER OF FOUR

Police of Coxsackie, N. Y., Capture a Morner Murder Suspect.

Albany, N. Y., Dec. 18.—An Italian with bloodshot eyes and with a letter in his pocket addressed to Ed Donato was arrested by the police of Coxsackie, tweny miles south of Albany. He is said to be the Ed Donato wanted by the police of Rensselaer county on the charge of murdering Mrs. Conrad Morner, her two daughters and son at the Morner farm near DeFreestville.

The man will be brought to Albany. He denies all knowledge of the crime, but the Coxsackie authorities declare his description fits that of the man being sought.

SEEKS NATIONAL HOLIDAY

Delegate Wants to Celebrate the Admission of Arizona.

Washington, Dec. 17.—To commemorate by a national holiday the admission of Arizona into the union, thereby completing the chain of commonwealths from the Atlantic to the Pacific and marking the end of territorial government in continental United States, is the aim of Delegate to Congress Philip Cameron, from the youngest commonwealth.

Delegate Cameron will introduce his resolution in the house after the holiday recess and Senator Luke Lea of Tennessee will introduce a similar resolution in the senate.

Wrath Among Funeral Flowers.

Crawfordsville, Ind., Dec. 18.—Mrs. Maggie Borst was fined $70 for hitting her cousin, Mrs. Mary Osborne, with a copy of "Gates Ajar" when she was refused permission to lay a wreath on the grave of the latter's son.

"Cyclone Johnny" Defeated.

Sydney, Australia, Dec. 18.—The American middleweight boxer, "Cyclone Johnny" Thompson, was defeated on points in a contest of twenty rounds at the stadium here by Rice, a middleweight boxer.

Earthquake Rocks Mexico.

Mexico City, Dec. 18.—Mexico was rocked by an earthquake. No loss of life had been reported to the capital.

PARLIAMENT PROROGUED

King Is Happy Over Conclusion of the Moroccan Negotiations.

London, Dec. 17.—The house of parliament were prorogued and will reassemble Feb. 14. The king's speech was read in the house of lords before a small gathering of the members of the two houses.

It was brief and colorless, merely expressing happiness over the conclusion of the Moroccan negotiations between France and Germany, and otherwise dealing almost solely with a recital of recent domestic legislation and the social amelioration to be expected from its enactment.

A Delightful Change.

An artist met one of his fellows a few days ago whom he had not seen in several years. Both are very well known men. Their greeting was delightful.

"Well, well, old man, what are you doing now?" said No. 1.

"Clipping coupons," was the easy reply, "with the same pair of scissors with which I used to cut the fringe off my cuffs."—New York Sun.

Didn't Feel Comfortable.

So great was the indignation of the American colonists in 1765 against the stamp act that the Connecticut stamp officer rode into Hartford on a white horse to deposit his resignation, with a thousand armed farmers riding after him, and said he "felt like death on a pale horse with all hell following him."

RAILROAD TIME TABLES.

Lake Shore & Michigan Southern Railroad.

Effective December 3 1911

Going south.

Station	315 D'ly	309 D'ly ex Sun	331 D'ly ex Sun	311 D'ly
Jackson	6 05 am	10 50 am	2 05 pm	8 10 pm
Tecumseh	7 03 am	11 27 am	3 01 pm	9 06 pm
Adrian	7 33 am	1 01 pm	3 30 pm	
Toledo	8 40 am	12 30 pm	4 15 pm	10 05 pm
Chicago	3 45 pm	9 00 pm		
Detroit			5 40 pm	

Going north.

Station	316 D'ly	312 D'ly ex Sun	314 D'ly ex Sun	318 D'ly
Toledo	7 50 am	12 30 pm	6 10 pm	7 25 pm
Detroit				
Adrian		1 00 pm	5 25 pm	8 05 pm
Tecumseh	9 09 am	1 32 pm	6 15 pm	8 42 pm
Jackson	10 15 am	2 33 pm	7 20 pm	9 45 pm

DUNDEE BRANCH.

Going west.

Station	429 D'ly ex Sun	425 D'ly ex Sun	421 D'ly ex Sun	427 D'ly ex Sun
Adrian	6 10 am	8 10 am	3 30 pm	5 25 pm
Tecumseh	7 50 am	9 20 am	4 02 pm	6 20 pm
Addison	10 20 am	10 15 am	4 55 pm	7 05 pm

Going east.

Station	422 D'ly ex Sun	428 D'ly ex Sun	430 D'ly ex Sun	434 D'ly ex Sun
Addison	9 37 am	10 35 am	1 20 pm	7 15 pm
Tecumseh	10 23 am	11 25 am	4 25 pm	8 05 pm
Adrian	10 50 am		5 15 pm	8 40 pm
Chicago	5 55 pm			

Tecumseh and Dundee trains.
Daily except Sunday

Leave Tecumseh	4 10 pm	12 30 pm
Arrive Tecumseh	2 40 pm	10 45 am

G. J. ZIEHR. Ticket Agent
L. A. ROBISON. G. P. A. Cleveland, O

FEELING LIVER-ISH This Morning?

TAKE

THEDFORD'S
Black-Draught
Stops Indigestion and Constipation
25¢
AT ALL DRUGGISTS

A Gentle Laxative And Appetizer.

HOW WEAK WOMEN

May Be Made Strong at Small Expense and No Risk

There are hundreds of women in this vicinity, weak, thin, run-down, tired out and nervous. Such women need Vinol just as much as did Mrs. Jane Pepper, of 2307 Howard street, San Francisco, Cal., who says:

"I have used Vinol for some time with particularly gratifying results. I was run down, weak and debilitated, and my appetite was gone. After taking several bottles of Vinol I found my condition greatly improved, and do not hesitate to recommend Vinol to anyone similarly affected."

Vinol is not a secret nostrum, but a delicious cod liver and iron tonic without oil, which will create an appetite, tone up the digestive organs, make pure blood and create strength.

Try a bottle of Vinol with the understanding that your money will be returned if it does not help you.

C. A. Wright & Son.

OVER 65 YEARS' EXPERIENCE

PATENTS

TRADE MARKS
DESIGNS
COPYRIGHTS &C.

Anyone sending a sketch and description may quickly ascertain our opinion free whether an invention is probably patentable. Communications strictly confidential. HANDBOOK on Patents sent free. Oldest agency for securing patents.

Patents taken through Munn & Co. receive special notice, without charge, in the

Scientific American.

A handsomely illustrated weekly. Largest circulation of any scientific journal. Terms, $3 a year; four months, $1. Sold by all newsdealers.

MUNN & Co. 361 Broadway, New York
Branch Office, 625 F St., Washington, D. C.

PATENTS

ARTHUR P. GREELEY
FORMERLY
ASSISTANT COMMISSIONER OF PATENTS.

WM. CRANCH McINTIRE
FORTY YEARS IN PRACTICE.

618 F STREET N. W.
WASHINGTON, D.C.

U. S. AND FOREIGN PATENTS
CAVEATS AND REISSUES.

TRADE-MARKS
DESIGNS.

ATTORNEYS AND COUNSELLORS,—MECHANICAL EXPERTS.
PRACTICE IN ALL U. S. COURTS.

FEES REASONABLE AND BEST ADVICE ALWAYS GIVEN, REGARDLESS OF ALL INTERESTS EXCEPT THAT OF CLIENTS.

BUSINESS CONDUCTED UPON HIGHEST PROFESSIONAL PLANE AND UNDER PERSONAL SUPERVISION OF MR. GREELEY AND MR. McINTIRE.

ALL LETTERS OF INQUIRY ANSWERED PROMPTLY ON DAY OF RECEIPT.

INFORMATION AND ADVICE FREELY GIVEN.

OUR BOOK, ENTITLED "GREELEY & McINTIRE ON PATENTS," SENT FREE TO ANY ADDRESS.

GREELEY & McINTIRE,
PATENT ATTORNEYS. WASHINGTON, D. C.

The Tecumseh Herald.

VOL. LXI, NO. 98 TECUMSEH, MICHIGAN FRIDAY DECEMBER 22, 1911 WHOLE NO. 9088.

Christmas Gifts
FOR MEN.

Men's Neckwear in Folded Silk, Knitted and Crocketed Scarfs ranging from - 50c to $1
Men's Knitted Mufflers, 25c, 50c, 75c, $1, $1.50
Handkerchiefs - 5c to 50c
Sweater Coats and Jerseys $1.50 to $5.00
Bath Robes and Smoking Jackets $5.00 to $8.00
Caps, 50c to $5 Hats $1 to $3
Fancy Shirts - 50c to $2

Just give us the opportunity to show you the most complete line of Men's Holiday Gifts you have seen at very attractive prices.

HEESEN & HEESEN.
ONE PRICE
Clothiers Hatters and Furnishers,
Tecumseh, - - Michigan.

Winter is Coming
SEE OUR
Hand Sleds, Skates and Snow Shovels
ALSO
Blankets and Robes,
FOR CHRISTMAS.
D. L. Whitenack & Co.

THE BEST

Prime Beef, Pig Pork, Veal and Spring Lamb, Salt Pork, Sweet Cured Hams and Bacon, Fowls, Spring Chickens.
Boiled Hams, Veal Loaf, Pressed Meats, Frankforts, Bologna, Pure Leaf Lard, Corned Beef, etc.

L. A. HUGHES MEAT CO.

The Herald $1.00

COMMERCIAL TECUMSEH SAVINGS
STATE SAVINGS BANK
THE LARGEST BANK IN NORTHERN LENAWEE
December 1st, Interest added to Savings Accounts $5,000.00.
A goodly sum distributed among our Savings depositors.
Every man, woman and child should have a Savings account.
Your money is safe and ready for you when wanted.
Money deposited in this bank is never idle. It is continually growing.
J. Q. LOOK, President. J. H. SMITH, Cashier.

MANY HOTEL GUESTS IN PERIL FROM FIRE

Open Board of Trade at Chicago Destroyed.

Fire Spreads to the Kaiserhof, Victoria and Stafford Hotels and Creates Great Excitement —Many in Peril.

At Chicago Tuesday one thousand guests of the Kaiserhof, Victoria and Stafford hotels, near South Clark and West Van Buren streets, were driven from their beds at 2:30 a. m. when fire swept the Open Board of Trade building at 323 South LaSalle street, spread to the three hotel buildings in the rear and threatened them with destruction. The loss is estimated at $300,000.

Many lives were endangered. For a time it was feared that several firemen had been killed. Police and firemen, after a two-hour search of the ruins, concluded that no bodies were in the wreckage.

There were many narrow escapes and sensational rescues of panic-stricken people.

The Open Board of Trade building stood at 323 La Salle street, directly across the street from the board of trade. In the rear and facing Clark street stands the Kaiserhof hotel. Half a block away in Jackson boulevard is the Grand Pacific hotel.

Panic-stricken guests fled from those hotels in scant dress and suffered intensely in the cold. Guests in the Victoria hotel, 332 South Clark street, also were driven out.

The fire was the most stubborn that the department has had to contend with in years. Every available engine was called. The streets for blocks around were jammed with fire-fighting apparatus. Street cars and elevated trains were stalled for three hours.

The greatest excitement prevailed in the Kaiserhof hotel. The flames shot across the alleyway and threatened that building with destruction. Bellboys, porters and others ran from floor to floor and awoke the 300 men, women and children guests. Seizing what valuables they could, the guests ran terror-stricken from their rooms, down long flights of stairs and into the street.

Like scenes occurred at the Victoria and the Stafford. In the latter place smoke poured into the rooms before the danger became known. A number of guests were affected by the smoke and had to be assisted to the street.

The fire started from an unknown cause in the basement and spread so rapidly that the entire building was in flames when the first engine arrived. When the roof fell every engine that could be spared from other parts of the city was sent to the scene.

The second and third floors fell with a crash that was heard for blocks. This led to reports that an explosion had occurred and that three firemen who were fighting the flames in the basement had been killed.

Meantime, huge volumes of smoke spread throughout the loop district, electric lights were extinguished and the downtown district was plunged into darkness.

On almost every corner scantily clad men, women and children stood shivering in the cold until the policemen permitted them to return to their rooms in the various hotels.

KILL FORTY-TWO MOROS

American Scouts Suffer No Fatalities in Fight.

Forty-two Moro outlaws were killed in an engagement with a detachment of American scouts. There were no fatalities on the American side. The battle took place in connection with the campaign for suppressing organized brigandage among the Moros.

The disarmament of the entire Moro population of Mindanao and Jolo was ordered by the American military authorities three months ago following a number of murderous attacks on Americans. Since that time the troops have been actively engaged in carrying out the order.

Most of the chiefs gave up their weapons peaceably, but there has been a series of sharp engagements with bandits. The casualties among Americans have been few.

SCORE IN STREET FIGHT

One Killed and Two Rushed to Hospitals in Dying Condition.

In New York Tuesday twenty men most of them disguised or masked, met in two squads in Thomas Jefferson park on the water front shortly after midnight and began shooting. The battle continued until the police arrived. Then men, revolvers in hand, ran in every direction. Some of the fugitives stopped and fired at the police.

The dead body of one man was picked up by the police and two other combatants were rushed to the hospital in a dying condition. Five other men were arrested, but none of them would talk about the affair. All were foreigners.

Woman Shoots Herself.

Mrs. Edna Robinson, a wealthy divorcee of Portland, Ore., attempted to kill herself by shooting in a Chicago hotel. Unrequited love was the cause

ONLY 2 DAYS MORE!

FOR YOU TO DO YOUR CHRISTMAS SHOPPING.
If you have already visited our store, you know something of the large variety of Christmas goods we are showing. If not, a call will decide you that THIS IS THE PLACE for you to get The Newest, The Best, and allat the lowest prices.

Xmas Handkerchiefs
A large assortment—
3c to $1.50

Brass
Our line of Brass Goods is especially attractive. A beautiful gift for anyone.
25c to $5.00.

Shirt Waists
In plain tailored, Fancy Silk, Ladies' Flannel Shirts. Large range of prices.

Fur Sale
The warm weather has left us with a large stock and we are giving January Prices right now, just when you need them for that Christmas present.

Ladies' Neckwear
We are showing an extensive line of Jabots, Frills, Scarfs, Mufflers, etc.
25c to $3.00

Infants' Dept.
Here you can fill your every want for the little ones. Our prices are very reasonable.

Dennison's Goods
Dennison's Handy Boxes.
Dennison's Cards.
Dennison's Gummed Ribbon
Holly Boxes.

Coat Sale
Again the warm weather has forced us to put our entire stock of New Winter Coats at ridiculously low prices.
Call and be convinced. No charge for alterations.

Bags and Suit Cases
An ever appreciated gift. All prices up to $15.00.

Xmas Hosiery
Nothing is ever more appreciated than a box of good Hose. We have them for Men, Women and Children, in the best makes only—Onyx, Holeproof and Wayne Knit.

Toys
A large array of Dolls and Toys to please the children, and all at the lowest possible prices. See our 10c, 25c and 50c Tables.

Suit Sale
Our entire line of New Fall Suits goes at exactly ONE HALF PRICE. No charge for alterations.

OUR BARGAIN BASEMENT
is full of pretty things and at prices that will surprise you. Visit this department and see what you can buy for five, ten and twenty-five cents.
This Store open every Evening until Christmas.

The Webster Anderson Co.
Tecumseh, - - Michigan

GEORGE H. SWEET IS PLACED BEHIND BARS

Head of Closed Banks Charged with Larency.

Bondsmen, Hearing That Other Warrants Are To Be Issued, Decide to Surrender Sweet to the Court.

Jackson, Mich., Dec. 18—George E. Sweet, of Detroit, the former head of the closed banks at Munith and Whitmore Lake, was placed under arrest in this city on a charge of grand larceny preferred by John Bacon and Emmanuel Harr of Munith. He is now confined in the county jail awaiting some action on the part of his attorney, Max Finkelston, of Detroit.

Sweet's examination on the charge of larceny brought by William Dixon of Munith several months ago, was set for Friday, but as negotiations looking toward the settlement with the depositors were in progress in Detroit, the examination was not taken up. Sweet has been out on $500 bail furnished by John Bacon, J. C. Leece and George Mayer, but these men decided that they did not care to assume any further responsbility in the matter, especially as it was rumored that other warrants were to be issued against Sweet, and they surrendered Sweet to the court. The case against Sweet, on which the three men had become his bondsmen was dismissed, and he was immediately arrested on a new complaint charging grand larceny of $53 16.

STATE TO BE SHORT $152,000

Will Begin New Year with Deficit, Instead of Even, as Was Expected.

Lansing, Mich., Dec. 16. — Because of an under-estimate as to the probable deficit in the general fund of the state on Jan. 1, 1912, the state's financial account will show a shortage on Jan. 1 of about $152,000 instead of a balance, as was expected last winter.

Governor Osborn was informed of the true condition in a letter from State Accountant Fred Z. Hamilton, who states that while he estimated last February that the amount needed to square the state's shortage would be $561,000, it has since developed that $650,000 was needed and that other drains have developed which increase the amount agreed upon by Governor Osborn and the legislature with which to balance the account.

The situation indicates that state expenditures have been increasing faster than was appreciated and the wiping out of the deficit which has existed ever since the primary school money was separated from other state moneys, appears to be a more difficult task than expected.

LET CONTRACT FOR DOCKS

Detroiters Start Work on Saginaw River Resort.

Saginaw, Mich., Dec. 19.—Whitney Wells of Bay City has been given the contract to construct the docks for the new Melbourne park between Saginaw and Bay City, the site for which was recently purchased by Captain E. J. Donahue and S. H. Braum of Detroit, who will establish a summer resort here. The park site was formerly occupied by the Burt Lumber company when the lumber industry flourished here.

Passenger boats will run between Saginaw and Bay City and stop at the resort.

EDWIN L. NORRIS.

Montana Executive Who Heads Western Governors' Organization.

ST. PAUL, MINN.—The special train bearing the western governors returned to St. Paul, completing the trip of 5,500 miles. One result of the tour is an organization of western governors which will hold annual meetings for the mutual benefit of the states represented. Governor Norris of Montana, originator of the scheme, was elected president and Boise, Idaho, was selected as the next meeting place

SHOOTS FATHER IN QUARREL

John Trowbridge Is Now In Ionia County Jail as Result of Fracas.

Ionia, Mich., Dec. 16.—In a quarrel over money matters, John Trowbridge shot his father, William Trowbridge, in the face, inflicting a wound which it was at first thought would prove fatal, but from which the victim may recover. The shooting occurred on the Trowbridge farm, three miles east of Belding.

Immediately after the shooting the elder man declared that his son, upon his refusal to give him some money he had asked for, drew a revolver from his pocket and fired, missing. Then he fired again, and this shot struck the father just below the left eye, taking a course downward, cutting off the tongue and lodging in the lung.

In the county jail John Trowbridge admitted the shooting. He said that when his father swore at him and grabbed him by the throat he became frightened and excited, seized the revolver, which was lying on a sewing machine, and fired.

PROBING BOMB PLOTS

United States Grand Jury Starts Investigation in Indianapolis.

At Indianapolis, Ind., after weeks of preliminary work and probing by government agents in many parts of the country where explosions have taken place, the federal grand jury began its investigation of an alleged nation-wide conspiracy by which more than 100 structures were blown up and in which dynamite, nitroglycerin and other explosives were carried into at least seventeen states.

A detailed list of 100 explosions in structures erected by firms employing nonunion workmen, as furnished to the government by the National Erectors' association, has been prepared for the grand jury.

TREATY WITH RUSSIA WILL BE ABROGATED

Act Will Be Accomplished without Giving Offense.

Serves Notice on St. Petersburg of United States' Intention to Cancel Pact, and Then Tells Senate What He Has Done.

With no offense to the Czar's government, the treaty of 1832 with Russia, against which the Jews of this country have been protesting for many years, will be terminated.

Formal notice has been served on the government at St. Petersburg of the intention of the United States to end the treaty Jan. 1, 1912. President Taft took the situation into his own hands and through the United States ambassador at St. Petersburg on last Sunday made the first move toward the cancellation of the treaty. The president notified the U. S. senate of his action and asked for the approval and ratification of that body.

President Taft's procedure in terminating the treaty was in marked contrast to the method proposed by the house of representatives in the Sulzer resolution. Instead of boldly accusing Russia of having violated the terms of the treaty President Taft served notice of the desire of the United States to terminate it on the ground "that it is no longer responsive to the political and material relations of the two countries" and because the treaty has given "rise from time to time to certain controversies equally regretted by both governments."

The president not only refrained from any direct reference to discrimination owing to race or religion, but accepted the opportunity to emphasize the long-standing friendship between the two governments and to express an earnest hope for its continuance and final negotiation of another treaty of "friendship, commerce and navigation."

As a result of the president's diplomatic handling of the situation any likelihood of Russia regarding the termination of the treaty as an affront has disappeared and state department officials are certain that the relations of the United States and Russia will continue on the same cordial basis that has existed for years. There is good reason to believe that Russia has already informed this government that she is willing to enter into a discussion with a view to negotiating a new treaty.

The senate committee on foreign relations, with a view to ratifying the president's action, side-tracked the Sulzer resolution, the wording of which gave extreme offense to Russia, and substituted a joint resolution, diplomatically phrased in accordance with the president's message.

The leaders of the house, including Representative Sulzer himself, indicated that no serious attempt will be made to play politics with this question.

DEADLOCK IN PERSIA

Cabinet Would Dismiss Shuster, but Mejliss Will Not Agree.

If, as is now stated, the Persian cabinet has agreed to dismiss Shuster, the decision is as yet ineffective, as the Mejliss refuses to sanction the cabinet's proposals.

As a result there is a deadlock which, it is believed, Russia will terminate by advancing her troops next Thursday.

SHOP EARLY
Handsome Boxes furnished with 50, 75c and $1 Neckties
The Store with the Xmas Spirit
again in the fore-front for the Gift buying season. Our high-grade Suits, Fine Overcoats as well as Fur and Fur-lined Overcoats.
Our haberdashery is brimming with gifts,
Mufflers & Reefers 50c to $3
Neckwear all 25c to $1
Handkerchiefs, Inital Handkerchiefs 5c to 50c
Umbrellas $1 to $3
Suspenders and Garter Sets 50c to $1
Garter and Arm Bands 50c
Lisle and Cotton Hose 25c to 50c
Silk Hose 50c
White or fancy Shirts 50c to $2
Flannel Shirts $1 to $2
Sweater Coats $1 to $4
Spaulding Sweaters $3 - $6
Underwear $1 to $5
Night Shirts 50c to $1
Pajamas $1 to $1.50
Gloves, lined and unlined $1 to $3
Scarf Pins and and Cuff Links 25c to $1
Fur Caps $2 to $8
Cloth Caps 50c to $1.50
New Rough-finish Hawes Hat $3
Hawes Stiff Hats $3 to $4
House Jackets, $5.00, $7.50 and $12.00.
Highest Quality For Least Money.
McCann Bros.
Store open eveinngs. ONE-PRICE CLOTHIERS

SEE OUR
ART BRASS
A Full Line on Display.
E. J. PETERS & CO.
PHONE 200 Successors to J. F. HICKS & SON

GET YOUR GOOD THINGS TO EAT
FOR YOUR
Christmas Dinner
at our store and you will not be disappointed. If you want the best of everything, you can get it of us. Also a large line of
Decorations
Holly, Holly Wreaths Christmas Trees
and a Fine Line of Paper Decorations.
F. D. AVERY.
PHONE 32.

Christmas time is drawing near
With its promise of good cheer,
Santa Claus with loaded pack
Soon will strike the well worn track.
But for fear he will be late
Sends a lot of goods by freight.
Labeled plainly IDA CHASE
So you may not miss the place.
Fancy dishes—pretty toys,
For the many girls and boys.
Tin and granite, wooden ware
All displayed with greatest care,
Everything is fresh and new,
Come and all our treasures view.

Ida B. Chase.

G. N. STACY,
Editor and Owner.

SUBSCRIPTION RATES

IN LENAWEE COUNTY

One year, payment in advance $1.00
One year, payment after three months ... 1.25

OUTSIDE LENAWEE COUNTY

One year, payment in advance $1.25
One year, payment after three months ... 1.50

There will be no Deviation from above Rates

Intention is a poor thing without attention

State of Ohio, City of Toledo, Lucas County.

Frank J. Cheney makes oath that he is senior partner of the firm of F. J. Cheney & Co., doing business in the City of Toledo, County and State aforesaid, and that said firm will pay the sum of ONE HUNDRED DOLLARS for each and every case of Catarrh that cannot be cured by the use of Hall's Catarrh Cure. Frank J. Cheney.

Sworn to before me and subscribed in my presence, this 6th day of December, A. D. 1886, (Seal.) A. W. Gleason, Notary Public.

Hall's Catarrh Cure is taken internally, and acts directly on the blood and mucous surfaces of the system. Send for testimonials free. F. J. Cheney & Co., Toledo, O.

Sold by all Druggists, 75c.

Take Hall's Family Pills for constipation.

It doesn't require brilliancy to cast reflections.

Lightning Kills Few

In 1906 lightning killed only 169 people in this whole country. One's chances of death by lightning are less than two in a million. The chance of death from liver, kidney or stomach trouble is vastly greater, but not if Electric Bitters be used, as Robert Madsen, of West Burlington, Ia., proved. Four doctors gave him up after eight months of suffering from virulent liver trouble and yellow jaundice. He was then completely cured by Electric Bitters. They're the best stomach, liver, nerve and kidney remedy and blood purifier on earth. Only 50c at C. A. Wright & Son's.

You can't butter it when you have to swallow pride.

Your Neighbors Experience

How you may profit by it. Take Foley Kidney Pills. N. G. Harpel, 56 Treat St., Adrian, Mich., writes: "I have been bothered with a severe case of kidney and bladder trouble that caused me much inconvenience, and my back ached severely at times and the action of my kidneys was irregular and painful. My ankles were some times swollen and when I heard of Foley Kidney Pills spoken of highly, I began taking them. The effects were immediate and good as well as lasting, and they shall always have my highest praise." All Druggists.

The world always looks brighter from behind a smile.

Saved His Wife's Life

"My wife would have been in her grave today," writes O. H. Brown, of Muscadine, Ala., "if it had not been for Dr. King's New Discovery. She was down in her bed, not able to get up without help. She had a severe bronchial trouble and a dreadful cough. I got her a bottle of Dr. King's New Discovery, and she began to mend, and was well in a short time." Infallible for coughs and colds its the most reliable remedy on earth for desperate lung trouble, hemorrhages, lagrippe, asthma, hay fever, croup and whooping cough. 50c. $1.00 Trial bottle free. Guaranteed by C. A. Wright & Son.

People who take to much liberty lose it all sooner or later.

"Best on Earth"

This is the verdict of J. Howell, Tracy, G., who bought Foley's Honey and Tar Compound for his wife. "Her case was the worst I have ever seen, and looked like a sure cure of consumption. Her lungs were sore and she coughed almost incessantly and her voice was hoarse and weak. Foleys Honey and Tar Compound brought relief at once and less than three bottles effected a complete cure."

Without opiates or harmful drugs of any kind Foley's Honey and Tar Compound stops coughs and cures colds. Do not accept any substitute. All Druggists.

When you trip up, fall forward, and get up farther along.

An Alarm at Night

That strikes terror to the entire household is the loud, hoarse and metallic cough of croup. No mistaking it, and fortunate then the lucky parents who keep Foley's Honey and Tar Compound on hand. H. W. Casselman, Canton, N. Y. says: "It is worth its weight in gold. Our little children are troubled with croup and hoarseness, and all we give them is Foley's Honey and Tar Compound. I always have a bottle of it in the house." All Druggists.

Foley's Kidney Pills

Tonic in action, quick in results. Will cure any case of kidney and bladder trouble disorder not beyond the reach of medicine. No need to say more. All Druggists.

The way to get ahead of the devil is to move on; he doesn't run very fast upward.

The Emerson Shoe

HONEST ALL THROUGH

Fall and Winter's Stylish Wear

A Style for every foot-need.
The Emerson holds its shape.
Every wearer knows it. Do you?

J. R. Nyland.

Holiday Goods!

We have a Full line of

CHRISTMAS CANDIES

Special Prices for Schools, Churches and Entertainments.

FANCY BOXES

We have Lowney's, Brooks', Schrafft's and Webbers'—the finest made.

ICE CREAM AND HOT DRINKS

ALWAYS ON HAND.

We are now receiving orders for Ices and Ice Cream for Christmas.

Hay's City Bakery.

Purity

Cleanliness Honest Measure
That's Our Motto.

The Maple Leaf Dairy carries the highest test milk and cream in Lenawee County.

PHONE 317.

Let us send you a trial bottle.

Look for the Little Red Wagon.

CLARENCE H. TAUSEND

Successor to C. A. Page.

CHURCHES

FRIENDS CHURCH

Elizabeth H. Mott, pastor

10:00 a. m. Morning worship and sermon.

11.15 a. m. Sabbath school.

3:00 p. m. Children's meeting.

7:00 p. m. Christian Endeavor and evening service. Leader, Vincent Wood

EPISCOPAL CHURCH.

Service Sunday afternoon at 4 o'clock at St. Peter's church

BAPTIST CHURCH

W. B. Hartzog, Ph. D., minister

10:00 a. m. Morning Worship and Sermon, "Jesus and the Children." Music appropriate to Christmas.

11:15 Sunday School.

11:15 The pastor will conduct a Bible study on 2nd Cor. 9:1-11.

6:00 p. m. B. Y. P. U. Half hour meeting led by Hazel C. Hall.

7:00 Evening Service. A Christmas Cantata conducted by the Philomel Quartette and the Sunday School Chorus Choir.

PRESBYTERIAN CHURCH

Rev. Benjamin R. Weld, pastor

10:00 a. m. Morning Worship and Sermon, "The Christmas Beatitude,"

11:15 Bible School.

5:00 p. m. Christmas Cantata rendered by the Bible School. All are cordially invited.

Wednesday 7:00 p. m. Midweek prayer service.

Thursday Dec. 28 7:30. Christmas entertainment entitled, "Christ in Picture and Song." Several stereoptican slides will be shown descriptive of Palestine, also many beautiful reproductions

METHODIST EPISCOPAL CHURCH

Geo. N Kennedy, minister

A cordial welcome.

10:00 a. m. Worship and Sermon, "The Spirit of Chrismas." Christmas music.

11:30 Sunday School. Business Men's Class. "The teaching of Jesus about Divorce" by John S. Temple.

5:00 p. m. Christmas program by the Sunday school.

6:00 The Leagues.

Saturday Dec. 23, 5 p. m. supper and Christmas tree for the Sunday school.

TO THE PUBLIC

A MERRY CHRISTMAS
and
A HAPPY NEW YEAR

To make it complete call Kerr's Bakery for their delicious fruit cakes fancy cakes, maccaroons of all kinds, cocoanut and fancy kisses.

Kerr's Quality bread the best on the market.

Your dinner will not be complete without fresh roasted peanuts, salted peanuts and nut meats. That goose, turkey or chicken will be delicious if roasted at Kerr's. Give us a call.

Mrs. Bert Fox was down from Tipton Wednesday, calling on friends.

Mrs. Chas. Foote and daughter, Marian of Ridgeway, were in Tecumseh Wednesday.

NEW YEAR DINNER AND DANCE

The Ladies of the Episcopal church will give a turkey dinner at the K. of P. hall on New Years day at 1 o'clock. Ticket for dinner 35c. Later they will give a dancing party from 5 to 11 o'clock p. m. Dance and supper $1.00.

JUST A REMINDER

At this time of the year when peace and good will prevails, a gentle reminder of the needs of the poor among us will not come amiss. It takes so little to make another happy that a small sum set aside to help in the good work would not be felt and many homes would be made brighter, not alone the very poor but those who have so few of the luxuries of life, and only by close management make a living. And the old people who have so little to brighten the way, Let us remember these also.

Woodmen of the World

At the regular meeting of the W. O. W. held Dec. 16 1911 the following officers were elected for the ensuing year;

Past Con. Com.—W. A. Briegel
Con. Com.—John A. Collins
Ad. Lieut.—Elmer S. Gibbs
Banker—Sidney Wilson
Clerk—Henry J. Stahl
Escort—Elon G. Gibbs
Watchman—John Westbury
Sentry—Geo. Babcock
Physician—Dr. W. A. Briegel
Board of Managers—Harry Scott, Wilson Aldrich, Wm. Fisher.

HURLBERT—DEPUY

Mrs. Desire Hurlbert and E. Vance DePuy both of Aberdeen South Dakota, were married Sunday evening Dec. 10, at the home of the bride, Rev. Otto Taylor of the Methodist Episcopal church performing the ceremony.

Mr. DePuy was a former resident of Tecumseh, and is a brother of Mrs. James Jones.

SNAPSHOTS AT LOCAL NEWS

AN INTERESTING LETTER FROM ROBERT WILSON WHO IS LOCATED IN CUBA

Quantanamo, Cuba,
December, 9 1911.

Dear Editor:—

Now that I am nicely settled in the land of sunshine for the winter and having a little time I thought a few lines to my friends back in Michigan would not be amiss. I can hardly imagine how the cold weather you are having there would seem, sitting here as I am with the doors and windows wide open and a few misquitoes buzzing around. In order not to make this letter too long I will begin at once and tell of my trip which was a most enjoyable one.

I left Tecumseh Nov. 8 for New York by way of Toronto. In Toronto I met a friend of mine who has a similar position as chemist with the same Sugar Co., we arrived in New York Friday, Nov. 10. Our steamer sailed Saturday afternoon giving us a day and a half to see the city. We took in all the city we could in so short a time and was rather glad to get on board.

Promptly at one o'clock the steamer moved slowly out of the harbor and we were out on the Atlantic bound for a strange country. The trip down the uneventful and pleasant. We encountered no rough weather and no one on board was sick. Wednesday morning Nov. 15, I was awakened about five o'clock by a great deal of bustle and commotion on deck. Dressing hurridly I went out and a beautiful sight met my eyes. We were entering Nipe Bay, Cuba, and in the light of early dawn, palm trees and all manner of shrubbery could be seen on either side of the comparatively narrow channel. As it rapidly became lighter we could see mountains looming up a little way inland.

The ship came to anchor in the middle of the bay as the water is to shallow to admit docking. Breakfast was served and about ten o'clock a small ferry came out and took us ashore to Antillia. I am thankful that Antillia is not a typical Cuban town as it gives one a bad impression. In fact it can hardly be called a town only a mere stopping place until you can get out and on your way. We had plenty of time to see the whole town before our train left for San Luis where we were to stay over night and take the train the next afternoon for Quantanamo.

It was very hot in Antillia when we landed about noon but by train time it was very pleasant. We made the acquaintance of some Americans going our way and had a very pleasant journey to San Luis where we had to say good by to them as they were going to Santiago.

If I live to one hundred years old I'll never forget our night in San Luis. It is an inland town of about 8000 inhabitants. We enquired as to the hotels and were told there were two but it made little difference which one we put up at as one was as bad as the other. The preference was given the Washington if any because we would be apt to hear more English there. It was dark when we arrived at the station and when a cabman yelled "Hotel washington" we made a rush for fear he would overlook us. There was no need of that as we were the only passengers getting off and he was equally afraid of missing us. We climbed into the hack, a rackety old rattle trap, drawn by a pair of broken down ponies. After a short ride over the roughest road I believe I ever had the pleasure to ride over we pulled up to what shall I call it? It had the appearence of a stable and I remarked to my friend that I guessed he was going to unhitch the horses first, but no, he spoke the one word "Hotel" and a lot of other jibbering to which I answered "Yes I guess so," and he started off, we following. Through a dirty bar-room, into a back alley and up a back stairway and at last found ourselves in our room. It was fairly comfortable but resembled a room in a lodging camp more than a room in a hotel.

The next morning we found our way as best we could to the dining room and then and there we realized what it is to be a stranger in a strange country. We could'nt understand a word of Spanish and no one in San Luis could understand English. We were about to give up thoughts of getting anything to eat when the waiter got an idea. I don't see how he got it as ideas are mighty uncommon with these folks. He went out and got a sample of everything they had and brought them in. After tasting them all we selected such as we could eat and managed to make out a meal. When we came back for dinner the waiter didn't stop a moment but brought in the same kind of eatables we had ordered for breakfast.

We had a great time in San Luis that day as everything was new to us and I guess we were new to some of them judging by the fun the street urchins had. A couple of small bootblacks followed us and even after we had a shine still wanted a job the next block. We got tired at last and told them every way we could to clear out but they refused until at last my friend said "policeman" and the way they scattered was good to behold. You can bet we used that one word pretty regular after that with good effect.

The town itself is nothing beautiful. The streets are narrow and dirty. Every one through the country comes on horse back. The horses are left standing on the sidewalk, what there is of it, and in one case I saw a man ride right into a store, too lazy to get off his horse and on again.

We were glad to get aboard the train in the afternoon for Guantanamo. The train arrived in Guantanamo about eight o'clock at night and we took a hack to the Venus hotel. The Venus is a fine hotel in every way very pretty both inside and out. The service is fine and English is spoken.

The next day we saw some of the town, and reported at the Company's office. The next afternoon, Saturday Nov. 18 we came out to the plantation or estate as it is called, where we were received by the English speaking portion of the population. At present there are six Americans at the mess, some chemists, some civil engineers. It is very pleasant here. We have good quarters and, by hiring a cook and running a mess, we have things cooked the way we want them.

The climate is fine and healthy. It has rained some tho but the rainy weather is practically at an end now until May. The plantation is situated in a valley with moutains on all sides. The temperature is neither hot nor cold, but just right. The thermometer registers from seventy to eighty five during the day, and drops to about fifty at night. The nights are simply grand. The atmosphere is very clear, and the stars never seemed to shine so brightly. My work so far hasn't been hard, and if there were only a few more Americans here with a slight touch of more civilization, I would be content to end my days in the land where the flowers bloom the year around, and where fruit of all kind is abundant. I am afraid if I am not careful this will become a volumn, so will have to bring this feeble attempt at a description of my trip to an end, so wishing you every success I am

Yours Very Truly
Robert B. Wilson.

SCHOOL NOTES

The program this afternoon consisted of the following numbers:

Music—Eighth Grade Girls
Recitation—Frank Hand
Music. Violins and Piano—Harold McClure, Leon McLachlin and Sylvia Andrews
Original Christmas Story—Ruth Curry (Sophmore)
Piano Duet—Vera Shaw and Sylvia Andrews
Christmas customs in England—Hazel Pocklington
Christmas customs in Germany—Flora Ketchum
German Songs—German classes, "Stille Nacht" and "O Tannenbaum."
Christmas customs in Holland—Edna Lewis
Vocal Solo—Bonnie Brown
Original Christmas Story—Geneva Satterthwaite (Junior)
Musical Selection—Girls Glee Club
Farce "The Real Thing"

Characters

Mr. McGinnis.............Ivan Spitler
Bill, the office boy..Elwood Comfort
Mrs O'Hara, the cook........
...........Ruth McKinney
Mrs. Thaddens Perkins..Geraldine Orr
Mrs. DeLancy Pell.....Lucille Kelly
First Lady ....Ethel Russell
Second Lady.......... Nina Lowry
Mrs. Hawkins ...... Winifred Hall

NEWSPAPER

Anna Carson—Editor in Chief
Blanche Snyder—Assistant Editor
Seymour Orr—Personals
Fred Hendershott—Wants and Adds
Holly Hand—Fashions and Arts
Piano Duet—Hazelle Tyson and La Vera Shaw.

School closed Friday for Christmas vacation. School will begin again Jan. 3, 1912.

The grand final in Physics came off Wednesday morning and great was the sorrow thereof.

Harold Harrison was absent Tuesday.

Eng. IV had a test on Hamlet Monday morning.

D

GOOD ROADS, FOR THE PROFIT OF FARMERS AND MERCHANTS

With the abominable roads that prevail at the present time which are a disgrace to Lenawee Co. and loss to our merchants of many thousand dollars. We surely think the subject of good roads comes home in a forcible manner and is well worth looking into and studying to find what is needed to improve them and the best kind of road to construct.

One of our merchants remarked that $15,000 would no more than cover the loss to our business men at this time of the year and all owing to the condition of the roads.

Is'nt this a subject for our business men's club to take up?

Farmers, mechanics, railroaders, laborers rely on Dr. Thomas' Eclectric Oil. Takes the sting out of cuts, burns or bruises at once. Pain cannot stay where it is used.

THE AMERICAN RED CROSS

Stamps can be purchased at J. J. Belcher's Store. The sale of which is to assist in the blotting out of the white plague.

"Generally debilitated for years. Had sick headaches, lacked ambition, was worn-out and all run-down. Burdock Blood Bitters made me a well woman."—Mrs. Chas. Freitoy, Moosup, Conn.

Billious? Feel heavy after dinner? Tongue coated? Bitter taste? Complexion sallow? Liver needs waking up. Doan's Regulets cure billious attacks. 25 cents at any drug store.

Fine assortment of Ladies and Gents Umbrellas, at Gaston & Son's.

Mrs. Stephen Lubinski, nee Bessie Babcock is visiting at the home of her mother, this week.

Fresh hams 12c per lb., and nice lean side pork 10c per lb, Saturday at Williamson Bros.

Mrs. Jerome Cleveland who has been spending a number of days in Blissfield, returned home Tuesday.

Clarence Gilmore and family of Macon, were visiting Mrs. Gilmore's mother, Mrs. Gilman Tuesday.

Plenty of fancy turkeys, ducks, geese, and fowls and chickens ready for your roaster at
Williamson Bros.

Mrs. Irene Kennedy of Detroit, was calling on her cousin Albert Vander Walker and on other friends Wednesday.

The Post Office will be closed on Christmas day, after 9:30 a. m. The Rural Carriers will be on duty as usual.

Get the Sure Pop Corn in packages 10c per or 3 for 25c Saturday
Williamson Bros.

Mrs. Alfred Jackson, who has been visiting at the home of her daughter, Mrs. Jas. Woodward in Clinton returned home Wednesday.

Monroe sausage 12½ per pound fresh today at
Williamson Bros.

Miss Edith Daisher, a former telephone girl here, was operated on for appendicitis a week ago, for awhile she was in a critical condition but latest news is more encouraging.

Christmas Post cards, thousand to select from at Gaston & Son's.

The body of Harold Wood, son of Theodore Wood of Toledo was brought here for burial Wednesday. He was 4 years of age. Mr Wood and family were former residents of Tecumseh.

Nice Red Boxes for your Christmas presents, at Gaston & Son's.

Stayton & Son have just received for Jake Reiser, Clinton, Mich., a sawing outfit with eight horse double cylinder "New Way" air cooled Gasoline Engine that uses no battery, being equipped with a Bosch high tension magneto and gear driven oiler. This is the latest thing in gasoline engine equipment, and will be on exhibition at their store for a few days.

All kinds of fresh new crop nuts, special price in quanity.
Williamson Bros.

The second number of the Star Entertainment Course will be given Saturday evening at 8 o'clock at the Methodist church. Albert Dixon will deliver his lecture "The Wheel that Goes Round." Dixon hails from the "Old Dominion." He is a typical oratorical, poetical southerner. He has the gift of humor. A party hearing him in Jackson recently, said his lecture was fine. In order that the public school students may hear this lecture the management has decided to grant them a 15 cent rate.

Special price on dressed chix for Saturday, a limited quanity to sell at 10c per lb. Order early,
Williamson Bros.

OPEN MEETING OF MONDAY CLUB MONDAY DEC. 18

The open meeting of the Monday Club was held at the pleasant home of Mrs. Tom McCann on Monday afternoon

As Spain is the subject of the year's study this day was "Columbus day" and was carried out in song and story. The rooms were beautifully decorated with American flags holly and red ribbons. Promptly at the hour the meeting was called to order by the President Mrs. J. F. Hicks. The leading paper Columbus was given by Mrs. J. D. Shull, after which Mrs. F. B. Wood took charge of the program. A short history of each composer was given before each musical number.

Solo—Mrs. Geo. Witherell
Piano Duet—"The Country Dance" Allee Bradley and Carol Kemp
Solo—Miss Stella Brush
Reading—Mrs. McAlpine, "The Discovery of America"
Solo's by Mrs. R. S. Moore and Mrs. McAlpine from the Opera "Mar men"
Piano Duet, Mesdames Wood and Hodges,

The afternoon's entertainment was a delightful one and the large company listened with marked attention.

A lunch was then served by Mrs. Ira Rogers and her committee.

CHRISTMAS PARTY

Don't miss the Christmas party at the K. of P. Hall on Christmas. The dancing will begin at 5:30 p. m. Everything is being done to make this the event of the season. The K. of P. lodge will do everything possible to make it a success and the youngmen will assist.

Good music will be provided and Christmas cheer will revail. Let everyone come and have a Merry Christmas time.

TOWNSHIP TREASURER'S NOTICE

I will be at the Lilley State Bank for the collection of Township taxes and Farmers' Insurance on Friday December 1. Also on Tuesday Dec 5 and each week day thereafter except Mondays until Jan. 10, 1912.

R. W. Cole,
Township Treas.

We notice that most people who are consumed by curiosity still survive.

ADRIAN STATE SAVINGS BANK,
ADRIAN, MICH.

RESOURCES over - - $1,400,000.00

Largest Bank in this Section of Michigan.

"We welcome visitors and invite inspection of our substantial Building, commodious Offices, and massive Burglar-proof Vault."

3 % compounded semi-annually paid on all Savings Deposits remaining one calendar month or more.

Accounts may be opened by mail. Correspondence and personal interviews solicited.

R. A. Watts, Pres. Geo. A. Wilcox, Vice Pres. B. E. Tobias, Cashier

WHAT TO BUY

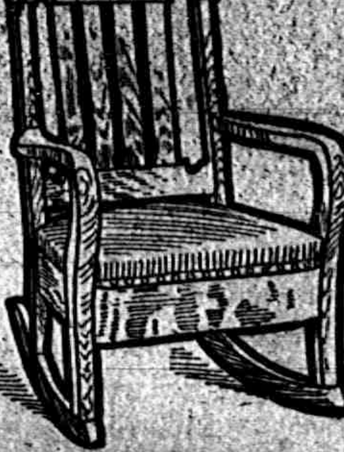

FOR CHRISTMAS.

IT'S AN OLD QUESTION

you want something durable—something useful—something that will be a frequent and pleasant reminder to you.

A fine easy chair makes a splendid gift for any member of the family.

Come in and look around, you will see just what you have been thinking about, and at right prices.

Goods delivered when and where you want them.

Stahl & Service

FURNITURE. UNDERTAKING.

Tecumseh Candy Kitchen

Special Prices For Xmas

2 lbs. Mixed Candy	25c	1 lb. Home-made Chocolates	25c
3 lbs. Americ'n Mix'd Candy	25c	or 2 lbs. for	45c
3 lbs. Mixed Taffy	25c	1 lb. Butter Cups	25c
1 lb. Honey-combed Choco	20c	or 2 lbs. for	45c
1 lb. Sunshine Kisses	25c	1 lb. Fresh Mixed Nuts	20c
1 lb. Chocolate Peanuts	20c	or 2 lbs. for	35c

Special Line of

BOOTH'S CANDIES,

Bulk or Box.

Also Lowney's Schrafft's and Sparrow's Candies.

Candy Canes, 1 cent up.

Maple Fruit Ice Cream, Special for Christmas.

Free Tickets for the Music Box.

Everyone come in and get a ticket, costs you nothing. The beautiful Basket of Candy and Music Box will be drawn off Christmas Day.

THE LAST WORD.

We are prepared for the late shoppers. A large wholesale house consigned us a shipment of Toys with ORDERS TO SELL them. The lot consists of Doll Beds, Games, Trunks, Tool Chests, Metal Dishes, Doll Houses and Furniture. These goods must be sold regardless of cost. Take them away.

Ten Per Cent OFF on All Fancy Dishes

To holders of Santa Claus Bank Books:

Leave your Books, at the Cashiers Desk Saturday night and Prizes will be awarded Tuesday.

All Books must be traded out by Saturday night,

GROCERIES GROCERIES

SATURDAY SPECIAL

8 lbs Granulated Sugar 50c
With Grocery Order.

Malaga Grapes Florida Oranges
Navel Oranges
Candies Nuts
Oysters

PALMAN'S
People's Store

Phone 68 The Store that Saves you Money

CHRISTMAS GREETINGS.

It is with sincerity we say, no one can wish you a Happier, Merrier Christmas than we.

We have appreciated your favors of the past year, small or large, and hope for a continuance.

We trust the past year has been one of happiness and prosperity to you and yours and that the coming year will be just as happy and properous, if not more so.

If there have been dealings in the past year, not just satisfactory or to your liking, they were unintentional, believe us, on our part and hope you will give us an opportunity this coming year to make amends. Believe us to be.

Sincerely.

S. W. & L. E. TEMPLE.

A New Process of Taking Pictures, either Night or Day

PHONE FOR APPOINTMENTS.

WE have a large line of Oval Frames and will frame pictures while you wait. From Tuesday until Saturday night Gallery open from 7 to 8, and Saturday night until ten.

Sunbeam Studio

Filled with Furniture

are our Show Rooms, and there is variety enough to satisfy the curious, and quality enough to tempt the most discriminating buyers at the prices we are asking. There are a thousand and one things here that are suitable for nice Christmas or New Year's gifts, especially from son or daughter to a parent, or to a newly married couple. Come see them.

Guy E. Belding. FURNITURE, URDERTAKING.

BANKING SERVICE.

The Lilley State Bank of Tecumseh has always maintained a due regard for the old ideas of conservative banking; and without violating these ideas, continue to perform its legitimate part in promoting the interests of its depositors,

Its ability to serve these interests acceptably is evidenced by its long list of satisfied clients whose deposits aggregate more than $300,000.00.

Its officers invite the consideration of those who desire a helpful banking relation.

3% on SAVINGS BOOKS.

AT

THE LILLEY STATE BANK.

Tecumseh, Michigan.

THE OLDEST AND STRONGEST BANK IN NORTHERN LENAWEE.

Merry Christmas

The custom of giving Xmas has become firmly established. You can't get away from it if you would. What more usefu l gift than a well selected toilet set manicure, Brush, or traveling set. Fountain Pens, Fancy Boxes Writing Paper, Story Book or Bible A Guaranteed Self-Filling Fount'an Pen for $1.50.

Phone 80. B. J. PULVER.

LOCAL AND PERSONAL

NOTICE

All copy must be in the composing room of this office by 9:30 A. M. Tuesdays and Fridays.

Brush sets at Pulver's.

Mrs. L. O. Hayden, was in Toledo Tuesday on business.

Miss Florence Linton is home from Ypsilanti for the holidays.

Miss Laura Freese of Clinton, was a Tecumseh visitor Monday.

Post Cards albums at Pulver's.

Mrs. C. C. Smith of Ridgeway, was shopping in town Tuesday.

A Bissell Carpet sweeper makes a Xmas present. Stahl & Service.

Miss Ruth Kimball was down from Clinton Monday on business.

Mrs. W. W. Ambrose of Macon, was a Tecumseh caller Tuesday.

Cigars in boxes of 10 and 25.
C. A. Wright & Son.

Mrs. Will Gibson of Macon, was in town Tuesday calling on friends.

Miss Clara Hendershott of Macon, was shopping in town Monday.

Darius Curtis and wife of Britton, were shopping in town Monday.

Mrs. George Scarlett of Ridgeway, was a Tecumseh visitor Monday.

Fresh celery and lettuce at Lowry's.

Mrs. Ed. Allen was up from Britton Tuesday on a shopping expedition.

Mrs. M. Kelly of Macon, was a Christmas shopper in town Tuesday.

Remember the Red Cross stamps for sale at the store of J. J. Belcher.

Pliny Gratz and wife have been entertaining Clinton Orindorf of Detroit.

Miss Mary Houseman will spend Christmas in Detroit with her brother.

Marigold Oleomargarine, the best made, for sale at Clark's market.
Phone 158

Geo. Taylor and family of Tipton, were calling on friends in town Monday.

Mr. Geo. Turner of Flint, was visiting at the Stacyhome the first of the week.

Fancy raisins, figs, dates, etc. at
Lowry's.

Mrs. Bert Nichols is reported as quite ill with a severe attack of tonsilitis.

Mahlon Reynolds wife and baby will spend Christmas in Lansing with relatives.

Archie Boyd of Charlotte was spending the first of the week in town with friends.

The groceries and meat markets will close at 10 a. m. Christmas day. No deliveries.

Mrs. Alice Spencer of Britton, was calling on her mother, Mrs. James Boyce.

Mrs. Campbell-Freese and daughter of Onsted, were Tecumseh visitors Tuesday.

Miss Florence Linton is assisting at Fred Rosacrans & Son's during the holidays.

Best oysters at Lowry's.

Mrs. R. K. Kerr and daughter, Etta of Tipton, were Tecumseh shoppers Monday.

John Calhoun and wife of Holloway, were calling on relatives in Tecumseh Monday.

Get those big oysters at Gilbert's they are fine.

Mrs. Allen Collins and daughter, Nina, of Macon, were shopping in Tecumseh Tuesday.

Single Barrel Ejector Shot guns, in 12-16-and 20 gague for $5.00.
C. A. Wright & Son.

Mr. and Mrs. Fred Schaffer and children of Onsted, were visiting friends in town Monday.

Dr. Reed and family, who were week end visitors in Clinton, returned home Monday afternoon.

A new line of pillows and comforts,
Stahl & Service.

Books at Pulver's.

Mrs. Thelian was down from Tipton, Wednesday

Some new styles in pianos at Coller's music store.

Mrs. Ed Lowery was an Adrian visitor Wednesday

Hand Mirrors at Pulver's.

Mrs. Ford Fox of Tipton was a Tecumseh caller Wednesday.

Bibles at Pulver's.

Mrs. Isbell of Ridgeway, was a Tecumseh visitor Wednesday.

Miss Annie Smith of Britton, was a Tecumseh caller Wednesday.

A Camera and complete outfit for making pictures, for $4.00.
C. A. Wright & Son.

Mrs. Jas. Woodward of Clinton, was shopping in town Wednesday.

James Aten and wife were visiting relatives in Deerfield Tuesday.

Fine switches made and cut hair and combings bought at the milliner store of Miss Hough.

The Odd Fellows are busy this week in re-decorating their hall and otherwise improving their rooms.

Mrs. Chas. Silvers was down the first of the week, with her parents, Mr. and Mrs. Friend McNeil.

Fancy bananas, oranges, grape fruit apples, Malaga Grapes at Lowry's.

Mrs. Halleck Wilson and baby of Detroit, are visiting her parents and other friends in town this week.

Christmas letters and booklets at Pulver's.

Mrs. Jack Hoy, who has been on the sick list for a number of weeks, was shopping in town Tuesday.

Get a package of Chef Self Rising Pancake flour, best of its kind ever put out at Gilbert's.

Miss Katheryn Haas will go to Blissfield Saturday where she will spend Christmas with relatives.

Kodaks, Albums, Trimming Boards and all the little helps for picture making.
C. A. Wright & Son.

Miss L. Loana Stacy leaves Saturday for Flint for the Christmas holidays, with Mr. and Mrs. Frank Turner.

Sauer Kraut 8c qt. at Clark's Market.
Phone 158.

Miss Linna Robison, who is attending school at Ypsilanti was in town Tuesday enroute to her home in Macon.

Mrs. Leon Williamson and baby, who have been spending several weeks with her parents in Quincy, returned home Saturday.

Do it now go into Stahl & Service and have that Xmas present put away for you.

Mr. and Mrs. J. J. Freeman will spend their Christmas in London, Ontario, with their daughter, Mrs. A. Reason and family.

Home made Mince meat, Phone 158.
Clark's Market.

Miss Helen Anderson is home from Washington for a vacation of three weeks with her mother, and brother, Faron Anderson and family.

Specials at Gilbert's this week are: 6 Galvanic 25c; 1 Palmolive fine starch 3½c; Peanut butter 15c; No. 1 Lamp chimney 4c; 6 Prosperity washing powder 25c.

Warren Jones and daughter May, of Ridgeway, were in town Monday enroute to Toledo, Miss May going from there to Brooklyn, N. Y.

George Burroughs received a telegram Saturday night announcing the death of Mr. Vail of Rock Rapids. He and his wife were in Chicago on business where he was taken suddenly ill, and died Saturday Dec. 16. Mrs. Vail was formerly Miss Ida Burroughs of Tecumseh.

Save 50 cents by signing for the Adrian Daily Telegram now. Regular price $2.50. Bargain day rates $2.00 Best daily paper in Lenawee. Tecumseh happenings published every day. Subscriptions will be taken until Jan. 1 by Mrs. Charles Deery. Phone 34. At Gaston & Son's store Dec. 26-27-28-29-30.

ROYAL Baking Powder Absolutely Pure

Where the finest biscuit, cake, hot-breads, crusts or puddings are required *Royal* is indispensable.

Royal is equally valuable in the preparation of plain, substantial, every-day foods, for all occasions.

The only baking powder made from Royal Grape Cream of Tartar

No Alum—No Lime Phosphates

Buy a nice leather rocker for Xmas at Belding's.

Mrs. Flora Jeffrey of Tipton, was a Tecumseh visitor Wednesday.

Gold Fobs for Ladies and Gents by the hundred, at Gaston & Son's.

Mrs. John Wiggans was up from Britton, Wednesday shopping.

Albums for your Kodak pictures.
C. A. Wright & Son.

Mrs. Lavern Smith of Britton, was shopping in town Wednesday.

Bibles all sizes. Prices right at Gaston & Son's.

Dr. Mattison of Clinton, was a Tecumseh visitor Wednesday night.

Get your orders in for cut flowers.
Stahl & Service.

Mrs. Ella Lancaster of Clinton, was a Tecumseh shopper Wednesday.

Mrs. John VanTuyle of Clinton, was shopping in town Wednesday.

Perfume a specialty at Pulvers's.

Mrs. Albert Morseman of Tipton, was shopping in town Wednesday.

Will Andrews of Ridgeway was a business caller in town Wednesday,

Leave your order early for Christmas poultry at Clark's market.
Phone 158

Will Palmer and wife of Ridgeway were Tecumseh shoppers Wednesday.

Christmas Box Stationary at Gaston & Son'e.

Miss Winnie Morrell of Britton, was a Tecumseh visitor Wednesday.

Be sure and get your coupons on cash purchases at Gilbert's.

Mrs. Lavern Harrison of Tipton, was a caller in Tecumseh Wednesday.

Mrs. Fred Miller of Cleveland, was calling on friends in town Wednesday.

Bissell carpet sweepers at Belding's.

Ernest Coller of Detroit, will arrive tonight for the Christmas holidays.

Mrs. Floyd Avery-Parsons of Clinton, made Tecumseh a call Wednesday.

Holly, holly wreaths and paper decorations at Lowry's.

Mrs. Geo. Exelby was up from Britton Wednesday, for Christmas shopping.

Miss Ruth Curry was a week end visitor in Holloway with Ina May Binns.

Ladies and Gents Pocket Books at Pulver's.

Dr. G. A. Hill of Reading, spent Sunday with his aunt, Mrs. Horace Weller.

All orders for dressed poultry will be sent out first delivery Saturday morning, let us have your order Friday if possible.
Williamson Bros.

Mrs. E. G Price was up from Britton Wednesday on a shopping expedition.

Standard sewing machines at Belding's.

Go to J. J Belcher's store for Red Cross stamps.

Mrs. L. Babcock of Britton, was among the Tecumseh shoppers Wednesday.

Fresh lettuce and celery for Xmas at
Williamson Bros.

Mrs. C. C. Pawson was down from Tipton Wednesday, for Christmas shopping.

Fancy stationary new and extra value at Pulver's.

Charlie Stout came home from Chicago this week for the holiday vacation.

Waterman and Conklin pens at Gaston & Son's.

Mrs. J. E. Mull and son Ralph of Evans Lake were Tecumseh shoppers Wednesday.

Toilet and Manicure sets at Pulver's

Mrs R. A. Heesen was spending Tuesday in Adrian, the guest of Mrs. Robt. J. Boyd.

Saturday Only:—8 lbs best granulated sugar for 50c with orders of 50c worth of other goods.
Williamson Bros.

Mr. and Mrs. Greenfield go to Milan for their annual Christmas dinner with her parents.

Mrs. Elmer Linn and little daughter of Ridgeway, were Christmas shoppers in town Monday.

Nuts and nutmeats, of all kinds at Lowry's

Mrs. Wm. Powell was visiting her sister, Mrs. A. L. Mudgett in Jackson, the first of the week.

Holly full of berries, 10c per lb. at
Williamson Bros.

Mrs. Irving Wheelan and daughter, Mrs. Wisner of Tipton, were Tecumseh visitors Wednesday.

Call in and see Gaston & Son's Electric Coffee Makers and Toasters.

COLDS VANISH

Quick, Sensible Method That Dosen't Upset the Stomach

Have you heard of the overnight cold cure that is putting colds in the head and chest out of business between sunset and daybreak.

Here it is. Cut it out and save it if you don't need it now. If you have a cold, cough, throat soreness or acute catarrh, be sure and try it tonight just before going to bed. Pour a scant teaspoonful of HYOMEI (pronounce it High-o-me) into a bowl of boiling water, cover head and bowl with a towel and breathe for several minutes the vopor that arises, then go to sleep and awake with a clear head free from mucus.

HYOMEI is guaranteed for catarrh colds, coughs, croup, asthma, sore throat and bronchitis, or money back, Bottle of Hyomei 50 cents as C. A. Wright & Son's and druggists everywhere.

TAKE TIME BY THE FORE-LOCK ETC...

NOW'S the TIME to BUY YOUR CHRISTMAS THINGS

READY FOR CHRISTMAS?

ONLY TWO MORE SHOPPING DAYS.

HANDKERCHIEFS
Genuine Hand Embroidered on Pure Linen
15c to $2.50
You want to see them to appreciate their Quality.

Pattern Table Cloths
Table Linen by the yd. Napkins to match. You know we are called "THE LINEN STORE"

All Kinds Fancy Linen Pieces
Everybody says our Prices are most reasonable.

HAVE YOU SEEN THOSE BEAUTIFUL
SILVER
BRUSH, COMB AND MIRROR
SETS
now selling at Bargain Prices.

UMBRELLAS
make a dandy present. We've got em, too, for Men, Women & Children

A Rug for her Xmas Present
Hundreds to select from. We guarantee the quality the best and prices to be the lowest.

Beautiful Furs.
She wants a set, too, Large assortment to show you.
SALE ON FURS

Silk Scarfs. Neckwear.
Leather, Silver Mesh and Beaded Hand Bags, Brooches and Jewel Cases.

READ THESE SUGGESTIONS

Fred Rosacrans & Sons.

WE SHALL HAVE FOR

HOLIDAY TRADE

Extra fine Malaga Grapes, 15c and 20c lb.
California Navel Oranges, 25c, 30c and 50c doz.
Fancy Apples, 30c peck.
Yellow Bananas, 15c and 20c dozen.
Grape Fruit, 3 for 25c
Large Cranberries, 12c quart.
New Crop Nuts, 20c pound.
Fresh Roasted Coffee, 20c, 25c, 30c and 38c.
Extra Large Oysters, $1.75 gallon.
Butter Krust Bread.
Faucy Lettuce, 20c pound.
Beautiful Holly, 12½c pound.
Holly Wreaths, 20c and 25c each.

Everything Best Quality.

ANDERSON BROS.
Phone 91— GROCERS Macon Phone

SENSIBLE PRACTICAL SUGGESTIONS

Electric Washing Machines
Electric Sad Iron
Electric Stove and Toaster
Electric Coffee Percolator
Fireless Cookers
Chafing Dishes, Serving Dishes
Casseroles, Ramequins
Alluminum Cooking Utensils
Oil Heating Stoves, Bathroom Fixtures
Nickel Plated Ware, Carpenters Tools
Scissors and Shears, Pocket Cutlery
Sleds, Skates, Boys Wagons
Carpet Sweepers.

Sauerthwaite Bros.

Low Prices SLAYTON & SON Reliability
Tecumseh, - Mich

The Horse Laugh

All your stock will have this same smile if you use our feeds. We have a good supply of horse, cattle, sheep and hog feeds of the very best quality and prices as low as any, You will find Oil Meal, Blood Meal, Calf Meal, Cotton Seed Meal, Gluten Feed, Tankage, Cuddomeal, Beet Pulp, Bran, Middlings, Wheat, Shelled and Ear Corn, Hay, Straw, Salvage, Ground Feed, Cracked Corn, Alfalfa Meal, etc. for the stock.

Meat Meal, Beef Scraps, Poultry Bone, Oyster Shell, Laying Food, Scratch Food, Shredded and Short-cut Alfalfa, Pratt's and Conkey's Remedies and Egg Producers, Sulphur Candles and Disenfectants for fumigating, our poultry supply department. We solicit your patronage

12 FUR ROBES AT COST.
Saturday, December 23, 1911.

ALDRICH & SON.

EXTRA FANCY FRUITS

FOR THE

Christmas Trade.

ORANGES
15 Boxes fancy Navel, Arizona and Florida Oranges bought especially for the Xmas Trade. These Oranges are the best that can be bought. Price 20c to 50c per dozen.

MALAGA GRAPES
We have 10 Kegs of Malaga Grapes. These Grapes are very fine, we will guarantee the quality to be the best on the market.

GRAPE FRIUT, Health Brand, Very Fine.

A nice line of choice CANDIES and the price is cheap, you will make a mistake if you do not buy these Candies.

BANANAS
We will have 15 bunches of the Port Lima Brand Bananas, nothing finer grown.

Premier Brand Plum Pudding also Dr. Price Fruity Dessert, all flavors,

FIGS, DATES, NUT MEATS, all kinds.

ALDRICH & SON.
PHONE 246.

P. B. HARDY, M. D.

PHYSICIAN AND SURGEON

Special attention given to diseases of the Stomach, Throat, Nose, Ear and Surgery.

Office Chicago Street.

Office Hours, 12:30 to 3. and 6:30 to 9 P. M.

Gone to Europe. Will return in Oct,

W. A. BRIEGEL.

PHYSICIAN AND SURGEON.

SURGERY A SPECIALTY.

Office next door west of Kerr's Bakery, upstairs.

HOURS—2 to 4 p. m. 7 to 8 p. m.

TELEPHONE No. 63.

H. R. CONKLIN, M. D.

Physican and Surgeon.

Special attention given to diseases of the eye and the fitting of glasses.

Hours: 12 to 3 P. M. and 7 to 8 P. M,
Sunday by appointment only

PHONE 300

HELEN D. VALENS

Osteopathic Physician

Office, 46 Chicago street.

At Tecumseh Wednesdays, Saturdays and Sundays and every evening.

---

will be at my office over J. J. Belcher's store every day except the 3rd Tuesday of each month.

S P. HOSMER,
OPTICIAN

Dental Parlors

W. D. REED, D. D. S

Chicago, St., Tecumseh.

Crown and Bridge work Aluminum Silver and Rubber plates and all of the specialties known to modern dentistry. Gas or vitalized air administered.

Office over Avery & Co's store

Dental Parlors
of
E. D. BROWN, D. D. S.

Filling, Crown, Bridge and platework Local and complete anaesthetics administered for painless extraction. Office over Orr's Drug Store. Phone, 192

A. C. AYLESWORTH,

Licensed Auctioneer, Real Estate, Stock and General Salesman.

Will attend all sales in city or country, at reasonable rates.

Headquarters and all dates made Herald office.

FRANK DAVIDSON,

Licensed Auctioneer. Farm and Stock Auctions

Attended to promptly and in satisfactory manner. Terms reasonable

Headquarters at Herald office where all dates are made. Store phone 504 Res

---

Junk Dealer

Pay the best price for Rags Rubbers and Paper, and all kind of Metal and iron.

Telephone 265.

Call by phone and I will come with team.

Mail box 626.

B. FAELK

NOT THE ONLY ONE

There Are Hundreds of Tecumseh People Similiarly Situated

Can there be any stronger proof offered than the evidence of Tecumseh residents? After you have read the following, quietly answer the question.

Mrs. C. Stevenson, Wyandotte and East Potawatamie St., Tecumseh, Mich., says: "I cannot say too much in praise of Doan's Kidney Pills in return for the great benefit I have received from their use. I never used another remedy that did me so much good. Since then, I have taken Doan's Kidney Pills on several occasions, getting my supply at Wright & Son's Drug store and they have acted as a tonic to my kidneys. The first symptom of kidney complaint in my case was a sharp, shooting pain accross the small of my back which made it almost impossible for me to lie down. Someone advised me to give Doan's Kidney Pills a trial and I did so, getting them at Wright & Son's Drug Store. After I had taken this remedy a short time, my pains and aches disappeared and gravel that had been a source of constant suffering, no longer trouble me, in fact, I felt like a different person. I have since recommended Doan's Kidney Pills to a number of my friends and shall continue to do so."

For sale by all dealers. Price 50 cents. Foster-Milburn Co., Buffalo New York, sole agents for the United Sates.

Remember the name—Doan's—and take no other.

FOLEY KIDNEY PILLS
FOR RHEUMATISM KIDNEYS AND BLADDER

A Terrible Blunder

to neglect liver trouble. Never do it. Take Dr. King's New Life Pills on the first sign of constipation, billiousness or inactive bowels and prevent virulent indigestion, jaundice or gall stones. They regulate liver, stomach and bowels and build up your health. Only 25c at C. A. Wright & Son's.

With the Coming of Middle Age

There is a letting down in the physical forces often shown in annoying and painful kidney and bladder ailments and urinary irregularities. Foley Kidney Pills are a splendid regulating and strengthening medicine at such a time. Try them. All Druggist.

EARLY RISERS
The famous little pills.

Ends Winter's Trouble

To many, winter is a season of trouble. The frost bitten toes and fingers, chapped hands and lips, chilblains, cold-sores, red and rough skins prove this. But such troubles fly before Bucklen's Arnica Salve. A trial convinces. Greatest healer of Burns, Boils, Piles, Cuts, Sores, Bruises, Eczema and Sprains. Only 25c at C. A. Wright & Son's.

THE ORIGINAL LAXATIVE COUGH SYRUP
KENNEDY'S LAXATIVE
CONTAINING **HONEY AND TAR**

TECUMSEH MARKETS

CORRECTED DEC, 18, 1911.

Wheat	88—	91
Flour per bbl	4 80—	5 40
Rye		70
Corn (ear)		38
Oats		38
Beans		2 20
Potatoes new		75
Butter		28
Eggs		28
Lard		15
Tallow		
Fowls (live)		8
Springers		8½
Roosters		05
Ducks		08
Geese		07
Turkeys		15
Hay	15 00—	17 00

Climate and Food.

In the arctic regions human food is almost exclusively animal, because that is the only sort which is available in quantity. In the tropics, where vegetable food is abundant and animal foods readily decay, plant products are and always have been of very great importance in the diet. In temperate regions all kinds of food may be enjoyed; and it seems reasonable to suppose that all kinds have always been eaten as they are today

Awaiting the Test.

Pilgrim—If I come in will that dorg bite me? Mrs. Hawkins—We ain't no ways sure, mister. But the feller that let us take him on trial said he'd chaw up a tramp in less'n two minutes; but, land sakes, we ain't goin' to believe it till we see it done.—Chicago News.

He Got the Limit.

"Do you believe there is anything prophetic in dreams?"

"Believe it? I know it. Only the other night I dreamed that I was at a church fair and awoke to find that my wife had been through my pockets and taken my last sou."—Exchange

He Knew.

"It's the first $1,000 that's hard to get," explained the eminent millionaire.

"I know that," responded the mere man. "I've been trying to accumulate it for the past forty years."—Louisville Courier-Journal.

Light itself is a great corrective. A thousand wrongs and abuses that are grown in darkness disappear like owls and bats before the light of day.

Free Liver Remedy

It is well to stop a physical ailment at the first signs of its approach, and that is especially true of liver trouble, which can eventually give rise to so many serious complications. Many have liver trouble and imagine it is indigestion, and hence take the wrong remedy.

When the liver does not store up sufficient gastric juices it becomes sluggish, and in this way disturbs the stomach and bowels, with which it is supposed to work in harmony. Then comes the sallow complexion, the pimply face, the dull pain in the forehead, the thinning of the blood, etc. A very quick and sensible way to stop the trouble as well as to cure it is by the use of Dr. Caldwell's Syrup Pepsin, which contains ingredients especially intended to promote the activity of the liver.

Among the many thousands who have written the doctor about the results achieved with his remedy, and who are glad to make the facts public so that others can help themselves, are Mr. Jas. Kennedy, St. Louis, Mo.; Mrs. S. A. La Rue of Smith's Grove, Ky., and many others.

These, like thousands of others, started the use of Syrup Pepsin with a sample. If you will send your name and address you can also obtain a free trial bottle. This will prove to you that liver trouble is promptly cured with this remedy or money will be refunded. Having tried it you can then buy it in the regular way of your druggist at fifty cents and one dollar a bottle, and the latter is sufficient for an entire family.

This remedy is a vast improvement over cathartic tablets and salts, which only do good for the time being. Syrup Pepsin is permanent in its results, is pleasant to take and does not gripe. It is especially good for all those who cannot stand a violent purgative.

Dr. Caldwell personally will be pleased to give you any medical advice you may desire for yourself or family pertaining to the stomach, liver or bowels absolutely free of charge. Explain your case in a letter and he will reply to you in detail. For the free sample simply send your name and address on a postal card or otherwise. For either request the doctor's address is Dr. W. B. Caldwell, R.509 Caldwell building, Monticello, Ill.

STATE OF MICHIGAN, County of Lenawee, ss.

Probate Court for the County Lenawee,

At a session of the Probate Court for the County of Lenawee, holden at the Probate Office in the City of Adrian on the 5th day of December, in the year one thousand, nine hundred and eleven.

Present, HARRY L. LARWILL, Judge of Probate

In the matter of the estate of BENJAMIN F. DEPUY deceased.

On reading and filing the petition, duly verified, of Sarah A. DePuy, widow of said deceased, praying that an instrument in writing purporting to be the last will and testament of said deceased may be duly proved and admitted to probate and that administration of said estate may be granted to Brunella Fern DePuy there being no executor named in said instrument, or some other suitable person.

It is ordered that Tuesday, the 2nd day of January next at nine o'clock in the forenoon be assigned for the hearing of said petition

And it is further Ordered, That a copy of this order be published in the Tecumseh Herald, a newspaper printed and circulating in said County of Lenawee, for three successive weeks previous to said day of hearing.

(A true copy) Harry L. Larwill,
Judge of Probate.
E. I. Larwill, Probate Register.

STATE OF MICHIGAN, County of Lenawee, ss.

Probate Coutrt for said County.

At a session of the Probate Court for the County of Lenawee, holden at the Probate Office, in the City of Adrian, on the 5th day of December, in the year one thousand nine hunered and eleven.

Present, HARRY L. LARWILL, Judge of Probate.

In the matter of the estate of THOMAS B. BOYD, deceased.

On reading and filing the petition of Frederick B. Wood, administrator upon the estate of said deceased, alleging that the funeral expenses, and debts of administration thus far incurred, have beenfully paid, and praying that his final administration account may be allowed and for such other order and decree as to this Court shall seem proper.

It is Ordered, That Tuesday, the 2nd day of January next, at nine o'clock in the forenoon, be assigned for the hearing of said petition.

And it is further ordered, That a copy of this order be published in the Tecumseh Herald, a newspaper printed and circulating in said County of Lenawee, for the three successive weeks, previous to said day of hearing.

(A true copy) Harry L. Larwill,
Judge of Probate.
E. I. Larwill. Probate Register.

STATE OF MICHIGAN, The Probate Court for the County of Lenawee.

At a session of said Court held at the Probate Office in the City of Adrian, in said County, on the 19th day of December, A. D. 1911.

Present, HON. HARRY L. LARWILL Judge of Probate.

In the matter of the estate of ELIZA JANE CARSON, Deceased.

On reading and filing the petition, duly verified, of Andrew H. Carson, administrator upon said estate, praying that he may be authorized, empowered and licensed to sell the Real Estate described in said petition at private sale, for reasons therein stated.

It is Ordered, That Monday, the 15th day of January next, at nine o'clock in the forenoon, be assigned for the hearing of said petition.

And it is furthered Ordered, That a copy of this order be published in the TECUMSEH HERALD a newspaper printed and circulating in said County of Lenawee for three successive weeks previous to said day of hearing.

(A true copy) HARRY L. LARWILL,
Judge of Probate.
E. I. LARWILL, Probate Register.

DeWitt's Kidney and Bladder Pills
FOR BACKACHE

RHEUMATIC SUFFERERS
Quickly Relieved
BY THE USE OF
"5-DROPS"

The Great Remedy for Rheumatism, Lumbago, Sciatica, Gout, Neuralgia, La Grippe and Kidney Trouble.

Applied externally, it stops all aches and pains. Taken internally, it dissolves the poisonous substance and assists nature in restoring the system to a healthy condition. Sold by Druggists.

One Dollar per bottle, or sent prepaid upon receipt of price if not obtainable in your locality.

SWANSON RHEUMATIC CURE COMPANY
160 Lake Street, Chicago

SWANSON'S PILLS
Best Remedy for Constipation, Sick Headache, Sour Stomach, Belching and Liver Troubles. 25c Per Box at Druggists

SKIN SORES
Easily and Quickly Healed

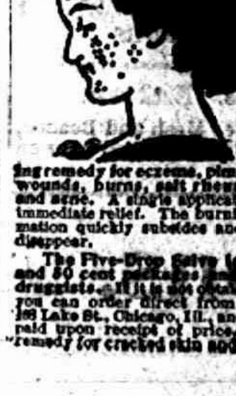

Those who suffer from Eczema, pimples or other skin eruptions know its miseries. There is no need of suffering. You can easily get rid of it by a simple and inexpensive preparation known as the Five-Drop Salve. It is a carefully compounded ointment that for fifteen years has proven its value as a soothing, healing remedy for eczema, pimples, running sores, wounds, burns, salt rheum, ring-worm, piles and acne. A single application will usually give immediate relief. The burning, irritating inflammation quickly subsides and the sores dry and disappear.

The Five-Drop Salve is now put up in 25 and 50 cent packages and sold by nearly all druggists. If it is not obtainable in your locality you can order direct from Swanson R. C. Co. 160 Lake St., Chicago, Ill., and it will be sent postpaid upon receipt of price. It is an excellent remedy for cracked skin and scalp humors.

CORRESPONDENCE

HOLLOWAY

Ronald Pocklington is taking lessons of Prof Morrison at Britton.

Mr. and Mrs Norman King entertained Archie Dawson and family, Ira Philo and family, Misses Nettie Lewis, Ellen Ream and Elmer Lewis at dinner Sunday in honor of Mrs. Philo's birthday.

W. T. Baum and B. E. Giles of the Times office spent Sunday at A. D. Macham.

Mrs. Hannah Lewis of Tecumseh spent Saturday and Sunday with her sister Mrs. Joe Bowerman.

W. A. Wilson and family spent Sunday with Amos Sheriff and wife.

The Dorcas Class was entertained very nicely Thursday afternoon at the home of Mrs. Fred Kopke 12 members being present.

Mr. and Mrs. Hugh McElroy entertained Mr. and Mrs. W. J. Mitchell for dinner Sunday Dec. 10.

Mesdames M. D. Dillmeyer, E. Drouillard, James Bloomer and Nathan Tripp were shopping at the county seat Thursday.

Friends in and around this vicinity will be pained to learn of the serious illness of Chris Peters of Dundee.

Miss Olive Bloomer visited Friday until Sunday with Mable King.

Miss Ellen Ream returned to her home at Ithaca Monday morning

Mr. and Mrs. Fred Sautor and children were entertained at the home of Mr. and Mrs. E Drouillard Sunday.

Mr. and Mrs Marshall Drouillard visited her parents Mr. and Mrs. Joe Pooley of Wellsville Saturday night.

Miss Marion Pocklington spent the later part of the week with Mrs. Guy Pocklington.

Mr. and Mrs. Fred Kopke went to Dundee Saturday to see his brother-in-law Chas. Peter who is ill.

Miss Alice Lowe, of Adrian spent Sunday with her pareuts Mr. and Mrs. Chas. Lowe.

The winners class was entertained at the home of Rev. and Mrs Crawford Friday night.

Rev. E. N. Taulk of Battle Creek is assisting Rev. Wells with the revivals at the Free Methodist church.

Mr. and Mrs. Irving Lewis spent Sunday with Mr. and Mrs. Joe Pooley at Wellsville.

Archie Dawson went to Park Lake Monday.

Bert Carpenter and son Milo were in Adrian Friday.

Milo Carpenter has entertained entered Brown's Business College at Adrian,

Mrs. A. H. Lewis entertained Esther Fish for supper Saturday,

John King is quite indisposed at this writing.

FOLEY'S HONEY AND TAR
for children; safe, sure. No opiates

MACON

There will be no services in either church next Sunday.

Mrs. Milan Sage is here from Vestaburg, for a short visit with relatives.

Mrs. C. O. Biddle and children and Mrs. Pratt, came from Ypsilanti to spend the holidays.

John Jackson went to Hillsdale Tuesday, to stay until after Christmas.

Mrs Barnes is suffering from lumbago.

Mr. Smith of New York, who has been visiting in Macon, left for home by way of Toledo.

Henrietta Morgan and Edmoud Sage are spending the Christmas vacation in St. Johns.

FOLEY KIDNEY PILLS
FOR BACKACHE KIDNEYS AND BLADDER

IF YOU SUBSCRIBE AT ONCE
YOU CAN GET THE
52 WEEKLY ISSUES OF

THE YOUTH'S COMPANION

for 1912 for only $1.75; also all the issues for the remaining weeks of 1911, Free. It is your last chance to get the paper at this price. On January 1, 1912, it will be advanced to $2.00.

Serials and Other Stories.

The 52 issues of 1912 will contain the equivalent of 30 volumes of the best reading, including nearly 300 Stories, Articles by Famous Writers, Athletics for Boys, Chats with Girls, the Doctor's Weekly Counsel, etc.

Send for Announcement for 1912 and Sample Copies of The Youth's Companion, Free.

FREE to Jan. 1912

Every New Subscriber who cuts out and sends this slip (or mentions this paper) with $1.75 for the 52 issues of The Companion for 1912 will receive

All the issues for the remaining weeks of 1911 free, including the beautiful Holiday Numbers; also

The Companion's Picture Calendar for 1912, lithographed in 12 colors and gold (an extra copy being sent to every one making a gift subscription).

Then The Companion for the 52 weeks of 1912—all for $1.75—your last chance at this price. On January 1, 1912, it will be advanced to $2.

THE YOUTH'S COMPANION
BOSTON, MASS.

New Subscriptions Received at This Office.

Discouraged

The expression occurs so many times in letters from sick women, "I was completely discouraged." And there is always good reason for the discouragement. Years of pain and suffering. Doctor after doctor tried in vain. Medicines doing no lasting good. It is no wonder that the woman feels discouraged.

Thousands of these weak and sick women have found health and courage regained as the result of the use of

Dr. Pierce's Favorite Prescription.

It establishes regularity, heals inflammation and ulceration, and cures weakness.

IT MAKES WEAK WOMEN STRONG AND SICK WOMEN WELL.

Refuse substitutes offered by unscrupulous druggists for this reliable remedy.

Sick women are invited to consult by letter, *free*. All correspondence strictly private and sacredly confidential. Write without fear and without fee to World's Dispensary, R. V. Pierce, M. D., Pres't, Buffalo, N. Y.

Dr. Pierce's Pleasant Pellets regulate and invigorate stomach, liver and bowels. Sugar-coated, tiny granules, easy to take as candy.

SPECIAL NOTICES

Ladies Shampooing, Manicuring and Massage Residence On [illegible] street, or will call at your home. Mrs. O. G. Hunt, Phone 196

FARM FOR SALE—200 acres, 3 miles from Tecumseh, A bargain. Terms easy. Inquire of Frank J. Temple at the Lilley State Bank

WANTED—Boarders at $4.50, 1st house west of creamery, south side Mrs. Geo. Rockwood.

FOR SALE I keep on hand in large quantities Rubber Roofing as good as there is on the market for the same price as others and put it on free of charge. Gurrantee it from 8 to 12 years. Also have roof paint in 1 gal. and 10 gal, lots. Jas. W. Owen.

FOR SALE—Stock of shelf and heavy hardware, heating, tinning and plumbing tools, and supplies stock will invoice about $5,000. Business for 1910-$18,000,-1911-$21,000. An opportunity of a lifetime for for an old established business at a price that is right if taken at once. Adrian Hdw.,
26 N. Main St.,
Adrian, Mich.

BRANDS POOLE AS THIEF

State's Attorney Declares Prisoner's Son Was In Danger of Death.

Lafayette, Ind., Dec. 18.—Direct charges that robbery was the motive of John Poole in the Kemper murder were made by Attorney Grant Hall in his closing argument for the state. In substantiation of his theory, the attorney declared that a sum of $22, which Kemper had on his person prior to his death, was taken from his pockets and that Poole was the thief.

In effort to cite further the desperate character of the defendant, the attorney made the assertion that Poole know no respect for his family, and that his own son, Emory Poole, would have met a fate similar to Kemper's "had he so much as intimated that he had observed anything wrong on the afternoon of the murder."

Attorney Hall recited numerous instances by which he strove to show that Poole had demonstrated he would shoot to kill "to carry out his thievish designs."

KILLED ON WAY TO SICKBED

Elderly Farmer's Body Dragged 100 Feet by Big Four Train.

Lebanon, Ind., Dec. 18.—While walking on the Big Four track en route to Zionsville to visit a sick daughter, Jacob W. Jones, farmer, sixty-five years old, residing near Zionsville, was run down by a through freight and instantly killed. The body was dragged 100 feet and rolled down an embankment, where it was found two hours later.

Hear Sermon by 'Phone.

Harvey, Ill., Dec. 18.—Telephone wires to carry prayers and hymns have been strung by the Rev. David D. Vaughan, pastor of the First Methodist Episcopal church, to the homes of his invalid parishioners. A sound magnifying tranmitter in the pulpit gathers the details of every service and scatters them to those who are unable to attend church

M'NAMARAS IN PRISON

Gates of the Penitentiary at Quentin, Cal., Close on Dynamiters.

The walls of San Quentin mark the boundaries of the world for James B. and John J. McNamara.

The prisoners, who were brought up from Los Angeles on the night train, arrived at Port Costa, thirty miles from this city, shortly before 7 a. m. All the way up from the southern city they were held under the closest guard and were kept handcuffed. They occupied a stateroom on a Pullman with an officer in attendance all the time and even when they retired for the night they were in irons.

To Give Him the Sack.

Two noblemen in the reign of Maximilian II.—1564-1576—one a German, the other a Spaniard, who had each rendered a great service to the emperor, asked the hand of his daughter in marriage. Maximilian said that as he esteemed them both alike it was impossible to choose between them, and therefore their own prowess must decide it; but, being unwilling to risk the loss of either by engaging them in deadly combat, he ordered a large sack to be brought and declared that he who should put his rival into it should have his fair Helena. And this whimsical combat was actually performed in the presence of the imperial court and lasted an hour. The unhappy Spanish nobleman was first overcome, and the German succeeded in enveloping him in the sack, putting him upon his back and laying him at the emperor's feet. This comical combat is said to be the origin of the phrase "Give him the sack," so common in the literature of courting.

The Day of the Carver.

Carving was once a serious thing. The sixteenth century carver was a professional. He had to make the joint fit the guest. The size of his slices was the thing. Then he had to know his guests and cut accordingly. A lord, for instance, at the table and a pike was dished up whole. Small fry, and the pike came on in slices. The same procedure with pig. The rank of the diners decided whether it should appear at table in gold leaf or naked, whole or sliced. With bread too, there was a difference. New or three days old baked was at the discretion of the carver as he sized up the visitors. And as for the apportioning of the tidbits according to precedence there was no end. The old time carver, in fact, was born and then made.—London Standard.

MICHIGAN STATE NEWS.

BIRMINGHAM—While he was despondent by reason of long-continued ill health, Thomas G. McKinney of this village went to his barn shortly after noon and hanged himself to a rafter with a tie strap. After peeling potatoes for dinner for his wife he left the house and as he did not return as soon as expected, Mrs. McKinney sent her son, Newman, aged eight, after his father. The boy came back with the word that his father was "sick." Mrs. McKinney then investigated and found her husband dead. He had jumped from a box with the strap around his neck and strangled to death.

ALLEGAN—The trial in this city of a law suit which created great interest and was attended by probably as many people as any hereabouts since the celebrated Grange store case six years ago stirred up the people of southwestern Allegan county, was that of John and Royal Reeder, father and son, charged with assaulting George Barnes and his son in a cornfield, brought on by a dispute over the dividing of the shares. They were found guilty and the father was sentenced to spend twenty-five days in jail and pay a fine of $35 and $40 cotss and the son fined $35 and $40 costs.

KALAMAZOO—A number of former and present employes of the Standard Paper company told in court how they had been ordered by the superintendent of the plant to turn on the secret by-pass through which the company is alleged to have stolen over $20,000 worth of water from the city. William Hewitt, an engineer at the plant, told how the water could be made to run around the meter without registration. There was a way that a fastening could be removed without breaking the seal put on the meter by the city.

ALLEGAN—A great deal of interest is being shown in the decision of Circuit Judge Padgham that he will call a grand jury at the instance of the officials of the Holland City Gas company, for the purpose of probing the alleged bribe-soliciting by the company in its attempt to secure an amendment to its franchise. The gas company has sued Ex-Mayor Brusse of Holland for heavy damages for alleged slander in saying he was offered $5,000 to influence legislation in is favor.

ALMA—Met in this city, at the train by a large delegation of citizens, entertained by Ami W. Wright, millionaire lumberman, Ernest Thompson Seton received an enthusiastic welcome here. Classes in the public schools as well as the first hour classes in the college were suspended while Mr. Seton delivered a talk. In the evening he gave an illustrated lecture at the opera house.

ADAIR—Peter Burgett, living in this place, didn't know his gun was loaded, and while cleaning it preparatory to going on a hunting trip, he received a charge of shot in his right shoulder. The flow of blood caused his parents to think his lung was shattered and three doctors worked over him. He will recover.

VASSAR—George L. Truax, a blacksmith living in this town, purchased a driving horse and was having it kept in a transient barn. For reasons unknown, some person put carbolic acid in the horse's mouth and on its tongue, which tortured the animal. A reward has been offered for the offender.

SAGINAW—The course in proper housekeeping, which has been started in the high school for girls of the grammar grades who intend to leave school after passing the eighth grade, so far, is meeting with success. This course of study is given afternoons in connection with the regular academic work.

GRAND RAPIDS—Chase S. Osborn, Jr., the son of Governor Chase S. Osborn, will wed a Grand Rapids girl. During an informal luncheon at the Kent Country club his engagement to Miss Marjorie Stanton, daughter of Mr. and Mrs. Henry Stanton of this city, was announced to the guests.

BAY CITY—Casimir Janasik, the man who was convicted last summer of manslaughter for complicity in the killing of Joseph Gorski, was sentenced to one to fifteen years at Ionia. Theophile Burzynski, who shot and killed Gorski, escaped and has not been heard from since.

JACKSON—A term of from five to fifteen years' imprisonment in Jackson prison was the penalty imposed by Judge Parkinson on Charles Caswell, Joseph I. Fischmeister and Walter Moull, confessed box car robbers. The court recommended seven and one-half years.

BENTON SPRINGS—Henry Clymer, a farm hand living near here, burned to death in a fire which destroyed his home here. His charred body was found sitting upright in a chair. It is thought that Clymer has built a fire in a stove and then had fallen asleep

FLINT—Life imprisonment in the state prison at Jackson was the sentence imposed upon Andrew Pixley, who was convicted by a jury in circuit court of the murder of Mort Keyser last July. Pixley requested Judge Wisner to send him to Jackson.

[illegible]

"Here!" called the impatient guest. The obsequious waiter came to his side, says Judge.

"Seems to me that soup I ordered is a long time getting to me."

"Yes, sir, but you must remember, sir, that you ordered turtle soup."

ETHEL CONRAD.

One of the Chorus Girls Who Were Acquitted in Stokes Case.

Photo by American Press Association.

NEW YORK—Misses Lillian Graham and Ethel Conrad were acquitted of the charge of attempting to kill W. E. D. Stokes. The jury which freed the chorus girls believed the story that they shot Stokes in self-defense. It was not impressed by Stokes' account of the gun play and the circumstances that led up to the shooting. Persons who talked to the jurymen said that it was evident that they considered Stokes, as well as the chorus girls on trial. The verdict surprised both sides.

JOHN BIGELOW DEAD

Aged Diplomat and Author Passes Away in New York Home.

John Bigelow, the venerable diplomat and author, is dead at his home in New York, aged ninety-four years.

Mr. Bigelow was for more than half a century one of America's eminent men. His long life was filled with varied activities to the service of New York city and the nation

© 1911, by American Press Association.

JOHN BIGELOW.

ROYALTY IN SHIPWRECK

Sister of King George and Duke of Fife in Peril.

The Oriental Steam Navigation company's steamer Delhi, from London for Bombay, conveying the Princess Louise Victoria Alexandra Dagmar, sister of King George V., with her husband, the duke of Fife, and their daughters, with many other passengers on their way to Egypt, has gone ashore on the south of Cape Spartel, on the coast of Morocco, at the entrance to the Straits of Gibraltar.

Several tugs have gone to the ship's assistance. Her position is considered so perilous that the British cruiser Weymouth also has been ordered to leave here for the scene with a detachment of artillery in charge of a life saving apparatus. Rough weather prevails.

After some time the women and children were taken off the Delhi by tugs assisted by the French cruiser Friant.

"Music Hath Charms."

"What on earth d'you keep clapping for? That last singer was awful!"

"I know, but I liked the style of her clothes, and I want to have another look at them."—London Opinion.

RAILROAD TIME TABLES.

Lake Shore & Michigan Southern Railroad.
Effective December 3 1911
Going south.

Station	315 D'ly	309 D'ly ex Sun	331 D'ly ex Sun	311 D'ly
Jackson	6 05 a m	10 50 a m	2 05 p m	8 10 p m
Tecumseh	7 03 a m	11 27 a m	3 01 p m	9 05 p m
Adrian	7 33 a m	12 01 p m	3 30 p m	
Toledo	8 40 a m	12 30 p m	4 15 p m	10 [illegible] p m
Chicago	3 45 p m	9 00 p m		
Detroit			5 40 p m	

Going north

Station	316 D'ly	312 D'ly ex Sun	314 D'ly ex Sun	318 D'ly
Toledo	7 50 a m	12 30 p m	6 10 p m	7 25 p m
Detroit				
Adrian		1 00 p m	5 25 p m	8 05 p m
Tecumseh	9 09 a m	1 32 p m	6 16 p m	8 49 p m
Jackson	10 15 a m	2 33 p m	7 20 p m	9 45 p m

DUNDEE BRANCH.
Going west.

Station	429 D'ly ex Sun	425 D'ly ex Sun	421 D'ly ex Sun	427 D'ly ex Sun
Adrian	6 10 a m	8 10 a m	3 30 p m	6 25 p m
Tecumseh	7 50 a m	9 20 a m	4 02 p m	6 50 p m
Addison	10 20 a m	10 15 a m	4 55 p m	7 05 p m

Going east.

Station	422 D'ly ex Sun	428 D'ly ex Sun	430 D'ly ex Sun	434 D'ly ex Sun
Addison	9 37 a m	10 35 a m	1 20 p m	7 15 p m
Tecumseh	10 23 a m	11 25 a m	4 25 p m	8 05 p m
Adrian	10 50 a m		5 15 p m	8 40 p m
Chicago	5 55 p m			

Tecumseh and Dundee trains.
Daily except Sunday

Leave Tecumseh	4 10 pm	12 30 p m
Arrive Tecumseh	2 40 p m	10 45 a m

G. J. ZIEHR, Ticket Agent
L. A. ROBISON, G. P. A. Cleveland, O

FEELING LIVER-ISH This Morning?
TAKE
THEDFORD'S
Black-Draught
Stops Indigestion and Constipation
25¢
AT ALL DRUGGISTS
A Gentle Laxative And Appetizer

DON'T SAY YOU'RE OLD

You Only Feel Old

Digestive organs are weak—don't assimilate food as they used to.

Other organs act more slowly and less effectually.

Blood is thin and sluggish.

Renewal of strength does not equal the wear and tear of your system.

That's what makes you feel old.

Nothing in the world will tone up and invigorate those weak, back-sliding organs, make rich blood and create strength so quickly as Vinol.

Vinol is not a secret nostrum, simply the medicinal elements of the cods' livers, with the useless nauseating oil eliminated, and tonic iron added. Try a bottle of Vinol with the understanding that your money will be returned if it does not make you stronger, feel younger and give you an added interest in life.

C. A. Wright & Son.

OVER 65 YEARS' EXPERIENCE
PATENTS
TRADE MARKS
DESIGNS
COPYRIGHTS &c.

Anyone sending a sketch and description may quickly ascertain our opinion free whether an invention is probably patentable. Communications strictly confidential. HANDBOOK on Patents sent free. Oldest agency for securing patents. Patents taken through Munn & Co. receive special notice, without charge, in the

Scientific American.

A handsomely illustrated weekly. Largest circulation of any scientific journal. Terms, $3 a year; four months, $1. Sold by all newsdealers.

MUNN & Co. 361 Broadway, **New York**
Branch Office, 625 F St., Washington, D. C.

PATENTS

ARTHUR P. GREELEY
FORMERLY
ASSISTANT COMMISSIONER OF PATENTS

WM. CRANCH McINTIRE
FORTY YEARS IN PRACTICE,

618 F STREET N. W.
WASHINGTON, D. C.

U. S. AND FOREIGN PATENTS
CAVEATS AND REISSUES.

TRADE-MARKS
DESIGNS.

ATTORNEYS AND COUNSELLORS,—MECHANICAL EXPERTS.
PRACTICE IN ALL U. S. COURTS.

FEES REASONABLE AND BEST ADVICE ALWAYS GIVEN, REGARDLESS OF ALL INTERESTS EXCEPT THAT OF CLIENTS.

BUSINESS CONDUCTED UPON HIGHEST PROFESSIONAL PLANE AND UNDER PERSONAL SUPERVISION OF MR. GREELEY AND MR. McINTIRE.

ALL LETTERS OF INQUIRY ANSWERED PROMPTLY ON DAY OF RECEIPT.

INFORMATION AND ADVICE FREELY GIVEN.

OUR BOOK, ENTITLED "GREELEY & McINTIRE ON PATENTS." SENT FREE TO ANY ADDRESS.

GREELEY & McINTIRE,
PATENT ATTORNEYS. WASHINGTON, D. C.

The Tecumseh Herald.

VOL. LXI, NO. 99 TECUMSEH, MICHIGAN TUESDAY DECEMBER 26, 1911 WHOLE NO. 9089.

New Year's Gifts
FOR MEN.

Men's Neckwear in Folded Silk, Knitted and Crocketed Scarfs ranging from - 50c to $1
Men's Knitted Mufflers, 25c, 50c, 75c, $1, $1.50
Handkerchiefs - 5c to 50c
Sweater Coats and Jerseys $1.50 to $5.00
Bath Robes and Smoking Jackets $5.00 to $8.00
Caps, 50c to $5 Hats $1 to $8
Fancy Shirts - 50c to $2

Just give us the opportunity to show you the most complete line of Men's Holiday Gifts you have seen at very attractive prices.

HEESEN & HEESEN.
ONE PRICE
Clothiers Hatters and Furnishers.
Tecumseh, - - Michigan.

Winter is Coming
SEE OUR
Hand Sleds, Skates and Snow Shovels
ALSO
Blankets and Robes,
D. L. Whitenack & Co.

THE BEST

Prime Beef, Pig Pork, Veal and Spring Lamb, Salt Pork, Sweet Cured Hams and Bacon, Fowls, Spring Chickens.
Boiled Hams, Veal Loaf, Pressed Meats, Frankforts, Bologna, Pure Leaf Lard, Corned Beef, etc.

L. A. HUGHES MEAT CO.

The Herald $1.00

REPRISAL SOUGHT BY THE RUSSIANS

Attacks on Czar's Troops May Cost Persia Dearly.

PUNISHMENT TO BE SEVERE

Reinforcements Are Ordered to Tabriz and Official Paper in St. Petersburg Is Shouting Itself Hoarse for Bloody Revenge.

St. Petersburg, Dec. 25.—The peace which was promised by the yielding of Persia to the Russian ultimatum now seems more distant than ever.

The conflicts between the Persian fidais and Russian troops at Tabriz, Resht and Enzeli will not only stiffen Russia into not withdrawing the troops she sent to enforce the ultimatum and compliance with the agreement, but will bring a large increase of Russian forces into the distressed country.

The Russian government has decided to punish these attacks severely. Prime Minister Kokovtseff and Foreign Minister Sazonoff held conferences on the situation and subsequently the viceroy of Caucasus was ordered to rush the biggest reinforcements available to Tabriz. Persia will immediately be made to pay dearly for the hot-headed action of her northern patriots.

The Novoe Vremya quotes the head of the Persian department of the foreign office as saying that nobody expected the anti-Russian agitation to take such a violent turn. The central government, which, after accepting Russia's ultimatum, ordered the Tabriz authorities to co-operate with the Russian consul in restoring order, had nothing to do with the outbreak which was clearly the work of the dregs of the revolutionary movement. Russia, this official said, would now take the matter in her own hands and teach the fidais a lesson which they will not be likely to forget. There will be no question of mercy.

The Novoe Vremya editorially endorses the foregoing emphatically and calls for a bloody revenge. Among other things it says that the hesitating voice of diplomacy must be replaced by the uncompromising roar of cannon. It adds: "In this case true humanity needs the exercise of cruelty. Wherever Russians are attacked a Russian must take over the administration. The population of Tabriz must be punished and must indemnify the families of the slaughtered Russians."

WOOL GROWERS OBJECT

Rates Proposed by Tariff Board Not Deemed Sufficient.

Secretary of Wool Growers' Association Issues Statement Concerning Schedule K.

Washington, Dec. 25. — Representatives of the interests affected by the tariff are beginning to flock to Washington, and naturally the wool men are first to arrive on the scene.

In a statement given out here by N. S. W. McClure, secretary of the National Wool Growers' association, it is made known that that organization does not approve of the rates for schedule K proposed by the tariff board. In fact the Wool Growers' association will fight for higher rates on raw wool than those that are deemed to be equitable by the tariff board.

Secretary McClure points out that the tariff board, in estimating cost of production here and abroad, failed to take into account interest charges on the investments in the property involved. He makes a comparison of interest charges in this country and Australia, which is a big producer of wool.

TREVINO WANTS TO QUIT

General Reyes Is Out with Another Revolutionary Proclamation.

Monterey, Mex., Dec. 25. — General Geronimo Trevino has asked the war department to relieve him of command of this military zone, embracing the states of Neuvo Leon, Coahuila and Tamaulipan.

Another revolutionary proclamation bearing the signature of General Reyes is being circulated in this part of the country.

Bases Allimony on Land.

Rushville, Ind., Dec. 25.—Mrs. Flora Gray was given a divorce from her husband, John Gray, $9,300 alimony, the custody of her two children and $25 a month for their support by Judge Blair in the circuit court. In giving his verdict in regard to the alimony Judge Blair placed the value of the Gray farm at $120 an acre. Gray owns 280 acres of land.

Mexican Strikers Killed.

Monterey, Mex., Dec. 25. — Troops have left Torreon for Durango to quell strike troubles. In an encounter between the strikers and a small force of soldiers [illegible] army [illegible] killed and several of the strikers were killed.

COMMERCIAL TECUMSEH SAVINGS
STATE SAVINGS BANK
THE LARGEST BANK IN NORTHERN LENAWEE

December 1st, Interest added to Savings Accounts $5,000.00.
A goodly sum distributed among our Savings depositors.
Every man, woman and child should have a Savings account.
Your money is safe and ready for you when wanted.
Money deposited in this bank is never idle. It is continually growing.

J. Q. LOOK, President. J. H. SMITH, Cashier.

EXTRA
Special for Sat. Afternoon
Dec. 30th, at 2 o'clock.

2000 YARDS
OF MILL RUN EMBROIDERIES

(slightly damaged) from inch wide Insertions, narrow Galoons, up to and including all the between widths of 9, 12, 18 and 27 inch Flouncings, All-overs, wide Swiss Bandings, etc.
The embroideries are put up in pieces, ranging not less than five yards or more than ten yards. No pieces cut.
PRICE PER YARD
10 CENTS

See Our Window
to appreciate this offer.
There may be slight defects in any of these pieces. Anyone finding their purchase to be unsatisfactory, however, can receive their money back at any time.

The Webster Anderson Co.
Tecumseh, - - Michigan

RICH CATTLEMAN ONCE A NEWSBOY

Kansas City Lad Makes Fortune in Texas.

ED. JACKSON A MILLIONAIRE

After Driving Street Car and Herding Sheep, He Goes Into Business for Himself with Surprising Success and Dies Wealthy.

San Angelo, Tex., Dec. 25.—Ed. Jackson, who began his career thirty-five years ago as a newsboy in Kansas City and later worked as a sheep herder in west Texas, is dead, leaving an estate of more than $1,000,000 in land and cattle.

Jackson was fifty years old and a bachelor. A legal contest is expected over the distribution of the estate. It is said that he has bequeathed the sum of $100,000 to a penniless Mexican washwoman and her two small children. Jackson was one of the most picturesque characters of west Texas, likewise one of the most eccentric.

Jackson supported his widowed mother by the sale of newspapers in Kansas City. They had removed to Kansas City from Kentucky when he was ten years old. Later he worked as a street lamp cleaner in Kansas City and on the two managed to save enough to remove to Austin, Tex., where the boy drove a street car and supported his mother.

In 1880 Jackson came to San Angelo and herded sheep at a salary of $10 per month, taking his pay out in sheep from his employer. Two years later he had a flock of his own and in 1885 he took up 100 sections of land from the state, which he sold for $300,000 in 1898 to St. Louis parties.

His only relative is a half-sister, Mrs. W. L. Caldwell, of Sonora.

500 MINERS ON STRIKE

Demand Reinstatement of Machine Miner Who Has Been Transferred.

Terre Haute, Ind., Dec. 25. — Five hundred miners employed in the Tecumseh mines at Bicknell went on strike when the company failed to reinstate a machine miner as demanded by the officials of the Indiana district of United Mine Workers. The company officials say he was transferred from machine work because he failed to take proper care of his machine. The miners' officials say they found that the man was competent and careful.

Secretary Philip Penna of the Indiana Operators' association has called a meeting of all Indiana operators for next Wednesday to deal with the situation. He says it is the most advanced demand ever made by the miners' organization toward control of the mines.

Reaches Home from Alaska.

Anderson, Ind., Dec. 25.—Holland Eliason, who has spent the last six years in Alaska, arrived here to spend Christmas with his parents, Mr. and Mrs. W. H. Eliason of 1527 Cedar street. This was the first trip back to the states since leaving here six years ago. He reports that he has done well in the northern region, and expects to return north in the early spring.

GRAND TRUNK IN HUGE COAL DEAL

Buys 31,000 Acres of Mineral Land in Ohio.

TO SUPPLY FUEL FOR ROAD

Another Big Deal Said to Be Pending, by Which Forty-One Mining Companies in Belmont and Jefferson Counties Will Merge.

Pittsburg, Dec. 25. — The Grand Trunk railroad of Canada has purchased the Rail and River Coal company's mines and will operate these for the supply of fuel for the railroad almost exclusively.

The sale includes 31,000 acres of coal land in the No. 8 seam, Pittsburg vein, in Belmont county, Ohio. There are six mines in operation, with an output of 750,000 tons of coal per annum.

The capital stock of the Rail and River Coal company was $2,500,000, and there are $2,500,000 in bonds outstanding. It is said that the Rail and River Coal company secured about $3,000,000 for their properties and the Grand Trunk has guaranteed the bonds. The railroad assumes all the obligations.

It is said the Grand Trunk railroad purchased the 31,000 acres of land with the six mines in Belmont county, Ohio, because of the impending deal that is going through to consolidate forty-one mining companies in Belmont and Jefferson counties. Dan R. Hanna, one of the largest owners and operators of coal in No. 8 seam, has agreed to dispose of his properties to the new combine. M. S. Lissman & Co., New York, are underwriting the stock and representing capitalists of London and Amsterdam.

The new consolidation will represent a capital of $30,000,000 and an output of 13,000,000 tons of coal annually. Among the large companies that are named in the combine are: The Osborne and Saeger interests of Cleveland, Belmont Coal mining company, Loraine Coal and Dock company, Thomas and Edward Johnson of Columbus, owners; Pittsburg-Belmont Coal company, Pittsburg-Cleveland Coal company, Roby, Somers & Co. of Cleveland, St. Clair Coal company, Troll Coal Mining compny, Purseglove Coal company, and Youghie Coal company, with numerous smaller operators.

Richeson Recovering Rapidly.

Boston, Dec. 25.—The Rev. Clarence V. T. Richeson is making rapid progress toward normal health, according to Dr. George A. Sargent, who visited him in the Charles street jail.

Train Kills Toledo Painter.

Toledo, O., Dec. 25.—The mangled body of Edward Davis, a painter, was found on the track of the Toledo Terminal railroad.

FORECAST OF THE WEATHER

Indiana — Fair, colder in western portion today; fair and colder tomorrow.

Illinois—Fair and colder today and tomorrow.

Wisconsin—Fair in southern, local snow in northern portion today or tonight; colder, with a cold wave in northern portion; fair tomorrow; moderate southwest to northwest winds.

CLARA BARTON

Head of Red Cross Society Celebrates Ninetieth Birthday.

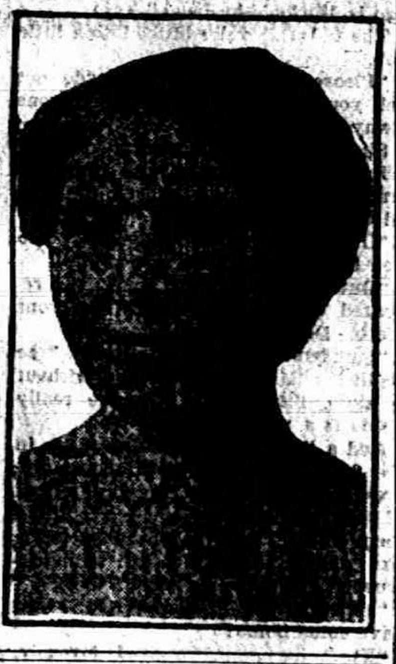

WICKERSHAM WILLING

Would Prosecute Cotton Bears As Well As Bulls.

Interview with the Attorney General in New Orleans Just Before Sailing for Panama.

New Orleans, La., Dec. 25.—"If facts were presented to me showing that the bear interests had conspired to decrease the price of cotton in a way that acted as a restraint of trade I would certainly prosecute the bears as willingly as shave the bulls."

This was the statement made here by Attorney General Wickersham just before embarking for a visit to the Panama canal zone, accompanied by Mrs. Wickersham, Ambassador and Mme. Jusseraud of France and Ambassador and Mme. J. Loudon of the Netherlands.

In giving a reason why the department of justice had not taken action against the cotton bears as well as the bulls the attorney general explained that no facts revealing a conspiracy to depress the price of cotton had been brought before him. He said it would be hard to show how the depressing of the price of cotton would interfere with interstate commerce. In fact, he thought, the result would be the reverse of "restraint."

"The criticisms aimed at my department in regard to this," continued the attorney general, "are unfair. It is contended that if I prosecute the bulls I should also prosecute the bears. This is simply the popular argument."

Commits Suicide in Church.

Minonk, Ill., Dec. 25.—Homer Zinser, formerly employed by the Illinois Central railroad at Chicago, committed suicide with poison here. His body was found in the German Baptist church. He was despondent because of ill health.

Negro Lynched in Georgia.

Donaldsonville, Ga., Dec. 25.—Town Marshal C. A. Roberts was shot and killed by John Warren, a negro, who was captured and lynched by a mob that had followed the officer who went to arrest Warren.

We wish to thank the patrons and friends for their generous patronage during the holiday season, and wish them a prosperous and happy New Year.

E. J. PETERS & CO.
PHONE 200 Successors to J. F. HICKS & SON

Call on us
for
New Year's Gifts.

Ida B. Chase.

ADRIAN STATE SAVINGS BANK,
ADRIAN, MICH.
RESOURCES over - - $1,400,000.00
Largest Bank in this Section of Michigan.
"We welcome visitors and invite inspection of our substantial Building, commodious Offices, and massive Burglar-proof Vault."
3 % compounded semi-annually paid on all Savings Deposits remaining one calendar month or more.
Accounts may be opened by mail. Correspondence and personal interviews solicited.
R. A. WATTS, Pres. GEO. A. WILCOX, Vice Pres. B. E. TOBIAS, Cashier

2 FOR 1
NEWSPAPERS PRICE
Both the Best for the Whole Family

Now is the time to save money by taking advantage of a real bargain rate. We have made a special arrangement with The Chicago Record-Herald which enables us to offer you that great daily newspaper and our own, both for just about the price of one.

You can't afford to be without a great daily newspaper like The Chicago Record-Herald. Neither can *you* afford to be without your local paper. Here's *your* chance! Take it while *you* may! Call at our office or send check to us with *your* order.

THE IDEA IN A FEW WORDS
The Chicago Record-Herald (regular price for one year) $4.00
(Daily 6 days a week)
TECUMSEH HERALD

G. N. STACY,
EDITOR AND OWNER.

UBSCRIPTION RATES

IN LENAWEE COUNTY.
One year, payment in advance.........$1.00
One year, payment after three months.... 1.25

OUTSIDE LENAWEE COUNTY.
One year, payment in advance $1.25
One year, payment after three months..... 1.50
There will be no Deviation from above Rates

Intention is a poor thing without attention.

STATE OF OHIO, CITY OF TOLEDO, LUCAS COUNTY.

Frank J. Cheney makes oath that he is senior partner of the firm of F. J. Cheney & Co., doing business in the City of Toledo, County and State aforesaid, and that said firm will pay the sum of ONE HUNDRED DOLLARS for each and every case of Catarrh that cannot be cured by the use of Hall's Catarrh Cure. Frank J. Cheney.

Sworn to before me and subscribed in my presence, this 6th day of December, A. D. 1886. (Seal.) A. W. Gleason. Notary Public.

Hall's Catarrh Cure is taken internally, and acts directly on the blood and mucous surfaces of the system. Send for testimonials free. F. J. Cheney & Co., Toledo, O.

Sold by all Druggists, 75c.

Take Hall's Family Pills for constipation.

It doesn't require brilliancy to cast reflections.

Lightning Kills Few

In 1906 lightning killed only 169 people in this whole country. One's chances of death by lightning are less than two in a million. The chance of death from liver, kidney or stomach trouble is vastly greater, but not if Electric Bitters be used, as Robert Madsen, of West Burlington, Ia., proved. Four doctors gave him up after eight months of suffering from virulent liver trouble and yellow jaundice. He was then completely cured by Electric Bitters. They're the best stomach, liver, nerve and kidney remedy and blood purifier on earth. Only 50c at C. A. Wright & Son's.

You can't butter it when you have to swallow pride.

Your Neighbors Experience

How you may profit by it. Take Foley Kidney Pills. N. G. Harpel, 56 Treat St., Adrian, Mich., writes: "I have been bothered with a severe case of kidney and bladder trouble that caused me much inconvenience, and my back ached severely at times and the action of my kidneys was irregular and painful. My ankles were some times swollen and when I heard of Foley Kidney Pills spoken of highly, I began taking them. The effects were immediate and good as well as lasting, and they shall always have my highest praise." All Druggists.

The world always looks brighter from behind a smile.

Saved His Wife's Life

"My wife would have been in her grave today," writes O. H. Brown, of Muscadine, Ala., "if it had not been for Dr. King's New Discovery. She was down in her bed, not able to get up without help. She had a severe bronchial trouble and a dreadful cough. I got her a bottle of Dr. King's New Discovery, and she began to mend, and was well in a short time." Infallible for coughs and colds its the most reliable remedy on earth for desperate lung trouble, hemorrhages, lagrippe, asthma, hay fever, croup and whooping cough. 50c. $1.00 Trial bottle free. Guaranteed by C. A. Wright & Son.

People who take to much liberty lose it all sooner or later.

"Best on Earth"

This is the verdict of J. Howell, Tracy, G., who bought Foley's Honey and Tar Compound for his wife. "Her case was the worst I have ever seen, and looked like a sure cure of consumption. Her lungs were sore and she coughed almost incessantly and her voice was hoarse and weak. Foleys Honey and Tar Compound brought relief at once and less than three bottles effected a complete cure."

Without opiates or harmful drugs of any kind Foley's Honey and Tar Compound stops coughs and cures colds. Do not accept any substitute. All Druggists.

When you trip up, fall forward, and get up farther along.

An Alarm at Night

That strikes terror to the entire household is the loud, hoarse and metallic cough of croup. No mistaking it, and fortunate then the lucky parents who keep Foley's Honey and Tar Compound on hand. H. W. Casselman, Canton, N. Y. says: "It is worth its weight in gold. Our little children are troubled with croup and hoarseness, and all we give them is Foley's Honey and Tar Compound. I always have a bottle of it in the house." All Druggists.

Foley's Kidney Pills

Tonic in action, quick in results. Will cure any case of kidney and bladder trouble disorder not beyond the reach of medicine. No need to say more. All Druggists.

The way to get ahead of the devil is to move on; he doesn't run very fast upward.

The Truth About Maisie

She Proved That Sometimes "the End Justifies the Means"

By AGNES G. BROGAN

Copyright by American Press Association, 1911

The boyish looking young pastor of Trinity church frowned darkly and removed a footstool which stood in his way in a very unclerical manner while the sweet faced old lady who sat near by folded a letter which she had been reading aloud.

"Well, David," she asked, "what shall we do about it?"

"There is just one thing to be done, of course," her son answered promptly; "we must send for my brother's child and ask her to make this her home."

The old lady readjusted her spectacles and referred again to the letter. "Richard was ambitious to be a great artist," she said slowly, "and I can picture the lifelong struggle which ended only in defeat. But at the last he remembered his mother.

"'Take care of my little girl,' he writes. 'She is an irresponsible, thoughtless creature, sound and good at heart. Watch over her, I entreat you, and use your influence, if possible, in persuading her to leave the stage. A letter addressed to her proper name, "Miss M. E. Randolph, Golden Butterfly company, New York," will be forwarded wherever she may be.'"

And so it happened that Miss Randolph, sitting in her dressing room at the theater a few days later, was handed a letter, and her large dark eyes grew wider and brighter still as she read this kindly invitation to become a member of the parsonage household.

"Your grandmother and I will do all in our power to make you happy," the note read, and the girl smiled at the superscription—"David Paul Randolph, pastor of Trinity church, Eastville, N. Y."

She leaned forward and made a little face in the glass, then turned to get a better view of the golden wings suspended from her shoulders. "My dear uncle-minister," she confided to her charming reflection, "I don't really believe you could make me happy—in Eastville."

Telegrams in Eastville were usually associated with death or disaster, so when David Randolph received a yellow envelope his mother waited in suspense as he read the brief message.

"What is it?" she asked impatiently, while his puzzled expression changed to one of amusement.

"The Golden Butterflies have arrived in New York," he answered dryly, "and I am to meet 'Maisie' at Eastville station at 9 o'clock tonight."

"Maisie," the old lady repeated doubtfully.

Rain came pelting against the study windows, and the wind, screeching down the garden path, threw wide the door. A girl stood there in the aperture, wearing a fur trimmed scarlet cloak, whose hue rivaled the firelight; she tilted back her head in order to glance from beneath the huge brim of a plume decked hat.

"You did not hear me knock," she announced. "I'm Maisie."

The young pastor came forward quickly. "Your telegram has just reached us," he explained. "I expected to meet you on the 9 o'clock train."

Maisie laughed. "I intended to leave New York later," she said. "When you know me better you will learn that the unexpected usually happens where I am concerned."

With a sudden impulse the elder woman took the other, scarlet cloak and all, into her embrace.

"Granddaughter, don't go back to that life," she said. "Stay and take your father's place in our home."

The girl drew in her breath sharply. "I will stay as long as you wish," she replied, "if you will like me for my own sake."

So the Golden Butterflies packed up and left New York, while Maisie remained at the quiet parsonage. The hitherto silent house now rang with her gay songs and laughter, and the creases and lines which "dull care" had traced upon the tired pastor's face vanished. Maisie laid aside the scarlet cloak and monstrous hat at his bidding, and with a sigh of regret folded away the orange silk which had caused such a tumult of criticism among his congregation. She even endeavored to smooth back the riotous curls which had been her pride and appeared at church one day with neatly banded hair and attired in a gray gown of severe simplicity. It was pleasant to remember, as the pastor went about his duties, that Maisie would be there to welcome him when he returned, and he would hasten his steps in anticipation. It was pleasant also for the old lady to sit resting in the twilight as Maisie sang the half forgotten songs—ending up, perhaps, with a very modern burst of ragtime. But gradually a cloud appeared upon this happy horizon; the girl herself grew restless and dissatisfied; she spent afternoons in the city, returning at evening silent and depressed.

"Do you think," the young minister asked haltingly, "that it is the old life calling her back?"

His mother hesitated a moment. "David," she said presently, "did it ever occur to you that Maisie may have a lover?"

His face turned strangely white. "You mean"— he asked abruptly.

"A letter came for her this morning with the name of a theater stamped upon the envelope," the old lady replied. "Maisie gave a glad cry when I brought it and ran up to her room. Later she came down and, bidding me goodby, left for the city, making no explanation." The old lady paused again.

"Mrs. Thayer saw her coming from the stage entrance of a vaudeville theater after a matinee performance a few days ago," she added impressively.

"She is not acting fair," he exclaimed passionately. "If she has grown tired of our quiet ways why doesn't she say so? We would not force her to stay. I am going to find Maisie now," he cried, "and make her own the truth."

His mother followed him to the door, and her voice trembled. "Oh, David," she said, "it will be hard indeed to let her go."

He was just in time, no more. The great crowd came flocking through the doorways of the theater, and the young minister grimly stood waiting beneath a sign which informed him that this was the stage entrance. He was conscious of many questioning glances from various members of the company who passed laughingly on their way. Maisie came last, and his heart hammered painfully as he saw her. She carried a sheath of crimson roses in her arms, and a distinguished looking man accompanied her. She stopped in astonishment at sight of David.

"You?" she breathed.

"Yes, Maisie," he answered quietly. "I have come to take you home."

She held out her hand to the man at once. "Goodby, Tom," she said gently, then turned to walk obediently at David's side. In silence they traversed the streets and boarded a waiting train; then he leaned toward her.

"Oh, little girl," he said earnestly, "why did you not tell us you longed to go back to the stage—that you were tired of our simple home life?"

She looked up at him with tear bright eyes. "Because," she answered distinctly, "I have never been on the stage; because the hours spent in your home have been the happiest ones of my life."

"My dear niece," he was beginning when she interrupted him wildly.

"That is also untrue," she said; "I am not your niece. Oh, let me tell my disgraceful story quickly, and when it is over and you have bidden me goodby believe that your kindness has not been wasted, even upon an impostor. Can you think what it means to be homeless, utterly friendless? That was my condition. My father, a poor professor of music, left mother and me years ago to struggle on alone; she sewed day and night to earn our bread, while I attended school. When she died a year ago I suddenly realized my own helplessness. A modiste for whom mother had sewed finally agreed to give me small parts to embroider, and it was a happy chance which led me thus to meet that little theatrical favorite, that warm hearted girl, your niece, Marion Randolph. She kept me busily employed, paying generously for my work and later declared that we had become too necessary to each other to be parted, so we traveled on together, while I made myself useful to her in various ways. Marion had a faithful lover, manager of the company, and when her father died in Chicago he insisted upon taking care of her at once, and they were married, with myself the only attendant. Soon after came your letter offering this greatly admired and petted little actress the shelter of a peaceful home.

"Oh, how desperately I wished that the offer had been made to me!

"'If we might only change places, Marion,' I said regretfully. And in a moment she was urging, suggesting delightful possibilities. 'Why not?' she insisted. 'You will suit them much better than me. Tommie can provide all the home I want. Go for a time, anyway, and when they have learned the truth, Maisie, they will love you too well to let you go.'

"Marion can persuade, indeed, when she tries, and, carried away by her enthusiasm, I recklessly entered into the plot and followed the telegram she had sent, even wearing the clothes she had provided."

Maisie's voice faltered.

"I have been happy, happy, until my numbed conscience awoke to reproach me continually. When the Golden Butterflies came to New York I sought out Marion, telling her that I must confess, and she sent a note saying that if I was determined in my purpose she would be waiting, ready to take me away with her. The man whom you saw me with a short time ago is Marion's husband."

The faltering voice broke into a little sob.

"Please," the girl begged, "do not tell your mother all until I have gone away."

She followed the young minister blindly down the aisle, and when the train rushed panting on again he turned to her eagerly.

"Oh, Maisie, dear," he said. "Do you think we could let you go?"

"But I have deceived you," she repeated wonderingly. "I am not your niece. Do you not understand?"

"I understand many things now," he replied. "Man can get along without a niece, little girl. What he really needs is a wife."

And a little old lady sitting alone in the firelight looked up as the two figures appeared in the doorway, a sort of subdued happiness seeming to infold them both. The girl's eyes shone starlike above an armful of strangely crushed and drooping roses.

"Maisie," the mother cried, "you have come home?"

"Yes," her son answered joyously. "Maisie has come home to stay."

Browning and a Cabman.

The gondoliers of Venice are supposed to know their Tasso and Ariosto. The following little incident leads to the supposition that Browning's "Ride to Ghent" may possibly be found in the poetic repertory of the London cabman: A neighbor one day saw Mr. Browning alight from a hansom. The cabby looked at the fare in his open palm with an air of dissatisfaction and, wheeling round, delivered himself of this parting shot: "You may be a good poet, but you're a bad paymaster."—Mrs. Andrew Crosse in "Red Letter Days of My Life."

His Calling.

"What are you doing now, Wigglethorpe?"

"Settlement work."

"Settlement work? You don't look the part."

"That's what I'm doing, just the same; I'm collecting bills for old Spotcash."—Exchange.

An Easy Task.

Lover (mournfully)—Have you learned to love another? Flirt (who had just broken off her engagement with him)—Oh, no, George. I didn't have to learn. The man is very, very wealthy, and the love came spontaneously.

TWO WORKMEN KILLED

Six Others Are Injured in Collapse of Bridge Span.

Philadelphia, Dec. 25.—Through the collapse of a bridge span on the Medford branch of the Pennsylvania railroad half a mile below Haddonfield, N. J., two men were instantly killed and six others injured—some, it is feared, fatally.

All were workmen employed on the road.

Same Thing.

"Reggie invites me out to dinner every other evening."

"I suppose you just dote on him?"

"I table d'hote on him!"—Satire.

Slow Game.

Madge—Was George fooling while you were playing golf? Marjorie—Gracious, I hope not! Why, I accepted him.—Lippincott's.

SNAPSHOTS AT LOCAL NEWS

A WAIL FROM THE TAX PAYERS

We Give a List of Those in the Village of Tecumseh Whom the Tax Affects the Most, and Whose Taxes are Over $100

ONLY $17 ON $1,000 FOR DISTRICT NO. 7

As one stood in the office of the tax collector it was amusing and affecting to hear the exclamations as well as wails that went up as each one asked the amount of their taxes, and each one asked the question. Why are our taxes so much higher? The Herald representative thought there would be no better way than to compare last years taxes with this, which will show where the increase lies:

The State tax	1910	$1 96
" " "	1911	8 50
The School tax	1910	3 64
" " "	1911	7 50
The County tax	1910	1 19
" " "	1911	1 70
The township tax	1910	91
" " "	1911	1 30

With minor taxes in the same proportion.

It will be a comfort to our tax payers to know that this is the last year that we have to pay on the big bridge.

It might also be of interest to our tax payers to know how our taxes have increased in the last six years. We also give a list of those in the village of Tecumseh whose taxes are over $100,

District No. 7 on $1,000.

1906	$10 67
'07	9 40
'08	11 45
'09	11 20
'10	13 00
'11	17 00

American Steel & Wire Co.	$895 00
Webster Anderson Co.	170 00
A. C. Aylesworth	102 00
L. I. Bidwell	737 00
Frank Bradley	516 00
Barrett Bros.	161 00
Guy E. Belding	107 00
Brewer Co.	680 00
Brown & Co.	130 00
Ernest Coller	119 00
L. D. Dewey	115 00
C. M. Drake	158 00
P. W. A. Fitzsimons	365 00
Mrs. P. W. A. Fitzsimons	280 00
John J. Freeman	181 00
G. B. Garlinghouse	132 00
Hayden Milling Co.	273 00
R. A. Heesen	122 00
Elmer Hendershott	102 00
John F. Hicks	102 00
Albert Hyde Est.	238 00
Agnes Hewitt Est.	102 00
Heesen Bros.	136 00
John Heesen	111 00
Alfred James	100 00
Henry Jones	130 00
I. P. Keysor	154 00
Lucius Lilley	208 00
Lenawee Lumber Co.	151 00
J. Q. Loox	231 00
Macaroni Co.	102 00
A. W. Mill	355 00
John Nemire	154 00
A. J. Osborne	199 00
L. G. and Abigail North	340 00
Chas. Patterson	149 00
B. J. Pulver	120 00
Rosacrans & Son's	127 00
Satterthwaite Bros.	333 00
Eugene Service	183 00
Mary C. Shull	403 00
Slayton & Son	375 00
Henry Smith Estate	265 00
B. F. and Harriet Snyder	387 00
Mrs. Gertrude Stacy	121 00
Tecumseh Electric Light Co.	214 00
S. W. & L. E. Temple	113 00
John S. Temple	170 00
Williamson Bros.	166 00
Whitnack Company	151 00
Mrs. Henry Wilson	108 00
Mrs. Addie Wilson	118 00
W. W. Whiting	135 00

Wellington's Subtle Retort.

Wednesday, 19th October, 1836—Lord Fitzgerald made us laugh at dinner today with a story about John Wilson Croker, whose pertinacity of opinion is well known. He was laying down the law after dinner to the Duke of Wellington and, according to custom, asserting the superiority of his own information on all subjects, having even flatly contradicted the duke, who had mentioned some incident that had taken place at the battle of Waterloo. At last the conversation turned upon the use of percussion caps for muskets of the army when Croker again maintained a directly opposite opinion to that which was urged by the duke, who at last good humoredly said to him, "My dear Croker, I can yield to your superior information on most points, and you may know a great deal more of what passed at Waterloo than myself, but as a sportsman I will maintain my point about percussion caps."—Thomas Raikes' Journal.

The Larch In Labrador.

The soil and atmosphere are so cold and dry in faraway Labrador that scarcely any vegetation thrives at all. The larch is a species of pine tree which is found in all northern countries, but its growth is so stunted in Labrador that a specimen found on the most southern part of that dreary land was but nine inches in height and the trunk was but three-eighths of an inch in diameter. A careful examination of the miniature tree revealed its age to be at least thirty-two years, for there were that number of ring growths shown in its small trunk. The very cold currents pouring down from the north and the fact that Labrador has less sunshine than Alaska, together with several inland climatic conditions, make the summer seasons shorter and colder than are those of Alaska.—Exchange.

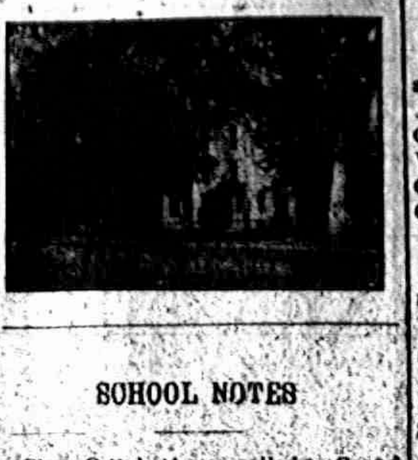

SCHOOL NOTES

Clara Critchett was called to Grand Rapids, Friday by the death of her sister-in-law.

Supt. Kurts of Clinton High School was a caller at the High School Friday afternoon.

Lydia Stewart and Edna Preston have left school.

Glenn Kemp assisted the East Branch in their Christmas exercises Friday and played the part of Santa class for them.

Supt. D. P. McAlpine was in Adrian Thursday on business.

The number of tardy marks from the ninth grade room for the month of December were 4; for the tenth grade 7; for the eleventh grade 16; and for the twelth grade 13

Miss Lowe wishes to have corrected the statement that instead of the English 1 class finishing punctuation, the punctuation is finishing the class.

Irene Conklin of Macon, visited High School last Monday afternoon.

School closed Friday for the Xmas Holidays and will open again Jan. 8, 1912.

Flora Ketchum spent Christmas at her home in Onsted.

Ivah Goye of Ridgeway visited the High School Friday morning.

The Physics Final papers have been corrected and show on an average a very good set of papers. The Chemistry note books have been corrected and show excellent results and good work done in laboratory.

In the contest which has been going on between the Juniors and Sophomores as to the best story writer, Geneva Satterthwaite received the prize.

Hasel Stahler has been absent from Miss Lowe's room on account of sickness and Roy Palmer from Miss MulVany's room.

Miss Florence Linton of Ypsilanti Normal, visited High School Thursday morning.

The Senior class have completed the study of Shakespear's great tragedy, "Hamlet" and took a test on it Monday morning. They will now return to the Long's text book of English literature. They are not so glad that they have finished this work as it might seem, for the play has been intensely interesting as well as instructive.

In correcting a mistake which appeared some time ago the seventh grade teacher wishes to announce that her pupils have not finished Physiology but are still working in it and will be for some time.

A Y. W. C. A. meeting was held at the home of Mrs. Gage Thursday evening. Mr. E. T. May gave a fine talk to the girls. The next meeting will be held the first week after school after Xmas vacation.

The public teachers meeting held last Tuesday evening, proved very successful. A fairly good attendance was present. Mr. McAlpine's talk was based principally upon the child's idea of right and wrong. This is the result of an experiment, which he has been working out. Rev. B. R. Weld's talk on, "The Clap of Florence," was intensely interesting as well as instructive. The music rendered by Mrs. Hodges and Mrs. Wood, also the Philomel quartette was heartily appreciated.

Sylvia Andrews is spending the Xmas holidays in Detroit.

Bernard Mott is spending Xmas at his former home in Cleveland.

The program given at the High School Friday afternoon proved very successful. Quite a large attendance was present.

C

UNION SCHOOL

In the contest, writing Christmas, Geneva Satherwaite did best and Ruth Curry did second best. These stories were read at the exercises of the high school with much interest.

Miss Stuart of Miss Leeson's room has left school.

The Physics class had an examination for the first semester Wednesday morning.

Miss Lowe's English I class had a test on the months work.

One of the Modern History classes had an examination

The Biolgy class were entertained with a test.

EAST BRANCH

List of the children in the kindergarten, first grade or second grade who have neither been absent or tardy for the first three months are; Donald Prichard, Carl Collins, Gratton Hastings, Ada Hoyt, Harry Duncon, Robert Shaw, Lawrence Rockwood, Frederick Hoag and Charles Ballos. There were many out last month on account of sickness.

The perfect list of spelling in the sixth grade was Joseph Satterthwaite Harmon Louis, Harry Marsh, Florence VanWinkle, Edna Taylor and Dores Marsh.

NORTH BRANCH SCHOOL

The children who have neither been absent or tardy for the first three months are Gladys Mitchell, Thelma Coanwell, Munroe Cummings, Lavina Wallace, Naomi VanWinkle, Ariel Cummings, Claude Smith and Clare Cornwell.

They had a Christmas tree.

The children made holders for their mothers for Christmas.

Part of the programe of the Christmas exercise is:

A Telephone Message—Naoma Van Winkle
Song—Up in Santa Land
Song—Old Santa, by six boys
Recitation—A Christmas Problem, Lucy Pane
Dialogue—The Christmas tree
Recitation—Tomy's Christmas Trouble, Ward Baird.

E

NEW MASONIC READING AND REST ROOMS

The Masonic Fraternity not wishing to be behind the times, but keeping abreast with other large and influential orders has now carried to completion a dream of long standing to furnish rest and reading rooms to their members and to the ladies of the Eastern Star. A suite of four rooms on the second floor of the Masonic block consisting of Ladies' room billiard room, card room, and men's lounging room and have been provided. The ladies room is in old rose, with a grate, easy chairs and table, lighted with a beautiful electroler as in fact, are all the rooms.

The Club rooms were furnished and are maintained by the Masons. These rooms will be open each day from 8 o'clock a. m. until 11 p. m. The rooms will hold greatly to the social life of the order as well as furnishing a resting place for its members. In connection with the dining room and kitchen on the same floor they are fully equipped for any social function.

With the massive handsome furniture recently added to the Masonic Temple. Tecumseh Masons can boast of having as fine an equipped suite of rooms as any in the country.

The billard room is in green and brown with a fine green cork carpet. The pool table, the finest in town, is in Mission and the cues rack to hold the cues which are ivory tipped making very handsome furnishing for this room.

The card room is also very inviting with its tables and chairs, this room also being in green and brown.

The lounging room for the men has a very handsome rug in green and brown and the walls are finished to correspond with pretty curtains the furniture is in mission, plenty of easy chairs, a davenport, table and book rack and is well lighted.

MRS. M. J. TREMAINE

Mrs. Carrie Tremaine passed away Sunday afternoon Dec. 24, 1911, after an illness of three weeks at the home of her daughter, Mrs. Fred Rossacrans at the age of 76 years. The funeral was held this afternoon at 2:30 Rev. Kennedy her pastor officiating, Burial in Brookside cemetery.

EAGLE LODGE

Regular meeting of Chief Aerie held Monday December 18 the following officers were elected:

Worthy Pres.—B. A Lawrence
V. W. Pres.—F. J. Smith
W. Chap.—Joseph Hanna
Sec.—W. H. Wescott
Treas—Frank Wallinger
W. Cond.—O. A. Staulter
Inside G.—Gustine Sisson
Outside G.—Edward Everett
Trustees—Eugene Service
John Gaston
Geo. U. Smith

MODERN MOVEMENTS

Special Sunday Evening Addresses by Rev. W. H. Hartzog, Ph. D. at the First Baptist Church, Tecumseh, Mich.

Dec. 31. The modern in the interest of men and religion.

Jan. 7 The modern movement for the conversation of human life.

Jan. 14. The modern movement for the preservation of our national ideals.

Jan. 21. The modern movement for universal peace.

Jan. 28. The modern movement for the christianization of the nations.

Baby won't suffer five minutes with croup if you apply Dr. Thomas' Eclectric Oil at once. It acts like magic.

Auction.

The undersigned, having sold his farm, will sell at Public Auction, on the premises one and one-half miles west of Tecumseh, on FRIDAY, DEC. 29, 1911, at 12 o'clock sharp, the following property:

8 COWS, all extra Durham stock, one due soon.
YOUNG BROOD SOW with Pig.
75 CHICKENS.
FARM TOOLS—Large quantity, all in good condition.
HOUSEHOLD GOODS—Tables, and Ranges, Beds, and other articles.
Quantity of Corn in Crib, Some Good Hay in Mow.

TERMS OF SALE—Sums $5 and under Cash, all $5, 10 months' credit with Bankable Notes, 6 per cent interest.

ARA F. FULLER
A. C. Aylesworth, Auc.

BOY'S CHICKEN CONTEST

The First Annual Y. M. C. A. Chicken Contest for the boys of Lenawee County, will be held in Blissfield on Saturday January 13, instead of Onsted as previously reported. Twenty Five Dollars in cash prizes will be given by the men of Blissfield.

This money is to be divided on the following basis:

Ten Dollars for the best all around exhibit,

Five Dollars for the best all around exhibit,

Ten one-dollar prizes will be given for a special point of excellence in any one variety.

Any boy may either this contest under the following rules:

He must pay an entrance fee of 25 cents, this money to be sent not later than January 6th.

He must be a resident of Lenawee County.

He must be no older than eighteen years of age.

He must have on exhibition at least a pair of fowls consisting of a cockerel and a pullett.

He must ceretify that he has raised and cared for his chickens.

He must send or bring this exhibit to Blissfield not later than Friday afternoon the 12th, or Saturday morning the 13th of January.

Boys! It is not too late to enter this contest now, if you comply with the rules. No boy should think his chickens are not good enough to exhibit—one boy stands as much chance as another in winning a prize. Don't wait until after the contest and then say, "I might have won."

If you have not already entered do it now.

All boys arriving on Friday will be entertained over night free of charge but send your name to the address below so that the committee will expect you.

Remember! Unless you are already enrolled, send your name and address, with entrance fee, to either: Supt. D. P. McAlpine or F. R. Fenn Y. M. C. A. Sec., Tecumseh.

METHODIST EPISCOPAL

At the Methodist Episcopal church a fine musical program was given by the Sunday School, assisted by a number of the older singers. Mrs. Kendrick and Miss Mary Kreidler rendered fine solos and the choir gave several anthems. The Christmas spirit was in every heart.

MRS. LUCINDA AUSTIN

Mrs. Lucinda Austin died at the home of her daughter, Mrs. Reeves Sunday Dec. 24, at the age of 72 years 10 months and 2 years. Her remains will be taken to Azalia her old home for burial.

TO-NIGHT AT THE ROYAL

Selig, "Lost in the Arctic"
Biograph, "Dan the Dandy" comedy.
3 pictures 5c to all.

Daily Work of Rubber Gatherer.

An India rubber gatherer of Brazil averages sixteen pounds of juice every day.

Dress Proclaims the Man.

It is not every man that can afford to wear a shabby coat.—Colton.

Cheapers Steel Production.

A German inventor has discovered a new process for making steel which is said to be equal in every point to crucible steel, although made without cricibles, and which is becoming a competitor of electrosteel because, while of equal standard in quality, its cost of production is supposed to be only one-tenth that of electro steel.

THE STAR OF BETHLEHEM

A beautiful service of song called The Star of Bethlehem was given at the Baptist church Sunday evening Dec. 24 at 7 o'clock. There were two choirs The Philomel Quartette and a chorus of thirty voices who sang antiphonally.

Several unusual and pleasing features were introduced which made this a most effective service.

PROGRAM

Solo—Cantique de Noel-Miss McKiney
Reading—From Ben Hur-Mrs. McAlpine
Quartette—A Christmas
Chorus—"When I View the Mother Holding"
Solo and Chorus—"Who are Yonder Grey Beard Oldent"-Mrs. Moore
Solo and Chorus—"We Three Kings of Orient Are"-Robert Moore, Carlyle Kay and Fay VanValkenburg
Chorus—Glorious, Beautious, Golden, Bright
Solo—The New Born King-Mrs. Ruthruff
Solo and Chorus—"When Christ was Born of Mary Free"-Mr. Camp
Quartette—"It Came Upon the Midnight Clear"
Chorus—The First Nowell
Solo—Noel-Mrs. McAlpine
Chorus—"On Christmas Night"
Quartette—"God That Madest Earth and Heaven"
Offering
Chorus—"Legends of Infancy"
All—"Glory to God in the Highest"
"Mispah"

THE CHRIST IN PICTURE AND SONG

Over 75 stereoptican views, including 56 very fine colored reproduction of the great masterpieces in Christian art and news obtained by Rev. Weld in Palestine will illustrate the "Life of Christ" at an entertainment to be given at the Presbyterian church Thursday evening Decemember 28th at 7:30 p. m.

Accompaning these picture there will be a program of song by local singers. Entertainment free to all.

"Doan's Ointment cured me of eczema that had annoyed me a long time. The cure was permanent."—Hon. S. W. Matthews, Commissioner Labor Statistics, Augusta, Me.

Impure blood runs you down—makes you an easy victim for organic diseases. Burdock Blood Bitters purifies the blood—cures the cause—builds you up.

Regulates the bowels, promotes easy natural movements, cures constipation—Doan's Regulets. Ask your druggist for them. 25 cents a box.

Purity

Cleanliness Honest Measure
That's Our Motto.

The Maple Leaf Dairy carries the highest test milk and cream in Lenawee County.

PHONE 317.

Let us send you a trial bottle.

Look for the Little Red Wagon.

CLARENCE H. TAUSEND
Successor to C. A. Page.

GREATEST 1-4 OFF SALE

For the next TEN DAYS we will sell every article in our Dry Goods Department at ONE-FOURTH OFF. We must reduce this large stock before inventory time.

Don't Miss this Money-Saving Opportunity.

1-4 off

on all Men's and Boy's Clothing, Men's, Ladies' and Children's Shoes, Ladies' Suits and Skirts, Fancy Dishes, Furs, Men's and Ladies' Furnishings, Laces and Embroideries, Men's, Women's and Children's Underwear, Sweater Coats, Hats and Caps, Dry Goods and Linens.

PALMAN'S
People's Store
Phone 68 The Store that Saves you Money

NEW YEAR'S GREETINGS.

It is with sincerity we say, no one can wish you a Happier New Ysar's than we.

We have appreciated your favors of the past year, small or large, and hope for a continuance.

We trust the past year has been one of happiness and prosperity to you and yours and that the coming year will be just as happy and properous, if not more so.

If there have been dealings in the past year, not just satisfactory or to your liking, they were unintentional, believe us, on our part and hope you will give us an opportunity this coming year to make amends. Believe us to be,

Sincerely.

S. W. & L. E. TEMPLE.

RENEW YOUR SUBSCRIPTION TO THE HERALD

BANKING SERVICE.

The Lilley State Bank of Tecumseh has always maintained a due regard for the old ideas of conservative banking; and without violating these ideas, continue to perform its legitimate part in promoting the interests of its depositors,

Its ability to serve these interests acceptably is evidenced by its long list of satisfied clients whose deposits aggregate more than $300,000.00.

Its officers invite the consideration of those who desire a helpful banking relation.

3% on SAVINGS BOOKS.

AT

THE LILLEY STATE BANK.

Tecumseh, Michigan.

THE OLDEST AND STRONGEST BANK IN NORTHERN LENAWEE.

The Spayde Shoe Co.'s

New Year's Suggestions.

What would make a nicer present for lady or gent than a nice pair of

Slippers or Fine Shoes.

We have a grand assortment and pride ourselves on fitting the feet instead of making the feet fit the shoes. Come to us and be satisfied.

Remember we are Agents for Ball Band Rubbers.

CHRISTMAS IS PAST

and New Years Day will soon be here.

You will want some more good things for your

New Year's Dinner

We have the best of everything and our prices are right.

F. D. AVERY.

PHONE 39

The Herald $1.00

LOCAL AND PERSONAL

NOTICE

All copy must be in the composing room of this office by 9:30 A. M. Tuesdays and Fridays.

Joseph Russell was a passenger for Toledo Thursday.

Mrs. Joe Harrington of Ridgeway, was shopping in town Thursday.

Mrs. Oscar Palmer went to Jackson Friday for the Christmas holiday.

Wm. Walker and wife of Clinton, were Tecumseh visitors Thursday.

Horatio Keyser is spending the week in Grand Rapids with friends.

Mrs. Sel Demuth of Clinton, was calling on friends in town Thursday.

Sauer Kraut 8c qt. at Clark's Market.

Phone 158.

J. M. Crane and wife entertained a family party from Milan, for Christmas.

Floyd Freeman and wife spent their Christmas with his parents, in Northville.

Homer Marsh and family, spent Christmas day with her people in Adrian.

M. A. Zimmerman and wife entertained Mrs. Kate Cleveland for Christmas.

Mr. and Mrs. J. B. Ladd of Macon, were Christmas shoppers in town Thursday.

Chas. Ruthruff, and family were spending Christmas in Bellevue with his parents.

Roy Bramble of Kalamazoo College, came home Thursday for the Christmas holidays.

Herbert Richart and wife, entertained Abe Anthony and wife with a Christmas dinner.

Perry Lamkin came home from Oberlin College Thursday, for the holiday vacation.

Miss Sarah Best of Adrian, is spending the holidays with Mr. and Mrs. J. O. Eaton.

Miss Nettie Kaiser spent Sunday and Monday in Wyandotte with her mother and family.

Harry Palman of Indianapolis, is spending the holiday season with Wm. Palman and family.

Mrs. C. O. Bovee of Hudson came Thursday for a visit with her parents, Jas. Owen and wife.

John H. Combs and wife were Christmas guests at the home of S. P. Hosmer and Lena.

Earl McNiel came home from Kalamazoo Thursday to spend Christmas time with his mother.

Miss Adah Owen of Ann Arbor, was spending Christmas with her parents, J. W. Owen and wife.

B. P. Anderson spent his Christmas day with his daughter, Mrs. Clyde Barber and family in Detroit.

Mrs. Pliny Gratz has been entertaining her father, Mr. C. Orrindorf, of Detroit, for the past week.

Geo. S. Field and family spent Christmas day in Manchester at the home of his sister Mrs. Spafford.

Justin Hartzog who is attending Dennison's University, came home Thursday for the Christmas holidays.

Mr. and Mrs. Chas. Burridge entertained her parents, Wm. Gaston, wife and family, at Christmas dinner Monday.

John Scarlett and wife of Toledo, were in Tecumseh Sunday and went to Ridgeway for Christmas with his parents.

Myron Conklin and wife and Dr. H. R. Conklin in family were in Macon for their Christmas dinner with Erwin Conklin and family.

Save 50 cents by signing for the Adrian Daily Telegram now. Regular price $2.50. Bargain day rates $2.00 Best daily paper in Lenawee. Tecumseh happenings published every day. Subscriptions will be taken until Jan. 1 by Mrs. Charles Deery. Phone 34. At Gaston & Son's store Dec. 26-27-28-29-30.

Sure Pop Corn at Lowry's

Miss Iva Hubbell was a passenger for Toledo Thursday.

Marian Rosacrans came home Thursday, for her holiday vacation.

Roger Waring of Ann Arbor came home Thursday for Christmas.

Mrs. Altha Cheever was up from Britton Friday, calling on friends.

Miss Pearl Beebe was down from Tipton calling on friends Friday.

Watson Hunt and wife of Tipton, were Tecumseh shoppers Friday.

Rayo Lanterns at Lowry's

Vernor Finch came from Chicago Saturday for his Christmas holiday.

Mrs. Jennie Weir was the guest of friends in Kalamazoo over Christmas.

Mrs. Frank Boyd spent her Christmas in Dunbridge Ohio with relatives

Mrs. M. J. Tremaine is still quite ill, but is reported as gaining slowly.

Best Teas and Coffees at Lowry's.

Findley DeSpelder came Saturday morning for a visit with his parents.

Mrs. Wm. Burtless of Tipton, was calling on friends in Tecumseh Friday.

Mrs. Ed. Palmer of Britton, was in Tecumseh Friday on a shopping expedition.

Best Oysters and Crackers at Lowry's.

Miss Rena Davenport of Macon, was spending Friday in town with friends,

Miss Blanche Snyder was spending her Christmas in Kalamazoo with friends.

P. W. A. Fitzsimmons and wife entertained at a family dinner Christmas day.

Mrs. Henry Coats of Britton, was calling on her daughter, Mary Houseman Friday.

Mr. and Mrs. Willis Smith and Leo went to Toledo Saturday, to spend the holidays.

Pure Jersey Cream at Lowry's.

Miss Mary Snedicor who teaches school in Springville, is home for a week's vacation.

Chas. Cummins and wife of Detroit, were Christmas guests of A. D. Lawrence and wife.

Dwight Clarkson came home from Ann Arbor Wednesday night, for his holiday vacation.

Mrs. J. Fenwick and Miss Lucy Train were guests of Dwight Hause and wife Sunday.

Ernest Mize and family of Toledo, were guests of Allen Montgomery and wife for Christmas.

Ruth Kloffenstein of Ypsilanti returned home Friday night for the Christmas vacation.

Marigold Oleomargarine, the best made, for sale at Clark's market.

Phone 158

Will McGlashen and wife of Buffalo, were Christmas guests of Mr. and Mrs. A. D. Lawrence.

Miss Josephine Hayden came home from Ann Arbor Friday evening, for her Christmas vacation.

Ed Everette and wife gave a Christmas dinner to Wm. Powell and wife and Oscar Lidke and wife.

Fine switches made and cut hair and combings bought at the milliner store of Miss Hough.

Mr. and Mrs. A. C. Bryan entertained at Christmas dinner, Covers were laid for twelve, Will Osborn and family of Jackson were among the guests

The Men's meeting which is to be held Jan. 7 1912, at the Masonic Hall, will be addressed by J. Roscoe Swift Past Grand Master of the Grand Lodge. The meeting will open at 11:30 the usual hour of the Men's Classes.

Home made Mince meat, Phone 158.

Clark's Market.

Mr. and Mrs. Will Mellon entertained their children at Christmas time. A notable fact was that Mrs. Mellon has never spent a Christmas day away from her mother in the 54 years of her life, and Ted Haines her brother who is 40 years old has the same record. Mrs. Haines the mother is 65 years old and in comparatively good health.

Get those big oysters at Gilbert's they are fine.

Floyd Slater will return to Sharon, Pa., Tuesday afternoon.

Mr. and Mrs. McClue were up from Macon Saturday shopping.

Mrs. Fred Bunting was down from Tipton Saturday shopping.

Perry Satterthwaite is homefrom Ann Arbor for the holidays.

Mrs. Cass Zeluff was a Tecumseh visitor from Britton Saturday.

Mrs. Chas. Lowe of Ridgeway, was shopping in town on Saturday.

Mrs. Geo. Hines entertained a company at dinner Christmas day.

Gold fobs for ladies' and gents' by the hundred at Gaston & Son's,

James and Ella McCook are spending the week in Detroit with friends.

Miss Allie Landon of Detroit, spent Christmas with B. J. Slater and family.

Miss Edyth Cotton of Peru, Ind. was in Tecumseh Saturday for a short call.

Fred Anderson was spending his Christmas in Emington, Ill., with a brother.

Miss Ruth Keeney left for Chicago Saturday for an extended visit with relatives.

Mr. and Mrs. Floyd Ager were spending Christmas in Manchester, with their parents.

Mrs. G. N. Stacy was the guest of her sister, Mrs. Frank Turner in Flint for Christmas

James Murphy and family of Toledo, were Christmas guests of Joseph Russell and family.

Mr. and Mrs. Jas. Foster and Mr. and Mrs. Goodsell were spending Saturday in Toledo.

Mrs. Scott Remington and daughter Catherine of Clinton, were shopping in town Saturday.

Get a package of Chef Self Rising Pancake flour, best of its kind ever put out at Gilbert's.

Miss Clara Jacobs was a week end visitor in Clinton, with her mother, Mrs John VanTuyle.

Raynor and Glenn Bowen of Detroit, came Saturday night to spend the holidays with their parents.

Mrs. Will Underwood and daughter Kate were up from Britton on a shopping expedition Saturday.

Fine assortment of ladies' and gents' umbrellas, at Gaston & Son's.

Joseph Crosby and wife came Saturday for a Christmas visit with his mother, Mrs. Susan Crosby.

Mr. and Mrs. Will Osborn and boys came Saturday from Jackson, and spent Christmas at A. C. Bryan's.

Mrs. DeSpelder who has been spending some weeks in the northern part of the State, returned home Friday.

Call in and see Gaston & Son's Electric coffee makers and toasters.

Ernest VanWinkle and family arrived Wednesday from Kansas, and are staying with Reuben Van Winkle.

George Church and family spent their Christmas in Ridgeway, at the home of George Ransom and family.

Jennie Gillespie is caring for Geo. Tilton, son of Mr. and Mrs. Wm. Tilton. who has been very ill with pneumonia.

Miss Lavie Snedicor closed her school at Raisin Center Friday, for the holidays. She arrived home for her vacation Friday night.

Mrs B. J. Garlinghouse entertained for Christmas, her father, Adam Grey and brother, Alex and Mrs. Mc Kinney all of Detroit.

Bibles all sizes. Prices right at Gaston & Son's.

Mrs. Will Eccles was down from Clinton Friday. She reports her father Moses Bartlett for whom she is caring as still very poorly.

Friend McNiel and wife entertained their children Mr. and Mrs. Chas. Silvers of Clinton, and son, Leon and family of Findlay, Ohio for Christmas

Waterman and Conklin pens at Gaston & Son's

The many friends of our old townman Charles Blood, will regret to hear of his serious illness at the home of his daughter, Mrs Howland in Lansing.

Frank Allen and family of Jackson, were spending Sunday with George Church and family, going to Ridgeway for Christmas with George Ransom and family.

Our entire stock of $5 and $6 silk waists while they last, $2.98.

The Peoples' Store.

Mrs. Sizer and Mr. and Mrs. Arthur Harding, were Christmas guests of Mr. and Mrs. Westerman in Adrian.

Roger Anthony of Walkerville, Ont., came Saturday night to spend his vacation with his grandparents.

Mrs. Mary Guiwitts was down ronf [illegible] Monday, for her Christmas din[illegible] with H. W. Stevens and family.

Mr. and Mrs. Chas. Klappich and son Bertram of Monroe, were guests of Alen Titus and family for Christmas.

Mr. and Mrs. George W. Chapman of Saginaw, were Christmas guests with her parents, H. W. Stevens and wife.

James Wescott and little son of Cleveland, came Saturday for the Christmas holidays with his parents and other relatives.

Be sure and get your coupons on cash purchase at Gilbert's.

John Schreder and wife were entertaining Ernest and Neatie Coller Blanch Schreder and John Nichols of Detroit, for Christmas,

Mr. and Mrs. Ed Newburn and daughter, Ethel, of Cleveland, are spending the holidays with her parents, J. D. Robbins and wife.

Mrs Ambler of Brooklyn, who has been spending the last three weeks with her daughter, Mrs. Geo. Hines returned to her home Saturday.

The prizes offered at the Peoples' Store, were received by Charles Peoter 1st prize, B. Faelk 2nd, Thos. Shurtz 3rd.

The Tecumseh Grange will hold its annual social and reception for its annual social and reception for its young people at their hall Friday Dec. 29th. Light refreshments will be served. Let every member come with a "glad hand" a "Christmas smile" a "New Years greeting" and have an old fashioned good time.

NOTICE

Floyd Bryan having purchased the Creamery outfit of James Waldron, will furnish the Grocery's with Cream, that will Whip.

TOWNSHIP TREASURER'S NOTICE

I will be at the Lilley State Bank for the collection of Township taxes and Farmers' Insurance on Friday December 1. Also on Tuesday Dec 5 and each week day thereafter except Mondays until Jan. 10, 1912.

R. W. Cole,
Township Treas.

NEW YEAR DINNER AND DANCE

The Ladies of the Episcopal church will give a turkey dinner at the K. of P. hall on New Years day at 1 o'clock. Ticket for dinner 35c. Later they will give a dancing party from 5 to 11 o'clock p. m. Dance and supper $1.00.

If our mistakes teach us nothing it were hardly worth while to make them.

WHAT AILS YOU?

MI-O-NA Stomach Tablets are guaranteed by C. A. Wright & Son to end indigestion or any stomach distress, or money back. They relieve upset stomach in five minutes.

Mi-o-na for belching of gas
Mi-o-na for distress after eating
Mi-o-na for foul breath
Mi-o-na for biliousness
Mi-o-na to wake up the liver
Mi-o-na for heartburn
Mi-o-na for sick headache
Mi-o-na for nervous dyspepsia
Mi-o-na for night sweats
Mi-o-na for sleeplessness
Mi-o-na for bad dreams
Mi-o-na for sea sickness
Mi-o-na after a banquet
Mi-o-na for vomiting of pregnancy

Makes rich. pure blood—puts ginger vigor, vim vitality into the whole body.

Fifty cents a large box at C. A. Wright & Son's and druggists everywhere.

WE SHALL HAVE FOR

HOLIDAY TRADE

Extra fine Malaga Grapes, 15c and 20c lb.
California Navel Oranges, 25c, 30c and 50c doz.
Fancy Apples, 30c peck.
Yellow Bananas, 15c and 20c dozen.
Grape Fruit, 3 for 25c
Large Cranberries, 12c quart.
New Crop Nuts, 20c pound.
Fresh Roasted Coffee, 20c, 25c, 30c and 38c.
Extra Large Oysters, $1.75 gallon.
Butter Krust Bread.
Fancy Lettuce, 20c pound.
Beautiful Holly, 12½c pound.
Holly Wreaths, 20c and 25c each.

Everything Best Quality.

ANDERSON BROS.

Phone 91— GROCERS Macon Phone

SENSIBLE PRACTICAL SUGGESTIONS

Electric Washing Machines
Electric Sad Iron
Electric Stove and Toaster
Electric Coffee Percolator
Fireless Cookers
Chafing Dishes, Serving Dishes
Casseroles, Ramequins
Alluminum Cooking Utensils
Oil Heating Stoves, Bathroom Fixtures
Nickel Plated Ware, Carpenters Tools
Scissors and Shears, Pocket Cutlery
Sleds, Skates, Boys Wagons
Carpet Sweepers.

Satterthwaite Bros.

SLAYTON & SON

TECUMSEH, - MICHIGAN.

The "New Way"

ORIGINAL AIR COOLED
NEW-WAY
QUALITY COUNTS
GOES AND GOES RIGHT
ORIGINAL AIR COOLED
NEW-WAY
QUALITY COUNTS
GOES AND GOES RIGHT

THE RIGHT WAY.

If you do not own a gasoline engine you should have one and you should have the best made. The "New Way" is the right way as sales show. No water troubles, no pumps, gear driven oiler, Bosch magneto, enclosed gears and other superior features.

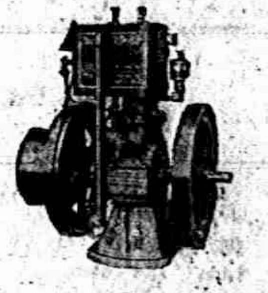

We have sold 4—3½ H. P., 4—4½ H. P., 1—7 H. P., 1—8 H. P. Engines in the past 2 months and expect to sell 5 more before January 1st. See us and get in your order,

CHEF

Self Raising Pan Cake Flour

has made a hit. It is so easy to use and makes such delicious cakes that those who try it want more.

The high food and health value of whole wheat flour is so universally recognized by doctors and others who have studied the food question that we make it the chief ingredient in CHEF Self Raising Pancake Flour.

Pure buckwheat flour and old fashioned yellow corn meal are added to improve the flavor.

The ingredients are thoroughly mixed by machinery which insures a uniform and absolutely clean product.

CHEF Self Raising Pancake Flour always works the same and always tastes the same.

CHEF GOODS
Can be obtained from the following dealers.

F. D. Avery,
LOWRY & SON.
C. M. GILBERT,
ANDERSON BROS.,
WILLIAMSON BROS.,

Berdan & Company.

Founded in 1856,
TOLEDO.

IF YOU SUBSCRIBE AT ONCE YOU CAN GET THE 52 WEEKLY ISSUES OF

THE YOUTH'S COMPANION

for 1912 for only $1.75; also all the issues for the remaining weeks of 1911, Free. It is your last chance to get the paper at this price. On January 1, 1912, it will be advanced to $2.00.

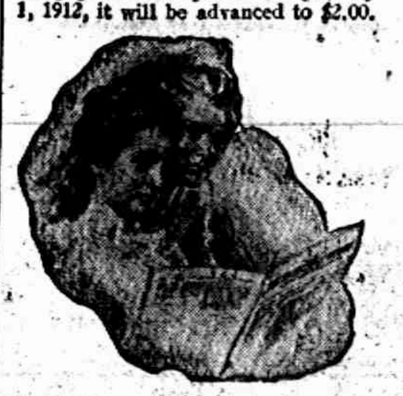

Serials and Other Stories.

The 52 issues of 1912 will contain the equivalent of 30 volumes of the best reading, including nearly 300 Stories, Articles by Famous Writers, Athletics for Boys, Chats with Girls, the Doctor's Weekly Counsel, etc.

Send for Announcement for 1912 and Sample Copies of The Youth's Companion, Free.

FREE to Jan. 1912

Every New Subscriber who cuts out and sends this slip (or mentions this paper) with $1.75 for the 52 issues of The Companion for 1912 will receive All the issues for the remaining weeks of 1911 free, including the beautiful Holiday Numbers; also The Companion's Picture Calendar for 1912, lithographed in 12 colors and gold (an extra copy being sent to every one making a gift subscription). Then The Companion for the 52 weeks of 1912—all for $1.75—your last chance at this price. On January 1, 1912, it will be advanced to $2.

THE YOUTH'S COMPANION
BOSTON, MASS.

New Subscriptions Received at This Office.

Think It Over

If you have an account with us, think how nice it would be to start the new year with a clean slate

AND

just think! after this spell of bad roads, how convenient the cash would be for us.

Thanking you in advance, we are

Sincerely yours,

Fred Rosacrans & Sons.

P. B. HARDY, M. D.

PHYSICIAN AND SURGEON

Special attention given to diseases of the Stomach, Throat, Nose, Ear and Surgery.

Office Chicago Street.

Office Hours, 12:30 to 3. and 6:30 to 9 P. M.

Gone to Europe. Will return in Oct,

W. A. BRIEGEL.

PHYSICIAN AND SURGEON.

SURGERY A SPECIALTY.

Office next door west of Kerr's Bakery, upstairs.

HOURS—2 to 4 p. m. 7 to 8 p. m.

TELEPHONE No. 63.

H. R. CONKLIN, M. D.

Physican and Surgeon.

Special attention given to diseases of the eye and the fitting of glasses.

Hours: 12 to 3 P. M. and 7 to 8 P. M, Sunday by appointment only

PHONE 300

HELEN D. VALENS

Osteopathic Physician

Office, 46 Chicago street.

At Tecumseh Wednesdays, Saturdays and Sundays and every evening.

will be at my office over J. J. Belcher's store every day except the 3rd Tuesday of each month.

S P. HOSMER,

OPTICIAN

Dental Parlors

W. D. REED, D. D. S

Chicago, St., Tecumseh.

Crown and Bridge work Aluminum Silver and Rubber plates and all of the specialties known to modern dentistry. Gas or vitalized air administered.

Office over Avery & Co's store

Dental Parlors

of

E. D. BROWN, D. D. S.

Filling, Crown, Bridge and platework Local and complete anaesthetics administered for painless extraction. Office over Orr's Drug Store. Phone, 102

A. C. AYLESWORTH,

Licensed Auctioneer, Real Estate, Stock and General Salesman.

Will attend all sales in city or country, at reasonable rates.

Headquarters and all dates made Herald office.

FRANK DAVIDSON,

Licensed Auctioneer, Farm and Stock Auctions.

Attended to promptly and in satisfactory manner. Terms reasonable.

Headquarters at Herald office where all dates are made. State phone 304 Rac

Junk Dealer

Pay the best price for Rags Rubbers and Paper, and all kind of Metal and Iron.

Telephone 265.

Call by phone and I will come with team.

Mail box 826.

B. PAELK

NOT THE ONLY ONE

There Are Hundreds of Tecumseh People Similiarly Situated

Can there be any stronger proof offered than the evidence of Tecumseh residents? After you have read the following, quietly answer the question.

Mrs. C. Stevenson, Wyandotte and East Potawatamie St., Tecumseh, Mich., says: "I cannot say too much in praise of Doan's Kidney Pills in return for the great benefit I have received from their use. I never used another remedy that did me so much good. Since 1906, I have taken Doan's Kidney Pills on several occasions, getting my supply at Wright & Son's Drug store and they have acted as a tonic to my kidneys. The first symptom of kidney complaint in my case was a sharp, shooting pain accross the small of my back which made it almost impossible for me to lie down. Someone advised me to give Doan's Kidney Pills a trial and I did so, getting them at Wright & Son's Drug Store. After I had taken this remedy a short time, my pains and aches disappeared and gravel that had been a source of constant suffering, no longer troubled me, in fact, I felt like a different person. I have since recommended Doan's Kidney Pills to a number of my friends and shall continue to do so."

For sale by all dealers. Price 50 cents. Foster-Milburn Co., Buffalo New York, sole agents for the United Sates.

Remember the name—Doan's—and take no other.

FOLEY KIDNEY PILLS

FOR RHEUMATISM KIDNEYS AND BLADDER

A Terrible Blunder

to neglect liver trouble. Never do it. Take Dr. King's New Life Pills on the first sign of constipation, billiousness or inactive bowels and prevent virulent indigestion, jaundice or gall stones. They regulate liver, stomach and bowels and build up your health. Only 25c at C. A. Wright & Son's.

With the Coming of Middle Age

There is a letting down in the physical forces often shown in annoying and painful kidney and bladder ailments and urinary irregularities. Foley Kidney Pills are a splendid regulating and strengthening medicine at such a time. Try them. All Druggist.

EARLY RISERS

The famous little pills.

Ends Winter's Trouble

To many, winter is a season of trouble. The frost bitten toes and fingers, chapped hands and lips, chilblains, cold sores, red and rough skins prove this. But such troubles fly before Bucklen's Arnica Salve. A trial convinces. Greatest healer of Burns, Boils, Piles, Cuts, Sores, Bruises, Eczema and Sprains. Only 25c at C. A. Wright & Son's.

THE ORIGINAL LAXATIVE COUGH SYRUP

KENNEDY'S LAXATIVE HONEY AND TAR

TECUMSEH MARKETS

CORRECTED DEC. 26, 1911.

Wheat	86—	89
Flour per bbl	4 80—	5 40
Rye		70
Corn (ear)		38
Oats		88
Beans		2 20
Potatoes new		75
Butter		28
Eggs		28
Lard		15
Tallow		
Fowls (live)		8-9
Springers		7 9
Roosters		05
Ducks		08
Geese		07
Turkeys		15
Hay		15 00—17 00

PLAYS SANTA TO THOUSANDS

Fort Wayne Woman Will Visit Many Homes with Gifts.

Fort Wayne, Ind., Dec. 25. — Mrs. Laira Green Noll will distribute Christmas gifts to more than 1,000 poor children of the city, the gifts being exactly what they asked Santa Claus to bring them.

Mrs. Noll is bearing the entire expense of the affair and personally investigated each letter written. She has been busy on the affair for the last two months and has made more than 2,000 visits while looking up the condition of the families from which the applications came.

3,000,000 SEALS FOR ILLINOIS

Illinois Stands Fourth in Disposal of Tuberculosis Stamps.

Chicago, Dec. 25. — About 3,000,000 Red Cross seals have been sold so far this year in Illinois, according to reports from various parts of the state. This total is far in excess of any previous sale of the anti-tuberculosis stamps in the state.

New York again leads in the sale of seals with Ohio second, Wisconsin third and Illinois fourth. Illinois was tenth last year.

Elgin Man Tries Hard to Die.

Elgin, Ill., Dec. 25.—Fear that he was going insane is said to have been responsible for the attempted suicide of John Kilbourne, who slashed both wrists, drove the knife into both forearms, and then into his left ankle. He

Free Liver Remedy

It is well to stop a physical ailment at the first signs of its approach, and that is especially true of liver trouble, which can eventually give rise to so many serious complications. Many have liver trouble and imagine it is indigestion, and hence take the wrong remedy.

When the liver does not store up sufficient gastric juices it becomes sluggish, and in this way disturbs the stomach and bowels, with which it is supposed to work in harmony. Then comes the sallow complexion, the pimply face, the dull pain in the forehead, the thinning of the blood, etc. A very quick and sensible way to stop the trouble as well as to cure it is by the use of Dr. Caldwell's Syrup Pepsin, which contains ingredients especially intended to promote the activity of the liver.

Among the many thousands who have written the doctor about the results achieved with his remedy, and who are glad to make the facts public so that others can help themselves, are Mr. Jas. Kennedy, St. Louis, Mo.; Mrs. S. A. La Rue of Smith's Grove, Ky., and many others.

These, like thousands of others, started the use of Syrup Pepsin with a sample. If you will send your name and address you can also obtain a free trial bottle. This will prove to you that liver trouble is promptly cured with this remedy or money will be refunded. Having tried it you can then buy it in the regular way of your druggist at fifty cents and one dollar a bottle, and the latter is sufficient for an entire family.

This remedy is a vast improvement over cathartic tablets and salts which only do good for the time being. Syrup Pepsin is permanent in its results, is pleasant to take and does not gripe. It is especially good for all those who cannot stand a violent purgative.

Dr. Caldwell personally will be pleased to give you any medical advice you may desire for yourself or family pertaining to the stomach, liver or bowels absolutely free of charge. Explain your case in a letter and he will reply to you in detail. For the free sample simply send your name and address on a postal card or otherwise. For either request the doctor's address is Dr. W. B. Caldwell, R 504 Caldwell building, Monticello, Ill.

STATE OF MICHIGAN, County of Lenawee, ss.

Probate Court for the County Lenawee.

At a session of the Probate Court for the County of Lenawee, holden at the Probate Office in the City of Adrian on the 5th day of December, in the year one thousand, nine hundred and eleven.

Present, HARRY L. LARWILL, Judge of Probate.

In the matter of the estate of BENJAMIN F. DEPUY deceased.

On reading and filing the petition, duly verified, of Sarah A. DePuy, widow of said deceased, praying that an instrument in writing purporting to be the last will and testament of said deceased may be duly proved and admitted to probate and that administration of said estate may be granted to Brunella Fern DePuy there being no executor named in said instrument, or some other suitable person.

It is ordered that Tuesday, the 2nd day of January next at nine o'clock in the forenoon be assigned for the hearing of said petition.

And it is further Ordered, That a copy of this order be published in the Tecumseh Herald, a newspaper printed and circulating in said County of Lenawee, for three successive weeks previous to said day of hearing.

(A true copy) Harry L. Larwill, Judge of Probate.

E. I. Larwill, Probate Register.

STATE OF MICHIGAN, County of Lenawee, ss.

Probate Court for said County.

At a session of the Probate Court for the County of Lenawee, holden at the Probate Office, in the City of Adrian, on the 5th day of December, in the year one thousand nine hunered and eleven.

Present, HARRY L. LARWILL, Judge of Probate.

In the matter of the estate of THOMAS B. BOYD, deceased.

On reading and filing the petition of Frederick B. Wood, administrator upon the estate of said deceased, alleging that the funeral expenses, and debts of administration thus far incurred have been fully paid, and praying that his final administration account may be allowed and for such other order and decree as to this Court shall seem proper.

It is Ordered, That Tuesday, the 2nd day of January next, at nine o'clock in the forenoon, be assigned for the hearing of said petition.

And it is further ordered, That a copy of this order be published in the Tecumseh Herald, a newspaper printed and circulating in said County of Lenawee, for the three successive weeks, previous to said day of hearing.

(A true copy) Harry L. Larwill, Judge of Probate.

E. I. Larwill, Probate Register.

STATE OF MICHIGAN, The Probate Court for the County of Lenawee.

At a session of said Court held at the Probate Office in the City of Adrian, in said County, on the 19th day of December, A. D. 1911.

Present, HON. HARRY L. LARWILL Judge of Probate.

In the matter of the estate of ELIZA JANE CARSON, Deceased.

On reading and filing the petition, duly verified, of Andrew H. Carson, administrator upon said estate, praying that he may be authorized, empowered and licensed to sell the Real Estate described in said petition at private sale, for reasons therein stated.

It is Ordered, That Monday, the 15th day of January next, at nine o'clock in the forenoon, be assigned for the hearing of said petition.

And it is furthered Ordered, That a copy of this order be published in the TECUMSEH HERALD a newspaper printed and circulating in said County of Lenawee for three successive weeks previous to said day of hearing.

(A true copy) HARRY L. LARWILL, Judge of Probate.

E. I. LARWILL, Probate Register.

DeWitt's Kidney and Bladder Pills

FOR BACKACHE

RHEUMATIC SUFFERERS

Quickly Relieved

BY THE USE OF

"5-DROPS"

The Great Remedy for Rheumatism, Lumbago, Sciatica, Gout, Neuralgia, La Grippe and Kidney Trouble.

Applied externally, it stops all aches and pains. Taken internally, it dissolves the poisonous substance and assists nature in restoring the system to a healthy condition. Sold by Druggists.

One Dollar per bottle, or sent prepaid upon receipt of price if not obtainable in your locality.

SWANSON RHEUMATIC CURE COMPANY

160 Lake Street, Chicago

SWANSON'S PILLS

Best Remedy for Constipation, Sick Headache, Sour Stomach, Belching and Liver Troubles. 25c Per Box at Druggists

SKIN SORES

Easily and Quickly Healed

Those who suffer from Eczema, pimples or other skin eruptions know its miseries. There is no need of suffering. You can easily get rid of it by a simple and inexpensive preparation known as the Five-Drop Salve. It is a carefully compounded ointment that for fifteen years has proven its value as a soothing, healing remedy for eczema, pimples, running sores, wounds, burns, salt rheum, ring-worm, piles and acne. A single application will usually give immediate relief. The burning, irritating inflammation quickly subsides and the sores dry and disappear.

The Five-Drop Salve is now put up in 25 and 50 cent packages and sold by nearly all druggists. If it is not obtainable in your locality you can order direct from Swanson R. C. Co. 160 Lake St., Chicago, Ill. and it will be sent postpaid upon receipt of price. It is an excellent remedy for cracked skin and scalp humors.

CORRESPONDENCE

CLINTON

Charles Parker of Hillsdale was the guest of his brother, Ed and family, Thursday and Friday.

Miss Mary Clark is home from Alma college for the holidays.

Mrs. Harry Barnard of Detroit, is the guest of her parents, J. T. Clark and wife.

Mrs. W. S. Kimball is still seriously ill.

Mrs. Will Kennedy was a Tecumseh visitor Saturday morning.

Mrs. Will Eccles made Tecumseh a business visit Friday morning.

Mr. Grady of Alma, Mich., is the guest of Miss Laura Freese.

Miss Ruth Kimball was in Tecumseh Thursday.

W. S. Kennedy was in Detroit Friday and Saturday.

Mrs. David Lancatster is on the sick list.

Moses Bartlett continues seriously ill.

D. Woodward attended the funeral of Thomas Green at Centerville Tuesday returning home Friday.

The exercises at the Town Hall this afternoon by the grades, were fine, and the teachers and pupils deserve a great deal of credit.

Mrs. Ed Parker and daughter, Laura, were Toledo passengers Thursday.

Bert Clark is home from the U. of M.

Miss Wenzel left Saturday morning for her home in Detroit.

Miss Hindelang is spending the vacation at her home in Chelsea.

The Athletic Association gave a dance at the Hall Friday evening.

Charlie Clark of Iowa, is spending the week at home.

Dr. C. M. Butler will lecture at the Town Hall Friday evening Jan. 5 on "Native Birds" illustrated with stereoptican views. This lecture is highly spoken of and deserves a good crowd.

Mrs. L. A. McConnell is in Chicago with her daughter Mrs. Miller.

Misses Smith and Kimmell are spending the holidays at their respective homes at Ann Arbor and Lansing.

FOLEY'S HONEY AND TAR

for children; safe, sure. No opiates

GOVERNORS SEE GOTHAM SIGHTS

Chief Officers of Western States in New York.

ARRIVE ON ALFALFA SPECIAL

Colonel Bill Hanley, Chaperone of Party, Looks Like Bryan but Insists that He Is Not the Famous Nebraskan.

New York, Dec. 11. — Colonel Bill Hanley of Oregon, who owns 240,000 acres paved with cattle and an interest in a concern owning 600,000 acres, who is mistaken often for Colonel Bryan has arrived in town.

In Bill's party were eight governors of western states, lieutenant governors and about forty-five other folks. The following governors were in the party: Governor James H. Hawley of Idaho, Governor Adolph C. Eberhardt of Minnesota, Governor E. L. Norris of Montana, Governor T. L. Oddie of Nevada, Governor John Burke of North Dakota, Governor Robert Vessey of South Dakota, Governor Oswald West of Oregon, and Governor Joseph M. Carey of Wyoming.

Governor Hiram W. Johnson of California sent Colvin Brown to represent the governor, California and the Panama-Pacific exposition at San Francisco in 1915. Lieutenant Governor Fitzgerald of Colorado represented Governor Shafroth of Colorado. Governor Marion Hay of Washington was proxied by J. E. Barnes.

The governors are travelling about the country to advertise their section of the country and boost their own states.

Ex-Governor Brady of Idaho first thought of this plan to bring all the governors of eleven western states east on a train filled not only with chief executives, but with banners strung along the "Alfalfa special," as the party has come to call the train, nuggets, alfalfa, potatoes, pumpkins, wheat, lots and lots of grain and alfalfa and things.

The governors and their party got into the Jersey City train sheds aboard their special from a stormy night at Philadelphia. At 7:30 o'clock they came up for air in their dining car beneath the train sheds. Ahead of the dining car was a car bearing a banner about the Panama-Pacific exposition at San Francisco, 1915. In turn ahead of this car were cars bearing banners which read: "Oregon and Idaho;" "Montana and Washington;" "North and South Dakota," and "Wyoming." Also there were sleepers, baggage cars and an observation—buffet car—fourteen cars in all.

Commissioner Waldo, Commissioner O'Keefe, Commissioner Thompson, Commissioner Edwards and Robert Adamson and members of the Rocky Mountain club's reception committee went to Jersey City in the police boat Patrol and brought the governors to Manhattan.

The governors were banquetted at the Waldorf Astoria by the Rocky Mountain club, of which John Hays Hammond is president.

Meets with Fatal Injuries.

Lafayette, Ind., Dec. 25.—James Davidson, eighty-three years old, and for thirty-five years an employe of the Wabash railroad as a flagman, was struck by a runaway horse at the Main street crossing and fatally injured. One of the shafts of the buggy caught the flagman's coat and dragged him several hundred feet. He was unconscious when picked up.

Discouraged

The expression occurs so many times in letters from sick women, "I was completely discouraged." And there is always good reason for the discouragement. Years of pain and suffering. Doctor after doctor tried in vain. Medicines doing no lasting good. It is no wonder that the woman feels discouraged.

Thousands of these weak and sick women have found health and courage regained as the result of the use of

Dr. Pierce's Favorite Prescription.

It establishes regularity, heals inflammation and ulceration, and cures weakness.

IT MAKES WEAK WOMEN STRONG AND SICK WOMEN WELL.

Refuse substitutes offered by unscrupulous druggists for this reliable remedy.

Sick women are invited to consult by letter, *free*. All correspondence strictly private and sacredly confidential. Write without fear and without fee to World's Dispensary, R. V. Pierce, M. D., Pres't, Buffalo, N. Y.

Dr. Pierce's Pleasant Pellets regulate and invigorate stomach, liver and bowels. Sugar-coated, tiny granules, easy to take as candy.

FRATERNAL ORDERS

F. & A. M. and R. A. M. Special communication Tuesday, Dec. 26 at 7 o'clock for installation of officers in both Blue Lodge and chapter for the ensuing year. Joint installation.

SPECIAL NOTICES

Ladies Shampooing, Manicuring and Massage. Residence On the street, or will call at your home. Mrs. O. G. Hunt. Phone 2?4

FARM FOR SALE—200 acres, 8 miles from Tecumseh. A bargain. Terms easy. Inquire of Frank J. Temple at the Lilley State Bank.

WANTED—Boarders at $4.50. 1st house west of creamery, south side. Mrs. Geo. Rockwood.

FOR SALE I keep on hand in large quantities Rubber Roofing as good as there is on the market for the same price as others and put it on free of charge. Guarantee it from 8 to 12 years. Also have roof paint in 1 gal. and 10 gal. lots. Jas. W. Owen.

FOR SALE—Stock of shelf and heavy hardware, heating, tinning and plumbing tools, and supplies stock will invoice about $6,000. Business for 1910-$18,000, 1911-$21,000. An opportunity of a lifetime for for an old established business at a price that is right if taken at once. Adrian Hdw., 26 N. Main St., Adrian, Mich.

FOLEY KIDNEY PILLS

FOR RHEUMATISM KIDNEYS AND BLADDER

MISS DELIA TORREY

President's Aunt Remembers "Nephew Will" with a Gift.

BARBER NOT AN ARTIST

Missouri Judge So Decides in Opinion on State Occupation Tax.

Macon, Mo., Dec. 25.—The barber is not an artist in the meaning of the statutes, according to Judge Shelton in deciding a case from Bevier. Evan Williams was, with other barbers, assessed an occupation tax of $5.25. The barbers refused to pay the tax on the ground that their trade was not denominated in the statute.

City Attorney Waldo Edwards insisted that artists were named and that the supreme court has referred to "the art of barbering. Judge Shelton held that a barber was a laborer and not liable for an occupation tax.

200 MINERS TRAPPED

Flood of Water Pours into Mine Shaft at Wigan, England.

Wigan, England, Dec. 25.—The Cross Tetley coal pit, near here, was flooded by a sudden inrush of water.

Two hundred miners were below in the workings at the time but escaped. The disaster at the Cross Tetley property at Wigan, England, is the second to occur at Wigan, in the last four years. In 1907, seventy lives were lost at a coal property in the same locality.

Six Miners Killed.

Rortmund, Germany, Dec. 25.—Six miners were killed by a fire damp explosion which occurred in one of the pits of the Tremonia colliery here

Pullman's Little Joke.

S. S. Beman, the architect, had the most to do with the building of the town of Pullman, although acting on certain suggestions from the founder of the colony. When plans had been completed and the perfunctory work of execution was under way the architect said to the car company chief:

"Now that we are well started, Mr. Pullman, I want to ask you if you have given any thought to naming the town."

"A great deal," said Mr. Pullman. "I think it is only fair that you should have recognition, and I have decided upon a composite name that will immortalize you and myself at the same time. We will do this by taking the first syllable of my name and the last syllable of yours."—Chicago Post.

GLAD CHRISTMAS THE WORLD OVER

President Taft Gets a Box from Aunt Delia Torrey.

ROYAL FOLKS ENJOY HOLIDAY

Daughter of King and Queen of England Buys Bathrobe for Her Brother—Christmas Trees in Two Courts.

Millbury, Mass., Dec. 25. — Aunt Delia Torrey sent her annual Christmas box to "Nephew Will," addressed to William H. Taft, president of the United States.

Aunt Delia marked the bundle "handle with care." The contents of the box has been kept a bit of a secret, though Aunt Delia hinted that the White House tastes would not lack for some homemade jellies for Christmas dinner made from grapes and apples grown on the Torrey place.

Aunt Delia also spoke mysteriously of some other goodies, maybe a plum pudding, or possibly some of her famous apple pies.

"The president has recovered from the cold which troubled him," says Aunt Delia. "He is very busy with his cares of office and with looking after the interest of the people."

HUGE TREE AT QUIRINAL

King and Queen of Italy Distribute Many Gifts to Charity.

Rome, Dec. 25. — King Victor Emmanuel and Queen Helena insisted upon keeping Christmas at the Quirinal along the traditional lines this year. A grand Christmas tree stood in the private suite at the Quirinal.

Besides the royal children a few little guests shared the gifts which adorned its branches. But a much

QUEEN HELENA.

larger and more practical load of Christmas gifts and cheer left the palace to be distributed among the various hospitals and institutions for poor children.

CHICAGO POSTOFFICE RECORD

Heaviest Holiday Mail Ever Handled in City Is Cared For.

Chicago, Dec. 25.—The Chicago postoffice made a record in handling holiday mail during the period ending Saturday night.

Postmaster D. A. Campbell declared the largest number of letters and the greatest tonnage of mail matter that had ever gone through the local office was recorded for the holiday period.

During the twenty-four hour period ending at 7 a. m. Saturday 4,442,700 letters were canceled. The previous record, April 14, 1911, was 4,430,335.

The total tonnage of merchandise, as compared with the Christmas period one year ago, shows an increase of 2½ per cent.

The overland mail was exceptionally heavy and 135 pouches of foreign mail matter were received. The delivery division worked 3,546,311 pieces of mail, 4,963 sacks of papers and Christmas packages Friday, exceeding the record day last year. The delivery division had on hand Saturday 9,248 pounds of Christmas cards, totaling about 1,109,760 pieces.

PRINCESS HUNTS BARGAINS

English Royal Children Buy Presents for Each Other.

London, Dec. 25.—The English royal children, the Prince of Wales, seventeen years old; Princess Mary, fourteen; Prince Albert, sixteen; Henry, eleven, and George, 9, have been in town, industriously doing their shopping.

Princess Mary bought five pairs of gloves for $2.90; a comfortable, though anything but stylish, dressing gown as a present for the Prince of Wales for $8; a Boy Scout's outfit for Prince Henry and some inexpensive photograph frames for some of her friends.

KAISER HAS OWN TREE

Joyous Yuletide and How It Is Spent by German Royal Family.

Berlin, Dec. 25.—At 5 p. m. Sunday the imperial family, with all the Hohenzollerns the emperor could collect, but no one else, assembled in the jasper banqueting hall. There the Christmas dinner was served—turkey, carp cooked in beer, mince pie and English plum pudding.

The feast over, the emperor and empress stepped out into the hall into the famous shell room, where were the imperial Christmas trees, one for each member of the family. Two huge trees touched the ceiling, one for the emperor and the other for the empress. The other trees were graduated in size, according to the age of the person for which it was intended.

$30,000,000 FOR CHRISTMAS

Chicago Store Managers Say Business Was Heavier Than Last Year.

Chicago, Dec. 25.—With an unprecedented rush upon the loop district, Chicago's army of Christmas shoppers ended their campaign.

From early morning until the last store door had been slammed in their faces Saturday evening belated shoppers crushed their way through the crowds. When the last door of the downtown stores was closed shortly after 11 o'clock and the tired clerks started for their homes, it was estimated by one department store manager that Chicago spent at least $30,000,000 on "Santa Claus" this year.

Wealthy Folks Give Gold.

Tarrytown, N. Y., Dec. 25.—John D. Rockefeller and Miss Helen Gould played the part of Santa Claus and when the employes at the railroad station and the telephone and the telegraph offices went to work they found shining gold pieces awaiting them with the season's greetings.

FREIGHT STRIKES BOULDER

One Engineer Killed and Another Has Miraculous Escape.

Bristol, Va., Dec. 25.—A double header freight train struck a huge boulder in the natural tunnel forty-five miles west of Bristol and as a result three persons are known to be dead and probably two or three others. Engineer Charles B. Riley, in charge of the first engine, had an almost miraculous escape and he did not receive a scratch while Engineer W. S. Adams, in charge of the second engine, was killed. The accident was due probably to the failure of the air brakes to work.

FATHER GIVEN HIS SON

Kidnaping Charge Against Michigan Millionaire Is Nullified.

St. Louis, Dec. 25.—By a decision of Missouri's supreme court Richard B. Stack of Escanaba, Mich., millionaire lumberman, wins legal possession of his son, John King Stack, and the indictment for the father for kidnaping the child is nullified.

Mrs. Stack was on her honeymoon with Burbank, her second husband. Stack declared he had taken his son with permission of the boy's grandmother.

RETURNING FROM PANAMA

Congressional Committee Has Been Viewing Work on Big Ditch.

Panama, Dec. 25. — The American congressional committee on interstate and foreign commerce, of which Mr. Adamson is chairman, after a week's hearings on canal matters sailed for New York.

During their stay the members of the committee visited President Arosemena and expressed agreeable surprise over the improvements that have been made in Panama.

Woman Slayer Found Guilty.

Golden, Colo., Dec. 25. — Guilty of murder in the first degree with a recommendation of life imprisonment was the verdict returned by the jury in the case of Mrs. Angelina Garramone charged with killing Mrs. Maria La guardia, Aug. 20, 1910.

NEWS IN SUNDAY'S PAPERS

Germany not scared by Knox threat of tariff war.

Indications that Chinese peace conference will fail.

Miss Clara Barton celebrated her ninetieth birthday.

Pope regrets inability to intervene to stop war in Tripoli.

Commission's report says raw wool tariff is proved excessive.

Floor walker killed in scuffle during Christmas shopping in Omaha, Neb.

Indebtedness of Japan burden on millions; thousands driven to suicide.

French shopkeepers oppose government plan to reduce the cost of living.

Dr. Charles Mayo operated upon the second time; brother rushed to bedside.

English paper attacks Taft plan to give American vessels lower rates on Panama canal.

Gaekwar of Baroda likely to be shorn of his power because of his discourtesy to king.

Chinese soldiers unable to shoot; army small and trained to make showing only on parade.

Christmas tree in arms, mistletoe in pocket, man walked to death before street car in Chicago.

James Hamilton Lewis announces candidacy for the United States senate from Illinois and urges state legislature."

RAILROAD TIME TABLES.

Lake Shore & Michigan Southern Railroad.

Effective December 3 1911

Going south.

Station	315 D'ly	309 D'ly ex Sun	331 D'ly ex Sun	311 D'ly
Jackson	6 05 a m	10 30 a m	2 05 p m	8 10 p m
Tecumseh	7 03 a m	11 27 a m	3 01 p m	9 05 p m
Adrian	7 33 a m	1? 01 p m	3 30 p m	
Toledo	8 40 a m	12 30 p m	4 15 p m	10 0? p m
Chicago	3 45 p m	9 06 p m		
Detroit			5 40 p m	

Going north

Station	316 D'ly	312 D'ly ex Sun	314 D'ly ex Sun	318 D'ly
Toledo	7 50 a m	12 20 p m	6 10 p m	7 45 p m
Detroit				
Adrian		1 00 p m	6 36 p m	8 05 p m
Tecumseh	9 09 a m	1 32 p m	6 15 p m	8 42 p m
Jackson	10 15 a m	2 33 p m	7 20 p m	9 40 p m

DUNDEE BRANCH.

Going west.

Station	429 D'ly ex Sun	425 D'ly ex Sun	421 D'ly ex Sun	427 D'ly ex Sun
Adrian	6 10 a m	8 10 a m	3 30 p m	5 30 p m
Tecumseh	7 50 a m	9 30 a m	4 02 p m	6 20 p m
Addison	10 20 a m	10 15 a m	4 55 p m	7 05 p m

Going east.

Station	422 D'ly ex Sun	428 D'ly ex Sun	430 D'ly ex Sun	434 D'ly ex Sun
Addison	9 37 a m	10 35 a m	1 20 p m	7 15 p m
Tecumseh	10 23 a m	11 26 a m	4 25 p m	8 05 p m
Adrian	10 50 a m		5 15 p m	8 40 p m
Chicago	5 55 p m			

Tecumseh and Dundee trains.

Daily except Sunday

Leave Tecumseh	4 10 pm	12 30 p m
Arrive Tecumseh	2 40 p m	10 45 a m

G. J. ZIEHR. Ticket Agent

L. A. ROBISON. G. P. A. Cleveland, O

FEELING LIVER-ISH This Morning?

TAKE

THEDFORD'S **Black-Draught**

Stops Indigestion and Constipation

25¢

A Gentle Laxative And Appetizer

DON'T SAY YOU'RE OLD

You Only Feel Old

Digestive organs are weak—don't assimilate food as they used to.

Other organs act more slowly and less effectually.

Blood is thin and sluggish.

Renewal of strength does not equal the wear and tear of your system.

That's what makes you feel old.

Nothing in the world will tone up and invigorate those weak, back-sliding organs, make rich blood and create strength so quickly as Vinol.

Vinol is not a secret nostrum, simply the medicinal elements of the cods' livers, with the useless nauseating oil eliminated, and tonic iron added. Try a bottle of Vinol with the understanding that your money will be returned if it does not make you stronger, feel younger and give you an added interest in life.

C. A. Wright & Son.

OVER 65 YEARS' EXPERIENCE

PATENTS

TRADE MARKS DESIGNS COPYRIGHTS &c.

Anyone sending a sketch and description may quickly ascertain our opinion free whether an invention is probably patentable. Communications strictly confidential. Handbook on Patents sent free. Oldest agency for securing patents. Patents taken through Munn & Co. receive special notice, without charge, in the

Scientific American.

A handsomely illustrated weekly. Largest circulation of any scientific journal. Terms, $3 a year; four months, $1. Sold by all newsdealers.

MUNN & Co. 361 Broadway, **New York**

Branch Office, 625 F St., Washington, D. C.

PATENTS

ARTHUR P. GREELEY, FORMERLY ASSISTANT COMMISSIONER OF PATENTS.

WM. CRANCH McINTIRE, FORTY YEARS IN PRACTICE.

618 F STREET N. W. WASHINGTON, D. C.

U. S. AND FOREIGN PATENTS CAVEATS AND REISSUES.

TRADE-MARKS DESIGNS.

ATTORNEYS AND COUNSELLORS,—MECHANICAL EXPERTS. PRACTICE IN ALL U. S. COURTS.

FEES REASONABLE AND BEST ADVICE ALWAYS GIVEN, REGARDLESS OF ALL INTERESTS EXCEPT THAT OF CLIENTS.

BUSINESS CONDUCTED UPON HIGHEST PROFESSIONAL PLANE AND UNDER PERSONAL SUPERVISION OF MR. GREELEY AND MR. McINTIRE.

ALL LETTERS OF INQUIRY ANSWERED PROMPTLY ON DAY OF RECEIPT.

INFORMATION AND ADVICE FREELY GIVEN.

OUR BOOK ENTITLED "GREELEY & McINTIRE ON PATENTS." SENT FREE TO ANY ADDRESS.

GREELEY & McINTIRE.

PATENT ATTORNEYS. WASHINGTON, D. C.

The Tecumseh Herald.

VOL. LXI, NO. 104 — TECUMSEH, MICHIGAN FRIDAY DECEMBER 29, 1911 — WHOLE NO. 9090.

GREATEST 1-4 OFF SALE

For the next TEN DAYS we will sell every article in our Dry Goods Department at ONE-FOURTH OFF. We must reduce this large stock before inventory time.

Don't Miss this Money-Saving Opportunity.

1-4 off

on all Men's and Boy's Clothing, Men's, Ladies' and Children's Shoes, Ladies' Suits and Skirts, Fancy Dishes, Furs, Men's and Ladies' Furnishings, Laces and Embroideries, Men's, Women's and Children's Underwear, Sweater Coats, Hats and Caps, Dry Goods and Linens.

PALMAN'S
People's Store
Phone 68 The Store that Saves you Money

Winter is Coming
SEE OUR
Hand Sleds, Skates and Snow Shovels
ALSO
Blankets and Robes,

D. L. Whitenack & Co.

THE BEST

Prime Beef, Pig Pork, Veal and Spring Lamb, Salt Pork, Sweet Cured Hams and Bacon, Fowls, Spring Chickens.

Boiled Hams, Veal Loaf, Pressed Meats, Frankforts, Bologna, Pure Leaf Lard, Corned Beef, etc.

L. A. HUGHES MEAT CO.

The Herald $1.00

SHOOTS HIS STEPSON DURING A QUARREL

Saginaw Man Is Held Pending the Outcome.

Several Family Rows Have Occurred Because John McCarty's Wife's Children Insisted Upon Living with Him.

Saginaw, Mich., Dec. 26.—John McCarty, forty-five years old, is held at central police headquarters pending the outcome of an investigation of the shooting of John McCarty, twenty-four years old, his stepson, which took place at the former's home. The wound is not serious.

The story given to the police by McCarty is that his wife's children, three boys, Mike, Frank and John, insisted on living with him, which he resented. Several times family rows have occurred and this time everything was set for the climax. The boys went to their mother's home, it is said, and McCarty ordered them away. Mrs. McCarty entered the argument and took her sons' part. One word led to another, McCarty says, until the three threatened violence. Mike, the oldest boy, he says, started for him and he drew his revolver, saying: "If you come a step closer I'll spill your brains on the floor." John took up the cause and rushed in. The revolver cracked, the bullet taking effect in his right leg above the knee.

The police were notified and McCarty placed under arrest.

MERSHON FOR COMMISSION

Gov. Osborn Names Saginaw Democrat to Succeed James H. Thompson.

Saginaw, Mich., Dec. 25.—W. B. Mershon has been appointed member of the state board of tax commissioners to succeed James H. Thompson of Lansing, who has resigned.

While the governor was in the city the announcement was made. The appointment was a complete surprise, as nothing had been given out of the governor's intentions. Mr. Mershon is a Democrat, and he succeeds a Republican. Mr. Mershon is well known in Saginaw and throughout the state.

The governor says he feels elated in having Mr. Mershon accept the position, as he is fitted in every respect to fill the office.

"It is my strong desire to remove politics of every kind from the state tax commission," said Governor Osborn. "I am determined to make it a bi-partisan, non-partisan, non-political body, and Mr. Mershon's appointment will do that."

CHRISTMAS TREE OUTDOORS

Tuberculosis Patients Celebrate in Unique Manner.

Grand Rapids, Mich., Dec. 25.—The little patients in the Grand Rapids tuberculosis sanitarium had an outdoor Christmas tree. County Physician Aptel wanted to establish the fashion in Michigan and began with his own charges.

Clad in Eskimo suits the children were given the presents while standing in the snow grouped around the tree, which is a regular Christmas pine planted with a view of perpetuating the plan.

Aged Man Struck by Auto.

Jackson, Mich., Dec. 25.—Stepping in front of an automobile driven by Rev. R. W. Pierce, W. A. Peterson, eighty years old, was knocked to the pavement and painfully injured, the front wheels of the machine passing over his body. He sustained a severe scalp wound and a number of minor injuries. He will recover.

MARKET QUOTATIONS

Chicago Cash Grain Quotations.

Wheat—No. 2 red, 95½@96½c; No. 3 red, 93½@95½c; No. 2 hard winter, 97c@$1.00; No. 3 hard winter, 94@97c; No. 1 northern spring, $1.07@1.09; No. 2 northern spring, $1.04@1.07; No. 3 spring, 95c@$1.02. Corn—No. 2 old, 70c; No. 2 yellow old, 71@72c; No. 3, 60½@62c; No. 3 white, 61½@62½c; No. 3 yellow, 61½@63c. Oats—No. 2 white, 47¾@48¼c; No. 3 white, 45¾@47c; standard, 46½@47½c.

Chicago Live Stock.

Hogs—Receipts 18,000. Quotations ranged at $6.30@6.40 choice heavy, $5.90@6.15 choice light, $6.15@6.30 heavy packing, and $5.20@5.60 good to choice pigs.

Cattle—Receipts 16,000. Quotations ranged at $8.00@9.00 prime steers, $4.85@5.80 choice to prime fed beef cows, $4.00@5.60 good to choice heifers, $5.20@5.85 selected feeders, $3.65@4.30 fair to good stockers, $6.50@7.00 good to choice veal calves.

Sheep—Receipts 25,000. Quotations ranged at $6.25@6.40 choice to prime native lambs, $4.65@5.00 good to choice yearlings, $4.00@4.25 good to choice wethers, $3.15@3.60 fair to good ewes.

East Buffalo Live Stock.

Dunning & Stevens, Live Stock Commission Merchants, East Buffalo, N. Y., quote as follows: Cattle—Receipts 5 cars; market steady. Hogs—Receipts 30 cars; market steady; heavy, $6.40@6.50; Yorkers, $6.40@6.45; pigs $6.35. Sheep—Receipts 30 cars; market steady; top lambs, $6.35; yearlings $4.50@5.00; wethers, $3.75@4.00; ewes $3.25@3.50. Calves, $5.00@9.25.

COMMERCIAL TECUMSEH SAVINGS
STATE SAVINGS BANK
THE LARGEST BANK IN NORTHERN LENAWEE

December 1st, Interest added to Savings Accounts $5,000.00.
A goodly sum distributed among our Savings depositors.
Every man, woman and child should have a Savings account.
Your money is safe and ready for you when wanted.
Money deposited in this bank is never idle. It is continually growing.

J. Q. LOOK, President. J. H. SMITH, Cashier.

EXTRA
Special for Sat. Afternoon
Dec. 30th, at 2 o'clock.

2000 YARDS
OF MILL RUN EMBROIDERIES

(slightly damaged) from inch wide Insertions, narrow Galoons, up to and including all the between widths of 9, 12, 18 and 27 inch Flouncings, All-overs, wide Swiss Bandings, etc.

The embroideries are put up in pieces, ranging not less than five yards or more than ten yards. No pieces cut.

PRICE PER YARD
10 CENTS

See Our Window
to appreciate this offer.

There may be slight defects in any of these pieces. Anyone finding their purchase to be unsatisfactory, however, can receive their money back at any time.

The Webster Anderson Co.
Tecumseh, - - Michigan

MISS EDITH PULITZER.

Daughter of Late Publisher Who Became Bride of Wm. S. Moore.

Photo by American Press Association.

NEW YORK—Miss Edith Louise Pulitzer, daughter of the late Joseph Pulitzer, who died aboard his yacht at Charleston, S. C., two months ago, was married to William Scoville Moore, son of Major Clement C. Moore.

The wedding took place at the Pulitzer residence in East Seventy-third street and was attended only by relatives and a few close friends. The couple will sail for Europe to spend the winter.

LEAVES HOME IN A HUFF

Owosso Man Struck by Train Near Saginaw While Wife Plans Joy.

Owosso, Mich., Dec. 26.—While under stress of domestic infelicity, Mrs. Henry Lyon received word that her husband had been killed by a northbound Michigan Central passenger train, near Swan Creek, eight miles south of Saginaw.

Lyon was employed by the Owosso Carriage and Sleigh company. On returning to his home from work he and his wife had a disagreement and he left, but his wife had no thought of his staying away or leaving the city. It is thought he went to Chesaning and later, while in a confused state of mind, walked north on the track toward Saginaw instead of returning to this city. He was fifty-three years old.

LOGAN TUCKER FALLS DEAD

Grandson of Mrs. John A. Logan Succumbs In Philadelphia.

Captain Logan Tucker dropped dead while at dinner in an inn in Philadelphia.

Captain Tucker was a son of Colonel William F. Tucker, U. S. A., retired, and a grandson of Mrs. John A. Logan of Washington.

TAFT ABROGATES THE TREATY WITH RUSSIA

Action Is Ratified by the Senate and House.

President Notifies St. Petersburg of United States' Intention to Cancel Pact, and Then Tells Senate What He Has Done.

With no offense to the Czar's government, the treaty of 1832 with Russia, against which the Jews of this country have been protesting for many years, will be terminated.

Formal notice has been served on the government at St. Petersburg of the intention of the United States to end the treaty Jan. 1, 1912. President Taft took the situation into his own hands and through the United States ambassador at St. Petersburg on last Sunday made the first move toward the cancellation of the treaty. The president notified the U. S. senate of his action and asked for the approval and ratification of that body.

President Taft's action was unanimously ratified by the senate after debate, the motion being presented by Senator Lodge.

The house also passed the Lodge resolution ratifying the abrogation of the treaty. The joint resolution was signed by Vice President Sherman, which action perfected the legislation.

President Taft also signed the resolution.

President Taft's procedure in terminating the treaty was in marked contrast to the method proposed by the house of representatives in the Sulzer resolution. Instead of boldly accusing Russia of having violated the terms of the treaty President Taft served notice of the desire of the United States to terminate it on the ground "that it is no longer responsive to the political and material relations of the two countries" and because the treaty has given "rise from time to time to certain controversies equally regretted by both governments."

The president not only refrained from any direct reference to discrimination owing to race or religion, but accepted the opportunity to emphasize the long-standing friendship between the two governments and to express an earnest hope for its continuance and final negotiation of another treaty of "friendship, commerce and navigation."

As a result of the president's diplomatic handling of the situation any likelihood of Russia regarding the termination of the treaty as an affront has disappeared and state department officials are certain that the relations of the United States and Russia will continue on the same cordial basis that has existed for years. There is good reason to believe that Russia has already informed this government that she is willing to enter into a discussion with a view to negotiating a new treaty.

CONGRESS QUITS TILL JAN. 3

Both Houses Take Recess Covering the Holiday Period.

Congress adjourned for the holiday recess and will reassemble at noon Jan. 3.

A victory for the house in the conference over the urgent deficiency appropriation bill was contained in the report of the conferees. Out of $821,871 in appropriations attached to the bill by the senate only $93,000 remained when the conference committee reported an agreement.

AHMED MIRZA.

Youthful Shah of Persia Who Yields to Demands of Russia.

COMMISSION RULE SAFE

Act of the Illinois Legislature Is Upheld.

At Springfield, Ill., the commission form of government act for all cities, passed by the general assembly in 1909, was pronounced constitutional by the supreme court in an opinion in which the supreme court affirms the decision of Judge James A. Creighton of the Sangamon circuit court.

This case is one in which the city of Springfield obtained a peremptory writ of mandamus directing Charles H. Edmands, treasurer and collector of Sangamon county, to turn over to William H. Bowe, city treasurer of Springfield, appointed by the city commissioners, $67,000 which belonged to the city and which Edmands held in the county treasury.

Edmands appealed to the supreme court, alleging that the bill never legally passed the legislature and that it was not a complete act without reading into it the provisions of the old city and villages act.

PETOSKEY—The city of Petoskey's water supply question is about to be settled as the result of action taken by the city council which let a contract for six six-inch wells to be driven as soon as possible, the wells to be cased in rock. The city suffers by inadequate water supply in the summer, and it is believed this move will settle the matter. The fire protection will also be made better.

SEE OUR
Japanese Art China
ALSO OUR
Brass Goods
in various shapes and designs, suitable for that New Year's Gift to your friend.

E. J. PETERS & CO.
PHONE 200 Successors to J. F. HICKS & SON

Call on us
for
New Year's Gifts.

Ida B. Chase.

ADRIAN STATE SAVINGS BANK,
ADRIAN, MICH.
RESOURCES over - - $1,400,000.00
Largest Bank in this Section of Michigan.

"We welcome visitors and invite inspection of our substantial Building, commodious Offices, and massive Burglar-proof Vault."

3 % compounded semi-annually paid on all Savings Deposits remaining one calendar month or more.

Accounts may be opened by mail. Correspondence and personal interviews solicited.

R. A. WATTS, Pres. GEO. A. WILCOX, Vice Pres. B. E. TOBIAS, Cashier

2 FOR 1
NEWSPAPERS PRICE
Both the Best for the Whole Family

Now is the time to save money by taking advantage of a real bargain rate. We have made a special arrangement with The Chicago Record-Herald which enables us to offer you that great daily newspaper and our own, both for just about the price of one.

You can't afford to be without a great daily newspaper like The Chicago Record-Herald. Neither can *you* afford to be without your local paper. Here's *your* chance! Take it while *you* may! Call at our office or send check to us with *your* order.

THE IDEA IN A FEW WORDS
The Chicago Record-Herald (regular price for one year) $4.00
(Daily 6 days a week)
THE TECUMSEH HERALD

G. N. STACY,
EDITOR AND OWNER.

SUBSCRIPTION RATES.

IN LENAWEE COUNTY.
One year, payment in advance..........$1.00
One year, payment after three months........1.25
OUTSIDE LENAWEE COUNTY.
One year, payment in advance..........$1.25
One year, payment after three months........1.50
There will be no Deviation from above Rates

Intention is a poor thing without attention.

STATE OF OHIO, CITY OF TOLEDO, LUCAS COUNTY.

Frank J. Cheney makes oath that he is senior partner of the firm of F. J. Cheney & Co., doing business in the City of Toledo, County and State aforesaid, and that said firm will pay the sum of ONE HUNDRED DOLLARS for each and every case of Catarrh that cannot be cured by the use of Hall's Catarrh Cure. Frank J. Cheney.

Sworn to before me and subscribed in my presence, this 6th day of December, A. D. 1886. (Seal.) A. W. Gleason. Notary Public.

Hall's Catarrh Cure is taken internally, and acts directly on the blood and mucous surfaces of the system Send for testimonials free F. J. Cheney & Co., Toledo, O.

Sold by all Druggists, 75c.

Take Hall's Family Pills for constipation.

It doesn't require brilliancy to cast reflections.

Lightning Kills Few

In 1906 lightning killed only 169 people in this whole country. One's chances of death by lightning are less than two in a million. The chance of death from liver, kidney or stomach trouble is vastly greater. but not if Electric Bitters be used, as Robert Madsen, of West Burlington, Ia., proved. Four doctors gave him up after eight months of suffering from virulent liver trouble and yellow jaundice. He was then completely cured by Electric Bitters. They're the best stomach, liver, nerve and kidney remedy and blood purifier on earth. Only 50c at C. A. Wright & Son's.

You can't butter it when you have to swallow pride.

Your Neighbors Experience

How you may profit by it. Take Foley Kidney Pills. N. G. Harpel, 56 Treat St., Adrian, Mich., writes: "I have been bothered with a severe case of kidney and bladder trouble that caused me much inconvenience, and my back ached severely at times and the action of my kidneys was irregular and painful. My ankles were some times swollen and when I heard of Foley Kidney Pills spoken of highly, I began taking them. The effects were immediate and good as well as lasting, and they shall always have my highest praise." All Druggists.

The world always looks brighter from behind a smile.

Saved His Wife's Life

"My wife would have been in her grave today," writes O. H. Brown, of Muscadine, Ala., "if it had not been for Dr. King's New Discovery. She was down in her bed, not able to get up without help. She had a severe bronchial trouble and a dreadful cough. I got her a bottle of Dr King's New Discovery, and she began to mend, and was well in a short time." Infallible for coughs and colds its the most reliable remedy on earth for desperate lung trouble, hemorrhages, lagrippe, asthma, hay fever, croup and whooping cough. 50c. $1.00 Trial bottle free. Guaranteed by C. A. Wright & Son.

People who take to much liberty lose it all sooner or later.

"Best on Earth"

This is the verdict of J. Howell, Tracy, G., who bought Foley's Honey and Tar Compound for his wife. "Her case was the worst I have ever seen, and looked like a sure cure of consumption. Her lungs were sore and she coughed almost incessantly and her voice was hoarse and weak. Foleys Honey and Tar Compound brought relief at once and less than three bottles effected a complete cure."

Without opiates or harmful drugs of any kind Foley's Honey and Tar Compound stops coughs and cures colds. Do not accept any substitute. All Druggists.

When you trip up, fall forward, and get up farther along.

An Alarm at Night

That strikes terror to the entire household is the loud, hoarse and metallic cough of croup. No mistaking it, and fortunate then the lucky parents who keep Foley's Honey and Tar Compound on hand. H. W. Casselman, Canton, N. Y. says: "It is worth its weight in gold, Our little children are troubled with croup and hoarseness, and all we give them is Foley's Honey and Tar Compound, I always have a bottle of it in the house." All Druggists,

Foley's Kidney Pills

Tonic in action, quick in results. Will cure any case of kidney and bladder trouble disorder not beyond the reach of medicine. No need to say more. All Druggists.

The way to get ahead of the devil is to move on; he doesn't run very fast upward.

Stateroom No. 24

A Coincidence Leads to Serious Results

By F. A. MITCHEL

Copyright by American Press Association 1911

"All right sir," said a steward of the liner Polyhemnia, scheduled to sail in two hours. "This way, sir." And, seizing Mr. Jones' hand baggage, he led him to stateroom No. 24. Flinging the door open, there were a trunk and hand baggage, ladies' wraps and other articles, while on the stand was a bouquet of flowers.

"What's this?" growled Mr. Jones. "This is the main deck, isn't it?"

"Yes, sir."

"And No. 24?"

"Yes, sir."

"Well, what's this baggage doing here?"

"I don't know, sir. I'll go to the purser's office and see."

While the steward was away Mr. Jones examined the baggage in the stateroom. Putting the trunk around where he could see the name painted on the end, he was astonished. There was his own name with the prefix of a Mrs. before it—"Mrs. E. R. Jones." Mr. Jones had no wife, had no idea of taking a wife and wouldn't have a wife if she brought him a fortune. At the same time there was a peculiar feeling at seeing woman's paraphernalia in his stateroom—that is, all except the flowers, for on examining a card attached to them he saw that they had been sent by a man, and this brought a tinge of jealousy. A fur lined cloak lay on the berth, umbrellas and parasols were strapped together, and baskets, some of them marked with the letter J, were on the floor

Then Mr. Jones got a scare. When a young man, while roistering with a lot of boys and girls, he had gone through a mock marriage ceremony. He had been told afterward that the girl was meditating an attempt to prove the ceremony legal, and it had worried him. Suppose that she had since concluded to take his name—what a frightful supposition. But, no; that $500 fur lined cloak could never belong to Becky Stoddard. And yet he did not know what changes had come to her as well as himself. She would now be forty years old and might have acquired means. Forty! Mr. Jones was forty himself, but at that age men do not usually covet women so advanced in years.

HE COULD SCARCELY REFRAIN FROM KISSING THEM.

While these things were passing through his mind the steward came back with a record of assignment of rooms which showed No. 24 to have been given to Mr. and Mrs. E. R. Jones.

"There's a blunder here," said Mr. Jones. "I am E R Jones, but I have not a wife, and, what's more, I don't want one."

Now, it is a well known fact that our destinies are often turned in this and that channel by some trifling circumstance. Mr. Jones, happening to turn his head after saying with great acerbity that he didn't want a wife, saw standing in the aisle a very pretty woman looking him straight in the eye. She had heard him say that he had no wife. If this were all perhaps the statement would have been of no importance. But she had also heard him say that he did not want a wife. This part of his remark acted upon the lady like a slap in the face. Outwardly she did not retaliate. Inwardly she made up her mind that if she got an opportunity she would make him eat his words.

"Is this No. 24?" she asked.

"Yes, ma'am," replied the steward.

"Has my baggage been put in?"

"There's baggage here, ma'am."

"Mrs. Jones' baggage?"

"Yes, ma'am."

"There's been a mistake, madam," said Mr. Jones, doffing his hat and showing a small bald spot on the top of his head—"a very curious mistake. My name is Jones too."

"Indeed!" said the lady in a tone which indicated that she fully understood the situation.

"And, singularly enough," continued the gentleman, "I have the same initials that are on your trunk. I am Edward R. Jones."

"Indeed!" the lady again said, not intending to convey any meaning.

"An odd circumstance, isn't it, that two persons of the same name should be assigned the same room?"

"Very."

"And still more remarkable that one should be Mr. and the other Mrs.?"

"Quite so."

"It affords me great pleasure, I assure you, to give way to you."

"You are very kind, but I think it would be more just to discover to whom the room really belongs. Steward, can't you bring the purser here?"

"I think so, ma'am. The crowd isn't coming aboard yet."

The steward went for the purser, and the lady, entering the room, the door of which was hooked open, invited Mr. Jones to sit down, but he chose to remain standing. It occurred to him to ascertain whether the lady were wife or widow.

"I wonder," he said, "if your husband's initials stand for the same name as mine. I am Edward Richard Jones."

"My husband's name was Edwin Riker Jones."

"Ah, I see! There is a difference after all."

The lady

card attached to the flowers, sniffed at them and, choosing a rose, took it out of the water pitcher and handed it to Mr. Jones. Mr. Jones bowed, smiled all over and endeavored to put the stem in his buttonhole. Failing in the attempt, Mrs. Jones inserted it for him, bringing her round white fingers in close proximity with his lips. He could scarcely refrain from kissing them.

The steward came back with the purser, who said a room had just been given up which Mr. Jones could have, to which Mr. Jones assented; then, bowing very low and backing respectfully out of the stateroom, he left the lady looking after him with a curious expression on her face. It was a blank look in one sense and one full of meaning in another. It meant a great deal, but Mr. Jones could not interpret it.

There was one circumstance connected with the brief meeting that meant a great deal. That was the bestowal of the rose. It enabled Mr. Jones to address Mrs. Jones, when he met her again, on friendly terms. Without it he would have felt constrained to wait for her to speak to him. As it was the day after sailing, the weather being fine and the ocean smooth, Mrs. Jones being on deck in her steamer chair, Mr. Jones approached her, doffed his cap and entered into conversation. The sun was glittering on the water, merry young men and maids were playing shuffleboard, the deck stewards were handing 11 o'clock bouillon—in short, Mr. and Mrs. Jones were in the midst of one of those scenes of idle comfort that are afforded by an ocean liner when old Boreas is asleep.

Though Mrs. Jones was still young she was a widow and even before marriage had had a natural insight into the management of men. It was her design to make herself attractive to Mr Jones, and how did she go about it? Did she charm him by the depth or sprightliness of her conversation? No; she let him talk to his heart's content. she drinking in every word he was saying. The only subject she seemed able or at least willing to discuss was the singular coincidence of a Mr. and Mrs. E. R. Jones who were not married and had never seen each other before having been assigned to the same room. She kept harping on this subject, thus leading him to dwell on it till he began to wish he was married. And once a man begins to wish for the double state and his ideas of a partner in that state become fixed on any one woman it is merely a question of time with him, provided the woman consents.

They were taking the Mediterranean trip, and there were thirteen days during which Mr. Jones couldn't get away from her without jumping overboard. She made no mention of the remark she had overheard. He had not attached any especial importance to her having heard it and had already forgotten it himself. It did not occur to him that so small a thing was to be the turning point in his whole life.

Mr. and Mrs. Jones parted at Naples to meet again at Venice. Moonlight on the Grand canal was the cause, subsidiary to that of the stateroom, which turned Mr. Jones from a bachelor to married man. He proposed in a gondola to the sound of music from floats, or, rather, Italians screeching out of date songs. Love, moonlight and the entrancing scene made the songs seem delicious harmony. But Mr. Jones didn't need romance to plunge him into matrimony. He had some one to drag him there. He awoke to a consciousness of having, after all, wanted a wife.

But the question that troubled Mr. Jones was, Did the widow wish a second husband, and if so did she wish him to fill the position? All that Mr. Jones could get out of her was that she would take his proposal under consideration. She was going to Switzerland, where she would remain until a few days before sailing from Genoa. If he could meet her in that city she would give him his answer.

Mr Jones spent the rest of his sojourn in Europe not in sightseeing, but in waiting. A week before the sailing of the vessel on which the widow was to return to America he appeared at Genoa and fretted and fumed till the widow appeared. Meanwhile she had concluded that she wanted Mr. Jones more than revenge. She gave him a decided "Yes." They were married at once and the same evening went aboard the steamer.

"Upon my word," exclaimed the groom, "she's the Polyhemnia!"

Mrs. Jones led the way to their stateroom. On reaching it her husband made another surprised remark:

"And stateroom No. 24!"

The Smoky City.

A Pittsburg man once submitted a Pittsburg story to a New York magazine and got a wire from the editor:

"Will accept story if cut out libel."

So the Pittsburg man hurried over to New York and asked the editor whom he had libeled.

"You have libeled your native city, sir," was the reply. "Why," said the editor, turning over the manuscript, "don't you say here on page 23 that the heroine clutched the air desperately?"

"Yes. Go on."

"And then two paragraphs further down you say she washed her hands. Well, that"—

The editor frowned angrily at the author.

"That, sir, is a foul and disgusting libel on Pittsburg's air."—Detroit Free Press.

Told Him His Fate.

Family secrets will out. It has been the ambition of an Overbrook mother to marry her daughter to a young civil engineer who is on the road to brilliant success. But the young man, much in love with the daughter as he is, has not fully decided whether to ask her to marry him.

Visiting at the home the other evening, the young man encountered little Bobbie. "Are you going to marry sister?" asked the lad.

Much embarrassed, the visitor stammered that he didn't know.

"Well, you are," returned Bobbie, with emphasis.—Philadelphia Times.

As We Speak It.

A German who had come to America to master our language was being shown behind the scenes of a vaudeville theater by one of his American friends.

"That man," said the American, indicating an actor with a wave of his hand, "is taking off his makeup to make up for another take off."

The German departed sputtering.—Success Magazine.

John o'Groat's to Land's End.

The distance in English miles between John o'Groat's, in the extreme north of England, to Land's End, in the farthest south, is about 480 miles as the crow flies, though by the ordinary lines of travel, of course, the distance is something more than that.

SNAPSHOTS AT LOCAL NEWS

AMUSEMENTS

Probably there never was a more difficult part written than the leading role of "Parepa", the "Octoroon", in Arthur C. Alston's southern drama "At The Old Cross Roads," requiring an actress of great emotional ability, as well as dramatic force, to portray this very important character. Realizing this fully, Mr. Alston was more than particular in his selection of the one to originate the character and finally decided upon the well known actress, Miss Estha Williams, who, after reading the manuscript over thoroughly, appreciated the possibilities of "Parepa" from a dramatic standpoint and signed contracts with Mr. Alston, not only to originate the role of "Parepa" but to take full charge of the stage direction as well superintending the scenic, property and electrical equipment for the entire production. This is no easy task, and an assignment that is placed only in the hands of a thoroughly competent man as a rule.

To prove that Mr Alston's judgement was correct in this, the play is now on its twelfth annual tour, appearing before unusually large audiences which is proof as to the pleasing qualities and manner in which "At The Old Cross Roads" has been rehearsed and staged from the birth of the piece up to and including the present season.

"At The Old Cross Roads" will be the attraction at the Bradley Opera House the first week in January.

FIND DEAD MINERS UPRIGHT IN CARS

Sixteen In All Recovered at Bryceville Colliery.

Hope That Any of the 100 or More Entombed Men Will Be Taken Out Alive Has Been Abandoned by Officials.

At Bryceville, Tenn., eight lifeless miners recovered late in the night sitting upright in a train of mine cars in cross entry No. 24, two miles from the mouth of the Cross Mountain mine, brought the list of known dead from the explosion in the Knoxville Iron company's mine Saturday morning up to sixteen.

Eight of the bodies are still in the mine, the other eight having been brought out and identified by relatives.

Whistling of the special train bringing coffins at 2 o'clock in the morning brought another horror to the little town. The special brought 175 boxes, and they were piled near the mouth of the mine.

It is apparent that the seven men were on their way to work in the motor driven cars when the death blast overcame them. Among them were father and son sitting side by side.

Rescue work was continued by two crews of twelve men each, who worked in two-hour shifts before midnight.

A great fan which has been rigged up at the entrance forced much of the after damp out of the main entry and the workers were able to proceed more speedily and with greater results.

Though the list of known dead during the night placed at sixteen, hope that any of the 100 or more men imprisoned will be taken out alive was abandoned.

A pall of sorrow hung about the mouth of the mine, as thousands congregated, some standing for hours and others moving momentarily from one point of vantage to another.

Three men live to tell the tale of underground horrors folowing the dust explosion which last Saturday entombed 100 or more miners employed at the Cross Mountain mine of the Knoxville Coal company.

Will and Milton Henderson, father and son, and J. E. Smith are the men rescued after having been captives in the mine for forty-four hours. They were found in cross entry No. 17, in a chamber where they had bratticed themselves in from the deadly after-damp. All three were conscious and able in a few minutes in the fresh air to walk to their little homes and rejoice with their families.

"Bill" Henderson, the oldest of the rescued men, came out of the mine smoking his pipe and resisted efforts to carry him home.

The explosion occurred at 7:30 a. m. soon after the day force of miners had entered the pit. Nearly all the men were at work in the vein where the explosion took place, or in rooms adjacent thereto. No one had a chance to escape.

Those above ground were given their first intimation of the explosion when the earth trembled. An instant later a sheet of flame shot out of the shaft, followed by a tremendous boom.

The inhabitants of the town about the mine knew instantly what the sound meant. Women and children, the families of the miners, ran toward the shaft, some in tears and others screaming. All feared their relatives below the ground might never escape alive.

The officials at the mine assembled a force of men at the mine's entrance as quickly as possible to ascertain whether rescue work could be accomplished. They were compelled to turn part of this force into a guard to prevent frantic women from hurling themselves into the shaft in their determination to learn the fate of their husbands.

Women and children clamored to be allowed to make their way inside the mine to aid in the rescue.

Not the Same.

Tess—He said I looked handsome in that gown, didn't he? Jess—Not exactly. He said that gown looked handsome on you.—Exchange.

Value Altered by Conditions.

Silence may be golden in the case of the burglar, but it is not of any special value to an insurance agent.—Milwaukee Sentinel.

CHRISTMAS PARTY

The Christmas Party given by the young men of Tecumseh was a very pleasant affair, and though not as largely attended as usual, yet the hours were delightfully spent.

The K. of P. Hall was beautifully decorated with Christmas decorations, various colored lights and banks of green foliage. Hart's Orchestra furnished the music. The refreshments were served by the Pythian Sisters in the dining room below. Dancing continued until midnight.

MACARONI FACTORY

The Detroit Free Press of Dec. 24, has a fine cut of the "Uncle Sam's Macaroni Factory" with good description of the same. The plant has the backing of the prominent banking interests of Tecumseh headed by P. W. A. Fitzsimmons, and will not only be an ornament but a great thing financially for the town.

The Making of Chipped Glass.

Sheets of glass that are covered with a shell-like raised pattern are in use for screens, partitions, electric light fixtures and other purposes. This chipped glass, for the pattern is often really chipped out of the surface, involves a process that is interesting. The sheet of glass to be treated is placed under a sand blast in order to give it a grain. This ground surface is next treated with a solution of good glue, and the glass is placed in a drying room on a rack, where it remains for some hours. Next the sheets of glass are removed to the chipping room, where they are placed on edge back to back, with the coated surfaces outward. This room is heated by steam coils, and when the heat is turned on the glue reaches its utmost degree of desiccation and curls off the glass in pieces from the size of a dime to that of a silver dollar, but it adheres so closely to the glass that in its effort to get free it tears a piece off the surface, the result being a beautiful pattern.—Harper's Weekly.

The Logical Name.

"What a queer name for a child," said the woman who had just moved next door. "Are you sure they named it Breeze?"

"Yes, indeed, and it is a most natural name for the child," was the reply.

"I suppose it's the outcome of a cheap joke on the father's part," sighed the new neighbor. "When the child is naughty he is likely to suggest a spanking Breeze."

"Not at all, though I'll mention that to him," said the other. "You see, the family name is Storm. Before she was married the mother's name was Wind—Augusta Wind. Upon marriage her name became Storm, of course, making it Wind-Storm. Now, when the little girl was born they were puzzled about selecting a name. They could not agree until some one said a little Wind-Storm might be called a Breeze. The little one is just like her mother, and a little Gusta Wind is"—

But the new neighbor wouldn't stay to hear the rest of it.—New York Press.

Getting the Bank's Help.

Financial ability is not alone the power of getting moneyed men's ears and interesting "big capital." The bank is the bulwark of small business. Given an enterprise that has a legitimate excuse for being and available assets, if it is backed by men of integrity, it can always command the support of its bank for working capital. Yet it is astounding how many small businesses start without even conferring with a bank or banker. This is a mistake. The man who wants to finance a small concern successfully should get acquainted with his bankers, keep them in touch with the business and afford them every opportunity to analyze its condition. There is no finer security than the confidence of your bank, and the cost of getting capital in this way is very small indeed compared with the cost of underwriting more or less inflated issues of stock.—Business.

Never.

"Never" is a word which is wrongly defined in the dictionary.

In that book we gather the understanding that "never" means not at all, forevermore.

But—

Each day in our broad land young women vow that they will never forgive young men.

Men lift their right hands to high heaven and swear that they will never take another drink.

Husbands promise never to forget to write every day.

Wives promise never to make another extravagant and foolish purchase.

Candidates aver that they will never run for office again.

Women say they will never speak to some one any more.

In all these cases "never" means any length of time from one hour to four days.—Life.

Broke Three Legs.

"Yes," said the small boy to the reporter, who was looking for some news to put in his paper; "mother fell downstairs and broke three legs."

"Pshaw! What are you giving me, youngster?" cried the reporter. "Don't be too funny. Your mother hasn't got three legs."

"I didn't say she had," retorted the wicked boy. "The legs belonged to a table which mother fell against. She wasn't hurt at all."

HELD FOR SON'S DEATH

Mrs. Carrie B. Sparling Is Arrested After Four In Family Die.

Bad Axe, Mich., Dec 18.—Mrs. Carrie B. Sparling, widow of John Wesley Sparling, who died under mysterious circumstances, and three of whose sons also are dead, was arrested charged with the death of one of the sons, Cyril.

It is said that Dr. R. A. McGregor, who was bound over to the circuit court charged with the murder of Cyril Sparling, will be freed and the entire blame for the death of the four men placed upon the shoulders of the wife and mother.

FIRST FAMILY REUNION

On Monday, the 25th, Christmas day at their residence Cor. Pearl and Logan Streets, Mr. and Mrs. Peola F. Feightner held a very pleasant reunion

For a number of years an endeavor has been made to assemble as many of the immediate family as could be induced to attend an old fashioned family gathering. Their efforts were crowned with success this year as noted above. After the usual greetings of the day and visiting host and hostess announced dinner and the following guests and relatives sat down to a most bountiful repast of turkey and the usual concomitants accompanying a function of this character. After an hour consuming the many delicacies spread before the guests the role was called and the following answered present.

Mr and Mrs. Peola Feightner and son Lucius, the latter now employed in Detroit, Mr. and Mrs. John Alexander of Detroit, Mr. and Mrs. Emory Sweet, and Mr. and Mrs. H. A. Sweet of Ann Arbor,

After the bountiful repast a number of remembrances both useful and ornamental were distributed to the different ones, none being forgotten. Then Lucius Feightner favored those present with a number of musical selections from his baritone horn which was highly appreciated.

This first family gathering proved to be such a decided success that it was voted to make it an annual affair provided there came no serious changes. These family gatherings once in each year renews and cements friendships and acquantances and makes lifes pathway a little brighter and with all worth while.

Those from out of town left for their homes the following day all feeling that it was good to have been there and also to have had the privilege of visiting the beautiful city of Tecumseh.

FARMERS' UNION

The Farmer's Union will be held at the home of Mr. and Mrs. C. E. Holdridge on Tuesday Jan. 2, 1912. Election of officers Dinner.

Fore Feet of a Horse.

"It's a funny thing," said the old animal trainer, "but you can't train a horse to walk on his fore feet because he ain't built that way. Take the dog or cat animals and they'll not only walk on their fore feet, but they will go up and down stairs with their hind legs in the air. It's a little harder to teach than walking on the hind feet, but it is merely a matter of patience and of knowing how, but get a horse off his hind legs and you have a lame horse. Dozens of trainers have spoiled from one to twenty horses apiece trying for the trick, but the nearest any one ever came to it was an English trainer who had a jackass that could stay up for a little while, but even the Jack was strained and soon had to be destroyed. Horses taken into upstairs theaters will go up the steps as agile as cats, but when they come down they have to be backed down. That's one reason why horses used in hill work break down so quickly. It's not the long, hard pull uphill; it's the holding back going down."—New York Sun.

The Garden of Eden.

In some of his lectures Professor Robert W. Rogers of Drew Theological seminary expressed his opinion on the location of the garden of Eden. He thinks that the garden of Eden was somewhere in the region lying between the rivers Tigris and Euphrates. In an address before the Harlem branch of the Y. M. C. A. some years ago he said:

"When the search for the holy grail ceased in the middle ages the human mind took up the problem of the location of the garden of Eden. This has been put in many places—Armenia, Utopia, Atalantis (the prehistoric continent) and equatorial Africa. Christopher Columbus thought that Venezuela was the place, and because there is an Adam's peak on the island of Ceylon others have put the garden there. It has also been found in Palestine and at the north pole."

Immense Cost of Roman Feasts.

The amount of money often expended by the wealthy Romans on their sumptuous meals appears fabulous. Vitellius is said to have spent as much as 404 sestertia (about £4,220 of English money) on his daily supper, and the celebrated feast to which he invited his brother cost no less than £40,850. It consisted of 2,000 different dishes of fish and 7,000 of fowls, with other equally numerous meats. His daily food was of the most rare and exquisite nature. The deserts of Lybia, the shores of Spain, the waters of the Carpathian sea and even the coasts and forests of Britain were diligently searched for dainties to supply his table, and had he reigned long he would, observes Josephus, have exhausted the great opulence of the Roman empire.—London Standard.

Must Have Tired His Jaws.

It might be well for those who adopt the one meal a day system to become chewers at the same time. A chewer, according to dietetic experts, is one who chews all things so long as they have any taste left in them. Gladstone, it is recorded, used to take thirty-two bites to every mouthful of food. This would be considered dangerously rapid eating by the modern school of chewers. "I have tried chewing conscientiously," writes Eustace Miles. "A banana has cost 800 bites, a small mouthful of bread and cheese 240 bites, a greedy mouthful of biscuit (while I was walking on a Yorkshire moor) more than a thousand bites. It still seemed to taste about as much as at first, but I knew that taste by then, so I swallowed."—London Chronicle.

Poole Is Convicted.

At LaFayette, Ind., Tuesday, John W. Poole, slayer of Joe Kemper, his farm hand, was found guilty of murder in the first degree and will serve a life term in the Michigan City penitentiary.

PULPIT TOPICS

METHODIST EPISCOPAL CHURCH
Geo. N. Kennedy, minister
A cordial welcome.

10:00 a. m. Worship and Sermon, "The history of a Fool."

11:30 Sunday School. Business Men's Class. "The teaching of Jesus about Prayer," leader, Roy Collins.

5:00 p. m. Evening Service "David, the Sheep-herder who became King."

6:00 The Leagues.

FRIENDS CHURCH
Elizabeth H. Mott, pastor

10:00 a. m. Morning worship and sermon.

11:15 Sabbath School.

3:00 p. m. Children's meeting.

7:00 Christian Endeavor and evening service.

EPISCOPAL CHURCH.

Service Sunday afternoon at 4 o'clock at St. Peter's church.

BAPTIST CHURCH
W. B. Hartzog, Ph. D., minister

10:00 a. m. Morning Worship and Sermon, "On the Threshold of a New Year."

11:15 Sunday School.

11:15 Men's Class. Topic, "How to make a success of Life in the New Year." Leaders, Dr. B. F. Steinhoff, R. S. Moore.

6:00 p. m. B. Y. P. U. Topic, "China of Today and Tomorrow." Leader, Glen Snedicor.

7:00 Evening Worship. "The Men and Religion Forward Movement." This is the first of a series of fine Sunday evening addresses on, "Modern Movements."

RICHARD ANDERSON DIES AT CHEYENNE, WYO., FROM PNEUMONIA

Word was received here Sunday night by relatives of the death of Richard Anderson at Cheyenne Wyo., after a brief illness. He was well known in Tecumseh, being a son of the late Webster Anderson, and had formerly been connected with the Webster Anderson dry goods firm. His work had always been in the dry goods business. At one time he was manager of a big dry goods concern at Bay City, and also had held a position in a large dry goods house at Tuscola, Ia. About a year ago he sold out his interests in Tecumseh and went west.

Mr. Anderson was born here and spent his boyhood and young manhood here. He was 54 years of age, and is survived by two sisters and one brother, Mrs. B. H. Jannsen of New York city; Mrs. H. T. Dunn of Tecumseh, and Raynor K. Anderson of this village. His body arrived in Tecumseh today to be laid to rest in Brookside.

Three years ago Webster Anderson, Seaton W. Anderson, John L. Anderson and Richard E. Anderson were all actively engaged in the same business in Tecumseh. Within this period all four have been taken by death.

MRS. M. J. TREMAINE

In the death of Mrs. M. J. Tremaine the community received a great shock, for while they knew of her illness none looked for such an ending.

She was one who endeared herself to all who knew her and her cheerful smile and pleasant words will be missed by all. Her neighbors and friends will miss her coming and going among them but will rejoice that she is at rest in her Father's home, free from all care and pain,

Her love for her church, the Methodist Episcopal, which she joined in early life was great and while her health lasted she seldom missed its services.

Caroline E. Randall, daughter of Albert and Caroline Randall was born in Hudson, Mass, July 14, 1835. When three of age she moved with her parents to North Bay, Oneida Co, N. Y. In January, 1854, she was married to M. J. Tremaine of Vienna, Oneida Co., N. Y. to which union were born four children, C. Adele, Myron Albert, J. Eugene and Myron B.

In 1880 they moved to Tecumseh, where they resided until 1894, when they took up their residence in Hyde Park, Chicago. They lived here until the death of Mr. Tremaine in in 1902. Since 1905 she had made her home with her daughter, Mrs. Fred Rosacrans of Tecumseh. Her death followed a severe illness of several weeks' duration, and occurred Dec 24, at 4:30 in the afternoon at the age of 76 years.

Two children survive, Mrs. Fred Rosacrans of Tecumseh and Rev M. Tremaine of Roodhouse, Ill.

The funeral was held from the Rosacran's home Tuesday afternoon at 2:30, the services were conducted by Rev. G. N. Kennedy of the Methodist church, Burial was at Brookside.

ROBERTA HELEN WILSON

Roberta Helen Wilson infant daughter of Sydney and Helen Wilson died suddenly Wednesday morning while lying in her mother's arms. She had been ill but two or three days. The little one was but six months old and had won her way into the hearts of all who saw her. Our sympathy goes out to the sorrowing parents who lay their darling away until they shall join her in the home above.

The Last Dueling Clergymen.

"When did clergymen cease to fight duels?" is a startling inquiry in London Notes and Queries. It will be news to many of us that they were ever fond of that exhilarating pastime. But, as a matter of fact, the Rev. Mr Allan fought a duel with Lloyd Delany, Esq., and killed him in Hyde park in 1782. He was convicted of manslaughter and fined 1 shilling plus six months in Newgate.

LOCAL NEWS

Salt rising bread Saturday at Hay's City Bakery.

To each and every one of our readers, We wish a Happy and prosperous New Year.

Mrs. Chas. Bell and daughter Esther of Jackson, has been calling on relatives in town this week.

Diaries for 1912 at Gaston & Son's.

Mrs. F. M. Calkins of Detroit, came Wednesday for a visit with her sisters, Mrs. Fenwick and Miss Lucy Train.

A letter received from L. C. Blood of Lansing, says his brother, C. H. Blood was well as usual, and ate his Christmas dinner with him.

Box and Bulk candies for New Year's at Hay's City Bakery.

The entertainment given last night at the Presbyterian church, was most beautifully rendered. The views as presented adding much to the interest of the "Story of Christ."

Dr. and Mrs. Hardy arrived home Thursday night they were four days over due owing to severe storms They report themselves as well and glad to be among us once more.

Have your turkey, goose, duck or meat roasted for New Years, at Hay's City Bakery.

Bert Price, wife and little daughter were down from Jackson, for the Christmas holidays. Bert returned Monday night, but his wife stayed until Thursday, Mrs. O. E. Price going back with her

H. C. Ingersoll of Detroit, who worked in the Herald office 16 years ago, was in town Thursday, and made the office a very pleasant call, but of all those with whom he worked in those days, there were none left to welcome him.

SERIOUS ACCIDENT

While working at the turning lathe at Brewer's Foundry, Wednesday, Mr. John Lowery was quite seriously hurt. A piece of the material on which he was working, slipped and struck him under the chin inflicting a severe cut. Dr. Jones was called and rendered the necessary service.

FARMERS' INSTITUTE

The Farmers' Institute will be held in the Opera House on Monday Jan. 8, 1912. Dr. Dixon will give a lecture in the evening on Sanitation the lecture will be illustrated by stereopticon views. Every one should hear this lecture.

TO-NIGHT AT THE ROYAL

Vitagraph, "His Sisters Children"
Melies, "The Mission Waif"
5c. to all.

A CORRECTION

In our comparison of taxes in our last issue showing where the increase lies an error crept in which we would correct.

The State tax 1910	$2 80
" " " 1911	3 50
The School tax 1910	5 20
" " " 1911	7 50
The County tax 1910	1 70
" " " 1911	1 70
The township tax 1910	1 30
" " " 1911	1 30
The Highway Improv't Tax 1910	80
The Highway Improv't Tax 1911	1 10
The Bridge Tax 1910	1 40
The Bridge Tax 1911	1 90

Baby won't suffer five minutes with croup if you apply Dr. Thomas' Eclectric Oil at once. It acts like magic.

"Doan's Ointment cured me of eczema that had annoyed me a long time The cure was permanent."—Hon. S. W. Matthews, Commissioner Labor Statistics, Augusta, Me.

Impure blood runs you down—makes you an easy victim for organic diseases. Burdock Blood Bitters purifies the blood—cures the cause—builds you up.

Regulates the bowels, promotes easy natural movements, cures constipation—Doan's Regulets. Ask your druggist for them. 25 cents a box.

Purity

Cleanliness Honest Measure.
That's Our Motto.

The Maple Leaf Dairy carries the highest test milk and cream in Lenawee County.

PHONE 317.

Let us send you a trial bottle.

"Look for the Little Red Wagon."

CLARENCE H. TAUSEND
Successor to C. A. Page.

TRY A TON OF
POCAHONTAS EGG COAL
at $5 per ton delivered. $4.50 per ton if not.
It is of extra quality. No smoke, no clinkers.
S. W. & L. E. TEMPLE

RENEW YOUR SUBSCRIPTION
TO THE HERALD

A New Year Suggestion.

The hand that saves the pennies, nickels and dimes will save the dollars.

If a boy or girl can learn that splendid lesson, their future success need concern you little. Get the habit of saving.

Think this over carefully, apply it to yourself, and teach it to those who look to you for help and suggestions.

Start your boy or girl with a SAVINGS ACCOUNT for a New Year's present, and urge its trial for a year. The results will surprise you.

WE PAY 3% INTEREST ON SAVINGS BOOKS.

All money deposited by the 5th of any month draws interest from the first of that month.

You are invited to open an account at

THE LILLEY STATE BANK.
Tecumseh, Michigan.
56 YEARS OLD.

The Emerson Shoe
HONEST ALL THROUGH
Snappy Styles
FOR
Smart Dressers
A Fit for Any Foot.
Broad, Medium or Narrow Toe.
Dress, Semi-Dress or Street Wear.
John R. Nyland.

CHRISTMAS IS PAST
and New Years Day will soon be here.
You will want some more good things for your
New Year's Dinner
We have the best of everything and our prices are right.
F. D. AVERY.
PHONE 39.

The Herald $1.00

LOCAL AND PERSONAL

NOTICE

All copy must be in the composing room of this office by 9:30 A. M. Tuesdays and Fridays.

Get those big oysters at Gilbert's they are fine.

Gertrude Scudder of Macon, was a Tecumseh callers Wednesday.

Guy Davison was home from Detroit for the Christmas holiday.

A. W. Mills and wife entertianed their children at dinner Christmas.

Mrs. Arnet Garlinghouse returned to her home in Charlotte Wednesday.

Miss Hazel Clark-Bidwell of Detroit is visiting friends in town this week.

Home made Mince meat, Phone 158.
Clark's Market.

Miss Zillah Mills is spending her vacation from the M. A. C with her parents.

Geo. Chapman and wife entertained a company of relatives on Christmas day.

Jay Kenyon of Detroit, spent Christmas with his parents, L. D. Kenyon and wife.

Miss Ada Wagner of Detroit, spent Christmas with her father, returning Monday night.

Miss Edith Rector will enter the T. B. I. in Detroit where she will take a business course.

Jerome Snow and son John and family were spending Christmas in Onsted with daughter.

Fine switches made and cut hair and combings bought at the milliner store of Miss Hough.

Mr. and Mrs. Geo. VanAtta of Peru, Ind., are spending the week with friends in town.

Eloise Waring, who is home from Calumet is spending a few days in Toledo with her brother, Charles.

Esil and Albert Marsh who are working in Wayne, were home with their mother for Christmas time.

Mr. and Mrs. Wm. Jones of Cleveland were spending Christmas with her parents, John Lowery and wife.

Miss Zella Macham, who has been visiting her parents, D. Macham and wife returned to Detroit Wednesday.

Mr. and Mrs. John Hoy were entertaining Sheldon Southwick and Miss Ingelburg of Detroit for the weekend.

Marigold Oleomargarine, the best made, for sale at Clark's market.
Phone 158

Don't forget the New Years dinner given by the ladies of St. Peters church on Monday Jan. 1, 1912 at one o'clock.

Ed Pangle and family were spending Sunday and Monday with her sister, Mrs. Ida Webster and family in Adrian.

Jesse B. Collier returned to Galesburg Wednesday after a week spent with his mother in Macon and his sons in Tecumseh.

C. H Bramble and wife are entertaining her parents, Mr. and Mrs. J. D. Heath of Spring Lake, for the holiday season.

Mr. and Mrs. S. T. Stewart and family were guests of their daughter Mrs. Roy Lowery and family in Bridgewater for Christmas

Get a package of Chef Self Rising Pancake flour best of its kind ever put out at Gilbert's.

Leon Keysor and family came down from Clinton Sunday night and spent Christmas with his parents W. B. Keysor and wife.

Miss Wilma Ellis who has been assisting Wm. Gaston & Son during the holidays returned to her home in Angola, Ind., Saturday afternoon.

Save 50 cents by signing for the Adrian Daily Telegram now. Regular price $2.50. Bargain day rates $2.00 Best daily paper in Lenawee. Tecumseh happenings published every day. Subscriptions will be taken until Jan. 1 by Mrs. Charles Deery. Phone 34. At Gaston & Son's store Dec. 26-27-28-29-30.

Geo. A. Rathbun and wife were guests of her parents in Chelsea for Christmas.

Wade Jones and wife entertained Lavern Smith and wife of, Adrian Christmas.

D. Goodman of Indianapolis is visiting his brother-in-law Wm. Palman and family.

Albert Boyce and wife of Detroit were guests of Sam Boyce and wife for Christmas.

Rayo Lanterns at Lowry's

Mrs. E. E. Halliday and family were spending their Christmas with relatives in Clinton.

Mr. and Mrs. Deming and daughter Ethel, spent their Christmas with friends in Adrian.

Robert Boyd and wife of Clinton, were guests of his sister, Mrs. J. hn Lowery and family.

Dr. and Mrs. Arnet Garlinghouse of Charlotte, were Christmas visitors here with relatives.

Claud Wixom and family of Marshall were Christmas guests with Mrs. D. Chase and family.

Sure Pop Corn at Lowry's

Mr. and Mrs. Ellsworth Ellis of Detroit, were week end visitors with F. B. Wood and wife.

H. J. Williams and wife of Adrian were Christmas guests of the Misses Addie and Emma Rogers

Mrs Jas. A. Davis of Detroit was a Christmas visitor with her parents, Mr and Mrs. P. C. Snell.

Frank Osborn, wife and daughter were Christmas guests of her parents Henry Wilson and wife.

Miss Myra Chase of Calumet is spending the holiday vacation with her mother Mrs. D. Chase.

Miss Libbie Chase is home from Chrystal for the holidays with her mother Mrs. D. Chase and family.

Sauer Kraut 8c qt. at Clark's Market.
Phone 158.

Frank Pratt and wife are entertaining his mother, Mrs. M. J. Pratt of Blissfield, for the holiday season.

Harry Snedicor and wife and Kenneth Snedicor were home from Jackson for Christmas with their parents.

H C. Daniels and wife spent their Christmas in Clinton with their daughter, Mrs. H. H. Halliday and family.

Miss Iva Waldron arrived home Sunday morning from Kingsley, where she is teaching for her holiday vacation

Mrs. Pashie Goheen and Arlie Goheen and wife spent Christmas day with Mr. and Mrs. James Trombley in Clinton.

Pure Jersey Cream at Lowry's.

Rev. Myron J. Tremaine of Roodhouse, Ill., who was called to Tecumseh by the death of his mother Mrs. Tremaine, returned home Thursday.

Mr. and Mrs. Victor Carson of Jackson, were spending Christmas with her parents, Mr. and Mrs. J. W. Owen. Mrs. Owen returned home with them for a few days visit.

Thos Murphy and wife had as their guests for Christmas dinner their children James and family of Toledo, Mrs. Feldman and family of Lake Ridge and Florence of Dundee.

Miss Genevieve Pawson and grandmother, Mrs. Sarah Lampkin, are out of town for the holidays. Miss Pawson will visit with her parents, Mr. and Mrs. Ed Pawson until Wednesday when she will return to school.

Best Oysters and Crackers at Lowry's.

Cecil Billington and family of Detroit, were spending the Christmas holiday with his mother. Cecil returned home Tuesday, but Mrs. Billington is visiting her parents, G. W. Allen and wife in Tipton for a few days.

Mrs. Abner Wilson entertained a company of relatives Christmas night. Frank Camburn and wife of Saline, Halleck Wilson and family of Detroit Frank Osborn and family of Columbus, Ohio, being the out of town guests.

ROYAL
Baking Powder
Absolutely Pure
Where the finest biscuit, cake, hot-breads, crusts or puddings are required Royal is indispensable.
Royal is equally valuable in the preparation of plain, substantial, every-day foods, for all occasions.
The only baking powder made from Royal Grape Cream of Tartar
No Alum—No Lime Phosphates

New Year Souvenirs are at Gaston & Son's.

Mrs. Harriett Britten is in Cleveland, Ohio, for a few weeks visit.

Miss Geraldine Dirby spent her Christmas at her home in Tipton,

Hull's umbrellas at a big sacrifice, at Gaston & Son's.

Lucius Feightner of Detroit, was visiting his parents over Christmas.

Miss Eloise Waring of Chicago is spending a few days with her parents

Start the New Year right and use Kar-a-van coffee, sold at
Williamson Bros.

Miss Grace Alberts is home from the U. of M. for her holiday vacation.

Mrs. Geo. R. Belding has been the guest of a sister in Jackson for a few days.

R. A. Heesen and wife are spending the week in South Bend, Ind., with friends.

Be sure and get your coupons on cash purchase at Gilbert's.

W. H Hoffman held the lucky number 10,008, that drew the Music Basket at the Candy Kitchen.

Chas. Anthony of Walkerville, Ont., was spending the first of the week with his parents, Daniel Anthony and wife.

Miss Veyla Hendershott who is teaching in Midland is spending her holiday vacation with her parents Dr. and Mrs. Hendershott.

Mr. and Mrs. Jonas Waldron and Mr. and Mrs. Henry Scofield were called to Ann Arbor Tuesday for the funeral of a brother, Mr. Isaac Nobles.

Fancy fresh oysters for New Years at
Williamson Bros.

Mr. and Mrs. Giles Edward Husted of Toledo announce the engagement of their daughter Florence to Merton S. Burlingame of Chicago. The announcement was made to a few of Miss Husted's friends at a Euchre party at her home in the Tuffard Arms on Friday evening of last week.

Best Teas and Coffees at Lowry's.

R. B. Gillespie and wife entertained a large company of friends and relatives on Christmas day. The out of town guests were, A. D. Macham and wife of Holloway, Bert Giles and family of Adrian, Lyman Bryant of Tawas City, F. Lovejoy of Adrian and Mrs. Bertha Bartholemew of Ann Arbor. It goes without saying that they had a Merry Christmas.

$5.00 Hull's umbrellas, at $3.75.
Gaston & Son.

Honest men are not all dead yet Thursday Mrs. Geo. Harriott, lost her pocket book on the way home to Macon, and telephoning back to the neighbors, was rejoiced to receive it from Asil Kelley, who went out with his lantern and searched for it in the mud. Mrs. Harriott was certainly a much pleased woman over her good luck.

Miss Alma Tansley spent Christmas in Adrian with friends.

Silk umbrella sale at Gaston & Son's, Saturday.

Percy Bowen of Detroit, was home for the Christmas holiday.

Gladys Thellan is home from Hillsdale for the holiday vacation.

Truman Crossman and wife are visiting friends in Bryan, Ohio.

Fancy turkeys, duck, geese and chix for your New Years dinner.
Williamson Bros.

Charlie Waring of Toledo is spending part of the week in town.

Miss Margaret Ferguson was over from Adrian for her Christmas.

Our entire stock of $5 and $6 silk waists while they last, $2.98.
The Peoples' Store.

TOWNSHIP TREASURER'S NOTICE

I will be at the Lilley State Bank for the collection of Township taxes and Farmers' Insurance on Friday December 1. Also on Tuesday Dec 5 and each week day thereafter except Mondays until Jan. 10, 1912.

R. W. Cole,
Township Treas.

NEW YEAR DINNER AND DANCE

The Ladies of the Episcopal church will give a turkey dinner at the K. of P. hall on New Years day at 1 o'clock. Ticket for dinner 35c. Later they will give a dancing party from 5 to 11 o'clock p. m. Dance and supper $1.00.

COLDS VANISH

Quick, Sensible Method That Dosen't Upset the Stomach

Have you heard of the overnight cold cure that is putting colds in the head and chest out of business between sunset and daybreak.

Here it is. Cut it out and save it if you don't need it now. If you have a cold, cough, throat soreness or acute catarrh, be sure and try it tonight just before going to bed Pour a scant teaspoonful of HYOMEI (pronounce it High-o-me) into a bowl of boiling water, cover head and bowl with a towel and breathe for several minutes the vapor that arises, then go to sleep and awake with a clear head free from mucus.

HYOMEI is guaranteed for catarrh colds, coughs, croup, asthma, sore throat and bronchitis, or money back, Bottle of Hyomei 50 cents as C. A. Wright & Son's and druggists every where.

BUY NOW AND SAVE
Buy Now
EVERY COAT AND SUIT TO BE SOLD REGARDLESS OF COST.
3 BLEAK MONTHS TO ENJOY THEM.
COME EARLY AND MAKE A SELECTION WHILE ASSORTMENT IS THE BEST.
Save Money
OUR FIRST LOW PRICE HAS BEEN CUT SO HARD THAT IT MEANS DOLLARS IN YOUR POCKET IN ALL DEPARTMENTS.
WE ARE TO BE THE LOSERS.
BETTER HURRY.
THE STORE OF "GOOD GARMENTS"
Fred Rosacrans & Sons.

"SURE POP"
The Pop Corn with no Hulls and
Sure to Pop.
WE SELL
3 PACKAGES FOR 25 CENTS.
ANDERSON BROS.
Phone 91... GROCERS Macon Phone

Have you a
Casserole?
If not you are missing a
Great Triumph in Cooking Ware
made of
Guernsey Earthenware, mounted in Silver-Nickel for Serving.
The peculiar properties of this heavy Earthenware conserves the rich nutritive elements and sweet flavors of the food. Absolutely sanitary and acid proof, and practically indestructible with ordinary care.
For preparing and serving all kinds of Stews, Meat and Chicken Pies, Baked Fish, Puddings, Custards, Baked Beans, Potatoes au Gratin, Macaroni and Cheese, etc.
We have a beautiful assortment of this season's newest designs in
"Rochester" Casseroles
and invite you to come in and inspect them.
Satterthwaite Bros.

LowPrices SLAYTON & SON Reliability
Tecumseh, - Mich
Hurrah for 1912
1911 is about done for and we are sorry to see the old year go, for it has been a very satisfactory year for us and we trust for all our patrons. We want to take this opportunity of thanking you one and all for your share in our prosperous year and solicit your valued patronage for the new year of 1912. We need you and your trade to make our business a continued success.
Our endeavor is to buy quality goods and sell them at a legitimate profit. We guarantee all goods sold and try to be fair and square in all our dealings. If you have not given us your trade the past year try us for 1912. We will appreciate it and will treat you right.

ALDRICH & SON.
New Year Specials
8 lbs Granulated Sugar 50c
OR
8 bars Queen Anne Soap 25c
With $1 or more Grocery Order.
500 dozen nice hardwood, smooth Clothes Pins 1c per dozen. Buy all you want while they last, for Saturday only.
FRUIT
We are headquarters for the finest fruit on the market at all times. Select from the following and be pleased—Navel Oranges, all sizes, Florida Russet Oranges, Large Ripe Lemons, Ripe Yellow Bananas, All sizes Grape Fruit, "health brand."
Figs, all kinds. Dates, in sanitary packages.
Candied Citron, Pineapple, Lemon and Cherries,
Large fancy Wax Malaga Grapes, best to be had, very fancy.
We will have a good supply of Vegetables for New Years.
Try Premier Can Goods, such as, Corn, Lima Beans, Plum Pudding, Hiawatha Pineapple, they are very good.
We have a full line of Dried Fruits, such as, Prunes, Apricots and Peaches, also fancy canned Peaches and Cherries.
ALDRICH & SON.
PHONE 246.

P. B. HARDY, M. D.

PHYSICIAN AND SURGEON

Special attention given to diseases of the Stomach, Throat, Nose, Ear and Surgery.

Office Chicago Street.

Office Hours, 12:30 to 3. and 6:30 to 9 P. M.

Gone to Europe Will return in Oct.

W. A. BRIEGEL.

PHYSICIAN AND SURGEON.

SURGERY A SPECIALTY.

Office next door west of Kerr's Bakery, upstairs

HOURS—2 to 4 p. m. 7 to 8 p. m.

TELEPHONE No. 63.

H. R. CONKLIN, M. D.

Physican and Surgeon.

Special attention given to diseases of the eye and the fitting of glasses.

Hours: 12 to 3 P. M. and 7 to 8 P. M, Sunday by appointment only

PHONE 300

HELEN D. VALENS

Osteopathic Physician

Office, 46 Chicago street.

At Tecumseh Wednesdays, Saturdays and Sundays and every evening.

will be at my office over J. J. Belcher's store every day except the 3rd Tuesday of each month.

SP. HOSMER,

OPTICIAN

Dental Parlors

W. D. REED, D D. S

Chicago, St., Tecumseh.

Crown and Bridge work Aluminum, Silver and Rubber plates and all of the specialties known to modern dentistry. Gas or vitalized air administered.

Office over Avery & Co's store

Dental Parlors

of

E. D. BROWN, D. D. S.

Filling, Crown, Bridge and platework Local and complete anaesthetics administered for painless extraction. Office over Orr's Drug Store. Phone, 192

A. C. AYLESWORTH,

Licensed Auctioneer, Real Estate, Stock and General Salesman.

Will attend all sales in city or country, at reasonable rates.

Headquarters and all dates made Herald office.

FRANK DAVIDSON,

Licensed Auctioneer. Farm and Stock Auctions.

Attended to promptly and in satisfactory manner. Terms reasonable.

Headquarters at Herald office where all dates are made. State 'phone 504 East.

Junk Dealer.

Pay the best price for Rags Rubbers and Paper, and all kind of Metal and Iron.

Telephone 265.

Call by phone and I will come with team.

Mail box 626.

B. FAELK

NOT THE ONLY ONE

There Are Hundreds of Tecumseh People Similiarly Situated

Can there be any stronger offered than the evidence of Tecumseh residents? After you have read the following, quietly answer the question.

Mrs. C, Stevenson, Wyandotte and East Potawatamie St., Tecumseh, Mich., says, "I cannot say too much in praise of Doan's Kidney Pills in return for the great benefit I have received from their use. I never used another remedy that did me so much good. Since 1906, I have taken Doan's Kidney Pills on several occasions, getting my supply at Wright & Son's Drug store and they have acted as a tonic to my kidneys. The first symptom of kidney complaint in my case was a sharp, shooting pain accross the small of my back which made it almost impossible for me to lie down. Someone advised me to give Doan's Kidney Pills a trial and I did so, getting them at Wright & Son's Drug Store. After I had taken this remedy a short time, my pains and aches disappeared and gravel that had been a source of constant suffering, no longer trouble me, In fact, I felt like a different person. I have since recomended Doan's Kidney Pills to a number of my friends and small continue to do so."

For sale by all dealers. Price 50 cents Foster-Milburn Co., Buffalo New York, sol. agents for the United Sates.

Remember the name--Doan's—and take no other.

FOLEY KIDNEY PILLS
FOR RHEUMATISM KIDNEYS AND BLADDER

A Terrible Blunder

to neglect liver trouble. Never do it, Take Dr. King's New Life Pills on the first sign af constipation, billiousness or inactive bowels and prevent virulent indigestion, jaundice or gall stones. They regulate liver, stomach and bowels and build up your health. Only 25c at C. A. Wright & Son's.

With the Coming of Middle Age

There is a letting down in the physical forces often shown in annoying and paintul kidney and bladder ailments and uyinary irregularities. Foley Kidney Pills a splendid regulating and strengthening medicine at such a time. Try them. All Druggist.

EARLY RISERS
The famous little pills.

Ends Winter's Trouble

To many, winter is a season of trouble. The frost bitten toes and fingers, chapped hands and lips, chilblains, cold-sores, red and rough skins prove this. But such troubles fly before Bucklen's Arnica Salve, A trial convinces. Greatest healer of Burns, Boils, Piles, Cuts, Sores, Bruises, Eczema and Sprains. Only 25c at C. A. Wright & Son's.

THE ORIGINAL LAXATIVE COUGH SYRUP
KENNEDY'S LAXATIVE
CONTAINING **HONEY AND TAR**

TECUMSEH MARKETS

CORRECTED DEC, 26, 1911

Wheat	88—89
Flour per bbl	4 80—5 40
Rye	70
Corn (ear)	38
Oats	38
Beans	2 20
Potatoes new	75
Butter	28
Eggs	28
Lard	15
Tallow	
Fowls (live)	8-9½
Springers	7 9
Roosters	05
Ducks	08
Geese	07
Turkeys	15
Hay	15 00—17 00

MESSAGES TO CONGRESS

President Wants Tariff on Wool Cut and Reform in the Currency.

President Taft sent to congress the long expected report of the tariff board on schedule K of the Payne tariff act, and with it a message recommending that rates on wool and woolens be materially reduced.

In another message President Taft characterizes currency reform as a subject of first importance and favors a central reserve association.

The president urges that the government continue the work started by the sanitary district of Chicago.

GEN. REYES CAPTURED

Mexican Revolutionist Taken after Battle with Federals.

General Reyes was captured near Linaires, state of Neuvo Leon, Mex., about thirty miles from Monterey, according to a telegram received here from General Trevino, commander of the northern military zone of Mexico.

The capture was after a battle between the federals and followers of Reyes. Reyes' forces were defeated and disorganized, fleeing in all directions, General Reyes being captured alone. Reyes was subsequently taken to the town and by orders from President Madero he was paroled, the only conditions being that he not attempt to leave Linaires.

President Madero gave instructions to give General Reyes every reason.

Free Liver Remedy

It is well to stop a physical ailment at the first signs of its approach, and that is especially true of liver trouble, which can eventually give rise to so many serious complications. Many have liver trouble and imagine it is indigestion, and hence take the wrong remedy.

When the liver does not store up sufficient gastric juices it becomes sluggish, and in this way disturbs the stomach and bowels, with which it is supposed to work in harmony. Then comes the sallow complexion, the pimply face, the dull pain in the forehead, the thinning of the blood, etc. A very quick and sensible way to stop the trouble as well as to cure it is by the use of Dr. Caldwell's Syrup Pepsin, which contains ingredients especially intended to promote the activity of the liver.

Among the many thousands who have written the doctor about the results achieved with his remedy, and who are glad to make the facts public so that others can help themselves, are Mr. Jas. Kennedy, St. Louis, Mo.; Mrs. S. A. La Rue of Smith's Grove, Ky., and many others.

These, like thousands of others, started the use of Syrup Pepsin with a sample. If you will send your name and address you can also obtain a free trial bottle. This will prove to you that liver trouble is promptly cured with this remedy or money will be refunded. Having tried it, you can then buy it in the regular way of your druggist at fifty cents and one dollar a bottle, and the latter is sufficient for an entire family.

This remedy is a vast improvement over cathartic tablets and salts, which only do good for the time being. Syrup Pepsin is permanent in its results, is pleasant to take and does not gripe. It is especially good for all those who cannot stand a violent purgative.

Dr. Caldwell personally will be pleased to give you any medical advice you may desire for yourself or family pertaining to the stomach, liver or bowels absolutely free of charge. Explain your case in a letter and he will reply to you in detail. For the free sample simply send your name and address on a postal card or otherwise. For either request the doctor's address is Dr. W. B. Caldwell, R.409 Caldwell building, Monticello, Ill.

STATE OF MICHIGAN, County of Lenawee, ss.

Probate Court for the County Lenawee.

At a session of the Probate Court for the County of Lenawee, holden at the Probate Office in the City of Adrian on the 8th day of December, in the year one thousand, nine hundred and eleven.

Present, HARRY L. LARWILL, Judge of Probate

In the matter of the estate of BENJAMIN F. DEPUY deceased.

On reading and filing the petition, duly verified, of Sarah A. DePuy, widow of said deceased, praying that an instrument in writing purporting to be the last will and testament of said deceased may be duly proved and admitted to probate and that administration of said estate may be granted to Brunella Fern DePuy there being no executor named in said instrument, or some other suitable person.

It is ordered that Tuesday, the 2nd day of January next at nine o'clock in the forenoon be assigned for the hearing of said petion

And it is further Ordered, That a copy of this order be published in the Tecumseh Herald, a newspaper printed and circulating in said County of Lenawee, for three successive weeks previous to said day of hearing.

(A true copy) Harry L. Larwill, Judge of Probate.

E. I. Larwill, Probate Register.

STATE OF MICHIGAN, County of Lenawee, ss.

Probate Coutrt for said County.

At a session of the Probate Court for the County of Lenawee, holden at the Probate Office, in the City of Adrian, on the 5th day of December, in the year one thousand nine hunered and eleven.

Present, HARRY L. LARWILL, Judge of Probate.

In the matter of the estate of THOMAS B. BOYD, deceased.

On reading and filing the petition of Frederick B. Wood, administrator upon the estate of said deceased, alleging that the funeral expenses, and debts of administration thus far incurred, have been fully paid, and praying that his final administration account may be allowed and for such other order and decree as to this Court shall seem proper.

It is Ordered, That Tuesday, the 2nd day of January next, at nine o'clock in the forenoon, be assigned for the hearing of said petition.

And it is further ordered, That a copy of this order be published in the Tecumseh Herald, a newspaper printed and circulating in said County of Lenawee, for the three successive weeks, previous to said day of hearing.

(A true copy) Harry L. Larwill, Judge of Probate.

E. I. Larwill. Probate Register.

STATE OF MICHIGAN, The Probate Court for the County of Lenawee.

At a session of said Court held at the Probate Office in the City of Adrian, in said County, on the 19th day of December, A. D. 1911.

Present, HON. HARRY L. LARWILL Judge of Probate.

In the matter of the estate of ELIZA JANE CARSON, Deceased.

On reading and filing the petition, duly verified, of Andrew H. Carson, administrator upon said estate, praying that he may be authorized, empowered and licensed to sell the Real Estate described in said petition at private sale, for reasons therein stated.

It is Ordered, That Monday, the 15th day of January next, at nine o'clock in the forenoon, be assigned for the hearing of said petition.

And it is furthered Ordered, That a copy of this order be published in the TECUMSEH HERALD a newspaper printed and circulating in said County of Lenawee for three successive weeks previous to said day of hearing.

(A true copy) HARRY L. LARWILL, Judge of Probate.

E. I. LARWILL, Probate Register.

DeWitt's Kidney and Bladder Pills
FOR BACKACHE

RUSSIA TO RETALIATE

Proposal in the Duma for the Raising of Duties.

At St. Petersburg, Russia, a legislative proposal to provide for tariff war schedules applicable to the United States at the expiration of the Russo-American treaty of commerce and navigation of 1832 has been introduced in the duma by ex-President Guchkoff and other signers representing the Octoberist and nationalists parties, which control the majority of the duma.

The bill proposes to raise existing Russian duties by 100 per cent and also to impose a duty of 100 per cent on articles which are admitted free under the present Russian tariff.

The necessity for the proposed legislation is explained in an accompanying declaration in which it is stated that the regular American tariff schedules which will be applicable to Russian goods at the expiration of the treaty of 1832 will be so high as to have a prohibitive character and that they greatly exceed the Russian normal tariff and navigation taxes which would be naturally applicable to American goods in the absence of a treaty. Double tonnage tax on vessels is also proposed.

BANKER FOUND GUILTY

Wealthiest Man in South Dakota is Convicted of Fraud.

At Sioux Falls, S. D., Charles S. Hyde, of Pierre, S. D., reputed to be the wealthiest man in South Dakota, a real estate operator and banker, was found guilty on three counts of using the mails to defraud, with a maximum penalty of $1,500 fine, fifty-four months in prison, or both.

Hyde's activity in promoting sales of town lots at Pierre led to his indictment.

CORRESPONDENCE

RIDGEWAY

Frank and Oba Grady spent Monday at Britton.

George Ransom, wife and Mrs. Ransome Sr. entertained Mr. and Mrs. George Church and son Ernest, of Tecumseh, Christmas.

Edward G. Palmer and family of Jackson, are guests of Charles Lowe and family Wednesday.

T. M. Birdsall returned to Defiance, Ohio, Tuesday. Mrs. Birdsall and little son remains for a few days.

Rosalind and Sylvia Andrews are spending the holidays with their uncle, Thomas Boyd and wife in Detroit.

Miss Phena Palmer visited Adrian friends the last of the week

Mr. and Mrs. John Scarlett of Toledo, were Xmas guests of G. W. Scarlett and family.

Mr. and Mrs. C. C Smith entertained at Xmas dinner, Mr. and Mrs. T. M. Birdsall and son Wendell of Defiance, O., Mr. Chancey Graves of Duluth, Mrs. M. A. Graves and little Edward Krinns and Mr. Greens of Sutton and Mr. and Mrs. C. Bert Smith and family of this place.

Miss Julia Gilmore spent Sunday in Parma.

Miss Bessie Scarlett is here from Oberlin.

Miss Florence Linton of Tecumseh, was a guest Monday and Tuesday of the Wood sisters.

Miss Purnell Lowe is home from Blissfield.

G. H. Winship and wife returned to Adrian Tuesday.

Mr. Leonard of Ogden was a guest at Harry Wood's Tuesday.

Mrs James Geehan is a guest of her mother, Mrs. Edith Harrison.

Mrs. T. V. Hoagland of Britton, called in town Tuesday.

Mr. and Mrs. W. E. H. Miller of Adrian, and children are here for the holidays with Fred Miller and family and H. B Barnes and wife.

Harvey Hindes and family spent Christmas with Amos Sheuff and family at Sutton.

Don Sweet and family spent Monday with Milan friends.

Mr. and Mrs. Herman Fiske of Adrian, [illegible] mother, Mrs. J. C. Ousterhout.

Lilah, Mary and Vera St. George visited Tecumseh friends Tuesday.

J. Ed Baker is quite ill.

Mr. and Mrs. J. F. Barlow ate Xmas dinner with Mr. and Mrs. F. P. Clarkson in Tecumseh.

FOLEY KIDNEY PILLS
FOR RHEUMATISM KIDNEYS AND BLADDER

HOLLOWAY

The following were shopping in Adrian Thursday Mrs. J. C. McIntyre and two children, Mrs. Nathan Tripp, Misses Flossie and Ruth Kuney, A. D. Macham, George Holloway, Mrs. M. D. Billmeyer and Mrs. Ira Wilson and son Clare.

Mrs. Chas. Fowler entertained her brother from Omaha Wednesday and Thursday.

Mr. and Mrs. William Wilson and Miss Mattie Wilson were entertained at Mr. and Mrs Chas. Fowler's Thursday.

Mrs. Bertha Bartholmew is home from Ann Arbor for an indefinite stay.

Mr. James Lane is doing nicely

Miss Olive Bloomer is home from Tecumseh for the holiday vacation.

Mr. John Witt is building a barn on his lot at Deerfield.

Mrs. Robert LaPoint and daughter, Mrs. August Redline were in Toledo Wednesday and Thursday.

Mrs. Fred Kopke visited her daughter in Adrian Wednesday night.

Mrs. Green of Adrian, is spending a few days with Mrs. James Lane.

Mr. and Mrs J. L. Richards and two daughters of Adrian, were here for the Christmas exercises at the church Friday night.

Mr. Cavill of Adrian, is visiting her son and wife, Mr. and Mrs. Henry Cavil.

The Christmas exercises at the Presbyterian church Friday night was well attended the areoplane attracting much attention. It was well filled with presents for various classes. The church was very nicely decorated for the occassion the exercises were very much enjoyed by all present. The Christmas in the sunny south furnished much amusement after which the presents were distributed by three little boys Clifford Preston, Ronald Holloway and Labon Kuney.

The L. O. T. M. will install their officers Thursday Jan. 18.

FOLEY KIDNEY PILLS
FOR RHEUMATISM KIDNEYS AND BLADDER

MACON

Mr. John Buck is reported quite ill at this writing.

Mr. Robert Barnes and wife expect to leave this week for Arkansas, to spend several weeks with their daughter

Vern Sage has gone to Vestaburg, for a visit of two weeks.

Miss Carrie Cullen started Tuesday for Coldwater to visit her sister, going by way of Clinton.

Mr. and Mrs. Will Brooks spent Sunday in Clinton.

Mrs M. E Sage returned to her home in Vestaburg this week.

Word has been received here that Archibald Chambers is in quite poor health.

What Ails You?

Do you feel weak, tired, despondent, have frequent headaches, coated tongue, bitter or bad taste in morning, "heart-burn," belching of gas, acid risings in throat after eating, stomach gnaw or burn, foul breath, dizzy spells, poor or variable appetite, nausea at times and kindred symptoms?

If you have any considerable number of the above symptoms you are suffering from biliousness, torpid liver with indigestion, or dyspepsia. Dr. Pierce's Golden Medical Discovery is made up of the most valuable medicinal principles known to medical science for the permanent cure of such abnormal conditions. It is a most efficient liver invigorator, stomach tonic, bowel regulator and nerve strengthener.

The "Golden Medical Discovery" is not a patent medicine or secret nostrum, a full list of its ingredients being printed on its bottle-wrapper and attested under oath. A glance at these will show that it contains no alcohol, or harmful habit-forming drugs. It is a fluid extract made with pure, triple-refined glycerine, of proper strength, from the roots of native American medical forest plants. World's Dispensary Medical Association, Props., Buffalo, N. Y.

Mrs. Ida VanValkenburg and children came Sunday from Lima, O., to spend the Xmas time with her mother and sister.

Miss Hester McClure of Jackson, is here as guest of her brother Willis.

The Christmas exercises were excellent and a large audience were present. The collection of $5.91, by pleasure of the Sunday School children, was sent to Ann Arbor for for the benefit of a little crippled girl, who is in the hospital there.

Will Collins and wife were Macon visitors the first of the week.

Rev. Carnes will return from his Christmas vacation and begin services again Jan. 14, 1912 at Macon and DeSpelder Presbyterian churches, at 11 o,clock at Macon and 2:30 at DeSpelder.

FOLEY KIDNEY PILLS
FOR BACKACHE KIDNEYS AND BLADDER

TIPTON

The program given Monday evening at the Congregational church was a big success, and was largely attended.

The boys of the Tipton Grange gave the contest supper Saturday night. There was quite a large attendance in spite of the roads.

Mrs. John Thelian entertained at dinner Christmas, Mr. and Mrs. Henry Tripp, Miss Pearl Tripp and Miss Mary Tripp of Detroit, Miss Gladys Thelian of Tecumseh, Mr. and Mrs. Wood and children of Onsted and Mr. Emmett Brighton.

The Pythian Sisters gave a party at their hall Thursday evening. A grap bag was one feature of the evening.

A. R. Joseph and family, Mr. and Mrs. Freeman Card, Will Germon and son Roy, spent Christmas day at the home of John Joseph.

Mrs Frances Tingley and children, Mildred and Clifford of Addison, are spending a few days with relatives here.

Mr Reed Bailey of Addison, is sqending a few days with his uncle, Bert Bailey and family.

Mrs Frances Tingley, Mildred and Clifford, John Pawson and family, Clarence Merritt and family, Mr. and Mrs Fred Hardcastle and Mrs. Polly Pawson spent Christmas with John Semark and family.

Deta Spaulding is home for the Christmas vacation.

Mr and Mrs Orville Gove are spending a few days at his home in North Adrian.

Miss Mildred Tingley of Addison, and Miss Ina Merritt spent Tuesday at the home of A. R. Joseph.

The Grange give both Orville Gove and wife, and Hubert Breese and wife a lovely rocking chair Saturday evening.

Mrs. Ada Seger and two children, and Mrs. Arnet Garlinghouse spent Christmas with their parents, Mr. and Mrs. Will Beebe.

Don't forget the K. of P. dance to be given at the hall Friday evening, Bill 50 cents.

The pupils of the Grub school gave a pound social at the school house Friday evening. They made about $6 after taking out expenses.

FRATERNAL ORDERS

Regular meeting of the Rebekah's Friday evening, Jan. 5th. Iniatation and a pot-luck supper.

SPECIAL NOTICES

Ladies Shampooing, Manicuring and Massage Residence On Ida street, or will call at your home. Mrs. C. G. Hunt. Phone 294

WANTED—500 cords second growth hickory and white ash bolts. C. E. Williamson, Tecumseh, Mich.

FARM FOR SALE—200 acres, 2 miles from Tecumseh. A bargain. Terms easy. Inquire of Frank J. Temple at the Lilley State Bank

WANTED—Boarders at $4.00. 1st house west of creamery, south side Mrs. Geo. Rockwood.

FOR SALE I keep on hand in large quantities Rubber Roofing as good as there is on the market for the same price as others and put it on free of charge. Gurrantee it from 8 to 12 years Also have roof paint in 1 gal. and 10 gal. lots. Jas. W. Owen.

FOR SALE—Stock of shelf and heavy hardware, heating, tinning and plumbing tools and supplies stock will invoice about $6,000. Business for 1910-$18,000,-1911-$21,000 An opportunity of a lifetime for for an old established business at a price that is right if taken at once. Adrian Hdw., 26 N. Main St., Adrian, Mich

HYOMEI
(Pronounced High-o-me)
Cures catarrh or money back. Just breathe it in. Complete outfit, including inhaler $1. Extra bottles 50c. Druggists.

PERSIA FORCED TO YIELD TO RUSSIA

W. Morgan Shuster Will Lose Job by Surrender.

It Was the Demand of Russia for the Dismissal of American Treasurer General of Persia That Started Crisis.

Persia has given to the Russian minister, S. Poklevski-Koziell, verbal assurance of its intention to comply with the demands in the Russian ultimatum.

This means that W. Morgan Shuster, American treasurer general of Persia, will lose his job.

It was Russia's demand for the dismissal of Mr. Shuster that precipitated the crisis and led to a Russian army invasion of Persia. After fighting had begun at Tabriz Russia gave Persia an ultimatum. The national council at Teheran agreed before the time limit expired to insist no longer on Mr. Shuster's retention.

It was charged by Russia that Mr. Shuster insulted one of the czar's envoys while Russian officials were collecting taxes in the northern part of the kingdom.

Mr. Shuster defends his course in the following terms:

"The British foreign minister's statement that I distributed pamphlets attacking Russia and forced three Persian ministers to resign and sought to Anglicize the Persian service is untrue. The two ministers therein designated resigned because they declared the prime minister was lukewarm toward the establishment of efficient financial control."

RICHESON CUTS HIMSELF

Alleged Slayer Inflicts Injuries with Tin—Not Trying Suicide.

Rev. Clarence V. T. Richeson, who is confined in jail in Boston, Mass., waiting trial on the charge of murdering Miss Avis Linnell, cut himself with a piece of tin. It is said that the aim was not suicide.

The wound was inflicted in the vicinity of the groin and counsel for the accused man stated that Richeson attempted to mutilate himself, inflicting injuries which made it necessary for physicians to complete his act by an operation at the prison hospital.

500 DIE IN MASSACRE

Russians Kill Women and Children at Resht, Persia.

A massacre occurred in Resht, according to official Persian telegrams received in London. These state that on Sunday 500 Persians were killed by the Russians, many of them being women and children. The people, it is said, have been exhorted not to fight and not to give the slightest provocation, but the massacre still continues.

Resht is the capital of the province of Ghilan and has 40,000 inhabitants. The government house has been bombarded and many government officials and police have been killed. Private houses have been demolished.

According to other dispatches the Russians killed four unarmed Mohammedans in the Armenian quarter of Tabriz during the fighting in that city.

"The people of Persia," says one dispatch, "are stupefied at the attitude of Russia, especially as these outrages have followed immediately on the acceptance by Persia of the second Russian ultimatum, and when Persia has shown every desire and disposition to conciliate Russia and establish friendly relations."

RECEIVERS FOR WABASH

F. A. Delano, E. B. Pryor and W. K. Bixby Are Appointed.

At New York Tuesday Frederick A. Delano of Chicago, president of the road; E. B. Pryor of St. Louis, vice president, and William K. Bixby of St. Louis were appointed receivers for the Wabash railroad by the United States circuit court in St. Louis.

A committee consisting of Robert Goelet, Edwin Hawley, Thomas H. Hubbard, A. W. Koch, Robert Fleming and Winslow S. Pierce, met here to conduct as expeditiously as possible an investigation of the financial condition and requirements of the road, with the object of formulating and carrying out in co-operation with Kuhn, Loeb & Co. such measures as may seem to be best adapted to the situation and to develop the possibility of the road's properties."

ECUADOR'S PRESIDENT DIES

Emilio Estrada Passes Away After an Illness of Three Months.

At Guayaquil, Ecuador, Emilio Estrada, president of the republic of Ecuador, died suddenly at midnight.

President Estrada was elected to office Jan. 11, 1911, and was inaugurated Sept. 1. He was taken seriously ill on the 18th of the same month and went to Quito to recuperate. During his sojourn there a plot to assassin the him was discovered and several conspirators were arrested. He then returned to Guayaquil.

He Might Be Offended.

"See that dog, Kathi? It has taken the first prize at ten shows and is valued at 1,000 marks."

"I wonder if I dare offer him a bit of sausage?"—Fliegende Blaetter.

MICHIGAN STATE NEWS.

GALESBURG—Relentless fate has been playing cruelly with the Dorr family during the past year or so Last summer William Dorr was stricken with a strange malady which made him a cripple. He has not been able to walk since being taken sick and physicians say he never will be. A day or so ago his wife was stricken with apoplexy. She is in a dangerous condition, and it is not believed she can live. Just before she was stricken her cousin, Charles Holmes of Augusta, was gored to death by a bull. A year ago Holmes lost a son by drowning.

SAULT STE. MARIE—After being charged with manslaughter in connection with the death of Mrs. James W. Black here Nov. 25 last, Dr. Thomas N. Rogers, a wealthy and influential physician of this city, and once Democratic candidate for lieutenant governor, was arrested by Sheriff Bayliss Upon request of his attorneys, his Upon request of his attorneys, his examination was set for Jan. 4 and he was later released on $6,000 bail. In the warrant it is alleged Rogers caused the death of Mrs. Black through an illegal operation.

HASTINGS — Alleged carelessness on the part of hunters has resulted in the destruction by fire of a barn at the west city limits, owned by Philip T. Colgrove, president of the Michigan State Good Roads association. The barn contained much hay and fodder. Farmers for miles around have prohibited hunting on their land, but Mr. Colgrove in a spirit of generosity gave hunters the freedom of his land. It is thought that one of the hunters set the barn afire when he fired at game which had taken refuge under the building.

PETOSKEY — Stephen Kolowicz, a Pole, who lives here appeared at the G. R. & I. station and asked for information regarding his wife, who was supposed to have sailed from Poland eight months ago. Kolowicz had a ticket sent to her at that time and has been looking for her ever since. The railroads and steamship companies have been endeavoring to locate her, but are unsuccesful. Kolowicz has not seen his wife in seven years, and when he sent the ticket he was told she would join him in three weeks.

YPSILANTI—George Poulos, of this city, who recently sold the Crietrion restaurant to Peter Ganallis, was found guilty of obtaining money under false pretenses in the municipal court here. Poulos sold some articles which were not his property and Ganallis had him arrested. Poulos paid a fine of $1 and $35.31 costs.

COLDWATER—The paroling of Alton A. Misenar, who had been convicted of the cold-blooded murder of the old man, Robinson, in the summer of 1894, has aroused hot indignation in Coldwater and one of the most prominent men in the city is circulating a remonstrance which will be signed by the entire population.

PORT HURON—An important announcement has just been made in this city that the board of directors of the Commercial bank and the board of directors of the Port Huron Savings bank have passed resolutions providing for the consolidation of these institutions, to take effect Jan. 1, 1912.

PETOSKEY—John W. Cook, for years a resident of Petoskey, suffered a serious accident when his hair and beard caught fire from a blaze caused by pouring oil on smoldering coke. Mr. Cook would have been burned to death if his daughter had not appeared and extinguished the blaze.

LANSING—A. Leroy Brown, who is the proprietor of the Orpheum theater, who was convicted in the circuit court of keeping his theater open in violation of the Sunday closing ordinance, was fined $100 or ninety days in the city jail by Judge Wiest.

ANN ARBOR—Henry Mill, who was convicted of firing the barns of Henry Platt of Ypsilanti and of Arthur Gergherty of Superior, was sentenced to serve two to fifteen years in the Jackson state prison. The judge recommended the former time.

GRAND RAPIDS—From the serious injuries received by the premature discharge of his gun, Joseph Persetratt of Sand Lake is dying in a local hospital. Two fingers were blown off and his hip was shattered by the accident.

GRAND RAPIDS NEWS SOLD

A. P. Johnson of Chicago Purchases It from Andrew Fyfe.

Grand Rapids, Mich., Dec. 26.—A. P. Johnson, advertising manager of the Chicago Record-Herald, has bought the Grand Rapids News from Andrew Fyfe. The new publisher will take control of the paper Jan. 1.

It is only a little over a year since Mr. Fyfe bought the News. Since then many changes have been made Mr. Fyfe's purpose being to build up the newspaper property. The office was moved from Fountain street to Lyon and Ottawa streets, and many improvements have been made.

RAILROAD TIME TABLES.

Lake Shore & Michigan Southern Railroad.

Effective December 3 1911

Going south.

Station	315 D'ly	309 D'ly ex Sun	331 D'ly ex Sun	311 D'ly
Jackson	6 05 a m	10 30 a m	2 05 p m	8 10 p m
Tecumseh	7 03 a m	11 27 a m	3 01 p m	9 05 p m
Adrian	7 33 a m	12 01 p m	3 30 p m	
Toledo	8 40 a m	12 30 p m	4 15 p m	10 05 p m
Chicago	3 45 p m	6 00 p m		
Detroit			5 40 p m	

Going north

Station	316 D'ly	312 D'ly ex Sun	314 D'ly ex Sun	318 D'ly
Toledo	7 50 a m	12 30 p m	5 10 p m	7 25 p m
Detroit				
Adrian		1 00 p m	5 25 p m	8 05 p m
Tecumseh	9 00 a m	1 32 p m	6 15 p m	8 42 p m
Jackson	10 18 a m	2 33 p m	7 20 p m	9 45 p m

DUNDEE BRANCH.

Going west.

Station	429 D'ly ex Sun	425 D'ly ex Sun	421 D'ly ex Sun	427 D'ly ex Sun
Adrian	6 10 a m	8 10 a m	3 30 p m	5 25 p m
Tecumseh	7 50 a m	9 20 a m	4 02 p m	6 20 p m
Addison	10 20 a m	10 15 a m	4 55 p m	7 05 p m

Going east.

Station	422 D'ly ex Sun	428 D'ly ex Sun	430 D'ly ex Sun	434 D'ly ex Sun
Addison	9 37 a m	10 35 a m	1 20 p m	7 15 p m
Tecumseh	10 23 a m	11 25 a m	4 25 p m	8 05 p m
Adrian	10 50 a m		5 15 p m	8 40 p m
Chicago	5 55 p m			

Tecumseh and Dundee trains.
Daily except Sunday

Leave Tecumseh	4 10 pm	12 30 p m
Arrive Tecumseh	2 40 p m	10 45 a m

G. J. ZIEHR, Ticket Agent

L. A. ROBISON, G. P&A, Cleveland, O

FEELING LIVER-ISH This Morning? TAKE THEDFORD'S Black-Draught Stops Indigestion & Constipation 25¢ AT ALL DRUGGISTS A Gentle Laxat[illegible] And Appeti[illegible]

WELL KNOWN MINISTER

Restored to Health by Vinol

Rev. D. Schneider, who is a well known minister in Rice Lake, Wis., writes:

"I had a very severe stomach trouble last year from which I was kept in bed three months. I had engaged the services of a doctor, but to no avail. I then read of Vinol and determined to try a bottle. Before it was used up I was out of bed, and four bottles made me a well man. Vinol is a splendid medicine, and I can gladly recommend it."

Prominent men from all over the country do not hesitate to endorse this wondeful tonic.

For twelve years Vinol has been sold on the "money back" plan, and every year strengthens its popularity and proves by continued tests that it will do what we claim for it.

C. A. Wright & Son.

OVER 65 YEARS' EXPERIENCE
PATENTS
TRADE MARKS DESIGNS COPYRIGHTS &c.
Anyone sending a sketch and description may quickly ascertain our opinion free whether an invention is probably patentable. Communications strictly confidential. HANDBOOK on Patents sent free. Oldest agency for securing patents. Patents taken through Munn & Co. receive special notice, without charge, in the
Scientific American.
A handsomely illustrated weekly. Largest circulation of any scientific journal. Terms, $3 a year; four months, $1. Sold by all newsdealers.
MUNN & Co. 361 Broadway, **New York**
Branch Office, 625 F St., Washington, D. C.

PATENTS
ARTHUR P. GREELEY
FORMERLY ASSISTANT COMMISSIONER OF PATENTS
WM. CRANCH MCINTIRE
FORTY YEARS IN PRACTICE.
618 F STREET N. W. WASHINGTON, D.C.
U. S. AND FOREIGN PATENTS CAVEATS AND REISSUES
TRADE-MARKS DESIGNS!
ATTORNEYS AND COUNSELLORS,—MECHANICAL EXPERTS.
PRACTICE IN ALL U. S. COURTS.
FEES REASONABLE AND BEST ADVICE ALWAYS GIVEN. REGARDLESS OF ALL INTERESTS EXCEPT THAT OF CLIENTS.
BUSINESS CONDUCTED UPON HIGHEST PROFESSIONAL PLANE AND UNDER PERSONAL SUPERVISION OF MR. GREELEY AND MR. MCINTIRE
ALL LETTERS OF INQUIRY ANSWERED PROMPTLY ON DAY OF RECEIPT.
INFORMATION AND ADVICE FREELY GIVEN.
OUR BOOK, ENTITLED "GREELEY & MCINTIRE ON PATENTS," SENT FREE TO ANY ADDRESS.
GREELEY & MCINTIRE
PATENT ATTORNEYS, WASHINGTON, D. C.

The Tecumseh Herald.

VOL. LXI, NO. 61 — TECUMSEH, MICHIGAN TUESDAY JANUARY 2, 1912 — NO. 9090.

GREATEST 1-4 OFF SALE

For the next TEN DAYS we will sell every article in our Dry Goods Department at ONE-FOURTH OFF. We must reduce this large stock before inventory time.

Don't Miss this Money-Saving Opportunity.

1-4 off

on all Men's and Boy's Clothing, Men's, Ladies' and Children's Shoes. Ladies' Suits and Skirts, Fancy Dishes, Furs, Men's and Ladies' Furnishings, Laces and Embroideries, Men's, Women's and Children's Underwear, Sweater Coats, Hats and Caps, Dry Goods and Linens.

PALMAN'S
People's Store
Phone 68 The Store that Saves you Money

Winter is Coming

SEE OUR
Hand Sleds, Skates and Snow Shovels
ALSO
Blankets and Robes,

D. L. Whitenack & Co.

THE BEST

Prime Beef, Pig Pork, Veal and Spring Lamb, Salt Pork, Sweet Cured Hams and Bacon, Fowls, Spring Chickens.

Boiled Hams, Veal Loaf, Pressed Meats, Frankforts, Bologna, Pure Leaf Lard, Corned Beef, etc.

L. A. HUGHES MEAT CO.

The Herald $1.00

OLD YEAR GOES; NEW YEAR HERE

Scenes Attending the Passing of 1911, the Veteran.

SEASON'S HONORS IN ENGLAND

Famished Timber Wolf Spreads Panic in Chicago District—Crowds Enjoy Summer Temperature in Paris.

London, Jan. 1.—The customary New Year's honors do not contain any sensational appointments. There are three new peers, ten baronets, twenty-seven knights and five privy councillors. Among those made barons are Thomas Skinner, a director in many corporations, including the Commercial Cable company and the Canadian Pacific railroad and founder of the stock exchange year book; Lionel Phillips, the Transvaal mining magnate and partner in the firm of Weinher, Beit & Co. The knights include Rider Haggard, the novelist; Beecham, the pill man and father of Thomas Beecham, the composer and producer of operas, who has given money lavishly for philanthropic purposes. The new privy councillors include Robert L. Borden, the Canadian prime minister. The decoration of knights commander of St Michael and St. George is conferred on Col. Hon. John Morrison Gibson, lieutenant governor of Ontario, Canada; Joseph Pope, under secretary of state for external affairs of Canada, and Mr. Boville, the Canadian deputy minister of finance.

NEW YEAR IN PARIS

Boulevard Crowds and Students Enjoy Summer Temperature.

Paris, Jan. 1.—Summer weather permitted Parisians in great crowds to parade the boulevards all night and usher in the new year in the usual fashion and exchange New Year's greetings. A great crowd of students paraded from the Latin quarter and cut up their usual pranks, which were enjoyed by the crowds.

Seated on the terrace of a cafe were some notable persons. At one table sat General Diaz, ex-president of Mexico. Near by at another table sipping iced champagne was Lina Cavalieri, the prima donna, and escorted by a scion of the Vanderbilt family.

WOLF LOOSE IN CHICAGO

New Year's Parties in Neighborhood Declared Off Without Notice.

Chicago, Jan. 1.—A big, savage gray timber wolf is running at large in the lumber yard of the Western Lumber company, at Thirty-Third street and Wentworth avenue. The entire neighborhood has turned out to aid the police in their hunt for the brute, which is famished to the point of desperation and has already attacked two men.

Mothers living near the lumber yard were terror-stricken and refused to allow their children to leave the houses, several New Year's Eve parties in the neighborhood being canceled in consequence.

FESTIVITIES IN BERLIN

American Ambassador Leishman Hears Lehar's New Opera.

Berlin, Jan. 1. — John G. A. Leishman, the American ambassador at Berlin, saw the new year in with a theater party given by Willing Spencer, the second secretary of the American embassy. The party witnessed a performance of Franz Lehar's new opera, "Eve."

Mrs. Leishman is expected to arrive here with her daughters and son Jan. 8. Her first court function will be the presentation of six or seven American debutantes at the Schleppencour on Jan. 9.

GIRL SEES SISTER KILLED

Fourteen-Year-Old Daughter of Decatur Man Crushed by Train.

Decatur, Ind., Jan. 1. — Rosa, fourteen-year-old daughter of Aaron Troutner, met instant death by being run down by a Toledo, St. Louis and Western switch engine when she attempted to cross the tracks returning from the country, where she had been visiting.

The father and sister witnessed the tragedy but were powerless to aid her. The family moved here from Chicago but three weeks ago.

Cabinet in Turkey Resigns.

Constantinople, Jan. 1.—The cabinet resigned in consequence of the obstruction of the opposition, the members of which absented themselves from the sitting of the chamber of deputies, which rendered impossible a discussion of the proposed modification of the constitution.

Ben Marks Acquitted by Jury.

Council Bluffs, Ia., Jan. 1.—Ben Marks was acquitted by a jury of conspiracy in furnishing protection from police interference to the Mabray syndicate during its operations here in 1907-08.

COMMERCIAL TECUMSEH SAVINGS
STATE SAVINGS BANK

THE LARGEST BANK IN NORTHERN LENAWEE

December 1st, Interest addedt oSavings Accounts $5,000.00,
A goodly sum distributed mong our Savings depositors.
Every man, woman and child should have a Savings account.
Your money is safe and ready for you when wanted,
Money deposited in this bank is never idle. It is continually growing.

J. Q. LOOK, President. J. H. SMITH, Cashier.

FINAL CLEAN-UP

LAST AND LOWEST PRICES ON OUR ENTIRE STOCK OF
COATS SUITS AND FURS
GET IN EARLY

Special for Sat. Afternoon
January 6th.
BARGAIN BASEMENT
144 Large, Size Japaned COAL HODS,
FOR 10c EACH. SEE WINDOW.
Coupons sold on first floor at 2 o'clock.

The Webster Anderson Co.
Tecumseh, - - Michigan

JOHN E. REDMOND

Irish Nationalist Leader Hurt in Fall from Vehicle.

PROTESTS AGAINST HOOK

Judge's Path to United States Supreme Court Is Not Smooth.

Washington, Jan. 1.—The protests which the Oklahoma corporation commission, the Minnesota railroad and warehouse commission, and Governor Aldrich of Nebraska have made against elevation of U. S. Circuit Judge Hook to the supreme court as the successor of the late John M. Harlan were received at the White House and laid before the president. There were intimations that the Ohio state railroad commissioners might join in the protest.

All three protests received at the White House are based upon the fact that the judge enjoined the authorities of Oklahoma from enforcing an order for a two-cent rate law.

HORSES SOAKED WITH OIL

Seven Burned to Death, Sixteen Rescued, in Incendiary Blaze.

Chicago, Jan. 1. — Twenty-three horses in the stable of Charles Langsman, a teaming contractor, were drenched with kerosene and then the building was set on fire, according to Fire Attorney Sullivan.

Seven of the animals burned to death and firemen rescued the other sixteen. A wagon in the stable, which is at 720 West Congress street, was found piled with hay which had been soaked with kerosene. The building and its contents were insured for $8,000. Langsman is being detained by the fire attorney, as is Charles Rosseau, watchman for the stable.

FROZEN TO DEATH IN WOODS

A. J. Benson Had Started from Aurora in Delirium Toward Chicago.

Aurora, Ill., Jan. 1.—The frozen body of Andrew J. Benson of Dekalb, Ill., who left a sick bed in a delirious condition on Dec. 15 to go to Chicago to invite his two daughters to a home Christmas gathering, was found in a snowdrift in the woods on the J. S. Moore farm, near LaFox, Ill., twenty miles from the Benson home.

Benson had been sought by hundreds of friends and relatives for weeks.

ROOSEVELT NOT NOW CANDIDATE

Will Be, However, if Call Comes Strong Enough.

JOHN BURROUGHS INTERVIEWED

Naturalist Friend of Colonel Gives His Opinion, Which Is Held to Be Significant Because of Their Intimacy.

Poughkeepsie, N. Y., Jan. 1. — That Theodore Roosevelt will be a candidate for president again if the call comes strong enough for him to respond to it is the statement made by John Burroughs, the author-naturalist, in an interview published in the Poughkeepsie Courier.

Much significance is attached to this prediction on account of Mr. Burroughs' intimacy with the former president, who when chief executive of the nation honored Mr. Burroughs by making a special trip to visit him at "Slabsides," his home near here, and later he had Mr. Burroughs as his guest on a hunting trip in the west. The two have many tastes in common.

When Mr. Burroughs was asked his views on the events of 1911 he said: "In politics I think the turning of the people to Roosevelt as significant. I doubt if the Democrats will have sense enough to nominate as good a man as Wilson. If they do the people will support him. Roosevelt is not a candidate at present, but if the call comes he would consider it his duty to respond. I do not believe that Taft will be president again.

"As to events, the punishment of the McNamara brothers will be far reaching in its effects. It will put labor unions on their guard and make them get rid of the anarchists. They have a cause and this will tend to put them on safe grounds.

"The trend of the times? We are always blundering along toward better things. There are many currents and counter currents in literature, science, business, everything, but still going up to higher things. The evolution is always upward.

"This great craze for automobiles is having a marked effect on the people, but I can't say if it's good. It brings them more into the open. The auto has come to stay, but I think its use will sober down. I don't care for automobiles myself, unless I'm in a hurry to get somewhere, because I belong to a class that don't hurry. I like to live, to use my eyes and ears, and be in harmony with the fields and woods. An automobile gives too big a slice of nature, but much in masses. It may be good, but its a question."

FREE MARRIAGE LEAP YEAR

Justice of Peace Makes Offer to Brides Who Propose to Sweethearts.

Elgin, Ill., Jan. 1.—George R. Thompson, a justice of the peace, offered to marry free of charge and at any hour of the day or night, any couple if the bride makes affidavit that she actually proposed.

The offer holds good throughout 1912, leap year. "If a man is so slow that his sweetheart has to wait until leap year she ought to be rewarded by a free ceremony," said the magistrate.

OSCAR W. UNDERWOOD

Democratic Leader Is Ill, Threatened with Appendicitis.

© 1911, by American Press Association.

60 LYNCHED IN 1911

Number Slightly Less Than That of Any Recent Year.

All but Two of the Total for Twelve Months Are Negroes, with One Woman Among Victims.

Washington, Jan. 1.—The lynching record for 1911 shows a distinct, though slight, improvement over the records of previous years. The number of persons lynched since Jan. 1—sixty—is slightly less than that of any other recent year. All but two of the sixty were negroes. Of the fifty-eight negroes, one was a woman. The crimes charged against these victims range all the way from insult to criminal attack and murder.

Georgia leads with the most lynchings—seventeen. Lynchings occurred in thirteen states. All of these were southern states or border states excepting Pennsylvania, which supplied the only instance of the year where the victim was burned at the stake.

Contrary to the record of previous years, the majority of the victims are not accused of crimes against women. The victims accused of attacks upon women number eighteen, while thirty-one were accused of murder.

42 TAKE SISTERHOOD VOWS

Young Women from America and Germany Admitted at Lafayette.

Lafayette, Ind., Jan. 1. — Forty-two young women from many different parts of the United States and Germany took vows in the Sisterhood of St. Francis at the semi-annual admission of candidates to the holy order at St. Elizabeth hospital.

Bishop Herman J. Alerding of the Fort Wayne diocese of the Catholic church was the officiating clergyman. St. Elizabeth's hospital is the mother house of the Sisters of St. Francis in the United States.

SEE OUR
Japanese Art China
ALSO OUR
Brass Goods
in various shapes and designs, suitable for that Gift to your friend.

E. J. PETERS & CO.
PHONE 200 Successors to J. F. HICKS & SON

Call on us
for
New Year's Gifts.

Ida B. Chase.

ADRIAN STATE SAVINGS BANK,
ADRIAN, MICH.
RESOURCES over - - $1,400,000.00
Largest Bank in this Section of Michigan.

"We welcome visitors and invite inspection of our substantial Building, commodious Offices, and massive Burglar-proof Vault."

3 % compounded semi-annually paid on all Savings Deposits remaining one calendar month or more.

Accounts may be opened by mail. Correspondence and personal interviews solicited.

R. A. WATTS, Pres. GEO. A. WILCOX, Vice Pres. B. E TOBIAS, Cashier

2 FOR 1
NEWSPAPERS PRICE
Both the Best for the Whole Family

Now is the time to save money by taking advantage of a real bargain rate. We have made a special arrangement with The Chicago Record-Herald which enables us to offer you that great daily newspaper and our own, both for just about the price of one.

You can't afford to be without a great daily newspaper like The Chicago Record-Herald. Neither can *you* afford to be without your local paper. Here's *your* chance! Take it while *you* may! Call at our office or send check to us with *your* order.

THE IDEA IN A FEW WORDS
The Chicago Record-Herald (regular price for one year) $4.00
(Daily 6 days a week)

THE TECUMSEH HERALD

G. N. STACY,
EDITOR AND OWNER.

SUBSCRIPTION RATES

IN LENAWEE COUNTY.
One year, payment in advance..........$1.00
One year, payment after three months.... 1.25
OUTSIDE LENAWEE COUNTY.
One year, payment in advance..........$1.25
One year, payment after three months.... 1.50
There will be no Deviation from above Rates

Beware of Ointments for Catarrh that Contain Mercury

As mercury will surely destroy the sense of smell and completely derange the whole system when entering it through the mucous surfaces. Such articles should never be used except on prescriptions from reputable physicians, as the damage they will do is ten fold to the good you can possibly derive from them. Hall's Catarrh Cure, manufactured by F. J. Cheney & Co., Toledo, Ohio, contains no mercury, and is taken internally, acting directly upon the system. In buying Hall's Catarrh Cure be sure you get the genuine. It is taken internally and made in Toledo, Ohio, by F. J. Cheney & Co. Testimonials free.

Sold by Druggists. Price 75c per bottle.

Take Hall's Family Pills for constipation.

Isn't the lover who braves the storm a rain-beau?

Saves Two Lives

"Neither my sister nor myself might be living today, if it had not been for Dr. King's New Discovery" writes A. D. McDonald of Fayetteville, N. C., R. F. D. No. 8, "for we both had frightful coughs that no other remedy could help. We were told my sister had consumption. She was very weak and had night sweats but your wonderful medicine completely cured us both. It's the best I ever used or heard of." For sore lungs, coughs, colds, hemorrage, lagrippe, asthma, hay fever, croup, whooping cough,—all bronchial troubles,—its supreme. Trial bottle free, 50c and $1.00. Guaranteed by C. A. Wright & Son.

Most rat holes will bear looking in to.

The Danger of La Grippe

Is its fatal tendency to pneumonia. To cure your la grippe coughs take Foley's Honey and Tar Compound; R. E. Fisher, Washington, Kas., says: "I was troubled with a sever attack of la grippe that threatened pneumonia. A friend advised Foley's Honey and Tar Compound and I got relief after taking the first few doses. I took three bottles and my la grippe was cured." Get the genuine, in the yellow package.

Do not allow your kidney and bladder trouble to develop beyond the reach of medicine. Take Foley Kidney Pills. They give quick results *and stop irregularities* with surprising promptness.

Charles Durham, Lovington, Ill., has succeeded in finding a postive cure for bed wetting "My little boy wet the bed every night clear thro' on the floor. I tried several kinds of kidney medicine and I was in the drug store looking for something different to help him when I heard of Foley Kidney Pills. After he had taken two thirds of a bottle he was cured. That is about six weeks ago and he has not wet in bed since." All Druggists of Tecumseh.

It doesn't require an axe to cut an acquaintance.

Solves A Deep Mystery

"I want to thank you from the bottom of my heart," wrote C. B. Rader, of Lewisburg, W. Va., "for the wonderful double benefit I got from Electric Bitters, in curing me of both a severe case of stomach trouble and of rheumatism, from which I had been an almost helpless sufferer for ten years. It suited my case as tho' made just for me." For Dyspepsia, indigestion, jaundice and to rid the system of kidney poisons that cause rheumatism, Electric Bitters has no equal. Try them. Every bottle is guaranteed to satisfy. Only 50 cents at C. A. Wright & Son.

Corn on the cob is more acceptable than corn on the foot.

Foley's Honey and Tar Compound

Is a reliable family medicine. Give it to your children, and take it yourself when you feel a cold coming on. It checks and cures coughs and colds and prevents bronchitis and pneumonia. All Druggists of Tecumseh.

There is no impropriety in using a spring wagon in the fall.

Death in Roaring Fire

may not result from the work of firebugs, but often severe burns are caused that make a quick need for Bucklen's Arnica Salve, the quickest, surest cure for burns, wounds, bruises boils, sores. It subdues inflammation. It kills pain. It soothes and heals. Drives off skin eruptions, ulcers or piles. Only 25c at C. A. Wright & Son's.

It isn't very long before the "good fellow" is a poor fellow.

Old Soldier Tortured

"For years I suffered unspeakable torture from indigestion, constipation and liver trouble," wrote A. K. Smith a war veteran at Erie, Pa., "But Dr. King's New Life Pills fixed me all right. They're simply great." Try them for any stomach, liver or kidney trouble. Only 25c at C. A. Wright & Son's

Damon, Pythias & Co.

How It Became a Corporation With Limited Capital and Unlimited Dividends

By F. A. MITCHEL.

Copyright by American Press Association, 1911.

"Mr. Clarkson I am happy to see you. Be seated. Will told me that you would call. Indeed, he showed me the letter which said you were coming."

The gentleman grew red in the face. "He showed you the letter, Mrs. Field?"

"Certainly. Do you suppose men can receive letters that their wives are not permitted to read?"

"But—but Will is only just married, you know."

"Certainly. The day before marriage and the day after marriage are very different. During the first he is single; during the second he is double."

"Good gracious! I did not know that marriage turned an honorable man into a dishonorable one."

"If we can't be honorable toward two persons we must decide in favor of the one to whom we have made definite pledges—that is the wife. However, I will do Will justice to say that he did not show me your letter. I learned of its contents in another way."

"How?"

"I am not prepared to make that clear just now. But enough of my having become aware of your feelings toward the woman who has robbed you of your friend. I can understand those feelings and have a proposition to make. I will divide Will with you. Instead of you and he being Damon and Pythias, we will make the firm Damon, Pythias & Co., I to be the company."

"Two men and a woman!"

"Why not? Will loves you, and you love Will. Will loves me, and I love Will. It only remains for me to love you and you to love me to make a delightful trio."

Clarkson drew a few short breaths and looked about him like one fearing to be caught in a trap.

"Oh, but Will!" he rejoined. "Would such an arrangement please him?"

"He will be delighted with it."

"How do you know that?"

"Before he went away"—

"Went away? Has he gone away?"

"For a month."

Clarkson looked more frightened than ever. The lady continued:

"We had a talk about this letter of yours in which you mourn your friend as lost to you and speak so bitterly of the woman who has taken him away from you. It was decided between us that we should take you into the copartnership."

"Take me in?"

The tone and expression on his face when he said this were so comical that the lady failed to repress a smile.

"Yes, take you in," she repeated.

An idea seemed to strike him, and he brightened. "There's an advantage in that," he said. "Another woman couldn't"— He checked himself.

"Right! I will see that no other woman gets you away from us."

"I rather like that. But tell me about Will. Don't newly married men usually go away on honeymoon trips?"

"They do."

"Well?"

She thought a moment before replying. "Will's affairs are now in his wife's keeping, and some of them—this one particularly—are not to be divulged."

"But I thought I was admitted into the firm."

"So you are. But there is reason in all things. I am to know Will's secrets and yours. You are not to know Will's nor Will yours."

"Well, I like that! Do you call it reason?"

"Certainly. What else would you call it?"

"Oh, I suppose it is—since you say so."

"Now I propose to make up for lost time. You and Will have loved each other since boyhood. Will and I have loved each other for several years. The chain between you and me is alone wanting. It was agreed between Will and me before he left that I was to take you in and form this bond between us."

Mr. Clarkson started and again looked wildly about him.

"I don't know," he said, "that I ever heard of an arrangement like this."

"There's always a first time for everything."

"There's one advantage in it," musingly, "that I have already mentioned. To be frank with you, I'd rather steer clear of women—matrimonially I mean. It's all right for Will to go in for that sort of thing, but I don't. This arrangement will be a barrier for me, won't it?"

"I'll guarantee that no woman shall come near you. To facilitate matters we will let them all know that you belong to the firm of Damon, Pythias & Co. by making yourself at home here. For a starter Will left a pair of tickets to the theater for tomorrow evening. Have you any engagements?"

"N-n-o."

"Oh, if you don't care to go I can dispose of the tickets." She looked a trifle miffed.

"I shall be delighted."

"Very well. Now we will talk of other matters. It has been quite warm lately, hasn't it?"

"Yes—no. I haven't noticed. How long did you say Will is to be absent?"

"A month."

"Won't you miss him very much?"

"Of course. I love him dearly, as he loves me. But here comes in the advantage of a trio. I shall have you."

Clarkson started as if a bomb had fallen on the floor before him and was sputtering ready to explode. If he had been looking at his companion he would have seen a very animated expression on her face.

"I was not aware, I didn't know," he stammered, "that a lady married to the man she loves could let him go away a few days after the wedding and be contented with the company of his best friend."

"You forget that this is a tripartite arrangement, wherein three persons are made one. But cease to bother yourself about that. The secret of remaining comfortable in this world is not to worry. By this arrangement Will and I have endeavored to obviate the necessity of you and he loving each other. It behooves you to accept the situation and be content."

"You have both certainly been very kind. I shall endeavor to prove myself worthy of your confidence and conduct myself"—

"Conduct yourself! Of course you will. Now don't trouble yourself any more about trifles. Just fall into the situation naturally and all will be well."

He left her, wondering what it all meant. Surely there was some mistake. Was this woman so innocent that she supposed such a partnership as she proposed could endure without danger?

The head of the firm of Damon, Pythias & Co. remained away quite long enough to produce a volcano in the breast of the junior member.

The lady maintained the same position she had taken at the first meeting with Clarkson, talked about love existing between the three of them just as innocently and bore herself just as circumspectly at the last as at the first of Damon's absence. The only difference in her bearing from what he might expect of his friend's wife was a growing disposition to sensitiveness with regard to his treatment of her. In one respect the intimacy was a success. No other woman was permitted to get near enough to Clarkson to endanger his single state. As for the purity of the junior member of the firm and her loyalty to the head of it there was no question.

Nevertheless before his friend Damon returned Clarkson was in love. Indeed, the evening before the arrival of the man who had permitted this unique arrangement Mr. Clarkson made two statements to the lady. The first was that he loved her madly, the second that he proposed to retire at once from the firm and never see her again. He then left her with an expression on her face denoting an internal upheaval, but whether she was offended with him for making the avowal he could not tell.

The next day, while Clarkson was packing a trunk preparatory to a long journey, he received a telephone message from his friend Field, inviting him to a meeting of the firm of Damon, Pythias & Co. at dinner. Clarkson tried to beg off, but failed, and, after numerous excuses which seemed to surprise and offend his would be host, at last consented.

On his arrival Field took him into his sanctum and said to him seriously:

"Bob, before we dine something needs to be straightened out."

Clarkson shuddered.

"Before my departure I was struck by your letter. We both regretted the separation that must naturally result between you and me on account of my marriage, for you know that two bosom friends cannot be the same after the marriage of one that they were before. She said the thing to do was to bring you into the family. When I asked her how we could do that she proposed to marry you to her sister Cynthia. She suggested that while we were on our wedding trip Cynthia should play with you the farce of Damon, Pythias & Co. From what I hear she played her part well, but now that we have arrived at the climax she has broken down completely. She is terror stricken lest you may think she deliberately set out to catch you, whereas she really entered upon it for sport."

When Field began to impart this knowledge Clarkson was looking at him like a beast at bay. As Field proceeded this expression changed to surprise, curiosity, hope, and finally broke into a beautiful smile.

"You'll find her in the library," continued Field. "Go in and straighten it all out. You have half an hour before dinner, and I'm quite sure that's more than enough."

"But do you think"—

"I don't think; I know. We'll celebrate *your engagement* at dinner. I've ordered the wine on ice."

Clarkson went into the library and in exactly forty minutes emerged with the blushing Cynthia, the smile on Clarkson's face having broadened to radiant joy.

"Only ten minutes late," cried Field merrily. "Bob, this is the real Mrs. Field. Come on; the dinner's waiting, and the wine is icy cold."

When the quartet were seated at the table and all had been served the host took a bottle of champagne from a cooler beside him and, cutting the cord that held the cork, fired a salute in honor of the newly engaged couple. Then, filling all the glasses, he raised his own to his lips and gave the following toast:

"To the Damon & Pythias company."

"Limited," suggested Clarkson.

"Not much," retorted Field.

"There'll be no more capital introduced."

"That may be," said Field, with an idiotic grin, "but think of the dividends."

Strange Timekeepers.

To ascertain the time at night the Apache Indians employed a gourd on which the stars of the heavens were marked. As the constellations rose in the sky the Indian referred to his gourd and found out the hour. By turning the gourd around he could tell the order in which the constellations might be expected to appear.

The hill people of Assam reckon time and distance by the number of quids of betel nuts chewed. It will be remembered how, according to Washington Irving, the Dutch colonial assembly was invariably dismissed at the last puff of the third pipe of tobacco of Governor Wouter Van Twiller.

A Montaguis Indian of Canada will set up a tall stick in the snow when traveling ahead of friends who are to follow. He marks with his foot the line of shadow cast, and by the change in the angle of the shadow the oncoming party can tell on arriving at the spot about how far ahead the leader is.

Fighter of the Family.

The tough little boy with the red air and freckled face pushed up against the neat little boy and said impudently:

"My sister can lick your sister."

The neat little boy did not argue the matter.

"And my big brother can lick your big brother."

The good little lad winced.

"And my ma can lick your ma."

The quiet lad shifted from one foot to the other.

"And my pa can lick your pa."

There was a flash of pink shirt waist, the sound of some hard object coming in contact with a spongy substance, and the quiet little lad stood triumphantly over his adversary, quietly waiting for him to push his nose back into the center of his face where it belonged.

"But just remember this," he observed quietly, "you can't lick me."—Youngstown Telegram.

GRAND RAPIDS — Niles E. Litchfield a citizen of Mulliken came here to spend Christmas and enjoy $20 he had saved. Thomas Pullin, his roommate, robbed him of the hoard and was sentenced to one year's imprisonment.

SNAPSHOTS AT LOCAL NEWS

AMUSEMENTS

THE PLAY'S THE THING

Which is proven by the fact that Arthur C. Alston's, "At The Old Cross Roads" is now rejoicing in its twelfth annual tour through the principal cities of the country. It is also true that Mr. Alston, sole owner and manager of this successful play, is wide-awake to what the theatre going public wants and is determined to supply that want. With this end in view, a most excellent combination of players and specialty artists have been secured for this season—also a complete company of negro singers, dancers and comedians, direct from the southern states, who will introduce the latest melodies, dances, etc., etc. during the enaction of the play.

This is the same company and production that played the National Theatre, Chicago, week of Dec 17th, they went from there to Louisville, Ky. for a weeks engagment. They play Adrian the night before playing here and go from here to Kalamazoo, Tecumseh being about the smallest town they will play. They carry their own band and will give a parade at noon on day of the show also a band concert in front of the theatre at 7:30. The prices are within the reach of all. See ad on page 3.

The Old Man's Plea.

He got eight years in Sing Sing, but nevertheless the plea for mercy of Joseph Amos Washington Bruen was one of the finest prose poems ever uttered in the general sessions of New York. The old [illegible] the court as follows:

"'Deed, yo' honah, I can't say much. Mah record am sure against me. I hab served moh time than sixteen years in prison for de same offense. All I have to remark (an' I hope yo' honah will not be too stern) is dat I just simply can't keep away from a hencoop nohow when I heah dem pullets callin'."

Rudyard Kipling expressed the very same idea when he wrote those two familiar lines:

For the wind is in the palm trees, an' the temple bells they say:
"Come you back, you British soldier; come you back to Mandalay!"

The chicken habit once formed is as tenacious and irresistible as the Burma girl habit.—Boston Globe.

Can't Beat the Head Waiter.

"You can't get ahead of a head waiter," said a man who spends a great deal of time at one of the New York hotels. "Of course the tips at a hotel like this mount up, and, as there are several restaurants, if you give $15 or $20 to the head waiter of each one of them it is too much. I sweetened one head waiter, but neglected to give the autocrat of another restaurant anything. Soon I found that it was very difficult for me to get a table in that restaurant. The head waiter would always be looking another way or a table that I fancied had been engaged. I got even by giving my waiters extra big tips, and it soon got so that when I entered the restaurant half a dozen upraised fingers would beckon me. But soon the head waiter was on to my game, and it got so that almost every table offered me was claimed by the head waiter on the ground that it was reserved."—New York Sun.

Multiplying by Machinery.

The clerical staffs of many of the big insurance companies have of late years been considerably reduced by the employment of mechanical calculators. One of these, the invention of a German, is a compact little affair resembling a music box. It may be made to perform almost instantaneously the most portentous sums in addition, subtraction, multiplication by one or two factors, division, squaring and cubing. It is required, for instance, to multiply 531,975 by 924. The first factor is set by touching the little knobs representing 531,975. To multiply by the other factor you turn a handle four times, push along a slide one place and turn the handle twice, then push the slide another place onward and push the handle nine times. The long multiplication is now done without a possibility of error so far as the machine is concerned, and the dial shows 491,544,900. In the same mechanical way may be done all the other arithmetical processes.—London Globe.

Both Died as They Wished To.

Tennyson, who was a shy, reserved man, could never understand Robert Browning's love of society. He had been heard to remark that Browning would die in a white choker at a dinner party. The two poets died as they would have wished to die—Robert Browning in the grand Palazzo Ressonicco, with his son by his bed side, and Lord Tennyson in his beloved Surrey home, surrounded by his loved ones.

Spoiling the Game.

Bertie—I don't want to go to bed yet, sis. I want to see you and Mr. Shepherd play cards. Lucie—You wicked boy, to think we should do such a thing! We never do it! Bertie—But I heard mamma tell you to mind how you played your cards when Mr. Shepherd came.

Suspicious.

Small Nina was two years older than the baby and had come to realize that the little creeper was likely to be in some mischief when quiet. One day she called to her mother: "Mamma, you'd better see about baby. I hear him keeping still!"—Chicago News.

The Paternal Idea.

Miss Roxley—I lost my heart last night, pa. I accepted Mr. Poorman. Mr. Roxley—Huh! You didn't lose your heart. You must have lost your head.—Philadelphia Ledger.

Universal Language.

Blobbs—Do you think we shall ever have a universal language? Slobbs—We have now, when money talks.—Philadelphia Record.

SOCIAL EVENTS

ENTERTAINED

Miss Zilla Mills entertained at dinner Friday. Covers were laid for ten. A most delightful time was spent with music and good cheer.

Miss Minnie Mulvaney entertained a party of twenty of her young friends Saturday evening. Light refreshments were served during the evening.

ST. PETER'S CHURCH

$125 Realized from Their Dinner and Evening Entertainment

The Ladies of St. Peter's church served a delicious dinner on New Years day, and took in $62 for dinner tickets alone. The siege on turkey was fierce and resulted in a perfect rout. No need to mention that the other good things presented to the guests were fully appreciated.

But the real delightful time was left for the evening when the dancing began. 66 couple were present. The music by Will Coller and wife was fine and kept the merry dancers tripping lightly until near the midnight hour. Light refreshments were served and the day was pronounced a great success.

ADAMS—ASHLEY

Dec 6, 1911—City Assessor Glover J. Ashley and Mrs. Jennie Adams of this city were quietly married last night at 7:30 at the home of the bride, 23 A[illegible] Street [illegible] D. Garvel of the Maple Street Methodist church performed the ceremony.

The marriage was kept very secret and this morning there were many surprised people in Battle Creek, when they were notified over the phone that the couple had been wedded and were leaving soon for a journey. While Mrs. Ashley called up her friends to bid them good-bye, Mr. Ashley telephoned to the City Hall and informed his associates there he was starting on his honeymoon trip.

They left this morning at 11:20 for a six weeks or two month trip in the West. They will visit Salt Lake City and will also go to California before returning home. They are to reside at the groom's home 28 North Michigan Avenue.

Mr. Ashley is the oldest man in the point of service on the Board of City Assessors, having held his position for the past fourteen yerrs. Both he and his bride have many friends here.

Mrs. Ashley has lived in Battle Creek for about twenty-five years, and is a member of several popular social clubs.

Mrs. Ashley was formerly Miss Jennie Ross, daughter of Mr. and Mrs. William Ross of Tecumseh, sister of W. D. Ross. Battle Creek Journal.

REMINGTON REUNION

The seventy-second annual reunion of the Remington family was held Saturday December 23, at the beautiful farm home of Mr. and Mrs. Ray Gilmore of Macon. The rooms were very prettily decorated in red and not withstanding the bad roads covers were laid for thirty-six and a social time was enjoyed by all. Those present were Mr. and Mrs. T. Temple, son Fred and daughter Anna of Detroit, Mr. and Mrs. W. H. Pennington and family of Rives Junction, Mr. and Mrs. Leon Temple and family, Misses Addie Gooding add Georgiana Conklin of Tecumseh, Mrs. H. Neeham and children of Saline, Mr. and Mrs. A. Hunt, Mr. and Mrs. Wesley Pennington, Mr. and Mrs. S. E. Conklin, Misses Gretel and Irene Conklin, Mr. and Mrs Morris Pennington, Mr. and Mrs. Chester Gooding, Mrs. Wilmot Collins and Miss Nellie Gooding of Macon.

A wonderful Machine.

The machine by which railway tickets are printed gives an exhibition of intelligence or what looks very like it. Railway tickets are not, as might be supposed, printed in large sheets and afterward cut up. The cardboard is cut into tickets first and printed one by one afterward. The little blank cards are put in a pile in a kind of perpendicular spout, and the machine slips a bit of metal underneath the bottom of the spout and pushes out the lowest ticket in the pile to be printed and consecutively numbered. It is of no use trying to print a bad ticket. The machine finds out an imperfect blank in an instant and flatly refuses to have anything to do with it. Tear off the corner of one of the bits of card and put it into the spout with the others in order to see what will happen and it refuses to budge again until somebody comes and removes the impostor. Pull out the damaged ticket and the mechanism will set briskly to work again.—Philadelphia Record.

When Women Carved.

In George I.'s reign it was the bounden duty of the mistress of a country house to carve for her guests. Etiquette demanded it of her, and no one might relieve her of her arduous task, not even the master. To the latter was only assigned the easy labor of passing the bottle and looking on while each joint was placed in turn before his wife or daughter, as the case might be, and by her rapidly manipulated. Carving became one of the branches of a good feminine education, and there were professional carving masters who taught the young ladies. Lady Mary Wortley Montagu took lessons in the art three times a week and on her father's public days made a practice of having her own dinner an hour or two beforehand. A guest who did not receive his portion from his hostess' own fair hands would have considered himself much aggrieved.—London Spectator.

MOSES BARTLETT

Moses Bartlett of Clinton, passed away suddenly Dec. 27th of Brights disease with dropsical tendencies.

He was sitting at the dinner table alone, when his daughter heard a fall, and going to the dining room found he had passed away.

He was 98 yrs. of age and had always been a hale, hearty man, and has been able to be upon the street until within a few weeks.

He was a man well known in Tecumseh.

He was a native of Vermont, coming to Michigan when 17 yrs. of age, living in Bridgewater until 1861, when he settled in Clinton where he resided, until the time of his death. He lived for 75 years within 15 miles of where he first made his home. He leaves two daughters, Mrs. Will Eccles and Mrs. Sarah Stevens, one granddaughter, Mrs. Alex Kennedy, and two great-grandchildren, Doris and Donald.

The funeral was conducted by Rev. Dean Channer of Adrian, on Friday afternoon Dec. 29 with burial in River side.

CARD OF THANKS

We wish to extend our heartfelt thanks to all who so kindly assisted us with kind deeds and loving sympathy in our time of deepest sorrow. For the beautiful flowers for our darling. When sorrow comes to them may they find friends as kind and true

Sydney and Helen Wilson
Andrew Wilson and family
James McCoy and family

Geographical Puzzles.

"There are lots of puzzles in geography," said the geographer.

"Why, for instance, has the northern part of most countries got a reputation for being harder headed and more businesslike than the south? The Scotsman and the Yorkshireman we know. France has their counterpart in the Norman, who is distinguished for his phlegm, his energy and his business qualities, and rather pities the lazier and more hot headed south. Similarly the Prussian is the Scotsman of Germany. Northern Italy is a hive of industry, and the man from Milan regards his compatriot from Naples as a lazy and fractious child. And it always is really so, but why?

"And why, when a city stands on a river, is the northern half always far more important than the southern? Look at London, Glasgow, Newcastle, Bristol and Liverpool. The great streets and business and fashion and theater districts are always on the north bank.

"Why, too, have all the great migrations in the world's history gone westward and none east?"—London Answers.

Reasons For Pride.

There was present at a certain big dinner in England many years ago an American woman of prominence who was somewhat annoyed by a tactless Englishwoman who undertook to banter her and who said:

"I take it for granted that you have no coats of arms in your new country."

"Of course no American family could have one unless it was borrowed from English ancestry," replied the former American.

"For instance, has your family any especial cause for pride over your grandfather?" persisted this particularly tactless female cad.

Then the American woman opened up and replied as calmly as possible under the circumstances, "Not much perhaps, only that my grandfather on my mother's side received Burgoyne's sword when he surrendered at Saratoga and my grandfather on my father's side received the sword of Cornwallis at Yorktown."

Dodging Mother Meng.

Infant prodigies are not unknown in China, and Chinese Buddhists find it easy to account for them, says a correspondent of the London Chronicle. According to the doctrine of the transmigration of souls, persons passing through hades on their way to the wheel of life (which relaunches souls into the bodies of babies or animals just being born) have to cross a bridge. Before mounting the bridge they are stopped by an old hag called Meng, who, ladle in hand, compels each soul to drink a mouthful of the waters of forgetfulness, for which the popular name is Mother Meng's soup. Those who drink of this forget all that they had passed through or had known in their former life and thus on being reborn into the world are entirely ignorant. Some, however, manage to dodge Mother Meng and enter the world full of knowledge, which they display as soon as they can articulate.

A Stolen Kiss.

It seems strange that because a man steals a kiss his girl should break the engagement, but that is what a Germantown clubman is telling his associates.

"Oh, she objected seriously to my stealing a kiss," he said.

"Oh, nonsense!" interrupted one of the group. "Nell is too sensible to do a thing like that."

"But she did," the other protested. "You see, she caught me stealing it from another girl, and immediately she protested that stealing was a crime of which she certainly did not approve."—Philadelphia Times.

Its Sort.

"Did Jerry ever tell you the time when he made his opponents bottle up their wrath?"

"Yes; it's a corking story."—Baltimore American.

Not In Use There.

"For a college graduate you don't seem to know such horsy slang."

"Sir, I am a graduate of a college of veterinary surgery."—Chicago Tribune.

Turn About.

Stella—When you are engaged you tell him that he must economize. Bella—And after you are married he tells you that you must.—Puck.

The best government is that which teaches us to govern ourselves.

DAIRYMAN'S ASSOCIATION

Jan. 6. Adrian

The Lenawee County Dairyman's Association will hold its annual meeting in the Court House in the city of Adrian, Saturday, January 6th with the following program to which every dairyman and farmer in Lenawee County is invited:

10:00 a. m.—Call to Order,
10:15 a. m.—Cow Testing Associations, Advantages of same—Hon. Mr. Scribner from the Bureau of Annual Husbandry, Washington, D. C.
11:15 a. m.—Business Meeting of the Association,
11:45 a. m.—Adjourned for dinner.

1:00 p. m.—Co-operation and its Possibilities—Prof. A. C. Anderson of the M. A. C. Lansing.
2:00 p. m.—Testing Milk and Cream for Butter fat. Demonstrated, Hon Helmer Rabild in charge of the Dairy Farming Investigation Washington, D. C.

There will be a man from the Dairy and Food Department at Lansing in one of the Jury Rooms of the Court House, prepared to test samples of Milk. Bring your milk and get an accurate test, free.

Come and hear the Dairy Experts from the Agricultural Department at Washington, also ask them questions along any line of the Dairy business that may interest you.

Come prepared to discuss co-operation as applied to the Dairy business of Lenawee County. This is a rare chance for the farmers of Lenawee County to hear three of the best Dairy Experts in the U. S. discuss the various phases of production and distribution of dairy products.

Come prepared to join the Association and thus be better prepared to protect your own business in the future.

(signed) C. H. Bramble.

TO-NIGHT AT THE ROYAL

Vitagraph "Carr's Regeneration"
Selig—"John Oakhurst, Gambler."
5c. to all.

FARMERS' INSTITUTE

At The Opera House In Tecumseh Monday Jan. 8. 1912

A good program has been prepared, State Speaker W. F. Taylor will be present.

Bring in your Corn, Barley, and Clover Seed. Stayton & Son offers a $2.00 Stable blanket for the best 10 ears of Yellow Dent Corn on exhibition.

S. W. Temple & Son offers $2.00 credit at their store for the best 10 ears of White Dent Corn exhibited.

Moore Bros. offers $1.25 credit at their store for the best 5 lbs. Clover Seed, and $1.00 credit for the second best 5 lbs. Clover Seed exhibited.

Brown & Co. offers a liberal prize for the best peck of Barley on exhibit. In every class at least 3 samples must be shown.

The above grains to be raised by farmers in the vicinity of Tecumseh, and exhibited by the grower. Let every farmer get into the game and make this institute "the best ever."

W. F. Taylor will speak on "Corn Cultivation," in the afternoon. County Road system will also be discussed.

In the evening Dr. Dixon of the State board of health will deliver a stereoptican lecture entitled, "The Union of Home, School, and Grange for Sanitary Education." Complete program in Friday's paper.

The Maid and the Weather

A RICHMOND woman has in her employ a colored cook who has managed to break nearly every variety of article that the household contains. The mistress's patience reached its limit recently when she discovered that the dusky servitor had broken the thermometer that hung on the house porch.

"Well, well," sighed the lady of the house; in a most resigned way, "you've managed to break even the thermometer, havn't you?"

The maid replied in a tone equally "Yessum; and now we'll have to take de weather just as it comes, won't we?"
—January Lippincott's.

Any skin itching is a temper-tester. The more you scratch the worse it itches. Doan's Ointment cures piles, eczema—any skin itching. At all drug stores.

Women are vain, but men are much more so and with far less reason.

"I have been somewhat costive, but Doan's Regulets gave just the results desired. They act mildly and regulate the bowels perfectly."—George B. Krause, 306 Walnut Ave., Altoona, Pa.

A specific for pain—Dr. Thomas' Eclectric Oil, strongest, cheapest liniment ever devised. A household remedy in America for 25 years.

Many a man is in great fear that he will get all that is coming to him.

Reassuring.

Irate Gentleman (to his gardener)—What do you mean, sir, by telling people in the village that I'm a stingy master? Gardener — No fear o' me a-doin' the likes o' that, guv'nor. I allus keeps my thoughts to myself.—Punch.

Forgetful.

"Is Bronson as forgetful as ever?"

"More so. Why, that fellow has to look himself up in the directory every night before he goes home from business—forgets his address."

Waste of Opportunity.

Stella—What do you consider a waste of opportunity? Bella—A freight train going through a tunnel.—New York Sun.

Trees are carried away by the flood, while rushes remain.—Proverb.

YOU RISK NO MONEY

Our Reputation and Money are Back of This Offer

We pay for all the medicine used during the trial, if our remedy fails to completely relieve you of constipation. We take all the risk. You are not obligated to us in any way whatever, if you accept our offer. Could anything be more fair for you? Is there any reason why you should hesitate to put our claims to a practical test?

A most scientific, common-sense treatment is Rexall Orderlies, which are eaten like candy. They are very pronounced, gentle and pleasant in action, and particularly agreeable in every way. They do not cause diarrhœa, nausea, flatulence, griping or other inconvenience. Rexall Orderlies are particularly good for children aged and delicate persons.

We urge you to try Rexall Orderlies at our risk. Three sizes, 10c., 25c., 50c. Remember, you can get Rexall Remedies in this community only at our store—The Rexall Store, B. J. Pulver.

Dyspepsia is our national ailment. Burdock Blood Bitters is the national cure for it. It strengthens stomach membranes, promotes flow of digestive juices, purifies the blood, builds you up.

FRATERNAL ORDERS

Regular meeting of O. E. S., Thursday evening Jan 4th 1912, Work.

Regular meeting of the Rebekah's Friday evening, Jan. 5th Initiation and a pot-luck supper.

Special meeting of Eureka Lodge No. 912 tonight. Important business.

Regular communication of Tecumseh Lodge No. 69 F. & A. M. Friday evening. Business of importance and smoker in clubroom.

Regular meeting of the Tecumseh Rebekah Lodge No. 338 Friday evening, Jan. 5th. Initiation and pot-luck supper.

SPECIAL NOTICES

Ladies Shampooing, Manicuring and Massage Residence On Ida street, or will call at your home. Mrs. O. G. Hunt. Phone 294

WANTED—500 cords second growth hickory and white ash bolts
C. E. Williamson,
Tecumseh, Mich.

FARM FOR SALE—200 acres, 3 miles from Tecumseh. A bargain. Terms easy. Inquire of Frank J. Temple at the Lilley State Bank.

FOR SALE I keep on hand in large quantities Rubber Roofing as good as there is on the market for the same price as others and put it on free of charge. Gurrantee it from 8 to 12 years. Also have roof paint in 1 gal. and 10 gal. lots. Jas. W. Owen.

TECUMSEH MARKETS

CORRECTED JAN. 2, 1912

Wheat	86—89
Flour per bbl	4 80—5 40
Rye	70
Corn (ear)	38
Oats	38
Beans	— 2 20
Potatoes new	75
Butter	28
Eggs	28
Lard	15
Tallow	[illegible]
Fowls (live)	8-9
Springers	7 9
Roosters	05
Ducks	11
Geese	08
Turkeys	15
Hay	15 00—17 00

Take FOLEY KIDNEY PILLS

Tonic In Action - Quick In Results

Get rid of your **Deadly Kidney Ailments**, that cost you a high price in endurance of pain, loss of time and money. Others have cured themselves of KIDNEY AND BLADDER DISEASES by the prompt and timely use of FOLEY KIDNEY PILLS. Stops BACKACHE, HEADACHE, and ALL the many other troubles that follow DISEASED KIDNEYS and URINARY IRREGULARITIES. FOLEY KIDNEY PILLS will CURE any case of KIDNEY and BLADDER TROUBLE not beyond the reach of medicine. No medicine can do more. In a yellow package.

Purity

Cleanliness Honest Measure
That's Our Motto.

The Maple Leaf Dairy carries the highest test milk and cream in Lenawee County.

PHONE 317.

Let us send you a trial bottle.

Look for the Little Red Wagon.

CLARENCE H. TAUSEND
Successor to C. A. Page.

RED BAND LUMP SOFT COAL.

Comes from Kentucky, is very hard, the least amount of smoke, lasts longer than any other soft coal, ash like wood. Much better than the old Jackson Hill, price $5.50 delivered or 50c per ton less if not.

It is good enough, so different thrashermen use and recommend it as being cheaper to use than $3.50 coal.

S. W. & L. E. TEMPLE

Bradley Opera House
ONE NIGHT
FRIDAY, JANUARY 5

25 PEOPLE

ARTHUR C. AISTON PRESENTS

12th YEAR

AT THE OLD CROSS ROADS

"THE BEST SOUTHERN PLAY EVER WRITTEN."
AN EXCELLENT CAST SPECIAL SCENERY

The same Company and Production that played the National Theatre, Chicago, week December 17th, 1911.

CARRYING THEIR OWN COLORED BAND.
SPECIAL PRICES THIS ENGAGEMENT.
PRICES: 25. 35 & 50c.
Seat Sale opens Thursday Morning Phone 99
SEE THE STREET PARADE AT NOON.
HEAR THE BAND CONCERT 7:30 AT THE THEATRE.

A New Year Suggestion.

The hand that saves the pennies, nickels and dimes will save the dollars.

If a boy or girl can learn that splendid lesson, their future success need concern you little. Get the habit of saving.

Think this over carefully, apply it to yourself, and teach it to those who look to you for help and suggestions.

Start your boy or girl with a SAVINGS ACCOUNT for a New Year's present, and urge its trial for a year. The results will surprise you.

WE PAY 3% INTEREST ON SAVINGS BOOKS.

All money deposited by the 5th of any month draws interest from the first of that month.

You are invited to open an account at

THE LILLEY STATE BANK.
Tecumseh, Michigan.
56 YEARS OLD.

All Fruits and Vegetables have their seasons and each is best in its season. There is no reason why you should deprive yourself of what you want just because it cannot be had fresh. Modern methods of canning enable you to have what you want when you want it and almost equal to fresh.

CHEF Corn is packed for us by one of the best canners in Maine and Maine produces the sweetest sweet corn in America. Soil and climate make the flavor and modern canning saves it. CHEF Corn the proof.

CHEF Tomatoes are selected with as much care as you would select for your own table. Only sound and ripe and whole tomatoes go into CHEF cans. CHEF Tomatoes are equal to your own canning.

CHEF Peaches are selected California peaches ripened on trees and packed the day they are picked. Only the best go into CHEF cans the others are sold under cheaper brands. With CHEF peaches at hand you are always sure of a good desert.

CHEF Pineapple is the finest Hawaiian fruit canned where it grows the day it is ripe. No other pineapple equals Hawaiian in flavor and the flavor is saved by canning at the right time. CHEF Pineapple is equal to fresh.

CHEF goods may be had from
F. D. Avery, C. M. GILBERT,
LOWRY & SON. ANDERSON BROS.,
WILLIAMSON BROS.,

BERDAN & COMPANY, Toledo, Ohio.
Founded in 1886.

75 Bars Galvanic Soap

Without Money and Without Price

to the first 75 people who buy

40c worth of Galvanic and Palmolive Soap

for 25c

Providing we have not already sold you this deal. Only one card can be redeemed from each family.

This week only. Get busy while they last.

F. D. AVERY.

PHONE 39.

LOCAL AND PERSONAL

NOTICE

All copy must be in the composing room of this office by 9:30 A. M. Tuesdays and Fridays.

Hull's umbrellas at a big sacrifice, at Gaston & Son's.

Grace Gillespie left Friday morning for Ann Arbor.

Mrs. E. C. Brown was a passenger for Detroit Saturday.

Fred Rosacrans was a business caller in Toledo Friday and Saturday.

Miss Alice Wimple was spending a few days of last week in Monroe with friends.

Will Kelley and Mrs. Ethel Steele were married in Adrian Saturday Dec. 30, 1911.

Mr. and Mrs. Glen Titus entertained for Christmas. Covers were laid for fourteen.

Chas. Pangburn of Ft. Wayne was a guest of his sister Mrs. N. A. Howland last week.

Victor Linden and family were spending New Years day with his people in Clinton.

The Alma B. Smith Co. will be at the Baptist church Jan. 10, 1912 on the lecture course.

Fine switches made and cut hair and combings bought at the milliner store of Miss Hough.

Mrs. Jacob Brown of Toledo, was spending Saturday with her parents, W. W. Shurtz and wife

Miss Nellie Gooding of Macon was spending a few days with her sister Mrs. Leon Temple last week.

Mr. and Mrs. Byron Church of Detroit were spending last week as guests of Lafayette Church and wife.

James and Edward Peck of Toledo are guests of their uncle and aunt, Mr. and Mrs. Jas. Elliot this week.

Miss Adah Owen returned to Ann Arbor Saturday after a week spent with her parents Mr. and Mrs. J. W. Owen.

Mrs. Bert Blood of Toledo who was visiting her parents Albert Hyde and wife for the past week returned home Friday.

Mrs. Holden and daughter of Jackson came Thursday for a visit at the home of Mr. and Mrs. Lafayette Church.

Mr. and Mrs. Meeks and family spent New Years day with her sister, Mrs. O. B. Nye and family in Manchester.

Mrs. Chas A. Smith of Ridgeway was in town Thursday with her daughter Mrs. T. M. Birdsall and son Winchell who returned to their home in Defiance, Ohio.

Mr. and Mrs. James B. Hendershot entertains for New Years Mr. and Mrs. Lilburn Burleson and family, Mr. and Mrs. George Miller, James Miller of Webster, Kansas, Mrs. Armstron of Detroit.

Mr. and Mrs. George Miller entertained for Christmas dinner Mr. and Mrs. James B. Hendershot, Mr. and Mrs. John Miller of Macon, Mr. and Mrs. Murelen Miller of Detroit, James Miller of Kansas, Mr. and Mrs. Dell Burleson.

Buy a package of Bismark and have a good cup of coffee

C. M. Gilbert.

Received a letter from C. H. Blood of Lansing last week renewing his subscription to the Herald as he could not live without and knew nothing of his last illness until he read of it, an attack of rheumatism being the worst trouble he has had. Good for him!

Mrs Ed. Brooks entertained 24 guests at Christmas dinner, among them was her mother, Mrs. Eliza Wilson of Addison who is 84 years old and keeps house for one of her sons. She returned to her home Saturday after a week spent among friends and 6 of her children out of the 8 were with her.

Veva Hendershot returned to her school work Tuesday

Mrs. John Mahaney is spending the week with friends in Detroit.

Mrs. Chas. Lowe of Ridgeway was shopping in town Saturday.

Miss Loana Cowan is spending her vacation at her home in Blissfield.

Miss Jennie Harris has been quite ill for the past week with tonsilitis.

Ernest Elliott and wife were spending the past week with his parents.

Miss Edyth Cotton of Saline was calling on friends in town Saturday.

Harry Snedicor of Jackson was an over Sunday guest with his parents.

S. P. Hosmer and daughter, Leta, spent New Years in Toledo with friend.

Mrs. Howard Hand spent New Years day in Petersburg with her parents.

Roy Codling of Adrian, was spending Sunday and Monday with friends in town.

Mat Root of Detroit, has been spending a few days with his sister, Mrs. J. Q. Look.

Mrs. A. VanGilder and children are spending the week with her parents in Tiffin, Ohio.

Mr. and Mrs. Frank Nyland are entertaining her brother John Tannis of Saginaw.

Mrs. R. S. Moore and son Robert, were visiting relatives in Toledo for New Years day.

Mrs. F. B. Wood was in Toledo Saturday visiting Mrs. Lawrence Ketchum and family.

Marigold Oleomargarine, the best made, for sale at Clark's market.

Phone 158

Mrs. Art Gove was spending the week end with her sister Mrs. Joe Laning in Ypsilanti.

Mrs. Geo. N. Stacy, who was spending her Christmas in Flint returned home Thursday evening.

Albert Anderson and family were spending the week end with his mother Mrs. J. L. Anderson.

Mrs. Victor Linden and little Vic returned from Jackson Friday night where they have been spending the past week.

Mr. and Mrs. Homer Whaley were guests of friends in Toledo for the week end and celebrated the New Year there

Miss Ella Primrose who was called to Tecumseh by the death of her aunt Mrs. M. J. Tremaine returned home Thursday.

Mrs. Alice Swift and daughter, Gladys, who have been visiting friends in town left for their home in Freemont, Ind., Saturday.

Mr. and Mrs. Chas. Cornell and three children were spending Christmas in Toledo with his brother, Sylvester Cornell and wife.

Mrs. Anna Bailey Barnes of Bristol, Conn., is visiting at the home of her parents, Daniel Bailey and wife and with relatives in Macon.

Mrs. Chas. Klappich and son Bertrain of Munroe returned home Friday after a week spent with her parents Alen Titus and wife.

Specials at Gilbert's this week are: 6 Galvanic soap 25c; Palmolive free 3 pkg Mince meat 25c; Yeast 3½c; Lenox soap 3½c; 5c Glass mustard 3½c

Mrs. Bert Allen and daughter Maurine of Indianaplis, Ind. who has been visiting at the home of Mrs. Mary Allen left Thursday for their home.

Mrs. Will Meyer, who has been spending the past ten days with her daughter, Mrs L F Rosacrans, returned to her home in Detroit Saturday.

Miss Mattie Wilson is the new stenographer at the office of F. B Wood. Miss Jacobs was obliged to give up her work on account of poor health.

Mrs. Alex Parks was a passenger for Manchester Saturday afternoon and remained over New Years at the home of her daughter, O. B. Nye and family.

Diaries for 1912 at Gaston & Son's.

J. D. Hause of Clinton, was a Tecumseh caller Monday.

Justin Hartzog returned to Denison University New Years day.

Be sure and get your coupons on cash purchases at Gilbert's.

Miss Hessie Orr is visiting her friend Miss Young in Detroit.

Mrs. Edna Staulter played for a dance in Deerfield, Monday night

$5.00 Hull's umbrellas, at $3.75.

Gaston & Son.

Ruth Kloffenstein returned to Ypsilanti today, after a visit of a week at home.

Mrs. Gage, who has been spending a week in Manchester, returned home Monday.

Mrs. Minnie Boland of Adrian, came Monday for a visit with Mr. and Mrs. Guy Belding.

Trade at Gilbert's where a dollar does its duty.

George Adamson of Toledo was spending Sunday and Monday with friends in town.

Mr. and Mrs. Joe Hines and Janette are visiting Mr. and Mrs. Robt. McClelland this week.

Charles Culbertson and wife of Ridgeway, were guests of Alva Spayde and wife New Years.

Merle Crossman of Toledo, is visiting her grandparents, Henry Jones and wife this week.

Miss Elizabeth Mott, who has been visiting her parents in Cleveland, O., returned home Saturday.

Merritt Conklin who has been visiting his daughter in Dayton, Ohio, returned home Thursday night

Miss Margaret Glasgow of Kalamazoo was spending a few days with Mr. and Mrs. Guy Belding last week.

Dr. Winnifred DeWolf and sister May, of Detroit, came Saturday night for a few days visit with friends.

Mrs. G. N. Kennedy and Katherine who have been visiting her parents in Detroit returned home Saturday.

Home made Mince meat, Phone 158.

Clark's

Perry Satterthwaite and Gerald Kennedy returned to Ann Arbor today after a week spent with their parents.

Mrs. Frank Allen and daughter, of Jackson, came Saturday for a week end visit with Mr. and Mrs. Geo. Church.

Mrs. Harry Snedicor of Jackson who has been spending a week with Frank Snedicor and family returned home Monday.

Miss Iva Waldron returned to Kingsley Monday morning after a week spent with her parents J. K. Waldron and wife.

Miss Louise Lasefolk of Benton Harbor who has been visiting at the home of O. B. Finch and wife left for her home Monday.

Mrs. M. Montgomery and sister Mrs. M. A. Boyd of Britton went to Brooklyn Monday to visit their brother Wm. Neeley and family.

Mrs. Frank Fabrique and two children were down from Clinton New Years day to visit her parents, David Macham and wife.

Vernor Finch who has been spending a few days with his parents returned to his work at the University of Wisconsin Monday.

Mr. and Mrs. Matiland Hicks and daughter and niece from Pontiac have been spending the last week in Tecumseh with friends.

Those big Select oysters at Gilbert's costs no more than the little southern oysters.

Mrs. Chas. Davis, who has been spending a few days with her sisters, Mrs. Fenwick and Lucy Train returned to Clinton Monday afternoon.

Mr. Ed Newburn and family, who have been visiting her parents, J. D. Robbins and wife returned to their home in Cleveland, Ohio, today.

Mrs. F. M. Calkins of Detroit, who has been spending the past week with her sisters, Mrs. Fenwick and Lucy Train returned home this morning.

We are sorry to hear that Mrs. Ed Baird is reported in very poor health at her home in Citronelle, Ala. She will come to Toledo soon for a change of climate

Will Allen, an employe of the Horace Brewer Co., was taken with a sever hemorrhage of the stomach while at his work Saturday. He will be laid up for a number of weeks.

Thursday evening at 5 o'clock, the committee will serve a roast pork supper at the Baptist church.

Mrs. Charles Garber and daughter Clara of Lansing, spent Sunday with her sister, Mrs. W. B Hartzog.

Leslie Drake left yesterday for Detroit where he has accepted a position with the Packard Motor Company.

Sauer Kraut 8c qt. at Clark's Market.

Phone 158.

Lynn Hoag, who has been visiting his brother and other friends for the past week has returned to Ann Arbor.

Miss Franc Aten left this morning for Adrian for an extended visit with her niece, Mrs. Clyde Smith and family.

W. D. VanTuyle and wife were down from Clinton taking their New Years dinner with the Episcopal ladies.

Mr. and Mrs Rudolph Rudic of Toledo, were visiting at the home of her brother, Jack Staulter and wife Monday.

Mrs. J. R. Bedell returned to her home in Detroit today after a few days visit at the home of Robt. Orr and family.

The Alma B. Smith Company will appear at the Baptist church, Jan. 10. This is the next number of the Entertainment Course.

Raynor and Glenn Bowen who have been spending a week with their parents, returned to their work in Detroit Monday afternoon.

Merle Kenyon returned to Ypsilanti today to resume her musical studies, after a week spent with her parents, L. D. Kenyon and wife.

Russell Karl Woodward, who has been spending the holidays with his grandmother, Mrs. Woodward and aunt, Mrs. Milburn Keysor and family, returned to his home in Toronto, Canada, this morning.

Mrs. Hattie Steinhoff would take this opportunity of thanking her many friends in Tecumseh who so kindly remembered her with their tokens of love on Christmas day and wishes [illegible] New Year.

The social meeting at the grange on Friday evening last was a most enjoyable affair as so many of the young people who were home from their various schools and colleges were present. Music, songs, talks and merriment made up a pleasing program. Refreshments were served and these also received marked attention.

NOTICE

The regular annual meeting of the Stockholders of the Tecumseh Sate Savings Bank will be held at the Banking office in the villiage of Tecumseh Michigan, Tuesday January 9th 1912, at 1:30 P. M. for the election of Directors and the transaction of such other business as may legally come before the meeting.

JOHN Q LOOK
PRESIDENT.

NOTICE

There will be a fine musical program at the 5 o'clock service of the Methodist Episcopal church, next Sunday. Everbody invited to attend.

FARMERS' INSTITUTE

The Farmers' Institute will be held in the Opera House on Monday Jan. 8, 1912. Dr. Dixon will give a lecture in the evening on Sanitation the lecture will be illustrated by stereopticon views. Every one should hear this lecture.

MISERABLE DYSPEPTICS

All the world looks gloomy to the man with the upset stomach. He sees the world through smoked glasses and never tries to rub off the smoke.

Cheer up, Mr Dyspeptic, there's bright days ahead of you. Go to C A Wright & Son's this very day and say I want a box of MI-O-NA tablets. Take them as directed and if the misery dosen't leave your stomach and bring a sunny smile to your gloomy countenance, go and get your 50 cents back.

MI-O-NA stomach tablets will promptly end the distress of indigestion, will stop nervousness, dizziness, billiousness, sick headache and sleeplessness. Fifty cents buys a large box at C. A. Wright & Son's and druggists everywhere.

SPOT THE DATE!

Our Clearing Sale

Commences Friday, Jan'y 5th. This means Dry Goods, Cloaks, Furs, Suits, etc. cheap. Watch for Ad.

THE STORE OF "GOOD GARMENTS"

Fred Rosacrans & Sons.

"SURE POP"

The Pop Corn with no Hulls and

Sure to Pop.

WE SELL

3 PACKAGES FOR 25 CENTS.

ANDERSON BROS.
Phone 91 GROCERS Macon Phone

Have you a **Casserole?**

If not you are missing a

Great Triumph in Cooking Ware

made of

Guernsey Earthenware, mounted in Silver-Nickel for Serving.

The peculiar properties of this heavy Earthenware conserves the rich nutritive elements and sweet flavors of the food. Absolutely sanitary and acid proof, and practically indestructible with ordinary care.

For preparing and serving all kinds of Stews, Meat and Chicken Pies, Baked Fish, Puddings, Custards, Baked Beans, Potatoes au Gratin, Macaroni and Cheese, etc.

We have a beautiful assortment of this season's newest designs in

"Rochester" Casseroles

and invite you to come in and inspect them.

Satterthwaite Bros.

Don't Worry! Conkey Will Cure Me.

Try Conkey's Remedies

We sell a lot of Conkey's poultry remedies because they do the business and are guaranteed. We have fresh stock of Roup Cure, Cholera Cure, Gape Cure, Lice Powder, Lice Liquid, Noxicide, Laying Tonic, Sulphur Candles for fumigating and other remedies. We also sell Pratt's remedies. Get the fowls in a healthy condition and they will lay.

SLAYTON & SON., Tecumseh, Mich

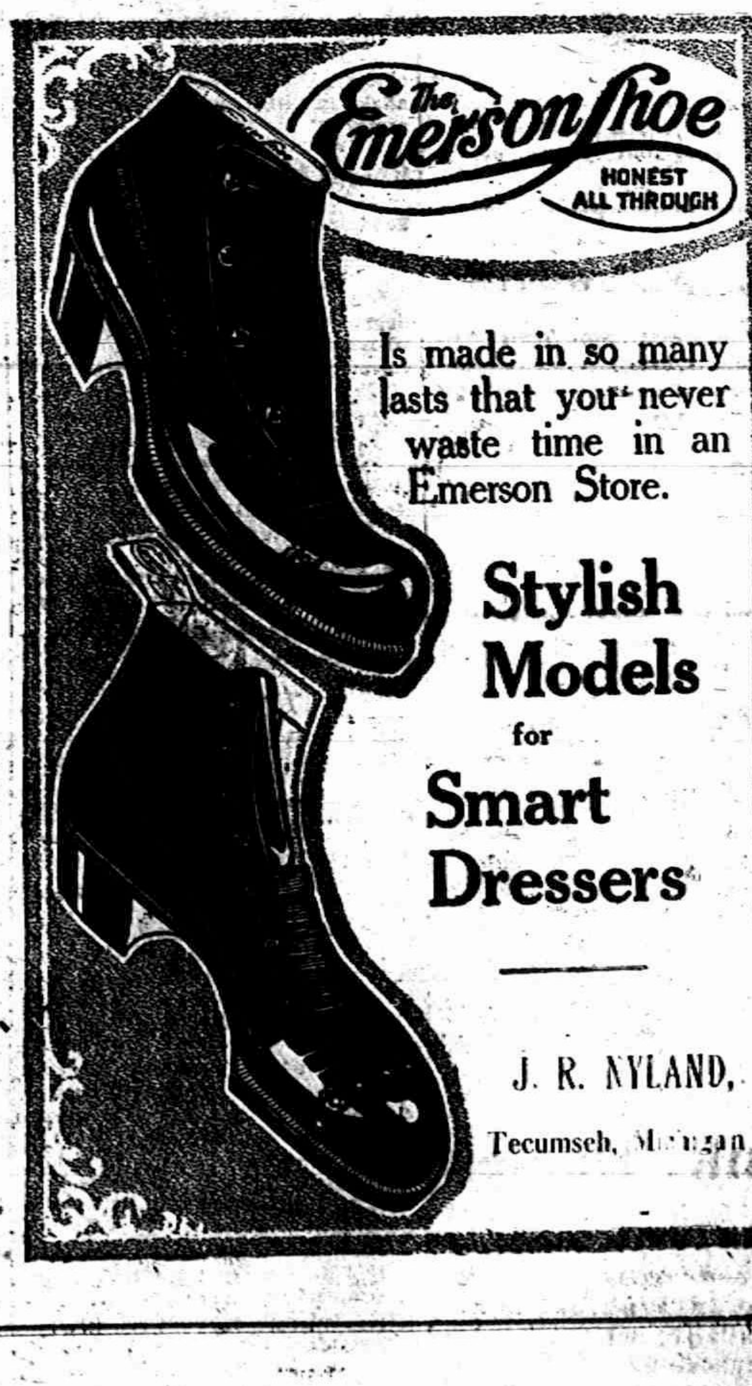

The Emerson Shoe
HONEST ALL THROUGH

Is made in so many lasts that you never waste time in an Emerson Store.

Stylish Models for Smart Dressers

J. R. NYLAND,
Tecumseh, Michigan

The Herald $1.00

P. B. HARDY, M. D.

PHYSICIAN AND SURGEON

Special attention given to diseases of the Stomach, Throat, Nose, Ear and Surgery.

Office Chicago Street.

Office Hours, 12:30 to 3. and 6:30 to 9 P. M.

Gone to Europe. Will return in Oct.

W. A. BRIEGEL.

PHYSICIAN AND SURGEON.

SURGERY A SPECIALTY.

Office next door west of Kerr's Bakery, upstairs.

HOURS—2 to 4 p. m. 7 to 8 p. m.

TELEPHONE No. 63.

H. R. CONKLIN, M. D.

Physican and Surgeon.

Special attention given to diseases of the eye and the fitting of glasses.

Hours: 12 to 3 P. M. and 7 to 8 P. M, Sunday by appointment only

PHONE 300

HELEN D. VALENS

Osteopathic Physician

Office, 46 Chicago street, [illegible] At Tecumseh Wednesdays, Saturdays and Sundays and every evening.

will be at my office over J. J. Belcher's store every day except the 3rd Tuesday of each month.

S P. HOSMER,
OPTICIAN

Dental Parlors

W. D. REED, D D. S

Chicago, St., Tecumseh.

Crown and Bridge work Aluminum Silver and Rubber plates and all of the specialties known to modern dentistry. Gas or vitalized air administered.

Office over Avery, &Co'sstore

Dental Parlors

of

E. D. BROWN, D. D. S.

Filling, Crown, Bridge and platework Local and complete anaesthetics administered for painless extraction. Office over Orr's Drug Store. Phone, 191

A. C. AYLESWORTH,

Licensed Auctioneer, Real Estate, Stock and General Salesman.

Will attend all sales in city or country, at reasonable rates.

Headquarters and all dates made Herald office.

FRANK DAVIDSON,

Licensed Auctioneer. Farm and Stock Auctions.

Attended to promptly and in satisfactory manner. Terms reasonable.

Headquarters at Herald office where all dates are made. State 'phone 504 East'

Junk Dealer.

Pay the best price for Rags Rubbers and Paper, and all kind of Metal and iron.

Telephone 265.

Call by phone and I will come with team.

Mail box 626.

B. FAELK

ANSWERS THE CALL

Tecumseh People Have Found that this is True

A cold, a strain, a sudden wrench.
A little cause may hurt the kidneys
Spells of backache often follow,
Or some irregularity of the urine,
A splendid remedy for such attacks,
A medicine that has cured thousands.
Is Doan's Kidney Pills, a true kidney remedy.

Many Tecumseh people rely on it.

Here is Tecumseh proof.

George O. Chaplin, carpenter, N. Ottawa, St., Tecumseh, Mich., says; "I willingly confirm the public statement I gave in praise of Doans Kidney Pills in December 1905. I have taken this remedy on different occasions since then and have always found that it acts as represented. My kidneys were disordered and made me miserable. Knowing of several people in this vicinity who had used Doan's Kidney Pills with success, I obtained a supply of Doan's Kidney Pills at Wright & Son's Drug Store and began their use. The results were satisfactory and I am in hopes that other kidney sufferers will profit by reading of my experience."

For sale by all dealers. Price 50 cents Foster-Milburn Co., Buffalo New York, sole agents for the United Sates.

Remember the name—Doan's—and take no other.

FOLEY KIDNEY PILLS
FOR RHEUMATISM KIDNEYS AND BLADDER

Foley's Honey and Tar Compound "Cures in Every Case"

Mr. Jas. McCaffery, Mgr. of the Schlitz Aotel, Omaha, Neb., recommends Foley's Honey and Tar Compound, because it cures in every case. "I have used it myself and I have recomended it to many others who have since told me of its great curative power in diseases of the throat [illegible] coughs and colds it is speedily effective. All druggists of Tecumseh.

EARLY RISERS
The famous little pills.

Foley Kidney Pills

Always give satisfaction because they always do the work—J. T. Shelnut, Breman, Ga., says: "I have used Foley Kidney Pills with great satisfaction and found more relief from their use than from any other kidney medicine, and I've tried almost all kinds. I can cheerfully recommend them to all sufferers for kidney and bladder trouble" All Druggists of Tecumseh.

THE ORIGINAL LAXATIVE COUGH SYRUP
KENNEDY'S LAXATIVE
CONTAINING **HONEY AND TAR**

HONOR FOR JUDGE PADGHAM

Ottawa Bar Will Give Him Banquet on Eve of Retirement from Bench.

Holland, Mich., Dec. 19.—The members of the Ottawa county bar will tender Judge Padgham a banquet at Hotel Holland next Friday evening upon the eve of his retirement as circuit judge of Allegan and Ottawa counties, after nineteen years of service Ex-Congressman Gerrit J. Diekema will preside as toastmaster and besides two representatives of each of the Ottawa and Allegan county bar associations, Judge Padgham and his successor, Attorney O. S. Cross of Allegan, are on the program for speeches.

Judge-Elect Cross will be accorded the distinction of presiding over the first grand jury ever held in Ottawa county at the beginning of his term of office. The grand jury was called by Judge Padgham at the instance of the Holland City Gas company over alleged bribery negotiations, and many affairs in both city and county will be probed

DISCREDITS ARSENIC THEORY

Brother of Alleged Poison Victim Tells of Strange Disease.

Bad Axe., Mich., Dec. 16.—Ray Sparling, brother of Cyril Sparling, for whose death Dr. Robert A. MacGregor of Ubly and Miss Margaret Gibbs of Port Huron are facing trial, apparently strengthened the cases of both defendants on the stand. Dr MacGreror was arrested on a murder charge after a coroner's jury decided that Cyril Sparling died of arsenic poisoning, and Miss Gibbs is charged with being an accessory.

The witness declared that his three brothers, Cyril, Albert and Peter, all dead, suffered from a disease, the exact nature of which he refused to disclose. He added that they took considerable medicine. Mrs. Carrie Sparling, the mother, attended the examination. She professes belief in the innocence of the doctor and nurse.

FLAMES SWEEP OHIO TOWN

Wipe Out Large Part of Washington Court House.

Washington, C. H., O., Jan. 1.—Fire which originated in the basement of a department store wiped out a large portion of the business district of this city.

The total loss was placed in the neighborhood of $1,000,000. Special trains from Columbus and Wilmington brought fire companies and apparatus in response to appeals for aid

Republicans Win Assembly.

Santa Fe, N. M., Jan. 1.—Results of the official canvass of the first state election show the Republicans have more than two-thirds majority of the joint assembly, assuring two Republican United States senators. The two congressmen are George Curry, Republican, and M. B. Ferguson, Democrat.

Redmond Is Hurt by Fall.

Dublin, Jan. 1.—John E. Redmond, leader of the Nationalists, was thrown from a wagon at Aughavanagh, County Wicklow. He was severely bruised and is suffering from shock. Mr. Redmond has cancelled all his engagements for a fortnight.

Free Sample Aids Old Men

The sudden change from years of activity of both body and mind to the quiet of later years causes the human system to undergo many changes, chief of which is in the digestive organs.

It becomes harder and harder to get the bowels to move promptly and regularly and in consequence many elderly men suffer not only from the basic touble, constipation, but from indigestion, headache, belching, sour stomach, drowsiness after eating and similar annoyances. It is first of all necessary to keep the bowels open and then to tone the digestive muscles so as to get them to again do their work naturally. A violent cathartic or purgative is not only unnecessary but harmful, and something mild will do the work just as well.

After you have got through experimenting with salts and pills and waters of various kinds, and have become convinced that they do only temporary good at best, then try Dr. Caldwell's Syrup Pepsin, a mild, gentle, pleasant-tasting laxative tonic that is especially adapted to the requirements of old people, women and children, and yet is effective enough for anybody. Your druggist, who has handled it successfully for a quarter of a century, will sell you a bottle for fifty cents or one dollar, but if you want to make a test of it before spending any money send your name and address to Dr. Caldwell and he will gladly send you a sample bottle free of charge.

This remedy is rapidly displacing all other forms of medication for the cure of stomach, liver and bowel trouble, and families like Mr. O. F. Wisher's of Sycamore, Ill. and Mrs. Carrie Culler's of 336 N. Notre Dame street, South Bend, Ind., are now never without it in the house. They have tested it and know its grand value to every member of the family.

Dr. Caldwell personally will be pleased to give you any medical advice you may desire for yourself or family pertaining to the stomach, liver or bowels absolutely free of charge. Explain your case in a letter and he will reply to you in detail. For the free sample simply send your name and address on a postal card or otherwise. For either request the doctor's address is Dr. W. B. Caldwell, R 500 Caldwell building, Monticello, Ill.

STATE OF MICHIGAN, The Probate Court for the County of Lenawee.

At a session of said Court held at the Probate Office in the City of Adrian, in said County, on the 19th day of December, A. D. 1911.

Present, HON. HARRY L. LARWILL Judge of Probate.

In the matter of the estate of ELIZA JANE CARSON, Deceased.

On reading and filing the petition, duly verified, of Andrew H. Carson, administrator upon said estate, praying that he may be authorized, empowered and licensed to sell the Real Estate described in said petition at private sale, for reasons therein stated.

It is Ordered, That Monday, the 15th day of January next, at nine o'clock in the forenoon, be assigned for the hearing of said petition.

And it is furthered Ordered. That a copy of this order be published in the TECUMSEH HERALD a newspaper printed and circulating in said County of Lenawee for three successive weeks previous to said day of hearing.

(A true copy) HARRY L. LARWILL,
Judge of Probate.

E. I. LARWILL, Probate Register.

DeWitt's Kidney and Bladder Pills
FOR BACKACHE

The Useful Verb "To Get."

There is no word, long or short, in the English language capable of performing so much labor in a clear, intelligible sense as the verb to get. And here is an old time specimen of its capabilities:

"I got on horseback within ten minutes after I got your letter. When I got to Canterbury I got a chaise for town, but I got wet through before I got to Canterbury, and I have got such a cold as I shall not be able to get rid of in a hurry. I got to the treasury about noon; but, first of all, I got shaved and dressed. I soon got into the secret of getting a memorial before the board, but I could not get an answer then. However, I got intelligence from the messenger that I should most likely get one the next morning. As soon as I got back to my inn I got my supper. When I got up in the morning I got my breakfast and then got myself dressed that I might get out in time to get an answer to my memorial. As soon as I got it I got into the first chaise and got to Canterbury by 3 o'clock, and about tea time I got home."—Ave Maria.

Problem in Gain and Loss.

A well known physician of Chicago was attending old Pat, a faithful janitor, but a querulous patient.

"Och, doctor, ye said Thursday would bring ye again, and here it is Friday."

"Today's Thursday, Pat."

"Friday, doctor."

"Mistaken, Pat."

"Sure, I'll ask my daughter. Mary Ann, what day would it be?"

"Doctor's right, father. It's Thursday."

"Och, now, is it, then? I ask your pardon, doctor. But since it's Thursday when I thought it was Friday was I gainin' a day or losin' six? Hould on! I know, doctor; 'tis accordin' to whither this is last week or nixt"—Housekeeper.

Burglary and Hold-Up at Escanaba.

Escanaba, Mich., Dec. 18.—The Hill drug store and the Delta Hardware company's branch store were burglarized and cash and merchandise taken Mrs. Emanuel Olson was knocked down and robbed on the street.

MARKET QUOTATIONS

Chicago Cash Grain Quotations.

Wheat—No. 2 red, 96¾@98c; No. 3 red, 94@96c; No. 2 hard winter, 98c@$1.02; No. 3 hard winter 94c@$1.00; No. 1 northern spring, $1.06@1.09; No 2 northern spring $1.04@1.08; No. 3 spring, 98c@$1.04. Corn—No. 2 old, 70c No. 3, 61½@61¾c; No. 3 white, 61¾@62c; No. 3 yellow, 61¾@62¾c Oats—No. 2, 46¾@47c; No. 2 white, 48½@49c; No 3 white, 47@47¾c; standard, 47½@48¼c.

Chicago Live Stock.

Hogs—Receipts 28,000. Quotations ranged at $6.10@6.25 choice heavy, $5.80@5.70 choice light, $5.90@6.15 heavy packing, and $5.25@5.70 good to choice pigs.

Cattle—Receipts 5,000. Quotations ranged at $8.50@9.00 prime steers, $4.80@5.75 choice to prime fed beef cows, $4.50@5.60 good to choice heifers, $5.20@5.75 selected feeders. $3.70@4.40 fair to good stockers, $6.50@7.00 good to choice veal calves

Sheep—Receipts 20,000. Quotations ranged at $5.90@6.10 choice to prime native lambs, $4.75@5.25 good to choice yearlings, $3.80@4.00 good to choice wethers, $3.00@3.40 fair to good ewes

East Buffalo Live Stock.

Dunning & Stevens, Live Stock Commission Merchants, East Buffalo, N. Y., quote as follows: Cattle—Receipts 8 cars: market dull. Hogs—Receipts 70 cars; market active; heavy, $6 10@6.20; Yorkers, $6.05; pigs, $6.00 Sheep—Receipts 0 cars; market strong; top lambs, $ 90@7.00; yearlings $4.50@6.00; wethers, $3.75@4.00; ewes, $3.25@3.60. Calves, $4.50@9.00

CORRESPONDENCE

HOLLOWAY

Ray Binns and sister Mae visited relatives in Britton Wednesday.

James Bloomer was a Britton caller Thursday.

Charles Binns of Saugatuck visited his parents, Mr. and Mrs. William Binns last week.

Ed Palmer, Harold Carpenter and Mellie Lossing were in Adrian Wednesday.

Mr. and Mrs Harry Orendorf of Adrian, spent Christmas with their daughter and husband, Mr. and Mrs M. D Billmeyer.

Mr and Mrs. James Harrison and son Earl of Ridgeway, spent the fore part of last week with her sister, Mrs. Libbie Wilson.

Mr. and Mrs. William Rainey and two children, Eyrl and Marjorie visited relatives in Toledo, last week.

A. D. Macham was in Adrian Wednesday.

Mr and Mrs. Roy Boomer of Tecumseh, visited her sister, Mr and Mrs Ira Wilson from Saturday until Monday.

Miss Hattie Pocklington of Ousted, visited her parents, Mr and Mrs Cornelius Pocklington last week.

Miss Mabel King entertained her friend, Miss Stella Gamboe last week.

Mr. Archie Dawson returned from his trip up north Wednesday morning, where he has purchased 80 acres of land in Clare, in Clare county.

Miss Bessie Riley of Adrian, is spending her vacation with her grand parents, Mr. and Mrs. George Riley.

Horace Macham of Manton, Mich., is visiting his brother Allen and family.

Miss Florence McElroy of Detroit, spent her vacation with her parents Mr. and Mrs. John McElroy.

Miss Florence Thurlby of Elmira Ohio, was spending her vacation last week with her parents, Mr. and Mrs John Thurlby.

Sylvester Clark is spending the holidays with his son, Buhl and wife in West Branch.

Willard Grey was an Adrian caller Wednesday afternoon.

Miss Olive Bloomer of Tecumseh, was at the home of her parents, Mr and Mrs. James Bloomer for his vacation.

Mr. and Mrs. Herman Beening and Mrs. Blanche McWilliams of Toledo, visited their parents, Mr. and Mrs. William Beever for Xmas.

Mrs. James Cox formerly of this place but now of Chesaning, accompanied by Miss Gould and Mr. Elray Holdridge, visited friends at this place last week.

Mr. and Mrs. Merritt Granger entertained on Xmas, Mr and Mrs. Chas Fowler and daughters Helen and Lucile, Mrs, Stephen Palmer and sister Mrs. Walker, Eddie Palmer and sister Isabelle.

Mr. and Mrs. James Hathaway of Ft. Wayne, Ind, are visiting Mr. and Mrs. Ira Wilson.

Mrs. Sarah Grey has returned from her visit with Tecumseh relatives.

Ray Binns and sister May were in Adrian Friday.

FOLEY KIDNEY PILLS
FOR RHEUMATISM KIDNEYS AND BLADDER

GAVE YOUNG GIRLS WHISKY

On This Charge Croswell Man Is Held for Trial.

Croswell, Mich., Dec. 25.—Arrested on complaint of two young girls of this place, Fred C. Shaw was arraigned, waived examination and was bound over to the circuit court for trial. The charge against him is that he enticed the two girls, about seventeen years old, to his rooms, where he gave them ginger ale, doped with whisky and kept them from 3 o'clock in the afternoon until midnight.

Shaw's bail was fixed at $1,000, which he has been unable to give. The people of the village are very much wrought up over the affair, and threats of violence to Shaw are freely made.

OUGHT TO UPLIFT SAGINAW

Five-Year Religion Forward Movement Planned.

Saginaw, Mich., Dec. 25.—Nine sections compose the program for the five-year campaign for the uplift of Saginaw, which is the sequence of the four-day campaign of the Men and Religion forward movement which came to a close in Saginaw several days ago.

The program was drafted by Dr. Myron E. Adams of Detroit and it deals with every phase of the city life. The subjects touched are: Association of charities, education, recreation, industrial, public health, good housing, good government, public morals and conservation.

Training an Elephant.

In training the elephant to perform tricks advantage is taken of the fact that the feet of the animal are peculiarly sensitive and he dreads any injury to them. Many of his tricks are based upon this principle. Thus he is made to place one foot upon a low pedestal; then the other foot is tapped gently, and he raises this and places it beside the other—to get it out of harm's way. The hind feet are treated similarly in turn, the front feet being hit every time they are placed on the ground. In this way all four feet are finally placed upon the tub. The trick of inducing an elephant to partake of a meal is very simple. Animals will naturally eat anything placed before them, and it is only necessary to open a bottle of "pop" once or twice and present it by hand when the animal may be trusted to find out for himself how to get at its contents. In all such cases the essence of the training consists in infinite patience, kindness and constant repetition, showing the animal over and over again how a thing is done in precisely the same way and then forcing him to do it himself.—Scientific American.

What Ails You?

Do you feel weak, tired, despondent, have frequent headaches, coated tongue, bitter or bad taste in morning, "heart-burn," belching of gas, acid risings in throat after eating, stomach gnaw or burn, foul breath, dizzy spells, poor or variable appetite, nausea at times and kindred symptoms?

If you have any considerable number of the above symptoms you are suffering from biliousness, torpid liver with indigestion, or dyspepsia. Dr. Pierce's Golden Medical Discovery is made up of the most valuable medicinal principles known to medical science for the permanent cure of such abnormal conditions. It is a most efficient liver invigorator, stomach tonic, bowel regulator and nerve strengthener.

The "Golden Medical Discovery" is not a patent medicine or secret nostrum, a full list of its ingredients being printed on its bottle-wrapper and attested under oath. A glance at these will show that it contains no alcohol, or harmful habit-forming drugs. It is a fluid extract made with pure, triple-refined glycerine, of proper strength, from the roots of native American medicinal forest plants. World's Dispensary Medical Association, Props., Buffalo, N. Y.

Power of a Picture.

We gazed at the famous picture of "The Doctor" in silence that could be felt, and I tell you it fairly made me hold my breath and a lump come in my throat as I looked first at the suffering child and then at the kind doctor, with his grave face, and then at the father and mother in the background, and, as for Smart, I don't mind telling you I saw the water in his eyes and presently a great big tear rolled down his cheek as he said:

"Isn't that wonderful? I suppose as a tailor I should be looking at the style of the M. D.'s clothes; but, man, I'm human, and when there is a picture that appeals like that to the great heart of humanity, why, I just forget all about my trade and think only of my humanity. Come on," he added; "I can't stay longer to look at that, for it reminds me too much of a little one I lost. Here you are," he said—"here's something more in our line, Dr. Johnson waiting for an audience with Lord Chesterfield. Here's comedy, if you like. And now we may examine the clothes."—London Tailor and Cutter.

A Picture of Ibsen.

In Schurmann's "Secrets de Coulisses" is a picture of Ibsen at the summit of his fame. When Ibsen had completed a new play the Copenhagen newspapers announced the event with a great flourish of trumpets, and added: "The master will deposit his manuscript at the National theater at 10 o'clock tomorrow morning." At that hour the road between Ibsen's house and the theater was lined with people. The great man appeared with his precious roll of paper neatly tied up. As it slipped through into the letter box the public gave a great shout. The philosopher acknowledged the demonstration with a grave bow and retired within doors with the consciousness of having performed a glorious mission. Every one of his ordinary acts in public was accompanied by something of the sort, and even when he sat the curtains of the window were drawn aside so that his features might be visible to his admirers outside.

She Was Used to Storms.

The storm burst forth in all its fury. Great trees were torn up bodily by the roots, houses were unroofed or even wrenched from their foundations, women shrieked and rushed with their children to places of fancied safety, while strong men turned pale and vainly attempted to appear unconcerned. But in the midst of all this fury of nature one little woman sat cool, calm and collected. She did not appear to notice that anything out of the ordinary was happening. Now and then she raised her eyes from the book that seemed to absorb her, glanced around the room and went back to the literary love. Afterward we learned that she was a teacher in a primary school and that she hadn't heard or felt anything she wasn't accustomed to.—Cleveland Plain Dealer.

Shark Stories.

A shark is very tenacious of life, and Dr. Gunther, the ichthyologist, has pointed out in one of his contributions to the literature of his subject that "wounds affect fishes generally much less than higher vertebrates. A Greenland shark continues to feed while his head is pierced by a harpoon or by a knife as long as the nervous center is not touched."

A Norwegian antarctic explorer, H. J. Bull, gives a startling word picture of a shark's tenacity of life. This man eater was caught at the Iceland cod fishery. His liver, heart and internal arrangements were removed so as to put a period to his career, and the thus mutilated body was then cast into the sea. He simply gave a leisurely wag of his tail and swam rapidly out of sight.—Chambers' Journal.

Cause For Thanks.

The Rev. Moses Jackson was holding services in a small country church and at the conclusion loaned his hat to a member, as was the custom, to pass around for contributions. The brother canvassed the congregation thoroughly, but the hat was returned empty to its owner.

Br'er Jackson looked into it, turned it upside down and shook it vigorously, but not a copper was forthcoming. He sniffed audibly.

"Bredern," he said, "I sho' is glad dat I got mah hat back again."—Ladies' Home Journal.

Mr. Wagner's Nerve.

Wagner, the eminent composer, had the nerves of an acrobat. Once he was climbing a precipitous mountain in company with a young friend. When some distance up and walking along a narrow ledge the companion, who was following, called out that he was growing giddy. Wagner turned around on the ledge of rock, caught his friend and passed him between the rock and himself to the front.

Brain Work.

"Does your husband help you much around the house?" asked the neighbor.

"Well," replied the tired looking woman, "Josiah's work is mostly brain work. He keeps right busy thinkin up ways for me to economize."—Washington Star.

She Was Blased.

Dubleigh—Was that you I heard fumbling at your door this morning at 1 o'clock? Clubleigh—At 1? I guess so. My wife declares I got in about 4.—Baltimore Sun.

What men prize most is a privilege even if it be that of chief mourner at a funeral.—Lowell.

Unfortunately Expressed.

Missionary—Our situation was so remote that for a whole year my wife never saw a white face but my own. Sympathetic Young Woman—Oh, the poor thing!

Observe your enemies, for they first find out your faults.—Antisthenes.

BUSINESS GOOD AT YEAR'S END

Recent Improvement Has Manifested No Reaction.

R. G. DUN & CO.'S REVIEW

Commercial Operations Generally Are Maintaining a Steady Volume—Steel Mills Get Orders for Next Six Months.

New York, Jan. 1.—R. G. Dun & Co's Weekly review of trade says:

"The business year closed without reaction in the improving tendencies A better demand arose for money, aggregate payments through the banks continued their expansion, and trading defaults again were normal. Commercial operations generally have maintained a steady volume, and further encouragement was derived from new demands in the leading industrial and distributive branches. Snow storms interrupted marketings of breadstuffs and live meats, but crop reports indicate good conditions of growing winter wheat and rye, while low temperature advanced corn curing in Illinois and Iowa.

"Movements of raw materials for factory conversion remain adequate for current needs. The absorption indicates a slight increase in production of large plants and prices have shown more firmness in iron and steel, leather, hides, and lumber. Contracts for rails made further notable accumulation. There was also wider inquiry for cars, motive power, structural shapes, and wire products, while substantial bookings were entered for pig iron at better than recent quotations for future deliveries.

"The rolling mills, forges, and furnaces are now assured of activity in the next six months, and there are important specifications out for January closing. Implement and electrical factories remain actively employed, leather working is seasonably extended, and increasing interest is noted in belting, heavy machinery, hardware, sanitary, and brass goods.

"Despite prevailing high costs, retail trade here and at the interior has continued good for winter apparel and necessaries, and stocks now undergo rapid depletion. An increased number of country merchants attended the wholesale market for general merchandise. Mail orders for spring and summer wares made, as expected at this time, a moderate aggregate, and smaller business was done in reassortments. Estimates indicate that sales compare favorably in value with 1910 in dry goods, millinery, cloaks and suits, foot wear, clothing, men's furnishings, hats and caps, jewelry, carpets, furniture, fancy goods, house utensils and food products."

WIRELESS IN HIGH COURT

Body to Rule on an Action of Judge Rodey of Porto Rico.

Washington, Jan. 1.—Judicial action by wireless telegraphy while at sea is to be considered by the supreme court of the United States that its validity may be determined once for all.

The point arose in a suit over land in Porto Rico. Judge Rodey of the United States district court of Porto Rico directed an extension of time in which a "bill of exceptions" could be filed in the case and the question taken to the supreme court while he was on his way from Porto Rico to the United States. He sent the message by wireless and it is asserted while he still was within the three-mile limits of Porto Rico.

NEW TRIANGLE TRIAL

New York Prosecutor Consults Aids About Factory Indictments.

New York, Jan. 1.—There is every indication that Isaac Harris and Max Blanck, proprietors of the Triangle Waist company, in whose factory 147 lives were lost during a fire March 25, will be placed on trial again.

They were acquitted recently on an indictment charging manslaughter in connection with the death of Margaret Schwartz, one of their employes, but six similar indictments, charging manslaughter in the case of six other victims, are still pending against them and the district attorney is consulting with his associates as to whether a continuation of the prosecution is advisable.

Held as "White Slavers."

Mt. Vernon, Ind., Jan. 1.—Ray Raymond and a woman representing herself to be his wife were arrested at Cynthiana, this county, on orders of Prosecuting Attorney Sanford Trippett, charged with being "white slave" agents. They were bound over to the circuit court under $1,000 bail.

Woman Found Dead; Man Is Gone.

Red Wing, Minn., Jan. 1.—With a bullet hole in the head, the body of Mrs. Anton Schill, aged fifty-eight, was found at her home in Hay Creek. Her husband cannot be found.

Bandit Kills Bank President.

Centralia, Wash., Jan. 1.—A lone robber held up the Farmers' and Merchants' bank and shot and instantly killed the president, L. Barr. The murderer was captured.

FOLEY KIDNEY PILLS
FOR BACKACHE KIDNEYS AND BLADDER

SUICIDE OF BANKER'S WIFE

Grief Over Mother's Death Given as Cause of Self-Destruction.

Chicago, Jan. 1.—Mrs. Frederick T. Haskell, wife of the vice president of the Illinois Trust and Savings bank, shot herself in the right temple at her residence, 3524 Prairie avenue. She was taken to Mercy hospital, where she died within a few hours without regaining consciousness. The day was the thirtieth anniversary of Mr. and Mrs. Haskell's wedding and, at the time preparations were being made at the house for the celebration of the event.

A coroner's jury composed of wealthy men, made inquiry into the death at the Haskell residence. Its verdict was that Mrs. Haskell had taken her own life. The motive was given as grief over the death of her mother almost a year ago.

RISKS LIFE TO SAVE CHUM

Youth Holds Boy's Head Above Water Until Help Arrives.

Vincennes, Ind., Jan. 1.—With a remarkable display of braveness, Ambrose Dunkle, eighty-year-old son of Frank Dunkle, a printer, went to the rescue of seven-year-old Maurice Woodward, who fell into eight feet of water in the "soaking tank" of a glass factory. Dunkle laid down and grasping the struggling Woodward boy by the hand, in imminent danger of being pulled into the tank himself, held Woodward's head above water until men from the factory rescued both.

City Fireman Alonzo Woodward, father of the rescued lad, presented Dunkle a gold ring for his heroism.

WORLD'S NEWS OVER SUNDAY

Emperor of Germany frowns on primogeniture.

Six persons killed in wrecks on Great Northern railroad.

Spirit of jingoism pervades France; seen even in toys.

Premier gave out plan for Chinese national convention.

Senator LaFollette invaded Cincinnati and talked on political platforms.

Allen Japanese rule Manchuria; officers numerous, but population is Chinese.

Nine men, including three prominent labor leaders, indicted by grand jury at Los Angeles.

Mme. Maeterlinck says woman should love whom she chooses—"one man, perhaps, or hundreds."

UNDERWOOD IS BETTER

Abdominal Trouble Will Yield to Treatment Without Surgery.

Washington, Jan. 1.—Representative Oscar W. Underwood of Alabama, Democratic leader of the house, who has been threatened with appendicitis, is improving rapidly. Indications now are that Mr. Underwood's abdominal trouble will yield to treatment without recourse to a surgical operation.

While Mr. Underwood is still in bed, members of his family say that he is in good spirits and that he will return to his office early in the week.

Celebrate Escapes from Iroquois Fire.

South Bend, Ind., Jan. 1.—Mr. and Mrs. Max Livingstone celebrated the escape of Lester and Madeline Livingstone from the Iroquois fire eight years ago by presenting an addition to the library of the Mishawaka Orphans' Home.

FREDERICKS COMING EAST

Said To Be Bringing McManigal Confession to Indianapolis.

Los Angeles, Cal., Jan. 1.—John D. Fredericks, district attorney, has left for Indianapolis, Ind., taking with him much of the evidence collected here in the case against the McNamara brothers. Included in this evidence is said to be the original confession of Ortie McManigal, in which, it is asserted, the names of twenty labor leaders alleged by McManigal to have been connected with dynamiting outrages are mentioned.

It is understood that Mr. Fredericks will offer to the federal authorities in Indianapolis all the evidence gathered in the McNamara case. If the Indianapolis officials desire the exhibits—suitcases, dynamite clocks, etc.—now in Los Angeles, they will shipped east.

She Had Noticed.

He was talking to the pessimistic, sharp tongued damsel.

"Have you noticed," he asked, "that, as a rule, bachelors are wealthier than married men?"

"I have," she replied.

"How do you account for it?" he inquired.

"The poor man marries and the rich one doesn't," she answered. "A man is much more disposed to divide nothing with a woman than he is to divide something, you know."

[illegible] a Joke.

Giles—Take two letters from money and one will be left.

Miles—Is that a joke?

"Yes."

"Well, I know of a fell[illegible] money from two letters [illegible] joke. He got twelve [illegible]

RAILROAD TIME TABLES.

Lake Shore & Michigan Southern Railroad.

Effective December 3 1911

Going south.

Station	315 D'ly	309 D'ly ex Sun	231 D'ly ex Sun	311 D'ly
Jackson	6 05 a m	10 30 a m	2 05 p m	8 10 p m
Tecumseh	7 03 a m	11 27 a m	3 01 p m	9 06 p m
Adrian	7 33 a m	1 07 p m	3 [illegible] p m	
Toledo	8 40 a m	12 30 p m	4 15 p m	10 05 p m
Chicago	3 45 p m	9 00 p m		
Detroit			5 40 p m	

Going north

Station	316 D'ly	312 D'ly ex Sun	314 D'ly ex Sun	318 D'ly
Toledo	7 50 a m	12 30 p m	5 10 p m	7 25 p m
Detroit				
Adrian		1 00 p m	5 28 p m	8 00 p m
Tecumseh	9 09 a m	1 32 p m	6 15 p m	8 43 p m
Jackson	10 15 a m	2 33 p m	7 30 p m	9 [illegible] p m

DUNDEE BRANCH.

Going west.

Station	429 D'ly ex Sun	425 D'ly ex Sun	431 D'ly ex Sun	427 D'ly ex Sun
Adrian	6 10 a m	8 10 a m	3 30 p m	5 35 p m
Tecumseh	7 50 a m	9 30 a m	4 05 p m	6 30 p m
Addison	10 20 a m	10 15 a m	4 55 p m	7 05 p m

Going east.

Station	422 D'ly ex Sun	428 D'ly ex Sun	430 D'ly ex Sun	434 D'ly ex Sun
Addison	9 37 a m	10 35 a m	1 20 p m	7 15 p m
Tecumseh	10 23 a m	11 25 a m	4 25 p m	8 05 p m
Adrian	10 50 a m		5 15 p m	8 40 p m
Chicago	5 55 p m			

Tecumseh and Dundee trains.
Daily except Sunday

[illegible]	[illegible] p m	[illegible] p m
Arrive Tecumseh	3 40 p m	10 45 a m

G. J. [illegible], Ticket Agent
L. A. ROBISON, G. P. A. Cleveland, O

FEELING LIVER-ISH This Morning? TAKE

THEDFORD'S
Black-Draught
Stops Indigestion & Constipation
25¢

A Gentle Laxat[illegible] And Appeti[illegible]

WELL KNOWN MINISTER

Restored to Health by Vinol

Rev. D. Schneider, who is a well known minister in Rice Lake, Wis., writes:

"I had a very severe stomach trouble last year from which I was kept in bed three months, I had engaged the services of a doctor, but to no avail. I then read of Vinol and determined to try a bottle. Before it was used up I was out of bed, and four bottles made me a well man. Vinol is a splendid medicine, and I can gladly recommend it."

Prominent men from all over the country do not hesitate to endorse this wondeful tonic.

For twelve years Vinol has been sold on the "money back" plan, and every year strengthens its popularity and proves by continued tests that it will do what we claim for it.

C. A. Wright & Son.

OVER 65 YEARS' EXPERIENCE

PATENTS

TRADE MARKS
DESIGNS
COPYRIGHTS &c.

[illegible]

Scientific American.

A handsomely illustrated weekly. [illegible]

MUNN & Co. [illegible] New York
Branch Office, [illegible] Washington, D. C.

PATENTS

ARTHUR P. GREELEY
FORMERLY ASSISTANT COMMISSIONER OF PATENTS

WM. CRANCH McINTIRE
FORTY YEARS IN PRACTICE.

618 F STREET N. W.
WASHINGTON, D. C.

U. S. AND FOREIGN PATENTS
CAVEATS AND REISSUES.

TRADE-MARKS
DESIGNS.

ATTORNEYS AND COUNSELLORS,—MECHANICAL EXPERTS.
PRACTICE IN ALL U. S. COURTS.

FEES REASONABLE AND BEST ADVICE ALWAYS GIVEN, REGARDLESS OF ALL INTERESTS, EXCEPT THAT OF CLIENTS.

BUSINESS CONDUCTED UPON HIGHEST PROFESSIONAL PLANE AND UNDER PERSONAL SUPERVISION OF MR. GREELEY AND MR. McINTIRE.

ALL LETTERS OF INQUIRY ANSWERED PROMPTLY ON DAY OF RECEIPT.

INFORMATION AND ADVICE FREELY GIVEN.

OUR BOOK, ENTITLED "GREELEY & McINTIRE ON PATENTS," SENT FREE TO ANY ADDRESS.

GREELEY & McINTIRE.
PATENT ATTORNEYS. WASHINGTON, D. C.

The Tecumseh Herald.

VOL. LXI, NO. 61 TECUMSEH, MICHIGAN FRIDAY JANUARY 5, 1912 NO. 9091.

FORCING THE BUSINESS OF AN UNFAVORABLE SEASON

People in general fully realize what an open season means to us, as we always carry a large line of seasonable goods. IT IS also our method to close them out in the season for which they were made.

The condition this season finds us at this time with a large stock of winter wearables on hand,

In Order To Convert These Goods Into Cash, Which We Need.

OUR 1-4 OFF SALE

Of all SUITS, OVERCOATS, WINTER UNDERWEAR, ODD TROUSERS, LINED JACKETS, GLOVES and MITTENS, FUR and CLOTH CAPS, MACKINAW JACKETS, etc., will begin

Saturday, January 6th

Men's and Young Men's

22 50	Suits,	O'coats	$16 88
20.00	"	"	15.00
18.00	"	"	13 50
15.00	"	"	11 25
12.00	"	"	9 00
10.00	"	"	7 50

Odd Trouser

6.00	value	$4 50
5.00	"	3.75
4.00	"	3.00
3.50	"	2.63
3.00	"	2.25
2.50	"	1.88

Children's Knee Trousers

1.50	Assortment	$1.13
1.00	"	.75
.75	"	.57
.50	"	.39

20% Reduction ON SHOES

Boy's and Children's

10.00	Suits,	O'coats	$7.50
7.50		"	5.63
6.00		"	4.50
5 00		"	3.75
4.00		"	3.00
3 00		"	2.25

Mackinaw Goods and LINED GOODS

6 00	Leather Coats	$4.50
3.00	Mackinaw "	2.25
2.50	" "	1.88
3.00	Lined Jackets	2.25
2.50	" "	1.88
2.00	" "	1.50

Sweater Coats

7.00	Bradley	$5.25
6 00	"	4.50
5.00	"	3.75
4.00	"	3.00
3.00	"	2.25

All other kinds and prices same Reduction.

Men's Youth's and Boy's Underwear, Union and 2-piece goods.

Men's $5	Unions	$3.75
" 4	"	3.00
" 3	"	2.25
" 2	"	1.50
" 1	"	.75

YOUTH'S and BOY'S

$1	Unions	75¢
75¢	"	58¢
50¢	"	39¢

2-piece goods in all the sizes same REDUCTION.

Fur Caps

$4	Caps	3.00
3	"	2.25
2	"	1.50

Fur Gloves and Mittens

$5	Kind	3.75
4	"	3.00
3	"	2.25
2	"	1.50
1	"	75¢

20% off on Fur Coats.

CLINTON CLOTHING CO.

CLINTON, MICH.

COMMERCIAL TECUMSEH SAVINGS
STATE SAVINGS BANK

THE LARGEST BANK IN NORTHERN LENAWEE

December 1st, Interest added to Savings Accounts $3,000.00.
A goodly sum distributed among our Savings depositors.
Every man, woman and child should have a Savings account.
Your money is safe and ready for you when wanted.
Money deposited in this bank is never idle. It is continually growing.

J. Q. LOOK, President. J. H. SMITH, Cashier.

FINAL CLEAN-UP

LAST AND LOWEST PRICES ON OUR ENTIRE STOCK OF

COATS SUITS AND FURS

GET IN EARLY

Special for Sat. Afternoon

January 6th.

BARGAIN BASEMENT

144 Large Size Japaned COAL HODS

FOR 10c EACH. SEE WINDOW.

Coupons sold on first floor at 2 o'clock.

The Webster Anderson Co.
Tecumseh, - - Michigan

SEE OUR FINE LINE OF

Choice Cut Glass

We have a Full assortment to choose from.

Also Dainty Pieces of

FINE CHINA

E. J. PETERS & CO.

PHONE 200 Successors to J. F. HICKS & SON

With the coming of the New Year

You should purchase a new stock of

KITCHEN WARE,

In Granite, Tin, Earthen and other Cooking Utensils, We have a Full stock.

Ida B. Chase.

THE TECUMSEH HERALD PRIZE STORY CONTEST

1ST PRIZE "MAJOR" BY LILLIS A. HOWARD
2ND PRIZE "THE BLIZZARD" TRACY SUTFIN
THE PRIZE STORY FROM THE FIRST FOUR GRADES "MABLE BROWN'S CHRISTMAS" BY MARJORIE FIELD

Judges Mrs. O. A. Wright and Mrs. Hartbeck-Bidwell

MAJOR

Last spring a friend of mine gave me five duck's eggs. I got a crate and put some hay in it, and made a nice nest. The next thing I had to do was to find an old biddy, that wanted to hatch some little ducks. So I hunted around till I found one I thought would want some.

I put her on the nest, and put another crate over her to be sure that she would not come off, until she got used to her new home. Finally she settled down to work, and so I took the cover off.

I had to feed and water her every day for four weeks. One day I went out and I saw two little ducks' heads sticking out from under the old hen. The other three eggs did not hatch. So I took the old hen and her two little babies and put them in an old coop that had been used once for chickens, but this plan did not work at all for the old hen would not pay any attention to them. She would not try to hover over them and keep them warm, as any well mannered biddy should.

Maybe this was her first experience at raising a family, or maybe the little ducklings did not understand hen language. Anyway I decided the safest way was to put them in a brooder. They might become high feeling or stuck up, if just they two were brought up alone. So into the brooder they went with five hundred little chickens for company.

Little ducklings' feet are not made like chicken's but are webbed and made to paddle in the water, so they could not scratch for their food like chickens, and every day I had to give them a soft mash and a dish of fresh water.

They grew so much faster than the chickens that they soon ruled the whole flock, and their two quacks were louder than the five hundred peeps

When they were about half grown I found one dead in the run. The other one seemed lonesome for a few days, but soon got over it.

He was such a proud acting fellow that I named him Major. After a while all the chickens were moved from the brooder house, and Major was left alone.

His chief fun was to fight the hens through the wire fence. He liked to swim in the big water tank. One day he jumped into the barnyard, and all the pigs chased him. Mother happened to see him, and chased the pigs away and caught Major

Another time when he had been swimming I thought I would let him run around on the lawn, and watch him. Major turned around and walked into my lap and sat down, and began to pick his feathers.

He is now a great big duck and will have to be killed for Thanksgiving, as I do not want to sell him, and he will not live with the rest of the poultry without fighting.

Lillis A. Howard, 1st prize,
6th Grade.

THE BLIZZARD

It was as beautifnl a day as one ever wishes for in a Swiss village in the Alps about the middle of December.

It was just like a spring day out and they had had no snow yet as they usually have at this time of year.

In the village lived a family by the name of Ross. There were four in the family, father, mother and two healthy children: one was a boy of six years and a girl of twelve.

Mr. Ross was a sheepherder and he had about five hundred sheep to tend about 2 miles from home.

In the spring of the year in Switzerland the sheep herders take their sheep up the mountains for the green pasture. Mr. Ross had taken his sheep up in the spring and had been up there all summer; as he was watching his sheep he muttered to himself as he looked at the sky, "It is fine weather but I am afraid we will have a blizzard before the week is gone. It was just like this ten years ago when we had a blizzard and more than one person was frozen to death. Well it must be time Bessie and Charley are coming with my dinner, the dogs are barking for theirs.

Now we will go back to the Ross home Mrs. Ross is getting her husband's dinner ready for the children to take to him. When she finished packing his dinner, she stepped to the door and called, "Charlie and Bessie come in now and take your father his dinner." After they were all ready and their mother had given them the basket she said, "you children go right along and get back early, so I can take you to town and get you some leggings for I am sure it will be cold before long.

They reached their father with his dinner then sat down and fed the dogs and gave their pet sheep some sugar.

"Now children hurry home, for the sky is getting dark and I am afraid it is a going to snow," said their father after he had kissed and bidden them good-bye.

When they were a third of the way home it began to snow. The snow was just like a feather it was so light. Bessie said, "Come on Charlie we will run and get home so will not worry about us; you know she always does worry when we are out of her sight very long."

They had run probably ten minutes when Charlie stopped and exclaimed, "I can't run any more Bess, my side hurts me now." "Well we will have to run to keep warm as I am cold, it is getting awfully cold!"

The wind began to blow the feathery snow and they had to go more carefully because they could not see. Charlie stumbled and fell and hurt his knee, and begun to cry. They went a little farther and it snowed so they could hardly see each other they then took hold of hands so they would not get seperated and lost. They went on perhaps a quarter of a mile further, blinded by the drifting snow. At last Bessie said, "I just can't go any farther and we have lost our way too. Let us get up into those rocks, where we will be sheltered from the wind until it is over."

At home Mrs. Ross wondered and wondered why the children did not come. Six o'clock came and Mr. Ross had come home, still the children did not come.

"They are lost and I am going over to ask Judge Read if I can take his big Saint Bernard dogs to look for the children. You know they were the dogs that saved Albert Parker's children last year in the blizzard. Get some blankets and put some water on the stove to heat because they will be nearly frozen.

He went after the dogs and Judge Read said he would help find them.

The dogs when set loose found the track and soon found the children They wrapped them up in blankets Mr. Ross had brought and carried them home to the warm fire.

That night when they went to bed they thanked God for saving them from the deadliest peril of the Alps Mountains.

Tracy Sutfin, 2nd prize,
Eight grade.

MABEL BROWN'S CHRISTMAS

Mabel Brown was a very rich little girl, and lived in Cleveland on South Pearl street, with her mother, father and brother. Mabel was twelve and her brother was ten

A week before Christmas they got a letter to go to their aunt's, to spend the holidays. Their aunt lived in Buffalo, and her name was Grace Turner. She wanted them to come a week before Christmas, so they started that day on the 6:20. When they got to the station, they found an automobile waiting for them. It was their Aunt Grace with her new auto.

The next day they went walking and saw a poor little boy crying, Mabel asked the little boy what was the matter. He told them that he and his sister and mother were very poor and could not have a Christmas tree, and his mother was sick.

Then Mabel went and asked her aunt, if she could have them come to their Christmas tree. Her aunt said yes, so she went and asked them if they would come. Their mother said no she could not walk. Mabel said, auntie will take you in her auto.

Then their mother said yes they would come. The next week Mabel's Aunt Grace came over after them in the auto. The woman's name was Mrs. Smith, and the little boy's name was Johnnie and his sister's name was Elva.

After a big turkey dinner they went into the parlor, where there was a very pretty tree loaded with presents and covered with candles.

The little boy got a pair of skates, sweater and some shoes. The little girl got a doll, a nice warm coat and some shoes. They got some toys, lots of candy and oranges. Their mother got a new dress, a nice coat and $20 dollars.

After the fun was over, Mabel's Aunt Grace took them all out for an auto ride all over the city, and then took Mrs. Smith, Johnnie and Elva home.

Mabel said that it was the happiest Christmas that she had ever had, because she had given pleasure to others

Marjorie Field,
3rd Grade.

NOTE—"The Story of Some Flax" by Amos Wilson was considered in originality as equal to the "Blizzard," this being equal, they were judged by their construction and punctuation. This story will appear later.

Editor

RUNDALL—WATERMAN

Married on Saturday Dec 30, 1911, at the home of the bride in Detroit, Mrs. Fannie Rundall and Mr. Charles Waterman of Glenwood, Fla. After an extended trip, they will make their home in Florida.

Mrs. Waterman will be remembered by many as Miss Fannie Wilson, a sister of Henry and Andrew Wilson, and Mrs. J. J. Freeman of Tecumseh,

CHURCHES

PRESBYTERIAN CHURCH

Rev. Benjamin R. Wel., pastor
10:00 a. m. Morning Worship and Sermon, "The Altar Fire always Aglow."

11:5 Bible Study Union meeting of the Men's Classes at the Masonic Hall, addressed by Mr. G. Roscoe Swift of Adrian.

7:00 p. m. Evening Worship and Sermon, "The Man who saw himself in a True Light." Prayer meetings in observance of the world's week of prayer, as announced later.

Thursday 3 p. m. Business meeting of the Ladies Aid Society. Business of great importance is to be considered.

Thursday 5 to 7. Regular church supper. The committee in charge of the above supper (No. 5) will meet with Mrs. Eugene Service Saturday Jan. 6, at 2 p. m

BAPTIST CHURCH

W. B. Hartzog, Ph. D., minister
10:00 a. m. Morning Worship and Sermon. Communion.
11:15 Sunday School.
11:15 Union Men's meeting at the Masonic Lodge Room, addressed by G. Roscoe Swift of Adrian.
6:00 p. m. B. Y. P. U. Topic "Courage a Christian Virtue." leader, Lula Stahler.
7:00 Evening Service. Address on, "The Modern Movement for the Conservation of Human Life."

EPISCOPAL CHURCH.

Service Sunday afternoon at 4 o'clock at St. Peter's church

FRIENDS CHURCH

Elizabeth H. Mott, pastor
10:00 a. m. Morning Worship and Sermon.
11:15 Sabbath School.
3:00 p. m. Children's meeting.
7:00 Christian Endeavor and Evening Service.

METHODIST EPISCOPAL CHURCH

Geo. N. Kennedy, minister
A cordial welcome.
10:00 a. m Worship and Sermon, "A Masculine Religion."
11.30 Sunday School,
11:30 Business Men's Class will meet at the Masonic Temple to join the Federation of Men's Classes, and listen to an address by G. Roscoe Swift of Adrian.
5:00 p. m. The monthly musical. A short address on, "Absalom, the young man who failed."
6.00 The Leagues.

NOTICE

There will be a fine musical program at the 5 o'clock service of the Methodist Episcopal church, next Sunday. Everbody invited to attend.

NOTICE

The regular annual meeting of the Stockholders of the Tecumseh State Savings Bank will be held at the Banking office in the village of Tecumseh Michigan, Tuesday January 9th 1912, at 1:30 P. M. for the election of Directors and the transaction of such other Business as may legally come before the meeting.

John Q. Look
President.

G. N. STACY,
Editor and Owner.

SUBSCRIPTION RATES

IN LENAWEE COUNTY.

One year, payment in advance	$1.00
One year, payment after three months	1.25

OUTSIDE LENAWEE COUNTY.

One year, payment in advance	$1.25
One year, payment after three months	1.50

There will be no Deviation from above Rates

Beware of Ointments for Catarrh that Contain Mercury

As mercury will surely destroy the sense of smell and completely derange the whole system when entering it through the mucous surfaces. Such articles should never be used except on prescriptions from reputable physicians, as the damage they will do is ten fold to the good you can possibly derive from them. Hall's Catarrh Cure, manufactured by F. J. Cheney & Co., Toledo, Ohio, contains no mercury, and is taken internally, acting directly upon the system. In buying Hall's Catarrh Cure be sure you get the genuine. It is taken internally and made in Toledo, Ohio, by F. J. Cheney & Co. Testimonials free.

Sold by Druggists. Price 75c per bottle.

Take Hall's Family Pills for constipation.

Isn't the lover who braves the storm a rain-beau?

Saves Two Lives

"Neither my sister nor myself might be living today, if it had not been for Dr. King's New Discovery" writes A. D. McDonald of Fayetteville, N. C., R. F. D. No. 8, "for we both had frightful coughs that no other remedy could help. We were told my sister had consumption. She was very weak and had night sweats but your wonderful medicine completely cured us both. It's the best I ever used or heard of." For sore lungs, coughs, colds, hemorrage, lagrippe, asthma, hay fever, croup, whooping cough,—all bronchial troubles,—its supreme. Trial bottle free, 50c and $1.00. Guaranteed by C. A. Wright & Son.

Most rat holes will bear looking in to.

The Danger of La Grippe

Is its fatal tendency to pneumonia. To cure your la grippe coughs take Foley's Honey and Tar Compound; R. E. Fisher, Washington, Kas., says: "I was troubled with a sever attac of la grippe taat threatened pneumonia. A friend advised Foley's Honey and Tar Compound and I got relief after taking the first few doses. I took three bottles and my la grippe was cured." Get the genuine, in the yellow package.

Do not allow your kidney and bladder trouble to develop beyond the *reach of medicine. Take Foley Kidney Pills. They give quick results and stop irregularities* with surprising promptness.

Charles Durham, Lovington, Ill., has succeeded in finding a postive cure for bed wetting "My little boy wet the bed every night clear thro' on the floor. I tried several kinds of kidney medicine and I was in the drug store looking for something different to help him when I heard of Foley Kidney Pills. After he had taken two thirds of a bottle he was cured That is about six weeks ago and he has not wet in bed since." All Druggists of Tecumseh.

It doesn't require an axe to cut an acquaintance.

Solves A Deep Mystery

"I want to thank you from the bottom of my heart," wrote C. B. Rader, of Lewisburg, W. Va., "for the wonderful double benefit I got from Electric Bitters, in curing me of both a severe case of stomach trouble and of rheumatism, from which I had been an almost helpless sufferer for ten years. It suited my case as tho' made just for me." For Dyspepsia, indigestion, jaundice and to rid the system of kidney poisons that cause rheumatism, Electric Bitters has no equal. Try them. Every bottle is guaranteed to satisfy. Only 50 cents at C. A. Wright & Son.

Corn on the cob is more acceptable than corn on the foot.

Foley's Honey and Tar Compound

Is a reliable family medicine. Give it to your children, and take it your self when you feel a cold coming on It checks and cures coughs and colds and prevents bronchitis and pneumonia. All Druggists of Tecumseh.

There is no impropriety in using a spring wagon in the fall.

Death in Roaring Fire

may not result from the work of fire bugs, but often severe burns are caused that make a quick need for Bucklen's Arnica Salve, the quickest, surest cure for burns, wounds, bruises boils, sores. It subdues inflammation It kills pain. It soothes and heals. Drives off skin eruptions, ulcers or piles. Only 25c at C. A. Wright & Son's.

It isn't very long before the "good fellow" is a poor fellow.

Old Soldier Tortured

"For years I suffered unspeakable torture from indigestion, constipation and liver trouble," wrote A. K. Smith a war veteran at Erie, Pa., "But Dr. King's New Life Pills fixed me all right, They're simply great." Try them for any stomach, liver or kidney trouble. Only 25c at C. A. Wright & Son's.

ADRIAN STATE SAVINGS BANK,

ADRIAN, MICH.

RESOURCES over - - $1,400,000.00

Largest Bank in this Section of Michigan.

"We welcome visitors and invite inspection of our substantial Building, commodious Offices, and massive Burglar-proof Vault."

3 % compounded semi-annually paid on all Savings Deposits remaining one calendar month or more.

Accounts may be opened by mail. Correspondence and personal interviews solicited

R. A. Watts, Pres. Geo. A. Wilcox, Vice-Pres. B. E. Tobias, Cashier

THE BEST

Prime Beef, Pig Pork, Veal and Spring Lamb, Salt Pork, Sweet Cured Hams and Bacon, Fowls, Spring Chickens.

Boiled Hams, Veal Loaf, Pressed Meats. Frankforts, Bologna, Pure Leaf Lard, Corned Beef, etc.

L. A. HUGHES MEAT CO.

A Legend About Cats.

The ancient Greeks thought that all creatures except cats had souls and that that animal lost its soul through a bargain made between a bridge architect and the devil. The architect had besought the devil to get help in constructing an exceedingly dangerous bridge structure, and his satanic majesty only consented to lend aid on condition that the first creature to cross it should lose its soul. This was agreed upon, the bridge finished in due time and the devil sent to the opposite side to await his prey. The shrewd architect took good care to send a cat over before any human being was allowed to cross. On learning of the bargain the cat recrossed the bridge and scratched the architect's eyes out.

An Elemental Error.

A judge was angling in the Manitowick waters and just after dinner became involved in an argument with his boat companion. The debate lasted some minutes, and during that time the judge had his baited hook dangling in the air over his shoulder

The guide took a hand

"Judge," said he peremptorily, "drop your line in the water. There are no flying fish around here."—Chicago Post

A Difference of Opinion.

On one occasion Bishop G. of Atlanta purposed leaving home on a Saturday night train, arriving in Savannah the next morning in time to fill a pulpit engagement. His brother, much his senior, old fashioned in his notions of Sabbath observance, hearing of the proposed Sunday trip, took him to task about it. The bishop explained that he was staying home as long as possible to take care of his children, who had been [illegible] week, so that his wife would be in better shape to nurse them during his absence. "You see, Allen," the explanation ended, "it's a case of the ox in the ditch."

"Ox in the ditch nothing!" snorted his brother in disgust. "It's a case of a donkey in a sleeping car!"—St. Louis Republic.

Had's Full Course.

The sign in front of a Harlem restaurant attracted the eye of a farmer, and he went in. He had a raw, a fry, a stew, a pan roast, a broil and a steam on toast. When he got through he laid a quarter on the cashier's desk, only to be told that he was shy a dollar and a quarter.

"No, by jing," said the farmer. "A quarter's right. Doesn't your sign say, 'Oysters In Every Style For Twenty-five Cents?'"—Lippincott's

FARMERS' INSTITUTE

Bradley Opera House,
Mon. Jan. 8, 1912

Program

10:30 a. m. Call to [illegible]
Invocation—Dr. Hartzog
Music
Maintaining the productive power of the soil, State Speaker-W. F. Taylor
12 M. Adjourn for dinner
1:30 p. m. Music
Business meeting
1:45 p. m. Advantages of County Road system over the Township system-S. H. Perry of the Adrian Telegram
Discussion led by Wm. Waldron
3:00 p. m. Corn Culture-W. F. Taylor
General Discussion and awarding of prizes for the corn, barley and clover seed
Evening Session
7:30 p. m. Music-High School Glee Club
Violin Solo-Archie Boyd
Music
Illustrated lecture "The Union of Home, School and Grange for Sanitary Education-Dr. Dixon of the State Board of Health

Liberal prizes have been offered for the best 10 ears of yellow dent and white dent corn. For the best peck of Barley, and the best 5 lbs. of clover seed,

Bring lunch baskets to the Grange Hall for dinner. The Grange will furnish hot coffee for you

Brevity.

Robert Louis Stevenson was a close student of style and has left more than one interesting discussion of the technique of writing. In a letter to R. A. M. Stevenson, dated October, 1883, he says:

"There is but one art—to omit! Oh, if I knew how to omit I would ask no other knowledge! A man who knew how to omit would make an 'Iliad' of a daily paper."

To men engaged in editorial writing (which in America is the art of making ideas effective before a vast audience) and to young men and women in college who are planning to enter journalism we recommend that the above few words of Stevenson's be committed to memory and put into practice.—Collier's Weekly.

A Comet's Three Parts.

A comet has three parts. The nucleus is the bright, starlike point which is the kernel, the true potential comet. Around this is spread the coma, a sort of luminous fog, shading from the nucleus and forming with it the head. Still beyond is the delicate tail, stretching away into space. And this to the world in general is the comet itself, though always the least dense of the whole. Sometimes entirely wanting or hardly detectible, the tail is again an extension millions of miles in length. Although usually a single brush of light, comets have been seen with no fewer than six tails.

IN CLUB CIRCLES

NO NAME CLUB

The No Name Club was entertained at the home of Guy Belding and wife Wednesday evening. 4 tables of pedro were played. Mrs Kenneth Hay carried off first prize and Mrs. (Dr) Hendershot the booby. Light refreshments completed the evening entertainement.

JOLLY 16

Tuesday evening the Jolly 16 were entertained by Mrs. G. J. Ziehr. Mrs. Alta Lidke winning first prize and Mrs. James Silvers the second. A very pleasant evening was enjoyed by all. Dainty refreshments were served at the close of the games.

I. O. O. F. OFFICERS INSTALLED JAN. 2

N. G.—John H. Smith
V. G.—J. O. Eaton
Sec.—R. E. Hedges
Fin. Sec—H. W. McClure
Treas.—J. J. Blecher
Ward.—W. A. Lowry Jr.
Cond.—Frank Jack
R. S. to N. G.—F. A. McNeil
L. S. to N. G.—Eugene Service
R. S. S.—Ed Koernig
L. S. S.—Wm. Ousterhout
I. S. G.—J. A. Collins
O. S. G.—J. G. Hanford
Chap.—John Linton

People Who Bore You With Talking About Their Children

In a New Years's talk in the January WOMAN'S HOME COMPANION, Margaret E. Sangster reports what a brother said about his own married sister:

"I never dine at Mary's. I used to enjoy going there, but she and Jack are at present so engrossed with the rising generation, that there is no fun in being their guest. The children are permitted to interrupt conversation; their father and mother stop in the midst of a sentence to answer their questions and to conduct their education; and worst of all, their wonderful sayings are repeated in their hearing, and a bachelor uncle is frowned upon if he does not rise to the occasion and express his amazement at the brilliant speeches of the small people. When Mary's children are grown I shall visit her again; but, for the present, I drop in only when I think they are safe in bed."

PRESTON—WARREN

A very pretty wedding was that of Miss Edna Preston of Holloway, and Harvey Warner of Tipton, on Wednesday afternoon at the home of the bride's parents, Mr. and Mrs. Wm. Preston.

About 75 guests were present to witness the ceremony. They left that evening for a short wedding trip after which they will be at home to their friends near Tipton.

Mrs. Warner has many warm friends in Tecumseh, she having been a pupil in our schools until a month ago.

Any skin itching is a temper-tester. The more you scratch the worse it itches. Doan's Ointment cures piles, eczema—any skin itching. At all drug stores.

ARE MICROBES IN YOUR SCALP?

It Has Been Proved That Microbes Cause Baldness

Professor Unna of Hamburg, Germany, and Dr. Sabourand, the leading French dermatologist, discovered that a microbe causes baldness. Their theory has time and again been amply verified through research experiments carried on under the observation of eminent scientists. This microbe lodges in the Sebum, which is the natural hair oil, and when permitted to flourish it destroys the hair follicles anp in time the pores entirely close, and the scalp gradually takes on a shiny appearance. when this happens there is no hope of the growth of hair being revived.

We have a remedy which will, we honestly believe, remove dandruff, exterminate the microbe, promote good circulation in the scalp and around the hair roots tighten and revitalize the hair roots, and overcome baldness, so long as there is any life left in the hair roots.

We back up this statement with our own personal guarantee that this remedy called Rexall "93" Hair Tonic will be supplied free of all cost to the user if it fails to do as we state.

It will frequently help to restore gray and faded hair to its original color, providing loss of color has been caused by disease; yet it is in no sense a dye, Rexall "93" Hair Tonic accomplishes these results by aiding in making every hair root, follicle, and pigment gland strong and active and by stimulating a natural flow of coloring pigment throughout the hair cells.

We exact no obligations or promises—we simply ask you to give Rexall "93" Hair Tonic a thorough trial and if not satisfied tell us and we will refund the money you paid us for it. Two sizes, prices 50 cents and $1.00 Remember, you can obtain it in Tecumseh only at our store—The Rexall Store. B. J. Pulver.

Demonstration Sale of Mrs. Sherlock's Home Made Bread at O. M. Gilbert's Saturday Jan. 6.

FRATERNAL ORDERS

Regular communication of Tecumseh Lodge No. 69 F. & A. M. Friday evening. Business of importance and smoker in clubroom.

Regular meeting of the Tecumseh Rebekah Lodge No. 338, Friday evening, Jan. 5th. Initiation and pot-luck supper.

Chief Aerie 1563, Eagle Lodge, regular meeting Monday, Jan 8, Initiation and fish supper.

The Woodmen and Royal Neighbors will hold a joint installation at the K. of P. Hall Tuesday evening, Jan 9. Supper will be served at 7 o'clock standard time followed by the work. The Woodmen and their wives and Royal Neighbors and their husbands are invited to attend.

SPECIAL NOTICES

Ladies Shampooing, Manicuring and Massage Residence On Ida street, or will call at your home. Mrs. O. G. Hunt. Phone 194

FOR SALE—9 shoats weighing from 50 to 75 lbs. 3 1-2 miles southwest Tecumseh by Lansing school house
F. S. Smith.

WANTED—Plain writers to take enumeration in your community. Good pay. Send stamp.
F. Roy Holmes,
Ann Arbor, Mich.,
National Bank Bldg.

FARM FOR SALE—200 acres, 2 miles from Tecumseh. A bargain. Terms easy. Inquire of Frank J. Temple at the Lilley State Bank

FOR SALE—I keep on hand in large quantities Rubber Roofing as good as there is on the market for the same price as others and put it on free of charge. Guarantee it from 8 to 12 years Also have roof paint in 1 gal. and 10 gal. lots.
Jas. W. Owen.

"I have been somewhat costive, but Doan's Regulets have just the results desired. They act mildly and regulate the bowels perfectly."—George B. Krause, 306 Walnut Ave., Altoona, Pa.

A specific for pain—Dr. Thomas' Eclectic Oil, strongest, cheapest liniment ever devised. A household remedy in America for 25 years.

Dyspepsia is our national ailment. Burdock Blood Bitters is the national cure for it. It strengthens stomach membranes, promotes flow of digestive juices, purifies the blood, builds you up

TECUMSEH MARKETS

CORRECTED JAN. 3, 1912.

Wheat	86—89
Flour per bbl	4 80—5 40
Rye	70
Corn (ear)	38
Oats	32
Beans	2 20
Potatoes new	75
Butter	28
Eggs	28
Lard	15
Tallow	
Fowls (live)	8-9½
Springers	7 9½
Roosters	65
Ducks	15
Geese	08
Turkeys	15
Hay	15 00—17 00

Purity

Cleanliness Honest Measure
That's Our Motto.

The Maple Leaf Dairy carries the highest test milk and cream in Lenawee County.

PHONE 317.

Let us send you a trial bottle.

Look for the Little Red Wagon.

CLARENCE H. TAUSEND

Successor to C. A. Page.

GREATEST
LOW PRICE SALE

IN THE HISTORY OF THIS STORE

Commencing Friday, Jan. 5, 1912.

TEN DAYS ONLY.

Bad Roads and Rainy December Weather makes this Sale necessary. We have too many goods that should have been sold before, that must go now at a huge sacrifice. Never before have we marked goods so low. Read every price for they will not be duplicated elsewhere.

Dry Goods, Clothing, Shoes. Underwear, Furnishing Goods and Dishes all included in this Greatest Cut Price Sale.

Dry Goods

12½c and 15c Percales per yd	8½c
15c Dress Ginghams per yd	9½c
12½c Dress Ginghams per yd	8c
7c and 8c Apron Ginghams per yd	5½c
15c Cotton Dress Goods per yd	10c
10c and 12c Outing Flannels per yd	7c
8c Outing Flannels per yd	5½c
6c Outing Flannels per yd	3c
50c Dress Goods per yd	37c
85c and $1 Silks per yd	68c
50c Silks per yd	33c
50c Velveteens per yd	37c

Underwear

Men's & Ladies' $1 Wool Underwear	69c
Men's & Ladies' 50c Fleeced "	33c
Men's & Ladies $1 Outing Night Gowns	69c
Men's & Ladies' 75c Outing Night Gowns	55c
Men's & Ladies 50c Outing Night Gowns	35c

Childrens Underwear very cheap.

Ladies' $1 Tailored Waists	39c
Ladies' $5 Silk Waists	$2.98

Lace and Embroideries

1 lot 5c Valenciennes and Linen Lace	2c
1 lot 7c Embroidery per yd	3c
1 lot 20c Embroidery per yd	12c
1 lot 50c Embroidery per yd	39c
1 lot $1 Embroidery per yd	69c

Hosiery

25c Men's, Ladies', Childrens' Hose	18c
15c Men's, Ladies', Childrens' Hose	10c

Linens

All 30c Table Cloths per yd	19c
All 50c Table Cloths per yd	35c
All 75c and 90c Table Cloths per yd	59c
All $1 and $1.25 Table Cloths per yd	75c
All 10c and 12½c Toweling per yd	8c
All 15c Toweling per yd	10c
All 6c Toweling per yd	4c
All 25c Towels, each	17c

Lace Curtains 1-3 Off

Shoes Shoes

Buy Shoes at these prices to last you for the next year. You can't make money easier.

Ladies' $3 Velvet Shoes, sale price	$1.98
Ladies' $2.25 Gun Metal and Patent, Vici Kid Shoes, button or lace	1.59
Men's $3 Gun Metal, Patent Leather and Vici Shoes	2.19
Men's $2.75 Gun Metal Shoes	1.98
Boy's $2 Gun Metal and Pat. Shoes	1.49
Men's $250 and $3 Work Shoes	1.98
Men's $2 Work Shoes	1.49

Clothing 1-4 Off

Our first season in this line and we will close out what is left at less than wholesale.

Men's $10 Wool Worsted Suits	$ 7.50
Men's $15 Wool Worsted Suits	11.25
Men's $10 Overcoats	7.50
Men's $ 8 Overcoats	6.00
Boys' $6 Overcoats	4.50
Boys' $8 Long Pant Suits	6.00
Boys' $6 Knee Pant Suits, blue serge	4.25
Boys' $2.50 Knee Pant Suits	1.79

Pants

All $3.50 Men's Fancy Worsted Pants	$2.63
All $3 "	2.25
All $2.25 "	1.69
All $2 "	1.50
All $1.50 "	1.19
All $1	75c
All $1 Knee Pants	75c
All 75c Knee Pants	57c
All 75c Overalls	59c
All 50c Overalls	39c
All 50c Work Shirts	37c
All $1 Fancy Shirts	69c
All 50c Neckwear	38c
All 25c Neckwear	19c
All Men's $2 Fur Caps	1.49
All Child's $1 Caps	69c
All Child's 50c Caps	33c

Handkerchiefs

All 25c Ladies' Handkerchiefs	15c
All 19c Ladies' Handkerchiefs	10c
All 10c & 15c Ladies' Handkerchiefs	7½c

Scrafs

All $1 Scarfs, sale price	69c
All 75c Scarfs, sale price	55c
All 50c Scarfs, sale price	37c

Corsets

$1.50 Jackson and Kabo Corsets	$1.19
$1 Jackson and Kabo Corsets	69c
50c Jackson and Kabo Corsets	37c

Skirts

All $4 Skirts	$2.98
All $5.50 Skirts	4.15
All $6 Skirts	4.50
All $9 and $10 Black Voile Skirts	5.98

Ladies' Coats and Suits

We want to close out this line. During this sale they all go at 1-2 off.

Dishes ⅓ Off
Sweater Coats ⅓ Off
Toys ½ Off
Furs ½ Off

PALMAN'S

PEOPLE'S STORE The Store That Supplies All Your Wants TECUMSEH, MICH.

RED BAND LUMP SOFT COAL.

Comes from Kentucky, is very hard, the least amount of smoke, lasts longer than any other soft coal, ash like wood. Much better than the old Jackson Hill, price $5.50 delivered or 50c per ton less if not.

It is good enough, so different thrashermen use and recommend it as being cheaper to use than $3.50 coal.

S. W. & L. E. TEMPLE

Bradley Opera House 5
ONE NIGHT
FRIDAY, JANUARY

25 PEOPLE

ARTHUR C. AISTON PRESENTS

12th YEAR

AT THE OLD CROSS ROADS

"THE BEST SOUTHERN PLAY EVER WRITTEN."

AN EXCELLENT CAST SPECIAL SCENERY

The same Company and Production that played the National Theatre, Chicago, week December 17th, 1911.

CARRYING THEIR OWN COLORED BAND.
SPECIAL PRICES THIS ENGAGEMENT.
PRICES: 25. 35 & 50c.

Seat Sale opens Thursday Morning Phone 99

SEE THE STREET PARADE AT NOON.
HEAR THE BAND CONCERT 7:30 AT THE THEATRE.

The Value of Bank Service

must be measured by the Security and Usefulness to its patrons.

The LILLEY STATE BANK in Tecumseh offers its patrons absolute security and a bank service provided to meet the especial needs of the people of Lenawee County.

It is under state supervision. It is managed by men of wide business experience. It has a capable and efficient directorate.

In the choice of a bank these facts are worthy your consideration.

WE PAY 3% INTEREST ON SAVINGS BOOKS.

THE LILLEY STATE BANK.
Tecumseh, Michigan.
56 YEARS OLD.

Special Announcement.

To introduce the wonderful quality of
MRS. SHERLOCK'S
Home-Made Bread,
we will offer on
Saturday, June 6th,
One Large 10c Loaf of this Strictly Home-Made Bread at 5c.

giving you an opportunity to sample and allow us to demonstrate the quality of THE BEST BBEAD BAKED—Note the difference in the taste.

Recommended and Sold by C. M. GILBERT

75 Bars Galvanic Soap
Without Money and Without Price
to the first 75 people who buy
40c worth of Galvanic and Palmolive Soap
for 25c

Providing we have not already sold you this deal. Only one card can be redeemed from each family.

This week only. Get busy while they last.

F. D. AVERY.

PHONE 33.

LOCAL AND PERSONAL

NOTICE

All copy must be in the composing room of this office by 9:30 A. M. Tuesdays and Fridays.

Mrs. S. J. Kerr was an Adrian visitor Tuesday.

Mrs. J. J. Belcher was an Adrian visitor Tuesday.

Mrs. L. I. Bidwell was a Toledo visitor Tuesday.

Mrs. Leon Williamson is reported on the sick list.

Miss Edyth Shull was a passenger for Detroit Wednesday.

Mr. Harry Tansley was a business caller in Adrian today.

Miss Gertrude Scudder is visiting friends in town this week.

Mrs. Jennie Weir is in Detroit this week visiting with relatives.

Mrs. Lewis Fabrique of Clinton, was shopping in town Tuesday.

Miss Libbie Chase returned to her school work in Crystal Monday.

Miss Edyth Rector entered the Detroit Business College this week.

Mr. and Mrs. A. J. Wonder are spending the week in Bryan, Ohio.

Mr. and Mrs. Ed Spaulding of Tipton, were shopping in town Tuesday.

The Misses Grace, and Jennie Gillespie were Toledo visitors Tuesday.

Mrs. H. R. Conklin has been quite ill with pneumonia, for the past week.

Miss Sarah Best of Adrian, was the guest of Joseph Eaton and wife last week.

Daniel Anthony has been home from Walkerville, Ont., for the past week.

Robert Haire, who was home for the holidays has returned to Lansing Tuesday.

Henry and Andrew Wilson left this week on a business trip to St. Louis, Mo.

Roger Waring who has been home for his vacation returned to the U. of M. Tuesday.

Miss Zella Mills returned to the M. A. C. Wednesday to resume her school work.

Guy Davison, who has been spending a few days with his parents, left for Detroit today.

Percy Bowen returned to Detroit Wednesday after a short vacation spent at his home.

Halleck Wilson of Detroit, joined his wife and baby Saturday, and they returned home Tuesday.

Richard Pascoe of Berrien Springs, is spending the week with his wife at the home of John S. Temple.

Miss Margretta McClelland is spending the week in Ridgeway with her sister, Mrs N. O. McConnell.

Erwin Conklin of Macon, has been spending several days in town assisting in the care of his parents.

Miss Clara Waldron who has been home for the holiday vacation returned to the M. A. C. Wednesday.

Mr. and Mrs P. G. Danforth of Elkhart were guests of John Vedder and wife for the New Year holiday.

Miss May DeWolf who has been spending the holidays with friends in town returned to Detroit Wednesday.

Fred Shurts of Toledo, has been visiting his aunt, Mrs. Grant Schreder, and other relatives this week.

Mrs. Myron Conklin is ill at the home of her son, Dr. H. R. Conklin with tonsilitis. Mr. Conklin has also been ill.

Miss Hazel Fraser, who has been visiting W. S Dickinson and family for the past week returned to Alpena Tuesday.

Mr. and Mrs. Schoofer and daughter Helen Marguerite of Detroit were spending New Years with Mr. and Mrs. Fred Briegel

Hazel Hopper of Adrian, was the guest of her uncle, Frank French and family, and Miss Alma Tansley the first of the week.

Jas. Aten was a business caller in Britton Thursday.

Mrs. Jas. Wood of Ridgeway is visiting Mrs. Albert Haire.

Mrs Wm. Underwood of Britton was in town Wednesday.

Mr Spitler of Macon was a business caller in town Thursday.

Miss Fern Lowe of Ridgeway was shopping in town Thursday.

Mrs John Uuderwood was up from Britton Wednesday calling on friends.

Home made Mince meat, Phone 158, Clark's Market.

Don't forget the band concert in front of the theatre tonight at 7:30.

Albert Miller and wife have been spending a few days this week in Napoleon.

Miss Marian Rosacrans who has been seriously ill with pronchitis is slowly gaining.

Mrs. W. H. Arner of Ridgeway was visiting relatives in town the first of the week.

Those big Select oysters at Gilbert's costs no more than the little southern oysters.

Ivan Spitler who has been visiting in Ft. Wayne, Ind. returned Wednesday night.

Dr. Winnefred DeWolf returned to Detroit Tuesday morning after a few days with friends in town.

Miss Ina Mills has been down from Clinton part of the week with her aunt Mrs. Geo. Belding and family.

Miss Chattie Galloway of Raisin Center is spending the week with the Misses Addie and Emma Rogers.

Be sure and get your coupons on cash purchases at Gilbert's.

Mrs. E. C. Brown who underwent an operation at Harpers Hospital Monday at last reports was doing nicely.

Trade at Gilbert's where a dollar does its duty.

Miss Ivalene Lamkin who was spending her vacation at her home in Tipton has returned to her school work in Tecumseh.

Fine switches made and cut hair and combings bought at the milliner store of Miss Hough.

Ellsworth Ellis and wife who have been visiting with his mother, Mrs. F. B. Wood for the holidays, returned to Detroit Tuesday.

The Ladies of St. Peters church are holding a business meeting at the Parish house this afternoon followed by a missionary tea at 5 o'clock.

House cleaning has begun early at the L. S. M. S. depot. A force of painters and varnishers are making everything shine about the place.

Mrs. W. S. Kimball of Clinton, well known to many of our Tecumseh people passed away Tuesday morning after a severe illness of Erysipelas.

Specials at Gilbert's this week are: 6 Galvanic soap 25c; Palmolive free 3 pkg Mince meat 25c; Yeast 3½c; Lenox soap 3½c; 5c Glass mustard 3½c.

Mrs. Anna Bailey-Barnes, who has been visiting her parents, Daniel Bailey and wife and other relatives returned to her home in Bristol, Conn Thursday.

Mrs. Clara Swanson of Luther, who has been spending the New Year holiday with her brother, F. J. Temple and other relatives, made the Herald office a pleasant call Tuesday.

Marigold Oleomargarine, the best made, for sale at Clark's market.
Phone 158

A very interesting as well as instructive picture, will be shown at the Opera House tomorrow (Saturday) night. It is "THE GREATEST OF ENGINEERING FEATS", showing the building of the aqueduct through the Catskill mountains, to supply New York City with seven hundred million gallons of pure water daily. In watching this moving picture, one might think he was standing along the Panama canal, so gigantic is the undertaking. This is only one of the THREE pictures on the program at the OPERA HOUSE Saturday night. Admission 5c to all.

Mrs. M. Josie Cook of Clinton was shopping in town Thursday.

Miss Laura Freeze of Clinton, was a Tecumseh visitor Thursday.

Robert Mitchell of Toledo, was calling on friends in town Thursday

Ruth Daniels of Onsted was calling on friends in Tecumseh Thursday

Mrs R. N. Lowe was spending Thursday in Detroit with friends.

Mr. and Mrs. J. B. Daniels of Onsted were Tecumseh visitors Tuesday

Buy a package of Bismark, and have a good cup of coffee.
C. M. Gilbert.

Ernest Pangborn spent New Years with his parents, at Fort Wayne Ind.

Mrs. E. M. Palmer of Ridgeway was visiting Mrs. G. W. Jackson Thursday.

Mrs. R. M. Rulison of Clinton was down for meeting of the O. E. S last night.

Wade Younghans of Kent, was visiting relatives in town the first of the week.

Wait! Wait! Wait! For the Real Sale at the Big Store. The Webster Anderson Co.

Mr. and Mrs. Wm. Pillsbury have been entertaining Mr. and Mrs. C. A. Howard this week.

Mr. and Mrs. Alfred Gibson of Marion, were spending the holidays in town with relatives.

Mr. and Mrs. W. W. Whiting entertained her father, J. Baker of Detroit, for the week end.

The Monday Club will resume its work on Monday afternoon, Jan 8th, at the usual time and place.

James Elliott who has been spending the holidays with his parents, returned to Kentucky Tuesday.

Miss Josephine Hayden returned to her work at the U. of M. after her holiday vacation at her home.

Mr. and Mrs Rudia and Ethel of Toledo, were visiting at the home of Robert Owens and family New Years.

The Wit and Wisdom club has been posponed and will meet with Rev. and Mrs. Kennedy on Monday, Jan. 15.

[illegible] Market.
Phone 158.

Margaret and Florence VanWinkle, who have been visiting relatives in Manchester, came home Tuesday evening.

Miss Bessie Scarlett of Ridgeway, was in town Tuesday, enroute to Toledo to visit her brother, John and wife.

Wait! Wait! Wait! For the Real Sale at the Big Store. The Webster Anderson Co.

Mr. and Mrs. Fred Auselm of St. John's visited Tuesday and Wednesday with their uncle, George Hawks and wife.

Mrs. George Lanning and son Clarence returned Wednesday noon, from a two weeks visit with relatives in West Virginia.

All men will want to hear the address by Mr. G. Roscoe Swift of Adrian at 11:30 a. m. Sunday before the Federation of Men's Classes.

Hazel Clark-Bidwell, who has been spending a few days with her grandfather, Geo. Keysor, and other friends returned to Detroit Thursday.

Miss Iva Spencer of Britton was the guest of her grandmother Mrs. Jas. Boyce and family over the New Year holiday returning home Wednesday.

Mrs. Wm. MacGlashan who has been spending the holidays with her mother Mrs. A. D. Lawerence and family returned to her home in Buffalo Thursday.

Men of Tecumseh—You are invited to the Masonic Hall at 11:30 Sunday, to the Men's Meeting addressed by G. Roscoe Swift of Adrian. Don't miss this opportunity.

The admission prices for "At the Old Cross Roads" at the Opera House, tonight are only 25c, 35c and 50c. The best attraction ever seen here at those prices.

Don't fail to attend the next number of the Entertainment Course at the Baptist church, Wednesday Jan. 10. The Elma B. Smith Co. consisting of Bessie Andrus, the Chicago concert favorite, Ruth Bowers, one of the finest violinists on the concert stage, Agnes Ambrose, the accomplished pianist of Battle Creek, and Elma Smith one of the best impersonators in the land

ATTENTION!

Owing to our crowded condition of the paper, the Tecumseh Herald's Prize stories and the Church notes, are on the first page.

The Herald takes great pleasure in printing these stories of the pupils of the schools, and awarding the prizes. We feel that this is a move in teaching composition, which will always be an aid to them in their future life.

Harry Smith was attending the Pomona Grange meeting in Adrian Thursday.

R. T. Rose of Toledo, was in town Wednesday, and called at the Herald office to renew his subscription.

24 new State Banks have been organized in Michigan for the year 1911, with a total capital stock of $765,000

Miss Flora Ketchum, who spent her vacation with her parents in Onsted, resumed her school work here Wednesday.

The thermometer registered 4 degrees below zero this morning, every one stepped lively when they went on the street.

The monthly musical service will be given at the Methodist Episcopal church at 4 p.m. Sunday evening. A very fine program is promised.

Mrs. Ernest Mize and little Elwood, who have been spending the past two weeks with Allen Montgomery and wife retnrned to Toledo Thursday.

Bernard Mott, who spent his holiday vacation in Cleveland with his parents, returned to Tecumseh Tuesday night to resume his school duties.

Wait! Wait! Wait! For the Real Sale at the Big Store. The Webster Anderson Co.

Mr. and Mrs. Lynn Butrick entertained at New Years dinner, Mr. and Mr. and Mrs. Schuyler Eastlick of Ridgeway and Mr. and Mrs. Willis Smith and Leo Smith.

Guy Belding was called to Pentecost Tuesday night by the death of Engene Smith. The funeral was held Thursday with burial at Tipton. Mr. Smith was well known in Tecumseh.

The Farmer's Union will hold a day meeting at Mr. H. B. Eaton's on Friday Jan. 19, 1912. Dinner at 12 o'clock sharp. The good road question will be discussed, Mrs. Wright committee.

All Odd Fellows and their families and all Rebekah's and families, are invited to attend a social evening at the Odd Fellows Hall, Tuesday evening Jan. 9. The supper will be a pot-luck supper consisting of any thing that is easy to get ready.

Mr. and Mrs. Otis Sission, Mr. and Mrs. Fred Aylesworth and Mr. and Mrs. M. R. Keyser entertained a large number of friends at the Keyser home Wednesday, at 6 o'clock dinner. The same hosts and hostesses will entertain at Otis Sission's Saturday evening at 5 o'clock.

TO-NIGHT AT THE ROYAL

Vitagraph, War time Drama "Daddys Boy and Mammy."

Lubin, two pictures, "Bill's Ward" and "The Ranch's New Barber" good comedy.

5c. to all.

CATARRH DOCTOR

You Can Get the Best One in the World for $1.00

Go to C. A. Wright & Son's today. Say "I want a HYOMEI outfit," take it home with you, open the box and pour a few drops of HYOMEI (pronounce it High-o-me) into the little hard rubber inhaler.

Then breathe the pleasant, soothing, healing, germ killing HYOMEI over the raw, inflamed, germ ridden membrane for a few minutes and relief is immediate.

Stuffed up head will vanish. Keep up the treatment four or five times a day for a few days and hawking, spitting and forming of mucus in the nose and throat will cease.

HYOMEI is guaranteed to end catarrh, coughs, colds, croup, asthma, catarrhal deafness or money back. Complete outfit $1.00, subsequent bottles if needed 50 cents at C. A. Wright & Son's and druggists every where.

SPOT THE DATE!

Our Clearing Sale

Commences Friday, Jan'y 5th. This means Dry Goods, Cloaks, Furs, Suits, etc. cheap. Watch for Ad.

THE STORE OF "GOOD GARMENTS"

Fred Rosacrans & Sons.

"SURE POP"
The Pop Corn with no Hulls and
Sure to Pop.

WE SELL
3 PACKAGES FOR 25 CENTS.

ANDERSON BROS.
Phone 91 GROCERS Macon Phone

Have you a Casserole?

If not you are missing a Great Triumph in Cooking Ware made of Guernsey Earthenware, mounted in Silver-Nickel for Serving.

The peculiar properties of this heavy Earthenware conserves the rich nutritive elements and sweet flavors of the food. Absolutely sanitary and acid proof, and practically indestructible with ordinary care.

For preparing and serving all kinds of Stews, Meat and Chicken Pies, Baked Fish, Puddings, Custards, Baked Beans, Potatoes au Gratin, Macaroni and Cheese, etc.

We have a beautiful assortment of this season's newest designs in

"Rochester" Casseroles

and invite you to come in and inspect them.

Satterthwaite Bros.

Worth Looking Into

Our Feeds

If you want good pure feeds for your stock this is the place to get them as we are very careful to keep only the best. Our ground feed is made from dry, sweet corn and oats and is O. K. We have a full stock of horse, cattle, sheep, hog and poultry feeds in stock at all times and prices are in line with others.

SLAYTON & SON., Tecumseh, Mich

ALDRICH & SON.

Where QUALITY Counts

We cater especially to people who want the best in groceries for the least money. Our willingness to work on small profit and our determination to give quality goods at fair prices accounts for our success in grocery business.

A FEW
Specials for Saturday:

GREAT BROOM SALE

We have 25 doz. very fine, large brooms which sell in other stores for 40c to 50c. These are no cheap brooms but first class and new stock, everyone knows of the present high price of broom corn thus forcing the price of brooms up but we are giving the people a chance to stock up on brooms until they come down for Saturday only, 28¢ each. Buy all you want, not delivered only with other orders.

Best Pure Lard 13c pound in 5 pound lots, or more 12½c. The very best pure lard, no better at any price. Not delivered only with other goods

Best of everything in Fruits and Vegetables.

ALDRICH & SON.
PHONE 246.

P. B. HARDY, M. D.
PHYSICIAN AND SURGEON

Special attention given to diseases of the Stomach, Throat, Nose, Ear and Surgery.
Office Chicago Street.
Office Hours, 12:30 to 3. and 6:30 to 9 P. M.
Goes to Europe. Will return in Oct.

W. A. BRIEGEL.
PHYSICIAN AND SURGEON

SURGERY A SPECIALTY
Office next door west of Kerr's Bakery, upstairs
HOURS—2 to 4 p. m. 7 to 8 p. m.
TELEPHONE NO. 63.

H. R. CONKLIN, M. D.
Physican and Surgeon.

Special attention given to diseases of the eye and the fitting of glasses.
Hours: 12 to 3 P. M. and 7 to 8 P. M, Sunday by appointment only
PHONE 300

HELEN D. VALENS
Osteopathic Physician
Office, 46 Chicago street.
At Tecumseh Wednesdays, Saturdays and Sundays and every evening.

will be at my office over J. J. Belcher's store every day except the 3rd Tuesday of each month.
S P. HOSMER,
OPTICIAN

Dental Parlors
W. D. REED, D D. S
Chicago, St., Tecumseh.
Crown and Bridge work Aluminum Silver and Rubber plates and all of the specialties known to modern dentistry. Gas or vitalized air administered.
Office over Avery, &Co's store

Dental Parlors
of
E. D. BROWN, D. D. S.
Filling, Crown, Bridge and platework Local and complete anesthetics administered for painless extraction. Office over Orr's Drug Store. Phone, 192

A. C. AYLESWORTH,
Licensed Auctioneer, Real Estate, Stock and General Salesman.
Will attend all sales in city or country, at reasonable rates.
Headquarters and all dates made Herald office.

FRANK DAVIDSON,
Licensed Auctioneer. Farm and Stock Auctions.
Attended to promptly and in satisfactory manner. Terms reasonable.
Headquarters at Herald office where all dates are made. State 'phone 504 East

Junk Dealer.
Pay the best price for Rags Rubbers and Paper, and all kind of Metal and iron.
Telephone 265.
Call by phone and I will come with team.
Mail box 626.
B. FAELK

ANSWERS THE CALL

Tecumseh People Have Found that this is True

A cold, a strain, a sudden wrench.
A little cause may hurt the kidneys
Spells of backache often follow,
Or some irregularity of the urine,
A splendid remedy for such attacks.
A medicine that has cured thousands.
Is Doan's Kidney Pills, a true kidney remedy.
Many Tecumseh people rely on it.
Here is Tecumseh proof,

George O. Chaplin, carpenter, N. Ottawa, St., Tecumseh, Mich., says; "I willingly confirm the public statement I gave in praise of Doans Kidney Pills in December 1905. I have taken this remedy on different occassions since then and have always found that it acts as represented. My kidneys were disordered and made me miserable. Knowing of several people in this vicinity, who had used Doan's Kidney Pills with success, I obtained a supply of Doan's Kidney Pills at Wright & Son's Drug Store and began their use. The results were satisfactory and I am in hopes that other kidney sufferers will profit by reading of my experience."

For sale by all dealers. Price 50 cents Foster-Milburn Co, Buffalo New York, sole agents for the United Sates.

Remember the name—Doan's—and take no other.

FOLEY KIDNEY PILLS
FOR RHEUMATISM KIDNEYS AND BLADDER

Foley's Honey and Tar Compound "Cures in Every Case"

Mr. Jas. McCaffery, Mgr. of the Schiltz Hotel, Omaha, Neb., recommends Foley's Honey and Tar Compound, because it cures in every case. "I have used it myself and I have recomended it to many others who have since told me of its great curative power in diseases of the throat and lungs." For all coughs and colds it is speedily effective. All druggists of Tecumseh.

EARLY RISERS
The famous little pills.

Foley Kidney Pills

Always give satisfaction because they always do the work J. T. Shelnut, Breman, Ga., says: "I have used Foley Kidney Pills with great satisfaction and found more relief from their use than from any other kidney medicine, and I've tried almost all kinds. I can cheerfully recommend them to all sufferers for kidney and bladder trouble" All Druggists of Tecumseh.

THE ORIGINAL LAXATIVE COUGH SYRUP
KENNEDY'S LAXATIVE
CONTAINING HONEY AND TAR

Strict German Discipline.

"German discipline in the army is the strictest of any nation in the world," said a man who has experienced it. "Every German boy must serve a definite period in the army. He can buy his way out in six months if he has money, but the richest must serve that period. The first thing told a recruit when he enters the barracks is that he does not know how to walk. That information startles him, because naturally he believes he had learned to walk years before. A drillmaster gets him in a courtyard, and for a week, often a month, the poor recruit is drilled in walking alone. Then he gets another course, and the longest practice marches of a regiment are almost equal to the stress of actual war. It makes thorough soldiers of the boys."—New York Tribune.

Animals Under Water.

The ability of a beaver to remain under water for a long time is not really so tough a problem as it looks. When the lake or pond is frozen over a beaver will come to the under surface of the ice and expel his breath so that it will form a wide, flat bubble. The air, coming in contact with the ice and water, is purified, and the beaver breathes it again. This operation he can repeat several times. The otter and muskrat do the same thing.

A Little Knowledge.

Mrs Wheatpit — Do tell! I didn't know Titian was an artist. Miss Wheatpit—Sh, mamma! Of course he was an artist. Mrs. Wheatpit—Well, now! I thought he got up one of those preparations for the hair!—Harper's Magazine.

Real Angel of Death.

Most of us are familiar with the beautiful and artistic conception of French wherein a young sculptor who is plying his magic chisel upon a block of stone and summoning from the snowy depths of the marble the dream face of his soul's ideal is gently touched by the wistful eyed angel of death and the skillful arm forever stayed. The whole creation is marvelously beautiful, and the world is better for its birth. Nevertheless it is allegorical and misleading. The real angel of death in the case of the thin faced sculptor was not a sad visaged maiden of classical profile. In all probability it was a minute, rodlike organism floating amid motes of dust and known to scientists as the "bacillus tuberculosis." The writer does not want to be a shatterer of ideals, but the sooner such poetic notions of death are done away with and the mass of the people educated in a common sense way to the dangers of dust and bacteria the better it will be for humanity in general.—J. G. Ogden in Popular Mechanics.

A Rich One.

The Visitor—And what are you going to make of him?

Mamma—I want him to be a philanthropist.

"Why, there's no money in that."

"But all the philanthropists have been very rich."

A Reminder.

Dearborn—What have you got that string tied about your finger for? Wabash—Oh, I've been getting married, and my wife doesn't want me to forget it.—Boston Herald.

Free Sample Aids Old Men

The sudden change from years of activity of both body and mind to the quiet of later years causes the human system to undergo many changes, chief of which is in the digestive organs.

It becomes harder and harder to get the bowels to move promptly and regularly and in consequence many elderly men suffer not only from the basic trouble, constipation, but from indigestion, headache, belching, sour stomach, drowsiness after eating and similar annoyances. It is first of all necessary to keep the bowels open and then to tone the digestive muscles so as to get them to again do their work naturally. A violent cathartic or purgative is not only unnecessary, but harmful, and something mild will do the work just as well.

After you have got through experimenting with salts and pills and waters of various kinds, and have become convinced that they do only temporary good at best, then try Dr. Caldwell's Syrup Pepsin, a mild, gentle, pleasant-tasting laxative tonic that is especially adapted to the requirements of old people, women and children, and yet is effective enough for anybody. Your druggist, who has handled it successfully for a quarter of a century, will sell you a bottle for fifty cents or one dollar, but if you want to make a test of it before spending any money send your name and address to Dr. Caldwell and he will gladly send you a sample bottle free of charge.

This remedy is rapidly displacing all other forms of medication for the cure of stomach, liver and bowel trouble, and families like Mr. O. P. Wisher's of Sycamore, Ill. and Mrs. Carrie Culler's of 321 N. Notre Dame street, South Bend, Ind., are now never without it in the house. They have tested it and know its grand value to every member of the family.

Dr. Caldwell personally will be pleased to give you any medical advice you may desire for yourself or family pertaining to the stomach, liver or bowels absolutely free of charge. Explain your case in a letter and he will reply to you in detail. For the free sample simply send your name and address on a postal card or otherwise. For either request the doctor's address is Dr. W. B. Caldwell, R. 405 Caldwell building, Monticello, Ill.

STATE OF MICHIGAN, The Probate Court, for the County of Lenawee.

At a session of said Court held at the Probate Office in the City of Adrian, in said County, on the 19th day of December, A. D. 1911.

Present, HON. HARRY L. LARWILL Judge of Probate,

In the matter of the estate of ELIZA JANE CARSON, Deceased.

On reading and filing the petition, duly verified, of Andrew H. Carson, administrator upon said estate, praying that he may be authorized, empowered and licensed to sell the Real Estate described in said petition at private sale, for reasons therein stated.

It is Ordered, That Monday, the 15th day of January next, at nine o'clock in the forenoon, be assigned for the hearing of said petition.

And it is furthered Ordered, That a copy of this order be published in the Tecumseh Herald, a newspaper printed and circulating in said County, three successive weeks previous to said day of hearing.

(A true copy) HARRY L. LARWILL, Judge of Probate.
E. I. LARWILL, Probate Register.

Commissioners Notice

STATE OF MICHIGAN, County of Lenawee ss.

In the matter of the Estate of JANE C. SATTERTHWAITE Deceased.

The undersigned having been appointed by the Probate Court of said County, Commissioners to receive, examine and adjust all claims and demands of all persons against the estate of said deceased, do hereby give notice that we will meet for that purpose at the law office of Frederick B. Wood in the village of Tecumseh, Lenawee County, Michigan, on the 3 day of February 1912, and on the 29th day of June, 1912 at two o'clock in the afternoon of each of said days.

And that six months from the 29th day of December, 1911, are allowed by said Probate Court for the creditors of said estate to present their claims to us for examination and allowance.

Dated December 29th, 1911.

Newberry S. Satterthwaite
Arthur E. Kennedy.
Commissioners.

STATE OF MICHIGAN, County of Lenawee, ss.

Probate Court for the County Lenawee.

At a session of the Probate Court for the County of Lenawee, holden at the Probate Office in the City of Adrian on the 30th day of December, in the year one thousand, nine hundred and eleven.

Present, HARRY L. LARWILL, Judge of Probate

In the matter of the estate of RICHARD E. ANDERSON deceased.

On reading and filing the petition, duly verified, of Raynor K. Anderson, brother of said deceased, praying that administration of said estate may be granted to Fred B. Wood, or some other suitable person.

It is ordered that Monday, the 29th day of January next at nine o'clock in the forenoon be assigned for the hearing of said petion.

And it is further Ordered, That a copy of this order be published in the Tecumseh Herald, a newspaper printed and circulating in said County of Lenawee, for three successive weeks previous to said day of hearing.

(A true copy) Harry L. Larwill, Judge of Probate.
E. I. Larwill, Probate Register.

DeWitt's Kidney and Bladder Pills
FOR BACKACHE

Nerves of Genius.

Many of the men whose names we revere today in science, art, literature and poetry suffered from emotional disturbances, resulting in nerve storms or outbursts of mental violence, which can only be described as superacute mania. The poet Cowper had strong suicidal tendencies, yet he wrote "John Gilpin" when suffering from intense melancholia. Shelley had an insane ancestry, and at Eton he was called "Mad Shelley." Charles Lamb had to be placed in an asylum, and his sister Mary stabbed her mother to the heart while insane. Wordsworth and his sister Dorothy are almost a parallel to Charles and Mary Lamb. At the age of thirty Coleridge was broken down, and he died a wreck at sixty-two. Southey came of an insane stock. The mother of Richard Brinsley Sheridan, the dramatist, died demented at forty-two. Pope was deformed and rickety, and Keats was neuropathic to his finger tips. Byron's mother was unbalanced, and so was his maternal grandfather.—London Globe.

Value of Deep Breathing.

Writing on the cultivation of physical fitness in the Herald of the Golden Age, Eustace Miles says that those who have mastered the art of deep and full breathing are thereby enabled to master their emotions—they can overcome pain and secure control of the mind and of the circulation of the blood. The control of the breathing prevents one from becoming hurried and flurried, and one acts leisurely, although not lazily. Breathing can be adapted to various needs—for instance in producing warmth or the opposite effect—or one can breathe in order to become more sensitive. In fact, the all round value of deep and full breathing cannot be overestimated. Of all physical practices this is the first and foremost and one that can be regulated without being in the least conspicuous. If you have learned how to breathe deeply and fully people may not suspect it—they only notice that you are calm, poised and good tempered.

Not Sure of Him.

"Why are you so sure that he loves you?"

"Because he stays away from me in hopes he can overcome the fascination of my presence. And there is but one thing that bothers me—I fear he will succeed."—Cleveland Plain Dealer.

CORRESPONDENCE

RIDGEWAY

Mr. and Mrs. Fred Anslem of St. Johns, were guests of Mr. and Mrs. C. O. Smith Tuesday.

Miss Julia Gilmore returned to Des Moines, Iowa, Monday.

Frank Gilmore Jr. was here from Parma from Friday until Monday

Mr. and Mrs. Will Miller and children returned to Adrian Sunday evening

Mark Randall has returned from Marion where he has purchased a farm.

Mrs. Sarah Pocklington received a post card (birthday) shower Tuesday from her friends.

Mr. and Mrs. J. D. VanVleet and children spent the past week with friends at Eaton Rapids.

Mr. Lynne Hoag of Ann Arbor, was a Sunday guest at the home of Harry Wood

G. H. Winchip and wife were over from Adrian Sunday.

Eula V. and David Underwood were given a surprise Saturday evening. An oyster supper was enjoyed by the 25 young people present.

Charles Beevers of Saugatuck was here for the holidays.

Miss Fern Nobles of Tecumseh, was a guest the past week of her sister, Mrs. Orrin Beevers.

Mrs. S. O. Arner spent New Years with Tecumseh friends.

M. D. Britton and wife of Britton, were guests Sunday and Monday of E. J. Harrison and family.

Mr. and Mrs. Will Brisbin and Doris Alexander spent New Years with friends in Toledo.

Miss Myrtle Barrett is visiting friends in Dundee.

Mrs. Adah McCarbery and Lelah were guests Monday of Adrian friends.

Mrs. F. G. Swanson and daughter, Marian of Luther, are guests of Mr. and Mrs. C. S Foote and family.

Miss Bessie Scarlett returned to Oberlin Tuesday.

S. C. Easlick was an Adrian visitor Saturday.

Mrs. C B Smith and children spent New Years at Sutton.

Rosalind and Sylvia Andrews have returned from their holiday visit in Detroit.

Mrs. Smith Pocklington and Mr. and Mrs. Will Sweet were called to Ann Arbor Friday by the serious illness of Williams Collins their father.

Frank Allen of Jackson and family were visiting relatives in town Sunday and Monday.

Mrs. W. C. Babcock, Donald Babcock and Mr. Brown of Detroit, were guests the past week of Charles Pocklington and wife.

Mrs. J. D. Martin and Dorothy and Mrs. John Cadmus returned from Manton Friday evening.

Mrs. D. W. Loree went to Detroit Saturday for New Years.

Freda Tiede is visiting her parents near Holloway.

Mr. and Mrs. C. B. Dibble were guests Tuesday of Holloway friends.

Mrs. Sarah L. Rappleye went to Blissfield Saturday to spend New Years with her son Lawrence and family.

Mr. and Mrs. C. M. Culbertson were guests New Years of Alva Spayde in Tecumseh.

Miss Purnell Lowe returned to Blissfield Tuesday.

Charles Lowe is suffering from a severly sprained ankle.

Chas. Covell and wife are visiting Milan friends.

Grover Laudenslager and wife returned Saturday from Maybee.

Mr. and Mrs. Henry Palmer entertained at dinner Sunday evening Harvey Hindes and family. Covers were laid for 8.

Miss Lulu Palmer has resumed her school work at Tecumseh.

Miss Carrie Sawyer has returned to her home in Tecumseh.

C. S. Foote and family and Mrs. Swanson and daughter, spent New Years in Tecumseh with F. J. Temple and family.

Arthur Mapes has returned from his visit at Geneva.

FOLEY KIDNEY PILLS
FOR RHEUMATISM KIDNEYS AND BLADDER

MACON

There will be a quarterly meeting in the M. E. church Sunday Jan. 7th at 2:30 o'clock.

Miss Rena Davenport has gone to Angola, Ind. for a visit of indefinate length.

About thirty of the young people enjoyed a surprise party and marshmallow roast at the home of Mr. and Mrs. Authur Cambun Monday evening. A good time is reported.

Mrs. Clarance Dixon went to Ann Arbor with her husband to spend some days.

The annual election of officers of the M. E. Sunday School occurred last Sunday as follows:

Supt.—Garret Ellis
Assistant—Delos Biddle
Sec. and Treas—Irene Conklin
Chorister—Wilmot Collins
Organist—Zoe Chambers.

Report says that Wilmot Collins has purchased a new piano of Mr. Dixon.

FOLEY KIDNEY PILLS
FOR BACKACHE KIDNEYS AND BLADDER

CLINTON

Archie Olds left Saturday for Wabash, Ind, where he will attend college,

What Ails You?

Do you feel weak, tired, despondent, have frequent headaches, coated tongue, bitter or bad taste in morning, "heart-burn," belching of gas, acid risings in throat after eating, stomach gnaw or burn, foul breath, dizzy spells, poor or variable appetite, nausea at times and kindred symptoms?

If you have any considerable number of the above symptoms you are suffering from biliousness, torpid liver with indigestion, or dyspepsia. Dr. Pierce's Golden Medical Discovery is made up of the most valuable medicinal principles known to medical science for the permanent cure of such abnormal conditions. It is a most efficient liver invigorator, stomach tonic, bowel regulator and nerve strengthener.

The "Golden Medical Discovery" is not a patent medicine or secret nostrum, a full list of its ingredients being printed on its bottle-wrapper and attested under oath. A glance at these will show that it contains no alcohol, or harmful habit-forming drugs. It is a fluid extract made with pure, triple-refined glycerine, of proper strength, from the roots of native American medical forest plants. World's Dispensary Medical Association, Props., Buffalo, N. Y.

The young ladies gave a dance at the Town Hall New Years night.

Misses Rena Mills and Mary Clark returned to South Bend Wednesday.

Dave Davis left Friday for LaPorte, Ind, to visit his parents before going to New York.

Miss Besse Brown left Friday for a visit with Detroit friends.

Miss Lola Blanchard left Tuesday morning for Central Lake after spending the holidays at home.

Miss Nellie Allen of Albion, is visiting Clinton relatives.

Mrs. John Stewart entertained her father, D. J. Curtis of Brixton, Wednesday and Thursday.

Geo. Withee of Detroit, was an over Christmas guest of Miss Besse Brown.

Mrs E. R. Latham is entertaining Miss Marie Obenauer of Washington, D. C. and Miss Ayston Latham of Detroit.

Dr. and Mrs. Clifford Johnson of Jackson were guests of E. B. Stettler and wife Friday and Saturday.

Miss Eva Allen returned to West Branch Tuesday morning to resume her school work.

Dr and Mrs. Foreman of Marshall, were called home by the serious illness of Mrs. Foreman's mother, Mrs. W S. Kimball.

Mr. and Mrs. Will Hard of Detroit, are guests at the parental home.

Mrs. Miller of Detroit, was here Friday for the funeral of Moses Bartlett.

L. D. Watkins and wife of Manchester, Mr. and Mrs. Bartlett of Jackson, and Mrs. Winans of Brooklyn attended the funeral of Moses Bartlett Friday.

A. M. Freeman of Ann Arbor was in town Friday,

James Riley of Adrian, and son Herbert, of Kalamazoo, were in town Saturday.

Mr. and Mrs. Will Allen of Owosso, were Christmas guests of his parents, Geo. Allen and wife.

Miss Laura Parker returned Thursday from Hillsdale.

James Gillen of Adrian, was in town Thursday.

Leonard Brown is visiting his grandparents at Goldsmith Ontario.

Dr. and Mrs. Clifford Johnson returned to their home in Jackson Tuesday.

A. F. Kishpaugh and family of Port Huron, are the guests of Clinton relatives.

Mrs. Frank Thomas and children returned Sunday from a visit with Detroit friends.

Mr. and Mrs. Monis Wilbur and mother, Mrs. Mary Bradner, are packing their household goods this week preparatory to moving to LaPorte, Ind., where Mr. Wilbur has a position.

H. O. Young and family will move into the Bradner house.

Mrs. Will Redick still continues on the sick list

Mr. and Mrs. A. Ward and daughter Goldie, and Mr. and Mrs. Robert Redick attended the wedding of Miss Bertha Ward of Napoleon.

F. L. Woodward made Jackson a business visit Friday.

Mr. McClure was called to Coldwater Friday by the death of his brother.

Word has been received here of the death of Eugene Packer of Flint, of appendicitis. He is survived by the widow and one son. Mr. Packer was a resident of Clinton many years leaving a year ago to take a position with Wilder & Strong Implement Co., of Flint.

Quicksand.

Quicksand differs from beach and other sand in that the individual grains have become worn by water or wind until the normal facets and angles have been abraded and each grain has become more or less spherical. The coefficient of friction is thus reduced to the minimum and the bed does not pack when dry and when wet behaves like a fluid. The depth of quicksand is conditioned by the depth of the hardpan or other compact material upon which the sand rests. In building operations on the lower end of Manhattan island quicksands are encountered more than 100 feet in depth. Near Pueblo, Colo., in 1875, a train was drawn by a derailed locomotive into a quicksand and was swallowed up beyond discovery although probed for to a depth of fifty feet. In certain smaller littoral quicksands, bodies which have been engulfed are in time brought to the surface at the edge of the shivering sands. This is due to the structure of the containing bowl of rock which permits a sluggish circulatory movement of the plastic mass.

Cutting the Bill.

"I have got to perform a very distasteful operation this morning," remarked the eminent surgeon.

"What is that?"

"One of my rich patients wants me to take a little something off his bill."—Washington Herald.

Works Both Ways.

The man who knows how to work his way through college for an education won't have any trouble afterward working his way through the world with an education.—Judge's Library.

Foolish Question.

Mrs. Oldcash—Did you see any of the old masters while you were abroad? Mrs. Newrich—Mercy, no! They are all dead.—Exchange.

Love at First Sight

And a Courtship Begun Under Difficulties

By MILDRED BAKER.

Copyright by American Press Association, 1911.

Eggleston met his fate in a very unromantic place, a street car. He entered the car, took a seat, fumbled in his vest pocket for a nickel, paid the conductor for his ride, and a bell announced that the Public Service company had come by its own. Then Eggleston began to look about him.

Directly opposite sat the girl who was destined to stir up a commotion in Eggleston's heart. It was a certain expression on her face that won him—not melancholy exactly, but something akin to melancholy. Her features also attracted him. Beauty is a matter of opinion, and to Eggleston she was beautiful. Her eyes were blue and her hair was blond with a tint of gold in it. Her figure was symmetrical.

Though Eggleston was conscious of being winged he did not know how badly he was hit, else he would have left the car when the girl left it and learned where she could be found with a view to making her acquaintance. As it was he let her go out from him into the great world and as soon as he had done so considered himself a fool. The car started on, and he made frantic signs to the conductor to stop, but there was no stop till the next crossing, and by the time Eggleston got back to where the girl had left the car she had disappeared.

HIS ADVANCE HAD BEEN REPELLED.

Eggleston was seized with one of those inexplicable impulses, ideas, desires or whatever they are to possess this particular woman. It was with him an ideal attraction, and it was overpowering. He swore a big oath that he would marry his street car girl and no other. This was ridiculous, for there was little chance of his meeting her again and no way by which he could find her. The consequence was that he was more than likely to go through life a single man.

But luck favored him. After pining two years for his lost love that he had never seen but once, and that in a street car, he stumbled on her under far more ideal circumstances. She was sitting on a rock at the seashore, the waves rolling in on either side of her. Eggleston approached her from the side, and when he came within a few yards of her she turned, looked at him and again directed her gaze out upon the boundless ocean.

Eggleston stood still, thinking what to do. He was determined that she should not escape him again, but dreaded to shock her by forcing an acquaintance. Nevertheless he made up his mind to take the risk of speaking to her.

"Pardon me," he said. "I see that you are wrapt in this great ocean, beautiful today, awe inspiring tomorrow. I myself"—

He paused, expecting her to turn her face to his. When full time had elapsed for her to do so and she did not, when instead she turned her back to him and looked in the opposite direction, his heart sank. His advance had been repelled.

"Idiot!" he exclaimed inwardly. "Why could I not have waited for an introduction? I had everything my own way, and now I have made a mess of it."

Cringing under the rebuff, he slunk away. His first impulse was to take a train and get as far from the place and the girl as possible. But this was only momentary. He resolved to stay and conquer or die. From afar he watched her sitting on the rock till she arose and went to her hotel.

The same evening Eggleston promenaded on the board walk, hoping and at the same time dreading to meet her who had repelled his advances. She was walking there with another girl, who looked something like her and might be her sister. The two sauntered along slowly, languidly, neither speaking to the other. As Eggleston's charmer approached she cast a momentary glance at him, then turned her eyes upon some other object. He plainly saw a look of hauteur in her face, but this might have been the result of sensitiveness on his part, which led him to imagine that he saw what was not there.

Eggleston looked for the girl the next day, but failed to find her. She had gone. However, he learned her name and the city in which she lived. But he considered himself no better off than when he had lost her in the crowd. He questioned if he was not worse off. He was in the position of one who had endeavored to force an acquaintance upon a girl and had received a rebuke.

Fortune favored him again. He was at an evening function and suddenly came upon the object of supreme interest to him. She was sitting alone. How could one who was so charming to him be a "wallflower?" He hunted for some one to introduce him to her, but found no one. He applied to the host, who replied: "All my guests are supposed to know one another when under my roof. I introduce no one." Considering Eggleston's sensitive condition, he was cowed. He went back to the place where he had left the girl, resolved on an attempt to placate her, and saw her walk out of the room. She went to the library, and he followed her. She took a book from a shelf and opened it. Eggleston stood a few feet behind her

"If you don't forgive me," he blurted, "I shall commit suicide."

He waited for a reply, but received none. Presently the girl turned and looked at him. Then she turned again to her book without a word.

This second rebuff took away all the courage there was in Eggleston. Again he slunk away, this time not only with pain but bitterness in his heart.

In some respects our minds are merely human machines, as our bodies are, and prone, like machinery, to get into conditions where they will not work properly. Eggleston's mind was at this time like a runaway auto. The power couldn't be turned off and there was danger of a smash. He had fallen in love with a girl at sight, had attempted to make her acquaintance without an introduction, been rebuffed, had asked forgiveness, been ignored, and was now in a desperate condition; in other words he was running away with himself.

He at once left the house where he had met with this second rebuff, went to his room and walked the floor till morning. He was sure he had seen a look of contempt on the girl's face. He was not sure but that there was mingled with this look a threat meaning "If you force yourself on me again I shall surely turn you over to the police." Nevertheless all this merely added to that wildly sensational condition which will beget more of the passion of love in a given time than any other cause. One moment he would calm himself down to a realization of the fact that he was in an abnormal condition, the next another paroxysm would sweep over him, and he would consider the propriety of blowing out his brains. This may seem overdrawn, but we must remember the many actual suicides by young men or girls [illegible]

But he survived. Gradually he came down to a condition where he could take thought upon the matter and lay a plan for future procedure. He would endeavor to gain the services of a third person, through whom he might gain forgiveness from the woman who considered herself insulted. The only person he knew who was surely acquainted with the girl was Charlie Rickets, at whose house he had met her. He wrote Rickets a note asking for a private interview. His request was granted, and Eggleston told him the whole story. He had not gone far before Rickets endeavored to put in a word, but Eggleston insisted on telling it all before receiving any comment.

When the story was finished Rickets offered to introduce his friend to the young lady, guaranteeing that she would listen to an explanation and the lover would be treated with consideration. He added that it would be better for Eggleston to be his own defender, and Rickets would not enter upon the subject with the girl.

A few days later Rickets wrote Eggleston, saying that he had arranged with the young lady that the latter should call on her on a certain evening. At the time appointed Eggleston called and sent in his card with a wildly beating heart. He was ushered into a cozy reception room, where he found the lady of his love. She rose as he entered with a reassuring smile, but said no word of welcome. Inviting Eggleston to a seat, she took up an ear trumpet lying on a table and, adjusting the small end to her ear, waited for him to talk into the other end.

There may be such a thing as too sudden a relief. Like a flash it occurred to Eggleston that on neither of the two occasions he had addressed her had she heard him. He had come to her to explain what he supposed she considered an insult. His intention was to tell her frankly that his excuse was the great love he had conceived for her, but this unlooked for situation was too much for him. He didn't know what to say. The small end of the tube was in the girl's ear; his mouth was in position to speak into the other. The girl was waiting for him to begin, but he couldn't begin. Desperate, scarcely knowing what he said, he shouted:

"It's a hot evening."

These four words were the beginning of a courtship that had been going on in Eggleston for a long while, but of which the lady was not conscious. They have been long married, and Eggleston jokes about his first words to his wife—the first, at least, she heard—having been so commonplace. But he has never forgiven Charlie Rickets for not having told him before he met her that she was deaf as a ferryboat. Charlie says he tried to do so, but Eggleston wouldn't listen to him.

If there is any moral to this story it is that it is the listeners and not the talkers who win. Eggleston should have suffered Rickets to tell him that the girl was deaf.

RAILROAD TIME TABLES.

Lake Shore & Michigan Southern Railroad.
Effective December 3 1911

Going south.

	315	309	331	311
	D'ly	D'ly ex Sun	D'ly ex Sun	D'ly
Station				
Jackson	6 05 a m	10 50 a m	2 05 p m	8 10 p m
Tecumseh	7 03 a m	11 27 a m	3 01 p m	9 08 p m
Adrian	7 33 a m	[illegible] p m	3 30 p m	
Toledo	8 40 a m	12 30 p m	4 15 p m	10 05 p m
Chicago	3 45 p m	9 00 p m		
Detroit			5 40 p m	

Going north

	316	312	314	318
	D'ly	D'ly ex Sun	D'ly ex Sun	D'ly
Station				
Toledo	7 50 a m	12 30 p m	5 10 p m	7 25 p m
Detroit				
Adrian		1 00 p m	5 25 p m	8 00 p m
Tecumseh	9 00 a m	1 33 p m	6 15 p m	8 42 p m
Jackson	10 15 a m	2 33 p m	7 20 p m	9 45 p m

DUNDEE BRANCH.

Going west.

	429	425	421	427
	D'ly ex Sun	D'ly ex Sun	D'ly ex Sun	D'ly ex Sun
Station				
Adrian	6 10 a m	8 10 a m	3 30 p m	5 25 p m
Tecumseh	7 50 a m	9 20 a m	4 02 p m	6 20 p m
Addison	10 20 a m	10 15 a m	4 55 p m	7 05 p m

Going east.

	422	428	430	434
	D'ly ex Sun	D'ly ex Sun	D'ly ex Sun	D'ly ex Sun
Station				
Addison	9 37 a m	10 35 a m	1 20 p m	7 15 p m
Tecumseh	10 23 a m	11 25 a m	4 25 p m	8 05 p m
Adrian	10 50 a m		5 15 p m	8 40 p m
Chicago	5 55 p m			

Tecumseh and Dundee trains.
Daily except Sunday.

Leave Tecumseh	4 10 p m	12 30 p m
	[illegible] p m	[illegible] a m

G. J. ZIEHR. Ticket Agent
L. A. ROBISON, G. P. A. Cleveland, O

FEELING LIVER-ISH This Morning?
TAKE
THEDFORD'S Black-Draught
Stops Indigestion Constipation
25¢
AT ALL DRUGGISTS
A Gentle Laxative And Appetizer

WELL KNOWN MINISTER

Restored to Health by Vinol

Rev. D. Schneider, who is a well known minister in Rice Lake, Wis., writes:

"I had a very severe stomach trouble last year from which I was kept in bed three months. I had engaged the services of a doctor, but to no avail. I then read of Vinol and determined to try a bottle. Before it was used up I was out of bed, and four bottles made me a well man. Vinol is a splendid medicine, and I can gladly recommend it."

Prominent men from all over the country do not hesitate to endorse this wonderful tonic.

For twelve years Vinol has been sold on the "money back" plan, and every year strengthens its popularity and proves by continued tests that it will do what we claim for it.

C. A. Wright & Son.

OVER 65 YEARS' EXPERIENCE
PATENTS
TRADE MARKS
DESIGNS
COPYRIGHTS &C.
Anyone sending a sketch and description may quickly ascertain our opinion free whether an invention is probably patentable. Communications strictly confidential. HANDBOOK on Patents sent free. Oldest agency for securing patents.
Patents taken through Munn & Co. receive special notice, without charge, in the
Scientific American.
A handsomely illustrated weekly. Largest circulation of any scientific journal. Terms, $3 a year; four months, $1. Sold by all newsdealers.
MUNN & Co. 361 Broadway, New York
Branch Office, 625 F St., Washington, D. C.

PATENTS
ARTHUR P. GREELEY, FORMERLY ASSISTANT COMMISSIONER OF PATENTS.
WM. CRANCH McINTIRE, FORTY YEARS IN PRACTICE.
618 F STREET N. W.
WASHINGTON, D. C.
U. S. AND FOREIGN PATENTS
CAVEATS AND REISSUES.
TRADE-MARKS
DESIGNS.
ATTORNEYS AND COUNSELLORS—MECHANICAL EXPERTS.
PRACTICE IN ALL U. S. COURTS.
FEES REASONABLE AND BEST ADVICE ALWAYS GIVEN, REGARDLESS OF ALL INTERESTS, EXCEPT THAT OF CLIENTS.
BUSINESS CONDUCTED UPON HIGHEST PROFESSIONAL PLANE AND UNDER PERSONAL SUPERVISION OF MR. GREELEY AND MR. McINTIRE.
ALL LETTERS OF INQUIRY ANSWERED PROMPTLY ON DAY OF RECEIPT.
INFORMATION AND ADVICE FREELY GIVEN.
OUR BOOK, ENTITLED "GREELEY & McINTIRE ON PATENTS," SENT FREE TO ANY ADDRESS.
GREELEY & McINTIRE.
PATENT ATTORNEYS. WASHINGTON, D. C.

The Tecumseh Herald.

VOL. LXI. NO. 61 | TECUMSEH, MICHIGAN TUESDAY JANUARY 9, 1912 | WHOLE NO. 9092.

FORCING THE BUSINESS

OF AN

UNFAVORABLE SEASON

People in general fully realize what an open season means to us, as we always carry a large line of seasonable goods. IT IS also our method to close them out in the season for which they were made.

The condition this season finds us at this time with a large stock of winter wearables on hand,

In Order To Convert These Goods Into Cash, Which We Need.

OUR 1-4 OFF SALE

Of all SUITS, OVERCOATS, WINTER UNDERWEAR, ODD TROUSERS, LINED JACKETS, GLOVES and MITTENS, FUR and CLOTH CAPS, MACKINAW JACKETS, etc., will begin

Saturday, January 6th

Men's and Young Men's

22 50	Suits,	O'coats	$16 88
20.00	"	"	15.00
18.00	"	"	13 50
15.00	"	"	11.25
12.00	"	"	9.00
10.00	"	"	7.50

Odd Trouser

6.00	value	$4.50
5.00	"	3.75
4.00	"	3.00
3.50	"	2.63
3.00	"	2.25
2.50	"	1.88

Children's Knee Trousers

1.50	Assortment	$1.13
1.00	"	.75
.75	"	.57
.50	"	.39

20% Reduction
ON SHOES

Boy's and Children's

10.00	Suits,	O'coats	$7.50
7.50		"	5.63
6.00		"	4.50
5.00		"	3.75
4.00		"	3.00
3 00		"	2.25

Mackinaw Goods and LINED GOODS

6.00	Leather Coats	$4.50
3.00	Mackinaw "	2.25
2.50	" "	1.88
3.00	Lined Jackets	2.25
2.50	" "	1.88
2.00	" "	1.50

Sweater Coats

7.00	Bradley	$5.25
6.00	"	4.50
5.00	"	3.75
4.00	"	3.00
3.00	"	2.25

All other kinds and prices same Reduction.

Men's Youth's and Boy's Underwear,

Union and 2-piece goods.

Men's	$5	Unions	$3.75
"	4	"	3.00
"	3	"	2.25
"	2	"	1.50
"	1	"	.75

YOUTH'S and BOY'S

$1	Unions	75¢
75¢	"	58¢
50¢	"	39¢

2-piece goods in all the sizes same REDUCTION,

Fur Caps

$4	Caps	3.00
3	"	2.25
2	"	1.50

Fur Gloves and Mittens

$5	Kind	3.75
4	"	3.00
3	"	2.25
2	"	1.50
1	"	75¢

20% off on Fur Coats.

CLINTON CLOTHING CO.

CLINTON, MICH.

COMMERCIAL TECUMSEH SAVINGS

STATE SAVINGS BANK

THE LARGEST BANK IN NORTHERN LENAWEE

December 1st, Interest added to Savings Accounts $5,000.00.
A goodly sum distributed among our Savings depositors.
Every man, woman and child should have a Savings account.
Your money is safe and ready for you when wanted.
Money deposited in this bank is never idle. It is continually growing.

J. Q. LOOK, President. J. H. SMITH, Cashier.

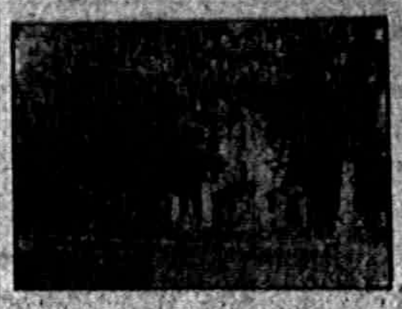

SCHOOL NOTES

Miss Mary Kohler of Pentecost, visited school Wednesday morning.

Glenn Kemp has left school for the present.

Miss Myrtle Bell of Onsted, was a visitor at the High School Wednesday.

Esli Marsh visited school Wednesday afternoon.

Mr. McAlpine's class in Teacher's Course recite every morning at 8:00 instead of at 8:20 This change has been made for the convenience of both pupils and superintendent. They are still working in geography.

Miss Ruth Daniels of Onsted, was a caller at the High School Friday.

Flora Ketchum was called upon to teach the German II class Friday morning.

Agnes Boyd and Martha Keyser have been absent from Miss Mulvany's room on account of illness.

Miss Genevieve Holloway is taking the place of Miss Jennie Harris, teacher of the 3rd and 4th grades of the East Branch. Miss Harris has been filling the vacancy of Miss Jennie Geddes, but is now to ill to continue her work.

Miss Elizabeth Cupples has resumed her kindergarten duties in the West Branch after an illness of about a month.

The bookkeeping class handed in their books Friday, having completed three months work of business. They will now study the text book in Commercial Law for a time.

Ethel Springer has left the ninth grade to enter the same grade in Onsted.

William Smith has entered the eighth grade.

Miss Mildred Boyce was a visitor at the High School Friday afternoon.

C

Fay VanValkenburg of the seventh grade has been absent from school.

List of the children in the eighth who have neither been absent or tardy four months are: Burton Garlinghouse, Camma Hayden, Helen McKendry, Metta Stewart, Tracy Sutfin and Gertrude Tilton.

Agnes Boyd and Martha Kaiser, Juniors, have been absent from school.

E.

THE STORY OF SOME FLAX

A long time ago in a far away country there was a farmer who raised some flax. It grew until it had beautiful blue blossoms on it, when the farmer went out one day and pulled it up by the roots, then he hung it upon the fence to dry.

When it was thoroughly dry he took it to the house and it went through a great many different processes until finally it was woven into some very pretty linen cloth. It was then sold to a wholesale dealer. He kept it for about a year, then he sold it to a merchant in a small village.

One day, just before Christmas, a woman came into the store and bought some of the cloth to make a dress for her little girl. It was going to be given to her for a Christmas present. On Christmas morning the little girl was delighted with her dress. She wore it for a long time. It was then all worn out and was put away with a lot of other rags. They were thrown aside and neglected for about three years, then they were sold to a rag peddler.

They were then shipped a long ways away and went through a great many more processes until finally it came out in paper. It was then sold to a certain family and they wrote on it until there wasn't room for any more words. The children saw it and asked their mother if they could burn the paper up. She told them "yes." So they put the paper into the stove and ran out door to see the sparks go out of the chimney and up into the air. They watched them going up toward the sky and said, "There goes the school children." When the last spark went they all said, "There goes the schoolmaster." That was the end of the flax and it was never seen any more.

Honorable Mention
Amos Wilson
7th Grade.

ANALYSIS OF PERCENTAGE OF FAILURES IN THE HIGH SCHOOL

From time to to time an x appears on the report cards of the pupils enrolled in the Tecumseh High School. These x's mean that in some study the pupil has failed and this question "Why do pupils fail?" has occasioned much thought and consideration. In a systematic way the Superintendent has gone about it to solve this problem. He has asked each teacher to secure for him a fair and true report of the conditions and circumstances of the pupils who have failed. Out of an enrollment of 423 that is by subjects the total number of reported failures are only 51. This is a very small percentage but the reasons for these are given here in the order of their importance.

1. The failure to prepare note book work. This work is important and counts from ¼ to ⅓ of the daily standing depending upon the subject to which the note book belongs.
2. Outside interests. Some pupils fail to concentrate their mind upon studies while in school, hence, their failure.
3. Waste of time in school. The excuse "I don't have time," will hardly apply to some for by observation it is very evident that some do not improve their time while in school.
4. Loss of time for sickness, which is always excusable and that means the pupil is allowed the privilege of making up their work.
5. Inability to do the work. In some cases it may seem that some are unable to grasp the work and get pass grades. The above report has been from the teachers' and superintendent's view point and the pupils themselves have been given a fair chance to express their opinions in regard to this matter. In 9 cases of 10 the pupils lay the blame on no one but themselves. The statement was made that if a pupil failed it was his own fault and that the lack of application was the most frequent cause of failure. In some cases it might have been the teachers fault and that being the assignment of lessons in advance of the class so that some of the work had to be omitted. But in most all cases the pupils are willing to acknowledge that their failures are their own and all are marked and graded according to the work which is done. This article has been written for the benefit of parents and guardians to show the reasons why pupils are unable to accomplish the work assigned.

SOMETHING NEW, TRIED AND TRUE

'Tis made for you Veri Best Self Rising Flour prepared ready for use, Sold by all dealers. Manufactured by D. Gratz & Son, Tecumseh, Mich DIRECTIONS—To make Biscuit add to each pint of this flour one tablespoonful of lard make into a soft dough with sweet milk or cold water, [illegible] roll thin and bake quickly.

Beaten Biscuit: same as above but use a little less lard and make into a stiff dough beat well. This flour is ready for use and Does Not Require any baking powder, salt or soda. This flour is made from Selected Wheat is packed in 12, 24 and 48 lb cotton sacks. If you want something good just try a sack of this flour, your money refunded if not satisfactory. Manufactured by D. Gratz & Son, Tecumseh, Mich. Sold by all leading dealers.

SERVED UNDER "FIGHTING BOB EVANS"

Joseph Fuller Lately Discharged From Uncle Sam's Navy

his uncle and aunt Mr. and Mrs. Wm. Powell has the distinction of serving in the navy under "Bob" Evans lately deceased. He was one of the crew of the North Dakota which was one of the squadron that made the trip around the world under the command of Admiral Evans.

Mr. Fuller was also a gunner aboard the battle ship Delaware which took the prize at the time of the Coronation of King George and Queen Mary.

GOOD ROADS

Philip T. Colgrove, President of the Michigan Good Roads Association, in a recent article says, "We want today roads that start somewhere, and go somewhere and are good all the way, and not part of the way. We are tired of patchwork.

The advisability of constructing and continuing, continuous Good Roads is patent to everybody.

Every township may justly feel proud if it has only a few miles of good roads, the trouble is however that we come to the end of the good road all to soon."

The following advice given by Mr. Colgrove to his own county, would be a good thing for every county and township Commissioner to ponder.

"When Ceasar took an eastward ride and grabbed the Gauls for Rome, what was the first thing that he did to make them feel at home? Did he increase the people's loads and liberty forbid? No, he dug in and built Good Roads—that's what old Ceasar did.

"Did Ceasar put the iron heel upon the foemen's breast, or did he try to make them feel that Roman rule was best? What did he do to make them glad he'd come their midst amid? He built Good Roads in place of bad—that what old Ceasar did.

He built Good Roads from hill to hill Good Roads from vale to vale; he ran a Good Roads movement till old Rome got old the kale. He told the folks to buy at home, build roads their hills amid, until all roads lead up to Rome that's what old Ceasar did.

"If any town would make the town the center of the map, where folks will come and settle down and live in plenty's lap, if any town its own abodes of poverty would rid, let it get [illegible] build Good Road—just like old Ceasar did."

Can't look well, eat well or feel well with impure blood feeding your body. Keep the blood pure with Burdock Blood Bitters. Eat simply, take exercise, keep clean and you will have long life.

MISERABLE DYSPEPTICS

All the world looks gloomy to the man with the upset stomach. He sees the world through smoked glasses and never tries to rub off the smoke.

Cheer up, Mr Dyspeptic, there's bright days ahead of you. Go to C A Wright & Son's this very day and say I want a box of MI-O-NA tablets. Take them as directed and if the misery dosen't leave your stomach and bring a sunny smile to your gloomy countenance, go and get your 50 cents back.

MI-O-NA stomach tablets will promptly end the distress of indigestion, will stop nervousness, dizziness, billiousness, sick headache and sleeplessness. Fifty cents buys a large box at C. A. Wright & Son's and druggists everywhere.

Home-made things are often the best. Especially is this true of the home-made man.

NEW MEXICO A STATE

New Mexico will undoubtly be admitted to the union in a few days as a state. The official proclamation by the President being all that is needed and it is stated at the White House that this action will be taken soon

MASONIC TEMPLE, MEN AND RELIGION MODERN MOVEMENT

Sunday 11:30 a. m., Address by G Roscoe Swift

There were 107 men at the meeting in Masonic Hall Sunday, to hear G. Roscoe Swift. Mr. Swift is Past Master of the Masonic lodges of Michigan. His popularity drew many Masonic brothers. His address bore especially on the value of Bible study by men. He expressed his conviction that the principle of the Scripture were fundamental to successful living C. A. Slayton, chairman of the local committee presided. Dr. Hartzog spoke briefly about plans for a men's banquet Jan. 16, to be held in Witherell's Hall in the interest of the Men and Religion Forward Movement.

Hives, eczema, itch or salt rheum sets you crazy. Can't bear the touch of your clothing. Doan's Ointment cures the most obstinate cases. Why suffer. All druggists sell it.

FRIENDS SUNDAY SCHOOL

Jan. 7, 1912

At the regular session of the Sunday School the following officers were elected for the year.

Superintendent—L. D. Kenyon
Ass't supt.—J. N. Satterthwaite
Sec.—Wm. A Comfort
Ass't. Sec.—Elwood Comfort
Treas.—Miss Ruth Curry
Librarian—Miss Geneva Satterthwaite
Organist—Miss Angeline Wilson
Ass't. Organist—Miss Minnie Wonder
Supt. Home Dept.—Mrs. Leora Crossman
Ass't supt.—Miss Anna Satterthwaite
Supt. Cradle Roll—Miss Elizabeth Satterthwaite, also Supt. of Primary Dept.
Primary Leader—Miss E. Satterthwaite
Junior teacher—Lena Lockwood
Intermediate teacher—Miss Jessie Avery

Sunday School from 11:30 to 12:30. All invited.

Don't use harsh physics. The reaction weakens the bowels, leads to chronic constipation. Get Doan's Regulets. They operate easily, tone the stomach, cure constipation.

"My child was burned terribly about the face, neck and chest. I applied Dr. Thomas' Eclectric Oil. The pain ceased and the child sank into a restful sleep."—Mrs. Nancy M. Hanson, Hamburg, N. Y.

1-4 OFF **McCANN BROS.** 1-4 OFF

The Big Buying Opportunity of the Year.

THE SALE THAT COMES ONLY ONCE A SEASON.

The reason for this Great Annual Event is the rigid policy originated by this store years ago NEVER to carry goods over from one season to another, and in order to clean up and make room for new Spring goods. Hence this annual sacrifice of One-Fourth Off regular prices.

This Sale begins Thursday, Jan. 11, and ends Saturday night, Jan. 27, 1912.

ONE QUARTER OFF means our ENTIRE stock of the very latest, new, seasonable Clothing and Furnishings, Men's Suits and Overcoats, Boys' and Children's Suits and Overcoats, extra Pants—all heavy goods, Leather Reversible Coats, Duck Coats, Corduroy Goods, Furnishing Goods, in Hats, Caps, Shirts, Underwear, Gloves, Mittens, Neckwear, Suit Cases, Sweater Coats, Sox—including Hawes Hats. We carry a larger line of Fancy and Dress Shirts, Collars and Neckties, than all the other dealers in town combined. Absolutely everything in our bright, new stock at a saving of 25 % on everything in our store, except Fur Coats, Overalls Work Shirts and Reversible Collars.

CLOTHCRAFT

Suits & Overcoats

One-Fourth Off

$22	Suit or Overcoat,	1-4 Off	Sale Price	$16 50
20	"	"	"	15.00
18	"	"	"	13.50
17	"	"	"	12.75
16	"	"	"	12.00
15	"	"	"	11.75
13	"	"	"	9.75
12	"	"	"	9.00
10	"	"	"	7.50
8	"	"	"	6.00

Boys' Straight Knee Pants 1-2 off

Boys' Straight Knee Pant Suits, were $2 to $3.50 in this sale $1 a suit

A number of Boy' Overcoats, sizes age 9 to 16) in this Sale one-half off.

The reputation of this Clothing Store is too firmly established to need comment. We have succeeded in strictly honest and strictly truthful lines. In a word, "the Store that satisfies first, last and all the time."

We will make anyone a present of $100.00 who finds anything in this store marked up for this sale. We have always sold for strictly One Price and every article will be discounted from the original marking.

Compare, it Concerns your Own Pocket Book.

Get in Quick.

McCANN BROS.,

ONE PRICE CLOTHIERS

These Prices are for Cash only

Do not ask for Credit.

G. N. STACY,
EDITOR AND OWNER.

UBSCRIPT ON RATES

IN LENAWEE COUNTY.

One year, payment in advance..............$1.00
year, payment after three months.... 1.25

OUTSIDE LENAWEE COUNTY.

One year, payment in advance $1.25
One year, payment after three months...... 1.50

There will be no Deviation from above Rates

Beware of Ointments for Catarrh that Contain Mercury

As mercury will surely destroy the sense of smell and completely derange the whole system when entering it through the mucous surfaces. Such articles should never be used except on prescriptions from reputable physicians, as the damage they will do is ten fold to the good you can possibly derive from them. Hall's Catarrh Cure, manufactured by F. J. Cheney & Co., Toledo, Ohio, contains no mercury, and is taken internally, acting directly upon the system. In buying Hall's Catarrh Cure be sure you get the genuine. It is taken internally and made in Toledo, Ohio, by F. J. Cheney & Co. Testimonials free.

Sold by Druggists. Price 75c per bottle.

Take Hall's Family Pills for constipation.

Isn't the lover who braves the storm a rain-beau?

Saves Two Lives

"Neither my sister nor myself might be living today, if it had not been for Dr King's New Discovery" writes A. D. McDonald of Fayetteville, N. C., R. F. D. No. 5, "for we both had frightful coughs that no other remedy could help. We were told my sister had consumption. She was very weak and had night sweats but your wonderful medicine completely cured us both. It's the best I ever used or heard of." For sore [illegible] Hemorrages, la grippe, asthma, hay fever, croup, whooping cough,—all bronchial troubles,—its supreme. Trial bottle free, 50c and $1.00. Guaranteed by C. A. Wright & Son.

Most rat holes will bear looking in to.

The Danger of La Grippe

Is its fatal tendency to pneumonia. To cure your la grippe coughs take Foley's Honey and Tar Compound; R. E. Fisher, Washington, Kas., says: "I was troubled with a sever attac of la grippe taat threatened pneumonia. A friend advised Foley's Honey and Tar Compound and I got relief after taking the first few doses. I took three bottles and my la grippe was cured." Get the genuine, in the yellow package.

Do not allow your kidney and bladder trouble to develop beyond the reach of medicine. Take Foley Kidney Pills. They give quick results and stop irregularities with surprising promptness.

Charles Durham, Lovington, Ill., has succeeded in finding a postive cure for bed wetting. "My little boy wet the bed every night clear thro' on the floor. I tried several kinds of kidney medicine and I was in the drug store looking for something different to help him when I heard of Foley Kidney Pills. After he had taken two thirds of a bottle he was cured. That is about six weeks ago and he has not wet in bed since." All Druggists of Tecumseh.

MRS. HENRY PACKARD

Mr. Geo. Burroughs received a telegram announcing the death of Mrs Haley Packard of Rock Rapids, Ia., Sunday morning.

The remains will be brought here for burial, funeral from the Presbyterian church Wednesday afternoon at 2 o'clock.

Just a few weeks ago we published the notice of the death of Dr. Vail a brother-in-law of Mrs. Packard who died in Chicago after a brief illness. Mrs. Packard was with her sister and assisted in caring for him until his death. Early last fall Mrs. Packard and a sister Mrs. Libbie Mills made Michigan a visit and spent some time at the home of their cousin Geo. Burroughs. She has a host of friends in Tecumseh who will mourn her passing away.

FARMERS' INSTITUTE

There was a small attendance at the Opera House for the Farmers' Institute. S. H. Perry of the Adrian Telegram gave an interesting talk on Good Roads. The discussion that followed was most interesting.

In the evening the address by Dr. Nixon of the State Board of Health on the Union of Home, School and Grange for Sanitary Education was [illegible].

In spite of all adverse circumstances the meeting was a good one and those present were well repaid for their extra efforts.

Orton Wilson came home from Norvell this morning for a short visit.

Miss Mildred Boyce has returned to her school duties at Hubbardstin.

Roy VanWinkle was at home over Sunday from the M. A. C. with his parents.

NEWSPAPER BUSINESS IN A FLOURISHING CONDITION

The thirteenth census in regard to newspaper printing and publishing shows a 10 per cent increase in newspapers while magazines have declined.

The increase in Daily's was six per cent, Sunday's five per cent, Semi-Weeklies one per cent, weeklies one [illegible] and Monthly publications less than one per cent.

The greatest number and circulation appear both in 1909 and 1904 for publications devoted to news. Politics and family reading the ordinary newspaper making an average of seven per cent on dailies and weeklies.

FOR AGED PEOPLE

Old Folks Should Be Careful in Their Selection of Regulative Medicine

We have a safer dependable, and altogether ideal remedy that is particularly adapted to the requirments of aged people and persons of weak constitutions who suffer from constipation or other bowel disorders. We are so certain that it will relieve these complaints and give absolute satisfaction in every particular that we offer it with our personal guarantee that it shall cost the user nothing if it fails to substantiate our claims. This remedy is called Rexall Orderlies.

Rexall Orderlies are eaten just like candy, are particularly prompt and agreeable in action, may be taken at any time, day or night; do not cause diarrhoea, nausea, griping, excessive looseness or other undesirable effects.

They have a very mild but positive action upon the organs with which they come in contact, apparently acting as a regulative tonic upon the relaxed muscular coat of the bowel, thus overcoming weakness, and aiding to restore the bowels to more vigororous and healthy activity. Three sizes, 10c., 25c., and 50c. Sold only at our store—The Rexall Store. B. J. Pulver.

ONLY
SEVEN DAYS
MORE

One week left to take advantage of our Greatest Cut Price Sale. Positively the prices we are making cannot be duplicated elsewhere.

Come in and see the meny bargains we have for you.

PALMAN'S
People' Store
Phone 68 The Store that Saves you Money

JANUARY CLEARANCE
SALE

ANYONE
who has ever attended one of our Great Sales knows what a sale at this store means, viz.
A bona fide and clean cut reduction all through our stock.

Don't confuse this with other sales that offer you nothing but sale words but come here and take advantage of having a $50,000 stock to choose from
At Greatly Reduced Prices.

NINE DAYS ONLY.

Beginning THURSDAY MORNING, JANUARY 11, and closing Saturday Night January 20th, we will offer to the people of this vicinity, our annual harvest of January Bargains. Without reserve (except Manufacturer's restricted articles) we will place on sale our entire stock of

BRIGHT, NEW MERCHANDISE

at the lowest possible prices. Prices which, if you study, will show you the real reason for our clean stock of Dry Goods and why we do not carry old goods over from one season to the next.

Every Article sold on the Money-back plan, if you are not satisfied.

SALE COMMENCES
Thursday Morning
January 11
and lasts
9 DAYS ONLY
closing January 20th.
BE ON TIME.

Best American Calicoes, per yard $4\frac{1}{2}$c
Best Apron Gingham per yard $5\frac{3}{4}$c
Lonsdale Muslin Fruit of the Loom, per yd $7\frac{1}{2}$c
12½c and 15c Dress Ginghams, yd 10c

Shirt Waists

We are putting such ridiculously low prices on our shirt waists that we will probably sell every one. We have divided them into several lots at

69¢, 98¢, $1.39, $1.98, $2.79, $3.48

every lot worth nearly double. They include plain tailored Lingerie, Flannel and Silk.

Corsets

Redfern, W. B., Royal Worcester all go at reduced prices. Nothing reserved.

Muslin Underwear

Our entire line 15% to 33⅓% off.

Fancy White Goods

All fancy white goods go at 15% off.

Tennis Flannels

All the season we have given our customers an extra quality of tennis flannel for 10c the yard (Most stores sell it at 12½). During this sale however we will sell it for 8½c the yard. Large stock to choose from. All our 8c quality tennis flannels go at 6c the yard.

Notions

Gloves, Mittens, Mufflers, Scarfs, Hand Bags, Neckwear, Pins, Handkerchiefs and in fact everything in this big stock go at 10 to 20% off.

Coats, Suits, Furs, Dress Skirts

We have a large line of coats in plain blacks, fancy mixtures and plushes to show you.

All go at ....¼ to ½ off.
Our entire line of suits go at ....⅓ off.
Nothing reserved in our Fur Stock
All go at ....¼ to ½ off.
We have put out one especially attractive line of Dress Skirts, regular $5 50 and $6.00 values for $3.79
The balance of our skirt stock goes at from ....¼ to ⅓ off.

Dress Goods and Silks

Our immense stock of Dress Goods and Silks needs no introduction and when we say we are giving you anywhere from 20 to 50% reduction you can readily understand why we expect to move a large part of this stock during this sale. Every piece of silk and every piece of Dress Goods included in this Great Nine Day Sale.

One lot 50¢ and 58¢ goods go at ....35¢ the yard.
One lot $1.00 and $1.25 goods go at ....83¢ the yard.

BARGAIN BASEMENT

We have made an extra effort to have the tables in our Bargain Basement filled with the

BIGGEST KIND OF BARGAINS

Graniteware, Glassware, Tinware, Kitchen Utensils and Dishes both in Sets and Separate pieces. Embroideries, Ribbons, etc.

Dont miss going into the Basement. The table of Embroideries at 10¢ a yard will surprise you.

HOSIERY AND UNDERWEAR

While our entire stock is included in this sale, yet we quote you a few special lots.

One lot Men and Women's fleeced Underwear 50¢ quality go at ....33¢.
One lot Men's Wool Shirts and Drawers, $1.25 quality go at ....89¢.
One lot Ladies' Wool Union Suits, $1.50 to $1.75 quality go at ....$1.19.
One lot Boy's and Misses' Heavy Cotton Hose, 25¢ quality go at ....17¢.
One lot Ladies' Black Medium and Heavy weight Hose Regular and Outsize go at ....19¢.

TABLE LINENS

Without doubt we have the largest and most complete line of table linens ever shown in this vicinity and always at prices far below the other fellow. (Quality Considered). Incidentally we might add that we have just received a large part of our Spring 1912 Stock and do not reserve anything. They all go at the following low prices.

50¢ linens,	43¢	$1.00 linens	83¢	$1.75 linens	$1.48
75¢ linens	59¢	$1.25 linens	98¢	$2.50 linens	$2.15
85¢ linens	73¢	$1.50 linens.	$1.19		

Laces and Embroideries

Our immense stock of Laces, Embroideries and Ribbons should make it easy for you to make large selections.

Laces and Ribbons 10 and 15% off
All Embroideries 20 to 25% off.

One lot Real Linen Torchon Laces, regular 8¢ values go at 5¢ the yard.

One table extra quality embroideries, regular 12¢, 15¢, 20¢, 25¢ values all go at ¼ off.

Dress Trimmings

We carry without doubt the largest and most complete assortment of dress trimmings in this part of the state and we now offer them to you unreservedly at a flat reduction of 20%.

Carpets and Room Rugs

A large part of our new spring stock has arrived and we are placing the entire line in this sale. All Carpets at a Big Reduction All Rugs at 15 to 25% off. One lot of heavy Axminster Rugs, 9 x 12 size, go at $17.95.

Lace Curtains Curtain Materials

All Lace, Scrim and Muslin Curtains go at 20% off. All Curtain Materials at 15% off.

Blankets

The warm Fall has left us with a large stock of all sizes and prices. Our regular prices are low, but look at the reductions.

Regular $1.00 quality for 87¢
Regular $1.25 quality for $1.08.
Regular $1.35 quality for $1.17.
Regular $1.50 quality for $1.28.

Sweater Coats

All go at ¼ off.

Remember This is A Real Sale. *Everything Discounted.*

THE WEBSTER ANDERSON CO.
DRY GOODS, CARPETS, CLOAKS, FURS AND MILLINERY
TECUMSEH, MICH.
VISIT OUR BARGAIN BASEMENT

TEMPLE
sells three of the best coals sold in town,
Red Band Soft Coal, Pocahontas, Plymouth Hard Coal.
Gives 2000 lbs for a ton. Call and try the coals and satisfy yourselves
S. W. & L. E. TEMPLE

SEE OUR FINE LINE OF
Choice Cut Glass
We have a Full assortment to choose from.
Also Dainty Pieces of
FINE CHINA
E. J. PETERS & CO.
PHONE 200 Successors to J. F. HICKS & SON

With the coming of the New Year
You should purchase a new stock of
KITCHEN WARE,
In Granite, Tin, Earthen and other Cooking Utensils, We have a Full stock.
Ida B. Chase.

The Value of Bank Service
must be measured by the Security and Usefulness to its patrons.
The LILLEY STATE BANK in Tecumseh offers its patrons absolute security and a bank service provided to meet the especial needs of the people of Lenawee County.
It is under state supervision. It is managed by men of wide business experience. It has a capable and efficient directorate.
In the choice of a bank these facts are worthy your consideration.
WE PAY 3% INTEREST ON SAVINGS BOOKS.
THE LILLEY STATE BANK.
Tecumseh, Michigan.
56 YEARS OLD.

75 Bars Galvanic Soap
Without Money and Without Price
to the first 75 people who buy
40c worth of Galvanic and Palmolive Soap
for 25c
Providing we have not already sold you this deal. Only one card can be redeemed from each family.
This week only. Get busy while they last,
F. D. AVERY.
PHONE 39

ADRIAN STATE SAVINGS BANK,
ADRIAN, MICH.
RESOURCES over - - $1,400,000.00
Largest Bank in this Section of Michigan.
"We welcome visitors and invite inspection of our substantial Building, commodious Offices, and massive Burglar-proof Vault."
3 % compounded semi-annually paid on all Savings Deposits remaining one calendar month or more.
Accounts may be opened by mail. Correspondence and personal interviews solicited.
R. A. WATTS, Pres. GEO. A. WILCOX, Vice Pres. B. E. TOBIAS, Cashier.

LOCAL AND PERSONAL

NOTICE

All copy must be in the composing room of this office by 9:30 A. M. Tuesdays and Fridays.

Miss Jennie Drake was an Adrian visitor Monday.

Miss Jennie Harris still continues quite ill with bronchitis.

Miss Mary Fisher of Tipton was shopping in town Monday.

Mrs. Edwards of Tipton called on friends in Tecumseh Monday.

Robert Glenn of Adrian, was a business caller in town Monday.

Mrs. Robert Boyd of Clinton was shopping in Tecumseh Monday.

Mrs. Lulu Snedicor was spending Sunday in Detroit with friends.

Will Clark of Clinton was calling on friends in Tecumseh Saturday.

Home made Mince meat, Phone 158. Clark's Market.

Mrs. A. B. B. Bangs of Adrian was a business caller in town Monday afternoon.

Mrs. Martha Rising is ill at the home of her nephew, Leon Maynard and wife.

Laura Parker and Eleanor Campbell of Clinton, were shopping in town Saturday.

Ernest Church is on the sick list this week and is detained at home from Avery's grocery.

Misses Lowe and Connelly were spending the week end in Adrian, returning Sunday night.

Mrs. (Dr.) Conklin is reported as slightly gaining from her recent severe attack of pneumonia.

Mrs. Lena Jones spent several days of last week in Adrian with her friend, Mrs. Harry Gridley.

The Young Men's Club had a chicken pie supper Saturday night. They report a very pleasant time.

George Zimmerman and wife were spending part of last week in Tipton, with her brother, Fred Bierman.

Marigold Oleomargarine, the best made, for sale at Clark's market. Phone 158

Mrs. Dickinson of Toledo, has been visiting her brother Frank Rude, and other friends in town since Thursday.

Mrs. Wm. Beebe of Tipton was in town Monday enroute to Charlotte and Grand Rapids to visit her daughters.

The Woman's Foreign Missionary Society of the M. E. church will meet with Miss Alvira Luce Thursday p. m. at 2.

Mrs. Scott and daughter of Erie, Pa., are visiting her son Fred, and other relatives in town, for a few weeks.

Mary and Beatrice Barrett went to Adrian Sunday morning with Carl Magers and spent the day with his parents.

Will Lamkin, who has been spending the last few years in Victor, Montana, came Friday for a visit with his mother, Mrs. Edyth Lamkin.

The Adrian Council is asking bids on the lighting of the city, which is lighted by electricity. The Gas company are bidding for a share in the lighting.

The teachers of Adrian have organized a club under the name of Adrian Teachers Club. This includes the teachers of the city and adjacent districts.

The social evening for the Odd Fellows and Rebekah's has been postponed until Tuesday evening Jan. 16, on account of the Woodmen and Royal Neighbors installation.

Mrs. A School of Detroit, who was spending last week in Morenci, returned to Tecumseh Saturday and will spend the week with her sister, Mrs. Fred Briegel and family.

On interviewing the ticket agent at the L. S. & M. S. depot, after a week's use of the telephone for receiving and dispatching orders, he says; we think it will be a success, but cannot give a full report at once.

Married in Los Angeles, Cal., Jan. 1st, 1912, at the home of his sister, Mrs. C. H. Fiske, 2225 Belleview Ave., Frank H. Dorr and Miss Helen Hunt of Marine City, Mich. They will be at home after Jan. 15th on a small ranch he has lately purchased at Svanhoe.

Wm. Alberts was spending last week in Cleveland on business.

Schuyler Eastlick of Ridgeway, was a business caller in Tecumseh Saturday.

Earl Rector is assisting at the Peoples Bank in Britton, for a few days.

Mr. and Mrs. Ambler of Clinton, were calling on friends in town Saturday.

Will Sutfin left Saturday to resume his work for the Adrian Wire Fence Co., in Iowa.

Jack Staulter and wife were entertaining his mother, Mrs. A. Staulter of Toledo, last week.

Fine switches made and cut hair and combings bought at the milliner store of Miss Hough.

Mrs. Chas. Richardson and Miss Richardson of Franklin were Tecumseh shoppers Saturday.

Mrs. J. H. Millidge of Port Huron, was visiting at the home of J. J. Orr and wife on Friday.

Mrs. Wm. Clarkson left for Marshall Saturday to spend the winter with her daughter, Mrs. Phelps.

Special communication of Tecumseh Lodge No. 69, F. & A. M. Friday evening, Jan 12. Work in E. A. Degree.

Mrs. Spron of Manchester who has been visiting with Mrs. Pliny Gratz since last Friday returned home Monday.

Mrs. (Dr.) McNamara of Tri Moun- [illegible] day night for [illegible] with her parents, Frank Bradley and wife.

Mrs. Wm. Pillsbury entertained the the Past Noble Grand Association of the Rebekah lodge, on Friday evening.

Sauer Kraut 8c qt. at Clark's Market. Phone 158.

Miss Grace Alberts, who has been on the sick list for several weeks has so far recovered as to be able to resume her school work at the U. of M.

Mrs. Frank Osborn and little Margaret, who have been visiting her parents, Henry Wilson and wife, returned to Columbus Ohio Saturday.

The Fayette School's have adopted the stereoptican as an aid in teaching in their high school branches. It is found very servicable in class work.

Miss Evelyn Webster a former resident of Tecumseh and pupil in the high school, has a position in the offices of the Grinnell Bros. in Adrian.

At a regular meeting of the F. & A. M. lodge held Friday evening, Grand Past Master J. Q. Look presented Chas. F. Patterson retiring Master of the lodge with the Past Master's Jewel.

Mrs. Pearl Alton of Parma was visiting Miss Ethel Kenyon from Thursday until Saturday when both returned to Parma where they are engaged as teachers in the High School.

The Musical at the Vesper Service of the M. E. church was very fine. Solos were given by Mesdames, Ruthruff, Meade and Kendrick, a violin solo by Lynn Rogers and several anthems by the choir completing the program.

Miss Harriet Hurry has accepted the position of general secretary of the Y. W. C. A. at Grand Rapids. She will assume her new duties Jan. 16. Miss Hurry graduated from the Cincinnati Training School recently, and is well fitted for her work.

Don't fail to attend the next number of the Entertainment Course at the Baptist church, Wednesday Jan. 10. The Elma B. Smith Co. consisting of Bessie Andrus, the Chicago concert favorite, Ruth Bowers, one of the finest violinists on the concert stage, Agnes Ambrose, the accomplished pianist of Battle Creek, and Elma Smith one of the best impersonators in the land.

The play "At the Old Cross Roads" given at the Opera House last Friday evening was one of the best of its kind ever given in Tecumseh. It abounded in pathos and good cheer, with a bunch of comedey. The playing and singing of the Plantation band was exceptionally fine and they responded to the many encores given. Owing to the inclemency of the weather they were unable to give their concert on the street playing only one or two selections.

Mrs. Sherlock's home made bread at Gilbert's.

Frank Bradley was a Clinton visitor Saturday.

W. B. Keysor was a business caller in Clinton Saturday.

Mrs. E. S. Tate of Clinton, was a Tecumseh shopper Saturday.

Mrs. Ira Wilson of Holloway, was a Tecumseh visitor Saturday.

Mrs. S. J. Kerr was spending Saturday in Adrian with friends.

Jas. Riley of Adrian, was in town Saturday enroute to Clinton.

Harold Anderson and family spent Sunday with friends in Adrian.

The Bridge Club meets with Mrs. J. F. Hicks, Thursday afternoon.

Buy a pound of Bismark at Gilbert's, and have a good cup of coffee.

Miss Alice Mominee of Blissfield is the guest of Bert Mominee and wife for a few days.

The Mayor of the Adrian Council is bound to be heard, and have order, even if he does break the head of the gavel in enforcing it.

Mr. and Mrs. H. B. Eaton who have been spending the last month in Jacksonville, Ill. with their daughter Mrs. Henne returned home Friday night.

Those big select oysters at Gilbert's only 45c per qt.

Supper at the Presbyterian church, Thursday afternoon. Business meeting of Aid Society 3:30 o'clock. Plans to be considered for the purchase of the piano.

Mrs. Gardiner Smith, who has been visiting at the home of Mr. and Mrs. Joe VanNess for a number of weeks, returned to her home in Cherry Valley, N. Y., the last of the week.

The monthly meeting of the W. C. T. U. will be held at the home of Mrs. L. D. Kenyon, on Pearl street Friday afternoon, at 2 o'clock. Subject under discussion, "Medical Temperance."

3 10c loaves of Mrs. Sherlock's home made bread 25c, at Gilbert's.

There will be prayer service at the Presbyterian church, Tuesday, Wednesday and Friday evenings, beginning at 7 o'clock closing at 7:45. The pastor will give a short talk at each meeting.

The Dignified Dozen were entertained Saturday at the home of Mr and Mrs. B. Hurry. The husbands of the ladies enjoyed the occasion. A four course dinner was served and the occasion was a merry one.

Specials at Gilbert's this week are: 6 Galvanic 25c; 1 Palmolive free; Sour pickles 5c doz; 3 pkg. Mince meat 25c; Queen Ann soap 3½c; Tialine washing powder 3½c.

The Women's Club of Hastings, had as the subject of their lecture on Reciprocity Day, "The good and bad Features of Divorce." The ladies of the club evidently wish to be well informed on this subject, in case they could contemplate entering the divorce court.

FOR SALE OR RENT—12½ acres of celery land. Also have a good Buffalo Robe for sale. For particulars write to

Mrs. A. W. Slayton,
809 E. Washington St.,
Ann Arbor,
Michigan.

MISS ADDIE ROGERS

Miss Addie Rogers passed away at three o'clock this morning after an illness of several weeks duration. Miss Rogers has been a "shut in" for many years being more or less of an invalid since her girlhood.

Her's was a beautiful character bearing with Christian patience her many trials and afflictions and the peace of her spirit was expressed in her poem the "Vesper Bells" published in the Anniversary Editon of the Herald and perhaps nothing more perfectly expresses her faith and trust than this last verse of her own poem.

Ring on, sweet bell, I lift mine eyes;
The beauty of the earth, the glory of
the sunset skies.
Ever more shall speak to me
Of the temple's sacrifice,
Of other glories yet to be
By faith attainable.

The heartfelt sympathy of the community goes out to her sister Emma, who for so many years has been her constant companion, and who has so lovingly ministered to her, in her hours of suffering and pain.

The funeral will be held at the home on Thursday afternoon, at 1:30. The Rev. Kennedy will officiate.

TO-NIGHT AT THE ROYAL

Vitagraph, Drama. "Ninety and Nine"

Lubin, "The Story of Rosie's Rose." A good show. 5c. to all

MID WINTER'S
1-4 off
SALE
ON
ENTIRE STOCK
OF
Men's Suits
Overcoats
Gent's Furnishings
Underwear
Hats & Caps
Gloves and Mittens
Work Clothing
Etc.
We are putting our greatest efforts into this occasion, and likewise our great value at ¼ off reduction on all class of goods we sell is of great importance to those who buy, for it means high class merchandise at a very low price.
Sale Commences
Jan. 11
Closing
Jan. 27.
HEESEN & HEESEN.

The Little Store
ON THE CORNER CONTINUES THE
GREAT SALE
ALL THIS WEEK.
The time of your life to buy
Furs, Coats, Suits, Table
Linens and Everything.
Fred Rosacrans & Sons.

"VERIBEST"
SELF-RISING FLOUR
For Biscuit.
Try This For Successful Biscuit Making.
We sell 12 lb. sacks for 40c
IT WILL PLEASE YOU.
ANDERSON BROS.
Phone 91--- GROCERS Macon Phone

Have you a
Casserole?
If not you are missing a
Great Triumph in Cooking Ware
made of
Guernsey Earthenware, mounted in Silver-Nickel for serving.
The peculiar properties of this heavy Earthenware conserves the rich nutritive elements and sweet flavors of the food. Absolutely sanitary and acid proof, and practically indestructible with ordinary care.
For preparing and serving all kinds of Stews, Meat and Chicken Pies, Baked Fish, Puddings, Custards, Baked Beans, Potatoes au Gratin, Macaroni and Cheese, etc.
We have a beautiful assortment of this season's newest designs in
"Rochester" Casseroles
and invite you to come in and inspect them.
Satterthwaite Bros.

DIXIE GEM
THE SOUTHLANDS FAVORITE

COAL
We want to sell you your coal this winter. We have good coal and our trade is growing each week on account of quality and service but we want to keep increasing our sales and need your trade. If you use soft coal try our Manhattan Lump at $4 per ton and Dixie Gem at $5.50. We heve Stove Coke, Pocahantas, Imperial Nut, Nut and Stove Hard Coal and Blacksmith Coal. Try us.
SLAYTON & SON, Tecumseh, Mich

THE BEST
Prime Beef, Pig Pork, Veal and Spring Lamb, Salt Pork, Sweet Cured Hams and Bacon, Fowls, Spring Chickens.
Boiled Hams, Veal Loaf, Pressed Meats, Frankforts, Bologna, Pure Leaf Lard, Corned Beef, etc.
L. A. HUGHES MEAT CO.

Quality Makes the Price.
Your grocer sells several grades of canned goods each priced according to its quality.
Some are too cheap to be good and some too good to be cheap. The price at which they can be sold depends upon the value of the raw material. The cost of canning is about the same.
CHEF Canned goods are strictly high grade. They are packed where they grow and only perfect fruit or vegetables are put into CHEF cans—seconds are sold under cheaper brands.
CHEF goods are guaranteed—money back if you are not satisfied.

CHEF Leaders
Corn
Tomatoes
Peas
Baked Beans
Stringless Beans
Pumpkin
Peaches
Pineapple
BERDAN & COMPANY, Toledo, Ohio.
Founded in 1866.

P. B. HARDY, M. D.

PHYSICIAN AND SURGEON

Special attention given to diseases of the Stomach, Throat, Nose, Ear and Surgery.

Office Chicago Street.

Office Hours, 12:30 to 3. and 6:30 to 9 P. M.

Gone to Europe. Will return in Oct.

W. A. BRIEGEL.

PHYSICIAN AND SURGEON

SURGERY A SPECIALTY

Office next door west of Kerr's Bakery, upstairs.

HOURS—2 to 4 p. m. 7 to 8 p. m.

TELEPHONE NO. 63.

H. R. CONKLIN, M. D.

Physican and Surgeon.

Special attention given to diseases of the eye and the fitting of glasses.

Hours: 12 to 3 P. M. and 7 to 8 P. M, Sunday by appointment only

PHONE 300

HELEN D. VALENS

Osteopathic Physician

Office, 46 Chicago street.

At Tecumseh Wednesdays, Saturdays and Sundays and every evening.

---

will be at my office over J. J. Belcher's store every day except the 3rd Tuesday of each month.

S P. HOSMER,
OPTICIAN

Dental Parlors

W. D. REED, D D. S

Chicago, St., Tecumseh.

Crown and Bridge work Aluminum Silver and Rubber plates and all of the specialties known to modern dentistry. Gas or vitalized air administered.

Office over Avery &Co'sstore

Dental Parlors

of

E. D. BROWN, D. D. S.

Filling, Crown, Bridge and platework Local and complete anaesthetics administered for painless extraction. Office over Orr's Drug Store. Phone, 192

A. C. AYLESWORTH,

Licensed Auctioneer, Real Estate, Stock and General Salesman.

Will attend all sales in city or country, at reasonable rates.

Headquarters and all dates made Herald office.

FRANK DAVIDSON,

Licensed Auctioneer. Farm and Stock Auctions.

Attended to promptly and in satisfactory manner. Terms reasonable.

Headquarters at Herald office where all dates are made. State 'phone 504 East.

Junk Dealer.

Pay the best price for Rags Rubbers and Paper, and all kind of Metal and Iron.

Telephone 265.

Call by phone and I will come with team.

Mail box 626.

B. FAELK

ANSWERS THE CALL

Tecumseh People Have Found that this is True

A cold, a strain, a sudden wrench.
A little cause may hurt the kidneys
Spells of backache often follow,
Or some irregularity of the urine,
A splendid remedy for such attacks,
A medicine that has cured thousands.

Is Doan's Kidney Pills, a true kidney remedy.

Many Tecumseh people rely on it. Here is Tecumseh proof.

George O Chaplin, carpenter, N Ottawa, St., Tecumseh, Mich., says: "I willingly confirm the public statement I gave in praise of Doans Kidney Pills in December 1905. I have taken this remedy on different occassions since then and have always found that it acts as represented. My kidneys were disordered and made me miserable. Knowing of several people in this vicinity who had used Doan's Kidney Pills with success, I obtained a supply of Doan's Kidney Pills at Wright & Son's Drug Store and began their use. The results were satisfactory and I am in hopes that other kidney sufferers will profit by reading of my experience."

For sale by all dealers. Price 50 cents Foster-Milburn Co, Buffalo New York, sole agents for the United Sates.

Remember the name—Doan's—and take no other.

FOLEY KIDNEY PILLS
FOR RHEUMATISM KIDNEYS AND BLADDER

Foley's Honey and Tar Compound "Cures in Every Case"

Mr. Jas. McCaffery, Mgr. of the Schlitz Hotel, Omaha, Neb., recommends Foley's Honey and Tar Compound as sure cure for coughs and colds. "I have used it myself and I have recomended it to many others who have since told me of its great curative power in diseases of the throat and lungs." For all coughs and colds it is speedily effective. All druggists of Tecumseh.

EARLY RISERS
The famous little pills.

Foley Kidney Pills

Always give satisfaction because they always do the work J. T. Shelnut, Breman, Ga., says: "I have used Foley Kidney Pills with great satisfaction and found more relief from their use than from any other kidney medicine, and I've tried almost all kinds. I can cheerfully recommend them to all sufferers for kidney and bladder trouble" All Druggists of Tecumseh.

THE ORIGINAL LAXATIVE COUGH SYRUP
KENNEDY'S LAXATIVE
CONTAINING **HONEY AND TAR**

It isn't very long before the "good fellow" is a poor fellow.

Old Soldier Tortured

"For years I suffered unspeakable torture from indigestion, constipation add liver trouble," wrote A. K. Smith a war veteran at Erie, Pa., "But Dr. King's New Life Pills fixed me all right, They're simply great," Try them for any stomach, liver or kidney trouble. Only 25c at C. A. Wright & Son's

---

Corn on the cob is more acceptable than corn on the foot.

Foley's Honey and Tar Compound

Is a reliable family medicine. Give it to your children, and take it yourself when you feel a cold coming on. It checks and cures coughs and colds and prevents bronchitis and pneumonia. All Druggists of Tecumseh.

There is no impropriety in using a spring wagon in the fall.

Death in Roaring Fire

may not result from the work of firebugs, but often severe burns are caused that make a quick need for Bucklen's Arnica Salve, the quickest, surest cure for burns, wounds, bruises boils, sores. It subdues inflammation It kills pain. It soothes and heals. Drives off skin eruptions, ulcers or piles. Only 25c at C. A. Wright & Son's.

It doesn't require an axe to cut an acquaintance.

Solves A Deep Mystery

"I want to thank you from the bottom of my heart," wrote C. B. Rader, of Lewisburg, W. Va., "for the wonderful double benefit I got from Electric Bitters, in curing me of both a severe case of stomach trouble and of rheumatism, from which I had been an almost helpless sufferer for ten years It suited my case as tho' made just for me." For Dyspepsia, indigestion, jaundice and to rid the system of kidney poisons that cause rheumatism, Electric Bitters has no equal. Try them. Every bottle is guaranteed to satisfy. Only 50 cents at C. A. Wright & Son.

Office of the Lungs.

"What is the office of the lungs?" a teacher asked a small pupil in a class in physiology.

"The chest," she promptly replied.

"And," said the teacher, telling the story, "I guess she was somewhat near right, for the lungs certainly do business in the chest."

Helping Him.

Intrepid Widow—Speaking of conundrums, Mr. Slocum, here's a good one, Why is the letter "d" like a wedding ring? Procrastinating Bachelor—Oh, I'm no good at conundrums. Intrepid Widow—You give it up? Why, because "we" can't be "wed" without it.

Free Sample Aids Old Men

The sudden change from years of activity of both body and mind to the quiet of later years causes the human system to undergo many changes, chief of which is in the digestive organs.

It becomes harder and harder to get the bowels to move promptly and regularly and in consequence many elderly men suffer not only from the chronic trouble, constipation, but from indigestion, headaches, belching, sour stomach, drowsiness after eating and similar annoyances. It is first of all necessary to keep the bowels open and then to tone the digestive muscles so as to get them to again do their work naturally. A violent cathartic or purgative is not only unnecessary but harmful, and something mild will do the work just as well.

After you have got through experimenting with salts and pills and waters of various kinds, and have become convinced that they do only temporary good at best, then try Dr. Caldwell's Syrup Pepsin, a mild, gentle, pleasant-tasting laxative tonic that is especially adapted to the requirements of old people, women and children, and yet is effective enough for anybody. Your druggist, who has handled it successfully for a quarter of a century, will sell you a bottle for fifty cents or one dollar, but if you want to make a test of it before spending any money send your name and address to Dr. Caldwell and he will gladly send you a sample bottle free of charge.

This remedy is rapidly displacing all other forms of medication for the cure of stomach, liver and bowel trouble, and families like Mr. O. F. Wisher's of Sycamore, Ill., and Mrs. Carrie Culler's of 326 N. Notre Dame Street, South Bend, Ind., are now never without it in the house. They have tested it and know its grand value to every member of the family.

Dr. Caldwell personally will be pleased to give you any medical advice you may desire for yourself or family pertaining to the stomach, liver or bowels absolutely free of charge. Explain your case in a letter and he will reply to you in detail. For the free sample simply send your name and address on a postal card or otherwise. For either request the doctor's address is Dr. W. B. Caldwell, R.309 Caldwell building, Monticello, Ill.

STATE OF MICHIGAN, The Probate Court, for the County of Lenawee.

At a session of said Court held at the Probate Office in the City of Adrian, in said County, on the 19th day of December, A. D. 1911.

Present: HON. HARRY L. LARWILL Judge of Probate.

In the matter of the estate of ELIZA JANE CARSON Deceased.

On reading and filing the petition, duly verified, of Andrew H. Carson, administrator upon said estate, praying that he may be authorised, empowered and licensed to sell the Real Estate described in said petition at private sale, for reasons therein stated.

It is Ordered, That Monday, the 15th day of January next, at nine o'clock in the forenoon, be assigned for the hearing of said petition.

And it is furthered Ordered, That a copy of this order be published in the TECUMSEH HERALD a newspaper printed and circulating in said County of Lenawee for three successive weeks previous to said day of hearing.

(A true copy) HARRY L. LARWILL,
Judge of Probate.
B. I. LARWILL, Probate Register.

Commissioners Notice

STATE OF MICHIGAN, County of Lenawee ss.

In the matter of the Estate of JANE C. SATTERTHWAITE Deceased.

The undersigned having been appointed by the Probate Court of said County, Commissioners to receive, examine and adjust all claims and demands of all persons against the estate of said deceased, do hereby give notice that we will meet for that purpose at the law office of Frederick B. Wood in the village of Tecumseh, Lenawee County, Michigan, on the 3 day of February 1912, and on the 29th day of June, 1912 at two o'clock in the afternoon of each of said days.

And that six months from the 29th day of December, 1911, are allowed by said Probate Court for the creditors of said estate to present their claims to us for examination and allowance.

Dated December 29th, 1911.

Newberry S. Satterthwaite
Arthur E. Kennedy.
Commissioners.

STATE OF MICHIGAN, County of Lenawee, ss.

Probate Court for the County Lenawee.

At a session of the Probate Court for the County of Lenawee, holden at the Probate Office in the City of Adrian on the 30th day of December, in the year one thousand, nine hundred and eleven.

Present, HARRY L. LARWILL, Judge of Probate

In the matter of the estate of RICHARD E. ANDERSON deceased.

On reading and filing the petition, duly verified, of Raynor K. Anderson, brother of said deceased, praying that administration of said estate may be granted to Fred B. Wood, or some other suitable person.

It is ordered that Monday, the 29th day of January next at nine o'clock in the forenoon be assigned for the hearing of said petition

And it is further Ordered, That a copy of this order be published in the Tecumseh Herald, a newspaper printed and circulating in said County of Lenawee, for three successive weeks previous to said day of hearing.

(A true copy) Harry L. Larwill,
Judge of Probate.
B. I. Larwill, Probate Register.

DeWitt's Kidney and Bladder Pills
FOR BACKACHE

Purity

Cleanliness Honest Measure
That's Our Motto.

The Maple Leaf Dairy carries the highest test milk and cream in Lenawee County.

PHONE 317.

Let us send you a trial bottle.

Look for the Little Red Wagon.

CLARENCE H. TAUSEND

Successor to C. A. Page.

TECUMSEH MARKETS,

CORRECTED JAN. 9, 1912

Wheat	86—89
Flour per bbl	4 80—5 40
Rye	70
Corn (ear)	38
Oats	38
Beans	2 20
Potatoes new	75
Butter	28
Eggs	28
Lard	15
Tallow	
Fowls (live)	10
Springers	10½
Roosters	05
Ducks	14
Geese	08
Turkeys	15
Hay	15 00—17 00

CORRESPONDENCE

CLINTON

The funeral of Mrs. W. S. Kimball was held from her late home Thursday afternoon, with burial at Riverside. Mrs. Kimball has been seriously ill the past four weeks with malignant Erysipelas, and all that loving hands and human power could do, was done for her during her illness. The funeral being private on account of infection from the disease. Diseased was 83 years of age, loved by all for her many deeds of kindness, and in her immediate family leaves the husband, one daughter, Mrs Dr. Foreman of Marshall, and one son, Clare of this place, to mourn her untimely death.

Mrs Mary Bradner leaves this week for her new home at LaPorte, Ind.

Mrs. J. D. Shull of Tecumseh, was in town Friday evening.

Dr. Butler of Morenci, gave an interesting lecture on "Birds" at the Town Hall Friday evening, illustrated by stereoptican views.

Miss Helen Millspaugh of Cadillac, has been spending the holidays with Clinton friends.

Harry Hoffman made Tecumseh a business visit Saturday.

E. A. Clark and son, Leon, left Thursday for Chicago. E. A. Clark leaving Friday night for Los Angeles California where he joins Mrs. Clark to spend the winter.

Rev. Dr. McCarrol of Detroit, will occupy the pulpit Sunday morning at St. John's church and administer Holy Communion.

Otto Feldkamp made Bridgewater Station a business visit Friday

Leon Keysor of Tecumseh was Sunday with his family here.

Will Gadd had the misfortune to slip from his wagon one day last week, spraining his wrist and breaking his collar bone in two places.

Joe Jackson leaves today for Olivet where he is attending college.

The officers of the Ladies' Working Society for 1912 are: President, Mrs. Geo. Hurd; Vice President, Mrs Alma Tate; Treasurer, Mrs. Carrie Hogan; Secretary Mrs. Nellie Lindsley. The first meeting for the year to be held with Mrs. Hard Wednesday aftern on Jan. 17.

Will Holmes made Tipton a business visit Friday.

Chester Kemp was an over night visitor of Clinton, friends enroute from Bad Axe to Cleveland, where he is attending Case school.

Rev. Davis of Detroit, preached at St. John's church Sunday morning.

Mrs. Monis Wilbur left Saturday for her new home at LaPorte, Ind.

Dr. J. M. Benjamin and family of Jackson, were week end visitors at the Kishpaugh-Lindsley home.

Mrs. James Hogan Sr. has been seriously ill with gripe the past week.

The O. E. S gave a miscellaneous shower for Robert Boyd and wife Wednesday evening at the lodge rooms.

Miss Ruth Kimball left Monday for Oxford College, Ohio.

Rev. and Mrs Ashby of Ovid, Mich. came for the funeral of Mrs. W. S. Kimball Thursday.

Miss Doris Kennedy has been the guest of her aunt, Mrs. Will Eccles in Tecumseh this week

Leon Clark, who has been in Los Angeles, Calif., the past two years was in town this week and will have charge of the Clark business here and in Chicago during his fathers absence.

Born to Mr. and Mrs. Harry Mc Clure, Sunday morning Jan. 7th a daughter.

FOLEY KIDNEY PILLS
FOR RHEUMATISM KIDNEYS AND BLADDER

HOLLOWAY

GRANGE INSTALLATION

The installation of officers of the Raisin Grange No. 214 was held Tuesday evening, Mr. and Mrs. Frank Gove of North Adrian Grange did the work of which the following officers were installed:

Master—C. L. Fowler
Overseer—Will Rainey
Lectuer—Bertha Rainey
Stewart—Richard Druillard
A. Stewart—Guy Pocklington
L. A. Stewart—Lena Pocklington
Chap.—Ida Rogers
Treas—George Holloway
Sec.—Pearly Ash
Gate keeper—Will Fletcher
Series—Anna Druillard
Pomona—Ella Rainey
Flora—Edith Fletcher

After the installing an oyster supper was served by the ladies.

Mrs. Irving Lewis and Mrs. Marshall Drouillard entertained their sisters the Misses Tressa and Nina Pooley this week.

Mr. and Mrs. Clarence Holdridge entertained the Farmers' Club at their home Tuesday.

Mr. and Mrs. William Smith entertained on New Years day, their son, Ernest and children of Adrian.

William Binns was in Adrian Tuesday.

Master Carl Smith of Adrian spent his holiday vacation with his grandparents, Mr. and Mrs. William Smith.

There was a special meeting of the Holloway Telephone Co. Monday p. m.

Mr. and Mrs. Fred Kopke spent New Years with Mr. and Mrs. J. W. Clement of Adrian.

Mr. and Mrs. Henry Clark went to Toledo Tuesday for a couple of days visit.

Mr and Mrs. George Riley were in Adrian Tuesday.

Miss Amelia Witt is on the sick list.

Miss Laura Koley returned to her school Monday evening after spending her holiday vacation with her parents at Deerfield.

Women's Secrets

There is one man in the United States who has perhaps heard more women's secrets than any other man or woman in the country. These secrets are not secrets of guilt or shame, but the secrets of suffering, and they have been confided to Dr. R. V. Pierce in the hope and expectation of advice and help. That few of these women have been disappointed in their expectations is proved by the fact that ninety-eight per cent. of all women treated by Dr. Pierce have been absolutely and altogether cured. Such a record would be remarkable if the cases treated were numbered by hundreds only. But when that record applies to the treatment of more than half-a-million women, in a practice of over 40 years, it is phenomenal, and entitles Dr. Pierce to the gratitude accorded him by women, as the first of specialists in the treatment of women's diseases.

Every sick woman may consult Dr. Pierce by letter, absolutely without charge. All replies are mailed, sealed in perfectly plain envelopes, without any printing or advertising whatever, upon them. Write without fear as without fee, to World's Dispensary Medical Association, Dr. R. V. Pierce, Prest., Buffalo, N. Y.

DR. PIERCE'S FAVORITE PRESCRIPTION
Makes Weak Women Strong,
Sick Women Well.

Mr. and Mrs. Ed. Clauda of Adrian visited her parents Mr. and Mrs Chas. Brosamer from Sunday until Wednesday.

Mrs. M. A. Graves in company with her son and daughter C. A. Graves of Duluth, Minn. and Mrs. Bert Smith of Ridgeway called on Mrs Jane Kelly Tuesday afternoon.

Miss Mary Hanuck of Wampler's Lake is spending a short time with Mrs. Jane Kelley.

Mrs. William Rainey returned home Tuesday evening after spending a week with her sister Mrs. Webb Calhoun at Toledo.

The Adrian visitors Tuesday were: Mesdames Nathan Tripp, Martin Ulrick, and Messrs. Eddie Palmer, F. J. Blouch and William Binns.

Mr. and Mrs. Clement and son of Adrian are visiting her parents, Mr. and Mrs. Fred Kopke.

FOLEY KIDNEY PILLS
FOR BACKACHE KIDNEYS AND BLADDER

TIPTON

The Ladies Aid Society of the Congregational church met Wednesday at the home of the pastor, Rev. Hinzman. There was a good attendence and all seemed to have a good time.

C. C Pawson and wife and Free Card and wife spent Thursday at the home of Frank Reed

Vern Harrison and family spent Wednesday at the home of Seth Simmons.

The Helping Hand Society met Friday at the home of Isman Preston

Burrill and Lloyd Bailey returned Wednesday from a weeks visit with relatives in Pratville and Addison,

Lottie Simmons was in Tecumseh Wednesday.

The Farmers' Institute will be held Tuesday at the Grange Hall. There will be three sessions, forenoon afternoon and evening. Dinner and supper well be served by the Grangers.

John Ruesink moved their old house back and will use it as a tool house and shop.

The funeral of Jean Smith was held Wednesday at Tipton.

Ray Kemp will leave next week for Albuquerque, New Mexico, where he will spend the winter for his health. He will live with his cousin, George Learnard.

FRATERNAL ORDERS

The Woodmen and Royal Neighbors will hold a joint installation at the K. of P. Hall Tuesday evening, Jan 9. Supper will be served at 7 o'clock standard time followed by the work. The Woodmen and their wives and Royal Neighbors and their husbands are invited to attend.

SPECIAL NOTICES

Ladies Shampooing, Manicuring and Massage Residence On Ida street, or will call at your home. Mrs. O. G. Hunt. Phone 294

FOR SALE—9 shoats, weighing from 50 to 75 lbs. 3½ miles southwest Tecumseh by Lanning school house
F. S. Smith.

WANTED—Plain writers, to take enumeration in your community. Good pay. Send stamp,
F. Roy Holmes,
Ann Arbor, Mich.
National Bank Bldg.

FARM FOR SALE—200 acres, 2 miles from Tecumseh. A bargain. Terms easy. Inquire of Frank J. Temple at the Lilley State Bank

FOR SALE—I keep on hand in large quantities Rubber Roofing as good as there is on the market for the same price as others and put it on free of charge. Gurrantee it from 8 to 12 years Also have roof paint in 1 gal. and 10 gal, lots. Jas. W. Owen.

Smart Sayings.

Lord Palmerston's reply to the illiterate member who asked him, "Are there two hens in 'Onlton'?" is a specimen of his rather boisterous chaff. "No; only one. That's why heggs are so scarce there."

Mr. Disraeli's comment upon a portrait of himself, "Is it not hideous—and so like?" exhibited a discernment not common with unflattered sitters.—"Twenty Years In Parliament."

On the Quiet.

Little Marjory—Mamma, what is a spinster? Mother—A spinster, my dear, is a woman to be envied. But don't tell your father I said so.—Liverpool Mercury.

Easy.

About the easiest thing in the world is to make splendid plans for the investment of the money one has not yet succeeded in getting.—Chicago Record-Herald.

Milton's Opinion.

Milton was once asked if he intended to instruct his daughter in the different languages. He replied: "No, sir. One tongue is sufficient for a woman."

Fame can never make us lie down contentedly on a deathbed.—Pope.

That Angel of Mercy

And an Unnatural Daughter Who Deserted Her Old Father

By Marie D. Carpenter

Copyright by American Press Association, 1911.

The case of Helen Powell turning her poor old widowed father over to the care of his housekeeper, Miss Willard, a woman of thirty-five, puzzled the social world of Deerfield. The wife and mother died when Helen was sixteen years old, and Miss Willard naturally assumed, or, rather, continued to administer, the household affairs. Indeed, she had been during Mrs. Powell's illness indispensable. A few months after her mother's death Helen went to boarding school and remained there for three years except during vacations, when she visited some one of her schoolmates.

Miss Willard's entrance to the Powell household occurred when Mrs. Powell was taken ill. Some one was needed, and Miss Willard, who was a social acquaintance of the Powells, volunteered. Her offer was considered by her friends to be one of self abnegation, for she needed no compensation and would accept none. Therefore, although she was called the housekeeper, she stood on an equal social footing with Mr. Powell and his daughter, who were under an obligation to her from the time she entered the house.

"PEOPLE WILL TALK."

Helen Powell was a childlike girl, very amiable, by no means aggressive and easily upset by a misunderstanding with any one. Those who knew her best assigned this as the cause of her remaining away from her desolate father, thus throwing his care upon Miss Willard. On this account they excused her, but the outer world did not excuse her. She was looked upon as a very unnatural child of a suffering parent.

Miss Willard refrained from any comment upon Helen's actions, but when pressed for an explanation would say: "Helen is perfectly excusable. Her absence is no fault of her or her father. Devoted to the memory of his wife, he broods constantly over her loss. How can such a household be a place for a young girl just budding into womanhood?"

Helen was fond of society, and this was excellent proof of Miss Willard's explanation. It tended to separate the former more and more from the best people of Deerfield and drew the latter closer to them. Mr. Snively, minister of the principal church in the town, preached a sermon on the text, "The greatest of these is charity," instancing a case of a noble woman who was giving up her life without hope of reward to the care of an old person, while one who should be near and dear to him was spending her time in the worship of Mammon. Every one in the congregation recognized in these persons Mr. Powell, his daughter and Miss Willard.

There are always carpers, and in this case they averred that Mr. Powell possessed a little money, and, being an old man, Miss Willard was looking forward to its inheritance. One of her intimate friends, hearing of this slanderous statement, repeated it to Miss Willard. The lady replied that if anything could induce her to leave the poor old man to his fate this unjust charge would. She declared that she possessed an independent income of her own, whereas Mr. Powell did not give her enough to run the house and that she was frequently obliged to make up deficiencies from her own purse.

"Then why do you submit to such injustice?" asked the intimate friend. "Why do you not force that inhuman girl to come and bear this burden, which belongs to her and not to you?"

"I promised Mrs. Powell before her death that I would take care of her husband."

A number of ladies of Deerfield were one day drinking afternoon tea together when the subject of Miss Willard's sacrifice came up. Not only were encomiums passed upon Miss Willard, but vituperations heaped upon the unnatural Helen Powell.

"If she ever comes to Deerfield again," said one of the ladies, "I shall give her a piece of my mind."

"She ought to know how her neglect of her poor father is regarded," said another.

"I have a mind to write to her about it," chimed in a third.

"You don't need to do that," snapped a fourth. "I met her at a ball in Chicago last winter and told her just how people were talking."

"What did she say?" asked the first speaker.

"Why, she just looked out of those simpleton eyes of hers and said, 'People will talk no matter what you do.' Then a young fellow with his hair parted in the middle whisked her away in the barn dance."

"She doesn't appear to have any soul or any conscience," was the last comment, and the ladies turned the conversation upon the coming sleeve for woman's dresses.

Finally it was announced that Mr. Powell was very ill and his end was approaching. Every one expected this would bring his unnatural daughter to his bedside. But every one was disappointed. Helen did not appear till the day her father died. The town—the social town—was furious. Only a regard for the deceased as an old citizen and admiration for the woman who had been an angel of mercy to him kept most of the circle from remaining away from the funeral.

However, strange to say, these two reasons and a third crowded the church where the services were held. The third reason was that there was a universal desire to ogle this dreadful girl who had deserted her father. She walked into the church beside Miss Willard, and every eye was strained to see the two women, who represented the opposite types of sacrifice and selfishness, though it must be admitted that a morbid curiosity rendered Helen the greater attraction.

Mr. Snively preached the funeral sermon, but as the deceased had not rendered himself an interesting character, since he had afforded no example of Christian sacifice, the reverent gentleman ignored him and dwelt upon the noble example of one whom he did not name, but whom everybody knew. After it was all over the two women followed the coffin out of the church. The body was disposed of and all was over.

The next morning Deerfield was set agog by a report that Miss Willard had been summarily ejected from the Powell dwelling by that inhuman Powell girl without having been given more time than was necessary to pack her trunks. Women ran from house to house inquiring the truth of the report. It was confirmed. The will had been opened and it was found that Mr. Powell had left what little he possessed to the daughter who had deserted him. The confirmation was followed by another report that was also confirmed. Powell had left a fortune close on to a million. The breath of the people of Deerfield was taken quite away.

There are always those to say "I told you so," and persons who had averred that Miss Willard had been after what means Mr. Powell possessed held up their heads. Report after report flew through the town, and most of them were confirmed. One was that Miss Willard was Mr. Powell's widow and that she would attempt to break the will. This was denied, especially by those who stood by Miss Willard and who declared that nothing could shake their faith in that angel of mercy.

The truth was that from the reading of the will Helen Powell seemed transformed. She stayed that night with a friend and before leaving the angel of mercy gave her orders to get out of her house by noon the next day. The order was obeyed, and Helen moved in the next afternoon.

It had required several years to work the social circle of Deerfield up to the point that Miss Willard was a saint and Miss Powell was a sinner, and it could not be expected that their positions would be reversed in a day. Indeed, it was not possible that the latter should receive any attention immediately after her father's death. But the glittering spoon with which wealth trolls catches the fish, and as soon as it was known that that "mean old curmudgeon" who had till now been called that "poor deserted father" had died rich the bouleversement of public opinion came rapidly on.

Helen kept secluded, and cards kept on being left at her door. No one spoke openly of the conditions of the last few years, though whispers were flying like wireless messages. Miss Willard left the town without making any statement, and the wagging of the tongues of her defenders grew gradually less.

A few months after Mr. Powell's death the house in which he had lived was sold, and a card for every one received by his daughter bearing the letters standing for pour prendre conge (to say goodby) was sent out. That was all Deerfield society ever saw of the unnatural daughter.

Later Rev. Mr. Snively called upon her to apologize for his mistake concerning her, and she showed him a package of letters that had passed secretly between her and her father, showing how a woman of domineering will and possessing a secret to the old man's apparent discredit had first got rid of his daughter and then tried to make him marry her; how she succeeded in forcing him to make a will in her favor and how he had sent a later one to his daughter bequeathing her all his property.

Miss Willard never again appeared in Deerfield, nor did Helen Powell ever after make it her home. She maintained that persons who knew so much about other people's affairs simply by hearsay were not worth cultivating. She never forgave what she had endured during those years of exile in hearing encomiums heaped upon the woman who was stabbing her and the slurs upon herself.

RAILROAD TIME TABLES.

Lake Shore & Michigan Southern Railroad.
Effective December 3 1911

Going south.

Station	315 D'ly	309 D'ly ex Sun	331 D'ly ex Sun	311 D'ly
Jackson	6 05 a m	10 50 a m	2 05 p m	8 10 p m
Tecumseh	7 03 a m	11 27 a m	3 01 p m	9 08 p m
Adrian	7 33 a m	12 01 p m	3 30 p m	
Toledo	8 40 a m	12 30 p m	4 15 p m	10 05 p m
Chicago	3 45 p m	9 00 p m		
Detroit			5 40 p m	

Going north.

Station	316 D'ly	312 D'ly ex Sun	314 D'ly ex Sun	318 D'ly
Toledo	7 50 a m	12 30 p m	5 10 p m	7 25 p m
Detroit				
Adrian		1 00 p m	5 25 p m	8 00 p m
Tecumseh	9 00 a m	1 32 p m	6 15 p m	8 42 p m
Jackson	10 15 a m	2 33 p m	7 20 p m	9 45 p m

DUNDEE BRANCH.

Going west.

Station	429 D'ly ex Sun	425 D'ly ex Sun	421 D'ly ex Sun	427 D'ly ex Sun
Adrian	6 10 a m	8 10 a m	3 30 p m	5 25 p m
Tecumseh	7 50 a m	9 20 a m	4 02 p m	6 20 p m
Addison	10 20 a m	10 15 a m	4 55 p m	7 05 p m

Going east.

Station	422 D'ly ex Sun	428 D'ly ex Sun	430 D'ly ex Sun	434 D'ly ex Sun
Addison	9 37 a m	10 35 a m	1 20 p m	7 15 p m
Tecumseh	10 23 a m	11 25 a m	4 25 p m	8 05 p m
Adrian	10 50 a m	[illegible]	p m	p m
Chicago	5 55 p m			

Tecumseh and Dundee trains.
Daily except Sunday

Leave Tecumseh	4 10 pm	12 30 p m
Arrive Tecumseh	2 40 p m	10 45 a m

G. J. ZIEHR, Ticket Agent
L. A. ROBISON, G. P. A. Cleveland, O

FEELING LIVER-ISH This Morning?

TAKE

THEDFORD'S
Black-Draught
Stops Indigestion Constipation
25c
AT ALL DRUGGISTS

A Gentle Laxative And Appetizer

LIFE NOT WORTH LIVING

is the way Miss Alta Abel of West Baden, Ind., summed up her existence after having sought in vain for health. She writes: "I was a complete wreck—always tired, worn out and nervous. I had to spend about one-third of my time in bed.

"Vinol, your delicious cod liver and iron tonic, was recommended, and I can truly say it has done me more good than all the medicine I ever took in my life. That nervous and tired feeling is all gone, I have gained in health, flesh and strength, until I feel like another person." (We guarantee this testimonial to be genuine.)

What Vinol did for Miss Abel, we know it will do for every nervous, run-down, overworked, tired, thin and discouraged woman in this vicinity.

Try a bottle of Vinol with the understanding that your money will be returned if it does not help you.

C. A. Wright & Son.

OVER 65 YEARS' EXPERIENCE

PATENTS

TRADE MARKS
DESIGNS
COPYRIGHTS &c.

Anyone sending a sketch and description may quickly ascertain our opinion free whether an invention is probably patentable. Communications strictly confidential. HANDBOOK on Patents sent free. Oldest agency for securing patents.

Patents taken through Munn & Co. receive special notice, without charge, in the

Scientific American.

A handsomely illustrated weekly. Largest circulation of any scientific journal. Terms, $3 a year: four months, $1. Sold by all newsdealers.

MUNN & Co. 361 Broadway, New York
Branch Office, 625 F St., Washington, D. C.

PATENTS

ARTHUR P. GREELEY
FORMERLY
ASSISTANT COMMISSIONER OF PATENTS.

WM. CRANCH McINTIRE
FORTY YEARS IN PRACTICE.

618 F STREET N. W.
WASHINGTON, D.C.

U. S. AND FOREIGN PATENTS
CAVEATS AND REISSUES.

TRADE-MARKS
DESIGNS.

ATTORNEYS AND COUNSELLORS,—MECHANICAL EXPERTS.
PRACTICE IN ALL U. S. COURTS.

FEES REASONABLE AND BEST ADVICE ALWAYS GIVEN, REGARDLESS OF ALL INTERESTS EXCEPT THAT OF CLIENTS.

BUSINESS CONDUCTED UPON HIGHEST PROFESSIONAL PLANE AND UNDER PERSONAL SUPERVISION OF MR. GREELEY AND MR. McINTIRE.

ALL LETTERS OF INQUIRY ANSWERED PROMPTLY ON DAY OF RECEIPT.

INFORMATION AND ADVICE FREELY GIVEN.

OUR BOOK, ENTITLED "GREELEY & McINTIRE ON PATENTS," SENT FREE TO ANY ADDRESS.

GREELEY & McINTIRE.
PATENT ATTORNEYS. WASHINGTON, D. C.

The Tecumseh Herald.

VOL. LXI, NO. 61 | TECUMSEH, MICHIGAN FRIDAY JANUARY 12, 1912 | WHOLE NO. 9003.

11th ANNUAL AUTO SHOW
Jan. 22nd—27th

Detroit Automobile Dealers' Association

show is the biggest, most representative local show of the year.

¶ Every car shown will be a 1912 model—something never before known in an automobile show.
¶ More 1912 Trucks and farm wagons.
¶ More new wrinkles in accessories.
¶ Beautiful and original decorations and the representative crowd of dealers, enthusiasts, pretty women and good clothes, make it worth the trip to Detroit from either a business or pleasure standpoint.

Wayne Gardens, Detroit
Monday night to Saturday night, Jan. 22nd to 27th

Auto Exhibitors, Accessories & Hotels

Brush-Detroit Motor Company

Liberty Brush	$350.00
Liberty Brush, fully equipped, including mohair top, wind shield and gas lamps	400.00
Standard Brush	450.00
Courier Clermont, 35 Horse Power Touring Car fully equipped, including silk mohair top, wind shield, Presto-O-Lite tank and self-starter	1150.00
Courier Clermont, 35 Horse Power Roadster, fully equipped	1150.00

SPLENDID PROPOSITION TO DEALERS — SOME TERRITORY STILL OPEN WRITE US NOW
715-719 Woodward Avenue, Detroit
See our large exhibit at space 32, Detroit Automobile Show, Jan. 22 to 27

CUNNINGHAM AUTO COMPANY
MICHIGAN DISTRIBUTORS
E. M. F. 30 — FLANDERS 20 — FLANDERS MOTORCYCLES
284 JEFFERSON AVENUE, DETROIT

Cutting CARS
In the choice of a [illegible] premium cars. We invite [illegible] the CUTTING [illegible]
Foster Motor Sales Co. 1761 Woodward Avenue

Grant Bros. Auto Co.

Everitt "Six-48" 5 passenger model 127 inch wheel base Demountable rims, self-starting Fully Equipped $1850, F.O.B. Detroit	Everitt "Four-36" 5 passenger model 115 inch wheel base Demountable rims, self-starting Fully equipped, $1500, F.O.B. Detroit	Everitt "30" 5 passenger model 110 inch wheel base Quick detachable rims Fully equipped $1250, F.O.B. Detroit

1000 Woodward Avenue

K-R-I-T
The famous 22-30 H.P. K.R.I.T. Motor in the following models, *all fully equipped:* Model "A" Roadster, 96" wheel base, $800; "U" Underslung Roadster, $1,000; Model "R" 5 Passenger Touring Car, $900; "KR" Roadster, $900; "KD" Covered Delivery, $900, all of last three models on 106" wheel base. Write for catalog and dealers' proposition.
Krit Motor Car Sales Co. 465 Woodward Avenue, DETROIT LEW. W. TAYLOR, Manager

Model K. Lion "40", five passenger, fully equipped, $1600
Model L. Lion "40", two passenger roadster, fully equipped, $1600
Model H. Lion "40", five passenger touring car, fully equipped, $1450
Model J. Lion "40", two passenger roadster, fully equipped, $1400
Peerless Motor Cars
LION MOTOR SALES COMPANY, 650 WOODWARD AVENUE

POSS MOTOR COMPANY
1000 LB. DELIVERY CAR
HOWARD STREET, CORNER 14TH, DETROIT
SPACE No. 66 AND 67, ANNEX

SEE THE DISCO SELF-STARTER THE SENSATION OF THE YEAR
Has been adopted by the principal automobile manufacturers
Can Be Installed On Any Car
Weighs only four pounds — A turn of the prime starts your motor
DISCO SALES COMPANY, State Distributors

AUTOMOBILES 50 PER CENT. OFF Buy now and save money [illegible]
The Loveland Co. THE LARGEST USED CAR DEALERS IN AMERICA. Woodward and 15 Palmer Ave., Detroit, Mich.

SEND FOR OUR 1912 CATALOG OF AUTOMOBILE SUPPLIES, NOW READY
Automobile Equipment Co.
255 Jefferson Avenue — DETROIT, MICH.

AUTOMOBILE SCHOOL
PRACTICAL INSTRUCTION ON ALL PARTS OF THE AUTOMOBILE
SATISFACTION GUARANTEED OR MONEY REFUNDED
Our 32-page booklet, "How to Drive an Automobile," [illegible]
MICHIGAN STATE AUTO SCHOOL
"The Reliable School"
11-13 Selden Avenue — DETROIT — Near Woodward

Library Park Hotel.
Rates 75 cents and up. Popular Priced Restaurant — Opp. Public Library, 50 Farrar St.

THE FRANKLIN HOUSE Cor. Larned and Bates St. DETROIT, MICHIGAN
Rooms: 75c, $1.00, $1.50 Per Day. Excellent Meals 25c.

AUTOMOBILE SCHOOL
NOW IS THE TIME
FULL COURSE covering everything pertaining to AUTOMOBILES. Both theoretical and practical training on Carburetors, Ignition, Transmission, Oiling and Cooling Systems, REPAIRING and DRIVING. Satisfaction guaranteed. Diplomas given. Come and see us or write for information.
Detroit Auto Training School 366 Jefferson Avenue East DETROIT, MICH.

Regal Underslung, a Feature.

A distinct feature of the Detroit show will be the appearance of the new $950 Regal Underslung, Model "T." As the first Underslung touring car to sell below $1,000 it is sure to prove one of the chief attractions of the entire show. Dealers who have seen this model have pronounced it one of the best cars offered for 1912. For people who do much driving over country roads the Underslung cars have proved ideal and all intending to purchase cars this season should not fail to examine this new Regal and the other Regal Underslungs.

A Death Feigning Plant.

That certain insects, birds, mammals and reptiles habitually pretend to be dead when danger threatens them is a well known fact, but it is generally believed that this stratagem is resorted to only by animals. In South America, however, there is a plant—a species of mimosa—which resorts to death feigning, evidently for the purpose of preventing the grass eating animals from eating it. In its natural state this plant has a vivid green hue, but directly it is touched by a human finger or by any living animal it collapses into a tangle of apparently dead and withered stems.

COMMERCIAL — TECUMSEH — SAVINGS
STATE SAVINGS BANK
THE LARGEST BANK IN NORTHERN LENAWEE

December 1st, Interest added to Savings Accounts $5,000.00.
A goodly sum distributed among our Savings depositors.
Every man, woman and child should have a Savings account.
Your money is safe and ready for you when wanted.
Money deposited in this bank is never idle. It is continually growing.

J. Q. LOOK, President. — J. H. SMITH, Cashier.

THE LATEST IS "AMBRUSHIER"

Detroit Auto Show Has a New Word.

Optimistic Tone Pervades the Words of Auto Dealers and Agents—Importance of Detroit as Show Town Now Recognized.

Some idea of the decorations for the Wayne Gardens and the annex at the time of the Eleventh Annual Automobile show of the Detroit Automobile Dealers' association, Jan. 22 to Jan. 27, inclusive, has been obtained from Manager Walter Wilmot. He said that the ceiling of the Wayne Gardens would be in "ambrushier." Everyone is guessing and as the manager received his information from the decorators, who will come to Detroit to carry out this work, he could not explain what the word meant and has agreed to donate a season ticket to the first one who sends in a correct description. The above spelling is according to the manager and does not seem to appear in the dictionary. The new decorations will be very elaborate this year. The ceiling will show pretty nearly every color in the rainbow. In the center of the main hall an immense automobile wheel will be suspended and this will be made prominent by an elaborate system of lights in the rear. Festoons of lights will be strung from the center to all parts of the building and the entire ceiling will be studded by electric lights. The walls of the building will be covered by drapery of lace curtain texture and the borders throughout will be composed of beech leaves. The floor will be covered by green burlap.

The ground floor of the main building will follow closely the decorations of the upper floor, the floor being also covered with green burlap. Smilax and beech leaves will be liberally used on the lower floor. An elaborate lighting system has been arranged for the lower floor and for the annex. A local firm has been given the contract to decorate the annex.

Among the members of the D. A. D. A. in this city, the coming season is expected to be the best ever known in the automobile industry. Early sales in 1912 models have exceeded those of last year and demands for commercial cars have been increasing steadily. At the coming show there will be many new designs of commercial cars shown and a great deal of business is planned for in this field. There will be more commercial cars at the coming exhibit than were ever before seen together in Detroit. There will be many new things in this field.

In the opinion of a prominent dealer who has just returned from the west and south, business has improved in every quarter over last year and with every prospect that continued improvement will be shown during the present winter.

"Although the winter months are usually the slowest selling time in the automobile industry," said he, "our company is running full force and working nights in every part-making department. In December alone we shipped 300 more cars than were shipped in December, 1910. It is our belief that 1912 will prove the biggest year in the history of the automobile industry."

How large a number of dealers feel the importance of Detroit as a show town is well shown in the list of exhibitors who crowd the main building and the annex to the Garden show. They include the Elmore Automobile Co., Chalmers Motor Car Co., Cartercar Co., Cadillac Motor Car Co., Olds Motor Works, Standard Auto Co. (Packard), Winton Motor Car Co., Brush Detroit Motor Co., Newman Lane Co. (Pierce, Stoddard-Dayton and Rauch-Lang), Buick Motor Co., Lozier Motor Co., Cunningham Auto Co., (E. M. F. and Flanders), Ford Motor Car Co., Abbott-Detroit Motor Co., Lion Motor Sales Co., Seidler Motor Sales Co. (Regal), Warren-Detroit Car Co., Grant Bros. Auto Co. (Everitt and Amplex), United Motor Detroit Co. (Maxwell, Columbia and Sampson), Thompson Auto Co. (Federal, King and Mack), General Motors Co. (Rapid, Reliance and Electric), J. P. Schneider (Stevens-Duryea), J. H. Brady Auto Co. (Hudson), Detroit Hupmobile Co., Regal Motor Car Co., Gillespie Auto Sales Co. (Electric), Oakland Motor Car Co., Marquette Co., Anderson Carriage Co. (Detroit Electric), Motor Wagon Co., W. A. Patterson, Flint, Hupp Corporation (R. C. H.), Flanders Mfg. Co. (Electric), C. S. [illegible] (Detroiter), Commerce Motor [illegible] Co., Churchfield Motor Car Co., [illegible], Mich., Krit Motor Car Co., Miller Car Co., Grinnell Electric Co., Grabowsky Power Wagon Co., American Steam Truck Company of Lansing, the [illegible] Motor Truck Company of Cleveland, a concern that will show one of the newest of the motor trucks in the Detroit territory, the Neumann-Lane Co., who will show the big five ton Pierce truck, the Kissell Kar Co., the Hayward Motor Car Co. of Port Huron, the Poss Motor Co., Miller Motor Car Co., Cunningham Auto Co., the Anderson Electric Car Co., the Oliver Motor Car Co., Lion Motor Sales Co., Overland Motor Sales Co., Herreshoff Motor Co., Paige-Detroit Co. and others.

A large number of accessory dealers and manufacturers have been awarded space in the annex, together with some fifteen or twenty cars and

OPINIONS HAVE OPTIMISTIC TREND

Dealers Think Trade Conditions Will be Reflected at Auto Show in Detroit Week After Next.

There is an optimistic trend in the opinions of members of the Detroit Automobile Dealers' association, whose show will be held at Wayne Gardens, Jan. 22 to Jan. 27 inclusive, regarding the outlook for the year 1912. All plan to exhibit at the Detroit show their newest and very latest productions and many new surprises are promised; especially will this appear in the commercial line, as practically every maker of pleasure cars is now planning to enter the commercial field and announcements are being frequently made. A great many of these new models will be shown for the first time at Detroit and will attract not only the interest of the business men of Detroit, but the interest of the thousands of visitors who will be in the city in the search for new things in the commercial car and also the pleasure car field.

In the opinion of practically every member of the D. A. D. A., the season of 1912 will be the greatest in the history of the automobile industry. The vast increase in orders for the first half of the 1912 season, oftentimes amounting to 50 per cent. in many cases and the regularity with which orders are still being reported for 1912, leads not only the makers but also the agents into their present optimistic opinions.

Reports from the great northwest, from the far west, from the southwest and from all over the south are all favorable. Apparently there is no slump in the automobile trade in any portion of the country and this fact, coupled with the universal demand for cars for export to every portion of the globe, is enough to warrant these optimistic opinions.

One year ago in Detroit, there were opinions expressed freely without hindrance that outputs would be vastly decreased for the 1912 season and optimists were hard to find. This cry of "wolf" failed to materialize, for no wolf came. New factories sprang up on all sides and are still being constructed and the business increased greatly instead of decreased.

With the general increase of automobiles on the highways and byways of the country and especially on the business streets of every city, town and hamlet in the country, the natural supposition is that there will be a continued increase, for the automobile today stands as an indispensable addition to the transportation facilities of this country and a facility that will never be dispensed with and in fact cannot be dispensed with for any time in the future.

DETROIT AUTO SHOW AT TOP

Now Generally Conceded That the Wayne Garden Exhibition Is One of the Four Best Shows in the Country.

The Eleventh Annual Automobile Show of the Detroit Automobile Dealers' association, will be held in the Wayne Gardens and in the Wayne Annex, Jan. 22 to Jan 27, inclusive. This eleventh annual show will be the greatest ever held in Detroit and will be the leading local show of America. There are three national shows, New York, Chicago and Boston, and ranking next to these is the Detroit show. The prominence of the Detroit exhibit is due to the fact that it requires more floor space and is given at the heart of the automobile industry. The demand for space in Detroit was so large that it was necessary to secure a permit from the city to close Front street, allowing the construction of an additional building known as the "Annex" and covering a space 180 feet long by 66 feet wide. There were forty applicants for space in the Annex, doubling the number of exhibitors at the show. About eighty lines of cars will be shown and the exhibitors of automobile accessories will number fully two score. The exhibition of accessories in Detroit for the coming show is something new in Detroit and will bring forth great novelties that will not be exhibited at the national shows. Manager Walter Wilmot has promised something novel in decorations and there is every evidence that the Detroit show will occupy front rank among the automobile shows of America in 1912.

HAS TOO FEW CARS.

Michigan Does Not Use Automobiles in the Proportion to Population that Other States Do.

Michigan, while it makes more cars than any other state, is still less of an auto-using community than many others. Kansas and Nebraska have more cars in proportion to population and in many counties nearly every farm has a car. Much interest is manifested throughout the state in the possibilities of a large use of cars by farmers and it is thought that many dealers and would be dealers will try to make favorable connections during automobile show week at Detroit, Jan. 22 to 27.

Many good cars could use dealers who will work in the smaller cities of this state and live dealers can not do better than to spend a large portion of that week in getting acquainted with automobile types and methods.

The Light Was There.

A well known New York clubman was found by a police officer very late one night in a pitiable state of intoxication. The wretched fellow stood beneath a lamppost, which he was kicking with might and main.

Slightly amused, the policeman watched him a moment. Then he said: "Here, sir, what are you doing there?"

No reply. Only—bang, bang, bang—the tipsy one dealt the lamppost three more kicks.

"What are you doing?" repeated the policeman.

The man delivered another quick volley of very furious kicks, and then, looking up, he said:

"Oh, I know—she's in all right, 'cause there'sh—hic—a light upstairs."

The Mountain Man

Secret of His Solitude Is Solved

By Agnes G. Brogan

Copyright by American Press Association, 1911.

The three had attracted much attention from the time that they had started out upon their long journey—the beautiful woman with the somber eyes, her golden haired little son, who made his way with confidence into the arms and hearts of passengers alike, and the bright faced girl who devoted herself tirelessly to both mother and child.

"Who is she?" a curious one asked of the boy. "Your governess or mother's companion?" And Bobbie wrinkled his brows thoughtfully.

"Most of the time," he answered, "she is just our friend."

The train slowly wound its way up the mountain slope one sunshiny morning, then stopped at a little settlement, where many passengers alighted to enjoy the view. The beautiful woman gazed listlessly at the glorious panorama spread out before her, while the girl caught Bobbie by the hand.

"Come," she said; "we will gather some wild flowers."

At length the train whistle called shrilly, and the people ran laughing and crowding up the steps. The girl, flushed and breathless, came last. The mask of indifference fell from the woman as she leaned forward.

"Where is Bobbie?" she cried.

"He started back long ago to bring a flower to you."

In a moment all was confusion. Eager helpers searched the cars unavailingly, and the whistle blew a last warning as the girl drew Bobbie's mother hastily into the road.

"We will have to stay over until we find him," she said.

A searching party was instituted at once, while the two women waited all day long at the shack which did duty as a hotel, but as night fell no trace of the missing boy had been found. Many messages were dispatched to various places, and in the morning, following a night of suspense, a detective arrived from the nearest city.

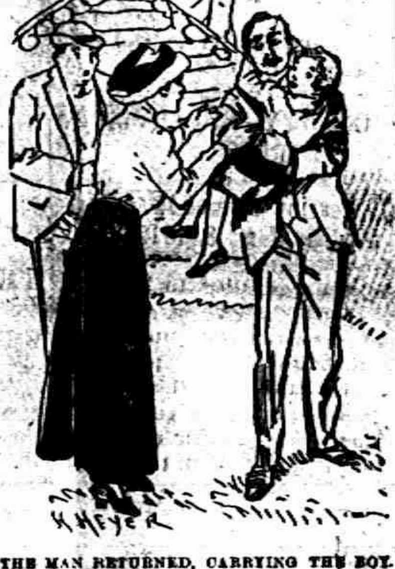

THE MAN RETURNED, CARRYING THE BOY.

"The boy's mother is a wealthy woman," he explained to the girl, "and the police suspect that this may be a case of kidnaping."

She listened wide eyed as he sharply questioned the rough men who lounged about the wooden platform. At last one was found who could give a helpful clew. He had seen a yellow haired boy who wore a scarlet cap going far up the lonely trail with "the mountain man."

"Describe him," the detective said quickly. "Where does he live?"

The informant hesitated a moment doubtfully. "He's a queer one," he answered. "Lives away up thar by himself; never speaks to one of us, and no one knows whar he come from or what's his name. That's why we just call him 'the mountain man.' I'll show you his shack," he agreed suddenly, and the men departed.

When the official returned later in the day the girl came forward to meet him.

"The child's mother is too ill to be disturbed at present," she said. "Will you tell me what you have learned?"

"Very little," he replied, "though we found this mysterious 'mountain man.' He was fishing in one of the small streams and was not disposed to talk, answering our questions in monosyllables. When we told him that the boy had been seen in his company yesterday he coolly gave us permission to search his cabin home. We have done so."

"And you found?" she asked breathlessly.

Fumbling in an inner pocket, he drew forth a tiny crumpled shoe and laid it in her palm.

"Only this," he replied.

"Why, it is too small!" the girl cried wonderingly. "This is a baby's shoe."

She stood thoughtfully regarding the little bent shoe.

"I should like to talk to this strange man," she said at length. "Please, will you take me to him?"

He looked up in surprise. "I am afraid it would be useless, and the fellow is not very civil."

"Still, I should like to go," she insisted.

So he led her up and up the steep mountain path, pausing at last in an isolated spot, where a log cabin was almost buried from sight among the tall trees which surrounded it. The door stood open, and, motioning the official to wait outside, she entered unannounced. A man at the farther end of the room looked up startled at her appearance. His dark eyes shone out weirdly from a white haggard face, and his short laugh was not pleasant to hear.

"Ah!" he exclaimed. "The mother."

The girl did not reply to this, but, coming forward, placed the baby's shoe upon the table between them.

"I have brought this back to you," she said quietly, "and I have a reason for asking how it came to be found here."

"This shoe was worn by my boy. How old was he? Two, or three perhaps, and yet—a manly little fellow. We had a pretty big estate back there, and he delighted in following me about, loved to ride upon a horse's back when I would hold him, or, better still, to sit before me on the saddle as we cantered wildly about the fields. These rides were a source of torture to his mother, and I would laugh at her fears as she stood, tense and white, waiting to have him safe in her arms again.

"We promised to give them up for her sake, but the boy coaxed very prettily one day for 'just one more ride,' and I yielded, vowing that this would be the last time." The man gazed unseeing through the doorway. "It was the last time," he continued huskily. "I shall never know how it happened—the little body slipped suddenly from my grasp and lay motionless upon the ground. When I stooped blindly to raise him in my arms the mother was there before me, and at the accusing light in her eyes I drew back afraid. She bore him tenderly into the house, and when I would have gone to her she repulsed me bitterly. All night long I waited outside my boy's door as the physician watched at his bedside.

"'How is he?' I asked at dawn, and the old doctor shook his head gravely and clasped my hand in sympathy. Later a note was handed me. I read it over now when the longing to go to her becomes unbearable.

"'You have killed my child,' she wrote, 'and I will never willingly see your face again.'

"So I lost them both. It did not take very long to arrange my affairs, to make sure that her future would at least be provided for. Then I came away, traveling abroad a greater part of the time, trying to forget, or spending the summer months in this silent place, where I write my books and further my experiments undisturbed. I did not realize my depth of loneliness until I met that little lad of yours and sought to keep him at my side. A host of memories came thronging back at the sound of his voice. I showed him my collection of golden butterflies. A strange madness seized me—I could not let him go."

He had been talking excitedly. Now he arose, and his tone was calm. "The child has been content, waiting for mother to call for him. He is asleep down there in the little shack that I use for experiments. I will bring him to you."

He laughed again harshly as he turned toward the door. "I shall be under arrest, no doubt. Concealing a child for two days will be rather a difficult matter to explain."

The girl put forth her hand impulsively, looking up with tear bright eyes. "Bring the child," she said, "and leave the rest to me."

The detective's face expressed amazement as the man returned carrying the boy. Bobbie greeted the girl joyously, but his little arms did not loosen their hold.

"It is all right," the girl said, facing the official. "This man is the boy's father. He has been spending some time here in order to pursue a certain course of study, though we did not expect to find him at this exact spot. The child is quite safe in his care, you see, and I will return with you presently to end his mother's suspense."

The detective hesitated and then quietly withdrew, and the girl laughed unsteadily as "the mountain man's" eager, questioning eyes met hers.

"It is all true," she said gently. "Your child lived, and that cruel note was written when the worst was feared, written in a moment of despair. Since then Elizabeth has been breaking her heart in bitter repentance. As she told her sad story I secretly determined to find you. This seemed a discouraging task; but, hearing that you had been located in these mountains, I persuaded Elizabeth to take this trip under pretense of benefiting her health, hoping desperately the while that some fortunate chance might lead us to your hiding place."

She turned to go, then looked back. Her eyes shone. "I could not foresee Bobbie's part in the plan," she said, "but my purpose has been accomplished."

The waiting detective lingered a moment more undecidedly, then slowly followed her flying figure as she sped down the narrow path. And a very short time later, as the father still sat holding his golden haired lad, the crude door was thrust open to admit a beautiful woman, whose eyes were somber no longer, but brilliant with joy.

"Philip," she cried, and in an instant he was at her side.

"Elizabeth," his voice entreated, "can you forgive?"

"It is I who beg forgiveness," she said brokenly, "for having left you to suffer alone so long."

And the girl who was "the most of the time their friend" had a confused vision of mother, father and child all folded together in a close embrace as she closed the door softly and stepped out into the early night.

Like a Scene From the Middle Ages.

The oldest and largest university in the world is El Azhar at Cairo. Founded in 975, it has been from the start a national institution, the khedive being the rector. The minimum age of entrance is fifteen, and the applicant must know half the Koran by heart, if blind the whole Koran, and be able to read and write. The curriculum consists of virtually nothing but theology and canon law, the final examination fifteen years after matriculation being upon these, together with traditions of the prophet: Grammar, etymology, rhetoric and logic. It is the same instruction which has prevailed for centuries, and one who goes into the great court where the circles of students are sitting at the feet of their Gamaliels looks upon a scene preserved from the middle ages, "a perfect specimen, living, breathing and entire."—Argonaut.

Fasting For Health.

Thousands of years before it was practiced as a religious rite fasting was practiced as a health measure in Egypt, India and China. Contemporary to Cicero was Asclepiades, a Greek physician, who strongly advocated this idea, and 1,000 years after his day Ibn Sina, philosopher and medical sage, argued the virtues of temporary abstinence on the ground that it came easier than constant moderation.

Are You Interested

in the extremely low prices we are making this week? You can save 1-3 on your living expense. A visit to our store and a comparison of prices will convince you how we can save you money in Dry Goods, Shoes, Clothing and Groceries.

We have included in this sale all our Spring Stock of Lace Curtains, including Paneled, Nottingham, and Cabb Nets; Saturday and Monday Only:

$4 00	Lace Curtains,	sale price	$2 67
3 50	Lace Curtains,	sale price	2 34
3 00	Lace Curtains,	sale price	2 00
2 50	Lace Curtains,	sale price	1 67
2 00	Lace Curtains,	sale price	1 30
1 50	Lace Curtains,	sale price	98
1 00	Lace Curtains,	sale price	69

Groceries! Groceries!

Look Here! You save money by leaving your grocery order at this store where all your wants are supplied.

SATURDAY SPECIAL

35c Brooms	25¢
8 lbs. Granualted Sugar	50¢
3 cans Light House Cleaner. Picture Included.	10¢
100 lbs. Best Dairy Butter, per lb	31¢

PALMAN'S
People's Store
Phone 68 The Store that Saves you Money

THE BEST

Prime Beef, Pig Pork, Veal and Spring Lamb, Salt Pork, Sweet Cured Hams and Bacon, Fowls, Spring Chickens.

Boiled Hams, Veal Loaf, Pressed Meats, Frankforts, Bologna, Pure Leaf Lard, Corned Beef, etc.

L. A. HUGHES MEAT CO.

JUST A WORD ABOUT BREAD
The Main Staff of Life.

REMEMBER
Kerr's Quality
is inferior to none, superior to most, and is just strictly a
HOME-MADE BREAD
as ever came out of a bakeshop.

It is made according to as good a formula as any city bakery uses, and as to sanitary methods, it is made here in your home town, and you are at liberty to call and be your own judge. Remember, Kerr's Quality bread contains just as pure milk, lard and good flour as bread from the big city.

Does the city put any money into your town and help build it up? No. Why then patronize city bakeries? You have two good bake shops in your town, what need is there for you to buy bread from the city.

Avery, Lowry, Aldrich and Palman
Handle Kerr's Quality.

SOMETHING NEW, TRIED AND TRUE
'TIS MADE FOR YOU.

VERI-BEST
Self-Rising Biscuit Flour,
Prepared ready for use. Sold by all dealers. Manufactured by D. GRATZ & SON, Tecumseh, Mich.

DIRECTIONS

To make Biscuit, add to each pint of this flour one tablespoonful of lard, make into a soft dough with Sweet Milk or Cold Water, Milk preferable, roll thin and bake quick.

Beaten Biscuit, same as above, but use a little less lard and make into a stiff dough and beat well. This flour is ready for use and Does Not Require any baking powder, salt or soda. This flour is made from Selected Wheat, is packed in 12 lbs., 24 lbs. and 48 lbs. Cotton Sacks. If you want something good, just try a sack of this flour. Your money refunded if not satisfactory.

Sold by all leading dealers. Manufactured by

D. GRATZ & SON, Tecumseh, Mich.

G. N. STACY,
EDITOR AND OWNER.

SUBSCRIPTION RATES

IN LENAWEE COUNTY.

One year, payment in advance..............$1.0
Year, payment after three months.......1.2

OUTSIDE LENAWEE COUNTY

One year, payment in advance..............$1.2
One year, payment after three months.......1.5

There will be no Deviation from above Rates

Beware of Ointments for Catarrh that Contain Mercury

As mercury will surely destroy the sense of smell and completely derange the whole system when entering it through the mucous surfaces. Such articles should never be used except on prescriptions from reputable physicians, as the damage they will do is ten fold to the good you can possibly derive from them. Hall's Catarrh Cure, manufactured by F. J. Cheney & Co., Toledo, Ohio, contains no mercury, and is taken internally, acting directly upon the system. In buying Hall's Catarrh Cure be sure you get the genuine. It is taken internally and made in Toledo, Ohio, by F. J. Cheney & Co. Testimonials free.

Sold by Druggists. Price 75c per bottle.

Take Hall's Family Pills for constipation.

Isn't the lover who braves the storm a rain-beau?

Saves Two Lives

"Neither my sister nor myself might be living today, if it had not been for Dr. King's New Discovery" writes A. D. McDonald of Fayetteville, N. C., R. F. D. No. 8, "for we both had frightful coughs that no other remedy could help. We were told my sister had consumption. She was very weak and had night sweats but your wonderful medicine completely cured us both. It's the best I ever used or heard of." For sore lungs, coughs, colds, hemorrage, lagrippe, asthma, hay fever, croup, whooping cough,—all bronchial troubles,—its supreme. Trial bottle free, 50c and $1.00. Guaranteed by C. A. Wright & Son.

Most rat holes will bear looking into.

The Danger of La Grippe

Is its fatal tendency to pneumonia. To cure your la grippe coughs take Foley's Honey and Tar Compound; R. E. Fisher, Washington, Kas, says: "I was troubled with a sever attac of la grippe taat threatened pneumonia. A friend advised Foley's Honey and Tar Compound and I got relief after taking the first few doses. I took three bottles and my la grippe was cured." Get the genuine, in the yellow package.

Do not allow your kidney and bladder trouble to develop beyond the reach of medicine. Take Foley Kidney Pills. They give quick results and stop irregularities with surprising promptness.

Charles Durham, Lovington, Ill., has succeeded in finding a postive cure for bed wetting. "My little boy wet the bed every night clear thro' on the floor. I tried several kinds of kidney medicine and I was in the drug store looking for something different to help him when I heard of Foley Kidney Pills. After he had taken two thirds of a bottle he was cured. That is about six weeks ago and he has not wet in bed since." All Druggists of Tecumseh.

It doesn't require an axe to cut an acquaintance.

Solves A Deep Mystery

"I want to thank you from the bottom of my heart," wrote C. B. Rader, of Lewisburg, W. Va., "for the wonderful double benefit I got from Electric Bitters, in curing me of both a severe case of stomach trouble and of rheumatism, from which I had been an almost helpless sufferer for ten years. It suited my case as tho' made just for me." For Dyspepsia, indigestion, jaundice and to rid the system of kidney poisons that cause rheumatism, Electric Bitters has no equal. Try them. Every bottle is guaranteed to satisfy. Only 50 cents at C. A. Wright & Son.

Corn on the cob is more acceptable than corn on the foot.

Foley's Honey and Tar Compound

Is a reliable family medicine. Give it to your children, and take it yourself when you feel a cold coming on. It checks and cures coughs and colds and prevents bronchitis and pneumonia. All Druggists of Tecumseh.

There is no impropriety in using a spring wagon in the fall.

Death in Roaring Fire

may not result from the work of fire-bugs, but often severe burns are caused that make a quick need for Bucklen's Arnica Salve, the quickest, surest cure for burns, wounds, bruises, boils, sores. It subdues inflammation. It kills pain. It soothes and heals. Drives off skin eruptions, ulcers or piles. Only 25c at C. A. Wright & Son.

Old Soldier Tortured

"For years I suffered unspeakable torture from indigestion, constipation and liver trouble," wrote A. K. Smith a war veteran at Erie, Pa., "But Dr. King's New Life Pills fixed me all right, They're simply great." Try them for any stomach, liver or kidney trouble. Only 25c at C. A. Wright & Son's

The New Regal "25" Underslung
Touring Car—Model "T"

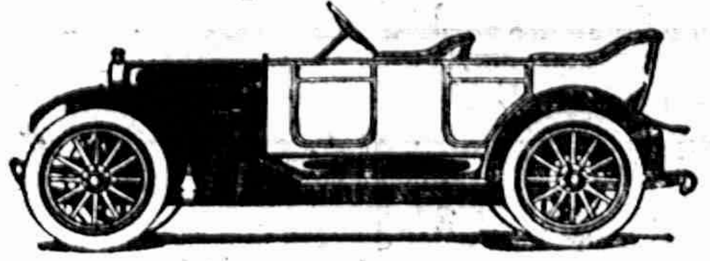

$950

Will be the center of interest at the Detroit Automobile Dealers' Association Show

Wayne Gardens, Detroit
January 22 to 27, 1912

To be seen at space No. 21 Also other famous Regal Underslungs

The Regal Motor Car Company, Detroit, Mich.

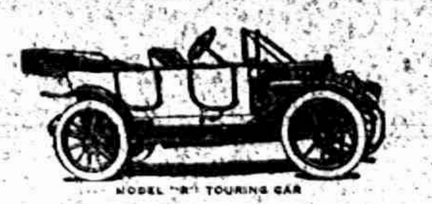

Are You Coming

to the Detroit Automobile Show, January 22 to 29th? I want to see you there and explain to you just why the Cartercar is now giving satisfaction to thousands of farmers all over the country. I will have the five new models there and will show you carefully every little detail of their construction. Look up the Cartercar booth, and ask for "George", that's me.

GEORGE REASON, Manager

Cartercar Branch
1246 Woodward Ave. Detroit, Michigan

"MRS. TOM THUMB" IS STILL ACTIVE THOUGH RETIRED.

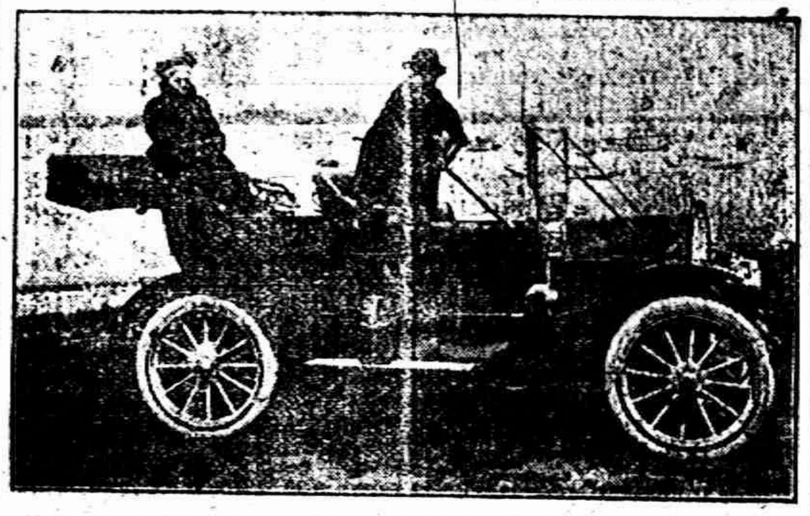

Here are perhaps two of the most widely known people in the world. Who is there that has not heard all about Tom Thumb and his wife? Most everyone of any age remembers seeing them with the old Barnum circus, where they were always surrounded by a curious throng. Their name has become a byword in nearly every home and in rhyme and story they have been pictured so long that many have almost come to think of them as mythical things. Tom Thumb is now dead. His wife, however, is still living and is remarried to the Count Magri, who is shown with her in the picture. The Count is a dwarf almost exactly the same size as the original Tom Thumb.

This picture was taken while they were out for a little spin in one of the famous friction driven Cartercar automobiles. The photographer requested them to pose for him and they are seen standing up on the seats, giving a remarkable illustration of their diminutive size. They are enthusiastic motorists and enjoy their daily drives as much as anyone else could. They like the Cartercar because it is so simple and easily controlled that it is always safe. It is indeed humorous to see the little Count sitting in the big car, his head hardly showing above the steering wheel. At first he could not very well run a car, as he was not strong enough to crank the motor, but now with the self-starter he can drive as well as any full sized person. Mrs. Thumb, as she still prefers to be called, was seventy years old last October. Many people will be surprised to learn that she is still alive. She has been on the stage many years, since she quit showing for Mr. Barnum. This last season, however, she retired from all public appearances and this popular idol of all classes of people will soon be seen on the stage no more. A little fortune has been laid away as the result of her remarkable career and she and her royal husband enjoy peaceful luxury

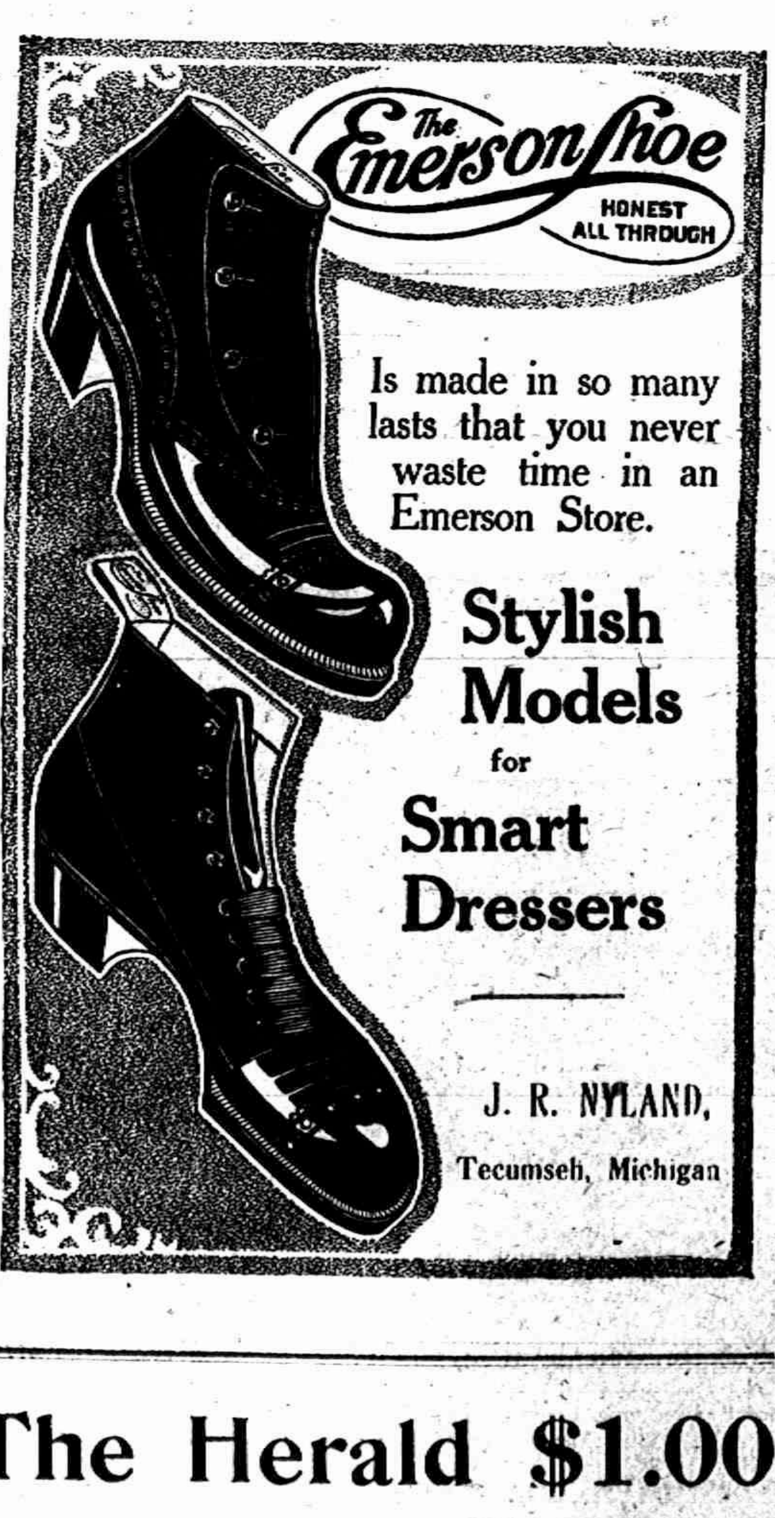

Is made in so many lasts that you never waste time in an Emerson Store.

Stylish Models for Smart Dressers

J. R. NYLAND,
Tecumseh, Michigan

The Herald $1.00

SNAPSHOTS AT LOCAL NEWS

Stockholders Annual Meetings Held Tuesday Jan. 9

LILLEY STATE BANK

The Annual Meeting of the Lilley State Bank was held at 10 o'clock a. m. Tuesday. The following officers and directors were elected.

Officers and Directors

Lucius Lilley	President
P. W. A. Fitzsimons	Vice Pres.
F. J. Temple	Cashier
H. S. Temple	Ass't Cash.
L. I. Bidwell	
R. A. Heesen	
W. D. Reed	
Frank E. Bradley.	

TECUMSEH STATE SAVINGS BANK

The Tecumseh State Savings Bank held their Annual Meeting Tuesday at 1:30 p. m. at the banking office. The following officers were elected.

Officers and Directors

J. Q. Look	President
L. G. North	Vice Pres.
J. H. Smith	Cashier
Guy F. Nemire	Ass't Cash.
[illegible] Aylesworth	
C. A Slayton	
Thos McCann.	

TECUMSEH TELEPHONE CO.

The Tecumseh Telephone Co. held their Annual Meeting Tuesday at 4 p. m. The following officers and directors were elected.

Officers and Directors

L. G. North	President
G. A. Stacy	Vice Pres.
C. A. Wright	Secretary
M. C. Garlinghouse	Treas. and Mgr.
I. A. Lowery.	

THE COUNTY SUPERVISORS MEET

January Session Opened in Adrian Monday Jan. 8, 1912

The session was called to order at 2 o'clock Monday afternoon. 17 members were present. Not much business was transacted except to arrange for the business of the week.

It is expected that the good roads proposition will be taken up extensively, as it is anticipated there will be many petitions sent in.

MICHIGAN'S DIAMOND FESTIVLE

The University of Michigan will this year celebrate the seventy fifth anniversary of its founding. A committee has been raised made up of representatives from the Board of Regents, from the University Senate, from the Alumni Association, and from the Michigan Union to perfect plans for the celebration. While the details of the plans have not as yet been worked out, it has been determined by the committee however, that the celebration shall be held during Commencement week, June 23 to 27 inclusive. It is probable that three principal addresses will be given during the celebration, one Sunday, Jun 23, to take the place of the ordinary Bacalaureate Address, one Wednesday morning June 26, and another upon the occasion of Commencement, June 27. Distinguished speakers from different parts of the country will be secured for these addresses. The committee expects to have the details of its recommendations fully worked out for adoption by the Board of Regents at its next meeting, January 26.

BRITTON SCHOOLS ARE CLOSED FOR A WEEK

We clip the following from an exchange, as every one is interested in the case.

Rumors have been prevalent that the town of Britton had been quarantined on account of the prevalence of smallpox, that schools and business places had been closed and that the town was practically isolated. An investigation of the matter proves, however, that the situation has been greatly exaggerated, and while there are a few cases of smallpox there, all are light cases, no quarantine exists and there is no epidemic.

The schools are closed this week, however, as the three children of E. A. Brehman are suffering from light cases of the disease, and the action is taken by the school authorities so that all the pupils may be vaccinated to guard against contagion. The schools are closed this week only, beginning Monday. It is expected they will open again next Monday.

ALBERT E. SPAFFORD

Albert Elwin Spafford, son of Percy and Della Spafford of Jackson, Mich., died of pneumonia January 9, 1912, aged 2 years and 9 months.

The funeral will be held at the home of George Page Sunday afternoon at 2 o'clock, burial in Brookside Cemetery.

TECUMSEH OPERA HOUSE

TECUMSEH GETS TWO CITY ATTRACTIONS

"Paid in Full" and "The Goose Girl" will both be seen here the latter part of this month. "Paid in Full" is by Eugene Walter, author of "The Wolf" which gave such good satisfaction here last winter, and is claimed to be even a stronger drama than "The Wolf." The company playing here is a city company and carries the production complete, including all special scenery, etc.

"The Goose Girl" is another Baker & Castle production (same people that produced Graustark) and the patrons of the house are assured of a wealth of the most beautiful scenery ever seen here. "The Goose Girl" is a new production this season as was "Satan Sanderson" and it is a very unusual thing for a city as small as Tecumseh to get productions of this class the first year they are on the road.

Tecumseh has enjoyed some excellent attractions this season and will continue to do so according to the present outlook and why shouldn't she, with a house that will seat over 800 people and a stage that can 'stage' any production that Adrian, Jackson, or the Lyceum theatre at Toledo can handle and the people have shown their willingness to high class attractions by the crowded houses that witnessed "The Lion and the Mouse," "Graustark," "Satan Sanderson" and several other of the better class attractions.

AN INTERESTING ENTERTAINMENT

The Elma B. Smith Co gave a pleasing entertainment Wednesday evening, at the Baptist church. Elma B. Smith having taken to the Vaudeville stage Miss Gladys Moon, whom she has trained, has taken her place as the star of the Company. She delighted the audience a number of times with her clever readings.

The little violinist also became very popular in the course of the evening. The audience was much larger than when the first number was given. The next number will be "Demonstration of the Wonders of Electricity," by Prof. Louis Williams Feb. 15, at the Methodist church.

AT THE OPERA HOUSE

"Auld Lang Syne" a two reel Vitagraph feature film will be shown at Opera House, To morrow (Saturday Jan. 13) night. This famous production was suggested by the world wide poem by 'Bobbie' Burns and is an unusually faithful production of that beautiful Scotch poem. Miss Florence Turner plays the leading role. Auld Lang Syne at the Opera House Saturday night only. The admission remains the same 5c to all. Don't miss this chance of seening this great Vitagraph feature

SCHOOL NOTES

The report cards were given out last week, and occasioned much joy(?) among those who received these monthly souvenirs.

English II people were given the privilege Tuesday morning of answering "a few little test questions," on The Merchant of Venice.

Harold Harrison was absent the first part of the week, returning Wednesday.

Harold McClure taught the United States History class Tuesday afternoon and some of his methods were decidely original.

Miss Ruth Daniels visited the school last Friday.

There is plainly wrong up here; the school house is either sinking or else the wall paper is getting so old that it won't stay on the walls. For in the twelfth room it is coming off by the yard, and nothing but the electric light wires keep the plastering from falling about our ears.

Thurlow Sweet was absent from school this week.

Miss Myrtle Bell visited the school last Wednesday.

German I had a test Tuesday afternoon. It was given on the honor system, which means no whispering nor even looking on some one's else paper. All the teachers are taking up this system and if they keep it up, what shall we do?

English IV are reviewing preparatory to examinations.

D

THE ICE HARVEST

The Inter-State Ice Co. at Sandusky are trying out a new motor plow which will do the work of a dozen horses and the same number of men. From 25 to 30 firms are in field the ice is from 9 to 11 inches thick and promises to be the most bountiful crop of late years.

Tecumseh is also most rich in ice. It is reported to be 18 inchs thick, and the ice men are busy. The Tecumseh Lake Ice Co. have a capacity for 5000 tons and they hope to fill every building.

Hives, eczema, itch or salt rheum sets you crazy. Can't bear the touch of your clothing. Doan's Ointment cures the most obstinate cases. Why suffer. All druggists sell it.

PULPIT TOPICS

METHODIST EPISCOPAL CHURCH

Geo. N Kennedy, minister

A cordial welcome.

10:00 a. m. Worship and Sermon, "Instincts of Worship."

11:30 Sunday School.

11:30 Business Men's Class. Leader, Dr. E. D. Brown. Subject, "The Teaching of Jesus about Healing."

5.00 p. m Evening Service. A talk for young people. Subject, "The Young King's Vision"

6:00 The Leagues.

FRIENDS CHURCH

Elizabeth H. Mott, pastor

10:00 a. m. Morning Worship and Sermon.

11:15 Sabbath School.

3:00 p. m. Children's meeting.

7:00 Christian Endeavor and Evening Service.

EPISCOPAL CHURCH.

Service Sunday afternoon at 4 o'clock at St. Peters church

BAPTIST CHURCH

W. B Hartzog, Ph. D., minister

10:00 a. m Morning Worship. "The matter of Human Sin," will be discussed by the pastor

11:15 Sunday School.

11:15 Men's Class. Topic, "The Religious Condition of the Young Men of the Country." Dr. Hartzog leader.

6:00 p. m. B. Y. P. U, Topic, "How to win Young people to Christ." F. D. Avery leader.

7:00 Evening Worship. "The Modern Movement for the Preservation of our National Idea's," will be the subject of Dr. Hartzog's discourse

PRESBYTERIAN CHURCH

Rev. Benjamin R. Weld, pastor

10:00 a. m. Communion Service. Reception of members. Installation of Elders.

11:15 Bible School.

7:00 p. m Evening Worship and Sermon, "Unable to Save Himself."

Tuesday 7:30, Westminister Chapter meets with Miss Alice Cutting.

Wednesday 7:00 Midweek Prayer Service.

MRS. JULIA KEMP

Mrs. Julia Kemp died Wednesday afternoon at four o'clock of acute indigestion and old age at the age of 80 years, 6 mo and 8 days.

She was first married to Richard L. DeLapp at Addison, N. Y., May 2, 1851. To this union was born one son Ervin T. DeLapp, now agent for the L. S. & M. S. Railway at Auburn, Ind. soon after this marriage they moved to Lenawee Co where Mr. DeLapp died in 1856.

On Sept. 14, 1857 she was united in marriage to Sylvester Kemp to this union was born three children, Chas. Kemp and Mrs. Delia Pentecost of Tecumseh and Mrs. Orma Lamkin of Franklin. Mr. Kemp died May 17 1887.

Mrs. Kemp remained on the farm in Franklin until about ten years ago when she purchased a home in Tecumseh where she has since resided. She is survived by her four grandchildren, a sister Mrs. Wellington Morris of Jonesville and brother Albert Morseman of Franklin.

The funeral will be held at the home Saturday at 11 a. m. Rev. Hartzog will be officiate. The burial will be at Tipton.

K. O. T. M. M.

Attention Sir Knights! Deputy Great Commander Robert Rattery will be here Monday Jan. 15.

MICHIGAN MEN CLASH

The Detroit News has a fine picture of Edward Frensdorf of Hudson, Mich., State Manager of the Wilson boom, and Edwin O. Wood, Committe Man from Michigan, with a report of their clash which we give below:

WASHINGTON, D. C., Jan. 8—One of the first features of the fight in the democratic national committee meeting today to attract attention was a collision between Edward Frensdorf, of Hudson, Mich., state manager of the Wilson boom, and Edwin O. Wood, national committeeman from Michigan. Frensdorf had sent a telegram to W. F. McCombs, Wilson's manager, who has opened headquarters here, stating that he could not locate the Michigan national committeeman to communicate with him direct but that he wanted to say that the Michigan democracy was solidly for a presidential primary. Also that the state was practically unanimous for Woodrow Wilson. This telegram was shown to Mr. Wood by the assistant secretary of the national committee and then Wood broke loose.

"I haven't the acquaintence of Mr. Frensdorf," he said, "but my understanding is that he is a member of Gov. Osborn's cabinet, having been appointed recently by the republican governor of our state as a member of the Jackson prison board. I also understand that he, with Gov. Osborne, is one of the largest stockholders in the governor's official Detroit organ, the Detroit Times."

Having handed the Wilson manager this, Mr. Wood proceeded to reiterate his position on the question of a presidential primary in states that have no legal machinery with which to hold such a primary. Mr. Wood has all along been opposed to attempting a primary unless there is a state law for the protection of its integrity, and as he has not concealed this, it is supposed that Mr. Frensdorf was seeking to reach the national committee by means other than through Mr. Wood rather than to address Mr. Wood directly.

COUNCIL PROCEEDINGS

Council chambers, village of Tecumseh.

Regular meeting held January 1 1912

President Smith in the chair.

Present: Trustees Kempf, Sherman, Fisher, Gillespie, Daisher.

Absent: Trustee Look.

The minutes of the regular meeting held December 4, 1911, were read and approved.

The report of the Street Commissioner was read showing the following work done on corporation from December 4 1911, to January 1, 1912:

Team labor.

Charles Avery, 30 hours, at 35c per hr..........$10 50

Hand labor.

V. Vandercook, 91½ hours, at 17½c per hr 16 27

Moved and supported that report of Street Commissioner be accepted, placed on file and orders directed drawn for the several amounts. Motion carried.

The report of the Engineer of the Water Works was read showing the following for the month of December 1911:

No gallons of water pumped 3 939 743

No. pounds of coal consumed 81,400

Lilley & Wright, one Trident meter.

M. Stabler, one Trident meter.

Uncle Sam's Macaroni Co., one Trident meter.

Council Building, one ton coal.

Work and labor on Water Works during the month of December, 1911:

Bert Prichard, 2 days at $2.00..........$4 00

Moved and supported that report of Engineer be accepted, placed on file, and orders directed drawn for several amounts of work and labor. Motion carried.

The bills as read were referred by the President to the Finance Committee. The Finance Committee approved all bills as read, save one.

Moved and supported that report of Finance Committee be accepted, and orders directed drawn for the several amounts. Motion carried.

The bills follow:

M. A. Zimmerman, one-half month salary	$ 37 50
Elmer Mellon, one-half month salary	25 00
J. S. Nemire, one month salary	50 00
Wm. Service, one month salary	[illegible]
G. A. Rathbun three months salary	[illegible]
W. C. VanAntwerp, supplies	8 56
Edna Gaston, express	[illegible]
Tecumseh Herald, printing	4 50
F. G. Heesen, 6 months salary as fire chief	25 0
H. S. Temple, insurance premium	49 16
Slayton & Son, supplies	47 0
James B. Clow & Sons, C. I. [illegible]	9 40
Neptune Meter Co., meters and coup'ings	75 60
Crane Co., packing	1 90
Kenneth Anderson Mfg Co., pipe	26 64
George Kempf, repairs	11 7
S. W. Burdine, sewer inspections	75

Moved and supported that Clerk be instructed to draw order on sinking fund for amount of water bond and interest now due, and make payment to Chase National Bank." Motion carried.

Moved and supported that the unexpired insurance on corporation property be given to Garland R. Gillespie. Motion carried.

Moved and supported that the matter of securing more water for village wells be referred to Water Committee, with power to act. Motion carried.

Moved and supported that we do now adjourn. Motion carried.

G. ARTHUR RATHBUN,
Village Clerk.

AWAY GOES CATARRH

Breathe Soothing Healing Hyomei—Relief in Five Minutes

Where there's catarrh there's catarrh germs. You can't get rid of catarrh unless you kill these germs.

You can't kill these germs with stomach medicine or sprays or douches because you can't get where they are.

You can kill these germs with HYOMEI a penetrating antiseptic air that you breathe a few times a day directly over the raw, sore, germ infested membrane.

For catarrh, asthma, croup, coughs, colds and catarrhal deafness Hyomei is sold on money back plan by C. A. Wright & Son. Complete outfit $1.00 Extra bottles of HYOMEI if afterwards needed only 50 cents. Remember, HYOMEI does not contain morphine cocaine or any drug that could possibly do harm.

Don't use harsh physics. The reaction weakens the bowels, leads to chronic constipation. Get Doan's Regulets. They operate easily, tone the stomach, cure constipation.

MEN'S BANQUET

Next Thursday evening there will be a Union Men's Banquet, under the direction of the Forward Movement committee at the Methodist church. Prof. J. F. Mack of Hillsdale, will deliver an address on, "Men and the Book." The supper will be served at 6:30 by the ladies of the Methodist committee. Although this is the regular time for serving a supper to the general public, this time it will be for men and boys only. The committee would be pleased to have a large number of boys present, and urge the parents to send them. Price of tickets 35c. They need to know who can attend by Tuesday evening. C. A. Slayton, chairman. R. S. Moore, secretary.

MRS. HENRY PACKARD

Mahala L. Burroughs was born in Tecumseh, Lenawee County, Mich., Nov. 20 1837. On the 6th of April 1857 she was united in marriage to Henry H. Packard. After 12 years of happy married life he passed away leaving his wife with one son, Frank to mourn his loss.

It was until 1880 that Mrs. Packard made Tecumseh her home leaving a large number of friends in the Presbyterian church she moved to Iowa where she has since resided. She became ill of pneumonia Jan. 7, 1912 at the home of her sister Mrs (r) Vail at Rock Rapids, Iowa.

She is survided by one son Frank seven grandchildren, one brother Nelson F. Burroughs of Chicago and two sisters, Mrs E Mills of Dallas, Texas and Mrs. A. M. Vail of Rock Rapids, Ia.

GROCERY STORES CLOSE AT 7

Editor Herald:

As we commence to close our store at seven o'clock next week perhaps a few words in regard to the time of closing would not be out of place.

For a number of years the grocery stores in Tecumseh, closed at seven o'clock during the winter months but for the last two years it has been impossible to get any agreement and the result is that some one in each store must stay till 8:30 or 9 o'clock in order to get all the trade that would come to that store.

As a matter of fact ninety nine per cent of the business comes before seven o'clock and the balance would if people knew that the stores would be closed at that time.

I take this opportunity to thank the many people who have given us their patronage and hope they will be satisfied with the seven o'clock closing hour. We shall in the future as in the past give you the best service possible.

F. D. Avery.

TO-NIGHT AT THE ROYAL

The "Lighthouse by the Sea" Edison in Biograph "The Making of the Man." 5c to all.

6 bars Ivory soap for 25c, with 25c worth of other goods at
Williamson Bros.

NOTICE

We the undersigned will close our stores at 7 o'clock standard time except Saturday nights commencing Monday Jan. 15th.

J. Lowry & Son
F. D. Avery.

TECUMSEH MARKETS

CORRECTED JAN. 9, 1912

Wheat	88—8
Flour per bbl	4 80—5 40
Rye	70
Corn (ear)	38
Oats	33
Beans	2 20
Potatoes new	75
Butter	28
Eggs	28
Lard	15
Tallow	
Fowls (live)	10
Springers	10
Roosters	05
Ducks	1[illegible]
Geese	08
Turkeys	15
Hay	15 00—17 00

CATARRH DOCTOR

You Can Get the Best One in the World for $1.00

Go to C. A. Wright & Son's today. Say "I want a HYOMEI outfit," take it home with you. open the box and pour a few drops of HYOMEI (pronounce it High-o-me) into the little hard rubber inhaler.

Then breathe pleasant soothing, healing, germ killing HYOMEI over the raw, inflamed, germ ridden membrane for a few minutes and relief is immediate.

Stuffed up head will vanish. Keep up the treatment four or five times a day for a few days and hawking, spitting and forming of mucus in the nose and throat will cease.

HYOMEI is guaranteed to end catarrh, coughs, colds, croup, asthma, catarrhal deafness or money back. Complete outfit $1.00, subsequent bottles if needed 50 cents at C. A. Wright & Son, and druggists every where.

Can't look well, eat well or feel well with impure blood feeding your body. Keep the blood pure with Burdock Blood Bitters. Eat simply, take exercise, keep clean and you will have long life.

"My child was burned terribly about the face, neck and chest. I applied Dr. Thomas' Eclectric Oil. The pain ceased and the child sank into a restful sleep."—Mrs. Nancy M. Hanson, Hamburg, N. Y.

LOCAL AND PERSONAL

NOTICE

All copy must be in the composing room of this office by 9:30 A. M. Tuesdays and Fridays.

Bert Price of Jackson, was in town Tuesday.

Omar Everhart is home from Battle Creek, this week.

Wilbur Lilley of Jackson, is a guest of relatives in town this week.

Mrs. Herbert Conklin is slowly gaining from her recent severe illness.

Mrs Elsie Rowland is entertaining her son Lamont Roland, from Tomah, Wis.

J. M. Crane and wife are entertaining her brother, Jay Clark of Milan, this week.

Mrs. W. A. Satterlee wasdown from Addison the first of the week, calling on friends.

Miss Etta Kerr of Tipton has been visiting her cousin, Mrs. Sidney Wilson this week.

Dr. Valens went into Detroit Saturday, for a visit with friends, returning Monday night.

Mrs. Eugene Camburn is visiting her sister Miss Delphine Hendricks in Tipton this week.

Henry Becker, who has been spending the last two weeks in Berlin, Ont., is again at home.

Mrs. Julia Kemp who has been seriously ill for the past week, is still in a critical condition,

Richard Mead is on a trip to Chicago and Kansas City in the interest of the Uncle Sam's Macaroni Co.

Miss Grace Gillespie is home from Ann Arbor for the week with her parents, B. B. Gillespie and wife.

Miss Katheryn Haas goes to Blissfield today to visit friends. from there she will go to Toledo to spend Saturday.

Miss Amy Kingan, who has been home for the holiday vacation, resumed her school work in Wellsville, O., this week.

Geo. A. Rathbun and wife were entertaining his father, Geo. H. Rathbun of Ann Arbor, the first of the week.

Mrs. Edgar Exelby, who has been helping in the care of her brother, Charles Underwood, returned to Britton Tuesday.

It is claimed that during the holidays their were 60,000 postcards sold in Hillsdale. What about some of the smaller town?

Mrs. Thomas Price was entertaining Miss Gertrude Stelzer of Deerfield, Miss Pearl Semolf of Chicago and Al Stelzer of Adrian last week.

Rev. John McCarroll D. D. of Detroit, will conduct the services at St. Peter's church Sunday afternoon, and administer Holy Communion.

Mrs Martin Crossman and daughter who have been visiting her parents, Henry Jones and wife, returned to their home in Toledo the first of the week.

Specials at Gilbert's this week are: 6 Galvanic 25c; 1 Palmolive free; Sour pickles 5c doz; 3 pkg. Mince meat 25c; Queen Ann soap 3½c; Tialine washing powder 8½c.

A letter from C. A. Conlin of Hammond, Ind., renewing his subscription for the Tecumseh Herald says: "I have read this paper for so many years I cannot keep house with out it and am only its friend."

60 divorces were granted in Lenawee Co. last year, and Adrian heads the list having the most in proportion of any other town, quite a reflection on Adrian, their men must be of a peculiar disposition, and their women hard to please.

Miss Pearson of Indianapolis, Student Secretary for the Central territory of the Y. W. C. A., was in town Tuesday, the guest of F. M. Mulvany and family. She spoke before the meeting of the Y. W. C. A. in the evening, and held several conferences at the school.

For the first time in the history of the Cleveland schools, a woman has been elected superintendent, Miss Harriet E. Keeler has been elected to fill a short term from January to August at a salary of $6,000 a year. August 1st they will elect a superintendent for a 5 years term. And why not the woman.

Fine apples and oranges at Avery's.

Dr. E. E. Hendershott was spending Monday in Adrian.

W. B. Keysor was an Adrian visitor Monday on business.

Chas Underwood is reported dangerously ill at the present writing.

Miss Dora Lee is visiting at the home of Palmer Hardy in Tipton.

Home made Mince meat, Phone 158.
Clark's Market.

Will Coller and wife played for a dance at Napoleon, on Thursday night.

J. Schuster of Detroit, was calling on friends in town Monday and Tuesday.

Miss Hazel Hopper of Adrian was a guest at the home of G. H. Tansley Tuesday.

Hugh Laird and wife of Adrian, attended the funeral of Mrs Packard Wednesday.

Cream that will whip at Avery's.

Walter Eberly of Freemont, O, was shaking hands with friends in town Wednesday.

Fine switches made and cut hair and combings bought at the milliner store of Miss Hough.

Ruth Hunt who was visiting in Tecumseh for the past week has returned to her home in Tipton.

Mrs. C. C. Pawson and son of Tipton, attended the funeral of her cousin, Mrs Packard Wednesday.

Mrs. Jack Staulter played for a dance at Petersburg Thursday night, and will play at Britton tonight.

Mr. and Mrs. Ray Kemp and Jehial Kemp of Tipton, were in Tecumseh Wednesday, for the funeral of Mrs. Packard.

Sauer Kraut 8c qt. at Clark's Market.
Phone 158,

Bert Cook and family are moving into the rooms in the Comfort block, lately vacated by E. S. Gibbs and family.

Missionary tea meeting of the Baptist church, is being held this afternoon, at the home of C. H. Bramble and wife.

At the last meeting of the Rebekah Lodge, Miss Alma Tansley, Cap Collins, Horace Haskins and Frank Jack were initiated into the mysteries of the order.

At the Raisin church on Jan. 14, they are to have a service of story and song. "The Shepards Story," adopted from the Church Triumphant is to be the theme.

Those big select oysters at Gilbert's, only 45c per qt.

Miss Vera Stewart and her sister, Mrs. Roy Lowery, of Manchester, who have been visiting their sister in Belle Center Ohio for the past week, have returned to their homes.

Genuine select oysters at Avery's.

Leland Heidenreich, who was in Jackson for awhile has concluded that Tecumseh is good enough for him and has set up a watch and clock repair shop in his brother Percy's store.

Miss Marian Hand was pleasantly surprised on Monday evening by a party of her young girl friends. Refreshments were served during the evening and each had a very pleasant time.

Mrs. Sherlock's home made bread at Gilbert's.

Mr. and Mrs. W. M. Becker entertained this week in honor of Mr. Becker's 31st birthday. Covers were laid for Mr. and Mrs. Alf Hunt, Mr. and Mrs. Jacob Colson and family, Mr. and Mrs. Lester Hunt Clarence Hunt and Miss Edith Flueher of Palmyra, and Mrs. Will Hunt.

Mr. Geo. Fuller of Indianapolis Ind. was in town Tuesday on business connected with the Library and newspaper offices, re-binding books, of which he found 156 that needed repairs also 13 vols. of magazines. Mr. Fuller has been coming to Tecumseh for the last 16 years, and has always bound the files for the Tecumseh Herald.

The Hudson Post is confidant that J. W. Stevenson, editor of the Addison Courier, is on the high road to wealth, if the egg market keeps up. He has a small flock of pure Rhode Island Reds, of which he "feels a little like boasting of." The Post suggests that the labor inspector ought to look after him, as he threatens to work them over time and make them lay two eggs a day.

Frank Nyland is on the sick list this week.

Mrs. Ethel Mathias is on the sick list this week.

Mr. Ramson Mills of Tipton, was calling in town Thursday.

Miss Edyth Shull was a Detroit visitor Thursday and Friday.

All kinds of fancy dressed turkeys, chix and fowls.
Williamson Bros.

Miss Mary Fisher of Tipton was a Tecumseh caller Tuesday.

Mr. Fred Chase was an over Sunday guest of friends in Deerfield.

E. H. Lane of Ft. Wayne, was a business caller in town Thursday.

C. J. Merrill of Toledo was a business caller in Tecumseh Thursday.

B. A. Herschfield of Toledo, was calling on friends in town Thursday.

Read our advertisement of special sale.
F. D. Avery.

Mr. and Mrs. Chas. Smith of Ridgeway, were Tecumseh visitors Thursday.

Mr. and Mrs. Howard Bredow, who have been visiting friends in Detroit, for a few days, returned home Tuesday.

Mr. and Mrs. Lane Bauers of Blissfield called on Miss Katheryn Haas Thursday.

The Telegraph matter failing to reach us in time for this issue we have substituted a story on our first page,

Mr. Snedicor having resigned his position as janitor as at the Baptist church, Mr. C. Roberts has taken the position.

Mr. O. A. Briegel of Marshall is visiting his brother Fred Briegel and family this week.

Buy the latest, Gratz self rising biscuit flour, prepared in a minute and something fine.
Williamson Bros.

Frank Packard and wife of Cherokee, Iowa who came for the funeral of his mother return to their home to-day.

E. T. DeLapp of Auburn, Ind. was called to Tecumseh this week by the sickness and death of his mother Mrs. Julia Kemp.

Nelson Burroughs and daughter of Chicago who came for the funeral of his sister Mrs. Henry Packard returned to their home Thursday.

Owing to the report of smallpox in this vicinity the Health Officer, Dr. Briegel advises that everyone be vaccinated who has not been in late years

3 10c loaves of Mrs. Sherlock's home made bread 25c, at Gilbert's.

Lenawee County had a farm deal in which the Houghtby Bros.' farm in Franklin township, changed hands. consideration $36,300, there were 330 acres. Farms are worth something in this county.

Saturday special:—100 lbs. of sugar cured bacon to sell at 13c per lb. This is strictly fresh stock and sure to please.
Williamson Bros.

When the music started up Tuesday afternoon at the Royal Theater everyone wondered, who would be there, Mr Silvers reports that there were 23 in attendance, and that in spite of wind or storm he was here to do business every day.

Regular meeting Royal Arcanum Monday night January 15. Installation.

When you want some good eating potatoes that are not frosted, come to us, we have them.
Williamson Bros.

Jackson is suffering from an epidemic of smallpox, at last reports there were 39 cases. The cases are of a mild type, and all necessary precautions have been to prevent its spreading. The pupils of the schools have all been vaccinated and no cases has been reported in the schools.

It may be of much interest to the tax payers of Tecumseh to know how much was due on taxes just two days before the close of the book, before the percentage was added. There was due $9838.72 of which in the two days, $8138.72 were paid leaving a balance of only $1,700 to collect.

Marigold Oleomargarine, the best made, for sale at Clark's market.
Phone 158

Buy a pound of Bismark at Gilbert's, and have a good cup of coffee.

The Delta Phi Sigma Sorority met at the pleasant home of Miss Josephine Orr on Monday evening. A fine social time was enjoyed by all present. Refreshments were served. Florence Aten, Vera Shaw, Sylvia Andrews, Harriet Teachout, Myrna Service, Lydia Babcock, Bonnie Brown, Ethel Burrow, Anna Mitchell and Florence Smith were the guests.

TEMPLE
sells three of the best coals sold in town,
Red Band Soft Coal, Pocahontas, Plymouth Hard Coal,
Gives 2000 lbs for a ton. Call and try the coals and satisfy yourselves
S. W. & L. E. TEMPLE

SEE OUR FINE LINE OF
Choice Cut Glass
We have a Full assortment to chooee from.
Also Dainty Pieces of
FINE CHINA
E. J. PETERS & CO.
PHONE 200 Successors to J. F. HICKS & SON

With the coming of the New Year
You should purchase a new stock of
KITCHEN WARE,
In Granite, Tin,, Earthen and other Cooking Utensils, We have a Full stock.
Ida B.Chase.

The Value of Bank Service
must be measured by the Security and Usefulness to its patrons.
The LILLEY STATE BANK in Tecumseh offers its patrons absolute security and a bank service provided to meet the especial needs of the people of Lenawee County.
It is under state supervision. It is managed by men of wide business experience. It has a capable and efficient directorate.
In the choice of a bank these facts are worthy your consideration.
WE PAY 3% INTEREST ON SAVINGS BOOKS.
THE LILLEY STATE BANK.
Tecumseh, Michigan.
56 YEARS OLD.

Special Sale
Commencing Saturday, Jan 13th and lasting one week unless goods are sold sooner.
90c Sack Gold Medal Flour........ .80c
90c Sack Wingold Flour............ 70c
25c can Budlongs Pickles........... 15c
50c can Royal Baking Powder....... 35c
25c can Sliced Bacon 19c
20c Bag Rice 15c
30c Pinxter Cheese................. 10c
10c Box Matches 5c
5c can Black Hawk Sardines......... 3c
Large Dill Pickels, per doz........ 5c
Spiced Sour Pickels, per doz....... 5c
Box Toilet Soap (3 cakes).......... 8c
2—5c Boxes Tooth Picks............ 5c
2—5c pkgs Light House Wash. P'wdr. 5c
3—5c cakes Scourine................ 5c
These Bargains delivered, only when sent with other goods. Remember we have the finest Oysters in Tecumseh.
F. D. AVERY.

ADRIAN STATE SAVINGS BANK,
ADRIAN, MICH.
RESOURCES over - - $1,400,000.00
Largest Bank in this Section of Michigan.
"We welcome visitors and invite inspection of our substantial Building, commodious Offices, and massive Burglar-proof Vault."
3 % compounded semi-annually paid on all Savings Deposits remaining one calendar month or more.
Accounts may be opened by mail. Correspondence and personal interviews solicited.
R. A. WATTS, Pres. GEO. A. WILCOX, Vice Pres. B. E TOBIAS, Cashier.

MID WINTER'S
1-4 off
SALE
ON
ENTIRE STOCK
OF
Men's Suits
Overcoats
Gent's Furnishings
Underwear
Hats & Caps
Gloves and Mittens
Work Clothing
Etc.
We are putting our greatest efforts into this occasion, and likewise our great value at ¼ off reduction on all class of goods we sell is of great importance to those who buy, for it means high class merchandise at a very low price.
Sale Commences
Jan. 11
Closing
Jan. 27.
HEESEN & HEESEN.

"VERIBEST"
SELF-RISING FLOUR
For Biscuit.
Try This For Successful Biscuit Making.
We sell 12 lb. sacks for 40c
IT WILL PLEASE YOU.
ANDERSON BROS.
Phone 91— GROCERS Macon Phone

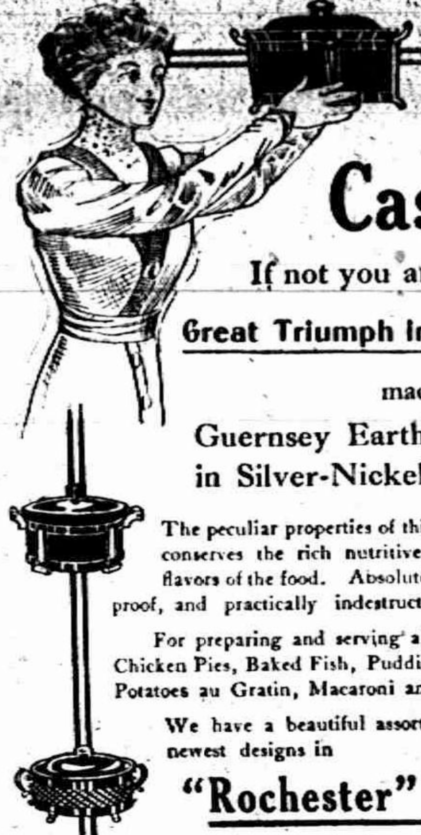

Have you a
Casserole?
If not you are missing a
Great Triumph in Cooking Ware
made of
Guernsey Earthenware, mounted in Silver-Nickel for Serving.
The peculiar properties of this heavy Earthenware conserves the rich nutritive elements and sweet flavors of the food. Absolutely sanitary and acid proof, and practically indestructible with ordinary care.
For preparing and serving all kinds of Stews, Meat and Chicken Pies, Baked Fish, Puddings, Custards, Baked Beans, Potatoes au Gratin, Macaroni and Cheese, etc.
We have a beautiful assortment of this season's newest designs in
"Rochester" Casseroles
and invite you to come in and inspect them.
Satterthwaite Bros.

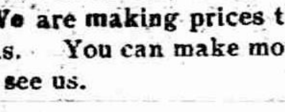

Winter Goods.
Cold Weather and Snow are here and we have been waiting for them for some time in order to sell you Cutters, Bobs, Runners, Sleigh Bells, Sleds, Tank Heaters, Carriage Heaters, Wool Blankets, Stable Blankets, Plush and Fur Robes, Coal and Wood. We are making prices that will surprise you to move goods. You can make money by purchasing now. Call and see us.
SLAYTON & SON, Tecumseh, Mich

The Herald $1.00

ALDRICH & SON.
House of Quality Goods
at Reasonable Prices.
A FEW SEASONABLE ARTICLES.
CRISCO, a substitute for butter, will take the place of butter in cooking 25¢ pound.
CANNED FRUIT
White Cherries, very nice and large, 25c qt. can.
Yellow Crawford Peaches all ready for table, large and juicy, 25c can.
Large Bartlett Pears, solid-fruit, 15c can.
Sliced Pineapple 25c qt. can.
GOOD DAIRY BUTTER. FRESH EGGS.
A Full Line of Fruits and Vegetables:
Lettuce, Bagas, Parsley, Cranberries, Oranges, both Florida and California, Grape Fruit the best assortment in the city. Bananas, Lemons and fancy eating Apples.
A FEW FANCY GROCERIES:
Spanish Crab Meat, Fresh Canned Lobster, this year's pack; Sea Clams, Large Solid Oysters, Boned Chicken, Clamb Chowder, Asparagus Tips, Mince Meat, Horton's Mint Sauce, Perrin's Fancy Sauces.
ALDRICH & SON.
PHONE 246.

SALE!
SALE!
Our PRE-INVENTORY SALE continues all this week, closing Sat. Night, Jan. 20.
Compare our bargains with the "Other Fellow." You'll find we will save you money.
Fred Rosacrans & Sons.
SALE!
SALE!

P. B. HARDY, M. D.

PHYSICIAN AND SURGEON

Special attention given to diseases of the Stomach, Throat, Nose, Ear and Surgery

Office Chicago Street

Office Hours, 12:30 to 3 and 6:30 to 9 P. M.

Gone to Europe Will return in Oct.

W. A. BRIEGEL.

PHYSICIAN AND SURGEON

SURGERY A SPECIALTY.

Office next door west of Kerr's Bakery, upstairs

HOURS 2 to 4 p. m., 7 to 8 p. m.

TELEPHONE NO. 83.

H. R. CONKLIN, M. D.

Physican and Surgeon.

Special attention given to diseases of the eye and the fitting of glasses.

Hours: 12 to 3 P. M. and 7 to 8 P. M. Sunday by appointment only

PHONE 300

HELEN D. VALENS

Osteopathic Physician

Office, 46 Chicago street.

At Tecumseh Wednesdays, Saturdays and Sundays and every evening.

will be at my office over J. J. Belcher's store every day except the 3rd Tuesday of each month.

S P. HOSMER,

OPTICIAN

Dental Parlors

W. D. REED, D. D. S

Chicago St., Tecumseh.

Crown and Bridge work Aluminum Silver and Rubber plates and all of the specialties known to modern dentistry. Gas or vitalized air administered.

Office over Avery &Co's store

Dental Parlors

of

E. D. BROWN, D. D. S.

Filling, Crown, Bridge and platework Local and complete anaesthetics administered for painless extraction. Office over Orr's Drug Store. Phone, 192

A. C. AYLESWORTH,

Licensed Auctioneer, Real Estate, Stock and General Salesman.

Will attend all sales in city or country, at reasonable rates.

Headquarters and all dates made Herald office.

FRANK DAVIDSON,

Licensed Auctioneer. Farm and Stock Auctions.

Attended to promptly and in satisfactory manner. Terms reasonable

Headquarters at Herald office where all dates are made. State 'phone 504 East

Junk Dealer.

Pay the best price for Rags Rubbers and Paper, and all kind of Metal and iron.

Telephone 265

Call by phone and I will come with team.

Mail box 926.

B. FAELK

ANSWERS THE CALL

Tecumseh People Have Found that this is True

A cold, a strain, a sudden wrench.

A little cause may hurt the kidneys

Spells of backache often follow,

Or some irregularity of the urine,

A splendid remedy for such attacks

A medicine that has cured thousands

Is Doan's Kidney Pills, a true kidney remedy.

Many Tecumseh people rely on it.

Here is Tecumseh proof.

George D. Chaplin, carpenter, N. Ottawa, St., Tecumseh, Mich., says: "I willingly confirm the public statement I gave in praise of Doans Kidney Pills in December 1905. I have taken this remedy on different occassions since then and have always found that it acts as represented. My kidneys were disordered and made me miserable. Knowing of several people in this vicinity who had used Doan's Kidney Pills with success, I obtained a supply of Doan's Kidney Pills at Wright & Son's Drug Store and began their use. The results were satisfactory and I am in hopes that other kidney sufferers will profit by reading of my experience."

For sale by all dealers. Price 50 cents. Foster-Milburn Co., Buffalo New York, sole agents for the United Sates.

Remember the name—Doan's—and take no other.

FOLEY KIDNEY PILLS
FOR RHEUMATISM KIDNEYS AND BLADDER

Foley's Honey and Tar Compound "Cures in Every Case"

Mr. Jas. McCaffery, Mgr. of the Schlitz Hotel, Omaha, Neb., recommends Foley's Honey and Tar Compound, because it cures in every case. "I have used it myself and I have recomended it to many others who have since told me of its great curative power in diseases of the throat and lungs." For all coughs and colds it is speedily effective. All druggists of Tecumseh.

EARLY RISERS
The famous little pills.

Foley Kidney Pills

Always give satisfaction because they always do the work J. T. Shelnut, Breman, Ga., says: "I have used Foley Kidney Pills with great satisfaction and found more relief from their use than from any other kidney medicine, and I've tried almost all kinds. I can cheerfully recommend them to all sufferers for kidney and bladder trouble." All Druggists of Tecumseh.

THE ORIGINAL LAXATIVE COUGH SYRUP
KENNEDY'S LAXATIVE
CONTAINING HONEY AND TAR

It isn't very long before the "good fellow" is a poor fellow.

Purity

Cleanliness Honest Measure

That's Our Motto.

The Maple Leaf Dairy carries the highest test milk and cream in Lenawee County.

PHONE 317.

Let us send you a trial bottle.

Look for the Little Red Wagon.

CLARENCE H. TAUSEND

Successor to C. A. Page

FRATERNAL ORDERS

Special communication of Tecumseh Lodge No. 69, F. & A. M. Friday evening, Jan 12 Work in E. A. Degree.

SPECIAL NOTICES

Ladies Shampooing, Manicuring and Massage Residence On Ida street, or will call at your home. Mrs. O. G. Hunt. Phone 2?4

FOR SALE—9 shoats weighing from 50 to 75 lbs. 3 1-2 miles southwest Tecumseh by Lanning school house
F. S. Smith.

WANTED—Plain writers, to take enumeration in your community. Good pay. Send stamp.
F. Roy Holmes,
Ann Arbor, Mich.,
National Bank Bldg.

FARM FOR SALE—200 acres, 2 miles from Tecumseh. A bargain. Terms easy. Inquire of Frank J. Temple at the Lilley State Bank

FOR SALE I keep on hand in large quantities Rubber Roofing as good as there is on the market for the same price as others and put it on free of charge. Gurrantee it from 8 to 12 years Also have roof paint in 1 gal. and 10 gal. lots. Jas. W. Owen.

FOR SALE OR RENT—12½ acres of celery land. Also have a good Buffalo Robe for sale. For particulars write to
Mrs. A. W. Sexton,
809 E. Washington St.,
Ann Arbor,
Michigan.

Free Sample Aids Old Men

The sudden change from years of activity of both body and mind to the quiet of later years causes the human system to undergo many changes, chief of which is in the digestive organs.

It becomes harder and harder to get the bowels to move promptly and regularly and in consequence many elderly men suffer not only from the basic trouble, constipation, but from indigestion, headache, belching, sour stomach, drowsiness after eating and similar annoyances. It is first of all necessary to keep the bowels open and then to tone the digestive muscles so as to get them to again do their work naturally. A violent cathartic or purgative is not only unnecessary but harmful, and something mild will do the work just as well.

After you have got through experimenting with salts and pills and waters of various kinds, and have become convinced that they do only temporary good at best, then try Dr. Caldwell's Syrup Pepsin, a mild, gentle, pleasant-tasting laxative tonic that is especially adapted to the requirements of old people, women and children, and yet is effective enough for anybody. Your druggist, who has handled it successfully for a quarter of a century, will sell you a bottle for fifty cents or one dollar, but if you want to make a test of it before spending any money send your name and address to Dr. Caldwell and he will gladly send you a sample bottle free of charge.

This remedy is rapidly displacing all other forms of medication for the cure of stomach, liver and bowel trouble, and families like Mr. O. F. Wieber's of Sycamore, Ill., and Mrs. Carrie Cutler's of 325 N. Notre Dame Street, South Bend, Ind., are now never without it in the house. They have tested it and know its grand value to every member of the family.

Dr. Caldwell personally will be pleased to give you any medical advice you may desire for yourself or family pertaining to the stomach, liver or bowels absolutely free of charge. Explain your case in a letter and he will reply to you in detail. For the free sample simply send your name and address on a postal card or otherwise. For either request the doctor's address is Dr. W. B. Caldwell, 405 Caldwell building, Monticello, Ill.

STATE OF MICHIGAN, The Probate Court, for the County of Lenawee.

At a session of said Court held at the Probate Office in the City of Adrian, in said County, on the 19th day of December, A. D. 1911.

Present, HON. HARRY L. LARWILL Judge of Probate.

In the matter of the estate of ELIZA JANE CARSON, Deceased.

On reading and filing the petition, duly verified, of Andrew H. Carson, administrator upon said estate, praying that he may be authorized, empowered and licensed to sell the Real Estate described in said petition at private sale, for reasons therein stated.

It is Ordered, That Monday, the 15th day of January next, at nine o'clock in the forenoon, be assigned for the hearing of said petition.

And it is furthered Ordered. That a copy of this order be published in the TECUMSEH HERALD a newspaper printed and circulating in said County of Lenawee for three successive weeks previous to said day of hearing.

(A true copy) HARRY L. LARWILL,
Judge of Probate.
E. I. LARWILL, Probate Register.

Commissioners Notice

STATE OF MICHIGAN, County of Lenawee ss.

In the matter of the Estate of JANE C. SATTERTHWAITE Deceased.

The undersigned having been appointed by the Probate Court of said County, Commissioners to receive, examine and adjust all claims and demands of all persons against the estate of said deceased, do hereby give notice that we will meet for that purpose at the law office of Frederick B. Wood in the village of Tecumseh, Lenawee County, Michigan, on the 3 day of February 1912, and on the 29th day of June, 1912, at two o'clock in the afternoon of each of said days.

And that six months from the 29th day of December, 1911, are allowed by said Probate Court for the creditors of said estate to present their claims to us for examination and allowance.

Dated December 29th, 1911.

Newberry S. Satterthwaite
Arthur D. Kennedy.
Commissioners.

STATE OF MICHIGAN, County of Lenawee, ss.

Probate Court for the County Lenawee.

At a session of the Probate Court for the County of Lenawee, holden at the Probate Office in the City of Adrian on the 30th day of December, in the year one thousand, nine hundred and eleven.

Present, HARRY L. LARWILL, Judge of Probate

In the matter of the estate of RICHARD E. ANDERSON deceased.

On reading and filing the petition, duly verified, of Raynor K. Anderson, brother of said deceased, praying that administration of said estate may be granted to Fred B. Wood, or some other suitable person.

It is ordered that Monday, the 29th day of January next at nine o'clock in the forenoon be assigned for the hearing of said petition

And it is further Ordered, That a copy of this order be published in the Tecumseh Herald, a newspaper printed and circulating in said County of Lenawee, for three successive weeks previous to said day of hearing.

(A true copy) Harry L. Larwill,
Judge of Probate.
E. I. Larwill, Probate Register.

Commissioners' Notice.

STATE OF MICHIGAN, County of Lenawee, ss:

In the matter of the estate of BENJAMIN F. DEPUY, deceased.

The undersigned having been appointed by the Probate Court of said County, Commissioners to receive, examine and adjust all claims and demands of all persons against the estate of said deceased, do hereby give notice that we will meet for that purpose at the law office of Fred B. Wood in the Village of Tecumseh Lenawee County, Michigan on the 3rd day of February 1912 and on the 6th day of July, 1912, at two o'clock in the afternoon of each of said days.

And that six months from the 6th day of January 1912, are allowed by said Probate Court for the creditors of said estate to present their claims to us for examination and allowance.

Dated January 6th, 1912.

Sylvester P. Hosmer
Fred B. Wood
Commissioners.

DeWitt's Kidney and Bladder Pills
FOR BACKACHE

Lamb and His Snuffbox.

"One summer's evening," writes Hone, "I was walking on Hampstead heath with Charles Lamb, and we had talked ourselves into a philosophic contempt of our slavery to the habit of snuff taking, and with the firm resolution of never again taking a single pinch we threw our snuffboxes away from the hill on which we stood far among the furze and brambles below and went home in triumph. I began to be very miserable; was wretched all night. In the morning I was walking on the same hill. I saw Charles Lamb below, searching among the bushes. He looked up, laughing, and said: 'What! You are come to look for your snuffbox too?' 'Oh, no,' said I, taking a pinch out of a paper in my waistcoat pocket; 'I went for a halfpenny worth to the first shop that was open.'"

A Poor Press Agent.

Max O'Rell was exceedingly popular as a lecturer, and the way in which his mother viewed the suggestion that her son should take to the platform is worth repetition. She wrote to him from the native village which she had never left for more than a day to say that she did not think appearing before audiences to be reputable business, and when he replied that he had decided to do it and had signed a contract to that effect the dear old lady wrote back that she was "still" his loving mother and that she would tell no one in the village about it.

Her Dear Friend.

"Jack is blindly in love with you."

"How do you know?"

"He told me he didn't think you looked a day over twenty-nine."—Toledo Blade.

CORRESPONDENCE

RIDGEWAY.

Mrs. D. W. Loree is visiting Detroit friends.

Smith Pocklington and wife returned from Ann Arbor Monday evening.

Mrs. Tamar Pocklington Sundayed in Adrian.

Mrs. Floyde Sherrard nee Tresa Morgan, of Onsted was an over Sunday guest of Mrs. Sarah L. Rappleye.

W. L. Exelby of Britton was in town on business Tuesday.

Leon Wilson was in Ann Arbor the past week having his finger treated.

Miss Marian Foote returned from Detroit Saturday.

Garrett Baker arrives home from Chicago Friday where he has taken a course in Auctioneering.

A. S. Mapes Sundayed with friends at Tipton.

Wm. Collins formerly of this place now of Ann Arbor is very ill of pneumonia. His children were called home.

Mark Randall has been on the sick list the past week.

Albert Balleck went to Grape Monday to stay indefintely

Miss Lena Pocklington of Holloway was in town Sunday.

C. M. Gove attended the institute at Tecumseh Monday.

FOLEY KIDNEY PILLS
FOR RHEUMATISM KIDNEYS AND BLADDER

MACON

Ross Biddle is in South Bend, Ind. this week attending the Gleaners convention, which is being held in that city.

Arthur Dorney was a Tipton visitor Tuesday.

Robert Bard is here for a visit with his son Victor, and other relatives.

The Gleaners will install the new officers for the coming year Thursday evening, Jan. 18. The chief ruling officer desires all members to be present

Mrs. Jane Herriott suffered a sudden attack of illness with her heart recently. She was in a serious condition for a time, but is better now

Mr. and Mrs. George Lane have been entertaining a niece and her husband for several days. They left for their home at Suttons Bay last Wednesday,

IF YOU SUBSCRIBE AT ONCE YOU CAN GET THE 52 WEEKLY ISSUES OF

THE YOUTH'S COMPANION

for 1912 for only $1.75; also all the issues for the remaining weeks of 1911 Free. It is your last chance to get the paper at this price. On January 1, 1912, it will be advanced to $2.00.

Serials and Other Stories

The 52 issues of 1912 will contain the equivalent of 30 volumes of the best reading, including nearly 300 Stories, Articles by Famous Writers, Athletics for Boys, Chats with Girls, the Doctor's Weekly Counsel, etc.

Send for Announcement for 1912 and Sample Copies of The Youth's Companion Free.

FREE to Jan. 1912

Every New Subscriber who cuts out and sends [illegible] All the issues for the remaining weeks of 1911 free, including the beautiful Holiday Numbers; also The Companion's Picture Calendar for 1912 [illegible] Then The Companion for the 52 weeks of 1912 for $1.75 [illegible] last chance at this price. On January 1, 1912, it will be advanced to $2.

THE YOUTH'S COMPANION
BOSTON, MASS.
New Subscriptions Received at This Office.

OVER 65 YEARS' EXPERIENCE

PATENTS

TRADE MARKS
DESIGNS
COPYRIGHTS &c.

Anyone sending a sketch and description may quickly ascertain our opinion free whether an invention is probably patentable. Communications strictly confidential. HANDBOOK on Patents sent free. Oldest agency for securing patents.

Patents taken through Munn & Co. receive special notice, without charge, in the

Scientific American.

A handsomely illustrated weekly. Largest circulation of any scientific journal. Terms, $3 a year; four months, $1. Sold by all newsdealers.

MUNN & Co. 361 Broadway, New York

Branch Office, 625 F St., Washington, D. C.

Sheared In Installments.

Sheep are put to double use in the northern part of India, in the Himalayas. They are driven from market to market with the wool still growing, and in each village the owner shears as much wool as he can sell there and loads the sheared sheep with the grain he receives in exchange. After his flock has been sheared he turns it homeward, each animal carrying a bag of grain.

Got His Reward.

Old Maid—But why should a great strong man like you be found begging? Wayfarer—Dear lady, it is the only profession I know in which a gentleman can address a beautiful woman without an introduction.—London Sketch.

The Fountain Head of Life Is The Stomach

A man who has a weak and impaired stomach and who does not properly digest his food will soon find that his blood has become weak and impoverished, and that his whole body is improperly and insufficiently nourished.

DR. PIERCE'S GOLDEN MEDICAL DISCOVERY makes the stomach strong, promotes the flow of digestive juices, restores the lost appetite, makes assimilation perfect, invigorates the liver and purifies and enriches the blood. It is the great blood-maker, flesh-builder and restorative nerve tonic. It makes man strong in body, active in mind and cool in judgement.

This "Discovery" is a pure, glyceric extract of American medical roots, absolutely free from alcohol and all injurious, habit-forming drugs. All its ingredients are printed on its wrappers. It has no relationship with secret nostrums. Its every ingredient is endorsed by the leaders in all the schools of medicine. Don't accept a secret nostrum as a substitute for this time-proven remedy OF KNOWN COMPOSITION. ASK YOUR NEIGHBORS. They must know of many cures made by it during past 40 years, right in your own neighborhood. World's Dispensary Medical Association, Dr. R.V. Pierce, Pres., Buffalo, N. Y.

The Retort Genial.

A southern woman who is now past her prime but whose ready wit still makes her a welcome guest wherever she goes, tells the following story about an encounter with what she terms a "northern iceberg." She was at a musical entertainment at a private house in New York, and at the end of a song which had been delightfully rendered she turned with an exclamation of pleasure to a lady who sat near and whom she knew by sight, but had never met. The woman addressed looked at her in surprise for a moment and then asked coldly, "Have I the pleasure of knowing you?"

"No," was the answer, "but I felt at liberty to speak to you on account of your being under such very great obligations to me."

"Will you have the goodness to explain what you mean?" said the New York woman haughtily.

"Merely that I refused your husband twenty-five years ago," replied the little southerner as she moved away to seek a more congenial atmosphere.

The Vegetarian Oyster.

Oysters are most exemplary in the matter of diet. The oyster is well nigh a vegetarian, living almost exclusively on seaweed, including the minute pine pollen of the water. Smaller animals form only 5 per cent of his food. He is a methodical feeder, always dining between the hours of 12 and 2 in the afternoon. When he wants his meals he simply opens his shell and lets the water flow in through a sort of gill, which retains the food, allowing the water to run out again. It is only in frosty weather that the oyster goes off his feed. In order to protect himself as much as possible from the cold he lies with the bulging shell uppermost. In this position he cannot open his shell and must perforce go short of food. But he would sooner starve than let the cold water in to chill his delicate flesh. Bless him!—London Chronicle.

In Mourning For Tigers.

The Moss-Arol, otherwise known in Darrang as Bagh-arol, the tiger folk, a subtribe or sept of the Bara race, still regard it as the correct thing to go into mourning for twenty-four hours or so whenever a tiger dies near their village. Solid food is tabooed—no slight privation to the Kachari, stout fellows and, in fact, the navvies of Assam par excellence. Then at the end of the fast there must be a general cleanup; the floors and walls being smeared with a mud, clothes and brazen utensils being thoroughly cleansed in running water and earthenware vessels that have been used at all being actually broken and thrown away. Lastly, santi-jal, "the water of peace," is drunk and the flesh of a sacrificed fowl or pig eaten by all the clansmen in common.—London Athenaeum.

Big Hearted Goldsmith.

Mills, a fellow collegian of Goldsmith's, called one morning to offer Oliver a breakfast, when he was adjured in answer to his knock and in a smothered voice to force open the door and enter. When Mills and others had at last forced the bolted door they found Goldsmith so entangled in the ticking of his bed that he could not extricate himself without help. He explained that as the night before had been piercing cold he had given a poor perishing woman with five children all his bedclothes. What could he do? He had nothing else, not a penny, to give her. "It was a cold night, too," he added, "for I couldn't at first sleep till I thought of ripping open the mattress to lie in the ticking."—"Oliver Goldsmith," by R. Ashe King.

A Surprise For Swagger.

"Yes," said Swagger, "this is a turkeze ring."

"Excuse me," said Bangs; "the correct pronunciation of that word is 'turkwoise.'"

"No; turkeze, excuse me."

"I say turkwoise."

"Well, let's go to the jeweler and ask him."

"Right."

"In order to settle a wager," said Swagger to the jeweler, "would you mind telling me if the correct pronunciation of the stone in this ring is turkeze or turkwoise?"

The jeweler took the ring and examined it carefully. "The correct pronunciation," he said, "is glass."—London Tit-Bits.

Douglas Jerrold In School.

Douglas Jerrold wrote "Black Eyed Susan" when he was twenty-one and contributed to Punch the immensely popular "Caudle Lectures" not long afterward. But at nine years of age young Jerrold had been scarcely able to read, and it was not until he was apprenticed to a printer, after serving for some time as a midshipman at sea, that he showed either desire or capacity for intellectual improvement.

Self Deception.

Of all solitaire games the soonest learned is self deception. The dullest mind can grasp it. The wisest have ever enjoyed it. We all find solace in its blandishments. No sweeter substitute for courage, conscience and self denial is yet discovered.—Pandora's Box.

The Limit.

Eaton—Gilmore is so egotistical that he is jealous of his wife. Nettie—Jealous of his wife? Eaton—Yes, jealous because she has such a paragon for a husband.—Puck.

He who is firm and resolute in will molds the world to himself.—Goethe.

Transferred Wealth.

"How are you getting along in the new business, old man?"

"I have one client."

"Is he rich?"

"He was."—Boston Transcript.

The Rare Allium

"All Is Fair In Love and War"

By Agnes G. Brogan

Copyright by American Press Association, 1911.

Bettie came singing down the garden path. A broad brimmed hat shaded her pretty face, and she carried a small trowel; therefore it was evident that this sunshiny morning was to be devoted to the cause of gardening. She chose to begin her labor in a plot of ground close to the hedge and, after digging vigorously for a few moments, paused to contemplate a package of small envelopes whereon gorgeous roses were pictured in profusion. A frown wrinkled her forehead as she read the puzzling directions, and she decided to seek information on the subject by inspecting the flowers upon the opposite side of the hedge. It was this adjoining garden with its riot of bloom which had inspired Bettie with the desire to imitate. She stood on tiptoe and peered over the hedge, but instead of the roses she expected to see Bettie found herself looking directly into a pair of surprised brown eyes.

"I—I beg your pardon," she stammered in confusion. "I am going to plant some roses," she explained, "and I wanted to know how far apart to set them."

"I could show you in a moment," the young man with the brown eyes suggested, but Bettie drew back hurriedly.

"Thank you, I can manage very nicely now," she replied.

"This place has been neglected so long," he said presently, "that my mother is delighted at the prospect of having new neighbors. If we can be of any assistance in any way just let us know. Botany is a fascinating study," the young man continued. "I took it up at college."

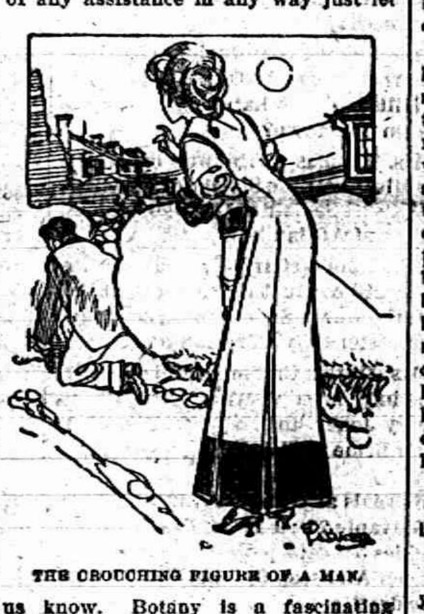

THE CROUCHING FIGURE OF A MAN.

"How lovely it is to know all about flowers!" she said. "It is your knowledge, no doubt, which has made this garden such a success."

"Oh, no, no!" her neighbor answered modestly. "Mother has some skill in that line. We have a number of rare plants, however, hard to match—that shaded lily, for instance."

"It is beautiful," the girl said softly.

"I should be pleased to have you accept a few very rare seeds," he said. "We have not many left."

He was gone before Bettie could refuse or accept his offer and, returning, placed a small package in her palm.

"Betsie!" called a voice. "Oh, you Betsie!"

Her young brother stood in the doorway. A stubby pipe hung from the corner of his good natured mouth. She nodded a smiling farewell to the obliging neighbor and turned toward the house. The boy grinned as she approached.

"Who's 'it' this time, Betts?" he asked, with brotherly frankness. His sister ignored the hidden meaning in the remark.

"Oh, Tommie," she answered enthusiastically, "that is Mr. White, our new neighbor, a botanist, and he is so kind! He has given me these rare seeds to plant, and we shall have beautiful flowers when they grow."

"There's another kind of young man out in front with an auto," Tommie interrupted. "That's why I called."

It was not until the following morning, when Miss Bettie again tied the blue ribbons of her hat, that she remembered those precious seeds. Where had she left them? That was the question. A thorough search of porch and cupboards failed to reveal their hiding place.

"Mebbe I t'rowed 'em out," the cook said calmly. "I don't know."

"They're gone," she wailed to her brother, "the seeds that Mr. White prizes so highly, and he is coming over this very morning to show me where to place them. How can I confess to such carelessness?"

"Don't confess," her brother replied briefly.

"But," she began and pointed to the empty flowerpot. In a moment Tom had seized it and was rapidly filling the red receptacle with rich brown earth.

"There," he announced triumphantly, "we will allow the botanist to believe his rare seeds are at this moment reposing therein, and before the sprouting season arrives I myself will plant some oats."

"I am going to place it in a sheltered corner, yet not quite out of reach of the sun."

She had barely arrived at the designated spot when a cheery voice called: "Good morning! And now [illegible] "Mostly in my imagination at present," Bettie responded, and her cheeks flamed unaccountably.

With a running leap Mr. White vaulted the dividing hedge. "Used to do stunts like that at college," he explained with pardonable pride. "Your [illegible] cover to superintend the planting of the plant. Yes, that's a good corner. But wait a minute. These delicate things need the greatest protection until they are fairly started. After that everything goes easy. Now, we had better put this large jar over as a cover for a time, and when the first green sprouts appear I hope you will let me do the transplanting."

"Oh, yes, indeed; certainly," Bettie hastily agreed. "And have you left college recently, Mr. White?"

Gardening was forgotten as the student leaned back comfortably upon a rustic bench, while the girl, swinging to and fro in her hammock, listened to many tales of those same college days.

Bettie's eyes met those of her companion unbelievingly as the noon whistles blew.

"Surely it cannot be so late!" she exclaimed.

And the young man did not return home by the way of the hedge. Instead he walked slowly at Bettie's side to the very door.

"May I come again tomorrow?" he entreated. "I would like to have a look at the plant."

The botanical student paid regular visits each morning, coming via the cedar hedge. The earth in one particular flowerpot was kept soft and moist. Its cover was raised to admit the sunlight or fitted down as occasion demanded. Bettie became a hardened sinner and demurely helped at these proceedings, while the oats flourished under this unusual care. As the student examined the first green sprouts Bettie fancied that a troubled expression flitted across his face.

"Do they—er—always look like that?" she asked nervously.

"This may be a different species. No doubt they will come up all right," he slowly replied. And as the days passed something more wonderful than the rarest plant came to life in this budding garden. The morning hours slipped by all too quickly for these two happy young people, so they would drive together later in the day or sit long upon the southern porch in the moonlight. It was here that Tommie found his sister one evening after their faithful neighbor had departed.

"I think," she said dreamily, "that the handsomest eyes in the world are dark and brown and tender."

"So the girls tell me," her brother answered complacently. Bettie started. "I was speaking of Robert's eyes," she said.

Tommie scrutinized his sister's glowing face. "Robert!" he repeated. "Jove, I do believe that Bettie is hit at last!"

She turned from him indignantly and entered the house. From an upper window she could see the brightly lighted end of a cigar showing like a firefly in the adjoining garden. Bettie's anxious gaze followed this spark as it moved about. Would he never go in? She must do it tonight—must destroy this rapidly sprouting evidence before her botanist lover should learn of her deceit.

One by one the lights in neighboring houses disappeared. Silence and darkness brooded everywhere. At last that tantalizing spark could be seen no more. As the loud closing of a door vibrated through the stillness Bettie arose and felt her way stealthily down the stair and out into the sleeping garden. She followed the narrow path, trembling at every sound, then drew back in sudden terror, for the moon, bursting from behind a cloud, distinctly revealed the crouching figure of a man. Even as she watched him, fascinated, he raised the prized flowerpot high in his hand and cast it far from him. At Bettie's startled cry he turned quickly, and her frightened eyes looked straight into those of her lover.

"You!" he exclaimed, aghast.

"Robert," the girl asked wonderingly, "what are you doing here?"

The man spoke desperately:

"I may as well confess. I stole into your garden tonight with the deliberate intention of destroying that rare plant which we have both been attending for weeks. You see, it was all up with me, Bettie, from the moment you looked into my eyes, and in my eagerness to become acquainted with you I invented the first clumsy excuse which occurred to me. Truth is I never was strong on botany, so I searched the labeled jars on my mother's seed shelf that day, choosing for my purpose the ones that looked good to me. Then when I learned the real name of this thing we have been lavishing so much care upon—well, I simply had to get it out of the way before you found out."

The girl's lips were twitching.

"Robert," she demanded, "tell me the name of this plant."

He laughed shortly. "The allium (A. cepa)—that is, onion seed," he said.

Bettie laughed until the tears glistened upon her lashes.

"Robert," she said severely, "it is very wrong to deceive even about so small a matter as garden seed, but you have my full forgiveness, for I love you and under like circumstances—who can tell?—I might have been tempted to do the same."

And a short time later a amused voice remarked:

"In our garden, Robert, dear, we shall grow nothing but blooming plants."

The Virtue of Vanity.

What a hideous place to live in this world would be if women took it upon themselves to be too superior for the use of the powder puff!—London Madame.

Thought Reading.

"Can I see you apart for a moment?"

"You mean alone, don't you?"

"Exactly; I want the loan of a fiver."—London Bystander.

When China Was Good.

During the reigns of Yao and Chun in 2200 B. C. virtue pervaded China and crime was unknown, while prosperity abounded.

He who is most slow in making a promise is the most faithful in its performance.—Rousseau.

Vegetables In Tudors' Time.

What did people eat before they had the potato as a staple article of diet? Apparently they had most of the vegetables that we have now. "Of Londoners in the time of the Tudors, Sir Walter Besant tells us that they ate lettuce as a separate dish before the meat, used turnip leaves as a salad and roasted the turnip itself in wood ashes. Horseradish and carrots were known to them, and capers were served boiled in oil or vinegar. Cucumbers, radishes, parsnips and cabbages also figured at the Tudor meal table, for which, by the way, they boiled their oysters and spread their beef with honey. It would be fun in these days to sit down to a Tudor meal."—London Chronicle.

RAILROAD TIME TABLES.

Lake Shore & Michigan Southern Railroad.

Effective December 3 1911

Going south.

Station	315 D'ly ex Sun	309 D'ly ex Sun	331 D'ly	311 D'ly
Jackson	6 05 a m	10 50 a m	2 05 p m	8 10 p m
Tecumseh	7 03 a m	11 27 a m	3 01 p m	9 08 p m
Adrian	7 33 a m	12 01 p m	3 30 p m	
Toledo	8 40 a m	12 30 p m	4 15 p m	10 05 p m
Chicago	3 45 p m	9 00 p m		
Detroit			8 40 p m	

Going north.

Station	316 D'ly ex Sun	312 D'ly ex Sun	311 D'ly	318 D'ly
Toledo	7 50 a m	12 50 p m	5 10 p m	7 25 p m
Detroit	[illegible]	[illegible]	[illegible]	[illegible]
Adrian	[illegible]	1 00	5 25	8 05
Tecumseh	[illegible]	[illegible]	[illegible]	[illegible]
Jackson	[illegible]	[illegible]	[illegible]	[illegible]

Going west.

Station	429 D'ly ex Sun	125 D'ly ex Sun	121 D'ly ex Sun	427 D'ly ex Sun
Adrian	[illegible]	10	8 50	5 25
Tecumseh	7 50 a m	[illegible]	4 02 p m	6 10 p m
[illegible]	[illegible]	[illegible]	[illegible]	7 05

Going east.

Station	422 D'ly ex Sun	428 D'ly ex Sun	430 D'ly ex Sun	434 D'ly ex Sun
Addison	9 37 a m	10 35 a m	1 20 p m	7 15 p m
Tecumseh	10 13 a m	11 05 a m	2 25 p m	8 05 p m
Adrian	10 50		3 15	8 40
Chicago	5 55			

Tecumseh and Dundee trains.
Daily except Sunday

Leave Tecumseh	4 10 p m	12 30 p m
Arrive Tecumseh	2 40 p m	10 45 a m

G. J. Zimm[illegible], Ticket Agent
L. A. Robison, G. P. A. Cleveland, O

FEELING LIVER-ISH This Morning?

TAKE

RHEUMATIC SUFFERERS

Quickly Relieved BY THE USE OF "5-DROPS"

The Great Remedy for Rheumatism, Sciatica, Gout, Neuralgia, La Grippe and Kidney Trouble. [illegible]

SWANSON RHEUMATIC CURE COMPANY [illegible] Lake Street, Chicago.

SWANSON'S PILLS

Best Remedy for Constipation, Sick Headache, Sour Stomach, [illegible] Liver Troubles, 25c Per Box at Druggists.

SKIN SORES

Easily and Quickly Healed

[illegible]

AFTER GRIP

Look Out for Trouble

The after-effects of the Grip are apt to be serious, but a normal healthy condition may be restored in a surprisingly short time by Vinol.

Watertown, Wis.—"After a severe attack of the Grip my system was in a very weakened, nervous and run-down condition. I began taking Vinol with the very best results, and in a short time I began to feel like an entirely different person, and I am better and stronger than I have been for years." Adelaide Gamm. (We guarantee this testimonial to be genuine.)

We have never sold in our store such a valuable strength creator and health restorer for the convalescent, the weak and run-down, as Vinol, and we ask people in this vicinity to try a bottle of Vinol, with the understanding that their money will be returned if it does not do all we claim for it.

C. A. Wright & Son.

The Tecumseh Herald.

VOL. LXI. NO. 61 TECUMSEH, MICHIGAN TUESDAY JANUARY 16, 1912 WHOLE NO. 1004.

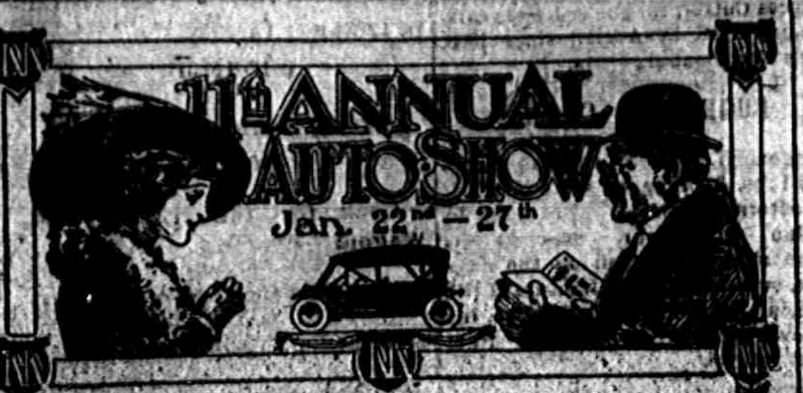

Detroit Automobile Dealers' Association

show is the biggest, most representative local show of the year.
Every car shown will be a 1912 model, something never before shown in an automobile show.
More 1912 Trucks and farm wagons.
More new wrinkles in accessories.
Beautiful and original decorations and the representative crowd of dealers, enthusiasts, pretty women and good clothes, make it worth the trip to Detroit from either a business or pleasure standpoint.
Gardens, Detroit
Monday night to Saturday night, Jan. 22nd to 27th

Auto Exhibitors, Accessories & Hotels

Brush-Detroit Motor Company

Liberty Brush	$350.00
Liberty Brush, fully equipped, including mohair top, wind shield and gas lamps	400.00
Standard Brush	450.00
Courier Clermont, 35 Horse Power Touring Car fully equipped, including silk mohair top, windshield, Presto-O-Lite tank and self-starter	1150.00
Courier Clermont, 35 Horse Power Roadster, fully equipped	1150.00

SPLENDID PROPOSITION TO DEALERS
SOME TERRITORY STILL OPEN WRITE US NOW
715-719 Woodward Avenue, Detroit
See our large exhibit at space 32, Detroit Automobile Show, Jan. 22 to 27

CUNNINGHAM AUTO COMPANY
MICHIGAN DISTRIBUTORS
R. M. F. 30 FLANDERS 20 FLANDERS MOTORCYCLE
284 JEFFERSON AVENUE, DETROIT

Cutting CARS
In the choice of a Dog or a Horse we exercise the greatest care. We inquire into its pedigree, its training and character; and yet we too often leave the selection of a Motor Car which is of infinitely greater importance—almost to chance. See the CUTTING at the show.
Foster Motor Sales Co. 1751 Woodward Avenue

Grant Bros., Auto Co.

Everitt "Six-48"	Everitt "Four-36"	Everitt "30"
5 passenger model	5 passenger model	5 passenger model
127 inch wheel base	115 inch wheel base	110 inch wheel base
Demountable rims; self-starting	Demountable rims, self-starting	Quick detachable rims
Fully Equipped $1850, F. O. B. Detroit	Fully equipped, $1500, F. O. B. Detroit	Fully equipped $1250, F. O. B. Detroit

1000 Woodward Avenue

KRIT
The famous 25-30 H.P. K-R-I-T Motor in the following models, all fully equipped: Model "A" Roadster, 96" wheel base, $800; "U" Underslung Roadster, $1,000; Model "K" 5 Passenger Touring Car, $900; "KR" Roadster, $900; "KD" Covered Delivery, $900, [illegible] 106" wheel base. Write for catalog and dealers' proposition.
Krit Motor Car Sales Co. 465 Woodward Avenue, DETROIT
LEW. W. TAYLOR, Manager

Model K. Lion "40", five passenger, fully equipped, $1600
Model L. Lion "40", two passenger roadster, fully equipped, $1600
Model H. Lion "40", five passenger touring car, fully equipped, $1450
Model J. Lion "40", two passenger roadster, fully equipped, $1400
Peerless Motor Cars
LION MOTOR SALES COMPANY, 650 WOODWARD AVENUE

POSS MOTOR COMPANY
1000 LB. DELIVERY CAR
HOWARD STREET, CORNER 14TH, DETROIT
SPACE No. 66 AND 67, ANNEX

SEE THE DISCO SELF-STARTER THE SENSATION OF THE YEAR
Has been adopted by the principal automobile manufacturers
Can Be Installed On Any Car
Weighs only four pounds
A turn of the wrist starts your motor
DISCO SALES COMPANY, State Distributors

AUTOMOBILES 50 PER CENT. OFF Buy now and save money on a used car. All cars guaranteed
The Loveland Co. THE LARGEST USED CAR DEALERS IN AMERICA Woodward and 16 Palmer Ave, Detroit, Mich.

SEND FOR OUR 1912 CATALOE OF AUTOMOBILE SUPPLIES, NOW READY
Automobile Equipment Co.
255 Jefferson Avenue DETROIT, MICH.

AUTOMOBILE SCHOOL
PRACTICAL INSTRUCTION ON ALL PARTS OF THE AUTOMOBILE
SATISFACTION GUARANTEED OR MONEY REFUNDED
Our 32-page booklet, "How to Drive an Automobile," sent free on request
MICHIGAN STATE AUTO SCHOOL
"The Reliable School"
11-17 Selden Avenue DETROIT Near Woodward

Library Park Hotel
Rates 75 cents and up
Popular Priced Restaurant
Opp. Public Library, 50 Farrar St.

THE FRANKLIN HOUSE Cor. Larned and Bates St. DETROIT, MICHIGAN.
Rooms: 75c., $1.00, $1.50 Per Day. Excellent Meals 25c.

AUTOMOBILE SCHOOL
NOW IS THE TIME
FULL COURSE covering everything pertaining to AUTOMOBILES. Both theoretical and practical training on Carburetors, Ignition, Transmission, Oiling and Cooling Systems, REPAIRING and DRIVING. Satisfaction guaranteed. Diploma given.
Come and see us or write for information
Detroit Auto Training School 288 Jefferson Avenue East DETROIT, MICH.

Regal Underslung a Feature.

A distinct feature of the Detroit show will be the appearance of the new $950 Regal Underslung, Model "T." As the first Underslung touring car to sell below $1,000 it is sure to prove one of the chief attractions of the entire row. Dealer who have seen this model have pronounced it one of the best cars offered for 1912. For people who do much driving over country roads the Underslung cars have proved ideal and all intending to purchase cars this season should not fail to examine this new Regal and the other Regal Underslungs.

A Death Feigning Plant.

That certain insects, birds, mammals and reptiles habitually pretend to be dead when danger threatens them is a well known fact, but it is generally believed that this stratagem is resorted to only by animals. In South America, however, there is a plant—a species of mimosa—which resorts to death feigning, evidently for the purpose of preventing the grass eating animals from eating it. In its natural state this plant has a vivid green hue, but directly it is touched by a human finger or by any living animal it collapses into a tangle of apparently dead and withered stems.

SIX KILLED AT ROAD CROSSING

Five Women and One Man Dashed Into Eternity.

ON THEIR WAY TO EARLY MASS

Express Train Going Sixty Miles an Hour Runs Down Loaded Carryall in Philadelphia Suburb.

Philadelphia, Jan. 15.—Because the grade crossing over the Pennsylvania railroad at Linden avenue, Torresdale, was unprotected five persons were dashed to instant death, and another died without regaining consciousness, a few minutes later.

The dead were in a depot wagon, on their way to early mass, when an express train going sixty [illegible]. The sextette consisted of five women employed as servants by two Torresdale families and the driver of the wagon.

The dead: Charles Davidson, fifty years old, driver; Rose Gallagher, eighteen, Mary Roddy, twenty; Nellie O'Connor, nineteen; Bridget Malloy, forty-two; Agnes Garrity, twenty-two.

For two years it has been Davidson's custom to drive the five girls to early mass at St. Dominic's church, Collegeville, near Holmesburg. He reported at the Massey and Biddle homes, where the girls were employed, as usual with the depot wagon. The cold was bitter, and the five young women huddled together in the closed vehicle, leaving everything to the driver. Davidson, too, was well bundled up and had his collar turned up about his ears.

As the team approached the crossing, a freight train was passing and Davidson waited for it to get by. Bundled up as he was, in the early morning light, and with the freight train before him, he failed to see the express come thundering along. When the freight had passed Davidson started across and drove directly in front of the express. In an instant the flyer struck the team and the debris and bodies were scattered along the road for seventy-five yards.

Engineer F. L. Bradbury reversed his engine and threw on the brakes, bringing the train to a standstill as quickly as possible. The six bodies were picked up and placed in the baggage car, and the train backed to Pearson, an abandoned station near the scene of the accident, where it left three of the women. Thinking that the other two and the man might still be living they were taken in the train half a mile further on to Torresdale station, where Dr. John Bacon pronounced two of them dead. The third died in a few minutes. Strange to say the horse escaped unhurt and as soon as he felt the wagon wrenched from him, he dashed away and, after a run of two miles, was captured.

ALFONSO'S WEAKLING SON

Don Jaime of Spain to Be Treated in Swiss Sanitarium.

Madrid, Jan. 15. — Don Jaime, the second son of King Alfonso, has been sent to Switzerland and will enter a sanitarium. The prince has been suffering from defects in hearing and in speech and has been under the care of eminent Swiss physicians and surgeons.

DON JAIME.

Several successful operations have been performed upon him.

Murphy Would Run with Taft.

Trenton, N. J., Jan. 15. — Through the columns of a newspaper Ex-Governor Franklin Murphy of this state makes announcement of his candidacy for the Republican nomination for vice president of the United States on the Taft ticket.

Wallpaper Cause of Death.

Racine, Wis., Jan. 15.—Poison from the wall paper in their home is blamed for the death of the four-year-old son of Policeman John Hanson and the serious illness of others in the family.

ONLY FOUR DAYS MORE
OF OUR GREAT
January Clearance Sale

Sale positively closes Saturday night, Jan. 20th. Don't fail to be here before that time and get your share of the hundreds of bargains we are offering.

Remember Everything Discounted.

Special for Saturday, all day
IN
BARGAIN BASEMENT

48 Snow Shovels,	10c each
60 Coal Hods,	10c each

Extra large assortment of Granite ware in both blue and grey, for 10c piece.
144 large size Towels for 10 each.
50 pieces extra quality Ribbon, all colors, wide widths, for 10c a yard
100 Boxes fine quality Box Paper for 10c a Box.

The Webster Anderson Co.
Tecumseh, - - Michigan

MITCHELL IS TO MAKE BIG FIGHT

Miners Compelled Him to Resign from Civic Federation.

ANTHRACITE MEN SUPPORT HIM

Hope to Pass Resolution Rescinding One Adopted Last Year Making Him Choose Between Miners and Federation.

Wilkesbarre, Pa., Jan. 15.—Eager to take up the fight which John Mitchell, former president of the union, is expected to make at the coming session of anthracite workers, officers and delegates of the Mine Workers' union left here for Indianapolis to attend the convention Tuesday.

A year ago at this convention a resolution was passed compelling John Mitchell to either resign from the National Civic Federation or from the Mine Workers' union convention. Mitchell left the federation, giving up the salary of $8,000 a year which he was paid. Since then his friends have claimed that the convention was packed by the socialist element of the union, which Mitchell has always opposed, in an effort to humiliate him.

Mitchell is expected to make a vigorous fight to have the resolution rescinded and the anthracite men will, with few exceptions, support him. The opposition will be led by Thomas Lewis, who last year was defeated for president by John P. White.

The convention will also consider the demands of the anthracite mine workers and there is a belief here that the national executive board will modify them in the hope that thereby the operators may be induced to grant some concessions. The demands will not be presented to the operators until after the convention adjourns.

COAL STRIKE POSSIBLE

Anthracite Region Is Considering Possible Shut-Down of Industry.

Wilkesbarre, Pa., Jan. 15.—The anthracite coal regions are compelling themselves seriously to discuss the possibilities of a general strike among the miners, a subject that operators, mine workers, and especially business men, try to avoid as long as they can. But on next Wednesday the United Mine Workers of America will meet in national convention at Indianapolis.

Last Wednesday President William H. Truesdale of the Lackawanna railroad admitted that the coal operators had received the new demands of the mine workers—of their leaders, rather. And on March 31 the anthracite board of conciliation, which came into existence in 1903 after the big strike of 1902 and which has been settling questions of dispute between operators and employes for almost nine years, will cease to exist unless miners and operators agree in a meeting already arranged to continue it.

FORECAST OF THE WEATHER

Illinois and Indiana—Fair and colder with a cold wave today; fair tomorrow; slowing rising temperature.

Wisconsin—Fair, colder in eastern portion today; fair with rising temperature tomorrow; brisk northwesterly winds diminishing and becoming variable.

ICE-LADEN BOAT ARRIVES IN PORT

Steamship Indiana of Goodrich Line Docks at Chicago.

STUPENDOUS BATTLE WITH ICE

Tug Indiana Rams Holes in Ice Pack and Breaks Open Way for Manistee—Kansas Still Stuck—Five Men Are Missing.

Chicago, Jan. 15.—With forty members of the crew of fifty suffering with frozen noses, ears and fingers, the steamship Indiana of the Goodrich Transportation company docked after being frozen four days in the lake three miles off Edgewater.

Despite their suffering, every employe, from Captain Edward Wilson down to the deckhands, was ordered to tell nothing of what had occurred on board by officials of the company.

All of the nine passengers declare that they did not expect to reach port alive and told a story of suffering rivaling such as are related of the Arctic regions.

The steamship Kansas of the Northern Michigan line is still frozen in the ice pack, about a mile east of where the Indiana was icebound, and the Manistee, which started to her assistance Saturday night, was also caught and did not escape until a few minutes after the Indiana made port.

Less than a mile east of the government lighthouse the Manistee was surrounded by floes ten feet high. Without any wireless equipment, the watchers on shore could not communicate with her.

Captain Charles Carland of the life saving station declared that unless the wind changed suddenly she was in no particular danger, but the company nevertheless sent the tug Indiana out to her assistance.

Then ensued a remarkable sight. With her prow covered with heavy fenders to save the timbers of the tug, the doughty little boat simply rammed holes in the ice pack.

Every attack loosened some of the ice and after three hours of hard work of this kind the tug broke a path to the Manistee. Then the bigger boat backed away into clear water and sped to the aid of the Kansas.

It reminded one of the mouse gnawing the ropes of the net which ensnared the lion, and captain and crew of the tug were roundly cheered when she returned to port.

The steamer Flora M. Hill of the Hill line, which left Chicago Saturday morning for Waukegan and was reported missing on Saturday night, cut her way through the ice in Waukegan Harbor and reached her pier after a hard battle with ice, wind and snow.

Hope of rescuing the five men afloat on the ice off Rogers Park has been given up.

HIGH SCHOOL ORGY EXPOSED

Alleged Indecent Dance Causes Indictment of Young Men.

Cherokee, Ia., Jan. 15.—The culmination of a series of orgies by high school boys and girls which came to a climax in a Little Egypt dance on the stage of the opera house, following a performance of "Uncle Tom's Cabin" is the indictment of seven young men, the commitment of one girl to the reformatory and the placing of several boys and girls on probation.

TO ACQUIRE ALL TELEGRAPH LINES

Recommendation Made by Postmaster General.

IS SURPRISE TO WASHINGTON

President Taft, It Is Said, Was Not Consulted by Mr. Hitchcock in Making Recommendation, and Breach Beween Them May Widen.

Washington, Jan. 15. — Postmaster General Hitchcock announced that he will recommend to congress that the United States government acquire all of the telegraph lines of the country, to be run by the postoffice department.

The postmaster general has dug up a statute enacted by congress forty or more years ago under which he contends the government can take over the wire service of the country and conduct it as an adjunct of the postoffice department. It is estimated unofficially that this gigantic undertaking would cost the United States government somewhere between $300,000,000 and $500,000,000.

To say that the postmaster general's announcement was a surprise to Washington is putting it mildly. The most interesting thing about it, though, is that it apparently was a great surprise also to President Taft. The White House was informed of the statement that the postmaster general had issued, but up to a late hour there had been no official intimation that the president had authorized his postmaster general to make such a recommendation. Circumstances pointed to the fact that the White House was considerably concerned over the statement which Mr. Hitchcock had put out.

Recently reports have been circulated from sources that cannot be ignored that the president and the postmaster general are not in as close accord, especially on politics, as they once were.

On at least one occasion recently Mr. Hitchcock was accused of taking a stand against the wishes of the president. This was at the meeting of the Republican national committee, when the postmaster general was charged with supporting southern Republicans in their opposition to the naming of Harry New as chairman of the committee on arrangements.

If Mr. Hitchcock's statement in regar to the government ownership of telegraph companies has been issued, as seems likely, without the endorsement of the president, it may lead to a further embarrassment. The first thing members of congress wanted to know when they heard of Mr. Hitchcock's statement was whether President Taft was advocating government ownership. These men will immediately turn to the president and he will be obliged to make his views known on the proposition.

HUNTER SLAIN BY SON

Lad Shoots at Rabbit and Charge Enters Father's Body.

Springfield, Ill., Jan 15.—Thomas Aird of Thayer, aged forty-nine years, is dead at St. John's hospital here as the result of a wound received while hunting near his home.

John Aird, the victim's sixteen-year-old son, shot at a rabbit and the full charge of shot took effect in his father's body.

ALL THIS WEEK

Our Greatest Low Price Sale is continued all this week. The Greatest Bargains in Dry Goods, Ladies' Coats and Skirts, Shoes, Mens' and Boys' Clothing and Furnishings, are to be had here.

1-4 off on Clothing
1-2 off on Ladies' Coats
1-3 off on Dishes
1-4 off on Shoes

PALMAN'S
People's Store
Phone 68 The Store that Saves you Money

THE BEST

Prime Beef, Pig Pork, Veal and Spring Lamb, [illegible] Homs and Bacon, Fowls, Spring Chickens.
Boiled Hams, Veal Loaf, Pressed Meats, Frankforts, Bologna, Pure Leaf Lard, Corned Beef, etc.

L. A. HUGHES MEAT CO.

The Emerson Shoe
HONEST ALL THROUGH

Fall and Winter's Stylish Wear
A Style for every foot-need. The Emerson holds its shape. Every wearer knows it. Do you?
J. R. Nyland,

SOMETHING NEW, TRIED AND TRUE
'TIS MADE FOR YOU.

VERI-BEST
Self-Rising Biscuit Flour,
Prepared ready for use. Sold by all dealers. Manufactured by
D. GRATZ & SON, Tecumseh, Mich.

DIRECTIONS

To make Biscuit, add to each pint of this flour one tablespoonful of lard, make into a soft dough with Sweet Milk or Cold water. Milk preferable, roll thin and bake quick.

Beaten Biscuit, same as above, but use a little less lard and make into a stiff dough and beat well. This flour is ready for use and Does Not Require any baking powder, salt or soda. This flour is made from Selected Wheat, is packed in 12 lbs., 24 lbs. and 48 lbs. Cotton Sacks. If you want something good, just try a sack of this flour. Your money refunded if not satisfactory.

Sold by all leading dealers, Manufactured by

D. GRATZ & SON, Tecumseh, Mich.

COMMERCIAL TECUMSEH SAVINGS
STATE SAVINGS BANK
THE LARGEST BANK IN NORTHERN LENAWEE

December 1st, Interest added to Savings Accounts $5,000.00.
A goodly sum distributed among our Savings depositors.
Every man, woman and child should have a Savings account.
Your money is safe and ready for you when wanted.
Money deposited in this bank is never idle. It is continually growing.

J. Q. LOOK, President. J. H. SMITH, Cashier.

G. N. STACY,
Editor and Owner.

SUBSCRIPTION RATES

IN LENAWEE COUNTY.
One year, payment in advance............$1.00
One year, payment after three months.... 1.25

OUTSIDE LENAWEE COUNTY.
One year payment in advance $1.25
One year, payment after three months..... 1.50
There will be no Deviation from above Rates

Beware of Ointments for Catarrh that Contain Mercury

As mercury will surely destroy the sense of smell and completely derange the whole system when entering it through the mucous surfaces. Such articles should never be used except on prescriptions from reputable physicians, as the damage they will do is ten fold to the good you can possibly derive from them. Hall's Catarrh Cure, manufactured by F. J. Cheney & Co., Toledo, Ohio, contains no mercury, and is taken internally, acting directly upon the system. In buying Hall's Catarrh Cure be sure you get the genuine. It is taken internally and made in Toledo, Ohio, by F. J. Cheney & Co. Testimonials free.

Sold by Druggists. Price 75c per bottle.

Take Hall's Family Pills for constipation.

Isn't the lover who braves the storm a rain-beau?

Saves Two Lives

"Neither my sister nor myself might be living today, if it had not been for Dr. King's New Discovery" writes A. D. McDonald of Fayetteville, N. C., R. F. D. No. 8, "for we both had frightful coughs that no other remedy could help. We were told my sister had consumption. She was very weak and had night sweats but your wonderful medicine completely cured us both. It's the best I ever used or heard of." For sore lungs, coughs, colds, hemorrage, lagrippe, asthma, hay fever, croup, whooping cough,—all bronchial troubles,—its supreme. Trial bottle free. 50c and $1.00. Guaranteed by C. A. Wright & Son.

Most rat holes will bear looking in to.

The Danger of La Grippe

Is its fatal tendency to pneumonia. To cure your la grippe coughs take Foley's Honey and Tar Compound; R. E. Fisher, Washington, Kas., says: "I was troubled with a sever attac of la grippe taat threatened pneumonia. A friend advised Foley's Honey and Tar Compound and I got relief after taking the first few doses. I took three bottles and my la grippe was cured." Get the genuine, in the yellow package.

Do not allow your kidney and bladder trouble to develop beyond the reach of medicine. Take Foley Kidney Pills. They give quick results and stop irregularities with surprising promptness.

Charles Durham, Lovington, Ill., has succeeded in finding a postive cure for bed wetting. "My little boy wet the bed every night clear thro' on the floor. I tried several kinds of kidney medicine and I was in the drug store looking for something different to help him when I heard of Foley Kidney Pills. After he had taken two thirds of a bottle he was cured. That is about six weeks ago and he has not wet in bed since." All Druggists of Tecumseh.

It doesn't require an axe to cut an acquaintance.

Solves A Deep Mystery

"I want to thank you from the bottom of my heart," wrote C. B. Rader, of Lewisburg, W. Va., "for the wonderful double benefit I got from Electric Bitters, in curing me of both a severe case of stomach trouble and of rheumatism, from which I had been an almost helpless sufferer for ten years. It suited my case as tho' made just for me." For Dyspepsia, indigestion, jaundice and to rid the system of kidney poisons that cause rheumatism, Electric Bitters has no equal. Try them. Every bottle is guaranteed to satisfy. Only 50 cents at C. A. Wright & Son.

Corn on the cob is more acceptable than corn on the foot.

Foley's Honey and Tar Compound

Is a reliable family medicine. Give it to your children, and take it yourself when you feel a cold coming on. It checks and cures coughs and colds and prevents bronchitis and pneumonia. All Druggists of Tecumseh.

There is no impropriety in using a spring wagon in the fall.

Death in Roaring Fire

may not result from the work of firebugs, but often severe burns are caused that make a quick need for Bucklen's Arnica Salve, the quickest, surest cure for burns, wounds, bruises boils, sores. It subdues inflammation. It kills pain. It soothes and heals. Drives off skin eruptions, ulcers or piles. Only 25c at C. A. Wright & Son's.

Old Soldier Tortured

"For years I suffered unspeakable torture from indigestion, constipation and liver trouble," wrote A. K. Smith a war veteran at Erie, Pa., "But Dr. King's New Life Pills fixed me all right. They're simply great." Try them for any stomach, liver or kidney trouble. Only 25c at C. A. Wright & Son's.

The New Regal "25" Underslung
Touring Car—Model "T"

$950

Will be the center of interest at the Detroit Automobile Dealers' Association Show

Wayne Gardens, Detroit
January 22 to 27, 1912

To be seen at space No. 21. Also other famous Regal Underslungs
The Regal Motor Car Company, Detroit, Mich.

MODEL "R" TOURING CAR

Are You Coming

to the Detroit Automobile Show, January 22 to 27? I want to see you there and explain to you just why the Cartercar is now giving satisfaction to thousands of farmers all over the country. I will have the five new models there and will show you carefully every little detail of their construction. Look up the Cartercar booth, and ask for "George", that's me.

GEORGE REASON, Manager

Cartercar Branch
1246 Woodward Ave. Detroit, Michigan

"MRS. TOM THUMB" IS STILL ACTIVE THOUGH RETIRED.

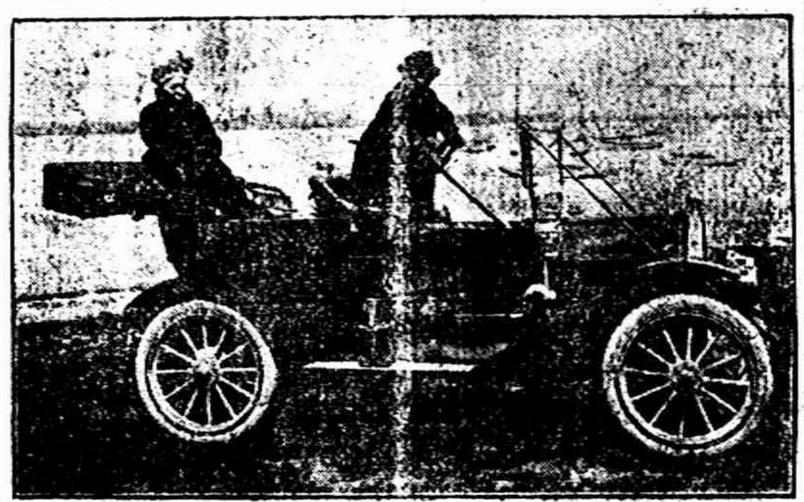

Here are perhaps two of the most widely known people in the world. Who is there that has not heard about Tom Thumb and his wife? Most everyone of any age remembers seeing them with the old Barnum circus, where they were always surrounded by a curious throng. Their name has become a byword in nearly every home and in rhyme and story they have been pictured so long that many have almost come to think of them as mythical things. Tom Thumb is now dead. His wife, however, is still living and is remarried to the Count Magri, who is shown with her in the picture. The Count is a dwarf almost exactly the same size as the original Tom Thumb.

This picture was taken while they were out for a little spin in one of the famous friction driven Cartercar automobiles. The photographer requested them to pose for him and they are seen standing up on the seats, giving a remarkable illustration of their diminutive size. They are enthusiastic motorists and enjoy their daily drives as much as anyone else could. They like the Cartercar because it is so simple and easily controlled that it is always safe. It is indeed humorous to see the little Count sitting in the big car, his head hardly showing above the steering wheel. At first he could not very well run a car, as he was not strong enough to crank the motor, but now with the self-starter he can drive as well as any full sized person. Mrs. Thumb, as she still prefers to be called, was seventy years old last October. Many people will be surprised to learn that she is still alive. She has been on the stage many years since she quit showing for Mr. Barnum. This last season, however, she retired from all public appearances and this popular idol of all classes of people will soon be seen on the stage no more. A little fortune has been laid away as the result of her remarkable career and she and her royal husband enjoy peaceful luxury.

How a Wild Horse Bucks.

Rufus Steele, in "Mustangs, Busters and Outlaws of the Nevada Wild Horse Country," in the American Magazine, tells of the glorious sport of capturing and training wild horses. "Busting" is no sport for a novice. Real busters are trained to the game from childhood. He writes:

"A touch of the spur or a flick of the quirt signals the start. His knowledge of what to do must be a heritage from his ancestors, for all horses do it, and all American wild horses are sprung from horses that once carried men. He pops down his head and levitates straight heavenward. While he and you are high in the air he arches his back and stiffens his body to iron rigidity. Thus he comes back to earth. The sensation to the rider is as if his spinal column had been struck by a pile driver. The impression is not analyzed at the time, for the horse goes into the air again immediately. He swings to right or left, or he 'changes ends' completely while in the air, and you come down facing southward, whereas you were facing northward when you ascended."

Curious Way of Catching Fish.

Indians of Bolivia have a peculiar method of going fishing. A writer in the Geographical Journal says: "They use the milk of the 'manuna' or 'soliman' tree, the scientific name of which is, I think, Hura crepitans, of the euphorbia genus, for catching fish. I went with some of the Indians to a lagoon in the forest. Here, floating on the surface of the water, perfectly alive and yet absolutely unable to get away, were fish of all kinds, big and small, from which they selected the most palatable for food. The milk is merely poured into the water, and as it spreads every fish which comes in contact with it becomes paralyzed and yet is not affected as food. Moreover, the effect appears to last for several days without killing the fish. The milk is also used as a cure for toothache, as a caustic and for the purpose of suicide, for which a teaspoonful is employed. As a poison they say the results are painful."

Seal Oil Ice Cream.

A favorite dish with the Eskimos is an ice cream made of seal oil into which snow is stirred until the desired consistency has been obtained; then frozen berries of different kinds are added. This decoction is said to be about as tempting to the civilized palate as frozen cod liver oil.

The Tool He Used.

"I was throwing up dirt from an excavation in the pavement one day," said an old laborer, "when a little old chap with white hair stopped to look on. I was as big as two of him. After a minute or two I rested on my shovel and looked up at him. Said I:

"'If you had to do work with a shovel for your living you'd starve to death before you could make a trench deep enough to bury you in.'

"I thought that was a smart thing to say, and I laughed. Then he answered me. He was a slow speaking man with a sort of drawl.

"'I might—starve—as—you—say,' he said, 'and yet I—have—a—trade—in which I—use—a—tool very much—like—yours. In fact—many people—who—work at my trade—use—the—tool—to—shovel dirt and filth—with—as—you—do—with—yours. This—is—the—tool.'

"He handed me a steel pen.

"'Is it a joke?' I asked.

"'It—is—a—tool—to—make—them—with,' he nodded. 'That—is—part—of—my—trade. My name—is—Twain—Mark Twain.'

"I have the pen yet," concluded the laborer, "and no dirt was ever shoveled with it."—New York Globe.

More Than Gratuitous.

Apropos of the custom of some hostesses to invite professional artistes to their house in the expectation that they will amuse their guests free of charge, a story is told of Mme. Berthe Bady, the famous Parisian artiste, who was invited to a social gathering and asked by the hostess to recite. She consented, and then, in order that there might be no mistake about the matter, the hostess said:

"How kind it is of you to work for us in this friendly manner!"

The emphasis on the word "friendly" was so marked as to show clearly enough that the service was to be gratuitous. After the recitation was over Mme. Bady took a silver card tray from a footman, and, imitating the musicians in the cafes chantants, she made a tour of the drawing room and collected whatever contributions were offered, and they were substantial ones. Then she handed them to her hostess and left the house.

A Legal Quibble.

She (making up)—And you will admit you were wrong? He (a young lawyer)—No, but I'll admit that an unintentional error might have unknowingly crept [illegible]

SNAPSHOTS AT LOCAL NEWS

Flora Ketchum spent over Sunday at her home in Onsted.

Lucy Harrison has returned to her school work, after an absence of a few days.

The intensely cold weather proved too much for Harold Harrison, for he is now suffering from a frozen ear.

The Girls' Glee Club of the High School gave a selection at the Opera House, for the Farmers' Institute, Monday evening.

The temperature in the Central building, was very low Monday. Only one class recited in the Senior room, but before the day closed the building became more comfortable.

A Y. W. C. A. social was held at the home of Miss Mulvaney, Tuesday evening. Miss Pearson, traveling Y. W. C. A. secretary was present and gave the girls a very interesting talk. About twenty-five girls were present. Punch and wafers were served at the close of the evening.

R. C. Jarhartt was a business caller at the High School Tuesday. He is introducing a plan which will enable the Senior class to make money for expenses that will be expected, at the close of the year. This plan is an entertainment given by the Durm Co. in February. Notices of this will be given later.

Owing to the intensely cold weather a number of absences occur in all the rooms, and especially those non-resident pupils who come in from the country each day.

The Honor System is gradually being introduced in the High School. It was put into practice in two English tests, and also a German test.

Semester finals begin the last week in January, and a general review has been started in nearly every subject.

Margaret Howe is ill from tonsilitis.

Zorah Dickinson has returned to the seventh grade, after an attack of tonsilitis.

Ellsworth Jewel has returned to school, after a few days absence.

Vera Swartz of the ninth grade, has been absent from school on account of the death of her grandfather.

Miss Florence Russell visited the High School Friday.

Ivan Spitler taught the English IV class Friday morning.

Miss Jennie Geddes, teacher in the East Branch is slowly improving, and expects to resume her work again in a few weeks.

The little folks of the East Branch are now designing booklets for the month of January.

Jay Crane spelled down the fifth grade room, about forty words being given for the test.

In spite of the cold weather the attendance in the grades seems to be more regular, than in the High school. Very few absences occur in any of the rooms.

A general Mothers' meeting will be held at the East Branch for the month of January, Friday Jan. 26. This will be somewhat different than the previous ones. Instead of the children giving the program, will be in charge of the mothers of the children. Topics have been given out, and a thorough discussion of them will be given at that time.

Mr. Romaine Miller a representative of the Maynard Murill Publishing Co., was a business caller at the High School Friday morning. Mr. Miller was a former graduate of the Tecumseh High school.

During the severe cold weather the fire in the furnace of the Central building, was allowed to go out over Saturday and Sunday. As a result of this the water meter was frozen and broken, and when the fire in the laboratory was started the water which was frozen in the pipes thawed, the water flooded the floor of the basement. Besides this the building was very cold and took some time to get the rooms properly heated, before they were at all comfortable. The highest temperature of any room during the forenoon was 65 degrees.

O

Five pupils from the Sophmore room, who have neither been absent or tardy for the first four months of school are Elliot McLain, Ruth Hastings, Ruth McKinney, Ruth Curry and Veva Hardcastle.

The average of Sophmore class in their studies is eighty six. In Physical Geography it was eighty-nine, English eighty-seven, History eighty-seven, Geometry eighty-seven, Caesar eighty-six and German eighty three. This is for the four months.

The following in the Senior room have neither been absent or tardy for the first four months; Roy Cadmus, Donald Hunt, Lucille Kelly, Augustus Kempf, George McKendry, Ed Sales, Elsie Sanford and Geneva Satterthwaite, Elwood Comfort, Margaret Howe and Sylvia Andrews have not been absent.

Miss Kaiser a Junior has been absent from school.

East Branch School

Jay Crane, the Champion Speller of the Fifth grade was the last to be spelled down, and after all the rest sat down he kept on spelling for about forty words. Jay Crane, champion light weight, middle weight and heavy weight of the Fifth grade. A Speller.

The fifth grade are learning poems pertaining to winter.

The sixth grade are taking up measurements in Arithmetic.

A Mothers meeting is to be held the twenty sixth of the month. All mothers of Tecumseh are cordially invited by the Fifth and Sixth grades to attend. I should have emphasized all! Come prepared to speak on some of the following subjects. General Topic, School; first the influence of the physical nature upon the mental nature; second influence of the school room upon a child in helping him to be in harmony with his fellow men; third, what are the notable changes in a child after he enters school; fourth, the value of the study of child nature; fifth what part in a child's life does the school room play; sixth, the needs of a child from a mother's point of view; seventh, adolescent period of a child's life; eighth, environment; ninth, how does a child's point of view differ from the adults; tenth, character developed in the grammar grades; eleventh, the value of the grades in comparison to high school.

The East Branch school teachers have perfected a system of fire drills by which they empty the building in fifty eight seconds by both exits, or by one exit in two minutes.

Miss Margaret Howe, a Senior has been sick with tonsilitis.

E

CHICKEN CONTEST HELD IN BLISSFIELD

The culmination of many weeks of labor was the Lenawee County Boys Y. M. C. A. Poultry Contest at Blissfield Saturday last.

Due to the extreme cold weather, a number of the boys did not "show up" nevertheless 18 contestants were on the list exhibiting. 15 pens of various breeds, Barred Rocks, White Wyandotts, Partridge Wyandotts, Partridge Wyandotts, Buff Orlington Black Langshans Bantams, White Leghorns, Brown Leghorn, Buff Leghorns, and Black Minorcas.

Dr. Waldron of Tecumseh acted as Judge and also conducted an informal institute.

The prizes were awarded according to the results and the work done to accomplish said results. The various contestants were Sewell Maxwell, Hudson 1st and 3rd exhibition Barred Rocks and White Leghorns; Harold Halladay 2nd exhibition Buff Leghorns.

Several smaller awards were made of which Howard Wilson took one with a pen of Black Minorcas.

Dr. Waldron, Prof. D. P. McAlpine, Mr. Frank Fenn, Rev. Benj. Weld, Mr. E. H. Halliday, Harold Haladay, Howard Wilson add Roy Palmer were the Tecumsehits present. much cred it is due both to the boys and the Y. M. C. A. workers for the success of this venture, some good work was done by the boys for the boys.

Benj. R. Weld.

A Puzzling Applicant.

When needy Mrs. Caderette required a letter of introduction to the benevolent association Jules Duport, proud of his ability to express himself in English, obligingly helped her out. Imagine the bewilderment of the secretary when a large, robust lady in search of work presented what well meaning Jules had written:

"This is Miss Caderette that I induce wherewith to everybody. This lady has been sick for a long time and is still in bed. She has five children, all little and partly dead, and is in very poor condition, as she have no money. Her husband went away two years ago and has not never been heard of since. This man has rheumatism, is a cripple and cannot help herself. This lady is his brother's girl. Help her and she will be very comfortable."

As the sick abed lady could speak no English, she was unable to explain why she looked so well, but the secretary made her "very comfortable" with steady employment in a laundry. —Youth's Companion.

An Eye For Lines.

"The last time I was here I saw that same woman," said the man who was waiting for his eyeglasses to be adjusted. The optician looked across the room to a little woman in faded black.

"Yes," he said, "and if you should be here three months from today you would see her again. She comes every three months. She is a palmist. Nobody gives closer attention to the eyes than the professional palmist. Most of them wear glasses, and they visit an optician regularly. With every change in their eyes their glasses are changed. They have to do that to keep track of all the fine lines in their clients' hands.

"They have keen eyes themselves, those persons who patronize palmists, and are apt to pick out any number of little straggling lines and ask what they mean. If the palmist can't see the lines herself she is likely to get into trouble."—New York Times.

Modest Marie.

"In November, 1875," writes Marie Bashkirtsev, "the great day of the opera, I was nervous all day. I wore a white muslin jupe unie (whatever that may be) with a wide frill at the bottom; corsage Marie Stuart and coiffure in harmony with the gown. A very beautiful affair. Every one admired me. About the middle of the performance the feeling swept over me that I was beautiful to distraction. At the close I make my way out between two lines of gentlemen who stare themselves blind, and their verdict is not an unfavorable one. One feels that. Coming home, I looked at myself in the glass. I was like a queen, like a portrait that had stepped out of its frame. What a misfortune it is that instead of these pen scratches I cannot draw my portrait as I was then—my marvelous complexion, my golden hair, my eyes black like the night, my mouth, my figure!"

Primary Enrollment

Notice is hereby given, that in accordance with act No. 281, Public acts of 1909, as amended by act 279, Public acts of 1911, the Board of Enrollment of the Township of Tecumseh, County of Lenawee, State of Michigan will be in session at The Council Building, on Saturday, Jan. 27th A. D. 1912 from 7 o'clock A. M. until 5 o'clock P. M. of said day, for the purpose of enrolling the names of all persons, members of whatever political party, who make personal application for such enrollment.

How electors can secure enrollment. Following is a brief statement of the different ways in which enrollment can be had in townships during the year 1912. Enrollment dates this year are Jan. 27th and April 1st.

(1) By personal application on enrollment days.

(2) By a written request accompanied by affidavit, an elector can enroll any day, but can not vote at any primary held within two months. This affidavit and application must be delivered to the township clerk or other officer in charge of the enrollment books.

(3) An elector who was sick or unavoidable absent on enrollment day or who became 21 years of age or an elector after enrollment day can have his name enrolled on primary election day and vote at that election by taking the necessary oath.

(4) If an elector who has been duly enrolled as above changes his residence from one precinct in the sate to another he can be enrolled in the new precinct by obtaining a proper certificate from a member of the enrollment Board of the precinct where in he formerly resided stating that he is duly enrolled in the pre int from which he has moved and is entitled to enrollment in the new Precinct, or by taking oath.

No person can vote at any primar election in Michigan unless his name has been enrolled under said act 279.

All enrollment prior to Aug. 2, 1911 is void an entirely new enrollment is required. An elector who neglects or refuses to give the name of his political party cannot have his name enrolled.

Dated this 15th day of January, A. D. 1912.

Guy E. Nemire, clerk of said township.

WILL FOLLOW DETROIT'S EXAMPLE

The Construction of a Special Building to Help House Its Auto Show Through the Cooperation of the City Officials Has Made a Hit in Other Cities.

Detroit's success in the construction of an Annex to Wayne Gardens for the Eleventh Annual Automobile Show of the Detroit Automobile Dealers' association, to be held Jan. 22 to Jan. 27 inclusive, has attracted the attention of other cities and other show organizations where space has been overcrowded in the past, and it is not improbable that other cities will follow the example of Detroit and apply for space from the city and the closing of streets to enable them to construct a special building. The announcement of Manager Walter Wilmot that an annex to Wayne Gardens would be constructed, was received by the trade with satisfaction and over forty applications for space were immediately made. These applicants demanded over one thousand feet more than was contained in the annex and there is prospect of still being an overflow. The Annex received the applications of many makers of motor trucks, pleasure cars, motorcycles and accessories. These makers have not figured upon exhibiting at the Detroit show, owing to the annual overcrowding of Wayne Gardens. There is now every prospect that Detroit's total number of exhibitors will number not less than eighty, giving the show at the hub of the industry, the leading position among local shows and a position ranking directly next to the national shows of New York, Chicago and Boston. Nor does the list of additional exhibitors for Detroit include any but prominent makers and with the addition of these, Detroit steps forward many paces in the list covering the show circuit. Had the leading city of Michigan had a building of sufficient size to give the one hundred possible exhibitors the space requested, it is quite probable that New York, Chicago and Boston would have had very little on Detroit. To the agents and to the direct representatives of manufacturers throughout the country, Detroit's annual show is a great attraction. These agents and representatives realize that at Detroit it will be possible to find many novelties, both in the pleasure car, truck and accessory field that will not be found at the national shows. It is generally realized that Detroit sets the pace in the matter of innovation and at the present time outsiders realize that with additional space, Detroit will be liable to present many things of interest to the country at large. It is doubtless true that many of the Detroit made cars to be shown only at Detroit, will not be seen in national exhibits for a year to come and, in spite of the enormous porportions to which the automobile has reached, there are still not enough cars, as is evidenced by the demand for every new product presented successfully in Detroit.

The Reason.

Daughter—Father went off in good humor this morning. Mother—My! That reminds me. I forgot to ask him for any money.—Christian Advocate.

The Eternal Masculine.

As soon as a man gets everything he wants he finds that the things he has are not the things he wanted.—Chicago Record-Herald.

DEAD AT 102

Mrs. Louise Morey, Adrian's oldest inhabitant, passed away Jan. 12, aged 102 years.

Despite her many years, she retained her faculties to the last. She was stricken with a bad spell New Years evening, and grew steadily weaker until death came to her relief. She has lived with her daughter, Mrs. Frances Cutter, for the last five years. She has lived in Adrian since 1886, except for about six years.

EUGENE W. CRANE

Eugene W. Crane of the firm Moreland Bros. & Crane, passed away Friday afternoon Jan. 12, at his home in Adrian. About four weeks ago Mr. Crane slipped and fell on the sidewalk, sustaining a bad fracture of the knee cup, he has been confined to his bed ever since, until his death from heart failure.

Early in the spring of 1881, he entered into partnership with Robert S. and James B. Moreland since which time he has resided in Adrian. He has many friends in Tecumseh, who will regret to hear of his death. The funeral was held from his late home Monday afternoon, Rev. Krapp of Cleveland officiating.

MRS. S. J. HARRIOTT

Mrs. Sarah Jane Harriott died at the home of her daughter Mrs. George Avery in Macon, Sunday Jan. 14 1912, of heart disease, aged 84 years, 10 months and 21 days. She is survived by two sons, Robert and George Harriott and one daughter, Mrs. Avery. The funeral will be held this afternoon at the home.

Card of Thanks

We wish to extend our heartfelt thanks to our many friends who so kindly assisted us with loving deeds and words in the time of our deepest sorrow in the death of our mother. Also to the singers for their sweet music.

Frank Packard
and family.

The relatives of Mrs. Julia Kemp wish to express their thanks to the socities and friends who so kindly remembered them in their recent bereavement.

Woman loves a clear, rosy complexion. Burdock Blood Bitters purifies the blood, clears the skin, restores ruddy, sound health.

THE EFFECTIVE LAXATIVE

Tastes Like and is Eaten like Candy

In our experience in the handling of drugs and medicines, we believe we have never had experience with any Remedy that gave such great satisfaction to our customers as do Rexall Orderlies. This Remedy is not like any other laxitive or cathartic. It contains all the good features of other laxatives, but none of their faults.

Our own faith in Rexall Orderlies is so strong that we offer them to you with our own positive personal guarantee, that if they do not thoroughly satisfy you, only need tell us and we will hand back to you every penny you paid us for them. Therefore, in trying them upon our recommendation you take no risk whatever.

Rexall Orderlies taste like and are eaten like candy. They do not gripe cause nausea, excessive looseness, or any other annoyance. They act so easily that they may be taken at any time, day or night. They are particularly good for children, aged or delicate person's. They are put up in convient tablets in three sizes of packages. Prices, 10c, 25c, and 50c.

Remember, Rexall Remedies can be obtained in this community only at our store—The Rexall Store. B. J. Pulver.

Some Verbal Slips.

Without being a pedant one may note many inaccuracies in the use of words in his own speech and in that of others. Perhaps "excuse" for "pardon" is the most common of these, not to consider mere malapropisms or murders of the king's English. "Anxious" used where "eager" is meant is another frequent error, and more often "secure" is spoken incorrectly than correctly. Ordinarily when "procure" or "get" is intended "secure" is said. These instances do not come within even the category of distorted synonyms. They are simply words misapplied. Of practically synonymous terms which have different shades of meaning the misuses of ordinary conversation and of writing are innumerable. But to find fault with most of these latter wants of precision would be priggish. It is a profitable mental exercise to study at times a book of synonyms or a thesaurus. The book stores and libraries will be glad, besides, to guide the wayfarer to many books of verbal purities.—Kansas City Star.

The Little Word "Yes."

"Yes" is a simple word spelled with three letters.

It has caused more happiness and more unhappiness than any other word in the language.

It has lost more money for easy lenders than all the holes in all the pockets in the world.

It has started more dipsomaniacs on their career than all the strong liquor on earth.

It has caused more fights than all the "You're a liars" that ever were spoken.

It has procured kisses and provoked blows.

It has defeated candidates and elected scoundrels.

It has been used in more lies than any other expression.

It is not meant half the time it is said.

Will it continue to make such a record?

Yes.—Philadelphia Inquirer.

[illegible]sician.

The D[illegible] [illegible] have an attack of [illegible] fever [illegible] for one thing. Impatient Patient—And what's that? The Doctor—The fact that nature made you an immune from that particular variety of fever.—Baltimore American.

Purity

Cleanliness Honest Measure
That's Our Motto.

The Maple Leaf Dairy carries the highest test milk and cream in Lenawee County.

PHONE 317.

Let us send you a trial bottle.

Look for the Little Red Wagon.

CLARENCE H. TAUSEND
Successor to C. A. Page.

FRATERNAL ORDERS

Special convocation Tecumseh Chapter No. 42, R. A. M. Wednesday evening, Jan 17th. Work in the mark degree. Banquet and smoker.

Regular convention of Tecumseh, Lodge No. 190 K. of P. Thursday evening Jan 18. Work in first rank. Full attendance is desired.

The regular meeting of the Rebekah Lodge will be held Friday evening Jan 19. Installation of officers.

Regular meeting of L. O. T. M. M. Monday night. Initiation and Installatian followed by pot-luck supper. There will be staff practice Monday p. m.

SPECIAL NOTICES

Ladies' Shampooing, Manicuring and Massage. Reside on Ida street, or will call at your home. Mrs O. G. Hunt. Phone 294

FARM FOR SALE—200 acres, 2 miles from Tecumseh. A bargain. Terms easy. Inquire of Frank J. Temple at the Lilley State Bank.

FOR SALE. I keep on hand in large quantities Rubber Roofing as good as there is on the market for the same price as others and put it on free of charge. Gurrantee it from 8 to 12 years. Also have roof paint in 1 gal. and 10 gal. lots. Jas. W. Owen.

FOR SALE OR RENT—12½ acres of celery land. Also have a good Buffalo Robe for sale. For particulars write to
Mrs. A. W. Slayton,
609 E. Washington St.,
Ann Arbor,
Michigan.

WANTED—Man past 30 with horse and buggy, to sell stock condition powder in Lenawee County. Salary $70 per month. Address 9 Industrial Bldg., Indianapolis, Ind.

TECUMSEH MARKETS

Corrected Jan. 16 1912

Wheat..........	86—89
Flour per bbl....	4 80—5 40
Rye..........	70
Corn (ea)........	38
Oats..........	88
Beans..........	2 20
Potatoes new....	75
Butter..........	28
Eggs..........	28
Lard..........	15
Tallow..........	
Fowls (live).....	10
Springers.......	10½
Roosters........	05
Ducks..........	12
Geese..........	08
Turkeys........	15
Hay........	15 00—17 00

GET YOUR MONEY BACK

If This Medicine Does not Satisfactorily Benefit You

Practising physicians making a specialty of stomach troubles are really responsible for the formula from which Rexall Dyspepsia Tablets are made. We have simply profited by the experience of experts.

Our experience with Rexall Dyspepsia Tablets leads us to believe them to be an excellent remedy for the relief of acute indigestion and chronic dyspepsia. Their ingredients are soothing and healing to the inflamed membranes of the stomach. They are rich in pepsin, one of the greatest digestive aids known to medicine. The relief they afford is almost immediate. Their use with persistency and regularity for a short time helps to bring about a cessation of the pains caused by stomach disorders.

Rexall Dyspepsia Tablets aid to insure healthy appetite, aid digestion, and promote nutrition. As evidence of our sincere faith in Rexall Dyspepsia Tablets we ask you to try them at our risk. If they do not give you entire satisfaction, we will return you the money you paid us for them, without question or formality. They come in three sizes, prices 25 cents, 50 cents, and $1.00. Remember, you can obtain them only at our store—The Rexall Store. B. J. Pulver.

Torturing eczema spreads its burning area every day. Doan's Ointment quickly stops its spreading, instantly relieves the itching, cures it permanently. At any drug store.

Doan's Regulets cure constipation, tone the stomach, stimulate the liver, promote the digestion and appetite and easy passage of the bowels. Ask your druggist for them. 25 cents a box.

There's nothing so good for a sore throat as Dr. Thomas' Eclectric Oil. Cures it in a few hours. Relieves any pain in any part.

TEMPLE
sells three of the best coals sold in town,
Red Band Soft Coal, Pocahontas, Plymouth Hard Coal.
Gives 2000 lbs for a ton. Call and try the coals and satisfy yourselves

S. W. & L. E. TEMPLE

CALL IN
and see our fine line of
STATIONERY
We have everything desirable in Box or Bulk. Also a fine line of Tablets.

E. J. PETERS & CO.
PHONE 200 Successors to J. F. HICKS & SON

Notice the label on your paper.

If your Subscription has expired renew at once.

WHAT THIS BANK AIMS TO DO

To promote our customer's interests as we would our own.

To do all we can to make their relations here profitable and agreeable to them.

To contribute to their enterprise the enthusiastic co-operation, foresight and timely assistance which a good Bank can properly bestow.

To repay their confidence in us with confidence in them.

These are the aims of this Bank, and the business men and women of Tecumseh are invited to make this their banking home.

THE LILLEY STATE BANK.
Tecumseh, Michigan.
THE OLDEST AND STRONGEST BANK IN NORTHERN LENAWEE.

Special Sale
Commencing Saturday, Jan 13th and lasting one week unless goods are sold sooner.

90c Sack Gold Medal Flour	80c
90c Sack Wingold Flour	70c
25c can Budlongs Pickles	15c
50c can Royal Baking Powder	85c
25c can Sliced Bacon	19c
20c Bag Rice	15c
30c Pinxter Cheese	10c
10c Box Matches	5c
5c can Black Hawk Sardines	3c
Large Dill Pickels, per doz	5c
Spiced Sour Pickels, per doz	5c
Box Toilet Soap (3 cakes)	8c
2—5c Boxes Tooth Picks	5c
2—5c pkgs Light House Wash. P'wd'r	5c
5—5c cakes Scourine	5c

These Bargains delivered, only when sent with other goods. Remember we have the finest Oysters in Tecumseh.

F. D. AVERY.
PHONE 3.

AURIAN STATE SAVINGS BANK,
ADRIAN, MICH.
RESOURCES over - - $1,400,000.00
Largest Bank in this Section of Michigan.
"We welcome visitors and invite inspection of our substantial Building, commodious Offices, and massive Burglar-proof Vault."
3 % compounded semi-annually paid on all Savings Deposits remaining one calendar month or more.
Accounts may be opened by mail. Correspondence and personal interviews solicited.
R. A. WATTS, Pres. GEO. A. WILCOX, Vice Pres. B. E TOBIAS, Cashier.

LOCAL AND PERSONAL

NOTICE

All copy must be in the composing room of this office by 9:30 A. M. Tuesdays and Fridays.

Erwin Conklin of Macon called on friends in town Saturday.

Frank Fisher was down from Tipton Saturday on business.

Mrs. Rob Codling of Tipton was shopping in town Saturday.

John R. Ladd was up from Macon Saturday calling on friends.

Wilmot Collins and wife of Macon were Tecumseh visitors Saturday.

Walter Eberly and T. C. Harris returned to Freemont, Ohio Saturday.

Chas. Robison of Britton was a visitor in Tecumseh the last of the week.

L. A. Wood, of the farm of Wood & Haviland, in the Meat Market, has sold out to Mr. Haviland.

Miss Minnie Gray has been detained from her work at the telephome office the past week on account of illness.

John Vedder and wife have moved into the rooms over Satterthwaite's Store lately occupied by Dr. L. M. Jones.

Mrs. E C. Brown, who is in the Grace Hospital in Detroit, is doing finely and hopes soon to return to her home

Arthur Meads of Cecil, Ohio, moved onto Mrs. J. F. N. Bowen's farm last week, and will be numbered among Tecumseh citizens.

Miss Pearl Pocklington and Mrs. Palmer of Ridgeway, were spending the day Saturday with Mrs. G. W. Jackson and family.

Tribou LeBaron of Toledo, was in town Friday for a good-bye visit to his friends, before leaving on a pleasure trip to California.

The Lenawee Medical Society that met in Adrian last week Tuesday was pronounced one of the most interesting held in late years and was prolonged until late evening.

Leon B. Coller with five other of the employes of the wholesale grocery store of Peter Smith & Sons' have purchased the business and will run it under the name, The General Delivery Co. Good for a Tecumseh boy.

Miles Baldwin and wife are entertaining their son Arthur Balding and and wife of Chinook, Mont. They expect to return home about March 1st when Mrs. Dora Babcock and wife and Mattie Wilson will go with them.

Dr. James B. Angell so many years the head of the U. of M. celebrated his 83rd birthday January 7, at his home in Ann Arbor. The grand old man, still the friend of the young in their search after knowledge and keep in good health.

The favorable reports from those who have been so ill in town for the past few weeks is quite gratifying. Mrs. H. R. Conklin is gaining slowly, Miss Jennie Harris is reported as much better and Miss Marian Rosacrans is on the high road to recovery

Saline is about installing a water works system they have had men from Detroit and Ypsilanti to look the grounds over and decide on the source for the water supply. Wells on the springs north of their town which are thought sufficient to supply their wants.

The Petersburg Sun gives the following advice which will be good to follow. "Keep your shirts on, you may need them, anyway this weather You have two bright things to look forward too, Spring and the Electric Road Both are headed this way, coming sure as fate and each day nearer realization Patience. Query— how about our Electric Road?"

It is claimed that Hudson has a leap year matrimonial club and the aspirants are longing for a run of sleighing and sleigh bills to hasten matters. The Post says that the marriageable men are courting danger and will be led like lambs to the slaughter. What cowards their men must be who have to wait until Leap Year when theirs is the privilege the other three years,

Vaccination is now the latest fad.

Frank Day was up from Macon Saturday on business

Miss Katheryn Haas was spending Saturday in Toledo.

Mrs. Benham of Clinton was shopping in town Friday.

Web Underwood and wife were Tecumseh callers last week.

Mrs. Chas. Edwards of Tipton, was shopping in town Thursday.

Miss Eva VanVleet of Britton, was a Tecumseh caller Thursday.

Ford Fox and wife of Tipton were business callers in town Saturday.

Fred Dowling of Manchester was a business caller in town Thursday.

The Tecumseh Band are looking for new members. See Lester Coller.

Home made Mince meat, Phone 158.
Clark's Market.

Mrs. Geo. Wilson and mother Mrs. Carrie Wilson were Tecumseh visitors Friday.

W. J. Ingarsoll and wife have gone to Florida for the remainder of the winter.

Mr. and Mrs. John McElroy of Holloway were shopping in town Saturday.

Otto Garlinghouse of Detroit came Thursday for a few days visit with his parents

Miss Flora Bowers of Adrian was the guest of Lewis Waldron and family last week.

Mrs. Will Eccles was entertaining her niece Miss Doiris Kennedy of Clinton last week.

Mr. Norman Whiting and daughter, Leah, of Clinton, were Tecumseh visitors Thursday,

There will be an oyster supper at the home of Vern Mansfield in Macon in the near future.

Fine switches made and cut hair and combings bought at the milliner store of Miss Hough.

Mrs. Roy Lowery of Bridgewater was in town Thursday for the funeral of Miss Addie Rogers

Mr, and Mrs. Geo. Service and son Dwight of Clinton were business callers in town Saturday.

Mrs. Harry Fenton and baby of Swanton, Ohio are visiting Mrs. Bert Lanning and family this week.

Miss Tillie Anderson who has been spending some months in Jerome with relatives has returned home.

Marigold Oleomargarine, the best made, for sale at Clark's market.
Phone 158

Harry Crane of Clinton was visiting his wife at the home of her parents, Fred O'Dell and wife Thursday night.

According to reports the mercury went sailing 16 below zero Saturday morning. The atmosphere felt 26 or more.

Mrs. H. J. Williams of Adrian, was called to Tecumseh by the sickness and death of her cousin. Miss Addie Rogers.

Chas. Richardson of Franklin is entertaining a fine flock of robins in ever green hedge near his home and whenever the sun shines out, they make themselves heard.

All Rebekah's and their families are invited to join with the Odd Fellows and their families for a social time at their Hall evening Jan. 16. Pot-luck supper.

Garrett D. Baker, graduate of the Jones National Auction School of Chicago who has just returned to his home in Ridgeway was a caller at the Herald Office, Saturday.

John F. Schreder of Tecumseh and George Holloway of Holloway were chosen by the board of supervisors as delegates to the State Supervisors Convention in Lansing on February 6.

Sauer Kraut 8c qt. at Clark's Market.
Phone 158.

The Ladies Bridge Club was entertained at the home of Mrs. J F. Hicks on Thursday afternoon. There were five tables played. At the close of the game light refreshments were served.

The Civic and Town Improvement Society have a benefit concert at the Baptist church Tuesday evening January 25. The Philomel Quartette will furnish the program which is a surety of a good entertainment.

Mrs. Sherlock's Home made bread at Gilbert's.

Walter Swick of Britton, was a caller in town Monday.

Mrs. Wesley Exelby of Britton, was a Tecumseh caller Monday.

E. O. Counter of Detroit was calling on friends in town Monday evening.

Prof. McAlpine was in Adrian Saturday attending Teachers' Meeting.

Carl Kaiser of Wyandotte, was spending Sunday with friends in town.

Miss Myrtle Barrett of Ridgeway, was in town Monday enroute to Onsted.

Miss Bernice Underwood was up from Britton Monday calling on friends

Clarence Jack and Fred Shurtz were spending Sunday with Mr. and Mrs. Frank Jack.

Mr. and Mrs. Robert Hendershott of Macon, were shopping in Tecumseh Monday.

Hazel Temple of Blissfield, is spending a few days at the home of J. S. Temple and family.

Amos and Amasa VanDeventer of Britton, were visiting at the home of Chas. Underwood Sunday.

Harry Rosacrans and family were over Sunday guests of his parents, Fred Rosacrans and wife.

Your attention is called to the Primary election enrollment which appears on our second page.

Dr. and Mrs. Snyder have been entertaining Mrs. Mary Taylor of Seville, Ohio, for the past two weeks.

Mrs. (Dr.) Hardy was in Detroit Saturday where she attended the funeral of Mr. James Arthur.

Miss Lydia McNiel, who has been quite ill with brenchitis since Christmas, is reported as much improved.

The Annual Oyster supper given by the Macon Methodist church will be held Jan 19 at the home of Vern Mansfield.

Mrs. Martha Underwood and John Underwood were spending Sunday and Monday with Chas. Underwood and wife.

J. W. Gray County Commissioner of schools will speak before the Grange on Friday evening, this will be an open meeting.

Mrs. Abbie Dubois of Britton, was in town Monday enroute to Clinton to visit her daughter, Mrs. Will Hause and family.

The Men's Banquet which had been planned for next Thursday evening, has been postponed at the suggestion of the health officer.

Best oysters in town big solid meats only 45c. per qt. C. M. Gilbert.

Miss Ida Taylor of Kentucky, came Sunday morning for a short visit with her parents. Miss Alice Niscley and Miss Maggie Baker accompanied her,

Mr. and Mrs. Will Fisher entertained at dinner Monday. in honor of her sister, Miss Ida Taylor of Kentucky, and her guests, Misses Niscley and Baker,

Specials at Gilberts this week are 6 Galvanic 25c, 1 Palmolive free; 3 pkg Mince meat 25c.; Special price on Sunny Monday this week only 3 for 10c. 3 large loaves Mrs. Sherlock's Home made Bread 25c.

Miss Edyth Daisher, who was operated upon for appendicitis about five weeks ago, is still confined to her bed, and it will be several weeks before she will be able to be out again, but she is doing finely at present.

The Library Board has decided to close the Library for a few days this week until it has been definitely decided that we have a contagious disease in our midst. Acting on the old proverb that an ounce of preventation is better than a pound of cure.

Mr. and Mrs. Will Hicks expect to leave Tecumseh, to make their home in Chicago, about March 1st. Before going Mrs Hicks will spend a month in the south, Mr. Will Hicks in partnership with Merton Burlingame, will represent the Macaroni Co.

A. H. Stahler who has been spending the past two weeks at the home of his childhood in Lockport, N. Y. returned home Saturday night.

Wyoming Editor has petitioned Taft to call a Conference of the Publishers together of "the men who make the sentiment that makes and unmakes governors"—the representatives of the press—to consider world peace.

Miss Blanche Muir entertained the girls from Fred Rosacrans & Sons store and Miss Lucy Train of the Herald Office at her home in Clinton to a 7 o'clock dinner Friday, Cards furnished the entertainment of the evening mingled with social chat and jollity.

Mrs. Joseph H. Osborn of Macon was called to Toledo Sunday morning by the death of her two grandchildren, Robert Perkins who died at 11 o'clock a. m. Saturday and Harry Ervin who died at 11 o'clock p. m. Sons of Mr. and Mrs. Harry Perkins. The funeral was held on Monday morning.

If you want bread with that Home made flavor get Mrs. Sherlock's at Gilbert's.

About 60 friends and neighbors gathered at the residence Mr. and Mrs. D T. Hall Saturday evening, and notified them that it was the twentieth anniversary of their marriage They consumed a large quantity of oysters and cake, enjoyed games and music and had a general good time. They presented them with a fine piece of table linen.

SOCIAL EVENTS

JOLLY 16

The Jolly 16 met with Mr. and Mrs. Frank Rude Thursday evening. 4 tables of cards were played, Mrs. Geo. Ziehr carried off first prize, Mrs. Lester Rogers second. Refreshments were served at the close of the games,

KILLBUCK STREET CLUB

The Killbuck Club was entertained by Mr. Jerome Snow and Miss Lelah Weurthner Thursday night, at the home of Mr. and Mrs. John Erlingbush. There were ten games of cards played, Mr. Snow winning the first prize for the men, and Mrs. Victor Linden first for the ladies. They served a very appetising lunch, and for entertainers they are reported as first class.

SURPRISE PARTY

A very pleasant surprise party was held at the home of Madge Jones, on Thursday evening Jan. 11, when a number of her young friends met and and joined in a social evening. Cards were the amusement of the evening, after which a dainty lunch was served

The first prizes were carried off by Ella Murphy and Clarenc Abersold, Russell McNiel getting the booby which will be very useful to him in years to come. The guests departed in the wee small hours, all wishing her happy returns of the day.

TO-NIGHT AT THE ROYAL

Selig, Comedy Drama "Out Generaled"

Pathe, Southern Drama "For Massa's Sake,"

A good show. 5c to all,

NOTICE

Owing to the prevalence of smallpox in the vicinity, the Farmers' Institute arranged to meet at Macon Grange Hall Jan. 22, has been postponed indefinitely.

Ray Gilmore
Local Manager.

NOTICE

The following resolution has been adopted, by the Tecumseh Township Health Board, resolved that any indigent person desiring, may be vaccinated by Dr. W. A. Briegel,
Health Officer,
Dated January 23th, 1912.

DIED SUDDENLY

"Acute Indigestion the Cause," How Often do we Read this Heading in Our Daily Paper

Dear Reader, if your food does not digest properly, but stays in your stomach, causing much misery, shortness of breathe and fermentation, you are the one that should constantly have with you a box of MI-O-NA stomach tablets.

Two little MI-O-NA tablets taken at the first sign of distress would have kept many a death notice out of the paper.

If you have stomach trouble of any kind, start to get rid of it today. One 50 cent box of MI-O-NA stomach tablets will make you feel like a new man. Two weeks treatment will make any abused, out of order stomach strong and vigorous.

Guaranteed, mind you, for indigestion, dizziness, billiousness, bad dreams They clear the skin and brighten the eyes. A box for only 50 cents at C A. Wright & Son's and druggists everywhere.

OYSTERS
This is perfect weather to receive and keep the
Delicious Oyster.
WE SELL THE
Star Brand Select Baltimore
Solid Meats, there is nothing finer in OYSTERS
By the gallon $1.75.
ANDERSON BROS.
Phone 91... GROCERS Macon Phone

Have you a
Casserole?
If not you are missing a
Great Triumph in Cooking Ware
made of
Guernsey Earthenware, mounted in Silver-Nickel for Serving.

The peculiar properties of this heavy Earthenware conserves the rich nutritive elements and sweet flavors of the food. Absolutely sanitary and acid proof, and practically indestructible with ordinary care.

For preparing and serving all kinds of Stews, Meat and Chicken Pies, Baked Fish, Puddings, Custards, Baked Beans, Potatoes au Gratin, Macaroni and Cheese, etc.

We have a beautiful assortment of this season's newest designs in
"Rochester" Casseroles
and invite you to come in and inspect them.

Satterthwaite Bros.

Worth
Looking
Into

Our Fuel
If you want the best soft Coal you ever bought for the money and better than most $5 Coals, try a ton of our Manhattan Lump at $4. If you buy once you will always call for Manhattan, Our sales have grown from 4 cars a year to 2 cars a month in the last 2 years. Ask your neighbor who uses it. Dixie Gem at $5.50 is a winner.

SLAYTON & SON, Tecumseh, Mich

The Herald $1.00

THE TIME IS NOW.

SALE ALL THIS WEEK

Our Sale continues all this week and you can bet Dry Goods are CHEAP

Cloaks,
Suits,
Furs,
From Half Price up.

One Lot of $1.00 Corsets for 69 cents.
One Lot of $1.50 Corsets for 98 cents.
Look for your size

This is a Money Saving Opportunity.

SALE ALL THIS WEEK

Fred Rosacrans & Sons.

Cheaper for you

It's cheaper to buy canned fruit than to can it yourself. The canner buys fruit where it grows when it is most plentiful. He buys it cheaper than you do and he gets it in better condition. It is picked ripe and packed the same day. You pay for the loss incidental to shipping—which he saves. If he is a good canner he uses as much care as you do and his facilities are better than yours. His canned fruit is equal to yours.

If your goods spoil the loss is yours. If CHEF goods spoil the loss is ours.

One can is enough to try

CHEF Brand Specialties

Extra Bahama Sliced Pineapple
Extra Hawaiian Sliced Pineapple
Extra California Yellow Crawford Peaches
Extra California Apricots
Extra California Royal Ann White Cherries
Extra California Black Cherries
Extra Preserved Blackberries
Extra Pitted Red Cherries

We guarantee CHEF goods. They can be obtained from
F. D. Avery,
LOWRY & SON.
C. M. GILBERT,
ANDERSON BROS.,
WILLIAMSON BROS.,

Berdan & Company, Toledo, O.
Founded in 1836.

P. B. HARDY, M. D.

PHYSICIAN AND SURGEON

Special attention given to diseases of the Stomach, Throat, Nose, Ear and Surgery.

Office Chicago Street.

Office Hours, 12:30 to 3. and 6:30 to 8 P. M.

Office business on holidays and Sundays by appointment only.

W. A. BRIEGEL.

PHYSICIAN AND SURGEON.

SURGERY A SPECIALTY.

Office next door west of Kerr's Bakery, upstairs.

HOURS—2 to 4 p. m. 7 to 8 p. m.

TELEPHONE NO. 63.

H. R. CONKLIN, M. D.

Physican and Surgeon.

Special attention given to diseases of the eye and the fitting of glasses.

Hours: 12 to 3 P. M. and 7 to 8 P. M, Sunday by appointment only

PHONE 300

HELEN D. VALENS

Osteopathic Physician

Office, 46 Chicago street.

At Tecumseh Wednesdays, Saturdays and Sundays and every evening.

---

will be at my office over J. J. Belcher's store every day except the 3rd Tuesday of each month.

S P. HOSMER,

OPTICIAN

Dental Parlors

W. D. REED, D D. S

Chicago, St., Tecumseh.

Crown and Bridge work Aluminum Silver and Rubber plates and all of the specialties known to modern dentistry. Gas or vitalized air administered.

Office over Avery, & Co's store

Dental Parlors

of

E. D. BROWN, D. D. S.

Filling, Crown, Bridge and platework Local and complete anaesthetics administered for painless extraction. Office over Orr's Drug Store. Phone, 192

A. C. AYLESWORTH,

Licensed Auctioneer, Real Estate, Stock and General Salesman.

Will attend all sales in city or country, at reasonable rates.

Headquarters and all dates made Herald office.

FRANK DAVIDSON,

Licensed Auctioneer. Farm and Stock Auctions.

Attended to promptly and in satisfactory manner. Terms reasonable.

Headquarters at Herald office where all dates are made. State 'phone 504 East

---

Junk Dealer.

Pay the best price for Rags Rubbers and Paper, and all kind of Metal and Iron.

Telephone 265.

Call by phone and I will come with team.

Mail box 026.

B. FAELK

ANSWERS THE CALL

Tecumseh People Have Found that this is True

A cold, a strain, a sudden wrench.
A little cause may hurt the kidneys
Spells of backache often follow,
Or some irregularity of the urine,
A splendid remedy for such attacks
A medicine that has cured thousands.

Is Doan's Kidney Pills, a true kidney remedy.

Many Tecumseh people rely on it.

Here is Tecumseh proof.

George D. Chaplin, carpenter, N. Ottawa, St., Tecumseh, Mich., says; "I willingly confirm the public statement I gave in praise of Doans Kidney Pills in December 1905. I have taken this remedy on different occassions since then and have always found that it acts as represented. My kidneys were disordered and made me miserable. Knowing of several people in this vicinity who had used Doan's Kidney Pills with success, I obtained a supply of Doan's Kidney Pills at Wright & Son's Drug Store and began their use. The results were satisfactory and I am in hopes that other kidney sufferers will profit by reading of my experience."

For sale by all dealers. Price 50 cents. Foster-Milburn Co., Buffalo New York, sole agents for the United Sates.

Remember the name—Doan's—and take no other.

FOLEY KIDNEY PILLS
FOR RHEUMATISM KIDNEYS AND BLADDER

Foley's Honey and Tar Compound "Cures in Every Case"

Mr. Jas. McCaffery, Mgr. of the Schlitz Hotel, Omaha, Neb., recommends Foley's Honey and Tar Compound, because it cures in every case. "I have used it myself and I have recomended it to many others who have since told me of its great, curative power in diseases of the throat and lungs." For all coughs and colds it is speedily effective. All druggists of Tecumseh.

EARLY RISERS
The famous little pills.

Foley Kdney Pills

Always give satisfaction because they always do the work J. T. Shelnut, Breman, Ga., says: "I have used Foley Kidney Pills with great satisfaction and found more relief from their use than from any other kidney medicine, and I've tried almost all kinds. I can cheerfully recommend them to all sufferers for kidney and bladder trouble" All Druggists of Tecumseh.

THE ORIGINAL LAXATIVE COUGH SYRUP
KENNEDY'S LAXATIVE
CONTAINING HONEY AND TAR

It isn't very long before the "good fellow" is a poor fellow.

ARIZONA RACE WAR ENDED

Trouble with Orientals Is to Be Settled by Arbitration.

Hayden, Ariz., Jan. 15.—A treaty of peace and an agreement to arbitrate was the outcome of the race war between Mexicans and Americans on one side and Japanese and Chinese on the other.

The deputy sheriffs sent here from Globe notified Governor Sloan at Phoenix that the militia was not needed.

Philadelphia Periled by Fire.

Philadelphia, Jan. 15. — Fire which for a time seriously threatened the business center of the city damaged property to the extent of about $200,600.

DIGEST OF SUNDAY'S NEWS

Big coal strike impending in Great Britain.

Premier Poincare practically completed new cabinet.

Abdication of Chinese throne practically agreed upon.

Arctic Explorers Stefanson and Anderson reached their goal.

Bills introduced in congress to give Chicago two more branch postoffices.

Activities of Wilkesbarre "spender" in New York and vicinity mostly verbal.

Five persons drowned when automobile plunged off road into Canal in New Jersey.

Salary raises for Chicago teachers plan of board of education flanance committee.

British government revoked partition of Bengal, work of Lord Curzon, former viceroy of India.

Effort to be made this session of congress to pass through congress monetary bill reported by commission.

Virginia High School Burns.

Virginia, Ill., Jan. 15.—The Virginia high school building was completely destroyed by fire. The loss is estimated at $18,000, fully covered by insurance.

RIVER PACKET GOES DOWN

Five or Six Persons Lose Lives in an Arkansas Lake.

Memphis, Tenn., Jan. 15.—While enroute from Marianna, Ark., on the L'Auguille river to Helena, Ark., with more than thirty passengers and crew, and a hundred tons of freight, the river packet Nettie Johnson struck an unusually heavy ice cake and sank in twenty-five feet of water in L'Auguille lake.

Two passengers and two or more of the crew were drowned before assistance could reach them.

Ancestors.

"She is very proud of her ancestors. Aren't you proud of yours?"

"I don't dare to be. Too many of them are alive yet."—Houston Post.

Heroic.

Mother—How did you get so wet and dirty? Johnny—I was sailing my boat in a puddle and had to go down with my ship.

Free Sample Aids Old Men

The sudden change from years of activity of both body and mind to the quiet of later years causes the human system to undergo many changes, chief of which is in the digestive organs.

It becomes harder and harder to get the bowels to move promptly and regularly and in consequence many elderly men suffer not only from the basic touble, constipation, but from indigestion, headache, belching, sour stomach, drowsiness after eating and similar annoyances. It is first of all necessary to keep the bowels open and then to tone the digestive muscles so as to get them to again do their work naturally. A violent cathartic or purgative is not only unnecessary but harmful, and something mild will do the work just as well.

After you have got through experimenting with salts and pills and waters of various kinds, and have become convinced that they do only temporary good at best, then try Dr. Caldwell's Syrup Pepsin, a mild, gentle, pleasant-tasting laxative tonic that is especially adapted to the requirements of old people, women and children, and yet is effective enough for anybody. Your druggist, who has handled it successfully for a quarter of a century, will sell you a bottle for fifty cents or one dollar, but if you want to make a test of it before spending any money send your name and address to Dr. Caldwell and he will gladly send you a sample bottle free of charge.

This remedy is rapidly displacing all other forms of medication for the cure of stomach, liver and bowel trouble, and families like Mr. O. F. Wisher's of Sycamore, Ill., and Mrs. Carrie Culler's of 325 N. Notre Dame street, South Bend, Ind., are now never without it in the house. They have tested it and know its grand value to every member of the family.

Dr. Caldwell personally will be pleased to give you any medical advice you may desire for yourself or family pertaining to the stomach, liver or bowels absolutely free of charge. Explain your case in a letter and he will reply to you in detail. For the free sample simply send your name and address on a postal card or otherwise. For either request the doctor's address is Dr. W B Caldwell, R.509 Caldwell building, Monticello, Ill.

Commissioners Notice

STATE OF MICHIGAN, County of Lenawee ss.

In the matter of the Estate of JANE C. SATTERTHWAITE Deceased.

The undersigned having been appointed by the Probate Court of said County, Commissioners to receive, examine and adjust all claims and demands of all persons against the estate of said deceased, do hereby give notice that we will meet for that purpose at the law office of Frederick B. Wood in the village of Tecumseh, Lenawee County, Michigan, on the 3 day of February 1912, and on the 29th day of June, 1912 at two o'clock in the afternoon of each of said days.

And that six months from the 29th day of December, 1911, are allowed by said Probate Court for the creditors of said estate to present their claims to us for examination and allowance.

Dated December 29th, 1911.

Newberry S. Satterthwaite
Arthur E. Kenmedy,
Commissioners.

STATE OF MICHIGAN, County of Lenawee, ss.

Probate Court for the County Lenawee.

At a session of the Probate Court for the County of Lenawee, holden at the Probate Office in the City of Adrian on the 30th day of December, in the year onethousand, nine hundred and eleven.

Present, HARRY L. LARWILL, Judge of Probate

In the matter of the estate of RICHARD E. ANDERSON deceased.

On reading and filing the petition, duly verified, of Raynor K. Anderson, brother of said deceased, praying that administration of said estate may be granted to Fred B. Wood, or some other suitable person.

It is ordered that Monday, the 29th day of January next at nine o'clock in the forenoon be assigned for the hearing of said petition.

And it is further Ordered, That a copy of this order be published in the Tecumseh Herald, a newspaper printed and circulating in said County of Lenawee, for three successive weeks previous to said day of hearing.

(A true copy) Harry L. Larwill,
Judge of Probate.

E. I. Larwill, Probate Register.

Commissioners' Notice.

STATE OF MICHIGAN, County of Lenawee, ss:

In the matter of the estate of BENJAMIN F. DEPUY, deceased.

The undersigned having been appointed by the Probate Court of said County, Commissioners to receive, examine and adjust all claims and demands of all persons against the estate of said deceased, do hereby give notice that we will meet for that purpose at the law office of Fred B. Wood in the Village of Tecumseh Lenawee County, Michigan on the 3rd day of February 1912, and on the 6th day of July, 1912, at two o'clock in the afternoon of each of said days

And that six months from the 6th day of January 1912, are allowed by said Probate Court for the creditors of said estate to present their claims to us for examination and allowance.

Dated January 6th, 1912.

Sylvester P. Hosmer
Fred B. Wood
Commissioners.

200 KNIGHTS TO GATHER

South Bend Lodge Will Entertain Maccabees on Jan. 22.

South Bend, Ind., Jan. 15. — Great Commander Milo Meredith of Wabash, head of the Knights of the Maccabees of Indiana, will be the principal speaker of the meeting of the Maccabees of northern Indiana and southern Michigan, which will be held in South Bend on Jan. 22. The local tent is arranging to entertain 1,200 knights on that day.

The annual meeting of the Knights of Pythias for the northern Indiana district will be held here on Jan. 17, and will be attended by from 600 to 800 members of the order, representing practically every city and town connected with South Bend by interurban railway.

RAIL PENSIONS INCREASE

Southern Pacific's Distribution Is Nearing Million Dollar Mark.

San Francisco, Jan. 15.—Voluntary pension distribution of the Southern Pacific company will reach the million dollarr mak before April 1, according to an announcement by F. G. Athearn, manager of the company's bureau of economics

An average of over $100,000 a year has been paid since the establishment of the pension system nine years ago, the total paid out thus far being $948,538. Disbursements for 1911 were $184,704, divided among 467 former employes.

[illegible] resenting th[illegible] when he [illegible] Perry [illegible] jabbed [illegible] tight [illegible]

The Silent Moon.

Dead silence reigns on the moon. A thousand cannons might be fired and a thousand drums beaten upon that airless world, but no sound could come from them. Lips might quiver and tongues essay to speak, but no action of theirs could break the utter silence of the lunar scene.

Disappointed.

"So you advise me not to sue?" said the client.

"I do," said the lawyer.

"Well," returned the disappointed client, "it seems strange that when a man pays for advice he can't get the kind he wants."—Chicago Post.

Willie's Question.

"Pa."

"Yes, Willie."

"Pa how is it that my hair has grown longer than yours when yours has grown longer than mine?"

CORRESPONDENCE

HOLLOWAY

THE LADIES' SOCIAL

The Ladies Aid was held at the Grange hall Thursday dinner was served with Mrs. Fred Kopke as chairman of the commitee. There were about 45 present, a good time was enjoyed by all, a business meeting was held then the meeting ajourned to meet with a picnic dinner at the Grange hall in February.

Mrs. M. D. Billmeyer was in Onsted Friday to see Mr. E. S. Billmeyer who is seriously ill.

Master Clare Wilson is on the sick list.

Miss Anna Drouillard returned Thursday evening from a visit with relatives at Monroe and Erie.

Henry Leper is home sick with the grip.

Friends in this vicinity will be pained to learn of the serious illness of John Hoag formerly of this place but now at Little Hope who underwent a serious operation at the Bixby Hospital in Adrian Thursday.

Elmer J Lewis went to Ithica Saturday for an indefinite stay

Mr. and Mrs. John King and daughter Alice were entertained Sunday at the home of Mr. and Mrs Fred Kopke

Mrs. William Fletcher entertained on Monday her mother Mrs. R. G. Rixom and Miss Ellen Atwell.

Mrs. Clayton McIntyre and Mrs. Nay are quite ill.

Mrs. E. M Lewis of Tecumseh spent a few days last week with Mrs. Eugene Drouillard.

E. Drouillard returned Wednesday night from Monroe, Deerfield and Erie where he and his daughter Anna had been visiting relatives. Miss Anna remained for a longer visit.

Miss Ina Mae Binns is the owner of a fine new piano.

Mrs Jerome Carpenter and baby returned to her home in Detroit Sunday evening after spending a few weeks with her parents Mr. and Mrs. Henry Cavil.

Miss Dorothy Doty was an Adrian visitor Thursday.

Mr and Mrs. Geogory who have been spending a few days with their parents went to Cone Tuesday to visit relatives before returning to their home in Detroit.

Miss Charity Galloway was called to Tecumseh last week by the illness of her friend Miss Addie Rogers

FOLEY KIDNEY PILLS
FOR BACKACHE KIDNEYS AND BLADDER

CLINTON

Mrs. Dr. Foreman and son of Marshall, are spending some time with her father W. S. Kimball.

Mrs. Libbie Carney of Ypsilanti is here caring for Mrs Harry McClure and baby.

The Ladies' Working Society meets with Mrs. Herbert Lindsley Wednesday afternoon at two o'clock standard time. The ladies of the Parish are cordially invited to be present.

Mrs. Alma Tate entertained Twelve ladies for cards Friday evening in honor of Mrs. Mary Bradner.

Several from here attended the County O. E. S. meeting held in Adrian Monday.

The many friends of Fr. Fisher will be glad to know that he again has charge of St. Dominic's church.

The High School gave a dance at the Town Hall Friday evening.

Rev. F. Krebs has gone to Detroit.

Mrs. Mary Robison is on the sick list

L. A. Parson's had the misfortune Thursday to run in a rut with his auto down by the Lancaster school house breaking one of the wheels. Oscar Halladay went to his rescue and towed him in.

Mr. and Mrs. Ed Parker are entertaining Mr. and Mrs. Lewis of South Band, Ind.

Rev. Dr. McCarroll of Detroit, occupied the pulpit at St. John's church Sunday morning. Those not hearing him missed a rare treat.

Frank Burroughs of Detroit was home over Sunday.

Robt. Boyd acted as Worthy Patron at the Monroe-Lenawee O. E. S. meeting held in Adrian Monday.

Mr. and Mrs. Albert Green were in Manchester Wednesday for the funeral of Mrs. Green's mother, Mrs. Merriman.

Belding Mills is at the Feed Store while Charles Silvers is housed up from his fall a week ago.

Mr. and Mrs. John Stewart have a son since Thursday.

John Stewart has bought the Jim Gillen home.

E. R. Vest and wife have moved on to their farm west of town.

Will Stewart will move into the E. R. Vest home.

Charles Starrett and wife leave this week for California their new home.

FOLEY KIDNEY PILLS
FOR RHEUMATISM KIDNEYS AND BLADDER

BRITTON

Mr. and Mrs. Ellery Brown were Adrian callers Friday.

Harry Temple was in Tecumseh Friday.

David Boyd was in Detroit over Sunday visiting his sons

Frank Kibble was in Ann Arbor the last of the week on business.

Mrs. R. H. Kanouse was an Adrian passenger Friday.

Mrs. S. S. Main and daughter Florence were in Tecumseh Friday.

The Fountain Head of Life Is The Stomach

A man who has a weak and impaired stomach and who does not properly digest his food will soon find that his blood has become weak and impoverished, and that his whole body is improperly and insufficiently nourished.

Dr. PIERCE'S GOLDEN MEDICAL DISCOVERY makes the stomach strong, promotes the flow of digestive juices, restores the lost appetite, makes assimilation perfect, invigorates the liver and purifies and enriches the blood. It is the great blood-maker, flesh-builder and restorative nerve tonic. It makes men strong in body, active in mind and cool in judgement.

This "Discovery" is a pure, glyceric extract of American medical roots, absolutely free from alcohol and all injurious, habit-forming drugs. All its ingredients are printed on its wrappers. It has no relationship with secret nostrums. Its every ingredient is endorsed by the leaders in all the schools of medicine. Don't accept a secret nostrum as a substitute for this time-proven remedy of KNOWN COMPOSITION. ASK YOUR NEIGHBORS. They must know of many cures made by it during past 40 years, right in your own neighborhood. World's Dispensary Medical Association, Dr. R.V. Pierce, Pres., Buffalo, N.Y.

Miss Anna Smith and Mr. Johnson of Iowa spent Friday with Mrs H. M. Harrington in Ridgeway

John Betzer went to Detroit Sunday where he has a position in a wholesale house,

Mrs. Andrew Gheever and son Clarence were Tecumseh visitors Saturday,

Harry Howe is home from Detroit for a few days.

Mrs. Leon Knieen was shopping in Tecumseh Saturday

AUCTION.

Having sold my place, I will sell at Public Auction on the premises, two miles north of Ridgeway and one mile south of Grange Hall, on

THURSDAY, JAN. 18, 1912.

at 1 o'clock P. M, sharp, the following property;

Two Horses, 1 bay horse 7 yrs. old, dark iron gray Percheron Mare, 4 yrs. old, weight of each 1250.

Eight Ewes, 2 yrs. old, 1 Ram, 2 yrs. old, eligible to register. 30 Chickens, 300 bu. Corn. Straw Stack.

FARM TOOLS—Large quantity in good condition, also Household Goods.

TERMS—$10 and under, cash Over $10, one year's time on good notes at 6 per cent.

EUGENE W. PILBEAM.

Chas Thompson, Auc.

JOKE WAS ON THE MOTHER

Buys Straw Hats for Her Tribe of Hopefuls at the Harness Shop.

Edmund Roberts of the "Salvation Nell" company, tells a good story and tells it well. He has the faculty of seeing the funny things in the little happenings of every day life.

"Last season, in a one night stand in Pennsylvania, I met an old school chum, and not having seen him for years, I was more than pleased to spend as much of my one day with him as I could," says Mr. Roberts. "He was in the harness business and I spent the best part of the day in the back part of the shop keeping him company, while he worked.

"During the afternoon he had occasion to go to the bank and left me in charge of the place until his return, with a joking rejoinder to sell all I could during his absence.

"He had scarcely gone when in came a lady with four small boys in quarter sizes, she took four straw hats out of a basket and placed one on each small head and handed me a dollar, as there was a sign in the basket stating that they were 25 cents each. She tied the strings under each small chin and left the store.

"I was naturally somewhat elated at my ability as a salesman and when my friend returned, told him of my sale and gave him the dollar. Then he informed me that those hats were for horses during hot weather and he had a good laugh on me. Well I sold a dollar's worth of hats and if the lady ever discovered that the hats were for horses and not for small boys I was not there to hear the finish."

NEW IDEAS ABOUT PARENTS

Becoming One Brings Increased Esteem and Regard for Them as Pillars of Life.

My new responsibility has brought me a variety of new appreciations. As a parent I find I have new sentiments about parents, and increased esteem and regard for them as pillars that uphold life and direct it. Beyond doubt they are fine for upholding grandchildren. No doubt there would be considerably more grandchildren in our world if there were more grandparents who recognized their responsibilities and made provision, as a matter of course, to meet them. But that does not accord with the lively individualism of our generation. Not only are we all desirous of independent life, but our parents prefer it for us. Accordingly when we get above the social plane in which independent life for man and wife can be maintained for $20 a week, marriage is apt to come late. There are immense advantages about that social plane in which $20 a week is a complete living, and the wife is cook and housemaid, wife, mother and nurse all in one, and the state provides education, and the doctor adjusts his charges to your income, and all the man has to look after is food, clothes, shelter and pocket money! I hope the people who are born with a call on that phase of existence appreciate their luck. To rise to a $20-a-week phase must be full of satisfaction, but to drop to it is quite another matter. Whatever starting point is dealt out to us, it is from that point that we have got to go on, and, whether we like it or not, the point at which it behooves us to arrive is measured from the point at which we start.—E. S. Martin in Harper's Magazine.

Snug Mosquitoes.

Seated on the furnace in the warm cellar of the intelligent citizen's home, two New Jersey mosquitoes were talking things over.

"They will never do anything to us," said the first. "Before they can be rid of us they will have to get together, and that will take them thousands of years."

"Then, too," said the second, "about the time they do begin to make things unpleasant for us, somebody will organize a Society to Protect Tender Little Insects from the Barbarities of Scientific Savages, and all the sentimental people will join, and we shall be spared many years longer. See the snow falling outside."

"Yes," answered the other mosquito, "Winter has set in at last, and spring will come almost before we know it. Then we shall slip out and lay our little 400 eggs apiece in an old flowerpot somewhere and be happy. How lovely and warm it is here."

CARNEGIE AND KNOX

Steel Trust Investigation Linked Their Names Together.

Copyright by American Press Association.

KENNARD NOT IN SIGHT

Prominent Citizen of Crandon, Wis., Disappears.

Charge Likely to Be Made that Many Mortgages Have Been Forged and Sold.

Crandon, Wis., Jan. 15.—With thousands of dollars of notes and mortgages out throughout the state, W. W. Kennard, proprietor of the Forest County Abstract company, and who was prominent in the disbarment proceedings against Ex-District Attorney Narze, has disappeared. His family claims not to know where he has gone, Attorney A. C. Umbreit of Milwaukee, who was the governor's representative in the disbarment proceedings, and Dr. J. N. Humphrey of Whitewater, are said to be the largest creditors.

The charge is likely to be made formally before the district attorney that mortgages amounting to from $75,000 to $100,000 were forged and sold. Kennard was the instigator of the governor's removal from office a year ago of the district attorney and the upheaval which resulted caused the conviction of a score of grafters.

BY-PRODUCTS NOT CREDITED

Hide Storage Shown as Cause of High Beef Prices.

Chicago, Jan. 15.—How the storing of thousands of dollars' worth of hides in the cellars of Morris & Co. sent the price of fresh beef soaring during the panic of 1907 was told in the trial of the meat packers before Judge George A. Carpenter.

The mysterious but arbitrary "test cost" which has cut such an important figure in the trial was the medium by which the price was increased. Between November, 1907, and June, 1908, it was shown, practically no allowance was made for the hide in figuring the cost of a carcass. Hide sand fat are the two by-products which form a decided credit against the cost of steers on the hoof. If this credit is not deducted in figuring the "test cost" the price which is arbitrarily fixed as the "cost" of the carcass is necessarily higher.

10,000 MEN WITH BIBLES

Big Demonstration in San Francisco Is Impressive Sight.

San Francisco, Jan. 18.—Headed by an escort of mounted police and a band of thirty pieces, 10,000 men with Bibles in their hands marched through the streets of the city, while thousands of people stood on the sidewalks and watched the impressive sight. It was the most remarkable demonstration ever seen in this city.

At the head of the line marched Gypsy Smith, the famous evangelist, and Henry J. McCoy, the veteran secretary of the Y. M. C. A. in this city. The parade was the result of meetings now being held here by Evangelist Smith.

Michigan Man Goes to Cornell.

Ithaca, N. Y., Jan. 15. — Professor Filibert Roth, head of the forestry department of the University of Michigan, has accepted an appointment as head of the forestry department at the New York State College of Agriculture at Cornell.

Bliss.

Willie Wayback—"My pa says in New York they have buildings 40 stories high." Tommy Rural—"Ain't that fine! A kid could spend 'most all his life sliding down the banisters couldn't he?"

JOHN GRIER HIBBEN

Elected Princeton President to Succeed Woodrow Wilson.

DARK HORSE TO WIN

That Is Prediction of National Democratic Chiefs.

Little Chance for the Various Leaders to Get Together on Any One of the Candidates.

New York, Jan. 15.—The national Democratic leaders who have been in conference here are agreed that the presidential nomination will, in all probability, go to a "dark horse."

"There is little chance for the various leaders to get together on any candidate," said a member, "and when the convention is called to order June 25 everyone of the fourteen or more men mentioned for the honor will have a group of militant delegates behind him ready to fight to a finish. This means that it is likely to be a 'dark horse' year."

Among the Democratic committeemen who have been conferring with National Chairman Norman E. Mack are Nathan Cole, Jr., of California, Roger C. Sullivan of Illinois, Thomas Taggart of Indiana, Urey Woodson of Kentucky, Frank K. Nebker of Utah, F. W. Lynch of Minnesota, Edward F. Goltra of Missouri, W. H. Dumphy of Washington and John T. McGraw of West Virginia.

WRECK ON BIG FOUR

Urbana, Ill., Conductor Fatally Injured in Violent Crash.

Crawfordsville, Ind., Jan. 15.—E. B. Tobias of Urbana, Ill., was killed and S. H. O'Brien, also of Urbana, was seriously injured in a freight wreck on the Big Four, three miles west of this city.

Tobias was a freight conductor and was seated in his caboose when another train, running only a few minutes behind, crashed through the car. O'Brien was in the caboose with Tobias, but was thrown clear of the wreckage and suffered a badly sprained back.

The engine on the rear train was derailed and tipped on its side at the edge of an embankment. The engine crew escaped uninjured. Eight loaded freight cars were reduced to kindling wood, and several others which remained on the track were badly damaged.

BANDIT TORTURES VICTIM

Seeks to Force Farmer to Reveal Hidden Money Near Joliet.

Joliet, Ill., Jan. 15.—Nicholas Forman, fifty-two years old, was tortured for an hour by a masked robber who attempted to force him to reveal the hiding place of a large sum of money he was supposed to have hidden in his home, two miles west of Joliet.

Forman was returning from Joliet, where he had deposited $400 in the bank, when he was held up at his own door.

The robber, flourishing a revolver, drove the farmer into the house and for an hour attempted by force to learn the hiding place of Forman's money. He finally left after obtaining $12 which Forman had in a pocket.

Recover Fire Chief's Body.

New York, Jan. 15.—In the shadow of weakening walls that threatened each moment to totter and fall a squad of firemen worked for five hours and wrested from the ruins of the Equitable building the body of William Walsh, battalion chief, who met death in the fire last Tuesday.

Alfaro Defeated in Ecuador.

Panama, Jan. 15. — It is reported from Ecuador that the government forces have recaptured Guayaquil and that Ex-President Flavio Alfaro, who was to have assumed charge of the provisional government, has been defeated.

EXPECTS NORMAL WEATHER

Weather Bureau Sees No Severe Cold Wave Coming.

Washington, Jan. 15.—The weather bureau issued this bulletin:

No severe cold wave will cross the country during this week. The general pressure distribution as shown by the weather map of the northern hemisphere during the last several days is such as to indicate a general reaction to normal temperature conditions over the eastern half of the country by the middle of the week and to temperature above the seasonable average in the western states throughout the week.

Found Guilty of Murder.

Rockwell City, Ia., Jan. 15.—Clifford Wilson, on trial accused of murdering James White, aged eighty, and son, Matthew White, aged forty, was found guilty of murder in the second degree.

Fire Destroys New Church.

Cleveland, O., Jan. 15. — The East Glenville Methodist church under construction here was destroyed by fire. The building was valued at $40,000.

RAILROAD TIME TABLES.

Lake Shore & Michigan Southern Railroad.

Effective December 3 1911

Going south.

Station	315 D'ly	309 D'ly ex Sun	331 D'ly ex Sun	311 D'ly
Jackson	8 05 a m	10 50 a m	2 05 p m	8 10 p m
Tecumseh	7 03 a m	11 27 a m	3 01 p m	9 05 p m
Adrian	7 33 a m	12 01 p m	3 30 p m	
Toledo	8 40 a m	12 30 p m	4 15 p m	10 05 p m
Chicago	3 45 p m	9 00 p m		
Detroit			5 40 p m	

Going north

Station	316 D'ly	312 D'ly ex Sun	314 D'ly ex Sun	318 D'ly
Toledo	7 50 a m	12 30 p m	5 10 p m	7 25 p m
Detroit				
Adrian		1 00 p m	5 25 p m	8 00 p m
Tecumseh	9 00 a m	1 32 p m	6 15 p m	8 42 p m
Jackson	10 15 a m	2 33 p m	7 20 p m	9 45 p m

DUNDEE BRANCH.

Going west.

Station	429 D'ly ex Sun	425 D'ly ex Sun	421 D'ly ex Sun	427 D'ly ex Sun
Adrian	6 10 a m	8 10 a m	3 30 p m	5 25 p m
Tecumseh	7 50 a m	9 20 a m	4 02 p m	6 20 p m
Addison	10 20 a m	10 15 a m	4 55 p m	7 05 p m

Going east.

Station	422 D'ly ex Sun	428 D'ly ex Sun	430 D'ly ex Sun	434 D'ly ex Sun
Addison	9 31 a m	10 35 a m	1 20 p m	7 15 p m
Tecumseh	11:23 a m	11 25 a m	4 25 p m	8 05 p m
Adrian	10 50 a m		5 15 p m	8 40 p m
Chicago	5 55 p m			

Tecumseh and Dundee trains.

Daily except Sunday

Leave Tecumseh	4 10 pm	12 30 p m
Arrive Tecumseh	2 40 p m	10 45 a m

G. J. Zieher. Ticket Agent

L. A. Robison. G. P. A. Cleveland, O

DETROIT, TOLEDO & IRONTON

Going South

Daily except Sunday

Station	1
Adrian	10:30 a. m,
Tecumseh	10:45
Ridgeway	10:33
Detroit	8:00

Going North

Station	2
Adrian	8:39 p. m.
Tecumseh	4:10
Ridgeway	4:20
Detroit	7:05

F. S. Bell,
Ticket Agent.

FEELING LIVER-ISH This Morning?

TAKE

THEDFORD'S Black-Draught

Stops Indigestion—Constipation

25¢

AT ALL DRUGGISTS

A Gentle Laxative And Appetizer

OVER 65 YEARS' EXPERIENCE

PATENTS

TRADE MARKS
DESIGNS
COPYRIGHTS &c.

Anyone sending a sketch and description may quickly ascertain our opinion free whether an invention is probably patentable. Communications strictly confidential. HANDBOOK on Patents sent free. Oldest agency for securing patents. Patents taken through Munn & Co. receive special notice, without charge, in the

Scientific American.

A handsomely illustrated weekly. Largest circulation of any scientific journal. Terms, $3 a year; four months, $1. Sold by all newsdealers.

MUNN & Co. 361 Broadway, New York

Branch Office, 625 F St., Washington, D. C.

AFTER GRIP

Look Out for Trouble

The after-effects of the Grip are apt to be serious, but a normal healthy condition may be restored in a surprisingly short time by Vinol.

Watertown, Wis.—"After a severe attack of the Grip my system was in a very weakened, nervous and run-down condition. I began taking Vinol with the very best results, and in a short time I began to feel like an entirely different person, and I am better and stronger than I have been for years." Adelaide Gamm. (We guarantee this testimonial to be genuine.)

We have never sold in our store such a valuable strength creator and health restorer for the convalescent, the weak and run-down, as Vinol, and we ask people in this vicinity to try a bottle of Vinol, with the understanding that their money will be returned if it does not do all we claim for it.

C. A. Wright & Son.

Good Plan.

Write down a list of things you intend to do in spare time and do not let a week slip away, nor a day, if you can help it, without doing one of them. Each month will bring new interests which will be worth trying to take up.

Character and Circumstances.

"Character is built out of circumstances—From exactly the same materials one man builds palaces, while another builds hovels."—G. H. Lewes.

The Tecumseh Herald.

VOL. LXI, NO. 61 — TECUMSEH, MICHIGAN FRIDAY JANUARY 19, 1912 — WHOLE NO. 4005.

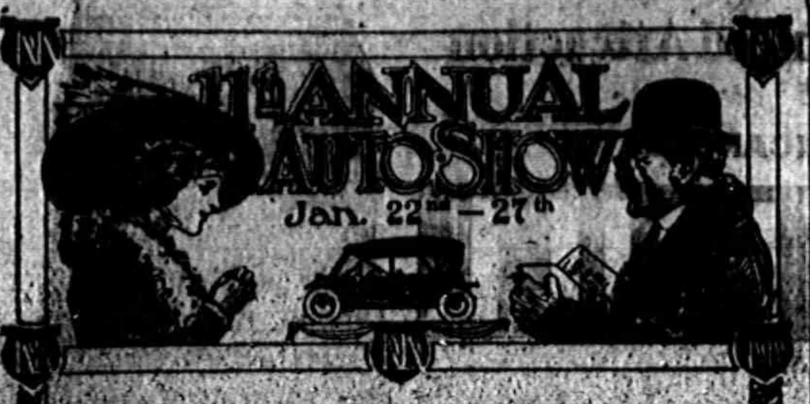

Detroit Automobile Dealers' Association

show is the biggest, most representative local show of the year.

Every car shown will be a 1912 model, something never before known in an automobile show.

More 1912 Trucks and farm wagons.

More new wrinkles in accessories.

Beautiful and original decorations and the representative crowd of dealers, enthusiasts, pretty women and good clothes, make it worth the trip to Detroit from either a business or pleasure standpoint.

Wayne Gardens, Detroit
Monday night to Saturday night, Jan. 22nd to 27th

Auto Exhibitors, Accessories & Hotels

Brush-Detroit Motor Company

Liberty Brush	$350.00
Liberty Brush, fully equipped, including mohair top, wind shield and gas lamps	400.00
Standard Brush	450.00
Courier Clermont, 35 Horse Power Touring Car fully equipped, including silk mohair top, windshield, Presto-O-Lite tank and self-starter	1150.00
Courier Clermont, 35 Horse Power Roadster, fully equipped	1150.00

SPLENDID PROPOSITION TO DEALERS — SOME TERRITORY STILL OPEN WRITE US NOW

715-719 Woodward Avenue, Detroit

See our large exhibit at space 32, Detroit Automobile Show, Jan. 22 to 27

CUNNINGHAM AUTO COMPANY
MICHIGAN DISTRIBUTORS
E. M. F. 30 FLANDERS 20 FLANDERS MOTORCYCLE
234 JEFFERSON AVENUE, DETROIT

Cutting CARS

In the choice of a Dog or a Horse we exercise the greatest care. We inquire into its pedigree, its training and character; and yet we too often leave the selection of a Motor Car which is of infinitely greater importance—almost to chance. See the CUTTING at the show.

Foster Motor Sales Co. 1751 Woodward Avenue

Grant Bros., Auto Co.

Everitt "Six-48"	Everitt "Four-36"	Everitt "30"
5 passenger model	5 passenger model	5 passenger model
127 inch wheel base	115 inch wheel base	110 inch wheel base
Demountable rims; self-starting	Demountable rims, self-starting	Quick detachable rims
Fully Equipped $1850, F.O.B. Detroit	Fully equipped, $1500, F.O.B Detroit	Fully equipped $1250, F.O.B. Detroit

1000 Woodward Avenue

K-R-I-T

The famous 25-30 H.P. K-R-I-T Motor in the following models, *all fully equipped*: Model "A" Roadster, 96" wheel base, $800; "U" Underslung Roadster, $1000; [illegible] 5 Passenger Touring Car, $900; "KR" Roadster, $900; "KD" Covered Delivery, $900; all of last three models on 106" wheel base. Write for catalog and dealers' proposition.

Krit Motor Car Sales Co. [illegible] Woodward Avenue, DETROIT
LEW. W. TAYLOR, Manager

[illegible] "40", five passenger, fully equipped, $1[illegible]
[illegible] "40", two passenger roadster, fully equipped, $1600
[illegible] "40", five passenger touring car, fully equipped, $1450
[illegible] "40", two passenger roadster, fully equipped, $1400

Peerless Motor Cars

LION MOTOR SALES COMPANY, 650 WOODWARD AVENUE

POSS MOTOR COMPANY
1000 LB. DELIVERY CAR
HOWARD STREET, CORNER 14TH, DETROIT
SPACE No. 66 AND 67, ANNEX

SEE THE DISCO SELF-STARTER THE SENSATION OF THE YEAR

Has been adopted by the principal automobile manufacturers

Can Be Installed On Any Car

Weighs only four pounds — A turn of the wrist starts your motor

DISCO SALES COMPANY, State Distributors

AUTOMOBILES 50 PER CENT. OFF Buy now and save money on a used car. All cars guaranteed

The Loveland Co. THE LARGEST USED CAR DEALERS IN AMERICA Woodward and 16 Palmer Ave., Detroit, Mich.

SEND FOR OUR 1912 CATALOG OF AUTOMOBILE SUPPLIES, NOW READY

Automobile Equipment Co.

255 Jefferson Avenue — DETROIT, MICH.

AUTOMOBILE SCHOOL

PRACTICAL INSTRUCTION ON ALL PARTS OF THE AUTOMOBILE.
SATISFACTION GUARANTEED OR MONEY REFUNDED
Our 32-page booklet, "How to Drive an Automobile," sent free on request
MICHIGAN STATE AUTO SCHOOL
"The Reliable School"
11-17 Selden Avenue — DETROIT — Near Woodward

Library Park Hotel

Rates 75 cents and up
Popular Priced Restaurant
Opp. Public Library, 50 Farrar St.

THE FRANKLIN HOUSE Cor. Larned and Bates St. DETROIT, MICHIGAN
Rooms: 75c., $1.00, $1.50 Per Day. Excellent Meals 25c.

AUTOMOBILE SCHOOL

NOW IS THE TIME

FULL COURSE covering everything pertaining to AUTOMOBILES. Both theoretical and practical training on Carburetors, Ignition, Transmission, Oiling and Cooling Systems, REPAIRING and DRIVING. Satisfaction guaranteed. Diploma given.

Come and see us or write for information

Detroit Auto Training School — 298 Jefferson Avenue East DETROIT, MICH.

Regal Underslung a Feature.

A distinct feature of the Detroit show will be the appearance of the new $950 Regal Underslung, Model "T." As the first Underslung touring car to sell below $1,000 it is sure to prove one of the chief attractions of the entire how. Dealer who have seen this model have pronounced it one of the best cars offered for 1912. For people who do much driving over country roads the Underslung cars have proved ideal and all intending to purchase cars this season should not fail to examine this new Regal and the other Regal Underslungs.

A Death Feigning Plant.

That certain insects, birds, mammals and reptiles habitually pretend to be dead when danger threatens them is a well known fact, but it is generally believed that this stratagem is resorted to only by animals. In South America, however, there is a plant—a species of mimosa—which resorts to death feigning, evidently for the purpose of preventing the grass eating animals from eating it. In its natural state this plant has a vivid green hue, but directly it is touched by a human finger or by any living animal it collapses into a tangle of apparently dead and withered stems.

WOULD ACQUIRE ALL LINES OF TELEGRAPH

Latest Recommendation Made by Postmaster General.

President Taft, It Is Said, Was Not Consulted by Mr. Hitchcock in Making Recommendation, and Breach Between Them May Widen.

That the United States acquire all of the telegraph lines of the country and place them under the jurisdiction of the postoffice department is the recommendation which Postmaster General Hitchcock announces he will make to congress.

The postmaster general has dug up a statute enacted by congress forty or more years ago under which he contends the government can take over the wire service of the country and conduct it as an adjunct of the postoffice department. It is estimated unofficially that this gigantic undertaking would cost the United States government somewhere between $300,000,000 and $500,000,000.

To say that the postmaster general's announcement was a surprise to Washington is putting it mildly. The most interesting thing about it, though, is that it apparently was a great surprise also to President Taft. The White House was informed of the statement that the postmaster general had issued, but up to a late hour there had been no official intimation that the president had authorized his postmaster general to make such a recommendation. Circumstances pointed tothe fact that the White House was considerably concerned over the statement which Mr. Hitchcock had put out.

Recently reports have been circulated from sources that cannot be ignored that the president and the postmaster general are not in as close accord, especially on politics, as they once were.

On at least one occasion recently Mr. Hitchcock was accused of taking a stand against the wishes of the president. This was at the meeting of the Republican national committee, when the postmaster general was charged with supporting southern Republicans in their opposition to the naming of Harry New as chairman of the committee on Arrangements.

If Mr. Hitchcock's statement in regar to the government ownership of telegraph companies has been issued, as seems likely, without the endorsement of the president, it may lead to a further embarrassment. The first thing members of congress wanted to know when they heard of Mr. Hitchcock's statement was whether President Taft was advocating government ownership. These men will immediately turn to the president and he will be obliged to make his views known on the proposition.

YUAN SHIH-KAI IN PERIL

Attempt to Assassinate the Chinese Premier with Dynamite Bomb.

At Pekin, China a bomb was thrown at Premier Yuan Shih-kai's carriage. Two soldiers and the horses attached to the carriage were killed.

Yuan Shih-kai was repeatly warned that attempts would be made against his life. Friends have urged the premier to capitulate and others, fearing his assassination, urged him to take refuge in the foreign concessions at Tientsin.

Revolutionaries have more than once threatened Yuan with dynamite. The premier, however, informed Sir John Jordan, the British minister, that he did not fear assassination.

A guard of twenty-five cavalrymen usually escorted his carriage through the streets of Pekin.

DETECTIVE BURNS FREE

Indianapolis Court Relieves Him of the Charge of Kidnaping.

At Indianapolis, Friday, after argument on the writ by which he was taken from the local authorities, William J. Burns was discharged from custody by Judge Anderson of the United States district court.

This action relieves Burns from the indictment for kidnapping J. J. McNamara, returned by the county grand jury. Detective Hossick, of Los Angeles, who was also indicted for kidnapping, was not before the court, but attorneys say that the decision applies to him as well and that the indictment in the local court will be dismissed.

TROOPS TO STOP RIOTS

Trouble Caused by Reduction of Wages of Mill Workers.

At Lawrenceville, Mass., several companies of state militia were called out to assist the police in quelling the rioting in connection with the mill workers' strike.

Most of the local factories were compelled to close their gates and the number of idle hands is estimated at 20,000.

The trouble is due to a reduction in wages, necessitated, the mill owners say, by a cut in the running time from fifty-six to fifty-four hours a week, compelled by the new state law, which became effective Jan. 1.

At New York, Guy E. Tripp of Boston was elected chairman of the board of directors of the Westinghouse Electric and Manufacturing company

COMMERCIAL — TECUMSEH — SAVINGS

STATE SAVINGS BANK

THE LARGEST BANK IN NORTHERN LENAWEE

December 1st, Interest added to Savings Accounts $6,000.00.
A goodly sum distributed among our Savings depositors.
Every man, woman and child should have a Savings account.
Your money is safe and ready for you when wanted.
Money deposited in this bank is never idle. It is continually growing.

J. Q. LOOK, President. — J. H. SMITH, Cashier.

ONLY FOUR DAYS MORE

OF OUR GREAT

January Clearance Sale

Sale positively closes Saturday night, Jan. 20th. Don't fail to be here before that time and get your share of the hundreds of bargains we are offering.

Remember Everything Discounted.

Special for Saturday, all day
IN
BARGAIN BASEMENT

45 Snow Shovels,	10c each
60 Coal Hods,	10c each

Extra large assortment of Granite ware in both blue and grey, for 10c piece.

144 large size Towels for 10 each.

50 pieces extra quality Ribbon, all colors, wide widths, for 10c a yard.

100 Boxes fine quality Box Paper for 10c a Box.

The Webster Anderson Co.
Tecumseh, - - Michigan

LORIMER MONEY TO THE AID OF BROWNE

Senator Admits He Contributed Thousands to Defense.

Searching Question by Senator Kern of Indiana Brings Out Story of Alleged Perjury and Intimidation.

In Washington Friday a sensation was caused when Senator Lorimer, testifying before the special senate committee inquiry into his title to the seat he holds in the upper house of congress, calmly admitted that he contributed $8,000 to $10,000 to the fund for the defense of Lee O'Neal Browne.

Senator Lorimer's plea that he is the victim of a conspiracy to oust him from the senate also was unexpectedly propounded.

The story broke out suddenly after he had told at the suggestion of his attorney how he gave Lee O'Neil Browne thousands for his defense. Senator Kern fired a cold question, whether the Illinois senator was not trying to defeat the ends of justice. Then came the story of the conspiracy, the theory of the innocence of Browne and others, the intimidations to get false testimony from Holstlaw, Beckemeyer and Link, the flagrant perjury of White and the wealth of details.

Senator Lorimer did not tell his remarkable story without interruption. The situation in the crowded room was tense. A constant fire of questions was poured at him by Senators Kern and Lee. Occasionally one of the other senators, admittedly friendly to him, would ask for substantiation of his startling charges. Senators Kenyon, Gamble and Jones were not present. More than once his attorney, Elbridge Hanecy, interrupted as if to aid the witness, but Senator Lorimer did not seem to need assistance at any time. His story was not shaken. Frequently he could not marshal facts to prove general statements, but his calm was not ruffled under the most pointed questions or his assurance shaken.

Attorney Hanecy made it certain that Senator Lorimer's tory would not be concluded this week, when he announced that he will explain each of the 108 votes he received.

JACKSON—Robert Crystal, who was a convict, died at the prison from an abscess on the lungs. He was sentenced from Kalamazoo in 1903 to serve from two and one-half to fifteen years for robbery. The body will be sent to the University of Michigan as it is not known whether he had any relatives.

ALMA—At an enthusiastic meeting of the college cabinet with L. E. Buel, state secretary of the Y. M. C. A., and B. B. Johnson, state student secretary, held in the Y. M. C. A. building, a movement was launched to start a Bible study class in the college and get as many of the students to join as possible.

YPSILANTI—Philip T. Colgrove, a resident of Hastings, president of the Michigan Good Roads association, spoke to a large audience in this city. It was predicted by many that the good roads proposition would, if submitted, carry in Washtenaw county. Many in the audience were farmers.

MUSKEGON—Hubert Swart, who has been a prominent Holland-American resident for fifty years, was found dead seated in a chair in his home when relatives broke into the place because he had failed to visit them as usual. He was eighty years old. Death was caused by heart disease.

SEVEN WARSHIP SUNK

Turkish Gunboats and an Armed Yacht Destroyed in Red Sea.

Seven Turkish gunboats and an armed yacht were destroyed by an Italian fleet in a battle in the Red Sea.

The action occurred Jan. 7 outside the bay of Kungda, a small walled town with a garrison and two forts, about 500 miles north of Aden, on the east coast of the Red Sea.

A brief official note just issued says: "The Italian fleet in the Red Sea encountered and destroyed seven Turkish gunboats and captured a Turkish armed yacht. The Turkish warships offered a violent resistance, but no loss was sustained by the Italians."

The division of Italian cruisers which has been scouring the coasts of the Red Sea in search of Turkish war vesels and ships conveying contraband destined for the Turkish garrisons in Yemen province, Arabia, encountered the flotilla of Turkish gunboats and at once opened fire. The Turks replied, but their feeble armament succumbed to the superior weapons of the Italians.

HEADS MICHIGAN BATTALION

Senator Stephenson's Son Elected Commander in Naval Brigade.

Hancock, Mich., Jan. 13.—Lieutenant Grant T. Stephenson of Escanaba, son of United States Senator Isaac Stephenson, was elected commander of the second battalion of the Michigan naval brigade.

The election ends a long contest over the disposition of the training ship Yantic, which will now remain at Hancock.

DR. WEBSTER GUILTY

Chicago Physician in Court Admits Murder of His Wife.

At Oregon, Ill., Friday, Dr. Harry Elgin Webster pleaded guilty to the murder of his wife, Bessie Kent Webster, in the woods near this city.

His attorneys, after reviewing the evidence against the Chicago physician, who has been an interne at several hospitals, decided that it would be useless to fight the case, and Dr. Webster himself declared that it was best for him to plead guilty and endeavor to escape with a life sentence.

Judge R. S. Farrand announced that he would pass sentenced on Webster Jan. 22.

Bessie Kent Webster, who was an illegal wife of the prisoner, was killed near Dixon, Ill. Her nude body was discovered in a lonely stretch of woods and Dr. Webster was at once suspected, having been seen at Dixon in company with the woman. He maintained his innocence for a time, but afterward collapsed and made a confession. Later he repudiated the confession and it was thought that his attorneys would endeavor to clear him on technicalities.

RIOTS IN PARIS

Large Number of Persons Injured and Many Arrests Made.

At Paris, France, violent riots took place near the palace of justice and resulted in a large number of rioters and several policemen being injured. Many arrests were made.

The demonstration was brought on by the trial of several trade unionists in the correctional court of the Seine on a charge of distributing circulars of a revolutionary character to soldiers serving with their regiments.

Alton Water Supply Shut Off.

At Alton, Ill., big cakes of ice and slush blocked the intake pipe on the Alton water works system and cut off the city's water supply completely.

MRS. BEHRMAN IS CONVICTED BY JURY

She Is Declared Guilty of Murdering Her Husband.

After Deliberating for Twenty-two Hours the Jury in the Case Returns a Verdict of Manslaughter.

Bay City, Mich., Jan. 15.—Mrs. Vina Behrmann, charged with murdering her husband, Henry Behrmann, last August, was convicted of manslaughter. The jury deliberated on the case twenty-two hours.

The shooting that caused Behrmann's death is said to have been the result of a quarrel between Behrmann and his wife over the former's affection for another woman. Mrs. Behrmann's attorneys have asked for a ten days' stay of sentence.

TUB TRUST FIGHTS HARD

Seeks to Have Indictments Quashed on Novel Grounds.

Detroit, Mich., Jan. 16.—That the government in its indictment of members of the bath-tub trust did not term the alleged restraint of trade "unreasonable" is the principal contention in proceedings set for hearing in the United States district court.

A special plea was entered in behalf of the Colwell Lead company of New York, one of the defendants, based on the recent decision of the United States supreme court in the Standard Oil case.

The trial, to which this hearing is preliminary, is set for Jan. 30. About twenty-six lawyers from many different cities are expected to appear in behalf of the defendants, who number nearly two score.

CURIOSITY SAVES GIRL'S LIFE

Peeps Through Rear Door of Car, Sees Train Approaching.

Holland, Mich., Jan. 15.—Taking a peep through the rear door of the rear coach of a Pere Marquette passenger train, which was backing up from Holland to Waverly, saved the life of Miss Elsie Plaggerman. An incoming passenger train was rolling into Waverly, and realizing that a collision was imminent she rushed to the forward end of the coach.

A moment later the seat which she had occupied was smashed, the vestibule was demolished, the incoming engine lost its pilot, but no one was injured.

ROYAL FRONTENAC BURNS

Big Summer Hotel at Frankfort, Mich., Consumed in Three Hours.

Frankfort Mich., Jan. 15.—The Royal Frontenac, Frankfort's big summer hotel, was destroyed by fire. The hotel was closed for the winter and the loss is about $100,000.

The building was a frame structure and was consumed in less than three hours. The cause has not been ascertained.

Girl Prisoner Makes Escape.

Detroit, Mich., Jan. 16.—Search for fourteen-year-old Clara Baroncowski who, it is believed, leaped through a small window in the woman's toilet of a Wabash passenger car taking her to Adrian, where the girl has been committed to the industrial school

ALL THIS WEEK

Our Greatest Low Price Sale is continued all this week. The Greatest Bargains in Dry Goods, Ladies' Coats and Skirts, Shoes, Mens' and Boys' Clothing and Furnishings, are to be had here.

1-4 off on Clothing
1-2 off on Ladies' Coats
1-3 off on Dishes
1-4 off on Shoes

Grocery Specials

8 lbs. Granulated Sugar	50c.
8 bars Lennox Soap	25c

Your choice with Grocery Orders.

PALMAN'S
People's Store
Phone 68 The Store that Saves you Money

THE BEST

Prime Beef, Pig Pork, Veal and Spring Lamb, Salt Pork, Sweet Cured Hams and Bacon, Fowls, Spring Chickens.

Boiled Hams, Veal Loaf, Pressed Meats. Frankforts, Bologna, Pure Leaf Lard, Corned Beef, etc.

L. A. HUGHES MEAT CO.

The Emerson Shoe
HONEST ALL THROUGH

Fall and Winter's Stylish Wear

A Style for every foot-need.
The Emerson holds its shape.
Every wearer knows it. Do you?

J. R. Nyland

SOMETHING NEW, TRIED AND TRUE
'TIS MADE FOR YOU.

VERI-BEST
Self-Rising Biscuit Flour,

Prepared ready for use. Sold by all dealers. Manufactured by D. GRATZ & SON, Tecumseh, Mich.

DIRECTIONS

To make Biscuit, add to each pint of this flour one tablespoonful of lard, make into a soft dough with Sweet Milk or Cold water, Milk preferable, roll thin and bake quick.

Beaten Biscuit, same as above, but use a little less lard and make into a stiff dough and beat well. This flour is ready for use and Does Not Require any baking powder, salt or soda. This flour is made from Selected Wheat, is packed in 12 lbs., 24 lbs. and 48 lbs. Cotton Sacks. If you want something good, just try a sack of this flour. Your money refunded if not satisfactory.

Sold by all leading dealers, Manufactured by

D. GRATZ & SON, Tecumseh, Mich.

G. N. STACY,
EDITOR AND OWNER.

SUBSCRIPTION RATES

IN LENAWEE COUNTY
One year, payment in advance........$1.00
One year, payment after three months....1.25

OUTSIDE LENAWEE COUNTY
One year, payment in advance........$1.25
One year, payment after three months....1.50

There will be no Deviation from above Rates

Beware of Ointments for Catarrh that Contain Mercury

As mercury will surely destroy the sense of smell and completely derange the whole system when entering it through the mucous surfaces. Such articles should never be used except on prescriptions from reputable physicians, as the damage they will do is ten fold to the good you can possibly derive from them. Hall's Catarrh Cure, manufactured by F. J. Cheney & Co., Toledo, Ohio, contains no mercury, and is taken internally, acting directly upon the system. In buying Hall's Catarrh Cure be sure you get the genuine. It is taken internally and made in Toledo, Ohio, by F. J. Cheney & Co. Testimonials free.

Sold by Druggists. Price 75c per bottle.

Take Hall's Family Pills for constipation.

Isn't the lover who braves the storm a rain-beau?

Saves Two Lives

"Neither my sister nor myself might be living today, if it had not been for Dr King's New Discovery" writes A. D. McDonald of Fayetteville, N. C., R. F D. No. 8, "for we both had frightful coughs that no other remedy could help. We were told my sister had consumption. She was very weak and had night sweats but your wonderful medicine completely cured ul both. It's the best I ever used or heard of." For sore lungs, coughs, colds, hemorrage, lagrippe, asthma, hay fever, croup, whooping cough,—all bronchial troubles,—its supreme. Trial bottle free. 50c and $1.00. Guaranteed by C. A. Wright & Son.

Most rat holes will bear looking into.

The Danger of La Grippe

Is its fatal tendency to pneumonia. To cure your la grippe coughs take Foley's Honey and Tar Compound; R. E. Fisher, Washington, Kas., says: "I was troubled with a sever attac of la grippe taat threatened pneumonia. A friend advised Foley's Honey and Tar Compound and I got relief after taking the first few doses. I took three bottles and my la grippe was cured." Get the genuine, in the yellow package.

Do not allow your kidney and bladder trouble to develop beyond the reach of medicine. Take Foley Kidney Pills. They give quick results and stop irregularities with surprising promptness.

Charles Durham, Lovington, Ill., has succeeded in finding a postive cure for bed wetting "My little boy wet the bed every night clear thro' on the floor. I tried several kinds of kidney medicine and I was in the drug store looking for something different to help him when I heard of Foley Kidney Pills. After he had taken two thirds of a bottle he was cured. That is about six weeks ago and he has not wet in bed since." All Druggists of Tecumseh.

It doesn't require an axe to cut an acquaintance.

Solves A Deep Mystery

"I want to thank you from the bottom of my heart," wrote C. B. Rader, of Lewisburg, W. Va.. "for the wonderful double benefit I got from Electric Bitters, in curing me of both a severe case of stomach trouble and of rheumatism, from which I had been an almost helpless sufferer for ten years. It suited my case as tho' made just for me." For Dyspepsia, Indigestion, jaundice and to rid the system of kidney poisons that cause rheumatism, Electric Bitters has no equal. Try them. Every bottle is guaranteed to satisfy. Only 50 cents at C. A. Wright & Son.

Corn on the cob is more acceptable than corn on the foot.

Foley's Honey and Tar Compound

Is a reliable family medicine. Give it to your children, and take it yourself when you feel a cold coming on. It checks and cures coughs and colds and prevents bronchitis and pneumonia. All Druggists of Tecumseh.

There is no impropriety in using a spring wagon in the fall.

Death in Roaring Fire

may not result from the work of firebugs, but often severe burns are caused that make a quick need for Bucklen's Arnica Salve, the quickest, surest cure for burns, wounds, bruises boils, sores. It subdues inflammation It kills pain. It soothes and heals. Drives off skin eruptions, ulcers or piles. Only 25c at C. A. Wright & Son's.

Old Soldier Tortured

'For years I suffered unspeakable torture from indigestion, constipation and liver trouble," wrote A. K. Smith a war veteran at Erie, Pa., "But Dr. King's New Life Pills fixed me all right, They're simply great." Try them for any stomach, liver or kidney trouble. Only 25c at C. A. Wright & Son's

AN ORDINANCE PASSED BY THE COUNCIL AT THE SPECIAL MEETING HELD JAN. 15 1912.

An ordinance to provide for the keeping of the sidewalks of the Village free from snow, ice, filth, and other nuisances.

SEC. 1 The Village of Tecumseh ordains: That the owners and occupants of all lands in the Village shall, before the hour of nine o'clock in the forenoon of each day, clear away and remove from all sidewalks adjoining their respective premises, all snow, ice, filth and other nuisances.

SEC 2. That in case of the failure or neglect of such owner or occupant to remove all snow, ice, filth and other nuisances, from the sidewalks of this Village, within the time above provided, the Street Commissioner is hereby ordered and directed to proceed and remove from all such sidewalks, all snow, ice, filth and other nuisances thereon: keeping seperate account of the expense of such cleaning of the sidewalks adjoining each separately owned or occupied parcel of land; which expense, together with the description of such parcel and the name of the owner or occupant thereof, shall be forthwith reported by the Street Commissioner to the Village Clerk, who shall keep a correct record of the same.

SEC. 3. All expense incurred by the Village in the keeping of the side walks clear and free from snow, ice filth and other nuisances, as above provided, shall be assessed, as a special assessment, against the premises adjoining the sidewalk in connection with which such expense is incurred, plus a penalty of ten per cent of such expense to be levied and collected upon the next assessment roll of the Village.

Swiss English.

Swiss English always seems designed to round off the scenery with the touch of humor. For years the best in the writer's collection has been an inscription by a path leading to a waterfall near Meiringen, which explained that a toll was necessary for "the foundation and untertaining" of that path. Until recently, however, there was nothing quite equal to the Strassburg cathedral notice: "Express interdiction to circulate during divine service. Beadle have to preserve order." But Switzerland has at least tied with Germany now in the collection. In a certain Oberland valley, too unspoiled yet to be given away by name, there is a series of gates which bear a short request in Oberland German to the wayfarer to close them. And twice it is translated into the English "Shut up!" —London Spectator.

Costly Coats.

An Indian prince after a court function in London went home for a chat with a friend, also an eastern potentate. On arriving he asked to be allowed to take off his dress coat and then that his friend's private secretary might put it in the safe for the night. It was a silk frock coat, buttercup yellow and heavy with jewels.

"How much may you be worth with your coat on?" the prince was asked.

"About £200,000," was the reply.

"I am a poor man beside you," said his friend sadly. "My dress coat is worth not much more than half that amount."

Plans For the Future.

She was a visitor to the prison, kindly and well meaning, and as she chatted with a burglar who had been sentenced to six months' imprisonment she thought she detected signs of reform in him.

"And now," she said, "have you any plans for the future on the expiration of your sentence?"

"Oh, yes, ma'am," he said hopefully. "I've got the plans of two banks and a postoffice."—Stray Stories.

The Awakening.

Dignified Mother of Prospective Bride (to social editor) — And little Dorothy, sister of the bride, who is to be a flower girl, will be dressed like a Dresden shepherdess, with golden crook festooned with rosebuds and—

Young Voice From the Stairway—Ma, where is the washrag?—Judge.

PULPIT TOPICS

METHODIST EPISCOPAL CHURCH
Geo. N. Kennedy, minister
A cordial welcome.

10:00 a. m. Worship and Sermon, "A Robust Gospel."

11:30 Sunday School. Business Men's Class. Leader Mr. B. Hurry, subject, "The Teaching of Jesus about Heaven."

5:00 p. m Evening Service. "Elijah the Pessimist."

6:00 The Leagues.

FRIENDS CHURCH
Elizabeth H. Mott, pastor

10:00 a. m. Morning Worship and Sermon.

11:15 Sabbath School.

3:00 p. m. Children's meeting.

7:00 Christian Endeavor and Evening Service.

EPISCOPAL CHURCH.
Service Sunday afternoon at 4 o'clock at St. Peter's church

BAPTIST CHURCH
W. B. Hartzog, Ph. D., minister

10:00 a. m. Morning Worship and Sermon, "Something worth having, and something all may possess."

11:15 Sunday School.

11:15 Men's Class addressed by Mr F. R. Fenn County Y. M. C. A. Secretary, subject, "The Y. M. C. A. and the Young Men."

6:00 p. m. B. Y. P. U.

7:00 Evening Worship. The fourth address on Modern Movements, "The Modern movement for Universal peace."

PRESBYTERIAN CHURCH
Rev. Benjamin R. Weld, pastor

10:00 a. m. Morning Worship and Sermon, "Life's Interrogation Point."

11:15 Bible School. The Men's Class will be conducted by the Pastor on a Stereoptican trip through Palestine.

7:00 p. m. Evening Worship and Sermon, "Brotherhood's Real Plea"

Wednesday 7.00 Prayer Service.

Friday 7:30 At the home of Miss Dingman. Annual meeting of the Ladies Missionary Circle. Election of officers.

FROM THE OLD COUNTRY

The Irish Post and Telegraph for Cavan and Midland lately received at the Herald Office from Mrs. Chas. Ives who is visiting in Ireland, is quite an interesting sheet. It has twelve pages and is quite full of illustrations. A fine cut of Alfred Vanderbilt and Mrs. McKim who were married at Reigate last month appears on one of its pages. The ads are mostly on the first page, though one firm has a full page ad which is quite unique.

Our attention was particularly called to an article of the Gowna Parish church which has lately been remodeled and was rededicated Dec. 10. Mrs. Ives attended these services. The site of this church is supposed to be that of one of the most ancient Christrian sites known.

We note among the society items that one of the ladies has as her pet a hen and carries it with her to the social functions.

The paper is certainly full of much that is of interest to everyone.

The ice that has formed on the top of the standpipe during the late cold weather, has begun to fall to the ground, This making it quite dangerous for the children who have been coasting in the park.

Advantage of Truth.

"When one has no design but to speak the plain truth, he may say a great deal in a very narrow compass." —Steele.

The New Regal "25" Underslung
Touring Car—Model "T"

$950

Will be the center of interest at the Detroit Automobile Dealers' Association Show

Wayne Gardens, Detroit
January 22 to 27, 1912

To be seen at space No. 21 Also other famous Regal Underslungs

The Regal Motor Car Company, Detroit, Mich.

MODEL "R" TOURING CAR

Are You Coming

to the Detroit Automobile Show, January 22 to 29th? I want to see you there and explain to you just why the Cartercar is now giving satisfaction to thousands of farmers all over the country. I will have the five new models there and will show you carefully every little detail of their construction. Look up the Cartercar booth, and ask for "George", that's me.

GEORGE REASON, Manager

Cartercar Branch

1246 Woodward Ave. Detroit, Michigan

ADELAIDE M. ROGERS

Adelaide M. Rogers died at her home in this village on the morning of Jan, 9, 1912.

She was born in Poultney, Vermont Dec. 7, 1848. She was the second of the four daughters born to Mr. and Mrs. David L. Rogers, the oldest and youngest having died in childhood.

The family moved to Michigan in 1865. making their home for a number of years in Mt Clemens. There she attended High School, graduating with honors. They moved to this county in 1874, living for a short time in Raisin Center, later removing to their farm home east of Tecumseh, where they lived until the death of the father, after which they came to their present home in the village where the mother died seven years ago.

Here the two sisters, familiarly known to their friends as "Emma" and "Addie," have lived a life of true sisterly devotion, and have made a home well known for its hospitality and helpful cheer.

They were much more to each other than sisters ordinarily are, always in harmony and accord, and having been always together, the loss will be more deeply felt by Emma, whose devotion to her sister is well known.

While living in Mt Clemens Addie was stricken with that terrible malady, spinal meningitis, and since that time has never enjoyed good health. But all those years of pain she bravely endured, never complaining, never permitting her suffering to sadden the life of others, but rather bore it all in silence that her friends might not be made unhappy on her account. Instead of drawing sympathy to herself, she was, in her friendly interest in old and young, ever ready with a helpful cheery word, enabling them to have a brighter outlook on life.

Gifted with an unusually bright intellect, and with artistic talent, her frail body was a handicap to much that she hoped to do. Yet her's was not a life of disappointed and regret for lost opportunities. She made of it a benediction to all who came within its influence.

She joined the church in her girlhood and was always loyal, although barred from the privilege of attending its services.

The following poem, composed by her one Sunday evening in their old farm home while listening to the church bells as they rang for evening service, expresses clearly her abiding faith.

"The Lord is in his holy temple, let
all the earth keep silence before
Him,"
Through the strange sweet silence
of the summer Sabbath air,
I hear thy voice, sweet bell, in call
to evening prayer.
"The Lord is in his temple holy,"
In thought I see the crowd,
Of worshippers with head bent lowly, before the shrine invisible.
Within my quiet room I sit, the
bonds of pain that hold me
I chafe at till I half forget the love
that hath controlled me.
O vague desire, and sad unrest,
O questioning heart,
And sinful thought but half confessed,
O will unteachable!
And do I need the reverential crowd
and priestly word,
The chant of choir, and organ peal,
to tell me of my Lord?
Behold thy Temple, Lord is hear,
The curtain of thy holy place
Scarce veils thy presence shining
near,
The grace and love ineffable.
Again I hear "Let all the earth
keep silence before Him,"
And penitent I bow to confess him
and adore Him,
Before thy altar, Lord, I bring
my heart, O cleanse it pure
From sin, and make it meet for
offering,
A sacrifice acceptable.
Ring on, sweet bells, I lift mine
eyes,
The beauty of the earth, the glory
of the sunset skies
Evermore shall speak to me
Of the temple's sacrifice,
Of other glories yet to be
By faint attainable.

Funeral services, conducted by Rev. G. N Kennedy, were held at her late home on Thursday afternoon, with interment in Brookside Cemetery.

ANNUAL MEETING O. E. S. ASSOCIATION

Adrian Jan. 15

It is estimated that nearly 300 were present at the Lenawee-Monroe association O. E. S. held in Adrian Monday. Lenawee was more fully represented there being many more chapters in this county.

At 5 o'clock Mrs. Jennie Pettie called the meeting to order, all joined in singing America, after which Mrs. Alfred James led in prayer.

The reception of the Grand Officers then followed, Mrs S. W. Anderson as 2nd Vice President representing Tecumseh. At the close of this a social hour was spent until the supper hour. The ladies of the Baptist church furnished supper to a large company.

At the session the degrees were conferred upon several candidates. Miss Vesta Wilson as Martha was the representative from Tecumseh chapter.

At the close of the work a short program was given of song and recitation, after which the President of the association took up the business of the meeting. Light refreshments were served and everything done to make the visitors feel at home and welcome.

Torturing eczema spreads its burning area every day. Doan's Ointment quickly stops its spreading, instantly relieves the itching, cures it permanently. At any drug store.

Bradley Opera House
TECUMSEH
THURSDAY, JANUARY 25

Engagement Extraordinary
Positively Guaranteed Attraction

THE GREAT AMERICAN PLAY

PAID IN FULL

BY EUGENE WALTER

With the same excellence of Production and Brilliance of Cast that characterized its Sensational Engagements of two years at the Astor Theatre, New York, and six months at the Grand Opera House, Chicago.

Most Important Theatrical Event of the Season
Greatest Dramatic Success in 20 Years

SEATS ON SALE AT HAY'S BAKERY.

PRICES: 25c, 50c, 75c & $1.00

SOCIAL EVENTS

WIT AND WISDOM

The regular meeting of the Wit and Wisdom club was held Monday evening at the home of Rev and Mrs. Kennedy.

It being ladies night the regular program was dropped and a play "The Sweet Family" was substituted. This family consisted of a mother, (Mrs. McAlpine) and seven talented, accomplished and charming daughters, who in the course of the play, displayed their various accomplishments for the benefit of the company.

Arminta Ann (Mrs. Weld) as Prima Donna, gave a very fine selection, demonstrating quite forcibly her great talent. She was heartily encored.

Betsy Belinda (Miss Wimple) was a strong Womans Right's woman, and was firm in her convictions and brave in declaring them.

Carolina Cordelia and Deborah Delilah, the twins, (Mrs. Hurry and Harriett) were both twins and were everywhere in evidence, one favored the company with an orginal story, and the other who, "played by ear" played a piece to demonstrate her great talent.

Elizabeth Eliza (Mrs. Rector) a dramatic elocutionist, elocuted in a marvelous manner, to the amazement of her listeners,

Frances Fedora (Mrs. John Orr) was a poetess and gave proof of her talent in a most poetical manner

Glorianna Gadabout (Mrs. Howard) was the youngest daughter, an inveterate giggler and the constant worry of the mother. She spoke a piece however in a very acceptable manner.

Haughty Hepsibah (Mrs C. A. Slayton) as pianoist, was right up to date and accompanied the singing of the Prima Donna. She also developed a talent for elocution and gave a very touching recitation.

The whole evening abounded in jollity and merriment. Most appetizing refreshments were served at the close of the play.

NO NAME CLUB

The last meeting of the No Name Club was held Tuesday evening at the home of Mr. and Mrs. Comfort Chase. Pedro was the game of the evening.

Mrs F. D. Teachout was the winner of the first prize and Mrs. Hunt the second prize. A fine supper was served and a good time was the verdict of all present.

JOLLY 16

The Jolly 16 held their meeting last evening, at the home of Mr. and Mrs. Lester Rogers. At the close of ten games, Mrs. G. J. Ziehr was the winner of first prize, and Mrs. Floyd Freeman second. A light lunch was served later in the evening.

Mr. and Mrs. Lester Rogers entertained the O. E. Club, Tuesday night. Mrs. George Church was the lucky winner of the first prize, and Mrs. Clyde Heck the second prize. At the close of the games a bountiful two course supper was served.

ARE YOU VACCINATED?

People upon the street now days are carefully protecting their arms, and a look of distress creeps over their face if you come to near them. Just been vaccinated and it is working good. Our smallpox scare has about passed over, there being only the one case in town. Yet it is well to be prepared for any possible danger.

Doan's Regulets cure constipation, tone the stomach, stimulate the liver, promote the digestion and appetite and easy passage of the bowels. Ask your druggist for them. 25 cents a box.

COUNCIL PROCEEDINGS

Council Chambers: Village of Tecumseh.

Special meeting held January 15th, 1912.

President Smith in the Chair.

Present. Trustees, Kempf, Sherman, Look, Gillespie, Dalsher.

Absent, Trustee, Fisher.

The Minutes of the Regular Meeting held January 1st, 1912 were read and approved

The Street Commissioner's report was read showing the following work done on the Corporation from January 1st, to January 15th, 1912.

Hand Labor, V. Vaddercook, 23 hrs. @ 17 1-2c.	$ 4 02
" " Wm. King, 5 hr. @ 17 1-2c.	87

Moved and supported that report be accepted, placed on file, and orders directed drawn for the several amounts. Motion Carried.

The Engineer's report was read showing the following work done on Water Works from January 1st to January 15th 1912.

Bert Pritchard, 5 days labor @ $2 per day	10 00

Moved and supported that report be accepted, placed on file, and orders directed drawn for that amount. Motion Carried.

The bills as referred by the President to the Finance Committee. The Finance Committee approved all bills as read. Moved and supported that report be accepted, and orders directed drawn for the several amounts. Motion Carried.

The bills follow:—

M. Zimmerman, 1-2 month salary	$ 37 50
Elmer mellon, 1-2 month salary	25 10
Garland Gillespie, Premium on Village Insurance,	100 00
B. J. Pulver, Drugs,	3 10
Chas. Courtad, Pipe for Water Works,	6 82
Lenawee Lumber Co. lumber and repairs,	7 05
Tecumseh Electric Co. street lights,	318 79
" " " water works	3 14
" " " council bldg.	5 25

Moved and supported that the following ordinance be adopted.

An ordinance to provide for the keeping of the sidewalks of the Village free from snow, ice, filth, and other nuisance,

SEC. 1. The Village of Tecumseh ordains: That the owners and occupants of all lands in the Village shall, before the hour of nine o'clock in the forenoon of each day, clear away and remove from all sidewalks adjoining their respective premises, all snow, ice, filth and other nuisances.

SEC. 2. That in case of the failure or neglect of such owner or occupant to remove all snow, ice, filth and other nuisances from the side-walks of this Village, within the time above provided the Street Commissioner is hereby ordered and directed to proceed and remove from all such side walks all snow, ice, filth and other nuisances thereon; keeping seperate account of the expense of such cleaning of the side-walks adjoining each separately owned or occupied parcel of land: which expense, together with the description of such parcel and the name of the owner or occupant thereof, shall be forthwith reported by the Street Commissioner to the Village Clerk, who shall keep a correct record of the same.

SEC. 3. All expense incurred by the Village in the keeping of the side walks clear and free from snow, ice, filth and other nuisances, as above provided, shall be assessed, as a special assessment, against the premises adjoining the side-walk in connection with which such expense is incurred, plus a penalty of ten per cent of such expense, to be levied and collected upon the next assessment roll of the Village.

Upon vote:—Ayes, Kempf, Sherman Look, Gillespie, Dalsher.

Nayes, none. Motion Carried.

Moved and supported that Clerk be instructed to purchase the necessary receipts and warrants for use in the transaction of business done in the in the Clerk's Office.

Motion Carried.

Moved and supported that we do now adjourn. Motion Carried.

G. Arthur Rathbun,
Village Clerk,

SCHOOL NOTES

Y. W. C. A. will be held at the School house from now on. This is a very good plan owing to the central location of the building.

Martha Keysor has been absent for the last two weeks.

Ivan Spittler taught English IV last Friday morning. It certainly is wonderful how much anyone can learn about teaching by observation.

Genera Satterthwaite was absent Tuesday morning.

The United States History class is reviewing for examination. There is not much pleasure in this process unless it is the beautifully long lessons we have to prepare, we are getting so that the record for fast reading is up the mark of 100 pages in 45 minutes.

The Cicero class finished the third Oration against Cataline, Thursday and will now begin reviewing it preparatory to the test which follows the completion of each oration.

There is quite a great deal of interest manifested in the "Current Events", a little weekly paper, that comes to the High School. Quite a number are subscribing for it for their own use.

D.

There's nothing so good for a sore throat as Dr. Thomas' Eclectric Oil. Cures it in a few hours. Relieves any pain in any part.

BALD HEADS NOT WANTED

Baldness is too Generally Considered a Sign of Advanced Age

A bald-headed person does not have an equal chance with one blessed with a healthy head of hair, because baldness is too generally accepted as an indication of age. Many large corporations have established an age limit, and refuse to take men over 35 years of age as new employees.

Probably 65 per cent of bald-headed people may regain a good head of healthy hair if they will follow our advice and accept our offer. We have a remedy that we positively guarantee to grow hair on any head, unless the roots of the hair are entirely dead, their follicles closed, and the scalp has become glazed and shiny. We want people to try this remedy at our risk, with the distinct understanding that unless it does exactly what we claim it will, and gives satisfaction in every respect, we shall make no charge for the remedy used during the trial.

We know exactly what we are talking about; and with this offer back of our statements no one should scoff, doubt our word, or hesitate to put our remedy to an actual test.

We want every one in Tecumseh who is suffering from any scalp or hair trouble, dandruff, falling hair, or baldness to try our Rexall "93" Hair Tonic. We want them to use it regularly—stay until three bottles have been used—and if it does not eradicate dandruff, cleanse and refresh the scalp, tighten the hair in its roots, and grow new hair, we will return every cent paid us for the remedy for the mere asking. There is no formality expected, and we exact no obligation from from the user whatever.

We are established right here in Tecumseh, and make this offer with a full understanding that our business success entirely depends upon the sort of treatment we accord our customers, and would not dare make the above offer unless we were positively certain that we could substantiate it in every particular, Remember, you can obtain Rexall Remedies in this community only at our store—The Rexall Store. B. J. Pulver.

Woman loves a clear, rosy complexion. Burdock Blood Bitters purifies the blood, clears the skin, restores ruddy, sound health.

Purity

Cleanliness Honest Measure
That's Our Motto.

The Maple Leaf Dairy carries the highest test milk and cream in Lenawee County.

PHONE 317.

Let us send you a trial bottle.

Look for the Little Red Wagon.

CLARENCE H. TAUSEND
Successor to C. A. Page

FRATERNAL ORDERS

The regular meeting of the Rebekah Lodge will be held Friday evening Jan. 19. Installation of officers.

Regular meeting of L. O. T. M. M. Monday night. Initiation and Installation followed by pot-luck supper. There will be staff practice Monday p. m.

SPECIAL NOTICES

Ladies Shampooing, Manicuring and Massage Residence On Ida street, or will call at your home. Mrs. O. G. Hunt Phone 294

FARM FOR SALE—200 acres, 2 mile from Tecumseh, A bargain. Terms easy. Inquire of Frank J. Temple at the Lilley State Bank

FOR SALE—At a bargain, if sold at once, a kind and gent's horse, weights about 1,000 pounds. Also a carriage and nearly new harness. Inquire at fourth house south of Lumber Co. office on Pearl St.

FOR SALE I keep on hand in large quantities Rubber Roofing as good as there is on the market for the same price as others and put it on free of charge. Gurrantee it from 8 to 12 years. Also have roof paint in 1 gal. and 10 gal. lots. Jas. W. Owen.

FOR SALE OR RENT—12½ acres of celery land. Also have a good Buffalo Robe for sale. For particulars write to
Mrs A. W. Slayton,
609 E. Washington St.,
Ann Arbor,
Michigan.

WANTED—Man past 30 with horse and buggy, to sell stock condition powder in Lenawee County. Salary $70 per month. Address 9 Industrial Bldg., Indianapolis, Ind.

WANTED—A girl for general house work. Mrs. J. D. Shull

TECUMSEH MARKETS

CORRECTED JAN. 16 1912

Wheat	86—89
Flour per bbl	4 80—5 40
Rye	70
Corn (ear)	38
Oats	38
Beans	2 20
Potatoes new	75
Butter	28
Eggs	28
Lard	15
Tallow	
Fowls (live)	10
Springers	10½
Roosters	05
Ducks	1½
Geese	08
Turkeys	15
Hay	15 00—17 00

TEMPLE

sells three of the best coals sold in town,

Red Band Soft Coal, Pocahontas, Plymouth Hard Coal.

Gives 2000 lbs for a ton. Call and try the coals and satisfy yourselves

S. W. & L. E. TEMPLE

CALL IN

and see our fine line of

STATIONERY

We have everything desirable in Box or Bulk. Also a fine line of Tablets.

E. J. PETERS & CO.

PHONE 200 Successors to J. F. HICKS & SON

Notice the label on your paper.

If your Subscription has expired renew at once.

WHAT THIS BANK AIMS TO DO

To promote our customer's interests as we would our own.

To do all we can to make their relations here profitable and agreeable to them.

To contribute to their enterprise the enthusiastic co-operation, foresight and timely assistance which a good Bank can properly bestow.

To repay their confidence in us with confidence in them.

These are the aims of this Bank, and the business men and women of Tecumseh are invited to make this their banking home.

THE LILLEY STATE BANK,
Tecumseh, Michigan.
THE OLDEST AND STRONGEST BANK IN NORTHERN LENAWEE.

Our Sale Continues

ANOTHER WEEK.

In addition to goods advertised before we add:

Maple Corn Flake	7c
10c Bottle Pepper	7c
25c can Griffin Asparagus	19c
20c can Kippered Herring	15c
20c can Herring in Tomato Sauce	15c
3 cans Light House Cleanser (picture)	10c
25c can Frou Frou Cocoa	19c
Medium can Van Camp's Milk	7c

Special for Saturday, Jan. 20th.

Good Old Cheese, 16c per pound.

F. D. AVERY.

PHONE 39.

ADRIAN STATE SAVINGS BANK,
ADRIAN, MICH.
RESOURCES over - - $1,400,000.00
Largest Bank in this Section of Michigan.

"We welcome visitors and invite inspection of our substantial Building, commodious Offices, and massive Burglar-proof Vault."

3 % compounded semi-annually paid on all Savings Deposits remaining one calendar month or more.

Accounts may be opened by mail. Correspondence and personal interviews solicited.

R. A. WATTS, Pres. GEO. A. WILCOX, Vice Pres. B. E. TOBIAS, Cashier.

LOCAL AND PERSONAL

NOTICE

All copy must be in the composing room of this office by 9:30 A. M. Tuesdays and Fridays.

China Sale at Gaston & Son, Saturday only.

Miss Marion Foote of Ridgeway, was shopping in town Wednesday.

Mrs. F. B. Wood was a passenger for Detroit Wednesday, to visit friends.

Miss Nellie Rogers of Clinton, was the guest of Mrs. Donnely Tuesday.

Mrs. Geo. W. Smith was up from Britton Wednesday calling on friends.

Miss Eva VanVleet of Britton, was in town Wednesday calling on friends.

Mr. and Mrs. Ransom Mills of Tipton, were visitors in town Wednesday.

Mrs. Homer Whaley was in Adrian Monday attending the O. E. S. association.

Mrs. Mary Anderson of Detroit, is home for a visit of an indefinite length.

Mrs. Ira VanGeison and little son, of Clinton, was a Tecumseh caller Wednesday.

Haviland China cheap, at Gaston & Son Saturday.

Geo. Helmindinger and wife of Bridgewater were Tecumseh shoppers Wednesday.

Mrs. Alice Hardenburg is reported seriously ill. Mrs. Grant Schreder is nursing her.

Roy Codling was over from Adrian Sunday the guest of his niece, Miss Nettie Kaiser.

Geo. Adamson of Toledo, was the guest of his uncle, R. A. Heesen and wife Saturday.

Mrs. John Bawden returned to Chicago Friday, where she excepts to spend the winter.

Mr. School of Detroit, was an over Sunday guest at the home of Fred Briegel and wife,

Mr. and Mrs. C. H. Bramble are entertaining Miss Abbie E. Dills of De Witt, this week.

Mrs. Erlingbush of Clinton, is spending the week with her son, John Erlingbush and family,

Mrs. S. J, Kerr and Mrs. Ira Rogers were in Adrian Monday to attend a meeting of the Eastern Star.

Kenneth Snedicor of Jackson, was a Tecumseh caller Tuesday in the interest of the Jackson Patroit.

Miss Harriet Hurry left Tuesday morning for Grand Rapids where she has accepted the position of general secretary for the Y. W. C. A.

Mrs. Cassie Ettinger-Fausett of Waterloo, came for the funeral of Miss Addie Rogers last week.

The Tecumseh Basket Ball team played Clinton Saturday night and were defeated by a score of 18 and 9.

Pie pumpkins, squash, cabbage, rutabaga's, spanish onions and carrots at

Williamson Bros.

James Murphy of Toledo, was spending the first of the week with his parents, Thomas Murphy and wife.

Mr. Briegel of Marshall, who has been visiting his brother, Fred Briegel for the past week returned to his home Tuesday.

Miles Baldwin and wife are entertaining their son, Arthur Baldwin and wife of Chinook, Mont., for an extended visit,

The social visit of the Odd Fellows and Rebekah's held Tuesday evening was very enjoyable, and the dancing was prolonged until a late hour.

Mr. Will Waldron went to London Tuesday, to help move the household goods of Lyman Howe. who lately bought the Lowery place west ot town,

Josephine Temple No. 49, Pythian Sisters will install their new officers Wednesday evening Jan. 24. Mrs. Geo. H. Church will be the installing officer,

Specials at Gilberts this week are 6 Galvanic 25c, 1 Palmolive free; 3 pkg Mince meat 25c.: Special price on Sunny Monday this week only 3 large loaves Mrs. Sherlock's Home made Bread 25c.

Little Elnora Richart is quite ill with bronchitis.

Harry Temple was up from Britton Tuesday on business.

Rev. W. S. Hartzog was a business caller in Adrian Tuesday.

Aaron Taylor of Adrian, was a Tecumseh visitor Wednesday.

Mrs. James Clark was spending Wednesday with relatives in Clinton.

Mrs. M. Hundershott of Manchester was a Tecumseh shopper Wednesday.

Sauer Kraut 8c qt. at Clark's Market.

Phone 158.

Thos. Lee and Miss Myrtle of Britton, were Tecumseh visitors Tuesday.

Mrs. Geo. Price and Miss Treasa Curry were up from Britton Wednesday shopping.

Mrs. Henry Curtis and daughter Jennie, of Britton, were shopping in Tecumseh Tuesday.

Kenneth Snedicor and his friend Claire Lyman were visiting friends in Adrian Thursday.

Miss Lida Burton has been absent from Anderson's Store over a week on account of illness.

Miss Belle Wood of Ridgeway, has been a guest at the home of R. B. Gillespie this week.

Mrs. Caroline Biggs and Miss Eva Underwood of Britton, were Tecumseh visitors Wednesday.

Mrs. Henry Coates of Britton, were calling on her daughter, Miss Mary Houseman on Wednesday.

Horatio Keysor has been quite ill this week with an attack of erysipelas is reported as some better.

Claire Lyman of Jackson, is visiting with his friend, Kenneth Snedicor, at the home of his parents, Frank Snedicor and family.

Mrs. Maggie Dickenson and Mrs. Allen Montgomery attended the O. E. S. Association in Adrian Monday. Miss Anna Cutting also was in attendance.

Fine switches made and cut hair and combings bought at the milliner store of Miss Hough.

Mrs. C. H. Bramble entertained Miss Nellie Snook of Rochester, the first of the week. Miss Snook is a member of the Woman's Work Committee of the State Grange.

Boyd Belcher and wife are at home with her parents, S. Erskine and wife, for a months stay. The theatrical business is at a standstill just at present and the company they are with is taking a lay off.

Bert Waring's horse, driven by Lynn Butrick on his mail route, died suddenly Wednesday morning. Mr. Butrick had driven him down town and tied him back of the office while he got his mail, when he dropped dead.

Marigold Oleomargarine, the best made, for sale at Clark's market.

Phone 158

The Dignified Dozen were entertained at the home of Mr. and Mrs. A. W. Mills Wednesday. The ladies accompanied by their husbands, who quite enjoyed the entertainment. Dinner was served and a social time followed.

Among those who attended the O. E. S. association in Adrian Monday were Mesdames J. R. Nyland. J. F. Hick, S. J. Kerr, H. Whaley, A. James and Mrs. S. W. Anderson, also the Misses Harriet Teachout and Vesta Wilson.

Best oysters in town big solid meats only 45c. per qt. C. M. Gilbert.

The Delta Phi Sigma Sorority club met at the home of Miss Bonnie Brown Wednesday evening. As a change in their program they entertained their young men friends. Games were played and a most delightful evening was passed. Dainty refreshments were served at the close of the games.

The case of Fred Kolkloesch which has just been tried in Adrian has been decided in his favor, the evidence going to prove that he was innocent in selling the beverage under consideration which it was claimed contained more than 4½ per cent alcohol His many friends will be glad to hear of his acquittal.

ROYAL BAKING POWDER
Absolutely Pure
The only Baking Powder made from Royal Grape Cream of Tartar
NO ALUM, NO LIME PHOSPHATE

Gaston & Son for China.

The Library opened for business again to day.

John Fowler is in Jackson this week with friends.

Mrs. L. L. Mangus is on the sick list this week.

Mrs. Wood of Clinton, was a Tecumseh visitor Thursday.

Wm. Palman was a business caller in Toledo Wednesday.

Mrs. O. Q. Jones is spending a few days in Detroit with a sister.

Miss Grace Gillespie was a business caller in Manchester Tuesday.

Henry Raymond is reported quite ill with jaundice the this week.

Mrs. Ed Parker of Clinton was calling on friends in town Thursday.

Mrs. Lizzie Tate-Young was down from Clinton Thursday shopping.

Chas. Daggett of Toledo made Tecumseh a business call Wednesday,

Good eating potatoes and plenty of them at

Williamson Bros.

Mrs. Friend McNiel has been spending several days in Clinton, this week.

Leon Clark of Clinton, was spending Wednesday night in town with friends.

Mrs. Claude Crittenden and little son Mills, left for Boston Thursday to reside.

Mr. and Mrs Albert Filter of Britton were calling on friends in town Wednesday.

Mrs. J. F. N. Bowen who has been caring for a sister in North Adams is home again.

Mrs. Sherlock's Home made bread at Gilbert's.

Hoyt Whelan and family of Tipton were Tecumseh visitors this week and were vaccinated.

Mrs. Bert Conklin and daughter of Jackson, are visiting at the home of Mrs. James E. Lowery.

Sylvester Erskine has been on the sick list for the past two weeks, and is still very miserable.

Fancy dressed chix and fowls every day in the week at

Williamson Bros.

The Wit and Wisdom Club meets Monday, Jan. 22, at 7:45 p. m. at the home of Mr. and Mrs. J. H. Smith.

On account of the smallpox epidemic the Grange meeting which was to be held to-night, has been postponed.

The Tecumseh Lake Ice Co. has been employing forty men during the ice harvest, of the past few weeks.

Charles Hurry left Wednesday night for New York City, on business connected with the Y. M. C. A. work.

Mr. Harry L. Lydy of the Lydy Shirt Manf.' C. in Chicago, has been spending several days in town, this week.

Gold Band China sale at Gaston & Son Saturday.

Mrs. Arthur Underwood who has been spending several days with Mr. and Mrs. Chas. Underwood returned to her home in Britton Wednesday.

The meeting of the Farmers Union which was to be held at the home of Mr. Schneerer. has been postponed indefinitely,

Home made Mince meat, Phone 158.
Clark's Market,

Mrs. Thomas Adams of Britton, came to Tecumseh Monday for an indefinite stay with her son, Morris Adams. She is a great sufferer from rheumatism and had to be moved on a cot.

Floyd Woodcock, known as "Rosebud" has been sent to the industrial School at Lansing where he will be taught a trade, he is only 14 years of age and sent up on the charge of truancy.

Mr. Geddes of Chelsea, and his daughter, Jennie, came Wednesday for a visit at the home of his daughter, Mrs. G. A. Rathbun, Miss Jennie having quite recovered from her recent illness.

If you want bread with that Home made flavor get Mrs. Sherlock's at Gilbert's.

Tuesday evening Jan. 23, there will be an open meeting of the Research Circle, at the home of Mrs. Louis Schneider.

Wanted—A compotant girl for general housework.

Mrs. B J Garlinghouse.

Mrs. Melissa Packard had the misfortune to slip and fall on the icy walk Thursday morning, and sustained a broken leg. She is about 70 years of age, at last accounts she was resting quite comfortably.

The entertainment that was to have been given by the Philomel Club for the benefit of the Town Civic Improvement Society on Thursday Jan. 25, has been postponed until Friday Feb. 2.

Sure Pop-corn 10c per pkg, 3 for 25c at

Williamson Bros.

TO-NIGHT AT THE ROYAL

Selig, "Told in Colorado" a western comedy drama.

Ganmonts two pictures, "Done Brown" and "Frost and Snow."

5c. to all. A good show.

J. M. JONES & SON

Merchant Tailors

Winter Suitings and Trouserings to close out at once. Extra large saving to you. Don't miss this Sale. All neat patterns We want the room, must go now. Also ¼ off on Neck wear. A few sizes in Shirts at ¼ off to ½ off, this beats any prices our competitors can make you. No old shelf worn goods, all new this season We know how to buy, or could not make you these prices. Have only a few left as we sold our goods in season.

Great Interest Taken

"PAID IN FULL" AT THE DAVISON LAST NIGHT MORE THAN PLEASED.

"Paid in Full" presented by C. S Primrose at the Davison Theatre last evening, drew a good house and sent home to many hearts the truth of that great American play. The story is one which has happened time and again; many times of which nothing is known excepting to those involved, and only portrays how some American homes are broken and destroyed all for the love of money and appearances.

Hugh Harper, the leading man in the company, surely takes his part to perfection, as did W. A. Playter in the second man of the story, in fact the whole company is great, and taken with the story "Paid in Full," makes a combination that cannot be beaten —Beaver Dam, Wis,. Daily Citizen, Nov. 14. 1911.

"Paid in Full" will appear at the BRADLEY OPERA HOUSE on THURSDAY JAN. 25.

AWAY GOES CATARRH

Breathe Soothing, Healing Hyomei-Relief in Five Minutes

Where there's catarrh there's catarrh germs. You can't get rid of catarrh unless you kill these germs.

You can't kill these germs with stomach medicine or sprays or douches because you can't get where they are.

You can kill these germs with HYOMEI a penetrating antiseptic air that you breathe a few times a day directly over the raw, sore, germ infested membrane,

For catarrh. asthma, croup, coughs, colds and catarrhal deafness Hyomei is sold on money back plan by C. A. Wright & Son. Complete outfit $1.00 Extra bottles of HYOMEI if afterwards needed only 50 cents. Remember, HYOMEI does not contain morphine cocaine or any drug that could possibly do harm.

One-Half Price

Commencing to-day, we offer any Coat in our stock (except Black, Navy and Plushes), also all Children's Coats and lot of Ladies' Suits at

1-2 PRICE

Also another Cut in FURS.

Now's the time to buy Children's Cloaks for next season. Sale on above continues until closed.

Fred Rosacrans & Sons.

OYSTERS

This is perfect weather to receive and keep the

Delicious Oyster.

WE SELL THE

Star Brand Select Baltimore

Solid Meats, there is nothing finer in OYSTERS

By the gallon $1.75.

ANDERSON BROS.

Phone 91— GROCERS Macon Phone

Emily sent it - It is just like hers.
It is my most valued wedding gift.
The ROUND OAK CHIEF RANGE

SOLD BY

SATTERTHWAITE BROS.

Holland's Medicated Stock Salt.

Now is just the time to be feeding Holland's Medicated Stock Salt. You must keep your stock in good condition through this cold weather or they will lose flesh and lose you money for extra feed to get them back in condition again.

We are having big sales this winter, on our three ton, and people are all getting results. We sell it for $4.00 in 100 lb kegs or 5c per pound in small quantities.

SLAYTON & SON, Tecumseh, Mich

The Herald $1.00

ALDRICH & SON.

House of Quality Goods

at Reasonable Prices.

A FEW SEASONABLE ARTICLES.

CRISCO, a substitute for butter, will take the place of butter in cooking 25¢ pound.

CANNED FRUIT

White Cherries, very nice and large, 25c qt. can.
Yellow Crawford Peaches all ready for table, large and juicy, 25c can.
Large Bartlett Pears, solid fruit, 15c can.
Sliced Pineapple 25c qt. can.

GOOD DAIRY BUTTER, FRESH EGGS.

A Full Line of Fruits and Vegetables:

Lettuce, Bagas, Parsley, Cranberries, Oranges, both Florida and California, Grape Fruit the best assortment in the city. Bananas, Lemons and fancy eating Apples.

A FEW FANCY GROCERIES:

Spanish Crab Meat, Fresh Canned Lobster, this year's pack; Sea Clams, Large Solid Oysters, Boned Chicken, Clamb Chowder, Asparagus Tips, Mince Meat, Horton's Mint Sauce, Perrin's Fancy Sauces.

ALDRICH & SON.
PHONE 246.

P. B. HARDY, M. D.

PHYSICIAN AND SURGEON

Special attention given to diseases of the Stomach, Throat, Nose, Ear and Surgery.

Office Chicago Street

Office Hours, 12:30 to 3, and 6:30 to 9 P. M.

Office business on holidays and Sundays by appointment only

W. A. BRIEGEL.

PHYSICIAN AND SURGEON.

SURGERY A SPECIALTY.

Office next door west of Kerr's Bakery, upstairs.

HOURS 2 to 4 p. m. 7 to 8 p. m.

TELEPHONE No. 63.

H. R. CONKLIN, M. D.

Physican and Surgeon.

Special attention given to diseases of the eye and the fitting of glasses.

Hours: 12 to 3 P. M. and 7 to 8 P. M, Sunday by appointment only

PHONE 300

HELEN D. VALENS

Osteopathic Physician

Office, 46 Chicago street.

At Tecumseh Wednesdays, Saturdays and Sundays and every evening.

will be at my office over J. J. Belcher's store every day except the 3rd Tuesday of each month.

S P. HOSMER,

OPTICIAN

Dental Parlors

W. D. REED, D. D. S

Chicago, St., Tecumseh.

Crown and Bridge work Aluminum Silver and Rubber plates and all of the specialties known to modern dentistry. Gas or vitalized air administered.

Office over Avery & Co's store

Dental Parlors

of

E. D. BROWN, D. D. S.

Filling, Crown, Bridge and platework Local and complete anaesthetics administered for painless extraction. Office over Orr's Drug Store. Phone, 192

A. C. AYLESWORTH,

Licensed Auctioneer, Real Estate, Stock and General Salesman.

Will attend all sales in city or country, at reasonable rates.

Headquarters and all dates made Herald office.

FRANK DAVIDSON,

Licensed Auctioneer. Farm and Stock Auctions.

Attended to promptly and in satisfactory manner. Terms reasonable.

Headquarters at Herald office where all dates are made. State 'phone 504 East.

GARRET D. BAKER, Auc.

Real Estate, Merchandise, Live Stock and Farm Property a Specialty.

Graduate Jones' National Auction School of Chicago.

Tecumseh, Michigan.

R. F. D. No 3.

Call or write for Dates

Junk Dealer.

Pay the best price for Rags Rubbers and Paper, and all kind of Metal and Iron.

Telephone 265.

Call by phone and I will come with team.

Mail box 626.

B. FAELK

ANSWERS THE CALL

Tecumseh People Have Found that this is True

A cold, a strain, a sudden wrench

A little cause may hurt the kidneys

Spells of backache often follow,

Or some irregularity of the urine,

A splendid remedy for such attacks

A medicine that has cured thousands.

Is Doan's Kidney Pills, a true kidney remedy.

Many Tecumseh people rely on it.

Here is Tecumseh proof.

George D. Chaplin, carpenter, N. Ottawa, St., Tecumseh, Mich., says: "I willingly confirm the public statement I gave in praise of Doans Kidney Pills in December 1905. I have taken this remedy on different occassions since then and have always found that it acts as represented. My kidneys were disordered and made me miserable. Knowing of several people in this vicinity who had used Doan's Kidney Pills with success, I obtained a supply of Doan's Kidney Pills at Wright & Son's Drug Store and began their use. The results were satisfactory and I am in hopes that other kidney sufferers will profit by reading of my experience."

For sale by all dealers. Price 50 cents. Foster Milburn Co., Buffalo New York, sole agents for the United Sates.

Remember the name—Doan's—and take no other.

FOLEY KIDNEY PILLS
FOR RHEUMATISM KIDNEYS AND BLADDER

Foley's Honey and Tar Compound "Cures in Every Case"

Mr. Jas. McCaffery, Mgr. of the Schlitz Hotel, Omaha, Neb., recommends Foley's Honey and Tar Compound, because it cures in every case. "I have used it myself and I have recomended it to many others who have since told me of its great curative power in diseases of the throat and lungs." For all coughs and colds it is speedily effective. All druggists of Tecumseh.

EARLY RISERS
The famous little pills.

Foley Kdney Pills

Always give satisfaction because they always do the work J. T. Shelnut, Breman, Ga., says: "I have used Foley Kidney Pills with great satisfaction and found more relief from their use than from any other kidney medicine, and I've tried almost all kinds. I can cheerfully recommend them to all sufferers for kidney and bladder trouble." All Druggists of Tecumseh.

THE ORIGINAL LAXATIVE COUGH SYRUP
KENNEDY'S LAXATIVE
CONTAINING HONEY AND TAR

It isn't very long before the "good fellow" is a poor fellow.

Adjutant General Quits.

Lansing, Mich., Jan. 12.—Colonel J. N. Cox of Houghton, adjutant general of Michigan, offered his resignation, effective May 1, to Governor Osborn.

MARKET QUOTATIONS

Chicago Cash Grain Quotations.

Wheat—No. 2 red, 95@97c; No. 3 red, 93@95c; No. 2 hard winter, 95@97½c@$1.00; No. 3 hard winter, 95@99c; No. 1 northern spring, $1.09@1.10; No. 2 northern spring, $1.05@1.08; No. 3 spring, 96c@$1.04. Corn—No. 3, 61@61½c; No. 3 white 62¾@63c; No. 3 yellow, 61¾@62c. Oats—No. 2 white, 50@50¾c; No. 3 white, 49¾@50c; standard, 49¾@50¼c.

Chicago Live Stock.

Hogs—Receipts 33,000. Quotations ranged at $6.35@6.45 choice heavy, $6.10@6.29 choice light, $6.15@6.35 heavy packing, and $5.00@5.60 good to choice pigs.

Cattle—Receipts 9,000. Quotations ranged at $7.90@8.65 prime steers, $5.35@6.10 choice to prime fed beef cows, $5.00@5.90 good to choice heifers, $5.30@6.00 selected feeders, $3.60@4.15 fair to good stockers, $9.00@10.00 good to choice veal calves.

Sheep—Receipts 20,000. Quotations ranged at $7.10@7.25 choice to prime native lambs, $5.25@6.00 good to choice yearlings, $4.60@4.85 good to choice wethers, $4.00@4.60 fair to good ewes.

East Buffalo Live Stock.

Dunning & Stevens, Live Stock Commission Merchants, East Buffalo, N. Y., quote as follows: Cattle—Receipts 15 cars; market steady. Hogs—Receipts 50 cars; market steady; heavy, $6.40@6.45; Yorkers, $6.30@6.40; pigs, $6.20. Sheep—Receipts 40 cars; market strong; top lambs, $7.30@7.40; yearlings, $5.50@6.00; wethers, $4.75@5.00; ewes, $4.25@4.50. Calves, $5.00@10.50.

An Elastic Appetite.

The American black bear has an appetite that may be appropriately termed elastic. He will kill a thousand pound steer and capture the tiny field mouse for a meal with equal indifference. If a pig or sheep is not handy to his reach he will dine on a colony of ants or a nest of wood grubs. He will feast on dainty birds' eggs or sweet stores of wild honey and on the foulest carrion with like gusto. He will fish for the savory trout, but at the same time snap any warty toad or slimy lizard that may happen along that way. He will seek the luscious wild plum when it has ripened or the wild grape among the branches where the vine clambers and bears its fruit, but will not miss the oportunity to make food of any snake that may lie in ambush there for birds that come to peck at the plums or grapes. The bear has a comprehensive palate. There is scarcely a thing in the animal or vegetable kingdom that will not tickle it.

Many Fish Were Blind.

More than 17,000 yellowtail were caught by Japanese fishermen at the long wharf recently. This is the largest catch for one day's fishing ever recorded in the bay district. Among the finny specimens were several deep sea fish, which, when brought to the surface, were found to be totally blind.—Los Angeles Tribune.

Free Sample Aids Old Men

The sudden change from years of activity of both body and mind to the quiet of later years causes the human system to undergo many changes, chief of which is in the digestive organs.

It becomes harder and harder to get the bowels to move promptly and regularly and in consequence many elderly men suffer not only from the basic touble, constipation, but from indigestion, headache, belching, sour stomach, drowsiness after eating and similar annoyances. It is first of all necessary to keep the bowels open and then to tone the digestive muscles so as to get them to again do their work naturally. A violent cathartic or purgative is not only unnecessary but harmful, and something mild will do the work just as well.

After you have got through experimenting with salts and pills and waters of various kinds, and have become convinced that they do only temporary good at best, then try Dr. Caldwell's Syrup Pepsin, a mild, gentle, pleasant-tasting laxative tonic that is especially adapted to the requirements of old people, women and children, and yet is effective enough for anybody. Your druggist, who has handled it successfully for a quarter of a century, will sell you a bottle for fifty cents or one dollar, but if you want to make a test of it before spending any money send your name and address to Dr. Caldwell and he will gladly send you a sample bottle free of charge.

This remedy is rapidly displacing all other forms of medication for the cure of stomach, liver and bowel trouble, and families like Mr. O. F. Wisher's of Sycamore, Ill., and Mrs. Carrie Culler's of 325 N. Notre Dame street, South Bend, Ind., are now never without it in the house. They have tested it and know its grand value to every member of the family.

Dr. Caldwell personally will be pleased to give you any medical advice you may desire for yourself or family pertaining to the stomach, liver or bowels absolutely free of charge. Explain your case in a letter and he will reply to you in detail. For the free sample simply send your name and address on a postal card or otherwise. For either request the doctor's address is Dr. W. B. Caldwell, R. 300 Caldwell building, Monticello, Ill.

Commissioners Notice

STATE OF MICHIGAN, County of Lenawee ss.

In the matter of the Estate of JANE C. SATTERTHWAITE Deceased.

The undersigned having been appointed by the Probate Court of said County, Commissioners to receive, examine and adjust all claims and demands of all persons against the estate of said deceased, do hereby give notice that we will meet for that purpose at the law office of Frederick B. Wood in the village of Tecumseh, Lenawee County, Michigan, on the 8 day of February 1912, and on the 29th day of June, 1912 at two o'clock in the afternoon of each of said days.

And that six months from the 29th day of December, 1911, are allowed by said Probate Court for the creditors of said estate to present their claims to us for examination and allowance.

Dated December 29th, 1911.

Newberry S. Satterthwaite
Arthur E. Kennedy.
Commissioners.

STATE OF MICHIGAN, County of Lenawee, ss.

Probate Court for the County Lenawee.

At a session of the Probate Court for the County of Lenawee, holden at the Probate Office in the City of Adrian on the 30th day of December, in the year one thousand, nine hundred and eleven.

Present, HARRY L. LARWILL, Judge of Probate

In the matter of the estate of RICHARD E. ANDERSON deceased.

On reading and filing the petition, duly verified, of Raynor K. Anderson, brother of said deceased, praying that administration of said estate may be granted to Fred B. Wood, or some other suitable person.

It is ordered that Monday, the 29th day of January next at nine o'clock in the forenoon be assigned for the hearing of said petition

And it is further Ordered, That a copy of this order be published in the Tecumseh Herald, a newspaper printed and circulating in said County of Lenawee, for three successive weeks previous to said day of hearing.

(A true copy) Harry L. Larwill, Judge of Probate.

E. I. Larwill, Probate Register.

Commissioners' Notice.

STATE OF MICHIGAN, County of Lenawee, ss.

In the matter of the estate of BENJAMIN F. DEPUY, deceased.

The undersigned having been appointed by the Probate Court of said County, Commissioners to receive, examine and adjust all claims and demands of all persons against the estate of said deceased, do hereby give notice that we will meet for that purpose at the law office of Fred B. Wood in the Village of Tecumseh Lenawee County, Michigan on the 3rd day of February 1912, and on the 6th day of July, 1912, at two o'clock in the afternoon of each of said days

And that six months from the 6th day of January 1912, are allowed by said Probate Court for the creditors of said estate to present their claims to us for examination and allowance.

Dated January 6th, 1912.

Sylvester P. Hosmer
Fred B. Wood
Commissioners.

The Strength of Rings.

Some elaborate calculations, backed by experiments, have been made to determine the "breaking strength" of rings. It appears that a ring of ductile material like malleable iron will be pulled out into the form of a long link before it breaks and that the ultimate strength of the ring is virtually independent of its diameter. Fracture finally occurs as the result of almost pure tension, and the resistance to breaking is a little less than twice that of a rod of the same cross section subjected to a straight pull. As the ring increases in diameter there appears to be a slight approach toward equality, with double the strength of a bar. Thus a three inch ring made of three-quarter inch iron broke at nineteen and one-half tons; a four inch ring at nineteen and nine-tenths tons and a six inch ring at twenty tons, the strength of a bar of the same metal being ten and one-half tons.

A King Full.

When a man charged with disorderly conduct was arraigned by Patrolman Queen before a chief magistrate in the Adams street court, Brooklyn, the court asked, "What's your name?" "Thomas King," was the answer. "Ah," said the magistrate, "a queen captures a king." "Yes, but it wasn't a straight deal," retorted King. "Sure it was," interrupted Queen. "This man is a fourflusher." "What's your business?" "I dig for a living," answered King. "So you are a king of spades," laughed the magistrate. "Yes, but beaten by a club," answered King "Can you come across with $2?" "A deuce of a fine," spoke up King, "but I'll see you." He handed over the money, and Clerk Hesterberg raked in the pot. "I see a joker's no good in this game," said King as he was leaving court.—Exchange.

New Ways of Serving Old Dishes.

The clever hostess can always show her ingenuity by a touch of novelty in the serving of some of the time honored courses at her dinner. Raw oysters, for instance, produce a very original effect when served with maple syrup or whipped cream.

A very palatable fish pudding may be prepared by mixing the finely chopped fish with sugar, raisins and a bit of vanilla extract, serving cold with a custard sauce.

A delicious dessert is onion jelly with caviar sandwiches and maraschino cherries. Try it.—Judge's Library.

Classified.

"You say you are your wife's third husband?" said one man to another during a talk.

"No, I am her fourth husband," was the reply.

"Heavens, man!" said the first speaker. "You are not a husband—you're a habit."

CORRESPONDENCE

TIPTON

Jewett Whalan and wife, and Harley Anderson and wife, spent Friday at the home of Frank Pawson.

Ray Kemp and wife, DeVillo Van Valkenburg and wife and Mrs. C. C. Pawson and Ernest, attended the funeral of Mrs. Haley Packard last Wednesday.

Mr. and Mrs. Harvey Sell, who were married last Thursday, are visiting relatives in Tipton, on their wedding.

The K. of P. dance which was to have been given last Friday evening, and the Grange installation of officers Saturday evening, were both postponed indefinitely on account of smallpox in the neighboring towns.

The Congregational church members met last Saturday afternoon at the church to elect members for the following year, which resulted as follows:

Clerk—A. B. Joseph.

Treas.—Albert Ruisink.

Trustees—Charles Evans, Charles Morseman and John Ruisink for full term, and Joe Platt and Herbert Munger for one year.

Deaconess—Mrs. Minnie Ruisink.

Bert Billington has sold his house and lot here to Ed. Hunt. Mr. Billington and Floyd May will move to Prattville, and run a meat market in partnership there.

Ray Kemp left last Thursday for Albuquerque New Mexico, where he will spend the winter.

Mrs. George Alexander of Toledo, spent a few hours last Thursday, at the home of J. B. Kemp

Mrs. Joe Osborne was called to Toledo the first of the week, to attend the funeral of two grandchildren, who had died from acute pnuemonia.

There will be no services in the Presbyterian church for a few weeks, on account of the smallpox scare.

FOLEY KIDNEY PILLS
FOR RHEUMATISM KIDNEYS AND BLADDER

RIDGEWAY

Miss Myrtle Parrett is spending a few days with Tecumseh friends.

James Barlow is ill with pleurisy.

Mrs James Harrison is on the sick list.

Mrs. D. W. Loree returned from Detroit Tuesday.

Harold Riggs and David Underwood spent Sunday in Ypsilanti.

The School, Church and Library are all closed since Saturday, for the smallpox scare.

Prof. Harold Riggs is at his home at Belleville for a few days.

Fred Beland is quite ill.

Sena Hathaway who has been quite ill, is much better.

Mr. McGlennon is here from Cleveland this week

Mr. and Mrs. J. W. Osborne have gone to Toledo, to attend the funerals of their little grandchildren.

C. W. Culbertson is assisting B. F. Martin in the depot this week

The remains of Wm. Collins were brought from Ann Arbor Saturday. The funeral held in the church the the same p. m., at 1:30, interment Ridgeway cemetery, those who came with the remains were Miss Mabel Collins, Mrs Maude St. George of Ann Arbor, Mr. and Mrs. Milton Bates of Marion and his brothers from Jackson Detroit and Rea, also Mr. and Mrs. Cap Collins of Tecumseh

The Juniors of Tecumseh high school, gave John Foote a surprise Friday evening.

George Graves and Horace Barrata are at Wamplers Lake for this week.

Ervin Grady and wife of Britton, were in town Saturday.

Gordon Berry has returned from his trip to northern Michigan

MACON

Miss Rebecca Thomas is staying with Mrs. Asel Kelly for a few weeks during this cold weather.

Mrs. C. O. Biddle and children returned to their home Wednesday;

Lewis Skinner has rented his farm to Martin Eggart. Mr. Skinner talks of moving to Tecumseh this spring.

Vern Sage is expected home this week from Vestaburg, where he has been for some time.

Miss Blanche Ganoung came home ill, from Detroit some time ago, and has been quite sick since. Her many friends are glad to hear that she is recovering nicely.

Mrs. Delos Biddle called on Mrs. Andrew Murphy Tuesday. She reports Mrs. Murphy as slowly regaining her strength, after her recent serious operation.

Len Miller of Lake Ridge, was a business caller in Macon Wednesday.

Roy Satterlee met with quite a painful accident Tuesday, while working at the creamery. In some manner a pair of ice tongs slipped from a cake of ice striking Mr. Satterlee in the jaw. Dr. Morden was called, and did what he could to make him comfortable.

Will Morgan was here from Ann Arbor the first of the week, as guest of H. S. Scudder and other friends.

Everet Lindsay is home from his visit in Ann Arbor.

Owing to the smallpox being in the neighboring villages, quite a number are taking the precaution to be vaccinated.

Mrs. Jane Herriott died very suddenly at the home of her daughter, Mrs. George Avery, early Sunday morning. "Aunt Jane" as she was familiarly called, was one of Macon's oldest residents, being nearly eighty-five years of age. Her's was a quiet and affectionate disposition, and she was highly respected by those who knew her. The funeral was held Tuesday afternoon from the home, Rev. George Scarlet officiating

About thirty friends and neighbors gathered at the pleasant farm home of Sam Craig, to celebrate Mrs. Craig's twenty-six birthday. A good time is reported.

A Poor Weak Woman

As she is termed, will endure bravely and patiently agonies which a strong man would give way under. The fact is women are more patient than they ought to be under such troubles.

Every woman ought to know that she may obtain the most experienced medical advice *free of charge* and in *absolute confidence* and privacy by writing to the World's Dispensary Medical Association, R. V. Pierce, M. D., President, Buffalo, N. Y. Dr. Pierce has been chief consulting physician of the Invalids' Hotel and Surgical Institute, of Buffalo, N. Y., for many years and has had a wider practical experience in the treatment of women's diseases than any other physician in this country. His medicines are world-famous for their astonishing efficacy.

The most perfect remedy ever devised for weak and delicate women is Dr. Pierce's Favorite Prescription.

IT MAKES WEAK WOMEN STRONG,
SICK WOMEN WELL.

The many and varied symptoms of woman's peculiar ailments are fully set forth in Plain English in the People's Medical Adviser (1008 pages), a newly revised and up-to-date Edition of which, cloth-bound, will be mailed *free* on receipt of 31 one-cent stamps to pay cost of mailing *only*. Address as above.

MICHIGAN STATE NEWS.

BAY CITY—The defense in the murder case of Mrs. Vina Behrmann, charged with killing her husband, scored a point on the prosecutor, when he put "Red Rose," a local character, on the stand. She was to testify to alleged improper actions of Mrs. Behrmann. "Red Rose," after saying that Mrs. Behrmann washed for her, somewhere "red that she had induced the defendant to accompany her on three different occasions to saloons. The defendant drank some beer on its its trip. "She was always talking about her husband," said the witness, "and when I told her she was a fool to go on that way and to come out and have some fun and forget her troubles she wouldn't do it. She said she didn't want any man but Heiney."

MATTEAWAN, N. Y.—The friends in the close confidence of Harry K. Thaw declare that habeas corpus proceedings will be begun within the next few days to obtain the release of the man who killed Stanford White. They are quoted as almost positively confident of success and declare that Thaw will be released in thirty days. Mrs. Thaw, the mother, has been in consultation with prominent lawyers in New York during the last week and several state officials and others have also been seen.

ST. JOSEPH—One death is due to the severe cold wave. The body of William Moulton, a local character, was found in the men's room in a building on the docks. His body was frozen stiff and it was with difficulty that it could be moved. The features of the man were horribly contracted. It is thought that he had a slight attack of apoplexy and that unable to help himself or call for assistance, froze to death.

PORT HURON—Thomas Russell, a citizen of Wadhams, seems to be hoodooed so far as his ownership of horses is concerned. In the last four years Mr. Russell has lost ten horses. Two of the animals were killed by railroad trains, one choked to death, one was drowned and the remainder met death from disease. The animals were worth about $2,000.

IONIA—Charles McNeal, fifty years of age, a well-to-do farmer living in Chippewa township, hung himself in a sheep shed. The body was discovered by his wife. It is said that McNeal became despondent over the failure of his crops last fall. He held several offices in the township. He is survived by seven children.

FLAT ROCK—Mrs. Mattie Lang, sixty-five years old, was fatally burned when the shawl she was wearing caught fire as she leaned over the kitchen stove. The woman lived alone and before neighbors arrived and extinguished the flames she was terribly burned, dying a short time later. She leaves no near relatives.

IONIA—When she was sent to the county house because she was not thought to be sufficiently out of her mind to be committed to an asylum, Mrs. Mary Anna Dow of Easton, after her arrival here, attempted to stab the attendants with a fork, smashed up the furniture in her room and bit Mrs. Gaffney, the matron.

MANISTIQUE — Melvin W. Orr, who was former cashier of the Manistique bank, pleaded guilty to charge of embezzlement and falsification of the books. He was sentenced to Marquette prison for from two to five years by Judge Oren.

KENOSHA — Palquale Marchesi, the man who is in jail here, charged with the murder of his wife and his nephew, Pasquale Marchesi, whom he beat to death with a hatchet last November, is insane and it is not thought he will be tried.

POTTERVILLE—Edward Godsmark, a well known farmer residing about four miles northwest of this village, dropped dead just as he drove to the house with a load of goods. Heart failure was the cause. He was sixty-one years old.

Pit Brow Women.

The pit brow women work at the mouths of English coal mines in sheds open to the weather at the sides. The work which they perform has to do with the sorting of the coal according to size and quality and the freeing of it from stones. There is some lifting to be done and some pushing. There is some risk, but not a great deal. Women have been hurt by the catching of their clothing in the belting and machinery, but of late there has been more care than formerly in covering the parts of the machinery which proved dangerous. At the present time accidents are rare and confined for the most part to the crushing of fingers. There is dust constantly rising, and this makes the work untidy. Women working in coal get black faces as well as men, but they wear cloths on their heads, which keep the dust out of their hair, and the fact that they are in the open air, together with the constant muscular exertion required, is on the whole beneficial to their health. Many of the girls are fine figures and all have good color. They prefer the occupation to domestic labor or employment in factories. The wages they earn range from a shilling to 2s. 3d. a day. In the various colliery towns there are upward of 5,000 women thus employed.—Exchange.

M. JOSEPH CAILLAUX

French Premier in Midst of Crash of His Cabinet.

FRENCH MINISTRY RESIGNS

Premier Caillaux Finds It Impossible to Fill Ministry of Marine.

At Paris, France, Premier Caillaux has found it impossible to patch up a cabinet and has placed his resignation and those of his cabinet in the hands of President Fallieres.

The immediate difficulty was to fill the ministry of marine. M. Theophile Delcasse, the present minister of marine, had undertaken to accept the foreign portfolio, but Admirals Germinot and Aubert and Senator Boudin successively refused to fill the place which Delcasse would leave vacant. This was sufficient proof that nobody was anxious to enter a moribund ministry.

M. Poincare, who was tendered the premiership, called upon President Falliers and announced his acceptance of the invitation to form the new cabinet.

MANY HURT IN WRECK

Rails Spread on Big Four near Carey, Ohio.

At least thirty-four passengers on a Big Four railway train from Detroit to Cincinnati were reported to have been hurt in a wreck which occurred four miles south of Carey, O. Two of the day coaches left the track on account of spreading rails. These two cars went into a ditch.

Physicians from Carey were hurried to the scene of the wreck and many of the injured were taken to a hospital in Kenton. Several of those hurt were cared for by the residents of Carey.

The engine and a baggage car passed over the spreading rails in safety, but the two last cars went into a ditch.

The engine was then derailed and the baggage car was thrown sidewise across the track.

It is understood that five of the passengers were hurt fatally.

"BLACK HAND" TO PRISON

Would Be Blackmailers in Chicago Get Five Years Each.

At Chicago Dr. Alfred W. Gelbert, a chemist in the Masonic Temple, and Sarkis H. Deckmedjal, 717 East Forty-third street, were sentenced to serve five years each in the Leavenworth penitentiary by Judge Landis in the United States district court for attempting to blackmail Pushman Bros., Armenian rug dealers, 18 South Wabash avenue.

They were found guilty by a jury after a trial during which the government attorneys attempted to connect the two men with a national Black Hand society of Armenians, as the result of which it is expected that Armenian societies in several large cities will undergo a probe by the federal government.

GERMAN SOCIALISTS GAIN

Reballots Necessary Before Reichstag Alignment Is Known.

With returns to Berlin, Ger., from the elections practically complete, it is apparent that the reballots must be awaited before the character of the new reichstag will be definitely known. The Socialists won sixty-two seats, a net gain of twenty-four.

The Socialist gains, it appears, are mainly at the expense of the Radicals, who are greatly disappointed at their showing. They will return to the reichstag with hardly more than three-fifths of their former strength.

Rev. Richeson Must Die.

Rev. Richeson has entered a plea of guilty of the murder of Avis Linnell and been sentenced to death in the electrical chair in Massachusetts on May 19.

The Real Question.

"The Arabs have a proverb that 'a wise man's day is worth a fool's life.' It isn't a matter of how long you have been in business, but how much business are you now doing."—Profitable Advertising.

SARAH PLATT DECKER

Noted Woman Suffragist Declines to Become Senate Candidate.

DENVER, COLO.—Mrs. Sarah Platt Decker, who is one of the most noted woman suffrage advocates in the United States, silenced an effort to boom her as a candidate for the United States senate at the senatorial primary election to be held next November.

"The time is not ripe for the election of a woman to the United States senate. I know that the day will come when she will sit in the councils of the nation, but it will not be in my generation. Not even Colorado has advanced to where it can select a woman for United States senator."

EXPECT MORE ARRESTS

Others than the Dearings May Be Involved.

Albion Depositors Making a Stir Because of Allegations by the Men in Jail.

Battle Creek, Mich., Jan. 13.—Depositors of the National Bank of Albion were in consultation with local attorneys to determine whether further arrests shall be made in connection with the wrecked institution. As a result it is believed warrants may be obtained for some of the most prominent men in Albion, on the charge of violating the national banking laws.

Depositors point to Cashier H. M. Dearing's sworn statement that the directors knew of the $21,000 lost through the dealings with Charles Young, hay dealer.

New discoveries made by Frank Irwin, receiver for the defunct Albion National bank, bring the total losses, through the forgeries and thefts of the Dearings up to $300,000.

MAY DISMISS POISON CASE

Mrs. Sparling to Be Freed of Charge of Son's Murder.

Bad Axe, Mich., Jan. 13.—Rumors are current that the adjournment of the hearing of Mrs. John Wesley Sparling was a prelude to the possible dismissal of the case here. She is charged with poisoning her son, Scyrel, who died last spring near Ubly, Huron county.

The attention of the prosecution has apparently been diverted in some measure to the deaths of John Wesley Sparling, the prisoner's husband, and their son, Peter, whose bodies were recently exhumed in Sanilac county.

It is said that any action taken in Sanilac county will not affect that transfer to Sanilac of the case against Dr. R. A. MacGregor, also charged with the murder of Scyriel Sparling and now in jail here awaiting trial.

KYOSK IS HELD FOR TRIAL

Must Answer for Murder of Two Walpole Island Indians.

Algonac, Mich., Jan. 16. — At Port Lacbton the inquest on the death of Adam Johns, one of two Indians murdered in their cabin on Walpole Island New Year's night, was completed. Stephen Kyosk, who was arrested with his wife, Flossie, on suspicion, was held to the French assizes at Sarnia for trial. The woman was discharged.

Evidence was given by neighbor Indians of a quarrel in the cabin and of six shots being fired. Later, it was stated, Kyosk was seen hauling his boat into the river. Contrary to reports, only John's body was recovered, that of Charles Nahdee being still in the river.

How to Avoid Divorce.

My advice to husbands who wish to avoid divorce is this: Don't quote mother. Call up your wife while at business and ask how she is and tell her that you called her up just to hear her voice. Take her a box of candy, one of the new books that she is interested in, a flower, even if it is faded and you have picked it up off the street; a pretty pin or handkerchief, and don't ever lay your head on your pillow at night without having done something to gain and obtain a firmer hold on your wife's love. Kiss her every day. At least once a month meet her downtown and take her to dinner and the theater. Don't ever stop courting, for as soon as you do some other man will begin. Make your wife your companion. Take her out with you, and when you have to have a big time take your wife along and the divorce evil will be lessened. —Leslie's Weekly.

Loans Without Interest.

In the city of Barcelona, Spain, there is a peculiar pawnbroking establishment bearing the dainty name of "Our Lady of Hope," where loans are made without interest to necessitous persons on the deposit of any articles in pledge. Two-thirds of the value of the deposit is at once advanced, and the loan is made for six months and a day, but if at the expiration of that period the depositor should declare himself unable to redeem it, after another period of six months the pledges are sold, but if they yield more than the amount advanced the difference is given to the original owner. This institution is very popular. Thousands are every year suitors for the favor thus afforded by "Our Lady of Hope."—Richard Ford, "Gatherings From

RAILROAD TIME TABLES.

Lake Shore & Michigan Southern Railroad.

Effective December 3 1911

Going south.

Station	315 D'ly	309 D'ly ex Sun	331 D'ly ex Sun	311 D'ly
Jackson	6 05 a m	10 50 a m	2 05 p m	8 10 p m
Tecumseh	7 03 a m	11 27 a m	3 01 p m	9 05 p m
Adrian	7 33 a m	12 01 p m	3 30 p m	
Toledo	8 40 a m	12 30 p m	4 15 p m	10 05 p m
Chicago	3 45 p m	9 00 p m		
Detroit			5 40 p m	

Going north

Station	316 D'ly	312 D'ly ex Sun	314 D'ly ex Sun	318 D'ly
Toledo	7 50 a m	12 30 p m	5 10 p m	7 25 p m
Detroit				
Adrian		1 00 p m	5 25 p m	8 00 p m
Tecumseh	9 09 a m	1 32 p m	6 15 p m	8 42 p m
Jackson	10 15 a m	2 33 p m	7 20 p m	9 45 p m

DUNDEE BRANCH.

Going west.

Station	429 D'ly ex Sun	425 D'ly ex Sun	421 D'ly ex Sun	427 D'ly ex Sun
Adrian	6 10 a m	8 10 a m	3 30 p m	5 25 p m
Tecumseh	7 50 a m	9 20 a m	4 02 p m	6 20 p m
Addison	10 20 a m	10 15 a m	4 55 p m	7 05 p m

Going east.

Station	422 D'ly ex Sun	428 D'ly ex Sun	430 D'ly ex Sun	434 D'ly ex Sun
Addison	9 37 a m	10 35 a m	1 20 p m	7 15 p m
Tecumseh	11:23 a m	11 25 a m	4 25 p m	8 05 p m
Adrian	10 50 a m		5 15 p m	8 40 p m
Chicago	5 55 p m			

Tecumseh and Dundee trains. Daily except Sunday.

Leave Tecumseh	4 10 pm	12 30 p m
Arrive Tecumseh	2 40 p m	10 45 a m

G. J. ZIEHR. Ticket Agent

L. A. ROBISON, G. P. A. Cleveland, O

DETROIT, TOLEDO & IRONTON

Going South

Daily except Sunday

Station	1
Adrian	10:30 a m.
Tecumseh	10:45
Ridgeway	10:33
Detroit	8:00

Going North

Station	2
Adrian	8:39 p. m.
Tecumseh	4:10
Ridgeway	4:20
Detroit	7:05

F. S. Bell, Ticket Agent

FEELING LIVER-ISH This Morning?
TAKE
THEDFORD'S
Black-Draught
Stops Indigestion and Constipation
25¢
AT ALL DRUGGISTS
A Gentle Laxative And Appetizer

OVER 60 YEARS' EXPERIENCE
PATENTS
TRADE MARKS
DESIGNS
COPYRIGHTS &c.

Anyone sending a sketch and description may quickly ascertain our opinion free whether an invention is probably patentable. Communications strictly confidential. HANDBOOK on Patents sent free. Oldest agency for securing patents. Patents taken through Munn & Co. receive special notice, without charge, in the

Scientific American.

A handsomely illustrated weekly. Largest circulation of any scientific journal. Terms, $3 a year; four months, $1. Sold by all newsdealers.

MUNN & Co. 361 Broadway, New York
Branch Office, 625 F St., Washington, D. C.

CONVALESCENTS

Those Recovering from Any Severe Illness

After a long wasting illness, convalescents require nourishing food that will not overtax the digestive functions—and in the way of a strength-restoring and vitality-making tonic, we know of nothing that equals Vinol, our delicious cod liver and iron tonic (without oil).

Vinol creates an appetite, re-establishes good digestion and helps the daily food to make rich blood, form flesh, strong muscles and impart new life and vitality to every organ in the body. We ask those who need a strength and flesh-building tonic restorative to call at our store and get a bottle of Vinol, with the understanding that if it does not help them we will refund their money without question.

C. A. Wright & Son.

Easily Explained.

"On what footing is college hazing now?" "It isn't on any footing at all while they are making fellows stand on their heads."

Love Must Be Present.

A crowd is not company. Faces are but a gallery of pictures, where there is no love, and talk is but a tinkling cymbal.—Francis Bacon.

Tecumseh Public Library

The Tecumseh Herald.

VOL. LXI, NO. 61 TECUMSEH, MICHIGAN TUESDAY JANUARY 23, 1912 WHOLE NO.

AGAIN MAINTAINS SUPREMACY

Northern Assurance Company

OF MICHIGAN.

CLARENCE L. AYRES, President and Gen. Mgr. HENRY S. BULL, Vice President, JUDGE FRED H. ALDRICH, Gen. Counsel and Secretary, DR. Wm. J. STAPLETON, Jr., Medical Director.

FINANCIAL CONDITION DEC. 30, 1911

ASSETS

Mich. Municipal Bonds and First Mortgage Securities	$342,600.62
Premium Loans ($989.88 1st yr.)	11,066.49
Policy Loans on this Company's Policies as collateral	9,501.92
Bills Receivable	2,224.61
Agents' Balances	8,782.81
Cash in Banks	25,301.90
Cash in Office	25.00
Interest Due and Accrued	5,750.63
Furniture and Fixtures	8,018.82
Net Uncollected and Deferred Premiums	12,175.80
Total Gross Assets	$420,443.12

LIABILITIES

Reserve (Mich. standard) including Disability Reserve	$278,471.99
Less Re-assurance Reserve	6,660.65
	$271,811.34
Death Losses unpaid (proofs not yet received	1,000.00
Deferred Annuities not yet due	6,421.44
Premiums Paid in Advance	803.01
All Other Liabilities	6,181.30
Capital & Surplus to Policy Holders	134,226.03
	$420,443.12

THE INVESTMENTS OF THIS COMPANY ARE CONFINED TO MUNICIPAL BONDS AND FIRST MORTGAGES ON IMPROVED INCOME BEARING REAL ESTATE, WORTH AT LEAST DOUBLE THE AMOUNT LOANED.

Comparative Statement of Growth and Progress.

Year Ending	Gross Income	Gross Assets	Reserve	New Assurances Paid for during Year	Paid for Assurances in Force
Dec. 31, 1907	$81,554.41	$144,097.79	$17,146.15	$2,111,000.00	$2,111,000.00
Dec. 31, 1908	104,465.44	197,831.01	67,816.79	1,326,425.00	2,784,425.00
Dec. 31, 1909	142,852.98	258,481.26	115,336.35	1,534,333.00	3,906,648.00
Dec. 31, 1910	170,028.48	324,800.37	180,498.60	2,056,900.00	5,264,687.51
Dec. 30, 1911	216,065.89	420,466.40	271,811.34	2,868,618.27	7,104,630.84

Not the Oldest, Not the Largest, Just the Best.

As the Northern is a Michigan Company, for the present at least, it tries to confine its investments to Michigan Securities, and principally to Frst Mortgages on Farm Real Estate.

The Company will be pleased to consider loans on Lenawee County Farming Lands.

Information willingly furnished by the Company's Representatives at any time.

W. HAL MARSHALL, Agency Supervisor.
HUGH HANNA, Jr., General Agent.
TECUMSEH, MICHIGAN

COMMERCIAL TECUMSEH SAVINGS

STATE SAVINGS BANK

THE LARGEST BANK IN NORTHERN LENAWEE

December 1st, Interest added to Savings Accounts $5,000.00
A goodly sum distributed among our Savings depositors.
Every man, woman and child should have a Savings account.
Your money is safe and ready for you when wanted.
Money deposited in this bank is never idle. It is continually growing.

J. Q. LOOK, President. J. H. SMITH, Cashier.

THE GOOSE GIRL

Scene from Baker & Castle's Massive Scenic Production "The Goose Girl" at the Bradley Opera House, Monday Jan. 29.

The Youth in Politics.

Professor Blackie was in favor of a higher age limit for parliamentary candidates than is at present enforced. "I remain decidedly of opinion," he writes, "that no man ought to open his mouth on the hustings or at public dinners till he is at least 30 years of age. Young men are absolutely incapable of political wisdom; it is the fruit of time and cannot be extemporised from the young ebullience of the brain like a brilliant lyric poem or a dashing novel."

Chinese Chorus Girls.

In some Chinese theaters the stage manager has an economical custom of employing dummy figures cut out of cardboard and the like, to swell the ranks of the chorus without at the same time swelling the salary list. Obviously such a device would never do in this country, for a cardboard chorus girl would hardly satisfy the matrimonial requirements of our gilded youth. In China it is most unusual for women to appear on the stage, and the feminine roles are taken by boys.

Do You Know?

A professor of anatomy at Yale College was asked by a boy the other day why boys were not born with 10 toes on each foot, and the wise man couldn't answer. Most men, after they get to be men, are satisfied with five toes on a foot, but a boy really ought to be allowed 10. With only five on a foot he now slips back while climbing a tree to steal apples. We move that the extra toes be provided before another summer.

SPECIAL LOW PRICES

ALL THIS WEEK ON ALL

Coats, Suits and Furs

Now's Your Chance

to buy at from One-Fourth to One-Half off any Coat, Suit or Fur in our Big Stock.

Special for Saturday, Jan. 27

IN

BARGAIN BASEMENT

144 12 qt. Galvanized Pails

FOR 10¢ EACH

Coupons sold on first floor at 2 o'clock.

Extra large assortment of Embroideries all this week for 10c yd. in Bargain Basement,

The Webster Anderson Co.

Tecumseh, - - Michigan

THREE CACHES OF DYNAMITE FOUND

Explosion Plot Scented in Lawrence Labor Trouble.

STRIKERS CHARGE A FRAME-UP

Suspected Persons Arrested as It Is Believed Mills May Be In Danger—Italian Clergyman Endorses Strike.

Lawrence, Mass., Jan. 22. — There has been no excitement in the city for several hours.

Inspector William Rooney of the Boston police department, who led the police in their successful hunt for explosives, is the officer who scoured Boston on Wednesday night with six Italian policemen in a hunt for alleged dynamiters supposed to have come to Boston for the purpose of making an attack on Governor Foss. It is believed that Rooney secured some information immediately afterward which led to his hurried visit to this city and the unearthing of three packages of dynamite.

In the cobbler shop of Urbano Da Prato, Inspector Rooney found a bundle containing six sticks of dynamite and seven caps. Da Prato declared that the bundle had been left by a strange man, who said he would return later. He was taken to the police station, however.

A closet in a house on Oak street, in the Syrian colony, was the place in which the first lot of dynamite was found. The second lot was located in St. Mary's cemetery, lying on the snow without any apparent attempt at hiding.

All the inmates of the Oak street house were arrested. The dynamite is declared by the authorities to be part of a large quantity brought here recently from Pennsylvania.

Through Joseph J. Etter, their leader, the strikers issued a statement charging that the dynamite was "planted."

Great crowds have been on the streets, but there were no encounters with the militia. The four new companies of the Eighth regiment, which reached here Saturday did their turn guarding the mill district and kept every one outside the lines which are stretched across the streets leading to the woolen manufacturing plants.

The Rev. Mariano Milanese, pastor of the Church of the Holy Rosary, where many Italian operative worship, made a statement to his congregation in which he endorsed the strike.

WOMAN IS TURNING BLACK

Mrs. Abel Hare of Elgin Slowly Dying of New Disease.

Elgin, Ill., Jan. 22.—A disease never before recorded in this vicinity has attacked Mrs. Abel Hare and is slowly causing her death. It is known as Raynaud's disease, a vascular affliction, accompanied by gangrene and local asphyxia. It is turning the flesh on her hands and arms into a black substance, hard, immovable, and without feeling.

The disease has spread from the fingers to the elbows in a week, and the hands resemble ebony in appearance. Physicians say it results from contraction of the coverings of the blood vessels.

BUTTER AND EGG BOYCOTT STARTS

Idea Is to Force a Decrease in Present Inflated Prices.

BALTIMORE LEADING THE VAN

Dr. Hunner Issues Public Statement In Which He Charges Elevation of Prices to Chicago Manipulators.

Baltimore, Jan. 22.—Urging a boycott of butter and eggs as the most effective means of forcing a decreased price of these necessities, Dr. Guy L. Hunner, in a letter to the public, declares his belief that the skyrocketing of prices has been due to manipulation by concerns which are holding vast quantities of butter and eggs in cold storage.

In his call for a concerted boycott, Dr. Hunner says:

"Visiting in Chicago last September, I was informed by reliable authority that one of the largest butter and egg storage companies in the country was planning a winter campaign to corner the market and boost prices of these important food supplies.

"This same company two years ago by artificial inflation of prices cleaned up more than $1,000,000, but last winter proving so mild after Jan. 1 the hens and cows upset their plans to the extent of half a million dollar loss.

"The government investigators report that on Jan. 1 of this year there was many million pounds of butter in storage. I believe systematic agitation would encourage the consumer, and the league and similar organizations of the city to take prompt action for a boycott, which would meet with hearty co-operation by the well-to-do and poor alike and result in a rapid leveling of the prices of butter and eggs, thereby doing much to alleviate the hunger of the poor.

LEAGUE OF HOUSEWIVES

New York Women Unite to Boycott Use of Butter.

New York, Jan. 22. — If the housewives of Greater New York, including the 165,000 members of women's clubs, harken to the entreaties of Mrs. Julian Heath, president and founder of the two-months-old Housewives' League, a butter boycott will be on in all the homes of the greater city, because it costs too much.

Mrs. Heath promises that the league will extend its activities to the Jersey shore soon, and that other problems of household economies will be attended to promptly as they arise.

AUTO MAN TAKES LIFE

Thos. Walburn, Manager of E-M-F Co., Despondent Over Ill Health.

Detroit, Mich., Jan. 22.—Practically sentenced to death by most famous specialists of the country, to whom he appealed for help, Thomas Walburn, manufacturing manager for the E-M-F. Auto company, ended his sufferings of months when he tied a string to a trigger of one of his numerous shotguns and blew the top of his head off at his home. His ailment had been diagnosed as ulcer of the stomach.

TO COMBAT HIGH COST OF LIVING

President Taft to Advise with Congress.

WILL SEND SPECIAL MESSAGE

Will Recommend International Conference to Study Causes—Wages Must Be Increased or Price of Necessities Lowered.

Washington, Jan. 22. — President Taft intends to send to congress a message recommending that the United States take the initiative in promoting an international conference to study the causes which are working to increase the cost of living.

A conference was recently held in Washington in which Secretaries MacVeagh and Fisher were among the prominent men of the country to show a deep interest. It resulted in Professor Irving Fisher of Yale being delegated to call upon the president and explain the necessity for an international investigation.

While there has been an increase in the cost of living in all countries, he increase has been greatest in those countries enjoying the higher degree of prosperity. That something must be done to improve conditions, either by increasing wages or by reducing the cost of living, was so forcibly placed before the president that he has decided to call the matter to the attention of congress.

Proceeding on the theory that the conditions which are operating to advance the cost of living are world-wide, Congress will be asked to invite a gathering of investigators and students, accredited delegates of other nations, to a conference which will examine into all causes which have entered into the problem.

It is hoped that some plan can be proposed whereby production will be increased where essential to keep down prices, and effective provisions be made to meet high prices due to artificial conditions resulting from combinations, distribution methods and modern business practices.

MARK NATIONAL BOUNDARY

Commission Working to Define Limits of Costa Rica.

Panama, Jan. 22. — The Costa Rica boundary commission arrived here. There are twenty-two members of the commission, which will leave here on Tuesday for Bocas Del Toro, whence they will proceed to the border.

Preparations have already been made there which allow the commission to begin work at once. It is calculated that the commission will be occupied in its work for about four months.

Banquet for Departing Diplomat.

Lima, Jan. 22.—Henry Clay Howard, the American minister at Lima, gave a banquet in honor of Frederick Pezet, the new Peruvian minister to the United States. Senor Pezet will start soon for his post at Washington.

Detective Guilty of Murder.

Evansville, Ind., Jan. 22. — William Wilson, aged sixty-seven, a detective, was found guilty of the murder of William J. Walters of Peducah, Ky., in this city last November.

ADRIAN STATE SAVINGS BANK,

ADRIAN, MICH.

RESOURCES over - - $1,400,000.00

Largest Bank in this Section of Michigan.

"We welcome visitors and invite inspection of our substantial Building, commodious Offices, and massive Burglar-proof Vault."

3 % compounded semi-annually paid on all Savings Deposits remaining one calendar month or more.

Accounts may be opened by mail. Correspondence and personal interviews solicited.

R. A. WATTS, Pres. GEO. A. WILCOX, Vice Pres. B. E. TOBIAS, Cashier

EXAMINE

Our Fine Line of

Sterling Silver Goods

Before purchasing elsewhere.

Also look at the beautiful

Cut Glass Articles

on display. We have a choice selection.

E. J. PETERS & CO.

PHONE 200 Successors to J. F. HICKS & SON

THE BEST

Prime Beef, Pig Pork, Veal and Spring Lamb, Salt Pork, Sweet Cured Hams and Bacon, Fowls, Spring Chickens.

Boiled Hams, Veal Loaf, Pressed Meats, Frankforts, Bologna, Pure Leaf Lard, Corned Beef, etc.

L. A. HUGHES MEAT CO.

The Emerson Shoe

HONEST ALL THROUGH

Fall and Winter's Stylish Wear

A Style for every foot-need.
The Emerson holds its shape.
Every wearer knows it. Do you?

J. R. Nyland.

SOMETHING NEW, TRIED AND TRUE

'TIS MADE FOR YOU.

VERI-BEST

Self-Rising Biscuit Flour,

Prepared ready for use. Sold by all dealers. Manufactured by D. GRATZ & SON, Tecumseh, Mich.

DIRECTIONS

To make Biscuit, add to each pint of this flour one tablespoonful of lard, make into a soft dough with Sweet Milk or Cold water, Milk preferable, roll thin and bake quick.

Beaten Biscuit, same as above, but use a little less lard and make into a stiff dough and beat well. This flour is ready for use and Does Not Require any baking powder, salt or soda. This flour is made from Selected Wheat, is packed in 12 lbs., 24 lbs. and 48 lbs. Cotton Sacks. If you want something good, just try a sack of this flour. Your money refunded if not satisfactory.

Sold by all leading dealers, Manufactured by

D. GRATZ & SON, Tecumseh, Mich.

G. N. STACY,
Editor and Owner.

SUBSCRIPTION RATES

IN LENAWEE COUNTY.

One year, payment in advance..........$1.00
One year, payment after three months.... 1.25

OUTSIDE LENAWEE COUNTY.

One year, payment in advance..........$1.25
One year, payment after three months.... 1.50

There will be no Deviation from above Rates

Beware of Ointments for Catarrh that Contain Mercury

As mercury will surely destroy the sense of smell and completely derange the whole system when entering it through the mucous surfaces. Such articles should never be used except on prescriptions from reputable physicians, as the damage they will do is ten fold to the good you can possibly derive from them. Hall's Catarrh Cure, manufactured by F. J. Cheney & Co., Toledo, Ohio, contains no mercury, and is taken internally, acting directly upon the system. In buying Hall's Catarrh Cure be sure you get the genuine. It is taken internally and made in Toledo, Ohio, by F. J. Cheney & Co. Testimonials free.

Sold by Druggists. Price 75c per bottle.

Take Hall's Family Pills for constipation.

Isn't the lover who braves the storm a rain-beau?

Saves Two Lives

"Neither my sister nor myself might be living today, if it had not been for Dr King's New Discovery" writes A. D. McDonald of Fayetteville, N. C., R. F. D. No. 8, "for we both had frightful coughs that no other remedy could help. We were told my sister had consumption. She was very weak and had night sweats but your wonderful medicine completely cured us both. It's the best I ever used or heard of." For sore lungs, coughs, colds, hemorrage, lagrippe, asthma, hay fever, croup, whooping cough,—all bronchial troubles,—its supreme. Trial bottle free. 50c and $1.00. Guaranteed by C. A. Wright & Son.

Most rat holes will bear looking into.

The Danger of La Grippe

Is its fatal tendency to pneumonia. To cure your la grippe coughs take Foley's Honey and Tar Compound; R. E. Fisher, Washington, Kas., says: "I was troubled with a sever attack of la grippe that threatened pneumonia. A friend advised Foley's Honey and Tar Compound and I got relief after taking the first few doses. I took three bottles and my la grippe was cured." Get the genuine, in the yellow package.

Do not allow your kidney and bladder trouble to develop beyond the reach of medicine. Take Foley Kidney Pills. They give quick results and stop irregularities with surprising promptness.

Charles Durham, Lovington, Ill., has succeeded in finding a postive cure for bed wetting. "My little boy wet the bed every night clear thro' on the floor. I tried several kinds of kidney medicine and I was in the drug store looking for something different to help him when I heard of Foley Kidney Pills. After he had taken two thirds of a bottle he was cured. That is about six weeks ago and he has not wet in bed since." All Druggists of Tecumseh.

It doesn't require an axe to cut an acquaintance.

Solves A Deep Mystery

"I want to thank you from the bottom of my heart," wrote C. B. Rader, of Lewisburg, W. Va., "for the wonderful double benefit I got from Electric Bitters, in curing me of both a severe case of stomach trouble and of rheumatism, from which I had been an almost helpless sufferer for ten years. It suited my case as tho' made just for me." For Dyspepsia, indigestion, jaundice and to rid the system of kidney poisons that cause rheumatism, Electric Bitters has no equal. Try them. Every bottle is guaranteed to satisfy. Only 50 cents at C. A. Wright & Son.

Corn on the cob is more acceptable than corn on the foot.

Foley's Honey and Tar Compound

Is a reliable family medicine. Give it to your children, and take it yourself when you feel a cold coming on. It checks and cures coughs and colds and prevents bronchitis and pneumonia. All Druggists of Tecumseh.

There is no impropriety in using a spring wagon in the fall.

Death in Roaring Fire

may not result from the work of fire bugs, but often severe burns are caused that make a quick need for Bucklen's Arnica Salve, the quickest, surest cure for burns, wounds, bruises boils, sores. It subdues inflammation. It kills pain. It soothes and heals. Drives off skin eruptions, ulcers or piles. Only 25c at C. A. Wright & Son's.

Old Soldier Tortured

"For years I suffered unspeakable torture from indigestion, constipation and liver trouble," wrote A. K. Smith a war veteran at Erie, Pa., "But Dr. King's New Life Pills fixed me all right. They're simply great." Try them for any stomach, liver or kidney trouble. Only 25c at C. A. Wright & Son's

In Charge

He Was Willing to Oblige a Friend

By AGNES G. BROGAN

Copyright by American Press Association 1911

Dick Brant accosted his friend upon the street. "Hello, Bob!" he cried joyously. "The very person I wanted to see."

The young man addressed looked up at him. "What is it this time?" he asked frankly.

Dick laughed. "Oh, a sort of mutual benefit," he answered. "Claire and I are off to Beechurst tomorrow, and we are leaving our rooms up on Riverside with all our worldly goods endowed to the mercy of maidservants and manservants, who, we have learned to our sorrow, are not to be trusted."

"Well," his friend inquired as he paused for breath, "what's the answer?"

"I am coming to that," Dick continued. "Now, the place where you live is mighty hot these August days, while the breeze from over the Hudson blows ever fresh and cool through our windows. Why can't you come up there nights and make yourself at home, or at least two nights a week?" he quickly amended at Bob's surprised stare.

"In short," his friend answered slowly, "I am to play night watchman in return for my lodging."

Dick grinned. "And you might feed my pet goldfish a couple of times a week," he added. "I'll leave the food beside the bowl. The maid promised to attend to that part, but the truth is we'd just as soon she didn't enter the house. Claire has been missing things lately, and"—

"I see," said Bob. "Well, I will oblige you, as usual, and if there's anything else don't hesitate to mention it." His tone was sarcastic, but the men clasped hands warmly as they parted.

It was several days, however, before Bob recollected the empty apartment

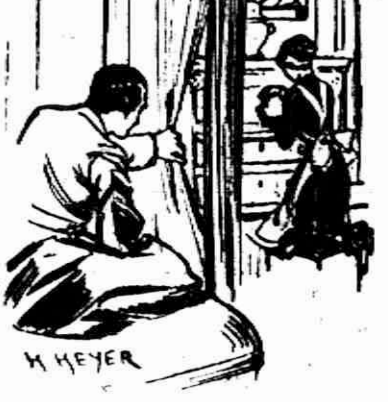

BOB CAUGHT A GLIMPSE OF A PENDANT.

and the hungry fish. The night was insufferably hot, and he threw wide the windows and settled back in Dick's favorite chair, gratefully enjoying the breeze. This certainly was an improvement over his own close quarters, and he decided to spend the night here. When, upon the following morning, presenting a rather ungroomed appearance, he again entered the living room a small mound of cigar ashes upon the rug met his eye, and he went in search of brush and pan to remove the evidence of his carelessness. He was thus busily engaged when he distinctly heard a key inserted in the lock and looked up, startled, as the door swung easily open, but it was merely to admit the maid, who passed him with an indifferent nod and approached the goldfish bowl. A dainty white apron was tied over her dark blue dress, and her little high heeled slippers clicked as she walked across the polished floor.

Bob arose to his feet. "I fed them," he said, motioning toward the fish. The maid turned and looked at him. She had the most beautiful eyes that he had ever seen—large and blue and full of wonder, like a child's.

"You need not trouble any more," she said quietly. "I will attend to them after this."

He went again to the great apartment house that evening at twilight and, groping his way across the shadowy rooms, dropped wearily upon the couch, a high screen concealing his figure. Suddenly the entire apartment was flooded with light. Some one entering evidently had pressed the electric button. He lay silent, awaiting developments. Past his hiding place came the click of high heeled slippers. They went on into Mrs. Brant's dressing room.

Bob gathered back the silk of the screen and peered through. He saw the little maid sink upon her knees before a cabinet. She produced a bunch of keys, trying one after another in quick succession. At length the drawer yielded, and she drew forth a small box. Bob caught a glimpse of a pendant with many diamonds gleaming in the light, and then, before he could collect his senses, the rooms were in total darkness. He jumped to his feet and the screen fell crashing to the floor, barring for a moment his progress, but in that moment the girl had escaped.

Vainly he searched the rooms and corridors, coming out at last breathless upon the street. A taxicab waited at the entrance, and beside it stood the maid. As he advanced toward her she waved her hand to the occupant of the cab and quickly crossed to the long row of benches which lined the roadway. She looked up, white and frightened, as Bob stood sternly before her. He intended to be pitiless, but found it a difficult matter with that childish gaze fixed upon him.

"You remember me?" he asked.

"Oh, yes," she answered; "you are the man who cares for Mr. Brant's rooms."

Bob smiled dryly. "I happen to be Mr. Brant's friend," he said, "and, as I am in charge of his belongings, you must tell me why you took a diamond pendant from the cabinet drawer a short time ago."

She leaned forward entreatingly. "Oh, please do not ask me about it," she begged, "for I cannot tell you."

"See here," he said desperately, "you replace the pin and no one shall ever know."

She stood up before him, and her voice trembled. "I cannot do that," she said. "I did not take the pin for myself!"

"You mean," he exclaimed, "that you have already given it to another person!"

She nodded vigorously, then placed her hand upon his arm. "No one shall suspect you of stealing the pin," she said slowly. "I will see to that—trust me."

Perhaps she had been goaded on to take the pin by some very pressing need. The memory of a departing taxicab obtruded itself, to be impatiently cast aside. He would do nothing, events should shape themselves, and if—well, if the pin was still missing when Dick returned he would insist upon paying for it himself. There was a tidy sum in the bank to his credit—he had been saving a good deal lately—he reflected ruefully. But a deep frown creased his brow as he worked steadily during the days which followed, and though he visited again his friend's lonely apartment no little maid appeared, while the open door of a cabinet constantly proclaimed its emptiness.

A telegram was handed him one day, and he tore it open nervously, anticipating the contents. Dick and his wife would be home that evening—they wanted to see him up at the house. Bob closed his desk with a bang. "Well, he would go and have it over." Claire greeted him in her charming, hospitable way, and Dick wrung his hand heartily.

"Come in," they said, "and let us thank you."

They seemed not to notice Bob's strained manner as they chatted on about their trip. Presently Claire arose and rustled from the room. "Dear me," she said, "I had almost forgotten Kitty."

She returned in a moment with her arm about the waist of a girl whose eyes danced and whose cheeks glowed as Bob sprang to his feet confronting her, for this vision in clinging white was undoubtedly the erring maid.

"Kitty, dear," Claire was saying, "I want you to meet Dick's friend, Mr. Brewster. Bob, this is my cousin, Miss Ainslee, and now that we have you both here," she rattled on, "we want to thank you for looking after things during our absence. Dick's pet fish are positively fat. When I asked you to feed them, Kitty, I had no idea that Dick had already coaxed Bob in for that service."

"Bob was also to play night watchman," Dick interposed. "He has done well, for the furniture is still intact. We left nothing movable, I believe."

Mrs. Brant blushed. "Oh, yes, we did," she said. "I did not want to say anything about it, but Kitty insists upon a full and free confession. I carelessly forgot this diamond pendant you gave me as a wedding gift, Dick, and when we arrived at Beechurst I remembered that it still reposed in the cabinet drawer at home, a glittering temptation to that thieving maid of ours, and I wrote posthaste, special delivery, telling Kitty to secure the pin and send it with her brother Ned when he came down to spend the week end. I besought her to keep the matter secret," she continued, "for I did not dare to let you know, Dickie, until the pendant was safely in my possession."

Claire laughed. "Dick," she said, "you should have told me that Bob was to be caretaker. Fancy how embarrassing it would have been if he and Kitty had met here—feeding the goldfish!"

Kitty looked at her cousin reproachfully. "It might have been more than embarrassing for me," she said. "Think of my predicament. If Mr. Brewster had caught me in the act of departing with that pin of yours! Why, he would probably have considered it his duty to hand me over to the police, and I should have been locked up in a cell like a suffragette."

Brant laughed, while Bob grew uncomfortably red.

"Well, you still have your freedom," Claire answered carelessly. "Here comes the auto. Let's all take a ride."

And as Bob and Kitty were ensconced upon the rear seat he leaned toward her. "I have been an awful idiot," he said contritely. "Can you ever forgive me?"

Kitty's eyes twinkled. "Do you expect pardon at the first apology?" she asked.

"Certainly not," Bob responded. "I intend to start a series of apologies, dating from tonight. When you are assured of my deep repentance perhaps you may relent."

And Kitty smiled demurely. "Mine is a forgiving nature," she said.

He Lagged Superfluous.

Pittsfield, in the Berkshire hills, had in the old days, like many another New England town, a number of men and women who were called "characters." One of these was Bill Brown, a man unfortunately addicted to drink and frequently intoxicated for days at a time.

On one occasion he went into the shop of the local hatter, Mr. Smith, and asked for the best beaver in the store. Mr. Smith produced the desired article, saying as he took the money, "That beaver will last a man a lifetime."

Bill went proudly down the main street with his fine beaver on his head and immediately celebrated the event with a protracted debauch.

When he recovered he returned to the shop with a most disreputable hat.

"Look here, I thought you said this here beaver would last me a lifetime."

"So it would," growled Mr. Smith, "if you had died when you ought to."—Youth's Companion.

Penalty of the Peach.

The Egyptians appear to have been acquainted with what is commonly called prussic acid, the most deadly of poisons. It is held that they distilled it from certain plants and trees, notably the peach. In the Louvre there is an ancient Egyptian papyrus from which the following has been deciphered: "Pronounce not the name of I. A. O. under the penalty of the peach." This has been supposed to be a death warning to those who might be tempted to reveal mysteries in connection with the religious rites of the priests.

The Romans probably learned of prussic acid from the Egyptians. History has it that in the reign of Tiberius a Roman knight accused of treason drank poison and immediately fell dead at the feet of the senators, a significant circumstance, inasmuch as no other poison has the almost instantaneous effect of prussic acid.

Look Pleasant, Please:

Senior to Photographer—Which way shall I turn my eye? Photographer—Toward that sign, please. (Sign reads, "Terms Cash.")—Cornell Widow.

Sometimes a noble failure serves the world as faithfully as a distinguished success.

SNAPSHOTS AT LOCAL NEWS

SCHOOL NOTES

Leon Fox of Tipton visited the High School Monday morning.

Margaret Howe has returned after an illness of a few days.

Mildred Drake spent Sunday at her home in Pentecost.

Elliot McLain has been absent from Miss Lowe's room.

Ivaline Lamkin has been absent on account of the death of her grandmother.

Marjorie Rosecrans is absent from Miss Cutting's room of the West Branch on account of a severe attack of quinsy.

The little folks of the West Branch under Miss Cupples are studying the life and conditions of the Eskimo and how he lives in "Snowland."

Mr. L. B. Austin, representing J. A. Lyons, Publishing Co. of Chicago was a business caller at the High School Tuesday.

Supt. H. P. McAlpine was in Detroit on business Tuesday.

Thurlow Sweet has been absent since Jan. 1.

A Y. W. C. A. meeting was held at the High School building Thursday evening. Miss Leeson gave an interesting talk on the subject "The Aftermath of Xmas In the School." Mildred Drake talked on the same subject in the Association and Flora Ketchum on the Home. Music was furnished by the Y. W. C. A. quartette. About 17 girls were present. A new plan is now being carried out in the High School, to become a member. Application blanks are now being distributed for that purpose.

The last three days of this week will be taken up with final Semester examinations.

The Chemistry class deserve much credit, in about one month they will have completed nearly 100 experiments and 112 are required for the year.

A new musical feature has been organized in connection with the Glee Club of the High School and that is a double trio. The members of the trio are, Hazelle Tyson, Gretel Conklin, Margaret Howe, Geneva Satterthwaite, Vera Shaw and Blanch Snyder.

The Juniors enjoyed a sleigh ride to the home of John Foote in Ridgeway last Friday evening. A very fine time is reported.

Martha Keysor will be unable to continue her work as a Junior in the High School until April on account of ill health.

Mr. McAlpine's class in Teacher's Course will now recite in the laboratory the fourth hour in morning for one week and then one hour after school the next week. The class at 8,00 a. m. has not been entirely satisfactory, interruptions making it difficult to spend enough time upon the work.

Fire drills are given in the East Branch nearly every day for the purpose of training the children to be quite an l orderly.

A small leather pocketbook containing some money was found near the High School building. As yet no one has claimed it.

Mr. Smith has sent to the U. S. department of Geological Survey for 100 typographical maps of sections of the country for use in the Physical Geography Class. They will also have maps on the Mississippi River from the Mississippi Commission.

The County Y. M. C. A. contest which took place at Blissfield, Jan. 13 proved to be very successful. About 40 boys had made preparation for the contest yet only 11 exhibited their chickens. Boys from the ages of 13 18 years took part and 6 varieties of chickens were exhibited. In all 5 communities were represented. Dr. C. A. Waldron of Tecumseh was the judge. Lois Maxwell of Hudson received 1st and 3rd prizes and Harold Halliday of Tecumseh 2nd. Each boy was given one dollar for his effort and in all $26.00 was expended. This was the first chicken contest ever held for the Y. M. C. A. boys and much local interest was manifest. The prospects for one to be held next year are good. The boys from Tecumseh who entered the contest were Harold Halliday and Howard Wilson.

The Second grade has begun work in their spellers.

Pronouncing contests and giving definitions are part of the work in the reading classes of the First and Second grades.

Eskimo life is being talked about in the kindergarten. This surely ought to appeal to the children now.

The children of the First and Second grades are about to begin the weaving of rugs.

In Miss Cutting's room Ralph Hodges, Emory Hanham and John Garlinghouse have not been absent or tardy for the first four months.

In the Third grade Deo Marsh has not missed a word in spelling this year.

In the kindergarten Geraldine Orr and Merle Lanning have not been absent or tardy for the year.

The C class of the kindergarten is doing excellent work. They just started this fall, but have nearly caught up with the other class. Their expression in reading is fine.

At the North Branch school very few are attending at present. They are absent on account of severe colds and sore throats.

In the high school, review work is busily going on.

In the Eighth grade everything is quiet and peaceful except when ——————!!!!

As it may be of interest the standings of the following rooms have been estimated, Fifth and Sixth grades of East Branch, and First, Second, Third and Fourth grades of West Branch. They are, Fifth grade, 89, Sixth grade 88, Fourth grade, 93, Third grade, 88½, Second grade, 89½ and First grade 87.

In considering the many advantages which Tecumseh High School offers to the incoming student, not much has been said, as yet, of a factor in Tecumseh High School life which is aspiring, active, and its workers believe potent. This factor is the Tecumseh High School Y. W. C. A. comprising at present a large number of High School girls. It has been in existence for four years though never so systematically active as it plans to be this year. The recent visit of Miss Pearson, student territorial secretary, and her talks to our High School Y. W. C. A. girls, have aroused deeper interest in the Tecumseh Association than has been manifested for some time before.

Such an interest is surely warranted by the reflection that our Y. W. C. A. is a growing branch of a powerful organization, which aims to develop the best in the body, mind and spirit of every girl it can reach. The enormous scope and extent successes of the national work are too well known to need a comment. It is interesting to note however that Tecumseh has one of the high school associations in Michigan. Ypsilanti being the only other town to boast of such an orginization.

The work in Tecumseh high school has necessarily been conducted in simple lines. The interest manifested has nevertheless seemed to testify to its effectiveness. Meetings are held each Thursday evening from seven to eight at which health talks, art and music talks, discussions of mission study and history and of perplexing problems of everyday affairs are carried on. Y. W. C. A. strives eternally to inspire broader interests and plans for practical unselfish work. Occasionally a social evening is added to the regular study program.

The Tecumseh Y. W. C. A. like every other branch of the National organization, would help the church and help it practically by upholding the best standard of womanhood, and by offering the training, social, intellectual and moral which is essential to that standard. Its Thursday meetings provide an opportunity for an informal hence, perhaps most natural expression of thoughts on vital subjects. Though quite unconscious of its real importance, it is believed by some of its well known wishers to be the best sociological laboratory which Tecumseh high school posesses, and as such at least it deserves encourgement.

E

500 CLUB

The members of the 500 Club were entertained with their husbands last Thursday night, at the pleasant home of F. D. Teachout and wife. Six tables of cards were played. At the close of the games, a pot luck supper was served. One of the guests remarking that if this was a sample, he would like pot-luck suppers every day.

THE CIVIC IMPROVEMENT BENEFIT

Every one interested in Tecumseh's civic improvement is showing great enthusiasm over the approaching concert to be given by the Philomel Quartette. A large number of tickets has already been disposed of and the committee is using every effort to make the affair a success, both financially and socially.

The ladies of the quartette are sure to give every one the full value of the cost of a ticket. They are very well known locally as soloists and have been for months preparing their concerted work. Their voices are said by a number who have heard them, to be well balanced and to blend most agreeably. The program has been arranged with a view to pleasing all tastes.

There is a wide variety of quartette numbers interspersed with solos, including costume and Italian numbers, duets and readings. The audience on this occasion, will have the privilege of hearing one of the ladies in a new role. As a reader, Mrs. McAlpine has created a most favorable impression else here, although she has never before been heard in Tecumseh.

It is to be hoped that our town will give its best support to the worthy cause for which this concert is given.

A Paraphrase.

"What is the meaning of that quotation, 'There is a divinity that shapes our ends, rough hew them as we may'?" "Well," replied Senator Sorghum, "the proposition is something like this: It's easy enough to pass a law, but you don't know what it's going to be till the Supreme court gets through with it."

AMUSEMENTS

"PAID IN FULL" GOOD

Good-sized Audiences Witness Production at the Grand

"Paid in Full" was presented before two good sized audiences at the Grand Saturday afternoon and night and the play scored its usual success. The play will hold the boards at the same theatre Sunday night.—Dubuque Daily Times, Dubuque, Iowa, Sunday, Dec. 3, 1911.

"Paid in Full" will appear at the BRADLEY OPERA HOUSE, Thursday January 25

"THE GOOSE GIRL" IS A PRETTY ROMANCE

"The Goose Girl" made an ideal attraction for Christmas day and the two large audiences which saw it at the Wells' Bijou found it to be an intensely interesting play from the first to the last. It was staged in an elaborate manner and acted by a very good company. The play is an adoption from Harold McGrath's popular book of the same name. The play follows the story closely and shows the action in such a manner that all the principal incidents of the book are brought out to nicety. The characters which make such interesting on the stage. The elaborate manner in which the piece is staged impressed one, the old street in the German province was very pretty, the garden superb and the throne room one of the handsomest ever staged.

Miss Virginia Ackerman as Gretchen was splendid, charming pretty and sweet and made a very picturesque appearance when she first entered driving a large goose before her. Miss Marie Van as the inn keeper, and Miss Florence Nelson as the princess were pretty and accomplished actresses.

Some splendid work was done by James H. Lewis as the German-American. Mr. Lewis is a finished actor and added greatly to the production. Victor Sutherland was good in certain parts as the American consul, but he was a bit un-American in several scenes inasmuch as his stage work would hardly have been in keeping with the dignity of an American consul. Robert Ellis as the young king in disguise, Brian Darley, as his uncle, and the others handled their roles in good shape.—From the Evansville Courier; Tuesday Dec. 26. The Goose Girl at the Opera House Monday Jan. 29.

INSTALLATION OF OFFICERS

At a regular meeting of the Rebekah Lodge held Friday evening Jan. 19 with Mrs. J. W. Owen as Deputy Grand Master and Mrs. G. R. Gillespie, Dept. Grand Marshall. The following officers were duly installed:

N. G.—Nellie Bord
V. G.—Jennie Hodges
Rec. Sec.—Jennie Collins
Finance Sec.—Harriet Lukins
Treas.—Eva Broos
Warden—Lena Chiveral
Conductor—Franc Gillespie
R. S. to N. G.—Florence Tansley
L. S. to N. G.—Atlanta Updyke
Inside Guardian—Bertha Haskins
Outside Guardian—Grace Jack
Chaplin—Mary Blesing

At the close of the ceremonies an oyster supper was served to which all did ample justice.

To Reduce the Price of Butter

90,000 women of New York have bound together in a league, to abstain from the use of butter for 30 days in an effort to reduce the price. "But me, no butter" is their Slogan.

Toledo Club women have also taken up the matter and will bring the question up before the various clubs.

CARS PILED ON STATION

Two Men Badly Hurt in a P. M. Collision at McCord's.

Grand Rapids, Mich., Jan. 22.—Two Pere Marquette freight trains came together two miles east of here at McCord's and injured Floyd Donaldson and Fireman Graham. Both men are said to be in a serious condition. Donaldson is married and lives in Grand Rapids. Graham's home is said to be in Hudson.

Donaldson's train was a double header freight, and was bound for this city from Detroit. The other freight train was backing into a switch to allow the double header to pass, and for some reason Donaldson failed to see it. His train was going about thirty miles an hour and struck the rear of the other freight, piling the cars high and blocking traffic on the Detroit-Saginaw division. Some of the cars fell over on the station at McCord's and crushed it in. Telegraph Operator Cole had a narrow escape from being crushed to death.

SEARCH FOR OLD MAN

Aged Citizen Has Been Missing for Three Months.

Tyre, Mich., Jan. 22.—Sheriff Graham is investigating the case of Joseph Bulla, seventy, who disappeared from the home of Charles Warezak last October. Warezak did not report the matter to the sheriff, and neighbors a few weeks ago took the matter up.

It is stated that about a year ago Bulla turned over $1,300 to Warezak with the understanding that Warezak should keep him the remainder of his life. Bulla and his wife separated about a year ago. The Warezak farm is about four miles from the Sparling farm, scene of four mysterious deaths

QUESTION FOR THE HONORABLE COUNCIL OF TECUMSEH TO ANSWER

In the last issue of the Tecumseh Herald was published the council proceedings of the meeting held Monday Jan. 14. At this meeting they passed an ordinance to tax the property owners for the condition in which the sidewalks are kept.

I as a taxpayers on this same property would like to ask why I should pay a double tax.

As I understand it, I am taxed to pay for a city team and a man to care for it who, for most of the winter are idle. Since my school days to within a few years the city team and the one in charge, who were hired by the village, and payed for by the tax payers would after a heavy snow storm be out at 4 o'clock in the morning cleaning Chicago street and the streets parallel, also the streets leading to the school houses. By this means the children were able to reach their schools, the cross streets were cleaned during the day. I would like to ask the Honorable council why this good old custom has been discontinued and a double tax put upon the tax payer. I thoroughly understand a few will say, "for fire protection," but in a village the size of Tecumseh the fire team could reach the council building in from 5 to 7 minutes from any part of the village. I myself walk from my home to my office in ten minutes and surely a team should do as well.

A Taxpayer.

SMALLPOX

SCARE OVER, NOTHING LEFT BUT SORE ARMS

We are authorized by the Health Officer, Dr. W. A. Briegel, to state that there is not one case of smallpox in the village of Tecumseh.

The one suspect case is convalescent and on the street, the house has been thoroughly fumigated. By the Doctor's quick action in quarantining the one suspect case, if there had been danger it was stamped out at once and the Doctor deserves much commendation. Had the Health Officers in other places acted in a similar manner we feel sure the smallpox would not have spread as it has done. Britton is reported as having been very careless and only this last week has Jackson awakened to the fact that something should be done.

MICHIGAN HAS DEEPEST MINES IN THE WORLD

It is claimed that Michigan has four of the deepest mines in the world. Tamarack No. 5 shaft sinks 5,281 feet, No. 3, 5,253 feet, No. 4 4,440 feet, Red Jacket of the Calumet and Hecla Mine 4,920 feet.

The longest shaft in the world is No. 4 Calumet of the Calumet and Hecla Mining Co. which is 8,100 feet in depth at an incline of 37 degrees and 30 minutes.

FOUND IN THE CORNSTALKS

Last week Jacob Austed of Macon drove his wife and children out of their home and they were obliged to take refuge with a neighbor for the night. A warrant was issued for his arrest and Dept Sheriff Teachout went to the house to arrest him he found the house securely locked and the man missing.

After quite a search he discovered a foot sticking out from beneath a pile of cornstalks and soon unearthed his man. He was taken before Justice Hosmer Saturday morning on a charge of assault and battery and was sentenced to pay a fine of $11.16 and 30 days in jail. In default of payment within 30 days the sentence will be increased to 60 days.

It is generally thought that Austed is slightly demented and Justice Hosmer was very lenent in his sentence to give the officers an opportunity to decide on the mental condition of the prisoner.

DEATHS

Mrs. Laura Buckley died at the home of her son, Sanford Buckley, Sunday at 8 o'clock p. m., at the advanced age of 93 years, 3 months. The funeral will be held at the home Wednesday at 1 o'clock, with burial at Brookside.

Charles Underwood passed away at 5:30 p. m. Sunday, after an illness extending over five years. He was 48 years old. Funeral services at the home Tuesday at 11 o'clock, with burial at Ridgeway.

UNITED STATES SECOND

Naval Strength Next to That of Great Britain.

Germany Stands Third, with France, Japan and Russia Following In Order.

Washington, Jan. 22.—The United States is the second strongest nation in the world in naval strength, according to the navy year book, advance copies of which have come from the government printing office.

Considering the Charleston, Milwaukee and St. Louis to be armored cruisers, the total tonnage of the United States navy is placed at 797,341, which is nearly 19,000 tons in excess of that of the German navy. If, however, the three ships mentioned are not classified as armored cruisers the total tonnage of Uncle Sam's navy is slightly less than that of Germany.

Great Britain continues to hold its supremacy as the greatest naval power in the world. The strength of her navy is considerably more than twice that of either the United States or Germany.

France, Japan and Russia are next in the order named.

FRATERNAL ORDERS

The Pythian Sisters will call their lodge to order promptly at 7 o'clock Wednesday evening. Members take notice.

The regular monthly meeting of the W. H. M. Society of the M. E. church will be held at the home of Mrs. Hurry Thursday Jan. 25 at 2 o'clock p. m. A full attendance is requested.

SPECIAL NOTICES

Ladies Shampooing, Manicuring and Massage. Residence Oneida street, or will call at your home. Mrs. O. G. Hunt. Phone [illegible]

FARM FOR SALE—200 acres, 2 miles from Tecumseh. A bargain. Terms easy. Inquire of Frank J. Temple at the Lilley State Bank

FOR SALE—At a bargain, if sold at once, a kind and gentle horse, weights about 1,000 pounds. Also a carriage and nearly new harness. Inquire at fourth house south of Lumber Co. office on Pearl St.

FOR SALE—I keep on hand in large quantities Rubber Roofing as good as there is on the market for the same price as others and put it on free of charge. Guarantee it from 8 to 12 years. Also have roof paint in 1 gal. and 10 gal. lots. Jas. W. Owen.

FOR SALE OR RENT—12½ acres of celery land. Also have a good Buffalo Robe for sale. For particulars write to
Mrs. A. W. Sleyton,
609 E. Washington St.,
Ann Arbor,
Michigan.

WANTED—Man past 30 with horse and buggy, to sell stock condition powder in Lenawee County. Salary $70 per month. Address 9 Industrial Bldg., Indianapolis, Ind.

WANTED—A girl for general housework. Mrs. J. D. Shull.

TECUMSEH MARKETS

CORRECTED JAN. 23, 1912

Wheat	86— 88
Flour per bbl.	4 80— 5 40
Rye	70
Corn (ear)	38
Oats	38
Beans	2 20
Potatoes	1.00
Butter	28
Eggs	28
Lard	15
Tallow	
Fowls (live)	10
Springers	11
Roosters	05
Ducks	12
Geese	08
Turkeys	15
Hay	15 00—17 00

NO CAUSE TO DOUBT

A Statement of Facts Backed by a Strong Guarantee.

We guarantee immediate and positive relief to all sufferers from constipation. In every case where our remedy fails to do this we will return the money paid us for it. That's a frank statement of facts, and we want you to substantiate them at our risk.

Rexall Orderlies are eaten just like candy, are particularly prompt and agreeable in action, may be taken at any time, day or night; do not cause diarrhoea, nausea, griping, excessive looseness, or other undesirable effects. They have a very mild but positive action upon the organs with which they come in contact, apparently acting as a regulative tonic upon the relaxed muscular coat of the bowel, thus overcoming weakness, and aiding to restore the bowels to more vigorous and healthy activity.

Rexall Orderlies are unsurpassable and ideal for the use of children, old folks and delicate persons. We cannot too highly recommend them to all sufferers from any form of constipation and its attendant evils. That's why we back our faith in them with our promise of money back if they do not give entire satisfaction. Three sizes: 12 tablets 10 cents, 36 tablets 25 cents, and 80 tablets 50 cents. Remember, you can obtain Rexall Remedies in Tecumseh only at our store—The Rexall Store. B. J. Pulver.

A lazy liver leads to chronic dyspepsia and constipation—weakens the whole system. Doan's Regulets (25 cents per box) correct the liver, tone the stomach, cure constipation.

Cures baby's croup. Willie's daily cuts and bruises, mama's sore throat, grandma's lameness—Dr. Thomas' Eclectric Oil—the great household remedy.

To feel strong, have good appetite and digestion, sleep soundly and enjoy life, use Burdock Blood Bitters, the great system tonic and builder.

Itch! Itch! Itch!—Scratch! Scratch! Scratch! The more you scratch the worse the itch. Try Doan's Ointment. It cures piles, eczema, any skin itching. All druggists sell it.

John Boland for many years a resident of Tecumseh, died at the home of his son, John, in Jackson, Sunday afternoon, aged 80 years. His body will be brought to Tecumseh today, for burial in Brookside.

Not a Lucky Word.

"It is not a lucky word, this same impossible; no good comes to those that have it so often in their mouth."—Carlyle.

RED BAND

KENTUCKY SOFT COAL.

Burns like hickory wood, no clinkers, burns all up to a fine ash and very little at that. Much better than the old Jackson Hill ever was.

Even threshermen recommend it for economy compared with $3.50 coal.

There is no equal. Try some,

S. W. & L. E. TEMPLE

WHAT MAKES A STRONG BANK?

1. AMPLE RESOURCES.
Our resources are $390,000.00, composed of well secured loans and cash.

2. AMPLE CASH RESERVES.
Our cash reserves are usually 25% of our liabilities and always more than 15% of our liabilities, the amount required by the State Banking Law.

3. ADEQUATE CAPITAL.
Our capital is $40,000, and our surplus, which is profits earned and retained as additional capital, is $10,000.

4. CAPABLE MANAGEMENT.
Ever since its organization, 56 years ago, this bank has been under careful management. Its officers and directors are men who have achieved success in the banking and other lines of business. The fact that we have safely weathered every financial storm during our career, and are today greater and stronger than ever is evidence of good management.

If you are not already a depositor or client of this strong and successful bank, become one now. If you are, tell your friends about us.

WE PAY 3% INTEREST ON SAVINGS BOOKS.

THE LILLEY STATE BANK.

Tecumseh, Michigan.

Bradley Opera House

ONE NIGHT.
THURSDAY, JANUARY 25

FIX THIS DATE IN MIND

And be sure to make no other. ENGAGEMENT For you certainly will wish to see.

C. S. PRIMROSE'S

Special Production of Eugene Walter's

PAID IN FULL

NOTE: Paid In Full is by the same author as "The Wolf" which gave such good satisfaction here last winter,

Pronounced by EVERY DRAMATIC CRITIC in this Country And by Two Millions, Five Hundred Thousand Persons As The

GREATEST PLAY OF THIS GENERATION

COMPLETE SCENIC PRODUCTION.

PRICES: 25, 50, 75c & $1.00

Reserved Seats Now on Sale Hay's Bakery, Phone 99

ANNOUNCEMENT

First Time in Tecumseh
OF
BAKER and CASTLE'S
MAMMOTH SCENIC PRODUCTION

THE GOOSE GIRL

THE GOOSE GIRL

From the Successful Novel by
HAROLD McGRATH

A Great Play From a Great Book

BETTER THAN

"Graustark" or "Truxton King"

AT THE

BRADLEY OPERA HOUSE
MONDAY, JANUARY 29

See Friday's Paper! Seats at Hay's Friday Morning.

Sale Continues

(See last week's paper for list.)

We have something new to offer

MILLER'S LASTING STARCH

Every package guaranteed by us. If it is not as good as any starch you ever used, bring back what if left and get your money.

Coupon in every package. Save your coupons, each one haf a value.

For coupon (letters) to spell the name Lasting, you will receive a handsome Silver Tea Set guaranteed 10 years.

Don't forget our list of Bargains advertised in last week's papers.

F. D. AVERY.

PHONE 39.

LOCAL AND PERSONAL

NOTICE

All copy must be in the composing room of this office by 9:30 A. M. Tuesdays and Fridays.

Mrs. H. J. Stahl is still reported quite ill.

Mrs. E. Lazalere of Clinton, was shopping in town Saturday.

Mrs. Vie Zeluff of Britton, was a Tecumseh shopper Saturday.

Atty. F. B. Wood was a business caller in Ann Arbor Monday.

Harold Hatch and wife of Macon, were callers in town Saturday.

Mr. and Mrs. Sam Hatch were up from Macon Saturday on business.

Mrs. Ralph Halliday of Clinton, was a caller in Tecumseh Saturday.

Miss Jennie Harris who has been ill since before Christmas is improving.

Mrs. Edgar Exelby was up from Britton Saturday, calling on friends.

Wilmot Collins and wife of Macon, called on friends in town Saturday.

Miss Sarah Platt was spending Sunday in Tipton, with her brother and family.

Mayne Pennington and wife of Macon, were business callers in town Saturday.

Miss Fern Lowe of Ridgeway, was spending last week with her aunt, Mrs. Steele.

Mr. and Mrs. H. Larzelere of Clinton, were among the Tecumseh visitors Saturday.

Mrs. James Crosby of Jackson, spent Sunday with her mother, Mrs Richard VanDuzer,

Harry Temple. wire and baby of Britton, were spending Sunday with his parents

Mrs. Acel Kelly of Macon, was among the many who visited Tecumseh Saturday.

Mrs. Henry Pocklington and Mrs. Isabell of Ridgeway, were shopping in town Friday.

Mrs. Joe Hanna who was quite ill with an attack of appendicitis, is reported better.

Mrs. James Bloomer and daughter of Holloway, were in Tecumseh Saturday shopping.

Marigold Oleomargarine, the best made, for sale at Clark's market.
Phone 158

Miss Lillian Dewey has been home from Detroit for the past two weeks with a severe attack of the grippe.

Dr. Arnet Garlinghouse and wife of Charlotte came Saturday for a week end visit at the home of his parents,

Miss Bessie Pulver left Monday for Cincinnati, Iowa, where she expects to spend several months with friends,

Ralph Bowen, who has been spending the last week at his home in town, returned to Detroit Monday afternoon.

Mrs. E. C. Brown who underwent a second operation at the hospital in Detroit last week is reported as doing finely.

Geo. Kay was called to Manchester Thursday by the serious illness of his uncle, Casper Roby, who has pneumonia.

Did you see that curtain go up in smoke at the Barrett House Saturday afternoon? nothing but a lighted cigarette the cause.

Miss Marian Rosacrans is so far recovered from her recent illness, as to be able to return to her school work in Albion, last Saturday.

Mrs Frank Bryan was called to Ypsilanti Sunday morning by the illness of her daughter Florence, who is attending the Normal School there.

E. C Brown, who was called to Detroit last week by the serious condition of his wife, returned Friday night, well pleased with her improvement.

Earl Rector was assisting in the Lilley State Bank last week, as Herbert Temple assistant cashier was detained at home by a severe attack of grippe.

Edward Peck of Toledo who has been spending the last four weeks at the home of his uncle and aunt David McWilliams and wife returned to his home Saturday.

Sour pickles 5c. per doz. at Gilbert's.

Geo. Lancaster of Clinton, was a Tecumseh visitor Monday.

R. N. Rogers of Adrian, was a business caller in town Friday.

Mrs. Chas. Lowe of Ridgeway was a Tecumseh visitor Saturday.

Mrs. Lizzie Tate-Youngs was down from Clinton Monday shopping.

Mrs. Wm. Rinn of Britton, made Tecumseh friends a call Saturday.

T. C. Harris was home from Fremont, Ohio over Sunday with his family.

Mrs. Clarence Cook and daughter of Tipton were Tecumseh visitors Monday.

Mat. C. Root of Detroit is spending a few days with his sister, Mrs. J. C. Look.

Mr. and Mrs. W. W. Whiting left for Detroit to day to attend the Auto Show.

Mrs. Mary Gulwitts of Clinton, was calling on her sister, Mrs. H. W. Stevens Monday.

Fine switches made, and cut hair and combings bought at the milliner store of Miss Hough.

Rev. Latham of the Congregational church of Clinton, was calling on Rev. G. N. Kennedy Monday.

Don Bowen of Washington Court House Ohio, came Monday to visit his mother, and also for business.

James Wilson and wife and daughters, Mattie and Nettie were spending Sunday with Isaiah Mattis and family.

Regular meeting of Pythian Sisters Wednesday, Public Installation and Program. All members are privileged to invite one guest.

Mr. and Mrs. Guy Slater of Adrian came Saturday night for visit with Mr. and Mrs. John Mahaney, returning home Monday.

J. H. Baker and wife are here from Detroit for an extended visit with their daughter and husband, Mr. and Mrs. W. W. Whiting,

P. W. A. Fitzsimmons, who has been spending some time in New York, returned home Saturday night. Mrs. Fitzsimmons met him in Toledo.

A concert, under the auspices of the Civic and Town Improvement Society will be given by the Philomel Quartet in the Baptist Church Friday evening February 2nd.

Specials for this week are: 6 Flake White soap 25c., 3 large loaves Mrs. Sherlock's Home made bread 25c., 7 boxes Pearline Washing Powder 25c., 25c can Hershey's Cocoa 15c., Argo starch 4c

M. A. Zimmerman was the victim of another accident last week. When busy about his work at the water works building, he caught his foot in a rope and fell to the floor, striking the arm that was injured early in the season. He was suffering severely with pain.

A letter received by friends in town from Rev Wm. Harding, speakes of a call he made on Miss Susan Romyne a long time resident of Tecumseh. She is spending the winter at Ft. Leavenworth, Kansas, at the home of Capt. Morrow. He found her real well and enjoying her winter.

The Alva Review-Courier published at Alva, Woods Co. Oklahoma. was received at the Tecumseh Herald office Monday. It is an eight page paper, has a full line of advertising. The local page is full of interesting matter, the happenings of each days being under a seperate head. It is published Thursday, Lynn G. White being editor and publisher. It is a very neat and attractive sheet.

Charles H. Johnson a very prominent Lawyer and Mason in Flint, was buried last week with Masonic honors. The funeral was held in the largest Auditorium in the city. A tiny white casket was tied to the larger one with white ribbons, and excited much curiosity. A tender bit of sentiment was revealed when the story was told. 30 years ago a babe of 3 months passed away, and the father and mother pledged each other that whoever died first, this tiny being should be buried with them, and the aged wife was faithful to her trust. All these years it has laid in a little grave in their door yard, where they could watch over it.

Watch out for the leap year party boys.

Mrs. Vern Smith of Britton, was a Tecumseh visitor Friday.

Elsworth Ellis was a business caller in town last week.

Mrs. Alonzo Palmer of Britton, was a Tecumseh visitor Friday.

Mrs. (Dr.) Slaght of Macon, was a Tecumseh visitor Saturday.

Mrs. Emma Brown of Britton, was a Tecumseh shopper Saturday.

Mrs. Otto Schoolmaster was up from Macon Saturday shopping.

Geo. L. McCannis of Detroit, was a business caller in town Friday.

Mrs. Cyrus [illegible] was up from Britton Friday, and called on friends.

Mrs. Altha Cheever of Britton, was in town Saturday calling on friends.

Dr. Stein, Optician of Detroit, was calling on friends in town last Thursday.

Mrs. Jack Staulter was entertaining Miss Rosie Smead of Blissfield last week.

Miss Cristie Burton was down from Clinton Friday on a shopping expedition.

Try Mrs. Sherlock's Home made bread at Gilbert's.

Wm. Walker of Grand Rapids, was a business visitor in town a few days last week.

Arthur Smith left for Detroit Thursday, where he has a position as bookkeeper.

Mrs D. J. Curtis of Britton was in town Saturday with her friend Mrs. S. J. Anderson.

Mrs. F. B. Wood returned Thursday from a few days visit with friends in Detroit.

Mrs. Pliny Gratz was a passenger for Clinton Friday morning for a visit with friends.

Mrs. Amelia Gaston was called to Dundee Thursday for the funeral of her cousin, Geo. Kopke.

Thos. Mingay was in Detroit last week attending the meeting and banquet of the newspaper men.

Mrs. Mary West of Napoleon, is visiting at the home of her daughter, Mrs. Fred O'Dell and family.

The fame of little Marjorie Field, who wrote a story for the Tecumseh Herald, has reached Manchester and the Enterprise makes mention of it.

Mr. J. D. Shull has been in Marion, Pa., for the past week where he was called by the serious illness of a sister.

Lewis W. Skinner of Macon, will move to Tecumseh in the early spring having purchased the Furguson residence on Chicago.

Mrs. S. J. Anderson of North Adams, who has been visiting relatives in Britton was in town Saturday enroute to her home.

Mrs. Alfred Jackson, who has been visiting her daughter, Mrs. James Woodward and family in Clinton, returned home Friday.

Miss Marian Rosacrans was down town Friday for the first time since Christmas, and has recovered from her recent severe illness.

Friend McNeil and wife left Monday for Williamson, where they will visit her sister, Mrs. Jennie Daykin and family, and other relatives.

Mrs. E. B. Wood, who has been spending a few months in Citronelle, Ala, came to her home in Tecumseh Monday for the rest of the winter.

Walter Arner of Detroit, a brother, of Mrs. W. E Barrett, died Friday, and his remains were brought to Ridgeway, his old home, for burial.

George Pennock of Williamston, was spending Thursday night with his sister, Mrs. Friend McNeil and family and called on his old friends about town.

Call at our store Saturday and sample some of Sniders' Pure Food Products. They are fine.
J. Lowry & Son.

Adrian seems to be having their share of trouble over the lighting of their streets. So far the appropriations have not been sufficient to cover the cost. So the council have taken a week to think the matter over.

The Civic and Town Improvement Society have arranged with the Philomel Quartet for a concert to be given February 2nd in the Baptist Church. Do not lose this opportunity to partake of this musical treat.

It is reported in baseball circles that Flint may not make good this season with a club and that Port Huron is making secret overtures to buy the Flint Franchise. The matter under consideration and the outlook seems good for Port Huron.

Be sure and get coupons on cash purchases at Gilbert's

Leon Williamson went to Detroit this morning, to attend the Auto Show.

Mrs. Jennie Brown and Miss Liddle of Clinton were Tecumseh visitors Monday.

The Bridge Club will meet with Mrs. W. W. Hicks on Thursday afternoon of this week.

Henry Shurtz and John McCook went to Onsted Monday where they will cut timber for the Handle Factory.

Indications point to the possibility of "Bo" Slear being umpire to the Out Law League though nothing definite has as yet been decided.

The proposition of adding to the Old Berry Field is being considered by the association of the U. of M. the Ann Arbor Golf Links being the property in view.

Mrs. Harry Crane and baby, who have been spending a number of weeks at the home of her parents, Mr. and Mrs Fred O'Dell, have returned to their home in Clinton.

The Harrison Nurseries of Berlin, Ind., sent to the editor of the Tecumseh Herald, a large red apple called Nero. It was a beautiful specimen and came through the mail in perfect order.

Mrs. Janette Teachout returned to Tecumseh this week from an extended visit with a daughter and will spend the ballance of the winter with her daughter, Mrs. Fred Aldrich and family.

Demonstration of Sniders' Pure Foods at our store Saturday. You are invited. J. Lowry & Son.

Rev. Couley a former pastor in the Baptist Church here but who has been in Detroit for a number of years is an active factor for 3c. fares. He says, "I cannot for the life of me see how any one opposes this ordinance."

James Seifert, who spent his boyhood and young manhood in Tecumseh, but who of late years has been on the detective force in New York, died last week. He will be well remembered by many in Tecumseh. At one time he was on the road for O. B. DeWolf, selling jewelry.

Mr. and Mrs. Thomas Price had a strange visitant last week, when they were awakened by a fluttering noise at their bed room window. On looking up the cause, they found a flying squirrel that had gained entrance some time during the day. They have him caged and he is quite a curiosity.

TO-NIGHT AT THE ROYAL

Selig, Western Drama, "On Separate Paths."

Edison, "An Old Sweetheart of Mine."

A good show. 5c. to all.

J. M. JONES & SON

Merchant Tailors

Winter Suitings and Trouserings to close out at once. Extra large saving to you. Don't miss this Sale. All neat patterns We want the room, must go now. Also ¼ off on Neck wear. A few sizes in Shirts at ¼ off to ½ off, this beats any prices our competitors can make you. No old shelf worn goods, all new this season We know how to buy, or could not make you these prices. Have only a few left as we sold our goods in season.

DIED SUDDENLY

"Acute Indigestion the Cause," How Often do we Read this Heading in Our Daily Paper

Dear Reader, if your food does not digest properly, but stays in your stomach, causing much misery, shortness of breathe and fermentation, you are the one that should constantly have with you a box of MI-O-NA stomach tablets.

Two little MI-O-NA tablets taken at the first sign of distress would have kept many a death notice out of the paper.

If you have stomach trouble of any kind, start to get rid of it today. One 50 cent box of MI-O-NA stomach tablets will make you feel like a new man. Two weeks treatment will make any abused, out of order stomach strong and vigorous.

Guaranteed, mind you, for indigestion, dizziness, billiousness, bad dreams They clear the skin and brighten the eyes. A box for only 50 cents at C A. Wright & Son's and druggists everywhere.

HALF-PRICE HALF-PRICE

CLEAN UP

JUST BEFORE INVENTORY.

All Ladies Fancy Mix Cloaks 1-2 Price, Values $12 and $15. Now $6 and $7.50

All Children's Cloaks 1-2 Price Values $2, $2.50, $3.50, $5, $6
Now $1, $1.25, $1.75, $2.50, $3.

All Ladies' and Misses' Sweater Coats 1-2 Price.

Large Lot White Goods 1-2 Price.

See the Bargains on our Remnant Tables.

Sale Continued on Table Linens Until February 1st.

Come in quick and get these Great Bargains.

Fred Rosacrans & Sons.

NEW PREMIUMS
WITH

Breakfast Blend Coffee

We have some fine pieces in
Plates, Platers, Cups and Saucers and Salad Dishes,
to select from,

We can save you money on COFFEE
our prices are low and quality the finest.

We sell good coffee at 20c lb.

ANDERSON BROS.
Phone 91 GROCERS Macon Phone

Emily sent it—It is just like hers.
It is my most valued wedding gift.
The ROUND OAK CHIEF RANGE

SOLD BY

SATTERTHWAITE BROS.

THE
"New Way"
Air Cooled.

If you want the best you want the New Way

It is air-cooled, no water troubles. It has no pumps. It has enclosed, dust proof gears. It is made of the best material obtainable and perfectly finished. It is simple, efficient, powerful, durable and an engine that will outwear 2 of the common cheap engines on the market. Look into the "New Way" before you buy.

SLAYTON & SON, Tecumseh, Mich

HOW THEY CARE FOR GUESTS

Conveniences of New York Hotels Show Great Consideration Given to Comfort of Ladies.

New York hotels may charge high prices for their restaurant and dining room service, but they are more than generous in some of the conveniences they furnish their women guests. Dressing rooms are equipped with the finest of soaps, the most delicate of toilet powders, ice water, abundance of hand towels of choice linen, hairpins, pins and cold cream, all for the free use of the fair. There are hand mirrors and whisk brooms galore and even hair brushes and combs, if one cares to use them. That nobody ever does is apparent from their impeccable newness. There is always a neat maid in attendance, who will furnish needles and thread for a consideration and even help you with your hair or mend your glove if it has played you false in an hour of need.

In one of the most fashionable of these benevolent hostelries a neat device is well worthy of imitation. It is a small celluloid box or jar with a hole in the cover. The box is filled with fine, white absorbent cotton, which is accessible through the opening. This is to be used in applying powder to the face instead of the customary powder puff. The guest picks out her little piece of cotton, powders her benign countenance and then discards the scrap when she is through with it. The idea is eminently sanitary and shows what careful consideration this hotel gives to every item affecting the welfare of its guests. Above the dressing table is a card bearing the significant inscription, "The conveniences of this [illegible] are for the use of paying [illegible]."

Gone to Stay.

Booth Tarkington was telling stories to a group of college graduates in a New York club, when one of the party suddenly inquired: "What has become of Davis?"

"He has gone out of town on business for a few days, I [illegible]," replied another of the party.

"He has gone for a long while," observed Mr. Tarkington, with a smile. "Davis is one of those men who leave unmistakable evidence of their purposes. Whenever Davis goes away to stay a long period he takes with him an old mouth organ, which he [illegible] dearly to play while he occasionally nibbles at gingerbread. I have made an investigation of Davis' room, and have found that the mouth organ disappeared with him. The presence or absence of that instrument is enough to tell me what Davis' plans are."

The party learned soon after that Davis had left for Wisconsin to reside permanently.

Wouldn't You

Do The Same?

We went to Maine for CHEF Corn because Maine grows the best corn. We selected our canner with as much care as we would our banker because putting our name on his product is almost like putting our name on his note.

We made sure of the quality before we became responsible for it.

We guarantee every can.

CHEF Leaders.

- Stringless Beans
- Corn
- Tomatoes
- Peas
- Baked Beans
- Pumpkin
- Peaches
- Pineapple

Can be had from

F. D. Avery,
C. M. GILBERT,
LOWRY & SON,
ANDERSON BROS.,
WILLIAMSON BROS.,

Berdan & Company, Toledo, O.
Founded in 1836.

P. B. HARDY, M. D.
PHYSICIAN AND SURGEON

Special attention given to diseases of the Stomach, Throat, Nose, Ear and Surgery.
Office Chicago Street
Office Hours, 12:30 to 3. and 6:30 to 9 P. M.
Office business on holidays and Sundays by appointment only

W. A. BRIEGEL.
PHYSICIAN AND SURGEON

SURGERY A SPECIALTY
Office next door west of Kerr's Bakery, upstairs
HOURS 2 to 4 p. m. 7 to 8 p. m.
TELEPHONE No. 63.

H. R. CONKLIN, M. D.
Physician and Surgeon.

Special attention given to diseases of the eye and the fitting of glasses.
Hours: 12 to 3 P. M. and 7 to 8 P. M. Sunday by appointment only
PHONE 300

HELEN D. VALENS
Osteopathic Physician

Office, 46 Chicago street.
At Tecumseh Wednesdays, Saturdays and Sundays and every evening.

will be at my office over J. J. Belcher's store every day except the 3rd Tuesday of each month.

S P. HOSMER,
OPTICIAN

Dental Parlors
W. D. REED, D D. S
Chicago, St., Tecumseh.
Crown and Bridge work Aluminum Silver and Rubber plates and all of the specialties known to modern dentistry. Gas or vitalized air administered.
Office over Avery &Co'sstore

Dental Parlors
of
E. D. BROWN, D. D. S.
Filling, Crown, Bridge and platework Local and complete anaesthetics administered for painless extraction. Office over Orr's Drug Store. Phone, 192

A. C. AYLESWORTH,
Licensed Auctioneer, Real Estate, Stock and General Salesman.
Will attend all sales in city or country, at reasonable rates.
Headquarters and all dates made Herald office.

FRANK DAVIDSON,
Licensed Auctioneer. Farm and Stock Auctions.
Attended to promptly and in satisfactory manner. Terms reasonable.
Headquarters at Herald office where all dates are made. State 'phone 504 East

GARRET D. BAKER, Auc.
Real Estate, Merchandise, Live Stock and Farm Property a Specialty.
Graduate Jones' National Auction School of Chicago.
Tecumseh, Michigan.
R. F. D. No 3.
Call or write for Dates

Junk Dealer.
Pay the best price for Rags Rubbers and Paper, and all kind of Metal and Iron.
Telephone 265.
Call by phone and I will come with team.
Mail box 626.
B. FAELK

ANSWERS THE CALL

Tecumseh People Have Found that this is True

A cold, a strain, a sudden wrench
A little cause may hurt the kidneys
Spells of backache often follow,
Or irregularity of the urine,
A splendid remedy for such attacks
A medicine that has cured thousands,
Is Doan's Kidney Pills, a true kidney remedy,
Many Tecumseh people rely on it.
Here is Tecumseh proof.

George O. Chaplin, carpenter, N. Ottawa, St., Tecumseh, Mich., says: "I willingly confirm the public statement I gave in praise of Doans Kidney Pills in December 1905. I have taken this remedy on different occassions since then and have always found that it acts as represented. My kidneys were disordered and made me miserable. Knowing of several people in this vicinity who had used Doan's Kidney Pills with success, I obtained a supply of Doan's Kidney Pills at Wright & Son's Drug Store and began their use. The results were satisfactory and I am in hopes that other kidney sufferers will profit by reading of my experience."

For sale by all dealers. Price 50 cents. Foster-Milburn Co., Buffalo New York, sole agents for the United States.

Remember the name—Doan's—and take no other

FOLEY KIDNEY PILLS
FOR RHEUMATISM KIDNEYS AND BLADDER

Foley's Honey and Tar Compound "Cures in Every Case"

Mr. Jas. McCaffery, Mgr. of the Schlitz Hotel, Omaha, Neb., recommends Foley's Honey and Tar Compound, because it cures in every case. "I have used it myself and I have recomended it to many others who have since told me of its great curative power in diseases of the throat and lungs." For all coughs and colds it is speedily effective. All druggists of Tecumseh.

EARLY RISERS
The famous little pills.

Foley Kdney Pills

Always give satisfaction because they always do the work J. T. Shelnut, Breman, Ga., says: "I have used Foley Kidney Pills with great satisfaction and found more relief from their use than from any other kidney medicine, and I've tried almost all kinds. I can cheerfully recommend them to all sufferers for kidney and bladder trouble." All Druggists of Tecumseh.

THE ORIGINAL LAXATIVE COUGH SYRUP
KENNEDY'S LAXATIVE
CONTAINING HONEY AND TAR

It isn't very long before the "good fellow" is a poor fellow.

Persia's Pipe Guardian.

The queen of pipes belongs to the shah of Persia. Why is the great chieftain of pipes a queen? Probably because pipe is a feminine noun in French. The little shah's pipe was smoked by his father before him, and by his uncle, and by his grandfather, and how many more of the rulers of Darius' kingdom we know not. The pipe is adorned with all kinds of precious stones and is said to be worth £10,000. It is constantly guarded by a high court functionary, whose duties allow him as much leisure as the superintendent of the Persian arsenal, but as there is no arsenal in Persia so the extent of the sinecure may be judged. Still, this functionary is responsible. This is how his office was created: Once a grand vizier was found trying to pry out a stone from the pipe with his poniard. Then the office of guardian of the imperial pipe was created. What became of the grand vizier is not recorded.—London Globe.

A Comedy of Economy.

A comedy of economy is reported from St. Moritz. A stout couple, accompanied by a son and daughter who were also "thick," as the Germans translate stout, entered a crowded hotel at the busy time of lunch and ordered one lunch at table d'hote. The father sat down and finished two helpings of soup and all the bread near him and left the table, his place being taken for the entrees by his wife, who had been waiting with her children in the hotel corridor until her husband appeared.

The young man then took his mother's place to attack the joint, and he was followed by his sister for the sweets, all doing justice to the menu. In the crowd the tourists did not notice the unusual lunch, but the head waiter did, and when asked for the bill presented one for four lunches. The paterfamilias grumbled a good deal—and paid! — Geneva correspondence Pall Mall Gazette.

Winning the Derby.

It costs a good deal of money to win the English Derby. An authority tells us that a horse with the least chance to win will cost anywhere from $25,000 up, which will prevent the average clerk or newspaper man from owning more than half a dozen or so at the outside. Then there is the training, which is a thing not to be done on Sunday afternoons in the back yard. An experienced trainer must be employed, and his charges for the necessary period will amount to about $1,000 for each horse. The jockey has to be paid, and a good jockey would scorn the pay of an archbishop or the profits of even a senator. And if he wins he will expect a present. King Edward used to give his jockeys $2,500 for a win, which makes one wish to be a jockey. But of course it takes brain. —Exchange.

Mighty Jupiter.

Jupiter, the largest of the planets, is 1,300 times the bulk and 310 times the mass of the earth, and accomplishes its rotation on its axis in nine hours fifty minutes. As the equatorial circumference is 275,000 miles, the linear rotational velocity of a point on the equator nearly eight miles a second.

Free Sample Aids Old Men

The sudden change from years of activity of both body and mind to the quiet of later years causes the human system to undergo many changes, chief of which is in the digestive organs.

It becomes harder and harder to get the bowels to move promptly and regularly and in consequence many elderly men suffer not only from the basic trouble, constipation, but from indigestion, headache, belching, sour stomach, drowsiness after eating and similar annoyances. It is first of all necessary to keep the bowels open and then to tone the digestive muscles so as to get them to again do their work naturally. A violent cathartic or purgative is not only unnecessary but harmful, and something mild will do the work just as well.

After you have got through experimenting with salts and pills and waters of various kinds, and have become convinced that they do only temporary good at best, then try Dr. Caldwell's Syrup Pepsin, a mild, gentle, pleasant-tasting laxative tonic that is especially adapted to the requirements of old people, women and children, and yet is effective enough for anybody. Your druggist, who has handled it successfully for a quarter of a century, will sell you a bottle for fifty cents or one dollar, but if you want to make a test of it before spending any money send your name and address to Dr. Caldwell and he will gladly send you a sample bottle free of charge.

This remedy is rapidly displacing all other forms of medication for the cure of stomach, liver and bowel trouble, and families like Mr. G. W. Winters of Arcadia, Ill., and Mrs. Carrie Cutler's of 601 N. Notre Dame street, South Bend, Ind., are never without it in the house. They have tested it and know its grand value to every member of the family.

Dr. Caldwell personally will be pleased to give you any medical advice you may desire for yourself or family pertaining to the stomach, liver or bowels absolutely free of charge. Explain your case in a letter and he will reply to you in detail. For the free sample simply send your name and address on a postal card or otherwise. For either request the doctor's address is Dr. W. B. Caldwell, 405 Caldwell building, Monticello, Ill.

Commissioners Notice

STATE OF MICHIGAN, County of Lenawee ss.
In the matter of the Estate of JANE C. SATTERTHWAITE Deceased.

The undersigned having been appointed by the Probate Court of said County, Commissioners to receive, examine and adjust all claims and demands of all persons against the estate of said deceased, do hereby give notice that we will meet for that purpose at the law office of Frederick B. Wood in the village of Tecumseh, Lenawee County, Michigan, on the 8 day of February 1912, and on the 29th day of June, 1912 at two o'clock in the afternoon of each of said days.

And that six months from the 29th day of December, 1911, are allowed by said Probate Court for the creditors of said estate to present their claims to us for examination and allowance.

Dated December 29th, 1911.

Newberry S. Satterthwaite
Arthur E. Kennedy.
Commissioners.

STATE OF MICHIGAN, County of Lenawee, ss.

Probate Court for the County Lenawee.

At a session of the Probate Court for the County of Lenawee, holden at the Probate Office in the City of Adrian on the 30th day of December, in the year one thousand, nine hundred and eleven.

Present, HARRY L. LARWILL Judge of Probate.

In the matter of the estate of RICHARD E. ANDERSON deceased.

On reading and filing the petition, duly verified, of Raynor K. Anderson, brother of said deceased, praying that administration of said estate may be granted to Fred B. Wood, or some other suitable person.

It is ordered that Monday, the 29th day of January next at nine o'clock in the forenoon be assigned for the hearing of said petition

And it is further Ordered, That a copy of this order be published in the Tecumseh Herald, a newspaper printed and circulating in said County of Lenawee, for three successive weeks previous to said day of hearing.

(A true copy) Harry L. Larwill, Judge of Probate.
E. I. Larwill, Probate Register.

Commissioners' Notice.

STATE OF MICHIGAN, County of Lenawee, ss.
In the matter of the estate of BENJAMIN F. DePUY, deceased.

The undersigned having been appointed by the Probate Court of said County, Commissioners to receive, examine and adjust all claims and demands of all persons against the estate of said deceased, do hereby give notice that we will meet for that purpose at the law office of Fred B. Wood in the Village of Tecumseh Lenawee County, Michigan on the 3rd day of February 1912, and on the 6th day of July, 1912, at two o'clock in the afternoon of each of said days.

And that six months from the 6th day of January 1912, are allowed by said Probate Court for the creditors of said estate to present their claims to us for examination and allowance.

Dated January 6th, 1912.

Sylvester P. Hosmer
Fred B. Wood
Commissioners.

PARENT BEEF CONCERN

General Auditor of National Packing Company Testifies.

William E. Weber Tells Judge Carpenter and Jury About Many Subsidiaries.

Chicago, Jan. 22.—The National Packing company, the alleged "mother" concern of the "beef trust," came into the limelight in the trial of the packers before Judge George A. Carpenter.

William E. Weber, general auditor of the company, was placed on the witness stand and asked preliminary questions regarding the operation of the concern, which previous witnesses have testified is the $15,000,000 relic of the billion-dollar combine dream that failed of consummation in 1903.

Weber has been general auditor of the company since 1905. Previous to that time he was employed by the Anglo-American Provision company and Swift & Co.

Weber testified that the National had the following subsidiaries engaged in the fresh beef business:

Anglo-American Provision company.
Omaha Packing company.
Fowler Packing company.
Western Packing company.
Ruddy Brothers' Packing company.
Sturtevant & Haley Meat and Supply company.
G. H. Hammond company.
St. Louis Dressed Beef and Provision company.
Hammond Packing company.
Colorado Packing company.
United Dressed Beef and Provision company.

Hundreds of selling agencies and branch houses, he said, were also operated throughout the country.

Will Fly Across Isthmus.

Panama, Jan. 22.—Jesse Seligman, the aviator, was unable to make his flight across the isthmus, owing to an accident to his aeroplane, the Costa Rica. He will make the attempt some time during the present week.

Hurt in Coasting Accident.

Ithaca, N. Y., Jan. 22.—Four Cornell students are in the Cornell infirmary suffering from injuries sustained in a coasting accident. The most severely injured student is D. C. Dawkins, a freshman from Tallahassee, Fla.

Indorse Carter for High Court.

Morris, Ill., Jan. 22.—Inhabitants of Grundy county adopted resolutions indorsing Justice Carter for the supreme bench. The resolutions were sent to Washington.

CORRESPONDENCE

HOLLOWAY

Olive Bloomer was home from Tecumseh school Thursday.

Mrs. Bertha Bartholmew returned Tuesday night from Adrian where she has been assisting her sister, Mrs. B. E. Giles settle in her new home.

Miss Edith Gordon came home from Adrian Tuesday sick with nervous trouble.

Miss Mina Pooley was a guest of Anna Drouillard Thursday.

Will Nobles has rented Dr. Conklin's farm and will move there this spring.

Mr. Foley will move on the place he purchased of Mr. Nobles.

Dr. Nixon is very busy these days vaccinating the school children.

Mrs. John Calhoun reports seeing a flock of 18 or 20 robins around their place on Wednesday.

Miss Ina Mae Binns spent Wednesday night with Ruth Currey of Tecumseh.

Mr. and Mrs. John McElroy entertained for 6 o'clock dinner on Tuesday Mr. and Mrs. Fred Kopke, Mr. and Mrs. Hugh McElroy and Mr. and Mrs. Clarence Holdridge.

Herbert Speller of Weadsville, spent the first of the week with his aunt, Mrs. James Bloomer.

Mrs. William Brainard entertained her two nieces, the Misses Bowers of Adrian Tuesday.

FOLEY KIDNEY PILLS
FOR RHEUMATISM KIDNEYS AND BLADDER

CLINTON

Miss Blanche Robison of Ypsilanti, spent the week end at home.

Rev. Dr. Huget of Detroit, will lecture at the Clinton Town Hall Tuesday evening.

The first meeting of the Ladies' Working Society of St. John's church was held at the home of Mrs. Herbert Lindsley Wednesday afternoon. There was a good attendance and the usual enthusiasm. Much credit is given to the retiring officers for their good work so faithfully performed while in the office leaving a balance of $98 in the treasury and its hoped the new ones in charge meet with as good success. The next meeting will be held at Mrs Geo Kies Wednesday afternoon Jan 31st. A potluck supper will follow the regular routine of business.

Herman Halladay returned Thursday from a two days' business trip at Lansing.

The infant daughter of Mr. and Mrs. John Calhoun died Wednesday morning. The funeral was held from the home Friday.

Fred Schaffer of Sand Lake, will move on the old Silvers farm and the Stewart brothers' will move to town

Mrs. Mary Lancaster is entertaining her niece, she that was Miss Alberta Johnston of Boston.

John T. Clark and wife were over Sunday guests of their daughter, Mrs. Harry Barnard and family of Detroit, who leave soon for Europe.

Mrs. Catherine Lutzer passed away Wednesday morning at the home of her daughter, Mrs Fred Reiser of Bridgewater. The funeral was held from the Freedom Lutheren church Friday morning with burial at the Freedom cemetery.

F. L. Woodward and Harry Hoffman made Manchester a business visit Friday.

Miss Louisa Allen, who is teaching school at Bridgewater station was spending the week end at home.

The young people enjoyed a sleigh ride Friday evening and a social time at the home of Miss Doris Kennedy.

NEWS IN SUNDAY'S PAPERS

Socialists lose ground in second balloting in Germany.

Loose robes will succeed the hobble dress, Paris decree.

Dentist, bridegroom of two months, killed by car in Chicago.

With passing of the Manchu dynasty Pekin may become the real capital.

Detective Burns offers evidence to break testimony of witness for Lorimer.

Senator Cummins of Iowa announces his candidacy for presidential nomination.

Son of Baron Hirsch takes up cause of the people in the house of commons.

Violet Buehler held by Chicago police pending trial of the man she accuses.

Lillian Russell says her wedding will be in June if Roosevelt is nominated.

Powers may temper activities of Chinese republicans in the northern provinces.

Minority report may censure Senator Stephenson for spending $113,000 in election.

Chicago beef trial witness in dual role "forgets and remembers with equal facility.

Widower's contest of claim of Dr. Sugg for medical attendance may reveal secret in life of Myrtle Reed McCullough, Chicago novelist.

FORECAST OF THE WEATHER

Indiana and Illinois—Fair and moderate temperature today and tomorrow.

Wisconsin—Fair and warmer today; fair tomorrow; light variable winds.

His Writings.

Kidder—Do you write for art's sake or for the money? Scribbler—For both. I write for the magazines for art's sake and to my father for money.—Toledo Blade.

The Dear Innocent.

Mother—When he attempted to kiss you, why didn't you call me? Daughter (innocently)—Well, mamma, dear, I didn't know you wanted to be kissed.

The Turning Point.

Maud—I hear Jack turned up at your house again last night. Ethel—Yes, but got turned down as usual.—Boston Transcript.

A Poor Weak Woman

As she is termed, will endure bravely and patiently agonies which a strong man would give way under. The fact is women are more patient than they ought to be under such troubles.

Every woman ought to know that she may obtain the most experienced medical advice free of charge and in absolute confidence and privacy by writing to the World's Dispensary Medical Association, R. V. Pierce, M. D., President, Buffalo, N. Y. Dr. Pierce has been chief consulting physician of the Invalids' Hotel and Surgical Institute, at Buffalo, N. Y., for many years and has had a wider practical experience in the treatment of women's diseases than any other physician in this country. His medicines are world-famous for their astonishing efficacy.

The most perfect remedy ever devised for weak and delicate women is Dr. Pierce's Favorite Prescription.

IT MAKES WEAK WOMEN STRONG,
SICK WOMEN WELL.

The many and varied symptoms of woman's peculiar ailments are fully set forth in Plain English in the People's Medical Adviser (1008 pages), a newly revised and up-to-date Edition of which, cloth-bound, will be mailed *free* on receipt of 31 one-cent stamps to pay cost of mailing *only*. Address as above.

DUCHESS OF MARLBOROUGH

Divorced American Again to Be Received at British Court.

AGREE ON SUGAR TARIFF

Terms of Revision Bill Are Practically Decided.

Present Duty of $1.68 a Hundred on Raw Sugar Reduced to $1—Cuba's Special Rate.

Washington, Jan. 22.—The terms of the sugar tariff revision bill that is to be reported to the house by the Democratic committee on ways and means practically have been agreed upon.

The measure will be taken up after the passage of the bill proposing a revision of the iron, steel and chemical schedules.

If present plans are carried out, the sugar revision bill will impose a duty of $1 a hundred pounds on the raw product, instead of $1.68, as at present. The reduction will be greater than appears on the surface. Under the reciprocal trade agreement with Cuba sugar imports from the island are admitted at a rate 20 per cent lower than that imposed on the product coming from other countries. As most of the raw sugar brought to this country comes from Cuba, the Democratic rate of $1 means a cut to 80 cents.

RENDERS PRIMARY DECISION

Stead Rules Cities Must Provide Ballot for Each Party.

Edwardsville, Ill., Jan. 22. — Attorney General William H. Stead handed down a decision on the state primary law, which will force into politics the affairs of cities and towns where party lines have not been drawn before.

In response to a message from the city clerk of Edwardsville, Stead ruled that every incorporated municipality must abide by the state law, which provides for a separate ballot for each political party, regardless of whether there are any candidates running for office on the ballot.

BAN IS RAISED

Duchess of Marlborough Will Attend the Courts in London.

London, Jan. 22. — Among the attendants at court at Buckingham palace soon after King George and Queen Mary return will be the Duchess of Marlborough.

Under the ordinary ruling no divorced woman or woman living apart from her husband under terms of a legal separation is received at the court. The exception in the case of the Duchess of Marlborough is on account of her unblemished record, combined with her charitable and other good works.

Huddling in Hut; Nearly Frozen.

Ionia, Mich., Jan. 22.—John Ellenard, an Italian at Pewamo, was discovered in his shanty nearly frozen to death. He has been unable to move from his house near that village all during the recent cold weather when the temperature was many degrees below zero. He has been sustaining life by keeping a little coal fire going in a broken stove without pipe or lid and by eating beans which he raised last summer, partially raw.

Mrs. Sparling to Be Tried.

Bad Axe, Mich., Jan. 22.—Mrs. Carrie B. Sparling, wife of John Wesley Sparling, and mother of Peter, Albert and Scyrial Sparling, all of whom died from a mysterious cause, was bound over to stand trial on a charge of poisoning Scyrial.

Just Like Himself.

The cheerful patient needed all his good spirits, for the severe operation had been a failure and the doctors were hesitating to tell him. The physician stood by his bedside in the hospital, and from his grave expression the patient suspected the truth.

"Well, doc," he said, with a sad smile, "it must have been like this."

He fumbled under his pillow and produced an envelope which had been erroneously delivered to another ward. On it was inscribed in red ink, "Opened by mistake."—New York Sun.

BURNS ON THE LORIMER TRAIL

Noted McNamara Case Detective Works Up Some Evidence.

SAYS WITNESS WAS BRIBED

Sleuth Works on Case for Three Months and Presents Results of His Labors to Senatorial Committee.

Washington, Jan. 22.—Developments more or less sensational about to take place in the Lorimer case will disclose that William J. Burns, the detective, who built up the evidence around the McNamara dynamiters, has been at work for at least three months gathering evidence to be presented this week to the committee investigating the election of the junior senator from Illinois.

Mr. Burns was employed for about a month by the senate committee, and later was engaged by the interests fighting to unseat Senator Lorimer. The committee discontinued his services, according to members, because of the almost prohibitive expense.

It is reported that the end sought by the anti-Lorimer interests is the impeachment of a certain witness who gave evidence in Senator Lorimer's defense relating to the alleged statement of C. F. Wiehe, a brother-in-law of Edward Hines, that a "jack-pot" fund of $100,000 was used "to put Lorimer over."

In substance Burns is declared to have reported to the committee that he was prepared to offer evidence that one of the witnesses who testified in regard to this incident had confessed he was paid $1,500 to come to Washington. A phonographic method by which Burns obtained the alleged confession is said to have been laid before the committee. Burns came to Washington last Tuesday and remained until Wednesday night. His report was communicated to some of the members of the committee and, it is said, later was laid before the committee in executive session.

It is not asserted that the evidence Burns promises to produce is intended to establish whether there was a $100,000 jack-pot fund or that Senator Lorimer had knowledge of it. It affects solely the veracity of a witness called by the defense.

This new evidence will be laid before the committee after the cross-examination of Senator Lorimer is finished.

It is also known that evidence in rebuttal will follow Senator Lorimer's testimony. The committee's process servers finally have produced a former member of the Illinois legislature whom they had not been able to find until recently. It is also the purpose of the committee to continue its investigations into investments of money which certain members of the legislature are alleged to have made shortly after May 26, 1909.

GOV. R. P. BASS MARRIES

Chief Executive of New Hampshire Weds Miss Edith Bird.

East Walpole, Mass., Jan. 22.—Robert Perkins Bass, governor of New Hampshire, was married to Miss Edith

Copyright by Kimball & Son.
GOVERNOR BASS.

Harlan Bird, daughter of Mr. and Mrs. Charles S. Bird, at "Endean," the residence of the Bird family.

Eight years ago, when Miss Edith Bird was a girl of fifteen years, she was at Hot Springs with her parents. Among the guests there was Robert Perkins Bass of Peterboro, N. H., Harvard graduate, lawyer, rich, and brilliant. Young Mr. Bass was introduced to the girl from East Walpole. The girl and the young man found interests in common.

School Masters Elect Officers.

Charleston, Ill., Jan. 22.—A successful meeting of superintendents and principals of eastern Illinois schools closed here. Dewitt Elwood of the Charleston High school and F. S. Lunt of the eastern Illinois state normal university were chosen president and secretary, respectively.

The Great Bugaboo.

Truth never hurt any man, but thousands and thousands of them are skeert silly at the sight of it coming their way. To every mother's son and father's daughter of that kind Truth is the Great Bugaboo.

JAMES BRYCE

British Ambassador Who May Become Foreign Secretary.

FIFTEEN MINERS DEAD

Fatal Dust Explosion in Wyoming Coal Mine.

Forty Others Are Injured, of Whom Nine Are Removed to Hospital at Rock Springs.

Kemmerer, Wyo., Jan. 22. — Fifteen miners are reported killed and probably forty injured in a dust explosion in mine No. 4 of the Kemmerer Coal company. Of the forty injured, it is known that nine, who have been taken to the hospital at Rock Springs, are in a serious condition. There were 112 men in the property at the time of the explosion and those who were not killed or injured rushed to the aid of their stricken companions.

The men on top quickly organized for rescue work, but despite their most desperate efforts all of the dead and injured were not removed for several hours.

COAL MINERS WAGE SCALE

Bituminous Conference Opens Thursday and Anthracite Feb. 27.

Indianapolis, Jan. 22. — Operators and miners of the central bituminous coal field will meet here Thursday to consider a new wage scale to go into effect April 1. A new wage contract for the anthracite field, also, to be in force from April 1, will be negotiated at a conference Feb. 27 at the offices of the Central railway of New Jersey in New York city.

The two joint wage conferences were announced by President John P. White to the convention of the United Mine Workers. The scale committee is preparing the miners' demands.

WANT JOHNSON "SCRAP."

Promoter Would Hold Bout Near New Haven, Conn.

New Haven, Conn., Jan. 22.—J. Harmar Bronson, a leading sport promoter of this city, announces that he has applied to the New Haven chief of police for a license for a boxing bout in which Jack Johnson, the colored champion, will meet Jim Flynn, the Pueblo fireman, and Al Palzer both on the same afternoon, each bout to be fifteen rounds.

If the permit can be had the go will take place on the afternoon of July 4 at Light House Point, a well known summer resort on the sound five miles southeast of this city.

NEW POST FOR BRYCE?

Ambassador May Be Called Home to Become Foreign Secretary.

London, Jan. 22.—The Liberal's discontent with Sir Edward Grey has reached a point where his successor is being discussed, and it is suggested that Ambassador James Bryce be brought from Washington and be put in charge of the foreign office.

Sir Edward Grey's policy is being severely criticised. He recently felt it necessary to deny through his secretaries that his policy is "aggressive or inspired by antagonism to Germany."

Urges Courtship in Schools.

Pontiac, Mich., Jan. 22. — The encouragement of courtship between the pupils of grade school was advocated by Woodbridge N. Ferris of Big Rapids, before the teachers of Oakland county, at the annual institute. Mr. Ferris once ran for governor of Michigan on the Democratic ticket.

Cleveland Has $150,000 Fire.

Cleveland, Jan. 22. — The Rose & Jennings buildings at the northwest corner of Superior avenue and the public square were destroyed by fire. The loss is $150,000.

Candidate for Congressman at Large.

Galena, Ill., Jan. 22.—H. L. Heer, an attorney of Galena, has announced his candidacy for congressman at large. Mr. Heer is a Progressive.

ROYALTY IN NEW YORK

Duke of Connaught and Family Visit Ambassador Reid.

New York, Jan. 22. — At 7:03 this morning royalty came into our midst, the Duke of Connaught, uncle of King George, and governor general of Canada, with the duchess, their daughter, the Princess Patricia, and a small suite, left a special car at the Grand Central station for a four day's visit to Ambassador and Mrs. Whitelaw Reid.

Except for the dinners that have been planned, and for which arrangements had to be made ahead of time, nothing has been planned to occupy the time of the royal party. The visit is not a parade, it was explained; it is simply a personal visit and there is nothing official or semi-official about it.

Held for Death of Sister.

Circleville, O., Jan. 22.—Henry Hagelgans, who declared he had paid Edward and David McKinley more than $1,000 for killing his recluse sister, Fanny, was indicted for murder in the first degree by the Pickway county grand jury.

RAILROAD TIME TABLES.

Lake Shore & Michigan Southern Railroad.
Effective December 3 1911

Going south.

Station	315 D'ly	309 D'ly ex Sun	331 D'ly ex Sun	311 D'ly
Jackson	6 05 a m	10 30 a m	2 05 p m	8 10 p m
Tecumseh	7 03 a m	11 27 a m	3 01 p m	9 05 p m
Adrian	7 33 a m	12 01 p m	3 30 p m	
Toledo	8 40 a m	12 30 p m	4 15 p m	10 05 p m
Chicago	3 45 p m	9 00 p m		
Detroit			5 40 p m	

Going north

Station	316 D'ly	312 D'ly ex Sun	314 D'ly ex Sun	318 D'ly
Toledo	7 50 a m	12 30 p m	5 10 p m	7 25 p m
Detroit				
Adrian		1 00 p m	5 25 p m	8 00 p m
Tecumseh	9 09 a m	1 32 p m	5 15 p m	8 42 p m
Jackson	10 15 a m	2 83 p m	7 20 p m	9 40 p m

DUNDEE BRANCH.

Going west.

Station	429 D'ly ex Sun	425 D'ly ex Sun	421 D'ly ex Sun	427 D'ly ex Sun
Adrian	6 10 a m	8 10 a m	3 30 p m	5 25 p m
Tecumseh	7 50 a m	9 20 a m	4 02 p m	6 20 p m
Addison	10 20 a m	10 15 a m	4 55 p m	7 05 p m

Going east.

Station	422 D'ly ex Sun	428 D'ly ex Sun	430 D'ly ex Sun	434 D'ly ex Sun
Addison	9 37 a m	10 35 a m	1 20 p m	7 15 p m
Tecumseh	11:23 a m	11 25 a m	4 25 p m	8 05 p m
Adrian	10 50 a m		5 15 p m	8 40 p m
Chicago	5 55 p m			

Tecumseh and Dundee trains.
Daily except Sunday

Leave Tecumseh	4 10 pm	12 30 p m.
Arrive Tecumseh	2 40 p m	10 45 a m

G. J. ZIEHR. Ticket Agent
L. A. ROBISON, G. P. A. Cleveland, O

DETROIT, TOLEDO & IRONTON
Going South
Daily except Sunday

Station	1
Adrian	10:30 a m.
Tecumseh	10:45
Ridgeway	10:33
Detroit	8:00

Going North

Station	2
Adrian	3:39 p. m.
Tecumseh	4:10
Ridgeway	4:20
Detroit	7:05

F. S. Bell,
Ticket Agent.

FEELING LIVER-ISH This Morning?
TAKE
THEDFORD'S Black-Draught
Stops Indigestion & Constipation
25¢
AT ALL DRUGGISTS
A Gentle Laxative And Appetizer

OVER 65 YEARS' EXPERIENCE
PATENTS
TRADE MARKS
DESIGNS
COPYRIGHTS &C.
Anyone sending a sketch and description may quickly ascertain our opinion free whether an invention is probably patentable. Communications strictly confidential. HANDBOOK on Patents sent free. Oldest agency for securing patents. Patents taken through Munn & Co. receive special notice, without charge, in the
Scientific American.
A handsomely illustrated weekly. Largest circulation of any scientific journal. Terms, $3 a year; four months, $1. Sold by all newsdealers.
MUNN & Co. 361 Broadway, New York
Branch Office, 625 F St., Washington, D. C.

CONVALESCENTS

Those Recovering from Any Severe Illness

After a long wasting illness, convalescents require nourishing food that will not overtax the digestive functions—and in the way of a strength-restoring and vitality-making tonic, we know of nothing that equals Vinol, our delicious cod liver and iron tonic (without oil).

Vinol creates an appetite, re-establishes good digestion and helps the daily food to make rich blood, form flesh, strong muscles and impart new life and vitality to every organ in the body. We ask those who need a strength and flesh-building tonic restorative to call at our store and get a bottle of Vinol, with the understanding that if it does not help them we will refund their money without question.

C. A. Wright & Son.

Heredity.

Some very pretty things are being said, for no special reason whatever, about genealogy and heredity. Naturally this is associated with the names and life of what is called the "nobility." Yet no commentator has quoted the couplet of Pope, which reads rawly that "His ancient but ignoble blood has crept through scoundrels ever since the flood."

The Tecumseh Herald.

VOL. LXI, NO. 61 TECUMSEH, MICHIGAN FRIDAY JANUARY 26, 1912 WH O. 1097.

SATURDAY

Make Your Dollar Work Overtime.

A Dollar will buy about so much but if you leave it here Saturday it will go about twice as far as ordinary. Read this list of Great Dollar Bargains.

$1.50 and $1.75 Mens', Ladies' and Childrens' Sweater Coats	$1.00
50c Mens' and Ladies' Underwear—3 pieces	$1.00
50c Mens' Work Shirts, 3 for	$1.00
50c Boy's and Girl's Union Suits, 3 for	$1.00
$1.50 Mens' Trousers	$1.00
$1.50 Kabo and Jackson Corsets	$1.00
50c Corset Covers, 3 for	$1.00
$1.50 Muslin Skirts, each	$1.00
75c Ladies' Night Gowns, 2 for	$1.00
50c Muslin Drawers, 3 for	$1.00
$1.25 and $1.50 Misses' Shoes	$1.00
$1.25 Ladies' Juliet Shoes	$1.00
$1.50 Fancy China Dishes	$1.00
50c Fancy Cake Plate, Salad Bowl and Sugar and Creamer, 3 for	$1.00
25c Cups and Saucers, 6 for	$1.00
50c Neckties, 3 for	$1.00

Grocery Dollar Combinations

That Save You Money.

Granulated Sugar	50c	½ 1900	67c	½ Tecumseh Chief	67c
1 lb. Calumet	25c	K. C. Baking Powder	15c	1 can Corn	10c
1 lb. Coffee	30c	1 Corn Flake	10c	1 can Peas	13c
Yeast Foam	4c	1 S. W. Biscuit	13c	1 can Cocoa	10c
				1 can Soda	6c
7 Bars Lennox	25c	K. C. Baking Powder	25c	3 pkgs Jello	25c
5 boxes Snowboy	25c	6 Sunny Monday	25c	3 Mince Meat	25c
1 lb. Coffee San Marto	35c	¼ Tea	25c	1 Salmon	18c
¼ lb Tea	25c	Sack Salt	10c	¼ Tea	25c
		¼ Pepper	8c	Karo Syrup	15c
		1 can Salmon	15c		

Your Choice of any Combination for One Dollar.

PALMAN'S

PEOPLE'S STORE.

Phone 68. The Store that Saves you Money.

COMMERCIAL TECUMSEH SAVINGS

STATE SAVINGS BANK

THE LARGEST BANK IN NORTHERN LENAWEE

December 1st, Interest added to Savings Accounts $5,000.00.
A goodly sum distributed among our Savings depositors.
Every man, woman and child should have a Savings account.
Your money is safe and ready for you when wanted.
Money deposited in this bank is never idle. It is continually growing.

J. Q. LOOK, President. J. H. SMITH, Cashier.

SCENE FROM 1st ACT
THE GOOSE GIRL

SPECIAL LOW PRICES

ALL THIS WEEK; ON ALL

Coats, Suits and Furs

Now's Your Chance

to buy at from One-Fou [illegible] ne-Half off any Coat, Suit or Fur in our Big Stock.

Special for Saturday, Jan. 27

IN

BARGAIN BASEMENT

144 12 qt. Galvanized Pails

FOR 10c EACH

Coupons sold on first floor at 2 o'clock.

Extra large assortment of Embroideries all this week for 10c yd. in Bargain Basement.

The Webster Anderson Co.

Tecumseh, - - Michigan

HARAHAN IS KILLED IN TRAIN COLLISON

F. O. Melcher, Illinois Central Official, Also Killed.

Rear End Collision at Kinmundy, Ill., Costs the Lives of Six Persons—Vice President Melcher's Car Telescoped.

J. T. Harahan, ex-president of the Illinois Central railroad; F. O. Melcher, second vice-president; E. Wright, son of Former Secretary of War Luke E. Wright, and E. B. Pierce, general solicitor, and two other persons, were killed at 1 o'clock in the morning when the Panama limited on the Illinois Central railroad, running at a speed of fifty miles an hour, crashed into the rear of passenger train No. 25, which was taking water at Kinmundy, thirty miles north of Centralia, Ill.

Harahan, Melcher, Pierce and Wright were asleep in their staterooms aboard Mr. Melcher's private car, which was attached to the rear of train No. 25.

Only one occupant of the private car, the secretary of Mr. Melcher, escaped.

The engine of the heavy limited ploughed straight through Mr. Melcher's car and jammed into a Pullman coach directly ahead before it came to a stop. The terrific impact of the collision drove brake-locked train No. 25 300 feet down the right of way.

Cries of more than a score of injured arose above the hissing of steam from the splintered mass of wreckage. Trainmen fought desperately to reach those who had been in Vice-President Melcher's car.

The engineer and fireman of the limited, only slightly injured were removed first. While taking them out rescuers stumbled over the bodies of Mr. Harahan and Mr. Melcher. The bodies of Pierce and Wright were found a few minutes later. All had been caught in their berths without a possible chance of escape.

For more than two hours passengers from both trains and residents of the little town of Kinmundy worked to care for the injured before help arrived from outside points.

The first relief train, carrying physicians, nurses and Illinois Central officials, departed from Centralia shortly before 4 o'clock and made the run to Kinmundy in half an hour.

A number of injured who had been taken to the homes of residents of Kinmundy, were placed aboard the relief train and brought to the Centralia hospital.

The bodies of Mr. Harahan, Mr. Melcher, Mr. Pierce and Mr. Wright were brought to Centralia with the injured aboard the relief train.

From the age of fifteen James T. Harahan gave his life to the service of the railroads. Born in Lowell, Mass., in 1841, he went to work for the Orange and Alexandria railroad in 1865, at Alexandria, Va. Then he came to the west and the west has claimed him ever since.

For twenty-two years he was in the employ of the Louisville and Nashville railroad, rising from a clerkship to general manager, leaving that line in the height of his power to take high place in the affairs of the Lake Shore, the Chesapeake and Ohio and the Louisville, New Orleans and Texas roads in 1869.

In November, 1906, Mr. Harahan was elected president of the Illinois Central railroad, continuing in that position until Jan. 12, 1911, when he was succeeded by Charles H. Markham

TRAVERSE CITY MAN VICTIM OF PELLAGRA

Louis Herbert Marsland Dies of the Disease.

His Illness for Some Time Has Been a Puzzle to the Physicians—Patient Practically Bloodless for Some Weeks.

Battle Creek, Mich., Jan. 22. — For some time the illness of Louis Herbert Marsland, owner of a large fruit farm near Traverse City, has puzzled medical men in various parts of the country. Now it is known that Mr. Marsland suffered from pellagra of the rare Italian type, his body being a mass of scales like the back of a tortoise, only more pliable. But he died, and the knowledge comes too late.

For weeks Marsland had been practically bloodless. Physicians say that scarcely a pint of blood remained in his entire system. The scales covering his body would come off, but only to be replaced by a new growth. His pulse and temperature, instead of raising and lowering simultaneously, worked just the opposite.

Brought to the Battle Creek sanitarium, Marsland's disease was diagnosed as pellagra of the rare type never seen around here, and baffling present day medical treatment.

Marsland, thirty-three years old, leaves a widow and two children.

FOUND SHOT IN CAR

Probable Victim of Suicide Remains Unidentified in Monroe Morgue.

Monroe, Mich., Jan. 24. — Michigan Central employes heard groans issuing from an empty box car on a south bound freight train lying on the sidetrack and found a man about thirty years old shot through the mouth and unconscious. He was removed to the local hospital, but died in the forenoon without regaining consciousness.

A new revolver, with one chamber discharged, was found by the man's side. In his pockets were three cents in money, a pair of brass knuckles and a small photo of a girl about twenty years old. The man wore a blue cap, dark suit and red sweater and a gray overcoat. The cap bore the trademark of a Toledo merchant. He was 5 feet 8 inches in height and weighed 160 pounds. The body lies in a local morgue in charge of the coroner.

FORMAL WILEY VERDICT

Investigators Hold Chief Chemist Guiltless, but Score Methods.

Dr. Harvey W. Wiley, the chief chemist, is held "not guilty" of conspiracy to evade the law in a report filed with the house by the committee which conducted an investigation last August into the charges on which President Taft was asked to dismiss the nation's chief chemist from the government service.

Not only does the committee absolve Dr. Wiley from criticism for the employment of Dr. H. H. Rusby of New York as a government expert at a technical rate of $20 a day but it attacks in measured terms the whole administration of the national pure food law and demands of congress action to change the method in the department of agriculture by which the law is applied.

TURKS AND ARABS BATTLE ITALIANS

All-Day Fight Takes Place near Oasis of Ghirgarish.

At One Time Allies Turn Italian Right, but Are Unable to Follow Up or Retain Advantage Gained.

Dispatches received in Rome from Tripoli tell of a severe battle between the Italians and the combined Turks and Arabs near Ghirgarish, a small oasis about ten or eleven miles from Tripoli, in which at one point of the engagement the Turks succeeded in turning the Italian right, but were finally forced to retreat.

The Italian columns, which consisted of three battalions of infantry, a battery of grenadiers, two batteries of artillery and two squadrons of cavalry, in addition to engineers, was on the march early in the morning when they were surprised along the road by a series of onslaughts by Arabs and Turks.

The Italian commander saw that the enemy was in large numbers and he ordered his men to take positions for a serious battle. The men threw up entrenchments and awaited the attack of the Turks and Arabs, which continued all day.

The entrenchments had not been completed when a large force of Turks and Arabs charged up and poured in a galling fire on the Italians. The attackers fired from cover in the brush and on the oasis. The Italian artillerymen got their guns going and the Turks retired.

The Turks returned with heavy reinforcements and this time succeeded in turning the Italian right. The Italians seemed to show signs of yielding, but the commander rallied his men, and after several hours' hard fighting the Turks were driven back.

No estimate is given of the losses on either side, but they are believed to have been heavy.

NOT CITIZEN; HOLDS OFFICE

Cadillac Police Commissioner Has Been Found Out.

Cadillac, Mich., Jan. 24. — Police Commissioner Leonard Seager, it has been found, is not a citizen of the United States, although he has lived in Michigan thirty years. He came over from Canada with his parents when he was two years old.

The father neglected to take out papers and the son, believing that his father had attended to that duty, paid no attention to the suggestion that he look up his own case. Seager does not propose to resign. He points to the fact that John Willman was allowed to sit as alderman here four years before he had taken out his citizenship papers.

Walsh Company Dissolves.

Lansing, Mich., Jan. 23. — The S. Francis Walsh company of Detroit that filed articles of incorporation with the secretary of state last November, with a capital stock of $20,000, has given notice of dissolution.

Dies with Mother in Hospital.

Menominee, Mich., Jan. 23.—While Mrs. George Le Gault of Koss was in the hospital, where she underwent an operation, her son Lawrence, aged ten, died of typhoid fever.

One Hair's Breadth."

A "hair's breadth" is 17-10,000 of an inch. For the purpose of such fine and delicate measurement tool makers use what is called a micrometer caliper. The hair's breadth is something that has to be taken into consideration in the manufacture of a thousand and one things in the machine maker's art. Close calculation of this sort must be done on the doors of bank vaults, for example, where every part must fit to the nicest degree.—Harper's Weekly.

Climbing for Cats.

A boy in northern Michigan was out hunting and saw two cats up a tree. The family needed a pussy about, and so he laid down his gun and took a climb. What he didn't know until too late was that the animals were wildcats. Before he could lay hold of the cats they laid hold of him, and the doctor who attended his hurts counted up 41 bites and scratches. In hunting for cats be careful that you don't get the wrong breed.

Gentle Criticism.

On one occasion Hans Richter was present at a concert given by a brother composer, at which the latter performed a long and not particularly interesting work of his own. When the composition came to an end, Richter expressed his criticism in a very few words. "Well," he said, "I too hat written compositions to make a pile so high," raising his hand three feet from the ground; "but I hat burned them!"

ADRIAN STATE SAVINGS BANK,

ADRIAN, MICH.

RESOURCES over - - $1,400,000.00

Largest Bank in this Section of Michigan.

"We welcome visitors and invite inspection of our substantial Building, commodious Offices, and massive Burglar-proof Vault."

3 % compounded semi-annually paid on all Savings Deposits remaining one calendar month or more.

Accounts may be opened by mail. Correspondence and personal interviews solicited.

R. A. WATTS, Pres. GEO. A. WILCOX, Vice Pres. B. E. TOBIAS, Cashier.

EXAMINE

Our Fine Line of

Sterling Silver Goods

Before purchasing elsewhere.

Also look at the beautiful

Cut Glass Articles

on display. We have a choice selection.

E. J. PETERS & CO.

PHONE 200 Successors to J. F. HICKS & SON

THE BEST

Prime Beef, Pig Pork, Veal and Spring Lamb, Salt Pork, Sweet Cured Hams and Bacon, Fowls, Spring Chickens.

Boiled Hams, Veal Loaf, Pressed Meats, Frankforts, Bologna, Pure Leaf Lard, Corned Beef, etc.

L. A. HUGHES MEAT CO.

The Emerson Shoe
HONEST ALL THROUGH

Fall and Winter's Stylish Wear

A Style for every foot-need.
The Emerson holds its shape.
Every wearer knows it, Do you?

J. R. Nyland.

SOMETHING NEW, TRIED AND TRUE

'TIS MADE FOR YOU.

VERI-BEST

Self-Rising Biscuit Flour,

Prepared ready for use. Sold by all dealers. Manufactured by D. GRATZ & SON, Tecumseh, Mich.

DIRECTIONS

To make Biscuit, add to each pint of this flour one tablespoonful of lard, make into a soft dough with Sweet Milk or Cold Water. Milk preferable, roll thin and bake quick.

Beaten Biscuit, same as above, but use a little less lard and make into a stiff dough and beat well. This flour is ready for use and Does Not Require any baking powder, salt or soda. This flour is made from Selected Wheat, is packed in 12 lbs., 24 lbs. and 48 lbs. Cotton Sacks. If you want something good, just try a sack of this flour. Your money refunded if not satisfactory.

Sold by all leading dealers. Manufactured by

D. GRATZ & SON, Tecumseh, Mich.

G. N. STACY,
Editor and Owner.

SUBSCRIPTION RATES

IN LENAWEE COUNTY
One year, payment in advance $1.00
One year, payment after three months 1.25

OUTSIDE LENAWEE COUNTY
One year, payment in advance $1.25
One year, payment after three months 1.50

There will be no Deviation from above Rates

Beware of Ointments for Catarrh that Contain Mercury

As mercury will surely destroy the sense of smell and completely derange the whole system when entering it through the mucous surfaces. Such articles should never be used except on prescriptions from reputable physicians, as the damage they will do is ten fold to the good you can possibly derive from them. Hall's Catarrh Cure, manufactured by F. J. Cheney & Co., Toledo, Ohio, contains no mercury, and is taken internally, acting directly upon the system. In buying Hall's Catarrh Cure be sure you get the genuine. It is taken internally and made in Toledo, Ohio, by F. J. Cheney & Co. Testimonials free.

Sold by Druggists. Price 75c per bottle.

Take Hall's Family Pills for constipation.

a rain-beau?

Saves Two Lives

"Neither my sister nor myself might be living today, if it had not been for Dr King's New Discovery" writes A. D. McDonald of Fayetteville, N. C., R. F. D. No. 8, "for we both had frightful coughs that no other remedy could help. We were told my sister had consumption. She was very weak and had night sweats but your wonderful medicine completely cured us both. It's the best I ever used or heard of." For sore lungs, coughs, colds, hemorrage, lagrippe, asthma, hay fever, croup, whooping cough,—all bronchial troubles,—its supreme. Trial bottle free, 50c and $1.00. Guaranteed by C. A. Wright & Son.

Most rat holes will bear looking in to.

The Danger of La Grippe

Is its fatal tendency to pneumonia. To cure your la grippe coughs take Foley's Honey and Tar Compound; R. E. Fisher, Washington, Kas., says: "I was troubled with a sever attac of la grippe taat threatened pneumonia. A friend advised Foley's Honey and Tar Compound and I got relief after taking the first few doses. I took three bottles and my la grippe was cured." Get the genuine, in the yellow package.

Do not allow your kidney and bladder trouble to develop beyond the reach of medicine. Take Foley Kidney Pills. They give quick results and stop irregularities with surprising promptness.

Charles Durham, Lovington, Ill., has succeeded in finding a postive cure for bed wetting "My little boy wet the bed every night clear thro' on the floor. I tried several kinds of kidney medicine and I was in the drug store looking for something different to help him when I heard of Foley Kidney Pills. After he had taken two thirds of a bottle he was cured. That is about six weeks ago and he has not wet in bed since." All Druggists of Tecumseh.

It doesn't require an axe to cut an acquaintance.

Solves A Deep Mystery

"I want to thank you from the bottom of my heart," wrote C. B. Rader, of Lewisburg, W. Va., "for the wonderful double benefit I got from Electric Bitters, in curing me of both a severe case of stomach trouble and of rheumatism, from which I had been an almost helpless sufferer for ten years. It suited my case as tho' made just for me." For Dyspepsia, indigestion, jaundice and to rid the system of kidney poisons that cause rheumatism, Electric Bitters has no equal. Try them. Every bottle is guaranteed to satisfy. Only 50 cents at C. A. Wright & Son.

Corn on the cob is more acceptable than corn on the foot.

Foley's Honey and Tar Compound

Is a reliable family medicine. Give it to your children, and take it your self when you feel a cold coming on. It checks and cures coughs and colds and prevents bronchitis and pneumonia. All Druggists of Tecumseh.

There is no impropriety in using a spring wagon in the fall.

Death in Roaring Fire

may not result from the work of fire bugs, but often severe burns are caused that make a quick need for Bucklen's Arnica Salve, the quickest, surest cure for burns, wounds, bruises boils, sores. It subdues inflammation It kills pain. It soothes and heals. Drives off skin eruptions, ulcers or piles. Only 25c at C. A. Wright & Son's.

Old Soldier Tortured

"For years I suffered unspeakable torture from indigestion, constipation add liver trouble," wrote A. K. Smith a war veteran at Erie, Pa., "But Dr. King's New Life Pills fixed me all right, They're simply great." Try them for any stomach, liver or kidney trouble. Only 25c at C. A. Wright & Son's

BRADLEY OPERA HOUSE,
MONDAY, JAN'Y 29

FIRST ANNUAL TOUR OF BAKER & CASTLE'S
GREAT SCENIC PRODUCTION
THE
GOOSE GIRL
FROM THE SUCCESSFUL NOVEL BY HAROLD MACGRATH.
A GREAT PLAY FROM A GREAT BOOK.

A SCENIC PRODUCTION UNEQUALED IN GRANDEUR AND MASSIVENESS. A GORGEOUS DISPLAY, REQUIRING A 60 FOOT CAR FOR TRANSPORTATION.

The
GOOSE
GIRL

With MISS VIRGINIA ACKERMAN as "Gretchen"

The Biggest Scenic Production Ever in Tecumseh.
COMING DIRECT FROM THE LYCEUM THEATRE; TOLEDO.
Prices within the Reach of Everyone—Only 25c, 50c, 75c, $1.00.
The Goose Girl is under the management of Baker & Castle who produced and own "Graustark." Better Get Seats Early.

MRS. WM. HERRIOTT

Sarah Jane Sanford was born in Broom County, Conn., February 24, 1827, and came to Macon, Michigan when she was ten years of age.

She was united in marriage in the fall of 1843, to Wm. V. Herriott.

As the years passed, a family of two sons and two daughters came to gladden the hearts of the parents, Robert S., George W., Abbie J., who married J. Albert Collins, and died in 1904 and Sara A. Mrs Geo. Avery.

Mrs. Herriott was alway a kind and loving mother and strongly attached to the Reformed Church at Macon, of which she has been a worthy member for sixty-eight years or its organization, about sixty-nine years ago.

For the last few years she has not been able to take an active part in church life, yet she did not lose her christian confidence, and found great comfort in God's promises.

After the death of her husband in 1894, she continued to reside at the old farm home until twelve years ago, when she went to reside with her daughter, Mrs. Geo. Avery, where on the morning of Jan. 14, she quietly and suddenly passed from the earthly to the heavenly home, at the age of 84 years 10 months and 21 days.

Her death was a shock to her family as she was feeling unusually bright and cheerful the evening before.

The funeral service was held, Tuesday at 2 P. M. from the residence conducted by her former pastor, Rev. Scarlett and her body was laid to rest in the family lot, at the Macon cemetery.

CARD OF THANKS

We desire to express our sincere thanks to the many friends and neighbors who so kindly assisted us at the death of our mother, to the choir for their services, also for the offerings of beautiful flowers.

Mr. R. S. Herriott.
Mr. and Mrs. G. W. Herriott
Mr. and Mrs. Geo Avery and family

ONE MILLION DOLLARS FOR A GOOD STOMACH

This Offer Should Be a Warning to Every Man and Woman

The newspapers and medical journals recently have had much to say relative to a famous millionaire.s offer of a million dollars for a new stomach

This great multi-millionaire was too busy to worry about the condition of his stomach He allowed his dyspepsia to run from bad to worse until in the end it became incurable.

His misfortune serves as a warning to others.

Every one who suffers with dyspepsia for a few years will give everything he owns for a new stomach.

Dyspepsia is commonly caused by an abnormal state of the gastric juices or by lack of tone in the walls of the stomach The result is that the stomach loses it power to digest food.

We are now able to supply certain missing elements—to help to restore power, and to aid in making the stomach strong and well.

We know that Rexall Dyspepsia Tablets are a most dependable remedy for disordered stomachs, indigestion, and dyspepsia.

We want you to try them and will return your money if you are not more than satisfied with the result.

Three sizes, 25 cents, 50 cents, and $1.00. Remember, you can obtain Rexall Remedies in this community only at our store—The Rexall Store B. J. Pulver.

To feel strong, have good appetite and digestion, sleep soundly and enjoy life, use Burdock Blood Bitters, the great system tonic and builder.

AMUSEMENTS

"THE GOOSE GIRL" A HIT

The Times-Dispatch, Richmond, Va. says:

Once upon a time Harold McGrath wrote a book and he named it "The Goose Girl." McGrath has come to be known as one of the better sort of contemporary writers of fiction, and not infrequently the name of some book from his rather prolix pen is numbered along the six or seven best sellers.

In "The Goose Girl" he didn't write anything exceptional, only the story of a kidnapped princess, who lost her identity through perfidy and who was subsequently reclaimed and brought to occupy the throne from which she was so heartlessly deprived—not at all a new idea—but the book had the elements of a dramatic production, and George D. Baker, one of the member of the Castle Amusement Company, composed of the selfsame George D. Baker and James W. Castle, made a play of it. This play was presented to a Bijou audience last night, and it made good.

"The Goose Girl', happens to be a charming little miss—Virginia Ackerman—who is made up to appear as a sort of combination modern Marguerite and the Faust lady of the same name. Therefore the play is a hit without any of the other attractive features. She appears as the fourth character—they are mentioned in program in order of appearance, not merit—and from the time she comes on until the final curtain finds her securely intrenched in her kingdom as princess, she has the entire sympathy of those fortunate enough to be among those present.

Victor Sutherland deserves especial mention. He worked hard as the American counsel, and he is an actor, and everybody in the playhouse rejoiced when he won his pseudo princess. Marie Man stands out as the very best woman character of the piece. She was Frau Bauer, keeper of a tavern, and she acted the part to the life.

Altogether "The Goose Girl" is worth the price of admission and more. It is a good show, well acted by capable actors. G. M.

The Goose Girl at the Bradley Opera House, Monday Jan. 29.

A lazy liver leads to chronic dyspepsia and constipation—weakens the whole system. Doan's Regulets (25 cents per box) correct the liver, tone the stomach, cure constipation.

Cures baby's croup Willie's daily cuts and bruises, mama's sore throat, grandma's lameness—Dr. Thomas' Eclectric Oil—the great household remedy.

Lightning's Queer Ways.

As every one knows, it is dangerous to stand near a tree during a thunder storm, but if any one is so foolish as to do it he will do well to lean against the tree. If he does this the charge goes in at his shoulder, burning it, and then passes down the skin along the middle of the back. Arrived at the legs, it may run along one or both. It will seriously burn the knees and other prominent parts, get out through the stockings or bore a hole through the boots or destroy the boots altogether But if he stands near a tree or wall without being in contact the stream of lightning may jump to the head bones and cause instant death. If it doesn't do this it will probably burn the hair and travel over the skin of the head going down the front of the body or getting inside it and doing terrible damage.

Society as the Doctor Saw It.

When the doctor was asked what he thought of the reception he had attended the previous evening he said:

"It was a carbuncle."

"What do you mean by that?"

"Why, it was a great gathering and a swell affair."—New York Times.

ADRIAN HAS IT

SMALLPOX

Adrian had a smallpox scare this week, though it may develop that it was only the result of vaccination. Nellie Smith a daughter of Gilbert Smith of Britton, who works at the home of Clark Baldwin, was home on New Year Day. A few days ago she broke out with a rash and fearing smallpox, she was vaccinated. She was taken to her home in Britton in a closed carriage, and all precaution have been taken to avert danger.

Mr. Baldwin's house is quarantined and Court was adjourned for the time being Mr. Baldwin has the freedom of the city, but his family are kept at home until the case is decided.

MUCH INCONVENIENCE ARISING FROM THE ADJOURNMENT OF COURT IN ADRIAN.

The adjournment of Court in Adrian Tuesday on account of a presumable case of smallpox, met with much opposition as it inconveinenced jurors lawyers and litigants alike. The jurors especially feel it as they have in so many cases hired help to carry on their work at home while they serve on jury. There is full three weeks of work ahead that has been awaiting a hearing. The parties are anxious to have their cases tried and the lawyers are also impatient over the delay. So little work has been done this winter owing to the ill health of Judge O'Mealy or some other Judge but as yet nothing definite has been decided.

Itch! Itch! Itch!—Scratch! Scartch Scratch! The more you scratch the worse the itch Try Doan's Ointment It cures piles, eczema, any skin itching. All druggists sell it.

A Discouraged Sport.

This is the sad story of one of the most thoroughbred sports known to the history of hazards. His name was Sullivan, and he had blue eyes and red hair, with a brogue to match his coloring. John Hays Hammond, the mining engineer, met him in prison in South Africa at the time when Hammond and other prominent men were held as captives by the Boers in connection with the Jameson raid. The engineer and the Irishman became well acquainted.

"Probably you wonder why I'm here," said Sullivan one day when the thermometer had gone as high as 115 in the shade. "Well, I'll tell you. I got into a little trouble, and I pleaded guilty to it.

"'Five years!' said the judge.

"'Your honor,' I cried out, 'I'll throw heads and tails with you to see whether it shall be ten years or nothing.'

"And, would you believe it, Mr. Hammond, that judge got mad and added on the five years anyhow. And now I'm serving that extra five. What's the use of being a sport?"—Popular Magazine.

Strength of a Czar.

A story is told in St. Petersburg which illustrates the phenomenal physical strength of the old czar. At a little station not far from the capital the imperial train was delayed for quite a time, and the czar, being hungry, partook of some of the simple food of the buffet. Meanwhile the little daughter of the mayor presented the empress with a bouquet, the flowers of which were hastily gathered from private hothouses in the neighborhood. The stalks being still damp and earthly, the empress visibly hesitated to take the bouquet in her neatly gloved hand. The czar coolly took up one of the heavy pewter plates on the table, and twisting it as if it were paper, made a neat covering for the stalks. There is nothing incredible in the story, since the czar had been known to bend a kitchen poker as an ordinary man would a strip of tin.

SCHOOL NOTES

The semester examinations were held Wednesday, Thursday and Friday. The schedule was a follows: Wednesday morning Chemistry, Physical Geography, German II, Caesar and Ancient History. Wednesday afternoon English II, English III and Algebra I. Thursday morning Agriculture, German I, Latin I. Modern History and Biology. Thursday afternoon EnglishI, Enlish IV and Geometry X. Friday morning XII. Friday afternoon Music and special questions for those who have conflicts.

The United States History class had their final Tuesday afternoon. They have now completed the book and will begin Civics next semester.

Harold Harrison was absent Tuesday morning and John Foote for the whole day.

Thurlow Sweet has been absent ever since the Christmas vacation. We wonder if he has left for good.

There was no Y. W. C. A. this week on account of examinations

Blanche Snyder was absent the first part of the week on account of illness.

There was a great decrease of tardy marks lately owing to the new system which has been established that every pupil must be in his own room when the last gong sounds or get an excuse or a permit before being allowed to come into the room.

D

PULPIT TOPICS

PRESBYTERIAN CHURCH

Rev. Benjamin R. Weld, pastor

10:00 a m. Morning Worship and Sermon, "Christ and the Questions of Individual Life."

11.15 Bible School.

7:00 p. m. Evening Worship and Sermon, "The Father's Recognition."

Tuesday 7:30. The Westminister Chapter will meet with Mrs. Wade Jones.

Wednesday 7:00. The Midweek Prayer Service.

BAPTIST CHURCH

W. B. Hartzog, Ph. D., minister

10:00 a. m. Morning Worship.

11:15 Sunday School.

11:15 Men's Class. Subject, "The Young Men and the Sunday School" Leader, A. O. Howard,

6:00 p. m. B. Y. P. U. "Missions on Mexico." Miss Moss, leader.

7:00 Evening Worship The Modern Movement for the Christianization of the Nations.

EPISCOPAL CHURCH.

Service Sunday afternoon at 4 o'clock at St. Peter's church.

FRIENDS CHURCH

Elizabeth R. Mott, pastor

10:00 a. m. Morning Worship and Sermon.

11:15 Sabbath School.

3:00 p. m. Children's meeting.

7:00 Christian Endeavor and Evening Service.

METHODIST EPISCOPAL CHURCH

Geo. N. Kennedy, minister

A cordial welcome.

10:00 a. m. Worship and Sermon, "Vanishing Impressions."

11:30 Sunday School.

11:30 Business Men's Class addressed by C. H. Bramble. Subject, "Moses and Christ."

5:00 Evening Service. Subject "Jehu;—Zeal without Ballast," a talk to young people.

6:00 The Leagues.

IN SOCIAL CIRCLES

WIT AND WISDOM

Mr. and Mrs. J. H Smith entertained the Wit and Wisdom Club at their pleasant home on Union St. Monday evening.

Mr. Smith was leader for the evening's program. The following subjects were discussed "Charitable Institutions in Michigan," "Local Option in Michigan," "Michigan Contributors to literature," "Roll Call, Naming Counties in Michigan and why they were so named."

Light refreshments and social chat closed a most delightful evening.

ENTERTAINED

Fred Rector Host to a Jolly Company

Fourteen years ago a number of boys met at the farm home of Fred Rector for a social visit among whom were Paul Bowen, Chas McIntyre, Garland Gillespie, Grant Toms, Robert Boyd, and John Murphy. They formed themselves into a Bachelors' Club, and as each one married he was to entertain those left behind. As the years passed by every member but Fred has taken to himself a wife and in his disgust over his failure to keep up with the bunch, and follow their example, he entertained the crowd himself Tuesday evening. Of the original company there were present at this gathering, John Murphy and wife, Paul Bowen and wife, Rob Boyd and wife and Fred Sheldon and wife.

The others being unable to be present owing to illness or some other good reason. Miss Grace Gillespie was a favored guests outside the original party.

A fine six o'clock dinner was served with Mrs. Mattis caterer. Cards and music were the evening's entertainment and a most enjoyable time was the universal verdict.

This being leap year, Fred may fall into line.

63 PARTY

Mr and Mrs. Chas. Ruthruff most charmingly entertained a company of friends at cards last Friday evening The game being 63. 7 tables were played two prizes were given, the ladies prize was secured by Miss Jennie Geddes and that of the gentleman by Allen Pulver.

Delicious refreshments were served. The occasion was pronounced by the guests as one of the most informal and pleasant evenings they had spent for sometime.

KILLBUCK PEDRO CLUB

The Killbuck Pedro Club met at he home of John Snow and wife on Thursday evening, with good attendance. Ed. Pangle was the lucky winner of the 1st prize, and Mrs. Shurts 2nd. At the close of the games the company partook of light refreshments, and enjoyed a social.

BRIDGE PARTY

The Bridge party held at the home of Mrs. W. W. Hicks Thursday afternoon was a very pleasant affair. 3 tables were played. Miss Waleen of Detroit was an out of town guest.

OH! YOU TURKEY

A very agreeable and delightful surprise was given at the Webster Anderson's store Tuesday evening Jan. 23. The hosts being Mr. Faron Anderson and Mr. Raynor Anderson

A 6 o'clock turkey dinner being given by them to their employes. About five o'clock Mr. and Mrs. Alex Reed, the caterers, appeared much to the surprise of the clerks, bringing with them a goodly array of everything necessary for a big spread. Shortly after 6 o'clock the clerks were seated at the tables and the following menu was served: Turkey, dressing, gravy, cranberry sauce, mashed potatoes, squash, olives, pickles, hot rolls, coffee, maple mouse, and Angel Food. At the conclusion of the dinner there were 15, full, fuller fullest folks and in order to aid digestion, Raynor Anderson led in the game "Follow your leader" and the stunts he required them to do left them supple and willowy. The only accident to mar the occasion was when "Bo" took a nip of one of young ladies in her flight down the bannister. All pronounced it a jolly and delightful occasion.

OPEN MEETING OF THE RESEARCH CIRCLE

About sixty members of the Research Club and friends met at the home of Mrs. L. Schneider Tuesday evening

The meeting was called to order at 8 o'clock by the President, Mrs. Keysor, who announced the following program:

Duet—Mrs. Schneider and Mrs. Coller.
Sketch of the Life of Burns—Mrs. Mills.
Reading, Scotch poem—Mrs. Belcher.
Song—Mrs. Thomas McCann.
Reading—Miss Mingay.

PUBLIC INSTALLATION OF PYTHIAN SISTERS WEDNESDAY EVENING JAN. 24

The installation of officers by the Pythian Sisters on Wednesday evening was a most enjoyable affair being public each member invited one guest and two well packed rows of spectators surrounding the hall.

Mesdames Church, Belding and Mathias were the installing officers for the evening.

Officers installed were as follows:

M. P. C.—Zellah Hooten
M. E. C.—Clara Ziehr
E. S.—Hettie McIntyre
E. Q.—Gertrude Nyland
M.—Edna Smith
M. of F.—Ida Freeman
M. of R. and C.—Ina Heck
P. of T.—Mrs. Harring
G. of T.—Nettie Kaiser

At the close of the ceremonies a short program was given

Cornet Solo—Lester Coller
Vocal Solo—Mrs. Tom McCann
Vocal Duet—Metta McKinny and Edna Gaston
Recitation—Mrs. Lynn Butrick
Piano Solo—Agnes McIntyre
Vocal Solo—Bonnie Brown

At the close of the program the meeting was declared closed and the company spent several hours in the merry dance.

UNIVERSITY INSPECTION OF SCHOOLS

Of the 450 high schools in Michigan 210 are accredited by the University. With the exception of teachers and school officials, very few of the citizens of this state are familiar with the procedure in accrediting schools.

The accrediting system had its origin at the University of Michigan in a resolution adopted by the faculty in 1871 and confirmed by the Board of Regents in 1872. It sprang from two apparently opposing causes: first, from an ernest desire on the part of the president and members of the faculty to co operate with superintendents and principals of high schools with a view to consolidating, strengthening, and elevating the entire system of the state; and secondly, from urgent solicitation of superintendents and principal of the leading high schools of the state for closer articulation with the University as an organic part of the educational system, to the end that each institution might react upon and stimulate the other for the benefit of each and the good of the whole.

The privilege of sending students to the University on diploma is limited to approved schools. On requests of Boards of Education, or other proper school authorities, the University sends an inspector to examine the school and to report upon its condition. If satisfied from the report that the school has an approved course of study, suitable laboratory and library facilities, is taught by competent instructors, and in all respects meets the requirements for admission to the various departments described in the calender for 1910-1911, the University places the school on the approved list for a period not exceeding three years (inclusive of the year of inspection); reserving, however, the right to require another inspection if, within the period specified in each case, important changes affecting the course of study in the school, or the efficiency of instruction, seem to make an examination necessary.

Graduates of schools which have been placed by the University on the approved list are admitted without examination on presenting a recommendation, signed by the principal of the school, certifying that they have satisfactorily done all the work required for admission. The recommendation must be made on a blank form furnished by the University.

The efficiency of instruction, the acquired habits of thought and study, the general intellectual and moral tone of the school are pramount factors, and therefore only schools which rank well in these particulars, as evidenced by rigid, thoroughgoing, sympathetic inspection, are considered eligible to the list.

FRATERNAL ORDERS

Regular convocation Tecumseh Chapter No. 24 R. A. M., Wednesday evening Jan. 31. Work in Mark degree Banquet and Smoker.

SPECIAL NOTICES

Ladies Shampooing, Manicuring and Massage Residence On Ida street, or will call at your home. Mrs. O. G. Hunt. Phone 194

FARM FOR SALE—200 acres, 2 mile from Tecumseh. A bargains Terms easy. Inquire of Frank J. Temple at the Lilley State Bank

FOR SALE—At a bargain, if sold at once, a kind and gentle horse, weights about 1,000 pounds. Also a carriage and nearly new harness Inquire at fourth house south of Lumber Co. office on Pearl St.

WANTED—Boarders at $4.00. Also have eight shoats for sale. First house west of creamery, south side.
Mrs. George Rockwood

FOR SALE I keep on hand in large quantities Rubber Roofing as good as there is on the market for the same price as others and put it on free of charge. Gurrantee it from 8 to 12 years Also have roof paint in 1 gal. and 10 gal. lots. Jas. W. Owen.

FOR SALE OR RENT—12½ acres of celery land. Also have a good Buffalo Robe for sale. For particulars write to
Mrs A. W. Slayton,
509 E. Washington St.,
Ann Arbor,
Michigan.

WANTED—Man past 30 with horse and buggy, to sell stock condition powder in Lenawee County. Salary $70 per month. Address 9 Industrial Bldg., Indianapolis, Ind.

WANTED—A girl for general housework. Mrs. J. D. Shull.

LADY AGENTS—New article. Every woman needs it. Sells on sight. Write for agency proposition. Mrs. Liby's Bandage Co. 179 Shelby St. Detroit, Mich.

$50,000—To loan on first mortgage loans. On improved farms in this vicinity. At low rates of Interest. The Washtenaw Agency Co. 215 First National Bank Bldg. Ann Arbor, Mich.

TECUMSEH MARKETS

CORRECTED JAN. 23 1912

Wheat	86—89
Flour per bbl	4 80—5 40
Rye	70
Corn (ear)	38
Oats	38
Beans	2 20
Potatoes	1.00
Butter	28
Eggs	28
Lard	15
Tallow	
Fowls (live)	10
Springers	11
Roosters	05
Ducks	[illegible]
Geese	08
Turkeys	15
Hay	15 00—17 00

American Fence

The American Fence

has already advanced and will go still higher. We bought early and are selling at the old price. Buy now while we can save you money.

We are selling the Michigan, the leading staple tie fence.

S. W. & L. E. TEMPLE.

WHAT MAKES A STRONG BANK?

1. AMPLE RESOURCES.
Our resources are $390,000.00, composed of well secured loans and cash.

2. AMPLE CASH RESERVES.
Our cash reserves are usually 25% of our liabilities and always more than 15% of our liabilities, the amount required by the State Banking Law.

3. ADEQUATE CAPITAL.
Our capital is $40,000, and our surplus, which is profits earned and retained as additional capital, is $10,000.

4. CAPABLE MANAGEMENT.
Ever since its organization, 56 years ago, this bank has been under careful management. Its officers and directors are men who have achieved success in the banking and other lines of business. The fact that we have safely weathered every financial storm during our career, and are today greater and stronger than ever is evidence of good management.

If you are not already a depositor or client of this strong and successful bank, become one now. If you are, tell your friends about us.

WE PAY 3% INTEREST ON SAVINGS BOOKS.

THE LILLEY STATE BANK.
Tecumseh, Michigan.

SCENE FROM
THE GOOSE GIRL

Scene from Baker & Castle's Massive
Scenic Production "The Goose Girl"
at theBradleyOpera House,
Monday Jan. 29.

Sale Continues

(See last week's paper for list.)

We have something new to offer

MILLER'S LASTING STARCH

Every package guaranteed by us. If it is not as good as any starch you ever used, bring back what if left and get your money.

Coupon in every package Save your coupons, each one haf a value.

For coupon (letters) to spell the name Lasting, you will receive a handsome Silver Tea Set guaranteed 10 years.

Don't forget our list of Bargains advertised in last week's papers.

F. D. AVERY.

PHONE 11

"PAID IN FULL"

A fair house greeted the play "Paid In Full" at the Opera House Thursday night each character was well taken.

Capt. William the gruff old Sea Captain and Jimsey Smith were especially enjoyed. Joseph Brooks who took the part of the villian was exceptionally good in a difficult part. His wife Mrs. Emma Brooks did not overdo the part and kept the audience well interested. It was an all around good company.

The Story of a Thoughtful Child

Little Alice was terrible afraid of cats. One day she had been standing on the door-step for several minutes, looking at a big black tom-cat gallivanting on the fence. Finally she rushed into the house, looking very excited, and exclaimed, "Muvver, I thought I'd better come in. Dat kitty was just so afraid of me. I felt sorry for it and comed away!"—February Woman's Home Companion.

LIBRARY NEWS

To meet the demand for a catalog, there are now on sale at the Library at ten cents each, catalogs of standard fiction, checked with our collection of fiction, so that books may be selected at home

The 1911 Supplement to the Encyclopedia Americana has been purchased, bringing that work up to date.

World To-Day and Good Housekeeping have been added to our list of periodicals, making thirty in all Back numbers of the magazines may be drawn out for home use.

A bulletin of the Extension Lectures offered by the University of Michigan may be consulted at the Library.

The records show 1692 books loaned during the month of December.

Opportunities Always Present.

"It is not a single opportunity which comes to a man, it is a train. It is a never-ending procession, some smaller and more insignificant as the years flow on, but ever and always, opportunities too numerous, too great, and too large for us to utilise fully."—Prof James, University of Illinois.

LOCAL AND PERSONAL

NOTICE

All copy must be in the composing room of this office by 9:30 A. M. Tuesdays and Fridays.

Sour pickles 5c. per doz. at Gilbert's.

Miss Asenath Hosmer was a Toledo caller Tuesday.

Mrs. Mame Kelly was a Clinton visitor Wednesday.

Mrs. Eugene Service was an Adrian visitor Wednesday.

Miss Edyth Shull was a passenger for Detroit Tuesday.

Albert Clark took in the Auto Show at Detroit Wednesday.

Miss Lizzie Smith was spending Thursday in Clinton.

Mrs. Will Meeks was a visitor in Manchester Thursday.

John H. Dunbar of Adrian. was a Tecumseh visitor Wednesday.

Will Jay of Tipton, was a Tecumseh visitor Wednesday on business.

Dan Ketchum of Adrian, was shaking hands with friends in town Wednesday.

Mrs. Ira Rogers and son, Lyon, were business callers in Adrian Wednesday.

Wilson Aldrich attended the Auto Show in Detroit Wednesday and Thursday.

R. A. Heesen and wife were among the Detroit visitors for the Auto Show this week.

Arthur Pockington went to Detroit Wednesday on business and for the Auto Show.

P. W. A. Fitzsimmons and R. Mead were in Detroit this week for the Auto Show.

Miss Jennie Harris is able to be upon the street again, after her illness of several weeks.

Harry Moore was a passenger for Detroit Tuesday, where he will take in the Auto Show.

Fine switches made and cut hair and combings bought at the milliner store of Miss Hough.

Mr. and Mrs. Will Calhoun of Holloway attended the funeral of Charles Underwood Tuesday.

Miss Blanche Snyder has been detained from her school work by illness for the past week.

Mrs. Ben Lamkin left for Vermontville Wednesday, for a visit with her daughter, Mrs. Helm and family.

Miss Marjorie Rosacrans was out for a few moments Wednesday, after an illness of more than two weeks.

Glad to report that Fred Rosacrans is able to be about the house, though he does not stand as erect as usual.

Mrs. Media Gilman and called to Macon this week by the serious condition of her granddaughter, Gladys Gilmore.

Butter and eggs in Alva, Okla. are both quoted at 30c They keep in line with their neighbors in the East and Middle West,

There were 30 couple at the club dance Tuesday evening at the Witherell's Hall. Will Coller and wife furnished the music.

Leon Rosacrans and wife went to Detroit Wednesday to visit her parents, Mr. and Mrs. Will Meyer, and to take in the Auto Show.

Be sure and get coupons on cash purchases at Gilbert's

Guy E. Belding and wife were in Tipton Friday evening for the installation ceremonies of the Knights of Pythias and Pythian Sisters.

Rev. B. R. Weld was in Detroit this week for the lecture of M. B. Shaw of Chicago, also to take in the poultry and Automobile show.

Miss Flaud Cleveland of Addison well known to many in Tecumseh as the niece of the Late Jerome Cleveland, has been elected as one of the directors of the Addison State Savings Bank.

A postal received from "Chic" Coller from Bristol Tenn., Va. Says. "we are having a swell trip, and good business. We are going some. West Va., Ohio, North Va., Maryland and Pa., in two weeks—A line from a place that is warm."

John Sherman is in Buffalo this week, on business.

Try Mrs. Sherlock's Home made bread at Gilbert's.

John Cadmus of Britton, was spending Wednesday in town.

Mrs. E. S. Tate was spending Thursday with Mrs. J. D. Shull.

Mrs O. Q. Jones was spending Thursday in Toledo with friends.

Miss Pearl Beebe of Tipton, was shopping in town Thursday.

Mrs. Henry Coates of Britton, was was a Tecumseh visitor Thursday.

Ed. Latzalere of Clinton was a business caller in Tecumseh Wednesday.

Rev. Deyo of Lima, Ohio, was in town Thursday enroute to Manchester.

Mr. and Mrs Ransom Mills of Tipton. were Tecumseh callers Thursday.

Mrs. Chas. Vedder and son, are spending a few days in Adrian this week.

J. H. Smith was a Detroit visitor Wednesday and took in the Auto Show.

Ernest Coller is home from Detroit for a few days this week, being on the sick-list.

Mr. Johnson of the Hughes Meat Market is detained at home by illness this week,

Mrs. Lewis Clark of Clinton was calling on her daughter Mrs. Martin Thursday.

Marigold Oleomargarine, the best made, for sale at Clark's market,
Phone 158

Mr. and Mrs. Earl Quigley of Clinton, were calling on friends in town Wednesday.

Wanted—. competent girl for general housework. Mrs. B. J. Garlinghouse.

Mrs. Geo. Freese was down from Clinton Wednesday calling on B. C. Ellis and wife.

Herbert Henderson left for Adrian Thursday morning where he has accepted a position.

Mrs. F. Martin of Clinton was a Tecumseh visitor Thursday calling on her son and family.

Mrs Berdine of Milan, was a Tecumseh visitor Wednesday, for the first time in 7 years.

Demonstration of Sniders' Pure Foods at our store Saturday. You are invited. J. Lowry & Son.

Mrs. Ed Brooks is in Addison visiting her mother, Mrs. Wilson, who is in very poor health.

Dr. H. R. Conklin, and his brother, S. E. Conklin, of Macon, were Detroit visitors Thursday and Friday.

Dr. Chas. Hood and wife of Adrian, were calling on S. J. Kerr and wife Wednesday. The ladies are sisters.

Robert Redick was down from Clinton Wednesday calling on his daughter, Mrs. Andrew Taylor and family.

Mrs. Fabrique and two children were down from Clinton Thursday visiting her parents Mr. and Mrs. Macham.

Miss Edith Bublick, who has been taking a weeks vacation from her work at the home of F. Rosacrans and family, returned Tuesday.

Mrs. W. A. Ross of Detroit, made the Herald office a pleasant call Monday. She was the guest of Mrs. N. A. Howland for the first of the week.

Come in and see that Ford "1912" Fore-Door Touring Car. Fully equipped $690,00 F. O. B. Detroit. It is a dandy. Slayton & Son.

Tickets only 25 cents for the concert given by the Philomel Quarette for the benefit of the Civic and Town Improvement Society at the Baptist church February 2nd.

Miss Florence Bryan, who was quite ill in Ypsilanti last week, came home Monday night, her mother going Sunday to come home with her, She is reported as gaining slowly.

Have you any news, if so tell the Editor or write it or use the telephone If it interests you it will surely interest other people. Help the Editor and that will help the community.

Specials for this week are: 6 Flake White soap 25c., 3 large loaves Mrs. Sherlock's Home made bread 25c., 7 boxes Pearline Washing Powder 25c., 25c can Hershey's Cocoa 15c., Argo starch 4c

ROYAL
BAKING POWDER
Absolutely Pure
The only Baking Powder made from Royal Grape Cream of Tartar
NO ALUM, NO LIME PHOSPHATE

Mrs. Will Swick of Macon. was a Tecumseh visitor Thursday.

Old cheese for 16 cents per pound again next Saturday. F. D. Avery.

James Foster of Toledo, was calling on friends in town Thursday.

Royal McElroy of Holloway was in town Thursday night for the play

Miss Jennie Beasley of Britton, attended the play at Opera House Thursday night.

Mrs O. Q. Look is entertaining a party of friends this afternoon, at cards and lunch,

Mr. and Mrs. Joe Flatt were down from Tipton Thursday night, for the play, "Paid in Full."

Harold Hatch and wife were up from Macon Thursday night, for the play at the Opera house.

Albert VanDoren was one among the many who went to Detroit for the Auto Show this week.

E. O. Counter of Detroit, was in town Thursday and attended "Paid in Full" at the Opera House.

Gaston & Son have a full line of Manning Bowen & Co Chafing dishes. Are you in the market.

Warren Underwood was up from Britton Thursday evening and took in the play at the Opera House.

Robert Boyd and wife of Clinton, were Tecumseh visitors Tuesday, and attended the Bachelor's dinner given by Fred Rector.

Mrs. Henry C. Smith of Adrian, and her children have gone to Leesburg, Fla., to spend the remainder of the winter.

Clement Hardenburg and wife of Ann Arbor, came Monday called by the sudden death of his mother, Mrs. Alice Hardenburg,

Wright's Silver cream and Silver polish at Gaston & Son's, 25c a bottle. Try one

Mr, and Mrs. H. H. Halladay and daughters, Louise and Hope were visiting her parents, H, C. Daniels and wife Wednesday.

Daniel Austin is so much improved in health that he has established a barber shop in the Hewett house where he resides, and is ready to do repair work of various kinds.

Call at our store Saturday and sample some of Sniders' Pure Food Products. They are fine.
J. Lowry & Son.

The 6:20 train Wednesday evening had a breakdown one mile out of Sylvania and did not reach Tecumseh until 9:30 p. m. Much to the disgust of those waiting for their papers.

Mrs. Bross Arner, who has been in Detroit in the hospital for a number of weeks, was brought home Thursday. Her improvement is slow, but her many friends hope it is also sure.

A concert, under the auspices of the Civic and Town Improvement Society will be given by the Philomel Quartet in the Baptist Church Friday evening February 2nd.

Buy Galvanic soap and free Palmolive now. Deal ends January 31st.
F. D. Avery.

Now the dwellers in New York will have a chance to indulge in Chicken dinners as owing to the over supply on the market the price is reduced to 12½ cents per pound. Something quite unheard of in the last 20 years.

Science is making rapid strides in many directions, and one of the most noticeable is that in the operation for appendicitis. Several years ago 14 inches incision being necessary, where as now 1 inches is sufficient allowing the patient to leave his bed in 24 hours, after the operation.

How to Rest is the newest thing to be taught in the Modern Universities, Classes in Rest being added to the Gymnastic Course. The purpose of these classes being to teach those who are nervous and fidgety and tire easily, how to control their own nervous systems. There are many outside of Universities and Schools who would do well to attend these classes.

MRS ALICE HARDENBURG

Mrs. Alice Hardenburg passed away Thursday morning at 9 o'clock of a cardiac heart. She has been in delicate health for a long time but no one had anticipated her sudden taking away. Mrs. Hardenburg was a woman most highly esteemed in the comunity and her many friends will be grieved by her death.

Three sons, Louis, Clement and Lynn and one daughter Mrs. Wm. F. Fisher are left to mourn the loss of a loving mother and faithful friend.

The funeral will be held Sunday at at 2 o'clock. Burial private

50c buys The Goose Girl at Gaston's.

J. B. Coller of Galesburg, was calling on friends in town this week.

Clare Camburn and wife of Macon, attended the play at the Opera house Thursday night.

3 Large cans or 6 small cans Pet milk for 25c.
F. D. Avery.

Mrs. Erlinbush, who has been visiting her son, John and her daughter, Mrs. Charles Mattis for the past week, returned to her home in Clinton Wednesday.

The many friends of Mrs. L. M. Kellogg, who lately underwent an operation at Harper's Hospital in Detroit will be glad to hear that she is improving fast.

Ever eat Chicken roasted in a Paper Bag? Um-M-M! Call at Wm. Gaston & Son's store, and inspect the genuine Cooking Bag.

Mr. G. R. Newsome met with a painful accident Thursday, while driving into his barn with a load of hay, one wheel run on a pile of ashes and the horses starting up suddenly, Mr. Newsome was thrown to the ground striking on his head, While not seriously hurt Mr. Newsome is feeling quite stiff and sore today.

Remember old cheese Saturday only.
F. D. Avery.

Mrs. Ed Hand met with a painful accident Tuesday afternoon. She was going to the hen house to feed her fowls, and had her baby in her arms she slipped on a bit of ice and in protecting her child, threw out her arm and broke it at the wrist. Dr. Conklin rendered the necessary attention.

We had a 40 ton car of Plymouth Stove leave Detroit for us Tuesday. We will now be able to take care of all orders for genuine Plymouth. We have three more cars underway.

S. W. & L. E. Temple.

TO-NIGHT AT THE ROYAL

Edison, "A conspiracy againt the King." Historical drama.

Essanay, "The Strike at the 'Little Johnny' Mine" Western drama, Good Show. 5c. to all.

AWAY GOES CATARRH

Breathe Soothing, Healing Hyomei—Relief in Five Minutes

Where there's catarrh there's catarrh germs. You can't get rid of catarrh unless you kill these germs.

You can't kill these germs with stomach medicine or sprays or douches because you can't get where they are.

You can kill these germs with HYOMEI a penetrating antiseptic air that you breathe a few times a day directly over the raw, sore, germ infested membrane,

For catarrh, asthma, croup, coughs, colds and catarrhal deafness Hyomei is sold on money back plan by C. A. Wright & Son. Complete outfit $1.00 Extra bottles of HYOMEI if afterwards needed only 50 cents. Remember, HYOMEI does not contain morphine cocaine or any drug that could possibly do harm.

HALF-PRICE HALF-PRICE

CLEAN UP
JUST BEFORE INVENTORY.

All Ladies Fancy Mix Cloaks 1-2 Price. Values $12 and $15, Now $6 and $7.50

All Children's Cloaks 1-2 Price Values $2, $2.50, $3.50, $5, $6
Now $1, $1.25, $1.75, $2.50, $3.

All Ladies' and Misses' Sweater Coats 1-2 Price.

Large Lot White Goods 1-2 Price.

See the Bargains on our Remnant Tables.

Sale Continued on Table Linens Until February 1st.

Come in quick and get these Great Bargains.

Fred Rosacrans & Sons.

NEW PREMIUMS
WITH
Breakfast Blend Coffee

We have some fine pieces in
Plates, Platers, Cups and Saucers and Salad Dishes,
to select from,

We can save you money on COFFEE
our prices are low and quality the finest.

We sell good coffee at 20c lb.

ANDERSON BROS.
Phone 91— GROCERS Macon Phone

AGENCY FOR
CYPHERS INCUBATORS & BROODERS
Also everything pretaining to poultry supplies.

HEADQUARTERS FOR
SPRAYING PUMPS
of all the different requirements.
A specialty of Power Outfits, also Lime Sulphur Solution.

Saucrthwaite Bros.

BUY A FORD.

You want a Ford Automobile. We want to sell you one. Now is the time to buy when we can make prompt delivery. Before long they will be hard to get on account of the rush when warm weather and good roads come. Roads are fine now and many are buying. We have a 1912 Fore-door Touring Car and open Runabout in stock now. Come in and see them. Touring car, fully equipped $690. Open or Torpedo Runabout, fully equipped $590. Prices F. O. B. Detroit.

SLAYTON & SON, Tecumseh, Mich

The Herald $1.00

ALDRICH & SON.

Special for Saturday.

Very best Pig Pork 13c pound.
Best Boneless Codfish 13c pound.

Perfect satisfaction guaranteed. We are here to serve you to your advantage and we do it for the good reason that we want you to continue coming back for more.

CRISCO, the new cooking substitute for Butter and Lard. We have it.

We have a choice line of Canned Goods, everything from the very best to the cheap quality and we will guarantee any of them.

Everything in Fruits and Vegetables,
FRESH AND CANNED.

Fancy old Herkimer Co., N. Y. State Cheese also the best New Cheese to be had.

COFFEE
We are there with the Coffee, Nero, Marigold, and Tzar are giving the best of satisfaction. Nothing better for the money.

ALDRICH & SON.
PHONE 246.

P. B. HARDY, M. D.

PHYSICIAN AND SURGEON

Special attention given to diseases of the Stomach, Throat, Nose, Ear and Surgery.

Office Chicago Street

Office Hours, 12:30 to 3 and 6:30 to 9 P. M.

Office business on holidays and Sundays by appointment only

W. A. BRIEGEL.

PHYSICIAN AND SURGEON

SURGERY A SPECIALTY

Office next door west of Kerr's Bakery, upstairs.

HOURS 2 to 4 p. m. 7 to 8 p. m.

TELEPHONE NO. 83.

H. R. CONKLIN, M. D.

Physican and Surgeon.

Special attention given to diseases of the eye and the fitting of glasses.

Hours: 12 to 3 P. M. and 7 to 8 P. M,
Sunday by appointment only

PHONE 300

HELEN D. VALENS

Osteopathic Physician

Office, 46 Chicago street.

At Tecumseh Wednesdays, Saturdays and Sundays and every evening.

will be at my office over J. J. Belcher's store every day except the 3rd Tuesday of each month.

S P. HOSMER,
OPTICIAN

Dental Parlors

W. D. REED, D D. S

Chicago, St. Tecumseh.

Crown and Bridge work Aluminum Silver and Rubber plates and all of the specialties known to modern dentistry. Gas or vitalized air administered.

Office over Avery & Co's store

Dental Parlors
of
E. D. BROWN, D. D. S.

Filling, Crown, Bridge and platework Local and complete anaesthetics administered for painless extraction. Office over Orr's Drug Store. - Phone, 192

A. C. AYLESWORTH,

Licensed Auctioneer, Real Estate, Stock and General Salesman.

Will attend all sales in city or country, at reasonable rates.

Headquarters and all dates made Herald office.

FRANK DAVIDSON,

Licensed Auctioneer. Farm and Stock Auctions.

Attended to promptly and in satisfactory manner. Terms reasonable.

Headquarters at Herald office where all dates are made. State 'phone 504 East.

GARRET D. BAKER, Auc.

Real Estate, Merchandise, Live Stock and Farm Property a Specialty.

Graduate Jones' National Auction School of Chicago.

Tecumseh, Michigan.

R. F. D. No 3.

Call or write for Dates

Junk Dealer.

Pay the best price for Rags Rubbers and Paper, and all kind of Metal and iron.

Telephone 265.

Call by phone and I will come with team.

Mail box 626.

B. FAELK

ANSWERS THE CALL

Tecumseh People Have Found that this is True

A cold, a strain, a sudden wrench.
A little cause may hurt the kidneys
Spells of backache often follow,
Or some irregularity of the urine,
A splendid remedy for such attacks.
A medicine that has cured thousands.
Is Doan's Kidney Pills, a true kidney remedy.
Many Tecumseh people rely on it.
Here is Tecumseh proof.

George O. Chaplin, carpenter, N. Ottawa, St., Tecumseh, Mich., says: "I willingly confirm the public statement I gave in praise of Doans Kidney Pills in December 1905. I have taken this remedy on different occasions since then and have always found that it acts as represented. My kidneys were disordered and made me miserable. Knowing of several people in this vicinity who had used Doan's Kidney Pills with success, I obtained a supply of Doan's Kidney Pills at Wright & Son's Drug Store and began their use. The results were satisfactory and I am in hopes that other kidney sufferers will profit by reading of my experience."

For sale by all dealers. Price 50 cents. Foster-Milburn Co., Buffalo New York, sole agents for the United Sates.

Remember the name--Doan's--and take no other.

FOLEY KIDNEY PILLS
FOR RHEUMATISM KIDNEYS AND BLADDER

Foley's Honey and Tar Compound "Cures in Every Case"

Mr. Jas. McCaffery, Mgr. of the Schlitz Hotel, Omaha, Neb., recommends Foley's Honey and Tar Compound, because it cures in every case. "I have used it myself and I have recomended it to many others who have since told me of its great curative power in diseases of the throat and lungs." For all coughs and colds it is speedily effective. All druggists of Tecumseh.

EARLY RISERS
The famous little pills.

Foley Kdney Pills

Always give satisfaction because they always do the work J. T. Shelnut, Breman, Ga., says: "I have used Foley Kidney Pills with great satisfaction and found more relief from their use than from any other kidney medicine, and I've tried almost all kinds. I can cheerfully recommend them to all sufferers for kidney and bladder trouble." All Druggists of Tecumseh.

THE ORIGINAL LAXATIVE COUGH SYRUP
KENNEDY'S LAXATIVE
CONTAINING **HONEY AND TAR**

It isn't very long before the "good fellow" is a poor fellow.

POLICEMEN ARE GUILTY

Inspector, Captain and Three Lieutenants Must Go.

Inspector John Wheeler of Chicago and four aids in the First police division, who have been on trial on charges of inefficiency and neglect of duty, were found guilty by the civil service commission and will be ordered discharged from the police force.

The men affected by the ruling, in addition to Inspector Wheeler, are: Captain Patrick J. Harding, commanding the Second district and stationed at the Twenty-second street station; Lieutenant George T. Prim, commanding the Cottage Grove avenue precinct; Lieutenant John B. Enright, stationed at the Twenty-second street station; Lieutenant Daniel T. Keleher, stationed at the Twenty-second street station.

The finding of the commission was not unexpected, as all the commanding officials of the vice district against whom charges have been filed, with three exceptions, have suffered the same fate.

53 SINK WITH SHIP

British Steamer Is Wrecked Off the Coast of Aberdeenshire.

British steamer Wistowhall struck early in the day on the Bullers of Buchan, a group of dangerous rocks off the coast of Aberdeenshire.

Captain Stoddard of the Wistowhall, who was one of those saved, says his crew numbered fifty-six. Only three Lascars and the captain reached the shore, so that fifty-three were lost in the deep.

The captain says the Wistowhall drifted for hours before a terrific gale. Its fires were extinguished as the seas flooded the engine room.

BURIED WITH FATHER

Child, Dead Thirty Years, Reinterred Upon Demise of Attorney.

Flint, Mich., Jan. 22.—When the coffin containing the body of Charles H. Johnson, the oldest attorney in the Genesee county bar, was lowered in the grave there accompanied it a coffin containing the bones of his child, buried thirty years ago.

At the time of the child's death Flint and Genesee county were terrorized by grave robbers. It was at the time of the ghouls' operations that the Johnson child died. The parents feared to place it in the cemetery and the coffin was placed in the ground in front of their home. An agreement was made at the time that when one of the parents died the other should have the coffin removed and placed in one grave with that of the father or mother.

When Johnson died his wife ordered the coffin containing the child taken from the ground and placed in the grave with the father.

Free Sample Aids Old Men

The sudden change from years of activity of both body and mind to the quiet of later years causes the human system to undergo many changes, chief of which is in the digestive organs.

It becomes harder and harder to get the bowels to move promptly and regularly and in consequence many elderly men suffer not only from the basic trouble, constipation, but from indigestion, headache, belching, sour stomach, drowsiness after eating and similar annoyances. It is first of all necessary to keep the bowels open and then to tone the digestive muscles so as to get them to again do their work naturally. A violent cathartic or purgative is not only unnecessary but harmful, and something mild will do the work just as well.

After you have got through experimenting with salts and pills and waters of various kinds, and have become convinced that they do only temporary good at best, then try Dr. Caldwell's Syrup Pepsin, a mild, gentle, pleasant-tasting laxative tonic, that is especially adapted to the requirements of old people, women and children, and yet is effective enough for anybody. Your druggist, who has handled it successfully for a quarter of a century, will sell you a bottle for fifty cents or one dollar, but if you want to make a test of it before spending any money send your name and address to Dr. Caldwell and he will gladly send you a sample bottle free of charge.

This remedy is rapidly displacing all other forms of medication for the cure of stomach, liver and bowel trouble, and families like Mr. C. P. Winters of Sycamore, Ill., and Mrs. Carrie Roberts, of 133 N. Notre Dame Street, South Bend, Ind., are now never without it in the house. They have tested it and know its grand value to every member of the family.

Dr. Caldwell personally will be pleased to give you any medical advice you may desire for yourself or family pertaining to the stomach, liver or bowels absolutely free of charge. Explain your case in a letter and he will reply to you in detail. For the free sample simply send your name and address on a postal card or otherwise. For either request the doctor's address is Dr. W. B. Caldwell, [illegible] Caldwell building, Monticello, Ill.

Commissioners Notice

STATE OF MICHIGAN, County of Lenawee ss.

In the matter of the Estate of JANE C. SATTERTHWAITE Deceased.

The undersigned having been appointed by the Probate Court of said County, Commissioners to receive, examine and adjust all claims and demands of all persons against the estate of said deceased, do hereby give notice that we will meet for that purpose at the law office of Frederick B. Wood in the village of Tecumseh, Lenawee County, Michigan, on the 3 day of February 1912, and on the 29th day of June, 1912 at two o'clock in the afternoon of each of said days.

And that six months from the 29th day of December, 1911, are allowed by said Probate Court for the creditors of said estate to present their claims to us for examination and allowance.

Dated December 29th, 1911.

Newberry S. Satterthwaite
Arthur E. Kennedy.
Commissioners.

STATE OF MICHIGAN, County of Lenawee, ss.

Probate Court for the County Lenawee.

At a session of the Probate Court for the County of Lenawee, holden at the Probate Office in the City of Adrian on the 30th day of December, in the year one thousand, nine hundred and eleven.

Present, HARRY L. LARWILL, Judge of Probate

In the matter of the estate of RICHARD E. ANDERSON, deceased.

On reading and filing the petition, duly verified, of Raynor K. Anderson, brother of said deceased, praying that administration of said estate may be granted to Fred B. Wood, or some other suitable person.

It is ordered that Monday, the 29th day of January next at nine o'clock in the forenoon be assigned for the hearing of said petition

And it is further Ordered, That a copy of this order be published in the Tecumseh Herald, a newspaper printed and circulating in said County of Lenawee, for three successive weeks previous to said day of hearing.

(A true copy) Harry L. Larwill.
Judge of Probate.

E. I. Larwill, Probate Register.

Commissioners' Notice.

STATE OF MICHIGAN, County of Lenawee, ss:

In the matter of the estate of BENJAMIN F. DEPUY, deceased.

The undersigned having been appointed by the Probate Court of said County, Commissioners to receive, examine and adjust all claims and demands of all persons against the estate of said deceased, do hereby give notice that we will meet for that purpose at the law office of Fred B. Wood in the Village of Tecumseh Lenawee County, Michigan on the 3rd day of February 1912, and on the 6th day of July, 1912, at two o'clock in the afternoon of each of said days.

And that six months from the 6th day of January 1912, are allowed by said Probate Court for the creditors of said estate to present their claims to us for examination and allowance.

Dated January 6th, 1912.

Sylvester P. Hosmer
Fred B. Wood
Commissioners.

MARKET QUOTATIONS

Chicago Cash Grain Quotations.

Wheat—No. 2 red, 97@98c; No. 3 red, 95@97c; No. 2 hard winter, 99c@$1.04; No. 3 hard winter, 98c@$1.00; No. 1 northern spring, $1.09@1.11; No. 2 northern spring, $1.06@1.09; No. 3 spring, 90c@$1.03. Corn—No. 3, 62@62¾c; No. 3 white, 63@63¾c; No. 3 yellow, 62½@63c. Oats—No. 2, 49½@50c; No. 3 white, 50½@51c; No. 3 white, 49¼@50c; standard, 50@50½c.

Chicago Live Stock.

Hogs—Receipts 38,000. Quotations ranged at $6.10@6.25 choice heavy, $5.75@6.00 choice light, $5.95@6.10 heavy packing, and $4.65@5.35 good to choice pigs.

Cattle—Receipts 10,500. Quotations ranged at $7.60@8.50 prime steers, $5.10@5.75 choice to prime fed beef cows, $4.60@5.50 good to choice heifers, $5.30@6.00 selected feeders, $3.85@4.30 fair to good stockers, $8.25@8.75 good to choice veal calves.

Sheep—Receipts 18,000. Quotations ranged at $6.65@6.75 choice to prime native lambs, $5.00@5.75 good to choice yearlings, $4.50@4.80 good to choice wethers, $4.00@4.35 fair to good ewes.

East Buffalo Live Stock.

Dunning & Stevens, Live Stock Commission Merchants, East Buffalo, N. Y., quote as follows: Cattle—Receipts 15 cars; market dull. Hogs—Receipts 30 cars; market steady; heavy, $6.40@6.45; Yorkers, $6.30@6.40; pigs, $5.60@5.75. Sheep—Receipts 30 cars; market slow; lambs, $6.60@6.75; yearlings $5.00@5.50; wethers, $4.25@4.50; ewes, $3.90@4.00. Calves, $5.00@10.00.

DIES OF PELLAGRA

Traverse City Man's Case Long a Mystery; Diagnosed Too Late.

Battle Creek, Mich., Jan. 22.—For some time the illness of Louis Herbert Marsland, owner of a large fruit farm near Traverse City, has puzzled medical men in various parts of the country. Now it is known that Mr. Marsland suffered from pellagra of the rare Italian type, his body being a mass of scales like the back of a tortoise, only more pliable. But he died, and the knowledge comes too late.

For weeks Marsland had been practically bloodless. Physicians say that scarcely a pint of blood remained in his entire system. The scales covering his body would come off, but only to be replaced by a new growth. His pulse and temperature, instead of raising and lowering simultaneously, worked just the opposite.

Brought to the Battle Creek sanitarium, Marsland's disease was diagnosed as pellagra of the rare type never seen around here, and baffling present day medical treatment.

Marsland, thirty-three years old, leaves a widow and two children.

CORRESPONDENCE

MACON

Cassius Mills has been in Detroit recently, as a guest of his daughter, Mrs. Gerbrick.

Mrs. John Jackson is home after a four months stay in Hillsdale.

Mrs. Ezra Betser is in Tecumseh this week, taking care of his niece, Mrs. Stahl, who is ill with the grippe.

Mrs. Bolt Sarvey entertained a company of ladies at dinner, last Wednesday.

Richard Pennington is home this week, from the M. A. C. on account of having the jaundice.

Mr. Cross of Adrian, was a business caller in Macon Tuesday.

The ice harvest is here and the farmers are very busy filling the ice house. Quite a good deal has been drawn from the mill pond, and men are busy cutting on Camburn's lake.

Lewis Smith was an Ypsilanti visitor Wednesday.

Mr. Dovney was calling in Clinton Wednesday.

A card shower was given Mr. Wm. Biddle Wednesday, that being Mr. Biddle's birthday.

BRITTON

Mrs. C. J. Gorham was a Tecumseh visitor Saturday.

Miss Carrie Bachman was spending a few days with Bert Bachman and wife in Dundee.

Myrtle Lee was visiting friends in Dundee from Tuesday until Thursday.

Mr. and Mrs. Geo Lee and baby Wanda are making a two weeks visit with her parents in Dundee.

Mrs. Day of Jackson is visiting her daughter Mrs. Geo. Quick.

Several from here attended the funeral of the late Chas Underwood in Tecumseh Tuesday.

Mrs. Emily Brown was spending Saturday in Tecumseh.

Mrs. Robert McWilliams is visiting relatives in Grand Rapids for a few days.

Geo. Gunn was here from Detroit Sunday.

John Bessley was in Detroit Sunday.

Mr. and Mrs. Earl Storvell and baby of Dundee were Sunday guests of L. J. Britton and family.

Arthur J. Palmer was home from Detroit over Sunday.

CHURCHES TO REOPEN NEXT SUNDAY MORNING

We the undersigned pastors, anounce the reopening of the churches next Sunday for the usual services feeling that the danger of contagion is past in that there has been no smallpox in the town for sometime. We have discontinued the services longer than the prescribed time by law, but we felt then and do feel now that it was best for the safety of the people.

"We now ask that the people of the people of the village and community meet at their accustomed places of worship in thanksgiving to Almighty God in that plague was so speedily stayed and that the village is free from that dreaded disease.

D. A. VanDoren
S. S. Main."

RIDGEWAY

G. W. Scarlett was in Detroit Wednesday and Thursday.

Mrs. Thompson of Manton, is spending a few days with Mrs. J. D. Martin.

W. E. Barrett and wife were down from Tecumseh Tuesday, for the burial of W. A. Arner.

Mrs. Frank Miller of Macon, visited friends in town Wednesday

Cecelia Zeluff is spending the week in Tecumseh.

School began again Wednesday, after a short vacation.

Millard Allison of Milan, called in town Tuesday.

Ed Harrison is filling his ice house this week.

Leon Wilson returned home from Ann Arbor Monday, where he had a finger removed.

Several from here attended the funeral of Mrs Buckley in Raisin Wednesday.

Leon Wilson was in Adrian Tuesday.

Leon Orr is working for George Squires.

L. S. Wilson spent Sunday in Ypsilanti.

The remains of Walter B. Arner (formerly of this place) arrived here from Detroit Tuesday, for burial accompanied by his brother, George and his sisters, Mrs. Ed Anderson of Harvey, Miss Lottie Arner of Detroit and his little daughter, Charlotte Arner. Death was caused by pleura pneumonia, an illness less than one week. He was well known here, having lived a large part of his life in this town.

The remains of Charles W. Underwood of Tecumseh, were brought here for burial Tuesday.

C. B. Dibble called on friends in Tecumseh Tuesday.

The Gleaners installation occurred Wednesday evening.

Mrs. James Harrison is improving.

The hall memorial library was opened again Wednesday.

Millis Palmer Palmer is in Detroit this week.

Mrs. W. L. Jones is ill.

[illegible]ing a Fortune.

It is [illegible] the significant signs of the times [illegible] is an ever-increasing business [illegible] "looking after" estates, insuring and dispensing incomes, to the idle [illegible] and the incompetent. The question is often asked, "Why should he [illegible]? His father left him rich." The work of keeping a fortune is, [illegible], a business in itself, and sometimes it is more difficult than the [illegible]. To be employed in that business is nobler than haunting hotel lobbies or sitting in club windows.—New York Mail.

We Give Away Absolutely Free of Cost

The People's Common Sense Medical Adviser, in Plain English, or Medicine Simplified, by R. V. Pierce, M. D., Chief Consulting Physician to the Invalids' Hotel and Surgical Institute at Buffalo, a book of 1008 large pages and over 700 illustrations, in strong paper covers, to any one sending 21 one-cent stamps to cover cost of mailing only, or, in French Cloth binding for 31 stamps. Over 680,000 copies of this complete Family Doctor Book were sold in cloth binding at regular price of $1.50. Afterwards, one and a half million copies were given away as above. A new, up-to-date revised edition is now ready for mailing. Better send NOW, before all are gone. Address WORLD'S DISPENSARY MEDICAL ASSOCIATION, R. V. Pierce, M. D., President, Buffalo, N. Y.

DR. PIERCE'S FAVORITE PRESCRIPTION

THE ONE REMEDY for woman's peculiar ailments good enough that its makers are not afraid to print on its outside wrapper its every ingredient. No Secrets—No Deception.

THE ONE REMEDY for women which contains no alcohol and no habit-forming drugs. Made from native medicinal forest roots of well established curative value.

VICTORIA LOUISE.

Kaiser's Daughter, Whose Betrothal Will Be Announced on Jan. 27.

CONNAUGHT GUEST OF REID

Duchess and Princess Patricia Are Also in the Party.

The duke and duchess of Connaught, uncle of King George of England, the duchess of Connaught and their daughter, Princess Patricia, reached New York from Canada for a social visit of four days.

The vice regal party are the guests of Ambassador and Mrs. Whitelaw Reid.

The visit of the governor general of Canada and his party marks the first call of royalty to this country since the visit nearly ten years ago of Prince Henry of Prussia.

The duke and Ambassador Reid have let it become known that the visit is a purely personal one, and there is nothing official or semiofficial about it.

FIFTEEN MINERS KILLED

Explosion of Dust in a Wyoming Mine Proves Most Disastrous.

At Kemmerer, Wyo., at least fifteen miners are reported killed and probably forty injured in a dust explosion in mine No. 4 of the Kemmerer Coal company. Of the forty injured, it is known that nine, who have been taken to the hospital at Rock Springs, are in a serious condition. There were 112 men in the property at the time of the explosion and those who were not killed or injured rushed to the aid of their stricken companions.

The men on top quickly organized for rescue work, but despite their most desperate efforts all of the dead and injured were not removed for several hours.

FIRE SWEEPS OSAKA, JAPAN

Blaze Destroys 5,268 Wooden Houses in the "Venice of Orient."

At Osaka, in Japan, a number of fires which broke out at 1 o'clock in the morning swept unchecked across the southern half of this city, fanned by a strong wind. The conflagration was not under control until late in the afternoon, when, according to official figures, 5,268 buildings had been destroyed and 30,000 inhabitants rendered homeless. During the first four hours the flames consumed more than 1,890 houses.

Osaka, the "Venice of the East," has a population of about 1,000,000, and is rated one of the most important manufacturing and commercial cities of Japan.

KAISER'S DAUGHTER TO WED

She Will Become the Bride of Grand Duke Adolph Frederick.

The betrothal of Princess Victoria Louise of Germany, the only daughter of Emperor William, to Grand Duke Adolph Frederick of Mecklenburg-Strelitz will be announced on the emperor's birthday, Jan 27, according to a report just published.

The grand duke is one of the best known of the younger German explorers. He distinguished himself in 1908 by helping rescue several of a party he had led to the crater of Branca in German East Africa. All were showered with lava, and some became unconscious.

HENRY LABOUCHERE IS DEAD

Famous Editor of London Truth Expires in Florence, Italy.

Henry Labouchere, the editor of the London Truth, is dead at his villa at Florence, Italy.

Until a few years ago Mr. Labouchere was one of the most prominent independent politicians in the British Isles. He was a member of parliament for about half a century, but always declined to take office in any cabinet. His political views were extremely radical, but he preferred to give expression to them as a free lance in the house of commons.

Kate Shelley Is Dead.

Miss Kate Shelley, who in 1881 at great personal risk saved a passenger train and 200 lives, died of Bright's disease at Boone, Ia.

The Diplomat.

Condescending Chappie—I weally can't wemember your name, but I've an idea I've met you here before.
Nervous Host—Oh, yes, very likely. It's my house.—London Sketch.

MICHIGAN STATE NEWS.

OLIVET—Several of the Olivet college students distinguished themselves when what is known as the Troutner House caught fire from an overheated chimney. The house is one of the old boys' rooming houses of the village and is well known to all alumni. A dozen students went to the scene. No ladders were handy, so the boys climbed over the porch and thus to the chimney, which was blazing furiously. The chimney was torn away and the fire extinguished. The damage will not exceed $900.

JACKSON—Two men, both being now under quarantine, will be arrested as soon as the quarantine is raised on warrants sworn out by Health Officer De May of this city. It is alleged that Thaddeus Francis, one of the men complained of, failed to report a case of smallpox which existed in his home. The second man to face arrest is Albert Riley, a guard, who, it is alleged, became intoxicated while on guard and broke quarantine.

LANSING—The following Michigan compane have filed articles of incorporation with the secretary of state: Detroit Cast Block Stone company, Detroit, $18,000; Kreis Dynamometer company, Detroit, $5,000, Oscar Kreis principal stockholder; Commercial Building company, Bay City, $100,000; Globe Construction company, Kalamazoo, $5,000; Michigan Fibre Box company, Kalamazoo, increase from $2,500 to $125,000.

ANN ARBOR—An audience of about 2,500 people listened to Governor Wilson where he spoke in the opera house in this university city. His train from Detroit was an hour late and his reception at Memorial Hall was little more than a greeting between President Emeritus Angell and himself. At the opera house Governor Wilson was received with many rounds of applause.

CADILLAC—The best of the potatoes are bringing 85 cents per bushel here, the highest price since a year ago, when for a day they brought $1. Most farmers in this part of the state are holding much of their crop for the high price. One farmer at Hobart suffered the loss of over $1,000 from potatoes freezing in the pits.

IONIA—Floyd Griswold, of Belding, had just concluded a jail sentence for jumping a board bill, and as he stepped out the jail door he was met by Deputy Webster of Belding, who arrested him a second time for the same offense at another boarding house. He demanded a court trial, but is still in jail.

STANDISH—Christian Hansen, who was a prominent resident of this place, who wandered away from the home of a daughter, teacher at Emory Junction, thirty miles north of here, last Wednesday and was found badly frozen, is dead. He was sixty-three years old. Two daughters survive him.

LANSING—In reply to the severe criticisms of his administration by Robert H. Shields, chairman of the state tax commission, Governor Chase S. Osborn of Michigan expresses a willingness to accept a renomination for governor on an "anti-brewery-domination platform."

PORT HURON—While he was endeavoring to unload a cargo of salt at the plant of the Port Huron Salt company, George Fraleigh narrowly escaped sudden death when 1,500 tons of salt fell upon him. Fraleigh was partly buried. One leg was broken in two places.

MENOMINEE—After being out for about twenty-seven hours the jury in the criminal libel suit of Attorney P. A. Martineau against A. E. Schwittay, editor of the Search Light, Marinette, reported a disagreement and was discharged. The jury stood 7 to 5 for acquittal.

ALPENA—William Eagle, who was a resident of this city, was crushed and killed while trying to stop a log going down a rollway in a lumber camp near Spratt, twenty miles west of this city. He was thirty-eight years old and unmarried. Two sisters live at Merlin, Ont.

IONIA—George Fox, a resident of Odessa township went to the barn, climbed to a landing, tied a rope around his neck and jumped off. The fall was better than six feet, and he was instantly killed. Brooding over the suicide of Clare McNeal is said to be the cause.

CADILLAC—When Mrs. C. B. Shelby, of this city, left her two children, two and three years old, in bed, to go out calling in the neighborhood, they promptly got up and played with the fire. A canvasser happened in just in time to drag the children to safety.

CADILLAC—Eldon P. Peron, an incorrigible eventeen-year-old boy who was dismissed from the reform school at Lansing but a few months ago after having been there three years, has been sent to the Ionia reformatory for two years for stealing $30.

MONROE—Mrs. B. H. Clark, a resident of Cleveland, was taken from a train by the sheriff in company with her fourteen-year-old daughter, whom she had abducted from a school at Flint, Mich. Mrs. Clark is divorced from her husband.

One Satisfaction.

In after years a woman may be sorry she married the man in the case but she's always glad that "that other woman" didn't get him.—Chicago News.

JAMES BRYCE

British Ambassador Who May Become Foreign Secretary.

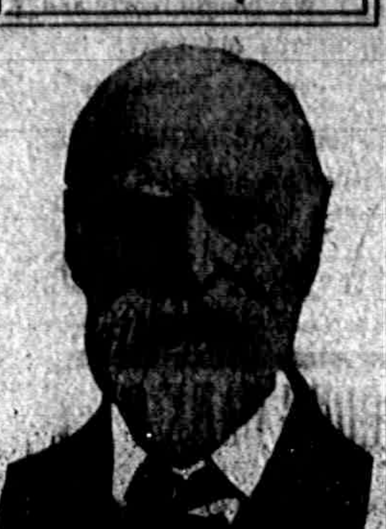

LONDON, ENG.—The Liberal's discontent with Sir Edward Grey has reached a point where his successor is being discussed, and it is suggested that Ambassador James Bryce be brought from Washington and be put in charge of the foreign office.

Sir Edward Grey's policy is being severely criticised. He recently felt it necessary to deny through his secretaries that his policy is "aggressive or inspired by antagonism to Germany."

MYSTERY IN A DEATH

Occurrence of a Year Ago Is Still Unexplained.

Ann Arbor Lad of Nine Found Hanging in Shanty Last Year Baffling Case.

Ann Arbor, Mich., Jan. 20.—A year ago nine-year-old Foster Campbell came home from school and went out sliding with some of the other children of his age in the neighborhood. After a little, tiring of the sport, he suggested to one of his chums that they go and tear down a shanty they had erected the summer before in the Campbell's back yard and used for a playhouse. The chum refused, preferring to slide, and Foster went alone to the house.

What transpired in that house has never been learned. All that is known is that at supper time, when Foster did not come in response to calls, the mother went to the shed and found the child, hanging by a rope from the rafters, dead.

The knot tied about the child's neck it would seem impossible for him to have tied himself, and besides he had on clumsy mittens, such as would preclude his tying such a knot. On the floor of the shanty were signs of a struggle. From that day to this the police have been baffled and the mystery of the child's death remains unsolved.

FORESTRY TEACHER QUITS

Prof. C. L. Hill Resigns from the University of Michigan.

Ann Arbor, Mich., Jan. 20.—Professor C. L. Hill, teacher of forestry in the University of Michigan, resigned. The department will be without an instructor at the end of the college year unless the regents can find some one soon, Professor Filibert Roth, head of the department, having resigned last week to go to Cornell.

President Hutchins stated that there was no intention of discontinuing the department. Two of the best known foresters in the country, he added, had been approached in regard to coming to Michigan and their replies had been favorable, though not definite.

WIFE SLAYER DIES SUICIDE

Michigan Man Victim of Own Bullet Week After Murder.

Lenawee Junction, Mich., Jan. 23.—Archie Kamp of Palmyra, who last Sunday murdered his wife and perhaps fatally injured his mother-in-law, Mrs. Harrison Calkins, because he believed they had alienated the affections of his three-year-old child, died from the bullet he sent into his own brain.

The child had been taken from him by order of court. She is being cared for by neighbors pending the appointment of a guardian.

TWO DIE BY ASPHYXIATION

Man and Woman Found in Room Filled with Gas.

Grand Rapids, Mich., Jan. 20.—With four jets pouring gas into the room, the bodies of Mrs. Carrie Reynolds, twelve years old, and John Stull, fifty-four, were found in a room in the home of Mrs. Orin Lee, Mrs. Reynold's daughter.

The dead woman until recently was Stull's housekeeper. It is understood they quarreled and on Sunday met at the daughter's home to attempt a reconciliation.

Judge at Oregon, Ill., Sentences the Wife Murderer.

Dr. Harry Elgin Webster was sentenced to life imprisonment by Judge Farrand at Oregon, Ill., for the murder of his bigamous wife, Bessie Kent Webster.

Webster collapsed from the strain of waiting for sentence. He was almost carried back to the county jail, where he was treated by a local physician.

Webster on Jan. 12 changed his plea from not guilty to guilty. His confession was read in court at the time.

Webster was taken to Joliet penitentiary at once.

STEPHENSON CLEARED

Senate Committee Finds for Wisconsin Senator Under Charges.

At Washington the Heyburn senate committee agreed unanimously to exonerate Senator Isaac Stephenson of Wisconsin.

The committee finds that the charges of corruption in the election of the Wisconsin senator were not proven. The findings will be submitted to the

RAILROAD TIME TABLES.

Lake Shore & Michigan Southern Railroad.
Effective December 3 1911

Going south.

Station	315 D'ly	309 D'ly ex Sun	331 D'ly ex Sun	311 D'ly
Jackson	6 05 a m	10 30 a m	2 0[illegible] p m	8 10 p m
Tecumseh	7 03 a m	11 27 a m	[illegible] 01 p m	[illegible] 05 p m
Adrian	7 33 a m	12 01 p m	3 30 p m	
Toledo	8 40 a m	12 30 p m	4 15 p m	10 05 p m
Chicago	3 45 p m	9 00 p m		
Detroit			6 40 p m	

Going north

Station	316 D'ly	312 D'ly ex Sun	314 D'ly ex Sun	318 D'ly
Toledo	7 50 a m	12 30 p m	5 10 p m	7 25 p m
Detroit				
Adrian		1 00 p m	6 25 p m	8 05 p m
Tecumseh	9 09 a m	1 32 p m	6 15 p m	8 42 p m
Jackson	10 15 a m	2 33 p m	7 20 p m	9 45 p m

DUNDEE BRANCH.

Going west.

Station	429 D'ly ex Sun	425 D'ly ex Sun	421 D'ly ex Sun	427 D'ly ex Sun
Adrian	6 10 a m	8 10 a m	3 30 p m	5 25 p m
Tecumseh	7 50 a m	9 20 a m	4 02 p m	6 20 p m
Addison	10 20 a m	10 15 a m	4 55 p m	7 05 p m

Going east.

Station	422 D'ly ex Sun	428 D'ly ex Sun	430 D'ly ex Sun	434 D'ly ex Sun
Addison	9 37 a m	10 35 a m	1 20 p m	7 15 p m
Tecumseh	11:23 a m	11 25 a m	4 25 p m	8 05 p m
Adrian	10 50 a m		5 15 p m	8 40 p m
Chicago	5 55 p m			

Tecumseh and Dundee trains.
Daily except Sunday

Leave Tecumseh	4 10 p m	12 30 p m
Arrive Tecumseh	2 40 p m	10 45 a m

G. J. ZIEHR, Ticket Agent
L. A. ROBISON, G. P. A. Cleveland, O

DETROIT, TOLEDO & IRONTON
Going South
Daily except Sunday

Station	1
Adrian	10:30 a. m.
Tecumseh	10:45
Ridgeway	10:33
Detroit	8:00

Going North

Station	2
Adrian	3:39 p. m.
Tecumseh	4:10
Ridgeway	4:20
Detroit	7:05

F. S. Bell,
Ticket Agent.

FEELING LIVER-ISH This Morning?
TAKE
THEDFORD'S
Black-Draught
Stops Indigestion Constipation
25¢
AT ALL DRUGGISTS
A Gentle Laxative And Appetizer

OVER 65 YEARS' EXPERIENCE
PATENTS
TRADE MARKS
DESIGNS
COPYRIGHTS &c.
Anyone sending a sketch and description may quickly ascertain our opinion free whether an invention is probably patentable. Communications strictly confidential. HANDBOOK on Patents sent free. Oldest agency for securing patents. Patents taken through Munn & Co. receive special notice, without charge, in the
Scientific American.
A handsomely illustrated weekly. Largest circulation of any scientific journal. Terms, $3 a year; four months, $1. Sold by all newsdealers.
MUNN & Co. 361 Broadway, New York
Branch Office, 625 F St., Washington, D. C.

DELICATE CHILDREN

Made Strong by Vinol

"I wish I could induce every mother who has a delicate, sickly child, to try your delicious cod liver iron tonic, Vinol.

"It restored our little daughter to health and strength after everything else had failed. It tastes so good she loved to take it—not a bit of cod liver oil taste.—Mrs. C. W. Stump, Canton, Ohio."

The reason Vinol is so successful in building up puny, delicate, ailing children, is because it is a combination of the two most world-famed tonics—the medicinal body-building elements of cod liver oil, aided by the blood-making and strength-creating properties of tonic iron.

If we can induce you to try a bottle of Vinol as a body-builder and strength-creator for your child, and you do not find it is all we claim, we will return your money on demand.

C. A. Wright & Son.

Apt Misquotation.

The minister was attempting to carve a very tough fowl at the dinner. As he was trying to separate one of the joints it slid out of the dish to the other side of the table. He calmly picked it up and gravely said: "What God hath joined together let no man put asunder."—Ladies' Home Journal.

Tecumseh Public Library

The Tecumseh Herald.

VOL. LXI. NO. 61 | TECUMSEH, MICHIGAN TUESDAY JANUARY 30, 1912 | WHOLE NO. 4098.

FOUR PERSONS BURN TO DEATH

Five Others Are Injured, One Perhaps Fatally.

PITIFUL ENDING OF REUNION

Family Party Gathers at Home in Claytonia, Pa., and Early Morning Fire Brings in Reign of Desolation.

Butler, Pa., Jan. 29. — Four people were incinerated and five were injured, one perhaps fatally, in a fire which destroyed the residence of Curtis C. Hale at Claytonia, ten miles north of here.

The dead: Earl Miles, aged twenty-nine; Mrs. Earl Miles, aged twenty-eight; Mrs. Inez Bell Hale, aged twenty-eight; Scott Hale, aged eighteen, of Claytonia.

The injured: Curtis C. Hale, aged sixty-one; Mrs. Curtis Hale; David Hale, aged thirty-three, of Sandy Lake; James Hale, aged thirty-one; Miss Sadie Hale.

A family party was held the previous night at the Hale home in honor of David, a son who had come to spend Sunday. All lived under the parental roof except David and Mr. and Mrs. Niles. The fire started at 3 a. m. from an overheated stove. Miss Sadie aroused her parents. Making her way to the second floor, she rescued the one-year-old son of Mr. and Mrs. James Hale, carrying it to her mother outside. Returning to the upper rooms she found all unconscious. Grabbing her brother James, she dragged him down stairs. When she made a dash to rescue the others, a wall of flame closed her way. She staggered from the house and fell in the snow.

SIX MEN BADLY BURNED

Accident Follows Sham Battle Posed for Moving Pictures.

New York, Jan. 29.—Six men were badly injured at Creedmore, the old state rifle range, where 400 soldiers from Fort Hamilton were posing for Civil War scenes for a moving picture concern, when, after the sham battle which crowned the picturesqueness of the picture, and the soldiers and employes were gathering, some one threw a cigarette into a bag of bombs.

There was an explosion which scattered burning powder on a score of spectators and six men who were close to the bag were showered so with the burning powder that they were badly burned before the fires which started in their clothing could be put out.

HIATT SENTENCED FOR LIFE

Jurors Take Thirty Ballots to Decide Fate of Wife Slayer.

Noblesville, Ind., Jan. 29.—After being out fifteen hours, the jury in the case against Harry Hiatt, charged with the murder of his wife, returned a verdict, finding the defendant guilty of murder in the first degree and fixing his punishment at imprisonment for life.

It required only a few ballots for the jury to brush aside the defendant's plea of insanity and decide that he was guilty of murder in the first degree, but the question of punishment was more of a stumbling block. Thirty ballots were taken before the sentence of life imprisonment was fixed.

INDICTS MRS. MORROW

Grand Jury at Chicago Returns True Bill Charging Murder.

Chicago, Jan. 29.—An indictment accusing Mrs. Rena B. Morrow of having murdered her husband, Charles B. Morrow, an inventor, was returned by the grand jury in Judge McKinley's court.

Capiases for the rearrest of the defendant were issued by the sheriff. Mrs. Morrow is now at liberty on bonds of $40,000. If the court refuses to accept the same sureties, Mrs. Morrow will be placed in jail with two other woman slayers—Mrs. Louise Vermilya and Mrs. Jane Quinn.

GOLL RELEASED ON PAROLE

Former Milwaukee Bank Cashier, Aid of Bigelow, Freed at Leavenworth.

Leavenworth, Kan., Jan. 29.—Henry G. Goll, former cashier of the First National bank of Milwaukee, who left the federal penitentiary on parole.

Goll was assistant cashier of the Milwaukee First National bank at the time President Frank G. Bigelow was accused of being a defaulter, and it was charged that the two had co-operated in hiding the shortage in the bank funds. Bigelow was paroled several months ago.

New Yorkers Visit Royalty.

Ottawa, Ont., Jan. 29. — Charles Dana Gibson and his wife, a sister of Waldorf Astor of New York, are guests at Government House and were amongst those at a dinner held at Rideau hall on the first evening of the return from New York of the Duke and Duchess of Connaught and Princess Patricia. A number of other New York guests are expected at Government House.

Snake's Method of Attack.

No snake is able to jump or spring from a coil in order to strike, as often represented in pictures. It can only strike when it resembles the letter S and is lying flat on the ground. It can then only reach the distance supplied by stretching the body out straight. The two curves in the figure S supply this distance, which is about half the length of the body. No snake jumps through the air to its victim or springs clear from the ground, rising upon its tail. Such stories and pictures are all false. Neither do they coil like a rope and strike from that position. They may coil partially, but the part of the body that does the striking is ever and only that part which makes the figure S and lies flat on the ground; hence no serpent can strike when stretched out

SENATOR BRYAN

Who Would Have Civil War Pension List Published.

NAMES OF PENSIONERS

Bill Introduced to Publish 900,000 of Them.

Senator Bryan Believes Publication of Rolls Might Expose Many Frauds.

Washington, Jan. 29.—Publicity of the identity of 900,000 pensioners on the government rolls is proposed in a bill introduced by Senator Bryan of Florida.

The bill directs the commissioner of pensions to publish in his next annual report the name, residence, length of military service and the date of act of congress under which every pensioner on the rolls qualified for pension.

Senator Bryan believes that compliance with the terms of the bill would expose many frauds and thus remove the names of thousands from the pension rolls. The bill will further provide that the proposed roster of pensioners shall be listed in state groups.

ROOSEVELT MEET FEB. 6

Plans Are Changed and Only Small Number Will Be Bidden.

Chicago, Jan. 29.—Governor Osborn of Michigan held another conference with the national Roosevelt committee leaders before leaving for his home. The plan to call a national Roosevelt conference in Chicago Feb. 6 was somewhat modified. Instead of the national mass meeting, as at first proposed, the committee will invite possibly a governor or equally prominent sympathizer from each state.

Among those who have sent the committee word that they would act as the representatives of their respective states on the Roosevelt national committee are: Former Governor John Franklin Fort of New Jersey, Governor Herbert S. Hadley of Missouri, Governor Chase S. Osborn of Michigan, Governor W. R. Stubbs of Kansas and Colonel Chauncey Dewey of Illinois.

SMUGGLED CHINESE TAKEN

Celestials Had Come Into Country by Crossing Niagara River on Ice.

Wilkesbarre, Pa., Jan. 29.—Five Chinamen, who were smuggled across the Canadian border, were arrested by M. J. Booth, captain of detectives, after he followed them from here to Jersey City.

The Chinamen told through an interpreter that after crossing the Niagara river on ice, broke through the trap door at the front end of the car. They were supplied with tickets from Niagara Falls to Jersey City.

ARTIST SCHREYVOGEL DEAD

Was a Foremost Painter of Scenes Distinctively Western.

New York, Jan. 29.—After an illness of two months Charles Schreyvogel, the artist, who, with Frederic Remington, divided the distinction of being America's foremost painter of scenes depicting western life, died at his home in Hoboken, N. J.

Blood poisoning, brought on by the presence of a small particle of turkey bone that lodged in his mouth shortly after Thanksgiving day, caused the artist's death.

Fall Will Cripple Evansville Boy.

Evansville, Ind., Jan. 29.—Ralph M. Drybrough, aged nineteen, stock keeper for a wholesale dry goods company, fell through an elevator shaft and went down a distance of four stories. One of his legs was crushed and he will be a cripple for life.

Blood Transfusion Fails to Save.

Gary, Ind., Jan. 29.—Mrs. Theodore B. Templin, wife of a Gary physician and the first bride to come to Gary, died. An effort was made to save her life by transfusing a quart of her husband's blood.

Browning Temporarily Forgotten.

Professor Underdon (at the Boston Browning Club)—No, my hearers, we can not linger too lovingly on the grand words and refining thoughts of our great master of—" Child of the House (entering suddenly)—"John L.'s goin' by, 'if yer wan' ter see him." (Club suddenly adjourns to the window.)—Puck.

Overcured.

Doctor—"You admit that I cured you of insomnia, then why don't you pay my bill?" Patient—"Sorry, doc. But I sleep so soundly now that my wife goes through my pockets nightly and takes every cent."—Boston Transcript.

COME IN AND SEE

THE NEW SPRING GOODS WE ARE SHOWING
in Ginghams, White Goods, Embroideries, Galateas, Tissues, Silks, Cotton Mixtures, etc.

New Wool Dress Goods | New Silks
New Coats and Suits | New Skirts

Our line of Ladies' and Misses Wool Dresses is very complete. Let us show you the wouderful values [illegible] at

$10 and $12.50

Special, Saturday Afternoon,
FEB. 3; AT 2 O'CLOCK
IN
BARGAIN BASEMENT
500 yds. Fancy Curtain Nets
For 10c a yard.
SEE WINDOW.

The Webster Anderson Co.
Tecumseh, - - Michigan

CONNAUGHT AND HOSTS

President Taft, Our Recent Royal Visitor and Ambassador Bryce.

NEW POTATO SCOURGE

French Farmers Discover Insect That Burrows Into Tubers.

Paris, Jan. 29.—French farmers are threatened with a new scourge in the form of a parasite which attacks potatoes. It is an insect which in its adult state becomes a butterfly, but which as a larva burrows tunnels in the potatoes and stalks, killing the plant and rendering the root totally unfit for food, even for animals.

In New Zealand, Algeria and Portugal the parasite has caused disasters. In France its ravages have been confined to the department of the Var, where it has been practically impossible to pick up one sound potato from the last crop.

Former Insurance President Ill.

Morristown, N. J., Jan. 29.—Richard A. McCurdy, former president of the Mutual Life, came to his home here lying on an invalid stretcher. His physicians said that he is suffering from an infected foot and that his illness was not serious.

W. Morgan Shuster in London.

London, Jan. 29.—W. Morgan Shuster, the dismissed American treasurer general of Persia, arrived in London. His plans as to when he will sail for home have not yet been settled.

WOODMEN RAISE RATES

Head Camp M. W. of A. Takes Important Action.

Members Given Seven Options—Supporters of Plan Declare Action Makes Insurance Safer.

Chicago, Jan. 29.—Delegates to the head camp of the Modern Woodmen of America in its closing session at the Globe theater elected to raise their fraternal insurance rates approximately 47 per cent. The vote was 460 to 307.

This substantial revision directly affects 1,270,608 members of the order. It marks, say the victors, the beginning of a safe era in the insurance departments of fraternal orders.

"The adoption of the new rates is the greatest thing ever done in the history of fraternal insurance," said Head Consul Talbot. "Principles and not legislation shaped our actions. We could have stopped short of this step and still have satisfied the state laws based on the Mobile bill; but we were determined to get the best possible insurance that could be computed."

The new rates become effective for new members May 1, 1912. Old members have until Jan. 1, 1913, to make their choice of seven optional plans. If by that date they have not declared their preference they will arbitrarily be given the new whole life plan ranging at 75 cents a month to every $1,000 when eighteen years old to $2 per $1,000 at forty-five.

FAVORS NO CANDIDATE

No Pledges Made by Illinois Progressive Republicans.

President Taft and Governor Deneen Are Unsparingly Denounced in Resolutions Adopted.

Springfield, Ill., Jan. 29.—The Progressive Republican state conference did not endorse anybody for the presidency. The resolutions, adopted without a fight, preferred no man for the presidential nomination.

Nor was there reference to the resolutions to the candidacies of Senator Magill for United States senator or of Senator Jones for governor.

The resolutions were unsparing in denunciation of President Taft and Governor Deneen. The national and state administrations are condemned without reserve.

Robert M. LaFollette and Albert B. Cummins received honorable mention in the resolutions, referring to their actions in the senate upon the railroad rate bill.

The name of Theodore Roosevelt was not included in the resolutions which were offered by Medill McCormick as chairman of the committee, except by the plank commending the Roosevelt-Pinchot conservation policy.

The policy of the Illinois progressives as to the presidency was modeled materially after the plan followed by the Ohio conference. The Illinois resolutions do not go so far as the Ohio declaration, which mentioned by name Roosevelt and LaFollette.

Clark Enters the Lists.

Washington, Jan. 29. — Speaker Champ Clark in a public statement declared he was a candidate for the Democratic presidential nomination.

CLUBMAN SHOT BY CHAUFFEUR

Wound of California Millionaire Is Dangerous.

SEQUEL OF DIVORCE SCANDAL

J. J. Moore Finds His Spouse Taking Joy Ride in Automobile of Neighbor and Opens Fire on Other Man.

San Francisco, Jan. 29.—J. J. Moore, millionaire clubman, whose domestic troubles were before the divorce court here some weeks ago, was shot and probably fatally wounded at his country home in San Mateo county.

S. R. Timothy, chauffeur for H. C. Breeden, another San Mateo county millionaire, who is now in Europe, is the man who fired the shots. Moore has a bare fighting chance for his life. Before he received his wound Moore fired four shots at the chauffeur, all of which went wild.

Some months ago Moore sued for divorce, charging cruelty and other things, but did not specifically accuse his wife of misconduct. Mrs. Moore filed a cross complaint, asking for divorce on the ground of cruelty. After a long and sensational trial, the court denied a divorce to either. Mrs. Moore was charged with many offenses and too much familiarity with servants and others and serious counter charges were made. Timothy was one of the witnesses for Mrs. Moore.

Moore was called to his home by a detective whom he had employed to watch his wife. He lay in wait in the shrubbery at the gate of his spacious grounds and about 10:30 p. m. Timothy drove up in his employer's machine. Mrs. Moore was in the car with him. Moore jumped from his place of concealment and opened fire. Timothy leaped from the car and running across the road took refuge behind some trees and fired one shot. The bullet struck Moore in the abdomen, passing through his liver. Moore sank to the ground while Timothy surrendered to the police.

An examination of Timothy's room showed several handsome pictures of Mrs. Moore, likewise empty champagne glasses. Many articles of wearing apparel were found in his apartments bearing Moore's initials. The room had been recently occupied. Moore is about fifty-five, while Mrs. Moore is thirty-eight. Timothy is a handsome fellow of thirty.

TRAMP KILLS BANK DIRECTOR

Clarkson Willcutts of Marion, Ind., Shot Dead at Door of Home.

Marion, Ind., Jan. 29.—Clarkson Willcutts, seventy years old, a bank director, land owner, and ex-county commissioner, was assassinated by a man who shot him down when he came to his door in response to his knock. Miss Florence Stanley, a neighbor, who saw the man, said he walked with a slight limp. This caused the police to arrest Cecil Fordyce, a lame tramp, who confessed the murder.

Fordyce, who refused to divulge his residence, said he and another man, for whom the police are searching, came here for the purpose of robbing wealthy citizens.

SIGNS POINT TO BIG MINE STRIKE

Scale Committee Caucus Decides for Action.

INCREASED WAGES OR STRIKE

Mine Workers Express Opinion that Operator's Contention for Wage Reduction Is Merely Bluff—Mine Workers' Finances Low.

Indianapolis, Jan. 29.—At a caucus of officers and members of the scale [illegible] the subject of the demands of the miners and the counter demands of the operators, the first for an increase of ten cents a ton on mining coal, and the latter for a reduction of the same amount from the present scale, was carefully gone over and resulted in a determination to order a strike unless the increase should be preceded.

It was believed that the operators would be willing to renew the present scale and the opinion was general that the demand for a reduction was merely a bluff, but the conference determined that nothing short of an increase would be satisfactory to the organization and that a strike would be necessary to enforce it.

After the conference some of the miners admitted that the organization is not in a condition financially to conduct a strike and that one would be hopeless unless the majority of the members of the organization be continued at work so as to respond to assessments.

The opinion was expressed, though, that the operators in some of the districts would grant the wage demanded and that this would enable the organization to carry on the strike where the terms are not complied with. It was said that district settlements had been approved in the past because of this fact and that it would be the policy of the officers to make such settlement when present contracts expire, so as to keep some of the miners at work while others were on strike.

PRESIDENT IS CHEERFUL

Hears Good Tidings from New York Leaders.

Executive Is Now on Trip to Cleveland, Columbus, Akron and Other Ohio Towns.

New York, Jan. 29.—President Taft left New York for Cleveland apparently cheerful over the situation in this state as regards his renomination. While resting at the home of his brother, Henry W. Taft, the president talked politics with President Samuel S. Koenig of the Republican county committee and with others who brought rosy tidings.

The president, it was said, expressed some concern over the activity of the Roosevelt boomers in this state, and inquired as to why the Republican state committee at its meeting on Saturday had failed to vote for instructing delegates for him. Mr. Koenig told the president that he need not be worried about the New York delegates, as he would probably have them all.

Tonight the president will be the guest of honor at the Tippecanoe club's McKinley birthday dinner in Cleveland. On Tuesday he will attend the dedication of the new federal building in Columbus and will be the principal speaker before the Columbus Chamber of Commerce.

Wednesday he goes to Akron to speak before the Chamber of Commerce of that city. The schedule arranged by Secretary Hilles provides that the president shall be back in Washington early on Thursday.

EVIDENCE HELPS PACKERS

Shows Beef Prices Not Affected by Dropping of Hide Allowance.

Chicago, Jan. 29.—In cross-examination of Steiner G. Langher, former margin clerk for the National Packing company, counsel for the indicted packers brought out evidence tending to show that in the period during which the allowance for hides was dropped by the packers profits also were lower.

This is in support of the beef men's contention that the abandonment of the hide allowance was a mere matter of bookkeeping, without effect on the selling price of dressed beef.

Fire Damage at Pittsfield, Mass.

Pittsfield, Mass., Jan. 29. — A fire which started in a clothing store in the Academy of Music building and communicated to the Miller building and a large store house in the rear of the Academy building, caused damage estimated at from $200,000 to $250,000. All three buildings were destroyed.

ADRIAN STATE SAVINGS BANK,
ADRIAN, MICH.
RESOURCES over - - $1,400,000.00
Largest Bank in this Section of Michigan.
"We welcome visitors and invite inspection of our substantial Building, commodious Offices, and massive Burglar-proof Vault."
3 % compounded semi-annually paid on all Savings Deposits remaining one calendar month or more.
Accounts may be opened by mail. Correspondence and personal interviews solicited.
R. A. WATTS, Pres. GEO. A. WILCOX, Vice Pres. B. E. TOBIAS, Cashier

EXAMINE
Our Fine Line of
Sterling Silver Goods
Before purchasing elsewhere.
Also look at the beautiful
Cut Glass Articles
on display. We have a choice selection.
E. J. PETERS & CO.
PHONE 200 | Successors to J. F. HICKS & SON

THE BEST
Prime Beef, Pig Pork, Veal and Spring Lamb, Salt Pork, Sweet Cured Hams and Bacon, Fowls, Spring Chickens.
Boiled Hams, Veal Loaf, Pressed Meats, Frankforts, Bologna, Pure Leaf Lard, Corned Beef, etc.
L. A. HUGHES MEAT CO.

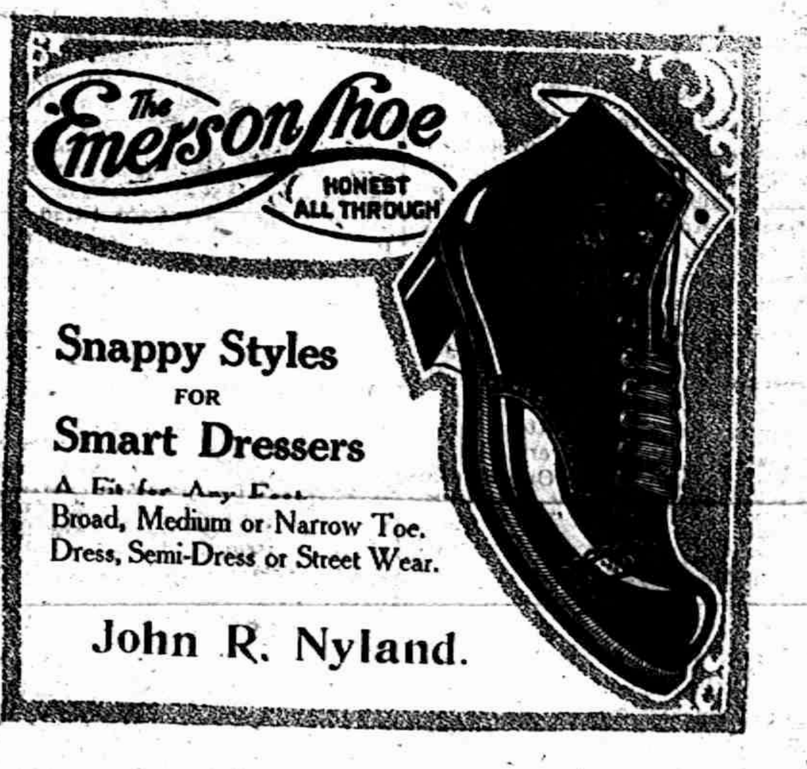
The Emerson Shoe
HONEST ALL THROUGH
Snappy Styles
FOR
Smart Dressers
A Fit for Any Foot.
Broad, Medium or Narrow Toe.
Dress, Semi-Dress or Street Wear.
John R. Nyland.

COMMERCIAL TECUMSEH SAVINGS
STATE SAVINGS BANK
THE LARGEST BANK IN NORTHERN LENAWEE
December 1st, Interest added to Savings Accounts $5,000.00
A goodly sum distributed among our Savings depositors.
Every man, woman and child should have a Savings account.
Your money is safe and ready for you when wanted.
Money deposited in this bank is never idle. It is continually growing.
J. Q. LOOK, President. J. H. SMITH, Cashier.

G. N. STACY,
EDITOR AND OWNER.

UBSCRIPTION RATES

IN LENAWEE COUNTY.
One year, payment in advance.............$1.00
One year, payment after three months......1.25

OUTSIDE LENAWEE COUNTY.
One year, payment in advance..............$1.25
One year, payment after three months......1.50
There will be no Deviation from above Rates

Beware of Ointments for Catarrh that Contain Mercury

As mercury will surely destroy the sense of smell and completely derange the whole system when entering it through the mucous surfaces. Such articles should never be used except on prescriptions from reputable physicians, as the damage they will do is ten fold to the good you can possibly derive from them. Hall's Catarrh Cure, manufactured by F. J. Cheney & Co., Toledo, Ohio, contains no mercury, and is taken internally, acting directly upon the system. In buying Hall's Catarrh Cure be sure you get the genuine. It is taken internally and made in Toledo, Ohio, by F. J. Cheney & Co. Testimonials free.

Sold by Druggists. Price 75c per bottle.

Take Hall's Family Pills for constipation.

Isn't the lover who braves the storm a rain-beau?

Saves Two Lives

"Neither my sister nor myself might be living today, if it had not been for Dr. King's New Discovery" writes A. D. McDonald of Fayetteville, N. C., R. F. D. No. 8, "for we both had frightful coughs that no other remedy could help. We were told my sister had consumption. She was very weak and had night sweats but your wonderful medicine completely cured us both. It's the best I ever used or heard of." For sore lungs, coughs, colds, hemorrage, lagrippe, asthma, hay fever, croup, whooping cough,—all bronchial troubles,—its supreme. Trial bottle free. 50c and $1.00. Guaranteed by C. A. Wright & Son.

Most rat holes will bear looking in to.

The Danger of La Grippe

Is its fatal tendency to pneumonia. To cure your la grippe coughs take Foley's Honey and Tar Compound; R. E. Fisher, Washington, Kas., says: "I was troubled with a severe attack of la grippe that threatened pneumonia. A friend advised Foley's Honey and Tar Compound and I got relief after taking the first few doses. I took three bottles and my la grippe was cured." Get the genuine, in the yellow package.

Do not allow your kidney and bladder trouble to develop beyond the reach of medicine. Take Foley Kidney Pills. They give quick results and stop irregularities with surprising promptness.

Charles Durham, Lovington, Ill., has succeeded in finding a postive cure for bed wetting. "My little boy wet the bed every night clear thro' on the floor. I tried several kinds of kidney medicine and I was in the drug store looking for something different to help him when I heard of Foley Kidney Pills. After he had taken two thirds of a bottle he was cured. That is about six weeks ago and he has not wet in bed since." All Druggists of Tecumseh.

It doesn't require an axe to cut an acquaintance.

Solves A Deep Mystery

"I want to thank you from the bottom of my heart," wrote C. B. Rader, of Lewisburg, W. Va., "for the wonderful double benefit I got from Electric Bitters, in curing me of both a severe case of stomach trouble and of rheumatism, from which I had been an almost helpless sufferer for ten years. It suited my case as tho' made just for me." For Dyspepsia, indigestion, jaundice and to rid the system of kidney poisons that cause rheumatism, Electric Bitters has no equal. Try them. Every bottle is guaranteed to satisfy. Only 50 cents at C. A. Wright & Son.

Corn on the cob is more acceptable than corn on the foot.

Foley's Honey and Tar Compound

Is a reliable family medicine. Give it to your children, and take it yourself when you feel a cold coming on. It checks and cures coughs and colds and prevents bronchitis and pneumonia. All Druggists of Tecumseh.

There is no impropriety in using a spring wagon in the fall.

Death in Roaring Fire

may not result from the work of fire bugs, but often severe burns are caused that make a quick need for Bucklen's Arnica Salve, the quickest, surest cure for burns, wounds, bruises, boils, sores. It subdues inflammation. It kills pain. It soothes and heals. Drives off skin eruptions, ulcers or piles. Only 25c at C. A. Wright & Son's.

Old Soldier Tortured

"For years I suffered unspeakable torture from indigestion, constipation and liver trouble," wrote A. K. Smith, a war veteran at Erie, Pa., "But Dr. King's New Life Pills fixed me all right. They're simply great." Try them for any stomach, liver or kidney trouble. Only 25c at C. A. Wright & Son's.

The Power of Steam

A Story Showing How It May Be Used as a Weapon of Defense

By Jack Tomlinson

Copyright by American Press Association, 1911

Many people nowadays consider the perils of the sea to be due to the sea alone. The time of piracy—being wrecked on a shore and falling into the hands of savages or being eaten by cannibals—is supposed now to belong to the past. This is not the case. There are pirates today on the coast of China and on the Malay archipelago, and as for falling into the hands of savages and that within twelve months past, I have such a story to [illegible].

I was second officer of the American tramp steamer Evelyn Hope. We were running along the coast of British East Africa, giving the shore as we thought a wide berth, beaten by a high wind and seas off the Indian ocean.

It was very early in the morning that the wind suddenly ceased. And it was lucky that it did so, for our bow ran upon a coral and sand beach. We tried to back off, but our engines were not strong enough, and we were obliged to wait for daylight in order to see where we were and adopt more strenuous means for getting free.

When the dawn came we found ourselves on the shore of an uninhabited island. We at once set about cutting our kedge anchors and making other preparations to pull us off. I was ordered to go ashore with a crew of six men and try for some game that we might have fresh meat. We found plenty of wild animals and birds on the island and were fast getting a supply of both when we heard a shout from the man we had left on the shore with the boat. Hurrying to the beach, we saw five large canoes, each containing some forty negroes, pulling toward the Evelyn Hope.

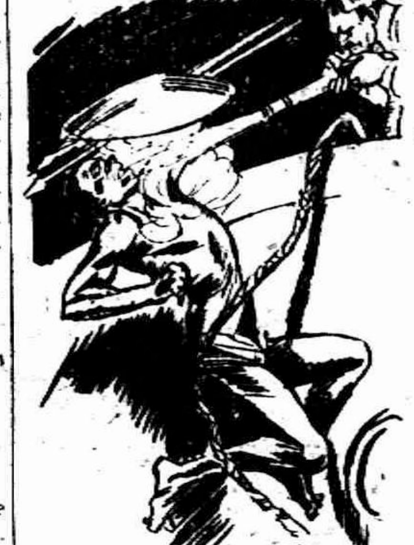

"I GAVE HIM A DOSE OF STEAM."

Of course we got into our boat at once and raced with the blacks for the vessel. When they saw that we would reach it before them they lay on their oars and contented themselves with observing our movements.

They watched us all the afternoon, and our captain concluded that they were waiting for the darkness, when they would attack us, and if they captured our ship we would all doubtless be murdered. We scoured the vessel for arms, and all we found was a shot gun, a rifle and two revolvers. We had a dozen white seamen aboard and a mixture of copper colored men, mostly Malays. Late in the afternoon the blacks sent a boat toward us, probably to draw our fire and discover how strong we were. At the sight of the negro warriors our Asiatics howled so with fright that the captain ordered them all below. We did not gratify the blacks by firing at them.

Our chance for our lives looked very small. Our armament wouldn't afford a weapon each to our white crew. As for the rest, they were not worth arming. Suddenly I thought of a weapon that would serve us better than powder and ball. We had plenty of hose aboard, and it occurred to me to couple it to the boilers and fight the blacks with steam.

What frightened our men was that some of them remembered that several years ago a French ship had gone ashore on this or another island on this very part of the coast and the natives had massacred all on board. The outlook with a couple of hundred black devils waiting for night to come to treat us the same way was, to say the least, not reassuring, especially since our principal weapon was steam.

We calculated that it would be high tide about 9 o'clock in the evening. If we weren't captured before that there was a possibility of our sliding off into deep water. Then we could put on steam and sail away without molestation. But the blacks knew this as well as we and were not likely to delay their attack till the tide helped us off.

Fortunately the weather, which had been thick when we struck and continued thick, cleared at sunset, and there was a three-quarter moon in the east.

We had counted on this to help us even more than the tide, for with its light we could see our enemies. Without it they could climb to our decks under cover of the darkness and overpower us by force of numbers.

Our luckiest find in the way of defense was some barbed wire fencing stowed away in the cargo. We stretched it around the gunwale. We didn't consider it sufficient to keep off an enemy, but excellent for purposes of delay. We put two rows, one above the other, from stern to midships in order to make it easier for the blacks to attack us aft, thus concentrating them to our advantage.

We had two couplings on the boilers and hose enough to reach any part of the ship from both couplings. By sunset we had all our dispositions made. The captain was in command. The first officer was to work the port and I the starboard hose. The arms were distributed among the white crew. The Asiatics were kept in the hold.

As the evening approached they began to cry to be let out, not relishing being murdered like rats in a trap. And they also feared that the blacks might set the ship afire or let the water in on them to drown them. We paid no attention to them, and they finally became more quiet.

Long before the sun surrendered the day to the moon we had everything in readiness to repel boarders. Openings were left in the fencing, which was closely woven, with a barb on top, so that we could fire at our enemies as well as keep them from getting at us. When there was only moonlight a dark cloud rolled over our big round lantern and hid it. As it was being obscured we saw every canoe pulled furiously toward us.

It seemed to me that we fifteen white men opposed to more than three times their number of strong men armed with spears they were used to handling, besides probably some firearms, had a very small chance for our lives. We were supported, however, by faith in our arrangements for their reception, and if we could reach them with our steam jets we had confidence in its power to harm them considerably.

Now and again while our enemies were pulling toward us a thin part of the cloud passing over the moon would give us some light. The coming canoes and their loads were black as Erebus, though here and there we would see a flash when the moonlight struck a shield or a steel weapon. Nearer came the black death till the canoes reached a point a cable's length from us. Two pulled to port, two to starboard and one toward the stern.

I wondered how they proposed to board us, for we had been careful to leave nothing hanging for them to take hold of. As soon as they came beside us and under our stern we learned their method. They were provided with poles of their own making—of what material I did not know—and at the end of each was a sort of V made from a forking branch, one side being free to form a hook. They no sooner came near enough than they began to throw these V's to catch on the gunwale. But here our wire fencing stood us in good stead. The blacks found it impossible to get an attachment except at the openings we had purposely left for our own action.

Standing at my post with my nozzle, I saw one of the canoes come toward me, and its crew, seeing a single man apparently unarmed to defend the opening, pulled directly under me. One of them threw a V, which caught on the gunwale, and a black came quickly up, climbing hand over hand. I gave him a dose of steam right in the face.

With a wild shriek he dropped into the boat. I dared not remain exposed to a spear thrown from below; but, sighting the position of the boat, I reached out with the nozzle in my hand and poured a stream of hot vapor into it. Knowing by their yells that they were in distress, I made bold to lean over the ship's side and turn the stream from one end of the canoe to the other.

For awhile the blacks were too paralyzed to act; then every one who had not been severely scalded jumped into the water, leaving the wounded in the boat to drift away. Of course as soon as they were put out of the fight I desisted.

Meanwhile the first officer was having a similar experience with the blacks on the other side, as I well knew from the yells coming from that direction. I had no sooner driven off my enemies than I was ordered by the captain to the stern, where several blacks had already climbed up and were jumping down on the deck. I did not need to go to them. I simply turned a steam jet on them. Some fell on the deck; others managed to get over the taffrail and down into their canoe or the water.

And so at every point we achieved an easy victory without firing a shot. Great is the power of steam. Since our triumph on the African coast with no other weapon I have wondered why military men should not place boilers with hose attachments in fortifications for the close work. Might it not be made as effective as a Gatling gun?

As we saw the canoes pulling away to get rid of the dreadful hot water we felt our ship sliding off the reef. A cheer both for our victory and for the friendly tide that had freed us went up, doubtless the greatest noise from the mingling of human voices that had ever been heard on that silent shore. In a few minutes we were in deep water, and instead of using our steam to scald negroes we moved away under it toward a friendly port.

I've been through hurricanes and been wrecked on a deserted island, but never in all my sailor life have I been so scared as when those blacks were waiting for darkness to come aboard and murder us.

Meningitis Ravaging Texas.

Austin, Tex., Jan. 29.—In the three Texas cities of Dallas, Fort Worth and Waco there have been 437 cases of meningitis and 190 deaths since the present epidemic of the disease began.

The Out of Date Doubloon.

Should the reader find a pirate's buried treasure he will have to dispose of his Spanish gold at its bullion value, for since Aug. 1, 1908, when the common crier made proclamation from the steps of the Royal Exchange, of London that after that date the doubloon would cease to be legal tender in the West Indies, including British Guiana, the doubloon has not been the precious thing it was. In 1730 and [illegible] about a century after it was worth $8, "more or less." It has ceased to be coined in its native country, Spain, and since 1908 it has been unpopular in the West Indies, where for a long time it figured in a mixed circulation embracing British, United States and Spanish coins. In the interest of romance, however, the name at least must survive. It signifies nothing more than that the coin was double the value of a pistole, but the doubloon was never such a mouth filling mockery as "pieces of eight," which suggest great riches, but mean only Spanish silver dollars, pieces equivalent to 8 reals.

England's Great Wall.

Directly across the north of England, between points near Carlisle and Newcastle, ran Hadrian's wall, the northern boundary of the Roman empire. It is generally supposed to have been erected by the Emperor Hadrian between 117 and 138 A. D. The wall was of stone and was eight feet thick and twelve feet high. It was guarded by eighteen military stations, garrisoned by cohorts of Roman soldiers, and at intervals of a mile were forts built to contain eighty men each. Between every two forts were four watch-towers. South of the stone wall was a series of earthen ramparts, and between the two ran the great military road, still in use as a highway. Of this vast work comparatively few portions remain, a matter of wonder, perhaps, when one sees the solidity of the sections of the wall which still stand, but easily explained by the fine stone walls in the immediate vicinity.—Travel.

THE ERA OF THE REFORMATION

A New Course of Sunday Evening Lectures.

Course of Sunday Evening Lectures by Dr. Hartzog at the First Baptist Church. These Lectures are both religious and eductional.

PROGRAM OF LECTURES

February 4. Luther and the Reformation in Germany.
February 11. Zwingli and the Reformation in Switerzerland.
February 18. Calvin and the Reformation in France.
February 25 The Reformation in England.
March 3. John Knox and the Reformation in Scotland.
March 10. The Radical Reformers.
March 17. The Reformation within the Church of Rome.
March 24. Church Government and Worship during the Reformation Era.
March 31. The Principles and Doctrines of the Reformation.
April 7. Easter Concert.
April 14. The Missionary Efforts during the Reformation Period.
April 21. The Religious Life of America in Reformation Days.

GLADYS GILMORE

Gladys Gilmore of Macon, daughter of Mr. and Mrs. Clarence Gilmore, and granddaughter of Mrs. Gilman of this place, passed away Sunday evening, after an illness extending over two years. So gentle was her passing away, "They thought her dying when she slept, and sleeping when she died."

THE DEATH LIST FOR 1910

According to statistics gathered by the Census bureau in 1910, it was found the death rate was that more males than females, more married people than single, more infants than adults died during the year.

Tuberculosis has claimed [illegible] persons, 4,474 more than in the year previous, this is owing to the increased area now covered by the census bureau. The death rate per 1000 population for 1910, was slightly less than the year previous.

CARD OF THANKS

We desire to thank all our friends and neighbors who so kindly came to our aid, in the burial of our dear Mother. Truly, a friend in need is a friend indeed. We would also Thank the Singers for their services and the Rebekah Lodge for their beautiful flowers.

Mr. and Mrs. Sanford Buckley
Mrs. E. P. Buckley.

MRS. HENRY WILSON

Mrs. Jane Wilson of Hamilton, Kan. died at the home of her daughter Mrs. G. S. Beevers Jan. 14 at the age of 7[illegible] years 5 mo. and 11 days after an illness of only two weeks. Since the death of her husband October 2[illegible], 1911, Mrs. Wilson has made her home with her daughter.

Deceased was born in Antrim, Ireland and came to America when eight years of age. The family settleing in Tecumseh, Mich.

In 1869 she was married to Henry Wilson. Four children survive her Mrs. G. S. Beevers and Homer Wilson of Hamilton, Kansas, Mrs. Eugene Allsop of Kansas City and Mrs. J. G. Waymore of Madison.

The funeral was held at the Baptist church Tuesday January 16 at one o'clock, her pastor Rev. C. H. Gerkin officiating. The body being laid to rest by the side of her husband who so lately preceeded her to the better land.

TURN DOWN SOCIALISTS

Miners' Organization Refuses to Enter the Party.

At Indianapolis, Ind., by a vote of 515 to 155, the convention of the United Mine workers of America refused to adopt the resolution committing the organization to the Socialist party and approved the substitute measure of the resolutions committee declaring "it would be well if workers would unite on the political as well as the industrial field."

The resolutions committee had reported that is would be unconstitutional for the United Mine Workers to indorse any political party.

John P. White, of Iowa, was reelected president of the United Mine Workers of America by a majority of 45,424½ over Thomas L. Lewis, according to the report of the tellers.

A Medieval Megaphone.

A curiosity of great antiquity is still to be seen within St. Andrew's church at Willoughton, near Gainsborough, says an English magazine. This is a quaint speaking trumpet with an obscure early history, dating back to the times of the Knights Templars. In shape it resembles a French horn and is more than five feet long, having a bell at the end of the graduated tube. It was formerly six feet in length, but is now telescoped at the joints, where the metal has apparently decayed. Tradition declares it was formerly sounded from the tower to summon aid in case of need, as when blown at a height the weird, deep notes the trumpet produced could be heard a great distance away in bygone days. It is believed that this curious instrument has often been used to call together the villagers, thus dispensing with the usual bell, and to give additional power and strength to the choir, being then probably used by the chief singer, as the trumpet intensifies vocal sound to a marked degree.

Sick Herrings.

"Why," said a youngster to his elder brother, "do herrings have so many more illnesses than other fish?"

"Who says they do?" asked the youth addressed.

"Why, this book says that thousands upon thousands of them are cured every year."

SNAPSHOTS AT LOCAL NEWS

SCHOOL NOTES

The following pupils are absent from the seventh grade on account of vaccination: Herman Seltz, Earl Brisbin, Arthur Brown and Fay VanValkenburg.

Charles Ives has returned to the seventh grade after a few days absence.

The seventh grade have had only one tardy mark this month. That is good considering the very cold weather.

The eight grade is taking monthly tests this week.

Marjorie McPhee has been ill at her home in Macon for the last few days.

Harold Harrison and John Foote of Ridgeway have been absent on account of very sore arms.

The seventh grade has completed their work in Physiolgy and will take up U. S. History the coming semester.

Miss Jennie Geddes has returned to Tecumseh and will continue her work in the third and fourth grades the East Branch Monday.

The Durns Co. is scheduled to arrive in Tecumseh Feb. 22. The entertainment is to be given in Witherall Hall. Tickets are now on sale by members of the Senior Class.

The kindergarten the East Branch are now studying the Eskimo and his home, using coarse salt for snow. The little folks are very much interested in their work.

A Mother's meeting was held at the East Branch School Friday afternoon. The mothers of the children took part in the program. During the afternoon Mrs. McCann, Mrs. Moore and Mrs. Kendrick each sang a solo accompanied by Miss Ruth Ager. Mrs. Andrew Taylor and Miss Rathbun gave a recitation. Mrs. Will Mobbs gave a discussion on character building and and Mrs. Clement Bramble on the Physical and Moral Development of the child. Supt. D. P. McAlphie gave a short talk on the value of child study. The meeting was very interesting and instructive. About 25 mothers were present.

C

The sixth grade had a contest defining words. It was a tie between each side. Edna Taylor and Harmon Louis were leaders on each side. Harmon Louis and Edna Taylor went against each other. They both missed on the same word.

The following of the sixth grade have not missed any words in spelling during the month of January; Allen Kenrick, Ben Synder, Doris Marsh, Edna Taylor, Irving Shaw, Esther Pratt, Florence VanWinkle, Henry Marsh, Herbert Murphy, Irene Shaw, Illah Jewel, Joseph Satterthwaite, Harold Skinner, Harmon Louis, Luella Lowry, Marian Hoag, Rosa Beaubien and Eddie Carleton.

Doris Marsh, Harry Marsh, Harmon Louis, and Joseph Satterthwaite of the sixth grade have not missed in spelling this year.

The first and second grades of the West Branch take special interest in their songs and pieces. The boys sing "Soldier boy" and any other songs they know.

The kindergarten work ought to be of interest. One of the several occupations of the kindergarten is clay modeling. This is of special interest and enjoyment to the children. There are innumerable objects in a childs mind that he delights in making. At the West Branch School they are now taking up objects that can be made by starting with the sphere, such as balls, oranges, apples, pumpkins, beads, grapes, snow man, watch, cookies and doughnuts.

There is nothing easy in the study of fractions is being proved once more by the children of the third and fourth grades, East Branch.

Miss Geddes teacher of the third and fourth grades, East Branch, has been ill. She returned to school last Monday, but was unable to resume her duties. She will probably be back to school some time this week.

Vaccination is the cause of trouble to many High School students just now. Many wish vaccination had never been the fad in Tecumseh.

Examinations were the only topic of interest at the High School the past week. Freshmen, Sophomore, Junior and Senior, no one escapes the test of their knowledge. Alas! for the student, boy or girl who bluffed it in recitations. No more does bluff avail. Everyone is compelled to stand on true merit. Morning, noon and night everyone thinks "I wonder what I got in ——."

MOTHERS' MEETING

The mothers' meeting was held last Friday afternoon. Fifteen mothers were present. One of the special features of the opening was a song entitled, "A lover of Japan," by Mrs. Moore. The discussion was very interesting and some good points were brought out. One of the questions brought out for discuss'ons was; the influence of the school room upon the child in helping him to live in harmony with his fellow men, or how will it help to make him a better citizen? Answer, formulate character and make him more unselfish.

Another subject for discussion was the influence of the physical nature upon the mental. Children who come from crowded tenements where they do not secure enough fresh air and do not have enough to eat, do not do as good work as children who come to school clean with enough to eat, and have had enough fresh air while they sleep. This is why in the cities that they furnish the poor children breakfast when they come to school. All nosal trouble should be attended to. Throat trouble should be carefully looked after. Teeth kept clean and all decayed teeth should be attended to. The Adolescent period was discussed. They do not have much trouble with the girl. It is the boy. At the adolescent period in a boy's life he does not know whether he wants to go to school or not. He does not know what he wants to be when he gets older. He is undecided. He is a problem at school.

There was an informal reception at the close. Light refreshments were served.

E.

CALIFORNIA LETTER

W. P. Stocking

As we have only just started on the New Year this greeting may not seem so very late.

When I read of the extreme cold all over the country east of the Rockies and of which readers of the Herald must get, at least a touch, our hearts go out in genuine sympathy to them for we have "been there" in years past and gone, save in memory, and we most heartily wish that it could be their good fortune to be transported to this section of Southern California to enjoy a climate in which it is really a delight to live.

Of course you have read of our "cold winter" and for this country it has been cold and considerable damage has been done to oranges, lemons and flowers. Our roses, fuchias and callas were never so hard hit as this winter, but when we read of the suffering from the blizzards and extreme cold in all the eastern and middle states, we ought to feel ashamed to ever feel chilly here where the days are flooded with sunshine and all manners of out door work going on carpenter work, brick making, brick laying, plastering, painting, gravelling and paving streets, pleasure and fishing boats busy as in the summer, scores of men, women and children fishing from the pier; many others taking sun baths on the sand, while many more sit sunning themselves on seats on the pier. These are occupied mostly by old gentlemen with a few old ladies. We see daily a number of invalid wheel chairs occupied by invalids, men and women, those well along in years, those in middle life with a few young unfortunates.

Our young people are engaged in all their out door sports, baseball, football and basketball, roller skating on the cement walks and paved streets and coasting on the roller coaster, while the little tots play with dollies on the lawn. Bareheaded women and girls walking and riding about the city, open air municipal band concert six days out of seven. "Dost like the Picture?" No, I did not say that it was an every-day winter scene for the winter is our "rainy season" and "some days must be dark and dreary" and very wet over head and under foot, and cause some of our tourists who come here expecting to enjoy sunshine 365 days in the year, growl a bit while it makes California rejoice and be glad for many of our crops depend largely on the amount of rainfall during three months in the year.

The 20th of this month begins the great Aviation meet at Domingus, about ten miles from here and which will last for eight days. Bird men and women from all over the country will be there are expected to do some wonderful stunts in mid-air there will be no blizzards or snow and sleet storms to interfere. See?

Mrs. C. J. Greenleaf, a cousin of Mrs. Stocking, from N. Y. City and myself. Mrs. Stocking not being able to go out that day, were among between fifty and sixty thousand people who saw Aviator Rodgers finish his across the continent flight in the air at four p. m. Sunday Dec. 10. It was a grand sight to see him sailing around over the ocean hundreds of feet high in the air like some huge bird and finally come gracefully down and lighting almost at the feet of the cheering thousands who the moment his machine struck into the shallow waters of the Pacific enclosing his world wonderful flight from the Atlantic across this great continent over its hills, its mountains, its plains, its lakes and rivers, and its cities and villages to light on our own beautiful beach not two hundred feet from where we stood, broke over all barriers and rushed pell mell to surround him and and his machine with hearty congratulations.

This reading public has been thoroughly informed of the almost fatal accident which befell him on his flight from Pasadena to this city on the 12th of November last. His machine was almost a total wreck was brought here and rebuilt in our large sun parlor at the outer end of pier and attracted many visitors who were anxious to see the machine which sailed thousands of miles through the air out distancing at times all other vehicles of the most modern invention for speed.

Long Beach, Calif.
W. P. Stocking.
Jan. 12, 1912.

P. S. This city will put up a monument to commemorate the spot where he landed.

SLEIGHRIDE

The members of the Sunday School board of the M. E. church and their families had a sleighride to the home of Horace Eaton and wife Monday night. About 35 were present. A pot-luck supper was the leading event of the evening. After which the meeting was called to order and matters pertaining to the Sunday School work was discussed. Mrs. Clark favored the company with a piano selection. Miss Caswell gave a solo which was encored to which she responded. Mrs. Kendrick also favored the company with two selections.

A character recitation by Mrs. Andrew Taylor was given in her own charming manner. At a late hour they left for their homes each feeling that they had spent a most enjoyable evening.

NO REASON FOR DOUBT

A Statement of Facts by a Strong Guarantee

We guarantee complete relief to all sufferers from constipation, or, in every case where we fail, we will supply the medicine free.

Rexall Orderlies are a gentle, effective, dependable, and safe bowel regulator, strengthener, and tonic. They aim to reestablish nature's function in a quiet, easy way. They do not cause inconvenience, griping, or nausea. They are so pleasant to take and work so easily that they may be taken by any one at any time. They thoroughly tone up the whole system to healthy activity.

Rexall Orderlies are unsurpassable and ideal for the use of children, old folks, and delicate persons. We cannot too highly recommend them to all sufferers from any form of constipation and it's attended evils. Three sizes, 10c., 25c., and 50c. Remember, you can obtain Rexall Remedies in this community only at our store—The Rexall Store. B. J. Pulver.

Rulers of England.

The first to rule over all England was Egbert, king of Wessex, who united all the various petty kingdoms and became king of England in 827. The greater kingdom was disrupted from 878 to 958, when the Danes ruled north of the Thames. In the latter year King Edgar reunited the kingdom, and since that time it has never been partitioned. Between Edmund Ironside (1016) and Edward the Confessor (1042) three Danish kings ruled all England—Canute, Harold I. and Hardicanute. The first king of Great Britain was James I. (1603). The first king of the United Kingdom of Great Britain and Ireland was George III. From the conquest of Ireland in 1172 by Henry II. the kings of England were styled Lord of Ireland until the assumption of the title king of Ireland by Henry VIII., and thereafter this title was used until the act of union in 1801. The imperial sovereignty of India was assumed by Queen Victoria.

The Haughty Butchers.

The complaint against the high cost of living probably dates from the time Adam paid so dearly for a bite of apple. At a later date, according to the Westminster Gazette, the retail butcher of France grew very arrogant, and it says that the present increased price of meats has caused the examination of the records in order to trace the origin of the trouble there. In 1590 a decree was issued which suggests that butchers were carrying things with a high hand. It says: "Butchers are expressly enjoined not to ill treat or use abusive language to the ladies of their city, or the women of low degree, or the servant maids who propose to deal with them. They are on no account to mock or deride the said ladies, women and maids, but are to receive politely all offers made to them for their goods."—San Antonio Express.

A Mighty Drinker.

William Lewis, Esq., of Llandisruen, who died on Dec. 30, 1793, in the act of drinking a "tumbler maur"—that is, a cup of Welsh ale containing about a wine quart—had made it a rule in his life to read a certain number of chapters in the Bible every morning and by way of assisting in the digestion of so much spiritual food to drink no less than eight gallons of ale every morning. It was calculated by some mathematical genius of the time that in the course of his life Mr. Lewis must have drunk enough ale to float a seventy-four gun ship. His size was extraordinary. If we may believe the Gentleman's Magazine he weighed 560 pounds, and the diameter of his body was no less than six feet. Fortunately, says the writer of his obituary notice, he died in his parlor, for it would have been impossible to bring him downstairs in a coffin. Even as it was, the undertakers had to use a crane to lift the coffin on to a carriage and to have the same machine in the churchyard to let it down into his grave.—Chambers' Journal.

Origin of the Four Poster.

In medieval times, when life was very insecure, it was usual for people to sleep on a bed which was surrounded by sides of boards with strong posts at the four corners. These sides contained sliding doors, which could be fastened inside. When men retired to rest they took a weapon with them. If attacked in the night they were aroused by the noise made by the crashing in of their wooden defense and were able to defend themselves. When the law became strong enough to protect human life the sides of the bedstead were gradually dispensed with, but the four posts remained. The boxlike bedstead still survives in the rural parts of Scotland and is almost necessary where the earthern floors and imperfect ceilings cause much damp. Emily Bronte in "Wuthering Heights" describes one of these bedsteads in the old mansions as forming a "little closet." Mr. Lockwood, who had to sleep in it, says, "I slid back the panel sides, got in with my light, pulled them together again and felt secure."

A Government Telegraph

The Postmaster-General came out in an unexpected statement to the press last month, advocating the purchase by the government of the telegraph and telephone systems of the country, to be operated by the Post-Office Department. It is quite true, as Mr. Hitchcock says, that the chief European countries have a government service of posts and telegraphs; and the idea is a very attractive one. Yet it is a question in this country whether it would not be much better to turn the post-office business over to a well conducted private corporation than to turn the telegraph and telephone services into a government enterprise. The Post-Office Department is a monument of business inefficiency. It would be preposterous to give it large added functions until it has been put into better working order. The joint commission of the two houses that has made the only recent investigation of the Post-Office Department,—a commission consisting of members of both parties and that did its work with great thoroughness,—united in a report showing that no accounts were kept which made it possible to find out the essential things about the business operations of the service.—From "The Progress of the World," in the American Review of Reviews for February.

THE LADIES' WORLD

The February number of the Ladies' World bears a new imprint. The McClure Publications, Incorporated but the Editor announces that the only editorial change will be in the way of great improvement making it of much greater value to the subscriber. This particular issue is all to the good and the readers cannot help but be satisfied. In special contributions this number is particularly good. The household department is full of practical up to date information and helps to cook. [New York, Fifty-cents a Year.]

FRATERNAL ORDERS

Regular convocation Tecumseh Chapter No. 42 R. A. M., Wednesday evening Jan. 31. Work in Mark degree. Banquet and Smoker.

Regular meeting of Tecumseh Lodge No 190 K. of P Thursday evening, Feb. 1st. Work in third rank. Refreshments.

Regular meeting of Eastern Star Thursday evening, Feb. 1. Work.

Regular communication of Tecumseh Lodge No 69, F. & A. M., Friday evening Feb. 2. Business of importance. F. C. degree.

Regular meeting of Rebekah Lodge Friday evening Feb. 2. Pot luck supper.

SPECIAL NOTICES

Ladies Shampooing, Manicuring and Massage Residence On Ida street, or will call at your home. Mrs. O. G. Hunt. Phone 394

FARM FOR SALE—200 acres, 2 miles from Tecumseh. A bargain. Terms easy. Inquire of Frank J Temple at the Lilley State [illegible]

WANTED—Boarders at $4.00. Also have eight shoats for sale. First house west of creamery, south side.
Mrs. George Rockwood

FOR SALE—I keep on hand in large quantities Rubber Roofing as good as there is on the market for the same price as others and put it on free of charge. Guarantee it from 8 to 12 years. Also have roof paint in 1 gal. and 10 gal. lots. Jas. W. Owen.

WANTED—Man past 30 with horse and buggy, to sell stock condition powder in Lenawee County. Salary $70 per month. Address 9 Industrial Bldg., Indianapolis, Ind.

LADY AGENTS—New article. Every woman needs it. Sells on sight. Write for agency proposition. Mrs. Liby's Bandage Co. 179 Shelby St. Detroit, Mich.

FOUND—A pocketbook containing some money. Can have same by calling at Clark's meat market, proving property and paying for this ad.

TECUMSEH MARKETS

CORRECTED JAN. 28 1912

Wheat	86— 89
Flour per bbl	4 80— 5 40
Rye	70
Corn (ear)	38
Oats	88
Beans	2 20
Potatoes	1.00
Butter	28
Eggs	28
Lard	15
Tallow	
Fowls (live)	10
Springers	11
Roosters	05
Ducks	[illegible]
Geese	08
Turkeys	15
Hay	15 00—17 00

Dyspepsia is America's curse. Burdock Blood Bitters conquers dyspepsia every time. It drives out impurities, tones the stomach, restores perfect digestion, normal weight, and good health.

Itching, bleeding, protruding or blind piles yield to Doan's Ointment. Chronic cases soon relieved, finally cured. Druggists all sell it.

Doan's Regulets cure constipation without griping, nausea, nor any weakening effect. Ask your druggist for them. 25 cents per box.

For any pain, from top to toe, from any cause, apply Dr. Thomas' Eclectric Oil. Pain can't stay where it is used.

American
Fence

has already advanced and will go still higher. We bought early and are selling at the old price. Buy now while we can save you money.

We are also selling the Michigan, the leading staple tie fence.

S. W. & L. E. TEMPLE.

1855-Fifty-seven years-1912

OUR SAVINGS DEPARTMENT keeps on growing.

December 1, 1910, we began paying interest on Saving book accounts. Deposits in this department now amount to more than $140,000.00.

Start YOUR SAVINGS ACCOUNT before February 6th, and your money will earn 3% interest from February 1, for all calendar months that it remains on deposit.

Your account—large or small—will be welcome and your savings will be safe when deposited at

THE LILLEY STATE BANK.
Tecumseh, Michigan.
THE OLDEST AND STRONGEST BANK IN NORTHERN LENAWEE.

Another Cut in Prices.

90c sack of Wingold Flour	65¢
90c sack of Gold Medal Flour	75¢
25c can Budlongs Pickles	13¢
25c Glass Bacon (fine)	17¢
2—5c cans Black Hawk Sardines	5¢
Maple Corn Flake	5¢
Medium Can VanCamp's Milk	5¢

And many other bargains.

Next Saturday we will make special price on three Staples. Ask the clerks about them.

F. D. AVERY.

PHONE 1

The Herald $1.00

It is well to Remember that the

Tecumseh Herald

Prints a paper

TWICE A WEEK

and in each issue

All the Local News
All the School News
All the County News

In Tecumseh most every householder takes it, DO YOU?

LOCAL AND PERSONAL

NOTICE

All copy must be in the composing room of this office by 9:30 A. M. Tuesdays and Fridays.

Jay Clark spent Sunday at his home in Milan.

Harry Temple was a business caller in town Thursday.

Mr. and Mrs. Will Swick of Britton were Tecumseh visitors Friday.

P. W. A. Fitzsimmons and wife left on a business trip to Chicago today.

L. O. Hayden and Homer Marsh were business callers in Ann Arbor Monday.

Mr. and Mrs. Chas. Edwards of Tipton, were business callers in town Saturday.

Clarence Chase now occupies the west half of the Hoag house on Shawnee street.

Mrs. Isaac Sloan and niece, Miss Daisy Sloan, visited relatives in Clinton Monday.

Dr. Hill of Berlin Heights is visiting at the home of Andrew Wilson and family.

Thomas Lowery who was in town for the week end, returned to Ann Arbor Monday.

Mrs. W. W. Whiting returned from Detroit Saturday after a few days visit with relatives.

Mrs. Cynthia Hoag, who was visiting in Adrian last week, returned home Saturday night.

Miss Mary Houseman was a week end visitor in Macon with Mrs John Hendershott and family.

Otto Garlinghouse of Detroit, spent Sunday at the home of his parents, Mr. and Mrs. G. B. Garlinghouse.

Mrs F. B. Wood entertained her cousins, Mrs. Clark and Mrs Alfred James Jr. of Detroit, last Saturday.

Mrs. Milburn Keysor, President of the Research Club, is entertaining the ladies at dinner at her home today.

Marigold Oleomargarine, the best made, for sale at Clark's market. Phone 158

Miss Florence Bryan was so far recovered from her recent illness as to be able to return to Ypsilanti Sunday.

Mrs. Franc McDermott of Clinton, was spending Saturday with her daughter, Mrs. Lewis Jones and family.

After several weeks illness Miss Lida Burton returned to her duties at the Webster Anderson Co. Store Monday.

Leon Rosacrans and wife returned from Detroit Friday night, after a few days visit with her parents, and the Auto show.

Fine switches made and cut hair and combings bought at the milliner store of Miss Hough.

The infant child of Ralph Hardy and wife, died Saturday morning aged 4 months. The funeral was held at the home Monday.

Mrs. Thomas Breen of River Rouge is caring for her sister, Mrs. Ed Hand who fractured her wrist last week, by a fall on the ice.

Harvey Raby who was spending a few days, at the home of his cousin, George Kay, returned to his home in Norvell Thursday.

A party of Tecumseh people are to attend the Boston Symphony Concert, at the Valentine theatre in Toledo Friday night, Feb. 2.

Mr. Daniel Hubbard who has been visiting relatives in and around Tecumseh for several weeks, returned to his home in Lodi, O., Saturday.

Mrs. J. D. Shull and Mesdames McElroy and Dodge of Adrian, are being entertained by the Hudson Literary Club today. They were also invited to address the Club.

Capt. and Mrs. C. D. Chilson of Ann Arbor, came Saturday for the funeral of Mrs. Alice Hardenburg, visiting at the home of their daughter, Mrs. Harry Moore until Monday.

Among the latest books to be dramatised is Louise M Alcott's famous "Little Women." This gives the stage another clean classic, and the play has been a great success in Buffalo.

Mrs. Dora Babcock was a visitor in Seneca this week.

Miss Hazel Stahler was a Tipton visitor Friday night.

Rev. and Mrs. DeSpelder were Adrian visitors Friday.

Wm. Palman made Toledo a business call Thursday.

Mrs. Fred Bunting of Tipton, was shopping in town Saturday.

Mrs. Fred Kopke of Holloway, was a Tecumseh visitor Saturday.

Mrs. G. D. Ellis was up from Macon Saturday, calling on friends.

Mrs. Tom Matthews of Clinton, was a Tecumseh caller Saturday.

Mrs. John McElroy of Holloway, was calling in town Saturday.

Mrs. Robert Codling of Tipton, was a Tecumseh shopper Saturday.

Elmer Putnam was over from Adrian Thursday visiting friends.

Mrs. Frank Day of Macon, was calling on friends in town Saturday.

Mrs. George W. Graves of Ridgeway, was shopping in town Saturday.

Mrs. George W. Swartz was down from Tipton Saturday, on business.

Miss Eva Underwood was up from Britton Saturday, calling on friends.

Daniel Allen of Ridgeway, was a Tecumseh visitor Saturday morning.

Mrs. E. G. Price and Lydia of Britton, were Tecumseh visitors Saturday.

Mrs. Frank Goebbe of Holloway, called on friends in Tecumseh Saturday.

Geo. Curry and wife of Clinton, were visiting friends in town Thursday.

Mrs. Chas. Culbertson of Ridgeway, was calling on friends in town Saturday.

Mrs. Harry Stahler of Toledo, was visiting A. W. Stahler and wife Friday.

Mr. and Mrs. Smith Pocklington were up from Ridgeway Saturday, on business.

Mrs. Rena Davenport and daughter Rena of Macon, were Tecumseh visitors Saturday.

Mrs. (Dr.) Jones and Miss Florence Green of Adrian, called on friends in town Saturday.

Mrs. Lester VanNess entertained her sister, Mrs. Chas. Vedder of Adrian last week.

Mrs. Doane Fosdick and childern of Ypsilanti, are visiting her mother, Mrs. Samuel Shutt.

Andrew Wilson and family had as their guest last week Lyle Hill of Berlin Heights, Ohio.

A. D. Macham and wife of Holloway visited at the home of B. B. Gillespie and wife Thursday.

Mrs. H. J. Williams of Adrian, came over Friday to visit Miss Emma Rogers, returning home Saturday.

Robt. Quackenbush, who has been detained at home by illness for two weeks was able to return to his work last week.

Miss Grace Gillespie has returned to Ann Arbor where she is working for the Massachusetts Mutual Life Insurance Company.

Miss Blanche Snyder, who has been detained at home for the past week by illness, was able to resume her school duties Monday.

S. J. Anderson of North Adams was in town Saturday, enroute to his home from Britton, where he had been visiting relatives.

Fred Rosacrans was able to be in the store Saturday for the first time in a week, and by moving carefully was able to wait on his customers.

The many friends of Mrs. Fannie Comstock will be glad to hear that she is so far recovered from her recent illness as to be about the house once more.

The Lenawee County Pomona Grange will meet the Onsted Grange Thursday, Feb. 1. C. H. Bramble is down for the response of Pomona to the address of welcome by Warren Shepherd.

If you want good things to eat try a sack of Veri-Best Self Rising Flour made right prepared right already for use. 12 lb. sack only 40c. Money back if not satisfactory.

D. Gratz & son

Those big oysters only 15c a qt at Gilbert's.

Prof. McAlpine is the new organist at the Baptist church.

Henry Coates of Britton, was in town [illegible] business.

Miss Hazel Fisk of Clinton, was a Tecumseh visitor Monday.

Miss Alma Kloffenstein was visiting friends in Toledo last Friday.

Try a 15c. can of Asparagus.
F. D. Avery.

Mrs. George Hiens went to Brooklyn today for a visit with her mother.

Born to Mr. and Mrs. Frank Turner of Flint, Monday, Jan. 29 1912, a daughter.

Mrs. Homer Marsh entertained her father, Charles Katz of Adrian, last week.

Buy a package of Miller's Lasting starch.
F. D. Avery.

Born to Mr. and Mrs. Wilson Aldrich Tuesday morning Jan. 30, 1912, a son.

Walter Eberly of Freemont Ohio, is in Tecumseh this week calling on friends.

Mrs. Sherlock's Home made bread 3 large loaves 25c.

Mrs. J. H. Smith was the guest of her mother, Mrs. Rogers, in Onsted Saturday.

Mrs. [illegible] E Crapsey of Toledo, is spending the day with her mother, Mrs. Catherine Osborne.

100 lbs fancy dairy butter in the jar 29c. per pound at Palman's.

Mrs. Daniel Chase who has been spending the last ten days in Marshall, returned home Monday.

Gayle Royce and little Lida Ellis of Jackson, have been visiting their grandmother, Mrs. R. VanDuzer.

Mr. and Mrs. Chauncey Pentecost of Tipton, were in Tecumseh Monday evening for "The Goose Girl"

Be sure and get your cash coupons at Gilbert's.

Mrs. L. H. Bidwell and Mrs. C. A. Wright left for Detroit this morning for a few days visit with friends.

Mr. and Mrs Howard Bredow entertained at dinner Friday, in honor of Dr. Hill of Berlin Heights, Ohio.

Pound can Royal Baking Powder only 35c. A few days only.
F. D. Avery.

Mr. and Mrs Walter Exelby of Britton, were in town Monday evening for the play at the Opera House.

Mr. John F. Hicks is celebrating his 78th birthday today, with his children and grandchildren for his guests.

Miss Nellie Rathbun won the stencil stand cover made by Eleanor Van Gulider 35 tickets sold at 10c a ticket.

Notice bargain in spring wheat flour at F. D. Avery's.

Mr. Dan Miller of Ridgeway, was in town Monday enroute to his home from Jackson, where he had been spending a few days.

Boyd Belcher and wife went to Detroit Monday, where they expect to locate, as Boyd has secured a position in an automobile factory.

Watch next Friday Feb. 2, if the sun shines Mr. Woodchuck will see his shadow and retire for another six weeks snooze, and winter will last six weeks longer, let's all pray for a stormy day.

Buy a package of Bismark at Gilbert's and have a good cup of coffee.

Supper at the Baptist church Thursday evening, from 5 o'clock until all are served. The Menu will be as follows: Meat loaf, Mashed potatoes and brown gravy, White and brown bread, Butter, Pickles, Cake, Fruit jello, Coffee, Cheese and Macaroni.

Among those from Ridgeway who attended "The Goose Girl" at the Opera House Monday evening were Rose McCarbery, Edith Sprayman, Elizabeth Hahman, Robert Stewart, Chas. Sprayman and Oral Freer.

100 lbs. fancy dairy butter in the jar 29c. per pound at Palman's

J. D. Shull, who has been in Pennsylvania for the past two weeks where he was called by the illness of a sister, returned home Saturday morning.

Mrs Schoff and daughter Helen, of Detroit, who have been making an extended visit with her sister, Mrs. Fred Briegal, returned to her home last week.

Specials at Gilbert's this week are: 8 pkgs. Flame Washing Powder 25c; starch 3 lb. 25c can; Runkels Cocoa 15c; Lenox soap 3 for; 1 full qt. olives 35c.

MERRY-GO-ROUND

The Merry-Go-Round club was entertained Monday evening, at the pleasant home of Mr. and Mrs John Heesen. Ten tables of cards were played, Mrs. F. S. Anderson winning the ladies prize and G. B. Garlinghouse that of the men. Refreshments were then served, to which ample justice was given. A social chat closed a most enjoyable evening, everyone voting John and Franc first class entertainers.

O. E. CLUB

The O. E. Club was entertained last Friday evening by Mr. and Mrs. Lavern Barrett at the Hotel Barrett. Ten games of progressive pedro was played. The first prize was won by Mrs. Clyde Heck with Clyde Heck winning second. Consolation was given Mrs. Fred Wheelen. A fine two course supper was served at the close of the games.

Willis Clarkson was over from Ann Arbor Friday calling on friends.

Dr. and Mrs. Hardy pleasantly entertained a small company at afternoon tea Sunday.

Remember the Philomel Concert at the Baptist church, Friday evening. Admission 25 cents.

Mr. C. D. Hardy, manager of the Croswell Opera house at Adrian, was here Monday night to witness "The Goose Girl."

Mr. and Mrs. Fred Zimmerman of Saline, were guests of Mr. and Mrs Ed Mark Monday, and attended "The Goose Girl" Monday night.

"THE GOOSE GIRL"

Those who attended "The Goose Girl" at the Opera House last evening certainly were favored with a great treat. The play of itself was full of interest and held ones attention to see what new development might come next.

The characters were all well supported and the dear little Goose Girl was true to the life. The princess in her portrayal of pure womanhood was fine and the final scene found her happy in the love of a true American.

The scenery was perfect in its representation of the country. The goose was a typical specimen of his kind.

NOTICE

On account of the Philomel Concert on Friday evening the Grange will hold a day meeting Saturday. A pot luck dinner at noon business meeting followed by a program in the afternoon. Dr. North will address the meeting.

TO-NIGHT AT THE ROYAL

Vitagraph drama, "Lady Godiva" a Saxon Legend of the eleventh century.

Edison comedy. "The Rise and Fall of Weary Willie."

A good show. 5c. to all

LADY WANTED

To introduce our very complete Spring line of beautiful wool suitings, wash fabrics, fancy waistings, silks, etc., hdkfs., laces and petticoats. All up to date N. Y. City Patterns. Finest line on the market. Dealing direct with the mills you will find our price low. Profits $10.00 to $30.00 weekly. Samples and full instructions packed in a neat sample case shipped express prepaid. No money required. Exclusive territory. Write for particulars. Be first to apply. Standard Dress Goods Co., Desk 606. Binghamton. N. Y.

STOMACH DISTRESS

Gas and Sourness Vanish

What's the use of always feeling miserable just because your stomach isn't behaving itself?

Don't you know that scores of thousands of people have changed bad stomachs into perfect working ones by the simple method of swallowing one or two little MI-O-NA stomach tablets after each meal.

MI-O-NA is compounded from the formula of what is probably the best prescription for indigestion and upset stomach ever written C. A. Wright & Son guarantees it.

It relieves distress in five minutes, dut better still, it removes the cause of misery in a few days.

Large box 50 cents at C. A. Wright & Son's and druggists everywhere.

NEW PREMIUMS
WITH
Breakfast Blend Coffee

We have some fine pieces in
Plates, Platers, Cups and Saucers and Salad Dishes,
to select from,

We can save you money on COFFEE
our prices are low and quality the finest.

We sell good coffee at 20c lb.

ANDERSON BROS.
Phone 91— GROCERS Macon Phone

AGENCY FOR
CYPHERS INCUBATORS & BROODERS
Also everything pretaining to poultry supplies.

HEADQUARTERS FOR
SPRAYING PUMPS
of all the different requirements,.
A specialty of Power Outfits, also Lime Sulphur Solution.

Sauerthwaite Bros.

THE EASY LOADER

The best Manure Spreader sold. Easy to load, easy to run, easy to buy. Low down, steel construction, roller bearings, gears runs in oil.

SLAYTON & SON, Tecumseh, Mich

The Herald $1.00

Whale Extract.

It is said that the flesh of both the shark and the whale (which latter, however, cannot, of course, be properly classified as a fish) are largely utilized in northern Europe for the preparation of a fish extract that resembles in some respects the popular extracts of beef, being at the same time far cheaper. All fishy flavor is eliminated by chemical processes, and the extract is valuable for the foundation of soups and in general cookery. Whale meat is very nutritious, but its excessive amount of fat renders it unpalatable to most persons. So this fat is removed before the extract is boiled down to a sirupy consistence and sealed in jars. In many of the fish factories of Norway a "fish meal" is made that is eaten extensively by the nations of northern Europe. In these several ways fish which were formerly rejected as being unfit for food are being utilized to the advantage of many.—Scientific American.

Hoaxed the Naturalist.

One of the most remarkable books ever published is the "Lithographia Wirceburgensis," written by a Wurzburg naturalist named Behringer in 1726. Probably very few copies are in existence, as the author destroyed all that he could get possession of soon after the book appeared. He had been victimized by some practical jokers, who had made a great variety of artificial "fossils" and hidden them in a quarry, to which they then enticed the professor. Behringer was overjoyed by so rich a find and had no suspicion of the trick, although many of the fossils were of a very grotesque character. He took his treasures home, made elaborate drawings of them and wrote a minute description of each, as well as an exhaustive commentary filled with ingenious and plausible theories. When he had published the book the jokers confessed, and then, of course, the professor did his utmost to suppress the work.

He Had Told It.

Next to Joseph Chamberlain, Birmingham honors no citizen more than Jesse Collings. In politics and friendship Mr. Chamberlain and Mr. Collings have been inseparable for many years. They even shared their platform anecdotes, and in regard to one story they arranged that when both were taking part in a meeting the first speaker was entitled to its use.

It so happened that Mr. Collings arrived late at a meeting one night, but was due to speak before Mr. Chamberlain. As he was launching out into the story he felt his coattail pulled, and a voice behind him whispered, "I've told it." So Mr. Collings desisted, but what was his surprise to hear Mr. Chamberlain tell the story as soon as he got on his legs. "I thought you said you told it?" he asked afterward. "So I had," replied the imperturbable Joe, "but not tonight."—Pall Mall Gazette.

CHEF Peaches

are selected California peaches ripened on trees and packed the day they are picked. Only the best go into CHEF cans—the others are sold under cheaper brands.

With CHEF peaches at hand you are always sure of a good dessert.

Buy enough to try.

HAVE YOU TRIED

CHEF CORN
CHEF PEAS
CHEF BEANS
CHEF PINEAPPLE
CHEF PUMPKIN

Ask your dealer

F. D. AVERY,
C. M. GILBERT,
LOWRY & SON.
ANDERSON BROS.,
WILLIAMSON BROS.,

Berdan & Company, Toledo, O.
Founded in 1836.

HALF-PRICE HALF-PRICE

1-2 Price

All Children's Coats,
All Ladies Mixed Coats,
All Sweater Coats.

GREAT REDUCTION ON ENTIRE STOCK OF FURS.

Fred Rosacrans & Sons.

P. B. HARDY, M. D.

PHYSICIAN AND SURGEON

Special attention given to diseases of the Stomach, Throat, Nose, Ear and Surgery.

Office Chicago Street

Office Hours, 12:30 to 3. and 6:30 to 9 P. M.

Office business on holidays and Sundays by appointment only

W. A. BRIEGEL.

PHYSICIAN AND SURGEON.

SURGERY A SPECIALTY

Office next door west of Kerr's Bakery, upstairs

HOURS: 2 to 4 p. m. 7 to 8 p. m.

TELEPHONE NO. 63.

H. R. CONKLIN, M. D.

Physican and Surgeon.

Special attention given to diseases of the eye and the fitting of glasses.

Hours: 12 to 3 P. M. and 7 to 8 P. M.
Sunday by appointment only

PHONE 300

HELEN D. VALENS

Osteopathic Physician

Office, 46 Chicago street.

At Tecumseh Wednesdays, Saturdays and Sundays and every evening.

will be at my office over J. J. Belcher's store every day except the 3rd Tuesday of each month.

S P. HOSMER,
OPTICIAN

Dental Parlors

W. D. REED, D D. S

Chicago, St. Tecumseh.

Crown and Bridge work Aluminum Silver and Rubber plates and all of the specialties known to modern dentistry. Gas or vitalized air administered.

Office over Avery & Co's store

Dental Parlors

of

E. D. BROWN, D. D. S.

Filling, Crown, Bridge and platework Local and complete anaesthetics administered for painless extraction. Office over Orr's Drug Store. Phone, 192

A. C. AYLESWORTH,

Licensed Auctioneer, Real Estate, Stock and General Salesman.

Will attend all sales in city or country, at reasonable rates.

Headquarters and all dates made Herald office.

FRANK DAVIDSON,

Licensed Auctioneer. Farm and Stock Auctions.

Attended to promptly and in satisfactory manner. Terms reasonable.

Headquarters at Herald office where all dates are made, State 'phone 504 East.

GARRET D. BAKER, Auc.

Real Estate, Merchandise, Live Stock and Farm Property a Specialty.

Graduate Jones' National Auction School of Chicago.

Tecumseh, Michigan.

R F D. No 3.

Call or write for Dates

Junk Dealer.

Pay the best price for Rags Rubbers and Paper, and all kind of Metal and iron.

Telephone 265.

Call by phone and I will come with team.

Mail box 626.

B. FAELK

ANSWERS THE CALL

Tecumseh People Have Found that this is True

A cold, a strain, a sudden wrench.
A little cause may hurt the kidneys
Spells of backache often follow,
Or some irregularity of the urine.
A splendid remedy for such attacks.
A medicine that has cured thousands,
Is Doan's Kidney Pills, a true kidney remedy.

Many Tecumseh people rely on it.

Here is Tecumseh proof.

George O. Chaplin, carpenter, N. Ottawa, St., Tecumseh, Mich., says: "I willingly confirm the public statement I gave in praise of Doans Kidney Pills in December 1905. I have taken this remedy on different occasions since then and have always found that it acts as represented. My kidneys were disordered and made me miserable. Knowing of several people in this vicinity who had used Doan's Kidney Pills with success, I obtained a supply of Doan's Kidney Pills at Wright & Son's Drug Store and began their use. The results were satisfactory and I am in hopes that other kidney sufferers will profit by reading of my experience."

For sale by all dealers. Price 50 cents. Foster-Milburn Co., Buffalo New York, sole agents for the United Sates.

Remember the name, Doan's—and take no other.

FOLEY KIDNEY PILLS

FOR RHEUMATISM KIDNEYS AND BLADDER

Foley's Honey and Tar Compound "Cures in Every Case"

Mr. Jas. McCaffery, Mgr. of the Schlitz Hotel, Omaha, Neb., recommends Foley's Honey and Tar Compound, because it cures in every case. "I have used it myself and I have recomended it to many others who have since told me of its great curative power in diseases of the throat and lungs." For all coughs and colds it is speedily effective. All druggists of Tecumseh.

EARLY RISERS
The famous little pills.

Foley Kdney Pills

Always gives satisfaction because they always do the work J. T. Shelnut, Breman, Ga., says: "I have used Foley Kidney Pills with great satisfaction and found more relief from their use than from any other kidney medicine, and I've tried almost all kinds. I can cheerfully recommend them to all sufferers for kidney and bladder trouble." All Druggists of Tecumseh.

THE ORIGINAL LAXATIVE COUGH SYRUP
KENNEDY'S LAXATIVE
CONTAINING **HONEY AND TAR**

It isn't very long before the "good fellow" is a poor fellow.

Ignored His Inspiration.

"One day," said Representative Samuel W. McCall of Massachusetts, "I heard a perfectly good anecdote. It was about Thad Stevens. Stevens, then running the government during the Civil war, was walking down Pennsylvania avenue one morning with a colleague. They stopped in at George Parker's place, across from the old Willard, for a toddy, and before leaving Thad toyed for a few minutes with the faro bank and won $100—a hundred dollar bill. Resuming his walk, he was accosted on the capital steps by a Quaker delegation from Pennsylvania, some of his constituents, who said they were interested in a worthy charity in his district, and would like to receive a contribution. Thad took the hundred dollar bill from his pocket and, with a grand flourish, handed it to the spokesman, who was profuse in his thanks. Turning away, Mr. Stevens said to his companion, 'God moves in a mysterious way. His wonders to perform.'

"Well, I liked that anecdote. The more I thought of it the more I liked it, and finally I became interested in the career of Stevens and wrote his biography. But, do you know, after it was published I discovered that I had forgot to put the anecdote in the book."

Motor Trucks Need No Rest.

In a paper read before the Electric Vehicle Association of America, Mr. Hayden Eames called attention to the fact that horse-drawn vehicles must remain idle for a certain portion of the day in order to rest the horses. A recent investigation showed that the teams of the different express companies in New York city were idle 40 per cent. of the total working hours, much of this idleness being due to the fact that the horses needed rest, and that the periods of loading the wagons had to be suited to these rest hours. The motor vehicle on the other hand requires no rest, and hence requires no adjustment of the loading hours.

Big Money Needed.

Consumption might be wiped out if enough millions or billions are donated for the experts to use in accordance with their ideas. Perhaps some of the great cities of the world are rich enough to care for and try to cure the consumptives from every smaller city, town or hamlet accessible by railroad or steamboat. What is most needed costs money, and that "what" is plenty of good food and warm clothing, and maybe it is worth while to see that the sufferers have "what" they need to help most to bring about cure.

Good Advice.

Former Mayor Dunne of Chicago in a recent address to young men, preached the doctrine of sturdy democracy.

"People bother too much," he said, "about their ancestors. If you believed all you heard you'd think that every other man was descended from William the Conqueror or Charlemagne. My advice to a young man would be this: Don't bother about your descent, unless you are an aviator.'"

Free Sample Aids Old Men

The sudden change from years of activity of both body and mind to the quiet of later years causes the human system to undergo many changes, chief of which is in the digestive organs.

It becomes harder and harder to get the bowels to move promptly and regularly and in consequence many elderly men suffer not only from the basic touble, constipation, but from indigestion, headache, belching, sour stomach, drowsiness after eating and similar annoyances. It is first of all necessary to keep the bowels open and then to tone the digestive muscles so as to get them to again do their work naturally. A violent cathartic or purgative is not only unnecessary but harmful, and something mild wid do the work just as well.

After you have got through experimenting with salts and pills and waters of various kinds, and have become convinced that they do only temporary good at best, then try Dr. Caldwell's Syrup Pepsin, a mild, gentle, pleasant-tasting laxative tonic that is especially adapted to the requirements of old people, women and children, and yet is effective enough for anybody. Your druggist, who has handled it successfully for a quarter of a century, will sell you a bottle for fifty cents or one dollar, but if you want to make a test of it before spending any money send your name and address to Dr. Caldwell and he will gladly send you a sample bottle free of charge.

This remedy is rapidly displacing all other forms of medication for the cure of stomach, liver and bowel trouble, and families like Mr. O. F. Wisher's of Sycamore, Ill., and Mrs. Carrie Cukee's of 333 N. Notre Dame street, South Bend, Ind., are now never without it in the house. They have tested it and know its grand value to every member of the family.

Dr. Caldwell personally will be pleased to give you any medical advice you may desire for yourself or family pertaining to the stomach, liver or bowels absolutely free of charge. Explain your case in a letter and he will reply to you in detail. For the free sample simply send your name and address on a postal card or otherwise. For either request the doctor's address is Dr. W B. Caldwell, R.500 Caldwell building, Monticello, Ill.

Commissioners Notice

STATE OF MICHIGAN, County of Lenawee ss.

In the matter of the Estate of JANE C. SATTERTHWAITE Deceased.

The undersigned having been appointed by the Probate Court of said County, Commissioners to receive, examine and adjust all claims and demands of all persons against the estate of said deceased, do hereby give notice that we will meet for that purpose at the law office of Frederick B. Wood in the village of Tecumseh, Lenawee County, Michigan, on the 3 day of February 1912, and on the 29th day of June, 1912 at two o'clock in the afternoon of each of said days.

And that six months from the 29th day of December, 1911, are allowed by said Probate Court for the creditors of said estate to present their claims to us for examination and allowance.

Dated December 29th, 1911.

Newberry S. Satterthwaite
Arthur E. Kennedy.
Commissioners,

Commissioners' Notice.

STATE OF MICHIGAN, County of Lenawee, ss.

In the matter of the estate of BENJAMIN F. DEPUY, deceased.

The undersigned having been appointed by the Probate Court of said County, Commissioners to receive, examine and adjust all claims and demands of all persons against the estate of said deceased, do hereby give notice that we will meet for that purpose at the law office of Fred B. Wood in the Village of Tecumseh Lenawee County, Michigan on the 3rd day of February 1912, and on the 6th day of July, 1912, at two o'clock in the afternoon of each of said days.

And that six months from the 6th day, of January 1912, are allowed by said Probate Court for the creditors of said estate to present their claims to us for examination and allowance.

Dated January 6th, 1912.

Sylvester P. Hosmer
Fred B. Wood
Commissioners.

Superstition About Cats.

In the Monferrato it is believed that all the cats who wander about upon the roofs during the month of February are really witches, whom it is lawful and even necessary to shoot. An old German superstition has it that if a black cat sits upon the bed of a sick man it is a presage of his death, while if after his decease it is seen upon his grave it is enough to arouse doubts as to the locality to which his soul has departed. In Hungary it is thought that cats generally become witches between the ages of seven and twelve years. A French belief concerning the cat is that if the animal be carried in a cart and the wind blow from it to the horses they immediately fall tired. If any part of the horseman's clothing be made of cat's skin the horse will feel as though it carried a double burden.

Restored Courage.

The southern lover was impetuous, says the author of a book of reminiscences of eastern Virginia entitled "Memory Days," and the maiden was timid and unused to passionate proposals of marriage.

"Oh, don't!" she interrupted in a whisper. "You frighten me dreadfully!"

Overcome by contrition, the young man humbly apologized for his fervor, and a painful silence ensued. The girl broke it at last.

"Robert," she began, with a hopeful smile, "I—don't think—I—shall—be so frightened this time."

RHEUMATIC SUFFERERS
Quickly Relieved
BY THE USE OF
"5-DROPS"

The Great Remedy for Rheumatism, Lumbago, Sciatica, Gout, Neuralgia, La Grippe and Kidney Trouble.

Applied externally, it stops all aches and pains. Taken internally, it dissolves the poisonous substance and assists nature in restoring the system to a healthy condition. Sold by Druggists.

One Dollar per bottle, or sent prepaid upon receipt of price if not obtainable in your locality.

SWANSON RHEUMATIC CURE COMPANY
160 Lake Street, Chicago

SWANSON'S PILLS

Best Remedy for Constipation, Sick Headache, Sour Stomach, Belching and Liver Troubles. 25c Per Box at Druggists

SKIN SORES
Easily and Quickly Healed

Those who suffer from Eczema, pimples or other skin eruptions know its miseries. There is no need of suffering. You can easily get rid of it by a simple and inexpensive preparation known as the Five-Drop Salve. It is a carefully compounded ointment that for fifteen years has proven its value as a soothing, healing remedy for eczema, pimples, running sores, wounds, burns, salt rheum, ring-worm, piles and acne. A single application will usually give immediate relief. The burning, irritating inflammation quickly subsides and the sores dry and disappear.

The Five-Drop Salve is now put up in 25 and 50 cent packages and sold by nearly all druggists. If it is not obtainable in your locality you can order direct from Swanson R. C. Co. 160 Lake St., Chicago, Ill., and it will be sent postpaid upon receipt of price. It is an excellent remedy for cracked skin and scalp humors.

CORRESPONDENCE

BRITTON

I noticed a late edition of the Herald gave the impression that Britton still had several cases of smallpox and I wish to correct it. There has been only the four cases of smallpox in Britton, and those were all in one house, which has been under quarantine all the time. The reports that are circulating are very injurious to the business here. If you will kindly correct it in the next edition we will appreciate it very much. The quarantine was raised from the house last week thus freeing Britton from all smallpox at present,

Yours Truly.
Mrs. C. F. Brown.

Mrs. Henry Bachman visited her son, Bert and wife in Dundee from Friday until Sunday. Mr. Bachman went down Sunday and returned with her.

Mrs. Ellery Brown was visiting her parents in Adrian from Thursday until Saturday.

Frank Hoagland, Robt and Chas. McCarbery were Adrian visitors Thursday.

Miss Flora Crittenden of Rea, is visiting friends here for a few days.

Mr. Chas. Robison was home from Detroit spending Sunday with his family,

Word was received from Detroit Saturday that Lavern Taylor had been severely scalded while at work, Mrs. Frank Taylor left on the evening train for that place

Mrs Lavern Osterout and Ileta and Mrs. David Boyd were Adrian passengers Thursday.

There being no more cases of smallpox in this village schools reopened Monday morning after being closed the past three weeks,

Geo. Smith was in Detroit Sunday visiting his daughter, Mrs. Lavern Taylor. He reports Lavern as being scalded badly about the face but hopes for a speedy recovery is entertained.

HOLLOWAY

Mrs. August Redline and daughter Olive of Britton visited her parents Mr. and Mrs. R. N. LaPoint last week.

Mrs. Elnora Loper entertained her daughter and husband Mr. and Mrs. C. G. Bety of Adrian on Sunday.

Mr. and Mrs. Joseph Prelipp are moving in Charles Brosamer tenant house.

Mr and Mrs. Chas. Brosamer were in Deerfield Monday.

George Witt and Thomas Ott have installed telephones in their homes.

Merritt Granger was an Ann Arbor visitor Tuesday.

Mr. and Mrs Henry Clark were in Adrian Tuesday.

Mr. and Mrs. R. N. LaPoint attended the Larkin Club of ten at Mr. and Mrs. Dewey Sturderant of Britton Monday evening.

Mrs Robert McWilliams and niece Miss Jennie VanBuren spent last week with Grand Rapids relatives.

Dr Nixon is busy vaccinating.

Mr. A. D. Macham and daughter Mrs. Bertha Bartholomew were Adrian visitors Tuesday.

Mr and Mrs Nathan Tripp moved to Adrian Tuesday.

Clifford Gobba has been quite sick vaccination this week.

Nothing doing around here for a time.

CLINTON

Mrs. Ed Parker leaves soon for Louisville, Kentucky, to visit her sister, Mrs. Frank Parker.

The M. J. Pardee Bros. have leased land of Charles Hildinger at Bridgewater, Station and will open a Lumber & Coal business with Chancey Dettling as local manager.

Leon Clark, John Schweld, Harry McClure, George Lancaster, Louie Bauer and Prof. Kurtz took in the Auto Show at Detroit Thursday and Faiday.

The Garage will be headquarters for the Ford and Oakland cars.

The Charles Green case has been settled out of court. Miss Florence receiving $500 and $50 attorney fees.

James Gillen of Adrian, was in town over Sunday.

The Clinton Post office will be a postal Savings Bank after February 15.

Miss Ila Sanford is spending the week with Toledo relatives.

Mrs. Louise VanGleson arrived home Wednesday evening from several weeks stay with her brothers in Detroit.

Mr and Mrs. Harry Barnard and baby of Detroit, and Miss Barnard left Detroit Thursday for New York and left there Saturday for Europe to be gone three months.

Dr. Foreman has bought out the Dentist business of Dr. Matteson and will open Dentist parlors over the Smith-Richmond Bank about the first of March.

Rare Peruvian Ware.

Vessels of odoriferous clay were imported early in the sixteenth century from Peru, Chile and Mexico by the Portuguese merchants, to which were given the name of buccaros. So highly was this ware esteemed that only the wealthiest collectors could afford to possess entire specimens. Broken pieces were set in gold or silver or ground to powder to be used to scent cakes and confections and to perfume gloves and handkerchiefs. It was also supposed to possess medicinal properties and was prescribed by contemporary physicians for certain ailments. The great demand for the buccaros resulted in the alleged discovery of scented clays in Portugal and the potters of the time used them to fashion all sorts of drinking vessels on which they impressed a seal or stamp, hence the adoption of the

We Give Away Absolutely Free of Cost

The People's Common Sense Medical Adviser, in Plain English, or Medicine Simplified, by R. V. Pierce, M. D., Chief Consulting Physician to the Invalids' Hotel and Surgical Institute at Buffalo, a book of 1008 large pages and over 700 illustrations, in strong paper covers, to any one sending 21 one-cent stamps to cover cost of mailing only, or, in French Cloth binding for 31 stamps. Over 680,000 copies of this complete Family Doctor Book were sold in cloth binding at regular price of $1.50. Afterwards, one and a half million copies were given away as above. A new, up-to-date revised edition is now ready for mailing. Better send NOW, before all are gone. Address WORLD'S DISPENSARY MEDICAL ASSOCIATION, R. V. Pierce, M. D., President, Buffalo, N. Y.

DR. PIERCE'S FAVORITE PRESCRIPTION

THE ONE REMEDY for woman's peculiar ailments good enough that its makers are not afraid to print on its outside wrapper its every ingredient. No Secrets—No Deception.

THE ONE REMEDY for women which contains no alcohol and no habit-forming drugs. Made from native medicinal forest roots of well established curative value.

Had Enough of Law.

A gentleman who is now general superintendent of a railroad began life by trying to practice law in a Missouri village. One of his first cases was before his father, who was a justice of the peace. After a stormy wrangle between the young attorney and his adversary the old gentleman decided the case against his son's client. The young man gave vent to some expressions of indignation, gathered up his books and started to leave the room. His father pushed his specs on to his forehead and began mildly to lecture him, saying:

"Young man, do you expect to make your living practicing law?"

The son, who had by this time reached the door, shouted back as he retired from the field:

"Not before such a blamed fool court as this."

He abandoned the law and engaged in railroading with great success.—Green Bag.

A Blot on Its Record.

The evil of adulteration has its humorous phases, one of which is brought out in "Science and the Criminal," a book by C. Ainsworth Mitchell, the head of the inspection bureau of Scotland Yard.

An eminent English counsel was cross examining Mr. Siemens, the electrical expert, in a case in which there was a dispute about the working of some electrical plant.

"I think, Mr. Siemens, that you have had a long experience with electricity."

"That is so."

"Well, now, I want you to tell me whether in the course of all your experience you have ever known electricity to be adulterated?"

"In only one instance."

"When was that?" eagerly asked counsel.

"In the phrase 'greased lightning,'" the expert replied demurely.

Another Miss.

A young recruit was just commencing his first course of musketry. The instructor, getting very angry with him, told him exactly what to do, and each time he missed the target. At last the instructor lost his temper and told him to take a spare round behind the butts and shoot himself with it. Presently the instructor was startled by hearing a report from a rifle behind the butts; without a moment's hesitation he rushed round to see what had occurred, when the recruit looked up from examining his rifle and said quite coolly, "It's all right; don't get alarmed; it's another miss."—London Telegraph.

Very Much So.

"Miss Gwendolyn is a very superficial sort of girl, with her head filled with fine clothes and making herself pretty. I don't suppose she gives a moment to self reflection."

"Doesn't she? Just watch her when a mirror is anywhere in sight!"—Baltimore American.

Rackets.

An Italian woman was asked in court if she had any musical instruments in her home.

"No, signor," she replied, "nothing but rackets."

"What?" queried the lawyer.

"Rackets—the things they put in graphophones."

A Quibbler.

"These people obey the letter, perhaps, but they don't obey the spirit of the law." The speaker was discussing certain troublesome and wily transgressors. He continued: "And they don't even interpret the letter of the law correctly. They and their attorneys quibble like the young man in Pike county.

"A young man and his girl were strolling in a Pike county meadow when a bull dashed upon them.

"'Stay here and protect my retreat,' cried the girl. 'You know, Reggie, you've often said you'd face death for my sake.'

"But Reggie, who had already sprinted fifty yards, called back over his shoulder:

"'Do you call that bull dead?'"—New York Press.

Why Rubber Tires Grow Hot.

When an automobile is running at high speed the rubber tires are rapidly warmed, and the heat sometimes becomes very great, with resultant injury to the rubber. The cause of this accumulation of heat in the tire is ascribed to the kneading of the rubber, which generates heat faster than it can be radiated away. For this reason manufacturers have found it to be an advantage to have metal parts in the tread, such as the ends of rivets, in contact with the tire, because the metal being a good radiator, helps to carry off the heat of the outer air.

A Composer's Dream.

The "Devil's Sonata" was written by Tartini, Italian musician, under the inspiration of a dream, in which the arch fiend challenged him to a trial of skill. Entranced by the wonderful performance of his visitor, the dreamer upon awakening seized his violin and produced from his general impressions this celebrated composition.

Ill fortune never crushed that man whom good fortune deceived not.—Ben Jonson.

A Whistler Story.

When Whistler had not yet reached the height of his fame a millionaire called at his studio and wanted his wife's portrait done.

"How much will you charge me, Mr. Whistler," he said, "for a lifesize picture of the madam?"

"My price," said Whistler, "will be $2,500."

The millionaire took up his hat and stick.

"Why," he snorted, turning to go, "you expect to be paid for your work as if you had been dead four or five hundred years!"

WHY YOUTH BOOSTED CARY

New Reason Advanced for Advocating Election of Candidate for Political Office.

There are many reasons advanced by friends of political candidates why their favorite should be elected to office, some of which are humorous as is the following:

Nearly a year ago, Congressman William J. Cary announced his candidacy for the office of mayor at the next election, and immediately his friends started boosting him for the "job." Whenever they could get a man "cornered" they would immediately expound the virtues of Mr. Cary.

A little boy approached a voter near the North-Western depot.

"Say, mister, will you vote for Mr. Cary for mayor?" he asked.

"Well, seeing as how you were kind enough to ask me, I will, my little man," returned the man good-naturedly.

"Thanks," said the little boy happily, and he started to walk away. The man, however, stopped him with a question.

"You seem to be interested in Congressman Cary?" he said.

"Yep," answered the "kid."

"How does it happen that you are out working for his election as mayor, and why do you ask me to vote for him?"

"Oh, he's a good fellow. He used to go with my mother before she married my father."

FEAR MIX-UP OF FALSE HAIR

Why Women, Apparent Strangers, Insist on Occupying Adjoining Berths in Pullman.

Nobody can tell funnier stories about the false-hair craze than railroad employes.

"For some time after women began to swell their heads out with such enormous quantities of hair," said a Pullman conductor, "we couldn't quite understand why women who were apparent strangers to each other should insist upon occupying neighboring berths, even bargaining to exchange with other passengers to obtain the desired accommodations. Finally a girl wearing about a bushel of blonde hair enlightened me.

"'Have you noticed,' she said, 'that a blonde insists upon sleeping near another blonde, and a brunette near another brunette? They do that to prevent ludicrous mistakes in an emergency that necessitates quick dressing. Supposing there should be an accident in the night and everybody would have to throw on their clothes and hair in the dark. If I am shut up in the same compartment with a brunette I am likely to mix some of her black hair with my blonde puffs and she mine with hers. What we would both look like can be imagined. That happened to me once, so now I insist upon sleeping near a blonde neighbor, even if I have to pay extra for it.'"

Measuring Light From Stars.

Starlight has been measured in comparison with sunlight and the following results have been announced: The light received from a star of the first magnitude like Vega is about one forty-thousandth-million of the sun's. Young places the total starlight received by the earth at the value of 3,000 first magnitude stars, thus making the whole starlight to be one-sixtieth that of the full moon. Light has an actual mechanical pressure, and can be measured in the laboratory. It has been found that the sun's light in itself presses against the earth with a force something like 70,000 tons. As the surface of a sphere varies as the square of the radius, and as the volume of mass varies as the cube of the radius, and as the mechanical pressure of light on the whole surface varies as that surface, and as the force of gravity varies as the mass—if a sphere were made smaller and smaller it is easily seen that the pressure of light would not decrease so fast as the force of gravity; so bodies beyond a certain minuteness could not reach the sun, but would be repelled by the mechanical force of its light.

Auto Frightened Negro Mammy.

"We had one rather ludicrous encounter which might have resulted in serious injury although it fortunately did not," said Mrs. Francis Boyd, in describing a recent trip through the south in an automobile.

"As we rounded a curve in crossing the mountains of Virginia, we saw approaching a wagon load of negro folks, drawn by a skinny horse that laboriously climbed toward us.

"In the group was a mother who held a baby close to her breast. She evidently had never seen an automobile before.

"'O!' she shrieked; 'it's a black devil and it will get us,' and she threw the baby out of the wagon to the roadside and then jumped over the moving wheels to the ground.

"The woman was so thoroughly frightened that it took some time to quiet her and make her understand that the automobile was not dangerous."

Had Faith in the Wireless.

Demonstration of the practical use of wireless telegraphy on water was first made just twelve years ago between the Needles on the English coast and the incoming steamship St. Paul. The world doubted, but Marconi was positive. The St. Paul was sixty-five miles off the coast when the first connection was established. The wireless can now flash its message over the ocean fully 6,000 miles.

An Inquiry.

"Pop, when the rain comes down in sheets—"

"Yes, son?"

"Does it cover the bed of the street?"

IS LIKE LITTLE KINGDOM

Family Life is Wholesome Because It Has Bracing Qualities of Commonwealth.

The modern writers who have suggested, in a more or less open manner, that the family is a bad institution, have generally confined themselves to suggesting, with much sharpness, bitterness, or pathos, that perhaps the family is a good institution because it is uncongenial. It is wholesome precisely because it contains so many divergencies and varieties. It is, as the sentimentalists say, like a little kingdom, and, like most other little kingdoms, it is generally in a state of something resembling anarchy. It is exactly because our brother George is not interested in our religious difficulties, but is interested in the Trocadero restaurant, that the family has some of the bracing qualities of the commonwealth. It is precisely because our uncle Henry does not approve of the theatrical ambitions of our sister Sarah that the family is like humanity. The men and women who, for good reasons and bad, revolt against the family, are, for good reasons and bad, simply revolting against mankind. Aunt Elizabeth is unreasonable, like mankind. Papa is excitable, like mankind. Our younger brother is mischievous, like mankind. Grandpa is stupid, like the world; he is old, like the world.—Gilbert Chesterton.

IN PRAISE OF PUMPKIN PIE

Editor of Yonkers Statesman Pays Deserving Tribute to Great American Institution.

There is another Richmond in the pie field and the pie editor of the Ohio State Journal would do well to look to his hauberk and his laurels. The new knight is Edwin A. Oliver, editor of the Yonkers Statesman, father of the paragraphic joke, and he prances into the arena armed cap-a-pie, as it were, and with his pie knife couchant.

Listen to his praise of the flaky crust with the pumpkin filler:

"When one takes a huge bit of it in his mouth and his happy thoughts unfold into a dream and he hears afar 'the breaking waves dash high and a stern and rockbound coast, and the woods against a stormy sky their giant branches tossed,' one feels how happily related to a brave historic event is the modest pumpkin pie. It came 'when the conquerors came, and they shook the depths of the desert gloom with their hymns of lofty cheer.' This is cheer—the sunbeams imbued in pumpkin pie."

'Nother cutting,' please.—Cleveland Leader.

Device of a Brandy Smuggler.

To conceal dutiable goods among free goods, in any importation, is the prime offense against the customs laws; yet the high rates of duty on some articles, such as tobacco and spirits, offer great temptation to illicit traders, who employ all sorts of artifices to smuggle—or evade the notice of the customs officers.

When silk was dutiable women were the chief offenders, and as they sometimes wound the contraband article around their persons, under their ordinary clothes, it was found necessary to employ female searchers, now no longer brought into requisition. One of the latter, on one occasion, made a curious discovery.

A female smuggler had had constructed—but not for running silk contraband—an india rubber dress for wearing under her ordinary clothes. She appeared, when this contrivance was in operation, to be a very fat woman; in reality, she was abnormally thin. But the india rubber underwear was double and hollow, and the space between the skins, so to speak, was filled with brandy!

Early Anti-Trust Law.

An old statute has been unearthed by the Cincinnati Enquirer and applied to present conditions. If the law today were what it used to be in the early days of Kentucky and were carried out we might see Wall street dotted with men who had lost their ears for conspiring to restrain trade. A statute of some 363 years ago, which was intended to put a stop to the meat trust, the brewers' trust, the bread trust and the fruit trust of those days, makes the Sherman act look gentle. This statute became law in Virginia and therefore in Kentucky when Kentucky was formed out of Virginia. It is fair to point out that the statute of Edward VI. also went after any laborers who got together to keep up wages or limit the hours of work, so that it was markedly in opposition to the beliefs of our own day. Moreover, we violate no confidence in saying that it was enforced more violently against the laborers than against the dealers who kept up prices. Kentucky, it may be well to add, has since repealed the act.—Collier's.

Wit of Augustus Thomas.

"The trouble with amateur carvers," said Mr. Thomas, on one occasion, "is that the gravy so rarely matches the wall paper." A fatuous argument he characterized as "like a chorus girl's tights, which touch every point and cover nothing." When Mr. Thomas was rehearsing "The Witching Hour," one of the management stopped the players, and, turning to the author, remarked: "I think this would be a good place for some witty dialogue."

"Yes," replied Mr. Thomas. "As for instance?"—Channing Pollock in "The Footlights—Fore and Aft."

Her Cradle a Pumpkin.

A giant pumpkin which four-year-old Miss Rolls of Santa Paula uses as a cradle was raised by C. C. Teague, manager of the Blanchard ranch, and is particularly wonderful from the fact that on the same vine were twelve others weighing an average of 180 pounds each.

As this weighs 230 pounds a little figuring shows that there was over a ton of pumpkins on one vine—2,390 pounds, to be exact. It received no fertilizer or special cultivation. This pumpkin measures seven feet eight inches around the "waist," stands six feet nine inches high and measures in circumference lengthwise ten feet eight inches.—London Strand.

Some Success.

"Did you find the promoter of that get-rich-quick concern?" asked one detective.

"Yes," replied the other.

"Arrested him?"

"No, not yet. He's a mighty ready and convincing man. But I managed to avoid buying any stock from him."

RAILROAD TIME TABLES.

Lake Shore & Michigan Southern Railroad.
Effective December 3 1911

Going south.

Station	315 D'ly	309 D'ly ex Sun	331 D'ly ex Sun	311 D'ly
Jackson	6 05 a m	10 30 a m	2 05 p m	8 10 p m
Tecumseh	7 03 a m	11 27 a m	3 01 p m	9 05 p m
Adrian	7 33 a m	11 51 p m	3 30 p m	
Toledo	8 40 a m	12 30 p m	4 15 p m	10 05 p m
Chicago	3 45 p m	9 00 p m		
Detroit			5 40 p m	

Going north.

Station	316 D'ly	312 D'ly ex Sun	314 D'ly ex Sun	318 D'ly
Toledo	7 50 a m	12 40 p m	5 10 p m	7 25 p m
Detroit				
Adrian		1 00 p m	5 35 p m	8 00 p m
Tecumseh	9 09 a m	1 32 p m	6 15 p m	8 42 p m
Jackson	10 15 a m	2 33 p m	7 20 p m	9 45 p m

DUNDEE BRANCH.

Going west.

Station	429 D'ly ex Sun	425 D'ly ex Sun	421 D'ly ex Sun	427 D'ly ex Sun
Adrian	6 10 a m	8 10 a m	3 30 p m	5 35 p m
Tecumseh	7 50 a m	9 20 a m	4 02 p m	6 20 p m
Addison	10 20 a m	10 15 a m	4 55 p m	7 05 p m

Going east.

Station	422 D'ly ex Sun	428 D'ly ex Sun	430 D'ly ex Sun	434 D'ly ex Sun
Addison	9 37 a m	10 35 a m	1 20 p m	7 15 p m
Tecumseh	11:23 a m	11 25 a m	4 25 p m	8 05 p m
Adrian	10 50 a m		5 15 p m	8 40 p m
Chicago	5 55 p m			

Tecumseh and Dundee trains.
Daily except Sunday

Leave Tecumseh	4 10 pm	12.30 p m
Arrive Tecumseh	2 40 p m	10 45 a m

G. J. ZIEHR, Ticket Agent
L. A. ROBISON, G. P. A. Cleveland, O

DETROIT, TOLEDO & IRONTON
Going South
Daily except Sunday

Station	1
Adrian	10:30 a. m.
Tecumseh	10:45
Ridgeway	10:33
Detroit	8:00

Going North

Station	2
Adrian	8:35 p. m.
Tecumseh	4:10
Ridgeway	4:20
Detroit	7:05

F. S. Bell,
Ticket Agent

FEELING LIVER-ISH This Morning?
TAKE

THEDFORD'S
Black-Draught
Stops Indigestion Constipation
25¢
AT ALL DRUGGISTS

A Gentle Laxative And Appetizer

OVER 65 YEARS' EXPERIENCE

PATENTS

TRADE MARKS
DESIGNS
COPYRIGHTS &C.

Anyone sending a sketch and description may quickly ascertain our opinion free whether an invention is probably patentable. Communications strictly confidential. HANDBOOK on Patents sent free. Oldest agency for securing patents.

Patents taken through Munn & Co. receive special notice, without charge, in the

Scientific American.

A handsomely illustrated weekly. Largest circulation of any scientific journal. Terms, $3 a year; four months, $1. Sold by all newsdealers.

MUNN & Co. 361 Broadway, New York
Branch Office, 625 F St., Washington, D. C.

DELICATE CHILDREN

Made Strong by Vinol

"I wish I could induce every mother who has a delicate, sickly child, to try your delicious cod liver iron tonic, Vinol.

"It restored our little daughter to health and strength after everything else had failed. It tastes so good she loved to take it—not a bit of cod liver oil taste.—Mrs. C. W. Stump, Canton, Ohio."

The reason Vinol is so successful in building up puny, delicate, ailing children, is because it is a combination of the two most world-famed tonics—the medicinal body-building elements of cod liver oil, aided by the blood-making and strength-creating properties of tonic iron.

If we can induce you to try a bottle of Vinol as a body-builder and strength-creator for your child, and you do not find it is all we claim, we will return your money on demand.

C. A. Wright & Son.

Pride.

"Say, Weary, I see that some feller in congress is going to ask th' government to give work to everybody."

"Say, what do you think of that! Well, you can tell th' feller if you see him that I've got a little too much pride to depend f'r me livin' on th' bounty of anybody's government."

The Tecumseh Herald.

Tecumseh Public Library

VOL. LXI, NO. 61 TECUMSEH, MICHIGAN FRIDAY FEBRUARY 2, 1912 WHOLE NO.

IRON AND STEEL BILL PASSED BY THE HOUSE

Revision Measure Put Through by Vote of 210 to 109.

Twenty-One Republicans and One Socialist Cast Votes in Bill's Favor—Three Democrats Vote in Opposition.

At Washington Monday the Democratic bill revising the iron and steel schedule of the Payne-Aldrich tariff law was passed by the house by a vote of 210 to 109.

The Republican minority became indignant at the refusal of Majority Leader Underwood to permit unlimited discussion of the free list paragraph in the measure and by numerous amendments and ceaseless calls for "division and tellers," succeeded in delaying action on the bill for several hours.

On final vote twenty-one Republicans and Representative Berger of Wisconsin, the Socialist, voted with the Democrats for the measure. The Republicans were Representatives Jackson, Murdock and Young, of Kansas; Akin, New York; Davis and Lindbergh, of Minnesota; Haugen, Woods and Hubbard, of Iowa; Warburton and LaFollette of Washington; Lenroot, Moore and Nelson, of Wisconsin; Norris, Sloan and Kinkead, of Nebraska; Kent and Stephens, of California; Lafferty of Oregon, and Helgersen of North Dakota.

Three Democrats, Martin, Rucker and Taylor of Colorado, voted with the Republicans against the steel bill. In the Democratic caucus, held a week ago to endorse the measure, these members explained that they were pledged to their constituents to vote for higher duties on lead and zinc than were provided by the bill and by a caucus rule covering the case were excused from being bound by the caucus action.

MONTERO BEHEADED

Ecuadorean Mob Takes Summary Vengeance on the General.

At Guayaquil, in Ecuador, General Pedro Montero, who recently was a popular hero of Guayaquil, was shot by the angry populace, dragged into the streets beheaded and burned.

General Montero in November last was proclaimed president by the troops stationed in Guayaquil, but handed over his leadership in the provisional government to General Flavio Alfaro.

A revolutionary army went from Guayaquil to meet the government troops from Quito, who under the command of General Leonidas Plaza defeated them and eventually forced Guayaquil to capitulate.

General Montero, with other leaders was captured on Jan. 22. He was brought before a court martial and sentenced to sixteen years in prison.

Then the populace took the law into its own hands and lynched the man. A mob forced the prison at Quito and mob forced the prison at Quito and dragged out and lynched five of the revolutionary generals who recently surrendered. They were Eloy Alfaro, Flavio Alfaro, Nedardo Alfaro, Ulpiano Paez and Manuel Serrano.

YUAN READY TO FLEE

Chinese Premier Will Seek Protection with Foreigners.

Information obtaind in London, England, from an authoritative source confirms the report of the intention of Premier Yuan Shi-Kai to leave Pekin at the first favorable opportunity, according to a new agency dispatch from Tientsin. Yuan intends to take up his residence in the British concession in Pekin.

A dispatch from Shanghai says: "Huangsing, the republican minister of war, has made a demand upon the Chinese Merchants' Steam Navigation company for 10,000,000 taels (approximately $7,000,00). In the event of failure by the company to produce the sum, the company's vessels will be commandeered by the republican government and sold.

"The directors of the company asked the war minister for time to consult their stockholders."

MINERS FAVOR THE RECALL

Prepare to Amend Own Law and Have It Apply to Union Officials.

Recall by officials of the United Mine Workers of America is provided in a constitutional amendment adopted by the miners' convention. Ten per cent of the membership may initiate a recall and on petition of 20 per cent an election shall be held. Attempts by some of the leaders, especially among socialists, to reduce the percentages failed, though they declared the recall machinery as stipulated was too cumbersome ever to be effective.

President John P. White urged caution in introducing the reform and supported the plan as adopted. He declared in favor of recall of judges and said if it had been available years ago trade unionism would not have suffered the wrongs from the courts that had impeded its progress.

By an amendment to the constitution the miners' conventions will be held every two years, instead of annually, hereafter.

WOULD END LORIMER PROBE

Members of Senatorial Committee Wish to Wind It Up This Week.

The sensational charge made in Washington of perjury and subornation of perjury whose sudden disclosure threatened to overshadow the charge of senatorial bribery which caused the present Lorimer investigation determined the senators on the special investigating committee to make every effort to proceed and wind up the hearing this week.

Elbridge Hanecy, attorney for Senator Lorimer, whose illness caused the recess of a week, was up and declared he would be able to return to the case if his two physicians will permit

DR. SUN YAT SEN.

Latest Photograph of President of Chinese Republic.

Photo by American Press Association.

HAS 12 ILLEGAL SALOONS

Michigan Town in Dilemma Over Ruling on New Law.

Marquette, Mich., Jan. 30.—Saloon owners and city authorities of Marquette face a peculiar situation in consequence of a decision of the state supreme court upholding the Warner Cramton law.

The purpose of the act is ultimately to reduce the number of saloons so that in no community shall there be more than one to each 500 population. It appears under the court ruling that if Marquette's council had a legal right to license only thirty-four saloons last year, twelve saloons in the city are operating without warrant of the law. The questions arising are which are the twelve and what shall be done, if anything.

SAGINAW POLES HAVE FIGHT

One Uses Hammer on Other and Breaks Infant's Nose.

Saginaw, Mich., Jan. 30.—John Falkin, a Pole, is in jail as a result of a drunken fight, according to the police, which took place in the Polish settlement in South Saginaw. The injured man, Walter Swatsky, after receiving medical attention, was also locked up. The two men got in a fight at a neighbor's house and Falkin, it is said, struck the other with a hammer, knocking him unconscious.

The head of the hammer flew off, striking a six-months-old baby across the bridge of the nose, breaking the nasal bones. Six stitches were needed to close the wound. The baby's condition is serious.

BOY IS SHOT BY CHUM

"Unloaded" Rifle May Cost Life of Saginaw Lad.

Saginaw, Mich., Jan. 29. — Lester Kundinger, fourteen years old, was shot by Arthur Melz, with a 22-caliber rifle while the boys were playing with Lester's twin brother at the Melz home. As usual the Melz boy did not know the gun was loaded.

The bullet entered the lower part of the neck on the left side. Lester's condition is critical. The attending physician is unable to probe for the bullet, owing to the serious condition of the boy.

STOCKHOLDERS MUST PAY

First Step Taken in Interest of Albion Depositors.

Albion, Mich., Jan. 29.—The stockholders of the defunct Albion National bank will be held liable for $100 per share for every share in the Albion National bank and must pay $50,000 before Feb. 23, according to an order from Comptroller Murray to Receiver F. L. Irwin.

This is the first step of the department in defense of the depositors and others of a like character, taking in the directors of the bank, are expected.

FATHER PROSECUTES SON

Ionia Youth on Trial for Shooting His Parent.

Ionia, Mich., Jan. 27.—The trial of John Trowbridge, charged with shooting and attempting to kill his father at the home in Orleans, began here.

William Trowbridge, the father, who was shot in the face, the ball going down his throat, was the first witness. The defense in the case will be self-defense, it being charged that young Trowbridge was being choked by his father when he fired the shot, that nearly proved fatal.

CHESANING—While proceeding on her way to a church social, accompanied by her two daughters, Mrs Zina Jenkins, aged seventy, suffered a fainting spell and sunk to the sidewalk. She was carried into the nearest house, where she died before a physician could arrive. Heart disease is the supposed cause of death. She leaves several children

MENOMINEE—Augustus Spies, has just disposed of his big shingle and cedar mill to the Bothwell Lumber company. This company has organized with the following officers: President, D. G. Bothwell; vice president, A. F. Berg; secretary and manager, A. B. Bothwell.

COME IN AND SEE

THE NEW SPRING GOODS WE ARE SHOWING
in Ginghams, White Goods, Embroideries, Galateas, Tissues, Silks, Cotton Mixtures, etc.

New Wool Dress Goods New Silks
New Coats and Suits New Skirts

Our line of Ladies' and Misses Wool Dresses is very complete. Let us show you the wouderful values we are offering at

$10 and $12.50

Special, Saturday Afternoon,
FEB. 3; AT 2 O'CLOCK
IN
BARGAIN BASEMENT
500 yds. Fancy Curtain Nets
For 10c a yard.
SEE WINDOW.

The Webster Anderson Co.
Tecumseh; - - - Michigan

GIRL GETS VERDICT FOR LOSS OF BEAUTY

Court Awards Miss Katheryn Bannigan $5,500.

Window Glass Falling from Third Story of Building Had Cut the Young Lady from Forehead to Neck.

Kalamazoo, Mich., Jan. 29.—Because her beauty was ruined by wounds inflicted by a falling window pane, Miss Katheryn Bannigan was awarded $5,500 by a jury in circuit court against the Woodbury estate. The girl's face was frightfully cut by the falling glass three years ago while she was walking by the block on her way to work in the telephone office. A gust of wind blew the glass from a window on the third floor of the building. When the wound healed, a scar extending from her forehead to her neck was left

Suit was started soon after the accident three years ago and a jury awarded the girl $5,000 damages at that time. The Woodbury estate appealed the case to the supreme court, and secured a new trial. On some technicality the case was taken before the supreme court the second time before being retried.

SHOWS DEPLETED FORESTS

Government Expert Finds Michigan Imports Half Its Material.

Ann Arbor, Mich., Jan. 29.—Homer S. Sacket, '06, forester, whose home is in Avon, N. Y., and who since 1906 has been in charge of the division of products in the United States forestry service, and located at Chicago, is in the city for a day or so.

His branch of the service has just completed making a study of the woodworking industries of the state of Michigan, a similar study having been made in the other states, beginning with Massachusetts. In a general way this study shows that Michigan, with some of the other states, is not being able longer to supply its own demands or those of its own woodworking industries. One half of all the material used in the state today is being imported.

WILL RECLAIM 10,000 ACRES

Michigan Men Plan to Drain Swamp to Make Farms.

Chassell, Mich., Jan. 30.—A big drainage project is to be undertaken near Chassell April 1 by the Houghton Land and Drainage company of Cleveland. The plan is to reclaim 10,000 acres of swamp along the Sturgeon river.

The main canal, running the length of the swamp, will empty into the Snake river. It will be ten or twelve miles long, thirty feet wide and eight feet deep.

MONROE—Joseph Mexico and Arthur Mexico, who were arrested by Officer Cronenwelt for stealing coal from the Michigan Central and selling it to Frank Southwell, pleaded guilty in justice court and were sentenced to the Detroit house of correction and to pay a fine of $20 each. Southwell, arrested for receiving stolen property, pleaded guilty and paid a fine of $20.

WOLTER IS KILLED BY SINGLE CONTACT

Alleged Slayer of Ruth Wheeler Is Electrocuted.

Leaves Statement to Public In Which He Prays God to Forgive Those Who "Maliciously Prosecuted and Killed Me."

Protesting his innocence and leaving prayer for forgiveness for those whom he said had prosecuted him, Albert Wolter was put to death in the electric chair at Sing Sing prison at 5:41 o'clock in the morning for the murder of fifteen-year-old Ruth Wheeler in his flat nearly two years ago.

At 2 a. m. Wolter wrote his denial of the killing. It was on a single sheet, and so even and clear were the letters that his writing had the appearance of copper-plate.

The statement reads:

"Warden S. Kennedy: To Be Given to the Public: Jan. 29, 2 a. m.—Now that I am departing from this earth to go into the presence of God I wish to make this last statement. The world refused me justice, but our father in heaven, who knows our innermost, He will give me pure and undefiled justice.

"I wish to state that I am innocent of the crime I was convicted of. I have been a victim of circumstantial evidence. I hope that there may come a time when the conscience of the perpetrator will overpower him and he will come to the front and acknowledge his guilt. It is my honest prayer to God that he may bring the person guilty of the crime to justice, that my name cleared of this stain and that the people may see the injustice done me and that they killed an innocent boy.

"To those who have given me their kind assistant and have trusted in me I give my sincere thanks. To those who have maliciously persecuted and killed me, for them I pray God's forgiveness. ALBERT WOLTER."

Although Wolter was convicted on circumstantial evidence, the court of appeals, reviewing the case after a series of legal delays, declared he was fairly tried and justly convicted.

Wolter was declared dead after one contact of 1,960 volts. The state electrician said he showed less resistance to the electric current than anyone put to death by electricity at Sing Sing prison.

Ruth Wheeler met her death March 24, 1910, in Wolter's apartment on the fourth floor of a house on East Seventy-fifth street, New York city, where she had gone to seek employment as a stenographer. Her charred body was discovered subsequently.

The evidence indicated that the girl had come to her death by strangulation. The body had been thrust into a fireplace, where it was partly burned and concealed until it became convenient to remove it in a bag to the fire escape, from which it was thrown to the ground below.

MONROE—The hearing just held on the report of the special master in chancery upon the petition to dissolve the Practical Heater company, resulted in a decree in the circuit court, Judge Golden appointing W. H. Jose of this city receiver, ordering the assets of the corporation to be sold and the corporation dissolved. It appears from the report that there are a number of Detroit creditors and the receiver is required to give a bond of $5,000.

DUKE OF FIFE DEAD

Brother-in-Law of King George Succumbs to Pneumonia.

The duke of Fife, brother-in-law of King George V. of England, died at Assouan, Egypt, of pneumonia.

The duke had been in Egypt for several weeks for his health. On the way to the Durbar in India the duke, duchess and two daughters were shipwrecked and narrowly escaped death.

WOMAN KILLED IN RIOT

Pitched Battle between Police, Militia and Strikers.

At Lawrence, Mass., after about two hours' of early morning rioting, during which the lawless woolen and cotton mills strikers had full control of the streets of the city, there was a pitched battle between the police and militia on one side and about 1,000 strikers near the Everett Mills just before 6 p. m.

The affray resulted in the killing of an Italian woman who was standing on the sidewalk, the stabbing of Patrolman Oscar Benoit and sore heads for many of the rioters, who were finally put to flight.

The woman killed was the victim of senseless shooting by one of the mob, who seemed to be taking great joy in firing revolver bullets into the ground on the opposite side of Union street from the woman. His identity was not learned and no arrests were made. Neither the police nor militiamen fired a shot during the battle and it is believed that the woman was killed by a bullet which glanced on a stone in the street. Patrolman Benoit was not seriously injured.

Governor Foss, in Boston, ordered out twelve more companies of infantry and two troops of cavalry for the purpose of assisting in maintaining order at Lawrence.

DARROW INDICTED

Charged with Jury Bribing in the Trial of the McNamaras.

At Los Angeles, Cal., Clarence S. Darrow, who was chief counsel for James J. and John B. McNamara, the Times dynamiters, has been indicted on the charge of jury bribing. He has engaged a lawyer and made arrangements for bail.

Information that the finale of the bribery investigation was imminent spread rapidly, and Darrow, who has been living at Venice, a seashore resort, came up to Los Angeles and went directly to the office of Earl Rogers, whom he has retained to represent him.

All rumors of indictments have centered about Darrow, who had supervision over the disbursement of the $225,000 said to have been raised for the defense of the confessed dynamiters.

NEW MOVE IN BUTTER FIGHT

Plan to Lower Oleo Tax for Benefit of People.

At Washington, D. C., Congressman Asbury F. Lever of South Carolina, chairman of a subcommittee of the house committee on agriculture, has declared war on the butter trust. He will report to the full committee a bill to reduce the government tax on oleomargarine from 10 cents to less than 1 cent a pound.

Mr. Lever has the assurance that the committee will accept his bill and send it to the house, where an earnest effort will be made to pass it this

ALBERT WOLTER.

Who Went to the Death Chair Strongly Protesting Innocence.

ALBERT WOLTER

Ill but Three Days; Dies.

Marquette, Mich., Jan. 30.—Frank Penhill, for the last nine years deputy collector of customs at Isle Royale, died here of uric acid poisoning after an illness of three days. He was aged fifty-six and a lifelong resident of Marquette.

Freight Derailed; Train Delayed.

Charlotte, Mich., Jan. 30.—On account of a freight car leaving the track at Chester, six miles west of here, all Michigan Central westbound trains were delayed from four to six hours. No one was hurt in the mix-up.

Bullet Ends Her Life.

Pontiac, Mich., Jan. 30.—Mrs. A. S. Danton, who shot herself through the head, died at her home on Crawford street. Ill health is given as the cause of the act.

MARKET QUOTATIONS

Chicago Cash Grain Quotations.

Wheat—No. 2 red, $1.00@1.01½; No. 3 red, 98c@$1.00; No. 2 hard winter, $1.02@1.06; No. 3 hard winter, 98c@$1.04; No. 1 northern spring, $1.12@1.14½; No. 2 northern spring, $1.08@1.14; No. 3 spring, 99c@$1.06. Corn—No. 3, 63¾@64½c; No. 3 white, 64¼@65c; No. 3 yellow, 64@64½c. Oats—No. 2 white, 52@52½c; No. 3 white, 51¼@52c; standard, 51½@52¼c.

Chicago Live Stock.

Hogs—Receipts 27,000. Quotations ranged at 6.20@6.35 choice heavy, $5.75@6.05 choice light, $6.10@6.20 heavy packing, and $4.65@5.25 good to choice pigs.

Cattle—Receipts 4,500. Quotations ranged at $7.60@8.50 prime steers, $5.25@6.10 choice to prime fed beef cows, $4.60@6.50 good to choice heifers, $5.30@6.00 selected feeders, $3.75@4.25 fair to good stockers, $7.00@8.00 good to choice veal calves.

Sheep—Receipts 17,000. Quotations ranged at $6.75@6.85 choice to prime native lambs, $5.00@5.75 good to choice yearlings, $4.50@4.75 good to choice wethers, $3.75@4.25 fair to good ewes

East Buffalo Live Stock.

Dunning & Stevens, Live Stock Commission Merchants, East Buffalo, N. Y., quote as follows: Cattle—Receipts 20 cars; market dull. Hogs—Receipts 20 cars; market steady; heavy, $6.50@6.55; Yorkers, $6.30@6.50; pigs, $5.50@5.75. Sheep—Receipts 20 cars; market steady; lambs, $7.25@7.30; yearlings, $5.25@5.50; wethers, $4.25@4.50; ewes, $3.75@4.50. Calves, $5.00@10.00.

PRESIDENT TAFT IN OHIO

Defends His Administration in an Address at Cleveland.

President Taft made a ringing political address at Cleveland, Ohio, at the McKinley day banquet of the Tippecanoe club.

He vigorously defended his administration and declared that the Republican party under his leadership had fulfilled the pledges made in the last national platform. Mr. Taft's speech practically marks the opening of the Republican national campaign. He declared that the Republican party was backed by a strong record, and the rank and file of the Republican party should have no fear of the outcome of the next presidential election. The defeat of the Republicans in 1910 was due, the president said, to defections of Republicans rather than to an increase in Democratic strength.

From Cleveland the president went to Columbus and Akron, where addresses were made.

ADRIAN STATE SAVINGS BANK,
ADRIAN, MICH.
RESOURCES over - - $1,400,000.00
Largest Bank in this Section of Michigan.
"We welcome visitors and invite inspection of our substantial Building, commodious Offices, and massive Burglar-proof Vault."
3 % compounded semi-annually paid on all Savings Deposits remaining one calendar month or more.
Accounts may be opened by mail. Correspondence and personal interviews solicited.
R. A. WATTS, Pres. GEO. A. WILCOX, Vice Pres. B. E TOBIAS, Cashier

EXAMINE
Our Fine Line of
Sterling Silver Goods
Before purchasing elsewhere,
Also look at the beautiful
Cut Glass Articles
on display. We have a choice selection.
E. J. PETERS & CO.
PHONE 200 Successors to J. F. HICKS & SON

THE BEST
Prime Beef, Pig Pork, Veal and Spring Lamb, Salt Pork, Sweet Cured Hams and Bacon, Fowls, Spring Chickens.
Boiled Hams, Veal Loaf, Pressed Meats, Frankforts, Bologna, Pure Leaf Lard, Corned Beef, etc.
L. A. HUGHES MEAT CO.

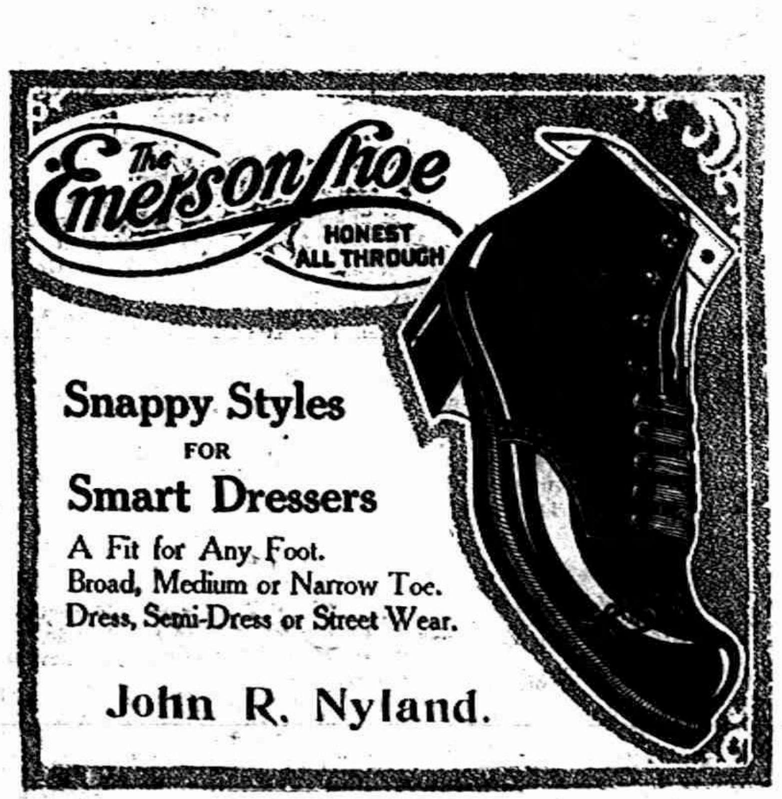

Snappy Styles
FOR
Smart Dressers
A Fit for Any Foot.
Broad, Medium or Narrow Toe.
Dress, Semi-Dress or Street Wear.
John R. Nyland.

COMMERCIAL TECUMSEH SAVINGS
STATE SAVINGS BANK
THE LARGEST BANK IN NORTHERN LENAWEE
December 1st, Interest added to Savings Accounts $5,000.00
A goodly sum distributed among our Savings depositors.
Every man, woman and child should have a Savings account.
Your money is safe and ready for you when wanted.
Money deposited in this bank is never idle. It is continually growing.
J. Q. LOOK, President. J. H. SMITH, Cashier.

G. N. STACY,
EDITOR AND OWNER.

SUBSCRIPTION RATES

[illegible] LENAWEE COUNTY
One year, payment in advance ......$1.0[illegible]
One year, payment after three months 1 25
OUTSIDE LENAWEE COUNTY
One year, payment in advance $1 25
One year, payment after three months 1.50
There will be no Deviation from above Rates

HOW'S THIS?

We offer One Hundred Dollars Reward for any case of Catarrh that cannot be cured by Hall's Catarrh Cure. F J Cheney & Co. Toledo, Ohio

We, the undersigned, have known F. J. Cheney for the last 15 years, and believe him perfectly honorable in all business transactions, and financially able to carry out any obligations made by his firm. Walding Kinnan & Marvin, Wholesale Druggists, Toledo, O.

Hall's Catarrh Cure is taken internally, acting directly upon the blood and mucous surfaces of the system. Testimonials sent free. Price, 75c per bottle. Sold by all druggists. Take Hall's Family Pills for constipation.

Most rat holes will bear looking into.

Almost Lost His Life

S. A. Stid, of Mason, Mich., will never forget his terrible exposure to a merciless storm, that caused severe pains in my chest, so it was hard for me to breathe. A neighbors gave me several doses of Dr King's New Discovery which brought great relief. The doctor said I was on the verge of pneumonia, but to continue with the Discovery. I did so and two bottle completely cured me." Use only this quick, safe, reliable medicine for coughs, colds, or any throat or lung trouble. Price 50c and $1.00 Trial bottle free. Guaranteed by C. A. Wright & Son.

It doesn't require an axe to cut an acquaintance.

First LaGrippe, Then Bronchitis

That was the case with Mrs. W. S Bailey, McCreary, Ky. "My wife was taken down with a severe attack of lagrippe, which run into bronchitis She coughed as tho' she had consumption and could not sleep at night. The first bottle of Foley Honey and Tar Compound gave her so much relief that she continued using it until she was permanently cured." For sale by all druggists.

Shocking Sound

in the earth are sometimes heard before a terrible earthquake, that warn of the coming peril. Nature's warnings are kind. That dull pain or ache in the back warns you the Kidneys need attention if you would escape those dangerous maladies, Dropsy, Diabetes or Bright's Disease. Take Electric Bitters at once and see backache fly and all your best feelings return. "My son received great benefit from their use for kidney and bladder trouble," writes Peter Bondy South Rockwood, Mich., "It is certainly a great kidney medicine." Try it. 50 cents at C. A. Wright & Son's.

There is no impropriety in using a spring wagon in the fall.

An Epidemic of Coughing

Is sweeping over the town. Old and young alike are affected, and the strain is particularly hard on little children and on elderly people. Foley's Honey and Tar Compound is a quick, safe and reliable cure for all coughs and colds. Contains no opiates. For sale by all druggists.

Corn on the cob is more acceptable than corn on the foot.

He Won't Limp Now

No more limping for Tom Moore of Cochran, Ga., "I had a bad sore on my instep that nothing seemed to help till I used Bucklen's Arnica Salve," he writes, "but this wonderful healer soon cured me." Heals old, running sores, ulcers, boils, burns cuts, bruises, eczema or piles Try it. Only 25cents at C. A. Wright & Son's.

It isn't very long before the "good fellow" is a poor fellow.

Blamed A Good Worker

"I blamed my heart for severe distress in my left side for two years," writes W. Evans, Danville, Va., "but I know now it was indigestion, as Dr. King's New Life Pills completely cured me." Best for stomach, liver and kidney troubles, constipation, headache or debility. 25c at C. A. Wright & Son's.

Dreams Worth Holding.

"Hold fast to your most indefinite waking dreams."—Thoreau.

The Sound Sleep of Good Health

Is not for those suffering from kidney ailments and irregularities. The prompt use of Foley Kidney Pills will dispel backache and rheumatism heal and strengthen sore, weak and ailing kidneys restore normal action, and with it health and strength. Mrs. M. F. Spalsbury, Sterling, Ill., says: "I suffered great pain in my back and kidneys could not sleep at night, and could not raise my hands over my head But two bottles of Foley Kidneys Pills cured me." For sale by all druggists.

Result of Too Much Beef.

Some doctors say a regular diet of beef makes people ill-tempered and cross.

TWEED DEFIED BY HOFFMAN

Tammany Boss Could Not Frighten Governor Into Giving Approval to Certain Bill.

As a questioning reporter, the writer had been received by Governor Hoffman, in the executive office of the old capitol, with that dignified courtesy that marked the governor's intercourse with any one, high or low. The question had been asked, and the answer given. The reporter rose, and was making his acknowledgements, when the green baize doors that separated the executive chamber from the outer office were swung violently open and "Boss" Tweed, with red face, flashing eyes and theratening manner, burst into the room.

The governor advanced to meet him, with a heavy frown upon his face

"I hear that you're goin' to veto such-and-such a bill, Governor Hoffman?" shouted Tweed.

"Such is my intention, Senator Tweed," replied the governor, very white of face.

"Do you know I'm behind that bill?" raising his voice, threateningly.

"I have been so informed," was the answer.

"See here, you expect to have a second term, don't you?" cried the enraged boss.

"Senator Tweed, I propose to be governor of the state of New York one term and to accept no dictation during it," replied the governor, looking straight into the eyes of the frantic boss and standing up very straight. Tweed ripped out an oath as he wheeled around and flung himself out of the room.—From "Random Recollections of an Old Political Reporter," by William C. Hudson.

PARROT AS GERM CARRIER

Physician Finds the Bird Is Subject to Disease Human Beings May Contract.

Better not keep a parrot. A physician has discovered that birds of this species are subject to a disease called psittacose, which is peculiarly contagious, and may easily be contracted by human beings. As a germ carrier, in fact, the parrot is unrivaled.

Now the Office Window is not particularly afraid of germs. They may be quite as bad, quite as dangerous, as they are represented. But what is the use of trying to get away from them? We cannot eat, drink or breathe without taking in germs. We associate with them from morning till night. They are bound to work their will with us anyway—so we may as well ignore them and have as good a time as we can, before they get us.

But the Office Window is perfectly willing to take advantage of the germs as an ally against the parrot. This preposterous bird has nothing to recommend him except his unlikeness to the bird species. He does not sing, but squawks. He is regarded as worthless unless he can "talk," in a kind of harsh resemblance to human speech. He is neither bird nor human; he is a disorderly episode in creation. He grates on the poetic soul. He is a nuisance.—New York Mail.

Opportunity at West Point.

Deeply fixed in the thought of the more well-to-day, is the belief that anything like equality of opportunity or condit[illegible] be incompatible with their own enjoyment and with efficiency of work in the lower classes. The dignity of self-sustained leadership on the one hand, and the spur of necessity on the other, seems to them the only forces which can keep the world moving. But this belief has really no higher authority than that of tradition and long-established custom. West Point, and in only a less degree the service outside, demonstrates the impotence of wealth or privilege as a necessary spur to endeavor. Equality of opportunity, privileges, and pecuniary rewards are found to be in no sense incompatible with individual initiative, with efficiency in work and with the general happiness. No loss results—rather, the reverse—from the absence of all extraneous advantages, and from compelling every one to stand on his own merit, performing the work for which he is fitted, without any reference to the pecuniary compensation which he receives.—The Atlantic.

An Iconoclast.

"All over Europe my wife has made enemies by boldly doubting cherished traditions," said the traveler, "but her skepticism respecting Alfred the Great embroiled her in the most serious difficulty. An old gentleman who sat with thin, blue fingers spread above the feeble blaze from which my wife, red-nosed and shivering, endeavored to extract a little warmth, expatiated on the cake-burning episode. Said my wife abruptly: 'Don't tell me that old yarn again, please. I don't believe a word of it.'

"'Why not?' he demanded.

"'Because,' she said, 'there never was a fire in England hot enough to burn cakes.'

"Her retort did for the old gentleman what the first had failed to do, it made him hot, but even so, he never forgave her."

Incumbrance.

"No," said Mr. Cumrox; "I don't in the least disapprove of my daughter's marrying a title."

"But you seem dissatisfied."

"I am. What I object to is the fellow that goes with it."

Expensive Bravery.

The manager of a shooting gallery patronized by women was glad to get another pupil, but he could not exactly sympathize with her husband's motive for urging her to acquire crack markmanship.

"One night when she was staying alone up in the country a burgler got into the house," the husband said, "and she had to fire six shots at him before she touched him, and then she only grazed the tail of his coat. It's wicked extravagance to waste cartridges like that, and she's got to shoot."

From the Ash Tray.

Even the ash of hubby's cigar can be utilized. In what way? Why, as a polisher for gold watches, bracelets and rings, let alone chains and a multitude of other trinkets. This comes from a prominent jeweler, so it must be nearly correct. He even goes to the extent of carrying with him a small case in which he preserves all the ashes from the cigars which he smokes. He says that the grain is so fine that it leaves no mark that is discernible to the naked eye.

NICKNAMES ON THE OCEAN

Tradition Governs Them Among American and English Sailors and They Never Alter.

In the American and English navies, as well as in the merchant marines, are found nicknames that have been in use since before men dreamed that there was land on the other side of the western ocean. Tradition, most inflexible of all rules, governs them, and they never alter, whether the ship clears from the Golden Gate or from London Docks. Some of the nicknames are of obvious origin; others seem to gain force by their apparent lack of reason.

For instance, why should all men named Wright be called "Shiner?" Clark is invariably "Nobby"; Green is "Jimmy"; and a White is a "Knocker." "Spud" Murphy explains itself, as does "Dusty" Miller. "Lofty" and "Shorty" do not need to present cards to their mates when they sign on, and it is not worth while for the brunette sailor to resent it when a friendly chap hails him as "Nigger"—he can't whip the entire crew, one after the other.

The rigid forms of the quarterdeck do not hold during the watch below, and the captain is the "Skipper," and the first lieutenant is familiarly "Jimmy the One." On fighting ships the gunnery lieutenant is "Gunnery Jack," or more briefly "Guns"; the torpedo lieutenant, "Torpedo Jack" or "Sparks," and the navigating officer, "The Navy."

Even a landlubber would know that "Tommy Pipes" was the boatswain, "Chips" the carpenter, "Jimmy Bungs" the cooper, and "Sails" the sailmaker.—The Sunday Magazine.

SMOKING BY THE SMALL BOY

How the Question Was Smoothly and Easily Settled by One Wise Father.

"The question of smoking came up early in our family. Lawrence has always been greatly attracted by what he considers manly accomplishments. If he had been brought up in a Puritan atmosphere, he would have sown an abundant crop of wild oats—so great to him is the glamour of the forbidden thing. If it savors of fashion or luxury, it becomes almost irresistible.

"He was only fourteen when we noticed a suggestion of cigarette smoke about him.

"'Have you been smoking, my boy?' his father asked in a tone unsuggestive of rebuke. Lawrence admitted that he had. 'I should be sorry if it stopped your growth or injured your heart, so that you could not go in for athletics at college,' his father went on in a casual tone. 'I would rather you did not, if you do care very much about it. I will give each of you boys $100 if you will not smoke until you are twenty-one. Think it over for a few days. If you decide that you prefer to smoke, and if, after you have had a talk with the doctor, you are not afraid of what it may do to you, your mother will find a place for you to smoke.'

"A few words from our doctor treating the matter from a scientific point of view, helped Lawrence to decide that he would take the $100. The other boys decided as he did; this ended it."—Woman's Home Companion.

Dogfish.

A fisherman from Montauk Point was telling his friends of catching a huge dogfish that had a most abnormal skull. The angler operated on his ugly and worthless catch, and found in the skull all that was left of a once strong rubber band. Evidently when that big dogfish was little some angler who had rigged up for cod or other bottom fish had caught the dog around its gills and turned it loose, expecting the tortured thing to die.

That recalled the story of how some fishermen not so gentle and humane as the ruling angler treat the poor but pestiferous dogfishes when they are caught. Generally there is an empty beer bottle handy, and this is tightly corked and tied to the tail of the fish, which is thrown back into the sea. It goes to the bottom, of course, but the steady pull of that air-filled bottle finally proves too much for its strength, and it comes wiggling up, tail first, only to go down again and repeat the performance until the wretched thing dies. Frequently, when there is no beer bottle to be had, a piece of wood will do just as well, or just as ill.

Character's Commercial Value.

Character has commercial value and sometimes men are honest according to law solely because it is politic, or polite, according to social requirements because it pays. But the honesty and courtesy of such men are not virtues. They are handmaidens of covetousness. They contribute nothing to self-respect. They have no moral content, and serve only to aid in bolstering up a vicious characteristic. However, it is a tribute to the kingliness of character that, either for its market value or because of its inherent worth, men clothe themselves in its appearance when they do not seek the substance. —From "The Sixth Sense," by Charles H. Brent.

Hoping for the Worst.

"Jimpson doesn't like you."

"I hadn't suspected that. What makes you think he doesn't like me?"

"I heard him wishing the other day that you would buy an aeroplane."

Horse Pedometers.

The whorls of hair on the coats of horses and other animals are natural pedometers, inasmuch as they register the locomotive activities of the animals on whose bodies they are found.

The best examples and the greatest number of these hairy whorls and crests are found on the domestic horse. A notable instance is the graceful feathering that extends along the hollow of the flank, dividing the trunk of the animal from the hindquarters. There are also crests and whorls on the horse's chest and other parts of its body.

A study of the action of the underlying muscles explains the origin of these peculiarities in the lay of the hair and furnishes the justification for calling them pedometers, although the analogy is, of course, merely superficial.

The House of No Walls.

Idleness is the gate of all harms. An idle man is like a house that hath no walls; the devils may enter on every side.—Chaucer.

PEOPLES STORE

In the Hands of a Receiver

The Peoples Store after nearly five years as a business place upon the street, has succumbed to the business depression of the season. Mr. L. C. Miller, trustee representing most of the creditors, now being in charge. It is to be hoped that Mr. Palman will soon be able to resume business. Those who have dealt with him have always found him pleasant and accommodating, and will join in wishing him good luck for the future.

DISPATCHING TRAINS BY TELEPHONE

Operation Proving Very Successful on the Lake Shore Lines

The dispatching of trains on the Lake Shore Division of the N. Y. Central rail road is now a settled fact and is proving most satisfactory. This week was the beginning of the change and now the operator can talk with anyone in the rail road employ at his will on any of the Detroit branches.

It has finally been decided after years of severe tests on the Lake Shore road to abandon the Morse system of dispatching trains and depend solely on the telephone.

The day of the telegraph on railroads is a thing of the past and the telephone has come to stay. This change meeting with approval from everyone.

KISSING ALMOST LOST ART

Most Women, Says London Paper, Forget Neatness and Are Vigorous and Wild.

It is surprising that with all the kissing that goes on in our so-called civilized England, so little advance should have been made in the science of bestowing a kiss. Very few persons understand the art. Neatness is forgotten, and the first impulse of the kissee is to wipe away all traces of the offending salute as speedily as may be consistent with politeness. Others deliver a peck upon the cheeks, and, in some cases, by no means a small peck. There are vigorous women whose buffetings are quite enough to produce a toothache in a sensitive jaw. Their kisses jar the kissee's whole head. One never knows where the wild kisses of others may alight. With inward shrinking one offers a cheek, wondering what may be going to happen to it, and the result often justifies one's worst fears. The poor cheek is discomfited by the assault of lips that have had no training in the art of osculation.—London Express.

Perils of Fishermen.

There are countless incidents illustrating dangers and trials in the life of a Newfoundland fisherman. Daily are such experiences recorded in every cove and hamlet around the coast line. Peril amid the billows, peril among the ice floes, peril along the rugged seaboard—that is his heritage and his portion from boyhood to old age. The rescuer today, he may be rescued tomorrow. Life to him has few compensations. It is an unceasing struggle against the elements, a strenuous endeavor to secure the means of existence from a sea which is ever on the watch to work ruin upon him. Wreck, wrath and calamity are the facts which predominate in every Newfoundland village. They have come home to every family and have left a vacant place in every household. The frequency of disaster compels every man to be a hero unconsciously, and if every person who saved a life in this colony were to be awarded a medal, they would be given out every week at least, and for actions as meritorious and as deserving of recognition as any that are so rewarded elsewhere.—Philadelphia Inquirer.

Growth of St. Petersburg.

That St. Petersburg is rapidly growing in population is evidenced by the census taken in December, 1910, which showed the population, including certain suburban villages formerly not covered, to be 1,907,708. It is preeminently an "office town" and also a seaport for six or eight months of the year.

The principal industry is the manufacture of cotton textiles, although its advantage as a port of entry for the interior is gaining recognition. A line of steamers has been established to Libau, connecting there with a trans-Atlantic line to New York. This enables American shippers to send goods direct to this port without the delays of transshipment in foreign ports.

Didn't Get Across.

First Omaha Man (in surprise)—What! Back already? Why, I thought you were going to see Europe!

Second Omaha Man (cheerfully)—So did I, but it seems that New York saw me first.—Puck.

HE WAS WILLING TO OBLIGE

Young Man Gave Advice on Clothing Though He Came From Gas Company.

"I've come to see about the mantles, miss."

"Oh, yes, I'm so glad you have come so soon; will you step into the drawing room?"

The young man stepped; he was pleased with his pleasant reception.

After awhile ma came in and said: "How do?" So sorry to trouble him, but would he mind if they tried the mantles on? Her daughter's was a trifle too full, and her own was a trifle too long, she thought. Perhaps he would be good enough to see.

The young man said he would be only too delighted.

The two elegant mantles in the latest style which were lying across the back of the sofa were donned, and the young man said he thought they looked charming. Yes, perhaps a little alteration was required, but—if they would excuse him he would be glad if they would let him get on with his work and show him the gas burners that were requiring fresh mantles.

Why! Wasn't he from Jiggins & Jugginses?

"Oh, no, he was the young man that attended to the mantles from the gas company.

SNAPSHOTS AT LOCAL NEWS

SCHOOL NOTES

The examination papers were returned Monday and of course were received with much joy caused by the high? marks registered.

Owing to the fact that Miss Connely has been afflicted with a severe cold this week, Vera Shaw taught the German II class Tuesday morning and Anna Carson Wednesday morning. Both did well.

Victor Billmeyer and Roy Murphy visited the school Monday afternoon. Formerly they were both pupils here.

Hazel Stabler was absent this week.

There is a social wave striking the school, there being three class parties this week. The Sophmores meet on Wednesday night the Freshmen on Thursday night and the Seniors on Friday night.

Winnifred Hall was absent from school Monday.

Mr. Foote and Miss Snyder have returned to school after a week's absence owing to illness.

The Caesar class is now reading the third commentary on Caesar's campaign in Gaul.

Mr. F. E. Baker of Hehro Holt & Co. was at school Wednesday.

On the report cards there will be found the averages for the first semester. Judging from the number of X's, a little more than 16 per cent of the subjects carried in the 12th grade room were failures. In the 11th grade room it was 24 per cent and in the 10th grade room 25 per cent.

LEAP YEAR PARTY

The young ladies Leap Year party will be held on Wednesday evening Feb, 14th. They have secured Cornell's Orchestra of Adrian. Everybody is invited. Dance and supper $1.50.

TO-NIGHT AT THE ROYAL

Edison historical drama, "The Black Arrow."

Biograph comedy two pictures, "A Victim of Circumstances and Their First Divorce Case."

Good show. 5c to all.

FORESTS HELP GIVE HEALTH

Mitigate Heat and Cold and Check Tendency of Earth to Excessive Dryness.

Forests contribute to the general health by breaking the force of steadily blowing winds. They mitigate the heat of summer by the vast amount of evaporation that occurs in their leaves by day. By night the corresponding condensation of moisture upon the leaves still further absorbs the heat on the evaporation of the moisture the next morning. They also promote rainfalls. Thus they check the tendency of the earth to too great dryness, which is almost as injurious to health as it is to vegetation, for epidemic diseases are sure to do their fatal work where the soil-water is below the ordinary standard.

Hence cholera often passes a wooded district and revels in a treeless one. There are numerous facts like the following: A certain road in India leads for sixty miles through a dense forest. Further on it runs for ninety miles through a barren plain. Hundreds of persons travel the entire road daily. Now, in the first or wooded section, cases of cholera seldom occur, while within the latter it has been of frequent occurrence. One year cholera raged in Allahabad. Soldiers whose barracks were on a hill suffered the most from the epidemic; those in barracks surrounded by four rows of trees much less; but not a single case occurred among the soldiers whose barracks were in a thicket. It was the same the next year.

NOT HERE TO BE MISERABLE

We All Have Our Troubles but Should Learn to Keep Them in Background.

If there is anything that is irritating it is the way that some people talk of their troubles, as if they were a kind of a treat—not cheerfully, but with a kind of gloomy joy; in a word, they are resigned. It is only mighty big humbugs that will say they are thankful for troubles. We may eventually live to see that they were right and best for us, but at the time it is sheer hypocrisy to waggle our heads solemnly and say: "Happiness is a snare, anyhow; it is foolish for any one to expect happiness in this grizzly old world."

People who talk that way don't deserve happiness. We weren't put here to be miserable. The idea that life is for suffering and not enjoyment is fast being shelved. If the Lord approved of lamentations and tears, he would not have put so much in the world to make us hopeful and happy.

There is nothing more common than trouble. We all have our troubles, but it is the wise ones of earth that keep their burdens in the background. It is so common and cheap and selfish to be continually parading one's griefs and disappointments. Whatever our lot, we should all learn the wisdom of that helpful little prayer: "Help me to win, if win I may; but if I may not win, make me a good loser."—Mary Eleanor O'Donnell in Chicago Tribune.

PULPIT TOPICS

PRESBYTERIAN CHURCH

Rev. Benjamin R. Weld, pastor

10:00 a. m Morning Worship and Sermon "A fortune has been left on deposit for me at the bank. I am not known. How can I get that money? Christ's part in the realization of human potentiality."

11:15 Bible School. Class for men conducted by the Pastor.

7:00 p. m. Evening Worship and Sermon, "Tempted like as we are." A practical and simple discussion and and application of a crucial period in Christ's life.

Wednesday 7:00 Prayer Service.

Thursday 4:00 Business meeting of the Ladies Aid Society. 5 to 7 regular church supper.

Committee No. 6 will meet with Mrs. Wade Jones Saturday Feb. 3, at 2:30 p. m. to plan for the supper.

BAPTIST CHURCH

W. B. Hartzog, Ph. D., minister

10:00 a. m. Morning Worship and Sermon. "Facing an Old Fact."

11:15 Sunday School.

11:15 Men's Class. Supt. D. P. McAlpine will speak on, "The Social emphasis in reaching Young Men."

6:00 p. m. B. Y. P. U.

7:00 Evening Worship. First lecture in the new series on, "The Era of the Reformation." "Luther and the Reformation in Germany."

EPISCOPAL CHURCH.

Service Sunday afternoon at 4 o'clock at St. Peter's church.

FRIENDS CHURCH

Elizabeth H. Mott, pastor

10:00 a. m. Morning Worship and Sermon.

11:15 Sabbath School.

3:00 p. m. Children's meeting.

7:00 Christian Endeavor and Evening Service.

METHODIST EPISCOPAL CHURCH

Geo. N. Kennedy, minister

A welcome for next Sunday,

10:00 a. m. Worship and Sermon.

11:30 Sunday School.

12:30 Business Men's Class.

5:00 p. m. Monthly Evensong. Beautiful Sacred Song service. Short address on, "Belshazzar the Degenerate.

6:00 The Leagues.

SUNDAY EVENING

Evensong

At the Methodist Episcopal church next Sunday at 5 p. m., a beautiful Service of Sacred Song will be given and the minister will give a short address on. "Belshazzar the Degenerate."

ACCIDENT TO ADRIAN BOY

A peculiar accident happened last Saturday evening during the basket ball game in Adrian, between the Detroit Athenians and the Adrian Y. M. C. A.

Leland Wesley, forward on the Adrian team, twisted an ankle in such a manner, as to partly sever the Achilles tendon An operation was necessary, should it prove successful he will be all right again, but it is a very delicate operation and it may terminate his career as an athlete.

WILLARD ODELL HARDY

Died in Tecumseh Jan. 27 1912, of heart failure, Willard Odell, the only son of Ralph and Mary Hardy, aged four months.

We have lost our darling baby
He has bid us all adieu,
He has gone to live in heaven
And his form is lost to view,
Oh! That darling how we loved him
Oh! how hard to give him up
But an angel came down for him,
And in heaven he does dwells.

CARD OF THANKS

To the kind friends and neighbors, who gave us their sympathy and aid, and to all for the beautiful floral offering, also the pastor for his kind words, also the lady that sang so nicely, we desire to tender our sincere thanks praying that the blessing of him who said, bear ye one another burdens, may rest upon them.

Mr. and Mrs. Ralph Hardy
Mr. and Mrs. David Boyd

The Coeds' Best Hold.

Dr. Miner Lee Bates, the president of Hiram college, was talking at a tea in Hiram, O., about coeducation.

"They may limit it as they will," said Dr. Bates, "but there's one coeducational institution that is already larger than all other institutions combined, and that maintains year after year a steady growth I refer to marriage."

Fine Horses of Mixed Blood.

Since the beginning of the seventeenth century Jerez de la Forontera has been the most noted horse-breeding center of Andalusia, for many hundreds of years famous for its fine horses. Jerez de la Forontera was one of the first and last Moorish strongholds in Spain, and the best horses there were all bred from famous Arab stallions, so that what is known as an Andalusian, or Spanish, horse has always a good deal of Arab blood; it has, however, been crossed with so many other breeds, especially Flemish, that today the Spanish horse is not [illegible] in the books of record of [illegible] animals.

SOCIAL EVENTS

SLEIGHRIDE AND SOCIAL

The B. Y. P. U. and a number of friends had a sleighride Tuesday evening, to the pleasant home of Mr. and Mrs. B. J. Roberts. There were 53 present. A general good time with games, music and social chat was followed by a fine oyster supper. People along the line were well aware of the hour when they returned to their homes, as they were typical young folks out for a good time.

RESEARCH CIRCLE ENTERTAINED BY THEIR PRESIDENT, MRS. MILBURN KEYSOR, JAN. 30

Two large sleigh loads of ladies went out to the home of Mr. and Mrs. Milburn Keysor Tuesday. They were the members and guests of the Research club. A most enjoyable pot luck dinner was served and then the President, Mrs. Keysor, called the club to order. The usual routine of business was gone through and then the following program was given;

Pen Picture Samuel Johnson—Mrs. Mulvaney

John Keates—Mrs. Leon Temple

Reading; a selection from Keats—Mrs. Belcher

Song—Mrs. Tom McCann. She responded to a hearty encore

Recitation, "My Raspberry Jam"—Mrs. Butrick.

Mrs. McCann then sang another song.

Roll call was answered by quotations from Jim Shelby.

After an hour of social chat they started for home, a merry crowd, heralding their coming all the way down the line.

ROYALLY ENTERTAINED

Woman's Literary Club of Hudson royally entertained Tuesday January 31 in honor of the guests Mrs. J. D. Shull of Tecumseh, Mesdames Dodge and McElroy of Adrian.

Tuesday night Miss Florence Frensdorf entertained the ladies to an elaborate eight course dinner Wednesday Miss Clara M. Pease entertained them at luncheon. All the clubs of the city as guests of the Literary Club met at the home of Mrs. Sewald where a fine program was given followed by a light lunch,

Mrs. Dodge gave an address on "Historic Landmarks of Lenawee County," which was very much enjoyed followed by a talk by Mrs. J. D. Shull of Tecumseh whose subject was "Women in General" beginning in a facetious manner she gave several very pat quotations from the poets pertaining to women which brought a hearty round of applause. Then taking the other side of the question she spoke of the work there was in the world for woman to do.

The ladies pronounced this one of the most enjoyable affairs they have ever had the honor to attend.

Whose Little Boy Was He?

An iron hoop bounded through the area railings of a suburban house and played havoc with the kitchen window. The woman waited, anger in her eyes, for the appearance of the hoop's owner. Presently he came

"Please, I've broken your window," he said, "and here's Father to mend it."

And sure enough, he was followed by a stolid-looking workman, he was who at once started to work, while the the boy took his hoop and ran off

"That'll be four bits, ma'am," announced the glazier when the when the window was whole once more.

"Four bits!" gasped the woman. "But your little boy broke it—the little fellow with the hoop, you know. You're his father, aren't you?"

The stolid man shook his head.

"Don't know him from Adam," he said. "He came around to my place and told me his mother wanted her winder fixed, You're his mother, aren't you?

And the woman shook her head also. —February Lippincott's.

DAGUERREOTYPE COMES BACK

Prints on Silver Are Again Coming Into Fashion, Says a Photographer.

"People are inclined to smile at praise of the daguerreotype of our grand fathers," said a photographer the other day, "but I want to say that the photograph of the present day is no improvement on it for artistic delicacy, for beauty and for quality. In subtlety of likeness, nothing ever has equaled the daguerreotype of seventy years ago, and those who possess any of them should treasure them as the choicest heirlooms.

"Most styles move in cycles, and it is the same with photographs. Many photographers are taking up the daguerreotype again. In view of the advance in photography, it is now possible to make daguerreotypes that are permanent, for the originals were wont to fade when exposed to light. That's why they were always put in covered cases.

"There is at least one very good reason for the daguerreotype being better, and that is that there is nothing but the camera lens between the subject and the picture, and the only loss is the reversal of the subject. Another thing is that the highly polished silver plate of the daguerreotype makes possible the greatest amount of detail, and the softer shadings, much of which is lost in photographs today by the rough surface of the emulsion on the negative, by the opaqueness of the glass in printing, and the unevenness of the paper."

FRATERNAL ORDERS

Regular communication of Tecumseh Lodge No 69, F. & A. M. Friday evening Feb. 2. Business of importance. F. C. degree.

Regular meeting of Rebekah Lodge Friday evening Feb. 2. Pot luck supper.

Regular meeting Royal Arcanum Monday night, Feb. 5.

SPECIAL NOTICES

Ladies Shampooing, Manicuring and Massage. Residence on [illegible] street, or will call at your home. [illegible]

FARM FOR SALE—200 acres, 3 miles from Tecumseh. [illegible] Terms easy. Inquire of [illegible] Temple at the Lilley State Bank.

WANTED—Boarders at $4.00. Also have [illegible] house west of creamery. [illegible] side. Mrs. George Bockwell.

FOR SALE—I keep on hand [illegible] quantity [illegible] good [illegible] for the same price [illegible] public [illegible] tee [illegible] have [illegible] from 3 to 12 years [illegible] Jas. W. Owen.

WANTED—Man past 30 with horse and buggy to sell stock condition powder in Lenawee County. Salary $70 per month. Address 9 Industrial Bldg., Indianapolis, Ind.

LADY AGENTS—New article. Every woman needs it. Sells on sight. Write for sample proposition. Mrs. Liby's Bandage Co. 179 Shelby St. Detroit, Mich.

FOUND—A pocketbook containing some money. Can have same by calling at Clark's meat market, proving property and paying for this ad.

TECUMSEH MARKETS

CORRECTED JAN. 28 1912

Wheat	86— [illegible]
Flour per bbl	4 80—5 40
Rye	.70
Corn (ear)	35
Oats	48
Beans	2 20
Potatoes	1.00
Butter	28
Eggs	28
Lard	15
Tallow	5
Fowls (live)	10
Springers	11
Roosters	05
Ducks	12
Geese	10
Turkeys	14
Hay	15 00—17 00

Dyspepsia is America's curse. Burdock Blood Bitters conquers dyspepsia every time. It drives out impurities, tones the stomach, restores perfect digestion, normal weight, and good health.

Itching, bleeding, protruding or blind piles yield to Doan's Ointment. Chronic cases soon relieved, finally cured. Druggists all sell it.

Doan's Regulets cure constipation without griping, nausea, nor any weakening effect. Ask your druggist for them. 25 cents per box.

For any pain, from top to toe, from any cause, apply Dr. Thomas' Eclectric Oil. Pain can't stay where it is used.

HELPFUL HINTS ON HAIR HEALTH

Scalp and Hair Troubles Generally Caused by Carelessness

Dandruff is a contagious disease caused by a microbe which also produces baldness. Never use a comb or brush belonging to some one else. No matter how clean it may be, these articles may be infected with microbes, which will infect your scalp. It is far easier to catch hair microbes than it is to get rid of them, and a single stroke of an infected comb or brush may cause baldness. Never try on anybody else's hat. Many a hat-band is a resting place for microbes.

If you happen to be troubled with dandruff, itching scalp, falling hair or baldness, we have a remedy that we believe will completely relieve these troubles, and we are so sure of this that we offer it to you with the understanding that it will cost you nothing for the trial if it does not produce the results we claim. This remedy is called Rexall "93" Hair Tonic. We honestly believe it is the most scientific remedy for scalp and hair troubles, and we know of nothing else that equals it for effectiveness, because of the results it has produced in thousands of cases.

Rexall "93" Hair Tonic is devised to banish dandruff, restore natural color when its loss has been brought about by disease, and make the hair naturally silky, soft, and glossy. It does this because it stimulates the hair follicles, destroys the germ matter, and brings about a free, healthy circulation of blood, which nourishes the hair roots, causing them to tighten and grow new hair. We want everybody who has any trouble with hair or scalp to know that we think that Rexall "93" Hair Tonic is the best hair tonic and restorative in existence, and no one should scoff at or doubt this statement until they have put our claim to a practical test, with the understanding that they pay us nothing for the remedy if it does not give full and complete satisfaction in every particular. Two sizes, 50 cents and $1.00. Remember, you can obtain Rexall Remedies in Tecumseh only at our store—The Rexall Store. B. J. Pulver.

American
Fence

has already advanced and will go still higher. We bought early and are selling at the old price. Buy now while we can save you money.

We are also selling the Michigan, the leading staple tie fence.

S. W. & L. E. TEMPLE.

1855-Fifty-seven years-1912

OUR SAVINGS DEPARTMENT keeps on growing.

December 1, 1910, we began paying interest on Saving book accounts. Deposits in this department now amount to more than $140,000.00.

Start YOUR SAVINGS ACCOUNT before February 6th, and your money will earn 3% interest from February 1, for all calendar months that it remains on deposit.

Your account—large or small—will be welcome and your savings will be safe when deposited at

THE LILLEY STATE BANK.
Tecumseh, Michigan.

THE OLDEST AND STRONGEST BANK IN NORTHERN LENAWEE.

Another Cut in Prices.

90c sack of Wingold Flour	65¢
90c sack ofGold Medal Flour	75¢
25c can Budlongs Pickles	13¢
25c Glass Bacon (fine)	17¢
2—5c cans Black Hawk Sardines	5¢
Maple Corn Flake	5¢
Medium Can VanCamp's Milk	5¢

And many other bargains.

Next Saturday we will make special price on three Staples. Ask the clerks about them.

F. D. AVERY.

The Herald $1.00

It is well to Remember that the

Tecumseh Herald

Prints a paper

TWICE A WEEK

and in each issue

All the Local News
All the School News
All the County News

In Tecumseh most every householder takes it, DO YOU?

LOCAL AND PERSONAL

NOTICE

All copy must be in the composing room of this office by 9:30 A. M. Tuesdays and Fridays.

Be sure and get your cash coupons at Gilbert's.

Miss Etta Waldron was a shopper from Britton Tuesday.

Mr. T C. Harris left for Freemont, O., Tuesday on business.

Mrs. Hoyt Wheelan was down from Tipton Tuesday shopping.

Miss Genevieve Halliday was a passenger for Toledo Tuesday.

Miss Josie Clarkson of Macon, was a Tecumseh visitor Tuesday.

Mrs. Thomas Conlin of Tipton, was a Tecumseh caller Tuesday.

Mrs. Peter Waldron of Britton, was a Tecumseh caller Tuesday.

Mrs I. W. Pilbeam of Britton, was shopping in Tecumseh Wednesday.

Miss Eva Underwood of Britton, was a Tecumseh caller Wednesday.

Try a 15c. can of Asparagus.
F. D. Avery.

Mrs. Lizzie Tate-Young of Clinton, was a Tecumseh shopper Wednesday.

Louis Hardenburg returned to his home in Hurley, Wisconsin, Tuesday.

Mrs C. H. Katner of Clinton, was calling on friends in town Wednesday.

Mrs. T. C. Harris and daughter Jennie were spending Tuesday in Toledo.

E. O. Counter of Detroit, was calling on friends in town Tuesday evening.

Mr. and Mrs Will Stewart of Clinton, were Tecumseh visitors Wednesday.

Buy a package of Miller's Lasting starch.
F. D. Avery.

Mrs. S. Dennison of Britton, was calling on friends in town Wednesday.

Dr. Valens was spending Monday in Detroit with her sister, and other friends.

Miss Mary Fisher of Tipton, was a pleasant caller at the Herald office Tuesday.

Marigold Oleomargarine, the best made, for sale at Clark's market.
Phone 158

Victor Billmyre and Roy Murphy of Onsted, attended the play here Monday night.

John H. Dunbar of Adrian, was over Wednesday for the funeral of Miss Gladys Gilmore.

Miss Florence Rosacrans was spending Tuesday night in Clinton, with Miss Blanche Muir,

O B. Lenardson and wife of Britton, attended "The Goose Girl" at the Opera House Monday.

Pound can Royal Baking Powder only 35c. A few days only.
F. D. Avery.

Mrs. Lafe Stevenson and son Charles are spending a few days in Lima, O., called by the illness of her mother.

Mrs. Janes came down from Manchester Wednesday to attend the funeral of Gladys Gilmore of Macon

Mrs. Geo. Hines, who has been spending a few days in Brooklyn with her mother, returned home Wednesday.

Those big oysters only 45c a qt at Gilbert's.

Mrs. George Price and Teressa Curry of Britton, were in town Tuesday enroute to Clinton, for a few days visit with friends.

Clement Hardenburg, who was called home by the death and burial of his mother, returned to his home in Ann Arbor Wednesday.

Mrs Chas. Judge was down from Clinton Tuesday, called by the arrival of the little son, at the home of Wilson Aldrich and wife.

Whats better than Biscuit and Honey. Use Veri-Best Flour to make the Biscuit all predaired and baked in a minute.
D, Gratz & Son.

E. T. May was a passenger for St. Johns, where he will be the County secretary in the Y. M. C. A. work there. He will move his family there next week.

Mrs. Sherlock's Home made bread 3 large loaves 25c.

L. W. Kimball of Clinton was a Tecumseh visitor Thursday.

Mrs. Andrew Wilson was on the sick list the first of the week

M. L. Silberman of Detroit was a business caller in town Thursday.

Cream Puffs on sale Saturday
Hay's City Bakery

Mrs. Lulu Snedicor was visiting friends in Toledo the first of the week.

Mr. and Mrs. Ernest Pangborn will spend Sunday in Manchester with relatives.

Buy a package of Bismark at Gilbert's and have a good cup of coffee.

T. M. Jardine of Brooklyn, N. Y., was spending the first of the week with Col and Mrs. Cummins.

Fine switches made and cut hair and combings bought at the milliner store of Miss Hough.

Mrs. Geo Zimmerman is in Detroit called by the serious illness of her grandson, Harlan Jinks, who has pneumonia.

Mrs. Leonard Mangus entertained Mr. and Mrs. Albert Haire at tea Saturday evening, the occasion being her birthday.

WANTED—A competent girl for general house work.
Mrs. B. J. Garlinghouse

Tuesday evening was a jolly one for the load of young folks who went out in a sleighload with Wilfred Waldron for a coasting party.

Miss Hazel Ladd of Onsted, was visiting her sister, Mrs. Kenneth Hay the first of the week, and attended "The Goose Girl" at the Opera House Monday.

Notice bargain in spring wheat flour at F. D Avery's.

The Baptist Missionary meeting will be held with Mrs. Harry Moore Wednesday, Feb. 7. A Foreign mission program will be conducted by Mrs. Fannie Bryan

Mrs S. J. Kerr was in Adrian Tuesday, for a final visit with her sister, Mrs. J C. Hood, who left that evening for an extended trip to Turkey with her husband.

100 dozen oranges fine navels at a special price for one day (Saturday) at an extremely low price 17c. per dozen. Don't forget the place.
Williamson Bros.

The D. T. & I Railway Co., have been assigned a hearing before the State tax commission, on the tentative assessment of their property. The date set being Monday Feb. 5.

Good grade salt pork to sell at 10c. per lb.
Williamson Bros.

There will be a musical treat in store for all lovers of music, at the Methodist Episcopal church Sunday evening, at 5 o'clock. Special attention has been given to make this a fine entertainment.

Specials at Gilbert's this week are: 8 pkgs. Tialine Washing Powder 25c; starch 3½ lb. 25c can; Runkels Cocoa 15c; Lenox soap 3½; 1 full qt. olives 35c.

For the first time in the memory of the white man, it is believed that Lake Superior is freezing over its entire area. The ice field is so great that water can only be seen from a few points on either shore.

100 lbs fancy dairy butter in the jar 29c. per pound at Palman's.

Mrs. DeWitt Bowen was hostess yesterday noon to a large number of ladies. Mr. and Mrs. Bowen have bought a farm up north and expect to move on it in the spring. The ladies presented Mrs. Bowen with a berry spoon.

Boston Brown Bread for Saturday.
Hay's City Bakery.

The No Name Club were entertained Tuesday night at the home of Mr. and Mrs. John Murphy. A six o'clock dinner was the first feature of the evening entertainment, cards followed. It is needless to say that the crowd enjoyed themselves to the fullest extent.

If you want good things to eat try a sack of Veri-Best Self Rising Flour made right prepared right already for use. 12 lb. sack only 40c. Money back if not satisfactory.
D. Gratz & son.

Mrs. Robert Coyle of St. Catherine, Ont, is visiting friends in Dundee, and Tecumseh.

Gaston & Son have a full line of Manning Bowen Chafing dishes. Are you in the market?

Sam James of Detroit, came Tuesday night for a visit with his father, Alfred James and family.

You will find some bargains in petticoats for one week at Mrs. P. C. Snell's.

Mrs. Fred Rosacrans was a passenger for Albion Thursday, for a visit with her daughter Marian.

Arthur Hall of Toledo, was in town Tuesday and Wednesday, on business connected with the Peoples' Store.

Mr. Lavern Randall formerly of the firm of Munson & Randall, will assist in the L. A. Hughes meat market for awhile.

5 lbs. granulated sugar for 50c. with an order Saturday.
Williamson Bros.

Miss Aileen Kenrick entertained twelve of her young friends yesterday from five to eight in honor of her 12 th birthday.

Ever eat Chicken roasted in a Paper bag? Um-M-M! Call at Wm. Gaston & Son's store and inspect a genuine Cooking Bag.

The Woman's Foreign Missionary Society of the M. E. church will meet with Mrs. Haight Thursdap afternoon Feb. 8th.

6 bars Ivory, Fels Naptha, or Galvanic soap for 25c. with order
Williamson Bros.

Mrs. Dr. Reed of Adrian, came Thursday for a visit with Frank Snedicor and family and attended the meeting of the Eastern Star.

Demonstration of Snider's Products at our store Saturday, Feb. 3. Everybody invited.
J. Lowry & Son

The quarantine in Holloway has been renewed until Feb. 10, as there are a number of cases of smallpox in the near vicinity. No public meetings will be held, and several auctions are called off.

The Wit and Wisdom Club will meet at the home of Rev. and Mrs. Weld, Monday evening at 7:45. Miss Wimple will assist in entertaining. A musical program is arranged for the entire evening,

For Wednesday's and Saturday's we will Salt Rising bread for sale.
Hay's City Bakery

Tuesday afternoon some fifteen ladies made Mrs. Eugene Service a surprise. Cards furnished the afternoon amusement, and everyone played their very best: Most appetizing refreshments wer then served.

Rev. W. B. Hartzog is rejoicing over the recent gift of $25, made to him by Lucius Lilley which will make it possible to light the Baptist parsonage with electricity, which he has so long wished for. The Dr. is to be congratulated on his good fortune.

150 lb. fresh pork loins and link sausage 12c. per lb.
Williamson Bros.

Through the efforts of the "Kings Daughters Master Melvin Snell will soon be the happy possessor of a wooden leg. The company of whom it is purchased will take him in training for two weeks and teach him to walk, they will also keep the leg in repair for nine years.

Word has been received from Whittier that reflects much credit on our Dr. Chas. Waldron. Mr. Kinnecut of that place keeps large herd of cattle and some new disease broke out among them which defied the skill of the State Vetrenary, and several cattle died. Dr. Waldron was then called, and his treatment proved most satisfactory leaving the herd in a prosperous condition.

100 lbs. fancy dairy butter in the jar 29c. per pound at Palman's.

The next number of the entertainment course comes at the Methodist church, Feb. 15 Prof. Louis Williams of Chicago, will demonstrate the "Wonders of Electricity." The reports sent in concerning this lecture are very complimentary. The pupils of the public schools will be given a rate of 15c. Regular price 35c.

Mr Nobles, who lives just west of town is busy cutting and drawing logs and the unusual sight of great huge logs going through our streets reminded the older people of the time when farmers were bringing in four foot wood, and how they planned to form a procession of 100 loads for a Saturday display.

Saturday: 100 lb good lean bacon to sell at 12½c per pound. Come early
Williamson Bros.

The Peoples Store will keep open as usual.

Miss Jennie Drake is visiting friends in Dundee.

Glenn Kemp of Tipton, was in town Tuesday on business.

Home made taffies at
Hay's City Bakery.

B. C, Ellis was spending Wednesday in Clinton with relatives

Mrs R. N. Lowe and Roberta were Adrian visitors Thursday.

Mr. Graham of Detroit, was a business caller in town Thursday.

F. A. Merrill of Toledo, was in town Thursday on business.

Howard Shurtz was spending the end of the week in Brooklyn.

Joe Hubert was up from Toledo Thursday, making a business call.

W. A. Woodka of Toledo, was calling on friends in town Thursday.

Buttermilk for sale at 30c. per barrel.
Tecumseh Butter Co.

Joseph Russell went to Freemont Ohio, Thursday on a business trip.

Lyman Howe and wife are spending a few days in Milan with relatives.

Saturday only: One peck good eating potatoes at 29c. peck with an order. Good potatoes are scare.
Williamson Bros.

Mrs. John Gee of Britton, is visiting her sister-in-law, Mrs. Geo. Rubado.

Charles Tansley was in Adrian Wednesday night, for a leap year party.

Wright's Silver Cream and Silver Polish at Gaston & Son's. 25c a bottle, try one.

Miss Phoebe Knight was called to Jackson Thursday by the illness of her brother.

Home made taffies at
Hay's City Bakery.

Mrs. Geo. Hines and Mrs. Eugene Service left Thursday for Onsted to visit friends,

Car of Dixie Gem 5 in. Lump Coal on track.
Slayton & Son.

A merry sleigh load of young folks made Miss Ethel Russell a surprise last night, and report a delightful time.

Dressed poultry delivered with your groceries from Williamson Bros.

NOTICE

The Ladies of St. Peter's church will hold a business meeting at the home of Mrs. R. N. Lowe Saturday Feb. 3rd at 2 o'clock.

We will receive a car of Plymouth Chesnut coal to-night or in the morning and will then be prepared to take care of our customers with all grades of coal. Place your orders at once as this car will not last long.
S. W. & L. E. Temple.

LADY WANTED

To introduce our very complete Spring line of beautiful wool suitings, wash fabrics, fancy waistings, silks, etc., hdkfs., laces and petticoats. All up to date N. Y. City Patterns. Finest line on the market. Dealing direct with the mills you will find our prices low. Profits $10.00 to $30.00 weekly. Samples and full instructions packed in a neat sample case shipped express prepaid. No money required. Exclusive territory. Write for particulars. Be first to apply. Standard Dress Goods Co., Desk 606. Binghamton. N. Y.

BEST FOR ASTHMA, CATARRH BRONCHITIS

Why need anyone suffer from any throat or nose troubles when soothing healing HYOMEI is guaranteed to banish all misery or money back.

"The undersigned herewith recommends HYOMEI to all who are afflicted with asthma, catarrh, or bronchitis HYOMEI was used by my wife for bronchitis and asthma and I used it for bronchitis and sore throat.

It has given relief and permanent results and I write these few lines for the benefit of all who are afflicted with the ailments named above." Theodore Boehlan, Traffic Manager of the Concordia Publishing House, Cor. Jefferson Ave. and Miami St. Concordia, Kas., Jan. 2nd, 1911, C. A. Wright & Son's and druggists everywhere sell Hyomei. A complete outfit including inhaler costs $1.00. Extra bottles if needed 50 cents. Just breathe it,

NEW PREMIUMS
WITH
Breakfast Blend Coffee

We have some fine pieces in
Plates, Platers, Cups and Saucers and Salad Dishes,
to select from,

We can save you money on COFFEE
our prices are low and quality the finest.

We sell good coffee at 20c lb.

ANDERSON BROS.
Phone 91 GROCERS Macon Phone

AGENCY FOR
CYPHERS INCUBATORS & BROODERS
Also everything pretaining to poultry supplies.

HEADQUARTERS FOR
SPRAYING PUMPS
of all the different requirements,.
A specialty of Power Outfits, also Lime Sulphur Solution.

Satterthwaite Bros.

MONEY IN IT.

You will make money by purchasing your fuel of us. Our hard coal is good and clean. We buy from one mine only, assuring a uniform quality. We have the cleanest and best burning Pocohontas in town. Our Manhattan Lump at $4 is as good as most $5 coals and our Dixie Gem at $5.50 can't be beaten. Imperial Nut for ranges at $5 and small coke at $6. Give us your next order.

SLAYTON & SON, Tecumseh, Mich

ALDRICH & SON.

"STORE OF QUALITY"
GOODS AT REASONABLE PRICES.

Perfect satisfaction guaranteed. We are here to serve you to your advantage and we do it for the good reason that we want you to continue coming back for more.

Our Specials for Saturday

UNCLE SAM'S MACARONI in 1 lb. packages. Regular 10c seller, 4 boxes for 25c. Not delivered only with other goods.

200 FANCY NAVAL ORANGES—ripe, well colored, regular 30c kind, Saturday only, 18c dozen. Don't miss this,

FANCY HOT HOUSE LETTUCE. For Saturday only, 15c per pound. This is a Great Bargain.

We have the exclusive agency for the
FERNDELL LINE OF GROCERIES,
which are acknoweledged to be the best packed.

Asparagus Tips
Fancy young tips, Ferndell brand—25c a can.

Codfish
Fancy white-boned fish—very nice this time of year, 15c a pound,

Buckwheat
Self-raising, genuine Buckwheat, very good, the Ferndell brand, 10c sack.

Bacon
Fancy, wide-strip Bacon. Not thin, cheap stuff, but best Pig Bacon, 17c lb.

Sardines
Everything in Sardines from 5c to 25c.

Ferndell Squash
Very fancy stock. Sure to please you—15c can.

Golden Wax Beans
Very good this time of year. 10c a can.

Maple Syrup
Fancy, Home-made, best can be made—40c quart.

Dairy Butter
Plenty at all times. No. 1 butter all that we handle.

Ferndell Mince Meat
Guaranteed to be the best condensed Mince Meat packed. 10c, 3 for 25c.

Ferndell Spinach
Very fancy stock. Just like fresh spinach. 18c can.

We are exclusive agents for ROYAL VALLEY COFFEE. Nero 28c. Marigold 30c. Tzar 35c. Royal Valley 40c.

Give us a share of your patronage. You will find us up-to-date every minute.

ALDRICH & SON.
PHONE 246.

HALF-PRICE HALF-PRICE

1-2 Price

All Children's Coats,
All Ladies Mixed Coats,
All Sweater Coats.

GREAT REDUCTION ON ENTIRE STOCK OF FURS.

Fred Rosacrans & Sons.

P. B. HARDY, M. D.

PHYSICIAN AND SURGEON

Special attention given to diseases of the Stomach, Throat, Nose, Ear and Surgery.

Office Chicago Street

Office Hours, 12:30 to 3. and 6:30 to 9 P. M.

Office business on holidays and Sundays by appointment only

W. A. BRIEGEL.

PHYSICIAN AND SURGEON.

SURGERY A SPECIALTY.

Office next door west of Kerr's Bakery, upstairs

HOURS—2 to 4 p. m. 7 to 8 p. m.

TELEPHONE No. 83.

H. R. CONKLIN, M. D.

Physican and Surgeon.

Special attention given to diseases of the eye and the fitting of glasses.

Hours: 12 to 3 P. M. and 7 to 8 P. M, Sunday by appointment only

PHONE 300

HELEN D. VALENS

Osteopathic Physician

Office, 46 Chicago street.

At Tecumseh Wednesdays. Satudays and Sundays and every evening.

will be at my office over J. J. Belcher's store every day except the 3rd Tuesday of each month.

S P. HOSMER,

OPTICIAN

Dental Parlors

W. D. REED, D D. S.

Chicago, St. Tecumseh.

Crown and Bridge work Aluminum, Silver and Rubber plates and all of the specialties known to modern dentistry. Gas or vitalized air administered.

Office over Avery & Co's store

Dental Parlors

of

E. D. BROWN, D. D. S.

Filling, Crown, Bridge and platework Local and complete anaesthetics administered for painless extraction. Office over Orr's Drug Store. Phone, 192

A. C. AYLESWORTH,

Licensed Auctioneer, Real Estate, Stock and General Salesman.

Will attend all sales in city or country, at reasonable rates,

Headquarters and all dates made Herald office.

FRANK DAVIDSON,

Licensed Auctioneer. Farm and Stock Auctions.

Attended to promptly and in satisfactory manner. Terms reasonable.

Headquarters at Herald office where all dates are made. State 'phone 504 East.

GARRET D. BAKER, Auc.

Real Estate, Merchandise, Live Stock and Farm Property a Specialty.

Graduate Jones' National Auction School of Chicago.

Tecumseh, Michigan.

R. F. D. No 3.

Call or write for Dates.

Junk Dealer.

Pay the best price for Rags Rubbers and Paper, and all kind of Metal and iron.

Telephone 265.

Call by phone and I will come with team.

Mail box 026.

B. FAELK

HAPPY RESULTS

Have Made Many Tecumseh Residents Enthusiastic

No wonder scores of Tecumseh citizens grow enthusiastic. It is enough to make any one happy to find relief after years of suffering. Public statements like the following are but truthful represectations of the daily work done in Tecumseh by Doan's Kidney Pills

E. A. Hodges, retired carpenter, W. Gumming St., Tecumseh, Mich., says: "I cheerfully confirm my former public endorsement of Doan's Kidney Pills, procuring my supply at Wright & Son's Drug Store and I found them to be a tonic for my kidneys and very effective in relieving aches and pains in my back. Other members of my family have taken this preparations and it has done good work in each instance."

For sale by all dealers. Price 50 cents. Foster-Milburn Co., Buffalo New York, sole agents for the United Sates.

Remember the name—Doan's—and take no other.

FOLEY KIDNEY PILLS
FOR RHEUMATISM KIDNEYS AND BLADDER

How Colds Affects the Kidneys

Avoid taking cold if your kidneys are sensitive. Cold congests the kidneys, throws to much work upon them, and weakens their action. Serious kidney trouble and even Bright's disease may result. Strengthen your kidneys, get rid of the pain and soreness, build them up by the timely use of Foley Kidney Pills. Tonic in action, quick in results.

Foley Kidney Pills will cure any case of kidney or bladder trouble not beyond the reach of medicine. No medicine can do more. For sale by all druggists.

EARLY RISERS
The famous little pills.

A Warning Against Wet Feet

Wet and chilled feet usually affect the mucous membrane of the nose, throat and lungs, and lagrippe, bronchitis or pneumonia may result. Watch carefully, particularly the children, and for the racking stubborn coughs give Foley's Honey and Tar Compound. It soothes the inflamed membranes, and heals the cough quickly. Take no substitute. For sale by all druggists.

THE ORIGINAL LAXATIVE COUGH SYRUP
KENNEDY'S LAXATIVE
CONTAINING **HONEY AND TAR**

WAS NO FAULT OF HIS

Pioneer Californian Explains How He Came Into Possession of Gambling House.

When I was in California in the wild and woolly '70's," said the man who is now perfectly respectable, "I was the owner of a gambling house."

He allowed one minute and thirty-nine seconds for horror and the expression thereof. Then he resumed:

"I assure you that it was through no desire of my own. It came about this way:

"Back in those days people weren't particular in California about the company they kept, so I was thrown in with all sorts of chaps about whom I asked no questions. And one day, when I was seated in a restaurant partaking of supper, one of these casual acquaintances dashed into the place in a violent hurry and cast his eye around till it lighted on me. He rushed over to where I was seated.

"'Dave,' he said, 'lend me fifty dollars. I have to leave town—just as quick as I possibly can.'

"I handed him the money. He seized it and made for the door on the double-quick. On the way he turned.

"'You'll never see me again,' he announced. 'I leave you my business in payment of the debt.' He mentioned his business address. 'Run around there after supper and take charge,' he added. With that he vanished.

"Five minutes later a posse arrived, expressing a desire to lynch him. But he had made his get-away.

"Finishing my supper I walked to the address my acquaintance had given me and found that it was—a gambling house."

TO SOLVE AERIAL PROBLEMS

Hungarian Has Craft Which He Believes Will Fly Easily Across the Atlantic.

Alexander Kopesa, a retired Hungarian army officer, has planned an airship which he declares will solve all difficulties of aerial navigation. He will start to build what he calls his "perfect" airship on the first of the new year. "Regardless of the weather conditions in Chicago," he said, "I will make a trial flight on May 1, 1912. If the airship proves what I am positive it will, I will attempt to make a trip across the Atlantic ocean in September." The new flying device, he says, will travel on land or water as well as in the air. According to specifications filed with the patent office, the Kopesa airship will carry 46 passengers, and on land or water or in the air will make a speed of over a mile a minute. At the top of the contrivance will be a large compartment containing seven hydrogen bags for balancing and added safety. Another safety contrivance consists of four air-suction devices that resemble the fans of a windmill. From the base of the hydrogen bags will stretch two huge planes, spreading 229 feet from tip to tip. Just beneath the planes will be placed two engines, each of 560 horsepower. There will be 13 propellers.—Chicago Record-Herald.

Local Pride.

"Why do you insist on investing your money away from yout home town?" "Well," replied Farmer Corntossel, "I've got a good deal of local pride, I have, and I regard the people in this here township as bein' so smart that none of 'em is goin' to let any real bargains git away from him."

Free Sample Aids Old Men

The sudden change from years of activity of both body and mind to the quiet of later years causes the human system to undergo many changes, chief of which is in the digestive organs.

It becomes harder and harder to get the bowels to move promptly and regularly and in consequence many elderly men suffer not only from the basic touble, constipation, but from indigestion, headache, belching, sour stomach, drowsiness after eating and similar annoyances. It is first of all necessary to keep the bowels open and then to tone the digestive muscles so as to get them to again do their work naturally. A violent cathartic or purgative is not only unnecessary but harmful, and something mild will do the work just as well.

After you have got through experimenting with salts and pills and waters of various kinds, and have become convinced that they do only temporary good at best, then try Dr. Caldwell's Syrup Pepsin, a mild, gentle, pleasant-tasting laxative tonic that is especially adapted to the requirements of old people, women and children, and yet is effective enough for anybody. Your druggist, who has handled it successfully for a quarter of a century, will sell you a bottle for fifty cents or one dollar, but if you want to make a test of it before spending any money send your name and address to Dr. Caldwell and he will gladly send you a sample bottle free of charge.

This remedy is rapidly displacing all other forms of medication for the cure of stomach, liver and bowel trouble, and families like Mr. O. F. Wisner's of Sycamore, Ill., and Mrs. Carrie Culler's of 335 N. Notre Dame street, South Bend, Ind., are now never without it in the house. They have tested it and know its grand value to every member of the family.

Dr. Caldwell personally will be pleased to give you any medical advice you may desire for yourself or family pertaining to the stomach, liver or bowels absolutely free of charge. Explain your case in a letter and he will reply to you in detail. For the free sample simply send your name and address on a postal card or otherwise. For either request the doctor's address is Dr. W B Caldwell, R 500 Caldwell building, Monticello, Ill.

Commissioners Notice

STATE OF MICHIGAN, County of Lenawee ss.

In the matter of the Estate of JANE C. SATTERTHWAITE Deceased.

The undersigned having been appointed by the Probate Court of said County, Commissioners to receive, examine and adjust all claims and demands of all persons against the estate of said deceased, do hereby give notice that we will meet for that purpose at the law office of Frederick B. Wood in the village of Tecumseh, Lenawee County, Michigan, on the 8 day of February 1912, and on the 29th day of June, 1912 at two o'clock in the afternoon of each of said days.

And that six months from the 29th day of December, 1911, are allowed by said Probate Court for the creditors of said estate to present their claims to us for examination and allowance.

Dated December 29th, 1911.

Newberry S. Satterthwaite
Arthur E. Kennedy.
Commissioners.

Commissioners' Notice.

STATE OF MICHIGAN, County of Lenawee, ss:

In the matter of the estate of BENJAMIN F. DEPUY, deceased.

The undersigned having been appointed by the Probate Court of said County, Commissioners to receive, examine and adjust all claims and demands of all persons against the estate of said deceased, do hereby give notice that we will meet for that purpose at the law office of Fred B. Wood in the Village of Tecumseh Lenawee County, Michigan on the 3rd day of February 1912, and on the 6th day of July, 1912, at two o'clock in the afternoon of each of said days

And that six months from the 6th day of January 1912, are allowed by said Probate Court for the creditors of said estate to present their claims to us for examination and allowance,

Dated January 6th, 1912.

Sylvester P. Hosmer
Fred B. Wood
Commissioners.

STATE OF MICHIGAN, County of Lenawee, ss.

Probate Court for the County Lenawee.

At a session of the Probate Court for the County of Lenawee, holden at the Probate Office in the City of Adrian on the 31st day of January, in the year one thousand, nine hundred and twelve.

Present, HARRY L. LARWILL, Judge of Probate

In the matter of the estate of ALICE B. HARDENBURGH deceased.

On reading and filing the petition, duly verified, of Louis M. Hardenburgh son of said deceased, praying that an instrument in writing purporting to be the last will and testament of said deceased may be duly proved and admitted to probate, and that administration of said estate may be granted to petitioner, the executor named in said instrument, or some other suitable person.

It is ordered that Monday, the 26th day of February next at nine o'clock in the forenoon be assigned for the hearing of said petition

And it is further Ordered, That a copy of this order be published in the Tecumseh Herald, a newspaper printed and circulating in said County of Lenawee, for three successive weeks previous to said day of hearing.

(A true copy) Harry L. Larwill,
Judge of Probate.

E. I. Larwill, Probate Register.

COMMISSIONERS' NOTICE

STATE OF MICHIGAN, County of Lenawee, ss.

In the matter of the Estate of RICHARD E. ANDERSON, Deceased.

The undersigned having been appointed by the Probate Court of said County, Commissioners to receive, examine and adjust all claims and demands of all persons against the estate of said deceased, do hereby give notice that we will meet for that purpose at the law office of F. B. Wood in the Village of Tecumseh Lenawee County, Michigan, on the 2nd day of March 1912, and on the 30th day of July, 1912 at 2 o'clock in the afternoon of each of said days.

And that six months from the 30th day of January, 1912, are allowed by said Probate Court for the creditors of said estate, to present their claims to us for examination and allowance,

Dated January 30th, 1912.

Charles A. Bidwell,
Faron S. Aederson.
Commissioners.

The Fountain Source of Pies.

The Metropolitan club—usually called "The Millionaire"—experimented for a half dozen years with pastry. Try as they might, this important branch of the culinary service was not satisfactory. The cakes, or tarts, were not up to the standard. The pies were impossible.

Some months ago, a native of New England became chairman of the house committee. When the pastry ghost again walked, he said: "Leave that to me."

He went up to Winsted, Conn., and after much persuasion brought back with him two maiden ladies whom he had known for years. He turned them loose in the Metropolitan kitchen with the direction that they should take orders from no one but himself.

Today the "girls" are putting a hundred dollars a week in the Winsted bank, and the millionaires are slighting the other courses to get down to pie.—New York Sun.

Lure of the Author.

One wonders why so many novels are written. Yet consider the statement just made by the managers of the play adapted from "Ben-Hur." They have paid $250,000 in royalties to the estate of its author and expect to pay much more before the public tires of it. The book itself has had a sale of over a million copies, never in a cheap form, and has probably earned another quarter of a million for the author.

"Mrs. Wiggs of the Cabbage Patch," a little book of only 20,000 words, has paid to its author as book and play about $10 a word, and "David Harum" produced a fortune for the heirs of the man who wrote it. Aside from the glory of satisfaction, every novelist, whether man or woman, is expecting to create some day a "Ben-Hur" or "David Harum."

CORRESPONDENCE

RIDGEWAY

The Ancient order of Gleaners held their installation of officers on Wednesday evening. C. S. Foote acting as installing officer with Elmer Linn as assistant. The officers were as follows:

Chief Gleaner—James Barlow
V. Chief Gleaner—Jared VanVleet
Chaplain—Horace Smith
Secretary and Treasure—Ed Palmer
Conductor—John Cadmus
Lecturer—Mrs. Chas Lowe
Inner guard—George Ransom
Outer guard—Ray Hathaway.

E. Harrison and family Sundayed in Britton.

George Scarlett was home from Ypsilanti from Saturday until Wednesday.

Simeon Gould of Britton called in town Saturday.

C. J. Underwood visited his daughter in Ypsilanti Saturday.

Floyd Sherrard and wife of Onsted visited friends in town the past week.

Charles Pocklington is again able to be out.

Mrs. W. F. Pocklington is here from Adrian for a week.

Mrs. George Gunn and daughter Esther of Ypsilanti and Mr. and Mrs. C. D. Zeluff and son of Britton were guests Friday of Mrs. Sarah L. Replaye.

Miss May Jones is home from Brooklyn, N. Y

D. B. Miller is here from Jackson this week.

Fred Chase of Tecumseh called on friends in town Wednesday.

Gladys, oldest daughter of Mr. and Mrs. Clarence Gilmore, after a long period of poor health passed away Sunday p. m. Funeral Wednesday 10 a. m. from the home interment at Tecumseh. Rev. George Scarlett officiated at the funeral. She was a sweet lovable disposition, admired by all who knew her and a member of Ridgeway M. E Sunday School.

Ruth and Rayola Gilmore are here from Parma for the funeral of their cousin Gladys Gilmore.

We wish to expess our sincere thanks to the old neighbors and friends of Ridgeway who so kindly greeted us upon arriving in Ridgeway with the remains of our dear one

Walter H. Arner,
Mrs Jacob Arner and children,
236 McDougal Ave.
Detroit, Mich.

Frank Allen of Jackson and Laverne Allen of Toledo are here called by the serious illness of their mother Mrs. Daniel Allen.

E C. Barnes was a Tecumseh visitor Sunday.

Everett Exelby of Britn was in town on business Tuesday.

Wesley Pennington and wife of Macon were over to see his sister Mrs. Daniel Allen Saturday.

The funeral of the little 18 months old son of Mr. and Mrs. Aubrey Pocklington of Macon occurred Saturday from the home. Interment in Ridgeway cemetery.

Mrs. Summer Ensign and son Waldo returned Friday frome a five weeks visit with Ohio relatives.

Mrs Daniel Allen passed away Wednesday, after an illness of two weeks of pneumonia. Funeral Friday at 2 o'clock at the house.

MACOON

Mrs. Phoebe Marshal has been laid up for the past two weeks, with a very sore foot.

The sewing circle met at the home of Mrs. Robert Hendershott last Thursday, to sew for Mrs. B. F Pennington.

Mr. Isaac Gauoung has be n, and is still very ill.

Miss Richart was absent from her school duties Tuesday forenoon, on account of illness. Rena Davenport taught the young idea in her place.

B. S. Scudder attended the funeral of Gladys Gilmore, which was held at the home Tuesday forenoon.

Mrs. B. F. Pennington was calling on friends in Clinton, the first of the week.

Matches Used in the World.

It has been estimated that, for each minute of time, the civilized nations of the world strike 3,000,000 matches. This is said to be the average for every minute of the 24 hours of the day. Fifteen hundred billion is the number for the entire year, and those persons who live under the American flag are charged with the consumption of one-half of this amount. Small and insignificant as it is, the match demands as much attention in the choice of woods involved as any other forest product. Only the choicest portions of the best trees are suitable. Sapwood and knotty or cross-grained wood will not do. Instead of being a by-product, the little match is turned out in mills where the by-products are bulky objects like doors, sashes, shingles, sidings, posts and cordwood. The pines, linden, aspen, white cedar, poplar, birch and willow are the most suitable match timbers.

Great Question Solved.

The French academy has solved a great question, its savants having traced the antipathy for the mother-in-law to the red man. In the sixteenth century the Spaniards brought back with them, besides gold and legends, the story of the hatred of the mother-in-law among the aborigines.

The noble red man would not walk in the footsteps of his squaw's mother till the sea had washed them away, so profound was his detestation of his relation by marriage.

This hatred, the academicians think, was a relic of the feeling engendered in the days when man stole his bride by force. Naturally his disposition toward his mother-in-law was not that of an admirer.

We are living down the mother-in-law bogie. Unlike the red man, a good many of us could walk in her footsteps with great benefit to ourselves.

We Give Away Absolutely Free of Cost

The People's Common Sense Medical Adviser, in Plain English, or Medicine Simplified, by R. V. Pierce, M. D., Chief Consulting Physician to the Invalids' Hotel and Surgical Institute at Buffalo, a book of 1008 large pages and over 700 illustrations, in strong paper covers, to any one sending 21 one-cent stamps to cover cost of mailing only, or, in French Cloth binding for 31 stamps. Over 680,000 copies of this complete Family Doctor Book were sold in cloth binding at regular price of $1.50. Afterwards, one and a half million copies were given away as above. A new, up-to-date revised edition is now ready for mailing. Better send NOW, before all are gone. Address WORLD'S DISPENSARY MEDICAL ASSOCIATION, R. V. Pierce, M. D., President, Buffalo, N. Y.

DR. PIERCE'S FAVORITE PRESCRIPTION

THE ONE REMEDY for woman's peculiar ailments good enough that its makers are not afraid to print on its outside wrapper its every ingredient. No Secrets—No Deception.

THE ONE REMEDY for women which contains no alcohol and no habit-forming drugs. Made from native medicinal forest roots of well established curative value.

MICHIGAN STATE NEWS.

GRAND RAPIDS—H. H. Cornwall, who is the vice president of the Commonwealth Power company, confirmed the report that a merger of the Michigan Railways company and the M. U. R. is being planned. Instead of physical amalgamation, he says, the move is merely an arrangement for mutual advantage between the big power company and the electric railways of the state in the interest of economy. The Commonwealth will not be identified with the deal, the recently organized Maine company purchasing the railroad property. Mr. Cornwall declares this is merely the first move for the promotion of better public service throughout the state.

GRAND RAPIDS—Telegraphic advices received here tell of the death of Mrs. Sherwood Hall, wife of a local merchant and capitalist, who jumped outside of the steamer Cleveland during a voyage from Bombay to Yokohama. Mrs. Hall leaped over the rail of the upper deck into the water, which was infested with big sharks. Marcus Jordan, of Washington, unhesitatingly jumped after Mrs. Hall, holding her head above water until she could be picked up by a boat. All efforts to save her life, however, were unavailing and she died soon after being taken on board the ship.

SAGINAW—"I am just as innocent as the God above," were the words of Sando Labonie, found guilty of assault with intent to rob by a jury when Judge Gage asked him what he had to say. Labonie was then sentenced to Ionia reformatory to serve from seven and a half to ten years. Labonie is the second of the three black handers to be tried. John Massine was found guilty and is now serving a twenty to forty years' term in Marquette. Alfanio's case is next. The jury was out but twenty-five minutes.

DURAND—The preliminary examination of Harry H. Simpson, former cashier of the First Commercial and Savings bank of Durand, who is charged with having made false entries in the books, has again been adjourned, being set this time for Feb. 6.

PETOSKEY—The town of Pelleston suffered $3,000 fire loss when the building owned by Mrs. E. W. Plester and occupied by George Carlton's meat market was burned to the ground. Insurance carried on the building and stock amounted to $400.

HANCOCK—Adolph F. Isler, who was a pioneer newspaper man of the upper peninsula, died at the University hospital, Ann Arbor, to which he had gone for an operation. He was a curio collector and son of Dr. Isler, a Swiss scientist.

JACKSON—Mrs. Hannah Rolan, of this city, who was arrested recently on a charge of cruelty against her five-year-old stepdaughter, now deceased, was arraigned in the circuit court and pleaded not guilty. Her arrest followed the death of the child, who, according to the verdict of the coroner's jury, died from scarlet fever, death being hastened by continued abuse on the part of the stepmother.

GRANT—Fred. J. Brown, who is the editor of the Grant Independent, is in receipt of one of the new Nero apples being sent throughout the fruit districts of Michigan by a Maryland nursery company. While the apple is of the color of the Michigan Wealthy and about the shape of the New York Imperial, the fruit does not appear to excel in flavor the common run of Michigan apples.

YATES IN THE RACE

Will Announce His Candidacy for the Governorship of Illinois.

From Springfield Ill., Richard Yates has mailed to every delegate to the deadlock convention of 1904 a letter stating that he intends to announce at an early date his candidacy for the Republican nomination for governor.

He says he is running without the support of any machine or faction, and will go into the governor's chair, if elected, free from obligations to the bosses.

MENOMINEE—After enduring great suffering for a week from burns sustained when a match set fire to her apron, Mrs C. Prince of Powers, aged eighty-four, died at her home in that village

Age of Organization.

New Boarder—Well! well! This is the first place I've struck where they have preserved strawberries and peach jam instead of stewed prunes.

Old Boarder—All owing to organization, my boy. We boarders have a mutual protective association, with iron-clad rules and heavy penalties.

"O, ho! You kicked against prunes, did you?"

"Not much we didn't. We passed a law that whenever prunes came on the table every member should eat a quart or pay a $10 fine. That settled it. The landlady found prunes too expensive."—New York Weekly.

Made Neat Escape.

Not so long ago a knowledge of Latin was essential to an orator, and long quotations from the Roman poets embellished every debate. James Payn, the novelist, was once at a dinner party where a learned clergyman insisted on quoting Greek. The lady sitting next to Payn asked for a translation. Payn's Greek was rusty. Accordingly he assumed a blush, and hinted to the lady that it was scarcely fit for her ear. "Good heavens!" she exclaimed, "you don't mean to say—" "Please don't ask any more," murmured Payn, "I really could not tell you."

HE LENDS MONEY ON ANIMALS

Dr. Martin Potter Takes Strange Pledges—How One of Them Buncoed Him.

Not even the author of the "Club of Strange Trades" conceived of an odder means of livelihood than that of Dr. Martin Potter, says the New York correspondent of the Cincinnati Times-Star. He runs an animal pawnshop. If you have a lion that you don't need as badly as you need the money, or want to soak a trained bear for a few weeks, or put up an elephant until you hear from home, go around to Dr. Potter. He'll loan you the money against your live stock and he will not charge you any interest. But you'll have to pay the board of your pledge. "I just drifted into the business," said Dr. Potter. "I started out to furnish trained animals to shows. I've rented everything to showmen from a troup of thoroughbred horses to a red eyed Numidian lion. By and by I found that I had to lend money now and then to my patrons and take their stock in pledge. It was a necessity of the business, but now I like it."

His stables contain elephants and camels—if you're a regular showman you'll say cam-u-el—and monkeys and a dozen sorts of dogs and all varieties of the cat tribe and the deuce knows what. And his proudest boast is that he was never stuck but once. "Fellow borrowed $20 from me on a trick dog," said he. "Finest dog I ever saw. I'd have loaned $100 on him as easy. But I wasn't shown all that dog's tricks by his owner. That night I found that he had been trained to unlatch the door and get out—and his owner had not trained him to come back."

WHAT HORSE-POWER MEANS

Example of Great Liner's Turbine Engines Given to Explain the Common Phrase.

In connection with steamship propulsion the average man is apt to speak very glibly of so many hundred or thousand horse-power. But it is extremely doubtful if one person in a hundred really has a due appreciation of what the phrase actually means. On this point some very interesting remarks were made by John Heck, the Glasgow engineer surveyor.

He said that, calculating the strength of twelve men to be equal to one horse-power, it would require 840,000 men to produce as much energy as the 70,000 horse-power developed by the turbine machinery of the express Cunarder Lusitania. Then if the men were to work on the eight hour day system those figures would give a total of 2,520,000, that being the number of men whose strength would be necessary to drive the vessel across the Atlantic ocean. So it would take all the men in Scotland to supply the energy produced all the day round by the wonderful turbine machinery of this great ship.—Railway and Locomotive Engineer.

These Gentlemanly Arabs.

The Arab vices and virtues (for they have both) are drawn from the desert. They are the handsomest men in the world, these Arabs; but they are not the cleanest. In reverent demeanor and tactful courtesy they surpass the most cultured gentlemen of Europe; but they are notorious thieves.

Their hospitality is proverbial. For three days the Arab host will protect one who has eaten bread and salt in his tent, even to dying in defense of his guest. When the time limit of the salt brotherhood has expired the host will feel quite free to rob the former guest on his own account. Ordinarily the Arab lives on bread and milk, or bread and cheese. If a guest arrives he will insist upon slaughtering the choicest animal in his flock. If there is no food at all, as frequently happens, the Arab starves for awhile.—From "The Real Palestine of Today," by Lewis Gaston Leary.

Style in Mourning.

"Spectacular mourning is not so popular as it was some years ago," said the manager of a city department store in answer to an inquiry on that subject. "There is still a large business done in all kinds of mourning goods, but either the somber period has grown shorter or many bereaved persons prefer not to be conspicuous because of their sorrows, for the sale of mourning goods has fallen off. In the stationery department there seems to be no change—in fact, the demand for black bordered cards and writing paper has increased." To illustrate the quality of some "show mourning" he said: "At a stationery establishment a short time ago a woman in deepest black asked to see samples of dinner dance cards. She selected one and ordered one hundred to be done on black bordered cards, compromising with her conscience by suggesting that the border be not too heavy."

Impossibility.

"Does your wife ever attend your lectures?"

"Of course not, that would never do."

"Why not?"

"Could any wife sit and hear her husband talk for two hours without interrupting him?"

Behind Time.

"What is the matter with this railway?" asked one irate passenger. "This train is three or four hours overdue."

"Think of me," said the stockholder, "and have patience. Its dividends are three or four years overdue."

Naturally So.

"All the parts in this play are fat parts."

"They have to be when the play itself is laid in Greece."

WILL BOLSTERED HIS CREDIT

Not Until Woolen Jobber Failed Did His Creditors Get Wise to His Trick.

Credit men in the woolen trade are discussing an interesting bankruptcy case that was recently compounded out of court at a settlement of about 25 cents on the dollar; and some of the credit men, autobiographically reminiscent, are bewailing the fact that, to avoid the slang of other trades, "a victim is born every minute." These are the credit men who credited.

It seems that a well-known jobber in woolens became ill some months ago and grew worse and worse until, finally, the men in the trade heard that he was dying. About that time the jobber sent for a lawyer who—even outside of his own heraldings—is credited with doing about half of the litigation of that most litigious of trades. The jobber, groaning heavily, made his will. He disposed of about $500,000 in it. Some went to charity, some went to old business friends, and a little went to the jobber's own family.

Soon afterward a turn for the better set in in the jobber's condition. Presently he was walking briskly about his business again, buying now from this mill, now from that—but always buying. He bought so much that several credit men became restive under his orders and began to consider the wisdom of holding back shipments on terms more akin to cash. One of them, however, happened to mention his suspicions to the lawyer who had drawn up the jobber's will.

"Have no fear," the lawyer reassured him, adding, by way of confidence, "I myself had an altogether erroneous notion of his finances until several weeks ago when he was ill. At that time I drew up his will for him, and was amazed at the extent of his fortune." And he divulged more confidences.

Good news travels just as fast as bad news in the woolen trade, and presently every credit man in the business knew of the jobber's will and his $500,000. And the jobber continued to buy and buy, and buy still more, on ever easier terms. Then, when he had bought enough, he failed, and that, too, in almost as respectable a figure as the fortune in his late reputed will.

AN AUTHOR IN A GARRET

Wearing Old Clothes and Eating Cheap Meals Was No Hardship to Moore.

In Paris I had lived very much as I lived in Victoria street, but it had never occurred to me that I showed any merit by accepting, without murmuring, the laborious life in the Temple that a sudden reverse of fortune had forced upon me; it was no suffering for me to live in a garret, wearing old clothes, and spending from two shillings to half a crown on my dinner, because I felt, and instinctively, that that is the natural life of a man of letters; and I can remember my surprise when my brother told me one day that my special agent had said he never knew anybody so economical as George.

Some time after Tom Ruttledge himself came panting up my stairs, and during the course of conversation regarding certain large sums of money which I heard of for the first time, he said: "Well, you have spent very little money during the last few years."

And when I spoke of the folly of other landlords, he added: "There are very few who would be content to live in a cockloft like this."

And looking round my room I realized that what he said was true; I was living in a cockloft, bitterly cold in winter and stifling in summer; the sun beating fiercely on the windows in the afternoon, obliging me to write in my shirt sleeves.—George Moore in "Ave."

Patriotism.

The priest of the Servian Orthodox church at Wilmerding, Pa., made a Memorial day address in the town cemetery last spring. At the close of his speech in Servian he said in English:

"I deem it my holiest duty to kiss this consecrated ground upon which your heroic ancestors shed their blood, and in which their bones are laid to rest. I deem it my Christian duty to offer God a prayer for the repose of their souls, just as if they were my own blood."

Then he kneeled, kissed the ground and offered a prayer for the repose of those who died for their fatherland. When he arose he said: "Glory to the dead soldiers, and prosperity to the American people."

The incident was related by Peter Roberts, director of the immigration work for the Y. M. C. A., to a group of Kansas City men at the association rooms yesterday. It emphasizes once more the fact that Americanism is a matter of the spirit, not of the blood.—Kansas City Times.

RELIGION IS HIS BUSINESS

Preacher Knows How It Should Be Transacted and Does It Better Than Others.

In this new movement it is interesting to note the cavalier way in which "business men" give the preachers the back seat. It is as if these committees said, "Now you clergymen are the best of fellows, but you are ignorant of business methods. It is high time religion and business principles applied to it. All that is needed is to take right hold of this thing, the empty pew, and run it as we run one of our corporations. Business is business, and these pews can be filled. A factory with a good product only needs business skill to get its product on the market. Now watch us do it."

Now the preacher's business is religion. Why not let him transact it? He has transacted it up to this time. For centuries he has been miserably paid. He is often old and pensioned with a pittance, and many of the "business men" seem not to care. The old-fashioned preacher, in his old-fashioned ways, gave this country a good religious result. That is the way we seem to remember our fathers and mothers as we see them, in adoring memory, sitting in the far-away pews. We doubt if "business men with business methods," a la corporation, factory-running, double entry and money in the bank, will do better.

It strikes us that religion applied to business is more the need of the hour than business applied to religion.—New York Mail.

RAILROAD TIME TABLES.

Lake Shore & Michigan Southern Railroad.
Effective December 3 1911

Going south.

Station	315 D'ly	309 D'ly ex Sun	331 D'ly ex Sun	311 D'ly
Jackson	6 05 a m	10 30 a m	2 05 p m	8 10 p m
Tecumseh	7 03 a m	11 27 a m	3 01 p m	9 08 p m
Adrian	7 33 a m	12 01 p m	3 30 p m	
Toledo	8 40 a m	12 30 p m	4 15 p m	10 05 p m
Chicago	3 45 p m	9.00 p m		
Detroit			5 40 p m	

Going north

Station	316 D'ly	312 D'ly ex Sun	314 D'ly ex Sun	318 D'ly
Toledo	7 50 a m	12 30 p m	5 10 p m	7 25 p m
Detroit				
Adrian		1 00 p m	5 25 p m	8 00 p m
Tecumseh	9 09 a m	1 32 p m	5 15 p m	8 43 p m
Jackson	10 15 a m	2 33 p m	7 20 p m	9 45 p m

DUNDEE BRANCH.

Going west.

Station	429 D'ly ex Sun	425 D'ly ex Sun	421 D'ly ex Sun	427 D'ly ex Sun
Adrian	8 10 a m	8 10 a m	3 30 p m	5 25 p m
Tecumseh	7 50 a m	9 20 a m	4 02 p m	6 20 p m
Addison	10 20 a m	10 15 a m	4 55 p m	7 05 p m

Going east.

Station	422 D'ly ex Sun	428 D'ly ex Sun	430 D'ly ex Sun	434 D'ly ex Sun
Addison	9 37 a m	10 35 a m	1 20 p m	7 15 p m
Tecumseh	11:23 a m	11 25 a m	4 25 p m	8 05 p m
Adrian	10 50 a m		5 15 p m	8 40 p m
Chicago	5 55 p m			

Tecumseh and Dundee trains.
Daily except Sunday

Leave Tecumseh	4 10 pm	12 30 p m
Arrive Tecumseh	2 40 p m	10 45 a m

G. J. ZIEHR, Ticket Agent
L. A. ROBISON, G. P. A. Cleveland, O

DETROIT, TOLEDO & IRONTON
Going South
Daily except Sunday

Station	1
Adrian	10:30 a. m.
Tecumseh	10:45
Ridgeway	10:33
Detroit	8:00

Going North

Station	2
Adrian	3:39 p. m.
Tecumseh	4:10
Ridgeway	4:20
Detroit	7:05

F. S. Bell,
Ticket Agent

FEELING LIVER-ISH This Morning?

TAKE

THEDFORD'S Black-Draught

Stops Indigestion and Constipation

25¢

AT ALL DRUGGISTS

A Gentle Laxative And Appetizer

OVER 65 YEARS' EXPERIENCE

PATENTS

TRADE MARKS
DESIGNS
COPYRIGHTS &C.

Anyone sending a sketch and description may quickly ascertain our opinion free whether an invention is probably patentable. Communications strictly confidential. HANDBOOK on Patents sent free. Oldest agency for securing patents.

Patents taken through Munn & Co. receive special notice, without charge, in the

Scientific American.

A handsomely illustrated weekly. Largest circulation of any scientific journal. Terms, $3 a year; four months, $1. Sold by all newsdealers.

MUNN & Co. 361 Broadway, New York

Branch Office, 625 F St., Washington, D. C.

BRONCHITIS

To Whom It May Concern

Bluevale, Ont., May 4, 1910—"I was sick for two years with chronic bronchitis and a consequent run-down condition. I received no benefit from doctors or from a trip which I took for my health, and I had to give up work. Vinol was recommended, and from the second bottle I commenced to improve. I gained in weight and strength, my bronchial trouble disappeared, and I am at work again.

It is the combined action of the curative elements of the cods' livers, aided by the blood-making and strength-creating properties of tonic iron contained in Vinol which makes it so successful in curing bronchitis.

Vinol is a constitutional remedy for chronic coughs, colds, bronchitis and pulmonary troubles—not a palliative like cough syrups.

Try Vinol. If you don't think it helps you, we will return your money.

O. A. Wright & Son.

Turn to Wooden Flooring.

The use of wooden flooring is on the increase in Italy, taking the place of the former extensive demand for marble, tiling and cement. Oak, larch and pitch pine are mostly adopted, and but little, if any maple, birch or beech has been brought to the market.

Tecumseh Public Library

The Tecumseh Herald.

VOL. LXI. NO. 61 | TECUMSEH, MICHIGAN TUESDAY FEBRUARY 6, 1912 | WHOLE NO. 4100.

MONARCHS RETURN

King and Queen of England Arrive at Their Home Island.

© 1911, by American Press Association.

DROWN IN RAPIDS BELOW NIAGARA

Two Men and a Woman Swept to Watery Death.

MASS BREAKS FROM ICE BRIDGE

Five of Eight Persons Caught on Detached Portion Escape to Shore but Three Are Carried Down and Overwhelmed.

Niagara Falls, N. Y., Feb. 5.—One woman and two men who had ventured to cross the Nigara river near the falls on the ice bridge were drowned in the whirlpool rapids, two miles below the water falls.

To this point they had drifted on the ice in full view of thousands who were helpless to render aid, though every effort was made. The names of the lost persons are as yet unknown, but it is believed that one of the dead men was Burrell Hacock of Cleveland.

A great mass of ice broke away and was swept by the current toward the rapids and pool. When the ice broke there were at least eight persons on the ice, but five of these are believed to have gained the shore in safety. Two men and a woman did not escape. One of the men floated on a cake of ice ahead of the other man and the woman.

When the jam started out the fact was phoned to the lower steel arch bridge and to the cantilever bridge, this latter being about 300 feet above the lower arch. Both stand directly over the entrance to the rapids. Men with long ropes had rushed out from the Canadian and New York ends of the bridge and dropped the ropes down to the river and then moved along the deck of the bridge until right over the persons on the moving ice. The first man grasped the rope and held it fast. The men on the bridge started to pull him up but when he had been drawn up forty feet he let go and dropped into the river and was lost.

The other man and the woman reached for the rope as the current swept them on. The man caught the rope and seemed to attempt to tie it about the woman, but the current hurried them along and their chance for rescue was lost. They drifted under both bridges into the rapids in full view of those on the ice. They were seen to sink to their knees and then the waves washed over them and they disappeared.

THREE CHILDREN BURN

Fire at Alpha, N. J., Also Destroys Seven Buildings.

No Fire Protection in Cement Mill Town Allows Fatal and Destructive Blaze Full Play.

Phillipsburg, N. J., Feb. 5.—Fire at Alpha, three miles from here, resulted in three children being burned to death, a half dozen men injured and the destruction of six dwellings and a barn.

Those who lost their lives were James Chiccirelli, aged fourteen; Joseph Chiccirelli, aged eleven, and Amelia Chiccirelli, aged seven. All were children of Mr. and Mrs. Charles Chiccirelli.

The injured were: Charles Chiccirelli, Angelo Leonardi, Dringhere Santo, Charles Santo, Santonio Class and John Lena.

All the men except Chiccirelli were boarders. The fire originated from an overheated stove in the Chiccirelli home.

The fire has no fire protection and is inhabited mostly by foreigners who are employed at the cement mills.

DENEEN INDORSED

Cook County, Illinois, Republicans Defeat Roosevelt Resolution.

Chicago, Feb. 5.—Governor Deneen was indorsed for renomination for governor, an effort to indorse Theodore Roosevelt for the presidential nomination was defeated, a progressive platform adopted and a county ticket nominated for the primaries April 9 at the Republican county convention.

This, in brief, is what the assembled Republicans did in a well organized meeting that recalled the days when nominations were made in convention.

Makes a Difference.

Needlework is a soothing and comfortable occupation for those who have no need to do it.

MEXICAN REBEL WILL SEE TAFT

Junta to Seek the Aid of the United States.

PROCLAIM NEW GOVERNMENT

Supporters of Emilio Vasquez Gomez Establish Headquarters of Provisional Government at Juarez, Mexico.

El Paso, Tex., Feb. 5.—Juarez will be the headquarters of a provisional government proclaimed by the supporters of Emilio Vasquez Gomez, former Mexican secretary of the interior, according to the official announcement made by the revolutionary junta here.

At a conference of the Gomez chiefs held in Juarez it was determined to send a representative to Washington to confer with President Taft.

Antonio Rojas, a partisan of Gomes, who was released from prison at Chihuahua after a battle at the penitentiary between his followers and loyal troops of the garrison, is said to be at the head of 300 men preparing for an attack on that city.

The soldiers of the Juarez garrison who are adherants of Gomez gained practically everything they demanded in their outbreak of Thursday and ceased hostilities only after the Medero officers made abject submission. The insurgents are now making ready to defend the town across the Rio Grande in case an effort is made by Governor Gonzales to put down the uprising.

GOVERNOR GONZALES.

READY TO CURB MEXICO

President Taft Issues Orders to Meet the Present Difficulty.

Austin, Tex., Feb. 5.—President Taft is ready to use the army, if necessary, to protect American citizens on the border of Mexico, near Juarez. He has sent the following message to Governor Colquit:

"Telegram received. Have issued orders with a view to meeting the difficulties at Juarez and have invited the attention of the secretary of war to the necessity of action."

BREAKS BABE'S BONES

Greek's Plan to Make an Acrobat of His Boy.

Tells Humane Officers How He Broke Wrists and Ankles of His Son When Ten Days Old.

Cincinnati, O., Feb. 5.—Humane society officers witnessed a private performance given by a three-year-old boy whose wrists and ankles had been broken when he was ten days old in order to make him an acrobat and wrestler. The youngster is the son of R. G. Neof, a Greek, who claims that he was a student of physical culture in Greece.

Neof told the officers that he had broken the wrists and ankles of his son when ten days old and a month later began training the baby for an athletic career. In his performance the Neof child dislocated his ankles and wrists at will and caused them to assume many unnatural positions.

The humane officers decided not to interfere with Neof's plan of developing the child, but exacted a promise that no public exhibition would be given by the boy for at least five years.

President Taft Invites Nations.

Washington, Feb. 5.—President Taft signed a proclamation inviting other nations to participate in the Panama-Pacific International exposition to celebrate the opening of the Panama canal at San Francisco in 1915.

PLAN CENTRAL MARKET

New Yorkers Preparing Big Blow to High Cost of Living.

New York, Feb. 5.—Plans for a big central market for New York city, with the primary purpose of reducing the cost of groceries, farm products and living generally, are being prepared by a committee of citizens organized to investigate the cost of living problem. The new market will be established under the Manhattan approach of the Queensborough bridge.

The plan proposes the shipment of produce from Long Island market gardens to this center, where housekeepers may select at the farmers' own prices.

Our Display this Week

New Spring Dresses,

Coats and Suits,
Dress Goods & Silks,
Embroideries, Laces,
Trimmings,
Ginghams, etc.

Rugs and Carpets.
LET US SHOW YOU.

Special, Saturday Afternoon,
FEB. 10, AT 2 O'CLOCK
BARGAIN BASEMENT
144 14-QT. GREY ENAMEL DISHPANS
For 10c each.
Coupons on sale on first floor at 2 o'clock.

The Webster Anderson Co.
Tecumseh, - - - Michigan

CHICAGO LABOR LEADERS READY

Will Fight Indictments in Connection with McNamaras.

DENY PART IN CONSPIRACY

True Bills Believed to Have Been Found by Federal Grand Jury at Indianapolis Against Two Chicago Leaders.

Chicago, Feb. 5.—Certain labor leaders in Chicago—at least two of them—are prepared to fight indictments they believe have been voted against them by the federal grand jury at Indianapolis, Ind., which is making investigations of the ramifications of the McNamara gang of dynamiters. The Chicago men are sure they will be indicted. In fact, they already have appeared before a government official here, arrangement has been made for their bond, and decision was made by them that they will resist any attempt to extradite them to Indianapolis for trial.

It was reported that seven Chicagoans will be found to have been indicted by the Indianapolis federal grand jury. Labor officials here, however, scout this statement, saying that only two local men have been made the subjects of true bills. It is said by officials here that the men are in no danger, as Chicago labor circles had absolutely no connection with the McNamaras or any of their gang.

The reports of the indictments followed disclosures that the fire Dec. 19 which destroyed the Open Board of Trade building, where many unions had offices, had been under investigation by federal authorities.

For the last three weeks special agents of the department of justice have been searching the ashes of the burned building. Valuable records which threw light on the McNamara bomb outrages are believed by the investigators to have been destroyed.

John Fitzpatrick, president of the Chicago Federation of Labor, said that no records of that federation were burned. He asserted that all of the papers were in the vault, which was found intact after the fire.

E. N. Nockels, secretary of the local federation, is said to have expected a call to appear before the grand jury in Indianapolis, but he was not called. He said the union records were intact.

Neither the police nor Fire Attorney Sullivan has been able to determine the cause of the fire. It happened on the night of the day upon which Moss Enright was removed from the Cook county jail to the state penitentiary. Enright was convicted of the murder of Vincent Altman and sentenced to life imprisonment.

SINGS AT OWN FUNERAL

Phonographic Record Only Music at Bier of Professor Skinner.

Jackson, Mich., Feb. 5. — The only music rendered at the funeral of Professor W. M. Skinner, a vocalist, was a phonographic record of his own voice.

Some time before death he sung a musical arrangement of Tennyson's poem, "Crossing the Bar," and he requested the same selection at his funeral.

BOUNDARY FUSS NEATLY SETTLED

Secretary of State Knox and British Minister Do Work.

DEVISE A SIMPLE COMPROMISE

Draw Line Through Middle of Territory in Dispute and Advise Respective Governments to Accept Their Compromise.

Washington, Feb. 5. — Philander C. Knox, secretary of state, explained to a committee of congress the other day how he and Ambassador Bryce settled a Canadian boundary dispute of many years' standing.

He said: "Ambassador Bryce was in my office one day and we took down the maps and traced the different lines, the lines for which Great Britain was contending and the line for which the United States was contending, and we came to the conclusion that the game was hardly worth the candle. So we drew a line through the center of the disputed territory and advised our respective governments to accept our compromise. That settlement was made without the expenditure of any money."

Representative Gardner (Democrat of Texas: "You divided the pot!"

Secretary Knox: "Yes—whatever that means."

BUMPER CROPS IN 1912

Dean of Minnesota College Forecasts Best Yield in Years.

St. Paul, Minn., Feb. 5.—That the crops for the coming season will be the biggest and best in years is the opinion of Dean Albert F. Woods, of the agricultural college of the University of Minnesota, who bases his estimate and predictions on the present favorable conditions and the tendency among farmers to combine the promised favorable weather with scientific farming.

The period of severely cold weather that has characterized the winter is a fine thing for the crops, according to Dean Woods.

SCHOOL BARS BUEHLER GIRL

Refused Admittance to Holy Rosary Academy at Corliss, Wis.

Racine, Wis., Feb. 5.—Violet Buehler, the Chicago girl who left her home last November to see the world and incidentally kept the police of the United States busy looking for her until a few days ago, applied for enrollment at the Holy Rosary academy at Corliss.

She was refused admittance to the school by the sister superior on the ground that her escapades had given her too much notoriety.

GOVERNOR DIX ILL

New York Executive Will Take Vacation at Lake George.

Albany, N. Y., Feb. 5.—Governor Dix has been advised by his physicians to give up all social and public engagements for the present. Unable to bear the burden of duties thrust upon him, the governor has been on the verge of a breakdown for two or three weeks.

ELOPERS DIE BY GAS

Double Suicide Ends Illicit Love Affair in Gotham.

Woman Was Divorced Wife of Walter L. Suydam, Whom She Left for Frederick Noble.

New York, Feb. 5.—Louise Lawrence White, divorced wife of Walter Lispenard Suydam, and Frederick Noble, the young man with whom she eloped and whom she later married, put an end to an unhappy marriage by lying down in front of the kitchen range in their apartment at 82 West Twelfth street and turning on the gas in all of the burners.

The double suicide came about five months after the elopment of Mrs. Suydam and Frederick Noble and twenty-five days after their marriage.

The two had little happiness together since the early days of their elopement. Mrs. Suydam had confessed frankly to friends that she did not love Noble, her husband, and that she never would love any one but Mr. Suydam, whom she had forced by her elopement to divorce her.

Others in the apartment house say that Noble tried to kill himself last Friday night after a prolonged and violent quarrel.

DIVE TO SUBMARINE

Workers Seek to Raise Death Trap of Fourteen British Sailors.

Portsmouth, England, Feb. 5.—An attempt to salvage the submarine "A3," which sank near here with four officers and ten men after a collision with the gunboat Hazard, was made.

Several steamers from the government dockyard were on the spot and a large number of divers went below to examine the wreck. It is considered unlikely that the boat will be raised for several days, as she was not fitted with appliances for that purpose, such as are carried by submarines of the latest type.

$10,000,000 FOR WABASH

Judge Kohlsaat Authorizes Issuance of Receivers' Certificates.

Chicago, Feb. 5. — Receivers of the Wabash railroad company were authorized to raise $10,000,000 by the sale of receivers' certificates by Judge Kohlsaat in the United States Circuit court.

The money is to be expended for the general improvement of the properties of the railway lines. The proceedings, signed by Judge Kohlsaat, will result in the improvement of the roads and all properties of the railroad and the liquidation of certain impending obligations.

OCEAN STEAMER SINKS

Liner Allegheny Is Hit by Pomeran—All on Board Rescued.

New York, Feb. 5.—Officials of the Hamburg-American line said they had received a wireless dispatch through the marine department of a telegraph company that the steamship Allegheny, which was struck by the British steamer Pomeran, had sunk seventy-eight miles northeast of Cape Henry, after the two passengers and the crew of the Allegheny had been taken on board the Pomeran.

The dispatch was without further information.

ENGLISH RULERS AGAIN AT HOME

Return from Coronation Trip to Delhi, India.

LAND AT PORTSMOUTH TOUAY

Steamer Yacht Medina, with Royal Party Abroad, Is Hours Ahead of Time and Forts Are Not Ready with Salute.

London, Feb. 5. — King George and Queen Mary arrived at Portsmouth fourteen hours ahead of schedule time on their return from the trip to Delhi, where his majesty was crowned as Emperor of India.

The steamer yacht Medina, with the royal party on board, arrived at Spithead in the blinding snowstorm. It was known that the steamship would be ahead of time, but was not expected before evening and there was no salute from the shore batteries, which were unprepared for her.

Queen Mother Alexandra and other members of the royal family went to Portsmouth to meet the king and queen. Their majesties did not land until this morning.

EQUITABLE WEALTH MOVED

$282,000,000 Worth of Valuable Papers Taken from Vaults.

New York, Feb. 5. — The treasure room of the Equitable Life Assurance Society was emptied of its wealth and the wealth taken across Broadway to the vaults of the Carnegie Safe Deposit company.

In all, $232,000,000 worth of stocks and negotiable paper were transferred and the task was so great that it took six hours of hard work before it was finished.

SAYS NOTES ARE FAKED

Official Stenographer Creates Sensation at Lorimer Inquiry.

Milton W. Blumenberg Is Declared In Contempt—Said to Have Been Overworked.

Washington, Feb. 5.—Milton W. Blumenberg, official stenographer of the senatorial committee investigating the election of Senator Lorimer, was held in contempt by the committee when he volunteered in open hearing the opinion that stenographic notes introduced to support the perjury charge against Charles McGowan were faked.

Blemenberg was ordered placed in the custody of E. L. Cornelius, assistant sergeant-at-arms of the senate. Cornelius was instructed to remain with him constantly.

The official stenographer's action was unprecedented and caused a sensation. The hearing broke up in disorder.

Blumenberg's assistants declare that for several days he has been on the verge of a collapse. There has been a shortage of stenographers recently and Blumenberg has been working regularly all day and until 3 and 4 o'clock in the morning. His action is attributed by them to his condition.

"FINDERS NOT KEEPERS"

Italian Laborer Picks Up $30,000 at Equitable Building Ruins.

New York, Feb. 5.—If "finders were keepers," Salvator Giorgione, an Italian laborer employed by the contractors who are clearing away the ruins of the Equitable building, would be taking passage for Italy.

Steel workers were cutting away the girders which buried one of the vaults when suddenly Salvatore saw a roll of bills and surreptitiously his hand slipped down and grasped the money. He slid out of the crowd of workmen and was hurrying away when a detective snatched the roll from his hand. It contained exactly $30,000.

DARROW PLEADS NOT GUILTY

Los Angeles Judge Overrules Demurrer and Motion to Quash.

Los Angeles Cal. Feb. 5.—Clarence S. Darrow of Chicago, former chief counsel for the McNamaras, pleaded not guilty to two indictments charging him with jury bribing.

The pleas were entered after Presiding Judge Hutton of the superior court had overruled a demurrer filed on behalf of Darrow and a motion to quash the indictments.

LaFollette Taking Rest.

Washington, D. C., Feb. 5.—Senator LaFollette's political managers made an announcement that the senator is suffering from a nervos breakdoyn due to overwork, and that he will take the rest cure for two weeks in seclusion at his home in Washington.

ADRIAN STATE SAVINGS BANK,
ADRIAN, MICH.
RESOURCES over - - $1,400,000.00
Largest Bank in this Section of Michigan.
"We welcome visitors and invite inspection of our substantial Building, commodious Offices, and massive Burglar-proof Vault."
3 % compounded semi-annually paid on all Savings Deposits remaining one calendar month or more.
Accounts may be opened by mail. Correspondence and personal interviews solicited.
R. A. WATTS, Pres. GEO. A. WILCOX, Vice Pres. R. E. TOBIAS, Cashier

Valentines.

Dainty, pretty, loving, sweet,
Everything so fine and neat,
VALENTINES for young and old,
For the timid and the bold.
With its tale of love so fine
Comes the maiden's Valentine,
And the youth with great surprise
Seizes on his welcome prize.
Mates are chosen, hearts entwine,
Guided by St. Valentine.

E. J. PETERS & CO.
PHONE 200 Successors to J. F. HICKS & SON

THE BEST

Prime Beef, Pig Pork, Veal and Spring Lamb, Salt Pork, Sweet Cured Hams and Bacon, Fowls, Spring Chickens.
Boiled Hams, Veal Loaf, Pressed Meats, Frankforts, Bologna, Pure Leaf Lard, Corned Beef, etc.

L. A. HUGHES MEAT CO.

SEE
OUR FINE LINE OF
VALENTINES
Box Stationery and Tablets.
Also our Fancy China and Enameled Ware.
Ida B. Chase.

The Herald $1.00

COMMERCIAL TECUMSEH SAVINGS
STATE SAVINGS BANK
THE LARGEST BANK IN NORTHERN LENAWEE
December 1st, Interest added to Savings Accounts $5,000.00
A goodly sum distributed among our Savings depositors.
Every man, woman and child should have a Savings account.
Your money is safe and ready for you when wanted.
Money deposited in this bank is never idle. It is continually growing.
J. Q. LOOK, President. J. H. SMITH, Cashier.

G. N. STACY,
EDITOR AND OWNER.

UBSCRIPT ON RATES

IN LENAWEE COUNTY

One year, payment in advance......$1.0
One year, payment after three months......1.25

OUTSIDE LENAWEE COUNTY

One year, payment in advance......$1.2
One year, payment after three months......1.50

There will be no Deviation from above Rate

HOW'S THIS?

We offer One Hundred Dollars Reward for any case of Catarrh that cannot be cured by Hall's Catarrh Cure. F. J. Cheney & Co. Toledo, Ohio

We, the undersigned, have known F. J. Cheney for the last 15 years, and believe him perfectly honorable in all business transactions, and financially able to carry out any obligations made by his firm. Walding Kinnan & Marvin, Wholesale Druggists Toledo, O.

Hall's Catarrh Cure is taken internally, acting directly upon the blood and mucous surfaces of the system. Testimonials sent free. Price, 75c per bottle. Sold by all druggists.

Take Hall's Family Pills for constipation.

Most rat holes will bear looking into.

Almost Lost His Life

S. A. Stid, of Mason, Mich., will never forget his terrible exposure to a merciless storm, that caused severe pains in my chest, so it was hard for me to breathe. A neighbors gave me several doses of Dr. King's New Discovery which brought great relief. The doctor said I was on the verge of pneumonia, but to continue with the Discovery. I did so and two bottle completely cured me." Use only this quick, safe, reliable medicine for coughs, colds, or any throat or lung trouble. Price 50c and $1.00 Trial bottle free. Guaranteed, by C. A. Wright & Son,

It doesn't require an axe to cut an acquaintance.

First LaGrippe, Then Bronchitis

That was the case with Mrs. W. S. Bailey, McCreary, Ky. "My wife was taken down with a severe attack of lagrippe, which run into bronchitis. She coughed as tho' she had consumption and could not sleep at night. The first bottle of Foley Honey and Tar Compound gave her so much relief that she continued using it until she was permanently cured." For sale by all druggists.

Shocking Sound

in the earth are sometimes heard before a terrible earthquake, that warn of the coming peril. Nature's warnings are kind. That dull pain or ache in the back warns you the Kidneys need attention if you would escape those dangerous maladies, Dropsy, Diabetes or Bright's Disease. Take Electric Bitters at once and see backache fly and all your best feelings return. "My son received great benefit from their use for kidney and bladder trouble," writes Peter Bondy South Rockwood, Mich., "It is certainly a great kidney medicine." Try it. 50 cents at C. A. Wright & Son's.

There is no impropriety in using a spring wagon in the fall.

An Epidemic of Coughing

Is sweeping over the town. Old and young alike are affected, and the strain is particularly hard on little children and on elderly people. Foley's Honey and Tar Compound is a quick, safe and reliable cure for all coughs and colds. Contains no opiates. For sale by all druggists.

Corn on the cob is more acceptable than corn on the foot.

He Won't Limp Now

No more limping for Tom Moore of Cochran, Ga., "I had a bad sore on my instep that nothing seemed to help till I used Bucklen's Arnica Salve," he writes, "but this wonderful healer soon cured me." Heals old, running sores, ulcers, boils, burns cuts, bruises, eczema or piles. Try it. Only 25 cents at C. A. Wright & Son's.

It isn't very long before the "good fellow" is a poor fellow.

Blamed A Good Worker

"I blamed my heart for severe distress in my left side for two years," writes W. Evans, Danville, Va., "but I know now it was indigestion, as Dr. King's New Life Pills completely cured me." Best for stomach, liver and kidney troubles, constipation, headache or debility. 25c at C. A. Wright & Son's.

Dreams Worth Holding.

"Hold fast to your most indefinite waking dreams."—Thoreau.

The Sound Sleep of Good Health

is not for those suffering from kidney ailments and irregularities. The prompt use of Foley Kidney Pills will dispel backache and rheumatism heal and strengthen sore, weak and ailing kidneys restore normal action, and with it health and strength. Mrs. M. F. Spalsbury, Sterling, Ill., says: "I suffered great pain in my back and kidneys could not sleep at night, and could not raise my hands over my head. But two bottles of Foley Kidneys Pills cured me." For sale by all druggists.

Result of Too Much Beef.

Some doctors say a regular diet of beef makes people ill-tempered and ugly.

PIGEONS ON A JAMBOREE

Drink Liquor Spilled in the Street and Gave Real Exhibition of Drunkenness.

A heavy truck loaded high with kegs of liquor was jolting across a line of downtown car tracks when one of the kegs toppled and fell from the top of the pile into the street. It was thoroughly smashed, so the truckman whipped up his team and went his way without stopping. The rum flowed out over the street—one little dent in the paving collecting a visible puddle of it.

In a few minutes a pigeon came fluttering down to drink at the pool thus fortunately provided for thirsty birds. The initial taste was a surprise, but a second and a third soon followed, and soon the pigeon tottered fluttering away, too overcome to fly. Other birds, seeing him there and anxious to wet their parching throats on so sultry a day, followed their brother in his path of wicked intemperance.

Five minutes later a passerby was astonished to see a dozen pigeons in the gutter of the otherwise deserted street, some dancing drunkenly, others already sound asleep. A few feet away a hound of disreputable appearance was creeping up, slowly and a trifle unsteadily, on his unsuspecting and bibulous quarry. As he was almost among the birds his feet went suddenly in several directions and he lay in the gutter among the pigeons, growling sleepily to himself, for he, too, was drunk.

Misleading Names.

Practically all the wooden clocks called Dutch are made in the village of Freyburg, in the Black Forest. This misnomer is due to simple mispronunciation—"Deutsch" meaning, of course, German. Nothing is more natural than to assume that India ink comes from India, but it does not, and never did, any more than does India rubber. India ink is a Chinese product, and India rubber comes from South America. Camel's hair brushes are not made from the hair of camels, but from the hair of the tails of Russian and Siberian squirrels. Camel's hair is, however, employed in the manufacture of certain fabrics to be made into shawls, etc., and is sometimes mixed with silk.

Hoodooed Her Hair.

Another black mark has been chalked down against number thirteen.

"I did up my hair the other night in curl papers torn from an old calendar," said the pretty girl, "and in the morning when I took it down I had a row of beautiful curls all around my head except right over the left temple. That lock was as straight as a lead pencil, and I had dampened it with lemon juice just like all the others, but when I unrolled the paper I found out why it wouldn't curl. The page I had twisted it over was the thirteenth of the month."

Prayers for Suicides.

On All Souls' Day every good Catholic goes to some cemetery to lay flowers on the graves of loved ones. Owing to the number of suicides by drowning in the Danube there are many dead to whom this rite cannot be paid, and in honor of these a touching ceremony has been held in Budapest. Several thousand persons walked in solemn procession to the bank of the Danube by the Franz Josef bridge, and a wreath made of leather was sunk in the water, while the attendants uncovered their heads and said prayers. On one side of the wreath the words were embossed, "For the salvation of those who died in the Danube," and on the other side, "Do not take this out, but leave it in the water." A layman then gave an address, in which he extolled the virtues of many of those who had been driven to suicide, and condemned the church for refusing its blessing to their bodies.

Remains of George Whitefield.

Rev. Silvester Horne, who desires to have the remains of George Whitefield brought from America and buried in the Chapel in Tottenham Court road which bears his name, may not know that a portion of those remains has already done a double journey across the Atlantic. Whitefield died of asthma September 30, 1770, while on a preaching tour in America, and was buried, by his own desire, in a vault beneath the Presbyterian church at Newburyport. Fourteen years after his death the coffin was opened, when the body was found perfect. In 1901 it was opened again, when "the flesh was gone, but the gown, cassock and bands remained." Shortly afterward a bone of the right arm was stolen by an admirer and sent to England. Protest was made, and the bone was restored to Newburyport in 1837.—London Chronicle.

Honey Bread.

In Europe, where the food value of honey seems to be much better understood than in the United States, enormous quantities are used. Of late years we seem to be waking to a realization of the value of honey as a wholesome and delicious article of food, and also as to its preservative qualities. Cakes and sweetbreads made with sugar corn become dry and crumbly, and to get the good of them must be eaten when fresh; but when they are made up with honey, they seem to retain their moist freshness indefinitely. In France honey bread a year or eighteen months old is preferred to that just made. They say: "It has ripened." It is the preservative, or rather the unchanging, quality of honey that makes it so popular with the best confectioners.—The Christian Herald.

Eggs Cooked in Maple Sirup.

This is a French recipe. Pour sirup into the frying pan and heat it hot; then drop an egg into it and cook it exactly the same as you would if dropping it in water. A dish of eggs cooked in this way for dessert not only tastes good but looks tempting.

Scalloped Sweet Potatoes.

Slice cold sweet potatoes left from yesterday, arrange them in a baking dish, buttering each layer well and sprinkling with light brown sugar. Pour in about half a cup of hot water, cover and bake an hour, uncover and crisp on top.

Molasses Cake.

One cup of sugar, one cup of molasses, one cup of sour milk, four cups of flour, one-half cup of shortening, one teaspoon of soda. Ginger to taste.

Tecumseh Herald $25 Prize Contes.

Judge, Mr. Fred Field of the Hastings-Journal Herald, and Former County School Superintendent of Lenawee County.

1ST PRIZE $10 MISS BLANCHE SNYDER C.
2ND PRIZE $7 BERNARD E. MOTT E.
3RD PRIZE $5 MISS FLORA KETCHUM D.

FOR THE MOST CONCISE AND COMPREHENSIVE SCHOOL NOTES FOR FOUR MONTHS OF THE SCHOOL YEAR

Teachers, Pupils and Parents Delighted With the Results

BLANCHE SNYDER

BERNARD E. MOTT

It is with great pleasure that the Tecumseh Herald awards the prizes offered four months ago, for the best written High School notes. The points to be considered were to cover the school work in the most condensed and interesting manner.

The Herald has been very fortunate in securing as Judge, Mr. Fred Field of the Hastings Journal-Herald, who while being a former County Superintendent and high school teacher, is also a Journalist, and well known in Tecumseh having been a former Editor of the Tecumseh News.

The idea of this contest was suggested by a talk with Mr. Field, who said "that the Hastings School notes were a part of the High School work and were compulsory," not being a part of the work here in our schools, The Tecumseh Herald thought to interested the pupils in the work, by offering these prizes. The improvement in the work of these contestants, has been most marked.

C. Miss Blanche Snyder, who recieves the first prize is a senior, and expects to graduate at the close of this school year, She has furnished school notes for the Herald longer than either of the others, and has steadily improved both in composition and a comprehensive understanding of what is meant by news. And no matter what work she may take up in the future, this will be of great benefit to her. We congratulate her on winning this prize.

The Second prize winner E. is a freshman, Bernard E. Mott. And if the parents of the pupils could see the copy this young man first handed in and compare it with the last, they would realize the immense good in an educational way this work does, and would insist on their children joining in a contest of this sort. It is with great pleasure that we award this prize.

The third prize goes to a senior, D. Miss Flora Ketchum, who for a time was handicapped by sickness and was obliged to discontinue her work. She has confined her notes solely to High School work, not having the time to devote to the other branche schools. Her notes as handed in to the Herald, in writing, punctuation and spelling have been the best copy of the three, and we are delighted that she has won a prize.

The Herald feels that it may congratulate itself on this very happy ending of this contest.

We append a letter from Mr. Fred Field, and appreciate his kindness in doing us this favor in acting as judge.

The Tecumseh Herald also wishes to thank Supt. McAlpine for his hearty co operation in the work and for his careful revision of the notes, before being handed in for publication.

Mrs. George Stacy,
Tecumseh, Mich.,

Dear Mrs. Stacy:-

I have looked over the three sets of papers submitted with as much care as my opportunity would premit. After forming my own judgement I requested Mr. Hicks, teacher of English in our city schools and formerly engaged in active newspaper work on daily papers, to pass judgement on these papers and he agreed with me exactly, So, I believe my decisions are pretty correct

My judgement is that the first prize should go to the papers C, the second to E, and the third to D.

I wish to congratulate the Herald for its enterprise in offering these prizes. It is a commendable thing to do, for it stimulates the pupils to practical effort in a most valuable form of education.

Hoping my decision will be satisfactory and that the Tecumseh high School will keep up this line of work, I am

Yours Truly,
C. F. Field.

ASSERTS FISH HAS MEMORY

Novel Exhibition With Trout Is Given by an Expert to Uphold This Theory.

An expert in fish culture, who believes that fish have memories, gave a novel exhibition to support his theory.

In one of the enclosed pools at the hatchery under his charge there was a very large trout which always came forward to see and be seen when visitors appeared. It was the expert's custom, after calling particular attention to that trout, to raise his cane quickly and hold it over the water. The performance would have no effect upon the trout.

Then the expert would produce a light trout rod and appear with it at the side of the pool. Instantly that trout would turn and flee, hide itself at the far end of the enclosure and remain there so long as the rod was in sight.

This is the explanation of the sudden change in the trout's demeanor: One day, early in the career of the fish, the expert, to try a barbless hook he had devised, cast with one in that pool, and this trout seized it. The hook penetrated and passed through its upper jaw, and by the time it was released from the hook it had undergone an experience that made a lasting impression upon it.

The expert discovered soon after the hooking of the trout that whenever he approached the pool with his rod the trout would instantly dash to a place of hiding, although it paid no attention to a cane or other stick held over the water. The trout lived for years in that pool and never failed to show its fear of a trout rod as long as it lived.

MOTH MILLER IS VERY HARDY

Man Finds One in Library Book That Apparently Had Been Closed Many Years.

"How long can a moth miller live without air and light?" is a question puzzling the bookworm.

"I opened an old library book the other day," he said, "that had the appearance of having been closed for a century, and on the very first page I found a moth miller. He lay lifeless for a few minutes, but pretty soon he began to wriggle. Now, ordinarily, moth millers are my chief aversion. I take a cruel delight in killing them, but I could not kill that moth miller. I played the role of liberator instead. His helplessness touched me, and I blew on him, flicked him with my finger, and after awhile he was able to fly away.

"Now, what I would like to know is, how long had that insect been entombed? My curiosity carried me to the length of inquiring when the book had been called for last, but the attendant informed me that the book was in the reference department, and it would be a prodigious labor to trace the latest reader, so how long the moth miller had suffered captivity is still a mystery."

Linen Bleach.

White frocks and blouses or underclothing that have got "a bad color" should be first soaked in cold water to which a little ammonia has been added and then given a lemon bleach, that is, a large lemon should be cut into slices, rind and all, and boiled up in the boiling pan or small copper. When at full boiling point pop in the linens and muslins, and boil for twenty minutes.

SNAPSHOTS AT LOCAL NEWS

PHILOMEL CONCERT

The concert given at the Baptist church Friday night by the Philomel Quartet was from every standpoint social and artistic as well as financial an unqualified success.

The charming ladies in their simple white costumes met with a flattering reception, some of the numbers receiving a double encore.

The solos by Miss McKinney were given with the best of style and expression and showed her phenominally low tones to advantage.

Mrs. Moore more than pleased the audience especially in her character number which she gave with great charm and grace.

Mrs. Ruthruff, first alto has a rich mellow voice which with her dignified presence deserved the hearty appreciation shown by her hearers.

As a soloist Mrs. McAlpine is too well known and admired to need any further words of praise, but in her new role as reader she completely captivated the audience.

The perfection of Mrs. Wood's work at the piano was as marked as usual and elicited the hearty praise of her many admirers. The ladies of the quartet presented her with flowers in token of their appreciation.

The concerted work was finely done showing careful study and preparation

JANUARY COLD WHEATHER

As a prize winner on cold weather the month of January comes out ahead, as it broke the record of the past 19 years, and the first 15 days were the coldest ever known except that of 1895. The mean temperature for the whole month has been to mean to mean to mention, and now Mr. February is trying hard to beat the record.

Everybody's friend—Dr. Thomas' Eclectric Oil. Cures toothache, earache, sore throat. Heals cuts, bruises, scalds. Stops any pain.

SULPHUR TAKEN FROM WELLS

How It Is Forced From Great Depths in Louisiana by Means of Hot Water.

Within recent years Sicily, so long famous for its exportation of sulphur, has suffered from the competition of the United States. In Sicily sulphur is mined in the solid form. At Lake Charles, La., near the Gulf of Mexico, a little over 200 miles from New Orleans, sulphur is obtained from deep deposits in the form of a liquid.

Wells driven to a depth of 600 feet in search of petroleum revealed instead a rich deposit of sulphur. To obtain the mineral hollow tubes were driven into the earth. Each sulphur well consists of three tubes, one within another. Through the outer tube hot water is forced down, and it issues through perforations near the bottom. Through the central tube hot air is driven a little lower than the points where the hot water escapes. Through this third tube, inclosed between the other two, the liquid sulphur, dissolved by the water, rises to the surface under the combined influence of the pressure of the column of water and impulsion of the rising air. The liquid sulphur is led into wooden reservoirs, where it cools and hardens.

Ruthless Destruction of Books.

Napoleon was indirectly responsible for the destruction of a vast quantity of books. In 1812 he framed a law allowing goods to be imported from the United Kingdom, provided that the importer shipped an equivalent quantity of French goods to this country. French merchants generally met the requirements of this law by shipping books to the value of the wares they wished to import. Having served to gain the necessary permit, the books were thrown overboard on the way to England, as there was no demand for them here. Shippers could well afford to do this, for coffee and sugar were then about ten times dearer in France than in England. It has been estimated that books to the nominal value of four million dollars were destroyed in this way.

Cosmopolitan Community.

Confusion of tongues in St. Gilles, the industrial suburb of Brussels, Belgium. Here the Flemish, Walloon and German elements meet. Statistics prepared for the government on the language question show that of [illegible] adults who form the population of St. Gilles, 10,163 men and 14,212 women speak French only; 2,483 men and 3,445 women Flemish only; 90 men and 172 women German only; 12,595 men and 14,902 women both French and Flemish, 711 men and 736 women both French and German, 30 men and 38 women both Flemish and German, and 959 men and 643 women French, Flemish and German.

Painless Dentistry.

In the Sunday school teacher's experience the only kind of a dentist she had ever known was a man who pulled or repaired teeth, so when the nice little girl in her class said her father was a dentist the teacher concluded to patronize him. She knew his address and called one day with nerves braced for treatment of an unsound tooth. She was shown into a small workshop, whose sides were lined with big grandfather clocks.

"Dentist!" the man exclaimed. "Great Scott, no; I'm a clock mender, but I know how the kid came to make the mistake. People in this trade always call the fellow who makes a specialty of tinkering with grandfather clocks a dentist. The wheels of most grandfather clocks of American manufacture are made of wood, and when the clock stops the wornout teeth have to be removed from the wheel and sound teeth put in. So I really do work with teeth and deserve the name of dentist."

OBITUARY

A sweet young life passed from this earth when the death angel took from our midst Gladys Marie Gilmore.

Gladys was born in the township of Macon August 23, 1896, and passed quietly away at the home of her parents at 4 p. m. of Sunday January 28, 1912 being 15 years 5 months 5 days of age.

She was always frail but of an ambitious nature and was very patient and never complaining during her sickness. Being in poor health for the past two years although she was very attentive to her school-work being very successful in her studies.

She was a member of the Ridgeway M. E. Sunday School and attended as long as her health permitted.

Being very kind and of a loving disposition. She was very thoughtful of others.

She was conscious up to the last calling each one of the family to her and bade them good-bye. Saying that she loved Jesus and was'nt afraid to die.

A father, mother, two sisters and a brother in her own family besides other relatives and a host of friends are left to mourn our loss.

Dearest Gladys, thou hast crossed death's river,
To the land of perfect rest,
And tho' we are sadly weeping
Yet we know that thou art blest.

All earth's cares and griefs are over,
And no pain can reach that Land,
And tho' we shall sorely miss thee,
Thou wilt join the angel band.

So we try not to grieve at thy going.
But submissively bow to God's will.
And say to our souls should we murmur,
Peace! Peace! Oh, grief, be thou still!

So we have clothed thee in thy burial robes,
And to the grave we go,
And lovingly lay to rest
Thy form as pure as snow

And as we sadly return to our home,
We miss thee more and more,
But we know that sorrows never come
To thy home on the golden shore.

So now farewell, dearest Gladys;
On earth we no more can meet,
But again we'll be together,
When we meet at Jesus feet.

And death no more can part us
And our sorrows will be o'er,
And we shall meet rejoicing
When we reach that heavenly shore.

The funeral services were held at the home Wednesday morning at 10 a. m. conducted by the Rev. Geo. Scarlett Interment at Brookside cemetery.

CARD OF THANKS

We desire to thank all our friends and neighbors who so kindly came to our aid in the burial of our dear daughter, we also wish to thank the singers for their services and the School, Sunday School, the Class of which she was a member and all kind friends and relatives for the beautiful floral pieces also the minister for his comforting words.

Mr. and Mrs. C. A. Gilmore,
Mrs. Meda Gilman.

D. T & I. TO REORGANIZE

Plans are afoot for the reorganization of the Detroit Toledo & Ironton Railway Co., which has been in the hands of the receivers since 1908, these plans are practically completed. There will be a reduction in the capital of the company of $18000,000. A new prior lieu mortgage will be made, and short term prior lieu 5 per cent bonds, to the amount of $12000,000 to $15000,000 will be issued from time to time.

Official announcement of the reorganization will probably be made public in a few days.

After a heavy meal take a couple of Doan's Regulets, and give your stomach, liver and bowels the help they will need. Regulets bring easy, regular passage of the bowels.

Lemon Pudding.

Soak for half an hour a pint of bread crumbs in one quart of milk, then add the grated rinds of two lemons, one cup of sugar, yolks of two eggs and pinch of salt and tablespoon of butter. Bake until done and cool just a little, and frost with the whites of two eggs (beaten to a stiff froth first) then add one cup of sugar and juice of one lemon. Beat all together. Spread on pudding, set in oven and brown just a little.

Stewed Ox Tail.

Wash the tail in cold water, and cut in joints, dividing the large top joints. Put into a saucepan with one sliced carrot and a medium-size onion cut up, cover with water, and stew very gently for two hours; skim as much fat as possible from the top, then thicken the gravy with flour, mixed with a little ketchup or Harvey's sauce.

To Mend Linen.

Fit the worn part securely in an ordinary embroidery hoop. Take off the foot of the sewing machine. Use a fine thread and stitch back and forth, moving the frame so that the stitching will be at right angles.—Suburban Life.

Flowers Painted.

Not only can faded flowers be touched up with water colors, but new ones can be made to match when it is impossible to get the exact shade you wish in the shops.

Matrimonial Revival.

A Boston pastor wants the basement of his church turned into a "courting parlor." Planning a matrimonial revival, as it were.—New York Herald.

SOCIAL EVENTS

JOLLY 16

The Jolly 16 met with Mr. and Mrs. O. G. Hunt Thursday evening, 4 tables of progressive pedro were played, Mrs. James Silver winning first prize, and Mrs. F. E. Rude, second.

A fine supper was served at the close of the games, to which all did ample practice.

MONDAY CLUB ELECTION

At a regular meeting of the Monday Club held February 5, the following officers were elected:

President—Mrs. F. D. Wood.
V. Pres.—Mrs. Jas. Cupples
Rec. Sec.—Miss Nellie Mingay
Cor. Sec.—Miss Beth Widney.
Treas.—Mrs. Floyd Ager
Delegate to State Convention—Mrs. Garland Gillespie
Alternate—Mrs. Eugene Harris
Delegate to County Convention—Mrs. Jehial Davison
Alternate—Mrs. Richard Molles,

WIT AND WISDOM

The Wit and Wisdom Club were entertained last evening by Rev. and Mrs. Weld and Miss Alice Wimple at the Presbyterian Manse. There was a large attendance with quite a number of invited guests. A musical program was given. Among those who participated were Mr. Fenn who gave a fine solo, Masters McLachlin and McClure violinists accompanied by Mrs. McLachlin. An instrumental duet by Mesdames Wood and Hodges. Mrs. McAlpine gave two charming recitations and Supt. McAlpine gave a very interesting talk on Faust,

Later refreshments were served closing a most delightful evening.

PEDRO PARTY

Mr. and Mrs. Fred Davis entertained the South Franklin Pedro Club last Wednesday night. Five tables were played.

Mrs. Ed. Robbins won first for the ladies and Will Lewis for the gentlemen. The consolations were given Miss Jennie Olivor and Frank Mattis.

They came in sleighloads and were a merry crowd and every one enjoyed the fine refreshments that came later in the evening.

ADDITIONAL LOCAL

Born to Mr. and Mrs. Bert Price of Jackson, Monday Jan. 29, a daughter.

Miss Ruth Kloffenstein of Ypsilanti, was an over Sunday guest at her home.

Valentine Post Cards, 1 cents each at Gaston & Son's

The W. C. T. U. will meet with Mrs. Jehial Davidson, at 2 o'clock Friday afternoon.

Miss Margretta McClelland is in Cleveland for two weeks, where she is working in a Wholesale Millinery House

Special meeting Tecumseh Grange Friday night. Initiatory and Degree work. Everybody come.

The monthly supper of the Presbyterian church, will be given Thursday afternoon. Business meeting of the Ladies Aid society at 4 o'clock in the church parlors.

Specials at Gilbert's this week are: 8 pkg. Pearline washing powder 25c; 25c Can Hersius Coco 15c; Lenox soap 3 1-2c; 10c pkg. Best starch 5c; 5c Can Pork and Beans 3 1-2c.

"The Newlyweds and their Baby" is coming to the Bradley Opera House shortly. It is a big company of 60 people, the half, of course, being the baby! It is said to be magnificently staged production, and there is a large chorus of unusally pretty girls. The date will be announced soon.

On Wednesday, Feb. 7, The Detroit Journal starts a baseball picture contest in which the prizes will be ten season tickets to Bennett Park, five half-season tickets, and 1,000 single admission tickets good at any time. All these tickets entitle the holder to Grand Stand seats. Full particulars can be found in the Detroit Journal.

Saw No Future for Pittsburg.

"Pittsburgh" of the ninth edition of the "Encyclopaedia Britannica" had quietly become "Pittsburg" in the tenth. The former, to which America has now officially reverted, is the original spelling. When General Forbes captured Fort Duquesne in 1758, he renamed it Pittsburgh in honor of the great English inspirer of victory. In 1784 Arthur Lee described the place in language which seems strange to those who know "the smoky city" of today: "Pittsburgh is inhabited almost entirely by Scots and Irish, who live in paltry log houses. There are in the town four attorneys, two doctors and not a priest of any persuasion, nor church or chapel, so that they are likely to be damned without the benefit of clergy. The place, I believe, will never be very considerable."

German Trade Advancement.

At one time the county of Lancashire, in England, produced practically all the sulphuric acid in the world. The commercial development in Germany and other foreign countries of a special process of manufacture, originally invented by an Englishman, has lost this trade to England. Similarly, the working out by Germans of a method of making artificial indigo has already revolutionized the indigo business and bids fair also to revolutionize the cotton dyeing industry. Four-fifths of all the dyes used in the world are made in Germany.

SPECIAL NOTICES

Ladies Shampooing, Manicuring and Massage Residence On Ida street, or will call at your home. Mrs. O. G. Hunt. Phone [illegible]

FARM FOR SALE—200 acres, 2 miles from Tecumseh. A bargain. Terms easy. Inquire of [illegible] J. Temple at the Lilley State [illegible]

FOR SALE I keep on hand in large quantities Rubber Roofing as good as there is on the market for the same price as others and put it on free of charge. Gurrantee it from 8 to 12 years. Also have roof paint in 1 gal. and 10 gal. lots. Jas. W. Owen.

FOR SALE—Pure bred Duroc Jersey Sow. Registered. Due to farrow about March 20th
Phone 615
J. A. Waldron.

LADY AGENTS—New article. Every woman needs it. Sells on sight. Write for agency proposition. Mrs. Liby's Bandage Co. 179 Shelby St. Detroit, Mich.

TECUMSEH MARKETS

CORRECTED FEB. 6 1912

Wheat	91—94
Flour per bbl.	4 80—5 40
Rye	70
Corn (ear)	38
Oats	33
Beans	2.20
Potatoes	1.00
Butter	28
Eggs	28
Lard	15
Tallow	
Fowls (live)	10
Springers	11
Roosters	05
Ducks	[illegible]
Geese	08
Turkeys	15
Hay	15 00—17 00

Many ills come from impure blood. Can't have pure blood with faulty digestion, lazy liver and sluggish bowles. Burdock Blood Bitters strengthens stomach, bowels and liver, and purifies the blood.

CONFIDENCE

We Back up Our Statement with Our Personal Reputation and Money.

We are so positive that we can relieve constipation, no matter how chronic it may be, that we offer to furnish the medicine free of all cost if we fail

We think that it is worse than useless to attempt to cure constipation with cathartic drugs. Cathartics may do much harm. They may cause a reaction, irritate and weaken the bowels and make constipation more chronic.

Constipation is often accompanied and may be caused by weakness of the nerves and muscles of the large intestine or colon. To expect a cure you must therefore tone up and strengthen those parts and restore them to healthier activity.

The discovery of the active principle of our remedy involved the labor of skilful research chemists. This remedy produces results such as are expected from the best of the best-known intestinal tonics, and it is particularly prompt in its results.

We want you to try Rexall Orderlies on our guarantee. They are exceedingly pleasant to take and are ideal for children. They apparently act directly on the nerves and muscles of the bowels, having, it would seem, a neutral action on other organs or glands. They do not purge or cause inconvenience. If habitual constipation and thus relieve the myriads of associate or dependent chronic ailments, your money will be refunded. Try Rexall Orderlies at our risk. Three sizes of packages, 10c., 25., and 50c. Remember, you can obtain Rexall Remedies in this community only at our store—The Rexall Store. B. J. Pulver.

Itching, torturing skin eruptions disfigure, annoy, drive one wild. Doan's Ointment brings quick relief and lasting cures. Fifty cents at any drug store.

BEST FOR ASTHMA, CATARRH BRONCHITIS

Why need anyone suffer from any throat or nose troubles when soothing healing HYOMEI is guaranteed to banish all misery or money back.

"The undersigned herewith recommends HYOMEI to all who are afflicted with asthma, catarrh, or bronchitis. HYOMEI was used by my wife for bronchitis and asthma and I used it for bronchitis and sore throat.

It has given relief and permanent results and I write these few lines for the benefit of all who are afflicted with the ailments named above." Theodore Boehlan, Traffic Manager of the Concordia Publishing House, Cor Jefferson Ave. and Miami St Concondia, Kas., Jan. 2nd, 1911. C. A. Wright & Son's and druggists everywhere sell Hyomei. A complete outfit including inhaler costs $1.00. Extra bottles if needed 50 cents. Just breathe it.

Marriage a Failure?

The statisticians inform us that there is an increasing tendency toward divorce, but the very worst divorce tables show that 12 couples out of every 100 get divorced within 20 years of the marriage day. But only look at this statement from another angle. There are 88 couples who do not get divorced. And so, is marriage a failure? Hardly!

Wanted to Pile It On.

Mr. Coopah—"Could yo lemme look in yo' dictionary a minute, kuhnel! Jest want t' find a couple of words to add to mah lodge-office title what Ah was elected to last night. They dun chose me Grand High Most Worthy Exalted Imperial Plenipotentiary, but it strikes me dat sounds jes' a little bit cheap."—Puck.

ALL OF OUR SINGLE AND DOUBLE

HARNESS

are stitched with the Campbell Lock Stitch Machine which is known to be the best stitching machine on earth, much better than any hand stitching. All leather used in our Harnesses cost from 8c to 10c more per lb., than that which is usually used in Harnesses.

We have never had a single complaint on a single strap of our Harness. Call and see our assortment and get prices. We also carry a stock of collars and sundries.

S. W. & L. E. TEMPLE

THREE POINTS

to consider when selecting your bank.

First: Will my money be safe?

Second: Can I get it when I want it?

Third: Will my Bank be able and willing to give me financial aid when I need it?

With Capital and Surplus of $50,000,00, conservatively managed by directors who have been successful in their business affairs, this Bank offers safety and prompt and liberal service to depositors.

WE PAY 3% INTEREST ON SAVINGS BOOKS.

THE LILLEY STATE BANK.

Tecumseh, Michigan.

THE OLDEST AND STRONGEST BANK IN NORTHERN LENAWEE.

THE LACE STORE

Dry Goods, Women's Tailoring

AND FINE DRESSMAKING.

New Foulards, New Suitings

New Trimmings,

New Wash Dress Goods.

JAS. H. HOWELL CO.

ADRIAN, MICH.

All Corsets fitted by Expert Corsetiere.

WE STILL HAVE

Spring Wheat Flour

to sell at less than wholesale prices, and a lot of other bargains.

We call your attention to several new things just in.

Onion Salt Tomato Paste

Stuffed Olives, 3 kinds in one Bottle.

5c Package Waxed Paper for Sandwiches.

F. D. AVERY.

It is well to Remember that the

Tecumseh Herald

Prints a paper

TWICE A WEEK

and in each issue

All the Local News

All the School News

All the County News

In Tecumseh most every householder takes it, DO YOU?

LOCAL AND PERSONAL

NOTICE

All copy must be in the composing room of this office by 9:30 A. M. Tuesdays and Fridays.

Everett Collins of Macon was a Tecumseh visitor Saturday.

Mrs. David Linton of Britton was shopping in town Saturday.

Miss Mary Fisher was down from Tipton Saturday shopping.

Mrs. Will Clark of Britton was a Tecumseh visitor Saturday.

Mrs. M. Josie Cook of Tipton was a Tecumseh caller Saturday.

Mrs. Rob. Codling was down from Tipton Saturday shopping.

Mrs. Chas. Gove of Ridgeway was in town Ridgeway Saturday.

Miss Alice Bradley went to Ypsilanti Saturday for a short visit.

Henry Coates of Britton was a business caller in town Satuaday.

Mrs. Cyrus Underwood was up from Ridgeway Saturday shopping.

Everett Exelby and wife were up from Britton Thursday evening.

Ernest Taylor of Britton, was a Tecumseh visitor Friday afternoon.

Miss Mildred Exelby of Britton was calling on friends in town Saturday.

Miss Winnefred Morrell was up from Britton Saturday calling on friends.

Henry VanDuzer has secured a job in Detroit as driver of a car for Goldburg.

Miss Ella McCook went to Clinton Friday for a few days visit with relatives

Miss Jennie Harris was a weekend visitor in Blissfield returning Sunday night.

Perry Satterthwaite was home from Ann Arbor for a few days last week.

Mr. Ed Baird of Toledo, was an over Sunday guest of F. B. Wood and wife

Mr. A. H. Stahler was spending last week in Toledo with his son, Harry and wife.

Mrs. Ammeman of Belleville was the guest of Mr. and Mrs. Chas. Ruthruff last week

Mr and Mrs. Chas. Bidwell went to Toledo Friday for the Boston Symphony Concert

Harry T. Dunn who had been in Chicago last week on business returned home Saturday

The B. Y. P. U. will hold a Valentine Social Friday evening Feb. 9th at the church parlors

Miss Ethel Derby of Onsted, was spending Sunday with her cousin, Miss Mattie Wilson.

The B. Y. P. U. will hold a Valentine Social Friday night in the church parlors. Everyone come.

Rev. Edward Mott of Cleveland, was visiting his daughter, Miss Elizabeth Mott for the week end.

Miss Josephine Hayden was home from Ann Arbor last week returning Saturday to her school work.

A jolly sleighload of Stars came up from Britton Thursday night for the regular meeting of the O. E. S.

Mr. and Mrs. Webb Underwood of Britton, were in town Thursday for the meeting of the Eastern Star

Marigold Oleomargarine, the best made, for sale at Clark's market.

Phone 158

Mrs. Alex Park who has been visiting her daughter in Manchester for a few days returned home Saturday.

Pearl Beebe of Tipton was in town Saturday enroute to Charlotte for a visit with her sister Mrs. Garlinghouse

The Rural Carriers of Lenawee Co., held their quarterly meeting Sunday Feb. 4th at the Post Office in Adrian.

WANTED—A competent girl for general house work.

Mrs. B. J. Garlinghouse

Hazel Stahler was a passenger for Toledo Thursday, where she spent the week end with her brother, Harry and wife.

Mr. and Mrs. Fred M. Goheen were in Battle Creek last week, they took in the Postum Cereal Plant, and also were privileged to see the Art Gallery of C. W. Post.

Gaston & Son's for Valentines.

Mildred Linton of Britton, was shopping in town Saturday.

Mrs. E. C. Barnes of Ridgeway, was a Tecumseh visitor Monday

Miss Mary Houseman spent Sunday in West Dundee, with friends

Mrs. Vern Pocklington of Britton, made Tecumseh a call Saturday.

Miss May Jones was up from Ridgeway Monday, calling on friends.

Perry Satterthwaite is home from Ann Arbor, for a week's vacation.

Mrs. Frank Sisson was up from Britton Saturday, calling on friends.

Buttermilk for sale at 30c per barrel. Tecumseh Butter Co.

Miss Bessie VanAntwerp was spending Sunday in Jackson, with relatives.

Miss Katheryn Haas is spending the week at her home, west of Clinton.

Mr. and Mrs. Chester Pilbeam were Tecumseh visitors from Britton, last Saturday.

Born to Mr. and Mrs. O. B. Nye, of Manchester, Sunday morning, Feb. 4, a girl.

Miss Elizabeth Mott was in Adrian Saturday, for the Friends Quarterly meeting.

Miss Josephine Hayden returned to Ann Arbor Sunday, after a few days vacation

We have plenty of good baled Oat straw,

Slayton & Son.

Mrs. Inez Thorp Barker of Dayton, O., is visiting at the home of R. K Anderson and wife.

The Webster Anderson Co will inventory the Palman stock for the creditors, this week.

Fine switches made and cut hair and combings bought at the milliner store of Miss Hough.

Mr. and Mrs. Vern Pratt who have been spending a few days in Toledo, returned home Monday,

Home made taffies at

Hay's City Bakery.

Mrs. Grant Ousterhout and Miss Marian Onsterhout of Britton, were Tecumseh visitors Saturday.

Mrs. George Hines was a passenger, for Manchester Monday, in company with Miss Marian Monaghan.

Gaston & Son have a full line of Manning Bowen Chafing dishes. Are you in the market?

Mr. J. Saul who has been making a visit of two weeks with friends in Detroit, returned home Monday.

George Adamson of Toledo, was the guest of his uncle, R. A. Heesen and wife, and other friends over Sunday.

Miss Ethel Bronson was spending Sunday with her mother, Mrs. Putnam, returning to Brooklyn Monday,

Special Communication Tecumseh Lodge No. 69, F. & A. M. Friday evening, February 9, work in E. A. degree.

Miss Mabel Faulkner, Pastor of the Friends church in Rollin, was spending Sunday in Tecumseh, with Miss Elizabeth Mott.

If you want good things to eat try a sack of Veri-Best Self Rising Flour made right prepared right already for use. 12 lb. sack only 40c. Money back if not satisfactory.

D. Gratz & Son.

Mrs. James Wood of Ridgeway will keep house for Mr. and Mrs. Albert Haire while they are in Ann Arbor where Mr. Haire goes for an operation on his eyes for cataract.

P. C. Snell had a birthday last Wednesday and his children and grandchildren helped to celebrate the event. They enjoyed an oyster supper and wished him many happy returns of the day.

The Hastings Journal-Herald is now offering prizes to the pupils for the greatest improvement made in the character quality and news value of articles handed in for publication in the school columns of their paper during the next four months. These prizes are offered with a view of benefiting the pupils as the mental discipline cannot fail to be of great value to each one who engages in it. If every one does not win a prize yet the benefit received will well repay the labor put forth with in this direction.

ROYAL BAKING POWDER

Absolutely Pure

The only Baking Powder made from Royal Grape Cream of Tartar

NO ALUM, NO LIME PHOSPHATE

Ed. Mark was a business caller in Adrian Friday.

Mrs. Frank Fisher of Tipton, was a Tecumseh caller Saturday.

Mrs. Kolkleosche of Clinton, was shopping in town Saturday.

Mrs. Harry Crane and baby are visiting her grandparents in Seneca.

James Bloomer and wife of Holloway, were Tecumseh visitors Saturday.

Mrs. Rodolph Heins and little one were visiting her parents in Adrian, last week.

Be sure and get your cash coupons at Gilbert's

Miss Connely, teacher of Language went to her home in Adrian Wednesday, returning Monday

Mrs. M. V. Bangs of Oil City, Pa., came Wednesday for a visit with her mother, Mrs. Samuel McClure.

Ever eat Chicken roasted in a Paper bag? Um-M-M! Call at Wm. Gaston & Son's store and inspect a genuine Cooking Bag.

Miss Marian Monaghan of Brooklyn, who has been spending a week with Mr. and Mrs George Hines, returned to her home Monday.

Miss Phoebe Knight who was called to Jackson a week ago by the illness of her mother, returned Sunday night, leaving her mother much better.

The members of the Methodist Sunday School had a sleigh ride Monday evening, this was followed by a supper and social hour in the church parlors

Those nice big Oysters at Gilbert's.

Mrs. C. W. Ryder of Battle Creek, who has been in town for a number of weeks with her husband, who is working at the Macroni factory, left for Grand Rapids Monday.

Mrs. Wm. Younglove and three children, who have been spending several days with her sister, Mrs. William Ousterhout, returned to their home in Britton Friday.

Mr. Walter Wimple of Onsted, spent last week with his cousin, Albert Howard and family. Mr. Wimple is just recovering from a severe accident, a tree having fallen on him.

The many friends of Edgar Woolam a former pastor of the Friends church, will be pained to hear of his serious illness. He is in Alliance Ohio, where he was taken suddenly ill, and was operated on for appendicitis.

Get Bismark Coffee at Gilbert's, it is delicious.

Mr. and Mrs. Frank Harris with four others came over from Adrian Sunday in a car, making the trip in twenty two minutes. They waded through drifts and over rough roads, but made a successful trip

Manager Mark is pleased to announce the coming of the big musical success, "The Newlyweds and Their Baby." With two seasons of undoubted success as a voucher to the public, there is little doubt as to its reception here The date will be announced in due season.

Mrs. H. C. Daniels has received the sad news of her brother, Crange S. Mason's death at the Soldiers home at Grand Rapids. His remains were taken by his two daughters to Oscoda, Mich., to be laid beside his wife and little daughter. He was a member of the 11th Michigan Cavalry, and was well known in Tecumseh, Tipton, Springville and Adrian

3 Large loaves Mrs. Sherlocks home made bread 25c at Gilbert's.

Thursday evening a number of the young people of the Friends church had a sleighride to the home of Mr. and Mrs. Bert Comfort. A delightful evening with games, music and other entertainments followed by refreshments, was spent. There were 26 present. This was in the nature of a farewell party to Laura Comfort who has gone to Philidelphia to enter a training School for Nurses.

Whats better than Biscuit and Honey. Use Veri-Best Flour to make the Biscuit all predaired and baked in a minute. D. Gratz & Son.

Miss Laura Comfort left for Philadelphia Monday, where she will take a course in the training school for nurses,

The Sophomores went to Raisin on a sleighride and spent the evening with Elmer Green. About 30 took in the ride.

Mrs. Samuel McClure and her daughter, Mrs. M. V. Bangs were visiting A. B. Bangs and wife in Adrian Friday.

Mrs. Fred Rosacrans who was spending a few days in Albion, with her daughter, Marian, returned home Saturday afternoon.

The Kappa Kappa Sorority of Adrian, 30 in number were in town Saturday evening, and took dinner at the Barrett House.

Miss Elizabeth Everette who has been spending the week with Mrs. Chas. Burridge, returned to her home in Toledo Saturday.

The Freshmen had a most enjoyable sleighride and evenings entertainment at the home of Gertrude Ives last Thursday night.

Mr. and Mrs. L. C. Hayden returned from Toledo Saturday afternoon where they had been to attend the Boston Symphony Concert.

Gerald Kennedy and Perry Satterthwaite, who were home for a few days from Ann Arbor last week, returned to their school work Saturday.

Valentines all kinds at Gaston & Son's.

F. D. Teachout was in Detroit Friday on business.

Wm. Alberts has been in Pittsburg, Pa., on business for a few days.

Gaston & Son's for fine watch, clock and jewelery repairing.

We will have Salt rising bread Wednesdays and Saturdays.

Hay's City Bakery.

An early offering at the Bradley Opera House is the 60¼ people success now in its third year, known as "The Newlyweds and Their Baby." This will be the first really big musical show to visit us and will doubtless, attract a packed house. The date will be announced soon.

LADY WANTED

To introduce our very complete Spring line of beautiful wool suitings, wash fabrics, fancy waistings, silks, etc., hdkfs., laces and petticoats. All up to date N. Y. City Patterns. Finest line on the market. Dealing direct with the mills you will find our price low. Profits $10.00 to $30.00 weekly. Samples and full instructions packed in a neat sample case shipped express prepaid. No money required. Exclusive territory. Write for particulars. Be first to apply. Standard Dress Goods Co., Desk 606. Binghamton. N. Y.

TO-NIGHT AT THE ROYAL

Edison, The Story of the Indian Ledge.

Biograph. The Trails of Books

5c. to all.

BEAUTY TRUTHS

Pimples, Sallowness, Blotches and Dull Eyes Caused by Stomach.

Beauty is only skin deep, but that's deep enough to satisfy most women, also men

In order to keep the skin in a clear clean, healthy condition, the stomach must supply the blood plenty of nutrition. As long as the stomach is out of order and the blood lacks proper nourishment, the skin will be affected.

If you want a perfect skin that you will be proud of, take a week's treatment of MI-O-NA stomach tablets.

Get a fifty cent box today, and if you are not satisfied after a week's treatment you can have your money back.

For any stomach ailment MI-O-NA is guaranteed. It gives almost instant relief and permanently cures.

Large box 50 cents, C. A. Wright and druggists everywhere.

Ground Hog saw His Shadow

MORE WINTER.

WE ARE SELLING

Furs, Coats, Suits and Odds and Ends

REGARDLESS OF COST

Now is the time to buy cold weather garments cheaper than we can buy them. Come early.

Fred Rosacrans & Sons.

WE HAVE A QUANTITY OF

Norway Bloater MACKEREL

2 SIZES--

16c each for Largest,

3 for 25c for smaller fish.

These fish are fat and white. If you like Mackerel, give them a trial.

ANDERSON BROS.

Phone 91--- GROCERS Macon Phone

AGENCY FOR

CYPHERS INCUBATORS & BROODERS

Also everything pretaining to poultry supplies.

HEADQUARTERS FOR

SPRAYING PUMPS

of all the different requirements,.

A specialty of Power Outfits, also Lime Sulphur Solution.

Satterthwaite Bros.

PITTSBURG PERFECT FENCE, ELECTRIC WELD

It is time to think about spring fencing and we have the best farm and poultry fence sold. Our Electric Weld fence is a winner. Everyone who sees it says it is surely O. K. You get all the weight in fence instead of knots. No knots to catch manes and tails of stock. This fence stretches up the straightest and evenest of any sold. Our prices are lower than others and the quality of fence better. Give us your spring order.

SLAYTON & SON, Tecumseh, Mich

The Herald $1.00

TERRIER AND THE LIONESS

Little Dog Braves Wounded Wild Beast and Saves Life of His Master.

That victory is not always a matter of size or strength was pleasingly illustrated in the case of the dog that did his duty so effectually in the incident here related.

A man named De Beer had started early one morning for a journey on foot in Matabeleland, leaving his boy to pack up and follow him. He had not gone half a mile when he heard a growl and, turning, saw an immense lioness about fifty yards away and rapidly approaching. She was within twenty paces when he fired. The shot broke the beast's jaw.

The second shot broke one of her legs. The third, fired just as she sprang on De Beer, missed altogether and the man was borne down.

In a few seconds he was mauled and bitten and his left hand severely injured. There seemed little hope that he could escape alive, for his gun was out of reach and the lion, lying on him, prevented him from moving.

But with De Beer was one companion, a little terrier. The tiny animal flew bravely at the lioness' ear, got a good hold and hung grimly on. This made the brute shift a little, and De Beer was able to reach his rifle again with his right hand and shoot the lioness through the chest. She fell dead on top of him, his left hand still in her mouth.

Roast Breast of Veal, Filling.

Have a pocket cut in the veal; wipe the meat off with a damp cloth, fill in the pocket, sew up; place in roasting pan, dust with salt, pepper, flour and one tablespoonful of drippings. Roast in a hot oven 20 minutes and baste with one cup of cold water. Add one-fourth peck of potatoes, which have been washed and pared; reduce the heat of the oven, making it moderate, and roast one hour.

Remove the meat and potatoes, add one tablespoonful of flour, mixed with a little cold water, and one cup of cold water or stock, one tablespoonful of caramel, one teaspoonful of salt and one-fourth teaspoonful of white pepper; boil two minutes and strain.

Delicious Orange Pudding.

Pare and slice five oranges, lay in deep dish and sprinkle with one-half cup granulated sugar, let stand two hours. Make a custard of one pint of sweet milk, yolks of two eggs, two tablespoons of cornstarch. Stir custard to make it smooth. When cool pour over the oranges. Beat the whites to a stiff froth, add two tablespoons of powdered or granulated sugar, place over custard and brown quickly in oven. Serve hot or cold. It is delicious either way.

CHEF Pineapple

Is equal to fresh pineapple. It is the finest Hawaiian fruit canned where it grows the day it's ripe No other pineapple equals it in flavor and the flavor is saved at just the right time and in just the right way.

Chef Brand
BERDAN & CO. TOLEDO OHIO

CHEF Canned Fruits

are almost equal to fresh.
California Apricots
California Crawford Peaches
California Lemon Cling Peaches
California White Cherries
California Black Cherries
California Bartlett Pears
California Green Gage Plums

Ask your dealer

F. D. AVERY,
C. M. GILBERT,
LOWRY & SON.
ANDERSON BROS.,
WILLIAMSON BROS.,

Berdan & Company, Toledo, O.
Founded in 1836.

P. B. HARDY, M. D.

PHYSICIAN AND SURGEON

Special attention given to diseases of the Stomach, Throat, Nose, Ear and Surgery.

Office Chicago Street

Office Hours, 12:30 to 3, and 6:30 to 9 P. M.

Office business on holidays and Sundays by appointment only.

W. A. BRIEGEL.

PHYSICIAN AND SURGEON.

IN HEESEN BLOCK

SURGERY A SPECIALTY.

Office next door west of Kerr's Bakery, upstairs.

HOURS—2 to 4 p. m. 7 to 8 p. m.

TELEPHONE No. 63.

H. R. CONKLIN, M. D.

Physican and Surgeon.

Special attention given to diseases of the eye and the fitting of glasses.

Hours: 12 to 3 P. M. and 7 to 8 P. M, Sunday by appointment only

PHONE 300

HELEN D. VALENS

Osteopathic Physician

Office, 46 Chicago street.

At Tecumseh Wednesdays, Saturdays and Sundays and every evening.

will be at my office over J. J. Belcher's store every day except the 3rd Tuesday of each month.

S P. HOSMER,

OPTICIAN

Dental Parlors

W. D. REED, D D. S

Chicago, St. Tecumseh.

Crown and Bridge work Aluminum Silver and Rubber plates and all of the specialties known to modern dentistry. Gas or vitalized air administered.

Office over Avery & Co's store

Dental Parlors

of

E. D. BROWN, D. D. S.

Filling, Crown, Bridge and platework Local and complete anaesthetics administered for painless extraction. Office over Orr's Drug Store. Phone, 192

A. C. AYLESWORTH,

Licensed Auctioneer, Real Estate, Stock and General Salesman.

Will attend all sales in city or country, at reasonable rates.

Headquarters and all dates made Herald office.

FRANK DAVIDSON,

Licensed Auctioneer. Farm and Stock Auctions.

Attended to promptly and in satisfactory manner. Terms reasonable.

Headquarters at Herald office where all dates are made. State 'phone 504 East.

GARRET D. BAKER, Auc.

Real Estate, Merchandise, Live Stock and Farm Property a Specialty.

Graduate Jones' National Auction School of Chicago.

Tecumseh, Michigan.

R. F. D. No 3.

Call or write for Dates.

Junk Dealer.

Pay the best price for Rags, Rubbers and Paper, and all kinds of Metal and Iron.

Telephone 265.

Call by phone and I will come with team.

Mail box 626.

B. FAELK

HAPPY RESULTS

Have Made Many Tecumseh Residents Enthusiastic

No wonder scores of Tecumseh citizens grow enthusiastic. It is enough to make any one happy to find relief after years of suffering. Public statements like the following are but truthful representations of the daily work done in Tecumseh by Doan's Kidney Pills

E. A. Hodges, retired carpenter, W. Gumming St., Tecumseh, Mich., says: "I cheerfully confirm my former public endorsement of Doan's Kidney Pills, procuring my supply at Wright & Son's Drug Store and I found them to be a tonic for my kidneys and very effective in relieving aches and pains in my back. Other members of my family have taken this preparations and it has done good work in each instance."

For sale by all dealers. Price 50 cents. Foster-Milburn Co., Buffalo New York, sole agents for the United Sates.

Remember the name—Doan's—and take no other.

FOLEY KIDNEY PILLS

FOR RHEUMATISM KIDNEYS AND BLADDER

How Colds Affects the Kidneys

Avoid taking cold if your kidneys are sensitive. Cold congests the kidneys, throws to much work upon them, and weakens their action. Serious kidney trouble and even Bright's disease may result. Strengthen your kidneys, get rid of the pain and soreness, build them up by the timely use of Foley Kidney Pills. Tonic in action, quick in results.

Foley Kidney Pills will cure any case of kidney or bladder trouble not beyond the reach of medicine. No medicine can do more. For sale by all druggists.

EARLY RISERS
The famous little pills.

A Warning Against Wet Feet

Wet and chilled feet usually affect the mucous membrane of the nose, throat and lungs, and lagrippe, bronchitis or pneumonia may result. Watch carefully, particularly the children, and for the racking stubborn coughs give Foley's Honey and Tar Compound. It soothes the inflamed membranes, and heals the cough quickly. Take no substitute. For sale by all druggists.

THE ORIGINAL LAXATIVE COUGH SYRUP
KENNEDY'S LAXATIVE
CONTAINING **HONEY AND TAR**

THAT OLD-FASHIONED LADY

Sweet Picture That Some of Us Are Privileged to Carry In Our Memories.

Everybody loved that old-fashioned lady. And I find almost everyone past forty has, at the back of his mind, vivid impressions regarding her and the social life of which she was the center. One remembers the atmosphere of that day as one remembers the blush roses and spicy pinks of old gardens. Even yet there are gardens where blush roses grow, and I know some women not yet old, and a few young girls, whose mere presence serves today to reproduce that atmosphere. She was dauntless and sweet, that old-fashioned Lady; witty but tender; as notable a housewife as a hostess; full of gentle concern for others, with a mind ever at leisure for their affairs, and a heart whose sympathy was instantaneous in their service. She stimulated and she soothed. Fine, complicated and interesting as the old lace and finely wrought gold she delighted to wear, she was a very precious piece of porcelain. The brilliant, soft daguerreotype that has preserved her early likeness for us did not idealize her beyond her just due. Perhaps the intimate secret of her influence was the impression she gave of one whose heart is fixed, one whom the world can no longer harm.—The Atlantic

THOUGHT HE MEANT TRIPE

Mrs. Mills' Sadly Misled About Husband's Diet by Deaf Old Family Doctor.

Mr. Mills was ill, and Mrs. Mills sent post haste for the deaf old family doctor, who, responding promptly to the call, looked Mr. Mills carefully over and decided he was not going to die that time. As the physician took his leave, Mrs. Mills followed him out into the hall. "Dr. Grimes," she said, "how about Albert's diet? You didn't tell me what I should give him to eat!"

The doctor, who had his deaf side toward his interrogator, mistook her question for an inquiry as to the nature of Mr. Mills' disease and replied gruffly and shortly: "Oh, stomach, stomach—nothing but stomach."

"Dear me!" thought Mrs. Mills, who is not a subtle reasoner. "I suppose, of course, he must mean tripe. It's a singular diet, but perhaps Albert's disease is singular."

Next day when the doctor called he found the patient much worse, and at once inquired what he had had to eat.

"I gave him just what you told me to," shouted Mrs. Mills into the doctor's best ear, "nothing in the world but tripe."

Navajo Blankets.

Much unadulterated nonsense has been written concerning the symbolism of Navajo Indian blankets, and the poetry, legend, tradition and history woven by the squaw into its fabric. It is true that some designs have a symbolic meaning, but Hopi, Zuni and Apache symbols are used quite as freely as those peculiar to the Navajos. The Navajo squaw is one of the least imaginative and least poetical of human beings, and it is quite safe to say that even when symbolic designs are employed in basket weaving it is without the remotest reference to their true significance.

Free Sample Aids Old Men

The sudden change from years of activity of both body and mind to the quiet of later years causes the human system to undergo many changes, chief of which is in the digestive organs.

It becomes harder and harder to get the bowels to move promptly and regularly and in consequence many elderly men suffer not only from the basic trouble, constipation, but from indigestion, headache, belching, sour stomach, drowsiness after eating and similar annoyances. It is first of all necessary to keep the bowels open and then to tone the digestive muscles so as to get them to again do their work naturally. A violent cathartic or purgative is not only unnecessary but harmful, and something mild will do the work just as well.

After you have got through experimenting with salts and pills and waters of various kinds, and have become convinced that they do only temporary good at best, then try Dr. Caldwell's Syrup Pepsin, a mild, gentle, pleasant-tasting laxative tonic that is especially adapted to the requirements of old people, women and children, and yet is effective enough for anybody. Your druggist, who has handled it successfully for a quarter of a century, will sell you a bottle for fifty cents or one dollar, but if you want to make a test of it before spending any money send your name and address to Dr. Caldwell and he will gladly send you a sample bottle free of charge.

This remedy is rapidly displacing all other forms of medication for the cure of stomach, liver and bowel trouble, and families like Mr. O. P. Wisher's of Sycamore, Ill., and Mrs. Carrie Culler's of 335 N. Notre Dame street, South Bend, Ind., are now never without it in the house. They have tested it and know its grand value to every member of the family.

Dr. Caldwell personally will be pleased to give you any medical advice you may desire for yourself or family pertaining to the stomach, liver or bowels absolutely free of charge. Explain your case in a letter and he will reply to you in detail. For the free sample simply send your name and address on a postal card or otherwise. For either request the doctor's address is Dr. W. B. Caldwell, R.500 Caldwell building, Monticello, Ill.

STATE OF MICHIGAN, County of Lenawee, ss.

Probate Court for the County Lenawee.

At a session of the Probate Court for the County of Lenawee, holden at the Probate Office in the City of Adrian on the 31st day of January, in the year one thousand, nine hundred and twelve.

Present, HARRY L. LARWILL, Judge of Probate

In the matter of the estate of ALICE B. HARDENBURGH deceased.

On reading and filing the petition, duly verified, of Louis M. Hardenburgh son of of said deceased, praying that an instrument in writing purporting to be the last will and testament of said deceased may be duly proved and admitted to probate, and that administration of said estate may be granted to petitioner, the executor named in said instrument, or some other suitable person.

It is ordered that Monday, the 26th day of February next at nine o'clock in the forenoon be assigned for the hearing of said petion

And it is further Ordered, That a copy of this order be published in the Tecumseh Herald, a newspaper printed and circulating in said County of Lenawee, for three successive weeks previous to said day of hearing.

(A true copy) Harry L. Larwill, Judge of Probate.

E. I. Larwill, Probate Register.

COMMISSIONERS' NOTICE

STATE OF MICHIGAN, County of Lenawee, ss.

In the matter of the Estate of RICHARD E. ANDERSON. Deceased.

The undersigned having been appointed by the Probate Court of said County, Commissioners to receive, examine and adjust all claims and demands of all persons against the estate of said deceased, do hereby give notice that we will meet for that purpose at the law office of F. B. Wood in the Village of Tecumseh Lenawee County, Michigan, on the 2nd day of March 1912, and on the 30th day of July, 1912 at 2 o'clock in the afternoon of each of said days.

And that six months from the 30th day of January, 1912, are allowed by said Probate Court for the creditors of said estate to present their claims to us for examination and allowance.

Dated January 30th, 1912.

Charles A. Bidwell,
Faron S. Aderson.
Commissioners.

To End Log Rafts.

Columbia rivermen believe that the recent disasters overtaking a number of the ocean-going log rafts which were being sent from the river to California have been the means of sounding the doom of this method of shipping lumber down the coast. In support of this conclusion it is pointed out that the steamer Carlos, on her last trip took out a deckload of piling from Stella. Heretofore the great bulk of the piling from that point has been shipped to California in the form of rafts.—Shipping Illustrated.

Proving an Old Saying.

"I sure believes dat dere's truth in dat old proverb what says, 'Heaven helps dose what help demselfs,'" announced Wandering Walter, the Weary Wop.

"Wot mikes yer t'ink dat kinder dope?" inquired Ragweed Reggie, the Roving Reprobate.

"Becus if we hadenter went an' helped ourselfs to dat cold ham in dat summer kitchen we'd never have seen dem winter clothes hangin' there!"—Cleveland Plain Dealer.

RHEUMATIC SUFFERERS
Quickly Relieved
BY THE USE OF
"5-DROPS"

The Great Remedy for Rheumatism, Lumbago, Sciatica, Gout, Neuralgia, La Grippe and Kidney Trouble.

Applied externally, it stops all aches and pains. Taken internally, it dissolves the poisonous substance and assists nature in restoring the system to a healthy condition. Sold by Druggist

One Dollar per bottle, or sent prepaid upon receipt of price if not obtainable in your locality.

SWANSON RHEUMATIC CURE COMPANY
160 Lake Street, Chicago

SWANSON'S PILLS

Best Remedy for Constipation, Sick Headache, Sour Stomach, Belching and Liver Troubles. 25c Per Box at Druggists

SKIN SORES
Easily and Quickly Healed

Those who suffer from Eczema, pimples or other skin eruptions know its miseries. There is no need of suffering. You can easily get rid of it by a simple and inexpensive preparation known as the Five-Drop Salve. It is a carefully compounded ointment that for fifteen years has proven its value as a soothing, healing remedy for eczema, pimples, running sores, wounds, burns, salt rheum, ring-worm, piles and acne. A single application will usually give immediate relief. The burning, irritating inflammation quickly subsides and the sores dry and disappear.

The Five-Drop Salve is sold in 25 and 50 cent packages and can be had of nearly all druggists. If it is not obtainable in your locality you can order direct from Swanson R. C. Co. 160 Lake St., Chicago, Ill., and it will be sent postpaid upon receipt of price. It is an excellent remedy for diseased skin and scalp humors.

CORRESPONDENCE

HOLLOWAY

Mrs. J. A. West spent Monday afternoon with Mrs. Ira Wilson.

Leland Tripp and sister Lelah Mae have gone to their new home in Adrian after spending a few days with their aunt Mrs. Arthur Dawson.

Mrs. G. W. Riley visited Deerfield relatives from Wednesday until Sunday

Mr. and Mrs. Guy Pocklington attended the play in Tecumseh Monday.

Ira Wilson was in Adrian Saturday.

Mrs. M. D. Billmeyer and Mrs. Henry Cayll were over to see C. A. Chase who is ill Monday,

Rev. and Mrs. DeSpelder of Tecumseh visited friends in this vicinity the fore part of the week

Mrs. Ira Wilson and son Clare spent Saturday and Sunday with her brother and wife, Mr. and Mrs John Scott of Sand Creek.

A sleighload from Tecumseh High School came over and spent Wednesday evening with Mr. and Mrs. Arthur Green and son.

Mesdames Ira Wilson and M. D. Billmeyer spent Wednesday p. m. with Mrs. Merritt Granger.

Mr and Mrs Arthur Green returned Monday night from Detroit.

C. A. Chase is on the gain.

Harvey Lewis and Leland Kelly of Adrian spent Sunday with Clifford Pocklington. Harvey left Monday for Alpena to work in the automobile works.

Miss Lena Pocklington entertained Theodore LaBounty of Tecumseh on Sunday.

Miss Fern Lowe attended the dance in Tecumseh Thursday night.

Mr. and Mrs. William Beevers, Mr and Mrs. Earl Beevers spent Thursday with Mr. and Mrs Chas. Smith.

If there is nothing further to prevent there will be services at the Presbyterian church Sunday February 11.

M. D. Billmeyer has an automobile.

Mrs. Albert Smith of Adrian was here calling on friends Wednesday.

BRITTON

Mrs. Frank Taylor returned from Detroit Saturday, after spending the past week with her son, Lavern and family.

Mr. and Mrs. C. F. Brown were Tecumseh callers Wednesday.

Mr. and Mrs Ellery Brown entertained her mother, Mrs. Stegmiller and daughter of Adrian, over Sunday

Henry and Ed Bachman were Dundee visitors Sunday.

Mrs. Dennison of Cone, was spending a few days with relatives here

Mrs. George Price and Therese Curry visited Mr. and Mr John Stewart of Clinton, the first of the week.

Mrs. Wilbur Younglove and children were in Tecumseh Wednesday.

Mrs George Smith went to Detroit Saturday for a few days stay with her daughter, Mrs. Lavern Taylor.

Mrs. Leon Kniffen was a Tecumseh visitor Friday.

Wm. Rinn is on the sick list.

Eva Underwood, Mrs. Andrew Cheever and son Clyde were among Tecumseh visitsor Wednesday.

Frank Taylor was in Detroit part of last week

CLINTON

Rev. Dr. McCarroll of Detroit will preach at St. John's church Sunday morning All members of the Parish and the public in general are cordially invited to come and hear him.

Mrs. Alberta McIntosh left Friday for her home in New York after a two weeks stay with her aunt Mrs Mary Lancaster.

Mr. and Mrs. Dunn of Detroit were over Sunday guests of her sister Mrs. Lavensler and family.

Mrs. Addison St.John was given a birthday surprise by a number of her lady friends Friday evening.

Misses Staib and Noone entertained the pedro club at the Staib home Thursday evening.

The next number of the Clinton Club will be a musical program at the home of Mrs Herbert Lindsley Thursday evening.

Miss Lillian Robison returned to Ypsilanti Sunday evening after spending the week end at home.

Misses Doris Kennedy and Lillian Robison and Amos Crane and Loole Rathbun were in Tecumseh Saturday evening.

Mr. and Mrs. David Thrasher of Bridgewater Station were guests of his parents Sunday.

Dr. Davis arrived home from Chicago Saturday morning.

Miss Thora Klagstad of Leslie and Mr. William Jones of Toledo were Sunday guests at C. J. Robison's.

Paul Hunt of Tecumseh was in town Friday evening for the dance.

The Sophomores gave a dance at the hall Friday evening. Roper's Orchestra furnishing the music. There were about forty couple and all report a fine time.

The "Associate Members Day" of the C. C. Club held at the home of Mrs. Frank Hogan Thursday afternoon was a very pleasant affair. After the regular routine of business Mrs. Hogan as leader announced that the entertainment for the afternoon would be a "Shakspeare Puzzle" and a "Musical Contest", Mrs. Ella Clark winning first prize and Mesdames C. M. Halladay and Mary Reisor the consolation. After a social time dainty refreshments were served by the Mesdames Amspoker, Hause, Hogan and Woodward.

Norman Davis has gone to Detroit where he will attend Western High School

Mr. Whittaker of Detroit preached at St. John's church Sunday morning.

Mr. Alcott of South Bend arrived here last week and will work in the Woolen Mill.

We Give Away Absolutely Free of Cost

The People's Common Sense Medical Adviser, in Plain English, or Medicine Simplified, by R. V. Pierce, M. D., Chief Consulting Physician to the Invalids' Hotel and Surgical Institute at Buffalo, a book of 1008 large pages and over 700 illustrations, in strong paper covers, to any one sending 21 one-cent stamps to cover cost of mailing only, or, in French Cloth binding for 31 stamps. Over 680,000 copies of this complete Family Doctor Book were sold in cloth binding at regular price of $1.50. Afterwards, one and a half million copies were given away as above. A new, up-to-date revised edition is now ready for mailing. Better send NOW, before all are gone. Address World's Dispensary Medical Association, R. V. Pierce, M. D., President, Buffalo, N. Y.

DR. PIERCE'S FAVORITE PRESCRIPTION

THE ONE REMEDY for woman's peculiar ailments good enough that its makers are not afraid to print on its outside wrapper its every ingredient. No Secrets—No Deception.

THE ONE REMEDY for women which contains no alcohol and no habit-forming drugs. Made from native medicinal forest roots of well established curative value.

Mrs Reiser Sr. is on the sick list.

C. E. Bortedor was in Detroit the first of the week.

The Dorr School taught by Miss Catherine Remington were the lucky ones to draw the fountain and 100 drinking cups for selling the most red cross stamps for the least number of pupils. There are only eleven pupils in the school.

Wm Gadd is reported on the gain and will soon be on the street.

The Ladies Working society enjoyed a very pleasant afternoon at the home of Mrs. George Kies Wednesday There were thirty present. All members of the parish welcome to these meetings. The next is to be held at Mrs. Hard's February 14.

"AUNT DELIA"

Miss Delia C. Torrey Is Visiting at White House.

CRIME MYSTERY AT KANSAS CITY

"Aunt Lou" Dorsett Is Victim of a Murderer.

SMALLEST WOMAN IN CITY

Remains of the Widow Discovered by a Sister After She Had Been Dead for Several Days—Robbery the Motive.

Kansas City, Mo., Feb. 5.—Mystery surrounding the murder of Mrs. Lucetta Dorsett, a widow, whose body was found in her home in Kansas City, Kan., by a sister, deepened after an announcement by the coroner that the woman had been dead since last Tuesday.

Mrs. Dorsett, known to the neighborhood as "Aunt Lou," was said to be the smallest woman in the city, being slightly under four feet tall. Her body was found by Mrs. M. F. Fisher, her sister, who, after several days' absence, went to "Aunt Lou's" home in accordance with her custom to light the gas, Mrs. Dorsett being unable to reach it even from a chair. Mrs. Dorsett's skull was fractured.

No money was found in the house. Detectives worked on the theory that robbery was the motive, it being known that a considerable amount was left to her at the death of her husband, a commission merchant, recently.

AUNT DELIA IS AT WILL'S

Relative of President Taft Entertained at White House.

Washington, Feb. 5.—Miss Delia Torrey, President Taft's aunt, arrived in Washington for a stay of several weeks. She will be a guest at the White House. Every winter "Aunt Delia," as she is affectionately known here, comes to Washington for a short visit.

She expects to remain here until President Taft goes to Boston next month, when he will accompany her back to her home in Millbury, Mass.

BATTLE IN CHINA

Republicans Lose Sixty Killed in Engagement with Imperialists.

Sutsien, China, Feb. 5.—Republicans lost sixty men killed in an outpost engagement with the imperialists fifteen miles to the north of this city. Reinforcements consisting of 5,000 men of all arms are leaving here for the front and a battle is expected soon.

Chang Hsun, who is in command of the imperial forces at Suchow, has made an offer to join the revolutionary army with his followers if his personal losses are reimbursed.

A Beggar's Luggage.

When Bridget Flanigan, who described herself as "a poor lone Irish widow woman," was arrested for begging at Wells she had the following articles distributed about her person: Tea, sugar, fresh cut beefsteak, piece of bacon, two bloaters, bread and cheese, four buns, bag of biscuits, cooked fagot, two apples, onions, two clay pipes, tobacco, cigarettes and snuff.—London Evening Standard.

WEDDING GLOVE FOR BRIDE

Third Finger Is Left Unstitched So That the Ring Can Be Slipped On.

A happy era has dawned for the bride at the fateful moment when the ring is about to be placed on her finger.

Instead of the usual struggle to remove her left hand glove, she will now be able to uncover the third finger without effort and without losing her composure.

This delightful result is to be obtained by an ingenious "wedding glove" device. The inside seam on the third finger of the left glove is unstitched, so that all that the bride need do is to slip her finger through the slit to receive the ring. The finger can just as easily be slipped back into the glove after the ceremony.

The device will be greatly appreciated not only by the bride, but also by the nervous bridegroom.

The story of the origin of the wedding glove has come to light. Sometime ago a girl who had lost her right arm in the hunting field asked for a single wedding glove.

She remarked on the awkwardness of having to remove her glove with the help of her teeth, and it was then seen that matters would be greatly facilitated for the bride if she only had to uncover the ring finger.

The experiment was so successful that it aroused the interest of other prospective brides, who saw in it a boon which would save them from the usual difficulties of removing a whole glove in the moment when the ring is about to be put on.—Exchange.

HIS SPEECH WAS GREAT HIT

Pumperton Thought It Was His Wit, But His Wife Discovered the Reason.

It was late before Pumperton got home, but his wife was still sitting up for him. "Well, John," she greeted him, "how was the dinner? And how was your speech received?"

Pumperton took off his coat, smiling genially. "Oh, splendidly, my dear, splendidly! I got there a bit late, when the others were already at the table, but I just slipped in quietly and didn't make any stir."

"Well, how about the speech?" she reminded him. "Did it make as much of a hit as you expected?"

"Oh, yes—more. None of the preceding speeches had been particularly clever, and they had hardly raised a smile. But I had no more than stood up and begun when they began to laugh. I went on, my dear, and, I assure you, they simply shook. I never have seen any company so thoroughly entertained. I even expanded a little—gave them a couple of new stories that came into my mind. And when I sat down they cheered and clapped an laughed for minutes. I shall never forget how they laughed."

"Yes, I can well imagine so," his wife said sarcastically. "But the next time you are to make an after-dinner speech wouldn't it be well to put your vest on before leaving home?"

Her Idea of It.

Algie Graham Livingston is going to write a spelling book, some day, if they let her, according to a writer in the Cleveland Leader.

"How do you spell 'Yaining?'" she asked the other afternoon, as the big drops came down and spoilt her outdoor play. In parenthesis be it said that she isn't big enough to pronounce the letter "r." Hence "Yaining."

Her mother gave the desired information, but Algie, whose proper name is Elsie, shook her head. Her big brother endeavored to assist her, but Algie roguishly declined advice.

"Well," said her brother Bob, "how do you spell it?"

"H, e, double l," came the answer, like a flash.

And they wonder where she got it.

Fathers of Great Men.

The father of Samuel Pepys was a tailor. The father of James Mill was a cobbler. The father of Jules Verne was a day laborer. Oliver Cromwell's father was a brewer. Epictetus was the son of a day laborer. Socrates was the son of a day laborer. Giotto, the artist, was a peasant's son. The father of Pius V. was a shepherd. The father of Schumann was a bookseller. The father of Pius IV. was a peasant. The father of Cowley was a grocer. The father of Charles Lamb was a servant. Milton was the son of a copyist. Pope's father was a merchant. Neander's father was a carter. Homer was a farmer's son.

First to Practice Palmistry.

Gypsies introduced the practice of palmistry into England. This appears from a statute of 1531 called an "Acte concerning Egypsayans," which recites that "afore this tyme dyverse and many outlandysshe People, callynge them-selfes Egyptians, using no crafte nor faicte of marchaundyse, have comen into this Realme and gone from Shire to Shire and Place to Place, and used greate subtyll and crafty meanes to deceyve the people that they by palmestre could tell menne and womens fortunes, and have by crafte and subtyltie deceyved the people of their money."

Decided Change.

Mrs. Brown—Do you think marriage changes a man?

Mrs. Jones—Vastly. Look at my husband. He used to offer me a penny for my thoughts; now he often offers me $50 to shut up.

Perfected Dish Washer.

The invention of a Chicago hotel steward fills a long felt want. It is a machine that will wash and dry 18,000 dishes in an hour. Moreover, it needs the supervision and help of only two persons.

HE NEVER EVEN TOOK AIM

But the Tyro at Hunting Brought Down Two Birds, and Shot No More.

"Only once in my life did I ever do any shooting," said a traveling man, talking to a group in the cafe of one of the big New York hotels, "and that once I made a real hit. It was in a western town to which my trip had carried me, and the natives had arranged a prairie chicken hunt for the following day. Of course I was invited. I protested that I was out of practice, but they insisted that I go along, and some one furnished a gun for my use.

"As the only stranger in the party, they let me go ahead, following the dogs closely. I didn't even know what a prairie chicken looked like; whether they would run along the ground or fly. Suddenly I heard a tremendous whirr, the sound, as I came to know, of the birds taking wing. So excited was I that, without raising the gun to my shoulder, I pulled the trigger. 'Bang!' went the gun, and two of the birds fluttered slowly to the ground.

"'He never even took aim,' shouted one of the hunters, and my reputation was made. Thereafter I rested on my laurels, not attempting another shot throughout the day, or ever since."

MADE EQUALS BY LEARNING

With the Same Education, Men Will Lose Their Superiority Over Women.

Rev. Anna Howard Shaw said recently in Philadelphia of an opponent of co-education:

"Perhaps he objects because he is aware that equal education does away with man's superiority. The average man, of course, won't be superior to the average woman when they are both equally well educated. His assertions won't be accepted then unquestioningly.

"Indeed his assertions already are beginning to be questioned here and there. Thus there was a young chap at the seashore last month who on being refused by a beautiful girl said:

"'You have broken my heart.'

"But the girl, a medical student, laid her white hand lightly on his breast a moment, and then shook her head nad said:

"'No, there isn't the least evidence of organic lesion. I notice a slight palpitation, due, no doubt, to the excessive use of cheap cigarettes, but otherwise the organ is quite perfect.'"

JUROR FEARED THE DINNER

Conscientious Man Thought Unusually Good Meals Would Keep Him From Thinking Straight.

"The most conscientious man I ever knew served on a jury with me several years ago," said the experienced juror. "It was a criminal case and the jurors were imprisoned in a hotel during the trial. At our first dinner the man with a conscious refused to eat the excellent meal provided.

"'If I should fill my stomach with all that hifalutin grub,' he said, 'I should not be able to think straight. I am not used to it at home. No man is able to think normally immediately after a radical change in fare. It takes several weeks to adjust his mental attitude to his physical state. For that reason, every man who serves on a jury ought to eat exactly the kind of food he is used to at home, even if it takes half a dozen cooks to prepare it. If that was done, there would be fewer freak verdicts in this town.'

"There was so much sound sense in the doctrine that the 11 other jurors had a fleeting fancy for sticking to own accustomed simple fare, but the fleshpots of the hotel overcame their scruples and for three weeks we feasted sumptuously. Also, to sustain the conscientious man's theory, we returned what the public called a freak verdict."

Mixed Patriotism.

Up in the Nineteenth assembly district they are telling this story of a fallen political idol. In the rounds of his social activities he attended an afternoon entertainment given by the Outdoor Playground association. Among the vocal selections rendered by the children was "My Country, 'Tis of Thee." At the conclusion of that hymn the political idol was called upon for a few remarks. He addressed the audience with emotion.

"Children," he said, "it does my heart good to hear you. Scarcely ever have I heard 'The Star-Spangled Banner' so beautifully sung."—New York Times.

Asbestos Shingles.

Asbestos shingles are now being manufactured in this country with success, and the trade has grown enormously. The new products are of the lightest weight, and fireproof up to a temperature of 2,000 and more degrees. They are proof against acids and weather, and last as long as a concrete building will.

NURSES SHOULD NOT SNORE

One of Them Tells How the Habit Keeps Them From Holding Good Places.

"In all those months I was in the hospital somebody ought to have warned me, I think," said the trained nurse. "Of course I had it from the folks at home that I snored a little, but I never took it seriously until I went on my first case. I found then that it is a serious matter for a nurse to snore.

"I took the case from a nurse whose own health had broken down. The patient was nervous and excited over the contemplated change, and that made my ordeal more severe; a brand new case of my own would have been much easier. Still, we got along fairly well together the first half of the night. He was a kindly man, and soon after midnight he insisted that I should try to get some sleep. I didn't think I'd catch a wink, but by and by I dozed off. It was a fatal sleep for me. The next morning the patient's sister told me about the snoring.

"'James could not rest at all,' she said. 'I heard you in the next room.'

"Before night I was looking for another job. Of course I did not have to give up nursing entirely, but the hard cases, where I am required to keep awake every second, are open to me. All those soft snaps that give you a chance to sleep half the night are beyond the reach of the snoring nurse."

RAILROAD TIME TABLES.

Lake Shore & Michigan Southern Railroad.

Effective, December 3, 1911

Going south.

Station	315 D'ly	309 D'ly ex Sun	331 D'ly ex Sun	311 D'ly
Jackson	6 05 am	10 30 am	2 05 pm	8 10 pm
Tecumseh	7 03 am	11 27 am	3 01 pm	9 05 pm
Adrian	7 33 am	11 01 pm	3 30 pm	
Toledo	8 40 am	12 30 pm	4 15 pm	10 05 pm
Chicago	3 45 pm	9 00 pm		
Detroit			5 40 pm	

Going north

Station	316 D'ly	312 D'ly ex Sun	314 D'ly Sun	318 D'ly
Toledo	7 50 am	12 30 pm	5 10 pm	7 25 pm
Detroit				
Adrian		1 00 pm	5 35 pm	8 00 pm
Tecumseh	9 09 am	1 32 pm	6 15 pm	8 49 pm
Jackson	10 15 am	2 33 pm	7 20 pm	9 48 pm

DUNDEE BRANCH.

Going west.

Station	429 D'ly ex Sun	425 D'ly ex Sun	421 D'ly ex Sun	427 D'ly ex Sun
Adrian	8 10 am	8 10 am	3 30 pm	5 25 pm
Tecumseh	7 50 am	9 20 am	4 02 pm	6 20 pm
Addison	10 20 am	10 15 am	4 55 pm	7 05 pm

Going east.

Station	422 D'ly ex Sun	428 D'ly ex Sun	430 D'ly ex Sun	434 D'ly ex Sun
Addison	9 37 am	10 35 am	1 20 pm	7 15 pm
Tecumseh	11:23 am	11 25 am	4 25 pm	8 05 pm
Adrian	10 50 am		5 15 pm	8 40 pm
Chicago	5 55 pm			

Tecumseh and Dundee trains.
Daily except Sunday

Leave Tecumseh	4 10 pm	12 30 pm
Arrive Tecumseh	2 40 pm	10 45 am

G. J. ZIEHR. Ticket Agent
L. A. ROBISON. G. P. A. Cleveland, O

DETROIT, TOLEDO & IRONTON

Going South
Daily except Sunday

Station	1
Adrian	10:30 a. m.
Tecumseh	10:45
Ridgeway	10:33
Detroit	8:00

Going North

Station	2
Adrian	8:39 p. m.
Tecumseh	4:10
Ridgeway	4:20
Detroit	7:05

F. S. Bell,
Ticket Agent.

FEELING LIVER-ISH This Morning?

TAKE

THEDFORD'S **Black-Draught**

Stops Indigestion & Constipation

25¢

AT ALL DRUGGISTS

A Gentle Laxative And Appetizer

OVER 65 YEARS' EXPERIENCE

PATENTS

TRADE MARKS
DESIGNS
COPYRIGHTS &C.

Anyone sending a sketch and description may quickly ascertain our opinion free whether an invention is probably patentable. Communications strictly confidential. HANDBOOK on Patents sent free. Oldest agency for securing patents. Patents taken through Munn & Co. receive special notice, without charge, in the

Scientific American.

A handsomely illustrated weekly. Largest circulation of any scientific journal. Terms, $3 a year; four months, $1. Sold by all newsdealers.

MUNN & Co. 361 Broadway, New York
Branch Office, 625 F St., Washington, D. C.

BRONCHITIS

To Whom It May Concern

Bluevale, Ont., May 4, 1910—"I was sick for two years with chronic bronchitis and a consequent run-down condition. I received no benefit from doctors or from a trip which I took for my health, and I had to give up work. Vinol was recommended, and from the second bottle I commenced to improve. I gained in weight and strength, my bronchial trouble disappeared, and I am at work again.

It is the combined action of the curative elements of the cods' livers, aided by the blood-making and strength-creating properties of tonic iron contained in Vinol which makes it so successful in curing bronchitis.

Vinol is a constitutional remedy for chronic coughs, colds, bronchitis and pulmonary troubles—not a palliative like cough syrups.

Try Vinol. If you don't think it helps you, we will return your money.

G. A. Wright & Son.

Turn to Wooden Flooring.

The use of wooden flooring is on the increase in Italy, taking the place of the former extensive demand for marble, tiling and cement. Oak, larch and pitch pine are mostly adopted, and but little, if any maple, birch or beech has been brought to the market.

The Tecumseh Herald.

VOL. LXI. NO. 61 TECUMSEH, MICHIGAN FRIDAY FEBRUARY 9, 1912 WHOLE NO. 4101.

MICHIGAN STATE NEWS.

PIGEON—Winsor township, located in Huron county, has voted to bond for $50,000 to build twenty-five miles of stone roads. This with the ten miles already improved will cover nearly all the main roads leading to Pigeon. On receipt of news that the bonding proposition had carried Manager W. H. Wallace of the Michigan Sugar company wired the citizens of Pigeon that there was no further doubt as to the company building a factory here. Winsor township is the only one in the county to bond for good roads.

ALLEGAN—There was pleasure and much surprise here when it was announced that Fidus E. Fish of this city had married Clara Reeve of Bay Shore, the wedding taking place at the home of the bride's sister, Mrs. Edgar Brown of Prairieville. They were schoolmates when they were children at Orangeville, but their paths parted. Mr. Fish has served Allegan as prosecuting attorney and is now one of the leading attorneys and is also proprietor of the Allegan Brick and Tile company.

EATON RAPIDS—Poisonous gas escaping from the coal stove at his home caused the death of Stephen Evans, one of Bellevue's well known citizens. When Mr. Evans awoke in the night he was so nearly overcome with the gas that filled the house, that he was barely able to telephone to the central operator, who called a physician for him. Mr. Evans was alone in the house, and had collapsed from the effects of the poisonous fumes when the doctor arrived.

LANSING—Chairman Glasgow of the Michigan state railroad commission, reports that all railroads have expressed their willingness to hustle all coal shipments over other freight shipments until the coal famine is checked. The commission desires all localities in the state that are unable to secure prompt shipments of coal to notify the commission, and their cases will be taken up with the railroad company serving them.

LANSING—The following Michigan companies have filed articles of incorporation with the secretary of state: Tessmer Machine and Tool company, Detroit, increase from $10,000 to $20,000; Mercantile Development company, Detroit, $35,000, principal stockholder, H. P. Rosenstock; Candler and Oehring, Detroit, increase from $5,000 to $10,000; W. F. Hurd company, Detroit, increase from $25,000 to $50,000.

LANSING—George W. Dickinson, Michigan state railroad commissioner, has written the several interurban electric companies operating in the state asking them to install a sounding bell on their right of way, similar to the kind used on steam locomotives to sound a warning before highway crossings are reached. Inspector Stephen made the suggestion.

HASTINGS—Mrs. John Mulholland, who was a prominent pioneer resident of Ithaca, is dead here at the home of her son, Arthur E. Mulholland, a local merchant. Death resulted from paralysis. She was seventy-one years old and is survived by the aged husband and three sons, Homer G. of Lansing, Arthur E. of Hastings and Everett W. of Ithaca.

KALAMAZOO—At the Kalamazoo meeting of the Michigan Corn Improvement association the following officers were elected for the ensuing year: President, Charles H. Sudborough, Adrian; vice president, L. L. Lawrence, Decatur; secretary treasurer, L. J. Bradley, Augusta; directors, W. F. Raven of East Lansing, and J. J. Nyenhuis of Ionia.

TYRE—A coroner's jury which has been conducting inquests to determine the cause of death of John Wesley Sparling, Sr., and his son, Peter Sparling, decided that both men came to their death from poisoning. Dean Vaughan of the University of Michigan reported he found traces of arsenic in both stomachs.

CORUNNA—The Kerby Coal Mining Co., which was organized two years ago, whose tangible property consisted of $56,000 in coal leases on lands in this county, owned principally by Tod Tincald of Detroit, has been dissolved on application of S. C. Palver, a stockholder. The company never engaged in mining.

CORUNNA—Frank E. Welsh, who was a former county clerk, for twenty years member of the school board and editor of the Corunna Journal, and a prominent Mason, died of paralysis after an illness of several years. He was born in this county sixty-four years ago and never married.

SAGINAW—Christian Westfall, forty-five years old, who was a farmer of Spalding township, died at Saginaw general hospital as a result of being crushed under a rolling log. Mr. Westfall was loading a sleigh when one of the top logs fell, pinning him to the ground.

MESSAGE TO CONGRESS

President Wants Investigation of High Cost of Living.

Federal construction and federal ownership of a big trunk railroad in Alaska, and a commission form of government, with other needed legislation for the far-away territory, were among the revolutionary reforms urged by President Taft in a message to congress.

In the same document he also urges the necessity for an international inquiry into the high cost of living and asks authority to invite the nations of the world to a conference in Washington, or elsewhere, to make plans for the investigation or the "high prices that have so distressed the peoples of the world."

In another division of the message President Taft also urges the appointment of a federal commission to make "searching inquiry into the subject of industrial relations."

ROBERT BACON.

Ambassador to France Who Will Be Given Remarkable Farewell.

PARIS.—Robert Bacon, the United States ambassador at Paris, is to be especially distinguished by the interparliamentary arbitration group, which has decided to hold a special session at the senate in his honor before his departure. The date has not yet been fixed. Mr. Bacon resigned his position as ambassador to France on Jan. 11, after the nomination as a member of the corporation of Harvard university.

COMPETITION FOR TROLLEY

Grand Trunk Road to Make Push for Detroit to Pontiac Business.

Pontiac, Mich., Feb. 6. — That the Grand Trunk railway is about to put into effect the plan to compete with the D. U. R. lines to Detroit from Pontiac is a story that has gained credence here. The report is received from persons claiming to be in touch with the headquarters of the road at Detroit. Local officials do not affirm or deny it.

The plan, according to the story, is to run gasoline engines with small trains between the two cities at frequent intervals. The fares charged will be such as to compete with the electric cars.

The project will require the completion of the double tracks which have been brought as far as the city limits. Their further construction is held up in the circuit court by the mayor and city attorney. Suits are pending in the court which are expected to be settled during the next term of court, which opened Monday.

MAY BE HURT BY DEADLOCK

Soft Coal Miners of Michigan Look for Disastrous Shut-Down.

Saginaw, Mich., Feb. 5. — Michigan and more especially Saginaw and Bay counties, are viewing the deadlock in Indianapolis between the miners and operators with much concern, as the local district is under the jurisdiction of the United Mine Workers, and is governed according to what takes place in the big meeting.

While it is possible that the Michigan district may sign up a scale with the operators, it is not probable. Chances are that when the Michigan district meets here in March, a general shut-down of the soft coal mines will follow.

GIRL DEAD; DOCTOR ARRESTED

Health Officer Charged with Performing an Illegal Operation.

Marquette, Mich., Feb. 6.—Dr. Samuel M. Janes, health officer of Marquette, was arrested in Ishpeming, charged with having performed an operation upon Martha C. Carlson, aged eighteen, from which she died.

The girl came here on Jan. 18 and it is alleged that Dr. Janes performed the operation in his office. Her death was ascribed to pneumonia, but investigation resulted in the physician's arrest. The action was based on an ante-mortem statement of the girl.

WOMAN IS STRICKEN BLIND

Singing in Spotlight in Theater Is Probably the Cause.

Battle Creek, Mich., Feb. 6. — The glare of a spotlight is blamed by Dr. C. W. Ryan for the blindness of Mrs. Floyd Hamilton of this city, who was stricken while singing in a theater in Kalamazoo. While not particularly optimistic, Dr. Ryan says Mrs. Hamilton may recover her sight in time. The unfortunate woman had to take up the Kalamazoo job two weeks ago when her husband lost his position with a local undertaker.

Lumbermen to Meet in Lansing.

Lansing, Mich., Feb. 6.—Four hundred wholesale and retail lumbermen will assemble here in convention this week. Charles Joslyn of Detroit will deliver an address on "Federal Suits Against Lumbermen," and there will be other speeches.

DENIES MONOPOLY

United States Steel Corporation Files Its Answer In Court.

At Trenton, N. J., the big United States Steel corporation filed its answer to the petition of the federal government, in which the court was prayed to adjudge the steel company illegal and in restraint of trade.

The answer is a general denial to the allegations of the government. It defends the organization of the subsidiary companies, denies that they were formed in violation of the anti-trust act, asserts that they were a normal and necessary development of the times, and insists that instead of restraining trade or customers, they have developed and increased the same.

Our Display this Week

New Spring Dresses,

Coats and Suits,
Dress Goods & Silks,
Embroideries, Laces,
Trimmings,
Ginghams,

Rugs and Carpets.

LET US SHOW YOU.

Special, Saturday Afternoon,
FEB. 10, AT 2 O'CLOCK
BARGAIN BASEMENT
144 14-QT. GREY ENAMEL DISHPANS
For 10c each.
Coupons on sale on first floor at 2 o'clock.

The Webster Anderson Co.
Tecumseh, - - - Michigan

LA FOLLETTE IS SCORED

His Attack on Press of Country Is Resented.

The dinner at Philadelphia, Pa., of the Periodical Publishers' association did not break up until early morning and its close was marked by a tart denunciation of Senator LaFollette by Don C. Seitz of the American Newspaper Publishers' association, who acted at toastmaster.

Senator LaFollette began his speech near midnight and spoke for nearly two hours. More than 600 diners became visibly wearied and toward the close frequently interrupted the senator. Much of his speech was devoted to the money power and an attack upon sincerity of the press of the country. When he had finished Toastmaster Seitz said:

"I shall not attempt, nor have I the time, to come to the defense of the newspapers of the country, which have just been foolishly, wickedly and untruthfully assailed."

Senator LaFollette made no sign of hearing the caustic remark uttered in a half angry tone.

DENEEN INDORSED

Cook County, Illinois, Republicans Defeat Roosevelt Resolution.

In Chicago Saturday Gov. Deneen was indorsed for renomination for governor, an effort to indorse Theodore Roosevelt for the presidential nomination was defeated, a progressive platform adopted and a county ticket nominated for the primaries April 9 at the Republican county convention.

This, in brief, is what the assembled Republicans did in a well organized meeting that recalled the days when nominations were made in convention.

PERJURY WORTH $5,000

So Detective Testifies McGowan Told Him.

Following clashes between detective William J. Burns and Elbridge Hanecy, counsel for Senator Lorimer, a sensation was sprung before the senate committee when A. C. Bailey, one of Burns' operatives, took the witness stand.

Bailey testified that McGowan had told him he had demanded $5,000 of C. F. Weihe for his testimony.

"I told him he ought to have made it ten," said the detective.

"It certainly is worth $5,000 to perjure oneself," the detective quoted McGowan as having said.

Bailey testified of "operating" on Orme Stuart, McGowan's chum. McGowan first talked to Bailey about the case, the latter said, on Aug. 12, 1911, in Saskatchewan, Canada. Bailey produced notes he had made of the McGowan conversations.

On that day Bailey said McGowan criticised Stuart, saying he had caused his trouble by talking in Chicago, and had come near "queering him with the Hines people."

McGowan mentioned a man named Shields as paying him $50 about the time he went to Washington, the witness said.

"This is the Hines' company's money," the detective quoted McGowan as saying Shields had told him and Stuart in Chicago. "They have plenty of it, and are glad to spend it."

PLUNDERS A STORE; THEN STARTS A FIRE

Ashland Man Placed Under Arrest at Ontonagon.

After Causing a Blaze in a Department Store While Robbing the Till He Turns in Alarm and Helps Fight Fire.

Hancock, Mich., Feb. 5. — Albert Holter of Ashland achieved distinction and arrest in a series of circumstances which kept the town of Ontonagon stirred from early morning until late in the day.

The accusations against Holter charge him with:

Entering a department store at 1:30 o'clock in the morning.

Robbing the till.

Permitting the place to catch fire from matches which he dropped.

Sounding the alarm of fire.

Working as a volunteer fireman to extinguish the blaze.

He was arrested later as he was taking a train for Ashland.

The Ontonagon police declare that Holter confessed the robbery and that stolen property was found in his possession. J. P. Donnelly, who owned the store, said the loss was $40,000. Less than $40 was in the cash drawer before the fire.

FRANKENMUTH IN ARMS

Saginaw's Meat Ordinance Hits Village Butchers.

Saginaw, Mich., Feb. 3. — Frankenmuth may boycott this city as a market because of the enforcement of the new meat ordinance. Under the ordinance butchers must bring their livestock into the city and have it slaughtered in the public abattoir. At a meeting of the M. and M. association in the village strenuous resolutions were adopted calling for a modification of the city ordinance, failure to comply with the request meaning a newfield for the Frankenmuth butchers.

The year's business done by the butchers with Saginaw merchants will amount to $275,000. The butchers claim that the city discriminates against them. The farmers are not barred from killing their own stock and selling it here, which is the bone of contention of the wholesale butchers.

STATE LANDS ARE BOOSTED

Public Domain Commission Decides to Double Prices.

Lansing, Mich., Feb. 3.—At a meeting of the Public Domain commission it was decided to raise the price of all state lands, and in the future the land commissioner will practically double the price of all state lands.

It was also voted to set an additional 150 acres of trees on the state forest reserve at Higgins Lake.

Michigan Patents.

Washington, Feb. 3.—Patents granted Michigan inventors: G. H. Burgess, St. Louis, safety stand pipe for gasoline stoves; J. C. Conn, Grand Rapids, best fastener; S. W. Dumouchel, Kalamazoo, combination tool; C. W. McClure, Saginaw, hoop fastening means for silos; C. L. Samp, Chelsea, wagon loader; G. R. Schimmel, Detroit, fastener for bottle stoppers; A. Schmidt, Flint, spark plug.

BLUMENBERG OUSTED FROM HIS POSITION

Lorimer Investigation Committee Acts on His Case.

Official Stenographer's Denunciation of the Detective's Dictograph Has Resulted In Causing a Great Sensation.

Milton Blumenberg, stenographer of Lorimer senatorial inquiry, held in contempt by the investigating committee because of his conduct at Saturday night's hearing, appeared before the committee. An executive session was held to determine what action should be taken.

Blumenberg's friends declare his outburst was caused by a nervous breakdown brought on by overwork, and there was some doubt as to whether he would be able to appear.

The committee, after due consideration, dismissed Blumenberg. Pending the disposition of contempt charges against him, Blumenberg will be held as a committee witness. He is also an official reporter of the proceedings of the senate, but it is said will not be employed there until the charges are cleared up.

William J. Burns, the detective, is hurrying back to the national capital as a result of the spectacular incidents which have accompanied the introduction of testimony from his agency before the senate committee. The climax came Saturday night when Blumemberg was placed under arrest for contempt in forcing an adjournment by withdrawing his corps of assistants.

Sensation denunciation by Blumenberg of the Burns dictograph record as being a carefully prepared "fake" instead of being a record taken during an actual conversation immediately preceded the arrest. E. L. Cornelius, sergeant-at-arms, was ordered to take Blumenberg into custody, permit no one to communicate with him and produce him before the committee at 10:30 a. m.

Blumenberg is declared by stenographers to be one of the best, if not the best, in the world. His opinion as an expert has weight, and he declared to the committee that he had submitted Sheridan's notes to other experts who confirmed his opinion that they were prepared leisurely. He is one of the official stenographers of the senate and half a dozen other skilled stenographers under him report the work of the Lorimer committee.

James Sheridan, the nineteen year old stenographer-detective, who was on the stand when Blumenberg was projected into the hearing, stoutly maintains that he dictograph record is a bona fide report of the "salient points" of a conversation in which Charles McGowan admitted he committed perjury before the committee and received $1,500 from the Edward Hines people for doing so. He scoffs at the assertion that the stenographic notes were not taken down at the time the conversation occurred.

In addition to the unprecedented situation of a senate committee ordering the arrest of its own official reporter, the denouncement by Blumenberg and other facts brought out in the cross-examination of the Burns agency witnesses seriously affects the evidence they secured while in the employ of the Chicago Tribune. Mr. Burns remains under subpoena of the committee and is counted on to come back to clear up the muddle.

FAMOUS NEW YORK POLITICIAN IS DEAD

State Senator Thomas A. Grady Passes Away.

First Became Widely Known Politically Following Quarrel with Governor Cleveland—"Silver Tongued Orator."

At New York Saturday State Senator Thomas F. Grady, widely known in Democratic councils in state and nation, and familiarly called "the silver-tongued orator of Tammany hall," is dead.

The senator, for many years the Democratic leader in the state senate, had been ill for several weeks and recently underwent an operation at a [illegible] where he died. His sister, Miss Margaret Grady, was with him.

Senator Grady first became widely known politically following a quarrel with Governor Cleveland. As a result Grady opposed Cleveland's nomination for president. He bolted Cleveland and took the stump for Ben Butler, and together they toured the country. Afterward Cleveland and Grady became reconciled.

Senator Grady was spokesman for Tammany hall both in the state and national conventions.

Mr. Grady was leader of the New York Democrats in the state senate for eleven years. During that time the sole duty of the Democracy was to "kick." Grady got so in the habit of it that when Murphy announced that some one else would be senate leader during the last legislature, he stubbed his toe against the Murphy resolution. His controversy with Murphy embittered his last days.

SUICIDE OF ELOPERS

Divorced Wife of W. L. Suydam and Frederick Noble Kill Selves.

In New York city Louise Lawrence White, divorced wife of Walter Lispenard Suydam, and Frederick Noble the young man with whom she eloped and whom she later married, put an end to an unhappy marriage by lying down in front of the kitchen range in their apartment at 82 West Twelfth street and turning on the gas in all of the burners.

The double suicide came about five months after the elopment of Mrs. Suydam and Frederick Noble and twenty-five days after their marriage.

The two had little happiness together since the early days of their elopement. Mrs. Suydam had confessed frankly to friends that she did not love Noble, her husband, and that she never would love any one but Mr. Suydam, whom she had forced by her elopement to divorce her.

11 DIE IN SUBMARINE

British Diving Vessel Is Sunk by Gunboat Hazard.

A British submarine sank after a collision with the British gunboat Hazard off the eastern end of the Isle of Wight.

All the eleven men on board the vessel lost their lives by the sudden inrush of water and the rapid sinking of the vessel.

The submarine, which was carrying on a series of diving and torpedo exercises, sank like a stone immediately after her collision with the Hazard.

A big escape of gas, which was observed on the surface immediately after she sank, indicates that the vessel quickly filled with water.

The submarine lies on the Princess Shoal, almost on the same spot where the submarine "A1" was lost with all hands on March 18, 1904.

TROOPS FOR FRONTIER

Commanders Get Orders to Prepare Soldiers for Mexican Border.

Major Blake, commandre at Fort Crockett, Texas, has received telegraphic instructions directing that the 104 men of the One hundred and twenty-eight company coast artillery, be prepared to take the field, with full equipment, within twenty-four hours. The One hundred and twenty-seventh company of coast artillery also is quartered at Fort Crockett.

Colonel J. A. Irons, in command of the Twentieth United States infantry at Fort Douglas, Utah, also received orders to hold his regiment in readiness for a call to the Mexican border.

Orders have been sent to Fort William Henry Harrison in Montana for the four companies of the Fourteenth infantry stationed there to hold themselves in readiness to move on an instant's notice to the Mexican border.

IONIA—Mrs. Amelia W. Jones, who was convicted recently of attempting to murder her husband by feeding him poisoned pie, was sentenced to from five to ten years in the Detroit house of correction. Her victim, Henry S. Jones, is said to be crippled for life.

ADRIAN STATE SAVINGS BANK,
ADRIAN, MICH.
RESOURCES over - - $1,400,000.00
Largest Bank in this Section of Michigan.
"We welcome visitors and invite inspection of our substantial Building, commodious Offices, and massive Burglar-proof Vault."
3 % compounded semi-annually paid on all Savings Deposits remaining one calendar month or more.
Accounts may be opened by mail. Correspondence and personal interviews solicited.
R. A. WATTS, Pres. GEO. A. WILCOX, Vice Pres. B. E TOBIAS, Cashier

Valentines.

Dainty, pretty, loving, sweet,
Everything so fine and neat,
VALENTINES for young and old,
For the timid and the bold.
With its tale of love so fine
Comes the maiden's Valentine,
And the youth with great surprise
Seizes on his welcome prize.
Mates are chosen, hearts entwine,
Guided by St. Valentine.

E. J. PETERS & CO.

PHONE 200 Successors to J. F. HICKS & SON

THE BEST

Prime Beef, Pig Pork, Veal and Spring Lamb, Salt Pork, Sweet Cured Hams and Bacon, Fowls, Spring Chickens.
Boiled Hams, Veal Loaf, Pressed Meats, Frankforts, Bologna, Pure Leaf Lard, Corned Beef, etc.

L. A. HUGHES MEAT CO.

SEE
OUR FINE LINE OF
VALENTINES

Box Stationery and Tablets.
Also our Fancy China and Enameled Ware.

Ida B. Chase.

The Herald $1.00

COMMERCIAL TECUMSEH SAVINGS
STATE SAVINGS BANK
THELARGEST BANK IN NORTHERN LENAWEE
December 1st, Interest added to Savings Accounts $5,000.00
A goodly sum distributed among our Savings depositors.
Every man, woman and child should have a Savings account.
Your money is safe and ready for you when wanted.
Money deposited in this bank is never idle. It is continually growing.
J. Q. LOOK, President. J. H. SMITH, Cashier.

G. N. STACY,
EDITOR AND OWNER

SUBSCRIPTION RATES

IN LENAWEE COUNTY

One year, payment in advance	$1.00
One year, payment after three months	1.25

OUTSIDE LENAWEE COUNTY

One year, payment in advance	$1.25
One year, payment after three months	1.50

There will be no Deviation from above Rates

HOW'S THIS?

We offer One Hundred Dollars Reward for any case of Catarrh that cannot be cured by Hall's Catarrh Cure. F. J. Cheney & Co. Toledo, Ohio.

We, the undersigned, have known F. J. Cheney for the last 15 years, and believe him perfectly honorable in all business transactions, and financially able to carry out any obligations made by his firm. Walding Kinnan & Marvin, Wholesale Druggists Toledo, O.

Hall's Catarrh Cure is taken internally acting directly upon the blood and mucous surfaces of the system. Testimonials sent free. Price, 75c per bottle. Sold by all druggists.

Take Hall's Family Pills for constipation.

Most rat holes will bear looking into.

Almost Lost His Life

S. A. Stid, of Mason, Mich., will never forget his terrible exposure to a merciless storm, that caused severe pains in my chest, so it was hard for me to breathe. A neighbors gave me several doses of Dr. King's New Discovery which brought great relief. The doctor said I was on the verge of pneumonia, but to continue with the Discovery. I did so and two bottle completely cured me." Use only this quick, safe, reliable medicine for coughs, colds, or any throat or lung trouble. Price 50c and $1.00 Trial bottle free. Guaranteed by C. A. Wright & Son.

It doesn't require an axe to cut an acquaintance.

First LaGrippe, Then Bronchitis

That was the case with Mrs. W. S. Bailey, McCreary, Ky. "My wife was taken down with a severe attack of lagrippe, which run into bronchitis She coughed as tho' she had consumption and could not sleep at night. The first bottle of Foley Honey and Tar Compound gave her so much relief that she continued using it until she was permanently cured." For sale by all druggists.

Shocking Sound

in the earth are sometimes heard before a terrible earthquake, that warn of the coming peril. Nature's warnings are kind. That dull pain or ache in the back warns you the Kidneys need attention if you would escape those dangerous maladies, Dropsy, Diabetes or Bright's Disease. Take Electric Bitters at once and see backache fly and all your best feelings return. "My son received great benefit from their use for kidney and bladder trouble," writes Peter Bondy South Rockwood, Mich., "It is certainly a great kidney medicine." Try it. 50 cents at C. A. Wright & Son's.

There is no impropriety in using a spring wagon in the fall.

An Epidemic of Coughing

Is sweeping over the town. Old and young alike are affected, and the strain is particularly hard on little children and on elderly people. Foley's Honey and Tar Compound is a quick, safe and reliable cure for all coughs and colds. Contains no opiates. For sale by all druggists.

Corn on the cob is more acceptable than corn on the foot.

He Won't Limp Now

No more limping for Tom Moore of Cochran, Ga., "I had a bad sore on my instep that nothing seemed to help till I used Bucklen's Arnica Salve," he writes, "but this wonderful healer soon cured me." Heals old, running sores, ulcers, boils, burns cuts, bruises, eczema or piles. Try it. Only 25cents at C. A. Wright & Son's.

It isn't very long before the "good fellow" is a poor fellow.

Blamed A Good Worker

"I blamed my heart for severe distress in my left side for two years," writes W. Evans, Danville, Va., "but I know now it was indigestion, as Dr. King's New Life Pills completely cured me." Best for stomach, liver and kidney troubles, constipation, headache or debility. 25c at C. A. Wright & Son's.

Dreams Worth Holding.

"Hold fast to your most indefinite waking dreams."—Thoreau.

The Sound Sleep of Good Health

is not for those suffering from kidney ailments and irregularities. The prompt use of Foley Kidney Pills will dispel backache and rheumatism heal and strengthen sore, weak and ailing kidneys restore normal action, and with it health and strength. Mrs. M. F. Spalsbury, Sterling, Ill., says: "I suffered great pain in my back and kidneys could not sleep at night, and could not raise my hands over my head. But two bottles of Foley Kidneys Pills cured me." For sale by all druggists.

Result of Too Much Beef.

Some doctors say a regular diet of beef makes people ill-tempered and [illegible]

BETWEEN STATIONS

By FLORENCE COWLES

Just before the train started a tall, graceful young woman hurried into the car and pre-empted the last but one remaining seat. She was accompanied by a dainty morsel of girlhood apparently about four years of age. The morsel heaved a sigh of relief quite disproportionate to her size as she was deposited on the seat by the tall young woman.

"Ve catched it, didn't ve, auntie," she fluttered joyously.

"Yes, dear," was the quiet reply of the tall young woman, as she loosened her furs in preparation for the ride.

The Morsel wriggled a little, then settled herself to her liking and began leisurely to inspect her fellow passengers. Her bright brown eyes, under the contrasting charm of sunny, daffodil hair, flitted with interested curiosity from one to another, resting finally on all that was visible below a newspaper of an evidently masculine entity directly across the aisle.

There seemed to be something vaguely familiar to her about the legs which accommodated their goodly length as best they might to the somewhat cramped space allotted to them, for the puzzled gaze returned to them again and she tried unavailingly to obtain a peep at the face which the newspaper hid.

At last her patience was rewarded, for the paper was lowered a trifle, as the hidden reader turned a leaf.

"Oh, Mr. Walph!" the Morsel cried ecstatically, "I fought it was you, but I couldn't tell for sure-tainly 'count of yat old newspaper."

"Why, good morning, Katherine," responded the young man with feigned surprise, raising his hat in response to the chilly little bow of The Morsel's companion. "You are an early bird this morning."

His attempted retreat into the newspaper was promptly thwarted by The Morsel.

"Fy don't you tum over here and talk to auntie and me?" she queried wonderingly.

"Don't annoy Mr. Gale, Katherine,"

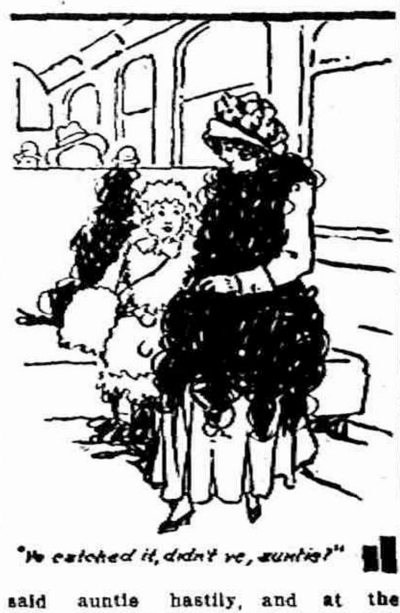

"Ve catched it, didn't ve, auntie?"

said auntie hastily, and at the same time, "I fear I should disturb you and—your auntie," said the young man.

The Morsel was equal to both reproof and excuse.

"Why, auntie, it don't never 'noy Mr. Walph to have me talk to him." And, Mr. Walph, sedately, "auntie and I would be p'eased to see you. P'ease tum," she coaxed, "I 'sist upon it."

"Oh, well," Gale laughed, "when ladies insist of course there's only one thing to do."

A faint flush in auntie's fair face told that the double entendre was not lost. Gale reversed the seat in front of his friends, and prepared to devote himself to The Morsel. Auntie bit her lip in silent vexation.

"Now, Mr. Walph," began the tiny dea ex machina, "I is going to 'cold you."

"Scold me? Why, what have I done?" in mock terror.

His mentor summoned all the austerity at her command.

"You made my auntie c'y," she said reproachfully. "Oo—oo, auntie, don't pinch my arm so tight."

"I? Oh, no, I guess not," replied the uncomfortable Gale with a surprised glance at auntie's now very pink cheeks. The Morsel nodded vehement assertion.

"I s'ept wiv her last night and she c'ied and 'cied a long, long time when she fought I was all s'eep, and I heard her say 'Walph, Walph!'"

"Katherine!" exclaimed Auntie in an agony of mingled appeal, reproach and accusation. Then haughtily to the man: "Mr. Gale, you will make allowances for the utter irrelevance in a child's notion of cause and effect."

"I am sure Katherine and I understand each other perfectly," was the calm reply.

A new expression had dawned in Ralph Gale's gray eyes, but he forbore to scrutinize auntie's confusion. He changed the subject.

"Look here, Katherine, who is your best little boy friend?"

"Well, I fink—Cagol Hunt."

"Carol Hunt, eh? He's a fine little boy. Do you ever quarrel with him?"

"No, but sometimes he q'arrels wiv me."

Gale retreated with loss, conscious of a wicked expression in auntie's eyes. He rallied.

"But isn't the quarrel sometimes your fault?"

"Well, he didn't oughted to care if I do p'ay wiv uvver little boys sometimes," pouted The Morsel.

"Oh, fie, Katherine! and you so young! How is Carol to know that you like him best, if you play with other little boys?"

"I telled him so once, and he oughted to b'lieve me always; didn't he auntie?" The Morse appealed persistently.

"He certainly ought," confirmed auntie. But her voice was not at all aggressive; it was low and pleading.

"Two women against one poor man! The odds are overwhelming! But tell me, Katherine, how do you and Carol make up your quarrels?"

"Oh, I say, I'se sowwy, Cawol, and ven he says I'se sowwy, to Kaf'rine,' and ven it's all wight again, you see."

"Yes, I see," said Gale. It was his turn to be triumphant now, but he was merciful instead.

"Come over here and look at pictures out of the window," he invited, and lifted The Morsel lightly to his lap. The flying pictures absorbed and delighted her for awhile, and auntie devoted herself to her shopping list, obstinately oblivious of the pleading glances cast at her over the top of her niece's hat.

"Oh, look!" cried The Morsel excitedly, as they whirled past a schoolhouse. "See all ve 'ittle childs p'aying. Don't you wish you had some 'ittle childs, Mr. Walph?" turning to him in sudden pity.

"Indeed I do," was the almost reverent reply.

"Well, I'll be your 'ittle child," The Morsel assured him comfortingly, as she nestled cozily against him and slipped one soft little hand into his.

"Why, what is this, Katherine? something new?"

"Oh, yes, vat's my new wing auntie gived me. Pitty, isun't it?"

"Very pretty. Did auntie—"

"Oh-oo!" gurgled The Morsel, jerked upright by the suddenness of an exciting memory. "Did you know auntie had losted her wing, vvat pitty twinkley one?"

"Come over here, Katherine, and let me arrange your hat?" interposed auntie hastily. But The Morsel hardly heard, in her absorption, and Gale, who heard, did not heed.

"Has she, indeed? Where did she lose it?"

"In ve drawing room last night. And vis morning I cwawledd all wound ve floor but I couldn't find it, not no-'fere." And the yellow head shook disconsolately.

"Perhaps she will find it again," Gale encouraged her.

"I fraid not. She says she can't find it, not never, and she doesn't look for it."

"Katherine," coaxed auntie, with flaming cheeks, "I think there are some candies in my bag."

But Destiny's diminutive cat's-paw was oblivious to even sugary seduction in her disinterested concern for auntie's welfare.

"Perhaps, after all, you didn't look in the right place for it. I know a place where it might be," and Gale whispered something in The Morsel's shell-like ear.

She gazed at him with round, incredulous eyes, but obediently slipped her hand into a certain inner pocket of his coat. She drew it out with a shout of delight.

"Auntie! Auntie! I finded your twinkley wing!" she cried rapturously.

"No, Katherine, that is Mr. Gale's ring," said auntie with downcast eyes.

The Morsel looked dubiously at the ring and then at Gale.

"Fere did you find it?" she demanded.

"In the drawing room last night," he assured her.

"Ven it is your wing, auntie. Here!" and she thrust the ring imperiously toward her aunt.

Auntie hesitated. Then slowly she looked up and met Gale's imploring eyes.

"Bridgehaven! Bridgehaven!" roared the brakeman, letting in a chaos of sounds and cinders through the half-opened door.

The Morsel suddenly found herself on her feet, and quite neglected for a moment in the general confusion. But her bright eyes held a satisfied gleam as she saw Mr. Ralph slip the "twinkley wing" on auntie's finger, though her ears did not catch the low "I'm sorry, Ralph," "I'm sorry, too, Marjorie."

Census Statistics.

The relative increase in population is not as great as it was a century or two ago for obvious reasons. According to records of 1816 the estimated population of the United States in 1810 was 7,000,000. Statisticians of that day figured that the population would double every 23 years, but such has not been the case. Had the increase fulfilled that prediction the country would have had a population of 112,000,000 ten years ago.

These pioneer statisticians of 1816 estimated that in 1880 the country should have a population of more than 56,000,000. The official census for that year, however, put the figures at 50,155,783. The estimate for 1902—112,000,000—was also far afield, the official census of two years earlier showing a population of only 76,303,000.

Great Cleverness.

"Would you call Biggins a clever man?"

"Certainly," replied Miss Cayenne. "He is not intellectual, but he is wonderfully clever in concealing the fact from strangers."

The President Laughed.

President Taft, who has difficulty in keeping his weight down to 300 pounds, often cracks a joke or gets off a witticism about his size. One afternoon, as he was leaving the White House to take a horseback ride, he met a group of newspaper correspondents, and among them was Matthew Tighe, an old friend.

After greetings had been exchanged, Mr. Taft looked down at his legs encased in leggings which emphasized the girth of the limbs. He struck his left leg a resounding blow with his riding-crop, and, turning to Tighe, asked with a smile:

"What do you think of that, Matt?"

"That," said Tighe, grinning, "would do credit to any piano ever manufactured."

And the loudest laugh about it came from the president.—Lippincott's Magazine.

Fishing at Biarritz.

In the neighborhood of Biarritz in southwestern France an original method of taking fish from the sea has been invented by the inhabitants along shore. Two poles forty or fifty feet tall and placed eight or nine yards apart are erected on the beach.

By means of pulleys a continuous line running over the tops of the poles and attached also to the top of another pole placed 500 yards out in the sea can be alternately drawn either shoreward or seaward.

Short lines with hooks and bait hang from the main line, and when they are loaded with fish the fisherman, sitting by his little cabin on shore, draws in his "take," rebaits his hooks and by pulling in the opposite direction replaces the row of baited lines in the sea. This apparatus is called a "va et vient" or "go and come."—Youth's Companion.

Realism Indeed.

Jinks—How was the new play last night?

Minks—Biggest thing yet. One scene shows Broadway natural as life; wonderful thing, wonderful! Real wagons, real horses, real paving stones, real excavations, real dirt and genuine imported Italians digging at it.—New York Weekly.

TECUMSEH BOY A POET

We clip the following from The Sunday Chicago Examiner.

A new answer to Rudyard Kipling's attack on the "Female of the Speices" has been written by LaVerne F. Wheeler, Internal Revenue Inspector, who has offices in the Chicago federal building.

Mr. Wheeler does not spare the lash in his spirited attack on the assailant of womankind. His poem follows:

"The Female of Her Species"

By LaVern F. Wheeler.

(With Apologies to No One)

When the Russian Bear goes growling
  to'ards a weaker nation's throne,
And the Cossacks mount their ponies
  and their victims lie and moan,
Then the horrors that will follow
  when the carnage doth prevail
Proves the female of her species can't
  be deadlier than the male.

When the British Lion rages as he
  casts his greedy eyes
On a neighbor's fair possession that
  he fancies he would prize,
And his minions scatter havoc by his
  ever bloody trail,
You can see that never female was as
  deadly as the male.

When the Turks go after Christians
  with no mercy for their wives;
When they burn and when they slaughter,
  caring naught for human lives,
It is never Turkish women who are
  fiends in human guise,
'Tis the male who gluts his passions
  as his wretched victim dies.

When you walk along the "levee,"
  where you see the painted face,
And the eyes that must appall you if
  of pity you've a trace,
You will realize what brought her
  where no tears are of avail,
And no female of her species can be
  deadly as the male.

Everywhere that man has power that
  he wields without restraint,
You will find the most corruption
  with the mercenary taint,
He will sacrifice the woman 'till she
  rots without the pale,
And he proves that women never is as
  deadly as the male.

When you read of prison horrors and
  the jailer's cruel lash;
When you read of far Siberia, where
  the rifle's sudden crash
Tells that some poor wretch has fallen
  with a last and piercing wail,
You'll believe that never female was
  as deadly as the male.

Stock yard millions that are builded
  from a toil that each one knows
Is exacted from the poor ones that are
  helpless in their woes,
Proves the truth of my assertion, and
  I know it cannot fail
That the female of her species ne'er is
  deadly as the male.

If the female of her species sometimes
  steeps her soul in crime,
And no matter where she does it, and
  no matter where the crime,
If you trace her whole life closely,
  just as closely as you can,
You will find that nearly always you
  can blame it on a man.

Were it not for woman's pity and her
  greater moral worth
Man would soon become a demon and
  depopulate the earth!
I believe the boor who'd class her
  with the bear and the snake
Should be taught to see his error; it is
  time he should awake.

He it is befouls his mother who in anguish
  gave him birth!
Likens her unto the cobra, deadliest
  thing that crawls the earth!
Where's "the God of Abstract Justice"
  that he makes not Kipling quail
For his lying slur on women? Who
  so deadly as this male?

He it is whose speech is poison, he
  whose tongue with venom dips!
He whose smile may mean destruction
  as come sweet words 'tween
  his lips!
He the man who is the coward, fearing
  woman soon may rise
And confound the brazen creature
  who'd besmirch her with his lies!

Itching, torturing skin eruptions disfigure, annoy, drive one wild, Doan's Ointment brings quick relief and lasting cures. Fifty cents at any drug store.

Auction.

ADMINISTRATOR'S SALE.

To close out the personal property of the late Samuel Anderson, I will sell at Public Auction on the premises, one mile west of Macon Grange Hall and two miles south of Macon Village, on WEDNESDAY, FEB. 14, 1912, at 12 M., sharp, the following property:

4 HORSES—Bay Gelding, 7 yrs. old, weight 1300, a good driver and worker, Bay Mare, 5 yrs old, weight 1350 (one of the best teams in vicinity), Grey Mare, 14 yrs old, Grey Mare 8 yrs. old

8 HEAD CATTLE—4 Milch cows, 3 two-year old Steers, 1 yearling Steer

41 DELAINE BREEDING EWES—1 Delaine Buck. 8 Brood Sows, 1 due in March, 2 in May. 5 Shoats. 8 Pigs 11 weeks old.

FARM TOOLS—A large number in good condition, (see bills).

350 bu. Ear Corn. 3½ tons good Hay.

TERMS OF SALE—$10 and under cash; over $10, 1 year's time with good bankable notes at 6 per cent.

JOHN T. BOYCE,
Administrator Sam'l Anderson Estate
Frank Davidson, Auc.

Auction.

Having sold my place, the undersigned will sell at Public Auction, on the premises known as the John Temple place, in the Village of Ridgeway, on TUESDAY, FEB. 13, 1912, at 1 o'clock P. M. sharp, the following described Property:

2 HORSES—1 good General-purpose Mare, 12 years old. 1 good Work Mare 12 years old.

2 COWS—1 coming in in a few days. 1 Cow three years old, giving milk.

4 GOOD SHOATS weigh about 100 pounds each.

FARM TOOLS—a large number in good condition.

TERMS OF SALE—$5 and under Cash; over $5, 9 months' credit with approved Bankable notes at 6 per cent.

MARK RANDALL
SHERMAN STALTER
Frank Davidson, Auc.

After a heavy meal take a couple of Doan's Regulets, and give your stomach, liver and bowels the help they will need. Regulets bring easy, regular passage of the bowels.

SNAPSHOTS AT LOCAL NEWS

PULPIT TOPICS

PRESBYTERIAN CHURCH

Rev. Benjamin R. Weld, pastor

10.00 a. m. Morning Worship and Sermon, "Supply and Demand."

11:15 Bible School.

7:00 p. m. Evening Worship and Sermon, "The Guest at Cana." Special music.

Tuesday 7:30. The Westminister Chapter will meet with Mrs. Wade Jones.

Wednesday 7.00. Prayer Service.

Friday 2:30. Work meeting of the Woman's Missionary Circle with Miss Dingman.

EPISCOPAL CHURCH.

Service Sunday afternoon at 4 o'clock at St. Peter's church.

BAPTIST CHURCH

W. B. Hartzog, Ph. D., minister.

10:00 a. m. Morning Worship and Sermon. "A Sign of the early Conquest of Christianity."

11:15 Sunday School.

11:15 Men's Class. Jay Morse, leader.

6:00 p. m. B. Y. P. U.

7:00 Evening Worship and Sermon. "Lwingli and the Reformation in Switzerlan," preceded by a brief review of the first lecture on Luther and the Reformation in Germany.

METHODIST EPISCOPAL CHURCH

Geo. N. Kennedy, minister

A cordial welcome.

10:00 a. m. Worship and Sermon.

11:30 Sunday School.

11:30 Business Men's Class addressed by Dr. L. G. North, "The teaching of Jesus about Spiritual Development."

5:00 p. m. Evening Service. Topic, "Abraham Lincoln and the New South."

6:00 The Leagues.

FRIENDS CHURCH

Elizabeth H. Mott, pastor

10:00 a. m. Morning Worship and Sermon.

11:15 Sabbath School.

3:00 p. m. Children's meeting.

7:00 Christian Endeavor and Evening Service.

Everybody's friend—Dr. Thomas' Eclectric Oil. Cures toothache, earache, sore throat. Heals cuts, bruises, scalds. Stops any pain.

A LIBERAL OFFER

We Guarantee to Relieve Dyspepsia. If We Fail the Medicine Costs Nothing

To unquestionably prove to the people that indigestion and dyspepsia can be permanently relieved and that Rexall Dyspepsia Tablets will bring about this result, we will furnish the medicine absolutely free if it fails to give satisfaction to any one using it.

The remarkable success of Rexall Dyspepsia Tablets is due to the high degree of scientific skill used in devising their formula as well as to the care exercised in their manufacture, whereby the well-known properties of Bismuth Subnitrate and Pepsin have been combined with Carminatives and other agents.

Bismuth Subnitrate and Pepsin are constantly employed and recognized by the entire medical profession as invaluable in the treatment of indigestion and dyspepsia.

The Pepsin used in Rexall Dyspepsia Tablets is carefully prepared so as to develop its greatest efficiency. Pepsin supplies to the digestive apparatus one of the most important elements of the digestive fluid. Without it the digestion and assimilation of food are impossible.

The Carminatives possess properties which aid in relieving the disturbances and pain caused by undigested food. This combination of these ingredients makes a remedy invaluable for the complete relief of indigestion and dyspepsia.

We are so certain of this that we urge you to try Rexall Dyspepsia Tablets on our own personal guarantee. Three sizes, 25 cents, 50 cents, and $1.00. Remember, you can obtain Rexall Remedies only at our store.—The Rexall Store. B. J. Pulver.

Leisurely Moose Hunting.

The most leisurely method of moose hunting chronicled during the present season is that pursued by a Mars Hill veteran hunter and woodsman, Humphrey Bridges.

Several hours' walk from camp brought him in sight of a hill on which he saw what looked like a pronged stump. He stood five minutes speculating, then crept nearer and looked again. The object did not move. Creeping six or seven rods, he saw the supposed stump moving slightly and then a large tongue flopping alongside the dark place revealed the identity of a moose.

He aimed for the neck of the animal and fired. The moose rose to his feet and ran. When Bridges reached the spot where the animal had lain he found blood. He sat down, filled his pipe and reasoned that the moose could not last over an hour. He therefore walked slowly on, keeping close to the trail, and found the moose lying down in a lumber road a mile and a half away from the place where he was shot. The moose reared on his front legs, but could not pull his hind legs under him, and half stood with head lowered for battle until another bullet ended the struggle.—Kennebec Journal.

OBITUARIES

Hannah Allen

Hannah Pennington was born Sept. 19, 1842, at Wheatland, Hillsdale Co., Michigan and departed this life Jan. 31, 1912, she was united in marriage to Daniel Allen Sept. 19, 1864 and to this union were born 4 children Frank Allen of Jackson, W. E. Allen of Britton, Laner Allen of Toledo, Mrs. Jennie Bachman of Ridgeway, two brothers Wesley and Joseph Pennington of Grand Rapids are left to mourn her loss.

She was an affectionate wife and a kind and loving mother. Her life has been one of sunshine which has made for her a host of friends. Her departing words were peaceful rest, sweet sleep, shinging stars. The days are passing, our hearts are sore, as time goes on, we miss her more.

A Precious one from us has gone,
  A voice we loved is still.
A place is vacant in our home,
  Which never can be filled.

God in his wisdom has recalled
  The boon His love had given;
And though the body slumbers now
  The soul is safe in Heaven.

CARD OF THANKS

To the kind friends and neighbors who gave us their sympathy and aid during the sickness and death of our loved one and to all for the beautiful flowers, also the pastors for their kind words, we desire to tender our sinceje thanks preying that the blessing of him who said "bear ye one another burdens may rest upon them.

Daniel Allen
Frank Allen and family
W. E. Allen
Mr. and Mrs. Laverne Allen
Mr. and Mrs. Louis Bachman.

Moore Watson

Moore Watson was born in Antrim county, Ireland, in 1830, and departed this life Februrry 2, 1912, at the home of his son Smiley Watson of Macon, having reached his eighty-second year.

He was married in 1854 to Elizabeth Darrh. To this union five children were born: William, who died three years ago, James and David of Tecumseh, Smiley of Macon and Mrs. Elizabeth Usborn of Phoenix, Arizona. Mrs. Watson passed away six years ago.

Mr. Watson came to America in 1884, settling in Tecumseh, living here four years. He then moved to Macon where he spent the remainder of his life.

Mr Watson was a kind father and neighbor and was highly respected by all who knew him. His funeral was held at the home, with burial in Brookside cemetery.

COUNTY R. F. D

Met Sunday, January 3, at Adrian Post Office.

Their was a fair attendance at the social meeting of the mail carriers at Adrian last Sunday. The principle talk was by Mayor Joslin on the good roads question. This was followed by a history of the rural delivery by W. C. Moran. 1898 marked the establishment of the first rural routes in the county, Ridgeway and Tipton being first with two routs. The increase has been wonderful. After a short business session they adjourned to meet the first Sunday in May at the Tecumseh office.

Many ills come from impure blood. Can't have pure blood with faulty digestion, lazy liver and sluggish bowles. Burdock Blood Bitters strengthens stomach, bowels and liver, and purifies the blood.

Finnan Haddie.

Baked—Wash the fish, put flesh side down in dripping pan covered with cold water, let stand on back of range ten minutes. Drain and rinse with cold water. Place on platter, cover with milk and bake 20 minutes.

Croquettes—Prepare fish as for baked finnan haddie. Take the fish, moisten with thick white sauce. Shape in croquettes, dip in crumbs, egg and crumbs, and fry in deep fat.

In Chafing Dish—Soak fish over night, then boil one hour and a half, pick and bone it and put in chafing dish cream sauce made as follows: Tablespoon butter, two tablespoons flour melted together; add hot milk, about one pint and a half (to make the right consistency), pour over the fish and heat thoroughly in chafing dish about twenty minutes.

Turkey Stew.

Cut the turkey from the bones and divide it into neat pieces. Heat the gravy left over, diluting it with hot water or with weak stock if the supply is too small. Season with salt, pepper, Worcestershire sauce or catsup, and put the meat into the gravy when this is boiling hot. When the meat has simmered in it for ten minutes add a tablespoonful of cranberry or currant jelly, thicken with a little browned flour and serve either on toast or fried bread, with triangles of this arranged around the edge of the

Turkey Rack Soup.

Break up the carcass of the turkey, put with it all the bits of gristle, skin and trimmings, pour over two quarts of cold water, set over the fire and simmer for three hours, closely covered. Put aside until cold, skim and strain and chop fine all the meat which may have cooked from the bones. Add to this and the soup the stuffing, rubbed through a colander, a stalk of celery, a sliced onion and a sprig of parsley. Cook together for an hour, add to it a cupful of hot milk, which has been thickened with a tablespoonful of butter, boil up once and serve.

In the turkey rack soup of my youth there were always delicious tidbits of turkey floating, which made it far more "filling" than the ordinary soup served at the first course of a dinner.

SOCIAL EVENTS

INSTALLATION OF MACCABEES MONDAY EVENING

The Knights of the Maccabees had a good attendance Monday evening for their installation ceremonies Deputy Great Commander Robert Rattray of Saginaw being the installing officer.

A short program of music and speeches followed.

Prominent among the speakers were Messrs. Hicks and Culver of Hillsdale and Dept Rattray of Saginaw.

Refreshments were served after which dancing filled in the passing hours. Miss Hazel Fisk of Clinton with Clarence Witherell and Percy Heidenreich composed the orchestra.

GRANGE MEETING.

Lodge No. 166—Saturday, February 3, 1912.

Tecumseh Grange, No. 166, had a day meeting on Saturday last about 75 members being present. The first great event on the program was the pot luck dinner which was enjoyed by all. After this was dispensed with W. M. John T. Boyce called the meeting to order and the committees for the ensuing year were appointed:

Executive — Dr. C. A. Waldron, Brothers Newsome and VanDoren.

Legislative—Bros. A. W. Mills, C. H. Bramble, and B. Hurry.

Entertainment — Mesdames Ella Sheldon, R. B. Gillespie, Milburn Keyser, Fannie Bryan and C. H. Bramble.

Finance— Bros. Harry A. Smith, Will Waldron and S. W. Cadmus.

At the close of the business a fine program was given consisting of recitation and song, with an entertaining lecture by Dr. North on the Microscope. The grange gave the Dr. a rising vote of thanks.

A special meeting of the Grange will be held this evening to confer degrees. Next regular meeting will be a day meeting on Saturday, Feb. 17.

Merry-Go-Round

Mr. and Mrs. J. H. Smith entertained the Merry go-round at their pleasant home on Tuesday evening. Five tables of "63" were played, Mrs. Herbert Temple and Wade Jones carrying away the prizes. At the close of the games refreshments were served and the guests departed at a late hour having spent a most delightful evening.

Jolly 16.

The Jolly 16 club met with Mr. and Mrs. Guy E Belding Wednesday evening. Four tables of cards were played The prize-winners were Mrs. G. J. Ziehr and Mrs. Lester Rogers. The next on the program after the games were finished was refreshments which were enjoyed by all.

NEW AND OLD DISHES

FOR THE FAMILY DINNER OR DELECTATION OF GUESTS.

Lemon Sponge a Special Delicacy With Which to Finish a Meal—Cookies Made With Sour Cream—Beaten Steak.

For a lemon sponge mix a cupful of sugar with the juice of four lemons. Beat the yolks of four eggs and add them to the mixture. Thin out with one cupful and a half of water and cook until it begins to grow thick. Then add enough melted gelatine to stiffen it when it becomes cold. Strain the mixture into a mold, and just as it begins to stiffen fold in the whites of four eggs beaten to a stiff froth. If English gelatine is used four good tablespoonfuls will usually be enough.

Delicious cookies are made with sour cream. Beat half a liberal cupful of butter with two cupfuls of sugar. Add two eggs and a cupful of sour cream. Flavor with half a grated nutmeg and a teaspoonful of vanilla. Add a teaspoonful of soda dissolved in a spoonful of water and half a teaspoonful of salt. Stir in enough sifted flour to make a dough that can be rolled out. Let it stand a few minutes, then lightly flour the molding board, dip out a big lump of the dough and turn it into cookies, using as little flour as possible for rolling. After this batch is cut into cookies dip out some more, and so on until all is used. In this way not so much flour is likely to be needed, as when the whole mass is turned out at once on the board, and, of course, the less flour used in rolling out the cookies the better they are.

For southern beaten steak, a cheap but juicy piece of meat is used. Cut the meat into small steaks the size of the hand. Season each piece highly with salt and pepper. Then pound each piece until it is almost literally a rag. Roll up each and dip in cornmeal. Fry in very hot suet and serve at once for breakfast, with coffee and rolls or corn pone.

For another "breakfast steak" pound a piece of round steak until the toughest fibers are broken, then rub it with lemon juice and double it over. Pound it again and sprinkle with salt. Fold it over again, pound a third time if desired, and fold yet again. It should now be about an inch and a quarter in thickness. Press it a little to make it adhere and have the edges of uniform thickness. Rub with a little flour, broil like any other steak and spread with butter.

Out of the Ordinary.

An M. P. was discussing voting frauds—impersonation and the duplication of votes generally. He instanced one duplicator, an ignorant fellow who had the stolid and unmoved look of an animal.

"When they arrested him he asked what crime lay at his door.

"'You are charged,' said the policeman, 'with having voted twice.'

"'Charged, am I?' muttered the prisoner. 'That's odd. I expected to be paid for it.'"—Watchdog. London.

SPECIAL NOTICES

Ladies Shampooing, Manicuring and Massage Residence On 5th street, or will call at your home. Mrs. O. G. Hunt. Phone 94

FOR SALE I keep on hand in large quantities Rubber Roofing as good as there is on the market for the same price as others and put it on free of charge. Gurrantee it from 8 to 12 years. Also have roof paint in 1 gal. and 10 gal. lots. Jas. W. Owen.

LADY AGENTS—New article. Every woman needs it. Sells on sight. Write for agency proposition. Mrs. Liby's Bandage Co 179 Shelby St. Detroit, Mich.

FOUND—A Scotch Collie dog. Owner may have same by paying for this ad.

Thomas Price.

FOR SALE—Baby Chicks from a heavy laying strain of single comb White Leghorns, 10c each delivered; also custom hatching.

Fred Cole
Adrian Mich.
R. D. 4

TECUMSEH MARKETS

CORRECTED FEB. 8 1912

Wheat	91— 94
Flour per bbl	4 80— 5 40
Rye	70
Corn (ear)	38
Oats	38
Beans	2 20
Potatoes	1.00
Butter	28
Eggs	28
Lard	15
Tallow	
Fowls (live)	10
Springers	11
Roosters	05
Ducks	12
Geese	08
Turkeys	15
Hay	16 00—19 00

RETURNING TO TECUMSEH

NORTHWESTERN UNITED DOCTORS OF MINNEAPOLIS, MINN.

AN ASSOCIATION OF PROMINENT PHYSICIANS GIVING FREE MEDICAL SERVICES TO THE SICK AND MEDICINES AT COST.

At Hotel Barrett Wednesday February 21st One Day Only.

The Northwestern United Doctors, largest doctor specialists in the United States practicing in Minnesota, Michigan, Iowa, Nebraska, Wisconsin, North and South Dakota, organized and licensed by the states for the purpose of treating diseases, deformities and all curable ailments without surgical operation. All that is asked in return for these valuable services is that every person treated will state the result to their friends, and thus prove to the sick and afflicted that at last treatments have been discovered that are absolutely sure and certain in their effect.

By their developed system no more operations for appendicitis, gall stones, kidney stones, tumors, goiter, piles or cancer. They were among the first in America to do away with the knife, blood and pain in the successful treatment and cure of these dangerous diseases.

Diseases of the stomach, intestines, liver, skin, nerves, heart, spleen, kidneys and bladder rheumatism, sciatica, diabetes, bedwetting, leg ulcers, epilepsy, or fits, etc., all treated with gratifying success.

Selected cases of consumption, asthma, bronchitis and catarrhal diseases absolutely cured with combination of medicine, hygiene, diet, exercise and and the important uses and advantages of clothes, occupation, etc

Many cases of deafness are frequently cured in sixty days. Loss of sight, cataract, granulated lips and old weak watery, sore eyes treated successfully. In long standing, deep seated, chronic diseases, a treatment that is absolutely certain in its effects can be had and depended on.

Eczema, salt rheum, eruptions, liver spots and chronic diseases of the skin quickly cured. An absolute guarantee in every case accepted for treatment.

Patients with cancer, tumor and tuberaular glands not larger than one to two inches usually cured with their hypodermic injection method, without pain.

Patients with growths larger than two inches are not invited to call.

No matter what your ailment may be, no matter what others have told you, no matter what experience you have had with other physicians, it will be to your advantage to treat with the Northwestern United Doctors Specialists. Even if your case is incurable they will give you such advice that will relieve you and stay the disease.

Do not put off this duty you owe yourself, your friends, and your relatives, it may save your life.

If you have kidney or bladder trouble, bring a two once bottle of your urine for analysis.

Hours 9 A. M. to 8 P. M.

Married ladies must come with their husbands and minors with their parents.

Uplifting Power of the Press.

"It (the press) lifts us out of the local rut and gives us the broader spirit and intelligence of common citizens of a great country. Still further, it extends our sympathies beyond natural bounds and gives us the feeling of human solidarity."—Dr. Albert Shaw.

ALL OF OUR SINGLE AND DOUBLE

HARNESS

are stitched with the Campbell Lock Stitch Machine which is known to be the best stitching machine on earth, much better than any hand stitching. All leather used in our Harnesses cost from 8c to 10c more per lb., than that which is usually used in Harnesses.

We have never had a single complaint on a single strap of our Harness. Call and see our assortment and get prices. We also carry a stock of collars and sundries.

S. W. & L. E. TEMPLE

THREE POINTS

to consider when selecting your bank.

First: Will my money be safe?
Second: Can I get it when I want it?
Third: Will my Bank be able and willing to give me financial aid when I need it?

With Capital and Surplus of $50,000,00, conservatively managed by directors who have been successful in their business affairs, this Bank offers safety and prompt and liberal service to depositors.

WE PAY 3% INTEREST ON SAVINGS BOOKS.

THE LILLEY STATE BANK.
Tecumseh, Michigan.

THE OLDEST AND STRONGEST BANK IN NORTHERN LENAWEE.

THE LACE STORE

**Dry Goods,
Women's Tailoring**
AND FINE DRESSMAKING.

New Foulards, New Suitings
New Trimmings,
New Wash Dress Goods.

JAS. H. HOWELL CO.
ADRIAN, MICH.

All Corsets fitted by Expert Corsetiere.

WE STILL HAVE

Spring Wheat Flour

to sell at less than wholesale prices, and a lot of other bargains.

We call your attention to several new things just in.

Onion Salt Tomato Paste
Stuffed Olives, 3 kinds in one Bottle.
5c Package Waxed Paper for Sandwiches.

F. D. AVERY.

It is well to Remember that the

Tecumseh Herald

Prints a paper

TWICE A WEEK

and in each issue

All the Local News
All the School News
All the County News

In Tecumseh most every householder takes it, DO YOU?

LOCAL AND PERSONAL

NOTICE

All copy must be in the composing room of this office by 9:30 A. M. Tuesdays and Fridays.

Miss Leo Drake was an Adrian visitor Monday.

Mrs. Bert Marshall was a Clinton caller Wednesday.

Mrs. Kate Clark is visiting her daughter in Birdsall.

C. A. Slayton was a business caller in Manchester Tuesday.

Miss Ruth Kimball of Clinton, was a Tecumseh caller Monday.

Perry Pooley of Holloway, was a Tecumseh caller Wednesday.

Miss Elizabeth Smith is visiting relatives in Detroit, this week.

Robert Rattray of Saginaw, was a business caller in town Monday.

Mrs. Fred McCrery has been quite ill with tonsilitis, the last week

Charles Culbertson of Ridgeway, was a Tecumseh visitor Monday.

Mrs. Brook of Clinton, was a Tecumseh visitor Tuesday morning.

Mr. Fred McCrery and son Floyd have been quite sick with the grip.

Miss Hazel Fisk of Clinton, was calling on friends in town Monday.

Mr, and Mrs. Frank Day of Macon, were Tecumseh visitors Wednesday.

Bernard Mott attended the Friends Quarterly meeting in Adrian Saturday.

Mr. and Mrs. Ford Fox of Tipton, were shopping in Tecumseh Wednesday.

Mrs. J. F. N. Bowen who has been caring for a sister in North Adams, for several weeks, returned home Monday.

Buttermilk for sale at 30c. per barrel. Tecumseh Butter Co.

Miss Genevieve Halliday went to Clinton Wednesday, for a visit with relatives.

R. A. Heesen was a passenger for Freemont Ohio, Tuesday, on a business trip.

Mr. Mulvaney went to Lansing Tuesday, to attend the Lumbermans Convention,

Mr. and Mrs. Fred Davenport of Franklin were business callers in town Wednesday

Miss Leila Blythe of Manchester, was the guest of Miss Anna Schrader the first of the week.

Mrs. J. J. Freeman entertained the Bridge Club Thursday afternoon. There were six tables

Miss Jennie Gillespie is in Ridgeway this week, nursing Mrs. Warren Jones, who is quite ill

Mr. and Mrs. Will McCarbary of Britton, spent Sunday with her brother Sam Stewart and family.

Mrs J. Gee of Britton, has been visiting Mr. and Mrs Geo Rubadeau, for several days this week.

George Kidman of North Adrian, was a guest at the home of Mr. and Mrs. Lewis Waldron Sunday.

Monday February 19, the G, A. R. will have a Washington and Lincion evening. Everybody invited.

Mrs. Sam Stewart was in Manchester from Thursday until Monday, with her daughter, Mrs. Roy Lowery.

Messrs Hicks and Culver of Hillsdale, were in town Monday, for the Maccabees Installation and Social.

Mr. and Mrs. James McCoy are entertaining their daughter, Mrs. Lowell Waring of Kalamazoo, this week.

Mrs. Andrew Taylor and little son were spending Wednesday in Clinton with her parents Mr. and Mrs. Robert Redick.

Henry Jones and wife were called to Toledo Wednesday, by the serious illness of their daughter, Mrs. Martin Crossman.

WANTED—A competent girl for general house work.
Mrs. B. J. Garlinghouse

"The Newlyweds and Their Baby," said to be one of the most unique and pleasing musical shows on the road, has been secured for an early date at the Bradley Opera House. Positive announcements will be made soon.

Gaston & Son's for Valentines.

Earl Rector was a business caller in Britton Tuesday.

Born to Mr. and Mrs. Claud Wixom, Jan. 26, a daughter.

Floyd Bryan has been quite ill, but is on the gain now.

Mrs, Eddy of Clinton, was a Tecumseh caller Thursday.

Mrs. Will Rinn of Britton was in Tecumseh Wednesday.

Mrs. Jack Stauter will play for a dance at Deerfield tonight.

Mr. and Mrs. John Pentecost were Tipton visitors Wednesday.

Mrs. John Wiggins of Britton was a Tecumseh visitor Tuesday.

Mrs. Will Allen of Britton was in town Wednesday on business.

Mrs. Walter Swick was a Tecumseh visitor from Britton Wednesday.

Rev. George Scarlett of Ridgeway was a Tecumseh caller Thursday.

Mrs. C. H. Bramble is in Detroit on business the first of the week.

L. R. Kimball of Clinton was calling on B, O. Ellis and family Wednesday.

Dr. and Mrs. Morden of Macon, were business callers in town Thursday.

Miss Marie Bramble is unable to teach this week, on account of illness.

Mrs. Chris Wallinger of Clinton, was calling on friends in town Thursday.

Miss Blanch Muir has been detained at her home in Clinton, several days this week.

P. C. Snell and wife were entertaining Edward F, Resaler of Grand Rapids Wednesday.

All young pupils having stories ready must get them in the office early so they may be published next month.

Miss Zillah Mills returned to the M, A. C. Thursday, after a few days with her parents, A. W. Mills and wife.

Mrs. Joseph Murry of Milan is spending a few days with her sister Mrs. Laverne Greenfield and other relatives.

Percy Heidedreich and Miss Hazel Harrington were in Clinton Thursday night and played for the dance at the Town Hall.

Mrs Fred Martin who has been nursing at the home of E, T. May for the past week, left for her home in Clinton Thursday.

Mrs. Dan Chase was called to Marshall yesterday by the illness of little Greta Wixom, who is suffering with rheumatism in her feet.

H. S Waring and wife went to Ann Arbor Thursday to attend an entertainment given for the Junior Hop. Their son Roger is a member of the Glee Club that will sing on this occasion.

Monday about 20 of the neighbors of Mrs. Fred Aylesworth surprised her, the occasion being her birthday. A bountiful pot-luck dinner was served and Mrs. Aylesworth was presented with a nice salad set.

The big musical success of the past two seasons, known as "The Newlyweds and Their Baby," something entirely new in the field of musical comedy, is an early booking at the Bradley Opera House.

Valentine Post Cards, 1 cents each at Gaston & Son's.

E. H. VanVleet ann wife were in Ypsilanti Tuesday, for the wedding of her sister, Miss Mary Freeman and Carl Switzer.

Mrs. Fannie Miller-Cole of Grand Rapids who has been visiting at the home of Frank Clarkson and wife, left for her home Wednesday.

The Valentine Social of the B. Y. P. U. which was to be held Friday evening Feb. 9 has been posponed until Tuesday evening February 13.

Supervisor John Schreder was in Lansing Tuesday and Wednesday as delegate of the board of Supervisors of Lenawee County, to the State Supervisors Convention.

Tecumseh theatre-lovers are soon to have the pleasure of seeing one of the biggest and best musical plays on the road, namely, "The Newlyweds and Their Baby." There is a company of sixty people It has met with enormous success everywhere, and as this class of shows have been scarce in Tecumseh this season, a packed house will likely greet them.

ROYAL BAKING POWDER
Absolutely Pure
The only Baking Powder made from Royal Grape Cream of Tartar
NO ALUM, NO LIME PHOSPHATE

Hear Mr. Fenn sing at the Presbyterian church Sunday evening.

I have on hand a secondhand Type writer for sale $10.00
Sunbeam Studio.

Don't miss hearing Mr. Fenn sing Sunday evening at the Presbyterian church.

We will have Salt rising bread Wednesdays and Saturdays.
Hay's City Bakery.

John Carson will have charge of the Montgomery farm this year.

Be sure and get your cash coupons at Gilbert's.

F. J. Temple has sold the Avery farm of 202 acres to Samuel Gregg of Macon.

Rev. Hartzog gave a lecture on "Sunshine and Sense" a. Church Center Thursday evening.

Some nice fresh oysters—45c per qt.
WILLIAMSON BROS.

Marigold Oleomargarine, the best made, for sale at Clark's market.
Phone 158

Miss Leona Magers of Adrian is visiting Miss Tillie Anderson and other friends in town this week.

Mr. and Mrs. Sam Boyce entertained at dinner Thursday. Among the guests were: Rev, and Mrs Weld, R. B, Gillespie and wife, John T. Boyce and wife. Miss Amanda Goheen, Mrs, Frank Rector and Mrs. J. F, N Bowen. A very enjoyable time was spent by all present

Fine switches made and cut hair and combings bought at the milliner store of Miss Hough.

David Macham received word Thursday morning from Holloway that his father John Macham had been struck by the fast train on the Wabash road a mile west of Holloway. Mr. Macham was 86 years old and it is thought his failing eyesight was the cause of the unfortunate accident.

Gaston & Son's for fine watch, clock and jewelery repairing.

FROZEN WATER PIPES We are prepared to thaw them out with the least incovenience and expense to you. Don t wait until your pipes break, entailing the expense and trouble of digging them out and replacing at a great expense
The Tecumseh Electric Company
Phone 6,

Home made taffies at
Hay's City Bakery.

The married people and also the young people will give a dance Feb. 22, at the Witherell Hall, every body is invited. The money made will go to the Tecumseh band. Come and help the boys. Full Ochestra will furnish the music. Bill 50c. A free band concert will take place in the Witherell Hall Feb. 22, 7:33 to 8:33. before dance. Concert free, dance only 50 cents.

Valentines all kinds. at Gaston & Son's.

Fred Rosacrans & Sons' store had a big spread Thursday evening at the store. A jolly good time was enjoyed by all. Cards furnished part of the amusement of the evening.

Some fine sausage, 12c lb. something new in sausage link. Smokek liver at
WILLIAMSON BROS.

Wednesday was the regular day for the ladies missionary meeting of the Baptist church, and that morning at 9:30 three sleigh loads of people went out to pleasant home of Mr. and Mrs. Fred Ives. They came with baskets laden with food for a pot-luck dinner; after every one had been well supplied in that direction, the President of the society called the meeting to order and after a short business session, Mrs. Kay presented an interested program on Foreign missions, Mrs. Helen McNiel read a paper, Miss Nettie Pierce a story ond Mrs Jessie Sheldon a select reading. Every one always has a good time when they go to this home, and Wednesday was no exception to the rule. They left for home about four o'clock, assuring the host and hostess they would surely come again another year.

SATURDAY ONLY: 100 lbs. pork loins at 12c per lb. Come early.
WILLIAMSON BROS.

Mrs. B. S. Osborne of Saline upon whom Dr. P. B. Hardy operated on Tuesday is getting along nicely, and is very comfortable.

ARE YOUR WATER PIPES FROZEN? Let the Tecumseh Electric Company do the thawing, and save buying new pipes.
Phone 6.

The Odd Fellows' Encampment entertained the Rebekahs Thursday evening. A social time with dancing and refreshments made the evening a very pleasant one.

Some more of those fine naval oranges woath 25c dozen to sell at 17c per dozen.
WILLIAMSON BROS.

The gentleman of the Methodist church will serve a New England dinner on the afternoon of Feb. 22. George and Martha will be in attendance to receive the guests.

3 Large loaves Mrs. Sherlocks home made bread 25c at Gilbert's.

Mr. Lester Coller will attend the Eastman School of Photographers, Feb. 13, 14, and 15 in Detroit. Me for all the new styles in Photography. I also have the latest frames for photos and views of all kinds.

Fresh lettuce, fine spanish onions, squash and nice cooking apples at
WILLIAMSON BROS.

Word has been received by the Masonic Lodge of Tecumseh of the serious condition of Geo. Knapp a former resident of Tecumseh, who has just suffered a stroke of apoplexy at Bend, Ore.

FROZEN WATER PIPES See the Tecumseh Electric Company about thawing them out. No digging up the lawn. No dirt. No incenvenience. No fire hazard. DONT wait until your pipes break. We have the apparatur to do it quick and right.
Phone 6.

Mr. and Mrs. George Reattoire entertained fourteen of their neighbors at dinner Tuesday. A fine dinner was served to which all did ample justice. Every one reported a very pleasant day,

Those nice big Oysters at Gilbert's.

BIRTHDAY SURPRISE

The home of Mr. and Mrs. William Lowry east of town, was the scene of much merriment when a surprise of about fifty people, assembled to celebrate their son William's birthday. They were all received with kind welcome and wasm rooms. Dancing was the main feature of the evening. A fine supper was served to which all did ample justice, leaving for home in the small hours of the morning, with a light heart and best wishes for many more birthdays. Being all welcome to come again.

TO-NIGHT AT THE ROYAL

Selig, war drama, Lieutenant Grey.
Biograph, Drama, Through Darkened Vales.
Good show. 5c. to all

C. A. WRIGHT & SON GUARANTEES HYOMEI

If you really mean that you want to drive every bit of cattarrh from your nose and throat why not try a sensible remedy that is guaranteed to banish catarrh, or money back.

If you already own a little hard rubber HYOMEI inhaler you can buy a bottle of HYOMEI (pronounce it High-o-me) for only 50 cents. If you do not own an inhaler ask for complete HYOMEI outfit which contains an inhaler, this will cost you $1,00.

Then breathe HYOMEI and get rid of catarrh, relief comes in five minutes, a days treatment will make you happy, a week's treatment and snuffles, mucvs and hawking go, another week and good-bye to cattarrh. Try it to-day on money back plan. Sold by C, G. Wright & Son and druggists everywhere.

Ground Hog saw His Shadow
MORE WINTER.

WE ARE SELLING

Furs, Coats, Suits and Odds and Ends
REGARDLESS OF COST

Now is the time to buy cold weather garments cheaper than we can buy them. Come early.

Fred Rosacrans & Sons.

WE HAVE A QUANTITY OF

Norway Bloater MACKEREL

2 SIZES--
16c each for Largest,
3 for 25c for smaller fish.

These fish are fat and white. If you like Mackerel, give them a trial.

ANDERSON BROS.
Phone 91--- GROCERS Macon Phone

AGENCY FOR

CYPHERS INCUBATORS & BROODERS

Also everything pretaining to poultry supplies.

HEADQUARTERS FOR

SPRAYING PUMPS

of all the different requirements,.
A specialty of Power Outfits, also Lime Sulphur Solution.

Sauerthwaite Bros.

YOU MUST SPRAY.

You must spray if you keep your orchards and get good saleable fruit. In many states, syraying is compulsory and it surely is profitable in any orchard if a good reliable solution is used according to directions. You cannot expect results if you only half spray and you must keep everlasting at it to kill the scale. We sell Rex Lime and Sulphur Solution and Rex Aresenate of Lead and guarantee them if properly used. Rex analizes 35% lime and sulphur. We sell it for $8.00 for 50 gal. barrell.

SLAYTON & SON, Tecumseh, Mich

The Herald $1.00

ALDRICH & SON.

Ferndell Store.
"HOUSE OF QUALITY"
GOODS AT REASONABLE PRICES.

Ferndell Groceries, stands for the highest grade packed and we have the exclusive sale of this line and will stand back of it as one of the purest packed.

A FEW SPECIALS FOR SATURDAY.

SWIFT'S PRIDE SOAP—a good laundry soap, for saturday only, 8 bars 25s. Regular 5c straight. Not delivered alone.

PURE LARD, open kettle rendered, 12c pound. A great bargain for this quality. Not delivered alone.

Golden Wax Beans
Very tender and sweet—10c per can or $1 per doz.

Refuge Beans
Green String Beans, nice and tender, 10c per can or $1 per doz.

Butter Nut Peas
Very fancy quality, tender, sweet and well colored. Dimple sweet brand, regular 13c per can or $1.40 doz

Butter Nut Peas
Little Gem brand, finest thing in early June sifted Peas, 15c per can, $1,55 doz

Gordon's Boneless Codfish
Very fancy white cod, nothing better packed in one pound package 17c per pound.

Smoked Herring
In boxes, large boxes 20c per box.

Pop Corn
Nice Rice Corn in the car 3½c per lb. Sure Pop, best corn grown 10c package. 3 for 25c.

Beans
Fancy Michigan hand picked beans 10c per quart, 75c per peck of 15 pounds.

Some fine Ferndell Goods, try these—Spinach, Asparagus Tips, Squash, Spices in cans, Self-Rising Buckwheat, Pastry Flour, Wheat, Graham and everything in the grocery line.

Don't forget to add a pound of Nero Coffee with your next order, it is equal in flavor to any other 35c grade. Marigold at 30c. Tzar at 35c. Royal Valley at 40c are the cream of coffees, sold only by us.

ALDRICH & SON.
PHONE 246.

P. B. HARDY, M. D.
PHYSICIAN AND SURGEON

Special attention given to diseases of the Stomach, Throat, Nose, Ear and Surgery
Office Chicago Street
Office Hours, 12:30 to 3, and 6:30 to 8 P. M.
Office business on holidays and Sundays by appointment only.

W. A. BRIEGEL.
PHYSICIAN AND SURGEON.

SURGERY A SPECIALTY.
IN HEESEN BLOCK
Office up stairs
HOURS—2 to 4 p. m. 7 to 8 p. m.
TELEPHONE No. 63.

H. R. CONKLIN, M. D.
Physican and Surgeon.

Special attention given to diseases of the eye and the fitting of glasses.
Hours: 12 to 3 P. M. and 7 to 8 P. M.
Sunday by appointment only
PHONE 300

HELEN D. VALENS
Osteopathic Physician
Office, 46 Chicago street.
At Tecumseh Wednesdays, Saturdays and Sundays and every evening.

will be at my office over J. J. Belcher's store every day except the 3rd Tuesday of each month

S P. HOSMER,
OPTICIAN

Dental Parlors
W. D. REED, D. D. S
Chicago, St. Tecumseh.
Crown and Bridge work Aluminum Silver and Rubber plates and all of the specialties known to modern dentistry. Gas or vitalized air administered.
Office over Avery & Co's store

Dental Parlors
of
E. D. BROWN, D. D. S.
Filling, Crown, Bridge and platework Local and complete anaesthetics administered for painless extraction. Office over Orr's Drug Store. Phone, 192

A. C. AYLESWORTH,
Licensed Auctioneer, Real Estate, Stock and General Salesman.
Will attend all sales in city or country, at reasonable rates.
Headquarters and all dates made Herald office.

FRANK DAVIDSON,
Licensed Auctioneer. Farm and Stock Auctions.
Attended to promptly and in satisfactory manner. Terms reasonable.
Headquarters at Herald office where all dates are made. State 'phone 504 Rest.

GARRET D. BAKER, Auc.
Real Estate, Merchandise, Live Stock and Farm Property a Specialty.
Graduate Jones' National Auction School of Chicago
Tecumseh, Michigan.
R. F. D. No. 3.
Call or write for Dates.

Junk Dealer.
Pay the best price for Rags, Rubbers and Paper, and all kinds of Metal and iron.
Telephone 265.
Call by phone and I will come with team.
Mail box 626.
B. FAELK

HAPPY RESULTS

Have Made Many Tecumseh Residents Enthusiastic

No wonder scores of Tecumseh citizens grow enthusiastic. It is enough to make any one happy to find relief after years of suffering. Public statements like the following are but truthful representations of the daily work done in Tecumseh by Doan's Kidney Pills

E. A. Hodges, retired carpenter, W. Gumming St., Tecumseh, Mich., says: "I cheerfully confirm my former public endorsement of Doan's Kidney Pills, procuring my supply at Wright & Son's Drug store and I found them to be a tonic for my kidneys and very effective in relieving aches and pains in my back. Other members of my family have taken this preparations and it has done good work in each instance."

For sale by all dealers. Price 50 cents. Foster-Milburn Co., Buffalo, New York, sole agents for the United Sates.

Remember the name—Doan's—and take no other.

FOLEY KIDNEY PILLS
FOR RHEUMATISM KIDNEYS AND BLADDER

How Colds Affects the Kidneys

Avoid taking cold if your kidneys are sensitive. Cold congests the kidneys, throws to much work upon them, and weakens their action. Serious kidney trouble and even Bright's disease may result. Strengthen your kidneys, get rid of the pain and soreness, build them up by the timely use of Foley Kidney Pills. Tonic in action, quick in results.

Foley Kidney Pills will cure any case of kidney or bladder trouble not beyond the reach of medicine. No medicine can do more. For sale by all druggists.

EARLY RISERS
The famous little pills.

A Warning Against Wet Feet

Wet and chilled feet usually affect the mucous membrane of the nose, throat and lungs, and lagrippe, bronchitis or pneumonia may result. Watch carefully, particularly the children, and for the racking stubborn coughs give Foley's Honey and Tar Compound. It soothes the inflamed membranes, and heals the cough quickly. Take no substitute. For sale by all druggists.

THE ORIGINAL LAXATIVE COUGH SYRUP
KENNEDY'S LAXATIVE
CONTAINING HONEY AND TAR

TRICKS OF DEBATERS

SUBTERFUGES TO WHICH OVER EAGER CONTENDERS RESORT.

Deliberate Misquoting of Authorities Sometimes Resorted To—Penalty for Dishonesty in College Debates Is Severe.

Debating has shortcomings, even dangers. It is easy, for example, to manufacture evidence with little likelihood of detection. However, the penalty of such dishonesty when discovered is most severe, a writer in the Century states. In a debate in 1907 one of the speakers deliberately misquoted an authority. An unusually shrewd opponent walked over to the desk of his rival, picked up the book and read the statement exactly as it had been quoted. Then he continued: "Honorable judges, the gentlemen read the sentence as if it were punctuated with a period at this point. As a matter of fact the punctuation is a comma." He then read the final clause, showing the real intent of the authority, which was exactly opposite to the interpretation given by his opponent. The result was disaster for the dishonest debater.

There are still more subtle forms of dishonesty. Dozens of requests pour in from colleges and high schools upon every prominent debating team, offering to buy, rent or borrow material. A typical letter read:

"Dear Sir: We understand that your university debated the question of commission government last spring. We shall be glad to procure a set of the speeches made and will pay any reasonable price."

Unless such dishonesty can be prevented it will soon bring deserved condemnation to an honorable sport. Reputable institutions are refusing either to sell or buy material.

A third form of dishonesty sometimes arises. Coaches too frequently are far more responsible for the argument presented than are the debaters themselves. One debating coach has made a special study of trade unions for ten years. He began in his school debates, followed it out in his college contests, and finally, taking charge of a college team, gave them three carefully prepared speeches to memorize. Thus his students received none of the value which comes of working up a case. They were parrots, nothing more. For this evil there are two possible remedies. Many colleges, among them Stanford, the University of California and Swarthmore, rightly throw the burden of preparation entirely upon the debaters, doing away with all coaching and trusting to the honor of their opponents to do likewise. Still better is reducing the time of preparation from three months to six weeks. Stanford and California pursue this method in their annual Carnot medal debates, which are models of the best debating in the country. The actual debating deteriorates under shorter preparation, but the exercise becomes far less academic and more nearly like the occasions of every day life. The debates under this system are contests not of voluminous research but of individual constructive thinking. Above all, this plan places the men upon their own responsibility, and as far as possible eliminates opportunities for dishonesty.

Accuracy and Honesty.

"Accuracy is the twin brother of honesty; inaccuracy, of dishonesty."
—C. Simmons.

Free Sample Aids Old Men

The sudden change from years of activity of both body and mind to the quiet of later years causes the human system to undergo many changes, chief of which is in the digestive organs.

It becomes harder and harder to get the bowels to move promptly and regularly and in consequence many elderly men suffer not only from the basic trouble, constipation, but from indigestion, headache, belching, sour stomach, drowsiness after eating and similar annoyances. It is first of all necessary to keep the bowels open and then to tone the digestive muscles so as to get them to again do their work naturally. A violent cathartic or purgative is not only unnecessary but harmful, and something mild will do the work just as well.

After you have got through experimenting with salts and pills and waters of various kinds, and have become convinced that they do only temporary good at best, then try Dr. Caldwell's Syrup Pepsin, a mild, gentle, pleasant-tasting laxative tonic that is especially adapted to the requirements of old people, women and children, and yet is effective enough for anybody. Your druggist, who has handled it successfully for a quarter of a century, will sell you a bottle for fifty cents or one dollar, but if you want to make a test of it before spending any money send your name and address to Dr. Caldwell and he will gladly send you a sample bottle free of charge.

This remedy is rapidly displacing all other forms of medication for the cure of stomach, liver and bowel trouble, and families like Mr. O. F. Wisher's of Sycamore, Ill., and Mrs. Carrie Culler's of 315 N. Notre Dame street, South Bend, Ind., are now never without it in the house. They have tested it and know its grand value to every member of the family.

Dr. Caldwell personally will be pleased to give you any medical advice you may desire for yourself or family pertaining to the stomach, liver or bowels absolutely free of charge. Explain your case in a letter and he will reply to you in detail. For the free sample simply send your name and address on a postal card or otherwise. For either request the doctor's address is Dr. W. B. Caldwell, R 409 Caldwell building, Monticello, Ill.

STATE OF MICHIGAN, County of Lenawee, ss.

Probate Court for the County Lenawee.

At a session of the Probate Court for the County of Lenawee, holden at the Probate Office in the City of Adrian on the 31st day of January, in the year one thousand, nine hundred and twelve.

Present, HARRY L. LARWILL, Judge of Probate

In the matter of the estate of ALICE B. HARDENBURGH deceased.

On reading and filing the petition, duly verified, of Louis M. Hardenburgh son of said deceased, praying that an instrument in writing purporting to be the last will and testament of said deceased may be duly proved and admitted to probate, and that administration of said estate may be granted to petitioner, the executor named in said instrument, or some other suitable person.

It is ordered that Monday, the 26th day of February next at nine o'clock in the forenoon be assigned for the hearing of said petion.

And it is further Ordered, That a copy of this order be published in the Tecumseh Herald, a newspaper printed and circulating in said County of Lenawee, for three successive weeks previous to said day of hearing.

(A true copy) Harry L. Larwill, Judge of Probate.
E. I. Larwill, Probate Register.

COMMISSIONERS' NOTICE

STATE OF MICHIGAN, County of Lenawee, ss.

In the matter of the Estate of RICHARD E. ANDERSON, Deceased.

The undersigned having been appointed by the Probate Court of said County, Commissioners to receive, examine and adjust all claims and demands of all persons against the estate of said deceased, do hereby give notice that we will meet for that purpose at the law office of F. B. Wood in the Village of Tecumseh Lenawee County, Michigan, on the 2nd day of March 1912, and on the 30th day of July, 1912 at 2 o'clock in the afternoon of each of said days.

And that six months from the 30th day of January, 1912, are allowed by said Probate Court for the creditors of said estate to present their claims to us for examination and allowance.

Dated January 30th, 1912.

Charles A. Bidwell,
Faron S. Aederson.
Commissioners.

FROM PEARS AND APPLES

Two Delicious Salads May Be Made of Materials Almost Always Procurable in Some Way.

Two excellent salads are available with the pears still in market and with red winter apples. For the apples hollow some pretty ones out to form cups and let these stand in water with a little lemon juice squeezed into them until serving time. Mix some of the apple pulp with cut up celery and grapefruit and stir in some good mayonnaise. Fill the apple cups (after drying thoroughly) with this mixture. Decorate them with maraschino cherries stuffed with hazel nuts. Serve with toasted crackers and cream cheese.

For the pear version peel three or four large ripe pears, cut them in halves lengthwise and core them. Simmer gently (they must not become quite soft, but merely approach tenderness) in water containing just a little sugar. Use the sugar in proportion of one tablespoonful to two cups of water and flavor with the juice of a lemon. Drain, cool and lay the pears upon the salad mixture suggested for the apple salad, omitting, of course, the apple.

RHEUMATIC SUFFERERS
Quickly Relieved BY THE USE OF "5-DROPS"

The Great Remedy for Rheumatism, Lumbago, Sciatica, Gout, Neuralgia, La Grippe and Kidney Trouble.
Applied externally, it stops all aches and pains. Taken internally, it dissolves the poisonous substance and assists nature in restoring the system to a healthy condition. Sold by Druggists
One Dollar per bottle, or sent prepaid upon receipt of price if not obtainable in your locality.
SWANSON RHEUMATIC CURE COMPANY
160 Lake Street, Chicago

SWANSON'S PILLS
Best Remedy for Constipation, Sick Headache, Sour Stomach, Belching and Liver Troubles. 25c Per Box at Druggists

SKIN SORES
Easily and Quickly Healed

Those who suffer from Eczema, pimples or other skin eruptions know its miseries. There is no need of suffering. You can easily get rid of it by a simple and inexpensive preparation known as the Five-Drop Salve. It is a carefully compounded ointment that for efficient results has proven its value as a soothing, healing remedy for eczema, pimples, running sores, wounds, burns, salt rheum, ring-worm, piles and acne. A single application will usually give immediate relief. The burning, irritating inflammation quickly subsides and the sores dry and disappear.
The Five-Drop Salve is now put up in 25 and 50 cent packages and sold by all druggists. If it is not obtainable in your locality you can order direct from Swanson R. C. Co. 168 Lake St., Chicago, Ill., and it will be sent postpaid upon receipt of price. It is an excellent remedy for cracked skin and scalp humors.

CORRESPONDENCE

RIDGEWAY

Leland Kelley was here from Adrian this week visiting his uncle Henry Pocklington and family before going to Alpena to work.

Ruth and Rayola Gilmore have returned to their home at Parma.

Wm. Malby of Tipton Sundayed at Don Sweet's.

Mrs. G. W. Gifford returned to Jackson Saturday.

C. M. Gove was in Saline Sunday.

The young people here are having sleighride parties very often.

Several Gleaners go to Palmyra Wednesday to a County Confederation of Arbors. The load was taken by W. F. Palmer.

W. F. Palmer is moving his farm tools to his place near Tipton.

James Vescelius of Macon was in town on business Monday.

D. B. Miller Sundayed with Tecumseh friends.

Frank Grady visited Britton friends Sunday.

Cards are out for the wedding of Arthur S. Mapes of this place and Miss Mary Fisher at her home in Tipton Mich., February 14, at high noon.

The Misses Iva Gove and Eulah Underwood were home from Ypsilanti Saturday and Sunday.

Henry Lloyd of Tecumseh was in town on business Monday.

Mrs. Warren L. Jones is gaining.

Mrs. J. E. Baker was an Adrian visitor Wednesday.

Daisy Barnes and Art Mapes were in Tecumseh on business Monday.

Floyd Smith was in town from Detroit Sunday.

Miss Bernice Hall is home from her Detroit visit.

Ed Allen who was called from Ithica for the funeral of Mrs. Allen returned Monday.

Mrs. Roy Mark and son Albert of Tecumseh were spending Saturday at Charles Barrett's.

Horace Barrett is at Cone this week

Willard McIntyre of Holloway was in town Monday.

Harold and Hartley Harrison entertained a company of young friends at their home Monday evening.

Announcements are being received of the marriage of William W. Anderson (formerly or this place) and Miss Maud DeGuid both of North Adams

The pupils of the high school gave Mary St George a party at the home of Mr. and Mrs Bert Smith Friday evening.

Rev. Scarlett had charge of the funeral of Mr. Watson of Macon Monday morning.

John Allison of Saline was in town Sunday.

Mr and Mrs. Wm Larkin spent Monday with Mr. and Mrs. Wm. Fletcher south of town.

W. F. Clark was down town Monday the first time since coming home from the hospital, the last of the year.

Millard Allison of Milan was a Sunday guest at Elmer Linn's.

Mr. and Mrs Charles Lowe and Mr. and Mrs. Guy Pocklington spent Friday with their mother Mrs Stewart of Macon the occasion being her 70th birthday.

Mrs. Leonard Cole of Grand Rapids (formerly Miss Fanny Miller of this place) is visiting old neighbors and friends here this week.

Miss Ellen Smith was given a surprise at her home Saturday evening by 40 of her young friends. A fine lunch was served.

Floyd Laudenslayer left Monday for Adrian to take up his work

Grover Laudenslayer and wife of Adrian are spending the week with his parents.

F. G. Severinson of Luther, Mich., was a guest at C. S. Foote's Monday and Tuesday

A sleigh load of young people went to Tecumseh Tuesday for a surprise on Miss Florence Smith.

G. W. Scarlett was called to Lockport, N. Y by the death of his little grandson.

C. S. Foote was a Tecumseh visitor Tuesday.

Those from away who were here to attend the funeral of Mrs. Daniel Allen were Joseph Pennington of Grand Rapids, Ed. and Bert Allen of Ithica, Mrs. Geo. Gifford of Jackson and and Mrs. Jane Allen of Adrian.

Arther Mapes was called to Geneva Thursday, by the death of his sister, Mrs. Ella Brown.

The Donation of the M. E. church will be held in Eastlick Hall Friday, Feb. 16.

MACON

Richard Pennington has so far regained his health as to be able to resume his school duties this week, at the M. A. C.

Mrs Andrew McHenny returned to her home in Detroit, last Tuesday.

Mesdames Wm and Delos Biddle were on the sick list, the first of the week.

Lavern Camburn was an Ann Arbor visitor Sunday and Monday

Mrs Nettie Meyers is staying with her sister, Mrs. Wm. Osgood.

The young people enjoyed an evening at the pleasant farm home of George Collins, last week. A good time reported

Miss Lily Ernst has returned to her home near Bridgewater Station, after a three weeks stay with Mrs. Fred Ernst.

Word has been received here of the illness of Mrs. Martha Hornbaker, at the home of her niece, Mrs. Fred Wyril of Saline

Special services were commenced this week in the M. E. church by the pastor, Rev. S. J. Pollock. It is hoped there may be a large attendance at these meetings

We Give Away Absolutely Free of Cost

The People's Common Sense Medical Adviser, in Plain English, or Medicine Simplified, by R. V. Pierce, M. D., Chief Consulting Physician to the Invalids' Hotel and Surgical Institute at Buffalo, a book of 1008 large pages and over 700 illustrations, in strong paper covers, to any one sending 21 one-cent stamps to cover cost of mailing only, or, in French Cloth binding for 31 stamps. Over 680,000 copies of this complete Family Doctor Book were sold in cloth binding at regular price of $1.50. Afterwards, one and a half million copies were given away as above. A new, up-to-date revised edition is now ready for mailing. Better send NOW, before all are gone. Address WORLD'S DISPENSARY MEDICAL ASSOCIATION, R. V. Pierce, M. D., President, Buffalo, N. Y.
DR. PIERCE'S FAVORITE PRESCRIPTION
THE ONE REMEDY for woman's peculiar ailments good enough that its makers are not afraid to print on its outside wrapper its every ingredient. No Secrets—No Deception.
THE ONE REMEDY for women which contains no alcohol and no habit-forming drugs. Made from native medicinal forest roots of well established curative value.

Mr. Isaac Ganoung is no better at this writing, and but little hope is teentained of his recovery.

The annual meeting of the stockholders of the Lyceum Association will be held on Wednesday Feb. 14, at 2 o'clock p. m. at Lyceum Hall, for the purpose of electing officers and for considering the sale of the building.

Rev. E. A. Carnes will preach in the Presbyterian church at Macon Feb. 11, at 11 o'clock. Let every body come.

TIPTON

The Ladies Aid Society was held, Wednesday at the home of Clarence Cook with a good attendance.

Free Card and wife spent Tuesday with C. C. Powson and family.

John Bryan and wife spent Sunday at the home of Bert Bailey.

The Installation of the officers of Grange was held Saturday evening at the hall. The following officers were installed:

Master—Everett Case
Overseer—Earl Houghtly
Lecturer—Lucy Harrison
Stewart—Leo Theilan
Chaplain—Mrs. Carl Drager
Secretary—Orman Lamkin
Series—Helen Bunting
Flora—Emma Joseph
Pamona—Mary Kehler
Assistant Stewart—Guy Davenport
Lady Assistant—Lula Houghtley.

Burrill Bailey of Onsted spent Sunday at his home.

Mr. and Mrs James Catrill and Miss Marguerite Snooks of Birdsell were at Tipton for the Grange Installation Saturday.

A. R. Joseph and family spent Thursday at the home of Frank Pawson.

C. C. Pawson and wife spent Thursday at the home of John Pawson.

The Grub school gave a farewell party for Milton Weeks and family Wednesday evening.

Mr. and Mrs. John Pentecost of Tecumseh were up for the Ladies Aid Society at Clarence Cook's Wednesday

Don't forget the Leap Year Party to be given by the Pythian Sisters Feb. 14.

THOMAS F. GRADY.

Well Known New York Democrat Who Has Passed Away.

New Corporations.

Lansing, Mich., Feb. 6.—New corporations: Sparta Grain company, Sparta, $10,000; Murray Specialty Manufacturing company, Detroit, $50,000; stockholders are F. F. and C. C. Wormer, C. A. Poe and C. J. O'Hara. The Central Realty company, Jackson, $80,000.

MARKET QUOTATIONS

Chicago Cash Grain Quotations.

Wheat—No. 2 red, $1.01@1.01½c; No. 3 red, 99c@$1.00½; No. 2 hard, winter, $1.02@1.07; No. 3 hard winter, 99c@$1.04; No. 1 northern spring, $1.09@1.14; No. 2 northern spring, $1.07@1.12; No. 3 spring, 99c@$1.07. Corn—No. 3, 64@64½c; No. 3 white, 64½@65c; No. 3 yellow, 64¼@64¾c. Oats—No. 2 white, 52@52½c; No. 3 white, 51@52c; standard, 51¾@52½c.

Chicago Live Stock.

Hogs—Receipts 30,000. Quotations ranged at $6.20@6.40 heavy shipping, $6.25@6.35 light shipping, $6.15@6.30 heavy packing, and $5.15@6.00 good to choice pigs.

Cattle—Receipts 6,000. Quotations ranged at $7.75@8.80 prime steers, $5.35@6.25 choice to prime fed beef cows, $4.75@6.75 good to choice heifers, $5.40@6.20 selected feeders, $4.00@4.60 fair to good stockers, $7.75@8.25 good to choice veal calves.

Sheep—Receipts 27,000. Quotations ranged at $6.25@6.75 choice to prime native lambs, $5.15@5.75 good to choice yearlings, $4.60@4.70 good to choice wethers, $3.60@4.25 fair to good ewes.

East Buffalo Live Stock.

Dunning & Stevens, Live Stock Commission Merchants, East Buffalo, N. Y., quote as follows: Cattle—Receipts 10 cars; market steady. Hogs—Receipts 20 cars; market steady; heavy, and other grades $6.75. Sheep—Receipts 20 cars; market steady; top lambs, $7.15@7.25; yearlings, $5.00@5.75; wethers, $4.25@4.60; ewes, $3.50@4.00. Calves, $5.00@10.00.

"WHAT'S IN A NAME"

By H. GUNNISON

Since his arrival at the age of reasoning Peterkins Ethelred Padlock had bitterly resented his name. Peterkins he had found impossible; Ethelred was worse, because his hair was more than auburn, and Padlock was almost as bad.

During his age of schooling he had felt its ignominious pressure and had answered principally to the name of Paddy. It was not, however, until he began his business career, with an opportunity to start on the bottom round of a mercantile ladder, that he realized the serious disadvantage his appellation might prove to him.

"Well, young man, what can I do for you?" sharply inquired the manager, leaning back for a moment in his swivel chair.

P. E. Padlock laid his card and letter of introduction before him, but the manager swept them aside impatiently.

"Those things are no use," he remarked dryly. "What can you do?"

"Well, I should like to get a chance—"

"I didn't ask you what you wanted, I asked you what you could do," sarcastically interrupted the busy man.

"I don't know whether I know how to do anything in your line at the present time, but I can learn anything there is to know," replied P. Padlock with spirit, heartily resenting what he considered the manager's impertinence.

"Your spirit's all right, anyhow. Want to go to work now? What's your name?"

"Mr. Padlock," glancing suggestively at his card, with which the manager was impatiently tpaping the desk.

"Yes, yes; but we don't 'Mister' folks here. What's the 'P' for?"

"Peter—Peterkins."

The manager stared. "Humph!" he finally grunted. "Guess we'll fall back on the 'E.'"

"That's worse," stammered the applicant miserably. "It's Ethelred."

"Holy smoke, young man, this is no time for jokes. If you want a job with this house, you'll have to begin on a newer basis than at present. You—"

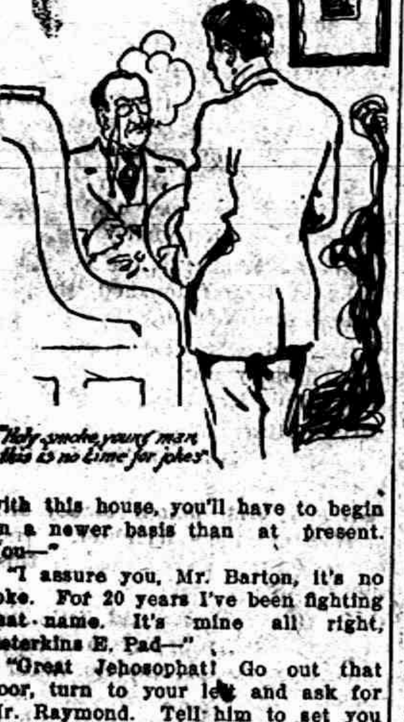

"Holy smoke, young man this is no time for jokes"

"I assure you, Mr. Barton, it's no joke. For 20 years I've been fighting that name. It's mine all right, Peterkins E. Pad—"

"Great Jehosophat! Go out that door, turn to your left and ask for Mr. Raymond. Tell him to set you to work—and tell him your name is John."

P. E. Padlock worked faithfully for three years, gaining more and more the confidence and trust of his employers. Then occurred an incident for which he was totally unprepared and which plunged him into alternate periods of bliss and despair. He fell in love.

Having asked the fatal question and being assured by the lady of his heart's choice that her affection was undying and nothing could part them, he wended his way one night to the place of her abode, with the ring which was to seal the bargain.

"Do you like it, dear," he asked, with lover-like eagerness.

"It's beautiful," she cried, and drawing his head down she whispered, "Thank you—John."

Poor P. E. awoke with a shock. He had forgotten that she did not know the horrible name which would have to be written upon the marriage records.

"Louise, dear," he began, his throat dry and his tongue reluctant, "would it make any difference to you if my name were not 'John'—if it were something not at all nice?"

"John—what do you mean?"

"Would it?" he insisted desperately.

"Of course not, but why?"

"Because it isn't. It's—it's—Peterkins."

For a moment Louise loked at him in blank amazement; then as she viewed the six feet of strong, substantial manhood before her and contrasted it with the mental picture called forth by the diminutive "Peterkins," an uncontrollable desire to laugh possessed her, and despite his downcast appearance and the fear of wounding him, she laughed until she could laugh no more.

"Please forgive me," she said finally. "I didn't mean to hurt you, but it's so funny. It doesn't matter, anyway; I'll call you by your middle name instead."

"But that's worse," rebelliously replied Peterkins, in a phraseology which had grown mechanical. "It's Ethelred."

"Mr. Padlock, are you serious?"

Poor P. E. could only nod his head in dumb misery.

"Then you may most certainly consider the engagement broken. I could not tie myself to a name like that for the remainder of my life. Of course, I know it isn't your fault, but why—oh, why didn't you tell me—before I got to loving you so. Oh! please go away!"

Blindly he staggered from the house. A numbness seemed to hold him in its grasp and he had no goal or aim.

Suddenly to his dull senses came the swift thud of hoofs, a shout of people shouting, and then he became suddenly conscious of a horse, with nostrils distended and eyes madly aflame, bearing down upon him, while beyond the animal's head he caught one glimpse of a small white face, tense and drawn with fear.

"It doesn't matter, anyhow," flashed through his awakened brain, as he made a leap for the bridle. A pull, as if his arm was being wrenched from its socket, a sickening thud of his head upon the paving, and then a blank unconsciousness fell upon him.

Upon awakening, he felt at first no surprise to find himself at home, but as memory returned, questions insistent and impatient demanded answer.

With clearer thoughts, too, came realization of his loss, and he turned his face to the wall and groaned aloud. A cool hand smoothed the damp hair from his forehead.

"Are you in pain, dear?" questioned a familiar voice. He endeavored to turn toward her, but a sharp pain and an arrangement of cords and bandages told him the truth.

"You here?" he cried in amazement.

"Yes, dear. Can you ever forgive me? But you mustn't talk and you musn't move. I cannot stay here if you do. The doctor said so."

"But, Louise, I want to know all about it. What is the matter with me. Surely I haven't got to lie here, strapped up in this confounded thing—and pretty soon you'll be going and I'll be left alone. This is the time when a fellow misses his mother."

He was rapidly working himself into a fever. The girl laid her hand upon his head and whispered to him shyly. With a look of unbelief, followed by happy surprise, he nodded his head.

"Now you are to go to sleep," she told him with a smile.

"Louise, you're not fooling me, are you, just to make me go to sleep? You wouldn't play a joke on a sick man, would you?"

"No, dear, I'm not joking. I'm quite serious," answered the girl, and with a contented smile he turned his face toward the wall and slept.

An hour later a grave and reverend person stood beside the sick bed. "Do you," he continued, after the preliminary portion of the ceremony and the sweet reply of the girl; "do you, Petered Ethelkins Padlock, take—"

Upon being corrected, the worthy man made humble apologies and again proceeded. "And do you, Peterlock Ethelkins Padred, take this—"

Mortified and ashamed, the poor man asked that the name be written down and the ceremony was completed without further incident.

Peterkins, the innocent cause of so much humiliation, for once cared nothing at all for his cognomen.

"I mind only for your sake," he murmured, as he drew her to him.

"And I mind not at all," she returned, her eyes shining, "so long as I have you."

After a few moments he asked: "Louise, what name did they put in the papers?"

"P. E. Padlock," answered his wife, smiling.

"Thank goodness, Louise, I guess you'd better always call me John."

WOMAN HAD BUSINESS IDEAS

Her Grand Opening Started Her Well on the Road That Led to Prosperity.

"Everybody who starts a new business or furbishes up an old one has an opening," a woman said. "The very nicest opening I ever attended was advertised with masterly mysteriousness. Handbills containing the announcement, 'Grand opening at 157 Blank street, November 4,' were distributed about the neighborhood. Not a hint as to what was going to be opened or who would open it, which made it all the more interesting.

"By November 4 curiosity had mounted to fever heat. Early in the morning I hurried around to No. 157. It was a well-kept tenement. In the hall stood a little girl who passed out the information that the opening was in the third floor back. The show consisted of a long table spread with the most beautifully laundered clothes you ever saw. They had been washed and ironed by the woman who engineered the opening. She wanted work.

"Her husband had run away and left her to take care of four little children. Just to show what she could do in the laundering line she had done up every stitch of washable clothes she and the children possessed and offered them as samples of her skill. An accommodating neighbor had printed and distributed the handbills, curiosity drew the crowd, and before the opening was over she had enough customers to keep her busy every day in the week."

Slogans.

"Nobody says 'shop early' now."

"No," replied Mr. Growcher. "The admonition has been changed to 'please remit.'"

IRONING-BOARD STAND.

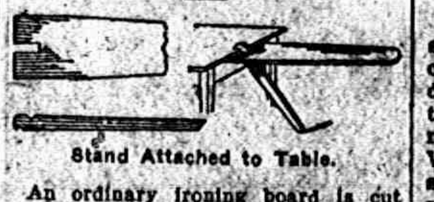

Stand Attached to Table.

An ordinary ironing board is cut square on the large end and a slot cut one and one-half inches wide and four inches long to admit the angle support. The support is placed against the table and the board is pressed down against the outer notch which jams against the table, thus holding the board rigid and in such a position as to give free access for ironing dresses, etc.—T. L. Gray, San Francisco, Cal., in Popular Mechanics.

Palatable Dish.

For individual serving, boiled cauliflower broken into suitable size to fill ramekins or scallop shells makes an attractive and palatable vegetable, each serving covered with a generous portion of white sauce, over which cheese is grated.

Cake Won't Stick.

If new cake pans are put on top of the stove until they have a bluish color, but not until they become burned, cake will not stick to them during the baking, as it usually does to new tin.

RAILROAD TIME TABLES.

Lake Shore & Michigan Southern Railroad.
Effective December 3, 1911

Going south.

Station	315 D'ly	309 D'ly ex Sun	331 D'ly ex Sun	311 D'ly
Jackson	6 05 a m	10 30 a m	2 05 p m	8 10 p m
Tecumseh	7 03 a m	11 27 a m	3 01 p m	9 05 p m
Adrian	7 33 a m	12 01 p m	3 30 p m	
Toledo	8 40 a m	12 30 p m	4 15 p m	10 05 p m
Chicago	3 45 p m	9 00 p m		
Detroit			5 40 p m	

Going north

Station	316 D'ly	312 D'ly ex Sun	314 D'ly ex Sun	318 D'ly
Toledo	7 50 a m	12 30 p m	5 10 p m	7 25 p m
Detroit				
Adrian		1 00 p m	5 25 p m	8 00 p m
Tecumseh	9 09 a m	1 32 p m	5 15 p m	8 42 p m
Jackson	10 15 a m	2 33 p m	7 20 p m	9 45 p m

DUNDEE BRANCH.

Going west.

Station	429 D'ly ex Sun	425 D'ly ex Sun	421 D'ly ex Sun	427 D'ly ex Sun
Adrian	6 10 a m	8 10 a m	3 30 p m	5 25 p m
Tecumseh	7 50 a m	9 20 a m	4 02 p m	6 20 p m
Addison	10 20 a m	10 15 a m	4 55 p m	7 05 p m

Going east.

Station	422 D'ly ex Sun	428 D'ly ex Sun	430 D'ly ex Sun	434 D'ly ex Sun
Addison	9 37 a m	10 35 a m	1 20 p m	7 15 p m
Tecumseh	11:23 a m	11 25 a m	4 25 p m	8 05 p m
Adrian	10 50 a m		5 15 p m	8 40 p m
Chicago	5 55 p m			

Tecumseh and Dundee trains.
Daily except Sunday

Leave Tecumseh	4 10 pm	12 30 p m
Arrive Tecumseh	2 40 p m	10 45 a m

G. J. ZIEHR, Ticket Agent
L. A. ROBISON, G. P. A. Cleveland, O

DETROIT, TOLEDO & IRONTON
Going South
Daily except Sunday

Station	1
Adrian	10:30 a. m.
Tecumseh	10:45
Ridgeway	10:33
Detroit	8:00

Going North

Station	2
Adrian	3:39 p. m.
Tecumseh	4:10
Ridgeway	4:20
Detroit	7:05

F. S. Bell,
Ticket Agent.

FEELING LIVER-ISH This Morning?
TAKE
THEDFORD'S Black-Draught
Stops Indigestion Constipation
25¢
A Gentle Laxative And Appetizer

OVER 65 YEARS' EXPERIENCE
PATENTS
TRADE MARKS
DESIGNS
COPYRIGHTS &C.
Anyone sending a sketch and description may quickly ascertain our opinion free whether an invention is probably patentable. Communications strictly confidential. HANDBOOK on Patents sent free. Oldest agency for securing patents. Patents taken through Munn & Co. receive special notice, without charge, in the
Scientific American.
A handsomely illustrated weekly. Largest circulation of any scientific journal. Terms, $3 a year; four months, $1. Sold by all newsdealers.
MUNN & Co. 361 Broadway, New York
Branch Office, 625 F St., Washington, D. C.

BRONCHITIS

To Whom It May Concern

Bluevale, Ont., May 4, 1910—"I was sick for two years with chronic bronchitis and a consequent run-down condition. I received no benefit from doctors or from a trip which I took for my health, and I had to give up work. Vinol was recommended, and from the second bottle I commenced to improve. I gained in weight and strength, my bronchial trouble disappeared, and I am at work again.

It is the combined action of the curative elements of the cods' livers aided by the blood-making and strength-creating properties of tonic iron contained in Vinol which makes it so successful in curing bronchitis.

Vinol is a constitutional remedy for chronic coughs, colds, bronchitis and pulmonary troubles—not a palliative like cough syrups.

Try Vinol. If you don't think it helps you, we will return your money.

C. A. Wright & Son.

Turn to Wooden Flooring.

The use of wooden flooring is on the increase in Italy, taking the place of the former extensive demand for marble, tiling and cement. Oak, larch and pitch pine are mostly adopted, and but little, if any maple, birch or beech has been brought to the market.

Tecumseh Public Library
Library

The Tecumseh Herald.

VOL. LXI, NO. 61 TECUMSEH, MICHIGAN TUESDAY FEBRUARY 13, 1912 WHOLE N[illegible]92.

It is well to Remember that the

Tecumseh Herald

Prints a paper

TWICE A WEEK

and in each issue

All the Local News
All the School News
All the County News

In Tecumseh most every householder takes it, DO YOU?

FRIGHTEN BY CRY OF INTERVENTION

Effort to Induce Mexican Rebels to Lay Down Arms.

PROCLAMATION BY GONZALEZ

Acting Governor of Chihuahua Warns Against Another Reign of Bloodshed and Increase in Number of Widows and Orphans.

El Paso, Tex., Feb. 12.—The spectre of American intervention is being held up to the rebels in northern Mexico in an effort to have them lay down their arms and become peaceable citizens.

Aurelliano Gonzales, acting governor of Chihuahua, issued a proclamation to the people of the revolting state and had it telegraphed to the most remote sections.

The proclamation warns of possible intervention by the United States and calls attention to the blood that was shed in the recent Madero revolution, "our late fratricidal war" he calls it, and then urges the people in the name of the fatherland they love to "lay down their arms and not again augment the number of widows and orphans."

The rebels stopped the work of repairing the Mexican National railroad south of Chihuahua, on which it is expected to bring federal troops from Jiminez to fight the rebels.

If the rebels do not lay down their arms, the government is planning to form a volunteer army, if possible, to help fight them into submission.

MURDERED BY BANDITS

German Plantation Owner in Mexico Atrociously Slain.

Vera Cruz, Mex., Feb. 12.—E. Hans Angel Mass, a German owner of a plantation called "El Porvenir," situated near Canton De Los Textlas, was assassinated in a most atrocious manner by bandits, who made an attack on the place.

As he stepped out of the place he was attacked by some twenty men and overpowered. He put up a stiff fight, however, and after struggling for some time managed to escape from his assailants. They cut off his retreat from the house and soon captured him. This time they tied and literally hacked him to pieces with machetes and knives.

BARE WILSON CHARGES

Witnesses Tell Congressmen about Everglades Scandal.

Secretary of Agriculture is Attacked by One Witness and is Defended by McCabe.

Washington, Feb. 12.—Evidence attacking James Wilson, secretary of agriculture, was offered in the investigation into the Florida everglades scandal by the house committee on expenditures in Mr. Wilson's department.

Representative Clark of Florida, whose charges against Secretary Wilson precipitated the investigation, made public a letter from Arthur E. Morgan of Memphis, Tenn., president of the Morgan Engineering company, formerly supervising engineer of United States drainage investigations, but now a special drainage engineer in the department of agriculture, charging that the dismissals of C. G. Elliott and A. D. Morehouse were due directly to the everglades controversy and that the men were being "sacrificed to shield Secretary Wilson."

Solicitor George P. McCabe recited the department's version of the dismissal of Elliott, who was chief drainage engineer, and Morehouse, who was his assistant. He declared Secretary Wilson's action was due entirely to financial irregularities charged against the men in transference of public funds, and had nothing to do with the everglades reports, which, it is charged, were suppressed.

TAFT'S MANAGER

Representative McKinley Will Run His Nomination Boom.

PRESIDENT IN NEWARK

Takes Part in Dedication of Lincoln Monument.

Spends Day as Guest of Ex-Governor Franklin Murphy and Holds Two Receptions.

New York, Feb. 12.—President Taft made his formal visit to Newark today. The president was the guest of Ex-Governor Franklin Murphy at luncheon in the latter's home at 1027 Broad street.

The president held a reception at the Market street station, then went to the Murphy residence, where luncheon was served, followed by a reception.

The president in the afternoon took part in the dedication of a Lincoln monument at North Parkway, East Orange. He then was driven to the Essex County Country club, where he held a reception until he left to take the 5:35 train for New York.

The president will speak at the Lincoln dinner of the Republican club in the Waldorf Tuesday night.

STEPHENSON CLEARED

Senator Is Exonerated by the Full Committee.

Charges of Corruption in Connection with His Election to Senate Are Not Upheld.

Washington, Feb. 12.—By a vote of 8 to 5 the senate committee on privileges and elections approved the report of the subcommittee, exonerating Senator Stephenson of Wisconsin from charges of corruption in connection with his election.

Senators Clapp, Jones, Kenyon, Kern, and Lea voted in the negative and will present a minority report to the senate. They took the position that the expenditure of $107,000 in the senatorial primary raised a presumption of wrong-doing on the part of Senator Stephenson, and that they failed to find in the evidence that such a presumption had been removed.

Senators Dillingham, Gamble, Heyburn, Sutherland, Johnston, Fletcher, Bradley and Pomerene voted in favor of Senator Stephenson. Senators Oliver and Paynter were not persent.

Drowns Self in Bath Tub.

Marshalltown, Ia., Feb. 12.—Charles Drum, aged seventy-five, ended his life by drowning himself in a bath tub.

Maid Dies Suddenly.

Windfall, Ind., Feb. 12.—Miss Sarah Davis, a maid, aged fifty, died in bed of heart trouble or apoplexy.

ADVANCE SHOWING
OF
LADIES' AND MISSES'
SPRING COATS,
DRESSES,
SUITS & SKIRTS.

The largest and most complete assortment we have ever had.
COME IN AND SEE THEM.
New Dress Trimmings Just Received.

Special, Saturday Afternoon,
FEB. 17, AT 2 O'CLOCK
BARGAIN BASEMENT
600 Decorated Dishes,
Including Plates, Soup Dishes, Cups and Saucers, Pitchers, Bowls, etc., for
For 7½c each.

The Webster Anderson Co.
Tecumseh, - - Michigan

PIPER DENOUNCES AMERICAN POLICY

Agricultural Department Investigator Back from Orient.

SAYS WE RETARD DEVELOPMENT

Through Mistaken Notion of Altruism, Professor Piper Says, We Are Keeping American Enterprise Out of Islands.

Washington, Feb. 12. — Professor Charles V. Piper of the department of agriculture gave out an interview denouncing the American policy in the Philippines.

Professor Piper has just returned from the orient, where he spent thirteen months making investigations as to the agricultural developments. An erroneous and "effeminate" policy pursued by the United States is retarding the agricultural development of the Philippines which, Professor Piper says, are among the richest and most fertile islands in the world. Professor Piper said:

"I see little hope of any rapid improvement in Philippine agriculture unless we adopt a policy that will make them prosperous. I doubt if they are any better off in this respect than under Spanish rule.

"Under the delusion that we are proving to the world that our motives are purely altruistic, we are virtually forbidding American enterprise to develop the richest islands in the world.

"I am convinced that this is a great mistake, not only because it is an effeminate, un-American policy, but because it is keeping material prosperity from the Filipinos, which it is our duty to promote quite as much as their educational and political welfare."

Professor Piper declares that American business men are needed in the Philippines to bring about the development of their resources.

HURLS AX AT MOTORIST

Farmer Arrested for Assaulting Employe of an Indianapolis Auto Co.

Wabash, Ind., Feb. 12.—While Lewis Bink, a chauffeur employed by the Fisher-Gibson Automobile company of Indianapolis, was approaching Roann in a car Ora Abshire, a farmer, who was driving a wagon, suddenly arose from his seat and hurled an ax at the motorist as he was passing.

The ax missed the driver and struck one of the tires, cutting it in two. Abshire was arrested and brought here for trial. Abshire is opposed to motor cars and has had much trouble with autoists heretofore.

MODERATE WEATHER COMING

Change from Recent Intense Winter Conditions Is Forecasted.

Washington, Feb. 12.—The weather bureau issued the following weekly bulletin.

The weather map of the northern hemisphere of this date shows a general change from the intense winter conditions that have prevailed almost continuously since the first of the year, and it is probable that moderate temperatures will prevail the coming week throughout the United States.

FOLK QUITS CONTEST

Former Governor Agrees to Speaker's Proposal in Missouri.

St. Louis, Feb. 12.—Former Governor Joseph Folk withdrew as an active candidate for the Democratic nomination for president. His managers announced they would close the local headquarters and would not prosecute further his campaign.

JOSEPH W FOLK.

Mr. Folk withdrew after he had received a telegram from Champ Clark, which agreed to divide the Missouri delegation to the Democratic national convention as recently suggested by William J. Bryan. Mr. Folk not only agreed to divide the delegation, but asked his friends to make no further effort in his behalf. He released all claims that he may have had on the delegation and promised to support Mr. Clark.

Inventor Is Near Death.

Lafayette, Ind., Feb. 12. — Nicholas Whitehall, eighty-eight years old, who invented an improved cultivator, is at the point of death at his home in Fountain county southwest of here. Mr. Whitehall has lived in his present home for eighty-five years.

DIGEST OF SUNDAY'S NEWS

China offered pension to ruler; set example to west.

Mexican rebels defeated by federals in two hour battle.

Lawrence, Mass., strikers "loaned" 119 children to New Yorkers.

McCabe testified before house committee in Everglades land case.

Governor Deneen's name will be first on Republican primary ballot in Illinois.

Former Governor Folk of Missouri quit race for presidential nomination, throwing strength to Clark.

Preliminary audit of Wilson Avenue bank in Chicago showed $25,000 deficit. W. A. Mason is still missing.

Eight governors and other leaders representing twenty-four states took definite steps to obtain nomination of Roosevelt for president.

Not to Speak Of.

"Has anything ever been discovered on Venus?" asked the student of astronomy. "No," replied the old professor, whose mind had slipped a cog and transported him into mythological fields; "not if the pictures of her are authentic."—Chicago News.

KING NICHOLAS

Ruler of Montenegro, Who Is Said to Have Fled Country.

DISAGREE ON CAPITAL

Negotiations in China Are Still Hanging Fire.

Yuan Shih Kai Wishes to Retain Pekin, but Republicans Prefer Shanghai or Nankin.

Shanghai, Feb. 12.—The negotiations between Premier Yuan Shih Kai and the republican leaders for a definite settlement of the troubles in China are still hanging fire.

The main difficulty seems to be as to the capital of the new government. Yuan Shih Kai insists that Pekin shall be accepted, but the republicans will not agree to this.

They prefer Shanghai or Nankin, but may offer to compromise on Tien-Tsin temporarily and leave the question of the location of the permanent capital to the decision of the national convention, which is to be called to frame a permanent form of government for China.

DIES TRYING TO SAVE WIFE

Aged Man Succumbs to Heart Trouble as Home Burns.

Seymour, Ind., Feb. 12.—While vainly trying to rescue his bedfast wife from their burning home, Charles King, aged seventy, a Civil War veteran, died suddenly.

Neighbors found King's body on the kitchen floor near a pail, half full of water, with which he evidently sought to put out the fire. Heart trouble, induced by the excitement, caused his death.

STREET CARS CONSUMED

Street Railway Company in Washington Has $300,000 Fire.

Washington, Feb. 12.—Property valued at $300,000 was destroyed in a fire that broke out in the car barn of the Washington Railway and Electric company.

The building was badly damaged and sixty-three cars and a track sweeper were consumed in the flames.

PRESIDENT HAS ALL DELEGATES

Republicans Chosen up to Date Are All for Him.

PRESIDENT'S FRIENDS SERENE

View Situation with Confidence After Hearing Reports that Opposition to Him is Hampered by La-Follette's Collapse.

Washington, Feb. 12. — All of the delegates thus far elected for the Republican national convention in Chicago, eighteen in number, are for President Taft's nomination.

They are distributed as follows: Florida, 12; Philippine Islands, 2; Fourth Oklahoma district, 2; and District of Columbia, 2.

On the eve of the president's departure from Washington an informal conference was held at the White House at which some attention was given to the presidential situation. Representative McKinley of Illinois, who has been designated to take charge of the Taft organization, was present. Senator Crane of Massachusetts and Charles D. Hilles, secretary to the president, were also there.

Reports have come to Mr. McKinley from all parts of the country and he has some very favorable reports to make to the president. The information is that the opposition to the president has been seriously hampered by the physical collapse of Senator La-Follette and the uncertainty as to the Roosevelt movement. Looking back over the week, the president's friends have had much to encourage them. Their headquarters in Washington will be opened within the next twenty-four hours, either at the New Willard or in the Arlington hotel, under the direction of Chairman McKinley and John C. Eversman of Illinois, who will be secretary of the organization. Taft headquarters have been opened in Chicago under the auspices of the Business Men and the Lincoln League of Cook county, a Lorimer organization, has fallen into line to co-operate with the Business Men's Taft club.

Georgia has declared for Taft through its Republican state committee, which adopted strong Taft recommendations.

Assurances also have come to the president of a solid delegation from Virginia.

In Mississippi, the state committee adopted resolutions declaring for the president's renomination, and every county in Mississippi that has thus far elected delegates has instructed them for the president. All the twelve counties in the First congressional district of Tennesee have endorsed Taft.

The most surprising news, however, was from Iowa, where the Republican organization for the First congressional district passed resolutions endorsing the president.

JAPAN ORDERS MACHINERY

Largest Sawmills in Asia to Be Erected in Formosa.

Tacoma, Wash., Feb. 12.—Japanese government engineers have just ordered at Chicago, Milwaukee, Lockport and Fitchburg machinery costing $350,000, for what will be Asia's largest sawmills.

They will be erected by Japan in Formosa to cut lumber for Formosa, Japan and China. The mills will cut 200,000 feet daily.

SAYS KIMMEL WAS SLAIN

John B. Swinney Withstands Questions in Cross-Examination.

St. Louis, Feb. 12.—John B. Swinney, ranchman, self-confessed slayer of the man whom he testified in the United States circuit court had killed George A. Kimmel, withstood the questions asked him in cross-examination by attorneys for the insurance company, who contend that Andrew J. White is Kimmel.

Swinney was the only witness of the day.

FIVE DIE IN 168-FOOT DROP

Cable on Aerial Tramway Breaks Near Casper, Wyoming.

Casper, Wyo., Feb. 12.—While workmen were crossing the Platte river on an aerial tramway at the government dam, fifty miles southwest of here, the cable broke and the carrier with its human freight dropped to the rocks, 168 feet below.

Five men are reported dead and several badly injured.

King of Montenegro Flees.

Vienna, Feb. 12.—There has been a military revolt at Cettinje, Montenegro, and King Nicholas has fled to Abbazia, a health resort of Istra, Austria-Hungary, on the Bay of Fiume. The crown prince, Danilo Alexander, remains at the capital. Later information has it that King Nicholas is in St. Petersburg.

ADRIAN STATE SAVINGS BANK,
ADRIAN, MICH.
RESOURCES over - - $1,400,000.00
Largest Bank in this Section of Michigan.
"We welcome visitors and invite inspection of our substantial Building, commodious Offices, and massive Burglar-proof Vault."
3 % compounded semi-annually paid on all Savings Deposits remaining one calendar month or more.
Accounts may be opened by mail. Correspondence and personal interviews solicited.
R. A. WATTS, Pres. GEO. A. WILCOX, Vice Pres. B. E TOBIAS, Cashier

Valentines.

Dainty, pretty, loving, sweet.
Everything so fine and neat,
VALENTINES for young and old.
For the timid and the bold.
With its tale of love so fine
Comes the maiden's Valentine,
And the youth with great surprise
Seizes on his welcome prize.
Mates are chosen, hearts entwine.
Guided by St. Valentine.

E. J. PETERS & CO.
PHONE 200 Successors to J. F. HICKS & SON

THE BEST
Prime Beef, Pig Pork, Veal and Spring Lamb, Salt Pork, Sweet Cured Hams and Bacon, Fowls, Spring Chickens.
Boiled Hams, Veal Loaf, Pressed Meats, Frankforts, Bologna, Pure Leaf Lard, Corned Beef, etc.
L. A. HUGHES MEAT CO.

SEE
OUR FINE LINE OF
VALENTINES
Box Stationery and Tablets.
Also our Fancy China and Enameled Ware.
Ida B. Chase.

The Herald $1.00

COMMERCIAL TECUMSEH SAVINGS
STATE SAVINGS BANK
THE LARGEST BANK IN NORTHERN LENAWEE
December 1st, Interest added to Savings Accounts $5,000.00
A goodly sum distributed among our Savings depositors.
Every man, woman and child should have a Savings account.
Your money is safe and ready for you when wanted.
Money deposited in this bank is never idle. It is continually growing.
J. Q. LOOK, President. J. H. SMITH, Cashier.

G. N. STACY,
Editor and Owner.

SUBSCRIPTION RATES

IN LENAWEE COUNTY
One year, payment in advance $1.00
One year, payment after three months 1.25
OUTSIDE LENAWEE COUNTY
One year, payment in advance $1.25
One year, payment after three months 1.50
There will be no Deviation from above Rates

HOW'S THIS?

We offer One Hundred Dollars Reward for any case of Catarrh that cannot be cured by Hall's Catarrh Cure. F. J. Cheney & Co. Toledo, Ohio

We, the undersigned, have known F. J. Cheney for the last 15 years, and believe him perfectly honorable in all business transactions, and financially able to carry out any obligations made by his firm. Walding Kinnan & Marvin, Wholesale Druggists, Toledo, O.

Hall's Catarrh Cure is taken internally acting directly upon the blood and mucus surfaces of the system. Testimonials sent free. Price, 75c per bottle. Sold by all druggists.

Take Hall's Family Pills for constipation.

Most rat holes will bear looking into.

Almost Lost His Life

S. A. Stid, of Mason, Mich., will never forget his terrible exposure to a merciless storm, that caused severe pains in my chest, so it was hard for me to breathe. A neighbors gave me several doses of Dr. King's New Discovery which brought great relief. The doctor said I was on the verge of pneumonia, but to continue with the Discovery. I did so and two bottle completely cured me." Use only this quick, safe, reliable medicine for coughs, colds, or any throat or lung trouble. Price 50c and $1.00 Trial bottle free. Guaranteed by C. A. Wright & Son.

It doesn't require an axe to cut an acquaintance.

First LaGrippe, Then Bronchitis

That was the case with Mrs. W. S. Bailey, McCreary, Ky. "My wife was taken down with a severe attack of lagrippe, which run into bronchitis She coughed as tho' she had consumption and could not sleep at night. The first bottle of Foley Honey and Tar Compound gave her so much relief that she continued using it until she was permanently cured" For sale by all druggists.

Shocking Sound

In the earth are sometimes heard before a terrible earthquake, that warn of the coming peril. Nature's warnings are kind. That dull pain or ache in the back warns you the Kidneys need attention if you would escape those dangerous maladies, Dropsy, Diabetes or Bright's Disease. Take Electric Bitters at once and see backache fly and all your best feelings return. "My son received great benefit from their use for kidney and bladder trouble," writes Peter Bondy South Rockwood, Mich., "It is certainly a great kidney medicine." Try it. 50 cents at C. A. Wright & Son's.

There is no impropriety in using a spring wagon in the fall.

An Epidemic of Coughing

Is sweeping over the town. Old and young alike are affected, and the strain is particularly hard on little children and on elderly people. Foley's Honey and Tar Compound is a quick, safe and reliable cure for all coughs and colds. Contains no opiates. For sale by all druggists.

Corn on the cob is more acceptable than corn on the foot.

He Won't Limp Now

No more limping for Tom Moore of Cochran, Ga., "I had a bad sore on my instep that nothing seemed to help till I used Bucklen's Arnica Salve," he writes, "but this wonderful healer soon cured me." Heals old, running sores, ulcers, boils, burns cuts, bruises, eczema or piles Try it. Only 25 cents at C. A. Wright & Son's.

It isn't very long before the "good fellow" is a poor fellow.

Blamed A Good Worker

"I blamed my heart for severe distress in my left side for two years," writes W. Evans, Danville, Va., "but I know now it was indigestion, as Dr. King's New Life Pills completely cured me." Best for stomach, liver and kidney troubles, constipation, headache or debility. 25c at C. A. Wright & Son's.

Dreams Worth Holding.

"Hold fast to your most indefinite waking dreams."—Thoreau.

The Sound Sleep of Good Health

Is not for those suffering from kidney ailments and irregularities. The prompt use of Foley Kidney Pills will dispel backache and rheumatism heal and strengthen sore, weak and ailing kidneys restore normal action, and with it health and strength. Mrs. M. F. Spalsbury, Sterling, Ill., says: "I suffered great pain in my back and kidneys could not sleep at night, and could not raise my hands over my head But two bottles of Foley Kidneys Pills cured me." For sale by all druggists.

Result of Too Much Beef.

Some doctors say a regular diet of beef makes people ill-tempered and cross.

THE DAMAGED ARTICLE

By ANNIE HINRICHSEN

(Copyright, 1911, by Associated Literary Press)

A donkey, drawing a small cart, strolled leisurely along the road. It was a winding road, which led up a long hill and lost itself on the high cliffs above the lake. The donkey followed the road to the cliffs and as his driver left his destination to his own wishes he turned into a fork that ended at a cabin built on the edge of a bluff. Here he stopped, planted his feet wide apart and refused to retrace his journey.

Miss Neale stepped from the cart and tried to turn him. Billy stood. From behind the cabin rolled a tiny bear cub. Billy, with one jump, loosened Miss Neale's hold on the bridle, turned and galloped down the road.

"My bear is harmless." A young man came from the cabin. "I am sorry your donkey has been frightened.

Mildred Neale's eyes opened wide. Well-groomed young men in tailored clothes did not inhabit the cliff cabins.

The young man looked after the departing Billy. "Is your home far from here?"

"Six miles."

"Will you let me take you there in my car?"

"A car in this region?"

"I brought a lot of my junk, including my car, with me when I moved here," the man explained. "Since my bear—I found him in the woods the other day—has chased away your steed, you will surely let me provide you with another conveyance."

"You do not belong in this part of the world do you?" he asked as the car glided away from the cliffs.

"I live at the Willow Branch farm. You know the place?"

"A model, up-to-date little farm. I have often passed it."

"I own and manage it. I am a woman agriculturist." Her brown eyes met his frankly without the wavering of self consciousness. Her voice was devoid of the accent of the locality.

"Have you always lived at Willow Branch farm?" he asked.

"No. The place was my refuge after my father's death. When his estate was settled this farm, which I had never seen, was all that was left for me. I came here to try for my fortune as a lady farmer. And you? Why are you living on the bluff?"

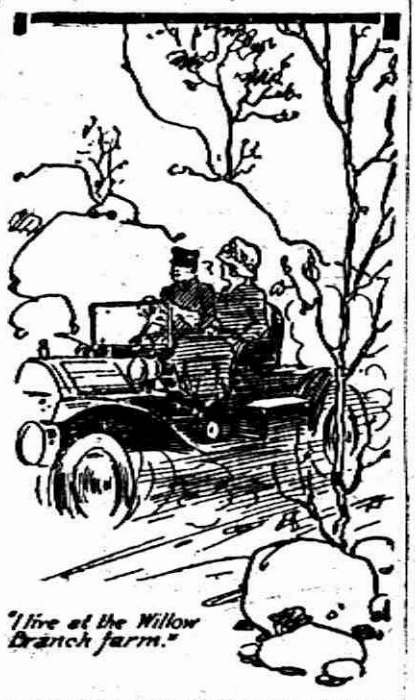

"I live at the Willow Branch farm."

He turned abruptly from her, gripped the steering wheel and shot the car suddenly forward. When he spoke again he had apparently forgotten her question.

Nearly every day the big car came from the cliff above the lake to Willow Branch farm. Even Billy, who at first acquaintance had feared it as greatly as he had the bear, recognized it as a familiar friend.

"No man," the cliff dweller announced, "has a right to bind a woman unless he can come to her as a whole man, sound in body and in reputation. The greater his love the less willing should be he to give her less than she gives him."

As Barnard spoke Mildred watched his face. On his forehead and around his eyes and lips were lines of mental pain."

"But suppose," she suggested, "that the woman cares for him?"

"He should not allow her to," he answered curtly. "He should go away —as—as I intend to."

"Are you going away?"

"I must. It is the only decent thing I can do. You know I love you, Mildred. But you don't know—you don't know why I must not ask you to love me."

He hurried out of the room.

A few hours later Billy trotted into the yard of the cliff dweller's cabin. He had come very fast. His driver jumped from the cart before it stopped and hurried toward the house. Barnard came to meet her.

"It is not true." Her face was white and her lips were quivering, but her voice was firm. "I do not believe a word of it. You could not have done it."

"Done what?"

She opened a newspaper she carried. It was the magazine section of a Sunday edition filled with stories of people famous and infamous. On the front page was a large picture of the cliff dweller. Beneath it were great black letters. "Remarkable Disappearance of Daring Embezzler. Man Who Wrecked Garden Bank Still at Liberty. No Clew." Several columns descriptive of the gentlemanly malefactor and his crimes followed.

The cliff dweller read the story. "So you don't believe I did it?" he asked.

"I know you did not."

"Why do you know it?"

"Because I know absolutely that you are good and honorable and true. I know it by the look in your eyes and the set of your chin and by the intuition which is given to a woman to show her the difference between truth and dishonor. I understand now why you would not ask me to care for you. You thought your wrecked reputation made you a man unfit for a woman to love. But you are not a bank wrecker, and I care for you even if you will not ask me to."

"Will you go back into the world with me if I give myself up and stand by me while I try to prove my innocence?"

"Yes."

He turned a page of the paper. The second page contained a picture of a man weak of chin and crafty of eye. Beneath it in large letters were the words, "John Morley Barnard, Young Millionaire Seeks Health in Lonely Cabin on Lake Shore. Well Known Capitalist Lives in Retirement with an Automobile and a Pet Bear." There were several columns describing the young man's brilliant business career, his nervous breakdown, his cabin and his bear.

Mildred glanced through the story. "And that is you? I looked at the first page and then came as fast as Billy would bring me to tell you I believed in you."

"The compositor of the paper in making up the edition transposed the two pictures and put my picture in the embezzler's story and his picture in mine."

"Then if you are not a fugitive from justice why did you wish me not to care for you?"

"I am a nervous wreck. You are strong and beautiful and young. You are making a success of the work you were brave enough to undertake. You have made for yourself a full and happy life. To tie you to an invalid would be a crime. A sick man is a miserable object, fit only for pity. I detest pity. I did not tell you anything about my illness because I did not want you to pity me. And I could not ask you to marry an invalid. I love you too well to place you at the mercy of a sick man's temper. But, when I am well again I'll come back to you if you will let me——"

"You poor damaged article," she laughed with happy mockery. "You are to be well and strong again with my help. You have asked me to marry you. You asked me if I would stand by you while you tried to prove your innocence and I said yes. You won't jilt me now; will you?"

SEA AS A NUTRIENT FLUID

English Naturalist Convinced That Value of Ocean's Water Has Not Been Understood.

Dr. W. J. Dakin brought forward at the British association some interesting corroborations of Putter's theory that sea or fresh water is more or less a nutrient fluid, there being more organic carbon present in solution in the water than there is in the multitudinous plankton that swarms there. Dr. Dakin has tried to estimate the amount of carbon and oxygen required by certain aquatic animals per day to cover the loss due to metabolism. On the basis of this estimate, which is probably very approximate, a sponge 60 grammes in weight would require to filter several thousand times its own volume of water per hour in order to obtain sufficient food —"an altogether unthinkable piece of work." A big jelly fish would require over seven millions of nauplius larvae per day. "It is quite impossible for such large quantities to be caught, and equally strange that remains of the creatures are so rarely found if they have been captured as food." Another striking fact, or result of calculations at all events, is that the "producers" (the plant-plankton) are insufficient for the "consumers" (the animal plankton). High alpine lakes, for instance, in which there is an outstanding production of animal plankton, are almost deserts as far as plant-plankton is concerned. What do these alpine crustaceans and rotifers feed on? Putter's theory is the only solution of the riddle. We come to the idea that the water in lake and sea is food as well as drink. There is bread in the waters—according to the ingenious showing of Dr. Dakin.

One on the Teacher.

"Willie you may correct the sentence 'Where was I at?'"

"I don't see anything wrong with it, ma'am."

"You do not?"

"No, ma'am; it's correct sometimes, anyway."

"Will you give me an instance in which it is used correctly?"

"Yes'm. 'Where was I at three o'clock yesterday afternoon?'"

Misplaced.

"Fred queered himself with Mayme when he tried to pay her a compliment on her hands, of whose smallness she is very proud."

"What did he say?"

"She led the conversation adroitly as usual to the subject of little hands, and he told her that hers were simply great."—Baltimore Star.

Three Curious Wills.

Becoming a woman hater because, as he said, his wife deserted him after inducing him to assign half his property to her, an Evansville (Ind.) man stipulated in his will that none but men should attend his funeral.

By the will of an Upper Sandusky, Ohio, man the income of $15,000 will be used for the benefit of church and university work. He provides for a fund to maintain preaching services each Sunday and Sunday school as well. The testator requested that a copy of a portion of his will be printed in large letters and hung in the church.

After directing that her body be cremated and the ashes scattered around the rose bushes in her garden a Quakeress of Moorestown provides by her will that $5,000 shall be held in trust, the income of which shall be paid annually to the National Woman's Suffrage association until such time as women shall have the right to vote at all elections in all the states. At that time the principal of the trust fund is to be paid to a niece of the testatrix.—Case and Comment.

Seek Rest in Churches.

"Quite astonishing is the number of male and female derelicts who float into church at this time of the year," observed a veteran New York sexton. "Particularly on stormy days is the attendance big and there is a line already formed before we unlock the doors in the morning. These unfortunate humans seek rest and refuge from the inclement weather. Why, it often happens that I have to awaken these friendless beings from sound slumbers. Not content with sleeping while in attitude of prayer, they frequently stretch themselves full length on rear pews, and I get my cue from the well-developed snores."

Safe.

Flubdub—Why have you never married, Singleton?

Singleton—Well, the women have always regarded me as an unfortunate fellow who wasn't bad enough to need reforming or good enough to make a desirable husband.—Life.

No Cash.

"Did you get that old miser to spend much at your charity bazar?"

"Oh, yes; he spent our time"

SNAPSHOTS AT LOCAL NEWS

Miss Grace Gillespie is home from Ypsilanti for a few days visit

Kenneth Snedicor was down from Jackson for an over Sunday visit with his parents.

Glenn Bowen came Saturday night from Detroit and spent Sunday with his parents.

Mrs. Will Greenleaf of Addison, is visiting at the home of Dr. Steinhoff and family.

Miss Nellie McCollum of Macon, is spending a few days with Mrs. C. E. Hunt and family.

Mr. and Mrs. George Burton of Cambridge, were visiting friends in town last week.

Mrs. Guy E. Belding was visiting her sister, Mrs. Clare Cramb in Cambridge last week.

Robert Haire was home from Lansing for a week end visit with his sister, Miss Margaret Haire

Miss Zellah Maclam was home from Detroit Sunday for the funeral of her grandfather returning Tuesday.

Miss Hazel Roberts was called to Grand Rapid Saturday by a telegram telling of her sister, Mrs Glen Thayer.

Mrs. Asa Howe and little niece, Carlotta Baatz of Detroit, came Friday for a visit with her sister. Mrs. Ed Hand and family.

Wolcott Marsh has gone to Brazil, Ind. to make his home with his son Wolcott, Mrs. Marsh has gone to her people in Union City.

The Westminister Chapter of the Presbyterian church will meet with Mrs. Wade Jones Tuesday evening, Feb. 20, instead of to-night.

Miss Doris Ware was over from Ann Arbor for a week end visit with her uncle, L. C. Hayden and family, returning to her school work Monday.

The Presbyterian Sunday School will enjoy a sleighride party Friday evening February 15. All wishing to go be at the church at 6 o'clock sharp

Don't forget the supper given by the men of the Methodist church, Feb. 22. Every body invited. Supper 25.

John Shull was called to Marian, Pa. the last of the week. His sister whom he visited a few weeks ago, having passed away. He returned home to day.

At the sale of the $20,000 bonds which were voted by the city of Hudson last September for street improvements, C. B. Stowell was the fortunate bidder bidding $20,600.

Mr. and Mrs. James Waldron entertained at dinner last Saturday Messrs Lewis M. Waldron, Chas. A. Waldron Will J. Waldron, and their wives. A most enjoyable time was spent by all.

Next Saturday the Grangers will serve a chicken pie dinner at noon. Mrs. Charles Benedict and committee in charge. At 2:30 Rev. B. R. Weld will give a lecture on the "Star and Crescent" telling of his trip through the Mohammedan Country. The public are invited.

Miss Camilla Hayden entertained a number of her young friends Thursday evening celebrating her birthday. A merry time was spent by all present. Refreshments were served later in the evening, and each guest wished her many happy returns of the day.

Mrs. L. Whitemore, who lives east of town, was given a birthday party Saturday evening by sixty of her neighbors. Cards were played and social chat indulged in, until the call for supper came. Everyone partaking of the good cheer, leaving for home at a late hour.

WANTED— Farmers in Lenawee County to remember that "Empire" fence is made of genuine basic open hearth, heavily galvanized wire and is sold direct at factory price.—Write or call at factory.

Bond Steel Post Co.,
Adrian, Mich.

LECTURE, "THE WONDERS OF ELECTRICITY'

Thursday evening at the Methodist church, Dr. Louis Williams will demonstrate The Wonders of Electricity." This is the third number of the Entertainment Course. All public school pupils will be admitted for 15 cents. Regular price 35 cents.

Auction.

The undersigned will sell at Public Auction, on the W. R. Wilson farm, in the township of Ridgeway, 4 miles east of Tecumseh, on the Macon road, and one fourth mile west of the Village of Ridgeway, on THURSDAY, FEB. 15, 1912, at 12 o'clock M., sharp, the following described property:

3 HORSES—1 pair Geldings, 10 and 14 yrs old, weight 3000 lbs (a No. 1 good all-around farm team), 1 Horse, 13 yrs old.

6 HEAD OF CATTLE—Four Cows one 6 yrs old giving milk, one 8 yrs giving milk, one 9 yrs old, coming in in April, 2 Heifers, coming in in April one Cows, 6 yrs old, coming in soon.

25 COARSE WOOL BREEDING EWES, due to Lamb April 1st.

ELEVEN HOGS.

4 Shoats, weigh about 100 lbs. each. 1 Duroc Stock Hog, 2 yrs. old, 6 Pigs, weight about 50 lbs. each.

300 bu. Corn in Crib. 4 tons No. 1 Mixed Hay.

FARM TOOLS—A large number in good condition, (see bills).

TERMS OF SALE—$10 and under cash; over $10, 1 year's time with good bankable notes at 6 per cent.

BERT A. PACKARD.
A C Aylesworth, Auc.
S. C. Easlick, Clerk.

A healthy man is a king in his own right; an unhealthy man is an unhappy slave. Burdock Blood Bitters builds up sound health—keeps you well

SCHOOL NOTES

A mass meeting was held at the High School building last Monday night, for the purpose of electing officers of the Athletic Association. Mr. B. Earl Smith acted as chairman of the meeting and the following officers were elected:

Pres.—Ivan Spitler.
Vice Pres.—Hazelle Tyson.
Sec.-Treas.—Vera Shaw.
Base Ball Manager—B. Earle Smith.
Basket Ball Manager—Miss Leeson.
Track Manager. Ed Sales.
General Athletic Manager—B Earle Smith.

The class in Solid Geometry began their work Tuesday.

Ray and Ina Binns have been absent the past week on account of illness

Mr. McAlpine's class in Teachers Course were given a good practice in writing teachers examinations Friday afternoon, covering the subjects, Arithmetic, Civil Government, and Geography.

Thursday evening the Seniors enjoyed a jolly sleigh ride to the home of one of their number, Anna Carson. The evening was spent in playing games which were followed by refreshments A fine time was enjoyed by all.

William Smith of the eighth grade is absent, suffering from an attack of appendicitis.

Hazel Stahler has left school

The English IV are interested in Milton, having completed the poems "L'Allegroo" and "L'Penseroso and now studying „Comus"

The 5th grade are preparing a Lincoln day program.

The little folks of Miss Cowan's room of the West Branch, are busy working in weaving. Some very pretty little articles are made.

On account of the Lenawee County Teachers Institute held at Adrian next Friday and Saturday, there will be no school Friday Feb 16.

The kindergarten first, second and third grades of the East Branch are planning for a Mothers meeting to be held Feb. 22. A Washington Day program will be given

The Juniors took a sleigh ride to the home of Byrde Stone, north of town Friday evening. Games were played during the evening after which refreshments were served. All reported a jolly good time and a cold ride home.

APPRECIATION OF OUR PRIZE CONTEST BY THE PRIZE WINNERS.

Realizing the fact that the writing of the Tecumseh High School notes has been of help and advantage to me I wish to thank Mrs. Stacy, Editor of the Tecumseh Herald for the prize given me in the contest and also I wish to show my appreciation to Mr. C. F. Field, for the kindly criticism of my work.

Blanche Snyder.

In writing school notes for the Tecumseh Herald I know it has been a great help to me. The criticism the Herald offered me I believe hits me alright and am very grateful to them for it. One who looks on from the outside might think there was not much work but there is. I thank Mr. McAlpine for looking over my papers and correcting the many misspelled words of mine. I certainly have derived a lasting benefit from it

And last but not least I appreciate the seven dollars I received as a prize for my favour from Mrs. Stacy and thank her very sincerely.

Bernard Mott.

"Suffered day and night the torment of itching piles. Nothing helped me until I used Doan's Ointment. It cured me permanently."—Hon. John R. Garrett, Mayor, Girard, Ala.

King's Surgeon is Dead.

London, Feb. 12.—Lord Lister, the noted surgeon, better known, perhaps, under his previous title of Sir Joseph Lister, F. R. S., D. C. L., LL. D., D. S. C., P. C., F. R. C. S., etc., sergeant surgeon in ordinary to his majesty, is dead.

Appeal for Pere Marquette.

Saginaw, Mich., Feb. 12.—The Saginaw Board of Trade appealed to the state attorney general to rescue the Pere Marquette railroad from alleged financial difficulties under a provision of the state law.

Actor A. H. Stuart Dies.

Detroit, Mich., Feb. 12.—Alexander Hamilton Stuart, for many years one of the country's most capable actors, died in Grace hospital, this city.

American Dies in Manila.

Manila, Feb. 12. — Ellis Cromwell, collector of internal revenue for the Philippines, died suddenly here of heart disease.

Aged Man Near Death from Exposure.

Wyoming, Ill., Feb. 12.—Willis Pearson, aged eighty-two, was found unconscious on the Rock Island tracks near this city. He probably will die. He attempted to walk to Toulon, a distance of six miles.

SOCIAL EVENTS

SURPRISE PARTY

Seventeen young people gathered at the home of Edith Ingersoll for a sleigh load out to John H. Wilson's. It was a surprise party on his daughter, Angie Wilson. They live three miles west and one mile south of Tecumseh. A fine time for a sleighload when the thermometer registered eight degrees below zero going out and coming back it was twelve below. Needless to say many people with cold feet, hands and face made their appearance at Wilson's and saw the surprised face of Angie Wilson. A very good social time was enjoyed by all. Ice cream and cake were served. Those present were Jennie Beaubian, Minnie Wonders, Jessie Avery, Lena Lockwood, Edith Ingersoll, Elizabeth Mott, Elwood Comfort, William Comfort, Charles Jones, Bernard Mott, Perry Satterthwaite, Eva Satterthwaite, Norolene Gray, Charles Wright, Margaret Howe, Charles Lee and Mrs. Lena Jones.

WASHINGTON AND LINCOLN

There will be an interesting program at the G. A. R. and W. R. C. Hall Monday evening, February 19th, 1912 commencing at 7:30 to which the public generally are invited.

COME ONE! COME ALL!
PROGRAM,
Song—America, Audience
Invocation—Rev Kennedy
Song—Mrs Ruthruff and B. J. Pulver
Recitation—Miss Nellie Mingay
Song—Mrs. R. S. Moore
Address—Rev. W. B. Hartzog, Subject "Washington as a Man and a Statesman."
Recitation—Mrs. H. J. Stahl
Selection—Mrs. Moore, Mrs. Ruthruff, and B. J. Pulver
Address—Mr. H. C. Daniels, Subject, "Lincoln's Life as a Man among Men. Statesmen, Soldier, and President.
Pianist—Mrs. F. B. Wood.

All under the auspices of the February committee.

H. W. Stevens-Chairman
John R. Fowler
Conrad Millage, from G. A. R. Post
Ladies of the W. R. C.
Mrs Nancy Thompson
Annette Crossman
Hattie Barnes
Mrs. H. C. Daniels
Mrs. H. W. Stevens.

ANNUAL ROUND UP OF FARMERS INSTITUTE

Feb. 14 and 15, Adrian, Mich.

Such interest is being manifested in the regular program, the Women's Congress and the Corn exhibits, that it is estimated the meeting will be the greatest success ever

The program is of unusual interest the best talent has been chosen among the speakers, for the various subjects to be discussed. Essays by the Y. M. C. A. boys on growing Prize Corn will be one of the interesting features. The Fairfield Jubilee Club will furnish music, also the Adrian High School orchestra, the Delta Quartette of Adrian College, Industrial Home orchestra.

Among the speakers and readers from Tecumseh are, Dr. C. A. Waldron, Mrs. A. O Howard and Mrs. F. D Rector.

Harsh physics react, weaken the bowels, cause chronic constipation. Doan's Regulets operate easily, tone the stomach, cure constipation. 25c Ask your druggist for them.

BATTLE WITH "SOL'S" RAYS

Girl Who Loved Sunshine Finally Finds Material for Cushion That Won't Fade.

"My big south bay window seat is the dearest part of my room," said a real "home girl," who is gaining much useful experience since her monthly allowance has been counted on for the adornment and "replacements" of her pretty sunshiny bedroom, "but for a few months the matter of keeping it respectable threatened to keep me poor. All the sunshine there is I want, so it comes in without hindrance, and right across the seat cushions and the pillows that I set up to lean against. The consequence was the denim covers faded almost as I looked at them. It took seven yards of 30-inch denim to re-cover the tops of those seat cushions and I couldn't get anything respectable in appearance under twenty-five or thirty cents a yard.

"I would take a half day off and have a beautiful 'spree' putting on the new covers, shaped to fit. The room would brisk up and be twice as livable as ever before, so it seemed. Then one day I would lift up one of the loose cushions and find that under it the denim was six shades brighter than out where the sun had shone on it. Nothing that I could afford seemed proof against fading until one day, when I was studying over the problem, I happened to notice that the plain ingrain filling around the edge of the big rug was just the color I wanted and always had been.

"It got just as much sun as the window seat, in that part of the room, and had not altered its hue. It took me no great while to figure out that ingrain carpet filling, even if I paid a dollar a yard for it, would outlast a dozen sets of denim covering and save the work of recovering every few weeks. So I saved up and saved up until I could afford the carpet. Work? It does! It is as nice and fresh looking now as when I put it on, six months ago."

We Want MORE CREAM

The farmer who uses a cream separator, and has cream to sell, is the man we want to get in touch with. If you are not already doing business with us, come and see us or better still, send a can along, and you will find our weights, test, and prices entirely satisfactory, We already have 800 patrons on our list and with our up-to-date equipment, and experienced help, we are in position to handle 100 more. Beginning Monday, February 12th, we will pay 1c over Elgin for all BUTTER FAT delivered to our creamery, and ELGIN flat at the door. Send your cream to us and we assure you we will do our part to please you.

TECUMSEH BUTTER CO.

COUNCIL PROCEEDINGS

Council chambers, village of Tecumseh.

Regular meeting held February 5, 1912.

President Smith in the chair.

Present: Trustees Kempf, Sherman, Fisher, Gillespie, Dalsher.

Absent: Trustee Look.

The minutes of the special meeting held January 15, 1912, were read and approved.

The report of the Street Commissioner was read showing the following work done on corporation from January 15 to February 5, 1912:

Hand labor.

V. Vandercook, 41 hours, at 17½c per hr.... $7 17

Moved and supported that report be accepted, placed on file, and orders directed drawn for the several amounts. Motion carried.

The report of the Engineer was read showing the following for the month of January, 1912:

No. gallons of water pumped 4,328 250
No. pounds of coal consumed 84,000
Council building, three loads of coal.

Hand labor.

Bert Prichard, 11 days at $2.00.......... $22 00

Moved and supported that report be accepted, placed on file, and orders directed drawn for several amounts of work and labor. Motion carried.

The bills as read were referred by the President to the Finance Committee. The Finance Committee approved all bills as read.

Moved and supported that report be accepted and orders directed drawn for the several amounts. Motion carried.

The bills follow:

J. E. Nemire, one month salary	$ 50 00
Elmer Mellon, one-half month salary	25 00
M. A. Zimmerman, one-half month salary	37 50
Wm. Service, one month salary	25 00
Norfolk & Chesapeake Coal Co., car of coal	85 72
Neptune Meter Co., supplies	6 05
Hayden Garage, one pump oiler	1 25
Tecumseh News, printing	8 75
James Elliott, blacksmith repairs	90 50
Mr. Munger one load straw	7 21
Tecumseh Herald, printing	8 86
Neptune Meter Co., supplies	14
F. H. Smith Mfg. Co., supplies for Fire Dept	3 20
Robt Elliott, blacksmith repairs	2 75
L. S. & M. S. Ry. freight	41 10
Tecumseh Electric Co., street lights	394 17
Tecumseh Electric Co., council building	4 50
Tecumseh Electric Co., water works	3 18

Moved and supported that we do now adjourn until Tuesday, February 20th, 1912, at 7 o'clock p. m. Motion carried.

G. ARTHUR RATHBUN,
Village Clerk.

WHY HESITATE?

An Offer That Involves no Money Risk if You Accept It

We are so positive our remedy will completely relieve constipation no matter how chronic it may be, that we offer to furnish it free of all cost if it fails.

Constipation is commonly caused by weakness of the nerves and muscles of the large intestine To expect a cure you must therefore tone up and strengthen those organs and restore them to healthier activity.

We want you to try Rexall Orderlies on our guarantee. They are eaten like candy, and are particularly good for children They seem to act directly on the nerves and muscles of the bowels. They apparently have a neutral action on other organs. They do not purge or cause other inconvenience. We will refund your money if they do not overcome chronic or habitual constipation and thus aid to relieve the myriads of associate or dependent chronic ailments. Try Rexall Orderlies at our risk. Three sizes 10c, 25, and 50c. Sold only at our store.—The Rexall Store. B. J. Pulver.

FRATERNAL ORDERS

Special communication of Tecumseh lodge No. 69, F. & A. M. Friday evening, work in E. A. Degree, and smoker.

Regular Convention of Tecumseh Lodge 190 K. of P. Thursday evening work in 1st and 2nd degree.

Eureka Lodge No. 912 M. B. A. is postponed until Tuesday night Feb. 27 on account of sickness.

Will the Pythian Sisters please meet promptly at 7:30 on Wednesday evening for lodge meeting.

Accidents will happen, but the best-regulated families keep Dr. Thomas' Eclectric Oil for such emergencies. It subdues the pain and heals the hurts.

The Man That Counts.

"Remember each of you that the chance for heroic endeavor of a rather spectacular kind does not often count; that the man who really counts in this life is not the man who thinks how well he could do some bit of heroism if the chance arose, but the man who actually does the humdrum, workaday, every-day duties as those duties arise."—Theodore Roosevelt.

SPECIAL NOTICES

Ladies Shampooing, Manicuring and Massage Residence in Maumee st. or will call at your home. Mrs O. G. Hunt. Phone 194

FOR SALE I keep on hand in large quantities Rubber Roofing as good as there is on the market for the same price as others and put it on free of charge. Guarantee it from 8 to 12 years Also have roof paint in 1 gal. and 10 gal. lots. Jas. W. Owen.

LADY AGENTS—New article. Every woman needs it. Sells on sight. Write for agency proposition. Mrs. Lily's Bandage Co 179 Shelby St. Detroit, Mich.

FOUND—A Scotch Collie dog. Owner may have same by paying for this ad.
Thomas Price.

FOR SALE—Baby Chicks from a heavy laying strain of single comb White Leghorns, 10c each delivered; also custom hatching.
Fred Cole
Adrian Mich.
R. D. 4

MOTORCYCLE for sale, 1910 model Racycle 4 H. P. just overhauled and re-enameled at factory, as good as new. If interested call and see at once. L. P. Williamson Tecumseh, Mich.

HOUSE and lot for sale on S. Pearl St. Inquire of R. J. McCoy.

RETURNING TO TECUMSEH

NORTHWESTERN UNITED DOCTORS OF MINNEAPOLIS, MINN.

AN ASSOCIATION OF PROMINENT PHYSICIANS GIVING FREE MEDICAL SERVICES TO THE SICK AND MEDICINES AT COST.

At Hotel Barrett Wednesday February 21st One Day Only.

The Northwestern United Doctors, largest doctor specialists in the United States practicing in Minnesota, Michigan, Iowa, Nebraska, Wisconsin, North and South Dakota, organized and licensed by the states for the purpose of treating diseases, deformities and all curable ailments without surgical operation. All that is asked in return for these valuable services is that every person treated will state the result to their friends, and thus prove to the sick and afflicted that at last treatments have been discovered that are absolutely sure and certain in their effect.

By their developed system no more operations for appendicitis, gall stones, kidney stones, tumors, goiter, piles or cancer. They were among the first in America to do away with the knife, blood and pain in the successful treatment and cure of these dangerous diseases.

Diseases of the stomach, intestines, liver, skin, nerves, heart, spleen, kidneys and bladder rheumatism sciatica, diabetes, bedwetting, leg ulcers, epilepsy, or fits, etc., all treated with gratifying success.

Selected cases of consumption, asthma, bronchitis and catarrhal diseases absolutely cured with combination of medicine hygiene, diet, exercise and and the important uses and advantages of clothes, occupation, etc

Many cases of deafness are frequently cured in sixty days. Loss of sight, cataract, granulated lips and old weak watery, sore eyes treated successfully. In long standing, deep seated, chronic diseases, a treatment that is absolutely certain in its effects can be had and depended on.

Eczema, salt rheum, eruptions, liver spots and chronic diseases of the skin quickly cured. An absolute guarantee to every case accepted for treatment.

Patients with cancer, tumor and tuberculur glands not larger than one to two inches usually cured with their hypodermic injection method, without pain.

Patients with growths larger than two inches are not invited to call

No matter what your ailment may be, no matter what others have told you, no matter what experience you have had with other physicians, it will be to your advantage to treat with the Northwestern United Doctors Specialists. Even if your case is incurable they will give you such advice that will relieve you and stay the disease.

Do not put off this duty you owe yourself, your friends, and your relatives, it may save your life.

If you have kidney or bladder trouble, bring a two-once bottle of your urine for analysis.

Hours 9 A. M. to 5 P. M.

Married ladies must come with their husbands and minors with their parents.

RED BAND
KENTUCKY SOFT COAL
is the best coal sold today. Burns like hickory wood, more heat, less ash, soot and smoke of any soft coal mined.
USED ONCE, USED ALWAYS.
S. W. & L. E. TEMPLE

Protection to Depositors

Those who keep their money in this bank while it awaits their use, know positively that no harm can come to it, and that they can get it when they want it.

Many of our depositors have been saved from serious losses by consulting our officers when tempted to "invest" in schemes offered by strangers.

Managed by men who have made successes in their own affairs, this bank offers the highest degree of protection to its depositors, and invites YOU to become one.

WE PAY 3% INTEREST ON SAVINGS BOOKS.
THE LILLEY STATE BANK.
Tecumseh, Michigan.
THE OLDEST AND STRONGEST BANK IN NORTHERN LENAWEE.

THE LACE STORE
Dry Goods,
Women's Tailoring
AND FINE DRESSMAKING.
New Foulards, New Suitings
New Trimmings,
New Wash Dress Goods.
JAS. H. HOWELL CO.
ADRIAN, MICH.
All Corsets fitted by Expert Corsetiere.

Biscuits and Honey

When you have made those biscuits with Grata's Veri-Best Biscuit Flour, nothing will taste as good as that

Delicious Honey

you buy here at 20 cents a pound.

Or if you prefer it, we have strained Honey in 10c and 25c jars. Nothing better for sore throats. Try it and be convinced,

Have you seen our line of Educator Wafers? Newest thing out. Come in and let us show you.

F. D. AVERY.
PHONE 39

$500,000.00
We own and offer for sale
HALF A MILLION DOLLARS
In Gilt-Edge, Tax-Exempt
First Mortgages,
BEARING
5%, 5½%, 6%
Secured by rich, fertile, well improved farm lands in
SOUTHERN MICHIGAN.
Absolutely sound titles. Full Particulars upon request.
WM. PURDY,
TECUMSEH, MICH.

LOCAL AND PERSONAL

NOTICE

All copy must be in the composing room of this office by 9:30 A. M. Tuesdays and Fridays.

Valentines all kinds at Gaston & Son's.

Mrs. E. M. Lewis was visiting relatives in Milan last week.

Mrs. James Campbell of Tipton, was shopping in town Thursday.

Miss Mary Preston of Macon was a Tecumseh visitor Saturday.

Lewis Coller of Macon, was a business caller in town Thursday

Mrs. Frank Thomas of Macon, was a Tecumseh shopper Wednesday.

Willis McClue and wife of Macon were callers in Tecumseh Saturday.

Mr. and Mrs. Will Richmond of Macon, were shopping in town Thursday.

Mrs. Al Conder and daughter of Macon were Tecumseh shoppers Saturday.

Mrs. James Bloomer of Holloway was calling on friends in town Saturday,

Buttermilk for sale at 30c. per barrel. Tecumseh Butter Co

Mrs. John C. Mills and son Mark of Macon were Tecumseh visitors Thursday.

George Avery and wife of Macon, were business callers in town Thursday.

Miss Lillian Dewey of Detroit, came Wednesday for a visit with her parents.

Mrs. Lulu Snedicor was the guest of Mrs. (Dr.) Reed in Adrian a few days last week.

Mrs. Grove of Britton, has moved to Tecumseh, and is located in the Corryell house.

Alfred James has been a great sufferer for the past two weeks with erysipelas in his hand.

A jolly sleigh load of young people from Clinton, were Tecumseh callers Wednesday evening.

Fine switches made and cut hair and combings bought at the milliner store of Miss Hough.

Mrs. Wm. Alberts was called to AnnArbor Thurday by the illness of her daughter, Grace.

Miss Irene Conklin of Macon was a visitor at the home of H. R. Conklin and family Saturday

Mrs. Arthur Camburn of Macon, was visiting her mother, Mrs. S. E. Austin on Wednesday.

Mrs. Alfred Hunt was called to Adrian Wednesday, by the death of her sister, Mrs F. J. Stein.

Mrs. Lena Jones and son Oliver who have been spending several days in Detroit have returned home.

Miss Katheryn Haas was in Adrian Wednesday and Thursday, called by the death of her aunt, Mrs. Stein

Dudley Macham of Howell was in town Saturday called by the death of his father John Macham of Holloway.

All young pupils having stories ready must get them in the office early so they may be published next month.

C. E. Williamson has purchased the property of the Webster Anderson estate now used as a Tennis Court.

S. J. Kerr left Saturday morning for a weeks vacation. He will visit his old home up north before returning.

Marigold Oleomargarine, the best made, for sale at Clark's market. Phone 158

Earl Hendershott of Toledo, has been spending a few days with his parents, returned to his home Wednesday,

S. P. Hosmer and daughter Miss Sena, entertained at dinner Friday evening ten guests participated in their hospitality.

The married people and also the young people will give a dance Feb. 22, at the Witherell Hall, every body is invited. The money made will go to the Tecumseh band. Come and help the boys. Full Ochestra will furnish the music Bill 50c. A free band concert will take place in the Witherell Hall Feb. 22, 7:33 to 8:33 before dance. Concert free dance only 60 cents.

Gaston & Son's for Valentines.

Dr. W. A. Briegel was spending last week in Detroit.

Carl Magers was visiting his parents in Adrian over Sunday.

Gaston & Son's for fine watch, clock and jewelery repairing.

Miss Leila Lowe was an over Sunday guest at her home in Adrian.

Mrs. Charles Underwood was an Adrian visitor Monday morning.

Misses Teressa and Edna Curry were Britton visitors in town Saturday,

Mrs George Scarlett of Ridgeway was a Tecumseh visitor Saturday,

Mrs. Joseph Harrington of Ridgeway was shopping in town Saturday.

Home made taffies at Hay's City Bakery,

Mrs Mark Randall was up from Ridgeway Saturday calling on friends

E. H. Lane of Angola, Ind., was spending a few days in town last week.

Mrs. Andrew Cheever and son Millard, were Tecumseh visitors Saturday.

Valentine Post Cards, 1 cents each at Gaston & Son's.

Miss Tillie Coller was in Macon last week with her uncle, Lewis Coller and family.

Jesse Coller of Galesburg, was visiting his sons, Lester and Will over Sunday.

WANTED—A competent girl for general house work.
Mrs. B. J. Garlinghouse

Mr. and Mrs. Will Dunn were entertaining Mr. and Mrs. Paul Hawkins of Onsted last week. They were on their wedding trip.

Fred Goheen and wife and a niece, Miss Knowles of Milan, who have been spending the past week in Battle Creek, returned home Wednesday.

Mr. Badger of Battle Creek who has been visiting his daughter Mrs. Mulvaney and family for the past two weeks returned to his home Friday.

Orvin Perry of Olivet who has been visiting his sister Mrs. P. C. Spell and father Hartwick Perry for the past week returned to his home Saturday.

The gentleman of the Methodist church will serve a New England dinner on the afternoon of Feb. 22. George and Martha will be in attendance to receive the guests.

The friends and neighbors of Philip Kehoe gave him a surprise party Wednesday evening, which was greatly enjoyed by all present. Fine refreshments were served.

Wm. Murphy expects to build a new home next spring on his farm north east of town. He is already at work getting timbers ready for an early start.

A jolly sleighload of twenty young folks from town attended the dancing party in Tipton Friday night. They are loud in their praise of the royal entertainment they received from the Tipton people. They arrived home in the early hours of the morning, cold, but happy,

Mr. Lester Coller will attend the Eastman School of Photographers, Feb. 13, 14, and 15 in Detroit. Me for all the new styles in Photography. I also have the latest frames for photos and views of all kinds.

The Christian Endeavor Society of the Friends church met at the home of Mr. and Mrs. Thomas Hanley, Tuesday evening. A business meeting was followed by a social hour. A bountiful table of refreshments was provided, each one helping themselves. A most enjoyable evening was the report of all who were present.

Henry Jones who was called to Toledo last week by the serious condition of his daughter Mrs. Crossman was in town between trains Saturday he reported Mrs. Crossman as in the hospital where she underwent an operation the last of the week and the granddaughter in a serious nervous condition occasioned by the shock of her mother's sudden illness.

FROZEN WATER PIPES We are prepared to thaw them out with the least incovenience and expense to you. Don't wait until your pipes break, entailing the expense and trouble of digging them out and replacing at a great expense.
The Tecumseh Electric Company
Phone 6.

Be sure and get your cash coupons at Gilbert's.

Ovid Marsh was spending Sunday in Adrian,

Herman Sykes is reported very ill with pneumonia.

Ruth Curry was on the sick list a few days last week.

Mrs. Lyman Howe is reported quite ill with the grippe.

Mr. Munson of Adrian, was a Tecumseh visitor Monday.

Mrs. Fred O'Dell and her mother, were Clinton visitors Monday.

Mrs. G. W. Allen of Tipton, was visiting Mrs. Billington Monday.

Those nice big oysters at Gilbert's.

Miss Mildred Conelly was spending the week end at her home in Adrian,

Mr. and Mrs. Laverne Greenfield, spent Sunday in Milan with relatives.

Mr. and Mrs. James Woodward drove down from Clinton Monday, on business.

Mrs. David Macham and daughter, Zella, went to Clinton Monday for the day.

Get Bismark Coffee at Gilbert's. It is delicious.

James Riley came down from Clinton Saturday and called on relatives and friends.

Miss Ethel Cook was spending a few days last week with Miss Gladys Cook in Britton.

Merton Burlingame of Chicago was shaking hand with his many friends in town Monday.

Mrs. Eli Abbott was visiting her daughter, Mrs. C. C. VanDoren in Adrian, last week.

Mrs. C. A. Hooten was visiting her daughter, Mrs. W. P. Pocklington in Detroit, last week.

We will have Salt rising bread Wednesdays and Saturdays.
Hay's City Bakery.

Mrs. C. H. Bramble had as her guest for the week end Mrs. Anna Shimmil of Ann Arbor.

Motorcycle for sale: watch for the silent "Indian" its a peach, will be in in town this week.

Mrs Franc McDermott was spending Saturday and Sunday with her daughter, Mrs. Louis Jones and family.

Mr. and Mrs. Ed. Mark who were spending several days in Blissfield with relatives returned home Friday night.

Mrs. Arthur Camburn of Macon, spent several days of last week with her mother, Mrs. S. E. Austin and other relatives.

I have on hand a secondhand Type writer for sale $10.00
Sunbeam Studio.

Thos. Langton has just sold to John McIntyre, 42 tons of loose hay for $761. This would not indicate that the farmer is on his way to the poor house.

Miss Katheryn Haas, who has been in Adrian and Blissfield for the past week, returned to the Herald Office Monday.

Are you using Manhattan Lump Coal? Only $4.00 a ton and as good as most $5.00 coal. Most everyone uses it.
Slayton & Son.

Mrs. Paul Bowen entertained the young married ladies Bridge Club with a sleighride to her home last Wednesday. Bridge was played and fine refreshments served, making the afternoon a most enjoyable one.

A merry crowd of Franklin neighbors gave Mr. and Mrs. Thomas Langton a fine surprise, last Thursday evening. Pedro furnished the entertainment, a fine supper was also served.

The Juniors of the High School had a merry sleighride to the home of Byrde Stone one of their class. Games and music were indulged in and a fine oyster supper was served later, Miss Minnie Mulvaney acted as chaperon.

ARE YOUR WATER PIPES FROZEN? Let the Tecumseh Electric Company do the thawing, and save buying new pipes.
Phone 6.

It is estimated that there was a quarter million bushels of wheat marketed during the month of December, and the report of the condition of the wheat crop for another year is most favorable from the different sections of the State.

Miss Florence Clark who is in Detroit, will play in a piano recital at Odd Fellows Temple Feb. 14, and at Strasburg Hall Feb. 15. Her teacher, Miss Cary DeKousis takes great pleasure in sending this notice to the Tecumseh Herald.

8 Large Loaves Mrs. Sherlock's home made bread 25c, at Gilbert's.

B. J. Roberts of Franklin, was shopping in town Monday.

Mr. Parlette of Cleveland was a business caller in town Monday.

Mr. and Mrs. Will Gibson were in from Macon Monday on business

F. D. Avery left Monday morning for Traverse City, for the grocerymens' convention.

Miss Josephine Hayden returned to Ann Arbor Monday after a few days spent at her home,

Perry Satterthwaite returned to Ann Arbor Monday morning, after a week spent at his home.

Gerald Kennedy who has been spending a week at his home, returned to Ann Arbor Sunday evening.

Dr. Mizner will take a position as Supt. of the Crimnal Insane Hospital about the middle of March.

Frank Carey of Jackson was an over Sunday guest of his uncle Chas. Bartholemew and other relatives.

Dr. Mark Mizner of Detroit, will have charge of Dr. Briegel's patients, while he is in Grace Hospital for treatment for rheumatism

Miss Wilma Nye, who has been spending a few days with her aunt, Mrs. Will Meeks, returned to her home in Manchester Monday.

Mrs. C. H. Bramble was spending a few days in Detroit last week on her return she stopped in Ann Arbor for the Glee Club entertainment.

Born to Mr. and Mrs. Wm. Pocklington of Detroit Thursday, February 8, a son. Mrs. Pocklington was formerly Miss Mabel Shurtz of this place.

Specials at Gilbert's this week are: 8 pkg. Pearline washing powder 25c; 25c Can Herslus Cocoa 15c; Lenox soap 3½c; 10c pkg; Best starch 5c; 5c Can Pork and Beans 3½c.

Warren Jones of Ridgeway, was in town Monday, Miss Jennie Gillespie who is nursing Mrs. Jones, came up with him for a brief call at her home

Last week Fred Rector purchased of Robert Gregg of Britton, 80 bushels of clover seed for which he paid over $900. No, the farmer is not the poor man of the community.

J. M. Gray of Britton who has just sold his farm of 80 acres, will take up his abode on a place lately purchased by him ½ mile out of Ridgaway, the first of March.

Perry Hayden was host to a few of his young friends Friday evening, celebrating his eleventh birthday. A merry time with games, and fine refreshments was the entertainment of the evening.

Such a jolly coasting party were out Saturday night, and the scene of their festivities was down by the L. S. & M. S. depot. There is a spring near by that does not yield to cold weather like the creek, right merrily sped the coaster with its laughing, shouting load, but alas, fate was against them and those who took the plunge, went sadly to their homes wetter if not wiser, than when they came.

FROZEN WATER PIPES See the Tecumseh Electric Company about thawing them out. No dig ging up the lawn. No dirt. No incenvenience. No fire hazard. DONT wait until your pipes break. We have the apparatur to do it quick and right.
Phone 6.

TO-NIGHT AT THE ROYAL

Lubin, drama, "Sins of the Father"

Kalem, western comedy, "How Betty Captured the Outlaw," and "A Glimpse into Yellowstone Park."
3 Pictures. 5c. to all.

BEAUTY TRUTHS

Pimpler, Sallowness, Blotches and Dull Eyes Caused by Stomach.

Beauty is only skin deep, but that's deep enough to satisfy most women, also men.

In order to keep the skin in a clear clean, healthy condition, the stomach must supply the blood plenty of nutrition. As long as the stomach is out of order and the blood lacks proper nourishment, the skin will be affected.

If you want a perfect skin that you will be proud of, take a week's treatment of MI-O-NA stomach tablets.

Get a fifty cent box today, and if you are not satisfied after a week's treatment you can have your money back.

For any stomach ailment MI-O-NA is guaranteed. It gives almost instant relief and permantly cures.

Large box 50 cents, C. A. Wright & Son and druggists everywhere.

WE HAVE A QUANTITY OF
Norway Bloater
MACKEREL
2 SIZES--
16c each for Largest,
3 for 25c for smaller fish.
These fish are fat and white. If you like Mackerel, give them a trial.
ANDERSON BROS.
Phone 91-- GROCERS Macon Phone

AGENCY FOR
CYPHERS INCUBATORS & BROODERS
Also everything pretaining to poultry supplies.
HEADQUARTERS FOR
SPRAYING PUMPS
of all the different requirements.
A specialty of Power Outfits, also Lime Sulphur Solution.
Satterthwaite Bros.

THE
"New-Way"
Air Cooled
We now have the "New Way" in two new sizes. 1½ and 2½ H. P. horizontal and air-cooled. Construction is the same high quality as on the larger sizes. No water to freeze, no pump, cage valves, enclosed gears. Engines that will outlast 2 of the common cheap grade. See the "New-Way" before you buy. Our prices are lower since January 1st, on all sizes.
SLAYTON & SON, Tecumseh, Mich.

The Herald $1.00

NEW THINGS
IN
Shoes and Pumps
Our Nu-Buck and Canvass White Button Shoes and Pumps for Ladies are the proper things for parties and dress occasions.
Come in and see them. We will be pleased to show you.
The Spayde Shoe Co.
TECUMSEH, - MICH.

Beautiful Women's-Wear

SKIRT SALE.
50 Dress Skirts at 1-2 Regular Price, this week.
First showing of the New Spring Wool Dresses, also Silk Gowns.
See our New Wash Fabrics, Embroideries and Laces.
Largest stock of Room Rugs in Tecumseh.
We will reserve your choice until wanted.
Fred Rosacrans & Sons.

If You Don't Like
canned corn its because you never tried the right kind. One can of CHEF will show you that there isn't much difference between good canned corn and the best green corn. We don't ask you believe that CHEF is better corn than you ever used but try it and decide for yourself.
Money back if you are not satisfied
Lunia Beans
Wax Beans
Early June Peas
Telephone Peas
Succotash
Spinach

CHEF BRAND DEALERS
F. D. AVERY,
C. M. GILBERT,
LOWRY & SON.
ANDERSON BROS.,
WILLIAMSON BROS.,
Berdan & Company, Toledo, O.
Founded in 1836.

P. B. HARDY, M. D.

PHYSICIAN AND SURGEON

Special attention given to diseases of the Stomach, Throat, Nose, Ear and Surgery.

Office Chicago Street.

Office Hours, 12:30 to 3. and 6:30 to 8 P. M.

Office business on holidays and Sundays by appointment only

W. A. BRIEGEL.

PHYSICIAN AND SURGEON

SURGERY A SPECIALTY

IN HESSEN BLOCK

Office—up stairs.

HOURS—2 to 4 p. m. 7 to 8 p. m.

TELEPHONE No. 63.

H. R. CONKLIN, M. D.

Physican and Surgeon.

Special attention given to diseases of the eye and the fitting of glasses.

Hours: 12 to 3 P. M. and 7 to 8 P. M, Sunday by appointment only

PHONE 300

HELEN D. VALENS

Osteopathic Physician

Office, 46 Chicago street.

At Tecumseh Wednesdays, Saturdays and Sundays and every evening.

will be at my office over J. J. Belcher's store every day except the 3rd Tuesday of each month.

S P. HOSMER,

OPTICIAN

Dental Parlors

W. D. REED, D D. S

Chicago, St. Tecumseh.

Crown and Bridge work Aluminum Silver and Rubber plates and all of the specialties known to modern dentistry. Gas or vitalized air administered.

Office over Avery &Co's store

Dental Parlors

of

E. D. BROWN, D. D. S.

Filling, Crown, Bridge and platework Local and complete anaesthetics administered for painless extraction. Office over Orr's Drug Store. Phone, 192

A. C. AYLESWORTH,

Licensed Auctioneer, Real Estate, Stock and General Salesman,

Will attend all sales in city or country, at reasonable rates.

Headquarters and all dates made Herald office.

FRANK DAVIDSON,

Licensed Auctioneer. Farm and Stock Auctions.

Attended to promptly and in satisfactory manner. Terms reasonable.

Headquarters at Herald office where all dates are made. State 'phone 504 East.

GARRET D. BAKER, Auc.

Real Estate, Merchandise, Live Stock and Farm Property a Specialty.

Graduate Jones' National Auction School of Chicago.

Tecumseh, Michigan.

R. F. D. No 8.

Call or write for Dates.

Junk Dealer,

Pay the best price for Rags Rubbers and Paper, and all kind of Metal and iron.

Telephone 265.

Call by phone and I will come with team.

Mail box 626.

B. FAELK

HAPPY RESULTS

Have Made Many Tecumseh Residents Enthusiastic

No wonder scores of Tecumseh citizens grow enthusiastic. It is enough to make any one happy to find relief after years of suffering. Public statements like the following are but truthful represectations of the daily work done in Tecumseh by Doan's Kidney Pills

E. A. Hodges, retired carpenter, W. Gumming St., Tecumseh, Mich., says: "I cheerfully confirm my former public endorsement of Doan's Kidney Pills, procuring my supply at Wright & Son's Drug Store and I found them to be a tonic for my kidneys and very effective in relieving aches and pains in my back. Other members of my family have taken this preparation and it has done good work in each instance."

For sale by all dealers. Price 50 cents. Foster-Milburn Co., Buffalo New York, sole agents for the United Sates.

Remember the name—Doan's—and take no other.

FOLEY KIDNEY PILLS

FOR RHEUMATISM KIDNEYS AND BLADDER

How Colds Affects the Kidneys

Avoid taking cold if your kidneys are sensitive. Cold congests the kidneys, throws to much work upon them, and weakens their action. Serious kidney trouble and even Bright's disease may result. Strengthen your kidneys, get rid of the pain and soreness, build them up by the timely use of Foley Kidney Pills. Tonic in action, quick in results.

Foley Kidney Pills will cure any case of kidney or bladder trouble not beyond the reach of medicine. No medicine can do more. For sale by all druggists.

EARLY RISERS

The famous little pills.

A Warning Against Wet Feet

Wet and chilled feet usually affect the mucous membrane of the nose, throat and lungs, and lagrippe, bronchitis or pneumonia may result. Watch carefully, particularly the children, and for the racking stubborn coughs give Foley's Honey and Tar Compound. It soothes the inflamed membranes, and heals the cough quickly. Take no substitute. For sale by all druggists.

THE ORIGINAL LAXATIVE COUGH SYRUP

KENNEDY'S LAXATIVE

CONTAINING **HONEY AND TAR**

Plum Pudding.

Two pints of bread crumbs, three tablespoons of baking powder, mixed with three pints of sweet milk. Cream one-quarter of a cup of butter, with a teacup of sugar; add half teaspoon each of salt, ground cloves, grated nutmeg and lemon extract and six well beaten eggs. Stir all into the milk and crumbs; add one pint of stoned raisins, pint of currants, cup of suet and a cup of citron cut fine. Mix well and steam four hours.

Spice Box.

A box, omitting lid, about length of kitchen table and eight inches square, lined all (except one long side, next to where lid would fasten) with white oilcloth, makes a handy place if hung on nail, above table, for spices, baking powder, etc. Cover top with colored oilcloth, allowing enough to hang over for curtain and cover ends. Brass screw eyes on each end are ready to hang kettle holders.

Kitchen Aprons.

Kitchen aprons of the same material as your wash dresses always look neater than those made of some other stuff, says a contributor to the Ladies Home Journal. Remember this the next time you have a wash dress made. Even a white dress looks prettier with a big white apron to match.

RHEUMATIC SUFFERERS

Quickly Relieved BY THE USE OF

"5-DROPS"

The Great Remedy for Rheumatism, Lumbago, Sciatica, Gout, Neuralgia, La Grippe and Kidney Trouble.

Applied externally, it stops all aches and pains. Taken internally, it dissolves the poisonous substance and assists nature in restoring the system to a healthy condition. Sold by Druggists.

One Dollar per bottle, sent prepaid upon receipt of price if not obtainable in your locality.

SWANSON RHEUMATIC CURE COMPANY

168 Lake Street, Chicago

SWANSON'S PILLS

Best Remedy for Constipation, Sick Headache, Sour Stomach, Belching and Liver Troubles. 25c Per Box at Druggists

SKIN SORES

Easily and Quickly Healed

Those who suffer from Eczema, pimples or other skin eruptions know its miseries. There is no need of suffering. You can easily get rid of it by a simple and inexpensive preparation known as the Five-Drop Salve. It is a carefully compounded ointment that for fifteen years has proven its value as a soothing, healing remedy for eczema, pimples, running sores, wounds, burns, salt rheum, ring-worm, piles and acne. A single application will usually give immediate relief. The burning, irritating inflammation quickly subsides and the sores dry and disappear.

The Five-Drop Salve is now put up in 25 and 50 cent packages and sold by nearly all druggists. If it is not obtainable in your locality you can order direct from Swanson R. C. Co. 168 Lake St., Chicago, Ill., and it will be sent post paid upon receipt of price. It is an excellent remedy for cracked skin and chapped hands.

Free Sample Aids Old Men

The sudden change from years of activity of both body and mind to the quiet of later years causes the human system to undergo many changes, chief of which is in the digestive organs.

It becomes harder and harder to get the bowels to move promptly and regularly and in consequence many elderly men suffer not only from the basic touble, constipation, but from indigestion, headache, belching, sour stomach, drowsiness after eating and similar annoyances. It is first of all necessary to keep the bowels open and then to tone the digestive muscles so as to get them to again do their work naturally. A violent cathartic or purgative is not only unnecessary but harmful, and something mild will do the work just as well.

After you have got through experimenting with salts and pills and waters of various kinds, and have become convinced that they do only temporary good at best, then try Dr. Caldwell's Syrup Pepsin, a mild, gentle, pleasant-tasting laxative tonic that is especially adapted to the requirements of old people, women and children, and yet is effective enough for anybody. Your druggist, who has handled it successfully for a quarter of a century, will sell you a bottle for fifty cents or one dollar, but if you want to make a test of it before spending any money send your name and address to Dr. Caldwell and he will gladly send you a sample bottle free of charge.

This remedy is rapidly displacing all other forms of medication for the cure of stomach, liver and bowel trouble, and families like Mr. O. F. Wisher's of Sycamore, Ill. and Mrs. Carrie Culler's of 823 N. Notre Dame street, South Bend, Ind., are now never without it in the house. They have tested it and know its grand value to every member of the family.

Dr. Caldwell personally will be pleased to give you any medical advice you may desire for yourself or family pertaining to the stomach, liver or bowels, absolutely free of charge. Explain your case in a letter and he will reply to you in detail. For the free sample simply send your name and address on a postal card or otherwise. For either request the doctor's address is Dr. W B Caldwell, R.500 Caldwell building, Monticello, Ill.

STATE OF MICHIGAN, County of Lenawee, ss.

Probate Court for the County Lenawee.

At a session of the Probate Court for the County of Lenawee, holden at the Probate Office in the City of Adrian on the 31st day of January, in the year onethousand, nine hundred and twelve.

Present, HARRY L. LARWILL, Judge of Probate

In the matter of the estate of ALICE B. HARDENBURGH deceased.

On reading and filing the petition, duly verified, of Louis M. Hardenburgh son of of said deceased, praying that an instrument in writing purporting to be the last will and testament of said deceased may be duly proved and admitted to probate, and that administration of said estate may be granted to petitioner, the executor named in said instrument, or some other suitable person.

It is ordered that Monday, the 26th day of February next at nine o'clock in the forenoon be assigned for the hearing of said petition.

And it is further Ordered, That a copy of this order be published in the Tecumseh Herald, a newspaper printed and circulating in said County of Lenawee, for three successive weeks previous to said day of hearing.

(A true copy) Harry L. Larwill,
Judge of Probate.

E. L. Larwill, Probate Register.

COMMISSIONERS' NOTICE

STATE OF MICHIGAN, County of Lenawee, ss.

In the matter of the Estate of RICHARD E. ANDERSON, Deceased.

The undersigned having been appointed by the Probate Court of said County, Commissioners to receive, examine and adjust all claims and demands of all persons against the estate of said deceased, do hereby give notice that we will meet for that purpose at the law office of F. B. Wood in the village of Tecumseh Lenawee County, Michigan, on the 2nd day of March 1912, and on the 30th day of July, 1912 at 2 o'clock in the afternoon of each of said days.

And that six months from the 30th day of January, 1912, are allowed by said Probate Court for the creditors of said estate to present their claims to us for examination and allowance.

Dated January 30th, 1912.

Charles A. Bidwell,
Faron S. Aederson.
Commissioners.

TECUMSEH MARKETS

CORRECTED FEB. 13 1912

Wheat	92—95
Flour per bbl	5 60
Rye	70
Corn (ear)	38
Oats	38
Beans	2 20
Potatoes	1.00
Butter	28
Eggs	30
Lard	15
Tallow	
Fowls (live)	10
Springers	11
Roosters	05
Ducks	15
Geese	08
Turkeys	15
Hay	15 00—17 00

Golden Gate Fogs.

The fogs of the Pacific, and especially those on the coast of California and Washington, present some characteristic features of their own. They are low lying, dense and of frequent and regular occurrence, and have been the cause directly and indirectly of a large percentage of marine disasters in the vicinity of San Francisco. Owing to the general movement of the air from the sea toward the land, and the climate of the great interior valley, fog is frequent and well marked. In summer the afternoon sea fog varies in depth from 100 to 1,700 feet, but it rarely reaches far inland.

On some afternoons the velocity of the wind at San Francisco rises with almost clocklike regularity to about twenty-two miles an hour, and a solid wall of fog, averaging 1,500 feet in height, comes through the Golden Gate, causing a fall in temperature to about that of the sea—namely, 55 degrees Fahrenheit.

The upper level of the fog can be plainly seen from the hills in the vicinity. Above the fog level the air is cloudless, and the afternoon temperature ranges from 80 degrees Fahrenheit to 90 degrees Fahrenheit.

Chance for Profit.

Considering the accommodations the young doctor thought the rental asked for the office exorbitant. He enumerated the drawbacks: no sunshine, limited space, stuffy elevator, threadbare and insufficient furniture. The agent listened in tolerant silence, then he turned and looked out of the window at the frenzied crowds dodging to protect life and limb from the onslaughts of trucks and four different car lines that crossed at that corner.

"Yes, sir," he said, "I admit all that, but just look at the opportunity for accidents."

Problem in Natural History.

"Evolution tells us," said the scientist, "that the ear is modified breathing apparatus of the fish."

"Don't believe it," replied the superficial person. "It's utterly impractical. How could the fish manage to snore without waking himself up?"

CORRESPONDENCE

HOLLOWAY

Mrs. Nelson Boothe of Detroit is here spending a short time with her cousin Mr. and Mrs. James Lane.

Miss Dorothy Doty was home from Detroit last Sunday.

Mr. A. D. Macham was in Adrian Wednesday.

Forest Kinney has gone to Ypsilanti for an indefinite stay.

William Calhoun received the sad news of the death of his brother Dr. Calhoun of Milan, which occurred Tuesday.

Miss Anna Drouillard went to Adrian Monday and remained until Wednesday evening with her sister Mrs. Joseph Issacson her nephew Joseph returned home with her for a visit.

Mrs. Chas. Lowe and two daughters were in Adrian Wednesday.

Mr. and Mrs. William Rainey and two children, Mr. and Mrs. Guy Pocklington spent Wednesday night with Mr. and Mrs. Ernest Palmer near Britton.

Chas. Smith, Ernest Eggert, William Beevers, Earl Beevers, Guy Pocklington and William Fletcher attended Evert Exelby's auction near Britton Friday.

Mr. and and Mrs. Ira Wilson entertained her sister and husband Mr. and Mrs. Roy Boomer of Tecumseh Saturday and Sunday.

Ray and Ina Mae Bluns were home from Tecumseh school last week through illness caused from vaccination.

Mr. and Mrs. Will Kennedy visited relatives near Britton Thursday.

Emon Rogers was in Adrian part of last week,

Will McClelland has purchased Mrs. James Wood's farm and will move there this spring.

Henry Neaumler has bought Herman Atwell's house and will remodel the house this summer.

Mr. and Mrs. Chas. Lowe visited Mr. and Mrs. Lawrence Rappleye at Blissfield Friday.

Mr. and Mrs. Bert Kopke of Pueblo, Colorado are here for a visit with his parents. Mr. and Mrs. Fred Kopke they will remain until about the first of March.

Fay Satterthwaite of Willmore, Kentucky is here for a visit with relatives at present he is visiting his aunt Mrs Fred Kopke.

Mrs. Mary Rathburn of Adrian is staying with Mrs. Stanley Doty and assisting her with her work.

Mrs. Mary Rathbun went to Adrian Monday for a visit with her sister Mrs. B. E. Giles.

CLINTON

Mrs. Laura Grey returned to Carlton; Saturday after a few days stay at her home.

George VanTuyle and Will Holmes made Adrian a business visit Friday.

George Lancaster left Sunday morning for Roswell, New Mexico, in responce to a telegram that his brother Ed, was seriously ill.

Miss Marie Hindelang and Gertrude Wenzel were week end visitors in Detroit.

Rev. Currie of Detroit, preached at St. John's church Sunday morning.

The Ladies Working Society meets Wednesday afternoon with Mrs. Geo. Hard.

Frank Burroughs of Detroit, was home over Sunday.

Ephriam Ogden is seriously ill with pneumonia.

Will Holmes and Charles Bostedor made Hillsdale and Battle Creek a business visit Wednesday and Thursday.

F. L. Woodward was a Jackson passenger Saturday.

Miss Blanche Muir was detained at home by sickness this week.

Miss Freda Blatchford is working at the phone office

Bert Clark returned to Ann Arbor Sunday after spending the week at home.

Miss Catherine Clark has been substituting for one of the teachers at Northville, this week.

W. B. Keysor was in town Friday.

Miss Anna Wagner of Adrian, was in town this week

Mrs Sarah Wastell is slowly improving.

Hand bills are out by Mrs. Hattie Green to sell the Charles Green farm and household goods.

Leon Clark returned Wednesday from Chicago

For the Dishwasher.

Besides having a pot chain and scraper you should have thick canvas cloths for the pots and pans and separate light cloths for the finer chinaware. A rubber sponge is just the thing for greasy dishes. One of these lasts a long time and gives you such satisfaction that you will never do without one once you try them. Cake tins, patty pans and all small tinware boiled in a dishpan in the water of which a handful of soda has been thrown will become fresh and clean and as bright as new.

Chicken Panada for Invalids.

Take the meat of a chicken which has been either roasted or boiled; free it from the skin and cut into very small pieces. Bruise these in a mortar with an equal quantity of stale bread, and a little salt, adding by degrees either the water in which the chicken was boiled or some beef tea, until the whole forms a paste. Put it into a pan and boil for ten minutes, stirring all the time. Serve very hot.

Cranberry Jelly.

Wash and pick over one quart of cranberries; put into agate saucepan with one cup of cold water. As soon as they come to a boil mash and add two cups of sugar. Boil five minutes and strain through a wire strainer. Pour in a mold that has been rinsed with cold water and set in an ice-cold place until ready to serve.

We Give Away Absolutely Free of Cost

The People's Common Sense Medical Adviser, in Plain English, or Medicine Simplified, by R. V. Pierce, M. D., Chief Consulting Physician to the Invalids' Hotel and Surgical Institute at Buffalo, a book of 1008 large pages and over 700 illustrations, in strong paper covers, to any one sending 21 one-cent stamps to cover cost of mailing only, or, in French Cloth binding for 31 stamps. Over 680,000 copies of this complete Family Doctor Book were sold in cloth binding at regular price of $1.50. Afterwards, one and a half million copies were given away as above. A new, up-to-date revised edition is now ready for mailing. Better send NOW, before all are gone. Address WORLD'S DISPENSARY MEDICAL ASSOCIATION, R. V. Pierce, M. D., President, Buffalo, N. Y.

DR. PIERCE'S FAVORITE PRESCRIPTION

THE ONE REMEDY for woman's peculiar ailments good enough that its makers are not afraid to print on its outside wrapper its every ingredient. No Secrets—No Deception.

THE ONE REMEDY for women which contains no alcohol and no habit-forming drugs. Made from native medicinal forest roots of well established curative value.

MADE BRUIN PEEVISH

AMUSING INCIDENT IN MOUNTAINS OF PENNSYLVANIA

Bear Has Encounter With Swinging Beetle Which He Uses as Punching Bag and Comes Off Second Best.

A Pennsylvanian once witnessed a curious incident in the mountains of his state, wherein a black bear was the principal figure.

It appears that the winter before the wood cutters of the mountains had broken the handle of one of their tools, a beetle. A rope was tied about the beetle head and it had been left hanging to the low limb of a tree. The man who witnessed the spectacle happened to be in the vicinity one summer day, and, remembering the beetle, started after it to carry it home.

As he came near the place he saw a black bear slowly circling around the hanging beetle at a distance of a few feet. He was too much occupied to notice the man, who stopped to see what bruin was about.

The bear acted as if he thought the beetle were some kind of trap. He would approach within a few feet and sniff. Then he would back off a little way, squat on his haunches and give a low snort, eyeing the tool all the time.

While was thus engaged a sudden breeze sprung up and set the beetle swinging lightly. The animal snorted again and backed off a step or two. Soon another gust struck the beetle and swayed it still more. The bear responded by a louder snort—a sort of challenge.

As soon as the beetle stopped swinging bruin got up and circled about it several times. At length he went near—then nearer. He reached out his paw and touched the thing gently. As it swung toward him he hit it, this time rather forcibly.

The beetle head was a round one of hickory, with heavy iron rings at each end. As it rebounded from the second blow of the creature's paw it hit him fairly on the nose. Angry at this, he rushed at the beetle again and gave it a sounding blow. As it came toward him he dodged a little, just enough to save his nose and receive the blow in his left eye! He hit it again, and his nose got another blow. That hurt so much that he growled angrily and rooted viciously in the leaves.

Bruin was furious by this time and went at that beetle as if he meant to annihilate it. He gave it a tremendous blow with his right paw, and the tool swung clear over the limb, came down on the other side, and struck him on top of the head. He uttered a roar that made the woods ring. Finally he caught the beetle in his paws, pulled upon it until he broke the rope, and then went to cuffing and biting the tool.

When he found that it did not fight back any more bruin let it roll to the ground. Then he shook himself and walked off into the woods.

Further Study of Mars.

Photographing through colored screens is the new method of studying Mars that has been undertaken by Tikhoff at the Pulkova observatory. Four different screens were used—transmitting respectively red, red and orange, orange and yellow, and green—and in the 30-inch equatorial telescope they produced good photographs of very small size. The red and the green filters gave strikingly different results. On the plates that were exposed under the red, the continents are much brighter than the south polar cap, while the seas are very dark and the canals are best seen. The pictures that were taken under the green show the south polar cap as the brightest object, and the seas are grayish. A study of the polar cap has made it appear greenish instead of white. The interesting conclusion has been reached that at the time the photographs were made the cap was ice instead of snow, and this view has been confirmed by experiments on the absorption spectrum of ice and in photographing sand, snow and ice.

Bowing in 1780.

If you bow to anyone passing by, do it in this manner: Raise the right hand to your hat gracefully.

Put your forefinger as far as the crown, and your thumb under the brim, and then raise it from your head gracefully and easily.

Look at the person you bow to, and hold your body gently forward.

Hold your left arm straight down at your side, neither drawing it forward nor backward.

Move the right leg, if the person goes by on the right side, and keep the other firm.

If the person goes by on the left side, move the left leg, and keep the right firm.

Let your body be bowed moderately, not too much.—November Atlantic.

Penalty of Initials.

"It has been my observation," said the pretty girl, "that the greatest difficulty a girl experiences at a co-educational college is disposing of the quantities of shaving soap sent her by manufacturers who copied the names of the entire student body from lists where boys and girls alike are registered by their initials, and distributed the samples of soap impartially with the request that the recipient write a testimonial to the effect that it is the best shaving soap she ever used."

Philosophical.

A German and his wife came into a nice little fortune through the death of the wife's father, who was sick a long time and suffered a good deal.

A neighbor tried to express his sympathy, but was interrupted.

"He suffered much," said Karl.

"THE FAT EARS"

By Chester William Dowling

"Say, Cynthy, is George Trimble comin' over here tonight?"

"Yes, pa."

"Seems to me he comes mighty often."

"Only once a week, pa."

"Well, it's a right smart ways he has to come, an' I reckon he ain't comin' jist fur exercise."

Cynthia Morrow was silent. She knew a storm was brewing, but saw no way to avert it.

"See here, Cynthy," continued the father, "there aint' no use beatin' round the bush, I might jist as well tell you onct fur all that I don't set no great store by George Trimble."

"Do you know anything against him, father? His habits and character are good, aren't they?"

John Morrow knew that when his daughter addressed him as father she was taking the matter seriously.

"Know anythin' agin him?" he repeated, "well, I can't say as I do, fur as good behavior is concerned. But then a feller can't live on good behavior, nor love, neither, Cynthy, though young people nowadays seem to think so.'

"But, father, George has a good education, and you know he is not lazy."

"Now, Cynthy, that's one of the very things I've got agin him, his goin' to college!"

"But it was to an agricultural college," replied the daughter.

"Don't make no difference. I say if a feller wants to learn farmin', why jist farm! and not go off somewhur and listen to another feller, who don't own a foot o' land, tell how to do it. Writin' books about farmin', and tellin' how to raise corn and hogs is one thing, but rollin' up yer sleeves an' gittin' out an' hustlin' is another."

Seeing that it was useless to argue this point, Cynthia took another turn.

"George bought a farm last week."

"Whur?"

"Up in the hills! Dick Dalton's place.'

"That!" sniffed John Morrow. "Why them worn out hills ain't got 'nuff soil on 'em to raise black-eyed peas."

"George got it very cheap, and he says he knows how to make it as productive as these bottom lands," she said enthusiastically.

To his astonishment it was George Trimble

"Now, Cynthy, that proves what I said. He's chock full of how-to-do-it, but he ain't never done it yit. Why, I kin raise four times as much corn or oats or wheat or anythin' on this bottom land as he kin on them hills. If I can't I'll give him the whole blamed outfit."

John Morrow had a section of as rich land as could be found in the Missouri river bottom. For centuries the river with its occasional overflow had been spreading a deep rich loam over the level lands below the bluffs. The owners of this "gift of the river" had only to tickle the soil to obtain a bountiful harvest.

These good fellows laughed at all "farming methods" and chaffed their neighbors who were trying to "squeeze a living" out of the clay hills. These patient toilers, it is true, occasionally turned the laugh when the angry river rushed out of its banks over the level lands, and drove the proud owners to the bluffs for safety.

On this fat land John Morrow lived and prospered. As a rule, he had the biggest potatoes, the tallest corn, and the finest wheat shown at the annual county fair.

His broad acres were, perhaps, first in his affections, but the welfare of his only daughter was a close second. He had hoped for an alliance between her and Fred Fenton, the son of a prosperous neighbor.

These two young people had been great friends for years. But Morrow had, as he thought, made a fatal mistake by sending Cynthia to boarding school. After her graduation she seemed to care little for Fred and the other boys of the neighborhood.

A few months after coming home from the seminary she had paid a visit to a school friend up in the hills, and had there met George Trimble, who was fresh from an agricultural school. The ripening of their friendship was the occasion of the conversation above.

During the months following this conversation with her father, Cynthia saw little of George Trimble, partly because of Morrow's coolness towards him, but largely because he was very busy with his theories and his new farm.

The summer was ideal from the farmer's point of view. Sunshine and shower followed each other as opportunely as if they had been at the beck and call of these tillers of the soil. John Morrow was sure he could see his corn grow and hear the wheat build up its tall graceful heads.

Long before the season was over he sought out the finest hills of potatoes, the longest heads of wheat, and the thriftiest stalks of corn, and encouraged them by special cultivation, for they were to represent his prowess at the county fair in the early autumn.

In due time the specimens were carefully gathered and sent in charge of the hired man to the agricultural hall of the county fair, some 10 miles away. John Morrow, having no interest in the races and other attractions at the fair, did not go over until the last day when the awards for farm products were to be made. An accident on the road delayed him so that he did not reach the grounds until after the judges had rendered the decision.

He had won first on wheat and second on potatoes, but was very much disappointed because the prize par excellence was wanting—that on corn. He had taken the blue ribbon on this product for several consecutive years.

Immediately he began to look about in an excited manner for the winner. He soon caught sight of the ribbon across the hall and rushed over to investigate. At once he noticed that the stalks were not so tall and fine as his and remarked about it.

"But see," said someone at his side, "how fat the ears are!"

He was forced to admit that he was beaten. Then he put on his spectacles to read the name of the winner. To his astonishment it was George Trimble.

Later in the day he put his carriage in charge of his farm hand, took the latter's horse and rode around through the hills. A little before sun down he came up to George Trimble's house and found him "doing up the chores."

"See here, George, whur did you git that thare corn?" he called out before bidding him good-day.

"I raised it, Mr. Morrow."

"Whur?"

"Here on my place."

"Got any more like it?"

"Yes."

"I'd like to see it."

George took him across a meadow to a small field of corn some distance from the highway. The old farmer was dumb with astonishment at the sight of the fine large ears. Finally he recovered himself enough to ejaculate:

"Well, I never! By gannie, I can't believe my own eyes! George, how the dickens did you do it?"

"In the first place," George began with enthusiasm, "I got some seed from the farm at the college. It is scientifically selected and will yield 25 per cent more than ordinary seed. Then I inoculated the ground."

"Did what?" asked the stupefied listener. "That sounds mighty like you was talkin' of small-pox."

"It isn't very easy to explain," George went on, "but it is a process we learned last year at the agricultural college. It enables the soil to draw right down out of the air what is necessary to make the corn grow."

"Well, it beats my time!" said the old man, nodding his head thoughtfully. Then he put his hand kindly on the young fellow's shoulder.

"Say, George, hitch up yer hoss, and we'll ride over and tell Cynthy about it."

FINISHED TRIP ON SUBWAY

Father Finally Got Tired of Acting as Bureau of Information to His Small Son.

It was evident to the other passengers on the roof of the Fifth Avenue 'bus that the fat little man in the front seat had been to New York before, but that his small son seated at his side was viewing the sights for the first time.

"O-o-o-o, papa!" cried the boy, pointing with a rigid finger, "what's that big house?"

"That's St. Peter's Cathedral, son."

"Does he live there?"

"Does who live there?"

"St. Peter."

"Of course not—it's a cathedral, a church."

"Who runs it?"

"The Catholic church."

Silent ecstasy for several enchanted blocks, then:

"What's that big house, papa?"

"The Carnegie Lyceum."

"O-o-o-o, Carnegie! Does he live there?"

"What a silly question. No, he doesn't. That's the building he put up for the lyceum."

"What's a lyceum?"

"Er—a, well it's a place where they have lectures and music and things."

"Chee, papa, let's come tonight and hear Carnegie sing!"

The back of papa's neck became very red and he reached over suddenly to press the signal button.

"What does that bell mean, papa?"

"It means," answered the father firmly, "that we're going to get off here and finish this trip in the Subway."—New York Times.

Philosopher.

"My! you wanted fried potatoes, didn't you?" said the careless waitress as the customer in the restaurant finished his meal and rose to leave.

"That's all right," answered the patient man. "I've wanted so many things all my life that I didn't get, I'm used to it."

ALL AROUND the HOUSE

Equal parts of linseed oil and cider vinegar makes an excellent dressing for linoleum.

To keep lettuce fresh after washing put it in a brown paper bag and twist the top of the bag tightly to exclude the air.

A dingy looking rug may be brightened by rubbing it well with a cloth which has been dipped in gasoline and wrung dry.

When purchasing a roast of veal have the butcher lard it with salt pork. This will make the meat juicy instead of being dry, and it will have a fine flavor that will be had in no other way.

A horseshoe nail in the pocket of the work apron is a valuable asset to the housewife. It will remove dust from corners, meat from cutters and will clean utensils with corners or holes easily and effectively.

Coal dust is wasted unless the mistress sees that it is burned, and yet it makes beautiful fires. Have a galvanized iron scuttle for the purpose. Add sufficient water to the coal to make it moist. When a fire is burning brightly bank it up with this wet dust and you will have a clear fire which will last for hours.

RAILROAD TIME TABLES.

Lake Shore & Michigan Southern Railroad.

Effective December 3, 1911

Going south.

Station	315 D'ly	309 D'ly ex Sun	331 D'ly ex Sun	311 D'ly
Jackson	6 05 a m	10 30 a m	2 05 p m	6 10 p m
Tecumseh	7 03 a m	11 27 a m	3 01 p m	7 06 p m
Adrian	7 33 a m	12 01 p m	3 30 p m	
Toledo	8 40 a m	12 30 p m	4 15 p m	10 05 p m
Chicago	3 45 p m	9 00 p m		
Detroit			5 40 p m	

Going north

Station	316 D'ly	312 D'ly ex Sun	314 D'ly ex Sun	318 D'ly
Toledo	7 50 a m	12 30 p m	5 10 p m	7 25 p m
Detroit				
Adrian		1 02 p m	5 25 p m	8 05 p m
Tecumseh	9 09 a m	1 32 p m	6 15 p m	8 42 p m
Jackson	10 15 a m	2 33 p m	7 20 p m	9 45 p m

DUNDEE BRANCH.

Going west.

Station	429 D'ly ex Sun	425 D'ly ex Sun	421 D'ly ex Sun	427 D'ly ex Sun
Adrian	6 10 a m	8 10 a m	3 30 p m	5 25 p m
Tecumseh	7 50 a m	9 20 a m	4 02 p m	6 20 p m
Addison	10 20 a m	10 15 a m	4 55 p m	7 05 p m

Going east.

Station	422 D'ly ex Sun	428 D'ly ex Sun	430 D'ly ex Sun	434 D'ly ex Sun
Addison	9 37 a m	10 35 a m	1 20 p m	7 15 p m
Tecumseh	11:23 a m	11 25 a m	4 25 p m	8 05 p m
Adrian	10 50 a m		5 15 p m	8 40 p m
Chicago	5 55 p m			

Tecumseh and Dundee trains.

Daily except Sunday

Leave Tecumseh	4 10 pm	12 30 p m
Arrive Tecumseh	2 40 p m	10 45 a m

G. J. ZIEHR. Ticket Agent.
L. A. ROBISON, G. P. A. Cleveland, O

DETROIT, TOLEDO & IRONTON

Going South

Daily except Sunday

Station	1
Adrian	10:30 a. m.
Tecumseh	10:45
Ridgeway	10:33
Detroit	8:00

Going North

Station	2
Adrian	3:39 p. m.
Tecumseh	4:10
Ridgeway	4:20
Detroit	7:05

F. S. Bell,
Ticket Agent.

FEELING LIVER-ISH This Morning? TAKE

THEDFORD'S Black-Draught

Stops Indigestion—Constipation

25¢

AT ALL DRUGGISTS

A Gentle Laxative And Appetizer

OVER 65 YEARS' EXPERIENCE

PATENTS

TRADE MARKS
DESIGNS
COPYRIGHTS &c.

Anyone sending a sketch and description may quickly ascertain our opinion free whether an invention is probably patentable. Communications strictly confidential. HANDBOOK on Patents sent free. Oldest agency for securing patents.

Patents taken through Munn & Co. receive special notice, without charge, in the

Scientific American.

A handsomely illustrated weekly. Largest circulation of any scientific journal. Terms, $3 a year; four months, $1. Sold by all newsdealers.

MUNN & Co. 361 Broadway, New York

Branch Office, 625 F St., Washington, D. C.

BRONCHITIS

To Whom It May Concern

Bluevale, Ont., May 4, 1910—"I was sick for two years with chronic bronchitis and a consequent run-down condition. I received no benefit from doctors or from a trip which I took for my health, and I had to give up work. Vinol was recommended, and from the second bottle I commenced to improve. I gained in weight and strength, my bronchial trouble disappeared, and I am at work again.

It is the combined action of the curative elements of the cods' livers, aided by the blood-making and strength-creating properties of tonic iron contained in Vinol which makes it so successful in curing bronchitis.

Vinol is a constitutional remedy for chronic coughs, colds, bronchitis and pulmonary troubles—not a palliative like cough syrups.

Try Vinol. If you don't think it helps you, we will return your money.

C. A. Wright & Son.

Turn to Wooden Flooring.

The use of wooden flooring is on the increase in Italy, taking the place of the former extensive demand for marble, tiling and cement. Oak, larch and pitch pine are mostly adopted, and but little, if any maple, birch or beech has been brought to the market.

The Tecumseh Herald.

VOL. LXI. NO. 61 | TECUMSEH, MICHIGAN FRIDAY FEBRUARY 16, 1912 | WHOLE NO. 4103.

It is well to Remember that the

Tecumseh Herald

Prints a paper

TWICE A WEEK

and in each issue

All the Local News
All the School News
All the County News

In Tecumseh most every householder takes it, DO YOU?

LORIMER INQUIRY REACHES ITS END

Judge Hanecy Introduces Pleas Res Adjudiciata.

Three Senators Said to Oppose Illinois Senator and Four to Favor Him, with Senator Jones of Washington Undecided.

After dragging since last June, the Lorimer investigation has come to an end. The closing of the case brought relief, not only to the members of the committee, but to senators generally.

It looks now as if the sub-committee of the senate committee on privileges and elections, which conducted the investigation, will be about equally divided. Although nothing definite is known of the tenor of the questions put to witnesses in the last few weeks it was indicated that Senators Kenyon, Kern and Lea are against Lorimer and Senators Dillingham, Gamble, Johnson and Fletcher in favor of him. The belief is expressed that Senator Jones of Washington is in doubt. Senators Dillingham, Gamble, Johnson and Fletcher were members of the old senate committee on privileges and elections which cleared Lorimer.

The closing act of the Lorimer investigation was the introduction of pleas re adjudicata. Judge E. C. Hanecy, counsel for Lorimer, announced that if permitted the senator would interpose the plea that he had already once successfully defended his title to his seat in the senate before that body and the validity of his title could not be attacked the second time on the same charge.

The committee agreed to permit this plea to be submitted. It will not only be passed upon by the committee, but also by the senate.

The committee in executive session put J. E. Sheridan, the detective stenographer, who has figured in the charges of perjury against Charles McGowan, a Hines-Lorimer witness, to a test of his ability to record conversations over an electrical apparatus, while concealed from the speakers.

Two committee stenographers took notes with Sheridan and the test ended in a wrangle. The Lorimer lawyers maintained that Sheridan "had not made good." Representatives of the other side declared he "had done as well as could be expected."

Immediately after the test Sheridan was put in the witness chair and had no difficulty in reading his notes. There were frequent breaks, but it was said they represented parts of sentences which he did not record because he had been instructed to take only conversation relating to the Lorimer case.

Edward Hines denied absolutely before the committee that he had tried to bribe Miss Helen Seavers, telegraph operator in a local hotel, to show him a message Detective Bailey had sent H. E. Kerr.

MARINES IN HONDURAS

United States Bluejackets Seize Wharf and Railway.

There has been a clash between Honduran authorities and the United States over enforcement of a government decree directing representatives of W. S. Valentine, an American, to surrender to government authorities the railroad, wharf and other properties held under lease by the Valentine syndicate, at Puerto Cortez, Honduras.

Seventy-five marines from the United States gunboat Petrel landed and seized the wharf and railroad. Honduran troops were then ordered to stop all trains. The governor has filed a protest.

Found Dead in Woods.

Perry, Mich., Feb. 12.—Charles C. Carr, a farmer of sixty-two years, who lived alone near Perry, was found dead in the woods on his farm by neighbors who were attracted to the place by the kicking of horses in the barn. Carr had evidently gone to the woods to cut some firewood. His body was thoroughly frozen and there were indications that it had lain on the ground for three days. Carr is believed to have been overcome by heart trouble.

CALUMET AND HECLA MUST PAY DAMAGES

Jury Awards Verdict to an Injured Workman.

Man Who Refused to Accept a Settlement and Took the Case Into Court Is Awarded Damages of $6,154.

Houghton, Mich., [illegible] 13.—Although for a quarter of a century the Calumet and Hecla Mining company has been the largest single employer of labor in the upper peninsula of Michigan, never until the present term of Houghton county circuit court has that corporation been made defendant in a personal injury suit. The twenty-five-year record was broken when a jury returned a verdict awarding $6,154 to Victor Aspland, who was injured by a fall of rock while at work in one of the Calumet and Hecla shafts. Aspland refused to accept a settlement.

A unique personal injury case to be tried at the present term of court here is that of John Toth vs. the Osceola Consolidated Mining company. The first day Toth worked for the company he went to a supply office and was provided with a pick. While breaking rock with it a piece of stone flew up and destroyed one of his eyes. The claim for damages is based on the contention that the company was negligent in not providing Toth with a sharper pick.

SPECIAL SESSION EXPECTED

Governor Osborn to Call Lawmakers Together for Three Objects.

Lansing, Mich., Feb. 12.—That Governor Osborn will issue a call for a special session of the legislature is regarded as practically certain among state house politicians. Further, they are telling what matters will be included in the call. They say that three subjects are now about determined on. They are: The presidential primary, the bonding company composed of brewers who furnish saloon sureties, and the passing of an act that will prohibit brewers from owning stock in any saloon.

ESCANABA LOSES RESERVES

Naval Division Ordered Mustered Out Because of Inefficiency.

Hancock, Mich., Feb. 12.—Orders have been issued by the state military board for the mustering out of the Escanaba division of the Michigan naval reserves on account of inefficiency. It is believed Marquette will succeed to Escanaba's place in the ranks.

The order will not effect the standing of Grant Stephenson, who recently was elected commander of the battalion. He will continue in charge and act as commanding officer of the training ship Yantic.

MANCHU DYNASTY ENDED.

Pekin, Feb. 12.—After occupying the throne of China for nearly three centuries, the Manchu dynasty, represented by the child emperor, Pu Yi, abdicated today.

LINCOLN'S BIRTHDAY

Anniversary Is Celebrated on a Broad Scale in Illinois.

In Illinois, the state which gave him to the nation, Lincoln's birthday was celebrated on a broader scale than in any other commonwealth, but the nation generally observed the occasion. Schools, banks and such business houses as usually observe holidays were closed. Six hundred societies of the Christian Endeavor union, Epworth league and Baptist Young People's union sent delegates to the Lincoln celebration in the new First Congregational church. Dean Sumner and Bishop Fallows were the principal speakers.

Chief Justice Harry Olson of the municipal court presided at a Lincoln dinner given at the Auditorium hotel by the National Union. Governor Woodrow Wilson of New Jersey held the political spotlight of the nation in Chicago as the Lincoln birthday guest of the Iroquois club.

ADVANCE SHOWING
OF
LADIES' AND MISSES'
SPRING COATS,
DRESSES,
SUITS & SKIRTS.

The largest and most complete assortment we have ever had.
COME IN AND SEE THEM.
New Dress Trimmings Just Received.

Special, Saturday Afternoon,
FEB. 17, AT 2 O'CLOCK
BARGAIN BASEMENT
600 Decorated Dishes,
Including Plates, Soup Dishes, Cups and Saucers, Pitchers, Bowls, etc., for
For 7½c each.

The Webster Anderson Co.
Tecumseh, Michigan

STEPHENSON CLEARED

Senator Is Exonerated by the Full Committee.

At Washington by a vote of 8 to 5 the senate committee on privileges and elections approved the report of the subcommittee, exonerating Senator Stephenson of Wisconsin from charges of corruption in connection with his election.

Senators Clapp, Jones, Kenyon, Kern and Lea voted in the negative and will present a minority report to the senate. They took the position that the expenditure of $107,000 in the senatorial primary raised a presumption of wrongdoing on the part of Senator Stephenson, and that they failed to find in the evidence that such a presumption had been removed [illegible].

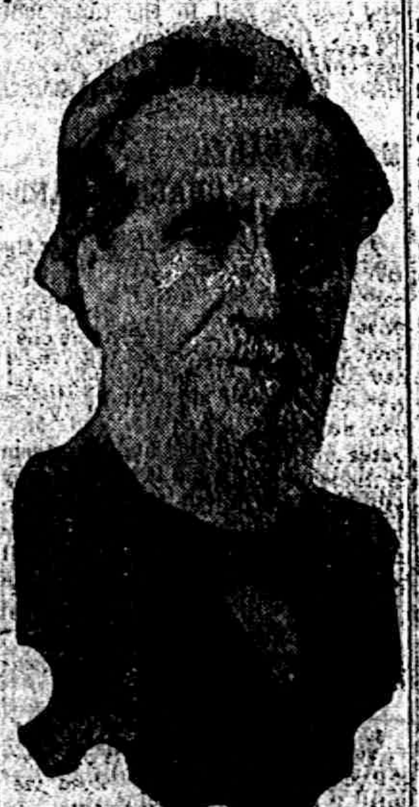

Photo by American Press Association.
SENATOR STEPHENSON.

Senators Dillingham, Gamble, Heyburn, Sutherland, Johnston, Fletcher, Bradley and Pomerene voted in favor of Senator Stephenson. Senators Oliver and Paynter were not present.

KEEP HANDS OFF CHINA

Secretary Knox Gives Warning to the German Ambassador.

The United States government has once again been put in a prominent position as protector of the integrity of the Chinese empire, by a note to the German ambassador from Secretary of State Knox.

He has placed this government on record in favor of a policy of "hands off" during the present political upheaval in China. The publication of the note is regarded here as in effect a declaration to the world that the United States and Germany will be found acting together against any "grabs" in China by other powers.

Airship Factory Wants to Move.

Petoskey, Mich., Feb. 12.—The Petoskey and Emmet Improvement association received a letter from a Detroit airship factory, which wishes to locate here, along with an aviation school to be conducted during the resort season. The association will investigate the matter.

MANCHUS ABDICATE THE CHINESE THRONE

Imperial Proclamation Is Issued from Pekin.

Princes Declare They Will Work to Prevent Republic Unless Yuan Shi-Kai Is Made President of the New Regime.

A London dispatch says: The imperial edict proclaiming the abdication of the throne of China by the Manchus was issued in Pekin at noon, according to advices received by the Exchange Telegraph company's Tientsin correspondent. The provisions and stipulations of the edict are said to be almost identical with these previously reported.

Mongolian princes who have been leaders in the antiabdication agitation at the court have cabled to Dr. Sun Yat Sen insisting that unless Yuan Shi-kai gets the presidency they will consider themselves entitled to take further measures against the establishment of the republic.

A dispatch from Shanghai says assurances are given there that Yuan Shi-kai, the imperial premier, is now in full accord with the republicans and is actually advising with respect to future plans for the effective coalition of all the provinces and factions and the arrangement of the machinery of the republican government.

WHEAT PROTECTED BY SNOW

State Crop Report Says that Breadstuffs Crop Is All Right So Far.

Lansing, Mich., Feb. 12.—The monthly crop report issued from the office of the secretary of state indicates wheat has not suffered from any cause during the month of December. Of the 632 correspondents asked for an opinion ninety-one are of the opinion wheat has suffered, while 541 give a decided negative answer. The covering of snow that is general throughout the state protected wheat from the excessive cold.

The total number of bushels of wheat marketed by farmers in January was 645,670. The estimated total number of bushels of wheat marketed in the six months, August-January, is 8,500,000. Sixty-four mills, elevators and grain dealers report no wheat marketed in January.

FORMER SENATOR IS DYING

Blood Poisoning Affects Heart of John F. McHugh.

At LaFayette, Ind., John F. McHugh, a leading Lafayette attorney and at one time a Democratic member of the Indiana senate, has suffered a relapse and is now in a dying condition at St. Elizabeth hospital.

Two weeks ago a toe of his left foot was amputated with the hope of relieving blood poisoning which developed from a small bruise on his foot. The poison has affected his heart and he is rapidly growing weaker.

Drops Dead on Street.

Saginaw, Mich., Feb. 12.—John M. Guigie, sixty-seven years old, wealthy farmer of Richville, dropped dead while walking along the street. Heart trouble was the cause.

Michigan Man Frozen to Death.

Muskegon, Mich., Feb. 12.—Alec Ferguson, fifty-four, was frozen to death. He was found in a snow bank one block from his home.

MR. AND MRS. MORSE.

Former Banker, Who Is Now in New York, and His Faithful Wife.

NEW YORK.—Charles W. Morse, the former banker and financier, who was recently pardoned by President Taft, will leave for Bad Nauheim in a few days, according to his present intentions. After a long rest there his friends say that if his health continues to improve there is a likelihood that he will be back in Wall street.

"I am very happy," said Mrs. Morse. "Mr. Morse is growing stronger all the time, and I believe he will soon be entirely well. His recovery is due to his release from prison."

ROOSEVELT BOOMERS

Governors from Six States and Politicians Meet in Chicago.

At Chicago Saturday six governors and seventy other representatives of twenty-four states met in secret conference at the Congress hotel to plan a campaign to nominate Theodore Roosevelt for the presidency at the Republican convention in Chicago next June.

The governors present were Hadley of Missouri, Aldrich of Nebraska, Bass of New Hampshire, Vessey of South Dakota, Carey of Wyoming and Stubbs of Kansas. All declared the sentiment in their states was overwhelmingly for Roosevelt.

HERRICK GOES TO FRANCE

Nominated As Ambassador to Succeed Robert Bacon.

The nomination of Myron T. Herrick of Ohio to be ambassador to France was sent by President Taft to the senate.

He will succeed Robert Bacon, resigned to become a fellow of Harvard university. An effort will be made to secure immediate confirmation.

SPECIAL SESSION OF LEGISLATURE

Called by Gov. Osborn to Begin Monday, February 26.

Presidential Primary Proposed as the Chief Purpose of the Session—Other Measures Also to Be Considered.

Lansing, Mich., Feb. 13.—A special session of the state legislature, to begin Monday, Feb. 26, has been called by Governor Osborn.

Following is the governor's proclamation convening the legislature:

"This is an era in this country during which government by the people is becoming a reality. The tendency is to have the governmental function exercised on the part of the people as directly as possible. This is in [illegible] that is applied to the solution of problems involved by the science of government. It is equally the result of a demand on the part of the people that their actions shall not be subject to embarrassing or harassing scrutiny and that the rights of those who are living in subordinate capacity shall not be trespassed upon, or in any manner endangered or selfishly directed by those in positions of strength and influence over them and about them. Any condition that makes for unfair competition in exercising the rights of citizenship causes both oppression and suppression.

"If this nation and this state, under God, are to be perpetuated as lands of liberty where worthy humanity of all the world shall find asylum and the insurance of equal rights, there must be provided the fullest and fairest means of expression of these rights. This is necessary if these rights are to exist at all and to be in any sense meaningful. A state of mind that relies upon all the people for the defense of our country in time of war; that is willing to sacrifice the lives of our citizens without regard to number or value in the service of the country, and in peace withholds from all or any citizens their most sacred privileges, or trammels them with difficulty in their use, is intolerable.

"Because of the growing appreciation of this sentiment the legislature in Michigan and legislatures in other states have improved and are still improving methods of election. In Michigan at this moment there exists an extraordinary condition and occasion which have never been paralleled. Thousands of voters in both of the great political parties, and many in parties of less magnitude as well, demand an opportunity to vote directly upon presidential candidates. If this, which is their right, is withheld at this time, there can be no exercise of it for four more years, even if obtained by legislatures in regular session during that time. No candidate and no party should wish to obtain a privilege through a minority.

"Believing fully that it is the right of the citizens of Michigan, irrespective of political affiliations, to immediately have a presidential preference primary law, I have decided to convene the legislature in special session. Acting under the authority of section 7, article 6, of the constitution of the state of Michigan to meet in extraordinary session on Monday, the 26th day of February, A. D. 1912, at 12 o'clock noon, for the purpose of enacting a presidential preference primary law and for the consideration of such other matters as shall be submitted by special message."

The concluding paragraph of the proclamation clearly indicates that the governor will put up to the legislature several other important questions for consideration during the special session.

In connection with the call Governor Osborn issued the following statement:

"The cost of a special session will be less than a one-cent postage stamp for each person in Michigan and is so inconsiderable when distributed as to be unworthy of serious consideration, and especially when thought of in connection with the great benefits which may be derived. The administration has put into effect economies resulting in saving the state over a million dollars.

"The question of a presidential preference primary law is not a partisan one. Nevertheless, the complexion of the legislature is overwhelmingly Republican and that party will properly receive the credit for whatever prompt legislative work is done and all good results, and likewise there will attach to the Republican party all the blame for failure, omission, personal malice, undignified procedure and all or any unworthy actions. It is to be hoped that all of the members of the legislature will subordinate every personal feeling and only permit public patriotism and highest principles to occupy their minds during the session. If this is the rule, a short, effective session will be the result.

"There is no reason why the presidential primary law may not be given immediate effect and if very prompt action is taken by the legislature the presidential plebiscite might easily be arranged for at the statewide spring election on the first Monday in the coming April."

ADRIAN STATE SAVINGS BANK,
ADRIAN, MICH.
RESOURCES over - - $1,400,000.00
Largest Bank in this Section of Michigan.
"We welcome visitors and invite inspection of our substantial Building, commodious Offices, and massive Burglar-proof Vault."
3 % compounded semi-annually paid on all Savings Deposits remaining one calendar month or more.
Accounts may be opened by mail. Correspondence and personal interviews solicited.
R. A. WATTS Pres. GEO. A. WILCOX, Vice Pres. B. E. TOBIAS, Cashier

INEXPENSIVE
POTTERY.
See Our Window.
E. J. PETERS & CO.
PHONE 200 Successors to J. F. HICKS & SON

THE BEST
Prime Beef, Pig Pork, Veal and Spring Lamb, Salt Pork, Sweet Cured Hams and Bacon, Fowls, Spring Chickens.
Boiled Hams, Veal Loaf, Pressed Meats, Frankforts, Bologna, Pure Leaf Lard, Corned Beef, etc.
L. A. HUGHES MEAT CO.

SEE OUR WINDOW
OF GOODS FOR
5c
FOR SATURDAY ONLY.
To close out 10c Embroideries for 5c.
Ida B. Chase.

The Herald $1.00

COMMERCIAL TECUMSEH SAVINGS
STATE SAVINGS BANK
THE LARGEST BANK IN NORTHERN LENAWEE
December 1st, Interest added to Savings Accounts $5,000.00
A goodly sum distributed among our Savings depositors.
Every man, woman and child should have a Savings account.
Your money is safe and ready for you when wanted.
Money deposited in this bank is never idle. It is continually growing.
J. Q. LOOK, President. J. H. SMITH, Cashier.

G. N. STACY,
EDITOR AND OWNER

SUBSCRIPTION RATES

IN LENAWEE COUNTY

One year, payment in advance	$1.00
One year, payment after three months	1.25
OUTSIDE LENAWEE COUNTY.	
One year payment in advance	$1.25
One year payment after three months	1.50

There will be no Deviation from above Rates

HOW'S THIS?

We offer One Hundred Dollars Reward for any case of Catarrh that cannot be cured by Hall's Catarrh Cure. F. J. Cheney & Co. Toledo, Ohio.

We, the undersigned, have known F. J. Cheney for the last 15 years, and believe him perfectly honorable in all business transactions, and financially able to carry out any obligations made by his firm. Walding Kinnan & Marvin, Wholesale Druggists Toledo. O.

Hall's Catarrh Cure is taken internally acting directly upon the blood and mucous surfaces of the system. Testimonials sent free. Price. 75c per bottle. Sold by all druggists.

Take Hall's Family Pills for constipation.

Most rat holes will bear looking into.

Almost Lost His Life

S. A. Stid, of Mason, Mich., will never forget his terrible exposure to a merciless storm that caused severe pains in my chest, so it was hard for me to breathe. A neighbors gave me several doses of Dr King's New Discovery which brought great relief. The doctor said I was on the verge of pneumonia, but to continue with the Discovery. I did so and two bottle completely cured me." Use only this quick, safe, reliable medicine for coughs, colds, or any throat or lung trouble. Price 50c and $1.00 Trial bottle free. Guaranteed by C. A. Wright & Son.

It doesn't require an axe to cut an acquaintance.

First LaGrippe, Then Bronchitis

That was the case with Mrs. W. S. Bailey, McCreary, Ky. "My wife was taken down with a severe attack of lagrippe, which run into bronchitis She coughed as tho' she had consumption and could not sleep at night. The first bottle of Foley Honey and Tar Compound gave her so much relief that she continued using it until she was permanently cured" For sale by all druggists.

Shocking Sound

in the earth are sometimes heard before a terrible earthquake, that warn of the coming peril. Nature's warnings are kind. That dull pain or ache in the back warns you the Kidneys need attention if you would escape those dangerous maladies, Dropsy, Diabetes or Bright's Disease. Take Electric Bitters at once and see backache fly and all your best feelings return. "My son received great benefit from their use for kidney and bladder trouble," writes Peter Bondy South Rockwood. Mich., "It is certainly a great kidney medicine." Try it. 50 cents at C. A. Wright & Son's.

There is no impropriety in using a spring wagon in the fall.

An Epidemic of Coughing

Is sweeping over the town. Old and young alike are affected, and the strain is particularly hard on little children and on elderly people. Foley's Honey and Tar Compound is a quick, safe and reliable cure for all coughs and colds. Contains no opiates. For sale by all druggists.

Corn on the cob is more acceptable than corn on the foot.

He Won't Limp Now

No more limping for Tom Moore of Cochran, Ga.: "I had a bad sore on my instep that nothing seemed to help till I used Bucklen's Arnica Salve," he writes, "but this wonderful healer soon cured me." Heals old, running sores, ulcers, boils, burns cuts, bruises, eczema or piles. Try it. Only 25 cents at C. A. Wright & Son's.

It isn't very long before the "good fellow" is a poor fellow.

Blamed A Good Worker

"I blamed my heart for severe distress in my left side for two years," writes W. Evans, Danville, Va., "but I know now it was indigestion, as Dr. King's New Life Pills completely cured me." Best for stomach, liver and kidney troubles, constipation, headache or debility. 25c at C. A. Wright & Son's.

Dreams Worth Holding.

"Hold fast to your most indefinite waking dreams."—Thoreau.

The Sound Sleep of Good Health

is not for those suffering from kidney ailments and irregularities. The prompt use of Foley Kidney Pills will dispel backache and rheumatism heal and strengthen sore, weak and ailing kidneys restore normal action, and with it health and strength. Mrs. M. F. Spalsbury, Sterling, Ill., says: "I suffered great pain in my back and kidneys could not sleep at night, and could not raise my hands over my head But two bottles of Foley Kidneys Pills cured me." For sale by all druggists.

Result of Too Much Beef.

Some doctors say a regular diet of beef makes people ill-tempered and gross.

IN SOCIAL CIRCLES

LEAP YEAR VALENTINE PARTY

February 14, 1912

GRINNELL'S ORCHESTRA OF ADRIAN

The Valentine Party of Wednesday evening was the event of the season. No pains were spared to make the hall a bower of beauty. It is estimated that over 3000 hearts were used in the decorations. Hearts were hung from the ceiling in long festoons caught up every eight or ten feet by a large heart pierced with a dart. The electric lights were hidden by heart shaped shades thus making the light subdued and beautiful.

The curtains at the windows were also hung with hearts making a very pretty decoration. The orchestra was screened by a curtain of hearts above a bank of evergreen. The evergreen was also used in decorating the walls. Cozy corners were invitingly arranged with couches and fancy screens. A lounging room with easy chairs was also decked with hearts and was a very pleasant resting place.

The reception room was provided with easy chairs and tables. Here also hearts abounded and if anyone is minus a heart after this it was not because the supply was limited. And then the crowd, the beauty and the chivalry of the town were present and the beautiful dresses, the happy faces all conspired to make this an evening long to be remembered.

The Rebekahs furnished the refreshments in the dining room above these were daintily and nicely served and thoroughly enjoyed by all.

Grinnell's Orchestra of Adrian rendered most delightful music. A number of out of town guests were present.

The Delta Sigma Phi Sorority deserve much praise for the success of this party they have been most untiring in their efforts, sparing neither time or expense.

Among the out of town guests were Albert Foster, Toledo, Ohio. Mrs. Inez Thorp-Barker, Dayton, Ohio, Miss Purnelle Lowe, Blissfield, Alice and Fern Lowe, Ridgeway, Mr. Treat, Tipton, Will Clack, Clinton, Miss Carrie Palmer, Ridgeway.

RESEARCH CIRCLE

An open meeting of the Research Circle was held Tuesday evening at the pleasant home of Mrs. Thomas McCann. The evening was devoted to St. Valentine and the ladies were in costumes gentlemen, ladies, old maids and bachelors. Pantalon in his vari-colored suit, the Queen of Hearts and cupids were all present, a quartette composed of Mesdames McCann, McCoy, Kendrick and Miss Mingay sang most delightfully. Valentines were passed to all and a responsive exercise between the President and members was answered by song or maxim.

Mrs. E. M. Coller was the Queen of Hearts and Wiley and Harold McCann were her attendant cupids the boys also distinguished themselves as dancers entertaining the company with a number of specialties. The rooms were made so attractive and the company was so jolly that everyone was glad that they were there to share in the pleasure.

A most delightful luncheon was served during the evening. This being Leap Year it is needless to remark in closing that every available bachelor was captured by the old maids.

JOLLY 16

Miss Anna Cutting was hostess to the Jolly 16 Club Thursday evening, and a merry time was enjoyed by all. At the close of the games it was found that Mrs. Ida Freeman and Mrs. Alice Barrett were the prize winners.

The refreshments were most excellent and daintly served. The company departed at a late hour well pleased and thanking their hostess for a very pleasant evening.

Merry-Go-Round

Mr. and Mrs. Paul B. were entertained Merry-go-Round Club at their home north of town Monday night. Two sleighloads of 40 of the merry ones made up the party. As the result of the games of cards played, Miss Geddes carried off the ladies prize, and Dolph Heesen that for the gentleman.

A fine 4 course dinner was served which was highly appreciated by the crowd, as was proven by the way they partook of it.

The time past most pleasantly until the hour for returning to their homes when good nights were said and the merry crowd started, but alas, the return trip was not so lucky to one load, for suddenly, without word of warning over went the load bobs and all, and those are fortunate who have not some scratch or bruise to tell the story, but none were seriously hurt, and this would not have been a genuine sleighride without some excitement on the way.

VALENTINE SOCIAL

The B. Y. P. U. had a most delightful party at the church parlors, Tuesday night. A post office was the most prominent feature, Rev. W. B Hartzog acted as Postmaster. Miss Marie Bramble Assistant, Miss Lillian Cole presided at the Stamp window, four free delivery Scouts were also busy Misses Lula Stahler and Phoebe Knight sold valentines by the dozens, Cocoa and Heart Cakes furnished refreshments.

They cleared about $6, and as no valentine was over six cents, this was surely doing well. The pleasure the young people had in making ready for this party quite offset all the work.

RESEARCH CIRCLE

A sleighride! A sleighride! Where? Out at Mrs Willis Smith's. When? Next Tuesday. Meet at Belcher's store and Mrs. A. C. Bryan's at 9:30 a. m. Pot luck dinner.

Little "Patty" Patterson was hostess at a Valentine party Tuesday afternoon. A very merry little company were present, and enjoyed the games and the dainy refreshments. The little lady was a charming hostess and made everyone happy.

TECUMSEH CLUB DINNER

Mrs. P. W. A. Fitzsimmons was hostess at the dinner given at the Tecumseh Club Tuesday night. A five course dinner was served. Hearts were in evidence for decorations Cards and dancing furnished entertainment until a late hour thus closing a most delightful evening.

Mrs Inez Barker and Will Hicks were the prize winner.

DINNER PARTY

Mr. and Mrs. Lester VanDoren entertained at Tuesday those present were Mr. and Mrs. John Gillespie, Mr. and Mrs. R. B. Gillespie, Mrs J. F. N. Bowen, Mrs. Fannie Rector and Miss Nannie Kyle. Albert VanDoren came for the crowd with his automobile and made a quick trip. A most appetizing dinner was served and a social afternoon was enjoyed by all.

NO NAME CLUB

The No Name Club were pleasantly entertained at the home of Kenneth Hay and wife on Tuesday evening.

Pedro was the chosen game. Mrs. (Dr.) Hendershott secured the 1st prize for the ladies, and Fred Aldrich for the gentleman.

At the close of the games a fine lunch was served. The guests in parting voted Kenneth and Sadie royal entertainers.

Nerissa Fitzsimmons entertained a number of her young friends at a Valentine party, Wednesday evening. Games were played and valentines were exchanged which caused much merriment among the crowd. Light refreshments carrying out the valentine schemes were served in the evening. At eight o'clock they dispersed for their homes well pleased with their evening's entertainment.

Chantilly Potatoes.

Prepare some nicely seasoned, light, mashed potatoes and mound on a platter. Beat one-half cup cream until stiff, add one-half cup soft cheese, grated and seasoned with salt and paprika. Pile lightly onto the potato and set on the top grate of the oven until the surface is nicely browned. Be sure that the oven is very hot.

Doughnuts With Fruit.

Prepare a sponge with one pint of milk, one-half of a yeast cake dissolved in a little warm water, one scant teaspoonful of salt and sufficient flour to make a drop batter. Beat hard for five minutes, cover and set aside until light. Add three eggs well beaten and one-half of a cupful of butter creamed with one cupful of sugar. Mix thoroughly, set aside until risen a second time, then sift in sufficient flour to make a soft dough. Knead for five minutes, cover and set aside again until doubled in bulk, then roll out on a well-floured board. Cut into thin rounds. Have ready about two cupfuls of seeded raisins or any preferred fruit; put a teaspoonful on each round, wet the edge, cover with a second round and press the two together. Let stand for twenty minutes, then drop, a few at a time, into smoking hot fat and cook until golden brown. Drain on unglazed paper and roll in powdered sugar.

Much More Expensive.

Downs—Why is it your friend Chownes is always down at the heel? Does he lose his money on horse races?"

Jownes—He never bets on a horse race. He loses more money on the human race.

Downs—Eh?

Jownes—He has nine children.—Stray Stories.

Sweet Pickle for Hams.

One gallon of water, 1½ pounds rock salt, ½ pound sugar, ⅛ ounce saltpeter. Boil, skim and cool.

Nature's Washrooms.

On a tiny, rocky isle in Clear Lake, California, there is a perpetual soda fountain, from which gushes better soda water than the chemists can produce. Furthermore, here are natural wash tubs and washing machines and, in some places, even ready-made soap. In the Yellowstone National Park the family wash may be put into a stout bag that may be hung in one of the boiling springs and left there while the owner goes about his business. When taken out the clothes are so clean and white that no rinsing is necessary.

SNAPSHOTS AT LOCAL NEWS

A LETTER TO PARENTS OF TECUMSEH HIGH SCHOOL PUPILS.

For the present there will be no more school parties. This decision is not given because of any lack of sympathy with the interest of young people but because of a conviction that two undesirable results are caused by the turn these parties have taken. Teachers have urged upon me seriously that the scholarship of many students is affected decidedly by too much attention to week night parties. Teachers and parents have both complained that in many cases the conduct of students during these parties is not such as it should be. Personally I would urge that neither teachers nor pupils can keep up their work as they should while devoting evenings and early mornings to foreign interests of any sort. At any rate, I can vouch for the drain upon the teacher's strength.

I think, in connection with any consideration of school parties, the parents of children in school should seriously investigate the extent which they are personally touched by any of the following points. A considerable amount of information can be furnished from this office and many more facts may, doubtless, be learned by a frank talk, on the part of parents, with their own children and their children associates.

(1) Many pupils in ninth and tenth grades are failing in school work. Such pupils can not afford the time for outside diversion until their school work is in better shape.

(2) Several pupil parties have been rather spoiled by the silly conduct of a number of Juvenile couples. Just at present, with spring in prospect, there promises to be an epidemic of this highly contagious malady. I cannot imagine how the father or mother of any boy or girl of High School age can be indifferent to the opportunity of making the period of the child life, one of ideal purity. I am sure that such a result is not attained by exchanging sentimental notes many of which convey somewhat questionable sentiments, by indulging in unchaperoned parties "pared off" by parading the streets arm in arm, by indulging more or less in "spooning," or by attending any kind of party through the expedient of deceiving ones father or mother.

It is not true that the majority or any large percentage of our pupils are guilty of any of the improprieties mentioned above, but there has been enough of it to spoil school parties for many of our pupils! and is, it seems expedient to my teachers and to me, to check them for the present. This is done with a genuine desire to stop some abuses. It will not be effective in doing so, however unless the father and mother of our high school pupils make it their personal business to be sure that their own children are not concerned in any of the practices which has moved me take this step.

One more word. It is a failing of parents of which I am doubtless as guilty as any, not to believe what is told them regarding their own children. If free from this failing we are apt to go to the other extreme of fruitless unsympathetic severity. I am sure of the first, though having tried to tell fathers and mothers some things I thought they ought to know. As I see it, about the most effective thing any parents can do, is to get the facts, let his child know that he has done so, and then give a reasonable support to any move intended to better matters.

From what I have said it may be inferred that some of our pupils are not developing the train of character they should, such is precisely the case and I hope to have requests for information from some homes.

Donald P. McAlpine,
Superintendent.

TO-NIGHT AT THE ROYAL

Lubin, drama "The Ranchman's Daughter"

Essanay comedy, "The Quinceville Raffle" and "The Girl in the Taxi."

3 pictures 5c. to all.

A Benefit for Royal Neighbor Lodge at The Royal, February 23, Friday afternoon and evening. 3 Good up-to-date Licence pictures and special music. A good first class show. 10c. to all get tickets of members of lodge.

Open afternoon 3 o'clock.

Night 6:30.

Prize Snake Yarn.

The Prevaricators' Society of Ballarat and Woolloomooloo was proceeding in peace and harmony till the snake story man spoke. "Some people," he said, "consider the snake hasn't got any sense; but they're wrong. For instance, once when I was in India, I saw a Hindu mother place her year old baby outside the hut to sun himself, and to keep his spirits up she gave the little chap a big feeding bottle of milk. Well, as I watched, I saw a snake insinuate itself close up to that child. My heart was in my mouth. I feared for the baby. But, bless you, the snake was only after the milk! He just slipped the teat out of the child's mouth and into his own, and then the thoughtful and kindly reptile put the end of his tail into the child's mouth by way of a comforter!"

With a great sob the president of the society arose and handed the laurel which encircled his brow to the snake-story man.

And then they passed silently into the night.—Tit-Bits.

This Age of Nerves.

The tendency of modern civilization has been to transfer the burden of breadwinning from the muscles to the nerves.—Exchange.

OUR UNIVERSITY LETTER

The Hill Auditorium

Building operations on the new $400,000 auditorium, bequeathed to the University by the late Regent Hill, will soon be under way. Architect Kahn's plans and specifications have been accepted and the contract has been awarded to James L. Stuart, of Pittsburg, who agrees to complete the structure within seven months after ground is broken. Hugh Tallant, the greatest accoustics engineer in America, will have charge of the interior arrangements so far as they affect the sounding properties of the hall.

With a seat capacity of 5500, the auditorium will, when completed, be large enough to meet every demand when great crowds are entertained, as during the May Festival series of concerts and commencement week, occassions when University hall, the present auditorium proves wholly inadequate.

Naturally enough, fond parents who have journeyed weary miles to Ann Arbor to witness the graduation of a son or a daughter, are somewhat disgruntled to learn, upon their arrival, that the incapacity of University hall will make it necessary for them to linger outside while the ceremonies are in progress. Mere friends and sweethearts might bear this disappointment with fortitude, and some have done so, but a parent's sense of the general fitness of things is sure to be outraged by such a prohibition.

Time was, however, when the 3000 seats in old "U Hall", as it is familiarly called, afforded ample accommodation. In those earlier days, when the graduates filled only a few front seats and their parents and friends had plenty of room in the remaining space on the main floor, the gallery was available to the promiscuous small boy, who munched peanuts during the solemn procedure and wondered what it all meant. But times have changed. The graduating classes from the seven great departments—there were a thousand graduates last year—now nearly fill the entire lower floor, the Faculty being crowded upon the small platform and in obscure corners about the hall, while the seats in the gallery are apportioned, through an elaborate process of elimination, to a few choice individuals who happen to be lucky. Hence the urgent need for the new hall.

The Hill auditorium will be 171 feet wide and 174 feet deep, and will contain a stage 75 feet wide and 30 feet deep, large enough for the staging of grand opera, or for accomadating the large chorouses that sing in the Choral Union concerts. The great Columbia organ will occupy a gallery just above the stage on a level with the balcony. In general shape, the assembly hall will resemble the lungitudinal section of a megaphone, arrangement which insures the best results in accoustic properties. A foyer, 25 feet wide and 170 feet long will afford opportunity for the delightful intermission promenade of the continental theatre. The one regret is that this splendid structure will not be ready for use next June, when the University celebrates the seventy-fifth anniversary of its founding.

CHICKEN PIE SUPPER AT M. E. CHURCH

February 22, 1912

February 22 the gentlemen of the Methodist Episcopal church will furnish one of their famous Chicken pie suppers. Great time. 25c. From 5 p. m. till all are served. George and Martha will be there and glad to meet you.

HAIR HEALTH

If You Have Scalp or Hair Trouble, Accept This Offer

When we promise your money back for the mere asking if Rexall "93" Hair Tonic does not do as we claim it will, you certainly have no reason for even hesitating to try it. We do not ask you to obligate yourself in any way.

We could not afford to so strongly endorse Rexall "93" Hair Tonic and continue to sell it as we do, if it did not do all we claim. Should our enthusiasm carry us away, and Rexall "93" Hair Tonic not give entire satisfaction to the users, they would lose faith in us and our statements, and in consequence our business prestige would suffer.

Therefore, when we assure you that Rexall "93" Hair Tonic will promptly eradicate dandruff, stimulate hair growth and prevent premature baldness, you may rest assured we know what we are talking about.

We honestly believe that Rexall "93" Hair Tonic will do more than any other human agency toward restoring hair growth and hair health. It is not greasy and will not gum the scalp or hair or cause permanent stain. It is as pleasant to use as pure cold water. It comes in two sizes, prices 50 cents and $1.00. Remember, you can obtain it only at our store,—The Rexall Store. B. J. Pulver.

Most Furs Wear Long With Care.

Most furs are durable, experts say, and will last for a long time if guarded from moths, high temperatures and spring sunshine. A less durable fur is broadtail, as it is taken from young animals. Chinchilla and ermine are also delicate, both in color and texture, and should be carefully treated. Places that make a specialty of storing furs keep them at a uniform winter temperature.

PULPIT TOPICS

FRIENDS CHURCH

Elizabeth H. Mott, pastor

10:00 a. m. Meeting for Worship. Sermon by Howard Moore, Evangelistic Superintendent of Adrian Quarterly meeting.

11:15 Sabbath School.

7:00 p.m. Christian Endeavor and Evening Service led by Reuben Van Winkle. Subject, "Yes" and "No." Everyone cordially invited.

METHODIST EPISCOPAL CHURCH

Geo. N. Kennedy, minister

A cordial welcome.

10:00 a. m. Worship and Sermon, "The Children of this World."

11:15 Sunday School,

11:30 Business Men's Class addressed by Rev. B. R. Weld on, "The principle of the Resurrection."

5:00 p. m. Evening Service. Topic, "Daniel, the power of Conscience." A talk to young people.

6:00 The Leagues.

BAPTIST CHURCH

W. B. Hartzog, Ph. D., minister,

10.00 a. m. Morning Worship and Sermon, "Three Witnesses for God." Mrs. Ruthruff will sing.

11:15 Sunday School,

11:15 Men's Class. Pastor will lead in a discussion of "The Parable of the Lost Coin."

6:00 p. m. B. Y. P. U.

7:00 Evening Worship. Seventh lecture on, "John Calvin and the Reformation in France."

EPISCOPAL CHURCH.

Service Sunday afternoon at 4 o'clock at St. Peter's church.

PRESBYTERIAN CHURCH

Rev. Benjamin R. Weld, pastor

10:00 a. m. Morning Worship and Sermon, "The Guarded Paradise."

11:15 Bible School.

7:00 p. m. Evening Worship and sermon, "A Scourge of Cords." Misses Gaston and McKinney will sing.

Tuesday 7.30. Postponed meeting of the Westminister Chapter at the home of Mrs. Wade Jones.

Wednesday 7:00. Prayer Service.

Friday 7:30 Meeting of the Women's Missionary Society in the church parlor, Reception to new members. Special musical and missionary program. All the women of the church are urged to be present.

A BRAVE WOMAN

When the disastrous fire swept the business portion of Morenci early Tuesday morning, it was a woman who roused the people about 2:20 a. m. She noticed the glare of the fire on the sky, and ran a quarter of a mile from her farm home to the village, and rang the bell in the town hall. By her fearless heroism, she doubtless saved many homes from destruction. The loss is estimated at $35,700.

MILAN LEADER CHANGES HANDS

The Milan Leader so long under the management of Mr. Gates changed hands a week ago much to the surprise of its readers, as the paper has been run by Mr. Gates so long no one had thought a change possible. Regret is felt on all sides that a change was necessary. As Mr. and Mrs. Gates are held in the highest esteem in the community and it is hoped they will not leave Milan the new incumbent. Mr. Johnson in his announcement says the policy of the paper will be made in any direction while we regret the withdrawal of Mr. Gates from the newspaper field, yet we welcome Mr. Johnson and wish him all success.

"Suffered day and night the torment of itching piles. Nothing helped me until I used Doan's Ointment. It cured me permanently."—Hon. John R. Garrett, Mayor, Girard, Ala.

Allows Forty Days for Appeal.

Saginaw, Mich., Feb. 15.—Judge Kelley S. Searl filed his decree in the charter revision case, and granted an order for a forty-days stay in the proceedings to allow the defendants to perfect their plea for the supreme court. During the forty days the city is restrained from submitting a draft of the charter or paying any money to the commissioners in salaries or expense.

Out From Obscurity.

Jones had had a leg up in the world and was mighty proud of his new position. Not long since he met a man who in his submerged days had been his chum, but who had remained in the old rut.

"Hallo, Brown!" said Jones, smirking at his friend. "You haven't been to see my new house yet. Can you come on Friday?"

Brown expressed pleasure at the thought.

"Yes," continued Jones, "we're having a small party. Er—my daughter's coming out, you know."

Brown scratched his head meditatively. His mind wavered. A stab of sudden recollection came to him.

"I've just remembered, old chap," said he. "Our Jim's coming out on Friday. He's had 15 days."

Jones looked pained.

"But," added his old friend, "how long's your daughter had?"—Exchange.

AMUSEMENTS

THE BIGGEST EVENT IN THE THEATRICAL HISTORY OF TECUMSEH

The Big Musical Production "The Newlyweds and Their Baby" Coming Here February 29

Contracts were signed last Tuesday with the Leffler-Bratton Co. of New York where by Tecumseh theatre goers will have the pleasure of seeing that great musical comedy "The Newlyweds" in their own city.

This is the biggest company of any kind ever seen here and was secured through the efforts of the local management at a guarantee of $400. the only term the company would consider to play as small a town as Tecumseh as they claim their actual running expences amount to that much.

The people of Tecumseh want high class attractions and here is one of 'the very best' so its up to the people to support it. The management is always willing to book the very best possible to obtain no matter what the cost, as is shown by the above guarantee.

ODD FELLOWS HALL

While taking a peep at Witherell's Hall, before the dance Wednesday evening we were also invited to view Odd Fellows Hall, which deserves special mention, as the rooms have just been newly decorated. The walls of the parlor are in a deep red with dado of light green beautifully stenciled the ceiling is also in the green.

The dining room is buff with cream dado and ceiling also stenciled. The hall itself being in old rose and cream All these being done in oil paint. The Odd Fellows may well be proud of their surroundings.

Auction.

Having sold my farm, I will sell at Public Auction, on the premises, 3 miles south and 1 mile west of Britton and 3 miles east and 1 mile north of Holloway, on TUESDAY, FEB. 20 1912, at 1 o'clock P. M. sharp, the following describes Property:

5 HORSES—2 work horses, weight about 2700 lbs. 2 work horses, weight about 2400 lbs. 1 work horse, weight about 1200 lbs.

3 HEAD OF CATTLE—1 Cow, 5 yrs old giving milk. 1 Steer, 2 years old. 1 eight months' old Calf.

7 GOOD SHOATS.

FARM TOOLS—all nearly new.

TERMS OF SALE—All sums $5 and under Cash; all sums over $5, 12 mo. credit with approved bankable notes at 6 per cent interest.

JOHN M. GRAY

Frank Davidson, Auc.

B. J. Beasley, Clerk

Auction.

As we are going to leave this state, we will sell at Public Auction, on the premises, known of the Frank Dibble farm, 3 miles south and 1 mile west of Britton, on MONDAY, FEB. 19, 1912, at 1 o'clock P. M. sharp, the following described Property:

6 BROOD SOWS—3 due to farrow the 5th of March, 3 the last of March.

24 SHOATS—weight 100 lbs each.

100 YOUNG CHICKENS.

500 BU. OF CORN in Ear.

FARM TOOLS—a quantity in good condition,

TERMS OF SALE—All sums of $10 and under Cash; all sums over $10, 9 months credit with approved bankable notes at 6 per cent interest.

RICHARD PHYFE,
ARTHUR VAN BYCKEGHEN

Garett D. Baker, Auc.

Auction.

Having decided to quit farming, the undersigned will sell at Public Auction, on the premises, 4½ miles east of Tecumseh and ½ mile south of Ridgeway, on the Warren L. Jones farm, on FRIDAY, FEB. 23, 1912, at 12 o'clock M. sun time, sharp the following described Property:

TEN HORSES—4 good Work Horses, 1 Brood Mare, 1 Yearling Colt, 4 good Road Horse, from 3 to 5 years old and broken.

5 HEAD OF CATTLE—3 Cows, giving milk. 2 Cows due to freshen in March, 1 Heifer, 2 yrs old, due to freshen in the spring.

31 SHEEP—16 Shropshire Ewes, due to lamb April 1st. 15 fine wool Ewes, due to lamb March 15th.

22 HOGS. 15 Shoats, weight 100 lbs each, 7 Brood Sows, 6 due to farrow in March and April and 1 with 7 Pigs 3 weeks old

50 CHICKENS. 5 tons Timothy Hay, 2 tons Hungarian Hay, 500 bundles Corn Stalks. Stack of Corn and Stalks. Quantity of shredded Fodder.

FARM TOOLS—A large number in good condition, (see bills).

TERMS OF SALE—$10 and under cash; over $10, 1 year's time with good bankable notes at 6 per cent.

GEO. L. RANSOM

Chas. Thompson, Auc.

Accidents will happen, but the best-regulated families keep Dr. Thomas' Eclectric Oil for such emergenicies. It subdues the pain and heals the hurts.

Harsh physics react, weaken the bowels, cause chronic constipation. Doan's Regulets operate easily, tone the stomach, cure constipation. 25c. Ask your druggist for them.

A healthy man is a king in his own right; an unhealthy man is an unhappy slave. Burdock Blood Bitters builds up sound health—keeps you well.

Infant Mortality.

Infant mortality is the most sensitive index we possess of social welfare of sanitary administration, especially under urban conditions. A heavy infant mortality implies a heavier death rate up to five years of age; and right up to adult life the districts suffering from a heavy child mortality have higher death rates than the districts whose infant mortality is low.—Neusholme in the National Food Magazine.

SPECIAL NOTICES

Ladies Shampooing, Manicuring and Massage Residence On [illegible] street, or will call at your home. Mrs. O. G. Hunt. Phone [illegible]

FOR SALE I keep on hand in large quantities Rubber Roofing as good as there is on the market for the same price as others and put it on free of charge. Gurrantee it from 8 to 12 years. Also have roof paint in 1 gal. and 10 gal. lots. Jas. W. Owen.

LADY AGENTS—New article. Every woman needs it. Sells on sight. Write for agency proposition. Mrs. Liby's Bandage Co. 179 Shelby St. Detroit, Mich.

WANTED—Farmers in Lenawee County to remember that "Empire" fence is made of genuine basic open hearth, heavily galvanized wire and is sold direct at factory price.—Write or call at factory

Bond Steel Post Co.,
Adrian, Mich.

FOR SALE—Baby Chicks from a heavy laying strain of single comb White Leghorns, 10c each delivered; also custom hatching.

Fred Cole.
Adrian Mich.
R. D. 4

MOTORCYCLE for sale, 1910 model Racycle 4 H. P. just overhauled and re-enameled at factory, as good as new. If interested call and see at once. L. F. Williamson Tecumseh, Mich.

HOUSE and lot for sale on E. [illegible] St. Inquire of R. J. McCoy.

RETURNING TO TECUMSEH

NORTHWESTERN UNITED DOCTORS OF MINNEAPOLIS, MINN.

AN ASSOCIATION OF PROMINENT PHYSICIANS GIVING FREE MEDICAL SERVICES TO THE SICK AND MEDICINES AT COST.

At Hotel Barrett Wednesday February 21st One Day Only.

The Northwestern United Doctors, largest doctor specialists in the United States practicing in Minnesota, Michigan, Iowa, Nebraska, Wisconsin, North and South Dakota, organized and licensed by the states for the purpose of treating diseases, deformities and all curable ailments without surgical operation. All that is asked in return for these valuable services is that every person treated will state the result to their friends, and thus prove to the sick and afflicted that at last treatments have been discovered that are absolutely sure and certain in their effect.

By their developed system no more operations for appendicitis, gall stones, kidney stones, tumors, goiter, piles or cancer. They were among the first in America to do away with the knife, blood and pain in the successful treatment and cure of these dangerous diseases.

Diseases of the stomach, intestines, liver, skin, nerves, heart, spleen, kidneys and bladder rheumatism, sciatica, diabetes, bedwetting, leg ulcers, epilepsy, or fits, etc., all treated with gratifying success.

Selected cases of consumption, asthma, bronchitis and catarrhal diseases absolutely cured with combination of medicine, hygiene, diet, exercise and and the important uses and advantages of clothes, occupation, etc.

Many cases of deafness are frequently cured in sixty days. Loss of sight, cataract, granulated lips and old weak watery, sore eyes treated successfully. In long standing, deep seated, chronic diseases, a treatment that is absolutely certain in its effects can be had and depended on.

Eczema, salt rheum, eruptions, liver spots and chronic diseases of the skin quickly cured. An absolute guarantee in every case accepted for treatment.

Patients with cancer, tumor and tuberacular glands not larger than one to two inches usually cured with their hypodermic injection method, without pain.

Patients with growths larger than two inches are not invited to call.

No matter what your ailment may be, no matter what others have told you, no matter what experience you have had with other physicians, it will be to your advantage to treat with the Northwestern United Doctors Specialists. Even if your case is incurable they will give you such advice that will relieve you and stay the disease.

Do not put off this duty you owe yourself, your friends, and your relatives, it may save your life.

If you have kidney or bladder trouble, bring a two once bottle of your urine for analysis.

Hours 9 A. M. to 5 P. M.

Married ladies must come with their husbands and minors with their parents.

FRATERNAL ORDERS

Special communication of Tecumseh lodge No. 69, F. & A. M. Friday evening, work in E. A. Degree, and smoker.

Eureka Lodge No. 912 M. B. A. is postponed until Tuesday night Feb. 27 on account of sickness.

Regular meeting Royal Arcanum Monday night Feb. 19th.

English Snobbery.

Many will open their purses to a society which has a countess for a patron, but will not help the poor neighbor next door.—London Mail.

RED BAND

KENTUCKY SOFT COAL

is the best coal sold today. Burns like hickory wood, more heat, less ash, soot and smoke of any soft coal mined.

USED ONCE, USED ALWAYS.

S. W. & L. E. TEMPLE

Protection to Depositors

Those who keep their money in this bank while it awaits their use, know positively that no harm can come to it, and that they can get it when they want it.

Many of our depositors have been saved from serious losses by consulting our officers when tempted to "in-vest" in schemes offered by strangers.

Managed by men who have made successes in their own affairs, this bank offers the highest degree of protection to its depositors, and invites YOU to become one.

WE PAY 3% INTEREST ON SAVINGS BOOKS.

THE LILLEY STATE BANK.
Tecumseh, Michigan.

THE OLDEST AND STRONGEST BANK IN NORTHERN LENAWEE.

We Want MORE CREAM

The farmer who uses a cream separator, and has cream to sell, is the man we want to get in touch with. If you are not already doing business with us, come and see us or better still, send a can along, and you will find out, weights, test, and prices entirely satisfactory. We already have 800 patrons on our list and with our up-to-date equipment, and experienced help, we are in position to handle 100 more. Beginning Monday, February 12th, we will pay 1c over Elgin for all BUTTER FAT delivered to our creamery, and ELGIN flat at the door. Send your cream to us and we assure you we will do our part to please you.

TECUMSEH BUTTER CO.

Biscuits and Honey

When you have made those biscuits with Grata's Veri-Best Biscuit Flour, nothing will taste as good as that

Delicious Honey

you buy here at 20 cents a pound.

Or if you prefer it, we have strained Honey in 10c and 25c jars. Nothing better for sore throats. Try it and be convinced.

Have you seen our line of Educator Wafers? Newest thing out. Come in and let us show you.

F. D. AVERY.

PHONE 39

$500,000.00

We own and offer for sale

HALF A MILLION DOLLARS

In Gilt-Edge, Tax-Exempt

First Mortgages,

BEARING

5%, 5½%, 6%

Secured by rich, fertile, well improved farm lands in

SOUTHERN MICHIGAN.

Absolutely sound titles. Full Particulars upon request.

WM. PURDY,

TECUMSEH, MICH.

LOCAL AND PERSONAL

NOTICE

All copy must be in the composing room of this office by 9:30 A. M. Tuesdays and Fridays.

Get Bismark Coffee at Gilbert's, it is delicious.

Chas Burridge was a business caller in Toledo Tuesday.

Cassius Mills of Macon was a Tecumseh visitor Wednesday.

The Presbyterian Sunday School have a sleighride tonight.

Margaret Hines of Britton, was shopping in town Tuesday.

Miss Josie Clarkson of Macon made Tecumseh a call Wednesday.

Mrs. Mart Pennington of Macon was shopping in town Wednesday.

Miss Geraldine Derby was spending last week at her home in Tipton.

Joseph Hudson of Adrian is the new man in the L. A. Hughes' Market.

Miss Cupples took her pupils out for a sleigh ride Thursday afternoon.

Home made taffies at
Hay's City Bakery.

Mrs. Schuyler Eastlick of Ridgeway was shopping in town Wednesday.

Mrs. Joe Harrington of Ridgeway was a Tecumseh visitor Wednesday.

Gertrude Scudder was visiting friends in town, the first of the week.

Miss Nettie Pierce has been spending several days in Cleveland this week.

Mrs. F. Martin and son, of Clinton, were spending Thursday in town with her son.

Mrs. Eugene Harris entertained at dinner Saturday in honor of Mrs. W. W. Hicks.

Miss Nettie Kaiser is spending the week with her mother and family, in Wyandotte.

Mrs. Frank Ripley, who has been sick for the past three weeks is able to be out again

Miss Grace Gillespie returned to Ypsilanti Wednesday after a few days spent at her home.

Fine switches made and cut hair and combings bought at the milliner store of Miss. Hough.

Lester Coller has been in Detroit this week attending the Eastman School of photograhers

C. A. Slayton has been out of town this week, on business in different points of Washtenaw Co.

Frank Hailey has been in Ft. Wayne, Ind., this week on business connected with his Carriage Factory.

S. C. Johnson who has been so ill for the past month is able to be out once more though still very feeble.

Marigold Oleomargarine, the best made, for sale at Clark's market.
Phone 158

The Odd Fellows have been invited to Adrian for Monday night, where they will do the work in the 2nd degree.

Miss Mary Kreidler left Wednesday for Grand Rapids where she will spend a few weeks in a Wholesale Millinery House.

Are you using Manhattan Lump Coal? Only $4.00 a ton and as good as most $5.00 coal. Most everyone uses it.
Slayton & Son.

Mrs. Elizabeth Simpson who has been visiting her daughter Mrs. S. C. Johnson and family left for her home Wednesday.

Miss Esther Frasier of Mt. Clemens is a guest at the home of W. B. Keysor this week, and visiting ocher relatives in town.

Mrs. O. Q. Jones went to Adrian Monday for a visit and from there to Osseo where she is visiting with her son Dr. L. M. Jones.

The married people and also the young people will give a dance Feb. 22, at the Witherell Hall, every body is invited. The money made will go to the Tecumseh band. Come and help the boys. Full Ochestra will furnish the music. Bill 50c. A free band concert will take place in the Witherell Hall Feb. 22, 7:33 to 8:33. before dance. Concert free, dance only 60 cents.

Be sure and get your cash coupons at Gilbert's.

Fred Rosacrans was a Detroit visitor Thursday.

Miss Allie Owen was a Toledo visitor Thursday.

Washington Birthday Post Cards at Gaston & Son's.

Albert Foster of Toledo, was in town Wednesday.

Jacob Mull of Clinton, was in town Thursday on business.

Guy E. Belding was a business caller in Adrian Thursday.

W. B. Keysor was a business caller in Clinton Wednesday.

Watch, Clock and Jewelry Repairing at Gaston & Son's.

Mr. Ed Larzelare of Clinton, was calling in town Thursday.

Clyde Hazlett of Detroit, was a Tecumseh visitor Wednesday.

C. A. Wright was a passenger for Detroit Thursday morning.

Mrs. Wesley Pennington of Macon, was shopping in town Thursday.

Buttermilk for sale at 30c. per barrel. Tecumseh Butten Co

Mrs. Morris Pennington of Macon, was a Tecumseh caller Thursday.

Clement Hardenburg of Ann Arbor, was a Tecumseh visitor Thursday.

Fred Sheldon and wife are entertaining a Baptist company today.

Miss Bernice Blanchard of Clinton, was shopping in Tecumseh Wednesday.

Mrs. E. B. Wood entertained a small company at Bridge Wednesday night.

Lettuce fresh and crisp Saturday at 15c per pound.
Williamson Bros.

C. A. Bidwell was elected President of the McKinley Club for the ensuing year.

Mrs. Edyth Lamkin was the guest of Mrs. (Dr.) Eccles in Blissfield Wednesday.

3 Large Loaves Mrs. Sherlock's home made bread 25c, at Gilbert's.

Mrs. Will Greenleaf, who has been visiting at the home of Dr. Steinhoff and family this week returned to her home in Addison Wednesday.

Mrs. L. Waring, who has been visiting her parents, Jas McCoy and wife and other relatives in town, returned to her home in Kalamazoo Thursday.

Mr. Jacob Miller was called to Davison this week by the serious illness of his brother, Asa Miller and his niece, Miss Iva Miller, neither of whom is expected to recover.

WANTED—A competent girl for general house work.
Mrs. B. J. Garlinghouse

Mr. and Mrs. J. J. Belcher had as their guests Sunday Geo. Belcher and wife and John Belcher Wright of Leslie. J. W. Perkins of Toledo, and Mary Isabel Belcher of Tecumseh.

The Farmers' Union will hold a day meeting at the home of Mr. and Mrs. O. V. Schneerer on Tuesday Feb. 20th. Question for discussion, "The best methods of securing and caring for seed corn."

Macon furnished quite a quota for the McKinley banquet Wednesday night. We noticed Chas. Foote, David O'Reiley, Dr. Morden, Will Gibson, and Bradley Scudder.

Specials at Gilbert's this week are: 8 pkg. Pearline washing powder 25c; 25c Can Herslus Cocoa 15c; Lenox soap 3½c; 10c pkg; Best starch 5c; 5c Can Pork and Beans 3½c.

Among the many to take in the Mc Kinley banquet in Adrian Wednesday night were: M. E. Conklin, F. E. Bradley, Dr. Hendershott, John Nemire, Chas. Bidwell, A. Harding, Thos Mingay and Will Hicks.

200 lbs. pure lard for Saturday at a special price, 12c per pound. Try this its a great bargain.
Williamson Bros.

Master Merton Snell went to Detroit Wednesday with Mr. Martin an agent from the house where he is to fitted with a new leg. Mr. Martin thinks he may be able to return Saturday. His mother is so grateful to the King's Daughters for their thoughtfulness for her boy. And could they have seen the delighted look on the young lad's face when he boarded the train they would have felt well repaid.

Gaston & Son's for Conklin Pens.

Lester Coller who has been in Detroit for a few days, returned home Thursday.

Sherman West of Ovid is visiting at the home of Chas. Donnelly and family this week.

Mrs. Edward Mark was entertaining her father, Jacob Zimmerman of Jackson this week.

Mr. and Mrs. Chas. Benedict attended the funeral of Mr. John Macham in Holloway Sunday.

Potatoes at a special price of 25c per peck Saturday with order, 1 peck to a customer.
Williamson Bros.

Laverne Dove of Newburg and Miss Esther Frasher of Mt. Clemens, visited at W. B. Keysor's the first of the week.

Mrs. Maude Fox is making extensive improvements on her home just west of town. She expects to move there this spring.

Mrs. James and Mrs. Tom McCann went to Williamston Wednesday to attend a party given by the former's sister, that evening.

Birthday Books, Booklets and Cards at Gaston & Son's.

Mrs. A. Z. Ingals, who has been visiting this week at the home of J. J. Belcher and wife, returned to her home in Leslie Tuesday.

Henry Jones and wife returned from Toledo Thursday. They report the invalids as better, though Mrs. Crossman is still in the hospital.

Those nice big oysters at Gilbert's.

Mr. and Mrs. Perley Aten of Onsted, were in town Thursday enroute to Jackson. They visited at the home of Guy Belding and wife, while here.

We have bought 1000 lbs. fresh sugar cured hams of Hammond Standish Co. and we are offering these for Saturday, one day only at a reduced price 14c per pound.
Williamson Bros.

Mr. and Mrs. Will Coller played for a Valentine party at Tipton Wednesday night. The party was given under the auspices of the Pythian Sisters.

200 lbs. fresh pork loin roasts at a special low price of 12c per pound, Saturday. Come early.
Williamson Bros.

Feb. 14 was the birthday of a new state in our union, Arizona now being the 48th, President Taft signing the papers Wednesday that made this an assured fact.

Monday evening a sleighride of the relatives and friends of Mr. and Mrs. Ben Dove made them a pleasant visit. Miss Esther Frasher of Mt Clemens, was the out of town guest. A very pleasant evening was enjoyed by all.

SOMETHING NEW:—We are now handling the full line of Milwaukee frankfurts, pork sausage, bologna, liver sausage and boiled ham. These are positively the finest goods that ever came to town and we recommend them.
Williamson Bros.

I have on hand a secondhand Type writer for sale $10.00
Suubeam Studio.

Dr. A. J. Garlinghouse of Charlotte, was down to see his mother who is ill, Thursday p. m.

Mrs. John Mahaney and Mrs. Lafe Stevenson were in Adrian Thursday night for a surprise birthday party for a brother-in-law of Mrs. Mahaney.

Regular meeting of the Wit and Wisdom Club at the home of Mr. and Mrs. D. P. McAlpine, 7:45 Monday evening. The program calles for an "Original Evening."

Conklin self filling Fountain Pens at Gaston & Son's.

Mr. Vern Camburn of Macon, underwent an operation for removal of a rare tumor, known as Sacral Dermoid. Dr. Hardy removed the growth, assisted by Dr. Conklin.

Mrs. Leonard Mangus, Mrs. Willis Smith and Mrs. Lynn Butrick, and Mr. and Mrs. Ed Spalding of Tipton are spending the day with their father, Joseph Spalding at Tipton.

Friday evening Dr. Valens attends a Reception and Ball at the Pontchartrain Hotel Detroit, given by the visiting doctors to the nurses of Grace Hospital, where her sister is in training. Dr. Valens returns Saturnay morning.

Saturday only:—8 lbs. granulated sugar for 50c with 50c worth of other goods. Special price goods not included.
Williamson Bros.

Prof. Louis Williams made good with his lecture on the "Wonders of Electricity." His demonstrations were thought-provoking. Such an entertainment is not witness every day. The Professor is the only man in the Lyceum, who gives his time to popular electrical demonstrations. The attendance was fair and representative. Many of our leading citizens were present.

We will have Salt rising bread Wednesdays and Saturdays.
Hay's City Bakery.

C. A. WRIGHT & SON GUARANTEES HYOMEI

If you really mean that you want to drive every bit of cattarrh from your nose and throat why not try a sensible remedy that is guaranteed to banish catarrh, or money back.

If you already own a little hard rubber HYOMEI inhaler you can buy a bottle of HYOMEI (pronounce it High-o-me) for only 50 cents. If you do not own an inhaler ask sor complete HYOMEI outfit which contains an inhaler, this will cost you $1.00.

Then breathe HYOMEI and get rid of catarrh, relief comes in five minutes, a days treatment will make you happy, a week's treatment and snuffles, mucvs and hawking go, another week and good-bye to cattarrh. Try it to-day on money back plan. Sold by C. G. Wright & Son and druggists everywhere.

ROYAL BAKING-POWDER

Absolutely Pure

Makes Home Baking Easy

No other aid to the housewife is so great, no other agent so useful and certain in making delicious, wholesome foods

The only Baking Powder made from Royal Grape Cream of Tartar

No Alum No Lime Phosphates

Beautiful Women's-Wear

SKIRT SALE.

50 Dress Skirts at 1-2 Regular Price, this week.

First showing of the New Spring Wool Dresses, also Silk Gowns.

See our New Wash Fabrics, Embroideries and Laces.

Largest stock of Room Rugs in Tecumseh.
We will reserve your choice until wanted.

Fred Rosacrans & Sons.

WE HAVE A QUANTITY OF

Norway Bloater MACKEREL

2 SIZES--
16c each for Largest,
3 for 25c for smaller fish.

These fish are fat and white. If you like Mackerel, give them a trial.

ANDERSON BROS.

Phone 91--- GROCERS Macon Phone

SPECIAL SALE!

Horse Blankets

COMMENCING

Saturday, February 17th, for Ten Days.

To close out the balance of our stock of Blankets and Robes, we will make a discount of

20 per cent.

Sauerthwaite Bros.

We Have Plenty of Coal. Have You?

Some dealers are out of Coal, but we have a good supply in stock and more on the road.

Don't let your supply get too low as our large increase in business makes us a little slow in making deliveries.

You will find our coal clean, full of heat, low in ash and soot and we give good full weight. We want your trade. Call for Dixie Gem and Manhattan Lump when you want the best soft coals sold.

SLAYTON & SON, Tecumseh, Mich

The Herald $1.00

ALDRICH & SON.

Ferndell Store.

"HOUSE OF QUALITY"

GOODS AT REASONABLE PRICES.

Ferndell Groceries, stands for the highest grade packed and we have the exclusive sale of this line and will stand back of it as one of the purest packed.

A FEW SPECIALS FOR SATURDAY.

SWIFT'S PRIDE SOAP—a good laundry soap, for saturday only, 8 bars 25s. Regular 5c straight. Not delivered alone.

PURE LARD, open kettle rendered, 12c pound. A great bargain for this quality. Not delivered alone.

Gordon's Boneless Codfish.
Very fancy white cod, nothing better packed in one pound package 17c per pound.

Smoked Herring
In boxes, large boxes 20c per box.

Pop Corn
Nice Rice Corn in the car 3½c per lb. Sure Pop, best corn grown 10c package. 3 for 25c.

Beans
Fancy Michigan hand picked beans 10c per quart, 75c per peck of 15 pounds.

Golden Wax Beans
Very tender and sweet—10c per can or $1 per doz.

Refuge Beans
Green String Beans, nice and tender, 10c per can or $1 per doz.

Butter Nut Peas
Very fancy quality, tender, sweet and well colored. Dimple sweetbrand, regular 13c per can or $1.40 doz

Butter Nut Peas
Little Gem brand, finest thing in early June sifted Peas, 15c per can, $1.55 doz

Some fine Ferndell Goods, try these—Spinach, Asparagus Tips, Squash, Spices in cans, Self-Rising Buckwheat, Pastry Flour, Wheat, Graham and everything in the grocery line.

Don't forget to add a pound of Nero Coffee with your next order, it is equal in flavor to any other 35c grade. Marigold at 30c. Tzar at 35c; Royal Valley at 40c are the cream of coffees, sold only by us.

ALDRICH & SON.

PHONE 246.

P. B. HARDY, M. D.

PHYSICIAN AND SURGEON

Special attention given to diseases of the Stomach, Throat, Nose, Ear and Surgery.

Office Chicago Street

Office Hours, 12:30 to 3. and 6:30 to 9 P. M.

Office business on holidays and Sundays by appointment only

W. A. BRIEGEL.

PHYSICIAN AND SURGEON

SURGERY A SPECIALTY

IN HESSEN BLOCK

Office—up-stairs

HOURS—2 to 4 p. m. 7 to 8 p. m.

TELEPHONE No. 63.

H. R. CONKLIN, M. D.

Physican and Surgeon.

Special attention given to diseases of the eye and the fitting of glasses.

Hours: 12 to 3 P. M. and 7 to 8 P. M, Sunday by appointment only

PHONE 300

HELEN D. VALENS

Osteopathic Physician

Office, 46 Chicago street.

At Tecumseh Wednesdays, Saturdays and Sundays and every evening.

will be at my office over J. J. Belcher's store every day except the 3rd Tuesday of each month.

S P. HOSMER,

OPTICIAN

Dental Parlors

W. D. REED, D. D. S

Chicago, St. Tecumseh.

Crown and Bridge work Aluminum Silver and Rubber plates and all of the specialties known to modern dentistry. Gas or vitalized air administered.

Office over Avery & Co's store

Dental Parlors

of

E. D. BROWN, D. D. S.

Filling, Crown, Bridge and platework Local and complete anaesthetics administered for painless extraction. Office over Orr's Drug Store. Phone, 193

A. C. AYLESWORTH,

Licensed Auctioneer, Real Estate, Stock and General Salesman.

Will attend all sales in city or country, at reasonable rates.

Headquarters and all dates made Herald office.

FRANK DAVIDSON,

Licensed Auctioneer. Farm and Stock Auctions.

Attended to promptly and in satisfactory manner. Terms reasonable.

Headquarters at Herald office where all dates are made. State 'phone 504 East.

GARRET D. BAKER, Auc.

Real Estate, Merchandise, Live Stock and Farm Property a Specialty.

Graduate Jones' National Auction School of Chicago.

Tecumseh, Michigan.

R. F. D. No 3.

Call or write for Dates.

Junk Dealer.

Pay the best price for Rags Rubbers and Paper, and all kind of Metal and Iron.

Telephone 265.

Call by phone and I will come with team.

Mail box 626.

B. FAELK

HAPPY RESULTS

Have Made Many Tecumseh Residents Enthusiastic

No wonder scores of Tecumseh citizens grow enthusiastic. It is enough to make any one happy to find relief after years of suffering. Public statements like the following are but truthful representations of the daily work done in Tecumseh by Doan's Kidney Pills.

E. A. Hodges, retired carpenter, W. Gumming St., Tecumseh, Mich., says: "I cheerfully confirm my former public endorsement of Doan's Kidney Pills, procuring my supply at Wright & Son's Drug Store and I found them to be a tonic for my kidneys and very effective in relieving aches and pains in my back. Other members of my family have taken this preparations and it has done good work in each instance."

For sale by all dealers. Price 50 cents. Foster-Milburn Co., Buffalo New York, sole agents for the United Sates.

Remember the name—Doan's—and take no other.

FOLEY KIDNEY PILLS
FOR RHEUMATISM KIDNEYS AND BLADDER

How Colds Affects the Kidneys

Avoid taking cold if your kidneys are sensitive. Cold congests the kidneys, throws to much work upon them, and weakens their action. Serious kidney trouble and even Bright's disease may result. Strengthen your kidneys, get rid of the pain and soreness, build them up by the timely use of Foley Kidney Pills. Tonic in action, quick in results.

Foley Kidney Pills will cure any case of kidney or bladder trouble not beyond the reach of medicine. No medicine can do more. For sale by all druggists.

EARLY RISERS
The famous little pills.

A Warning Against Wet Feet

Wet and chilled feet usually affect the mucous membrane of the nose, throat and lungs, and lagrippe, bronchitis or pneumonia may result. Watch carefully, particularly the children, and for the racking stubborn coughs give Foley's Honey and Tar Compound. It soothes the inflamed membranes, and heals the cough quickly. Take no substitute. For sale by all druggists.

THE ORIGINAL LAXATIVE COUGH SYRUP
KENNEDY'S LAXATIVE
CONTAINING **HONEY AND TAR**

Cheese and Coffee.

Place on the table a plate of crisp cheese wafers. With them serve a tart jelly or thin preserve, such as gooseberry or crab apple. The preserve known as bar le duc is suitable for this purpose, and the taste of the cheese and wafers is greatly improved in combination with the fruit.

Strong, fragrant coffee is served with this simple desert.

Aniseed Cookies.

Rub to a cream one-half cupful of butter and a cupful of powdered sugar and when light stir in the well beaten yolks of three eggs. Add the stiffened whites alternately with a pound of flour, or enough to make a stiff dough, and stir into the flour a teaspoonful of aniseed. Roll thin and cut into rounds and bake.

Beefsteak Dumplings.

Line a deep dish with pie crust, cut up two pounds of stewing beef in small pieces, add salt, pepper, chopped onion, water, one-half teaspoonful poultry dressing and a little butter. Put top crust on and steam for three hours.

Shoe Scratches.

Scratches on your shoes should be rubbed gently with a little vaseline before polishing them. The marks will scarcely be noticeable then, while it puts the leather into better condition.

RHEUMATIC SUFFERERS
Quickly Relieved
BY THE USE OF
"5-DROPS"

The Great Remedy for Rheumatism, Lumbago, Sciatica, Gout, Neuralgia, La Grippe and Kidney Trouble.

Applied externally, it stops all aches and pains. Taken internally, it dissolves the poisonous substance and assists nature in restoring the system to a healthy condition. Sold by Druggist

One Dollar per bottle, or sent prepaid upon receipt of price if not obtainable in your locality.

SWANSON RHEUMATIC CURE COMPANY
160 Lake Street, Chicago

SWANSON'S PILLS
Best Remedy for Constipation, Sick Headache, Sour Stomach, Belching and Liver Troubles. 25c Per Box at Druggists

SKIN SORES
Easily and Quickly Healed

Those who suffer from Eczema, pimples or other skin eruptions know its miseries. There is no need of suffering. You can easily get rid of it by a simple and inexpensive preparation known as the Five-Drop Salve. It is a carefully compounded ointment that for fifteen years has proven its value as a soothing, healing remedy for eczema, pimples, running sores, wounds, burns, salt rheum, ring-worm, piles and acne. A single application will usually give immediate relief. The burning, irritating inflammation quickly subsides and the sores dry and disappear.

The Five-Drop Salve is now put up in 25 and 50 cent packages and sold by nearly all druggists. If it is not obtainable in your locality you can order direct from Swanson R. C. Co., 160 Lake St., Chicago, Ill., and it will be sent postpaid upon receipt of price. It is an excellent remedy for cracked skin and scalp humors.

Free Sample Aids Old Men

The sudden change from years of activity of both body and mind to the quiet of later years causes the human system to undergo many changes, chief of which is in the digestive organs.

It becomes harder and harder to get the bowels to move promptly and regularly and in consequence many elderly people suffer not only from the basic trouble, constipation, but from indigestion, headache, belching, sour stomach, drowsiness after eating and similar annoyances. It is first of all necessary to keep the bowels open and then to tone the digestive muscles so as to get them so again do their work naturally. A violent cathartic or purgative is not only unnecessary but harmful, and something mild will do the work just as well.

After you have got through experimenting with salts and pills and waters of various kinds, and have become convinced that they do only temporary good at best, then try Dr. Caldwell's Syrup Pepsin, a mild, gentle, pleasant-tasting laxative tonic that is especially adapted to the requirements of old people, women and children, and yet is effective enough for anybody. Your druggist, who has handled it successfully for a quarter of a century, will sell you a bottle for fifty cents or one dollar, but if you want to make a test of it before spending any money send your name and address to Dr. Caldwell and he will gladly send you a sample bottle, free of charge.

This remedy is rapidly displacing all other forms of medication for the cure of stomach, liver and bowel trouble, and families like Mr. O. F. Wilber's of Sycamore, Ill., and Mrs. Carrie Cullers of 125 N. Notre Dame street, South Bend, Ind., are now never without it in the house. They have tested it and know its grand value to every member of the family.

Dr. Caldwell personally will be pleased to give you any medical advice you may desire for yourself or family pertaining to the stomach, liver or bowels. Absolutely free of charge. Explain your case in a letter and he will reply to you in detail. For the free sample simply send your name and address on a postal card or otherwise. For either request the doctor's address is Dr. W. B. Caldwell, R 500 Caldwell building, Monticello, Ill.

STATE OF MICHIGAN, County of Lenawee, ss.

Probate Court for the County Lenawee.

At a session of the Probate Court for the County of Lenawee, holden at the Probate Office in the City of Adrian on the 31st day of January, in the year one thousand, nine hundred and twelve.

Present, HARRY L. LARWILL, Judge of Probate

In the matter of the estate of ALICE B. HARDENBURGH deceased.

On reading and filing the petition, duly verified, of Louis M. Hardenburgh son of of said deceased, praying that an instrument in writing purporting to be the last will and testament of said deceased may be duly proved and admitted to probate, and that administration of said estate may be granted to petitioner, the executor named in said instrument, or some other suitable person.

It is ordered that Monday, the 26th day of February next at nine o'clock in the forenoon be assigned for the hearing of said petition

And it is further Ordered, That a copy of this order be published in the Tecumseh Herald, a newspaper printed and circulating in said County of Lenawee, for three successive weeks previous to said day of hearing.

(A true copy)

Harry L. Larwill, Judge of Probate.

E. I. Larwill, Probate Register.

COMMISSIONERS' NOTICE

STATE OF MICHIGAN, County of Lenawee, ss.

In the matter of the Estate of RICHARD E. ANDERSON. Deceased.

The undersigned having been appointed by the Probate Court of said County, Commissioners to receive, examine and adjust all claims and demands of all persons against the estate of said deceased, do hereby give notice that we will meet for that purpose at the law office of F. B. Wood in the Village of Tecumseh Lenawee County, Michigan, on the 2nd day of March 1912, and on the 30th day of July, 1912 at 2 o'clock in the afternoon of each of said days.

And that six months from the 30th day of January, 1912, are allowed by said Probate Court for the creditors of said estate to present their claims to us for examination and allowance.

Dated January 30th, 1912.

Charles A. Bidwell,
Faron S. Anderson.
Commissioners.

TECUMSEH MARKETS

CORRECTED FEB. 13 1912

Wheat	92—95
Flour per bbl	5 50
Rye	70
Corn (ear)	38
Oats	88
Beans	2 20
Potatoes	1.00
Butter	28
Eggs	28
Lard	15
Tallow	
Fowls (live)	10
Springers	11
Roosters	05
Ducks	11
Geese	08
Turkeys	15
Hay	15 00—17.00

Chinese Talleyrand.

Every Chinese is an enigma to the western mind, but the greatest enigma of them all is the man who has been called to the helm of state in this storm, the only man, if there be any, who can save the empire from shipwreck, Yuan Shi-Kai. He has been suspected and trusted alternately by Manchu and Chinese, reformer and conservative, foreign and native. The late emperor, who had made him his chief adviser, cursed him with his last breath as a traitor and cause of all his misfortunes. The late empress dowager, who had favored him above all others, denounced him at her last council. The present regent, his bitter enemy, has now made him virtually dictator of the empire. He is a possible intermediary between Manchus and rebels, because each party believes he is on their side; the Manchus trust him to support the dynasty, the rebels trust him to promote reform. Trained in the school of devious diplomacy under that consummate master of the craft, Li Hung-Chang, he has pursued a tortuous course through the troubled waters of Chinese politics ever since. His career would make the plot for a melodrama were it not too sensational and improbable for the stage.—New York Independent.

How to Clean a Waist.

Put two cupfuls of flour into one quart of gasoline and stir well. Put waist in this and let remain a couple of hours, shake and stir around, but do not rub; give a second bath of clear gasoline, put a clean corset cover over a form or pillow; stretch waist on this to dry, then brush with a soft brush to remove any remaining flour. The waist will look like new and the beads will be bright. The seams, only, need pressing.

Mince and Egg.

This is a nice lunch dish. Cut a thick slice of bread for each person, cut into rounds with a large biscuit cutter; toast them nicely; butter while hot. On each round put a layer of hot minced meat (beef, mutton or veal), seasoned well; on this lay a poached egg. Serve very hot.

CORRESPONDENCE

MACON

C. F. Allen of Adrian, is in this vicinity and spent Tuesday night at his fathers.

Mr. Ed Coller is here from Sinilac County for a short visit with friends and relatives.

Mrs. Ernest Camburn was in Ann Arbor several days this week.

Gertrude Scudder was home from Ypsilanti, from Saturday until Tuesday.

Arthur Dovney was a Saline caller Tuesday.

Mr. Hamilton Cole died at his home last Monday night, at the age of 89. Mr. Cole had been a sufferer from tuberculosis for a long time. The funeral was held from his home Wednesday.

John Jackson was in Adrian the first of the week on business.

Mrs. Ed Miller is here and has been staying with Mrs. Ganoung, for a few days.

A post card shower was given Mrs. John McCollum this week Wednesday, the occasion being that lady's sixty ninth birthday. Congratulations.

Miss Addie Crittendon is in Detroit this week.

Mrs. Martha Hornbaker is improving slowly from her recent severe attack of pneumonia.

Mrs. Ezra Betser is keeping house for Miss Crittendon, while she is in Detroit.

Miss Nellie McCollum is spending the week in Tecumseh.

Vern Randal has secured a position as conductor on the electric road between Flint and Detroit, and commenced his work Tuesday. He will make his home in Rochester.

Mrs. Delos Biddle visited in Saline, Ann Arbor and Ypsilanti the last of the week.

Mr. and Mrs. R. L. Biddle were called to Carleton Thursday, on account of the death of Mr. Biddle's grandfather.

Mr. McLaughlin had been in poor health for some time, and he passed away Tuesday at the advanced age of eighty six.

Ezra Betser has bought the village property of John Jackson, and will take possession the first of March. Mr. Jackson is undecided yet as to where he will locate, but we hope they will not go very far away as we will miss them.

Mr. Isaac Ganoung died at his home in Macon Saturday, Feb. 10 Mr. Ganoung health had not been good for some time, but he was not serious ly ill until about three weeks before his death. In his going Macon looses one of its most highly respected citizens, and the entire community tender their sympathy to the bereaved family.

BRITTON

Mr. and Mrs. Lavern Taylor and son Lawrence of Detroit are spending a few days with relatives.

Myrtle Babcock and Hazel Ereiby were home from Ypsilanti the last of the week.

Mr. and Mrs. Wright of Dundee were visiting their daughter Mrs. Geo. Lee Tuesday and Wednesday.

Mrs. L. A. Babcock and daughter Myrtle were shopping in Detroit Saturday,

Mrs. Samuel Anderson of North Adams is visiting her daughter Mrs. Russell Smith.

Earl Taylor was home from Detroit Tuesday and Wednesday visiting his parents.

The annual donation and chicken pie supper at the Christian church will be held on Wednesday evening February 21 in the dining room of the church.

The Sunshine Chorus of the Christain church were entertained Friday evening at the home of Mrs. L. A. Babcock. The evening was spent in choir rehearsal and games and music after which refreshments were served. All report a fine time.

Will Taylor and family of Palmyra were spending Wednesday with his parents and attended the Lee-Taylor wedding.

LEE—TAYLOR

Miss Myrtle Lee and Ernest Taylor were quietly married Wednesday February 7 at the home of the brides parents Mr. and Mrs. A. W. Lee.

The young people are both residences of Britton and held in very high esteem.

They left for Detroit on the evening train for a few days visit with his brother Lavern Taylor and family after which they will be at home south of town.

RITEWAY

Floyde Laudenslager was home from Adrian Sunday.

Pearl Wood after two weeks at home returned to Wellsville Saturday.

E. C. Barnes and family visited Macon friends Sunday.

Grover Laudenslager came from Maybee Friday night to visit his parents going on to his home in Adrian Saturday.

Horace Dibble and wife and Charles Dibble and wife visited Holloway friends Friday.

Mrs. Geo. Ransom visited Tecumseh friends Monday.

C B. Dibble wife, H. C. Dibble and wife and Lillian, in company with H. F. Clark and wife, Bert Pocklington and wife and Bernice Dibble and wife of Holloway spent Saturday with Nathan Dibble and wife of Macon.

George Whittaker is here for a visit at Charles Barrett's.

Miss Lula Gilmore spent the past week in Macon.

Mr and Mrs. Matt Montgomery of Tecumseh, were guests Tuesday at Henry McCarbery's.

Mr. and Mrs. David Boyd of Britton were guests of Mr. and Mrs. H. McCarbery Tuesday.

Mrs. James McCarbery is seriously ill.

A party of young people spent the evening Wednesday at Frank Gillman's.

Lulu Gilmore was in Macon for the past week.

Fred Martin is in Ohio this week called by the death of a sister.

Mr. and Mrs H. A. Hindes entertained at 6 o'clock dinner Thursday evening. Covers were laid for ten.

Mrs. S. L. Rappleye spent Tuesday and Wednesday at the home of her son G. L. Rappleye in Blissfield.

The pupils of the school enjoyed a party at Barlow Wood's Tuesday evening.

Michael Bachman is in Adrian this week.

U. M. Gove and wife, Ervin Barnes wife and Loree and Mrs. Nellie Pocklington went to Tipton Wednesday for the wedding of A. S. Mapes and Miss Mary Fisher.

Albert VanDoren of Tecumseh was in town Wednesday.

C. S. Foote, G. W. Scarlett, C. B. Smith and S. C. Easlick were among those who attended the banquet at Adrian Wednesday night.

Mrs. S. L. Rappleye was in Blissfield Tuesday and Wednesday.

Miss Carrie Palmer visited Tecumseh friends Wednesday.

George Graves was calling on Macon friends Wednesday.

The Gleaners entertained in honor of Mr. and Mrs. W. F. Palmer and Mr. and Mrs. Mark Randall in Easlick hall Friday night, last.

Mr. Lucas is moving here from Ohio and will work the Abram Harrington farm.

P. B. Hardy was down from Tecumseh Wednesnay.

Fred Martin was called to Ohio Monday by the death of his sister.

24 young people spent Saturday evening with Miss Carrie Palmer.

WELCOME WORDS TO WOMEN

Women who suffer with disorders peculiar to their sex should write to Dr. Pierce and receive free the advice of a physician of over 40 years' experience—a skilled and successful specialist in the diseases of women. Every letter of this sort has the most careful consideration and is regarded as sacredly confidential. Many sensitively modest women write fully to Dr. Pierce what they would shrink from telling to their local physician. The local physician is pretty sure to say that he cannot do anything without "an examination." Dr. Pierce holds that these distasteful examinations are generally needless, and that no woman, except in rare cases, should submit to them.

Dr. Pierce's treatment will cure you right in the privacy of your own home. His "Favorite Prescription" has cured hundreds of thousands, some of them the worst of cases.

It is the only medicine of its kind that is the product of a regularly graduated physician. The only one good enough that its makers dare to print its every ingredient on its outside wrapper. There's no secrecy. It will bear examination. No alcohol and no habit-forming drugs are found in it. Some unscrupulous medicine dealers may offer you a substitute. Don't take it. Don't trifle with your health. Write to World's Dispensary Medical Association, Dr. R. V. Pierce, President, Buffalo, N. Y.,—take the advice received and be well.

KAIPING BOMBARDED

Republican Troops Shell the City and Set It on Fire.

Kaiping, China, Chili province, was subjected to a severe bombardment by the revolutionary troops. According to the latest reports the town is in flames. The attacking force of republican troops brought twelve heavy field guns into action and for several hours fiercely shelled both the city and the fortress.

Twenty-three officers belonging to the garrison of the city were executed by the general in command without trial on suspicion of collusion with the revolutionary commander.

MERGER IN ILLINOIS

Central Public Service Company Absorbs Other Concerns.

Charleston, Ill., Feb. 12.—A deal has been made whereby the Central Illinois Public Service company takes over the Charleston Illuminating company and the utilities companies of Paris and Kansas. Other properties will be taken over later.

The completion of the deal means that money will be provided for building the Charleston-Paris electric line in 1913 or 1914 and for building the Paris-Chrisman line in 1912.

C. H. Cox, general manager of the Central Illinois Public Service company of Mattoon, has resigned.

Head of Children's Home a Suicide.

Muskegon, Mich., Feb. 10.—Miss Mary Walker, thirty-seven years old, superintendent of the children's home here, swallowed acid with fatal results. She had suffered a nervous breakdown.

Dies Soon After Parents.

Monroe, Mich., Feb. 12.—Anton H. Egle, of the dry goods firm of Egle & Kirchner, died after a lingering illness. His father and mother both died within the thirty days preceding his own death.

Gets $1,616 for Death of Husband.

Newaygo, Mich., Feb. 10.—Mrs. Anna Rose was awarded $1,616 for the death of her husband, who was thrown from a horse that was frightened by an automobile driven by William Courtright.

MARKET QUOTATIONS

Chicago Live Stock.

Hogs—Receipts 60,000. Quotations ranged at $6.15@6.30 heavy shipping, $6.15@6.20 light shipping, $6.05@6.15 heavy packing, and $5.25@6.00 good to choice pigs.

Cattle—Receipts 26,000. Quotations ranged at $7.40@8.85 prime steers, $5.25@6.10 choice to prime fed beef cows, $4.80@5.75 good to choice heifers, $5.35@6.10 selected feeders, $4.00@4.60 fair to good stockers, $7.75@9.25 good to choice veal calves.

Sheep—Receipts 38,000. Quotations ranged at $6.50@6.65 choice to prime native lambs, $5.00@5.65 good to choice yearlings, $4.40@4.60 good to choice wethers, $3.50@4.10 fair to good ewes.

East Buffalo Live Stock.

Dunning & Stevens, Live Stock Commission Merchants, East Buffalo, N. Y., quote as follows: Cattle—Receipts 110 cars; market steady. Hogs—Receipts 70 cars; market slow; heavy, $6.55@6.60; Yorkers, $6.50@6.60; pigs, $6.25. Sheep—Receipts 70 cars; market active; top lambs, $7.00@7.10; yearlings, $5.25@5.75; wethers, $4.50@4.80; ewes, $3.50@4.00. Calves, $5.00@10.50.

KING FREDERICK.

Denmark's Sick Ruler Who Is Reported To Be Much Improved.

COPENHAGEN, DENMARK—A reassuring bulletin as to the condition of King Frederick was issued by the physicians in attendance. It says: "The inflammation of the lungs is diminishing. His majesty's general condition is satisfactory."

TROOPS FOR FRONTIER

Commanders Get Orders to Prepare Soldiers for Mexican Border.

Major Blake, commandre at Fort Crockett, Texas, has received telegraphic instructions directing that the 104 men of the One hundred and twenty-eight company coast artillery, be prepared to take the field, with full equipment, within twenty-four hours. The One hundred and twenty-seventh company of coast artillery also is quartered at Fort Crockett.

Colonel J. A. Irons, in command of the Twentieth United States infantry at Fort Douglas, Utah, also received orders to hold his regiment in readiness for a call to the Mexican border.

Orders have been sent to Fort William Henry Harrison in Montana for the four companies of the Fourteenth infantry stationed there to hold themselves in readiness to move on an instant's notice to the Mexican border.

ROB ROCK ISLAND TRAIN

Five Men Do the Job at Bridge Near Hurlburt, Ark.

Five men held up Rock Island passenger train No. 43, near Hurlburt, Ark., dynamited the safe in the express car, looting it, and robbing the mail car of the registered mail.

The train left Memphis shortly after midnight and crossed the bridge an hour later. As soon as the train cleared the bridge it was stopped and within a few minutes a fusillade of shots was heard, followed by several blasts of an explosive.

A posse from a Memphis detective agency, which had just crossed the bridge on a switch engine, saw the robbers, who took to the brush, going in the direction of the Mississippi river.

MOOSE CLOSS LAKE ON ICE

Seen at Keweenaw Point, Mich., After Tramping Superior Ice Field.

Lake Superior, for the first time in years, is frozen over from Eagle river to Isle Royale, a distance of forty miles, and it is the belief of residents of Eagle River that the ice field extends clear across the big lake.

Keweenaw Point people report that moose have been seen in the Keweenaw wilds during the last few days and if this is so the animals must have crossed on the ice from Canada, as there have been no moose on Keweenaw point for many years. The winter has been unusually severe, there being no letup in low temperatures since the cold snap set in about the first of the year.

THINK POST WAS THREATENED

Arrest of "Black Hand" Suspect Believed to Confirm Rumor.

Detroit, Mich., Feb. 12.—The arrest of Clinton Sommers on a "black hand" charge at Battle Creek is reported as confirming the story that C. W. Post, cereal food manufacturer, had been receiving threatening letters despite the denial of his secretary. Mr. Post's daughter, Mrs. E. B. Close, had also been threatened.

The United States marshal refuses to disclose the name of the complainant. The letter demanded $500, which was to be placed in a designated spot. A roll of blank paper was placed there as a bait. Sommers called for it and was arrested.

EDWIN HAWLEY DEAD

Railway Magnate Expires in New York After a Long Illness.

In New York City Edwin Hawley, president of the Minneapolis and St. Louis railroad, and one of the leading railroad magnates and financiers in this country, died at his home after an illness of several weeks.

Edwin Hawley was credited with being the dominating influence in over 16,000 miles of railroad, capitalized at nearly $700,000,000. The Hawley lines included the Chicago and Alton, the Frisco, the Chesapeake and Ohio, Chicago and Eastern Illinois, and a number of smaller roads.

MICHIGAN STATE NEWS.

EATON RAPIDS—The special committee appointed by the local fruit growers' association to examine the orchards in this section of the state, finds, after an investigation of two weeks, during which many orchards in Eaton, Ingham, Jackson, Clinton and Barry counties have been visited, that the peach buds have been almost completely destroyed by the extreme cold weather. Plums and all varieties of small fruits have shared practically the same fate. Apple orchards showed that only small damage has been done to buds of most varieties, but some of the less hardy ones have suffered to a considerable extent.

PORT HURON—Making allegations that their father has treated them as young children and has repeatedly asked whether they have been put to bed and other questions showing that he considered them still in their childhood, Bessie Elizabeth Brooks, Lillian May Hoffman and Mary A. Smith have filed a petition in probate court here for the appointment of a guardian for Ferdinand Hoffman. They say the father, has been engaged in the saloon business in the city for five years and was previously in business outside the city limits. His property is valued at $14,000.

HASTINGS—When Railway Conductor Clark of the eastbound local passenger train pulled the rope to let off a passenger who forgot to leave the train here he did not know he had averted a serious wreck. As the train slackened speed to stop the locomotive failed to clear a car of coal which a freight train had just left on a siding. In the ensuing crash the locomotive and baggage car were damaged. As the accident took place on a curve with a steep embankment, a frightful wreck would have resulted had it been going at its usual speed.

SAGINAW—Suffering most severely from exposure and hunger, a man known as S. W. Rogers, about fifty years old, died on the highway near the Day brick yards in Jamestown. Two persons were driving along the road and saw the man stagger from side to side. He fell and when they reached his side he was dead. A letter from Chicago, written in a strain similar to what might be common with a brother and sister, was found in his pocket. It was signed "Jennie."

JACKSON — One of the officers from Jackson prison has gone to Walla Walla prison, state of Washington, to get Edward Bishop, who was released on parole here, June 17, 1907, and was convicted there in December, 1910, and given a term of from one to two years. Bishop's return to Jackson for violating his parole means that he will have to serve out the full term of fifteen years given him by the circuit court judge at Washtenaw county in October, 1905, for burglary.

FLINT—A spirited horse driven by Fred Vosberg ran away when the cutter was overturned in the car track. Breaking loose from the cutter the horse ran south on North Saginaw street and dashed through the plate glass in the door of Seiner's dry goods store. People in the store were thrown into a panic and scrambled in all directions to escape the wildly plunging animal which came to a stop at the rear of the store where Patrolman Parrish caught him.

MENOMINEE — As the direct result of being hit over the head with a hockey stick about a year ago, Henry Fibbert, aged fifteen, died at his home here of softening of the brain. Every effort was made to save the boy's life. He was paralyzed, dumb and blind and an operation was performed to relieve the pressure of the bone on the brain, but without avail.

LANSING—The Downey House, a famous hotel which for many years had been the headquarters of Michigan legislators and political gatherings, was destroyed by fire. The loss was $400,000. At the time the fire broke out a convention was in progress and the hotel was crowded.

KALAMAZOO — Little Susie B. Dustin, an eight-year-old girl, died from blood poisoning which resulted from an ulcerated tooth. The girl was brought from her home to a hospital in this city and her condition rapidly grew worse until she died.

SAULT STE. MARIE — Ivan W. Dunbovitch, working in an excavation beneath the plant of the Canadian Soo Gas company, was killed when a heavy derrick fell upon him. He was crushed into about four inches of water and it is thought he drowned.

PORT HURON—Judge Law has just sentenced Henry Jackson and Nettie May Davis, accused of a serious crime, to pay fines of $50 and $25 respectively or serve sixty-five or thirty days in the Detroit house of correction.

CADILLAC — Beginning on date of March 20, the Swedish Lutheran church will hold a conference in this city. The conference includes all of the churches of the denomination in Michigan, Illinois, Iowa and Indiana.

CADILLAC—The family home of Ben Koomis, near this city, and its contents were destroyed by an early morning fire. Loss, $2,000; little insurance. The family escaped in their night clothes.

"DRIVE YOUR TRAIN ALONG"

Advice of Man Thrown Down Embankment by Big Four Flyer.

Muncie, Ind., Feb. 12.—The crew of a fast Big Four passenger train, feeling the impact when the engine struck some object and noticing parts of a buggy on the pilot of the engine, backed the train to a crossing near Yorktown where they found, in a field, Daniel Howell, aged twenty-one, a school teacher, trying to bandage a few small bruises on his horse's leg.

Howell had been hurled down a thirty-foot embankment, with the horse, when the train going fifty miles an hour had struck him; but neither was hurt enough to require assistance.

"Just drive your train right along, and don't mind us," Howell is reported to have told the trainmen. "I'm busy trying to fix up this horse." Howell did not miss an hour of school teaching.

In Praise of Frugality.

"Men know not how great a revenue frugality is."—Cicero.

RAILROAD TIME TABLES.

Lake Shore & Michigan Southern Railroad.

Effective December 3, 1911

Going south.

Station	315 D'ly	309 D'ly ex Sun	331 D'ly ex Sun	311 D'ly
Jackson	6 05 a m	10 30 a m	2 05 p m	8 10 p m
Tecumseh	7 03 a m	11 27 a m	3 01 p m	9 05 p m
Adrian	7 33 a m	11 01 p m	3 30 p m	
Toledo	8 40 a m	12 30 p m	4 15 p m	10 05 p m
Chicago	3 45 p m	9 00 p m		
Detroit			5 50 p m	

Going north

Station	316 D'ly	312 D'ly ex Sun	314 D'ly ex Sun	318 D'ly
Toledo	7 50 a m	12 30 p m	5 10 p m	7 25 p m
Detroit				
Adrian		1 00 p m	5 25 p m	8 00 p m
Tecumseh	9 09 a m	1 32 p m	5 55 p m	8 42 p m
Jackson	10 15 a m	2 33 p m	7 20 p m	9 45 p m

DUNDEE BRANCH.

Going west.

Station	429 D'ly ex Sun	425 D'ly ex Sun	431 D'ly ex Sun	427 D'ly ex Sun
Adrian	6 10 a m	8 10 a m	3 30 p m	6 25 p m
Tecumseh	7 50 a m	9 20 a m	4 02 p m	6 20 p m
Addison	10 20 a m	10 15 a m	4 55 p m	7 05 p m

Going east.

Station	422 D'ly ex Sun	428 D'ly ex Sun	430 D'ly ex Sun	434 D'ly ex Sun
Addison	9 37 a m	10 35 a m	1 20 p m	7 15 p m
Tecumseh	11:23 a m	11 25 a m	4 25 p m	8 05 p m
Adrian	10 50 a m		5 15 p m	8 40 p m
Chicago	5 55 p m			

Tecumseh and Dundee trains.
Daily except Sunday

Leave Tecumseh	4 10 p m	12 30 p m
Arrive Tecumseh	2 40 p m	10 45 a m

G. J. Ziebe, Ticket Agent
L. A. Robison, G. P. A. Cleveland, O

DETROIT, TOLEDO & IRONTON

Going South
Daily except Sunday

Station	1
Adrian	10:30 a. m.
Tecumseh	10:45
Ridgeway	10:53
Detroit	8:00

Going North

Station	8
Adrian	3:39 p. m.
Tecumseh	4:10
Ridgeway	4:20
Detroit	7:05

F. S. Bell,
Ticket Agent.

FEELING LIVER-ISH This Morning?
TAKE
THEDFORD'S **Black-Draught**
Stops Indigestion Constipation
25c
A Gentle Laxative And Appetizer

OVER 65 YEARS' EXPERIENCE
PATENTS
TRADE MARKS DESIGNS COPYRIGHTS &c.
Anyone sending a sketch and description may quickly ascertain our opinion free whether an invention is probably patentable. Communications strictly confidential. HANDBOOK on Patents sent free. Oldest agency for securing patents. Patents taken through Munn & Co. receive special notice, without charge, in the
Scientific American.
A handsomely illustrated weekly. Largest circulation of any scientific journal. Terms, $3 a year; four months, $1. Sold by all newsdealers.
MUNN & Co. 361 Broadway, New York
Branch Office, 625 F St., Washington, D. C.

TIRED RUN-DOWN PEOPLE

A North Carolina Man Suggests a Remedy

Greensboro, N. C.—"For a long time I was so run down and debilitated that I could hardly drag around. My appetite was poor and I could not sleep nights. I had tried different so called tonics without benefit. I was advised to try your cod liver and iron tonic, Vinol, and I am so glad I did, for it gave me a hearty appetite, I soon commenced to sleep soundly, and I feel strong, well and more active than I have for years. Every run-down or debilitated person should just give Vinol a trial." K. Allsbrook.

What Vinol did for Mr. Allsbrook it will do for every weak, run-down or debilitated person in this vicinity. To show our faith we will furnish the medicine free if it does not do as we claim. Come in and get a bottle on these terms.

C. A. Wright & Son.

Turn to Wooden Flooring.

The use of wooden flooring is on the increase in Italy, taking the place of the former extensive demand for marble, tiling and cement. Oak, larch and pitch pine are mostly adopted, and but little, if any maple, birch or beech has been brought to the market.

Tecumseh Public Library

The Tecumseh Herald.

VOL. LXI. NO. 61 TECUMSEH, MICHIGAN TUESDAY FEBRUARY 20, 1912 WHOLE NO. 4

It is well to Remember that the

Tecumseh Herald

Prints a paper

TWICE A WEEK

and in each issue

All the Local News
All the School News
All the County News

In Tecumseh most every householder takes it, DO YOU?

KAISER WILHELM

German Emperor Refuses to Receive Deputy Kaempf.

ATTACK KIMMEL STORY

Defense Seeks to Break Down Swinney's Testimony.

Witnesses Show Snyder Could Not Have Seen Killing in West as Sworn To.

St. Louis, Feb. 19.—The defense in the Kimmel case opened before Judge Amidon. R. M. Snyder, Jr., son of the Snyder who was said by John B. Swinney to have been present when George A. Kimmel was shot dead in Oregon, took the stand.

The testimony of Swinney, the receiver of a defunct bank at Niles, Mich., was that Kimmel was killed in R. M. Snyder's presence Aug. 14, 1898. Young Snyder showed the attorneys for the insurance company telegrams he had received from his father from New York under the date of Aug. 13 and 15.

Al White was in court ready to testify that he is "Turkey" White. A witness for the plaintiff had testified that the claimant in the case was "Turkey" White.

The plaintiff closed his side of the case with a deposition of Henry T. Kimmel, father of the missing man. The claimant, Andrew J. White, while confined in prison, told Mrs. Edna Bonslett, according to this deposition, that he buried his father in Pennsylvania. Kimmel's father lives in Wisconsin, but has not lived with his wife in thirty-nine years. Mrs. Kimmel, mother of the missing man, gave the last oral testimony. In cross-examination her direct story was unshaken.

DEMOCRATS IN CHICAGO

Meet to Consider the Presidential Situation in Illinois.

Chicago, Feb. 19.—Chairman Charles Boeschenstein of the Democratic state central committee and Vice Chairman Arthur Charles of Carmi are in Chicago participating in important conferences that have to do with the presidential situation in Illinois.

Urey Woodson, secretary of the Democratic national committee, also is here and reports he may have some influence in directing the course of the Illinois leaders in the presidential contest.

Mother Dies in Boys' Quarrel.

LaSalle, Ill., Feb. 19.—Efforts to separate her two sons, who were quarreling, resulted in the death of Mrs. Thomas When. The boys quarreled over a necktie. A shotgun one held was discharged accidentally, killing the mother.

180,000 MINERS MAY STOP WORK

Anthracite Workers Demand 20 Per Cent More Pay.

OPERATORS SHOW DEFIANCE

Union Will Present Terms to Displace Scale Made by Roosevelt Board—Both Sides Firm and Confident.

Wilkesbarre, Pa., Feb. 19.—The anthracite mine workers' special committee will present to the operators in New York city Feb. 27 demands for a new working contract.

On the operators' answer hinges the question whether there will be a strike of the 180,000 mine workers in the hard coal region.

If such a strike is declared it will affect not only the 180,000 mine workers, but thousands of railroaders, teamsters and others, and will deprive the coal region of wages amounting to about $10,000,000 a month.

For nine years the mine workers have been working under an agreement made by the Roosevelt strike commission, appointed in 1902. The agreement has been made for three years, but has been renewed twice. It granted the mine workers a 10 per cent increase in wages and a nine-hour day, with a sliding scale based on the sale price of coal at tidewater. The latter has given the men an average monthly advance in wages of almost 4 per cent.

The miners demand now a 20 per cent increase in wages, an eight-hour day, recognition of the union and incidentally collection by the coal companies of the union dues from the mine workers, abolition of the conciliation board, payment for mined coal by weight instead of by the carload, a one-year agreement and minor concessions.

The demands will be presented by a committee consisting of the national president, John D. White, and District Presidents Dempsey, Kennedy and Fahey. These men will be accompanied by other officers, who may advise them in any extended conference the operators may desire.

The operators will be represented by George F. Baer, president of the Philadelphia and Reading Coal company, who was their chief spokesman and leader during the seven months' strike of 1902. They say they will grant the mine workers no concessions.

The mine workers declare with equal positiveness that they will strike unless their demands are granted. They say that in the last nine years there has been a marked increase in the cost of living without any increase in their wages; that mining is steadily extending to deeper and smaller veins, and that it is only fair that they should be paid by weight for all coal mined instead of by the carload, the cars being of varying sizes and coal, in some sections, being harder to mine than in others.

On the other hand, the operators declare there has been no change in mining conditions; that the demands, with the exception of the one for the 20 per cent increase in wages, are the same as those which the strike commission considered and settled, and that it is useless to go over them again. They admit there has been an increase in the cost of living, but point out that the mine workers are making much better wages now because work is more steady.

AVIATOR GILMOUR KILLED

British Airman Drops 380 Feet with Aeroplane Near London.

London, Feb. 19.—Graham Gilmour, one of the best known young British aviators, was killed by a fall with his aeroplane from a distance of 380 feet. He was testing a new machine and was traveling sixty miles an hour when his machine suddenly buckled up and dropped to the ground.

When eye witnesses reached the spot they found the aviator dead, entangled in the wreck of the machine.

LET US SHOW YOU
ALL THE PRETTY NEW THINGS THAT ARE COMING IN EVERY DAY.

Every department in this store is remembered and we are prepared to give you the largest assortment of

SPRING GOODS

ever brought to Tecumseh, and best of all, at prices MUCH LOWER than for seasons before.

Special, Saturday Afternoon,
FEB. 24, AT 2 O'CLOCK

BARGAIN BASEMENT
500 YARDS 27 inch fine Swiss Embroidery Flouncings at 17c the yard.
250 YARDS 27 inch fine Swiss Embroidery Flouncings at 29c the yard.
(Both worth double)

The Webster-Anderson Co.
Tecumseh, - - Michigan

REICHSTAG AND KAISER AT OUTS

Emperor Refuses to Receive Radical Deputy Kaempf.

SITUATION IS UNPRECEDENTED

Socialists Who Are in Majority Regard Action as Effort of Throne to Compel Election of Another President.

Berlin, Feb. 19.—The trouble which it was foreseen would result from the election of Philip Schiedemann, a Socialist, as first vice president of the Reichstag, has already broken out.

The Kaiser, on the advice of Chancellor Von Bethmann-Hollweg, has refused to receive Johannes Kaempf, the radical deputy from the emperor's own district, who was elected president of the Reichstag when Dr. Spahn declined to serve with a Socialist, and Heinrich Dove, the radical second vice president, because Herr Scheidemann declined to join them in the customary application for an audience with the emperor.

This application, as is usual, was made after the officers of the Reichstag had been elected. The Socialist party does not recognize court functions and for this reason Herr Schiedemann refused to append his name to the official application.

The situation is unprecedented and no solution of the difficulty can be foreseen at present. The Socialists interpret the action of the emperor as an attempt to prevent the ratification of the election of Herr Schiedemann, a formality which is necessary a month after he has been chosen by the Reichstag, and to compel the election of some member other than a Socialist in his place. It would, however, be unprecedented to have the strongest party in the Reichstag unrepresented among the presiding officers.

Safeblowers Start $12,000 Fire.

Glasgow, Ky., Feb. 19.—Burglars who blew open the safe of Farmers' Hardware company failed to get any booty but started a fire which did $12,000 damage.

No Coal to Heat Schools.

Cass City, Mich., Feb. 19.—The schools here have been closed because of lack of coal to heat them.

FOOD PRICES TAKE TUMBLE

Chicago Housewives Quit Buying and Butter and Eggs Fall.

Chicago, Feb. 19. — Chicago housewives have won a victory. As a result they have South Water street down on its knees yelling for help.

No demand sent butter and egg prices scooting downward last week like the undisturbed fall of a leaden plummet. The supply, however, kept pouring in.

The result can best be seen by a comparison of prices for a pound of butter and a dozen of eggs of now and two weeks ago. Then butter was quoted at 40 cents; now it is 28. Eggs, that then were 45 cents, now are quoted at 30.

AEHRENTHAL IS DEAD

Austro-Hungarian Foreign Minister Expires in Vienna.

Vienna, Feb. 19.—Count Alois Lexa von Aehrenthal, Austro-Hungarian minister of foreign affairs, is dead.

The Count von Aehrenthal had been suffering for the last month from leucocythaemia, a disease characterized by profound changes in the blood and internal organs and no hopes were entertained for his recovery.

While it is acknowledged by Austria that Count von Aehrenthal had done more than any of his immediate predecessors to raise the prestige of the country, his latter days were embittered by attacks from Christian Socialist journals, which disliked the minister's sympathy for Italy and his alleged lukewarmness for Germany.

COUNT VON AEHRENTHAL.

ESCAPE OF SECTION MEN

Handcar With Eight Passengers Strikes Open Switch.

Albion, Ind., Feb. 19.—Following a disastrous wreck on the Baltimore and Ohio railroad at Kimmell, a small town about six miles west of Albion, in which an extra west bound freight ran into a regular train on a siding and demolished a number of cars, eight members of a section gang who were summoned to help clean away the wreckage, were thrown from their handcar when it struck an open switch just east of Kimmel.

The men were on their way back to Albion, and four of them were nearly killed.

GRAFT AT NAVAL STATION

Sensation Caused by Ousting of Chief Yeoman Nathan Miller.

Waukegon, Ill., Feb. 19.—Chief Yeoman Nathan Miller of the Great Lakes naval training station was dismissed from the service without honor for grafting.

The case has caused a sensation at the station. It is one of the most important steps yet taken by the authorities in the campaign inaugurated a week ago against petty grafters and loan sharks. The court martial was secret and the details have not been given out.

WASHINGTON EN ROUTE

Armored Cruiser to Carry Secretary of State Knox.

Intention is to Have Secretary Visit President Madero of Mexico, Unless Disorders Prevent.

Norfolk, Va., Feb. 19.—The United States armored cruiser Washington left the navy yard here at 8:30 a.m. for Palm Beach, where Secretary Knox and his family will come aboard for his official tour of the Caribbean sea and Central American republics. Several newspaper men and Captain Powell Clayton, military aide to Secretary Knox, are on board. The rest of the party will be taken on at Palm Beach next Thursday.

According to the present itinerary Secretary Knox will visit Mexico. Should conditions in Mexico, however, became so disturbed as to make it seem inadvisable for Mr. Knox to visit that country in his official capacity the call there will be omitted.

The plan now is to make Vera Cruz the last stopping place of the trip. The Washington will probably arrive there April 21 and remain until the 25th. Secretary Knox will go to Mexico City by rail and make a call upon President Madero and the other officials of the Mexican government. Leaving Vera Cruz about April 25, the Washington will proceed to Key West, where the trip will come officially to an end April 28.

MEXICO ASKS A LOAN

French Bankers, at First Favorable, Are Warned Against Making It.

Paris, Feb. 19.—It is alleged in financial circles that the Mexican government is making an attempt to negotiate an important loan in France, where the leading banks are said to be willing to take it up.

On the other hand the latest diplomatic and consular advices from Mexico received here say the situation there is in too critical a state for foreigners to make any loans and that it would be sheer folly for French bankers to advance any money. Business men send word that Mexico is still upside down and advise France to follow Germany's action and send a gunboat to Vera Cruz.

POLL FAVORS ROOSEVELT

Nebraska Voters Express Overwhelming Preference for Colonel.

Lincoln, Neb., Feb. 19. — A presidential conference poll taken by the Nebraska State Journal show this result:

Roosevelt, 1,720; LaFollette, 374; Taft, 310; Cummins, 9; Beveridge, 10.

Each signer of a ballot was asked to express a second choice. Roosevelt was the second choice of 474 voters, while LaFollette was the second choice of 759 ballots. Taft was on 320, Cummins on 121 and Beveridge on 32.

Undertaker Commits Suicide.

Indianapolis, Feb. 19. — Stepping from the office into the chapel of his undertaking establishment, Frank W. Flanner committed suicide by drinking carbolic acid. An employe found him on the floor before the altar. Flanner, who was fifty-eight years old, had been despondent from ill health.

TRIP OF KNOX IS MARRED BY SNUB

Representative of Colombia Sends Hostile Note.

CONSEQUENCES MAY BE GRAVE

Should Attitude of Minister Espina Be Supported by Government Diplomatic Relations May Be Severed.

Washington, Feb. 19.—Secretary of State Knox's trip to Central and South American republics for the purpose of developing friendly and cordial relations has been marred at the outset by an official snub from the diplomatic representative of the Columbian government in this city, Senor Pedro Nel Espina.

The minister has advised Acting Secretary of State Wilson that Secretary Knox's proposed visit to Colombia is "inopportune," which is the diplomatic method of saying that Mr. Knox is not wanted in Colombia. The minister explained, however, that he was acting on his own initiative in making this suggestion and will ask his government for definite instructions. He based his action upon the failure of the state department to make a reply to a diplomatic note which he submitted to the state department about three months ago, requesting the arbitration of the pending questions between the United States and Colombia. The principal question in dispute between the two governments relates to the boundary line between Colombia and Panama, which has been unsettled since the secession of Panama from Colombia in 1903.

In view of the Colombian minister's note, Secretary Knox probably will abandon his proposed visit to Colombia.

If the Colombian government upholds the stand taken by its minister, it will create a serious situation between the two governments which may result in the breaking off of diplomatic relations. If the Colombian government repudiates the action of its minister it will not remove entirely the embarrassment created by the minister's note. While officials of the state department declined publicly to comment upon the note, they say that Mr. Knox probably will not visit Colombia as a result of the untoward incident.

This action, it was predicted in diplomatic circles, will most likely lead to the minister's recall. The language of the note may be decided by the state department as a personal affront to the secretary of state, in which case the Colombian government will be notified that he is persona non grata. If this action should be taken and the minister's position should be supported by his government, it would mean the severance of diplomatic relations and the minister would promptly be given his passports as in the case of the Nicaraguan charge d'affaires two years ago.

COULON GETS DECISION

Chicago Boy Retains World's Bantam Championship.

Opponent, Frankie Burns, Falls Down in Twentieth Round and Referee Calls It Knock-Out.

New Orleans, Feb. 19.—Johnny Coulon, bantam champion of the world, retains his title, but there are at least twi-thirds of the 12,000 fight fans who witnessed the bout between the Chicago boy and Frankie Burns of New Jersey who believe the latter punch wellder deserved something better than a defeat.

Referee's Stout's decision in awarding the verdict to Coulon was met with a round of hisses, but this made little difference to the "windy city" artist, who accomplished what his late father was always anxious to see—that being a decision over the Jersey boy, a lad whom he always feared would wrest the title away from "Johnny Boy."

The decision hinged on the twentieth round, or that is what Referee Stout announced after the bout. Previous to this Burns had held his own in every round, especially from the tenth round on. In the twentieth and last round, Coulon held him even, but Burns was unlucky enough to slip and fall during this session, which might have been overlooked by the referee, and counted as a clean knockdown for the champion.

Former President's Son a Student.

Ithaca, N. Y., Feb. 19.—Rutherford P. Hayes, the son of Rutherford B. Hayes, former president of the United States, is a "short horn" student in fruit culture and dairying at Cornell university. Mr. Hayes has a big farm near Asheville, N. C., and came here to get in touch with the latest phases of agricultural improvement.

ADRIAN STATE SAVINGS BANK,
ADRIAN, MICH.
RESOURCES over - - $1,400,000.00
Largest Bank in this Section of Michigan.
"We welcome visitors and invite inspection of our substantial Building, commodious Offices, and massive Burglar-proof Vault."
3 % compounded semi-annually paid on all Savings Deposits remaining one calendar month or more.
Accounts may be opened by mail. Correspondence and personal interviews solicited.
R. A. WATTS, Pres. GEO. A. WILCOX, Vice Pres. B. E TOBIAS, Cashier

INEXPENSIVE
POTTERY.
See Our Window.
E. J. PETERS & CO.
PHONE 200 Successors to J. F. HICKS & SON

THE BEST
Prime Beef, Pig Pork, Veal and Spring Lamb, Salt Pork, Sweet Cured Hams and Bacon, Fowls, Spring Chickens.
Boiled Hams, Veal Loaf, Pressed Meats, Frankforts, Bologna, Pure Leaf Lard, Corned Beef, etc.
L. A. HUGHES MEAT CO.

New Val. Laces
3 cents a yard.
Muslin Underwear, Table Oil Cloth, Mittens and Canvas Gloves
Saturday Afternoon Special:
One lot of Triple-coated Blue Enamel Ware,
39c
Ida B. Chase.

The Herald $1.00

COMMERCIAL TECUMSEH SAVINGS
STATE SAVINGS BANK
THE LARGEST BANK IN NORTHERN LENAWEE
December 1st, Interest added to Savings Accounts $5,000.00
A goodly sum distributed among our Savings depositors.
Every man, woman and child should have a Savings account.
Your money is safe and ready for you when wanted.
Money deposited in this bank is never idle. It is continually growing.
J. Q. LOOK, President. J. H. SMITH, Cashier.

G. N. STACY,
EDITOR AND OWNER

SUBSCRIPTION RATES

IN LENAWEE COUNTY

One year payment in advance ... $1.0
One year payment after three months ... 1.25

OUTSIDE LENAWEE COUNTY

One year payment in advance ... $1.25
One year payment after three months ... 1.50

There will be no Deviation from above Rates

HOW'S THIS?

We offer One Hundred Dollars Reward for any case of Catarrh that cannot be cured by Hall's Catarrh Cure. F. J. Cheney & Co. Toledo, Ohio

We, the undersigned have known F. J. Cheney for the last 15 years and believe him perfectly honorable in all business transactions and financially able to carry out any obligations made by his firm. Walding, Kinnan & Marvin, Wholesale Druggists, Toledo, O.

Hall's Catarrh Cure is taken internally acting directly upon the blood and mucous surfaces of the system. Testimonials sent free. Price 75c per bottle. Sold by all druggists

Take Hall's Family Pills for constipation

Most fat horses will bear looking into

Almost Lost His Life

S. A. Stid of Mason, Mich., will never forget his terrible exposure to a merciless storm, that caused severe pains in my chest, so it was hard for me to breathe. A neighbors gave me several doses of Dr King's New Discovery which brought great relief The doctor said I was on the verge of pneumonia but to continue with the Discovery I did so and two bottle completely cured me Use only this quick, safe, reliable medicine for coughs colds, or any throat or lung trouble. Price 50c and $1.00 Trial bottle free. Guaranteed by C. A. Wright & Son.

It doesn't require an axe to cut an acquaintance.

First LaGrippe, Then Bronchitis

That was the case with Mrs. W. S. Bailey, McCreary, Ky. "My wife was taken down with a severe attack of lagrippe, which run into bronchitis She coughed as tho' she had consumption and could not sleep at night. The first bottle of Foley Honey and Tar Compound gave her so much relief that she continued using it until she was permanently cured" For sale by all druggists

Shocking Sound

in the earth are sometimes heard before a terrible earthquake, that warn of the coming peril. Nature's warnings are kind That dull pain or ache in the back warns you the Kidneys need attention if you would escape those dangerous maladies, Dropsy, Diabetes or Bright's Disease. Take Electric Bitters at once and see backache fly and all your best feelings return. "My son received great benefit from their use for kidney and bladder trouble," writes Peter Bondy South Rockwood Mich., "It is certainly a great kidney medicine." Try it. 50 cents at C. A. Wright & Son's,

There is no impropriety in using a spring wagon in the fall.

An Epidemic of Coughing

Is sweeping over the town. Old and young alike are affected, and the strain is particularly hard on little children and on elderly people. Foley's Honey and Tar Compound is a quick, safe and reliable cure for all coughs and colds. Contains no opiates. For sale by all druggists.

Corn on the cob is more acceptable than corn on the foot.

He Won't Limp Now

No more limping for Tom Moore of Cochran, Ga., "I had a bad sore on my instep that nothing seemed to help till I used Bucklen's Arnica Salve," he writes, "but this wonderful healer soon cured me." Heals old, running sores, ulcers, boils, burns cuts, bruises, eczema or piles Try it. Only 25 cents at C. A. Wright & Son's,

It isn't very long before the "good fellow" is a poor fellow.

Blamed A Good Worker

"I blamed my heart for severe distress in my left side for two years," writes W. Evans, Danville, Va., "but I know now it was indigestion, as Dr King's New Life Pills completely cured me." Best for stomach, liver and kidney troubles, constipation, headache or debility. 25c at C. A. Wright & Son's.

Dreams Worth Holding

"Hold fast to your most indefinite waking dreams."—Thoreau.

The Sound Sleep of Good Health

is not for those suffering from kidney ailments and irregularities. The prompt use of Foley Kidney Pills will dispel backache and rheumatism heal and strengthen sore, weak and ailing kidneys restore normal action, and with it health and strength. Mrs. M. F. Spalsbury, Sterling, Ill., says: "I suffered great pain in my back and kidneys could not sleep at night and could not raise my hands over my head But two bottles of Foley Kidneys Pills cured me." For sale by all druggists.

Result of Too Much Beef.

Some doctors say a regular diet of beef makes people ill-tempered and cross.

MARCIA'S PENITENCE

By JANE OSBORN

(Copyright, 1911, by Associated Literary Press)

"It's a dream." Marcia Newbury stood before the soft, clinging white frock she had just taken from the dressmaker's box. "But my old slippers will never do. Let me see; it's Thursday, and my next month's allowance comes in five—no, in six—days."

Marcia went to her desk, opened her purse, and did some figuring. "I've got six-ninety-seven. That will leave almost two dollars for carfare, and church, and odds and ends, if I pay five dollars for a pair of slippers. I'll do it. There are some beauties at Jo——"

She was interrupted by the knock of the maid.

"A gentleman, Miss Marcia, for your father. I said he was out of town, so the gentleman said you'd do. His name's Brown."

Marcia went downstairs picturing herself floating about at Mrs. Bronson Jenk's dance that evening in a filmy white gown and dainty white slippers.

"Good morning, Miss Newbury," said a good-looking, middle-aged man, coming toward Marcia with outstretched hand as she entered the room. "I'm Mr. Brown, of New York, —an old friend of your father's."

"Good morning, Mr. Brown," said Marcia, shaking hands with the stranger. "I'm sure father will be very sorry to miss you. I expect him home this afternoon—on the four-fifty-six from New York."

"Well, well," said Mr. Brown. "Just my luck. I've got to take the four-thirty-six back to New York to keep an appointment."

"My father will be sorry," repeated Marcia.

"Well, so am I," replied the man easily. "But to get right down to the bottom of the matter, Miss Marcia—I'm in a fix. I depended on your father to help me out——"

Marcia looked up with real concern.

"Could I—is it anything I could do?" she ventured.

"I hardly like to ask you," said the man. "You see, I expected to find a money order awaiting me here. And it hasn't come."

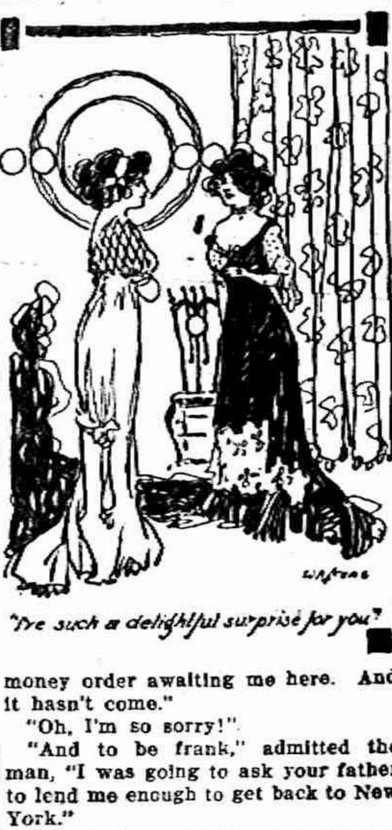
"I've such a delightful surprise for you"

"Oh, I'm so sorry!"

"And to be frank," admitted the man, "I was going to ask your father to lend me enough to get back to New York."

The vision of the new slippers danced before Marcia's eyes. Following them two rather worn black slippers hurried along.

"Would you let me?" suggested Marcia impulsively. "I haven't much cash about—but if five dollars would help—"

A few minutes later Mr. Brown of New York left Judge Newbury's house with Marcia's five dollars, promising to send it back the minute he reached New York. A few minutes afterward Marcia started downtown to buy a package of shoe polish and ribbon enough for new bows on the old slippers. On her way home she met Mrs. Benson Jenks.

"Marcia," said Mrs. Jenks, "I had the funniest experience this morning. You know Benson's away from home. A man—a Mr. Brown of New York—an old friend of Benson, he said—came to his house and I lent him five dollars. He was just strapped and hadn't enough to buy a ticket home. But, you know, Marcia, I think he was a cheat. I don't know why, but—"

Marcia gasped. "Mr. Brown—of New York—five dollars? Why, the fraud came to our house, and I did the same thing!"

When Marcia got home she found a young man pacing back and forth. He stopped as she came up the steps.

"Miss Newbury?" he queried. "I'm Mr. Shipley—Peter Shipley—of Boston, and an old friend of Judge Newbury's," he explained.

Marcia eyed him icily. "Oh, are you?" she questioned, her back against the door.

"The maid says the judge is away," said the man nervously.

"Well," said Marcia, looking at him out of steely eyes.

"Well," with difficulty, "you see, I'm in a hole. I'm strapped. I haven't any money—and I was going to ask the judge—"

Marcia laughed cynically. "Really were you?" she said.

The young man reddened. "It is a queer fix. The judge is the only person I know in this town. I've been away and thought I'd stop to see him on my way home. So I telegraphed my partner to forward a money order to me here. It hasn't come. I've got to catch the 12:03 for Boston to keep an important business engagement; and I have only a quarter."

By this time Marcia was in the hall, holding the door half shut. "I'm really sorry, Mr. Brown, or Shipley, or whatever else your name is. But I positively don't see how you dare talk in this way," she said, and slammed the door.

"Father," said Marcia that evening at dinner—she was wearing the new frock and the old slippers—"a Mr. Brown of New York, an old friend of yours—was here this morning and I let him have five dollars."

She watched her father. She knew the joke was on her.

"Brown? Of New York? I don't remember any such man. Still, it's not an uncommon name."

"Of course you don't," laughed Marcia. She told the story in detail, and told of Mrs. Jenk's experience. The judge laughed heartily. He always called Marcia soft-hearted.

"Never mind the five dollars, dear," he consoled her. "Take it out of the housekeeping accounts and give us rice pudding for dessert until it's paid back."

"But father," said Marcia, ready now to enjoy herself, "did you ever know a Mr. Shipley of Boston—Peter Shipley?"

"Peter Shipley? I should say so. One of the finest young men in the world. Prouts—the Boston lawyer—has just taken him in as junior partner. What about Shipley, daughter?"

It was a somewhat crestfallen Marcia that appeared at Mrs. Benson Jenk's dance that evening. She had foregone a pair of new slippers; she had been foolish enough to let a cheat impose on her; and, worst of all, she had failed in hospitality and courtesy.

"Although," she consoled herself, "I really didn't have any money left for the second borrower."

"Oh, Marcia," exclaimed Mrs. Jenks when Marcia went into the drawing-room; "I've such a delightful surprise for you. Just before dinner—I had to rush downtown again for something I'd forgotten—I met an old friend of mine from Boston, Peter Shipley, wandering up and down in front of the post office. He said he was expecting an important letter that hadn't come yet. And, as he hadn't planned which hotel to go to, I persuaded him to come here. You see, he's an old friend of your father and he is crazy, for some reason, to meet you. He's awfully nice, Marcia. Do be good to him."

Mrs. Jenks continued oblivious to Marcia's gasp of surprise and flush of embarrassment; and just then Peter Shipley, very good looking in an out-of-date evening suit borrowed from his host, and with a mischievous twinkle in his eye, came up, was introduced to Marcia, and claimed her for the first dance.

"It's the least you can do," he laughed as he led her away.

"I'll do anything you want me to do, really, Mr. Shipley, to convince you that I am penitent."

A few months later, when Peter Shipley paid one of several visits to Judge Newbury's home, he reminded Marcia of her words at Mrs. Jenks' dance.

"I'll never be convinced that you are really penitent for the way you treated me on that first day, Marcia, less you will stand by your word and do anything I want you to do. I want you to marry me, Marcia."

And Marcia stood by her word.

The Pope's Triple Crown.

The tiara, or triple crown of the Pope, was originally a plain high cap, much like those in which the Doges of Venice are so often represented in old pictures and medals. It was first introduced by Pope Nicholas I. in 860.

It is doubtful when the first coronet was added, but the second was placed by Pope Boniface VIII. in 1295 and the third by Pope Urban V. about 1368.

It has been held that the three crowns refer to the Holy Trinity, though that evidently could not have been the original idea or they would not have been added one after the other, with an intervening interval in each case of many years.

Others affirm that they denote the threefold royalty of the Bishop of Rome, one being the symbol of the temporal power over the Roman states; another, the spiritual exercised over the souls of men; and the third the authority over all the kings and potentates of Christendom.

Muffled Knocks.

"Rivers, you've been doing some good work in your department of the paper—lately."

"Sure, Mrs. Flickinger, we'll be glad to come out and spend a day with you some time. I know we'll enjoy the ride there and back, anyway."

"How much you resemble your excellent father, Hossulkus! Your nose is a trifle one sided, and your legs are curved, just as his were."

"Barber, your wife must be a splendid cook; I can tell that you have been eating some mighty fine onions."

"We are willing to accept this juror, your honor. He seems to know nothing—about this case."

AMONG LOSERS OF THINGS

The Advertisements of the Careless Present a Most Interesting Study in Psychology.

Even when you haven't lost or found anything do you ever turn to the column advertising for lost articles? If you do not, try it occasionally. You'll find the lost article column brim full of touches of nature that make the whole world kin.

Among other interesting things you'll learn that Kansas City is chuck full, almost overflowing, with cows. No one who hasn't read the lost article ads realizes the magnitude of the bovine population of Greater Kansas City. Never a day passes but some Kansas City family, usually a number of them, is regretting the loss of Bossie and is asking some one to bring her back. It's merely a case of won't stay put, that's all. Bossie strays every day, every hour, almost every minute in Kansas City.

Dogs, however, are the most frequently lost article. Usually another case of won't stay put. Towser is a gregarious nomad.

The lost article column is as seasonable as the market column, too. Just now its muffs, fur neckpieces, overcoats and shotguns that are being left in street cars, dropped from motor cars or forgotten somewhere, for this is their season.

Umbrellas, eyeglasses, watches, lockets, pins and brooches are lost all the year around without regard to season.

Horses are lost frequently, but mules rarely.

The other day a man lost a laundry—so the caption of the ad. would lead one to believe, but later on the ad explained that it was a package of laundry the man lost.

One woman lost a pillow cover this week. She had taken it to a matinee to embroider between acts.

Women may now and then lose parcels of dress goods, lace and other materials while shopping, but staid lawyers, careful business men and physicians aren't immune to the affection, as lawyers lose abstracts, valuable papers and books, while business men lose suitcases, bags, pocketbooks and papers, and doctors sometimes leave medicine cases, parcels and books where they didn't intend to.

A pair of red house slippers were lost the other day, presumably by a minister or a woman.

In Praise of Frugality.

"Men know not how great a revenue frugality is."—Cicero.

SNAPSHOTS AT LOCAL NEWS

SCHOOL NOTES

Clara Critchett was filling vacancy for Miss Marie Bramble as teacher of the school in Pink district, west of town. Miss Bramble is unable to teach on account of illness this week.

Ray and Ina Binns and Jennie Kerr have returned to school after and illness of about two week.

Vera Shaw taught the senior English class Tuesday morning.

Thurlo Sweet, who has been absent since January 1, has discontinued his work at the High School.

The 7th grade people are enjoying algebraic equations.

Herman Seitz, who has been absent from the seventh grade for some time is ill of pneumonia.

Fay VanValkenburg has been absent from the 7th grade on account of illness.

Pupils of the seventh grade have received letters from Miss Striffler's pupils of Marshfield, Oregon. Each pupil read their letter aloud before the room on Valentine's Day; and then each answered the letter they had received. This will be excellent practise for the pupils in letter writing.

Burton Garlinghouse is absent from Miss Wimple's room on account of illness.

The Junior English people of the High School are enjoying Tennyson's "Idyls of the King"

The sixth grade indulged in the fun and enjoyment of a Valentine box last Wednesday,

SQUIRRELS OR TREES?

SERIOUS PROBLEM CONFRONTS EXPERTS IN FORESTRY.

Little Animals Cause Serious Trouble Wherever Forest Service Has Tried to Reforest Cut-over or Burned Areas.

Whether we have squirrels or forests in the United States is a question that is now presenting itself urgently to the department of agriculture. Dr. H. H. Henshaw, chief of the biological survey, has just returned to Washington after a tour of the west, where the forest service is worried over this problem.

The squirrels that are forcing themselves into the balance against the trees are the gray squirrels of the west and the Pacific coast. There has been an immense amount of trouble wherever the forest service has tried to reforest either cut-over or burned areas from the small rodents that ate the seeds before they sprouted. The gophers, field mice and ground squirrels have been the worst offenders, and it has been found necessary to exterminate these little pests over large areas before reforesting was at all successful.

This has been done in some cases with the aid of the biological survey, and in cases where from 75 to 80 per cent. of the seed were formerly eaten within 36 hours after planting, it has been found possible to kill off the small ground animals and get a good stand of new timber. In fact, in the Cochapaw forest of Colorado it is probable that the stand of young trees will have to be thinned out to give room the trees ought to have.

But now comes the gray squirrel and presents a new problem to the forester. In most of the reforesting areas the seed of the yellow pine is the most desirable seed to be planted. The gray squirrels, it is found, not only eat the seed that are planted, but if the seed crop is at all light they eat the seed before the foresters can collect them for planting. The rangers have tried the experiment of watching the squirrels and find they frequently can locate the hoards of the little red squirrel, getting as much as a bushel of seed sometimes from a single granary. But the gray squirrel does not hoard the seed. He either eats as he goes or else buries scattered seed so it is useless to look for them.

The biological survey does not want to exterminate the squirrels, and does not intend to poison them, at first at any rate, but will send out hunters to kill them off by shooting in the worst infested regions to see whether they can be held in check till the new trees get a start.

Doctor Henshaw said he made a visit to the national bison range, where 20,000 acres have been fenced on the Flathead Indian reservation, and found the herd of bison installed there doing well and taking kindly to their new surroundings. The Flathead Indians have several thousand acres of land they want to irrigate, and they cannot readily get water to do it without running an irrigation ditch across the bison park. They are willing to do the work of ditch digging themselves or pay the department of agriculture for having it done, but the department does not want to risk this invasion of the bison territory, and the method by which the question shall be settled has not yet been worked out.

Fairness in Fishing.

Between men who fish for fish and those who fish for sport there is an irreconcilable difference. The former is merely a killer, while the latter is a chivalric adversary who pits his skill with rod and reel against the strength of the fish under conditions which give the latter a fair chance for his life.

Anglers of both of these general classes figure numerously among the visitors to the great national park of the Yosemite. The fish-killers appear to have predominated, however, and their greed has persuaded the government to modify the park regulations relating to fishing. Heretofore a visitor was permitted to take a maximum of 50 fish a day from the waters of the park, but it has been ordered that henceforth the daily limit for an angler shall be 20 fish.

A most commendable order. The fish in the Yosemite are large and full of fight and 20 a [illegible] are enough for any right-minded sports-

AMUSEMENTS

"The Newlyweds and their Baby" the big musical production which comes to the Bradley Opera House, Thursday February 29th is playing all this week in Detroit. They go from there to Toledo for a four days engagement and come here direct from Toledo.

Some people seem to think that the production will not be given here the same as 'put on' in the big cities but Mr. Mark will see the piece in Toledo next Sunday and gives his personal guarantee that the entire production will be given here exactly as presented there.

The company comes here on a guarantee of $400 so it makes no difference to them how big the town is or any else, They get the big production complete

Mr. Mark has posted the original letter from the Leffler-Bratton Co. of New York on the frame down town so anyone who doubts that "The Newlyweds" get $400 can see for themselves That was the only terms that they would consider and rather than loose the attraction contracts were signed to that effect.

"The Newlyweds" is the biggest attraction of any kind ever playing her is the only Musical production booked for this season.

COMPLETE SURPRISE

W. B. Keyser was the victim of a genuine surprise party Saturday night.

About thirty-five of his friends from the country and in town composing the party. Telephones were kept busy locating Mr. Keysor but at last he was found in the Masonic Club rooms and he he was informed that he was wanted at home Not knowing what might be the matter he hastened home to find the house filled with guests.

Pedro was the evenings amusement with fine refreshments at the close of the games.

GLEANERS' PARTY

Friday, Feb. 16, the "Gleaners" of the Baptist Sunday School with their teacher Miss Lila VanValkenburg met at Miss Pierce's store and from there had a jolly sleighride to the home of J. K. Waldron's north of town.

Dinner was served shortly after noon and was eaten with a relish by all after which they adjourned to a hill west of "Kissing Hallow" Bridge with their sleds and toboggans and enjoyed several hours of coasting,

About 3.30 they adjourned to the house where refreshments were served They went home voting that they had had a fine day and thank Mr. and Mrs. Waldron for their hospitality. About twenty were there and enjoyed the fun.

ALL THESE PIES ARE GOOD

Four Suggestions Housewife Will Do Well to Try When Looking for Something New.

Mix well together two level tablespoonfuls of cornstarch, one cupful of sugar, a pinch of salt, moisten with a little cold water and cook five minutes. Add one-half cupful of raisins, seeded and chopped, and one and one-half cupfuls of chopped cranberries. Simmer for 15 minutes, pour into a baked crust, cover with white of an egg beaten stiff with one tablespoonful of sugar, and brown lightly in the oven. The pie has the flavor of cherries.

One cupful of sour cream, one cupful of sugar, one pint of mashed sweet potato, yolks of four eggs, one teaspoonful of cinnamon, one-half a nutmeg, little salt. Mix and bake with one crust. Cover with meringue or spread while hot with strained honey.

Take two large tablespoons of cornstarch, dissolve it in cold water to a smooth paste, pour on one-half pint of boiling water and stir until it thickens. Remove from the fire and add one cup of sugar, two apples grated juice, rind of one lemon and a teaspoonful of butter. Bake in two crusts. Will make two medium-sized pies. Very nice.

Bake an old-fashioned raisin or funeral pie, in which you can bake some tiny symbols, as a button for the thrifty wife or husband, a penny for the rich one and a pumpkin seed for the man or woman who will not make his or her mark in the world.

On the Clothes Line.

Always boil a clothesline before using it. It makes it smoother and easier to handle.

Thrifty Squirrel.

Alfred McHenry has a park of several acres, in which a score or more of gray squirrels have taken up their abode. The other day Mr. McHenry bought two bushels of walnuts to be fed to the squirrels during the winter. He left the bag with the nuts in the back part of his buggy, which was pushed into the carriage shed.

Two days later when the occasion required the use of the buggy again he went to remove the two bushel bag of walnuts, when, lo and behold! there wasn't half a peck of the walnuts there. But there was a hole in the bag and an excited squirrel that chattered on a beam overhead seemed to have more than the ordinary amount of interest in McHenry's movements. The latter watched the squirrel and when he discovered that it had its home behind one of the rafters he climbed up a ladder and investigated. He not only found the squirrel's nest but all the stolen walnuts as well. The squirrel had transferred the nuts from the buggy up under the rafters all within 14 hours of daylight.—Williamsport Correspondence Philadelphia North American.

Mr. and Mrs. C. H. Bramble attended Institute in Adrian last week.

Albert Waring attended the Farmers Institute in Adrian Thursday.

Mr. Mulvaney was called to Marengo today by the death of his mother.

Mrs. Edna Staulter went to Deerfield Monday to play for a dancing party.

Clarence Underwood, wife and little Marjorie of Britton were in Tecumseh Monday

Mrs. Dr. Bredow was voted into the Monday club at their regular meeting Monday afternoon

Alfred James was spending Sunday in Coldwater the guest of his daughter, Mrs. Ernest Gamble and family.

Mrs. J. H. Smith and Mrs. H. S. Waring were spending Monday in Onsted with their mother Mrs. Rogers.

The latest advices from Bend Oregon relative to George Knapp are not at all favorable and his death will not be unexpected. Mrs. Knapp is with him.

The open meeting of the Monday Club, which was to be held at the home of Mrs. Fred B. Wood, Monday Feb. 26 has been posponed to Tuesday evening the 27.

E. C. Brown went to Detroit Sunday and Mrs. Brown who has been in the hospital since December came home with him She is still very weak but is gaining finely.

The Womans' Home Missionary of the Methodist church will hold their regular monthly meeting on Wednesday of this week at the home of Mrs. Media Russell at 2:30 p. m.

Mrs. Richard Caldwell passed away this morning at 1:30 after an illness of only a few days though she has been in delicate health for a long time. The funeral will be held Thursday afternoon at 2 o'clock at the house.

Mr. and Mrs. Lawrence Ketchum and son, Philip, of Toledo, left for New York this week, where they will start on a water trip. They will stop at Citronelle, Fla., for a few days They expect to be gone about three weeks on their trip.

MRS. JOSEPH TURNER

Elizabeth Turner died in Toledo Feb. 16 at the home of her daughter Mrs. Chas. Brown, aged 77 years The funeral services were conducted Sunday afternoon at the home.

The body was brought to Tecumseh Monday and laid to rest in Brookside cemetery beside the loved ones who had gone before. Her son Clark Turner, wife and daughter, her sisters Mrs. Grace Burkhart and Mrs. Ollie Brown and daughter were here for the burial.

Elasticity of Human Skull.

Fortunately the human skull, although composed of bones, is elastic—much more so than one would think. The average male adult skull, in fact, is so elastic that it may be compressed laterally in diameter by a blow or pressure applied at the center of area at right angles to the surface at that point by 1¼ centimeters, or about six-tenths of an inch; recovering its original diameter and form without breakage. The material of which our bones are made is so highly resistant that a cylindrical piece thereof only one square millimeter or 0.00155 square inch in area—i. e.; only 1.128 millimeter or 0.044 inch in diameter, has a tensile strength of 15 kilograms or 33 pounds avoirdupois, figuring out at about 21,300 pounds per square inch. A similar sample of hardwood tested in the same manner held only ten kilograms—that is, bone has 50 per cent. more tensile strength than wood. A single bone fiber is shown in the hygiene exhibition, Dresden, supporting a weight of five kilograms or 11 pounds avoirdupois.

Mutual Discontent.

First Clubwoman—No; I'm not going to the annual dinner. The committee always puts me beside the most uninteresting people.

Second Clubwoman—That's just my experience. We were sitting together last year, weren't we?—London Opinion.

Among the Probabilities.

"I see that Willis Moore, the chief weather man, says people will be flying from New York to London in ten hours before long. Believe it?"

"Well, I shouldn't wonder. He's been making some mighty good guesses lately."

In These Days of High Prices.

Squirrel—You seem ot have a very small family this year, Mother Clucks.

Mother Clucks—At the present prices of eggs it's too expensive to raise large families."—Judge.

Making a Guess.

Hard Looking Customer (slinking into pawnshop)—Say, how much can I get on this gold watch?

Plain Clothes Policeman (suddenly appearing)—Let me see it. H'm—my friend, I think you'll get about a year on that.

New York Uses Much Water.

In the whole world there are only about 1,500,000 people. An inch of rain on our watershed normally would give two gallons of water for every man, woman and child on the surface of the earth. Put it another way: If every man, woman and child on the face of the earth should walk up to the lakes, reservoirs, etc., which hold New York city's water supply, and each pour in two gallons of water, it would not be enough to last that city ten days.

Reluctant Criticism.

"Augustus, dear," said the girl, tenderly, pushing him from her as the moonlight flooded the bay window where they were standing. "I think that you had better try some other hair dye; your mustache tastes like turpentine."

TO-NIGHT AT THE ROYAL

Essanay drama, "Papa's Letter." Pathe, "Fishing in the Cesarn Islands" and "Hobo Luck".
3 pictures. 5c. to all.

McKINLEY CLUB BANQUET

About 600 republicans gathered for the McKinley Club banquet in Adrian, Wednesday evening. This was pronounced one of the very best ever held, and was full of political pyrotechnics. Senator Townsend was at his best and was cheered most heartily, Rep. Caleb Powers told of his political fights and imprisonment in Kentuckey. Rep. Morse spoke in defense of his friend, Senator LaFollette, and toastmaster Scalin put in the finishing touches to make the celebration a fine one.

The feast of reason was supplemented by a feast of good things for the inner man, and the crowd dispersed at a late hour, more than satisfied with their evenings entertainment.

FRATERNAL ORDERS

Eureka Lodge No. 912 M. B. A. is postponed until Tuesday night Feb. 27 on account of sickness.

Special Communication of Tecumseh Lodge No. 60 F. & A. M. Friday afternoon, February 23 at 4 o'clock. Work in FC degree. Roast Beef dinner at 6 o'clock followed by work in 3rd degree in the evening.

Eagle Lodge Chief Aerie No. 1561 Regular meeting Monday Feb. 26 at 7:30 o'clock. Initiation and banquet. State President is expected. A full attendance is desired.

Special convocation of Tecumseh Chapter, No. 42 R. A. M. Wednesday night. Work in the Mark degree. Banquet and smoker.

FOR DYSPEPSIA

You Risk no Money if You Try This Remedy

We want every one troubled with indigestion and dyspepsia to come to our store and obtain a box of Rexall Dyspepsia Tablets. They contain Bismuth-Subnitrate and Pepsin carefully combined so as to develop their greatest power to overcome digestive disturbance.

Rexall Dyspepsia Tablets are very pleasant to take. They tend to soothe the irritable, weak stomach, to strengthen and invigorate the digestive organs, to relieve nausea and indigestion, thus promoting nutrition and bringing about a feeling of comfort.

If you give Rexall Dyspepsia Tablets a reasonable trial we will return your money if you are not satisfied with the result. Three sizes, 25 cents, 50 cents and $1.00. Remember, you can obtain at our store—The Rexall Store. B. J. Pulver.

Auction.

Having decided to quit farming, the undersigned will sell at Public Auction, on the premises, 4½ miles east of Tecumseh and ½ mile south of Ridgeway, on the Warren L. Jones farm, on FRIDAY, FEB. 23, 1912, at 12 o'clock M. sun time, sharp the following described Property:

TEN HORSES—4 good Work Horses, 1 Brood Mare, 1 Yearling Colt, 4 good Road Horse, from 3 to 5 years old and broken.

5 HEAD OF CATTLE—3 Cows, giving milk. 2 Cows due to freshen in March, 1 Heifer, 2 yrs old, due to freshen in the spring.

31 SHEEP—16 Shropshire Ewes due to lamb April 1st. 15 fine wool Ewes, due to lamb March 15th.

22 HOGS, 15 Shoats, weight 100 lbs each, 7 Brood Sows, 6 due to farrow in March and April and 1 with 7 Pigs 3 weeks old.

50 CHICKENS. 5 tons Timothy Hay, 2 tons Hungarian Hay. 500 bundles corn Stalks. Stack of Corn and Stalks. Quantity of shredded Fodder.

FARM TOOLS—A large number in good condition, (see bills).

TERMS OF SALE—$10 and under cash; over $10, 1 year's time with good bankable notes at 6 per cent.

GEO. L. RANSOM
Chas. Thompson, Auc.

SECRETARY KNOX

Starts on Tour of Caribbean Sea on Thursday Next.

© 1912, by American Press Association.

Provoking.

Nothing makes a woman so angry as to see her husband, who diets at home, eating everything that comes along at a banquet.

SPECIAL NOTICES

Ladies Shampooing, Manicuring and Massage Residence On 4th street, or will call at your home. Mrs. O. G. Hunt. Phone 194

FOR SALE I keep on hand in large quantities Rubber Roofing as good as there is on the market for the same price as others and put it on free of charge. Gurrantee it from 8 to 12 years Also have roof paint in 1 gal. and 10 gal. lots. Jas. W. Owen.

LADY AGENTS—New article. Every woman needs it. Sells on sight. Write for agency proposition. Mrs. Liby's Bandage Co 179 Shelby St. Detroit, Mich.

WANTED—Farmers in Lenawee County to remember that "Empire" fence is made of genuine basic open hearth, heavily galvanized wire and is sold direct at factory price.—Write or call at factory
Bond Steel Post Co.,
Adrian, Mich.

FOR SALE—Baby Chicks from a heavy laying strain of single comb White Leghorns, 10c each delivered; also custom hatching.
Fred Cole
Adrian Mich.
R. D. 4

MOTORCYCLE for sale, 1910 model Recycle 4 H. P. just overhauled and re-enameled at factory, as good as new. If interested call and see at once. L. P. Williamson Tecumseh, Mich.

HOUSE and lot for sale on S. Pearl St. inquire of R. J. McCoy.

FOR SALE CHEAP—An old fashioned piano used by the Baptist Sunday school for a number of years. Enquire of Rev. W. B. Hartzog or Miss Phoebe Knight at the Novelty Store.

RETURNING TO TECUMSEH

NORTHWESTERN UNITED DOCTORS OF MINNEAPOLIS, MINN.

AN ASSOCIATION OF PROMINENT PHYSICIANS GIVING FREE MEDICAL SERVICES TO THE SICK AND MEDICINES AT COST.

At Hotel Barrett Wednesday February 21st One Day Only.

The Northwestern United Doctors, largest doctor specialists in the United States practicing in Minnesota, Michigan, Iowa, Nebraska, Wisconsin, North and South Dakota, organized and licensed by the states for the purpose of treating diseases, deformities and all curable ailments without surgical operation. All that is asked in return for these valuable services is that every person treated will state the result to their friends, and thus prove to the sick and afflicted that at last treatments have been discovered that are absolutely sure and certain in their effect.

By their developed system no more operations for appendicitis, gall stones, kidney stones, tumors, goiter, piles or cancer. They were among the first in America to do away with the knife, blood and pain in the successful treatment and cure of these dangerous diseases.

Diseases of the stomach, intestines, liver, skin, nerves, heart, spleen, kidneys and bladder rheumatism, sciatica, diabetes, bedwetting, leg ulcers, epilepsy, or fits, etc., all treated with gratifying success.

Selected cases of consumption, asthma, bronchitis and catarrhal diseases absolutely cured with combination of medicine, hygiene, diet, exercise and and the important uses and advantages of clothes, occupation, etc

Many cases of deafness are frequently cured in sixty days. Loss of sight, cataract, granulated lips and old weak watery, sore eyes treated successfully. In long standing, deep seated, chronic diseases, a treatment that is absolutely certain in its effects can be had and depended on.

Eczema, salt rheum, eruptions, liver spots and chronic diseases of the skin quickly cured, An absolute guarantee in every case accepted for treatment.

Patients with cancer, tumor and tuberanlar glands not larger than one to two inches usually cured with their hypodermic injection method, without pain.

Patients with growths larger than two inches are not inclined to call.

No matter what your ailment may be, no matter what others have told you, no matter what experience you have had with other physicians, it will be to your advantage to treat with the Northwestern United Doctors Specialists. Even if your case is incurable they will give you such advice that will relieve you and stay the disease.

Do not put off this duty you owe yourself, your friends, and your relatives, it may save your life.

If you have kidney or bladder trouble, bring a two ounce bottle of your urine for analysis.

Hours 9 A. M. to 5 P. M.

Married ladies must come with their husbands and minors with their parents.

"Dad."

"Dad" and "daddy" were well known in this country in the sixteenth century; "papa" did not come in, borrowed from abroad, until the seventeenth century was well advanced. Florio, at the end of the former century, defined the Italian "pappa" as "the first word that children are taught to call their father, as ours say 'dad,' 'daddie' or 'bab.'" "Dad" seems to be the commoner to [illegible] of the two. Nausicaa in the "Odyssey" calls her father "[illegible]," dear papa; but Greek has "tata" also, and Welsh has "tat," and Irish "daid."

NEW LOW
ALL STEEL SPREADER.

Over 70 sold so far, which is more than three times the number of other spreaders sold out of Tecumseh within the last year.

Terms and Prices are reasonable,

"Ask the man who owns one."

S. W. & L. E. TEMPLE

CONSERVATIVE BANKING

A conservative Bank is a safe one, and the counsel of its officers contributes stability to the undertakings of its depositors.

The LILLEY STATE BANK of Tecumseh has always been known as a conservative bank, and invites the accounts of those who appreciate the value of this policy,

WE PAY 3% INTEREST ON SAVINGS BOOKS.

THE LILLEY STATE BANK.
Tecumseh, Michigan.

THE OLDEST AND STRONGEST BANK IN NORTHERN LENAWEE.

NEW THINGS
IN
Shoes and Pumps

Our Nu-Buck and Canvass White Button Shoes and Pumps for Ladies are the proper things for parties and dress occasions.

Come in and see them. We will be pleased to show you.

The Spayde Shoe Co.
TECUMSEH, - MICH.

An Invitation

Come and bring your friends to a demonstration of the goodness of the In-er-seal Trade Mark Package Goods of the

NATIONAL BISCUIT COMPANY

to be held in our store

Saturday, February 24. 1912.

There will be an opportunity for sampling many new varieties and also interesting suggestions for serving attractively.

F. D. AVERY.

PHONE 39.

Watch for locals in Friday's paper for Saturday Specials.

$500,000.00

We own and offer for sale

HALF A MILLION DOLLARS

In Gilt-Edge, Tax-Exempt

First Mortgages,

BEARING

5%, 5½%, 6%

Secured by rich, fertile, well improved farm lands in

SOUTHERN MICHIGAN.

Absolutely sound titles. Full Particulars upon request.

WM. PURDY,
TECUMSEH, MICH.

LOCAL AND PERSONAL

NOTICE

All copy must be in the composing room of this office by 9:30 A. M. Tuesdays and Fridays.

Washington Birthday Post Cards at Gaston & Son's.

Leon Benedict of Detroit spent Sunday with his parents.

Mrs. Willis McClue was up from Macon Friday shopping.

Geo Witherell is working in a barber shop in Manchester.

Orton Wilson was home from Norvell Thursday for the day.

Miss Elizabeth Mott was spending Sunday in Raisin Valley.

Mrs. Nelson Dewey of Birdsall visited her sister Mrs. Ed. Pangle last week.

Miss Dada Jacobs of Pentecost was the guest of Alma Tansley part of last week.

Mrs. Chris Wallinger and Mrs. Bartlett of Clinton were Tecumseh callers Friday.

Mrs. Carl Katz of Adrian visited her daughter Mrs. Homer Marsh last Thursday.

We will have Salt rising bread Wednesdays and Saturdays.
Hay's City Bakery.

A. J. Waters and George Wooster of Manchester were calling in Tecumseh last Wednesday.

Miss Marian Rosacrans came home from Albion Friday for a week end visit with her parents.

The Post Office will be closed Washington's birthday Thursday Feb. 22 except from 6;30 to 9:30 a. m

Fred Atts left for his home in Battle Creek Saturday. He has been working on the Macaroni factory.

Miss Nellie McCollum of Clinton, who has been visiting Mrs. Clarence Hunt returned to her home Friday.

Richard Mellious of Battle Creek who has been working at the Macaroni factory left for his home Saturday.

Marigold Oleomargarine, the best made, for sale at Clark's market.
Phone 158

Mrs. Deming and two children of Clinton who have been visiting relatives in town returned home Friday.

January 27 was Mrs, John Benedicts 87th birthday. She writes she is well and enjoying her home in California.

A sleighload of Old Soldiers and their wives went to Tipton Friday to visit their comrade, Ransom Mills and wife,

Albert VanDoren went to Deerfield Wednesday on business, John Sisson going with to see his father who is failing.

Mr, and Mrs. Fred Sheldon gave a dinner Wednesday. The out of town guests were Mr. and Mrs. Robt. Boyd of Clinton.

F. E. Bradley and daughter Alice were passengers for Lake Odessa Saturday where they visited his son Elwin Bradley and wife.

Mr. and Mrs. Chas, Benedict entertained 23 neighbors Thursday to a chicken dinner. The favors were Valentines which made much merriment.

Fine switches made and cut hair and combings bought at the milliner store of Miss Hough.

Mrs. Lehn, who has been visiting her daughter, Mrs. Lynn Hardenburg left for Toledo Thursday where she will visit her daughter, Mrs. Wm. Schroeder.

W. H. Christman, engineer employed in the construction of the Macaroni factory left for his home in Springfield, Ohio. Friday, having completed his work here.

Merritt Martin of Clinton, spent Thursday in town with his brother, Fred and family. He left on the afternoon train for Kansas City, Mo., where he joins his brother, Irvin.

The married people and also the young people will give a dance Feb. 22, at the Witherell Hall, every body is invited. The money made will go to the Tecumseh band. Come and help the boys. Full Ochestra will furnish the music Bill 50c. A free band concert will take place in the Witherell Hall Feb. 22, 7:33 to 8:33. before dance. Concert free, dance only 50 cents.

Fred Merkle of Toledo, was in town Saturday,

W. E. Barrett went to Manchester Saturday.

Chas. Fabrique of Clinton, was in town Saturday.

Harry Shea spent Sunday at his home in Napoleon.

A. C. Arner returned to his work in Plymouth this week.

Frank Schuler was down from Clinton Saturday on business.

Watch, Clock and Jewelry Repairing at Gaston & Son's.

Leon Knapp was calling on friends in Clinton Sunday night.

Miss Bernice Hall of Adrian, was in Tecumseh over Sunday.

Daniel O. Watson is quite ill with a second attack of appendicitis.

Mr. and Mrs. Granville Mills were Tecumseh visitors Saturday.

Miss Jennie Geddes was spending Sunday at her home in Chelsea.

Buttermilk for sale at 30c. per barrel. Tecumseh Butter Co

Thos. Geddes of Jackson was calling on friends in town Saturday.

Mrs. George Hendershot of Macon was a Tecumseh caller Saturday.

Pearl Beebe of Tipton, was calling on friends in Tecumseh Saturday.

Mrs. G. W. Scarlett of Ridgeway, was a Tecumseh visitor Saturday.

Miss Lottie Noble is spending a few days in Deerfield with her mother.

Mrs. Wesley Pennington was a Tecumseh caller from Macon Saturday.

Gaston & Son's for Conklin Pens.

Mrs. Isaac Gonoung and daughter Blanche were shopping in town Saturday.

Miss Anna Craig of Britton spent Friday with her sister Miss Sarah Craig.

Robert McClelland has secured a position as street car conductor in Jackson,

Chas. Price was spending Sunday in Jackson with his son, Burt Price and family.

Mesdames James and Thomas Mc Cann are spending a few days in Williamston.

Chas. Whittier of Battle Creek was an over Sunday guest of his mother and sister,

Home made taffies at
Hay's City Bakery.

Lavie Snedicor who teaches at Raisin Center and Mary Snedicor who teaches at Springville were over Sunday visitors at home. They attended the teachers' Institute in Adrian Friday,

Mr, Peters boss plasterer who has had charge of that work at the Macaroni factory returned to his home in Battle Creek Saturday. He expects to return in the spring for the outside work which is still unfinished.

The many friends of Miss Anna Barber will be pained to hear of her death, which occurred Sunday, Feb. 11 at her home in Alva, Oklahoma, where she lived with her sister Miss Martha Barber, who will be remembered as a minister in the Friends' church of Tecumseh a few years ago, Miss Anna being with her hare.

Are you using Manhattan Lump Coal? Only $4.00 a ton and as good as most $5.00 coal, Most everyone uses it.
Slayton & Son.

Among the notable guests at the McKinley banquet last week was Wm, Gurin, who had the honor of voting for the first presidential candidate put up by the Republican party in 1856, John C. Fremont being the candidate. Mr. Gurin was then 22 years old, and has been a staunch supporter of the party ever since. Mr Gurin is a resident of Adrian.

Visiting at Citronelle—According to items in the Citronelle letter to Mobile Register, N. P. Penrod has been a recent visitor, and Mr. and Mrs. E. J. Stebbins had as their guests Mrs. Edith Smith and three children and governess and Mrs. M. E. Corey of Woonsocket, R. I. It is in Citronelle that Mrs. Lucy Jones, Mrs. George Jones and daughter. Wilma are spending some time, to avoid the Michigan weather conditions.—Adrian Telegram.

Those select oysters at Gilbert's always fresh.

Mrs Lulu Snedicor was an Adrian visitor Monday.

Elmer Slayton was a business caller in Toledo Friday.

Laverne Greenfield spent Sunday in Milan with friends.

Harry Temple was up from Britton Monday calling on his parents.

George Adamson of Toledo, was spending Sunday with friends,

Ma. and Mrs. Harry T. Dunn left today for a few days in Chicago.

Mrs. O. M. Palmer left Monday, on a business trip through Ohio.

Charles Cooley of Clinton, was a business caller in town Friday.

Hiley McCreerey of Onaway, is visiting relatives in town this week.

Otto Garlinghouse of Detroit, was an over Sunday visitor at his home.

Miss Catherine Henzie of Manchester, was a Tecumseh caller Monday.

Buy Bismark Coffee at Gilbert's and you will always have a good cup of coffee.

Miss Emma Rogers was a guest of Dr. Baker and neice in Adrian last Wednesday.

Fred Packard of Detroit, was spending Sunday in town with his father, who is ill.

The chicken-pie dinner at Grange Hall Saturday netted about $15 to the Grangers.

Arthur Mapes and wife were in town Monday enroute to their home in Ridgeway.

Mesdames Belcher and R. A. Heesen were guests of Mrs. R. M Boyd in Adrian last Friday.

Mrs. and Mrs. Irvin Wheelan of Tipton, were calling, on Mrs. Rosetta Billington Monday.

Mrs. Joe Hanford went to Ann Arbor Friday to visit her daughter Fern returning home Monday.

3 loaves of Mrs. Sharlock's Home made bread 25c at Gilbert's. The bread that has that good flavor.

Mrs. Robert Hastings of Jackson, was visiting her daughter, Mrs. Victor Linden, the first of the week.

Conklin self filling Fountain Pens at Gaston & Son's.

Mrs Mary Guitwitts of Clinton was visiting her sister, Mrs. H. W. Stevens Saturday.

Samuel McNeekin of Whiteford, was visiting his daughter, Mrs, Isaac Sloan and family last week.

W. T. Eccles and wife entertained J. H. Smith and wife and W. L. Jones and wife Thursday at dinner.

E. R. Quigley and wife of Clinton, were spending Sunday in town the guests of Mr. Donnelly amd wife.

Mrs. J. F. N. Bowen has gone to Washington Court House, Ohio, for a visit with her son, Don and family,

Mrs. Harry Moore, who has been visiting her parents, in Ann Arbor for a few days returned home Thursday.

Miss Katheryn Haas attended a surprise party at the home of John Houghtby in Tipton Saturday night.

Mr. and Mrs. F. D, Avery were over Sunday guests of her daughter, Mrs. (Dr.) Steele and family in Napoleon.

I have on hand a secondhand Typewriter for sale $10.00
Suubeam Studio.

Mrs. Chas. Davis and Grant T. Davis and family were Sunday visitors with Mrs. Fenwick and Lucy Train.

Miss Roberta Lowe who is attending St. Josephs Accademy in Adrian came home Saturday for a visit, returning Monday.

Mr. and Mrs. Ed Koerning entertained to a goose dinner on Friday, his father from Manchester being the out of town guest.

Mrs. N. Jackson entertained her mother Mrs. Wm. Smitn of Adrian over Sunday also her daughter Leta who is with her grandmother.

See the new "Pocket Flashlight." Just the thing for farmers, town people and automobile owners. Bright, strong light. Slayton & Son.

Birthday Books, Booklets and Cards at Gaston & Son's.

The remains of Mrs. Elizabeth Turner, widow of Joseph Turner, a former resident of Tecumseh, were brought here from Toledo Monday for burial.

Mrs. Benjamin Lamkin who has been spending the last three weeks in Vermontville with her daughter Mrs. Helm and family returned home Saturday.

"Pocket Flashlight" give 1½ hours continuous light or 3,000 to 4,000 flashes, They sell for $1.25. Extra batteries 30c. each. Slayten & Son.

Mrs. Chas. Hooten, who has been visiting her daughter, Mrs. Pocklington in Detroit, returned home Monday.

Rev. Howard Moore of Raisin Valley preached in the Friends' church Sunday, exchanging with Rev. Elizabeth Mott.

Miss Ethel Bronson was an over Sunday guest of her mother, Mrs, Richard Putnam, she returned to Brooklyn Monday.

Mrs. R. VanDuzer spent Sunday with her daughter, Mrs. James Crosby of Jackson. Aida Ellis came home with her for a weeks visit.

New Spring Suitings, Shirts and Ties. Call and see them.
J. M. Jones & Son.

Mr. and Mrs. Fred Sheldon entertain today Mr. and Mrs. Ed Keornig Mr. and Harley Abbott. Mr and Mrs. Don Cleveland and Mr. and Mrs. Will Thorps.

F. S. Anderson of the Webster Anderson Co., left for New York Saturday night to buy goods for the coming season, and expects to be gone a week.

WANTED—50,000 ft. No. 3 Basswood Elm and Cottonwood
Lenawne Lumber Co.

The men of the Methodist Episcopal church will serve one of their famous suppers, with chicken pie, on Thursday Feb. 22, from 5 p. m. till all are served. 25c. George and Martha will be looking for you.

Dr. Valans had the misfortune to fall down the front steps at the home of Miss Harriet Whittier on Saturday evening. She sustained a severe sprain in her left ankle which will doubtless confine her to her home for a few days.

Mrs. Eugene Harris entertained at dinner, followed by Bridge Saturday. Covers were laid for fourteen. The dinner was given in honor of Mrs. Will Hicks, who expects soon to leave for Chicago. Prizes were won by Mrs. Geo. N, Stacy and Mrs Inez Thorp-Barker.

Specials at Gilbert's this week are 8 pkg. Traline Washing Powder 25c. Peanut butter 15c. lb., sour pickles 5c 7 bars Benzine soap 25c., A. & H. soda 5c, lb.

The next meeting of Tecumseh Grange will be held Saturday March 2nd with a pot-luck dinner at noon and in the afternoon a debate on the question, Resolved:-That the County Road System as outlined in the State Road Law would be the best system for Lenawee County. The affirmative will be supported by Mr. Bramble, Mr, Eaton and Mr. Hall. The negative by Mr. Mills, Dr. Waldron and Mr. Howard, There will also be music. Everyone interested is invited to come and have a good time with the Grangers.

ATTENTION!

WANTED:—Informations to address of Barzilla Ivans or widow or heirs if he is dead. He served in 18th Michigan Infantry in Civil War and residence was given as Tecumseh. Small recovery can probably be made. Address E. W. Spalding, Pacific Bldg., Washington, D. C.

NOTICE

The Modern Woodmen of America will celebrate the thirteenth anniversary of their camp organization here, by a lecture and musical entertainment followed by an oyster supper at their hall Friday evening, Feb 23. The Woodmen and their wives and the Royal neighbors and their husbands are invited to attend.

GASPED FOR BREATH

Gastritis Nearly Ended Life of Wm: V. Mathews. Read His Letter

"I was bothered for years with stomach trouble and gastritis. Food laid like lead in my stomach and fermented, forming gas. This caused a pressure on my heart, so that I gasped for breath, and thought my time had come. MI-O-NA cured me after I had doctored without success."—Wm. V. Mathews. Bloomington, Ind.

If you suffer from indigestion, headaches, dizziness, billiousness, constipation, inactive liver, nervousness, sleeplessness, bad dreams, foul breath, heartburn, shortness of breath, sour stomach, or despondency, be sure and get MI-O-NA stomach tablets. They are guaranteed, Large box 50 cents at C. A. Wright & Son and druggists everywhere.

Lenten Goods

Cream Cod,
The finest thing in Cod, 15c pound.

Halibut Steak,
White thick meat. 22c per pound.

Smoked Bloaters,
They are extra fine. 5c each.

Norway Mackerel,
Fancy fish, 10c each.

These goods will please you, they are the finest quality

ANDERSON BROS.
Phone 91 GROCERS Macon Phone

Emily sent it - It is just like hers.
It is my most valued wedding gift.
The ROUND OAK CHIEF RANGE
SOLD BY
SATTERTHWAITE BROS.

HEADQUARTERS FOR
POULTRY SUPPLIES

We have the largest line of poultry supplies, feeds and remedies in town or miles around. We have Pratt's and Conkey's Gape, Roup, Cholera, Head Lice and other remedies. We have all kinds of feeds as: Beef Scrap, Meat Meal, Alfalfa Meal, Grains, Bone, Sheil, Grit and Charcoal. We have water fountains, feed and bone hoppers, incubator themometers, incubators and brooders, nest eggs, leg bands, caponizing sets, etc. Give us a call.

SLAYTON & SON, Tecumseh, Mich

COON HUNTING ON DECLINE

Conservation Is Proving Very Unpopular to Those Who Delight in This Sport.

Coon hunting is on the decline over in southern Illinois, according to a report from Owensville, because the farmers and land owners have become timber conservationists and refuse to allow their trees to be cut.

It used to be that a coon hunt was not a success unless the coon was treed in a monarch of the forest, the tree subsequently being cut down by the ready axes of the hunters to effect the capture of the game. In days when timber was plentiful the land owners were not so particular, and it was not uncommon for a hunting party to chop down half a dozen fine trees in a single night. The hunting party that would commit such a trespass nowadays probably would find itself in serious trouble with the courts. For trees such as the coon hunters used to cut now have a big market value. They are growing scarcer all the time, and the wise land owner is realizing the necessity of husbanding his resources in the timber line.

"In the good old days" an incalculable amount of good timber was destroyed in this way. It was not missed at the time, for trees grew almost everywhere, and lumber was not so much of an item as it is at present. The forests had to go in order to blaze the way for agricultural development. There was no especial demand for timber, and vast areas of it were cut down and burned that the land owner might prepare for growing corn or tobacco. Much of this timber might have been saved if the farmer had cleared his land on any systematic plan, and would have made him independent in his later years. He did not realize the importance of conservation, so he cut and slashed indiscriminately, and the coon hunters helped him, along with the hickory nut hunters, the chestnut hunters, the grape gatherers, the seekers after slippery elm bark and a great variety of hunters engaged in denuding the wooded lands of their products.

It is well that the farmers of southern Indiana and the farmers elsewhere are beginning to take notice of the conservation movement. If the coon hunter must needs chase coons let him catch them on the level or climb the tree for his booty.

Prize Steers Not Good Meat.

The meat of more than one prize steer has proved disappointing in the eating, though fine to look at. In the development of the animal for competition his flesh is sometimes, if not always, seamed with small veins of fat which are dilated by cooking into tough strings. Hence, the range-fed steer, not nursed into prominence, affords the better steak or roast.

IT MAY BE
YOUR FAULT

If you have never found good canned peaches it may be your fault. You may not have been willing to pay what good peaches are worth.

Choice fruit has a market value. It cannot be bought cheap—either fresh or in cans.

CHEF Peaches are selected California Crawfords, cooked in heavy syrup—not cheap but good.

One can is enough to try.

Apricots
Pineapple
Black Cherries
Red Cherries
White Cherries

CHEF BRAND DEALERS

F. D. AVERY,
C. M. GILBERT,
LOWRY & SON,
ANDERSON BROS.,
WILLIAMSON BROS.,

Berdan & Company, Toledo, O.
Founded in 1836.

GLANCE
AT
OUR
NEW
GOODS

SEE THE LARGEST LINE OF
ROOM RUGS, SMALL RUGS TO MATCH,
Carpets and Linoleum,
Lace and Tapestry Curtains and Curtain Material.
Your selection now will be reserved for you.

IT WILL PAY YOU TO SEE OUR
NEW SPRING READY TO WEAR DRESSES,
New Spring Coats, Suits and Skirts,
New Dress Goods, Silk Trimmings.
EVERYTHING NEW AGAIN.

Fred Rosacrans & Sons.

P. B. HARDY, M. D.

PHYSICIAN AND SURGEON

Special attention given to diseases of the Stomach, Throat, Nose, Ear and Surgery.

Office Chicago Street

Office Hours, 12:30 to 3. and 6:30 to 9 P. M.

Office business on holidays and Sundays by appointment only

W. A. BRIEGEL.

PHYSICIAN AND SURGEON.

SURGERY A SPECIALTY.

IN [illegible] BLOCK

Office—up-stairs-

HOURS—2 to 4 p. m. 7 to 8 p. m.

TELEPHONE No. 63.

H. R. CONKLIN, M. D.

Physican and Surgeon.

Special attention given to diseases of the eye and the fitting of glasses.

Hours: 12 to 3 P. M. and 7 to 8 P. M, Sunday by appointment only.

PHONE 300

HELEN D. VALENS

Osteopathic Physician

Office, 46 Chicago street.

At Tecumseh Wednesdays. Saturdays and Sundays and every evening.

will be at my office over J. J. Belcher's store every day except the 3rd Tuesday of each month.

S P. HOSMER,

OPTICIAN

Dental Parlors

W. D. REED, D D. S

Chicago, St. Tecumseh.

Crown and Bridge work Aluminum, Silver and Rubber plates and all of the specialties known to modern identistry. Gas or vitalized air administered.

Office over Avery &Co's store

Dental Parlors

of

E. D. BROWN, D. D. S.

Filling, Crown, Bridge and platework Local and complete anaesthetics administered for painless extraction Office over Orr's Drug Store. Phone, 197

A. C. AYLLSWORTH,

Licensed Auctioneer, Real Estate, Stock and General Salesman.

Will attend all sales in city or country, at reasonable rates.

Headquarters and all dates made Herald office.

FRANK DAVIDSON,

Licensed Auctioneer. Farm and Stock Auctions.

Attended to promptly and in satisfactory manner. Terms reasonable.

Headquarters at Herald office where all dates are made. State 'phone 501 Rast

GARRET D. BAKER, Auc.

Real Estate, Merchandise, Live Stock and Farm Property a Specialty.

Graduate Jones' National Auction School of Chicago.

Tecumseh, Michigan.

R. F. D. No 3.

Call or write for Dates.

Junk Dealer.

Pay the best price for Rags Rubbers and Paper, and all kind of Metal and iron.

Telephone 265.

Call by phone and I will come with team.

Mail box 626.

B. FAELK

HAPPY RESULTS

Have Made Many Tecumseh Residents Enthusiastic

No wonder scores of Tecumseh citizens grow enthusiastic. It is enough to make any one happy to find relief after years of suffering. Public statements like the following are but truthful representations of the daily work done in Tecumseh by Doan's Kidney Pills

E. A. Hodges, retired carpenter, W. Gumming St., Tecumseh. Mich., says: "I cheerfully confirm my former public endorsement of Doan's Kidney Pills procuring my supply at Wright & Son's Drug Store and I found them to be a tonic for my kidneys and very effective in relieving aches and pains in my back. Other members of my family have taken this preparations and it has done good work in each instance."

For sale by all dealers. Price 50 cents. Foster-Milburn Co., Buffalo New York, sole agents for the United Sates.

Remember the name—Doan's—and take no other.

FOLEY KIDNEY PILLS FOR RHEUMATISM KIDNEYS AND BLADDER

How Colds Affects the Kidneys

Avoid taking cold if your kidneys are sensitive. Cold congests the kidneys, throws to much work upon them, and weakens their action. Serious kidney trouble and even Bright's disease may result. Strengthen your kidneys, get rid of the pain and soreness, build them up by the timely use of Foley Kidney Pills. Tonic in action, quick in results

Foley Kidney Pills will cure any case of kidney or bladder trouble not beyond the reach of medicine. No medicine can do more. For sale by all druggists.

EARLY RISERS The famous little pills.

A Warning Against Wet Feet

Wet and chilled feet usually affect the mucous membrane of the nose, throat and lungs, and lagrippe, bronchitis or pneumonia may result. Watch carefully, particularly the children, and for the racking stubborn coughs give Foley's Honey and Tar Compound. It soothes the imflamed membranes, and heals the cough quickly. Take no substitute, For sale by all druggists.

THE ORIGINAL LAXATIVE COUGH SYRUP KENNEDY'S LAXATIVE CONTAINING HONEY AND TAR

Penochi.

Two cups brown sugar, one cup of white sugar, two-thirds cup of milk, piece of butter about as large as an English walnut. Cook until it forms a waxy ball when dropped in cold water. Have half cup walnuts and three or four figs put through chopper ready to add when needed. Just before taking sugar, etc., from stove add a small pinch of cream tartar, as that tends to make penochi creamy. Take from stove and stir until it begins to grain under the spoon. Then add vanilla, nuts and figs and pour into buttered platter. Cut into squares when cool.

The Issue.

They were at dinner and the dainties were on the table.

"Will you take tart or pudding, asked Tommy's papa.

"Tart," said Tommy promptly.

His father sighed as he recalled the many lessons on manners he had given the boy.

"Tart, what?" he queried kindly.

But Tommy's eyes were glued on the the pastry.

"Tart, what?" asked the father again sharply this time.

"Tart first," answered Tommy triumphantly.—Cleveland Press.

Race Suicide.

Squirrel—You seem to have a very small family this year, Mother Clucks.

Mother Clucks—At the present price of eggs it's too expensive to raise large families.—Judge.

RHEUMATIC SUFFERERS Quickly Relieved BY THE USE OF "5-DROPS"

The Great Remedy for Rheumatism, Lumbago, Sciatica, Gout, Neuralgia, La Grippe and Kidney Trouble.

Applied externally, it stops all aches and pains. Taken internally, it dissolves the poisonous substance and assists nature in restoring the system to a healthy condition. Sold by Druggists

One Dollar per bottle, or sent prepaid upon receipt of price if not obtainable in your locality.

SWANSON RHEUMATIC CURE COMPANY 168 Lake Street, Chicago

SWANSON'S PILLS Best Remedy for Constipation, Sick Headache, Sour Stomach, Belching and Liver Troubles. 25c Per Box at Druggists

SKIN SORES Easily and Quickly Healed

Those who suffer from Eczema, pimples or other skin eruptions know its miseries. There is no need of suffering. You can easily get rid of it by a simple and inexpensive preparation known as the Five-Drop Salve. It is a carefully compounded ointment that for fifteen years has proven its value as a soothing, healing remedy for eczema, pimples, running sores, wounds, burns, salt rheum, ring-worm, piles and acne. A single application will usually give immediate relief. The burning, irritating inflammation quickly subsides and the sores dry and disappear.

The Five-Drop Salve is now put up in 25 and 50 cent packages and sold by nearly all druggists. If it is not obtainable in your locality you can order direct from Swanson R. C. Co., 168 Lake St., Chicago, Ill., and it will be sent prepaid upon receipt of price. It is an excellent remedy for chafed skin and scalp humors.

Free Sample Aids Old Men

The sudden change from years of activity of both body and mind to the quiet of later years causes the human system to undergo many changes, chief of which is in the digestive organs.

It becomes harder and harder to get the bowels to move promptly and regularly and in consequence many elderly men suffer not only from the basic touble, constipation, but from indigestion, headache, belching, sour stomach, drowsiness after eating and similar annoyances. It is first of all necessary to keep the bowels open and then to tone the digestive muscles so as to get them to again do their work naturally. A violent cathartic or purgative is not only unnecessary but harmful, and something mild will do the work just as well.

After you have got through experimenting with salts and pills and waters of various kinds, and have become convinced that they do only temporary good at best, then try Dr. Caldwell's Syrup Pepsin, a mild, gentle, pleasant-tasting laxative tonic that is especially adapted to the requirements of old people, women and children, and yet is effective enough for anybody. Your druggist, who has handled it successfully for a quarter of a century, will sell you a bottle for fifty cents or one dollar, but if you want to make a test of it before spending any money send your name and address to Dr. Caldwell and he will gladly send you a sample bottle free of charge.

This remedy is rapidly displacing all other forms of medication for the cure of stomach, liver and bowel trouble, and families like Mr. O. F. Wisher's of Sycamore, Ill., and Mrs. Carrie Culler's of 328 N. Notre Dame street, South Bend, Ind., are now never without it in the house. They have tested it and know its grand value to every member of the family.

Dr. Caldwell personally will be pleased to give you any medical advice you may desire for yourself or family pertaining to the stomach, liver or bowels absolutely free of charge. Explain your case in a letter and he will reply to you in detail. For the free sample simply send your name and address on a postal card or otherwise. For either request the doctor's address is Dr. W B. Caldwell, R.500 Caldwell building, Monticello, Ill.

STATE OF MICHIGAN, County of Lenawee, ss.

Probate Court for the County Lenawee.

At a session of the Probate Court for the County of Lenawee, holden at the Probate Office in the City of Adrian on the 31st day of January, in the year one thousand, nine hundred and twelve.

Present, HARRY L. LARWILL, Judge of Probate

In the matter of the estate of ALICE B. HARDENBURGH deceased.

On reading and filing the petition, duly verified, of Louis M. Hardenburgh son of of said deceased, praying that an instrument in writing purporting to be the last will and testament of said deceased may be duly proved and admitted to probate, and that administration of said estate may be granted to petitioner, the executor named in said instrument, or some other suitable person.

It is ordered that Monday, the 26th day of February next at nine o'clock in the forenoon be assigned for the hearing of said petition

And it is further Ordered, That a copy of this order be published in the Tecumseh Herald, a newspaper printed and circulating in said County of Lenawee, for three successive weeks previous to said day of hearing.

(A true copy) Harry L. Larwill,
Judge of Probate.

E. I. Larwill, Probate Register.

COMMISSIONERS' NOTICE

STATE OF MICHIGAN, County of Lenawee, ss.

In the matter of the Estate of RICHARD E. ANDERSON, Deceased.

The undersigned having been appointed by the Probate Court of said County, Commissioners to receive, examine and adjust all claims and demands of all persons against the estate of said deceased, do hereby give notice that we will meet for that purpose at the law office of F. B. Wood in the Village of Tecumseh Lenawee County, Michigan, on the 2nd day of March 1912, and on the 30th day of July, 1912 at 2 o'clock in the afternoon of each of said days.

And that six months from the 30th day of January, 1912, are allowed by said Probate Court for the creditors of said estate to present their claims to us for examination and allowance.

Dated January 30th, 1912.

Charles A. Bidwell.
Faron S. Aederson.
Commissioners.

TECUMSEH MARKETS

CORRECTED FEB. 20 1912

Wheat	92—	95
Flour per bbl		5 60
Rye		70
Corn (ear)		38
Oats		38
Beans		2 20
Potatoes		1.00
Butter		26
Eggs		25
Lard		15
Tallow		
Fowls (live)		11
Springers		11
Roosters		05
Ducks		15
Geese		08
Turkeys		15
Hay	15 00—	17 00

RULES FOR MAKING GOOD TEA

Follow These and a Delightful and Exhilarating Beverage Will Be the Result.

A good cup of tea is something too infrequently met with when one considers the prevalent use of tea as a beverage. The fault often lies less in the tea than in the manner of its making. Here are some of the rules which, if observed, will prove the quality of the product:

Don't use water that has been boiled a long time in brewing tea.

Don't use water which has not yet reached the boiling point.

Don't allow the tea to brew for more than five minutes.

Don't make tea in a cold teapot. Rinse with hot water before placing the leaves in the pot.

Don't pour a second water over the leaves when the first brew is exhausted.

Don't allow tea to grow damp in the caddy.

Don't buy too cheap a quality of tea and expect good results.

Here is the Japanese method of making a delightfully refreshing beverage: Heat the earthen or china teapot thoroughly with boiling water, then empty out the water and put in the tea, pour in freshly boiled water, let it stand for five minutes and serve.

A teapot never touches the stove. A tiny tea cozy of Japanese paper is put over the teapot the moment the water is poured on and a delicious cup of tea is thus secured without having extracted the injurious ingredient—the tannin.

Always use a porcelain or earthware teapot. Tea experts tell us that the fragrant leaf should never touch metal.

Explaining a Resentment.

"I am an American citizen," said the man who got into trouble abroad. "Well," replied the Oriental official, "in that case you can consult some of your own statesmen and understand our resentment of pernicious activity in politics."

CORRESPONDENCE

CLINTON

The funeral of Ed Lancaster was held from the Clintonian Sunday afternoon at 3 o'clock standard time. Deceased left last fall for Roswell, N. M., in the hopes of gaining relief from tuberculosis, but was taken worse and his brother George left last Sunday to see him, starting home with him Thursday when he was suddenly stricken with death as they left Kansas City, Mo. Deceased was about thirty years old and always lived in Clinton and leaves beside his wife and two little girls, His parents one brother George, and sister, Mrs. Harry McClure to mourn his death besides a host of friends.

Mrs. Kennedy of Detroit, is the guest of her aunt, Mrs. Ella Lancaster.

Mrs Geo. Kies had the misfortune to fall and seriously sprain her wrist Thursday night

Mr and Mrs. D. Woodward spent and Thursday with Adrian friends.

Miss Lillian Robison was spending the week end at the home returning to Ypsilanti Sunday night

Little Randall Cullen has been seriously ill this week.

Mrs. Rose Reiser continues poorly.

Mrs Ed Parker returned Thursday morning from a visit with her sister and family in Louisville, Kentucky, and reports that Frank Parker and family will soon move to Chattanooga Tenn, where he has a position.

Mrs. Sarah Stevens has been spending the week with her sister Mrs. Will Eccles.

About thirty-five couple, attended the dance at the Town Hall Friday evening.

Mrs. Lizzie Young returned Wednesday from a visit with Detroit friends.

Miss Hazel Sponsenburg is in Detroit for the Millinery opening.

Mr. and Mrs. Fred VanDeMark will move to Detroit the first of April where Fred has a position.

Miss Janet Kimball was the victim of a birthday surprise Thursday evening when ten of her young friends arranged a pot luck supper at the home of Miss Doris Kennedy, presenting her with a silver teaspoon as a reminder of her natal day.

Frank Johnson and family have moved into their new home purchased of George Seagraves.

The Clinton Culture will hold an open meeting at the home of Mrs. Allen Bartlett Thursday afternoon Each member to bring a guest to dress in costumes.

George Kies made Detroit a business today

BRITTON

Ray Smith and Harold Brown were Adrian callers Saturday.

Mr. and Mrs. John Zeluff visited over Sunday with friends in Dundee.

John Bachman of Toledo was spending Sunday with relatives. Miss Carrie Bachman returned home with him for an indefinite stay.

Mrs. Geo. Smith and daughter Mrs. Lavern Taylor visited relatives in Tecumseh Friday.

Mr. and Mrs. Andrew Cheever, Mrs. Morrell and Winniefred spent Friday with friends in Holloway.

Miss Mabel King of Raisin was visiting relatives the last of the week.

Mr. and Mrs. Ellery Brown spent Thursday with her parents in Adrian.

Mr. L. W. Hanford attended the Teachers' Institute in Adrian Saturday.

Flora Crittenden visited near Ra[illegible] Sunday.

John Temple, Geo. Clark and Harold Brown were Dundee callers Wednesday.

Mrs. Albert Smith and son, Forest of Adrian spent Friday with Mr. and Mrs. O. F. Smith.

Miss Elizabeth Sudborough went to Detroit Friday and remained until Sunday with friends.

Mr. and Mrs. Harry Temple entertained her sister Miss Dorothy Edgerton of Freemont, Ohio and Miss Jennie Harris of Tecumseh the last of week.

Miss Lydia Price is in Ann Arbor visiting her uncle Jas. Haight and wife.

Edward Palmer of Jackson came for a few days visit with relatives.

Mr. and Mrs. L. J. Britton and daughter, Harriett were Sunday guests of his parents Mr. and Mrs. Wm. Britton of Adrian.

Miss Lottie Hardcastle spent the last of the week with friends in Adrian and also attended the Teachers' Institute.

Mr. and Mrs. W. E. Allen and son, Charles went to Ithica Saturday and remained over Sunday with relatives.

Ralph Lee was home from Detroit over Sunday visiting his parents A. W. Lee and wife.

Mrs. O. M. Tucker was here from Deerfield Monday visiting her daughter, Mrs. Roy VanNest

HOLLOWAY

The L. O. M. M. of Osgood Hive held their Installation on Thursday February 15 and the following officers were installed:

Com.—Fannie Erickson
Lt Com.—Hattie Hilmeyer
Rec. Keeper—Lena M. Wilson
Fin. Keeper—Era Granger
Chaplain—Lucia Lewis
Sargeant—Anna Drouillard
Mistress at Arms—Grace Holloway
Sentinel—Ina Pockington
Picket—Nettie Moore

Lady Lucia M. Lewis acted as Great Installing officer.

Mr. and Mrs. Hugh McElroy had as Sunday guests Mr and Mrs. C. Holdridge and two sons.

WELCOME WORDS TO WOMEN

Women who suffer with disorders peculiar to their sex should write to Dr. Pierce and receive free the advice of a physician of over 40 years' experience—a skilled and successful specialist in the diseases of women. Every letter of this sort has the most careful consideration and is regarded as sacredly confidential. Many sensitively modest women write fully to Dr. Pierce what they would shrink from telling to their local physician. The local physician is pretty sure to say that he cannot do anything without "an examination." Dr. Pierce holds that these distasteful examinations are generally needless, and that no woman, except in rare cases, should submit to them.

Dr. Pierce's treatment will cure you right in the privacy of your own home. His "Favorite Prescription" has cured hundreds of thousands, some of them the worst of cases.

It is the only medicine of its kind that is the product of a regularly graduated physician. The only one good enough that its makers dare to print its every ingredient on its outside wrapper. There's no secrecy. It will bear examination. No alcohol and no habit-forming drugs are found in it. Some unscrupulous medicine dealers may offer you a substitute. Don't take it. Don't trifle with your health. Write to World's Dispensary Medical Association, Dr. R. V. Pierce, President, Buffalo, N. Y.,—take the advice received and be well.

Mrs. Charles Westgate underwent a successful operation on Tuesday.

Mrs. Herman Schwart and daughter Ida are recovering from their illness.

J. P. Witt and two children, Walter and Edith were at Sylvania the first of the week

Mr. and Mrs. Will McWilliams were spending Sunday with Mr. and Mrs. Seymour Boyee of Rome.

Mrs. David Fetet and Mrs. Ira Wilson spent Wednesday with Mr. and Mrs J. D. VanVleet of Ridgeway.

Mrs. J. W. Nixon was and Adrian visitor Friday.

Mrs. Henry Cavil was in Adrian Thursday attending the Institute.

Misses Mamie, Clara, and Helen Neaumie, Rosine Fisher, Mrs. Joe Marsh and Walter Nafen of Adrian and Miss Laura Foley were entertained Sunday at the home of Mr. and Mrs. Henry Neaumier.

The Dorcas class will meet at the Grange Hall on Feb. 21 all members are requested to be present as there is important business to come before the class.

Mr. and Mrs. Fred Sauter are rejoicing over the arrival of a 10 pound son on Tuesday.

Mr. and Mrs. Henry Clark, Mr and Mrs. B. D. Dibble, Mr. and Mrs Earl Pocklington accompanied by Mr. and Mrs. H. C. Dibble took a sleighride to Saline Saturday and spent the day with Mr. and Mrs. Nathan Dibble a pot luck dinner was served and a good time enjoyed by all.

TIPTON

Mr. and Mrs. Free Card spent Friday at the home of Frank Pawson.

Clarence Cook and wife, and daughter. Leilah spent Thursday at the home of O. C. Pawson.

Mary Fisher and Arthur Maypes of Ridgeway, were married at the former's home at noon, Feb. 14

Burrill Bailey of Onsted, came home Thursday night. His school is out on account of the Teachers' Institute

Devillo VanValkenburg and son, Wade, attended the Institute in Adrian Wednesday and Thursday, Wade received the prize in this township for raising the best corn.

There will be a Miscellaneous shower given at the Grange Hall, Saturday evening after Grange meeting for Harry and Winnie Maltby.

Charles Boyd has rented his farm near Sand Lake to Leon Jalmox and will go to Onsted to live.

A. R. Joseph was a Tecumseh visitor Friday.

Ina Merritt is absent from school on account of illness

Seth Simmons was in Adrian Wednesday and Thursday on business.

Mrs. John Ruisink was a Tecumseh visitor Thursday.

Mrs. Elizabeth Bunting is quite poorly at present.

Mr. and Mrs. Frank Fisher will entertain at a reception in honor of Mr. and Mrs. Arthur Maypes, Saturday, Feb. 17, at their home.

ALL MADE FROM CORN FLOUR

Expert Has Demonstrated the Possibilities of This Material, So Much Cheaper Than Wheat.

Mrs. S. T. Rorer, well known as a cooking authority, gave a series of practical illustrations with corn recipes some time ago. To persons who think only of yellow and white mush, Johnny cake, "pone" and Indian pudding as possible from corn flour, it may be a revelation to read merely a list of the dishes which Mrs. Rorer prepared. She made corn bread with yeast, southern rice bread, Louisiana corn bread, Adirondack corn bread, Victoria corn gems, mush gems, hoe cakes, corn dodgers, waffles, plain boiled hominy, blanc mange, cream of cornstarch pudding, strawberry starch with meringue, Heaton pudding, strawberry float, vanilla souffles, hominy, fondue, cornstarch cakes, blankets, plain chicken and hominy, fried cream, mush croquettes, cream pie and Boston brown bread.

"And in all these recipes," declared Mrs. Rorer, "I have not used one ounce of wheat flour. Corn flour has been used every time."

POT-COVER CLOSET.

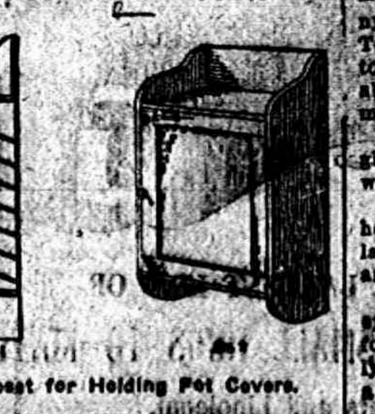

Closet for Holding Pot Covers.

The sides of the cover closet are cut as shown in Fig. 1 and shelves are nailed between them at a slight angle. No dimensions are given, as the space and the sizes of the covers are not always the same. The back is covered with thin boards placed vertically. The front can be covered with a curtain or a hinged door as shown.—Gilbert A. Wehr, Baltimore, Md., in Popular Mechanics.

UNESSENTIALS

By MAUD J. PERKINS

(Copyright, 1911, by Associated Literary Press)

"Truth is stranger—I won't finish that; it's banal. But it's the only thing that fits the case."

Nora Melbright resumed the study of two letters that had come by the morning's post. One was from DeLancey Crane, the sculptor, the other from John Withington, manufacturer. Each was a proposal of marriage.

The two men were to be over-Christmas guests at her brother-in-law's home and each had asked for a sign on Christmas eve to indicate whether he had been accepted or rejected.

"It's positively uncanny," mused Miss Melbright, "that both of them should be struck by the same idea at the same instant. Here we are, an hour from the city. DeLancey could have run down and stated his case—though I don't know what I'd said if he had. And Jack Withington lives here in Brookhurst. He's been away for a few days, but he could have asked me any time within the past three months."

They were, if not remarkable men, at least above the herd. Grist had called DeLancey Crane "the most promising American sculptor." For the past two years he had been making great strides in his art. Success had not spoiled him, in the ordinary sense of the term, but, and she sighed, if he were only not so fond of money! If only he cared more for sculpture and less for what it brought him!

There were excuses for him. He had never, until now, known anything but poverty. He had scrimped and toiled for his high school education, economized to the last penny to make his way through college, and had starved for his art education in Paris. Could he be blamed for seeing only motor cars and country houses in each block of marble?

And Jack Withington—if only he were not so clumsy! His rare forays into society were agonizing to Withington and embarrassing to his friends. An irrepressible smile curved her lips at the memory of Withington's last martyrdom.

It was at Mrs. Millister's—"Mrs. Millionbucks," they had privately called her. The lady was exhibiting a vase

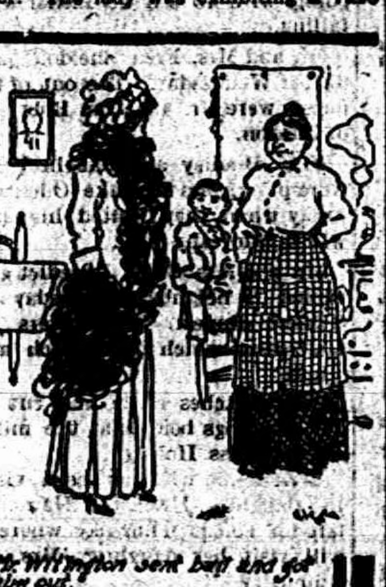

"Mr. Withington sent bail and got him out."

she had picked up abroad, and of which she was very proud. One after another examined it with murmured compliment for Mrs. Millister's taste until it reached Withington. Somehow it slipped through his fingers and tinkled musically into hundreds of pieces on the polished floor.

She recalled the misery on Jack's face, and the horried "It is of no consequence," more cutting than a dagger-thrust, from the outraged Mrs. Millister.

"If it weren't for Jack's clumsiness—" said Nora.

Of the two young men, Withington was most in her mind during the week that followed—the week before Christmas. His deeds spoke for him, as she made her charity calls.

There was the case of the Biggses. The husband and father, a droopy, discouraged young man, seemed always out of work. It had been, for some time, Nora's unavoidable duty to provide them a Christmas dinner.

This year, however, the house was swept and garnished, and Mrs. Biggs was singing to the baby. "Abner's at work," she proudly informed Nora. "He's at Mr. Withington's factory and likes it ever so much. Mr. Withington told him not to worry about Christmas, because he always gives his men a basket with turkey and things. Oh, we'll have a fine Christmas dinner this year!" she exclaimed.

Nora braced herself for the next call—on old Mrs. Slovak, whose son Benny was oftener in trouble than out. Today, however, the youngster, known to the police as "Benny the Rat," was absorbing gratefully the heat of his mother's kitchen.

"Why, Mrs. Slovak!" cried Nora in glad surprise. "I thought Benny was—"

"In jail!" completed the woman in her broken English. "He was. But last night Mr. Withington sent bail and got him out."

"The Rat" himself, whose furtive eyes harbored most frequently fear for the just or stealing looked up briefly with quite a new expression. "He's a good guy!" he said.

"The Gang" gathered the day before Christmas for its annual frolic. There were Sam Wallace, the illustrator, DeLancey Crane, Withington, the Cameron girls, Mr. and Mrs. Tommy Mullane. This year they were guests of the Catlins and Nora at Brookhurst.

Christmas eve was the big time; things happened so satisfying then. First, there was the joy of arriving; then the noble dinner and the Christmas tree—not to mention "The Jinx."

"The Jinx" was the big feature of the reunion. It was a peculiar institution, taking a different form each year. It might be a song, set to a popular air, a poem, or a satirical story, or even a painting. But it always must be clever, and illustrate the foibles of some member of the group.

Nora's secret misgivings proved groundless. She had dreaded the coming of Christmas eve. She feared the two young men would watch her foolishly for sign of token.

DeLancey Crane had been elected to manufacture "The Jinx," and there was keen anticipation when dinner had been cleared away and a brown paper parcel placed before him. With a mischievous smile he cut the cords, stripped off the paper and pushed "The Jinx" forward into public view.

There was an immediate shout of appreciation and laughter. "The Jinx" was a wooden figure about a foot in height, beautifully carved. It was a likeness of Jack Withington—a likeness so patent as to be instantly discernible. There was a smile on his face and his hands were outstretched.

Below, suspended in midair on a wire all but invisible, was the falling vase of "Mrs. Millionbucks."

The little statue passed from hand to hand amidst delighted comment.

"That's just the way you looked, Jack!" cried Tommy Mullane.

"Really, DeLancey, it's a splendid piece of work," said Mrs. Catlin, admiringly.

"It's a wonder he hasn't sold it for a thousand dollars!" contributed Wallace, and they laughed at Crane's expense. He laughed, too, good-naturedly enough, for he made no secret of his determination to secure from art the last cent it would yield.

Nellie Cameron was shy, herself; she knew the tortures of shyness. None but she and Nora saw the pain back of Jack Withington's smile as he balanced the manikin in his palm.

"Really, DeLancey," she said, sharply, "you put too much emphasis on unessentials."

"A Danieless come to judgment," grinned Crane. "Meaning the vase, I presume?"

"Yes—that's just what I meant. It would be perfectly lovely without that old thing tumbling down there."

"Why," shouted Crane, "the vase is its excuse for being! Without that, you little simpleton, it wouldn't be a Jinx!"

That was it, thought Nora: "Putting too much emphasis in unessentials!" They were all doing that; she had been doing it until Nellie's inspired sentence lighted her path like a lightning flash.

DeLancey Crane was putting too much emphasis on the unessential of money. She had been putting too much emphasis on the unessential of Withington's clumsiness and unease. She had permitted it to blind her to the fact that he was a kind-hearted, generous gentleman—and that she loved him.

The manikin came to her, amidst a little hush. "I agree with you, Nellie," she smiled. "Let us forget the unessentials."

With deft fingers she twisted free the wire and vase, and tossed them into the grate.

The statue stood alone—Withington at his best, as he appeared tonight, as he appeared always among his friends—dignified, friendly, and companionable.

And both men had their answer.

CONCOCTIONS OF RICE

MANY WAYS IN WHICH EDIBLE MAY BE PREPARED.

One of the Healthiest and Not Altogether Properly Appreciated Articles of Food—Chocolate Pudding Will Be Found Delicious.

Persons who have lived in Mexico, says the New York Sun, have acquired a taste for rice polenta, which calls for a cupful of rice, a tablespoonful each of butter, vinegar and molasses, a tablespoonful of mustard, a teaspoonful of onion juice, salt and pepper. Boil the rice until tender and drain. Then rub it through a sieve and mix with the other ingredients. Cook all together about ten minutes and serve as a vegetable.

For Spanish rice, brown half a cupful of rice in hot fat, add an onion chopped fine, a tomato and a mashed clove or garlic. Cover with hot water, season with salt and pepper and cook in the rice until it is tender, adding water as it is needed, but not stirring.

For rice tortillas, mix a cupful of flour, a cupful of rice, half a cupful of milk, a tablespoonful of butter and a little salt. Knead mixture thoroughly, break off pieces and pat into cakes until each cake is large and very thin. Bake on a griddle until brown.

To make cheese cakes, bring half a cupful of milk and two tablespoonfuls of butter to a simmer, and then stir in a tablespoonful of flour mixed with three tablespoonfuls of boiled rice. When the milk is all taken up gradually four eggs thoroughly beaten and a cupful of grated cheese. Season highly with salt, pepper and cayenne. Take from the fire, make into cakes and fry in hot fat.

Minced ham and boiled rice mixed together and filled into individual baking dishes with an egg on the top make an excellent luncheon dish. Fill the little dishes about half full of the rice and ham mixture and put them into the oven until they are heated through. Then remove, drop an egg into each with bits of butter, salt and pepper over the top, and bake until the white is set.

Cakes made of corn meal and cold, boiled rice make a variation in the breakfast breads. Use a cupful of rice to two cupfuls of the meal and mix in a tablespoonful of sugar, a teaspoonful of salt, two beaten eggs, two cupfuls of milk, a tablespoonful of butter and two heaping teaspoonfuls of baking powder. Bake in gem tins for 20 minutes.

For rice pudding without eggs turn half a pound of well-washed rice into a buttered dish with three cupfuls of cold milk. Sweeten and flavor to taste, grate a little nutmeg over the top and scatter a few bits of butter, and bake for three hours at least in a very slow oven.

For rice chocolate pudding soak half an ounce of gelatine in a cupful of cold milk and meanwhile grate three ounces of chocolate into a pint of scalding hot milk. Stir the chocolate and milk over the gelatine, and when the gelatine is dissolved stir in a cupful of sugar, the whites of four eggs and a teaspoonful of vanilla. When the mixture is very cold whip it to a froth, turn it over cold boiled rice and

RAILROAD TIME TABLES.

Lake Shore & Michigan Southern Railroad.

Effective December 3, 1911

Going south.

Station	315 D'ly	309 D'ly ex Sun	331 D'ly ex Sun	311 D'ly
Jackson	6 05 a m	10 30 a m	2 05 p m	8 10 p m
Tecumseh	7 03 a m	11 27 a m	3 01 p m	9 05 p m
Adrian	7 33 a m	12 01 p m	3 30 p m	
Toledo	8 40 a m	12 30 p m	4 15 p m	10 05 p m
Chicago	3 45 p m	9 00 p m		
Detroit			5 40 p m	

Going north

Station	316 D'ly	312 D'ly ex Sun	314 D'ly ex Sun	318 D'ly
Toledo	7 50 a m	12 30 p m	5 10 p m	7 25 p m
Detroit				
Adrian		1 00 p m	5 25 p m	8 05 p m
Tecumseh	9 09 a m	1 32 p m	6 15 p m	8 42 p m
Jackson	10 15 a m	2 33 p m	7 20 p m	9 45 p m

DUNDEE BRANCH.

Going west.

Station	429 D'ly ex Sun	425 D'ly ex Sun	421 D'ly ex Sun	427 D'ly ex Sun
Adrian	6 10 a m	8 10 a m	3 30 p m	5 25 p m
Tecumseh	7 50 a m	9 20 a m	4 02 p m	6 20 p m
Addison	10 20 a m	10 15 a m	4 55 p m	7 05 p m

Going east.

Station	422 D'ly ex Sun	428 D'ly ex Sun	430 D'ly ex Sun	434 D'ly ex Sun
Addison	9 37 a m	10 35 a m	1 20 p m	7 15 p m
Tecumseh	10 23 a m	11 25 a m	4 25 p m	8 05 p m
Adrian	10 50 a m		5 15 p m	8 40 p m
Chicago	5 55 p m			

Tecumseh and Dundee trains. Daily except Sunday

Leave Tecumseh	4 10 pm	12 30 pm
Arrive Tecumseh	2 40 pm	10 45 am

G. J. ZIEHR. Ticket Agent

L. A. ROBISON, G. P. A. Cleveland, O

DETROIT, TOLEDO & IRONTON

Going South

Daily except Sunday

Station	1
Adrian	10:30 a. m.
Tecumseh	10:45
Ridgeway	10:33
Detroit	8:00

Going North

Station	2
Adrian	8:39 p. m.
Tecumseh	4:10
Ridgeway	4:20
Detroit	7:05

F. S. Ball,
Ticket Agent.

FEELING LIVER-ISH This Morning? TAKE

THEDFORD'S Black-Draught Stops Indigestion Constipation 25c

A Gentle Laxative And Appetizer

OVER 65 YEARS' EXPERIENCE

PATENTS

TRADE MARKS DESIGNS COPYRIGHTS &c.

Anyone sending a sketch and description may quickly ascertain our opinion free whether an invention is probably patentable. Communications strictly confidential. HANDBOOK on Patents sent free. Oldest agency for securing patents. Patents taken through Munn & Co. receive special notice, without charge, in the

Scientific American.

A handsomely illustrated weekly. Largest circulation of any scientific journal. Terms, $3 a year; four months, $1. Sold by all newsdealers.

MUNN & Co. 361 Broadway, New York

Branch Office, 625 F St., Washington, D. C.

TIRED RUN-DOWN PEOPLE

A North Carolina Man Suggests a Remedy

Greensboro, N. C.—"For a long time I was so run down and debilitated that I could hardly drag around. My appetite was poor and I could not sleep nights. I had tried different so-called tonics without benefit. I was advised to try your cod liver and iron tonic, Vinol, and I am so glad I did, for it gave me a hearty appetite, I soon commenced to sleep soundly, and I feel strong, well and more active than I have for years. Every run-down or debilitated person should just give Vinol a trial." K. Allsbrook.

What Vinol did for Mr. Allsbrook it will do for every weak, run-down or debilitated person in this vicinity. To show our faith we will furnish the medicine free if it does not do as we claim. Come in and get a bottle on these terms.

C. A. Wright & Son.

High Finance.

A New York thief chloroforms his victims before he robs them of their money. Probably he is a humanitarian. It is such a painful operation to get money from some people that an anesthetic is absolutely necessary.—Cincinnati Commercial-Tribune.

Tecumseh Public Library

The Tecumseh Herald.

VOL. LXI. NO. 81 TECUMSEH, MICHIGAN FRIDAY FEBRUARY 23, 1912 WH[illegible] 4105.

It is well to Remember that the

Tecumseh Herald

Prints a paper

TWICE A WEEK

and in each issue

All the Local News
All the School News
All the County News

In Tecumseh most every householder takes it. DO YOU?

LET US SHOW YOU

ALL THE PRETTY NEW THINGS THAT ARE COMING IN EVERY DAY.

Every department in this store is remembered and we are prepared to give you the largest assortment of

SPRING GOODS

ever brought to Tecumseh, and best of all, at prices MUCH LOWER than for seasons before.

Special, Saturday Afternoon,

FEB. 24, AT 2 O'CLOCK

BARGAIN BASEMENT

500 YARDS 27 inch fine Swiss Embroidery Flouncings at 17c the yard.

250 YARDS 27 inch fine Swiss Embroidery Flouncings at 29c the yard.

(Both worth double)

The Webster Anderson Co.

Tecumseh, - - Michigan

MICHIGAN STATE NEWS.

MONROE—The large stable and feed barn of the I. E. Ilgenfrits Sons company, located on Willow street in this city, was totally consumed by fire. It is stated that employes were engaged in repairing the gasoline engine when the fuel became ignited. Frank Poupard, Aloysius Vernoeven, Benk Bank, Steve Christ and Willie Basso, the latter three Slavs, were severely burned about the face, hands and body as a result of the explosion. Bank was saved from incineration by being plunged into a watering trough, but was so seriously burned that his recovery is doubtful.

DETROIT—State Senator Guy Miller, who is a political opponent of Governor Osborn, declared that he will try to block the enactment of a presidential primary law at the special session of the legislature, the call for which the governor has issued. Mr. Miller's plan is to introduce a resolution calling for an inquiry into alleged efforts of Chairman Knot of the Republican state committee to induce Tax Commissioner Shields to increase the assessments of mine owners $20,000 to aid the Osborn campaign fund.

YPSILANTA—Quite a considerable number of Ypsilanti citizens were in Ann Arbor as witnesses in the replevin suit of Weinberg vs. Carr. The jury disagreed, and the case is set for retrial Feb. 23. The replevin suit grew out of the officers of this city taking a mule and putting it into Carr's keep. Weinberg was arrested and convicted in the local municipal court for cruelty to animals, the same mule figuring in this case.

LANSING—Attorney General Kuhn of Michigan has been notified of the commencement of a suit by the iron mining companies of the upper peninsula to set aside their taxes which they have paid under protest. The basis for the suit is that other property in the assessment districts has not been raised to the percentage of increase which was placed on their iron mines under the Finlay appraisal.

MANISTEE—Frank Finder, of this city, had a narrow escape from scalding to death while working in the salt block of the state lumber company. He slipped and fell into a salt grainer full of hot brine. He managed to pull himself out, but was badly scalded on one side from shoulder to knee. He will probably recover. He is forty-five years old and has a wife and seven children.

PITTSFORD—This pretty little village has been at the mercy of the "icy blasts of winter" and the Lake Shore railroad for ten days or more. A coal famine has put the inhabitants on the anxious seat. Wood is about as hard to get as coal and much higher in price. Local dealers have had orders in for coal for more than a month and have been daily expecting cars of coal.

DETROIT—Three jurists, Judges Murphy, Hosmer and Mandell in circuit court declared the Detroit United railway to be a trespasser and a nuisance in streets where franchises have expired and held that the city is absolute owner of the streets and has a right to oust the railway at any time upon refusal to pay rental for the use of streets where it has no franchises.

PITNEY TO SUPREME COURT

President Taft Appoints New Jersey Chancellor to Position.

At Washington Monday the nomination of Mahlon Pitney, chancellor of the state of New Jersey, to be an associate justice of the United States supreme court, filling the vacancy caused by the death of Justice Harlan, was sent to the senate by President Taft.

Other nominations sent to the senate were Ferdinand A. Greiger of Cassville, Wis., to be judge of the United States district court for eastern Wisconsin; Julius M. Mayer, to be judge of the United States district court for southern New York.

Canary 22 Years Old Dies.

At Bloomington, Ill., a pet canary bird, owned by Mrs. William Chalmers, died at the age of twenty-two years.

WILLIAM M. LANNING.

United States Circuit Court Judge Who Is Dead at Trenton, N. J.

TRENTON, N. J.—William M. Lanning, United States curcuit court judge, died at his home of heart trouble.

Judge Lanning was to have sat with Circuit Judges Gray and Buffington in the government suit against the United States Steel corporation and its subsidiaries.

FOUR DEAD IN WRECK

Limited Train on Pennsylvania Meets with Disaster.

Four were killed and many injured when ten cars of the Pennsylvania Limited were overturned at Warrior's Ridge, Pa., four miles from Huntingdon and thirty miles east of Altoona.

The train ran into a freight and three of the cars went into the Juniata river. All the physicians of Huntingdon were summoned. Physicians were also called from Tyrone and went to the scene on a special train.

Overturned cars crashed into the telegraph poles and the wires are all down. The train was eastbound from Chicago. It consisted of two engines and eleven cars.

LONE TRAIN ROBBER

He Gets [illegible],000 in Money and Jewelry from Pullman Passengers.

New York and St. Louis express train No. 1, west bound, was robbed by a highwayman at 10 o'clock at night, while climbing the eastern slope of the Allegheny mountains, on what is known as the seventeen-mile grade, forty miles west of Cumberland, Md., and the occupants of a Pullman were looted of about $1,000 and jewelry estimated at about the same value.

The robber climbed on the train while it was in motion and running eight miles an hour, swinging to the rear Pullman car.

Entering the car, he held a revolver in the faces of the conductor and flagman and then, firing two shots to terrorize the passengers, calmly relieved the occupants of the car of their money and jewelry, went to the front end of the car and swung off near Alvermont station, disappearing down the mountain side.

Fight Duel Over Business.

Hancock, Mich., Feb. 20.—Jacob Ehler, a prominent merchant, and Ernest Henrickson engaged in a revolver duel here. Both emptied their revolvers, three shots hitting Henrickson and inflicting serious wounds. Ehler was unhurt. They quarreled over business affairs.

Good Elected Student Member.

Ann Arbor, Mich., Feb. 19.—Earl F. Good, Nashua, Mich., was elected student member of the board in control of athletics at a meeting of the board of directors.

THRASHERMEN WILL GATHER AT LANSING

Sixth Annual Convention To Be Held at Capital.

Officers of Michigan Thrashermen's Association Have Hopes That Theirs Is Largest Organization in Country.

Lansing, Mich., Feb. 19. — Several hundred members of the Michigan Thrashermen's association are expected in Lansing when the sixth annual convention is held in the new headquarters of the Chamber of Commerce, Feb. 28 and 29 and March 1. An effort will be made at that time to strengthen the county organizations of the association by the adoption of some plan whereby an organizer can be sent into every county in the grain growing section of the state.

When the last annual meeting of the association was held here, a year ago, its membership and the attendance at its sessions was next to the largest of any state association in the United States, Kansas holding first place. During the past twelve months so many new members have been added that the officers hope that Michigan now stands at the head of the column.

ILL LUCK TRAILS FARMER

After Being Crippled for Life, His Wife Becomes Fatally Ill.

Mt. Clemens, Mich., Feb. 20.—Bert E. Joyce, of Richmond, holds the record for being the most unfortunate man in Macomb county. A year ago last December Joyce was driving a load of furniture to Detroit when a motor car driven by Leslie Ullrich crashed into him, killing one of his horses and nearly killing him. He was a patient in St. Joseph sanitarium for several weeks.

Joyce finally recovered sufficiently to return to his home. Ever since receiving his injuries he has been unable to walk, being compelled to go about in a wheel chair. He then brought suit against Ullrich for $15,000. A jury awarded him one-half that amount and in summing up the case Judge McKay gave him the alternative of accepting $3,500 or undergoing a new trial. He accepted the lesser amount, which has been paid.

Following closely upon the receipt of the amount, two physicians brought suit against Joyce to collect for an alleged medical examination. The suits are still pending.

During Joyce's illness his wife has watched over him constantly until now, when her health has given out and her death is momentarily expected. A few days ago Joyce and his wife lost an infant.

CADILLAC—F. L. Miller, a farmer who lives near Farwell, received injuries that resulted in his death two hours later. He was struck by an Ann Arbor train two miles from Summit. His horses were killed outright. The accident is said to have been the result of Miller's own carelessness.

TRAVERSE CITY—The city of Flint was decided upon as the place for the convention of the Michigan Retail Dealers and General Merchants' association in 1913, winning over Grand Rapids by only two votes.

CHARLES B. LEWIS.

Famous Humorist Who Is Honored by Friends on 70th Birthday.

NEW YORK — Charles B. Lewis, better known as M. Quad, the humorist, celebrated his seventieth birthday and was the victim of a birthday party held in the McClure newspaper syndicate offices.

BOUND AND ROBBED IN HOME

Farm Hand, Near Perry, Is Victim of Two Thugs.

Perry, Mich., Feb. 19.—Earl Meyers, a farm hand working for Bert Kenyon, four miles southeast of here, was bound, gagged and robbed while the family were away at a social.

Mr. Meyers was dozing in his chair about 10 o'clock and hearing a noise turned around and saw two middle-aged men in the room. He sprang at one and knocked him down, but before he could strike the other, he was knocked senseless.

The two men bound and gagged him, then proceeded to take his watch, chain and money, about $20. The house was ransacked.

When the members of the family returned Mr. Meyers was on the couch with a handkerchief saturated with chloroform tied over his head and a quilt fastened over all. It took the rest of the night for physicians to bring him back to consciousness.

CALUMET—Joseph Cazura, a Calumet man, aged forty-five, while intoxicated in bed, placed a leather belt about his neck and tied it to the bed post, then rolled out of bed and was strangled to death. Cazura was a married man and was supposed to have been deranged over the death of a daughter.

LANSING—Charles S. Pierce, a citizen of Lansing, announced that he would be a candidate for clerk of the house in case Paul H. King does not return for the special session. It is understood here that Mr. King will not return. Pierce was clerk of the house during the sessions of 1903, 1905 and 1907.

BOYNE CITY — The frightened family of Thomas Nelson was forced to flee for their lives when Nelson awakened and found his home a mass of flames. He had great difficulty in getting his five children out safely. The house was entirely destroyed. The loss is $2,000, partly covered by insurance.

STABS ASSAILANT IN FEUD

George Shue Jailed at Port Huron—Victim Dying at Capac.

Port Huron, Mich., Feb. 20.—With fifteen knife wounds inflicted in different parts of his body, slight hopes are being held out for the recovery of Evo Carro, aged twenty-seven, a Belgian beet worker, who is lying at the point of death at the Rotunda hotel in Capac, as a result of a stabbing affray about sixteen miles west of this place.

George Shue, aged twenty-one years, of Braddock, Pa., is lodged in the jail in this city, awaiting the result of Carro's injuries. The stabbing occurred as a result of a grudge held against Shue and a friend of his, Frank Harvey, by the wounded man and his brother.

ETHERIZED SIX MONTHS

Michigan Patient Regaining Senses After Chicago Operation.

Marquette, Mich., Feb. 18.—Dorothy Grabower, sixteen years old, daughter of Louis Grabower, a merchant of this city, is coming from under an anaesthetic and within two or three days, it is expected, will have fully recovered, after having been under the influence of ether for six months, since she submitted to an operation on her foot in Chicago.

Up to three days ago the girl was constantly under the influence of the anaesthetic, all efforts of physicians to remove the ether from her system being without result. Three days ago Miss Grabower began recovering from the influence of the drug and the critical point has been reached.

STRICKEN IN HIS OFFICE

Dr. J. W. Morton of Ann Arbor Is Suddenly Summoned.

Ann Arbor, Mich., Feb. 18.—Dr. John W. Morton, one of the oldest and best known practicing physicians of this city, died suddenly after an illness of but a few minutes. While in his office attending to patients he was taken with a severe cramp in one leg and ordered a carriage to take him home.

Once there, his heart failed and he died before another physician could be summoned. Dr. Morton was sixty-six years old and leaves a widow and two sons.

Presque Island Tired of Prohibition.

Millersburg, Mich., Feb. 19. — It is pretty safe to predict that Presque Isle county will return to the wet column this spring. Disgust at the widespread selling of liquor and failure to secure convictions prevails.

Hears Son in Navy Drowns.

Saginaw, Mich., Feb. 19. — Michael Bunk, seaman on the U. S. S. Paducah, fell overboard the night of Feb. 14 and was drowned. His body has not been recovered.

Safeblowers Start $12,000 Fire.

At Glasgow, Ky., the burglars who blew open the safe of Farmers' Hardware company failed to get any booty but started a fire which did $12,000 damage.

HOLLAND — Hope college's first team in the triangular debating contest with Alma and Oliver, scheduled for March, was picked from a preliminary contest between the Knickerbockers and Fraternals, in which the former were victorious. The successful candidates are Harry Hoffs of Nospero, Ia.; Gerrit De Motts of Brandon, Wis., and Anthony Luldens of Holland.

TRIP OF KNOX IS MARRED BY SNUB

Representative of Colombia Sends Hostile Note.

Should Attitude of Minister Espina Be Supported by Government Diplomatic Relations May Be Severed.

Marred by an official snub from the diplomatic representative of the Colombian government in Washington, Senor Pedro Nel Espina, is Secretary of State Knox's trip to Central and South American republics for the purpose of developing friends and cordial relations.

The minister has advised Acting Secretary of State Wilson that Secretary Knox's proposed visit to Colombia is "inopportune," which is the diplomatic method of saying that Mr. Knox is not wanted in Colombia. The minister explained, however, that he was acting on his own initiative in making this suggestion and will ask his government for definite instructions. He based his action upon the failure of the state department to make a reply to a diplomatic note which he submitted to the state department about three months ago, requesting the arbitration of the pending questions between the United States and Colombia. The principal question in dispute between the two governments relates to the boundary line between Colombia and Panama, which has been unsettled since the secession of Panama from Colombia in 1903.

In view of the Colombian minister's note, Secretary Knox probably will abandon his proposed visit to Colombia.

If the Colombian government upholds the stand taken by its minister, it will create a serious situation between the two governments which may result in the breaking off of diplomatic relations. If the Colombian government repudiates the action of its minister it will not remove entirely the embarrassment created by the minister's note. While officials of the state department declined publicly to comment upon the note, they say that Mr. Knox probably will not visit Colombia as a result of the untoward incident.

This action, it was predicted in diplomatic circles, will most likely lead to the minister's recall. The language of the note may be decided by the state department as a personal affront to the secretary of state, in which case the Colombian government will be notified that he is persona non grata. If this action should be taken and the minister's position should be supported by his government, it would mean the severance of diplomatic relations and the minister would promptly be given his passports as in the case of the Nicaraguan charge d'affaires two years ago.

FIVE DIE ON GALLOWS

Four Whites and One Negro Executed in Chicago.

Five men expiated their crimes on one gallows in the Cook county jail at Chicago.

The men were Ewald Shiblawski twenty-four years old, Frank Shiblawski, his brother, aged twenty-one Phillip Sommerling, thirty-four, Thomas Schultz, nineteen, and Thomas Jennings, negro, aged thirty-four.

Ewald and Frank Shiblawski were hanged first. Their necks were broken by the drop. Both were killed instantly, but their bodies were allowed to hang several minutes before the jury of physicians officially pronounced them dead.

Then Phillip Sommerling and Thomas Schultz were led to the gallows together. In a short time they, too were pronounced dead.

The negro, Jennings, was the last to be hanged.

The white men were convicted of murdering Fred W. Guelzow Jr., a truck gardener, and the negro of the murder of Clarence Hiller, chief clerk of the freight department of the Rock Island railroad.

Not since the hanging of the anarchists has there been so much interest shown in executions in Chicago.

AVIATOR GILMORE KILLED

British Airman Drops 380 Feet with Aeroplane Near London.

At London, Eng., Graham Gilmour, one of the best known young British aviators, was killed by a fall with his aeroplane from a distance of 380 feet. He was testing a new machine and was traveling sixty miles an hour when his machine suddenly buckled up and dropped to the ground.

When eye witnesses reached the spot they found the aviator dead, entangled in the wreck of the machine.

ADRIAN STATE SAVINGS BANK,

ADRIAN, MICH.

RESOURCES over - - $1,400,000.00

Largest Bank in this Section of Michigan.

"We welcome visitors and invite inspection of our substantial Building, commodious Offices, and massive Burglar-proof Vault."

3 % compounded semi-annually paid on all Savings Deposits remaining one calendar month or more.

Accounts may be opened by mail. Correspondence and personal interviews solicited.

R. A. WATTS, Pres. GEO. A. WILCOX, Vice Pres. B. E. TOBIAS, Cashier

INEXPENSIVE

POTTERY.

See Our Window.

E. J. PETERS & CO.

PHONE 200 Successors to J. F. HICKS & SON

THE BEST

Prime Beef, Pig Pork, Veal and Spring Lamb, Salt Pork, Sweet Cured Hams and Bacon, Fowls, Spring Chickens.

Boiled Hams, Veal Loaf, Pressed Meats, Frankforts, Bologna, Pure Leaf Lard, Corned Beef, etc.

L. A. HUGHES MEAT CO.

New Val. Laces

3 cents a yard.

Muslin Underwear, Table Oil Cloth, Mittens and Canvas Gloves

Saturday Afternoon Special:

One lot of Triple-coated Blue Enamel Ware,

39c

Ida B. Chase.

The Herald $1.00

COMMERCIAL TECUMSEH SAVINGS

STATE SAVINGS BANK

THE LARGEST BANK IN NORTHERN LENAWEE

December 1st, Interest added to Savings Accounts $5,000.00
A goodly sum distributed among our Savings depositors.
Every man, woman and child should have a Savings account.
Your money is safe and ready for you when wanted.
Money deposited in this bank is never idle. It is continually growing.

J. Q. LOOK, President. J. H. SMITH, Cashier.

G. N. STACY,
EDITOR AND OWNER

SUBSCRIPTION RATES

IN LENAWEE COUNTY

One year payment in advance	$1.00
One year payment after three months	1.25

OUTSIDE LENAWEE COUNTY

One year payment in advance	$1.25
One year payment after three months	1.50

There will be no Deviation from above Rates

HOW'S THIS?

We offer One Hundred Dollars Reward for any case of Catarrh that cannot be cured by Hall's Catarrh Cure. F. J. Cheney & Co. Toledo, Ohio.

We, the undersigned, have known F. J. Cheney for the last 15 years and believe him perfectly honorable in all business transactions and financially able to carry out any obligations made by his firm. Walding Kinnan & Marvin, Wholesale Druggists, Toledo, O.

Hall's Catarrh Cure is taken internally acting directly upon the blood and mucous surfaces of the system. Testimonials sent free. Price, 75c per bottle. Sold by all druggists. Take Hall's Family Pills for constipation.

Most rat holes will bear looking into.

Almost Lost His Life

S. A. Stid, of Mason, Mich., will never forget his terrible exposure to a merciless storm, that caused severe pains in my chest, so it was hard for me to breathe. A neighbors gave me several doses of Dr King's New Discovery which brought great relief. The doctor said I was on the verge of pneumonia, but to continue with the Discovery. I did so and two bottle completely cured me." Use only this quick, safe, reliable medicine for coughs, colds, or any throat or lung trouble. Price 50c and $1.00 Trial bottle free. Guaranteed by C. A. Wright & Son.

It doesn't require an axe to cut an acquaintance.

First LaGrippe. Then Bronchitis

That was the case with Mrs. W. S. Bailey, McCreary, Ky. "My wife was taken down with a severe attack of lagrippe, which run into bronchitis. She coughed as tho' she had consumption and could not sleep at night. The first bottle of Foley Honey and Tar Compound gave her so much relief that she continued using it until she was permanently cured." For sale by all druggists.

Shocking Sound

in the earth are sometimes heard before a terrible earthquake, that warn of the coming peril. Nature's warnings are kind. That dull pain or ache in the back warns you the Kidneys need attention if you would escape those dangerous maladies, Dropsy, Diabetes or Bright's Disease. Take Electric Bitters at once and see backache fly and all your best feelings return. "My son received great benefit from their use for kidney and bladder trouble," writes Peter Bondy South Rockwood, Mich., "It is certainly a great kidney medicine." Try it. 50 cents at C. A. Wright & Son's.

There is no impropriety in using a spring wagon in the fall.

An Epidemic of Coughing

Is sweeping over the town. Old and young alike are affected, and the strain is particularly hard on little children and on elderly people. Foley's Honey and Tar Compound is a quick, safe and reliable cure for all coughs and colds. Contains no opiates. For sale by all druggists.

Corn on the cob is more acceptable than corn on the foot.

He Won't Limp Now

No more limping for Tom Moore of Cochran, Ga. "I had a bad sore on my instep that nothing seemed to help till I used Bucklen's Arnica Salve," he writes, "but this wonderful healer soon cured me." Heals old, running sores, ulcers, boils, burns, cuts, bruises, eczema or piles. Try it. Only 25 cents at C. A. Wright & Son's.

It isn't very long before the "good fellow" is a poor fellow.

Blamed A Good Worker

"I blamed my heart for severe distress in my left side for two years," writes W. Evans, Danville, Va., "but I know now it was indigestion, as Dr. King's New Life Pills completely cured me." Best for stomach, liver and kidney troubles, constipation, headache or debility. 25c at C. A. Wright & Son's.

Creams Worth Reading.
"Hold fast to your most indefinite sublime dreams."—Thoreau.

The Sound Sleep of Good Health

is not for those suffering from kidney ailments and irregularities. The prompt use of Foley Kidney Pills will dispel backache and rheumatism heal and strengthen sore, weak and ailing kidneys restore normal action, and with it health and strength. Mrs. M. F. Spalsbury, Sterling, Ill., says: "I suffered great pain in my back and kidneys could not sleep at night, and could not raise my hands over my head. But two bottles of Foley Kidneys Pills cured me." For sale by all druggists.

Result of Too Much Beef.
Some doctors say a regular diet of beef makes people ill-tempered and cross.

PULPIT TOPICS

PRESBYTERIAN CHURCH

Rev. Benjamin R. Weld, pastor
10:00 a. m. Morning worship and Sermon, "Silent Before Him."
11:15 a. m. Bible School
7:00 p. m. Evening Worship and sermon, "A Midnight Trust." Violin duet Messrs McLachlin and McClure "The Lord is My Shepherd." Wiegand
Wednesday 7 p. m. Midweek Prayer Service.

EPISCOPAL CHURCH.

Service Sunday afternoon at 4 o'clock at St. Peters church.

BAPTIST CHURCH

W. B. Hartzog, Ph. D., minister,
10:00 a. m. Morning service.
Men's class. Dr North, "Study of the Mexican."
Evening worship, "The Reformation in England."

METHODIST EPISCOPAL CHURCH

Geo. N. Kennedy, minister
A cordial welcome.
10:00 a. m. worship a sermon "Seven Great Realities."
11:30 Sunday School.
11:30 Business Men's Class addressed by Mr. J. W. Wightman "The teaching of Jesus about the law."
5 p. m. evening service. "John, the man with a vision."
6 p. m. the Leagues

RIGHT CHILDHOOD IS MODEST

Well-Bred Youngster Does Not Think That It Knows Everything, Says Ruskin.

The first character of right childhood is that it is modest. A well-bred child does not think it can teach its parents, or that it knows everything. It may think its father and mother know everything—perhaps that all grown-up people know everything; very certainly it is sure that it does not. And it is always asking questions, and wanting to know more. Well, that is the first character of a good and wise man at his work. To know that he knows very little; to perceive that there are many above him wiser than he, and to be always asking questions, wanting to learn, not to teach. No one ever teaches well who wants to teach, or governs well who wants to govern; it is an old saying (Plato's, but I know not if his, first), and as wise as old.

Then, the second character of right childhood is to be faithful. Perceiving that its father knows best what is good for it, and having found always, when it has tried its own way against his, that he was right and it was wrong, a noble child trusts him at last wholly, gives him its hand, and will walk blindfold with him, if he bids it. And that is the true character of all good men also, as obedient workers, or soldiers under captains.—Ruskin.

Fortunate Pribiloff Islanders.

A curious and interesting people are the Pribiloff Islanders in Bering sea. When the United States government took over the islands, along with Alaska, the Russian colonists became in a measure wards of the nation, but they have remained true to the influence to which they were first subjected, and in some respects are today more Russian than American at heart. All of them are members of the Russian church, and all of them have Russian names, selected for the most part from among the nobility. The United States government has in this instance been a faithful guardian of a primitive people. The result is that today they are the most highly civilized, best clothed, best fed, and most healthy of all the natives of Alaska.

Home Influence on Writing.

Environment has been held responsible for many human frailties, but it is only lately that it has had to shoulder the blame for poor handwriting. "Even more than temperament and copy books environment influences a child's handwriting," said a handwriting expert. "If he sees a fashionable writing or a clear business hand on tables and desks at home he will imitate that unconsciously. If only an uneducated scrawl meets him there, he, too, will scrawl, let his instruction at school be ever so thorough."

Friday Dickens' Lucky Day.

Charles Dickens was not superstitious concerning Friday. It was on Friday that many of the good things came to him, and it was on that day that he entered upon and took possession of Gads Hill, the one thing he cherished more than all his other possessions. It was Gads Hill that he had gazed upon when a wee bit of a boy, with a hope then giving little signs of fruition, that he might live to own it some day; and it was Gads Hill that he walls he covered with mirrors in almost Oriental magnificence.—Boston Record.

AUCTION

Having rented my farm I will sell at public auction on the premises five miles east of Clinton and two miles north and one-fourth miles west of Macon, on Thursday, Feb. 29, 1912, at 12 o'clock sharp, the following described property: 3 horses as follows: 2 bay geldings 11 year old, weigh about 2500. 1 brown mare 18 years old, weigh 1300. 5 good cows, 3 coming in in March, 2 the latter part of April, 4 two year old heifers coming in soon, 1 yearling heifer, 1 two year old Red Polled bull, 1 yearling bull, 3 brood sows, due in the spring, 14 shoates, 80 good hens, 1 Osborne grain binder, 1 McCormick corn binder, 1 Deering mower, Keystone hay loader, and side delivery rake, 1 two horse Kraus cultivator, nearly new, 1 American two horse cultivator, 1 Iron Age two horse cultivator, Standard grain drill, 2 wagons, one high and one low wheels, narrow tire, 1 wide tire truck wagon, 1 log land roller, 1 Syracuse riding plow, good as new, 2 walking plows, 1 hay tedder, 1 disc harrow, 1 20 teeth spring drag, 1 spike tooth drag, log boat, set bob sleigh, 2 sets of two horse whiffletrees, 3 neckyokes, Tecumseh stock rack, 2 wagon boxes, ladders, wheelbarrows, ditch scraper, 1 spring seat, 5 hand corn planters, 3 set heavy double harness, 1 set double driving harness, 1 single harness, hay knife, forks, shovels, post hole digger, harpoon hay fork, rope and pulleys, 2 log chains, set of 1,000 pounds Fairbanks scales, Plymouth fanning mill, lawn mower, corn sheller, wagon jack, buck saw, crescent saw, wire fence stretchers, grass seed sower, grain cradle, two seated buggy, top buggy, 2 Round Oak heating stoves, 1 kitchen range, DeLaval cream separator, milk pails and cans, grain bags, horse blankets and robes, quantity of corn stalks, hay, quantity of corn in ear, and other articles to numerous to mention.

Terms of Sale:—All sums of $5.00 and under, cash; all over that amount one years time will be given on good approved bankable notes bearing six per cent interest. All goods must be settled for before removal from premises.

F. B. Merithew, Auctioneer
Peter Norton.

BEAUTIFUL SNOW

Tecumseh has been practically cut off from the outside world for the past few days no railway service the farmers to wise to start out in the face of the storm that raged so fiercely. It hat been many a year since we have had such a winter. If this is an indication of the way March is to enter, all right for that is a promise of an early spring.

Bradley Scudder was stalled in town during the fierce storm that has been raging this week.

Many of the school boys and girls have been kept at home for the same reason.

While there has been heaps of snow yet that was the great trouble the wind drifting the snow, and leaving the ground bare in many places. The snow plows and scrapers were kept busy Thursday cleaning the walks and the gutters down Chicago street.

Mrs. Richard Caldwell

For many years a resident of Tecumseh passed away Tuesday morning at 1:30. She was striken with a chill Wednesday of last week and grew steadily worse until death came to her release.

She was born in County Autrim, Ireland. Her maiden name was Helen Houston. She leaves a husband and three children to mourn her loss. Will Caldwell of New York City, Thomas of Adrian and Martha of Tecumseh. The funeral was held Thursday afternoon at the home, her pastor Rev. B. R. Weld officiating.

CARD OF THANKS

We wish to thank the friends and neighbors who so kindly assisted us during our bereavement in the sickness and death of our husband and father; also for the flowers and music.

Mrs. Isaac Ganoung and family.

Self-Confidence.

"Self-confidence is not egotism. It is knowledge; and it comes from the consciousness of possessing the ability requisite for what one undertakes. Civilization today rests upon self-confidence."—Orison Swett Marden.

To Him Who Learns.

Perennial youth and health of mind and body is only for him whose mind is growing daily through the absorption of those thoughts that quicken every faculty and thrill every feeling with a sense of unlimited life.—Walter De Foe.

SNAPSHOTS AT LOCAL NEWS

REFLECTIONS OF A SPECIES

I'm a quiet man and peaceful keeping
far from care and strife
And I seldom think or ponder on grave
problems of this life
But there's one that got me going
when we read the other night,
How the female of the species is always bound to fight.
And there's ruction in our family if I
even intimate
That there's truth as well as poetry
in what Kipling chose to state
But he must have had experience and
I'll bet that Kipling knows,
When he says the female species is
the fiercest thing that grows.
But I want to be fair minded and give
credit to the sex
In a question so momentous, in a question so complex,
And I wander back to childhood to the
land of another day,
To see if this worrysome problem
works out the self same way
Now when mother used to chasten for
the pranks I used to play,
I didn't seem to mind it and was on
the job next day.
But when father caught me napping
and said "come hither lad"—
Well, for many days thereafter I was
feeling mighty sad.
And in school I didn't care so much if
the lady teacher there
With a rule that wasn't the golden
one gave what she thought I'd
bear.
But when Prof. called me down to
the office for some unpardonable
digression
I still call to mind with sadness a ferocious and striking impression,
But late in life grave problems on
the family man must fall
And I drag from the past with a shudder, the most fearsome species of
all.
Yes, I actually stutter and stammer,
with the sinking heart of a sinner
When I venture to tell our "lady"
cook ther'll be extras in for dinner,
Then I call to mind a species who was
in a special class
She always traveled with a hatchet
and was long on breaking glass
And they never will cease talking of
that terror of creation
I'm sure you will remember, about
our Carrie Nation.
Now there are strong minded women
who are awful deadly dead
And I feel that Ruddie Kipling must
had one of these to wed
So when husband meets with husband
and comfirms the others wail
The female of THEIR species is more
deadly than its male.
But when female sits with female for
a quiet little chat
And a talk about the weather and the
whys of this and that
They'll sure come down to husbands
and confirm each others talks
That the he-male of the species is the
fiercest thing that walks.
And I can't sleep nights a thinking
who is wrong and who is right
And whether female gender's always
longing for a fight,
I think with a sigh that few of us are
18 karats fine
And of the many, many shortcomings
that I easily claim as mine.
Coming down to the gist of the problem, and when all is done and
said
We all on occasions are deadly, whether man or maid
And I'm sure that in his household,
when Rudyard wrote that lay
The female of the species had
HER deadly day.

It is seldom that we print any article sent in anonymously but the following is too good to be thrown in to the waste basket. Editor

Harsh physics react, weaken the bowels, cause chronic constipation. Doan's Regulets operate easily, tone the stomach, cure constipation. 25c. Ask your druggist for them.

Accidents will happen, but the best-regulated families keep Dr. Thomas' Eclectric Oil for such emergencies. It subdues the pain and heals the hurt.

Sheer Waste.

"The coal supply of the earth is limited," said the scientist. "No one can say how long it will last." "Great Scott!" exclaimed a man in the back row, "and here we've gone and wasted more'n a bushel of it heatin' this hall for this lecture."—Washington Star.

AMUSEMENTS

READ WHAT THE DETROIT NEWS SAYS ABOUT THE NEWLYWEDS

The Big Musical Production Coming to the Bradley Opera House, Thursday Feb. 29

"NEWLYWEDS" AT THE LYCEUM

"The Newlyweds and Their Baby," based on George McManus cartoons which delighted a crowded house at the Lyceum Sunday afternoon, is just as funny as the pictures and a little bit more. The company is hand picked and the piece well-staged.

Daniel L. Murphy is the big "scream" as Adolph Nichol, the waiter and Charles A. Morgan as Newlywed not only acts the part, but looks it. Olga VanHatzfeldt as Mrs. Newlywed, might have been the original of the McManus "lovey" and is a beautiful woman with a good voice and figure which fits the cartoon portrayal to a nicety. Earl Knapp, who plays the part of Napoleon, Newlywed and Major Knot-Much, is a clever little fellow whose personal resemblances to the Newlywed youngster is striking.

John M Dyer, as Tom Travers, and Mabelle Janot, as Dolly, furnish the love theme, and offer some good song numbers. Milton Dawson plays Prof. Nichol, I. W. Carter is cast as Dr. I. Curam, and Celia Sylvester play

The Kidnaping of the Newlywed youngster and the impersonation of the "fond hope" by the diminutive major, furnish most of the complications.

Miss Hatzfeldt scored heavily in "Slumber My Little Love," and "My Sweitzer Bride" while Mr. Murphy brought down the house in "An Operatic Solution." Miss Sylvester has two good song numbers and scored in both, "Every Baby is a sweet bouquet," and "Girls Who Want to Go on the Stage."

The troubles of the Newlyweds will be at the Lyceum all this week with the usual matinees, and it looks like a "standing room" engagement, many being turned away at the Sunday performances.

"The Newlyweds" is the Biggest attraction of any kind ever in Tecumseh. Get your seats early.

G. A. R. ENTERTAINMENT

Washington-Lincoln

A large crowd was in attendance Monday evening for the G. A. R. and Auxilary. The evening was devoted to Washington and Lincoln.

The first on the program was "America" sung by all present. Invocation by Rev. W. B. Hartzog. Mrs. Ruthruff favored the audience with a beautiful solo which was followed by a recitation by Miss Nellie Rathbun. Mrs. R. S. Moore gave a pleasing solo, Mrs. B. J. Pulver being the pianist for the evening. Rev. W. B. Hartzog then took the floor and gave a very fine address on "Washington as a Man and a Statesman." This was a masterly speech and was loudly applauded by the audience.

H. W. Stavers followed with the "Sword of Bunker Hill." Miss Nellie Minray gave a recitation "Mr Dooley and the Microbe" in her own delightful manner and responded to an encore "Aunt Jemima's Courtship." H. C. Daniels was then called upon and spoke of "Lincoln as a Man Among Men" and related some personal experiences with the great President. The evening was delightful throughout and the committee have the thanks of all who listened.

LUCIUS LILLEY

Feb. 21 marked the 89th milestone on the journey of life for Mr. Lucius Lilley. Considering his advanced age he is in remarkably good health, and keeps himself well informed on the leading events of the day, and enjoying a chat with the many friends who drop in upon him with all the life of former days.

He keeps closely in touch with his business interest at the Bank, and his advice is found good on every financial question. May he live just as long as he can enjoy living.

WIT AND WISDOM

The Regular meeting of the Wit and Wisdom Club was held Monday evening at the home of Prof. and Mrs. McAlpine, with a fine attendance this being an original evening every one prepared for the occasion. The first on the program was given by Mrs. Weld an original poetical bit at the various members, each illustrated by Rev. B. R. Weld, later these were presented to the members. Two songs by Prof. and Mrs. McAlpine of an original character were then given followed by a story by the Rev. G. N. Kennedy on the "Conversion of Old Skinflint." Prof. and Mrs. McAlpine again favored the audience with two original songs. Roll call followed, each one responding with an original poetical verse creating much amusement.

Refreshments then followed with a social chat, completing a most delightful evening.

HILLSDALE—LENAWEE TEACHERS INSTITUTE

Friday morning a two days session of the Hillsdale-Lenawee Counties' Teachers' Institute opened in the Adrian High School building. It is estimated that there were 500 at the opening session.

The meeting was conducted by Prof. Henderson of the University of Michigan. He was ably assisted by O. C. Corson of Columbus, Ohio and Prof. Keeler who were the speakers for Friday.

Dr. J. W. Gray County Superintendent, commented most favorably on the large attendance of teachers at Friday's session their being 363 teachers present 103 of whom headed by Supt McClave of Hillsdale County were from the Hillsdale county schools.

The afternoon session opened with music by Prof Lagerquist also some flag songs by a chorus of the grade schools led by the Professor.

Supt. Mickens presided over the afternoon session.

Book agents from various parts of the county were quite in evidence and worked faithfully in the interest of of their various companies.

The sessions Saturday were largely attended and much interest was displayed by all in attendance. The afternoon session closed early to give some of the Hillsdale teachers a chance to catch the early train.

YUKON VALLEY NEWS

Published in Tanana, Alaska, Geo. M. Hill, Publisher.

We have before us the Yukon Valley News a four page sheet 11x15 inches. It is printed on book paper in clear good type and for its size is a very interesting paper. It contains twenty one ads. Has one column devoted to telegraphic news, also one and a half column to "News of the World."

The paper date December 30, 1911 and has an account of the Christmas entertainment. The program was given by the children of the public schools, Santa Claus had presents for everyone.

Should anyone wish to take this paper no doubt Mr. Geo. S. Tiffany would take subscriptions. The terms are $10.00 a year, $5.00 for six months, $1 one month and 25c. single copy.

BIRTHDAY PARTY

A merry party gathered at the home of Mr. and Mrs. Fred O'Neil to celebrate the birthday of Mrs. Dora Babcock. A fine dinner was served covers being laid for sixteen. Cards, music and good chat filled in the afternoon hours, when supper was served. The festivities were prolonged until a late hour.

Those out of town were Mr. and Mrs. Tracy Babcock, Alta and Marie of Napoleon, Mrs. Harry Crane and baby of Clinton, Mr and Mrs. Harry Hines and three children of Ridgeway and Miss Mattie Wilson. Mrs. Babcock expects to leave for Chinook, Montana, March 10th. She was the recipient of several beautiful presents money being the most prominent gift.

Editor's Mean Revenge.

An editor of uncertain age, but positive bank account, was cut out by a gentleman from a neighboring town, who won the affections of his sweetheart. Whereupon the editor sought a mean revenge by heading the account of her wedding: "Another Old Resident Gone."

COUNCIL PROCEEDINGS

Council Chambers, Village of Tecumseh.

Adjourned meeting held February 20, 1912.

President Smith in chair.

Present, trustees Kempf, Sherman, Lock, Fisher, Gillespie.

Absent, trustee Dalsher.

This meeting was called for the purpose of considering the annual report of the Village Treasurer and Village Clerk; also for the appointment of an Election Board, Election Commissioners and Board of Registration.

Moved and supported that Clerk be instructed to draw an order on the Sewer Bond and Interest Fund in favor of the Chase National Bank in payment of semi-annual interest on sewer bonds due March 1st, 1912.

Motion Carried.

Moved and supported that annual report of the Village Treasurer and Village Clerk be referred to the Finance Committee. Motion Carried.

The President made the following appointments for the Board of Registration, Geo. A. Rathbun, W. F. Fisher and B. B. Gillespie.

Moved and supported that the President appoint the Election Board.

Motion Carried.

The President made the following appointments for the Election Board, S. P. Hosmer, W. F. Fisher and J. J. Belcher.

Moved and supported that the President appoint Election Commissioners

Motion Carried.

The President made the following appointments as Election Commissioners, S. P. Hosmer, C. A. Wright and F. G. Heesen

Moved and supported that we do now adjourn. Motion Carried.

G. Arthur Rathbun,
Village Clerk.

FREE IF IT FAILS

Your Money Back if You are not Satisfied with the Medicine We Recommend

We are so positive that our remedy will permanently relieve constipation no matter how chronic it may be, that we offer to furnish the medicine at our expense should it fail to produce satisfactory results.

It is worse than useless to attempt to cure constipation with cathartic drugs. Laxatives or cathartics do much harm. They cause a reaction, irritate, and weaken the bowels and tend to make constipation more chronic. Besides, their use becomes a habit that is dangerous.

Constipation is caused by a weakness of the nerves and muscles of the large intestine or descending colon. To expect permanent relief you must therefore tone up and strengthen these organs and restore them to healthier activity.

We want you to try Rexall Orderlies on our recommendation. They are exceedingly pleasant to take, being eaten like candy, and are ideal for children, delicate persons, and old folks, as well as for the robust. They act directly on the nerves and muscles of the bowels. They apparently have a neutral action on other associate organs or glands. They do not purge, cause excessive looseness, nor create any inconvenience whatever. They may be taken at any time, day or night. They will positively relieve chronic or habitual constipation, if not of surgical variety, and the myriads of associate or dependent chronic ailments, if taken with regularity for a reasonable length of time. 12 tablets, 10 cents; 36 tablets, 25 cents; 80 tablets, 50 cents. Sold in Tecumseh only at our store—The Rexall Store. B. J. Pulver.

UNIFORM RANK, KNIGHTS OF MACCABEES

At a regular meeting of the K. O. T. M. M. held Monday evening a uniform rank was organized with about 30 members. The officers were elected as follows:

Capt.—Harry Scott
1st. Lieut.—George Hoag
2nd. Lieut.—George Witherell
Sec. and Treas.—Floyd Waring
1st Sergeant—Arthur Harding
2nd. Sergeant—A. S. Titus
Chaplain—Geo. Hawks.

A healthy man is a king in his own right, an unhealthy man is an unhappy slave. Burdock Blood Bitters builds up sound health—keeps you well.

"Suffered day and night the torment of itching piles. Nothing helped me until I used Doan's Ointment. It cured me permanently."—Hon. John R. Garrett, Mayor, Girard, Ala.

Compressed Flour.

Experiments in compressing flour show that by this process its keeping qualities are prolonged almost indefinitely by the process. Its bulk decreases by one-third.

SPECIAL NOTICES

Ladies Shampooing, Manicuring and Massage Residence Work, Massage Done at Your home. Mrs. O. G. Hunt. Phone 234.

FOR SALE I keep on hand in large quantities Rubber Roofing as good as any on the market for the same price as others and put on free of charge. Guarantee 10 years. Write for prices. I have good roof paint in 1 gal. and 10 gal. lots. Jas. W. Owen.

LADY AGENTS—New article, every woman needs it. Sells on sight. Big profits. Write for information. Mrs. Liby's Bandage Co. 179 Shelby St. Detroit, Mich.

WANTED—Farmers in Lenawee County to remember that "Empire" fence is made of genuine basic open hearth, heavily galvanized wire and is sold direct at factory prices. Write or call at factory.

Bond Steel Post Co.
Adrian, Mich.

FOR SALE—Baby Chicks from a heavy laying strain of single comb White Leghorns, 10c each delivered; also custom hatching. Fred Cole, Adrian Mich. R. D. 4.

MOTORCYCLE for sale, 1910 model Racycle 4 H. P. just overhauled and re-enameled at factory, as good as new. If interested call and see at once. L. P. Williams, Tecumseh, Mich.

HOUSE and lot for sale on S. Pearl St. Inquire of B. J. McCoy.

FOR SALE CHEAP—An old fashioned piano used by the Baptist Sunday school for a number of years. Inquire of Rev. W. B. Hartzog or Miss Phoebe Knight at the Novelty Store.

FRATERNAL ORDERS

Eagle Lodge Chief Aerie No. 1564. Regular meeting Monday Feb. 26 at 7:30 o'clock. Initiation and banquet. State President is expected. A full attendance is desired.

Special Convention of Tecumseh Lodge No. 140 K. of P. Tuesday evening Feb. 27. 2nd Rank work. Full attendance is requested.

Auction.

The undersigned will sell at Public Auction on the premises known as the J. F. N. Bowen farm, 3 miles northwest of Tecumseh and 3 miles south of Clinton, on TUESDAY, FEB. 27, 1912, at 1 o'clock (sun time) P. M. sharp, the following described property:

3 HORSES—1 Percheron Mare, coming 4 years old, weight 1450 lbs. 1 colt coming 2 yrs old, Percheron bred and full brother to above mare. 1 five year-old Mare, weight 1100 lbs. good general-purpose horse.

6 HEAD OF CATTLE—4 extra good Dairy Cows, 3 are fresh now and 1 due in March; also 2 two yr-old thoroughbred Jersey Heifers.

20 Extra Good Delaine Ewes, 2 Rams. 4 Young Brood Cows (3 due March 1 and 2 May 1st.) 20 Shoats, weight about 100 lbs. each.

FARM TOOLS—A number of tools in good condition (see bills).

TERMS OF SALE—$10 and under cash; over $10, 10 months' time with good bankable note at 6 per cent.

PAUL R. BOWEN.

A. C. Aylesworth, Auc.

Auction.

Having sold my farm, I will sell at Public Auction, on the premises known as the Taylor Farm, 2½ miles half miles south of Tecumseh, on MONDAY, FEB. 26 1912, at 1 o'clock sharp, the following described property:

3 HORSES—also 1 Bay Colt, 3 years old, weight about 1100 lbs.

6 HEAD OF CATTLE—4 Cows, (2 new milch), 1 Yearling Heifer, 1 two-year-old Heifer.

2 BROOD SOWS—due the last of March.

400 bu. Corn in Crib. 100 Buff Rock Hens.

FARM TOOLS—a number in good condition.

TERMS OF SALE—All sums of $10 and under Cash; all sums over $10, 12 months credit, with approved bankable notes at 6 per cent interest.

CHAS. F. AVERY

A. C. Aylesworth, Auc.

Ray Kills Bacteria.

A method for sterilizing milk without heating or adding preservatives is claimed to have been effectively demonstrated recently in Holland. An apparatus has been constructed, it is explained, whereby the milk is flowing in a thin stream along an electric light, the ultraviolet beams of which work on the bacteria. The theory is that the quality of the ozone formed under the influence of the light.—The Argonaut.

Her Own Hat the Obstruction.

A woman in a Vienna theater came out after the first act and requested to have the price of the ticket refunded, on the ground that a woman in front of her refused to remove her hat. She had held it on her lap, and it obstructed her own view of the stage.

Must Have Been Her Lucky Day.

In a lot of old papers and magazines that Mrs. T. G. Payson gave to the Salvation army at Jersey City the other day was an envelope containing $225 in bills that Mrs. Payson had overlooked. After a search by the officers in the army's waste paper pile, Mrs. Payson looking on, the money was found and restored to her.

Scotch Alarm Clock.

A tourist in rural Scotland took refuge for the night in the cottage of an old lady. He asked her to wake him early in the morning, warning her that he was quite deaf. Upon awaking the next morning he was surprised to find that the old lady, with the forethought of the proprietress, had slipped a piece of paper under the door on which was written: "Sir, it's half past eight."

Seek to Profit by Errors.

"The least error should humble, but we should never permit even the greatest to discourage us."—Bishop Potter.

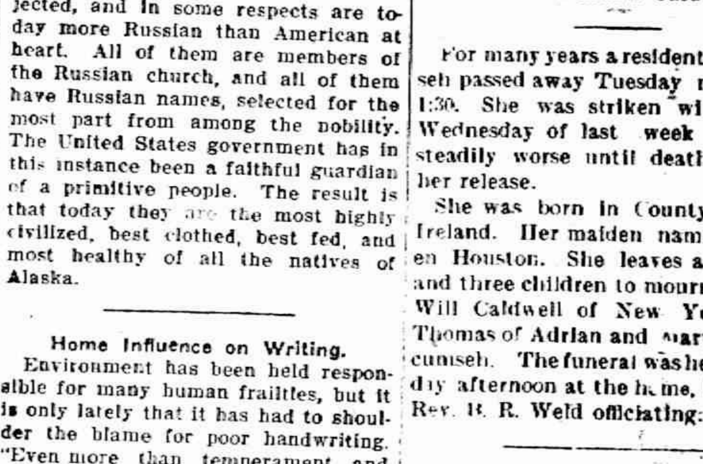

Bradley Opera House
Thursday, February 29

THE BIG MUSICAL SUCCESS

"THE NEWLYWEDS AND THEIR BABY"

Coming to Tecumseh with absolutely the same big company and production that is playing Detroit (this week), Toledo, Fort Wayne and all the big cities.

A CARLOAD OF SPECIAL SCENERY AND ELECTRICAL EFFECTS.

60½ PEOPLE. 75% GIRLS. 20 BIG SONG HITS.

BIGGEST PRODUCTION OF ANY KIND EVER IN TECUMSEH.

The Largest, Prettiest and Best Gowned Singing and Dancing Chorus in America.

PRICES: 50c, 75c, $1.00 and a few at $1.50. Seat sale opens Monday 8:00 A. M. at Hay's Bakery. Phone 99.

MRS. NEWLYWED

NEW LOW
ALL STEEL SPREADER.

Over 70 sold so far, which is more than three times the number of other spreaders sold out of Tecumseh within the last year.

Terms and Prices are reasonable,

"Ask the man who owns one."

S. W. & L. E. TEMPLE

CONSERVATIVE BANKING

A conservative Bank is a safe one, and the counsel of its officers contributes stability to the undertakings of its depositors.

The LILLEY STATE BANK of Tecumseh has always been known as a conservative bank, and invites the accounts of those who appreciate the value of this policy,

WE PAY 3% INTEREST ON SAVINGS BOOKS.

THE LILLEY STATE BANK.
Tecumseh, Michigan.

THE OLDEST AND STRONGEST BANK IN NORTHERN LENAWEE.

An Invitation

Come and bring your friends to a demonstration of the goodness of the In-er-seal Trade Mark Package Goods of the

NATIONAL BISCUIT COMPANY

to be held in our store

Saturday, February 24. 1912.

There will be an opportunity for sampling many new varieties and also interesting suggestions for serving attractively.

F. D. AVERY.

PHONE 39.

Watch for locals in Friday's paper for Saturday Specials.

Famous Gown Chorus with "The Newlyweds" at Bradley Opera House, Thursday Feb. 29.

$500,000.00

We own and offer for sale

HALF A MILLION DOLLARS

In Gilt-Edge, Tax-Exempt

First Mortgages,

BEARING

5%, 5½%, 6%

Secured by rich, fertile, well improved farm lands in

SOUTHERN MICHIGAN.

Absolutely sound titles. Full Particulars upon request.

WM. PURDY,
TECUMSEH, MICH.

LOCAL AND PERSONAL

NOTICE

All copy must be in the composing room of this office by 9:30 A. M. Tuesdays and Fridays.

Birthday Books, Booklets and Cards at Gaston & Son's.

Mrs. Jacob Mull of Evans Lake was a Tecumseh visitor Tuesday.

Miss Tyce of Macon spent Thursday with her cousin Florence Conger:

Miss Florence V. Conger was visiting in Macon the last of the week.

Mrs. J. J. Freeman has been visiting friends in Detroit this week.

Buttermilk for sale at 30c. per barrel. Tecumseh Butter Co

Mrs. C. E. Corwin of Clinton, was shopping in Tecumseh Tuesday.

Miss Clara Jacobs was down from Clinton Tuesday calling on friends,

Mrs. Fred Aylesworth and son, were Hudson visitors the first of the week.

Mr. and Mrs. Clarence Dixon were visiting Mrs, M. E, Mattison Tuesday.

W. E. Eberly of Freemont, Ohio, was a visitor in town the first af the week.

Buy Bismark Coffee at Gilbert's and you will always have a good cup of coffee.

Mrs. George Sisson is visiting her sister and other friends in Detroit this week.

Thos. Caldwell of Adrian is home this week called by his mother's sickness and death.

Mrs. Chas. Skinner was in Clinton visiting her mother Mrs. Schuler Friday till Monday.

Mrs. Joseph VanNess, who underwent an operation Tuesday is reported as doing finely.

Fine switches made and cut hair and combings bought at the milliner store of Miss Hough.

We are glad to report that David C. Watson is slowly recovering from his attack of appendicitis

Twenty cent oranges only fifteen cents per dozen Saturday
F. D. Avery

Mrs. Homer Marsh and twins went to Adrian Wednesday for a few days visit with her parents.

W. B Caldwell of New York came Sunday night called by the serious condition of his mother.

When you want some good eating potatoes call and see us.
Williamson Bros,

J. M. Crane will go on the road, a travelling salesman for the Pandora Overall Co, of Pandora, Ohio,

Mrs. Ernest Linger and little son, Maxwell, are in Sand Creek this week the guests of Rufus Linger and wife.

Charles and Alma Tansley went to Adrian Tuesday for the Military Ball Alma remained for a visit with friends

Home made taffies at
Hay's City Bakery.

Conklin self filling Fountain Pens at Gaston & Son's,

Thursday being a legal holiday there was no school.

Mrs. J. Q. Look entertained the Bridge Club Thursday afternoon:

John Sisson received word Thursday of the death of his father in Deerfield.

Four pounds of eight cent rice for twenty-five cents Saturday
F. D. Avery.

The Misses Helmindinger of Manchester, were shopping in Tecumseh Wednesday.

The friends of Dr. Valens are happy to see that she is out upon the street again.

Mr. Tom Oster of Detroit, was spending Thursday with Dr. H. F. Steinhoff and family,

New Spring Suitings, Shirts and Ties, Call and see them.
J. M. Jones & Son.

Mr. W. H. Jones of Cleveland, spent Sunday with his wife and her parents Mr. and Mrs John Lowery.

Mrs. George Chapman of Saginaw surprised her parents by dropping in upon them unexpectedly Monday night.

3 loaves of Mrs. Sherlock's Home made bread 25c at Gilbert's. The bread that has that good flavor.

Miss Bernice Hall is in Cleveland this week where she will work in a Wholesale Millinery store for a few weeks,

Mrs. Pope of Palmyra, who has been visiting at the home of J. W. Wightman and wife returned home Wednesday.

Mrs. Harry Crane and baby of Clinton, came down Wednesday for a visit with her parents, Fred O'Dell and wife.

"Pocket Flashlight" give 1½ hours continuous light or 3,000 to 4,000 flashes. They sell for $1.25. Extra batteries 30c. each. Slayten & Son.

Mrs. Ziehr had a birthday Monday and Mr. and Mrs. Loyal Brown of Jerome, came to help Mr. Ziehr celebrate the occassion.

"The man with the hoe" is quite in the background at the present time, and "the man with the snow shovel" is having his innings.

200 lbs. fresh pork loins roasts, for Saturday 12½c per lb. at
Williamson Bros.

Mr. and Mrs. W. H. Jones of Cleveland, who have been visiting her parents, John Lowery and wife, returned home the first of the week.

C. W. Decker of Adrian was over Monday visiting his comrade H. C. Daniels and wife and also attended the open meeting of the G. A. R.

A letter from Miss Julia Mulligan of Quincy, Ill., renewing her subscription to the Herald, which she says is a good part of Michigan She reports the weather as the coldest Illinois has ever known.

Fresh dressed poultry every day at
Williamson Bros.

There were about sixty present at the Epworth League social Tuesday evening at the home of James Henderson and wife. The program was given by the "Sweet Family" and was highly entertaining, The costumes were rich and varied and added much to the evenings enjoyment.

See the new "Pocket Flashlight." Just the thing for farmers, town people and automobile owners. Bright, strong light Slayton & Son

The heavy storm of Wednesday impeded traffic in every direction, the train due at 1:30 p m was about two hours late and was nearly ten minutes trying to start up, after stopping on Chicago street, the wheels went round lively, but made no progress.

The seat sale for "The Newlyweds and Their Baby" opens Monday morning at 8:00 o'clock, at Hay's Bakery. By the requests for seats that have been given a big sale is looked for and it is advisable to get your seats early. Phone orders will be filled as received commencing Monday morning. Phone 99.

Specials at Gilbert's this week are 8 pkg. Traline Washing Powder 25c. Peanut butter 15c. lb., sour pickles 5c. 7 bars Benzine soap 25c., A. & H. soda 5c. lb.

ROYAL
Baking Powder
ABSOLUTELY PURE

Makes delicious home-baked foods of maximum quality at minimum cost. Makes home baking a pleasure

The only Baking Powder made from Royal Grape Cream of Tartar

No Alum—No Lime Phosphates

Washington Birthday Post Cards at Gaston & Son's.

Mrs. Frank Jack and Mrs Eliza Sack spent the first of the week in Milan with friends.

Watch, Clock and Jewelry Repairing at Gaston & Son's.

Mrs John Lowery and daughter, Mrs. Will Jones of Cleveland, spent part of last week with her brother, Rob Boyd and wife west of Clinton.

Leon Williamson and wife have been entertaining her parents, Mr. and Mrs. Foster of Quincy, with their daughter and husband and little child for several days this week,

Two ounce sample of Seal Brand Coffee (Best on Earth) with every sale of fifty cents or more Saturday
F. D. Avery

The Rural Delivery men have been having quite an experience this week two of the men were unable to make their trip Wednesday. and Floyd Freeman, who made the trip for Lynn Butrick, borrowed seven horses before he reached Tecumseh again,

I have on hand a secondhand Type writer for sale $10.00
Sunbeam Studio.

J. Earl Brown of St. John's will give a lecture at Woodmen Hall tonight, followed by a musical entertainment and oyster supper. All Woodmen and their wives and Royal Neighbors and their husbands are invited to attend.

The famous Milwaukee frankforts and sausage fresh today.
Williamson Bros.

A letter received by Mrs. Wm. Witherell relative to the condition of her brother, George Knapp, written Feb. 16 says, "at this writing he is a little on the improvement, can take some nourishment and talks a little. This was written by a friend who visited him at the hospital.

Gaston & Son's for Conklin Pens.

The 9:09 train going north Thursday morning, managed to get out of Toledo two hours and forty-five minutes late, and was held up two miles south of Jackson, by the snow plow which was stalled there. This was the only train to go over the road since the 6:20 of night before which was two hours late.

Marigold Oleomargarine, the best made, for sale at Clark's market.
Phone 158

Stanley Leon the little son of Clarence and Minnie Gilmore of Macon, died Thursday at 8 o'clock a. m. after a severe illness of a week with Spinal Mennigitis, he was a year old. Just three weeks ago the parents were called to part with their eldest child Gladys, and now they are doubly bereaved. The funeral will be held Sunday at 10 a. m. at the home. The burial will be in Tecumseh beside his sister.

We will have Salt rising bread Wednesdays and Saturdays.
Hay's City Bakery.

Announcement

Friends in town have been receiving the following announcement this week:

Mr. Eugene F. Wales
Mrs. Alice J, Lawrence
married
Saturday February seventeenth, nineteen hundred and twelve.
Detroit, Mich.
At home
12 Woodlawn Ave.

WANTED—50,000 ft. No. 3 Basswood Elm and Cottonwood
Lenawne Lumber Co.

Six dozen clothes pins for five cents Saturday. F. D. Avery

Those select oysters at Gilbert's always fresh.

The Town and Civic Improvement Society will meet at the Methodist church parlors, Friday, March 1st; at 2:30 p. m. Everybody interested take notice.

ATTENTION!

Wanted!—

Information as to address of Barzilla Ivins or widow or heirs. If he is dead. He served in 18th Mich. Infit. in Civil War and residence was giver as Tecumseh. Small recovery can probably be made. Address E. W. Spalding. Pacific Bldg., Washington. D. C.

NOTICE

The Modern Woodmen of America will celebrate the thirteenth anniversary of their camp organization here, by a lecture and musical entertainment followed by an oyster supper at their hall Friday evening, Feb 23. The Woodmen and their wives and the Royal neighbors and their husbands are invited to attend.

COLDS VANISH

The Sensible Overnight Remedy for Sensible People

After you have upset your stomach with pills, powders and vile nostrums and still retain possesion of that terrible cold, do what thousands of sensible people are doing. Do this;

Into a bowl three quarters full of boiling water pour a scant teaspoonful of HYOMEI (prononce it High-o-me) cover head and bowl with a towel and breathe for five minutes the soothing, healing vapor that arises.

Then go to bed and wake with a clear head in the morning. HYOMEI does not contain opium cocaine or any harmful drug A bottle of HYOMEI inhalant costs 50 cents at C. Wright & Sons' and druggists everywhere. Guaranteed for Catarrh, asthma, croup and catarrhal deafness.

Lenten Goods

Cream Cod,
The finest thing in Cod, 15c pound,

Halibut Steak,
White thick meat, 22c per pound,

Smoked Bloaters,
They are extra fine 5c each.

Norway Mackerel,
Fancy fish, 10c each

These goods will please you, they are the finest quality

ANDERSON BROS.
Phone 91--- GROCERS Macon Phone

Emily sent it - It is just like hers.
It is my most valued wedding gift.
The ROUND OAK CHIEF RANGE
SOLD BY
SATTERTHWAITE BROS.

HIGH GRADE SEEDS.

We pride ourselves on selling only High Grade Seeds and our stock is complete.

Medium Red Clover	98.7% pure
Alsyke Clover	98.6% pure
Alfalfa	Prime
Timothy Seed, "Pine Tree"	99½% pure

Our prices are in line with others for seeds of like quality. We have lower grade seed if you wish to pay less and take your chances of foul seeds. It pays big to buy the best in seeds. See us.

SLAYTON & SON, Tecumseh, Mich

ALDRICH & SON.

Ferndell Store.

Home of the Ferndell Brand of High Grade Goods.

They cost no more, but the quality is not equaled by any other brand in Tecumseh.

Fish

Lenten Season variety is the Spice of Life, and our variety in fish is very good. We have fancy Red Salmon in tall cans. 20c can, 3 cans 55c.

Sardines

Sardines, we have Sardines in Oil or Smoked, 5c size. 10c size 3 for 25c, 15c size 2 for 25c.

Lobster

Lobster, extra fancy Canadian Lobster, 35c lb.

Pan Cake Flour

Try Ferndell Pan Cake Flour, Self-rising.

Kippered Herring

Kippered Herring in Tomato Sauce, very nice, 10c, 15c and 30c per can.

Salt Mackerel

Salt Mackerel, fine and fat, Norway Mackerel, 10c each, 3 for 25c.

Butter-Scotch Marshmallow

Try Woodword's Butter-Scotch Marshmallows, very nice eating, 30c per lb.

Ferndell Goods

Try some of the following seasonable articles and have some thing nice in Ferndell goods. Asparagus. Asparagus tips, Canned Hubbard Squash, Pumpkin, Spinach, Sweet Potatoes, Early June Peos, Succotash, Maine Corn.

Snider's Chili Sauce

Snider's Chili Sauce made out of Tomatoes, Spices and Vinegar. Very fine for cold meats. 25c bottle,

Finnin Haddies

Finnin Haddies, very fine. Novi Scotia Haddies, fresh smoked, 15c can. Try these.

Crisco

Criscoes, generally known as Whitefish smoked, run about two to the pound. 15c per pound.

Crab Meat

Crab Meat, Japanese Crab Meat, Ferndell Brand 25c per can.

Exclusive agency for the Peter Smith & Sons' Royal Valley Coffee, such as Nero 28c lb, Marigold 30c lb Tzar, 35c lb. Royal Valley, cream of the Coffee Market, 40c lb. Satisfaction guaranteed or your money back.

We are here to please, give us a trial and be pleased.

ALDRICH & SON.
PHONE 246.

GLANCE AT OUR NEW GOODS

SEE THE LARGEST LINE OF
ROOM RUGS, SMALL RUGS TO MATCH,
Carpets and Linoleum,
Lace and Tapestry Curtains and Curtain Material.
Your selection now will be reserved for you.

IT WILL PAY YOU TO SEE OUR
NEW SPRING READY TO WEAR DRESSES,
New Spring Coats, Suits and Skirts,
New Dress Goods, Silk Trimmings.
EVERYTHING NEW AGAIN.

Fred Rosacrans & Sons.

P. B. HARDY, M. D.

PHYSICIAN AND SURGEON

Special attention given to diseases of the Stomach. Throat, Nose, Ear and Surgery

Office Chicago Street

Office Hours. 12:30 to 3. and 6:30 to 9 P. M.

Office business on holidays and Sundays by appointment only

W. A. BRIEGEL.

PHYSICIAN AND SURGEON

SURGERY A SPECIALTY.

IN HESSEN BLOCK

Office—up-stairs

HOURS—2 to 4 p. m. 7 to 8 p. m.

TELEPHONE No. 63.

H. R. CONKLIN, M. D.

Physican and Surgeon.

Special attention given to diseases of the eye and the fitting of glasses.

Hours: 12 to 3 P. M. and 7 to 8 P. M. Sunday by appointment only

PHONE 390

HELEN D. VALENS

Osteopathic Physician

Office, 46 Chicago street.

At Tecumseh Wednesdays, Saturdays and Sundays andevery evening.

will be at my office over J. J. Belcher's store every day except the 3rd Tuesday of each month.

S P. HOSMER,

OPTICIAN

Dental Parlors

W. D. REED, D. D. S

Chicago, St. Tecumseh

Crown and Bridge work Aluminum Silver and Rubber plates and all of the specialties known to modern dentistry. Gas or vitalized air administered.

Office over Avery &Co's store

Dental Parlors

of

E. D. BROWN, D. D. S.

Filling, Crown, Bridge and platework Local and complete anaesthetics administered for painless extraction. Office over Orr's Drug Store. Phone, 192

A. C. AYLESWORTH,

Licensed Auctioneer, Real Estate, Stock and General Salesman.

Will attend all sales in city or country, at reasonable rates.

Headquarters and all dates made Herald office.

FRANK DAVIDSON,

Licensed Auctioneer. Farm and Stock Auctions.

Attended to promptly and in satisfactory manner. Terms reasonable.

Headquarters at Herald office where all dates are made. State 'phone 504 East

GARRET D. BAKER, Auc.

Real Estate, Merchandise, Live Stock and Farm Property a Specialty.

Graduate Jones' National Auction School of Chicago.

Tecumseh, Michigan.

R. F. D. No 3.

Call or write for Dates.

Junk Dealer.

Pay the best price for Rags Rubbers and Paper, and all kind of Metal and iron.

Telephone 265.

Call by phone and I will come with team.

Mail box 626.

B. FAELK

HAPPY RESULTS

Have Made Many Tecumseh Residents Enthusiastic

No wonder scores of Tecumseh citizens grow enthusiastic. It is enough to make any one happy to find relief after years of suffering. Public statements like the following are but truthful representations of the daily work done in Tecumseh by Doan's Kidney Pills

E. A. Hodges, retired carpenter, W. Gumming St., Tecumseh, Mich., says: "I cheerfully confirm my former public endorsement of Doan's Kidney Pills, procuring my supply at Wright & Son's Drug Store and I found them to be a tonic for my kidneys and very effective in relieving aches and pains in my back. Other members of my family have taken this preparations and it has done good work in each instance."

For sale by all dealers. Price 50 cents. Foster-Milburn Co., Buffalo New York, sole agents for the United Sates.

Remember the name—Doan's—and take no other.

FOLEY KIDNEY PILLS
FOR RHEUMATISM KIDNEYS AND BLADDER

How Colds Affects the Kidneys

Avoid taking cold if your kidneys are sensitive. Cold congests the kidneys, throws to much work upon them, and weakens their action. Serious kidney trouble and even Bright's disease may result. Strengthen your kidneys, get rid of the pain and soreness, build them up by the timely use of Foley Kidney Pills. Tonic in action, quick in results.

Foley Kidney Pills will cure any case of kidney or bladder trouble not beyond the reach of medicine. No medicine can do more. For sale by all druggists.

EARLY RISERS
The famous little pills.

A Warning Against Wet Feet

Wet and chilled feet usually affect the mucous membrane of the nose, throat and lungs, and lagrippe, bronchitis or pneumonia may result. Watch carefully, particularly the children, and for the racking stubborn coughs give Foley's Honey and Tar Compound. It soothes the inflamed membranes, and heals the cough quickly. Take no substitute. For sale by all druggists.

THE ORIGINAL LAXATIVE COUGH SYRUP
KENNEDY'S LAXATIVE
CONTAINING **HONEY AND TAR**

KNEW THE CODE HIMSELF

Former Telegrapher Corrected the Error of Two Young Men in a Memphis Hotel.

One whose ear has been trained to read intelligently the click of a telegraph instrument sometimes puts this training to the test under strange conditions. An instance, which resulted in embarrassment, apologies, and finally in a pleasant acquaintanceship among the persons concerned, is told by a certain Ohio farmer who spent his early years in the employ of the Western Union Telegraph company.

Some years after impaired health had driven him from the telegraph office to the farm, he and his wife were spending a short vacation in the south. While they were dining in a hotel in Memphis two young men entered and seated themselves at the same table with the couple from the west.

After a survey of the strangers, one of the youths took up his fork, and tapping it in an apparently careless way against the edge of his plate, spelled out in the Morse code:

"Do you think they are bride and groom?"

"Yes, surely," tapped his companion. "Just watch how soft they are."

Immediately, to the dismay of the young men, the fork of the supposed bridegroom joined in the conversation. With great rapidity it tapped out:

"Gentlemen, you are mistaken. We have been married five years, and have three children."—Youth's Companion.

ALL WASTE NERVOUS ENERGY

Everywhere People Squander Their Force Needlessly Instead of Carefully Husbanding It.

People should be as careful of their nervous energy as of their money, says an English writer. Yet we all waste it. At the telephone people talk twice as loudly and energetically as is necessary. That is to say, they use up twice as much nerve energy as they need. Three-fourths of those who have to catch trains every morning spend as much nervous force in one day as should last a week.

Then, in the streets, watch how people jostle and push, and what a lot of nerve-force they spend at dangerous crossings. Why not walk slowly when there is obstruction, and wait for the quiet moment, which always comes, at the crossing? Everywhere people hurry without need, getting into a state of nervous tension when leaving theaters, boarding omnibuses, going to lunch, and especially when leaving for a holiday.

Bird's Home Instinct.

Spectators at a fire witnessed an interesting, if tragic, example of the actions of a bird which was guided only by the instinct that its home was in danger. The flames had begun to creep along the edge of the tower and every shingle on the roof was puffing a little jet of flame, when down wheeled a pigeon which had been dislodged from the tower and lit in the midst of the fire and smoke. Picking its way along, utter oblivious to the flames that must have been singeing its feathers, the pigeon went straight for its nest. A tongue of flame leaped out and the pigeon soared into the air. Then, as if irresistibly drawn into it, the bird dived into the furnace beneath and disappeared from sight.—Pasadena News.

Free Sample Aids Old Men

The sudden change from years of activity of both body and mind to the quiet of later years causes the human system to undergo many changes, chief of which is in the digestive organs.

It becomes harder and harder to get the bowels to move promptly and regularly and in consequence many elderly men suffer not only from the basic touble, constipation, but from indigestion, headache, belching, sour stomach, drowsiness after eating and similar annoyances. It is first of all necessary to keep the bowels open and then to tone the digestive muscles so as to get them to again do their work naturally. A violent cathartic or purgative is not only unnecessary but harmful, and something mild will do the work just as well.

After you have got through experimenting with salts and pills and waters of various kinds, and have become convinced that they do only temporary good at best, then try Dr. Caldwell's Syrup Pepsin, a mild, gentle, pleasant-tasting laxative tonic that is especially adapted to the requirements of old people, women and children, and yet is effective enough for anybody. Your druggist, who has handled it successfully for a quarter of a century, will sell you a bottle for fifty cents or one dollar, but if you want to make a test of it before spending any money send your name and address to Dr. Caldwell and he will gladly send you a sample bottle free of charge.

This remedy is rapidly displacing all other forms of medication for the cure of stomach, liver and bowel trouble, and families like Mr. O. P. Wisher's of Sycamore, Ill., and Mrs. Carrie Cullet's of 325 N. Notre Dame street, South Bend, Ind., are now never without it in the house. They have tested it and know its grand value to every member of the family.

Dr. Caldwell personally will be pleased to give you any medical advice you may desire for yourself or family pertaining to the stomach, liver or bowels absolutely free of charge. Explain your case in a letter and he will reply to you in detail. For the free sample simply send your name and address on a postal card or otherwise. For either request the doctor's address is Dr. W. B. Caldwell, R.400 Caldwell building, Monticello, Ill.

STATE OF MICHIGAN, County of Lenawee, ss.

Probate Court for the County Lenawee.

At a session of the Probate Court for the County of Lenawee, holden at the Probate Office in the City of Adrian on the 31st day of January, in the year onethousand, nine hundred and twelve.

Present, HARRY L. LARWILL, Judge of Probate

In the matter of the estate of ALICE B. HARDENBURGH deceased.

On reading and filing the petition, duly verified, of Louis M. Hardenburgh son of said deceased, praying that an instrument in writing purporting to be the last will and testament of said deceased may be duly proved and admitted to probate, and that administration of said estate may be granted to petitioner, the executor named in said instrument, or some other suitable person.

It is ordered that Monday, the 26th day of February next at nine o'clock inthe forenoon be assigned for the hearing of said petition.

And it is further Ordered, That a copy of this order be published in the Tecumseh Herald, a newspaper printed and circulating in said County of Lenawee, for three successive weeks previous to said day of hearing.

(A true copy) Harry L. Larwill,
Judge of Probate.
E. I. Larwill, Probate Register.

COMMISSIONERS' NOTICE

STATE OF MICHIGAN, County of Lenawee, ss.

In the matter of the Estate of RICHARD E. ANDERSON, Deceased.

The undersigned having been appointed by the Probate Court of said County, Commissioners to receive, examine and adjust all claims and demands of all persons against the estate of said deceased, do hereby give notice that we will meet for that purpose at the law office of F. B. Wood in the Village of Tecumseh Lenawee County, Michigan, on the 2nd day of March 1912, and on the 30th day of July, 1912 at 2 o'clock in the afternoon of each of said days.

And that six months from the 30th day of January, 1912, are allowed by said Probate Court for the creditors of said estate to present their claims to us for examination and allowance.

Dated January 30th, 1912.

Charles A. Bidwell.
Faron S. Aederson.
Commissioners.

STATE OF MICHIGAN, The Probate Court for the County of Lenawee.

At a session of said Court held at the Probate Office in the City of Adrian, in said County, on the 16th day of February, A. D. 1912.

Present, HON. HARRY L. LARWILL Judge of Probate.

In the matter of the estate of WEBSTER ANDERSON, Deceased.

On reading and filing the petition, duly verified, of Raynor K. Anderson and Katherine Anderson Dunn, executor and executrix of said estate, praying that they may be authorized, empowered and licensed to sell the Real Estate described in said petition at private sale, for reasons therein stated.

It is Ordered, That Monday, the 18th day of March next, at nine o'clock in the forenoon, be assigned for the hearing of said petition.

And it is furthered Ordered, That a copy of this order be published in the TECUMSEH HERALD a newspaper printed and circulating in said County of Lenawee for three successive weeks previous to said day of hearing.

(A true copy) HARRY L. LARWILL,
Judge of Probate.
E. I. LARWILL, Probate Register.

TECUMSEH MARKETS

CORRECTED FEB. 20 1912

Wheat	92—95
Flour per bbl	5 60
Rye	70
Corn (ear)	38
Oats	38
Beans	2 20
Potatoes	1.00
Butter	26
Eggs	25
Lard	15
Tallow	
Fowls (live)	11
Springers	11
Roosters	05
Ducks	12
Geese	08
Turkeys	15
Hay	15 00—17 00

THINK TOO MUCH OF MONEY

Many Persons Lose Chance of Happy Marriage by Exaggerating the Value of Wealth.

Scores of people lose their chances of being happily married through making an unnecessary obstacle of money. The importance of it is often exaggerated. Many a man hesitates to propose to a girl because of his small income. Very often much misery, misunderstanding, and tangled lives result from the silence. More unfortunate love affairs are the result of what has not been said than of spoken words.

When a man has a small, sure income, and a prospect of increase, there is no legitimate reason for his not speaking of his love; no reason, for that matter, to prevent marriage. People are so desperately afraid, though, of beginning married life in a small way. They fear the sacrifices which they will be called upon to make—of the criticism to which they will be subjected. Many years of happiness are lost in this way. It is such a mistake for young people to want to start marriage in the state that their parents are ending it.

To delay marriage until a "comfortable" income is available is to prove something lacking in the love.—An-

CORRESPONDENCE

RIDGEWAY

Mrs. Ella Orr was home from Detroit Sunday.

Henry Orr is here from Dundee for a few days.

Horace Barrett is in Toledo for a few days.

Burt Packard is moving on his farm near Clinton.

Miss Jennie Gillespie returned to Tecumseh Monday Mrs. W. L. Jones is improving.

Theodore Allison is moving on the Wm. R. Wilson farm.

Clarence Gilmore's baby boy is quite ill.

Henry McCarbery is working near Milan with his corn husker this week.

Mr. and Mrs. Frank Hunt were up from Milan Friday.

Word comes from Milan of the arrival of a daughter to Mr. and Mrs. Ervin Barrett.

Leon Wilson was in Ann Arbor Saturday.

Mrs. M. L. Wiggins of Adrian, Sundayed with Mrs. S. L. Rappleye.

Arthur Mapes and wife returned from Tipton Monday.

Purnell Lowe was home from Blissfield Sunday.

Guy Pocklington and family Sundayed in Macon

Mike Bachman was home from Adrian Sunday.

M. D. Britton and wife of Britton, Sundayed at Ed Harrison's.

About 30 neighbors and friends of Mr. and Mrs George Graves walked in on them Monday evening in the form of a surprise. They were remembered with a silver meat fork.

The neighbors and friend of the village gave a reception to Mr. and Mrs. Arthur Mapes Thursday evening at their home

The young people enjoyed a party at Frank Gilmans Wednesday evening.

A card from A. E. Palmer at Eustis Florida, states he is enjoying good health and the weather is fine.

Dr. Hardy of Tecumseh, is attending Mrs. James McCarbery.

Cornelius Pocklington of Holloway, called in aown Monday.

Miss Wilma Wood was home Sunday and had as her guest Miss Hazel Betz of Ogden.

Dewey Berry is peddling the Detroit Daily News.

Miss Janette Baker is visiting Ohio friends.

Mrs James McCarbery, who is ill, was given a Birthday Post Card shower Feb 20.

Mrs Lillian Keen of Dundee Sundayed at Charles Barretts

Mr. Will Waldron of Tecumseh, brought a sleigh load of friends down from Tecumseh Friday night to the Donation including Rev. Kennedy, Mrs. G. W. Jackson, Sylvia Davidson and others.

MACON

Miss Cutlen and Miss Richart attended the Teachers' Institute in Adrian.

Mrs. Fred Heldinger and little son, are visiting at Mrs S. J. Camburns this week,

Earl Betzer moved his family and household goods into George Collins' house.

Post cards were sent by their many friends to Wm. Pratt of Ypsilanti, Mrs. Rose Hatch and George Frost of Macon, as they all three celebrate the 22nd as their birthday. Many happy returns to them all.

The ladies of the Presbyterian church will hold their monthly social at the home of Mrs. George Harriott, Wed. Feb. 28. Dinner served.

Mr. Laverne Camburn is recovering nicely from his recent operation.

Eugene Burdett was a caller in Macon Tuesday.

B. S. Scudder is a business caller in Adrian today.

MARKET QUOTATIONS

Chicago Cash Grain Quotations.

Wheat—No. 2 red, 99½c@$1.00½; N. 3 red, 97½c@$1.00; No. 2 hard winter, $1.00@1.03; No. 3 hard winter, 97c@$1.01; No. 1 northern spring, $1.08@1.10; No. 2 northern spring, $1.06@1.08; No. 3 spring, $1.00@1.05. Corn—No. 3, 62½@63½c; No. 2 white, 63¼@63½c; No. 3 yellow, 63@63½c. Oats—No. 2, 52@52½c; No. 2 white, 52½@53c; No. 3, 51½c; No. 3 white, 51¼@52¼c; standard, 52¼@53c.

Chicago Live Stock.

Hogs—Receipts 30,000. Quotations ranged at $6.10@6.25 heavy shipping, $6.10@6.25 light shipping, $6.00@6.1? heavy packing, and $5.10@5.85 good to choice pigs.

Cattle—Receipts 4,500. Quotation ranged at $7.30@8.60 prime steers, $5.25@6.10 choice to prime feed beef cows, $4.60@5.60 good to choice heifers, $5.30@6.10 selected feeders, $4.3? @4.65 fair to good stockers, $6.50@7.75 good to choice veal calves.

Sheep—Receipts 22,000. Quotations ranged at $6.60@6.75 choice to prime native lambs, $5.00@5.75 good to choice yearlings, $4.50@4.75 good to choice wethers, $3.50@4.25 fair to good ewes.

East Buffalo Live Stock.

Dunning & Stevens, Live Stock Commission Merchants, East Buffalo, N. Y. quote as follows: Cattle—Receipts 15 cars; market dull. Hogs—Receipts 20 cars; market steady; heavy and Yorkers, $6.50@6.55; pigs, $6.25. Sheep—Receipts 20 cars; market slow; top lambs, $6.75; yearlings, $5.00@5.75; wethers, $4.50@4.75; ewes, $4.00@4.25. Calves, $5.00@1025.

TUBERCULOSIS.

Hundreds of people have lately reported themselves as entirely cured of tuberculosis and asthma by using the new treatment, known as "Nature's Creation."

A decidedly interesting booklet, explaining all about this new discovery, may be secured without cost, by addressing Chas. A. Barnes, Dispenser, 820 Chamber of Commerce, Detroit, Mich.

WELCOME WORDS TO WOMEN

Women who suffer with disorders peculiar to their sex should write to Dr. Pierce and receive free the advice of a physician of over 40 years' experience—a skilled and successful specialist in the diseases of women. Every letter of this sort has the most careful consideration and is regarded as sacredly confidential. Many sensitively modest women write fully to Dr. Pierce what they would shrink from telling to their local physician. The local physician is pretty sure to say that he cannot do anything without "an examination." Dr. Pierce holds that these distasteful examinations are generally needless, and that no woman, except in rare cases, should submit to them.

Dr. Pierce's treatment will cure you right in the privacy of your own home. His "Favorite Prescription" has cured hundreds of thousands, some of them the worst of cases.

It is the only medicine of its kind that is the product of a regularly graduated physician. The only one good enough that its makers dare to print its every ingredient on its outside wrapper. There's no secrecy. It will bear examination. No alcohol and no habit-forming drugs are found in it. Some unscrupulous medicine dealers may offer you a substitute. Don't take it. Don't trifle with your health. Write to World's Dispensary Medical Association, Dr. R. V. Pierce, President, Buffalo, N. Y.—take the advice received and be well.

LABOR CHIEFS ARE PUT UNDER ARREST

United States Marshals at Work in Various Cities.

Thirty-Eight Labor Leaders in All Are Gathered In on a Charge of Connection with McNamara Dynamiting Cases.

The public is now informed as to the names of those indicted by the federal grand jury in the dynamite inquiry at Indianapolis, Ind.

The number indicted is fifty-four, and of this number thirty-eight have been arrested. Two others have been missing for some time and seventeen who were known to be in their places of residence a day or two ago are not yet in custody. All the indictments grew out of the confessions of Ortie McManigal and of the McNamaras.

The following additional names of men indicted are given out:

William K. Benson, Detroit, head of the Detroit Building Trades council.

Frank K. Paniter, Omaha, Neb., business agent local union.

John J. McCray, former business agent Wheeling, W. Va., local iron workers and international organizer.

Milton H. Davis, said to be of Philadelphia.

William Bernhardt, said to be of Cincinnati.

Frank J. Higgins, Hartford, Conn., former business agent of the Boston union.

Hiram Kline, Indianapolis, organizer of the International Brotherhood of Carpenters and Joiners.

Following are the names of the men now under arrest:

In Chicago—Richard H. Houlihan, financial secretary of the Bridge and Structural Iron Workers' union; James Cooney, Chicago business agent iron workers' union; James Coughlin, William Shoupe and another member of the local.

In Indianapolis—Frank M. Ryan of Chicago, president of the International Association of Bridge and Structural Iron Workers; Spurgeon P. Meadows, business agent of the district council of the International brotherhood of Carpenters and Joiners; Herbert S. Hockin of Detroit, second vice president and secretary-treasurer of the ironworkers' union. Hockin is the successor of John J. McNamara in the last named position; John T. Butler of Buffalo, first vice president of the ironworkers' union; Fred Sherman, business agent of the Indianapolis local of the ironworkers' union.

In Cincinnati, O.—Ernest G. W. Basey, former business agent of the International Association of Bridge and Structural Iron Workers; Edward Clark, former assistant business agent of the same union.

In Cleveland—Peter J. Smith, formerly a business agent of the International Association of Bridge and Structural Iron Workers; George ("Nipper") Anderson, said to have been a walking delegate of the iron workers.

In Detroit, Mich.—Charles W. Wachmeistern, member of the ironworkers' union; Frank J. Murphy, also a member of the union.

In Philadelphia—Michael J. Cunane, business agent of the ironworkers' union in Philadelphia.

In Denver, Col.—Henry W. Legleitner, member executive board international association.

In Scranton, Pa.—M. J. Hannon, formal local business agent of the structural iron workers, now agent for the Central Labor union.

In St. Louis—John Barry, former walking delegate of the ironworkers' union; Paul Morrin, a labor man who was active in raising a defense fund for the McNamaras.

In Springfield, Ill.—Andrew J. Kavanaugh, former president structural ironworkers' union; Murray L. Pennell, official of structural ironworkers' union.

In Davenport, Ia.—Daniel Buckley, business agent of the ironworkers' union.

In Milwaukee, Wis.—W. E. Redding, Herman G. Seiffert.

In Duluth, Minn.—Fred Mooney, connected with the structural ironworkers' union.

In Kansas City, Mo.—W. Bert Brown, union labor leader; Henry W. Legleitner, former member of the executive board of the International Association of Bridge and Structural Ironworkers; W. J. McCain, business agent of the International Bridge and Structural Ironworkers.

In New York City—Frank C. Webb, former member of executive board of ironworkers' union; Patrick Farrell, supposed to be a member of the same union; Daniel Brophy, a Brooklyn leader in the ironworkers' union.

In Syracuse, N. Y.—E. E. Phillips, former secretary of the Bridge and Structural Iron Workers' union; John Carroll, to whom Phillips' books were turned over when he ceased to act as secretary.

In Cincinnati, O.—Ernest G. W. Basey, former business agent of International Association of Bridge and Structural Iron Workers. Basey's home is in Indianapolis, where he was connected with Local No. 22 of the iron workers; Edward Clark, former assistant business agent of the same union.

In Rochester, N. Y.—Clarence E. Dowd, organizer of the International Machinists' union at Mansfield, O.

Fear Well Founded.

"I fear," sadly said the postage stamp, when it found itself fastened to a love letter, "that I am not sticking to facts."

Polly's Pancakes

By Dorothy Blackmore

(Copyright, 1912, by Associated Literary Press)

"It does seem too bad that some nice man doesn't find Polly," remarked Mrs. Earlington.

"She is destined for an old maid, my dear; I told you that long ago," her husband answered consolingly. "And the sooner she accepts the inevitable and stops struggling, the better."

"You're absolutely heartless, Frank, and Polly is the best friend either you or I have in the world, and you know it."

Mrs. Earlington's eyes filled with tears as she bent over her crocheting. She was a sympathetic little woman, and every time she thought of the difficult and lonely life of her dearest friend, Pauline Bates, her heart overflowed with compassion for the girl.

Pauline—Polly, they called her—did tutoring in and about the small village of Glenville, and most of her income was sent back home to support her widowed mother and two younger sisters. She was a wholesome, womanly, attractive girl, well out of her teens, and although every one, men and women, liked her, no man who was worth while seemed to have fallen in love with her. And yet there was not a girl in the little circle of young people in Glenville who would have made so admirable a wife.

Mrs. Earlington had known her for years, and the cozy home of the Earlingtons was always open to Pauline. In fact, as Mrs. Earlington frequently remarked, she didn't know how they could keep house without Pauline to call on. If the nurse were out, or ill, Pauline always managed to be on hand to help with the children. If the cook left, Pauline never failed to drop in to help prepare the meals. If Frank had to be out of town, Pauline came to stay with Mrs. Earlington. If the Earlingtons entertained, Pauline was the ever ready helper, for she played the piano, made a chafing dish supper, or did more parlor tricks better than either the host or hostess.

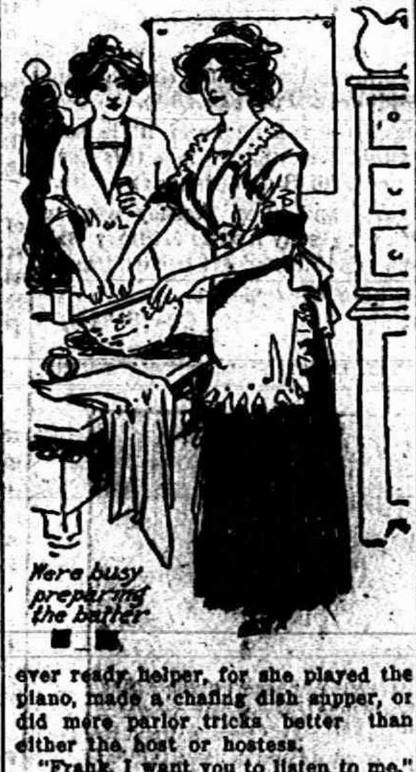
We're busy preparing the batter

"Frank, I want you to listen to me," began Mrs. Earlington, opening the subject again.

Her husband looked up from his rural journal. He was deep in the mysteries of how to prune fruit trees, but he suppressed a sigh and looked across the reading table toward his wife.

"I'm serious about Polly—we must find a husband for her."

"Did she say so?" asked the man, blandly.

Mrs. Earlington withered him with a look. "Does Pauline ever say anything foolish?" she asked.

"Not often enough—that's one of her faults."

"Her principal fault, so far as I can see, is being entirely too good and conscientious and capable for any mere man. No one appreciates her," retorted Mrs. Earlington.

Her husband rolled his precious magazine into a tube and frowned. "Well? What can we do? I can't go around the world dragging men out here to meet her and extolling her virtues. You know how a man takes to the sort of girl you have to do that for."

"Of course not—but there must be subtle ways of getting at it," Mrs. Earlington said vaguely.

"You'll have to do anything subtle that's done in our family, dear. I'm as far from being subtle as—as a blow on the head."

His wife did not hear him; she was thinking. Suddenly a smile flashed across her face.

"Polly is a grand cook!" she said.

"But who knows it?" asked Frank.

"No one but you and me, and—her family, perhaps. Most of Polly's charms—if cooking may be called a charm—are hidden under the proverbial bushel," sighed Mrs. Earlington.

Her husband agreed with her.

"And I think—oh, Frank, couldn't you invite the boys and men of the choir of St. Paul's to a—we'll say, a pancake supper, and we'll have Polly make the pancakes?" Mrs. Earlington's eyes fairly danced at the prospect.

"I—could," Frank said, half-heartedly.

"You could very well. As a member of the vestry, it would be only natural that you show a little attention to the choir—especially before Christmas, when they are doing such good work."

"Very well, dear—it's your party. I'm willing. And what than?"

"You goose—Polly will make such delicious pancakes—it's one of her very best stunts—that the men will—well, you know a man when something appeals to his inner self."

"Yes—it isn't every wife who can make good pancakes or teach her cook to do likewise," admitted the man. "And I'm to ask the choir to a pancake supper—here—to eat Polly's pancakes?" he asked.

"Not at all—say nothing about Polly. That would spoil it all. Merely ask them to a pancake supper next Wednesday night."

In due form the choir of St. Paul's was invited to the Earlington home to eat pancakes and almost in a body it accepted. The small boys and the men were always glad of an opportunity to spend an evening in this hospitable little home.

Mrs. Earlington and Pauline were busy preparing the batter for the feast and a pile of hot plates was already on the top of the great range when the telephone bell rang long and loudly.

"Won't you answer, Polly, dear?" asked Mrs. Earlington.

Polly rushed to the 'phone, a glad light in her eyes. Her heart beat quickly as she took up the receiver. "Could it be he?" she asked herself, over and over.

For a few minutes she talked earnestly over the wire and when she returned to the kitchen a bright spot of red burned in each cheek. Mrs. Earlington thought she had never seen the girl so pretty. To herself, she commented that the combination of polly's pancakes and her beauty ought to bring some one of the half-dozen unmarried men in the house to her feet tonight.

"I took the liberty of asking an old friend who has just come to town from back home—here tonight," Polly said.

Mrs. Earlington looked at her earnestly. "Why, of course, dear. Who is it?"

"Arthur Fisher—a boy I used to play with when I was little and—"

"And what, Polly? Why do you hesitate?"

"Well, when we were—oh, dreadfully young—I quarreled with him because he wanted me to marry him and settle down in that little town and keep house. I was ambitious and wanted to do something else in the world—then, I told him I couldn't keep house and wouldn't cook and—"

"And you blush because he's going to find you baking pancakes for a whole regiment of hungry men now? Oh, Polly, why didn't you tell me of this Arthur before?"

"I thought he had forgotten me until I had a letter from him the other day saying he would be in this neighborhood tonight. I wrote him that I would be here tonight and that if he came he might call me up. It would seem so good to see some one from home," she ended lamely.

"I think he's more than 'some one,' Polly," said Mrs. Earlington, pointedly.

"Perhaps—but we must get these pancakes on the table. Isn't that enough to start on? I don't know how they are—I did not try them and I mixed the batter hastily," Polly said as she hurried into the dining-room with a platter full of round, hot griddle cakes.

She placed them before Mr. Earlington, whose wife had just supplied him with a pile of hot plates, and then—the doorbell rang.

Without ceremony, Polly rushed to answer it herself.

"You found the way?" was all Mrs. Earlington heard, and then, for a long minute there was silence.

Mrs. Earlington hurried to the kitchen, where she and the cook kept the griddle hot and tried to make pancakes enough to supply the hungry men.

Presently Polly returned to the kitchen—she had stopped to introduce Mr. Fisher to her host.

"Did—you need me?" asked Polly, innocently.

"Oh, no," Mrs. Earlington said, "the pancakes are of no consequence—now," she said, with a meaning that was discernible only to herself.

Clean Paint and Good Health.

Great care should always be taken in the cleaning of paintwork and baths, especially as this is often neglected on account of the trouble and danger of discoloration and wearing the paint which is caused by the use of strong soaps and unnecessarily hard scrubbing. There is an excellent cleaner now on the market specially made for saving labor, which at the same time preserves the paint, and should prove to be a great boon to a woman whose greatest aim in life is to see her house clean and the paint always spotless. It is also highly efficient for cleaning silver and plated ware, and answers a double use, and should always be in the store-cupboard.

LITTLE NELL WAS ORIGINAL

DeQuincey's "Our Lady of Tears" Did Not Suggest the Character to Dickens.

It is remarked of Charles Dickens that no modern writer was less open to the charge of having received suggestions from the characters and plots of his novels from others than was he, and this for the reason that his plots and characters were chosen, not from books, but from people and incidents in the living world about him. Some time ago, however, an English author thought that he had found in DeQuincey's essay, "Our Lady of Tears," the suggestion for the beautiful pathos of Little Nell, in "The Old Curiosity Shop." A little investigation, however, showed that DeQuincey's essay was published in 1845, while "The Old Curiosity Shop" was published five years before. The extract here given from DeQuincey's essay is interesting:

"The eldest of the three sisters is named Mater Lachrymarum, our Lady of Tears. The sister it is that carries keys more than papal at her girdle, which open every cottage and every palace. She, to my knowledge, sate all last summer by the bedside of the blind beggar, him that so often and so gladly I talked with, whose pious daughter, eight years old, with the sunny countenance, resisted the temptations of play and village mirth, to travel all day long on dusty roads with her afflicted father. For this did God send her a great reward. In the springtime of the year, and whilst yet her own spring was budding. He called her to himself. But her blind father mourns for ever over her; still he dreams at midnight that the little guiding hand is locked within his own, and still he wakens to a darkness that is now within a second and deeper darkness."

RAILROAD TIME TABLES.

Lake Shore & Michigan Southern Railroad.

Effective December 3, 1911

Going south.

Station	315 D'ly	309 D'ly ex Sun	331 D'ly ex Sun	311 D'ly
Jackson	6 05 a m	10 30 a m	2 05 p m	8.10 p m
Tecumseh	7 03 a m	11 27 a m	3 01 p m	9 05 p m
Adrian	7 33 a m	12 01 p m	3 30 p m	
Toledo	8 40 a m	12 30 p m	4 15 p m	10 05 p m
Chicago	3 45 p m	9 00 p m		
Detroit			5 40 p m	

Going north

Station	316 D'ly	312 D'ly ex Sun	314 D'ly ex Sun	318 D'ly
Toledo	7 50 a m	12 30 p m	5 10 p m	7 25 p m
Detroit				
Adrian		1 00 p m	5 25 p m	8 00 p m
Tecumseh	9 09 a m	1 32 p m	6 15 p m	8 42 p m
Jackson	10 15 a m	2 33 p m	7 20 p m	9 45 p m

DUNDEE BRANCH.

Going west.

Station	429 D'ly ex Sun	425 D'ly ex Sun	421 D'ly ex Sun	427 D'ly ex Sun
Adrian	6 10 a m	8 10 a m	3 30 p m	5 25 p m
Tecumseh	7 50 a m	9 20 a m	4 02 p m	6 20 p m
Addison	10 20 a m	10 15 a m	4 55 p m	7 05 p m

Going east.

Station	422 D'ly ex Sun	428 D'ly ex Sun	430 D'ly ex Sun	434 D'ly ex Sun
Addison	9 37 a m	10 35 a m	1 20 p m	7 15 p m
Tecumseh	10 23 a m	11 25 a m	4 25 p m	8 05 p m
Adrian	10 50 a m		5 15 p m	8 40 p m
Chicago	5 55 p m			

Tecumseh and Dundee trains,
Daily except Sunday

Leave Tecumseh	4 10 pm	12 30 pm
Arrive Tecumseh	2 40 p m	10 45 a m

G. J. ZIEHR. Ticket Agent
L. A. ROBISON, G. P. A. Cleveland, O

DETROIT, TOLEDO & IRONTON

Going South
Daily except Sunday

Station	1
Adrian	10:30 a. m.
Tecumseh	10:45
Ridgeway	10:33
Detroit	8:00

Going North

Station	2
Adrian	8:39 p. m.
Tecumseh	4:10
Ridgeway	4:20
Detroit	7:05

F. S. Bell,
Ticket Agent.

FEELING LIVER-ISH This Morning?
TAKE
THEDFORD'S
Black-Draught
Stops Indigestion and Constipation
25¢
AT ALL DRUGGISTS
A Gentle Laxative And Appetizer

OVER 65 YEARS' EXPERIENCE
PATENTS
TRADE MARKS
DESIGNS
COPYRIGHTS &C.
Anyone sending a sketch and description may quickly ascertain our opinion free whether an invention is probably patentable. Communications strictly confidential. HANDBOOK on Patents sent free. Oldest agency for securing patents. Patents taken through Munn & Co. receive special notice, without charge, in the
Scientific American.
A handsomely illustrated weekly. Largest circulation of any scientific journal. Terms, $3 a year; four months, $1. Sold by all newsdealers.
MUNN & Co. 361 Broadway, **New York**
Branch Office, 625 F St., Washington, D. C.

TIRED RUN-DOWN PEOPLE

A North Carolina Man Suggests a Remedy

Greensboro, N. C.—"For a long time I was so run down and debilitated that I could hardly drag around. My appetite was poor and I could not sleep nights. I had tried different so-called tonics without benefit. I was advised to try your cod liver and iron tonic, Vinol, and I am so glad I did, for it gave me a hearty appetite. I soon commenced to sleep soundly, and I feel strong, well and more active than I have for years. Every run-down or debilitated person should just give Vinol a trial." K. Allsbrook.

What Vinol did for Mr. Allsbrook it will do for every weak, run-down or debilitated person in this vicinity. To show our faith we will furnish the medicine free if it does not do as we claim. Come in and get a bottle on these terms.

O. A. Wright & Son.

High Finance.

A New York thief chloroforms his victims before he robs them of their money. Probably he is a humanitarian. It is such a painful operation to get money from some people that an anesthetic is absolutely necessary.—Cincinnati Commercial Tribune.

Tecumseh Public Library

The Tecumseh Herald.

VOL. LXI. NO. 61 TECUMSEH, MICHIGAN TUESDAY FEBRUARY 27, 1912 W[illegible] NO. 4106.

It is well to Remember that the

Tecumseh Herald

Prints a paper

TWICE A WEEK

and in each issue

All the Local News
All the School News
All the County News

In Tecumseh most every householder takes it, DO YOU?

ASKED TO ADDRESS MEN

Peculiar Distinction Accorded Miss Jane Addams of Chicago.

Chicago, Feb. 26.—The national vice crusade, which has centered in Chicago, is to take a new and spectacular form in connection with the Men and Religion Forward movement, it was announced.

Miss Jane Addams of Hull House has been asked to make a frank statement of the social evil and a man's responsibility therefor to the Christian men of America, through the conservation congress of the organization, to be held in New York city, April 19-24.

MISS JANE ADDAMS.

The only woman speaker on the program will be Miss Addams, and she will be, it is announced, the only woman present at any of the sessions.

COLOMBIAN INCIDENT CLOSED

Minister Turns Over Office at Washington to First Secretary.

Washington, Feb. 26. — The Colombian incident was closed when the state department received a letter from the Columbian minister, Pedro Nel Ospina, saying he had turned the legation affairs over to Senor Don Roberto MacDouall, first secretary, who will act as charge d'affaires

Similar word was received from American Minister Dubois at Bogota, which in addition said that the American legation there had been officially informed of Minister Ospina's recall.

FINDS RUBBER SUBSTITUTE

Young Russian Scientist Has Product Cheaper and Just as Good.

Moscow, Russia, Feb. 26. — Dr. Ostromislensky, a young professor in the technical school of chemistry, has discovered a process of making a substitute for rubber. The elasticity and resiliency of the substitute are described as being equal to that of rubber.

The new rubber is selling at 31 cents a pound. The price of rubber in the English market ranges from $1,10 to $1.30 per pound.

Aged Invalid Burned to Death.

Joplin, Mo., Feb. 26. — Mrs. Charlotte Price, seventy-five years old, an invalid, died in a fire that destroyed her home near here

SLAIN WITH AN AXE

Jealous Boarder Chops Open Head of His Landlady.

Philadelphia, Feb. 26.—Struck by an axe in the hands of a boarder while sleeping at the side of her eight-year-old granddaughter, Mrs. Georgiana Gilliland, was murdered by her head being cut open in Camden, N. J.

William Graedwell, the boarder, was placed under arrest and admitted his guilt. Asked the cause of the murder he said that he was "insanely jealous of her."

Banks in Omaha Merged.

Omaha, Neb., Feb. 26. — It is announced that arrangements have been made for the consolidation of Omaha National bank and the Corn Exchange National bank under the name of the Omaha National.

Julia Marlowe Quits Hospital.

Washington, Feb. 26. — Julia Marlowe, in private life Mrs. E. H. Sothern, departed for New York, starting for the hospital, where an operation [illegible]

ROOSEVELT SAYS HE WILL ACCEPT

Makes Public Reply to Seven Republican Governors.

MATTER RESTS WITH PEOPLE

Hopes that Voters Will Be Given Opportunity to Express Their Preference Through Direct Primaries, If Possible.

New York, Feb. 26. — Theodore Roosevelt's reply to the seven Republican governors is given out for publication. [illegible] states that he will accept the Republican nomination for the presidency if it is tendered him by the national convention of the party. His letter follows:

"New York, Feb. 24, 1912.

"Gentlemen—I deeply appreciate your letter and I realize to the full the heavy responsibility it puts upon me, expressing as it does the carefully considered convictions of the men elected by popular vote to stand as the heads of government in their several states

"I absolutely agree with you that this matter is not one to be decided with any reference to the personal preference of any man, but purely from the standpoint of the interests of the people as a whole. I will accept the nomination for president if it is tendered to me, and I will adhere to this decision until the convention has expressed its preference.

"One of the chief principles for which I stood and for which I now stand, and which I have always endeavored and always shall endeavor to reduce to action, is the genuine rule of the people; and therefore I hope that so far as possible the people may be given the chance, through direct primaries, to express their preference as to who shall be the nominee of the Republican presidential convention.

"Very truly yours,

"THEODORE ROOSEVELT."

The following is the letter from the governors:

"Chicago, Feb. 10, 1912.

"We, the undersigned Republican governors, assembled for the purpose of considering what will best insure the continuation of the Republican party as a useful agency of good government, declare it our belief, after a careful investigation of the facts, that a large majority of the Republican voters of the country favor your nomination, and a majority of the people favor your election, as the next president of the United States.

"We believe that your candidacy will insure success in the next campaign. We believe that you represent, as no other man represents, those principles and policies upon which we must appeal for a majority of the votes of the American people, and which, in our opinion, are necessary for the happiness and prosperity of the country

"We believe that in view of this public demand you should soon declare whether, if the nomination for the presidency comes to you unsolicited and unsought, you will accept it.

"In submitting this request we are not considering your personal interests. We do not regard it as proper to consider either the interests or the preference of any man as regards the nomination for the presidency. We are expressing our sincere belief and best judgment as to what is demanded of you in the interests of the people as a whole. And we feel that you would be unresponsive to a plain public duty if you should decline to accept the nomination coming as the voluntary expression of the wishes of a majority of the Republican voters of the United States through the action of their delegates in the next national convention.

"Yous truly,

"William E. Glasscock, West Virginia.
"Chester H. Aldrich, Nebraska.
"Robert P. Bass, New Hampshire.
"Joseph M. Carey, Wyoming.
"Chase S. Osborn, Michigan.
"W. R. Stubbs, Kansas.
"Herbert S. Hadley, Missouri."

New Goods

Every Day, from the New York Market.

Every day we are receiving shipments of Beautiful New Goods. Come in and let us show you the pretty new things. You will not be Asked to Buy.

Special, Saturday Afternoon,

MAR. 2, AT 2 O'CLOCK

BARGAIN BASEMENT

6 Dozen Ladies' Bib Aprons

Made of Amoskeag Gingham, for

19c EACH

10 Dozen extra large size bleached Turkish Towels, hemmed,

See window.

9c EACH

The Webster Anderson Co.

Tecumseh, - - Michigan

E. DANA DURAND

New Count Every Five Years.

THUGS MURDER FARMER

Head Severed from Body by His Assailants.

Home of the Victim is Robbed and Burned in an Attempt to Cover Up the Crime.

Gallipolis, O., Feb. 26.—Peter Serrier, a well to do farmer living near this city, was brutally murdered and his home robbed and burned in an attempt to cover up the crime.

Serrier's head was severed by his assailants. It was found several feet from the body, which was lying on a bed in the farmer's home.

Following a searching investigation by Sheriff Jones and deputies, in which bloodhounds were used, two negroes living in the vicinity were arrested. They are Milton and Elias Smith and they will be held pending further investigation.

$14,000 JEWELRY ROBBERY

Safe Blown in a Maiden Lane Store in New York City.

New York, Feb. 26. — The Maiden Lane jewelry district is in alarm over the announcement of another diamond robbery which occurred some time during the day in the heart of the supposedly burglarproof section of the city. Despite the watchfulness of the police and numerous private detectives who are constantly on guard there, the robbers gained entrance to the vaults of the building at 49 Maiden Lane, and walked away with a handful of gems valued at $14,000, from the safe of Emanuel S. Rose, wholesale jeweler.

The burglars worked quickly and skillfully. The were compelled to use an explosive in getting into Rose's private safe, but no one has been found who heard the muffled explosion, or suspected that anything was wrong.

JAUREZ WAITING TO BE ATTACKED

Rebel Force in Camp Twelve Miles South.

WILL TRAIN CANNON ON TOWN

Shots to Be Fired Parallel with Rio Grande River in Order that They May Fall on American Soil.

El Paso, Tex., Feb. 26.—Juarez will not be attacked for several hours at least.

The rebels camped at Bauche, twelve miles south, are only about 700 in number, and Inez Salazar, their leader, has not yet reached the camp. No attack will be made, they declared, until he comes up and bring more men.

The rebel chieftain in command declares that they will first demand the surrender of Juarez and that if the surrender is not made then they mean to attack. They have cannon with them, he says, and will plant the cannon northwest of Juarez and fire down the river parallel with El Paso, just as Madero did, so that none of the shots will fall in El Paso. If any of the shots fall in El Paso, it is said, they will be from the rifles or rapid fire guns of the defenders of the town.

The leaders say that it is their intention to take Juarez and hold it as a port of entry and then march southward to Chihuahua, Torreon and eventually Mexico City, if their revolution does not triumph before they reach the national capital. He declares that the men in arms south of here in Chihuahua, in the Laguna district and elsewhere will join them in their march against Mexico City and that it will soon be a formidable army.

FAMOUS NURSE DEAD

Last of Band with Florence Nightingale in Crimean War is Gone.

Paris, Feb. 26.—The death has occurred at Berne of the last of the little band of nurses who accompanied Florence Nightingale to the Crimean war in 1856. It was that of Mrs. Marie Rodney Morgan, who was a daughter of Admiral Robert Winthrop of the British navy and the widow of Colonel Evan Morgan of the British Royal artillery.

Mrs. Morgan was in her ninety-fourth year. She was stationed at the Scutari hospital during the Crimean war and in recognition of her splendid work there was presented with a magnificent diamond crescent brooch by the sultan of Turkey.

CENSUS EVERY FIVE YEARS

Director Durand Declares Enumeration Should Be Taken More Often.

Philadelphia, Feb. 26.—E. D. Durand, director of the federal census, before the City club declared the scope of the government census has reached its limit unless it be taken more frequently and the enumeration of population be separated from the many other lines of information now compiled.

He said he favored taking a population census every five years, as is now the case with manufactures and agricultural matters.

MAX ZU FUERSTENBERG

German Prince Is Known as [illegible] of Money Trust.

MONEY TRUST INQUIRY

National House Votes, 270 to 8, to Hold One.

Question Whether Hearing Will Be Whitewash Rests with the Banking Committee.

Washington, Feb. 26.—An investigation of the money trust on the conservative lines prescribed by the Democratic caucus was ordered by the house of representatives.

Whether the inquiry will be a whitewash, as predicted by the Progressive Republicans, or a thorough airing of Wall street methods of controlling the nation's credit will be determined by the Democratic majority of the banking and currency committee, to which the matter was committed.

The attempt to squelch the investigation completely was defeated by publicity, which may in the end also prevent the skillful application of the whitewash brush.

The compromise resolution directing the investigation was adopted by a vote of 270 to 8. The votes against the investigation were cast by the following Republicans:

Austin, Tennessee; Gillett, Massachusetts; Thistlewood, Illinois; Cannon, Illinois; Henry, Connecticut; Tilson, Connecticut; Dalzell, Pennsylvania; Higgins, Connecticut.

TUBERCULOSIS.

Hundreds of people have lately reported themselves as entirely cured of tuberculosis and asthma by using the new treatment, known as "Nature's Creation."

A decidedly interesting booklet, explaining all about this new discovery, may be secured without cost, by addressing Chas. A. Barnes, Dispenser, 820 Chamber of Commerce, Detroit, Mich.

OPERATORS THINK STRIKE CERTAIN

Anthracite Miners Likely to Go Out April First.

DEMANDS WILL BE REFUSED

Bosses Say They Can See No Reason for Increasing Wages or Granting Any Different Working Conditions.

Wilkesbarre, Pa., Feb. 26.—Most of the anthracite coal operators in this section believe there will be a strike following the expiration of the existing agreement on March 31.

They expect that the operators' committee, which is to have its first meeting with the mine workers' leaders in New York Tuesday, will refuse to grant any of the demands that are to be presented and that the same attitude will be maintained at subsequent meetings. This, they say, will result in the mine workers' leaders ordering a suspension of work starting April 1 for the express purpose of impressing the operators with their power while they give as the reason for it their desire to continue negotiations with the operators. When they find definitely that no concessions are to be granted, it is expected the union leaders will order a strike.

The local operators say there is no legitimate reason why there should be any change in the working conditions, or increase in the rate of wages, and they don't mean to be coerced into granting any of the demands. If the mine workers want to strike, then the results are of their own seeking, the operators say.

That the operators are well prepared for a strike is evident. One of them, asked what truth there was in the recent assertion of union leaders that an investigation had shown the operators had not more than a million tons of coal stored in anticipation of a strike, replied, "Why, I know of one company alone that has more than a million tons stored."

Many of the local operators will leave today to attend the New York conference.

JURORS EXAMINE CLAIMANT

Witness Parades Before Men Who Will Decide Case.

St. Louis, Mo., Feb. 26.—Jurors in the Kimmel identity mystery case on trial in the United States district court left their chairs and crowded about Andrew J. White, the claimant, when he was asked to [illegible] himself during six hour cross-examination by counsel for the plaintiff, the receiver of a defunct bank of Niles, Mich.

The claimant was asked by Attorney Taylor to stand before the jury. He walked to the jury box while the jurors crowded against the rail. The jurors' attention was called to the profile of the claimant and the scar on the back of the neck. "Now show your thumb," Taylor commanded. The claimant held up his left hand, showing the maimed member, the first time the jurors had seen it. They examined it eagerly. The members of the jury also carefuly inspected the witness' damaged ear.

PROTEST WAR IN AIR

Petition Is Issued by International Arbitration League.

London, Feb. 26.—A petition signed by 200 notable people has been issued by the International Arbitration league protesting against the use of aerial vessels in war.

The signatories appeal to all governments to foster an international understanding which shall preserve the world from "a new hideousness of warfare" and deprecate the suggestion that aerial warfare, by reason of its horror, must frighten men from war, and that the art of flying will never reach full development without the stimulus of war.

CONSCIENCE MONEY PAID

Woman Buys Railroad Tickets and Immediately Tears Them Up.

Marion, Ind., Feb. 26. — A woman whose name was not known by W. R. Van Winkle, ticket agent for the Pennsylvania railway in this city, purchased two full fare tickets to Upland and immediately tore them up.

The unusual proceeding was explained by the woman, who said that she had purchased half fare tickets for her thirteen-year-old son, and as he was beyond the age limit desired to make restitution.

Cold Kills Many Russians.

Omsk, Asiatic Russia, Feb. 26.—A large number of persons were frozen to death during a snow storm in this district. In Omsk itself thirty-one fatilities have been reported, while in Koktopatavak the death roll totals thirty-two and in Petropavlovsk it totals 105.

ADRIAN STATE SAVINGS BANK,
ADRIAN, MICH.
RESOURCES over - - $1,400,000.00
Largest Bank in this Section of Michigan.

"We welcome visitors and invite inspection of, our substantial Building, commodious Offices, and massive Burglar-proof Vault."

3 % compounded semi-annually paid on all Savings Deposits remaining one calendar month or more.

Accounts may be opened by mail. Correspondence and personal interviews solicited.

R. A. WATTS, Pres. GEO. A. WILCOX, Vice Pres. B. E. TOBIAS, Cashier

Call in and Examine
Our Fine Line of
Sterling Silver
ALVIN DEPOSIT WARE.
Everything New and Beautiful.

E. J. PETERS & CO.
PHONE 200 Successors to J. F. HICKS & SON

THE BEST

Prime Beef, Pig Pork, Veal and Spring Lamb, Salt Pork, Sweet [illegible] and Bacon, Fowls, Spring Chickens.

Boiled Hams, Veal Loaf, Pressed Meats, Frankforts, Bologna, Pure Leaf Lard, Corned Beef, etc.

L. A. HUGHES MEAT CO.

WE HAVE ON HAND
A FULL LINE OF
Baking Dishes,
Casseroles in various sizes and shapes.
A fine line of Fancy and Plain China.

Also everything new in GRANITE WARE.
Novelties of all sorts to please you.

Ida B. Chase.

The Herald $1.00

COMMERCIAL TECUMSEH SAVINGS
STATE SAVINGS BANK
THE LARGEST BANK IN NORTHERN LENAWEE

December 1st, Interest added to Savings Accounts $5,000.00.
A goodly sum distributed among our Savings depositors.
Every man, woman and child should have a Savings account.
Your money is safe and ready for you when wanted.
Money deposited in this bank is never idle. It is continually growing.

J. Q. LOOK, President. J. H. SMITH, Cashier.

P. B. HARDY, M. D.

PHYSICIAN AND SURGEON

Special attention given to diseases of the Stomach, Throat, Nose, Ear and Surgery.

Office Chicago Street

Office Hours. 12:30 to 3. and 6:30 to 9 P. M.

Office business on holidays and Sundays by appointment only

W. A. BRIEGEL.

PHYSICIAN AND SURGEON.

SURGERY A SPECIALTY

IN HIGGINS BLOCK

Office—up-stairs

HOURS 2 to 4 p. m. 7 to 8 p. m.

TELEPHONE No. 63.

H. R. CONKLIN, M. D.

Physican and Surgeon.

Special attention given to diseases of the eye and the fitting of glasses.

Hours: 12 to 3 P. M. and 7 to 8 P. M.
Sunday by appointment only

PHONE 300

HELEN D. VALENS

Osteopathic Physician

Office, 48 Chicago street.

At Tecumseh Wednesdays, Saturdays and Sundays andevery evening.

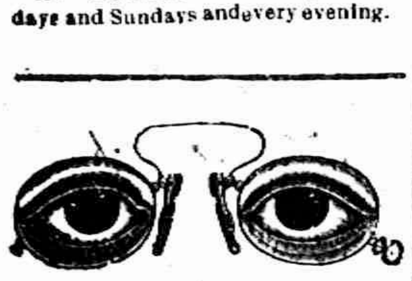

will be at my office over J. J. Belcher's store every day except the 3rd Tuesday of each month.

S P. HOSMER,

OPTICIAN

Dental Parlors

W. D. REED, D. D. S

Chicago, St. Tecumseh

Crown and Bridge work Aluminum Silver and Rubber plates and all of the specialties known to modern Dentistry. Gas or vitalized air administered.

Office over Avery &Co's store

Dental Parlors

of

E. D. BROWN, D. D. S.

Filling, Crown, Bridge and platework Local and complete anaesthetics administered for painless extraction. Office over Orr's Drug Store. Phone, 192

A. C. AYLESWORTH,

Licensed Auctioneer, Real Estate, Stock and General Salesman.

Will attend all sales in city or country, at reasonable rates.

Headquarters and all dates made Herald office.

FRANK DAVIDSON,

Licensed Auctioneer. Farm and Stock Auctions.

Attended to promptly and in satisfactory manner. Terms reasonable.

Headquarters at Herald office where all dates are made. State 'phone 504 East

GARRET D. BAKER, Auc.

Real Estate, Merchandise, Live Stock and Farm Property a Specialty.

Graduate Jones' National Auction School of Chicago.

Tecumseh, Michigan.

R. F. D. No 3.

Call or write for Dates.

Junk Dealer.

Pay the best price for Rags Rubbers and Paper, and all kind of Metal and iron.

Telephone 265.

Call by phone and I will come with team.

Mail box 626.

B. FAELK

HAPPY RESULTS

Have Made Many Tecumseh Residents Enthusiastic

No wonder scores of Tecumseh citizens grow enthusiastic. It is enough to make any one happy to find relief after years of suffering. Public statements like the following are but truthful represectations of the daily work done in Tecumseh by Doan's Kidney Pills

E. A. Hodges, retired carpenter, W. Gumming St., Tecumseh, Mich., says: "I cheerfully confirm my former public endorsement of Doan's Kidney Pills, procuring my supply at Wright & Son's Drug Store and I found them to be a tonic for my kidneys and very effective in relieving aches and pains in my back. Other members of my family have taken this preparations and it has done good work in each instance."

For sale by all dealers. Price 50 cents. Foster-Milburn Co., Buffalo New York, sole agents for the United Sates.

Remember the name—Doan's—and take no other.

FOLEY KIDNEY PILLS
FOR RHEUMATISM KIDNEYS AND BLADDER

How Colds Affects the Kidneys

Avoid taking cold if your kidneys are sensitive. Cold congests the kidneys, throws to much work upon them, and weakens their action. Serious kidney trouble and even Bright's disease may result. Strengthen your kidneys, get rid of the pain and soreness, build them up by the timely use of Foley Kidney Pills. Tonic in action, quick in results.

Foley Kidney Pills will cure any case of kidney or bladder trouble not beyond the reach of medicine. No medicine can do more. For sale by all druggists.

EARLY RISERS
The famous little pills.

A Warning Against Wet Feet

Wet and chilled feet usually affect the mucous membrane of the nose, throat and lungs, and lagrippe, bronchitis or pneumonia may result. Watch carefully, particularly the children, and for the racking stubborn coughs give Foley's Honey and Tar Compound. It soothes the inflamed membranes, and heals the cough quickly. Take no substitute. For sale by all druggists.

THE ORIGINAL LAXATIVE COUGH SYRUP
KENNEDY'S LAXATIVE
CONTAINING **HONEY AND TAR**

KNEW THE CODE HIMSELF

Former Telegrapher Corrected the Error of Two Young Men in a Memphis Hotel.

One whose ear has been trained to read intelligently the click of a telegraph instrument sometimes puts this training to the test under strange conditions. An instance, which resulted in embarrassment, apologies, and finally in a pleasant acquaintanceship among the persons concerned, is told by a certain Ohio farmer who spent his early years in the employ of the Western Union Telegraph company.

Some years after impaired health had driven him from the telegraph office to the farm, he and his wife were spending a short vacation in the south. While they were dining in a hotel in Memphis two young men entered and seated themselves at the same table with the couple from the west.

After a survey of the strangers, one of the youths took up his fork, and tapping it in an apparently careless way against the edge of his plate, spelled out in the Morse code:

"Do you think they are bride and groom?"

"Yes, surely," tapped his companion. "Just watch how soft they are."

Immediately, to the dismay of the young men, the fork of the supposed bridegroom joined in the conversation. With great rapidity it tapped out:

"Gentlemen, you are mistaken. We have been married five years, and have three children."—Youth's Companion.

ALL WASTE NERVOUS ENERGY

Everywhere People Squander Their Force Needlessly Instead of Carefully Husbanding It.

People should be as careful of their nervous energy as of their money, says an English writer. Yet we all waste it. At the telephone people talk twice as loudly and energetically as is necessary. That is to say, they use up twice as much nerve energy as they need. Three-fourths of those who have to catch trains every morning spend as much nervous force in one day as should last a week.

Then, in the streets, watch how people jostle and push, and what a lot of nerve-force they spend at dangerous crossings. Why not walk slowly when there is obstruction, and wait for the quiet moment, which always comes, at the crossing? Everywhere people hurry without need, getting into a state of nervous tension when leaving theaters, boarding omnibuses, going to lunch, and especially when leaving for a holiday.

Bird's Home Instinct.

Spectators at a fire witnessed an interesting, if tragic, example of the actions of a bird which was guided only by the instinct that its home was in danger. The flames had begun to creep along the edge of the tower and every shingle on the roof was puffing a little jet of flame, when down wheeled a pigeon which had been dislodged from the tower and lit in the midst of the fire and smoke. Picking its way along, utter oblivious to the flames that must have been singeing its feathers, the pigeon went straight for its nest. A tongue of flame leaped out and the pigeon soared into the air. Then, as if irresistibly drawn into it, the bird dived into the furnace beneath and disappeared from sight.—Pasadena News.

Free Sample Aids Old Men

The sudden change from years of activity of both body and mind to the quiet of later years causes the human system to undergo many changes, chief of which is in the digestive organs.

It becomes harder and harder to get the bowels to move promptly and regularly and in consequence many elderly men suffer not only from the basic touble, constipation, but from indigestion, headache, belching, sour stomach, drowsiness after eating and similar annoyances. It is first of all necessary to keep the bowels open and then to tone the digestive muscles so as to get them to again do their work naturally. A violent cathartic or purgative is not only unnecessary but harmful, and something mild will do the work just as well.

After you have got through experimenting with salts and pills and waters of various kinds, and have become convinced that they do only temporary good at best, then try Dr. Caldwell's Syrup Pepsin, a mild, gentle, pleasant-tasting laxative tonic that is especially adapted to the requirements of old people, women and children, and yet is effective enough for anybody. Your druggist, who has handled it successfully for a quarter of a century, will sell you a bottle for fifty cents or one dollar, but if you want to make a test of it before spending any money send your name and address to Dr. Caldwell and he will gladly send you a sample bottle free of charge.

This remedy is rapidly displacing all other forms of medication for the cure of stomach, liver and bowel trouble, and families like Mr. O. F. Wisher's of Sycamore, Ill., and Mrs. Carrie Cullar's of 825 N. Notre Dame street, South Bend, Ind., are now never without it in the house. They have tested it and know its grand value to every member of the family.

Dr. Caldwell personally will be pleased to give you any medical advice you may desire for yourself or family pertaining to the stomach, liver or bowels absolutely free of charge. Explain your case in a letter and he will reply to you in detail. For the free sample simply send your name and address on a postal card or otherwise. For either request the doctor's address is Dr W. B. Caldwell, R.500 Caldwell building, Monticello, Ill.

STATE OF MICHIGAN, County of Lenawee, ss.
Probate Court for the County Lenawee.

At a session of the Probate Court for the County of Lenawee, holden at the Probate Office in the City of Adrian on the 31st day of January, in the year onethousand, nine hundred and twelve,

Present, HARRY L. LARWILL, Judge of Probate

In the matter of the estate of ALICE B. HARDENBURGH deceased,

On reading and filing the petition, duly verified, of Louis M. Hardenburgh son of said deceased, praying that an instrument in writing purporting to be the last will and testament of said deceased may be duly proved and admitted to probate, and that administration of said estate may be granted to petitioner, the executor named in said instrument, or some other suitable person.

It is ordered that Monday, the 26th day of February next at nine o'clock in the forenoon be assigned for the hearing of said petition

And it is further Ordered, That a copy of this order be published in the Tecumseh Herald, a newspaper printed and circulating in said County of Lenawee, for three successive weeks previous to said day of hearing.

(A true copy) Harry L. Larwill,
Judge of Probate.
E. I. Larwill, Probate Register.

COMMISSIONERS' NOTICE

STATE OF MICHIGAN, County of Lenawee, ss.

In the matter of the Estate of RICHARD E. ANDERSON, Deceased.

The undersigned having been appointed by the Probate Court of said County, Commissioners to receive, examine and adjust all claims and demands of all persons against the estate of said deceased, do hereby give notice that we will meet for that purpose at the law office of F. B. Wood in the Village of Tecumseh Lenawee County, Michigan, on the 2nd day of March 1912, and on the 30th day of July, 1912 at 2 o'clock in the afternoon of each of said days.

And that six months from the 30th day of January, 1912, are allowed by said Probate Court for the creditors of said estate to present their claims to us for examination and allowance.

Dated January 30th, 1912.
Charles A. Bidwell,
Faron S. Aderson.
Commissioners.

STATE OF MICHIGAN, The Probate Court for the County of Lenawee.

At a session of said Court held at the Probate Office in the City of Adrian, in said County, on the 16th day of February, A. D. 1912.

Present, HON. HARRY L. LARWILL Judge of Probate.

In the matter of the estate of WEBSTER ANDERSON, Deceased.

On reading and filing the petition, duly verified, of Raynor K. Anderson and Katherine Anderson Dunn, executor and executrix of said estate, praying that they may be authorized, empowered and licensed to sell the Real Estate described in said petition at private sale, for reasons therein stated.

It is Ordered, That Monday, the 18th day of March next, at nine o'clock in the forenoon, be assigned for the hearing of said petition.

And it is furthered Ordered, That a copy of this order be published in the TECUMSEH HERALD a newspaper printed and circulating in said County of Lenawee for three successive weeks previous to said day of hearing.

(A true copy) HARRY L. LARWILL,
Judge of Probate.
E. I. LARWILL, Probate Register.

TECUMSEH MARKETS

CORRECTED FEB. 20 1912

Wheat	92—	95
Flour per bbl		5 60
Rye		70
Corn (ear)		38
Oats		38
Beans		2 20
Potatoes		1.00
Butter		26
Eggs		25
Lard		15
Tallow		
Fowls (live)		11
Springers		11
Roosters		05
Ducks		12
Geese		08
Turkeys		15
Hay	15 00—	17 00

THINK TOO MUCH OF MONEY

Many Persons Lose Chance of Happy Marriage by Exaggerating the Value of Wealth.

Scores of people lose their chances of being happily married through making an unnecessary obstacle of money. The importance of it is often exaggerated. Many a man hesitates to propose to a girl because of his small income. Very often much misery, misunderstanding, and tangled lives result from the silence. More unfortunate love affairs are the result of what has not been said than of spoken words.

When a man has a small, sure income, and a prospect of increase, there is no legitimate reason for his not speaking of his love; no reason, for that matter, to prevent marriage. People are so desperately afraid, though, of beginning married life in a small way. They fear the sacrifices which they will be called upon to make—of the criticism to which they will be subjected. Many years of happiness are lost in this way. It is such a mistake for young people to want to start marriage in the state that their parents are ending it.

To delay marriage until a "comfortable" income is available is to prove something lacking in the love.—An-

CORRESPONDENCE

RIDGEWAY

Mrs. Ella Orr was home from Detroit Sunday.

Henry Orr is here from Dundee for a few days.

Horace Barrett is in Toledo for a few days,

Burt Packard is moving on his farm near Clinton.

Miss Jennie Gillespie returned to Tecumseh Monday Mrs. W. L. Jones is improving.

Theodore Allison is moving on the Wm. R Wilson farm.

Clarence Gilmore's baby boy is quite ill.

Henry McCarbery is working near Milan with his corn husker this week.

Mr. and Mrs. Frank Hunt were up from Milan Friday.

Word comes from Milan of the arrival of a daughter to Mr. and Mrs Ervin Barrett.

Leon Wilson was in Ann Arbor Saturday.

Mrs. M. L. Wiggins of Adrian, Sundayed with Mrs. S. L. Rappleye.

Arthur Mapes and wife returned from Tipton Monday.

Purnell Lowe was home from Blissfield Sunday.

Guy Pocklington and family Sundayed in Macon

Mike Bachman was home from Adrian Sunday.

M. D. Britton and wife of Britton, Sundayed at Ed Harrison's.

About 30 neighbors and friends of Mr. and Mrs George Graves walked in on them Monday evening in the form of a surprise. They were remembered with a silver meat fork.

The neighbors and friend of the village gave a reception to Mr. and Mrs. Arthur Mapes Thursday evening at their home

The young people enjoyed a party at Frank Gilmans Wednesday evening,

A card from A. E. Palmer at Eustis Florida, states he is enjoying good health and the weather is fine.

Dr. Hardy of Tecumseh, is attending Mrs. James McCarbery.

Cornelius Pocklington of Holloway, called in town Monday.

Miss Wilma Wood was home Sunday and had as her guest Miss Hazel Betz of Ogden.

Dewey Berry is peddling the Detroit Daily News.

Miss Janette Baker is visiting Ohio friends.

Mrs James McCarbery, who is ill, was given a Birthday Post Card shower Feb 20.

Mrs Lillian Keen of Dundee Sundayed at Charles Barretts

Mr. Will Waldron of Tecumseh, brought a sleigh load of friends down from Tecumseh Friday night to the Donation including Rev. Kennedy, Mrs. G. W. Jackson, Sylvia Davidson and others.

MACON

Miss Cutlen and Miss Richart attended the Teachers' Institute in Adrian.

Mrs. Fred Helninger and little son, are visiting at Mrs S. J. Camburns this week,

Earl Betzer moved his family and household goods into George Collins' house.

Post cards were sent by their many friends to Wm. Pratt of Ypsilanti, Mrs. Rose Hatch and George Frost of Macon, as they all three celebrate the 22nd as their birthday Many happy returns to them all.

The ladies of the Presbyterian church will hold their monthly social at the home of Mrs. George Harriott, Wed. Feb. 28. Dinner served.

Mr. Laverne Camburn is recovering nicely from his recent operation.

Eugene Burdett was a caller in Macon Tuesday.

B. S. Scudder is a business caller in Adrian today.

MARKET QUOTATIONS

Chicago Cash Grain Quotations.

Wheat—No. 2 red, 99½c@$1.00½; N. 3 red, 97¾c@$1.00; No. 2 hard winter, $1.00@1.03; No. 3 hard winter, 97c@$1.01; No. 1 northern spring, $1.08@1.10; No. 2 northern spring, $1.06@1.08; No. 3 spring, $1.00@1.05. Corn—No. 3, 62¼@63¼c; No 2 white, 63¼@63½c; No. 3 yellow, 63@63¾c. Oats—No. 2, 52@52½c; No. 2 white, 52½@53c; No. 3, 51¼c; No. 3 white, 51¼@52¼c; standard, 52¼@53c.

Chicago Live Stock.

Hogs—Receipts 30,000. Quotations ranged at $6.10@6.25 heavy shipping, $6.10@6.25 light shipping, $6.00@6.1 heavy packing, and $5.10@5.85 good to choice pigs.

Cattle—Receipts 4,500. Quotations ranged at $7.30@8.60 prime steers, $5.25@6.10 choice to prime feed beef cows; $4.60@5.50 good to choice heifers, $6.30@6.10 selected feeders, $4.3@4.65 fair to good stockers, $8.50@.75 good to choice veal calves.

Sheep—Receipts 22,000. Quotations ranged at $6.60@6.75 choice to prime native lambs, $5.00@5.75 good to choice yearlings, $4.50@4.75 good to choice wethers, $3.50@4.25 fair to good ewes.

East Buffalo Live Stock.

Dunning & Stevens, Live Stock Commission Merchants, East Buffalo, N. Y. quote as follows: Cattle—Receipts 15 cars; market dull. Hogs—Receipts 20 cars; market steady; heavy and Yorkers, $6.50@6.55; pigs, $6.25. Sheep—Receipts 20 cars; market slow; top lambs, $6.75; yearlings, $5.00@5.7; wethers, $4.50@4.75; ewes, $4.00@4.25. Calves, $5.00@1025.

TUBERCULOSIS.

Hundreds of people have lately reported themselves as entirely cured of tuberculosis and asthma by using the new treatment, known as "Nature's Creat'on."

A decidedly interesting booklet, explaining all about this new discovery, may be secured without cost, by addressing Chas. A. Barnes, Dispenser, 820 Chamber of Commerce, Detroit, Mich.

WELCOME WORDS TO WOMEN

Women who suffer with disorders peculiar to their sex should write to Dr. Pierce and receive free the advice of a physician of over 40 years' experience —a skilled and successful specialist in the diseases of women. Every letter of this sort has the most careful consideration and is regarded as sacredly confidential. Many sensitively modest women write fully to Dr. Pierce what they would shrink from telling to their local physician. The local physician is pretty sure to say that he cannot do anything without "an examination." Dr. Pierce holds that these distasteful examinations are generally needless, and that no woman, except in rare cases, should submit to them.

Dr. Pierce's treatment will cure you right in the privacy of your own home. His "Favorite Prescription" has cured hundreds of thousands, some of them the worst of cases.

It is the only medicine of its kind that is the product of a regularly graduated physician. The only one good enough that its makers dare to print its every ingredient on its outside wrapper. There's no secrecy. It will bear examination. No alcohol and no habit-forming drugs are found in it. Some unscrupulous medicine dealers may offer you a substitute. Don't take it. Don't trifle with your health. Write to World's Dispensary Medical Association, Dr. R. V. Pierce, President, Buffalo, N. Y.—take the advice received and be well.

LABOR CHIEFS ARE PUT UNDER ARREST

United States Marshals at Work in Various Cities.

Thirty-Eight Labor Leaders in All Are Gathered In on a Charge of Connection with McNamara Dynamiting Cases.

The public is now informed as to the names of those indicted by the federal grand jury in the dynamite inquiry at Indianapolis, Ind.

The number indicted is fifty-four, and of this number thirty-eight have been arrested. Two others have been missing for some time and seventeen who were known to be in their places of residence a day or two ago are not yet in custody. All the indictments grew out of the confessions of Ortie McManigal and of the McNamaras.

The following additional names of men indicted are given out:

William K. Benson, Detroit, head of the Detroit Building Trades council.

Frank K. Paniter, Omaha, Neb., business agent local union.

John J. McCray, former business agent Wheeling, W. Va., local iron workers and international organizer.

Milton H. Davis, said to be of Philadelphia.

William Bernhardt, said to be of Cincinnati.

Frank J. Higgins, Hartford, Conn., former business agent of the Boston union.

Hiram Kline, Indianapolis, organizer of the International Brotherhood of Carpenters and Joiners.

Following are the names of the men now under arrest:

In Chicago—Richard H. Houlihan, financial secretary of the Bridge and Structural Iron Workers' union; James Cooney, Chicago business agent iron workers' union; James Coughlin, William Shoupe and another member of the local.

In Indianapolis—Frank M. Ryan of Chicago, president of the International Association of Bridge and Structural Iron Workers; Spurgeon P. Meadows, business agent of the district council of the International brotherhood of Carpenters and Joiners; Herbert S. Hockin of Detroit, second vice president and secretary-treasurer of the ironworkers' union. Hockin is the successor of John J. McNamara in the last named position; John T. Butler of Buffalo, first vice president of the ironworkers' union; Fred Sherman, business agent of the Indianapolis local of the ironworkers' union.

In Cincinnati, O.—Ernest G. W. Basey, former business agent of the International Association of Bridge and Structural Iron Workers; Edward Clark, former assistant business agent of the same union.

In Cleveland—Peter J. Smith, formerly a business agent of the International Association of Bridge and Structural Iron Workers; George ("Nipper") Anderson, said to have been a walking delegate of the iron workers.

In Detroit, Mich.—Charles W. Wachmeistern, member of the ironworkers' union; Frank J. Murphy, also a member of the union.

In Philadelphia—Michael J. Cunane, business agent of the ironworkers' union in Philadelphia.

In Denver, Col.—Henry W. Legleitner, member executive board international association.

In Scranton, Pa.—M. J. Hannon, formal local business agent of the structural iron workers, now agent for the Central Labor union.

In St. Louis—John Barry, former walking delegate of the ironworkers' union; Paul Morrin, a labor man who was active in raising a defense fund for the McNamaras.

In Springfield, Ill.—Andrew J. Kavanaugh, former president structural ironworkers' union; Murray L. Pennell, official of structural ironworkers' union.

In Davenport, Ia.—Daniel Buckley, business agent of the ironworkers' union.

In Milwaukee, Wis.—W. E. Redding, Herman G. Seiffert.

In Duluth, Minn.—Fred Mooney, connected with the structural ironworkers' union.

In Kansas City, Mo.—W. Bert Brown, union labor leader; Henry W. Legleitner, former member of the executive board of the International Association of Bridge and Structural Ironworkers; W. J. M'Cain, business agent of the International Bridge and Structural Ironworkers.

In New York City—Frank C. Webb, former member of executive board of ironworkers' union; Patrick Farrell, supposed to be a member of the same union; Daniel Brophy, a Brooklyn leader in the ironworkers' union.

In Syracuse, N. Y.—E. E. Phillips, former secretary of the Bridge and Structural Iron Workers' union; John Carroll, to whom Phillips' books were turned over when he ceased to act as secretary.

In Cincinnati, O.—Ernest G. W. Basey, former business agent of International Association of Bridge and Structural Iron Workers. Basey's home is in Indianapolis, where he was connected with Local No. 22 of the iron workers; Edward Clark, former assistant business agent of the same union.

In Rochester, N. Y.—Clarence E. Dowd, organizer of the International Machinists' union at Mansfield, O.

Fear Well Founded.

"I fear," sadly said the postage stamp, when it found itself fastened to a love letter, "that I am not sticking to facts."

Polly's Pancakes

By Dorothy Blackmore

(Copyright, 1911, by Associated Literary Press)

"It does seem too bad that some nice man doesn't find Polly," remarked Mrs. Earlington.

"She is destined for an old maid, my dear; I told you that long ago," her husband answered consolingly. "And the sooner she accepts the inevitable and stops struggling, the better."

"You're absolutely heartless, Frank, and Polly is the best friend either you or I have in the world, and you know it."

Mrs. Earlington's eyes filled with tears as she bent over her crocheting. She was a sympathetic little woman, and every time she thought of the difficult and lonely life of her dearest friend, Pauline Bates, her heart overflowed with compassion for the girl.

Pauline—Polly, they called her—did tutoring in and about the small village of Glenville, and most of her income was sent back home to support her widowed mother and two younger sisters. She was a wholesome, womanly, attractive girl, well out of her teens, and although every one, men and women, liked her, no man who was worth while seemed to have fallen in love with her. And yet there was not a girl in the little circle of young people in Glenville who would have made so admirable a wife.

Mrs. Earlington had known her for years, and the cozy home of the Earlingtons was always open to Pauline. In fact, as Mrs. Earlington frequently remarked, she didn't know how they could keep house without Pauline to call on. If the nurse were out, or ill, Pauline always managed to be on hand to help with the children. If the cook left, Pauline never failed to drop in to help prepare the meals. If Frank had to be out of town, Pauline came to stay with Mrs. Earlington. If the Earlingtons entertained, Pauline was the ever ready helper, for she played the piano, made a chafing dish supper, or did mere parlor tricks better than either the host or hostess.

Were busy preparing the batter

"Frank, I want you to listen to me," began Mrs. Earlington, opening the subject again.

Her husband looked up from his rural journal. He was deep in the mysteries of how to prune fruit trees, but he suppressed a sigh and looked across the reading table toward his wife.

"I'm serious about Polly—we must find a husband for her."

"Did she say so?" asked the man, blandly.

Mrs. Earlington withered him with a look. "Does Pauline ever say anything foolish?" she asked.

"Not often enough—that's one of her faults."

"Her principal fault, so far as I can see, is being entirely too good and conscientious and capable for any mere man. No one appreciates her," retorted Mrs. Earlington.

Her husband rolled his precious magazine into a tube and frowned. "Well? What can we do? I can't go around the world dragging men out here to meet her and extolling her virtues. You know how a man takes to the sort of girl you have to do that for."

"Of course not—but there must be subtle ways of getting at it," Mrs. Earlington said vaguely.

"You'll have to do anything subtle that's done in our family, dear. I'm as far from being subtle as—as a blow on the head."

His wife did not hear him; she was thinking. Suddenly a smile flashed across her face.

"Polly is a grand cook!" she said.

"But who knows it?" asked Frank.

"No one but you and me, and—her family, perhaps. Most of Polly's charms—if cooking may be called a charm—are hidden under the proverbial bushel," sighed Mrs. Earlington.

Her husband agreed with her.

"And I think—oh, Frank, couldn't you invite the boys and men of the choir of St. Paul's to a—we'll say, a pancake supper, and we'll have Polly make the pancakes?" Mrs. Earlington's eyes fairly danced at the prospect.

"I—could," Frank said, half-heartedly.

"You could very well. As a member of the vestry, it would be only natural that you show a little attention to the choir—especially before Christmas, when they are doing such good work."

"Very well, dear—it's your party. I'm willing. And what then?"

"You goose—Polly will make such delicious pancakes—it's one of her very best stunts—that the men will—well, you know a man when something appeals to his inner self."

"Yes—it isn't every wife who can make good pancakes or teach her cook to do likewise," admitted the man. "And I'm to ask the choir to a pancake supper—here—to eat Polly's pancakes?" he asked.

"Not at all—say nothing about Polly. That would spoil it all. Merely ask them to a pancake supper next Wednesday night."

In due form the choir of St. Paul's was invited to the Earlington home to eat pancakes and almost in a body it accepted. The small boys and the men were always glad of an opportunity to spend an evening in this hospitable little home.

Mrs. Earlington and Pauline were busy preparing the batter for the feast and a pile of hot plates was already on the top of the great range when the telephone bell rang long and loudly.

"Won't you answer, Polly, dear?" asked Mrs. Earlington.

Polly rushed to the 'phone, a glad light in her eyes. Her heart beat quickly as she took up the receiver. "Could it be he?" she asked herself, over and over.

For a few minutes she talked earnestly over the wire and when she returned to the kitchen a bright spot of red burned in each cheek. Mrs. Earlington thought she had never seen the girl so pretty. To herself, she commented that the combination of polly's pancakes and her beauty ought to bring some one of the half-dozen unmarried men in the house to her feet tonight.

"I took the liberty of asking an old friend who has just come to town from back home—here tonight," Polly said.

Mrs. Earlington looked at her earnestly. "Why, of course, dear. Who is it?"

"Arthur Fisher—a boy I used to play with when I was little and—"

"And what, Polly? Why do you hesitate?"

"Well, when we were—oh, dreadfully young—I quarreled with him because he wanted me to marry him and settle down in that little town and keep house. I was ambitious and wanted to do something else in the world—then, I told him I couldn't keep house and wouldn't cook and—"

"And you blush because he's going to find you baking pancakes for a whole regiment of hungry men now? Oh, Polly, why didn't you tell me of this Arthur before?"

"I thought he had forgotten me until I had a letter from him the other day saying he would be in this neighborhood tonight. I wrote him that I would be here tonight and that if he came he might call me up. It would seem so good to see some one from home," she ended lamely.

"I think he's more than 'some one,' Polly," said Mrs. Earlington, pointedly.

"Perhaps—but we must get these pancakes on the table. Isn't that enough to start on? I don't know how they are—I did not try them and I mixed the batter hastily," Polly said as she hurried into the dining-room with a platter full of round, hot griddle cakes.

She placed them before Mr. Earlington, whose wife had just supplied him with a pile of hot plates, and then—the doorbell rang.

Without ceremony, Polly rushed to answer it herself.

"You found the way?" was all Mrs. Earlington heard, and then, for a long minute there was silence.

Mrs. Earlington hurried to the kitchen, where she and the cook kept the griddle hot and tried to make pancakes enough to supply the hungry men.

Presently Polly returned to the kitchen—she had stopped to introduce Mr. Fisher to her host.

"Did—you need me?" asked Polly, innocently.

"Oh, no," Mrs. Earlington said, "the pancakes are of no consequence—now," she said, with a meaning that was discernible only to herself.

Clean Paint and Good Health.

Great care should always be taken in the cleaning of paintwork and baths, especially as this is often neglected on account of the trouble and danger of discoloration and wearing the paint which is caused by the use of strong soaps and unnecessarily hard scrubbing. There is an excellent cleaner now on the market specially made for saving labor, which at the same time preserves the paint, and should prove to be a great boon to a woman whose greatest aim in life is to see her house clean and the paint always spotless. It is also highly efficient for cleaning silver and plated ware, and answers a double use, and should always be in the store-cupboard.

LITTLE NELL WAS ORIGINAL

DeQuincey's "Our Lady of Tears" Did Not Suggest the Character to Dickens.

It is remarked of Charles Dickens that no modern writer was less open to the charge of having received suggestions from the characters and plots of his novels from others than was he, and this for the reason that his plots and characters were chosen, not from books, but from people and incidents in the living world about him. Some time ago, however, an English author thought that he had found in DeQuincey's essay, "Our Lady of Tears," the suggestion for the beautiful pathos of Little Nell, in "The Old Curiosity Shop." A little investigation, however, showed that DeQuincey's essay was published in 1845, while "The Old Curiosity Shop" was published five years before. The extract here given from DeQuincey's essay is interesting:

"The eldest of the three sisters is named Mater Lachrymarum, our Lady of Tears. The sister it is that carries keys more than papal at her girdle, which open every cottage and every palace. She, to my knowledge, sate all last summer by the bedside of the blind beggar, him that so often and so gladly I talked with, whose pious daughter, eight years old, with the sunny countenance, resisted the temptations of play and village mirth, to travel all day long on dusty roads with her afflicted father. For this did God send her a great reward. In the springtime of the year, and whilst yet her own spring was budding. He called her to himself. But her blind father mourns for ever over her; still he dreams at midnight that the little guiding hand is locked within his own, and still he wakens to a darkness that is now within a second and deeper darkness."

RAILROAD TIME TABLES.

Lake Shore & Michigan Southern Railroad.

Effective December 3, 1911

Going south.

Station	315 D'ly	309 D'ly ex Sun	331 D'ly ex Sun	311 D'ly
Jackson	6 05 am	10 50 am	2 05 pm	8 10 pm
Tecumseh	7 03 am	11 27 am	3 01 pm	9 05 pm
Adrian	7 33 am	12 01 pm	3 30 pm	
Toledo	8 40 am	12 30 pm	4 15 pm	10 05 pm
Chicago	3 45 pm	9 00 pm		
Detroit			5 40 pm	

Going north

Station	316 D'ly	312 D'ly ex Sun	314 D'ly ex Sun	318 D'ly
Toledo	7 50 am	12 30 pm	5 10 pm	7 25 pm
Detroit				
Adrian		1 00 pm	5 25 pm	8 05 pm
Tecumseh	9 09 am	1 32 pm	6 15 pm	8 42 pm
Jackson	10 15 am	2 33 pm	7 20 pm	9 45 pm

DUNDEE BRANCH.

Going west.

Station	429 D'ly ex Sun	425 D'ly ex Sun	421 D'ly ex Sun	427 D'ly ex Sun
Adrian	8 10 am	8 10 am	3 30 pm	5 25 pm
Tecumseh	7 50 am	9 20 am	4 02 pm	6 20 pm
Addison	10 20 am	10 15 am	4 55 pm	7 05 pm

Going east.

Station	422 D'ly ex Sun	428 D'ly ex Sun	430 D'ly ex Sun	434 D'ly ex Sun
Addison	9 37 am	10 35 am	1 20 pm	7 15 pm
Tecumseh	10 23 am	11 25 am	4 25 pm	8 05 pm
Adrian	10 50 am		5 15 pm	8 40 pm
Chicago	5 55 pm			

Tecumseh and Dundee trains.
Daily except Sunday

Leave Tecumseh	4 10 pm	12 30 pm
Arrive Tecumseh	2 40 pm	10 45 am

G. J. ZIEHR. Ticket Agent
L. A. ROBISON, G. P. A. Cleveland, O

DETROIT, TOLEDO & IRONTON

Going South
Daily except Sunday

Station	1
Adrian	10:30 a. m.
Tecumseh	10:45
Ridgeway	10:33
Detroit	8:00

Going North

Station	2
Adrian	8:39 p. m.
Tecumseh	4:10
Ridgeway	4:20
Detroit	7:05

F. S. Bell,
Ticket Agent.

FEELING LIVER-ISH This Morning?
TAKE
THEDFORD'S
Black-Draught
Stops Indigestion and Constipation
25¢
AT ALL DRUGGISTS
A Gentle Laxative And Appetizer

OVER 65 YEARS' EXPERIENCE
PATENTS
TRADE MARKS
DESIGNS
COPYRIGHTS &C.
Anyone sending a sketch and description may quickly ascertain our opinion free whether an invention is probably patentable. Communications strictly confidential. HANDBOOK on Patents sent free. Oldest agency for securing patents. Patents taken through Munn & Co. receive special notice, without charge, in the
Scientific American.
A handsomely illustrated weekly. Largest circulation of any scientific journal. Terms, $3 a year; four months, $1. Sold by all newsdealers.
MUNN & Co. 361 Broadway, **New York**
Branch Office, 625 F St., Washington, D. C.

TIRED RUN-DOWN PEOPLE

A North Carolina Man Suggests a Remedy

Greensboro, N. C.—"For a long time I was so run down and debilitated that I could hardly drag around. My appetite was poor and I could not sleep nights. I had tried different so-called tonics without benefit. I was advised to try your cod liver and iron tonic, Vinol, and I am so glad I did, for it gave me a hearty appetite, I soon commenced to sleep soundly, and I feel strong, well and more active than I have for years. Every run-down or debilitated person should just give Vinol a trial." K. Allsbrook.

What Vinol did for Mr. Allsbrook it will do for every weak, run-down or debilitated person in this vicinity. To show our faith we will furnish the medicine free if it does not do as we claim. Come in and get a bottle on these terms.

C. A. Wright & Son.

High Finance.

A New York thief chloroforms his victims before he robs them of their money. Probably he is a humanitarian. It is such a painful operation to get money from some people that an anesthetic is absolutely necessary. —Cincinnati Commercial Tribune.

Tecumseh Public Library

The Tecumseh Herald.

VOL. LXI. NO. 61 TECUMSEH, MICHIGAN TUESDAY FEBRUARY 27, 1912 W[illegible]E NO. 4106.

It is well to Remember that the

Tecumseh Herald

Prints a paper

TWICE A WEEK

and in each issue

All the Local News
All the School News
All the County News

In Tecumseh most every householder takes it, DO YOU?

ASKED TO ADDRESS MEN

Peculiar Distinction Accorded Miss Jane Addams of Chicago.

Chicago, Feb. 26.—The national vice crusade, which has centered in Chicago, is to take a new and spectacular form in connection with the Men and Religion Forward movement, it was announced.

Miss Jane Addams of Hull House has been asked to make a frank statement of the social evil and a man's responsibility therefor to the Christian men of America, through the conservation congress of the organization, to be held in New York city, April 19-24.

MISS JANE ADDAMS.

The only woman speaker on the program will be Miss Addams, and she will be, it is announced, the only woman present at any of the sessions.

COLOMBIAN INCIDENT CLOSED

Minister Turns Over Office at Washington to First Secretary.

Washington, Feb. 26. — The Colombian incident was closed when the state department received a letter from the Columbian minister, Pedro Nel Ospina, saying he had turned the legation affairs over to Senor Don Roberto MacDouall, first secretary, who will act as charge d'affaires

Similar word was received from American Minister Dubois at Bogota, which in addition said that the American legation there had been officially informed of Minister Ospina's recall.

FINDS RUBBER SUBSTITUTE

Young Russian Scientist Has Product Cheaper and Just as Good.

Moscow, Russia, Feb. 26. — Dr. Ostromislensky, a young professor in the technical school of chemistry, has discovered a process of making a substitute for rubber. The elasticity and resiliency of the substitute are described as being equal to that of rubber.

The new rubber is selling at 31 cents a pound. The price of rubber in the English market ranges from $1,10 to $1.30 per pound.

Aged Invalid Burned to Death.

Joplin, Mo., Feb. 26. — Mrs. Charlotte Price, seventy-five years old, an invalid, died in a fire that destroyed her home near here

SLAIN WITH AN AXE

Jealous Boarder Chops Open Head of His Landlady.

Philadelphia, Feb. 26.—Struck by an axe in the hands of a boarder while sleeping at the side of her eight-year-old granddaughter, Mrs. Georgiana Gilliland, was murdered by her head being cut open in Camden, N. J.

William Graedwell, the boarder, was placed under arrest and admitted his guilt. Asked the cause of the murder he said that he was "insanely jealous of her."

Banks in Omaha Merged.

Omaha, Neb., Feb. 26. — It is announced that arrangements have been made for the consolidation of Omaha National bank and the Corn Exchange National bank under the name of the Omaha National.

Julia Marlowe Quits Hospital.

Washington, Feb. 26. — Julia Marlowe, in private life Mrs. E. H. Sothern, departed for New York, starting for the hospital, where an operation [illegible]

ROOSEVELT SAYS HE WILL ACCEPT

Makes Public Reply to Seven Republican Governors.

MATTER RESTS WITH PEOPLE

Hopes that Voters Will Be Given Opportunity to Express Their Preference Through Direct Primaries, If Possible.

New York, Feb. 26. — Theodore Roosevelt's reply to the seven Republican governors is given out for publication.

In response to their inquiry he states that he will accept the Republican nomination for the presidency if it is tendered him by the national convention of the party. His letter follows:

"New York, Feb. 24, 1912.

"Gentlemen—I deeply appreciate your letter, and I realize to the full the heavy responsibility it puts upon me, expressing as it does the carefully considered convictions of the men elected by popular vote to stand as the heads of government in their several states

"I absolutely agree with you that this matter is not one to be decided with any reference to the personal preference of any man, but purely from the standpoint of the interests of the people as a whole. I will accept the nomination for president if it is tendered to me, and I will adhere to this decision until the convention has expressed its preference.

"One of the chief principles for which I stood and for which I now stand, and which I have always endeavored and always shall endeavor to reduce to action, is the genuine rule of the people; and therefore I hope that so far as possible the people may be given the chance, through direct primaries, to express their preference as to who shall be the nominee of the Republican presidential convention.

"Very truly yours,
"THEODORE ROOSEVELT."

The following is the letter from the governors:

"Chicago, Feb. 10, 1912.

"We, the undersigned Republican governors, assembled for the purpose of considering what will best insure the continuation of the Republican party as a useful agency of good government, declare it our belief, after a careful investigation of the facts, that a large majority of the Republican voters of the country favor your nomination, and a majority of the people favor your election, as the next president of the United States.

"We believe that your candidacy will insure success in the next campaign. We believe that you represent, as no other man represents, those principles and policies upon which we must appeal for a majority of the votes of the American people, and which, in our opinion, are necessary for the happiness and prosperity of the country

"We believe that in view of this public demand you should soon declare whether, if the nomination for the presidency comes to you unsolicited and unsought, you will accept it.

"In submitting this request we are not considering your personal interests. We do not regard it as proper to consider either the interests or the preference of any man as regards the nomination for the presidency. We are expressing our sincere belief and best judgment as to what is demanded of you in the interests of the people as a whole. And we feel that you would be unresponsive to a plain public duty if you should decline to accept the nomination coming as the voluntary expression of the wishes of a majority of the Republican voters of the United States through the action of their delegates in the next national convention.

"Yours truly,
"William E. Glasscock, West Virginia.
"Chester H. Aldrich, Nebraska.
"Robert P. Bass, New Hampshire.
"Joseph M. Carey, Wyoming.
"Chase S. Osborn, Michigan.
"W. R. Stubbs, Kansas.
"Herbert S. Hadley, Missouri."

New Goods

Every Day, from the New York Market.

Every day we are receiving shipments of Beautiful New Goods. Come in and let us show you the pretty new things.
You will not be Asked to Buy

Special, Saturday Afternoon,
MAR. 2, AT 2 O'CLOCK
BARGAIN BASEMENT
6 Dozen Ladies' Bib Aprons
Made of Amoskeag Gingham, for
19c EACH
10 Dozen extra large size bleached Turkish Towels, hemmed,
See window. 9c EACH

The Webster Anderson Co.
Tecumseh, - - Michigan

E. DANA DURAND

Census Director Who Favors New Count Every Five Years.

THUGS MURDER FARMER

Head Severed from Body by His Assailants.

Home of the Victim Is Robbed and Burned in an Attempt to Cover Up the Crime.

Gallipolis, O., Feb. 26.—Peter Berrier, a well to do farmer living near this city, was brutally murdered and his home robbed and burned in an attempt to cover up the crime.

Berrier's head was severed by his assailants. It was found several feet from the body, which was lying on a bed in the farmer's home.

Following a searching investigation by Sheriff Jones and deputies, in which bloodhounds were used, two negroes living in the vicinity were arrested. They are Milton and Elles Smith and they will be held pending further investigation.

$14,000 JEWELRY ROBBERY

Safe Blown in a Maiden Lane Store in New York City.

New York, Feb. 26. — The Maiden Lane jewelry district is in alarm over the announcement of another diamond robbery which occurred some time during the day in the heart of the supposedly burglarproof section of the city. Despite the watchfulness of the police and numerous private detectives who are constantly on guard there, the robbers gained entrance to the vaults of the building at 49 Maiden Lane and walked away with a handful of gems valued at $14,000, from the safe of Emanuel S. Rose, wholesale jeweler.

The burglars worked quickly and skillfully. The were compelled to use an explosive in getting into Rose's private safe, but no one has been found who heard the muffled explosion, or suspected that anything was wrong.

JAUREZ WAITING TO BE ATTACKED

Rebel Force in Camp Twelve Miles South.

WILL TRAIN CANNON ON TOWN

Shots to Be Fired Parallel with Rio Grande River in Order that They May Fall on American Soil.

El Paso, Tex., Feb. 26.—Juarez will not be attacked for several hours at least.

The rebels camped at Bauche, twelve miles south, are only about 700 in number, and Inez Salazar, their leader, has not yet reached the camp. No attack will be made, they declared, until he comes up and bring more men.

The rebel chieftain in command declares that they will first demand the surrender of Juarez and that if the surrender is not made then they mean to attack. They have cannon with them, he says, and will plant the cannon northwest of Juarez and fire down the river parallel with El Paso, just as Madero did, so that none of the shots will fall in El Paso. If any of the shots fall in El Paso, it is said, they will be from the rifles or rapid fire guns of the defenders of the town.

The leaders say that it is their intention to take Juarez and hold it as a port of entry and then march southward to Chihuahua, Torreon and eventually Mexico City, if their revolution does not triumph before they reach the national capital. He declares that the men in arms south of here in Chihuahua, in the Laguna district and elsewhere will join them in their march against Mexico City and that it will soon be a formidable army.

FAMOUS NURSE DEAD

Last of Band with Florence Nightingale in Crimea War Is Gone.

Paris, Feb. 26.—The death has occurred at Berne of the last of the little band of nurses who accompanied Florence Nightingale to the Crimean war in 1855. It was that of Mrs. Marie Rodney Morgan, who was a daughter of Admiral Robert Winthrop of the British navy and the widow of Colonel Evan Morgan of the British Royal artillery.

Mrs. Morgan was in her ninety-fourth year. She was stationed at the Scutari hospital during the Crimean war and in recognition of her splendid work there was presented with a magnificent diamond crescent brooch by the sultan of Turkey.

CENSUS EVERY FIVE YEARS

Director Durand Declares Enumeration Should Be Taken More Often.

Philadelphia, Feb. 26.—E. D. Durand, director of the federal census, before the City club declared the scope of the government census has reached its limit unless it be taken more frequently and the enumeration of population be separated from the many other lines of information now compiled.

He said he favored taking a population census every five years, as is now the case with manufactures and agricultural matters.

MAX ZU FUERSTENBERG

German Prince Is Known as Member of Money Trust.

MONEY TRUST INQUIRY

National House Votes, 270 to 8, to Hold One.

Question Whether Hearing Will Be Whitewash Rests with the Banking Committee.

Washington, Feb. 26.—An investigation of the money trust on the conservative lines prescribed by the Democratic caucus was ordered by the house of representatives.

Whether the inquiry will be a whitewash, as predicted by the Progressive Republicans, or a thorough airing of Wall street methods of controlling the nation's credit will be determined by the Democratic majority of the banking and currency committee, to which the matter was committed.

The attempt to squelch the investigation completely was defeated by publicity, which may in the end also prevent the skillful application of the whitewash brush.

The compromise resolution directing the investigation was adopted by a vote of 270 to 8. The votes against the investigation were cast by the following Republicans:

Austin, Tennessee; Gillett, Massachusetts; Thistlewood, Illinois; Cannon, Illinois; Henry, Connecticut; Tilson, Connecticut; Dalzell, Pennsylvania; Higgins, Connecticut.

TUBERCULOSIS.

Hundreds of people have lately reported themselves as entirely cured of tuberculosis and asthma by using the new treatment, known as "Nature's Creation."

A decidedly interesting booklet, explaining all about this new discovery, may be secured without cost, by addressing Chas. A. Barnes, Dispenser, 820 Chamber of Commerce, Detroit, Mich.

OPERATORS THINK STRIKE CERTAIN

Anthracite Miners Likely to Go Out April First.

DEMANDS WILL BE REFUSED

Bosses Say They Can See No Reason for Increasing Wages or Granting Any Different Working Conditions.

Wilkesbarre, Pa., Feb. 26.—Most of the anthracite coal operators in this section believe there will be a strike following the expiration of the existing agreement on March 31.

They expect that the operators' committee, which is to have its first meeting with the mine workers' leaders in New York Tuesday, will refuse to grant any of the demands that are to be presented and that the same attitude will be maintained at subsequent meetings. This, they say, will result in the mine workers' leaders ordering a suspension of work starting April 1 for the express purpose of impressing the operators with their power while they give as the reason for it their desire to continue negotiations with the operators. When they find definitely that no concessions are to be granted, it is expected the union leaders will order a strike.

The local operators say there is no legitimate reason why there should be any change in the working conditions, or increase in the rate of wages, and they don't mean to be coerced into granting any of the demands. If the mine workers want to strike, then the results are of their own seeking, the operators say.

That the operators are well prepared for a strike is evident. One of them, asked what truth there was in the recent assertion of union leaders that an investigation had shown the operators had not more than a million tons of coal stored in anticipation of a strike, replied, "Why, I know of one company alone that has more than a million tons stored."

Many of the local operators will leave today to attend the New York conference.

JURORS EXAMINE CLAIMANT

Witness Parades Before Men Who Will Decide Case.

St. Louis, Mo., Feb. 26.—Jurors in the Kimmel identity mystery case on trial in the United States district court left their chairs and crowded about Andrew J. White, the claimant, when he was asked to allow himself to be examined at the close of a grilling six hour cross-examination by counsel for the plaintiff, the receiver of a defunct bank of Niles, Mich.

The claimant was asked by Attorney Taylor to stand before the jury. He walked to the jury box while the jurors crowded against the rail. The jurors' attention was called to the profile of the claimant and the scar on the back of the neck. "Now show your thumb," Taylor commanded. The claimant held up his left hand, showing the maimed member, the first time the jurors had seen it. They examined it eagerly. The members of the jury also carefuly inspected the witness' damaged ear.

PROTEST WAR IN AIR

Petition Is Issued by International Arbitration League.

London, Feb. 26.—A petition signed by 200 notable people has been issued by the International Arbitration league protesting against the use of aerial vessels in war.

The signatories appeal to all governments to foster an international understanding which shall preserve the world from "a new hideousness of warfare" and deprecate the suggestion that aerial warfare, by reason of its horror, must frighten men from war, and that the art of flying will never reach full development without the stimulus of war.

CONSCIENCE MONEY PAID

Woman Buys Railroad Tickets and Immediately Tears Them Up.

Marion, Ind., Feb. 26. — A woman whose name was not known by W. R. Van Winkle, ticket agent for the Pennsylvania railway in this city, purchased two full fare tickets to Upland and immediately tore them up.

The unusual proceeding was explained by the woman, who said that she had purchased half fare tickets for her thirteen-year-old son, and as he was beyond the age limit desired to make restitution.

Cold Kills Many Russians.

Omsk, Asiatic Russia, Feb. 26.—A large number of persons were frozen to death during a snow storm in this district. In Omsk itself thirty-one fatilities have been reported, while in Koktopatavak the death roll totals thirty-two and in Petropavlovsk it totals 105.

ADRIAN STATE SAVINGS BANK,
ADRIAN, MICH.
RESOURCES over - - $1,400,000.00
Largest Bank in this Section of Michigan.
"We welcome visitors and invite inspection of our substantial Building, commodious Offices, and massive Burglar-proof Vault."
3 % compounded semi-annually paid on all Savings Deposits remaining one calendar month or more.
Accounts may be opened by mail. Correspondence and personal interviews solicited.
B. A. WATTS, Pres. GEO. A. WILCOX, Vice Pres. B. E. TOBIAS, Cashier

Call in and Examine
Our Fine Line of
Sterling Silver
ALVIN DEPOSIT WARE.
Everything New and Beautiful.
E. J. PETERS & CO.
PHONE 200 Successors to J. F. HICKS & SON

THE BEST
Prime Beef, Pig Pork, Veal and Spring Lamb, Salt Pork, Sweet Cured Hams and Bacon, Fowls, Spring Chickens.
Boiled Hams, Veal Loaf, Pressed Meats, Frankforts, Bologna, Pure Leaf Lard, Corned Beef, etc.
L. A. HUGHES MEAT CO.

WE HAVE ON HAND
A FULL LINE OF
Baking Dishes,
Casseroles in various sizes and shapes.
A fine line of Fancy and Plain China.
Also everything new in GRANITE WARE.
Novelties of all sorts to please you.
Ida B. Chase.

The Herald $1.00

COMMERCIAL TECUMSEH SAVINGS
STATE SAVINGS BANK
THE LARGEST BANK IN NORTHERN LENAWEE
December 1st, Interest added to Savings Accounts $5,000.00.
A goodly sum distributed among our Savings depositors.
Every man, woman and child should have a Savings account.
Your money is safe and ready for you when wanted.
Money deposited in this bank is never idle. It is continually growing.
J. Q. LOOK, President. J. H. SMITH, Cashier.

G. N. STACY,
EDITOR AND OWNER

SUBSCRIPTION RATES

IN LENAWEE COUNTY

One year, payment in advance.......... $1.00
One year, payment after three months 1.25

OUTSIDE LENAWEE COUNTY

One year, payment in advance $1.25
One year, payment after three months 1.50

There will be no Deviation from above Rates

HOW'S THIS?

We offer One Hundred Dollars Reward for any case of Catarrh that cannot be cured by Hall's Catarrh Cure. F. J Cheney & Co. Toledo, Ohio

We, the undersigned, have known F. J. Cheney for the last 15 years and believe him perfectly honorable in all business transactions and financially able to carry out any obligations made by his firm. Walding Kinnan & Marvin, Wholesale Druggists, Toledo, O.

Hall's Catarrh Cure is taken internally acting directly upon the blood and mucous surfaces of the system. Testimonials sent free. Price, 75c per bottle. Sold by all druggists.

Take Hall's Family Pills for constipation.

Most rat holes will bear looking into.

Almost Lost His Life

S. A. Stid, of Mason, Mich., will never forget his terrible exposure to a merciless storm, that caused severe pains in my chest, so it was hard for me to breathe. A neighbors gave me several doses of Dr. King's New Discovery which brought great relief. The doctor said I was on the verge of pneumonia, but to continue with the Discovery I did so and two bottle completely cured me." Use only this quick, safe, reliable medicine for coughs, colds, or any throat or lung trouble. Price 50c and $1.00 Trial bottle free. Guaranteed by C. A. Wright & Son.

It doesn't require an axe to cut an acquaintance.

First LaGrippe, Then Bronchitis

That was the case with Mrs. W. S. Hailey, McCreary, Ky., "My wife was taken down with a severe attack of lagrippe, which run into bronchitis She coughed as tho' she had consumption and could not sleep at night. The first bottle of Foley Honey and Tar Compound gave her so much relief that she continued using it until she was permanently cured." For sale by all druggists.

Shocking Sound

in the earth are sometimes heard before a terrible earthquake, that warn of the coming peril. Nature's warnings are kind. That dull pain or ache in the back warns you the Kidneys need attention if you would escape those dangerous maladies, Dropsy, Diabetes or Bright's Disease. Take Electric Bitters at once and see backache fly and all your best feelings return. "My son received great benefit from their use for kidney and bladder trouble," writes Peter Bondy South Rockwood, Mich., "It is certainly a great kidney medicine." Try it. 50 cents at C. A. Wright & Son's.

There is no impropriety in using a spring wagon in the fall.

An Epidemic of Coughing

Is sweeping over the town. Old and young alike are affected, and the strain is particularly hard on little children and on elderly people. Foley's Honey and Tar Compound is a quick, safe and reliable cure for all coughs and colds. Contains no opiates. For sale by all druggists.

Corn on the cob is more acceptable than corn on the foot.

He Won't Limp Now

No more limping for Tom Moore of Cochran, Ga., "I had a bad sore on my instep that nothing seemed to help till I used Bucklen's Arnica Salve," he writes, "but this wonderful healer soon cured me." Heals old, running sores, ulcers, boils, burns cuts, bruises, eczema or piles Try it. Only 25 cents at C. A. Wright & Son's.

It isn't very long before the "good fellow" is a poor fellow.

Blamed A Good Worker

"I blamed my heart for severe distress in my left side for two years," writes W. Evans, Danville, Va., "but I know now it was indigestion, as Dr King's New Life Pills completely cured me." Best for stomach, liver and kidney troubles, constipation, headache or debility. 25c at C. A. Wright & Son's.

Dreams Worth Holding.

"Hold fast to your most indefinite waking dreams."—Thoreau.

The Sound Sleep of Good Health

is not for those suffering from kidney ailments and irregularities. The prompt use of Foley Kidney Pills will dispel backache and rheumatism heal and strengthen sore, weak and ailing kidneys restore normal action, and with it health and strength. Mrs. M. F. Spalsbury, Sterling, Ill., says: "I suffered great pain in my back and kidneys could not sleep at night, and could not raise my hands over my head But two bottles of Foley Kidneys Pills cured me." For sale by all druggists.

Result of Too Much Beef.

Some doctors say a regular diet of beef makes people ill-tempered and [illegible]

My Vision

A Girl Sees Herself and Fears Her Mind Is Giving Way

By Edna T. Wilcox

Copyright by American Press Association, 1911

There is a moment in my life that I can never forget. Can you guess what it is? A death scene? No. A proposal of marriage? No. A terrible accident? No. Well, what is it?

The seeing of my own individual self in duplicate.

I was sitting at a typewriter in an office where I was at the time employed and, happening to look out into the court, there on the other side of the quadrangle at a window one story beneath me stood my own individual person. The only difference between my other self and me was in the dress. I, sitting at my typewriter, was in plain office costume; I in the other part of the building was richly clad in street dress.

I dropped my work, rose from my seat and, pale and trembling, went to my employer and asked to be excused

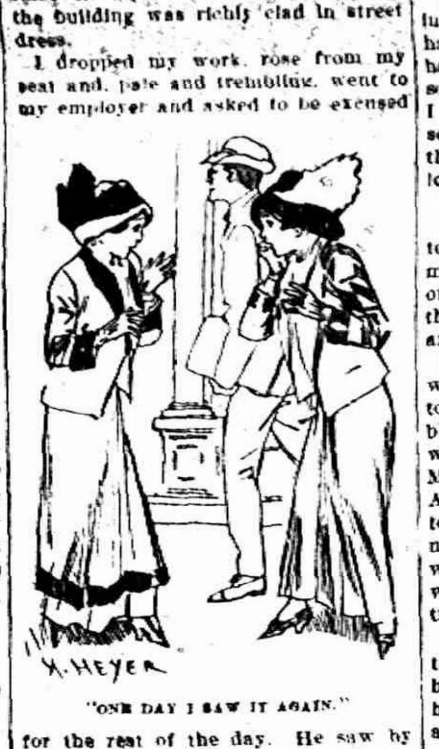

"ONE DAY I SAW IT AGAIN."

for the rest of the day. He saw by my appearance that something of moment had happened and at once granted my request. He asked me if I would tell him what had troubled me, and I said:

"Shortly before coming to your employ I suffered a nervous breakdown and passed several months in a sanitarium. I was discharged as perfectly well, but a few moments ago I suffered a relapse."

"How were you affected?" he asked.

"I saw— Oh, don't ask me. I can't tell you what I saw. It was something ordinary, but it was awful."

Now, my employer, Edward Wheeler, had treated me since I came into his service with great consideration. Indeed, it seemed to me at times that I was becoming more to him than merely his typewriter. We were in his private office with no one else present, and, seeing that I needed soothing, he spoke to me in a quiet voice, taking my hand in his. The touch rather than the words quieted me. Placing me in an easy chair, he said:

"Tell me more about this matter."

I told him how I had seen myself at an opposite window.

He attempted to reassure me by saying that I had seen another person. I told him that if this was the explanation there would have been some difference between the two, however slight. Was it not more reasonable to suppose, since I had suffered from similar visions before, that this one was the effect of a physical weakness?

He did not assent to this, but refrained from arguing with me, saying that if I desired it he would call a carriage and send me home, but he thought it would be better for me to occupy my mind with my work. If I had had any relative in the world, any home to go to, I would have declined his advice. As it was I accepted it. He recommended my remaining where I was for awhile, and as there was a comfort in having him near me I was glad to do so. He handed me a newspaper, then went on with what work he had before him. I sat there for half an hour, during which persons came and went. Then, feeling better, I returned to my desk and to work.

Mr. Wheeler did not mention this matter to me again for several days; then one morning when standing beside me with some papers he wished me to copy, looking out into the court, he said:

"At which window did you see your double?"

I pointed to the window, but he made no further remark and, turning, went away.

Very gradually my vision, as I called it, ceased to trouble me, or, rather, came more and more rarely into my mind, and when it did I was better able to put it away from me. I had quite recovered when one day I saw it again.

When I say that I met my other self on the street, that my other self passed me, reflecting my own look, and that I was again seized with terror, it must be remembered that I was in an overstrung condition. It is easy for a normal person to say, "Why didn't you go to her and say something?" My answer is that I believed her to be a creation of my own brain, an evidence that I was again suffering from what I feared might result in madness.

I was out at lunch at the time and on my way back to the office. As soon as I reached it I went to Mr. Wheeler and, sinking into a chair, said in an almost inaudible whisper:

"I have seen it again."

This time he gave me a different treatment. Instead of the sympathetic soothing I had received from him before he treated me with severity.

"Nonsense!" he said. "You've seen a real person. You are working yourself up to a frenzy by thinking your brain is in an abnormal condition."

"How could this be when my other self reflected the expression on my own face?"

"The other person was doubtless as much astonished as you."

I declined to be convinced.

"I was in hopes," he added, "that you would not see the person for awhile, for I believe that an explanation is forthcoming. I have only this morning come upon an advertisement which I think bears on the case."

"An advertisement!" I exclaimed.

"Yes. I was debating with myself whether if I should speak to you about it I would throw you into hysterics: Why should it?"

"Oh, you are all nervished up and ready to twist anything into evidence that you are losing your mind. Sit down there," pointing to a chair. "I wish to ask you some questions."

I seated myself, wondering what was coming.

"Did your aunt ever tell you anything about your parentage?"

"Not much. I was very sensitive. She died when I was quite young. I knew there was something very unpleasant—a family skeleton—and I dreaded to know it."

"You are Edith Webster, and you were called Polly by your father and mother."

"How do you know that?"

"Never mind. Your father and mother were divorced about a year after you were born."

"Is that the skeleton?"

"You were retained by your mother, who died when you were four years old. Do you remember her?"

"No."

"Your aunt took you at your mother's death. Your father disappeared, supposedly to get rid of paying the alimony fixed by the court at the time of the divorce. Your aunt had nothing to leave you; consequently you are earning your living as a typewriter."

"How did you come to know all this?"

"I came to know it from my interest in you. When you told me that you had seen your double I felt sure you had seen some real person who resembled you. You may remember that I asked you at what window you had seen your vision. Well, I went into the office to which that window belongs and made inquiries."

"What did you find out?"

"Not all I wish to know. You are too emotional for me to give you all my confidence just at present. I can only say now that I expect to prove that the person you saw is a woman and not a creation of your brain."

I begged him to tell me more, but he would not, and I was forced to go to work unsatisfied. I consequently blundered all the afternoon. Though I was reassured, one thing troubled me—Mr. Wheeler's severe treatment of me. And yet I felt that it had done more to enable me to shake off my nervousness than when he had sympathized with me. Indeed, he told me afterward that he knew I needed just such treatment.

A few days later Mr. Wheeler came to my desk and told me to come into his private office. At the same time he looked at me with a kindly smile and added:

"I have a surprise for you. You mustn't let it shock you."

Wondering, I went with him. I found in his office a man and a woman.

Great heavens! The woman was my vision.

She came toward me with outstretched arms. I drew back in fright.

"Don't be afraid of me, Polly. I'm Dolly, your twin sister. Father often talked to me about you and said that 'when his ship came in' he would find you for me. He died just as the ship came in, and I have been hunting for you ever since."

She put her arms about me, and my head sank down on her shoulder. She patted me affectionately and said:

"I don't wonder you have been wrought up over seeing me. When we met on the street the other day, although I have been long looking for you, I was so startled that I let you pass. I turned back at once, but had lost you in the crowd. You don't seem as strong as I am, but you won't have to work any more. We're rich. Father left half to you—that is, if you were alive and I could find you. When father and mother separated mother took you and father took me. You have the same rights as I."

As soon as my sister and I withdrew from our embrace I turned to look at Mr. Wheeler. His eyes were bent on me with an expression that went straight to my heart. I put out my hand to him impulsively and returned his glance with one of the same kind.

"Without his interest in the matter I doubt if we would have ever got together," said my sister.

Gradually all the details came out, and I heard how Mr. Wheeler had learned of my sister's presence in the city and had seen her advertisement for me. Dolly and I are both now married. I married my employer. I am in excellent health and have no fear of seeing any more visions.

My experience goes to show the power of the mental faculties over the bodily. I verily believe that had the matter not been brought to a climax I should have been a nervous wreck.

Better Keep the Boy.

At nightfall the junior partner's exultation of the day changed to chagrin and he clamored noisily for the errand boy's dismissal.

"Better think it over," the senior partner advised.

"Why waste time in thinking," the junior retorted, "when he's got to go? Here I am, lying awake every night for a week planning an effective window decoration, which is turned into a laughing stock the first day by the stupidity of that boy, who leaves three yards of blue woolen dust rag draped around silver tankards and trays of diamonds."

"Well," said the elder jeweler, "people stopped and looked, didn't they?"

"Yes, but what of it? That dust rag?" growled the junior.

"That's why I advise you to keep the boy," advised the senior mildly. "If it hadn't been for him I am afraid nobody would have looked at all."

In Praise of Courage.

Certain virtues are divided from vices by so narrow a line that we must discern very clearly to see the difference. Few men can distinguish pride from vanity; perseverance from stubbornness; economy from avarice. The same is true of courage as distinguished from effrontery. The courageous man must have ambition, not merely dream of what he would like to have. The audacious have been found fault with for their brutality in overcoming all obstacles—but force is necessary to accomplish any real purpose.—Chicago American.

Two Pickerel on One Line.

A humble and honest fisherman who set his traps for pickerel on a Maine pond the other day is ready to make affidavit as follows: "I hereby declare on oath that I did catch two pickerel on one hook. The first pickerel swallowed the bait and didn't like it. Apparently he tried to cough it up. At any rate he spewed the hook out under his gills and it floated off in the water to be grabbed by a second pickerel. Thus there came up two pickerel, all strung on a line.—Lewiston Journal.

SNAPSHOTS AT LOCAL NEWS

Tecumseh Grange

The year 1912 promises to be a very prosperous year for Tecumseh Grange. On Saturday February 3 we had a day meeting with dinner. Good attendance and after dinner we had some excellent songs by Brethern Wilson and Canys, followed by a talk by Dr. North subject, "The Microscope", Dr. North's talks are always interesting and instructive and this one seemed especially so.

We certainly learned much about the powerful agency of the microscope in overcoming and preventing disease. The Doctor proved to us, beyond question that the Panama Canal could never have been dug without its aid.

We found it necessary to hold a special meeting Friday night February 9 to receive candidates who were in waiting. It was a bitter cold night but we had a good time and with the aid of some hot oysters we managed to keep very comfortable.

On Saturday February 16 the Grange gave a chicken pie dinner which was a great success. The chicken pies were the real thing made from choice Buff Orpington and Rhode Island Red pullets, fattened on rich, home grown yellow corn, with an occasional Johnny cake made from Brother Mill's Alfalfa meal properly moistened with Floyd Bryan's Jersey cream. And the ladies of Tecumseh Grange are not only good lookers, they are also good cookers.

At 2:30 P. M. Worthy Master Boyce called the meeting to order and Brother Harrie A. Smith, secretary of Lenawee County Pomona Grange to be held at Onsted on Thursday, March 7.

The meeting was then in the hands of, Mrs. George Sanford, who announced as the first number on the program a vocal solo by Mrs. Weld which was greatly enjoyed and she responded to an encore.

Then Mrs. Weld's other half, not better half, gave us his illustrated lecture, "The Star and Crescent" being an account of his tour through the Orient.

Members of Tecumseh Grange are always glad to hear Pastor Weld. A traveled cultured man, with a very pleasing personality, to know him is to be his friend.

Our people pay 50 . each many times to hear a lecture of less value than "The Star and the Crescent".

Next Saturday March 2 there will be an all day meeting at Grange Hall with a pot luck dinner and in the afternoon the good roads question will be settled. All other discussions of the subject in the county, will probably be called off after next Saturday because when Clem Bramble and the other spell binders get through with their "spiels" we shall know where we are at.

As goes Tecumseh Grange, so goes Lenawee.

Secretary.

Heavy, impure blood makes a muddy, pimply complexion, headaches, nausea, indigestion. Thin blood makes you weak, pale, sickly. Burdock Blood Bitters makes the blood rich, red, pure—restores perfect health.

Mrs. G. B. Garlingouse

Mrs. Minnie Garlinghouse passed away Monday morning at 4:30 o'clock. The funeral will be held at the home Wednesday afternoon at 2 o'clock. Rev. Hartzog officiating.

Tinfluenza.

The tin had crumbled in a gray dust, but the plumber was not in the least nonplused.

"It caught cold," he said. "That's all. Tin is very liable to catch cold if it gets in a temperature under 60 degrees. As a rule it recovers, but a tin cold often turns to influenza, and then the case is hopeless. Nothing can be done. The tin loses its luster, decays, and finally crumbles to a gray powder like this here.

"These tin colds are contagious. A tin dipper will give a cold to a saucepan, and a tincup has been known to contaminate an organ pipe.

"Only pure tin catches cold. For that reason, when tin is to occupy an exposed position or to encounter a low temperature, we alloy it with lead. Only alloyed tin is free from tinfluenza."

Temperatures of Volcanoes.

Scientists have recently secured an accurate measurement of the temperature of boiling lava in a crater. The experiment was a very dangerous one, and it was considered a triumph of precaution no lives were sacrificed in making the test.

The crater of Kilauea in Hawaii was selected for examination. The work progressed very slowly. For a long time it was impossible to obtain results, but after several thermometers had been destroyed a pyrometer was substituted to advantage. The temperature recorded was 1,010 degrees centigrade, which is the same as 1,850 degrees Fahrenheit. Iron is still unmelted at this heat, but gold, silver and copper become a molten mass at a lower temperature.—Harper's Weekly.

Practically Immune.

Curacoa, the most important of the Dutch West Indies, is without fire insurance and a fire department, though the island has a population of over 50,000. The buildings in the town are all of stone, hence this happy condition of affairs. Recently the first sawmill was installed, being furnished by an American firm. "It is hoped," says a consular report, "that this will not increase the erection of wooden buildings and necessitate insurance and a fire department."

Early at the Ivories.

James E. Zitek, three months old, has four teeth and is expected to be able to play the piano when two years old.—Chicago Evening Post.

SCHOOL NOTES

Who said Class Party?!!!

Mr. McAlpines class in Teachers' Course are given a drill in writing Teachers' examination each week.

The Y. W. C. A. held a "Hearts' Desire Party" at the home of Geneva Satterthwaite last Thursday evening. The girls had a jolly time and at the close of the evening frozen angels food and wafers were served.

Due to the fact that lectures, examinations, and class parties, have interrupted the Y. W. C. A. meetings it is not prophetic of the future however and a meeting scheduled for February 29 is a misson study on Alaska, for March 9, an Art Talk will be given by Miss Alice Cutting as soon as possible a schedule of the meetings to be held for the remainder of the year will be published. We are anticipating interesting study and discussion hours, jolly social evenings and splendid talks and lectures.

Clara Critchett who has been filling vacancy for Miss Marie Bramble in the Pink district returned to her High School duties, Monday morning.

Donald McCine returned to school Thursday morning after being absent for a few days suffering from an attack of the grippe.

Mr. Smith's classes in chemistry are doing splendid work. The pupils in chemistry are two weeks in advance of classes before this year. The experiments in heat worked out by the physics class are good. Excellent results have been obtained.

Ray Binns and Elsie Sanford were in Adrian Saturday, February 17 attending the County Teachers' Institute.

Mr. W. M. Abbot of Hillsdale took a photograph of the pupils in each room of the Tecumseh Public Schools Wednesday morning and afternoon.

Gerald Conlin visited the High School Friday.

David Watson of the eighth grade is suffering from appendicitis.

Hermann Seitz of the seventh grade has returned to school after his severe illness.

On account of the recent heavy snow storm, very few nonresident pupils were present Thursday morning. The condition of the roads making it impossible for them to get here.

KILBUCK CLUB

The Killbuck Pedro Club met last Thursday evening with Mr. and Mrs. Rudolph Hines: It being Washington's birthday the rooms were gay with flags and bunting. The prizes were carried off by Mrs Victor Linden and Mrs. John Wells. A delightful evening was passed in social visiting and later a fine spread was served. This was the last meeting for the season.

Merry-Go-Round

The Merry-go-round Club was entertained at the pleasant home of Mr. and Mrs Leon Rosacrans last evening there were nine tables of 63 played Mrs. Will Meyer of Detroit carried off the ladies prize and R. S. Moore that for the gentlemen.

A fine two course supper was served at the close of the games.

Interesting Antiquities.

One of the huge stones of the Avebury Druidical circle, which is much larger and older than Stonehenge, has fallen owing doubtless to the effects of weather. Aubrey, who acted as guide to Charles II. on a visit to this district in 1663, declared that Avebury as far surpassed Stonehenge as a cathedral does a parish church.

The rampart and fosse enclose nearly 30 acres, but of the original 600 stones there are now only 18 standing, the number in 1722 being 44. In addition to the circle Avebury possesses an interesting church dating from before the Conquest and an Elizabethan manor house, while a mile away is Silbury hall, the largest artificial mound in Europe, being 135 feet high and having a base which covers five acres.

Bunting Thoroughly Tested.

In very truth a modern battleship does, in modern phrasing, carry some bunting. About $150,000 is spent by the United States navy for flags each year. Every case of bunting costs the government $560; every roll costs $11.25. The bunting comes from Massachusetts. Every piece is subjected to the most severe test. It must weigh five pounds to every forty yards and stand the weight test of seventy pounds to two square inches. It is steeped in salt water for six hours and then exposed to the sun for the same period of time. If after this treatment it continues to be bunting of a distinguishable color it is pronounced fit for service.

Snakes in Plaster.

In a small part of a South Carolina swamp represented on the second floor of the American Museum of Natural History is included a snake group among the logs, vines and water hyacinths. The group shows side by side poisonous snakes, the water moccasin, and the non-poisonous, the brown water snake.

An example of the deadly moccasin water snake of the south is made from a wax cast by James C. Bell, with color work by Frederick H. Stoll. It is extremely lifelike and realistic, quite enough to give the visitor an acquaintance with the species.

Perfect Analogy.

Shortleigh—My Uncle Frank is a veritable Klondike.

Longleigh—Why, how's that?

Shortleigh—Plenty of wealth, but cold and distant.—Smart Set.

FARMERS' UNION

The Farmers' Union met with Mr and Mrs Schnerer on Tuesday last. About fifty were present. A picnic dinner was served at noon, after which came a program on corn, samples of which were brought in for exhibition, for seed corn Mr. Sudburough of Adrian, gave a very interesting talk on corn, and giving a thorough examination of the samples presented. A most profitable and also pleasant afternoon was spent by all present.

TECUMSEH FLOUR FOR TOLEDO POOR AT COST

Toledo, Feb. 23.—The Mayor Whitlock club, a new organization, with the motto, "Help one another," commenced operations yesterday afternoon by offering best-grade flour in 25-pound sacks at cost price.

A car load was ordered from Wm. Hayden Milling Co., of Tecumseh, Mich.

The milling company enters into the practical Christianity of the project and writes: "For the purpose you mention, to supply the laboring people at cost, we will give you our lowest sale price and also deduct the commission price to brokers."

---

48 STARS

After July 4th our Flag will have forty-eight stars instead of forty-six as Arizona and New Mexico have been added to the states. The law is that on the fourth of July following the date of proclamation admitting these new states the stars shall appear on the National ensign.

Report of the Condition

—of the—

TECUMSEH STATE SAVINGS BANK.

At Tecumseh, Michigan, at the close of business, February 20 1912 as called for by the Commissioner of the Banking Department:

RESOURCES		
Loans and discounts, viz		130996 85
Commercial Department	$78648 74	
Savings Department	52455 11	
Bonds, Mortgages, and Securities, viz:		219789 96
Savings Department	219789 96	
Premium Account		600
Overdrafts		66 47
Furniture and fixtures		6600 00
Other real estate		4960 45
Items in transit		
RESERVE		
Commercial:		
Due from banks in reserve cities	36958 50	
U.S. and National bank currency	1626 00	
Gold coin	2666 00	
Silver coin	3060 70	
Nickels and cents	241 73	
Savings:		
Due from banks in reserve cities	$ 33224 96	
U.S. and National bank currency	1600 00	
Gold coin	9000 00	
		78761 86
Checks and other cash items		619 87
Total		484237 45
LIABILITIES		
Capital stock paid in		$ 36000 00
Surplus fund		[illegible]
Undivided profits, net		3488 73
Dividends, unpaid		7
Commercial deposits subject to check		
Commercial certificates of deposit	59688 03	
Savings certificates of deposit	19298 35	
Savings deposits (book accounts)	315410 96	394241 77
Total		484237 45

STATE OF MICHIGAN, County of Lenawee, ss

I, J. H. Smith, Cashier of the above named bank, do solemnly swear that the above statement is true to the best of my knowledge and belief and correctly represents the true state of the several matters therein contained, as shown by the books of the bank.

J. H. SMITH, Cashier.

Subscribed and sworn to before me this 24th day of February 1912.

JAS. W. WIGHTMAN
Notary Public.

My commission expires January 6 1913.

Correct—Attest:

O. A. SLAYTON,
L. G. NORTH, } Directors.
JOHN Q. LOOK

Report of the Condition

—of the—

Lilley State Bank

At Tecumseh, Michigan, at the close of business February 20, 1912, as called for by the Commissioner of the Banking Department.

RESOURCES		
Loans and discounts, viz: Commercial Department		[illegible]
Bonds, Mortgages and securities viz: Commercial Department		
Bonds, Mortgages, Securities viz: Savings Department		196914 40
Overdrafts		57 44
Furniture and fixtures		6000
Items in transit		
Due from other banks and bankers		
RESERVE		
Commercial:		
Due from banks in reserve cities	69894 22	
U. S. and National bank currency	7333	
Gold Coin	697 50	
Silver coin	917 70	
Nickels and cents	106 47	
	[illegible] 89	
Savings:		
Due from banks in reserve cities	50401 79	
U. S. and National bank currency	7600	
Gold coin	4000	
Silver coin	370	
Nickles and cents	30	
	62401 79	
Checks and other cash items		281 78
Total		[illegible]
LIABILITIES		
Capital stock paid in		$ 40000 00
Surplus fund		10000 00
Undivided profits, net		7900 54
Commercial deposits subject to check		96260 96
Commercial certificates of deposit		440 63
Savings deposits (book accounts)		158106 54
Savings certificates of deposit		87451 11
Total		[illegible] 5159 83

STATE OF MICHIGAN, County of Lenawee, ss

I, Frank J. Temple, Cashier of the above named bank, do solemnly swear that the above statement is true to the best of my knowledge and belief and correctly represents the true state of the several matters therein contained as shown by the books of the bank.

FRANK J. TEMPLE, Cashier

Subcribed and sworn to before me this 26th day of February 1912. HERBERT S. TEMPLE,
Notary Public.

My commission expires May 12, 1914.

Correct attest:

LUCIUS LILLEY,
P. W. FITZSIMMONS } Directors.
W. D. REED.

VILLAGE ELECTION

Notice is hereby given to the qualified Electors of the Village of Tecumseh, State of Michigan That the next ensuing Annual Election will be held at the council Building within said Village, on Monday, March 11 A. D, 1912, at which election the following officers are to be chosen, viz:

One President, one Clerk, One Treasurer, three Trustees, for two years, one Assessor.

In accordance with the Constitution of the State of Michigan and Act 206, Public Acts of 1909, should there be any proposition or propositions to vote upon at said Election involving the direct expenditure of public money, or the issue of bonds, every woman who posses qualifications of male elebtors and owns property assessed for taxes or owns property subject to taxation jointly with her husband, or with any other person, or who owns property on contract and pays taxes thereon, all such property being located somewhere within the district or territory to be affected by the result of said election, will be entitled to vote upon such propositions, provided such person has had her name duly registered in accordance with the provisions of said Act.

The Polls of said Election will be open at 7 o'clock a. m. and will remain open until 8 o'clock p. m of said day of Election.

Dated this 24th day of February, A. D 1912.

Arthur Rathbun, Clerk of said Village.

REGISTRATION NOTICE

Notice is hereby given to the Qualified Elector of the Village of Tecumseh State of Michigan That a meeting of the Board of Registration of said Village will be held at the Council Building within said village, on Saturday, March 9th, 1912 for the purpose of registering the names of all such persons who shall be possessed of the necessary qualifications of electors, who may apply for that purpose.

WOMEN ELECTORS

In accordance with Section 4 of Article 8 of the Constitution of the State of Michigan, and Act 206, Public Acts of 1909, the Board of Registrations of said Village will register the names of all women possessing the qualifications of male electors who make Personal Applications for such registration: Provided, that all such applicants must own property assessed for taxes within said village, except that any woman otherwise qualified who own property within said village jointly with her husband or other person, or who owns property within said village on contract and pays the taxes thereon, shall be entitled to registration.

Following are the qualifications, of male electors in the State of Michigan:

Every male inhabitant of this state being a citizen of the United States; every male inhabitant residing in this state on the twenty-fourth day of June eighteen hundred thirth five; every male inhabitant residing in this state on the first day of January, eighteen hundred fifty; every male inhabitant of foreign birth who, having resided in this state two years and six months prior to the eighth day of November, eighteen hundred ninety-four, and having declared his intention to become a citizen of the United States two years and six months prior to said last named day; and every civilized male inhabitant of Indian descent, a native of the United States and not a member of any tribe, shall be an elector and entitled to vote: but no one shall be an elector or entitled to vote at any election unless he shall be above the age of twenty-one years, and has resided in this state six months and in the township or ward in which he offers to vote twenty days next preceding such election.

Said Board of Registration will be in session on the day and at the place aforesaid from 9 o'clock in the forenoon until 8 o'clock in the afternoon for the purpose aforesaid.

Dated this 24th day of February A. D. 1912.

Arthur Rathbun, Clerk of said Village.

Village Caucus

NOTICE IS HEREBY GIVEN

That a Corporation Village Caucus will be held at The Council Building in the Village of Tecumseh on Friday, March 1st, 1912. For the purpose of placing in nomination candidates for Village Officers for the ensuining term and for the transaction of such other business as may properly come before it. Time 7 o'clock p. m

By order of Committee.
Village of Tecumseh, Mich.
February 24, 1912.

PEOPLE'S VILLAGE CAUCUS

Notice is hereby given that a caucus for the purpose of putting in Nomination Village officers to be supported at the village election to be held in the village of Tecumseh, on the eleventh day of March 1912 will be held on Saturday evening March 2 1912, at the Council Rooms in said village at 7:30 o'clock.

By order of Committee

Dr. Thomas' Eclectic Oil is the best remedy for that often fatal disease—croup. Has been used with success in our family for eight years." —Mrs. L. Whiteacre, Buffalo, N. Y.

Stops itching instantly. Cures piles, eczema, salt rheum, tetter, itch, hives herpes, scabies—Doan's Ointment. At any drug store.

For a mild, easy action of the bowels, a single dose of Doan's Regulets is enough. Treatment cures habitual constipation. 25 cents a box. Ask your druggist for them.

Wonderful Human Voice.

In producing the tones or inflections of the human voice 44 muscles are brought into play.

SPECIAL NOTICES

Ladies Shampooing, Manicuring and Massage Residence On [illegible] street, or will call at your home. Mrs. O. G. Hunt. Phone [illegible]

FOR SALE I keep on hand in large quantities Rubber Roofing as good as there is on the market for the same price as others and put it on free of charge. Gurrantee it from 8 to 12 years Also have roof paint in 1 gal, and 10 gal, lots. Jas. W. Owen.

WANTED— Farmers in Lenawee County to remember that 'Empire' fence is made of genuine basic open hearth, heavily galvanized wire and is sold direct at factory price.—Write or call at factory

Bond Steel Post Co.,
Adrian, Mich.

MOTORCYCLE for sale, 1910 model Recycle 4 H. P just overhauled and re-enameled at factory, as good as new. If interested call and see at once. L P. Williamson
Tecumseh, Mich.

HOUSE and lot for sale on S. Pearl St. inquire of R. J. McCoy.

FOR SALE CHEAP—An old fashioned piano used by the Baptist Sunday school for a number of years. Enquire of Rev. W. H. Hartzog or Miss Phoebe Knight at the Novelty Store. Price $10.

POSTPONED SALE—On account of the storm, my Auction Sale has been postponed to March 1st.
Roscoe C. Hendershott

FOR SALE OR RENT—A house on north Union street. Enquire of A Dewey,
Phone 705

FOR SALE—New Gasoline engine three horse power, Feed grinder and buzz saw. Also 50 cords of wood on the ground. Would exchange for young horse C. E. Head on the T. G Meade farm.
Phone 608

FRATERNAL ORDERS

Special Convention of Tecumseh Lodge No. 190 K of P. Tuesday evening Feb. 27. 2nd Rank work. Full attendance is requested.

Regular meeting of Tecumseh Chapter No. 51 O E. S. Thursday evening Feb. 29 at 7 o'clock, No work.

Regular Communication of Tecumseh lodge No. 69, F. & A. M. Friday evening, March 1 Work in FC Degree.

TIME COPY AT A PREMIUM

The Hudson Post sums up last weeks situation as follows:

We Beg Pardon

This issue of THE POST is up against a peculiar proposition. In the first place the country has been snowbound and there has been but little news since our Tuesday paper. Secondly the roads blockded and but little country correspondence reached us. Thirdly, trains were abandoned and delayed and the mails failed to bring copy. Fourthly, yesterday was a holiday and the postoffice was closed. This, makes the business up hill work, and accounts for a lack of the essentials of an interesting newspaper.

Thanks to the time copy held for occasions like this. The Herald was enabled to make a fairly decent showing.

Auction.

Having sold my farm, I will sell my farm a Public Auction, on the premises known as the James Boyce farm, on the Newburg road, one mile north of Tecumseh on FRIDAY, MARCH 5 1912, at 1 o'clock P. M., sharp the following described Property:

2 HORSES—1 Chestnut Mare, coming 11 years old, weight 1200 lbs. 1 Gelding, coming 3 years, weight 1260.

2 COWS—1 Durham Cow (fresh milch). One 1-2 Durham Cow (fresh last of May.)

FARM TOOLS—a quantity in good condition,

100 bu. Ear Corn.. 8 tons Timothy Hay. 450 Bundles Corn Stalks.

TERMS OF SALE—All sums of $10 and under Cash; all sums over $10, 12 months, credit with approved bankable notes at 6 per cent interest

ELI ABBOTT

A. C. Aylesworth, Auc.

AVOID HARSH DRUGS

Many Cathartics Tend to Cause Injury to the Bowels

If you are subject to constipation, you should avoid strong drugs and cathartics. They only give temporary relief and their reaction is harmful and sometimes more annoying than constipation. They in no way effect a cure and their tendency is to weaken the already weak organs with which they come in contact.

We honestly believe that we have the best constipation treatment ever devised. Our faith in it is so strong that we sell it on the positive guarantee that it does not cost the user a cent if does not give entire satisfaction and completely remedy constipation. This preparation is called Rexall Orderlies, These are prompt, soothing and most effective in action. They are made of a recent chemical discovery. Their principal ingredient is is odorless, tasteless, and colorless. Combined with other well-known ingredients, long established for their usefulness in the treatment of constipation, it forms a tablet which is eaten just like candy. They may be taken at any time day or night, without fear of their causing any inconvenience whatever. They do not gripe, purge, nor cause nausea. They act without causing any pain or excessive looseness of the bowels. They are ideal for children, weak, delicate persons, and aged people, as well as for the most hearty person.

They come in three size packages, 12 tablets, 10 cents; 36 tablets 25 cents; 80 tablets, 50 cents. Remember, you can obtain them only at our store—The Rexall Store. B. J. Pniver.

Newlow Spreaders

is built of steel, top of box is 18 inch lower than others. All steel frame, built for service, is not a freak that will last only one season, but will outlast any machine sold as it is the strongest built.

Sold at low prices on reasonable terms.

S. W. & L. E. TEMPLE

SAFEGUARDS FOR DEPOSITORS.

Five sworn statements annually to the State Banking Department, the first one for this year appears elsewhere in this paper.

Two audits annually by the State Banking Examiner,

In addition to these safeguards, this bank has a capital, surplus and undivided profits of $57,900.54 and a record of 56 (fifty-six) years unswerving fidelity the trust imposed by depositors.

A good bank for YOUR account.

WE PAY 3% INTEREST ON SAVINGS BOOKS.

THE LILLEY STATE BANK.
Tecumseh, Michigan.

THE OLDEST AND STRONGEST BANK IN NORTHERN LENAWEE.

SPECIAL ANNOUNCEMENT.

Willett's Orchestra

From the Croswell Opera House at ADRIAN has been engaged to play

THE NEWLYWEDS AND THEIR BABY

AT THE

Bradley Opera House
ONE NIGHT
THURSDAY, FEBRUARY 29

The Big Event of the Season.

Get your seats now. PRICES: 50c, 75c, $1, $1.50

Postponed Demonstration

The goods have arrived and next

SATURDAY

we will have a Demonstration and Special Sale of the

In-er-seal Trade Mark Package Goods

of the

NATIONAL BISCUIT COMPANY

Remember the time and the place, Saturday, March, 2nd 1912, at our store.

F. D. AVERY.

PHONE 39.

$500,000.00

We own and offer for sale

1-2 MILLION DOLLARS

In Gilt-Edge, Tax-Exempt

First Mortgages,

BEARING

5%, 5½%, 6%

Secured by rich, fertile, well improved farm lands in

SOUTHERN MICHIGAN.

Absolutely sound titles. Full Particulars upon request.

WM. PURDY,
TECUMSEH, MICH.

LOCAL AND PERSONAL

NOTICE

All copy must be in the composing room of this office by 9:30 A. M. Tuesdays and Fridays.

A Lot of late Books at Gaston & Son's.

Mr. Donnelly left for Hudson Monday on a business trip.

Ruth Kloffenstein was home from Ypsilanti over Sunday.

Vern Roberts of Toledo, was calling on friends in town Friday.

Faron S. Anderson returned from his Eastern trip Friday night.

Mrs. John A. Smith of Tipton, was a Tecumseh visitor Saturday.

Mrs. Chas. Edwards of Tipton was shopping in Tecumseh Saturday.

Mrs. E. S. Tate of Clinton was calling on friends in town Saturday.

Mrs. Chas. Underwood of Ridgeway was a Tecumseh visitor Saturdry.

Umbrella Sale at Gaston & Son's.

Mr. and Mrs. Ford Fox of Tipton, were in town on business Saturday.

Walter Eberly of Freemont, was spending part of last week in town.

Mr. O. E. Willoughby of Chicago, was a business caller in town Friday.

Home made taffies at
Hay's City Bakery.

Will Kniffen and two daughters of Britton were Tecumseh visitors Saturday.

Mr. and Mrs. Albert Morseman were Tecumseh visitors from Tipton Saturday.

Joe Hanna and wife are moving in with her sister Mrs, Robert McClellan and family.

B. P. Anderson was visiting his daughter, Mrs. Clyde Barber, in Detroit last week.

Miss Hazel Hopper of Adrian, was the guest of Miss Alma Tansley a few days last week.

A sleigh load of young people attended the Masquerade party at Tipton Friday night.

Frank Snedicor is moving into the rooms lately vacated by Joe Hanna over the Novelty Store.

Fine switches made and cut hair and combings bought at the milliner store of Miss Hough.

Mrs, Joseph Wilson and daughter, Mattie, were spending the week end in Monroe with friends.

Mrs. Will Meyer of Detroit, was a week end visitor with her daughter, Mrs. Leon F. Rosacrans

Don't forget to register Sat. March 9, so that you may vote at the village election Monday March 11.

Miss Jessie Avery was spending several days of last week in Detroit with her brother and family.

Walter Eberly, who was spending several days in town last week returned to Freemont, O Saturday,

Ed and Byron Stitt of South Dakota came home Saturday called by the serious condition of their mother.

The Gleaners' will give a social at Easlick's Hall in Ridgeway, Friday night, March 1. Everyone invited.

The Mesdames McCann who have been visiting in Williamston for the past week returned home Friday night

We will have Salt rising bread Wednesdays and Saturdays
Hay's City Bakery.

Mr. Donnely severed his connection with F. D. Avery Saturday night and has taken up the Life Insurance business.

Mrs. Geo, Chapman left for her home in Saginaw Friday, via Toledo, after a few days visit with her parents, H. W. Stevens and wife.

Mrs. Lamkin and son, Will, who were in Toledo the first of the week arrived home Friday morning having been storm bound for two days.

Mr. James McCann, who had been at Williamston visiting relatives reached home Friday morning having been stormbound on the way.

The Town and Civic Improvement Society will meet at the Methodist church parlors, Friday, March 1st; at 2:30 p. m. Everybody interested take notice.

Those big oysters at Gilbert's.

Mrs. George Hines was reported on the sick list last week.

Albert Hunt of Tipton, spent Sunday in town with friends.

Mrs. Walter Swick of Britton, was shopping in town Saturday.

Mrs. Wm. Palman was visiting relatives in Toledo last week.

Mrs. Will Howa was up from Britton Saturday calling on friends.

Ivan Spitler was spending the week end with Glenn Kemp, in Tipton.

Mrs. Kate Brooks was the guest of Mrs. George Hines, over Sunday.

Buy Bismark coffee at Gilbert's, and have a delicious drink.

John R. Ladd of Macon, was a Tecumseh business caller Saturday.

C. E. Hunt and family were spending Sunday with relatives in Toledo.

Miss Nina Mull of Clinton, was spending last week in town with relatives.

Guy Nemire will move into the house just being vacated by Frank Snedicor.

Mrs. George Belcher of Leslie, is visiting at the home of J. J. Belcher and wife.

Best Peanut butter in town, only 15c at Gilbert's.

Mrs W. B. Slear and baby was visiting her parents, James Elliott and wife, last week.

It is reported that Wm. Alberts will move into the house now occupied by Will Hicks.

Mrs. Fred O'Dell and sister, Miss Dora Babcock, were visiting in Blissfield over Sunday.

Mr. Calvin Critchett of London, was visiting his sister, Mrs. E. M. Lewis over Sunday.

Mr. and Mrs. Chas. Richardson and Mrs Herbison of Franklin, were Tecumseh visitors Saturday.

Gaston & Son is the place to sell your old Gold and Silver. Cash or trade.

Mrs. John A Smith of Tipton, was in town Saturday enroute to Adrian to visit her son, Clyde and family,

Mrs. Florence Klappich of Monroe, was spending last week in town with her parents, Alen Titus and wife.

Mr. and Mrs. Harry Temple and baby of Britton, were over Sunday guests of his parents, Frank Temple and wife.

Dig up your old Gold and Silver Gaston & Son wants to buy it and pay you cash.

Geraldine Derby who was detained at home in Tipton last week, by the sickness of her parents, returned to her work Saturday.

Henry Wilson, who has been so miserable for several weeks left for Battle Creek for the baths at the Sanitarium. Dr. Pauline Bredow accompanied him.

I have on hand a secondhand Type writer for sale $10.00
Sunbeam Studio

Mrs. Robert Hastings, who has been visiting her daughter, Mrs. Victor Linden for a number of days returned to her home in Jackson Friday.

There were thirty-six couple at the dancing party Feb, 22nd, a very pleasant time was enjoyed by all present. Music was furnished by the Sunbeam Orchestra.

Considering the inclemency of the weather there was a fair attendance at the New England supper given by the men of the M. E. church Thursday evening. George and Martha made special effort to be present,

WANTED—50,000 ft. No. 3 Basswood Elm and Cottonwood
Lenawne Lumber Co.

B. J. Pulver and wife, who have been visiting in Detroit, tried the plan of coming home by the way of Manchester Wednesday, they reached Tecumseh at 4 o'clock Friday morning.

A company of old neighbors and friends from Adrian made Frank Snedicor and wife a flying visit Saturday. They came well ladened with good things for a picnic dinner. Needless to say a jolly time was enjoyed by all.

If you have a Diamond you want to sell, Gaston & Son will buy it

Miss Edyth Bublick was an over Sunday visitor in Adrian.

T. C. Harris left Monday for Freemont, Ohio on a business trip.

Miss Florence Rosacrans was a passenger for Toledo this morning.

Oscar Hooten and family were spending Sunday with relatives in Adrian.

Mrs. Schuyler Eastlick of Ridgeway, was a Tecumseh visitor Monday.

Charles Benedict of Adrian was in town Monday looking over the Palman stock.

Watch, clock, and jewelry Repairing at Gaston & Son's.

Dr. and Mrs. Arnet Garlinghouse of Charlotte, are in town called by the death of his mother.

Claud Jordon and wife of Jackson were spending Sunday with his parents Wm. Jordon and wife.

Ed Mark, Geo. Ziehr and Tom Elliott attended "The Newlyweds and Their Baby" in Toledo Sunday.

Miss Marjorie Rosacrans was taken ill in school Monday morning and was obliged to go home and have the doctor.

Percy Heindenreich played at a dance in Clinton, Friday night. Miss Hazel Fisk of Clinton played with him.

1847 Rogers Silver ware at Gaston & Son's.

Charles Klappich of Monroe, was an over Sunday guest with his wife and son at the home of Alen Titus wife.

Otto Garlinghouse of Detroit, came Monday morning called by the death of his mother. Mrs. G. B. Garlinghouse.

Born to Mr. and Mrs. Leonard Vescellus of Detroit Saturday February 24, a girl, Marian Conklin Vescellus. All doing well.

Willet's orchestra has been engaged to play "The Newlyweds and Their Baby" at the Bradley Opera House, Thursday Feb. 29.

Buttermilk for sale at 30c. per barrel. Tecumseh Butter Co

The afternoon train due 4:02 p. m. on the D. T. & M. road was stalled by the snow Monday, and was unable to make the run

Miss Mary Alice Barber of Detroit, is visiting her grandfather, B. P. Anderson, and her aunt, Mrs. J. L. Anderson for a few days

Born Friday, Feb. 23, to Mr. and Mrs. Haskell Worden of Jackson, a daughter. Mrs. Worden was formerly Miss Edna Page of Tecumseh.

S, W. & L. E. Temple are unloading a car of that genuine Pocahontas egg coal that good kind. Send in your order.

H. C. Daniels and wife were called to Onsted Saturday, by the serious condition of her brother, Marion Mason. They returned home Monday but have no hope of his recovery.

Owing to the heavy demand for seats for "The Newlyweds" at the Bradley Opera House, Thursday Feb 29. it is advisable to call for your seats now. Don't wait until Thursday night if you can possibly get them before.

Tecumseh Banners at Gaston & Son's.

The question to be voted upon at Manchester next month, is the proposition to bond the city $16,000 to instal a sewer and waterworks. They have secured the names of all but 17 of the voters to the petition.

Mrs. Chas. Collins of Macon, was in town Saturday with her friend, Miss Robison of Belleview, Ohio, who was enroute to her home after a weeks' visit.

Specials at Gilbert's this week are: 8 pkg. Pearline washing powder 25c; 7 Bars Benzine soap 25c; Gallon can 25c; 1 full qt. Olives with can 35c; Sour pickles 5c doz.

Lyman Howe, who went to Milan last Monday was snowbound and returned late Friday night, his only way of making any progress was by following the track of the Rural Delivery wagons.

The Y. M. C. A. boys were entertained at the home of Howard Wilson last Thursday evening. After a short business meeting, the boys had a jolly time with games and a fine lunch. A very pleasant evening was enjoyed by all.

The meeting of the Monday Club which was to be held this evening at the home of Mrs, F. B. Wood, has been postponed one week, on account of the death of Mrs. G. B. Garlinghouse, who has been a member of long standing.

Willet's Orchestra plays for "The Newlyweds" at the Bradley Opera House, Thursday Feb 29.

Mr. and Mrs. Halleck Wilson came Monday night for the funeral of her mother Mrs. G. B. Garlinghouse.

The T. B. A. will have Home bake goods for Sale at G. A. R. hall Saturday March 2nd from 10 a. m. to 6 p. m.

Mr, and Mrs. Charles Stevenson and Mr. and Mrs. Lafe Stevenson and son Charles spent Sunday in Adrian with W. E. Stevenson and family.

Dr. Walter Briegel who has been in Grace Hospital in Detroit for treatment for rheumatism returned home Friday after a two weeks stay.

Regular convocation Tecumseh Chapter No. 49, R. A. M., Wednesday evening, Feb. 28. Work in the Past and M. E. degrees. Banquet and smoker.

Wm. Meyer of Detroit, was in town the first of the week, and was present at the Merry go round club meeting at the home of his daughter, Mrs. L. F. Rosacrans.

The "dignified dozen" and their husbands were entertained by Mr. and Mrs. O. B. Finch to fine dinner Saturday. Despite there name these ladies are a jolly combination.

"The Newlyweds and Their Baby" the big musical event of the season at the Bradley Opera House, Thursday February 28. Willet's orchestra of Adrian has been engaged to furnish the music.

The Monday club has postponed the musical evening which was to have been given at the home of F. B. Wood tomorrow night, until Tuesday evening March 5th. The Club will hold its study meeting as usual next Monday afternoon with Mrs. Richard.

The Modern Woodmen and Royal Neighbors helped celebrate the thirteenth anniversary of the former hive on Friday evening. In their hall. Mr. J. Earle Brown of St. Johns gave a fine talk on Woodcraft, after which the happy crowd adjourned to the room across the hall where an oyster supper was served. Dancing was enjoyed until an early hour.

Marigold Oleomargarine, the best made, for sale at Clark's market.
Phone 158

Mr. and Mrs Elmer Linn entertained the officers and teachers of the Sunday School at their home Friday evening, in Ridgeway. The house was prettily decorated in the national colors, with favors honoring Washington's birthday. After a musical program followed by roll call, to which each one responded by quotations. Refreshments were served. The guests numbering about forty, in departing declared Mr. and Mrs. Linn a very delightful host and hostess.

Rememb er the Civic nd Town Improvement Society regular meeting Friday March 1st at 2:30 p. m. in the Methodist church parlors. There will be a short business meeting followed by an interesting program "A Travel Talk" by Mrs. C. A. Wright. Solo by Mrs. Chas. Ruthruff, Reading by Miss Mingay, and a few pointers on Civic ond Town Improvement by Rev. G, R, Kennedy. Following this a pot-luck supper will be served. All members and friends of this society are requested to be present.

ATTENTION!

Wanted!—

Information as to address of Barzilla Ivins or widow or heirs if he is dead. He served in 18th Mich, Inft. in Civil War and residence was giver as Tecumseh. Small recovery can probably be made. Address E. W. Spalding. Pacific Bldg., Washington, D. C.

GASPED FOR BREATH

Gastritis Nearly Ended Life of Wm; V. Mathews. Read His Letter

"I was bothered for years with stomach trouble and gastritis. Food laid like lead in my stomach and fermented, forming gas. This caused a pressure on my heart, so that I gasped for breath, and thought my time had come. MI-O-NA cured me after I had doctored without success."—Wm. V. Mathews, Bloomington, Ind.

If you suffer from indigestion, headaches, dizziness, billiousness, constipation, inactive liver, nervousness, sleeplessness, bad dreams, foul breath, heartburn, shortness of breath, sour stomach, or despondency, be sure and get MI-O-NA stomach tablets. They are guaranteed, Large box 50 cents at C. A. Wright & Son and druggists everywhere.

PREPARE FOR SPRING NOW. WHY NOT??

It is with pleasure we announce the arrival of our entire stock of beautiful Spring

Coats, Dresses, Skirts

Never before in this store's history has the assortment been as large and varied and we wish to extend an invitation for all to come in and see them. You will be well pleased.

Fred Rosacrans & Sons.

Lenten Goods

Cream Cod,
The finest thing in Cod, 15c pound.

Halibut Steak,
White thick meat, 22c per pound.

Smoked Bloaters,
They are extra fine, 5c each.

Norway Mackerel,
Fancy fish, 16c each.

These goods will please you, they are the finest quality.

ANDERSON BROS.
Phone 91— GROCERS Macon Phone

Emily sent it - It is just like hers.
It is my most valued wedding gift.
The ROUND OAK CHIEF RANGE
SOLD BY
SATTERTHWAITE BROS.

THE EASY LOADER.

Sales are increasing on the Easy Loader. Just started one for Sam W Boyce. Ask him how he likes it. Ask us about it.

SLAYTON & SON, Tecumseh, Mich

SLOPPY WEATHER SOON

KEEP YOUR FEET DRY
WITH

Ball Band
Rubber Boots

WE ALSO HAVE A BIG LINE OF RUBBERS
TO FIT YOUR SHOES.

The Spayde Shoe Co.
TECUMSEH, - MICH.

Chef Brand
BERDAN & CO. TOLEDO OHIO

The Careful Housekeeper is obliged to select her fresh vegetables in summer. In winter she telephones her grocer to send CHEF brand—corn or tomatoes, peas or beans, peaches or pineapple.

Green goods are not returnable but you can get your money back for CHEF goods if they are not right.

Your grocer sells them with this understanding.

F. D. AVERY,
C. M. GILBERT,
LOWRY & SON.
ANDERSON BROS.,
WILLIAMSON BROS.,

Berdan & Company, Toledo, O.
Founded in 1836.

P. B. HARDY, M. D.

PHYSICIAN AND SURGEON

Special attention given to diseases of the Stomach, Throat, Nose, Ear and Surgery

Office Chicago Street

Office Hours, 12:30 to 3, and 6:30 to 9 P. M.

Office business on holidays and Sundays by appointment only

W. A. BRIEGEL.

PHYSICIAN AND SURGEON

SURGERY A SPECIALTY

IN HEGAN BLOCK

Office—up-stairs

HOURS—2 to 4 p. m. 7 to 8 p. m.

TELEPHONE No. 63.

H. R. CONKLIN, M. D.

Physican and Surgeon.

Special attention given to diseases of the eye and the fitting of glasses.

Hours: 12 to 3 P. M. and 7 to 8 P. M.
Sunday by appointment only

PHONE 300

HELEN D. VALENS

Osteopathic Physician

Office, 46 Chicago street.

At Tecumseh Wednesdays, Saturdays and Sundays and every evening.

will be at my office over J. J. Belcher's store every day except the 3rd Tuesday of each month.

S P. HOSMER,
OPTICIAN

Dental Parlors

W. D. REED, D. D. S

Chicago, St. Tecumseh.

Crown and Bridge work Aluminum Silver and Rubber plates and all of the specialties known to modern dentistry. Gas or vitalized air administered.

Office over Avery & Co's store

Dental Parlors

of

E. D. BROWN, D. D. S.

Filling, Crown, Bridge and platework. Local and complete anaesthetics administered for painless extraction. Office over Orr's Drug Store. Phone, 192

A. C. AYLESWORTH,

Licensed Auctioneer, Real Estate, Stock and General Salesman.

Will attend all sales in city or country, at reasonable rates.

Headquarters and all dates made Herald office.

FRANK DAVIDSON,

Licensed Auctioneer. Farm and Stock Auctions.

Attended to promptly and in satisfactory manner. Terms reasonable.

Headquarters at Herald office where all dates are made. State 'phone 504 East

GARRET D. BAKER, Auc.

Real Estate, Merchandise, Live Stock and Farm Property a Specialty.

Graduate Jones' National Auction School of Chicago

Tecumseh, Michigan.

R. F. D. No 3.

Call or write for Dates.

Junk Dealer.

Pay the best price for Rags Rubbers and Paper, and all kind of Metal and iron.

Telephone 265.

Call by phone and I will come with team.

Mail box 626.

B. FAELK

HAPPY RESULTS

Have Made Many Tecumseh Residents Enthusiastic

No wonder scores of Tecumseh citizens grow enthusiastic. It is enough to make any one happy to find relief after years of suffering. Public statements like the following are but truthful representations of the daily work done in Tecumseh by Doan's Kidney Pills.

E. A. Hodges, retired carpenter, W. Gumming St., Tecumseh, Mich., says: "I cheerfully confirm my former public endorsement of Doan's Kidney Pills, procuring my supply at Wright & Son's Drug Store and I found them to be a tonic for my kidneys and very effective in relieving aches and pains in my back. Other members of my family have taken this preparations and it has done good work in each instance."

For sale by all dealers. Price 50 cents. Foster-Milburn Co., Buffalo, New York, sole agents for the United States.

Remember the name—Doan's—and take no other.

FOLEY KIDNEY PILLS
FOR RHEUMATISM KIDNEYS AND BLADDER

How Colds Affects the Kidneys

Avoid taking cold if your kidneys are sensitive. Cold congests the kidneys, throws to much work upon them, and weakens their action. Serious kidney trouble and even Bright's disease may result. Strengthen your kidneys, get rid of the pain and soreness, build them up by the timely use of Foley Kidney Pills. Tonic in action, quick in results.

Foley Kidney Pills will cure any case of kidney or bladder trouble not beyond the reach of medicine. No medicine can do more. For sale by all druggists.

EARLY RISERS
The famous little pills.

A Warning Against Wet Feet

Wet and chilled feet usually affect the mucous membrane of the nose, throat and lungs, and lagrippe, bronchitis or pneumonia may result. Watch carefully, particularly the children, and for the racking stubborn coughs give Foley's Honey and Tar Compound. It soothes the inflamed membranes, and heals the cough quickly. Take no substitute. For sale by all druggists.

THE ORIGINAL LAXATIVE COUGH SYRUP
KENNEDY'S LAXATIVE
CONTAINING HONEY AND TAR

SOME KITCHEN HINTS

BEAUTY AND CONVENIENCE ARE HERE COMBINED.

Thoughtfulness in Laying Out Most Important Room in the House Will Be Well Repaid in Saving of Time and Labor.

When beauty and convenience can be combined, as they are in the present design for the end of a kitchen, we have the chief end of house-planning fulfilled, says a writer in the Kansas City Star. The space between the chimney, which stands in the corner, and is connected with the range a few feet away, and the opposite side of the room, is entirely filled with cupboards, framing in two rather high windows. At the top of the space are four doors, which open on shelves where the stores are kept which are little used; the extra soap, the extra dish towels; canned goods provided in case of emergency, and so on. Below these store shelves are two cupboards for spices, flavorings, sugar, tea and coffee. The board that forms the bottom shelf of these cupboards runs all along under the window, giving a place for a pot of bright flowers. This sill is kept sufficiently narrow so that it will not interfere with the use of the sink, drip-board and table space below it. The space under the sink is kept open, of course, except for a chute provided to take papers to the cellar. The chute might open from the floor, instead of projecting into the room, if preferred. Below the slanting drip-board at the left of the sink is an open space. Below this, a closet for pots and pans. The board at the right of the sink is level, for table use, and below it is a molding-board that can be slipped back under the table top when not in use. Under this again are three drawers for towels, aprons, etc. If half the space proved sufficient for drawer room, the rest could be profitably used for a flour bin. It is to be noted that in this kitchen the sink is easily seven inches higher than the plumber wanted to put it, and the owner, who had to argue for an hour to gain her point, never ceases to rejoice that she insisted on her own way. The extra height saves hours of backache from bending while working in the kitchen.

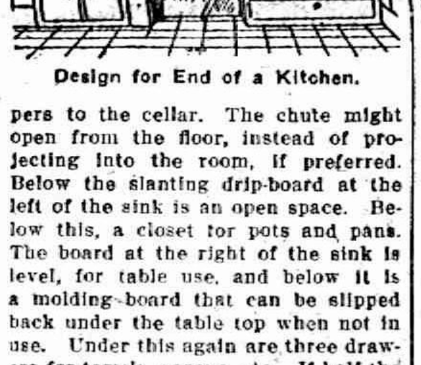

Design for End of a Kitchen.

One provision that should always be made for a kitchen is a cold-pantry. This should be a small closet, as far away as possible from the stove and from the radiators, and opening toward the north, if possible. If it can be put in one side of a north entry that opens from a screened porch, so that it will be most useful. The refrigerator should be built in, if possible, and should have a door opening on this same screened porch, so that it may be filled from the outside, without tracking up the kitchen.

Free Sample Aids Old Men

The sudden change from years of activity of both body and mind to the quiet of later years causes the human system to undergo many changes, chief of which is in the digestive organs.

It becomes harder and harder to get the bowels to move promptly and regularly and in consequence many elderly men suffer not only from the basic touble, constipation, but from indigestion, headache, belching, sour stomach, drowsiness after eating and similar annoyances. It is first of all necessary to keep the bowels open and then to tone the digestive muscles so as to get them to again do their work naturally. A violent cathartic or purgative is not only unnecessary but harmful, and something mild will do the work just as well.

After you have got through experimenting with salts and pills and waters of various kinds, and have become convinced that they do only temporary good at best, then try Dr. Caldwell's Syrup Pepsin, a mild, gentle, pleasant-tasting laxative tonic that is especially adapted to the requirements of old people, women and children, and yet is effective enough for anybody. Your druggist, who has handled it successfully for a quarter of a century, will sell you a bottle for fifty cents or one dollar, but if you want to make a test of it before spending any money send your name and address to Dr. Caldwell and he will gladly send you a sample bottle free of charge.

This remedy is rapidly displacing all other forms of medication for the cure of stomach, liver and bowel trouble, and families like Mr. O. F. Wisher's of Sycamore, Ill., and Mrs. Carrie Cutler's of 325 N. Notre Dame street, South Bend, Ind., are now never without it in the house. They have tested it and know its grand value to every member of the family.

Dr. Caldwell personally will be pleased to give you any medical advice you may desire for yourself or family pertaining to the stomach, liver or bowels absolutely free of charge. Explain your case in a letter and he will reply to you in detail. For the free sample simply send your name and address on a postal card or otherwise. For either request the doctor's address is Dr. W B Caldwell, R.500 Caldwell building, Monticello, Ill.

STATE OF MICHIGAN. The Probate Court for the County of Lenawee.

At a session of said Court held at the Probate Office in the City of Adrian, in said County, on the 16th day of February, A. D. 1912.

Present, HON. HARRY L. LARWILL Judge of Probate.

In the matter of the estate of WEBSTER ANDERSON, Deceased.

On reading and filing the petition, duly verified, of Raynor K. Anderson and Katherine Anderson Dunn, executor and executrix of said estate, praying that they may be authorized, empowered and licensed to sell the Real Estate described in said petition at private sale, for reasons therein stated.

It is Ordered, That Monday, the 18th day of March next, at nine o'clock in the forenoon, be assigned for the hearing of said petition.

And it is furthered Ordered, That a copy of this order be published in the TECUMSEH HERALD a newspaper printed and circulating in said County of Lenawee for three successive weeks previous to said day of hearing.

(A true copy) HARRY L. LARWILL,
Judge of Probate.
E. I. LARWILL, Probate Register.

TECUMSEH MARKETS

CORRECTED FEB. 20 1912

Wheat	92—95
Flour per bbl	5 60
Rye	70
Corn (ear)	38
Oats	38
Beans	2 20
Potatoes	1.00
Butter	26
Eggs	25
Lard	15
Tallow	
Fowls (live)	11
Springers	11
Roosters	05
Ducks	15
Geese	08
Turkeys	15
Hay	15 00—17 00

STRIKE CRISIS TOMORROW

English Mine Operators Not Inclined to Confer with Men.

London, Feb. 26.—Tuesday will be a fateful day in the coal strike situation. The miners' federation will meet in London on that day to determine whether they shall postpone the strike ordered for March 1.

Meanwhile the government is doing its utmost to bring the mine owners to consent to negotiate with the miners over the demand for a minimum wage. The owners are not inclined to agree, contending that the struggle is bound to come sooner or later, and it might as well come now. They apparently do not believe a concession of this demand would be certain to bring about a lasting peace.

EIGHT ON 50-CENT INCOME

Four Adults and Four Children Live on Meager Earnings.

Jeffersonville, Ind., Feb. 26.—When Henry F. Dilger, probation officer, went to Henryville to investigate an alleged charge of neglect against Benjamin Burke, whose family was said to be starving, he found eight people, including four adults, trying to live on an income of 50 cents a day, Burke's earnings.

The family included his wife's infant, her father, stepmother and three stepbrothers and sisters. The step relatives are from Vermillion county and will be returned.

FIND $57,000 GOLD THIEVES

Officials Told by "Trusty" of Robbers of Alaska Steamer.

Salem, Ore., Feb. 26.—Through information given Governor West by one of his "honor" prisoners, discovery of the men who robbed the Alaska steamer Humboldt of $57,000 of gold bullion in September, 1910, has been made, and $7,000 of the bullion was recovered by government secret agents.

The bullion was buried in four feet of earth not far from Salem. It is believed the officials are ready to arrest those implicated by the confession.

Commission Rule for Boise.

Boise, Idaho, Feb. 26.—Citizens of Boise declared for a commission form of government by a majority of twenty votes at an election.

Cut Throat to Get Teeth.

Wichita, Kan., Feb. 26—It was necessary to cut Mrs Alice Miller's throat to remove her false teeth plate that had lodged there during her supper, when a tooth caught in food she was swallowing.

Cuba Has a New Crisis.

Washington, Feb. 26.—Reports from Cuba indicate that the quiet brought about by Secretary of State Knox issuing a note of warning is at an end. Serious trouble is feared.

CORRESPONDENCE

CLINTON

Mr. and Mrs. George Hard returned Friday from a weeks stay with their son Will and wife in Detroit.

Frank Johnson's auction was postponed till Tuesday, February 27 on account of the storm Thursday.

John VanTuyle and Will Holmes made Manchester a business visit Saturday.

Mr. and Mrs. W. D. VanTuyle attended the funeral of Mr Sisson in Deerfield Friday.

Misses Wenzel and Hindelang spent the week end at the Hindelang home in Chelsea.

Mrs. C. W. Case of Manchester was the guest of her brother O. J. Robison and wife this week.

The neighbors and friends of Mrs. George Van Tuyle gave her a surprise Wednesday afternoon presenting her with three handsome towels.

Will Eccles has purchased a new automobile.

The Pedro Club will enjoy a dance and social time at the Town Hall Tuesday.

George Kies returned from Detroit Friday morning.

Charlie Cole and Mont Holmes were in Manchester Saturday.

The funeral of Mrs. Melezena Zimmerman was held from the home of her daughter, Mrs. Alice Clark Thursday afternoon with burial at Riverside. Deceased has been in poor health for some time and was seventy-five years old. Making her home here with her daughter for the past three years was loved by all, especially in her immediate family where she was best known. Deceased is survived by four daughters, Mrs. Clark, Mrs. Henniston of Detroit, Mrs. Emma Welch of Milbrook, and Mrs Ida Trips of Delta, Colo, and five sons, Elroy of Tecumseh, Note of Manchester, Austin of Amble and Howard of Lake View, and several grandchildren, all of which were here to the funeral except Mrs. Tripp.

Mr. and Mrs. D. W. Woodward are spending the week in Jackson and Lansing.

Dr. and Mrs. Clifford Johnson, of Jackson are the guests of their parents.

Norman Davis of Detroit spent the week end with his parents.

Mrs. Ara VanTuyle of Franklin, is in town caring for Mrs. Mike Wallace

Miss Minnie McAdam of Adrian was in town Saturday for the funeral of Mrs Haynes.

Mr and Mrs. Arthur Darling of Jackson, were called here by the death of her grandmother, Mrs. Haynes.

The funeral of Mrs Harriett Haynes was held from the home of her daughter, Mrs James Hogan, Saturday afternoon. Rev H. A. McConnell of Leslie, officiating, with burial at Riverside. Deceased was 92 years old and loved by a host of friends.

Mrs. Irving Martin and children and Mrs. Minnie Hastings of Tecumseh, were here for the funeral of their grandmother, Thursday.

Miss Mary Clark of South Bend was called home by the death of her grandmother, Mrs Zimmerman.

Levi Haynes of Oklahoma, was called here by the sickness and death of his mother, Mrs. Harriett Haynes.

Wm Butler and Miss Cleo Moore were married at the M. E. Parsonage by Rev. Pollock Thursday evening.

Rapha Vest of Lake View, is the guest of his uncle, Ray Vest since Friday.

Mr. Kniss is entertaining his brother from Lakeview.

Harlow Welch and family are moving into the Faulhaber house this week.

Mr. and Mrs. Will Holmes leave next week for their farm west of town.

Mrs. Charles Paker of Hillsdale, was an over Sunday guest of Clinton, relatives

Almost Tickled to Death.

Unable to stand being tickled by a girl friend, R. J. Watkins, an employee of the locomotive works at Richmond, Va., lost his balance and fell down a flight of stairs at his boarding house the other night, breaking an artery in the stump of his left arm which had been amputated about eighteen months ago. His injuries were attended to by Dr. R. E. Watts of the city ambulance, who decided, however, to send the young man to the Virginia Hospital.

Watkins was standing at the head of the stairs joking with the girl when she playfully tickled him in the ribs. Watkins dodged back, lost his balance and went headlong down the stairs, hitting the stump of his left arm in his descent. Doctor Watts worked with him for over an hour before he stopped the bleeding.

Traveler's Test.

The eminent traveler, James Bruce, was highly touchy whenever his veracity was called into question. It happened that, when dining out one day at a friend's house, one of the guests observed "that it was impossible that the natives of Abyssinia could eat raw meat." Without making any reply, Bruce forwith left the table, and before long returned from the kitchen with a piece of raw beefsteak, peppered and salted in the Abyssinian fashion. Placing this in front of the guest who had doubted his word, he said: "Sir, you will eat that or fight me!" The guest preferred the former alternative, thereupon Bruce calmly observed, "Now, sir, you will never say again that it is impossible."

Remarkable.

"I've driven my car for over a year now," said Bilkins, "and I've never run down anybody."

"That's nothing," said Mrs. Bilkins. "I've attended the meetings of our sewing circle for five years and have never run down anybody."—Harper's Weekly.

WELCOME WORDS TO WOMEN

Women who suffer with disorders peculiar to their sex should write to Dr. Pierce and receive free the advice of a physician of over 40 years' experience—a skilled and successful specialist in the diseases of women. Every letter of this sort has the most careful consideration and is regarded as sacredly confidential. Many sensitively modest women write fully to Dr. Pierce what they would shrink from telling to their local physician. The local physician is pretty sure to say that he cannot do anything without "an examination." Dr. Pierce holds that these distasteful examinations are generally needless, and that no woman, except in rare cases, should submit to them.

Dr. Pierce's treatment will cure you right in the privacy of your own home. His "Favorite Prescription" has cured hundreds of thousands, some of them the worst of cases.

It is the only medicine of its kind that is the product of a regularly graduated physician. The only one good enough that its makers dare to print its every ingredient on its outside wrapper. There's no secrecy. It will bear examination. No alcohol and no habit-forming drugs are found in it. Some unscrupulous medicine dealers may offer you a substitute. Don't take it. Don't trifle with your health. Write to World's Dispensary Medical Association, Dr. R. V. Pierce, President, Buffalo, N. Y.,—take the advice received and be well.

BUSINESS IS THEIR LIFE

Thousands of American Men Seem to Be Wholly Uninterested in Their Wives.

There are thousands of American men who are merely indifferent to their women. They are proud of them, but supremely uninterested, and ask of their wives only to be let alone. Their business is their life; it is their life after they are married just as it was before. They are playing a tremendous game, and in this country a man has got to win or go to the wall. It makes no difference whether a man is married or a bachelor; it is not the women of the country who determine if a man must work at the great rate of speed at which they labor—it is the pace of the country itself which demands it. Our men give generously and indulgently to their women folks; they like to see that they have "everything in the world," as the saying is. It pleases their vanity to see their houses well-appointed and their women well dressed; they like the luxury of it for themselves. What is to be expected of young girls whose fathers have had no influence in their bringing-up, but have merely paid the bills—young girls, who have never been taught the use of money nor any details of any business whatsoever, and whose whole duty in life is to dress with the extreme perfection of which our women are past masters, and to keep in good physical condition and talk amusingly? These are the prices of success, success being measured in this country, as elsewhere, in terms of marriage and attention.—Woman's Home Companion.

WHAT WE OWE TO WOMEN

Ever They Have Been the Makers of the Home and Providers of Comfort.

Social progress with primitive women was stimulated and encouraged by their relation to home life, to dress and to manners. We have already alluded to the women as the authors of the home or shelter. It is the female bird that makes the nest, the female mammal that digs the burrow for her young and the female bee that makes the honeycomb as a home for hers. The human female more than all the rest created her home. But not only is this true, but she differentiated the home, and all parts of the most elaborate establishment were instituted by her or on her account.

The first homes were cheerless caves. Fire could not be made in them because of the smoke, so women sought out a cave with an opening in the rear, or a rock shelter with a high curved roof. When she became a dweller in a tent she searched for the oldest wood, learned the mysteries of the fuel problem and even invented the coral to induce the wind to draw a little of the smoke therefrom and to increase her comfort.

To the women of the household we are indebted for the oven, the chimney and the chimney corner, the kitchen, the dining room, the family room, the separate bed chamber. It has been a wonderful evolution, resulting in comfort, taste and morality.—Otis T. Mason, "Woman's Part in Primitive Civilization."

Black and White vs. White and Black.

For many years a large department store has spent thousands of dollars on placards with which almost every article of merchandise is ticketed throughout the store, and only within a short time did they realize the amount of money that was being wasted in using the white cardboard with black lettering.

These white cards soon became soiled and shop worn if allowed to remain in place any length of time. The cards, which are handled by customers in bins, trays, etc., are even more so. By substituting the black cardboard with white lettering this store has overcome this difficulty to a very great extent. The show cards are always clean, fresh and bright-looking and they last many times as long, saving the firm several hundred dollars in the course of a year.—Business.

"Grandfather" Clock 200 Years Old.

A remarkable hand made clock is in the possession of the Swedish Lutheran Orphanage at Avon, Mass. It is one of the old "grandfather" type and consists of 15,000 pieces. It was made about 200 years ago by Henry Haven and is still running. The works are of wood, the case a handsome checkerboard of inlay work, the material mahogany and white boxwood. Henry Haven was several years completing it. Two heavy weights and two bob weights are the only metal in the works. The clock was in the possession of the Blanchase estate of Avon for generations. When the property was sold for a Swedish orphanage the clock went with other furniture to the new owner.

Big Trade in Frozen Meat.

Argentina supplies 90 per cent. of the frozen beef and frozen mutton consumed in Sheffield, England. Australia and New Zealand provide the remainder. Its use is constantly increasing. Frozen meat is never sawed, but it chopped with a cleaver. The retailers receive the meat in quarters which they chop into angular blocks, from which the quantities desired by customers are cut. These blocks afford material for fine window displays, and the windows of frozen-meat shops are generally piled high with all sizes and shapes of solid red beef.

Minding One's Own Business.

"The reason why men who mind their own business succeed is because they have so little competition."—System.

Wooing A Star

By Louise Merrifield

(Copyright, 1911, by Associated Literary Press)

Hamilton swung up on the steps of the sleeper. The rescue portion of the train crew had started its twelve-mile push through the snowdrifts down the track to Moosehead, the nearest telegraph station. There was one chance in fifty that they might meet a relief gang working toward them. And it was Christmas eve.

"We won't get through, sah," said the porter cheerfully. "Suttinly looks most unpromising for Santa Claus tonight."

"Never can tell, Sam. You'd better hang up your sock," Hamilton returned. "I'm sorry for the poor devils in the day coaches and tourist cars. How about that private layout we tacked on at Boise City?"

"Private car, sah—Mme. Helene Cesare."

The name struck a chord that had been Hamilton's dominant strain for ten years. He knew Helene Cesare. Back in the lean years, when she had been a slender, eager-eyed girl with a golden voice, who frankly hailed from Omaha, he had met her at one of his sister's musicales in the east. Kit Murray, they called her then. She was about seventeen, with a mass of reddish hair, framing a tense, determined face, with big, dreamy, almost resentful eyes. She had been resentful, too, of his proffers of friendship and assistance so far as her career was concerned. She would win, she had told him, win by sheer work and effort. It had not been with her consent that his sister had bent all her influence toward her success. Yet she had been grateful, too, and had never known how much of it she owed to Hamilton's love for her.

On his way to the private car he met the conductor.

"About six hours anyway, sir, possibly more," he answered Hamilton. "Tough on the people in the cars ahead. There's nothing to feed them with, and a lot of kids, too."

Hamilton went on to the last car. He met madame's secretary at the vestibule and gave his card. When he entered the drawing room section, she had risen to greet him, her fur trimmed lounging cloak slipping back from her shoulders, her eyes full of the same luminous eagerness he remembered well.

She had risen to greet him.

"Ah, but this is kind of you," she said. "And I am so lonesome, and bored. How much you look like yourself!" The absurdity of her own remark dawned on her, and she laughed richly, happily. "I mean as I remember you, Hugh. Tell me of yourself. Sit there. We will dine presently."

"But we must not, not yet, please," he interposed. "I have come to you for two reasons; first to see you. You know how I have wanted to."

"But we were on the same little earth, my friend."

"Half a world away, and more. You were a planet, child, and I a star worshiper. So—well, I have worshiped as a star should be worshiped."

She looked at him questioningly, at most anxiously.

His eyes regarded her hungrily. This was not the girl of seventeen whom he had loved tenderly, protectingly; this woman with the curved lips and well-poised head, the sure, clear gaze, and voice that stirred old memories into life.

Yet, gazing at the white perfection of her throat and shoulders, her jeweled head, the exquisite lines of her velvet dinner gown, he thought of the mass of warped humanity on the rest of the stalled train, hungry, bitter, stunned by the prospect of a snowbound Christmas.

It made no difference to Cesare, her car would be as warm, as brilliantly lighted, her dinner as perfectly served as if she were in her own Parisian apartment. And suddenly he resolved to throw all his chances on one single number. It would prove to him whether any tenderness, any womanliness still lay dormant under that breast.

"I'm awfully sorry, but I simply cannot stay with you, not with those poor devils ahead stranded. There are children, too, they say. You know what that means, Kit—"

The old name slipped out unthinkingly, and she smiled.

"It is kind of you to give me the chance to share with them," she said. "We will send in all that I have, except our own dinner tonight. Does that content you?"

"Will you come with me, and sing them Christmas carols?"

"Why not?" She caught the infection of the thought gayly. "I was to sing tonight at some city; where was it—my secretary knows—for five thousand. What then? We will pour the voice out to your day coach pilgrims, Hugh. I hope they will like me."

With her hand laid lightly on his arm, she went ahead through the train, and the word spread like fire. The great singer would give her voice as freely to them for their Christmas eve as she gave from her larder to feed them.

Hamilton never forgot the picture she made as she stood in the aisle of each of the crowded coaches, head lifted, lips smiling, singing old heart songs and carols that left her audiences in tears. And she enjoyed it as the girl of ten years ago would have done, every minute of her progress, while the children reached to rub their cheeks against her velvet gown and the soft fur, and baby hands were lifted longingly toward her violets. She wore no corsage bouquet by the time they had returned to the private car.

There in the cold vestibule they faced each other. Hamilton knew that fate had given him a second chance after ten years.

"I thought there was only the soul of the artist left in you, Kit," he said, gripping both her hands in his warm grasp. "I believed the years had killed all sentiment in you, and here you go with me and give your golden voice to those poor devils. You never looked so beautiful in your life as when you lifted that baby in your arms, the one that cried for your diamond necklace. Do you know it, do you?"

"I know that I have missed the better part of life, Hugh. They say a woman who gives her whole heart to art can follow only the one master. I used to believe that when I was a girl, but no more. One cannot be a great artist and interpret the emotions until one has suffered oneself, has—loved, perhaps."

"Love is not always suffering, dear."

"No?" She smiled at him with eyes filled with tears. "I found it so when I wakened after years of work, and found you gone, and only success to carry me on. I found it was most bitter suffering, Hugh."

The fur cloak slipped back from her throat as he held her in his arms, kissing the full, perfect lips and tender eyes. There was a sudden commotion outside in the darkness, shouts and waving of lanterns. The train crew were returning with a relief party. Somebody yelled that the snow plow was pushing its way through the drifts, and the train would be moving in half an hour.

"We will reach Helena by daylight. Then," said Hamilton, "I am going straight through with you to New York, and we will be married there, before the new year. Does that interfere with your engagements, Kit?"

Madame Cesare laughed softly, and gathered her cloak about her as she preceded him into her car.

"I shall never say it that way again. Hereafter it shall be, do my engagements interfere with you, Hugh?"

"Better not," he flung back. "I shall claim all the light of my star if you do."

"When one has won a star, is it not his?" Cesare's eyes were proud and happy as she answered him. "I have had ten years of all the world can give. Now I ask—only you."

"I'M LITTLE, BUT I'LL TRY"

Brave Child of Section Foreman Saved Train and Set Example for All Others.

She was only seven years old, Eileen Martin, the section foreman's daughter, as she stood reaching up to a telephone at the little town of Alta, Cal., telling the agent at the nearest station that a rail was broken. Childlike, she knew the semaphore signals, had come to the track to see the Overland Limited whirl by and had watched the long finger drop, letting the train into the block.

"I'm pretty little, but I'll try," she said, when the station agent asked her if she could not stop the train that was past him, and started out with her sister of fourteen who had just appeared. They ran down the track, stopped the train and saved a wreck.

Pretty much every primary school in the city ought, within the next week, to hear of Eileen's "I'm pretty little, but I'll try." The alert attention which knew the semaphore signal, the quick wit which understood what a broken rail meant, the decision and initiative which alone sought the telephone, the courage with which she and her sister started up the track, waving their aprons to stop the big Overland Limited as it bore down upon them—these are the qualities which through life bring self-help, for others, success and happiness.

And she was only seven years old, "pretty little," but ready to "try."—Philadelphia Press.

WORKED LONG FOR SUCCESS

Mrs. Stannard Wrote Steadily for Years Before "Bootle's Baby" Made Its Hit.

It is interesting to recall just now that the late Mrs. Stannard, otherwise "John Strange Winter," once described herself as a woman writer but not a "woman's righter." Yet there was certainly no lack of character or brain power about the author of "Bootle's Baby," who was indeed an eminently capable woman with a clear, well-balanced intellect, much robust common sense, and a great capacity for organization, which served her in good stead when she turned from literature to commerce.

Struggling authors may be interested to know that it was only after ten years of incessant work that Mrs. Stannard, who lived to write something like one hundred books, scored her first real success. And even this might not have been achieved but for a little piece of luck, for "Bootle's Baby," the work in question, had then been rejected by six London publishers and cast aside as hopeless. Mrs. Stannard's husband, however, happened to pick up the manuscript one day, read it, liked it, and suggested that he should send it to the Graphic. Mrs. Stannard answered: "Send it anywhere you like," and no one was more astonished than herself when in due course the Graphic took it.—Westminster Gazette.

The Man of the Hour.

The country is filled with reformers. But where is the man to be found that will stand for the things proposed by another faction aside from his own because it is everlastingly right?—Des Moines Capital.

RAILROAD TIME TABLES.

Lake Shore & Michigan Southern Railroad.
Effective December 3 1911

Going south.

Station	315 D'ly	309 D'ly ex Sun	331 D'ly ex Sun	311 D'ly
Jackson	6 05 am	10 30 am	2 05 pm	8 10 pm
Tecumseh	7 03 am	11 27 am	3 01 pm	9 05 pm
Adrian	7 33 am	12 01 pm	3 30 pm	
Toledo	8 40 am	12 30 pm	4 15 pm	10 05 pm
Chicago	3 45 pm	9 00 pm		
Detroit			8 40 pm	

Going north

Station	316 D'ly	312 D'ly ex Sun	314 D'ly ex Sun	318 D'ly
Toledo	7 50 am	12 30 pm	5 10 pm	7 25 pm
Detroit				
Adrian		1 00 pm	5 25 pm	8 00 pm
Tecumseh	9 09 am	1 32 pm	6 15 pm	8 42 pm
Jackson	10 15 am	2 33 pm	7 20 pm	9 45 pm

DUNDEE BRANCH.

Going west.

Station	429 D'ly ex Sun	425 D'ly ex Sun	421 D'ly ex Sun	427 D'ly ex Sun
Adrian	6 10 am	8 10 am	3 30 pm	5 25 pm
Tecumseh	7 50 am	9 20 am	4 02 pm	6 20 pm
Addison	10 20 am	10 15 am	4 55 pm	7 05 pm

Going east.

Station	422 D'ly ex Sun	428 D'ly ex Sun	430 D'ly ex Sun	434 D'ly ex Sun
Addison	9 37 am	10 35 am	1 20 pm	7 15 pm
Tecumseh	10 23 am	11 25 am	4 25 pm	8 05 pm
Adrian	10 50 am		5 15 pm	8 40 pm
Chicago	5 55 pm			

Tecumseh and Dundee trains.
Daily except Sunday

Leave Tecumseh	4 10 pm	12 30 pm
Arrive Tecumseh	2 40 pm	10 45 am

G. J. ZIEHR, Ticket Agent
L. A. ROBISON, G. P. A. Cleveland, O

DETROIT, TOLEDO & IRONTON
Going South
Daily except Sunday

Station	1
Adrian	10:30 a. m.
Tecumseh	10:45
Ridgeway	10:33
Detroit	8:00

Going North

Station	2
Adrian	3:39 p. m.
Tecumseh	4:10
Ridgeway	4:20
Detroit	7:05

F. S. Ball,
Ticket Agent

FEELING LIVER-ISH This Morning?
TAKE
THEDFORD'S
Black-Draught
Stops Indigestion and Constipation
25¢
AT ALL DRUGGISTS
A Gentle Laxative And Appetizer

OVER 65 YEARS' EXPERIENCE
PATENTS
TRADE MARKS
DESIGNS
COPYRIGHTS &c.
Anyone sending a sketch and description may quickly ascertain our opinion free whether an invention is probably patentable. Communications strictly confidential. HANDBOOK on Patents sent free. Oldest agency for securing patents. Patents taken through Munn & Co. receive special notice, without charge, in the
Scientific American.
A handsomely illustrated weekly. Largest circulation of any scientific journal. Terms, $3 a year; four months, $1. Sold by all newsdealers.
MUNN & Co. 361 Broadway, New York
Branch Office, 625 F St., Washington, D. C.

TIRED RUN-DOWN PEOPLE

A North Carolina Man Suggests a Remedy

Greensboro, N. C.—"For a long time I was so run down and debilitated that I could hardly drag around. My appetite was poor and I could not sleep nights. I had tried different so-called tonics without benefit. I was advised to try your cod liver and iron tonic, Vinol, and I am so glad I did, for it gave me a hearty appetite, I soon commenced to sleep soundly, and I feel strong, well and more active than I have for years. Every run-down or debilitated person should just give Vinol a trial." K. Allsbrook.

What Vinol did for Mr. Allsbrook it will do for every weak, run-down or debilitated person in this vicinity. To show our faith we will furnish the medicine free if it does not do as we claim. Come in and get a bottle on these terms.

C. A. Wright & Son.

High Finance.

A New York thief chloroforms his victims before he robs them of their money. Probably he is a humanitarian. It is such a painful operation to get money from some people that an anesthetic is absolutely necessary.—Cincinnati Commercial Tribune.

Tecumseh Public Library

The Tecumseh Herald.

VOL. LXI, NO. 61 | TECUMSEH, MICHIGAN FRIDAY, MARCH 1, 1912 | WHOLE NO. 4107.

It is well to Remember that the

Tecumseh Herald

Prints a paper

TWICE A WEEK

and in each issue

All the Local News
All the School News
All the County News

In Tecumseh most every householder takes it, DO YOU?

"THE NEWLYWEDS AND THEIR BABY" MADE A BIG HIT.

The "Newlyweds have come and gone, they brought a roar of laughter with them and a roar of laughter will follow them.

Earl Knapp as the baby and with his Da Da Da won the house and as Major Not Much brought forth peals of laughter. Celia Sylvester the baby's nurse and Danial L. Muryhy were favorites at once. Mr and Mrs Newlywed sustained their characters to perfection.

The costumes, the dancing, the play a success from start to finish and with the house so sold out, practically the first day is a great encouragement for Mr. Mark to continue to bring good attractions to Tecumseh.

A GREAT DISCOVERY

Contains Ingredients That Really Promote Hair Growth when Properly Combined

Resorein is one of the most effective germ destroyers dver discovered by science, and in connection with Beta Napthol, which is both germicidal and antiseptic, a combination is formed which destroys the germs which rob the hair of its natural nourishment, and also creates a clean, healthy condition of the scalp, which prevents the development of new germs. Pilocarpin, although not a coloring matter or dye, is a well-known ingerdient for restoring the hair to its natural color, when the loss of hair has been caused by a disease of the scalp.

These ingredients in proper combination, with alcohol added as a stimulant and for its well-defined nourishing properties, perfect perhaps the most effective remedy that is known for scalp and hair troubles.

We have a remedy which is chiefly composed of these ingredients, in combination with other extremely invaluable medical agents. We guarantee it to positively cure dandruff and to grow hair. If there is any vitality left in the roots, it will positively cure baldness, or we will refund your money. If the scalp has a glazed, shiny appearance, it's an indication that baldness that is permanent, but in other instances we believe baldness is curable.

We want every one troubled with scalp disease or loss of hair to try Rexall "93" Hair Tonic. If it does not cure dandruff and grow hair to the satisfaction of the user, we will without question or quibble return every cent paid us for it. We print this guarantee on every bottle. It has effected a positive cure in 93 per cent of cases where put to a practical test.

Rexall "93" Hair Tonic is entirely unlike, and we think, in every particular, better than anything else we know of for the purpose for which it is prescribed. We urge you to try this preparation at our entire risk Certainly we know of no better guarantee to give you. Remember, you can obtain Rexall Remedies in Tecumseh only at our store—The Rexall Store. B. J. Pulver.

Heavy, impure blood makes a muddy, pimply complexion, headaches, nausea, indigestion. Thin blood makes you weak, pale, sickly. Burdock Blood Bitters makes the blood rich, red, pure—restores perfect health.

Dr. Thomas' Eclectic Oil is the best remedy for that often fatal disease—croup, Has been used with success in our family for eight years." —Mrs. L. Whiteacre, Buffalo, N. Y.

Stops itching instantly. Cures piles, eczema, salt rheum, tetter, itch, hives herpes, scabies—Doan's Ointment. At any drug store.

For a mild, easy action of the bowels, a single dose of Doan's Regulets is enough. Treatment cures habitual constipation. 25 cents a box. Ask your druggist for them.

ADDITIONAL LOCAL

Mr. and Mrs. Chas. Silvers attended the play Thursday night.

Myrtle Barrett of Ridgeway attended the play Thursday night.

Charles Thomas of Macon took in The Newlyweds Thursday night,

August Daisher and sister Anna of Britton were in town Thursday evening.

Mrs. J. L. Richard of Adrian, visited Mrs. C. A. Slayton the first of the week

Mr and Mrs George Nisle of Wamplers Lake, came Thursday for a visit with friends.

Lawrence Haas and Mike Henzie of Clinton attended "The Newlyweds and Their Baby" Thursday.

Mr. and Mrs. Floyd Billington of Tipton were in town Thursday evening to see The Newlyweds.

Mr. and Mrs. Sam James of Detroit are now in Los Angeles and expect to make that their future home;

Robert Linton and Howard Evans were down from Tipton for the play at the Opera House Thursday night.

Mr. and Mrs. Wesley Keysor entertained at a six o'clock dinner last night. Covers were laid for eight.

Miss Iva Hubble arrived last night for a short visit at Wesley Keysor, enroute to Ann Arbor, where she will work this coming season in a millinery store,

Mrs. Will Meyer who has been visiting her daughter, Mrs. L. F. Rosacrans and other relatives for the past week, returned to her home in Detroit Saturday.

Mrs. H. C. Daniels received word Thursday of the death of her brother Marion Mason, of Onsted, who died Thurscay morning. Just 28 days since another brother passed away.

The Street Commissioner was busy Thursday with the village team clearing up the banks of snow that have enddngered our streets for the past week, both from the danger of flood from a sudden thaw, and the impossibility of using the hitching posts.

DANCE given by the married and young people of Tecumseh on Thursday, March 7th, at Witherell Hall. Full ten piece orchestra will furnish the music. Free concert will be given by the band, in the hall, from 7:30 to 8.30. Dance begins at 8:30 sharp. Make this dance the largest of the season." Round dance and quadrilles. A good caller. Waltz, two steps, Circle two steps, and Quadrilles. Bill 50 cents. Spectators free.

Percy Slayton has now a good position in a wholesale grocery in Los Angeles and writes glowing accounts of the fine climate Feb. 18. He was invited to attend the church of which Rev. S. E. Wishard is pastor and take dinner at the Manse Dr. Wishard is now 83 yrs. old and preaches regularly. He was pastor of the Presbyterian church here when the present church was built 51 years ago and greatly enjoyed asking questions about his old Tecumseh friends.

TO-NIGHT AT THE ROYAL

Lubin, "A Head for Business"
Kalem "Too Much Realism," Western comedy.
Good show. 5c. to all.

A Backsliding Santa Claus.

Mrs. Peavish says that before they were married Mr. Peavish used to say that if she would let him be her Santa Claus he would devote his life to sliding up and down the chimney for her. And now it makes him mad to have to take up ashes from the grate.

Hard to Make Impression.

One great reason why Experience is considered such a hard teacher is the fact that her pupils are frequently so unwilling to learn that they require to have a lesson hammered in two or three times before they finally get it.

New Goods

Every Day, from the New York Market.

Every day we are receiving shipments of Beautiful New Goods. Come in and let us show you the pretty new things. You will not be Asked to Buy.

Special, Saturday Afternoon,
MAR. 2, AT 2 O'CLOCK
BARGAIN BASEMENT
6 Dozen Ladies' Bib Aprons
Made of Amoskeag Gingham, for 19c EACH
10 Dozen extra large size bleached Turkish Towels, hemmed,
See window. 9c EACH

The Webster Anderson Co.
Tecumseh, - - - Michigan

MRS. JOHN R. ROSEBRUGH

Mrs. Julia E. Rosebrugh passed away at White's Sanitarium Freeport, Ill., on Sunday evening Feb. 18, of Cardiac Asthma. She was born in Manlius N. Y., Feb. 14 1832, and had just completed her eightieth year on Valentine day.

After the death of her mother, she lived with her uncle, Moses Wright of this place, and was married in St. Peter's church Nov. 9 1852 to John R. Roshbrugh. In 1860 they removed to Freeport, Ill., where most of her life has been spent.

Her only son, Harry died in Elgin Jan. 3 1904, and her husband passed away Jan. 10, just one week after the death of the son, leaving her doubly bereft.

She spent a few weeks in Tecumseh last summer, and her many friends will look back upon that visit with pleasure, as she seemed so bright and cheerful while here. St. Peter's church was always very dear to her, as she was comfirmed in it many years ago.

She was stricken with disease in December and has been in the Sanitarium until the time of her death. Her daughter-in-law, Mrs Helen Rosebrugh and her niece, Miss Mary Hosmer were with her when she slept the sleep that knows no waking.

The casket bearing all that was mortal of this their loved one, was taken to the home of hea sister-in-law, Miss Frances Rosebrugh, and from thence to Grace Episcopal church where her rector performed the last solemn rites of the church, after which she was laid to rest in Oakwood cemetery.

Bird and Beast Sanctuary.

Remote from all large centers of population a bird and beast sanctuary has been established in the Upper Engadine in Switzerland. This is the Val Cluoza, near Zernets and not far from the Ofen Pass. It is a well wooded spot of considerable area carefully watched, and in the summer continually patrolled by keepers.

One of these, who has just returned to St. Moritz from a visit, found the park completely snowed under to a depth of more than four feet. In it were five herds of chamois, one of which numbered 147 head, besides a great number of roebuck and deer, together with bears, foxes and other smaller Alpine animals. Flocks of snow hens were also wintering in the sanctuary with numerous crossbills, titmice and other small birds.

It is hoped that the establishment of this reserve will prevent the threatened extermination of wild beasts and birds in the Alps.

Waste in Coal Range.

Economic waste, represented by the coal range, was strikingly illustrated in tests made recently at the London electrical exposition. Demonstration proved that the shrinkage of meat when cooked in a coal range is surprisingly great. A leg of mutton weighing eight pounds and eight ounces showed a shrinkage of two pounds and eleven ounces when cooked in the coal range, whereas a leg of mutton weighing nine pounds showed a loss of one pound and four ounces when cooked in an electric oven. The shrinkage for the gas oven was two pounds and four ounces on an eight-pound leg of mutton.

MRS. GURDON B. GARLINGHOUSE

Minnie Garlinghouse departed this life Monday February 26, 1918 after an illness extending over nearly a year at the age of 56 years.

She was born in Olcott, Niagara Co, N. Y. Sept. 3, 1855, When three years old she with her parents, Mr. and Mrs. Samuel K Gates moved to Portland, Mich. Later Mrs. Garlinghouse attended the Frances Shuman Ladies Seminary at Mt. Carroll, Ill, where she was one of the graduates.

In 1879 she was was united in marriage to Gurdon B. Garlinghouse of Holloway and passed the first years of their married life in that vicinity later moving to the farm residence a mile south of Tecumseh finally they moved to Tecumseh, which has been their home for a number of years. Four children with the bereaved husband are left to mourn her early death Clarice May Wilson of Detroit, Ethelyn Virginia of Tecumseh, Otto G. of Detroit and Dr. Arnet J. of Charlotte.

The funeral services were conducted by her pastor the Rev. W. B. Hartzog, Mrs. R. S. Moore was soloist, Burial at Brookside.

She was a faithful member of the Baptist church and the Eastern Star and has been an active member of the Monday Club and several social clubs of the town. She was noted for her hospitality. Her home instincts were strong, and her affection for her husband and children was tender and abiding.

When duty called she was always ready to do her part working on her committee at the church and Star when tired nature was almost too weak to stand the strain.

She has led a busy and useful life died as she has lived, honored, trusted and loved.

FIRST JAPANESE IN AMERICA

He Was a Shipwrecked Lad and Was Brought to This Country in 1841.

The first Japanese who ever came to America, as far as is known, was Manjiro Nakahama, a 14-year-old lad, who was picked up by the captain of an American fishing vessel in 1841, twelve years before the coming of Commodore Perry to Japan.

Nakahama with four companions had sailed out into the ocean on a fishing expedition, their boat had been wrecked by a storm, and they were finally washed ashore on a desert island in the northern Pacific. Three months of dire privation were passed on the island before the little party was rescued by the American vessel.

His companions were left in Hawaii, but Nakahama, who became a great favorite of the captain, was brought to the United States and sent to a New England school. And when Commodore Perry came to Japan, Nakahama was able to act as interpreter in the negotiations carried on between the American envoys and the Japanese feudal government authorities. —Dr. Jokichi Takamine in the Oriental Review.

The Drawback.

"I fold mine hands and stand and wait and know mine own shall come to me—unless a copper catches on and pinches me for vagrancy."—Houston Post.

PULPIT TOPICS

METHODIST EPISCOPAL CHURCH
Geo. N. Kennedy, minister
A cordial welcome.
10:00 a. m. Worship and sermon, "Seven great Realities."
11:30 Sunday School.
11:30 Business Men's class. "The teaching of Jesus about Spiritual Development." Leader, Rev. G. N. Kennedy.
5:00 Monthly Evensong. A beautiful program of great merit.
6:00 The Leagues.

BAPTIST CHURCH
W. B. Hartzog, Ph. D., minister,
10:00 a. m. Morning Worship and sermon by the pastor.
11:15 Sunday School,
11:15 Men's class. Address by Supt. D. P. McAlpine. Subject, "Safe Socialism.
6:00 p. m. B. Y. P. U.
7:00 Evening Worship. Lecture, "John Knox and the Reformation in Scotland."

EPISCOPAL CHURCH.
Service Sunday afternoon at 4 o'clock at St. Peter's church

PRESBYTERIAN CHURCH
Rev. Benjamin R. Weld, pastor
10:00 a. m. Morning Worship and sermon, "The Altar's Claim."
11:15 Bible School. A class for men, if you are a man and interested in a man, Come.
7:00 p. m. Evening Worship and sermon, "The Testimony of a man concerning a Wonderful Experience."
Wednesday 7:00. Prayer service. Acts 26.
Wednesday 8:00. Meeting of the Westminister Chapter with Miss Halliday.

MONTHLY EVENSONG

A Service of Song of more than ordinary beauty and merit, will be given at the Methodist Episcopal church, at the 5 o'clock service. You will spend an hour of pleasure and profit and are cordially invited.

BOY SCOUTS

At the last meeting of the Boy Scouts, the President being absent, the meeting was called to order by Howard Wilson, and as the President Thomas Caswell could not attend to his duties Harold Blesing was elected to fill the place.

A short program was given, and after the bible study, Rev. B. R. Weld presented some fine views of his trip to the Orient. Refreshments of pop-corn and apples were then served.

Morally Speaking.

Morally speaking, the person usually alluded to as the man higher up is in reality the one lower down.—Washington Star.

THE INDI AN NWS

The Tecumseh Herald is in receipt of the India Times published in Bombay, Jan. 10, 1912. The paper is 18x24 twelve pages and is very interesting in every detail. The amount of advertizing is wonderful and the reading matter is well selected and varied, under the head of "A New Busines Tone" we find a picture of Harry Selfridge and his business achievements in London, from which we glean a short history of his success.

Two years and a half ago Mr. Selfridge set up a great drapery establishment on Oxford Street, London quite resented the invasion, as they felt the had big shops enough of their own, and did not wish to be taught new ways or be crowded out of business by an American. For many months his fate hung in the ballance, but by steady perseverance and energy, he has come out ahead. He has run his shop in club lines. Has a Post Office, a reading and writing room, a silence room, a roof garden. A reception room, a theatre ticket office, a cooks tourist office and a ladies hairdressing He practices the golden rule with his assistants, employing about 2000 with four or five hundred extra at Christmas time

The secret of his great success seems to be his personal magnetism and personal encouragement to each one with whom he comes in contact.

Mr. Selfridge has many friends in Tecumseh where he has visited so many times with his uncle, B. L. Baxter and family in his boyhood days,

THE EAGLES SPREAD THEIR WINGS?

Monday night was the culmination of a contest between the two sides of the order, to secure new members. G. J. Ziehr was captain on one side, and Ed Everette on the other side, the losing side giving a banquet to the crowd. Captain Ziehr and his followers were the losers, and gave an elegant spread. The menu was as follows: Apex rose ham, chicken patties, scalloped potatoes, cabbage salad, mixed pickles, cheese, brown and white bread and butter, coffee and doughnuts.

This was followed by a smoker. According to all reports the evening was one continued round of fun and laughter. A class of fourteen were initiated into the order. For the short time this order has been in existence it has had a rapid growth and is still gaining.

NO NAME CLUB

The No Name Club met with Mr. and Mrs. Allen Montgomery on Tuesday. A six o'clock dinner was served, after which cards were the evening's. O. G. Hunt was the lucky winner of first prize, and Mrs. John Murphy the consolation. Dr. and Mrs. Hendershott will entertain the club at their next meeting.

BIRTHDAY PARTY

Mrs. A. K. Waldron celebrated her 86th birthday last Tuesday, at her home west of town on the farm, where she has resided for 62 years Her daughters, Clara and Dollie assisted in entertaining. Covers were laid for Mr. and Mrs. L. M Waldron, Mr. and Mrs. W. J. Waldron, Mr. and Mrs. Charles Waldron, Mr. and Mrs. Clarence Witherell and Wilfred Waldron. Mrs. Waldron is in very good health for one who has passed the four score limit, and enjoys such social gatherings as well as in her younger days.

LEAP YEAR PARTY AND DOUBLE MOCK WEDDING

Nine couple of the B. Y. P. U. met at the pleasant home of Miss Lulu Stahler Thursday evening. After the usual meeting a double wedding was consumated, the contracting parties being Josiah Hoppergrass and Lucinda Fiddlesticks and Samantha Takelief.

A license bureau being established in the house no difficulty was experienced in securing that needful article The pastor of the contracting parties performed the ring service in a very satisfactory manner. As it is Leap Year the men assumed the name of the bride. A two course wedding supper followed,

Ideal Temperature of Room.

An ideal room temperature for the sedentary is that between 66 and 70 degrees. Below these temperatures the heat regulating apparatus of the body finds it necessary to close up the peripheral vessels more or less, internal congestion slowly begins and the conditions for a cold are secured.

ADRIAN STATE SAVINGS BANK,
ADRIAN, MICH.
RESOURCES over - - $1,400,000.00
Largest Bank in this Section of Michigan.
"We welcome visitors and invite inspection of our substantial Building, commodious Offices, and massive Burglar-proof Vault."
3% compounded semi-annually paid on all Savings Deposits remaining one calendar month or more.
Accounts may be opened by mail. Correspondence and personal interviews solicited.
R. A. WATTS, Pres. GEO. A. WILCOX, Vice Pres. B. E TOBIAS, Cashier

Call in and Examine
Our Fine Line of
Sterling Silver
ALVIN DEPOSIT WARE.
Everything New and Beautiful.
E. J. PETERS & CO.
PHONE 200 Successors to J. F. HICKS & SON

THE BEST
Prime Beef, Pig Pork, Veal and Spring Lamb, Salt Pork, Sweet Cured Hams and Bacon, Fowls, Spring Chickens.
Boiled Hams, Veal Loaf, Pressed Meats, Frankforts, Bologna, Pure Leaf Lard, Corned Beef, etc.
L. A. HUGHES MEAT CO.

WE HAVE ON HAND
A FULL LINE OF
Baking Dishes,
Casseroles in various sizes and shapes.
A fine line of Fancy and Plain China.
Also everything new in GRANITE WARE.
Novelties of all sorts to please you.
Ida B. Chase.

The Herald $1.00

COMMERCIAL TECUMSEH SAVINGS
STATE SAVINGS BANK
THE LARGEST BANK IN NORTHERN LENAWEE
December 1st, Interest added to Savings Accounts $5,000.00
A goodly sum distributed among our Savings depositors.
Every man, woman and child should have a Savings account.
Your money is safe and ready for you when wanted.
Money deposited in this bank is never idle. It is continually growing.
J. Q. LOOK, President. J. H. SMITH, Cashier.

G. N. STACY.
EDITOR AND OWNER

SUBSCRIPTION RATES

IN LENAWEE COUNTY

One year, payment in advance	$1.00
One year, payment after three months	1.25

OUTSIDE LENAWEE COUNTY

One year, payment in advance	$1.50
One year, payment after three months	1.75

There will be no Deviation from above Rates

Deafness Cannot be Cured

By local applications, as they cannot reach the diseased portion of the ear. There is only one way to cure deafness, and that is by the constitutional remedies. Deafness is caused by an inflamed condition of the mucous lining of the Eustachian Tube. When this tube is inflamed you have a rumbling sound or imperfect hearing, and when it is entirely closed, Deafness is the result, and unless the inflammation can be taken out and this tube restored to a normal condition, hearing will be destroyed forever; nine cases out of ten are caused by Catarrh, which is nothing but an inflamed condition of the mucous surfaces.

We will give One Hundred Dollars for any case of Deafness (caused by catarrh) that cannot be cured by Hall's Catarrh Cure. Send for circulars, free.

F. J. Cheney & Co., Toledo, O.
Sold by Druggists. 75c
Take Hall's Family Pills for constipation.

When you see a hen eating tacks you are rash to assume that she is going to lay a carpet.

Nineteen Miles A Second

without a jar, shock or disturbance is the awful speed of our earth thro' space. We wonder at such ease of nature's movement, and so do those who take Dr. King's New Life Pills No griping, no distress, just enough work that brings good health and fine feeling. 25c at C. A. Wright & Son's.

Most men find it easier to hold a runaway horse than to hold the tongue.

The "Child's Welfare" movement has challenged the attention of thoughtful people everywhere. Mothers are natural supporters, and will find in Foley's Honey and Tar Compound a most valuable aid. Coughs and colds that unchecked lead to croup, bronchitis and pneumonia yield quickly to the healing and soothing qualities of Foley's Honey and Tar Compound. For sale by all druggists.

The coal dealer should be careful to take the right weight.

Repels Attack of Death

"Five years ago two doctors told me I had only two years to live." This startling statement was made by Stillman Green, Malachite, Col. "They told me I would die with consumption. It was up to me then to try the best lung medicine and I began to use Dr. King's New Discovery. It was well I did, for today I am working and believe I owe my life to this great throat and lung cure that has cheated the grave of another victim." Its folly to suffer with coughs, colds or other throat and lung troubles now. Take the cure that's safest. Price 50 cents and $1.00. Trial bottle free at C. A. Wright & Son's.

Man proposes, but very often it is papa who disposes.

C. A. Glossner, 24 Ontario St., Rochester, N. Y., has recovered from a long and severe attack of kidney trouble, his cure being due to Foley Kidney Pills. After detailing his case, he says: "I am only sorry I did not learn sooner of Foley Kidney Pills, in a few day's time my backache completely left me and I felt greatly improved. My kidneys became stronger, dizzy spells left me and I was no longer annoyed at night. I feel 100 per cent better since using Foley Kidney Pills." For sale by all druggists.

The preacher can tie a knot as well as a sailor.

Glorious News

Comes from Dr. J. T. Curtiss, Dwight, Kan. He writes: I not only have cured bad cases of eczema in my patients with Electric Bitters, but also cured myself by them of the same disease: I feel sure they will benefit any case of eczema." This shows what thousands have proved, that Electric Bitters is a most effective blood purifier. Its an excellent remedy for eczema, tetter, salt rheum, ulcers, boils and running sores. It stimulates liver, kidneys and bowels, expels poisons, helps digestion, builds up the strength. Price 50 cents. Satisfaction guaranteed by C. A. Wright & Son.

When in doubt ask your wife.

To Mothers and Others

You can use Bucklen's Arnica Salve to cure children of eczema, rashes, tetter, chafings, scaly and crusted humors, as well as their accidental injuries,—cuts burns bruises, etc., with perfect safety. Nothing heals so quickly. For boils, ulcers, old, running or fever sores or piles it has no equal. 25c at C. A. Wright & Son's.

Going Over the Books.

"This item in your campaign expense account mystifies me," said the auditor. "I don't understand what you mean by 'raw material.'" "That's an error on the part of the stenographer," replied Senator Sorghum. "It should read, 'hurrah material.'"

THE TOY MAN

By VIRGINIA BLAIR

Peggy told her mother about him.

"Are you sure you are telling me the truth?" Mrs. Danforth asked. "Of course I do not want to doubt your word, Peggy, but you know you do weave fairy tales sometimes, and this sounds like one."

"No, this is a really and truly man," Peggy insisted, "and he lives in a big house on top of a hill, and you go in by a little gate and there is a walk with holly trees on each side of it, and at the end there is a door, with a brass knocker with a funny face, and you knock, and the man opens the door, and shows you into a long room that is almost dark except at one end where there is a window with a lot of colored glass in it, and all around the room are toys, and the man wears a velvet coat and he has a lovely smile, mother."

"But how," Mrs. Danforth demanded, "did you happen to go there, Peggy?"

"All the children do," Peggy declared. "When we go home from school we run up the path and bang with the knocker and see the toys, and he never scolds, but just seems glad to have us."

"Well, don't you go again," Mrs. Danforth said, "until I find out about him, Peggy. It is a strange kind of man that wanted to bother with all the small boys and girls from your school."

"They don't all go, mother," said Josephine, who was Peggy's sister, nineteen, and very pretty. "I went to meet Peggy yesterday and there is a colored porter who stands at the gate and he does not let all the children in, just the littlest ones like Peggy."

"Yes, just the littlest ones like me," said Peggy, complacently, "and I asked him who the toys were for and he said he was making them for good children for Christmas."

Josephine laughed. "Do you think you're going to get some?"

Peggy nodded.

"I am going to be as good as good," she said.

When Peggy had left the room Mrs. Danforth asked, "Is it the new tenant at the Oaks that she is talking about, Josephine?"

"Yes. He moved in a week ago, and it is a funny household, mother. There is just the toy man with two old servants, two wolf-hounds and a white cat."

"Does he make the toys?" Mrs. Danforth asked.

Josephine nodded. "Yes, he carves all day, so the teacher told me. I met her the other day when I went for Peggy."

The next afternoon Peggy did not get home on time. Her apologies when she did return were profuse.

"The Toy Man was waiting for me and I just had to go."

"But I told you not to," Mrs. Danforth said.

"He asked me and asked me, mother," Peggy said, "and you wouldn't want me to be not polite, would you?"

"The next time you must tell him that mother does not want you to go in. Now, remember, Peggy."

The next day Peggy came home with a rueful countenance.

"He came out and asked me to go in," she stated, "and I did not feel very nice to tell him you wouldn't let me."

"I wonder why he wants Peggy more than the other children?" Mrs. Danforth asked Josephine.

"Goodness only knows," said Josephine, and that afternoon, moved by curiosity, she made her walk take her in the roadway that led to the Oaks.

Thus it happened that she met the gentleman with the nice smile and the velveteen coat face to face. He was standing at the gate, and as the children passed he asked them to come in, selecting, as Peggy had said, the littlest ones. Josephine joined Peggy as the little maid said, regretfully, "I mustn't come in. Mother won't let me." Then she questioned Josephine, "Don't you think I could, Josey?"

Josephine hesitated. "Maybe if I went, too."

"Would you?" asked the Toy Man eagerly. "I should be so glad to have you."

He led the way to the big door with the brass knocker and Josephine and a group of little folks followed. Josephine found that Peggy had not half told of the beauty and charm of the big room where the toys stood in shadowy corners, and the stained-glass window gave a mysterious light.

They were strange toys, some of them little green gods with yellow eyes, little ivory elephants, whose heads nodded, Chinese mandarins, bronze lions.

"Surely you do not make these," Josephine said.

He shook his head. "These are what I make," he said, and brought down from a high shelf a little figure at the sight of which Josephine exclaimed, "Why, it's Peggy!"

It was only in the rough clay, and a tiny thing, but it was Peggy to the life, poised on tip-toe, curls flying, eyes wide with mystery of childhood.

"They do not know," he said, "when they play with my lions and my little old gods that they are my models. I work briskly, and tell them I am making toys; otherwise they would be self-conscious."

"Do you use only children for models?" Josephine asked.

"I like them best—yet I have thought that my masterpiece will be the figure of a girl, half child, half woman. 'Where the brook and river meet.'"

"You should have a very beautiful model," Josephine said. "Won't it be hard to find?"

He smiled down at her. "I have found my model," he said.

But Josephine did not understand the significance of his tone.

"I wish I might watch you work," she said.

"I hope you will watch me many times," he said. He hesitated, and then asked, "Do you think your mother would let you sit for me? I should like to do you as you are now with that big muff and fur, and with that three-cornered hat on top of your curls. You seem the very spirit of youth; your vividness almost lights up this dull room."

Josephine had never been called pretty, and there was something in this man's tone that made her feel that he meant what he said. It was not flattery, but rather the satisfied estimate of one who has found what he wants.

"I am afraid mother wouldn't let me come here," she said, "but if you could work at our house."

"I will ask her," he told her.

That night he pleaded so eloquently that Mrs. Danforth consented, and every day after that Josephine sat for him, with Peggy and the little folks, and the statue grew under his deft fingers.

It seemed to Josephine in these days that life took on new meanings. This man, with the slender, white fingers and the kind smile, became so much a part of her thoughts and her daily life that when one morning he announced that the statue was finished and his sojourn at the Oaks ended, she gave a little gasp of dismay.

"Are you going to leave us?" she asked.

He did not look at her as he said, slowly, "I must. I cannot stay here any longer; I must not."

She didn't dare ask him why; some instinct told her that it was because of her that he was going. Because she was a woman she must let him leave in silence. The children expressed their regrets; they did not know how they were to get along without their dear Toy Man.

"Aren't we ever going to come and knock at the knocker and see the mandarin and the lions?" Peggy wailed.

"Josephine shall have the key," he said. "Perhaps she will come here sometimes and let you play. Will you?" he asked and Josephine said, "Yes."

After he had gone, however, she found that it was not easy to visit the big empty room. The spirit of the man who had presided was lacking, the children were restless without his quick suggestion and tactful planning. It gradually came about, therefore, that the boys were left alone in the big room, and the children played out of doors in the winter sunshine.

Josephine drooped and lost her brightness, and at last Mrs. Danforth sent her to visit an aunt in the city. Then a round of sight-seeing and of excitement began for Josephine.

One day she came to an art exhibit and was startled to find her counterpart in white marble in the center of the room. It was a beautiful figure and was surrounded by an admiring crowd. Josephine, gazing at it, forgot her surroundings. Then some one said, "Hush! here comes the sculptor," and she turned and faced the Toy Man.

"You—at last," he said, and drew her away from the crowd. In a secluded corner of the room he asked her many questions.

"Did you think me cruel to leave you?"

Josephine's face flamed. "I didn't dare think," she said.

"If I had not seen you here," he told her, "I was going back tomorrow to the Oaks to find you, and you know why I want you Josephine?"

"I am not sure," she faltered.

"There were things that kept me from you," he explained.

"I had had great money failures, and the old furniture in that house was the extent of my possessions. Everything depended upon my ability to make good with this statue. I was to receive a contract for larger work, if I could produce something besides the tiny figures over which I had wasted so many years. If my statue of you had failed I would have had no right to ask you to marry me for ruin would have faced me, but now—now I can go back, and we will work together."

The children in the little town welcomed back their Toy Man with enthusiasm. He was too busy now to have them every day, but once a week they were welcome, and just before Christmas he and Josephine were married. After the wedding there was a strange departure from the usual custom, for instead of a reception at the bride's house, there was a house warming in the big living room at the Oaks. Only children were invited, and each child as it went away received a toy, and Peggy rapturous and smiling assisted in the distribution.

"It is perfectly lovely," she announced, "to have a Toy Man for a brother-in-law, it is almost like being in the same family with Santa Claus. It's just the nicest thing that ever happened, isn't it Josephine?" and Josephine, standing radiant by her husband's side, agreed.

A Queer Habit.

"I'm sure that my husband doesn't drink," said the bride.

"That so?" asked the old-timer.

"Yes, but he has one very peculiar habit. He's terribly fond of cloves."—Detroit Free Press.

Smaller Tips.

First Waiter—This paper says the wrist contains eight bones, the palm five and the fingers fourteen.

Second Waiter—Well, I never found five 'bones' in my palm."

Part Played by Heredity.

Heredity plays an important part not only in tuberculosis and cancerous affection, but likewise in diabetes, rheumatism, gout and many other diseases. We do not inherit tuberculosis, but we do inherit a lessened vitality, or a tendency to contract tuberculosis infection. Underweights are usually people who have inherited such a lessened vitality, and they run the further risk of infection from their underweight brothers or sisters who are apt to be infected.

Fortunes Spent in Trousseaux.

The elaborate trousseaux of members of the smart set would have made a queen bride of a century ago open her eyes with amazement. It is an ordinary thing for the daughter of a millionaire on getting her bridal finery ready to order 20 or 30 hats, trimmed with ostrich and other feathers, to harmonize with as many gowns. Every gown needs a distinct hat. The equipment of a rich bride is looked on as incomplete if it does not contain at least 30 gowns and such a trousseau does not mean the bride will get no more dresses for a year. When lingerie and little ornaments also are taken into consideration, it is plain a young girl in New York's smart set must spend many thousands of dollars for her outfit and several women have spent $80,000 to $100,000.

Treatment of Wet Shoes.

If you get caught in the rain with a good pair of shoes on, remove them as soon as you enter the house, and if you do not possess a pair of trees, stuff them tight and hard with tissue paper, squeezing it well into shape. Wipe off all the mud with a soft rag. Place the shoes in a draught, soles upward, and let them dry slowly. On no account put them to dry by the fire.

Never forget to place your shoes on trees or to stuff them with paper when they are not in wear.

Financial Statement

Of the Village of Tecumseh, for the year Ending Feb. 20, 1912.

TREASURER'S REPORT.

Wade L. Jones, Village Treasurer, reports as follows:

General Fund.

Balance Feb. 20, 1911	$ 3,928.07	
Receipts	9,414.39	
		$13,342.46
Disbursements	$ 7,839.27	
Balance	5,503.19	
		$13,342.46

Cemetery Fund.

Balance Feb. 20, 1911	$ 1,072.90	
Receipts	1,777.85	
		$ 2,850.75
Disbursements	$ 1,727.89	
Balance	1,122.86	
		$ 2,850.75

Water Fund.

Balance Feb. 20, 1911	$ 1,464.20	
Receipts	2,558.34	
		$ 4,022.54
Disbursements	$ 4,685.11	
Overdraft	$ 662.57	
		$ 4,022.54

Feb. 20, 1912, fund overdrawn $662.57.

Highway Fund.

Balance Feb. 20, 1911	$ 1,760.10	
Receipts	2,711.69	
		$ 4,471.79
Disbursements	$ 2,706.20	
Balance	1,765.59	
		$ 4,471.79

Sewer Fund.

Balance Feb. 20, 1911	$ 90.24	
Receipts, tax levy	1,607.53	
Receipts, sewer permit fund	33.00	
		$ 1,730.77
Disbursements	$ 1,697.77	
Balance	33.00	
		$ 1,730.77

Water Bond Sinking Fund.

Balance Feb. 20, 1911	$ 151.77	
Receipts, tax levy	1,807.68	
		$ 1,959.45
Disbursements	$ 1,953.87	
Balance	5.58	
		$ 1,959.45

Sewer Bond Sinking Fund.

Balance Feb. 20, 1911	$ 766.43	
Receipts	000.00	
		$ 766.43
Disbursements	$ 726.81	
Balance	39.62	
		$ 766.43

Balance in Village Treasury, Feb. 20, 1912 .... $ 7,807.27

Signed, WADE L. JONES,
Village Treasurer.

GENERAL FUND.
Receipts.

1911.	
Feb.	
20 Balance on hand	$ 3,928.07
Mar.	
28 David Gold, license	5.00
April	
15 Lester Heesen, fine, speeding	3.00
June	
10 Beulow's Wild W. Show, license	7.50
10 L. S. & M. S. R. R., overcharge returned	.11
Aug.	
14 Wild West Show, license	7.50
17 George Rockwood Estate, sidewalk tax	17.42
25 Frank A. Robbins, license	1.00
25 Medicine Show, license	23.00
Sept.	
11 A. Paxton Estate, sidewalk tax	11.25
26 Estate of Geo. Heesen, sidewalk tax	20.00
30 W. J. C. Hastings, sidewalk tax	25.44
Oct.	
7 Miss A. Whitenack, repairing walk	1.76
18 H. W. Conkling Estate, sidewalk tax	29.48
Nov.	
9 W. Panitz, license	5.00
16 J. B. Smith, damages to jail as collected	5.00
25 Grand Union Tea Co., license	5.00
Dec.	
13 John B. Smith, license collected	5.00
16 Grand Union Tea Co., license	5.00
29 Grand Union Tea Co., license	5.00
1912.	
Jan.	
1 Corporation tax	8,749.62
22 Grand Union Tea Co., license	5.00
29 John Worrell, license	1.00
Feb.	
15 Wade L. Jones, money advanced to Sinking Fund	476.31
	$13,342.46

Disbursements.

1911.	
Feb.	
28 Elmer Mellon, Feb. salary	20.00
March.	
2 Satterthwaite Bros., hardware	.90
9 F. B. Wood, attorney's fees, etc	62.50
2 William Service, night watch salary	20.85
9 J. B. Smith, marshall, salary 3 months	50.00
9 R. W. Codling, clerk, salary, 3 months	75.00
9 Tecumseh Electric Co., street lights	302.93
9 Tecumseh Electric Co., council building	5.70
9 Tecumseh News, printing	3.85
9 J. H. Shultz, election supplies	1.86
9 Moore Bros., wood	1.25
9 E. E. Hendershot, health officer	30.00
9 Lenawee Lumber Co., shavings	.50
9 Tecumseh Herald, printing	3.85
9 Wallace Boyd, drawing straw	1.25
9 Michigan Municipal League Membership	3.00
16 Elmer Mellon, ½ mo. salary	25.00
21 R. A. Heesen, one year salary as Pur. Agt.	50.00
21 G. J. Kempf, board registration	3.00
21 R. W. Codling, board registration	3.00
21 S. P. Hosmer, election commissioner and inspector	5.00
21 Floyd Heesen, election commissioner and inspector	5.00
21 C. A. Wright, election commissioner	2.00
21 G. R. Gillespie, election clerk	3.00
21 R. M. Mellen, election clerk	3.00
April.	
1 Elmer Mellon, ½ mo. salary	25.00
1 Wm. Service, night watch, salary	20.85
11 Lester Rogers, draying	10.65
11 Tecumseh News, printing report	26.95
11 Bostwick Braun Co., supplies	1.90
11 Gaston & Son, file cases	4.73
11 Studebaker Bros., hose	3.00
11 Robt. Stretch, sewer inspections	27.50
11 Slayton & Son, supplies	[illegible]
11 Tecumseh Electric Co., council building	6.15
11 Tecumseh Electric Co., street lights	304.20
11 G. N. Stacy, printing report	26.75
17 Elmer Mellon, ½ mo. salary	25.00
25 Edna Gaston, express	.45
May.	
1 Wm. Service, one month salary	20.85
1 Elmer Mellon, one-half month salary	25.00
1 Tecumseh Electric Co., street lights	306.31
1 Tecumseh Electric Co., council building	5.10
1 A. J. Montgomery, freight and cartage	1.25
1 Doubleday Bros., assessment rolls	5.50
1 Lenawee Lumber Co., mill work	3.65
15 Elmer Mellon, ½ mo. salary	25.00
16 G. N. Stacy, printing	7.75
16 Robt. Orr, labor	12.00
16 Wm. Coller, printing signs	14.00
16 Tecumseh News, printing	4.85
16 A. J. Montgomery, freight and cartage	2.07
16 G. A. Rathbun, stamps	1.00
16 Geo. Kempf, supplies and labor	8.15
26 C. Kurtz, hay	16.31
June.	
1 Elmer Mellon, ½ mo. salary	25.00
1 Wm. Service, one month salary	20.85
1 Tecumseh Electric Co., council building	3.50
6 Tecumseh Electric Co., street lights	305.38
6 S. W. Bordine, sewer inspector	[illegible]
6 G. N. Stacy, printing	[illegible]
6 Tecumseh News, printing	1.70
6 E. E. Hendershot, health officer	5.00
6 Lenawee Lumber Co., supplies	18.86
6 A. J. Montgomery, freight and cartage	1.31
6 Ed. Pangle, sidewalks	12.83
6 Elmer Mellon, ½ mo. salary	25.00
17 J. H. Smith, G. A. R. fund	25.00
17 George J. Kiser, fitting windows	.75
20 Bert Monlinge, secretary fire department	24.50
20 John McIntyre, hay	5.12
20 Ohio Plumbers' Supply Co., supplies	5.00
20 Davis Supply Co., balance due	.50
20 Ed. Pangle, sidewalks	16.11
20 Chase National Bank, semi-annual interest water bonds	476.31
24 Ernest Uhrike, hay	11.90
24 G. A. Rathbun, 3 mo. salary	75.00
July.	
1 Wm. Service, one mo. salary	20.85
1 Elmer Mellon, ½ mo. salary	25.00
1 Ed. Pangle, sidewalks	51.54
1 W. A. Briegel, health officer	56.00
1 John Smith, 3 mo. salary	[illegible]
5 Geo. S. Field	6.75
5 Tecumseh News, printing	7.74
5 A. J. Montgomery, draying	9.55
5 S. W. & L. E. Temple, supplies	20.87
5 Tecumseh Electric Co., street and el. lights	277.74
5 Tecumseh Herald, printing	7.76
5 F. G. Heesen, fire chief, 4 mo.	25.00
17 Elmer Mellon, ½ mo. salary	25.00
20 B. J. Fulver, drugs	13.85
30 Geo. S. Field, printing	32.95
30 Ed. Pangle, sidewalks	32.97
22 L. L. Bidwell, oats	59.43
Aug.	
1 Wm. Service, 1 mo. salary	20.85
1 Elmer Mellon, ½ mo. salary	25.00
7 Herbert Munger, hay	25.25
7 G. C. Arner, labor	15.00
7 John Smith, labor	10.00
7 A. Linton, labor	10.00
7 Tecumseh Electric Co., street lights	288.30
7 Tecumseh Electric Co., council building	2.50
7 A. Parks, ditching	26.14
7 C. A. Wright, board of review	8.00
7 G. B. Garlinghouse, board of review	8.00
7 Tecumseh Gravel Co., sand	17.50
7 Tecumseh News, printing	7.65
7 Tecumseh Herald, printing	8.65
7 S. W. Bordine, sewer inspector	5.00
7 C. H. Bramble, repairs on spreader	1.38
7 W. L. Coller, signs	1.50
7 Ed. Pangle, sidewalks	69.73
15 Elmer Mellon, ½ mo. salary	25.00
22 Slayton & Son, supplies	16.50
22 Ed. Pangle, sidewalks	44.12
Sept.	
1 Wm. Service, one mo. salary	20.85
5 Elmer Mellon, ½ mo. salary	25.00
5 Geo. J. Kempf, labor	1.50
5 Geo. S. Field, printing	4.55
5 Tecumseh News, printing	3.00
5 Lenawee Lumber Co., shavings	1.50
5 Ed. Pangle, repairs to sidewalks	1.55
5 S. W. Bordine, sewer inspector	6.00
15 Elmer Mellon, ½ mo. salary	25.00
19 Tecumseh Electric Co., street lights	310.63
19 Tecumseh Electric Co., council building	2.85
19 Thomas Elliott, salary and board of review	100.00
19 Tecumseh Herald, printing	17.15
27 G. A. Rathbun, 3 mos. salary	75.00
Oct.	
3 Elmer Mellon, ½ mo. salary	25.00
3 Wm. Service, one mo. salary	20.85
3 Tecumseh Electric Co., street lights and council building	317.98
3 Fred Cook, one week driving fire team	12.00
3 Ed. Pangle, sidewalks	10.45
14 J. B. Smith, 3 mos. salary	50.00
16 Elmer Mellon, ½ mo. salary	25.00
18 Tecumseh News, printing	[illegible]
18 A. J. Montgomery, carting and freight	11.85
18 Ed. Pangle, sidewalks	37.17
20 S. W. & L. E. Temple, tile	60.00
Nov.	
1 Elmer Mellon, ½ mo. salary	25.00
2 Wm. Service, one mo. salary	20.85
7 S. W. & L. E. Temple, tile	16.40
7 John Smith, digging sewer	16.00
7 Bert Prichard, digging sewer	6.00
7 John Lucas, digging sewer	21.30
7 A. Parks, digging sewer	10.65
7 S. P. Hosmer, A. Parks order	10.65
7 A. J. Montgomery, freight and cartage	4.86
7 Tecumseh Electric Co., street lights	312.33
7 Tecumseh Electric Co., council building	3.65
7 Tecumseh Herald, printing	[illegible]
7 S. W. Bordine, sewer inspector	6.00
7 W. A. Briegel, health officer	10.00
7 Tecumseh News, printing	4.90
7 Satterthwaite Bros., sprinkling trough	3.60
17 Elmer Mellon, ½ month salary	25.00
Dec.	
4 Elmer Mellon, ½ month salary	25.00
4 Wm. Service, one month salary	20.85
4 John McIntyre, hay	31.64
5 Tecumseh Electric Co., street lights	307.66
5 Tecumseh Electric Co., council building	6.00
5 S. W. Bordine, sewer inspector	2.25
5 Lenawee Lumber Co., repairs	4.40
5 Tecumseh News, printing	3.50
5 Ed. Pangle, repairs on sidewalk	2.00
5 A. J. Montgomery, freight and cartage	2.10
5 Geo. J. Kempf, brick and labor	32.00
18 Elmer Mellon, ½ mo. salary	25.00
1912.	
Jan.	
1 Elmer Mellon, ½ mo. salary	25.00
1 Wm. Service, one month salary	20.85
2 G. A. Rathbun, 3 mo. salary	75.00
2 W. C. Van Antwerp, supplies	3.95
2 Tecumseh Herald, printing	4.50
2 F. G. Heesen, 6 mo. fire chief	25.00
2 H. S. Temple, insurance premium	49.46
2 Slayton & Son, supplies	47.53
2 Geo. J. Kempf, repairs	11.77
2 S. W. Bordine, sewer inspector	.75
2 John B. Smith, 3 mo. salary	50.00
2 John B. Smith, killing and burying 2 dogs	2.00
15 Elmer Mellon, ½ mo salary	25.00
16 Tecumseh Electric Co., street lights	313.79
16 Tecumseh Electric Co., council building	5.25
16 G. R. Gillespie, insurance premium	100.00
16 B. J. Fulver, drugs	3.10
16 Lenawee Lumber Co., lumber and repairs	7.06
Feb.	
1 Herbert Munger, straw	7.31
1 Elmer Mellon, ½ mo. salary	25.00
1 Wm. Service, one mo. salary	20.85
6 Tecumseh News, printing	9.75
6 Tecumseh Herald, printing	6.95
6 F. H. Smith Mfg. Co., supplies	3.20
6 Tecumseh Electric Co., street lights	308.87
6 Tecumseh Electric Co., council building	4.95
Total disbursements	$ 7,839.27
Balance	5,503.19
	$13,342.46

CEMETERY FUND.
Receipts.

1911.	
Feb.	
20 Balance on hand	$ 1,072.90
March	
3 Care of lots for February	20.45
3 Jackson Granite Co., foundation	9.25
April	
1 Interment fees for March	30.00
1 Care of lots for March	19.50
1 For lot transferred, difference in value	32.00
1 Vault rent, body of Geo. Johnson	4.50
May	
1 Interment fees for April	26.00
1 Care of lots and extra service for April	16.00
June	
2 Interment fees for May	32.00
2 Lot sold James Ingersoll	5.00
2 Care of lots and extra service for May	67.25
June	
14 Seaman Packard, note and interest	26.75
July	
1 Interment fees for June	51.00
1 Lot sold John V. Gohcent	30.00
1 Care of lots and extra service for June	19.00
July	
11 New York Central & Hudson River R. R. Co., Lilley	10.00
August	
1 Interment fees for July	33.00
1 Care of lots and extra services	17.00
1 Lot sold Robert Stewart	20.00
1 Lot sold Peter Morton	60.00
1 Lot sold Mary J. Bowen and Charles Bennett	50.00
Sept.	
1 Interment fees for August	16.00
1 Care of lots and extra services	29.90
Oct.	
3 Interment fees for September	42.00
3 Care of lots and extra services	17.80
3 Lot sold Thomas Elliott	150.00
3 Lot sold to Mrs. B. Snyder	5.00
Nov.	
1 Interment fees for October	9.00
1 Care of lots and extra services	90.00
1 Lot sold H. B. Brewer	150.00
Dec.	
1 Interment fees for November	32.00
1 Care of lots and extra services	175.25
1912.	
Jan.	
3 Interment fees for December	1.00
3 Michigan Granite Co.	49.75
3 Maple City Granite Co.	[illegible]
3 Care of lots	142.25
1 New York Central & Hudson River R. R. Co., Lilley bond	10.00
Feb.	
1 Interment fees for January	58.00
1 Vault grave for Caroline Tremaine	20.00
1 Care of lots for January	22.35
	$ 2,850.75

Disbursements.

1911.	
Feb.	
25 Tecumseh State Bank, sexton orders	15.00
March	
6 A. Hyde, salary for February	60.00
18 W. Bordine, paint and labor	2.50
29 Tecumseh State Bank, sexton orders	18.61
April	
8 Albert Hyde, salary for March	60.00
21 F. D. Avery, grass and clover seed	5.10
21 F. D. Avery, for Chase Bros. Co.	29.29
21 F. D. Avery, for Lenawee Lumber Co.	5.95
25 Tecumseh State Bank, sexton orders	49.37
May	
1 Albert Hyde, April salary	60.00
1 Tecumseh State Bank, sexton orders	[illegible]
June	
2 Albert Hyde, May salary	60.00
6 Tecumseh State Bank, sexton orders	55.35
19 Tecumseh State Bank, sexton orders	49.00
30 Albert Hyde, June salary	60.00
July	
26 Tecumseh State Bank, sexton orders	40.25
31 Albert Hyde, July salary	60.00
Aug.	
28 Tecumseh State Bank, sexton orders	107.93
Sept.	
16 Albert Hyde, August salary	60.00
16 Tecumseh State Bank, sexton orders	45.28
16 J. M. Henderson, on Lilley lot	1.50
Oct.	
1 Albert Hyde, September salary	60.00
1 Tecumseh State Bank, sexton orders	40.75
27 Tecumseh State Bank, sexton orders	15.83
31 Albert Hyde, October salary	60.00
22 Tecumseh News, 500 notices	1.50
F. D. Avery, draying and freight paid	3.25
Dec.	
Albert Hyde, November salary	60.00
Tecumseh State Bank, sexton orders	62.00
5 N. Bogue, nursery stock	120.60
15 Moore Bros., cement, seed, etc.	38.42
Albright & Lightcap, markers	25.16
1912.	
Jan.	
Albert Hyde, December salary	60.00
Tecumseh State Bank, sexton orders	22.25
Feb.	
1 Albert Hyde, January salary	60.00
Total disbursements	$ 1,727.89
Balance	1,122.86
	$ 2,850.75

WATER FUND.
Receipts.

1911.	
Feb.	
20 Balance on hand	$ 1,464.20
1912.	
Feb.	
20 Received on water collections	2,558.34
20 Overdraft	662.57
	$ 4,685.11

Disbursements.

1911.	
Feb.	
21 M. A. Zimmerman, ½ mo. sal.	37.50
21 Tecumseh State Bank, L. S. & M. S. freight	51.50
21 M. A. Zimmerman, ½ mo. sal.	37.50
March.	
1 Brown & Co., 1 car coal	49.78
1 Tecumseh Electric Co., water works	[illegible]
1 Alex. Parks, unloading car coal	1.00
16 M. A. Zimmerman, ½ mo. sal.	37.50
21 J. Lowry & Son, supplies	1.55
21 Satterthwaite Bros., supplies	43.62
April.	
1 M. A. Zimmerman, ½ mo. sal.	37.50
11 L. S. & M. S., freight	57.68
11 Parks & Lucas, taps 5 days	10.00
11 Harry Bond, one tap dug	2.00
11 Tecumseh Electric Co., water works	.99
11 Neptune Meter Co., meters	126.00
11 Sunday Creek Co., car coal	47.98
11 Edna Gaston, express	1.40
17 M. A. Zimmerman, ½ mo sal.	37.50
May.	
1 M. A. Zimmerman, ½ mo. sal.	37.50
1 Tecumseh Electric Co., water works	.80
1 H. Mueller Mfg. Co., supplies	45.02
1 Alex Parks, labor	5.00
15 M. A. Zimmerman, ½ mo. sal.	37.50
16 H. Mueller Mfg. Co., supplies	19.20
16 Bert Pritchard, labor on water works	22.00
31 L. S. & M. S. freight on pipe	34.11
June.	
1 E. H. Deming, sprinkling rate refunded, meter installed	2.50
1 M. A. Zimmerman, ½ mo. sal.	37.50
6 John Lucas, labor	23.11
6 Alex. Parks, labor	2.66
6 Erastus Deming, labor	2.66
6 Smith & Linton, labor	30.00
6 B. Pritchard, labor	36.38
6 C. McCreary, labor	4.40
6 Joe Mellon, labor	17.50
6 Warner Bates, labor	16.59
6 Tecumseh Electric Co., water works	[illegible]
6 Neptune Meter Co., meters	34.00
6 Davies Supply Co., supplies	121.02
6 Massillon Iron & Steel Co., pipe	500.83
6 Ohio Plumbers' Supply Co., oakum	1.75
16 M. A. Zimmerman, ½ mo. sal.	37.50
20 John Smith, ditch	27.00
20 B. Pritchard, labor	21.20
20 Henry Shurts, labor	21.20
20 Joe Mellon, labor	18.00
20 Warner Bates, labor	16.00
20 Alex. Parks, labor	1.50
20 Fred Whelan, labor	11.60
July.	
1 M. A. Zimmerman, ½ mo. sal.	37.50
3 B. Prichard, labor	27.00
3 Joe Mellon, labor	18.00
3 Henry Shurts, labor	9.00
3 Warner Bates, labor	3.00
5 Massillon Iron & Steel Co., supplies	57.50
5 Ohio Plumbers' Supply Co., supplies	33.60
15 M. A. Zimmerman, ½ mo. sal.	37.50
17 Gilbert Arner, labor	11.00
17 Andrew Linton, labor	8.04
17 B. Prichard, labor	9.50
17 Geo. Beaubien, unloading coal	6.25
20 Ohio & Kentucky Coal Co., coal	58.62
20 Norfolk & Chesapeake Coal Co., coal	44.62
20 Harden Garage, oil	14.45
20 L. S. & M. S. freight	117.61
Aug.	
1 M. A. Zimmerman, ½ mo. sal.	37.50
7 Tecumseh Electric Co., water works	.99
7 Neptune Meter Co., meters	126.00
15 M. A. Zimmerman, ½ mo. sal.	37.50
22 B. Prichard, labor	10.57
22 Gilbert Arner, labor	16.00
22 Alex. Parks, labor	2.00
Sept.	
2 M. A. Zimmerman, ½ mo. sal.	37.50
5 Gilbert Arner, labor	15.00
5 B. Prichard, labor	4.00
5 H. Brewer & Co., supplies	17.10
5 Home Rubber Co., supplies	20.39
15 M. A. Zimmerman, ½ mo. sal.	47.50
19 Gilbert Arner, labor	16.00
19 Alex. Parks, labor	3.00
19 Tecumseh Electric Co., water works	.33
19 Hayden Garage, supplies	.75
19 H. Brewer & Co., supplies	8.92
30 M. A. Zimmerman, ½ mo. sal.	37.50
Oct.	
3 John Smith, ditch	3.00
3 Alex. Parks, ditch	2.00
3 Gilbert Arner, 10 days' labor	20.00
3 Tecumseh Electric Co., water works	2.04
10 L. S. & M. S., freight	10.55
18 John Lucas, digging	27.63
18 Alex. Parks, digging	27.43
18 M. A. Zimmerman, ½ mo. sal.	37.50
18 John Smith, digging	26.50
18 B. Prichard, digging	24.00
18 P. Freer, digging	3.00
18 Andrew Linton, digging	6.50
18 J. Henderson, digging	10.65
18 John Hovarth, digging	10.65
18 H. Hovarth, digging	10.65
18 South Bend Foundry Co., supplies	11.00
18 Park & McKay, supplies	3.12
18 Ross Valve Mfg. Co., supplies	33.30
18 Davies Supply Co., supplies	112.81
18 Massillon Iron Co., supplies	401.75
19 L. S. & M. S., freight	57.19
Nov.	
1 M. A. Zimmerman, ½ mo. sal.	37.50
7 Andrew Wonders, digging tap	2.00
7 Gilbert Arner, labor	9.00
7 B. Prichard, labor	27.00
7 Norfolk & Chesapeake Coal Co., coal	39.92
7 R. D. Wood & Co., supplies	36.10
7 Tecumseh Electric Co., water works	1.49
17 M. A. Zimmerman, ½ mo. sal.	37.50
17 Edna Gaston, express	.25
29 L. S. & M. S., annual rental	5.00
Dec.	
1 M. A. Zimmerman, ½ mo. sal.	37.50
1 A. W. Stabler, digging tap	2.00
1 B. Prichard, labor	17.00
5 Tecumseh Electric Co., water works	1.19
5 Park & McKay, supplies	13.80
5 Bush Scott Co., supplies	.50
5 Neptune Meter Co., one large meter	160.00
16 Edna Gaston, express	5.78
18 M. A. Zimmerman, ½ mo. sal.	37.50
1912.	
Jan.	
1 M. A. Zimmerman, ½ mo. sal.	37.50
2 B. Prichard, labor	4.00
2 James B. Clow & Son, O. L. tees	9.60
2 Neptune Meter Co., meters and couplings	75.60
2 Crane Co., packing	1.90
2 Kenneth Anderson Mfg. Co., pipe	26.65
15 M. A. Zimmerman, ½ mo. sal.	37.50
15 B. Prichard, labor	10.00
15 Chas. Courland, pipe	6.62
15 Tecumseh Electric Co., water works	8.14
26 L. S. & M. S., freight	41.10
26 E. H. Hyde, to correct meter charge	.48
Feb.	
1 M. A. Zimmerman, ½ mo. sal.	37.50
1 B. Prichard, labor	22.50
1 Norfolk & Chesapeake Coal Co., coal	35.22
1 Neptune Meter Co., supplies	6.17
1 Hayden Garage, one pump oiler	1.26
1 Seymour Elliott, repairs for year	39.50
1 Robert Elliott, repairs on pump	2.75
1 Tecumseh Electric Co., water works	2.18
Total disbursements	$ 4,685.11

HIGHWAY FUND.
Receipts.

1911.	
Feb.	
20 Balance on hand	$ 1,760.10
March	
1 Hayden Milling Co., plank	7.20
J. E. Nemire, plank sold	2.00
J. E. Nemire, plank sold	1.60
May	
J. E. Nemire, drawing stone for Geo. Kempf	1.50
June.	
J. E. Nemire, plank sold	2.00
July.	
20 J. E. Nemire, drawing gravel for A. Parks	1.50
Aug.	
7 J. E. Nemire, gravel sold John Lucas	1.00
22 J. E. Nemire, gravel sold A. Parks	.80
Sept.	
J. E. Nemire, gravel sold A. Parks	1.25
Oct.	
17 John B. Smith, shavings and manure	[illegible]
1912.	
Jan.	
1 Corporation tax collected	2,692.73
	$ 4,471.79

Disbursements.

1911.	
Feb.	
27 J. E. Nemire, 1 mo. salary	50.00
March	
Chas. Avery, team work	5.40
Chas. Beal, hand labor	4.30
March	
21 Claud Brower, hitching posts	19.69
April	
J. E. Nemire, 1 mo. salary	50.00
Chas. Avery, team work	22.10
Chas. Packard, hand labor	3.38
Chas. Beal, hand labor	6.13
Byron Snell, hand labor	2.98
Chas. Packard, hand labor	3.50
25 Chas. Avery, team work	31.50
25 Chas. Beal, hand labor	9.92
May	
1 J. E. Nemire, 1 mo. salary	50.00
1 Chas. Avery, team work	31.50
1 Chas. Beal, hand labor	4.75
1 Byron Snell, hand labor	7.15
5 Geo. J. Kempf, freight on scraper	4.63
16 Chas. Avery, team labor	25.55
16 Dick Putnam, team labor	21.00
16 Chas. Beal, hand labor	19.25
16 Chas. Packard, hand labor	16.97
16 Byron Snell, hand labor	10.60
16 Wallace Linn, hand labor	6.13
16 Reuben Miller, hand labor	5.25
June	
J. E. Nemire, 1 mo. salary	50.00
Chas. Avery, team labor	55.55
Dick Putnam, team labor	4.75
Byron Snell, hand labor	23.80
Chas. Beal, hand labor	25.89
Chas. Packard, hand labor	19.77
Reuben Miller, hand labor	25.02
16 William Baylis, hand labor	1.50
20 Chas. Avery, team work	67.55
20 Chas. Beal, hand labor	17.12
20 Chas. Packard, hand labor	16.45
20 Byron Snell, hand labor	17.32
20 Reuben Miller, hand labor	18.20
20 V. Vandercook, hand labor	8.75
June	
21 J. J. Blessing, painting bridge	28.00
July	
J. E. Nemire, 1 mo. salary	50.00
Chas. Avery, team work	77.00
Chas. Packard, hand labor	19.12
Reuben Miller, hand labor	18.52
Byron Snell, hand labor	19.25
3 Chas. Beal, hand labor	21.00
3 V. Vandercook, hand labor	21.00
3 A. Parks, hand labor	19.90
17 V. Vandercook, hand labor	13.37
17 Chas. Avery, team work	39.90
17 Chas. Packard, hand labor	13.12
17 Reuben Miller, hand labor	8.75
17 Chas. Beal, hand labor	17.50
Aug.	
2 J. E. Nemire, 1 mo. salary	50.00
7 Chas. Avery, team work	126.00
7 Chas. Brownell, team work	10.50
7 V. Vandercook, hand labor	29.75
7 Chas. Packard, hand labor	31.85
7 Reuben Miller, hand labor	27.12
7 Byron Snell, hand labor	9.27
7 Chas. Beal, hand labor	23.87
7 Andrew Linton, hand labor	4.00
7 John Smith, hand labor	1.00
7 Bert Prichard, hand labor	14.00
22 Chas. Avery, team work	47.90
22 Chas. Packard, hand labor	16.97
22 Chas. Beal, hand labor	20.12
22 Bert Prichard, hand labor	.88
22 V. Vandercook, hand labor	20.12
22 Reuben Miller, hand labor	19.25
Sept.	
4 J. E. Nemire, 1 mo. salary	50.00
5 Chas. Packard, hand labor	17.15
5 V. Vandercook, hand labor	14.52
5 Chas. Beal, hand labor	17.15
5 Reuben Miller, hand labor	11.90
5 Chas. Avery, team work	66.50
19 Chas. Avery, team work	70.00
19 V. Vandercook, hand labor	17.50
19 Chas. Packard, hand labor	17.40
19 Chas. Beal, hand labor	20.12
19 Thomas Elliott, repairs	10.50
Oct.	
3 Chas. Avery, team work	42.70
3 Chas. Beal, hand labor	2.62
3 Chas. Packard, hand labor	10.32
3 V. Vandercook, hand labor	10.84
3 J. E. Nemire, 1 mo. salary	50.00
18 Chas. Avery, team work	41.65
18 V. Vandercook, hand labor	9.10
18 Chas. Packard, hand labor	13.55
18 Chas. Beal, hand labor	11.20
18 Reuben Miller, hand labor	1.75
18 Byron Snell, hand labor	7.00
31 J. E. Nemire, 1 mo. salary	50.00
Nov.	
7 Wm. King, hand labor	1.22
7 V. Vandercook, hand labor	27.12
7 Byron Snell, hand labor	2.10
7 Wm. Lanning, hand labor	24.50
7 Chas. Avery, team work	99.75
7 Fred Aldrich, order for Chas. Drake	2.62
23 V. Vandercook, hand labor	7.52
23 Wm. King, hand labor	9.45
23 Wm. Lanning, hand labor	5.95
Dec.	
4 J. E. Nemire, 1 mo. salary	50.00
4 Chas. Avery, team work	40.25
4 Wm. King, hand labor	7.70
4 V. Vandercook, hand labor	2.97
18 V. Vandercook, hand labor	13.30
1912.	
Jan.	
1 J. E. Nemire, 1 mo. salary	50.00
2 Chas. Avery, team work	10.50
2 V. Vandercook, hand labor	2.97
2 V. Vandercook, hand labor	4.02
15 Wm. King, hand labor	.51
Feb.	
1 J. E. Nemire, 1 mo. salary	50.00
6 V. Vandercook, hand labor	7.17
Total disbursements	$ 2,706.20
Balance	1,765.59
	$ 4,471.79

SEWER FUND.
Receipts.

1911.	
Feb.	
20 Balance on hand	$ 90.24
1912.	
Feb.	
15 Wade L. Jones, tax collected	1,607.53
15 Transferred from Sewer Permit Fund	33.00
	$ 1,730.77

Disbursements.

1911.	
Aug.	
22 A. P. Southworth, balance on sewer contract	$ 1,697.77
Total disbursements	$ 1,697.77
Balance	33.00
	$ 1,730.77

SEWER PERMIT FUND.
Receipts.

1911.	
Feb.	
20 Balance on hand	$ 13.00
15 Permits issued	20.00
	$ 33.00

Disbursements.

1912.	
Feb.	
15 Transferred to Sewer Fund	$ 33.00
Balance	0.00
	$ 33.00

WATER BOND SINKING FUND.
Receipts.

1911.	
Feb.	
20 Balance on hand	$ 151.77
1912.	
Feb.	
15 Wade L. Jones, tax collected	1,807.68
	$ 1,959.45

Disbursements.

1911.	
June	
21 Chase National Bank, semi-annual interest	$ 476.31
Dec.	
14 Chase National Bank, one bond and semi-annual interest	1,477.56
Total disbursements	$ 1,953.87
Balance	5.58
	$ 1,959.45

SEWER BOND SINKING FUND.
Receipts.

1911.	
Feb.	
20 Balance on hand	$ 766.43

Disbursements.

1911.	
Aug.	
22 Chase National Bank, semi-annual interest	$ 726.81
1912.	
Feb.	
20 Balance	39.62
	$ 766.43

(Signed) G. ARTHUR RATHBUN,
Village Clerk.

HOW INSECTS WALK ON WATER

Hairs on Their Feet Inclose Enough Air to Enable Them to Float.

Even a solid rod of iron may be made to float provided it is small enough. Take a fine needle, wipe it with an oily rag, but do not leave any visible trace of oil on it, and then lay it gently on the surface of water in a basin. It will float and continue to float for some little time.

The cause of this is the fact that a quantity of air adheres to the needle sufficient to buoy it up. Moreover, as the cohesion between the particles of water is considerable, and as water has no attraction for a perfectly dry piece of steel, the cohesion of the water is greater than the weight of metal, and so the latter is supported.

In the same way insects are enabled to walk upon the water. The hairs on the end of their feet inclose an amount of air that enables them to float. As each foot is put down it forms a sort of cup-like depression in the water, and the liquid thus displaced is sufficient to float the insect. —Harper's Weekly.

Condensed Statement

TECUMSEH STATE SAVINGS BANK

At the close of business
Feb. 20, 1912.

ASSETTS

Bonds and Mortgages	$219,739 95
Loans and Discounts	125,998 85
Real Estate	4,950 45
Furniture and Fixtures	6,600 00
Over-drafts	66 47
Cash on hand and in banks	76,881 73
	$434,237 45

LIABILITIES

Capital Stock	$ 26,000 00
Surplus	10,500 00
Undivided Profits	3,488 72
Deposits	394,248 73
	$434,237 45

SPECIAL NOTICES

Ladies Shampooing, Manicuring and Massage Residence on Ida street, or will call at your home. Mrs O. G. Hunt. Phone 294

FOR SALE I keep on hand in large quantities Rubber Roofing as good as there is on the market for the same price as others and put it on free of charge. Gurrantee it from 8 to 12 years. Also have roof paint in 1 gal. and 10 gal. lots. Jas. W. Owen.

WANTED— Farmers in Lenawee County to remember that "Empire" fence is made of genuine basic open hearth, heavily galvanized wire and is sold direct at factory price.—Write or call at factory
Bond Steel Post Co.,
Adrian, Mich.

HOUSE and lot for sale on S. Pearl St. Inquire of R. J. McCoy.

FOR SALE CHEAP—An old fashioned piano used by the Baptist Sunday school for a number of years. Enquire of Rev. W. H. Hartzog or Miss Phoebe Knight at the Novelty Store. Price $10.

POSTPONED SALE—On account of the storm, my Auction Sale has been postponed to March 1st.
Roscoe C. Hendershott

FOR SALE OR RENT—A house on north Union street. Enquire of A. Dewey,
Phone 705

FOR SALE—New Gasoline engine three horse power, Feed grinder and buzz saw. Also 50 cords of wood on the ground. Would exchange for young horse. C. E. Head on the T. G. Meade farm.
Phone 608

WANTED—Reliable, energetic man to sell Lubricating oils, greases and paints in Lenawee and adjacent counties. Salary or Commission. Stetson Oil Co.,
Cleveland, Ohio.

FRATERNAL ORDERS

Regular Communication of Tecumseh lodge No. 69, F. & A. M. Friday evening, March 1. Work in F. C. Degree.

Regular meeting of Rebekah Lodge No. 838 Friday evening March 1. Supper.

RHEUMATIC SUFFERERS
Quickly Relieved
BY THE USE OF
"5-DROPS"
The Great Remedy for Rheumatism, Lumbago, Sciatica, Gout, Neuralgia, La Grippe and Kidney Trouble.
Applied externally, it stops all aches and pains. Taken internally, it dissolves the poisonous substances and assists nature in restoring the system to a healthy condition. Sold by Druggists.
One Dollar per bottle, or sent prepaid upon receipt of price if not obtainable in your locality.
SWANSON RHEUMATIC CURE COMPANY
Lake Street, Chicago

SWANSON'S PILLS
Best Remedy for Constipation, Sick Headache, Sour Stomach, Belching and Liver Troubles. 25c Per Box at Druggists

SKIN SORES
Easily and Quickly Healed
Those who suffer from Eczema, pimples or other skin eruptions know its miseries. There is no need of suffering. You can easily get rid of it by a simple and inexpensive preparation known as the Five-Drop Salve. It is a carefully compounded ointment that for fifteen years has proven its value as a soothing, healing remedy for eczema, pimples, running sores, wounds, burns, salt rheum, ring-worm, piles and acne. A single application will usually give immediate relief. The burning, irritating inflammation quickly subsides and the sores dry and disappear.
The Five-Drop Salve is now put up in 25 and 50 cent packages and sold by nearly all druggists. If it is not obtainable in your locality order direct from Swanson R. C. Co., Lake St., Chicago, Ill., and it will be sent postpaid upon receipt of price. It is an excellent

New Yorkers and "the West."

If we lived in New York we could easily settle the question which is said to be disturbing the minds of the western governors—as to what is the dividing line between the east and the west. Everybody in New York knows that it is the Hudson river.—Wheeling Register.

Newlow Spreaders

is built of steel, top of box is 18 inch lower than others. All steel frame, built for service, is not a freak that will last only one season, but will outlast any machine sold as it is the strongest built.

Sold at low prices on reasonable terms.

S. W. & L. E. TEMPLE

TEMPORARY INVESTMENT

One of the advantages of Certificates of Deposit issued by this bank is that

They afford a safe and profitable way of investing funds for which you have not immediate use,

such funds, or a stated amount regularly from your income, placed here on Certificates of Deposit, will conserve your capital and increase your income.

Interest begins when deposits are made.

WE PAY 3% INTEREST ON SAVINGS BOOKS.

THE LILLEY STATE BANK.

Tecumseh, Michigan.

THE OLDEST AND STRONGEST BANK IN NORTHERN LENAWEE.

King of Motorcycles
THE INDIAN.

This machine is the best motorcycle for business purposes thas ever been ptoduced, this fact is easily demonstrated by the number of machines that are in every day practical service.

Over 150 Police Departments are using Indian machines many of them having used them for over seven years.

On the Rural Free deliveries field the Indian has been equally successful, and is fast displacing other machines of inferor quality and efficiency.

The 4 H. P. single with free engine, clutch, bosch magneto, $200. Color red or blue.

The 8 H. P. Twin with free engine, clutch, bosch magneto, $250. Color red or blue.

Indian models for 1912 embody 14 importent improvement over 1911, yet they are offered at a reduction of $50 on last year's prices.

Both models on exhibit, catalogues sent on request.

L. P. WILLIAMSON

Agent for 8 Counties. Tecumseh, Mich.

Postponed Demonstration

The goods have arrived and next

SATURDAY

we will have a Demonstration and Special Sale of the

In-er-seal Trade Mark Package Goods

of the

NATIONAL BISCUIT COMPANY

Remember the time and the place, Saturday, March, 2nd 1912, at our store.

F. D. AVERY.

PHONE 39.

$500,000.00

We own and offer for sale

1-2 MILLION DOLLARS

In Gilt-Edge, Tax-Exempt

First Mortgages,

BEARING

5%, 5½%, 6%

Secured by rich, fertile, well improved farm lands in

SOUTHERN MICHIGAN.

Absolutely sound titles. Full Particulars upon request.

WM. PURDY,

TECUMSEH, MICH.

LOCAL AND PERSONAL

NOTICE

All copy must be in the composing room of this office by 9:30 A. M. Tuesdays and Fridays.

Best Peanut butter in town, only 15c at Gilbert's.

James Riley of Adrian, was a Tecumseh visitor Wednesday.

Mrs. Ines Thorp-Barker was a passenger for Detroit Wednesday.

Mrs. S. N. Wisner of Chicago, was a caller at the Herald office Wednesday.

Mrs. Edyth Lamkin was in Blissfield Wednesday the guest of Mrs. (Dr.) Eccles.

Dr. Arnet Garlinghouse and wife returned to their home in Charlotte Thursday.

Miss Jennie Gillespie was a guest of Mrs. B. E. Giles in Adrian several days this week.

Mrs. C. O. Bowse of Hudson, is visiting her parents, J. W. Owen and wife this week.

Daniel Garlinghouse of North Adams, was here for the funeral of Mrs. G. B. Garlinghouse.

Col. Furguson and Ralph Bartlett of Brooklyn, were visiting Geo. Hines and wife Wednesday.

Fine switches made and cut hair and combings bought at the milliner store of Miss Hough.

Miss Marian Hand was the guest of Miss Gertrude Ives in North Adrian Saturday and Sunday.

Miss Grace Gillespie spent the first of the week at her home returning to Ann Arbor Tuesday.

George W. Allen of Tipton, with his sister, Mrs. Wisner were Tecumseh visitors Wednesday.

Mrs. Rogers of Onsted is visiting her daughters, Mrs. J. H Smith and Mrs H. S. Waring this week.

Mrs McAlpine has accepted a position in the choir of the M. E. church and will sing next Sunday.

Misses Lena Lockwood and Margaret Howe were guests of Miss Hazel Mobbs at Raisin Center, Sunday.

Mrs. Ed Keornig entertained at a quilting party Tuesday. Dinner was served with covers laid for ten.

Mrs. Cecil Rogers and daughter Thelma, of Onsted, have been visiting H. S Waring and wife this week.

Mr. and Mrs. Robert Boyd of Adrian were in Tecumseh Wednesday for the funeral of Mrs. G. B. Garlinghouse.

We will have Salt rising bread Wednesdays and Saturdays
Hay's City Bakery.

Rev. and Mrs. G. N. Kennedy, who were visiting in Hudson the first of the week returned home Wednesday.

The Philomel Club were one of the numbers on the entertainment course at Pitsford and sang there on Thursday evening.

Lavern Greenfield left for Milan Thursday where he has secured a position. He expects to move there in the near future.

Mrs. Hugh Ager of Manchester, who has been spending several days with Mrs. Floyd Ager, returned to her home Thursday.

Mr. Hart has now gone to Flint, where his Company will erect a much larger, but no finer structure than that in Tecumseh.

Hallock Wilson, who was called to Tecumseh for the funeral of Mrs. G. B. Garlinghouse, returned to Detroit Wednesday night.

Marigold Oleomargarine, the best made, for sale at Clark's market.
Phone 158

Miss Hazel Fisk of Clinton was in town Wednesday enroute for Devil's Lake where she played with Will Colles at a dancing party.

Agnes Derbyshire of Manton, is spending a few weeks with her grandparents, Richard Harkness and wife at the home of Mr. and Mrs. Vincent Wood.

The Farmers' Union will hold a day meeting at the home of Mr. and Mrs W. F. Raymond on Friday Mar. 8th. The question for discussion will be on potatoes.

Dig up your old Gold and Silver, Gaston & Son wants to buy it and pay you cash.

Those big oysters at Gilbert's.

Bert Comfort was an Adrian visitor on business Tuesday.

George Kies was down from Clinton Wednesday on business.

Grover Swartz of Tipton was a business caller in town Weenesday.

Dr. Pauline Bredow returned from Battle Creek Monday afternoon.

Mr. and Mrs. Clarence Cook of Tipton were Tecumseh visitors Tuesday.

Joe Platt and wife of Tipton were in town Tuesday enroute to Adrian.

Umbrella Sale at Gaston & Son's.

Mrs. Joe VanNess is reported resting comfortably, but is still very weak.

Mrs. Harriett Britten is visiting Rev. and Mrs. D. Stanley Shaw in Hudson.

Miss Vivian Halliday of Clinton was the guest of Miss Genevieve Halladay Tuesday.

Mrs. Jennie Embler of Clinton was visiting her sister Mrs. Chas. Donnelly Wednesday.

Buy Bismark coffee at Gilbert's, and have a delicious drink.

A. C. Aylesworth was a passenger for Norvell Wednesday where he had an auction.

Dwight Clarkson was a week end visitor with his parents, Mr. and Mrs. Frank Clarkson.

Mr. and Mrs. T. D. Ford are entertaining Mrs. C. D. Heminway of Monroe, this week.

Gaston & Son is the place to sell your old Gold and Silver. Cash or trade.

George Hastings of Jackson, was the guest of Mr. and Mrs. Victor Linden over Sunday.

Percy Slater who has been visiting in Jackson for a few days, returned the first of the week.

Mr. and Mrs. John T. Boyce entertained at dinner Saturday, Covers were laid for fourteen.

Mr. and Mrs. Charles Williamson and two children are spending a few days in Detroit, this week.

Home made taffies at
Hay's City Bakery.

Mr. and Mrs. Wm. Shultz of Morenci, were visiting Kenneth Hay and wife, the first of the week.

Fred Teachout and wife were visiting Mr. and Mrs. Ellsworth Cairns in Toledo, the first of the week,

John Smith and wife returned from Deerfield Saturday night, where they had been for the funeral of his sather,

Buttermilk for sale at 30c. per barrel. Tecumseh Butter Co

R. B. Gillespie and wife attended the funeral of Mrs. Gillespie's aunt, Mrs. Harriett Haynes in Clinton Saturday.

Mrs. Luella Snedicor has accepted a position with the Thompson Hudson Co. in Toledo, and left for that place Wednesday.

Mrs. James Day is in Saline helping in the care of her mother, Mrs. Hornbaker, who has been very ill with pneumonia.

Watch, clock, and jewelry Repairing at Gaston & Son's.

Mrs. Leslie Bower who has been making a lengthy visit in Grand Rapids and other points, returned home Monday.

Vincent Wood and wife have as their guest, Mrs. Agnes Derbyshire of Manton, who expects to spend several weeks here.

Specials at Gilbert's this week are: 8 pkg. Pearline washing powder 25c; 7 Bars Benzine soap 25c; Gallon can 25c; 1 full qt. Olives with can 35c; Sour pickles 5c doz.

The extremely successful sale of crypts in the Community Mausoleum soon to be erected in Brookside Cemetery by the American Mausoleum Company, has been virtually concluded by their Manager, Mr. M. C Hart,

If those who desire to purchase the very few remaining crypts in the Brookside Mausoleum, will leave their names at either of the local banks. Mr. Hart will call upon them in the near future and conclude the transaction.

Announcements are being received among the friends of the bride in Tecumseh, of the marriage of Miss Margaret Morrison and Fitch Robert Williams, in Elk Rapids. Miss Morrison was a teacher in the primary department of the East Branch.

ROYAL BAKING POWDER

Absolutely Pure

Economizes Butter, Flour, Eggs; makes the food more appetizing and wholesome

The only Baking Powder made from Royal Grape Cream of Tartar

Tecumseh Banners at Gaston & Son's,

Mrs. Kate Brooks of Onsted who has been caring for Mrs. George Hines during her late illness returned home last Saturday.

Eggs are cheaper, ham at our prices makes life worth living, come in and see us. Williamson Bros.

Mr. and Mrs. C. H. Bramble were in Lansing a few days this week where they attended the round up of the Farmers' Institutes.

Fresh pork tenderloins at 30c per lb, at Williamson Bros.

Dr. Pauline Bredow returned to Battle Creek Tuesday, to assist in the care of her uncle, Henry Wilson, who is at the Sanitarium.

1847 Rogers Silver ware at Gaston & Son's.

Friend McNiel and wife, who have been spending several weeks visiting among friends through the state, returned home Monday.

Pork roasts are always good for Sunday dinner, we offer 200 fresh roasts at a very low price 11½c. per lb.
Williamson Bros.

Lee Patterson and family were visiting in Jackson Sunday. Mr. Patterson returned at night, but his wife and children remained for a week's visit.

Regular 20 cent oranges only 15 cents per dozen Saturday March 2nd.
F. D. Avery.

Mrs. Cass Fuller and Mrs. Elmer Case of Brooklyn, and Miss Edna Wilson of Jackson, who have been visiting Mrs. Ed Mattis for a few days, returned home today.

If you have a Diamond you want to sell, Gaston & Son will buy it.

All Odd Fellows and their families Rebekahs and their families are invited to attend a social evening at the Odd Fellows Hall at 8 o'clock. Pot Luck supper. On Tuesday, March 5.

100 dozen fresh laid eggs at special price Saturday of 25c. dozen.
Williamson Bros.

We notice by the Hudson Post, that Rev. D. Stanley Shaw has started out on a tour of lecturing, having twenty three dates during February and March. He will give his lecture, "Johnny on the Spot."

Five hundred dozen oranges worth twenty cents per dozen only fifteen cents per dozen Saturday March 2nd.
F. D. Avery.

Jonas Waldron and wife entertained a company of twelve at dinner Saturday. They were Rev. and Mrs. Hartzog, George Kay and wife, Albert Howard and wife, James Henderson and wife, Leslie VanDoren and wife and John Heesen and wife.

A Lot of late Books at Gaston & Son's.

Her many friends will regret to hear that Miss Tillie Anderson slipped on the icy sidewalk last Friday, and fractured her right wrist. Dr. Hendershott rendered the necessary assistance, and made her as comfortable as possible under the conditions.

Nathaniel Henderson, one of the wealthiest farmers of Ogden township, died Friday noon. In his young manhood he came to this village from Ireland and worked for the late Judge C. A. Stacy. Afterward he resided in Adrian, and later settled in Ogden township, where by frugal habits and good management he accumulated considerable property.

Mrs. Frank Brown of Clinton was calling, in town Thursday.

David O'Reiley from Macon was a Tecumseh visitor Thursday.

Fresh parsnips, vegetable oysters and lettuce at Williamson Bros.

Wm. Palman and wife, who have been in Toledo this week returned home Thursday.

Be sure and get at least one dozen twenty cent oranges for fifteen cents Saturday March 2nd.

On account of the Financial Statement of the village which is published today, the regular reading matter will appear on the first page.

Myron Conklin celebrated a birthday Feb. 28 at the home of his son, Dr. H. R. Conklin. Erwin Conklin and family of Macon, were present and a delightful time was spent by all present,

Miss Hazel Roberts returned from Grand Rapids Thursday where she has been for the past two weeks caring for her sister, Mrs. Glenn Thayer, who has been seriously ill. She left her much improved.

We have bought 500 pounds more of those fine Hammond Standish Co. sugar cured hams, these were just received today and they are certainly fine averaging about 10 lb. we offer this entire lot Saturday only for 14c. per lb. Williamion Bros.

PEOPLE'S VILLAGE CAUCUS

Notice is hereby given that a caucus for the purpose of putting in Nomination Village officers to be supported at the village election to be held in the village of Tecumseh, on the eleventh day of March 1912 will be held on Saturday evening March 2 1912, at the Council Rooms in said village at 7:30 o'clock.

By order of Committee

ATTENTION!

Wanted!—

Information as to address of Barzilla Ivins or widow or heirs if he is dead. He served in 18th Mich. Inft. in Civil War and residence was given as Tecumseh. Small recovery can probably be made. Address E. W. Spalding, Pacific Bldg., Washington, D. C.

COLDS VANISH

The Sensible Overnight Remedy for Sensible People

After you have upset your stomach with pills, powders and vile nostrums and still retain possesion of that terrible cold, do what thousands of sensible people are doing. Do this;

Into a bowl three quarters full of boiling water pour a scant teaspoonful of HYOMEI (pronounce it High-o-me) cover head and bowl with a towel and breathe for five minutes the soothing, healing vapor that arises.

Then go to bed, and wake with a clear head in the morning. HYOMEI does not contain opium cocaine or any harmful drug. A bottle of HYOMEI inhalant costs 50 cents at C. Wright & Sons' and druggists everywhere. Guaranteed for Catarrh, asthma, croup and catarrhal deafness.

PREPARE FOR SPRING NOW. WHY NOT??

It is with pleasure we announce the arrival of our entire stock of beautiful Spring

Coats, Dresses, Skirts

Never before in this store's history has the assortment been as large and varied and we wish to extend an invitation for all to come in and see them. You will be well pleased.

Fred Rosacrans & Sons.

Lenten Goods

Cream Cod,
The finest thing in Cod, 15c pound.

Halibut Steak,
White thick meat, 22c per pound.

Smoked Bloaters,
They are extra fine, 5c each.

Norway Mackerel,
Fancy fish, 16c each.

These goods will please you, they are the finest quality

ANDERSON BROS.

Phone 91 *GROCERS* *Macon Phone*

DO YOU NEED COAL?

Most everyone does this weather and we are ready to make prompt delivery on any kind as we have plenty in stock and more in transit. Have you ever used Manhattan Lump at $4, or Dixie Gem at $5.50? If not send us your order as nearly everyone using soft coal burns one of these kinds. Good clean hard Coal $7.50 and $7.75, for Stove and Nut. Coke $6.00, Pocohontas, $5.00, Imperial Nut $5.00, Good Dry Wood $2.25 to $3 per cord.

SLAYTON & SON, Tecumseh, Mich

CYPHER'S

Incubators and Brooders

AND POULTRY ACCESORIES.

Everything in Spraying Apparatus, and Spraying Solutions.

Electrical Supplies and Novelties, Tungsten Lamps, Fireless Cookers.

Our Husband's Manufacturing Co's Stock Supplies.

A fine line of Washing Machines.

Sauerthwaite Bros.

ALDRICH & SON.

Ferndell Store.

Home of the Ferndell Brand of High Grade Goods.

They cost no more, but the quality is not equaled by any other brand in Tecumseh.

Fish

Lenten Season variety is the Spice of Life, and our variety in fish is very good. We have fancy Red Salmon in tall cans. 20c can, 3 cans 55c.

Sardines

Sardines, we have Sardines in Oil or Smoked, 5c size. 10c size 3 for 25c, 15c size 2 for 25c.

Lobster

Lobster, extra fancy Canadian Lobster, 35c lb.

Pan Cake Flour

Try Ferndell Pan Cake Flour, Self-rising.

Kippered Herring

Kippered Herring in Tomato Sauce, very nice, 10c, 15c and 30c per can.

Salt Mackerel

Salt Mackerel, fine and fat, Norway Mackerel, 10c each, 3 for 25c.

Butter-Scotch Marshmallow

Try Woodword's Butter-Scotch Marshmallows, very nice eating, 30c per lb.

Ferndell Goods

Try some of the following seasonable articles and have some thing nice in Ferndell goods. Asparagus, Asparagus tips, Canned Hubbard Squash, Pumpkin, Spinach, Sweet Potatoes, Early June Peos, Succotash, Maine Corn.

Snider's Chili Sauce

Snider's Chili Sauce made out of Tomatoes, Spices and Vinegar. Very fine for cold meats, 25c bottle.

Finnin Haddies

Finnnin Haddies, very fine Novi Scotia Haddies, fresh smoked, 15c can. Try these.

Crisco

Criscoes, generally know as Whitefish smoked, run about two to the pound. 15c per pound.

Crab Meat

Crab Meat, Japanese Crab Meat, Ferndell Brand 25c per can.

Exclusive agency for the Peter Smith & Sons' Royal Valley Coffee, such as Nero 28c lb, Marigold 30c lb Tzar, 35c lb, Royal Valley, cream of the Coffee Market, 40c lb. Satisfaction guaranteed or your money back.

We are here to please, give us a trial and be pleased.

ALDRICH & SON.

PHONE 246.

P. B. HARDY, M. D.
PHYSICIAN AND SURGEON

Special attention given to diseases of the Stomach, Throat, Nose, Ear and Surgery.
Office Chicago Street
Office Hours, 12:30 to 3, and 6:30 to 9 P. M.
Office business on holidays and Sundays by appointment only

W. A. BRIEGEL.
PHYSICIAN AND SURGEON

SURGERY A SPECIALTY
IN HEESEN BLOCK
Office—up-stairs
HOURS—2 to 4 p. m. 7 to 8 p. m.
TELEPHONE NO. 83.

H. R. CONKLIN, M. D.
Physican and Surgeon.

Special attention given to diseases of the eye and the fitting of glasses.
Hours: 12 to 3 P. M. and 7 to 8 P. M. Sunday by appointment only
PHONE 300

HELEN D. VALENS
Osteopathic Physician

Office, 46 Chicago street.
At Tecumseh Wednesdays, Saturdays and Sundays and every evening.

will be at my office over J. J. Belcher's store every day except the 3rd Tuesday of each month.
S P. HOSMER,
OPTICIAN

Dental Parlors
W. D. REED, D. D. S
Chicago, St. Tecumseh
Crown and Bridge work Aluminum Silver and Rubber plates and all of the specialties known to modern dentistry. Gas or vitalized air administered.
Office over Avery & Co's store

Dental Parlors
of
E. D. BROWN, D. D. S.
Filling, Crown, Bridge and platework Local and complete anaesthetics administered for painless extraction. Office over Orr's Drug Store. Phone, 192

A. C. AYLESWORTH,
Licensed Auctioneer, Real Estate, Stock and General Salesman.
Will attend all sales in city or country at reasonable rates.
Headquarters and all dates made Herald office.

FRANK DAVIDSON,
Licensed Auctioneer. Farm and Stock Auctions.
Attended to promptly and in satisfactory manner. Terms reasonable.
Headquarters at Herald office where all dates are made. State 'phone 504 East

GARRET D. BAKER, Auc.
Real Estate, Merchandise, Live Stock and Farm Property a Specialty.
Graduate Jones' National Auction School of Chicago
Tecumseh, Michigan.
R. F. D. No. 3. Call or write for Dates.

Junk Dealer.
Pay the best price for Rags Rubbers and Paper, and all kind of Metal and iron.
Telephone 265.
Call by phone and I will come with team.
Mail box 626.
B. FAELK

NOT THE ONLY ONE

There Are Hundreds of Tecumseh People Similarly Situated

Can there be any stronger proof offered than the evidence of Tecumseh residents? After you have read the following, quickly answer the question.

Mrs. C. Stevenson, Wyandotte and E. Potawatamie St., Tecumseh, Mich. says: I cannot say to much in praise of Doan's Kidney Pills in return for the great benefit I have received from their use. I never used another remedy that did me so much good. Since 1906, I have taken Doan's Kidney Pills on several occassions, getting my supply at Wright & Son's Drug Store and they have acted as a tonic to my kidneys. The first symptom of kidney complaint in my case was a sharp, shooting pain accross the small of my back which made it almost impossible for me to lie down. Someone advised me to give Doan's Kidney Pills a trial, and I did so, getting them at Wright & Son's Store. After I had taken this remedy a short time, my pains and aches dissapeared and gravel that had been a source of constant suffering, no longer troubled me, in fact I felt like a different person. I have since recommended Doan's Kidney Pills to a number of my friends and shall continue to do so."

For sale by all dealers. Price 50 cents. Foster-Milburn Co., Buffalo New York, sole agents for the United Sates.

Remember the name—Doan's—and take no other.

FOLEY KIDNEY PILLS
FOR RHEUMATISM KIDNEYS AND BLADDER

A Cold, LaGrippe, Then Pneumonia

Is to often the fatal sequence, and coughs that hang on weaken the system and lower the vital resistance. Foley's Honey and Tar Compound is a reliable medicine that stops the cough promptly by healing the cause: soothes the inflamed air passages, and checks the cold. Keep always on hand. Refuse substitutes. For sale by all druggists.

EARLY RISERS
The famous little pills.

Backache Almost Unbearable

Is an almost certain result of kidney trouble. D. Toomey, 803 E. Olive St., Bloomington, Ill. says: "I suffered with backache and pains in my kidneys which were most unbearable I gave Foley's Kidney Pills a good trial, and they done wonders for me Today I can do a hard day's work and not feel the effects."

THE ORIGINAL LAXATIVE COUGH SYRUP
KENNEDY'S LAXATIVE
CONTAINING HONEY AND TAR

How Cold Causes Kidney Disease

Partly by driving blood from the surface and congesting the kidneys, and partly by throwing too much work upon them. Foley Kidney Pills strengthen the kidneys, give tone to the urinary organs and restore the normal action of the bladder. They are tonic in action, quick in results Try them. For sale by all druggists.

R. G. Collins, Postmaster, Barnegat N. J., was troubled with a severe La Grippe cough. He says: "I would be completely exhausted after each fit of violent coughing. I bought a bottle of Foley's Honey and Tar Compound and before I had taken it all the coughing spells had entirely ceased. It can't be beat." For sale by all druggists.

SEEMED TO NEED A DOCTOR

Varied Ailments of the Somewhat Afflicted Family as Catalogued by the Mother.

"Yes, Doc," said the mother of a family of nine to the young doctor who had ridden 16 miles into the backwoods in the dead of night, "we are a somewhat afflicted fam'ly, an', as home doctorin' don't seem to do no good, I thought I'd send for you an' see if you could straighten us out. Janey here, she's got something wrong with her bronical tubes so she don't breathe like she should. I been keepin' a rag spread with goose grease an' sprinkled with red pepper an' mustard on her front chist, but it seems to add to her ag'ny. Jake, he's got a mis'ry all up an' down his spinal bone, an' I been usin' ker-sene both external an' internal; but it ain't done him no good. Lizzie Belle, she's about ready to give up with plumbago, an' her sister Nancy has been feelin' mean for a week. I think that it's skiatic roomatiz that ails Nancy, but she's afraid it's the new disease they calls appendeshetus. The old man has been turrible slimsy for some days, an' Rube, our oldest boy, is all broke out with a rash that shows his blood ain't all right. He had a turrible spell las' night, an' I thought he was in for cholery infantum. He's had it off an' on ever since he was 16 years old. I reckoned he'd outgrown it, but it grabs him as hard now that he's 24 as it did when he was younger. Wisht, Doc, that you'd just turn yourself loose an' see if you kin sort o' straighten us out."—Judge.

Remarkable Popular Ignorance.

Some one has remarked that at the height of Napoleon's fame there were men in the back alleys of Paris who had never heard his name. This illustration of popular ignorance was recalled by a judge who was examining candidates for citizenship in New York city recently. He asked one of these prospective citizens, "Who is the head of your native country?" "The king." "Who becomes the head when he dies?" "His son." "And who is the head of this country?" "The president." "And who would become the head if he died?" "His son." And yet, as the judge remarked, all these men know enough to earn their daily bread—the rest is a matter of schooling.

Free Sample Aids Old Men

The sudden change from years of activity of both body and mind to the quiet of later years causes the human system to undergo many changes, chief of which is in the digestive organs.

It becomes harder and harder to get the bowels to move promptly and regularly and in consequence many elderly men suffer not only from the basic trouble, constipation, but from indigestion, headache, belching, sour stomach, drowsiness after eating and similar annoyances. It is first of all necessary to keep the bowels open and then to tone the digestive muscles so as to get them to again do their work naturally. A violent cathartic or purgative is not only unnecessary but harmful, and something mild will do the work just as well.

After you have got through experimenting with salts and pills and waters of various kinds, and have become convinced that they do only temporary good at best, then try Dr. Caldwell's Syrup Pepsin, a mild, gentle, pleasant-tasting laxative tonic that is especially adapted to the requirements of old people, women and children, and yet is effective enough for anybody. Your druggist, who has handled it successfully for a quarter of a century, will sell you a bottle for fifty cents or one dollar, but if you want to make a test of it before spending any money send your name and address to Dr. Caldwell and he will gladly send you a sample bottle free of charge.

This remedy is rapidly displacing all other forms of medication for the cure of stomach, liver and bowel trouble, and families like Mr. C. F. Wisher's of Sycamore, Ill., and Mrs. Carrie Culler's of 325 N. Notre Dame street, South Bend, Ind., are now never without it in the house. They have tested it and know its grand value to every member of the family.

Dr. Caldwell personally will be pleased to give you any medical advice you may desire for yourself or family pertaining to the stomach, liver or bowels absolutely free of charge. Explain your case in a letter and he will reply to you in detail. For the free sample simply send your name and address on a postal card or otherwise. For either request the doctor's address is Dr. W. B. Caldwell, R.500 Caldwell building, Monticello, Ill.

STATE OF MICHIGAN, The Probate Court for the County of Lenawee.

At a session of said Court held at the Probate Office in the City of Adrian, in said County, on the 16th day of February, A. D. 1912.

Present, HON. HARRY L. LARWILL Judge of Probate.

In the matter of the estate of WEBSTER ANDERSON, Deceased.

On reading and filing the petition, duly verified, of Baynor K. Anderson and Katherine Anderson Dunn, executor and executrix of said estate, praying that they may be authorized, empowered and licensed to sell the Real Estate described in said petition at private sale, for reasons therein stated.

It is Ordered, That Monday, the 18th day of March next, at nine o'clock in the forenoon, be assigned for the hearing of said petition.

And it is furthered Ordered, That a copy of this order be published in the TECUMSEH HERALD a newspaper printed and circulating in said County of Lenawee for three successive weeks previous to said day of hearing.

(A true copy) HARRY L. LARWILL, Judge of Probate.
E. I. LARWILL, Probate Register.

TECUMSEH MARKETS

CORRECTED MAR. 1 1912

Wheat	91—94
Flour per bbl	5 00
Rye	70
Corn (ear)	38
Oats	38
Beans	2 20
Potatoes	1.00
Butter	25
Eggs	23
Lard	15
Tallow	
Fowls (live)	12
Springers	13
Roosters	05
Ducks	15
Geese	08
Turkeys	15
Hay	15 00—17.00

Auction.

Having leased my farm, I will sell at Public Auction, on the premises, one-half mile south and one mile west of Britton, or three-fourth mile east and one mile south of Ridgeway, on TUESDAY, MAR. 5, 1912, at 11 o clock (sun time) A. M., sharp, the following Property:

5 HORSES—1 span of Mares, weight about 2800 lbs. One span of Black Mares, 3 and 4 yrs old, weight 1200 lbs each, 1 good Driving Mare, 6 yrs old, Henry C weight about 1100 lbs.

13 HD. CATTLE—4 good fresh Cows. 5 head yearling Steers 1 yearling Heifer. 3 Steer Calves, 8 and 4 months, old

31 SHEEP—3 Poland China and 1 Esses brown Sows due April 1 8 Jersey-red Shoats weigh about 130 lbs each. 18 Shoats weight about 100 lbs. each. 1 Jersey-red Stock Hog. weight about 150 lbs.

18 Breeding Ewes 140 Young Hens

FARM TOOLS—a quantity in good condition

HOUSEHOLD GOODS everything that belongs to the house.

Quantity of good mixed Hay 500 bundles Corn Stalks. Quantity of good hand-husked Corn. 10 bushel Kiln-dried Seed Corn. Clover Seed.

TERMS OF SALE—All sums of $10 and unker Cash; all sums over $10, 12 months, credit with approved bankable notes at 6 per cent interest

WARM LUNCH AT NOON.

ERNEST L. PALMER.
A. C. Aylesworth, Auc.

HIS RECOVERY WAS SUDDEN

Passes to the Ball Game Worked a Speedy Cure of Mr. Jackson's Ailments.

Dan Lane, the well-known stock broker, and also a director of the Armory club, was commenting on the actions of a fighter in some nearby town. The fighter in question had apparently been all in up to the last round, when he came back and put out his man.

"What do you make of it?" asked the friend.

"It's like a friend of mine named Jackson," replied Mr. Lane. "Jackson's wife had a habit of thinking up little odd jobs for him to do on his day off, so he concocted a scheme by which he should be sick on his day of rest.

"Everything went well until after dinner and he was allowed to stay in bed. Early in the afternoon his wife entered the room and asked him if he didn't feel a little better.

"No," he answered, "I'm a sick man; too sick to go puttering around the house, putting on screen doors and other such things."

"It isn't that, dear," she replied, "but Jones is out here with two passes for the ball game."

"I, er-er, I am, er, I am feeling a little better," he said, getting out of bed.—Boston Traveler.

CORRESPONDENCE

BRITTON

Bert Bachman was up from Dundee Tuesday visiting his parents, Mr, and Mrs Henry Bachman.

Mrs. Wm. Winsley and Ford of Adrian were Tuesday visitors of Mr. and Mrs. John Winsley.

Mrs. Henry Bachman and Mr. and Mrs. C. F. Brown were Tecumseh callers Tuesday.

Mr. and Mrs. Arden Vealey of Ypsilanti are visiting her parents John Winsley and wife.

Ellery Brown and wife, Chas. and Harold Brown were Adrian visitors Friday.

Floy Underwood was home from Sand Creek visiting over Sunday with her parents

Mr. and Mrs. Henry Bachman entertained their son, Bert and wife of Dundee over Sunday.

Lavern Taylor was in Detroit the first of the week consulting the doctor about his eyes.

Wm. Winsley of Adrian was calling on his parents Sunday

Chas and Harold Brown left for Adrian Sunday where they have accepted positions in the Lion Motor Co.

Mrs. John Taylor was entertaining her sister, Miss Naggs of Maybee Tuesday and Wednesday.

Florence McComb of Palmyra is visiting friends in this vicinity for a few days,

Mr. and Mrs. L. J. Britton and daughter, Harriett spent Sunday with Wm Rainey and family in Holloway.

B. A. Beals was an Adrian caller Saturday.

Mr. and Mrs. Ray Smith and daughter, Mildred spent Sunday with his parents near Deerfield.

Mr and Mrs. C. D. Zeluff entertained Mr, and Mrs. Wilson of Ohio over Sunday.

HOLLOWAY

Mr. and Mrs. O. V. Schneer entertained the Farmer's Union at their pleasant home on Tuesday. A bountiful dinner was served of which all did ample justice, after which a program was listened to with great interest the main subject being in regard to raising corn and the kind to raise. The next meeting will be held with Mr. and Mrs W. F. Raymond.

Miss Marian Kopke has been quite ill for the past week with appendicitis.

Hobart Mitchel has purchased a fine team. Consideration $500.

M. D. Billmeyer has sold his team to Adrian parties. Consideration $425.

A. D. Macham did not have his sale Wednesday on account of the inclement weather.

J. C McIntyre was unable to make his entire trip for nearly a week

Mrs. James Lane is very much improved.

Mr. and Mrs. C. M. Brown will move on Eber Robinson's farm near Adrian this spring

Emoils Rogers has returned to his home in Adrian.

Mr. and Mrs. James Bloomer attended the auction of John Stewart near Clinton Tuesday.

Olive Bloomer, Ray and Ina Binns were unable to attend the Tecumseh schools Wednesday, Thursday and Friday on account of the snow banks in the road.

Mr. and Mrs. William Fletcher and daughter Anna Lucile spent Wednesday night with her parents Mr. and Mrs. R. G. Bixom.

The Ladies social was held Wednesday. About fifty braved the storm and all had a fine time.

Mrs Ira Wilson was taken ill Wednesday night with an attack of appendicitis but is now on the gain.

A. H. Lewis is offering his grocery stock at a discount as he intends going out of the grocery business and work at the plumer's trade.

RIDGEWAY

Miss Inez Kniffin was shopping in Tecumseh Wednesday.

Mrs. Elmer Linn called on Britton friends Saturday.

4 young men enjoyed a chicken dinner with Harold Riggs at the home of Mrs. Sarah L. Rappleye Monday evening

H. C. Wilson was in Blissfield on business Tuesday.

About 75 people around town made Mark Randall and wife a surprise Monday evening. They presented them with a set of knives and forks and the children each a spoon.

Mr. and Mrs. Arthur Russell and Gayle came for a visit Sunday from Adrian. Mrs. Russell remained until Tuesday.

George Ransom and wife, were in Adrian Tuesday.

Mrs A. H. Hall Sundayed in Detroit

Mrs. Laudenslager returned Friday from Maybee.

Miss Myrtle Barrett is spending a few days with Mrs. Russell Smith at Britton

Pearl Wood was home from Palmyra Saturday.

Mrs. Elmer Smith is putting in the telephone, Farmers' Macon line.

Miss Fern Love is in Macon nursing her grandmother, Mrs. Stewart, who is ill.

The Epworth League will give a social in the church Friday evening next March 8. A 10 , lunch will be served. Everyone come and have a good time.

Rev. Scarlett preached the funeral sermon for the baby boy of Mr. and Mrs Clarence Gilmore.

Miss Marian Foote visited Tecumseh friends Saturday.

Paul Allison has begun school here,

Mr. and Mrs. Joseph Osborn left on Tuesday to visit their daughter Mrs. Harry Perkins in Toledo and from there go on to visit their other daughter Mrs. Dr. Harris.

Mr. and Mrs. Arthur Mapes who were given a reception last Thursday evening by the neighbors and friends here were presented with a handsome linen table cloth and napkins to match.

Millard Allison of Milan was here Sunday calling on friends.

MACON

Harry Skinner was here from Detroit as a week end visitor at the house of his brother Lewis.

A company of Maccabee ladies were very pleasantly entertained for dinner last Tuesday, at the home of Mrs Sam Hatch. Covers were laid for ten.

M. V. Hendershott and wife spent Sunday with Mr. and Mrs. John Hendershott.

I. James Burdette has rented the Clymer house, and will move his household goods there in the near future.

Miss Addie Crittendon is home from a week's visit in Detroit

On account of the heavy snow fall and bad condition of the roads, the revival services which were being held in the M. E. church, were discontinued.

C. B. Mickle and family are in Cerseo, as guests of Mr. Mickle's sister.

Mrs. Desire Aten has been suffering for the last six weeks with a very sore foot, but is better now, being able to get around the house by the aid of a chair. Last Saturday about twenty of her friends and neighbors gave her a surprise, going in and taking their dinner and spending the day with her. All had an enjoyable time.

TIPTON

The Masquerade dance at Tipton Friday night was not well attended as usual on account of the weather, but those there had a pretty good time. The prizes were awarded as follows:

Girls: first prize, Lucy Harrison, second prize, Emma Joseph.

Boys; first prize, Robert Linton: second, Earl Houghtby.

The play entitled the "County Doctor" which was to have been given here Wednesday night by the Onsted Grange, was postponed until Thursday February 29 on account of the weather.

If you are talking of snow banks, better come up here before you boast much.

Little Eugene Fisher, the only son of Mr. and Mrs. Clarence Fisher, who has been so ill, is about out of danger now.

Earl Luce and Robert Linton who are going to school in Ypsilanti, are home for a few days.

Helen Bunting will assist Mrs. Hoyt Whelan with her housework for a while

Little Harold Ruesink has been quite sick

About seventy Tipton K. of P's. and Pythian sisters went to Adrian Tuesday evening where they were entertained by the Knights of that place.

Ed Fargeson and family have moved their goods to Mrs. Helen M. Neil's place at Newburg, and John Mitchell is moving to their place, Seth Simmons has moved to Tipton and John Thielan is moving on his farm and Milton Weeks is moving to Geo. Kaisers farm near Clinton.

Don't forget to come to Grange Meeting next Saturday night for the things you'll hear and see will repay you not to mention "The Sweet Family" which will be given down stairs after the meeting by eight of the Tipton girls.

CHARACTER SHOWS IN BACKS

Straight and Upright Carriage Means You Are Determined, Energetic and Reliable.

If your back is straight and upright you are correspondingly straight in your conduct. You will hold your head up, for you are not afraid to look the world in the face.

Even when you're sitting you keep your back straight. There is an air of real strength about you—both physical and mental. In short, you have plenty of backbone. You are determined, energetic and to be relied upon.

If your back is stooping and rounded you are a creature as weak as you look; you are prone to lolling about and too lazy or too feeble to take a front rank in the battle of life. The tramp is an excellent example.

If you are a criminal, your back is stooped or round, but the scholarly stoop of the bookworm must not be confounded with the foregoing. There is a difference which is difficult to describe, but it is readily recognized by the close observer.

If you are mean and covetous your back is narrow and rounded and your shoulders are high. You are sly—very sly. You generally have the appearance of drawing yourself up into as small a compass as possible. You are always yourself, so to speak, and people should give you the cold shoulder.

Are you too straight backed? That is, do you hold your head so high that there is a preposterous fall in the small of your back? Then you are so puffed up with self-esteem that you carry your chest out so far it's absurd.

Stomach Blood and Liver Troubles

Much sickness starts with weak stomach, and consequent poor, impoverished blood. Nervous and pale people lack good, rich, red blood. Their stomachs need invigorating for, after all, a man can be no stronger than his stomach.

A remedy that makes the stomach strong and the liver active, makes rich red blood and overcomes and drives out disease-producing bacteria and cures a whole multitude of diseases.

Get rid of your Stomach Weakness and Liver Laziness by taking a course of Dr. Pierce's Golden Medical Discovery —the great Stomach Restorative, Liver Invigorator and Blood Cleanser.

You can't afford to accept any medicine of *unknown composition* as a substitute for "Golden Medical Discovery," which is a medicine OF KNOWN COMPOSITION, having a complete list of ingredients in plain English on its bottle-wrapper, same being attested as correct under oath.

Dr. Pierce's Pleasant Pellets regulate and invigorate Stomach, Liver and Bowels.

The Little Marcy

By M. J. Phillips

(Copyright, 1911, by Associated Literary Press)

"The little Marcy!"

John Burden smiled as he said it to himself. Geraldine Marcy succumbing to the craze and buying Christmas presents! He had supposed her almost as immune to such frailties as himself; but there was no question that she had succumbed.

Abrahams' great store had engulfed Burden, drawn him in and tossed him about among the bewildering aisles with thousands of others like a chip in a whirlpool. He had come in search of his particular brand of drawing pencil. Presently he found himself drifting past the handkerchief counter, where the current of eager women shoppers fairly boiled.

There he had seen the familiar little tailormade figure, and his heart gave a throb of recognition. He had passed close to her—had almost brushed her shoulder as he struggled to free himself from the entanglement of women. She had just completed her purchase. It was a heart-shaped box of handkerchiefs, the cover decorated with sprigs of holly. The clerk was handing her a card for the address—a Christmas card which would inevitably be recognized as coming from the store of the canny Abrahams, since one corner had been cut off.

Burden worked his way to the exit and out into the crisp winter air, just fading into dusk. "The Little Marcy!" he repeated again. He could not reconcile the Christmas frivoling with her daily air at dinner among the babbling, cheery actor-folk that made up, with the exception of Miss Marcy and himself, their boarding-house circle.

She would sit there like a weary princess, engrossed in her own thoughts, the piquant little face masked by indifference. Occasionally the childish bickerings or equally childish display of vanity of the actor-folk brought a flicker of mischievous mirth to her eyes. When Burden surprised that look he wondered whether he really understood the girl after all.

Burden loitered in the streets for a time before going home to dinner.

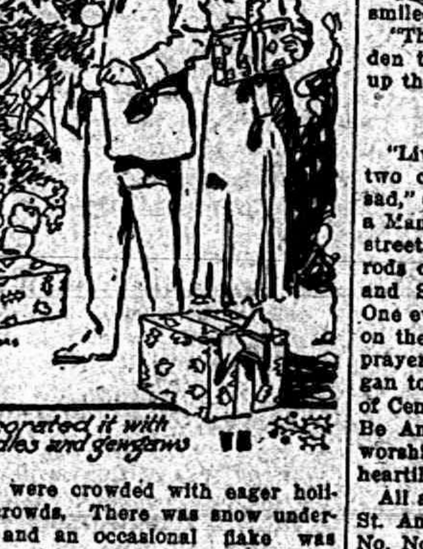

Decorated it with candles and geegaws

They were crowded with eager holiday crowds. There was snow underfoot, and an occasional flake was floating down. He had never seen so many smiling faces in the city before. He found himself smiling, too, and feeling vaguely excited, though he expected neither to buy nor to receive any presents.

Every one was in high spirits at dinner. The actor-folk had been through a matinee and were soon to hurry back for the evening performance, but they babbled constantly of the Christmas tree which was to be set up in the dining-room "after the show." Even Miss Marcy had a light in her indifferent eyes, and a delicate color in her cheeks. Burden realized with a start that when she looked like that she was pretty.

He did not feel in the mood to go out, so he retired to his room with a book. But in half an hour the landlady came knocking. She demanded his help to set up the tree, decorate it, and arrange the various presents. "We'll surprise them poor things," she said, with more kindliness than grammar; "they'll be all tired out when they come in, and it's quite a task to dress a tree."

So they set up the tree, decorated it with candles and geegaws and started to arrange the packages. The sight of a familiar one attracted his attention. It was a light, heart-shaped box, decorated with sprigs of holly. The card on it—a card with one corner lopped off—bore these words: "To Miss Geraldine Marcy, with best wishes for a merry Christmas."

Burden excused himself abruptly. Donning hat and coat he went out into the street. So she had to buy her own Christmas presents. No friends to send her trinkets; no joyous looking forward to the holiday season! In the glow of pity for her loneliness he quite forgot that he was similarly situated, and that there would be no present on the tree for him.

He came to a resolution swiftly. It was to buy "the little Marcy" everything which a young man can with propriety buy for a young woman who is almost a total stranger and who passed him on the stairs or encountered him at dinner with the briefest and most formal of salutations.

First, there were flowers. He purchased a prodigal box of them. Next candy, plenty of candy, for did not all girls like to nibble at chocolates? Then music; Miss Marcy occasionally played on the boarding house piano. He invested in half a dozen popular songs, of varying degrees of inanity and tunefulness. And, last of all, he bought a book.

Ah, that book! It was a volume of love and dreams and longings in verse. He remembered it from his childhood days. He had wanted to possess a copy, but never dared to buy it, because it seemed incongruous for a man to care for poetry like that. Yesterday it would have seemed incongruous for Miss Marcy even. But in the light of that box of handkerchiefs, and all its purchase implied—yes, "the little Marcy" would like that book, he felt.

The tired actors and actresses came trooping home. They whooped with delight at sight of the blazing tree and the heap of presents. Wraps were tossed aside, Billy Cummins, the comedian, by reason of age and authority, assumed the role of Santa Claus. Never did he play a part more unctuously or sympathetically.

Burden watched the door furtively until Geraldine Marcy came in, head held high, the unwonted color still in her cheeks. There was a little touch of defiance in her manner to receive the box of handkerchiefs. Burden was afraid she would leave then, but she was a plucky little thing. She sat down, determined to stay until the end.

When her name was called again, a few minutes later, only Burden noted the start of surprise. When the great box of flowers was placed in her arms by the courtly Billy, there was a little clatter of applause. The actors, keen of perception where sentiment is concerned, saw something out of the ordinary in the glance of misty brilliancy she turned swiftly on Burden. As for that young man, his heart bumped suffocatingly for a second or two. How did she know so quickly, and so surely it was he who remembered her? How pretty she was!

They encountered each other in the hall when it was all over, and went up the stairs together. With an absurd sense of elation Burden was carrying another copy of the book he had bought for Miss Marcy. It had been a wonderful evening—and that was not the least wonderful feature of it—that she should not only have known and loved the book, but guessed unerringly that he knew and loved it, too.

At the first landing she paused and faced him, opposite her own door. So changed was she by the clear flush in her cheeks and the happy light in her eyes that Burden wondered. He tried to recall and could not how she had looked in that mask of scornful, weary indifference, which was but lonesomeness after all. Now she was bright with the gayety which is girlhood's heritage and very lovable.

"I can't thank you," she began; "you have made this my happiest Christmas in years. I have been alone so long. I left the old home when my parents died and came to the city—and I've been among strangers ever since. And these—" She gazed down on the armful of his gifts.

"It was nothing—nothing," said Burden, hurriedly. "You've thought of me. This book, now—I've always wanted it, and I couldn't bring myself to buy it." There was a pause, awkward on Burden's part. Then he stumbled on. "By the way, I believe in giving one's self a treat on Christmas. I have tickets for 'The Buccaneer' tomorrow night—or rather, tonight. Would you care to go?"

Miss Marcy did not speak; but she nodded, while her eyes overflowed. With a sudden impulsive gesture she hugged his gifts to her breast and smiled through her tears at him.

"The little Marcy!" whispered Burden to himself, tenderly, as he went up the stairs. His heart was singing.

A Hymn Answered.

"Living on a street where there are two churches need not make a man sad," observed a Yonkers commuter to a Manhattan friend. "I live in Morris street between and within a dozen rods of the Central Methodist church and St. Andrew's Memorial church. One evening last summer I was sitting on the porch with my family. It was prayer meeting night, and there began to float out of the open windows of Central church the song 'Will There Be Any Stars in My Crown?' The worshippers were singing it right heartily.

All at once there came a song from St. Andrew's church. 'No, Not One; No, Not One,' ran its chorus. If the musicians had timed those pieces they could not have bettered the effect, as this combination continued to ring out: 'Will There Be Any Stars in My Crown?' 'No, Not One; No, Not One.' They were fine hymns, but their solemnity was lost on my family and me forever."

Negative Announcement.

"You said you were not a candidate."

"Yes," replied the statesman. "I'd rather take a chance on being contradicted in that form of assertion."

The Reason.

"The money that fine house was built with came from selling dried apples."

"I suppose that accounts for its being such a swell affair."

WHERE RELIGION IS OPEN

Its Observance in Public Is Common Among Eastern Christians, as Among Mohammedans.

The Bishop of London has been praising the openness with which Mohammedans practice their religion. He would like to have mats in the athenaeum for bishops to kneel on to say their prayers in public. Eastern Christians, as the bishop must have observed when in Russia, are quite as open in religious observance as Mohammedans. Nobody thinks it eccentric for a man to kneel down in a crowded street in order to say his prayers before some icon. Passengers cross themselves when their train or tram starts. No man ever passes through the Gate of the Savior, leading into the Kremlin at Moscow, without uncovering. In Poland the common greeting of the country people one meets on the lonely roads across the sad plains is "May Jesus Christ be praised," and it is the custom to reply, "For ever and ever." In Vilma people are to be seen kneeling in the street before the Ostrabramska gateway to pray before the picture of the Virgin and child, seen through a window high in the gate. This shrine is a Catholic one, but even the orthodox bare their heads to walk up the narrow and crowded street leading

RAILROAD TIME TABLES.

Lake Shore & Michigan Southern Railroad.
Effective December 3 1911
Going south.

Station	315 D'ly	309 D'ly ex Sun	331 D'ly ex Sun	311 D'ly
Jackson	6 05 am	10 30 am	2 05 pm	8 10 pm
Tecumseh	7 03 am	11 27 am	3 01 pm	9 05 pm
Adrian	7 33 am	12 01 pm	3 30 pm	
Toledo	8 40 am	12 30 pm	4 15 pm	10 05 pm
Chicago	3 45 pm	9 00 pm		
Detroit			5 40 pm	

Going north

Station	316 D'ly	312 D'ly ex Sun	314 D'ly ex Sun	318 D'ly
Toledo	7 50 am	12 30 pm	5 10 pm	7 25 pm
Detroit				
Adrian		1 00 pm	5 25 pm	8 00 pm
Tecumseh	9 09 am	1 32 pm	5 55 pm	8 43 pm
Jackson	10 15 am	2 43 pm	7 20 pm	9 45 pm

DUNDEE BRANCH.
Going west.

Station	429 D'ly ex Sun	425 D'ly ex Sun	421 D'ly ex Sun	427 D'ly ex Sun
Adrian	8 10	8 10	3 30	5 25
Tecumseh	7 50 am	9 20 am	4 02 pm	6 20 pm
Addison	10 20 am	10 15 am	4 55 pm	7 05 pm

Going east.

Station	422 D'ly ex Sun	423 D'ly ex Sun	430 D'ly ex Sun	434 D'ly ex Sun
Addison	9 37 am	10 35 am	1 20 pm	7 15 pm
Tecumseh	10 23 am	11 25 am	4 25 pm	8 05 pm
Adrian	10 50 am		5 15 pm	8 40 pm
Chicago	5 55 pm			

Tecumseh and Dundee trains.
Daily except Sunday

Leave Tecumseh	4 10 pm	12 30 pm
Arrive Tecumseh	2 40 pm	10 45 am

G. J. ZIEHR, Ticket Agent
L. A. ROBISON, G. P. A., Cleveland, O.

DETROIT, TOLEDO & IRONTON
Going South
Daily except Sunday

Station	1
Adrian	10:30 a. m.
Tecumseh	10:45
Ridgeway	10:53
Detroit	8:00

Going North

Station	2
Adrian	3:39 p. m.
Tecumseh	4:10
Ridgeway	4:20
Detroit	7:05

F. S. Bell, Ticket Agent.

FEELING LIVER-ISH This Morning? TAKE
THEDFORD'S Black-Draught
Stops Indigestion—Constipation
25¢
AT ALL DRUGGISTS
A Gentle Laxative And Appetizer

OVER 65 YEARS' EXPERIENCE
PATENTS
TRADE MARKS
DESIGNS
COPYRIGHTS &C.
Anyone sending a sketch and description may quickly ascertain our opinion free whether an invention is probably patentable. Communications strictly confidential. HANDBOOK on Patents sent free. Oldest agency for securing patents. Patents taken through Munn & Co. receive special notice, without charge, in the
Scientific American.
A handsomely illustrated weekly. Largest circulation of any scientific journal. Terms, $3 a year; four months, $1. Sold by all newsdealers.
MUNN & Co 361 Broadway, New York
Branch Office, 625 F St., Washington, D. C.

GREATEST MEDICINE ON EARTH

A prominent citizen of Evansville, Ind., writes:—"I was ill for five months with a pulmonary trouble, and had the best of doctors. I had hemorrhages and was in a very bad way. Through the advice of a friend I tried Vinol, and I feel that it saved my life. It is all you recommend it to be. I believe it is the greatest medicine on earth. I have advised others to try Vinol, and they have had the same results." (Name furnished on request.)

We want every one in this vicinity who is troubled with chronic colds, coughs, or pulmonary troubles, to come and get a bottle of Vinol. If it does not go to the seat of trouble, heal the inflammation and stop the cough, we will cheerfully return every cent paid us for it. This shows our faith, and proves that you take no chances.

C. A. Wright & Son.

Altered the Case.

Mrs. de Mover—"Good gracious! This is the noisiest neighborhood I ever got into. Just hear those children screech!" Maid—"They're your own childers, mum." Mrs. de Mover—"Are they? How the little darlings are enjoying themselves!"—Tit-Bits.

Tecumseh Public Library

The Tecumseh Herald.

VOL. LXI, NO. 61 TECUMSEH, MICHIGAN TUESDAY, MARCH 5, 1912 WHOLE NO. 4107.

It is well to Remember that the

Tecumseh Herald

Prints a paper

TWICE A WEEK

and in each issue

All the Local News
All the School News
All the County News

In Tecumseh most every householder takes it, DO YOU?

SAMUEL ALSCHULER

He Wishes to Be Democratic Governor of Illinois.

THINKS TAFT ECLIPSED

Kansas Governor Says Name Will Not Even Be Considered.

Presidential Primaries, He Continues, Will Show Sentiment Overwhelmingly for Roosevelt.

New York, March 4.—Governor Stubbs started westward after his second visit to the east, believing, he said, that President Taft's name wouldn't even be presented to the Chicago convention

"Here's what, in my judgment, will elect Roosevelt," continued the governor. "In those states that have a presidential primary the vote will be so overwhelmingly for the colonel that Mr. Taft's friends will see a great light and will not dare to let himself stand for renomination. Those states are New Jersey, Wisconsin, North Dakota, Oregon and California. Whatever they say in the primaries will express the popular sentiment of the Pacific coast, the middle west and the east. Probably Illinois will have a primary, too, and possibly Massachusetts, which has a primary bill before the legislature now will be added to the list. In Kansas we hope to have a preferential primary."

Governor Stubbs is to speak for Roosevelt in Pittsburg Monday night, and in Akron, O., Tuesday.

AMERICANS IN DANGER

Warned Out of Mexico by Proclamation of President Taft.

Washington, March 4.—The gravity of the situation in Mexico caused President Taft to issue a proclamation virtually warning American citizens to refrain from entering that country and those now resident there to leave when conditions threaten to become intolerable.

The proclamation was augmented by a telegram addressed by the state department to Ambassador Wilson in the City of Mexico. The ambassador was instructed to inform Americans in peril there to withdraw across the border, leaving their effects in the care of the nearest United States consul. Copies of the telegram were sent also to all consular agents.

Lieut. Commander Thomas Buried.

Newport, R. I., March 4.—With full naval honors the body of Lieutenant Commander Samuel Brown Thomas, U. S. N., who died at Los Angeles, Cal., Feb. 9, two days after his wedding, was buried in the Berkley memorial church yard in Middletown.

Chicago, March 4.—Samuel Alschuler of Aurora has opened headquarters here and is hard at work in an effort to get the Democratic nomination for governor. The contest will be decided at primaries, April 9.

CHURCH VISITOR BURNS TO DEATH

Suffocated In Fire In New York Boarding House.

MANY SPECTACULAR RESCUES

Scantily Clad Men and Women Walk Narrow Ledges to Safety or Are Taken to Street by Firemen.

New York, March 4.—Mrs. Ella White, for twelve years a church "visitor" for the Madison Avenue Reformed church, at Madison avenue and Fifty-Seventh street, and secretary to the pastor, the Rev. Dr. William Carter, was suffocated and burned to death in a fire, during which there were ten or more spectacular rescues by firemen and police, and which destroyed the boarding house run by Mrs. Ann Reynolds at 696 Madison avenue. Mrs. White was the widow of a Wall street broker. She was sixty years old.

Shortly after the fire was discovered the windows of the boarding house, which is a four-story and brown stone basement building, soon began to fill with scantily clad men and women who tried to escape by walking along narrow window ledges to adjoining houses. All were either rescued or climbed along the ledges and escaped into adjoining residences.

Mrs. White had an apartment on the top floor with a fire escape running from her bed room window, which was at the rear of the house by which she might have escaped. But for some reason she had left the bedroom and had worked her way to the front of the house, where her body was found after the fire.

During the progress of the fire, Fire Lieutenant Parcell of Engine Company No. 8, sustained a dislocated hip and injuries to his back by the collapse of a staircase. His condition is serious.

BASS AIDS FOR TAFT

Thirty-Eight Will Not Join Governor in Roosevelt Movement.

Concord, N. H., March 4.—Thirty-eight leading associates of Governor Robert P. Bass in the campaign of the progressive Republicans that resulted in the overturning of the politics of the state last fall have decided not to follow the governor into the Roosevelt movement.

They have organized themselves as the Taft progressives. Their platform is stated in a series of resolutions favoring the renomination of Presient Taft. A letter of indorsement from Dr. William J. Tucker, president emeritus of Dartmouth college, was read at the opening conference of the new organisation.

BOY SCOUTS TO ENGLAND

Colin H. Livingston Is Planning a Trip for Several of Them.

Washington, March 4.—Plans for a tour of England, Ireland and Scotland by several hundred American boys during the summer vacation this year are being made by Colin H. Livingston, head of the Boy Scouts in the United States.

It is proposed to send the boys over accompanied by competent scoutmasters and physicians as soon as the schools close. The youngsters will be drawn from all parts of the country, and if a sufficient number take the trip a steamer will be chartered. The plan also contemplates a trip to the United States by British boys on the same steamer.

Trapeze Fall May Prove Fatal.

Huron, S. D., March 4.—Professor John Sjaards, a school principal, who was hurt by a fall from a trapeze is believed to be near death.

Labor Candidate Convicted.

Boston, March 4.—Augustus Seaver, labor candidate for governor of Massachusetts at the last state election, was found guilty on twenty-four counts of filing forged nomination papers.

SILKS,
DRESS GOODS
and TRIMMINGS

Now is the time you are looking for the materials for that New Dress, and we are more than prepared to show you the greatest line ever brought to Tecumseh. Our prices are very low and our assortment is extra large.

New Coats. New Suits. New Dresses
New Carpets and Room Rugs

Let us show you all the new things. You will not be asked to buy.

Special, Saturday Afternoon,
MAR. 9, AT 2 O'CLOCK
BARGAIN BASEMENT
☞ SEE OUR WINDOW ☜

The Webster Anderson Co.
Tecumseh, - - - Michigan

Agency for Wunderhose for Men, Women and Children,
4 pairs for $1.00. Guaranteed for 4 months

FOREIGN SOLDIERS IN PEKIN

Foreign Missions Guarded by Battalion of American Infantry

Pekin, March 4.—American, French and British reinforcements for the legation guards arrived here and more are on the way. A detachment of legation guards to the number of 700 paraded the streets. The display was intended for a moral effect on the restless element. It evidently had the desired effect.

The summary beheading of looters caught here continues, and it appears to be extremely efficacious in checking the sacking of stores and shops.

A battalion of American infantry is guarding the foreign missions.

A telegram from Pao Ting Fu says some missionaries were murdered during the riots there. The movement at Pao-Ting-Fu is largely against foreigners.

LAKE BOAT IN PERIL

Held Prisoner by Ice Off Lake Forest, Ill.

Chicago, March 4.—Alarm is felt for an unidentified steamer with smoke pouring from her funnel sighted seven miles off Lake Forest, evidently making desperate efforts to break through the ice that held her prisoner. Residents of Lake Forest from whence the steamer could be seen, hurried to the lake front and watched the imprisoned vessel straining against the ice.

All afternoon the boat remained where first sighted, and a stiff northeast wind piled the ice up toward shore, adding to the peril of the ship and the people on board. Her position was not changed at nightfull.

N. E. A. IN CHICAGO

Ella Flagg Young Makes Announcement for July 8-12.

Chicago, March 4.—The National Education association of the United States, familiarly known as the N. E. A., is to have its next meeting in Chicago July 8-12. This announcement was made by Ella Flagg Young, superintendent of public schools.

In connection with the N. E. A. convention the National Playground association will meet in Chicago.

PALLBEARER ARRESTED

Florida Man Is Taken on a Warrant Charging Murder.

Gainesville, Fla., March 4.—As he was preparing to act as pallbearer at the funeral of Dr. H. C. Spencer here, Harry G. Welsh was arrested on a warrant charging him with the murder of Dr. Spencer.

Welsh is a native of New Haven, Conn., but has been living at the Spencer home for several years. His is the sixth arrest made in the case growing out of the murder of Dr. Spencer. The coroner's jury is still in session.

Recover Body from Well.

Cumberland, Wis., March 4.—After digging for thirty-six hours the body of Adolphe Hoppe, a well digger, who was caught in a cave-in on a farm near Turtle Lake, Wis., was recovered. It was hoped to rescue Hoppe alive.

More Suffragette Monkey Shines.

London, March 3.—A suffragette lighted a bundle of paper saturated with petroleum in the general postoffice and then smashed a plate glass window. She then surrendered to the police and was locked up.

MOBS PILLAGING TIEN-TSIN CITY

Incendiary Fires Burning in Many Districts.

PEKIN CONDITIONS ALARMING

Chinese Soldiers Loot and Burn Pao-Ting-Fu and March on Capital—Railroad Torn Up to Impere Progress.

Tien-Tsin, China, March 4.—With the mobs pillaging the native city, incendiarism rampant and an attack expected by the mutinous soldiers from Pekin, affairs here are worse than can be imagined.

The pillaging of Saturday night, which began in the native city, extended to the foreign quarter, but it has now ceased.

The consular body met and decided to place everything in the hands of the military commanders, as it is feared that the foreign settlements may be attacked.

Reports from Pekin say that the conditions there are alarming.

Pao-Ting-Fu has been burned and looted by the Chinese soldiers of the Sixth division, who are now marching on Pekin. The authorities have torn up a portion of the Pekin and Hankow railway in an effort to impede their progress.

At a meeting of the diplomats at Pekin it was decided to increase the legation guards by 1,000 men.

There has been some incendiarism and shooting at Pekin, but everything is quiet at the foreign concessions at the capital.

Fires are raging in Tien-Tsin on both sides of the river. The Pekin mutineers are reported to be nearing the city and at last accounts were only three miles from the native city where the pillaging is still going on.

One hundred and fifty men of the Somerset (British) infantry entrained for Pekin.

There are now indications that the trouble here is becoming anti-foreign.

MRS. CUDAHY TRAPS MAN

Visitor Says He Is Bidden to Kill Her Unless She Signs Paper.

Pasadena, Cal., March 4.—Chief of Police Woods arrested in Mrs. Jack Cudahy's home a man whom she identified as the masked invader who was routed from the same place three nights ago.

The prisoner refused to give his name, but told Mrs. Cudahy he had been offered $500 to get her to sign a certain paper or to kill her

Girl Hurt Rescuing Cat.

Lawrenceburg, Ind., March 4.—Alice M. Hopping, aged twelve, was painfully injured when she ran in front of an electric car on the Cincinnati, Lawrenceburg and Aurora railway, near the home of her grandmother, Mrs. Mary A. Bledsoe, to save the life of her pet Angora cat.

Miners Strike Over Lamp Order.

Pittsburg, March 4.—Eight hundred miners employed in the Jumbo mine of the Pittsburg Coal company at McDonald, Pa., struck when ordered to use locked safety lamps under a regulation of the state mining department.

SACRIFICES FOR LENT

Seventy-Six Women Give up Appendices in Cleveland.

Many Pass Days of Penance in Cleveland Hospitals After Operation.

Cleveland, O., March 4.—No less than seventy-six women are spending Lent in local hospitals after having had their appendixes removed. In addition to this number who have found this new way of spending the dull lenten days there are approximately a score of society women in Cleveland hospitals from nearby cities.

These cases all have been received since Ash Wednesday, milady apparently having figured it out that Lent is a good time to spend in convalescence

Among the unique "parties" of the Lenten season is that of three social leaders of Ashland, O.—all three now appendixless and doing Lenten penance in adjoining rooms at Huron Road hospital—Mrs. M. Setzer, Mrs. Thomas Reaser and Mrs. Dwight Sheets.

NO COLD WAVES COMING

Easy Return to Normal Temperatures to Mark the Week.

Washington, March 4.—The weather bureau issued the following weekly bulletin:

The general distribution of atmospheric pressure over the northern hemisphere is such as to indicate that there will be no cold wave to cross the country during the coming week, and that there will be a general, though gradual, reaction to normal temperatures over the region east of the Rockies Tuesday and Wednesday and moderate temperature until the close of the week

Disturbances that now cover the west and southwest will advance slowly eastward and cause a continuation of unsettled weather with rains in southern and snow and rain in middle and northern states east of the Rocky mountains during the next several days

Bull Gores Man to Death.

Elyria, O., March 4.—An enraged bull gored to death John Hyman, an inmate of the county infirmary. Hyman was fifty-five years old.

Veteran Actress Dies.

New York, March 4.—Annie Yeamans, the actress, is dead.

CONCENTRATION IS PLANNED

Italians Fear Massacres of Countrymen by Fanatics.

Rome, March 4.—There was something akin to consternation here over the announcement that Turkey, instead of expelling all Italians from that country, has decided to establish concentrated camps in the provinces, similar to those conducted by the British in South Africa during the Boer war.

The newspapers protest against this on the ground that, apart from the fears that these camps will prove to be unsanitary, it is doubtful if Turkey can spare enough troops to protect Italians concentrated in them from the fanatism of the Musselmen and that, therefore, massacres are probable.

SAY ROOSEVELT CHANGED MIND

Claim Made that He Promised Not to Be Candidate.

LETTER GIVEN AS EVIDENCE

Administration Said to Have Deemed Him Out of Race by Reason of Assurances Given Cabinet Members.

Washington, March 4.—Despite disclaimers from Oyster Bay, documentary evidence is said to be in existence demonstrating that Colonel Roosevelt gave assurances to Secretary of War Stimson and Secretary of the Navy Meyer that he would not be a candidate for the presidential nomination this year in opposition to Taft.

This evidence is in the form of what purports to be a letter written by Colonel Roosevelt under date of June 27, 1911, of which the following is an extract:

"I have expressed myself perfectly freely to a large number of men in this matter, always to the effect, telling you, for instance, personally, and those who were with you at lunch at my house, and telling Gifford Pinchot, Jim Garfield and Congressman Madison, and Billy Loeb, and Secretary Meyer and Secretary Stimson, all alike, just exactly that I have said, always, that I would not be a candidate in 1912 myself, and that I had no intention of taking any part in the nomination for or against any candidate.

"Sincerely yours,
"THEODORE ROOSEVELT."

It is altogether probable that the full text of the Roosevelt letter of June 27, 1911, will be made public before the political campaign has proceeded very far.

For many weeks prior to the primal announcement of Colonel Roosevelt that he would go before the Chicago convention as a candidate for first honors members of the administration felt convinced that the colonel would not be a candidate against Mr. Taft. They had reached this conclusion because of assurances that had been given the Messrs. Stimson and Meyer, it is claimed.

STATEMENT BY ROOSEVELT

Says that Context Probably Gives Different Meaning to Letter.

New York, March 4.—The extract from the letter was read to Colonel Roosevelt at Oyster Bay and he handed out the following written statement:

"I will say nothing unless the name of the recipient of the letter is given and the letter published in full; probably the language is not correctly given. Certainly all the context in which I said I would not refuse the renomination is suppressed. The letter published in the Chicago Evening News a month ago contained substantically what I said in all these letters."

© 1912, by American Press Association.
THE COLONEL AND HIS HAT.

MARRIAGES AND DIVORCES

Total Number of Licenses for 1911 Reaches 29,962.

Indianapolis, March 4.—The total number of marriage licenses issued in Indiana during 1911 was 29,962, a decrease from the preceding year of 2.3 per cent. The total number of divorces in the state in the year was 4,781, an increase of 3.2 per cent. Thus the marriages decreased and divorces increased.

In 1911 the ratio of divorces to the number of marriage licenses issued was 15.9 per cent. In 1910 it was 15 per cent.

Pays $3,500,000 for Coal Land.

New York, March 4.—It was learned that the Chicago and Eastern Illinois Railroad company has purchased 85,000 acres of coal lands in Montgomery county and the adjacent coal fields of Illinois for $3,500,000.

ADRIAN STATE SAVINGS BANK,
ADRIAN, MICH.
RESOURCES over - - $1,400,000.00
Largest Bank in this Section of Michigan.
"We welcome visitors and invite inspection of our substantial Building, commodious Offices, and massive Burglar-proof Vault."
3 % compounded semi-annually paid on all Savings Deposits remaining one calendar month or more.
Accounts may be opened by mail. Correspondence and personal interviews solicited.
R. A. WATTS, Pres. GEO. A. WILCOX, Vice Pres. B. E. TOBIAS, Cashier

Call in and Examine
Our Fine Line of
Sterling Silver
ALVIN DEPOSIT WARE.
Everything New and Beautiful.

E. J. PETERS & CO.
PHONE 200 Successors to J. F. HICKS & SON

THE BEST

Prime Beef, Pig Pork, Veal and Spring Lamb, Salt Pork, Sweet Cured Hams and Bacon, Fowls, Spring Chickens.
Boiled Hams, Veal Loaf, Pressed Meats, Frankforts, Bologna, Pure Leaf Lard, Corned Beef, etc.

L. A. HUGHES MEAT CO.

WE HAVE ON HAND
A FULL LINE OF
Baking Dishes,
Casseroles in various sizes and shapes.
A fine line of Fancy and Plain China.
Also everything new in GRANITE WARE.
Novelties of all sorts to please you.
Ida B. Chase.

The Herald $1.00

COMMERCIAL TECUMSEH SAVINGS
STATE SAVINGS BANK
THE LARGEST BANK IN NORTHERN LENAWEE
December 1st, Interest added to Savings Accounts $5,000 00.
A goodly sum distributed among our Savings depositors.
Every man, woman and child should have a Savings account.
Your money is safe and ready for you when wanted.
Money deposited in this bank is never idle. It is continually growing.
J. Q. LOOK, President. J. H. SMITH, Cashier.

G. N. STACY,
EDITOR AND OWNER.

UBSCRIPTION RATES

IN LENAWEE COUNTY
One year, payment in advance $1.00
One year, payment after three months 1.25
OUTSIDE LENAWEE COUNTY
One year, payment in advance $1.25
One year, payment after three months 1.50
There will be no Deviation from above Rates

Deafness Cannot be Cured

By local applications, as they cannot reach the diseased portion of the ear. There is only one way to cure deafness, and that is by the constitutional remedies. Deafness is caused by an inflamed condition of the mucous lining of the Eustachian Tube. When this tube is inflamed you have a rumbling sound or imperfect hearing, and when it is entirely closed, Deafness is the result, and unless the inflamation can be taken out and this tube restored to a normal condition, hearing will be destroyed forever; nine cases out of ten are caused by Catarrh, which is nothing but an inflamed condition of the mucous surfaces.

We will give One Hundred Dollars for any case of Deafness (caused by catarrh) that cannot [illegible] Hall's Catarrh Cure. Send for circulars, free

F. J. Cheney & Co. Toledo, O.
Sold by Druggists. 75c
Take Hall's Family Pills for constipation.

When you see a hen eating tacks you are rash to assume that she is going to lay a carpet.

Nineteen Miles A Second

without a jar, shock or disturbance is the awful speed of our earth thro' space. We wonder at such ease of nature's movement, and so do those who take Dr. King's New Life Pills. No griping, no distress, just enough work that brings good health and fine feeling. 25c at C. A. Wright & Son's.

Most men find it easier to hold a runaway horse than to hold the tongue.

The "Child's Welfare" movement, has challenged the attention of thoughtful people everywhere. Mothers are natural supporters, and will find in Foley's Honey and Tar Compound a most valuable aid. Coughs and colds that unchecked lead to croup, bronchitis and pneumonia yield quickly to the healing and soothing qualities of Foley's Honey and Tar Compound. For sale by all druggists

The coal dealer should be careful to take the right weight.

Repels Attack of Death

"Five years ago two doctors told me I had only two years to live." This startling statement was made by Stillman Green, Malachite, Col. "They told me I would die with consumption. It was up to me then to try the best lung medicine and I began to use Dr. King's New Discovery It was well I did, for today I am working and believe I owe my life to this great throat and lung cure that has cheated the grave of another victim." Its folly to suffer with coughs, colds or other throat and lung troubles now. Take the cure that's safest. Price 50 cents and $1.00 Trial bottle free at C. A. Wright & Son's.

Man proposes, but very often it is papa who disposes,

C. A. Glossner, 24 Ontario St., Rochester, N. Y., has recovered from a long and severe attack of kidney trouble, his cure being due to Foley Kidney Pills. After describing his case, he says: "I am only sorry I did not learn sooner of Foley Kidney Pills, in a few day's time my backache completely left me and I felt greatly improved. My kidneys became stronger, dizzy spells left me and I was no longer annoyed at night. I feel 100 per cent better since using Foley Kidney Pills." For sale by all druggists

The preacher can tie a knot as well as a sailor.

Glorious News

Comes from Dr. J. T. Curtiss, Dwight, Kan. He writes: I not only have cured bad cases of eczema in my patients with Electric Bitters, but also cured myself by them of the same disease: I feel sure they will benefit any case of eczema." This shows what thousands have proved, that Electric Bitters is a most effective blood purifier. Its an excellent remedy for eczema, tetter, salt rheum, ulcers, boils and running sores. It stimulates liver, kidneys and bowels, expels poisons, helps digestion, builds up the strength. Price 50 cents. Satisfaction guaranteed by C. A. Wright & Son

When in doubt ask your wife.

To Mothers—and Others

You can use Bucklen's Arnica Salve to cure children of eczsema, rashes, tetter, chafings, scaly and crusted humors, as well as their accidental injuries,—cuts burns bruises, etc., with perfect safety. Nothing heals so quickly. For boils, ulcers, old, running or fever sores or piles it has no equal. 25c at C. A. Wright & Son's.

Going Over the Books.

"This item in your campaign expense account mystifies me," said the auditor. "I don't understand what you mean by 'raw material.'" "That's an error on the part of the stenographer," replied Senator Sorghum. "It should read, 'hurrah material.'"

LUCIUS LILLEY

THE PASSING AWAY OF TECUMSEH'S OLDEST AND MOST PROMINENT BUSINESS MAN AND BANKER

Whose Sudden Death Occurred Friday Afternoon, March 1, at 3:30

LUCIUS LILLEY

The news of Lucius Lilley's death which occurred Friday March 1st, came as a shock to everyone, not even his immediate family realizing that he was in any danger. For the last week he had been suffering with an attack of the grip, but Friday at noon he grew suddenly worse, and sank quietly to rest at 3:30 p. m. He had just completed his 89th year, Feb 21, celebrating with a family dinner. At the holiday time he was able to be in his usual place at the Lilley State Bank, where for fifty-six years he has greeted his friends, and just one year ago at the opening of the re-modeled Lilley State Bank, he was the prominent figure in receiving the guests. Mr. Lilley was an unusual man, with an unusual mind and in command of every faculty up to the last.

Mr. Lilley's first experience in the banking business in Tecumseh was with Perley Bliss & Co., in 1860, Mr. Lilley acting as cashier. In 1880 he organized the bank of Lilley Bidwell & Co. of which he was President In 1893 Albert Brewer became associated with Mr. Lilley, and the bank was organized as a State Bank. Mr. Lilley's banking policy was very conservative and prudent, but one that would inspire confidence.

He was born in Homer, Courtland County N. Y., February 21, 1823, remaining with his father until 1840 when he became clerk in the Weddle House, afterward owning a half interest in it. In 1850 he sold out and was appointed as the Cleveland agent of the Michigan Southern and Northern Indiana line of steamers. In the fall of 1853 he was engaged in the office of the general ticket agent of the company at Buffalo, and subsequently came to Adrian to take the same office there.

July 18, 1848 he was united in marriage to Miss Sarah McEachron of Cleveland. To this union two children were born, J. Raynor and Julia G. now Mrs. Albert Cummins.

Mr. Lilley is a man who who will be greatly missed in every walk of life and by none more than the poor of our town. The churches who owe much to his liberality, the King's Daughters, of which he was an honorary member in fact everyone felt at liberty to call on Mr. Lilley to help them in any good cause for he was never known to turn them away empty handed and his death will come as a personal loss to many of us, who feel that one of our best friends on whom we could always depend has left us.

The funeral service was held at his late home Monday, March 4, at 2:00 o'clock, Rev. Weld reading the Episcopal burial service, Mrs. Richard Mead and Mrs. Ella Hodges rendered "When The Strife was ended" and "Evening" The pall-bearers were the directors of the Lilley State Bank, P. W. A. Fitzsimmons, R. A. Heesen. Frank Temple, Dr. D. W. Reed, L. I. Bidwell and F. E. Bradley.

It was the request of Mr. Lilley that Mr. Fred Fagan, who had served him so faithfully for the past twenty-one years should drive his team which would bear him to his last resting place.

The Kings' Daughters of which he was an honorary member, accompanied the body to Brookside where he was interred in the family lot.

The profusion of flowers attested to the high esteem in which he was held by his many friends. Beautiful floral pieces from the Lilley State Ban , Tecumseh State Savings Bank, Masonic Order, TecumsehClub, Kings' Daughters, Trustees of Presbyterian church, Ladies of St. Peter's church, Baptist Ladies' Society.

He was survived by two children, Raynor Lilley of New York, and Mrs. Albert Cummins of Tecumseh.

Mr. Lilley left one of the largest estates ever accumulated in this county. A very substantial amount was given to his son and daughter, by placing it in trust to be delivered at his death, the remainder of the estate is given to the Detroit Trust Company to pay the income to his son and daughter during their lives, after their deaths this balance is to be gradually exhausted for the benefit of the poor of Tecumseh Township and Lenawee county with special attention to poor children.

His Definition

A Southern Congressman recently met for the first time in some years an aged darky who, was formerly in the Representative's service. During their converse, the Congressman learned the interesting fact that his old servant had, in his advanced age learned to read.

"Well, now, Sam," remarked the former master, "that makes things interesting for you, doesn't it? You should find pleasant companionship in books and papers"

"Yessah," oracularly assented the old man. 'Readin' is shore a great thing, sah. I has given de matter considerable consideration, sah, an' I is prepared to say, sah, dat readin' is de power of hearin' with de eyes.

—March Lippincott's

In New York.

New York now has all-night banks, all-night saloons, and all-night restaurants. We are informed that the churches continue to close early.—Chicago Record-Herald.

Work of Humor.

Customer—"I would like a book with some real funny pictures in it." Clerk—"Well, here's a new fashion magazine. It contains all the latest styles."—Scraps.

Great Value of Coconut.

The cocoanut is not only valuable as a source of food and drink in tropical countries, but is also the best of all trees for shade.

ISAAC GANOUNG

Issac Ganoung was born in Seneca Co. New York March 3, 1844 and died at his home in February 10, 1912.

His parents came to Michigan in 1849 and purchased the farm on which he lived till called away,

He was married to Adelphia Buck January 5, 1876. To them three children were born, Fred and Adah at home and Blanche of Detroit.

They mourn the loss of a kind husband and loving father.

The funeral was held, in the home he loved so well, February 15.

After a short service conducted by Rev, Pollock the remains of our much respected friend and neighbor, surrounded by many beautiful floral tokens and followed by many sympathizing friends was borne to his last resting place in Macon cemetery by his six sorrowing nephews.

Ideal Temperature of Room.

An ideal room temperature for the sedentary is that between 66 and 70 degrees. Below these temperatures the heat regulating apparatus of the body finds it necessary to close up the peripheral vessels more or less, internal congestion slowly begins and the conditions for a cold are secured.

When the World Is Wrong.

If the flavor has gone out of things, if you cannot catch happiness, if you are out of tune with yourself or with your world, for the sake of everyone concerned take yourself in hand quickly.—A. K. Fallows.

ADDITIONAL LOCAL

Mrs. Anna McCaughey of Britton, was a caller in town today.

Watch, clock, and jewelry Repairing at Gaston & Son's.

J. Q. Look leaves today for Detroit to be gone several days on business.

R. A. Heesen was a Toledo passenger to-day.

Mrs, Richard Mead was a Toledo visitor to-day.

F. R. Fenn was a business caller in Palmyra to-day,

James Riley of Adrian, was in town on business today.

Mrs, Lizzie Young of Clinton, was a Tecumseh caller today

Miss Edith Roper of Clinton, was calling on friends in town today.

Dr M. E Stein, Optician, from Detroit was in town Friday and Saturday.

Wade Waring of Dundee was calling on his sister Mrs. Frank Snedicor, Monday.

John Houghtby of Tipton, was in town today enroute to Adrian where he will visit relatives,

Gen. F. B. Wood will act as toastmaster at the annual banquet of the Lenawee County Bar Association to be held at Everiss Hall, Monday, March 11.

Miss Florence Rossacrans returned Saturday from Toledo where she has been visiting her brother, Harry Rosacrans and family.

Buy Bismark coffee at Gilbert's, and have a delicious drink.

Mrs. Ethel Mathias was called to Kalamazoo Thursday by the death of her cousin, Clarence Smith, who died suddenly of pneumonia,

F. B. Wood leaves tomorrow for Detroit to be gone for several days on business connected with the Miller estate.

Mr. and Mrs. J. H. Smith and Mrs. Ira Rogers attended the 36th wedding anniversary of Mr. and Mrs. John Hand in Cambridge Saturday.

Mrs. Frank Osborne and daughter, Margaret, arrived today from Columbus, Ohio., for a visit with her parents, Mr. and Mrs. Henry Wilson.

Miss Lulu Aylesworth resumed her duties at the Webster Anderson & Co's. Store Saturday after a couple of days absence on account of illness.

Gaston & Son is the place to sell your old Gold and Silver. Cash or trade.

Mr. and Mrs. Alva Waring have rented Mrs. Abbie Fisher's house, at the corner of Chicago and Maiden Lane, and will move into it March 19th.

Mrs. E. C. Foster, who has been the guest of her daughter, Mrs. Leon Williamson for the past two weeks returned to her home in Quincy this morning.

Leon Williamson received four "Indian" motorcycles Monday, having sold two in Britton to Ray Britton and Fay Wiggins and one to Earl Updyke.

Mr. Henry Wilson, accompanied by his brother Andrew Wilson, and Dr. Bredow, returned from the Sanitarium at Battle Creek Friday and is doing as well as can be expected.

Thomas Swick of Vesterburg, Mich., spent Friday with his sister, Mrs. William Anderson, and Saturday accompanied by his daughter, Mrs. C E Welch went to Grand Rapids, O.

The regular monthly meeting of the W. C. T. U. will be held at the home of Mrs. Jas. McKinney, Friday March 8, at 2 o'clock p. m. Election of officers. All members specially requested to be present.

The Jolly Sixteen were entertained by Mrs. Floyd Freeman Friday evening. Ten games of progressive pedro were played. First prize being awarded to Mrs, Geo. Church, and second to Mrs. Lavern Barrett. Dainty refreshments were served. Mrs. O. G. Hunt entertains the Club Thursday evening.

Buttermilk for sale at 30c. per barrel. Tecumseh Butter Co.

Remember the dance given by the married and young people of Tecumseh, Thursday, March 7th, at Witherell Hall. Full ten piece orchestra will furnish the music. A free concert will be given by the band, in the hall, from 7:30 to 8:30. Dance begins at 8:30 sharp. Do not fail to attend this dance. Bill 50 cents.

We will have Salt rising bread Wednesdays and Saturdays.

Hay's City Bakery.

The Civic and Town Improvement Society met in the Methodist church church parlors Friday afternoon. After the business meeting followed a program, Mrs. C. A. Wright giving a travel talk on "Wondering Through the Countries of Belgium and Holland," Rev. Kennedy gave a talk on the "Civic betterment of Tecumseh," Mrs. Buthruff a vocal solo and Miss Nellie Mingay a recitation. About seventy five were present.

Best Peanut butter in town, only 15c at Gilbert's.

Never can tell when you'll mash a finger or suffer a cut, bruise, burn or scald. Be prepared. Dr. Thomas' Eclectic Oil instantly relieves the pain—quickly cures the wound.

"Had dyspepsia or indigestion for years. No appetite, and what I did eat distressed me terribly. Burdock Blood Bitters cured me."—J. H. Walker, Sunbury, Ohio.

Don't let the baby suffer from eczema, sores or any itching of the skin. Doan's Ointment gives instant relief, cures quickly. Perfectly safe for children, All druggists sell it.

Method in Her Madness.

A woman withdrew her divorce suit against her husband and bought him an aeroplane. Evidently undertakers are cheaper than lawyers in her town.—Baltimore Sun.

SCHOOL NOTES

A Y. W. C. A. meeting was held at the High School building Thursday evening. A very interesting talk was given by Miss Leeson, on Alaska. The next meeting will be in charge of Miss Alice Cutting.

Miss Lulu Houghtby of Tipton visited the High School Friday.

There was no school in Miss Caswell's room Thursday as she was in Milan attending the funeral of her grandfather.

Albert Wonders of Adrian is a new pupil in Miss Caswell's room.

A mothers' meeting was held at the East Branch Feb 22. A Washington Day program was given by the kindergarten 1st, 2nd, and 3rd grades. About twenty-six mother were present.

Report cards for the month of February were given out Friday night.

Madge Jones has been quite ill of tonsilitis.

Irene Conklin visited the High School Wednesday afternoon.

Miss Leeson's brother in law Mr. Payne of Manchester visited her room Wednesday morning.

The pupils of the seventh grade have been very much interested in a book which their teacher has been reading to them, "The Girl of the Limber Lost." The book is nearly finished but the pupils would like it to continue,

David Watson has returned to his school work in the eighth grade after his severe illness.

The English III pupils are beginning the study of argumentation. Questions for debate are given out for discussion.

The following pupils of the 6th grade have a perfect spelling record for the month of February: Rosa Beaubien, Elnora VanGilder, Aileen Kendrick, Catlin Henderson, Leon Snyder, Florence VanWinkle, Harmon Lewis, Joseph Satterthwaite, Leland Harrison, Luella Lowry, Lillis Howard.

Much interest is shown in the declamation and oratorical contest which is to be given soon. The pupils wishing to take part in the sub-district contest are first tried out in the local which will take place about March 8 The boys in the oratorical contest of Tecumseh High School are: Ed. K, Sales and Bernard Mott, the girls in the declamation contest are Gertrude Peters, Edna Lewis and Ellon Snedicor.

Constipation causes headache, nausea, dizziness, [illegible] palpitation. Drastic physics gripe, sicken, weaken the bowels and don't cure. Doan's Regulets act gently and cure constipation, 25 cents. Ask your druggist.

"ME-SMITH" IN THE NEWS

Splendid Western Story Starts in Michigan's Greatest Daily March 6.

"Me-Smith," a thrilling western story by Caroline Lockhart, will begin in the Detroit News, afternoon edition, Wednesday, March 6; morning edition, Thursday, March 7 This is one of the best novels of the great plains that has been written in many years and it will appeal to all classes of readers. A charming love story run through the novel, and this will be particularly pleasing to the women. For the men, "Me Smith," the bad man, stands out as a striking character, as also does Ralston, the deputy sheriff and hero of the yarn.

FREE IF IT FAILS

Your Money Back if You are not Satisfied with the Medicine We Recommend

We are so positive that our remedy will permanently relieve constipation no matter how chronic it may be, that we offer to furnish the medicine at our expense should it fail to produce satisfactory results.

It is worse than useless to attempt to cure constipation with cathartic drugs. Laxatives or cathartics do much harm. They cause a reaction, irritate, and weaken the bowels and tend to make constipation more chronic. Besides, their use becomes a habit that is dangerous.

Constipation is caused by a weakness of the nerves and muscles of the large intestine or decending colon. To expect permanent relief you must therefore tone up and strengthen these organs and restore them to the healthier activity.

We want you to try Rexall Orderlies on our recommendation. They are exceedingly pleasant to take, being eaten like candy, and are ideal for children, delicate persons, and old folks, as well as for the robust. They apparently have a neutral action on other associate organs or glands. They do not purge, cause excessive looseness, nor create any inconvenience whatever. They may be taken at any time, day or night. They will positively relieve chronic or habitual constipation, if not of surgical variety and the myriads of associate or dependent chronic ailments, if taken with regularity for a reasonable length of time. 12 tablets, 10 cents; 36 tablets, 25 cents; 80 tablets, 50 cents. Sold in Tecumseh only at our store—The Rexall Store. B. J. Pulver.

Endless Chain.

A mouse is afraid of a man, a man is afraid of a woman, a woman is afraid of a mouse—and there you are. —Chicago News.

TECUMSEH BOY PROMINENT IN HOTEL BUSINESS IN THE WEST.

We clip the following from the "Western Hotel Reporter" printed in San Francisco, California. Mr. Geo. F Smith is a former Tecumseh boy and has many friends here who will be interested in his career.

Geo, F Smith and Alfred H. Johnson have leased for a term of ten years at a total rental of $62,280 all of the new concrete building now under construction on East Street, 91 feet south of Mission Street, in this city. The building has a frontage on East and Steuart of 46 feet and a depth of 137½ feet. The Steuart Street entrance is opposite the new S. P. R. R. Company's three million dollar depot, which will be completed by 1915.

The hotel will have over 80 rooms, each of which will contain hot and cold water and telephone, many with private baths, and is to be steam heated. The entrance on East Street facing the Ferry Building will have a marble entrance with an elaborate marquee. The floor of the lobby will be of terrazo marble, the office to have all modern improvements, including the Acme Locking Hooks, the new checking system. The store, which is 17 feet by 70, will be used as a first-class cafe under the management of Mr. Johnson, who for over twelve years was chief steward of the Bohemian Club. With Mr. Smith, who is a successful hotel manager as well as owner of the St. Yvonne Apartments and Mr. Johnson as a caterer, together with the location, there will be no question as to the success of their new venture. The hotel, which is to be called the Commodore, is to be completed by April first 1912.

VILLAGE ELECTION

Notice is hereby given to the qualified Electors of the Village of Tecumseh, State of Michigan That the next ensuing Annual Election will be held at the council building within said Village, on Monday, March 11 A. D. 1912, at which election the following officers are to be chosen, viz:

One President, one Clerk, One Treasurer, three Trustees, for two years, one Assessor.

In accordance with the Constitution of the State of Michigan and Act 206, Public Acts of 1909, should there be any proposition or propositions to vote upon at said Election involving the direct expenditure of public money, or the issue of bonds, every woman who posses qualifications of male electors and owns property assessed for taxes or owns property subject to taxation jointly with her husband, or with any other person, or who owns property on contract and pays taxes thereon, all such property being located somewhere within the district or territory to be affected by the result of said election, will be entitled to vote upon such propositions, provided such person has had her name duly registered in accordance with the provisions of said Act.

The Polls of said Election will be open at 7 o'clock a. m. and will remain open until 5 o'clock p. m of said day of Election.

Dated this 24th day of February, A. D. 1912.

Arthur Rathbun, Clerk of said Village.

REGISTRATION NOTICE

Notice is hereby given to the Qualified Elector of the Village of Tecumseh State of Michigan That a meeting os the Board of Registration of said Village will be held at the Council Building within said village, on Saturday, March 9th, 1912 for the purpose of registering the names of all such persons who shall be possessed of the necessary qualifications of electors, who may apply for that purpose.

WOMEN ELECTORS

In accordance with Section 4 of Article 3 of the Constitution of the State of Michigan, and Act 206, Public Acts of 1909, the Board of Registrations of said Village will register the names of all women possessing the qualifications of male electors who make Personal Applications for such registration. Provided, that all such applicants must own property assessed for taxes within said village, except that any woman otherwise qualified who owns property within said village jointly with her husband or other person, or who owns property within said village on contract and pays the taxes thereon. shall be entitled to registration.

Following are the qualifications of male electors in the State of Michigan:

Every male inhabitant of this state being a citizen of the United states; every male inhabitant residing in this state on the twenty-fourth day of June eighteen hundred thirty five; every male inhabitant residing in this state on the first day of January, eighteen hundred fifty; every male inhabitant of foreign birth who, having resided in this state two years and six months prior to the eight day of November, eighteen hundred ninety-four, and having declared his intention to become a citizen of the United States two years and six months prior to said last named day; and every civilized male inhabitant of Indian descent, a native of the United States and not a member of any tribe, shall be an elector and entitled to vote; but no one shall be an elector or entitled to vote at any election unless he shall be above the age of twenty-one years, and has resided in this state six months and in the township or ward in which he offers to vote twenty days next preceding such election

Said Board of Registration will be in session on the day and at the place aforesaid from 9 o'clock in the forenoon until 8 o'clock in the afternoon for the purpose aforesaid.

Dated this 24th day of February A. D. 191 2.

Arthur Rathbun, Clerk of said Village.

Condensed Statement

TECUMSEH STATE SAVINGS BANK

At the close of business
Feb. 20, 1912.

ASSETTS	
Bonds and Mortgages	$219,739 95
Loans and Discounts	125,998 85
Real Estate	4,950 45
Furniture and Fixtures	6,600 00
Over-drafts	66 47
Cash on hand and in banks	76,881 73
	$434 237 45
LIABILITIES	
Capital Stock	$ 26,000 00
Surplus	10,500 00
Undivided Profits	3,488 72
Deposits	394,248 73
	$434,237 45

The Light of your Home

FOR ONE DOLLAR YOU CAN BURN;
A 60 Watt Carbon Lamp, 20 Candle Power, 167 Hours.
A 25 Watt Mazda Lamp, 20 Candle Power 400 Hours.
A 40 Watt Mazda Lamp, 32 Candle Power 200 Hours.
A 60 Watt Mazda Lamp, 45 Candle Power 167 Hours.

Which do you want? We have them all and some more and have made substantial reduction on the price of Mazda Lamps, beginning March 1st.

The one safe, clean, odorless, perfect light is ELECTRIC.

Is your house wired?

THE TECUMSEH ELECTRIC COMPANY.

Offers a Special Chance to Read
CHICAGO EVENING AMERICAN
Circulation Over 400,000 Daily
The Big Daily of the West—It Contains
ALL THE NEWS OF THE DAY
A DAILY SHORT STORY
A CONTINUED STORY
HOME AND MAGAZINE PAGES
TWO PAGES OF SPORTING NEWS
COMPLETE MARKET REPORTS
CARTOONS AND "FUNNY PICTURES"
by the American's Staff of Famous Artists
THE POPULAR AND WORLD-FAMOUS EDITORIALS
Subscription Price by Mail, 25c per Month $3.00 per Year
or in Combination With This Newspaper
BOTH TOGETHER ONE YEAR FOR $3 50
Subscribe Now Through This Newspaper or Send Direct to the
Chicago Evening American
326 W. Madison St., CHICAGO

SLOPPY WEATHER SOON
KEEP YOUR FEET DRY
WITH
Ball Band
Rubber Boots
WE ALSO HAVE A BIG LINE OF RUBBERS
TO FIT YOUR SHOES.
The Spayde Shoe Co.
TECUMSEH, - MICH.

SPECIAL NOTICES

Ladies Shampooing, Manicuring and Massage Residence On Ida street, or will call at your home. Mrs O. G. Hunt. Phone 294

FOR SALE I keep on hand in large quantities Rubber Roofing as good as there is on the market for the same price as others and put it on free of charge. Gurrantee it from 8 to 12 years Also have roof paint in 1 gal. and 10 gal, lots. Jas. W. Owen.

WANTED— Farmers in Lenawee County to remember that 'Empire' fence is made of genuine basic open hearth, heavily galvanized wire and is sold direct at factory price.—Write or call at factory.
Bond Steel Post Co.,
Adrian, Mich.

FOR SALE—A 8 and 9 years old Studebaker wagon. New brass trimmed harness. Enquire of Harry Curan, on the M. E. Conklin farm.

HOUSE and lot for sale on S. Pearl St. inquire of B. J. McCoy.

FOR SALE OR RENT—A house on north Union street. Enquire of A Dewey,
Phone 705

FOR SALE—We have several good bargains in residence property Tansley Real Estate Agents

In Praise of Frugality.

"Men know not how great a revenue frugality is."—Cicero.

Auction.

Having rented my farm, I will sell at Public Auction, on the premises 3 and one-half miles west of Tecumseh, and one-half mile north, on THURS MARCH 7, 1912, at 10 o'clock A. M. sharp the following Property

9 HORSES—1 pair Belgian Mares, 4 yrs old, weight 2800 lbs, sound and broken, 1 black Percheron Mare, 6 yr old, weight 1850 lbs, right in every way. 1 black Percheron Mare, 3 yrs old, unbroken. 1 sorrel Percheron gelding 8 yrs old weight 1200 lbs, unbroken. 1 black heavy brood Mare in foal to Shire horse. 1 Work Team, weight 2700 lbs. 1 registered 10 yr-old Driving Mare, weight 1000 lbs.

16 HD. CATTLE—3 good young Cows, new milch and one to freshen the last of March. 3 Yearling Heifers 10 Holstein Heifers, two years old, due to freshen in April.

SHEEP—60 Delaine Ewes, 2 to 4 yrs old, due to lamb the last of March.

HOGS—3 Poland China Brood Sows due to farrow the last of March.

FARM TOOLS—A large number in good condition; (see bills).

HOUSEHOLD GOODS—consisting of Chairs, Bed-steads, 6 griddle Range, nearly new, 50 bushels of Potatoes, etc 75 BLACK MINORCA HENS.

Free Lunch at Noon served by the Helping Hand Society of Tipton.

TERMS OF SALE—$10 and under cash; over $10, 9 months' time with good bankable notes at 6 per cent.

C. H. BRAMBLE
A. O. Aylesworth, Auc.
C. D. Beebee, Clerk.

LATE SPRING.

All work will come together with a rush. Order your spring tools now while you have the time, so that we can be sure to have them on band when you want to use them.

Our samples are all in and you can buy just as cheap today as sixty days from now.

Don't delay but place your orders at once as there is going to be a big demand for all kinds of farming tools this season.

S. W. & L. E. TEMPLE

TEMPORARY INVESTMENT

One of the advantages of Certificates of Deposit issued by this bank is that

They afford a safe and profitable way of investing funds for which you have not immediate use,

such funds, or a stated amount regularly from your income, placed here on Certificates of Deposit, will conserve your capital and increase your income.

Interest begins when deposits are made.

WE PAY 3% INTEREST ON SAVINGS BOOKS,

THE LILLEY STATE BANK.

Tecumseh, Michigan.

THE OLDEST AND STRONGEST BANK IN NORTHERN LENAWEE.

King of Motorcycles
THE INDIAN.

This machine is the best motorcycle for business purposes that ever been produced. this fact is easily demonstrated by the number of machines that are in every day practical service.

Over 150 Police Departments are using Indian machines many of them having used them for over seven years.

On the Rural Free deliveries field the Indian has been equally successful, and is fast displacing other machines of inferor quality and efficiency.

The 4 H. P. single with free engine, clutch, bosch magneto, $200. Color red or blue.

The 7 H. P. Twin with free engine, clutch, bosch magneto, $250. Color red or blue.

Indian models for 1912 embody 14 important improvement over 1911, yet they are offered at a reduction of $50 on last year's prices.

Both models on exhibit, catalogues sent on request.

L. P. WILLIAMSON

Agent for 8 Townships. Tecumseh, Mich.

OUR DEMONSTRATOR

was called away and we will continue the sale till

WEDNESDAY NOON

80 cents worth of N. B. C. Package Goods fresh from the factory for only 25 cents.

Grahams Baronets
Fig Newtons Zu Zu.
Social Tea Cheese Sandwich
Lemon Snaps
Uneeda Minaret Wafer

Sort them in any combination you want.

F. D. AVERY.

PHONE 39.

$500,000.00

We own and offer for sale

1-2 MILLION DOLLARS

In Gilt-Edge, Tax-Exempt

First Mortgages,

BEARING

5%, 5½%, 6%

Secured by rich, fertile, well improved farm lands in

SOUTHERN MICHIGAN.

Absolutely sound titles. Full Particulars upon request.

WM. PURDY,

TECUMSEH, MICH.

LOCAL AND PERSONAL

NOTICE

All copy must be in the composing room of this office by 9:30 A. M. Tuesdays and Fridays.

D. P. Anthony is on the sick list.

Wm. Palman was an Adrian visitor Friday.

Clare Camburn of Macon was a caller in town Saturday.

E. O. Counter of Detroit is in town this week on business.

J. E. Hull of Evans Lake was in town on business Friday.

Mrs. H. J. Hicks who has been quite ill is reported much better.

Leon Knapp was calling on friends in Clinton Saturday evening.

Mrs. Scott Remington of Clinton, was shopping in town Saturday.

Mr. and Mrs. Gregg Lewis of Tipton were in town on business Saturday.

Miss Louise Kennedy was spending Saturday with Mrs. Wilson Aldrich.

Miss Zilla Mills of the M. A. C. was a week end visitor with her parents.

Mr. and Mrs. Will Witherell were over Sunday guests of friends in Clinton.

Mr. and Mrs. Arthur Mapes of Ridgeway were callers in Tecumseh Saturday.

Mr. and Mrs. John Hastings were over Sunday guests of her parents in Clinton

Mr. and Mrs. Thomas Price were week end visitors with her people in Deerfield.

Mrs. Ann Stitt is entertaining her sons Byron and Edward Stitt of Hitchcock, S. D.

Mrs. Isaac Ganoung and daughter of Macon, were business callers in town Saturday

Chas. Allen of Adrian was in town on business connected with the Page Fence last week.

Roy VanWinkle has been home from the M. A. C. for a few days visiting his parents.

Mrs. Lottie Lamkin and Rilla Howard of Clinton, were Tecumseh visitors Saturday.

Mrs. Jennie Dole and son Harris of Adrian spent Sunday with Mr. and Mrs. D. P. Anthony.

Mr. and Mrs. Fred Teachout were visiting his mother and brother in Brooklyn over Sunday

P. W. A. Fitzsimmons who was spending the past week in Chicago returned Saturday night.

Mrs. Clarence Dixon and daughter, Hazel Tice of Macon, were visiting Mrs. M. E. Mattison Saturday.

Mr and Mrs. Raynor Lilley of New York came Saturday night to attend the funeral of his father, Lucius Lilley

Mrs. J. Dwight Hause and son, Charlie of Clinton, were visiting Mrs Fenwick and Miss Lucy Train Saturday.

R. A. Heesen was visiting in Chicago and South Bend the past week, Mrs. Heesen meeting him in South Bend Saturday.

Mrs Henry Troisein who has been the guest of her brother R. A. Hiens and wife returned to her home in Adrian Saturday.

Miss Marian Schoyer of Detroit, is the new milliner at the Webster Anderson & Co's. store and commenced her duties Monday.

Miss Margaret Furgeson of Birdsall was visiting friends in town for a few days and attended "The Newlyweds" at the Opera House.

Miss Luce Train is taking a weeks vacation from her duties at the Herald office. Miss Katheryn Haas is substituting for her.

Among those from Clinton who were in town shopping Saturday were: Mr. and Mrs. Scott Remmington and daughter, Miss Alice Pingstone and Louise Kennedy.

Miss Nina Hull of Clinton who has been spending the past two weeks with relatives in town left Friday for Adrian where she will visit relatives before returning home.

The friends of the Delta Sigma Phi girls will be glad to hear that they cleared over $26 at the Royal picture show last Tuesday night, thus making good what they lost on the Leap Year Party

Those big oysters at Gilbert's.

Mrs. Ella Snell is quite ill with heart trouble.

Donald and Margaret McClue were end visitors in Jackson.

Mr. Chas. Donnelly was a Clinton business caller Saturday.

Mr. Frank Aten of Cleveland, was a Tecumseh visitor Friday.

Mrs. Ray Smith of Britton, was a Tecumseh visitor Friday.

Mrs. Martin of Clinton, was visiting Mrs. Irwin Martin Friday.

Miss Minnie Wonders is making an extended visit in Bryan, Ohio.

Bert Lanning and family are moving back to their farm in Raisin.

Mrs. Geo. VanToyle was down from Clinton Friday calling on friends.

If you have a Diamond you want to sell, Gaston & Son will buy it.

Dr. Vallens was spending Sunday and Monday in Romeo with friends.

Mass will be celebrated at the G. A. R. Hall next Thursday at 8:00 a. m.

Lyman Root came Thursday for a visit with his aunt, Mrs. J. Q. Look.

Miss Nannie Kyle has been quite ill with the grippe for the past week.

Marigold Oleomargarine, the best made, for sale at Clark's market. Phone 158

A. C. Haas of Blissfield, was a business caller on Frank Hailey Thursday.

Mr. Louis Priest of Detroit, was visiting relatives in town the last of the week.

Tribu LeBaron of Toledo, was a week end visitor with his sister, Mrs. Chas. Morley.

Miss Louise Erskine is spending a few days with her parents, Mr. and Mrs. S. Erskine.

Mr. and Mrs. Ernest Gibson of Clinton, attended the "Newlyweds" last Thursday night.

Mrs. Roy Pritchard of Jackson. was calling on her cousin, Miss Mary Houseman Friday.

Mrs. Annette Crossman was spending Saturday in Jackson with her son, Frank and family.

Miss Lulu Houghtoy of Tipton, called on Miss Katheryn Haas at the Herald Office Friday.

Fine switches made and cut hair and combings bought at the milliner store of Miss Hough.

Mrs. Ernest Hoagland and daughter Grace, of Britton were calling on friends in town Friday.

Joseph E. Gray was spending a few days in Detroit last week where he goes for medical treatment.

Mrs. Buhler and Mrs Homer Whaley, who have been visiting in Morenci, returned home Saturday.

Miss Alice McCowan is reported on the sick list; has been suffering with a lame limb for several months.

Miss Hazel Hopper of Adrian, was spending a few days at the home G. H. Tansley and family last week.

Mrs Wesley Pennington, Mr. and Mrs. Wilmont Collins and Mrs. Frost of Macon, were Tecumseh callers Thursday.

Mr. and Mrs. Davis Brown of Bycurus, O., were visiting Henry McClure and wife and other friends in town for the week end.

Mrs. Olivar Drake expects soon to move from Tecumseh to a small farm she has purchased just outside of Adrian, a part of the Bryan estate.

Charlie Stout, who has been spending several days at "The Farm" at Wampler's Lake with Mr. and Mrs. Geo. Nisle, returned home last week.

The Chelsea Standard of Feb. 29, took special notice of Supt. McAlpine's open letter regarding the duties of parents toward their children in the public schools.

Among those from Clinton who attended the play "The Newlyweds and Their Baby" were: Mr. and Mrs. Geo. Lancaster, Mr. and Mrs. Theodore St.Onge, Mr. and Mrs. John Schweld, L. B. Hittle and son and C. J. Robison

Mrs. Lafe Stevenson was hostess to a company of ladies, Friday afternoon. Progressive pedro furnished amusement for the ladies, Mrs. E. E. Howard secured first prize and Mrs. Geo. Zimmerman was consoled. At the close dainty refreshments were served. A pleasant afternoon was reported by all.

Umbrella Sale at Gaston & Son's.

J. H. Smith was in Adrian Monday, on business.

Lee Conklin of Manchester called in town Monday.

Warren Underwood of Britton was in town Monday.

T. C. Harris was a Jackson passenger Monday morning.

Mr. Jacox of Jackson, was in town on business Saturday.

Miss Orpha Palmer of Britton was calling in town Saturday.

Mrs. Bert Balliday of Clinton was in town Monday, shopping.

Miss Emma Leesen spent Sunday at her home in Manchester.

F. E. Slater has gone to South Sharon, Penn., for an extended stay.

Good Home Cured Hams 15 cents per lb. at Clark's Market. Phone 158.

Miss Ruth Schuler and Laura Parker of Clinton were Tecumseh visitors Saturday.

James Cummins and wife of Toledo came Monday to attend the funeral of Lucius Lilley

Mr. and Mrs. B. F. Pennington of Macon spent Sunday with Mr. and Mrs. Robt. McCoy.

Miss Bessie Johnston commenced work Monday morning as apprentice girl for Mrs. Fred Briegel.

Born to Mr. and Mrs. Clyde Barber of Detroit Saturday March 2nd a son, Berford Anlarson Barber.

Mrs. Harry Crane and baby of Clinton, are the guests of her parents, Mr. and Mrs. Fred O'Dell.

Mr. and Mrs. B. F. Slater leaves this week for Hallesburg Mississipi. They expects to be gone a month.

The Ladies of the Baptist church, will serve supper Thursday evening at the church parlors from 5 till 7.

Miss Mabel Ager returned Monday from Manchester, where she had been for an over Sunday visit with her parents.

Miss Nettie Kaisor is detained from her duties at Webster Anderson & Co's store on account of illness and is at her home in Wyandotte, Mich.

Mrs. Charles Klappich and son Bertram, returned to their home in Monroe Monday, after a two weeks visit with her parents, Mr. and Mrs. A. S. Titus.

Mr. Davis Brown returned to his home in Bucyrus, Ohio, Monday after a visit with Mr. and Mrs. Henry McClure. Mrs. Brown will remain for a longer visit.

A Lot of late Books at Gaston & Son's.

Mr. and Mrs. A. L. Brazee, who have been making an extended visit with their daughter, Mrs. W. F. Huttinger and family of Elkhart, returned home Thursday.

Specials at Gilbert's this week are: 8 pkg. Pearline washing powder 25c; 7 Bars Benzine soap 25c; Gallon can 25c; 1 full qt. Olives with can 35c; Sour pickles 5c doz.

Mrs. Fannie Comstock, who has been ill for a number of weeks at the home of her niece, Mrs. A. James was taken to Adrian Friday where she will enter the hospital for further treatment.

Lem Goldsmith and family will move on the Bradley farm in Franklin this week. Mr. Goldsmith feels that he must do out of door work for awhile on account of his health. He has been employed at the Brewer foundry for a long time.

It is said that the Rev. and Mrs. Hartzog are putting in eighteen hours a day hard work helping in the remodeling of the parsonage, which is undergoing so much needed repairs, with the new lights, paint and paper it will soon be a very pleasant residence.

A party of fifteen met at the home of Mr. and Mrs. J. K. Waldron, Friday night for a coasting party. It was an ideal night, the moon making it as light as day. After coasting about two hours they repaired to the house where light refreshments were served. Everbody had a good time and no one was seriously hurt.

We have just mailed a large number of return coupon mailing cards. This card is the first of a series of 12 monthly calendors each having a different picture. These portraits are all by one of the best painters of American girls in the country, and are quite expensive. We are giving the series for a ton order for coal or for your next winter's supply of coal, to be delivered before Sept. 1, 1912. Cards must be returned in 15 days. If you have not received the first card and would like the series, step in and leave your name and order.

Slayton Slaton & Son.

Home made taffies at Hay's City Bakery.

A. C. Aylesworth was in Onsted on business Saturday.

Pat Cook moved Monday on the Lewis farm in Franklin.

Wilson Aldrich and wife spent Sunday at Albert VanDoren's.

Born to Mr. and Mrs. Henry Becker Saturday, night, a daughter.

Mrs. Sam Anderson moved from Macon to Tecumseh Monday.

Fred Meyers and Vern Linn of Britton, were Tecumseh visitors Monday.

Chas. Shaw is driving a fine new team on the dray. Consideration $550.

Mr. McCay moved from Joe Keeney's farm in Franklin, on to A. W. Mills' farm Monday.

Don't forget to attend the dance at the Witherell Hall Thursday night, March 7. Everybody invited.

The Merry go round Club will meet with Mr. and Mrs. Geo. Rathbun Wednesday evening, March 6.

Mr. and Mrs. W. E. Barrett entertain the O. E. Club at their home on Ottawa Street Friday evening.

Ralph Stone, Secretary of the Detroit Trust Company, attended the the funeral of Lucius Lilley. Monday.

We have a good paying Milk Route for sale. A bargin if taken at once. Tansley Real Estate Agency.

William O. Beal, teacher in the Illinois College, Jacksonville, Ill., was in town Saturday calling on relatives.

Leslie VanDoren and wife entertained their neighbors Friday, at a six o'clock dinner. Covers were placed for forty-one.

Chas. Burridge leaves tonight to attend the National Clay Workers Convention in Chicago. He expects to be gone a week

"Oliver Day" Special, Saturday, March 9th; 2-$46.00 Rock Island 3in. T. S. Wagon Gears $39,00 cash. 2-$60.00 Milburn 3 in. T. S. Wagon Gears, $52.00 cash. Slayton & Son.

PEOPLE'S CAUCUS

The People's Caucus was held Saturday night, and the following were nominated:

President—Guy E. Belding
Clerk—Will L. Coller.
Treasurer—Samuel Steele.
Councilmen—John J. Temple. Geo. Kemp.
Assessor—Wesley B. Keysor.

VILLAGE TICKET

The following ticket was nominated Friday night.

President—J. H. Smith
Clerk—H. S. Temple
Treas.—Wade L. Jones
Trustees—Floyd Elliott, Eugene Service and Ernest Daisher
Assessor—Thomas Elliott.

TO-NIGHT AT THE ROYAL

Selig drama western, "A Diamond in the Rough."

Essanay two good comedys "Getting Even with Emily." "Stray Bullets."

3 Pictures, 5c. to all.

ATTENTION!

Wanted!—

Information as to address of Barzilla Ivins or widow or heirs if he is dead. He served in 18th Mich. Inft. in Civil War and residence was given as Tecumseh. Small recovery can probably be made. Address E. W. Spalding, Pacific Bldg., Washington, D. C.

STOMACH REPAIRED

Gas, Heaviness, Sourness Vanishes in Five Minutes

Do you know that the best stomach prescription in the world is called MI-O-NA.

That it is put up in small tablets which most people call stomach tablets.

Do you know that C. A. Wright & Son guarantees MI-O-NA to banish indigestion or any upset condition of the stomach, or money back.

MI-O-NA is not a purgative, it is made of ingredients that clean, renovate and disinfect the stomach and bowels; it puts strength and energy into the stomach walls so that in a short time perfect digestion will be a regular thing. Fifty cents is all you have to pay for a large box at C. A. Wright & Son's and druggists everywhere.

College Blend COFFEE

With Premiums is attractive.

See the Dishes in our window FREE with College Blend Coffee.

We sell a good fresh roasted COFFEE for

20c pound.

Our finest Java & Mocha at 38c

EVERYTHING IN COFFEE at low prices.

ANDERSON BROS.

Phone 91— GROCERS Macon Phone

ANNUAL OLIVER DAY

SATURDAY, March 9, 1912.

This Oliver Day has proved to be very instructive and practical and progressive farmers are glad of an opportunity to talk with men who have traveled in different parts of the country and who have many new ideas as to plowing, cultivating, etc. Factory representatives will be with us that day to explain the Oliver goods in detail, We will be glad to see you whether you buy or not Be sure to come.

SLAYTON & SON, Tecumseh, Mich

CYPHER'S

Incubators and Brooders

AND POULTRY ACCESORIES.

Everything in Spraying Apparatus, and Spraying Solutions.

Electrical Supplies and Novelties, Tungsten Lamps, Fireless Cookers.

Our Husband's Manufacturing Co's Stock Supplies.

A fine line of Washing Machines.

Saucrthwaite Bros.

CREAM! CREAM! CREAM!

WE NEED MORE CREAM to supply our gradually growing demand for butter. We need your business twelve months in the year. We cannot do business without the farmer. The farmer cannot get along without the Creamery.

If you are not already doing business with us, and will be satisfied with a square deal in regard to weights, test, and prompt returns, give us a trial and see what we can do for you.

We pay 1c over Elgin for all Butter Fat, in good hand separator cream, delivered to our Creamery, and Elgin flat at your door. Send your cream to us and be satisfied.

Tecumseh Butter Co.

The Herald $1.00

Correct Styles

IN

Dress Goods, Silks, Trimmings,
White Goods, Laces, Embroideries,
Neckwear, Gloves, Hosiery,
Fine Tailoring and Dressmaking.

Madam Irene, Crosby, C-B Ala Spirite and our Special

REGIS CORSETS.

Expert Corsetiere Service.

JAS. H. HOWELL CO.

10-12 E. Maumee St. Adrian, Mich.

You'll Miss it

If you don't look over our stock of the Latest Spring Styles in

Coats, Suits, Dresses and Skirts

and the prices are the most reasonable, if Quality and Workmanship appeal to you.

Now is the time to select that ROOM RUG, CARPET, LINOLEUM, LACE OR TAPESTRY CURTAIN

while the assortment is large. We will lay aside your purchase until you are ready for it at no expense to you.

Fred Rosacrans & Sons.

Come in and "Make Yourself at Home" here.

P. B. HARDY, M. D.
PHYSICIAN AND SURGEON

Special attention given to diseases of the Stomach, Throat, Nose, Ear and Surgery.
Office Chicago Street
Office Hours, 12:30 to 3. and 6:30 to 9 P. M.
Office business on holidays and Sundays by appointment only

W. A. BRIEGEL.
PHYSICIAN AND SURGEON

SURGERY A SPECIALTY.
IN HEESEN BLOCK
Office—up-stairs.
HOURS—2 to 4 p. m, 7 to 8 p. m
TELEPHONE NO. 63.

H. R. CONKLIN, M. D.
Physican and Surgeon.
Special attention given to diseases of the eye and the fitting of glasses.
Hours: 12 to 3 P. M. and 7 to 8 P. M,
Sunday by appointment only
PHONE 300

HELEN D. VALENS
Osteopathic Physician
Office, 46 Chicago street.
At Tecumseh Wednesdays, Saturdays and Sundays and every evening.

will be at my office over J. J. Belcher's store every day except the 3rd Tuesday of each month.
S P. HOSMER,
OPTICIAN

Dental Parlors
W. D. REED, D D. S
Chicago, St. Tecumseh.
Crown and Bridge work Aluminum Silver and Rubber plates and all of the specialties known to modern dentistry. Gas or vitalized air administered.
Office over Avery &Co's store

Dental Parlors
of
E. D. BROWN, D. D. S.
Filling, Crown, Bridge and platework Local and complete anaesthetics administered for painless extraction. Office over Orr's Drug Store. Phone, 191

A. C. AYLESWORTH,
Licensed Auctioneer, Real Estate, Stock and General Salesman.
Will attend all sales in city or country at reasonable rates.
Headquarters and all dates made Herald office.

FRANK DAVIDSON,
Licensed Auctioneer. Farm and Stock Auctions.
Attended to promptly and in satisfactory manner. Terms reasonable.
Headquarters at Herald office where all dates are made. State 'phone 504 East

GARRET D. BAKER, Auc.
Real Estate, Merchandise, Live Stock and Farm Property a Specialty.
Graduate Jones' National Auction School of Chicago.
Tecumseh, Michigan.
R. F. D. No 3.
Call or write for Dates.

Junk Dealer.
Pay the best price for Rags Rubbers and Paper, and all kind of Metal and Iron.
Telephone 265.
Call by phone and I will come with team.
Mail box 626.
B. FAELK

NOT THE ONLY ONE

There Are Hundreds of Tecumseh People Similarly Situated

Can there be any stronger proof offered than the evidence of Tecumseh residents? After you have read the following, quickly answer the question.

Mrs. C. Stevenson, Wyandotte and E. Potawatamie St., Tecumseh, Mich. says: I cannot say to much in praise of Doan's Kidney Pills in return for the great benefit I have received from their use. I never used another remedy that did me so much good. Since 1906. I have taken Doan's Kidney Pills on several occassions, getting my supply at Wright & Son's Drug Store and they have acted as a tonic to my kidneys. The first symptom of kidney complaint in my case was a sharp, shooting pain accross the small of my back which made it almost impossible for me to lie down. someone advised me to give Doan's Kidney Pills a trial and I did so, getting them at Wright & Son's Store. After I had taken this remedy a short time, my pains and aches disapeared and gravel that had been a source of constant suffering, no longer troubled me, in fact I felt like a different person. I have since recommended Doan's Kidney Pills to a number of my friends and shall continue to do so."

For sale by all dealers. Price 50 cents. Foster-Milburn Co., Buffalo New York, sole agents for the United Sates.

Remember the name—Doan's—and take no other.

FOLEY KIDNEY PILLS
FOR RHEUMATISM KIDNEYS AND BLADDER

A Cold, LaGrippe, Then Pneumonia
Is to often the fatal sequence, and coughs that hang on weaken the system and lower the vital resistance. Foley's Honey and Tar Compound is a reliable medicine that stops the cough promptly by healing the cause; soothes the inflamed air passages, and checks the cold. Keep always on hand. Refuse substitutes. For sale by all druggists.

EARLY RISERS
The famous little pills.

Backache Almost Unbearable
Is an almost certain result of kidney trouble. D. Toomey, 803 E. Olive St., Bloomington, Ill., says: "I suffered with backache and pains in my kidneys which were most unbearable I gave Foley's Kidney Pills a good trial, and they done wonders for me Today I can do a hard day's work and not feel the effects."

THE ORIGINAL LAXATIVE COUGH SYRUP
KENNEDY'S LAXATIVE
CONTAINING **HONEY AND TAR**

How Cold Causes Kidney Disease
Partly by driving blood from the surface and congesting the kidneys, and partly by throwing too much work upon them. Foley Kidney Pills strengthen the kidneys, give tone to the urinary organs and restore the normal action of the bladder. They are tonic in action, quick in results Try them. For sale by all druggists.

R. G. Collins, Postmaster, Barnegat N. J., was troubled with a severe La Grippe cough. He says: "I would be completely exhausted after each fit of violent coughing. I bought a bottle of Foley's Honey and Tar Compound and before I had taken it all the coughing spells had entirely ceased. It can't be beat." For sale by all druggists.

HENRY A. DU PONT

Delaware Senator Accused by Colleagues of Bribery.

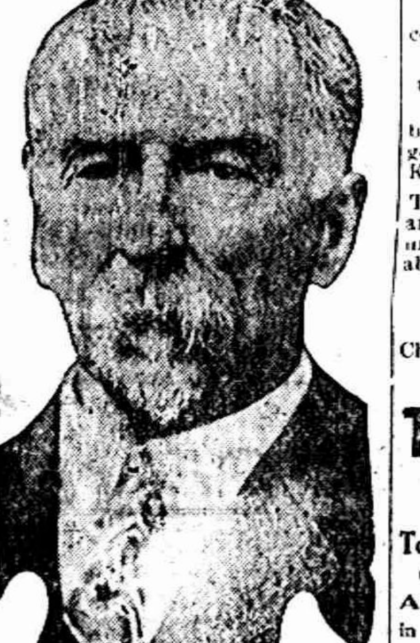

Photo by American Press Association.

25 Years for Young Parricide.

Chicago, March 4.—Joseph Vacek, Jr., seventeen years old, was sentenced to serve twenty-five years in the penitentiary by Judge Michael L. McKinley for the murder of his father, Joseph Vacek, Sr. He shot and killed his father in their home, Aug. 3 of last year. His defense was that he committed the murder because the father had asked him to kill his mother.

Child Asphyxiated by Cat.

Eveleth, Minn., March 4.—Asphyxiation, due to having her breath stopped by the house cat, was the verdict of the coroner's inquest held over the body of Ellen, the five-month-old daughter of Walter S. Gordon, who was found dead in bed beside her twin brother. The child was perfectly healthy.

Free Sample Aids Old Men

The sudden change from years of activity of both body and mind to the quiet of later years causes the human system to undergo many changes, chief of which is in the digestive organs.

It becomes harder and harder to get the bowels to move promptly and regularly and in consequence many elderly men suffer not only from the basic trouble, constipation, but from indigestion, headache, belching, sour stomach, drowsiness after eating and similar annoyances. It is first of all necessary to keep the bowels open and then to tone the digestive muscles so as to get them to again do their work naturally. A violent cathartic or purgative is not only unnecessary but harmful, and something mild will do the work just as well.

After you have got through experimenting with salts and pills and waters of various kinds, and have become convinced that they do only temporary good at best, then try Dr. Caldwell's Syrup Pepsin, a mild, gentle, pleasant-tasting laxative tonic that is especially adapted to the requirements of old people, women and children, and yet is effective enough for anybody. Your druggist, who has handled it successfully for a quarter of a century, will sell you a bottle for fifty cents or one dollar, but if you want to make a test of it before spending any money send your name and address to Dr. Caldwell and he will gladly send you a sample bottle free of charge.

This remedy is rapidly displacing all other forms of medication for the cure of stomach, liver and bowel trouble, and families like Mr. O. F. Wisher's of Sycamore, Ill. and Mrs. Carrie Culler's of 325 N. Notre Dame street, South Bend, Ind., are now never without it in the house. They have tested it and know its grand value to every member of the family.

Dr. Caldwell personally will be pleased to give you any medical advice you may desire for yourself or family pertaining to the stomach, liver or bowels absolutely free of charge. Explain your case in a letter and he will reply to you in detail. For the free sample simply send your name and address on a postal card or otherwise. For either request the doctor's address is Dr W B Caldwell, R 400 Caldwell building, Monticello, Ill.

STATE OF MICHIGAN, The Probate Court for the County of Lenawee.

At a session of said Court held at the Probate Office in the City of Adrian, in said County, on the 16th day of February, A. D. 1912.

Present, HON. HARRY L. LARWILL, Judge of Probate.

In the matter of the estate of WEBSTER ANDERSON, Deceased,

On reading and filing the petition, duly verified, of Raynor K. Anderson and Katherine Anderson Dunn, executor and executrix of said estate, praying that they may be authorized, empowered and licensed to sell the Real Estate described in said petition at private sale, for reasons therein stated.

It is Ordered, That Monday, the 18th day of March next, at nine o'clock in the forenoon, be assigned for the hearing of said petition.

And it is furthered Ordered, That a copy of this order be published in the TECUMSEH HERALD a newspaper printed and circulating in said County of Lenawee for three successive weeks previous to said day of hearing.

(A true copy) HARRY L. LARWILL,
Judge of Probate.
E. J. LARWILL, Probate Register.

TECUMSEH MARKETS

CORRECTED MAR. 5, 1912

Wheat	94—97
Flour per bbl	5 60
Rye	70
Corn (ear)	38
Oats	38
Beans	2 20
Potatoes	1 00
Butter	23
Eggs	20
Lard	15
Tallow	
Fowls (live)	16
Springers	13
Roosters	05
Ducks	14
Geese	08
Turkeys	15
Hay	15 00—17 00

Auction.

Having leased my farm, I will sell at Public Auction, on the premises, one-half mile south and one mile west of Britton, or three-fourth mile east and one mile south of Ridgeway, on TUESDAY, MAR. 5, 1912, at 11 o'clock (sun time) A. M., sharp, the following Property:

5 HORSES—1 span of Mares, weight about 2800 lbs. One span of Black Mares, 3 and 4 yrs old, weight 1200 lbs each, 1 good Driving Mare, 6 yrs old, Henry C weight about 1100 lbs.

13 HD. CATTLE—4 good fresh Cows. 5 head yearling Steers 1 yearling Heifer. 3 Steer Calves, 3 and 4 months, old

31 SHEEP—3 Poland China and 1 Esses brown Sows due April 1. 8 Jersey-red Shoats weigh about 180 lbs each. 18 Shoats weight about 100 lbs. each. 1 Jersey-red Stock Hog, weight about 150 lbs.

18 Breeding Ewes 140 Young Hens

FARM TOOLS—a quantity in good condition

HOUSEHOLD GOODS everything that belongs to the house.

Quantity of good mixed Hay 400 bundles Corn Stalks Quantity of good hand-husked Corn. 10 bushel Kiln-dried Seed Corn. Clover Seed.

TERMS OF SALE—All sums of $10 and under Cash; all sums over $10, 12 months, credit with approved bankable notes at 6 per cent interest

WARM LUNCH AT NOON.
ERNEST L. PALMER
Chas. Thompson, Auc

Take FOLEY KIDNEY PILLS
Tonic In Action—Quick In Results
Get rid of your Deadly Kidney Ailments, that cost you a high price in endurance of pain, loss of time and money. Others have cured themselves of KIDNEY AND BLADDER DISEASES by the prompt and timely use of FOLEY KIDNEY PILLS. Stops BACKACHE, HEADACHE, and ALL the many other troubles that follow DISEASED KIDNEYS and URINARY IRREGULARITIES. FOLEY KIDNEY PILLS will CURE any case of KIDNEY and BLADDER TROUBLE not beyond the reach of medicine. No medicine can do more. In a yellow package.
For sale by All Druggists.

What Was In Her Heart.

"Tell me," he sighed—"tell me, beautiful maiden, what is in your heart?" The girl gave him a look of icy disdain, and then vouchsafed the monosyllable, "Blood!"

Ungallant Man.

It is rather an ungallant man who advocates women's suffrage on the theory that it will not make any real difference.—Washington Star.

CORRESPONDENCE

HOLLOWAY

Mrs. Chas. Brosamer is quite ill with rheumatism.

Florence McElroy of Detroit, visited her parents, Mr. and Mrs. John McElroy on Sunday.

Mr M. Hendershott of Macon, attended A. D. Macham sale and was entertained at the home of Mr. and Mrs David Fetzer for supper.

Miss Laura Foley spent Saturday and Sunday with her brother, Chas. Foley.

Miss Jennie VanRheem and Miss Marie McWilliams are spending a few days with Mr. and Mrs. Robert McWilliams.

Mrs. K. O. Holloway is quite ill.

Mr. and Mrs. C. L. Fowler and two daughters, Helen and Lucile spent Sunday with his sister and husband Mr. and Mrs. Merritt Granger.

Hazel and Layern Moore are on the sick list.

Mrs. Carrie Whitmarsh was called to Adrian Wednesday morning to see her daughter who is quite ill with appendicitis.

Mr and Mrs. Henry Clark were Sunday guests of Mr. and Mrs. G. W. Riley.

Arthur Rouler of Monroe, spent Thursday with his uncle and wife Mr. and Mrs H. J. Schwab.

Ray Preston of Cone, visited Mr. and Mrs. James Moore from Thursday until Sunday.

Mr. A. H Lewis is suffering from rheumatism.

Chas. Palmer of Adrian, visited his cousin, Edward Palmer, on Wednesday.

Mr and Mrs. Bert Kopke have returned to their home at Pueblo, Col., Tuesday after spending a month with his parents Mr. and Mrs. Fred Kopke.

Mr. and Mrs J. D. VanVleet of Ridgeway, were over for A. D. Macham sale.

Mr. Thomas Macham of Deerfield, visited his brother, A. D. Macham on Sunday. His mother returned to his home with him for an indefinite stay.

Willis Chatfield and Albert Bruin of Adrian were over for A. H. Macham's sale Thursday.

Mr. and Mrs. John King were guests of Mr. and Mrs. F. J. Bloucher Wednesday and attended the sale.

We regret to lose Mr. and Mrs A. D. Macham from our midst but wish them success in their new home.

Mr. S. E. Nay of Detroit, spent the latter part of the week with his mother, Mrs. Emily Nay.

Ted Kolez of Stiener has been spending a few days with Mr. and Mrs. F. I. Blouch.

CLINTON

The Clinton Culture Club took in $33.00 at their play, Friday night

Mrs. C. U. Robison is on the sick list.

Mr. Earl left Saturday for a week's stay with relatives at Stanton

Mrs. Gordon Reed returned to her home in Detroit, Saturday, after a week's stay with her sisters, Mesdames Powers and Hittle.

D Woodward returned Friday night from Lansing, where he had been to attend the Round up farmers institute.

Mrs. Ethel Alderdyce returned Thursday from Detroit and Toledo where she had been looking up the spring styles.

Frank Brown returned home Friday night.

John McCombs and family are settled in their new home, recently purchased of Ralph Halladay.

Eck Blatchford is running the dray business during Mr. Earl absence.

Rev. Daley of Detroit, preached at St. John's church Sunday morning.

Mrs Eugene Packer of Monroe, is the guest of Clinton friends.

Mrs. George Rawson has been visiting her daughter, Mrs. Ruth Katenkamp of Sharon.

Leora Ferrall has gone to Chicago, for an indefinite stay with her sister Bertha.

Mrs. Frank Rawson of Bridgewater was the guest of Mrs. Floy Parsons, Thursday and Friday.

Mrs. Frank Hogan has been in Toledo, caring for Mrs. Hattie Walker, who is ill.

Mrs. Al. VanGieson had the misfortune to sprain her knee last week. She was just able to be around from a sprain she received in January.

Miss Louise Allen and Louise Halladay were over Sunday guests of Lansing friends. and attended a dance at the M. A. C.

Ralph Halladay and family have moved in with his parents.

James Furman has been confined to his home with lumbago this week.

Otto Felcamp has bought out Art Gibson's wagon and repair shop.

There will be a Silver Tea at the home of Mrs. E. S. Tate, Wednesday afternoon. All members of St. John's Parish, and those interested in St. John's church, are cordially invited to attend.

Rev. Dr. McCarroll of Detroit, will preach at St. John's church Sunday.

Miss Maddison St. John was on the sick list this week

Mont Holmes had the misfortune to have his foot crushed by one of the spinning jacks, at the mill Friday

Lott Mills is seriously ill at his home north of town.

The Vedo Club gave Mr. and Mrs. L. V. Bauer a surprise Friday night, and were royally entertained later in the evening with a dance at the garage.

Mrs. Mary Tubbs and children leave this week for Detroit, where she takes a position with the Equitable Life Insurance Co. Her many friends congratulate her on her success.

Mrs. F. D. Woodward was on the sick list this week

Raphil Vest of Lakeview, who has been visiting Clinton relatives left for a visit at Brooklyn.

Stomach Blood and Liver Troubles
Much sickness starts with weak stomach, and consequent poor, impoverished blood. Nervous and pale people lack good, rich, red blood. Their stomachs need invigorating for, after all, a man can be no stronger than his stomach.
A remedy that makes the stomach strong and the liver active, makes rich red blood and overcomes and drives out disease-producing bacteria and cures a whole multitude of diseases.
Get rid of your Stomach Weakness and Liver Laziness by taking a course of Dr. Pierce's Golden Medical Discovery—the great Stomach Restorative, Liver Invigorator and Blood Cleanser.
You can't afford to accept any medicine of *unknown composition* as a substitute for "Golden Medical Discovery," which is a medicine OF KNOWN COMPOSITION, having a complete list of ingredients in plain English on its bottle-wrapper, same being attested as correct under oath.
Dr. Pierce's Pleasant Pellets regulate and invigorate Stomach, Liver and Bowels.

Golden Medical Discovery

PARADISE FOR THE ACTOR

Australia Is the Place Where the People Make Real Gifts to Stage Favorites.

The actor, bronzed from a long sea voyage, was praising Australia, whence he had just returned.

"Australia's the place!" he cried enthusiastically. "If a pretty actress makes a hit over there, the warm-hearted Australians aren't content with passing flowers over the footlights to her. No, no. They pass her a box of gloves, a dozen pairs of silk stockings, a turkey, a fur muff, or a case of wine. Why, in Milparinka my wife got passed a Callot dress, a Lewis hat and ten pounds of writing paper.

"As for me—"

The actor made a great gesture of arm and shoulder to indicate modesty.

"As for me," he said, "I don't want to brag. I was never one to boast. At the same time, this I will say. No jeune premier ever made the hit I did in Parrabetta, Quirindi and the other one-night stands. Do you see these pants? Passed up to me by a distinguished society matron of Murrumburrah. How do you like this shirt? It's one of a half dozen that I got from a Mudgee girl. And this fur-lined coat, my boy, is the real thing—none of your cheap and natty imitations—but real rat—genuine Australian rat. I thought I'd drop when a Gulgong usher passed it over the footlights with the compliments of the Gulgong Bachelor Girls' Social."

STRANGE SPREAD OF RUMOR

It Is So Mysterious That Greeks and Romans Made of It a Deity.

The phenomena of Rumor—its mysterious origin and marvelous spread—so impressed the ancient Greeks that they made of it a deity, Phoeme, to whom altars were raised. This deity, however, was not so completely personified as the later Roman Fama, but considered rather as a divine voice—the Vox Dei, as Grote puts it, passing into the Vox Populi. The classic case is the news of the Greek victory over the Persians at Plataea, in Boeotia, which Phoeme was said to have communicated to the Greeks as they went into action at Mycale on the other side of the Aegean, a few hours later, although there was no telegraphy in B. C. 479. Grote compares Michelet's account of the storming of the Bastile, which more than once emphasizes the fact that nobody proposed it; the whole populace seemed simultaneously inspired.

Wife Who Nags.

The worst thing that the bad fairy could wish upon a man is a nagging, fault-finding wife. The most savory of the dishes prepared by her hand tastes flat and stale if served up with the sauce of her complaints, and the cosiest of homes is a place of unrest if it is the storehouse of her recriminations. Even if there is just cause for jealousy, nagging is an aggravation rather than a cure.

It breeds the spirit of antagonism and the case of the injured party is hurt rather than helped.

The only safe cure for straying affections is to make oneself so attractive, so agreeable, that the desired love and attention is irresistibly held to its original moorings. Sometimes sudden evidence of indifference awakes the errant one to the fact that the straying may be mutual. Sometimes renewed outbursts of affection, of care and interest, is the tonic of weakened ardor. Sometimes splendid results are accomplished by wearing smart and becoming clothes and brushing up the wits and vivacity.

Swift's Joke on Partridge.

Partridge, the almanac maker, who taught Old Moore his business, will be remembered as the victim of an extraordinary practical joke played on him by Dean Swift.

Against Partridge's almanac for 1708 the dean published a rival almanac, predicting Partridge's death on March 29, about 11 at night, of a raging fever. And on March 30 appeared a pamphlet giving an account of the almanac maker's death with his confession that he was an impostor. This was followed by Swift's "Elegy on the Death of Mr. Partridge," which so completed the deception that the Stationers company struck Partridge off the rolls and applied for an injunction against the publication of almanacs in his name.

Partridge advertised that he "was not only alive, but was also alive upon March 29." But no one believed him.—London Chronicle.

"Nervy" Woman.

A prominent citizen says the "nerviest" woman he ever saw was one who, instead of boarding the car promptly, inquired for the conductor. The conductor was inside the car collecting fares, but hurried to the rear platform.

"I beg your pardon," began the woman, "but is that car coming yonder as crowded as this one?"

"I can't tell from here," returned the conductor, almost savagely, as he gave the signal for the car to proceed.—Indianapolis News.

Courteous Rejoinder.

"I wonder why Solomon was considered the wisest man?" asked Mr. Meekton's wife.

"Probably, my dear, because he had so many wives to give him good advice."

DRUSILLA'S PATIENCE

By CLARISSA MACKIE

(Copyright, 1912, by Associated Literary Press)

"Patience is bitter, but its fruit is sweet." Drusilla Ford repeated the lines of her motto with quivering lips. "It's the bitterest thing there is in life," she added, picking up her sewing once more.

Drusilla pulled her needle so sharply that the thread snapped. Her life was rather lonely, for her aunt was old and deaf, and as she made dresses for her friends and neighbors there was plenty of time for reflection, and Drusilla meditated so much that she grew quite morbid and bitter.

Five years before Emmet Blake had departed from Laurel Cove with Drusilla's shy maiden kiss upon his lips and a great resolve swelling his soul. Was not Drusilla Ford the prettiest girl in Laurel Cove and had she not promised to wait for him and be married when he came back from his uncle's sheep ranch in Montana? If Emmet liked ranch life he intended to purchase a half interest in his uncle's place and after the wedding he would take sweet Drusilla to the west.

But the years had passed until five had marked the round of Emmet Blake's absence. He wrote regularly—twice a month as the girl in the postoffice testified to curious inquirers—and as poor Drusilla opened each envelope her hopes arose only to fail at his ready excuses for delaying the return.

Some people said he had married in the west and was afraid to tell Drusilla the truth; others said he had tired of the girl he left behind and was only waiting for her to break off the engagement.

Drusilla had not received her usual letter and its non-arrival embittered her usually sweet disposition. She knew that the girl in the postoffice watched her sensitive face as Drusilla approached the window each day, and she tried to school her features to calm repose at each disappointment. Two weeks had passed over the usual letter day and so Drusilla stayed away from the office rather than suffer humiliation from encounters with the village gossips.

The deaf old aunt with whom she lived came into the room. To Drusilla's annoyance her Aunt Betsy kept an accurate record of her niece's correspondence and by reference to her own almanac could tell if Emmet's letters were a day ahead of time or two days late in arrival. Now she was a-tilt with excitement and vague speculation.

"Drusilla," she said in the loud tone she always used, "how long since you been to the postoffice?"

"Three days," returned Drusilla.

"When are you going again?"

"I don't know." Drusilla's voice was markedly careless. "Here are some pretty pink pieces for your bed quilt, Aunt Betsy."

"Put 'em in my basket," shouted Aunt Betsy, obstinately. "I guess I'll go over to Mrs. Buell's a little while." She jerked on her sunbonnet and went out, leaving the screen door to slam noisily.

"I hope she won't go to the postoffice," Drusilla mused, as she threaded her needle. Then her thoughts flew to her negligent lover and she wondered if he might not be sick.

An hour later Aunt Betsy came hopping back again, brimming with suppressed irritability. She sank into a rocking chair and fanned herself with her calico sunbonnet.

Drusilla Ford—there ain't a letter today. What do you think is the matter with Emmet Blake?"

Drusilla paled. "Aunt Betsy, you haven't been to the postoffice?" she asked sternly.

Aunt Betsy tossed her head defiantly. "I have been over to Mrs. Buell's and Lulu came home to dinner while I was there, and so I asked her if there was any mail in our box—I thought mebbe Emeline might have written—"

"You had a letter from Emeline three days ago and you havn't answered it yet," interrupted Drusilla coldly.

Her aunt blushed and hesitated then went on rapidly: "Lulu said there wasn't any mail, but she was full of news."

Aunt Betsy watched her niece closely, but Drusilla did not respond to the tentative remark.

"News about Emmet Blake," insinuated Aunt Betsy.

It took Drusilla off her guard. She grew quite pink and then paled again "He—isn't sick—or—anything?" she stammered eagerly.

"I guess not!" retorted Aunt Betsy "He's going to get married—just as everybody said he would—the worthless scamp!"

Drusilla sat as if turned to stone. At last the blow had fallen and it seemed as though the shock had torn the heart from her body, for she felt no grief, no pain, at this evidence of her lover's perfidy. There was merely a feeling of icy coldness and a strange lightness in her head.

"If that isn't just like you, Drusilla Ford! Sitting there dumb and quiet, while most girls would either faint dead away or tear their hair or something." Aunt Betsy was plainly outraged at being deprived of the dramatic scene she had conjured up in her fertile brain.

Aunt Betsy did not spare a word—she told how Emmet Blake's uncle had sent a Montana newspaper to a relative in the village and in the Windy River news was a marked paragraph which stated that "we understand that our esteemed neighbor, Mr. Emmet Blake, of Olympia ranch, is about to bring a bride to the handsome residence he has erected there."

"I expect her name is Olympia and he named the ranch after her," commented Aunt Betsy, breathlessly, in closing.

"Very likely," smiled Drusilla, her face suddenly losing its frozen sternness, and Aunt Betsy flounced from the room to prepare the neglected dinner.

When she was alone Drusilla relaxed her clenched fingers and leaned back in her low chair. She closed her eyes and there were little lines of suffering about her temples and lips. "If they wouldn't watch me so," she whispered to herself. Presently she sat up and pulled at the ring Emmet had given her and which she always wore on her engagement finger. She realized that the gossips who predicted Emmet's desertion regarded the ring as a barometer. So long as she wore it they knew he must be faithful. In the face of current talk about the newspaper item she knew they would expect the ring to disappear.

Suddenly she pushed the ring back to its place and a soft light filled her eyes. "How do I know?" she asked herself earnestly. "Perhaps Emmet is faithful. I promised to wait for him and I will until it is proved that he is false. Laurel Cove can say what it likes—I don't care!" So Drusilla Ford kissed the ring with a little half ashamed gesture and picked up her needlework once more. Faith in her lover shone in her eyes.

So Aunt Betsy found her, and as the old woman surveyed her niece's sweetly serene countenance she felt that here was an unswerving constancy that must compel her admiration, and she began to doubt the authenticity of the Windy River paragraph. "Half the time these newspapers don't know what they're writing about," she grumbled as she suddenly turned around and hopped out to the kitchen. "Drusilla," she called mildly, "come out and get your dinner—you must be most starved!"

Of course they came to see how Drusilla Ford took the news of her lover's desertion. They were not spiteful or malicious in their curiosity, but Laurel Cove was a quiet place and the people had grown to look upon romances and tragedies with an eagerness that might have been partially satisfied by witnessing a play on the stage. They were kind at heart, but they hungered for the drama of human life.

Drusilla was cool and sweet and evaded their indirect questions, and changed the subject whenever it grew objectionably close to her intimate affairs. So they went away baffled and told each other that Drusilla was cold-hearted anyway.

The next evening at sunset, while Drusilla and her aunt were eating supper, there came a knock at the front door. It was a familiar double knock that brought a radiance to the girl's face and startled Aunt Betsy to keen alertness.

As Drusilla started for the door, Aunt Betsy arose and followed her to the entry.

"Whoop-eeee!" cried Emmet Blake softly as he held out his arms to Drusilla. "You got my letter, dear?" He asked this question with his lips pressing against his sweetheart's fair hair. "You got my letter telling you I was coming after you, and to have the wedding duds all ready?"

"I never got it," said Drusilla from the shelter of his arm; "but I'm ready—as I said I would be, Emmet, when you came for me!"

Aunt Betsy, peering around the door, admired Emmet Blake's tall manliness and considered that he had grown very handsome and brown during his absence. She heard him tell Drusilla about his ambition to own a big ranch before he sent for her, and how at last he had built a large new house, and they were to stop in Chicago and choose the furniture on their way out to Montana.

The old woman, looking at them, felt a warm glow in her heart and her face softened magically. Just then Emmet looked up and saw her gazing at them. He winked amiably at her and waved a dismissing hand, and Aunt Betsy laughed as she disappeared.

"I'll write to Emeline; she can send one of the girls to come and live with me now," she murmured importantly; "and I guess I'll go and tell the news to Mrs. Buell!"

The Lady In Court.

Last week Mrs. Grace Hamilton paid a fine of ten dollars in Judge Weller's court for driving her automobile too past uphill. It was the first time she had ever met the judge. A couple of days ago, however, they accidentally met, and this time out of court.

"I suppose you consider me a very discourteous person for having fined you?" suggested the gentleman.

"Oh, I didn't mind the money at all. But you might have understood that I had to make the grade."

"The court could not accept that as sufficient reason for exceeding the speed limits."

"In the future, then," retorted the lady, "I shall be more careful of the sufficiency. I shall attack no hill unless I see your worship at the top of it."—San Francisco News Letter.

Different Viewpoint.

Old Lady—There is one thing I notice particularly about that young man who calls to see you. He seems to have an inborn, instinctive respect for woman. He treats every woman as though she were a being from a higher sphere, to be approached only with the utmost delicacy and deference.

Granddaughter (sweet 18)—Yes, he's horridly bashful.—Four-Leaf Clover.

Flowers Have Eyes.

Many common garden and wild flowers—the nasturtium, begonia, clover, wood sorrel and bluebell among others—possess eyes on their leaves. Moreover, these eyes in their principle of construction resemble those of animals. They consist of minute protuberances filled with a transparent, gummy substance, which focuses the rays of light on a sensitive patch of tissue. The nasturtium has thousands of eyes on its leaves, and these form as many images of the surrounding object. While flowers have eyes, however, it does not follow that they can see. It is not known whether or not the sense impressions are transmitted to some nerve centers corresponding to the brain of animals.—Harper's Weekly.

Puget Sound Seal Herd.

The raising of seals for their fur is to become one of the profitable industries of the northwest, for experiments made last summer on Puget sound have proved that the seal will flourish and increase with great success.

Some years ago the government brought ten seal pups from the Pribilof island seal rookeries and presented them to Emil Smythe, a retired sealer and seaman, with the desire that he attempt to maintain a seal herd on his ranch on Whidby island, in Puget sound.

RAILROAD TIME TABLES.

Lake Shore & Michigan Southern Railroad.
Effective December 3 1911

Going south.

Station	315 D'ly ex Sun	309 D'ly	331 D'ly ex Sun	311 D'ly
Jackson	6 05 a m	10 50 a m	2 05 p m	8 10 p m
Tecumseh	7 03 a m	11 27 a m	3 01 p m	9 05 p m
Adrian	7 33 a m	11 57 a m	3 30 p m	
Toledo	8 40 a m	1 20 p m	4 15 p m	10 05 p m
Chicago		3 45 p m		9 00 p m
Detroit			5 40 p m	

Going north.

Station	316 D'ly ex Sun	312 D'ly	314 D'ly ex Sun	318 D'ly
Toledo	7 00 a m	12 50 p m	5 10 p m	7 25 p m
Detroit				
Adrian		1 50 p m	5 55 p m	8 30 p m
Tecumseh	9 00 a m	1 32 p m	6 15 p m	8 42 p m
Jackson	10 15 a m	2 38 p m	7 20 p m	9 40 p m

DUNDEE BRANCH.

Going west.

Station	429 D'ly ex Sun	425 D'ly ex Sun	421 D'ly ex Sun	427 D'ly ex Sun
Adrian	5 10 a m	8 10 a m	3 50 p m	5 25 p m
Tecumseh	7 50 a m	9 20 a m	4 02 p m	6 03 p m
Addison	10 20 a m	10 15 a m	4 53 p m	7 05 p m

Going east.

Station	422 D'ly ex Sun	428 D'ly ex Sun	430 D'ly ex Sun	434 D'ly
Addison	9 31 a m	10 33 a m	1 20 p m	7 15 p m
Tecumseh	10 25 a m	11 25 a m	4 25 p m	8 05 p m
Adrian	10 40 a m	12 15 p m	5 15 p m	8 40 p m
Chicago			5 55 p m	

Tecumseh and Dundee trains.
Daily except Sunday

Leave Tecumseh	1 50	7 45
Arrive Tecumseh	2 40	10 45

G. J. ZIEHR, Ticket Agent
L. A. ROBISON, G. P. A. Cleveland, O

DETROIT, TOLEDO & IRONTON
Going South
Daily except Sunday

Station	
Adrian	10:30 a. m.
Tecumseh	10:45
Ridgeway	10:55
Detroit	3:31

Going North

Station	
Adrian	3:39 p. m.
Tecumseh	4:10
Ridgeway	4:20
Detroit	7:05

F. S. Bell,
Ticket Agent.

FEELING LIVER-ISH This Morning?
TAKE
THEDFORD'S
Black-Draught
Stops Indigestion & Constipation
25c
AT ALL DRUGGISTS
A Gentle Laxative And Appetizer

OVER 65 YEARS' EXPERIENCE
PATENTS
TRADE MARKS
DESIGNS
COPYRIGHTS &C.
[illegible]
Scientific American.
[illegible]
MUNN & Co. 361 Broadway, New York
[illegible]

GREATEST MEDICINE ON EARTH
A prominent citizen of Evansville, Ind., writes:—"I was ill for five months with a pulmonary trouble, and had the best of doctors. I had hemorrhages and was in a very bad way. Through the advice of a friend I tried Vinol, and I feel that it saved my life. It is all you recommend it to be. I believe it is the greatest medicine on earth. I have advised others to try Vinol, and they have had the same results." (Name furnished on request.)
We want every one in this vicinity who is troubled with chronic colds, coughs, or pulmonary troubles, to come and get a bottle of Vinol.
If it does not go to the seat of trouble, heal the inflammation and stop the cough, we will cheerfully return every cent of your money. This proves our faith, and proves that you take no chances.
C. A. Wright & Son.

Altered the Case.

Mrs. de Moyne—"Good gracious! This is the noisiest neighborhood I ever got into. Just hear those children screech!" Maid—"They're your childers, mum." Mrs. de Moyne—"Are they? How the little darlings are enjoying themselves!"—Tit-Bits.

Library

The Tecumseh Herald.

VOL. LXI, NO. 61 | TECUMSEH, MICIGAN FRIDAY, MARCH 8, 1912 | WHOLE NO. 4101.

BANKING

ATTENTION is called to the statement of the Tecumseh State Savings Bank, a bank that has built up a business in the past 19 years of nearly a half million dollars. This has been accomplished by a conservative and careful attention to its business, and its accommodations to its patrons. It was the first bank in Tecumseh to pay interest to its depositors, which it has done since its organization, amounting to $66,000.00. It has also paid $31,000.00 in dividends to its stockholders, besides accumulating a very good amount of surplus and undivided profits now on hand—good proof of its successful management. Depositors' money is safe and ready for them when wanted. While the money is in the bank it is never idle, it is continually growing. It draws 3 % interest for all full calendar months, one month or more, either on book accounts or on Certificates of Deposit. All customers are treated alike—the merchant, the farmer and the small depositor. To those who are not at present patrons of the bank we extend an invitation to open an account with us, or call on us for such advice as we are able to give.

TECUMSEH
STATE SAVINGS BANK
THE LEADING BANK IN NORTHERN LENAWEE.

It is well to Remember
that the
Tecumseh
Herald
Prints a paper
TWICE A WEEK
and in each issue
All the Local News
All the School News
All the County News
In Tecumseh most every householder takes it, DO YOU?

SILKS,
DRESS GOODS
and TRIMMINGS

Now is the time you are looking for the materials for that New Dress, and we are more than prepared to show you the greatest line ever brought to Tecumseh. Our prices are very low and our assortment is extra large.

New Coats. New Suits. New Dresses
New Carpets and Room Rugs

Let us show you all the new things. You will not be asked to buy.

Special, Saturday Afternoon,
MAR. 9, AT 2 O'CLOCK
BARGAIN BASEMENT
☞ SEE OUR WINDOW ☜

The Webster Anderson Co.
Tecumseh, - - Michigan
Agency for Wunderhose for Men, Women and Children,
4 pairs for $1.00. Guaranteed for 4 months

DEMOCRATS TO ASK FOR AN INCOME TAX

Important Issue Interjected Into Congress by Caucus.

Placing of Latter Commodity on Free List Means Loss of $53,000,000 a Year Revenue, and New Measure May Return that Amount.

The issue of an income tax has been thrown into congress in an emphatic manner by the Democrats of the house.

At a caucus of the majority party of the house a bill proposing a 1 per cent tax on all net incomes in excess of $5,000 was unanimously indorsed. The bill will be passed within the next two weeks.

The levying of this income tax is the means proposed by the Democrats for meeting the loss of $53,000,000 a year in revenue caused by the placing of sugar on the free list. A bill removing the duty on sugar has been reported by the ways and means committee. It was also indorsed by the Democratic caucus with the members from Louisiana and Colorado, sugar producing states, bitterly protesting.

The Democrats of the house present a novel method of evading the supreme court decision declaring the income tax unconstitutional. While they acknowledge that the tax proposed by them in the present bill is an income tax pure and simple they describe it as an extension of the corporation tax law, which the supreme court has held to be valid.

They have, accordingly, embodied their income tax scheme in an amendment to the corporation tax law, which was passed by congress on the recommendation of President Taft. This amendment purports to extend the corporation tax law to individuals, firms and co-partnerships having an annual income of more than $5,000. The term "business" as employed in the bill is held to embrace everything about which a person can be employed and all activities which occupy the "time, attention and labor of persons for the purpose of a livelihood or profit." Accordingly the terms of the bill apply to professional men as well as to men of business and to all employes except those who draw their salaries from state, county or municipal governments. The president of the United States himself will be taxed $700 a year if the bill passes, and each member of the house will be separated from $25 annually.

The unexpected appearance of the income tax issue in congress caused a big stir here and completely overshadowed in importance the radical action taken by the Democrats in placing sugar on the free list.

The Democrats expect that the proposed tax will raise between $50,000,000 and $60,000,000 annually.

Asks Damages for Loss of Husband.

Monroe, Mich., March 4.—Ruby Towner of Lenawee county, has begun a suit against Walter Averill and the Michigan Bonding and Surety company for $3,000 damages for selling liquor to her husband, Willard Towner, while Averill was proprietor of the Exchange hotel at Petersburg. Last month Mrs. Towner was granted a decree of divorce on the ground of habitual drunkenness. There are three children, the oldest ten and the youngest four years old.

M. H. MORIARITY.

Whom Governor Osborn Says Was Throttled by Iron Mine Magnates.

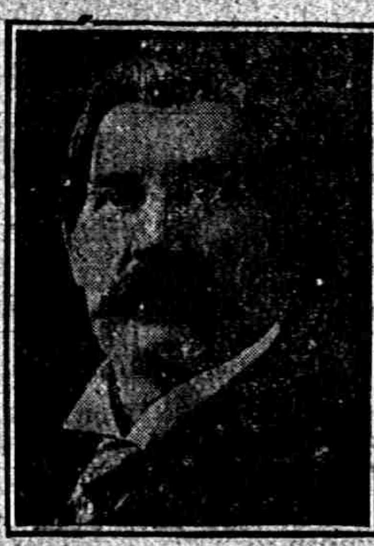

GRINNELL BROTHERS LOSE

Stock in Kalamazoo Store Is Damaged by Fire.

Kalamazoo, Mich., March 5.—Fire which broke out in the basement of the Baumann building, did nearly $20,000 worth of damage before it could be gotten under control. Grinnell Bros., music dealers, were probably the heaviest losers as the result of the fire. It is said the loss to the music house will reach $15,000, as practically everything in the store was damaged either by fire or water.

The Frazer jewelry store and the Main store were also damaged, the Frazer store loss probably amounting to several thousand dollars. The fire had an excellent headway before it was discovered. Policemen saw smoke shooting from the basement windows of the three story structure. By the time the fire department arrived the basement was in flames.

This is the second serious fire in the same building within the last two months. The first fire broke out on the third floor and did about $10,000 damage before being put out. The origin of the two fires is a mystery.

OSBORN BUYS BACK PROPERTY

Recovers for $54.95 House in South Bend Sold for Taxes.

South Bend, Ind., March 4. — It is seldom that a man of wealth and political prominence of Governor Chase S. Osborn of Michigan allows valuable property in a city such as South Bend to be sold for taxes, but that is what occurred two years ago.

As a result Mark L. Brummitt of Newcastle, profited, and the house and lot in Bartlett street owned by the governor was sold for $36.68 to cover a delinquent sewer assessment. Mr. Brummitt gave Governor Osborn a quit claim deed to the property for $54.95.

KALAMAZOO — Blood poisoning resulting from a severe attack of pneumonia, resulted in the death of Harry Smith, an eighteen-year-old boy who graduated from the high school in February. Physicians say they never heard of a similar case. Smith was one of the football stars on the high school team last fall and was one of the most popular students in the school.

TEXTILE STRIKE PROBE

Hearing Resumed Before Committee in Washington.

The hearing in Washington, D. C., on the Lawrence (Mass.) textile strike was resumed before the house committee on rules with the committee of strikers and children from Lawrence present.

Representative Wilson of Pennsylvania submitted a letter from Dudley Holman, secretary to Governor Foss of Massachusetts, declaring conditions at Lawrence had been greatly exaggerated. The police, he said, were not biased and were acting in the best interests of the children who were sent away from Lawrence.

"The police did not use their clubs on the women and children, but simply brushed them to one side," the letter read. It further said that troops were sent to preserve order. The governor, through his secretary, said further that he would not allow the troops to remain in Lawrence much longer.

BIG FIGHT ON A TRUST

Opening Gun against Railroads and Coal Companies.

At Columbus, O., Tuesday the first gun in the government's anti-trust suit against six railroads and three coal companies, charged with maintaining a monopoly in restraint of the bituminous coal industry, was fired immediately after the opening of the case before the judges of the United States circuit court of appeals here.

Special Counsel Harrison of Cincinnati, in his opening statement, accused the banking firm of J. P. Morgan & Co. of having evolved the plan by which the Hocking Valley railroad is alleged to have gained control of the other defendant railroad and coal companies and perpetuated the monopoly which the government asserts exists to the present day.

A package of dispositions testifying to the competition that existed between the railroads and coal companies before the merger was introduced by the government at once as the prima facie case of the federal authorities.

JAIL FOR MRS. PANKHURST

London Suffragette and Companions Sentenced for Rioting.

At London, Eng., Mrs. Emmeline Pankhurst, Mrs. Tukes and Mrs. Marshall, leaders of the window smashing campaign by which the suffragettes almost succeeded in terrorizing London tradesmen, were sentenced each to two months' imprisonment.

They were the first three of the 124 women arrested in the course of the street demonstration to be arraigned in Bow street police court, chiefly on charges of causing damage to stores in Bond street, Piccadilly, Regent street, Oxford street, the Haymarket and the Strand, as well as other busy shopping streets.

LANSING—Attorney General Kuhn in an opinion he has just furnished both branches of the legislature holds that the legislature is the sole judge as to whether or not an act is immediately necessary for the preservation of the public peace, health or safety.

PEKIN FIRES QUENCHED

Mutinous Chinese Soldiers Caused Immense Damage in City.

The incendiary fires which were started in Pekin were extinguished or have died out. The loss is estimated approximately at $15,000,000.

At 2 a. m. the mutinous troops had departed from the city and the disorders stopped. Yuan Shih-kai and the Nanking delegates, including Tang Shao Yi, are safe.

It is not known how many casualties have occurred among the civilians and the soldiers, but it is believed that the loss of life has been heavy.

During the shooting a rifle bullet struck the wall right above where American Minister William J. Calhoun, Secretary Edward T. Williams and several American women were standing.

STEEL PROBE REPORT

Results of Inquiry Into United States Steel Corporation.

At Washington Thursday the house steel trust investigating committee made public the result of the inquiry into the books and minutes of the United States Steel corporation conducted by Farquhar J. McRea, an expert accountant.

Restraint of trade is effected, the report charges, through a manipulation of prices, through the influence of the so-called "Gary dinners," by control of raw materials, and through a system of interlocking directors in various companies.

Some of the charges made in the report are:

That J. P. Morgan & Co., heading the syndicate which organized the Steel corporation, received a cash profit of $69,300,000, of which $62,500,000 was for promotion and $6,800,000 for a bond conversion scheme.

That the net earnings for nine years were $1,029,685,389, or an equivalent of approximately $13 a ton on finished product, instead of $980,000,311, as claimed by the corporation in its report.

That the statement made by Judge Gary and H. C. Frick to President Roosevelt in 1907 that the steel corporation did not control more than 60 per cent of the steel properties in the country was wrong; that it controls, on the contrary, about 80 per cent of the steel holdings.

ALLEGE BLACK LIST IS KEPT

Furniture Workers Want Probe of Grand Rapids Association.

Grand Rapids, Mich., March 4.—As a result of the discharge of eleven men from the Berkey & Gay and the Oriel furniture factories and an alleged black list instituted against them, the federal grand jury, which meets here March 5, will be asked to investigate the Grand Rapids Furniture Manufacturers' association.

This is an echo of the recent big furniture strike. Discrimination against union men is alleged. Thirty-eight manufacturing firms are implicated in the charges.

Emmet Stores Robbed.

Emmet, Mich., March 2.—While J. E. Kennedy, local merchant, was at supper, thieves entered his general store and stole $150 from the till. The previous night, James O'Grady's pool room was broken into and about $4 in money and a large quantity of cigars and tobacco were stolen.

GREAT MINE STRIKE IS ON IN ENGLAND

750,000 Men Lay Down Tools and Quit Work.

Greatest Industrial Conflict in the History of Nations Threatens Disaster and May End in a Social Revolution.

Upwards of three-quarters of a million of English coal miners had laid down their tools and gone on strike at 2 o'clock in the afternoon, when the day shift in the mines ended.

The army of striking colliers swelled hourly throughout the morning when it became known that a settlement had not been reached.

Great Britian is facing an industrial crisis more serious than ever known in her history, and the alarm is widespread and genuine.

More than a million men and boys now employed in the mines will be idle and tens of thousands in other trades will be forced into a similar condition.

With the thousands of unemployed men, many of them in a condition bordering on starvation, the problem of the government has been rendered doubly difficult by the great strike.

There is a feeling that before summer Great Britian may be thrown into a social revolution in which there will be much violence and bloodshed.

The premier and his colleagues in the cabinet, officials of the board of trade and other persons having influence with the coal owners and miners made a final but futile attempt early in the day to avert the disaster of a national coal strike.

The prices of food are rising rapidly everywhere and the poorer classes not directly connected with the strike are in danger of suffering more than the families of the miners, who are fairly well supplied with funds by the unions.

When the Great Central seized all the fuel in transit over its lines it claimed it was empowered to do so under the law on the condition that it paid the consignee the value of the commodity.

MANISTIQUE—With the identity of the dead man still a mystery the body of a woodsman who was killed by a falling limb while sawing down a tree at George Hovey's logging camp in Schoolcraft county, is being held at the city morgue at Manistique. The victim of the accident gave his name as Frank Dugan when he applied for work two weeks ago. He was aged forty years.

SOUTH HAVEN—A co-operative downtown marketplace at which only the very choicest fruits of the orchards of this section are to be shown, with an idea of tempting the eye of summer visitors, is the plan suggested by C. J. Monroe of this city to leading fruit growers at a recent meeting and it will probably be inaugurated this summer.

KALAMAZOO—According to the inventory just made public Mrs. Betsy Stockbridge, widow of Senator F. B. Stockbridge, left an estate of $150,000. The amount of property left by Mrs. Stockbridge proved a surprise to friends of the family, who believed that there was practically little of the big estate left except the valuable home in this city.

GOVERNOR OSBORN HITS CORPORATIONS

Says Two of Them Throttled Michigan Legislator.

Points Out What He Calls Reprehensible Methods of Coercion and Intimidation by Foes of Presidential Primary.

Lansing, Mich., March 6.—Governor Chase S. Osborn has sent a message to the legislature which is in special session for the purpose of enacting a presidential primary law, calling the attention of the members to the "outrageous methods of coercion and intimidation," which he charges are being used to defeat the proposed law. The message in part follows:

"Senator Michael H. Moriarity of the Thirty-first district, came to Lansing with his mind fully made up to support a presidential primary bill. He privately and publicly expressed his approval of the measure.

"As soon as his attitude was learned in his district, Charles H. Watson, attorney for Corrigan, McKinney & Co., of Pittsburg and of the Chicago Milwaukee and St. Paul Railroad company, came to the capital post haste. He at once began a siege of Senator Moriarity with the result that the senator was compelled to surrender.

"W. J. Richards, superintendent for Corrigan, McKinney & Co., is a candidate for delegate-at-large from Michigan to the Republican national convention. Corrigan, McKinney & Co., next to the United States Steel corporation, are the largest operators of Michigan iron mines.

"It was clearly shown to Moriarity that he could not live in that (iron) county and oppose these interests. These gaunt fingers of political and financial avarice took him by the throat and throttled him. His own iron mining property would suffer. His law business would be taken away. He would be starved out.

"These reprehensible methods show clearly the length that intrenched privilege will go. It is the duty of the people to protect themselves by any lawful measure within their power."

BEAGLE MUST COME BACK

Extradition for Owner of Manchester Hotel Is Granted.

Ann Arbor, Mich., March 5.—J. J. Beagle, owner of the Manchester house at Manchester, will have to come back to Michigan to answer to the charge of arson in connection with the attempt to destroy the building the hotel, William Lewis confessed having set fire to the building, which was insured for $7,000, saying that Beagle had agreed to give him $1,500 of the insurance money for so doing.

Extradition papers were gotten out for Beagle, who lives in Wellsville, N. Y., three weeks ago, but he fought against coming back. His hearing was held and resulted in the granting of the requisition. An officer left for Wellsville to bring Beagle back.

Will Clean Out Lakes.

Eaton Rapids, Mich., March 5.—The official announcement that the state game warden is to put forth an effort this spring to remove the German carp from Duck and Narrow lakes and some of the other smaller lakes in this section is very welcome news to the sportsmen in this vicinity.

New Jonesville Church Dedicated.

Jonesville, Mich., March 5. — The new Methodist church was dedicated. Bishop Moore and several former pastors assisted and a large crowd was in attendance.

MARKET QUOTATIONS

Chicago Cash Grain Quotations.

Wheat—No. 2 red, $1.02¾@1.03½; No. 3 red, 96c@$1.03; No. 2 hard winter, $1.03@1.05½; No. 3 hard winter, $1.00@1.04; No. 1 northern spring, $1.09@1.13; No. 2 northern spring, $1.08@1.11; No. 3 spring, 99c@$1.06. Corn—No. 3, 66¼@67c; No. 3 white, 67¼@67¾c; No. 3 yellow, 66¾@67¼c. Oats—No. 2, 53c; No. 2 white, 53¾@54¾c; No. 3 white, 52¼@53¼c; standard, 53¼@54c.

Chicago Live Stock.

Hogs—Receipts 28,000. Quotations ranged at $6.50@6.55 heavy shipping, $6.50@6.52½ light shipping, $6.35@6.45 heavy packing, and $5.60@6.30 good to choice pigs.

Cattle—Receipts 5,500. Quotations ranged at $8.60@8.90 prime steers, $5.75@6.35 choice to prime fed beef cows, $5.20@6.00 good to choice heifers, $5.75@6.40 selected feeders, $4.50@5.10 fair to good stockers, $7.75@8.50 good to choice veal calves.

Sheep—Receipts 28,000. Quotations ranged at $6.85@7.15 choice to prime lambs, $5.25@5.85 good to choice yearlings, $4.75@5.00 good to choice wethers, $4.00@4.75 fair to good ewes.

East Buffalo Live Stock.

Dunning & Stevens, Live Stock Commission Merchants, East Buffalo, N. Y., quote as follows: Cattle—Receipts 15 cars; market slow. Hogs—Receipts 30 cars; market lower; heavy, $6.80@6.90; Yorkers, $6.75@6.90; pigs, 6.25. Sheep—Receipts 20 cars; market slow; top lambs, $7.15@7.25; yearlings, $6.00@6.25; wethers, $5.25@5.50; ewes, $4.75@5.00. Calves, $5.00@9.50.

SPENDS $3,000 TO GET $69

After Thirty Months' Litigation Man Gets Judgment.

Grand Rapids, Mich., March 4.—Tricked by Cupid and seeking redress in the courts for over thirty months, Martin VanDerveen was awarded a $69 judgment against Martin Boersma. He had spent nearly $3,000 to win.

Boersma courted VanDerveen's daughter for four years, during which he easily borrowed money, as VanDerveen believed he would become his son-in-law. Boersma changed his mind and forgot the debt. The litigation was carried through every branch of the local courts, appealed, retried and finally decided by Judge Brown.

ADRIAN STATE SAVINGS BANK,
ADRIAN, MICH.
RESOURCES over - - $1,400,000.00
Largest Bank in this Section of Michigan.
"We welcome visitors and invite inspection of our substantial Building, commodious Offices, and massive Burglar-proof Vault."
3 % compounded semi-annually paid on all Savings Deposits remaining one calendar month or more.
Accounts may be opened by mail. Correspondence and personal interviews solicited.
R. A. WATTS, Pres. GEO. A. WILCOX, Vice Pres. B. E. TOBIAS, Cashier

Call in and Examine
Our Fine Line of
Sterling Silver
ALVIN DEPOSIT WARE.
Everything New and Beautiful.
E. J. PETERS & CO.
PHONE 200 Successors to J. F. HICKS & SON

THE BEST
Prime Beef, Pig Pork, Veal and Spring Lamb, Salt Pork, Sweet Cured Hams and Bacon, Fowls, Spring Chickens.
Boiled Hams, Veal Loaf, Pressed Meats, Frankforts, Bologna, Pure Leaf Lard, Corned Beef, etc.
L. A. HUGHES MEAT CO.

WE HAVE ON HAND
A FULL LINE OF
Baking Dishes,
Casseroles in various sizes and shapes.
A fine line of Fancy and Plain China.
Also everything new in GRANITE WARE
Novelties of all sorts to please you.
Ida B. Chase.

Correct Styles
IN
Dress Goods, Silks, Trimmings,
White Goods, Laces, Embroideries,
Neckwear, Gloves, Hosiery,
Fine Tailoring and Dressmaking.
Madam Irene, Crosby, C-B Ala Spirite and our Special
REGIS CORSETS.
Expert Corsetiere Service.
JAS. H. HOWELL CO.
10-12 E. Maumee St. Adrian, Mich.

G. N. STACY,
Editor and Owner

SUBSCRIPTION RATES

[illegible]
[illegible] $1.00
[illegible] months 1.25
[illegible]
[illegible] $1.25
[illegible] after three months 1.50
[illegible] Deviation from above Rates

Deafness Cannot be Cured

[illegible] as they cannot [illegible] diseased portion of the ear. There is only one way to cure deafness, and that is by the constitutional remedies. Deafness is caused by an inflamed condition of the mucous lining of the Eustachian Tube. When this tube is inflamed you have a rumbling sound or imperfect hearing, and when it is entirely closed, Deafness is the result, and unless the inflamation can be taken out and this tube restored to a normal condition, hearing will be destroyed forever; nine cases out of ten are caused by Catarrh, which is nothing but an inflamed condition of the mucous surfaces.

We will give One Hundred Dollars for any case of Deafness (caused by catarrh) that cannot be cured by Hall's Catarrh Cure. Send for circulars, free.

F. J. Cheney & Co, Toledo, O.

Sold by Druggists. 75c.

Take Hall's Family Pills for constipation.

When you see a hen eating tacks you are rash to assume that she is going to lay a carpet.

Nineteen Miles A Second

without a jar, shock or disturbance is the awful speed of our earth thro' space. We wonder at such ease of nature's movement, and so do those who take Dr. King's New Life Pills. No griping, no distress, just enough work that brings good health and fine feeling. 25c at C. A. Wright & Son's.

Most men find it easier to hold a runaway horse than to hold the tongue.

The "Child's Welfare" movement has challenged the attention of thoughtful people everywhere. Mothers are natural supporters, and will find in Foley's Honey and Tar Compound a most valuable aid. Coughs and colds that unchecked lead to croup, bronchitis and pneumonia yield quickly to the healing and soothing qualities of Foley's Honey and Tar Compound. For sale by all druggists.

The coal dealer should be careful to take the right weight.

Repels Attack of Death

"Five years ago two doctors told me I had only two years to live." This startling statement was made by Stillman Green, Malachite, Col. "They told me I would die with consumption. It was up to me then to try the best lung medicine and I began to use Dr. King's New Discovery. It was well I did, for today I am working and believe I owe my life to this great throat and lung cure that has cheated the grave of another victim." Its folly to suffer with coughs, colds or other throat and lung troubles now. Take the cure that's safest. Price 50 cents and $1.00. Trial bottle free at C. A. Wright & Son's.

Man proposes, but very often it is papa who disposes.

C. A. Glossner, 24 Ontario St., Rochester, N. Y., has recovered from a long and severe attack of kidney trouble, his cure being due to Foley Kidney Pills. After detailing his case, he says: "I am only sorry I did not learn sooner of Foley Kidney Pills. In a few day's time my backache completely left me and I felt greatly improved. My kidneys became stronger, dizzy spells left me and I was no longer annoyed at night. I feel 100 per cent better since using Foley Kidney Pills." For sale by all druggists.

The preacher can tie a knot as well as a sailor.

Glorious News

Comes from Dr. J. T. Curtiss, Dwight, Kan. He writes: I not only have cured bad cases of eczema in my patients with Electric Bitters, but also cured myself by them of the same disease: I feel sure they will benefit any case of eczema." This shows what thousands have proved, that Electric Bitters is a most effective blood purifier. Its an excellent remedy for eczema, tetter, salt rheum, ulcers, boils and running sores. It stimulates liver, kidneys and bowels, expels poisons, helps digestion, builds up the strength. Price 50 cents. Satisfaction guaranteed by C. A. Wright & Son.

When in doubt ask your wife.

To Mothers—and Others

You can use Bucklen's Arnica Salve to cure children of eczsema, rashes, tetter, chafings, scaly and crusted humors, as well as their accidental injuries,—cuts burns bruises, etc., with perfect safety. Nothing heals so quickly. For boils, ulcers, old, running or fever sores or piles it has no equal. 25c at C. A. Wright & Son's.

Going Over the Books.

"This item in your campaign expense account mystifies me," said the auditor. "I don't understand what you mean by 'raw material.'" "That's an error on the part of the stenographer," replied Senator Sorghum. "It should read, 'hurrah material.'"

THE TECUMSEH HERALD PRIZE STORY CONTEST

JUDGES, MRS. FRED ROSACRANS AND MRS. NEWTON SATTERTHWAITE

1ST. PRIZE, "HARRY'S MISTAKE" HOWARD CHEEVER
2ND PRIZE "CHASED BY AN ANGRY BULL" MILDRED SHURTZ.

HARRY'S MISTAKE

"Harry," said grandma, "do you think you can run accross to the corner and put this letter in the letterbox for me?"

"Course I can," replied Harry. "Mamma told me to help you all I could all the time I was here." He straightened up and looked very important.

"Well," said grandma, "that will be a very great help, indeed, because you see my rheumatism is so bad that it would take me a long time to get over there,—and you're so spry that you can get it over in time for the postman to take up on his next round."

Harry felt very important as he started off. It it wasn't for him, poor grandma would have to take the letter, and that would make it too late.

When he reached the corner he was puzzled, Grandma had not said anything about two boxes, but here were two, both red and both about the same size, which was the right one?

"I'll put it in the shiniest one," he thought, climbing up on a wooden box which happened to be by the curbing. He shut the little door carefully after he had put the letter in and started off.

"There," he thought, "I can mail letters for grandma, and hold yarn for her, and—" But the list was never finished, for just then a fire engine came dashing up the street, steaming and blowing, with a crowd of men and boys following far behind.

"I wonder where the fire is!" thought Harry, and so everyone seemed to wonder. Grandma and Aunt Priscilla were on the back porch when he reached home, anxiously looking up and down the street, as were all the neighbors. The firemen were investigating, and the men were running up and down the street, looking everywhere for smoke.

"Someone has been playing a trick" the chief engineer said at last sternly. "Do any of you youngsters know anything about it?" to the little group of boys gathered about the engine; because if you do, you had better look out!" Harry thought the great man looked very fierce, indeed, and hoped that that no one had played a trick.

"What would they do with any boy that did that," he asked.

"Put him in jail quick enough!"

"Wring his neck for him!" answered another.

Just then the postman came up and handed grandma the letter which Harry had mailed so carefully a few minutes before.

"I found it in the fire box," he said. "I knew it was yours, for it says to return to this number in five days. I guess this is the cause of all the trouble," looking at the fire engine and group of men and boys.

"Yes, I think my little boy is responsible for it," said grandma. "He was trying to help me and got the wrong box. I should have cautioned him about the fire box."

"Oh, grandma," said Harry, hiding his face in her skirts, "will they—will they—" he broke down in sobs.

"No, they won't do a thing!" said the chief, who had come up and was listening to the conversation. "When it's a mistake, and you've done your best to do the right thing and help people and you don't succeed, you needn't feel bad over it. Look up, young man." Harry looked up and smiled through his tears.

"But I'll look out for the fire box the next time," he said, and he did.

Howard Cheever,
Fifth grade,
1st prize.

CHASED BY AN ANGRY BULL

One day when we lived in Kalkaska, a friend of mine came down to my house and wanted me to go berrying with her. My mother said I could go. So we took our pails, and mother said I could go to the mill on the way, and ask Papa if Duke was out. He said he had not seen him for two or three days, but he said if we should see him to run home. Duke was a large, black, ugly bull belonging to a neighbor.

We did not have very far to go, as the woods were not over a quarter of a mile away. We went to a place where we had always gone before but quite a few people had been picking, so we went a little farther and came to a place where the berries grew in abundance.

We were busy picking and hadn't noticed the cracking of the bushes behind us, when all of a sudden we heard an angry snort. We looked around and there was Duke running toward us, with his head down and eyes blazing with anger. I called to my friend to run toward me. Duke could not see with his head down, he evidently thought we had not heard him. He would have to catch sight of us again before he could start, so we had gotten a good start.

We had not gotten very far from the mill, so we ran in the mill and told Papa. All the men said it was a miraculous escape. My friend and I vowed we would not go berrying again that summer.

Mildred Shurtz,
Eighth grade,
2nd prize.

RESOLUTIONS ADOPTED BY BY THE LILLEY STATE BANK AT THEIR MEETING MARCH 4.

At a special meeting of the Directors of the Lilley State Bank on Monday, March fourth, the following formal action was taken out of respect to Mr. Lucius Lilley, the organizer and late President of that institution:

WHEREAS:

Our revered President, Mr, Lucius Lilley, died at his residence in Tecumseh on Friday, March first, nineteen hundred and twelve, and

WHEREAS:

His long life of eighty-nine years of integrity an energy, and his devotion of almost sixty years to the upbuilding of the banking interests of Michigan, have been an inspiration to his associates; we, the Directors of the Lilley State Bank, in special meeting assembled, do hereby

RESOLVE:

That our sorrow at the loss of a true friend and a wise counselor is tempered only by the fact that it is shared by this entire community, and it is further more,

RESOLVED:

That the policies, which he inaugurated in the institution which he loved so well, shall be ever perpetuated; and that copies of this evidence of our respect and esteem be properly inscribed on the records of this bank, and that copies also be presented to his bereaved family.

Constipation causes headache, nausea dizziness, languor, heart palpitation. Drastic physics gripe, sicken, weaken the bowels and don't cure. Doan's Regulets act gently and cure constipation. 25 cents. Ask your druggist.

CHURCHES

METHODIST EPISCOPAL CHURCH
Geo. N. Kennedy, minister
A cordial welcome.
10:00 a. m. Worship and sermon, "The Christian in Society."
11:30 Sunday School,
11:30 Business Men's Class. Class camp fire. "The Highest Life."
5:00 p. m. Evening service. "Paul at Rome."
6:00 The Leagues.

BAPTIST CHURCH
W. B. Hartzog, Ph. D., minister,
10:00 a. m. Morning Worship and a brief sermon, followed by the celebrated of the Lord's Supper.
11:15 Sunday School.
11:15 Men's Class. Address by the pastor. A Study of Communism being a description of the famous society of Seperatists at Zoar Ohio which continued for eighty years.

PRESBYTERIAN CHURCH
Rev. Benjamin R. Weld, pastor
10:00 a. m. Morning Worship and sermon, "Consecration." Being the first in a series of Lenten addresses.
11:15 Bible School.
7.00 p. m. Evening Worship and sermon, "Christ and that special need of yours." A Study of Christ's conversation with the woman of Samaria. Mrs Richard Meade will sing.
Wednesday 7:00 p. m. Prayer service. Meeting of the Session at 8.
Thursday 4:00. An important meeting of the Ladies Aid Society.
Thursday 5 to 7 p. m. the church supper served by Committee No 7. Mrs. Charles Benedict chairman.
Committee No 7 will meet Saturday March 9 at 2 p. m. with Mrs. Geo Hollister.

EPISCOPAL CHURCH.
Service Sunday afternoon at 4 o'clock at St. Peter's church.

ADDITIONAL LOCAL

Those big oysters at Gilbert's.

Dr. North was in Detroit on business Wednesday.

Mrs. L. I. Bidwell was shopping in Toledo Wednesday.

Albert Moore of Clinton was a caller in town today.

Mrs. Alta Short of Onsted was in town shopping Thursday.

Miss Alice Angell of Adrian, was calling on friends in town Wednesday.

Good eating potatoes at
Williamson Bros.

Mr. and Mrs. West and son Roscoe of Toledo, will spend the week end with his sister, Mrs O. G. Hunt.

Mr. and Mrs. Will Coller and Clarence Witherell will play for the married peoples dance in Tipton tonight.

A. C. Haas of Blissfield, was in town Thursday. He is having his auto painted and repaired by Frank Halley.

Mrs. R. N. Lowe was in Adrian Thursday, calling on her daughter, Roberta, who is attending St. Joseph's Academy.

B. J. Pulver has purchased the lot next to Levi Hayden's, of Raynor Brewer and expects to build this summer.

The many friends of Mrs. Joseph VanNess will be pleased to hear she is recovering nicely from her recent operation.

Mr. and Mrs. Alex Reid spent Thursday and Friday in Adrian with Mrs. Reid's sister and husband, Prof. and Mrs. Wallace.

Miss Edna Staulter is expected tomorrow from Toledo to visit her brother Jack Staulter and wife and other friends.

Saturday:—200 lbs. fresh pork loin 12 1-2 c per lb.
Williamson Bros.

Albert DeLapp of the Hillsdale College, spent Sunday with his uncle and aunt, Mr. and Mrs C. H. Kemp, returning Monday.

Special Communication of Tecumseh Lodge No, 69, F. & A. M. Friday evening March 8. Work in 3rd degree followed by a lunch.

Mrs. Will White of Battle Creek, and Mrs. H. F. Hurlbut of Minneapolis, Minn., were guests Thursday of Miss Alma Tansley.

Best Peanut butter in town, only 15c at Gilbert's.

Mr. and Mrs. Vern Pratt have rented the house formerly occupied by Mrs. Elsie Rowland, on Rainbow Row and expect to occupy it soon.

The dance given by the Band boys last night at the Witherell Hall was well attended and everyone had an enjoyable time. There were 63 couple present.

Robert Linton, Clifford Hardy, Howard Evans, Charles Edwards, Robert Codling, Floyd Billington and Vern Russell of Tipton attended the dance given by the Band boys Thursday evening.

The Rebekah's and Odd Fellows with guests, amounting to about ninety, enjoyed a very pleasant time at their hall Tuesday evening. Dancing was the amusement of the evening. Refreshments were served.

Milwaukee frankforts, bologna and sausage fresh today at
Williamson Bros.

Florence C. Thomas has started suit in the Jackson county court against Lyman N. Thomas. Both parties are well known here. Mr. Thomas being an employee of J. F. Hicks. Mrs. Thomas now resides in Jackson and was formerly Miss Florence House of Clinton.

April 9 has been selected as the date for the concert in which Mr. Dualne Service, violinist, assisted by Mrs. Rose Curtis Reid, vocal soloist, and Miss Winnifred Ward reader, will appear. This will be one of the musical events of the year. This concert is under the auspices of the Men's Class of the Presbyterian church.

Mr. and Mrs. Lyman Howe entertained a company of friends in honor of their 39th wedding anniversary Saturday. The following guests were present and enjoyed a very pleasant day: Mr. and Mrs. Will Waldron and son, Mrs. Smeltzer Mrs. Clara Bangs, Mr. and Mrs. Geo. Bangs and Mr. and Mrs. Frank Bangs. They left many rememberances of the day.

Umbrella Sale at Gaston & Son's.

H. W. Stevens of Tecumseh was a business caller at the Goff abstract office, county clerk's office and on L. M. Dibble, real estate agent. He says he is constantly keeping up the "cry from the wilderness," and is ever alert for the interest of the Republican party and strongly advocates William Howard Taft for a second term, also Milo D. Campbell for governor.
—Adrian Telegram.

Prof. McAlpine's article published in the Tecumseh Herald February 16, pretaining to the governing of the pupils of our High School has caused a state wide discussion, it has not only been copied and commented on in our own county, but has also been published in the Detroit and Saginaw papers, and was brought up for discussion at the Teachers' Institute in Saginaw, and in each and every instance has been endorsed and praised.

Fine comb honey at a special price 18 per pound.
Williamson Bros.

"Had dyspepsia or indigestion for years. No appetite, and what I did eat distressed me terribly. Burdock Blood Bitters cured me."—J. H. Walker, Sunbury, Ohio.

Don't let the baby suffer from eczema, sores or any itching of the skin. Doan's Ointment gives instant relief, cures quickly. Perfectly safe for children. All druggists sell it.

He Would Better Keep Still.

A man who smokes and belongs to clubs never has any chance in an argument with his wife about expenses.

IN SOCIAL CIRCLES

WIT AND WISDOM

Possibly the Wit and Wisdom members are planning having their pictures taken and are practicing posing as they had for their subject Monday evening "Photography".

They met at the at the home of Mr. and Mrs. Fred Rosscrans. A paper on "Photography" was given by Rev. Weld and Elmer Slayton gave a paper on "Moving Pictures", music was interspersed, the pictures of the members at different periods of their lives were then thrown on the screen by the stereoptician and they saw themselves as others saw them, creating a good laugh. Refreshments were served at the close.

COMPLETE SURPRISE

A complete surprise was perpetrated on Mrs. S. E. Austin at the home of her daughter Mrs. George Field, March 7th the occasion being her 67th birthday.

Mrs. Austin has eight children all of whom were present with their children and grandchildren, with the exception of her son Mont Austin of Detroit.

Mrs. Austin had entirely forgotten it was her birthday, and when the children presented themselves she at once went to the telephone and commenced to order groceries, but they soon informed her this was not necessary as they had come with baskets ladened. They presented her with a handsome plant pedestal.

There were about eighteen present. Those from out of town were: Mrs. Elmer Camburn, Mrs. Arthur Camburn, Mrs. Pennington and two sons and Mr. and Mrs Clare Camburn all of Macon. They report a very pleasant day.

JOLLY SIXTEEN

The Jolly Sixteen met with Mrs. O. G. Hunt Thursday evening March 7th, every member being present. As usual progressive pedro was the game of the evening, Mrs. Geo. Church winning 1st prize and Mrs. Geo. Ziehr 2nd prize. Light refreshments were served. They will meet next Thursday evening with Mrs. Ethel Mathias.

MERRY-GO-ROUND

The Merry-go-round club did not belie their name when they met with Mr. and Mrs. Geo. Rathbun Wednesday evening, as it was merry first, last and always. The winners of the ten games played were Mrs. Wade L. Jones and Faron Anderson. While the menu of the club is supposed to be limited it was a banquet that was served.

MUSICALE EVENING

The Ladies of The Monday Club Entertaining Their Husbands and Friends at the Home of F. B. Wood, March 5.

ONE-HUNDRED AND SEVENTEEN GUESTS WERE PRESENT

The open meeting of the Monday Club was held Tuesday evening, March 5th at the home of Mr. and Mrs. F. B. Wood. This is the annual meeting to which the ladies look forward to with a great deal of pleasure as they have for the guests of the evening their husbands and gentleman friends this evening was an unusually enjoyable one, Mr. and Mrs. Wood making an ideal host and hostess.

The following program was rendered:

Piano Player—Overture "William Tell,"—Mr. Wood
Address Welcome—Mrs. Cupples
Vocal Quartet—"Esterdiantina"—Philomel Quartet
Piano Quartet—"Lohengrin"—Miss Shull Mrs. Look, Mrs. Wood and Mrs. Hodges
Vocal Solo—"Hindu Love Song"—Miss Rollison
Duet Piano and Piano Player—Mr. and Mrs. Wood
Reading—"Grigsby Station"—Mrs. McAlpine
Piano Player—"Don Giovanni"—Mr. Wood
Philomel Quartet—"Old Folks at Home"
Piano Quartet—"Polacca Brilliant"—Mrs. Hodges, Mrs. Wood, Miss Shull and Mrs Look.

As usual the Philomel Quartet was a great favorite. The two numbers given by the Piano Quartet was especially enjoyed as it is seldom the pleasure is granted of hearing two pianos in concert and their rhythm was perfect.

Miss Rollison, the guest of Mr. and Mrs. B. J. Pulver sang "The Hindu Love Song" with great affect. Mrs. McAlpine in her inimitable manner gave Riley's "Grigsby Station". The Piano player as played by Mr. Wood gave great pleasure to the guests while to a outsider it might seem mechanical there is much in the manipulation, in order to bring out the melody. Mrs. F. B. Wood in her enthusiasm for music has done much toward the cultivation of music in Tecumseh and much credit is due her. Refreshments were served and everyone was much pleased with the evenings entertainment.

SPECIAL NOTICES

Ladies Shampooing, Manicuring and Massage Residence On Ida street, or will call at your home. Mrs. O. G. Hunt. Phone 294

FOR SALE I keep on hand in large quantities Rubber Roofing as good as there is on the market for the same price as others and put it on free of charge. Gurrantee it from 8 to 12 years. Also have roof paint in 1 gal. and 10 gal. lots. Jas. W. Owen.

WANTED— Farmers in Lenawee County to remember that "Empire" fence is made of genuine basic open hearth, heavily galvanized wire and is sold direct at factory price.—Write or call at factory
Bond Steel Post Co.,
Adrian, Mich.

FOR SALE—A 8 and 9 years old Stnd baker wagon. New brass trimmed harness. Enquire of Harry Curan, on the M. E. Conklin farm.

HOUSE and lot for sale on S. Pearl St. inquire of R. J. McCoy.

FOR SALE OR RENT—A house on north Union street. Enquire of A. Dewey.
Phone 705

FOR SALE—We have several good bargains in residence property
Tansley Real Estate Agents.

Auction.

Having rented my farm, I will sell at Public Auction, on the premises, 1 mile north and one-half mile east of Ridgeway, and 1 and one-half miles north and one half mile west of Britton, on TUES. MARCH 12, 1912, at 1 o'clock P. M. sharp, the following described property:

4 HORSES—1 twelve years, old, weight 1200 lbs. 1 Black Mare 6 years old, weight 1200 lbs. 1 span Belgian Colts coming 2 and 3 years old.

3 HD. CATTLE— 1 Cow, fresh the 15th of Jan. 1 Cow, 8 years old, was fresh 1st of Jan. 1 Steer, 18 mo. old

6 SHOATS—weighing 100 lbs each.

12 Good-Breed EWES—due to lamb the 1st of April.

FARM TOOLS—A large number in good condition, (see bills).

800 Bundles Corn Fodder.

100 Bushels Ear Corn.

TERMS OF SALE—$5 and under cash; over $5, 9 months' time with good bankable notes at 6 per cent.

JOSEPH WIGGINS
Chas. Thompson, Auc
Alex Gibson, Clerk

Never can tell when you'll mash a finger or suffer a cut, bruise, burn or scald. Be prepared. Dr. Thomas' Eclectic Oil instantly relieves the pain—quickly cures the wound.

STATE OF MICHIGAN, County of Lenawee, ss.

Probate Coutrt for said County.

At a session of the Probate Court for the County of Lenawee, holden at the Probate Office, in the City of Adrian, on the 7th day of March in the year one thousand nine hunered and eleven.

Present, HARRY L. LARWILL, Judge of Probate.

In the matter of the estate of JACOB CHEEVER, deceased.

On reading and filing the petition of Sylvester P. Hosmer, executor upon the estate of said deceased, alleging that the funeral expenses, and debts of administration thus far incurred, have been fully paid, and praying that his first administration account may be allowed and for such other order and decree as to this Court shall seem proper.

It is Ordered, That Monday, the 2nd day of April next, at nine o'clock in the forenoon, be assigned for the hearing of said petition.

And it is further ordered, That a copy of this order be published in the Tecumseh Herald, a newspaper printed and circulating in said County of Lenawee, for the three successive weeks, previous to said day of hearing.

(A true copy) Harry L. Larwill,
Judge of Probate.
E. I. Larwill, Probate Register.

MICHIGAN STATE NEWS.

LANSING — The important annual meeting of the Michigan Association of Fairs was held at the Hotel Wentworth and delegates were present from Ionia, Hillsdale, Adrian, Charlotte, Marshall, Allegan, Lake Odessa and Imlay City. Officers were elected for the ensuing year as follows: President, C. N. Terwilliger, Hillsdale; vice president, F. A. Bradish, Adrian; second vice president, R. S. Scott, Marshall; third vice president, L. A. Lilley, Allegan; secretary and treasurer, Frank Rathsburg, Imlay City.

BIRMINGHAM—Eugene W. Heth, who is well known as the "Bronco Buster of the Air" in the aviation world, arrived from New Orleans to visit his parents, Mr. and Mrs. John Heth. He has been giving exhibition flights at the Mardi Gras. During the fall he made exhibition flights throughout Mississippi and Texas in a Wright biplane. He is a pupil of Aviator Atwood and was given his license in Boston last July and gained a reputation for his daring tricks and double spiral glides.

ALLEGAN—The work in this city of securing a jury in the case of William F. Smith, charged with the murder of his mother-in-law, Mrs. O. C. Flannigan, and his sister-in-law, Miss Cora Flannigan, is complete. He will be tried first on charge of murdering Miss Flannigan. Smith's defense, it is said, will be temporary insanity.

MUSKEGON — Claude Fuller, a street car conductor living here, is at his home in a serious condition as the result of internal injuries sustained when he was caught between the cars he was endeavoring to couple at a Muskegon Heights switch. He was internally injured.

THE STEARNS & FOSTER MATTRESS

Facts you should know about a mattress before you buy one

Mattresses look very much alike, but there is the greatest difference between them.

The softness, elasticity and durability of cotton-felt mattresses depend on the length and quality of the fibres of the cotton used and the way they are laid.

Many mattresses sold as the best cotton-felts are made from short-fibre cotton that has no life at all.

It is the quality of the cotton, the long, strong fibres, and the special "web-process" of laying them, that give Stearns & Foster Mattresses their perfect comfort and wonderful life—the reason why there are more sold than any other made.

They never lump; never need remaking. They are made in four grades—a mattress to suit every purse.

Come in. Let us show them to you; let us unlace this opening at the end of the mattress,—show you exactly what is inside. We'll be glad to do it, whether you are ready to buy or not.

This mattress is just another example of the excellence of our stock throughout. New goods are arriving daily.

STAHL & SERVICE

Condensed Statement

TECUMSEH STATE SAVINGS BANK

At the close of business
Feb. 20, 1912.

ASSETTS	
Bonds and Mortgages	$219,739 95
Loans and Discounts	125,998 85
Real Estate	4,950 45
Furniture and Fixtures	6,600 00
Over-drafts	66 47
Cash on hand and in banks	76,881 73
	$434,237 45
LIABILITIES	
Capital Stock	$ 26,000 00
Surplus	10,500 00
Undivided Profits	3,488 72
Deposits	394,248 73
	$434,237 45

The Light of your Home

FOR ONE DOLLAR YOU CAN BURN;
A 60 Watt Carbon Lamp, 20 Candle Power, 167 Hours.
A 25 Watt Mazda Lamp, 20 Candle Power 400 Hours.
A 40 Watt Mazda Lamp, 32 Candle Power 200 Hours.
A 60 Watt Mazda Lamp, 45 Candle Power 167 Hours.

Which do you want? We have them all and some more and have made substantial reduction on the price of Mazda Lamps, beginning March 1st.

The one safe, clean, odorless, perfect light is ELECTRIC.

Is your house wired?

THE TECUMSEH ELECTRIC COMPANY.

CREAM! CREAM! CREAM!

WE NEED MORE CREAM to supply our gradually growing demand for butter. We need your business twelve months in the year. We cannot do business without the farmer. The farmer cannot get along without the Creamery.

If you are not already doing business with us, and will be satisfied with a square deal in regard to weights, test, and prompt returns, give us a trial and see what we can do for you.

We pay 1c over Elgin for all Butter Fat, in good hand separator cream, delivered to our Creamery, and Elgin flat at your door. Send your cream to us and be satisfied.

Tecumseh Butter Co.

The Herald $1.00

Common Field Tile.

We have several cars of different sizes in transit. Tile is going to be scarce this spring. Get our prices off car or out of yards so you will be sure to be able to get what you want.

S. W. & L. E. TEMPLE

TEMPORARY INVESTMENT

One of the advantages of Certificates of Deposit issued by this bank is that

They afford a safe and profitable way of investing funds for which you have not immediate use,

such funds, or a stated amount regularly from your income, placed here on Certificates of Deposit, will conserve your capital and increase your income.

Interest begins when deposits are made.

WE PAY 3% INTEREST ON SAVINGS BOOKS.

THE LILLEY STATE BANK.
Tecumseh, Michigan.

THE OLDEST AND STRONGEST BANK IN NORTHERN LENAWEE.

King of Motorcycles
THE INDIAN.

This machine is the best motorcycle for business purposes that ever been produced, this fact is easily demonstrated by the number of machines that are in every day practical service.

Over 150 Police Departments are using Indian machines many of them having used them for over seven years.

On the Rural Free deliveries field the Indian has been equally successful, and is fast displacing other machines of inferor quality and efficiency.

The 4 H. P. single with free engine, clutch, bosch magneto, $200. Color red or blue.

The 7 H. P. Twin with free engine, clutch, bosch magneto, $250, Color red or blue.

Indian models for 1912 embody 14 important improvement over 1911, yet they are offered at a reduction of $50 on last year's prices.

Both models on exhibit, catalogues sent on request.

L. P. WILLIAMSON
Agent for 8 Townships. Tecumseh, Mich.

SATURDAY SPECIALS.

500 Cans Domestic Sardines
to sell next Saturday
8 Cans for 25 cents.
ALSO
300 Dozen Oranges
worth 20 cents per dozen, to sell at
15 cents per dozen.
REMEMBER THE PLACE AND THE DATE.

F. D. AVERY.
PHONE 39.

$500,000.00

We own and offer for sale

1-2 MILLION DOLLARS
In Gilt-Edge, Tax-Exempt
First Mortgages,
BEARING
5%, 5½%, 6%

Secured by rich, fertile, well improved farm lands in
SOUTHERN MICHIGAN.

Absolutely sound titles. Full Particulars upon request.

WM. PURDY,
TECUMSEH, MICH.

LOCAL AND PERSONAL

NOTICE

All copy must be in the composing room of this office by 9:30 A. M. Tuesdays and Fridays.

Watch, clock, and jewelry Repairing at Gaston & Son's.

Harlow Smith is reported quite ill with the grippe.

Bert Comfort was in Adrian on business Wednesday.

Mrs. Chas. Kemp visited relatives in Adrian Thursday.

Buy Bismark coffee at Gilbert's, and have a delicious drink.

E. J. Eble of Chicago, was a business caller in town Wednesday.

Willis Love of Angola, Ind., is visiting friends in town this week.

P. W. A. Fitzsimmons was in Chicago a couple of days this week on business.

Eugene Cheever has bought the Claud Bower farm in Raisin Township.

J. Q. Look returned Wednesday night from Detroit where he had been on business.

Mr. Lester Taggart of Charlotte, spent Monday with his cousins, at Margaret Haires'.

Miss Ruth Hunt of Tipton, was visiting her brother, Clarence Hunt and wife Saturday,

The sale of the Palman stock has been postponed indefinitely awaiting the first creditors meeting.

Mrs. Lynn Butrick, Mrs. Will Mobbs and Mrs. A. C. Bryan were guests Wednesday of Mrs. Willis Smith.

Mr. and Mrs. Frank Nyland entertained a few friends at dinner Tuesday. Covers were laid for eleven.

Miss Lulu Aylesworth was detained from the Webster Anderson Co's. store Thursday on account of illness,

Miss Pearl Kemp left Wednesday for Toledo weere she will buy spring goods for the Hanford Millinery store.

Mrs. Hattie Kaisor of Wyandotte, Mich., is spending a few days in town with her daughter, Miss Nettie Kaisor.

Mrs. Helen McNeil, who purchased the Hudson Conkling house, now occupied by Alva Waring, will move into it soon.

Mrs. Mahlon Reynolds and baby returned Wednesday from Grovenor, they have been visiting Mr. and Mrs. Frank Reynolds.

The Monday Club have engaged Prof Wagner, of the University Extensson Bureau, to give dn illustrated lecture on Spain in this village, April 12.

Specials at Gilbert's this week are 8 pkg. Pearline washing powder 25c; 7 Bars Benzine soap 25c; Gallon can 25c; 1 full qt. Olives with can 35c; Sour pickles 5c doz

S P. Hosmer received a telegram Thursday morning to the effect that Ye Sum Li, who formerly run a Chinese Laundry here, had died in the asylum at Kalamazoo.

Herman Bailey of Tipton, had the misfortune to fall on the ice Tuesday and break his leg. Mr. Bailey is well known in Tecumseh and his many friends regret to hear of his accident.

Mrs Horace Haskins was very pleasantly surprised by about thirty of her friends Saturday evening in honor of her birthday. Progressive pedro was the feature of the evening, A pot luck supper was served and everyone pronounced it a delightful evening.

Mr. and Mrs. O. B. Finch entertained at dinner Wednesday, the following guests were present: Rev, and Mrs. Hartzog, Mr. and Mrs. J. K. Waldron, Mr. and Mrs. A. VanValkenburg, Mr. and Mrs. Fred Sheldon, Mr. and Mrs. George Kay, Mr. and Mrs. Albert Howard, Mr. and Mrs. Newton Brown, Mrs. Fannie Bryan, and Mrs. Helen McNeil.

Miss Belle Taggart and Mrs. Duels of Waconda, Ill., who have been spending the winter with their neice, Margaret Haire, returned to their home Tuesday morning. A number of the friends and neighbors of Miss Haire's surprised them Monday afternoon. Everyone had a jolly time, and after a fine pot luck supper the guests left, wishing the travelers a safe journey home.

Mrs. W. M. Cupples is on the sick list,

John Noone of Clinton, was in town Wednesday.

F. F. Anderson made Detroit a business Monday.

Miss Julia Hough was in Toledo on business Monday.

Mrs. Chas. Hooten is reported quite ill with measles.

C. J. Robison of Clinton was in town on business Tuesday.

F. E. Bradley called on Herman Bailey in Tipton Tueeday.

Mrs. Jack Stauffer will play for a dance at Britton tonight.

E. E. Mock of Toledo, was in town on business Wednesday.

Glenn Kemp of Tipton, was calling on friends in town Monday.

H. E. Jacox of Jackson, was in town on business Wednesday.

Wesley Jeffery of Evans Lake, was a caller in town Wednesday.

Miss Laura Parker of Clinton was a Tecumseh caller Wednesday.

Mr. and Mrs. R. W. Cole was in Adrian on business Wednesday.

Mrs. Joseph and daughter Emma of Tipton was in town Tuesday.

Miss Alma Tansley is visiting friends in Adrian for a few days.

Percy Hiendrich will play for a High School dance at Clinton to-night.

Mr. J. S. McGregor of Shelby, Mich, was in town on business Tuesday.

Mr. Leckis of Monroe, Mich., is the guest of Chas. Melonakas this week.

Dale and Ray Goheen of Macon were callers in town Tuesday evening.

Buttermilk for sale at 30c. per barrel. Tecumseh Butter Co

Miss Charlotte Rollison of Detroit, is a guest of Mr. and Mrs. B. J. Pulver.

Mrs. James Crosby of Jackson, is visiting her mother, Mrs. Richard VanDuzer.

Miss Edith Shull entertained eight of her young lady friends at Bridge Monday evening.

Mr. and Mrs. Clarence Hunt spent Sunday with his parents, Mr. and Mrs. Ed. Hunt in Tipton.

Fine switches made and cut hair and combings bought at the milline store of Miss Hough.

Mrs. E. B. Wood returned from Toledo, Tuesday where she has been visiting for the past week.

Misses Bernice Blanchard, Merle Welch and Janette Kimball were Tecumseh visitors Wednesday.

Mr. C. D. Avery of Ann Arbor, was spending a couple of days this week with Mr. and Mrs. John J. Orr.

Mrs. Fred Haas of Clinton, called on her daughter, Miss Katheryn Haas at the Herald Office Wednesday.

Mrs. B. F. Garlinghouse left Wednesday morning for Detroit called by the serious illness of her father, Adam Gray.

Gaston & Son is the place to sell your old Gold and Silver. Cash or trade.

Mrs. F. M. Haller of Lima, Ohio, is making an extended visit with her brother and wife, Mr. and Mrs. W. F. Fisher.

Mrs. Wm. Purdy of Hicksville Ohio, attended the Musicale at the home of Mr. and Mrs. F. B. Wood Tuesday evening.

The Chadwick property at the corner of Logan and Maiden Lane has been recently sold to Samuel Reed of Rome Center.

Two men representing The Lincoln Trust Company of Chicago, were in town on business connected with the Palman stock Tuesday.

We will have Salt rising bread Wednesdays and Saturdays
Hay's City Bakery.

Mr. and Mrs. A. S. VanWinkle left Monday morning for Jackson where they were called by the serious illness of Mr VanWinkle's mother.

Miss Vera Snyder of Adrian will be employed for a short time at the law office of Gen. F. B. Wood. She was a former stenographer of Hon. Henry Smith.

The many friends of Geo. Knapp of Bend, Oregon, will be pleased to hear of his improved condition, J. H. Smith having received word from him recently,

ROYAL
Baking Powder
Absolutely Pure

Where the finest biscuit, cake, hot-breads, crusts or puddings are required *Royal* is indispensable.

Royal is equally valuable in the preparation of plain, substantial, every-day foods, for all occasions.

The only baking powder made from Royal Grape Cream of Tartar

No Alum—No Lime Phosphates

Home made taffies at
Hay's City Bakery.

Alva Spayde was an Adrian caller Wednesday.

W. E. Barrett was a Detroit passenger Thursday.

Fred Teachout was a Toledo passenger Thursday.

Bert Gray of Clinton, was in town on business Thursday.

Mrs. William Chiveral is spending the week in Pontiac, with relatives.

B. N. Lowe left Wednesday morning for Detroit, to be gone several days.

David Adams spent Monday in Britton, with his grandmother, Mrs. Thos. Adams.

Mrs. Will Waldron and Mrs. Lyman Howe spent Wednesday with friends in Palmyra.

Marigold Oleomargarine, the best made, for sale at Clark's market.
Phone 158

Mrs. Chas. Bostedor and Miss Fannie Bostedor of Clinton, were Tecumseh callers Thursday.

Don Young of Napoleon, Ohio, is the guest of Mr. and Mrs. Hiram Cahill this week.

If you have a Diamond you want to sell, Gaston & Son will buy it.

Dr. Bigelow, Proffesor of Chemistry at the University of Michigan, will give a lecture on "Get Rich Quick" at the Baptist church this evening. Free admittance,

Thomas Breen of Detroit, was the guest of Mr. and Mrs. Ed. Hand over Sunday, Mrs. Breen who has been making an extended visit here, returned with him.

A Lot of late Books at Gaston & Son's.

Miss Nettie Kaisor who has been at her home in Wyandotte for a few days on account of illness, resumed her work at the Webster Anderson Co's. store Thursday morning.

We have a good paying Milk Route for sale. A bargin if taken at once.
Tansley Real Estate Agency.

Miss Florence Neidhartd of Toledo, who trimmed last season for Miss Julia Hough will return again this season arriving Monday to commence her duties.

A kitchen shower was given Thursday evening at the home of Mr. and Mrs. Jacob Colson north of town in honor of Miss Edith Fleuher, whose marriage occurs soon.

The marriage of Miss Edith Fleuher and Mr. Clarence Hunt will occur Saturday March 9, at the home of Mr. and Mrs. Alfred Hunt. Only the immediate relatives will be present. They will reside on the Burt Waring farm south of town.

Misses Nina Hunter and Jennie Geddes entertained the Cooking Club Saturday at the home of Miss Geddes' sister, Mrs. Geo. Rathbun. There is about sixteen young ladies who have met frequently during the winter to perfect themselves in the art of cooking and will continue to meet provided their digestive organs hold out.

200 pounds sugar cured hams at 15c per pound and 100 pounds picnic ham at 12c per pound Saturday at
Williamson Bros.

Thursday night the Knights of Pythias from Tipton and Manchester were entertained by Tecumseh Lodge No. 190. At 5, p, m. they held a business session, and at six o'clock a dinner was served. Several candidates were initiated

Good Home Cured Hams 15 cents per lb. at Clark's Market. Phone 158.

John Combs, formerly of Tecumseh, has just been made president of the Chamber of Commerce in Freemont, Ohio. The first line, accross the first page of The Freemont Daily News reads as follows: "Read the address of President Combs of the business men in this issue and then decide to be a booster." John Combs is bound to come to the front no matter where you place him.

TO-NIGHT AT THE ROYAL

Kalem, Historical drama, "Molly Pitcher."

Lubin comedy drama, "A Timely Lesson". 5c. to all.

VICTROLAS AND GRAFONOLAS

Remember that F. E. Rude in Tecumseh handles all makes of Talking Machines and Phonographs, and can furnish you with anything in that line that you may need, and at the very lowest prices obtainable, on easy payments if you like, Don't send away for these goods as I can save you money, call and see what I can do, Tecumseh Talking Machine Store.

WOOL GROWERS ATTENTION!

Be sure and tie your wool with the right kind of twine. For sale by
Brown & Co.

CROUP ENDS LIFE

Many Children Die of Croup Every Yeau Before a Doctor can be Summoned

Parents of children should be prepared at all times for a spasm of croup.

Keep in the house a remedy that will give instant relief and keep the child from chocking until the arrival of the physician.

Get a 50 cent bottle of HYOMEI today and in case of an attack of croup pour 20 drops into a kitchen bowl of boiling water. Hold the child's head over the bowl so that it can breath the soothing, penetrating vapor that arises. In the meantime send for a physician.

This treatment has saved the lives of many children and is a precaution that all parents should promptly take.

HYOMEI is sold by C. A. Wright & Son and druggists everowhere and is guaranteeded for croup, catarrh, asthma and bronchitis.

You'll Miss it

If you don't look over our stock of the Latest Spring Styles in

Coats, Suits, Dresses and Skirts

and the prices are the most reasonable, if Quality and Workmanship appeal to you.

Now is the time to select that ROOM RUG, CARPET, LINOLEUM, LACE OR TAPESTRY CURTAIN

while the assortment is large. We will lay aside your purchase until you are ready for it at no expense to you.

Fred Rosacrans & Sons.

Come in and "Make Yourself at Home" here.

College Blend
COFFEE

With Premiums is attractive.

See the Dishes in our window FREE with College Blend Coffee.

We sell a good fresh roasted COFFEE for
20c pound.
Our finest Java & Mocha at 38c
EVERYTHING IN COFFEE at low prices.

ANDERSON BROS.
Phone 91 GROCERS Macon Phone

WATCH THE FORDS GO BY.

Every third car sold is a Ford. That means something—think of it. Think of the enormous saving in cost of production and you get the benefit in a low cost car. 5 passenger touring car, fully equipped for $690.00 F. O. B, Detroit. Vanadium steel construction, low cost for upkeep on account of light weight, being easy on tires and gasoline. You can go as many miles a day in as good tine and at ¼ the cost of the heavier cars. Get in your order and be ready for warm weather.

SLAYTON & SON, Tecumseh, Mich

Better Fruit and More of It

That is what you get from your orchard if you use

The Standard Spray Pump

Simplest and most powerful sprayer on the market. Will spray the tallest tree *from the ground*. Used with tank, barrel, bucket or knapsack. Sprays your potato patch as fast as you can walk, and keeps your vineyard in perfect condition.

Whitewash your chicken buildings, and spray cattle-dip with the Standard Spray Pump. The money it will save in a single year will pay for it 10 times over.

Solid brass throughout. Fully guaranteed. Stop at our store and let us show you how is works.

FOR SALE BY

SATTERTHWAITE BROS.

ALDRICH & SON.

Ferndell Store.

Home of the Ferndell Brand of High Grade Goods.

They cost no more, but the quality is not equaled by any other brand in Tecumseh.

Fish

Lenten Season variety is the Spice of Life, and our variety in fish is very good. We have fancy Red Salmon in tall cans. 20c can, 3 cans 55c.

Sardines

Sardines, we have Sardines in Oil or Smoked, 5c size. 10c size 3 for 25c, 15c size 2 for 25c.

Lobster

Lobster, extra fancy Canadian Lobster, 35c lb.

Pan Cake Flour

Try Ferndell Pan Cake Flour, Self-rising.

Kippered Herring

Kippered Herring in Tomato Sauce, very nice, 10c, 15c and 30c per can.

Salt Mackerel

Salt Mackerel, fine and fat, Norway Mackerel, 10c each, 3 for 25c.

Butter-Scotch Marshmallow

Try Woodword's Butter-Scotch Marshmallows, very nice eating, 30c per lb.

Ferndell Goods

Try some of the following seasonable articles and have some thing nice in Ferndell goods. Asparagus, Asparagus tips, Canned Hubbard Squash, Pumpkin, Spinach, Sweet Potatoes, Early June Peas, Succotash, Maine Corn.

Snider's Chili Sauce

Snider's Chili Sauce made out of Tomatoes, Spices and Vinegar. Very fine for cold meats, 25c bottle.

Finnin Haddies

Finnin Haddies, very fine Novi Scotia Haddies, fresh smoked, 15c can. Try these.

Crisco

Criscoes, generally known as Whitefish smoked, run about two to the pound. 15c per pound.

Crab Meat

Crab Meat, Japanese Crab Meat, Ferndell Brand 25c per can.

Exclusive agency for the Peter Smith & Sons' Royal Valley Coffee, such as Nero 28c lb, Marigold 30c lb, Tzar, 35c lb, Royal Valley, cream of the Coffee Market, 40c lb. Satisfaction guaranteed or your money back.

We are here to please, give us a trial and be pleased.

ALDRICH & SON.
PHONE 246.

P. B. HARDY, M. D.

PHYSICIAN AND SURGEON

Special attention given to diseases of the Stomach, Throat, Nose, Ear and Surgery.

Office Chicago Street

Office Hours, 12:30 to 3, and 6:30 to 9 P. M.

Office business on holidays and Sundays by appointment only

W. A. BRIEGEL.

PHYSICIAN AND SURGEON.

SURGERY A SPECIALTY.

IN HESSEN BLOCK

Office—up-stairs

HOURS—2 to 4 p. m. 7 to 8 p. m.

TELEPHONE NO. 83.

H. R. CONKLIN, M. D.

Physican and Surgeon.

Special attention given to diseases of the eye and the fitting of glasses.

Hours: 12 to 3 P. M. and 7 to 8 P. M, Sunday by appointment only

PHONE 300

HELEN D. VALENS

Osteopathic Physician

Office, 46 Chicago street.

At Tecumseh Wednesdays, Saturdays and Sundays and every evening.

---

will be at my office over J. J. Belcher's store every day except the 3rd Tuesday of each month.

S P. HOSMER,

OPTICIAN

Dental Parlors

W. D. REED, D D. S

Chicago, St. Tecumseh.

Crown and Bridge work Aluminum, Silver and Rubber plates and all of the specialties known to modern dentistry. Gas or vitalized air administered.

Office over Avery & Co's store

Dental Parlors

of

E. D. BROWN, D. D. S.

Filling, Crown, Bridge and platework Local and complete anaesthetics administered for painless extraction. Office over Orr's Drug Store. Phone, 192

A. C. AYLESWORTH,

Licensed Auctioneer, Real Estate, Stock and General Salesman.

Will attend all sales in city or country, at reasonable rates.

Headquarters and all dates made Herald office.

FRANK DAVIDSON,

Licensed Auctioneer. Farm and Stock Auctions.

Attended to promptly and in satisfactory manner. Terms reasonable.

Headquarters at Herald office where all dates are made. State 'phone 504 East.

GARRET D. BAKER, Auc.

Real Estate, Merchandise, Live Stock and Farm Property a Specialty.

Graduate Jones' National Auction School of Chicago.

Tecumseh, Michigan

R. F. D. No 3.

Call or write for Dates.

Junk Dealer.

Pay the best price for Rags Rubbers and Paper, and all kind of Metal and iron.

Telephone 265.

Call by phone and I will come with team.

Mail box 626.

B. FAELK

NOT THE ONLY ONE

There Are Hundreds of Tecumseh People Similarly Situated

Can there be any stronger proof offered than the evidence of Tecumseh residents? After you have read the following, quickly answer the question.

Mrs. C. Stevenson, Wyandotte and E. Potawatamie St., Tecumseh, Mich., says: I cannot say to much in praise of Doan's Kidney Pills in return for the great benefit I have received from their use. I never used another remedy that did me so much good. Since 1906, I have taken Doan's Kidney Pills on several occasions, getting my supply at Wright & Son's Drug Store and they have acted as a tonic to my kidneys. The first symptom of kidney complaint in my case was a sharp, shooting pain accross the small of my back which made it almost impossible for me to lie down. someone advised me to give Doan's Kidney Pills a trial and I did so, getting them at Wright & Son's Store. After I had taken this remedy a short time, my pains and aches disappeared and gravel that had been a source of constant suffering, no longer troubled me, in fact I felt like a different person. I have since recommended Doan's Kidney Pills to a number of my friends and shall continue to do so."

For sale by all dealers. Price 50 cents. Foster-Milburn Co., Buffalo New York, sole agents for the United Sates.

Remember the name—Doan's—and take no other.

FOLEY KIDNEY PILLS

FOR RHEUMATISM KIDNEYS AND BLADDER

A Cold, LaGrippe, Then Pneumonia

Is to often the fatal sequence, and coughs that hang on weaken the system and lower the vital resistance. Foley's Honey and Tar Compound is a reliable medicine that stops the cough promptly by healing the cause: soothes the inflamed air passages, and checks the cold. Keep always on hand. Refuse substitutes. For sale by all druggists.

EARLY RISERS

The famous little pills.

Backache Almost Unbearable

Is an almost certain result of kidney trouble. D. Toomey, 803 E. Olive St., Bloomington, Ill., says: "I suffered with backache and pains in my kidneys which were most unbearable I gave Foley's Kidney Pills a good trial, and they done wonders for me. Today I can do a hard day's work and not feel the effects."

THE ORIGINAL LAXATIVE COUGH SYRUP

KENNEDY'S LAXATIVE

CONTAINING HONEY AND TAR

How Cold Causes Kidney Disease

Partly by driving blood from the surface and congesting the kidneys, and partly by throwing too much work upon them. Foley Kidney Pills strengthen the kidneys, give tone to the urinary organs and restore the normal action of the bladder. They are tonic in action, quick in results. Try them. For sale by all druggists.

R. G. Collins, Postmaster, Barnegat N. J., was troubled with a severe La Grippe cough. He says: "I would be completely exhausted after each fit of violent coughing. I bought a bottle of Foley's Honey and Tar Compound and before I had taken it all the coughing spells had entirely ceased. It can't be beat." For sale by all druggists

IN LAWRENCE STRIKE.

William D. Haywood and Two Labor Leaders from the West.

Photo by American Press Association. Above, Mrs. Fremont Older; center, William D. Haywood; below, Mrs. Frances Jolitte.

Ungallant Man.

It is rather an ungallant man who advocates women's suffrage on the theory that it will not make any real difference.—Washington Star.

Free Sample Aids Old Men

The sudden change from years of activity of both body and mind to the quiet of later years causes the human system to undergo many changes, chief of which is in the digestive organs.

It becomes harder and harder to get the bowels to move promptly and regularly and in consequence many elderly men suffer not only from the basic trouble, constipation, but from indigestion, headache, belching, sour stomach, drowsiness after eating and similar annoyances. It is first of all necessary to keep the bowels open and then to tone the digestive muscles so as to get them to again do their work naturally. A violent cathartic or purgative is not only unnecessary but harmful and something mild will do the work just as well.

After you have got through experimenting with salts and pills and waters of various kinds, and have become convinced that they do only temporary good at best, then try Dr. Caldwell's Syrup Pepsin, a mild, gentle, pleasant-tasting laxative tonic that is especially adapted to the requirements of old people, women and children, and yet is effective enough for anybody. Your druggist, who has handled it successfully for a quarter of a century, will sell you a bottle for fifty cents or one dollar, but if you want to make a test of it before spending any money send your name and address to Dr. Caldwell and he will gladly send you a sample bottle free of charge.

This remedy is rapidly displacing all other forms of medication for the cure of stomach, liver and bowel trouble, and families like Mr. O. F. Wisher's of Sycamore, Ill., and Mrs. Carrie Callerie of 326 N. Notre Dame street, South Bend, Ind., are now never without it in the house. They have tested it and know its grand value to every member of the family.

Dr. Caldwell personally will be pleased to give you any medical advice you may desire for yourself or family pertaining to the stomach, liver or bowels absolutely free of charge. Explain your case in a letter and he will reply to you in detail. For the free sample simply send your name and address on a postal card or otherwise. For either request the doctor's address is Dr. W. B. Caldwell, [illegible] Caldwell building, Monticello, Ill.

STATE OF MICHIGAN, The Probate Court for the County of Lenawee.

At a session of said Court held at the Probate Office in the City of Adrian, in said County, on the [illegible] day of February, A. D. 1912.

Present, HON. HARRY L. LARWILL Judge of Probate.

In the matter of the estate of WEBSTER ANDERSON, Deceased.

On reading and filing the petition, duly verified, of Raynor K. Anderson and Katharine Anderson Dunn, executor and executrix of said estate, praying that they may be authorized, empowered and licensed to sell the Real Estate described in said petition at private sale, for reasons therein stated.

It is Ordered, That Monday, the 18th day of March next, at nine o'clock in the forenoon, be assigned for the hearing of said petition.

And it is furthered Ordered, That a copy of this order be published in the TECUMSEH HERALD a newspaper printed and circulating in said County of Lenawee for three successive weeks previous to said day of hearing.

(A true copy) HARRY L. LARWILL, Judge of Probate.

E. I. LARWILL, Probate Register.

STATE OF MICHIGAN, County of Lenawee, ss.

Probate Court for the County Lenawee.

At a session of the Probate Court for the County of Lenawee, holden at the Probate Office in the City of Adrian on the 5th day of March in the year one thousand, nine hundred and twelve.

Present, HARRY L. LARWILL, Judge of Probate

In the matter of the estate of LUCIUS LILLEY deceased.

On reading and filing the petition, duly verified, of Detroit Trust Company, by Ralph Stone, its secrerary, praying that an instrument in writing purporting to be the last will and testament of said deceased may be duly proved and admitted to probate, and that administration of said estate may be granted to petitioner, the executor named in said instrument, or some other suitable person.

It is ordered that Tuesday, the 2nd day of April 1912 at nine o'clock in the forenoon be assigned for the hearing of said petion

And it is further Ordered, That a copy of this order be published in the Tecumseh Herald, a newspaper printed and circulating in said County of Lenawee, for three successive weeks previous to said day of hearing.

(A true copy) Harry L. Larwill, Judge of Probate.

E. I. Larwill, Probate Register.

COMMISSIONERS' NOTICE

STATE OF MICHIGAN, County of Lenawee, ss.

In the matter of the Estate of ALICE B. HARDENBURGH. Deceased.

The undersigned having been appointed by the Probate Court of said County, Commissioners to receive, examine and adjust all claims and demands of all persons against the estate of said deceased, do hereby give notice that we will meet for that purpose at the law office of F. B. Wood in the Village of Tecumseh Lenawee County, Michigan, on the 6th day of April 1912, and on the 5th day of September, 1912 at 2 o'clock in the afternoon of each of said days.

And that six months from the 5th day of March, 1912, are allowed by said Probate Court for the creditors of said estate to present their claims to us for examination and allowance.

Dated March 5th, 1912.

Erwin B. Anderson.
J. Newton Satterthwaite,
Commissioners.

TECUMSEH MARKETS

CORRECTED MAR. 5 1912

Wheat	94— 97
Flour per bbl	5 00
Rye	70
Corn (ear)	38
Oats	38
Beans	2 20
Potatoes	1.00
Butter	23
Eggs	20
Lard	15
Tallow	
Fowls (live)	18
Springers	13
Roosters	05
Ducks	15
Geese	08
Turkeys	15
Hay	15 00—17 00

Take FOLEY KIDNEY PILLS

Tonic In Action - Quick In Results

Get rid of your Deadly Kidney Ailments, that cost you a high price in endurance of pain, loss of time and money. Others have cured themselves of KIDNEY AND BLADDER DISEASES by the prompt and timely use of FOLEY KIDNEY PILLS. Stops BACKACHE, HEADACHE, and ALL the many other troubles that follow DISEASED KIDNEYS and URINARY IRREGULARITIES. FOLEY KIDNEY PILLS will CURE any case of KIDNEY and BLADDER TROUBLE not beyond the reach of medicine. No medicine can do more. In a yellow package.

For sale by All Druggists.

Proof of a Weak Mind.

"In matters of great concern, and which must be done, there is no surer argument of a weak mind than irresolution; to be undetermined where the case is so plain and the necessity so urgent."—Tillotson.

CORRESPONDENCE

RIDGEWAY

Mrs. J. E. Baker was in Adrian on business Monday.

Mr. and Mrs. Frank Aten and Mrs Helen Ambrose are crating their goods moving to Cleveland, Ohio.

Miss Inez Griffin went to Detroit Monday evening, and will live with Mrs. George Gunn.

Mrs. S. L. Rappleye and Mrs. C. C. Lowe were in Adrian Tuesday for the federation of Gleaners,

Mrs. Ed. Harrison spent Monday and Tuesday with her sister Mrs. M. D. Britton in Britton.

Charles Frost has moved in C. S. Foote's house,

C. M. Gove and wife Sundayed in Franklin.

Mrs. T. M. Birdsall and little son Wendell will come this week for a visit with her parents Mr. and Mrs. C. C. Smith.

The young people of the schools enjoyed a party at the home of John and Jennie Curtiss Friday evening.

Mrs. J. S. Mapes was a Tecumseh visitor Saturday.

Ralph Avery and Lamont Cadmus were over from Ypsilanti Saturday and Sunday.

Mrs. Joe Coon and son are spending part of the week at the home of Alonzo Mills, Sand Creek.

Milan Avery has returned from Dakota.

Mrs. John Bower of Britton spent Monday in town.

Mrs. E. A. Linn entertained a company of ladies at five o'clock tea Friday in honor of her friend, Mrs. Helen Ambrose who is soon to leave for her new home in Cleveland. Covers were laid for 12.

Mrs. M. J. Smith of Britton and granddaughter are keeping house for Daniel Allen

Mrs. Chancy Dibble is now staying with her son C. B. Dibble and wife.

Miss Dora Babcock of Tecumseh was a guest the past week of Mrs. Ella Hindes.

Elmer Linn was in Holloway on business Wednesday.

Ben Bendall's baby is ill.

Remember the Social to be given by the Epworth League Friday evening of this week. Everyone come.

Mr. and Mrs. Gensing (who just moved from Ohio) are settling in the home just vacated by Mr. and Mrs. Frank Aten.

Mrs. Everett Exelby of Britton called in town Monday.

Leon Wilson was in Ypsilanti Sunday,

Mrs. Gilman's committee of the L. A. S. will give an oyster supper in Easlick hall Friday evening, March 22 A fine programe will be given, Every one come, Supper 25c

Mrs. W. L. Jones is again able to ride out

Mr. and Mrs. Martin Frazer of Tecumseh were Sunday guests of Mr. and Mrs. J. E. Baker.

Harold Riggs was at his home in Belleville Saturday.

Lewis Feldman is moving to their new home near Saline, this week.

C. M. Gove was in Tecumseh on business Tuesday.

Mrs. H. C. Smith and Ellen visited Britton friends Monday p. m.

Miss Bernice Hall is home from Cleveland.

Wm. Larkin and wife were Tecumseh visitors Tuesday.

Mrs. R. M. Reddick and little daughter Katherine of Petersburg are guests of Wm. Larkin and wife.

Mr. and Mrs. J. D. VanVleet called on friends in Holloway Sunday

TIPTON

Don't forget the Old Folks dance to be given by the Knights of Pythias at their hall, Friday, March 8.

Roy German of Pentecost, spent Sunday with A. R. Joseph and family.

Burrill Bailey of Onsted, was home over Sunday.

The funeral of Mrs. Mary Pawson, who died Sunday evening, will be held Wednesday at the Congregational church, Rev. Hinzmann officiating, burial at Springville. Mrs. Pawson was ninety seven years and ten months old.

Charlie Boyd who has rented his farm to Leon Johnox, will hold an auction Wednesday, to sell his tools and implements.

Emma Joseph taught school in the Excelsior district Monday, during the absence of the regular teacher, Miss Phillips.

The Ladies Aid Society was postponed from Wednesday to Thursday March 7, on account of the funeral of Mrs. Pawson. It will be held at the home of Mr. and Mrs. Wm. Beebe.

Leilah Cook has been spending a few days in North Adrian, with her sister, Mrs. C. A. Dibble.

Mrs. Agusta Wisner who has been staying in Chicago, with her son Carl, has returned home.

Seth Simmons and family have moved to Tipton, and are living in part of Ezra Simmons house until theirs is finished.

Mrs. Stella Billington and granddaughter, Thelma May, of Prattville, were here a few days last week. Miss Thelma remained for a while with her other grandmother, Mrs Silas May.

There are four new scholars in the Excelsior school, namely, Clyde, Helen and Russel Miller, and Kenneth Bryan.

The Grange gave a shower Saturday for Mr. and Mrs. Wilford Allen at the hall. "The Sweet Family," was given by the girls and was voted a great success. The characters were Ma Sweet, Lou Houghtby, Elizabeth Eliza, Ivaline Lunkin, Arminty Ann, Lottie Simmons, Glorlana Gadabout, Lucy Harrison, Frances Fedory, Emma Joseph, Caroline Cordelia, Winnie Maltley, Dorothy Dellis, Mary Ellis Betsy, Mary Tyson.

Strong Healthy Women

If a woman is strong and healthy in a womanly way, motherhood means to her but little suffering. The trouble lies in the fact that the many women suffer from weakness and disease of the distinctly feminine organism and are unfitted for motherhood. This can be remedied.

Dr. Pierce's Favorite Prescription

Cures the weaknesses and disorders of women. It acts directly on the delicate and important organs concerned in motherhood, making them healthy, strong, vigorous, virile and elastic.

"Favorite Prescription" banishes the indispositions of the period of expectancy and makes baby's advent easy and almost painless. It quickens and vitalizes the feminine organs, and insures a healthy and robust baby. Thousands of women have testified to its marvelous merits.

It Makes Weak Women Strong. It Makes Sick Women Well.

Honest druggists do not offer substitutes, and urge them upon you as "just as good." Accept no secret nostrum in place of this *non-secret* remedy. It contains not a drop of alcohol and not a grain of habit-forming or injurious drugs. Is a pure glyceric extract of healing, native American roots.

BRITTON

Frank Gibson spent the last of the week in Detroit.

Mr. and Mrs. Ellery Brown was in Detroit Wednesday.

Mr. and Mrs. Andrew Cheever entertained as their Sunday guests, Mr. and Mrs. Lores Nivison of Adrian, and Miss Theresa Curry.

Chas. and Harold Brown were home from Adrian, over Sunday.

Mr. and Mrs. Ray Smith visited friends in Adrian Sunday.

Mr. and Mrs. Wm. Rinn entertained Mrs. Russell of Detroit, over Sunday.

Andrew Clement of Detroit, was calling in town Friday.

Mrs. Geo. Lee and baby went to Dundee Thursday, for a few days visit with her parents.

Mr. and Mrs. I. N. Pilbeam, Mrs. Biggs and Lavern, Mr. and Mrs. Eugene Dennison and Mrs. H. V. Gee attended the funeral of Thos. Caswell in Cone Thursday.

Mrs. Andrew Clement and daughter Jessie, of Detroit, were spending Sunday with Mrs. H. Martin.

Clyde Cheever was an Adrian caller Wednesday

Lloyd Derby of Adrian, spent Thursday with his uncle, G. L. Brown and family.

John Bachman visited over Sunday with his children in Toledo

Lavern Taylor was in Detroit part of the week,

Richard Purye and family left Saturday evening, for their new home in northern Canada,

Mr. and Mrs. Wm. Kniffen visited their daughter in Milan over Sunday.

Frank Gibson and Harry Gill were Adrian visitors Thursday.

Rev. J. W. Maxwell left for his home in Columbus Grove, Ohio, Friday.

Miss Orpha Palmer and Mrs. L. J. Britton spent Saturday in Tecumseh.

Mr. and Mrs. Frank Hoaglend and Mrs. Henry Bachman visited their sister, Mrs Emma Miller in Rea Monday.

Helen Robison is entertaining her cousin, Miss Minnie Miller of Detroit.

Mrs. H. Martin was spending Wednesday with her brother, John Clement and wife in Adrian.

Mrs. Roy Pritchard of Jackson, is visiting her mother, Mrs. Jas. Willis.

The Ladies Aid Society of the Christian church will hold their regular meeting in the church parlors Wednesday, March 6. Supper will be served at the usual time,

Mrs. S. S. Main was a Tecumseh visitor Saturday.

MACON

Miss Mary Morden was a Sunday visitor at her home in the village.

Raynor Scudder called on Ypsilanti friends Sunday.

Mr. and Mrs. Beach of Ridgeway, spent Sunday at Mr. Downer's.

Edward Miller was here from Detroit two days of this week.

Mrs. Mary Frost spent the latter part of this week with Mrs. Irving Dowling.

Vern Randal was compeled to give up his job on the interurban as he could not stand the work. He has accepted a position as traveling salesman, for a wholesale meat firm in Detroit. Mr. and Mrs. Randal will reside in Ardian.

Rev. G. B. Crawford of Flint, will preach in the Presbyterian church Sunday, at eleven o'clock a. m. Mr. Crawford is general missionary, and works in the interest of the Michigan Presbytery.

Willis McClue is having an attack of the Grippe

A St. Patrick's social given by the Macon school will be held at the home of Mrs. Frank Thomas Friday evening, March 15. A program will be given, Everybody is invited.

Mrs. Mary Skinner has been on the sick list for the last week.

John Jackson stored his household goods in Tecumseh. He is undecided yet where he will make his future home.

Harry Pennington has rented the farm of Ed Miller, and commenced his work the first of this week.

Milan Avery is home from Bristol, Iowa, where he has been for the last year. He expects to work for his father this summer.

Donald and Margaret McClue spent Sunday in Jackson, as the guests of their aunts, the Misses McClue.

KALAMAZOO—When the appointed grievance committee of the corset workers' union called upon President J. H. Hatfield, for an answer to the demands for better working conditions and higher wages, from his company, the entire committee and all the officials of the union were discharged by Mr. Hatfield. The president called them agitators and declared that he did not want them in his employ. As a result the union workers walked out.

HIS NEPHEW'S BRIDE

By DOROTHY DOUGLAS

Willis Granger paused in the act of lighting his cigar. Some one was snipping branches from the bush of bridal wreath behind the summer house. Granger was a philanthropist and it was distasteful to him to think that anyone would steal what he would willingly have given.

He arose cautiously from the hammock and peered through the vines.

Surprise checked the stern rebuke that would have sprung from his lips. He went softly around until his huge frame filled the grape-hung doorway.

"Come here!" His voice was toned to a soft command.

The girl turned a startled head and clutched the small cluster of bridal wreath spasmodically to her breast. She stood poised as if for flight.

"Come here—please!" Granger's voice again commanded.

She came slowly toward him. Her great gray eyes set in a wan little face held to his as if they fain would drag pardon from him.

"Sit down," he said, when she was within the summer house. He knew that her knees were trembling and he held forth a wide low chair. She slipped down among the cushions still keeping her big eyes on him.

"I would have given you all the flowers you wanted," Granger said.

"I—I didn't know how to ask you—for some," the girl faltered. She went on swiftly, "I am going to be married—to-morrow—and I just couldn't—without a few flowers."

Granger repressed his amazement. He had supposed the girl to be not more than fifteen at the outside.

"How old are you, child?" he asked her.

"Twenty," she said simply. "I haven't any hairpins—for my hair; that's why I look so young."

Granger looked closely at her. She certainly did look young with those coppery curls shimmering down the nape of her neck.

"Are you very much in love with the man to whom you are giving yourself?"

Now that the nervousness had left her Granger sat down beside her.

She hesitated and a faint color stained her skin.

"I care for him—yes," she said, "but I am marrying mostly because it seems as if I couldn't live among those people any longer."

Upon questioning her Granger learned that the woman with whom she lived had taken her in after a wreck on the railroad. The child had been miraculously saved and had grown up without affection or care among the lower classes of the village.

"Tom says I can have a new dress—after we are married," the girl said with a wistful glance at the ragged frock.

"Tom! Tom who?" demanded Granger.

"Tom Anson—he drives a grocery wagon."

Granger had scarcely heard; he was thinking. This young girl with her trusting eyes was far too young to have her confidence in men shattered. Without ruining her trust he must in some way prevent her throwing her lot with that of a man such as Anson and yet preserve for her an unmarred vision into the world.

"Can you cook and mend and do all the things required of a poor man's wife?" he asked finally.

Her startled eyes brought a smile to Granger's lips.

"I can't do anything like that! I shiver all the time I am washing dishes and I can't stand dirt—it makes me squirm!"

Granger again plunged into thought. Here was a startling example of a soul struggling against the sordid things of life yet powerless and drifting with the murky current.

Granger absorbed himself in contemplation of her while she closed her eyes in momentary fatigue. There was refinement in her voice, in her eyes and in her lips. The hopeless little gestures with which she had punctuated her story of life had in them the grace of culture.

"Madge," he used her name that he might keep her at her ease, "I am going to order tea and while we are having it I have a proposition to make to you." He rang the bell at his side and when his butler appeared Granger ordered a tea that would most appeal to a tired little waif.

Nor did the butler mention in the kitchen that the master was entertaining a wonderful beggar-maid in the summer house. Granger's philanthropies were every day occurrences.

Madge showed no embarrassment when the tea tray was placed on the table beside her. Instead, she found that her hands had naturally fallen on the handle of the little silver teapot and that she was asking Willis Granger how he liked his tea.

Surprise and amusement dawned in Granger's eyes. It suddenly occurred to him that here was the very girl he would have selected as a wife for his nephew. With a year or two of good schooling she would be a little paragon of both beauty and charm.

"Now listen carefully to what I am going to say," he began, when she was comfortably eating an English muffin and sipping her tea. "I want you to postpone your marriage to Tom Anson for one year."

From the look in her eyes Madge had forgotten for a moment that Tom Anson was a person. Granger did not allow her to speak.

"In that year I want to send you to a school of domestic economy. That means—" he answered the question in her eyes—"that you will be prepared to take the management of a home into your own hands."

"Where will I get the home?" she asked innocently but with a hint of mischief in her now happy eyes.

Granger did not answer at once. He wondered if she were aware of her elfin beauty. Yes, he decided, Madge Carter was the very wife for Harold.

"Oh, I say—I beg your pardon!" Harold himself burst into the summer house.

Granger arose and introduced the two whom he had selected for mates.

The boy was confused and a question was in his eyes.

"I was stealing some flowers from your uncle's garden," the girl said with an abashed glance at Granger. "He caught me, and in return he is giving me tea."

"Am I too late to have a cup?" Harold sank into a chair and Willis Granger realized with oddly mixed emotions that his own scheming had been in the nature of a forerunner. His good looking young nephew and the beggar-maid seemed to have found the big thing in life in their first exchange of glances.

During the months following, Madge went through an abbreviated course in domestic economy. After that she was intrusted to the tutelage of a maiden lady whose profession it was to instruct those whose education had been neglected. There Madge received the little finishing and society touches so dear to the refined nature.

During these long months of separation Harold accepted gladly the position of envoy. At frequent intervals he was sent for information to the various schools. He returned with enthusiastic accounts of Madge's progress.

Once only, during her absence, had Willis Granger seen his protege. On that occasion his had been a peculiar medley of emotions.

She had received him in the little visitor's parlor of the boarding house. Harold had in a measure prepared him yet he was strangely at a loss for words during the interview. He had hurried away, whether in self-defense or a desire to hurry Harold toward the capture of Madge, he knew not.

As Willis Granger drove up the shady drive and through the luxurious grounds to his home the memory of the comfortless boarding house he had left smote him. Wistful gray eyes floated before him and the clinging pressure of soft fingers sent an uncomfortable warmth up his arm.

Inside the house he wrote a note asking or rather demanding that his protege come at once for a two weeks' change.

Granger thought of a house party but finally decided against the idea. A house party would involve the necessity of young men who might in a measure jeopardize Harold's chance of winning Madge. Granger felt relieved over this decision and Madge became a part of the household under the amused chaperonage of Granger's sister.

Things progressed. Willis Granger felt that he was rejoicing in the very evident success of his plans. He and his sister talked of a church wedding and afterward in the privacy of his den the philanthropist tried to visualize himself in the act of placing the hand of his protege in that of his nephew. But instead, the soft fingers of the girl clung to his own.

Granger felt suddenly very warm. He took off his coat and went to the open window through which a young moon peeped. The mystical beauty of the night, his own deep unrest and a desire to be alone sent him out and toward the summer house.

He paused in the act of lighting his cigar before entering.

A low, breathless sob as of a child tired with weeping, reached him.

She was huddled up in his big smoking chair. He saw, by the pale light of the moon, that Madge had resumer her tattered dress and that her coppery curls lay on the nape of her neck.

"Madge!" Granger's voice shook. "Why are you crying? Why these clothes? Come here!"

She turned wide frightened eyes on him then jumped up as if she would have flown from the summer house.

"Tell me all I have asked," he commanded, barring her way.

"I was saying good-by—to the summer house," she faltered.

Granger strove to steady his voice. "Good-by? You are not going back to marry—?"

"I'm not going to marry anyone!" she burst out.

"There are two more things to answer."

"I put these clothes on because they are all that belong to me," she said and caught her breath quickly.

"And why were you crying?"

But, past all endurance, she made a dart toward the door. He caught her swiftly. The suddenness of the contact made them both silent until in the soft murmurings of lovers newly found they voiced the long felt want.

A Secret Disclosed.

"Are you aware of the fact that if every woman in this country were married there would be 2,691,879 men who would have to get along without wives, there being that many more males than females?"

"Gee, no! I never knew that. No wonder our wives treat us as if it didn't make any difference to them whether we liked their manners or not."

TRIES TO SAVE LORIMER

Hanecy Files Brief Likening Senator to Martyrs.

The probing of the election of Lorimer is characterized as an inquisition and the junior senator from Illinois is likened to historical martyrs of church and nation in a voluminous brief filed with the special senate investigation committee by Attorney Elbridge Haney. Bitter arraignment is made of the four confessed bribe takers of the Illinois legislature, of the private detective and other agencies in the work, and of what is characterized as "popular clamor" demanding that Senator Lorimer's seat be vacated.

The brief covers two arguments: First, the doctrine of res adjudicata, the vote in the senate of 46 to 40 which is that the case was settled by March 1, 1911, exactly a year ago, and, second, that the evidence heard "is incredible, worthless and incompetent."

The bitter and sensational allegations in the brief come when Attorney Haney expresses his opinion of the evidence produced to prove Senator Lorimer's seat was obtained by fraud and corruption.

That Senator Lorimer and his counsel do not intend to rest with the decision of the committee is indicated by the comments on the doctrine of res adjudicata.

RAILROAD TIME TABLES.

Lake Shore & Michigan Southern Railroad.

Effective December 3 1911

Going south.

Station	315 D'ly	309 D'ly ex Sun	331 D'ly ex Sun	311 D'ly
Jackson	6 05 a m	10 30 a m	2 05 p m	8 10 p m
Tecumseh	7 03 a m	11 27 a m	3 01 p m	9 05 p m
Adrian	7 33 a m	12 01 p m	3 30 p m	
Toledo	8 40 a m	12 30 p m	4 15 p m	10 05 p m
Chicago	3 45 p m	9 00 p m		
Detroit			5 40 p m	

Going north

Station	316 D'ly	312 D'ly ex Sun	314 D'ly ex Sun	318 D'ly
Toledo	7 50 a m	12 30 p m	5 10 p m	7 25 p m
Detroit				
Adrian		1 00 p m	5 25 p m	8 05 p m
Tecumseh	9 09 a m	1 32 p m	5 15 p m	8 42 p m
Jackson	10 15 a m	2 33 p m	7 20 p m	9 45 p m

DUNDEE BRANCH.

Going west.

Station	429 D'ly ex Sun	425 D'ly ex Sun	421 D'ly ex Sun	427 D'ly ex Sun
Adrian	6 10 a m	8 10 a m	3 30 p m	5 25 p m
Tecumseh	7 50 a m	9 20 a m	4 02 p m	6 20 p m
Addison	10 20 a m	10 15 a m	4 55 p m	7 05 p m

Going east.

Station	422 D'ly ex Sun	428 D'ly ex Sun	430 D'ly ex Sun	434 D'ly ex Sun
Addison	9 37 a m	10 35 a m	1 20 p m	7 15 p m
Tecumseh	10 23 a m	11 25 a m	4 25 p m	8 05 p m
Adrian	10 50 a m		5 15 p m	8 40 p m
Chicago	5 55 p m			

G. J. ZEIHR. Ticket Agent

L. A. ROBISON, G. P. A. Cleveland, O

DETROIT, TOLEDO & IRONTON

Going South

Daily except Sunday

Station	1
Adrian	10:30 a. m.
Tecumseh	10:45
Ridgeway	10:33
Detroit	[illegible]

Going North

Station	2
Adrian	3:39 p. m.
Tecumseh	4:10
Ridgeway	4:20
Detroit	7:05

F. S. Bell,
Ticket Agent.

FEELING LIVER-ISH This Morning?

TAKE

THEDFORD'S Black-Draught

Stops Indigestion & Constipation

25¢

AT ALL DRUGGISTS

A Gentle Laxative And Appetizer

OVER 65 YEARS' EXPERIENCE

PATENTS

TRADE MARKS DESIGNS COPYRIGHTS &C.

Anyone sending a sketch and description may quickly ascertain our opinion free whether an invention is probably patentable. Communications strictly confidential. HANDBOOK on Patents sent free. Oldest agency for securing patents.

Patents taken through Munn & Co. receive special notice, without charge, in the

Scientific American.

A handsomely illustrated weekly. Largest circulation of any scientific journal. Terms, $3 a year; four months, $1. Sold by all newsdealers.

MUNN & Co. 361 Broadway, New York

Branch Office, 625 F St., Washington, D. C.

HOW OLD PEOPLE

May Prolong Their Lives

At an advanced age waste is more rapid than repair. The organs act more slowly and less effectually than in youth. The circulation is poor, the blood thin and watery, the appetite poor and digestion weak.

We want to say to every aged person in this vicinity that Vinol, our delicious cod liver and iron tonic (without oil) will prolong life. It creates an appetite, aids digestion and makes good blood. In this natural manner Vinol retards waste and replaces weakness with strength, giving new life to the worn system.

If people in this vicinity only realized how Vinol invigorates old people we would not be able to supply the demand.

Try a bottle of Vinol with the understanding that your money will be returned if it does not help you.

C. A. Wright & Son.

The Best Gift.

The best gift is the one that shows thought—an appreciation of what will be pleasing and useful to the recipient—that is what counts for value, not the price in money.

A Misanthrope.

There is no use wasting sympathy on a man who can't be happy with good health, good meals and good weather.

The Tecumseh Herald.

VOL. LXI. NO. 61 TECUMSEH, MICHIGAN TUESDAY, MARCH 12, 1912 HOLE NO. 1102.

BANKING

ATTENTION is called to the statement of the Tecumseh State Savings Bank, a bank that has built up a business in the past 19 years of nearly a half million dollars. This has been accomplished by a conservative and careful attention to its business, and its accommodations to its patrons. It was the first bank in Tecumseh to pay interest to its depositors, which it has done since its organization, amounting to $66,000.00. It has also paid $31,000.00 in dividends to its stockholders, besides accumulating a very good amount of surplus and undivided profits now on hand—good proof of its successful management. Depositors' money is safe and ready for them when wanted. While the money is in the bank it is never idle, it is continually growing. It draws 3 % interest for all full calendar months, one month or more, either on book accounts or on Certificates of Deposit. All customers are treated alike—the merchant, the farmer and the small depositor. To those who are not at present patrons of the bank we extend an invitation to open an account with us, or call on us for such advice as we are able to give.

TECUMSEH
STATE SAVINGS BANK
THE LEADING BANK IN NORTHERN LENAWEE.

It is well to Remember that the

Tecumseh Herald

Prints a paper
TWICE A WEEK
and in each issue
All the Local News
All the School News
All the County News

In Tecumseh most every householder takes it, DO YOU?

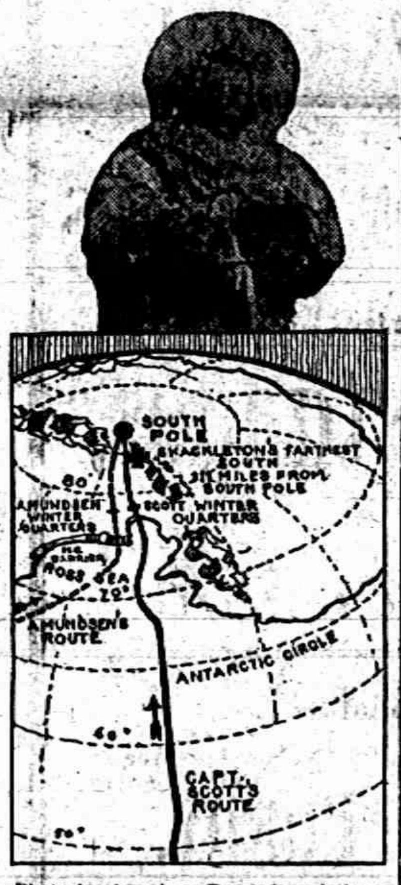

Photo by American Press Association.

AMUNDSEN IS RETICENT

Explorer Refuses to Divulge Further Particulars.

Says that He Is Ignorant of Whether Captain Scott Reached South Pole or Not.

Hobart, Tasmania, March 11.—Captain Roald Amundsen, maintains his reticence in regard to his expedition and that of Captain Scott. His full story was cabled back here from London, but the explorer declines to add anything to it.

The only thing he has said is that the expedition of Lieutenant Sir Ernest Shackleton, which got to within ninety-seven miles of the pole, took a much more difficult route than he did. In answer to another question, Captain Amundsen said he could not say whether Captain Scott had reached the pole.

Captain Amundsen took a motor drive with Mr. Baker, the American consul, yesterday.

ASSAILS AMUNDSEN

London Times' View of Explorer's Dash to South Pole.

London, March 11.—The Times refers editorally to the surprise with which Explorer Amundsen's change of plan to find the south pole instead of the north pole was received. It says this change and the unnecessary secrecy with which it was surrounded were felt to be at variance with the spirit of fair competition, and that the enterprise appeared in the light of a mere dash to forestall the British expedition.

It adds that although British feeling would have been in sympathy with such an enterprise if it had been openly declared, the circumstances of its inception had produced a less favorable impression.

ROOM RUGS,
CARPETS,
Linoleums, Curtains.

GET READY FOR SPRING.

Select your Carpet and Curtain wants from our stock and get

BIGGEST ASSORTMENT.
BEST QUALITY.
BOTTOM PRICES.

Let us show you now. We will gladly lay aside anything until wanted.

Special, Saturday Afternoon,
MAR. 16, AT 2 O'CLOCK
BARGAIN BASEMENT
SEE OUR WINDOW

The Webster Anderson Co.
Tecumseh, - - Michigan

Agency for Wunderhose for Men, Women and Children,
4 pairs for $1.00. Guaranteed for 4 months

TAFT'S SECOND DAY IN CHICAGO

Spends It Much More Quietly than He Did His First.

TALKS ON MISSIONARY WORK

Tells Congregation at First Methodist Church to Encourage Those Who Are Striving to Implant Christianity in Dark Lands.

Chicago, March 11.—President Taft left Chicago at 5:30 p. m. Sunday over the Pennsylvania for Washington, where he arrived late this afternoon.

Mr. Taft spent Sunday quietly as compared with his strenuous program of Saturday, when he was on the go almost constantly for about twelve hours.

Mr. Taft attended divine service in the morning at the First Methodist church and listened to a sermon by the Rev. Ernest Wray O'Neal, pastor. This church, which is located in the business section of the city, is known locally as the "Strangers'" church. After the sermon, the Rev. Dr. O'Neal said:

"We are honored today by the presence of William Howard Taft, the president of the United States. The congregation will appreciate a short address by the president."

Mr. Taft accepted the invitation and entering the pulpit spoke for a few minutes upon missionary work. He commended the efforts of the missionaries to spread Christianity among the heathen peoples of the world and he expressed the belief that they are making great headway in gaining converts. He rebuked the people who scoff at the missionaries.

"I believe," Mr. Taft said, "that even though we have places where home missionary work is essential, that is no reason why missionaries should not be sent into foreign fields to Christianize the heathen."

Mr. Taft took luncheon at the Congress hotel with a party of distinguished politicians. Among those present were Governor Deneen of Illinois, Governor Eberhardt of Minnesota, Mayor Carter H. Harrison, Congressman Foss, David R. Forgan, Fred W. Upham, Max Pam, Charles G. Dawes and Postmaster Campbell.

In the afternoon the president made a short speech to the Bohemian Sunday school children and to a Polish citizens' meeting on the south side.

Mr. Taft is much pleased with his reception during his two day visit to Chicago. The most encouraging political event was the endorsement of President Taft's administration by the Swedish-American Republican league, which is an important factor in Illinois politics.

THOUSANDS GET WAGE RAISE

General Advance of Pay for New England Textile Mill Workers.

Boston, Mass., March 11.—A general advance in the wages of textile operatives in northern New England was announced by various mill interests.

More than 125,000 persons, including employes of cotton mills in Massachusetts, New Hampshire and Maine and woolen mill operatives in six New England states, are affected.

GOVERNOR EBERHARDT

Minnesota Ecutive Dines with President Taft in Chicago.

YUAN SHIH KAI SWORN

Becomes President of Provisional Republic of China.

Avows Loyalty to Republic and Also Swears to Retire When Permanent President Is Named.

Pekin, March 11. — Yuan Shih Kai was sworn in as president of the provisional republic of China at the Wai-Wu-Pu, or Chinese foreign office.

The delegates from the Nankin assembly, a number of provisional representatives and other prominent persons, as well as the secretaries and military attaches of the American legation, were present at the ceremony. The other foreign legations were not represented.

Yuan made an avowal of loyalty to the republic, which was supplemented by an oath that he would retire when a permanent president was chosen.

KNOX IN SALVATOR

Lands at Acajutla and Proceeds at Once to Capital.

Acajutla, Salvador, March 11.—The cruiser Maryland with Mr. Knox, the American secretary of state, and party aboard arrived here. The secretary was met and welcomed by the members of the cabinet.

The party, accompanied by the government representatives, left here in the afternoon for San Salvador, the capital, which is about fifty miles from this seaport.

DID MRS. GRACE SHOOT HUSBAND

Atlanta Tragedy Discussed by Attorney in Case.

FINALE OF DIABOLICAL PLOT

Claims Woman Planned to Keep the Death Secret, to Go to His Parents and Thus Establish an Absolute Alibi.

Atlanta, Ga., March 11.—"Mrs. Daisy Grace drugged her husband and then shot him.

"Her action was the execution of a diabolical plot to murder Eugene H. Grace for his insurance money, which the woman planned several days before. He says she drugged him before she shot him and all the evidence so far uncovered proves it."

This was the statement of Reuben Arnold, leader of the Atlanta bar, who has been retained by the Grace family to prosecute Mrs. Daisy Grace, formerly Mrs. Daisy Ulrich Opie, the rich Philadelphia widow on the charge of shooting her husband.

"The woman's own statement ought to convict her before any reasonable jury," Mr. Arnold said, "if it were not that since our investigation of the case we find evidence which points beyond a shadow of a doubt to her guilt.

"Why she even stuffed the telephone transmitter with cotton so he could not talk over it. She had stuffed the bell with the same material in order that the telephone should not ring and would not be heard by the neighbors.

"Then she sneaked off to Newman, to his parents, to make a perfect alibi.

"She had every arrangement to prevent his body being found for four or five days and then she was ready to declare that for almost an entire week she had been with his mother.

"The motive is perfectly clear. The woman was in straightened circumstances. We can prove that she was very hard pressed for money."

There is a possibility that Mrs. Grace may have fired the shot in somnanbulant state, and never have realized it nor suspected that her husband was otherwise than asleep or sick with a slight cold when she left him in bed and went to her train last Tuesday morning.

Meanwhile Mrs. Grace remains in the Tower, crying out that she is innocent, that she loves her husband and that he was shot by a negro burglar. She is continually asking for messengers to take her love to the husband at the hospital.

Death of Famous Publisher.

Monte Carlo, March 11. — Ezechiel Paz, founder and director of La Prensa, of Buenos Ayres, died here of pneumonia. He was sixty-nine years of age. Senor Paz was made a chevalier of the Legion of Honor by President Fallieres in 1906.

Confession Saves Felon.

Terre Haute, Ind., March 11.—Fred Bushay, caught while robbing a grocer of $100, confessed numerous other hold-ups, for one of which Ed. Christenberry was sentenced to prison last Wednesday. Christenberry is to be released.

ADVANCE UPON CAPITAL

Rebel Army Closing in upon City of Mexico.

Madero Has Bodies of Federal Troops at Outposts to Stop Vasquista Progress.

Washington, March 11.—Four rebel divisions, cautiously advancing for the crucial trial of strength with the Madero forces, are closing in on Mexico City, according to advices to the state department.

FRANCISCO I. MADERO.

Fear that the outcome may prove disastrous to Americans in the capital city has quickened the ambassador to send an urgent appeal to Washington for marines to protect the legation, and similar action, upon the advice of Ambassador Wilson, has been taken by the representatives of other foreign countries.

Surrounding the city at various points along the lines of march of the advancing columns are bodies of federal troops ready to attack the invaders, but the effect on the advance is unknown, as is also the strength of the rebels.

Detroit Catholic Church Burns.

Detroit, Mich., March 11.—Fire of undetermined origin destroyed the St. John Nepomucene Catholic church in this city. The property loss is estimated at $60,000.

MISSING GIRL IS FOUND

Gypsy Husband, However, Defies Foster Parent to Take Her Away.

Logansport, Ind., March 11.—Nellie Marie White, who eloped from the home of her adopted father, John Myers, in Fulton county, Nov. 2, 1911, and was married in Wabash to Harry C. Standley, a gypsy, with whom she had become infatuated, has been found at Walton, Cass county. The whereabouts of the missing girl was revealed by the gypsy husband, who issued a statement defying Myers to take the girl away from him.

Standley says his father was United States ambassador to Egypt, and while in that country married an Egyptian. His father's name was Bloom, but he has always gone by his mother's name of Standley. He is a graduate of South Dakota university, and he speaks several languages fluently.

ROOSEVELT ASKS A POPULAR VOTE

Would Know Whom Republicans Prefer for President.

SAYS CONTEST IS NOT A GAME

Thinks That When Interests of People Are at Stake They Should Be Given Opportunity to Express Themselves at Polls.

Washington, March 11. — Colonel Roosevelt has written a long letter to Senator Dixon, his manager, recalling to the senator's mind everything that has been contained in the Dixon-McKinley correspondence and vigorously and freely expressing his opinion thereon.

The colonel renews his demand that the issue in the present fight be submitted to the voters at presidential preference primaries He charges in effect that the president and his followers regard the present struggle as a "game" to be played for the purpose of winning the presidential prize—a game in which the interests of the people are at stake, but in which they are to have no voice.

Here is part of the letter:

"My Dear Senator Dixon—I have received your letter of March 6 stating that in your opinion, it is of vital importance to the success of the Republican party in the November elections that the national Republican convention shall nominate the candidate whom the mass of the Republican voters wish nominated and that therefore, this sentiment should be given expression through presidential preferential primaries in the several states in order that the wishes of the voters may be ascertained before instead of after the nomination.

"I have also seen your correspondence with Mr. McKinley. His answer to your proposal for presidential primaries is contained practically in one sentence in the letter to you:

"'I don't favor changes in the rules of the game, while the game is in progress.'

"The point of view expressed in that sentence contained the issue within the Republican party at this time. We who stand for the progressive cause, for the cause of honest and genuine democracy, genuine representative government, hold that a public contest between parties or within parties is not carried on as a game, is not carried on for the purpose of winning prizes for the contestants or with a view to the personal wishes or welfare of any one man. We hoped that it should be carried on for the purpose of ascertaining and putting into effect the will of the people, so that the people may jointly do for themselves what no man can do so well for them. We hold that the laws that govern electors and govern party organizations should not be treated as rules which are fit subjects for tricky manipulation by contestants for a prize.

"Our opponents, on the contrary, take Mr. McKnley's view that we are engaged in a game in which the interests of the people, it is true, are at stake, but in which the people themselves are not having their voice.

"There never was a straigther fight waged for the people of popular rule than that which we are now waging. We are fighting against entrenched privilege, both political privilege and financial privilege. We believe that if given a fair chance the people will declare against both political and financial privilege. Therefore, we demand that they be given the fair chance.

"Sincerely yours,
"THEODORE ROOSEVELT."

UPHOLDS THE DIVORCE LAW

Illinois Court Annuls Marriage of Divorcee Within Year.

Springfield, Ill., March 11.— Annuling the marriage of Andrew V. Smith and Mrs. Mary Hefferman in the circuit court, Judge Creighton upheld the marriage and divorce law of Illinois, which provides that persons shall not marry within a year after a divorce and return to Illinois to reside.

When Smith married her Mrs. Hefferman had been divorced twelve days.

LET UNIVERSITY CASE STAND

Authorities Take No Action for Rehearing of Appropriation Test.

Springfield, Ill., March 11.—The last day for filing notices of rehearing for the next term of the supreme court passed without the filing of a notice in the case of the state university medical appropriation bill.

A rehearing will be asked in the case involving the constitutionality of the state civil service law, notice having been filed.

Retired Methodist Minister Dies.

Fort Wayne, Ind., March 11.—Rev. Chester Church, who filled many of the Methodist Episcopal pastorates of northern Indiana during the last thirty-seven years, died at the home of his sister, Mrs. J. A. Beatty. He was a member of the northern Indiana conference thirty-seven years and on the superannuated list for twenty-five years.

POLICE KILL THIEF

Companions Escape After a Thrilling Flight Down Fire Escapes.

Philadelphia, Pa., March 11.—One of a trio of burglars, who were surprised while carting away many thousands of dollars worth of plunder from the roof of a four story store building at 139 North Twelfth street was shot and killed by policemen. His two companions escaped after a thrilling chase down fire escapes and over back fences.

The looted building was occupied by Samuel H. Weisbord, manufacturer of silk goods. The burglars had blown open the safe and had packed much of the stock ready to take away. The dead burglar has not been identified.

ADRIAN STATE SAVINGS BANK,
ADRIAN, MICH.
RESOURCES over - - $1,400,000.00
Largest Bank in this Section of Michigan.

"We welcome visitors and invite inspection of our substantial Building, commodious Offices, and massive Burglar-proof Vault."

3 % compounded semi-annually paid on all Savings Deposits remaining one calendar month or more.

Accounts may be opened by mail. Correspondence and personal interviews solicited,

R. A. WATTS, Pres. GEO. A. WILCOX, Vice Pres. B. E TOBIAS, Cashier

JEWELRY
A fine display now on exhibition.

Brooches, Rings, Braclets and Watches, etc,

SPECIAL FOR SATURDAY.
Leicester Teaspoons,
One to each Customer 49¢. After 12 o'clock Noon.

E. J. PETERS & CO.
PHONE 200 Successors to J. F. HICKS & SON

THE BEST

Prime Beef, Pig Pork, Veal and Spring Lamb, Salt Pork, Sweet Cured Hams and Bacon, Fowls, Spring Chickens.
Boiled Hams, Veal Loaf, Pressed Meats, Frankforts, Bologna, Pure Leaf Lard, Corned Beef, etc.

L. A. HUGHES MEAT CO.

WE HAVE ON HAND
A FULL LINE OF
Baking Dishes,
Casseroles in various sizes and shapes.
A fine line of Fancy and Plain China.

Also everything new in GRANITE WARE
Novelties of all sorts to please you.

Ida B. Chase.

Correct Styles
IN
Dress Goods, Silks, Trimmings,
White Goods, Laces, Embroideries,
Neckwear, Gloves, Hosiery,
Fine Tailoring and Dressmaking.

Madam Irene, Crosby, C-B Ala Spirite and our Special
REGIS CORSETS.
Expert Corsetiere Service.

JAS. H. HOWELL CO.
10-12 E. Maumee St. Adrian, Mich.

G. N. STACY,
EDITOR AND OWNER.

UBSCRIPT ON RATES

IN LENAWEE COUNTY.

One year payment in advance	$1.00
year, payment after three months	1.25

OUTSIDE LENAWEE COUNTY.

One year payment in advance	$1.[illegible]
One year payment after three months	1.50

There will be no Deviation from above Rates

Deafness Cannot be Cured

By local applications, as they cannot reach the diseased portion of the ear. There is only one way to cure deafness and that is by the constitutional remedies. Deafness is caused by an inflamed condition of the mucous lining of the Eustachian Tube. When this tube is inflamed you have a rumbling sound or imperfect hearing, and when it is entirely closed, Deafness is the result, and unless the inflamation can be taken out and this tube restored to a normal condition, hearing will be destroyed forever; nine cases out of ten are caused by Catarrah, which is nothing but an inflamed condition of the mucous surfaces.

We will give One Hundred Dollars for any case of Deafness (caused by catarrh) that cannot be cured by Hall's Catarrh Cure. Send for circulars, free.

F. J. Cheney & Co. Toledo, O.

Sold by Druggists. 75c.

Take Hall's Family Pills for constipation.

When you see a hen eating tacks you are rash to assume that she is going to lay a carpet.

Nineteen Miles A Second

without a jar,, shock or disturbance is the awful speed of our earth thro' space. We wonder at such ease of nature's movement, and so do those who take Dr. King's New Life Pills. No griping, no distress, just enough work that brings good health and fine feeling. 25c at C. A. Wrigt & Son's.

Most men find it easier to hold a runaway horse than to hold the tongue.

The "Child's Welfare" movement has challenged the attention of thoughtful people everywhere. Mothers are natural supporters, and will find in Foley's Honey and Tar Compound a most valuable aid. Coughs and colds that unchecked lead to croup, bronchitis and pneumonia yield quickly to the healing and soothing qualities of Foley's Honey and Tar Compound. For sale by all druggists.

The coal dealer should be careful to take the right weight.

Repels Attack of Death

"Five years ago two doctors told me I had only two years to live." This startling statement was made by Stillman Green, Malachite, Col. "They told me I would die with consumption. It was up to me then to try the best lung medicine and I began to use Dr. King's New Discovery. It was well I did, for today I am working and believe I owe my life to this great throat and lung cure that has cheated the grave of another victim." Its folly to suffer with coughs, colds or other throat and lung troubles now. Take the cure that's safest, Price 50 cents and $1.00 Trial bottle free at C. A. Wright & Son's..

Man proposes, but very often it is papa who disposes,

C A, Glossner, 24 Ontario St., Rochester, N. Y. has recovered from a long and severe attack of kidney trouble, his cure being due to Foley Kidney Pills. After detailing his case, he says: "I am only sorry I did not learn sooner of Foley Kidney Pills, In a few day's time my backache completely left me and I felt greatly improved. My kidneys became stronger, dizzy spells left me and I was no longer annoyed at night. I feel 100 per cent better since using Foley Kidney Pills." For sale by all druggists

The preacher can tie a knot as well as a sailor.

Glorious News

Comes from Dr. J, T. Curtiss, Dwight, Kan. He writes: I not only have cured bad cases of eczema in my patients with Electric Bitters, but also cured myself by them of the same disease: I feel sure they will benefit any case of eczema." This shows what thousands have proved, that Electric Bitters is a most effective blood purifier. Its an excellent remedy for eczema, tetter, salt rheum, ulcers, boils and running sores. It stimulates liver, kidneys and bowels, expels poisons, helps digestion, builds up the strength. Price 50 cents. Satisfaction guaranteed by C. A. Wright & Son.

When in doubt ask your wife.

To Mothers—and Others

You can use Bucklen's Arnica Salve to cure children of eczsema, rashes, tetter, chafings, scaly and crusted humors, as well as their accidental injuries,—cuts burns bruises, etc., with perfect safety. Nothing heals so quickly. For boils, ulcers, old, running or fever sores or piles it has no equal. 25c at C. A. Wright & Son's.

Going Over the Books.

"This item in your campaign expense account mystifies me," said the auditor. "I don't understand what you mean by 'raw material.'" "That's an error on the part of the stenographer," replied Senator Sorghum. "It should read, 'hurrah material.'"

BIG
PURE FOOD FAIR

Held by Aldrich & Son, one door west of their Grocery, on

SATURDAY, MAR. 16, 1912

To Demonstrate the Following Pure Food Goods:

FERNDELL LINE

Ferndell line of Fancy and Staple Groceries.

The price is no more, but the quality is not equaled by any other sold in Tecumseh.

Sold only by us in Tecumseh.

Royal Valley

COFFEES and TEAS.

Royal Valley Coffees

such as Nero, Marigold, Tzar and Royal Valley.

AND

Royal Valley Tea

Royal Valley green and black Tea. Sold only by us in Tecumseh.

NATIONAL BISCUIT

INER SEAL

Line of Fancy Crackers and Package Goods

They will have their FULL LINE, something that has never been shown here before.

SNIDER'S

LINE OF GOODS

Such as Catsup, Chili Sauce, Oyster Cocktail, Pork and Beans (plain and with Tomato Sauce), and Tomato Soup.

Everyone is Cordially Invited to attend this Great Demonstration and get some ideas of what a big line we carry, which is sold only by us in Tecumseh Watch Friday's paper for Bargains for Saturday.

ALDRICH & SON, The Ferndell Store

PITHY SAYINGS FROM JOHN COMB'S ADDRESS

The Freemont Daily prints the entire address of John J. Combs as given on his acceptance of the Presidency of the Chamber of Commerce. Mr. Combs has not forgotten how to make a a point and defend it and we quote a few of his pithy sayings called by The Freemont News "sentence sermons from John Combs address,"

"This association belongs to you and every member should work for its success for you are responsible for its success or failure,

I am not going nine miles around some back road when we can take a short cut.

I have never discovered where a quitter or a knocker got anything

Our prospects were never brighter than they are now.

We are on the eve of a great civic awakening.

I appeal to the public spirited citizens of Freemont to cast aside all jealousies and animosities:

The selfish, narrow-minded man who is living for himself alone is an object of pity.

The unselfish, broad-minded man is the one who gets the most out of this world.

What we want is more life, more vim and more energy in this association.

I shall expect every committee in this organization to make a report or give a reason why.

We have every reason to feel encouraged.

We cannot accomplish everything in a month or a year but in the end our influence will be far reaching,

Our object is to make a "Greater and Better Freemont" and we are justly entitled to success."

THIRTEENTH ANNIVERSARY

March 7

A very pleasant party was held at the home of Mr. and Mrs. Lafayette Stevenson, planned by his wife. Progressive pedro was the amusement of the evening. Prizes were won by Mrs. E. E. Howard, Mrs. Bert Mominee, Mr. Bert Mominee and Will Meeks.

A two course supper was served. The hostess received two pieces of silverware to commemorate the event.

Merry-Go-Round

The Merry-go-round club was entertained at the home of Mr. and Mrs. Harry Moore, Monday evening. Dr. Hendershott and Mrs. George Rathbun were the prize winners at cards. At the close of the games fine refreshments were served and a social time enjoyed by all.

ADAM GRAY

Adam Gray of Detroit, father of Mrs. B. J. Garlinghouse, passed away early Sunday morning after an illness of nearly three weeks, of acute indigestion with other complications. Mr. Gray has made many friends in Tecumseh, in his frequent visits to his daughter. Mrs. Garlinghouse has the sympathy of her many friends in this great bereavement.

FATAL ACCIDENT

Frank Smith of Newburg The Victim

The mangled body of a man was found beside the L. S. & M. S. track Friday afternoon about 1 o'clock, at Lee's Mill three miles south of town.

It is thought he was struck by the extra north bound freight No. 736, though how the accident occurred is a mystery. The extra was held here awaiting the passenger train due at 1:39. The crew of the passenger found the body beside the track and placed it in the baggage car and brought it here. On investigation it was found that it was the body of Frank Smith whose home was with his parents, Robert Smith and wife of Newburg.

Besides his parents he leaves two sisters and two brothers, Mrs. Michael Wallace of Clinton, Miss Lizzie Smith of Tecumseh, Chas. of Newburg and George of Tecumseh,

Corner Hosmer impanneled a jury which viewed the remains and adjourned until 9 o'clock Monday morning. The jurymen were John Schreder, John Nemire, John Steel, Samuel Steel Andrew Taylor and James Boyce. This meeting was postponed until Tuesday morning on account of election day.

After some deliberation on the facts as gathered, the jury brought in a verdict to the effect that the man, Frank Smith came to his death in attempt to board a freight train.

Open to Suspicion.

The man who opposes the revival of the knee breeches idea will be subject to suspicion, no matter how impersonal his motives.—Atlanta Journal.

Young Offender.

A woman left her baby in its carriage at the door of a department store. A policeman found it there, apparently abandoned. As he passed down the street, a gamin yelled: "What's the kid done?"—Collier's.

China's Long Waterway.

China has the longest canal in the world—the Grand. It is the longest certified waterway, and goes from Tungtu to Hangchoo, a distance of 600 miles.

SCHOOL NOTES

The pupils in the 3rd and 4th grades of the west branch, are very much interested in the study of birds, Each child has chosen a bird to write about for their language work. They are also making a bird book in which they will draw and color the different books. This work will be used for a public program, which will be given some time in April

Agnes Boyd is ill of laringitis.

The Junior English people are studying Shakespeare's "Macbeth," having completed Tennyson's "Idylls of the King."

A Y. W C. A. meeting was held at the High School building Thursday evening. About fourteen girls were present and listened to a very interesting talk by Miss Alice Cutting on "Art."

Marian Williamson spelled the 1st and 2nd grades of the West Branch, one day last week. This is quite an honor for a little girl.

The following pupils in Miss Cowan's room of the West Branch have a perfect spelling record for the month of February: Donna Donnely Dwight Hodges, Marian Williamson, Archie Waring and Bernice Austin.

Miss Cupples of the West Branch has two new pupils, Ray Armbruster and Lucile Martin. They are just starting in the kindergarten work,

Clarence Albersold has left school.

The pupils of the seventh grade are studying "The Courtship of Miles Standish."

Arthur Brown of the seventh grade is ill of tonsilitis.

A meeting of the Athletic Association was held Thursday afternoon, for the purpose of making plans for a baseball and basket ball team. Mr. Smith and Miss Leeson suggested some good plans and the Association is anticipating some progress to be made in the future.

Igerna Croll has been ill from Miss Leeson's room for a week, on account of an attack of tonsilitis.

Lucile Kelly spent Friday night and Saturday with friends in Ridgeway.

Itching piles provoke profanity, but profanity won't cure them. Doan's Ointment cures itching, bleeding or protruding piles after years of suffering. At any drug store.

COUNCIL PROCEEDINGS

Council chambers, village of Tecumseh.

Regular meeting held March 4, 1912.

President Smith in the chair.

Present: Trustees Kempf, Sherman, Fisher, Daisher.

Absent: Trustees Look, Gillespie.

The minutes of the regular meeting held February 5, and the adjourned meeting held February 20, 1912, were read and approved.

The report of the Street Commissioner was read showing the following work done on corporation from February 5 to March 4, 1912:

Hand labor.

V. Vandercook, 8 hours at 17½c per hr	$1 40
Chas. Packard, 14 hours at 17½c per hr	2 45
Chas. Beal, 89 hours at 17½c per hr	15 57
Wm. King, 30 hours at 17½ per hr	5 25
Jesse Hoag, 31 hours at 17½c per hr	5 42
Wm Cook, 20 hours at 17½c per hr	3 50
S. F. Stewart, 10 hours at 17½c per hr	1 75

Team labor.

Wm. Service, 15 hours at 35c per hr	5 25
Chas. Avery, 17 hours at 35c per hr	5 95
Chas. Avery, engine one day thawing sewer	5 00

Moved and supported that report be accepted, placed on file, and orders directed drawn for the several amounts. Motion carried.

The report of the Engineer was read showing the following work done on Water Works for the month of February, 1912:

No. gallons water pumped,	5,188,911
No. pounds of coal consumed	89,000

Work and labor as follows:

John Lucas, 4 days at $2.00	$ 8 00
Jesse Hoag, 1 day at $2.00	2 00
Bert Prichard, 24 days at $2.00	48 00

Moved and supported that report be accepted, placed on file, and orders directed drawn for several amounts of work and labor. Motion carried.

The bills as read were referred by the President to the Finance Committee. The Finance Committee approved all bills as read

Moved and supported that report be accepted and orders directed drawn for the several amounts. Motion carried.

The bills follow:

M. A. Zimmerman, one-half month salary	$ 37 50
Elmer Mellon, one half month salary	25 00
Wm. Service, one month salary	21 85
J. K. Nemire, one month salary	50 00
G. A. Rathbun, salary to end of year	75 00
G. A. Rathbun, stationery, etc.	73
National Meter Co., discs	15 00
F. B. Wood, services as Village Attorney for past year	50 00
Allen Montgomery, freight and drayage	7 08
S. K. French, sinking wells	129 60
J. H. Shultz, election supplies	2 12
Good Roads Machinery Co., edges for grader	16 00
Tecumseh Herald, printing	32 95
Hayden Garage, rubber tubing	3 85
Tecumseh News, printing and order books	28 45
Satterthwaite Bros., supplies	17 13
H. D. Edwards and Co., hose	26 85
D. L. Whitenack & Co., supplies	49 66
Hyman Hand, labor shoveling snow, 15 hrs	7 62
Tecumseh Electric Co., repairs	7 24
Tecumseh Electric Co., street lights	310 88
Tecumseh Electric Co., council building	4 50
Tecumseh Electric Co., water works	2 78

The Finance Committee, to whom the annual report of the Village Treasurer and Village Clerk was referred, reported as follows:

Tecumseh, Mich., Feb. 27, 1912.

To the Honorable President and Common Council of the Village of Tecumseh:

Your Finance Committee to whom was referred the report of the Village Clerk and the Village Treasurer, beg to report that they have checked the receipts and disbursements for the year 1911 and find the balances correct as reported by the above named officers. All of which is respectfully submitted.

Signed
JOHN Q. LOOK,
JOHN SHERMAN,
R. B. GILLESPIE,
Finance Committee.

Moved and supported that report be accepted as submitted and placed on file. Motion carried.

The following petition was presented to the Council:

Tecumseh, Mich., Feb. 29, 1912.

To the Honorable the Common Council of the Village of Tecumseh:

We, the undersigned, most respectfully petition your honorable body for an extension of the village water mains to a place adjacent to our place of business, for the reasons as submitted on paper attached hereto, and will highly appreciate your favorable action hereon.

Signed TECUMSEH BUTTER CO.

The above petition was referred to the Water Board for consideration.

Moved and supported that the $128 collected of merchants for street sprinkling be credited to the Water Fund. Motion carried.

Moved and supported that the Village pay the Tecumseh Electric Co. fifty per cent of the first thaw out only, which said service said Company may have rendered or may render during the winter of 1911-12 only. Motion carried.

Moved and supported that we do now adjourn until March 14th, 1912, at 7 o'clock p. m. Motion carried.

G. ARTHUR RATHBUN,
Village Clerk.

Most disfiguring skin eruptions, scrofula, pimples, rashes, ect., are due to impure blood. Burdock Blood Bitters is a cleansing blood tonic. Makes you clear-eyed, clear brained, clear-skinned,

If you haven't the time to exercise regularly, Doan's Regulets will prevent constipation. They induce a mild, easy, healthful action of the bowels without griping. Ask your druggist for them 25 cents.

Stops earache in two minutes; toothache or pain of burn or scald in five minutes; hoarseness, one hour; muscleache, two hours; sore throat, twelve hours—Dr. Thomas' Eclectic Oil, monarch over pain.

Husband Got Even.

In Austria a woman was recently sent to jail for opening her husband's mail. She began a suit for divorce on evidence obtained from the letter and her husband retaliated by sending her to jail for opening the letter.

Condensed Statement

TECUMSEH STATE SAVINGS BANK

At the close of business
Feb. 20, 1912.

ASSETTS

Bonds and Mortgages	$219,739 95
Loans and Discounts	125,998 85
Real Estate	4,950 45
Furniture and Fixtures	6,600 00
Over-drafts	66 47
Cash on hand and in banks	76,881 73
	$434,237 45

LIABILITIES

Capital Stock	$ 26,000 00
Surplus	10,500 00
Undivided Profits	3,488 72
Deposits	394,248 73
	$434,237 45

The Light of your Home

FOR ONE DOLLAR YOU CAN BURN;

A 60 Watt Carbon Lamp, 20 Candle Power, 167 Hours.
A 25 Watt Mazda Lamp, 20 Candle Power 400 Hours.
A 40 Watt Mazda Lamp, 32 Candle Power 200 Hours.
A 60 Watt Mazda Lamp, 45 Candle Power 167 Hours.

Which do you want? We have them all and some more and have made substantial reduction on the price of Mazda Lamps, beginning March 1st.

The one safe, clean, odorless, perfect light is ELECTRIC.

Is your house wired?

THE TECUMSEH ELECTRIC COMPANY.

$500,000.00

We own and offer for sale

1-2 MILLION DOLLARS

In Gilt-Edge, Tax-Exempt

First Mortgages,

BEARING

5%, 5½%, 6%

Secured by rich, fertile, well improved farm lands in

SOUTHERN MICHIGAN.

Absolutely sound titles. Full Particulars upon request.

WM. PURDY,

TECUMSEH, MICH.

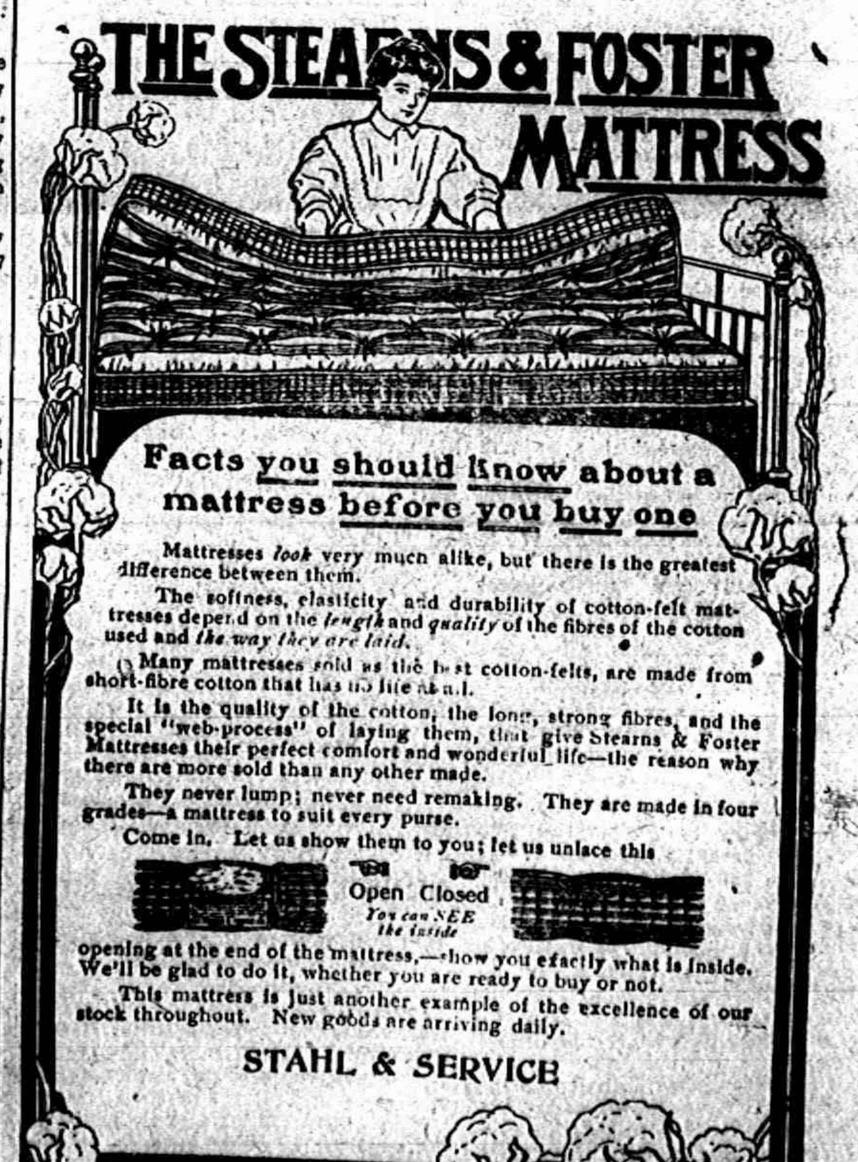

THE STEARNS & FOSTER MATTRESS

Facts you should know about a mattress before you buy one

Mattresses *look* very much alike, but there is the greatest difference between them.

The softness, elasticity and durability of cotton-felt mattresses depend on the *length* and *quality* of the fibres of the cotton used and *the way they are laid*.

Many mattresses sold as the best cotton-felts, are made from short-fibre cotton that has no life at all.

It is the quality of the cotton, the long, strong fibres, and the special "web-process" of laying them, that give Stearns & Foster Mattresses their perfect comfort and wonderful life—the reason why there are more sold than any other made.

They never lump; never need remaking. They are made in four grades—a mattress to suit every purse.

Come in. Let us show them to you; let us unlace this opening at the end of the mattress,—show you exactly what is inside. We'll be glad to do it, whether you are ready to buy or not.

This mattress is just another example of the excellence of our stock throughout. New goods are arriving daily.

STAHL & SERVICE

Common Field Tile.

We have several cars of different sizes in transit. Tile is going to be scarce this spring. Get our prices off car or out of yards so you will be sure to be able to get what you want.

S. W. & L. E. TEMPLE

A BANK THAT

extends its facilities only to legitimate transactions.

That treats its customers with liberality, observing strictly the principals of sound banking.

That bases its success on the success of its customers.

That keeps its organization and equipment in condition to care for the growing interests of the community:

Such a bank is this one and it invites the accounts of those who desire the best banking service,

WE PAY 3% INTEREST ON SAVINGS BOOKS.

THE LILLEY STATE BANK.

Tecumseh, Michigan.

THE OLDEST AND STRONGEST BANK IN NORTHERN LENAWEE.

King of Motorcycles
THE INDIAN.

This machine is the best motorcycle for business purposes that ever been produced. this fact is easily demonstrated by the number of machines that are in every day practical service.

Over 150 Police Departments are using Indian machines many of them having used them for over seven years.

On the Rural Free deliveries field the Indian has been equally successful, and is fast displacing other machines of inferor quality and efficiency.

The 4 H. P. single with free engine, clutch, bosch magneto, $200. Color red or blue.

The 7 H. P. Twin with free engine, clutch, bosch magneto, $250, Color red or blue.

Indian models for 1912 embody 14 important improvement over 1911, yet they are offered at a reduction of $50 on last year's prices.

Both models on exhibit, catalogues sent on request.

L. P. WILLIAMSON

Agent for 8 Townships. Tecumseh, Mich.

NOW IS THE TIME FOR

Canned Goods.

We have the best line we ever had.

PEAS	6 brands
CORN	4 brands
SUCCOTASH	3 brands
LIMA BEANS	2 brands
SALMON	5 brands
TOMATOES	2 brands

Goods Right and Prices Right.

F. D. AVERY.

PHONE 39.

LOCAL AND PERSONAL

NOTICE

All copy must be in the composing room of this office by 9:30 A. M. Tuesdays and Fridays.

Gaston & Son's for Bargains.

C. A. Slayton fell on the ice and sprained his ankle.

John T. Adams has gone to Ohio this week on business.

Mr. and Mrs. Louis Priest are moving here from Detroit.

Dr. and Mrs. Rice of Tipton were Tecumseh visitors Saturday.

Dr. Nixon of Holloway, was a Tecumseh caller Wednesday.

Mrs. John Stewart of Clinton was shopping in town Monday.

Mrs. Walter Swick of Britton was a Tecumseh visitor Saturday.

Miss Phoebe Knight was in Jackson over Sunday visiting relatives.

Mrs. Andrew Cheever was up from Britton Saturday calling on friends.

Frank Stahler of Palmyra was visiting at the home of his parents Friday

The ladies of St. Peter's serve a supper at the Parish House tonight.

Misses Smith and Kimmell were down from Clinton Saturday afternoon,

Mrs. Scott Remington and Katherine of Clinton, were callers in town Saturday.

Mr. and Mrs. Chas Culbertson of Ridgeway were calling on friends in town Saturday,

Remember the dance at the With- Hall Thursday evening, March 14. Everybody invited.

Mrs. Henry Coates of Britton was calling on her daughter Miss Mary Houseman Saturday.

Fine switches made and cut hair and combings bought at the milline store of Miss Hough.

Mr. and Mrs. Chas. Richardson and Mrs. Herbison of Franklin were shopping in town Saturday.

Misses Edith Shult and Hazel Zimmerman were week end visitors with Mr. and Mrs. Vern Russell.

Mr. and Mrs. Frank Aten of Cleveland, were spending the week end with Mr. and Mrs. Isaah Mattis.

A. H. Stahler who had been spending the past week on his farm near Palmyra, returned home Friday.

James Elliott of Lexington, Kentucky, is here for a visit with his parents, Mr. and Mrs. Tom Elliott.

Step in and see the 1912 Fore Door Ford Touring Car.

Slayton & Son.

Dr. Valens was in Romeo last week. She has had a very fine position offered her in the hospital there,

Miss Mary Houseman and Miss Gertrude Kriedler were guests of Mrs. Chas. Benedict and family over Sunday.

Mrs. John Calhoun of Holloway, was spending Thursday at the home of her parents, Daniel Anthony and wife.

Willis Love returned to his home in Angola, Ind., Saturday after a several days visit with friends in town.

Mrs. Harry Stahler of Toledo who was spending last week with Mr. and Mrs. A. H. Stahler left for her home Thursday.

A dance will be given Thursday evening at the Witherell Hall. Full orchestra. Bill 50 cents, Do not fail to attend, you will be sure to have a good time.

Halleck Wilson came from Detroit Saturday for an over Sunday visit with his parents, Mr. and Mrs. Henry Wilson.

Mrs. J. Wirt Dunning who has been visiting her mother in St. Charles, will stop for a short visit here enroute homr, She is expected Saturday.

A program will be given by the B Y. Y. U, at the chapel of the Baptist church tonight. A souvenir plate of Blue willow ware will be given with each admission ticket, which is 20 cents.

Supper at the Presbyterian church Thursday March 14. Business meeting of the L. A. Society at 4 p. m. A full attendance at this meeting is desired as the question of holding a fair will be discussed.

All the latest novelties in jewelry at Gaston & Son's.

C. W. Case of Clinton was a Tecumseh caller Saturday.

Miss Bessie White of Clinton, was a caller in town Friday.

Dr. McLaughlin of Mooreville, was a caller in town Friday.

B. S. Scudder of Macon, was in town on business Friday.

Royal McElroy of Holloway was calling in town Saturday.

Arthur Gibson of Clinton, was in town on business Saturday.

Gaston & Son for an Elgin watch Big bargains this week.

Bert Packard and family of Clinton were shopping in town Saturday.

Paul Hunt attended the High School dance given in Clinton, Friday night.

Dr. Wm. Wiggins of Dewitt, Neb., is the guest of Mr. and Mrs. D. T Hall.

Herbert Orr left Saturday for Hillsdale, where he has accepted a position.

Nolan West of Raisin, visited Wilfred Waldron a couple of days last week.

J. W. Owen was a week end visitor in Jackson with his daughter, Mrs. Victor Carson.

Miss Carrie Sawyer is spending a few days in Toledo with her sister, Mrs. Barber.

Mr. and Mrs. Ernest Linger are moving on her father's farm near Onsted, this week.

The Boy Scouts will hold their meeting Thursday evening, March 14, at the rooms of F. R. Fenn.

For a good cup of Coffee, get a package of Bismark at Gilbert's.

H. R. Brewer and John Hoy were in Toledo Friday, on business connected with H. R. Brewer & Co.

Mrs. J. H. Smith and daughter, Mrs. W. L. Jones were over Sunday guests of L. W. Smith and wife in Adrian.

Good Home Cured Hams 15 cents per lb. at Clark's Market. Phone 158.

Orton Wilson returned to Norvell Saturday after a visit here with his parents, Mr. and Mrs. Andrew Wilson

Mrs. Wm. Chase of Wayland, came last week for an extended visit with her daughter, Mrs. James Henderson.

Seventy-five cent solid silver spoons Sale at Gaston & Son's only 59 cents each Thursday, Friday and Saturday.

Mrs. N. C. McConnell and son Harold of Ridgeway, spent last week with her mother, Mrs. John McClelland.

Mrs. Martha Hornbaker and Mrs. Emma Day returned Saturday from Saline where they have been for some time

Buttermilk for sale at 30c. per barrel. Tecumseh Butter Co

Miss Helen Smith who teaches at Lenawee Junction, was a week end visitor with her parents, Mr. and Mrs. E. Smith.

Mrs. R. N. Lowe returned from Adrian Saturday. Her daughter, Roberta accompanied her home for an over Sunday visit.

Twenty year gold filled guaranteed case and an Elgin movement this week only $9,19, Gaston & Son.

Miss Grace Lowery went to Ypsilanti Friday to visit her sister, Miss Minnie Lowry, and attended the athletic meet held there.

We will have Salt rising bread Wednesdays and Saturdays.

Hay's City Bakery.

Merle Fisher of Denver, Colo., who has been spending the last five months with his uncle and aunt, Mr. and Mrs. O. B. Finch, returned home Friday.

The many friends of Miss Harriett Calkins will be interested to know that she has taken up kindergarten work in Toledo. She lived several years in the family of Wm. H. Osborne.

Home made taffies at

Hay's City Bakery.

Saturday Mrs. Jas. VanAntwerp while standing on a chair doing some household work had the misfortune to break through the perforated bottom with both feet falling in such a way as to break her collar bone. She was made as comfortable as possible but is quite a sufferer.

Fancy sliced Bacon at Gilbert's.

Miss Elizabeth Mott was in Raisin Valley Saturday.

Miss Edyth Shull was a passenger for Toledo Monday.

John R. Ladd of Macon was calling on friends in town Monday.

Mrs. (Dr.) Loree of Ridgeway, was a Tecumseh visitor Monday.

Mrs. DeWitt Martin of Ridgeway was a Tecumse visitor Monday.

Mrs. W. W. Shurtz is spending a few days in Milan with friends.

Regular meeting of Rebekah Lodge No. 338 Friday evening, March 15.

Those nice big Oysters at Gilbert's, only 45c. qt.

John Betser is the new clerk at Avery's during the absence of L. D. Kenyon,

Ruth Curry was a week end visitor in Holloway with her friend Miss Ina Binns.

Claud Teachout of Brooklyn was visiting his brother Fred Teachout Monday.

Miss Ida Ladd of Brooklyn was visiting Kenneth Hay and wife the first of the week.

Mrs. Brainard of Holloway and Mrs. Bowers of Adrian were business callers in town Monday.

Mrs. Leslie Bower left Monday for Grand Rapids, for a three months visit with a friend.

3 Loaves Mrs. Sherlock's Home made bread 25c at Gilbert's.

Kenuth Snedicor of Jackson was spending Sunday his parents Mr. and Mrs. Frank Snedicor.

Dewey Bower of Jackson, was spending Sunday with his mother, and Mr. and Mrs. John Nyland,

The Misses Teresa and Edna Curry of Britton, were callers at the home of Mr. Ed Smith Saturday

Percy Heidenreich will play with the Clinton Orchestra at a dance at the Town Hall Clinton, to-night.

E. T. May and family who have been visiting friends in town returned to their home in St. Johns Monday.

The Woman's Foreign Missionary Society of the M. E. church will meet with Mrs. Hurry Thursday afternoon.

Mr. and Mrs. L. D, Kenyon are spending a few days in Elkhart, Indiana where they will celebrate the birthday of his mother and Mr. Kenyon

Harold Halliday, Seymour Orr, Robert Moore, Jay Crane and Herman Cole attended the Boys Conference Banquet at Addison, Saturday and Sunday,

One Dollar sterling silver spoons at Gaston & Son's Thursday, Friday and Saturday only 79 cents each.

Special communication of Tecumseh Lodge No. 69, F. & A. M. Friday evening, March 15. Work in EA degree.

The Misses Mattie Wilson and Dora Babcock left this morning for their ranches in Chinook, Montana after spending the winter with their friends in Tecumseh.

We have a good paying Milk Route for sale. A bargin if taken at once.

Tansley Real Estate Agency

Mrs. Edyth Lamkin was in receipt of a card Monday from her son, Will, who had just arrived at his destination, Victor, Montana: He left Tecumseh just a week ago Monday.

Mr. and Mrs. Will Hicks are packing their goods preparatory for shipment to Chicago, where they expect to move soon. Mrs. Hicks will visit her mother, Mrs. Bitting at Carlsbad, New Mexico. She will join Mr. Hicks May 1 in Chicago.

Specials this week at Gilbert's are: 25c can Hershey's Cocoa 15c; 2 can Peaches 25c; 15c can Blue Berries 10; 8 pkg. Tialine washing powder 25c; 3 boxes Mince meat 25c.

Rev. Hartzog does not claim to be an authority on raising chickens, but he is interested in his little bunch of Rhode Island Reds His 15 hens laid 1716 eggs from February 9, 1911 to February 9, 1912. They missed but 13 days during the year. He also has 27 pullets which laid 488 eggs during January and February.

Marigold Oleomargarine, the best made, for sale at Clark's market.

Phone 158

It is always pleasing to hear of any of our Tecumseh young people forging to the front and is especially pleasing when it is one of our Tecumseh Herald girls. Dr. Winnifred De Wolf has had wonderful success for having only practiced so short a time as she is just beginning her second year of practise in Detroit. The Detroit Journal has given quite a write up concerning her work and wonderful success in curing infants paralysis.

Robert Codling will be caller at the St. Patrick's Day dance, March 19. He is a lively one, sure.

Mrs. Virgil Moore and baby who have been visiting friends in Manchester for a few pays returned home Friday.

Miss Lena Lockwood was in Raisin Center over Sunday attending the revival meeting meetings being held there.

John Francisco of Perry who has been visiting his daughter Mrs. Clarence Witherell returned to his home Monday.

The proposition to have water works in the city of Manchester, was voted on yesterday and went through with a big majority.

The B. Y. P. U. have an entertainment tonight at the chapel of the Baptist church. A fine program has been arranged for the occasion.

The Grange will meet at their hall Saturday and the men will serve dinner after which they will have a discussion on the Parcel Post.

Chas. D. Keyes died at the Masonic Home at Alma on Saturday March 9. His funeral was held this afternoon at Clinton with Masonic honors,

ELECTION RETURNS

Monday March 11, marked a very quiet election. There were two tickets on the field, the Corporation and the People's. The election resulted as follows;

		Votes
President—	J. H. Smith, C.	147
	no choice	32
Clerk—	H. S. Temple, C.	132
	Will Coller, P	43
Treas.—	Wade L. Jones, C.	154
	no choice	21
Assessor—	Thos. Elliott, C.	151
	W. B. Keysor P.	28
Trustees—	Floyd Elliott, C.	151
	John S Temple, P.	25
	E. A. Daisher, C,	155
	Jas. Cupples, P.	20
	Eugene Service, C.	145
	Geo. J. Kemp, P,	31
Total number of votes cast,		175

TO-NIGHT AT THE ROYAL

Selig western drama. "The Peacemake"

Essanay, "The Three Bears". 5c. to all.

NOTICE

Annual meeting of the Township Board. Notice is hereby given that the annual meeting of the Township Board of the Township below named will be held at The Tecumseh State Savings Bank on Tuesday, March 19, 1912 for the purpose of making the annual settlement. All persons having claims against said Township are hereby notified to present the same to the undersigned on or before above named date!

Guy E. Nemire Township Clerk
Township of Tecumseh
County of Lenawee Michigan.

NOTICE

The Executive committee of the Monday Club are asked to meet at the Herald Office Saturday afternoon, March 16th at 3 o'clock.

VICTROLAS AND GRAFONOLAS

Remember that F. E. Rude in Tecumseh handles all makes of Talking Machines and Phonographs, and can furnish you with anything in that line that you may need, and at the very lowest prices obtainable, on easy payments if you like, Don't send away for these goods as I can save you money, call and see what I can do, Tecumseh Talking Machine Store.

STOMACH REPAIRED

Gas, Heaviness, Sourness Vanishes in Five Minutes

Do you know that the best stomach prescription in the world is called MI-O-NA.

That it is put up in small tablets which most people call stomach tablets.

Do you know that C. A. Wright & Son guarantees MI-O-NA to banish indigestion or any upset condition of the stomach, or money back.

MI-O-NA is not a purgative, it is made of ingredients that clean, renovate and disinfect the stomach and bowels; it puts strength and energy into the stomach walls so that in a short time perfect digestion will be a regular thing. Fifty cents is all you have to pay for a large box at C. A. Wright & Son's and druggists everywhere.

College Blend
COFFEE

With Premiums is attractive.

See the Dishes in our window FREE with College Blend Coffee.

We sell a good fresh roasted COFFEE for

20c pound.

Our finest Java & Mocha at 38c

EVERYTHING IN COFFEE at low prices.

ANDERSON BROS.

Phone 91... GROCERS Macon Phone

Better Fruit and More of It

That is what you get from your orchard if you use

The Standard Spray Pump

Simplest and most powerful sprayer on the market. Will spray the tallest tree *from the ground.* Used with tank, barrel, bucket or knapsack. Sprays your potato patch as fast as you can walk, and keeps your vineyard in perfect condition.

Whitewash your chicken buildings, and spray cattle-dip with the Standard Spray Pump. The money it will save in a single year will pay for it 10 times over.

Solid brass throughout. Fully guaranteed. Stop at our store and let us show you how is works.

FOR SALE BY

SATTERTHWAITE BROS.

SPRAYING TIME.

Spraying time will soon be here we hope and we are ready to supply you with Rex Lime and Sulphur Solution at $7.00 for 50 gal. bbl. We also have Rex Arsenate of Lead which is superior to all others as it dissolves in 3 or 4 minutes where some others take as long as 30 minutes. We have Gould barrell sprayer, New Way power outfits, Hardie barrell sprayers, Nozzels, Hose, Extensions, Y's, Cutoffs and all spraying accessories. Our car of Rex will be here next week. Get in your orders on the low price.

SLAYTON & SON, Tecumseh, Mich

Getting Ready
To Supply Your Wants
for 1912?

D. L. Whitenack & Co.

Cosy Comfort

characterizes the homes that we furnish because the Furniture we sell is of the best, the stongest, the most presentable and most durable. We are particular where we buy every article, and accept none from the manufactuier without a guarantee, Thus we are enabled to protect our customers, and thus have we earned the reputation for selling the best at the lowest prices.

Guy E. Belding.

FURNITURE AND UNDERTAKING.

SPECIAL SALE
OF
LACE CURTAINS

THRU MACRH.

ROOM RUGS

by the hundred. Come pick yours out and we will save until wanted

ANOTHER LOT OF
NEW INGRAIN CARPETS
Just Received.

Fred Rosacrans & Sons.

SLOPPY WEATHER SOON

KEEP YOUR FEET DRY
WITH

Ball Band Rubber Boots

WE ALSO HAVE A BIG LINE OF RUBBERS TO FIT YOUR SHOES.

The Spayde Shoe Co.

TECUMSEH, - MICH.

The Herald $1.00

P. B. HARDY, M. D.

PHYSICIAN AND SURGEON

Special attention given to diseases of the Stomach, Throat, Nose, Ear and Surgery.

Office Chicago Street

Office Hours, 12:30 to 3. and 6:30 to 9 P. M.

Office business on holidays and Sundays by appointment only.

W. A. BRIEGEL.

PHYSICIAN AND SURGEON.

SURGERY A SPECIALTY

IN HEESEN BLOCK

Office—up stairs

HOURS—2 to 4 p. m. 7 to 8 p. m.

TELEPHONE NO. 63

H. R. CONKLIN, M. D.

Physican and Surgeon.

Special attention given to diseases of the eye and the fitting of glasses.

Hours: 12 to 3 P. M. and 7 to 8 P. M, Sunday by appointment only

PHONE 300

HELEN D. VALENS

Osteopathic Physician

Office, 46 Chicago street.

At Tecumseh Wednesdays, Saturdays and Sundays andevery evening.

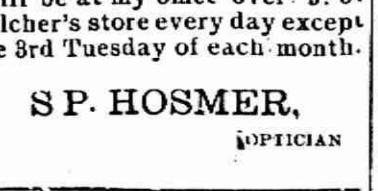

will be at my office over J. J. Belcher's store every day except the 3rd Tuesday of each month.

S P. HOSMER,

OPTICIAN

Dental Parlors

W. D. REED, D D. S

Chicago, St. Tecumseh.

Crown and Bridge work Aluminum Silver and Rubber plates and all of the specialties known to modern dentistry. Gas or vitalized air administered.

Office over Avery &Co'sstore

Dental Parlors

of

E. D. BROWN, D. D. S.

Filling, Crown, Bridge and platework Local and complete anaesthetics administered for painless extraction. Office over Orr's Drug Store. Phone, 192

A. C. AYLESWORTH,

Licensed Auctioneer, Real Estate, Stock and General Salesman.

Will attend all sales in city or country, at reasonable rates.

Headquarters and all dates made Herald office.

FRANK DAVIDSON,

Licensed Auctioneer. Farm and Stock Auctions.

Attended to promptly and in satisfactory manner. Terms reasonable.

Headquarters at Herald office where all dates are made. State 'phone 504 East

GARRET D. BAKER, Auc.

Real Estate, Merchandise, Live Stock and Farm Property a Specialty.

Graduate Jones' National Auction School of Chicago.

Tecumseh, Michigan.

R. F. D. No 3.

Call or write for Dates.

Junk Dealer.

Pay the best price for Rags Rubbers and Paper, and all kind of Metal and iron.

Telephone 265.

Call by phone and I will come with team.

Mail box 626.

B. FAELK

NOT THE ONLY ONE

There Are Hundreds of Tecumseh People Similarly Situated

Can there be any stronger proof offered than the evidence of Tecumseh residents? After you have read the following, quickly answer the question.

Mrs. C. Stevenson, Wyandotte and E. Potawatamie St., Tecumseh, Mich. says: I cannot say to much in praise of Doan's Kidney Pills in return for the great benefit I have received from their use. I never used another remedy that did me so much good. Since 1906. I have taken Doan's Kidney Pills on several occassions, getting my supply at Wright & Son's Drug Store and they have acted as a tonic to my kidneys. The first symptom of kidney complaint in my case was a sharp, shooting pain accross the small of my back which made it almost impossible for me to lie down. someone advised me to give Doan's Kidney Pills a trial and I did so, getting them at Wright & Son's Store. After I had taken this remedy a short time, my pains and aches disapeared and gravel that had been a source of constant suffering, no longer troubled me, in fact I felt like a different person. I have since recommended Doan's Kidney Pills to a number of my friends and shall continue to do so."

For sale by all dealers. Price 50 cents. Foster-Milburn Co, Buffalo New York, sole agents for the United Sates.

Remember the name--Doan's—and take no other.

FOLEY KIDNEY PILLS

FOR RHEUMATISM KIDNEYS AND BLADDER

A Cold, LaGrippe, Then Pneumonia

Is to often the fatal sequence. and coughs that hang on weaken the system and lower the vital resistance. Foley's Honey and Tar Compound is a reliable medicine that stops the cough promptly by healing the cause: soothes the inflamed air passages, and checks the cold. Keep always on hand. Refuse substitutes. For sale by all druggists.

EARLY RISERS

The famous little pills.

Backache Almost Unbearable

Is an almost certain result of kidney trouble. D. Toomey, 803 E. Olive St., Bloomington, Ill., says: "I suffered with backache and pains in my kidneys which were most unbearable I gave Foley's Kidney Pills a good trial, and they done wonders for me. Today I can do a hard day's work and not feel the effects."

THE ORIGINAL LAXATIVE COUGH SYRUP

KENNEDY'S LAXATIVE

CONTAINING **HONEY AND TAR**

How Cold Causes Kidney Disease

Partly by driving blood from the surface and congesting the kidneys, and partly by throwing too much work upon them. Foley Kidney Pills strengthen the kidneys, give tone to the urinary organs and restore the normal action of the bladder. They are tonic in action, quick in results. Try them. For sale by all druggists.

R. G. Collins, Postmaster, Barnegat N. J., was troubled with a severe La Grippe cough. He says: "I would be completely exhausted after each fit of violent coughing. I bought a bottle of Foley's Honey and Tar Compound and before I had taken it all the coughing spells had entirely ceased. It can't be beat." For sale by all druggists

GOVERNOR GETS MITTEN

Engagement of Tasker L. Oddie Is Broken Off.

Lady Fair Is Miffed at Effort to Oust Her Brother-in-Law from Office.

Reno, Nev., March 11.—The engagement existing for several months past between Mrs. Dale Hartley Baker of California and Governor Tasker L. Oddie has been broken and the air is full of stories. Mrs. Baker is the widow of the late Reeves Baker, a wealthy lumberman of Oregon, and the sister-in-law of the attorney general of Nevada, Cleveland Baker, who married a daughter of Senator Perkins of California. During a visit of the widow to the Baker home in Carson City she and the governor became engaged and the weddingg was to be early this spring.

"It is all off. There was something, but everything is broken," the governor admitted.

One story is that Mrs. Baker broke the engagement in retaliation for the governor's efforts to oust Roy Baker, her brother-in-law, from wardenship of the Nevada penitentiary. It is said that the governor demanded Baker's resignation as a result of political influence brought to bear upon him.

GIRL SAVED BY BRAKEMAN

Railroad Worker Drags Her from In Front of Cut of Cars.

Huntington, Ind., March 11.—Riley Hughes of Peru, a Wabash brakeman, may receive a Carnegie medal for his heroism in rescuing a twelve-year-old Huntington girl, Imo Miller, from in front of a cut of cars being switched in this city Jan. 9.

Hughes' action in reaching from the forward end of a car and jerking the girl from the track has received extensive mention, and now the Carnegie medal committee has started an investigation, acting through Z. T. Dungan of this city, claim agent for the road, before whom Hughes will give a statement of his experience in saving the child.

Free Sample Aids Old Men

The sudden change from years of activity of both body and mind to the quiet of later years causes the human system to undergo many changes, chief of which is in the digestive organs.

It becomes harder and harder to get the bowels to move promptly and regularly and in consequence many elderly men suffer not only from the basic touble, constipation, but from indigestion, headache, belching, sour stomach, drowsiness after eating and similar annoyances. It is first of all necessary to keep the bowels open and then to tone the digestive muscles so as to get them to again do their work naturally. A violent cathartic or purgative is not only unnecessary but harmful, and something mild will do the work just as well.

After you have got through experimenting with salts and pills and waters of various kinds, and have become convinced that they do only temporary good at best, then try Dr. Caldwell's Syrup Pepsin, a mild, gentle, pleasant-tasting laxative tonic that is especially adapted to the requirements of old people, women and children, and yet is effective enough for anybody. Your druggist, who has handled it successfully for a quarter of a century, will sell you a bottle for fifty cents or one dollar, but if you want to make a test of it before spending any money send your name and address to Dr. Caldwell and he will gladly send you a sample bottle free of charge.

This remedy is rapidly displacing all other forms of medication for the cure of stomach, liver and bowel trouble, and families like Mr. O. F. Wisher's of Sycamore, Ill., and Mrs. Carrie Culler's of 815 N. Notre Dame street, South Bend, Ind., are now never without it in the house. They have tested it and know its grand value to every member of the family.

Dr. Caldwell personally will be pleased to give you any medical advice you may desire for yourself or family pertaining to the stomach, liver or bowels absolutely free of charge. Explain your case in a letter and he will reply to you in detail. For the free sample simply send your name and address on a postal card or otherwise. For either request the doctor's address is Dr. W. B. Caldwell, R500 Caldwell building, Monticello, Ill.

STATE OF MICHIGAN, The Probate Court for the County of Lenawee.

At a session of said Court held at the Probate Office in the City of Adrian, in said County, on the 16th day of February, A. D. 1912.

Present, HON. HARRY L. LARWILL Judge of Probate.

In the matter of the estate of WEBSTER ANDERSON, Deceased.

On reading and filing the petition, duly verified, of Raynor K. Anderson and Katherine Anderson Dunn, executor and executrix of said estate, praying that they may be authorized, empowered and licensed to sell the Real Estate described in said petition at private sale, for reasons therein stated.

It is Ordered, That Monday, the 18th day of March next, at nine o'clock in the forenoon, be assigned for the hearing of said petition.

And it is furthered Ordered, That a copy of this order be published in the TECUMSEH HERALD a newspaper printed and circulating in said County of Lenawee for three successive weeks previous to said day of hearing.

(A true copy) HARRY L. LARWILL, Judge of Probate.

E. I. LARWILL, Probate Register.

STATE OF MICHIGAN, County of Lenawee, ss.

Probate Court for the County Lenawee.

At a session of the Probate Court for the County of Lenawee, holden at the Probate Office in the City of Adrian on the 5th day of March in the year one thousand, nine hundred and twelve.

Present, HARRY L. LARWILL, Judge of Probate

In the matter of the estate of LUCIUS LILLEY deceased.

On reading and filing the petition, duly verified, of Detroit Trust Company, by Ralph Stone, its secrerary, praying that an instrument in writing purporting to be the last will and testament of said deceased may be duly proved and admitted to probate, and that administration of said estate may be granted to petitioner, the executor named in said instrument, or some other suitable person.

It is ordered that Tuesday, the 2nd day of April 1912 at nine o'clock inthe forenoon be assigned for the hearing of said petion

And it is further Ordered, That a copy of this order be published in the Tecumseh Herald, a newspaper printed and circulating in said County of Lenawee, for three successive weeks previous to said day of hearing.

(A true copy) Harry L. Larwill, Judge of Probate.

E. I. Larwill, Probate Register.

COMMISSIONERS' NOTICE

STATE OF MICHIGAN, County of Lenawee, ss.

In the matter of the Estate of ALICE B. HARDENBURGH, Deceased.

The undersigned having been appointed by the Probate Court of said County, Commissioners to receive, examine and adjust all claims and demands of all persons against the estate of said deceased, do hereby give notice that we will meet for that purpose at the law office of F. B. Wood in the Village of Tecumseh Lenawee County, Michigan, on the 6th day of April 1912, and on the 5th day of September, 1912 at 2 o'clock in the afternoon of each of said days.

And that six months from the 5th day of March, 1912, are allowed by said Probate Court for the creditors of said estate to present their claims to us for examination and allowance.

Dated March 5th, 1912.

Erwin B. Anderson.
J. Newton Satterthwaite,
Commissioners.

STATE OF MICHIGAN, County of Lenawee, ss.

Probate Coutrt for said County.

At a session of the Probate Court for the County of Lenawee, holden at the Probate Office, in the City of Adrian, on the 7th day of March in the year one thousand nine hunered and eleven.

Present, HARRY L. LARWILL, Judge of Probate.

In the matter of the estate of JACOB CHEEVER, deceased.

On reading and filing the petition of Sylvester P. Hosmer, executor upon the estate of said deceased, alleging that the funeral expenses, and debts of administration thus far incurred, have been fully paid, and praying that his first administration account may be allowed and for such other order and decree as to this Court shall seem proper.

It is Ordered, That Monday, the 2nd day of April next, at nine o'clock in the forenoon, be assigned for the hearing of said petition.

And it is further ordered, That a copy of this order be published in the Tecumseh Herald, a newspaper printed and circulating in said County of Lenawee, for the three successive weeks, previous to said day of hearing.

(A true copy) Harry L. Larwill, Judge of Probate.

E. I. Larwill. Probate Register.

TECUMSEH MARKETS

CORRECTED MAR. 5 1912

Wheat	94—97
Flour per bbl	5 00
Rye	70
Corn (ear)	38
Oats	38
Beans	2 20
Potatoes	1.00
Butter	23
Eggs	20
Lard	15
Tallow	
Fowls (live)	13
Springers	13
Roosters	05
Ducks	12
Geese	08
Turkeys	15
Hay	15 00—17 00

At Last.

We know now why the chicken crossed the road, because we found the egg.—Charleston News and Courier.

Carried Their Own Spoons.

The cry is now for the individual drinking cup. In Queen Elizabeth's time every guest at a banquet brought his own spoon with him.

CORRESPONDENCE

HOLLOWAY

Mrs. Roy Boomer returned to her home in Tecumseh after spending a few days with her sister, Mrs. Ira Wilson.

Mrs. Willliam Wall was an Adrian visitor Tuesday.

The L. O. T. M. M. will hold a box social at their hall Friday evening March 15 the Ladies will serve coffee free, Ladies bring a box with a supper for two.

Mrs. Lynn Judson of Lenawee Junction spent Wednesday with her parents Mr. and Mrs. A. H. Lewis.

Mr. and Mrs. Hugh McElroy entertained the Dorcas Class on Tuesday there were 12 present 8 ladies and 4 gentleman. Committees were appointed get the paint, paper, covering for the basement of the church. Refreshments were served and all enjoyed a fine time.

Mrs. Hobart Mitchell spent Thursday with her mother, Mrs. A. Bliards of Tecumseh.

Mrs D. E. Crawford was an Adrian visitor Tuesday.

Will Calhoun, wife and baby were in Britton Thursday spending the day with her parents Mr. and Mrs. I. W. Pilbeam,

Mr. and Mrs John McElroy visited Mr. and Mrs. Darius Curtis of Britton Thursday.

Mrs. R. G. Rixom spent Friday with her daughter Mrs. William Fletcher,

D. R. LaPoint of Winnenucca, Nev. is visiting Mr. and Mrs. R. N. La Point.

Mr and Mrs. James Smith of Detroit spent Thursday with Mr. and Mrs. R. N. LaPoint.

Will Beasley of Britton is papering George Witt's new house.

Miss Bertha LaPoint of Blissfield is visiting Mr. and Mrs. Robert LaPoint.

Mr. and Mrs. John Calhoun were in Tecumseh Thursday to see her father Mr. D. Anthony who is ill,

Mr. and Mrs. Merritt Granger were in Adrian on business Thursday.

Mrs. Clarance Rhinehart is quite poorly.

M. D. Billmeyer is about the same Dr. Jewitt was over from Adrian to see him on Monday.

Ina May Binns spent Wednesday night with Olive and Mary Bloomer

Mrs. Marshall Drouillard is suffering from a felon.

Mrs. Earl Pocklington will entertain the M. E. Ladies aid of Wellsville at her home Thursday March 15. Picnic dinner.

Fred Santer has moved in George Holloway's tenant house and will work for Mr. Holloway,

Jay Hollenbeck has moved on Mrs. Charity Galloway's farm.

Miss Margaret Thompson of Adrian is assisting Mrs. James Lane,

Rev. Lingsley of Adrian and Rev. Wells are holding Revivals down on the Prairie.

Mrs. Fessenden have returned to her home in Adrian after spending sometime with her cousin, Mrs. James Lane.

Mr. and Mrs. Ira Wilson entertained Mr. and Mrs. Fred Fagan of Tecumseh on Sunday,

Bert Lanning has moved his family out on two his farm.

Irving Grey has moved his family on Mrs. Lydia McIntrye's farm

Marian Kopke is suffering from a relapse.

A H. Lewis is a little better.

Mrs. K G. Holloway is on the gain.

Mrs. Carrie Witmarsh was home from Adrian Tuesday night. She left her daughter Edith a feeling a little better.

Mrs. William Rainey was an Adrian visitor Wednesday.

Wudle has taken possession of the farm he purchased of A. D. Macham.

August Filter and family of Deerfield have moved on George Witt's farm,

J. P. Witt has moved his family to Deerfield,

Irene Moore is on the sick list,

The Ladies Social will be held at the Grange Hall March 21, committee Mrs. David Fetz, Mrs. E. Rogers, Mrs. Stanley Doty, Mrs. William Doty and Mrs. K. H. Holloway.

CLINTON

Lamont Holmes left Friday for a visit with his sister and family in Chicago.

Mrs. C. J. Robison is still confined to the house by sickness

Miss Gertrude Wenzel was the guest of her parents in Detroit from Friday till Sunday,

Miss Catherine Clark is teaching in Plymouth this month.

Mrs. Clarence Case of Manchester, was the guest of her brother, C. J. Robison and family Monday.

The Ladies Working Society meets Wednesday afternoon with Mrs. Fred Ellis.

Miss Hindelang spent the week end at her home in Chelsea.

Misses Doris Kennedy and Laura Parker were guests of Misses Blanche and Lillian Robison in Ypsilanti from Friday till Sunday.

The remains of Mrs Conger were brought here Sunday from Rea for burial.

Mr. and Mrs. Will Holmes and son Mont, and Wm. Holmes Sr. are moving to their farm home west of town this week.

The meeting of the Clinton Culture Club held at Mrs. Campbells Thursday afternoon was a pleasant affair. After the program light refreshments were served. The next meeting will be held at the home of Mrs. James Benham.

Howard Skeess is working for H. Saxton on the milk route.

Mr. Earl returned Friday from Stanton.

A reception was held at the Congregational church parlors Tuesday evening in honor of Mrs. Mary Tubbs presenting her with a gold watch and fob as a token of esteem with which she is held in the church.

The Missionary tea held at the home of Mrs. Bert Tate Wednesday was a very pleasant affair about forty being present showing much interest in the welfare of St. John's Parish.

Miss Anna Wagner of Adrian, Chiropractic physician, will open an office here.

Thomas Matthews has sold his farm to Riga parties, and will move into town.

Strong Healthy Women

If a woman is strong and healthy in a womanly way, motherhood means to her but little suffering. The trouble lies in the fact that the many women suffer from weakness and disease of the distinctly feminine organism and are unfitted for motherhood. This can be remedied.

Dr. Pierce's Favorite Prescription

Cures the weaknesses and disorders of women. It acts directly on the delicate and important organs concerned in motherhood, making them healthy, strong, vigorous, virile and elastic.

"Favorite Prescription" banishes the indispositions of the period of expectancy and makes baby's advent easy and almost painless. It quickens and vitalizes the feminine organs, and insures a healthy and robust baby. Thousands of women have testified to its marvelous merits.

It Makes Weak Women Strong. It Makes Sick Women Well.

Honest druggists do not offer substitutes, and urge them upon you as "just as good." Accept no secret nostrum in place of this *non-secret* remedy. It contains not a drop of alcohol and not a grain of habit-forming or injurious drugs. Is a pure glyceric extract of healing, native American roots.

BRITTON

Miss Caroline Hall was a guest of Miss Elizabeth Sudborough in Adrian over Sundao,

Miss Mary Gregg of Adrian, was visiting her paaents over Sunday,

Mr. and Mrs, Ray Smith visited friends in Adrian and Toledo, Saturday and Sunday,

Mrs. C. D. Zeluff returned home Thursday, from Ypsilanti.

Earl Rector of Tecumseh was visiting friends here Sunday.

Mrs. Rhinehart and baby of Raisin Center, visited over Sunday with relatives.

Mr. and Mrs. Ellery Brown spent Saturday in Adrian, with her parents.

Ida Gibson was an Adrian passenger Saturday.

Mr, and Mrs. Everett Exelby and children visited Tuesday and Wednesday with F. A. Elkington and family in Adrian.

Miss Leta Kniffen visited her sister in Milan Thursday.

Mr. and Mrs. Zohn Exelby went to Detroit Thursday, for a two weeks visit with their children

Mrs. L. J. Britton is entertaining her mother, Mrs. Stowell of Dundee,

Mr. and Mrs. Wm. Calhoun and baby of Holloway, visited her parents Thursday.

Rev. W. C. Helmbold and wife of Wellsville, were Thursday guests of Rev. VanDoren and wife.

Mrs. Henry Bachman and daughter, Mrs. C. F. Brown were Adrian visitors Saturday.

Mrs. H. Martin entertained her niece, Mrs. Wm. Landers of Chicago, Friday.

Mrs. Susan Linn is visiting relatives in Adrian

CAUSE FOR ALARM

Loss of Appetite or Distress After Eating a Symptom That Should not be Disregarded

Appetite is just a natural desire for food. Loss of appetite or stomach distress after eating indicate indigestion or dyspepsia Over-eating is a habit very dangerous to a person's good general health.

It is not what you eat but what you digest and assimilate, that does you good. Some of the stongest, heaviest, and healthiest persons are moderate eaters.

There is nothing that will cause more trouble that a disordered stomach, and many people daily contract and many people daily contract serous maladies simply through disregard or abuse of the stomach.

We urge all in Tecumseh who suffer from any stomach derangement, indigestion, or dyspepsia whether acute or chronic, to try Rexall Dyspepsia Tablets, with the distinct understanding that will refund their money without question or formality, if after reasonable use of this medicine, they are not perfectly satisfied with the results. We recommend them to our customers every day, and have to hear of any one who has not been benefited by them. We honestly believe them to be without equal They give very prompt relief, aiding to neutralize the gastric juices, strengthen the digestive organs, to regulate the bowels, and thus to promote perfect nutrition and eradicate all unhealthy symptoms.

We urge you to try a 25c. box of Rexall Dyspepsia Tablets, which gives 15 days' treatment. At the end of that time, your money will be returned to you if you are not satisfied. Of course, in chronic cases length of treatment varies. For such cases, we have two larger sizes, which sell for 50c. and and $1,00. Remember, you can obtain Rexall Remedies in this community only at our store—The Rexall Store B. J. Pulver.

More Than That in Life.

It would be a bad day for humanity if a man's debt to his fellow-men should come to be calculated and paid solely in rates and taxes.

Where Tea is Eaten.

The tea grown in Burmah is almost entirely made into letpet (pickled tea) and eaten as a condiment. It therefore does not affect the world's supply of tea for drinking.

Registration Notice

Notice is hereby given to the qualified electors of the township of Tecumseh County of Lenawee, State of Michigan. That a meeting of the Board of Registration of said Township will be held at The Council Building within said Township, on Saturday, March 23, A. D. 1912, for the purpose of registering the names of all such persons who shall be possessed of the necessary qualifications of electors, who may apply for that purpose.

Note the change. from the first to the second Saturday preceding the township meeting.

WOMEN ELECTORS

In accordance with Section 4 of Article 3 of the Constitution of the State of Michigan and Act 206, of the Public Acts of 1909, the Board of Registeration of said Township will register the names of all women possessing the qualifications of male electors who make Personal Application for such registration; Provided that all such applicants must own property assessed for taxes somewhere within the County above named, except that any women otherwise qualified who owns property within said County jointly with her husband or other person, or who owns property within said County on contract and pays the taxes thereon. shall be entitled to registration. Following are the qualifications of male electors in the State of Michigan:

Every male inhabitant of this state being a citizen of the United States; every male inhabitant residing in this state on the twenty-fourth day of June, eighteen hundred thirty-five every male inhabitant residing in this state on the first day of January, eighteen hundred fifty; every male inhabitant of foreign birth who, having resided in this state two years and six months prior to the eight day of November, eighteen hundred ninety-four; and having declared his intention to become a citizen of the United States two years and six months prior to said last named day; and every civilized male inhabitant of Indian descent, a native of the United States and not a member of any tribe, shall be an elector and entitled to vote: but no one shall be an elector or entitled to vote at any election unless he shall be above the age of twenty-one years, and has resided in this state six months and in the township or ward in which he offers to vote twenty days next preceeding such election.

Said Board of Registration will be in session on the day and at the place aforesaid from 9 o'clock in the forenoon until 5 o'clock in the afternoon for the purpose afore-aid.

Dated this 11th day of March, A. D. 1912.

Guy E. Nemire
Clerk of said Township.

SPECIAL NOTICES

Ladies Shampooing, Manicuring and Massage Residence On Ida street, or will call at your home. Mrs. O. G. Hunt. Phone 294

FOR SALE I keep on hand in large quantities Rubber Roofing as good as there is on the market for the same price as others and put it on free of charge. Gurrantee it from 8 to 12 years Also have roof paint in 1 gal. and 10 gal, lots. Jas. W. Owen.

WANTED— Farmers in Lenawee County to remember that "Empire" fence is made of genuine basic open hearth, heavily galvanized wire and is sold direct at factory price—Write or call at factory

Bond Steel Post Co,
Adrian, Mich.

FOR SALE—A 8 and 9 years old Studbaker wagon. New brass trimmed harness. Enquire of Harry Curan, on the M. E. Conklin farm.

HOUSE and lot for sale on S. Pearl St. inquire of R. J. McCoy.

FOR SALE OR RENT—A house on north Union street. Enquire of A. Dewey,

Phone 705

FOR SALE—We have several good bargains in residence property. Tansley Real Estate Agents,

MONUMENT SALESMAN wanted to represent us in Tecumseh and surrounding territory. Address Jackson Granite Co., Jackson, Mich,

She Was Stylish.

"Maggie," said the mistress to the new girl, "don't you know better than to throw the slops out at the back door?"

"Axin' yer pardon, ma'am," replied Maggie, "but I reckon as I knows me bisness. I ain't never worked fer a fambly wot had no more self-respect than t' throw 'em out at the front door, ma'am."

A Reforming Influence.

"That automobile I bought has been doing wonders for me," said Mr. Chuggins.

"Fresh air and all that sort of thing?"

"It has benefited me morally as well as physically. It has led me to avoid intoxicants and to lead a life that will insure me as beautiful an obituary as possible."

A FAIR OFFER

Your Money Back if You're not

We pay for all the medicine used during the trial, if our remedy fails to completely relieve you of constipation. We take all the risk. You are not obligated to us in any way whatever, if you accept our offer. That's a mighty broad statement, but we mean every word of it Could anything be more fair for you?

A most scientific, common-sense treatment is Rexall Orderlies, which are eaten like candy, Their active principle is a recent scientific discovery that is odorless, colorless, and tasteless; very pronounced, yet gentle and pleasant in action and particularly agreeable in every way. They do not cause diarrhœa, nausea, flatulence griping, or any inconvenience whatever. Rexall Orderlies are particularly good for children, aged and delicate persons.

If you suffer from chronic or habitual constipation, or the associate or dependent chronic ailments, we urge you to try Rexall Orderlies at our risk, Remember, you can get them in Tecumseh only at our store. 12 tablets 10 cents; 36 tablets 25 cents; 80 tablets 50 cents. Sold only at our store—The Rexall Store. B. J. Pulver.

SAFE-BLOWER'S SMART WORK

Ingenious Operations of a Burglar Who Was After Wealth of Berlin Money Broker.

The confidence of German manufacturers of safes in the resistance of their works against ordinary safe-blowing operations was rudely shaken not long ago by the feat of a single robber in Berlin, who operated in this fashion:

In a hotel a room was secured which was situated immediately above the office of a money broker. At night a hole was pierced in the ceiling of this office. By the use of a drill and saw a circular piece of the flooring was easily raised. Beneath lay a thick layer of cement. A small orifice was made in this and an umbrella shoved down into the space below. The umbrella was attached firmly from above, and when opened received without noise all the fragments of cement which were dislodged as the hole was enlarged so as to allow of the easy passage of a person. By means of a rope ladder the descent was made readily into the office below. The next steps of the thief's work consisted in the bringing down of two cylinders of compressed oxygen and an acetylene generator charged with calcium carbide and water. With these he was able to produce a blowpipe flame of such intensity that steel fuses in it like lead in an ordinary gas jet. It required only a brief space of time to melt away so much of the door that the contents of the safe were accessible.

TABLE DELICACY OF GERMANY

Westphalian Ham Is Given Its Piquant Taste by the Use of Juniper Berries.

Wherever a German table delicacy is in demand, there is the Westphalian ham to be found. It is given its peculiar piquant taste by the use of juniper berries in smoking the meat. The juniper shrub is indigenous to northwestern Germany and so plentiful, especially in Westphalia, that to its presence is due the growth, during the past several centuries, of two principal industries of this German province, the distillation of gin and the preparation of hams. After weeks of preparation the hams are ready to be smoked. The smoke houses consist sometimes of two, and sometimes of three stories, the fire being kindled in the lowest and the meat hung in the second and third, to which the smoke ascends through holes in the flooring. Westphalian hams are invariably smoked over a bright fire made of beech-wood only, except that juniper twigs and berries are constantly thrown on the fire. Beech-wood sawdust is strewn over the fire in case it becomes too strong. The smoking process requires on an average about eight days.

Good Old English Custom.

There was an old-fashioned custom on the English road, which I suspect is now obsolete, or practiced only by the vulgar. Journeys of length being made on horseback, and, of course by brief stages, it was usual always to make a halt on the Sunday in some town where the traveler might attend divine service and his horse have the benefit of the day of rest, the institution of which is as humane to our brute laborers as profitable to ourselves. A counterpart to this decent practice, and a remnant of old English hospitality, was, that the landlord of a principal inn laid aside his character of a publican on the seventh day, and invited the guests who chanced to be within his walls to take a part of his family beef and pudding. This invitation was usually complied with by all whose distinguished rank did not induce them to think compliance a derogation; and the proposal of a bottle of wine after dinner, to drink the landlord's health, was the only recompense ever offered or accepted.—Sir Walter Scott.

The Sollum Anchorage.

The Gulf of Sollum is a misnomer, as a glance at any good map will show. At Ras el Mihr the coast takes a sudden trend south for 20 miles, then turns as abruptly in an easterly direction. Near the angle the high coast drops suddenly in a cliffy point, nearly half a mile south of which is the anchorage on a weedy bottom. Twelve miles north is Bardieh, a better shelter, which would be made into a tolerable harbor by a breakwater. If the frontier line of Egypt were carried about four miles to the west Bardieh would be included in Egyptian territory. The Sollum anchorage derives its principal value from the fact that it is the nearest point on the Mediterranean to the Siwah oasis, and is thus the sea end of the most direct route through a string of oases to the Sudan. But to describe this uninviting corner of an inhospitable coast as "the finest harbor in these parts," in the words of a contemporary, is altogether misleading.

None Left.

Mabel (just engaged)—George said if I refused him he would never propose to any other girl.

Her Dear Friend—Yes; I understand you were the last on the list.

RAILROAD TIME TABLES.

Lake Shore & Michigan Southern Railroad.

Effective December 3 1911

Going south.

Station	315 D'ly	309 D'ly ex Sun	331 D'ly ex Sun	311 D'ly
Jackson	6 05 a m	10 30 a m	2 05 p m	8 10 p m
Tecumseh	7 03 a m	11 27 a m	3 01 p m	9 05 p m
Adrian	7 33 a m	12 01 p m	3 30 p m	
Toledo	8 40 a m	12 30 p m	4 15 p m	10 05 p m
Chicago	3 45 p m	9 00 p m		
Detroit			5 40 p m	

Going north.

Station	316 D'ly	312 D'ly ex Sun	314 D'ly ex Sun	318 D'ly
Toledo	7 50 a m	12 30 p m	5 10 p m	7 25 p m
Detroit				
Adrian		1 20 p m	5 25 p m	8 05 p m
Tecumseh	9 09 a m	1 52 p m	6 15 p m	8 42 p m
Jackson	10 15 a m	2 33 p m	7 26 p m	9 45 p m

G. J. ZEIHR. Ticket Agent.

DUNDEE BRANCH.

Going west.

Station	429 D'ly ex Sun	425 D'ly ex Sun	421 D'ly ex Sun	427 D'ly ex Sun
Adrian	6 10 a m	8 10 a m	3 30 p m	5 25 p m
Tecumseh	7 50 a m	9 20 a m	4 02 p m	6 20 p m
Addison	10 20 a m	10 15 a m	4 55 p m	7 05 p m

Going east.

Station	422 D'ly ex Sun	428 D'ly ex Sun	430 D'ly ex Sun	434 D'ly ex Sun
Addison	9 37 a m	10 35 a m	1 20 p m	7 15 p m
Tecumseh	10 23 a m	11 25 a m	4 25 p m	8 05 p m
Adrian	10 50 a m		5 15 p.m	8 40 p m.
Chicago	5 55 p m			

L. A. ROBISON. G. P. A. Cleveland, O

DETROIT, TOLEDO & IRONTON

Going South

Daily except Sunday

Station	1
Adrian	11:30 a. m,
Tecumseh	10:45
Ridgeway	10:33
Detroit	8:11

Going North

Station	2
Adrian	3:39 p. m.
Tecumseh	4:10
Ridgeway	4:20
Detroit	7:05

F. S. Bell,
Ticket Agent.

FEELING LIVER-ISH This Morning?

TAKE

THEDFORD'S

Black-Draught

Stops Indigestion — Constipation

25¢

AT ALL DRUGGISTS

A Gentle Laxative And Appetizer

OVER 65 YEARS' EXPERIENCE

PATENTS

TRADE MARKS
DESIGNS
COPYRIGHTS &C.

Anyone sending a sketch and description may quickly ascertain our opinion free whether an invention is probably patentable. Communications strictly confidential. HANDBOOK on Patents sent free. Oldest agency for securing patents.

Patents taken through Munn & Co. receive special notice, without charge, in the

Scientific American.

A handsomely illustrated weekly. Largest circulation of any scientific journal. Terms, $3 a year; four months, $1. Sold by all newsdealers.

MUNN & Co. 361 Broadway, **New York**

Branch Office, 625 F St., Washington, D. C.

HOW OLD PEOPLE

May Prolong Their Lives

At an advanced age waste is more rapid than repair. The organs act more slowly and less effectually than in youth. The circulation is poor, the blood thin and watery, the appetite poor and digestion weak.

We want to say to every aged person in this vicinity that Vinol, our delicious cod liver and iron tonic (without oil) will prolong life. It creates an appetite, aids digestion and makes good blood. In this natural manner Vinol retards waste and replaces weakness with strength, giving new life to the worn system.

If people in this vicinity only realized how Vinol invigorates old people we would not be able to supply the demand.

Try a bottle of Vinol with the understanding that your money will be returned if it does not help you.

C. A. Wright & Son.

Take FOLEY KIDNEY PILLS

Tonic In Action - Quick In Results

Get rid of your **Deadly Kidney Ailments**, that cost you a high price in endurance of pain, loss of time and money. Others have cured themselves of KIDNEY AND BLADDER DISEASES by the prompt and timely use of FOLEY KIDNEY PILLS. Stops BACKACHE, HEADACHE, and ALL the many other troubles that follow DISEASED KIDNEYS and URINARY IRREGULARITIES. FOLEY KIDNEY PILLS will CURE any case of KIDNEY and BLADDER TROUBLE not beyond the reach of medicine. No medicine can do more. In a yellow package.

For sale by All Druggists

The Tecumseh Herald.

VOL. LXI, NO. 61 | TECUMSEH, MICHIGAN FRIDAY, MARCH 15, 1912 | WHOLE NO. 1103

BANKING

ATTENTION is called to the statement of the Tecumseh State Savings Bank, a bank that has built up a business in the past 19 years of nearly a half million dollars. This has been accomplished by a conservative and careful attention to its business, and its accommodations to its patrons. It was the first bank in Tecumseh to pay interest to its depositors, which it has done since its organization, amounting to $66,000.00. It has also paid $31,000.00 in dividends to its stockholders, besides accumulating a very good amount of surplus and undivided profits now on hand—good proof of its successful management. Depositors' money is safe and ready for them when wanted. While the money is in the bank it is never idle, it is continually growing. It draws 3 % interest for all full calendar months, one month or more, either on book accounts or on Certificates of Deposit. All customers are treated alike—the merchant, the farmer and the small depositor. To those who are not at present patrons of the bank we extend an invitation to open an account with us, or call on us for such advice as we are able to give.

TECUMSEH
STATE SAVINGS BANK
THE LEADING BANK IN NORTHERN LENAWEE.

FORD

LESS THAN ONE CENT A MILE

Half the cost of railroad transportation.

That's the record of the Ford Model T—of a whole neighborhood of Fords, in fact.

Read this: "In that short time (June to September) I drove the car 1,850 miles with less than one cent per mile *running expense, including lights, and no repairs at all.* I think that record is good, but know of several cars just like mine that made just as good records. So I think the Ford 5-passenger, 20 horsepower car is certainly the car for the farmer."

(Signed) E. W. SEILER, Dundas, Ill.

Country roads are not city pavements, either. Get the point?

FORD MODEL T is the universally popular motor car the world over, because of its universal service and everlasting economy. Every third car made in America in 1912 will be a FORD MODEL T. Good buying logic for you, eh?.

Ford branches and dealers in all cities, towns and villages are at your elbow with Ford service for Ford owners.

Ford Model T Touring Car, 4 Cylinders, 5 Passengers Fully equipped, f. o. b. Detroit	$690
Ford Model T Torpedo, 4 Cylinders, 2 Passengers fully equipped, f. o. b. Detroit	$590
Ford Model T Commercial Roadster, 4 Cylinders, 3 Passengers, removeble rumble seat, fully equipped f. o. b. Detroit	$590

Step in and see sample cars and ask for a demonstration

Write to-day for booklet "Ford Factory Facts." Address Dept. X, Ford Motor Company, Detroit.

SLAYTON & SON, Tecumseh.

COAL OPERATORS.

Snapshots of Two Mine Owners Who Refused Demands of Men.

© 1912, American Press Association. Above, W. H. Taylor, president St. Clair Coal company; below, John C. Haddock, president Plymouth Coal company.

DECLARED CASE OF SUICIDE

Sudden Death of Simon Hartman of Athens at Ann Arbor.

Ann Arbor, Mich., March 11.—When Simon Hartman, one of the most prominent citizens of Athens, died suddenly here Feb. 20, there were rumors that his death was by his own hand. However, the coroner, the man from whom Hartman secured rooms, the physician called and the undertaker, all told the same story—that the death, though sudden, was natural.

However, according to law, a death certificate giving the cause of death must be filed within a certain time. This certificate was filed, and the cause of death was given as suicide.

Mr. Hartman was the president of the Athens bank and a man very prominent in his community. He was very happy with his family, but recently he had suffered a severe nervous breakdown. It was because of this that he came to Ann Arbor for treatment. The physicians were not reassuring and Mr. Hartman became discouraged.

WEALTHY ENGINEER IN THE CAB AGAIN

Man Who Inherited a Fortune Cannot Endorse Idleness.

John H. Abercrombie Takes a Run on the *Grand Rapids and Indiana* Road Between Kalamazoo and Grand Rapids.

Kalamazoo, Mich., March 11.—John H. Abercrombie of this city, who is known as the millionaire engineer on account of having fallen heir to a fortune through the death of his brother, has grown *tired of a life of inactivity* and took a run on the Grand Rapids and Indiana railway between this city and Grand Rapids.

Several years ago through his own savings and by means of a fortune left him he retired from the road, resolved to devote the rest of his life *to his financial interests and to* travel. The desire to again grasp the throttle remained strong in him since his retirement, however, and this could not be satisfied by either handling the reins of a spirited horse or the steering wheel of an automobile, both of which he purchased in his *longing to keep moving. Travel with* some one else in the cab proved irksome.

Finding he could not get away from the longing to return to the road he made application for his old run between here and Grand Rapids and word was received that he had received his reappointment

STRIKERS ARE BOISTEROUS

Union Corset Workers Jeer Those Who Stick to Jobs.

Kalamazoo, Mich., March 11. — The strike of the 500 corset makers is assuming a serious aspect. Feeling between the strikers and those that refused to go out is becoming bitter and the workers were followed along the streets, hooted and jeered by the strikers.

While no assaults were made, it is believed that the presence of the police in large numbers is the only thing that prevented an outbreak. The unionists boycotted one paper here and also one hotel. An effort is being made to bring about a sympathetic strike.

Kaufman Slayers Sentenced.

The jury in the Kaufman murder case at Chicago returned a verdict of guilty fixing the punishment of George Rabinau at life imprisonment and twenty-five years each for John Stacey dan Wiliam R. Channell. Fred Bonebam, who confessed will be sentenced later.

ROOM RUGS, CARPETS, Linoleums, Curtains.

GET READY FOR SPRING.

Select your Carpet and Curtain wants from our stock and get

BIGGEST ASSORTMENT,
BEST QUALITY,
BOTTOM PRICES.

Let us show you now. We will gladly lay aside anything until wanted.

Special, Saturday Afternoon,

MAR. 16, AT 2 O'CLOCK
BARGAIN BASEMENT
☛ SEE OUR WINDOW ☚

The Webster Anderson Co.
Tecumseh, - - Michigan

Agency for Wunderhose for Men, Women and Children,
4 pairs for $1.00. Guaranteed for 4 months

MORE MEASURES WERE PROPOSED

To Legislature By Governor In Special Messages.

Brewery Owned Saloons, Saloon Bonds, Woman Suffrage, Initiative, *Referendum, Recall,* State-wide Primary and Other Subjects Discussed.

Lansing, March 12—In special messages Gov. Osborn proposed several measures for consideration before adjournment of the special session.

Favoring a law to prohibit saloons being owned by breweries the governor in his message says:

Brewery Owned Saloons.

"The purpose of this requested legislation is to make it unlawful for brewers, or those engaged in the *brewery* business or in the wholesale liquor business, to own, control, or to be interested directly or indirectly in any saloon or place where intoxicating or alcoholic liquors of any kind are sold, purveyed or delivered in a retail manner. This legislation is particularly aimed at the brewery-owned saloon.

"In Michigan, and throughout the United States, and all over the world where excessive use of alcohol is a curse and one of the gravest dangers that confront mankind, attention is being given to the necessity for bettering conditions. An official British parliamentary commission has reported that alcoholic poisoning is the great cause of their national degeneracy. The French government has placarded that country with appeals to the people, attributing the decline in the birth rate and the increase in the death rate to a widespread excessive use of alcoholic beverages. The German emperor has stated that leadership in war and in peace will be held by that nation whose people use the least alcohol and has pointed out with serious emphasis to the dangers arising from the excessive use of been in Germany. All of the countries of Continental Europe are alert in combating the fearful menace. Out of the degeneracy produced by excessive alcoholism or from the deaths from alcoholism produced by degeneracy, and it matters not which, because the cause and effect are so intimately associated so as to be indeterminable, flow crime, misery, direct and indirect private and public burdens, political abuse, moral breakdown, and all the influences that make for depreciation and destruction of society. The world admits the danger. How can it be averted?

"There may be some questions of human rights and personal liberty involved and there may be a plane where regulation and prohibition become super-sumptuary. With 11,500 inmates of Michigan state charitable, penal and correctional institutions and thousands more in county houses and private sanitariums, with crime on the increase in our fair state, with the owners of big breweries, through their strings of saloons and otherwise, mischievously and boldly active in endeavors to control elections, legislation and public officials, there is aroused interest on the part of all classes of citizens.

"While there may be some argument as to whether saloons shall be permitted to exist in this state, there is no argument against a declaration that saloons which are notoriously vicious and lawless shall not exist. There are those who argue and sincerely believe that the saloon is the poor man's club. But they have no defense for the vile saloon which is a combination grogshop, den of prostitution, resort of robbers and gambling hell.

"In the state of Michigan there are. In all counties, 4,366 saloons. In the city of Detroit there are 1,610 saloons, or one for every 300 persons. In Wayne county there are 1,752 saloons. It is estimated that two-thirds of the salons in Detroit, and more than one-half of those in the state, are brewery-owned. This number of saloons, so disproportionate to any need that can be shown by any person, has been made possible, because the big breweries of Detroit, Chicago, St. Louis, Milwaukee and elsewhere are in the business of starting, en*couraging, capitalizing,* owning and controlling saloons.

"Examination wil show that 85 per *cent of dives* are brewery-owned saloons. The evil participation of these big breweries in the saloon business *not only constitutes a source of* greatest danger to the health, safety and morals of society, but it is un*fair to the independent saloonkeep*ers and to the small brewer who cannot afford to start, own or control a *string of saloons.* The man who is thrifty and saves enough money to go into the saloon business, and who *may try* to be a decent saloonkeeper and who is referred to as such, must compete with the fellow who, without money or character, is set up in business by a big brewer. The brewer finds a flash barkeeper who has *attracted friends* and who is willing to be his man. He is started in business. His fixtures are owned by the brewer he is bound to buy his beer of the brewer who owns him and at a greater price than the independent saloonkeeper pays; he is compelled to pay a usurious rate of interest upon the license money and other investments, and in other ways he is made the slave of the brewer as much as any peon ever is.

"What is the result? The saloon is more than apt to be located where there is not a sufficient volume of what may be at least termed honest business. Consequently the conscienceless lessee wins his revenue in any manner possible and his only concern is not to be caught at his repeated violation of all the laws that make for human decency and protection. He sells drugged liquors, he rolls and robs his drunken victims, he profits from the prostitution plied by human derelicts, he harbors the white slave traffickers, he gives police officers hush money, he encourages every form of gambling and he gets his money to pay his brewer master in anyway possible, just so he gets it. The snug brewer master sits in his office or in his parlor and takes this blood money as did the absentee landlord in Ireland, without thought of its source so long as it is paid to him on time, and it must be paid.

"It is within your power to remove this breeding place of vice, the brewery-owned saloon, the evil-baited man trap that is set to catch the weak and the unwary. Pass a law prohibiting and punishing brewery-ownership of saloons and you will have done more for the welfare of Michigan than any other legislature in its history; you will have done a real act for the protection [illegible] of our sons and daughters and those who work until they are overweary and those who, though older, are like children in their weakness and lack of self-control, and finally you will have done the only thing that will give the so-called decent saloon-keeper a chance to make of his business a legitimate calling, if such is within the power of mankind.

"Unless you do this and curb the low saloon curse, the day will soon come when the people of Michigan will rise in righteous wrath and wipe out all of the saloons by state-wide prohibition, which obtained in this state from 1856 to 1876. Far down in the hearts of the people they are moral and desire that which is right and wholesome. If they can cure without fanaticism or resorting to extremes, they will do so, but, in time they will cure."

Bonding of Saloons.

Recommending restrictions on the bonding of saloons by the Michigan Bonding and Surety Co., the governor says in his message:

"This company is owned and controlled by certain big brewers in Michigan. It has a capital of $500,000, of which $250,200 is paid up in cash. In lieu of other commissions for organization, or in other words, to pay those who promoted it in the legislature, stock to the amount of $35,000 was issued, making a total paid capital of $285,200. It has on deposit with the state treasurer $200,000 in interest-bearing securities. This interest, of course, is controlled by the Michigan Bonding & Surety company. It has paid in claims since organization the small sum of $16,010. Its net earnings since organization, April 1, 1908, amount to $196,816.82. So great has been its influence that it has escaped with taxation on a value of only $12 820. Its total tax for 1911—city, state, county and road—amounted to $287.67.

"The law creating it was drawn in a manner to prevent and avoid competition, and it has had exactly the result anticipated. By its monopoly it has a peculiar and sinister hold upon and influence over the saloonkeepers of the entire state. They must pay double the amount usually charged for other bonds; they must do the bidding of the Michigan Bonding & Surety company or obtain no bonds at all. The connection thus formed between the *brewery-owned* bonding company and the saloonkeeper is clearly apparent. It makes *for a complete organization that can* be used most effectively to head off or even destroy any person or persons aiming toward corrective legislation. In every community it has well-paid lawyers as agents. They are expected to do, and do do, the bidding of this bonding company.

"Damage suits against saloons are fought with a vigor and ability that could not be commanded in any other way, resulting in delay and defeat of these who have been damaged by the saloonkeepers, whether widowed mothers of wayward sons and daughters or wives of drunken husbands.

"In the interest of the welfare of the people of this state, the existence of the Michigan Bonding & Surety Co. as a political monopoly should be made impossible under the laws of Michigan.

Other Measures Proposed.

"You are *authorized to consider a* bill or bills amending the Michigan primary election law in such manner as to make it include all or any state offices now elective and also to consider corrupt practice legislation pertaining to all or any nominations and elections.

"This message is in response to house resolution No. 18 requesting the same.

"You are authorized and requested to consider a bill amending section 32 of act No. 205 of the public acts of 1887, entitled 'An act to revise the laws authorizing the business of banking and to establish a banking department for the supervision of such business.'

"The purpose of this proposed legislation is to provide that any bank may pledge qualified assets for the purpose of becoming a depository for postal savings funds under the laws of the United States. The commissioner of the banking department of Michigan calls attention to the necessity for this legislation. At present state banks may not directly pledge assets as security for postal funds, which compels them to either evade the law or forego the deposits they might otherwise obtain.

"You are authorized and requested to consider legislation by and through which the question of an amendment to the constitution shall be submitted to the electors of Michigan providing *for giving* and insuring the right of suffrage to the women of Michigan.

"You are authorized and requested to consider legislation by and through which the question of amendments to the constitution shall be submitted to the electors of Michigan providing for the initiative, referendum and recall.

CHASE S. OSBORN, Governor.

ROALD AMUNDSEN FINDS SOUTH POLE

Denies Telegraphing Anything Regarding Scott.

Amundsen the Only One of the Fram's Crew to Land at Hobart—No One Allowed to Go on Board the Vessel.

Two of the Christiania, Norway, local newspapers received dispatches from Captain Roald Amundsen, announcing that he reached the south pole on Dec. 14, 1911. The dispatches were sent from Hobart, Tasmania, and read:

"Pole reached fourteenth-seventeenth December."

This evidently means that he remained three days in the vicinity of the pole, probably for the purpose of taking accurate observations as to his position. A cablegram received from Hobart, Tasmania, says:

"Captain Amundsen denies having telegraphed anything regarding Captain Robert F. Scott or the British expedition.

"Captain Amundsen, up to the present, is the only member of the antarctic expedition *who has landed from* the Fram. No one is allowed to go on board the vessel under any pretext whatever. The explorer says he is pleased with the results of his expedition, but otherwise maintains silence on the subject.

"Captain Amundsen intends to stay at Hobart for a few days. He will then go to Australia and give a few lectures there, afterward departing for Europe by the circuitous route of Buenos Aires, then round Cape Horn, up the Bering straits and through the Northwest passage and the Arctic ocean."

The confirmation of Captain Amundsen's attainment of the south pole on Dec. 14, 1911, received from the *explorer himself* at Hobart, Tasmania, sets at rest the conflicting reports current on the subject.

A dispatch published by the Daily Express in London dated Wellington, New Zealand, declared that Amundsen had stated that Scott had reached the south pole.

It was assumed that this declaration indicated that Amundsen himself had not succeeded in attaining the object of his expedition, and credit was generally given to the British explorer.

Nothing has hitherto been heard from Scott and Amundsen now denies that he telegraphed anything referring to his British rival.

The honor for the achievement of reaching the south pole must now be given to the Norwegian explorer until Captain Scott announces the result of his expedition.

WOMEN DIE IN WRECK

Two Were Killed In Smash-up Near Lebanon, Ind.

Two of the victims killed by derailing of the Continental limited on the Wabash road near Lebanon, Ind., were women. They were Mrs. U. G. Good, bound from Fort Wayne to St. Louis, and Mrs. R. S. Grant of Adrian, Mich. The other victims were not identified. One was a porter. Many persons were injured, some of whom may die.

Passengers were preparing to eat dinner as the train approached the Redwood bridge, near the Illinois state line. Without a jolt, at first, the whole train seemed to weave to one side, and then the coaches rolled, crushed together, and piled up alongside the track. The baggage and mail cars suffered the most, as they led the rest of the train from the track.

Nearly every passenger in the train was hurt by the rolling over of the cars.

SIX PERISH IN A FIRE

Fierce Flames Break Out in a Rooming House.

At Chicago Saturday at least six persons lost their lives and scores of others barely escaped by leaping from windows into nets held by firemen or dashing down burning stairways in a fire which destroyed the Barnett hotel, a lodging house at 651 South Clark street.

The people who were killed were trapped by the flames, like so many flies in a bottle, on the third floor of the burning structure.

Women—there were many of them in the hotel—screamed and ran to the stairways, where they found escape cut off. Men shouted and cursed and some of them climbed out of windows and hung, until their fingers bled, to the window ledges to escape the heat. One man, Thomas McMahon, jumped from the fourth floor. His body struck some wires, and, turning over and over, it was dashed against the curb below. He died almost instantly.

The burning building was but a few doors south of the South Clark street police station. A panic ensued among the prisoners in the station. The police hurriedly handcuffed the prisoners and rushed them out of the building to places of safety.

THREE FIREMEN HURT

Apparatus Is Upset to Avoid Striking Petoskey Pedestrians.

Petoskey, Mich., March 12.—In order to save the lives of two women who were crossing the street Driver Herman Fetz, of Fire Company No. 1, turned while going at a rapid pace to a fire and overturned the rig, injuring himself slightly and bruising Edward and Reuben Sears, who were riding with him.

The horses ran away and were injured when they struck a telegraph pole. Company No. 2 was called to the blaze on the roof of the P. Middleditch residence, which was extinguished with slight damage.

ADRIAN STATE SAVINGS BANK,

ADRIAN, MICH.
RESOURCES over - - $1,400,000.00
Largest Bank in this Section of Michigan.

"We welcome visitors and invite inspection of our substantial Building, commodious Offices, and massive Burglar-proof Vault."

3 % compounded semi-annually paid on all Savings Deposits remaining one calendar month or more.

Accounts may be opened by mail. *Correspondence and personal* interviews solicited.

R. A. WATTS, Pres. GEO. A. WILCOX, Vice Pres. B. E. TOBIAS, Cashier

JEWELRY

A fine display now on exhibition.

Brooches, Rings, Braclets and Watches, etc,

SPECIAL FOR SATURDAY.
Leicester Teaspoons,
One to each Customer 49¢. After 12 o'clock Noon.

E. J. PETERS & CO.

PHONE 200 Successors to J. F. HICKS & SON

THE BEST

Prime Beef, Pig Pork, Veal and Spring Lamb, Salt Pork, Sweet Cured Hams and Bacon, Fowls, Spring Chickens.

Boiled Hams, Veal Loaf, Pressed Meats, Frankforts, *Bologna, Pure Leaf* Lard, Corned Beef, etc.

L. A. HUGHES MEAT CO.

WE HAVE ON HAND
A FULL LINE OF

Baking Dishes,

Casseroles in various sizes and shapes.
A fine line of Fancy and Plain China.

Also everything new in GRANITE WARE
Novelties of all sorts to please you.

Ida B. Chase.

Correct Styles

IN

Dress Goods, Silks, Trimmings,
White Goods, Laces, Embroideries,
Neckwear, Gloves, Hosiery,
Fine Tailoring and Dressmaking.

Madam Irene, Crosby, C-B Ala Spirite and our Special
REGIS CORSETS.
Expert Corsetiere Service.

JAS. H. HOWELL CO.
10-12 E. Maumee St. Adrian, Mich.

G. N. STACY,
EDITOR AND OWNER

SUBSCRIPTION RATES

IN LENAWEE COUNTY

One year payment in advance	$1.00
One year payment after three months	1.25

OUTSIDE LENAWEE COUNTY

One year payment in advance	$1.25
One year payment after three months	1.50

There will be no Deviation from above Rates

Deafness Cannot be Cured

By local applications, as they cannot reach the diseased portion of the ear. There is only one way to cure deafness, and that is by the constitutional remedies. Deafness is caused by an inflamed condition of the mucous lining of the Eustachian Tube. When this tube is inflamed you have a rumbling sound or imperfect hearing, and when it is entirely closed, Deafness is the result, and unless the inflamation can be taken out and this tube restored to a normal condition, hearing will be destroyed forever; nine cases out of ten are caused by Catarrah, which is nothing but an inflamed condition of the mucous surfaces.

We will give One Hundred Dollars for any case of Deafness (caused by catarrh) that cannot be cured by Hall's Catarrh Cure. Send for circulars, free.

F. J. Cheney & Co. Toledo, O.
Sold by Druggists. 75c.
Take Hall's Family Pills for constipation.

When you see a hen eating tacks you are rash to assume that she is going to lay a carpet.

Itching piles provoke profanity, but profanity won't cure them. Doan's Ointment cures itching, bleeding or protruding piles after years of suffering. At any drug store.

Most disfiguring skin eruptions, scrofula, pimples, rashes, ect., are due to impure blood. Burdock Blood Bitters is a cleansing blood tonic. Makes you clear-eyed, clear brained, clear-skinned.

Most men find it easier to hold a runaway horse than to hold the tongue.

The "Child's Welfare" movement has challenged the attention of thoughtful people everywhere. Mothers are natural supporters, and will find in Foley's Honey and Tar Compound a most valuable aid. Coughs and colds that unchecked lead to croup, bronchitis and pneumonia yield quickly to the healing and soothing qualities of Foley's Honey and Tar Compound. For sale by all druggists.

The coal dealer should be careful to take the right weight.

Repels Attack of Death

"Five years ago two doctors told me *I had only two years to live.*" *This startling* statement was made by Stillman Green, Malachite, Col. "They told me I would die with consumption. It was up to me then to try the best lung medicine and I began to use Dr. King's New Discovery It was well I did, for today I am working and believe I owe my life to this great throat and lung cure that has cheated the grave of another victim." Its folly to suffer with coughs, colds or other throat and lung troubles now. Take the cure that's safest, Price 50 cents and $1.00 Trial bottle free at C. A. Wright & Son's.

Man proposes, but very often it is papa who disposes,

C. A. Glossner, 24 Omario St., Rochester, N. Y., has recovered from a long and severe attack of kidney trouble, his cure being due to Foley Kidney Pills. After detailing his case, he says: "I am only sorry I did not learn sooner of Foley Kidney Pills, in a few day's time my backache completely left me and I felt greatly improved. My kidneys became stronger, dizzy spells left me and I was no longer annoyed at night. I feel 100 per cent better since using Foley Kidney Pills." For sale by all druggists

The preacher can tie a knot as well as a sailor.

Glorious News

Comes from Dr. J. T. Curtiss, Dwight, Kan. He writes: I not only have cured bad cases of eczema in my patients with Electric Bitters, but also cured *myself* by them of the same disease: I feel sure they will benefit any case of eczema." This shows what thousands have proved, that Electric Bitters is a most effective blood purifier. Its an excellent remedy for eczema, tetter, salt rheum, ulcers, boils and running sores. It stimulates liver, kidneys and bowels, expels poisons, helps digestion, builds up the strength. Price 50 cents. Satisfaction guaranteed by C. A. Wright & Son.

When in doubt ask your wife.

To Mothers—and Others

You can use Bucklen's Arnica Salve to cure children of eczema, rashes, tetter, chafings, scaly and crusted humors, as well as their accidental injuries,—cuts burns bruises, etc., with perfect safety. Nothing heals so quickly. For boils, ulcers, old, running or fever sores or piles it has no equal. 25c at C. A. Wright & Son's.

If you haven't the time to exercise regularly, Doan's Regulets will prevent constipation. They induce a mild, easy, healthful action of the bowels without griping. Ask your druggist for them. 25 cents.

GREAT PAINTER'S EARLY DAYS

Ziem Was a Tailor's Assistant, and Worked His Way to Italy to Study.

Ziem, sitting cross-legged on a table beside a window, worked as a tailor's assistant for several years. His life was thrown into a new channel by the arrival in the courtyard of an Italian family in which there was a handsome, auburn-haired girl, who sang as a ballad singer. The father played a hurdy-gurdy, the mother made lace, and a boy performed divers gymnastic feats. The girl had a fine voice. Her father wanted a new coat and asked the elder Ziem to make it and Mme. Ziem to take in a part of the family as lodgers. She took in the boy and girl.

The latter lifted the future painter out of himself with her Venetian songs and accounts of the glorious city to which she hoped soon to return. Her name was Caterina. When she went away Ziem felt miserable. He lost spirit and could not shake off the sort of paralysis that had seized on all his faculties. At last he determined—with the help of his needle and his talent, as he thought, of portrait painter and violinist—to make his way to Venice. They answered to his hopes of going down by water to Marseilles, for he knew no geography, and thence to Rome.

It would be now curious to see the portraits of Saone and Rhone captains of barges, wine and wood rafts that he did for them in lieu of passage money. In Rome he got in with painters and tourists. The former helped him to enlarge his artistic culture, and the latter took him about as a guide. But Caterina and Venice lay on his heart, and he took the bold resolution of going on foot to the city of his dreams. He so fell in love with it the first day he went on the Lido that he did not break his heart when he heard that Caterina had not turned up, but had gone to Paris to serve as a model.

For Children to Know.

Just as soon as he can toddle out of doors teach your little boy his name and address. If he can say "I'm Johnnie Jones, 1378 Amsterdam avenue," it may save you hours of nervous agitation when searching for a lost Johnnie one of these days.

Teach Johnnie that a boy's best friend out of doors is a policeman. Say, "Oh! look at that nice man. If my little Johnnie ever got lost that kind man would take him to a cozy little room, and more kind policemen to play with, and Johnnie would wait there and have a lovely time till mother came for him."

Many a poor mite has gone into paroxysms when he wandered away from home and had to be taken charge of by the very policeman who had been the bogey man of his babyhood. Remember that the police are friends and guardians of lost babies, and, if you are so foolish as to bring up your children by fear, find some other threat than that of bringing the policeman to take them away when they are naughty.

PETOSKEY—As he was lying in a critical condition in his bed, George W. Barnes, an invalid, awoke strangling from smoke which filled his home. He was carried to Lockwood hospital, where he rallied. Firemen put the blaze under control with good work and saved most of the home. The fire started from an overheated stove.

GRAND RAPIDS—Directly after a conference between Prosecuting Attorney Phelps and Frank W. Hine, attorney for the Maryland company that was surety on the bonds of Kyrn Vant Hof, the defaulting manager of the Kent State bank's west side branch, a warrant was issued for Vant Hof's arrest on the charge of forgery.

Illinois Defeated by Indiana.

Bloomington, Ill., March 11.—In the fourteenth triangular debate between Indiana and Illinois universities Indiana won, discussing the subject: "Resolved, That the Initiative and Referendum Should Be Introduced in Our State Governments." The judges were Judge J. H. Bromwell, Cincinnati, Harlan Burkett, Findlay, O., and Merrill Moores, Indianapolis.

Measles in Hope College.

Holland, Mich., Feb. 20. — Measles has broken out among the students of Hope college and several of the boys and girls have been quarantined. Two members of the faculty and Stegenga, Hope's basket ball center, are also among the victims. Every precaution is being taken to prevent an epidemic.

CADILLAC—A warrant has just been issued by Prosecutor Maltner of Lake City for the arrest of Myron Fuller, taken into custody at Mt. Pleasant on suspicion of having assaulted William Frasher near Jennings Saturday morning. Fuller will be charged with murder in the first degree. He is now in the Missaukee county jail.

Tennis Player Killed by Train.

Pinehurst, N. C., Feb. 5.—Miss Elsie Little, the noted New York tennis player, was struck and killed by a train.

French Girl Aviator Killed.

Paris, March 11.—Suzanne Bernard, a nineteen-year-old girl, who was qualifying at Etampes in a third test for an air pilot's license, fell with her biplane a distance of sixty yards and was horribly crushed. She died ten minutes afterwards.

Diamonds From Sugar.

It can be stated with perfect truth that a lump of sugar may be turned into diamonds. Not all the substance of the sugar, of course, will enter into the composition of the gem, but only the carbon that it contains. Sugar consists of carbon united with oxygen and hydrogen. The carbon can be easily separated out, and in certain experiments for the production of diamonds this sugar carbon has been employed. The diamonds so produced were, of course, very small and destitute of commercial value, but still they are real diamonds, and the chemical result achieved would be no greater intrinsically if they were as large as the Kohinoor. The hope has often been held out that an improvement in the process of manufacturing diamonds may be effected whereby the necessity of dissolving the carbon in molten iron may be dispensed with, and the required combination of great pressure with great heat may be brought about by some such operation as squeezing the carbon between red hot metal plates.

PULPIT TOPICS

EPISCOPAL CHURCH.

Service Sunday afternoon at 4 o'clock at St. Peters church

PRESBYTERIAN CHURCH

Rev. Benjamin R. Weld, pastor

10:00 a. m. Morning Worship and sermon, "Divine Induction.

11:15 Bible School.

7:00 p m; Evening Worship and sermon, "The Leaven of Righteousness." Mr. Fenn will sing "Crossing the Bar."

Tuesday the Westminister Chapter will meet at the home of Mrs. John Anderson. Miss Wuerthner entertains.

Wednesday 7:00. Prayer service.

BAPTIST CHURCH

W. B. Hartzog, Ph. D., minister,

10:00 a. m. Morning Worship and sermon by pastor.

11:15 Sunday School.

11:15 Men's class. Subject, "Characteristics of the Ephesian Church." O. B. Finch, H. C. Lamkin, leaders."

6:00 p. m. B Y P. U.

7:00 Evening service. Lecture, "The Reformation with in the Church of Rome."

METHODIST EPISCOPAL CHURCH

Geo. N. Kennedy, minister

A cordial welcome.

10:00 a. m. Worship and sermon, "A Christian and his possessions."

11:30 Sunday School.

11:30 Business Men's class will be addressed by Dr. Hartzog. Subject, "An Example of Communism."

5:00 a. m. Evening service. "St. Patrick and his Island" A special address on a great subject. Mr. Fenn and Mr. Pennington will sing, and there will be other special music.

6:00 The Leagues.

FRIENDS CHURCH

Elizabeth H. Mott, pastor

10:00 a. m, First Day meeting for Worship.

11.15 Sabbath School. Lorenzo Kenyon, Superintendent

3:00 p. m. Meeting for children. Stories and songs.

7:00 Christian Endeavor, Edith L. Ingersoll, leader. Subject, "Success worth having, and not worth having." Can. 4:28-37.

Wednesday 7:00 p. m. Midweek prayer service

Thursday 2:00. Cottage prayer meeting.

The Sunday School is planning for a Mothers Department and a canvass for charter members is being started. The department is for the study and discussion of mothers' problems in the care and training of children, young and old. Meetings will be held monthly on week days at times most convenient. The department is certain to prove very attractive and all mothers are invited to join.

DR. SAMUEL CATLIN

Dr. Samuel Catlin passed away Thursday morning at the age of 94 years, Funeral at 2:00 p. m. Saturday at the home, burial private. The body will lie in state from 12 M. until 1 o'clock,

Dr. Samuel Catlin was one of the oldest physician in Lenawee county and possibly in the state. He was born at Waterbury, Conn., Sept. 3, 1818 spending his youthful days on a farm at Litchfield Hill, Conn. teaching in the winter.

He was the oldest living alumnus of Yale, where he graduated in the medical department in 1857. He came to Tecumseh 60 years ago and practiced medicine for about 50 years, retiring from active work about ten years ago, being to feeble to continue the work.

He kept in touch with the times and at the age of 75 went to Chicago where he and his wife took a course in electric therapeutics. He was the first physician to practic electrial surgery in Michigan.

Dr Catlin was a surgeon in Rosacrans division in the Union army in the Civil war, and was always a prominent figure in this section of the state. Of all the physicians who were here 60 years ago, he is the last to go.

He is survived by his wife, Mrs. Hattie Catlin and a son Dr. Burt Catlin a prominent physician of Grand Rapids, Mich.

CARD OF THANKS

We wish to express our sincere thanks to the friends and neighbors who so kindly assisted us during our late bereavement; also the lodges and friends for the beautiful flowers.

Mr. and Mrs. Fred Stitt and Nellie,
Edward and Byron Stitt,
Mr. and Mrs. Fred Whelan,

SHOOTS AT ROTHCHILD

Man Fires at Financier As He Enters His Motor Car in London.

In London, Eng., an attempt was made to shoot Leopold Rothschild by a man as Mr. Rothschild was entering his motor car in front of the bank in St. Swithin's lane.

Mr. Rothschild was not hit by the bullets. The man had been waiting on the sidewalk. As soon as he saw the banker he drew a revolver and fired three times. A detective standing on the other side of the lane was struck in the mouth, neck and chest, and the windows of the automobile were smashed. The assailant was arrested.

Kaufman Slayers Sentenced.

The jury in the Kaufman murder case at Chicago returned a verdict of guilty fixing the punishment of George Rabinau at life imprisonment and twenty-five years each for John Stacey dan William R. Channell. Fred Boneham, who confessed will be sentenced later.

ADDITIONAL LOCAL

John J. Orr was a Toledo visitor today,

Chas. Donnelly was a Saline business caller today.

20 cent oranges only 15 cent per dozen Saturday.

F. D. Avery.

The last meeting of the creditors of Wm. Palman will be held Saturday,

Bishop John H. Vincent of the M. E. Church celebrated his 80th birthday last week at his home in Illinois.

Miss Franc Hyde entertained a number of her former parishioners for Rev Blanche Young Tuesday evening.

Mrs. G. W. Stacy of Newburg, is assisting in the care of her brother, Mr. Horatio Keysor, who fell on the ice Monday.

Wanted- 50 bushels of nice potatoes highest market price.

F. D. Avery.

Special meeting of Blanchard Council No. 84 R. & S. M. Tuesday evening, March 19. Work in Royal and Select Master.

Mr. and Mrs. Clyde Smith of Adrian, expected to move on the Geo. Swartz farm four miles west of town, early this spring.

A. S. VanWinkle will go to Alma, March 29, as a representative from the Masonic Lodge at the dedication of the Masonic Home.

Mrs. B. J. Garlinghouse returned from Detroit Wednesday evening, where she was called for the funeral of her father. Adam Gray.

6 Bars Ivory soap for 25c Saturday at

Williamson Bros.

Certificates of Deposits drawing 3 per cent interest from date of issue, one month or more at the Tecumseh State Savings Bank.

Did you ever see a more beautiful morning than this? and just six weeks ago the groundhog saw his shadow and went into his retirement.

The number of Saving depositors at the Tecumseh State Savings Bank is continually growing. Book number 4000 was issued on March 13, 1912.

200 lbs. fresh pork loins at a special price of 13c per lb. Order early.

Williamson Bros.

Wilford Mills and Seymour Orr made the trip of 23 miles from Addison Monday morning in six hours and a half quite a stunt for young boys.

One Dollar sterling silver spoons at Gaston & Son's, Thursday, Friday and Saturday only 79 cents each.

Mrs. Ed Keornig entertained a number of ladies at a quilting party Wednesday afternoon. A fine supper was served and a merry time enjoyed by all.

The Bridge Club was entertained by Mrs. Fred Wood Thursday afternoon, 4 tables were played. Light refreshments were served at the close of the games.

Some fine eating potatoes at

Williamson Bros.

Miss Anna Wilson of Hall, New York, was visiting Miss Genevieve Halliday, and calling on other friends in town Thursday, leaving for her home Friday morning.

The Wit and Wisdom Club will meet with Mr. and Mrs. Charles Stayton Monday evening, March 18. Mrs. Jennie Law Hardy will give a travelogue, "Austria Hungary."

Wanted 50 busshel of nice potatoes, highest market price.

F. D. Avery,

His many friends in town will be sorry to hear that Dr. Frost met with an accident when stepping from a street car falling on such a manner as to break his hip. It is hoped that the injury may not be as serious as when first reported.

Special communication of Tecumseh Lodge No. 69, F. & A. M. Friday evening, March 15. Work in EA degree.

TO-NIGHT AT THE ROYAL

Vitagraph war drama, "In the Soudan Amongst the Arabs."

Biograph comepy, 2 pictures, "Why He gave up." "Abe Gets Even with Father,"

A good show. 5c. to all.

NOTICE

Township Caucus:

Notice is hereby given that a Republican Township Caucus for the purpose of placing in nomination candidates for Township offices of the Township of Tecumseh, County of Lenawee State of Michigan, and for purpose of transacting such other business as may properly come before it, will be held at The Council Building On Friday, the 22 Day of March, A. D 1912. At 7 o'clock P. M.

By Order of Committee.

NOTICE

I wish to anounce to the people of Tecumseh that I have bought the milk business of R. V. Stevenson, and will give the same kind of goods on the same plan as you have been getting and will try my best to please you

Respectfully Yours
John F. Pyle.
Phone 269

Nineteen Miles A Second

without a jar, shock or disturbance is the awful speed of our earth thro' space. We wonder at such ease of nature's movement, and so do those who take Dr. King's New Life Pills No griping, no distress, just enough work that brings good health and fine feeling. 25c at C. A. Wright & Son's.

AS TOASTMASTER

Gen Fred B. Wood was in attendance at the first annual banquet of the Lenawee County Bar Association held in Adrian, on Monday evening March 11, and acted as toastmaster for the occasion.

Quoting from the Adrian Times we read, "General Wood made an excellent toastmaster, and from the number of anecdotes he related and the witty stories he told, it would seem that the doughty Tecumsehian was an inexhaustable fountain of humorous lore."

The banquet was a great success, "From the invocation at the beginning, to the silent toast to the honored dead, the attention of every guest was occupied and not a dull moment was allowed to creep in."

FARMERS' UNION

Last Friday the Farmers' Union was entertained at the pleasant home of Mr. and Mrs. Will Raymond. A fine picnic dinner was the most interesting item on the program. After dinner was served, the afternoon was devoted to the discussion of potatoes their cultivation and care Arthur Green of Raisin township was present and gave an interesting talk. Several impromptu recitations were given The meeting then adjourned to meet for their midsummer picnic.

NO NAME CLUB

Dr. and Mrs. Hendershott entertained the No Name Club at a seven o'clock dinner, on Tuesday evening. Afterward four tables of cards were played, Kenneth Hay winning first prize and Mrs. O. G. Hun. the consolation. A very delightful evening was passed, the guests pronouncing the Dr. and wife royal entertainers.

SURPRISE PARTY

Mr. and Mrs. Dewitt Bowen were the victims of a pleasant surprise on Wednesday evening. As they were packing and shipping their household goods for their new home, Mr. and Mrs. Ralph Cummins invited them to their home for supper where they were met by about forty of the neighbors, who came to give them a good send off. The supper was not the least of the evening's entertainment, the friends bidding them good luck and goodbye, at a late hour.

O. E. CLUB

Mr. and Mrs. W. E. Barrett entertained the O. E. Club Tuesday evening Several tables of cards were played, Mrs. Oscar Lidke winning first prise and Mrs. Lavern Barrett the second. Later in the evening a fine supper was served.

His Majesty King George an Inventer

King George of England, is said to have perfected a device for a coal saving range, during the months of idleness enforced by his fathers death. Through his cousin the German crown prince, he has taken out a patent on the same.

The range is so constructed that by pulling a lever the contents of one side can be shifted accross to the other

FRANK SMITH

Monday March 11, at St. Dominic's church, occurred the funeral of Frank Smith. Deceased was a resident of Newburg until the past two years, which he spent in Adrian. He was born in Franklin June 20, 1882, and departed this life March 8, 1912, at the age of thirty years. He was a man well liked by all who knew him and will be greatly missed by his family and friends.

CARD OF THANKS

We desire through the columns of the Herald to express our heartfelt thanks to the many friends and neighbors, who so kindly assisted us in our late bereavement, also for the beautiful flowers.

Mr. and Mrs. Robert Smith
and family,
Mr. and Mrs. M. P. Wallace.

ENTERTAINMENT OF B. Y. P. U.

Tuesday Evening

The entertainment given by the B. Y. P. U. at the chapel of the Baptist church was a very pleasant affair thoroughout: The program was as follows:

Instrumental Duet—Mrs. Fred Wood and Supt D. P. McAlpine
Vocal Solo—Metta McKinney
Instrumental Solo—D. P. McAlpine
Reading—Miss Nellie Mingay
Vocal Solo—Mrs. H. S Moore
Vocal Solo—Mrs Chas. Ruthruff
Reading—Miss Mingay
Vocal duet—Mrs. Moore and Miss McKinney
Legend of Blue Willow Ware—Miss Florence Reynolds of Adrian

There were sixty-five present who received a willow ware plate as a souvenir,

CELIA ENSIGN

Miss Celia Ensign passed away at the State Hospital Toledo, Wednesday evening March 13, of pulmonary tuberculosis aged 24 years. The body was brought to her home Thursday morning by H. J. Stahl. The funeral will be held Sunday morning at ten o'clock, with burial at Ridgeway.

Stops earache in two minutes; toothache or pain of burn or scald in five minutes; hoarseness, one hour; muscleache, two hours; sore throat, twelve hours—Dr. Thomas' Eclectic Oil monarch over pain.

RESOLUTIONS OF THE DETROIT TRUST COMPANY AT THEIR MEETING MARCH 5.

The death of Lucius Lilley, of Tecumseh, removes from the profession of banking in Michigan one of its oldest, most respected and most honored members.

He was known throughout the State as a sane and conservative banker, whose methods, principles and ideals are well worthy of imitation by the younger generation of his brethren in the profession. He adhered closely in the conduct of the affairs of his financial institution, to the simple and fundamental rules of good banking.

His long life of nearly ninety years was employed in useful and beneficient service to his fellow men. His business life, conspicuous for its strict integrity and rugged honestly, was a powerful inspiration to those with whom he came into contact, and among whom he lived. He was a valued advisor and a confidential friend, whose loss will be severely felt in his home community.

His was a lovable character, which drew to him men and women from all walks in life. His cheerful temperament, unfailing sense of humor, and optimistic outlook, especially endeared him to friends and acquaintances.

Lucius Lilley was one of the original stockholders and directors of the Detroit Trust Company, serving in the latter capacity continuously until his death, His high standing in the State his widely known reputation for probity and conservatism have been sources of great strength to the Company.

The Directors and Officers of the Company, in adopting this memorial wish to place on record an expression of their appreciation of his long service to the Company, of their high regard for his character, and of the personal loss which they have sustained.

To the members of Mr. Lilley's family, his associates on the Board, and the Officers of the Company, convey their sympathy, and express the hope that the memory of his honorable career, of his high standing in his profession, and of his lovable and upright character, will be a source of lasting comfort to them,

MRS. A. J. STITT

Mrs. Angeline Stitt, who has been ill for the last eighteen weeks died Sunday evening about 6 o'clock. Mrs. Stitt was born Dec. 12, 1834. She was united in Marriage to Andrew J. Stitt Feb. 17, 1858, settleing on the farm in Tecumseh where she died and where her entire married life had been spent.

Mr. Stitt died in 1872. To them were born four children one daughter and three sons, the daughter died in 1883, the son's Fred of Tecumseh and Edward and Byron of Hitchcock, S. D, who came home two weeks ago, called by their mothers serious condition. The funeral was held Tuesday at the home, Rev. Blanche Young her former pastor officiating.

A BALD HEADED WOMAN

Shorn of Her Crown of Beauty, Loses in Love and Marriage

Hair is certainly most necessary to woman. Who could love and marry a bald-headed woman? What charms could one array to offset such a disfigurement?

A woman's goal is usually love and marriage. Her crowning glory is her hair. The loss of her hair mars her beauty, happiness and success. Yet, right here in Tecumseh, there are hundreds of women who are neglecting or injuring their hair to such an extent that it is only a matter of time when it will be utterly ruined.

Many women destroy the beauty of their hair through thoughtlessness or ignorance of certain facts. They use curling irons over-heated, or to excess which destroys the natural oil of the hair, causing it to split, break, and come out. They do not shampoo their hair often enough, or too often. They use soaps or preparations which contain ingredients positively harmful to the scalp and hair.

As a result of such treatment, dandruff is created, the hair loosens, loses color, falls out, and baldness commences, unless proper and prompt precautions are taken in time Then again, microbes and certain diseases bring about unhealthy scalp and hair.

As a result of such treatment, dandruff is created, the hair loosens, loses color, falls out, and baldness commences, unless proper and prompt precautions are taken in time. Then again, microbes and certain diseases bring about unhealthy scalp and hair conditions.

Almost any woman may rid herself of dandruff and diseased scalp and hair if she will but use the right remedy. We have that remedy, and we will positively guarantee that it will not cost the user anything

That's a pretty broad statement, but we will back it and prove it with our own money. We will return your money if you do not find that Rexall "93" Hair Tonic is an entirely satisfactory remedy that will promote hair growth and overcome scalp and hair troubles; that it will grow hair even on bald heads, unless all life in the hair roots has been extinguished, the follicles closed, and the scalp is glazed and shiny. It gets its name from the fact that it grew hair in 93 out of 100 cases, where it received a thoroughly hard, impartial, and practical test.

We want you to try Rexall "93" Hair Tonic at our risk. You surely cannot lose anything by doing so, while you have everything to gain. You had better think this over, and then come in and see us about this offer You will be well repaid for your visit to our store Remember, you can get Rexall Remedies in this community only at our store—The Rexall Store. B. J. Pulver.

Condensed Statement

TECUMSEH STATE SAVINGS BANK

At the close of business
Feb. 20, 1912.

ASSETTS	
Bonds and Mortgages	$219,739 95
Loans and Discounts	125,998 85
Real Estate	4,950 45
Furniture and Fixtures	6,600 00
Over-drafts	66 47
Cash on hand and in banks	76,881 73
	$434,237 45
LIABILITIES	
Capital Stock	$ 26,000 00
Surplus	10,500 00
Undivided Profits	3,488 72
Deposits	394,248 73
	$434,237 45

The Light of your Home

FOR ONE DOLLAR YOU CAN BURN;
A 60 Watt Carbon Lamp, 20 Candle Power, 167 Hours.
A 25 Watt Mazda Lamp, 20 Candle Power 400 Hours.
A 40 Watt Mazda Lamp, 32 Candle Power 200 Hours.
A 60 Watt Mazda Lamp, 45 Candle Power 167 Hours.

Which do you want? We have them all and some more and have made substantial reduction on the price of Mazda Lamps, beginning March 1st.

The one safe, clean, odorless, perfect light is ELECTRIC.

Is your house wired?

THE TECUMSEH ELECTRIC COMPANY.

$500,000.00

We own and offer for sale

1-2 MILLION DOLLARS

In Gilt-Edge, Tax-Exempt

First Mortgages,

BEARING

5%, 5½%, 6%

Secured by rich, fertile, well improved farm lands in

SOUTHERN MICHIGAN.

Absolutely sound titles. Full Particulars upon request.

WM. PURDY,
TECUMSEH, MICH.

The Emerson Shoe
HONEST ALL THROUGH

Is made in so many lasts that you never waste time in an Emerson Store.

Stylish Models for Smart Dressers

J. R. NYLAND,
Tecumseh, Michigan

Common Field Tile.

We have several cars of different sizes in transit. Tile is going to be scarce this spring. Get our prices off car or out of yards so you will be sure to be able to get what you want.

S. W. & L. E. TEMPLE

OUR

Savings Book Department

was 15 months old March 1st.

DEPOSITS

Dec. 1, 1910	Department Started
Jan. 26, 1911	$28,944.24
Feb. 4, 1911	$50,739.85
Mar. 8, 1911	$76,670.14
Apr. 15, 1911	100,522.61
Dec. 1, 1911	124,351.50
Mar, 2, 1912	161,926.25

Your account, large or small, will be welcomed at

THE LILLEY STATE BANK.

Tecumseh, Michigan.

THE OLDEST AND STRONGEST BANK IN NORTHERN LENAWEE.

Getting Ready
To Supply Your Wants
for 1912?

D. L. Whitenack & Co.

WE WANT

The Biggest Saturday

WE EVER HAD

YOU WANT SOME OF THE

Bargains We Offer.

There isn't any better Coffee on the market than
CHASE & SANBORN'S.
To induce everyone to try this, we offer one day only
35c grade for 30c per pound.
32c grade for 28c per pound.

Buy all you want and let us grind it in our new ELECTRIC COFFEE MILL.

See locals for five other bargains.

F. D. AVERY.

PHONE 39.

Cosy Comfort

characterizes the homes that we furnish because the Furniture we sell is of the best, the strongest, the most presentable and most durable. We are particular where we buy every article, and accept none from the manufacturer without a guarantee. Thus we are enabled to protect our customers, and thus have we earned the reputation for selling the best at the lowest prices.

Guy E Belding.

FURNITURE AND UNDERTAKING.

The Herald $1.00

LOCAL AND PERSONAL

NOTICE

All copy must be in the composing room of this office by 9:30 A. M. Tuesdays and Fridays.

Those nice big Oysters at Gilbert's, only 45c. qt.

Mr. Purdey was spending Wednesday in Toledo.

Will Coller was a passenger for Adrian Wednesday.

J. W. Wightman was a passenger for Lansing Thursday.

Miss Josephine Orr is the assistant in the office of Dr. Hardy.

Ray Carr attended the funeral of a relative in Clayton Monday.

Bert Bryan and wife of Macon, were Tecumseh visitors Wednesday.

Len Goldsmith is moving on the Frank Bradley farm this week.

Mrs. Jack Staulter played for a dance at Hillsfield Wednesday night.

Miss Jennie Harris is spending a fews days in Ann Arbor, this week

Mrs. Horace Holdrige of Holloway, was visiting friends in town Wednesday.

All the latest novelties in jewelr at Gaston & Son's.

Mr. and Mrs. John Stalb of Clinton, were shopping in Tocumseh Wednesday.

Frank Schuler of Clinton, was a business caller in Tecumseh Wednesday.

Mrs. Grant Schreder is nursing Mrs. H. E, Stout. who is quite seriously ill.

Mr. and Mrs. Frank Hoagland of Britton, were Tecumseh visitors Wednesday.

Mrs Spencer of Britton, was calling on her mother, Mrs. James Boyce Wednesday.

Mrs. George Swartz and son, Grover of Tipton, were Tecumseh visitors Wednesday.

J. R Fowler has been confined to the house by illness, for several days this week.

Mrs. W. W. Hicks went to Ann Arbor Thursday for a few days visit with friends.

Step in and see the 1912 Fore Door Ford Touring Car.
Slayton & Son.

Samuel Reeves of Romeo, who purchased the Chadwick house is moving in this week

Mr. F. G. Scott and family have moved to Detroit where he has secured a position.

Grace Gillespie left for Ann Arbor Thursday, after spending several days at her home

Miss Rosiera C. Kingston has returned from her extended visit with relatives in Coldwater.

Horatio Keysor had the misfortune to slip and fall on the ice Monday and is quite seriously hurt.

Home made taffies at
Hay's City Bakery.

John Pyle has bought the milk route of Mr. Steveuson, who expects to go on a farm this spring.

Mrs. E, M. Crowell of Cleveland, came Wednesday for a visit with Mrs. Abbie Fisher and other friends.

L. D. Kenyon and wife, who have been visiting in Elkhart for a few days returned home Wednesday.

For a good cup of Coffee, get a package of Bismark at Gilbert's.

John Snow is a quilt ahead, as he held the lucky number 34, on the quilt put up by the Lady Maccabees.

Miles Baldwin was 89 yrs old on Monday March 11, he is on the street every day as lively as the younger men.

Mrs Will Wooden of Battle Creek came Wednesday night called by the serious illness of her sister Mrs. H. E. Stout.

Good Home Cured Hams 15 cents per lb. at Clark's Market. Phone 158.

Capt, and Mrs. Chilson went to Toledo Wednesday for a few days visit before returning to their home in Ann Arbor.

Miss Florence Reynolds of Adrian, was in town Tuesday evening, She gave the legend of the Blue Willow ware, at the B. Y. P. U. entertained Tuesday night.

Gaston & Son's for Bargains.

R. A. Heesen and wife are visiting in Detroit this week.

Eugene Rossacrans was a Macon business caller Wednesday.

Miss Josie Clarkson of Macon, was a Tecumseh visitor Tuesday.

Mrs. Gulwitts of Clinton, is visiting her sister, Mrs. Henry Stevens.

Mrs. E. S. Tate of Clinton, was calling on friends in town Wednesday.

Mrs Alfred Sallows of Franklin, was a Tecumseh visitor Monday.

Eight cans Sardines for twenty-five cents, Saturday. F. D. Avery.

Miss Adah Ames is the guest of friends in Albion, for a few weeks

George Adamson of Toledo, was an over Sunday visitor with friends in town.

Miss Ellen Smith was in Britton Monday the guest of Miss Winnifred Morrell.

Fancy sliced Bacon at Gilbert's.

Regular meeting of Rebekah Lodge No. 338 Friday evening, March 15.

Mr. and Mrs. Ambrose Welch of Clinton, were calling on friends in town Sunday.

Earl Rector was visiting Mr. and Mrs. Harry Temple in Britton the first of the week.

Capt. Chilson and wife of Ann Arbor, are visiting their daughter, Mrs. Harry Moore this week.

We will have Salt rising bread Wednesdays and Saturdays.
Hay's City Bakery.

Rev. Blanche Young of Holly, who came for the funeral of Mrs. Stitt, returned home Wednesday.

Mrs, Elva Laur of Onsted, was in town the first of the week for the funeral of Mrs. A. J. Stitt.

Bert Comfort seems to be in luck on pianos, as he has just won another in the Adrian Times Contest.

Mr. and Mrs. Thos. McCann and Miss Metta McKinney were in Clinton Sunday, the guests of Fr. Fisher.

Marigold Oleomargarine, the best made, for sale at Clark's market.
Phone 158

Edwin Beland who was visiting John Wyrill and family over Sunday, returned to his home in Petersburg Monday.

Arthur Kennedy and Mrs. James Kennedy went to Jackson Monday for the funeral of their aunt, Mrs. G. W. Kennedy.

3 Loaves Mrs. Sherlock's Home made bread 25c at Gilbert's.

Miss Sarah Platt entertained a thimble party Monday evening. A very pleasant evening was spent by all present.

Mrs. C. H. Bramble went to Lansing Wednesday to attend the Equal Suffrage meeting being held there this week.

Twenty year gold filled guaranteed case and an Elgin movement this week only $9.19. Gaston & Son.

A unique Savings Bank FREE to all, Men, Women and Children, at the Tecumseh State Savings Bank. Call and get one.

Monday afternoon about 20 of her friends and neighbors made Mrs Albert Haire a birthday visit and at 5:30 a picnic supper was served. They presented Mrs Haire with a number of pretty gifts

Mr. A. Munson, who at one time was in a meat market here, has been promoted to a branch of the Hammond Standish business at Sault St. Marie. Laverne Randall has taken his former position for a Detroit house.

Specials this week at Gilbert's are: 25c can Hershey's Cocoa 15c; 2 can Peaches 25c; 15c can Blue Berries 10; 8 pkg. Tialine washing powder 25c; 3 boxes Mince meat 25c.

At the last meeting of the W. C. T. U. the following officers were elected: President, Mrs. G. W. Jackson; Rec. Secretary, Mrs: E M. Lowis; Coresponding Secretary, Mrs. Almedia Russell; Treasurer, Mrs. Mary C. Wood.

Don, the fine old collie dog, belonging to James McKinney was struck by the cars Wednesday night, and so seriously injured that he had to be put to death to end his sufferings. He had attained the age of 17 yrs. and had become quite deaf. Don, was a faithful friend and companion and will be greatly missed by the family.

ROYAL

Baking Powder

Absolutely Pure

Where the finest biscuit, cake, hot-breads, crusts or puddings are required *Royal* is indispensable.

Royal is equally valuable in the preparation of plain, substantial, every-day foods, for all occasions.

The only baking powder made from Royal Grape Cream of Tartar

No Alum—No Lime Phosphates

Three large cans pet milk only 22c. Saturday. F. D. Avery.

E. J. Peters was a business caller in Detroit Wednesday.

Gaston & Son for an Elgin watch Big bargains this week.

Mrs. H. W. Downs of Clinton was a Tecumseh visitor Thursday.

Jacob Mull of Evans Lake has moving to Tecumseh this week.

Mrs. Wesley Keysor has been on the sick-list for a few days.

Mrs Millard Hunter is confined to the house with an attack of grippe.

Mrs. Savage of Adrian was the guest of Margaret Haire over Sunday.

Fresh turnips and new lettuce at
Williamson Bros.

Mrs. B. F. Steinhoff had the misfortune to fall from the porch Wednesday badly spraining one foot.

Mrs Ernest Pangborn went to Jackson the first of the week to see her grandmother who is very ill

Mr. and Mrs. Al Totten of West Dandee were in town Thursday morning enroute to Jackson to visit relatives.

Mrs. Frank Anglemyer and daughter of Clinton, are spending a few days at the home of her father, H. B. Roberts this week.

Eight five cents packages of toilet paper only twenty-five cents Saturday,
F. D. Avery.

Miss Franc Aten, who has been spending the last two months in Adrian with her niece, Mrs. Clyde Smith returned home Saturday.

Guy Belding has been receiving some very fine furniture for the Tipton lodge K. of P. A beautiful altar and a number of chairs being most noticable.

George Bangs has been appointed guardian of Almeron J. Woodard incompetent, on the petition of Mrs. George Bangs, a daughter of said A. J. Woodard.

Davis Brown and wife, who have been visiting the past week with Mr. and Mrs. Henry McClure and other friends, returned to their home in Bycorus, O., Tuesday.

Buttermilk for sale at 30c. per barrel. Tecumseh Butter Co

Mrs. Geo. Zimmerman was called to Detroit the first of the week by the serious illness of her grandson, Harland Jinks, who is in a critical condition with pneumonia.

Mrs. Deloe Biddle of Macon, is spending a few days in town helping in the care of Mrs. Martha Hornbaker, who was brought home from Saline Saturday, where she had been very ill with double pneumonia.

A letter from W. A. Gregg of Polson Montana, just received renewing his subscription to the Tecumseh Herald, says he could not get along without his old home paper. He enclosed some beautiful views of Polson and vicinity, The lake and river views are very fine. They are confined to stage routes in the winter and boat transportaion in the summer, and are hoping for railroads in the near future.

Earl Rector was an Adrian vistor Wednesday.

If you want an extra fine ham, get one of those sugar cured, Apex brand. We have 300 lb. lot just received and will sell these at 16c per lb.
Williamson Bros.

The service at Methodist Episcopal church on Sunday at 5 p. m. will be of a special character. It is St. Patrick's day and Rev. Kennedy thinks that great man deserves special notice He will speak on "St. Patrick and his Island." Mr, Fenn and Mr. Pennington will sing, and there will be other special features. The public is cordially invited.

3 Cakes Almond Meal toilet soap in a box only 6 cents Saturday.
F. D. Avery.

NOTICE

Annual meeting of the Township Board. Notice is hereby given that the annual meeting of the Township Board of the Township below named will be held at The Tecumseh State Savings Bank on Tuesday, March 19, 1912 for the purpose of making the annual settlement. All persons having claims against said Township are hereby notified to present the same to the undersigned on or before above named date!

Guy E. Nemire Township Clerk
Township of Tecumseh
County of Lenawee Michigan.

VICTROLAS AND GRAFONOLAS

Remember that F. E. Rude in Tecumseh handles all makes of Talking Machines and Phonographs, and can furnish you with anything in that line that you may need, and at the very lowest prices obtainable, on easy payments if you like, Don't send away for these goods as I can save you money, call and see what I cando, Tecumseh Talking Machine Store.

CROUP ENDS LIFE

Many Children Die of Croup Every Yeau Before a Doctor can be Summoned

Parents of children should be prepared at all times for a spasm of croup.

Keep in the house a remedy that will give instant relief and keep the child from chocking until the arrival of the physician.

Get a 50 cent bottle of HYOMEI today and in case of an attack of croup pour 20 drops into a kitchen bowl of boiling water. Hold the child's head over the bowl so that it can breath the soothing, penetrating vapor that arises. In the meantime send for a physician.

This treatment has saved the lives of many children and is a precaution that all parents should promptly take.

HYOMEI is sold by C. A. Wright & Son and druggists everowhere and s guaranteeded for croup, catarrh, asthma and bronchitis.

SPECIAL SALE

OF

LACE CURTAINS

THRU MACRH.

ROOM RUGS

by the hundred. Come pick yours out and we will save until wanted

ANOTHER LOT OF
NEW INGRAIN CARPETS
Just Received.

Fred Rosacrans & Sons.

College Blend
COFFEE

With Premiums is attractive.

See the Dishes in our window FREE with College Blend Coffee.

We sell a good fresh roasted COFFEE for

20c pound.

Our finest Java & Mocha at 38c

EVERYTHING IN COFFEE at low prices.

ANDERSON BROS.

Phone 91 — GROCERS — Macon Phone

Better Fruit and More of It

That is what you get from your orchard if you use

The Standard Spray Pump

Simplest and most powerful sprayer on the market. Will spray the tallest tree *from the ground.* Used with tank, barrel, bucket or knapsack. Sprays your potato patch as fast as you can walk, and keeps your vineyard in perfect condition.

Whitewash your chicken buildings, and spray cattle-dip with the Standard Spray Pump. The money it will save in a single year will pay for it 10 times over.

Solid brass throughout. Fully guaranteed. Stop at our store and let us show you how is works.

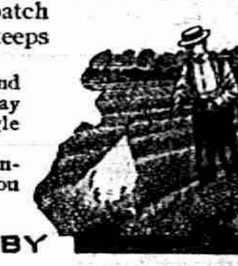

FOR SALE BY

SATTERTHWAITE BROS.

SAGINAW SILOS

Saginaw Silos are good, not because we say so, but because those who have them highly recommend them to their neighbors. Built of the best material obtainable, metal door frames that will not warp and many superior features not found in other makes. Get our catalogue, it is worth reading, Ask any of these men how they like their Saginaw Silos; David O'Reiley, C. F. Clement, Robt. McHenney, Will Avery, F. N. Randall, Ernest Lamkin, Minor Davidson, Granvill Mills. Special low prices on orders delivered by June 1st.

SLAYTON & SON, Tecumseh, Mich

ALDRICH & SON.

Ferndell Store.

Don't Forget The Big

PURE FOOD FAIR

SATURDAY; MARCH 16.

Held by us one door west of our grocery.

We have added one more attraction to our big demonstration and Fair. Gratz & Son will serve hot Biscuit through the day and evening, made out of Veri Best CRACK Biscuit Flour on the market.

Specials for Saturday:

50 lbs Fancy Lettuce	10c lb.
7 bars Queen Ann, Fels Naptha or Sunny Monday Soap for	25c
Fancy Jap Rice, best quality, regular 10c lb. seller	6c per lb,

ORANGES

Regular 30c Oranges 18c per dozen demonstration room.
Regular 25c Oranges 15c per dozen.
Good Oranges 10c per dozen.

We have added an

America Meat Slicer

to our up-to-date stock and can give you the best service in Sliced Bacon, Boiled Ham, Minced Ham and Dried Beef. Can slice any thickness.

VEGETABLES

Bege, Cabbage, Lettuce, Celery, Cucumbers, Parsnips, Vegetable Oysters, Spanish Onions, all fresh Saturday morning.

Don't forget to come and look over our Pure Food Fair, some time during the day or evening and see a display that you will not see again.

ALDRICH & SON.

PHONE 246.

P. B. HARDY, M. D.

PHYSICIAN AND SURGEON

Special attention given to diseases of the Stomach, Throat, Nose, Ear and Surgery.

Office Chicago Street

Office Hours, 12:30 to 3. and 6:30 to 9 P. M.

Office business on holidays and Sundays by appointment only.

W. A. BRIEGEL.

PHYSICIAN AND SURGEON.

SURGERY A SPECIALTY

IN HEESEN BLOCK

Office—up-stairs

HOURS—2 to 4 p. m. 7 to 8 p. m.

TELEPHONE No. 63.

H. R. CONKLIN, M. D.

Physican and Surgeon.

Special attention given to diseases of the eye and the fitting of glasses.

Hours: 12 to 3 P. M. and 7 to 8 P. M,
Sunday by appointment only

PHONE 300

HELEN D. VALENS

Osteopathic Physician

Office, 46 Chicago street.

At Tecumseh Wednesdays, Saturdays and Sundays and every evening.

will be at my office over J. J. Belcher's store every day except the 3rd Tuesday of each month.

S P. HOSMER,
OPTICIAN

Dental Parlors

W. D. REED, D D. S

Chicago, St. Tecumseh.
Crown and Bridge work Aluminum Silver and Rubber plates and all of the specialties known to modern dentistry. Gas or vitalized air administered.
Office over Avery &Co's store

Dental Parlors
of
E. D. BROWN, D. D. S.

Filling, Crown, Bridge and platework Local and complete anaesthetics administered for painless extraction. Office over Orr's Drug Store. Phone, 192

A. C. AYLESWORTH,

Licensed Auctioneer, Real Estate, Stock and General Salesman.

Will attend all sales in city or country, at reasonable rates.

Headquarters and all dates made Herald office.

FRANK DAVIDSON,

Licensed Auctioneer. Farm and Stock Auctions.

Attended to promptly and in satisfactory manner. Terms reasonable.

Headquarters at Herald office where all dates are made. State 'phone 504 East

GARRET D. BAKER, Auc.

Real Estate, Merchandise, Live Stock and Farm Property a Specialty.

Graduate Jones' National Auction School of Chicago.

Tecumseh, Michigan.

R. F. D. No 3.

Call or write for Dates.

Junk Dealer.

Pay the best price for Rags Rubbers and Paper, and all kind of Metal and iron.

Telephone 265.

Call by phone and I will come with team.

Mail box 626.

B. FAELK

Free Sample Aids Old Men

The sudden change from years of activity of both body and mind to the quiet of later years causes the human system to undergo many changes, chief of which is in the digestive organs.

It becomes harder and harder to get the bowels to move promptly and regularly and in consequence many elderly men suffer not only from the basic touble, constipation, but from indigestion, headache, belching, sour stomach, drowsiness after eating and similar annoyances. It is first of all necessary to keep the bowels open and then to tone the digestive muscles so as to get them to again do their work naturally. A violent cathartic or purgative is not only unnecessary but harmful, and something mild will do the work just as well.

After you have got through experimenting with salts and pills and waters of various kinds, and have become convinced that they do only temporary good at best, then try Dr. Caldwell's Syrup Pepsin, a mild, gentle, pleasant-tasting laxative tonic that is especially adapted to the requirements of old people, women and children, and yet is effective enough for anybody. Your druggist, who has handled it successfully for a quarter of a century, will sell you a bottle for fifty cents or one dollar, but if you want to make a test of it before spending any money send your name and address to Dr. Caldwell and he will gladly send you a sample bottle free of charge.

This remedy is rapidly displacing all other forms of medication for the cure of stomach, liver and bowel trouble, and families like Mr. O. F. Wisher's of Sycamore, Ill., and Mrs. Carrie Culler's of 325 N. Notre Dame street, South Bend, Ind., are now never without it in the house. They have tested it and know its grand value to every member of the family.

Dr. Caldwell personally will be pleased to give you any medical advice you may desire for yourself or family pertaining to the stomach, liver or bowels absolutely free of charge. Explain your case in a letter and he will reply to you in detail. For the free sample simply send your name and address on a postal card or otherwise. For either request the doctor's address is Dr. W. B. Caldwell, R.509 Caldwell building, Monticello, Ill.

FOLEY KIDNEY PILLS
FOR RHEUMATISM KIDNEYS AND BLADDER

A Cold, LaGrippe, Then Pneumonia

Is to often the fatal sequence, and coughs that hang on weaken the system and lower the vital resistance. Foley's Honey and Tar Compound is a reliable medicine that stops the cough promptly by healing the cause: soothes the inflamed air passages, and checks the cold. Keep always on hand. Refuse substitutes. For sale by all druggists.

EARLY RISERS
The famous little pills.

Backache Almost Unbearable

Is an almost certain result of kidney trouble. D. Toomey, 803 E. Olive St., Bloomington, Ill., says: "I suffered with backache and pains in my kidneys which were most unbearable I gave Foley's Kidney Pills a good trial, and they done wonders for me. Today I can do a hard day's work and not feel the effects."

THE ORIGINAL LAXATIVE COUGH SYRUP
KENNEDY'S LAXATIVE
CONTAINING **HONEY AND TAR**

How Cold Causes Kidney Disease

Partly by driving blood from the surface and congesting the kidneys, and partly by throwing too much work upon them. Foley Kidney Pills strengthen the kidneys, give tone to the urinary organs and restore the normal action of the bladder. They are tonic in action, quick in results. Try them. For sale by all druggists.

R. G. Collins, Postmaster, Barnegat N. J., was troubled with a severe La Grippe cough. He says: "I would be completely exhausted after each fit of violent coughing. I bought a bottle of Foley's Honey and Tar Compound and before I had taken it all the coughing spells had entirely ceased. It can't be beat." For sale by all druggists

HOPE TO RESTORE HER VOICE

St. Louis Physicians Are Trying Suggestive Therapeutics on Young Girl Who Cannot Speak.

By humoring her in the belief that she has a sore throat and a pain in her lungs, surgeons at the city hospital hope to restore to Miss Ada Decker, seventeen years old, the use of her voice, which she has lost. The treatment is termed by the doctors, "Suggestive therapeutics."

"Communication between the brain and the nerves controlling the vocal cords has been temporarily suspended," said Doctor Sewing. "Her voice will not be restored until this communication is re-established. This we hope to do within a few days by means of suggestion. We are not giving her medicine, although she thinks we are, and we are agreeing with her that there is something the matter with her throat and lungs, despite the fact that they are perfectly healthy.

"Her voice may be restored as suddenly as it was taken. A moment's excitement, a slight shock, and the brain will again communicate with the vocal organs, and she will be able to speak as well as she ever did."—St. Louis Times.

Kind Superintendent.

A New Yorker whose business interests frequently take him to one of our southwestern states tells of an incident at a railway junction when he found himself very hungry, but with only two minutes to spare before his train left.

"Give me a sandwich and some coffee right away!" he exclaimed to the man behind the lunch counter. "I haven't time for anything else!"

"Take all the time you want, friend," said the man behind the counter. "Jest have a look at this bill of fare, and I'll 'phone to the superintendent to delay the train a little while."

"What? Hold up the train while I eat!" demanded the amazed traveler.

"Sure thing!" responded the man behind the counter. "This is a branch road, and no other train coming or going over it this morning, and the superintendent would want you to have a good meal. He owns this lunchroom."—Lippincott's Magazine.

NOT THE ONLY ONE

There Are Hundreds of Tecumseh People Similarly Situated

Can there be any stronger proof offered than the evidence of Tecumseh residents? After you have read the following, quickly answer the question.

Mrs. C. Stevenson, Wyandotte and E. Potawatamie St., Tecumseh, Mich. says: I cannot say to much in praise of Doan's Kidney Pills in return for the great benefit I have received from their use. I never used another remedy that did me so much good. Since 1906. I have taken Doan's Kidney Pills on several occassions, getting my supply at Wright & Son's Drug Store and they have acted as a tonic to my kidneys. The first symptom of kidney complaint in my case was a sharp, shooting pain accross the small of my back which made it almost impossible for me to lie down. someone advised me to give Doan's Kidney Pills a trial and I did so, getting them at Wright & Son's Store. After I had taken this remedy a short time, my pains and aches disapeared and gravel that had been a source of constant suffering, no longer troubled me, in fact I felt like a different person. I have since recommended Doan's Kidney Pills to a number of my friends and shall continue to do so."

For sale by all dealers. Price 50 cents Foster-Milburn Co., Buffalo New York, sole agents for the United Sates.

Remember the name--Doan's—and take no other.

STATE OF MICHIGAN, The Probate Court for the County of Lenawee.

At a session of said Court held at the Probate Office in the City of Adrian, in said County, on the 16th day of February, A. D. 1912.

Present, HON. HARRY L. LARWILL Judge of Probate.

In the matter of the estate of WEBSTER ANDERSON, Deceased,

On reading and filing the petition, duly verified, of Raynor K. Anderson and Katherine Anderson Dunn, executor and executrix of said estate, praying that they may be authorized, empowered and licensed to sell the Real Estate described in said petition at private sale, for reasons therein stated.

It is Ordered, That Monday, the 18th day of March next, at nine o'clock in the forenoon, be assigned for the hearing of said petition.

And it is furthered Ordered, That a copy of this order be published in the TECUMSEH HERALD a newspaper printed and circulating in said County of Lenawee for three successive weeks previous to said day of hearing.

(A true copy) HARRY L. LARWILL,
Judge of Probate.
E. I. LARWILL, Probate Register.

STATE OF MICHIGAN, County of Lenawee, ss.

Probate Court for the County Lenawee.

At a session of the Probate Court for the County of Lenawee, holden at the Probate Office in the City of Adrian on the 5th day of March in the year one thousand, nine hundred and twelve.

Present, HARRY L. LARWILL, Judge of Probate

In the matter of the estate of LUCIUS LILLEY deceased.

On reading and filing the petition, duly verified, of Detroit Trust Company, by Ralph Stone, its secrerary, praying that an instrument in writing purporting to be the last will and testament of said deceased may be duly proved and admitted to probate, and that administration of said estate may be granted to petitioner, the executor named in said instrument, or some other suitable person.

It is ordered that Tuesday, the 2nd day of April 1912 at nine o'clock in the forenoon be assigned for the hearing of said petition

And it is further Ordered, That a copy of this order be published in the Tecumseh Herald, a newspaper printed and circulating in said County of Lenawee, for three successive weeks previous to said day of hearing.

(A true copy) Harry L. Larwill.
Judge of Probate.
E. I. Larwill, Probate Register.

COMMISSIONERS' NOTICE

STATE OF MICHIGAN, County of Lenawee, ss.

In the matter of the Estate of ALICE B. HARDENBURGH, Deceased.

The undersigned having been appointed by the Probate Court of said County, Commissioners to receive, examine and adjust all claims and demands of all persons against the estate of said deceased, do hereby give notice that we will meet for that purpose at the law office of F. B. Wood in the Village of Tecumseh Lenawee County, Michigan, on the 6th day of April 1912, and on the 5th day of September, 1912 at 2 o'clock in the afternoon of each of said days.

And that six months from the 5th day of March, 1912, are allowed by said Probate Court for the creditors of said estate to present their claims to us for examination and allowance.

Dated March 6th, 1912.

Erwin B. Anderson.
J. Newton Satterthwaite,
Commissioners.

STATE OF MICHIGAN, County of Lenawee, ss.

Probate Coutrt for said County.

At a session of the Probate Court for the County of Lenawee, holden at the Probate Office, in the City of Adrian, on the 7th day of March in the year one thousand nine hunered and eleven.

Present, HARRY L. LARWILL, Judge of Probate.

In the matter of the estate of JACOB CHEEVER, deceased.

On reading and filing the petition of Sylvester P. Hosmer, executor upon the estate of said deceased, alleging that the funeral expenses, and debts of administration thus far incurred, have been fully paid, and praying that his first administration account may be allowed and for such other order and decree as to this Court shall seem proper.

It is Ordered, That Monday, the 2nd day of April next, at nine o'clock in the forenoon, be assigned for the hearing of said petition.

And it is further ordered, That a copy of this order be published in the Tecumseh Herald, a newspaper printed and circulating in said County of Lenawee, for the three successive weeks, previous to said day of hearing.

(A true copy) Harry L. Larwill,
Judge of Probate.
E. I. Larwill, Probate Register.

TECUMSEH MARKETS

CORRECTED MAR 13 1912

Wheat	95— 98
Flour per bbl	5 00
Rye	70
Corn (ear)	38
Oats	38
Beans	2 20
Potatoes	1.00
Butter	20
Eggs	17
Lard	15
Tallow	
Fowls (live)	13
Springers	13
Roosters	05
Ducks	13
Geese	08
Turkeys	15
Hay	15 00—17 00

New Yorkers and "the West."

If we lived in New York we could easily settle the question which is said to be disturbing the minds of the western governors—as to what is the dividing line between the east and the west. Everybody in New York knows that it is the Hudson river.—Wheeling Register.

CORRESPONDENCE

MACON

Frank Camburn and wife were calling in Macon Sunday.

James Osgood and daughter Mary, have gone to their farm home on the ridge, where they will spend some time.

Mr. Samuel Chambers and wife, with their daughter, Mrs. Kline of Toledo, are here for a visit with their friends and relatives. From here they will go to Lowell, Mr. Chambers' home.

Mr. and Mrs John Jackson spent Saturday in Manchester.

B. F. Pennington has recently purchased the team formerly owned by Ernest Palmer of Ridgeway.

Roscoe Hendershott and family have gone to Detroit, where they expect to make their future home.

Little Marjorie Chambers has been obliged to leave school on account of ill health.

Mrs Martha Hornbaker is so far recovered from her recent illness, as to be able to return to her home in Tecumseh.

Clarence Sherman has rented the farm that Roscoe Hendershott sold, and will commence work this spring

Mrs. Delos Biddle was a week end visitor in Tecumseh.

Jesse Frost and wife and Mrs. Clarissa Frost were callers at the home of Andrew Murphy last Tuesday.

Mrs Chas. Collins and Mrs. Will Avery went to Wauseon, O., last Friday, to see Mrs. A. W. Hardy, who is critically ill in the hospital at that place. Mrs. Hardy will be remembered here as Minnie Pierce

John Abel and wife of Caro, are guests of Mr. and Mrs. Arthur McCollum, and other relatives.

Miss Clara Hendershott and M. V. Hendershott left Monday for Lima, Ind, to see Mrs. Buhel, Mr, Hendershott's sister, who is very ill at her home.

A farewell party was given to Mr and Mrs. Roscoe Hendershott last Wednesday. About thirty were present and all had a good time.

Miss Amelia Cullen has been having the grip, but is better now.

Mrs. J L. Jackson expects to go to Tecumseh this week to visit her sister, Mrs. G. W. Jackson. From there she will go to Hillsdale.

Born March 12, a son, to Mr and Mrs Lanham.

RIDGEWAY

Mark Randall left with his car of goods and stock for their new home at Marion, Mich., Monday Mrs. Randall and children have also gone.

Irvin Grady of Britton called in town Sunday.

Mr. and Mrs. Harvey Hindes spent Monday eve with friends in Tecumseh

Fred Chase of Tecumseh is spending the week with his daughter Edith Martin.

Mrs. Sarah Rappleye and Harold Riggs, Mrs. C. M. Gove, Leon Wilson, Mrs. Cyrus Underwood, Alice and David spent Saturday in Ypsilanti.

Mr, and Mrs. Ed. Brown of Geneva were over Sunday guests of Mr. and Mrs. A. S. Mapes.

Miss Linton of Tipton was a guest Friday to Monday of Mrs. A. S. Mapes

Arthur Mapes was a Detroit visitor Saturday.

The young people of the school gave Lavere Mapes a farewell party at his home Monday eve

Miss Ruth Hastings of Tecumseh was a Sunday guest of the St. George sisters.

G. W. Scarlett was in Toledo Thursday.

W, C. McGlennon has returned to Cleveland

Floyd Smith was in from Detroit Sunday.

Mrs. James Wood is moving to Tecumseh,

Mrs Fred Miller is here from Cleveland

Dr, Lee Ambrose arrived here from DesMoins, Iowa, Monday on business

Frank Aten left for Cleveland his new home Friday.

Mrs. A. McIlenney of Ypsilanti has been spending a few days at T. H. Allisons

Miss Mary Osgood is home from Ypsilanti.

Michael Bachman and family Sundayed in Britton.

James Osgood was an Adrian passenger Monday.

Remember the Oyster supper in Easlick's hall Friday evening next week March 22 (Mrs. Gilman's committee) Supper 25c. children 15c.

Orrin Beevars has put in the Tecumseh Phone

Misses Pearl and Wylma Wood were home from their schools Saturday.

The Epworth League realized $12 25 at the social Friday evening. A fine time enjoyed by all.

Frank Grady was a Milan visitor Saturday.

Frank Hoagland of Raisin Center was in town Tuesday.

Mrs. W. F, Pocklington is here from Adrian for a few days.

Mrs. Ella May Hathaway passed away Saturday P M leaving a baby boy of only a few hours. She was laid to rest in the Tecumseh Cemetery Tuesday A. M

Grandma Covell is here from Britton. She came for the funeral of her granddaughter, Ella May Hathaway.

T. M Birdsall was here from Defiance, Ohio Tuesday and Wednesday.

Mrs Chancy Dibble is breaking up her house and will live with her children so that her house may be for rent.

James Vescilius and family have moved on the Schwab farm near Holloway.

Do You Feel This Way?

Do you feel all tired out? Do you sometimes think you just can't work away at your profession or trade any longer? Do you have a poor appetite, and lay awake at nights unable to sleep? Are your nerves all gone, and your stomach too? Has ambition to forge ahead in the world left you? If so, you might as well put a stop to your misery. You can do it if you will. Dr. Pierce's Golden Medical Discovery will make you a different individual. It will set your lazy liver to work. It will set things right in your stomach, and your appetite will come back. It will purify your blood. If there is any tendency in your family toward consumption, it will keep that dread destroyer away. Even after consumption has almost gained a foothold in the form of a lingering cough, bronchitis, or bleeding at the lungs, it will bring about a cure in 98 per cent. of all cases. It is a remedy prepared by Dr. R. V. Pierce, of Buffalo, N. Y., whose advice is given free to all who wish to write him. His great success has come from his wide experience and varied practice.

Don't be wheedled by a penny-grabbing dealer into taking inferior substitutes for Dr. Pierce's medicines, recommended to be "just as good." Dr. Pierce's medicines are of known composition. Their every ingredient printed on their wrappers. Made from roots without alcohol. Contain no habit-forming drugs. World's Dispensary Medical Association, Buffalo, N. Y.

George Graves is moving his household goods to Wampler's lake this week.

Charles Hathaway's two brothers are here from Kendallville, Ind.

W. C. McGlennon has sold the pickle factory and business to Cleveland parties. Mr. McGlennon will have charge of the business here.

Miss Nettie Pierce and Lucile Kelley were down from Tecumseh Friday night and Saturday

Arthur Mapes and family are moving to Mrs. Mapes home at Tipton this week

Mr. and Mrs. J. D VanVleet spent Friday in Holloway.

Henry McCarbery has moved in the house vacated by Mark Randall. Mrs. Darling and Abbie Carey in the one vacated by McCarbery and George Ransom in the house vacaeed by the above named ladies.

POLICE PROBE ENDS

Sixteen Commanding Officers in Chicago Lose Their Jobs.

Seven of Chicago's big policemen were discharged and nine others were fined by the city civil service commission in its final verdict as a result of the trials growing out of the investigation of police protected vice. This brings the total discharges from the force since the beginning of the inquiry last September up to twenty-seven. Of these, sixteen were commanding officers.

The force has lost five of the eight old inspectors, all reduced to captains. Eleven captains and lieutenants have quit the department.

REBELS IN CHIHUAHUA

Mexican Insurrectos Control the Entire State.

Rebels now control the entire state of Chihuahua. Colonel Pancho Villa and his federal forces are still in the state, but so out-numbered as to be ineffective.

The column under Salazar and Campa has moved here from Juarez and with Orozco's men is in camp at the edge of the city. All saloons have been closed by order of Orozco. An immense crowd welcomed the forces from the north.

Under Orozco's immediate command are 600 former government troops. The rebel generals declare that the numerous volunteers who are offering themselves will soon swell their force to 5,000 men, who will be taken south to take control of Durango, Torreon and all other towns between here and the City of Mexico.

Ships Potatoes to Korea.

Milford, Mich., March 12.—Dennis Baldwin has just shipped a barrel of potatoes to his uncle, Owen Gallagher, in Pyeng Yang, Korea, who is manager for a big mine at that place. Seed cannot be obtained for potatoes there.

Stricken by Paralysis.

Saginaw, Mich., March 12. — John N. Southgate, secretary of the West Side Business Men's association since its organization, is in a serious condition, the result of a stroke of paralysis. Mr. Southgate is thirty-five years old.

Sturgis is Promised Flour Mill.

Sturgis, Mich., March 12.—An effort is being made here to organize a company to erect a flour mill. Sturgis is the only city in the state that is forced to buy all of its flour from outside places.

MARKET QUOTATIONS

Chicago Cash Grain Quotations.

Wheat—No. 2 red, $1.03¼@1.04½; No. 3 red, $1.00@1.03½; No. 2 hard winter, $1.03¾@1.06; No. 3 hard winter, $1.00@1.04; No 1 northern spring, $1.10@1.16; No. 2 northern spring, $1.08@1.14; No. 3 spring, $1.00@1.08. Corn—No. 2, 68½@69c; No. 2 white, 69@69½c; No. 2 yellow, 69@69¼c; No. 3, 67½@68¼c; No. 3 white, 68½@69c; No. 3 yellow, 68@68¾c. Oats—No. 2, 53½@54c; No. 2 white, 54½@55c; No. 3 white, 53½@54½c; standard, 54¼@54¾c.

Chicago Live Stock.

Hogs—Receipts 17,000. Quotations ranged at $6.85@6.90 heavy shipping, $6.80@6.85 light shipping, $6.75@6.85 heavy packing, and $5.50@6.35 good to choice pigs.

Cattle—Receipts 5,000. Quotations ranged at $8.30@8.70 prime steers, $5.75@6.50 choice to prime fed beef cows, $5.25@6.20 good to choice heifers, $5.75@6.40 selected feeders, $4.50@5.10 fair to good stockers, $7.50@8.00 good to choice veal calves.

Sheep—Receipts 12,000. Quotations ranged at $7.35@7.50 choice to prime lambs, $5.75@6.60 good to choice yearlings, $5.40@5.75 good to choice wethers, $4.65@5.50 fair to good ewes.

East Buffalo Live Stock.

Dunning & Stevens, Live Stock Commission Merchants, East Buffalo, N. Y., quote as follows: Cattle—Receipts 8 cars; market dull. Hogs—Receipts 20 cars; market higher; heavy and Yorkers, $7.10@7.15; pigs, $6.25@6.40. Sheep—Receipts 10 cars; market strong; top lambs, $7.50; yearlings, $5.75@6.25; wethers, $5.65@5.85; ewes, $5.00@5.40. Calves, $5.00@9.50.

Called.

"I asked the audience to lend me their ears," said the verbose speaker. "But in three quarters of an hour they were dozing." "I see," replied the financier. "They called the loan."

Choice Reading.

There is no doubt that a good detective story is better than a bum love story or a president's message.—Atchison Globe.

Registration Notice

Notice is hereby given to the qualified electors of the township of Tecumseh County of Lenawee, State of Michigan. That a meeting of the Board of Registration of said Township will be held at The Council Building within said Township, on Saturday, March 23, A. D. 1912, for the purpose of registering the names of all such persons who shall be possessed of the necessary qualifications of electors, who may apply for that purpose.

Note the change, from the first to the second Saturday preceding the township meeting.

WOMEN ELECTORS

In accordance with Section 4 of Article 8 of the Constitution of the State of Michigan and Act 206, of the Public Acts of 1909, the Board of Registeration of said Township will register the names of all women possessing the qualifications of male electors who make Personal Application for such registration; Provided that all such applicants must own property assessed for taxes somewhere within the County above named, except that any women otherwise qualified who owns property within said County jointly with her husband or other person, or who owns property within said County on contract and pays the taxes thereon, shall be entitled to registration. Following are the qualifications of male electors in the State of Michigan:

Every male inhabitant of this state being a citizen of the United States; every male inhabitant residing in this state on the twenty-fourth day of June, eighteen hundred thirty-five every male inhabitant residing in this state on the first day of January, eighteen hundred fifty; every male inhabitant of foreign birth who, having resided in this state two years and six months prior to the eight day of November, eighteen hundred ninety-four; and having declared his intention to become a citizen of the United States two years and six months prior to said last named day; and every civilized male inhabitant of Indian descent, a native of the United States and not a member of any tribe, shall be an elector and entitled to vote: but no one shall be an elector or entitled to vote at any election unless he shall be above the age of twenty-one years, and has resided in this state six months and in the township or ward in which he offers to vote twenty days next preceeding such election.

Said Board of Registration will be in session on the day and at the place aforesaid from 9 o'clock in the forenoon until 5 o'clock in the afternoon for the purpose aforesaid.

Dated this 11th day of March, A, D. 1012,

Guy E. Nemire
Clerk of said Township,

SPECIAL NOTICES

Ladies Shampooing, Manicuring and Massage Residence On Ida street, or will call at your home. Mrs. O. G. Hunt. Phone 294

MILK ROUTE FOR SALE—Desiring to change my line of work, I offer my milk route, with horse, wagon, and all fixtures. Have new wagon, new harness and good horse. I believe it to be the largest and best equipped milk route ever in Tecumseh My sales average 22,000 quartes per week besides cream sales. Will sell cheap if taken soon. Rub B. VanWinkle.

Anyone wishing cream or milk phone 712. Milk wagon starting Monday March 18. Powell & Lidke.

FOR SALE I keep on hand in large quantities Rubber Roofing as good as there is on the market for the same price as others and put it on free of charge. Gurrantee it from 8 to 12 years. Also have roof paint in 1 gal. and 10 gal. lots. Jas. W. Owen.

WANTED— Farmers in Lenawee County to remember that "Empire" fence is made of genuine basic open hearth, heavily galvanized wire and is sold direct at factory price.—Write or call at factory.

Bond Steel Post Co.,
Adrian, Mich.

HOUSE and lot for sale on S. Pearl St. Inquire of B. J. McCoy.

FOR SALE OR RENT—A house on north Union street. Enquire of A. Dewey,
Phone 705

FOR SALE—We have several good bargains in residence property. Tansley Real Estate Agents.

MONUMENT SALESMAN wanted to represent us in Tecumseh and surrounding territory. Address Jackson Granite Co., Jackson, Mich.

FOR SALE—3 good second hand motor cycles call and see
L. P. Williamson,

Must Be Native Breed.

It has been found in Andalusia that on hard trips the only saddle horses surviving extreme hardship and lack of food are the Spanish; the imported horses all succumb.

In Praise of Frugality.

"Men know not how great a revenue frugality is."—Cicero.

MICHIGAN STATE NEWS.

PETOSKEY—The city of Petoskey and vicinity were shaken by an explosion which was at first thought to be an earthquake, but later was learned to be the result of an accident at Bay Shore, eight miles from here. Some workmen were attempting to thaw dynamite and in so doing set fire to the shed in which it was kept, causing the explosion of 500 pounds. Windows in the vicinity of the explosion were shattered and ice was broken in Little Traverse bay, but no lives were lost and no serious injury was inflicted to the workmen, whose escape is considered remarkable.

LANSING—According to the monthly crop report, just issued, wheat did not suffer to any great extent during February. Eighty-five correspondents claim wheat was damaged somewhat last month, while 553 expressed the opinion that the crop had not suffered. The total number of bushels of wheat marketed by farmers in February at 107 flouring mills and grain elevators is 553,691. The amount of wheat yet remaining in the possession of the growers is estimated at 4,428,000 bushels. Sixty-seven mills elevators and grain dealers report no grain purchased in February.

DETROIT—Judge Alexis C. Angell, who is the son of President Emeritus James B. Angell of the University of Michigan, said that he was seriously considering resigning his position on the federal bench here. He was appointed in February, 1911. Previously he had praticed law in Detroit since his graduation from the University of Michigan in 1880. He would not discuss his reasons for his contemplated action, but his friends say that he finds the confinement necessary to the work too great a strain on his health. He is fifty-five years old.

LANSING—There was an important conference of representatives of several power companies with the state railroad commission to determine some uniform rate to be charged for power and light, and a representative from each of the following companies will be appointed to frame a tariff to be submitted to the commission: Commonwealth Power company, Detroit Edison company, Grand Rapids and Muskegon Power company and Benton Harbor-St. Joseph Railway and Power company.

TRAVERSE CITY—Inquiry shows the fruit buds in the counties surrounding this city are in fairly good condition despite the extreme cold weather; at least such is the report made as a result of a careful inquiry. Outside of some damage done to peach buds in the low lands and to sweet cherries here and there, the fruit crop for 1912 promises to be good. In the low places, not only the buds have been killed, but in some instances the wood has been affected.

CADILLAC—Mrs. Eliza Shaw, who was one of the aged inmates of the county home, who suffered considerable from exposure when she was unintentionally left in a snow bank some time during the fire, is being cared for at the home of her son. The other inmates are now at Mrs. Fales' boarding house at Manton. The poor commissioners are likely to recommend the erection of a new building

ANN ARBOR—A good roads association has just been organized in this county at a public meeting in the courthouse, attended by more than 150 men from all over the county. Henry Platt of Ypsilanti, was elected president, and N. P. Hull of Saline, vice president. Register of Deeds H. J. Abbott was made secretary, and W. J. Booth, president of the State Savings bank, was elected treasurer.

FLAT ROCK—After a continuous run of depositors to draw out their money and place it in new bank here, the Bank of Flat Rock, a private institution conducted by G. H. Retan, closed its doors. The bank was capitalized at $5,000, and was the only one in the village until the new State Savings bank was opened Monday. No figures as to the assets and liabilities of the closed bank are given out.

PETOSKEY—The last will of Mrs. Mary J. Coon, a resident of Harbor Springs, was held valid by Judge Shepherd, who was acting in probate because Judge Deuel was a witness in the case. Samuel E. Gardner of St. Johns contested the will on the grounds that Mrs. Coon, his grandmother, had been mentally incompetent. He was cut off in the will with $1.

KALAMAZOO—Edwin J. Mather, who is the athletic director of Kalamazoo college, will soon wed Miss Margaret Bates of Chicago according to an announcement. The coming wedding is the result of a romance started at Lake Forest, the admiration of Miss Bates for the star football player resulting in their acquaintance.

LAPEER—Little Gertrude Adams, the two-year-old daughter of Mr. and Mrs. Samuel Adams, died from the effects of drinking laudanum. Doctors worked for several hours, but to no avail.

SAGINAW—Fred W. Culver, a druggist of Saginaw, pleaded guilty to selling liquor without a license in the circuit court, and was fined $100 by Judge Gage.

KNIFE REFORMS CONVICT

"Lifer" Who Has Served 22 Years in Michigan Prison to Be Freed.

Marquette, Mich., March 12.—As the result of a surgical operation, which completely changed the character of Raymond Holzhay, who has been a convict in the state prison here for more than twenty-two years, he will be released on parole in November, 1913. Holzhay was sentenced for life for murdering a banker.

When Holzhay was brought here he had a black record as a stage coach and train robber, but since he was operated on he has been a model prisoner and has become a student. He is the last of 1,000 convicts who were in the penitentiary when he was brought here.

His parole in November, 1913, is made possible as a result of legislation enacted at Lansing last winter, which extends the benefits of the parole law to convicts undergoing life sentence. Holzhay is forty-five years old.

RAILROAD TIME TABLES.

Lake Shore & Michigan Southern Railroad.
Effective December 3 1911

Going south.

Station	315 D'ly	309 D'ly ex Sun	331 D'ly ex Sun	311 D'ly
Jackson	6 05 a m	10 30 a m	2 05 p m	8 10 p m
Tecumseh	7 03 a m	11 27 a m	3 01 p m	9 05 p m
Adrian	7 33 a m	1 01 p m	3 30 p m	
Toledo	8 40 a m	12 30 p m	4 15 p m	10 05 p m
Chicago	3 45 p m	9 00 p m		
Detroit			5 40 p m	

Going north.

Station	316 D'ly	312 D'ly ex Sun	314 D'ly ex Sun	318 D'ly
Toledo	7 50 a m	12 30 p m	5 10 p m	7 25 p m
Detroit				
Adrian		1 00 p m	5 25 p m	8 06 p m
Tecumseh	8 09 a m	1 32 p m	6 15 p m	8 42 p m
Jackson	10 15 a m	2 33 p m	7 20 p m	9 45 p m

G. J. Zmira. Ticket Agent

DUNDEE BRANCH.

Going west.

Station	429 D'ly ex Sun	425 D'ly ex Sun	421 D'ly ex Sun	427 D'ly ex Sun
Adrian	6 10 a m	8 10 a m	3 30 p m	5 25 p m
Tecumseh	7 50 a m	9 20 a m	4 02 p m	6 20 p m
Addison	10 20 a m	10 15 a m	4 55 p m	7 05 p m

Going east.

Station	422 D'ly ex Sun	428 D'ly ex Sun	430 D'ly ex Sun	434 D'ly ex Sun
Addison	9 37 a m	10 35 a m	1 20 p m	7 15 p m
Tecumseh	10 23 a m	11 25 a m	4 25 p m	8 05 p m
Adrian	10 50 a m		5 15 p m	8 40 p m
Chicago	5 55 p m			

L. A. ROBISON. G. P. A. Cleveland, O

DETROIT, TOLEDO & IRONTON
Going South
Daily except Sunday

Station	1
Adrian	11:30 a. m,
Tecumseh	10:45
Ridgeway	10:33
Detroit	[illegible]

Going North

Station	2
Adrian	3:39 p. m.
Tecumseh	4:10
Ridgeway	4:20
Detroit	7:05

F. S. Bell,
Ticket Agent.

FEELING LIVER-ISH This Morning?

TAKE

THEDFORD'S **Black-Draught**
Stops Indigestion—Constipation
25c
AT ALL DRUGGISTS

A Gentle Laxative And Appetizer

OVER 65 YEARS' EXPERIENCE

PATENTS

TRADE MARKS
DESIGNS
COPYRIGHTS &c.

Anyone sending a sketch and description may quickly ascertain our opinion free whether an invention is probably patentable. Communications strictly confidential. HANDBOOK on Patents sent free. Oldest agency for securing patents.

Patents taken through Munn & Co. receive special notice, without charge, in the

Scientific American.

A handsomely illustrated weekly. Largest circulation of any scientific journal. Terms, $3 a year; four months, $1. Sold by all newsdealers.

MUNN & Co. 361 Broadway, New York
Branch Office, 625 F St., Washington, D. C.

HOW WEAK WOMEN

May Be Made Strong at Small Expense and No Risk

There are hundreds of women in this vicinity, weak, thin, run-down, tired out and nervous. Such women need Vinol just as much as did Mrs. Jane Pepper, of 2307 Howard street, San Francisco, Cal., who says:

"I have used Vinol for some time with particularly gratifying results. I was run down, weak and debilitated, and my appetite was gone. After taking several bottles of Vinol I found my condition greatly improved, and do not hesitate to recommend Vinol to anyone similarly affected."

Vinol is not a secret nostrum, but a delicious cod liver and iron tonic without oil, which will create an appetite, tone up the digestive organs, make pure blood and create strength.

Try a bottle of Vinol with the understanding that your money will be returned if it does not help you.

C. A. Wright & Son.

Take FOLEY KIDNEY PILLS

Tonic In Action - Quick In Results

Get rid of your **Deadly Kidney Ailments,** that cost you a high price in endurance of pain, loss of time and money. Others have cured themselves of KIDNEY AND BLADDER DISEASES by the prompt and timely use of FOLEY KIDNEY PILLS. Stops BACKACHE, HEADACHE, and ALL the many other troubles that follow DISEASED KIDNEYS and URINARY IRREGULARITIES. FOLEY KIDNEY PILLS will CURE any case of KIDNEY and BLADDER TROUBLE not beyond the reach of medicine. No medicine can do more. In a yellow package.

For sale by All Druggists

Tecumseh Public Library

The Tecumseh Herald.

VOL. LXI, NO. 62 TECUMSEH, MICHIGAN TUESDAY, MARCH 19, 1912 WHOLE NO. 14104.

BANKING

ATTENTION is called to the statement of the Tecumseh State Savings Bank, a bank that has built up a business in the past 19 years of nearly a half million dollars. This has been accomplished by a conservative and careful attention to its business, and its accommodations to its patrons. It was the first bank in Tecumseh to pay interest to its depositors, which it has done since its organization, amounting to $66,000.00. It has also paid $31,000.00 in dividends to its stockholders, besides accumulating a very good amount of surplus and undivided profits now on hand—good proof of its successful management. Depositors' money is safe and ready for them when wanted. While the money is in thebank it is never idle, it is continually growing. It draws 3 % interest for all full calendar months, one month or more, either on book accounts or on Certificates of Deposit. All customers are treated alike—the merchant, the farmer and the small depositor. To those who are not at present patrons of the bank we extend an invitation to open an account with us, or call on us for such advice as we are able to give.

TECUMSEH
STATE SAVINGS BANK
THE LEADING BANK IN NORTHERN LENAWEE.

FORD

Ford Model T is the only car in the world in which the Magneto is built into the motor—an integral part of the car.

When Henry Ford designed this Model T Magneto he practically eliminated ignition troubles, and about 90 per cent of the annoyances which beset other motor cars—yet this is only ONE of the several exclusive and superior features of Ford Model T.

There is simplicity in design; Vanadium Steel Construction: Light Weight; Economy in up-keep and, best of all, FORD SERVICE FOR FORD OWNERS.

Ford branches and dealers in all cities, towns and villages are at your elbow with Ford service for Ford owners.

Ford Model T Touring Car, 4 Cylinders, 5 Passengers Fully equipped, f. o. b. Detroit	$690
Ford Model T Torpedo, 4 Cylinders, 2 Passengers fully equipped, f. o. b. Detroit	$590
Ford Model T Commercial Roadster, 4 Cylinders, 3 Passengers, removeble rumble seat, fully equipped f. o. b. Detroit	$590

Step in and see sample cars and ask for a demonstration Write to-day for booklet on "Vanadium Steel" and learn the quality of Ford constructirn. Address Dept 2, Ford Motor Company, Detroit.

SLAYTON & SON, Tecumseh.

CLEVELAND IS HONORED

75th Anniversary Marked by Memorial Meeting.

Large Assemblaze Hears Speeches In Appreciation of Deceased Ex-President of the United States.

New York, March 18. — The great hall of the City College, spacious as it is, was not commodious enough to accommodate half the people who went there to honor the memory of Grover Cleveland. Hundreds were turned away. Many waited for hours on the chance of being seated.

The exercises commemorating the seventy-fifth anniversary of the birth of Mr. Cleveland attracted a number of distinguished men who were intimate and long time friends of the late ex-president. Charles S. Fairchild, who was secretary of the treasury in Mr. Cleveland's first administration, was chairman of the meeting. Eulogies were delivered by Hillary S. Herbert, who was secretary of the navy in Mr. Cleveland's second cabinet; President Schurman of Cornell; Dr. Joseph D. Bryant, who was Mr. Cleveland's physician and one of his closet friends; President Hibben of Princeton and Congressman Hardwick of Georgia.

Mrs. Cleveland, obviously in excellent health and retaining much of the beauty and charm for which she was celebrated as the young first lady of the land, occupied a seat in the front row with a party of friends, which included Mrs. John H. Finley, the wife of the president of the City College, and Mrs. Daniel S. Lamont.

SLAYERS GET TERMS

Murderers of Mrs. Kaufman Sentenced to Penitentiary.

Chicago, March 18.—The four automobile bandits who shot and killed Mrs. Hattie Kaufman, 665 Roscoe street, near her home on the night of Dec 2 last were sentenced by Judge George Kersten. Those sentenced are:

George (Towhead) Rabenau, twenty-one years old, who fired the fatal shot, life imprisonment.

John Stacey, twenty-three years old, twenty-five years' imprisonment.

William Rollin Channell, eighteen years old, twenty-five years' imprisonment.

Fred Boneham, twenty-one years old, twenty-five years' imprisonment.

Boneham pleaded guilty before the trial of his companions, throwing himself upon the mercy of the court. Judge Kersten, in passing sentence on Boneham, guided himself by the verdict of the jury as to Stacey and Channell.

JUDGE ROSALSKY

Jurist Who Sentenced Brandt Receives a Bomb by Post.

Photo by American Press Association.

GETS A BOMB BY MAIL

Life of Judge Who Sentenced Brandt Is Threatened.

Jurist's Library Is Wrecked and Inspector Badly Injured by Explosion.

New York, March 18.—An attempt to kill Judge Otto A. Rosalsky of the court of general sessions with a bomb came within a hair's breadth of being successful.

It was only a defect—said to be a small accumulation of dirt—in the mechanism of the infernal machine, which the justice had unsuspectedly opened, that saved him from probable death or certain injury.

The bomb later exploded while being examined by Inspector Owen Egan of the bureau of combustibles, seriously injuring the official about the face and hands. The library of the apartment was wrecked.

It was Judge Rosalsky who sentenced Brandt to a thirty-year term for burglary at Mortimer L. Schiff's home in 1907, and who recently reversed his action.

SPRING
Coats, Suits and Dresses

Our line was never more complete than now and our prices are extremely low. Let us show you our line of

Ladies' and Misses' Silk Dresses.

Ask to see that SPECIAL SILK FOULARD DRESS
AT $7.95 EACH

Special, Saturday Afternoon,
MAR. 23, AT 2 O'CLOCK
BARGAIN BASEMENT
144 14 QT. GREY GRANITE DISHPANS
FOR 10¢ EACH

Coupons sold on first floor at 2 o'clock.

The Webster Anderson Co.
Tecumseh, - - Michigan

Agency for Wunderhose for Men, Women and Children,
4 pairs for $1.00. Guaranteed for 4 months

SAILS FOR VENEZUELA

Secretary Knox Leaves Porto Barrios, Guatamala.

President Cabrera Entertains Americans and Prophesies Closer Relations Soon.

Guatamela, March 18. — President Cabrera of Guatemala gave a dinner in honor of Secretary of State Knox and the other members of his party. Mr. Knox in a speech warned Guatemala that the United States will insist upon the faithful observance of the Washington conventions, which provide for the peace and stability of the Central American republics through no meddling by foreign powers and the neutrality of the various states.

President Cabrera in an interview with the correspondents who are accompanying Mr. Knox declared that Guatemala was the best friend of the United States in Central America and would welcome the introduction of American capital. A sound currency, he said, was coming in this country. The president predicted the establishment of a Central American union after the various republics were drawn closer together by the Panama canal and there were better means of communication.

Secretary Knox and party left for Porto Barrios, whence they sailed for Venezuela.

OBJECT TO "RED DEVIL"

Members of Bloomington, Ind., W. C. T. U. Want Name Altered.

Bloomington, Ind., March 18.—A resolution was adopted by the W. C. T. U., a copy of which will be sent to Chicago to President Fairfax Harrison of the Monon, protesting against the name "The Red Devil" given the new French Lick-West Baden train, which was placed in service two weeks ago.

The union holds that the name is offensive and the officials will be asked to change it.

GETS $3 ON $1,300 INVESTED

Woman Testifies to Loss Through Lewis Publishing Company.

St. Louis, March 18.—Mrs. Elizabeth A. Webster of Emerson, Neb., testifying in the trial of E. G. Lewis in the United States court on charges of using the mails to defraud, said she invested $1,210 in the Lewis Publishing company's 7 per cent notes.

Of these $900 were of the unsecured issue. She also bought $120 of the preferred stock. All she ever received in return, she said, was $3.

VICTIM OF EXPLOSION

Wealthy Woman of Aurora, Ill., Is Probably Fatally Burned.

Aurora, Ill., March 18.—Mrs. Helen Leet, seventy-four years old, one of the wealthiest women in northern Illinois, was probably fatally burned at her home in Aurora.

She was making her "before bed" cup of tea over an alcohol lamp. It exploded.

Aviator Beaten for French Chamber.

Paris, March 18. — Jules Vedrines, the aviator, was beaten in the election for member of the chamber of deputies from Limoux by 600 votes. His opponent was M. Bonnail, the candidate of the government party.

NICARAGUA ASKS THAT WE HASTEN

Desires Early Ratification of Financial Convention.

MAKES REQUEST OF SEC. KNOX

Central American Country Is Trying to Put Its Internal Affairs and Finances on Safe and Sound Basis.

Washington, March 18.—While Secretary of State Knox was in Nicaragua the officials of that government appealed to him to hasten the ratification by the United States senate of the financial convention arranged between that country and the United States.

This appeal has been conveyed in a cablegram from Secretary Knox to President Taft, which is made public. This cablegram further says in part:

"After a bloody revolution to overthrow a regime whose cruelty and base tyrannies are not comprehended by our people, Nicaragua is making an earnest effort to reconstruct its government. What we were compelled to do for Cuba, Nicaragua has done for herself, and the United States is in a position to do for Nicaragua what it did for Cuba without expenditure of blood or treasure. While in Nicaragua but one request was made of me and that by all classes of people: 'Help it to maintain peace.' Contentment and repose, they are confident, will follow a revival of business.

"Rumors of unpleasant incidents connected with my visit are uniformly false. As in all of the countries that I have visited, so here my reception by the president, by all branches of the government and by the people of Nicaragua has been most cordial and no unpleasant incident has occurred to mar it."

Some time ago announcement was made of the loan to be made under the protection of the convention. Brown Brothers & Co. of New York and Philadelphia, and J and W. Seligman of New York have agreed to loan Nicaragua $15,000,000. This loan is planned for the purpose of reforming the currency and tax collections of the country, the assumption of the foreign debt, which has been scaled down, and the war claims pending against the country as a result of the war that overthrew the Zelaya regime.

WILEY'S SUCCESSOR

A. S. Mitchell of St. Paul Has Been Called to Washington.

St. Paul, Minn., March 18.—A. S. Mitchell, chief of the United States food and dairy inspection bureau in this city, has been called to Washington to succeed Dr. H. W. Wiley as chief of the bureau of chemistry, department of agriculture, according to a statement printed here.

Dr. Mitchell will leave for Washington at once.

University Is 75 Years Old.

Ann Arbor, Mich., March 18.—This is the seventy-fifth year of the existence of the University of Michigan. Officials of the institution are planning to hold a diamond jubilee celebration from June 23 to June 28, the week of commencement.

ALLEN GANG IS FREE AND LIVELY

Outlaws and Followers in a Safe Refuge.

"DEVIL DEN" IN BLUE RIDGE

Capture of Men Who Killed Virginia Court Officials Is Difficult and Likely to Take Indefinite Time.

Hillsville, Va., March 18.—The Allens, with the exception of the two who were arrested on the day of the Carroll county court murders, are still free and very much alive.

After a day of reconnoitering on the part of the state forces, night found the outlaws, with their followers, still safely hidden near "Devil Den," on the east of the Blue Ridge range. After a day's scouting on the part of the mountaineer detectives and the posse of deputy sheriffs it was acknowledged that the murderers and their supporters could remain in the thickly wooded mountains indefinitely and that their capture, edad or alive, is likely to be accomplished only by tedious efforts.

Yet the outlaws are still moving about with extraordinary daring. Instead of remaining in their stronghold on the crest of the mountain near the North Carolina line, the Allens, led by Sid, dropped down out of the mountain cover and, it is said, visited the house of Jack Allen in the Fancy Gap region. Later Sid Edwards, a member of the gang, showed up in the open. A posse of fourteen detectives struck his troll in the foothills. Several members of the searching party followed the trail toward the summit. The hunting party when last heard from was about eighteen miles from the town.

Jack Allen, at whose home the outlaws met, is a brother of Floyd and Sid. He has the reputation of being the most dangerous Allen of the lot.

The Baldwin-Felts detectives heard that this meeting of the Allens at Jack's was a conference for the purpose of determining a plan of action. This conference is supposed to have been going on at the very moment that the posse was advancing on Sid Allen's home, only to find it deserted. If the posse had continued on to Jack Allen's, a few miles farther up the mountain, they would have stumbled on the gang.

The Baldwin-Felts detectives are as familiar with the mountains as the Allens themselves. It is a case of mountaineer against mountaineer, and for this reason alone no pitched battle is looke for. Detectives will continue cautiously on their quest, if possible picking off one member of the gang at a time.

Clara Morris 62 Years Old.

Yonkers, N. Y., March 18. — Clara Morris, the footlight favorite of a generation ago, who has been ill in bed and blind for three years, is sixty-two years old. Messages were received from all over the United States.

Janesville Manufacturer Drops Dead.

Janesville, Wis., March 18.—James Harris, head of the Janesville barb wire works, dropped dead of apoplexy

ROSEWATER WILL SUCCEED J. F. HILL

Omaha Editor to Be Republican National Committee Head.

LATTER IS DEAD IN BOSTON

Selection of Mr. Rosewater Is According to Precedent, and He Will Serve Until National Convention in June.

New York, March 18.—The chairmanship of the Republican national committee, made vacant by the death of John Fremont Hill, will be filled, up to the time of the national convention at least, by Vice Chairman Victor Rosewater, editor and proprietor of the Omaha Bee of Omaha, Neb.

Announcement of Mr. Rosewater's appointment was made by William Hayward, secretary, who was formerly the Nebraska member of the national committee. Mr. Hayward said the selection of Mr. Rosewater was according to precedent and that no special meeting of the national committee would be called to elect a permanent chairman.

Mr. Rosewater is a native of Omaha, and is forty-one years old. He began his newspaper career in that city on the Bee in 1893, and since 1906 he has been editor of that publication.

His entrance into national politics dates from 1908, when he was selected as delegate at large to the Republican national convention from Nebraska, and since 1908 he has been the representative from his state on the Republican national committee.

DEATH OF JOHN F. HILL

Chairman of Republican National Committee Passes Away Suddenly.

Boston, March, 18.—John F. Hill, ex-governor of Maine, chairman of the republican national committee, died suddenly in this city.

Mr. Hill was born in Augusta, Me., fifty years ago. He was educated to be a physician, but early in life gave up practice for politics.

In 1892 he was elected to the Maine legislature and served two terms. He was a presidential elector in 1896 when McKinley was nominated for the presidency.

Copyright by Harris & Ewing.
JOHN F. HILL.

In 1900 he was elected governor by 33,000 majority, and he was re-elected in 1902.

As a business man Mr. Hill was successful. He was largely interested in the development of electric railroads in Maine and in other traction enterprises.

ADMIRAL MELVILLE DEAD

Was Hero in Civil War and Also in Arctic Expeditions.

Philadelphia, March 18. — Rear Admiral George W. Melville, retired, engineer in chief of the United States navy, died here at the age of seventy-one years.

"The good gray chief of the navy" has ended this life—an existence interspersed with the most daring adventure, which made him a hero in the Civil War, and a national figure since. In the Tigress, and in the Jeanette, as engineer, he participated in two of the earliest and most intrepid polar dashes.

LaFollette Conference in Madison.

Milwaukee, Wis., March 18.—Politics of an important character from a La Follette standpoint were discussed this morning in Madison, when the first LaFollette conference in this state for over a year that has been attended by the senator in person was held.

Becomes Farmers' Institute Chief.

McLeansboro, Ill., March 18.—Walton Elliott, for two years secretary of the Hamilton County Farmers' institute, has been appointed its president to succeed Captain W. D. Crouch, deceased. E. H. Bowen was appointed secretary.

ROOSEVELT TO COME WEST

Will Speak in St. Louis, Chicago and a Minnesota City During Campaign.

Oyster Bay, N. Y., March 18.—There is no country-wide speaking tour planned for Colonel Roosevelt in his campaign. The principal trip will be a short one of a week or less, in which the colonel will speak at St. Louis, Minneapolis or St. Paul, and Chicago.

The colonel will start out this week. On the return he will meet the people of a number of states, it is expected, in informal speeches from the rear end platform of his train.

ADRIAN STATE SAVINGS BANK,
ADRIAN, MICH.
RESOURCES over - - $1,400,000.00
Largest Bank in this Section of Michigan.

"We welcome visitors and invite inspection of our substantial Building, commodious Offices, and massive Burglar-proof Vault."
3 % compounded semi-annually paid on all Savings Deposits remaining one calendar month or more.

Accounts may be opened by mail. Correspondence and personal interviews solicited.

R. A. WATTS, Pres. GEO. A. WILCOX, Vice Pres. B. E TOBIAS, Cashier

JEWELRY
A fine display now on exhibition.

Brooches, Rings, Braclets and Watches, etc,

E. J. PETERS & CO.
PHONE 200 Successors to J. F. HICKS & SON

THE BEST

Prime Beef, Pig Pork, Veal and Spring Lamb, Salt Pork, Sweet Cured Hams and Bacon, Fowls, Spring Chickens.

Boiled Hams, Veal Loaf, Pressed Meats, Frankforts, Bologna, Pure Leaf Lard, Corned Beef, etc.

L. A. HUGHES MEAT CO.

WE HAVE ON HAND
A FULL LINE OF
Baking Dishes,

Casseroles in various sizes and shapes.
A fine line of Fancy and Plain China.

Also everything new in GRANITE WARE
Novelties of all sorts to please you.

Ida B. Chase.

Correct Styles
IN

Dress Goods, Silks, Trimmings,
White Goods, Laces, Embroideries,
Neckwear, Gloves, Hosiery,
Fine Tailoring and Dressmaking.

Madam Irene, Crosby, C-B Ala Spirite and our Special
REGIS CORSETS.
Expert Corsetiere Service.

JAS. H. HOWELL CO.
10-12 E. Maumee St. Adrian, Mich.

G. N. STACY,
EDITOR AND OWNER

UBSCRIPT ON RATES

IN LENAWEE COUNTY.
..ne year, payment in advance..........$1.00
..year, payment after three months.... 1 25
OUTSIDE LENAWEE COUNTY
One year, payment in advance..........$1 35
One year, payment after three months..... 1 50
There will be no Deviation from above Rates

Deafness Cannot be Cured

By local applications, as they cannot reach the diseased portion of the ear. There is only one way to cure deafness, and that is by the constitutional remedies. Deafness is caused by an inflamed condition of the mucous lining of the Eustachian Tube. When this tube is inflamed you have a rumbling sound or imperfect hearing, and when it is entirely closed, Deafness is the result, and unless the inflamation can be taken out and this tube restored to a normal condition, hearing will be destroyed forever; nine cases out of ten are caused by Catarrh, which is nothing but an inflamed condition of the mucous surfaces.

We will give One Hundred Dollars for any case of Deafness (caused by catarrh) that cannot be cured by Hall's Catarrh Cure. Send for circulars, free.

F. J. Cheney & Co. Toledo, O.
Sold by Druggists. 75c.
Take Hall's Family Pills for constipation.

New Yorkers and "the West."

If we lived in New York we could easily settle the question which is said to be disturbing the minds of the western governors—as to what is the dividing line between the east and the west. Everybody in New York knows that it is the Hudson river.—Wheeling Register

Most disfiguring skin eruptions, scrofula, pimples, rashes, ect., are due to impure blood. Burdock Blood Bitters is a cleansing blood tonic. Makes you clear-eyed, clear brained, clear-skinned.

Most men find it easier to hold a runaway horse than to hold the tongue.

The "Child's Welfare" movement has challenged the attention of thoughtful people everywhere. Mothers are natural supporters, and will find in Foley's Honey and Tar Compound a most valuable aid. Coughs and colds that unchecked lead to croup, bronch it is and pneumonia yield quickly to the healing and soothing qualities of Foley's Honey and Tar Compound. For sale by all druggists.

The coal dealer should be careful to take the right weight.

Repels Attack of Death

"Five years ago two doctors told me I had only two years to live." This startling statement was made by Stillman Green, Malachite, Col. "They told me I would die with consumption. It was up to me then to try the best lung medicine and I began to use Dr. King's New Discovery It was well I did, for today I am working and believe I owe my life to this great throat and lung cure that has cheated the grave of another victim." Its folly to suffer with coughs, colds or other throat and lung troubles now. Take the cure that's safest, Price 50 cents and $1.00 Trial bottle free at C. A. Wright & Son's.

Man proposes, but very often it is papa who disposes,

C A, Glossner, 24 Ontario St., Rochester, N. Y., has recovered from a long and severe attack of kidney trouble, his cure being due to Foley Kidney Pills. After detailing his case, he says: "I am only sorry I did not learn sooner of Foley Kidney Pills, in a few day's time my backache completely left me and I felt greatly improved. My kidneys became stronger, dizzy spells left me and I was no longer annoyed at night. I feel 100 per cent better since using Foley Kidney Pills." For sale by all druggists

The preacher can tie a knot as well as a sailor.

Glorious News

Comes from Dr. J, T. Curtiss, Dwight, Kan. He writes: I not only have cured bad cases of eczema in my patients with Electric Bitters, but also cured myself by them of the same disease: I feel sure they will benefit any case of eczema." This shows what thousands have proved, that Electric Bitters is a most effective blood purifier. Its an excellent remedy for eczema, tetter, salt rheum, ulcers, boils and running sores. It stimulates liver, kidneys and bowels, expe's poisons, helps digestion, builds up the strength. Price 50 cents. Satisfaction guaranteed by C. A. Wright & Son.

When in doubt ask your wife.

To Mothers—and Others

You can use Bucklen's Arnica Salve to cure children of eczema, rashes, tetter, chafings, scaly and crusted humors, as well as their accidental injuries,—cuts burns bruises, etc., with perfect safety. Nothing heals so quickly, For boils, ulcers, old, running or fever sores or piles it has no equal. 25c at C. A. Wright & Son's.

If you haven't the time to exercise regularly, Doan's Regulets will prevent constipation. They induce a mild, easy, healthful action of the bowels without griping Ask your druggist for them. 25 cents.

The Talking Cat

By Lawrence Alfred Clay

It had been a marriage of love between Edward Chalmers and Irene Hope, but there had been a sting or two in the courtship. Neither one would have admitted to an atom of jealously in their make-up, but each had betrayed it. The husband had been a popular young man, and the wife had had many admirers. They hadn't been jealous enough to quarrel, but the feeling had not been quite dissipated.

Before six months were up Mr. Chalmers came home from the insurance office where he worked, and swore. He had been bullied by his superior, and he said "damn it!" in plain, unmistakable English. The young wife ought to have realized as a girl that there are times when all men swear, and to have been prepared, but it hit her a surprising blow. She began to cry at once.

Mr. Chalmers having arrived at the age of twenty-four and having a bowing acquaintance with at least 50 women, ranging from old married women to girls in short dresses, should have realized that no wife cries in order to irritate her husband. They weep because the dressmaker disappointed them, or because the latest thing in hats doesn't become them. They have been known to sob over the erroneous idea that this is a sad old world. Mr. Chalmers wasn't posted on this point, and therefore when the wife wept he took it as a personal affront. He had been bullied at the office, and now she was rubbing it in on him at home.

All the rest of us could have straightened things out in 15 minutes and then gone to the theater, but this misunderstanding hung on. There were dinner and tears and mental oaths, and romance jumped the fence and disappeared in the bushes. Things might have changed for the better next day but for the god of chance. The wife went to the butcher's to order meat, and on the way met Jerry Simpson.

Jerry was one of her old admirers, but the admiration was all on his side. At any other time he would have been passed with a cold nod. Now it was different. Mrs. Chalmers was mad at her husband. She stopped and shook hands with Jerry and told him how glad she was to see him, and at the end of ten minutes she thought she had done a smart thing.

At lunch hour, when Mr. Chalmers went out for his bite, he met Miss Cator. There was once a report that they were engaged. At any rate, they were pretty good friends. He was glad to see her, because he knew that his bride didn't like her a bit. He was so glad that he asked her to lunch with him, and the bill presented by the waiter took his last nickel.

The Chalmers had a cat. She wasn't anything to boast of as a cat, but good enough to begin housekeeping on.

Mr. Chalmers entered the house with his mind made up not to speak first. All the husbands he had ever talked with had told him that in case of a family row the husband must hold himself as stiff as a poker and make the wife do the kneeling act. Mrs. Chalmers had decided not to rush forward and greet him with a kiss. She might look up as he entered, and if encouraging she might smile, but beyond that it must be a mutual thing. Only two weeks previously her married sister had solemnly said to her:

"Irene, you and Ed will have a quarrel some day."

"Never!"

"It may be your fault and it may be his, but stand on your dignity. Don't be the first to give in. If you do the heel of the tyrant will be on your neck forever."

Well, the tyrant was there with his heel. Just let him try to put it on her proud neck! For a moment he seemed inclined to, and then turned to the cat.

"Well, pussy, it's been a cool day," said Mr. Chalmers.

"Yes, pussy, it has," said the wife.

"Pussy, you can tell your mistress that this looks like a mighty poor dinner for a hungry man."

"And, pussy, you can tell your master that he trotted off this morning without leaving any market money."

It wasn't the case of a person talking through his hat, but talking through his cat. The feline stretched and yawned and purred, and seemed to say: "Oh, cut it out!" but she was held to her job. That evening, for the first time since his marriage, Mr. Chalmers thought of his lodge. Before leaving the house he said to the cat:

"Pussy, I am going to my lodge tonight, and I may not be home much before midnight."

And while Pussy closed her eyes and didn't appear to care a cent where he went or when he got back, the reply came from the wife:

"Pussy, I am going over to see sister, and I may not be back much before one o'clock in the morning."

Mr. Chalmers did not go to his lodge. That was all a bluff. Mrs. Chalmers did not go to her sister's. That was all a bluff to match the other bluff. At the back end of the grounds they occupied was a pond. The former owner of the premises had created it for a fish pond. He had also built a pagoda on its brink. His idea was to sit in that pagoda at evening tide or some other tide and watch the fish swimming about, but before he had done any sitting or watching he had failed in the leather business and lost his property.

When Mr. Chalmers left the house he went to a tobacconists five blocks away and bought some cigars. Then he returned and made for the pagoda and the pond. There was some thinking to be done, and there was the place to do it. If the former owner had done more thinking there he might not have failed. He had just lit up and got comfortably settled down and called himself three kinds of an idiot, when footsteps were heard approaching. The night was not so dark but that he could recognize his wife while yet 20 feet away. She had come out there to sit and think. She scented the cigar smoke and knew that she was forestalled, but she came right on and took a seat on the bench. The cat wasn't there, but the wife spoke up to say:

"Pussy, you can't blame me a bit. I was told that he had that Helen Cator out to lunch. You know I never liked her nor she me. Of course, he did it to spite me."

The husband drew a long puff and cleared his throat and replied:

"Yes, pussy, but what of that idiot Jerry Simpson? She stood talking with him for the best part of an hour yesterday, and right on the street, too. Why, the man doesn't know enough to pound sand, but she laid herself out to be extra charming."

"But Miss Cator once said I'd be good-looking but for my face!"

"And that ass of a Simpson once asked me if I was bow-legged at my birth!"

"Pussy, the husband always begins a family row, and he should be the first—"

"Pussy, don't you believe it. A wife with a temper can—"

"And he has gone to his lodge hoping I would cry all the evening!"

"And she has gone to her sister's to get braced up to—"

The cat wasn't there, but the angels were. They folded their wings and reached out their hands and pulled that old pagoda into the old pond. Some folks would have said that the water had undermined the bank and brought about a cave-in, but the angels knew. The water was cold. There was mud with it. There were shouts of alarm—choking—gasping—wading ashore, and then a long, wet and muddy embrace.

"Oh, Eddie dear, what—what—"

"Yes, what fools!"

"And Helen Cator and Jerry Simpson!"

NOT THE WORST DISASTER

Miss Thornton Could Overlook the Soiling of Her Silk Dress on This Occasion.

Miss Thornton, dressed with tasteful precision, chose her seat in the street car with the air of one who is habitually careful of her apparel. She looked with an instant's satisfaction upon the starchy cleanliness of the very little girl beside her, and then turning to the window thought no more of her seatmate until, after a long ride, she became conscious of a moist feeling on her knee.

"Why, what is this?" she asked, with considerable vexation, for it was certainly annoying to discover several large spots on the folds of her cherished silken frock

The child, who had been dozing, woke with a start and gazed with astonishment at the limp handkerchief she was holding, and had been holding during her little nap, over Miss Thornton's dress.

"O, it's all gone!" she exclaimed, with a stifled sob of disappointment.

"What is all gone?" demanded Miss Thornton, dabbing her handkerchief ruefully and a little angrily at the discolored silk. "What were you carrying that made such a muss?"

"It was a big and dandy ice cream peach. It was awful good, I know, but I didn't eat even one tiny bite of it at the settlement party, 'cause I wanted to take it home to mother, for she never even seen one like it, and now it's—it's nothing, and nobody'll ever eat it."

The little girl's tone of hopeless regret suddenly made the ruin of a handsome silk gown seem paltry compared with the tremendous loss of an ice cream peach. Miss Thornton took the small, damp hand in hers and said, in her gentlest voice: "I am quite sure, dear, that we can find another ice cream peach for your mother, or something else—just as big and dandy."—Youth's Companion.

Turkey Thoughts.

H. O. Blaisdell, the world's champion typewriter, was talking to a New York reporter at the Madison Square garden about speed.

"You acquire speed," he said, "only by keeping your mind on it all the time. Your thoughts throughout the year must bear on that one thing as the little boy's thoughts bore on one thing in December.

"The little boy's teacher was giving him a lesson in anatomy. She said:

"'Now, suppose we took the head and the trunk from a body, what would be left'

"The boy, his thoughts concentrated on the Christmas dinner that was approaching, answered:

"'The giblets, ma'am.'"

Already Supplied.

The Caller—Do you need any typewriter supplies, sir?

The Guvnor—Typewriter supplies? No, I've only just bought her a box of chocolates.—Opinion.

Superfluous.

"Can I sell you a fine talking machine, sir?"

"No. I married one."

Rather Poor Excuse.

She—I didn't go to work Friday.
He—Any excuse?
She—Why, I had no clothes to wear.
He—Your boss must be pretty fussy if he'd object to that.

THIS IS THE AGE OF WOMAN

Everywhere She Is Doing Now What Formerly Was Considered the Work of Man.

It may be difficult to tell what is a woman's age, but unquestionably this is it. Men's colleges into which women have made their way have had to drive them out again in order to give the men a chance at graduation honors. From the pulpit and the bar down to the coal mine and the iron furnace women are doing what used to be regarded as man's work. The literature of the day is overwhelmingly feminist in its character and very much of it is the work of women. Men are being told things about women that it was not deemed proper for their fathers to know, and as for themselves, they are being shown up without remorse.

Within a few days illustrations of the feminist revolution, physically and intellectually, have become public. Man is destined to lose even his physical superiority. The superintendent of a hospital in Boston, where 3,000 babies are born annually, says: "We have noticed that girl babies are getting taller and that they are appearing in this world lately with more real vitality than formerly. The boy babies continue on the average, both in weight and height."

One Excuse for Chewing Gum.

After all the sarcastic comments on the chewing-gum habit, it is interesting to note, in the recent issue of "American Medicine," a good word in its favor. Dr. La Grand Kerr writes that one of the most trying problems in infectious diseases of children is to keep the mouth clean, and that many of the secondary infections which occur as a result of infectious diseases in childhood occur because the mouth has not been kept clean. The use of gum is the best relief, because attractive to a child.

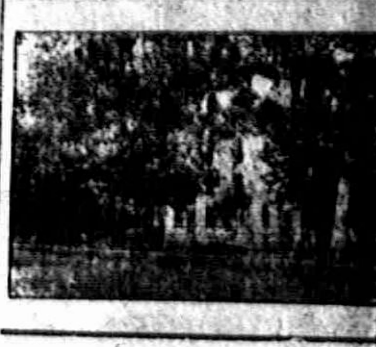

SCHOOL NOTES

Agnes Boyd has returned to school after an absence of nearly a week caused by illness.

Supt D. P. McAlpine was absent from his school duties last Tuesday on account of illness.

Mr. Smith, Ivan Spitler and Ed K. Sales were in Adrian Friday attending a County Athletic meeting. Mr Spitler and Mr. Sales were chosen as delegates from the High School Associations.

The pupils of the seventh grade are taking up a very interesting study of birds, especially the return of the birds and how to attract them.

Adah Croul is ill of laryngitis.

Mildred Drake and Ola Swift were absent from Mrs Lowe's room a few days last week on account of illness.

The senior English class are busy this week studying Browning.

A meeting of the Y. W. C A. was held at the High School building Thursday evening. The subject for the evening was "The Social Life in College," The Misses Mulvaney, Bramble, Satterthwaite and Mills each gave a short interesting talk on this subjece.

Little Elnora Caldwell has returned to Miss Caswell's room of the East Branch after a long absence.

Spring vacation begins March 25, and lasts one week.

Mr. McAlpine's class in Teacher's Course are taking Reading Circle work and will be required to have the work completed at the end of the week.

SOCIAL EVENTS

JOLLY SIXTEEN

The Jolly 16 were entertained last Thursday evening, at the home of Mrs Ethel Mathias. Ten games of progressive pedro were played, Mrs Lavern Barrett winning first prize and Mrs. O. G. Hunt the second. Fine refreshments were served, and a pleasant social hour completed the evening's entertainment,

TENTH ANNIVERSARY

Celebrating the tenth anniversary of their wedding on March 15th, Bert Mominee and wife entertained a number of their friends. A supper was served covers being laid for 20.

Progressive pedro furnished the evening's entertainment. Four prizes were given the lucky winners being Mrs, Will Meeks, Mrs. John Knigan, Eugene Service and Andrew Kempf.

The hostess was the recipient of a beautiful tablecloth and napkins.

SURPRISE PARTY

Mrs, Cap Collins was a victim of a surprize party last Wednesday evening when a crowd of Rebekah sisters dropped in upon her. Seven tables of progressive pedro, Horace Haskins, Leon Broas were the luck prize winners which they later presented to Mrs. Collins. Light refreshments were served at the close of the games.

DIGNIFIED DOZEN

Mrs. F. D. Rector most pleasantly entertained the Dignified Dozen and their husbands at her home Friday. A fine dinner was served and a social hour was much enjoyed by everyone present.

These reunions serve to bind the company more closely together in the bands of friendship and goodwill,

Entertained At Dinner

Mr. and Mrs. John Heesen and Mr. and Mrs. Will Raymond entertained the Heesens and Nylands at dinner Friday p m. Covers were laid for twenty four, Cards and other games furnished entertained until a late hour.

Entertained at Bridge

Mis Geo. A: Rathbun was hostess to the young ladies Bridge Club on Friday afternoon, A delightful time was the verdict of all present.

AT CARDS

Mrs. A. G. Heidenreich was hostess to twelve of her lady friends at cards Friday afternoon, the game being progressive pedro. Mrs. Wm. Meeks was the lucky winner of the first prize, and Mrs. E. E. Howard the consolation. A fine two course supper was served at the close of the games. A very pleasant afternoon was enjoyed by all,

Feel languid, weak, run-down? Headache? Stomach "off"?—Just a plain case of lazy liver. Burdock Blood Bitters tones liver and stomach, promotes digestion, purifies the blood.

Soothes itching skin. Heals cuts or burns without a scar. Cures piles, eczema, salt rheum, any itching. Doan's Ointment. Your druggist sells it.

"I suffered habitually from constipation. Doan's Regulets relieved and strengthened the bowels, so that they have been regular ever since."—A. E. Davis, grocer, Sulphur Springs, Tex.

Cheapest accident insurance—Dr. Thomas' Eclectic Oil. Stops the pain and heals the wound. All druggists sell it.

Primary Enrollment

Notice is hereby given. That in accordance with act No. 281, Public Acts of 1909, as ammended by Act 279, Public Acts of 1911, the Board of Enrollment of the Township of Tecumseh Precinct No. County of Lenawee, State of Michigan, will be in session at the Council Building on Monday April 1, A. D, 1912, from 7 o'clock A. M, until 5 o'clock P. M of said day, for the purpose of enrolling the names of all persons, members of whatever political party, who make personal application for such enrollment.

How electors can secure enrollment Following is a brief statement of the different ways in which enrollment can be had in townships during the year 1912,

1. By personal application on Enrollment Day, April 1, 1912.

2. By a written request accompanied by affidavit, an elector can enroll any day, but can not vote at any primary held within two months. This affidavit and application must be delivered to the township clerk or other officer in charge of the enrollment books.

3. An elector who was sick or unavoidable absent on enrollment day or who became 21 years of age or an elector after enrollment day can have his name enrolled on primary election day and vote at that election by taking the necessary oath.

4. If an elector who has been duly enrolled as above changes his residence from one precinct in the state to another he can be enrolled in the new precinct by obtaining a proper certificate from a member of the Enrollment Board of the precinct wherein he formerly resided stating that he is duly enrolled in the precinct from which he has moved and is entitled to enrollment in the new Precinct, or by taking oath.

No person can vote at any primary in Michigan unless his name has been enrolled under Act No. 279 Public Acts of 1911.

All enrollment prior to Aug. 2, 1911 is void an entirely new enrollment is required but a person whose name was enrolled Jan. 27th or at any time since Aug. 2 1911, need not enroll again, unless he has changed his residence. April 1 is the last Enrollment Day for 1912, but enrollment can be had any day by request and affidavit, as stated above, but this must be done two months before Aug, 27th to entitle an elector to vote at the General Primary Election on that date.

An elector who neglects or refuses to give the name of his political party cannot have his name enrolled.

Dated this 19th day of March, A D. 1912.

Guy E. Nemire, Clerk of said Township.

Annual Township Meeting

Notice is hereby given to the qualified electors of the township of Tecumseh Precinct No. County of Lenawee, State of Michigan, that the next ensuing Annual Township Meeting will be held at the Council Building within said Township, on Monday April 1, A. D, 1912, at which electio the following officers are to be elected viz:

TOWNSHIP—One supervisor, one township clerk, one township treasurer, one highway commissioner, one justice of the peace, full term; one member of the board of review, full term; Overseer of highways: four constables. Also for the purpose of voting upon the following proposition—viz:

The County Road proposition

WOMEN ELECTORS

In accordance with the Constitution of the state of Michigan and Act 206, Public Acts of 1909, should there be any proposition or propositions to vote upon at said Election involving the direct expenditure of public money, or the issue of bonds, every woman who possesses the qualifications of male electors and owns property assessed for taxes or owns property subject to taxation jointly with her husband, or with any other person, or who owns property on contract and pays taxes thereon, all such property being located somewhere within the district or territory to be affected by the result of said election, will be entitled to vote upon such proposition provided such person has had her name duly registered in accordance with the provisions of said Act:

The polls of said election will be open at 7 o'clock a. m and will remain open until 5 o'clock p. m. of said day of Election.

Dated this 19th day of March, A. D. 1912.

Guy E. Nemire, Clerk of said Township

NOTICE

Township Caucus:

Notice is hereby given that a Republican TOWNSHIP Caucus for the purpose of placing in nomination candidates for township offices of the Township of Tecumseh, County of Lenawee State of Michigan, and to elect six delegates to the County Convention to be held at Adrian, March 30th, 1912, and for the purpose of transacting such other business as may properly come before it, will be held at The Council Building On Friday, the 22 Day of March, A. D, 1912. At 7 o'clock P. M.

By Order of Committee.

Nineteen Miles A Second

without a jar, shock or disturbance is the awful speed of our earth thro' space We wonder at such ease of nature's movement, and so do those who take Dr. King's New Life Pills. No griping, no distress, just enough work that brings good health and fine feeling, 25c at C. A Wright & Son's

COUNCIL PROCEEDINGS

Council Chambers, Village of Tecumseh,

Adjourned meeting held March 14, 1912.

President Smith in the Chair.

Present, trustees. Kempf Fisher, Gillespie, Daisher.

Absent, trustees, Sherman, Look.

The Board of Election Inspectors reported as follows,—The whole number of votes cast at the Village Election, held March 11th, 1912, was One Hundred and Seventy-five (175) and they were given for the following persons.

President:	
Joseph Smith	147
No choice	28
Clerk,	
Herbert S. Temple	132
William Coller	43
Treasurer,	
Wade L. Jones	154
No choice	21
Trustees for two years,	
Floyd Elliott	150
John S. Temple	25
Ernest Daisher	155
James Cupples	20
Eugene Service	144
Geo. J. Kempf	31
Assessor,	
Thomas Elliott	147
Wesley B. Keyser	28

Moved and supported that the following named persons, having received the greatest number of votes as set opposite their names, be declared elected to said offices

President—Joseph H. Smith
Clerk—Herbert S Temple
Treasurer—Wade L. Jones
Trustee for two years—Floyd Elliott Ernest Daisher, Eugene Service.
Assessor—Thomas Elliott.

Motion Carried.

The bills as read were referred by the President to the Finance Committee, The Finance Committee approved all bills as read. Moved and supported that report be accepted and orders directed drawn for the several amounts.

Motion Carried.

The Bills follows:—

W. A. Briegel, health officer	$8.00
C. A. Wright & Son, supplies for water works	8.22
C. A. Wright & Son, supplies for general fund	1.40
Tecumseh News, printing annual report	24.85
E. Zimmerman, filing saws	.45
Slayton & Son, supplies	19.22
Satterthwaite Bros., supplies	39.45
Elmer Mellon, one-half month salary	25.00
M. Zimmerman, one-half month salary	27.50
S. P. Hosmer, election com. and inspector	5.00
C. A. Wright, election com.	2.00
F. G. Heesen, election com.	2.00
G. A. Rathbun, board of Registration	8.00
R. B. Gillespie, board of Registration	8.00
W. F. Slaher, board of registration and election clk.	6.00
Sanford Cutting, election clerk	3.00

Moved and supported that an order be directed drawn in favor of Geo J. Kempf in the sum of $50.00 in payment of his salary as purchasing agents for past year.

Motion carried

Moved and supported that we do now adjourn.

Motion carried

G. Arthur Rathbun
Village Clerk,

Auction.

Having decided to quit farming, the undersigned will sell at Public Auction, on the Thomas Murphy farm, 3 miles east and 1 mile south of Macon Village, or 1 mile south of the old Lake Ridge Hotel, on FRIDAY, MAR. 22 1912, at 1 o'clock P. M. sharp the following described Property:

6 HORSES—Brown Mare, weighing 1400 lbs. Bay Gelding, weighing 1300 lbs. Bay Driving Mare, weighing 1000 lbs. Brown Mare, with foal, weighing. weighing 1050 lbs. Gale S. Colt. 1 year old Mare Colt, by Wilkes 1 yr old.

3 HD. of CATTLE—1 new milch Cow, with Calf by her side. One Yearling Bull.

4 BROOD SOWS—due April 10th.

25 SHOATS, weighing about 100 lbs each.

FARM TOOLS—A large number in good condition, (see bills).

TERMS OF SALE—$5 and under cash; over $5, 12 months' time with good bankable notes at 6 per cent.

ORA GRAY

Chas, Thompson, Auc.

CHILDREN INJURED

Ordinary Cathartics and Pills and Harsh Physic Cause Distressing Complaints

You cannot be over-careful in the selection of medicine for children. Only the very gentlest bowel medicine should ever be given, except in emergency cases. Ordinary pills, cathartics and purgatives are apt to do more harm than good. They may cause griping, nausea and other distressing after effects that are frequently health destroying.

We personally recommend and guarantee Rexall Orderlies as the safest and most dependable remedy, which we know, for constipation and associate bowel disorders. We have such absolute faith in the virtues of this remedy that we sell it on our guarantee of money back in every instance where it fails to give entire satisfaction, and we urge all in need of such medicine to try it at our risk.

Rexall Orderlies are eaten just like candy, are particularly prompt and agreeable in action, may be taken at any time, day or night; do not cause diarrhoea, nausea, griping, excessive looseness, or other undesirable effects. They have a very mild but positive action upon the organs with which they come in contact, apparently acting as a regulative tonic upon the relaxed muscular coat of the bowels to more vigorous and healthy activity,

Rexall Orderlies commonly completely relieve constipation, except of course when of a surgical character They also tend to overcome the necessity of constantly taking laxatives to keep the bowels in normal condition. Three sizes of packages, 10 cents, 25 cents, and 50 cents. Remember, you can obtain Rexall Remedies in Tecumseh only at our store,—The Rexall Store. B. J. Pulver.

Endless Chain.

A mouse is afraid of a man, a man is afraid of a woman, a woman is afraid of a mouse—and there you are.—Chicago News.

CARPETS and RUGS

Our new stock now on sale.

One of the largest stocks of "Ready to Wear" for Women in Southern Michigan.

Fine Dress Goods in patterns—one of a kind.

A. B. PARK CO.
ADRIAN, MICH.

Condensed Statement
TECUMSEH STATE SAVINGS BANK
At the close of business
Feb. 20, 1912.

ASSETTS

Bonds and Mortgages	$219,739 95
Loans and Discounts	125,998 85
Real Estate	4,950 45
Furniture and Fixtures	6,600 00
Over-drafts	66 47
Cash on hand and in banks	76,881 73
	$434,237 45

LIABILITIES

Capital Stock	$ 26,000 00
Surplus	10,500 00
Undivided Profits	3,488 72
Deposits	394,248 73
	$434,237 45

The Light of your Home

FOR ONE DOLLAR YOU CAN BURN;
A 60 Watt Carbon Lamp, 20 Candle Power, 167 Hours.
A 25 Watt Mazda Lamp, 20 Candle Power 400 Hours.
A 40 Watt Mazda Lamp, 32 Candle Power 200 Hours.
A 60 Watt Mazda Lamp, 45 Candle Power 167 Hours.

Which do you want? We have them all and some more and have made substantial reduction on the price of Mazda Lamps, beginning March 1st.

The one safe, clean, odorless, perfect light is ELECTRIC.

Is your house wired?

THE TECUMSEH ELECTRIC COMPANY.

$500,000.00

We own and offer for sale

1-2 MILLION DOLLARS

In Gilt-Edge, Tax-Exempt

First Mortgages,

BEARING

5%, 5½%, 6%

Secured by rich, fertile, well improved farm lands in
SOUTHERN MICHIGAN.

Absolutely sound titles. Full Particulars upon request.

WM. PURDY,
TECUMSEH, MICH.

Temple's Service

We carry in stock, without a doubt, the largest and best assortment in Southern Mich. of Farm Machinery, Wagons, Buggies, Harnesses, Fence, Fertilizer, Windmills, Building Material, etc. We sell at low price as possible for cash or time.

Every customer has the benefit of TEMPLE'S SERVICE which is not equaled anywhere in starting, adjusting and looking after the different lines of goods we sell. This service saves a farmer no end of annoyance and trouble when he needs help.

Call in the first time you are in town and talk over your spring wants and see how well we can do for you.

S. W. & L. E. TEMPLE

OUR

Savings Book Department

was 15 months old March 1st.

DEPOSITS

Dec. 1, 1910	Department Started
Jan. 26, 1911	$28,944.24
Feb. 4, 1911	$50,739.85
Mar. 8, 1911	$76,670.14
Apr. 15, 1911	100,522.61
Dec. 1, 1911	124,351.50
Mar, 2, 1912	161,926.25

Your account, large or small, will be welcomed at

THE LILLEY STATE BANK.
Tecumseh, Michigan.

THE OLDEST AND STRONGEST BANK IN NORTHERN LENAWEE.

Getting Ready
To Supply Your Wants
for 1912?

D. L. Whitenack & Co.

We got the big day we wanted last Saturday, THANK YOU.

Now we have a

Clearing Sale

all this week unless stock is exhausted sooner.

8—5c Rolls Toilet Paper for	25c
8—5c Cans Sardines	25c
8—5c Pkgs Lighthouse Cleanser	25c
8—5c Pkgs Lighthouse Washing Powder	25c
5—5c Boxes Black Diamond Matches	15c
5c Pkg Santa Claus Popcorn	3c
10c Pkg Mule Team Borax Soap Chips	5c
10c Big Box Matches	5c
10c Can Van Camp's Milk	7c
8c Can Van Camp's Milk	5c
10c Box Toilet Soap	6c

Watch for locals in Friday's Paper for SATURDAY SPECIALS.

F. D. AVERY.

PHONE 39.

DUGUID WALL TRUNKS

They have many advantages over the old style trunk,

Durable and Convenient.

This is the strongest and most durable Trunk made as all of the better Trunks are made of THREE PLY VENEER. It can be opened when the back is close to the wall. The

Malleable Corner Wall Hinges

are warranted as long as the trunk is in use. Do not forget to see the Duguid before you buy a Trunk,

Guy E. Belding.
FURNITURE AND UNDERTAKING.

LOCAL AND PERSONAL

NOTICE

All copy must be in the composing room of this office by 9:30 A. M. Tuesdays and Fridays.

Gaston & Son's for Bargains.

The Pythian Sisters have a May party in contemplation.

Mrs. Fred Miller of Lake Ridge was shopping in town Saturday.

Mrs. Ernest Miller of Lake Ridge a Tecumseh visitor Saturday.

Mrs David Fetzer of Holloway, was a Tecumseh caller Saturday.

Mr. Wesley Lester of Holloway, was shopping in town Saturday.

Ben Roberts and family of Tipton were shopping in town Saturday.

Mr. and Mrs. Geo. Price of Britton, were in town Saturday on business.

Joseph Platt of Tipton, was a business caller in Tecumseh Thursday.

R. B. Gillespie and daughter, Jennie were Clinton visitors Wednesday.

Mr. and Mrs. Ford Fox of Tipton were business callers in town Saturday.

Mrs. Walter Exelby of Britton, was calling in Tecumseh Saturday after noon.

E. J. Peters was entertaining Chas. Church of Homer, the last of the week.

Mr. and Mrs. Chas Richardson of Franklin were business callers in town Saturday.

Guy Davison was an over Sunday guest with his parents, Frank Davison and wife.

Mrs. Guy Belding was the guest of Mrs. Minnie Boland in Adrian, last Thursday.

C. H. Bramble was in Port Huron last week on business connected with the Grange.

The Misses Teressa and Edna Curry of Britton. were calling on friends in town Saturday.

Twenty year gold filled guaranteed case and an Elgin movement this week only $9.19. Gaston & Son.

Mrs. Pinkstone and daughter Alice of Clinton were down Saturday, calling on friends.

Mrs. Fred O'Dell was a week end visitor with her daughter, Mrs. Harry Crane in Clinton,

Walter Eberly of Freemont, Ohio was spending part of last week in town on business.

Mrs. Herman Halliday was calling on her parents Mr, and Mrs. H. C. Daniels on Saturday,

The Clinton Courier came out a bright green for its last issue in honor of St. Patrick's day.

Mrs. C. Vedder, who has been spending a couple of weeks in Adrian, returned home Saturday.

Mr and Mrs. Fred Thatcher of Hillsdale, were over Sunday guests of Dr. and Mrs. B. F. Snyder.

Will Colier and wife were in Clinton Friday night, where they played for the dance at the Clintonian.

3 Loaves Mrs. Sherlock's Home made bread 25c at Gilbert's.

C. B. Mize and wife were entertaining Mrs. Mize cousin, Miss May Crego of Brooklyn, for the week end.

Mrs W. F. Anderson and daughter, Helen, of Devils Lake, were calling on Mrs, Henry Anderson Saturday.

Orton Wilson, who has been visiting his parents, Mr. and Mrs. Andrew Wilson, returned to Norvell Saturday.

Mrs. May Sones was the guest of Bert Mominee and wife last week, being here for the wedding anniversary.

Mr. and Mrs. Geo. Sanford and baby and Miss Edna Langthorne of Tipton, were Tecumseh visitors Satday.

Mrs, West, who has been visiting her daughter, Mrs. Fred O'Dell, returned to her home in Napoleon Saturday,

Step in and see the 1912 Fore Door Ford Touring Car.
Slayton & Son.

Del Cairnes was in Ann Arbor Thursday to see Howard Manley who underwent an operation at the hospital recently. He reported him as gaining slowly,

Those nice big Oysters at Gilbert's only 45c. qt.

Wm. Palman was in Adrian Saturday on business.

Ted Hains is now located on the Henry Wilson farm.

James Johnson was an Adrian business caller Monday.

Mrs Ethel Mathias spent part of last week in Britton.

Miss Florence Keysor was an Adrian visitor Saturday.

Will Satfin is home from the west, for a visit of a week.

Bessie VanAntwerp spent Sunday in Clinton, with friends.

Mark Mills of Macon, was a business caller in town Monday.

Atty. F. B. Wood was a business caller in Adrian Monday,

Mr. and Mrs. John Schreder were spending Monday in Adrian.

H. E. Jacox of Jackson, was a business caller in town Saturday.

Miss Jennie Owen is taking a week's vacation from the Herald Office.

Good Home Cured Hams 15 cents per lb. at Clark's Market. Phone 158.

Mrs. Charles Underwood went to Britton Friday, returning Monday,

Daniel Anthony was home from Walkerville, Ont., for the week end.

T. G, Meade and Asa Sutton were passengers for Detroit, Monday afternoon.

Mrs. H. J. Williams of Adrian, spent Saturday with Miss Emma Rogers.

Mrs Jennie McConnell of Ridgeway, was spending Monday in town with friends.

Cordelia Ingersoll and Ruth Schuler of Clinton, were Tecumseh visitors Saturday.

Ernest Coller of Detroit, was spending the week end in town, returning Monday night.

Belle Wood of Ridgeway, is a guest at the home of E. T, Smith, for a few days this week.

Miss Lillian Dewey entertained Mrs. W. A. Carney of Springfield, O., several days last week.

All the latest novelties in jewelry at Gaston & Son's.

Home made taffies at
Hay's City Bakery.

Len Coleman and family who were visiting in Tecumseh, returning to their home Thursday.

Misses Hazel Rinn and Hazel Allen of Britton, were spending Thursday in Tecumseh with friends.

Mr, and Mrs. Lester VanNess and son Glenfall Hudson, were spending Sunday in Adrian, with her parents.

Zilla Mills is home from the M. A. C. on account of illness, and will not return until the beginning of another term.

Marigold Oleomargarine, the best made, for sale at Clark's market.
Phone 158

Otto Garlinghouse left for Los Angeles, Cal.. Friday where he will visit his uncle Burt and make an indefinite stay.

Don Herbison of Lansing was in Tecumseh Saturday enroute to the home of Mr. and Mrs. Chas. Richardson in Franklin

Mrs, Fred Rosacrans and daughter, Marjorie, went to Toledo Friday for a week end visit with Harry Rosacrans and family,

We will have Salt rising bread Wednesdays and Saturdays
Hay's City Bakery.

Daniel Anthony, who has been detained at home for the past three weeks by illness left for Wakerville, Ont, last Thursday.

Mr. and Mrs, J. M. Crane were called to Milan, by the death and for the funeral of her grandmother, Mrs. Clark last Thursday.

Miss Edna Staulter who had been spending the week with her brother, Jack Staulter and wife, returned to her home in Toledo Saturday.

Mrs. Nellie Adamson who has been spending the winter in Peoria, Ill., with her sister, Mrs. J. L. Trann, returned home the last of the week.

Will Wescott has been on the sick list for a number of days. Albert Anderson of Adrian, acted as supply during his absence from the store of Anderson Bros.

10 pkg. 1776 Washing powder 25c, at Gilbert's.

Robert Boyd has sold his house to Mrs B. J. Recter.

J. W. Wightman made Adrian a business call Monday.

Be sure and get your coupons on cash purchases at Gilbert's.

Carl Magers was a Sunday visitor with his parents in Adrian.

Erwin Conklin of Macon, was a business caller in town Monday.

Born to Mr. and Mrs. B. Earl Smith Monday March 19, at 0:30 p. m., a son;

Miss Pierce announces her Spring millinery opening. March 26-27 You are invited.

Fine switches made and cut hair and combings bought at the milliner store of Miss Hough.

Messers. John and Howard Wheelan of Detroit, were Tecumseh visitors the first of the week.

C. L. Young of Napoleon, is in town this week called by the death of his brother-in-law, Chas. Cahill.

Miss Elizabeth Mott is spending the week in Rollin, in attendance on the revival meetings being held there.

Telephone all orders for ice to A. E. Deming, our new deliveryman. Phone No. 156.
Tecumseh Lake Ice Co.

The Methodist church will serve supper Thursday night at the usual hour. Business meeting at 4 o'clock.

Mr. John Locker of Delphus, Ohio, is in town this week called by the death of his brother-in-law, Charles Cahill.

Albert VanDorn, Earl Rector and Bob McCoy were business callers in Adrian last Wednesday, going over in Albert's Car.

A unique Savings Bank FREE to all, Men, Women and Children, at the Tecumseh State Savings Bank. Call and get one.

No word having been received from the "Male Quartet," that was to be the next on the lecture course it is declared off.

Mr. A. D. Macham of Adrian, joined his wife who has been spending a few days here, for a Sunday visit. they both returning Monday.

Frank Osborn of Columbus, Ohio, came Saturday night to join his wife, who is visiting with her parents, Mr, and Mrs. Henry Wilson,

Certificates of Deposits drawing 3 per cent interest from date of issue, one month or more at the Tecumseh State Savings Bank,

Claud VanFine was in town Saturday for a short visit, enroute to his home in Ann Arbor from Adrian, where he gave a lecture Friday evening.

The number of Saving depositors at the Tecumseh State Savings Bank is continually growing. Book number 4000 was issued on March 13, 1912.

Specials this week at Gilbert's are: 2 cans Peaches 25c; 20c can Pineapple 15c; Lenox soap 31-2c per bar; Rolled oats 31-2c per lb; Pickles 8c per doz.

The Boy Scouts will meet at the home of Robert Moore Thursday evening, at 6:30. At the last meeting Harold Lowery was voted in, and will be initiated at the next meeting

Special communication of Tecumseh Lodge No. 69, F. & A. M. Wednesday evening March 20, work in 3rd degree Past Masters' night Friday night. Banquet at 5:30 followed by work in 3rd degree.

Last Saturday afternoon was a fine time for the children, Mrs. S. W, Anderson giving the members of her Sunday School class, a sleigh ride. There were two loads of merry little folks that took in the ride.

LOST—A Flexible Flyer Sled with name Frank Erving Gray written on under side. Any one finding the sled please return to residence corner of Pearl and Pottowatomie street, and receive reward.

C. E. Gray.

LOST—A ladies black silk umberella with sterling silver handle, on which were the initals "M. E. S." was left leaning against the west side of Mc Cann Bro's store Sunday evening by a lady who took the train. Finder will please leave at Herald Office.

Miss Mary Helen Barrett was the little hostess to a group of her young friends Friday afternoon, giving them a St. Patrick entertainment. She was robed in green in honor of the saint, and green was the prevailing color at the table when supper was served. Green bonnets were worn by the little Misses. It was a very merry party and every one in the hotel certainly enjoyed the fun.

Unfortunate Suicide

DESPONDENT OVER CONTINUED POOR HEALTH CHAS. R, CAHILL TAKES CARBOLIC ACID

Tecumseh was much startled Sunday, when the news came of the suicide of Chas. R. Cahill, a barber who has been employed for several years at the barber shop of David Macham.

He was well as usual Sunday morning, and went up town and purchased some candy for his little boy, and presumably the carbolic acid with which he took his life. After dinner he went up stairs for his usual Sunday nap. Later his wife heard a strange sound and going to his room, found him in a dying condition. Mr. Johnson a neighbor was called who forced some milk between his lips, but to no avail. A doctor was also summoned, but nothing could be done to save his life. Mr, Cahill had been in a despondent condition for some time on account of ill health.

He leaves a wife and two children, a boy about four years of age and a young babe of a few months. He was a veteran of the Spanish war, and was a man generally liked among all whom he met. The funeral will be held Wednesday at 9 o'clock a. m. with burial at West Caro, O.

TO-NIGHT AT THE ROYAL

Selig, western comedy drama, "The Bully of Bingo Gulch."

Kalem, Railroad drama, "A Flash in The Night."

5c to all.

SPRING DISPLAY

On Thursday, Friday and Saturday, March 21-22-23. We will make a special effort to display our Spring assortment of Dress Goods, Silks, Linens, White Goods, Embroideries, Laces, Wash Goods, Ladies ready to wear apperal and Carpets, Room Rugs Curtains and Linoleum. You are all cordially invited.

The Webster Anderson Co.

NOTICE

Annual meeting of the Township Board. Notice is hereby given that the annual meeting of the Township Board of the Township below named will be held at The Tecumseh State Savings Bank on Tuesday, March 19 1912 for the purpose of making the annual settlement. All persons having claims against said Township are hereby notified to present the same to the undersigned on or before above named date!

Guy E, Nemire Township Clerk
Township of Tecumseh
County of Lenawee Michigan.

MILLINERY OPENING

You are all cordially invited to attend our Spring Display of Millinery on Thursday, Friday and Saturday, Mar. 21-22-22.

The Webster Anderson Co.

NOTICE

I wish to anource to the people of Tecumseh that I have bought the milk business of R. V. Stevenson, and will give the same kind of goods on the same plan as you have been getting and will try my best to please you.

Respectfully Yours
John F. Pyle.
Phone 269

SOUR STOMACH

Gas and Heartburn Stopped in Five Minutes

Get rid os indigestion.

Or dyspepsia, or whatever you call your stomach misery.

Drive out the soreness.

Lift of the heaviness.

Stop the fermentation of food.

Banish gas, heartburn, foul breath dizziness, headaches, nervousness, night sweats and bad dreams forever.

Get a 50 cent box of MI-O-NA tablets at C. A. Wright & Son today they guarantee them for any of the diseases named above or for any stomach distress,

No better prescription for indigestion was ever written

MI-O-NA makes the stomach vigorous and strong enough to digest food without aid. For sale by C. A. Wright & Son and druggists everywhere,

Have You Ever Used Ladies' Home Journal Patterns?

If not, begin now, at our expense. Your choice of Patterns shown here, without charge, on

Saturday, March 23rd

THREE SIMPLE STYLISH DESIGNS:
LADIES' PEASANT BLOUSE
LADIES' DRESS SKIRT
LADIES COMBINATION GARMENT.

Home sewers and dressmakers generally prefer them because they are drafted just like the expensive individual patterns used by high class garment designers.

Come Saturday and make your selection. No red tape, no obligation, simply have measurement taken and receive your pattern.

Fred Rosacrans & Sons.

FRESH ARRIVAL

Premier Corn Flakes

3 Packages 25c.

Premier Oat Flakes

3 packages 25c.

LOW PRICE for finest goods.

ANDERSON BROS.

Phone 91— GROCERS Macon Phone

Better Fruit and More of It

That is what you get from your orchard if you use

The Standard Spray Pump

Simplest and most powerful sprayer on the market. Will spray the tallest tree *from the ground.* Used with tank, barrel, bucket or knapsack. Sprays your potato patch as fast as you can walk, and keeps your vineyard in perfect condition.

Whitewash your chicken buildings, and spray cattle-dip with the Standard Spray Pump. The money it will save in a single year will pay for it 10 times over.

Solid brass throughout. Fully guaranteed. Stop at our store and let us show you how is works.

FOR SALE BY

SATTERTHWAITE BROS.

Empire Cream Separator

We have been selling Empire Cream Separators for years, because we think them superior to any other sold. We have sold a lot of them and the buyers are all boosters for them. They are simple, serviceable and superior. Easy to turn for they are properly balanced and run on ball bearings. They have few parts to wash, which appeals to the wife. If you are using cold water or pan system you are loosing money each day. You might save it if you used an Empire. Our terms and prices are easy. Why not start to save money today?

SLAYTON & SON, Tecumseh, Mich

It Will soon be time to discard your Rubbers and put on

Work Shoes

We have a fine line for men and the price is right.

They fit better and wear better.

Come and See Them.

The Spayde Shoe Co.
TECUMSEH, - MICH.

Stearns & Foster MATTRESS.

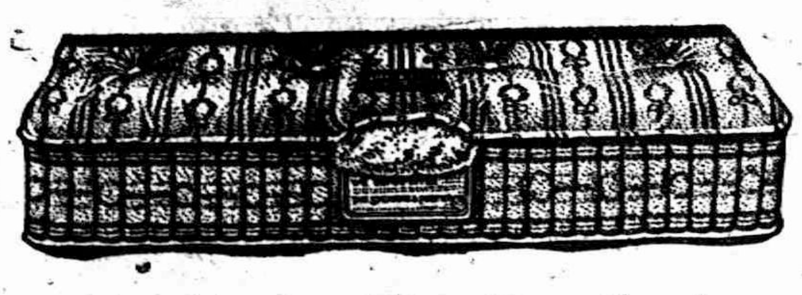

A Mattress That Breathes!

Sleeping's good these long cold nights.

A fellow appreciates a good mattress—one that gives way gently to every curve of the body—and makes your dreams of real rest come true.

Here's a mattress that soaks up air and sunshine like a sponge. It inhales softness into its body all day and greets you fresh and soft each night.

Make a lifelong friendship with the perfect mattress now—begin tonight—$6.00 to $15.00.

Stahl & Service

FURNITURE. UNDERTAKING.

HOOSIER KITCHEN CABINETS

P. B. HARDY, M. D.

PHYSICIAN AND SURGEON

Special attention given to diseases of the Stomach, Throat, Nose, Ear and Surgery.

Office Chicago Street

Office Hours, 12:30 to 3 and 6:30 to 9 P. M.

Office business on holidays and Sundays by appointment only.

W. A. BRIEGEL.

PHYSICIAN AND SURGEON.

SURGERY A SPECIALTY.
IN HEESEN BLOCK

Office—up-stairs-

HOURS—2 to 4 p. m. 7 to 8 p. m.

TELEPHONE No. 63.

H. R. CONKLIN, M. D.

Physican and Surgeon.

Special attention given to diseases of the eye and the fitting of glasses.

Hours: 12 to 3 P. M. and 7 to 8 P. M.
Sunday by appointment only

PHONE 300

HELEN D. VALENS

Osteopathic Physician

Office, 46 Chicago street.

At Tecumseh Wednesdays, Saturdays and Sundays and every evening.

will be at my office over J. J. Belcher's store every day except the 3rd Tuesday of each month.

S P. HOSMER,
OPTICIAN

Dental Parlors

W. D. REED, D. D. S

Chicago, St. Tecumseh.

Crown and Bridge work Aluminum Silver and Rubber plates and all of the specialties known to modern dentistry. Gas or vitalized air administered.

Office over Avery .& Co's store

Dental Parlors

of

E. D. BROWN, D. D. S.

Filling, Crown, Bridge and platework Local and complete anaesthetics administered for painless extraction. Office over Orr's Drug Store. Phone, 192

A. C. AYLESWORTH,

Licensed Auctioneer, Real Estate, Stock and General Salesman.

Will attend all sales in city or country, at reasonable rates.

Headquarters and all dates made Herald office.

FRANK DAVIDSON,

Licensed Auctioneer. Farm and Stock Auctions.

Attended to promptly and in satisfactory manner. Terms reasonable.

Headquarters at Herald office where all dates are made. State 'phone 504 East.

GARRET D. BAKER, Auc.

Real Estate, Merchandise, Live Stock and Farm Property a Specialty.

Graduate Jones' National Auction School of Chicago.

Tecumseh, Michigan.

R. F. D. No 3.

Call or write for Dates.

Junk Dealer.

Pay the best price for Rags Rubbers and Paper, and all kind of Metal and Iron.

Telephone 265.

Call by phone and I will come with team.

Mail box 626.

B. FAELK

Free Sample Aids Old Men

The sudden change from years of activity of both body and mind to the quiet of later years causes the human system to undergo many changes, chief of which is in the digestive organs.

It becomes harder and harder to get the bowels to move promptly and regularly and in consequence many elderly men suffer not only from the basic touble, constipation, but from indigestion, headache, belching, sour stomach, drowsiness after eating and similar annoyances. It is first of all necessary to keep the bowels open and then to tone the digestive muscles so as to get them to again do their work naturally. A violent cathartic or purgative is not only unnecessary but harmful, and something mild will do the work just as well.

After you have got through experimenting with salts and pills and waters of various kinds, and have become convinced that they do only temporary good at best, then try Dr. Caldwell's Syrup Pepsin, a mild, gentle, pleasant-tasting laxative tonic that is especially adapted to the requirements of old people, women and children, and yet is effective enough for anybody. Your druggist, who has handled it successfully for a quarter of a century, will sell you a bottle for fifty cents or one dollar, but if you want to make a test of it before spending any money send your name and address to Dr. Caldwell and he will gladly send you a sample bottle free of charge.

This remedy is rapidly displacing all other forms of medication for the cure of stomach, liver and bowel trouble, and families like Mr. O. F. Wisher's of Sycamore, Ill., and Mrs. Carrie Culler's of 325 N. Notre Dame street, South Bend, Ind., are now never without it in the house. They have tested it and know its grand value to every member of the family.

Dr. Caldwell personally will be pleased to give you any medical advice you may desire for yourself or family pertaining to the stomach, liver or bowels absolutely free of charge. Explain your case in a letter and he will reply to you in detail. For the free sample simply send your name and address on a postal card or otherwise. For either request the doctor's address is Dr. W. B. Caldwell, R.509 Caldwell building, Monticello, Ill.

FOLEY KIDNEY PILLS
FOR RHEUMATISM KIDNEYS AND BLADDER

A Cold, LaGrippe, Then Pneumonia

Is to often the fatal sequence, and coughs that hang on weaken the system and lower the vital resistance. Foley's Honey and Tar Compound is a reliable medicine that stops the cough promptly by healing the cause: soothes the inflamed air passages, and checks the cold. Keep always on hand. Refuse substitutes. For sale by all druggists-

EARLY RISERS
The famous little pills.

Backache Almost Unbearable

Is an almost certain result of kidney trouble. D. Toomey, 803 E. Olive St., Bloomington, Ill., says: "I suffered with backache and pains in my kidneys which were most unbearable I gave Foley's Kidney Pills a good trial, and they done wonders for me. Today I can do a hard day's work and not feel the effects."

THE ORIGINAL LAXATIVE COUGH SYRUP
KENNEDY'S LAXATIVE
CONTAINING HONEY AND TAR

How Cold Causes Kidney Disease

Partly by driving blood from the surface and congesting the kidneys, and partly by throwing too much work upon them. Foley Kidney Pills strengthen the kidneys, give tone to the urinary organs and restore the normal action of the bladder. They are tonic in action, quick in results. Try them. For sale by all druggists.

R. G. Collins, Postmaster, Barnegat N. J., was troubled with a severe La Grippe cough. He says: "I would be completely exhausted after each fit of violent coughing. I bought a bottle of Foley's Honey and Tar Compound and before I had taken it all the coughing spells had entirely ceased. It can't be beat." For sale by all druggists

JUDGE AND COURTHOUSE

Jurist Who Was Killed on Bench, and Scene of Crime.

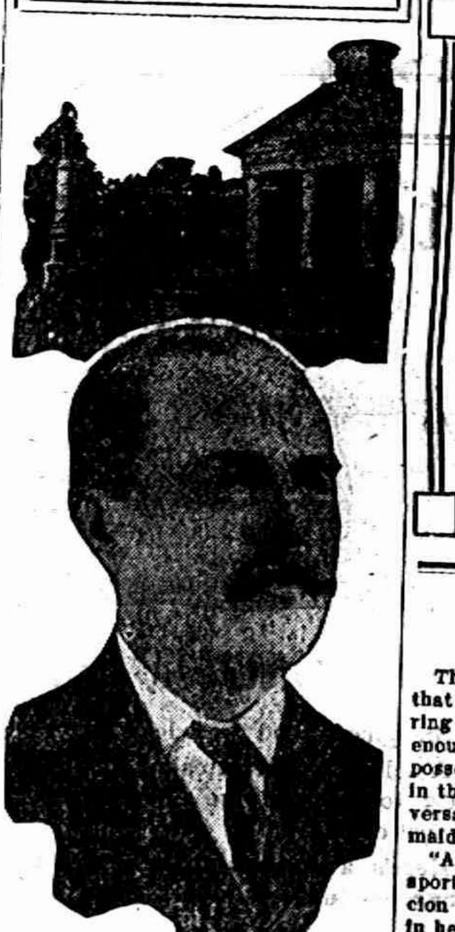

Photos by American Press Association.

Dies at 108; 3 Over 100 Survive.

Kokomo, Ind., March 18.—Hiram Bolton, an aged man, has been summoned to Morgantown, Ind., to attend the funeral of his mother, Mrs. Anna Bolton, aged 108. Two sisters and a brother—William Bolton, aged 112, of Kentucky; Mrs. Mandy Rittenhouse, aged 111, of Brownsburg, Ind., and Mrs. Sallie Wilson, aged 117, of Kentucky—survive Mrs. Bolton.

NOT THE ONLY ONE

There Are Hundreds of Tecumseh People Similarly Situated

Can there be any stronger proof offered than the evidence of Tecumseh residents? After you have read the following, quickly answer the question.

Mrs. C. Stevenson, Wyandotte and E. Potawatamie St., Tecumseh, Mich. says: I cannot say to much in praise of Doan's Kidney Pills in return for the great beneit I have received from their use. I never used another remedy that did me so much good. Since 1906, I have taken Doan's Kidney Pills on several occassions, getting my supply at Wright & Son's Drug Store and they have acted as a tonic to my kidneys. The first symptom of kidney complaint in my case was a sharp, shooting pain accross the small of my back which made it almost impossible for me to lie down. someone advised me to give Doan's Kidney Pills a trial and I did so, getting them at Wright & Son's Store. After I had taken this remedy a short time, my pains and aches disapeared and gravel that had been a source of constant suffering, no longer troubled me, in fact I felt like a different person. I have since recommended Doan's Kidney Pills to a number of my friends and shall continue to do so."

For sale by all dealers. Price 50 cents. Foster-Milburn Co., Buffalo New York, sole agents for the United Sates.

Rememb-r the name--Doan's—and take no other.

STATE OF MICHIGAN, County of Lenawee, ss.

Probate Court for the County Lenawee.

At a session of the Probate Court for the County of Lenawee, holden at the Probate Office in the City of Adrian on the 5th day of March in the year one thousand, nine hundred and twelve.

Present, HARRY L. LARWILL, Judge of Probate

In the matter of the estate of LUCIUS LILLEY deceased:

On reading and filing the petition, duly verified, of Detroit Trust Company, by Ralph Stone, its secrerary, praying that an instrument in writing purporting to be the last will and testament of said deceased may be duly proved and admitted to probate, and that administration of said estate may be granted to petitioner, the executor named in said instrument, or some other suitable person.

It is ordered that Tuesday, the 2nd day of April next at nine o'clock in the forenoon be assigned for the hearing of said petion

And it is further Ordered, That a copy of this order be published in the Tecumseh Herald, a newspaper printed and circulating in said County of Lenawee, for three successive weeks previous to said day of hearing.

(A true copy) Harry L. Larwill, Judge of Probate.

E. I. Larwill, Probate Register.

COMMISSIONERS' NOTICE

STATE OF MICHIGAN, County of Lenawee, ss.

In the matter of the Estate of ALICE B. HARDENBURGH, Deceased.

The undersigned having been appointed by the Probate Court of said County, Commissioners to receive, examine and adjust all claims and demands of all persons against the estate of said deceased, do hereby give notice that we will meet for that purpose at the law office of F. B. Wood in the Village of Tecumseh Lenawee County, Michigan, on the 6th day of April 1912, and on the 5th day of September, 1912 at 2 o'clock in the afternoon of each of said days.

And that six months from the 6th day of March, 1912, are allowed by said Probate Court for the creditors of said estate to present their claims to us for examination and allowance.

Dated March 5th, 1912.

Erwin B. Anderson.
J. Newton Satterthwaite,
Commissioners.

STATE OF MICHIGAN, County of Lenawee, ss.

Probate Coutrt for said County.

At a session of the Probate Court for the County of Lenawee, holden at the Probate Office, in the City of Adrian, on the 7th day of March in the year one thousand nine hunered and eleven.

Present, HARRY L. LARWILL, Judge of Probate.

In the matter of the estate of JACOB CHEEVER, deceased.

On reading and filing the petition of Sylvester P. Hosmer, executor upon the estate of said deceased, alleging that the funeral expenses, and debts of administration thus far incurred, have been fully paid, and praying that his first administration account may be allowed and for such other order and decree as to this Court shall seem proper.

It is Ordered, That Monday, the 2nd day of April next, at nine o'clock in the forenoon, be assigned for the hearing of said petition.

And it is further ordered, That a copy of this order be published in the Tecumseh Herald, a newspaper printed and circulating in said County of Lenawee, for the three successive weeks, previous to said day of hearing.

(A true copy) Harry L. Larwill, Judge of Probate.

E. I. Larwill. Probate Register.

TECUMSEH MARKETS

CORRECTED MAR 19 1912

Wheat	95—	98
Flour per bbl	5 00	5 60
Rye		70
Corn (ear)		38
Oats		38
Beans		2 20
Potatoes		1.00
Butter		20
Eggs		17
Lard		15
Tallow		
Fowls (live)		13
Springers		13
Roosters		05
Ducks		1[illegible]
Geese		08
Turkeys		15
Hay	15 00—	17 00

Undoubtedly Genuine.

The mistress observed one morning that her dusky butler was wearing a ring with a setting almost large enough for a beacon light, if it had possessed the proper brilliancy. Later in the day she chanced to hear a conversation between the butler and the maid.

"Am dat a genuine dimont yo' is sportin', Jake?" the maid asked, suspicion and hope about equally balanced in her tone.

"Am dis a dimont?" reproachfully. "Does yo' 'spose I'd buy anything else fo' a 'gagement ring? Huh! dis am a dimont an' it am gold what it sets in."

"Ef yo' mean you' bought it fo' me, yo' will have to tell the price 'fo' I'll believe hit's a dimont. I wuz fooled once wid a brass ring, an' I don't mean to be caught again."

"Cose hit's a dimont, Lucy. Hit cost $2.50."

"Well, gimme here. Long as hit am a genuine dimont I'll 'cept it fo' a 'gagement ring."—Housekeeper.

CORRESPONDENCE

HOLLOWAY

Mrs. M. D. Hillmeyer and Mrs. William Wall were in Tecumseh Tuesday.

Mrs. Levi Coffin was called to Wyandotte Monday by by the death of her sister.

G. W. Riley was in Adrian Monday.

Ira Wilson and Hamilton Moore attended Joseph Wiggins lecture Tuesday.

Mrs David Fetzer has recovered from her recent illness.

Mr. Claud Browers has sold his farm to Hugene Cheever of Tecumseh.

Mr and Mrs. Wesley Lester attended the funeral of Mrs. Charles Hathway Wednesday.

Mrs George Nichols of Lenawee Junction, and Mrs. Nellie McVey of Quincy, spent Friday with Mrs. Henry Cavil

Miss Stella Gambee and Wilson Craig of Britton, spent Sunday with Mr. and Mrs. John King.

Mrs. Chas. Westgate is improving.

August Marks is attending to James Moore's chores while Mr. Moore is in Adrian on jury.

Roy Preston of Cone, visited at the home of Mr. and Mrs. James Moore's on Tuesday.

Mr. and Mrs. Wesley Lester had as Sunday guests their daughter and husband, Mr. and Mrs. Huben Tucker from near Britton.

Misses Ellen Atwell and Zeta Carpenter were shopping in Adrian Wednesday,

Mrs. Fannie Burch of Wixom, is spending the week with her mother, Mrs. Jane Kelly Wednesday she visited friends in Tecumseh.

Mrs. Levi Coffin was called to Wyandotte Monday by the death of her sister, Mrs. Evans. she returned home Wednesday night.

Miss Anna Drouillard spent Wednesday afternoon at the home of her uncle and wife, Mr. and Mrs. Joseph Labardie of Deerfield. Her cousin, Gertrude Labardie, returned home with her for a visit.

Mrs Henry Cavil visited Mrs. Geo. Nickols of Lenawee Junction Sunday. Mrs. Nellie McVey of Quincy returned home with her and remained until Wednesday.

Mrs. Carrie Whitmarsh and son Raymond visited Mr. and Mrs. Chas. Whitmarsh of Lenawee Junction on Sunday,

Mrs, Henry Cavil spent Wednesday at the home of Mr and Mrs. J. E. Calkins at Lenawee Junction.

Mrs. James Bloomer and Miss Anna Drouillard called on Mrs. David Fetzer on Wednesday.

Mrs. Norman King entertained on her 21st birthday which was Wednesday her sister, Mrs. Archie Dawson and son Lewis and Miss Anna Drouillard.

The Box social that was to be held on the 15th for the benefit of the L. O. T. M. M. has been postponed until Friday night, March 22, on account of the inclement weather.

Mrs. Ed Isley of Dundee, while here keeping house for her brother, Mr. Levi Coffin during the absence of his wife, was called to Blissfield by the serious illness of Mr. Isley's mother.

George Crabb, who is now living with his brother at Wayne, was here on business Wednesday and Thursday

Mrs. A. H. Lewis and sister, Mrs. B. Wright were Adrian visitors Wednesday.

Mr. A. H. Lewis remains about the same.

Mr. and Mrs S. J. Ousterout were called to Adrian Thusday by the death of his sister, Mrs. Lilla Fiske.

TIPTON

Don Herbison was an over Sunday guest of Chas. Richardson and family.

Born to Mr. and Mrs. Harley Anderson Friday March 15, a daughter.

Ervin Wheelan is reported quite ill with an attack of pleurisy.

Chas. Richardson had the misfortune to lose a valuable horse last week slipping on the ice and falling breaking his hip.

Mr. and Mrs. Abe Hunt are moving back on the home farm again this spring from Macon.

CLINTON

Thomas Matthews has bought the Hartley Simpson place on east Chicago street.

The Catholics have bought the late Moses Bartlett homestead.

Mrs. C. J. Robison is still confined to the house by sickness.

The Seniors and Juniors will give their play Saturday night, at the town hall.

Mont Holmes returned Saturday from a week's stay with his sister, in Chicago.

Mrs B. O. Randall is on the sick list.

Frank Burroughs is home from Detroit this week, suffering with quinzy.

Mrs. George Belding of Tecumseh, was the guest of her sister, Mrs Alonzo Mills Thursday.

Colier's orchestra of Tecumseh, furnished the music for the dance at the Clintonian, Friday night.

Will Sherwood and wife have moved into the Christine Burton house.

Dean Channer of Adrian, was in town Thursday for the funeral of C. D. Keyes, which was held from St. John's church, with burial at Riverside.

Miss Lydia Smith is assisting at the post office.

George Kiss has been on the sick list this week.

Do You Feel This Way?

Do you feel all tired out? Do you sometimes think you just can't work away at your profession or trade any longer? Do you have a poor appetite, and lay awake at nights unable to sleep? Are your nerves all gone, and your stomach too? Has ambition to forge ahead in the world left you? If so, you might as well put a stop to your misery. You can do it if you will. Dr. Pierce's Golden Medical Discovery will make you a different individual. It will set your lazy liver to work. It will set things right in your stomach, and your appetite will come back. It will purify your blood. If there is any tendency in your family toward consumption, it will keep that dread destroyer away. Even after consumption has almost gained a foothold in the form of a lingering cough, bronchitis, or bleeding at the lungs, it will bring about a cure in 98 per cent. of all cases. It is a remedy prepared by Dr. R. V. Pierce, of Buffalo, N. Y., whose advice is given free to all who wish to write him. His great success has come from his wide experience and varied practice.

Don't be wheedled by a penny-grabbing dealer into taking inferior substitutes for Dr. Pierce's medicines, recommended to be "just as good." Dr. Pierce's medicines are of known composition. Their every ingredient printed on their wrappers. Made from roots without alcohol. Contain no habit-forming drugs. World's Dispensary Medical Association, Buffalo, N. Y.

Am Welch and family have moved back to their home from Napoleon.

Mr. and Mrs Leo Bowen have the sympathy of friends by the death of their two year old baby, which they brought there for burial Thursday.

Mrs. Alma Tate was in Tecumseh Wednesday.

F. L. Woodward made Adrian a business visit Wednesday.

Herman Halliday and Ira Van Giesen were Adrian passengers Wednesday.

Ralph Vest and Mr. Kners returned to their home in Lakeview Thursday.

Miss Lizzie Smith was called to her home in Newburg, by the illness of her mother.

Mrs. Mary Wolfe of Tecumseh, was the guest of Clinton friends the last of the week.

COLDER WEATHER COMING

Present Conditions to Be Followed by Considerable Drop in Temperature.

Washington, March 18.—The weather bureau issued the following:

"The distribution of atmospheric pressure over the continent and the adjacent oceans is such as to indicate generally fair weather with mild temperature during the next several days. A well defined disturbance will overspread the northwestern states about Tuesday or Wednesday, whence it will move eastward and cross the great central valleys Wednesday night or Thursday and the eastern states Thursdap or Friday.

"This disturbance will be attended by local rains and snows in northern and showers and thunder storms in southern districts and will be followed by a change to considerably colder weather, which will make its appearance in the northwest about Wednesday.

Girl Shot at Play.

Mafile, Wis., March 18.—Laura Freeman, aged eight, was fatally wounded by George Scott, Jr., who pointed a rifle at her in play and pulled the trigger.

FORECAST OF THE WEATHER

Indiana—Fair today and tomorrow; little change in temperature.

Illinois—Fair, slightly colder today; fair tomorrow.

Wisconsin — Fair today and tomorrow; moderate westerly winds becoming variable.

CHIEF AIDS IN ESCAPE

Nebraska Convicts Flee In Stolen Milk Wagon.

Lincoln, Neb., March 18.—The first trace of the three convicts who escaped from the Nebraska state prison after killing the warden and two assistants last Thursday was found when it was learned that they had stolen a milk wagon and team from a farmer near College View and had compelled a boy to drive them to town on the evening of the prison delivery.

Shortly after 3 o'clock in the morning the wagon stuck in a snow drift near the home of Chief of Police Hunger. The chief was just returning from a search when he saw the wagon stalled in the drift.

The boy told the officer that he was driving to make an early delivery and the chief helped his horses through the drift and headed them up the alley to a paved street. The boy then drove to the railroad tracks in the northern part of the city, where the men got out.

OFFER SHEEP IN SACRIFICE

Animals Killed at Steps of Palace In Constantinople on Feast of Bairam.

The idea of animal sacrifice seems strange in modern Europe. But it must not be forgotten that Constantinople is Turkish, in spite of the numerous desires on the part of other nations to possess it—or rather because those are so numerous.

The new regime in Turkey is up to date in many things. It is establishing schools, planning railroads and hoping to take its place by right, and not by suffrance, among the nations of the world. But the favor of the devout Mussulman is sought by strict observance of religious festivals.

The second feast of Bairam is the occasion of sacrifice. Its date is variable, since the Turkish year is lunar, and not solar. Last year came in December and it lasts four days.

In anticipation of this festival, droves of fat sheep were taken to the city from Roumelia and Asia Minor. The price varied from $4 to $5. In all the rich and even well-to-do houses these sheep were sacrificed, and the flesh in most cases given to the poor.

Naturally the most elaborate ceremony was at the royal palace of Dolma Bagtche. The sheep, picked for their whiteness and plumpness, were solemnly led to the palace. At the hour fixed the sultan, surrounded by his staff, descended the steps and read a prayer, while the first of the victims was led to the marble step that became the sacrifical altar.

The sultan made the motions of killing the sheep, but actually handed the knife to an officer, who waited until the sultan had withdrawn before completing the sacrifice.

In the last three years the custom has grown up that the skins and wool of all the sheep killed in Turkey that day belong to the sailors.

One of the old rites of Bairam was to consign all Christians to massacre. This is now omitted in Constantinople. But it can be imagined that in the oasis of Tripoli this part of the ceremonies is carried out with emphasis.

Registration Notice

Notice is hereby given to the qualified electors of the township of Tecumseh County of Lenawee, State of Michigan. That a meeting of the Board of Registration of said Township will be held at The Council Building within said Township, on Saturday, March 23, A. D. 1912, for the purpose of registering the names of all such persons who shall be possessed of the necessary qualifications of electors, who may apply for that purpose.

Note the change from the first to the second Saturday preceding the township meeting.

WOMEN ELECTORS

In accordance with Section 4 of Article 3 of the Constitution of the State of Michigan and Act 206, of the Public Acts of 1909, the Board of Registeration of said Township will register the names of all women possessing the qualifications of male electors who make Personal Application for such registration; Provided that all such applicants must own property assessed for taxes somewhere within the County above named, except that any women otherwise qualified who owns property within said County jointly with her husband or other person, or who owns property within said County on contract and pays the taxes thereon, shall be entitled to registration. Following are the qualifications of male electors in the State of Michigan:

Every male inhabitant of this state being a citizen of the United States; every male inhabitant residing in this state on the twenty-fourth day of June, eighteen hundred thirty-five every male inhabitant residing in this state on the first day of January, eighteen hundred fifty; every male inhabitant of foreign birth who, having resided in this state two years and six months prior to the eight day of November, eighteen hundred ninety-four, and having declared his intention to become a citizen of the United States two years and six months prior to said last named day; and every civilized male inhabitant of Indian descent, a native of the United States and not a member of any tribe, shall be an elector and entitled to vote: but no one shall be an elector or entitled to vote at any election unless he shall be above the age of twenty-one years, and has resided in this state six months and in the township or ward in which he offers to vote twenty days next preceding such election.

Said Board of Registration will be in session on the day and at the place aforesaid from 9 o'clock in the fore noon until 5 o'clock in the afternoon for the purpose aforesaid.

Dated this 11th day of March, A, D, 1912.

Guy E. Nemire
Clerk of said Township,

SPECIAL NOTICES

Ladies Shampooing, Manicuring and Massage Residence On Ida street, or will call at your home. Mrs. O. G. Hunt. Phone 294

MILK ROUTE FOR SALE—Desiring to change my line of work, I offer my milk route, with horse, wagon, and all fixtures. Have new wagon, new harness and good horse. I believe it to be the largest and best equipped milk route ever in Tecumseh. My sales average 22, 00 quartes per week besides cream sales. Will sell cheap if taken soon. Rufus R. VanWinkle.

Anyone wishing cream or milk phone 712. Milk wagon starting Monday March 18. Powell & Lidke.

FOR SALE. I keep on hand in large quantities Rubber Roofing as good as there is on the market for the same price as others and put it on free of charge. Guarantee it from 8 to 12 years. Also have roof paint in 1 gal. and 10 gal. lots. Jas. W. Owen

WANTED— Farmers in Lenawee County to remember that "Empire" fence is made of genuine basic open hearth, heavily galvanized wire and is sold direct at factory price.—Write or call at factory.

Bond Steel Post Co,
Adrian, Mich,

HOUSE and lot for sale on S. Pearl St. inquire of R. J. McCoy.

FOR SALE OR RENT—A house on north Union street. Enquire of A. Dewey, Phone 705

FOR SALE—We have several good bargains in residence property. Tansley Real Estate Agents.

MONUMENT SALESMAN wanted to represent us in Tecumseh and surrounding territory. Address Jackson Granite Co., Jackson, Mich,

FOR SALE—9 good second hand motor cycles call and see L. P. Williamson,

Must Be Native Bred.

It has been found in Andalusia that on hard trips the only saddle horses surviving extreme hardship and lack of food are the Spanish; the imported horses all succumb.

In Praise of Frugality.

"Men know not how great a revenue frugality is."—Cicero.

OLD HOMES ARE GOING FAST

"Before the War" Mansions of the South, With Their Romance, Are Disappearing.

The grand old "before the war" homes, steeped in romance and dear to the heart of the children of the old south, are fast going. Set in a grove of oaks, the big house with its imposing columns, ample verandas and its air of hospitality and cheer, soon will be no more. Some of these old mansions have fallen into wreck and ruin; hundreds have been burned. The surviving ones are relics of an age that is past.

For several years there has been a movement in the south for smaller farms. This movement has been constantly accelerated. And it means much for the welfare of this section. The old plantations were manageable only when labor could be relied upon—and when one person was willing to pass his life in the employment of another.

The south is becoming more utilitarian. Descendants of those cavaliers who charged with Rupert and melted their plate to support the tottering throne of an unworthy Stuart have scanned their lessons well. Life is activity, hurry and turmoil. It still would be an elysian existence forever to loiter in the shade and yell to Pompey for another julep—but it is no longer practicable.

This month will see two of the fine old plantation homes of Barbour county go under the hammer. Historic Roseland and the splendid Pugh estate alike are to be sold. Some of these days when the south gets enormously wealthy again the grand old times may be revived.—Birmingham (Ala.) News.

STRANGE CRATER IN ARIZONA

Geologists Have Offered Several Theories to Account for This Singular Phenomenon.

About forty miles from Flagstaff, Ariz., in the midst of a great plain, there is a saucer-shaped hollow about three-quarters of a mile across and 600 feet deep. The rim of this strange crater rises between 150 and 200 feet above the surrounding plain. Rocky fragments are scattered for several miles around the crater. Among these rocks many fragments of meteoric iron, some containing minute black diamonds, have been found. The inner walls show that the crust of the earth was broken when the crater was formed; yet no volcanic rocks exist there. Geologists have offered several theories to account for this singular phenomenon. One is that an immense meteorite made the hole, and that the meteoric fragments just mentioned are remnants of the falling star. Another theory ascribes the origin of the crater to a tremendous explosion of steam in the rocks beneath, and a third combines the first two by suggesting that the blow of a falling meteor, striking the earth's crust at a point where subterranean water had accumulated in the neighborhood of heated rocks, was the cause of the explosion.

First Woman on English Stage.

January 3 is an important anniversary in the development of the British drama, for upon this date in 1661 Pepys went to the Clare Market theater, saw the "Beggar's Bush" well performed and records, "the first time that I ever saw women come upon the stage."

Previously all female parts had been taken by boys or young men. The change was probably suggested by Charles II. from his continental experience, and arose from an amusing episode. The king had gone to the theater "before his time," and finding the actors not ready, asked for an explanation, whereupon he was gravely information that "the queen has not shaved yet!" As the Merry Monarch loved to laugh at a jest as well as to make one, the excuse was accepted and a reform initiated.

Mourn Saleswoman's Death.

There is mourning in one of the large department stores because of the death of a saleswoman who was probably as well known in New York as any one of the great sisterhood. "Little Ellen," as every one called her because she always retained the name by which she was known when she became an employe of the house thirty-five years ago, was for many years at the head of the glove selling department and had customers by the hundred, who would be served only by her. She knew the sizes of gloves they wore and had many friends among her patrons, for whom she selected gloves when they were small children. At holiday times she was always liberally remembered by them, and her death is regretted as much by them as by her associates and employers.

Sword 3,400 Years Old.

Among several relics of ancient times, including temple reliefs from Abydos and a mummy from Meir, dated about 100 A. D., J. Pierpont Morgan has given the Metropolitan Museum of Art an Assyrian sword, believed to be 3,400 years old. It was found by Colonel Hanbury, an English explorer, about 1875 at Nardin and is said to be the earliest example known.

Frederick Remington's large painting, "A Cavalry Charge on the Southern Plains," has been presented to the museum by several donors, including former Park Commissioner Henry Smith, George A. Hearn, William T. Evans and Augustus Thomas.

Heroism of Women.

It is painful to note that few Carnegie medals go to women. One might infer from this that heroism is exclusively a male characteristic, comments the Philadelphia Inquirer. Fortunately, it isn't so. As a fact most women have to be heroes to get through this world at all. They do things right along which would make a man famous. Some of them exhibit constant heroism by living with men who ought to be in jail or in the tomb. But, aside from such considerations, women have done their share in every branch of heroic effort so far as opportunities opened.

Appeal to National Pride.

The Italian wrestler Bruggilo was proceeding cautiously, says a writer in the Chicago Evening Post. He was feeling his opponent out, stalling him off with various pokes and not showing that daring in attack that the crowd likes. Most of them were silent, but one adviser, seated far away, kept yelling to him to "take a chance." As this seemed to make no impression with repetition, he shouted finally: "Take a chance, you wop lobster. Columbus took a chance."

RAILROAD TIME TABLES.

Lake Shore & Michigan Southern Railroad.

Effective December 3, 1911

Going south.

Station	315 D'ly	309 D'ly ex Sun	331 D'ly ex Sun	311 D'ly
Jackson	6 05 a m	10 30 a m	2 05 p m	8 10 p m
Tecumseh	7 03 a m	11 27 a m	3 01 p m	9 05 p m
Adrian	7 33 a m	12 01 p m	3 30 p m	
Toledo	8 40 a m	12 30 p m	4 15 p m	10 05 p m
Chicago	3 45 p m	9 00 p m		
Detroit			5 40 p m	

Going north

Station	316 D'ly	312 D'ly ex Sun	314 D'ly ex Sun	318 D'ly
Toledo	7 50 a m	12 30 p m	5 10 p m	7 25 p m
Detroit				
Adrian		1 00 p m	5 25 p m	8 05 p m
Tecumseh	9 09 a m	1 32 p m	6 15 p m	8 42 p m
Jackson	10 15 a m	2 33 p m	7 20 p m	9 40 p m

G. J. Zeihr, Ticket Agent

DUNDEE BRANCH.

Going west.

Station	429 D'ly ex Sun	425 D'ly ex Sun	421 D'ly ex Sun	427 D'ly ex Sun
Adrian	6 10 a m	8 10 a m	3 30 p m	5 25 p m
Tecumseh	7 50 a m	9 20 a m	4 02 p m	6 20 p m
Addison	10 20 a m	10 15 a m	4 55 p m	7 05 p m

Going east.

Station	422 D'ly ex Sun	428 D'ly ex Sun	430 D'ly ex Sun	434 D'ly ex Sun
Addison	9 37 a m	10 35 a m	1 20 p m	7 15 p m
Tecumseh	10 23 a m	11 25 a m	4 25 p m	8 05 p m
Adrian	10 50 a m		5 15 p m	8 40 p m
Chicago	5 55 p m			

L. A. ROBISON. G. P. A. Cleveland, O

DETROIT, TOLEDO & IRONTON

Going South
Daily except Sunday

Station	1
Adrian	11:30 a. m.
Tecumseh	10:45
Ridgeway	10:33
Detroit	[illegible]

Going North

Station	2
Adrian	3:39 p. m.
Tecumseh	4:10
Ridgeway	4:20
Detroit	7:05

F. S. Bell,
Ticket Agent.

FEELING LIVER-ISH This Morning?

TAKE

THEDFORD'S Black-Draught

Stops Indigestion—Constipation

25¢

AT ALL DRUGGISTS

A Gentle Laxative And Appetizer

OVER 65 YEARS' EXPERIENCE

PATENTS

TRADE MARKS
DESIGNS
COPYRIGHTS &c.

Anyone sending a sketch and description may quickly ascertain our opinion free whether an invention is probably patentable. Communications strictly confidential. HANDBOOK on Patents sent free. Oldest agency for securing patents. Patents taken through Munn & Co. receive special notice, without charge, in the

Scientific American.

A handsomely illustrated weekly. Largest circulation of any scientific journal. Terms, $3 a year; four months, $1. Sold by all newsdealers.

MUNN & Co. 361 Broadway, New York
Branch Office, 625 F St., Washington, D. C.

HOW WEAK WOMEN

May Be Made Strong at Small Expense and No Risk

There are hundreds of women in this vicinity, weak, thin, run-down, tired out and nervous. Such women need Vinol just as much as did Mrs. Jane Pepper, of 2307 Howard street, San Francisco, Cal., who says:

"I have used Vinol for some time with particularly gratifying results. I was run down, weak and debilitated, and my appetite was gone. After taking several bottles of Vinol I found my condition greatly improved, and do not hesitate to recommend Vinol to anyone similarly affected."

Vinol is not a secret nostrum, but a delicious cod liver and iron tonic without oil, which will create an appetite, tone up the digestive organs, make pure blood and create strength.

Try a bottle of Vinol with the understanding that your money will be returned if it does not help you.

C. A. Wright & Son.

Take FOLEY KIDNEY PILLS

Tonic In Action - Quick In Results

Get rid of your Deadly Kidney Ailments, that cost you a high price in endurance of pain, loss of time and money. Others have cured themselves of KIDNEY AND BLADDER DISEASES by the prompt and timely use of FOLEY KIDNEY PILLS. Stops BACKACHE, HEADACHE, and ALL the many other troubles that follow DISEASED KIDNEYS and URINARY IRREGULARITIES. FOLEY KIDNEY PILLS will CURE any case of KIDNEY and BLADDER TROUBLE not beyond the reach of medicine. No medicine can do more. In a yellow package.

For sale by All Druggists.

The Tecumseh Herald.

VOL. LXI, NO. 63 TECUMSEH, MICHIGAN FRIDAY, MARCH 22, 1912 WHOLE NO. 4105.

BANKING

ATTENTION is called to the statement of the Tecumseh State Savings Bank, a bank that has built up a business in the past 19 years of nearly a half million dollars. This has been accomplished by a conservative and careful attention to its business, and its accommodations to its patrons. It was the first bank in Tecumseh to pay interest to its depositors, which it has done since its organization, amounting to $66,000.00. It has also paid $81,000.00 in dividends to its stockholders, besides accumulating a very good amount of surplus and undivided profits now on hand—good proof of its successful management. Depositors' money is safe and ready for them when wanted. While the money is in the bank it is never idle, it is continually growing. It draws 3 % interest for all full calendar months, one month or more, either on book accounts or on Certificates of Deposit. All customers are treated alike—the merchant, the farmer and the small depositor. To those who are not at present patrons of the bank we extend an invitation to open an account with us, or call on us for such advice as we are able to give.

TECUMSEH STATE SAVINGS BANK
THE LEADING BANK IN NORTHERN LENAWEE.

FORD

Ford Model T is the only car in the world in which the Magneto is built into the motor—an integral part of the car.

When Henry Ford designed this Model T Magneto he practically eliminated ignition troubles, and about 90 per cent of the annoyances which beset other motor cars—yet this is only ONE of the several exclusive and superior features of Ford Model T.

There is simplicity in design; Vanadium Steel Construction: Light Weight; Economy in up-keep and, best of all, FORD SERVICE FOR FORD OWNERS.

Ford branches and dealers in all cities, towns and villages are at your elbow with Ford service for Ford owners.

Ford Model T Touring Car, 4 Cylinders, 5 Passengers Fully equipped, f. o. b. Detroit	$690
Ford Model T Torpedo, 4 Cylinders, 2 Passengers fully equipped, f. o. b. Detroit	$590
Ford Model T Commercial Roadster, 4 Cylinders, 3 Passengers, removable rumble seat, fully equipped f. o. b. Detroit	$590

Step in and see sample cars and ask for a demonstration. Write to-day for booklet on "Vanadium Steel" and learn the quality of Ford constructirn. Address Dept. 2, Ford Motor Company, Detroit.

SLAYTON & SON, Tecumseh.

EXPRESS ROBBERS SLAIN

Ruse Defeats Hold Up of a Train in Texas.

An express messenger named Truesdale balked the robbery of a Southern Pacific train near Sanderson, Tex. He trapped two highwaymen who had held up the train, and killed them.

The robbers boarded the train, No. 9, west bound, a few miles east of Sanderson. The mail and express cars and the locomotive were detached from the passenger coaches.

Then the engineer, under cover of the robbers' guns, was compelled to run two or three coaches ahead of the remainder of the train. One of the robbers took the express messenger, Truesdale, back to the train and kept him under guard, while the other robber covered the crew in the cars ahead, and started to rifle the safe and express boxes.

Truesdale is said to have employed the old ruse of signaling to an imaginary person back of his captor. As the robber turned Truesdale grasped a mallet and before the highwayman could shoot, dashed out his brains.

Then, arming himself with the dead robber's gun, Truesdale awaited for the return of the other bandit. After he had rifled the express boxes the second man returned to the coaches. Stepping from cover, Truesdale killed him. All of the stolen property was recovered and the train proceeded.

LANSING — New Michigan companies filing articles of incorporation with the secretary of state are: Michigan Metal Products company, Battle Creek, $10,000; the Crawford-Schaefer company, Detroit, $20,000; Luethalt Clothing company, Three Rivers, $40,000.

LANSING—The time limit provided by the Michigan state law in which corporations may file their annual reports with the secretary of state has expired and the corporate rights of a number of companies which have failed to file reports will be suspended.

EATON RAPIDS—The famous James B. Brainerd post, G. A. R., celebrated its twenty-ninth anniversary here with a big reunion. A banquet was served at noon and Department Commander George W. Stone was speaker of the day.

KALAMAZOO—The startling discovery was made in two banks that counterfeit $10 bills had been floated in this city. During the day bills were discovered in two banks and it is believed that more will be found.

GRANT—A business deal has just been closed whereby the drug stock of Richard E. Kincaid of this place has been purchased by C. Reece of Caro, Mich., and the new owner takes possession at once.

WRECK OF MAINE AND ITS DEAD HONORED

Battleship Now Rests on the Bottom of Gulf.

Sailors Who Lost Their Lives When the Vessel Was Blown Up in Havana Harbor Will Be Buried in Arlington.

Funeral rites connected with sinking of the battleship Maine and with carrying to their last resting place of the bodies of many of her gallant sailors took place here.

The old battleship was sunk in the waters of the Gulf of Mexico, the smoke of the saluting guns of war vessels serving for a funeral shroud, while with all the pageantry and pomp of national mourning the bodies of the sailors were embarked to be taken back to Washington.

Followed in procession by the president of the Cuban republic and by all the other high dignitaries of Cuba and amid a vast concourse of all classes of Cuban and American citizens, the dead of the Maine were borne on the shoulders of Cuban sailors and artillery men through the streets of Havana.

Cuban infantry lined the sidewalks, on which a great multitude reverently uncovered as the bodies passed from the mortuary chamber in the palace to the side of the harbor. There they were formally placed in the custody of officers of the United States navy.

The caskets were arranged round the walls of the mortuary chapel covered with black and draped with Cuban and American flags.

Until 10 o'clock the bodies lay in state, and a continuous procession passed by to pay their last respects.

As the caskets were borne out a guard of honor saluted and all along the line the salute was continuous until the procession reached the harbor.

The old battleship with her decks hidden beneath great masses of floral offerings and escorted by warships belonging to the United States navy and the Cuban navy, was towed out to sea. Under the salutes of cannon from the Cabanas fortress she proceeded to find her last resting place in the unsounded depths of the Gulf of Mexico.

SAGINAW—Following a thorough search for two days, Sheriff Rimmele succeeded in running down a clew which showed that Marie Jures, the demented Syrian woman who ran away from the poor farm Sunday night, had taken an interurban car from Joslin's Crossing and has gone to Bay City. The Bay City officers have been asked to investigate.

SPRING

Coats, Suits and Dresses

Our line was never more complete than now and our prices are extremely low. Let us show you our line of

Ladies' and Misses' Silk Dresses.

Ask to see that SPECIAL SILK FOULARD DRESS

AT $7.95 EACH

Special, Saturday Afternoon,

MAR. 23, AT 2 O'CLOCK

BARGAIN BASEMENT

144 14 QT. GREY GRANITE DISHPANS

FOR 10¢ EACH

Coupons sold on first floor at 2 o'clock.

The Webster Anderson Co.
Tecumseh, - - Michigan

Agency for Wunderhose for Men, Women and Children,
4 pairs for $1.00. Guaranteed for 4 months

STREET CAR MEN ARE SERIOUSLY INJURED

Snow Plow Is the Cause of a Peculiar Accident.

Collision Between the Track Cleaner and an Electric Car at Port Huron—Several Passengers Are Injured.

Port Huron, Mich., March 18.—Motorman Will Richards and Conductor Ernest Hill were seriously injured and several passengers badly shaken up when one of the city electric railway cars and a large Mt. Clemens line snow plow came toegther in a head-on collision here. The accident occurred on the main tracks of the street car company and within five blocks of the business district.

The two cars were running on separate tracks, the street car running north at the time and the snow plow, with a second snow plow attached to it being southbound. The large plow jumped the tracks when one of its flanges suddenly gave way, and crashed with great force into the front end of the street car, which just happened to be passing. Motorman Richards did not have warning in time to jump and received several deep gashes about his face, head and arms. He was rushed to the city hospital. Conductor Hill happened to be standing in the vestibule of the car, which was completely demolished, and he also sustained cuts and bruises from flying glass and boards.

MUST COLLECT PENALTY

County Treasurer Has No Option in Delinquent City Taxes.

Pontiac, Mich., March 18.—According to an opinion rendered by Attorney General Kuhn, County Treasurer Richardson must add 1 per cent per month to all delinquent city taxes paid to him. The treasurer had refused to do so. The city charter provides that city taxes be paid before Aug. 1, on which date a collection fee of 4 per cent is added. After that there is a further penalty of 1 per cent per month.

On March 1 uncollected state, county and school taxes are returned to the county treasurer and the unpaid taxes are returned at the same time. The 1 per cent per month on city taxes, amounts to 7 per cent at the time they are returned, and altogether, in fees, interest on interest, delinquents who pay city taxes to the county treasurer, must pay at least 12.35 per cent.

W. C. SEIPP A SUICIDE

Well Known Chicago Brewer Takes His Own Life.

At Chicago Monday William C. Seipp, for years one of the leading brewers of Chicago and until 1892 president of the Conrad Seipp Brewing company, the West Side Brewing company and the Chicago Consolidated Brewing and Malting company, shot himself in the head at his home, 1547 Dearborn avenue. He died within a short time.

Mr. Seipp had been in ill health for a time and it is believed he shot himself on that account. His death was reported to the coroner by the Hudson avenue police as that of a suicide.

TO GUARD SETTLERS

Senate Passes Bill Affecting Cheap Land Schemes.

House Holds Up Matter for Further Investigators Following Affirmative Vote in Upper Branch.

Lansing, Mich., March 16.—Without objection the senate passed a bill intended to put a stop to the practice of land speculators using cheap lands of Michigan to float so-called improvement schemes, which cost the state a big bill of expense without adding any real settlers.

The bill provides that all plats in townships outside cities must be approved by the board of supervisors or board of auditors.

It is aimed directly at preventing another "Fruitville Land Improvement company," disposing of thousands of small plats to people who know nothing of the lands which they are buying, as was done with a considerable piece of land in Muskegon county last year at the Chicago land show, when these Fruitvale lots were given away—provided the holder of the coupon would pay for a warranty deed and the recording charged at $3, more than sufficient to yield a neat profit to the speculator for the small bit of land.

The bill passed the senate without trouble, but was held up in the house by reason of the play of some members for time to examine its items. Representative Giles of Muskegon explained the bill was intended to hit "the land sharks."

In the senate both Senator Vanderwerp and Senator Walter urged the passage of the bill for similar reasons and they pointed out that the cost to the state of this process would soon become enormous if the practice is continued, as township boards are not inclined to interfere. It is expected that boards of supervisors will exercise some judgment.

STORM STOPS FUNERALS

Two in Ionia County Delayed Several Days by Blocked Roads.

Ionia, Mich., March 19.—The funerals of Amos Palmer of Orleans and Mrs. Henry Nielson of Ronald, were held, having been postponed several days on account of the storm which made it impossible to get across country to Orleans cemetery.

Word has been received here announcing the death of Joseph A. Rogers in Florida, aged eighty-four. He left Ionia three years ago and was a Civil War veteran with the Twenty-First Michigan Infantry, recruited in Ionia.

TO OPEN LAKE ROUTE

Graham & Morton Will Free City of Traverse, Then Puritan.

Holland, Mich., March 16.—The Graham & Morton Transportation company has everything in readiness for the opening of navigation from this port and as soon as conditions warrant the steamer City of Traverse will open the season as a tri-weekly freight boat between Holland and Chicago.

The steamer Puritan will be placed on the route some time in April and will alternate later in the season with the new steamer City of Grand Rapids.

SLAYS JUDGE AND AIDS

Virginia Mountaineers Kill Five and Wound Others.

With sheriffs of seven counties chasing them over the mountains, seventeen outlaws of the Virginia mountains are endeavoring to make their way into North Carolina after murdering Judge Thornton Massie, of Carroll county circuit court, Commonwealth's Attorney William Foster and Sheriff Lewis Webb, and fatally wounding Dexter Goad, clerk of the court, J. H. Blankenship, a member of the jury and John Mason, a spectator.

The tragedy occurred at Hillsville, Carroll county, Virginia.

It is said three jurors, the clerk of court and several spectators were wounded in the battle that followed the appearance of the mountaineers.

Dexter Goad, clerk of the court, and Juror Douglas, who were wounded during the fighting, have died. This makes a total of five dead up to this time.

Floyd Allen, one of a family of three brothers, who were said to have been engaged in illicit distilling in the Blue Ridge mountains for years, had been arrested and was in Hillsville for trial. There had been reports that an attempt would be made to rescue him, but little attention had been paid to them.

KILLED IN PRISON RIOT

Nebraska Warden, a Deputy and a Guard Shot Dead.

Several convicts in the state penitentiary at Lincoln, Neb., began a riot and killed Warden James Delahunty, Deputy Warden Charles Wagoner and Guard A. G. Heilman.

Keeper Doody, of one of the cellhouses was slightly wounded. The convicts overpowered a guard, seized his gun and with it attacked the penitentiary officers. Delahunty, Wagoner and Heilman were fatally shot and died within half an hour.

When news of the murder reached the state capitol a call was at once sent to police headquarters and a squad of officers left at once for the prison. Company F of the national guard was ordered out to quell the riot.

After a four day pursuit two of the convicts were killed by posses, and the other, Morley, was captured. A farmer named Blount, whom the bandits had pressed into serivce, was also killed.

BOMB FOR UNION MAN

Spokane Labor Leader Escapes Blast Tenants in Peril.

At Spokane, Wash., an explosion of dynamite demolished the residence occupied by H. C. Hitzroth. Hitzroth, his wife and their two small children were asleep in the house at the time, but were unhurt except for bruises.

The house is owned by Joseph Koch, formerly secretary of the Ironworkers' union. He was absent at the time.

Dietz Cases Continued.

At Eau Claire, Wis., at the opening of circuit court the criminal cases against Mrs. Mattie Dietz, Almira, Clarence and Leslie Dietz, charged with intent to kill, which were scheduled for trial here at the present term, were continued to the September term.

BULLETS FIRED AT VICTOR EMMANUEL

Unsuccessful Attempt to Assassinate Italian Ruler.

King Escapes Unhurt, Although One of the Officers of His Majesty's Bodyguard Is Wounded by the Assassin.

At Rome, Italy, Thursday an effort was made to assassinate King Victor Emmanuel. Several shots were fired at the king, but all missed their target and his majesty escaped unhurt. His assailant was arrested. He gave his name as Antonio Dalba.

The king, with Queen Helena, was just leaving the palace on his way to the Pantheon to attend the annual memorial service in honor of his father, King Humbert, who was slain by an assassin at Monza, July 29, 1900, by the anarchist Bresci, who had traveled from the United States to strike down the king for the reactionary policies of his ministers.

Dalba fired several shots from behind the crowds in the street. One of the officers of the king's bodyguard fell dangerously wounded.

There was tremendous excitement in the crowd, which turned on Dalba, a mere youth, and attempted to lynch him. The police finally rescued him from the clutches of the mob.

The king was cool and unruffled amid all the excitement. He continued on his way after only a brief stop and sat through the Pantheon services without a sign of emotion.

The populace handled the assassin so roughly before the police could intervene that the youth was hardly able to speak when he reached the police station. Dalba declared he was an "individualist anarchist."

The procession was passing along the Via Lata when the shots rang out from amid the crowd. The soldiers following the carriage immediately dashed forward and as they did so their commander fell from his horse.

The wounded officer was moved to one side by some of his men while the others dashed up to the royal carriage, where they found the king and queen sitting calm and unmoved. Meanwhile the crowd seized the man who had fired the shots and attempted to lynch him. He was so badly handled that he was scarcely able to answer questions when he was handed over to the police.

The royal procession was scarcely interrupted, but proceeded toward the Pantheon, where the mass for King Humbert was completed without further incident, and after the conclusion of the service the king and queen returned to the Quirinal along the same route.

OCEAN SHIPS IN CRASH

Lives of Hundreds of People Placed in Danger.

Collision between the crowded Peninsular & Oriental liner Oceana and the Gorman bark Pisagua, off Beachy Head, in English channel, placed the lives of hundreds of people in jeopardy.

It was reported that twenty women had been drowned, but the Peninsular & Oriental company states officially that no lives have been lost.

The rumor, however, persists that one of the small boats engaged in carrying off passengers capsized and that many were drowned.

CALLS AN EXTRA SESSION

Governor of Wisconsin Asks Legislature to Meet April 30.

Governor Francis E. McGovern of Wisconsin has issued a call for an extra session of the legislature, to begin April 30.

Included in the call is the announcement of a primary election April 2, for nominations to fill two vacancies in the senate, and one in the assembly, the election proper to be held April 26.

It is expected the special session will vote aid for the flood-stricken city of Black River Falls, take up water power legislation and grant state aid to strengthen the Portage levee against floods.

Governor Has Another Fire Scare.

At Lansing, Mich., Governor Chase S. Osborn and his family were routed out of their residence here at 2:30 a. m. by fire in the baseemnt of the house. The flames were extinguished, however, before gaining any headway or seriously damaging the house, which is owned by J. V. Barry, former state insurance commissioner. It was the second time within two weeks that the house has been on fire.

Fourteen Killed by Explosion.

At San Antonio, Tex., Monday, four teen men were killed by an explosion of a locomotive boiler in the Southern Pacific roundhouse here. Many others were injured.

ADRIAN STATE SAVINGS BANK,

ADRIAN, MICH.

RESOURCES over - - $1,400,000.00

Largest Bank in this Section of Michigan.

"We welcome visitors and invite inspection of our substantial Building, commodious Offices, and massive Burglar-proof Vault."

3 % compounded semi-annually paid on all Savings Deposits remaining one calendar month or more.

Accounts may be opened by mail. Correspondence and personal interviews solicited.

R. A. Watts, Pres. Geo. A. Wilcox, Vice Pres. B. E. Tobias, Cashier

SEE THE

CUT GLASS

AND

Sterling Silver Novelties

AT

E. J. PETERS & CO.

PHONE 200 Successors to J. F. HICKS & SON

THE BEST

Prime Beef, Pig Pork. Veal and Spring Lamb, Salt Pork, Sweet Cured Hams and Bacon, Fowls, Spring Chickens.

Boiled Hams, Veal Loaf, Pressed Meats. Frankforts, Bologna, Pure Leaf Lard, Corned Beef, etc.

L. A. HUGHES MEAT CO.

WE HAVE ON HAND
A FULL LINE OF

Baking Dishes,

Casseroles in various sizes and shapes.
A fine line of Fancy and Plain China.

Also everything new in GRANITE WARE
Novelties of all sorts to please you.

Ida B. Chase.

Correct Styles

IN

Dress Goods, Silks, Trimmings,
White Goods, Laces, Embroideries,
Neckwear, Gloves, Hosiery,
Fine Tailoring and Dressmaking.

Madam Irene, Crosby, C-B Ala Spirite and our Special

REGIS CORSETS.

Expert Corsetiere Service.

JAS. H. HOWELL CO.
10-12 E. Maumee St. Adrian, Mich.

G. N. STACY,
EDITOR AND OWNER.

SUBSCRIPTION RATES

IN LENAWEE COUNTY.
One year payment in advance $1.0
One year payment after three months ...1 25
OUTSIDE LENAWEE COUNTY.
One year payment in advance $1 15
One year payment after three months 1 50
There will be no Deviation from above Rates

Deafness Cannot be Cured

By local applications, as they cannot reach the diseased portion of the ear. There is only one way to cure deafness, and that is by the constitutional remedies. Deafness is caused by an inflamed condition of the mucous lining of the Eustachian Tube. When this tube is inflamed you have a rumbling sound or imperfect hearing, and when it is entirely closed, Deafness is the result, and unless the inflamation can be taken out and this tube restored to a normal condition, hearing will be destroyed forever; nine cases out of ten are caused by Catarrah, which is nothing but an inflamed condition of the mucous surfaces.

We will give One Hundred Dollars for any case of Deafness (caused by catarrh) that cannot be cured by Hall's Catarrh Cure. Send for circulars, free.

F. J. Cheney & Co. Toledo, O.
Sold by Druggists. 75c.
Take Hall's Family Pills for constipation.

New Yorkers and "the West."

If we lived in New York we could easily settle the question which is said to be disturbing the minds of the western governors—as to what is the dividing line between the east and the west. Everybody in New York knows that it is the Hudson river.—Wheeling Register

Most disfiguring skin eruptions, scrofula, pimples, rashes, ect., are due to impure blood. Burdock Blood Bitters is a cleansing blood tonic. Makes you clear-eyed, clear brained, clear-skinned.

Most men find it easier to hold a runaway horse than to hold the tongue.

The "Child's Welfare" movement has challenged the attention of thoughtful people everywhere. Mothers are natural supporters, and will find in Foley's Honey and Tar Compound a most valuable aid. Coughs and colds that unchecked lead to croup, bronchitis and pneumonia yield quickly to the healing and soothing qualities of Foley's Honey and Tar Compound. For sale by all druggists.

The coal dealer should be careful to take the right weight.

Repels Attack of Death

"Five years ago two doctors told me I had only two years to live." This startling statement was made by Stillman Green, Malachite, Col. "They told me I would die with consumption. It was up to me then to try the best lung medicine and I began to use Dr. King's New Discovery It was well I did, for today I am working and believe I owe my life to this great throat and lung cure that has cheated the grave of another victim." Its folly to suffer with coughs, colds or other throat and lung troubles now. Take the cure that's safest, Price 50 cents and $1.00 Trial bottle free at C. A. Wright & Son's.

Man proposes, but very often it is papa who disposes,

C. A. Glossner, 24 Ontario St., Rochester, N. Y., has recovered from a long and severe attack of kidney trouble, his cure being due to Foley Kidney Pills. After detailing his case, he says: "I am only sorry I did not learn sooner of Foley Kidney Pills, in a few day's time my backache completely left me and I felt greatly improved. My kidneys became stronger, dizzy spells left me and I was no longer annoyed at night. I feel 100 per cent better since using Foley Kidney Pills." For sale by all druggists

The preacher can tie a knot as well as a sailor.

Glorious News

Comes from Dr. J. T. Curtiss, Dwight, Kan. He writes: I not only have cured bad cases of eczema in my patients with Electric Bitters, but also cured myself by them of the same disease: I feel sure they will benefit any case of eczema." This shows what thousands have proved, that Electric Bitters is a most effective blood purifier. Its an excellent remedy for eczema, tetter, salt rheum, ulcers, boils and running sores. It stimulates liver, kidneys and bowels, expels poisons, helps digestion, builds up the strength. Price 50 cents. Satisfaction guaranteed by C. A. Wright & Son.

When in doubt ask your wife.

To Mothers—and Others

You can use Bucklen's Arnica Salve to cure children of eczema, rashes, tetter, chafings, scaly and crusted humors, as well as their accidental injuries,—cuts burns bruises, etc., with perfect safety. Nothing heals so quickly, For boils, ulcers, old, running or fever sores or piles it has no equal. 25c at C. A. Wright & Son's.

If you haven't the time to exercise regularly, Doan's Regulets will prevent constipation. They induce a mild, easy, healthful action of the bowels without griping. Ask your druggist for them. 25 cents.

Spring Display

COME IN . . .
SATURDAY
and see all the Pretty things.
You will not be Asked to Buy.

Professional Model to show our large line of Ladies Ready to Wear Apparel.

Millinery Opening

Bargain Basement Special. 2 o'clock.

THE WEBSTER ANDERSON CO.

Stearns & Foster
MATTRESS.

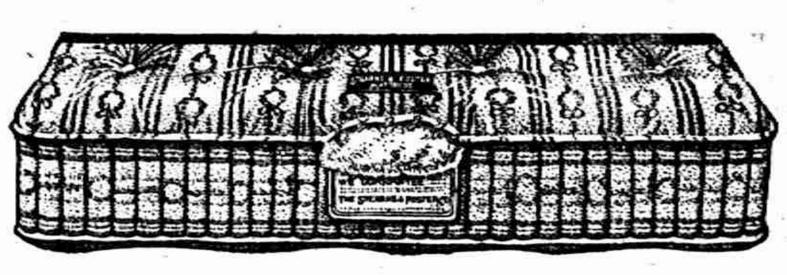

A Mattress That Breathes!

Sleeping's good these long cold nights.

A fellow appreciates a good mattress—one that gives way gently to every curve of the body—and makes your dreams of real rest come true.

Here's a mattress that soaks up air and sunshine like a sponge. It inhales softness into its body all day and greets you fresh and soft each night.

Make a lifelong friendship with the perfect mattress now—begin tonight—$6.00 to $15.00.

Stahl & Service
FURNITURE. UNDERTAKING.

LICENSED AGENTS FOR
HOOSIER KITCHEN CABINETS

We got the big day we wanted last Saturday, THANK YOU.

Now we have a

Clearing Sale

all this week unless stock is exhausted sooner.

8—5c Rolls Toilet Paper for	25c
8—5c Cans Sardines	25c
8—5c Pkgs Lighthouse Cleanser	25c
8—5c Pkgs Lighthouse Washing Powder	25c
5—5c Boxes Black Diamond Matches	15c
5c Pkg Santa Claus Popcorn	3c
10c Pkg Mule Team Borax Soap Chips	5c
10c Big Box Matches	5c
10c Can Van Camp's Milk	7c
8c Can Van Camp's Milk	5c
10c Box Toilet Soap	6c

Watch for locals in Friday's Paper for SATURDAY SPECIALS.

F. D. AVERY.

PHONE 39

Offers a Special Chance to Read
CHICAGO EVENING AMERICAN
Circulation Over 400,000 Daily
The Big Daily of the West—It Contains
ALL THE NEWS OF THE DAY
A DAILY SHORT STORY
A CONTINUED STORY
HOME AND MAGAZINE PAGES
TWO PAGES OF SPORTING NEWS
COMPLETE MARKET REPORTS
CARTOONS AND "FUNNY PICTURES"
by the American's Staff of Famous Artists
THE POPULAR AND WORLD-FAMOUS EDITORIALS
Subscription Price by Mail, 25c per Month, $3.00 per Year
or in Combination With This Newspaper
BOTH TOGETHER ONE YEAR FOR $3.50
Subscribe Now Through This Newspaper
or Send Direct to the
Chicago Evening American
326 W. Madison St., CHICAGO

Mr. Duaine Service, violinist, will appear in concert, First Presbyterian church, April 9, assisted by Mrs. Rose Curtis Reid soloist, and, Miss Winnifred Ward reader, Mrs. Fred B. Wood accompanist. Admission 25 cents.

PULPIT TOPICS

FRIENDS CHURCH

Elizabeth H. Mott, pastor

10:00 a m, First Day meeting for Worship,

11.15 Sabbath School. Lorenzo Kenyon, Superintendent.

3:00 p. m. Meeting for children. Stories and songs.

7:00 Christian Endeavor,

Wednesday 7:00 p. m. Midweek

METHODIST EPISCOPAL CHURCH

Geo. N. Kennedy, minister

A cordial welcome.

10:00 a. m. Worship and sermon, "Say So."

11:30 Sunday School.

11:30 Business Men's class. "Christianity on the American Frontier." Mr. B. Hurrey.

5:00 p. m. Evening service "The Story of Jonah" A talk to young people. Special music.

6:00 The Leagues.

BAPTIST CHURCH

W. B Hartzog, Ph. D., minister,

10:00 a. m. Morning Worship and sermon by the pastor.

11:15 Sunday School,

11:15 Men's class "Commendable Characteristics in the life of Paul.", Leaders, F. D. Avery and A. VanValkenburg.

6:00 p. m B. Y. P. U

7:00 Evening service. Lecture, "Church Government and Worship during the Reformation."

PRESBYTERIAN CHURCH

Rev. Benjamin R. Weld, pastor

10 a. m. Morning Worship and sermon, "Following the Altar Smoke."

11:15 Bible School.

7:00 p. m. Evening Worship and sermon, "The Peoples Candidate." Mrs. Benjamin R. Weld will sing.

Wednesday 7:00. Prayer service preparatory to the Communion of the Lord's Supper.

Friday 7:30. The Women's Missonary Circle meets with Mrs A. W. Mills.

Sunday March 31. Sacrament of the Lord's Supper.

EPISCOPAL CHURCH.

Service Sunday afternoon at 4 o'clock at St. Peters church.

HENRY WILSON

Henry Wilson passed away Wednesday, at 11 o'clock p. m., aged 61 years. The funeral will be held at the home Saturday afternoon at 2 o'clock, Rev. Weld officiating. Burial at Brookside cemetery.

Just ten months ago his brother, Abner Wilson died, and since then he has gradually failed in health, and peacefully passed into the long sleep Wednesday night He is survived by his wife, one son, two daughters and two grandchildren.

GRAND DEMONSTRATION

Ferndell Store Goods

The demonstration given Saturday by Aldrich & Son, was one of the finest ever given in Tecumseh. The Ferndell goods making a fine showing every thing in the line of canned goods was open for inspection, and the goods were all they were advertized. The coffee was certainly very good.

The National Biscuit Company Co. also had a fine showing. The store was very prettily arranged in booths, and each one was served in fine order. In the rear of the store Mrs. Pliny Gratz and her aids were serving hot biscuit and butter made from their self rising flour made while you waited. A pleasant afternoon and a good crowd helped to make a good demonstration day.

Feel languid, weak, run-down? Headache? Stomach "off"?—Just a plain case of lazy liver. Burdock Blood Bitters tones liver and stomach, promotes digestion, purifies the blood.

Soothes itching skin. Heals cuts or burns without a scar. Cures piles, eczema, salt rheum, any itching. Doan's Ointment. Your druggist sells it.

"I suffered habitually from constipation. Doan's Regulets relieved and strengthened the bowels, so that they have been regular ever since."—A. E. Davis, grocer, Sulphur Springs, Tex.

Cheapest accident insurance—Dr. Thomas' Eclectic Oil. Stops the pain and heals the wound. All druggists sell it.

IN SOCIAL CIRCLES

MACCABEE PARTY

The party given Tuesday evening under the auspices of the Uniform Rank of the Maccabees, was quite largely attended and was a most delightful occasion.

The hall was beautifully decorated in honor of St. Patrick and old Ireland the Shamrock being one of the principle decorations. The electric light bulbs were all in green, giving a pretty light for the dancers. A green lattice enclosed the orchestra with a large Shamrock leaf in one of the upper corners.

The dance opened with a grand march led by Mr. and Mrs. E. E Howard, the changes were varied and graceful showing the skill of the leaders. Two-steps, waltzes, square dances and schottisch followed each other in succession to the merry strains of the music, until a late hour. Light refreshments gave an added zest to the occasion. Robert Codling as caller proved himself a success in that line. As the last strains of music died away the crowd dispersed, well pleased with their evening's entertainment.

RESEARCH CIRCLE

Seven new members were taken into the Research club Tuesday.

Sometime ago the Research Circle divided itself into two sections, to see which side would have the best attendance and gain the most new members, the leaders were Mrs. Mills and Mrs. Mize, Tuesday the contest closed; Mrs. Mize's side winning by eleven points, the losing side have not decided whether the banquet will be a turkey dinner or tooth picks and crackers, but which ever way they decide, the banquet will be given next Tuesday evening at 7:30 at the home of Miss Mary Whitelock and every member of the circle is urged to be present.

FIFTH ANNIVERSARY

Mr. and Mrs. Fred Davis celebrated their 5th wedding anniversary, Saturday March 16. Mr. and Mrs. Chas. Osborn, Mr, and Mrs. Geo. Mattis and Mr. and Mrs. Fritz Gygi were the guests present. A fine supper was served.

Later in the evening the neighbors dropped in upon them and the festivities were prolonged until a late hour. Refreshments were again in order, and the guests departed feeling that they had spent a most delightful evening.

Mr. and Mrs. Bert Cook were the victims of a surprise party Monday evening; at the home of Mr. and Mrs Mahlon Reynolds where they were spending the evening.

LUNCHEON PARTY

A very pretty one o'clock luncheon was given Thursday afternoon by Mrs. Harry S. Moore and Faron S. Anderson at the home of Mrs. Moore.

The house was beautifully decorated, the color scheme being yellow and white,

A delightful four course luncheon was served. Covers being laid for twenty-eight. Yellow daffodils were used as table decorations.

500 was the game of the afternoon Mrs. Wade L. Jones carrying away the prize, The afternoon was a very pleasant one to all,

Mrs. F. D. Rector entertained at dinner Tuesday, Rev. and Mrs. Weld, Mr. and Mrs Leslie Van Doren, Mr. and Mrs Chas Benedict, Mr. and Mrs. Sam Boyce and Mr. and Mrs. John Heesen were the guests present. A very pleasant time was enjoyed by all.

Merry Go-Round

Mr. and Mrs. R. S Moore entertained the Merry-go-round at their pleasant home, Monday evening. There were eleven tables at cards, Mrs Wade Jones and Thomas McCann being the lucky prize winners. The out of town guests were Miss May Crego of Brooklyn, and Miss Merle Smith of Coldwater. A two course lunch was served later in the evening. Mr. and Mrs. Moore proved themselves most delightful entertainers.

WIT AND WISDOM

The Wit and Wisdom club were entertained at the home of Mr. and Mrs. Charles Slayton, on Monday evening.

Mrs. Jennie Law Hardy gave a very highly entertaining talk on her travels through Austria She wore the Montenegrin costume, and several others of the ladies wore different costumes that Mrs. Hardy had brought home with her. The talk was listened to with deep interest.

Some fine singing was interspersed through the evening. Elmer Slayton sang, "The Wearin O' the Green" in fine style. Mrs. Weld gave an exquisite Scotch song which was highly applauded. Mr. Fenn gave a fine solo and also sang "The Marseillaise" the national anthem of the first French Revolution, which he rendered in a very effective manner.

The evening was a most interesting one throughout. Light refreshments were served at the close of the exercises and a few moments were spent in social chat before the guests said good-night to their host and hostess.

ENTERTAINED AT LUNCHEON

Mrs. J. D. Shull entertained the executive board of the County Federation of Woman's Clubs at one o'clock luncheon; on Wednesday.

The officers present were, President Mrs. J. D. Shull, Secretary, Mrs. Judith Bowen, Adrian, Treasurer, Mrs. Florence Reynolds, Adrian. The Presidents or their representatives from the different Clubs in the County being Vice Presidents of the Federation, and were as follows: Mrs Geo. Luther Bennett, Adrian; Mrs. Binns, Addison; Mrs. Dr. Whitney, Jasper; Mrs. Geo. Freese; Clinton; Miss Florence Frensdorf, Hudson; Mrs. May Keysor, Research; Mrs. John F. Hicks, Monday Club; Mrs. C. A. Wright, Improvement Society.

The house was prettily decorated for the occasion, A sumptous five course lunch was served, the table decorations of yellow daffodils being very effective.

This meeting was called to make arrangements for the Annual Federation to be held in Adrian on April 30. The afternoon was a most interesting one, and the ladies returned to their homes well pleased with their entertainment,

BIRTHDAY EXTRA

The home of Mr. and Mrs. Homer Marsh was the scene of a lively entertainment Tuesday afternoon, when the little Misses Doris and Dorothy celebrated their 7th birthday. The house was prettily decorated for the occasion, and the supper table was made very attractive to the children with a huge birthday cake with 14 candles, seven for each little girl. Pink and green ribbons were carried from the cake to each guest, and a shamrock leaf was the place card.

A two course supper was served to twenty five little folks and their teacher, Miss Bessie Cupples, who had the honor of cutting the cake at the close of the supper. Miss Alma Tansley assisted Mrs. Marsh in serving the supper. Graphaphone music, singing and recitations followed. The little maids received a host of presents from their young friends. Lester Coller took a flash light picture of the merry crowd about 5 o'clock.

TO-NIGHT AT THE ROYAL

Edison, Drama, "Home"
Vitagraph, Comedy, "With Bunny the Funny Man" "Capt. Jenks Dilemma" A good show. 5c to all.

NOTICE

Township Caucus:

Notice is hereby given that a Republican TOWNSHIP CAUCUS for the purpose of placing in nomination candidates for Township offices of the Township of Tecumseh, County of Lenawee State of Michigan, and to elect six delegates to the County Convention to be held at Adrian, March 30th, 1912, and for the purpose of transacting such other business as may properly come before it, will be held at The Council Building On Friday, the 22 Day of March, A. D. 1912. At 7 o'clock P. M.

By Order of Committee.

Nineteen Miles A Second

without a jar, shock or disturbance is the awful speed of our earth thro' space We wonder at such ease of nature's movement, and so do those who take Dr. King's New Life Pills. No griping, no distress, just enough work that brings good health and fine feeling. 25c at C. A. Wright & Son's

Benevolent Mule.

A farmer once bought a mule at the market and named it Tough Hide, for it looked as if it had been accustomed to more blows than food. He put the animal in his little clover field, and this it seemed to enjoy very much. One morning Tough Hide saw a troop of asses coming down the lane, looking rather thin. He asked them if they would like a nice feed of sweet clover. "Ah, wouldn't we!" brayed the asses.

So the mule with his teeth drew out the staple which fastened the gate and let them in. Soon after the farmer passed by, and saw the animals eating his clover, so he got a cudgel and drove them all out. He not only gave the asses a sound thrashing, but he thrashed Tough Hide as well.

Moral.—Generosity is a good thing, but ought not to be practiced with other people's property.

Place of the Fireless Cooker.

Even in this rich country, only one family in ten can afford to hire a cook, and in the far west such a person is seldom obtainable at any price. Now, by the fireless cooker all women who have to prepare their own meals will be emancipated from the hot-stove slavery, which is particularly cruel in our sultry summers. It makes it possible for them to cook breakfast, luncheon and dinner at the same time, in perhaps an hour, leaving the rest of the day free for other work. Broiling, steaming, stewing, baking, frying, roasting—everything, except crisping and toasting—can be done with these boxes in their most improved styles.—Century

CARPETS
and
RUGS

Our new stock now on sale.

One of the largest stocks of "Ready to Wear" for Women in Southern Michigan.

Fine Dress Goods in patterns--one of a kind.

A. B. PARK CO.
ADRIAN, MICH.

Condensed Statement

TECUMSEH STATE SAVINGS BANK

At the close of business
Feb. 20, 1912.

ASSETTS	
Bonds and Mortgages	$219,739 95
Loans and Discounts	125,998 85
Real Estate	4,950 45
Furniture and Fixtures	6,600 00
Over-drafts	66 47
Cash on hand and in banks	76,881 73
	$434,237 45
LIABILITIES	
Capital Stock	$ 26,000 00
Surplus	10,500 00
Undivided Profits	3,488 72
Deposits	394,248 73
	$434,237 45

The Conveniences

obtained fron having your house wired for Electric Light is not confined to lighting only.

You can do a large wasking for 2c.

Run an electric fan all day for less than a nickle.

Clean your carpet with a Vacuum Cleaner for a cent.

Do the ironing, make the coffee, toast the bread, fry a steak and a thousand other things, and do them BETTER than in any other way.

Would be glad to show you some of these labor, trouble and time saving conveniences,

Its a happy day for anybody when the first time they turn on their own electric light.

Is your house wired? Ask us to make an estimate of the cost for wiring YOUR house.

THE TECUMSEH ELECTRIC COMPANY.

$500,000.00

We own and offer for sale

1-2 MILLION DOLLARS

In Gilt-Edge, Tax-Exempt

First Mortgages,

BEARING

5%, 5½%, 6%

Secured by rich, fertile, well improved farm lands in

SOUTHERN MICHIGAN.

Absolutely sound titles. Full Particulars upon request.

WM. PURDY,
TECUMSEH, MICH.

Temple's Service

We carry in stock, without a doubt, the largest and best assortment in Southern Mich. of Farm Machinery, Wagons, Buggies, Harnesses, Fence, Fertilizer, Windmills, Building Material, etc. We sell at low price as possible for cash or time.

Every customer has the benefit of TEMPLE'S SERVICE which is not equaled anywhere in starting, adjusting and looking after the different lines of goods we sell. This service saves a farmer no end of annoyance and trouble when he needs help.

Call in the first time you are in town and talk over your spring wants and see how well we can do for you.

S. W. & L. E. TEMPLE

This Bank Offers You

Safety for your money.
Considerate attention to your business requirements.
A banking home where your interests may grow, encouraged and aided by officers whose aim is to promote the welfare of clients.

WE PAY 3% INTEREST ON SAVINGS BOOKS.

THE LILLEY STATE BANK.
Tecumseh, Michigan.

THE OLDEST AND STRONGEST BANK IN NORTHERN LENAWEE.

Getting Ready
To Supply Your Wants
for 1912?

D. L. Whitenack & Co.

Bradley Opera House

ONE NIGHT
FRIDAY, MARCH 29

LEON W. WASHBURN
OFFERS
STETSON'S
Big Spectacular
Production of

UNCLE TOM'S CABIN

With all the added features that has made this company famous

2 Stetson's Military Band and Colored Drum Corps 2
Funny "Topsys" Eccentric "Marks"

Jubilee Singers, Cakewalkers, Buck Dancers, Bloodhounds, Cotton Picking Scenes, Floats and Tableaux drawn by small Shetland Ponies.

Great Transformation Scenes and Mechanical Effects.

WATCH for the Big Parade the Barnum of Then All.

PRICES: 25, 35, & 50c.

Seats on Sale Wednesday. Hay's Bakery, Phone 99

DUGUID WALL TRUNKS

They have many advantages over the old style trunk,

Durable and Convenient.

This is the strongest and most durable Trunk made as all of the better Trunks are made of THREE PLY VENEER. It can be opened when the back is close to the wall. The

Malleable Corner Wall Hinges

are warranted as long as the trunk is in use. Do not forget to see the Duguid before you buy a Trunk,

Guy E. Belding.
FURNITURE AND UNDERTAKING.

LOCAL AND PERSONAL

NOTICE

All copy must be in the composing room of this office by 9:30 A. M. Tuesdays and Fridays.

Gaston & Son for Ear Rings,

Fred Rosacrans was a Detroit visitor Tuesday.

C. J. Bobison of Clinton, was a Tecumseh caller Wednesday.

Roy Brambie was home from Kalamazoo the first of the week.

F. D. Avery left Tuesday morning for Lansing on a business trip.

Mrs. Alonzo Marshall of Clinton, was shopping in town Monday.

Mrs. Frank Anglemeyer of Clinton, was calling in Tecumseh Monday.

Mrs Carrie Bachman of Britton, was a Tecumseh visitor Wednesday.

Home made taffies at
Hay's City Bakery.

Mrs S. W. Anderson was the guest of friends in Manchester Tuesday.

Mr. and Mrs. Ray Gilmore of Macon were business callers in town Monday.

Miss Marian Foote of Ridgeway was calling on friends in town Wednesday.

Miss Florence Reynolds of Adrian, was the guest of friends in town Wednesday.

Mrs. Matie Young of Dundee, was the guest of Mrs. Nettie Crossman Tuesday.

Miss Florence Frensdorf of Hudson, was the guest of Mrs. J. D. Shull on Wednesday.

B. P. Anderson is visiting his daughter, Mrs. Clyde Barber, in Detroit this week,

Watch, clock and jewelry repairing at Gaston & Son's.

Mr. and Mrs. Leon Williamson have as their guest this week Miss Merle Smith of Coldwater.

Mr. Asa Sutton of Cascade, Montana, was calling on relatives in town the first of the week.

C. E. Williamson, wife and son Rodney, were spending Sunday in Dundee with relatives.

Mrs. Hunter of Newark, New Jersey, is visiting her brother David Macham and family this week.

Hugh Hanna and wife are entertaining his brother, David Hanna and wise of Avon, N. Y., this week.

Mrs. Will Fisher, who has been confined at her home by illness for the last two months, was able to attend church Sunday.

Mrs. Macham and her sister-in-law, Mrs. Hunter, were spending Tuesday in Clinton with her daughter, Mrs. Frank Fabrique.

Hiram Wescott and wife are in Cleveland for a visit with their son Lucian and family. They will make an extended visit.

The latest things in Ear Rings at Gaston & Son's.

Mrs. Harry C. Moore and Mrs. Faron Anderson are entertaing at luncheon followed by Bridge this afternoon at the home of Mrs. H. C. Moore.

Mrs. J. Wirt Dunning returned to her home in Portsmouth, Ohio, on Tuesday after a short visit with Mrs. C. A. Slayton and other friends.

Specials this week at Gilbert's are: 2 cans Peaches 25c; 20c can Pineapple 15c; Lenox soap 3 1-2c per bar; Rolled oats 3 1-2c per lb; Pickles 5c per doz.

Mr. and Mrs. Victor Linden and son Victor, were passengers for Jackson Tuesday morning for a visit with her parents, Mr. and Mrs Robert Hastings.

Thomas Johnson of North Dakota, came home this week for a visit of a few months. He reports cold weather and three feet of snow when he left a week ago.

Deputy Blunt of Grand Rapids, will talk to the Woodmen Monday evening at their lodge room on "The Re-adjustment of Rates." The meeting will be followed by a supper

The number of Saving depositors at the Tecumseh State Savings Bank is continually growing. Book number 4000 was issued on March 13, 1912.

10 pkg. 1776 Washing powder 25c, at Gilbert's

Mrs. Wolfe was a Clinton caller Wednesday.

Mrs. Alex Parks was a Manchester visitor Wednesday.

Eugene Rosacrans was a business caller in Macon Thursday.

Lyman Root left for Detroit Wednesday, where he has a position.

Rob Codling of Tipton, called for the dancing party Tuesday night.

Wm. Pentecost and wife were calling on Mrs. Henry Wilson Tuesday.

Mrs. Will Gibson and two children were passengers for Manchester Wednesday,

Hazel Hopper of Adrian, attended the party at Witherell's Hall Tuesday night.

Miss Pierce announces her Spring millinery opening, March 26-27 You are invited.

Mr, and Mrs. Seth Simmons of Tipton, were business callers in Tecumseh Wednesday.

Fine switches made and cut hair and combings bought at the milliner store of Miss Hough.

Mrs. Fred Rosacrans and Marjorie returned from their visit in Toledo, Monday night.

Mrs. Friend McNiel was visiting her daughter, Mrs. Chas. Silvers in Clinton Wednesday.

Mrs. Ida Spencer of Detroit, was the guest of her sister, Mrs. Lynn Butrick this week.

Miss Hazel Stahler who has been spending several weeks in Adrian, returned home Friday last.

Dr. and Mrs. L. G. North, Chas. Williamson and wife and son Bernard were in Detroit Tuesday.

Fred Teachout had as his guest Tuesday, Jack McGettigan of Toledo, who came on a business trip

Marigold Oleomargarine, the best made, for sale at Clark's market.
Phone 158

Miss Hazel Fiske of Clinton, was in Tecumseh Wednesday enroute to Tipton for a visit with friends.

Miss Jennie Owen went to Hudson Wednesday, for a few days visit with her sister, Mrs. Bovee and family.

Mrs. Geo. Neesley of Marshall, came wednesday for a visit with Mr. and Mrs. E. E. Howard and other friends

Announcement of our Millinery opening Thursday, Friday and Saturday, March 28-29-30. Miss Hough.

Mr. and Mrs. Harry Crane and baby of Clinton, were guests of her parents Fred O'Dell and wife, the first of the week.

LOST—A Flexible Flyer Sled with name Frank Erving Gray written on under side. Any one finding the sled please return to residence corner of Pearl and Pottowatomie street, and receive reward.
C. E. Gray.

Master Howard Cheever, who won first prize in our late story contest has been obliged to leave our school as the family have moved on a farm in Raisin Township. Sorry to lose him from the school.

Post Cards of the recent snow storm at Gaston & Son's

Mr. and Mrs. John Bushroe and son Frank, left Monday for Sacramento, Calif., where they will visit a brother of Mrs. Bushroe's. Mr. Bushroe is in poor health and hopes the change will be a benefit to him.

Friends and neighbors to the number of 25 gave Mr. Hugh Hanna a surprise last week Thursday evening, it being his 75th birthday. Progressive pedro was played, Chas. Bennett winning 1st prize and Mrs. David Hanna and the consolation going to Mrs. Libbie Graff. After refreshments were served Mr. Chas. Coutad in behalf of the company presented Mr. Hanna with a nice rocking chair. Those present from out of town were: Mr. and Mrs. Will Hanna of Adrian, and Mr. and Mrs. David Hanna of Geneseo, N. Y., a brother of Mr. Hanna.

Easter Post Cards 1 cent each. Thousands to selects from at Gaston & Son's.

ROYAL BAKING-POWDER

Absolutely Pure

MAKES HOME BAKING EASY

Light Biscuit
Delicious Cake
Dainty Pastries
Fine Puddings
Flaky Crusts

The only Baking Powder made from Royal Grape Cream of Tartar

Be sure and get your coupons on cash purchases at Gilbert's.

Mrs. C. C. Smith of Ridgeway, was a Tecumseh visitor Wednesday.

Miss Marie Short of Manchester, was a Tecumseh visitor Thursday.

Miss Bessie Crowell of Adrian, was the guest of Miss Hazel Stahler Tuesday night, and attended the dancing party.

Mrs. Clement Hardenburg of Ann Arbor, was visiting at the home of Mrs. Will Fisher and other relatives this week.

Motorcycles for sale:—2, 4 H. P, second hand "Haynrrs" in good running condition, sold cheap if taken at once. L. P. Williamson,

Certificates of Deposits drawing 3 per cent interest from date of issue, one month or more at the Tecumseh State Savings Bank.

Mr. and Mrs. Will Meyer are here from Detroit this week, for a visit with their daughter, Mrs. Leon F. Rosacrans and other friends.

To the Voters of Tecumseh Township;—Saturday March 23, 1912 is registration day, if you are not registered you cannot vote at the coming spring election, Monday April 1st. 1912.

A card just received from Mrs. F. O. Teft, says they have just located in Sidney Montcalm Co. a lively business place and very pleasant. They wish their old friend the Tecumseh Herald sent to their new address

Telephone all orders for ice to A. E. Deming, our new deliveryman. Phone No. 156.
Tecumseh Lake Ice Co.

I have been informed that on May 1st the price of the Ladies Home Journal will be increased to $2 00 a year. Subscription may be extended for a short time at the old price of $1 50 per year. If thinking of renewing or subscribing, send order to Glen F. Wyrill. P. O. Box, 387. Tecumseh Mich.

Farmers have you seen the hen that la'd the golden egg? We will have something new in a poultry food and egg producer and a man at our store to explain its merits Saturday March 23rd Be sure and be on the job.
Williamson Bros'.

This evening the Tecumseh Lodge No. 69 F. & A. M. have an interesting session, work in the 3rd degree being arried out by officers from the Past Masters of the order, every chair being filled from their ranks. Supper will be served at 5:36 p. m. and 6:15 p. m. Among the officers we notice that Frank D. Hammond will fill the chair of the Secretary. Work will begin promptly at 7:30.

A unique Savings Bank FREE to all, Men, Women and Children, at the Tecumseh State Savings Bank. Call and get one.

3 Loaves Mrs. Sherlock's Home made bread 25c at Gilbert's.

Mr. and Mrs. Bert Cook went to Battle Creek Tuesday where they locate soon.

Mrs. Haskell Worden and baby Mildred of Jackson, are spending the week with her parents, C. A. Page and wife.

Mrs, W. S. Westerman of Adrian, was visiting her mother, Mrs Sizer and Mrs. Arthur Harding the first of the week.

We will have Salt rising bread Wednesdays and Saturdays.
Hay's City Bakery.

Mrs. John Schreder went to Detroit Wednesday called by the serious illness of Miss Blanche Schreder who is in the hospital there.

Good Home Cured Hams 15 cents per lb. at Clark's Market. Phone 158.

Mrs. Ida Spencer, who has been spending the winter in Detroit with her son, is visiting her sister. Mrs. Lynn Butrick and other relatives,

Do you want to increase your egg production 30 per cent? Come to our store Saturday March 23rd and we can carefully explain just how you can do it Williamson Bros'.

Mrr. Will Hanley and baby left for their new home in Knox, Ind., Wednesday. Will has a fine run on the nickle plate road between Knox and Chicago, ann is very pleasantly located.

Those nice big Oysters at Gilbert's, only 45c. qt.

The Lilley State Bank, of Tecumseh will be in the $4000,000 class long before the next statement is called at its present rate of growth. Resources are $935,000 and deposits $337,000. Surplus and profits have grown to $18.000 —Michigan Investor.

UNIQUE NAME

Many People Cannot Pronounce Name of World's most Famous Catarrh Remedy

High-o-me—that's the proper way to pronounce HYOMEI the old reliable remedy, that has rid tens of thousands of people of that vile and disgusting disease.

HYOMEI is made of purest Australian eucalyptus combined with thymol and other effective antiseptics and is guaranteed to be free from cocaine or any harmful drug.

HOYMEI is guaranteed to end the misery of catarrh, asthma, croup catarrahal deafness, bronchitis, coughs or colds, or money back.

Breathe it that's all, no dosing the stomach. Complete outfit, including indestructible inhaler, $1.00. Extra bottles of Hyomei, if needed, 50 cents at C. A. Wright & Son's and druggists everywhere.

FRESH ARRIVAL

Premier Corn Flakes

3 Packages 25c.

Premier Oat Flakes

3 packages 25c.

LOW PRICE for finest goods.

ANDERSON BROS.
Phone 91 GROCERS Macon Phone

Better Fruit and More of It

That is what you get from your orchard if you use

The Standard Spray Pump

Simplest and most powerful sprayer on the market. Will spray the tallest tree *from the ground.* Used with tank, barrel, bucket or knapsack. Sprays your potato patch as fast as you can walk, and keeps your vineyard in perfect condition.

Whitewash your chicken buildings, and spray cattle-dip with the Standard Spray Pump. The money it will save in a single year will pay for it 10 times over.

Solid brass throughout. Fully guaranteed. Stop at our store and let us show you how is works.

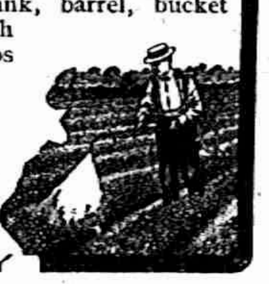

FOR SALE BY

SATTERTHWAITE BROS.

Orchard, Vineyard, Field and Barn

And even the hides of your cattle and sheep can be kept free from pests, vermin and disease germs by means of

The Standard Spray Pump

It will spray the tallest tree in your orchard *from the ground.* Will spray your vines and potato plants *as fast as you can walk.* Whitewash poultry houses, disinfect the breeding pens and spray the live stock with sanitary dip.

Solid brass, very light weight, powerful, durable, easy to operate and inexpensive.

Stop at our store and let us give demonstration.

FOR SALE BY

SLAYTON & SON.

The Herald $1.00

ALDRICH & SON.

Ferndell
STORE

Take your choice out of the following Money Saving SPECIALS FOR SATURDAY:

Fancy Lettuce	9c lb.
7 bars Galvanic or Lennox Soap for	25c
7½ lbs Sugar for	50c
Quaker Rolled Oates, regular price 10c size,	8c each
Large Fancy Malaga Grapes	15c lb.
Regular 30c Oranges for	18c dozen
Good Oranges	12½c dozen
Nice Large Eating Apples	30c peck
Ferndell Self Rising Buckwheat Flour regular 10c sizes	8c each

Try this as it is the best. "These Specials Not Delivered Alone."

When looking for something nice in can goods call for Ferndell and get the best packed.

Ferndell Potato Chips 10c per package, guaranteed to give the best of satisfaction.

CHEESE—Our stock of Cheese is the best that ever entered town. Following is our line—Roquefort, Camombert, Arion, a mixture of Limberger and Camombert, Swiss, Limberger, Brick, New York Old Cheese and Michigan New Cream Cheese.

VEGETABLES—Begas, Cucumbers, Celery, Lettuce and Cabbage,

Try some Dried Beef, Boiled Ham, Minced Ham or Bacon, sliced on our new American Slicing Machine. It will cut as thin as you want it.

Give our Coffee a trial and see how much better for the money than others. Nero 28c, Marigold 30c, Tzar 35c and Royal Valley 40c per lb,

Give us trial order, you will be satisfied.

ALDRICH & SON.
PHONE 246.

Easter's Coming Soon

We want to show you the swellest line of

Coats, Dresses, Skirts, Silk Dress Goods, Trimmings, etc.,

we have ever bought. It's worth your time to look.

Lace Curtain Sale

for the next 10 days, just to start the season on them.

EVERYTHING NEW

WE SELL
Warner and R & G Corsets.

See our BARGAINS in
LINEN NAPKINS

Fred Rosacrans & Sons

P. B. HARDY, M. D.

PHYSICIAN AND SURGEON

Special attention given to diseases of the Stomach, Throat, Nose, Ear and Surgery.

Office Chicago Street

Office Hours, 12:30 to 3 and 6:30 to 9 P. M.

Office business on holidays and Sundays by appointment only.

W. A. BRIEGEL.

PHYSICIAN AND SURGEON.

SURGERY A SPECIALTY.

IN HEESEN BLOCK

Office—up-stairs

HOURS—2 to 4 p. m. 7 to 8 p. m.

TELEPHONE No. 63.

H. R. CONKLIN, M. D.

Physican and Surgeon.

Special attention given to diseases of the eye and the fitting of glasses.

Hours: 12 to 3 P. M. and 7 to 8 P. M, Sunday by appointment only

PHONE 300

HELEN D. VALENS

Osteopathic Physician

Office, 46 Chicago street.

At Tecumseh Wednesdays, Saturdays and Sundays and every evening.

will be at my office over J. J. Belcher's store every day except the 3rd Tuesday of each month.

S P. HOSMER,

OPTICIAN

Dental Parlors.

W. D. REED, D D. S

Chicago, St. Tecumseh.

Crown and Bridge work Aluminum Silver and Rubber plates and all of the specialties known to modern dentistry. Gas or vitalized air administered.

Office over Avery &Co's store

Dental Parlors

of

E. D. BROWN, D. D. S.

Filling, Crown, Bridge and platework Local and complete anaesthetics administered for painless extraction. Office over Orr's Drug Store. Phone, 192

A. C. AYLESWORTH,

Licensed Auctioneer, Real Estate, Stock and General Salesman.

Will attend all sales in city or country, at reasonable rates.

Headquarters and all dates made Herald office.

FRANK DAVIDSON,

Licensed Auctioneer. Farm and Stock Auctions.

Attended to promptly and in satisfactory manner. Terms reasonable.

Headquarters at Herald office where all dates are made. State 'phone 504 East.

GARRET D. BAKER, Auc.

Real Estate, Merchandise, Live Stock and Farm Property a Specialty.

Graduate Jones' National Auction School of Chicago.

Tecumseh, Michigan.

R. F. D. No 3,

Call or write for Dates.

Junk Dealer.

Pay the best price for Rags Rubbers and Paper, and all kind of Metal and iron.

Telephone 265.

Call by phone and I will come with team.

Mail box 626.

B. FAELK

Free Liver Remedy

It is well to stop a physical ailment at the first signs of its approach, and that is especially true of liver trouble, which can eventually give rise to so many serious complications. Many have liver trouble and imagine it is indigestion, and hence take the wrong remedy.

When the liver does not store up sufficient gastric juices it becomes sluggish, and in this way disturbs the stomach and bowels, with which it is supposed to work in harmony. Then comes the sallow complexion, the pimply face, the dull pain in the forehead, the thinning of the blood, etc. A very quick and sensible way to stop the trouble as well as to cure it is by the use of Dr. Caldwell's Syrup Pepsin, which contains ingredients especially intended to promote the activity of the liver.

Among the many thousands who have written the doctor about the results achieved with his remedy, and who are glad to make the facts public so that others can help themselves, are Mr. Jas. Kennedy, St. Louis, Mo.; Mrs. S. A. La Rue of Smith's Grove, Ky., and many others.

These, like thousands of others, started the use of Syrup Pepsin with a sample. If you will send your name and address you can also obtain a free trial bottle. This will prove to you that liver trouble is promptly cured with this remedy or money will be refunded. Having tried it you can then buy it in the regular way of your druggist at fifty cents and one dollar a bottle, and the latter is sufficient for an entire family.

This remedy is a vast improvement over cathartic tablets and salts, which only do good for the time being. Syrup Pepsin is permanent in its results, is pleasant to take and does not gripe. It is especially good for all those who cannot stand a violent purgative.

Dr. Caldwell personally will be pleased to give you any medical advice you may desire for yourself or family pertaining to the stomach, liver or bowels absolutely free of charge. Explain your case in a letter and he will reply to you in detail. For the free sample simply send your name and address on a postal card or otherwise. For either request the doctor's address is Dr. W. B. Caldwell, [illegible] Caldwell building, Monticello, Ill.

FOLEY KIDNEY PILLS

FOR RHEUMATISM KIDNEYS AND BLADDER

A Cold, LaGrippe, Then Pneumonia

Is to often the fatal sequence, and coughs that hang on weaken the system and lower the vital resistance. Foley's Honey and Tar Compound is a reliable medicine that stops the cough promptly by healing the cause: soothes the inflamed air passages, and checks the cold. Keep always on hand. Refuse substitutes. For sale by all druggists.

EARLY RISERS

The famous little pills.

Backache Almost Unbearable

Is an almost certain result of kidney trouble. D. Toomey, 803 E. Olive St., Bloomington, Ill., says: "I suffered with backache and pains in my kidneys which were most unbearable I gave Foley's Kidney Pills a good trial, and they done wonders for me. Today I can do a hard day's work and not feel the effects."

THE ORIGINAL LAXATIVE COUGH SYRUP

KENNEDY'S LAXATIVE CONTAINING HONEY AND TAR

How Cold Causes Kidney Disease

Partly by driving blood from the surface and congesting the kidneys, and partly by throwing too much work upon them. Foley Kidney Pills strengthen the kidneys, give tone to the urinary organs and restore the normal action of the bladder. They are tonic in action, quick in results. Try them. For sale by all druggists.

R. G. Collins, Postmaster, Barnegat N. J., was troubled with a severe La Grippe cough. He says: "I would be completely exhausted after each fit of violent coughing. I bought a bottle of Foley's Honey and Tar Compound and before I had taken it all the coughing spells had entirely ceased. It can't be beat." For sale by all druggists

JOHN F. HILL.

Chairman of Republican National Committee Who Died Suddenly.

Copyright by Harris & Ewing.

BOSTON, MASS.—John F. Hill, ex-governor of Maine, chairman of the republican national committee, died suddenly in this city.

Mr. Hill was born in Augusta, Me., fifty years ago. He was educated to be a physician, but early in life gave up practice for politics.

In 1892 he was elected to the Maine legislature and served two terms. He was a presidential elector in 1896 when McKinley was nominated for the presidency.

In 1900 he was elected governor by 33,000 mayority, and he was re-elected in 1902.

ROGERS CITY—A long needed express office has been established here and the Detroit and Mackinac railway will carry mail and express to Rogers. The overland stage line which has conveyed same the past sixteen years from Metz station has been discontinued.

NOT THE ONLY ONE

There Are Hundreds of Tecumseh People Similarly Situated

Can there be any stronger proof offered than the evidence of Tecumseh residents? After you have read the following, quickly answer the question.

Mrs. C. Stevenson, Wyandotte and E. Potawatamie St., Tecumseh, Mich. says: I cannot say to much in praise of Doan's Kidney Pills in return for the great benefit I have received from their use. I never used another remedy that did me so much good. Since 1906. I have taken Doan's Kidney Pills on several occassions, getting my supply at Wright & Son's Drug Store and they have acted as a tonic to my kidneys. The first symptom of kidney complaint in my case was a sharp, shooting pain accross the small of my back which made it almost impossible for me to lie down. someone advised me to give Doan's Kidney Pills a trial and I did so, getting them at Wright & Son's Store. After I had taken this remedy a short time, my pains and aches dissapeared and gravel that had been a source of constant suffering, no longer troubled me, in fact I felt like a different person. I have since recommended Doan's Kidney Pills to a number of my friends and shall continue to do so."

For sale by all dealers. Price 50 cents Foster-Milburn Co., Buffalo New York, sole agents for the United Sates.

Remember the name—Doan's—and take no other.

STATE OF MICHIGAN, County of Lenawee, ss.

Probate Court for the County Lenawee.

At a session of the Probate Court for the County of Lenawee, holden at the Probate Office in the City of Adrian on the 5th day of March in the year one thousand, nine hundred and twelve.

Present, HARRY L. LARWILL, Judge of Probate

In the matter of the estate of LUCIUS LILLEY deceased.

On reading and filing the petition, duly verified, of Detroit Trust Company, by Ralph Stone, its secretary, praying that an instrument in writing parporting to be the last will and testament of said deceased may be duly proved and admitted to probate, and that administration of said estate may be granted to petitioner, the executor named in said instrument, or some other suitable person.

It is ordered that Tuesday, the 2nd day of April next at nine o'clock in the forenoon be assigned for the hearing of said petition

And it is further Ordered, That a copy of this order be published in the Tecumseh Herald, a newspaper printed and circulating in said County of Lenawee, for three successive weeks previous to said day of bearing.

(A true copy) Harry L. Larwill,
Judge of Probate.
E. I. Larwill, Probate Register.

COMMISSIONERS' NOTICE

STATE OF MICHIGAN, County of Lenawee, ss.

In the matter of the Estate of ALICE B. HARDENBURGH, Deceased.

The undersigned having been appointed by the Probate Court of said County, Commissioners to receive, examine and adjust all claims and demands of all persons against the estate of said deceased, do hereby give notice that we will meet for that purpose at the law office of F. B. Wood in the Village of Tecumseh Lenawee County, Michigan, on the 6th day of April 1912, and on the 5th day of September, 1912 at 2 o'clock in the afternoon of each of said days.

And that six months from the 5th day of March, 1912, are allowed by said Probate Court for the creditors of said estate to present their claims to us for examination and allowance.

Dated March 5th, 1912.

Erwin B. Anderson.
J. Newton Satterthwaite.
Commissioners.

STATE OF MICHIGAN, County of Lenawee, ss.

Probate Coutrt for said County.

At a session of the Probate Court for the County of Lenawee, holden at the Probate Office, in the City of Adrian, on the 7th day of March in the year one thousand nine hunered and eleven.

Present, HARRY L. LARWILL, Judge of Probate.

In the matter of the estate of JACOB CHEEVER, deceased.

On reading and filing the petition of Sylvester P. Hosmer, executor upon the estate of said deceased, alleging that the funeral expenses, and debts of administration thus far incurred, have been fully paid, and praying that his first administration account may be allowed and for such other order and decree as to this Court shall seem proper.

It is Ordered, That Monday, the 2nd day of April next, at nine o'clock in the forenoon, be assigned for the hearing of said petition.

And it is further ordered, That a copy of this order be published in the Tecumseh Herald, a newspaper printed and circulating in said County of Lenawee, for the three successive weeks, previous to said day of hearing.

(A true copy) Harry L. Larwill,
Judge of Probate.
E. I. Larwill, Probate Register.

Commissioners Notice

STATE OF MICHIGAN, County of Lenawee ss.

In the matter of the Estate of HORACE WELLER Deceased.

The undersigned having been appointed by the Probate Court of said County, Commissioners to receive, examine and adjust all claims and demands of all persons against the estate of said deceased, do hereby give notice that we will meet for that purpose at the office of Sylvester P. Hosmer in the village of Tecumseh, Lenawee County, Michigan, on the 13 day of April 1912, and on the 6th day of September, 1912 at two o'clock in the afternoon of each of said days.

And that six months from the 6th day of March, 1912, are allowed by said Probate Court for the creditors of said estate to present their claims to us for examination and allowance.

Dated March 6th, 1912.

Sylvester P. Hosmer
Charles A. Bidwell.
Commissioners.

TECUMSEH MARKETS

CORRECTED MAR. 19 1912

Wheat	95—98
Flour per bbl	5 00 5 60
Rye	70
Corn (ear)	38
Oats	38
Beans	2 20
Potatoes	1.00
Butter	20
Eggs	17
Lard	15
Tallow	
Fowls (live)	13
Springers	13
Roosters	05
Ducks	12
Geese	08
Turkeys	15
Hay	15 00—17 00

A Backsliding Santa Claus.

Mrs. Peavish says that before they were married Mr. Peavish used to say that if she would let him be her Santa Claus he would devote his life to sliding up and down the chimney for her. And now it makes him mad to have to take up ashes from the grate.

CORRESPONDENCE

TIPTON

Frank Pawson and family, Mrs. C. C. Pawson and Ernest, Frank Reed and family and C. A. Dibble and family spent Tuesday at the home of Clarence Cook, in honor of his birthday.

Willis Smith and wife of Tecumseh, took Sunday dinner with Miss Frances Snow.

Mrs. Albert Ruesink and two children, Bernice and Harold, spent Sunday with her sister, Mrs. Sweet of Ridgeway.

C. C. Pawson has been putting some repairs on the tenant house of Mrs. Bert Crittenden.

Herbert Munger and family spent Sunday with Charles Evans and wife.

School has begun again in the Center school after a week's vacation.

Clarence Cook and wife spent Sunday with their daughter, Mrs. C. A. Dibble and family of North Adrian.

Word has been received from Albuquerque New Mexico, that Miss Bertha Taylor is prostrated over the death of her little nephew, Sherman Allen. She has been confined to her bed since March 11, but is a little better now.

Miss Mary Kohlr visited at the Excelsior school Tuesday.

Roy German spent Sunday at the home of his aunt, Mrs. Freeman Card.

The Tipton Grange received the prize for getting the most new members during the past year of any Grange in the State.

The regular meeting of Pythian Sisters was held Wednesday with a good attendance. Mrs. A. R. Joseph was initiated.

Miss Gladys Bailey has been absent from school for a few days on account of a hard cold,

Miss Leilah Cook has been spending a week with her sister, Mrs. C. A. Dibble.

Born to Mr. and Mrs. Harley Anderson, Thursday. a daughter.

RIDGEWAY

Mr. and Mrs. Ed. Winder and family of Clinton, spent Sunday at Wm. Larkins.

Thurlow Sweet is visiting Ann Arbor relatives.

Mr. and Mrs. G. H. Houseman were Adrian visitors Tuesday.

Mrs Charlie Frost called on Macon friends Tuesday.

R. S. Houseman was on the sick list the past week,

A. S. Mapes was down from Tipton Monday.

Mrs. G. W. Scarlett and Mrs. J. D. Martin visited Mrs. W. L. Avery in Macon Tuesday.

Frank Gilmore and Lee Ambrose were in Adrian on business Saturday.

George Whittaker is busy doing plumbing and tin repairing around town this week,

G. W. Scarlett was in Britton Tuesday on business for the day

C. M. Gove and wife spent Sunday with Tecumseh friends.

Mrs. J. E. Baker is on the sick list.

Mrs. Helen Ambrose who has been quite ill at Mrs. J. E. Baker has gone to Mrs. T. H. Allisons.

George Graves and wife leave for Detroit Wednesday for a visit, and from there to Farmington and Ann Arbor for a few weeks with relatives.

Doc Gray and wife moved to the George Graves place Tuesday.

Horace Barrett is working in Adrian

The remains of Amelia Ensign were put in the Ridgeway cemetery Sunday,

Lewis Bachman was a Milan visitor Tuesday.

Mrs. Rachel Hart of Britton, was spending Sunday with Mrs. S. C. Arner.

John Segar and wife were here from Jackson Saturday.

The remains of Mrs. Herman Fiske were brought from Adrian Saturday for burial. A service was held at the the home of her mother, Mrs. Katherine Ousterhout. Her former pastor of the U. B. church, (now of Hillsdale) officiated, and the present pastor, Rev Mason of Adrian, sang accompanied by his wife.

Mr. and Mrs. Floyd Sherrard moved from Brooklyn Friday, to the W. L. Jones farm.

Mason Goodrich of Milan, called on friends in town Saturday.

Miss Letha Morgan of Brooklyn, is spending a few days with her sister Mrs. Floyd Sherrard.

Mrs. M. L. Wiggins came from Adrian Saturday evening, for a few days stay with Mrs. S. L. Rappleye.

Remember the oyster supper in Easlick hall Friday evening, this week.

S. C. Easlick was in Adrian on business Monday.

George Graves and Charles Pocklington spent Monday night at Wampler's Lake,

The Juniors of Ridgeway high school will give a box social in Easlick hall Friday evening, March 29. Every one come.

The annual birthday reunion of the birthdays of C. C. Smith, Rosalind Andrews and Iva Gove was held at the home of Mr. and Mrs. C. C. Smith, March 12. A fine dinner was served; covers were laid for 33. A program was also given. Mr. and Mrs. Birdsall presented their father with a fine gold watch.

Mr. and Mrs. T. M. Birdsall and son Wendell, have returned to their home in Defiance Ohio

Charles Smith of Raisin, called in town Tuesday.

Mr. and Mrs. A. O. Aldrich are setling in the A. S. Mapes house.

Guy Hindes was given a surprise by his school mates Saturday evening.

Mr. Aldrich who bought out S. O.

Miss Myrtle Barrett visited Tecumseh friends Tuesday and Wednesday.

Backache

Is only one of many symptoms which some women endure through weakness or displacement of the womanly organs. Mrs. Lizzie White of Memphis, Tenn., wrote Dr. R. V. Pierce, as follows:

"At times I was hardly able to be on my feet. I believe I had every pain and ache a woman could have. Had a very bad case. Internal organs were very much diseased and my back was very weak. I suffered a great deal with nervous headaches, in fact, I suffered all over. This was my condition when I wrote to you for advice. After taking your 'Favorite Prescription' for about three months can say that my health was never better."

Dr. Pierce's Favorite Prescription

Is a positive cure for weakness and disease of the feminine organism. It allays inflammation, heals ulceration and soothes pain. Tones and builds up the nerves. Do not permit a dishonest dealer to substitute for this medicine which has a record of 40 years of cures. "No, thank you, I want what I ask for."

Dr. Pierce's Pleasant Pellets induce mild natural bowel movement once a day.

Lewis Howe and wife were in town Saturday from Prairoe Siding.

Easlick stock of goods, has taken possession of the store.

Earle Reevers and wife are moving on the Kelly farm,

Millard Cheever of Britton, called in town Tuesday.

Mrs. W. L. Avery has returned from her trip to Delta Ohio.

W. J. Andrews just sold his hay to John McIntyre of Tecumseh which amounted to $1600.00

Rev. D. A. VanDoren of Brittion, was a guest Thursday of Mr. and Mrs. Elmer Linn.

MACON

Jesse Scudder has secured a position in Detroit and commenced work Monday.

Lewis Smith and family drove to Lyons, Ohio, last week to see Mrs Smith's sister who was ill, owing to the bad condition of the roads Mr. Smith and Donald came home by rail, Mrs. Smith and the younger children remaining for a few days. Miss Hazel Smith returned with them.

Mrs. Delphia Ganoung received a check from the K. O. T. M. in settlement of claim held by her husband. for 983.11, in Plan G Mr. Ganoung having been a charter member of Morden tent for nineteen years.

B. S. Scudder went over to Ypsilanti last Sunday to visit his son Jesse.

Mrs. Bachman of Ridgeway, was a business caller in Macon Tuesday,

Last Sunday Rev. Pollock organized a Men's class which will meet during the Sunday School hour. The following officers were elected.

Pres.—Elsworth Collins
Sec.—Elmer Hunter
Treas.—John Boberts
Teacher—Delos Biddle
Assistant Teacher—Mr Spitler.

Mrs. Mark Randall and children have been spending a few days at the home of her parents, Mr. and Mrs. M. V. Hendershott

Mrs. Charles Collins has gone to Illinois to see her father who is ill.

Chas. Powell has moved his family into Mayne Pennington's tenant house and will work for Mr. Pennington the coming year.

The St. Patrick's social which was to have been given last Friday night was postponed until Tuesday evening About eighty were present and a fine program enjoyed by all. Proceeds eight dollars.

Report says Arthur Dorney has sold his village property to Mrs. Farley.

MRS. ELIZA GILLETT IS DEAD

Port Huron Loses One of Its Oldest Residents.

Port Huron, Mich., March 18.—The death of one of Port Huron's oldest and best known residents occurred here, when Mrs. Eliza Burton Gillett passed away at the home of her grandson, Frederick Wastell, following an illness of only one week.

She was born in Norwich, Vt., May 3, 1819, and was married at the age of eighteen to the late Martin S. Gillett, who was well known all over the state and who took part in the organization of the village of Port Huron. Mr. Gillett was also postmaster of this city during the administration of Lincoln and served Port Huron in many official ways. The death of Mrs. Gillett comes as a great shock to all of Port Huron, she having been exceeding active and in good health considering her advanced age.

New Corporations.

Lansing, Mich., March 19.—New corporations: Holland Rod company, Holland, $60,000; Metal Office Furniture company, Grand Rapids, $75,000

JACKSON—One of the largest religious conventions of its kind ever held in Jackson will be that of the Baptist Sunday schools and the Baptist young people's society of the state April 16, 17 and 18. Addresses will be delivered by many of the most prominent pastors of the Baptist denomination.

WANT NO CLERICAL CLOTHES

Derelicts Refuse to Accept Parson's Coats, Fearing the Taunts of Their Fellows.

A bundle of clothes from the mission lay on the tailor's table.

"What did you send these things around to me for?" he asked. "They seem to be in pretty good condition."

"They are in good enough condition," said the missionary, "but they will never be acceptable to the derelicts we expect to distribute them among until the ministerial cut is modified. Every coat in the lot has belonged to a preacher, and its style betrays its ownership.

"Most of the men who apply at the mission for hand-me-downs haven't much pride left, but they balk at a parson's coat. Unless actually driven to it, they will not wear one.

"Clothes twice as badly worn but of a business cut are chosen instead. Most ministers have hard work disposing of their clerical clothes. Conscientious scruples against masquerading in religious garb have nothing to do with these men refusing the ministers' coats. They simply don't want them because they dread the taunts the coats are likely to provoke among their fellows."

SPECIAL NOTICES

Ladies Shampooing, Manicuring and Massage Residence On Ida street, or will call at your home. Mrs. O. G. Hunt. Phone 394

WANTED—Farmers in Lenawee County to remember that "Empire" fence is made of genuine basic open hearth, heavily galvanized wire and is sold direct at factory price.—Write or call at factory.

Bond Steel Post Co.,
Adrian, Mich.

HOUSE and lot for sale on S. Pearl St. Inquire of B. J. McCoy.

FOR SALE OR RENT—A house on north Union street. Enquire of A. Dewey,

Phone 705

FOR SALE—We have several good bargains in residence property Tansley Real Estate Agents,

FOR SALE—One cycle hatcher and one brooder hatcher at a bargain. Andrew Taylor

FOR SALE—Sow and eight pigs, also a cow giving milk. O. D. Freer, Tecumseh, R. D. 3 Phone 513.

FOR SALE—My place in the south west part of town. Sold cheap if taken at once, also a vacant lot joing place known as the Cheever lot. Enquire of Mrs. Robt. Hastings, Jackson, Mich., 112 N. Perrine St.

MORTGAGE SALE

Whereas, default has beeu made in the payment of the money secured by a mortgage dated the 15th day of December, A. D. 1908, executed by Helen M. Gibson, of Adrian, Lenawee County Michigan, to Katherine A. Stockwell, of Jackson, Jackson County, Michigan, which said mortgage was recorded in the office of the Register of Deeds of the County of Lenawee, in Liber 145 of mortgages, on page 622, on the 22nd day of December, A. D. 1908, at 8:10 o'clock A. D.

And whereas, the amount claimed to be due on said mortgages at the date of this notice is the sum of Five Hundred and Seventy Five Dollars ($575.00) of Principal and Twenty Five Dollars ($25 00) of Interest, and the further sum of Twenty Five Dollars ($25.00) as an attorney fee stipulated for in said mortgage and which is the whole amount claimed to be unpaid upon said mortgage, and no suit or proceeding having beeu instituted at law to recover the debt secured by said mortgage, or any part thereof, whereby the power of sale contained in said mortgage has become operative;

Now, therefore, notice is hereby given, that by virtue of the said power of sale, and in pursuance of the statute in such case made and provided, the said mortgage will be foreclosed by a sale of the premises therein described, at public auction, to the highest bidder, at the front door of the Court House, in the City of Adrian, in said County of Lenawee, on the 27th day of June, A. D, 1912, at 10 o'clock in the forenoon of that day which said premises are described in said mortgage as follows. to-wit; All that certain piece or parcel of land situate in the City of Adrian, in the County of Lenawee, and State of Michigan, and described as follows, to-wit: Commencing at the northwest corner of land conveyed by Charles Butler and wife to Lorenzo Tabor on April 10th, 1863, by deed recorded in Liber 63 folios 41 and 42 of Lenawee County records, to which deed reference is made for a more particular description; thence southerly on west line of said land to the south line of a highway running east and west for a further place of beginning; thence southerly upon and along the west line of said land (as aforesaid conveyed by Butler to Tabor) Five Hundred and Five (505) feet more or less, and to the northeast corner of the land herein conveyed; thence southerly on and continuing on said west line fifty seven and one half (57½) feet more or less; thence east at right angles with the east line to the east line of the land so as aforesaid conveyed by Butler to Tabor, thence north on the east line of of said land fifty seven and one half (57½) feet more or less, thence west to place of beginning. Excepting and reserving land off the west side of said description occupied as a street, said lot being now situated on the east side of Tabor Street, Adria Michigan, and being the same premises as conveyed by Arthur J. Walters and wife to Charles H. Crane, January 19th, 1899 and recorded in Liber 185 at page 858.

Dated this 13th day of March, A. D, 1912.

Katherine A. Stockwell, Mortgagee.
Stephen H. Wattle, Attorney.
Business address; Court House, Kalamazoo, Michigan.

Most Furs Wear Long With Care.

Most furs are durable, experts say, and will last for a long time if guarded from moths, high temperatures and spring sunshine. A less durable fur is broadtail, as it is taken from young animals. Chinchilla and ermine are also delicate, both in color and texture, and should be carefully treated. Places that make a specialty of storing furs keep them at a uniform winter temperature.

KING OF ITALY

Whose Life Was Attempted by an "Individualist Anarchist."

CASE OF THE PACKERS

Closing Arguments Are Begun in the Trial at Chicago.

At Chicago the closing arguments in the trial of the ten Chicago packers began before a jury in the United States District court. Extended arguments will be made by both sides, and it was said that the case would probably not go to the jury before two weeks.

The packers are charged with violation of the Sherman anti-trust law. The defense contends that no documentary or verbal evidence was introduced to show that the packers had conspired criminally in restraint of trade.

MARKET QUOTATIONS

Chicago Cash Grain Quotations.

Wheat—No. 2 red, $1.01½@1.02½; No. 3 red, 97c@$1.01; No. 2 hard winter, $1.01¼@1.04½; No. 3 hard winter, $1.00@1.01½; No. 1 northern spring, $1.08@1.11; No. 2 northern spring, $1.06@1.09; No. 3 spring, $1.01@1.05. Corn—No. 3, 66½@67½c; No. 3 white, 67½@68¼c; No. 3 yellow, 67¼@68c. Oats—No. 2 white, 53¾@54½c; No. 3 white, 52¾@53½c; standard, 53¼@54c.

Chicago Live Stock.

Hogs—Receipts 17,000. Quotations ranged at $7.05@7.15 heavy butchers, $7.00@7.10 light butchers, $6.95@7.05 heavy packing, and $5.70@6.50 good to choice pigs.

Cattle—Receipts 4,500. Quotations ranged at $8.50@8.75 prime steers, $5.85@6.50 choice to prime fed beef cows, $5.25@6.20 good to choice heifers, $5.85@6.50 selected feeders, $4.60@5.20 fari to good stockers, $7.50@8.00 good to choice veal calves.

Sheep—Receipts 18,000. Quotations ranged at $7.60@7.85 choice to prime lambs, $6.00@6.85 good to choice yearlings, $5.60@5.90 good to choice wethers, $4.75@5.75 fair to good ewes.

East Buffalo Live Stock.

Dunning & Stevens, Live Stock Commission Merchants, East Buffalo, N. Y., quote as follows: Cattle—Receipts 2 cars; market strong. Hogs—Receipts 10 cars; market strong; heavy and Yorkers, $7.60@7.70; pigs, $6.75@6.90. Sheep—Receipts 10 cars; market steady; top lambs, $5.90 yearlings $6.25@7.00; wethers, $5.75@6.00; ewes $5.25@5.65. Calves, $5.00@9.25.

MICHIGAN STATE NEWS.

LANSING—The Michigan state railroad commission has signed an order giving the Michigan State Telephone company the right to purchase the Swaverly lines, in the northern part of the state. A few weeks ago the Independent Traffic association, composed of several independent companies, appeared before the commission and argued against the proposed transfer, claiming that the sale would mean the discontinuence of physical connections and that they would eventually be forced out of business. However, representatives of the two factions reached an agreement at a conference here, whereby the Michigan State Telephone company agreed to continue all connections that now exist, and this being satisfactory to both parties and the members of the commission, an order was signed authorizing the sale.

NEWAGO—After having a serious quarrel with his sweetheart, Bertha Burns of this village, Dan Flannigan, aged nineteen, shot himself in stomach and lies in a critical condition. The girl and her mother rushed to Flannigan's bedroom on hearing the report and the former was soon overcome with hysterical sobs. The boy is an orphan of steady habits. He has been visiting his sweetheart's family, with whom he has been on the best terms. No rival is mentioned. It is supposed the boy urged marriage. He gives no reason for the shooting. The girl is very pretty. She was formerly a Bell telephone operator here. Her father is Ed Burns, a factory employe.

MARINE CITY—Young Clarence Hanna, the fifteen-year-old son of Peter Hanna, who had been missing from his home here since Saturday, March 2, has been found. On the day of his disappearance young Hanna started for the Holy Cross church. He was found at the home of a farmer near New Baltimore. The boy wandered away from his home several times on previous occasions, but was never absent for any length of time.

ALLEGAN—Joseph Anderson, who is a well to do Watson farmer, fifty-five years old, committed suicide. He arose, went to the kitchen and shot himself in the stomach with a shotgun, dying instantly. He was a widower and the father of seven children, six of whom lived with him. Anderson left no message to explain his act, but he is believed to have been deranged from a sunstroke last summer.

ALLEGAN—After many weeks of very serious illness, Mrs. N. W. Houser, seventy-nine years old, and for many years a resident of this place, died at her home. Mrs. Austin W. Sherwood, aged eighty, wife of one of Allegan's prominent citizens and resident of this place a great many years, died at the home on Trowbridge street.

RAILROAD TIME TABLES.

Lake Shore & Michigan Southern Railroad.

Effective December 3, 1911

Going south.

Station	315 D'ly	309 D'ly ex Sun	331 D'ly ex Sun	311 D'ly
Jackson	6 05 a m	10 30 a m	2 05 p m	8 10 p m
Tecumseh	7 03 a m	11 27 a m	3 01 p m	9 05 p m
Adrian	7 33 a m	12 01 p m	3 30 p m	
Toledo	8 40 a m	12 30 p m	4 15 p m	10 05 p m
Chicago	3 45 p m	9 00 p m		
Detroit			5 40 p m	

Going north

Station	316 D'ly	312 D'ly ex Sun	314 D'ly ex Sun	318 D'ly
Toledo	7 50 a m	12 30 p m	5 10 p m	7 25 p m
Detroit				
Adrian		1 00 p m	5 25 p m	8 05 p m
Tecumseh	9 09 a m	1 32 p m	6 15 p m	8 42 p m
Jackson	10 15 a m	2 33 p m	7 20 p m	9 45 p m

G. J. ZEIHE, Ticket Agent

DUNDEE BRANCH.

Going west.

Station	429 D'ly ex Sun	425 D'ly ex Sun	421 D'ly ex Sun	427 D'ly ex Sun
Adrian	6 10 a m	8 10 a m	8 30 p m	5 25 p m
Tecumseh	7 50 a m	9 20 a m	4 02 p m	6 20 p m
Addison	10 20 a m	10 15 a m	4 55 p m	7 05 p m

Going east.

Station	422 D'ly ex Sun	428 D'ly ex Sun	430 D'ly ex Sun	434 D'ly ex Sun
Addison	9 37 a m	10 35 a m	1 20 p m	7 15 p m
Tecumseh	10 23 a m	11 25 a m	4 25 p m	8 05 p m
Adrian	10 50 a m		5 15 p m	8 40 p m
Chicago	5 55 p m			

L. A. ROBISON, G. P. A. Cleveland, O

DETROIT, TOLEDO & IRONTON

Going South

Daily except Sunday

Station	1
Adrian	11:30 a. m.
Tecumseh	10:45
Ridgeway	10:33
Detroit	3:00

Going North

Station	2
Adrian	8:39 p. m.
Tecumseh	4:10
Ridgeway	4:20
Detroit	7:05

F. S. Bell,
Ticket Agent.

FEELING LIVER-ISH This Morning?

TAKE

THEDFORD'S Black-Draught

Stops Indigestion and Constipation

25¢

AT ALL DRUGGISTS

A Gentle Laxative And Appetizer

OVER 65 YEARS' EXPERIENCE

PATENTS

TRADE MARKS
DESIGNS
COPYRIGHTS &C.

Anyone sending a sketch and description may quickly ascertain our opinion free whether an invention is probably patentable. Communications strictly confidential. HANDBOOK on Patents sent free. Oldest agency for securing patents. Patents taken through Munn & Co. receive special notice, without charge, in the

Scientific American.

A handsomely illustrated weekly. Largest circulation of any scientific journal. Terms, $3 a year; four months, $1. Sold by all newsdealers.

MUNN & Co. 361 Broadway, New York

Branch Office, 625 F St., Washington, D. C.

DON'T SAY YOU'RE OLD

You Only Feel Old

Digestive organs are weak—don't assimilate food as they used to.

Other organs act more slowly and less effectually.

Blood is thin and sluggish.

Renewal of strength does not equal the wear and tear of your system.

That's what makes you feel old.

Nothing in the world will tone up and invigorate those weak, back-sliding organs, make rich blood and create strength so quickly as Vinol.

Vinol is not a secret nostrum, simply the medicinal elements of the cods' livers, with the useless nauseating oil eliminated, and tonic iron added. Try a bottle of Vinol with the understanding that your money will be returned if it does not make you stronger, feel younger and give you an added interest in life.

O. A. Wright & Son.

Take FOLEY KIDNEY PILLS

Tonic In Action - Quick In Results

Get rid of your Deadly Kidney Ailments, that cost you a high price in endurance of pain, loss of time and money. Others have cured themselves of KIDNEY AND BLADDER DISEASES by the prompt and timely use of FOLEY KIDNEY PILLS. Stops BACKACHE, HEADACHE, and ALL the many other troubles that follow DISEASED KIDNEYS and URINARY IRREGULARITIES. FOLEY KIDNEY PILLS will CURE any case of KIDNEY and BLADDER TROUBLE not beyond the reach of medicine. No medicine can do more. In a yellow package.

For sale by All Druggists.

The Tecumseh Herald.

VOL. LXI, NO. 63 — TECUMSEH, MICHIGAN TUESDAY, MARCH, 26 1912 — WH [illegible] 4108.

BANKING

ATTENTION is called to the statement of the Tecumseh State Savings Bank, a bank that has built up a business in the past 19 years of nearly a half million dollars. This has been accomplished by a conservative and careful attention to its business, and its accommodations to its patrons. It was the first bank in Tecumseh to pay interest to its depositors, which it has done since its organization, amounting to $66,000.00. It has also paid $31,000.00 in dividends to its stockholders, besides accumulating a very good amount of surplus and undivided profits now on hand—good proof of its successful management. Depositors' money is safe and ready for them when wanted. While the money is in the bank it is never idle, it is continually growing. It draws 3 % interest for all full calendar months, one month or more, either on book accounts or on Certificates of Deposit. All customers are treated alike—the merchant, the farmer and the small depositor. To those who are not at present patrons of the bank we extend an invitation to open an account with us, or call on us for such advice as we are able to give.

TECUMSEH
STATE SAVINGS BANK
THE LEADING BANK IN NORTHERN LENAWEE.

LOST!

Your chance to get a course in Chiropractic, a profession better than Osteopathy or Medicine, in the leading College (the I. C. C. S.) will be lost unless you get into the April class. Common school education and desire to leran all that is required; we do the rest. Scientific course simplified and made easy to learn. Enroll at once. Lost opportunities never return. Day and niget classes now being enrolled. Length of course and tuition will be increased aft r this class. Full information and catalog Free. Do not take a course in a College that has no Teachers. No other College has Faculty equal to the

International College of Chiropractic Spondylotherapy
712 Jefferson Avenue DETROIT, MICH

MINERS FIRM ON WAGE QUESTION

May Sacrifice Other Conditions but Not That One.

CONTRARY TO EXPECTATIONS

Bituminous Operators Came to Cleveland in Belief that Present Scale Might Be Extended for Two Years Longer.

Cleveland, O., March 25.—Every hour the miners are becoming more determined on the new policy agreed on Saturday by International President John P. White and President John H. Walker of Illinois.

Several conferences were held later by the leaders and it was found that if the bituminous coal operators wish to avert a strike they must grant some increase in wages. So far as the seven-hour workday, mine run and other propositions are concerned, they will not be pressed. But the one issue of an advance will be fought to the end. It may also be said that an advance of 10 cents a ton and 20 per cent for day labor is not expected. A suitable compromise would be acceptable.

The change in the policy of the miners created a sensation. It is an open secret that the operators came to the Cleveland joint convention last week with the understanding that miners would be willing to agree to recommend to the rank and file that the present wage scale be renewed for two years. They were surprised when the miners refused to accept this plan of averting a strike. When the operators left Saturday for their homes they were still confident that on their return Tuesday they would find the miners in a better frame of mind and ready to renew the present wage scale, and that the officers and policy committee would recommend its adoption by the rank and file.

After the conference of the miners' leaders it was said that President Feehan of the Pittsburg district, whose position has been unknown, had agreed to stand by the other state presidents in an irrevocable demand for an advance.

"We must have concessions on the wage question," said President White of the miners.

STRIKE LEADERS DIFFER

Some Think English Trouble Near End, but Others Do Not.

London, March 25.—Speeches by the leaders of the miners at meetings in many different places confirmed the belief that there is a complete divergence of opinion among them as to the prospect of a settlement of the strike. James Ramsey MacDonald, the leader of the laborite members, said the men's final word was that if the government wanted the bill to settle the strike passed, the minimum scale of 5 shillings a day for adults and 2 shillings for boys must be inserted.

Mr. Smille, an official of the miners' organization, endorsed this. On the other hand Albert Stanley, M. P., secretary of the Midland Miners' Federation, said he believed and hoped that a settlement of the strike was near. He felt sure that some understanding existed which warranted the government in suspending the progress of the bill on Friday and calling for the conference of mine owners and miners.

HYDRO-AEROPLANE TESTS

Accident Mars First Day's Proceedings at Monte Carlo, Monaco.

Monte Carlo, Monaco, March 25.—The hydro-aeroplane competition began here with a great crowd watching the wonderful evolutions of the machines. There was one accident which it was thought at first had resulted fatally, but fortunately this turned out to be a mistake. Colliex, with a passenger and a mechanic aboard, was just alighting when a wave overturned the machine and all three were thrown into the water. They clung to the side of an auto canoe, however, and were rescued.

Photo by American Press Association.
LOUIS PAULHAM.

The weather was favorable for the tests. Paulhan was successful in four tests in alighting and starting in calm and rough water. Hugh Robinson, the American, in a Curtiss Triad, the smallest of the machines entered for the competitions, was equally successful.

Children Die in Timber Fire.

Shawano, Wis., March 25. — Three little children of Fred Ziemer of the town of Richmond were burned to death in a fire which swept through the dry timber and wiped out the Ziemer farmhouse.

Charles W. Morse in Rome.

Rome, March 25.—Charles W. Morse of New York, who was recently released from the Atlanta penitentiary, accompanied by his wife and traveling incognito, arrived at Naples from Cairo and came to Rome.

MILITARY AIRMEN KILLED

Russians Hurled to Death In Flight Near Sebastopol.

Sebastopol, Russia, March 25.—A double aeroplane fatality occurred here. Sub Lieutenant Albokrinoff and his assistant, an engineer, were making a flight in a Farman biplane at the flying ground attached to the military aviation school when the aeroplane was seized by a sudden gust of wind, which overturned it and hurled it to the ground.

The two aviators were killed instantly and the aeroplane was destroyed.

LORIMER VOTE MARCH 27

Decision of Investigating Committee Soon To Be Known.

Washington, March 25.—The senate Lorimer election investigating committee will meet Wednesday, March 27, to vote on the case.

The regular Republicans, after a canvass, say Senator Stephenson of Wisconsin, will retain his seat in the vote to be taken. They figure that between forty-six and fifty senators will

Wunderhose
TRADE MARK
WARRANTED TO WEAR

Hosiery protection for every member of the family.

The darning needle is an implement of needless drudgery. If ever a pair of Wunderhose needs darning within four months of the purchase time, you do not darn them, you get new Wunderhose *free.*

You wear Wunderhose with a sense of satisfaction that only perfect hosiery can fulfill and with freedom from any annoyance in the wear.

For father, mother, son or daughter, and even for the baby. Our hosiery department is complete with every size and wantable weight and color.

$1 PER BOX FOUR PAIRS FULLY GUARANTEED
A SINGLE PAIR 25¢

THE WEBSTER ANDERSON CO.
EXCLUSIVE AGENTS,
TECUMSEH, - MICHIGAN.

SPECIAL FOR SATURDAY P. M.
MAR. 30, AT 2 O'CLOCK
500 yds. Bleached and Brown all-Linen Crash,
Regular 12c quality, for 8c YARD

The Webster Anderson Co.
Tecumseh, - - Michigan

FANNY CROSBY'S 92ND BIRTHDAY

Blind Hymn Writer Seems Very Bright and Happy.

DELUGED WITH REMEMBRANCES

Right Thinking and Pleasant Emotions, in the Opinion of Miss Crosby, Are the Real Elixir of Perpetual Youth.

Bridgeport, Conn., March 25.—Fanny Crosby, beloved throughout the nation as the "blind hymn writer," was up bright and early to greet the ninety-second anniversary of her birth.

No schoolgirl rejoicing on her sixteenth birthday was in gayer spirits than Miss Crosby. There were many well wishers, notably the members of Fanny Crosby circle of the King's Daughters, a church society in which she plays a prominent part. The home of her niece, Mrs. Henry D. Booth, with whom Miss Crosby resides, was deluged with beautiful floral remembrances, while dozens of letters and telegrams came to remind Miss Crosby of absent friends.

"Right thinking," exclaimed Miss Crosby, "that's what keeps people young. You often hear doctors claim that the mind cannot be healthy without a healthy body. Did you ever stop to think that the reverse may be equally true. If the mind is warped by prejudice and evil thoughts and selfishness what must be the result? You become a pessimist. Then maybe your doctor tells you your liver is bad. It isn't your liver at all, it's your mind."

That her own loss of sight in her childhood days was not ordained by God, but was simply the result of a violation of nature's laws is Miss Crosby's firm conviction. She declares that the idea is repulsive to her, that the Lord looked down on baby Fanny Crosby and ordained that she should be blind for life. However, Miss Crosby does believe that the Lord permitted her to be blind, when that affliction had been put upon her by a doctor's blunder, and she believes that she has been shown the way to make her blindness a blessing, and that she owes her happiness to it.

When she was a baby, about six weeks old, she had a cold in her eyes. In the absence of the regular family physician a man who passed himself off as a doctor was called and prescribed a poultice, which was placed over the eyes. Before his orders had been completed the retina of one eye was completely destroyed and the other nearly so.

MOTHER WAITS; SON DEAD

Shocked When Ambulance Stopped at Front Door.

Hammond, Ind., March 25. — Jesse Ciesko's mother at Whiting, with a warm breakfast on the table for her son, peered out at the window and wondered why he was late. She was startled to see an ambulance drive to the front door. The dead son was carried in.

Ciesko was a car inspector at Roby. He walked in front of a Pennsylvania train through the blinding sleet and was killed. His identity was not learned until morning.

MEDILL M'CORMICK

Chicago Publisher Who Is Roosevelt Chief of Staff.

GAS IS FATAL TO SIX

Victims Were Inmates of an Ohio County Infirmary.

Supply of Gas Believed to Have Failed and Then Come On Again After Flame Went Out.

Norwalk, O., March 25.—Six inmates of the Huron county infirmary are dead as a result of asphyxiation. Seven others were overcome, but are recovering. It is supposed that fires in gas stoves went out as a result of gas failure and that later the supply came on again.

The victims were inmates of the men's dormitory and slept in the same room. Attendants detected leaking gas in the morning and effected an entrance into the room. The alarm was spread immediately.

The infirmary is two miles from here. A squad of physicians hurried to the scene and worked desperately to revive those victims not already dead. This was hard work, as in some cases they had to combat age and feebleness.

Use Revolving Door to Rob.

Kansas City, Mo., March 25.—Three men attempted to hold up Dionysios Yrokaris, a wealthy Greek, in the post-office while scores of persons were in the lobby. They trapped him in a revolving door, but his cries brought assistance and the three fled. Two of the trio were captured.

Schenk Poisoning Case Delayed.

Wheeling, W. Va., March 25.—The case of Mrs. Lauri F. Schenck, accused of poisoning her millionaire husband, John O. Schenck, was to have been set for a second trial in criminal court, but by agreement of counsel it was passed to March 30.

TAFT REPORTED FORGING AHEAD

New York Herald Thinks Roosevelt Is Slipping Back.

EXPECT RECORD ON CONTESTS

Indications Are, So that Paper Says, that Republican National Committee Will Decide Who Controls Convention.

New York, March 25. — The New York Herald's review of the Republican presidential campaign is as follows:

President Taft forging ahead. Mr. Roosevelt slipping back. That is what an impartial canvass of the Republican presidential situation shows at the close of the third week since Mr. Roosevelt threw his "hat into the ring."

Present indications are that the convention will break all records for contesting delegations and that the national committee will in reality decide which faction will control the convention. The Taft men are strongly in control of the committee, and it has been the history of political parties that when things are close the dominant side decides in its own favor.

Up to date President Taft has 138 delegates instructed, pledged or favorable to him, as against 20 for Roosevelt, 2 for Senator Cummins and 10 for Senator LaFollette.

Mr. Roosevelt has failed to develop strength where it was confidently believed he would; as, for instance, in North Dakota, where Senator LaFollette in the first preferential primary test defeated him by a large majority.

The president has gained unexpectedly in Iowa. Indications are the president will have six of the eleven districts. Of the county delegates elected in the Iowa state convention thus far Mr. Taft has 552, Mr. Cummins 187 and Mr. Roosevelt 24.

In Wisconsin it is a clearly drawn issue between the president and Mr. LaFollette. Mr. Roosevelt's name was ruled off the primary ballot by the secretary of state.

Mr. Taft leads in Michigan, but Mr. Roosevelt has a following that must be reckoned with.

In Nebraska Mr. Taft is gaining, but not enough, it appears, to head off a solid delegation for Mr. Roosevelt.

Mr. Taft leads in Illinois, but local conditions there make it difficult to estimate what may happen.

In Minnesota Mr. Roosevelt, according to town primaries, is a strong favorite. In fact, there is hardly any second.

Pennsylvania shows a strong Roosevelt sentiment in the northwestern section. Allegheny county, it is declared, will give him six out of eight delegates. Mr. Roosevelt is expected to show considerable strength throughout Pennsylvania.

U. S. to Hear Amundsen First.

Washington, March 25. — Roald Amundsen, discoverer of the south pole, will visit the United States next January. He will deliver his first North American lecture on the successful Antarctic expedition before the National Geographic society in Washington.

MADAME CURIE

French Scientist Recovering from a Severe Operation.

12 DISCIPLES UNKNOWN

No Boy in Lake Forest Academy Could Name Them.

Question Is Asked with Ninety-Nine Others in Yearly General Knowledge Test.

Chicago, March 25.—Who were the twelve disciples? This easy question put a hundred boys of Lake Forest academy in profound perplexity.

They were undergoing their yearly general knowledge test. One hundred questions were in the examination.

When the papers were turned in one by one by the puzzled young men, the head master, William Mather Leeds, observed that the only question that none had answered correctly, or even passably, was: "Who were the twelve disciples?"

The next query that was "muffed" the oftenest was: "Who led the batting list in the National League last season?"

"As Chicago did'nt have a winning team last year, we can't blame the boys for forgetting such ephemeral things as names of ball players."

NEW TRIBE OF ESKIMOS

Bishop Discovers Strange People In Region of Bailey Island.

Washington, March 25.—A new tribe of Eskimos has been discovered in the region of Bailey island on the Arctic coast, according to a report received at the state department from Consul Dawson, Yukon territory Mr. Dawson reported that Bishop George Holmes on a journey of 2,500 miles in the territory of Athahadoa and McKenzie met a party of Englishmen, who told of his discovery.

The discovers, Dr. Anderson and a Mr. Stefamson, found a large settlement of these Eskimos numbering about 1,000. Some of them were of light compexion with blue eyes and sandy beards. Bows and arrows and stone axes and other primitive weapons were still in use by them.

INDIANA CLAIMED FOR TAFT

Returns Show He Leads Roosevelt In Republican Primaries.

Washington, March 25.—Reliable information has been received in Washington from Indiana that President Taft's followers will have twenty-two of the thirty delegates from that state to the Chicago convention. At a late hour advices had been received from 1,389 of the 1,439 delegates chosen at the Republican primaries.

Of these 780 are for Taft and 609 are for Roosevelt. The indications are that the returns from the other districts will show President Taft to have at least 200 majority.

MME. CURIE GETTING WELL

Expected that She Will Be Able to Attend Radium Meeting.

Paris, March 25.—The Temps states that it was deemed necessary a fortnight ago to perform an operation on Mme. Curie in order to obtain a permanent and decisive improvement in her condition.

The operation was entirely successful and it is expected that by exercising great care she will be able to take part in the work of the international commission on a radium standard next week.

Turkish Governor Murdered.

Constantinople, March 25. — Prince Kopassis Effendi, governor of the Island of Samos, was murdered while leaving the mosque. A man in the street crowd shot and killed him. A Greek named Pintas has been arrested, charged with the crime.

PRIMARY FOR MONTANA

Urged by Senator Dixon, Manager of Roosevelt's Campaign.

Helena, Mont., March 25.—Senator Dixon of this state, manager of the Roosevelt campaign, made an appeal to the Republican state committee meeting here for a presidential preference primary. A long telegram to State Chairman J. D. White set forth Senator Dixon's reasons for holding the primaries instead of selecting delegates to the national convention under the old convention system.

Various county organizations of the Progressive Republican league of Montana are urging a primary. It is predicted the request will not be granted.

ADRIAN STATE SAVINGS BANK,
ADRIAN, MICH.
RESOURCES over - - $1,400,000.00
Largest Bank in this Section of Michigan.

"We welcome visitors and invite inspection of our substantial Building, commodious Offices, and massive Burglar-proof Vault."

3 % compounded semi-annually paid on all Savings Deposits remaining one calendar month or more.

Accounts may be opened by mail. Correspondence and personal interviews solicited.

R. A. WATTS, Pres. GEO. A. WILCOX, Vice Pres. B. E. TOBIAS, Cashier

SEE THE
CUT GLASS
AND
Sterling Silver Novelties
AT
E. J. PETERS & CO.
PHONE 200 Successors to J. F. HICKS & SON

THE BEST

Prime Beef, Pig Pork, Veal and Spring Lamb, Salt Pork, Sweet Cured Hams and Bacon, Fowls, Spring Chickens.

Boiled Hams, Veal Loaf, Pressed Meats, Frankforts, Bologna, Pure Leaf Lard, Corned Beef, etc.

L. A. HUGHES MEAT CO.

See Our
Easter Novelties
and Easter Cards.
Notions of all kinds.
SPECIAL FOR SATURDAY:
5 Quart Granite Basins for 8c each.
Ida B. Chase.

Correct Styles
IN

Dress Goods,	Silks,	Trimmings,
White Goods,	Laces,	Embroideries,
Neckwear,	Gloves,	Hosiery,

Fine Tailoring and Dressmaking.

Madam Irene, Crosby, C-B Ala Spirite and our Special
REGIS CORSETS.
Expert Corsetiere Service.
JAS. H. HOWELL CO.
10-12 E. Maumee St. Adrian, Mich.

G. N. STACY,
EDITOR AND OWNER

SUBSCRIPTION RATES

IN LENAWEE COUNTY
One year, payment in advance............$1.00
One year, payment after three months... 1 25
OUTSIDE LENAWEE COUNTY
One year, payment in advance $1 25
One year, payment after three months... 1 50
There will be no Deviation from above Rates

Deafness Cannot be Cured

By local applications, as they cannot reach the diseased portion of the ear. There is only one way to cure deafness, and that is by the constitutional remedies. Deafness is caused by an inflamed condition of the mucous lining of the Eustachian Tube. When this tube is inflamed you have a rumbling sound or imperfect hearing, and when it is entirely closed, Deafness is the result, and unless the inflamation can be taken out and this tube restored to a normal condition, hearing will be destroyed forever; nine cases out of ten are caused by Catarrah, which is nothing but an inflamed condition of the mucous surfaces.

We will give One Hundred Dollars for any case of Deafness (caused by catarrh) that cannot be cured by Hall's Catarrh Cure. Send for circulars, free.

F. J. Cheney & Co. Toledo, O.

Sold by Druggists. 75c.

Take Hall's Family Pills for constipation.

New Yorkers and "the West."

If we lived in New York we could easily settle the question which is said to be disturbing the minds of the western governors—as to what is the dividing line between the east and the west. Everybody in New York knows that it is the Hudson river.—Wheeling Register

Most disfiguring skin eruptions, scrofula, pimples, rashes, ect., are due to impure blood. Burdock Blood Bitters is a cleansing blood tonic. Makes you clear-eyed, clear brained, clear-skinned.

Most men find it easier to hold a runaway horse than to hold the tongue.

The "Child's Welfare" movement has challenged the attention of thoughtful people everywhere. Mothers are natural supporters, and will find in Foley's Honey and Tar Compound a most valuable aid. Coughs and colds that unchecked lead to croup, bronchitis and pneumonia yield quickly to the healing and soothing qualities of Foley's Honey and Tar Compound. For sale by all druggists.

The coal dealer should be careful to take the right weight.

Repels Attack of Death

"Five years ago two doctors told me I had only two years to live." This startling statement was made by Stillman Green, Malachite, Col. "They told me I would die with consumption. It was up to me then to try the best lung medicine and I began to use Dr. King's New Discovery It was well I did, for today I am working and believe I owe my life to this great throat and lung cure that has cheated the grave of another victim." Its folly to suffer with coughs, colds or other throat and lung troubles now. Take the cure that's safest, Price 50 cents and $1.00 Trial bottle free at C. A. Wright & Son's.

Man proposes, but very often it is papa who disposes,

C A, Glossner, 24 Ontario St., Rochester. N. Y., has recovered from a long and severe attack of kidney trouble, his cure being due to Foley Kidney Pills. After detailing his case, he says: "I am only sorry I did not learn sooner of Foley Kidney Pills, In a few day's time my backache completely left me and I felt greatly improved. My kidneys became stronger, dizzy spells left me and I was no longer annoyed at night. I feel 100 per cent better since using Foley Kidney Pills." For sale by all druggists

The preacher can tie a knot as well as a sailor.

Glorious News

Comes from Dr. J, T. Curtiss, Dwight, Kan. He writes: I not only have cured bad cases of eczema in my patients with Electric Bitters, but also cured myself by them of the same disease: I feel sure they will benefit any case of eczema." This shows what thousands have proved, that Electric Bitters is a most effective blood purifier. Its an excellent remedy for eczema, tetter, salt rheum, ulcers, boils and running sores. It stimulates liver, kidneys and bowels, expels poisons, helps digestion, builds up the strength. Price 50 cents. Satisfaction guaranteed by C. A. Wright & Son.

When in doubt ask your wife.

To Mothers—and Others

You can use Bucklen's Arnica Salve to cure children of eczsema, rashes, tetter, chafings, scalv and crusted humors, as well as their accidental injuries,—cuts burns bruises, etc., with perfect safety. Nothing heals so quickly. For boils, ulcers, old, running or fever sores or piles it has no equal. 25c at C. A. Wright & Son's.

If you haven't the time to exercise regularly, Doan's Regulets will prevent constipation. They induce a mild, easy, healthful action of the bowels without griping. Ask your druggist for them. 25 cents.

COME!

The new types of Grafonolas will be on sales floor, Tuesday, March 26, at the Phonograph Parlors Tecumseh. Wednesday evening March 27 we will give a free concert, playing the new records. Call and hear them.

F E. Rude's Phonograph Store.

U OF M. GLEE CLUB QUARTET

The fourth number of the Entertainment Course comes at the Baptist church Tuesday evening April 2, when the University of Michigan Glee Club Club Quartet will appear. This popular company has a fine reputation. They recently toured the country through to the Pacific coast. Tecumseh is favored in having the opportunity of hearing them.

The papers speak of them in flattering terms. We copy one characteristic newspaper report. "Their manner was so pleasing and their training so thorough that they captivated their hearers from the first. The expectations of the people were more than met, each number on the program being so well rendered as to call for a second and third supplemented number." One price for all 25 cents.

MILLINERY OPENING

A Sigh of Relief From the Feminine Portion

The opening of the Millinery Department of the Webster Anderson Co. was largely attended. The hats this year will surely bring rejoicing to the heart of woman, the hideous creations of the past season or two have had their day and the varied shapes both large and small with their gay wreaths of little rosebuds and aigrettes of buds will make any face attractive

There is the severe English walking hat, the Gabbie Drefsiier hat with the Gabbie bow, made of pleated melines, the mixed opaline braids, the peanut straw braids used for young girls with their trimmings of coarse lace. The flower hats, so many in the primrose shades. All these make a bewildering array from which to take ones choice.

The store looked attractive with its beautiful silks, the living models showing their ready-to wear garments The large display of white summer goods the popular wide wale white wool suits would seem to be harbingers of Spring.

REPUBLICAN CAUCUS

At the Republican Caucus held Friday night, the following nominations were made.

Supervisor—John Schreder
Clerk—Guy Nemire.
Treasurer—R. W. Cole.
Highway Commissioner—Albert Haire.
Overseer of Highways—Clarence Conklin.
Justice of Peace—Will F. Fisher.
Constables—John Smith, Ed Pritchard, Will Gibson.
Member of Board of Education—Frank E. Bradley,

DEMOCRATIC TICKET

Supervisor—George Kempf.
Clerk—Percy Heidenreich.
Treasurer—Joseph Robbins.
Justice of Peace—Ernest Daisher.
Member of Board of Review—James Lowery.
Highway Commissioner—Wesley Keyser
Overseer of Highways—Albert Vanderwalker.
Constables—John Hastings, Will Kelly, Albert Demming, E. C. Brown.

OYSTERS RODE IN TAXICABS

They Were From France and New York Frenchmen Craved Them for Dinner.

B. L. Bowles is an express agent of unusual patience. He spent the last day of the year cold, but hopeful, on the French line pier, answering telephone calls from three French restaurants, and merely smiled when, for the thirty-fifth time, a chef asked about "the oyster."

"Please, La Lorraine, where is he with the oyster?" said the impatient chef.

"She is still down the bay," said Bowles. "I think she will be here before six."

"What is it the diners will do if the oysters do not come?"

When the chefs called up again Mr. Bowles had not time to answer. He was busy with the customs officials arranging for the release of the oysters, which were in sacks.

"Are these things brought here for breeding purposes?" asked the inspector.

"No," said Bowles. "They are French oysters, called 'marennes vertes,' for eating purposes. There are about two hundred Frenchmen in this town who want to eat these oysters tonight with their New Year's dinner. I've got 200 dozen of them and three taxicabs are ready to take them to the restaurants."

At 7:25 p. m., when the taxicabs had gone north with the oysters, Mr. Bowles went into a booth and talked to the three chefs at once. The thanks that came simultaneously over the wire were too profuse and muddled to permit of translation.—New York Tribune.

Novel Way to Rest.

It seems imperative for a certain member of the family to rest an hour after the noon meal each day. The weather had grown mild, and to draw the shades so as to exclude the light kept out the air also, so the siesta lost much of its refreshing quality.

A thick pad of absorbent gauze some eight inches long and four inches wide was finished with an elastic band just tight enough to hold the pad securely. This was slipped into place over the eyes.

Days when the eyes burned or ached a compress wet with cool salt and water was placed under the pad, and eyes and nerves were soothed at the same time. By the last named means the eyes were strengthened and the crow's feet indicative of eye strain were ironed out.—Harper's Bazar.

TECUMSEH BOYS ALWAYS AHEAD, FRANK B. SWICK LEFT ON A TRIP TO EUROPE SATURDAY.

Frank B. Swick one of Tecumseh's old residents and school boys left on a trip for Europe last Saturday evening with Joseph Mack, of Mack Printing House, Detroit. Mr. Swick is employed in the Art department of the house. He is one of the three greatest designers of books and catalogs in the United States.

As a school boy he was always busy with pencil and papers or decorating the blackboard at school with caricatures, The trip is taken with a view of visiting all the famous printing establishments in Europe, Mr. Swick making sketches some of the principle ones will be in the vicinity of Amsterdam and Rotterdam for some special work. They will be gone about six weeks and will gain much useful knowledge in the line of printing and designing.

OBITUARY

Ella May Hathaway, only daughter of Sidney and Abbie Hathaway, was born July 29, 1886 in the township of Ridgeway. Died at her father's home March 9, 1912. Age 25 years, 7 months 9 days.

She was united in marriage to Mr Charles Hathaway of Kendillville, Ind, Nov 8, 1910. She leaves to mourn her loss an infant son Sidney Philipp, husband, father, mother, two brothers and a host of sorrowing relatives and friends

They resided in Kendillville, Ind., 5 months after which time at the urgent request of her parents they returned to their home. It is useless to give a sketch of her life as she has lived almost her entire life in this community. She was a loving wife and a devoted daughter and will be greatly missed from our midst.

A precious one from us is gone,
 A voice we loved is still,
A place is vacant in our home
 That never can be filled.

DON'T BE BALD

Nearly Any One May Secure a Splendid Growth of Hair

We have a remedy that has aided to grow hair and prevented baldness in 93 out of 100 cases where used according to directions for a reasonable length of time, That may seem like a strong statement—it is, and we mean it to be, and no one should doubt it until they have put our claim to an actual test.

We are so certain Rexall "93" Hair Tonic will cure dandruff, prevent baldness, stimulate the scalp and hair roots, stop falling hair and grow new hair, that we personally give our positive guarantee to refund every penny paid us for it in every instance where it does not give entire satisfaction to the user.

Rexall "93" Hair Tonic is as pleasant to use as clear spring water. It is delightfully perfumed, and does not grease or gum the hair. Two sizes, 50c and $1.00 With our guarantee back of it, you certainly take no risk. Sold only at our store—The Rexall Store. B. J. Pulver.

BYRON HAD LITERARY AGENT

Author's Representative Not New Invention for the Torment of Publishers.

Much has been written lately about literary agents, as if they were a new invention of the Evil One for the torment of publishers. But in looking over Byron's letters the following one shows clearly enough that the first John Murray, who published for Bryon, had to cope with authors' representatives just as the third and fourth John Murrays do today—and, by the way, John Murray IV., who is an active and pleasing young man, is taking more and more of the burden of his father's business. Here is Byron's letter to John I.:

"Can't accept your courteous offer. These matters must be arranged with Mr. Douglas Kinnaird. He is my trustee and a man of honor. To him you can state all your mercantile reasons, which you might not like to state to me personally, such as 'heavy season,' 'flat public,' 'don't go off,' 'lordship writes too much,' 'won't take advice,' 'declining popularity,' 'deduction for the trade,' 'make very little,' 'generally lose by him,' 'pirated edition,' 'foreign edition,' 'severe criticisms,' etc., with other hints and howls for an oration, which I leave Douglas, who is an orator, to answer.

"23d August, 1821."

Apparently the song of the publisher to the author was exactly the same almost a century ago as it is today.

The Italian Soldier Under Fire.

These Italian soldiers were a new experience to me. For sheer unemotional daring I have never seen anything to equal the behavior of the Italian soldier under fire, and mark you, heavy fire. They are, as a whole, a splendid body of men from the point of view of physique and discipline. Much more than this can be said, however. The good spirits and earnestness and other good soldierly qualities of these men can only be spoken of in terms of highest praise. "Chummy" is the word I must use to describe the relationship and feeling existing between officers and men, and under such conditions where each is so essential to the other a wiser policy cannot be adopted.—Frank J. Magee, in Metropolitan.

Very Ancient Sword.

"Some of the Arabs have two-handed swords," says ex-Lieutenant Montague, late with the Turks in Tripoli, "left behind by the crusaders." But one never can be certain of anything in this world. After one of the British campaigns in Egypt an officer brought back as trophy such a formidable weapon, which he hastened to submit to the late Mr. Jack Latham, head of the Wilkinson Sword company, in Pall Mall, saying that, in his opinion, the thing belonged to the first half of the eleventh century. "No," said Mr. Jack, with a smile, after a slight scrutiny of the blade, "it belongs to the second half of the nineteenth century. There's our trademark in the corner of the hilt."

SOCIAL EVENTS

BRIDGE LUNCHEON

Mrs. Harry S. Moore and Mrs. Faron S. Anderson gave their second luncheon party Friday afternoon. There were 24 guests who enjoyed the artistic and most delicious luncheon. The place cards, the flowers, the luncheon itself were suggestive of the color scheme of spring being in yellow, white and green.

The highest score in the contested bridge game was that made by Mrs Levi C. Hayden Her score was 958 She was presented with an armfull of daffodils.

The guest from out of town was Mrs. C. M. Crowell of Cleveland

BIRTHDAY PARTY

Miss Phoebe Knight entertained seven young ladies Friday evening, in honor of the birthday of Miss Bessie VanAntwerp. A three course supper was served, followed by a hankerchief shower for Bessie. A pleasant hour was spent in fortune telling and social chat, the guests departing at a late hour well pleased with their evening's entertainment.

TECUMSEH SUFFRAGIST AT LANSING

A fine picture of Mrs. Jennie C. Law Hardy appeared in the Friday issue of the Detroit Journal. She is the head of the delegation of Woman Suffragists who will go before the Legislature in Lansing to-morrow, March 27 to urge the passage of Suffrage Bills, Mrs. Hardy is conceded to be one of the best informed women on politics in the world: She has had an eventful life and has been a great traveller.

Mrs. Hardy is Chairman of the legislative committee of the State Equal Suffrage Association and with them has been in Lansing since Monday morning.

SOCIAL PARTY

The T. L. A. met at the home of Mrs. El. Hand on Saturday afternoon carrying their boxes and baskets well ladened with good things for a bounteous supper. Mrs. Hand and her mother Mrs. Cleveland were delighted with the visit which was a sort of farewell party as they expect to go back to Devils Lake in another month for the summer season.

Entertained

Mr. and Mrs. Geo. Sanford entertained Saturday evening in honor of Don K. Strickland, of the U. of M. the guests were Marie and LeRoy Bramble, Clara and James Waldron, Beth Satterthwaite, Zillah Mills, Minnie and Maynard Mulvaney, Wilford Waldron and Earl McNiel. A bounteous supper was served, and the evening was most delightfully passed in games and social converse, the guests departing at a late hour, pronouncing Mr. and Mrs. Sanford royal entertainers.

LINTON—McCLURE

The pleasant home of Mr. and Mrs. Chas Orr was the scene of a very pretty wedding Saturday at 5 o'clock p. m. when Wm. McClure of Mt. Hamilton County Autrim, Ireland and Miss Elizabeth A. Linton of Los Angeles, Calif were united in marriage by the Rev. Hartzog. They were attended by Miss Agnes McClure of Boston and Herbert Orr.

The bride was robed in white silk with baby Irish trimings. The bridesmaid also being in white. After congratulations a delightful wedding supper was served. They were recipients of many beautiful presents.

This wedding is the culmination of a pretty romance begun in the old country where they both lived in the same town for a number of years and was aided by the mail service between the two countries Miss Linton came over to the United States some three years ago and has been with relatives in Los Angeles, Calif. for a long time Mr. McClure came over last October and has spent the winter in Lowell, Mass. coming to Tecumseh last Thursday.

After a few days spent with their friends they will return to the old country where they will make their future home. The out of town guests were, Mr. and Mrs. Wilson McClure of Lansing, Mr. and Mrs. Samuel Linton of Detroit, Misses Agnes McClure and Tillie Blair of Boston.

Farmers, mechanics, railroaders, laborers rely on Dr. Thomas' Eclectic Oil. Takes the sting out of cuts. burns or bruises at once. Pain cannot stay where it is used.

Nineteen Miles A Second

without a jar, shock or disturbance is the awful speed of our earth thro' space. We wonder at such ease of nature's movement, and so do those who take Dr. King's New Life Pills. No griping, no distress, just enough work that brings good health and fine feeling. 25c at C. A. Wright & Son's

"Generally debilitated for years. Had sick headaches, lacked ambition, was worn-out and all run-down. Burdock Blood Bitters made me a well woman."—Mrs. Chas. Freitoy, Moosup, Conn.

Billious? Feel heavy after dinner? Tongue coated? Bitter taste? Complexion sallow? Liver needs waking, up. Doan's Regulets cure billious attacks. 25 cents at any drug time.

Don't think that piles can't be cured. Thousands of obstinate cases have been cured by Doan's Ointment 50 cents at any drug store.

SCHOOL NOTES

For Baby Smith, from the Class of '12.

O, that darling little lad!
 Bet he'll look just like his dad;
Came into a world of joy
 Just because he is a "boy"!
Hope his papa won't be cross
 'Cause he's got one more to boss.
But I think he'll kinder be
 To the rest—and give us E.
We are anxious, babe to see,
 For our hearts were full of glee
When we heard the joyful news;
 And will be glad his name to choose.

Mr. McAlpine's class in Teachers' Course are required to have the three books required for Reading Circle work completed and a synopsis written of each book during the spring vacation.

Mrs. Martin Rohrer of Grass Lake visited Miss Lowe's room Friday afternoon.

H. E. Brooker of Chicago was a business caller at the High School last Monday morning.

At the County Athletic Association meeting held in Adrian some time ago it was decided that the county meet would be held in Morenci May 31, and will include the High Schools of Hudson, Blissfield, Addison, Deerfield, Clinton, Morenci and Tecumseh.

Leroy Bramble visited the High School last Tuesday.

A Y. W. C. A. meeting was held at the High School building Thursday evening. The meeting was conducted by Miss Leeson and was a mission study of Alaska.

Mr. Hammond, a former superintendent of the Tecumseh Public Schools, was a caller at the High School Thursday afternoon.

AMUSEMENTS.

That old, old story, so new to present day theatre-goers, "slavery days" will be realistically interpreted Friday evening, March 29, at the Bradley Opera House by Stetson's spectacular "Uncle Tom's Cabin" company.

The members of the Stetson company were selected especially for his or her adaptability to the roles essayed. The scenery, painted especially for this revival, includes a number of handsome scenes reproduced from pictures of the localities mentioned in the book, as they were at the time when the great authoress first wrote the story more than fifty years ago. Some of the most notable of these scenes are the "Suawnee River" by moonlight, cotton fields in full bloom, the Ohio river in winter, and the escape of Eliza carrying her child across the floating ice, the rocky pass in which George Harris made his stand against the men pursuing him and protected his family; the St. Clair plantation home, the levee at New Orleans showing a slave auction; Legree's plantation, and lastly, the beautiful transformation scene.

The 'Stetson' show is the Biggest and Best Uncle Tom Company ever playing in Tecumseh and certainly deserves the title "THE BARNUM OF THEM ALL". They travel in two special cars, one a living car for their people, the other for their scenery and effects. This company should not be classed with the smaller Uncle Tom shows which are continually springing up. The 'Stetson' company has been on the road for 22 seasons and still playing to big houses, in all of the larger cities. The Co., numbers over 30 people.

LENAWEE COUNTY POMONA GRANGE

The Lenawee County Pomona Grange will meet with North Adrian Grange Thursday, April 4

10:30 a. m.—Open in form in Fifth Degree.
 Miscellaneous business.
 Open in Fourth Degree.
12:00 m.—Adjourn for dinner.
North Adrian Grange will furnish dinner for 20 cents.
1:00 p. m.—Open meeting. The public cordially invited.
 Singing by the grange choir
 Address of Welcome—C. A. Dibble
 Response for Pomona—George B. Horton.
 Vocal Duet—Ruth Richardson and Olpha Peters.
 Address—Brother J. K. Campbell, Ypsilanti
 Music—Frank Every.
 Recitation—Mrs Will Knight.
 Song—North Adrian Quartet.
 Recitation—Mrs, N. L. Bryan.
 Close in form in Fourth Degree.

Bibles in Persia.

The American Bible society has been at work in northern Persia for 70 years. For 17 years prior to 1896 it had its own agent, but since that time has worked through the missionaries of the Presbyterian church in Uramia, Tabriz, Teheran, Hamadan and Resht. The political disturbances there have of course interfered with the progress of the work, and, still further, the importation of Persian and Turkish Scriptures has at times been prohibited. Yet the circulation of the Scriptures has been continued, and the last annual report shows 773 copies distributed at Resht and Teheran. This report contained a letter from the Rev. Mr. Doomboorajian, reporting that during the last ten years he has been able to sell 5,400 copies of the Scriptures in 17 different languages, the greater part in Persian, traveling more than 2,500 miles, and meeting in each year one thousand different persons with whom he has had religious conversations.

Primary Enrollment

Notice is hereby given. That in accordance with act No. 281, Public Act of 1909, as ammended by Act 279, Public Acts of 1911, the Board of Enrollment of the Township of Tecumseh Precinct No. County of Lenawee, State of Michigan, will be in session at the Council Building on Monday April 1, A. D, 1912, from 7 o'clock A. M, until 5 o'clock P. M of said day, for the purpose of enrolling the names of all persons, members of whatever political party, who make personal application for such enrollment

How electors can secure enrollment Following is a brief statement of the different ways in which enrollment can be had in townships during the year 1912,

1. By personal application on Enrollment Day, April 1, 1912.

2. By a written request, accompanied by affidavit, an elector can enroll any day, but can not vote at any primary held within two months, This affidavit and application must be delivered to the township clerk or other officer in charge of the enrollment books.

3. An elector who was sick or unavoidable absent on enrollment day or who became 21 years of age or an elector after enrollment day can have his named enrolled on primary election day and vote at that election by taking the necessary oath.

4. If an elector who has been duly enrolled as above changes his residence from one precinct in the state to another he can be enrolled in the new precinct by obtaining a proper certificate from a member of the Enrollment Board of the precinct wherein he formerly resided stating that he is duly enrolled in the precinct from which he has moved and is entitled to enrollment in the new Precinct, or by taking oath.

No person can vote at any primary in Michigan unless his name has been enrolled under Act No. 279 Public Acts of 1911.

All enrollment prior to Aug. 2, 1911 is void an entirely new enrollment is required but a person whose name was enrolled Jan. 27th or at any time since Aug. 2 1911, need not enroll again, unless he has changed his residence. April 1 is the last Enrollment Day for 1912, but enrollment can be had any day by request and affidavit, as stated above, but this must be done two months before Aug, 27th to entitle an elector to vote at the General Primary Election on that date.

An elector who neglects or refuses to give the name of his political party cannot have his name enrolled.

Dated this 19th day of March, A D. 1912.

Guy E. Nemire, Clerk of said Township.

Annual Township Meeting

Notice is hereby given to the qualified electors of the township of Tecumseh Precinct No. County of Lenawee, State of Michigan, that the next ensuing Annual Township Meeting will be held at the Council Building within said Township, on Monday April 1, A. D, 1912, at which election the following officers are to be elected viz:

TOWNSHIP—One supervisor, one township clerk, one township treasurer, one highway commissioner, one justice of the peace, full term; one member of the board of review, full term: Overseer of highways: four constables. Also for the purpose of voting upon the following proposition—viz:

The County Road proposition

WOMEN ELECTORS

In accordance with the Constitution of the state of Michigan and Act 206, Public Acts of 1909, should there be any proposition or propositions to vote upon at said Election involving the direct expenditure of public money, or the issue of bonds, every woman who possesses the qualifications of male electors and owns property assessed for taxes or owns property subject to taxation jointly with her husband, or with any other person, or who owns property on contract and pays taxes thereon, all such property being located somewhere within the district or territory to be affected by the result of said election, will be entitled to vote upon such proposition provided such person has had her name duly registered in accordance with the provisions of said Act:

The polls of said election will be open at 7 o'clock a. m and will remain open until 5 o'clock p. m.. of said day of Election.

Dated this 19th day of March, A. D. 1912.

Guy E. Nemire, Clerk of said Township.

Auction.

The undersigned having sold one farm and leased the other, will sell at Public Auction on what is known as the Keeney farm, 1 and one fourth mi. west of Tipton, on THURSDAY, MARCH 28, 1912, at 10 o'clock A. M., sharp the following described Property:

2 HORSES, 2800 lbs. Pair 16 Hand MULES

25 HD. REGISTERED JERSEYS 16 head of Registered Jerseys Cows, from 4 to 8 yrs old. Jersey Bull, 18 months old. 2 Jersey Bulls, 1 yr. old, Jersey Bull 10 months old old 4 young Jersey Heifers, Jersey Bull, 4 months old.

FARM TOOLS—a good quantity.

LUNCH AT NOON.

TERMS OF SALE—All sums $5 and under. Cash; all sums over $5, 8 mo. credit with approved bankable notes at 6 per cent interest.

J. R. KEENEY

A. C. Aylesworth, Auc.

Stearns & Foster
MATTRESS.

A Mattress That Breathes!

Sleeping's good these long cold nights.

A fellow appreciates a good mattress—one that gives way gently to every curve of the body—and makes your dreams of real rest come true.

Here's a mattress that soaks up air and sunshine like a sponge. It inhales softness into its body all day and greets you fresh and soft each night.

Make a lifelong friendship with the perfect mattress now—begin tonight—$6.00 to $15.00.

Stahl & Service
FURNITURE. UNDERTAKING.

HOOSIER KITCHEN CABINETS

The Herald $1.00

Condensed Statement

TECUMSEH STATE SAVINGS BANK

At the close of business
Feb. 20, 1912.

ASSETTS	
Bonds and Mortgages	$219,739 95
Loans and Discounts	125,998 85
Real Estate	4,950 45
Furniture and Fixtures	6,600 00
Over-drafts	66 47
Cash on hand and in banks	76,881 73
	$434,237 45
LIABILITIES	
Capital Stock	$ 26,000 00
Surplus	10,500 00
Undivided Profits	3,488 72
Deposits	394,248 73
	$434,237 45

The Conveniences

obtained from having your house wired for Electric Light is not confined to lighting only.

You can do a large washing for 2c.

Run an electric fan all day for less than a nickle.

Clean your carpet with a Vacuum Cleaner for a cent.

Do the ironing, make the coffee, toast the bread, fry a steak and a thousand other things, and do them BETTER than in any other way.

Would be glad to show you some of these labor, trouble and time saving conveniences,

Its a happy day for anybody when the first time they turn on their own electric light.

Is your house wired? Ask us to make an estimate of the cost for wiring YOUR house.

THE TECUMSEH ELECTRIC COMPANY.

$500,000.00

We own and offer for sale

1-2 MILLION DOLLARS

In Gilt-Edge, Tax-Exempt

First Mortgages,

BEARING

5%, 5½%, 6%

Secured by rich, fertile, well improved farm lands in

SOUTHERN MICHIGAN.

Absolutely sound titles. Full Particulars upon request.

WM. PURDY,

TECUMSEH, MICH.

New-Low Spreaders

As usual this spreader is selling ahead of all other kinds combined. The reason is simple. It is the strongest built, the easiest to load into, and the simplest to operate at the least possible expense.

Ask the man who owns one.

S. W. & L. E. TEMPLE

This Bank Offers You

Safety for your money.
Considerate attention to your business requirements.
A banking home where your interests may grow, encouraged and aided by officers whose aim is to promote the welfare of clients

WE PAY 3% INTEREST ON SAVINGS BOOKS.

THE LILLEY STATE BANK.
Tecumseh, Michigan.

THE OLDEST AND STRONGEST BANK IN NORTHERN LENAWEE.

1912
WESTMINSTER BICYCLES.

1912 Tires are Cheaper and Better.

NO OLD STUFF.

Call and see the goods.

D. L. Whitenack & Co.

Bradley Opera House
ONE NIGHT
FRIDAY, MARCH 29

LEON W. WASHBURN
OFFERS
STETSON'S
Big Spectacular Production of
UNCLE TOM'S CABIN

With all the added features that has made this company famous
2 Stetson's Military Band and Colored Drum Corps 2
Funny "Topsys" Eccentric "Marks"
Jubilee Singers, Cakewalkers, Buck Dancers, Bloodhounds, Cotton Picking Scenes, Floats and Tableaux drawn by small Shetland Ponies.
Great Transformation Scenes and Mechanical Effects.
WATCH for the Big Parade the Barnum of Then All.
PRICES: 25, 35, & 50c.
Seats on Sale Wednesday. Hay's Bakery, Phone 99

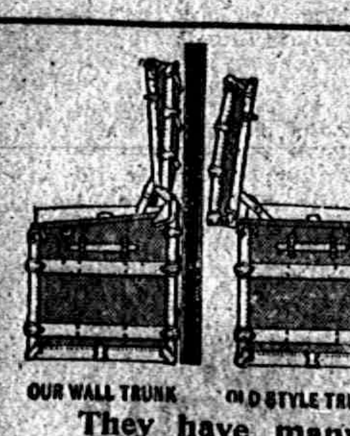

DUGUID WALL TRUNKS

They have many advantages over the old style trunk,

Durable and Convenient.

This is the strongest and most durable Trunk made as all of the better Trunks are made of THREE PLY VENEER. It can be opened when the back is close to the wall. The

Malleable Corner Wall Hinges

are warranted as long as the trunk is in use. Do not forget to see the Duguid before you buy a Trunk,

Guy E. Belding.
FURNITURE AND UNDERTAKING.

LOCAL AND PERSONAL

NOTICE

All copy must be in the composing room of this office by 9:30 A. M. Tuesdays and Fridays.

Gaston & Son for Ear Rings,

Perry Lamkin is home from Oberlin College for his vacation,

Mrs. Fulton McLain of Raisin, was a Tecumseh visitor Saturday.

Mrs. A. VanDeventer of Britton, was shopping in town Saturday.

Mr. Chas. Gove of Ridgeway, was a business caller in town Saturday.

Mr. and Mrs. G. D. Ellis of Macon, were calling on friends in town Saturday.

Mrs. Henry Scofield left for Ann Arbor Saturday for a visit of a few days,

Mrs. E. S. Tate of Clinton was the guest of Mrs. J. D. Shull Friday afternoon.

Mrs. Eliza Wilson of Addison, is spending the week with her daughter, Mrs. Brooks.

Miss Katheryn Haas was the guest of friends in Adrian and Blissfield, for the week end,

Miss Iva Spencer and Miss Rena Underwood of Britton, were Tecumseh callers Saturday.

Fine switches made and cut hair and combings bought at the milliner store of Miss Hough

Mrs. Bert Bryan of Macon, was calling on her sister, Mrs. Eugene Burdette and family Saturday,

Miss Merle Kenyon returned from Ypsilanti Saturday and Miss Ethel returned from Parma for their spring vacation.

Mr. and Mrs. Wm. Pentecost and Mrs. Chauncey Pentecost of Tipton, were in town Saturday for the funeral of Mr. Henry Wilson.

Mr. O V. Skinner of Hudson, made the Herald office a call last week, renewing his subscription, and remembering the office with a dainty Easter basket of candy.

C. M. Skinner of Hudson, who has been spending several days in town left Monday for Detroit for a visit with relatives before returning to his home.

Telephone all orders for ice to A. E. Deming, our new deliveryman. Phone No. 156.

Tecumseh Lake Ice Co.

L. M. Waldron drove to Adrian Friday for his daughter Margaret, but the trip was so unpleasant that Miss Margaret decided to return to her school by rail, returning Saturday afternoon.

Mrs Frank Pratt and daughter Esther were over Sunday visitors in Blissfield, where Mrs. Pratt will meet a sister just returned from Tacoma, whom she has not seen in nineteen years.

We understand that Isaac Sloan has purchased the Bills property, in the southeast part of town. This includes some 60 or 70 acres. Judge Lane of AnnArbor was here last week, making out the necessary papers. This does not include the brick residence

Marigold Oleomargarine, the best made, for sale at Clark's market.

Phone 158

Frank Lewis of Flint has purchased the interest of the Wilson Bros. in the celery farm owned by C. A. Slayton, and Wm. DeMott of Flint. He expects to move to Tecumseh and manage the business, Mr. DeMott came with him to help in the business transaction.

The 'Stetson' show is the Biggest and Best Uncle Tom Company ever playing in Tecumseh and certainly deserves the title "THE BARNUM OF THEM ALL". They travel in two special cars, one a living car for their people the other for their scenery and effects. This company should not be classed with the smaller Uncle Tom shows which are continually springing up. The 'Stetson' company has been on the road for 22 seasons and still playing to big houses, in all of the larger cities. The company numbers over 30 people.

Post Cards of the recent snow storm at Gaston & Son's

D. A. Hammond of Ann Arbor, was a business caller in town Thursday,

Eunice Orr will spend a few days with Miss Irene McElroy of Holloway

Mrs. Walter Clark of Grass Lake is visiting her aunt, Mrs. W. P. Keysor,

Geo. A. Rathbun was a business caller in Detroit Thursday and Friday.

Home made taffies at

Hay's City Bakery.

Miss Albertine Boyce of Detroit, is visiting friends in town for a few days.

Miss Eunice Orr was an over Sunday visitor of Miss Gertrude Tilton of Adrian.

Mr. and Mrs. Samuel Linton of Detroit is visiting friends in town for a few days.

The latest things in Ear Rings at Gaston & Son's.

Dr. H. B Conklin and Erwin Conklin of Macon, were in Toledo last Thursday.

Mrs. Noye of Albion, is visiting Mrs. T. na Clark at the home of Mrs. Kendrick,

Mr. and Mrs. Fred Dalsher entertained Mrs. Otto Morrison of Haskins, Ohio, last week.

Miss Ida B. Chase has a most beautiful Easter window, every child will be delighted with it.

The Boy Scouts will hold their next meeting with Jay Crane, on Thursday at 6:30 o'clock p. m.

Mrs. Brazilla Hurry and Mrs, Albert Waring spent Wednesday in Tipton with Mrs, Geo Swartz.

George Cummings is moving into his new home on Pearl street, lately purchased of Mr. Bidwell.

We will have Salt rising bread Wednesdays and Saturdays.

Hay's City Bakery.

The Y. M. C. A. boys will give a supper at the Presbyterian church Thursday afternoon, March 28.

Mrs. Samuel McClure has as her guests this week Miss Agnes McClure and Miss Tillie Blair of Boston.

Mr. and Mrs. Childs Wells of Clinton, were in town Saturday for the funeral of the late Henry Wilson.

Good Home Cured Hams 15 cents per lb. at Clark's Market. Phone 158.

Mrs. Will McIntyre of Dundee, who has been so seriously ill with pneumonia, is reported as on the gain.

Mrs. F. E. Brownell of Toledo, is visiting Mrs, A. J. Wonders and mother for a few days this week.

Florence Bryan, Fern Hanford and Florence Linton came home from Ypsilanti Friday, for their vacation.

Miss Merle Schmedien who has been visiting Mrs. Leon Williamson, returned to her home in Coldwater Thursday.

Easter Post Cards 1 cent each Thousands to selects from at Gaston & Son's.

Mr. and Mrs. Frank Camburn of Saline, came to Tecumseh Thursday, called by the death of her uncle Henry Wilson.

Wm. McClure, who came from Ireland last fall and has been spending the winter in Lowell, Mass is spending a few days in town.

Leon VanValkenburg and Floyd Bryan went to Manchester Friday, meeting the school girls from Ypsilanti and returning with them.

The school in the Culbertson district has decided to have a two weeks vacation instead of one as is customary, on account of the roads

The Gleaners of Macon, will have a box social in Maccabee Hall March 29. They will furnish the coffee for the supper. Everybody come and have a good time.

I have been informed that on May 1st the price of the Ladies Home Journal will be increased to $2 00 a year. Subscription may be extended for a short time at the old price of $1.50 per year. If thinking of renewing or subscribing, send order to Glen F. Wyrill. P. O. Box, 887. Tecumseh Mich.

Albert Marsh of Wayne, was in town over Sunday.

Watch, clock and jewelry repairing at Gaston & Son's.

Miss Hazel Fisk of Clinton, was a Tecumseh visitor Monday.

W. C. Newton of Detroit, was a business caller in town Friday.

Mabel Hartson was in town Saturday, enroute to her home in Rea.

Miss Marian Rosacrans is home from Albion for a weeks vacation.

Mrs. Inez VanTuyle of Clinton was shopping in town Monday morn'ng.

Clip your horses with a Stewart Clipper. Slayton & Son.

D. P. Anthony was home from Walkerville, Ont. for an over Sunday visit.

Mrs. Ed Mattis entertained Mrs. Geo. Alexander of Adrian over Sunday.

Mrs L. S. Kimball and daughter, Ruth of Clinton, were callers in town Monday.

Miss Tillie Coller has been spending a number of days in Tipton with friends

Rev. and Mrs G. N. Kennedy have as their guest, her sister Mrs. Beal of Hudson.

Don K. Strickland of U. of M. was was a week end visitor with Leroy Bramble.

Alec Reed and wife were in London Ont. last week for the funeral of Mr. Reed's father.

Mrs. Ray Rundell of Detroit was in Tecumseh Saturday for the funeral of Henry Wilson.

Be sure and get your cupons on cash purchases at Gilbert's.

Miss Mame Kyle went to Jackson Monday for a few days visit with Miss Hester McClue.

Mr. and Mrs. Harold Hatch of Macon, were business callers in Tecumseh Saturday.

The Misses Hattie Teachout and Myrha Service were over Sunday visitors in Toledo.

Miss Ruth Ager of Manchester, came Monday for a visit with Floyd Ager and wife,

Mrs. Fred Morrell and Miss Winnie of Britton, were calling on friends in town Saturday.

Alex Grey of Detroit was an over Sunday guest with his sister Mrs. B. J. Garlinghouse.

E. J. Peters and family were called to Sturgis Saturday for the funeral of Mrs. Peter's father.

Miss Mary Houseman was the guest of Mr. and Mrs. John Hendershott in Macon, over Sunday,

Regular convocation Tecumseh Chapter No, 424 R. A. M., Wednesday evening March 27th.

10 pkg. 1776 Washing powder at Gilbert's.

August Steaver of Plymouth was spending Sunday with his daughter Mrs. Jacob Miller and family.

Mrs. John Meade of Detroit was a guest at the home of her father Robert Elliott and family last week.

We have a 1500 lb. bay mare for sale. Price low if taken at once.

Slayton & Son.

Albert Boyce of Detroit came Friday to attend the Masonic meeting and was an over Sunday visitor with relatives.

Mr. and Mrs. Bert Mize and little child of Grand Ledge, came Saturday for a visit with her brother, Bert Mominee and family,

Walter Clark of Grass Lake came Sunday morning joining his wife at the home of W. B. Keysor. They both returned home that evening.

Regular meeting of Tecumseh, chapter No. 51 O. E S. Thursday evening, March 28. Initiation.

Born to Mr and Mrs. Ashbel Cheal of Battle Creek, Saturday March 23, a 12 lb. daughter, Miss Fraces Eugenia. No wonder Grandpa Church goes about with a broad smile on his face.

Arthur Baldwin and wife who have been spending some weeks with his parents Mr. and Mrs. Miles Baldwin and other relatives left Saturday for their home in Chinook, Montana.

3 loaves Mrs. Sherlock's Home Made bread 25c at Gilbert's.

Mrs. Hunter of Newark, N. J. who has been visiting her brother David Macham and family went to Adrian Thursday to visit A. D. Macham and family before returning to her home.

The Odd Fellows and their families and Rebekahs and families are invited to attend a social evening given by the Rebekahs Friday evening March 29th at seven-thirty at the I. O. O. F. hall.

Those big oysters at Gilbert's, only 45c per qt.

Mr. Ed Brooks was a Toledo visitor over Sunday.

The Sunbeam Studio will be open on Easter Sunday.

Joseph Hudson was spending Sunday at his home in Adrian,

Lavern Barrett and wife were passengers for Toledo Saturday:

Mrs. Chas. Lowe of Ridgeway, was a Tecumseh visitor Saturday.

Howard Evans of Tipton was a business caller in town Saturday.

Roger Anthony came Thursday for a visit with his grandmother.

Miss May Chambers of Macon, was calling on friends in town Saturday.

FOR SALE—A new milch Jersey cow. Enquire of Alva Waring.

Mrs. Geo. Price and Miss Tressa Curry of Britton, were Tecumseh visitors Saturday.

Miss Mildred Boyce came home from Hubbardston Saturday for her spring vacation.

Mrs. Wm. Barrett who has been visiting in Detroit for the past week, returned home Sunday night.

Percy Heidenreich goes to Clinton tonight, to play with the orchestra at the dance at the town hall.

Mrs. Emily Hoeg who has been visiting her sister, Mrs. Hoyt, returned to her home in Saginaw Monday.

Lee Patterson went to Wyandott Saturday, called by the illness of a brother, he returned Sunday night.

The friends of Frank Davison and wife are giving them a surprise dinner today in honor of their 50th anniversary,

The Grange will hold a special meeting Friday night for the benefit of the young people who are home from school.

I will take new subscriptions and renewals to the Ladies Home Journal at the old price $1.50 until May 1st.
Phone 427 Emma Rogers.

"Main" Hendershott entertained his uncles and aunts and their families Saturday night, celebrating his 50th birthday. They all had a most delightful time.

The regular monthly meeting of the Womans' Home Missionary Society of the M. E. church will be held on Thursday, March 28, at 2;30 p. m. at the home of Mrs. Alvah Spayde.

The following delegates from Macon to the Republicad County Convention March 30th, have been chosen. Samuel Gibson, David Linton, Everett Collins, Frank Sage, Alfred Lewis and Walter Morden.

Specials this week at Gilbert's are: 2 cans Peaches 25c; 20c can Pineapple 15c; Lenox soap 3 1-2c per bar; Rolled oats 3 1-2c per lb; Pickles 5c per doz.

TO-NIGHT AT THE ROYAL

Pathe, comedy, "Dad's Smashup"
Edison, 2 pictures, "A Question of Seconds," "Scenes in Newfoundland."
5c. to all.

NOTICE

Beginning April 1st 1 will sell twenty, one quart milk tickets for $1.00. Our milk comes from the best Jersey herds in the country and is guaranteed to be fresh and pure. Scimmed milk when ordered. Phone 269. John E. Pyle.

SOUR STOMACH

Gas and Heartburn Stopped in Five Minutes

Get rid os indigestion.

Or dyspepsia, or whatever you call your stomach misery.

Drive out the soreness.

Lift of the heaviness,

Stop the fermentation of food.

Banish gas, heartburn, foul breath dizziness, headaches, nervouness, night sweats and bad dreams forever.

Get a 50 cent box of MI-O-NA tablets at C. A. Wright & Son today they guarantee them for any of the diseases named above or for any stomach distress,

No better prescription for indigestion was ever written.

MI O-NA makes the stomach vigorous and strong enough to digest food without aid. For sale by C. A. Wright & Son and druggists every where,

BEAUTIFY YOUR HOME

NEW RUGS OR CARPETS, LACE AND DRAPERY CURTAINS MAKE YOUR HOME ATTRACTIVE. SEE US FOR THE LARGEST ASSORTMENT, BEST QUALITIES AND LOWEST PRICES ON

New Room Rugs
New Carpets
New Lace Curtains
New Tapestry Curtains
New Linoleum

WE WILL RESERVE YOUR SELECTION UNTIL WANTED.

Fred Rosacrans & Sons

FRESH ARRIVAL
Premier Corn Flakes
3 Packages 25c.
Premier Oat Flakes
3 packages 25c.
LOW PRICE for finest goods.
ANDERSON BROS.
Phone 91--- GROCERS Macon Phone

Better Fruit and More of It

That is what you get from your orchard if you use

The Standard Spray Pump

Simplest and most powerful sprayer on the market. Will spray the tallest tree *from the ground.* Used with tank, barrel, bucket or knapsack. Sprays your potato patch as fast as you can walk, and keeps your vineyard in perfect condition.

Whitewash your chicken buildings, and spray cattle-dip with the Standard Spray Pump. The money it will save in a single year will pay for it 10 times over.

Solid brass throughout. Fully guaranteed. Stop at our store and let us show you how is works.

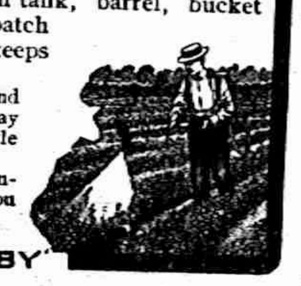

FOR SALE BY
SATTERTHWAITE BROS.

Spring Farm Tools

We have a complete line of farm tools that will bear critical inspection, as we handle only quality goods. Tillage goods, Plows, Rollers, Pulverizers, Disc Harrows, Cultivators, Drills, Wagons, Buggies, Harness, Seeders, Weeders, Garden Tools and in fact anything you may need in our line. Our prices are always in keeping with the quality. *We also have pure seeds for spring sowing as* Clover, Millett, Hungarian, Ensilage Sweet Corn and Field Corn, Rape, etc. If you want the best results use "Union Brand Fertilizer.

SLAYTON & SON, Tecumseh, Mich

The Herald $1.00

It Will soon be time to discard your Rubbers and put on

Work Shoes

We have a fine line for men and the price is right.

They fit better and wear better.

Come and See Them.

The Spayde Shoe Co.
TECUMSEH, - MICH.

Spring House Cleaning
WILL SOON BE HERE.

H and H
Something new, used for cleaning carpets and rugs on the floor.

Climax Wall Paper Cleaner,
for the walls.
SCRUB BRUSHES and MOPS,
for the floors.
Ammonia, Old Dutch Cleanser, Lighthouse Cleanser, Polly Prim, DIRT CHASERS every one of them.
Call on us for a complete stock.

F. D. AVERY.
PHONE 39.

P. B. HARDY, M. D.

PHYSICIAN AND SURGEON

Special attention given to diseases of the Stomach, Throat, Nose, Ear and Surgery.

Office Chicago Street

Office Hours, 12:30 to 3. and 6:30 to 9 P. M.

Office business on holidays and Sundays by appointment only.

W. A. BRIEGEL.

PHYSICIAN AND SURGEON.

SURGERY A SPECIALTY

IN HEESEN BLOCK

Office—up-stairs

HOURS—2 to 4 p. m. 7 to 8 p. m.

TELEPHONE No. 63.

H. R. CONKLIN, M. D.

Physican and Surgeon.

Special attention given to diseases of the eye and the fitting of glasses.

Hours 112 to 3 P. M. and 7 to 8 P. M, Sunday by appointment only

PHONE 300

HELEN D. VALENS

Osteopathic Physician

Office, 46 Chicago street.

At Tecumseh Wednesdays. Saturdays and Sundays andevery evening.

will be at my office over J. J. Belcher's store every day except the 3rd Tuesday of each month.

S P. HOSMER,

OPTICIAN

Dental Parlors

W. D. REED, D D. S

Chicago, St. Tecumseh.

Crown and Bridge work Aluminum Silver and Rubber plates and all of the specialties known to modern dentistry. Gas or vitalized air administered.

Office over Avery &Co'sstore

Dental Parlors

of

E. D. BROWN, D. D. S.

Filling, Crown, Bridge and platework Local and complete anaesthetics administered for painless extraction. Office over Orr's Drug Store. Phone, 192

A. C. AYLESWORTH,

Licensed Auctioneer, Real Estate, Stock and General Salesman.

Will attend all sales in city or country. at reasonable rates.

Headquarters and all dates made Herald office.

FRANK DAVIDSON,

Licensed Auctioneer. Farm and Stock Auctions.

Attended to promptly and in satisfactory manner. Terms reasonable.

Headquarters at Herald office where all dates are made. State 'phone 504 East.

GARRET D. BAKER, Auc.

Real Estate, Merchandise, Live Stock and Farm Property a Specialty.

Graduate Jones' National Auction School of Chicago.

Tecumseh, Michigan.

R. F. D. No 3.

Call or write for Dates.

Junk Dealer.

Pay the best price for Rags Rubbers and Paper, and all kind of Metal and iron.

Telephone 265.

Call by phone and I will come with team.

Mail box 626.

B. FAELK

Free Liver Remedy

It is well to stop a physical ailment at the first signs of its approach, and that is especially true of liver trouble, which can eventually give rise to so many serious complications. Many have liver trouble and imagine it is indigestion, and hence take the wrong remedy.

When the liver does not store up sufficient gastric juices it becomes sluggish, and in this way disturbs the stomach and bowels, with which it is supposed to work in harmony. Then comes the sallow complexion, the pimply face, the dull pain in the forehead, the thinning of the blood, etc. A very quick and sensible way to stop the trouble as well as to cure it is by the use of Dr. Caldwell's Syrup Pepsin, which contains ingredients especially intended to promote the activity of the liver.

Among the many thousands who have written the doctor about the results achieved with his remedy, and who are glad to make the facts public so that others can help themselves, are Mr. Jas. Kennedy, St. Louis, Mo.; Mrs. S. A. La Rue of Smith's Grove, Ky., and many others.

These, like thousands of others, started the use of Syrup Pepsin with a sample. If you will send your name and address you can also obtain a free trial bottle. This will prove to you that liver trouble is promptly cured with this remedy or money will be refunded. Having tried it you can then buy it in the regular way of your druggist at fifty cents and one dollar a bottle, and the latter is sufficient for an entire family.

This remedy is a vast improvement over cathartic tablets and salts, which only do good for the time being. Syrup Pepsin is permanent in its results, is pleasant to take and does not gripe. It is especially good for all those who cannot stand a violent purgative.

Dr. Caldwell personally will be pleased to give you any medical advice you may desire for yourself or family pertaining to the stomach, liver or bowels absolutely free of charge. Explain your case in a letter and he will reply to you in detail. For the free sample simply send your name and address on a postal card or otherwise. For either request the doctor's address is Dr. W B Caldwell, R.509 Caldwell building, Monticello, Ill.

FOLEY KIDNEY PILLS

FOR RHEUMATISM KIDNEYS AND BLADDER

A Cold, LaGrippe, Then Pneumonia

Is to often the fatal sequence, and coughs that hang on weaken the system and lower the vital resistance. Foley's Honey and Tar Compound is a reliable medicine that stops the cough promptly by healing the cause: soothes the inflamed air passages, and checks the cold. Keep always on hand. Refuse substitutes. For sale by all druggists-

EARLY RISERS

The famous little pills.

Backache Almost Unbearable

Is an almost certain result of kidney trouble. D. Toomey, 803 E. Olive St., Bloomington, Ill., says: "I suffered with backache and pains in my kidneys which were most unbearable I gave Foley's Kidney Pills a good trial, and they done wonders for me. Today I can do a hard day's work and not feel the effects."

THE ORIGINAL LAXATIVE COUGH SYRUP

KENNEDY'S LAXATIVE

CONTAINING **HONEY AND TAR**

How Cold Causes Kidney Disease

Partly by driving blood from the surface and congesting the kidneys, and partly by throwing too much work upon them. Foley Kidney Pills strengthen the kidneys, give tone to the urinary organs and restore the normal action of the bladder. They are tonic in action, quick in results. Try them. For sale by all druggists.

R. G. Collins, Postmaster, Barnegat N. J., was troubled with a severe La Grippe cough. He says: "I would be completely exhausted after each fit of violent coughing. I bought a bottle of Foley's Honey and Tar Compound and before I had taken it all the coughing spells had entirely ceased. It can't be beat." For sale by all druggists

WORK ON THE CANAL

Reports Show Gigantic Task Remains at the Panama Ditch.

Washington, D. C., March 25.—Only one-sixth of the excavation necessary to open the Panama canal to navigation remained to be done March 1, and this must be completed in twenty-one months, if Col. Goethals is to redeem his promise to have an American battle ship—probably the famous old Oregon—pass through the waterway January 1, 1915.

Big figures are required to tell what the canal workers have been doing and what they have to do. Last February they took 2,643,410 cubic yards of earth and rock out of the canal prism, making the total excavation up to March 1, 103,193,086 yards and leaving 32,141,293 yards to be removed.

ILLINOIS POSTAL BANKS

Deposits of $1,130,000 Held by 13,000 Persons—State Stands Third.

Washington, D. C., March 25.—There were 246 postal savings depositories in Illinois, with deposits amounting to $1,130,000, January 31, 1912. This amount was deposited by 13,000 depositors, or an average of $82 a depositor.

As compared with number of depositors and amount on deposit in other states, Illinois ranks third in number of accounts remaining open January 31, while it ranks third in total amount remaining on deposit.

Alms at Hawk and Kills Son.

Murphysboro, Ill., March 25.—W. H. Walker, a farmer near here, missed a hawk and shot and killed his eight-year-old son.

Mob Lynches Negro Slayer.

Fort Smith, Ark., March 25.—A mob broke into the city jail here and seized an unidentified negro who had previously shot and killed Andrew Carr, a deputy constable. The black was hanged to a telephone pole.

Wonderful Human Voice.

In producing the tones or inflections of the human voice 44 muscles are brought into play.

NOT THE ONLY ONE

There Are Hundreds of Tecumseh People Similarly Situated

Can there be any stronger proof offered than the evidence of Tecumseh residents? After you have read the following, quickly answer the question.

Mrs. C. Stevenson, Wyandotte and E. Potawatamie St., Tecumseh, Mich. says: I cannot say to much in praise of Doan's Kidney Pills in return for the great benefit I have received from their use. I never used another remedy that did me so much good. Since 1906. I have taken Doan's Kidney Pills on several occassions, getting my supply at Wright & Son's Drug Store and they have acted as a tonic to my kidneys. The first symptom of kidney complaint in my case was a sharp, shooting pain accross the small of my back which made it almost impossible for me to lie down. someone advised me to give Doan's Kidney Pills a trial and I did so, getting them at Wright & Son's Store. After I had taken this remedy a short time, my pains and aches disapeared and gravel that had been a source of constant suffering, no longer troubled me, in fact I felt like a different person. I have since recommended Doan's Kidney Pills to a number of my friends and shall continue to do so."

For sale by all dealers. Price 50 cents. Foster-Milburn Co., Buffalo New York, sole agents for the United Sates.

Remember the name—Doan's—and take no other.

STATE OF MICHIGAN, County of Lenawee, ss.

Probate Court for the County Lenawee.

At a session of the Probate Court for the County of Lenawee, holden at the Probate Office in the City of Adrian on the 5th day of March in the year one thousand, nine hundred and twelve.

Present, HARRY L. LARWILL, Judge of Probate

In the matter of the estate of LUCIUS LILLEY deceased.

On reading and filing the petition, duly verified, of Detroit Trust Company, by Ralph Stone, its secretary, praying that an instrument in writing purporting to be the last will and testament of said deceased may be duly proved and admitted to probate, and that administration of said estate may be granted to petitioner, the executor named in said instrument, or some other suitable person.

It is ordered that Tuesday, the 2nd day of April 1912 at nine o'clock in the forenoon be assigned for the hearing of said petition

And it is further Ordered, That a copy of this order be published in the Tecumseh Herald, a newspaper printed and circulating in said County of Lenawee, for three successive weeks previous to said day of hearing.

(A true copy) Harry L. Larwill, Judge of Probate.

E. I. Larwill, Probate Register.

COMMISSIONERS' NOTICE

STATE OF MICHIGAN, County of Lenawee, ss.

In the matter of the Estate of ALICE B. HARDENBURGH, Deceased.

The undersigned having been appointed by the Probate Court of said County, Commissioners to receive, examine and adjust all claims and demands of all persons against the estate of said deceased, do hereby give notice that we will meet for that purpose at the law office of F. B. Wood in the Village of Tecumseh Lenawee County, Michigan, on the 6th day of April 1912, and on the 5th day of September, 1912 at 2 o'clock in the afternoon of each of said days.

And that six months from the 5th day of March, 1912, are allowed by said Probate Court for the creditors of said estate to present their claims to us for examination and allowance.

Dated March 5th, 1912.

Erwin B. Anderson.
J. Newton Satterthwaite,
Commissioners.

STATE OF MICHIGAN, County of Lenawee, ss.

Probate Coutrt for said County.

At a session of the Probate Court for the County of Lenawee, holden at the Probate Office, in the City of Adrian, on the 7th day of March in the year one thousand nine hunered and eleven.

Present, HARRY L. LARWILL, Judge of Probate.

In the matter of the estate of JACOB CHEEVER, deceased.

On reading and filing the petition of Sylvester P. Hosmer, executor upon the estate of said deceased, alleging that the funeral expenses, and debts of administration thus far incurred, have been fully paid, and praying that his first administration account may be allowed and for such other order and decree as to this Court shall seem proper.

It is Ordered, That Monday, the 2nd day of April next, at nine o'clock in the forenoon, be assigned for the hearing of said petition.

And it is further ordered, That a copy of this order be published in the Tecumseh Herald, a newspaper printed and circulating in said County of Lenawee, for the three successive weeks, previous to said day of hearing.

(A true copy) Harry L. Larwill, Judge of Probate.

E. I. Larwill, Probate Register.

Commissioners Notice

STATE OF MICHIGAN, County of Lenawee ss.

In the matter of the Estate of HORACE WELLER Deceased.

The undersigned having been appointed by the Probate Court of said County, Commissioners to receive, examine and adjust all claims and demands of all persons against the estate of said deceased, do hereby give notice that we will meet for that purpose at the office of Sylvester P. Hosmer in the village of Tecumseh, Lenawee County, Michigan, on the 18 day of April 1912, and on the 6th day of September, 1912 at two o'clock in the afternoon of each of said days.

And that six months from the 6th day of March, 1912, are allowed by said Probate Court for the creditors of said estate to present their claims to us for examination and allowance.

Dated March 6th, 1912.

Sylvester P. Hosmer
Charles A. Bidwell,
Commissioners.

TECUMSEH MARKETS

CORRECTED MAR. 26 1912

Wheat	95—	98
Flour per bbl	5 00	5 60
Rye		70
Corn (ear)		38
Oats		38
Beans		2 20
Potatoes		1.00
Butter		20
Eggs		17
Lard		15
Tallow		
Fowls (live)		13
Springers		13
Roosters		05
Ducks		13
Geese		08
Turkeys		15
Hay	15 00—	17 00

Going Over the Books.

"This item in your campaign expense account mystifies me," said the auditor. "I don't understand what you mean by 'raw material.'" "That's an error on the part of the stenographer," replied Senator Sorghum. "It should read, 'hurrah material.'"

CORRESPONDENCE

CLINTON

Mr. Clarence Case of Manchester, was in town Wednesday.

D. Woodward and Mrs. W. D. Van Tuyle were in Norvell Thursday for the funeral of James Cobb.

E. B. Stetler made Jackson a business visit Saturday.

Mr. Uhl was in Manchester Saturday.

Mr. Boorman, who has been telegraph operator here the past few months will return to his home in Morenci.

The Pedro Club gave a dance at the Clintonian Friday evening.

Misses Blanche and Lillian Robison are home from the Normal for the spring vacation.

Rev. Stanley Shaw gave the last number on the lecture course Monday evening. Subject "Jonny on the Spot."

D. Woodward was in Manchester Saturday.

Miss Mary Clark and friends of Alma college are spending their vacation at the Clark home.

Miss Lilian Robison will remain home with her mother, who is in poor health.

Mrs. Alice Teabolt of New York City, is the guest of Clinton relatives.

Miss Ruth Kimball is home from Oxford college for her vacation.

Regular meeting of the O. E. S. Wednesday evening.

Hartley Simpson is moved into the Mrs. Lydia Smith house on Chicago street.

Mr. and Mrs. B. O. Randall have been on the sick list this week.

Ed Parker made New York a business visit this week.

The College Play given by the seniors and juniors at the Hall Friday evening was a success and those in charge deserve a great deal of credit.

Mr. and Mrs. Frank Hogan have moved on their farm west of town.

Will Kaner and wife have bought the Frank Hogan house and lot adjoining on Jackson street.

The Whitney Stock Company will hit the town Hall March, 28.

The Ladies' Working Society meets with Mrs. Grace Kennedy Wednesday afternoon.

Leon Clark, George Lancaster, Marvin Pardee and Walter Cotton made Detroit and Pontiac a business visit Saturday.

H H, Halliday returned Saturday night from a business trip in the north part of the state.

Miss Mildred Allen is home from Alma college

Robt. Crosby of Tecumseh, was an over Sunday guest of his family.

The Clinton Culture Club elected the following officers for the year: President, Mrs. Ella Rawson; Vice Pres Mrs. Ella Smith; Sec. Mrs. Amanda Feldcamp; Corresponding Sec, Mrs. Addie Halladay; Treas. Mrs. Grace Smith: Dulator 1 year, Mrs. Floy Parsons; 2 years, Mrs M. B. Olds. Delegate to State Federation; Mrs. Grace Smith; County Federation Mrs. Ollie Ellis.

HOLLOWAY

The Ladies Aid of the Presbyterian church met at the Grange hall Thursday, dinner was served to about 45 After dinner the meeting was called to order and the officers were elected for the ensuing year as follows:

Pres.—Mrs. Wm. Rainey.
Vice Pres.—Mrs. Guy Pocklington.
Sec.—Mrs. Chas. Fowler.
Treas.—Mrs. Merritt Granger.
Sec. of the Foreign.—Mrs. Geo. Holloway. All enjoyed a fine time, meeting adjourned to meet in April.

Mr. and Mrs. A. D. Macham and grandson, Allen Giles of Adrian, were down for the social Thursday, Mrs. Macham was one of the committee who served:

Mrs. John Richard and Mrs. Hathaway of Adrian, attended the social at the Grange hall Thursday.

The Adrian visitors Tuesday were Mesdames Irving Lewis, Norman King, Edgar Rogers and daughter Blanche and Mr. James Bloomer,

Mr. Merritt Granger started Tuesday on a trip through Kentucky.

The remains of the infant child of Mr. and Mrs. George Gregory were brought here from Detroit Tuesday, for burial in the Presbyterian cemetery.

Mrs, William Moore is suffering from neuralgia.

Mrs. Herman Schwab was a Toledo visitor Wednesday.

Mrs. Emma Momenee of Toledo, is spending the week with her cousins, Mr. and Mrs. Eugene Drouillard.

Mrs. Rebecca Preston received 54 post cards for her birthday, which was the 17 of March.

Mrs E. Drouillard and cousin, Mrs. Emma Momenee of Toledo, visited the former's son and wife, Mr. and Mrs. Marshall Drouillard on Wednesday.

Mr. and Mrs. William Rainey were Adrian visitors on Monday.

C. L. Fowler made a business trip to Albion Wednesday.

Mr. F J. Blouch and R N. LaPoint were in Toledo on business Wednesday.

Master Clare Wilson is on the sick list.

Mrs. David Fetzer is quite sick again

M. D. Billmeyer is not so well.

Mrs. James Bloomer was a business caller in Britton, Thursday.

Miss Anna Drouillard in company with her cousin, Mrs. Emma Momenee of Toledo, went to Adrian Saturday, and spent the night with Mr. and Mrs. Joseph Isaccasen. Sunday morning they went to Toledo. Anna will remain for a couple of weeks.

Backache

Is only one of many symptoms which some women endure through weakness or displacement of the womanly organs. Mrs. Lizzie White of Memphis, Tenn., wrote Dr. R. V. Pierce, as follows:

"At times I was hardly able to be on my feet. I believe I had every pain and ache a woman could have. Had a very bad case. Internal organs were very much diseased and my back was very weak. I suffered a great deal with nervous headaches, in fact, I suffered all over. This was my condition when I wrote to you for advice. After taking your 'Favorite Prescription' for about three months can say that my health was never better."

Dr. Pierce's Favorite Prescription

Is a positive cure for weakness and disease of the feminine organism. It allays inflammation, heals ulceration and soothes pain. Tones and builds up the nerves. Do not permit a dishonest dealer to substitute for this medicine which has a record of 40 years of cures. "No, thank you, I want what I ask for."

Dr. Pierce's Pleasant Pellets induce mild natural bowel movement once a day.

Friends will be pleased to learn that Mr and Mrs. James Lane who have been shut in since last November were able to attend the ladies social Thursday.

BRITTON

Mrs. Samuel Anderson of North Adams is visiting her daughter, Mrs. Russell Smith.

Mr. and Mrs. Henry Bachman visited their daughter, Mrs Chas. Hubbard, in Detroit over Sunday, Mrs. Bachman remained for a longer visit.

Wm. Rinn and son, Oral left Friday for their new home in Western Canada. Mrs. Rinn and Hazel followed later.

Miss Minnie Lister visited relatives in Adrian the last of the week.

Mrs. E. L. Brown and Flora Crittenden visited the formers parents in Adrian from Wednesday until Saturday.

Mrs. Lauders was down from Adrian Sunday visiting her aunt, Mrs. H Martin.

Wm. Filter and family entertained his sister, Miss Filter, and a friend from Adrian Sunday.

Floy Underwood was home from Sand Creek over Sunday.

John Underwood and son of Bowling Green, visited his mother from Thursday until Sunday.

Mrs. H. Martin and Margaret Hindes spent Thursday in Toledo

USING X-RAY ON PRINCESS

Suspicions of British Museum's Officials Regarding Egyptian Mummy Are Allayed.

A distinguished scientist attached to one of the government bureaus at Washington suggests that there may be such a thing as using the X-rays too much and too often, especially, he contends, when the rays are made the medium to pry into the antecedents of a young woman of royal lineage, resting for the moment under unjust suspicions.

Every one knows that spurious mummies have been plamed off upon the public. Recently a doubt arose in a London museum as to the validity of one daughter of the Pharaohs in the collection. It occurred to the museum officials that, in view of the general hollowness of life, the young woman in question might have been manufactured in some up-to-date town. So the officials at once turned the Roentgen rays upon her, with the result that they immediately perceived through her many-folded wraps the amulets which the Egyptians placed upon the bosoms of their dead. So the suspicions of the museum officials were allayed. One of them remarked: "It does seem a little hard that after the lapse of several thousands of years a lady should be suspected of imposture."

An Early Insurance Scheme.

A very early scheme of insurance for the laborer took heed of the woman worker. In 1786 the leaping of the poor rates gave birth to the proposal of a "Universal Benefit Society." Mr. Hackwood summarizes the scheme in his "Good Old Times:" "Every laborer between the ages of twenty and thirty years," he notes, "earning 10d a day should contribute to a national fund 2d a week, and every woman earning £3 a year 1½d weekly, and when sick or disabled should receive benefit at the rate of 4s a week, with 1s a week added for each child. There were, of course, many other details, but the chief interest lies in the fact that this was perhaps the earliest proposal for the national insurance of the laborer against invalidity."

Will Try to Outlive All Others.

The oldest member of Parliament in the world, the Hungarian deputy, M. Joseph Madarasz, who is now in his ninety-ninth year, issues a denial of the statement that he is about to retire into private life. M. Madarasz says that he means to retain his mandate till he has completed his one hundredth year, if not longer. He carries a list of all the centenarians in the world constantly with him, and marks them off as they die. He is determined to outlive them all, and some day to have the distinction of being the oldest man in the world.

KNOWLEDGE OF EVIL NEEDED

Virtue and Progress in the Right Path Cannot Spring From Mere Innocence.

Innocence is lovely in the child, because in harmony with its nature; but our path in life is not backward but onward, and virtue can never be the offspring of mere innocence. If we are to progress in the knowledge of good, we must also progress in the knowledge of evil. Every experience of evil brings its own temptation, and according to the degree in which the evil is recognized and the temptations resisted will be the value of the character into which the individual will develop.

Innocence may be beautiful, but can never be strong, while the whole essence of virtue lies in its strength to resist and power to endure. If the innocence of childhood be replaced by the firm principles of integrity and honor, the loss will be really a great gain. It is only where the knowledge of evil is unattended by appreciation of its nature, where temptations are yielded to and not resisted, that we are induced to grieve over the departure of that innocence which was so beautiful in earlier years.

SPECIAL NOTICES

Ladies Shampooing, Manicuring and Massage Residence On Ida street, or will call at your home. Mrs. O. G. Hunt. Phone 5[illegible]

WANTED—Farmers in Lenawee County to remember that "Empire" fence is made of genuine basic open hearth, heavily galvanized wire and is sold direct at factory price.—Write or call at factory.

Bond Steel Post Co.,
Adrian, Mich.

HOUSE and lot for sale on S. Pearl St. Inquire of R. J. McCoy.

FOR SALE OR RENT—A house on north Union street. Enquire of A. Dewey,

Phone 705

FOR SALE—We have several good bargains in residence property. Tansley Real Estate Agents,

FOR SALE—One cycle hatcher and one brooder hatcher at a bargain. Andrew Taylor

FOR SALE—Sow and eight pigs, also a cow giving milk. O. D. Freer, Tecumseh, R. D. 3 Phone 513.

FOR SALE—My place in the south west part of town. Sold cheap if taken at once, also a vacant lot joing place known as the Cheever lot. Enquire of Mrs Robt. Hastings, Jackson, Mich., 112 N. Perrine St.

FOR SALE—Up-to-date new 8 room inquire of Williamson Bros',

LOST—Between my home and Tecumseh or on the streets of Tecumseh Sunday, a small purse containing $2,00 in silver and two keys. Finder please return to Herald office and receive reward. Florence E. Keysor.

MORTGAGE SALE

Whereas, default has been made in the payment of the money secured by a mortgage dated the 15th day of December, A. D. 1908, executed by Helen M. Gibson, of Adrian, Lenawee County Michigan, to Katherine A. Stockwell, of Jackson, Jackson County, Michigan, which said mortgage was recorded in the office of the Register of Deeds of the County of Lenawee, in Liber 145 of Mortgages, on page 622, on the 22nd day of December, A. D. 1908, at 8:10 o'clock A. D.

And whereas, the amount claimed to be due on said mortgages at the date of this notice is the sum of Five Hundred and Seventy Five Dollars ($575.00) of Principal and Twenty Five Dollars ($25 00) of interest, and the further sum of Twenty Five Dollars ($25.00) as an attorney fee stipulated for in said mortgage and which is the whole amount claimed to be unpaid upon said mortgage, and no suit or proceeding having been instituted at law to recover the debt secured by said mortgage, or any part thereof, whereby the power of sale contained in said mortgage has become operative:

Now, therefore, notice is hereby given, that by virtue of the said power of sale, and in pursuance of the statute in such case made and provided, the said mortgage will be foreclosed by a sale of the premises therein described, at public auction, to the highest bidder, at the front door of the Court House, in the City of Adrian, in said County of Lenawee, on the 27th day of June, A. D, 1912, at 10 o'clock in the forenoon of that day which said premises are described in said mortgage as follows, to-wit; All that certain piece or parcel of land situate in the City of Adrian, in the County of Lenawee, and state of Michigan, and described as follows, to-wit: Commencing at the northwest corner of land conveyed by Charles Butler and wife to Lorenzo Tabor on April 10th, 1863, by deed recorded in Liber 63 folios 41 and 42 of Lenawee County records, to which deed reference is made for a more particular description; thence southerly on west line of said land to the south line of a highway running east and west for a further place of beginning; thence southerly upon and along the west line of said land (as aforesaid conveyed by Butler to Tabor) Five Hundred and Five (505) feet more or less, and to the northeast corner of the land herein conveyed; thence southerly on and continuing on said west line fifty seven and one half (57½) feet more or less; thence east at right angles with the east line to the east line of the land so as aforesaid conveyed by Butler to Tabor, thence north on the east line of of said land fifty seven and one half (57½) feet more or less. thence west to place of beginning. Excepting and reserving land off the west side of said description occupied as a street. said lot being now situated on the east side of Tabor Street, Adrian Michigan, and being the same premises as conveyed by Arthur J. Walters and wife to Charles H. Crane, January 19th, 1899 and recorded in Liber 185 at page 358.

Dated this 13th day of March, A. D, 1912.

Katherine A. Stockwell, Mortgagee.
Stephen H. Wattles, Attorney.
Business address; Court House, Kalamazoo, Michigan.

WAS CHEERFUL AND RESIGNED

Entertaining Event That Dispelled the Blues With Which Algernon Was Afflicted.

"How do you like this weather, Algernon," asked Mr. Topfloor as he got into the elevator one cold evening last week.

"I doesn' min' it sah. 'Tain' so bad, but it might be better," replied Algernon impartially. "Any ol' t'ing de good Lo'd likes suits me, sah."

"It is pleasant to find you so resigned and so cheerful," commented Mr. Topfloor.

"T'ank you," I's right cheerful dis ebenin'," replied Algernon with a broad grin. "I's mighty blue las' night, but I's well now, t'ank de Lo'd. I had a right pleasant aft'noon at a fr'en's house, an' dat kin' cheer me up. 'W'ot de 'casion? De 'casion was de fune'el ob his sister. Dere was mighty big doin's to cel'b'ate de 'vent, an' de whole party so cheerful an' 'signed like, I couldn' help bein' elebated up, too. Yeasar dat so, de half dollars an' de quartahs de does count', t'ank you', sah, t'ank yo! Mebbe yo' don' know, sah," pursued Algernon, cheerfully, as Mr. Topfloor took out his latch key to open his front dor, "dat de gas pipes is fruze an dere ain' no dinners bein' cooked in de 'partmen's dis ebenin'? De gas man's 'confab'latin' wif de pipes now. He done brung his bag o' inst'uments, an' I guess he gwine operate on de dif'ent meters, but ef he say dere's any danger of a conflabgration in de house, I sut'ny will rimform yo', sah."—New York Press.

AS A BEGGAR REMEMBERED

Remarkable Character Who Died in 1681 Left Bequest for Benefit of Poor.

Gifts of clothing are being made in many market towns and villages of Surrey to the poor from a bequest left for the purpose by Henry Smith, or "Dog" Smith, as he was more generally called, having earned the sobriquet from the fact that he was never seen without a dog at his heels.

This remarkable character lived about two and a half centuries ago, and was one of the best known figures in Surrey. He was originally a silversmith in the city of London, and, prospering in business, acquired estates in different parts of England.

Developing eccentricities as he grew old, he adopted the life of a beggar. His wanderings were confined almost entirely to Surrey, and he is said to have begged his way through every town and village in the country. At his death in 1681 he left all his wealth to the market towns and parishes of Surrey, and the endowments enabled each town to spend $250 and each village about $30 on the purchase of clothing for its poor.

Mitcham, however, was excluded from his benefactions, Smith's explanation being that on one occasion the inhabitants of Mitcham whipped him through the village as a common vagrant.—London Chronicle.

Danger of Gasolene Fumes.

In a letter to the New York Medical Journal Dr. T. D. W. Pinckney declares that public warning should be given in regard to danger from fumes where gasolene is burned and cites the case of a man who was found unconscious and near death after being for a short time in a small room in which an automobile engine was running.

"Some time ago," he says, "I was also called to see a plumber who was rendered helpless and almost unconscious by fumes from his gasolene torch. It appears that only a small amount of the fumes is necessary to cause helplessness and that there is little or no warning of danger in the feeling of the one affected.

"Persons working alone in their small private garages are in grave danger when they let their engines run for even a short time," says Dr. Pinckney. "Chance alone saved the men in the two cases I mention."

Reviving Old Mackintoshes.

Shabby old mackintoshes can be made as good as new at home for a small outlay, and by the exercise of a little care and patience. Boil a little linseed oil and add to this about 20 drops of terebene (to be had at any chemist's). While hot apply this mixture to the mackintosh with a brush. Allow it about 48 hours to dry in, and then wash the whole over with India rubber solution dissolved in methylated spirits to the thickness of cream. Leave this another two days to dry and the mackintosh will be found to have a smooth and hard surface, as calculated to resist all moisture as when the coat was new. The same process will, of course, do for rain hats, sponge bags and all water-proofed things.

Measuring River Flows.

In its work of stream gauging—measuring the flow and volume of rivers by up-to-date methods—the United States geological survey co-operated during the past fiscal year with 13 states, the states contributing over $49,000 and the survey doing the work. The geological survey also co-operated in this work with the reclamation service, the office of Indian affairs and the forest service. Ninety-six gauging stations were maintained in co-operation with the reclamation service, 13 in co-operation with the Indian office and 194 in co-operation with the forest service on streams draining national forests. In all 1,105 gauging stations were in operation at the close of the last fiscal year.

Dead Slang.

Is there anything so dead as dead slang? It must be quite fresh, or it offends the nostril. And no one should talk slang without the assurance that it is both infantile and immortal. John Galsworthy is modern. And in "The Man of Property" he produces the slang expression of the eighties. "A daverdy woman." It is a term of contempt for a woman. But is there any one born in the eighties who could explain that slang term, or remembers it? You must get your slang fresh—there is little of it that stands the tinned preservation.

Justifiable Suspicion.

"I guess I must be getting old."

"Why do you think so?"

"A pretty girl dropped one of her gloves on the sidewalk this morning and I permitted another man to beat me to it."

Change of Fortune.

Knicker—They used to have trouble keeping the wolf from the door.

Rocker—Now they have trouble keeping the Welsh rabbit from it.

RAILROAD TIME TABLES.

Lake Shore & Michigan Southern Railroad.

Effective December 8,1911

Going south.

Station	315 D'ly	309 D'ly ex Sun	[illegible] D'ly ex Sun	311 D'ly
Jackson	6 05 a m	10 30 a m	2 05 p m	8 10 p m
Tecumseh	7 03 a m	11 27 a m	3 01 p m	9 05 p m
Adrian	7 33 a m	12 01 p m	3 30 p m	
Toledo	8 40 a m	12 30 p m	4 15 p m	10 05 p m
Chicago	3 45 p m	9 00 p m		
Detroit			5 40 p m	

Going north

Station	316 D'ly	312 D'ly ex Sun	314 D'ly ex Sun	318 D'ly
Toledo	7 50 a m	12 30 p m	5 10 p m	7 25 p m
Detroit				
Adrian		1 00 p m	5 25 p m	8 06 p m
Tecumseh	8 09 a m	1 32 p m	6 15 p m	8 42 p m
Jackson	10 15 a m	2 33 p m	7 20 p m	9 45 p m

G. J. Zeihr. Ticket Agent

DUNDEE BRANCH.

Going west.

Station	429 D'ly ex Sun	425 D'ly ex Sun	421 D'ly ex Sun	427 D'ly ex Sun
Adrian	6 10 a m	8 10 a m	8 30 p m	6 25 p m
Tecumseh	7 50 a m	9 20 a m	4 02 p m	6 20 p m
Addison	10 20 a m	10 15 a m	4 55 p m	7 05 p m

Going east.

Station	422 D'ly ex Sun	428 D'ly ex Sun	430 D'ly ex Sun	434 D'ly ex Sun
Addison	9 37 a m	10 35 a m	1 20 p m	7 15 p m
Tecumseh	10 23 a m	11 25 a m	4 25 p m	8 05 p m
Adrian	10 50 a m		5 15 p m	8 40 p m
Chicago	5 55 p m			

L. A. ROBISON, G. P. A. Cleveland, O

DETROIT, TOLEDO & IRONTON

Going South

Daily except Sunday

Station	1
Adrian	11:30 a. m,
Tecumseh	10:45
Ridgeway	10:33
Detroit	[illegible]

Going North

Station	2
Adrian	3:39 p. m.
Tecumseh	4:10
Ridgeway	4:20
Detroit	7:05

F. S. Bell,
Ticket Agent

FEELING LIVER-ISH This Morning?

TAKE

THEDFORD'S

Black-Draught

Stops Indigestion — Constipation

25¢

AT ALL DRUGGISTS

A Gentle Laxative And Appetizer

OVER 65 YEARS' EXPERIENCE

PATENTS

TRADE MARKS
DESIGNS
COPYRIGHTS &c.

Anyone sending a sketch and description may quickly ascertain our opinion free whether an invention is probably patentable. Communications strictly confidential. HANDBOOK on Patents sent free. Oldest agency for securing patents. Patents taken through Munn & Co. receive special notice, without charge, in the

Scientific American.

A handsomely illustrated weekly. Largest circulation of any scientific journal. Terms, $3 a year: four months, $1. Sold by all newsdealers.

MUNN & Co. 361 Broadway, New York

Branch Office, 625 F St., Washington, D. C.

DON'T SAY YOU'RE OLD

You Only Feel Old

Digestive organs are weak—don't assimilate food as they used to.

Other organs act more slowly and less effectually.

Blood is thin and sluggish.

Renewal of strength does not equal the wear and tear of your system:

That's what makes you feel old.

Nothing in the world will tone up and invigorate those weak, back-sliding organs, make rich blood and create strength so quickly as Vinol.

Vinol is not a secret nostrum, simply the medicinal elements of the cods' livers, with the useless nauseating oil eliminated, and tonic iron added. Try a bottle of Vinol with the understanding that your money will be returned if it does not make you stronger, feel younger and give you an added interest in life.

C. A. Wright & Son.

Take FOLEY KIDNEY PILLS

Tonic In Action - Quick In Results

Get rid of your **Deadly Kidney Ailments**, that cost you a high price in endurance of pain, loss of time and money. Others have cured themselves of KIDNEY AND BLADDER DISEASES by the prompt and timely use of FOLEY KIDNEY PILLS. Stops BACKACHE, HEADACHE, and ALL the many other troubles that follow DISEASED KIDNEYS and URINARY IRREGULARITIES. FOLEY KIDNEY PILLS will CURE any case of KIDNEY and BLADDER TROUBLE not beyond the reach of medicine. No medicine can do more. In a yellow package.

For sale by All Druggists.

The Tecumseh Herald.

VOL. LXI. NO. 63 TECUMSEH, MICHIGAN FRIDAY, MARCH 29 1912 4107.

BANKING

ATTENTION is called to the statement of the Tecumseh State Savings Bank, a bank that has built up a business in the past 19 years of nearly a half million dollars. This has been accomplished by a conservative and careful attention to its business, and its accommodations to its patrons. It was the first bank in Tecumseh to pay interest to its depositors, which it has done since its organization, amounting to $66,000.00. It has also paid $31,000.00 in dividends to its stockholders, besides accumulating a very good amount of surplus and undivided profits now on hand—good proof of its successful management. Depositors' money is safe and ready for them when wanted. While the money is in the bank it is never idle, it is continually growing. It draws 3 % interest for all full calendar months, one month or more, either on book accounts or on Certificates of Deposit. All customers are treated alike—the merchant, the farmer and the small depositor. To those who are not at present patrons of the bank we extend an invitation to open an account with us, or call on us for such advice as we are able to give.

TECUMSEH
STATE SAVINGS BANK
THE LEADING BANK IN NORTHERN LENAWEE.

LOST!

Your chance to get a course in Chiropractic, a profession better than Osteopathy or Medicine, in the leading College (the I. C. C. S.) will be lost unless you get into the April class. Common school education and desire to leran all that is required; we do the rest. Scientific course simplified and made easy to learn. Enroll at once. Lost opportunities never return. Day and niget classes now being enrolled. Length of course and tuition will be increased after this class. Full information and catalog Free. Do not take a course in a College that has no Teachers. No other College has Faculty equal to the

International College of Chiropractic Spondylotherapy
712 Jefferson Avenue DETROIT, MICH

EXCLUSION IS RESENTED

Dillingham Bill Attacked in Japanese House.

At Tokio, Japan, Tuesday, the Dillingham immigration bill was severely attacked in the Japanese house of representatives by Count Hatteri, a member of the opposition. He talked for an hour.

He declared that the Dillingham bill was an insult to Japan and in connection with that he strongly criticised the Japanese government's intention of taking part in the San Francisco exhibition in 1915.

The government has announced its intention of replying to Count Hatteri's criticism.

GAS BLAST KILLS NINE

Seven Children Among Victims of Accident Due to Mine Settling.

Near Scranton, Pa., nine persons were killed by a gas explosion believed to have been caused by mine settling.

The dead are Mrs. John Cavella and her six children, ranging in age from three to twenty years, and her two small grandchildren, Mary and Frank Summa.

The victims either were blown to pieces in the explosion or burned to death in the fire which followed and destroyed three homes.

The body of Mary Summa was found in the limbs of a tree fifty feet from the scene of the explosion half an hour after the accident.

More than twenty dwellings near the scene of the explosion were damaged badly by the concussion and flying timbers, and scores of persons were thrown out of their beds and severely bruised.

DENEEN CALLS SOLONS

Governor Deneen Has Legislators' Promise for Presidential Primary.

With promises from 95 members of the lower house and 36 senators in his hands promising to vote for a bill for an emergency preferential vote on president, Governor Deneen made a call for a special session of the legislature to convene at 5 o'clock Tuesday afternoon.

GEN. BINGHAM IS DEAD

"Father of the House" Succumbs in Philadelphia.

At Philadelphia, Pa., General Henry H. Bingham, member of congress from the First Pennsylvania district and "father of the house," is dead at his home here. He had been a member of the house continuously since March 4, 1879. He was 71 years old.

Gen. Bingham had been ill for a long time from a complication of diseases.

Before he entered congress Gen. Bingham was postmaster of Philadelphia and a clerk of the courts of this city. He was a delegate to Republican conventions regularly since 1872. Gen. Bingham was in the Union army and received a medal of honor for gallantry on the field.

Packers Not Guilty.

The ten Chicago packers who have been on trial in Chicago charged with violation of the Sherman anti-trust law were acquitted by the jury in Judge Carpenter's court.

ASSERTS THAT TAFT IS FORGING AHEAD

New York Herald Thinks Roosevelt Is Slipping Back.

Indications Are, So that Paper Says, that Republican National Committee Will Decide Who Controls Convention.

The New York Herald's review of the Republican presidential campaign is as follows:

President Taft forging ahead. Mr. Roosevelt slipping back. That is what an impartial canvass of the Republican presidential situation shows at the close of the third week since Mr. Roosevelt threw his "hat into the ring."

Present indications are that the convention will break all records for contesting delegations and that the national committee will in reality decide which faction will control the convention. The Taft men are strongly in control of the committee, and it has been the history of political parties that when things are close the dominant side decides in its own favor.

Up to date President Taft has 138 delegates instructed, pledged or favorable to him, as against 20 for Roosevelt, 2 for Senator Cummins and 10 for Senator LaFollette.

Mr. Roosevelt has failed to develop strength where it was confidently believed he would; as, for instance, in North Dakota, where Senator LaFollette in the first preferential primary test defeated him by a large majority.

The president has gained unexpectedly in Iowa. Indications are the president will have six of the eleven districts. Of the county delegates elected in the Iowa state convention thus far Mr. Taft has 552, Mr. Cummins 187 and Mr. Roosevelt 24.

In Wisconsin it is a clearly drawn issue between the president and Mr. LaFollette. Mr. Roosevelt's name was ruled off the primary ballot by the secretary of state.

Mr. Taft leads in Michigan, but Mr. Roosevelt has a following that must be reckoned with.

In Nebraska Mr. Taft is gaining, but not enough, it appears, to head off a solid delegation for Mr. Roosevelt.

Mr. Taft leads in Illinois, but local conditions there make it difficult to estimate what may happen.

In Minnesota Mr. Roosevelt, according to town primaries, is a strong favorite. In fact, there is hardly any second.

Pennsylvania shows a strong Roosevelt sentiment in the northwestern section. Allegheny county, it is declared, will give him six out of eight delegates. Mr. Roosevelt is expected to show considerable strength throughout Pennsylvania.

CASE OF THE PACKERS

Closing Arguments Are Begun in the Trial at Chicago.

At Chicago the closing arguments in the trial of the ten Chicago packers began before a jury in the United States District court. Extended arguments will be made by both sides, and it was said that the case would probably not go to the jury before two weeks.

The packers are charged with violation of the Sherman anti-trust law. The defense contends that no documentary or verbal evidence was introduced to show that the packers had conspired criminally in restraint of trade.

Wunderhose
TRADE MARK
WARRANTED TO WEAR

Hosiery protection for every member of the family.

The darning needle is an implement of needless drudgery. If ever a pair of Wunderhose needs darning within four months of the purchase time, you do not darn them, you get new Wunderhose free.

You wear Wunderhose with a sense of satisfaction that only perfect hosiery can fulfill and with freedom from any annoyance in the wear.

For father, mother, son or daughter, and even for the baby. Our hosiery department is complete with every size and wantable weight and color.

$1 PER BOX FOUR PAIRS
A SINGLE PAIR 25¢

THE WEBSTER ANDERSON CO.
EXCLUSIVE AGENTS,
TECUMSEH, - MICHIGAN.

SPECIAL FOR SATURDAY P. M.
MAR. 30, AT 2 O'CLOCK
500 yds. Bleached and Brown all-Linen Crash,
Regular 12c quality, for 8c YARD

The Webster Anderson Co.
Tecumseh, - - Michigan

BAFFLING MURDER CASE AT ESCANABA

Students of Criminology Attracted by Singular Crime.

Simple-Minded Swede Who Confessed Not Regarded Capable of Planning Deep Plot Involved in the Crime.

Escanaba, Mich., March 25.—One of the most peculiar murder cases in the criminal annals of Michigan, which has gained a state-wide notoriety through its baffling and paradoxical nature, is to be tried at the April term of the circuit court at Escanaba.

The defendant, Arthur Lindquist, a poor and apparently unsophisticated Swede, has made three different and distinct "confessions," in which he first proclaims his entire guilt, and afterwards asserts his complete innocence of the crime of slaying Alvin Fogarty, a young man of this city.

The case is attracting the attention of students of criminology, who after a close analysis of the facts surrounding the murder of Fogarty, and a thorough psychological study of the character and temperament of Lindquist, have reached a consensus of opinion, namely, that Lindquist is not the man that slew Alvin Fogarty last fall and then threw his body into the bay, where it was found some weeks later, the corpse having floated about four miles to the other shore.

"From all available evidence in this case, the real murderer or murderers must yet be apprehended," said a prominent lawyer recently. "Lindquist may have been acquainted with the murdered man, and may have spoken and associated with him some days before his death, but there was undoubtedly a deep conspiracy to kill Fogarty, which was planned by male habitues of the red light district of Escanaba. This plot could not have originated in the simple, unsophisticated brain of the man now charged with the crime, nor could a man of Lindquist's disposition have had the nerve to carry out such a plot to the point of murder."

DETROIT—The Grand Trunk Railway company has just issued a statement explaining the decrease in the wages of its conductors, brakemen and baggagemen employed on branch lines. This decrease is to take effect on April 1, and amounts in some cases to $50 per month from the present scale. The statement shows that only 151 trainmen will be affected by the revision of the pay rolls.

KALAMAZOO—Ira Carlton, who, it is said, was the first white man to leave this state and walk to California during the gold rush in 1849, died here, at the age of seventy-seven years. Carlton did not ride a mile of the entire distance across the country and made the trip all alone, taking nearly a year. He returned a few years later. His death followed a sudden attack of heart failure.

HOLLAND—According to the annual report just issued by Police Chief Kamferbeek, 167 arrests were made during the fiscal year. The amount paid in fines and costs was $553.20. The total expense of the department was $5,326.21. No spectacular crimes were committed during the year and the bulk of the cases were drunks, vagrants and disorderlies.

S. M. RALSTON.

Nominated for Governor of Indiana at Convention of Democrats.

INDIANAPOLIS, IND.—The thirty delegates from Indiana to the Democratic national convention were instructed in the platform adopted by the state convention to present to that body the name of Governor Thomas R. Marshall as the "first and only choice of the Democracy of Indiana for the nomination for president."

Samuel M. Ralston, Lebanon, was nominated for governor by acclamation.

SPECIAL MESSAGE.

Governor Recommends that Two State Offices be Abolished.

Lansing, Mich., March 26.—In a special message to the legislature Gov. Osborn quoted and commented on a resolution adopted by the Knights of the Royal Ark of Detroit opposing legislation pertaining to saloons, the bonding thereof, woman's suffrage, and the iniative, referendum and recall, a copy of which resolution had been addressed to each member of the legislature from Wayne county. In his comments the governor mentioned personally and sharply criticised E. D. Stair, chief owner of the Detroit Free Press and Detroit Journal, which papers have opposed some of the policies advocated by the governor.

Specific recommendations to abolish the offices of state oil inspector and state salt inspector, and to transfer the duties of these offices to the state dairy and food department, were made by the governor, in line with similar recommendations in his message to the regular session last year. Bills have been introduced to abolish these two offices accordingly.

Another special message recommends legislation relative to fraternal insurance societies, and a bill in accordance therewith was introduced in the house to provide that no such society shall be admitted to do business in the state without sufficient contributions at stated periods to meet [illegible]

INCOME TAX BILL PASSED BY HOUSE

Many Republicans Help Measure in Congress.

Measure Framed by Majority Leaders to Make Up Loss of Revenue Through Removal of Duty on Sugar.

Many of the national house Republicans voted with the majority to pass the Democratic excise tax bill which went through unamended by a vote of 250 to 40.

The measure was framed by the majority leaders to make up for the loss of revenue to the government through the removal of the duty on sugar, as provided by a bill which already has been passed by the house of representatives.

The excise bill had been under discussion by the house for two days, the debate being marked by many speeches sharply criticising the decision of the supreme court of the United States by which a previous income tax measure was declared unconstitutional.

The present bill was prepared with a view to meeting objections raised by the highest court against it in the litigation of a few years ago. It exempts incomes of less than $5,000 a year.

From the time of the first appearance of the measure in the house there were indications that the proposed legislation would be aided by the insurgent Republicans, either actively with votes or passively by neutrality. The expectations then raised were borne out when the ballot disclosed an overwhelming majority in favor of the bill.

An outburst of applause from the Democratic side accompanied the announcement of the vote, and was renewed when it was learned that seventy-nine Republicans had voted for the measure. There were no Democratic votes against the passage of the bill.

The bill would extend the existing corporation tax law to include a tax of 1 per cent on the yearly net incomes of all firms or individuals in excess of $5,000.

The Democrats declare the tax is one on "doing business," despite the fact that it would include salaried people, and claim it would bring in sufficient revenue to offset the estimated loss of $60,000,000 resulting from putting sugar on the free list.

BURY DEAD FROM MAINE

Ceremonies Are Conducted in City of Washington.

At Washington City the funeral for the bodies recovered from the battleship Maine's wreckage in Havana harbor and which arrived here on the scout cruiser Birmingham this week was second only to that of President McKinley in point of size of the escort and character of the ceremonies.

The cortege which escorted the sixty-five bodies included large details of men from the army and navy.

Funeral services were held in the afternoon at the state, war and navy departments.

RELEASED ON BAIL.

Georgia Woman Who Is Accused of Trying to Murder Husband.

MRS. DAISY GRACE

ATLANTA, GA.—The secret release of Mrs. Daisy O. Grace, who is accused of having drugged and shot her husband, followed by her midnight flight from Atlanta for Philadelphia, has aroused the indignation of the state authorities and of the attorneys for her husband.

Judge Ridley, who accepted the $7,500 bond signed by two professional bondsmen, is being sharply criticised and there is talk of an investigation.

HUNTER'S GUN BURSTS

Wilbur Dubay Found Unconscious in Marshes with Wound in Head.

Mt. Clemens, Mich., March 27.—By the explosion of a shotgun which he purchased Saturday at Igonac, Wilbur Dubay, an employe of the Lake Shore railroad, received injuries that in all probability will prove fatal, physicians say.

Dubay was hunting ducks alone in the marshes at the flats and when a bevy of birds arose Dubay fired. He was found unconscious an hour later by another hunter. Dubay's eyes were filled with powder, which may cause loss of sight, and there was a deep wound above the left eye.

The stranger who found Dubay, and who neglected to give his name, took the wounded man to the home of a farmer and called a physician.

Dubay is twenty-four years old and unmarried.

TREATS GLADWIN CITIZENS

Electric Light Promoter Gets in Touch with Business Men.

Gladwin, Mich., March 26.—Charles W. Kuehl gave an elaborate banquet here at the Graham house to about seventy-five of the leading business men. An ordinance has been passed by the council to grant Mr. Kuehl a franchise to produce electric lights here and it will come to a referendum vote next Monday.

The banquet was simply a means of getting Mr. Kuehl and the business men acquainted and the sentiment seemed all to be in favor of the franchise. It requires about 60 per cent of the voters to approve it, but it is believed it will receive about 80 per cent. Mr. Kuehl promises to have lights here by August.

TO PRISON SIXTH TIME

Harry Brown, Only 18, Sent Up for Robbing Pullman Car.

Kalamazoo, Mich., March 25. — Although but twenty-one years old, Harry Brown, the thief who robbed a Pullman car in this city recently, was sentenced to prison for the sixth time. Brown was given from eight months to fifteen years in Jackson.

He has served the greater part of his life in prisons and reformatories, and when sentenced declared that he was just as willing to go to prison as to have his freedom.

Convict Seeks a Retrial.

Hancock, Mich., March 27.—Formatti Hendrickson, an attorney, now serving a life sentence at Marquette for the murder of Mrs. Ida Kaarela, last November, announced he will file a petition for a retrial on the ground that Con Bedall of Hancock, one of the jurors, is not a citizen.

Gain $9,427,047 in Deposits.

Lansing, Mich., March 27.—As compared with the report issued Dec. 5, the statement of State Banking Commissioner Boyle shows an increase of $4,651,994.33 in commercial deposits and $4,775,052.28 in savings deposits, or a total of $9,427,047.21 in deposits during the last three months.

MANISTIQUE—Being suddenly attacked by a family cat Robert Johnson, four years old of Indiantown, a suburb, was so badly lacerated about the face by the animal's claws that a physician had to be called to attend the youngster. One cut had to be closed with stitches. It is likely the boy will bear the scars for life.

LANSING—Max Allen, a resident or Charlotte, has been appointed an Detroit House of Correction for five years. She and her husband, Edward "Red" Hatfield, fleeced William Terry, an Eaton Rapids farmer, out of $53 by the old "badger game." The husband got a five-year term in the state prison.

ADRIAN STATE SAVINGS BANK,
ADRIAN, MICH.
RESOURCES over - - $1,400,000.00
Largest Bank in this Section of Michigan.
"We welcome visitors and invite inspection of our substantial Building, commodious Offices, and massive Burglar-proof Vault."
3 % compounded semi-annually paid on all Savings Deposits remaining one calendar month or more.
Accounts may be opened by mail. Correspondence and personal interviews solicited.
R. A. WATTS, Pres. GEO. A. WILCOX, Vice Pres. B. E. TOBIAS, Cashier

Easter Greeting
Come in and see our
Easter Novelties, Cards, and Booklets.
Souvenir Spoons
and other things suitable for Easter gifts,
E. J. PETERS & CO.
PHONE 200 Successors to J. F. HICKS & SON

THE BEST
Prime Beef, Pig Pork. Veal and Spring Lamb, Salt Pork, Sweet Cured Hams and Bacon, Fowls, Spring Chickens.
Boiled Hams, Veal Loaf, Pressed Meats, Frankforts, Bologna, Pure Leaf Lard, Corned Beef, etc.
L. A. HUGHES MEAT CO.

See Our
Easter Novelties
and Easter Cards.
Notions of all kinds.
SPECIAL FOR SATURDAY:
5 Quart Granite Basins for 8c each.
Ida B. Chase.

WOMEN'S
FINE TAILORING
AND DRESSMAKING.
If you need a SUIT or COAT correctly Tailored, or a GOWN, made as if moulded to your figure, with just the little touches that give your DRESSES an air of DISTINCTION and INDIVIDUALITY, we can serve you.
Reserve Your Time Early.
The Latest Suitings, Silks, Trimmings, Laces and Embroideries to select from.
Expert Corsetiere Service.
Spring Exhibition of the Latest Novelties during first week of April. A cordial invitation extended to all.
JAS. H. HOWELL CO.
10-12 E. Maumee St. Adrian, Mich.

O. N. STACY,
EDITOR AND OWNER.

UBSCRIPTION RATES

IN LENAWEE COUNTY

One year, payment in advance $1.00
One year, payment after three months 1 25

OUTSIDE LENAWEE COUNTY

One year, payment in advance $1 25
One year, payment after three months ... 1 [illegible]

There will be no Deviation from above Rates

There is more catarrh in this section of the country than all other diseases put together and until the last few years was supposed to be incurable. For a great many years doctors pronounced it a local disease and prescribed local remedies, and by constantly failing to cure with local treatment, pronounced it incurable. Science has proven catarrh to be a constitutional treatment. Hall's Catarrh Cure, manufactured by F. J. Cheney & Co, Toledo, Ohio, is the only constitutional cure on the market. It is taken internally in doses from 10 drops to a teaspoonful. It acts directly on the blood and mucous surfaces of the system. They offer one hundred dollars for any case it fails to cure. Send for circulars and testimonials.

Address: F. J Cheney & Co., Toledo, Ohio,

Sold by Druggists. 75c.

Take Hall's Family Pills for constipation.

If Plans made one rich, then loafers could ride in their own automobiles.

The Danger After Grip

lies often in a run down system. Weakness, nervousness, lack of appetite, energy and ambition, with disordered liver and kidneys often follow an attack of these wretched disease. The greatest need then is Electric Bitters, the glorious tonic, blood purifier and regulator of stomach, liver and kidneys. Thousands have proved that they wonderfully strengthen the nerves, build up the system and restore to health and good spirits after an attack of Grip. If suffering try them. Only 50 cents. Sold and perfect satisfaction guaranteed by C. A. Wrigh & Son.

You come to a knowledge of God, not by investigating, but by loving him.

A Mother's Care

A careful mother will not give her child a medicine without knowing it is pure, contains no opiates, and has healing and curative qualities. Such a medicine is Foley's Honey and Tar Compound for croup, whooping cough bronchitis, and all affections of the throat, chest and lungs. Best and safest for children and grown persons Contains no opiates. For sale by all druggists.

Who spends his sympathy upon himself deserves great pity.

Almost A Miracle

One of the most startling changes seen in any man, according to W. B. Holsclaw, Clarendon, Tex., was effected years ago in his brother. "He had such a dreadful cough," he writes, "that all are family thought he was going into consumption, but be began to use Dr. King's New Discovery and was completely cured by ten bottles. Nnow he is scund and well and weighs 218 pounds. For many years our family has used this wonderful remedy for Coughs and Colds with excellent results." It's quick, safe, reliable and guaranteed. Price 50 cents and $1 00. Trial bottle free at C. A. Wright & Son's.

Misery loves company, but the sentiment is not reciprocated.

Michigan

John Lane, St. Joseph, Mich, a member of A. W. Chapman, Post No. 21, G. A. R. was cured through the use of Foley Kidney Pills. He says, "I tried various kidney remedies but all failed to help me until I took Foley Kidney Pills and I can honestly say that cured me completely."

The contribution box never sags with the gifts of the lazy.

It Looks Like A Crime

to separate a boy from a box of Bucklen's Arnica Salve. His pimples, boils, scratches, knocks, sprains and bruises demand it, and its quick relief for burns scalds. or cuts is his right. Keep it handy for boys, also girls. Heals everything healable and does it quick. Unequaled for piles. Only 25 cents at C. A. Wright & Son's

Who hungers for praise never gets his stomach filled.

Puts End to Bad Habit

Things never look bright to one with "the blues." Ten to one the trouble is a sluggish liver, filling the system with billous poison, that Dr. King's New Life Piles would expel. Try them. Let the joy of better feelings end "the blues." Best for stomach, liver and kidneys. 25, C. A. Wright & Son.

A Backsliding Santa Claus.

Mrs. Peavish says that before they were married Mr. Peavish used to say that if she would let him be her Santa Claus he would devote his life to sliding up and down the chimney for her. And now it makes him mad to have to take up ashes from the grate.

PULPIT TOPICS

FRIENDS CHURCH

Elizabeth H. Mott, pastor

10:00 a. m. First Day meeting for Worship.

11.15 Sabbath School. Lorenzo Kenyon, Superintendent

3:00 p. m. Meeting for children. Stories and songs.

7.00 Christian Endeavor,

Wednesday 7.00 p. m. Midweek prayer service.

METHODIST EPISCOPAL CHURCH

Geo. N Kennedy, minister

A cordial welcome.

10:00 a. m Worship and sermon by Rev. D. H. Ramsdell D. D

11:30 Sunday School

11:30 Business Men's class. "Wm. Wilberforce and Social Service," leader, P. C. Snell.

5 00 p. m. Evening service. Special music. "The Story of Jonah's Gourd." A talk to young people.

6.00 The Leagues.

BAPTIST CHURCH

W. B Hartzog, Ph. D., minister,

10:00 a. m. Morning Worship and sermon, "The Earnestness of Jesus"

11:15 Sunday School.

11.15 Men's class "The Principles of the Baptists," leader, C H. Bramble.

6.00 p. m. B. Y. P. U.

7.00 Evening Worship and Lecture on, "The Principles and Doctrines developed during the Reformation Era."

PRESBYTERIAN CHURCH

Rev. Benjamin R. Weld, pastor

10:00 a. m. Sacrament of the Lord's Supper.

11:15 Bible School.

7:00 p. m. Palm Sunday Service of Song.

Tuesday 7:30 p. m. The Westminister Chapter meets with Miss May Lowry.

Wednesday 7:00. Prayer Service.

Friday 7:30 Working meeting of the Women's Missionary Circle at the home of Miss Dingman.

EPISCOPAL CHURCH.

Service Sunday afternoon at 4 o'clock at St. Peter,s church

UNIVERSITY OF MICHIGAN GLEE CLUB QUARTETTE

First Baptist Church, Tecumseh April 2, 8:00 p. m.

This is the 4th number sn the Entertainment Course. This Glee Club has crossed the Continent to the Pacific Coast. Do not fail to hear them.

1st Tenor, Kenneth Westerman.
2nd Tenor, Burleig Jacobs
1st. Bass, Howard Porter.
2nd Bass, Edward Kemp,
Accompanist, Glenn Munn.

PART 1.

Winter Song.................Bullard
Quartette
Solo, a. I Hear You Calling Me
..................Marshall
b. The Perfect Day....
......Carrie Jacobs Bona
Mr. Westerman
Waterlies..................Linders
Quartette
Solo, a. The Land of the Sky Blue
Water..............Cadman
b. Gray Days..........Johnson
Mr. Porter
Piano Solo, Humoresque......Dvorak
Po' Lil' Lamb..............Parks

PART II

O Lovely Night Barcarolle ..
..........J, Offenback
Quartette and Mr. Munn
Solo Selected ....
Mr, Jacobs
Piano Solo, Concerto G. Minor
..............Mendelssohn
Mr Munn
Little Jack Horner.......Ashford
Quartette
Solo, a. The Little Irish Girl ...Lohr
b. I've Something Sweet to Tel
You. ....Faning
Mr. Porter
Old Kentucky Home............Parks
Quartette

The Health of Women Wage Earners

Health is a social question and must be dealt with by government. The regulation of the scale of wages of women by the state is a step toward *the preservation of the health of the* worker. Those who insist on trying to bolster up the morals of the vast army of workingwomen, must first turn their attention to the physical welfare of these women. Mary Ann must have before her the ideal of pure womanhood, but Mary Ann must eat and be warm and have a roof over her head in order to protect that womanhood. Nor must she become a mother who is a beast of burden, a weary, bedraggled servant of a parasitic trade. Two children out of every four or five die before the age of five years. If the mothers can be given a little more comfort and a very little more leisure, we shall not find it necessary to raise the cry of race suicide in the streets.—From Woman and the Wage Question,' by Jeanne Robert in the American Review of Reviews for April.

Ray-Killed Bacteria.

A method for sterilizing milk without heating or adding preservatives is claimed to have been effectively demonstrated recently in Hollard. An apparatus has been constructed, it is explained, whereby the milk flows in a thin stream along an electric light, the ultra-violet beams working on the bacteria. The result is attributed to the quality of the ozone formed under the influence of the light.—The Argonaut.

HENRY WILSON

The many friends of Henry Wilson were pained to hear of his untimely death, which occurred about 11 o'clock Wednesday night, March 20, 1912. Death was caused by Arterit-scleroses of which disease his brother, Abner passed away just 10 months previous.

Since January 1st, Mr. Henry Wilson had been in poor health making a trip to Battle Creek Sanitarium in February from which he received no benefit. After returning home he grew rapidly worse until his death Wednesday night.

He was the third of nine children born to Mr. and Mrs. Andrew Wilson his birth occuring at their home in Franklin July 24, 1850. Here he spent his boyhood days and was educated in the Tecumseh schools. Later he and his brother Abner went to Kansas, and taught at Lawrence, both returning to Michigan to teach in schools around the county.

He was united in marriage to Ellen Arnelia Bradley, September 20, 1876. To them three children were born all of whom survive, Mrs. Frank Osborn, of Columbus, Ohio, Halleck Wilson, of Detroit, Mich, and Mrs. George Witherall of Tecumseh.

He was a member of the well known firm of Wilson Bros., extensive celery growers and commission merchants. The firm carried on operations in California, Florida and New York. For twenty three years the brothers have been engaged in this business,

He was a member of Tecumseh Lodge, No. 69, F. & A. M. of Royal Arch Chapter and Council, also of Tecumseh Chapter No 51, O. E. S.

The funeral was held from the home Saturday at 2 p. m., Rev. B. R Weld pastor of the Presbyterian church officiating Mrs. Weld sang very sweetly, "Saved by Grace" a long time favorite of Mr. Wilson's, also "He Lifted Me" another song he greatly loved. He was a very great lover of flowers, and the many beautiful tributes seemed especially fitting.

Beside the children his wife, two grandchildren, one brother and two sisters are left to mourn their loss Mr. Andrew Wilson and Mrs. J. J. Freeman of Tecumseh, and Mrs. Charles Waterman of Glenwood, Fla.

DIED, WEDNESDAY MARCH 20th IN LONDON, CANADA JOHN REID, AGED 83 YEARS

Mr. Reid was the Father of Alex Reid of Tecumseh and We Clip the Following from the London Evening Free Press of March 20.

Slavery in America seems almost a thing of the past century, but there died in London this morning an ex American slave, John Reid, 429 Hill street, who since 1857 had been a resident of this city, having come to Canada from his home in Stanford, Kentucky, where he was born 83 years ago.

He was a well known character of the city having for close to 30 years been an employe of Thompson Oatmeal Mills. His wife, two sons, Alexander, Tecumseh, Michigan and John of this city; three daughters, Mrs. Charles Bell, this city, Mrs. Professor Wallace, of Adrian, Mich. and Mrs. Ellen VanPatter at home, survive him.

A CHEERFUL VIEW

A Massachusetts family had a family horse of which they were very fond When it got too old for service, they sent it to spend its declining years in the pastures of a farmer friend

Inasmuch as the distance would be too much for old Frank, he was shipped by rail to his new home.

Among those who watched his departure with regret was the owner's eight-year-old daughter. For a long time she sat gloomily looking out of a window. At last, after a deep sigh. she turned with a cheerful expression to her father and said:

"I was just thinking how funny old Frank must look sitting on the plush cushions."—April Lippincott's

ICE CREAM GALORE

According to the reports given the American Colony in the Panama Canal region may honestly claim to be the champion ice cream eaters of the world.

The government itself makes the ice cream and have lately added three new continuous process machines to keep up with the demand. These freezers turn out the delicacy in a continious stream, the raw material going into one end and coming out a completed dainty from the other at the rate of 50 gallons an hour.

Farmers, mechanics, railroaders, laborers rely on Dr. Thomas' Eclectic Oil. Takes the sting out of cuts. burns or bruises at once. Pain cannot stay where it is used.

Nineteen Miles A Second

without a jar,, shock or disturbance is the awful speed of our earth thro' space We wonder at such ease of nature's movement, and so do those who take Dr. King's New Life Pills. No griping. no distress, just enough work that brings good health and fine feeling. 25c at C. A. Wrigt & Son's

New York Uses Much Water.

In the whole world there are only about 1,500,000 people. An inch of rain on our watershed normally would give two gallons of water for every man, woman and child on the surface of the earth. Put it another way: If every man, woman and child on the face of the earth should walk up to to the lakes, reservoirs, etc., which hold New York city's water supply, and each pour in two gallons of water, it would not be enough to last that city ten days.

ADDITIONAL LOCAL

Don't forget the Free band concert in front of the Opera House, tonight, at 7:30 o'clock.

Miss Edna Gaston and little Alice Hall went to Angola, Ind, Wednesday, for a visit with Miss Wilma Ellis

Floyd Waring was spending Wednesday in Adrian, George Kay was filling his place on the delivery wagon.

Mrs. Frank Nyland and children are in Kalamazoo this week called by the illness of her mother, Mrs. Tannis.

3 lbs granulated sugar with orders of 50c worth of other goods Saturday.
Williamson Bros.

E J Peters returned from Sturgis Monday night, his wife and daughters remaining for the balance of the week.

Mr and Mrs. Wm. Wimple of Onsted, was in town Saturday for the funeral of his cousin, Mr. Henry Wilson.

We have a 1500 lb. bay mare for sale. Price low if taken at once.
Slayton & Son.

Will Ross and family went to Toledo Wednesday for a few days visit with his brother, Andrew Ross and family.

The Wit and Wisdom club meets April 1, at the home of Rev. and Mrs Hartzog, Mr. and Mrs. Albert Howard assisting.

Mrs. Mary Gulwitts. who is spending a few weeks with her sister, Mrs. H. N. Stevens went to her home in Clinton Thursday.

Miss Ruth Ager and her friend. Mabel Merriman who have been visiting at Floyd Ager, returned to Manchester Wednesday.

Clarence Everhart who has been spending a few days in town with his parents. and other relatives, returned to Battle Creek Wednesday.

Miss Mattie Caldwell, who was spending a few days in Adrian the guest of her brother and family, came home Thursday afternoon.

Col. Albert S. Cummins has been elected a member of the Board of Directors of the Lilley State Bank, to fill the vacancy caused by the death of Lucius Lilley.

See our new Easter Neckwear, Spring Shirts, Gloves, Wayne Knit Hose. Guarenteed for six months wear. Also Silk Hose in the new Spring colors.
J. M. Jones & Son.

On Thursday morning Dr. Hardy performed the Lorenz operation for restoring the arch of the flat-foot upon Mr. Henry Raymond. A relative of the patient, Dr. C. E. Mercer of Addison administered the anaesthetic.

MOTORCYCLES FOR SALE—One 1911 model Pope single cylinder with magnet as good as new. One Wagner, battery ignition at a good bargain.
L. P. Williamson.

MILK ROUTE FOR SALE—Desiring to change my line of work, I offer *my milk route, with horse, wagon,* and all fixtures. Have new wagon, new harness and good horse, I believe it to be the largest and best equipped milk route ever in Tecumseh. My sales average 22, 00 quarts per week beside cream sales. Will sell cheap if taken soon.
Ruben R. VanWinkle.

FOR SALE—I keep on hand in large quantities Rubber Roofing as good as there is on the market for the same price as others and put it on free of charge. Guarrantee it from 8 to 13 years Also have roof paint in 1 gal. and 10 gal lots.
Jas. W, Owen.

TO-NIGHT AT THE ROYAL

Essany comedy drama, "The Mail Wife."

Vitagraph, drama, "The Sick Man From the East."

A good show. 5c. to all:

PRIMARY ENROLLMENT

To the voters of Tecumseh Township you will have another opportunity to enroll Monday April 1st, 1912 for primary election this coming August.

This is the last oppurtunity unless you enroll by affidavit. Every voter must re-roll.

PALMAN STOCK SOLD

There were a number of the prospective buyers for the Palman stock, present Thursday, Detroit, Toledo and other towns being fully represented. Bidding was lively for a while.

G. A, Graham of Detroit was the purchaser of the stock paying $6 600.

Chas, L. Robertson of Adrian buying the accounts for $800, Whether the stock will be removed or sold in Tecumseh has not been made known.

Says Women are Funny at a Card Party

Kathleen Norris, the author of "Mother," in the first chapter of her new serial, "The Rich Mrs. Burgoyne," in the April Woman's Home Companion, makes one of her characters says:

"Women are funny at a card party, It takes them an hour to settle down and see how everyone else looks, and whether there happens to be a streak of dust under the piano; and then when the game is just well started, a maid is nudging you in the elbow to take a plate of hot chicken, and another, on the other side, is holding out sandwiches, and all the women are running to look at the prizes. Now when men play cards—"

But nobody would listen to an account of how men play cards.

"Generally debilitated for years. Had sick headaches, lacked ambition, was worn-out and all run-down. Burdock Blood Bitters made me a well woman."—Mrs. Chas. Freitoy, Moosup, Conn.

SOCIAL EVENTS

TECUMSEH MASONS ENTERTAINED

Tuesday Evening March 24

FORTY-FIVE FROM HUDSON COME BY SPECIAL TRAIN

A notable event of Blanchard Council No. 34 R. & S. M. of the Masonic Fraternity was that of Tuesday evening when Putnam Council R. & S. M. of Hudson made them a visit coming by special train, 45 strong, they were joined by twenty from Adrian.

Coming from Hudson were 21 candidates "who came to make common cause against their old enemy the King of Babylon." They were met at the train by a delegation of Tecumseh companions and taken at once to the club rooms of the Temple where a general reception was held after which the visitors strolled about the village and called on friends.

At 5.30 p. m, they were invited to the dining room where dinner was served to 150, the motto being. "We Live to Eat and We Eat to Live, Sometimes Smoke, Nothing Missing."

Promptly at 7:30 the gong sounded and the Council was opened and the "Tecumseh Indians" pounded upon a class of 29 novices in a manner that which sustained their previous reputation along this line of work.

In the super-excellent Master degree during the two hours "Flight to Jerico" the candidates were permitted to make a short halt, on their parade escorted by the celebrated Indian band, for a heart to heart talk with the professor of anatomy, who showed himself well skilled in the arts and sciences, no requests were made by them for fees advance, all declaring they had value received.

Among the notable visitors was T. I. Grand Master of the Grand Council, John Nichol of Ionia. A number also came from Clinton and Manchester. Letters of regret were received from some of the Grand Officers, who were unable to be present Dr E. M. Palmer of Brocklyn, who seldom fails to be present sent his regrets, with a short poem which was fully appreciated by those present The visiting companions were loud in their praise of the social conveniences of the Temple. The club room being especially commended, At the close of the meeting they adjourned to these rooms and waited for the train which was half an hour late, A short program was given during the evening consisting of short talks by different members, W. S. Dickinson and Elmer Slayton also singing several solos.

RESEARCH CIRCLE

The Research Club met Tuesday evening at the home of Miss Mary Whitelock. After a short business session, Mrs. Andrew Wilson gave a very interesting paper on the "Literary outlook of the day. Mrs. Mize leader of the winning side in the recent contest was asked to toast the losers, but she preferred to toast the winners and did so in these words:

"Here's to the ladies who strictly were in it
Who did not lose their heads for a minute,
They played well the game but drew the limit
And we're going to have all the fun there is in it "

The losers then served a two course supper: the first course consisted of crackers, dried apples water and toothpicks: they were all urged to eat bountifully of this course. The next course was a pot-luck supper which could not be excelled. At the close of the refreshments Mrs. Belcher in behalf of the winning side thanked the losing side for their entertainment.

SURPRISE PARTY

31st Anniversary of the Marriage of Jonah Waldron and Wife

A very pleasant company gave Jonah Waldron and wife a complete surprise on Tuesday evening to celebrate their 31st anniversary. Those present were Rev. and Mrs. W. B. Hartzog, A. VanValkenburg, wife, and Leon, Dr Waldron, wife and Clara, J. L. VanDoren and wife, Mrs. George Kay Harold and Carlisle, O. B. Finch and wife and James Henderson and wife.

They went well laden with light refreshments and a beautiful chair, which they presented to Mr. and Mrs. Waldron as a testimonial of the high esteem in which they were held Goood nights were said at a late hour.

STAG PARTY

W. T Eccles invited twelve of his friends to celebrate his birthday on the farm on Tuesday evening Mrs. Eccles served for them a three course turkey dinner.

The company presented Mr. and Mrs Eccles with a beautiful pair of automobile robes which will serve to remind them of old friends so kind and true. Their surprise at the time left them nearly tonguetied. The stag party was surely a success.

PLEASANT GATHERING

The R. N. of A. and the Modern Woodmen had a very pleasant social time at the K. of P. hall Tuesday evening. There were thirty coupe present to participate in the dancing. Ice cream and cake were served the company departing at a late hour.

Merry Go-Round

The Merry-go-round club was very pleasantly entertained Monday evening, by Mr. and Mrs. Wade L. Jones. The lucky prize winners at cards were Floyd Ager and Mrs. Leon Rosacrans. Later in the evening the hostess served a most delightful luncheon, and a social hour was spent in merry chat the guests leaving at a late hour.

ITS TIME TO CHANGE

What One Tax Payer Thinks

Tecumseh, Mich., March 26, 1912.

To the Editor:—

I notice by the annual statement required to be published by law, the expenditure of the public money and I believe it to be the duty of every voter to interest himself enough to carefully look it over and see that our public officials as such are doing their duty in collecting and spending our money, looking after our township property, our welfare and are working for our best interests. No matter what party we belong to or what party is in office, it is the same moral and legal duty incumbent.

Last year we elected a solid Republican ticket in this township, and this year the same officials are asking for re-election. and as opposed to them the Democrats have nominated a splendid ticket. As individuals, no one can question the esteem and respect of a single member on either ticket and it is only as officials I question their competency.

In the first place, on Monday there should be no politics to govern our voting principles as we vote for and elect only men to run our township, and hence, irrespective of on which ticket their name appear, we should elect only men the most fitted for the various offices.

First, let us see if those asking for re-election are worthy of the position They make no apologies for their actions make no promises for the future and stand upon their records made. And most of them have held their various offices for several terms.

Last year the condition our highways were in was a burning question and our township board stated that, if elected, they would intercede and act with the highway commissioner and see that our public money in this line was wisely and judiciously spent; I see by the financial statement that about $3000 was spent on our public highways outside of the Village of Tecumseh, and we are only half of a regular sized township. And I submit we have the poorest roads of any around and are the laughing-stock of our neighboring communities The roads where most of the work has been done are now almost impassable.

Our road scraper, we bought and paid good money for, stands in a ditch frozen in snow and ice nearly to the top of the wheels, about one mile north of town, and has been ever since last fall there exposed to the elements, when we have a road scraper house to house it in.

I also notice that of all the dogs owned or harbored in this town, not a dollar of dog tax was collected as is shown by the town board's statement yet the law places a tax of $1.00 on each male dog and $3.00 on each female dog

Again this statement shows that each member of the election board drew $4.50 for their services on election day while, if I am not mistaken the law allows but $2.00 a day and $1.00 for each half day, and our town board allowed the bill.

Glance over that statement and see what each member of the township board drew. Look at what the highway commissioner drew and which was allowed by this board and then see if they were not well paid for what they did.

There are numerous other things I might mention but it appeals to me that as a taxpayer, the foregoing is sufficient. These men only spent a small portion of their time looking after the public welfare and follow other occupations for a living.

If these men were running your private business, Mr. Voter, would'nt you call a halt? Then why not on Monday register your vote against those squandering our money and try a change Why should we be so bound up in party as to be taxed unjustly to support such policies and be made the laughing-stock of our neighbors. I do not believe those running on the Democratic Ticket will permit it. Let's try them.

Yours Truly,
Garland R. Gillespie

THINK THIS OVER

This Offer Should Gain the Confidence of the Most Skeptical

We pay for all the medicine used during the trial, if our remedy fails to completely relieve you of constipation. We take all the risk. You are not obligated to us in any way whatever, if you accept our offer. That's a mighty broad statement, but we mean every word of it. Could anything be more fair for you?

A most scientific, common-sense treatment is Rexall Orderlies, which are eaten like candy. Their active principle is a recent scientific discovery that is odorless, colorless, and tasteless; very pronounced, gentle, and pleasant in action, and particularly agreeable in every way. This ingredient does not cause diarrhoea, nausea, flatulence, griping, or other inconvenience. Rexall Orderlies are particularly good for children, aged and delicate persons.

If you suffer from chronic or habitual constipation, or the associate or dependent chronic ailments, we urge you to try Rexall Orderlies at our risk Remember, you can get them in Tecumseh only at our store. 12 tablets, 10 cents; 36 tablets, 25 cents; 90 tablets, 50 cents Sold only at our store—The Rexall Store B. J. Pulver.

Billous? Feel heavy after dinner? Tongue coated? Bitter taste? Complexion sallow? Liver needs waking, up. Doan's Regulets cure bilious attacks. 25 cents at any drug time.

Don't think that piles can't be cured. Thousands of obstinate cases have been cured by Doan's Ointment 50 cents at any drug store.

Macey Bookcases are Standard of the World for

STYLE AND QUALITY

The world wide success of the unit idea in furniture proves that it was right in the beginning and now Macey Bookcases represent its highest development. They are made in Grand Rapids, the home of good furniture, by The Macey Co.

Examination and Comparison

will reveal many important and exclusive features. Macey superiority in quality, design and finish stands right out so you cannot help seeing it. The beautiful library desk combination illustrated above serves to give an idea of their improved shapes and rich appearance, but is not so convincing as an inspection of the goods themselves. You are invited to see display at our store.

STAHL & SERVICE
FURNITURE AND UNDERTAKING.

Macey

Condensed Statement

TECUMSEH STATE SAVINGS BANK

At the close of business
Feb. 20, 1912.

ASSETTS	
Bonds and Mortgages	$219,739 95
Loans and Discounts	125,998 85
Real Estate	4,950 45
Furniture and Fixtures	6,600 00
Over-drafts	66 47
Cash on hand and in banks	76,881 73
	$434,237 45
LIABILITIES	
Capital Stock	$ 26,000 00
Surplus	10,500 00
Undivided Profits	3,488 72
Deposits	394,248 73
	$434,237 45

The Conveniences

obtained fron having your house wired for Electric Light is not confined to lighting only.

You can do a large wasking for 2c.

Run an electric fan all day for less than a nickle.

Clean your carpet with a Vacuum Cleaner for a cent.

Do the ironing, make the coffee, toast the bread, fry a steak and a thousand other things, and do them BETTER than in any other way.

Would be glad to show you some of these labor, trouble and time saving conveniences,

Its a happy day for anybody when the first time they turn on their own electric light.

Is your house wired? Ask us to make an estimate of the coat for wiring YOUR house.

THE TECUMSEH ELECTRIC COMPANY.

$500,000.00

We own and offer for sale

1-2 MILLION DOLLARS

In Gilt-Edge, Tax-Exempt

First Mortgages,

BEARING

5%, 5½%, 6%

Secured by rich, fertile, well improved farm lands in

SOUTHERN MICHIGAN.

Absolutely sound titles. Full Particulars upon request.

WM. PURDY,
TECUMSEH, MICH.

New-Low Spreaders

As usual this spreader is selling ahead of all other kinds combined. The reason is simple. It is the strongest built, the easiest to load into, and the simplest to operate at the least possible expense.

Ask the man who owns one.

S. W. & L. E. TEMPLE

YOU CAN INVEST

$1, $2, $5, $10

a week or more in the Savings Department of this strong bank.

It will earn interest for you which will be credited on your pass book, and earn more interest.

Your money will be safe, and the temptation to spend will be removed.

The time to begin is RIGHT NOW.

WE PAY 3% INTEREST ON SAVINGS BOOKS.

MONEY DEPOSITED during the first 5 days of the month draws interest from the 1st of the month.

Your account—large or small—will be welcomed at

THE LILLEY STATE BANK.
Tecumseh, Michigan.

THE OLDEST AND STRONGEST BANK IN NORTHERN LENAWEE.

1912

WESTMINSTER BICYCLES.

1912 Tires are Cheaper and Better.

NO OLD STUFF.

Call and see the goods.

D. L. Whitenack & Co.

Spring House Cleaning
WILL SOON BE HERE.

H and H

Something new, used for cleaning carpets and rugs on the floor.

Climax Wall Paper Cleaner,
for the walls.

SCRUB BRUSHES and MOPS,
for the floors.

Ammonia, Old Dutch Cleanser, Lighthouse Cleanser, Polly-Prim, DIRT CHASERS every one of them.

Call on us for a complete stock.

F. D. AVERY.

PHONE 39.

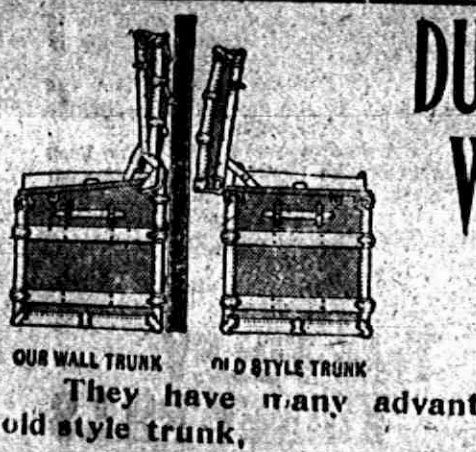

DUGUID WALL TRUNKS

They have many advantages over the old style trunk,

Durable and Convenient.

This is the strongest and most durable Trunk made as all of the better Trunks are made of THREE PLY VENEER. It can be opened when the back is close to the wall. The

Malleable Corner Wall Hinges

are warranted as long as the trunk is in use. Do not forget to see the Duguid before you buy a Trunk,

Guy E. Belding.
FURNITURE AND UNDERTAKING.

LOCAL AND PERSONAL

NOTICE

All copy must be in the composing room of this office by 9:30 A. M. Tuesdays and Fridays.

Gaston & Son for Ear Rings,

Born to Mr. and Mrs, George Hoag Tuesday morning, a son.

C. L. Daggett of Toledo, was a business caller in town Wednesday.

Rev. Edward Mott is expected in town for an over Sunday visit,

Mr. and Mrs. William Service have a little girl since last Saturday.

Miss Edith King of Jackson is visiting Mrs. Jehial Davidson this week.

Good Home Cured Hams 15 cents per lb. at Clark's Market. Phone 158.

Mrs Frank Anglemyer of Clinton, was a Tecumseh visitor Wednesday.

Miss Harris of Adrian, was a business visitor in Tecumseh Wednesday.

Miss Gertrude Haslett was spending Thursday in Clinton on business.

Chas. Donnely moved his household goods and family to Adrian Thursday,

Mrs. Floy Avery-Parsons of Clinton, was a Tecumseh caller Wednesday,

Miss Carrie Colvin of Raisin, was visiting with Miss Julia Hough Wednesday.

10 pkg. 1776 Washing powder at Gilbert's.

Elwood and William Comfort are spending a few days in Toledo with relatives.

Mr. and Mrs. P. W. A. Fitzimmons and Nerissa were Adrian visitors Wednesday.

J. Q. Look was a passenger for Alma Thursday for the dedication of the Masonic home,

Telephone all orders for ice to A. E. Deming, our new deliveryman. Phone No. 156.

Tecumseh Lake Ice Co.

Rev. R. H. Ramsdell D. D. of Ann Arbor will preach at the M. E. Church Sunday morning.

Mat D. Bloomer of Manchester was in town Tuesday for the meeting of Blanchard Council.

Frank French and wife are entertaining his sister Miss Nina French of Osseo this week.

The latest things in Ear Rings at Gaston & Son's.

Mrs, Charles Underwood is spending a few days in Britton, with Mrs. Arthur Underwood.

Lillian Kennedy is spending her vacation at Adrian with her aunt, Mrs J. B. Carlton.

Mrs, George Church went to Battle Creek wednesday called by the illness of her daughter, Mrs. Cheal.

Miss Louise Kennedy and Miss Mary Clark were down from Clinton Wednesday calling on friends.

Mrs. Ella Hodges, who was in Adrian for the Thomas Orchestra Concert returned home Thursday.

Marigold Oleomargarine, the best made, for sale at Clark's market.

Phone 158

Mr. and Mrs. Elmer Slayton entertained Mr. and Mrs. Keller of Mt. Pleasant, the first of the week.

There will be special musical service at the Presbyterian Church Sunday evening. Everyone invited,

The Odd Fellows and their families and Rebekahs and families are invited to attend a social evening given by the Rebekahs Friday evening March 29th at seven-thirty at the I. O. O. F. hall.

The 'Stetson' show is the Biggest and Best Uncle Tom Company ever playing in Tecumseh and certainly deserves the title "THE BARNUM OF THEM ALL". They travel in two special cars, one a living car for their people the other for their scenery and effects. This company should not be classed with the smaller Uncle Tom shows which are continually springing up. The 'Stetson' company has been on the road for 22 seasons and still playing to big houses, in all of the larger cities. The company numbers over 30 people.

Watch, clock and jewelry repairing at Gaston & Son's.

Frank Dodge of Adrian was in town Tuesday.

John Lowe of Adrian, was a Tecumseh visitor Wednesday.

Mrs. Mitchell of Holloway, was shopping in town Wednesday.

Post Cards of the recent snow storm at Gaston & Son's.

Miss Minnie Russell is home from Pontiac for her spring vacation.

Miss Hallie Widney is home from Adrian for the spring vacation.

W. F. King of Adrian, was in town Tuesday for the Masonic meeting.

3 loaves Mrs. Sherlock's Home Made bread 25c at Gilbert's.

Ralph Hunt has been spending his vacation in Adrian with friends.

Mr. Arthur Randall of Adrian, was a caller at the Herald office Wednesday.

Father Fisher will be in Tecumseh to celebrate Mass Sunday, at 8 o'clock a. m.

Fine switches made and cut hair and combings bought at the milliner store of Miss Hough

Mrs. Dr. Steele of Napoleon, came Wednesday for a visit with her mother, Mrs. F. D. Avery and family.

Frank Hendershott who has been spending the winter since Christmas in Denver returned home Thursday.

Lewis Skinner and family formerly of Macon are now nicely settled in their new home purchased of Fred Furgeson.

Easter Post Cards 1 cent each. Thousands to selects from at Gaston & Son's.

Oscar Palmer and Joe Russell were in Manchester Tuesday to call on Wm Burtless who is seriously ill at his home.

Mrs. O. B. Nye and baby of Manchester, came Wednesday for a visit with her parenrs, Alex Parks and wife, and other relatives.

Full line of Conkey's Stock and Poultry Remedies. $1.00 Stock Book given free with $3.00 pail Stock Tonic.

Slayton & Son.

Plan to attend the fourth number of the Entertainment course April 2 at the Baptist church when the University Glee Club Quartet will appear.

Miss Albertine Boyce, who has been spending a few days in town, returned to her home in Detroit Tuesday, her sister Madeline went with her for a visit.

Those big oysters at Gilbrrt's, only 45c per qt.

Among those who attended the Thomas Orchestra Concert in Adrian Wednesday night were Will and Lester Coller, Lynn Rogers, Earle Smith and Carl Magers.

Specials this week at Gilbert's are: 2 cans Peaches 25c; 20c can Pineapple 15c; Lenox soap 3 1-2c per bar; Rolled oats 3 1-2c per lb; Pickles 5c per doz.

Harry Scott was taken suddenly ill at the Fence Factory Wednesday and was obliged to remain in the office over night. Guy Belding took him to his home Thursday in the ambulance as he was still seriously ill.

The young men of Tecumseh, got up an impromtu dance for Tuesday, There were twenty-five couple presentr Will Coller and wife furnished the music, A very pleasant evening was the verdict of all present

I have been informed that on May 1st the price of the Ladies Home Journal will be increased to $2 00 a year. Subscription may be extended for a short time at the old price of $1.50 per year. If thinking of renewing or subscribing, send order to Glen F. Wyrill. P. O. Box, 387. Tecumseh Mich.

We have just received a letter from Miss Bessie Frost of Portland, Oregon, She reports her father as still in the hospital from his recent accident, he has suffered greatly. but was more comfortable when she wrote, the weather was delightful, the cherry trees in blossom and the roses would soon be in bloom She thinks Oregon weather far ahead of what she hears of Michigan.

ROYAL BAKING-POWDER
Absolutely Pure

MAKES HOME BAKING EASY

Light Biscuit
Delicious Cake
Dainty Pastries
Fine Puddings
Flaky Crusts

The only Baking Powder made from Royal Grape Cream of Tartar

Be sure and get your cupons on cash purchases at Gilbert's.

Kenneth Snedicor of Jackson, was visiting his parents the first of the week.

Wm Payne of Adrian made the Herald office a pleasant call Tuesday afternoon.

Mr. and Mrs. George Hayward went to Holloway Tuesday for a visit with friends.

Mr, and Mrs. Jacob Mull and son Ralph were passengers for Toledo Tuesday.

Home made taffies at

Hay's City Bakery.

Mrs. Vie Zeluff and little Frances of Britton, were Wednesday callers in town.

Place your orders early for Easter Goods.

Maple City Floral Co.
16 N. Main St. Adrian, Mich.

A. D, Macham of Adrian, attended the Masonic meeting in town Tuesday night.

About fifty of the brothers from Hudson, came Tuesday for the Masonic meeting.

Stetson's Big Company "Uncle Tom's Cabin" at the Opera House, tonight. Prices only 25c 35c and 20c.

Mrs Frank Snedicor went to Dundee Tuesday, called by the illness of her father.

A. C. Arner was home from Plymouth for an over Sunday visit with his family.

We will have Salt rising bread Wednesdays and Saturdays.

Hay's City Bakery.

Mrs. Edgar Exelby and daughter Mildred of Britton, were Tecumseh visitors Wednesday

The Misses Arlene and Margaret Bassett are spending the week in Adrian with friends.

Lyman Bryant of Toledo was the guest of R. B. Gillespie and family the first of the week.

We have just received one ton Hen-e-ta, those who have ordered may get it any time now.

Williamson Bros,

Miss Alice Snell of Deerfield is making an extended visit with her cousin Mrs, Garland Gillespie.

A. S. VanWinkle left Thursday for Alma, where he will attend the dedication of the Masonic Home.

Stetson's Big "Uncle Tom's Cabin,' at the Opera House, tonight. The Barnum of them all.

Marshall Reid of Onsted and his friend Mr. Seeley, a fellow student at Albion were in town Tuesday.

Mrs. Black and son Ronald of Toledo, were spending a few days this week with Dr, and Mrs. Snyder.

Ask us about Hen-e-ta, it makes your hens lay and cuts down your grain ½. Come in and let us tell you about it.

Williamson Bros,

Phone your order for Easter Flowers and Plants to

Maple City Floral Co.
16 N. Main St Adrian, Mich.

Word has been received from Miss Mattie Wilson of her safe arrival in Chinook, Montana, also that she commenced work in an office the next day after her arrival. She reports the weather as delightful and that spring work on the ranch will soon begin.

Rev. D. Stanley Shaw who delivered his lecture "Johnnie on the Spot" in Clinton Monday night was the guest of Fred Rosacrans and family over night and spent the day among friends. In the evening he joined the Hudson delegation of the Masonic meeting of Blanchard Council No, 34.

FOR SALE—A horse coming 4 years old. For particulars come to L. I. Bidwell's farm,

I will take new subscriptions and renewals to the Ladies Home Journal at the old price $1 50 until May 1st. Phone 427 Emma Rogers.

COME!

The new types of Grafonolas will be on sales floor, Tuesday, March 26, at the Phonograph Parlors Tecumseh. Wednesday evening March 27 we will give a free concert, playing the new records. Call and hear them.

F. E. Rude's Phonograph Store.

NOTICE

Beginning April 1st I will sell twenty, one quart milk tickets for $1.00. Our milk comes from the best Jersey herds in the country and is guaranteed to be fresh and pure Scimmed milk when ordered. Phone 269. John E. Pyle.

UNIQUE NAME

Many People Cannot Pronounce Name of World's most Famous Catarrh Remedy

High-o-me—that's the proper way to pronounce HYOMEI the old reliable remedy, that has rid tens of thousands of people of that vile and disgusting disease.

HYOMEI is made of purest Australian eucalyptus combined with thymol and other effective antiseptics and is guaranteed to be free from cocaine or any harmful drug.

HOYMEI is guaranteed to end the misery of catarrh, asthma, croup catarrahal deafness, bronchitis, coughs or colds, or money back.

Breathe it that's all, no dosing the stomach. Complete outfit, including indestructible inhaler, $1.00. Extra bottles of Hyomei, if needed, 50 cents at C. A. Wright & Son's and druggists everywhere

BEAUTIFY YOUR HOME

NEW RUGS OR CARPETS, LACE AND DRAPERY CURTAINS MAKE YOUR HOME ATTRACTIVE. SEE US FOR THE LARGEST ASSORTMENT, BEST QUALITIES AND LOWEST PRICES ON

New Room Rugs
New Carpets
New Lace Curtains
New Tapestry Curtains
New Linoleum

WE WILL RESERVE YOUR SELECTION UNTIL WANTED.

Fred Rosacrans & Sons

FRESH ARRIVAL

Premier Corn Flakes

3 Packages 25c.

Premier Oat Flakes

3 packages 25c.

LOW PRICE for finest goods.

ANDERSON BROS.

Phone 91... GROCERS Macon Phone

Better Fruit and More of It

That is what you get from your orchard if you use

The Standard Spray Pump

Simplest and most powerful sprayer on the market. Will spray the tallest tree *from the ground*. Used with tank, barrel, bucket or knapsack. Sprays your potato patch as fast as you can walk, and keeps your vineyard in perfect condition.

Whitewash your chicken buildings, and spray cattle-dip with the Standard Spray Pump. The money it will save in a single year will pay for it 10 times over.

Solid brass throughout. Fully guaranteed. Stop at our store and let us show you how is works.

FOR SALE BY

SATTERTHWAITE BROS.

SPRAY NOW FOR SCALE

Spray every warm day now while the ground is hard and before the buds start. You cannot afford to loose your orchard for the price of a little solution and perhaps a pump. It costs only about 3c to spray a tree thoroughly and have good saleable fruit as a result.

Our car of Rex Lime and Sulphur Solution and Arsenate of Lead is here and the price is low, only $8.00 for 50 gal. barrel. Get your solution while we have plenty. Remember we keep a full line of spraying machinery and sundries.

SLAYTON & SON, Tecumseh, Mich

The Herald $1.00

ALDRICH & SON.

Ferndell STORE

ORANGES

We have 18 Orange Spoons, as long as they last we will give one with each dozen Oranges, at 20c doz.

SPECIAL ON ORANGES:

Nice large Oranges, per doz 18c
Good ones per doz 15c
Smaller ones per doz 13c

75 lbs. Fresh Crisp Lettuce, per lb. 12c

When looking for something nice in can goods call for Ferndell and get the best packed.

Ferndell Potato Chips 10c per package, guaranteed to give the best of satisfaction.

CHEESE—Our stock of Cheese is the best that ever entered town. Following is our line—Roquefort, Camombert, Arion, a mixture of Limberger and Camombert Swiss, Limberger, Brick, New York Old Cheese and Michigan New Cream Cheese.

VEGETABLES—Begas, Cucumbers, Celery, Lettuce and Cabbage,

Try some Dried Beef, Boiled Ham, Minced Ham or Bacon, sliced on our new American Slicing Machine. It will cut as thin as you want it.

Give our Coffee a trial and see how much better for the money than others. Nero 28c, Marigold 30c, Tzar 35c and Royal Valley 40c per lb,

Give us trial order, you will be satisfied

ALDRICH & SON.
PHONE 246.

P. B. HARDY, M. D.

PHYSICIAN AND SURGEON

Special attention given to diseases of the Stomach, Throat, Nose, Ear and Surgery.

Office Chicago Street

Office Hours, 12:30 to 3. and 6:30 to 9 P. M.

Office business on holidays and Sundays by appointment only.

W. A. BRIEGEL.

PHYSICIAN AND SURGEON.

SURGERY A SPECIALTY.

IN BEESEN BLOCK

Office up-stairs

HOURS 2 to 4 p. m. 7 to 8 p. m.

TELEPHONE No. 63.

H. R. CONKLIN, M. D.

Physican and Surgeon.

Special attention given to diseases of the eye and the fitting of glasses.

Hours; 12 to 3 P. M. and 7 to 8 P. M, Sunday by appointment only

PHONE 300

HELEN D. VALENS

Osteopathic Physician

Office, 46 Chicago street.

At Tecumseh Wednesdays, Saturdays and Sundays and every evening.

---

will be at my office over J. J. Belcher's store every day except the 3rd Tuesday of each month.

S P. HOSMER,

OPTICIAN

Dental Parlors

W. D. REED, D. D. S

Chicago, St. Tecumseh.

Crown and Bridge work Aluminum Silver and Rubber plates and all of the specialties known to modern dentistry. Gas or vitalized air administered.

Office over Avery & Co's store

Dental Parlors

of

E. D. BROWN, D. D. S.

Filling, Crown, Bridge and platework Local and complete anaesthetics administered for painless extraction. Office over Orr's Drug Store. Phone, 192

A. C. AYLESWORTH,

Licensed Auctioneer, Real Estate, Stock and General Salesman.

Will attend all sales in city or country at reasonable rates.

Headquarters and all dates made Herald office.

FRANK DAVIDSON,

Licensed Auctioneer. Farm and Stock Auctions.

Attended to promptly and in satisfactory manner. Terms reasonable. Headquarters at Herald office where all dates are made. State 'phone 504 East

---

GARRET D. BAKER, Auc.

Real Estate, Merchandise, Live Stock and Farm Property a Specialty.

Graduate Jones' National Auction School of Chicago.

Tecumseh, Michigan.

R. F. D No 3.

Call or write for Dates.

Junk Dealer.

Pay the best price for Rags Rubbers and Paper, and all kind of Metal and Iron.

Telephone 265.

Call by phone and I will come with team.

Mail box 626.

B. FAELK

Sample Helps Frail Women

So many women are dragging out weary lives just because their digestive organs are weak. The result is poor circulation, nervousness and the verge of invalidism. It is often very unnecessary and the woman's own fault.

The first thing to do is to look to the welfare of your bowels. There the trouble usually lies. All physicians know that a large percentage of women are habitually constipated, and from this results indigestion, piles, weariness, etc., that women constantly complain of. But there is no use taking "female remedies" and things of that kind until you have started your bowels to moving. You will find that when the bowels move regularly once or twice a day all your petty ills will disappear. Take a good, mild laxative tonic like Dr. Caldwell's Syrup Pepsin for awhile and you will find yourself rapidly getting better and stronger, your bowels will regulate themselves and work at stated times, and then your headaches and dizziness will disappear. Don't take strong cathartic pills or salts, but just such a mild and pleasant-tasting remedy as Dr. Caldwell's Syrup Pepsin.

You can obtain a bottle of your druggist for fifty cents or one dollar, and either size may be enough to permanently cure you. Thousands of women keep it regularly in the house and will no longer be without it, as it cured them and can be used with safety by every member of the family, down to the youngest child, but if you have never used it take the advice of Mrs. Earl S. Cox, 409 Twenty-fifth street, Moline, Ill., and Mrs. Ellen Dungan, Muncie, Ind., and send to Dr. Caldwell for a free trial bottle, as they did, and learn for yourself what it will do in your own case. That it will cure you, as it did them, there is no doubt.

Dr. Caldwell personally will be pleased to give you any medical advice you may desire for yourself or family pertaining to the stomach, liver or bowels absolutely free of charge. Explain your case in a letter and he will reply to you in detail. For the free sample simply send your name and address on a postal card or otherwise. For either request the doctor's address is Dr. W. B. Caldwell, R.500 Caldwell building, Monticello, Ill.

FOLEY KIDNEY PILLS

FOR RHEUMATISM KIDNEYS AND BLADDER

A Cold, LaGrippe, Then Pneumonia

Is to often the fatal sequence, and coughs that hang on weaken the system and lower the vital resistance. Foley's Honey and Tar Compound is a reliable medicine that stops the cough promptly by healing the cause: soothes the inflamed air passages, and checks the cold. Keep always on hand. Refuse substitutes. For sale by all druggists-

---

EARLY RISERS

The famous little pills.

Backache Almost Unbearable

Is an almost certain result of kidney trouble. D. Toomey, 803 E. Olive St., Bloomington, Ill., says: "I suffered with backache and pains in my kidneys which were most unbearable I gave Foley's Kidney Pills a good trial, and they done wonders for me. Today I can do a hard day's work and not feel the effects."

THE ORIGINAL LAXATIVE COUGH SYRUP

KENNEDY'S LAXATIVE

CONTAINING **HONEY AND TAR**

How Cold Causes Kidney Disease

Partly by driving blood from the surface and congesting the kidneys, and partly by throwing too much work upon them. Foley Kidney Pills strengthen the kidneys, give tone to the urinary organs and restore the normal action of the bladder. They are tonic in action, quick in results Try them. For sale by all druggists.

R. G. Collins, Postmaster, Barnegat N. J., was troubled with a severe La Grippe cough. He says: "I would be completely exhausted after each fit of violent coughing. I bought a bottle of Foley's Honey and Tar Compound and before I had taken it all the coughing spells had entirely ceased. It can't be beat." For sale by all druggists

---

MARKET QUOTATIONS

Chicago Cash Grain Quotations.

Wheat—No. 2 red, $1.03@1.04; No. 3 red, $1.00@1.03; No. 2 hard winter, $1.03@1.006; No. 3 hard winter, $1.00@1.03; No. 1 northern spring, $1.10@1.14; No. 2 northern spring, $1.09@1.12; No. 3 spring, $1.00@1.10. Corn—No. 2, 68½@69c; No. 3 white, 69½@70¼c; No. 3 yellow, 69@69¾c. Oats—No. 2 white, 54¼@55c; No. 3 white, 53½@54½c; standard, 54@54½c.

Chicago Live Stock.

Hogs—Receipts 15,000. Quotations ranged at $7.50@7.62½ heavy butchers, $7.50@7.60 light butchers, $7.45@7.50 heavy packing, and $6.10@7.00 good to choice pigs.

Cattle—Receipts 4,000. Quotations ranged at $8.40@8.80 prime steers, $5.90@6.60 choice to prime fed beef cows, $5.35@6.25 good to choice heifers, $6.00@6.60 selected feeders, $44.75@5.25 fair to good stockers, $7.50@8.00 good to choice veal calves.

Sheep—Receipts 18,000. Quotations ranged at $7.85@8.00 choice to prime lambs, $6.40@7.25 good to choice yearlings, $5.90@6.30 good to choice wethers, $5.35@6.25 fair to good ewes.

East Buffalo Live Stock.

Dunning & Stevens, Live Stock Commission Merchants, East Buffalo, N. Y., quote as follows: Cattle—Receipts 150 cars. Hogs—Receipts, 80 cars; market slow; heavy and Yorkers, $7.70@7.80. Pigs—$6.80. Sheep—Receipts, 90 cars, market steady; top lambs, $8.15@8.25; yearlings, $6.50@7.25; wethers, $6.00@6.25; ewes, $5.50@6.00. Calves—$5.50@10.25.

RICH PIANO MEN TO JAIL

Millionaires of Chicago and Steger, Ill., Get Drastic Dose.

At Chicago Monday John B. and Christ G. Steger, millionaire piano manufacturers, owners of a large loop skyscraper and practical owners of the town of Steger, about twenty miles from Chicago, were sentenced to the county jail by Judge Scanlan.

Three other men well known in the piano business were also sentenced and fined.

The charge against the quintet was that they violated an injunction of the circuit court issued by Judge Walker several weeks ago.

NOT THE ONLY ONE

There Are Hundreds of Tecumseh People Similarly Situated

Can there be any stronger proof offered than the evidence of Tecumseh residents? After you have read the following, quickly answer the question.

Mrs. C. Stevenson, Wyandotte and E. Potawatamie St., Tecumseh, Mich says: I cannot say to much in praise of Doan's Kidney Pills in return for the great benefit I have received from their use. I never used another remedy that did me so much good. Since 1906, I have taken Doan's Kidney Pills on several occassions, getting my supply at Wright & Son's Drug Store and they have acted as a tonic to my kidneys. The first symptom of kidney complaint in my case was a sharp, shooting pain accross the small of my back which made it almost impossible for me to lie down. Someone advised me to give Doan's Kidney Pills a trial and I did so, getting them at Wright & Son's Store. After I had taken this remedy a short time, my pains and aches disapeared and gravel that had been a source of constant suffering, no longer troubled me, in fact I felt like a different person. I have since recommended Doan's Kidney Pills to a number of my friends and shall continue to do so."

For sale by all dealers. Price 50 cents Foster-Milburn Co., Buffalo New York, sole agents for the United Sates.

Remember the name—Doan's—and take no other.

STATE OF MICHIGAN, County of Lenawee, ss.

Probate Court for the County Lenawee.

At a session of the Probate Court for the County of Lenawee, holden at the Probate Office in the City of Adrian on the 5th day of March in the year one thousand, nine hundred and twelve.

Present, HARRY L. LARWILL, Judge of Probate

In the matter of the estate of LUCIUS LILLEY deceased.

On reading and filing the petition, duly verified, of Detroit Trust Company, by Ralph Stone, its secrerary, praying that an instrument in writing purporting to be the last will and testament of said deceased may be duly proved and admitted to probate, and that administration of said estate may be granted to petitioner, the executor named in said instrument, or some other suitable person.

It is ordered that Tuesday, the 2nd day of April 1912 at nine o'clock in the forenoon be assigned for the hearing of said petition

And it is further Ordered, That a copy of this order be published in the Tecumseh Herald, a newspaper printed and circulating in said County of Lenawee, for three successive weeks previous to said day of hearing.

(A true copy) Harry L. Larwill, Judge of Probate.

E. I. Larwill, Probate Register.

COMMISSIONERS' NOTICE

STATE OF MICHIGAN, County of Lenawee, ss.

In the matter of the Estate of ALICE B. HARDENBURGH, Deceased.

The undersigned having been appointed by the Probate Court of said County, Commissioners to receive, examine and adjust all claims and demands of all persons against the estate of said deceased, do hereby give notice that we will meet for that purpose at the law office of F. B. Wood in the Village of Tecumseh Lenawee County, Michigan, on the 6th day of April 1912, and on the 5th day of September, 1912 at 2 o'clock in the afternoon of each of said days.

And that six months from the 5th day of March, 1912, are allowed by said Probate Court for the creditors of said estate to present their claims to us for examination and allowance.

Dated March 5th, 1912.

Erwin B. Anderson,
J. Newton Satterthwaite,
Commissioners.

STATE OF MICHIGAN, County of Lenawee, ss.

Probate Coutrt for said County.

At a session of the Probate Court for the County of Lenawee, holden at the Probate Office, in the City of Adrian, on the 7th day of March in the year one thousand nine hunered and eleven.

Present, HARRY L. LARWILL, Judge of Probate.

In the matter of the estate of JACOB CHEEVER, deceased.

On reading and filing the petition of Sylvester P. Hosmer, executor upon the estate of said deceased, alleging that the funeral expenses, and debts of administration thus far incurred, have been fully paid, and praying that his first administration account may be allowed and for such other order and decree as to this Court shall seem proper.

It is Ordered, That Monday, the 2nd day of April next, at nine o'clock in the forenoon, be assigned for the hearing of said petition.

And it is further ordered, That a copy of this order be published in the Tecumseh Herald, a newspaper printed and circulating in said County of Lenawee, for the three successive weeks, previous to said day of hearing.

(A true copy) Harry L. Larwill, Judge of Probate.

E. I. Larwill, Probate Register.

Commissioners Notice

STATE OF MICHIGAN, County of Lenawee ss.

In the matter of the Estate of HORACE WELLER Deceased.

The undersigned having been appointed by the Probate Court of said County, Commissioners to receive, examine and adjust all claims and demands of all persons against the estate of said deceased, do hereby give notice that we will meet for that purpose at the office of Sylvester P. Hosmer in the village of Tecumseh, Lenawee County, Michigan, on the 13 day of April 1912, and on the 6th day of September, 1912 at two o'clock in the afternoon of each of said days.

And that six months from the 6th day of March, 1912, are allowed by said Probate Court for the creditors of said estate to present their claims to us for examination and allowance.

Dated March 6th, 1912.

Sylvester P. Hosmer
Charles A. Bidwell.
Commissioners.

TECUMSEH MARKETS

CORRECTED MAR. 26 1912

Wheat	95—	98
Flour per bbl	5 00	5 60
Rye		70
Corn (ear)		38
Oate		38
Beans		2 20
Potatoes		1.00
Butter		20
Eggs		17
Lard		15
Tallow		
Fowls (live)		13
Springers		13
Roosters		05
Ducks		[illegible]
Geese		08
Turkeys		15
Hay		15 00—17 00

Going Over the Books.

"This item in your campaign expense account mystifies me," said the auditor. "I don't understand what you mean by 'raw material.'" "That's an error on the part of the stenographer," replied Senator Sorghum. "It should read, 'hurrah material.'"

CORRESPONDENCE

RIDGEWAY

Miss Caroline Hall was an Adrian passenger Saturday.

Will Wilson and wife visited his sister near Holloway Sunday.

Hassler Isbel returned to Traverse City Saturday.

Miss Helen Smith of Tecumseh was a guest Friday to Monday of her friend Miss Rosalind Andrews.

A. E Palmer returned from Eustis, Florida, Friday.

Mrs. Elmer Linn and little daughter were over Sunday guests of friends in Adrian,

Miss Hazel Fidwell of Detroit, was a guest of Miss Marian Foote Friday.

Lewis Howe will move here and work for Charles Lowe the coming season.

Mr. Leon Covell visited his sister Mrs. Seidle near Holloway the last of the week.

Mrs. Harriett Covell visited Milan friends the past week.

Mrs. W. F. Clark was an over Sunday guest of Detroit relatives.

Miss Phena Palmer is home from Ypsilanti for a week

Mrs. Louisa H. Arner who has been ill the past few days.

Miss Alice Lowe was home from Adrian Sunday.

The Misses Jewel and Best of Adrian were over Sunday guests of Miss May Jones.

Miss Purnell Lowe was home from Blissfield Sunday

Rev. Jones is holding special meetings this week.

W. E. Allen was up from Britton in the depot Tuesday at work.

Mrs. J. D. Martin and Mrs. G. W. Scarlett called in Tecumseh Tuesday

A farewell party was given Mr. and Mrs. Will Palmer Tuesday evening

Don Sweet and wife moved to Milan Tuesday.

F. H. Allison was in Macon on business Tuesday.

Word comes from Toledo of the arrival of a little daughter to Mr. and Harry Perkins Mrs. Perkins was formerly Miss Hattie Osborne of this place.

Frank Grady visited his father in Britton Tuesday.

Tuesday March 26th was Mrs. Mary A. Wilson's 81st birthday. She was remembered with a post card shower.

Mr. and Mrs. S. C. Easlick were Adrian visitors Monday.

Mrs. James Harrison and Earl were over Sunday with her son, Roy Harrison and family in Tecumseh.

A. E. Palmer has been on the sick the past few days.

Dr. Ramsdell, District Superintendent will be present here next Sunday.

George and Mary Scarlett, Eula Underwood and Iva Goye are home from Ypsilanti for a weeks vacation, George returned Monday.

Miss Celelia Zeluff of Tecumseh was a guest of Miss Edith Spreeman Friday evening.

Doc Gray has put in the Britton phone

Mrs. Gilman's committe of the L. A. S. Friday evening had a grand success they made $37.00 at the oyster supper.

Miss Lena V. Pocklington of Holloway called in town Sunday.

Rachel Hart returned to Britton Saturday.

Horace Barrett was home from Adrian Sunday.

Lamar Sisson and Maude Barrett were recently married in Detroit

C. W Culbertson and wife visited their son and family in Adrian part of the past week.

Mrs. Abbie Hathaway was in Britton calling on friends Saturday.

Mrs C. C. Smith committee of the L. A. S. will give a Maple Syrup supper in Easlick's Hall on Friday evening April 26th. Price of supper 15c.

Mildred Beaufien of Tecumseh, came Tuesday for a few days visit with Ada Smith.

Cornelius Pocklington of Holloway, spent Friday in town.

The choir are preparing a cantata for Easter under the direction of W. E. Wilson.

The Juniors Social which was announced for Friday evening of this week has been given up.

Albert Kopke was in Adrian on business Saturday,

Mrs. F. R. Gorton and two sons of Ypsilanti with her sister Miss Mary Osgood for the week.

Willie Gibson was over from Deerfield Frieay

C. J. Underwood was in Saline Friday.

Miss Grace Gillespie of Tecumseh called in town Sunday.

George Ransom is making repairs in the interior of their house.

Mrs. James Zeluff of Tecumseh, was a guest of Mrs. Gertie Coon Friday.

Floyd Laudenslager is home from Adrian where he had been working through the winter,

Mrs. Dewey Sturtevant is on the sick list

MACON

Wm. Biddle was quite sick the first of the week, with an attack of heart trouble.

The young sons of John Howell are spending the week with Mrs. Maud Day,

Irving Smith and wife of Dundee, were guests of B. F. Pennington, Monday night and Tuesday.

C. F Allen was in Macon and its vicinity this week, in the interests of the Page Fence Co.

The Ladies Aid of the Presbyterian church will hold their monthly meeting at the village home of Mrs. Wm. Osgood, Wednesday April 3. Supper will be served,

Mr. Robison has moved his family into Revilo Sage's tenant house.

The families of C. O. Biddle and Wm. Pratt are moving back to Macon this week, and will occupy the farm house belonging to Mrs Lizzie Davenport,

Mrs. R. I. Biddle entertained a party of ladies for dinner on Thursday last. Covers were laid for seven,

The members of the M. E. choir with a few others, were very pleasantly entertained last Saturday evening by Mr. and Mrs. Lewis Coller. Ice cream and cake were served and games and music filled a delightful evening.

Word has been received here of the death of Mrs. Wesley Ayers, at her home in Shepperdville. Owing to her advanced age, she was not able to rally from the attack of pneumonia, from which she suffered. Mrs Ayers had many warm friends in this place, and will be remembered as a most lovable character.

Friends and neighbors to the number of twenty-five met at the home of Mrs. Clarissa Frost, on Tuesday last, to aid her in sewing carpet rags A pot luck dinner was served, and an enjoyable time reported.

Wednesday March 20 the families of Revilo Sage and Percy Morgan met at the home of their mother, Mrs. Wm. Osgood, to help her celebrate her seventy fourth birthday. Among the guests were Mrs. Mary Clarkson and daughters, Mr. and Mrs. Joe Osborne of South Macon and Ed Osgood of St. John.

On Tuesday March 23, Mrs Cornelia Coller rceived ninety six post cards in honor of her seventy fourth birthday.

Mrs. Armstrong is here from Detroit as a guest of her brother, John Miller.

A Drop of Blood

Or a little water from the human system when thoroughly tested by the chief chemist at Dr. Pierce's Invalids' Hotel, Buffalo, N. Y., tells the story of impoverished blood—nervous exhaustion or some kidney trouble. Such examinations are made without cost and is only a small part of the work of the staff of physicians and surgeons under the direction of Dr. R. V. Pierce giving the best medical advice possible without cost to those who wish to write and make a full statement of symptoms. An imitation of natures method of restoring waste of tissue and impoverishment of the blood and nervous force is used when you take an alterative and glyceric extract of roots, without the use of alcohol, such as

Dr. Pierce's Golden Medical Discovery

Which makes the stomach strong, promotes the flow of digestive juices, restores the lost appetite, makes assimilation perfect, invigorates the liver and purifies and enriches the blood. It is the great blood-maker, flesh-builder and restorative nerve tonic. It makes men strong in body, active in mind and cool in judgment. Get what you ask for!

---

116 MINERS ENTOMBED

Terrible Colliery Disaster Occurs in Oklahoma.

At McCurtain, in Oklahoma, fourteen workmen were rescued from the San Bois mine, where an explosion occurred. The rescue makes a total of twenty-five miners brought forth alive from the workings and has aroused hope for the safety of others of the 116 miners trapped by the explosion.

Fifteen bodies had been recovered at last reports. This leaves seventy-six still imprisoned or dead in the shaft, if the total of 116 at work at the time of the explosion is correct.

An appeal for aid for the families of the victims has been issued at a mass meeting.

During the night many bodies, blackened and mutilated almost beyond recognition, were recovered, and others located.

MICHIGAN STATE NEWS.

STURGIS — Declaring that her soul had visited "the beautiful land" and that she had been told it was not her time to be called was the statement of Mrs. Nellie Smith, ninety years old, who was found in an unconscious condition at her home. Mrs. Smith further told the neighbor who found her that while her soul had been visiting she had been informed that the summons would come soon. In spite of her advanced age she still retains possession of her faculties and is a well educated woman.

GRANT—After he was accused by Eugene Houghton of Ensley township, Newaygo county, of attempted murder by shooting, Dennis Hawley conducted his own defense at the examination. Admitting the shooting he attempted to show that he had provocation because Houghton carried a revolver, which had been sent him by a neighbor. The hearing drew such a crowded house that the McKinley hall was substituted for the town hall. Hawley was bound over to the June term of the circuit court.

PETOSKEY — Having been conscious-stricken twenty-five years after taking $5, some one returned by mail that sum of money to a Petoskey woman. An unsigned letter explained that the money had been taken from the woman's cousin when they were purchasing goods in a local store a quarter of a century ago. The Petoskey woman remembers the occurrence and has forwarded the money to her cousin.

IONA—George Arnold of Belding pleaded guilty in court here to forgery and Judge Davis sentenced him to one to fourteen years in Ionia prison. Arnold confessed forging the name of L. A. Arnold to a check that came to the Peoples State Savings bank in Belding, where he worked.

GRAND RAPIDS — A physician, Dr. William De Kleine, by virtue of his office as coroner of Ottawa county, was appointed acting sheriff of the county. Sheriff Andre resigned owing to his indictment by the grand jury.

CEDAR SPRINGS—A fierce fire of unknown origin destroyed the general store building of E. W. Bratt at Edgerton with a heavy loss. The building contained the postoffice and the Grand Rapids and Indiana ticket office and the loss to the government and the railroad also will be considerable. The building was owned by George E. Recter.

SPECIAL NOTICES

Ladies Shampooing, Manicuring and Massage Residence On Ida street, or will call at your home. Mrs. O. G. Hunt. Phone 394

WANTED— Farmers in Lenawee County to remember that "Empire" fence is made of genuine basic open hearth, heavily galvanized wire and is sold direct at factory price—Write or call at factory.

Bond Steel Post Co,
Adrian, Mich.

HOUSE and lot for sale on S. Pearl St. Inquire of R. J. McCoy.

FOR SALE OR RENT—A house on north Union street. Enquire of A. Dewey, Phone 705

FOR SALE—We have several good bargains in residence property Tansley Real Estate Agents.

FOR SALE—One cycle hatcher and one brooder hatcher at a bargain. Andrew Taylor

FOR SALE—Sow and eight pigs, also a cow giving milk. O. D. Freer, Tecumseh, R. D. 3 Phone 513.

FOR SALE—My place in the south west part of town. Sold cheap if taken at once, also a vacant lot joing place known as the Cheever lot. Enquire of Mrs. Robt. Hastings, Jackson, Mich., 112 N. Perrine St.

FOR SALE—Up-to-date new 8 room house inquire of Williamson Bros,

LOST—Between my home and Tecumseh or on the streets of Tecumseh Sunday, a small purse containing $2.00 in silver and two keys. Finder please return to Herald office and receive reward. Florence E. Keysor.

MORTGAGE SALE

Whereas, default has been made in the payment of the money secured by a mortgage dated the 15th day of December, A. D. 1908, executed by Helen M. Gibson, of Adrian, Lenawee County Michigan, to Katherine A. Stockwell, of Jackson, Jackson County, Michigan, which said mortgage was recorded in the office of the Register of Deeds of the County of Lenawee, in Liber 145 of Mortgages, on page 622, on the 22nd day of December, A. D. 1908, at 8:10 o'clock A. D.

And whereas, the amount claimed to be due on said mortgages at the date of this notice is the sum of Five Hundred and Seventy Five Dollars ($575.00) of Principal and Twenty Five Dollars ($25 00) of interest, and the further sum of Twenty Five Dollars ($25.00) as an attorney fee stipulated for in said mortgage and which is the whole amount claimed to be unpaid upon said mortgage, and no suit or proceeding having been instituted at law to recover the debt secured by said mortgage, or any part thereof, whereby the power of sale contained in said mortgage has become operative:

Now, therefore, notice is hereby given, that by virtue of the said power of sale, and in pursuance of the statute in such case made and provided, the said mortgage will be foreclosed by a sale of the premises therein described, at public auction, to the highest bidder, at the front door of the Court House, in the City of Adrian, in said County of Lenawee, on the 27th day of June, A. D, 1912, at 10 o'clock in the forenoon of that day which said premises are described in said mortgage as follows. to-wit; All that certain piece or parcel of land situate in the City of Adrian, in the County of Lenawee, and State of Michigan, and described as follows, to-wit: Commencing at the northwest corner of land conveyed by Charles Butler and wife to Lorenzo Tabor on April 10th, 1863, by deed recorded in Liber 63, folios 41 and 42 of Lenawee County records, to which deed reference is made for a more particular description; thence southerly on west line of said land to the south line of a highway running east and west for a further place of beginning; thence southerly upon and along the west line of said land (as aforesaid conveyed by Butler to Tabor) Five Hundred and Five (505) feet more or less, and to the northeast corner of the land herein conveyed; thence southerly on and continuing on said west line fifty seven and one half (57½) feet more or less; thence east at right angles with the east line to the east line of the land so as aforesaid conveyed by Butler to Tabor, thence north on the east line of of said land fifty seven and one half (57½) feet more or less, thence west to place of beginning. Excepting and reserving land off the west side of said description occupied as a street. said lot being now situated on the east side of Tabor Street, Adrian Michigan, and being the same premises as conveyed by Arthur J. Walters and wife to Charles H. Crane, January 19th, 1899 and recorded in Liber 185 at page 358.

Dated this 13th day of March, A. D, 1912.

Katherine A. Stockwell, Mortgagee.
Stephen H. Wattles, Attorney.
Business address; Court House, Kalamazoo, Michigan.

WAR IS COSTING ITALY MUCH

Spending Vast Sums in Cannonading at Nothing More Vulnerable Than Desert Sands.

The correspondent of the London Daily Express who is now with the Turkish forces in Tripoli says that the Turks are hoping much from the cost of the war to Italy. The war is costing Turkey nothing, but the Italians are spending vast sums in incessant cannonading at nothing more vulnerable than the desert sands. The correspondent says that there are Italian prisoners in the hands of the Turks and that they are well treated, and especially the wounded. He then adds: "The Turkish doctors have other patients, too. I was in one of the medical tents this morning, and there entered a muffled little figure in the dress of an Arab girl. Hiding her face, she crouched on the floor, and the doctor, removing bandages and pads, showed me a ghastly cavity in the poor little creature's shoulder. An Italian bullet had entered—from behind!—and had passed through, making a dreadful wound. I questioned her, and the child, still muffling her face in her striped robe, told me how the Christian soldiers broke into her father's house and killed her mother and sister, and how she, being near the door, had run out into the street. Some of the soldiers followed her to the door, and stood there firing at her as she ran down the street; and 'At last,' said she, 'one of those Christians shot me as you see, here in the shoulder, and I fell down.'"

MULEY HAFID GOES HUNTING

Sultan of Morocco Uses the Telephone, Wireless and Acetylene During Day's Sport.

Muley Hafid, Sultan of Morocco, has evidently made up his mind to make the best of things and have as good a time as he can.

A short time ago he expressed the desire to go partridge and rabbit hunting. To go out without an army would have been impossible to him a few months ago, before the French occupation of Fez. But he started out one morning with a small escort, and had good luck at hunting, while no rebellious tribesmen took a shot at him.

At 2 o'clock in the afternoon he found a tent set up and luncheon served. On the way home he stopped at a French fort, used the telephone to call up his palace at Fez and saw for the first time wireless telegraph in operation.

After many trials the operator succeeded in getting into communication with the station on the Eiffel Tower, and the Sultan sent a message to his minister in Paris, El Mokri.

Acetylene lamps were used to light his entry into Fez, and the Sultan was as pleased over the day's sport as a child with a new toy.

Benefits of the Fire.

The fire alarm sounded and a vagrant who had been huddled in a dark hallway crept out and joined the crowd hurrying to the midnight fire. Presently others of his fraternity appeared.

"Why do all you Johnnies always break your necks to get to a fire?" said a man who was something of a fire fiend himself.

The vagrant pointed to a woman who was emerging from a nearby apartment house carrying a pail of steaming coffee.

"There's the answer," he said. "At every winter fire that gives the firemen a hard tussle the women of the neighborhood bring out coffee and sandwiches to brace them up. Sometimes the firemen don't have time to snatch a bite, sometimes they do. Anyhow, there is sure to be something left over, and the women—well, it's a hard-hearted woman that won't give a poor devil a cup of coffee a night like this."

The man kept an eye on his candid derelict. He got two cups of coffee and two sandwiches.

California Wine Grapes.

The total number of tons of wine grapes handled by the wineries in this vicinity during the last season reaches the surprising total of 70,000 tons, writes a Lodi correspondent. If this 70,000 tons of grapes had been converted into sweet wine the total number of gallons would approximate 5,600,000. It would be safe to say that at least 10 per cent. of this tonnage was converted into dry wines, which would bring the number of gallons up to a higher figure.

As between table and wine grapes the wine grape industry at the present time looks to be in the better shape. At $10 a ton for the common variety of grapes a rancher can show some profit. As table grapes have been selling for the last year or so there is little or no profit in them.

Music Fever.

Walter Damrosch, the eminent musician, told, at a dinner in New York, a story about Patti.

"When the Patti fever was at its height," he said, "a worthy Philadelphia couple decided to buy tickets at $8 each. So they drew $16 out of bank.

"But $16 seemed a good deal of money to spend on a single evening's music. In brief, after a serious talk, the worthy couple decided to devote the $16 to charity.

"So they sent the money to a poor man whom they knew—and the poor man bought two tickets with it, and took his wife to hear Patti."

No Time to Ride.

Twilight had let her curtain fall and pinned it with a star, as the man in the motor car, wrapped and furred against the sharp cold, spun along the country road. At a turn he came upon a tramp sitting on a sheltered log, asleep or frozen. It was up to him not to let the homeless one freeze to death and he went to his rescue.

"Here!" he said, shaking him; "here! Wake up! You'll freeze! Come along with me!"

The tramp straightened up, rubbed his eyes, looked at the man and the car waiting in the road and shook his head.

"Aw," he growled, "go on and lemme alone! This is no kind of a night to be riding around in an open car."—William J. Lampton in Judge.

Overheard.

"Heigho!" said Bildad, as Jimpsonberry flashed by in his motor car. "I wish I had a motor car."

"Oh, nonsense, Bill," said Slathers. "What's the use? You couldn't afford to keep it."

"No," said Bildad, "but I could afford to sell it."—Harper's Weekly.

RAILROAD TIME TABLES.

Lake Shore & Michigan Southern Railroad.

Effective December 3 1911

Going south.

Station	315 D'ly	309 D'ly ex Sun	331 D'ly ex Sun	311 D'ly
Jackson	6 05 a m	10 30 a m	2 05 p m	8 10 p m
Tecumseh	7 03 a m	11 27 a m	3 01 p m	9 05 p m
Adrian	7 33 a m	12 01 p m	3 30 p m	
Toledo	8 40 a m	12 30 p m	4 15 p m	10 05 p m
Chicago	3 45 p m	9 00 p m		
Detroit			5 40 p m	

Going north

Station	316 D'ly	312 D'ly ex Sun	314 D'ly ex Sun	318 D'ly
Toledo	7 50 a m	12 30 p m	5 10 p m	7 25 p m
Detroit				
Adrian		1 00 p m	6 25 p m	8 05 p m
Tecumseh	9 09 a m	1 32 p m	6 15 p m	8 42 p m
Jackson	10 15 a m	2 33 p m	7 20 p m	9 45 p m

G. J. Zenith, Ticket Agent

DUNDEE BRANCH.

Going west.

Station	429 D'ly ex Sun	425 D'ly ex Sun	421 D'ly ex Sun	427 D'ly ex Sun
Adrian	6 10 a m	8 10 a m	3 30 p m	5 25 p m
Tecumseh	7 50 a m	9 20 a m	4 02 p m	6 20 p m
Addison	10 20 a m	10 15 a m	4 55 p m	7 05 p m

Going east.

Station	422 D'ly ex Sun	428 D'ly ex Sun	430 D'ly ex Sun	434 D'ly ex Sun
Addison	9 37 a m	10 35 a m	1 20 p m	7 15 p m
Tecumseh	10 23 a m	11 25 a m	4 25 p m	8 05 p m
Adrian	10 50 a m		5 15 p m	8 40 p m
Chicago	5 55 p m			

L. A. Robison, G. P. A. Cleveland, O

DETROIT, TOLEDO & IRONTON

Going South

Daily except Sunday

Station	1
Adrian	11:30 a. m,
Tecumseh	10:45
Ridgeway	10:33
Detroit	[illegible]

Going North

Station	2
Adrian	3:39 p. m.
Tecumseh	4:10
Ridgeway	4:20
Detroit	7:05

F. S. Bell,
Ticket Agent.

FEELING LIVER-ISH This Morning?

TAKE

THEDFORD'S

Black-Draught

Stops Indigestion and Constipation

25¢

AT ALL DRUGGISTS

A Gentle Laxative And Appetizer

OVER 65 YEARS' EXPERIENCE

PATENTS

TRADE MARKS
DESIGNS
COPYRIGHTS &c

Anyone sending a sketch and description may quickly ascertain our opinion free whether an invention is probably patentable. Communications strictly confidential. HANDBOOK on Patents sent free. Oldest agency for securing patents.

Patents taken through Munn & Co. receive special notice, without charge, in the

Scientific American.

A handsomely illustrated weekly. Largest circulation of any scientific journal. Terms, $3 a year; four months, $1. Sold by all newsdealers.

MUNN & Co. 361 Broadway, **New York**

Branch Office, 625 F St., Washington, D. C.

WELL KNOWN MINISTER

Restored to Health by Vinol

Rev. D. Schneider, who is a well known minister in Rice Lake, Wis., writes:

"I had a very severe stomach trouble last year from which I was kept in bed three months. I had engaged the services of a doctor, but to no avail. I then read of Vinol and determined to try a bottle. Before it was used up I was out of bed, and four bottles made me a well man. Vinol is a splendid medicine, and I can gladly recommend it."

Prominent men from all over the country do not hesitate to endorse this wondeful tonic.

For twelve years Vinol has been sold on the "money back" plan, and every year strengthens its popularity and proves by continued tests that it will do what we claim for it.

O. A. Wright & Son.

Take FOLEY KIDNEY PILLS

Tonic In Action - Quick In Results

Get rid of your Deadly Kidney Ailments, that cost you a high price in endurance of pain, loss of time and money. Others have cured themselves of KIDNEY AND BLADDER DISEASES by the prompt and timely use of FOLEY KIDNEY PILLS. Stops BACKACHE, HEADACHE, and ALL the many other troubles that follow DISEASED KIDNEYS and URINARY IRREGULARITIES. FOLEY KIDNEY PILLS will CURE any case of KIDNEY and BLADDER TROUBLE not beyond the reach of medicine. No medicine can do more. In a yellow package.

For sale by All Druggists.

The Tecumseh Herald.

VOL. LXI. NO. 63 — TECUMSEH, MICHIGAN TUESDAY, APRIL, 2 1912 — WHOLE NO. 4108.

ADRIAN STATE SAVINGS BANK,

ADRIAN, MICH.

RESOURCES over - - $1,400,000.00

Largest Bank in this Section of Michigan.

"We welcome visitors and invite inspection of our substantial Building, commodious Offices, and massive Burglar-proof Vault."

3 % compounded semi-annually paid on all Savings Deposits remaining one calendar month or more.

Accounts may be opened by mail. Correspondence and personal interviews solicited.

R. A. WATTS, Pres. GEO. A. WILCOX, Vice Pres. B. E. TOBIAS, Cashier

THE BEST

Prime Beef, Pig Pork, Veal and Spring Lamb, Salt Pork, Sweet Cured Hams and Bacon, Fowls, Spring Chickens.

Boiled Hams, Veal Loaf, Pressed Meats, Frankforts, Bologna, Pure Leaf Lard, Corned Beef, etc.

L. A. HUGHES MEAT CO.

BANKING

ATTENTION is called to the statement of the Tecumseh State Savings Bank, a bank that has built up a business in the past 19 years of nearly a half million dollars. This has been accomplished by a conservative and careful attention to its business, and its accommodations to its patrons. It was the first bank in Tecumseh to pay interest to its depositors, which it has done since its organization, amounting to $66,000.00. It has also paid $31,000.00 in dividends to its stockholders, besides accumulating a very good amount of surplus and undivided profits now on hand—good proof of its successful management. Depositors' money is safe and ready for them when wanted. While the money is in the bank it is never idle, it is continually growing. It draws 3 % interest for all full calendar months, one month or more, either on book accounts or on Certificates of Deposit. All customers are treated alike—the merchant, the farmer and the small depositor. To those who are not at present patrons of the bank we extend an invitation to open an account with us, or call on us for such advice as we are able to give.

TECUMSEH

STATE SAVINGS BANK

THE LEADING BANK IN NORTHERN LENAWEE.

REWARD!

If you can get into the day or evening class now being enrolled for April 15 in the I. C. C., the leading Chiropractic College, 712 Jefferson Ave., Detroit, Michigan, you will be rewarded by a Diploma, and a Profession better than Osteopathy or Medicine. Do not take a course in a College that has no teachers. This College has the best Faculty of any College in existence teaching Chiropractic. Get into this class, for time and tuition will be increased in the next. Send for free catalog.

International College of Chiropractic

"The College of Quality"

712 Jefferson Avenue DETROIT, MICH

Offers a Special Chance to Read

CHICAGO EVENING AMERICAN

Circulation Over 400,000 Daily

The Big Daily of the West—It Contains

ALL THE NEWS OF THE DAY

A DAILY SHORT STORY

A CONTINUED STORY

HOME AND MAGAZINE PAGES

TWO PAGES OF SPORTING NEWS

COMPLETE MARKET REPORTS

CARTOONS AND "FUNNY PICTURES"

by the American's Staff of Famous Artists

THE POPULAR AND WORLD-FAMOUS EDITORIALS

Subscription Price by Mail, 25c per Month, $3.00 per Year

or in Combination With This Newspaper

BOTH TOGETHER ONE YEAR FOR $3.50

Subscribe Now Through This Newspaper or Send Direct to the

Chicago Evening American

326 W. Madison St., CHICAGO

The Herald $1.00

EASTER NOVELTIES!

We are displaying a beautiful line of Dress Accessories for Easter in all the smart new styles. See our windows and cases for a complete assortment. Prices the lowest.

READY-TO-WEAR

New Easter Coats — New Easter Suits

New Easter Shirt Waists — New Easter Dresses

New Easter Millinery

SPECIAL FOR SATURDAY P. M.

APRIL 6, AT 2 O'CLOCK

BARGAIN BASEMENT

144 17-Qt. Tin Rinsing Pans

FOR 10¢ EACH

Coupons sold on first floor at 2 o'clock.

The Webster Anderson Co.

Tecumseh, - - - Michigan

PRIMARY BILL IS LAW

Illinois Representatives Vote Senate Measure through.

President Files Petition, Winning Coveted Place in Vote—Roosevelt and Clark Ready.

Springfield, Ill., April 1. — A presidential primary law became effective when Governor Deneen signed the bill passed by both houses of the general assembly.

President Taft's petition under the act was filed at 4:35 p. m. His name will get first place on the Republican primary ballot. The petition was prepared by W. A. Northcott, United States district attorney, and L. E. Wheeler, postmaster at Springfield. It contains 1,629 signatures.

The Roosevelt and Clark petitions were to be filed Monday morning.

The house passed the senate bill by a vote of 110 to 0. Seventy Republicans, thirty-seven Democrats, one Prohibitionist and two Independents voted for the measure. The total vote included eight more than the two-thirds necessary to make the law effective for the gubernatorial primaries April 9.

Governor Deneen signed the bill at 8:25 o'clock at the executive mansion, where he was ill in bed with a severe cold and fever. The bill was carried to him by one of his secretaries after Attorney General Stead had pronounced it correct in form without passing on its constitutionality.

Speaker Adkins signed the bill about 11 o'clock in the morning and Lieutenant Governor Oglesby affixed his signature ten minutes later.

After Governor Deneen's signature had been obtained the bill was filed with Secretary of State Rose. Immediately thereafter Mr. Rose announced he was authorized at once to receive the petitions of presidential candidates.

The Taft, Roosevelt and Champ Clark forces were the first to start the preparation of petitions. The local managers of these three candidates got their petitions ready during the afternoon.

Mitchell's Voice Gives Out.

Scranton, Pa., April 1.—John Mitchell, the labor leader, who was down for an address here, collapsed in Wilkesbarre while delivering a speech. After talking five minutes he gave up. Dr. Reedy said that Mr. Mitchell had overworked his voice recently and needed rest.

OFFICER SHOT AND CLUBBED

Richmond Patrolman Discovers Burglars Breaking Into Grocery.

Richmond, Ind., April 1. — William Yingling, a patrolman, was shot in the hand and clubbed into insensibility with a blackjack when he surprised two burglars who were trying to gain entrance to Hartzler's grocery in North Twentieth street.

Yingling is suffering from concussion of the brain, and his condition is reported as serious. It is believed one of the robbers also was wounded.

Chicago Carpenters Strike.

Chicago, April 1. — Fourteen thousand carpenters were ordered to go on strike on Monday morning. They bundled up their tools and took them home in obedience to the instructions of the union officials. Building operations in Chicago are expected to be tied up.

DISAPPOINTED IN LOVE

Princess Victoria Louise of Germany Prey of Melancholy.

Promising Love Affair with Count Fugger Is Ruthlessly Terminated by Royal Papa.

Berlin, April 1.—An unfortunate love affair with Count Fugger, an army lieutenant, that was nipped in the bud by the Kaiser, is given as the real cause for the trip and "rest cure" Princess Victoria is taking with her father on the Mediterranean. The princess, who is nineteen, was deeply in love with the count, who is a member of an old Bavarian family.

PRINCESS VICTORIA LOUISE.

The affection was mutual, but it was necessary to represent to the princess that marriage was impossible, not only on account of the difference in the lovers' ranks, but also because the Fuggers are devout Roman Catholics.

The princess succumbed to a distressing attack of nervous prostration in consequence of this state of affairs, and was required, at the height of the court season, to abstain from further participation in it. It was announced at the time that she was suffering from an "affection of the throat."

Rumor has connected the princess with several of the eligible scions of Europe's royal houses. Among them were the Duke of Mecklenburg-Strelitz, and the Prince of Wales.

The princess has a charming personality and much sympathy is expressed for her.

Street Car Injures Priest.

St. Louis, April 1.—Father Edward Kalery of St. John's Catholic church, Rapids City, Ill., was struck and hurled twenty-five feet by a street car. His skull was fractured and three ribs were broken.

Circus Women as Suffragettes.

New York, April 1. — Through the efforts of Dr. Anna Shaw, Harriet Stanton Blatch and Beatrice Jones the women of Barnum & Bailey's circus were organized to work for the suffrage cause.

Many Bruised in Iowa Wreck.

Mason City, Ia., April 1.—Six cars of a Rock Island passenger train were wrecked by a broken rail near Kensett, Ia. Many passengers were bruised.

Mason City Without Water.

Mason City, Ia., April 1. — Mason City is without water. The pipe connecting the pumping plant with the lead mains broke.

SENATOR TAYLOR PASSES BEYOND

Tennessee Man Dies from Shock of Operation.

CAME OF PROMINENT FAMILY

Had Held Many Public Offices and Thrice Was Elected Governor of His State—Age was Sixty-Two Years

Washington, April 1.—Senator Robert Love Taylor of Tennessee died at Providence hospital. Shock from an operation for the removal of gallstones was the cause of his death.

The body was taken to Senator Taylor's apartments, Stoneleigh. The funeral party will leave Washington for Nashville tonight, where funeral services will be conducted Wednesday.

Senator Taylor was sixty-two years of age

Born in Happy Valley, Carter county, Tennessee, he was the son of Nathaniel G. Taylor, congressman and commissioner of Indian affairs under President Johnson. His mother was Emily Haynes, sister of Landon C. Haynes, confederate senator from Tennessee and prominent in the confederacy.

He was elected to congress in 1879. After serving in the lower house of congress for one term he served as presidential elector-at-large and as pension agent at Knoxville, Tenn. He was thrice elected governor of his state.

Retiring from politics for a time, he lectured for several years upon the lyceum platform, his most popular lecture being "The Fiddle and the Bow"

A Republican will probably succeed to the vacancy caused by the death of Senator Taylor. It is believed here that Governor Hooper, who is a Republican, will name Newell Sanders of Chattanooga to succeed Senator Taylor. Mr. Sanders has been prominent in the politics of Tennessee for many years

SENATOR GORE ASSAULTED

Maniac with Club Makes Diversion in Waukesha, Wis.

Waukesha, Wis., April 1. — Senator Gore of Oklahoma narrowly escaped death when a crazed man, Charles Schomulla, attacked him with a club while the senator was speaking in behalf of Woodrow Wilson at the opera house.

Only the quick action of the presiding officer of the meeting, Judge P. C. Harmin, who knocked Schomulla down, saved the blind senator.

Schomalla told the sheriff that he had planned to kill Colonel Roosevelt when the Oyster Bay candidate passed through Wisconsin on his way from St. Paul to Chicago. Roosevelt, however, had not made his trip via Waukesha.

The Old and Fatal Excuse.

New York, April 1.—Annie Russo, three and one-half years old, was shot and killed by her fourteen-year-old uncle, Horace Dessarel, in the home of an aunt. The boy didn't know that a shotgun he was playing with was loaded.

JOHN MITCHELL

Leader of Miners Expects Settlement of Coal Strife.

EXPLORER SCOTT IS HEARD FROM

His Ship, Terra Nova, Returns to New Zealand.

MAY HAVE REACHED THE POLE

Message Sent to His Base of Supplies Makes No Such Claim—States His Intention of Passing Another Year in Antarctic.

London, April 1. — The Daily Mail prints a Central News dispatch from Akaros, New Zealand, dated April 1, 9:20 a. m., saying the Terra Nova, Captain R. F. Scott's Antarctic ship, arrived there early Monday morning and anchored.

She did not bring Captain Scott, nor any members of the expedition, but fetched a brief message from the explorer, sent to the base at McMurdo Sound, to the effect that he would spend another winter in the Antarctic to continue his work.

Apart from this message the latest received from Scott at the base was that on Jan. 3 he was 150 miles from the south pole and advancing.

Captain Scott, the best equipped and most experienced of Antarctic adventurers, set out June 1, 1910, from London to plant the English flag at the bottom of the world. He had in mind not merely the attainment of the south pole, the goal of great explorers since Peary's triumph in the north, but the possibility of continuing his journey and emerging in Weddell sea, possibly within a few hundred miles of Cape Horn.

A German expedition under the leadership of Lieutenant Wilhelm Fitchner, sailed from Montevideo in November, 1911, intending to push south on the opposite side of the south pole region to that chosen by Captain Scott and Amundsen. Lieutenant Fitchner wanted to push as far south as possible through Weddell sea in order to determine the relations between the eastern and western portions of the land. An Australian explorer, Dr. Mawson, who was a member of the Shackleton expedition, left Australia in November, 1910, with an object similar to that of Lieutenant Fitchner. If Captain Scott found the pole and then pushed on he may have come in contact with Lieutenant Fitchner or Dr. Mawson. In that case the results to science would be immensely greater than the mere attainment of the pole itself.

Captain Scott, with a carefully selected crew and highly competent scientific staff, sailed in the remodelled whaler Terra Nova from Port Chalmers, New Zealand, on Nov. 29, 1910.

Captain Scott went on his journey with twelve men, eight ponies, two teams of dogs and his motor sledges. No definite word has reached civilization as to what progress he made. He hoped to reach the pole by Dec. 22, 1911. It is entirely possible, as Sir Ernest Shackleton and other explorers pointed out, that the captain made his goal within the time he had set for himself, and that he may have been there almost simultaneously with Captain Amundsen without either knowing of the others' proximity.

The lack of news as to whether Captain Scott reached the pole is explained by the assumption that if he did he could not get the news to the base before the freezing of Ross sea obliged the Terra Nova to sail away. Scott's decision to remain another winter in the Antarctic is received without any surprise. By some of his friends the opinion is hazarded that possibly he is trying to cross the ice barrier to the opposite side of the continent.

DROWNS IN CEDAR LAKE

Hotel Owner Sinks When Trying to Save Life of Employe.

Cedar Lake, Ind., April 1.—Edwin Ploetz, fifty years old, formerly of Chicago and a wealthy hotel keeper here, was drowned under the ice of the lake when he attempted to save Adam Mozar, a hired man, from drowning in an ice channel.

Mozar later was pulled out of the icy waters more dead than alive, after he had hung to an ice cake for two hours

Fine Easter Clothes

GUARANTEED ALL WOOL
CLOTHCRAFT

A vast array of distinguished new models to select from. Positively everything on the spring and summer calendar is here; from the new extreme fashion to the most conservative models. Absolutely all wool materials. Fabrics in every conceivable new patterns. Colors as bright and fresh as the spring-time itself. New Blues, Greys, Browns and Tans, Purple Blues, new everything and everything new, Clothes that feel good to you and look good to others.

All wool Clothcraft Suits, $10.00 to $22.00

Swell Spring Overcrats, Slip-ons, and Raincoats.

The Easter Furnishing of our store have never been so complete, varieties so varied or vales so surpassingly good. New Easter Hats, New Shirts, Ties, Gloves, Hose, New Everything to complete your Easter apparel. Belts, Cuff Links, Stick Pins, Shirt Studs, Underwear, etc. Everything for Boy's Easter outfit,

McCann Bros.

Store open evenings. ONE PRICE CLOITHERS

Easter Greeting

Come in and see our

Easter Novelties, Cards, and Booklets.

Souvenir Spoons

and other things suitable for Easter gifts,

E. J. PETERS & CO.

PHONE 200 — Successors to J. F. HICKS & SON

See Our

Easter Novelties

and Easter Cards.

Notions of all kinds.

Children's Dresses

Ida B. Chase.

WOMEN'S

FINE TAILORING

AND DRESSMAKING.

If you need a SUIT or COAT correctly Tailored, or a GOWN, made as if moulded to your figure, with just the little touches that give your DRESSES an air of DISTINCTION and INDIVIDUALITY, we can serve you.

Reserve Your Time Early.

The Latest Suitings, Silks, Trimmings, Laces and Embroideries to select from.

Expert Corsetiere Service.

Spring Exhibition of the Latest Novelties during first week of April. A cordial invitation extended to all.

JAS. H. HOWELL CO.

10-12 E. Maumee St. — Adrian, Mich.

G. N. STACY,
EDITOR AND OWNER.

UBSCRIPTION RATES

IN LENAWEE COUNTY.

One year, payment in advance $1.00
One year, payment after three months ... 1.25

OUTSIDE LENAWEE COUNTY

One year, payment in advance 1.25
One year, payment after three months ... 1.50

There will be no Deviation from above Rates

There is more catarrh in this section of the country than all other diseases put together, and until the last few years was supposed to be incurable. For a great many years doctors pronounced it a local disease and prescribed local remedies, and by constantly failing to cure with local treatment, pronounced it incurable. Science has proven catarrh to be a constitutional treatment. Hall's Catarrh Cure, manufactured by F. J. Cheney & Co., Toledo, Ohio, is the only constitutional cure on the market. It is taken internally in doses from 10 drops to a teaspoonful. It acts directly on the blood and mucous surfaces of the system. They offer one hundred dollars for any case it fails to cure. Send for circulars and testimonials.

Address: F. J. Cheney & Co., Toledo, Ohio.

Sold by Druggists, 75c.

Take Hall's Family Pills for constipation.

IF PLANS made one rich, then loafers could ride in their own automobiles.

The Danger After Grip

lies often in a run down system. Weakness, nervousness, lack of appetite, energy and ambition, with disordered liver and kidneys often follow an attack of these wretched disease. The greatest need then is Electric Bitters, the glorious tonic, blood purifier and regulator of stomach, liver and kidneys. Thousands have proved that they wonderfully strengthen the nerves, build up the system and restore to health and good spirits after an attack of Grip. If suffering try them. Only 50 cents. Sold and perfect satisfaction guaranteed by C. A. Wrigh & Son.

You come to a knowledge of God, not by investigating, but by loving him.

A Mother's Care

A careful mother will not give her child a medicine without knowing it is pure, contains no opiates, and has healing and curative qualities. Such a medicine is Foley's Honey and Tar Compound for croup, whooping cough bronchitis, and all affections of the throat, chest and lungs Best and safest for children and grown persons. Contains no opiates. For sale by all druggists.

WHO spends his sympathy upon himself deserves great pity.

Almost A Miracle

One of the most startling changes seen in any man, according to W. B. Holsclaw, Clarendon, Tex., was effected years ago in his brother. "He had such a dreadful cough," he writes, "that all are family thought he was going into consumption, but be began to use Dr. King's New Discovery and was completely cured by ten bottles. Nnow he is sound and well and weighs 218 pounds. For many years our family has used this wonderful remedy for Coughs and Colds with excellent results." It's quick, safe, reliable and guaranteed. Price 50 cents and $1 00. Trial bottle free at C. A. Wright & Son's

MISERY loves company, but the sentiment is not reciprocated.

Michigan

John Lane, St. Joseph, Mich., a member of A. W. Chapman, Post No. 21, G. A. R. was cured through the use of Foley Kidney Pills. He says, "I tried various kidney remedies but all failed to help me until I took Foley Kidney Pills and I can honestly say that cured me completely."

THE contribution box never sags with the gifts of the lazy.

It Looks Like A Crime

to separate a boy from a box of Bucklen's Arnica Salve. His pimples, boils, scratches, knocks, sprains and bruises demand it, and its quick relief for burns scalds. or cuts is his right. Keep it handy for boys, also girls. Heals everything healable and does it quick. Unequaled for piles. Only 25 cents at C. A. Wright & Son's

WHO hungers for praise never gets his stomach filled

Puts End to Bad Habit

Things never look bright to one with "the blues." Ten to one the trouble is a sluggish liver, filling the system with billous poison, that Dr. King's New Life Piles would expel. Try them. Let the joy of better feelings end "the blues" Best for stomach, liver and kidneys 25, C. A. Wright & Son.

A Backsliding Santa Claus.

Mrs. Peavish says that before they were married Mr. Peavish used to say that if she would let him be her Santa Claus he would devote his life to sliding up and down the chimney for her. And now it makes him mad to have to take up ashes from the grate.

ELECTION RETURNS

TECUMSEH

Monday was a typical election day with the usual rain.

The results were as follows:

Supervisor—	John Schreder, R.	268
	George Kempf, D.	231
Clerk—	Guy E. Nemire, R.	294
	Percy Heidenreich, D.	20
Treasure—	R. W. Cole, R.	226
	J. Robbins, D.	280
Highway Com—	Albert Haire R.	242
	W. F. Keysor D.	269
Overseer Highway—	C. A. Conklin	308
	A. VanDewalker	187
Justice Peace—	Will Fisher, R.	262
	E. Daisher, D.	240
Board of Review—	F. E. Bradley, R.	285
	Jas. Lowry, D.	210
Constables—	J. B. Smith, R.	271
	J. R. Hastings, D.	266
	Ed. Pritchard, R.	314
	Wm. Kelly, D.	181
	Wm. Gibson, R.	261
	E. C. Brown, D.	233
	Allen Montgomery, R.	296
	Albert Deming, D.	200

RIDGEWAY

Ridgeway went mostly Democratic,
Supervisor—Walter Exelby, D.
Clerk—B. J. Beasley, D.
Treasure—Everatt Exelby, D.
Justice Peace—Henry Neumire, D.
Highway Com.—Chas. Spohr, R.
Board of Review—Lewis J. Swick, D.
Constables—Frank Filter, D.
Oral Freer, D.
Fenton Swick, D.
Eddie Clark, R.

MACON

Supervisor—Wm. E. Swick, D.
Clerk—Walter Morden
Treasure—Lewis Coller
Highway Commissioner—Chas. Hines
Overseer Highway—Alex Gibson
Justice to fill vacancy—B. S. Sudder
Thos. Butler
Board of Review—Ernest Camburn
Constable—John East.

The full Republican ticket with the exception of Supervisor.

CLINTON

The whloe Republican ticket was elected as follows:
Supervisor—Oscar Halliday
Clerk—Bert Service
Treasure—Ed. Larzalere
Highway Commissioner—Frank Grey
Overseer Highway—Albert Mathews
Justice Peace—Andrew Murphy
Board of Review—Geo C. Lindsley
Constables—Robert Boyd
A. C. Anthony
Martin Frost
James Farrell.

TIPTON

A full Republican vote,
Supervisor—Sidney Kimball
Clerk—John A. Bailey
Treasurer—Arthur Joseph
Justice Peace—Sherman Camburn
Highway Commissioner—Wm. Walker
Board of Review—W. B. Garmen
Constables—Thurlow Pentecost
Chas. Card
Stewart Mapes
Frank Pawson

Impure blood runs you down—makes you an easy victim for organic diseases. Burdock Blood Bitters purifies the blood—cures the cause—builds you up.

"Doan's Ointment cured me of eczema that had annoyed me a long time. The cure was permanent."—Hon S. W. Matthews, Commissioner Labor Statistics, Augusta, Me.

MAKING MONEY WITH GAS

Up-to-Date Equipment Installed in New Melting House of British Mint.

Four tons of gold will on an average be melted down each working day in the wonderful new melting house now being completed for service next year at the royal mint, near the Tower of London.

The new melting house will be the most complete in the world. It is much larger than the existing one, and is to contain ten furnaces, all heated by gas. The present melting house has only four such furnaces. Gas furnaces alone are now used at the royal mint for the melting down of precious metal, coke furnaces having been finally banished in March last. No less an amount than £80,000,000 worth of gold has been melted down by gas since the special furnaces were introduced.

Many experiments were carried out before gas was accepted as the best medium for the melting. In connection with the tests Mr. Rigg, the superintendent *of the operative department, paid a number of visits to factories* in London and the country and made a tour in Canada and the United States with the object of obtaining evidence as to the value of gas as a fuel. At length a special type of furnace was designed by officials at the mint, and a gas burner made by Mr. S. N. Brayshow, of Manchester, was adopted.

Ordinary gas is taken from the street main for the melting and mixed with air from a powerful blowing engine. It is found that by the use of gas the crucibles for the gold last longer than they did when coke was employed, each crucible enduring eighteen heatings under gas as against twelve under coke. In addition, the cost is less, having been reduced from 7d. to 5d. for each hundred weight of gold melted.—London Mail.

Rate Schedule Lacking.

It was the day before Christmas in one of the big railroad offices, says the San Francisco Call. They were talking about the good old days when they were all children and there was no interstate commerce commission.

"Well," observed the optimist, "I guess old Santa will come around as usual."

"Nope," replied the grouch. "Don't look for him this year."

"Why not?" asked the optimist.

"Well," came the the answer, "under the new law he's a common carrier, and the old man hasn't filed his rate schedule."

Bradley Opera House, MONDAY, APR. 8.

W. T. GASKELL and KARL G. MAC VITTY (Inc.) Take Great Pleasure in Presenting their Wonderful Production

THE ROSARY

THE GREAT NEW YORK, CHICAGO AND BOSTON SUCCESS

FOUNDED UPON AN EMBLEM OF PURITY

—BY EDWARD E. ROSE—

COMPLETE MAGNIFICENT SCENIC PRODUCTION

GORGEOUS ELECTRICAL EFFECTS

Prices For This Engagement 25c, 50c, 75c & $1.00. Seats at Hay's Bakery Saturday Morning. Phone 99.

AMUSEMENTS.

"THE ROSARY".

Chicago, April 16, 1910.

Rowland & Clifford

Gentleman: Allow me: in my own humble manner, to congratulate you most heartily on having secured for the the people of this country in general, a play, which is to my mind, the acme of perfection and the greatest of its kind ever produced on the American or any other stage, a play which has for a theme the most beautiful thought that was ever conceived by man, that of purity surrounded by its most natural environment, the Catholic church.

"The Rosary" has a great purpose to serve, and I have no doubt as to its fulfilling that purpose to the utmost, inasmuch as it contradicts the popular idea of people outside the Catholic church, of the greatest of all earthly institutions, the Catholic priesthood, which has been so foully assailed by proselyting ministers everywhere,

The author, Mr. Rose, deserves the highest praise and greatest honor that has ever been conferred upon any playwright, and his is truly a great mind when he can conceive and give us as the fruits of his labors the beautiful passages of "The Rosary".

Wishing you all the success possible, I beg to remain

Yours fraternally,
Frederick L. Lumpp, Lecturer
Thomas Aquinas Council, No. 1089,
Knights of Columbus.

"The Rosary" will be the attraction at the Bradley Opera House next Monday night, April 8 The Company is under the management of Messrs. Gaskill & MacVitty (who had Rasalind at Red Gate here early in the season) and guarantee the production to be first class in every way. A complete, magnificent scenic and electrical production is carried. The production will be given exactly as during its New York, Chicago and Boston run.

Baby won't suffer five minutes with croup if you apply Dr. Thomas' Eclectic Oil at once. It acts like magic.

NATURALIST ON THE SLUMS

Dr. Hornaday Gives Some Sound Advice to Young Women Tourists From the West.

A short time ago a party of young women tourists from the west visited the New York zoological park and called on Dr. Hornaday, to whom they had a letter of introduction. The director personally conducted their inspection of the park, answered their rattling fire of questions and placed at their disposal so far as possible his vast fund of information on topics in his line. As they were about to leave he surprised them by giving them some advice in a different direction and of a nature that visitors to New York do not usually receive.

"Now, girls," he said, "of course you wish to see everything in New York, but do not visit the slums. It will not add one thing to your education. I have lived in New York eleven years, and if there are any slums here I do not know where they are nor do I wish to know unless I could do some good there. The casual visitor cannot. Only a morbid and unwholesome curiosity would prompt anyone to seek such places for the purpose of looking at degradation, and you can use your time to better advantage. There are so many important and attractive things to be seen in New York that you cannot afford to waste your time on unworthy sights. Try to see the pleasant and valuable things and leave New York clean its own slums—hoping that may be soon."

It has been reported since that several mothers and fathers are grateful to the director for his unexpected advice.

AMONG THE MILLINERS

Thursday, Friday and Saturday of last week, were the opening days of the millinery store of Miss Julia A. Hough, and it presented a very pleasant appearance indeed. The pretty hats in the various fancy braids of milan, hemp and opalescent with their dainty flowers, laces and maline trimmings were every where in evidence, be it great or small they are bound to please, Miss Hough has given special attention to the little folks, and has some dainty hats with their fluffy trimmings of lace and flowers.

Miss Pierce had a very pretty display, Among her braids was the tagal, a fine smooth braid that was very effective, the broad macreme band trimming was used very effectively, fancy ribbons, malines and flowers making every thing lovely. A large black hat with white lace crown and white plume was quite noticeable, and a flower hat of lilacs was beautiful. A touch of cerise was seen on meny hats Every thing will be bright and beautiful for Easter,

Regulates the bowels, promotes easy natural movements, cures constipation—Doan's Regulets. Ask your druggist for them. 25c. a box.

NEW MEXICO BRIBE SCANDAL

Four Members of the State Legislature Are Under Arrest.

Four members of the New Mexico legislature were arrested at Santa Fe charged with accepting bribes to vote for certain candidates for United States senators. Bribes amounting to $500 each are said to have been paid them. A bathroom figures in the incident.

The arrest of the legislators, all members of the house of representatives, was effected by means of a ruse and came as a climax to negotiations extending over several days, it is alleged.

Those arrested are Representatives Julian Trujillo and J. P. Lucero of Rio Arraba county and Manuel Cordova and Luis Montoya of Taos county. They are alleged to have been caught with the money in their possession.

DENY COAL TRUST PROBE

Government Officials in Chicago Discredit the Rumor.

Chicago, March 25.—Rumore that a nation-wide investigation of an alleged "coal trust" was under way by the government were denied by government officials.

The story afloat was that a gigantic octopus, with headquarters in Chicago, had been discovered by the government investigators. The story is said to have been based solely upon the inquiry being conducted by the department of justice into associations of coal dealers in the northwest and against which prosecutions under the Sherman anti-trust act may be instituted.

LA FOLLETTE IN LEAD

Carries North Dakota Primaries Over Roosevelt and Taft.

On the latest returns the state of North Dakota has declared for Robert M. LaFollette as its choice for the presidency over Theodore Roosevelt in about the ratio of 7 to 4. Returns so far at hand show that Taft secured about 3 per cent of the vote, although it is admitted that his friends made no effort to show any strength.

The weather was cold and stormy all through the cattle country, thus cutting down the vote perceptibly.

116 MINERS ENTOMBED

Terrible Colliery Disaster Occurs in Oklahoma.

At McCurtain, in Oklahoma, fourteen workmen were rescued from the San Bois mine, where an explosion occurred. The rescue makes a total of twenty-five miners brought forth alive from the workings and has aroused hope for the safety of others of the 116 miners trapped by the explosion.

Fifteen bodies had been recovered at last reports. This leaves seventy-six still imprisoned or dead in the shaft, if the total of 116 at work at the time of the explosion is correct.

An appeal for aid for the families of the victims has been issued at a mass meeting.

During the night many bodies, blackened and mutilated almost beyond recognition, were recovered, and others located.

ADDITIONAL LOCAL

Regular meeting Tecumseh lodge No. 14 I. O. O. F. Work in the first degree Tuesday, April 2.

Dean Hudnah of Albion college was spending several days last week at the home of Fred Rosacrans and family.

Mrs. E M. Crowell who has been visiting friends in town left for Detroit Monday and from there will return to her home in Cleveland.

M. E. Conklin is celebrating his 78th birthday today. He remembered the Herald force with sweetpea blossoms. We all wish him as many happy returns of the day as he can enjoy.

LARK OF BRITISH DUCHESS

Her Grace of Sutherland Danced at London Masked Ball in Male Attire.

A carefully concealed sensation of the brilliant "Arabian Nights Ball," given at Covent Garden, came to light in London when it was learned that among the glittering throng of oriental dancers was her grace the duchess of Sutherland in male attire—that of a maharajah. The incident was deemed so serious that a family conclave was called at Stafford house, the magnificent Sutherland residence, in St. James street.

But it was not the duke who caused the trouble, but the earl of Rosslyn, the countess' brother, who ordered his sister to "give an account of herself." The duchess took umbrage at this style of censor and citing his somewhat lurid career, bade him defiance.

"I would like to know," she is reported to have said, "who appointed you as censor of this family's morals; so don't talk rot."

A cross-examination elicited from the duchess the fact that while she did wear a man's clothes at the ball and also painted her face to a swarthy hue to resemble the eastern potentate, her trousers were very baggy and a cloak enveloped her figure.

So at the conclusion of the inquisition the duchess figured that the earl of Rosslyn owed her an apology.

"You see it was all perfectly innocent," she said, "and done just for a lark. You really should get down on your knees to me for stirring up such a fuss."

YEARLY PAPER OF ALASKA

Publication of the Eskimo Bulletin is Evidence of Progress of Twenty Years.

In the bad old days the masters of the whaling vessels sailing from San Francisco to the far north used to give the Alaskan Eskimos raw "fire water" in order to secure the valuable furs they had obtained during the long arctic winter. Little they dreamed that these fierce children of the north would one day be so advanced as to print their own newspaper, a writer in the Wide World exclaims. After the terrible slaughter by the whalers of the alcohol frenzied natives of Cape Prince of Wales, in Bering strait, it was a rather ticklish job for a white man to start a Bible class. Still, H. A. Thornton attempted it, but he was shot dead by a boy of fourteen, who was killed in his turn by his own kinsman. This affair happened in 1890. Two years after W. T. Lopp appeared on the scene with his wife. They settled at Cape Prince of Wales, and year after year, until 1902, they taught humanity to the Eskimos. The reindeer was introduced from Siberia, and Mr. Lopp got his pupils to learn to rear the herds. He also taught them boat building, carpentering, etc., and, to put a final touch to his valuable work, he had a small press brought from the states, and it was not long after that his pupils were able to compose and print their own paper. This is probably the only yearly newspaper in the world—the Eskimo Bulletin.

A New Kind of Exercise.

It is a morning exercise invented by a Parisian actress, who takes the newspaper and tears it up. The fragments are thrown upon the floor in a thousand pieces. Then she gets up and collects those pieces, and the point is that not a fragment is lost. For this is the new way of gardening—the stooping cure that is recommended by every doctor. You can do it in your home, and do not require a garden. It is only to buy the morning paper, tear it into fragments, chuck them on the floor, and pick them up. Quite as good as gardening.

Aerial Postal Service in Italy.

Italy is the latest country to try an aerial postal service. The Italian aeronaut Dal Mistro recently carried a sack of mail between the Bologna and Venice postoffices in a Duperdussin monoplane, covering the distance of 101 miles in one hour and twenty-eight minutes.

CHARLES LAVERN PATTISON

Lavern Pattison passed away Wednesday March 27, at the home of his father, Eugene Pattison in Wyandotte, in his 31st year.

He had been in poor health since the holidays, being at Fort Worth Texas at the time, where he underwent an operation. Two weeks ago he came home to his father and grew rapidly worse, until death came to his release. He was a member of the 31st Michigan Regimental band for two years after leaving Tecumseh, and has been with various theartrical companies. He leaves a widow, his father, two brothers and a sister to mourn his loss.

The funeral was held Saturday at 9:30 a. m, Rev. Weld officiating, Those present faom out of town were Mr. and Mrs. Eugene Pattison and daughter Margaret of Wyandotte, Mr. and Mrs. Will Wilbur and Glenn of River Rouge, Mr, and Mrs. Harry Pattison and son of Cheasing

NO CAUSE TO DOUBT

A Statement of Facts Backed by a Strong Guarantee

We guaratee immediate and positive relief to all sufferers from constipation. In every case where our remedy fails to do this we will return the money paid us for it. That's a frank statement of facts, and we want you to substantiate them at our risk.

Rexall Orderlies are eaten just like candy, are particularly prompt and agreeable in action, may be taken at any time, day or night; do not cause diarrhoea, nausea, griping, excessive looseness, or other undesirable effects. They have a very mild but positive action upon the organs with which they come in contact, apparently acting as a regulative tonic upon the relaxed muscular coat of the bowel, thus overcoming weakness, and aiding to restore the bowels to more vigorous and healthy activity.

Rexall Orderlies are unsurpassable and ideal for the use of children, old folks and delicate persons. We cannot too highly recommend them to all sufferers from any form of constipation and its attendant evils. That's why we back our faith in them with our promise of money back if they do not give entire satisfaction. Three sizes: 12 tablets 10 cents, 36 tablets 25 cents and 80 tablets 50 cents. Remember, you can obtain Rexall Remedies in Tecumseh only at our store—The Rexall Store B. J. Puluer.

CHEF

Fruits and Vegetables are canned where they grow.

Each one comes from a locality famous for that particular fruit or vegetable.

CHEF Corn grows in Maine.
CHEF Sweet Potatoes grows in New Jersey.
CHEF Peas grow in the Genesse Valley.
CHEF Tomatoes grow in Indiana.
CHEF Peaches grow in California
CHEF Pineapple grow in Hawaii.

CHEF canning is better than home canning, Our canners buy direct from the farmers, They get first choice and they have the best canning facilities,

For our protection we buy CHEF goods of reliable canners and for your protection we put our name on the can.

"Ask your Grocer."

Berdan & Company, Toledo, O.
Founded in 1836.

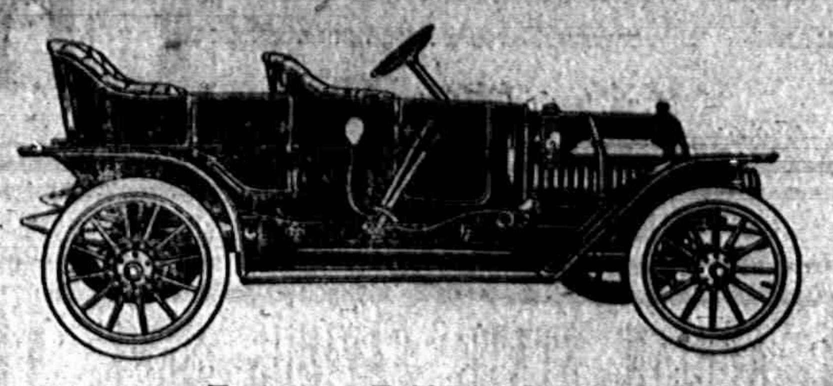

JACKSON

This Car, without fore-door, fully equipped with Mohair top, windshield, gas tank, coat and foot rails, speedometer, tire holder, extra tire and inner tube, Jericho whistle and horn press-button starter, 4 cylinder, 30 H. P., Northway motor, one of the best motors made. Car cost $1400. Looks as good as new. Has been run but little.

Will sell it for $800.

This is A BARGAIN. Don't wait. Come and see for yourself.

F. E. RUDE,
TECUMSEH, MICH.

Macey

Bookcases are Standard of the World for

STYLE AND QUALITY

The world wide success of the unit idea in furniture proves that it was right in the beginning and now Macey Bookcases represent its highest development. They are made in Grand Rapids, the home of good furniture, by The Macey Co.

Examination and Comparison

will reveal many important and exclusive features. Macey superiority in quality, design and finish stands right out so you cannot help seeing it. The beautiful library desk combination illustrated above serves to give an idea of their improved shapes and rich appearance, but is not so convincing as an inspection of the goods themselves. You are invited to see display at our store.

STAHL & SERVICE
FURNITURE AND UNDERTAKING.

Macey

Condensed Statement

TECUMSEH STATE SAVINGS BANK

At the close of business
Feb. 20, 1912.

ASSETTS

Bonds and Mortgages	$219,739 95
Loans and Discounts	125,998 85
Real Estate	4,950 45
Furniture and Fixtures	6,600 00
Over-drafts	66 47
Cash on hand and in banks	76,881 73
	$434,237 45

LIABILITIES

Capital Stock	$ 26,000 00
Surplus	10,500 00
Undivided Profits	3,488 72
Deposits	394,248 73
	$434,237 45

The Conveniences

obtained fron having your house wired for Electric Light is not confined to lighting only.

You can do a large washing for 2c.

Run an electric fan all day for less than a nickle.

Clean your carpet with a Vacuum Cleaner for a cent.

Do the ironing, make the coffee, toast the bread, fry a steak and a thousand other things, and do them BETTER than in any other way.

Would be glad to show you some of these labor, trouble and time saving conveniences,

Its a happy day for anybody when the first time they turn on their own electric light.

Is your house wired? Ask us to make an estimate of the cost for wiring YOUR house.

THE TECUMSEH ELECTRIC COMPANY.

NEWLOW SPREADERS

The following list of names are some of the many satisfied owners of Newlow spreaders. There is no spreader sold that is so popular, easy loading, as strongly built, as light draft, or as little neck weight and whip

Do not believe what anyone tells you against this spreader, as they are simply trying to further their own intrests. See one of these spreaders work yourself on the farm of an owner. Look over the general construction and you will need no advisement on what spreader to purchase if you are looking for a strong, simple, well built machine and you will find it the lightest draft spreader sold of the same capacity. Examine this and other machines in their original packages and even a blind man could tell the difference in construction

Fritz Gygi
Elon Arnold
Herman Gall
Chas. Collins
Guy Collins
Wilbur Cornish
Sumner Friggs
Lafe Pocklington
Fred Robinson
Harry Tittley
Cyrus Underwood
Dave Boyd
Lavern Mansfield
Peter Socks, Jr.
Sant Buckley
Will Nobles
Spreeman Bros.
Amos Sheriff
J. K. Waldron

Fred Miller
Fox Bros
John Ladd
Ed Spaulding
Ralph Ames
John Smith
James Collins
Boltz Bros.
Noah Wood
C. O. Westgate
Jacob Rothfus
John Adams
Raynor Benedict
John Wilson
S. H. Reynolds
John Frayer
Robert Preston
Ralph Hammond
Ira Wilmouth

Fred Bilkney
Geo. Miller
Oliver Mull
C. F. Bacon
J. W. Dillingham
Lewis Feldman
Fred Lewis
T. J. Raglass
Otto Randall
Fred Finkbeiner
G. P. Fluhrer
Will Frye
Ray Henderson
Fred Kopke (2)
W. S. Joseph
L. O. Lucus
Frank McGuire
Floyd Spence
Will Eccles

S. W. & L. E. TEMPLE

YOU CAN INVEST

$1, $2, $5, $10

a week or more in the Savings Department of this strong bank.

It will earn interest for you which will be credited on your pass book, and earn more interest.

Your money will be safe, and the temptation to spend will be removed.

The time to begin is RIGHT NOW.

WE PAY 3% INTEREST ON SAVINGS BOOKS.

MONEY DEPOSITED during the first 5 days of the month draws interest from the 1st of the month.

Your account—large or small—will be welcomed at

THE LILLEY STATE BANK.
Tecumseh, Michigan.

THE OLDEST AND STRONGEST BANK IN NORTHERN LENAWEE.

1912
WESTMINSTER BICYCLES.

1912 Tires are Cheaper and Better.

NO OLD STUFF.

Call and see the goods.

D. L. Whitenack & Co.

The Herald $1.00

PLANTS AND CUT FLOWERS
FOR EASTER.

The last of the week we will have a fine lot of

Easter Lillies

and other plants IN BLOSSOM. Also ferns of different kinds.

In Cut Flowers we have

Roses, Carnations, Daffodils and Violets.

We buy first quality stock direct from the growers. Give us your order for Flowers and Floral Designs at any time and we will get you the best.

Guy E. Belding.
FURNITURE AND UNDERTAKING.

LOCAL AND PERSONAL

NOTICE

All copy must be in the composing room of this office by 9:30 A. M. Tuesdays and Fridays.

Mrs. Ford Fox of Tipton, was shopping in town Saturday.

Mrs. Mary Wolfe was a Clinton business caller Thursday.

Mrs. Oscar Palmer was a business visitor in Adrian Saturday.

Mrs. Chas. Lowe of Ridgeway was a Tecumseh visitor Saturday.

Mrs. Guy Belding was visiting friends in Jackson Saturday.

Mrs. Henry Coates of Britton was a Tecumseh visitor Saturday.

Mabel Hartson of Rea was in town Saturday enroute to Lansing.

Mrs. Will Palmer of Ridgeway was spending Saturday in town.

Mrs. N. A. Howland was visiting relatives in Jackson last week.

Home made taffies at
Hay's City Bakery.

Miss Julia Roberts of Toledo, is visiting her cousin, Lo Smith.

Mr. and Mrs. Wesley Pennington of Macon were callers in town Saturday.

Miss Myra White of Dundee, is the new clerk at Fred Rosacrans & Son's.

Mrs. E. O. Smith and daughter Florence were Adrian visitors Saturday.

Miss Ada Watkins of Adrian was spending last week with Miss Franc Hyde.

Will F Anderson of Devils Lake, came Thursday for a visit with his mother.

Mr. and Mrs. Chas. Richardson of Franklin were business callers in town Saturday.

We have a 1500 lb. bay mare for sale. Price low if taken at once.
Slayton & Son.

Miss Bessie Stahler went to Toledo Thursday for a visit with her brother and wife.

Mrs. J. W. Owen went to AnnArbor Saturday for the funeral of Francis Stoffiett.

Doris and Dorothy Marsh were spending last week in Adrian with relatives

Mr. and Mrs. Fred Robison of Macon, were business callers in town Saturday.

Walter Morden and Everett Collins of Macon, were Tecumseh visitors Saturday,

Miss Bernice Richards of Adrian, spent last week with her aunt, Mrs. C. A. Slayton.

Mrs James Barlow of Ridgeway, was visiting her sister, Mrs. Frank Clarkson Thursday.

Marigold Oleomargarine, the best made, for sale at Clark's market.
Phone 158

Miss Marian Rosacrans returned to Albion last night after a weeks vacation from her school work,

Miss Delia Allen of Detroit, was calling on her sisters, Mrs. VanAntwerp and Mrs. Church Saturday.

Mr. and Mrs. Will Osborne and boys of Jackson, came Friday to spend Sunday with his sister, Mrs. Bryan.

Tensia McNiel had a birthday Wednesday and a number of her friends sent post cards and she received other gifts also.

Mrs. L. O. Hayden, Camilla and Perry, Mrs. B. J. Garlinghouse, Burton and John were Toledo visitors Thursday.

Mr. and Mrs. Thomas Shurtz and Donald were over Sunday visitors in Ypsilanti with Mrs. Joseph Lanning and family.

Othello Seeley of Albion, college, a son of Rev. Seeley a former pastor of the M. E. church here, was calling on friends in town the first of last week.

See our new Easter Neckwear, Spring Shirts, Gloves, Wayne Knit Hose. Guarenteed for six months wear. Also Silk Hose in the new Spring colors.
J. M. Jones & Son.

Prayer Books and Hymnals at Gaston & Son.

Albert VanDewalker was an Adrian last Friday.

Grant Fellows of Hudson, was calling on Garland Gillesple Thursday.

Miss Julia Gilmore of Ridgeway, was a Tecumseh visitor Thursday.

Mrs. Emma Ford of Blissfield, was visiting relatives in town last week,

Get a package of Bismark coffee at Gilbert's, and see how delicious.

Mrs. Bert Lawrence entertained her cousin, Miss Ada Nobles of Clayton,

Mr. and Mrs. Frank Day of Macon, were business callers in town Saturday,

Mr and Mrs John F, Smith of Tipton, were Tecumseh visitors Saturday.

Chas, Deery was spending a few days in Detroit last week with a sister.

Good Home Cured Hams 15 cents per lb. at Clark's Market. Phone 158.

Ed Rowland of Tomah, Wis,, is visiting his mother and other relatives,

Mrs. Frank Anglemyre and daughter of Clinton were Tecumseh callers Saturday.

3 loaves of Mrs. Sherlock's Home made bread only 25c.

Mrs Schmidt of Manchester came Saturday to visit her daughter, Mrs. Floyd Ager.

Will Pangborn was a business visitor to London,, Ont., expects to return today

Arthur Hall, who has been calling on friends in town returned to Toledo Thursday,

Mrs. Fred Haas and son Norman of Clinton were callers at the Herald Office Saturday.

Fine switches made and cut hair and combings bought at the milliner store of Miss Hough.

Mr. and Mrs. John Richards of Adrian, were guests of Mr. and Mrs. C. A. Slayton Thursday.

Mrs. and Mrs. E. E. Howard were called to Jackson Friday by the serious illness of his mother.

Schuyler Eastlick and wife of Ridgeway, were in town Friday night for "Uncle Tom's Cabin."

Mrs Wm. Thieme and son John, of Adrian, were the guests of Miss Margaret Haire last week,

Phone your order for Easter Flowers and Plants to
Maple City Floral Co.
16 N. Main St Adrian, Mich.

Floyd Elliott and wife were the guests of "Bo" Slear and wife in Jackson the first of the week.

Miss Harriett Hurry came Friday from Grand Rapids for an over Sunday visit with her parents,

Umbrella sale at Gaston & Son

Harry Abbott and Jay Coulson went to Buffalo Friday with three carloads of stock expect to return today.

Miss Marjorie Boyce went to Ridgeway Thursday to visit her grandparents, Frank Gilmore and wife.

We will have Salt rising bread Wednesdays and Saturdays.
Hay's City Bakery.

The neighbors gave Miss Miranda Goheen a surprise on her birthday, March 27. About 30 came in with well filled baskets. They spent the evening with games and music. All report a good time.

George Knapp, who suffered a stroke of apoplexy several weeks ago, passed away last Wednesday at Bend, Oregon. Word was received by his sister, Mrs. Wm. Witherell Thursday. He was a former resident of Tecumseh and was a member of the Masonic Lodge here. His many friends regret to hear of his untimely end.

Chicago, April 18, 1910.
Rowland & Clifford.

Gentlemen. Myself and family attended the performance of "The Rosary" last evening. I must say it was without a doubt the most beautiful play it has ever been my pleasure to attend. Respectfully yours,
Philip Rosenthal, Attorney, Chicago Railway Co.

Easter Bracelets at Gaston & Son.

Merle Kenyon returned home Sunday night.

Roy Codling was in town from Adrian Sunday and Monday,

Roy Bramble returned to his school work in Kalamazoo Monday,

Don't forget the entertainment tonight at the Baptist church.

Get your garden seeds at Gilbert's this year, and get new seeds.

Guy Davison was spending Sunday with his parents Frank Davison and wife.

Miss Dorris Anderson was in Adrian a few days last week visiting Miss Marjorie Brown

The Gleaners' of Ridgeway, will give an ice cream social Friday evening. All invited.

Easter post cards, large assortment at Wm. Gaston & Son.

Mrs. J. R. Duncan of Elkhart, Ind. is visiting her daughter Mrs. W S. Dickinson and family.

Perry Lamkin who has been spending a week's vacation at his home, returned to Oberlin Monday.

Be sure and get your coupons on cash purchases at Gilbert's,

Mrs. Kerr who was visiting her sister Mrs. Porter in Adrian last week returned home Sunday night,

The Boy Scouts will meet with Lester Waring at 7 o'clock April 4th. They will also take a Bible study.

Mrs. Dr. Steele who was visiting her mother, Mrs Avery last week was calling in Clinton friends Thursday,

George Monaghan of Marion, Ohio, was calling on his cousin, Miss Loana Stacy and other friends in town Friday:

Mrs Robert McClelland was entertaining Mrs. Rose and daughters, Marjorie and Pearl of Manchester, last week.

Full line of Conkey's Stock and Poultry Remedies. $1.00 Stock Book given free with $2.00 pail Stock Tonic.
Slayton & Son.

Miss Gladys Gratz came here Saturday from Indianapolis, Ind., to spend her vacation at the home of her parents.

Mrs. T. C. Reid of Adrian, was in Tecumseh Tuesday in the interest of the concert to be given at the Presbyterian church.

Harry J. Pattison of Chesaning, made the Herald Office a pleasant call Friday. He was an employe here in his boyhood days.

Mr. and Mrs George Dixon late of Dayton, Ohio, have moved into the Hillman house on North Union Srreet Mrs. Dixon was a former Tecumseh girl.

I will take new subscriptions and renewals to the Ladies Home Journal at the old price $1 50 until May 1st. Phone 427 Emma Rogers.

Local agent for Anchor Line Steam ships to Glasgow and Londenary, also North German Lloyd to Germany. See me before buying a ticket. E. J. Lowery.

Specials at Gilbert's this week are: 2 cans Peaches 25c; 10c pkg. Starch 5c; 1 pkg. Arm and Hammer soda 5c; 1 full qt. of Olives 35c; Pickles only 5c per doz.

John Hubbard, who has been spending the winter in Atlanta, Georgia, arrived home Tuesday night, he reports quite a strenous winter even there.

At the regular meeting of the O, E. S. Thursday night four candidates were initiated, Mr. and Mrs. Clarence Conklin, Mrs. B. J. Pulver and Guy E. Belding there was a full attendance and a fine meeting.

Place your orders early for Easter Goods.
Maple City Floral Co.
16 N. Main St. Adrian, Mich.

The Dignified Dozen were entertained Wednesday by H. B. Eaton and wife. They were accompanied by their husbands, and a very pleasant time was spent by all. A sumptuous dinner was served and music and social visiting was the order of the afternoon.

It came as a great surprise to most everyone when the Suffrage Bill passed in the Senate by an overwhelming majority, the vote standing 23 to 5 in favor of the amendment. It is up to the women of Michigan to prove themselves as smart as these of the sister States where they have equal suffrage. This is to be voted upon at November election.

Ear Rings the latest at Gaston & Son.

Regular convention of Tecumseh, Lodge No. 190 K. of P., Thursday evening, April 4. First rank work.

Regular communication of Tecumseh Lodge No. 69, F. & A. M. Friday evening followed by work in 1st degree.

Wm. Palman has purchased the Grocery, Boot and Shoe stock of his late store and will resume business soon.

Mrs. Brush of Sylvania will be at the home of Mrs. Homer Whaley Wednesday all day for an exhibit and sale of hand painted china everybody invited to call and see it.

Dr. Steele of Napoleon came for a visit with F. D. Avery and family, his wife and son who had been here for the week returned home with him Sunday night

Union Services will be held Friday evening at the Methodist church. The service will begin promptly at 7 o'clock The sermon will prepare us to properly appreciate the message of Easter Time

Miss Winnifred Ward, who will read in the Duaine Service Grand Concert on April 9th, is a graduate of one of the best schools of Oratory in the United States the Cumnock school of North-western University.

A business meeting of the Civic and Town Improvement Society will be held at the residence of Mrs J. D. Shull Friday afternoon at 3 o'clock, April 5th. Improvement business is to be transacted. A full attendance is desired.

Word was received in town last week of the death of Mrs. Wesley Ayers at Shepardville, Mich., from pneumonia. Mrs. Ayers was a sister of the late Lester Coller of Macon, and formerly resided in Tecumseh where she had a host of friends.

Easter novelties, chains and crosses at Gaston & Son.

TO RENT—A type writer, at the Sunbeam Studio.

WANTED—Boarders. First house west of creamery, south side
Mrs. Geo. Rockwood.

WE HAVE just added eight good up to date Residences to our already large list, to be sold at bargain prices. Call and see us.
Tansley Real Estate Agents.

HORSES FOR SALE—Team Black mares, 4 and 5 years old in foal, weight 2450 lbs. Also good bay work horse cheap, Enquire of Lenawee Lumber Co.

Just received a nice line of Misses and Children's dresses suitable for school.
Mrs. P. C. Snell.

FOR SALE—A horse coming 4 years old. For particulars come to L. I. Bidwell's farm,

---

TO THE LADIES OF TECUMSEH AND VICINITY:—Anyone wishing The La France French Seamless Shirt waist Set can purchase same by calling on Miss Katheryn Haas at the Tecumseh Herald office, our agent for Tecumseh and vicinity.
The La France Pattern Co.
Cleveland, Ohio.

TO-NIGHT AT THE ROYAL

Biograph drama, "The Eternal Mother."

Selig comedy drama "The Cowboy's Adopted Child" and "He, She and It" 3 Pictures. 5c. to all.

FIVE MINUTES

Sourness, Gas, Heartburn and Stomach Distress will Disappear

Distress after eating, sournes, gas and heartburn can be quickly relieved by taking one or two MI-O-NA stomach tablets.

They are guaranteed to banish any case of indigestion, acute or chronic stomach ailment no mater what it is called, or money back.

MI-O-NA stomach tablets are small and easily swallowed. They are sold by C. A. Wright & Son and druggists everywhere for 50 cents a box. They are put up in a neat metal box that can conveniently be carried in the vest pocket. They are especially recommended for nervousness, sleeplessness, bad dreams, constipation, dizziness and billiouness.

FRESH ARRIVAL
Premier Corn Flakes
3 Packages 25c.
Premier Oat Flakes
3 packages 25c.
LOW PRICE for finest goods.
ANDERSON BROS.
Phone 91— GROCERS Macon Phone

Better Fruit
and More of It

That is what you get from your orchard if you use

The Standard
Spray Pump

Simplest and most powerful sprayer on the market. Will spray the tallest tree *from the ground*. Used with tank, barrel, bucket or knapsack. Sprays your potato patch as fast as you can walk, and keeps your vineyard in perfect condition.

Whitewash your chicken buildings, and spray cattle-dip with the Standard Spray Pump. The money it will save in a single year will pay for it 10 times over.

Solid brass throughout. Fully guaranteed. Stop at our store and let us show you how is works.

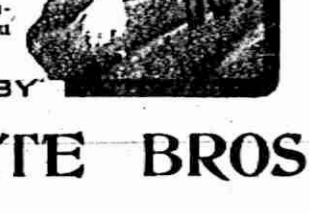

FOR SALE BY
SATTERTHWAITE BROS.

GRAIN DRILLS

After plowing and fitting comes seeding and the good farmer wants the best drill made to be sure of accurate sowing after the long tedious process of getting the soil in condition. A poor drill may ruin his crop and lose him many dollars. In order to be sure of having the best drill made you should buy an Ontario, strong construction, light draft, easy feed change and positive lock, ratchet hub, double drive, cleanable force feed fertilizer attachment and many other superior features. Let us show you the drill at our store. 25 sold in last two years.

SLAYTON & SON, Tecumseh, Mich

The Herald $1.00

YOUR EASTER SHOES
ARE HERE

Colonial and Plain Pumps in the various styles.

All the newest things will be found at our store.

COME AND GET YOURS NOW.

The Spayde Shoe Co.
TECUMSEH - MICH.

PREPARE FOR SPRING NOW.
WHY NOT??

VISIT
Our Spring Opening

This week Thursday, Friday and Saturday and see the beautiful new Spring Goods in

Silks, Dress Goods, Wash Goods, Embroideries, Laces
Lace Curtains, Curtain Nets, Room Rugs, Linoleums, Carpets
COATS, SUITS & SKIRTS

Remember the days.

Fred Rosacrans & Sons.

Special Sale Wednesday.
ONE DAY ONLY.

Frou Frou Cocoa 25c can for 19c.
Imported Goods. Full Weight. Extra Fancy.

Chef Sweet Potatoes, best brand on the market, large size 15c can for 12c.

10c Can Pet Milk 7c.

Now is the time to buy Scrub Brushes. Take advantage of this sale and buy a 10c Brush for 7c.

Remember One Day Only.

F. D. AVERY.
PHONE 39.

P. B. HARDY, M. D.

PHYSICIAN AND SURGEON

Special attention given to diseases of the Stomach, Throat, Nose, Ear and Surgery.

Office Chicago Street

Office Hours, 12:30 to 3. and 6:30 to 9 P. M.

Office business on holidays and Sundays by appointment only

W. A. BRIEGEL.

PHYSICIAN AND SURGEON.

SURGERY A SPECIALTY.

IN BEEBEN BLOCK

Office—up stairs

HOURS—2 to 4 p. m. 7 to 8 p. m.

TELEPHONE NO. 63.

H. R. CONKLIN, M. D.

Physican and Surgeon.

Special attention given to diseases of the eye and the fitting of glasses.

Hours: 12 to 3 P. M. and 7 to 8 P. M, Sunday by appointment only

PHONE 300

HELEN D. VALENS

Osteopathic Physician

Office, 46 Chicago street.

At Tecumseh Wednesdays, Saturdays and Sundays and every evening.

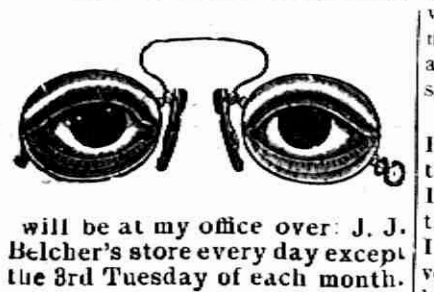

will be at my office over J. J. Belcher's store every day except the 3rd Tuesday of each month.

S P. HOSMER,

OPTICIAN

Dental Parlors

W. D. REED, D. D. S

Chicago, St. Tecumseh.

Crown and Bridge work Aluminum Silver and Rubber plates and all of the specialties known to modern dentistry. Gas or vitalized air administered.

Office over Avery &Co'sstore

Dental Parlors

of

E. D. BROWN, D. D. S.

Filling, Crown, Bridge and platework Local and complete anaesthetics administered for painless extraction. Office over Orr's Drug Store. Phone, 192

A. C. AYLESWORTH,

Licensed Auctioneer, Real Estate, Stock and General Salesman.

Will attend all sales in city or country at reasonable rates.

Headquarters and all dates made Herald office.

FRANK DAVIDSON,

Licensed Auctioneer. Farm and Stock Auctions.

Attended to promptly and in satisfactory manner. Terms reasonable.

Headquarters at Herald office where all dates are made. State 'phone 504 East

GARRET D. BAKER, Auc.

Real Estate, Merchandise, Live Stock and Farm Property a Specialty.

Graduate Jones' National Auction School of Chicago.

Tecumseh, Michigan.

R. F. D No 3.

Call or write for Dates.

Junk Dealer.

Pay the best price for Rags Rubbers and Paper, and all kind of Metal and iron.

Telephone 265.

Call by phone and I will come with team.

Mail box 626.

B. FAELK

Sample Helps Frail Women

So many women are dragging out weary lives just because their digestive organs are weak. The result is poor circulation, nervousness and the verge of invalidism. It is often very unnecessary and the woman's own fault.

The first thing to do is to look to the welfare of your bowels. There the trouble usually lies. All physicians know that a large percentage of women are habitually constipated, and from this results indigestion, piles, weariness, etc., that women constantly complain of. But there is no use taking "female remedies" and things of that kind until you have started your bowels to moving. You will find that when the bowels move regularly once or twice a day all your petty ills will disappear. Take a good, mild laxative tonic like Dr. Caldwell's Syrup Pepsin for awhile and you will find yourself rapidly getting better and stronger, your bowels will regulate themselves and work at stated times, and then your headaches and dizziness will disappear. Don't take strong cathartic pills or salts, but just such a mild and pleasant-tasting remedy as Dr. Caldwell's Syrup Pepsin.

You can obtain a bottle of your druggist for fifty cents or one dollar, and either size may be enough to permanently cure you. Thousands of women keep it regularly in the house and will no longer be without it, as it cured them and can be used with safety by every member of the family, down to the youngest child, but if you have never used it take the advice of Mrs. Earl S. Cox, 409 Twenty-fifth street, Moline, Ill. and Mrs. Ellen Dungan, Muncie, Ind., and send to Dr. Caldwell for a free trial bottle as they did, and learn for yourself what it will do in your own case. That it will cure you, as it did them, there is no doubt.

Dr. Caldwell personally will be pleased to give you any medical advice you may desire for yourself or family pertaining to the stomach, liver or bowels absolutely free of charge. Explain your case in a letter and he will reply to you in detail. For the free sample simply send your name and address on a postal card or otherwise. For either request the doctor's address is Dr. W. B. Caldwell, R.500 Caldwell building, Monticello, Ill.

WHEN meekness becomes self-conscious, it vanishes.

Singers and Public Speakers Need it

The demulcent properties of Foley's Honey and Tar Compound make it especially effective for hoarseness, tickling in throat, and inflamed vocal chords. It is a valuable aid to singers and public speakers. Chas. Boyle, the famous Irish tenor of Saginaw, Mich., says he has used Foley's Honey and Tar Compound for years and would not think of filling an engagement without it He always carries a bottle in his grip or suit case For sale by all druggists

Peter Ettinger, 155 Sheldon St., Houghton, Mich,, says, "For some time I suffered with kidney trouble. I had intense pains in my back and the kidney action was very irregular. I took Foley's Kidney Pills and in very short time my pains left and my kidneys became normal.

Mrs. Delila Miles, of Tower, Mich, had a severe cough which hung on for weeks, doctored for it, but was not benefited. She ssys, "A friend advised Foley's Honey and Tar Compound and after using two bottles my cough was cured and I have never been bothered since. I gladly recommend Foley's Honey and Tar Compound for all coughs and cold."

Mrs. Louise Williams, 1108 Lyons St., Flint, Mich, says, "My daughter had suffered with rheumatism for a long time, when she took Foley Kidney Pills and in a very short time the rheumatic pains left her and she has been well ever since. I gladly recommend Foley Kidney Pills as a cure for rheumatism and kidney trouble." For sale by all druggists.

IDEALS must not be so high as to be entirely out of view.

FOLEY KIDNEY PILLS
FOR RHEUMATISM KIDNEYS AND BLADDER

The pessimist foresees a storm in every sign.

CAPT. R. F. SCOTT

Explorer Sends Word He Will Remain In Antarctic a Year.

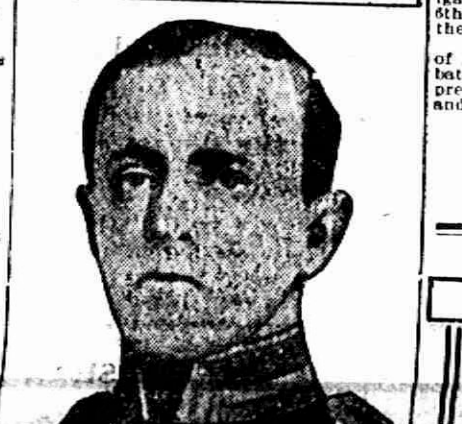

SUGAR JURY DISAGREES

Unable to Agree after Thirteen Hours' Deliberation.

New York, April 1.—The jury in the sugar trial, which announced after thirteen hours' deliberation that it could not agree, stood 11 to 1 for acquittal at its final vote. One of the jurors said that this proposition on which they were voting at that time was not between giving the defendants "a clean bill of health" and conviction, but a compromise verdict and conviction.

The compromise verdict which received the 11 votes, according to this juror, would have been for acquittal on the ground that the statute of limitations had interviewed. The juror quoted said that he and several others of those who voted for this compromise verdict would not have consented to a verdict of acquittal.

ANSWERS THE CALL

Tecumseh People Have Found That This is TRUE

A cold, a strain, a sudden wrench,
A little cause may hurt the kidneys.
Spells of backache often follow,
Or some irregularity of the urine.
A splendid remedy for such attacks,
A medicine that has cured thousands.
Is Doan's Kidney Pills, a true kidney remedy.

Many Tecumseh people rely on it. Here is Tecumseh proof.

George D. Chaplin, carpenter, N, Ottawa St, Tecumseh, Mich., says "I willingly confirm the public statement I gave in praise of Doan's Kidney Pills in December 1905. I have taken this remedy on different occassions since then and have always found that it acts as represented. My kidneys were disordered and made me miserable. Knowing of several people in this vicinity who had used Doan's Kidney Pills at Wright & Son's Drug Store and began their use. The results were satisfactory and I am in hat other kidney suffers will profit by reading my experience."

For sale by all dealers. Price 50 cents. Foster-Milburn Co., Buffalo New York, sole agents for the United Sates.

Remember the name—Doan's—and take no other.

STATE OF MICHIGAN, County of Lenawee, ss.

Probate Court for the County Lenawee.

At a session of the Probate Court for the County of Lenawee, holden at the Probate Office in the City of Adrian on the 5th day of March in the year one thousand, nine hundred and twelve.

Present, HARRY L. LARWILL, Judge of Probate

In the matter of the estate of LUCIUS LILLEY deceased.

On reading and filing the petition, duly verified, of Detroit Trust Company, by Ralph Stone, its secrerary, praying that an instrument in writing purporting to be the last will and testament of said deceased may be duly proved and admitted to probate, and that administration of said estate may be granted to petitioner, the executor named in said instrument, or some other suitable person.

It is ordered that Tuesday, the 2nd day of April next at nine o'clock in the forenoon be assigned for the hearing of said petion

And it is further Ordered, That a copy of this order be published in the Tecumseh Herald, a newspaper printed and circulating in said County of Lenawee, for three successive weeks previous to said day of hearing.

(A true copy) Harry L. Larwill, Judge of Probate.

E. I. Larwill, Probate Register.

COMMISSIONERS' NOTICE

STATE OF MICHIGAN, County of Lenawee, ss.

In the matter of the Estate of ALICE B. HARDENBURGH. Deceased.

The undersigned having been appointed by the Probate Court of said County, Commissioners to receive, examine and adjust all claims and demands of all persons against the estate of said deceased, do hereby give notice that we will meet for that purpose at the law office of F. B. Wood in the Village of Tecumseh Lenawee County, Michigan, on the 6th day of April 1912, and on the 5th day of September, 1912 at 2 o'clock in the afternoon of each of said days.

And that six months from the 5th day of March, 1912, are allowed by said Probate Court for the creditors of said estate to present their claims to us for examination and allowance.

Dated March 5th, 1912.

Erwin B. Anderson.
J. Newton Satterthwaite,
Commissioners.

STATE OF MICHIGAN, County of Lenawee, ss.

Probate Coutrt for said County.

At a session of the Probate Court for the County of Lenawee, holden at the Probate Office, in the City of Adrian, on the 7th day of March in the year one thousand nine hunered and eleven.

Present, HARRY L. LARWILL, Judge of Probate.

In the matter of the estate of JACOB CHEEVER, deceased.

On reading and filing the petition of Sylvester P. Hosmer, executor upon the estate of said deceased, alleging that the funeral expenses, and debts of administration thus far incurred, have been fully paid, and praying that his first administration account may be allowed and for such other order and decree as to this Court shall seem proper.

It is Ordered, That Monday, the 2nd day of April next, at nine o'clock in the forenoon, be assigned for the hearing of said petition.

And it is further ordered, That a copy of this order be published in the Tecumseh Herald, a newspaper printed and circulating in said County of Lenawee. for the three successive weeks, previous to said day of hearing.

(A true copy) Harry L. Larwill, Judge of Probate.

E. I. Larwill, Probate Register.

Commissioners Notice

STATE OF MICHIGAN, County of Lenawee ss.

In the matter of the Estate of HORACE WELLER Deceased.

The undersigned having been appointed by the Probate Court of said County, Commissioners to receive, examine and adjust all claims and demands of all persons against the estate of said deceased, do hereby give notice that we will meet for that purpose at the office of Sylvester P. Hosmer in the village of Tecumseh, Lenawee County, Michigan, on the 13 day of April 1912, and on the 6th day of September, 1912 at two o'clock in the afternoon of each of said days.

And that six months from the 6th day of March, 1912, are allowed by said Probate Court for the creditors of said estate to present their claims to us for examination and allowance.

Dated March 6th, 1912.

Sylvester P. Hosmer
Charles A. Bidwell.
Commissioners.

TECUMSEH MARKETS

CORRECTED APR. 2 1912

Wheat	93—	96
Flour per bbl	5 00	5 60
Rye		70
Corn (ear)		38
Oats		38
Beans		2 20
Potatoes		1.00
Butter		22
Eggs		17
Lard		15
Tallow		
Fowls (live)		13
Springers		13
Roosters		05
Ducks		15
Geese		08
Turkeys		15
Hay	15 00—	17 00

Scotch Alarm Clock.

A tourist in rural Scotland took refuge for the night in the cottage of an old lady. He asked her to wake him up early in the morning, warning her that he was quite deaf. Upon awakening much later than the appointed hour he found that the old lady, with strict regard for the proprieties, had slipped under the door a slip of paper upon which was written: "Sir, it's half past eight."

CORRESPONDENCE

CLINTON

The Basket Ball girls cleared about $8.00 at the leap year dance Friday night.

Mrs Sarah Stevens is repairing her home on Jackson street.

Rev. Allen of Detroit, preached at St, John's church Sunday.

Miss Stella Case of Manchester, was in town Saturday.

Miss Julia Sturm of Detroit, is spending the week at home.

Mrs. Charles Clark and Catherine spent Wednesday and Thursday in Detroit

Joe Jackson is home from Olivet college for the vacation.

Nelta Hogan and Clifford are home from the M. A. C.

Miss Wenzell and Miss Hindelang left Friday night for Detroit and Chelsea for their vacation.

The community was shocked to hear of the death of Mrs. Wright Doty Saturday.

Miss Blanche Robison returned to Ypsilanti Monday.

Dr. Wagner will have his office at the home of Mrs. George Kies.

Clayton Johnson of Detroit, is the guest of his parents,

W. D. VanTuyle and wife were in Detroit Wednesday.

Mr. and Mrs Will Silvers and sons of Tower, Mich., are guests of Clinton relatives.

Eck Blatchford and family have moved into the Ellis house

Miss Ina Mills has resigned her position in the schools, and left Monday for Ypsilanti where she will attend the Normal.

Mrs. James Hogan Sr who has been seriously ill this week, is reported on the gain.

Mrs. Arthur Darling of Jackson is visiting at the home of her parents, Mr. and Mrs. James Hogan.

Eugene Rosacrans of Tecumseh, was in town for the dance Friday night.

Mr, Shartell of the U. of M., was an over Sunday guest of Miss Catherine Clark.

There will be services at St. John's church Easter Sunday,

Misses Kimmel and Smith are spending their vacation at the Kimmel home in Lansing.

Miss Opal Hogan has been engaged to teach the ballance of the school year, in Miss Mills room.

Mr. and Mrs. McNeil of Tecumseh, were Sunday guests of their daughter, Mrs Charles Silvers.

The last meeting of the Clinton Culture club for the year will be held at the home of Mrs. Clare Kimball Thursday afternoon.

Miss Eva Allen of West Branch, arrived home Saturday for a week's stay.

Miss Lola Blanchard left Saturday for Central Lake, to resume her school work.

Miss Lillian Robison was in Ypsilanti Thursday.

Dr. Wagner was a week end visitor with Port Huron friends

Fred Van D Mark and wife are packing their household goods preparatory to moving to Detroit.

The forty hour adoration service began at St. Dominic church Sunday morning.

Prof. Kurtz is spending the week at his home in Blissfield.

Lenten services are being held at the M. E. church, Rose M. Deacon of Oxford, Mich., assisting.

Mrs. C. J. Robison who has been ill the past month, is some better at this writing.

HOLLOWAY

Mesdames G, W. and H. J. Riley were Adrian visitors Tuesday.

Miss Olive Bloomer visited friends in Macon the later part of the week,

Mrs. M D. Billmeyer and Mrs. William Wall were Tecumseh shoppers Tuesday.

Mr. and Mrs. S. J Ousterhout visited relatives in Dundee from Saturday till Monday,

Ruby Tryan is staying with Mrs. G. W, Riley.

Miss Hazel Mobbs will entertain the Junior Mission Saturday.

Clarence Rhinehart moved his house hold goods to a farm near Sand Creek Tuesday.

Miss Doris Reed of Adrian was a week end visitor at the home of her cousins Ray and Ina Mae Binns.

Mrs. Chas. Smith is on the gain.

Mr. and Mrs. Ed. Clauda of Adrian visited her parents Mr. and Mrs. Chas. Brosamers last week Mr. Clauda Installed the bath room fixtures in George Witts new house.

Tom Ott and daughter Martha were Adrian visitors Saturday.

James Vescelius was called to Detroit Wednesday by the death of his mother.

Mrs. August Redline and daughter Olive of Britton visited at the home of her parents Mr. and Mrs. R. N. La Point on Wednesday.

Irene LaPoint is ill under the care of Dr. Nixon.

Hamilton Moore and wife called on relatives near Wellsville Tuesday evening.

Rev. Hicks is ill.

Mr. and Mrs. B, F. Anderson spent Sunday with their son Harley and wife at Tipton.

Mr. and Mrs. Chas. Houghtby of Lenawee Junction called on Mr. and Mrs. William Wall Monday p. m.

Mesdames John Calhoun, James Nixon and Chas, Fowler were Adrian shoppers Monday.

Mr. and Mrs. Hamilton Moore called on Mr. and Mrs. Frank Pixley of Wellsville Tuesday night,

Fred Kopke and Hobart Mitchell were in Adrian on business Monday.

Carpenters are remodling Georg Witts Barns.

Miss Gertrude Forsythe was home from the County Normal for a weeks vacation last week.

Mrs. Ira Wilson attended Gleaner meeting at Ridgeway Wednesday.

Ray Binns was an Adrian visitor Thursday.

Miss Ina Mae Binns in company with her cousin Doris Reed of Adrian went to Britton Thursday and spent the day with Mr. and Mrs. Andrew Cheever.

A Drop of Blood

Or a little water from the human system when thoroughly tested by the chief chemist at Dr. Pierce's Invalids' Hotel, Buffalo, N. Y., tells the story of impoverished blood—nervous exhaustion or some kidney trouble. Such examinations are made without cost and is only a small part of the work of the staff of physicians and surgeons under the direction of Dr. R. V. Pierce giving the best medical advice possible without cost to those who wish to write and make a full statement of symptoms. An imitation of natures method of restoring waste of tissue and impoverishment of the blood and nervous force is used when you take an alterative and glyceric extract of roots, without the use of alcohol, such as

Dr. Pierce's Golden Medical Discovery

Which makes the stomach strong, promotes the flow of digestive juices, restores the lost appetite, makes assimilation perfect, invigorates the liver and purifies and enriches the blood. It is the great blood-maker, flesh-builder and restorative nerve tonic. It makes men strong in body, active in mind and cool in judgment. Get what you ask for!

BRITTON

March 29.

Rev. O. I. Deyo of Lawton, Mich., a former preacher here, filled the Christrian pulpit last Sunday.

Ernest Palmer was in Adrian last Tuesday.

Will Winsley of Adrian visited his parents last Sunday.

Mrs. David Boyd spent last week in Detroit with her sons,

Frank Hoagland and family visited Mayne Hendershot and family near Tecumseh last Tuesday.

Mr. and Mrs. Wm. Laribee of Detroit were visiting relatives in this vicinity last week,

Misses Hazel Lusty, Hazel Exelby, Myrtle Babcock are home from Ypsilanti for spring vacation.

Mrs. E. L. McCrate of Columbus Grove, Ohio is visiting her parents Mr. and Mrs. W. L, Exelby.

Lyman Curtiss has returned home from a years trip in the west,

Miss Florence Day of Jackson was spending last week with her sister, Mrs. George Quick.

Mrs. Samuel Anderson returned to her home in North Adams Wednesday after a two weeks visit with her daughter, Mrs. Russell Smith.

Miss Ima Britton of Adrian was visiting relatives here last week.

Harry Allen is suffering from a broken limb caused by a fall.

Mr. and Mrs. Ellery Brown visited her parents in Adrian last week,

Mrs. F. C, Pocklington and wife have returned from Eustis, Fla

Earl Pocklington and family of Holloway was spending the first of last week with his his mother.

Ford Winsley of Adrian was visiting his grandparents last week.

Mrs. Jas Underwood and Bernice were in Adrian on business last Tuesday.

Mrs. Rappleye and daughter, Mattie of Ypsilanti are visiting her daughter Mrs. C D. Zeluff and family.

Glendora Gibson of Deerfield was spending last week with W. L. Exelby and family.

Mrs. Wm. Underwood and Mrs. Mike Bachman spent Wednesday in Adrian,

SPECIAL NOTICES

Ladies Shampooing, Manicuring and Massage Residence On Ida street, or will call at your home. Mrs. O. G. Hunt. Phone 294

WANTED— Farmers in Lenawee County to remember that "Empire" fence is made of genuine basic open hearth, heavily galvanized wire and is sold direct at factory price.—Write or call at factory.

Bond Steel Post Co, Adrian, Mich.

HOUSE and. lot for sale on S. Pearl St. inquire of R. J. McCoy.

FOR SALE OR RENT—A house on north Union street. Enquire of A. Dewey, Phone 705

FOR SALE—We have several good bargains in residence property Tansley Real Estate Agents.

FOR SALE—My place in the south west part of town. Sold cheap if taken at once, also a vacant lot joing place known as the Cheever lot. Enquire of Mrs Hobt. Hastings, Jackson, Mich., 112 N. Perrine St.

FOR SALE—Up-to-date new 8 room house Inquire of Williamson Bros.

FOR SALE—I keep on hand in large quantities Rubber Roofing as good as there is on the market for the same price as others and put it on free of charge. Guarrantee it from 8 to 12 years Also have roof paint in 1 gal. and 10 gal lots. Jas. W. Owen.

MOTORCYCLES FOR SALE—One 1911 model Pope single cylinder with magnet as good as new. One Wagner. battery ignition at a good bargain. L. P. Williamson.

MILK ROUTE FOR SALE—Desiring to change my line of work, I offer my milk route, with horse, wagon. and all fixtures. Have new wagon, new harness and good horse. I believe it to be the largest and best equipped milk route ever in Tecumseh. My sales average 22, 60 quarts per week beside cream sales. Will sell cheap if taken soon Ruben R. VanWinkle.

Endless Chain.

A mouse is afraid of a man, a man is afraid of a woman, a woman is afraid of a mouse—and there you are. —Chicago News.

MORTGAGE SALE

Whereas, default has been made in the payment of the money secured by a mortgage dated the 15th day of December, A. D. 1908, executed by Helen M. Gibson, of Adrian, Lenawee County Michigan, to Katherine A. Stockwell, of Jackson, Jackson County, Michigan, which said mortgage was recorded in the office of the Register of Deeds of the County of Lenawee, in Liber 145 of Mortgages, on page 622, on the 12nd day of December, A. D. 1908, at 8:10 o'clock A. D.

And whereas, the amount claimed to be due on said mortgages at the date of this notice is the sum of Five Hundred and Seventy Five Dollars ($575.00) of Principal and Twenty Five Dollars ($25 00) of interest, and the further sum of Twenty Five Dollars ($25.00) as an attorney fee stipulated for in said mortgage and which is the whole amount claimed to be unpaid upon said mortgage, and no suit or proceeding having been instituted at law to recover the debt secured by said mortgage, or any part thereof, whereby the power of sale contained in said mortgage has become operative:

Now, therefore, notice is hereby given, that by virtue of the said power of sale, and in pursuance of the statute in such case made and provided, the said mortgage will be foreclosed by a sale of the premises therein described, at public auction, to the highest bidder, at the front door of the Court House, in the City of Adrian, in said County of Lenawee, on the 27th day of June, A. D, 1912, at 10 o'clock in the forenoon of that day which said premises are described in said mortgage as follows. to-wit; All that certain piece or parcel of land situate in the City of Adrian, in the County of Lenawee, and State of Michigan, and described as follows, to-wit: Commencing at the northwest corner of land conveyed by Charles Butler and wife to Lorenzo Tabor on April 10th, 1863, by deed recorded in Liber 63 folios 41 and 42 of Lenawee County records, to which deed reference is made for a more particular description; thence southerly on west line of said land to the south line of a highway running east and west for a further place of beginning; thence southerly upon and along the west line of said land (as aforesaid conveyed by Butler to Tabor) Five Hundred and Five (505) feet more or less, and to the northeast corner of the land herein conveyed; thence southerly on and continuing on said west line fifty seven and one half (57½) feet more or less; thence east at right angles with the east line to the east line of the land so as aforesaid conveyed by Butler to Tabor, thence north on the east line of of said land fifty-seven and one half (57½) feet more or less, thence west to place of beginning. Excepting and reserving land off the west side of said description occupied as a street, said lot being now situated on the east side of Tabor Street, Adrian Michigan, and being the same premises as conveyed by Arthur J. Walters and wife to Charles H. Crane, January 19th, 1899 and recorded in Liber 183 at page 358.

Dated this 13th day of March, A. D, 1912.

Katherine A. Stockwell, Mortgagee,
Stephen H. Wattles, Attorney.
Business address, Court House, Kalamazoo, Michigan.

MAN'S BODY FOUND IN RIVER

Hammond Police See Many Indications of Murder.

Hammond, Ind., April 1.—The body of a well dressed man, whose clothing caught in a piling in the Calumet river here, was taken from the water by the police, and presents a mystery with many phases pointing to murder. In the clothing were letters addressed to V. C. Barnes, general delivery, Chicago, from his mother in Sussex, England, begging the recipient to let her know when he wanted money. It is impossible to tell from the body how the man was killed as it has been in the water several weeks.

Locomotive Explosion Kills One.

Tuscola, Ill., April 1.—Alva Friddle, brakeman, was killed and D. R. Petrow, engineer, and W. E. Peters, fireman, were seriously injured when the boiler of a freight locomotive on the Cincinnati, Hamilton and Dayton railroad exploded near here. Friddle was caught when the engine overturned.

Bank Stockholders Lose $81,011.

New Richmond, Wis., April 1.—The People's Bank of Hudson has been liquidated at a loss to the stockholders of $81,011. None of the depositors lost through the failure.

Maryland Has Primary Law.

Annapolis, Md., April 1.—In the closing hours of the biennial session of the legislature, a presidential primary bill was passed.

Must Have Been Her Lucky Day.

In a lot of old papers and magazines that Mrs. T. G. Payson gave to the Salvation army of Jersey City the other day was an envelope containing $225 in bills that Mrs. Payson had overlooked. After 20 men had searched for hours in the army's waste paper pile, Mrs. Payson looking on, the money was found and restored to her

REBELS ATTACK TRAIN

Zapatistas Kill Eight Passengers and Fifty Soldiers.

Disabled Train Presents Terrible Appearance When It Is Returned to Capital City.

Mexico City, Mex., April 1. — Eight passengers, nearly fifty soldiers and a native engineer, were killed when a band of Zapatistas attacked a passenger train on the way from this city to Cuernavaca.

Of the guard of fifty soldiers all but a few were killed. Those who were not killed were wounded. Several women were among the passengers killed. The American conductor was clubbed on the head with the butt of a musket and remained in a dazed condition for several hours.

The train, which returned here in the shape of an engine and a second class coach, presented a terrible appearance. The dead were piled in heaps on the floor of the coach, which was covered with blood. The loss of the Zapatistas is unknown.

President Madero is determined not to resign, but to remain in office and support the constitution.

The situation here is quiet now.

HUNTERS SAVED BY BOY

Two Men Hang to Limb Over Icy Water Until Rescued.

Rochester, Ind., April 1.—While hunting ducks in the Tippecanoe river, one mile north of this city, Charles Bailey and William Hanna, sportsmen of this city, had a narrow escape from drowning when their boat was capsized. Each man weighs more than two hundred and twenty-five pounds and they were unable to swim in the swift current, which tossed them about until they managed to grasp an overhanging tree limb, just as they were ready to give up the battle. With the icy water swirling around their legs, the men were compelled to wait more than half an hour before a passing boy, Edward Garber, heard their cries for help. The rescuer was on the opposide side of the river and it took him fifteen minutes to reach the drowning men's side.

Just as the boy arrived at the scene Bailey lost his hold once and slipped into the water. A rope was thrown him and he was dragged to safety. Both men were more dead than alive, and it was several hours before they were able to leave a farmhouse, to which they were taken. The hunters are lavish in praise of the boy who worked his way across the swollen stream by swimming and wading.

OFFICERS ARE BLAMED

Jury Gives Verdict on Blunt's Death When Convicts Were Slain.

Springfield, Neb., April 1.—The coroner's jury in the inquest over the body of Roy Blount shortly after midnight returned a verdict recommending that Chief of Police Briggs of South Omaha, his special deputy, John C. Trouton, and Sheriff Hyers of Lincoln be held to the District court for the killing of Roy Blount while he was held by escaping convicts.

The jury also recommended that Sheriff Grant Chase of Sarpy county be censured for not preventing the shooting which resulted in Blunt's death.

MOBS RIOT AGAIN IN ROCK ISLAND

First Day of Open Saloons Is Disorderly One.

ONE MAN KILLED, 80 ARRESTED

Battle Follows Raid of Club by Militia—Man Found Shot to Death in Alley—Troops Not to Blame, Says Sheriff.

Rock Island, Ill., April 1.—One murder, a vicious attack by sluggers, scores of fights and eighty men arrested, was the record of the first day of open saloons at Rock Island since the militia closed down the places after the fatal rioting of last Tuesday.

The dead man is Rufus Phoenix, who was shot and his body thrown in an alley. His death is shrouded in mystery, the sluggers claiming he was shot by the soldiers, while the commanding officer of the state forces declares his men have not fired a shot since they assumed charge of the city.

Walter Rice of Galesburg is badly battered as a result of being taken for Chief of Police Brinn. Rice and Brinn look very much alike, and dress almost exactly the same. It is thought Rice was attacked and beaten by a band of sluggers who thought they were assaulting the chief of police.

Eight men, participants in street fights, many of them intoxicated, are in the city and county jails

Following a free-for-all fight at the Lincoln club and the interference of soldiers and police, Rufus Phoenix, chauffeur for Captain Walter Rosenfield, who is campaign manager for Lawrence Y. Sherman, candidate for governor, was found dead in the alley outside of the club. He had been shot through the left lung. Two stories are being circulated as to how he met his death.

One is that in a dispute in a poker game he was shot and his body taken outside the club to avoid publicity. The other is that in the scramble of club members to get away when the police and militia arrived he was shot down in trying to escape.

Fifteen men found in the club when the raid was made are locked in the police station. Coroner Rose will hold a rigid investigation as soon as he finishes with the inquest on the two riot victims. Sheriff Bruner declared that Phoenix had not been shot by a militiaman.

Young Offender.

A woman left her baby in its carriage at the door of a department store. A policeman found it there, apparently abandoned, As he passed down the street, a gamin yelled: "What's the kid done?"—Collier's.

RAILROAD TIME TABLES.

Lake Shore & Michigan Southern Railroad.

Effective December 3,1911

Going south.

Station	315 D'ly	309 D'ly ex Sun	331 D'ly ex Sun	311 D'ly
Jackson	6 05 a m	10 30 a m	2 05 p m	8 10 p m
Tecumseh	7 03 a m	11 27 a m	3 01 p m	9 05 p m
Adrian	7 33 a m	12 01 p m	3 30 p m	
Toledo	8 40 a m	12 30 p m	4 15 p m	10 05 p m
Chicago	3 45 p m	9 00 p m		
Detroit			5 40 p m	

Going north

Station	316 D'ly	312 D'ly ex Sun	314 D'ly ex Sun	318 D'ly
Toledo	7 50 a m	12 30 p m	5 10 p m	7 25 p m
Detroit				
Adrian		1 00 p m	5 25 p m	8 05 p m
Tecumseh	9 09 a m	1 32 p m	6 15 p m	8 42 p m
Jackson	10 15 a m	2 33 p m	7 20 p m	9 45 p m

G. J. Zeuts, Ticket Agent

DUNDEE BRANCH.

Going west.

Station	429 D'ly ex Sun	425 D'ly ex Sun	421 D'ly ex Sun	427 D'ly ex Sun
Adrian	6 10 a m	8 10 a m	3 30 p m	5 25 p m
Tecumseh	7 50 a m	9 20 a m	4 02 p m	6 20 p m
Addison	10 20 a m	10 15 a m	4 55 p m	7 05 p m

Going east.

Station	422 D'ly ex Sun	428 D'ly ex Sun	430 D'ly ex Sun	434 D'ly ex. Sun
Addison	9 37 a m	10 35 a m	1 20 p m	7 15 p m
Tecumseh	10 23 a m	11 25 a m	4 25 p m	8 05 p m
Adrian	10 50 a m		5 15 p m	8 40 p m
Chicago	5 55 p m			

L. A. ROBISON, G. P. A. Cleveland, O

DETROIT, TOLEDO & IRONTON

Going South

Daily except Sunday

Station	1
Adrian	11:30 a. m,
Tecumseh	10:45
Ridgeway	10:33
Detroit	9:10

Going North

Station	2
Adrian	3:39 p. m.
Tecumseh	4:10
Ridgeway	4:20
Detroit	7:05

F. S. Bell, Ticket Agent.

FEELING LIVER-ISH This Morning?

TAKE

THEDFORDS Black-Draught

Stops Indigestion Constipation

25¢

A Gentle Laxative And Appetizer

OVER 65 YEARS' EXPERIENCE

PATENTS

TRADE MARKS
DESIGNS
COPYRIGHTS &c.

Anyone sending a sketch and description may quickly ascertain our opinion free whether an invention is probably patentable. Communications strictly confidential. HANDBOOK on Patents sent free. Oldest agency for securing patents. Patents taken through Munn & Co. receive special notice, without charge, in the

Scientific American.

A handsomely illustrated weekly. Largest circulation of any scientific journal. Terms, $3 a year; four months, $1. Sold by all newsdealers.

MUNN & Co. 361 Broadway, New York

Branch Office, 625 F St., Washington, D. C.

WELL KNOWN MINISTER

Restored to Health by Vinol

Rev. D. Schneider, who is a well known minister in Rice Lake, Wis., writes:

"I had a very severe stomach trouble last year from which I was kept in bed three months. I had engaged the services of a doctor but to no avail. I then read of Vinol and determined to try a bottle. Before it was used up I was out of bed, and four bottles made me a well man. Vinol is a splendid medicine, and I can gladly recommend it."

Prominent men from all over the country do not hesitate to endorse this wonderful tonic.

For twelve years Vinol has been sold on the "money back" plan, and every year strengthens its popularity and proves by continued tests that it will do what we claim for it.

C. A. Wright & Son.

Take FOLEY KIDNEY PILLS

Tonic In Action - Quick In Results

Get rid of your Deadly Kidney Ailments, that cost you a high price in endurance of pain, loss of time and money. Others have cured themselves of KIDNEY AND BLADDER DISEASES by the prompt and timely use of FOLEY KIDNEY PILLS. Stops BACKACHE, HEADACHE, and ALL the many other troubles that follow DISEASED KIDNEYS and URINARY IRREGULARITIES. FOLEY KIDNEY PILLS will CURE any case of KIDNEY and BLADDER TROUBLE not beyond the reach of medicine. No medicine can do more. In a yellow package.

For sale by All Druggists.

The Tecumseh Herald.

VOL. LXI. NO. 63 TECUMSEH, MICHIGAN FRIDAY, APRIL, 5 1912 WHO[illegible]NO. 4109.

ADRIAN STATE SAVINGS BANK,

ADRIAN, MICH.

RESOURCES over - - $1,400,000.00

Largest Bank in this Section of Michigan.

"We welcome visitors and invite inspection of our substantial Building, commodious Offices, and massive Burglar-proof Vault."

3 % compounded semi-annually paid on all Savings Deposits remaining one calendar month or more.

Accounts may be opened by mail. Correspondence and personal interviews solicited.

R. A. WATTS, Pres. GEO. A. WILCOX, Vice Pres. B. E. TOBIAS, Cashier

THE BEST

Prime Beef, Pig Pork, Veal and Spring Lamb, Salt Pork, Sweet Cured Hams and Bacon, Fowls, Spring Chickens.

Boiled Hams, Veal Loaf, Pressed Meats, Frankforts, Bologna, Pure Leaf Lard, Corned Beef, etc.

L. A. HUGHES MEAT CO.

GOOD THINGS TO EAT

Asparagus
Lettuce
Parsley
Celery

Cranberries

Cucumbers
Pieplant
Parsnips
Radishes

Sweet Potatoes Spanish Onions
Fancy Malaga Grapes

CHEESE

Deviled Cheese Snappy Cheese
Full Cream New Cheese
Luncheon Cheese Cammenbert Cheese
Full Cream June Cheese
Full Cream September Cheese
Philadelphia Cream Cheese

GOODS RIGHT AND PRICES RIGHT.

F. D. AVERY.

PHONE 39.

REWARD!

If you can get into the day or evening class now being enrolled for April 15 in the I. C. C., the leading Chiropractic College, 712 Jefferson Ave., Detroit, Michigan, you will be rewarded by a Diploma, and a Profession better than Osteopathy or Medicine. Do not take a course in a College that has no teachers. This College has the best Faculty of any College in existence teaching Chiropractic. Get into this class, for time and tuition will be increased in the next. Send for free catalog.

International College of Chiropractic
"The College of Quality"
712 Jefferson Avenue DETROIT, MICH

Offers a Special Chance to Read

CHICAGO EVENING AMERICAN

Circulation Over 400,000 Daily

The Big Daily of the West—It Contains
ALL THE NEWS OF THE DAY
A DAILY SHORT STORY
A CONTINUED STORY
HOME AND MAGAZINE PAGES
TWO PAGES OF SPORTING NEWS
COMPLETE MARKET REPORTS
CARTOONS AND "FUNNY PICTURES"
by the American's Staff of Famous Artists
THE POPULAR AND WORLD-FAMOUS EDITORIALS

Subscription Price by Mail, 25c per Month, $3.00 per Year
or in Combination With This Newspaper
BOTH TOGETHER ONE YEAR FOR $3.50

Subscribe Now Through This Newspaper or Send Direct to the

Chicago Evening American
326 W. Madison St., CHICAGO

The Herala $1.00

EASTER ✿ NOVELTIES!

We are displaying a beautiful line of Dress Accessories for Easter in all the smart new styles. See our windows and cases for a complete assortment. Prices the lowest.

READY-TO-WEAR

New Easter Coats New [illegible]
New Easter Shirt Waists New Easter Dresses
New Easter Millinery

SPECIAL FOR SATURDAY P. M.
APRIL 6, AT 2 O'CLOCK
BARGAIN BASEMENT
144 17-Qt. Tin Rinsing Pans
FOR 10¢ EACH

Coupons sold on first floor at 2 o'clock.

The Webster Anderson Co.
Tecumseh, - - Michigan

LORIMER IS UPHELD BY HIS COLLEAGUES

Senate Committee Vote, 5 to 3, Favors Him.

Probers Decide that Previous Action by Senate on Illinoisan's Case Bars Second Proceedings—Edward Hines Exonerated.

The right of Senator Lorimer to his seat in the United States senate was upheld by the special investigation committee, which decided that the senate's vote sustaining Mr. Lorimer in the last congress on substantially the same charges barred any further proceeding against him. The vote was 5 to 3.

Those who voted for Lorimer were Dillingham, Gamble, Jones, Fletcher and Johnson. Those who voted against him were Kern, Lea and Kenyon.

The matter will next be fought out on the floor of the senate.

The committee's action was sweeping. It not only adopted the "resadjudicata" resolution prepared by Senator Jones of Washington, but other resolutions favoring the Lorimer contentions.

The Jones resolution declared that the pending case had already been covered by the previous trial of Lorimer in the senate, and that again to place the Illinois senator on trial would not be in accord with the principle of "resadjudicata."

Another resolution adopted exonerated Edward Hines, of Chicago, president of a large lumber company, of any wrongdoing.

By a vote of 6 to 0 the committee adopted a resolution declaring that if there was any corrupt dealing in connection with Lorimer's election, Lorimer had no knowledge of it.

The committee also took action, declaring that there was no conclusive evidence of a legislative "jackpot." On the resolution declaring that Lorimer had no knowledge of any corrupt dealing, Senators Kenyon and Lee, who opposed Lorimer, refrained from voting.

The session was not only protracted, but it was a stormy one. Much feeling has been aroused in the committee by the long investigation, and by the partisanship which has been shown for and against Lorimer.

It is practically certain that a minority report also will be made from the committee and a notable debate is expected when the case reaches the floor of the senate.

ANOTHER DYKE BURSTS

Floods from the Kankakee River Ar Causing Enormous Loss.

The destructive flood in the Kankakee valley in Illinois has resulted in the loss of a million dollars worth of property. Fifty thousand acres of river bottoms were inundated when the Hack dyke on the Kankakee river went out and flooded the towns of Shelby, Water Valley and Thayer, in Indiana. These towns now are under water.

Brown dyke is in peril and is expected to go out. If it does, 100,000 more acres will be flooded. Railroad bridges are in danger, as the flood is washing many embankments. At Hessville and Black Oak, the Calumet river is far over its banks, and these places are under several feet of water.

APRIL ELECTIONS.

Flint Turns Down Socialist Mayor. Results in Other Cities.

Detroit, Mich., April 2.—Most noteworthy among the municipal elections in Michigan Monday was the defeat of the Socialist mayor of Flint, for reelection. Mayor Menton went down under a large majority for Charles S. Mott, the Independent candidate, by upwards of 1,500 majority. The entire Independent ticket was elected.

Another remarkable incident of the municipal elections was the victory of the Rev. Father J. P. Dunigan, Republican candidate for Mayor of Lapeer.

Other mayoralty contests of general interest resulted as follows:

Alpena—L. G. Dafoe, Rep.
Standish—Joseph Martin, Rep.
Adrian—Dr. Arthemus Chase, Dem.
Muskegon—Harry A. Rietdyck, Dem.
Hillsdale—C. M. Barre, Rep.
Monroe—Fred C. Deinzer, Rep.
Gladstone—George Perry, Cit.
Greenville—Merton Smith, Rep.
St. Louis—C. W. Geddings, Rep.
Cheboygan—John Noll, Dem.
Yale—Dr. J. B. Stevens, Rep.
Stanton—M. W. Stevenson, Rep.
Albion—George McCarty, Rep.
Ypsilanti—Frank Norton, Rep.
Hastings—Chas. H. Osborn, Rep.
Flint—Charles S. Mott, Ind.
Escanaba—Dr. Wm. A. Lemire, Ind.
St. Joseph—A. J. Wallace, Citizen's.
Benton Harbor—Jas. J. Miller, Rep.
Grand Rapids—George E. Ellis, Rep.
St. Clair—John Schlinkert, Dem.
Niles—Carmi R. R. Smith, Rep.
Cadillac—James Murphy, Rep.
Menominee—Frank Kartheiser, Dem.
Petoskey—Homer Sly, Rep.
West Branch—Edward McGowen.
Onaway—Charles Boehl, Rep.
Owosso—George W. Clark, Rep.
Grand Haven—Dr. Chas. W. Cotton, Rep.
South Haven—A. D. Moore, Rep.
Coruna—Howard Slocum, Rep.
Eaton Rapids—Thomas B. True, Dem.
Holland—Nicodemus Busch, Rep.
Big Rapids—W. D. Hopkinson, Rep.
Charlevoix—Olef Nordrum, Rep.
St. Johns—R. G. Jeffries, Rep.
Bessemer—Dr. Pinkerton, Rep.
Manistee—William R. Hall, Dem.
Marshall—E. E. Sawdy, Dem.
Traverse City—W. D. C. Germaine, Rep.
Mackinac Island—Peter Early, Rep.
Boyne City—W. W. Bailey, Union.
Sault Ste. Marie—Thos. J. Furlong, Dem.
Ionia—Fred T. Workman, Rep.
Lansing—J. G. Reutter, Dem.
Mt. Clemens—D. B. Hubbard, Rep.
Ludington—Joseph Zeif, Dem.
Mason—Arlington Bergman, Dem.
Ishpeming—Dr. G. G. Barnett, Rep.
Kalamazoo—Charles B. Hays, Dem.
Lapeer—Rev. Fr. P. R. Dunigan, Rep.
Belding—Elmer E. Fales, Rep.
Midland—William D. Gordon, Rep.
Dowagiac—D. C. Thickstun, Dem.
Pontiac—W. H. Osmaun (commissioner).
Charlotte—Horace Maynard, Rep.

Local Option Contests.

In the local option contests the wets won 11 out of 25, six of which heretofore were dry: Arenac, Ingham, Lapeer, Ogemaw, Otsego and Presque Isle changed from dry to wet; Lake Leelanau, Oakland and Roscommon remain wet, and Grand Traverse decided its first local option contest for the wets.

The drys captured two wet counties, Mecosta and Wexford, while Alcona, Antrim, Branch, Cass, Charlevoix, Isabella, Kalkaska, Missaukee, Oceana, Oscoda, Shiawassee and St. Joseph counties voted to remain dry.

MRS. JOHN BANCROFT, JR.

Young Husband Granted a Divorce from Her.

Photo by American Press Association.

WILMINGTON, DEL.—Mrs. Madeline Du Pont Bancroft sought seclusion as a result of the decision of the Superior court, granting a divorce and the custody of their son to her husband, John Bancroft, Jr., a millionaire society leader.

The case was sensational from start to finish, and a fortune was spent by both sides. Mr. Bancroft in his suit made Max Heibler, Jr., a Munich student, the codefendant with his wife.

FIRE IN BROWN CITY

One Young Woman Dead and Three Men Injured.

Opera House Block Is Totally Destroyed, with Loss of $9,000—Cause Is Gasoline Explosion.

Brown City, Mich., April 2.—Pearl Kennedy, sixteen-year-old daughter of Mrs. Elizabeth Kennedy, a widow, is dead; N. G. Cronse, local grocer and restaurant keeper, lies in a critical condition, from burns received in rescuing the girl; James Hilliker, who assisted Cronse, is suffering from severe burns, and Dell Shier, a fireman, is laid up with two fractured ribs and other injuries, as the result of a fire which destroyed the opera house building.

Grocer Cronse attempted to fill the gasoline tank of his restaurant coffee urn with a five gallon can while the light under the urn was burning. An explosion occurred which threw the blazing gasoline over the floor. In a moment the whole store floor was in flames.

The building, which was a three story brick veneer structure and one of the largest in town, was totally destroyed despite the heroic efforts of the fire department, entailing a loss placed at $9,000. It was owned by John J. Kerns, president of the City Savings bank, and was not insured, the policy on the building having

MURDERS HIS WIFE WHILE DESPONDENT

Charlevoix Farmer Then Takes His Own Life.

Told His Wife Before Committing the Double Crime That He Felt Like Shooting Some One.

Boyne City, Mich., April 1.—During a fit of despondency, Charles Knapp, a farmer living near Boyne Falls, fired two shots with fatal results at his wife, then shot himself.

He had been feeling ill the past two weeks and after dinner again complained. He told his wife he felt as if he was going to shoot some one and shortly after retired to a bed room upstairs. She followed later to [illegible] him. Their fifteen-year-old daughter, with a half-brother of Knapp, remained below, and after a time heard a scuffling upstairs, but they paid no attention until Mrs. Knapp screamed and asked her husband to "quit." Then both rushed to the stairs, and when half way up were startled by a shot, followed quickly by another. They rushed for assistance to neighbors and when they returned with help, found Knapp downstairs, on a sofa with a bullet hole through his head and his wife upstairs with two shots in her head. She never regained consciousness and died. Knapp was brought to the Boyne City hospital where it is yet impossible to say if he will recover. The couple always appeared happy and no motive other than insanity can be given at this time.

ESCANABA MAKES PROTEST

Wants to Know What Power Railroads Have to Kill Lake Ports.

Washington, April 2.—Demand that the interstate commerce commission determine what power railroads have in building up or killing ports on Lake Michigan is made in a brief filed with that body by Attorney George M Stephens of Chicago in behalf of Escanaba, Mich.

It cites that the Goodrich Transit company and the Mutual Transit company no longer stop their boats at Escanaba, with the result that freight rates for the local dealers have increased enormously. The city is on the Chicago and Northwestern and Escanaba and Lake Superior railroads. The complaint is directed against the latter and the Ann Arbor railroad.

The brief indicates that Escanaba with one of the finest harbors on the lake, has been cut off from shipping and the business of its merchants ruined by arbitrary action of the railroads.

One illustration is 100 pounds of iron shipped from Pittsburg to Ishpeming. To haul it 388 miles from Chicago passing through Escanaba, the tariff is 28 cents. The Chicago dealer can deliver it in Ishpeming for 46 cents while the freight for the Escanaba dealers is 51 cents.

The chief greivance is against Menominee, where the lake boats continue to stop. The brief says Menominee can get whisky from Baltimore and ship it back to Escanaba for 12 cents a hundred pounds less than the Escanaba dealer can get it direct.

ARRESTED AT HIS BOOKS

Teller of a Grand Rapids Bank Said to Have Stolen $5,000.

Grand Rapids, Mich., March 29.—J. Edward Johnson, teller of the Michigan Trust company of this city, was arrested late at night while working over his books in the bank, charged with embezzling $5,000 from the institution.

Johnson is said to have admitted his theft, declaring he spent the money in bucket shop speculation.

Consecrate Big Church Bell.

Grand Rapids, Mich., April 2.—The largest church Angelus bell in the city was consecrated by Bishop Henry Richter, assisted by many of the priests of western Michigan. The bell, which was christened "Mary," weighs about 4,000 pounds and will hang in the belfry of St. Alphonsus' church. It was presented by the women of the congregation.

MARKET QUOTATIONS

Chicago Live Stock.

Hogs—Receipts 13,000. Quotations ranged at $7.95@8.02½ heavy butchers, $7.90@8.00 light butchers, $7.75@7.90 heavy packing, and $6.50@7.45 good to choice pigs.

Cattle—Receipts 3,500. Quotations ranged at $8.40@8.70 prime steers, $5.95@6.50 choice to prime fed beef cows, $5.35@6.40 good to choice heifers, $6.10@6.50 selected feeders, $4.75@5.10 fair to good stockers, $8.50@9.00 good to choice veal calves.

Sheep—Receipts 20,000. Quotations ranged at $8.00@8.25 choice to prime lambs, $6.60@7.25 good to choice yearlings, $6.25@6.65 good to choice wethers, $5.35@6.50 fair to good ewes.

East Buffalo Live Stock.

Dunning & Stevens, Live Stock Commission Merchants, East Buffalo, N. Y., quote as follows: Cattle—Receipts 2 cars; market slow. Hogs—Receipts 15 cars; market slow; heavy, $8.30; Yorkers, $8.25@8.30; pigs, $7.50. Sheep—Receipts 15 cars; market steady; top lambs, $8.25; yearlings, $6.75@7.25; wethers, $6.25@6.40; ewes, $5.90@6.15. Calves, $5.00@9.50.

MICHIGAN WOMEN WIN

Equal Suffrage Measure Is Passed by State Legislature.

Lansing, Mich., March 30. — The woman suffrage amendment, which provides that an amendment to the constitution granting women the right to vote be submitted to the people at the next general election, passed the house. It had already passed the senate.

Wild excitement prevailed in the house when the measure came up for a vote. Women packed the galleries, and when the passage of the measure by a vote of 75 to 19 was announced they broke into enthusiastic cheering. It was some time before order could be restored.

GUARANTEED ALL WOOL
CLOTHCRAFT

Fine Easter Clothes

A vast array of distinguished new models to select from. Positively everything on the spring and summer calendar is here; from the new extreme fashion to the most conservative models. Absolutely all-wool materials. Fabrics in every conceivable new patterns. Colors as bright and fresh as the spring-time itself. New Blues, Greys, Browns, and Tans, Purple Blues, new everything and everything new. Clothes that feel good to you and look good to others.

All wool Clothcraft Suits, $10.00 to $22.00

Swell Spring Overcrats, Slip-ons, and Raincoats.

The Easter Furnishing of our store have never been so complete, varieties so varied or vales so surpassingly good. New Easter Hats, New Shirts, Ties, Gloves, Hose, New Everything to complete your Easter apparel. Belts, Cuff Links, Stick Pins, Shirt Studs, Underwear, etc. Everything for Boy's Easter outfit,

McCann Bros.

Store open evenings. ONE PRICE CLOITHERS

Easter Greeting

Come in and see our

Easter Novelties, Cards, and Booklets.

Souvenir Spoons

and other things suitable for Easter gifts,

E. J. PETERS & CO.

PHONE 200 Successors to J. F. HICKS & SON

See Our

Easter Novelties

and Easter Cards.

Notions of all kinds.

Children's Dresses

Ida B. Chase.

WOMEN'S

FINE TAILORING

AND DRESSMAKING.

If you need a SUIT or COAT correctly Tailored, or a GOWN, made as if moulded to your figure, with just the little touches that give your DRESSES an air of DISTINCTION and INDIVIDUALITY, we can serve you.

Reserve Your Time Early.

The Latest Suitings, Silks, Trimmings, Laces and Embroideries to select from.

Expert Corsetiere Service.

Spring Exhibition of the Latest Novelties during first week of April. A cordial invitation extended to all.

JAS. H. HOWELL CO.

10-12 E. Maumee St. Adrian, Mich.

G. N. STACY,
Editor and Owner

SUBSCRIPTION RATES

IN LENAWEE COUNTY

One year, payment in advance.......	$1.00
Year, payment after three months	1 25

OUTSIDE LENAWEE COUNTY

One year, payment in advance	[illegible]
One year, payment after three months	[illegible]

There will be no Deviation from above Rates

There is more catarrh in this section of the country than all other diseases put together, and until the last few years was supposed to be incurable. For a great many years doctors pronounced it a local disease and prescribed local remedies, and by constantly failing to cure with local treatment, pronounced it incurable. Science has proven catarrh to be a constitutional treatment. Hall's Catarrh Cure, manufactured by F. J. Cheney & Co., Toledo, Ohio, is the only constitutional cure on the market. It is taken internally in doses from 10 drops to a teaspoonful. It acts directly on the blood and mucous surfaces of the system. They offer one hundred dollars for any case it fails to cure. Send for circulars and testimonials,

Address: F. J. Cheney & Co., Toledo, Ohio,

Sold by Druggists. 75c.

Take Hall's Family Pills for constipation.

IF PLANS made one rich, then loafers could ride in their own automobiles.

The Danger After Grip

lies often in a run down system. Weakness, nervousness, lack of appetite, energy and ambition, with disordered liver and kidneys often follow an attack of these wretched disease. The greatest need then is Electric Bitters, the glorious tonic, blood purifier and regulator of stomach, liver and kidneys. Thousands have proved that they wonderfully strengthen the nerves, build up the system and restore to health and good spirits after an attack of Grip. If suffering try them. Only 50 cents. Sold and perfect satisfaction guaranteed by C. A. Wrigh & Son.

You come to a knowledge of God, not by investigating, but by loving him.

A Mother's Care

A careful mother will not give her child a medicine without knowing it is pure, contains no opiates, and has healing and curative qualities. Such a medicine is Foley's Honey and Tar Compound for croup, whooping cough bronchitis, and all affections of the throat, chest and lungs Best and safest for children and grown persons Contains no opiates. For sale by all drggists.

WHO spends his sympathy upon himself deserves great pity.

Almost A Miracle

One of the most startling changes seen in any man, according to W. B. Holsclaw, Clarendon, Tex., was effected years ago in his brother. "He had such a dreadful cough," he writes, "that all are family thought he was going into consumption, but be began to use Dr. King's New Discovery and was completely cured by ten bottles. Nnow he is sound and well and weighs 218 pounds. For many years our family has used this wonderful remedy for Coughs and Colds with excellent results." It's quick, safe, reliable and guaranteed. Price 50 cents and $1.00. Trial bottle free at C. A. Wright & Son's.

MISERY loves company, but the sentiment is not reciprocated.

Michigan

John Lane, St. Joseph, Mich, a member of A. W. Chapman, Post No. 21, G. A. R. was cured through the use of Foley Kidney Pills. He says, "I tried various kidney remedies but all failed to help me until I took Foley Kidney Pills and I can honestly say that cured me completely."

THE contribution box never sags with the gifts of the lazy.

It Looks Like A Crime

to separate a boy from a box of Bucklen's Arnica Salve. His pimples, boils, scratches, knocks, sprains and bruises demand it, and its quick relief for burns scalds, or cuts is his right. Keep it handy for boys, also girls. Heals everything healable and does it quick. Unequaled for piles Only 25 cents at C. A. Wright & Son's

WHO hungers for praise never gets his stomach filled

Puts End to Bad Habit

Things never look bright to one with "the blues." Ten to one the trouble is a sluggish liver, filling the system with billous poison, that Dr. King's New Life Piles would expel. Try them. Let the joy of better feelings end "the blues." Best for stomach, liver and kidneys 25, C. A Wright & Son.

A Backsliding Santa Claus.

Mrs. Peavish says that before they were married Mr. Peavish used to say that if she would let him be her Santa Claus he would devote his life to sliding up and down the chimney for her. And now it makes him mad to have to take up ashes from the grate.

NOTICE

Charles Philip Wagner of the University Extension Ann Arbor will speak at the Presbyterian church Friday April 12 at 6:30 p. m, under the auspices of the Monday Club. Subject "A Spanish Journey" illustrated by the Stereoptican.

SERIOUS ACCIDENT

Saturday morning Mrs. Mathew Montgomery had the misfortune to fall down stairs, her heel caught in the carpet and she was thrown head first. She was alone at the time but managed to get up and call to a neighbor. Dr. Hendershott was sent for at once and found that she had fractured her collar bone. She was made as comfortable as was possible under the circumstances.

Baby won't suffer five minutes with croup if you apply Dr. Thomas' Eclectic Oil at once. It acts like magic.

Impure blood runs you down—makes you an easy victim for organic diseases. Burdock Blood Bitters purifies the blood—cures the cause—builds you up.

Macey

Bookcases are Standard of the World for

STYLE AND QUALITY

The world wide success of the unit idea in furniture proves that it was right in the beginning and now Macey Bookcases represent its highest development. They are made in Grand Rapids, the home of good furniture, by The Macey Co.

Examination and Comparison

will reveal many important and exclusive features. Macey superiority in quality, design and finish stands right out so you cannot help seeing it. The beautiful library desk combination illustrated above serves to give an idea of their improved shapes and rich appearance, but is not so convincing as an inspection of the goods themselves. You are invited to see display at our store.

Macey

STAHL & SERVICE
FURNITURE AND UNDERTAKING.

OLIVER GAVE TO THE WORLD THE CHILLED PLOW

IT COMPELS THE ADMIRATION OF ALL

THE JAMES OLIVER No. 11 SULKY PLOW

By reason of its simple construction, light weight, easy draft, durability, and perfect work is

THE BEST PLOW YOU CAN BUY
SOME OF THE REASONS

The only sulky plow made with which you can turn either gee or haw equally well, leaving no hard spots, and avoid the necessity of plowing out corners.

It is the lightest draft riding plow made, due to the entire absence of landside friction and the even distribution of the load. The weight of the plow and driver is CARRIED instead of being DRAGGED along.

One share on the No. 11 will outlast four walking plow shares. It holds to the ground at all times, especially in dry weather. May be used with or without tongue. The turning and scouring qualities of the OLIVER PLOW BASES are unequalled.

SLAYTON & SON.

Easter novelties, chains and crosses at Gaston & Son.

Mrs. Buhler was a Toledo passenger this morning,

Mrs. J. D Shull was an Adrian visitor Tuesday.

Jacob Mull and wife were Adrian visitors Wednesday.

Leon Williamson was a Toledo business caller Tuesday.

Get your garden seeds at Gilbert's this year, and get new seeds

Merry Go-Round

Mr. and Mrs. Floyd Ager entertained the Merry-go-round club on Monday evening The usual games of cards were played, Dr. Hendershott winning the first prize, and Mr. John Heesen the second. Most appetizing refreshments were served at the close of the games, all pronouncing the evening a perfect success.

TO-NIGHT AT THE ROYAL

Selig drama. "P-H Back"

Edison comedy drama, "Thirty Days at Hard Labor."

5c. to all

"Doan's Ointment cured me of eczema that had annoyed me a long time. The cure was permanent."—Hon S W. Matthews, Commissioner Labor Statistics, Augusta, Me.

AMUSEMENTS.

"THE ROSARY"

Father Perez Council, No 1444.
Ogden Hall, 6319 Ashland Avenue.
Chicago, May 13, 1910.

Messrs. Rowland & Clifford.

Gentleman: After a close study of every detail of your play "The Rosary," I am compelled to say that it is without a flaw as produced by the excellent company at the National Theater recently. I believe I voice the sentiments of hundreds of Knights of Columbus who witnessed the play at my suggestion, that you are to be congratulated and thanked for giving us the benefit of a clean, wholesome and elevating entertainment.

Very truly yours,
M. H, Panly, M. D.. Lecturer.

"The Rosary" will be the attraction at the Bradley Opera House, next Monday, April 8. The company is under the management of Gaskill & MacVitty who had "Rosalind at Red Gate" here earlier in the season. "The Rosary" is produced and staged with a wealth of special scenery and and electrical egects.

Regulates the bowels, promotes easy natural movements, cures constipation—Doan's Regulets. Ask your druggist for them. 25c. a box.

PULPIT TOPICS

EPISCOPAL CHURCH.

Service Sunday afternoon at 4 o'clock at St. Peter's church.

PRESBYTERIAN CHURCH

Rev. Benjamin R. Weld, pastor

10:00 a m. Easter Morn musical service. The following will participate, Miss Brush, Mrs. Weld, Messrs W. S. and Fred Dickinson, Elmer Slayton F. R, Fenn Roger Waring and Leon McLauchlin violinist,

11:15 Bible School.

Tuesday 7:45 p. m. Duaine Service Grand Concert in the Church Auditorium.

Wednesday 7.00 p. m. Prayer service. 8:00 p. m. meeting of the Westminister Chapter at the church.

Thursday 4:00. Business meeting of the Ladies Aid Society. 5 to 7 church supper served by Committee No, 8, Mrs Allen Montgomery chairman.

Committee No. 8 Mrs. Allen Montgomery chairman, will meet at the home of Mrs. J. D, Robbins Monday April 8, 2:30 p. m.

BAPTIST CHURCH

W. B. Hartzog, Ph. D., minister,

10:00 a, m. Morning Worship and Easter sermon, "The Triumphant Christ."

11:15 Sunday School.

11:15 Men's class addressed by Supt. D. P. McAlpine.

4:00 p. m. Easter Concert.

METHODIST EPISCOPAL CHURCH

Geo. N Kennedy, minister

A cordial welcome.

10:00 a. m. Worship and sermon, "The Power of the Resurrection." Special music.

11:30 Easter program by the Sunday School.

5:00 The Augmented Chorus will sing Porter's Great Oratorio, "The Resurrection," The audience is requested to be seated before the processional. The fine soft music ought not to be interrupted by late comers, All welcome. Silver collection for missions.

FRIENDS CHURCH

Elizabeth H. Mott, pastor

10:00 a. m, First Day meeting for Worsh'p,

11.15 Sabbath School. Lorenzo Kenyon, Superintendent.

3:00 p. m. Meeting for children. Stories and songs.

7:00 Christian Endeavor,

Wednesday 7:00 p. m. Midweek prayer service.

EASTERTIDE CONCERT AT THE BAPTIST CHURCH, APRIL, 7 AT 4 O'CLOCK P. M.

Organ Voluntary "To a Rosebud" .... Porter-Steele
Chorus "O Day of Rest and Gladness" .... Pike
Quartette "Easter Bells" .... Krug
Philomel Quartette
Soprano Solo "Life Over Death is King" .... Loud
Miss Brush
Duet "My Redeemer Liveth" .... Mendelessohn
Miss McKinney Mr. Dickenson
Chorus "As It Began to Dawn" .... Venient
Tenor Solo and Quartette "Easter Carol" .... Brown
Mr. Camp and Pilomels
Mezzo Saprano Solo "Easter Morn" .... Brackett
Mrs. McAlpine
Violin Solo "Lovelight Idyl" .... Schnecker
Mr. Rogers
Chorus "The Resurrection Morn" .... Galbraith
Contralto Solo "Gloria" ..... Buzzi-Peula
Mrs. Ruthruff
Quartette "The Risen Lord" .. Nevin
Philomels
Offertory "Ora Pro Nobis" .... Leszt
Baritone Solo "A Song of Easter" .... Bartlett
Chorus "Make a Joyful Noise" .... Rode-Jacobsen
Quartette-Benediction. Crosby-Adams
Mrs. Pulver, Miss McKinney,
Mr, Dickenson, Mr Fenn

Easter decorations in charge of Mr. Heesen.

IN SOCIAL CIRCLES

MUSICAL ENTERTAINMENT

The U, of M. Glee Club at the Baptist church Tuesday evening was one of the most delightful entertainments of the season and was worthy of a crowded house.

Local interest also added to the occasion, Mr. Glenn Munn, Pianist, being a nephew of Mrs. R. S. Moore and Mr. Kenneth Westerman 1st Tenor nephew of Mrs. Arthur Harding. As a Quartette the young men were fine and the readiness with which they responded to encores was most charming.

The soloists were perfect in their various roles.

Mr. Westerman rendering "The Perfect Day" and "I Hear You Calling Me" in such clear sweet tones that it carried the listener along with him to the very last note his encore was very fine.

Mr. Porter was especially happy in his selections which were quite varied and gave the audience much pleasure.

Mr, Jacobs had a most charming personality and his little Scotch song especially was most delightfully given The encores were bright and happy in every number.

Mr. Munn a pianist and accompanist showed marked ability and his Piano solos were received with close attention by the audience

Everyone went away with a pleasant feeling around the heart, the sweet strains lingering with them as they went.

Birthday Dinner

M E. Conklin was the victim of a very pleasant surprise Tuesday, when eighteen of his relatives met at the home of his sister, Mrs. Frank Wallinger, to celebrate his 78th birthday.

A most sumptuous dinner was served to which all did ample justice and "Met" was as young as any of them and bids fairs to enjoy many more birthdays

NO NAME CLUB

The closing meeting of the No Name Club was held Tuesday evening at the home of Mr. and Mrs. Fred Teachout. A 7 o'clock chicken dinner was served after which cards were the diversion of the evening. Dr. Hendershott winning first prize and Comfort Chase the second. Good-byes were exchanged with many wishes for the meeting together another season, each one feeling that winter had been a very pleasant one.

DUAINE SERVICE GRAND CONCERT

PRESBYTERIAN CHURCH, TUESDAY APRIL 6, 7:45 P. M.

1. Vocal Solo—Mrs. Rose Curtis-Reid
Fri-lin Mes Avenx (from Faust)-C. H. Bounod.
2. Reading—Miss Winifred Ward
"The Lost Word"-Henry VanDyke
3. Violin Solo—Mr, Duaine Service
Concerto in E. Minor-Mendelssohn
Audante and Finale.
4. Vocal Solo—Mrs. Reid.
(a) "When the Roses Bloom"-Louise Reichardt
(b) "Cupid at the Ferry"-Edward German
5- Readings—Miss Ward
(a) "Mon Pierre"-Wallace Bruce Ausbary
(b) "If"-Rudyard Kipling
(c) "Somebody Did" J. W. Foley
6. Violin Solo—Mr, Service
Legende in G. Minor-Wieniawski.
7. Vocal Solo—Mrs. Reid
"Sunbeams"-Laundon Ronald
8 Reading—Miss Ward
"The Book Agent"-Beatrice Herford
9. Violin Solo—Mr. Service
Grande Militarie Fantaisie-Leonard.

ANNIVERSARIES

Mr. and Mrs. J. D. Robbins celebrated the 53rd anniversary of their wedding day on Friday of last week.

For fifty years they have been residents of Tecumseh, and have a large circle of friends both old and young who wish them many happy returns of the day. Their daughter Mrs. J. E. Newburn of Cleveland, was here to help them celebrate.

Friday of last week Mr. and Mrs. Samuel Stewart celebrated the 30th anniversary of their wedding day. A very fine dinner was served with covers laid for 36.

Relatives were present from Holloway, Britton, Manchester, Detroit and Tecumseh. Glenn Stewart came from Detroit and Roy Lowery and family from Manchester to help their parents celebrate the day.

The children presented an elegant extension dining table and the relatives a set of dining chairs to match, other gifts of silver, glass and china, were also received. The guests made merry for the time they were present and left behind them a host of good wishes for their host and hostess.

The friends and neighbors numbering about 35 surprised Mr. and Mrs, Will Waldron last Saturday in honor of their 30th wedding day. The ladies brought filled baskets for a splendid dinner, and passed the time afterward in sewing carpet rags for the lady of the house, and very lively social chat. While there they discovered that it was the 20th anniversary of Freeman Gove and wife, so another surprise was planned for the evening which also was a perfect success. Refreshments were served and a very pleasant social neighborly time enjoyed by all,

RECEPTION AND DANCE

At the close of the entertainment at the Baptist church Friday evening, Mrs. R, S. Moore gave a reception to the young men of the Quarette, after which they adjourned to the K. of P. hall, where they were entertained by the Young Men's Club with a dancing party. About forty couples were present, Will Coller and wife furnished the music. The dancing was prolonged until a late hour, all having a most delightful time.

RESEARCH CIRCLE

At the last meeting of the Research Circle the regular election of the officers occurred, resulting in the re-election of all the old officers:

Pres.—Mrs. Milburn Keysor.
Vice Pres.—Mrs. Andrew Wilson.
Sec.—Mrs. Will Mobbs.
Treas.—Mrs. E. C. Bryan.
Delegate to State Federation—Mrs. Wm. Mobbs.
Alternate—Mrs. George Sanford.
Delegates to County Federation—Mrs. Ernest Pangburn, Mrs. Andrew Taylor.
Alternates—Miss Mary Whitlock Mrs. A. W. Mills.

The Annual Symposium will be held April 16, in Grange Hall. The gentlemen being the invited guests.

WIT AND WISDOM

Monday evening the Wit and Wisdom Club met with Rev. and Mrs. Hartzog. There were 54 in attendance, the largest number for the season, but the re-constructed parsonage was fully able to entertain them all. The "Sweet Family" was repeated by request, and they were all just as accomplished and jolly as ever and acquitted themselves in a manner quite creditable to the training of their mother.

At the close of the program, fine refreshments were served and an hour of social visiting completed a most enjoyable evening,

Bradley Opera House, MONDAY, APR. 8.

W. T. GASKELL and KARL G. MAC VITTY (Inc.) Take Great Pleasure in Presenting their Wonderful Production

THE ROSARY

THE GREAT NEW YORK, CHICAGO AND BOSTON SUCCESS

FOUNDED UPON AN EMBLEM OF PURITY

BY EDWARD E. ROSE

COMPLETE MAGNIFICENT SCENIC PRODUCTION
GORGEOUS ELECTRICAL EFFECTS

Prices For This Engagement 25c, 50c, 75c & $1.00. Seats at Hay's Bakery Saturday Morning. Phone 99.

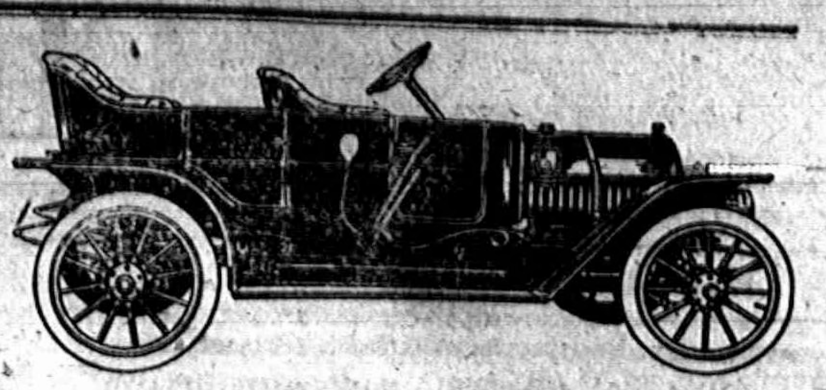
JACKSON

This Car, without fore door, fully equipped with Mohair top, windshield, gas tank, coat and foot rails, speedometer, tire holder, extra tire and inner tube, Jericho whistle and horn press-button starter, 4 cylinder, 30 H. P., Northway motor, one of the best motors made. Car cost $1400. Looks as good as new. Has been run but little.

Will sell it for $800.

This is A BARGAIN. Don't wait. Come and see for yourself.

F. E. RUDE,
TECUMSEH, MICH

Some Good Things for Easter

SPECIAL FOR SATURDAY

50 lbs. fresh, crisp Lettuce, 14c lb.
100 bunches crisp Florida Celery, 8c a bunch.

Fancy "Capon" Chickens at 25c lb. This meat excels Turkey in flavor. Fancy yearling fowls, fat and juicy, 17c.

SOMETHING NEW

Fresh barrel pure Sweet Cider, New York State, made from selected fruit, guaranteed to keep sweet. Try this—It's great. 35c gallon.

Our Vegetables are Strictly Fresh.

Round Radishes, Rutabagas, Cucumbers, Turnips, Cabbage, Spanish Onions and Cooking Onions,

Look over this List of Cheese,

Wisconsin Brick, Michigan Full Cream, Philadelphia Cream, Deviled, Nippy, Roquefort, Limburger, Neufchatel and Lunch in 5c rolls. These are all fresh goods and will please you.

Our Stock of Fish Goods Complete,

Halibut Steak, Fancy Mackerel, English Channel, Mackerel 1 lbs., Kippered Herring 1 lbs., Holland Herring Bloaters, Sardines, Cream Cod, Dressed Herring and Salmon.

200 lbs. Fancy Sugar Cured Hams
200 Dozen Strictly Fresh Eggs

Some Fine Eating Potatoes, $1.50 bu.

QUALITY GOODS AT RIGHT PRICES.

Phone 95 WILLIAMSON BROS.

Nineteen Years

of successful business by the

TECUMSEH STATE SAVINGS BANK.

The 24th of this month occurs the Nineteenth Anniversary of this bank. Its continual growth from the first days business of $26,958.00 to the present business of

$455,697.00

is evidence of the respect in which the bank is held by the community. The leading bank in northern Lenawee.

3% interest paid on Savings accounts.

3% interest paid on Certificates of Deposit.

Large or Small accounts solicited.

The Conveniences

obtained from having your house wired for Electric Light is not confined to lighting only.

You can do a large washing for 8c.

Run an electric fan all day for less than a nickle.

Clean your carpet with a Vacuum Cleaner for a cent.

Do the ironing, make the coffee, toast the bread, fry a steak and a thousand other things, and do them BETTER than in any other way.

Would be glad to show you some of these labor, trouble and time saving conveniences.

Its a happy day for anybody when the first time they turn on their own electric light.

Is your house wired? Ask us to make an estimate of the cost for wiring YOUR house.

THE TECUMSEH ELECTRIC COMPANY

NEWLOW SPREADERS

The following list of names are some of the many satisfied owners of Newlow Spreaders. There is no spreader sold that is so popular, easy loading, as strongly built, as light draft, or as little neck weight and whip

Do not believe what anyone tells you against this spreader, as they are simply trying to further their own intrests. See one of these spreaders work yourself on the farm of an owner. Look over the general construction and you will need no advisement on what spreader to purchase if you are looking for a strong, simple, well built machine and you will find it the lightest draft spreader sold of the same capacity. Examine this and other machines in their original packages and even a blind man could tell the difference in construction

Fritz Gygi
Elon Arnold
Herman Gall
Chas. Collins
Guy Collins
Wilbur Cornish
Sumner Friggs
Lafe Pocklington
Fred Robinson
Harry Tittley
Cyrus Underwood
Dave Boyd
Lavern Mansfield
Peter Socks, Jr,
Sant Buckley
Will Nobles
Spreeman Bros,
Amos Sheriff
J, K. Waldron

Fred Miller
Fox bros
John Ladd
Ed Spaulding
Ralph Ames
John Smith
James Collins
Boltz Bros.
Noah Wood
C. O. Westgate
Jacob Rothfus
John Adams
Raynor Benedict
John Wilson
S, H, Reynolds
John Frayer
Robert Preston
Ralph Hammond
Ira Wilmouth

Fred Bilkney
Geo, Miller
Oliver Mull
C, F, Bacon
J, W, Dillingham
Lewis Feldman
Fred Lewis
T, J, Raglass
Otto Randall
Fred Finkbeiner
G, P, Fluhrer
Will Frye
Ray Henderson
Fred Kopke (2)
W, S, Joseph
L. C. Lucus
Frank McGuire
Floyd Spence
Will Eccles

S. W. & L. E. TEMPLE

Did You Ever See

anyone accumulate a fortune and carry it around with him?

Don't you ofen read in the papers about people who lose the savings of a lifetime by concealing them in unsafe places?

The best place for money while awaiting use is in a good, strong bank, and there's none better or stronger than this one.

WE PAY 3% INTEREST ON SAVINGS BOOKS.

THE LILLEY STATE BANK.
Tecumseh, Michigan.

THE OLDEST AND STRONGEST BANK IN NORTHERN LENAWEE.

1912

WESTMINSTER BICYCLES.

1912 Tires are Cheaper and Better.

NO OLD STUFF.

Call and see the goods.

D. L. Whitenack & Co.

The Herald $1.00

PLANTS AND CUT FLOWERS

FOR EASTER.

The last of the week we will have a fine lot of

Easter Lillies

and other plants IN BLOSSOM. Also ferns of different kinds.

In Cut Flowers we have

Roses, Carnations, Daffodils and Violets.

We buy first quality stock direct from the growers. Give us your order for Flowers and Floral Designs at any time and we will get you the best.

Guy E. Belding.
FURNITURE AND UNDERTAKING.

LOCAL AND PERSONAL

NOTICE

All copy must be in the composing room of this office by 9:30 A. M. Tuesdays and Fridays.

Easter Bracelets at Gaston & Son's.

Mrs. F. B. Wood was a Detroit visitor Tuesday.

Miss Grace Lowery is the new "Hello" girl at the telephone office.

Mrs C. V. Hicks of Alpena came Tuesday night for a visit with relatives.

Miss Gladys Theilan is home from Hillsdale College for her Spring vacation.

Ear Rings the latest at Gaston & Son.

James Updyke attended the funeral of William Burtless in Manchester Wednesday.

Mrs. Ed Baker and little Doris were up from Ridgeway Wednesday calling on friends.

Mrs. Del Cairnes attended the funeral of Wm. Burtless in Manchester Wednesday.

Earl Rector is now working for the Uncle Sam Macaroni factory begining this week.

Prayer Books and Hymnals at Gaston & Son.

Mrs. L. R. Kimball and daughter Janette of Clinton, were Tecumseh visitors Wednesday.

Geo, Kay has purchased the milk route of Ruben VanWinkle and took posession Monday.

Zillah Macham of Detroit, is spending the week with her parents, David Macham and wife.

Mrs. DeWitt Martin and daughter Dorothy of Ridgeway, were Tecumseh visitors Wednesday.

3 loaves of Mrs. Sherlock's Home made bread ouly 25c.

Mrs. M. A. Jerome of Toledo, who has been visiting Mrs. Maybee. returned home Tuesday.

Mrs. Jefferson Kelly, who has been spending a few days in Adrian returned home Tuesday night.

Mrs Wm. Powell and daughter Mrs, Edward Everett were spending last week in Jackson with relatives.

Miss Minnie Russell returned to her school work in Pontiac Monday after a week's vacation spent at her home,

Fine switches made and cut hair and combings bought at the milliner store of Miss Hough.

Miss Mildred Price has been entertaining Misses Frances Davis and Gertrude Schmidt of Adrian for a few days.

Mrs. Jonah Waldron who has been visiting in Owosso and Lansing for several days returned home Tuesday night,

Miss Rena Davenport and Mrs. Marcene Thomas of Macon, were in Tecumseh Wednesday enroute to Adrian on business.

Frank Packard and wife of Toledo, are visiting relatives in town, they expect to move on a farm near Marion Ohio, this spring.

Mrs. H. D. Every and Mrs, A. Nash of Clarks Lake, have been visiting at the home of Mr. and Mrs. N. L. Bryan the past week.

We will have Salt rising bread Wednesdays and Saturdays.
Hay's City Bakery.

Miss Harriett Hurry and her friend Miss Young were week end visitors with her parents, Mr, and Mrs. B. Hurry, returning to Grand Rapids Tuesday,

Joseph Hudson, who has been assisting in the L, A. Hughes Market has returned to Adrian and Forrest Johnson will now assist his father in the market.

By unanimous action of the Board of Directors of the Lilley State Bank, P. W. A. Fitzsimmons has been chosen President and R. A. Heesen Vice President.

Local agent for Anchor Line Steamships to Glasgow and Londenary, also North German Lloyd to Germany, See me before buying a ticket. E. J. Lowery.

THANKS AWFULLY!

SOUR GRAPES

Tecumseh Herald print shop is a most delightful place; the work is done by ladies who each set type from a case; of couse they're very quiet and there is a constant hush, such as would cause a printer man with shame to almost blush; but of course they are good looking, and as the story ran, they make a good impression on a level heeded man. For instance in the Herald items we are apt to find, which sweetly tell the story and are fashioned like this kind: Mr. C. V. Skinner, of Hudson, made the Herald office a call last week, renewing his subscription, and remembering the office with a dandy Easter basket of candy.—Hudson Post—Detroit Free Press.

Tecumseh Herald print shop is certainly first rate. We said it a while ago and now we reiterate. And where the types are placed in line by ladies dainty hand the people try to be real nice and seem to understand that fair compositors like to be appreciated, and when they call upon the shop have their arms well freighted with packages wrapped daintily and filled with something good, and use the cutest phrases (which 'tis said are understood). They never find a bit of fault, nor say they errors make, but tell them they are perfect, types never make mistake. Nor do Tecumseh youths alone graces behold—for following implies they captivate the old: "M. E. Conklin is celebrating his 78th birthday to-day. He remembered the Herald force with sweet pea blossoms We all wish him as many happy returns of the day as he can enjoy."
—Hudson Post.

Bernice Blanchard of Clinton, was shopping in town Tuesday.

Mrs. Harry Moore will spend Easter Sunday in Ann Arbor.

Miss Gladys Darling of Datroit, is visiting friends in town.

Be sure and get your coupons on cash purchases at Gilbert's,

Mrs. Harry Gill of Britton was a caller in Tecumseh Wednesday.

Call and inspect the latest creations in Ear rings at Gastou & Son.

Fresh asparagus for Easter at Avery's.

I will take new subscriptions and renewals to the Ladies Home Journal at the old price $1 50 until May 1st.
Phone 427 Emma Rogers.

We are sorry to hear that Mr. Eugene Hodges has been stricken with a stroke of paralysis and has been confined to his bed since last Saturday

Frank Lewis who recently purchased the Wilson Bros. interest in the celery farm, will move his family from Flint into Chas. Slayton's house on Maiden Lane.

Mrs. M. E. Corey of Woonsocket, R. I. came Tuesday evening for a short visit before going abroad. She expects to sail the 2nd of May with her daughter Mrs. Stanley G. Smith and family.

Specials at Gilbert's this week are 2 cans Peaches 25c; 10c pkg. Starch 5c; 1 pkg. Arm and Hammer soda 5c: 1 full qt. of Olives 35c; Pickles only 5c per doz.

Mrs. Jenny C. Law Hardy was in Lansing on Wednesday at the Board Meeting of the State Equal Suffrage Society, and attended the banquet given by the Michigan Equal Suffrage Society to the Legislators. On Thursday she spoke at the Detroit Equal Suffrage Association.

The people of Tecumseh will be given a rare treat April 9, when Mrs. Rose Curtis Reid will appear as soloist, at the concert given by Mr, Duaine Service, under the auspices of the Men's class of the Presbyterian church. Mrs, Reid has a fine personality and her voice is a dramatic soprano of contralto quality. Her vocal training has been under the best instructors of Toledo and Detroit, for the last three years under A. M. Stuart the well known Grand Opera teacher. She has not yet decided on her future line of work.

ROYAL BAKING-POWDER

Absolutely Pure

Makes Home Baking Easy

No other aid to the housewife is so great, no other agent so useful and certain in making delicious, wholesome foods

The only Baking Powder made from Royal Grape Cream of Tartar

No Alum No Lime Phosphates

Scarf Pins the latest at Gaston & Son.

Victor Linden is now motorman on the street railway in Jackson and will soon move his family to that place.

Mr. and Mrs. Wm. McClure left the first of the week for New York where they will sail for their home in Ireland.

Special 100 pounds farmer's lard only 11c per pound
F. D. Avery.

Mrs. David Macham and daughter Zella were Clinton visitors Thursday with her daughter Mrs. Fabrique and family.

Harry Abbott and Jacob Coulson who went to Buffalo last week with 3 car loads of stock, returned home Wednesday.

Fresh lot of Jones' Hams and Bacon best on earth.
F. D. Avery.

Mr. Lewis Osborn and daughter, Mrs. Hattie Cummings of Elkhart, Ind., will be guests of Mr. and Mrs. A. C. Bryan Sunday,

Mrs. J. W. Owen who had been spending a few days in Ann Arbor and Jackson with her daughters returned home Tuesday

Get a package of Bismark coffee at Gilbert's, and see how delicious.

H; E. Hand and family and Mrs. Jerome Cleveland will leave for Devils Lake the first of next week for the summer season at the hotel

Hazel Tice came Wednesday to spend a few days with her cousin Florence Conger and Mrs M, E. Mattison returning to her home in Macon Saturday.

Mrs. Claude Wixom and children, who have been spending the past week with her mother, Mrs. Daniel Chase, returned to her home in Marshall, Wednesday.

Home made taffies at
Hay's City Bakery.

Mrs. Clarence Everhart and little daughter, returned to their home in Battle Creek Wednesday after a visit of several weeks with her parents, C. D. Cutting and wife.

Mrs. Jesse Coler who has been spending a few days in Macon and Tecumseh returned to her home in Galesburg Monday, Little Morris returned with her.

Marigold Oleomargarine, the best made, for sale at Clark's market.
Phone 158

Mrs. (Dr.) North entertained the following ladies at dinner Wednesday, honoring Mrs. B. S. Hudson, Mesdames Howard, Bryan, Finch, Fisher, McIntyre, Morse, Williamson, Sheldon and Pulver.

Mrs. Samuel Anderson of North Adams, well known to Tecumseh people, left for New York this week and will accompany Mr. and Mrs, Wm McClure to Ireland for an extended visit. They expect to sail Saturday the 6th.

Chatalaine Bag Sale at Gaston & Son.

Regular meeting of Rebekah lodge No. 338, Friday April 5th. Initation and supper.

Mrs. Westerman of Adrian, was the guest of her sister, Mrs. Arthur Harding Tuesday.

Mrs, A. E. Reason and children of London, Ont, are making her parents an Easter visit.

Mrs. H. E: Young and daughters of Clinton were spending Thursday with Mrs, J. F. N. Bowen.

1847 Knives and Forks $3.50, at Gaston & Son.

Mr, and Mrs, Wesley B. Keysor attended the funeral of Wm. Burtless in Manchester Tuesday.

The exhibit and sale of China at the home of Mrs. Homer Whaley will continue another week.

Eleven members were received into the Methodist Episcopal church during the service last night.

Mr. and Mrs. S. W, McClure of Cleveland, are visiting her mother, Mrs M. Smeltzer, this week.

Garland Gillespie was out to vote Monday after being confined to the house since before the holidays.

Good Home Cured Hams 15 cents per lb. at Clark's Market. Phone 158.

Dan'l Hall and family were entertaining Miss Bessie Hall of Geneva, N. Y , a daughter of Frank Hall

H, B, Knowles of Adrian was a businesf caller in town Tuesday in the interest of the Michigan Granite Co.

LOST:—A Scotch Collie, color, tan and white, answering to the name of Nero. Finder please notify J. E. Mull,
Tecumseh, Mich,

CATARRH, ASTHMA, COLDS AND CATARRHAL DEAFNESS QUICKLY GO

Here are some symptoms of catarrh; if you have any of them get rid of them by breathing HYOMEI; it is guaranteed to banish catarrh.

Is your throat raw?
Do you sneeze often?
Is your breath foul?
Are your eyes watery?
Do you take cold easily?
Is your nose stopped up?
Do you have to spit often?
Do crusts form in your nose?
Are you worse in damp weather?
Do you blow your nose a great deal?
Are you losing your sense of smell?
Dose your mouth taste bad mornings?
Do you have a dull feeling in your head?
Do you have a discharge from the nose?
Does mucus drop in back of throat?

Complete HYOMEI outfit, which includes inhaler, $1.00, extra bottles, if needed 50 cents at C. A. Wright & Son's and druggists everywhere.

Boned Picnic Hams

SOMETHING NEW IN

PIG HAMS

mild cured with bone out weighing about 6 lbs each

at 12½ cents pound,

are very cheap and very good.

ANDERSON BROS.

Phone 91 GROCERS *Macon Phone*

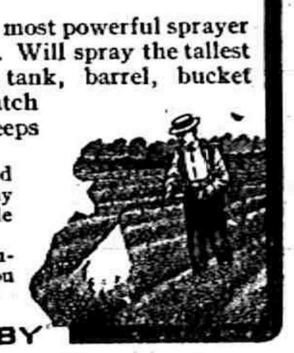

Better Fruit and More of It

That is what you get from your orchard if you use

The Standard Spray Pump

Simplest and most powerful sprayer on the market. Will spray the tallest tree *from the ground.* Used with tank, barrel, bucket or knapsack. Sprays your potato patch as fast as you can walk, and keeps your vineyard in perfect condition.

Whitewash your chicken buildings, and spray cattle-dip with the Standard Spray Pump. The money it will save in a single year will pay for it 10 times over.

Solid brass throughout. Fully guaranteed. Stop at our store and let us show you how is works.

FOR SALE BY

SATTERTHWAITE BROS.

GRAIN DRILLS

After plowing and fitting comes seeding and the good farmer wants the best drill made to be sure of accurate sowing after the long tedious process of getting the soil in condition. A poor drill may ruin his crop and lose him many dollars. In order to be sure of having the best drill made you should buy an Ontario, strong construction, light draft, easy feed change and positive lock, ratchet hub, double drive, cleanable force feed fertilizer attachment and many other superior features. Let us show you the drill at our store. 25 sold in last two years.

SLAYTON & SON, Tecumseh, Mich

The Herald $1.00

ALDRICH & SON.

Ferndell Store

We have taken special pains to select a very seasonable line of goods for Easter, so don't miss our up-to-date showing.

VEGETABLES

Fresh Home-grown Parsnips, 2½c lb.
Fresh Home-grown Veg. Oysters, 3 bunches 10c.
Nice hard Cabbage, 5c per lb.
150 lbs fresh cut Lettuce at 14c per lb,
Lettuce is going to be very scarce, so do not neglect to order some of us.
Celery 10c stalk, 3 for 25c,
Spanish and home-grown Onions, 7c per lb,
Nice fresh pulled Radishes, 3 bunches 10c.
Nice fresh Cucumbers, 15c each, 2 for 25c.
Iceburg Head Lettuce, very fine stock, 10c per head 3 for 25c,
New Canadian Beges, 2c per lb.

FRUIT—Very nice, well colored Grape Fruit, 10c, 12c and 15c each. Eating and Cooking Apples. Largest line of Oranges ever shown in the city. Fancy large well colored Lemons, Large Ripe Bananas. Cocoanuts.

CIDER—We have two barrels Sweet Cider which is as nice as you ever drank and is just like one day old cider, 10c quart, 35c gallon. Don't miss this.

DILL PICKLES—Just opened one barrell large Dill Pickles, very large and nice flavored. If you like dills, try these, large cucumber size, 20c per dozen,

CHEESE—Everything in Cheese, largest line ever shown in the village; Roquefort, Camonbert, Neufchatel, Philidelphia, New York Old Cheese, Mich, New Cheese.

MEATS—Boiled Ham, Picnic Ham, Apex Smoked Hams, Minced Ham, Salt Pork, Smoked Stergeon, Smoked Halibut Steak, Dried Beef.

EGGS—We will have a large supply of large assorted eggs for our Easter Trade at 20c per dozen.

YOUR EASTER DINNER would be much improved if you had a can of some of the following Ferndell Canned Goods, Peas, Golden Wax Beans, Peaches, Apricots, Loganberries, Squash, Beets, Tomatoes and a can of Ferndell Pumpkin for the best pie you ever ate.

Give us your Easter Order and be pleased as we have a city store in a small town.

ALDRICH & SON.
PHONE 246.

PREPARE FOR SPRING NOW. WHY NOT??

VISIT

Our Spring Opening

This week Thursday, Friday and Saturday and see the beautiful new Spring Goods in

Silks, Dress Goods, Wash Goods, Embroideries, Laces

Lace Curtains, Curtain Nets, Room Rugs, Linoleums, Carpets

COATS, SUITS & SKIRTS

Remember the days.

Fred Rosacrans & Sons.

P. B. HARDY, M. D.

PHYSICIAN AND SURGEON

Special attention given to diseases of the Stomach, Throat, Nose, Ear and Surgery.

Office Chicago Street

Office Hours, 12:30 to 3. and 6:30 to 9 P. M.

Office business on holidays and Sundays by appointment only.

W. A. BRIEGEL.

PHYSICIAN AND SURGEON.

SURGERY A SPECIALTY.

IN DEESEN BLOCK

Office—up-stairs.

HOURS—2 to 4 p. m. 7 to 8 p. m.

TELEPHONE NO. 63.

H. R. CONKLIN, M. D.

Physican and Surgeon.

Special attention given to diseases of the eye and the fitting of glasses.

Hours: 12 to 3 P. M. and 7 to 8 P. M.
Sunday by appointment only

PHONE 300

HELEN D. VALENS

Osteopathic Physician

Office, 46 Chicago street.

At Tecumseh Wednesdays, Saturdays and Sundays and every evening.

will be at my office over J. J. Belcher's store every day except the 3rd Tuesday of each month.

S P. HOSMER,
OPTICIAN

Dental Parlors

W. D. REED, D. D. S

Chicago, St. Tecumseh.

Crown and Bridge work Aluminum Silver and Rubber plates and all of the specialties known to modern identistry. Gas or vitalized air administered.

Office over Avery .&Co's store

Dental Parlors

of

E. D. BROWN, D. D. S.

Filling, Crown, Bridge and platework Local and complete anaesthetics administered for painless extraction. Office over Orr's Drug Store. Phone, 192

A. C. AYLESWORTH,

Licensed Auctioneer, Real Estate, Stock and General Salesman.

Will attend all sales in city or country, at reasonable rates.

Headquarters and all dates made Herald office.

FRANK DAVIDSON,

Licensed Auctioneer. Farm and Stock Auctions.

Attended to promptly and in satisfactory manner. Terms reasonable.

Headquarters at Herald office where all dates are made. State 'phone 304 East

GARRET D. BAKER, Auc.

eal Estate, Merchandise, Live Stock and Farm Property a Specialty.

Graduate Jones' National Auction School of Chicago.

Tecumseh, Michigan.

R. F. D No 3.

Call or write for Dates.

Junk Dealer.

Pay the best price for Rags Rubbers and Paper, and all kind of Metal and iron.

Telephone 265.

Call by phone and I will come with team.

Mail box 626.

B. FAELK

Sample Helps Frail Women

So many women are dragging out weary lives just because their digestive organs are weak. The result is poor circulation, nervousness and the verge of invalidism. It is often very unnecessary and the woman's own fault.

The first thing to do is to look to the welfare of your bowels. There the trouble usually lies. All physicians know that a large percentage of women are habitually constipated, and from this results indigestion, piles, weariness, etc., that women constantly complain of. But there is no use taking "female remedies" and things of that kind until you have started your bowels to moving. You will find that when the bowels move regularly once or twice a day all your petty ills will disappear. Take a good, mild laxative tonic like Dr. Caldwell's Syrup Pepsin for awhile and you will find yourself rapidly getting better and stronger, your bowels will regulate themselves and work at stated times, and then your headaches and dizziness will disappear. Don't take strong cathartic pills or salts, but just such a mild and pleasant-tasting remedy as Dr. Caldwell's Syrup Pepsin.

You can obtain a bottle of your druggist for fifty cents or one dollar, and either size may be enough to permanently cure you. Thousands of women keep it regularly in the house and will no longer be without it, as it cured them and can be used with safety by every member of the family, down to the youngest child, but if you have never used it take the advice of Mrs. Earl S. Cox, 463 Twenty-fifth street, Moline, Ill., and Mrs. Ellen Dungan, Muncie, Ind., and send to Dr. Caldwell for a free trial bottle, as they did, and learn for yourself what it will do in your own case. That it will cure you, as it did them, there is no doubt.

Dr. Caldwell personally will be pleased to give you any medical advice you may desire for yourself or family pertaining to the stomach, liver or bowels absolutely free of charge. Explain your case in a letter and he will reply to you in detail. For the free sample simply send your name and address on a postal card or otherwise. For either request the doctor's address is Dr. W. B. Caldwell, R.500 Caldwell building, Monticello, Ill.

WHEN meekness becomes self-conscious, it vanishes.

Singers and Public Speakers Need it

The demulcent properties of Foley's Honey and Tar Compound make it especially effective for hoarseness, tickling in throat, and inflamed vocal chords. It is a valuable aid to singers and public speakers. Chas. Boyle, the famous Irish tenor of Saginaw, Mich., says he has used Foley's Honey and Tar Compound for years and would not think of filling an engagement without it. He always carries a bottle in his grip or suit case. For sale by all druggists

Peter Ettinger, 155 Sheldon St., Houghton, Mich., says, "For some time I suffered with kidney trouble. I had intense pains in my back and the kidney action was very irregular. I took Foley's Kidney Pills and in very short time my pains left and my kidneys became normal,

Mrs. Delila Miles, of Tower, Mich., had a severe cough which hung on for weeks, doctored for it, but was not benefited. She says, "A friend advised Foley's Honey and Tar Compound and after using two bottles my cough was cured and I have never been bothered since. I gladly recommend Foley's Honey and Tar Compound for all coughs and cold."

Mrs. Louise Williams, 1108 Lyons St., Flint, Mich., says, "My daughter had suffered with rheumatism for a long time, when she took Foley Kidney Pills and in a very short time the rheumatic pains left her and she has been well ever since. I gladly recommend Foley Kidney Pills as a cure for rheumatism and kidney trouble." For sale by all druggists.

IDEALS must not be so high as to be entirely out of view.

FOLEY KIDNEY PILLS
FOR RHEUMATISM KIDNEYS AND BLADDER

The pessimist foresees a storm in every sign.

LIFE NOT WORTH LIVING

is the way Miss Alta Abel of West Baden, Ind., summed up her existence after having sought in vain for health. She writes: "I was a complete wreck—always tired, worn out and nervous, I had to spend about one-third of my time in bed.

"Vinol, your delicious cod liver and iron tonic, was recommended, and I can truly say it has done me more good than all the medicine I ever took in my life. That nervous and tired feeling is all gone. I have gained in health, flesh and strength, until I feel like another person." (We guarantee this testimonial to be genuine.)

What Vinol did for Miss Abel, we know it will do for every nervous, run-down, overworked, tired, thin and discouraged woman in this vicinity.

Try a bottle of Vinol with the understanding that your money will be returned if it does not help you.

C. A. Wright & Son.

TAFT WINS IN INDIANA

Delegates at Large Instructed to Vote for Him.

At Indianapolis, Ind., the Indiana Republican convention adopted resolutions instructing the state's four delegates at large to the national convention to vote for the renomination of President Taft.

National Committeeman Harry S. New, former Vice President Charles W. Fairbanks, James E. Watson and Joseph D. Oliver were elected delegates at large.

The Taft faction had a majority of 105 over the supporters of Colonel Roosevelt.

The majority report of the credentials committee seating contesting Roosevelt delegates was defeated by a vote of 772 to 667.

The Roosevelt delegates held a separate convention in the rear of the hall upon the adjournment of the regular convention and elected as delegates at large former Senator A. J. Beveridge, Fred Landis, Edwin M. Lee and Charles H. Campbell.

The primary in New York state resulted in Taft capturing eighty-three of the ninety delegates to the national Republican convention in Chicago. Roosevelt men charge fraud.

ANSWERS THE CALL

Tecumseh People Have Found That This is TRUE

A cold, a strain, a sudden wrench,
A little cause may hurt the kidneys
Spells of backache often follow,
Or some irregularity of the urine.
A splendid remedy for such attacks,
A medicine that has cured thousands.
Is Doan's Kidney Pills, a true kidney remedy.

Many Tecumseh people rely on it.
Here is Tecumseh proof.

George D. Chaplin, carpenter, N. Ottawa St., Tecumseh, Mich., says "I willingly confirm the public statement I gave in praise of Doan's Kidney Pills in December 1905. I have taken this remedy on different occassions since then and have always found that it acts as represented. My kidneys were disordered and made me miserable. Knowing of several people in this vicinity who had used Doan's Kidney Pills at Wright & Son's Drug Store and began their use. The results were satisfactory and I am in hat other kidney suffers will profit by reading my experience."

For sale by all dealers. Price 50 cents Foster-Milburn Co., Buffalo New York, sole agents for the United Sates.

Remember the name—Doan's—and take no other.

Commissioners Notice

STATE OF MICHIGAN, County of Lenawee ss.

In the matter of the Estate of HORACE WELLER Deceased.

The undersigned having been appointed by the Probate Court of said County, Commissioners to receive, examine and adjust all claims and demands of all persons against the estate of said deceased, do hereby give notice that we will meet for that purpose at the office of Sylvester P. Hosmer in the village of Tecumseh, Lenawee County, Michigan, on the 13 day of April 1912, and on the 6th day of September, 1912 at two o'clock in the afternoon of each of said days.

And that six months from the 6th day of March, 1912, are allowed by said Probate Court for the creditors of said estate to present their claims to us for examination and allowance.

Dated March 6th, 1912.

Sylvester P. Hosmer
Charles A. Bidwell.
Commissioners.

Commissioners' Notice.

STATE OF MICHIGAN, County of Lenawee, ss:

In the matter of the estate of LUCIUS LILLEY, deceased.

The undersigned having been appointed by the Probate Court of said County, Commissioners to receive, examine and adjust all claims and demands of all persons against the estate of said deceased, do hereby give notice that we will meet for that purpose at the Lilley State Bank in the Village of Tecumseh Lenawee County, Michigan on the 23rd day of April, 1912, and on the 2nd day of October 1912, at ten o'clock in the forenoon of each of said days.

And that six months from the 2nd day of April 1912, are allowed by said Probate Court for the creditors of said estate to present their claims to us for examination and allowance,

Dated April, 2nd, 1912.

Percival W. A. Fitzsimmons
Frank J. Temple,
Commissioners.

COMMISSIONERS' NOTICE

STATE OF MICHIGAN, County of Lenawee, ss.

In the matter of the Estate of JULIA KEMP. Deceased.

The undersigned having been appointed by the Probate Court of said County, Commissioners to receive, examine and adjust all claims and demands of all persons against the estate of said deceased, do hereby give notice that we will meet for that purpose at the office of Sylvester Hosmer in the Village of Tecumseh Lenawee County, Michigan, on the 25th day of April 1912, and on the 2d day of October, 1912 at ten o'clock in the forenoon of each of said days.

And that six months from the 2nd day of April, 1912, are allowed by said Probate Court for the creditors of said estate to present their claims to us for examination and allowance.

Dated April 2nd, 1912.

Thomas M. Camburn
Sylvester P. Hosmer,
Commissioners.

TECUMSEH MARKETS

CORRECTED APR. 2 1912

Wheat	93—96
Flour per bbl	5 00 5 60
Rye	70
Corn (ear)	38
Oats	38
Beans	2 20
Potatoes	1.00
Butter	22
Eggs	17
Lard	15
Tallow	
Fowls (live)	13
Springers	13
Roosters	05
Ducks	15
Geese	08
Turkeys	15
Hay	15 00—17 00

GRAND RAPIDS—The association of commerce, on behalf of leading western Michigan manufacturing interests, has telegraphed Senator William Alden Smith, Congressmen Edwin F. Sweet and John J. Fitzgerald chairman of the house committee, protesting against leaving out of the congressional appropriations the manufacturers' bureau of the department of commerce and labor as an institution of importance to business interests.

GRAND RAPIDS—Mrs. Maria Hendricks, said to be the oldest Holland pioneer in western Michigan, is dead here at the age of eighty-three She traveled all the way to this city from the Netherlands in 1849 by water route, passing through the Erie canal, thence through the great lakes and up the Grand river. She had lived here sixty-three years, forty-two in the same house.

LANSING—The women of Michigan who desire the ballot are elated over their victory for the cause of suffrage in the state legislature. A bill providing for submission to the voters next fall the question of granting them the vote passed the senate by a vote of 23 to 5. The house passed a state wide primary bill and a corrupt practices measure.

LANSING—Lansing postal authorities are of the belief that this city's population has increased approximately 1,500 persons in the last year, according to a count recently made by the city carriers. A year ago when such a count was made the carriers found that they were serving 32,037 persons. This year twenty-eight carriers are serving 33,580 individuals.

CORRESPONDENCE

BRITTON

March 30.

Miss Eula Shryock returned to her home in Mansfield, Ohio, Thursday.

Mrs. Frank Wright of Dundee, visited her daughter, Mrs. Geo. Lee Wednesday.

Mr. and Mrs. Chas. L. Brown entertained Alvord Brown and Geo Stewart of Detroit, the first of the week.

Mrs. John Taylor and daughters, Mary and Grace went to Maybee Wednesday, for a few days visit with relatives.

Mrs. Everett Exelby and children visited from Thursday until Saturday with her sister, Mrs. Wm. Pupard in Dundee.

Mrs Chas. Robinson was in Adrian Thursday.

Mrs. E. L. McCrate returned to her home in Columbus Grove, Ohio, Friday.

Miss Dorothy Edgerton returned to her home in Freemont, O., Thursday, after a four weeks visit with her sister, Mrs. H. F. Temple.

Mrs. Jane Craig went to Ridgeway Friday, for an indefinite stay with her daughter, Mrs. J. J. Harrington.

Mrs. I. N. Pilbeam visited relatives in Maybee, the last of the week.

Mr. and Mrs. Geo. Smith entertained their children and families also Mr. and Mrs. Wm. Larabee of Detroit Friday, in honor of Mr. Smith's birthday.

Miss Minnie Lister and Wm. Spreeman were quietly married Saturday evening at the M. P. parsonage, by Rev. D. A. VanDoren. A wedding supper was served at the home of Albert Filter. Congratulations are in order.

Florence Main visited friends in Berkey, O., the last of the week.

TIPTON

Mrs. Lottie Page of Rollin is here visiting relatives.

Cassius Crittenden has bought the Tipton Meat market of Ed Hunt.

James Linton and family will move to Fort Wayne, Ind., soon, where Mr. Linton has a position on the railroad. They have lived here for twenty-five years, and will be greatly missed.

George Sanford has sold his house and lot to Wilson Burroughs, and will build soon, nearer the depot.

Mr. and Mrs. C. C. Pawson and Ernest, and Mrs Lottie Page of Rollin, spent Saturday at the home of A. R. Joseph.

The Ladies Aid Society will meet Wednesday at the home of Frank Baldwin.

Fred Bunting and family will move into James Linton's house soon.

Burt Bailey and family spent Sunday at the home of Clarence Large, near Onsted.

There will be a special meeting of the Tipton Knights of Pythias Monday evening.

Mrs Clarence Cook has returned from northern Mich., where she has been visiting her sister, Mrs. John Oliver.

Rev. Blake is ill with the grippe.

There will be a special service at the Congregational church Friday evening, every one invited.

Charley Doty of Detroit, came Monday for the funeral of Mrs. Wright Doty, which was held Tuesday.

Charles Evans was an Onsted caller Tuesday.

Mrs. Cecil Billington of Detroit, is visiting her parents, Mr. and Mrs. G. W. Allen.

Don't forget Grange meeting Saturday evening. There will be a very good program.

RIDGEWAY

Lent Tuttle of Britton, was in town on business Monday.

Lafe Pocklington and daughter, Estella Sundayed with Detroit friends.

George Graves and wife returned Monday from their Ann Arbor visit.

Wylma Wood was home from Blissfield Saturday.

Mrs. E. A. Linn Sundayed with Britton friends.

Will Spreeman of this place and Miss Minnie Lister were married at Britton Saturday. They will reside at his home on the Cadmus farm.

Miss Myrtle Barrett is visiting Detroit friends.

Mrs. Ida Aten is ill.

Mrs. C. C. Smith's committe of the L. A. S. will serve a Maple Syrup supper 15 cents in Easlick's hall Friday evening, April 26

The Misses Lulu Palmer and Mary Scarlett were Adrian passengers Friday.

Mr Moon visited a brother at Bryan, Ohio, from Friday until Monday.

Wm. Beach went to Macon Monday to begin the seasons work for John Boyd.

Harold Harrison visited Adrian Friday.

Charles Covel is here from Detroit this week.

Mrs. A. Lucking returned to Detroit Saturday.

Miss Winnie Morrell of Britton, Sundayed in town.

Mrs. Elmer Pocklington returned to Detroit Saturday evening

Ollie Frost Sundayed with Macon friends.

Donald Babcock was out from Detroit Monday.

C. B. Dibble was in Adrian on business Thursday.

Miss Phena Palmer returned to Ypsilanti Monday.

Miss Fern DePuy enertained a small company of young people at her home Saturday evening.

Woman's Power Over Man

Woman's most glorious endowment is the power to awaken and hold the pure and honest love of a worthy man. When she loses it and still loves on, no one in the wide world can know the heart agony she endures. The woman who suffers from weakness and derangement of her special womanly organism soon loses the power to sway the heart of a man. Her general health suffers and she loses her good looks, her attractiveness, her amiability and her power and prestige as a woman. Dr. R.V. Pierce, of Buffalo, N.Y., with the assistance of his staff of able physicians, has prescribed for and cured many thousands of women. He has devised a successful remedy for woman's ailments. It is known as Dr. Pierce's Favorite Prescription. It is a positive specific for the weaknesses and disorders peculiar to women. It purifies, regulates, strengthens and heals. Medicine dealers sell it. No *honest* dealer will advise you to accept a substitute in order to make a little larger profit.

IT MAKES WEAK WOMEN STRONG, SICK WOMEN WELL.

Dr. Pierce's Pleasant Pellets regulate and strengthen Stomach, Liver and Bowels.

Miss Marjory Boyce of Tecumseh, was a guest the last of the week of her aunt, Miss Lulu Gilmore.

Mr. and Mrs. Neil Dibble of Macon, were visiting in town the last of the week.

Frank Allen of Jackson, Sundayed in town.

MACON

Peter Morton Sr. was here from Detroit, the first of the week

Mrs. Byron Rhoades was the victim of a surprise party Tuesday, when about 23 of her lady friends walked in bringing their thimbles, prepared to help her sew carpet rags. Considerable merriment prevailed and as it happened, it was the birthday of one of the ladies present, that added zest to the occasion. A pot-luck dinner was served and all went away feeling that they had a good time.

The members of the M. E. church and Sunday School are sending a crate of eggs to a children's hospital in Chicago, to be used at the Easter time

M. V. Hendershott was called to Lima' Ind., the first of the week, to attend the funeral of his sister, Mrs. Buhl.

Instead of the longer Easter program which had been planned for Easter morning, a short volunteer program will be given by the Presbyterian Sunday School in connection with the Sunday School lesson.

Mr. Chapman whose home is in the Western Fruit belt is trimming the orchards in this vicinity.

Mr. and Mrs. Robert Barnes are home again, after spending the winter in Arkansas and Louisana with their daughters.

The hour for holding the M. E. Sunday School has been changed from 1:30 to the hour immediately following the church service.

Owing to the bad condition of the roads, the attendance at the Gleaner social was very small. Proceeds were nine dollars and forty five cents.

Miss Rose Deacon who is assisting in the Lenten services in Clinton, came down to Macon last Sunday afternoon with Rev. Pollock, and gave several fine selections on the violin, which were much enjoyed by those present.

Harold Augustus returned to his home in Ypsilanti Monday.

Sunday School every Sunday morning at the Presbyterian church at 10 a. m.

SPECIAL NOTICES

Ladies Shampooing, Manicuring and Massage Residence On Ida street, or will call at your home. Mrs. O. G. Hunt. Phone 294

WANTED—Farmers in Lenawee County to remember that "Empire" fence is made of genuine basic open hearth, heavily galvanized wire and is sold direct at factory price.—Write or call at factory.
Bond Steel Post Co.,
Adrian, Mich.

HOUSE and lot for sale on S. Pearl St. inquire of R. J. McCoy.

FOR SALE—We have several good bargains in residence property, Tansley Real Estate Agents.

FOR SALE—My place in the south west part of town. Sold cheap if taken at once, also a vacant lot joing place known as the Cheever lot. Enquire of Mrs Robt. Hastings, Jackson, Mich., 112 N. Perrine St.

FOR SALE—Up-to-date new 8 room house inquire of Williamson Bros.

FOR SALE—I keep on hand in large quantities Rubber Roofing as good as there is in the market for the same price as others and put it on free of charge. Guarrantee it from 8 to 12 years Also have roof paint in 1 gal. and 10 gal. lots.
Jas. W. Owen.

FOR SALE—A horse coming 4 years old. For particulars come to L. I. Bidwell's farm.

TO THE LADIES OF TECUMSEH AND VICINITY:—Anyone wishing The La France French Seamless Shirt waist Set can purchase same by calling on Miss Katheryn Haas at the Tecumseh Herald office, our agent for Tecumseh and vicinity.
The La France Pattern Co
Cleveland, Ohio.

TO RENT—A type writer, at the Sunbeam Studio.

WANTED—Boarders. First house west of creamery, south side
Mrs. Geo. Rockwood.

WE HAVE just added eight good up to date Residences to our already large list, to be sold at bargain prices. Call and see us
Tansley Real Estate Agents.

HORSES FOR SALE—Team Black mares, 4 and 5 years old in foal, weight 2450 lbs. Also good bay work horse cheap. Enquire of Lenawee Lumber Co.

Just received a nice line of Misses and Children's dresses suitable for school.
Mrs. P. O. Snell.

MORTGAGE SALE

Whereas, default has been made in the payment of the money secured by a mortgage dated the 15th day of December, A. D. 1908, executed by Helen M. Gibson, of Adrian, Lenawee County Michigan, to Katherine A. Stockwell, of Jackson, Jackson County, Michigan, which said mortgage was recorded in the office of the Register of Deeds of the County of Lenawee, in Liber 145 of Mortgages, on page 622, on the 22nd day of December, A. D. 1908, at 8:10 o'clock A. D.

And whereas, the amoun claimed to be due on said mortgages at the date of this notice is the sum of Five Hundred and Seventy Five Dollars ($575.00) of Principal and Twenty Five Dollars ($25.00) of interest, and the further sum of Twenty Five Dollars ($25.00) as an attorney fee stipulated for in said mortgage and which is the whole amount claimed to be unpaid upon said mortgage, and no suit or proceeding having been instituted at law to recover the debt secured by said mortgage, or any part thereof, whereby the power of sale contained in said mortgage has become operative:

Now, therefore, notice is hereby given, that by virtue of the said power of sale, and in pursuance of the statute in such case made and provided, the said mortgage will be foreclosed by a sale of the premises therein described, at public auction, to the highest bidder, at the front door of the Court House, in the City of Adrian, in said County of Lenawee, on the 27th day of June, A. D. 1912, at 10 o'clock in the forenoon of that day which said premises are described in said mortgage as follows, to-wit; All that certain piece or parcel of land situate in the City of Adrian, in the County of Lenawee, and State of Michigan, and described as follows, to-wit: Commencing at the northwest corner of land conveyed by Charles Butler and wife to Lorenzo Tabor on April 10th, 1863, by deed recorded in Liber 63 folios 41 and 42 of Lenawee County records, to which deed reference is made for a more particular description; thence southerly on west line of said land to the south line of a highway running east and west for a further place of beginning; thence southerly upon and along the west line of said land (as aforesaid conveyed by Butler to Tabor) Five Hundred and Five (505) feet more or less, and to the northeast corner of the land herein conveved; thence southerly on and continuing on said west line fifty seven and one half (57½) feet more or less; thence east at right angles with the east line to the east line of the land so as aforesaid conveyed by Butler to Tabor, thence north on the east line of of said land fifty seven and one half (57½) feet more or less, thence west to place of beginning. Excepting and reserving land off the west side of said description occupied as a street. said lot being now situated on the east side of Tabor Street, Adrian Michigan, and being the same premises as conveyed by Arthur J. Walters and wife to Charles H. Crane, January 19th, 1899 and recorded in Liber 185 at page 358.

Dated this 13th day of March, A. D, 1912.

Katherine A. Stockwell, Mortgagee.
Stephen H. Wattles, Attorney.
Business address; Court House, Kalamazoo, Michigan.

PRIMARY BILL IS LAW

Illinois Representatives Vote Measure Through the House.

A presidential primary law for the state of Illinois became effective when Governor Deneen signed the bill passed by both houses of the general assembly.

President Taft's petition under the act was filed at 4:35 p. m. His name will get first place on the Republican primary ballot. The petition was prepared by W. A. Northcott, United States district attorney, and L. E. Wheeler, postmaster at Springfield. It contains 1,629 signatures.

The Roosevelt and Clark petitions were filed Monday morning.

The house passed the state bill by a vote of 110 to 0. Seventy Republicans, thirty-seven Democrats, one Prohibitionist and two Independents voted for the measure. The total vote included eight more than the two-thirds necessary to make the law effective for the gubernatorial primaries April 9.

ROOSEVELT IN CHICAGO

Delivers Three Speeches and Then Departs for St. Louis.

Col. Roosevelt arrive in Chicago on the Pennsylvania limited from New York and made the first speech of his presidential campaign here at the Auditorium theater. He also spoke at two overflow meetings, at Wicker Park hall and at Northwest hall. At 11:45 p. m. he left for St. Louis.

In his speeches Mr. Roosevelt denounced the Republican primaries in New York as a farce.

John Arbuckle Dead.

John Arbuckle, the coffee man, is dead at his home in Brooklyn. He was seventy-four years old. Death was caused by a general collapse incident to old age.

500 MINERS HAVE DESERTED THE PITS

Hard and Soft Coal Mines Are Closed Down.

General Feeling Is That the "Suspension" Will Be Short-Lived and That the Men Will Return to the Mines.

It is estimated that half a million coal miners quit work in the anthracite fields of Pennsylvania and in the "central competitive field" of the bituminous portion of the industry.

In Illinois 40,000 bituminous miners in 250 mines are idle.

Officially the movement is a "suspension" of work and whether it is to develop into a widespread strike depends upon the outcome of the voting in the union ranks and of conferences between the men and employes within the next ten days.

Anthracite miners are more apprehensive than the bituminous miners as to the ultimate outcome. No definite agreement for the hard coal men is in sight, whereas the bituminous conference at Cleveland adjourned after the men's representatives had abandoned practically all their demands except for increased pay. On this point the men modified their terms considerably.

The union men are taking a referendum ballot as to whether the modified terms for a new wage agreement are to be accepted and there is a general feeling that the result of the ballot will be a return to work.

The outcome of the voting in the "central competitive field"—comprising Pennsylvania, Ohio, Indiana and Illinois—will influence new wage scales in other sections of the country where the present agreements do not expire until May 1 or later.

Southern and southwestern mines and those in the Rocky mountain states will be affected. West Virginia and Kentucky bituminous fields will not be greatly affected. Nonunion labor predominates in these mines.

Approximately 500,000 men are directly affected and some 300,000 more, scattered throughout the coal districts of the country, are watching the progress of the "suspension." It probably will be at least thirty days before all mines will have resumed, if the referendum votes and conferences result favorably. The last ten days of the thirty may present a problem as to fuel supply to industries of all character.

John Mitchell in an interview at Wilkesbarre, Pa., said:

"I am very glad to see by the newspapers that the operators have agreed to another conference with the mine operators' committee in Philadelphia on April 10. This makes a chance of reaching an amicable agreement regarding the mine workers' demands.

"The soft coal operators and the mine workers have reached an agreement. It came at the eleventh hour and it indicates that a discussion of the issues of both sides of a controversy and calm judicial judgment of a situation is likely to lead to a peaceable settlement at this time and I do not care to say anything regarding the mine workers' demands, but I repeat that the outlook for a peaceable settlement is hopeful from my general observations in the anthracite fields, and I believe both sides will get together in the next ten days and patch up their difficulties and there will be no strike."

SENATOR TAYLOR DEAD

Tennessee Man Dies from Shock of Operation.

Senator Robert Love Taylor of Tennessee died at the Providence hospital in Washington. The shock from an operation for the removal of gallstones was the cause of his death.

Senator Taylor was sixty-two years of age

He was elected to congress in 1879. After serving in the lower house of congress for one term he served as presidential elector-at-large and as pension agent at Knoxville, Tenn. He was thrice elected governor of his state.

Retiring from politics for a time, he lectured for several years upon the lyceum platform, his most popular lecture being "The Fiddle and the Bow"

The death of Senator Taylor created a vacancy in the senate which will be filled temporarily by an appointment to be made by Governor Hooper, a Republican. The appointee will serve until the legislature meets, which will be the remainder of the unexpired term of Senator Taylor. The term will expire March 4, 1913.

COURT HITS OIL TRUST

Upholds Ouster of Concerns by Missouri Decisions.

At Washington Monday the anti-trust laws of Missouri were upheld by the supreme court of the United States.

The court approved of the state's action in ousting the Standard Oil company of Indiana, and the Republic Oil company of New York, from the state and fining each $50,000 under these laws.

COURTHOUSE TO BE PROPPED

Precaution Taken Against Collapse of Bad Axe Building.

Bad Axe, Mich., March 29.—The courthouse at this place, a brick structure built thirty-seven years ago in not a very substantial manner, is in danger of collapsing. Several years ago the supervisors had several heavy iron rods put through the building to keep it from spreading. Since that time the south wall has bulged out in the center about four inches with numerous cracks appearing therein. The west wall has broken away from the vaults in the offices of the treasurer and register of deeds, leaving an opening of about two inches.

After a consultation with the committee on care of county buildings, Circuit Judge Watson Beach ordered Contractor McLellan to procure heavy timbers and prop up the walls of the building to prevent its falling during the murder trial of Dr. MacGregor, which takes place next week, when it is expected the courtroom will be crowded to its utmost capacity.

RAILROAD TIME TABLES.

Lake Shore & Michigan Southern Railroad.
Effective December 3 1911

Going south.

Station	315 D'ly	309 D'ly ex Sun	331 D'ly ex Sun	311 D'ly
Jackson	6 05 a m	10 30 a m	2 05 p m	8 10 p m
Tecumseh	7 03 a m	11 27 a m	3 01 p m	9 05 p m
Adrian	7 33 a m	12 01 p m	3 30 p m	
Toledo	8 40 a m	12 30 p m	4 15 p m	10 05 p m
Chicago	3 45 p m	9 00 p m		
Detroit			8 40 p m	

Going north.

Station	316 D'ly	312 D'ly ex Sun	314 D'ly ex Sun	318 D'ly
Toledo	7 50 a m	12 30 p m	5 10 p m	7 25 p m
Detroit				
Adrian		1 00 p m	5 25 p m	8 05 p m
Tecumseh	9 09 a m	1 32 p m	6 15 p m	8 42 p m
Jackson	10 15 a m	2 33 p m	7 20 p m	9 45 p m

G. J. ZEHIR. Ticket Agent)

DUNDEE BRANCH.

Going west.

Station	429 D'ly ex Sun	425 D'ly ex Sun	421 D'ly ex Sun	427 D'ly ex Sun
Adrian	5 10 a m	8 10 a m	3 30 p m	5 25 p m
Tecumseh	7 50 a m	9 20 a m	4 02 p m	6 20 p m
Addison	10 20 a m	10 15 a m	4 55 p m	7 05 p m

Going east.

Station	422 D'ly ex Sun	428 D'ly ex Sun	430 D'ly ex Sun	434 D'ly ex Sun
Addison	9 37 a m	10 35 a m	1 20 p m	7 15 p m
Tecumseh	10 23 a m	11 25 a m	4 25 p m	8 05 p m
Adrian	10 50 a m		5 15 p m	8 40 p m
Chicago	5 55 p m			

L. A. ROBISON, G. P. A. Cleveland, O

DETROIT, TOLEDO & IRONTON
Going South
Daily except Sunday

Station	1
Adrian	11:30 a. m,
Tecumseh	10:45
Ridgeway	10:33
Detroit	[illegible]

Going North

Station	2
Adrian	3:39 p. m.
Tecumseh	4:10
Ridgeway	4:20
Detroit	7:05

F. S. Bell,
Ticket Agent.

FEELING LIVER-ISH This Morning?
TAKE
THEDFORD'S
Black-Draught
Stops Indigestion—Constipation
25¢
AT ALL DRUGGISTS
A Gentle Laxative And Appetizer

OVER 65 YEARS' EXPERIENCE
PATENTS
TRADE MARKS
DESIGNS
COPYRIGHTS &C.
Anyone sending a sketch and description may quickly ascertain our opinion free whether an invention is probably patentable. Communications strictly confidential. HANDBOOK on Patents sent free. Oldest agency for securing patents. Patents taken through Munn & Co. receive special notice, without charge, in the
Scientific American.
A handsomely illustrated weekly. Largest circulation of any scientific journal. Terms, $3 a year; four months, $1. Sold by all newsdealers.
MUNN & Co. 361 Broadway, New York
Branch Office, 625 F St., Washington, D. C.

Take FOLEY KIDNEY PILLS
Tonic In Action - Quick In Results
Get rid of your Deadly Kidney Ailments, that cost you a high price in endurance of pain, loss of time and money. Others have cured themselves of KIDNEY AND BLADDER DISEASES by the prompt and timely use of FOLEY KIDNEY PILLS. Stops BACKACHE, HEADACHE, and ALL the many other troubles that follow DISEASED KIDNEYS and URINARY IRREGULARITIES. FOLEY KIDNEY PILLS will CURE any case of KIDNEY and BLADDER TROUBLE not beyond the reach of medicine. No medicine can do more. In a yellow package.
For sale by All Druggists.

Editor's Mean Revenge.

An editor who was courting a woman of uncertain age, but positive bank account, was cut out by a gentleman from a neighboring town, who married her and took her home. Whereupon the editor sought a mean revenge by heading account of her wedding: "Another Old Resident Gone."

New York Uses Much Water.

In the whole world there are only about 1,500,000 people. An inch of rain on our watershed normally would give two gallons of water for every man, woman and child on the surface of the earth. Put it another way: If every man, woman and child on the face of the earth should walk up to the lakes, reservoirs, etc., which hold New York city's water supply, and each pour in two gallons of water, it would not be enough to last that city ten days.

The Tecumseh Herald.

VOL. LXI, NO. 63 TECUMSEH, MICHIGAN TUESDAY, APRIL, 9 1912 WHOLE NO. 4110.

ADRIAN STATE SAVINGS BANK,
ADRIAN, MICH.
RESOURCES over - - $1,400,000.00
Largest Bank in this Section of Michigan.

"We welcome visitors and invite inspection of our substantial Building, commodious Offices, and massive Burglar-proof Vault."

3 % compounded semi-annually paid on all Savings Deposits remaining one calendar month or more.

Accounts may be opened by mail. Correspondence and personal interviews solicited.

R. A. WATTS, Pres. GEO. A. WILCOX, Vice Pres. B. E. TOBIAS, Cashier

THE BEST

Prime Beef, Pig Pork, Veal and Spring Lamb, Salt Pork, Sweet Cured Hams and Bacon, Fowls, Spring Chickens.

Boiled Hams, Veal Loaf, Pressed Meats, Frankforts, Bologna, Pure Leaf Lard, Corned Beef, etc.

L. A. HUGHES MEAT CO.

Canned Vegetables
ARE SEASONABLE JUST NOW.

Best line we ever had. Prices no higher than last year, as we bought futures before prices advanced.

Best can of 10c Tomatoes ever sold for the price.

Try them and be convinced.

Everything in new

Garden Seeds

Sweet Peas in bulk. All colors. Remember we do not mix in our old seeds.

F. D. AVERY.

PHONE 39

REWARD!

If you can get into the day or evening class now being enrolled for April 15 in the I. C. C., the leading Chiropractic College, 712 Jefferson Ave., Detroit, Michigan, you will be rewarded by a Diploma, and a Profession better than Osteopathy or Medicine. Do not take a course in a College that has no teachers. This College has the best Faculty of any College in existence teaching Chiropractic. Get into this class, for time and tuition will be increased in the next. Send for free catalog.

International College of Chiropractic
"The College of Quality"
712 Jefferson Avenue DETROIT, MICH

Offers a Special Chance to Read
CHICAGO EVENING AMERICAN
Circulation Over 400,000 Daily
The Big Daily of the West—It Contains
ALL THE NEWS OF THE DAY
A DAILY SHORT STORY
A CONTINUED STORY
HOME AND MAGAZINE PAGES
TWO PAGES OF SPORTING NEWS
COMPLETE MARKET REPORTS
CARTOONS AND "FUNNY PICTURES"
by the American's Staff of Famous Artists
THE POPULAR AND WORLD FAMOUS EDITORIALS
Subscription Price by Mail, 25c per Month; $3.00 per Year
or in Combination With This Newspaper
BOTH TOGETHER ONE YEAR FOR $3.50
Subscribe Now Through This Newspaper
or Send Direct to the
Chicago Evening American
326 W. Madison St., CHICAGO

The Herald $1.00

Carpets
Room Rugs
Curtains and Curtain Goods
LINOLEUMS

Our stock was never more complete and our prices never lower than now. DON'T DELAY. We will gladly lay away anything until wanted.

SPECIAL FOR SATURDAY P. M.
APRIL 13, AT 2 O'CLOCK
BARGAIN BASEMENT

1000 YARDS of Cambric Embroidery Edges, Insertions and Galoons. Good quality, regularly sold at from 10 to 15c yard
2 o'clock Saturday for
5c the Yard
SEE WINDOW.

The Webster Anderson Co.
Tecumseh, - - - Michigan

GEORGE F. BAER

President Philadelphia and Reading Coal Company

© 1912, by American Press Association.

TEACH HOW TO MARKET

Class Is Conducted by Kansas City Y. W. C. A.

First "Field Trip" Made to Market in Part of Course in Teaching How to Purchase.

Kansas City, Mo., April 8.—A large group of young women composing a class in marketing conducted at the Y. W. C. A., by Miss Beulah Jackson, made its first "field trip" when it visited the city market. The trip was made as part of the course that is designed to teach how marketing should be done to get the best results for the money expended.

"Our marketing is not done with a wicker basket and a harangue on the tongue," Miss Jackson said. "Nor are we ready to argue a market dealer into a reduction of the price. We generally agree with the price, but we have something to say as the quality of the vegetables, meat or forge stuff which we are about to purchase.

"The course taken by the class includes a study of meats. At our last session a butcher demonstrated carving before the class and showed the different cuts of meats."

WIND HURLS HOUSE 200 FEET

Storm Damages Property and Injures Score of Persons Near Niles Center.

Chicago, April 8.—A windstorm ripped its way across the northern suburbs of Chicago. Frame buildings were torn from their foundations, chimneys were blown down, windows were broken, and greenhouses were crushed by the drive of a forty-five mile wind weighted with a heavy rain. Lightning also did considerable damage. A score of persons were injured.

The most spectacular event happened near Niles Center on the farm of Peter Tilges. The farmer, his wife and five children were in the small frame house when it was lifted into the air and carried 200 feet before it again touched the ground. All of the occupants were slightly injured, two of the children being burned when they fell with a stove through the floor as the house touched the ground.

AVIATION ROUND BEING ARRANGED

Great Air Event to Take Place in August.

BEGINS AND ENDS IN CHICAGO

Many of Principal Cities of Central West Interested in Project of Aero Club of America Now in Preparation.

New York, April 8.—Following the precedent set in Europe last year, a great American aviation circuit is being organized by the Aero Club of America, with the co-operation of the aero clubs of Illinois, Michigan, Milwaukee, Kansas City, St. Louis, Indianapolis and Cincinnati.

The distance of the proposed circuit is 1,310 miles and the starting and finishing points will be at Chicago. It is planned to have the race during the month of August, preceding the International cup race, the date of which is Sept. 9. This, it was thought, would induce the foreign contestants, who are coming over for the championship event to take part in both races.

The route proposed is Chicago, Milwaukee, Cedar Rapids, Des Moines, Omaha, St. Joseph, Kansas City, Jefferson City, St. Louis, Charleston, Indianapolis, Cincinnati, Columbus, Cleveland, Toledo, Detroit and Chicago. Stops will be made at each city where there will be "control" or station and possibly at other cities situated along this route. The circuit is open to all licensed pilots of all nationalities, who will be free from injunction under the Wrights' patents.

Already the various cities have pledged considerable of the money towards the prize fund, which, it was said, will be $100,000, including a grand prize of $25,000, second prize, $5,000 and a third of $2,500.

Among the additional prizes are those for the first and second machine to reach each control and a special prize for American built machines first to arrive.

C. W. French of the Aero Club of America is now on a tour of the cities included in the circuit. He has visited Chicago, Milwaukee, Detroit, Omaha and Kansas City and will next take in St. Louis. While the western cities will provide the prize fund, it was said the Aero Club of America will bear the administrative expenses. Among the members who have been active in the project are Harold McCormick of Chicago, Russell A. Alger of Detroit, and Robert J. Collier. It is thought the race will attract at least twenty participants.

LAY CORNERSTONE TUESDAY

Alpena Will See Its New Federal Building Fairly Started.

Alpena, Mich., April 8.—The cornerstone of Alpena's new federal building, for which congress appropriated $100,000, will be laid Tuesday afternoon. The Masonic grand lodge of Michigan will have charge of the ceremonies.

Addresses will be made by Charles Nagel, secretary of commerce and labor, and Ex-Congressman Charles Mulholland of Toledo. The speakers will also make addresses at the Chamber of Commerce banquet in the evening.

HAMLET IS DEVASTATED

Tornado Cuts Lively Pranks at South Fallsburg, N. Y.

No Lives Are Lost, but Buildings Are Demolished and Cars Blown from Track.

Middletown, N. Y., April 8.—Buildings were demolished, railroad cars blown from the rails, trees uprooted and many people injured in the path of a tornado which devastated South Fallsburg, Sullivan county. While many received injuries none were fatally hurt so far as has been reported here.

There had been several light showers and the temperature had fallen from 65 to 40 when a black cloud made its appearance in the west. It swept down on the village with a roar. Buildings rocked on their foundations and roofs of buildings and small trees and limbs of trees were flying through the air. Scores of people, thinking that their dwellings were about to collapse, rushed to the streets, only to be blown over or knocked down by flying missiles.

The big three-story general store of Chester Couch was razed. Hatch's big feed mill and Gardner's cider mill were partly demolished and a number of other buildings were roofless.

At the Ontario and Western station several loaded freight cars, which stood on a switch, were unroofed and several empty cars were blown from the rails. A number of houses were twisted from their foundations. The tornado seemed to center its intensity at Fallsburg, for although there were high winds and rain all around the village, no great damage was reported elsewhere.

KNOX CROSSING JAMAICA

Is on Automobile Trip from One Side of Island to Other.

Guantanamo, Cuba, April 8.—Secretary of State Knox and party sailed from here on the cruiser Washington for Kingston, Jamaica, where they were due this morning. They will cross the island by automobile and arrive at Port Antonio in the evening. They will sail for Havana on Monday night and will arrive at the Cuban capital on the evening of the 11th.

In Guantanamo the party visited the naval station and rifle ranges and spent the rest of the day up to the time of sailing in resting quietly.

SEARCH FOR CRAZY OUTLAW

Washington Woodsmen After Tornow, Who Murdered Six Persons.

Tacoma, Wash., April 8.—Three posses of woodsmen are seeking John Tornow, the outlaw supposed to have murdered six people about the head waters of the Wynoochie river, north of Gray's Harbor. Rewards offered by the authorities aggregate $5,000.

Tornow's brother believes the hunted man is demented. He has warned the posses to use the greatest caution. Probably no effort will be made to capture Tornow alive.

Shoots at Target and Hits Boy.

Doylestown, Wis., April 8.—John Chemo, aged fourteen, probably will die as the result of a bullet wound received when Allen King, living south of here, shot at a target on the door of what he considered was a deserted sawmill. The lad was behind the door and the bullet struck him.

DESOLATION IN WAKE OF FLOOD

Tennessee Land Owners Working to Hold Back River.

COTTON GROUND UNDER WATER

Mail Service Being Carried on Through Emergency Channels from Ohio River to Rocky Mountains —Many Towns Isolated.

Memphis, Tenn., April 8.—The flood crest, rapidly going south, is leaving behind it a wake of desolation which will cost planters millions of dollars and leave thousands homeless. For fifty miles below Memphis the land owners and renters are still desperately working to hold back the rushing river, but with scant success.

From six to ten feet of water floods the fertile St. Francis basin, the source of one-tenth of the entire cotton crop of the world. It will be days before this water will have run off, and days before the river will have lowered to a sufficient depth to allow the planters to rebuild their levees.

Interruption of the mail service is the latest problem which confronts both the residents of the valley and the government officials. From the Ohio river to the Rocky mountains, as showing the greatest scope of this record flood, the mail service is being carried on through emergency channels, and in many districts no mail has been received since Tuesday.

Most of the cities and towns in the Mississippi valley are isolated so far as mail communication is concerned, and the situation in the lower valley continues to grow more serious. Henry M. Robinson, railway mail superintendent at New Orleans, reported by wire that the volume of water now moving out of the Mississippi in the lower river is unprecedented and further trouble is expected before it has passed off into the Gulf of Mexico.

J. M. Mastin, superintendent at Omaha, reports the same conditions with ice gorges in the northwest tributaries, the Loup, Platte and Elkhorn rivers.

Short end trains and substitute mail trains are making short connections throughout the valley. In some places pouches of mail are being carried across open places in the trackage by cable from one short end train to another.

Postmaster General Hitchcock issued instructions to every railway mail superintendent in the valley to use every effort to keep the mails moving and avoid so far as possible congestion at any junction or big handling point, so that they can be moved quickly when regular traffic is resumed.

WILL STICK FOR RECOGNITION

Leaders of Mine Workers Prepare for Conference in Philadelphia.

Wilkesbarre, Pa., April 8.—The district leaders of the mine workers will leave here Tuesday for the conference in Philadelphia, and will meet National President White there the same day. There will not be as many delegates to this conference as there were in New York. According to the ruling of President White only the district presidents and their secretaries will attend. President White is privileged to call in the national board member of each district if he so desires. This he will likely do, in order that the national body may have proper representation.

The mine leaders will leave here with the determination to accept nothing but recognition of the union as basis of settlement.

MINE WORK STARTS TUESDAY

Some Englishmen So Anxious to Labor They Begin This Morning.

London, April 8.—Reports from the mining districts state that, with few exceptions, the miners are ready to obey the order of their federation and return to work on Tuesday. The men at some pits are so anxious to return that they ignored the Easter Monday holiday and resumed work today. The remainder are likely to go back to work on Tuesday as ordered.

The output at many of the mines for several days will be small or nil, as much clearing and repairing work will be necessary.

Had Lizard in His Stomach.

Milton, N. D., April 8.—Loss of flesh has been successfully combated by Joseph Schneider of Wales since his coughed up a live lizard about an inch and a half long. The lizard had evidently got into his stomach last summer while he was drinking water from a slough where he was hunting.

Baltimore Architect Dies.

Baltimore, Md., April 8.—Just as he was preparing to attend the dedicatory high mass in St. Elizabeth's Catholic church, the edifice he had designed, Robert Ulrich, an architect, dropped dead.

Daughter for Ferdinand P. Earle.

New York, April 8.—A daughter arrived at the home of Ferdinand Pinney Earle in Monroe, N. Y. The mother and child are doing well.

LOSS OF LIVES CLOSES MINE

Fee Owners of Norman Iron Pit Cancel the Lease.

Duluth, Minn., April 8.—So great has been the loss of life during the last eight months in the operation of the big Norman mine, near Virginia, Minn., that the fee owners have cancelled the lease held by Oliver Iron Mining company (the United States Steel corporation.) The notice was served Feb. 15, but the papers were not filed until now.

Not only has there been a great loss of life in the operation of the mine during the last year, say the fee owners, but the mine has been operated in a "reckless, haphazard, and ruinous manner" they claim.

GUARANTEED ALL WOOL
CLOTHCRAFT

YOUNG MEN

Who want Clothes of Latest Fashion at Modest Prices are the ones we are especially anxious to see. We know from experience that our styles, our fabrics and our prices invariably please ninety-nine out of every hundred young men who see, examine and try on the garment. Will you be one this spring?

IF YOU'VE NEVER TRIED
CLOTHCRAFTS CLOTHES
FOR YOUNG MEN
do so now and you will always wear them in the future.

Suppose you come in and see the extraordianary values we are offering in

Clothcraft Spring Suits
at $10, $12 and up to $22

Every one brim full of snap, dash, gingery styles that stamp one a swell dresser, yet correct in every detail, in all the shades and pattern effects of fine worsteds, cassimers, serges and other desirable suitings. Nothing like them in quality ever sold in the city.

McCann Bros.
ONE PRICE CLOTHIERS
Store open evenings.

CALL AND SEE
Our new line of
JEWELRY
in all the very late Spring Styles.

Everything in Rings, Brooches, Lockets, Chains, Bracelets, Watches, to suit the most fastidious.

E. J. PETERS & CO.
PHONE 200 Successors to J. F. HICKS & SON

Spring Cleaning

All the supplies necessary for Spring Cleaning to be found at our store.

Pails, Scrub Brushes, Climax Cleaner, Mops, Brooms, and Carpets Sweepers, Tacks and Hammers.

Also a fine line of Window Shades.

CALL AND EXAMINE OUR STOCK.

Ida B. Chase.

WOMEN'S
FINE TAILORING
AND DRESSMAKING.

If you need a SUIT or COAT correctly Tailored, or a GOWN, made as if moulded to your figure, with just the little touches that give your DRESSES an air of DISTINCTION and INDIVIDUALITY, we can serve you.

Reserve Your Time Early.

The Latest Suitings, Silks, Trimmings, Laces and Embroideries to select from.

Expert Corsetiere Service.

Spring Exhibition of the Latest Novelties during first week of April. A cordial invitation extended to all.

JAS. H. HOWELL CO.
10-12 E. Maumee St. Adrian, Mich.

G. N. STACY,
EDITOR AND OWNER.

SUBSCRIPTION RATES

IN LENAWEE COUNTY
One year, payment in advance $1.00
One year, payment after three months 1.25

OUTSIDE LENAWEE COUNTY
One year, payment in advance $1.25
One year, payment after three months 1.50
There will be no Deviation from above Rates

There is more catarrh in this section of the country than all other diseases put together, and until the last few years was supposed to be incurable. For a great many years doctors pronounced it a local disease and prescribed local remedies, and by constantly failing to cure with local treatment, pronounced it incurable. Science has proven catarrh to be a constitutional treatment. Hall's Catarrh Cure, manufactured by F. J. Cheney & Co., Toledo, Ohio, is the only constitutional cure on the market. It is taken internally in doses from 10 drops to a teaspoonful. It acts directly on the blood and mucous surfaces of the system. They offer one hundred dollars for any case it fails to cure. Send for circulars and testimonials.

Address: F. J. Cheney & Co., Toledo, Ohio.

Sold by Druggists. 75c.

Take Hall's Family Pills for constipation.

IF PLANS made one rich, then loafers could ride in their own automobiles.

The Danger After Grip

lies often in a run down system. Weakness, nervousness, lack of appetite, energy and ambition, with disordered liver and kidneys often follow an attack of these wretched disease. The greatest need then is Electric Bitters, the glorious tonic, blood purifier and regulator of stomach, liver and kidneys. Thousands have proved that they wonderfully strengthen the nerves, build up the system and restore to health and good spirits after an attack of Grip. If suffering try them. Only 50 cents. Sold and perfect satisfaction guaranteed by C. A. Wrigh & Son.

You come to a knowledge of God, not by investigating, but by loving him.

A Mother's Care

A careful mother will not give her child a medicine without knowing it is pure, contains no opiates, and has healing and curative qualities. Such a medicine is Foley's Honey and Tar Compound for croup, whooping cough bronchitis, and all affections of the throat, chest and lungs. Best and safest for children and grown persons. Contains no opiates. For sale by all druggists.

WHO spends his sympathy upon himself deserves great pity.

Almost A Miracle

One of the most startling changes seen in any man, according to W. B. Holsclaw, Clarendon, Tex., was effected years ago in his brother. "He had such a dreadful cough," he writes, "that all are family thought he was going into consumption, but be began to use Dr. King's New Discovery and was completely cured by ten bottles. Know he is sound and well and weighs 218 pounds. For many years our family has used this wonderful remedy for Coughs and Colds with excellent results." It's quick, safe, reliable and guaranteed. Price 50 cents and $1.00. Trial bottle free at C. A. Wright & Son's.

MISERY loves company, but the sentiment is not reciprocated.

Michigan

John Lane, St. Joseph, Mich., a member of A. W. Chapman, Post No. 21, G. A. R. was cured through the use of Foley Kidney Pills. He says, "I tried various kidney remedies but all failed to help me until I took Foley Kidney Pills and I can honestly say that cured me completely."

THE contribution box never sags with the gifts of the lazy.

It Looks Like A Crime

to separate a boy from a box of Bucklen's Arnica Salve. His pimples, boils, scratches, knocks, sprains and bruises demand it, and its quick relief for burns scalds, or cuts is his right. Keep it handy for boys, also girls. Heals everything healable and does it quick. Unequaled for piles. Only 25 cents at C. A. Wright & Son's.

WHO hungers for praise never gets his stomach filled.

Puts End to Bad Habit

Things never look bright to one with "the blues." Ten to one the trouble is a sluggish liver, filling the system with bilious poison, that Dr. King's New Life Piles would expel. Try them. Let the joy of better feelings end "the blues." Best for stomach, liver and kidneys 25, C. A. Wright & Son.

A Backsliding Santa Claus.

Mrs. Peavish says that before they were married Mr. Peavish used to say that if she would let him be her Santa Claus he would devote his life to sliding up and down the chimney for her. And now it makes him mad to have to take up ashes from the grate.

WANT NO CLERICAL CLOTHES

Derelicts Refuse to Accept Parson's Coats, Fearing the Taunts of Their Fellows.

A bundle of clothes from the mission lay on the tailor's table.

"What did you send these things around to me for?" he asked. "They seem to be in pretty good condition."

"They are in good enough condition," said the missionary, "but they will never be acceptable to the derelicts we expect to distribute them among until the ministerial cut is modified. Every coat in the lot has belonged to a preacher, and its style betrays its ownership.

"Most of the men who apply at the mission for hand-me-downs haven't much pride left, but they balk at a parson's coat. Unless actually driven to it, they will not wear one.

"Clothes twice as badly worn but of a business cut are chosen instead. Most ministers have hard work disposing of their clerical clothes. Conscientious scruples against masquerading in religious garb have nothing to do with these men refusing the ministers' coats. They simply don't want them because they dread the taunts the coats are likely to provoke among their fellows."

Old Volume Sold.

Bunyan's copy of Foxe's "Book of Martyrs" was offered at auction at Messrs. Sotheby's rooms in London recently. There were only two bids, and the book was finally bought in at $3,000. The vendors were the trustees of the Bedford Literary institute. The book was to have been sold in London last May, the institute being in financial difficulties. It was expected to realize from $10,000 to $50,000. At the last moment, however, the attorney general intervened in order to ascertain whether the trustees were empowered with the right to sell the book, and it was withdrawn from the sale. After investigation the attorney general came to the conclusion that the sale could not be withdrawn, and consequently the book came under the hammer. A first edition of Walton's "Complete Angler," published in 1653, at 35 cents, fetched $3,750.

Drainage of the Zuyder Zee.

A great project is again before the people of Holland—the draining of the Zuyder Zee. The sea, which, as every one knows, is at the north of Holland and covers an area of 50,000 hectares, a hectare being practically two acres and a half.

Just half a century ago a scheme to drain the southern portion of the sea was first mooted and although it received considerable support, the opposition was greater, but now an association has been formed and a bill will be introduced into the chamber. The promoters see that with an increased population means must be taken to enlarge the country and this reclamation of the sea is suggested as capable of accomplishment. If the sea is conquered there are several lakes which can be dealt with later.

Modern Appliances for Whaling.

The use of the modern whaling cannon in place of the old-fashioned and more picturesque hand harpoon has been familiar for a good many years, but it is probably not widely known that another modern invention has been pressed into service. Compressed air is now pumped into the whale's carcass until it resembles a toy balloon, and the hole filled with oakum, so that the whaler may set the carcass afloat with a buoy to mark it, without danger of its sinking.

In this way time can be saved in starting on the pursuit of other whales which may be in sight.

CANARY AN ARDENT MOTORIST

Atlanta Man Has a Bird That Has Traveled More Than 20,000 Miles in Automobile.

Many dogs and cats regularly receive their airings in motor cars and have shown distinct preference for these rides, but a canary bird is the latest addition to the ranks of motorists.

Dick Levi of Atlanta, Ga., is the particular canary that has the distinction of being the first in this field and he is said to have traveled over twenty thousand miles in a motor car. J. E. Levi of Atlanta tells an interesting story of Dick. Dick's first ride in an automobile was in a Premier 24, bought by Mr. Levi in Philadelphia in 1906. Dick was one year old at that time, and with Mr. and Mrs. Levi his mileage around Philadelphia, including several trips to Boston, was ten thousand miles.

The three motorists made a trip of twelve hundred miles from Boston to Atlanta in October, 1906, being the first to cover this route in a motor car. They went by way of Baltimore and Philadelphia over the mountains, along the Southern railway. On several occasions they were out all night in their car, sleeping by the roadside. Mr. Levi says they spent three weeks in a constant rain during this trip, all the time running on low gear. Mr. Levi is almost always accompanied by Mrs. Levi, who is also an expert at the wheel of a car, and Dick is always the third member of the party. He has become so enamored of motoring that they are afraid to leave him at home for fear that he will do himself bodily injury. Motoring apparently apparently agrees with him, as he is extremely hardy and is a great singer. Besides his motoring he has made three trips to the Pacific coast and return by train. Mr. and Mrs. Levi would part with him under no conditions, an offer of $250 having been refused, it is said.

JAPANESE SILK IS REVIVED

Chemical Process Has Been Discovered That Strengthens the Fabric and Facilitates Spinning.

According to the North China Daily News the ladies of America and Europe are to have the restoration of the popular Japanese silk fabrics in large supply and greater beauty than ever before. It is claimed that an expert connected with the Fuji Spinning company has discovered a chemical process which will be a great boon to the spinners and also to the admirers of Japanese silk.

While Japanese sericulture was yet in a primitive condition no chemical was used to soften the cocoon before it was spun into thread. Later the spinner succeeded in getting out a thin, soaplike substance, which fulfilled the long-felt want with some success; but the difficulty was that it weakened the fabric and took away the natural luster. Thus Japanese silk has been steadily losing the popularity it once enjoyed and its market has from time to time been encroached upon by the Italian product.

Mr. Inouye has now hit upon a method of strengthening the elasticity and strength of the fabric, and at the same time greatly facilitating the spinning into thread. One more benefit from this process will be that manufacturers will be able to obtain 15 per cent. more produce than by the old-fashioned way.

Furthermore, the new substance has an antigerm and anticorroding effect, and will not injure the hands of operatives. Some time ago an American is reported to have discovered a chemical compound which would preserve silk; and this is said to be something similar in composition to the Japanese invention.

WATCH FOR

THE FLYING MERCURY

A romance of motor racing that will thrill you like the sight of whirling cars. A modern story with a modern setting that we can truthfully say moves with a rapidity sufficient to satisfy any reader. A delightful serial about to appear in these columns.

Dont Miss the Opening Installment

Fresh caught halibut steak at Clark's market.

Two second-hand typewriters for sale at the Sunbeam Studio.

The Womans' Foreign Missionary Society will meet with Mrs. Alva Waring Thursday afternoon.

Special Convocation of Tecumseh Chapter No. 42, R. A. M. tomorrow night. Work in the Royal Arch degree. Banquet and smoker.

Mrs. Stalker of Ann Arbor, will give the Thank Offering address for the W. F. M. Society at the M. E. church Sunday morning April 14.

Thursday afternoon at 3 o'clock the annual meeting of the Woman's Missionary society of the Baptist church, will be held at the church parlors. At 5 o'clock they will serve a missionary tea. At 7 o'clock the B. Y. P. U. will hold their monthly business meeting and social, to which all young people of the church and congregation are invited. All are ask to bring a foot of pennies. The collection will be devoted to the piano fund.

"TOURING JAPAN AND CHINA"

Tuesday April 23, will be the date of the final number of the Entertainment Course. This number will be put on at the Methodist church. Dr. Edwin E. Rogers Pastor of the First Presbyterian church, Bowling Green, Ohio, will give his lecture on, "Touring Japan and China."

Dr. Rogers has been a great traveler. Recently he visited the Philippines, Hawaiian Islands, Ceylon, Japan, Korea, went 2000 miles into the interior of China, penetrated the regions of India, Persia and the Holy land. Went far up the Nile in Egypt and visited the leading countries of Europe. He traveled for information rather than pleasure. He is a careful observer of the manners and customs of the people. Keep this date in mind you cannot afford to miss it.

EASTER IN THE CHURCHES

On the evening of Good Friday Union Services were held preparatory for the coming Easter and Easter Sunday was most fittingly observed.

At four o'clock p. m. The Baptist church gave a most beautiful program of Easter music the chorus rendered several numbers which were highly appreciated, the Philomel Quartette was at its best and each soloist seemed to sing with the spirit and the understanding also.

The church was made beautiful with palm, ferns and the Cross that was uplifted for all, stood in the foreground. From the invocation to the benediction everyone listened with close attention.

At five o'clock the Methodist church gave Porter's Oratorio "The Resurrection" and here also the singers were at their best. The music was interspersed by several readings which were most delightfully given and added much to the interest of the entertainment. The close attention given showed how highly the audience appreciated every number.

At 7 o'clock at the Presbyterian church the Sunday School assisted by the Male Quartette and a quartette of young girls gave a most interesting program. The church was beautifully decorated in white and green and the Easter spirit was everywhere manifest. The praises of the risen Christ echoed sweet and clear throughout the church. The large audiences that met in each church felt that this was a glorious Easter day.

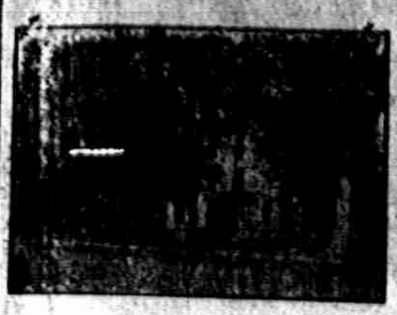

SCHOOL NOTES

Miss Florence Linton of Ypsilanti visited the High School Monday morning.

Raymond Brown of Bucyrus, Ohio, was a visitor at the High School Monday.

Miss Mabel Thompson of Oberlin, Ohio, who has been visiting Miss Mulvaney, visited the High School last Tuesday afternoon.

Miss Ivah Boyd visited the High School last Wednesday afternoon.

The Seniors held a class meeting last Monday afternoon to decide on plans for commencement. They chose for their class motto, Hodie non cras (Today, not to-morrow), and their class flower, a white rose bud.

A meeting of the Y. W. C. A. was held at the High School building last Thursday evening. About 25 girls were present and listened to a very interesting talk by Mrs. B. R. Weld.

The boys interested in athletics are beginning spring practise for base ball and track work.

Harold McClure entertained the class of Juniors at his home Friday evening. At the close of a pleasant evening refreshments were served.

The Chemistry class took a final examination Friday morning and the Physics class took one Tuesday morning.

The district oratorical and declamation contest will be held in the Baptist church Friday April 19. The High Schools of Monroe, Adrian, Hillsdale, and Tecumseh, Hudson.

AMUSEMENTS

"THE MAN ON THE BOX"

What the "Jackson Patriot said of "The Man on the Box."

A thoroughly capable company presented the dramatization of Harold McGrath's "The Man on the Box" at the Atheneum last night. In spite of the fact that it played at prices a trifle lower than those considered standard, the play production deserved to be ranked with the good ones and should have been greeted with much better business than it was.

In the role of the army man masquerading as a coachman—the role made famous by Henry E. Dixey—Walter Scott Weeks was more than capable, and he had the best of support from Marian Johnquest, as Betty. In fact, this young lady was probably the strongest member of a rather good cast, and her vivacious acting greatly enlivened the whole play. Though not exceptional, the balance of the company was good.

The play itself is one that should appeal to almost anyone. There is an intermingling of comedy, with an occasional tense situation as a result of a plot and a counter plot, with a very dramatic ending in the final act.

On Monday April 15 at the Bradley Opera House, Tecumseh theatre goers will have an opportunity of seeing the dramatization of Harold MacGrath's popular novel "The Man on the Box" which was dramatized for Henry E Dixey and in which he starred for two very successful seasons.

The cast of the special company presenting the play here is headed by Walter Scott Weeks, a young and capable actor, supported by Miss Marion Johnquist and a very capable company. "The Man on the Box" has a record of 200 nights in New York, 100 nights in Boston, 187 nights in Chicago. The company playing here is the same company and production appearing at the "Lyceum Theatre" Toledo, this week Thursday, Friday and Saturday and comes here direct from Toledo.

"The Man on the Box" will be presented with all special scenery and effects, with no detail of stage production slighted and the patrons of the house are assured of seeing one of the most delightful comedies of the present day.

"THE ROSARY"

Those who attended "The Rosary" last evening were given a great treat. It was a play of deep feeling and pathos and the final happy ending of doubt and unbelief, the reconciliation of the husband and wife was a grand culmination of an unhappy state of affairs.

MACCABEE DANCE

The Maccabee party at Witherell Hall Friday evening was a very pleasant one, nearly forty couple being present. Coller, Heidenrich and Witherell of Tecumseh, and Miss Hazel Fisk of Clinton furnished the music, with Robert Codling of Tipton to call. The dancing was prolonged until a late hour.

JOLLY SIXTEEN

The Jolly 16 had a most romatic strawride last Thursday evening to the home of Wm. Powell west of town. There were seventeen ladies in the load and judging from the merry laughter, they took their fun with them.

Progressive pedro was the amusement of the evening, Mrs Will Barrett winning 1st prize and Mrs. Chas. Deery 2nd prize. A fine two course supper was served.

This was the last meeting of the season, and was one of the merriest.

In Praise of Frugality.

"Men know not how great a revenue frugality is."—Cicero.

COUNCIL PROCEEDINGS

Council chambers, village of Tecumseh.

Regular meeting held April 1, 1912.

President Smith in the chair.

Present: Trustees Kempf, Sherman, Fisher, Daisher, Look, Gillespie.

The minutes of the regular meeting held March 4, and the adjourned meeting held March 14, 1912, were read and approved.

The report of the Street Commissioner was read showing the following work done on corporation from March 4, to April 1, 1912:

Hand labor.	
Earl Cook, 60 hours at 17½c per hr.	$10 50
Chas. Beal, 70 hours at 17½c per hr.	12 25
Jesse Hoag, 12 hours at 17½c per hr.	2 10
Wm Cook, 40 hours at 17½c per hr.	7 00
Theo. Karcher, 9 hours at 17½c per hr.	1 57
Team labor.	
Wm. Service, 3 hours at 35c per hr.	1 05
Chas. Avery, 7 hours at 35c per hr.	2 45
Chas. Avery, and engine thawing out sewer across streets, 6½ days	22 80

Moved and supported that report be accepted, placed on file, and orders directed drawn for the several amounts. Motion carried.

The report of the Engineer was read showing the following work done on Water Works for the month of March, 1912:

No. gallons water pumped,	5,469,380
No. pounds of coal consumed	86,600
Coal consumed thawing crossings	6,200

Work and labor Bert Prichard, 17½ days, at $2.00 day, $35.00.

Moved and supported that report be accepted, placed on file, and orders directed drawn for several amounts of work and labor. Motion carried.

The bills as read were referred by the President to the Finance Committee. The Finance Committee approved all bills as read.

Moved and supported that report be accepted and orders directed drawn for the several amounts. Motion carried.

The bills follow:

M. A. Zimmerman, one-half month salary	$ 37 50
Elmer Mellon, one-half month salary	25 00
Wm. Service, one month salary	29 55
J R. Nemire, one month salary	50 00
Tecumseh Electric Co., street lights	309 30
Tecumseh Electric Co., council building	4 95
Tecumseh Electric Co., water works	99
Tecumseh Electric Co., one-half thawing pipes	65 00
Elroy Zimmerman, repairing and attending voting machines	6 00
Anderson Brothers, gold dust, etc., for water works	25
Tecumseh News, printing	7 75
Tecumseh Herald, printing	12 60
Hayden Milling Co., hack saws, water works	50
John McIntyre, oats and straw	20 94
Satterthwaite Bros., belting	24
Decker & Kaiser, repairs to boilers at water works	75 00

Moved and supported that an order be directed drawn in favor of G. A. Rathbun, clerk, in the sum of $12.50, for one-half month extra services at the beginning of last year. Motion carried.

Moved and supported that we do now adjourn sine die. Motion carried.

G. ARTHUR RATHBUN,
Village Clerk.

Council chambers, village of Tecumseh.

Adjourned meeting held April 1, 1912.

President Smith in the chair.

Present: Trustees Service, Elliott, Look, Fisher, Gillespie, Daisher.

Moved and supported that the bond of Herbert S. Temple, as Village Clerk, with R. A. Heesen and F. J. Temple as sureties, be accepted and approved. Motion carried.

Moved and supported that we do now adjourn. Motion carried.

HERBERT S. TEMPLE,
Village Clerk

EASTER SUPPER

The Ladies of St. Peter's church will serve an Easter supper tonight at the Parish House, from 5 o'clock until all are served. Everybody invited.

ACTUAL STARVATION

Facts About Indigestion and Its Relief That Should Interest You

Although Indigestion and Dyspepsia are so prevalent, most people do not thoroughly understand their cause and cure. There is no reason why most people should not eat anything they desire—if they will only chew it carefully and thoroughly. Many actually starve themselves into sickness through fear of eating every good-looking, good-smeling, and good-tasting food, because it does not agree with them.

The best thing to do is to fit yourself to digest any good food.

We believe we can relieve Dyspepsia. We are so confident of this fact that we guarantee and promise to supply the medicine free of all cost to everyone who will use it, who is not perfectly satisfied with the results which it produces. We exact no promises, and put no one under any obligation whatever. Surely, nothing could be fairer. We are located right here and our reputation should be sufficient assurance of the genuineness of our offer.

We want every one troubled with Indigestion or Dyspepsia in any form to come to our store and buy a box of Rexall Dyspepsia Tablets. Take them home and give them a reasonable trial according to direction. Then, if not satisfied, come to us and get your money back. They are very pleasant to take; they aid to sooth the irritable stomach, to strengthen and invigorate the digestive organs, and to promote a healthy and natural bowel action, thus leading to perfect and healthy digestion and assilation.

A 25c. package of Rexall Dyspepsia Tablets furnishes 15 days' treatment. In ordinary cases, this is sufficient to produce a cure. In more chronic cases a longer treatment, of course, is necessary, and depends upon the severity of the trouble. For such cases, we have two larger sizes which sell for 50c. and $1.00. Remember you can obtain Rexall Remedies in this community only at our store—The Rexall Store, B. J. Pulver.

"I have been somewhat costive, but Doan's Regulets gave just the results desired. They act mildly and regulate the bowels perfectly."—George B. Krause, 306 Walnut Ave, Altoona, Pa.

What Month is Your Wedding?

You'll simplify a good many of your problems by seeing us about your furnishings now if you are to be married this summer.

FIRST

You'll get a clear idea of what your furnishings will cost. You'll know what to plan on—how much you'll have left for the other things

SECOND

You'll get the benefit of better selection. You may see something nearly what you want. If we get your ideas now we can place special orders and get exactly what you want in good time.

THERE

are a lot of money-saving reasons, but for these two alone, better see us NOW.

Stahl & Service
FURNITURE. UNDERTAKING.

HOOSIER KITCHEN CABINETS

"THE MAN ON THE BOX"

Scene from Act 1, "The Man on the Box"
Bradey Opera House Monday, Apri 15

Nineteen Years

of successful business by the

TECUMSEH STATE SAVINGS BANK.

The 24th of this month occurs the Nineteenth Anniversary of this bank. Its continual growth from the first days business of $26,958.00 to the present business of

$455,697.00

is evidence of the respect in which the bank is held by the community. The leading bank in northern Lenawee.

3% interest paid on Savings accounts.

3% interest paid on Certificates of Deposit.

Large or Small accounts solicited.

The Conveniences

obtained fron having your house wired for Electric Light is not confined to lighting only.

You can do a large wasking for 2c.

Run an electric fan all day for less than a nickle.

Clean your carpet with a Vacuum Cleaner for a cent.

Do the ironing, make the coffee, toast the bread, fry a steak and a thousand other things, and do them BETTER than in any other way.

Would be glad to show you some of these labor, trouble and time saving conveniences.

Its a happy day for anybody when the first time they turn on their own electric light.

Is your house wired? Ask us to make an estimate of the cost for wiring YOUR house.

THE TECUMSEH ELECTRIC COMPANY

Zulla.

It is stated that no matter what class of animal is brought to Jerez de la Frontera, Spain, in two generations it acquires remarkable toughness and endurance. This is attributed partly to the climate, but principally to their feeding on a rich, wild clover called "zulla," found only in the province of Cadiz, which people there say is the finest food in the world for horses.

The zulla is very rich in sustenance and grows to three or four feet in height, and with more luxuriance in chalky, clayey soil, such as is found here in the vineyards which produce the famous Jerez wine or sherry. It is never sown or cultivated, as it seems to grow best wild.

Difference of Degree.

"What is the difference," asked a dear and trusting sister of Deacon Philander of Osborne the other day, "between the probate judge and the district judge?"

"Well," replied old Philander, with one of his rare smiles, "you tell the probate judge you can't live without her and you tell the district judge you can't live with her."—New Orleans Picayune.

CALL—SNELL

Married in Jackson April 4th at the Free Baptist parsonage, Roy L. Snell of Tecumseh and Alta Call of Jackson Rev. Geo. W. Holt officiating. The young couple will make their home in Tecumseh.

Dyspepsia is our national ailment Burdock Blood Bitters is the national cure for it. It strengthens stomach membranes, promotes flow of digestive juices, purifies the blood, builds you up.

Any skin itching is a temper-tester. The more you scratch the worse it itches. Doan's Ointment cures piles, eczema—any skin itching. At all drug stores.

A specific for pain —Dr. Thomas Eclectic Oil, strongest, cheapest liniment ever devised. A household remedy in America for 25 years.

Wonderful Human Voice.

In producing the tones or inflections of the human voice 44 muscles are brought into play.

BROADCAST SOWING

Is the most modern way of handling fertilizer, lime, plaster, ashes, etc.

The SUPERIOR is very simple, yet very strongly constructed, with a capacity for from 75 to 3000 quarts per acre. By using this sower, you can fertilize the whole corn field, and this machine is not as heavy to handle as a Fertilizer Grain Drill.

Investigate fully and get our prices.

S. W. & L. E. TEMPLE

Did You Ever See

anyone accumulate a fortune and carry it around with him?

Don't you ofen read in the papers about people who lose the savings of a lifetime by concealing them in unsafe places?

The best place for money while awaiting use is in a good, strong bank, and there's none better or stronger than this one.

WE PAY 3% INTEREST ON SAVINGS BOOKS.

THE LILLEY STATE BANK.
Tecumseh, Michigan.

THE OLDEST AND STRONGEST BANK IN NORTHERN LENAWEE.

Bradley Opera House
ONE NIGHT
MONDAY, APRIL 15

MONTE TOMPSON Presents
WALTER SCOTT WEEKS
—AND—
MISS MARION JOHNQUEST
—IN—
THE MAN ON THE BOX

From Harold McGrath's Most Popular Novel.
SPECIAL CAST AND PRODUCTION

PRICES: First Floor 50c, 75c, $1.00. Gallery 25c
Seats at Hay's Bakery Friday Morning; Phone 99.

NOTE;—This is the same company and production playing the "Lyceum Theatre," Toledo, Thurs, Fri, and Saturday this week and comes here direct from Toledo

1912
WESTMINSTER BICYCLES.

1912 Tires are Cheaper and Better.

NO OLD STUFF.

Call and see the goods.

D. L. Whitenack & Co.

LOCAL AND PERSONAL

NOTICE

All copy must be in the composing room of this office by 9:30 A. M. Tuesdays and Fridays.

Come and see the New Union Depot.

Arthur Harding was on the sick list last week.

Ruth Carl of Adrian attended the dance Friday evening.

Follow the crowd—They are all going to Union Depot.

Clyde Heck and wife were visiting in Detroit last week.

Ear Rings the latest at Gaston & Son.

Mary Tyson of Tipton was a Tecumseh visitor Friday evening.

Thomas Lowery came Saturday for Easter Sunday with his mother.

H. E. Jacox of Jackson was a business caller in town Thursday.

The Union Depot will be temporarily opened in the Opera House April 18.

Romyne Nisle of Wampler's Lake was a business caller in town Thursday.

Rob Codling of Tipton was in town Friday evening and called for the dance.

Richard Druillard of Holloway was attending the dance in town Friday night.

Prayer Books and Hymnals at Gaston & Son.

Joseph Osborne and wife of Macon, were in town Thursday enroute to Toledo.

Mrs. Will Hicks is visiting her mother in Carlsbad, New Mexico for a few weeks.

Howard Evans and Robert Linton of Tipton, were in town Friday evening for the dance.

Miss Helen Wilson was called to Clinton Saturday to care for Mrs. Wm. Rogers, who is seriously ill.

A. C. Arner was home from Plymouth last week for a few days visit with his wife and other relatives.

Hazel Hopper of Adrian was the guest of Miss Alma Tansley Friday and attended the dance in the evening

The Ladies of the Civic Club will give one of the most interesting home talent plays ever given in Tecumseh, April 18.

Mrs. B. S. Hudson who has been spending the past week among friends in town returned to her home in Atlantic City Saturday.

G. B. Garlinghouse and daughter Ethel were passengers for Charlotte, Saturday to spent Easter with Dr. Arnet Garlinghouse and wife.

The opening of the New Union Depot will be one of the events of the season. Everbody will be there to see the "Keers" and greet their friends

James Foster received word Saturday of the serious condition of his brother in California who has just had an operation for the removal of a cancer.

Fine switches made and cut hair and combings bought at the milliner store of Miss Hough.

Mrs. Chase of Wayland, who has been visiting her daughter, Mrs. Jas. Henderson and family, for the past four weeks returned to her home Saturday.

Tecumseh is one of the most enterprising town it is going to have a Union Depot. All preparations and arrangements are being made. Full particulars will be given later.

Mrs. Wesley Pennington of Macon, was in town Saturday enroute to Leslie where she was called by the serious condition of her grandson, who was kicked by a horse.

In the last number of the Baptist Messenger appears a letter from Russel E. Adkins, who is at Kityang, China, doing hostipal work there. He writes a very interesting letter.

Marigold Oleomargarine, the best made, for sale at Clark's market.
Phone 158

Get your tickets for Union Depot.

Mrs. Willis McClue of Macon, was a Tecumseh visitor Friday.

Mrs. DeWitt Martin of Ridgeway, was a caller in town Friday.

Mrs. Fred Morrell of Britton, was a Tecumseh visitor Saturday.

Ferry Satterthwaite was home from Ann Arbor for Easter Sunday.

Best Alaska Red Salmon 17 cents per can all this week. F. D. Avery.

Omer Everhart left for his work in Battle Creek, Monday morning.

Edward and Lynn Hoeg were Blissfield visitors for Easter Sunday.

Earl Hanham of Ypsilanti, was a week end visitor with his parents.

Mrs. Martin of Clinton, was the guest of Mrs. Fred Martin Saturday.

Miss Edyth Rector is home from Detroit for a visit with her mother.

Mrs. A. H. Stahler was a week end visitor with her son Harry in Toledo.

See us for garden seeds. No old seeds mixed in. F. D. Avery.

Mrs. Mame Kelly went to Clinton Saturday for an Easter visit with friends.

Al Heesen and family of Toledo, were spending Easter with relatives in town.

Get your garden seeds at Gilbert's, and have new seeds.

Mr. Carl Bartholmew of Detroit, was spending Sunday with relatives in town.

Mrs. W. A. Satterlee was down from Addison the last of the week, calling on friends.

Mr. and Mrs. Floyd Ager were spending Easter in Manchester with their parents.

Be sure and take in the "Spanish Journey," at the Presbyterian church Friday evening.

Mrs. Wilson McClure of Lansing, was visiting friends in town the last of the week.

W. A. Smith father of Mrs. Henry Sweet is failing rapidly with no hope of recovery.

Mrs. O Palmer was a business caller in Toledo Friday and remained over Easter with friends.

Special all this week: Best red salmon only 17 cents per can.
F. D. Avery.

The Monday Club invite you to take a Spanish Journey Friday, evening at the Presbyterian church.

The price of potatoes is getting very high, and for one week I will sell beans for 9c per qt.
C. M. Gilbert.

Jas. Siluers and wife were Toledo visitors Thursday. Mrs. Silvers remained for a few days visit.

Mrs. Rose Hoeg and son Lynn, of Ann Arbor, came Saturday for a visit with relatives and friends.

Mr. and Mrs. Martin Crossman of Toledo came Wednesday for a visit with her parents Henry L. Jones and wife. Mr. Crossman returned home Thursday but she will make a visit of several weeks.

All aboard for Union Depot. April 18.

Wm. McNamara, for fourteen years Editor of the Deerfield Times Journal has sold his interest to Boltna Carter of Detroit. He has been in failing health for some time and could not continue the work.

Frank Crossman of Jackson, Martin Crossman of Toledo, and H. L. Jones were together Wednesday and were weighed, Martin tipped the beam at 238 lbs., Frank at 236 lbs. and Mr. Jones 235 lbs. How is that for heavy weights?

Don't forget the date April 12. Place Presbyterian church. Object, "A Spanish Journey."

Mr and Mrs. Warner Bates and baby of Bergland, Mich. were guests of her parents E. C. Brown and wife last week. Mr. Bates returned home Friday but Mrs. Bates will make a longer visit. They were called to Detroit by the death of his father who was in the hospital there.

We will have Salt rising bread Wednesdays and Saturdays.
Hay's City Bakery.

Scarf Pins the latest at Gaston & Son.

Roy Codling was over from Adrian Monday evening.

Miss Florence Keysor was an Adrian visitor last Saturday.

Gerald Kennedy is home from Ann Arbor, for a week's vacation.

Mrs. David Fetzer of Holloway, was a Tecumseh visitor Monday.

1847 Knives and Forks $3.50, at Gaston & Son.

Ruth Kloffenstein was home from Ypsilanti, for Easter Sunday.

Mrs. Mitchell of Holloway, was a Tecumseh visitor Saturday.

Mrs. Myron Billmeyre of Holloway, was shopping in town Saturday.

Wm Palman opened his grocery store in the Mills Block Saturday.

Miss Inez Halliday of Clinton, was in Tecumseh Saturday afternoon.

Sugar by the barrel. Ask me for the lowest cash price F. D. Avery.

Mr. and Mrs. Will Jay of Tipton, were visitors in Tecumseh Saturday.

Mrs. Ira Wilson of Holloway, was calling on friends in town Saturday.

Mrs. Will Hause of Clinton, was calling on friends in town Saturday.

Mr. Allen Collins and daughter of Macon, were shopping in town Monday.

The Tecumseh Celery Co. is the new name of the reconstructed celery farm.

We will pay $1 50 per bushel for good eating potatoes.
J. Lowry & Son.

Mrs. Fritz Gygi and little daughter were Tecumseh visitors from Tipton Saturday.

Miss Nellie Gooding of Macon, was visiting her sister, Mrs. L. E. Temple Saturday.

Mr. and Mrs. Henry Karcher of Ridgeway, were callers at the Herald office Saturday.

See our window this week.
J. M. Jones & Son.

Rev. G. N Kennedy and family left for Detroit today. Mr. Kennedy will visit Flint before his return.

I will pay $1.50 per bu. for 200 bushels fancy sand grown potatoes.
F. D. Avery.

Take a trip through Spain with Prof. Chas. Philip Wagner at the Presbyterian church, Friday evening.

Mrs. Herman Halliday and two daughters of Clinton spent Friday with her parents, H. C. Daniels and wife.

Chatalaine Bag Sale at Gaston & Son.

Mrs. Ella Russell of Toledo, came Saturday for an over Sunday visit with her parents, Albert Hyde and wife.

Mr. and Mrs Fred Knight of Jackson, spent Easter Sunday with her father, Chas. Bartholmew and their daughter, Phoebe.

The Lilley State Bank has been designated by the United States Government as depository for Postal Savings funds.

Sweet peas in bulk at Avery's.

Special Communication of Tecumseh Lodge No. 69, F. & A. M. Friday evening, April 12. Work in 3rd degree and lunch.

Fred Furguson left Tecumseh Monday morning for Vancouver, British Columbia, where he will make an extended visit with his daughter, Mrs. Emma White

We have made a large purchase of National Biscuit Co's best crackers. All this week 6c per pound.
J Lowry & Son.

Charles Barry sustained a severe injury last week while cutting down a tree near his house, it had to be cut branch by branch and one sprang back in such a manner that his hand was caught, and the flesh literally stripped from the fingertips. Dr. Briegel made him as comfortable as possible.

Agencency for two good lines of coffee, Chase & Sanborn's and Manning's, both good and prices right.
F. D. Avery.

The Monday Club cordially invite the public to listen to an illustrated lecture on, "A Journey through Spain," to be given by Prof. Charles Wagner at the Presbterian church on Friday evening, April 12, at 6:30. As all expenses of the lecture are defrayed by the University Extension, there will be no charge for admission and a good attendance is hoped for.

Call and inspect the latest creations in Ear rings at Gastou & Son.

The ladies of the Clinton Culture Club are unable to accept the invitation of the Monday Club for Apr. 12. The lecture will be postponed until 7:30 instead of 6:30 as adverrised.

The W. C. T. U. will meet with Mrs. Anna McClure Friday at 2 o'clock p. m.

Hazel Fisk who has been spending several days in town with her home in Clinton Monday.

W. O. Osborn and family of Jackson were over Sunday visitors with his sister, Mrs. A. C. Bryan.

Mrs. Chas. Cummins of Detroit, was the guest of Mr. and Mrs. A. D. Lawrence for Eastertide.

Mrs. Charles Lowe and daughters, Fern and Purnell of Ridgeway, were shopping in town Saturday.

Mr. Orley Wood and family of Adrian, were spending Easter Sunday with Mr. and Mrs. Newton.

Robert Haire was home from Lansing to spend Easter Sunday with his sister, Miss Margaret Haire.

Miss Ethel Rogers attended a dinner party last Saturday in Adrian given by Miss Alice Richards.

Mrs. Ed Baird of Toledo who had been visiting F. B. Wood and wife, returned to her home Saturday.

Miss Zella Macham who has been spending a few days with her parents, returned to Detroit Saturday.

Mr. and Mrs. Geo. A. Rathbun were entertaining her mother, Mrs. Geddes of Chelsea, for Eastertide.

It is reported that Byron Beal has contracted for the Cunningham Patterson property on East Chicago street

Get a package of Bismark at Gilbert's and you will have no other, ask your neighbor about Bismark coffee.

K. O. T. M. M. Initation at our next regular review Monday night April 15. Refreshments. Be sure and come

H. B. Roberts and daughter Hazel were spending Easter Sunday with his daughter Mrs. Anglemyre and family in Clinton.

Miss Marie Bramble left for Kalamazoo Monday, for the Gaynor Club concert, and will spend the week in Kalamazoo and Schoolcraft.

Specials at Gilbert's this week are: 2 cans Peaches 25c; 10c package Starch 6c; Rolled oats 3½c; 1 full qt. Olives 35c; 5c glass Mustard 3½c.

The Aid Society will serve their regular supper at the Presbyterian church Thursday afternoon, from 5 to 7 o'clock. A business meeting will be held in the church parlors at 4 o'clock.

Big deal on Sugar. We have placed an order for a car load of sugar and will make a very low price, delivered from car, Let us have your order before it arrives,
J. Lowry & Son.

Reuben VanWinkle who has just sold his milk route to George Kay, has quite a record for two years and three months he never missed a day, Sundays included of going on his milk wagon.

FARM of 40 acres to rent on shares or will rent buildings without land. Enquire of F. S. Waring, Tecumseh, Mich.

NOTICE

Charles Philip Wagner of the University Extension Ann Arbor will speak at the Presbyterian church, Friday April 12 at 6:30 p. m, under the auspices of the Monday Club. Subject "A Spanish Journey" illustrated by the Stereoptican.

FIVE MINUTES

Sourness, Gas, Heartburn and Stomach Distress will Disappear

Distress after eating, sournes, gas and heartburn can be quickly relieved by taking one or two MI-O-NA stomach tablets.

They are guaranteed to banish any case of indigestion, acute or chronic stomach ailment no mater what it is called, or money back.

MI-O-NA stomach tablets are small and easily swallowed. They are sold by C. A. Wright & Son and druggists everywhere for 50 cents a box. They are put up in a neat metal box that can conveniently be carried in the vest pocket. They are especially recommended for nervousness, sleeplessness, bad dreams, constipation, dizziness and billiouness.

Vegetable and Flower
SEEDS

Our stock is complete and of the most reliable quality.

Flower Seeds of every kind.
Vegetable Seeds sure to grow.
Finest Lawn Grass Mixture, 25¢ lb.
Fancy White Onion Sets, 10¢ qt.
Finest Sweet Peas, 40¢ lb.

Our Seeds will not disappoint you.

ANDERSON BROS.
Phone 91— GROCERS Macon Phone

Better Fruit and More of It

That is what you get from your orchard if you use

The Standard Spray Pump

Simplest and most powerful sprayer on the market. Will spray the tallest tree *from the ground.* Used with tank, barrel, bucket or knapsack. Sprays your potato patch as fast as you can walk, and keeps your vineyard in perfect condition.

Whitewash your chicken buildings, and spray cattle-dip with the Standard Spray Pump. The money it will save in a single year will pay for it 10 times over.

Solid brass throughout. Fully guaranteed. Stop at our store and let us show you how is works.

FOR SALE BY
SATTERTHWAITE BROS.

New Buggies and Harness,

Have you seen our new stock of single and double work and driving harness: open and top buggies, surries, road carts, and light spring? If not, you should come in and see our large stock. Armstrong & Graham harness at a variation of prices that will surely suit you. A & G quality is unexcelled as you will see by examination. Single Harness $10 to $30. Work Harness $25 to $50. Our Deal buggies are up-to-date and you know Deal quality. See the new Battleship Grey, young man's buggy.

SLAYTON & SON, Tecumseh, Mich

The Herald $1.00

SHOES FOR THE
Whole Family.

SHOES FOR FATHER
SHOES FOR MOTHER
SHOES FOR SISTER
SHOES FOR BROTHER
SHOES FOR UNCLE
SHOES FOR AUNT

We can fit you, we can please you and the price will satisfy.

The Spayde Shoe Co.
TECUMSEH, - MICH.

Leather Rockers.

SPRING GOODS

We are showing some excellent values in MEDIUM PRICED genuine leather rockers,

Comfortable Rockers

In order to be comfortable, a rocker must be built to rock with perfect ease for any size person, you will agree with us that we have some that will suit you in this respect, We would be pleased to make you prices on anything in the furniture line,

Guy E. Belding.
FURNITURE AND UNDERTAKING.

ATTENTION, LADIES!

Beginning to-day, we have placed one lot of Suits on sale that sold for $20 to $25, for

$10 to $16.50

Here is an early bargain for everyone wanting a bargain.

House-cleaning Time

THE LARGEST LINE OF NEW
ROOM RUGS, CARPETS, Lace and Tapestry CURTAINS

Another large shipment just in to-day. We will save you money on House Furnishings, if quality is a consideration. Let us show you.

SEE OUR Coats and Skirts

Fred Rosacrans & Sons.

Swell Line of Wool, Silk and Wash Dresses

The Emerson Shoe HONEST ALL THROUGH

Snappy Styles
FOR
Smart Dressers

A Fit for Any Foot.
Broad, Medium or Narrow Toe.
Dress, Semi-Dress or Street Wear.

John R. Nyland.

P. B. HARDY, M. D.

PHYSICIAN AND SURGEON

Special attention given to diseases of the Stomach, Throat, Nose, Ear and Surgery.

Office Chicago Street

Office Hours, 12:30 to 3. and 6:30 to 9 P. M.

Office business on holidays and Sundays by appointment only

W. A. BRIEGEL.

PHYSICIAN AND SURGEON.

SURGERY A SPECIALTY

IN HEESEN BLOCK

Office—up stairs

HOURS—2 to 4 p. m. 7 to 8 p. m.

TELEPHONE NO. 63.

H. R. CONKLIN, M. D.

Physican and Surgeon.

Special attention given to diseases of the eye and the fitting of glasses.

Hours: 12 to 3 P. M. and 7 to 8 P. M. Sunday by appointment only

PHONE 300

HELEN D. VALENS

Osteopathic Physician

Office, 46 Chicago street.

At Tecumseh Wednesdays, Saturdays and Sundays and every evening.

will be at my office over J. J. Belcher's store every day except the 3rd Tuesday of each month.

S. P. HOSMER,

OPTICIAN

Dental Parlors

W. D. REED, D. D. S

Chicago, St. Tecumseh.

Crown and Bridge work Aluminum, Silver and Rubber plates and all of the specialties known to modern dentistry. Gas or vitalized air administered.

Office over Avery &Co's store

Dental Parlors

of

E. D. BROWN, D. D. S.

Filling, Crown, Bridge and platework Local and complete anaesthetics administered for painless extraction. Office over Orr's Drug Store. Phone, 192

A. C. AYLESWORTH,

Licensed Auctioneer, Real Estate, Stock and General Salesman.

Will attend all sales in city or country, at reasonable rates.

Headquarters and all dates made Herald office.

FRANK DAVIDSON,

Licensed Auctioneer. Farm and Stock Auctions.

Attended to promptly and in satisfactory manner. Terms reasonable.

Headquarters at Herald office where all dates are made. State 'phone 504 East.

GARRET D. BAKER, Auc.

Real Estate, Merchandise, Live Stock and Farm Property a Specialty.

Graduate Jones' National Auction School of Chicago.

Tecumseh, Michigan.

R. F. D No 3.

Call or write for Dates.

Junk Dealer.

Pay the best price for Rags Rubbers and Paper, and all kind of Metal and Iron.

Telephone 265.

Call by phone and I will come with team.

Mail box 626.

B. FAELK

Sample Helps Frail Women

So many women are dragging out weary lives just because their digestive organs are weak. The result is poor circulation, nervousness and the verge of invalidism. It is often very unnecessary and the woman's own fault.

The first thing to do is to look to the welfare of your bowels. There the trouble usually lies. All physicians know that a large percentage of women are habitually constipated, and from this results indigestion, piles, weariness, etc., that women constantly complain of. But there is no use taking "female remedies" and things of that kind until you have started your bowels to moving. You will find that when the bowels move regularly once or twice a day all your petty ills will disappear. Take a good, mild laxative tonic like Dr. Caldwell's Syrup Pepsin for awhile and you will find yourself rapidly getting better and stronger, your bowels will regulate themselves and work at stated times, and then your headaches and dizziness will disappear. Don't take strong cathartic pills or salts, but just such a mild and pleasant-tasting remedy as Dr. Caldwell's Syrup Pepsin.

You can obtain a bottle of your druggist for fifty cents or one dollar, and either size may be enough to permanently cure you. Thousands of women keep it regularly in the house and will no longer be without it, as it cured them and can be used with safety by every member of the family, down to the youngest child, but if you have never used it take the advice of Mrs. Earl S. Cox, 409 Twenty-fifth street, Moline, Ill., and Mrs. Ellen Dungan, Muncie, Ind., and send to Dr. Caldwell for a free trial bottle, as they did, and learn for yourself what it will do in your own case. That it will cure you, as it did them, there is no doubt.

Dr. Caldwell personally will be pleased to give you any medical advice you may desire for yourself or family pertaining to the stomach, liver or bowels absolutely free of charge. Explain your case in a letter and he will reply to you in detail. For the free sample simply send your name and address on a postal card or otherwise. For either request the doctor's address is Dr. W. B. Caldwell, R.500 Caldwell building, Monticello, Ill.

WHEN meekness becomes self-conscious, it vanishes.

Singers and Public Speakers Need it

The demulcent properties of Foley's Honey and Tar Compound make it especially effective for hoarseness, tickling in throat, and inflamed vocal chords. It is a valuable aid to singers and public speakers. Chas. Boyle, the famous Irish tenor of Saginaw, Mich., says he has used Foley's Honey and Tar Compound for years and would not think of filling an engagement without it. He always carries a bottle in his grip or suit case. For sale by all druggists.

Peter Ettinger, 155 Sheldon St., Houghton, Mich., says, "For some time I suffered with kidney trouble. I had intense pains in my back and the kidney action was very irregular. I took Foley's Kidney Pills and in very short time my pains left and my kidneys became normal.

Mrs. Della Miles, of Tower, Mich., had a severe cough which hung on for weeks, doctored for it, but was not benefited. She says, "A friend advised Foley's Honey and Tar Compound and after using two bottles my cough was cured and I have never been bothered since. I gladly recommend Foley's Honey and Tar Compound for all coughs and cold."

Mrs. Louise Williams, 1108 Lyons St., Flint, Mich., says, "My daughter had suffered with rheumatism for a long time, when she took Foley Kidney Pills and in a very short time the rheumatic pains left her and she has been well ever since. I gladly recommend Foley Kidney Pills as a cure for rheumatism and kidney trouble." For sale by all druggists.

IDEALS must not be so high as to be entirely out of view.

FOLEY KIDNEY PILLS

FOR RHEUMATISM KIDNEYS AND BLADDER

The pessimist foresees a storm in every sign.

LIFE NOT WORTH LIVING

is the way Miss Alta Abel of West Baden, Ind., summed up her existence after having sought in vain for health. She writes: "I was a complete wreck—always tired, worn out and nervous. I had to spend about one-third of my time in bed.

"Vinol, your delicious cod liver and iron tonic, was recommended, and I can truly say it has done me more good than all the medicine I ever took in my life. That nervous and tired feeling is all gone. I have gained in health, flesh and strength, until I feel like another person." (We guarantee this testimonial to be genuine.)

What Vinol did for Miss Abel, we know it will do for every nervous, run-down, overworked, tired, thin and discouraged woman in this vicinity.

Try a bottle of Vinol with the understanding that your money will be returned if it does not help you.

C. A. Wright & Son.

Mystery In Man's Death.

Hastings, Mich., April 8.—Clarence Ferris, aged forty, of Rutland, was mysteriously killed. His wife heard the report of a gun and found her husband lying in the yard, with a weapon near him. It is believed his death was accidental.

HIGH LIGHTS ON PARADE

Easter Pageant at Atlantic City Is One Riot of Color.

Atlantic City, N. J., April 8.—A hundred thousand visitors joined in the resort's board walk Easter parade. The pageant, featured by a riot of colors, reached its height at noon. Hosiery and bonnets vied for popular attention when frisky west winds swept the esplanade.

Heavy showers interrupted the afternoon parade and in the evening a steady rain set in.

Dies Greeting Aged Sister.

Logansport, Ind., April 8.—"I must see my sister before she dies. She is eighty years old now," said Samuel Cotner, general manager of the Bankers' Life Insurance company, Omaha, Neb., and founder of the Cotner university, of Lincoln, Neb. Cotner and his wife came here to visit Mrs. Mary Barnett. Cotner dropped dead of heart failure as he entered his sister's home. He was sixty-nine years old.

ANSWERS THE CALL

Tecumseh People Have Found That This is TRUE

A cold, a strain, a sudden wrench,
A little cause may hurt the kidneys
Spells of backeache often follow,
Or some irregularity of the urine.
A splendid remedy for such attacks,
A medicine that has cured thousands.
Is Doan's Kidney Pills, a true kidney remedy.
Many Tecumseh people rely on it.
Here is Tecumseh proof.

George D. Chaplin, carpenter, N. Ottawa St., Tecumseh, Mich., says "I willingly confirm the public statement I gave in praise of Doan's Kidney Pills in December 1905. I have taken this remedy on different occassions since then and have always found that it acts as represented. My kidneys were disordered and made me miserable. Knowing of several people in this vicinity who had used Doan's Kidney Pills at Wright & Son's Drug Store and began their use. The results were satisfactory and I am in hat other kidney sufferers will profit by reading my experience."

For sale by all dealers. Price 50 cents. Foster-Milburn Co., Buffalo New York, sole agents for the United Sates.

Remember the name—Doan's—and take no other.

Commissioners Notice

STATE OF MICHIGAN, County of Lenawee ss.

In the matter of the Estate of HORACE WELLER Deceased.

The undersigned having been appointed by the Probate Court of said County, Commissioners to receive, examine and adjust all claims and demands of all persons against the estate of said deceased, do hereby give notice that we will meet for that purpose at the office of Sylvester P. Hosmer in the village of Tecumseh, Lenawee County, Michigan, on the 13 day of April 1912, and on the 6th day of September, 1912 at two o'clock in the afternoon of each of said days.

And that six months from the 6th day of March, 1912, are allowed by said Probate Court for the creditors of said estate to present their claims to us for examination and allowance.

Dated March 6th, 1912.

Sylvester P. Hosmer
Charles A. Bidwell.
Commissioners.

Commissioners' Notice.

STATE OF MICHIGAN, County of Lenawee, ss:

In the matter of the estate of LUCIUS LILLEY, deceased.

The undersigned having been appointed by the Probate Court of said County, Commissioners to receive, examine and adjust all claims and demands of all persons against the estate of said deceased, do hereby give notice that we will meet for that purpose at the Lilley State Bank in the Village of Tecumseh Lenawee County, Michigan on the 23rd day of April, 1912, and on the 2nd day of October 1912, at ten o'clock in the forenoon of each of said days.

And that six months from the 2nd day of April 1912, are allowed by said Probate Court for the creditors of said estate to present their claims to us for examination and allowance,

Dated April, 2nd, 1912.

Percival W. A. Fitzsimmons
Frank J. Temple,
Commissioners.

COMMISSIONERS' NOTICE

STATE OF MICHIGAN, County of Lenawee, ss.

In the matter of the Estate of JULIA KEMP. Deceased.

The undersigned having been appointed by the Probate Court of said County, Commissioners to receive, examine and adjust all claims and demands of all persons against the estate of said deceased, do hereby give notice that we will meet for that purpose at the office of Sylvester Hosmer in the Village of Tecumseh Lenawee County, Michigan, on the 25th day of April, 1912, and on the 2d day of October, 1912 at ten o'clock in the forenoon of each of said days.

And that six months from the 2nd day of April, 1912, are allowed by said Probate Court for the creditors of said estate to present their claims to us for examination and allowance,

Dated April 2nd, 1912.

Thomas M. Camburn
Sylvester P. Hosmer,
Commissioners.

TECUMSEH MARKETS

CORRECTED APR. 9 1912

Wheat	94	96
Flour per bbl	5 00	5 60
Rye		70
Corn (ear)		38
Oats		33
Beans		2 20
Potatoes		1.50
Butter		22
Eggs		17
Lard		15
Tallow		
Fowls (live)		13
Springers		13
Roosters		05
Ducks		1[illegible]
Geese		08
Turkeys		15
Hay	20 00	22 00

HARD FIGHT WTH EAGLE

New York Bird Attacks a Lumberman Who Killed Its Companion.

Glen Falls, N. Y., April 8.—Milton Steives of this city was nearly killed in a fight with a bald eagle near North Creek lumber camp. He was rescued, badly wounded, by a fellow lumberman and is under the care of physicians. Steives came upon two eagles devouring the carcass of a calf and shot one of the birds. Before he could reload his gun the other eagle attacked him.

He struck at the bird repeatedly with his rifle butt, but the eagle, although one of its wings was broken, was getting the better of the battle when a rescuer killed the feathered fighter with a club. The bird weighed seventy-five pounds and measured nine feet from tip to tip.

MUTILATED BY BLAST

Illinois Farmer Terribly Injured by Dynamite Explosion.

Danville, Ill., April 8. — Edward Glaize, a farmer residing near Edwardsville, is dying from injuries sustained by a premature explosion of dynamite while blasting stumps.

He was found wandering in a road with both jaws broken, nose gone, one eye torn out and his head badly torn.

Vermilya Jury Disagrees.

Chicago, April 8.—After eight hours of deliberation the jurymen who tried Mrs. Louise Vermilya for the murder of Richard T. Smith reported to Judge Denis E. Sullivan that they were hopelessly deadlocked. They were discharged by agreement of counsel.

CORRESPONDENCE

CLINTON

Mrs. O. B. Teabolt and children of Chicago, are guests of her parents, Mr. and Mrs. George Rawson.

The Ladies Working Society meets with Mrs Carrie Hogan Wednesday afternoon.

Mrs. Fred VanDeMark left Wednesday morning for Malden, Wis., for a visit with her parents

Mr. and Mrs. J. V. Amspoker were in Jackson Friday.

Mrs. Clarence Case of Manchester, was a visitor at C. J. Robison.

George Lancaster and Leon Clark spent last week in Chicago.

Prof. Kurtz returned from Blissfield Sunday.

F. L. Woodward made Jackson a business visit Friday.

Fred VanDeMark, left Wednesday for Detroit where he has a position with a Steam Fitting Co.

Will Katzer is putting in a furnace in his house recently purchased of Frank Hogan.

Elias DePuy is on the sick list.

Miss Wenzel returned from Detroit Sunday night.

The funeral of Lot Mills was held from his late home in Bridgewater Sunday with burial at Chelsea

Miss Eva Allen returned to West Branch Saturday after a weeks stay at the parental home.

Eck Blatchford is in Detroit working in the automobile factory.

Miss Marie Hindelang returned from Chelsea Sunday night.

Mr. and Mrs. Barhard Case and baby of Cleveland are guests of his sister, Mrs. Leon Keysor and family, since Friday.

Frank Muir Jr. has rented the pool rooms of H. E. Bowen.

Miss Lydia Smith spent the week at her home in Napoleon.

Mr. Mertz bought the Lot Mills farm at auction Tuesday for $80 an acre.

Mr. Colton and family have moved into the Scully house.

Mrs. Eva Powers is putting quite extensive repairs on her house on Jackson street,

Mr. and Mrs. W. D. VanTuyle were in Detroit Saturday and Sunday.

Miss Julia Sturns returned to Detroit Sunday.

Mr. and Mrs. J. V. Hettinger of Detroit, were over Sunday guests of her parents, Mr. and Mrs. James Halladay.

Christopher Schmidt has sold the fixtures for his theatre and the parties are packing them for shipment.

Mrs. W. E. Rogers is seriously ill with pneumonia.

Norman Davis of Detroit, was home over Easter.

Miss Louise Kennedy returned from Detroit Sunday night.

Mrs. James Hogan Sr. is convalescent after a two weeks illness.

Miss Catherine Clark was home from Plymouth over Easter.

Misses Smith and Kimmel returned from Lansing Sunday night.

HOLLOWAY

BIRTHDAYS

Friday Mar. 31 C. A. Pocklington was 59 years old and in honor of the event Mr. and Mrs. Guy Pocklington invited his brothers and sisters to spend the day with him, there were 12 present they presented him with a rod and reel. A good time was enjoyed by all,

Mrs. Fred Kopke was 50 years old Wednesday and in honor of the event Mrs. Clarence Holdridge and Mr. Kopke thought they would have a surprise. 65 neighbors and friends were present. Ice cream and cake were served and in in behalf of Mr. Kopke Mr. D. E. Crawford presented her with a gold watch and chain. The out of town guests that were present were Mr. and Mrs. Ed Clement and Kenneth Kopke of Adrian, and Raymond Brown of Bucyrus, O. She also received a nice rug from her son Kenneth, and a hand bag from Mr. and Mrs. Ed Clement. All enjoyed a fine time and wished her many more happy returns of the day.

Mrs. James Vescelius entertained her mother from Friday until Sunday.

Mr. and Mrs. Karl Pocklington, B. D. Dibble and wife, Mrs. R. G. Rixom and son Ernest, took dinner with Mr. and Mrs. Fenton Smith at [illegible], Monday.

Mr. and Mrs. Fred Kopke were in Adrian Wednesday spending the day with their daughter and husband Mr. and Mrs. Ed Clement.

Mrs. Henry Clark spent Monday with Mrs. Frances Pocklington at Britton.

Mrs. R. G. Rixom and son Ernest and William Fletcher were called to Temperance Monday by the death of the formers neice, Mrs. Rolland Brunt.

Mr. and Mrs. Roy Boomer of Tecumseh spent Thursday and Friday with her sister and husband Mr. and Mrs. Ira Wilson.

E. R. Rogers was in Adrian on business Tuesday.

Mrs. J. W. Nixon was in Adrian Thursday.

Ernest Rixom was home from Brown's Business College last week.

The Raisin Grange will hold a Maple social at their hall Friday evening April 12.

Arthur Mitchel spent Sunday with his aunt in Chicago, Monday he left for North Dakota.

Raymond Brown of Bucyrus, Ohio, spent Wednesday and Thursday with Roy Holdidge.

Mr. and Mrs. A. D. Macham have moved their household goods to Adrian.

Woman's Power Over Man

Woman's most glorious endowment is the power to awaken and hold the pure and honest love of a worthy man. When she loses it and still loves on, no one in the wide world can know the heart agony she endures. The woman who suffers from weakness and derangement of her special womanly organism soon loses the power to sway the heart of a man. Her general health suffers and she loses her good looks, her attractiveness, her amiability and her power and prestige as a woman. Dr. R. V. Pierce, of Buffalo, N.Y., with the assistance of his staff of able physicians, has prescribed for and cured many thousands of women. He has devised a successful remedy for woman's ailments. It is known as Dr. Pierce's Favorite Prescription. It is a positive specific for the weaknesses and disorders peculiar to women. It purifies, regulates, strengthens and heals. Medicine dealers sell it. No *honest* dealer will advise you to accept a substitute in order to make a little larger profit.

IT MAKES WEAK WOMEN STRONG, SICK WOMEN WELL.

Dr. Pierce's Pleasant Pellets regulate and strengthen Stomach, Liver and Bowels.

Chas. Gove of Ridgeway, called at M. D. Billmeyer's Thursday.

Hamilton Moore is on the sick list.

BRITTON

Mr. and Mrs. George Lee visited from Friday until Monday with Dundee friends.

Mr. McGlener of the Ridgeway Pickle Co. was a caller in town Saturday He is now located at Palmyra, and is building a factory at that station.

Miss Mary Cheever is spending a few days with Cone friends

Mrs. Margaret Caswell of Cone made a business trip to Britton Wednesday.

Misses Pearl Wood and Ida Gibson were down from Ridgeway Saturday afternoon,

Mrs. Nora Fuller of Milan has a complete line of spring millinery goods located at Ernest DuBoise's furniture store.

Mrs. Ernest Palmer and Mrs. Ernest DuBois were Milan passengers Thursday,

Arthur Palmer was home over Sunday from Detroit

Ralph Lee was home over Sunday from Detroit.

F. W. Yates entertained over Sunday, Mr. and Mrs. Paul Bombeneck of Ypsilanti, Vern, Earl and Grover and Yates, and Miss Josephine Fuller of Detroit, and Miss Lizzie Miller of Macon.

Miss Viola Pocklington of Defiance College was home over Sunday with her mother Mrs. Frank Pocklington.

Miss Bessie Lonley and Alice King of Holloway visited Thursday at I. N. Pilbeam's.

Mrs. Clarence Exelby and Mrs. Clayborne Underwood were among the Tecumseh visitors Saturday.

Paden Marshall, of Cone, has recently purchased a house and lot on North Main St. of J. B. Beasley. He has been moving his household goods the past week,

SPECIAL NOTICES

Ladies Shampooing, Manicuring and Massage Residence Oneida street, or will call at your home. Mrs. O. G. Hunt. Phone 294

WANTED— Farmers in Lenawee County to remember that "Empire" fence is made of genuine basic open hearth, heavily galvanized wire and is sold direct at factory price.—Write or call at factory.

Bond Steel Post Co.,
Adrian, Mich.

FOR SALE—We have several good bargains in residence property Tansley Real Estate Agents.

FOR SALE—My place in the south west part of town. Sold cheap if taken at once, also a vacant lot joing place known as the Cheever lot. Enquire of Mrs Robt. Hastings, Jackson, Mich., 112 N. Perrine St.

FOR SALE—Up-to-date new 8 room house inquire of Williamson Bros.

FOR SALE—I keep on hand in large quantities Rubber Roofing as good as there is on the market for the same price as others and put it on free of charge. Guarantee it from 8 to 12 years. Also have roof paint in 1 gal. and 10 gal. lots.

Jas. W. Owen,

TO RENT—A type writer, at the Sunbeam Studio.

WE HAVE just added eight good up to date Residences to our already large list, to be sold at bargain prices. Call and see us

Tansley Real Estate Agents.

LOST:—A Scotch Collie, color, tan and white, answering to the name of Nero. Finder please notify J. E. Mull,

Tecumseh, Mich.

KILLS SNAKES IN KALAMAZOO

Six Are Slain in One Afternoon in Business Section.

Kalamazoo, Mich., April 8.—On South Burdick street, where hundreds of people were passing every few minutes, a snake hunt took place. A four-foot reptile crawling across the street was discovered and put to death by a number of boys. Within half an hour two more snakes were discovered in the same place.

Before night six snakes had been killed within 100 feet of the place where the first one was found. How the snakes happened to be right in the business section of the city no one can tell.

LAST BOND IS SOLD

Work of Laying Rails on Battle Creek-Coldwater Electric to Begin.

Battle Creek, Mich., April 8.—Construction of Michigan's latest interurban electric railroad will begin, the last of the $200,000 bonds for the Battle Creek, Coldwater & Southern railroad having been sold. Contractor J. T. Adams of Columbus, O., has been notified to report at Coldwater to begin the work of laying the ties and rails.

With the exception of four miles between Beadle Lake and Battle Creek, the roadbed is already graded. It is said that cars will be running by Oct. 1. Senator A. G. Kingman is president of the company.

MORTGAGE SALE

Whereas, default has been made in the payment of the money secured by a mortgage dated the 15th day of December, A. D. 1908, executed by Helen M. Gibson, of Adrian, Lenawee County Michigan, to Katherine A. Stockwell, of Jackson, Jackson County, Michigan, which said mortgage was recorded in the office of the Register of Deeds of the County of Lenawee, in Liber 145 of Mortgages, on page 622, on the 22nd day of December, A. D. 1908, at 8:10 o'clock A. D.

And whereas, the amount claimed to be due on said mortgages at the date of this notice is the sum of Five Hundred and Seventy Five Dollars ($575.00) of Principal and Twenty Five Dollars ($25.00) of Interest, and the further sum of Twenty Five Dollars ($25.00) as an attorney fee stipulated for in said mortgage and which is the whole amount claimed to be unpaid upon said mortgage, and no suit or proceeding having been instituted at law to recover the debt secured by said mortgage, or any part thereof, whereby the power of sale contained in said mortgage has become operative;

Now, therefore, notice is hereby given, that by virtue of the said power of sale, and in pursuance of the statute in such case made and provided, the said mortgage will be foreclosed by a sale of the premises therein described, at public auction, to the highest bidder, at the front door of the Court House, in the City of Adrian, in said County of Lenawee, on the 27th day of June, A. D. 1912, at 10 o'clock in the forenoon of that day which said premises are described in said mortgage as follows, to-wit: All that certain piece or parcel of land situate in the City of Adrian, in the County of Lenawee, and State of Michigan, and described as follows, to-wit: Commencing at the northwest corner of land conveyed by Charles Butler and wife to Lorenzo Tabor on April 10th, 1863, by deed recorded in Liber 63, folios 41 and 42 of Lenawee County records, to which deed reference is made for a more particular description; thence southerly on west line of said land to the south line of a highway running east and west for a further place of beginning; thence southerly upon and along the west line of said land (as aforesaid conveyed by Butler to Tabor) Five Hundred and Five (505) feet more or less, and to the northeast corner of the land herein conveyed; thence southerly on and continuing on said west line fifty seven and one half (57½) feet more or less; thence east at right angles, with the east line to the east line of the land so as aforesaid conveyed by Butler to Tabor, thence north on the east line of of said land fifty seven and one half (57½) feet more or less; thence west to place of beginning. Excepting and reserving land off the west side of said description occupied as a street, said lot being now situated on the east side of Tabor Street, Adrian Michigan, and being the same premises as conveyed by Arthur J. Walters and wife to Charles H. Crane, January 19th, 1899, and recorded in Liber 185 at page 358.

Dated this 13th day of March, A. D. 1912.

Katherine A. Stockwell, Mortgagee.
Stephen H. Wattles, Attorney.
Business address; Court House, Kalamazoo, Michigan.

BOY HURLED OVER FALLS

Drowned in Whirlpool When Snow Bank Gives Way.

Calumet, Mich., April 8. — Eugene Sullivan, aged fifteen, of Calumet, was hurled a distance of 170 feet into a whirlpool at the foot of Houghton Douglass falls, when a bank of snow upon which he was standing gave way.

Several hundred persons who were watching the swirling waters of the falls, now unusually high, saw the boy go to his death. He came up once, shouted for aid, clutched wildly at a cake of ice, and then disappeared.

Declares Rate Is All Right.

Grand Rapids, Mich., April 8.—Answer has been filed in circuit court by the Michigan railroad commission to the suit brought by the G. R. & I. railroad against the commission, restraining it from enforcing the "nine-cent" rate on lumber between Manistee and Detroit. The commission denies that the new rate is illegal or unreasonable and insists that it should be enforced.

New Corporations.

Lansing, Mich., April 8.—New corporations: Elite Laundry company, Detroit, $2,500; stockholders, Wilber and Luella A. Peck and James J. McQuaid; National Silica company, Detroit, $1,000; Regner-Graef company, Detroit, $12,000, stockholders, Bert W. Regner, Anthony H. Graef and Edward E. Heinold; Schroeder-Sessions company, Mancelona, $5,000.

Russians Coming to Michigan.

Grand Rapids, Mich., April 8.—John I. Gibson, secretary of the West Michigan Development bureau, says that Russian colonists are coming to western Michigan who have a fund of about $50,000 to invest in land. They comprise a sect which is not in harmony with the Greek church or the Russian government, and desire to leave Russia.

FAVOR PROPOSED INTERLAKE CANAL

Members of Waterways Commission Make Report.

TO CONNECT ERIE AND MICHIGAN

Recommend Also that Railroad and Steamship Ownership Should Not Be Vested in Same Corporation.

Washington, April 8. — Important recommendations for legislation affecting the railroads of the country that own or are interested in steamship lines are contained in final report of the United States national waterways commission. The commission recommends to congress that the power of the interstate commerce commission be extended so as to include control over all water lines. The commission recommends that all water lines be made subject to the same rules and regulations as are now imposed on railroad corporations in so far as they are applicable. The commission says the time has come to take steps to prevent the elimination of water competition through railroad ownership.

This report, following on the heels of the Panama canal bill now pending in the house, which would compel the divorcing of the railroad and steamship business, indicates that there is trouble ahead for some of the railroad lines interested in extensive water business. The waterways commission is headed by Senator Burton of Ohio, and among its members is Senator Smith of Michigan.

SENATOR BURTON.

The commission believes the federal government would be justified in cooperating with the localities which are to furnish funds for the construction of the canal connecting Lake Erie with the Ohio river near Pittsburg to the extent of building the approaches to the canal and of lending army engineers to perform engineers' work. It is estimated that this canal will cost about $60,000,000 and the commission recommends that when this money is in sight the government shall furnish such engineer officers as may be required free of charge.

Concerning the Lake Erie-Lake Michigan proposed barge canal which is intended to serve as a connecting link in a water route from New York to Chicago, the commission says:

"In view of the importance of this project in furnishing additional means of transportation in a locality where it is much needed for the benefit of through traffic as well as for marketing farm products, and for taking care of the needs of the rapidly growing manufacturing centers through which it would pass, the commission recommends that a survey be made by the engineer corps of the United States army to determine what is the most feasible route, the probable cost of construction and its traffic possibilities. In selecting the best route, not only engineering difficulties should be considered, but also the best location of the canal with reference to its use both for local purposes and for through traffic. For carrying out the survey, the commission recommends that a sum not to exceed $15,000 be appropriated by congress.

Find Four Riot Indictments.

Rock Island, Ill., April 8.—The special grand jury called to investigate the causes leading up to the recent riot in which two were killed and nine wounded found indictments against four persons. The indictments will be presented in court Thursday.

Insurance Payable to Undertaker.

Brazil, Ind., April 8.—John Christenberry, fifty-one, a rag picker, is dead here. The trustees was preparing to bury the body when it was found that the man had carried insurance on his life, made payable to Richard Lawson, an undertaker, which was sufficient to give him a respectable burial.

Wants Curfew an Hour Later.

Aurora, Ill., April 8.—A curfew bell to toll at 10 o'clock, instead of at the time honored 9 o'clock, is now advocated by the mothers' congress of Aurora, to call children sixteen years old and less from the streets at night.

Supreme Court Judge Dies.

Martinsville, Ind., April 8. — Judge James H. Jordan of the Indiana supreme court, is dead here.

MONEY IN SUGAR BEETS

Man Who Was a Weeder Purchases Fine Farm.

Saginaw, Mich., April 8.—That the sugar beet industry in Michigan is an important one for the state in more than one way is evidenced in the sale of the 160-acre farm formerly owned by Archie Brown to Casper Miller, a Russian, for $19,500.

The story in connection with the sale is very interesting. Eleven years ago Miller came here with his family, composed of his wife and five children, three boys and two girls, and immediately took up sugar beet work. Contracts were secured to care for several acres of beets, the entire family working during the season. Miller branched out and took larger contracts, until he had sufficient money to buy a home. He was thrifty, and today possesses as fine a farm as any in the state.

RAILROAD TIME TABLES.

Lake Shore & Michigan Southern Railroad.

Effective December 3 1911

Going south.

Station	315 D'ly	309 D'ly ex Sun	331 D'ly ex Sun	311 D'ly
Jackson	6 05 a m	10 30 a m	2 05 p m	8 10 p m
Tecumseh	7 03 a m	11 27 a m	3 01 p m	9 05 p m
Adrian	7 33 a m	12 01 p m	3 30 p m	
Toledo	8 40 a m	12 30 p m	4 15 p m	10 05 p m
Chicago	3 45 p m	9 00 p m		
Detroit			5 40 p m	

Going north

Station	316 D'ly	312 D'ly ex Sun	314 D'ly ex Sun	318 D'ly
Toledo	7 50 a m	12 30 p m	5 10 p m	7 25 p m
Detroit				
Adrian		1 00 p m	5 25 p m	8 05 p m
Tecumseh	9 09 a m	1 32 p m	6 15 p m	8 42 p m
Jackson	10 15 a m	2 33 p m	7 20 p m	9 45 p m

G. J. Zeiher, Ticket Agent

DUNDEE BRANCH.

Going west.

Station	429 D'ly ex Sun	425 D'ly ex Sun	421 D'ly ex Sun	427 D'ly ex Sun
Adrian	5 10 a m	8 10 a m	3 30 p m	5 25 p m
Tecumseh	7 50 a m	9 20 a m	4 02 p m	6 20 p m
Addison	10 20 a m	10 15 a m	4 55 p m	7 05 p m

Going east.

Station	422 D'ly ex Sun	428 D'ly ex Sun	430 D'ly ex Sun	434 D'ly ex Sun
Addison	9 37 a m	10 35 a m	1 20 p m	7 15 p m
Tecumseh	10 23 a m	11 25 a m	4 25 p m	8 05 p m
Adrian	10 50 a m		5 15 p m	8 40 p m
Chicago	5 55 p m			

L. A. ROBISON, G. P. A., Cleveland, O

DETROIT, TOLEDO & IRONTON

Going South

Daily except Sunday

Station	1
Adrian	11:30 a. m.
Tecumseh	10:45
Ridgeway	10:33
Detroit	8:10

Going North

Station	2
Adrian	3:39 p. m.
Tecumseh	4:10
Ridgeway	4:20
Detroit	7:05

F. S. Bell,
Ticket Agent.

FEELING LIVER-ISH This Morning?

TAKE

THEDFORD'S Black-Draught

Stops Indigestion Constipation

25¢

A Gentle Laxative And Appetizer

OVER 65 YEARS' EXPERIENCE

PATENTS

TRADE MARKS
DESIGNS
COPYRIGHTS &C.

Anyone sending a sketch and description may quickly ascertain our opinion free whether an invention is probably patentable. Communications strictly confidential. HANDBOOK on Patents sent free. Oldest agency for securing patents.

Patents taken through Munn & Co. receive special notice, without charge, in the

Scientific American.

A handsomely illustrated weekly. Largest circulation of any scientific journal. Terms, $3 a year; four months, $1. Sold by all newsdealers.

MUNN & Co. 361 Broadway, New York

Branch Office, 625 F St., Washington, D. C.

Take FOLEY KIDNEY PILLS

Tonic In Action - Quick In Results

Get rid of your Deadly Kidney Ailments, that cost you a high price in endurance of pain, loss of time and money. Others have cured themselves of KIDNEY AND BLADDER DISEASES by the prompt and timely use of FOLEY KIDNEY PILLS. Stops BACKACHE, HEADACHE, and ALL the many other troubles that follow DISEASED KIDNEYS and URINARY IRREGULARITIES. FOLEY KIDNEY PILLS will CURE any case of KIDNEY and BLADDER TROUBLE not beyond the reach of medicine. No medicine can do more. In a yellow package.

For sale by All Druggists.

Editor's Mean Revenge.

An editor who was courting a woman of uncertain age, but positive bank account, was cut out by a gentleman from a neighboring town, who married her and took her home. Whereupon the editor sought a mean revenge by heading account of her wedding: "Another Old Resident Gone."

New York Uses Much Water.

In the whole world there are only about 1,500,000 people. An inch of rain on our watershed normally would give two gallons of water for every man, woman and child on the surface of the earth. Put it another way: If every man, woman and child on the face of the earth should walk up to to the lakes, reservoirs, etc., which hold New York city's water supply, and each pour in two gallons of water, it would not be enough to last that city ten days.

Tecumseh Public Library

The Tecumseh Herald.

VOL. LXI, NO. 63 — TECUMSEH, MICHIGAN FRIDAY, APRIL, 12 1912 — WHOLE NO. 4111.

ADRIAN STATE SAVINGS BANK,

ADRIAN, MICH.

RESOURCES over - - $1,400,000.00

Largest Bank in this Section of Michigan.

"We welcome visitors and invite inspection of our substantial Building, commodious Offices, and massive Burglar-proof Vault."

3 % compounded semi-annually paid on all Savings Deposits remaining one calendar month or more.

Accounts may be opened by mail. Correspondence and personal interviews solicited.

R. A. WATTS, Pres. GEO. A. WILCOX, Vice Pres. B. E. TOBIAS, Cashier

THE BEST

Prime Beef, Pig Pork, Veal and Spring Lamb, Salt Pork, Sweet Cured Hams and Bacon, Fowls, Spring Chickens.

Boiled Hams, Veal Loaf, Pressed Meats, Frankforts, Bologna, Pure Leaf Lard, Corned Beef, etc.

L. A. HUGHES MEAT CO.

Canned Vegetables

ARE SEASONABLE JUST NOW.

Best line we ever had. Prices no higher than last year, as we bought futures before prices advanced.

Best can of 10c Tomatoes ever sold for the price.

Try them and be convinced.

Everything in new

Garden Seeds

Sweet Peas in bulk. All colors. Remember we do not mix in our old seeds.

F. D. AVERY.

PHONE 9

SPECIAL

For All Week Commencing Saturday 13 th.

GROCERIES:

8 lbs H. E. Sugar	50c
25c K. C. Baking Powder	19c
25c Calumet Baking Powder	19c
32c San Marto Coffee	28c
50c R. A. Japan Tea	40c
40c Teapot	32c
18c Ideal Early June Peas	10c

DISHES

25c Cups and Saucers	15c
25c Salads, Fruits and Plates	15c
50c Salads, Fruits and Plates	33c

Shoes and Oxfords

$3.00 Women's Pumps	$1.98
$2.00 Women's Pumps and Oxfords Patent Leather, Vici, Tan and Gunn Metal	$1.49
$3.00 Women's Shoes, lace only	$2.19
$2.25 Women's Shoes, Lace or Button Vici, Patent Leather and Gunn Metal	$1.79
$3.00 and $3.50 Mens Oxford Patent Leather, Gunn Metal, Tan or Ox Blood	$1.98
$3.50 Men's Shoes and Oxfords	$2.48
$2.75 Men's Shoes and Oxfords	$2.19
Misses' and Childs' $1.50 and $1.75 Tan Blucher Oxfords and Pumps	98c
Misses' $1.50 Patent Leather and Gunn Metal 1 and 2 Strap Pumps	$1.19
1 lot Misses' lace Shoes, size 13, 1 and 2, worth $1.50, special	79c

PALMAN'S

THE PEOPLE'S STORE.

WM. PALMAN, Mgr.

The Herald $1.00

Carpets Room Rugs

Curtains and Curtain Goods

LINOLEUMS

Our stock was never more complete and our prices never lower than now. DON'T DELAY. We will gladly lay away anything until wanted.

SPECIAL FOR SATURDAY P. M.

APRIL 13, AT 2 O'CLOCK

BARGAIN BASEMENT

1000 YARDS of Cambric Embroidery Edges, Insertions and Galoons. Good quality, regularly sold at from 10 to 15c yard

2 o'clock Saturday for

5c the Yard

SEE WINDOW.

The Webster Anderson Co.

Tecumseh, - - Michigan

JAMES ROLPH, JR.

Mayor of San Francisco Who Is Asked to Remove Ten Officials.

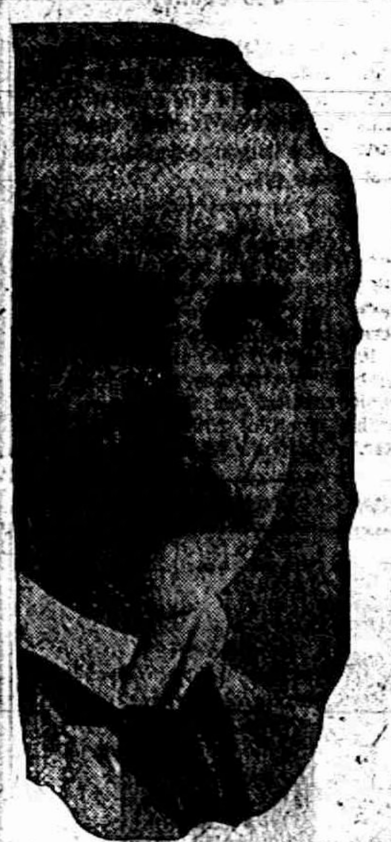

SAN FRANCISCO, CAL.—Recommendation for the summary removal from office of ten members of various city commissions is carried in a formal letter sent Mayor James Rolph, Jr., by the grand jury of San Francisco.

The ten named are holdovers from the administration of former Mayor P. C. McCarthy. Malfeasance in office is charged.

HORSE MEDICINE ISSUE

Little Progress Made in Trial of Case Against Michigan Physician.

Bad Axe, Mich., April 6. — Little if any progress was made towards securing a jury to try Dr. Robert A. McGregor of Ubly, on a charge of having caused the death of Scyrel Sparling, by administering poison.

Scyrel Sparling, his two brothers and father all died from suspicious causes and when their bodies were exhumed, each was found to contain traces of poison.

Much of the time used by the defense in examining veniremen was consumed in questioning the men as to their knowledge of the effect upon a human being of certain horse medicine known to contain arsenic.

A number of the talesmen who are farmers, and said to be acquainted with the medicine, were quizzed as to their opinion of the size of a dose, which might be safely administered to a person.

The defense challenged one venireman for cause who said he had a fixed opinion. It is understood that the prosecution has summoned sixty-seven witnesses and that Miss Margaret Gibbs, nurse, who is awaiting trial on a charge of being an accessory after the fact in the alleged murder, is to appear as one of them.

GOVERNOR OSBORN IN FINAL ANNOUNCEMENT

Michigan Governor Not Candidate for Re-Election.

Makes Reply to Letters, Personal Requests and Inquiries of Delegations and County Endorsements.

Lansing, Mich., April 9. — A final announcement that he will not be a candidate for re-election was issued Monday by Governor Osborn, in which he says:

"I will not be a candidate this year for governor. It seems necessary and proper to make this statement at this time. This is my reply to hundreds of letters, personal requests, inquiries of delegations and endorsements of counties.

"I confess that I am personally gratified by the active insistence of so many that I should become a candidate. I do not desire office. I have at no time thought of going or have spoken voluntarily to anybody of going as a delegate to the Republican national convention. I have at no time thought of being a candidate for the vice presidency. In other words, I am in exactly the same frame of mind that I was in December 6, 1910, when, I announced that, I would not be a candidate for a second term."

The governor goes on at some length, answering criticisms of his official course, reviewing the work of his administration, and declares he hopes the Republicans will nominate Roosevelt for president and that the Democrats will nominate Woodrow Wilson for the reason that, "Whichever of them is elected will insure an administration in fullest sympathy with the highest welfare of all the people."

GRAND RIVER RECEDING

Three Boys Narrowly Miss Death at Ionia When Boat Hits Tree.

Ionia, Mich., April 10.—Three boys, Leah Smith, Walter Harley and Vere Campbell, nearly lost their lives when they were swept under the Pere Marquette trestle. Their boat was smashed against a tree into which they climbed until a boat could rescue them.

Grand river lowered several inches here and unless heavy rains come on there will be but little to fear. The Steele street bridge, which was completely covered with water, is once more clear, also the Hayes Ionia company property which was covered by the flood, will be ready for work within the next few days. Both Pere Marquette and Grand Trunk are skirmishing the towns for bags and the Pere Marquette has sandbagged the road east of Cleveland street, which is washing badly.

Eaton Farm Home Burns.

Charlotte, Mich., April 9.—The Emma Aulls estate farm residence, two miles south of here, was totally destroyed by fire. The household goods of the tenant, Edward Brown, were also burned. The family was away from home at the time of the fire. The loss will reach $1,400. A defective stove is given as cause.

Freight Wreck at Orleans.

Ionia, Mich., April 9.—The Pere Marquette was blocked at Orleans by a freight wreck due to spreading rails. Seven cars were thrown in the ditch and forty rods of track were torn up. Passenger trains had to go around by Stanton to reach Ionia.

BIG STEAMER AFIRE AT SEA IS BEACHED

Ontario, of Merchants' and Miners' Line, in Flames.

General Wireless "S. O. S." Sent Out Asking Steamers to Go to the Ontario's Aid—Burning Vessel Beached.

The Merchants' and Miners' line steamer Ontario, which carried fifteen passengers and a crew of forty, is on the rocks off Montauk point, with a fire raging fiercely in her hold. The passengers were taken off by a tug early in the morning. The crew is still aboard fighting the fire.

The first message was picked up at the Point Judith wireless station at 2 o'clock. A few minutes later a second message was received saying the operator on the steamer would soon be obliged to leave his room because of the heat. Efforts were being made, it was said, to reach Montauk Point to beach the steamer.

The naval wireless station sent out a general "S. O. S." call, asking all steamers near Montauk Point to go to the assistance of the Ontario. The naval station also took steps to send the revenue cutter Acushnet, at Woods Hole, to the steamer's assistance. Tugs also started out from New London. Soon after the Watchhill life saving crew also started in a big power boat.

Meanwhile the Ontario, under its own steam, reached Montauk Point and was beached about a mile and a half west of the life saving station there. It landed its passengers shortly after 4:30 o'clock. They went ashore just after the fire broke through the deck, making further attempt at fighting it impossible. The passengers were landed after a battle with the surf. None was hurt, although most of them were drenched, according to a wireless message.

Soon after the passengers quit the vessel the flames reached a point barely fifteen feet away from the wireless room. The wrecking tug Tasco from New London is near the scene. She is equipped with wireless.

At 8:30 Captain Bond sent word to shore that the fire was under control. The vessel was then hard aground and apparently in no danger of breaking up. A wrecking tug is on the way from New Yok to pull the vessel off the rocks, if possible, when the fire is extinguished.

WIND HURLS HOUSE 200 FEET

Storm Damages Property and Injures Score of Persons Near Niles Center.

A windstorm visited the northern suburbs of Chicago. Frame buildings were torn from their foundations, chimneys were blown down, windows were broken, and greenhouses were crushed by the drive of a forty-five mile wind weighted with a heavy rain. Lightning also did considerable damage. A score of persons were injured.

The most spectacular event happened near Niles Center on the farm of Peter Tilges. The farmer, his wife and five children were in the small frame house when it was lifted into the air and carried 200 feet before it again touched the ground. All of the occupants were slightly injured, two of the children being burned when they fell with a stove through the floor as the house touched the ground.

FLOOD IS GREATEST IN RECENT YEARS

Eight Persons Drowned and 7,000 More Homeless.

Levee Above Cairo, Ill., Gives Way to Sweeping Waters and Factories, Houses, Lumber Yards, Etc., are Borne Away.

Seven thousand people homeless, 10,000 more fleeing or preparing for instant flight, eight persons drowned, a property loss extending into the tens of millions, dozens of cities up and down the river under water or menaced, and levees giving way before the pressure of the vast wastes of water like cardboard, briefly tells the story of the greatest flood in late history.

Everywhere a grim and determined fight against the great "father of waters" is being waged. Millions of bags of sand and dirt are being used to strengthen levees, long since weakened by the pressure of the flood and by long continued rains. Everywhere in the entire water-swept valley men are working with but one idea or purpose that of staving off impending breaks that would sweep away homes and perhaps lives. In the wake of the flood is the grim spectacle of pestilence which may result from the overflow when the waters recede.

The five-day fight of the people of Cairo to save the Cairo drainage district ended in a complete rout and all hope of saving the industrial and agricultural district of 8,000 acres just north of that city was abandoned. In place of beautiful alfalfa fields and fine manufacturing plants there is a sea of turbid water. The break in the Mobile and Ohio embankment was the beginning of the end.

Water ran through the crevasse all day, but hope was entertained until late in the afternoon of stopping the flow at the Illinois Central right of way. About 3 p. m. a fresh break occurred in the Big Four embankment near the plant of the Pioneer Pole and Shaft company. With a rush the water swept in, hurling houses and lumber piles before them. All along a five-mile stretch of levee from the Illinois Central bridge to Cacho river, the water was up to the very top of the levee. There was nothing to build on and no hope whatever of checking the flow. Hundreds of workers were strung along this levee. They were hastily rushed back into the city for fear that they would be caught between the breaks and drowned. At the plants of the Chicago Mill and Lumber company and the Weis Peterson Box company men were put to work in a desperate effort to remove the veneer material before it was washed away.

Reports from Arkansas towns back of the St. Francis levee, across the river from Memphis, state that many of them are partly flooded from backwater in the inland streams. The St. Francis levee protects an area as large as the state of Delaware and 500,000 people. Thousands have fled to the hills.

The Ohio and Wabash rivers in Indiana, already racing over their levees in many places, have not yet reached their highest mark. The weather observer at Evansville, Ind., predicts the crest will be reached next Tuesday. Most of the levees are strained to the breaking point now, and can never hold out with a continued rise until next Tuesday. In some places the Wabash river is fifteen miles wide and considerable live stock has been lost. It is estimated that losses from the flood along the lower Ohio will be the greatest since 1884.

The arrival at Charleston, Mo., of mail by boat from Belmont, Mo., brings tidings that the latter town has been wiped off the face of the earth and the citizens housed in a house boat where the postoffice is doing business. Loss in property and live stock is beyond estimate and many have lost the savings of a lifetime. It is feared also many lives have been lost in this section.

A high wind caused the breaking of the government levee six miles below Hickman, Ky. Hickman itself is partly submerged and a majority of its citizens are refugees in nearby towns. The break came at 4 p. m. and left hundreds of thousands of dollars' damage in its wake. No lives were lost as far as can be ascertained.

The Mississippi is eight miles wide at Quincy, Ill., and has reached the highest point since 1905.

THREE DIE IN CRASH

Street Car Struck by Freight Train in Chicago.

At Chicago one woman, a man and an infant were killed and eighteen other persons injured, some of them fatally, in a collision of a Chicago and Alton freight train, east bound, and a south bound Kedzie avenue street car at West Thirty-eighth street and South Kedzie avenue.

The car had reached the middle of the crossing when the freight train, east bound, crashed into it.

The car was derailed and one side of it crushed. Broken wood and pieces of shattered glass from the windows were showered over the passengers, most of whom were thrown in a heap on the floor.

LIFE LOST IN GRAND RAPIDS

Man Falls into Canal While Watching Raging Waters.

Grand Rapids, Mich., April 10.—The first death due to the flood occurred here when an unidentified man, while watching the raging waters, fell into the east side canal behind the Garrick theater and was drowned.

Grand river registered 15.8 feet in depth, having remained stationary at that stage all day. At 7 o'clock the waters began to recede and a gradual drop will probably continue.

Weather Director Schneider says that practically all danger is now past as only heavy rains will cause new danger.

GUARANTEED ALL WOOL
CLOTHCRAFT

YOUNG MEN

Who want Clothes of Latest Fashion at Modest Prices

are the ones we are especially anxious to see. We know from experience that our styles, our fabrics and our prices invariably please ninety-nine out of every hundred young men who see, examine and try on the garment. Will you be one this spring?

IF YOU'VE NEVER TRIED

CLOTHCRAFTS CLOTHES

FOR YOUNG MEN

do so now and you will always wear them in the future;

Suppose you come in and see the extraordianary values we are offering in

Clothcraft Spring Suits

at $10, $12 and up to $22

Every one brim full of snap, dash, gingery styles that stamp one a swell dresser, yet correct in every detail, in all the shades and pattern effects of fine worsteds, cassimers, serges and other desirable suitings. Nothing like them in quality ever sold in the city.

McCann Bros.

ONE PRICE CLOTHIERS

Store open evenings.

CALL AND SEE

Our new line of

JEWELRY

in all the very late Spring Styles.

Everything in Rings, Brooches, Lockets, Chains, Bracelets, Watches, to suit the most fastidious.

E. J. PETERS & CO.

PHONE 200 — Successors to J. F. HICKS & SON

Spring Cleaning

All the supplies necessary for Spring Cleaning to be found at our store.

Pails, Scrub Brushes, Climax Cleaner, Mops, Brooms, and Carpets Sweepers, Tacks and Hammers.

Also a fine line of Window Shades.

CALL AND EXAMINE OUR STOCK.

Ida B. Chase.

Nineteen Years

of successful business by the

TECUMSEH STATE SAVINGS BANK.

The 24th of this month occurs the Nineteenth Anniversary of this bank. Its continual growth from the first days business of $26,958.00 to the present business of

$455,697.00

is evidence of the respect in which the bank is held by the community. The leading bank in northern Lenawee.

3% interest paid on Savings accounts.

3% interest paid on Certificates of Deposit.

Large or Small accounts solicited.

G. N. STACY,
EDITOR AND OWNER

UBSCRIPTION RATES

IN LENAWEE COUNTY.

One year, payment in advance	$1.00
One year, payment after three months	1.25
OUTSIDE LENAWEE COUNTY	
One year, payment in advance	$1.25
One year, payment after three months	1.50

There will be no Deviation from above Rates

There is more catarrh in this section of the country than all other diseases put together, and until the last few years, was supposed to be incurable. For a great many years doctors pronounced it a local disease and prescribed local remedies, and by constantly failing to cure with local treatment, pronounced it incurable. Science has proven catarrh to be a constitutional treatment. Hall's Catarrh Cure, manufactured by F. J. Cheney & Co., Toledo, Ohio, is the only constitutional cure on the market. It is taken internally in doses from 10 drops to a teaspoonful. It acts directly on the blood and mucous surfaces of the system. They offer one hundred dollars for any case it fails to cure. Send for circulars and testimonials.

Address: F. J. Cheney & Co., Toledo, Ohio.

Sold by Druggists. 75c.

Take Hall's Family Pills for constipation.

IF PLANS made one rich, then loafers could ride in their own automobiles.

The Danger After Grip

lies often in a run down system. Weakness, nervousness, lack of appetite, energy and ambition, with disordered liver and kidneys often follow an attack of these wretched disease. The greatest need then is Electric Bitters, the glorious tonic, blood purifier and regulator of stomach, liver and kidneys. Thousands have proved that they wonderfully strengthen the nerves, build up the system and restore to health and good spirits after an attack of Grip. If suffering try them. Only 50 cents. Sold and perfect satisfaction guaranteed by C. A. Wrigh & Son.

You come to a knowledge of God, not by investigating, but by loving him.

A Mother's Care

A careful mother will not give her child a medicine without knowing it is pure, contains no opiates, and has healing and curative qualities. Such a medicine is Foley's Honey and Tar Compound for croup, whooping cough bronchitis, and all affections of the throat, chest and lungs. Best and safest for children and grown persons Contains no opiates. For sale by all druggists.

WHO spends his sympathy upon himself deserves great pity.

Almost A Miracle

One of the most startling changes seen in any man, according to W. B. Holsclaw, Clarendon, Tex., was effected years ago in his brother. "He had such a dreadful cough," he writes, "that all are family thought he was going into consumption, but be began to use Dr. King's New Discovery and was completely cured by ten bottles. Nnow he is scund and well and weighs 218 pounds. For many years our family has used this wonderful remedy for Coughs and Colds with excellent results." It's quick, safe, reliable and guaranteed. Price 50 cents and $1.00. Trial bottle free at C. A. Wright & Son's.

MISERY loves company, but the sentiment is not reciprocated.

Michigan

John Lane, St. Joseph, Mich., a member of A. W. Chapman, Post No. 21, G. A. R. was cured through the use of Foley Kidney Pills. He says. "I tried various kidney remedies but all failed to help me until I took Foley Kidney Pills and I can honestly say that cured me completely."

THE contribution box never sags with the gifts of the lazy.

It Looks Like A Crime

to separate a boy from a box of Bucklen's Arnica Salve. His pimples, boils, scratches, knocks, sprains and bruises demand it, and its quick relief for burns scalds. or cuts is his right. Keep it handy for boys, also girls. Heals everything healable and does it quick. Unequaled for piles. Only 25 cents at C. A. Wright & Son's

WHO hungers for praise never gets his stomach filled

Puts End to Bad Habit

Things never look bright to one with "the blues." Ten to one the trouble is a sluggish liver, filling the system with billous poison, that Dr. King's New Life Piles would expel. Try them. Let the joy of better feelings end "the blues." Best for stomach, liver and kidneys 25, C. A Wright & Son.

A Backsliding Santa Claus.

Mrs. Peavish says that before they were married Mr. Peavish used to say that if she would let him be her Santa Claus he would devote his life to sliding up and down the chimney for her. And now it makes him mad to have to take up ashes from the grate.

Here He Comes

WHO?

Read all about him in the fascinating romance of motor racing

that will appear in installments in these columns.

The Flying Mercury

By ELEANOR M. INGRAM

A story that is right up to the minute and guaranteed to interest every lover of good fiction. As exhilarating as a ride in a mile-a-minute auto.

CHAPTER I.

The roaring reports of the motor fell into abrupt silence, as the driver brought his car to a halt.

"You signaled?" he called across the grind of set brakes.

In the blending glare of the searchlights from the two machines, the gray one arriving and the limousine drawn to the roadside, the young girl stood, her hand still extended in the gesture which had stopped the man who now leaned across his wheel.

"Oh, please," she appealed again.

On either side stretched away the Long Island meadows, dark, soundless, apparently uninhabited. Only this spot of light broke the monotony of dreariness. A keen, chill, October wind sighed past, stirring the girl's delicate gown as its folds lay unheeded in the dust, fluttering her furlined cloak and shaking two or three childish curls from the bondage of her velvet hood. The driver swung himself down and came toward her with the unhasting swiftness of one trained to the unexpected.

"I beg pardon—can I be of some use?" he asked.

"We are lost," she confessed hurriedly. "If you could set us right, I should be grateful. I—we must get home soon. I have been a guest at a house somewhere here, and started to return to New York this afternoon. The chauffeur does not know Long Island; we cannot seem to find any place. And now we have lost a tire. I was afraid—"

She broke off abruptly, as her companion descended from the limousine.

"We only want to know the way; we're all right," he explained. "This is my cousin; I came out after her, you see. Don't get so worried, Emily—we'll go straight on as soon as Anderson changes the tire."

He huddled his words slightly and spoke too rapidly, the round, good-humored face he turned to the white light was too flushed; otherwise there was nothing unusual in his appearance. And his caste was evident and unquestionable in spite of any circumstance. There was no anger in girl's dark eyes as she gazed straight before her, only pity and helpless distress.

"I can tell your chauffeur the road," the driver of the gray car quietly said. "Have you far to go?"

"To the St. Royal," she answered, looking at him. "My uncle is there. Is that far?"

"No; you can reach there by ten o'clock. I will speak to your chauffeur."

"Do, like a good fellow," the other man interposed. "Awfully obliged. You're not angry, Emily," he added, lowering his voice, and moving nearer her. "Since we're engaged, why should you get frightened simply because I proposed we get married tonight instead of waiting for a big wedding? I thought it was a good idea, you know. It isn't my fault Anderson got lost instead of getting us home for dinner, is it?"

"Hush, Dick," she rebuked, hot color sweeping her face. "You, you are not well. And we are not engaged; you forget. Just because people want us to be—" Too proud to let her steadiness quiver, she broke the sentence.

If the driver had heard, and it was scarcely possible that he had not, he made no sign. By the acetylene light he produced an envelope and pencil, and proceeded to sketch a map showing the route to the limousine's chauffeur.

"Understand it?" he queried, concluding. He had a certain decision of manner, not in the least arrogant, but the result of a serene self-surety that somehow accorded with his lithe, trained grace of movement. A judge of men would have read him an athlete, perhaps in an unusual line.

"Yes, sir," the chauffeur replied. "I'll get Miss Ffrench home in no time after I get the tire on."

The indiscretion of the spoken name was ignored, except for a slight lift of the hearer's eyebrows.

"How long does it take you to change a tire?"

"About half an hour; it's night, of course."

An odd, choking gurgle sounded from the gray machine, where a dark figure had sat until now in quiescent muteness.

"Half an hour!" echoed the gray machine's driver, and faced toward the chuckle. "Rupert, it isn't in your contract, but do you want to come over and change this tire?"

"I'll do it for you. Darling," was the sweet response; the small figure rolled over the edge of the car with a cat-like celerity. "Where are your tools, you chauffeur? Quick!"

The bewildered chauffeur mechanically reached for a box on the running-board, as the young assistant came up, grinning all over his malign dark face.

"Oh, quicker! What's the matter, rheumatism? They wouldn't have you in a training camp for motor trucks on Sunday. Hustle, please."

There never had been anything done to that sedate limousine quite as this was done. Even the preoccupied girl looked on in fascination at a rapidity of unwasted movement suggesting a conjuring feat.

"By George!" exclaimed her escort. "A splendid man you've got there! Really, a splendid chauffeur, you know."

The driver smiled with a gleam of irony, but disregarded the comment.

"Would you like to get into your car?" he asked the girl. "You will be able to start very soon."

"I see that," she acknowledged gratefully. "Thank you; I would rather wait here."

"Is your chauffeur trustworthy?"

"Oh, yes; he has been in my uncle's employ for three years. But he was never before out here, in this place."

There was a pause, filled by the soft monotone of insults drifting from the side of the limousine, for Rupert talked while he worked and his fellow-worker did not please him.

"Wrench, baby hippo! Oh, look behind you where you put it—you need a memory course. You ought to be passing spools to a lady with a sewing machine. Did you ever see a motor car before? There, pump her up, do." He rose, drew out his watch and glanced at it. "Five minutes; I'll have to beat that day after tomorrow."

The driver looked over at him and their eyes laughed together. Now, for the first time the girl noticed that across the shoulders of both men's jerseys ran in silver letters the name of a famous foreign automobile.

"I am very grateful, indeed," she said bravely and graciously. "I wish I could say more, or say it better. The journey will be short, now."

But all her dignity could not check the frightened shrinking of her glance, first toward the interior of the limousine and then toward the man who was to enter there with her. And the driver of the gray machine saw it.

"We have done very little," he returned. "May I put you in your car?"

The chauffeur was gathering his tools, speechlessly outraged, and making ready to start. Seated among the rugs and cushions, under the light of the luxurious car, the girl deliberately drew off her glove and held out her small uncovered hand to the driver of the gray machine.

"Thank you," she said again, meeting his eyes with her own, whose darkness contrasted oddly with the blonde curls clustered under her hood.

"You are not afraid to drive into the city alone?" he asked.

"Alone! Why, my cousin—"

"Your cousin is going to stay with me."

She flung back her head; amazement, question, relief struggled over her sensitive face, and finally melted into irrepressible mirth under the fine amusement of his regard.

"You are clever—and kind, to do that! No, I am not afraid."

He closed the door.

"Take your mistress home," he bade the chauffeur. "Crank for him, Rupert."

"Why, why—" stammered the limousine's other passenger, turning as the motor started.

No one heeded him.

"By-by, don't break any records," Rupert called after the chauffeur. "Hold yourself in, do. If you shed any more tires, telegraph for me, and if I'm within a day's run I'll come put them on for you and save you time."

Silence closed in again, as the red tall light vanished around a bend. The gray car's driver nodded curtly to the stupefied youth in the middle of the road.

"Unless you want to stay here all night, you'd better get in the machine," he suggested. "My name's Lestrange—I suppose yours is Ffrench?"

"Dick Ffrench. But, see here, you mean well, but I'm going with my cousin. I'd like a drive with you, but I'm busy."

"You're not fit to go with your cousin."

to be continued.

LOCAL NEWS

Scarf Pins the latest at Gaston & Son.

Hear Dualne Service at the Presbyterian church Sunday evening.

Mrs. Chas. Gorham of Britton, was in Tecumseh calling on friends Wednesday.

C. C. Dell of Battle Creek, was a pleasant caller at the Herald office Thursday.

Dualne Service will play "Legende" by Wieniawski, at the Presbyterian church Sunday.

Mrs. Floyd Ager was in Manchester Thursday visiting her parents, N. Schmidt and wife.

Low price on Sugar by the barrel or in 100 pounds sacks. Ask us about it.

J. Lowry & Son.

Mrs. S. W. Anderson has been entertaining her friend, Taft of Denver Colorado this week.

Mrs. Bert Bryan of Macon was visiting at the home of her sister Mrs. Burdette Wednesday.

Call and inspect the latest creations in Ear rings at Gaston & Son.

Miss Winnie Morrell of Britton, has been spending several days in town this week with friends.

Mrs. Fred Schaffer and baby of Clinton, was in town Thursday enroute to Onsted, for a visit with her mother.

The meeting of the Missionary Society of the Presbyterian church has been postponed until further notice.

Mrs. N. Jackson and Mrs. Mary Relttoire were guests of Mrs. Wm. Smith of Adrian for Easter Sunday returning Monday p. m.

Prayer Books and Hymnals at Gaston & Son.

Mr. and Mrs. George Church returned from Battle Creek Monday where they were visiting their daughter Mrs. Ashabel Cheal and family.

Edwin Taylor of Denver, Colo., but now a student of the U. of M., has been visiting Perry Satterthwaite and other relatives this week.

1847 Knives and Forks $3.50, at Gaston & Son.

The many friends will regret to hear that Mr. Miles Baldwin has been under the doctor's care for several weeks, and unable to leave the house.

Mr. and Mrs. Samuel McClure who have been spending the past week with her mother, Mrs. M. Smeltzer and other relatives, returned to their home in Cleveland Thursday.

Mr. and Mrs. Heidenreich left for Utica, N. Y. Thursday, where they were called by the death of their aunt, Mrs. Fulmer, who made them an extended visit last fall.

Hereafter the Library will open at 1:00 every afternoon. During the winter months it has been opened at 12:00 on school days by special arrangement, but this now is discontinued.

THE MAN ON THE BOX is playing this week Thursday, Friday and Saturday at the Lyceum theatre, Toledo. The company comes direct from Toledo here Monday.

See new line Wayne Knit Silk and Lisle Hosiery, all colors. Great line Automobile Gloves. See line Soft Shirts and Soft Collers. Swell line Spring neckwear.

J. M. Jones & Son,
Merchant Tailors.

Mrs. Harry Beadon of Eaton Rapids and brother, Henry Merritt of Louisana, are visiting Mrs. Robert Elliott this week. They also visited the old Romyne house, the home of their Grandfather Romyne years ago.

Chatalaine Bag Sale at Gaston & Son.

The Pythian Sisters had a very pleasant meeting Wednesday night, four candidates were initiated, Mr. and Mrs. Courtad and Mr. and Mrs. John Kingham. At the close of the meeting a fine luncheon was served and dancing was enjoyed until nearly midnight.

THE MAN ON THE BOX has a record of 200 nights in New York, 100 nights in Boston, 187 nights in Chicago and 75 nights in Philadelphia. The same attraction will be at the Bradley Opera House, next Monday night, April 15.

Garden seeds at less than present wholesale prices, no old seeds mixed in.

J. Lowry & Son.

TO-NIGHT AT THE ROYAL

Vitagraph war drama, "A Red Cross Martyr" or "On the Firing Lines of Tripoli."

Essany comedy, "A Rag Time Love Affair,"

Good show. 5c, to all.

UNION DEPOT

Big Musical Comedy Success To Be Presented By Civic Club

Much interest is being manifested in the coming production of "Union Depot" by local talent, which will be given in the Bradley Opera House, Thursday evening April 18th, for the benefit of the Civic Club. Rehearsals are being held every afternoon and evening under the personal direction of Myrtle Randolph Madden of the Bock Entertainment Co.

Sixteen up to date musical numbers will be given in connection with lively Union Depot scenes. Stunning costumes will be displayed, and there will be several elaborate electrical effects. The ladies of the Civic Club are working hard to make the affair a big success. Reserved seats will be on sale Tuesday April 16th, at Hay's Bakery.

THE DUAINE SERVICE GRAND CONCERT

The much anticipated concert by Mr. Duaine Service and assistant artists occurred as planned on Tuesday evening. That it was an unqualified success is the unanimus verdict, and such a musical treat as Tecumsehites can heartily appreciate.

The large auditorium of the Presbyterian church was filled almost to its capacity by a responsive and representative audience of the town's music-lovers while charming decorations of white and green about the rostrum, served as an effective stage-setting.

A slight disappointment was occasioned at the outset by Mr. Weld's announcement that Mrs. Reed of Adrian, was unable to be present on account of illness. Mr. William August Zapfe baritone of Toledo, filled the rather difficult position of substitute in a wholly gratifying manner.

Mr. Zapfe opened the program with the popular "Faust" aria, "Even Bravest Heart." His voice is a bass-baritone of large power and dramatic quality, and the number was given with much ease and grace. He responded to an enthusiastic encore with a ballad which displayed effectively the lyric quality of tone of which he is also master.

Miss Winnifred Ward as reader won her audience from the start. She is a performer of much versatility, combining strength, humor, delicacy and pathos, at every moment under control of the most excellent taste. Her strongest number was probably "The Lost Word" by Van Dyke, with which she greeted her hearers; tho this may be said to have divided honors with the fine impersonation of the book agent, some of the realistic touches in which were fairly convulsing. He selection in French Candian dialect was given with much skill and she responded very graciously to two eager encores. Miss Ward would be assured a warm reception should she again favor Tecumseh with an appearance.

Mr. Service's first entrance was greeted with hearty applause by the friends who were anxious to hear what three years of hard work had accomplished for this young local artist since his last public appearance. The results he presented were in no sense disappointing. It was at once evident that his technique has progressed steadily, while in breadth, power and purity of tone his work is easily entitled to rank with that of many a performer on the concert stage of more maturity and larger experience. It is apparent that Tecumseh is to have cause to be proud of yet another of her sons, when Mr. Service advances into the broader musical field where he is so sure of winning a high place.

The Mendelssohn Concerto was delightfully given. The exquisite tones of the Andante, followed by the brilliant passages of the Finale, gave opportunity for great display of versatility. Mr. Service responded to the burst of applause which greeted his conclusion with a dainty arrangement of his own of Annie Laurie melody.

Merely to say that Mrs. Wood was at the piano is sufficient assurance of satisfaction. She was at her best on this occasion and contributed largely to the success of all the musical numbers. With Mr. Service her accompaniments were especially effective, furnishing adequate support, never over-balancing, and conveying always the feeling of sympathy essential to a harmonious whole. With Mr. Zapfe Mrs Wood surmounted the trying difficulty of appearing almost without preparation since he did not reach town until a short time before the hour for the performance.

Both Mr. Service and Mrs. Wood were remembered by the Men's Class under whose auspices the concert was given, and numerous friends about town with handsome flowers.

Mr. Zapfe's second number, "The Sword of Ferrara," Bullard and Oley Speaks, "On the Road to Mandalay," were as warmly received as his first.

Mr. Service introduced his next number, the popular Legende in G minor of Wieniawski, with a graceful description of his own favorite conception of the theme. This selection was interpreted with great sympathy and won a hearty encore, to which the artist responded with a charming 8th Century Gavorte by Gossec.

After a final groups of readings by Miss Ward, Mr. Service brought the program to a close with the Grand Militaire Fantaisie, Leonard rendered with appropriate dashing style. Here Mr. Service and Mrs Wood seemed fairly to vie with each other in the brilliance of their work. Czibulka's "Love's Dream after the Ball" an encore supplied the final note of popularity to Mr. Service's very heavy program. It is certain that his many admirers wish him all success in his already promising career, of which this occasion has been the brilliant debut.

"THE MAN ON THE BOX"

Few comedies produced in recent years have aroused so much hearty laughter as the play "THE MAN ON THE BOX", taken from Harold McGrath's popular novel of the same name, and the theatre goers of this city undobtedly will be well pleased to learn that this good play will be the attraction at Bradley Opera House, next Monday, April 15.

From the start to finish its plot, its characters, and its incidents are provocation of laughter. Comedy is all in high favor with theatre goers, and the full capacity will surely be required for this performance.

The play will be presented here by a special company, by Mr. Walter Scott Weeks in the role of "Bob Worburton," and supported by Miss Marion Johnquest and a good cast. The play will be staged with special settings, and the production will be complete to the smallest detail. Seats now on sale at Hay's Bakery. This is the same company and production playing at the "Lyceum" theatre, Toledo, last week Thursday, Friday and Saturday. Coming here direct from Toledo.

Church Notes

EPISCOPAL CHURCH.

Service Sunday afternoon at 4 o'clock at St. Peter's church

PRESBYTERIAN CHURCH

Rev. Benjamin R. Weld, pastor

10:00 a. m. Morning Worship and sermon, "An After Easter Message."

11:15 Bible School.

7:00 p. m. Evening Worship and sermon, "The Mystery of the Closed Door." Mr. Duaine Service will play the beautiful number rendered by him at his recent concert, "Legende" by Wieniawski.

Tuesday 7:30 p. m. The Westminster Chapter will meet with Miss Beth Widney

Wednesday 7:00 p. m. Service of prayer.

BAPTIST CHURCH

W. B. Hartsog, Ph. D., minister.

10:00 a. m. Morning Worship and sermon by the pastor.

11:15 Sunday School

11:15 Men's class addressed by Rev. B. R. Weld.

6:00 p. m. "How the Lord's day can be enriched," led by the pastor.

7:00 Evening Worship. Lecture on, "The Missionary efforts during the Reformation period."

METHODIST EPISCOPAL CHURCH

Geo. N Kennedy, minister

A cordial welcome.

10:00 a. m. Mrs. Stalker of Ann Arbor will speak.

11 30 Sunday School,

11:30 Business Men's class.

5 00 p. m. Porter's Oratorio of, "The Resurrection," will be repeated,

FRIENDS CHURCH

Elizabeth R. Mott, pastor

10:00 a. m. First Day meeting for Worship, Adelbert Wood of Tamworth. New Hampshire.

11.15 Sabbath School. Lorenzo Kenyon, Superintendent

3:00 p. m. Meeting for children in charge of Lena Lockwood and Margaret Howe.

7:00 Christian Endeavor, subject, "How we may enrich the Sabbath." Led by the pastor.

Wednesday 7:00 p. m. Midweek prayer service. Peter the apostle.

Thursday 2 p. m. Prayer meeting at home of Katy Clark

W. H. SMITH

W. H Smith passed away Wednesday morning at 2:30 at the home of his daughter, Mrs. Henry Sweet. His illness extended only from Sunday morning, being a sudden breaking down due to his extreme old age. Had he lived until July he would have been 94 years old. The funeral was held this afternoon at the home, Rev. W. B. Hartsog officiating.

Vote Against Good Roads in Lenawee County

A majority vote of 2,620 against the good roads proposition was found when the canvas of the several townships in Lenawee County had been made. The vote stood: yes, 2207, No 5,038, blank 431.

Purely Speculative.

"I have always been interested," said little Binks, "in the utilization of waste. Now where do you suppose all these bursted tires go to in the end?" "I don't know," said the Genial Philosopher, "but if they go where most people consign 'em there must be a terrible smell of rubber in the hereafter."—Harper's Weekly.

IF you dont like canned Corn its because you never tried the right kind.

A can of CHEF will convince you that good canned corn is almost equal to the best green corn.

We don't ask you to take our word for it but try CHEF and decide for yourself.

CHEF Corn is packed for us buy one of the best canneers in Maine and Maine produces the sweetest sweet corn in America. Soil and climate make the flavor and modern canning saves it.

Fifteen Cents a Can

"Ask your Grocer."

Berdan & Company, Toledo, O.
Founded in 1836.

What Month is Your Wedding?

You'll simplify a good many of your problems by seeing us about your furnishings now if you are t be married this summer.

FIRST

You'll get a clear idea of what your furnishings will cost. You'll know what to plan on—how much you'll have left for the other things

SECOND

You'll get the benefit of better selection. You may see something nearly what you want. If we get your ideas now we can place special orders and get exactly what you want in good time.

THERE

are a lot of money saving reasons, but for these two alone, better see us NOW.

Stahl & Service
FURNITURE. UNDERTAKING.

HOOSIER KITCHEN CABINETS

The Conveniences

obtained fron having your house wired for Electric Light is not confined to lighting only.

You can do a large wasking for 2c.

Run an electric fan all day for less than a nickle.

Clean your carpet with a Vacuum Cleaner for a cent.

Do the ironing, make the coffee, toast the bread, fry a steak and a thousand other things, and do them BETTER than in any other way.

Would be glad to show you some of these labor, trouble and time saving conveniences.

Its a happy day for anybody when the first time they turn on their own electric light.

Is your house wired? Ask us to make an estimate of the cost for wiring YOUR house.

THE TECUMSEH ELECTRIC COMPANY

ALDRICH & SON.

Ferndell Store

SPECIAL FOR SATURDAY:

Lettuce 12c a pound.
6 bars Fels' Naptha Soap for 25c.
25c Oranges 18c per dozen.
15 lbs Sugar for $1.00.
4 lbs Crackers for 25c,
(Specials not delivered alone.)

Vegetables for Saturday:

Rhubarb, Cucumbers, Young Onions, Radishes, Wax Beans, Cabbage.

Large Dill Pickles,

Just opened and hard, cucumber size. 3 for 5c, or 20c per dozen.

Sweet Cider

Very nice and sweet. You will like this. 35c per gallon, or 10c per quart.

Fruit

We have a large line of Fruit all the time and it will pay one to come in at all times.

Cheese

We carry a large line of Domestic and Imported Cheese at all times. Camembert, Roquefort, Arion, Limburger, Pimento, Neufatchial, Old Cheese, New Cheese.

The weather is warmer now, you will need some nice Dried Beef or Boiled Ham for lunch. We have it first class and can cut the best on our new AMERICAN SLICING MACHINE. Give this a trial.

Coffee

Our Coffees are the best at any price, Nero at 28c per lb. is a fine coffee.

ALDRICH & SON.
PHONE 246.

THE LADIES OF THE CIVIC CLUB
PRESENT

UNION DEPOT

BIG MUSICAL COMEDY.

At The Bradley Opera House

Thursday, Apr. 18

BY LOCAL TALENT.

Up-to-date Songs and Choruses. Good Comedy. Stunning Costumes. Electrical Effects.

Reserved Seats 50c, On Sale Tuesday Morning, April 16th, at Hay's Bakery.

BROADCAST SOWING

Is the most modern way of handling fertilizer, lime, plaster, ashes, etc.

The SUPERIOR is very simple, yet very strongly constructed, with a capacity for from 75 to 8000 quarts per acre. By using this sower, you can fertilize the whole corn field, and this machine is not as heavy to handle as a Fertilizer Grain Drill.

Investigate fully and get our prices.

S. W. & L. E. TEMPLE

FEEL AT HOME

It is the pleasant duty of every officer and employee of this bank to make people feel at home when they come here to transact business.

To that end every convenience is provided; officers and employees are so situated that patrons may receive their attention without unnecessary delay.

With up-to-date facilities for handling a large volume of business, and at the same time giving each patron the best of attention, we invite the accounts of those who require banking facilities.

We pay 3% Interest on Savings Books Certificates of Deposit.

THE LILLEY STATE BANK.
Tecumseh, Michigan.

THE OLDEST AND STRONGEST BANK IN NORTHERN LENAWEE.
U. S. Postal Savings Depository.

Bradley Opera House 15

ONE NIGHT
MONDAY, APRIL

MONTE TOMPSON Presents
WALTER SCOTT WEEKS
—AND—
MISS MARION JOHNQUEST
—IN—

THE MAN ON THE BOX

From Harold McGrath's Most Popular Novel.
SPECIAL CAST AND PRODUCTION

PRICES: First Floor 50c, 75c, $1.00 Gallery 25c
Seats at Hay's Bakery Friday Morning; Phone 99.

NOTE:—This is the same company and production playing the "Lyceum Theatre," Toledo, Thurs, Fri, and Saturday this week and comes here direct from Toledo

1912 WESTMINSTER BICYCLES.

1912 Tires are Cheaper and Better.

NO OLD STUFF.

Call and see the goods.

D. L. Whitenack & Co.

LOCAL AND PERSONAL

NOTICE

All copy must be in the composing room of this office by 9:30 A. M. Tuesdays and Fridays.

All aboard for Union Depot. April 18.

F. D. Avery was a business caller in Toledo Thursday.

Walter Morden was up from Macon on business Wednesday.

Miss Sue Langan of Macon, was shopping in town Wednesday.

Mrs. Eva Powers of Clinton, was a Tecumseh visitor Wednesday.

Mrs. Lulu Snedicor of Sylvania, was home Tuesday for the Concert.

Mrs. Geo. W. Allen of Tipton, was a Tecumseh visitor Wednesday.

Sweet peas in bulk at Avery's.

Mrs. Chas. Bostedor of Clinton was a Tecumseh visitor Wednesday.

Glenn Snedicor of Detroit, visited his parents the first of the week.

Dwight Clarkson is home from Ann Arbor this week, for his vacation.

Mrs. Chas. Nase was down from Clinton Wednesday calling on friends.

Norman Ackley of Britton was a business caller in town Wednesday.

We will pay $1.50 per bushel for good eating potatoes.
J. Lowry & Son.

Miss Carrie Palmer of Ridgeway made Tecumseh friends a call Wednesday.

Ida Gibson of Ridgeway was calling on friends in Tecumseh Wednesday.

Miss Grace Alberts is home from Ann Arbor this week, for the Easter vacation.

Chas. McIntyre and Fred Lawrence of Dundee were over in their auto on business Wednesday.

Fine switches made and cut hair and combings bought at the milliner store of Miss Hough.

Mrs. Harry Temple and baby of Britton, were visiting Mr, and Mrs. Frank Temple Tuesday.

Lewis Osborn and daughter of Elkhart, Ind., were Easter visitors with his niece, Mrs. A. C. Bryan.

Wade Waring of Dundee, was calling on Frank Snedicor and wife and other friends in town Wednesday.

Mrs. Arthur Gove was a passenger for Ypsilanti to visit her sister Mrs. Lanning who is quite seriously ill.

Mr. Ridley of Cleveland, who runs the summer hotel at Evans Lake, was in town Wednesday between trains.

Mrs. Martha Geddes of Chelsea, came Wednesday for a visit with her cousin, Fred Rosacrans and family.

Marigold Oleomargarine, the best made, for sale at Clark's market.
Phone 158

Rev. G. Crawford, a returned missionary, was in town Tuesday enroute to Macon, where he will preach Sunday.

James Murphy of Toledo, will move back to Tecumseh, and with his brother, Earl will work his father's farm.

Mr. and Mrs. Drewyour of Dundee, are visiting their daughter, Mrs. Frank Snedicor and family, this week.

We have made a large purchase of National Biscuit Co's best crackers. All this week 6c per pound.
J Lowry & Son.

Dr. Winifred DeWolf of Detroit is making a ten days visit with Mrs. Stanley G. Smith in Woonsocket, R. I. before Mrs. Smith goes abroad.

Daniel Barnes of Ridgeway was in town Wednesday and made the Herald office a call renewing his subscription as he does not like to be without the Herald.

Mrs. James Wood who has been spending the past four weeks in Dundee, helping in the care of her daughter, Mrs. Wm. McIntyre, returned home Tuesday. She reports Mrs. McIntyre as much improved in health.

Get your tickets for Union Depot,

Brown & Co. are running a new auto now-a-days.

Floyd Bryan was a business caller in Adrian Monday.

Fresh caught halibut steak at Clark's market,

Mrs. J. D Shull was a Clinton, passenger Wednesday.

Chas. Heck of Ann Arbor, was a Tecumseh caller Monday.

Asenath Hosmer was a business caller in Toledo Monday,

Follow the crowd—They are all going to Union Depot.

Miss Sarah Platt was spending Sunday in Toledo with friends.

Vincent Williams of Adrian was a Tecumseh visitor Monday.

Mrs. L. I. Bidwell and Mrs. M. E. Corey were Adrian visitors Tuesday.

Dr Briegel, who had been spending Easter in Detroit, returned Monday.

Best Alaska Red Salmon 17 cents per can all this week. F. D. Avery.

H. J. Williams and wife came Saturday for Easter with Emma Rogers.

Fred Rector was a business caller in Battle Creek the first of the week.

Margaret Hines of Britton, was the guest of Miss Phoebe Knight Monday.

Dr. W. A. Briegel is the health officer of Tecumseh, for the coming year.

Be sure and take in the "Spanish Journey," at the Presbyterian church Friday evening.

Mrs. Eliza Sanford is spending a few weeks with her son, George and wife.

Mrs. S. W. Anderson went to Toledo Monday for a few days visit with friends,

The price of potatoes is getting very high, and for one week I will sell beans for 9c per qt.
C. M Gilbert,

Miss Florence Linton was home from Ypsilanti last week for her vacation.

The opening of the New Union Depot will be one of the events of the season. Everbody will be there to see the "Keers" and greet their friends

Miss Frances McIntyre of Dundee, was a Tecumseh visitor the first of the week with relatives. She was given a surprise party at the home of her aunt, Mrs. Jay Morse on Tuesday afternoon, when ten of her cousins and young friends gathered to meet her.

Big deal on Sugar. We have placed an order for a car load of sugar and will make a very low price, delivered from car. Let us have your order before it arrives,
J. Lowry & Son.

Mr. and Mrs. B. J. Slater returned Wednesday morning from an extended visit in Hattiesburg, Miss., and New Orleans. They report fine weather, roses in bloom, saw garden vegtables being gathered at New Orleans for market.

Rev. D. Stanley Shaw has been working up in Masonry of late. At a special conclave of Adrian Commandry No. 4 K. T, he lately received the order of the Temple. He also received the Super-excellent degree in the Council in Tecumseh a few weeks ago, and has been chosen to preach the Ascension day sermon for Adrian Commandry in Hudson, on Sunday May 10, in his own M. E. church.

Specials at Gilbert's this week are: 2 cans Peaches 25c; 10c package Starch 5c; Rolled oats 3½c; 1 full qt. Olives 35c; 5c glass Mustard 3½c.

Mr. and Mrs. John Pyle entertained at dinner Sunday celebrating their 5th wedding anniversary. Among those present were Mr. and Mrs. Thos. Murphy and family, Mr. Jas. Murphy of Toledo, Mr. and Mrs. Lewis Feldman of Saline, Alex Gibson of Macon, and Miss Florence Murphy of Dundee. A very elaborate three course dinner was served and the afternoon spent in social chat. The guests departed at a late hour wishing their host and hostess many happy returns of the day.

ROYAL BAKING POWDER

Absolutely Pure

Economizes Butter, Flour, Eggs; makes the food more appetizing and wholesome

The only Baking Powder made from Royal Grape Cream of Tartar

Come and see the New Union Depot

Mr. and Mrs. P. Keightner, who have been visiting in Detroit over Easter, returned home Tuesday.

Miss Nellie Walker of Adrian was a Tecumseh visitor Tuesday, coming for the Duaine Service Concert.

See us for garden seeds. No old seeds mixed in. F. D. Avery.

Miss Marian Foote of Ridgeway was in town the first of the week and attended the concert Tuesday evening.

Rev. B. R. Weld and H, J. Stahl went to Raisin Center Tuesday for the meeting of the Monroe Presbytery.

Agency for two good lines of coffee, Chase & Sanborn's and Manning's, both good and prices right.
F. D. Avery.

Gladys Darling, who has been caring for Mrs. Clement Hardenburg for the past week, returned to Ann Arbor Monday.

Mrs. M. E. Corey, who has been spending a few days in town, returned to her home in Woonsocket, R. I. Wednesday.

The Union Depot will be temporarily opened in the Opera House April 18.

Mrs. Harry T. Dunn and Mrs. Raynor Anderson were hostesses at the Tecumseh Club dinner on Wednesday evening.

Mr. Henry Conkling, who has been spending the winter in Washington, D. C. with his daughter, Mrs. Dewey arrived home Tuesday.

Get your garden seeds at Gilbert's, and have new seeds.

Mrs George N. Stacy, who has been spending a week with her sister, Mrs. Frank Turner and family, in Flint, returned home Monday,

Miss Thelma Johnson, who was spending the past week at the home of N. C. Emerson and wife has returned to her home in Macon,

Get a package of Bismark at Gilbert's and you will have no other, ask your neighbor about Bismark coffee.

Mr and Mrs. H, W. Stevens were passengers for Saginaw Wednesday to visit their daughter, Mrs. Geo. Chapman, from there Mr. Stevens will go to Bay City for the Convention.

Miss Blanche Schreder, who has been in the hospital in Detroit for several weeks, has come home this week for an extended visit, until she recovers from the nervous prostration that has been troubling her,

The Ladies of the Civic Club will give one of the most interesting home talent plays ever given in Tecumseh, April 18.

The report from the Michigan State Board of Health, for the first three months of 1912, reports 287 cases of smallpox in the state, of these 245 had never been vaccinated, less than 50 of those who at some time during their life had been vaccinated.

The Womans' Home Missionary Society met at Raisin Center Tuesday Those who attended from Tecumseh were: Mesdames Fannie Rector, C. A. Slayton, B. R. Weld, R. M. Molles, R. J. W. Bowen, Wesley Bordine, Eugene Camburn, J. F, N. Bowen and the Misses Nannie Kyle, Carrie Dresser and Genevieve Halliday.

Miss Nellie Mingay was a passenger for Clinton Thursday.

Fred Rosacrans was a business caller in Toledo Thursday.

Mrs. Eugene Service entertained Miss Ward of Adrian, Tuesday.

Special all this week: Best red salmon only 17 cents per can.
F. D. Avery,

Miss Margaret Lowery is visiting her sister, Mrs. Jones, in Cleveland this week.

Two second-hand typewriters for sale at the Sunbeam Studio.

John Gibson of Marion, has been the guest of Mr. and Mrs. Robert Owen this week.

George Kidman of Adrian, was spending Easter at the home of Lewis Waldron and family.

Sugar by the barrel. Ask me for the lowest cash price. F, D. Avery.

Miss Margaret Waldron returned to her school duties in Adrian Monday after a weeks vacation.

Better buy some Crackers, 6c per pound all this week.
J. Lowry & Son,

Mr and Mrs. F. M. Mulvaney are entertaining his sister, Miss Mulvaney of Marengo, this week.

I will pay $1.50 per bu. for 200 bushels fancy sand grown potatoes.
F. D. Avery.

Mr. and Mrs Mahlon Reynold were called to Grosvenor Saturday by the death of his grandmother.

Bernard Poucher, Glenn Kemp and Cassius Crittenden of Tipton, were Tecumseh visitors Tuesday.

We will have Salt rising bread Wednesdays and Saturdays
Hay's City Bakery.

THE MAN ON THE BOX, the attraction at the Opera House next Monday, April 15, is taken from Harold MacGrath's book of the same name. The piece is claimed to be MacGrath's best seller. MacGrath also wrote "The Goose Girl" which was seen here a short time ago.

CATARRH, ASTHMA, COLDS AND CATARRHAL DEAFNESS QUICKLY GO

Here are some symptoms of catarrh; if you have any of them get rid of them by breathing HYOMEI; it is guaranteed to banish catarrh.

Is your throat raw?
Do you sneeze often?
Is your breath foul?
Are your eyes watery?
Do you take cold easily?
Is your nose stopped up?
Do you have to spit often?
Do crusts form in your nose?
Are you worse in damp weather?
Do you blow your nose a great deal?
Are you losing your sense of smell?
Dose your mouth taste bad mornings?
Do you have a dull feeling in your head?
Do you have a discharge from the nose?
Does mucus drop in back of throat?

Complete HYOMEI outfit, which includes inhaler, $1.00, extra bottles if needed 50 cents at C. A. Wright & Son's and druggists everywhere.

Vegetable and Flower

SEEDS

Our stock is complete and of the most reliable quality.

Flower Seeds of every kind.
Vegetable Seeds sure to grow.
Finest Lawn Grass Mixture, 25¢ lb.
Fancy White Onion Sets, 10¢ qt.
Finest Sweet Peas, 40¢ lb.

Our Seeds will not disappoint you.

ANDERSON BROS.
Phone 91— GROCERS Macon Phone

REFRIGERATORS

Lawn Mowers
Tungsten Mazda Lamps
Electric Flash Lights
Dry Batteries and Electrical Supplies.
Bicycle and Automobile Sundries.

COMPLETE LINE OF FISHING TACKLE.

Sauerthwaite Bros.

No. 15 Black Hawk Corn Planter.

After good seed corn, next in importance is a good, reliable planter. You cannot afford to take chances of loosening your early planting by using a planter that is not accurate. The Black Hawk is the oldest and best planter sold and gives universal satisfaction. We have them in stock ready for you. Fertilizer or plain, side or center reel, open or closed wheel, 2, 3 or 4 kernals by touching a foot lever. They cannot be beaten for strength, simplicity, durability and accuracy. Get in your order to be sure to get one,

SLAYTON & SON, Tecumseh, Mich

The Herald $1.00

Carload of Sugar

To arrive about April 22nd. We are offering best H. & E. granulated in barrels, or 100 lb sacks for

$5.75 per Hundred lbs.

This is an exceptionally low price and those wishing to take advantage of same, get your order in at once. Last summer, if you remember, sugars went up to 10c per lb. Let us protect you by booking your order now.

SPECIAL FOR SATURDAY

144 Market Baskets 144

TO BE GIVEN AWAY ABSOLUTELY FREE.

With every 5c purchase or more we will give one of these baskets to each customer—only one to each person. These are mighty handy things to have and everybody needs them.

Special on soap not included in this deal,

EARLY SEED POTATOES

Now is the time to buy early seed potatoes and save money. They will certainly be higher. 200 bushels fancy Early Rose. 50 bu. fancy early Michigan.

35c Worth of Galvanic Soap for 25c

10c worth of soap free this week with every 25c worth bought. Think of it—7 for 25c.

Fancy Dressed Fowls and Chickens Every Saturday.

All kinds of Fresh Fruits and Vegetables at the right price. Let us have your order.

All our New Garden Seeds are now on sale. These are all the very best we can buy and we guarantee that there are no old seeds mixed in,

QUALITY GOODS AT RIGHT PRICES.

Phone 95 **WILLIAMSON BROS.**

Leather Rockers.

SPRING GOODS

We are showing some excellent values in MEDIUM PRICED genuine leather rockers,

Comfortable Rockers

In order to be comfortable, a rocker must be built to rock with perfect ease for any size person, you will agree with us that we have some that will suit you in this respect, We would be pleased to make you prices on anything in the furniture line,

Guy E. Belding.
FURNITURE AND UNDERTAKING.

ATTENTION, LADIES!

Beginning to-day, we have placed one lot of Suits on sale that sold for $20 to $25, for

$10 to $16.50

Here is an early bargain for everyone wanting a bargain.

House-cleaning Time

THE LARGEST LINE OF NEW
ROOM RUGS, CARPETS, Lace and Tapestry CURTAINS

Another large shipment just in to-day. We will save you money on House Furnishings, if quality is a consideration. Let us show you.

SEE OUR Coats and Skirts

Fred Rosacrans & Sons.

Swell Line of Wool, Silk and Wash Dresses

P. B. HARDY, M. D.

PHYSICIAN AND SURGEON

Special attention given to diseases of the Stomach, Throat, Nose, Ear and Surgery.

Office Chicago Street.

Office Hours, 12:30 to 3. and 6:30 to 9 P. M.

Office business on holidays and Sundays by appointment only.

W. A. BRIEGEL.

PHYSICIAN AND SURGEON.

SURGERY A SPECIALTY.

IN HEESEN BLOCK

Office—up-stairs.

HOURS—2 to 4 p. m. 7 to 8 p. m.

TELEPHONE NO. 63.

H. R. CONKLIN, M. D.

Physican and Surgeon.

Special attention given to diseases of the eye and the fitting of glasses.

Hours: 12 to 3 P. M. and 7 to 8 P. M, Sunday by appointment only

HONE 300

HELEN D. VALENS

Osteopathic Physician

Office, 46 Chicago street.

At Tecumseh Wednesdays, Saturdays and Sundays and every evening.

will be at my office over J. J. Belcher's store every day except the 3rd Tuesday of each month.

S. P. HOSMER,

OPTICIAN

Dental Parlors

W. D. REED, D. D. S

Chicago, St. Tecumseh.

Crown and Bridge work Aluminum Silver and Rubber plates and all of the specialties known to modern dentistry. Gas or vitalized air administered.

Office over Avery &Co's store

Dental Parlors

of

E. D. BROWN, D. D. S.

Filling, Crown, Bridge and platework Local and complete anaesthetics administered for painless extraction. Office over Orr's Drug Store. Phone, 192

A. C. AYLESWORTH,

Licensed Auctioneer, Real Estate, Stock and General Salesman.

Will attend all sales in city or country. at reasonable rates.

Headquarters and all dates made Herald office.

FRANK DAVIDSON,

Licensed Auctioneer. Farm and Stock Auctions.

Attended to promptly and in satisfactory manner. Terms reasonable. Headquarters at Herald office where all dates are made. State 'phone 504 East.

GARRET D. BAKER, Auc.

Real Estate, Merchandise, Live Stock and Farm Property a Specialty.

Graduate Jones' National Auction School of Chicago.

Tecumseh, Michigan.

R. F. D No 3.

Call or write for Dates.

Junk Dealer.

Pay the best price for Rags Rubbers and Paper, and all kind of Metal and iron.

Telephone 265.

Call by phone and I will come with team.

Mail box 626.

B. FAELK

WHEN meekness becomes self-conscious, it vanishes.

Singers and Public Speakers Need it

The demulcent properties of Foley's Honey and Tar Compound make it especially effective for hoarseness, tickling in throat, and inflamed vocal chords. It is a valuable aid to singers and public speakers. Chas. Boyle, the famous Irish tenor of Saginaw, Mich., says he has used Foley's Honey and Tar Compound for years and would not think of filling an engagement without it. He always carries a bottle in his grip or suit case. For sale by all druggists.

Peter Ettinger, 155 Sheldon St., Houghton, Mich., says, "For some time I suffered with kidney trouble. I had intense pains in my back and the kidney action was very irregular. I took Foley's Kidney Pills and in very short time my pains left and my kidneys became normal.

Mrs. Della Miles, of Tower, Mich., had a severe cough which hung on for weeks, doctored for it, but was not benefited. She says, "A friend advised Foley's Honey and Tar Compound and after using two bottles my cough was cured and I have never been bothered since. I gladly recommend Foley's Honey and Tar Compound for all coughs and cold."

Mrs. Louise Williams. 1108 Lyons St., Flint, Mich., says, "My daughter had suffered with rheumatism for a long time, when she took Foley Kidney Pills and in a very short time the rheumatic pains left her and she has been well ever since. I gladly recommend Foley Kidney Pills as a cure for rheumatism and kidney trouble." For sale by all druggists.

IDEALS must not be so high as to be entirely out of view.

FOLEY KIDNEY PILLS
FOR RHEUMATISM KIDNEYS AND BLADDER

The pessimist foresees a storm in every sign.

MORTGAGE SALE

Whereas, default has been made in the payment of the money secured by a mortgage dated the 15th day of December, A. D. 1908, executed by Helen M. Gibson, of Adrian, Lenawee County Michigan, to Katherine A. Stockwell, of Jackson, Jackson County, Michigan. which said mortgage was recorded in the office of the Register of Deeds of the County of Lenawee, in Liber 145 of mortgages, on page 622, on the 2nd day of December, A. D. 1908, at 8:10 o'clock A. D.

And whereas, the amount claimed to be due on said mortgages at the date of this notice is the sum of Five Hundred and Seventy Five Dollars ($575.00) of Principal and Twenty Five Dollars ($25.00) of interest, and the further sum of Twenty Five Dollars ($25.00) as an attorney fee stipulated for in said mortgage and which is the whole amount claimed to be unpaid upon said mortgage, and no suit or proceeding having been instituted at law to recover the debt secured by said mortgage, or any part thereof, whereby the power of sale contained in said mortgage has become operative:

Now, therefore, notice is hereby given, that by virtue of the said power of sale, and in pursuance of the statute in such case made and provided, the said mortgage will be fore closed by a sale of the premises therein described, at public auction, to the highest bidder, at the front door of the Court House, in the City of Adrian, in said County of Lenawee, on the 27th day of June, A. D, 1912, at 10 o'clock in the forenoon of that day which said premises are described in said mortgage as follows, to-wit; All that certain piece or parcel of land situate in the City of Adrian, in the County of Lenawee, and state of Michigan, and described as follows, to-wit: Commencing at the northwest corner of land conveyed by Charles Butler and wife to Lorenzo Tabor on April 10th, 1863, by deed recorded in Liber 63, folios 41 and 42 of Lenawee County records, to which deed reference is made for a more particular description; thence southerly on west line of said land to the south line of a highway running east and west for a further place of beginning; thence southerly upon and along the west line of said land (as aforesaid conveyed by Butler to Tabor, Five Hundred and Five (505) feet more or less, and to the northeast corner of the land herein conveyed; thence southerly on and continuing on said west line fifty seven and one half (57½) feet more or less; thence east at right angles with the east line to the east line of the land so as aforesaid conveyed by Butler to Tabor, thence north on the east line of of said land fifty seven and one half (57½) feet more or less. thence west to place of beginning. Excepting and reserving land off the west side of said description occupied as a street. said lot being now situated on the east side of Tabor Street, Adrian Michigan, and being the premises as conveyed by Arthur J. Walters and wife to Charles H. Crane, January 19th, 1899 and recorded in Liber 185 at page 358.

Dated this 13th day of March, A. D, 1912.

Katherine A. Stockwell, Mortgagee.
Stephen H. Wattles, Attorney.
Business address; Court House, Kalamazoo, Michigan.

Elephant Lived for Centuries.

When Alexander the Great conquered Porus, king of India, he took a great elephant that had fought gallantly for the defeated king, named him Ajax, dedicated him to the sun, placed upon him a metal band with the inscription, "Alexander, the son of Jupiter, dedicated Ajax to the sun." The elephant was found alive 350 years later.

ANSWERS THE CALL

Tecumseh People Have Found That This is TRUE

A cold, a strain, a sudden wrench,
A little cause may hurt the kidneys
Spells of backache often follow,
Or some irregularity of the urine.
A splendid remedy for such attacks,
A medicine that has cured thousands.
Is Doan's Kidney Pills, a true kidney remedy.

Many Tecumseh people rely on it. Here is Tecumseh proof.

George D. Chaplin, carpenter, N. Ottawa St., Tecumseh, Mich., says "I willingly confirm the public statement I gave in praise of Doan's Kidney Pills in December 1905. I have taken this remedy on different occassions since then and have always found that it acts as represented. My kidneys were disordered and made me miserable. Knowing of several people in this vicinity who had used Doan's Kidney Pills at Wright & Son's Drug Store and began their use. The results were satisfactory and I am in hat other kidney suffers will profit by reading my experience."

For sale by all dealers. Price 50 cents. Foster-Milburn Co., Buffalo New York, sole agents for the United Sates.

Remember the name—Doan's—and take no other.

Commissioners Notice

STATE OF MICHIGAN, County of Lenawee ss.

In the matter of the Estate of HORACE WELLER Deceased.

The undersigned having been appointed by the Probate Court of said County, Commissioners to receive, examine and adjust all claims and demands of all persons against the estate of said deceased, do hereby give notice that we will meet for that purpose at the office of Sylvester P. Hosmer in the village of Tecumseh, Lenawee County, Michigan, on the 13 day of April 1912, and on the 6th day of September, 1912 at two o'clock in the afternoon of each of said days.

And that six months from the 6th day of March, 1912, are allowed by said Probate Court for the creditors of said estate to present their claims to us for examination and allowance.

Dated March 6th, 1912.

Sylvester P. Hosmer
Charles A. Bidwell.
Commissioners

Commissioners' Notice.

STATE OF MICHIGAN, County of Lenawee, ss:

In the matter of the estate of LUCIUS LILLEY, deceased.

The undersigned having been appointed by the Probate Court of said County, Commissioners to receive, examine and adjust all claims and demands of all persons against the estate of said deceased, do hereby give notice that we will meet for that purpose at the Lilley State Bank in the Village of Tecumseh Lenawee County, Michigan on the 23rd day of April, 1912, and on the 2nd day of October 1912, at ten o'clock in the forenoon of each of said days.

And that six months from the 2nd day of April 1912, are allowed by said Probate Court for the creditors of said estate to present their claims to us for examination and allowance.

Dated April, 2nd, 1912.

Percival W. A. Fitzsimmons
Frank J. temple.
Commissioners.

COMMISSIONERS' NOTICE

STATE OF MICHIGAN, County of Lenawee, ss.

In the matter of the Estate of JULIA KEMP. Deceased.

The undersigned having been appointed by the Probate Court of said County, Commissioners to receive, examine and adjust all claims and demands of all persons against the estate of said deceased, do hereby give notice that we will meet for that purpose at the office of Sylvester Hosmer in the Village of Tecumseh Lenawee County, Michigan, on the 25th day of April, 1912, and on the 2d day of October, 1912 at ten o'clock in the forenoon of each of said days.

And that six months from the 2nd day of April. 1912, are allowed by said Probate Court for the creditors of said estate to present their claims to us for examination and allowance.

Dated April 2nd, 1912.

Thomas M. Camburn
Sylvester P. Hosmer.
Commissioners.

STATE OF MICHIGAN, The Probate Court for the County of Lenawee.

At a session of said Court held at the Probate Office in the City of Adrian, in said County, on the 8th day of April, A. D. 1912.

Present, HON. HARRY L. LARWILL Judge of Probate.

In the matter of the estate of WILLIAM A. BURLINGAME, Deceased.

On reading and filing the petition, duly verified, of Faron E. Burlingame, administrator of said estate, praying that he may be authorized, empowered and licensed to sell the Real Estate described in said petition at private sale, for reasons therein stated.

It is Ordered, That Monday, the 6th day of May next, at nine o'clock in the forenoon, be assigned for the hearing of said petition.

And it is furthered Ordered. That a copy of this order be published in the TECUMSEH HERALD a newspaper printed and circulating in said County of Lenawee for three successive weeks previous to said day of hearing.

(A true copy) HARRY L. LARWILL, Judge of Probate.
E. I. LARWILL, Probate Register.

TECUMSEH MARKETS

CORRECTED APR 9 1912

Wheat	94—	96
Flour per bbl	5 00	5 60
Rye		70
Corn (ear)		88
Oats		88
Beans		[illegible]
Potatoes		1 50
Butter		22
Eggs		17
Lard		15
Tallow		
Fowls (live)		13
Springers		13
Roosters		05
Ducks		15
Geese		08
Turkeys		15
Hay	20 00—	22 00

A specific for pain —Dr. Thomas Eclectic Oil, strongest, cheapest liniment ever devised. A household remedy in America for 25 years.

"I have been somewhat costive, but Doan's Regulets gave just the results desired. They act mildly and regulate the bowels perfectly."—George B. Krause, 806 Walnut Ave., Altoona, Pa.

Dyspepsia is our national ailment Burdock Blood Bitters is the national cure for it. It strengthens stomach membranes, promotes flow of digestive juices, purifies the blood, builds you up.

Any skin itching is a temper-tester. The more you scratch the worse it itches. Doan's Ointment cures piles, eczema—any skin itching. At all drug stores.

CORRESPONDENCE

CLINTON

The death of Mrs. W. M. Rogers occurred at the home of her daughter, Mrs. E. S. Tate Monday, April 8, death resulting from a weeks illness of pneumonia. Deceased was about 76 years of age and loved by a host of friends and other immediate family and is survived by the husband and two daughters, Mrs. E. S. Tate and E. A. Clark and one son, Floyd of LeRoy, Mich., two sisters, Mrs. J. V. Amspoker and Mrs. Caroline Pawson. Funeral arrangements later as Mr. and Mrs. Clark are on their way home from a winters stay in Los Angeles, California.

MACON

The board of directors of the Macon Telephone Co. have elected John Boyce as President to succeed John Koebbe.

About twenty neighborhood ladies were very pleasantly entertained last Tuesday at the home of Mrs. Willis McClue. A sumptuous dinner was served some work done for the hostess and the rest of the afternoon was spent in social chat and music and all departed at a late hour feeling that they had spent a pleasant day.

Miss Rose Deacon returned to her home in Oxford the first of the week.

Charlie Calif has hired out to Laverne Camburn for the summer and commenced work last week. His wife and little child are staying at Vern Mansfield's.

Little Marie Beach has been absent from school for several days on account of a sprained ankle.

Word has been received here that Mrs. Allie Burns of Monroe, has gone to a hospital in Toledo to be treated for a serious eye trouble.

Mr. and Mrs. Arthur Dorney spent Saturday and Sunday in Ridgeway.

Mesdames Wesley Pennington, Hovey, Needham and Ray Gilmore, were called to Leslie last week on account of the accident, which happened to the young son of Mr. Will Pennington. The little lad, who was five years old was kicked by one of the horses, and so severely injured that he lived but a short time. Burial was Monday at 10 a. m.

RIDGEWAY

At the regular meeting of the A. O. O. G, Wednesday evening Degree work was confered on two candidat a An elegant supper was served. Among the guests were Supreme Secretary G. H. Slocum of Detroit Mr. Allis of Adrian and Mr. Camburn of Tipton.

J. W. Osborne and wife spent the past few days in Toledo.

A. S. Mapes of Tipton was in town Monday.

Laverne Hathaway and wife visited North Adrian friends Monday.

Wesley Lister and wife were over from Raisin Center Wednesday.

Will Palmer and wife were down from Tipton Wednesday.

E. T. Smith and John of Tecumseh called in town Friday.

Mrs. S. L. Rappleye was a Blissfield and Adrian visitor the last of the week.

Mr. and Mrs. L. Bannister of Britton, were Sunday guests of Mr. and Mrs. Floyd Sherrard.

All church services now begin at 6:30 and 7:30 p. m.

Lamont Cadmus was home from Ypsilanti Sunday.

Mrs. C. J. Horham of Britton, called in town Tuesday.

Mrs. Horace Dibble is quite ill.

Pearl Wood was home from Wellsville Sunday.

Mr. and Mrs. Grover Laudensiager of Adrian spent the past few days with his parents here.

Miss Freda Tede is in Adrian called by the illness of an aunt.

Mrs. Wm. Larkin is visiting her daughter in Petersburg.

Miss May Jones was an Adrian passenger Tuesday.

George Smith has gone to Canada.

Mr. and Mrs. A. H. Hall are entertaining their daughter, Mrs. Kotts and daughter of Detroit.

Mr. and Mrs. Will Brisbin and family Sundayed with Adrian friends.

Lavere and Carinne Mapes were down from Tipton for Easter with their grandparents Mr. and Mrs. H. F. Barnes

Mrs. Will Brisbin is entertaining his mother from Detroit.

Mrs. Jefferson Kelly of Tecumseh was a guest the past week of Mrs. J. E. Baker.

Daniel Allen called in Holloway Wednesday.

J. D. Martin has put in the "Button" phone.

A. O. Aldrich has started his grocery wagon on the road.

Floyd Sherrard was in Brooklyn Tuesday on business.

James Osgood is visiting Macon friends this week.

W. L Jones is making a garage for his automobile.

Roy Suydam of Britton called in town Sunday.

Mrs. Helen Ambrose received an Easter post card shower from 62 of her friends.

A. W. Boyd and family of Finlay, Ohio, Mrs. W. T. Hamilton and Thelma of Homer, Mr. and Mrs. A. F. Mull of Adrian and Mr. and Mrs. David Boyd and family of Britton were guests Sunday at the home of Mr. and Mrs. Henry McCarbery, celebrating the 80th birthday of their mother Mrs. Mary Boyd.

An entertainment for the benefit of the Library will be given at the church Wednesday evening, April 17 by Mr. and Mrs. Hewitt Marsh consisting of music readings and bell ringing.

THE HEART

If the blood is poor and filled with the poisons from diseased kidneys or inactive liver, the heart is not only starved but poisoned as well. There are many conditions due to impure blood—such as dropsy, fainting spells, nervous debility or the many scrofulous conditions, ulcers, "fever-sores," white swellings, etc All can be overcome and cured by

Dr. Pierce's Golden Medical Discovery

This supplies pure blood—by aiding digestion, increasing assimilation and imparting tone to the whole circulatory system. It's a heart tonic and a great deal more, having an alterative action on the liver and kidneys, it helps to eliminate the poisons from the blood.

To enrich the blood and increase the red blood corpuscles, thereby feeding the nerves on rich red blood and doing away with nervous irritability, take Dr. Pierce's Golden Medical Discovery and do not permit a dishonest dealer to insult your intelligence with the "just as good kind." The "Discovery" has 40 years of cures behind it and contains no alcohol or narcotics. Ingredients plainly printed on wrapper.

Dr. Pierce's Common Sense Medical Adviser is sent free on receipt of stamps to pay expense of wrapping and mailing only. Send 31 one-cent stamps for the French cloth-bound book. Address: Dr. R. V. Pierce, Buffalo, N. Y.

Mr. and Mrs. Marsh of Wilkinsburg Pa. come highly recommended as entertainers on lecture courses and we hope the people will avail themselves of the opportunity to spend an enjoyable evening and help the Library at the same time.

ARE MICROBES IN YOUR HAIR?

It Has Been Proved That Microbes Cause Baldness

Professor Hans of Hamburg, Germany, and Dr. Sabouraud, the leading French dermatologist, discovered that a microbe causes baldness. Their theory has time and again been amply verified through research experiments carried on under the observation of eminent scientists. This microbe lodges in the Sebum, which is the natural hair oil, and when permitted to flourish it destroys the hair follicles and in time the pores entirely close, and the scalp gradually takes on a shiny appearance. When this happens there is no hope of the growth of hair being revived.

We have a remedy which will, we honestly believe, remove dandruff, exterminate the microbe, promote good circulation in the hair roots, and over come baldness, so long as there is any life left in the hair roots.

We back up this statement with our own personal guarantee that this remedy called Rexall "93" Hair Tonic accomplishes these results by aiding in making every hair root, follicle, and pigment gland strong and active, and by stimulating a natural flow of coloring pigment throughout the hair cells.

We exact no obligations or promises —we simply ask you to give Rexall Hair Tonic a thorough trial and we will refund the money you paid us for it. Two sizes, prices 50 cents and $1.00 Remember, you can obtain it in Tecumseh only at our store—The Rexall Store. B. J. Pulver.

DEMOCRATIC COUNTY CONVENTION

Notice is hereby given that the Democratic County Convention for the purpose of selecting delegates to the State Convention which said State Convention will be held in Bay City, Michigan, on Wednesday, May 15th 1912, at 11 a. m. and for such other business that may properly come before the County Convention, will be held at the Court House in the City of Adrian, on

SATURDAY THE 13TH OF APRIL A. D. 1912 at 1:30 p. m.

The several townships of the county and the several wards of the cities of Adrian and Hudson are each entitled to six delegates to the county convention.

All democrats and those in sympathy with democratic principles are cordially invited to attend the County Convention and by a preferential vote taken there manifest their choice of a candidate for the democratic nomination for the office of President of the United States of America.

Dated Adrian, Michigan, March 25th 1912 R. I. BONNER,
Chairman of County Committee,
CHAS. E. SELLECK,
Secretary of the County Committee.

STEAL WILSON'S SUIT CASE

Chicago Thieves Also Get Candidate's Private Correspondence.

Some thieves in Chicago, believed to have been employed by political enemies, stole a big suit case containing wearing apparel and important private correspondence and papers from the apartments of Governor Woodrow Wilson at the Hotel Sherman. He departed for Syracuse, N. Y., with only the clothes he wore.

The presidential candidate was disturbed when he discovered his loss, but asserted there was nothing in the case that he would fear to show to any interested person or to the country at large.

HIGH LIGHTS ON PARADE

Easter Pageant at Atlantic City Is One Riot of Color.

At Atlantic City, N. J., one hundred thousand visitors joined in the resort's board walk Easter parade. The pageant, featured by a riot of colors, reached its height at noon. Hosiery and bonnets vied for popular attention when frisky west winds swept the esplanade.

Heavy showers interrupted the afternoon parade and in the evening a steady rain set in.

COAL STRIKE ENDED

One Million Men Will Return to the Mines in Great Britain.

At London, Eng., the Miners' federation after a long conference decided to advise all the miners in Great Britain to resume work.

This means that 1,000,000 strikers probably will return to the mines at once, and that 1,500,000 workers in other industries, thrown out of employment through lack of coal, also will be given work again soon.

Mystery in Man's Death.

Hastings, Mich., April 8.—Clarence Ferris, aged forty, of Rutland, was mysteriously killed. His wife heard the report of a gun and found her husband lying in the yard with a weapon near him. It is believed his death was accidental.

Our Classified Ad Department

Ladies Shampooing, Manicuring and Massage Residence On the Street, or will call at your case. Mrs. O. G. Hunt. Phone 88

AGENTS.—Write me for particulars I have the fastest seller and best proposition out. F. A. Birdsall, 212 N. Elm, Jackson, Michigan.

WANTED— Farmers in Lenawee County to remember that "Empire" fence is made of genuine basic open hearth, heavily galvanized wire and is sold direct at factory price.—Write or call at factory.

Bond Steel Post Co,
Adrian, Mich.

FOR SALE—We have several good bargains in residence property Tansley Real Estate Agents.

FOR SALE—My place in the south west part of town. Sold cheap if taken at once, also a vacant lot joing place known as the Cheever lot. Enquire of Mrs Robt. Hastings, Jackson, Mich., 112 N. Perrine St.

FOR SALE—Up-to-date new 8 room house inquire of Williamson Bros.

FOR SALE—I keep on hand in large quantities Rubber Roofing as good as there is on the market for the same price as others and put it on free of charge. Guarantee it from 8 to 12 years. Also have roof paint in 1 gal. and 1/2 gal. lots. Jas. W. Owen

TO RENT—A type writer, at the Sunbeam Studio.

WE HAVE just added eight good up to date Residences to our already large list, to be sold at bargain prices. Call and see us.
Tansley Real Estate Agents.

LOST:—A Scotch Collie, color, tan and white, answering to the name of Nero. Finder please notify J. E. Mull,
Tecumseh, Mich.

FARM of 40 acres to rent on shares or will rent buildings without land. Enquire of F. S. Waring, Tecumseh, Mich.

LODGE NOTES

Special Communication of Tecumseh Lodge No. 69, F. & A. M. Friday evening, April 12. Work in 3rd degree and lunch.

K. O. T. M. M, Initation at our next regular review Monday night April 15. Refreshments. Be sure and come.

YOU RISK NO MONEY

Our Reputation and Money are Back of This Offer

We pay for all the medicine used during the trial, if our remedy fails to completely relieve you of constipation We take all the risk. You are not obligated to us in any way whatever, if you accept our offer. Could anything be more fair for you? Is there any reason why you should hesitate to put our claims to a practical test?

A most scientific, common-sense treatment is Rexall Orderlies, which are eaten like candy. They very pronounced, gentle and pleasant in action and particularly agreeable in every way. They do not cause diarrhoea, nausea, flatulence, griping, or other inconvienence. Rexall Orderlies are particularly good for children, aged and delicate persons.

We urge you to try Rexall Orderlies at our risk. Three sizes, 10c., 25c., and 50c. Rexall Remedies in this community only at our store—The Rexall. B. J. Pulver.

State Will Not Pay Tips.

The anti-tipping campaign started by commercial travelers has enlisted a powerful recruit in W. E. Davis, state auditor of Kansas. Mr. Davis has decreed that Kansas state officials, when traveling on the state's business, are not entitled to charge the public treasury for tips paid. It cost Kansas just $3,000 in 1911 for tips distributed by state officials, and Mr. Davis has issued a set of rules for the benefit of employes who travel for the state, in which he says; "Tips or gratuities are recognitions of special service, not an actual and necessary expense for the service itself and will not be allowed." The controller of the treasury of the United States, on the other hand, has ruled that tips are a necessary incident of travel and are properly collectible from the public funds.

Too Frivolous.

"I didn't mind my daughter getting engaged now and then."

"Well?"

"But she went and got married to some jobless dub she met at a summer resort. I call that carrying frivolity too far."

SCENES OF THE FLOOD

Pictures Showing a Train Stalled by Water and Rescue of Women.

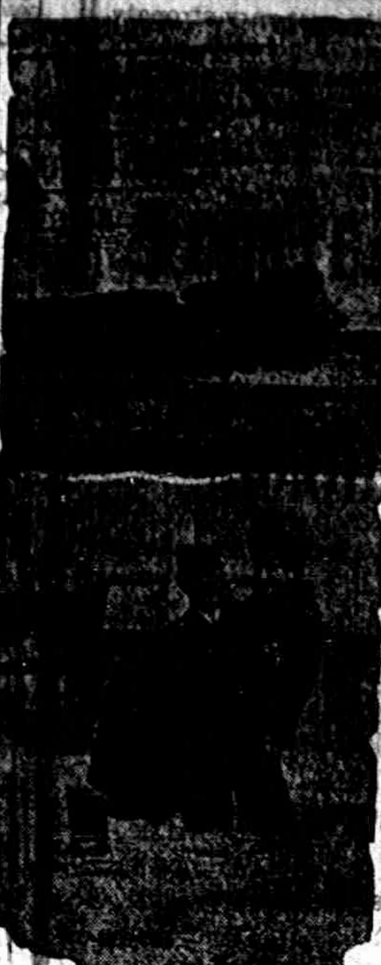

SAVE NATION'S MONEY

President Taft Points Out the Way in Message to Congress.

President Taft has just sent to congress his second special message on economy and efficiency in the government service. He recommended the passage of legislation designed to save more than $11,000,000 annually to the people of the United States.

Probably his most striking proposals were that the local government offices in the treasury, postoffice, justice, interior and commerce and labor departments be placed in the classified service and that the revenue cutter service be consolidated with the light house service in the department of commerce and labor.

By the first change, the president said, congress could effect a saving of at least $10,000,000 annually, and, although in his message he gave no figures for the consolidation of the two services of the sea, in a previous message on the same subject early in the year he predicted economies that would reach about $1,000,000 yearly.

ELGIN'S $150,000 FIRE

Illinois Town Suffers Heavy Loss in Business District.

Fire destroyed more than $150,000 in business property at Elgin and for a time threatened part of the business district.

Features were the calling out of Company E, Illinois National Guard, to man four leads of hose, the checking of a near-stampede at the Grand theater, and the going out of electric lights in the business district when water flooded conduits in which the light wires are located.

The firms which suffered loss:

Isaac Cohlen & Co., dry goods, basement, main floor and second floor, 8 Grove avenue, loss of $80,000 on stock, insurance $37,000.

Lethin Brothers, tailor shop, second floor, 8 Grove avenue, $8,000 loss, $3,500 insurance.

Miss Ivy Wallace, milliner, 8 Grove avenue, loss $7,000 in new spring hats not yet unpacked from cases, due to cold weather.

Elgin Fruit and Candy company, 12 Grove avenue, stock worth $20,000 destroyed by fire and water, $14,000 insurance.

First National bank of Elgin, damage to skylights approximately $1,000.

RODGERS FALLS TO DEATH

Trans-Continental Aviator Is Killed in California Flight.

Calbraith P. Rodgers, the aviator, was killed by a fall at Long Beach, in California.

His biplane fell 250 feet into the breakers at Long Beach.

Rodgers fell from his seat in the machine and his body shot downward ahead of his biplane, striking in the shallow surf. His neck was broken and he died instantly.

Calbraith Rodgers was the first aviator to accomplish a trans-continental flight. He flew from Sheepshead Bay, N. J., Sept. 17 and landed at Pasadena, Cal., Nov. 5. It was estimated that in the fifty days he covered 4,231 miles, exceeding Harry Atwood's record by 2,752 miles.

Rodgers was born in New York, Feb 12, 1879 He is a cousin of Lieutenant John Rodgers, U. S. N., who is also an aviator, and a son of the late Captain Rodgers, U. S. A. He is also a grandson of Commodore Perry.

MARKET QUOTATIONS

Chicago Live Stock.

Hogs—Receipts 15,00.0 Quotations ranged at $7.90@8.00 heavy butchers, $7.85@7.95 light butchers, $7.75@7.90 heavy packing, and $6.35@7.50 good to choice pigs.

Cattle—Receipts 3,000. Quotations ranged at $8.40@8.75 prime steers, $6.25@7.00 choice to prime fed beef cows, $5.75@6.75 good to choice heifers, $6.25@6.70 selected feeders, $5.25@5.60 fair to good stockers, $7.75@8.25 good to choice veal calves.

Sheep—Receipts 17,000. Quotations ranged at $8.15@8.30 choice to prime lambs, $6.50@7.35 good to choice yearlings, $6.35@7.10 good to choice wethers, $5.40@6.50 fair to good ewes.

East Buffalo Live Stock.

Dunning & Stevens, Live Stock Commission Merchants, East Buffalo, N. Y., quote as follows: Cattle—Receipts 25 cars; market slow. Hogs—Receipts 25 cars; market lower; heavy and Yorkers, $8.25@8.30; pigs, $7.25. Sheep Receipts, 30 cars; market slow; wool lambs, $8.50; clipped, $7.25; yearlings, $7.00@7.50; wethers, $6.00@6.50; ewes, $5.25@6.00. Calves $5.00@9.25.

RAILROAD TIME TABLES.

Lake Shore & Michigan Southern Railroad.

Effective December 3, 1911

Going south.

Station	315 D'ly	309 D'ly ex Sun	331 D'ly ex Sun	311 D'ly
Jackson	6 05 a m	10 30 a m	2 05 p m	8 10 p m
Tecumseh	7 03 a m	11 27 a m	3 01 p m	9 05 p m
Adrian	7 33 a m	12 01 p m	3 30 p m	
Toledo	8 40 a m	12 30 p m	4 15 p m	10 05 p m
Chicago	3 45 p m	9 00 p m		
Detroit			5 40 p m	

Going north.

Station	316 D'ly	312 D'ly ex Sun	314 D'ly ex Sun	318 D'ly
Toledo	7 50 a m	12 30 p m	5 10 p m	7 25 p m
Detroit				
Adrian		1 00 p m	5 25 p m	8 05 p m
Tecumseh	9 09 a m	1 32 p m	6 15 p m	8 42 p m
Jackson	10 15 a m	2 53 p m	7 20 p m	9 40 p m

G. J. Zeihr, Ticket Agent.

DUNDEE BRANCH.

Going west.

Station	429 D'ly ex Sun	425 D'ly ex Sun	421 D'ly ex Sun	427 D'ly ex Sun
Adrian	5 10 a m	8 10 a m	3 30 p m	5 25 p m
Tecumseh	7 50 a m	9 20 a m	4 02 p m	6 20 p m
Addison	10 20 a m	10 15 a m	4 55 p m	7 05 p m

Going east.

Station	422 D'ly ex Sun	428 D'ly ex Sun	430 D'ly ex Sun	434 D'ly ex Sun
Addison	9 37 a m	10 35 a m	1 20 p m	7 15 p m
Tecumseh	10 23 a m	11 25 a m	4 25 p m	8 05 p m
Adrian	10 50 a m		5 15 p m	8 40 p m
Chicago	5 55 p m			

L. A. ROBISON, G. P. A. Cleveland, O

DETROIT, TOLEDO & IRONTON

Going South

Daily except Sunday

Station	1
Adrian	11:30 a. m,
Tecumseh	10:45
Ridgeway	10:33
Detroit	[illegible]

Going North

Station	2
Adrian	3:39 p. m.
Tecumseh	4:10
Ridgeway	4:20
Detroit	7:05

F. S. Bell,
Ticket Agent.

FEELING LIVER-ISH This Morning?
TAKE
THEDFORD'S Black-Draught
Stops Indigestion, Constipation
25¢
A Gentle Laxative And Appetizer

Harm Done by the Apathetic.

It is the apathetic people who will not take up the burden of the day who are doing real harm in the country.

Take FOLEY KIDNEY PILLS

Tonic In Action - Quick In Results

Get rid of your Deadly Kidney Ailments, that cost you a high price in endurance of pain, loss of time and money. Others have cured themselves of KIDNEY AND BLADDER DISEASES by the prompt and timely use of FOLEY KIDNEY PILLS. Stops BACKACHE, HEADACHE, and ALL the many other troubles that follow DISEASED KIDNEYS and URINARY IRREGULARITIES. FOLEY KIDNEY PILLS will CURE any case of KIDNEY and BLADDER TROUBLE not beyond the reach of medicine. No medicine can do more. In a yellow package.

For sale by All Druggists.

No Use Trying.

"Live within your income," says Andrew Carnegie. We could do it if the people next door didn't insist on having so many things we can't afford.

AFTER GRIP

Look Out for Trouble

The after-effects of the Grip are apt to be serious, but a normal healthy condition may be restored in a surprisingly short time by Vinol.

Watertown, Wis.—"After a severe attack of the Grip my system was in a very weakened, nervous and run-down condition. I began taking Vinol with the very best results, and in a short time I began to feel like an entirely different person, and I am better and stronger than I have been for years." Adelaide Gamm. (We guarantee this testimonial to be genuine.)

We have never sold in our store such a valuable strength creator and health restorer for the convalescent, the weak and run-down, as Vinol, and we ask people in this vicinity to try a bottle of Vinol, with the understanding that their money will be returned if it does not do all we claim for it.

C. A. Wright & Son.

Tecumseh Public Library

The Tecumseh Herald.

VOL. LXI. NO. 63 TECUMSEH, MICHIGAN, TUESDAY APRIL 16, 1912

ADRIAN STATE SAVINGS BANK,
ADRIAN, MICH.
RESOURCES over - - $1,400,000.00
Largest Bank in this Section of Michigan.

"We welcome visitors and invite inspection of our substantial Building, commodious Offices, and massive Burglar-proof Vault."

3 % compounded semi-annually paid on all Savings Deposits remaining one calendar month or more.

Accounts may be opened by mail. Correspondence and personal interviews solicited.

R. A. WATTS, Pres. GEO. A. WILCOX, Vice Pres. B. E. TOBIAS, Cashier

---

THE BEST

Prime Beef, Pig Pork, Veal and Spring Lamb, Salt Pork, Sweet Cured Hams and Bacon, Fowls, Spring Chickens.

Boiled Hams, Veal Loaf, Pressed Meats, Frankforts, Bologna, Pure Leaf Lard, Corned Beef, etc.

L. A. HUGHES MEAT CO.

SEE US FOR

Good Things to Eat

Fresh Potato Chips Fancy Halibut
Splendid Cheese
Educator Wafers Sweet Oranges
Educator Toasteretts
Fresh Vegetables

And everything usually found in a first-class Grocery.

SPECIAL THIS WEEK:

25 One Pound cans Royal Baking Powder 35c a can.

F. D. AVERY.

PHONE 39

SPECIAL

For All Week Commencing Saturday 13 th.

GROCERIES:

8 lbs H. E. Sugar	50c
25c K. C. Baking Powder	19c
25c Calumet Baking Powder	19c
32c San Marto Coffee	28c
50c R. A. Japan Tea	40c
40c Teapot	32c
13c Ideal Early June Peas	10c

DISHES

25c Cups and Saucers	15c
25c Salads, Fruits and Plates	15c
50c Salads, Fruits and Plates	33c

Shoes and Oxfords

$3.00 Women's Pumps	$1.98
$2.00 Women's Pumps and Oxfords Patent Leather, Vici, Tan and Gunn Metal	$1.49
$3.00 Women's Shoes, lace only	$2.19
$2.25 Women's Shoes, Lace or Button Vici, Patent Leather and Gunn Metal	$1.79
$3.00 and $3.50 Mens Oxford Patent Leather, Gunn Metal, Tan or Ox Blood	$1.98
$3.50 Men's Shoes and Oxfords	$2.48
$2.75 Men's Shoes and Oxfords	$2.19
Misses' and Childs' $1.50 and $1.75 Tan Blucher Oxfords and Pumps	98c
Misses' $1.50 Patent Leather and Gunn Metal 1 and 2 Strap Pumps	$1.19
1 lot Misses' lace Shoes, size 13, 1 and 2, worth $1.50, special	79c

PALMAN'S
THE PEOPLE'S STORE.
WM. PALMAN, Mgr.

The Herald $1.00

SPECIAL
LOW PRICES
ALL THIS WEEK ON
LADIES' AND MISSES' **Wool Dresses**

BEAUTIFUL DRESSES HERE
from $4.98 to $9.98

SPECIAL FOR SATURDAY P. M.
APRIL 20, AT 2 O'CLOCK
BARGAIN BASEMENT

Large assortment of White Lawn and Madras
Waist Patterns
in 2½ and 3-yd. lengths, regular 20c and 25c goods.
2 o'clock Saturday for
10c the Yard

The Webster Anderson Co.
Tecumseh, - - - Michigan

FORMER DETROIT GIRL

Clara Ward Chimay Rigo Ciccardi to Wed Again.

CLARA TO MARRY AGAIN

Former Princess Chimay Soon to Become Bride.

She Is Also Having Trouble About Her Rent, Which She Must Pay Every Month.

Paris, April 15.—Clara Ward of Michigan, who was at one time the Princess De Chimay and afterwards eloped with and married Rigo, the musician, and later on became Mme. Riccardi, is soon to marry M. Casellato. Just now the much-married American is experienceing difficulties in the courts.

The future Mme. Cssellato rented a flat for which she agreed to pay $6,000 a year. She was unable to keep up her payments and the proprietor claimed the guarantees or that she should pay her rent in monthly installments. The American refused and the proprietor, who was frightened, appealed to the courts for protection. The prospective bride was then ordered to pay her rent monthly or move out.

Her future husband did not appear on the scene.

KILLED BY LIGHTNING

One Man Dies and Two Are Hurt at Clinton, Ind.

Clinton, Ind., April 15.—William K. Jardine, thirty, a Scotch miner, was killed and two others were injured when a flash of lightning ran down a clothes line and demolished a shed, under which they had taken refuge.

A dog, which also had sought shelter from the storm under the shed, was killed. Jardine's two companions will recover. The storm swept over a large territory and did considerable damage.

Five Die of Ptomaine Poisoning.

Halifax, N. S., April 15.—Five of the six children of Patrick and Mrs. Magee of St. Mary's Road, Prince Edward Island, are dead from ptomaine poisoning brought on by eating decayed herring for dinner. The sixth child was away when the fatal meal was indulged in.

FRENCH LINER IN DISTRESS IN ICE

Niagara with 700 Passengers Has Narrow Escape.

HOLES STOVE IN HER HULL

Communicates by Wireless with Cunarder Carmania, Which Stands by Until Assured of Other Boat's Safety.

New York, April 15. — The French liner Niagara bound for this port from Havre with about 100 cabin and more than 600 steerage passengers, was for an hour in great peril off the banks on Thursday afternoon.

The sea flowed into her through holes stove in her hull by ice floes, through which she had been picking her way for several hours. Paul Faguet, agent of the French line, got a wireless message saying that the Niagara would dock today. The Cunarder Carmania, in from Liverpool and Queenstown, brought word of the French ship's distress.

Captain Dow of the Carmania found the Atlantic lane unexpectedly frosted when he looked from the bridge seventy feet above the sea on Thursday morning. He had run into an extensive field of ice.

The wireless operator startled Captain Dow about 12:10 p. m. by bringing him a wireless from the Niagara, which was on the starboard quarter of the Cunarder, saying that the Frenchman had two holes punched in her below the water line and would the Carmania stand by her as she was in peril. In about an hour another message came from the Niagara saying that she could take care of herself. The Carmania then changed her course southward and proceeded in a dense fog.

The fog veil would lift occasionally and reveal groups of bergs to the north of the ship. One of these was low lying and long and when Captain Dow got his first glimpse of it faintly in the outline he thought that it was another ship. Within three hours the passengers sighted twenty-five bergs, the greatest number ever seen from a liner, the nearest of which was not more than a quarter of a mile away.

The passengers united in declaring that the vision of the colony of bergs, when the sun came out and broke his lances on their shimmering masses was better than a moving picture show of the highest class. The tank steamer Excelsior, in from Hamburg, passed on Wednesday an ice field fifteen miles long, in which there was a bark, which displayed no signals.

PANIC IN WHEAT PIT

Brokerage Firm Suspends and Another Cleans Up $1,000,000.

Chicago, April 15.—May wheat took a jump of 4½ cents, causing a bear panic on the board of trade.

As a result of the sudden and unexpected rise, C. E. Gifford & Co., members of the board of trade, suspended business, scores of traders found themselves short of delivery, and A. J. Lichtstern, millionaire broker, came out victor to the amount of $1,000,000, it is estimated, when the panic subsided.

TWO ARE KILLED AND FIFTY HURT

Floor of Unfinished New Jersey Church Caves In.

TEMPORARY PROPS GIVE WAY

Planking Bows Into Form of Hopper Into Which Crowd Is Precipitated, and Lumber Piles Fall Upon Struggling Mass.

New York, April 15. — Two women were killed and about fifty persons severely or dangerously injured by the caving in of the floor of an unfinished Roman Catholic church at Harrington Park, N. J.

The temporary wooden supports under the floor could not stand the weight of 300 eager men and women who had rushed into the edifice, snapped and the planking bowed down to the cellar ten feet below in the form of a hopper.

Into this place the men, women and children were thrown and upon them came heavy piles of lumber which had been left in the room. It was this lumber that did most of the damage, although suffocation beneath the struggling mass accounts for the two deaths.

The ceremony of laying and blessing the cornerstone of the little Church of Our Lady of Victory at Harrington Park drew a crowd of about 400 devout churchmen and churchwomen from the surrounding suburbs. The church is really well advanced toward completion, but the cornerstone had not been blessed.

Naugle & Wisener, the contractors, have the stone walls of the basement, the shingled sides and the high gothic shingle roof in place; the belfry installed and the high front steps up. The church sits on a side hill, about 100 yards from the station, so it has not been necessary to do any excavating.

Inside the church the first layer of flooring was put down a week ago, but this was not supported by the iron supports which are to go in there. The carpenters had not thought of it to put anything in there yet, because they did not use the floor. Later they did put beneath it at irregular intervals about ten supports made by nailing three joists two inches by six inches together. These rested on concrete blocks in the cellar. It will have to be determined by the investigations of the Bergen county coroners and the county prosecutor who is to blame for permitting three hundred people to rush in on such a flmsy superstructure.

The dead:

Mrs. Fritz Elkart, twenty-seven years old, of Hillside, N. J.

Mrs. Nicholas Ottinignon, forty-three years old, of Westwood, N. J.

Say Woman Confesses Stabbing.

Minneapolis, Minn., April 15.—Charges of assault with intent to kill were made against Mrs. Albert Lowe. The police say she confessed stabbing Fred Schukart because of jealousy.

Will Vote on Moving College.

Galesburg, Ill., April 15.—Lombard college authorities have decided to refer the question of moving the institution to a referendum vote of alumni and friends.

KEYSTONE STATE FOR ROOSEVELT

Pennsylvania Primaries Duplicate Illinois Landslide.

PENROSE EXPECTED TO RETIRE

Colonel Will Have 70 of State's 76 Delegates and May Get Them All—Think Result May Presage Penrose's Exit from Politics.

Philadelphia, April 15.—Fairly complete returns from all parts of the state only accentuate the sweeping Roosevelt victory in the Pennsylvania primaries.

On the final round up, after the state convention, which will elect twelve delegates-at-large to the Republican national convention, Roosevelt will have 70 of the 76 delegates from this state and it seems quite likely that he will have the entire delegation.

The supporters of President Taft carried but one district west of Philadelphia, that comprising Lancaster county, where Mayor McLain has almost an unassailable organization.

In Philadelphia the Taft supporters apparently carried the First, Second, Third and elected one delegate in the Fifth district. But in the First district State Senator Edwin S. Vare, the Republican organization leader, and his running mate, as delegate, have announced that to their minds Colonel Roosevelt is the only Republican capable of saving the country to Republican rule.

The recapitulation shows that at the present writing President Taft may count on the votes of E. T. Stotesbury and John Wanamaker, who were elected as delegates in the Second district; K. H. Bromley, who was elected in the Third; C. A. Disston of the Fifth and W. Geist and William H. Keller, the two delegates elected in the Lancaster district. This is the sum total of the Taft delegates unless complete returns make minor changes.

SENATOR BOIES PENROSE.

Not only have the Roosevelt followers swept the state for their delegates, but they have elected the majority of the 372 representatives to the state convention, which will elect twelve delegates-at-large to the national convention.

These twelve delegates already are counted for Roosevelt, but the state convention will have another and more potent effect on Pennsylvania. It marks the passing of United States Senator Penrose as a member of the national committee, and many persons are predicting that it also marks the beginning of his exit from politics.

The Roosevelt followers will absolutely dominate the state convention. They will nominate an auditor general and a state treasurer, and for the first time in many years will have absolute control of the election machinery of the state.

In this same convention the twenty-five men nominated at the primaries as candidates for the state senate, when elected will hold over until the time comes for the selection of a successor of Senator Penrose. From late returns eighteen of these men are opposed to Senator Penrose and the ideas for which he stands.

M'KINLEY IS INDIGNANT

Accuses Roosevelt of Conducting Campaign of Socialism.

Washington, April 15.—Director William B. McKinley of the Taft campaign issued a vitriolic statement, in which he said:

"The outcome of the Pennsylvania primary is plainly indicative of the fact that national issues are playing only a small part in some states in the campaign for the Republican nomination. Instead of constructive statesmanship being put forth in effort to solve the problems before the country and as a bid for votes on the ground of merit, a nation-wide campaign of wilful and malicious misrepresentations, villification and assault on the president of the United States has been substituted.

"Such a campaign, amounting in fact to a conspiracy, made not only to humiliate the president personally, but to commit the Republican party to rank socialism, has not only been countenanced but conducted by Former President Theodore Roosevelt."

EXPLOSION WRECKS PLANT

Gas Engine Power House in South Chicago Ruined.

Chicago, April 15. — Scattering bricks, parts of machinery and timbers for a space of more than a block and endangering the lives of 100 men, an explosion destroyed the gas engine power house of the Illinois Steel company at East Eighty-Sixth street and Calumet river, causing a property loss of more than $100,000.

Before the debris had settled flames burst from the shattered structure and all the available fire fighters in the southern end of the city were required to prevent the fire from spreading to the surrounding buildings.

GUARANTEED ALL WOOL

YOUNG MEN

Who want Clothes of Latest Fashion at Modest Prices are the ones we are especially anxious to see. We know from experience that our styles, our fabrics and our prices invariably please ninety-nine out of every hundred young men who see, examine and try on the garment. Will you be one this spring?

IF YOU'VE NEVER TRIED
CLOTHCRAFTS CLOTHES
FOR YOUNG MEN
do so now and you will always wear them in the future;

Suppose you come in and see the extraordianary values we are offering in

Clothcraft Spring Suits
at $10, $12 and up to $22

Every one brim full of snap, dash, gingery styles that stamp one a swell dresser, yet correct in every detail, in all the shades and pattern effects of fine worsteds, cassimers, serges and other desirable suitings. Nothing like them in quality ever sold in the city.

McCann Bros.
ONE PRICE CLOTHIERS
Store open evenings.

CALL AND SEE
Our new line of
JEWELRY
in all the very late Spring Styles.

Everything in Rings, Brooches, Lockets, Chains, Bracelets, Watches, to suit the most fastidious.

E. J. PETERS & CO.

PHONE 200 Successors to J. F. HICKS & SON

Call and see our
Muslin Underwear
APRONS AND LACES.

Full Line of Window Shades.

SPECIAL FOR SATURDAY at 1 o'clock.
4 quart Granite Sauce Pans, 10c each.

Ida B. Chase.

Nineteen Years

of successful business by the

TECUMSEH STATE SAVINGS BANK.

The 24th of this month occurs the Nineteenth Anniversary of this bank. Its continual growth from the first days business of $26,958.00 to the present business of

$455,697.00

is evidence of the respect in which the bank is held by the community. The leading bank in northern Lenawee.

3% interest paid on Savings accounts.

3% interest paid on Certificates of Deposit.

Large or Small accounts solicited.

THE TECUMSEH HERALD

G. N. STACY.
Editor and Owner

SUBSCRIPTION RATES

IN LENAWEE COUNTY
One year, payment in advance.....$1.00
One year, payment after three months..... 1.25
OUTSIDE LENAWEE COUNTY
One year, payment in advance..... $1.25
One year, payment after three months..... 1.50
There will be no Deviation from above Rates

There is more catarrh in this section of the country than all other diseases put together, and until the last few years was supposed to be incurable. For a great many years doctors pronounced it a local disease and prescribed local remedies, and by constantly failing to cure with local treatment, pronounced it incurable. Science has proven catarrh to be a constitutional treatment. Hall's Catarrh Cure, manufactured by F. J. Cheney & Co., Toledo, Ohio, is the only constitutional cure on the market. It is taken internally in doses from 10 drops to a teaspoonful. It acts directly on the blood and mucous surfaces of the system. They offer one hundred dollars for any case it fails to cure. Send for circulars and testimonials.

Address: F. J. Cheney & Co., Toledo, Ohio.

Sold by Druggists. 75c.

Take Hall's Family Pills for constipation.

IF PLANS made one rich, then loafers could ride in their own automobiles.

The Danger After Grip

lies often in a run down system. Weakness, nervousness, lack of appetite, energy and ambition, with disordered liver and kidneys often follow an attack of these wretched disease. The greatest need then is Electric Bitters, the glorious tonic, blood purifier and regulator of stomach, liver and kidneys. Thousands have proved that they wonderfully strengthen the nerves, build up the system and restore to health and good spirits after an attack of Grip. If suffering try them. Only 50 cents. Sold and perfect satisfaction guaranteed by C. A. Wrigh & Son.

You come to a knowledge of God, not by investigating, but by loving him.

A Mother's Care

A careful mother will not give her child a medicine without knowing it is pure, contains no opiates, and has healing and curative qualities. Such a medicine is Foley's Honey and Tar Compound for croup, whooping cough bronchitis, and all affections of the throat, chest and lungs. Best and safest for children and grown persons. Contains no opiates. For sale by all druggists.

WHO spends his sympathy upon himself deserves great pity.

Almost A Miracle

One of the most startling changes seen in any man, according to W. B. Holsclaw, Clarendon, Tex., was effected years ago in his brother. "He had such a dreadful cough," he writes, "that all are family thought he was going into consumption, but be began to use Dr. King's New Discovery and was completely cured by ten bottles. Nnow he is sound and well and weighs 218 pounds. For many years our family has used this wonderful remedy for Coughs and Colds with excellent results." It's quick, safe, reliable and guaranteed. Price 50 cents and $1.00. Trial bottle free at C. A. Wright & Son's.

MISERY loves company, but the sentiment is not reciprocated.

Michigan

John Lane, St. Joseph, Mich., a member of A. W. Chapman, Post No, 21, G. A. R. was cured through the use of Foley Kidney Pills. He says, "I tried various kidney remedies but all failed to help me until I took Foley Kidney Pills and I can honestly say that cured me completely."

THE contribution box never sags with the gifts of the lazy.

It Looks Like A Crime

to separate a boy from a box of Bucklen's Arnica Salve. His pimples, boils, scratches, knocks, sprains and bruises demand it, and its quick relief for burns scalds, or cuts is his right. Keep it handy for boys, also girls. Heals everything healable and does it quick. Unequaled for piles. Only 25 cents at C. A. Wright & Son's

WHO hungers for praise never gets his stomach filled.

Puts End to Bad Habit

Things never look bright to one with "the blues." Ten to one the trouble is a sluggish liver, filling the system with bilious poison, that Dr. King's New Life Piles would expel. Try them. Let the joy of better feelings end "the blues." Best for stomach, liver and kidneys. 25, C. A. Wright & Son.

A Backsliding Santa Claus.
Mrs. Peavish says that before they were married Mr. Peavish used to say that if she would let him be her Santa Claus he would devote his life to sliding up and down the chimney for her. And now it makes him mad to have to take up ashes from the grate.

"THE LIGHT ETERNAL"

In "The Light Eternal," the big spectacular religious drama announced for presentation at the Bradley Opera House on Monday evening, April 22, Tecumseh theatre patrons will have opportunity of seeing probably the most powerful dramatic offering ever given in this city. This play has the unique distincition of being able to draw and please a larger percentage of population than any other attraction that has ever toured the State of Michigan. Early in January the company made a series of three night stands in all the larger Michigan towns, and is now completing a return tour of two night stands in the same cities. From six to twelve performances of the play have been given in the following cities: Grand Rapids, Kalamazoo, Jackson, Battle Creek, Lansing, Saginaw, Bay City, Port Huron, Flint and Ann Arbor. "The Light Eternal" has been given one week each this last season at the Lyceum theatre, Detroit, and has played to virtual capacity at every performance given in the State. The company comes to Tecumseh in its original form and with the complete scenic equipment—which will crowd the Bradley stage to the limit, but which, the company management assures us, is sufficiently large to properly stage the attraction with a little crowding

ANNOUNCEMENT

To Tecumseh Theatre Patrons:—

In announcing the presentation of "THE LIGHT ETERNAL" at the Bradley Opera House on date of Monday evening, April 22, I wish to give my personal assurance as to the quality and merit of the attraction.

Just before Christmas I witnessed a performance of the play in Toledo, and was so impressed with its power and beauty that I have been negotiating ever since for a date in Tecumseh.

"THE LIGHT ETERNAL" will be given in Tecumseh with the orginal cast and complete production on the above date and I wish to impress upon the public the importance of this engagement. Unquestionable this is the strongest drama, played by the best cast, and most elaborately staged of anything ever in Tecumseh. The sale of seats opens Friday morning at Hay's Bakery, Phone 99. It is advisable to get seats early.

Very respectfully,
Ed. L. Mark, Mgr. "The Bradley"

THE MOST BEAUTIFUL FINISH FOR THE WALLS OF YOUR HOUSE

A Paint—ready to use—easy to apply—giving beautiful tints and colors.

Has all the soft, beautiful, useful effects that are so popular today—with the latest colors in decorations.

May be used on old or new walls, on plaster, concrete, burlap, metal, etc.

Durable, - - WASHABLE - - easily cleaned --not easily marred.

Ask us for Color Cards and for facts about all LOWE BROTHERS PAINTS and VARNISHES

They are what you want.

B. J. PULVER
DRUGGIST.

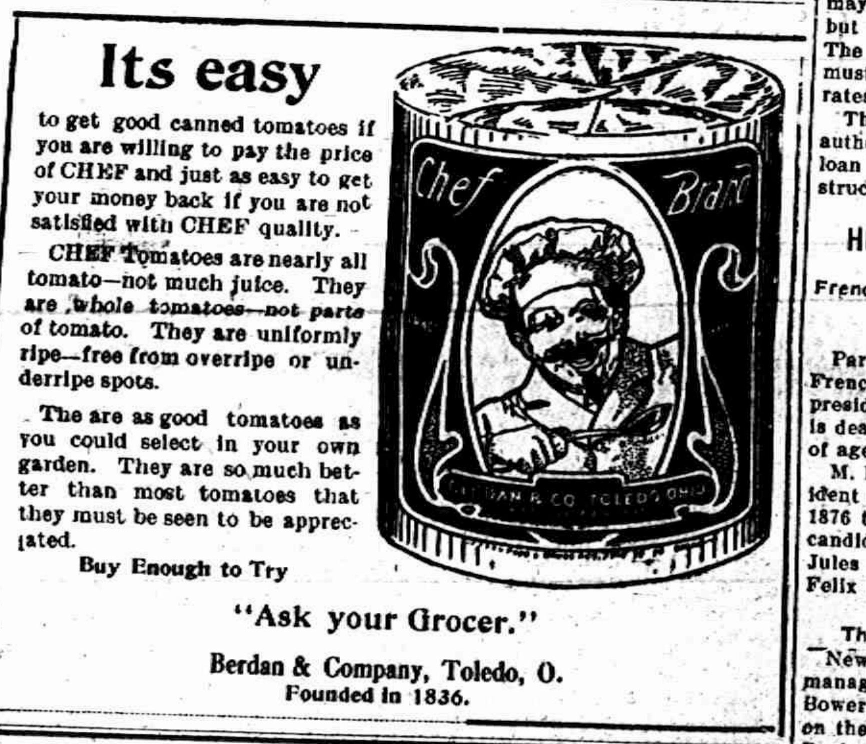

Its easy

to get good canned tomatoes if you are willing to pay the price of CHEF and just as easy to get your money back if you are not satisfied with CHEF quality.

CHEF Tomatoes are nearly all tomato—not much juice. They are whole tomatoes—not parts of tomato. They are uniformly ripe—free from overripe or underripe spots.

The are as good tomatoes as you could select in your own garden. They are so much better than most tomatoes that they must be seen to be appreciated.

Buy Enough to Try

"Ask your Grocer."

Berdan & Company, Toledo, O.
Founded in 1836.

Genius and Its Tribulations.
"Genius," says the Washington Post, "is the most curious psychological phenomenon with which the mind of man has ever grappled." And the great trouble is that the mind of man never can be sure even while the grappling is going on that genius is really being grappled with.

The Divine Law.
And what is the divine law to a man? To hold fast that which is his own, and to claim nothing that is another's; to use what is given him, and not to covet what is not given; to yield up easily and willingly what is taken away, giving thanks for the time he has had it in his service.—Epictetus.

NEW REFORM IDEA BEGUN

Duluth Discards Plan of Punishing Girls for Petty Offenses.

Duluth, Minn., April 15. — Duluth started on its plan of reforming instead of penalizing petty offenders, by turning one of its school buildings into a home for girls who otherwise might be sent to the reformatory.

It will be conducted along ideas which take no account of punishing offenders and endeavor only to reform them. Girls convicted in juvenile court will be sent to the institution, taught to work and be given ennobling surroundings. The institution is due to the work of humanitarians, who claim that the state schools often do more harm than good to the girls who are confined there.

High School Notes

A meeting of the Y. W. C. A. was held at the home of Mrs. B. R. Weld and the following musical program was given. A selection by the Girls' Quartette which was followed by a reading by Miss Nellie Rathbun, Mrs. B. R. Weld very pleasantly sang a solo, and Miss Alice Brown gave a piano solo, Miss Brush also sang a solo. After this program an election of officers followed:

President—Geneva Satterthwaite
VicePres.—Winnifred Hall
Secretary—Ruth Hastings
Treasurer—Mabel Skinner

Refreshments were served at the close of a delightful evening.

During the year there have been 45 pupils enrolled in the kindergarten of the West Branch, 12 new pupils have entered since spring vacation.

The 3rd and 4th grade pupils of the West Branch are interested in studying the life and paintings of Sir Joshua Reynolds.

Earl Hanham of Ypsilanti visited the High School last Monday morning.

A basket ball meeting was held Wednesday afternoon. About fifteen girls have been enrolled for practice.

The class in Civil Government are studying McKones, "Michigan State and Local Government."

Mr. Smith's class in Physical Geography took an excursion trip last Wednesday morning. They studied especially the formation and work of flood plains.

SUB DISTRICT ORATORIAL CONTEST

A very attended audience listened to a fine program, composed of declamations and orations, at the Baptist church Friday evening. The winners in both oratory and declamation were Miss Hart and Mr. Dunn of Adrian, Miss Fann and Mr. Sheldon of Hillsdale stood second in the contest. The other contestants did well and are deserving of praise. The winners deserved the honor which they received for they showed their training and also adaptability. Miss Iona Ely of Hudson, the only girl orator gave a splendid oration and with a fine delivery. This is the first time that the Tecumseh High Schools have been elligible to enter this contest. The contestants were judged on thought composition, and delivery. The delivery. The judges were: Mr. Carl Binns of Addison, Mr. M. W. Hensel of Blissfield and Rev. D. Stanley Shaw of Hudson who judged on delivery only and Mr. Tripp of Morenci, Mr Hanford of Britton and Mr. McKennon of Manchester judged on thought and composition.

NATIONAL ALASKA ROAD

Government May Build 1,000 Miles of Railroad.

Project Is Authorized by Bill for Construction Brought in by Smith of Michigan.

Washington, April 15. — A bill for the construction and equipment of 1,000 miles of railroads in Alaska by the government was introduced by Senator Smith of Michigan. Development of natural resources and to secure a supply of coal for the navy are the declared purposes of the bill.

The creation of the Alaskan railway commission, composed of five members to be designated by the president is proposed. The commission will aid the president is determined the route of the road and in having it constructed. A report on progress must be submitted each year by the president.

Provision is made for the condemnation of land in Alaska. Existing lines may be acquired by purchase or lease, but the provision is not mandatory. The interstate commerce commission must determine the reasonableness of rates and handling charges.

The secretary of the treasury is authorized to issue bonds as a popular loan to cover the expenses of construction.

HENRI BRISSON IS DEAD

French Statesman of Renown Passes Away in Paris.

Paris, April 15.—Henri Brisson, the French statesman and for many years president of the chamber of deputies, is dead. He was seventy-seven years of age.

M. Brisson was nineteen times president of the chamber of deputies, from 1876 to 1912. He was three times a candidate for the presidency, against Jules Grevy, Cassimir-Perier and Felix Faure.

Theatrical Manager a Suicide.
New York, April 15.—Michael Mintz, manager of the Lipzin theater at 235 Bowery, shot himself with a revolver on the stage and died within an hour. Business troubles are said to have led him to end his life.

FOOTBALL, DEADLIEST SPORT

Shown Its Casualties Are Larger Than Those of Bull Fighting.

New York, April 15.—In an effort to show that football is a more brutal and deadly sport than bull fighting a statistician has compiled a table showing the total casualties in Spain from bull fighting during 1911. There were 872 bull fights, attended by 7,000,000 people, but only ten bull fighters were killed and sixteen injured. The fatalities among the animals, however, are shown to have reached 4,400 bulls and 5,600 horses.

Football casualties for 1911 were given as thirteen killed and 500 injured. In 1909 there were thirty-three deaths.

A SPANISH JOURNEY

A fine audience greeted Prof. Chas. Philip Wagner of Ann Arbor, Friday evening, at the Presbyterian church and embarked with him on a journey through Spain. The trip was a delightful one, and with the Professor as guide and interpreter was also very interesting. The lecture was especially interesting as it was personal history, and the Monday Club, under whose auspices he came, have had Spain for their study for the past year.

It was a matter of regret that his lecture should be shortened on account of the Oratorical Contest at the Baptist church as everyone was deeply interested and would gladly have listened longer.

Prof. Wagner is a personal friend of Mr. and Mrs Chas Burridge, who entertained at six o'clock dinner for him.

FOR AGED PEOPLE

Old Folks Should Be Careful in Their Selection of Regulative Medicine.

We have a safe, dependable, and altogether ideal remedy that is particularly adapted to the requirments of aged people and persons of weak constitutions who suffer from constipation or other bowel disorders. We are so certain that it will relieve these complaints and give absolute satisfaction in every particular that we offer it with our personal guarantee that it shall cost the user nothing if it fails to substantiate our claims. This remedy is called Rexall Orderlies.

Rexall Orderlies are eaten just like candy, are particularly prompt and agreeable in action, may be taken at any time day or night; do not cause diarrhœa, nausea, griping, excessive looseness, or other undesirable effects. They have a very mild but positive action upon the organs with which they come in contact, apparently acting as a regulative tonic upon the relaxed muscular coat of the bowel, thus overcoming weakness, and aiding to restore the bowels to more vigorous and healthy activity. Three sizes, 10c 25c, and 50c. Sold only at our store—The Rexall store B. J. Pulver.

Can't look well, eat well or feel well with impure blood feeding your body. Keep the blood pure with Burdock Blood Bitters. Eat simply, take exercise, keep clean and you will have long life.

Hives, eczema itch or salt rheum sets you crazy. Can't bear the touch of your clothing. Doan's Ointment cures the most obstinate cases. Why suffer. All druggists sell it.

Don't use harsh physics. The reaction weakens the bowels, leads to chronic constipation. Get Doan's Regulets. They operate easily, tone the stomach, cure constipttion.

"My child was burned terribly about the face, neck, and chest. I applied Dr. Thomas' Eclectic Oil. The pain ceased and the child sank into a peaceful sleep."—Mrs. Nancy M. Hanson, Hamburg, N. Y.

CHARLES E. HUGHES

United States Supreme Court Justice Mentioned for President.

© by Clinedinst.

ON THE DIAMOND FIELD

NATIONAL LEAGUE.

	W.	L.	Pct.		W.	L.	Pct.
St. L.	3	0	1000	N. Y.	1	2	333
Cin.	3	0	1000	Phil.	1	2	333
Bos.	2	1	667	Chi.	0	3	000
Brook.	2	1	667	Pitts.	0	3	000

At Cincinnati— R. H. E.
Cincinnati ...20012060x—11 11 0
Pittsburg ....000201400— 7 10 4
Camnitz, Liefeld, Gardner, Robinson and Gibson; Suggs and McLean.
At St. Louis— R. H. E.
St. Louis .000021000101—5 17 4
Chicago ..001100100100—4 10 0
Dallee and Bliss; Brown, Archer—Twelve innings.

AMERICAN LEAGUE.

	W.	L.	Pct.		W.	L.	Pct.
Bos.	2	0	1000	Det.	2	2	500
Phil.	2	0	1000	St. L.	2	2	500
Chi.	2	2	500	Wash.	0	2	000
Cleve.	2	2	500	N. Y.	0	3	000

At Cleveland— R. H. E.
Cleveland ....000000000—0 3 1
Detroit ....100000000—1 6 0
Kahler and Easterly; Covington and Stanage.
At Chicago— R. H. E.
Chicago ......000000100—1 6 3
St. Louis .....003100000—4 4 2
Walsh, Sullivan and Block; Baumgardner and Kritchell.

AMERICAN ASSOCIATION.

	W.	L.	Pct.		W.	L.	Pct.
Col.	5	0	1000	Louis.	2	2	500
St. P.	4	1	800	Mil.	1	4	200
Minn.	3	1	750	K. C.	1	4	200
Toledo	3	2	600	Ind.	0	5	000

House Cleaning Time

LET US ASSIST YOU.

OVER 100 ROOM RUGS

for your selection. See our

BEAUTIFUL LINE OF WASH GOODS.

Special Prices on Muslin Underwear.

Fred Rosacrans & Sons.

M. E. CHURCH

A fine audience enjoyed the reproduction of Porter's Oratorio "The Resurrection" at the Methodist Episcopal church Sunday evening the chorus certainly merits great praise for their excellent work. Next Sunday evening the hour, will be 7 p. m. for the Spring months.

An orchestra of 12 pieces from the city band will assist in the service and render some Sacred music.

Rev. G. N. Kennedy will give the first of a Series of addresses on "Supreme Things" illustrated by striking characters in the best literature. The subject for next Sunday night will be "The Supremacy of Love" illustrated by the story Sidney Carton in Dickens' "Tale of Two Cities."

LODGE NOTES

Regular meeting Rebekah lodge No. 338, on Friday evening, April 19.

Our Classified Ad Department

Ladies Shampooing, Manicuring and Massage Residence On [illegible] street, or will call at your home. Mrs. O. G. Hunt. Phone 294

WANTED—Girl for housework, good wages if competent. Two in family. Address, Mrs. A. E. Palmer, 93 East Maumee St., Adrian, Mich.

LOST—On the corner by McCann's store on Wednesday April 10, while waiting for the 2:55 train, a Silver handbag containing a hankerchief, a stick pin and 30c in change. Finder leave at Herald Office.

AGENTS.—Write me for particulars I have the fastest seller and best proposition out. F. A. Birdsall, 212 N. Elm, Jackson, Michigan.

WANTED— Farmers in Lenawee County to remember that "Empire" fence is made of genuine basic open hearth, heavily galvanized wire and is sold direct at factory price.—Write or call at factory.
Bond Steel Post Co.,
Adrian, Mich.

FOR SALE—We have several good bargains in residence property Tansley Real Estate Agents.

FOR SALE—My place in the south west part of town. Sold cheap if taken at once, also a vacant lot joing place known as the Cheever lot. Enquire of Mrs Robt. Hastings, Jackson, Mich., 112 N. Perrine St.

FOR SALE—Up-to-date new 8 room house inquire of Williamson Bros.

FOR SALE—I keep on hand in large quantities Rubber Roofing as good as there is on the market for the same price as others and put it on free of charge. Guarrantee it from 8 to 12 years. Also have roof paint in 1 gal. and 10gal. lots.
Jas. W. Owen.

TO RENT—A type writer, at the Sunbeam Studio.

WE HAVE just added eight good up to date Residences to our already large list, to be sold at bargain prices. Call and see us
Tansley Real Estate Agents.

FARM of 40 acres to rent on shares or will rent buildings without land. Enquire of F. S. Waring, Tecumseh, Mich.

Bit in Her Case—
Woman's wit readily adapts itself to all places and all occasions. A woman lecturer was delivering a practical talk on beauty and the beauty cult for the entertainment of the Woman's Professional league of New York at an interesting session one afternoon.

In the course of her lecture the speaker emphasized the point that certain measurements were fundamentally important. Unhappily, however, the lecturer herself had a form—if her unusual bulk could be dignified by such a term—that was fashioned on anything but the lines of the Kellermann type.

Proceeding with her dissertation on measurements, she held up a very fat, round wrist, and said: "Now, twice around my wrist, once around my throat. Twice around my throat, once around my waist. Twice around my waist——"

"Once around Central Park!" exploded an irrepressible young thing out in the audience, and the storm of laughter that followed was altogether immeasurable.—Sunday Magazine.

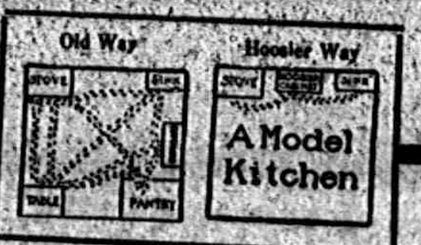

Now Arrange Your Kitchen To Save Steps

A half million people own Hoosier Cabinets. You couldn't have a more wonderful labor saver.

Put the Hoosier Cabinet near your stove and sink. You will have everything at your fingers' ends, save miles of steps every day and get through in two hours' less time.

Get "Model Kitchen Book" Free

A model Kitchen Book will be sent to those ladies who are interested in arranging their kitchen to save steps. This book tells a thousand scientific facts that will help you in your kitchen, also has 25 illustrations. Supply is limited.

Decide Now That You Will Arrange

to make your kitchen work one-half less than it now is by installing

A HOOSIER KITCHEN CABINET

HOOSIER KITCHEN CABINETS

Stahl & Service

FURNITURE. UNDERTAKING.

SHOES FOR THE

Whole Family.

SHOES FOR FATHER
SHOES FOR MOTHER
SHOES FOR SISTER
SHOES FOR BROTHER
SHOES FOR UNCLE
SHOES FOR AUNT

We can fit you, we can please you and the price will satisfy.

The Spayde Shoe Co.
TECUMSEH, - MICH.

The Conveniences

obtained from having your house wired for Electric Light is not confined to lighting only.

You can do a large washing for 2c.

Run an electric fan all day for less than a nickle.

Clean your carpet with a Vacuum Cleaner for a cent.

Do the ironing, make the coffee, toast the bread, fry a steak and a thousand other things, and do them BETTER than in any other way.

Would be glad to show you some of these labor, trouble and time saving conveniences,

Its a happy day for anybody when the first time they turn on their own electric light.

Is your house wired? Ask us to make an estimate of the cost for wiring YOUR house.

THE TECUMSEH ELECTRIC COMPANY

UNION DEPOT

THE BIG MUSICAL COMEDY SUCCESS.

At The Bradley Opera House

Thursday, Apr. 18

Pretty Girls. Up-to-date Songs and Choruses. Good Comedy. Stunning Costumes. Electrical Effects. Good Comedy.

PRICES: 25, 35, & 50c.

Reserved Seats now on Sale at Hay's Bakery.

HOMESTEAD FERTILIZER

has always been and is the leading fertilizer in Michigan and around, Tecumseh, as it is strictly soluable. It is made entirely of chemical and animal and is quicker and more available than any other kind sold.

Buy a brand that you know is right and has been for years, We will furnish, FREE, the use of a Broadcast Sower or Fertilizer Grain Drill to any buyer of Homestead Fertilisers.

S. W. & L. E. TEMPLE

FEEL AT HOME

It is the pleasant duty of every officer and employee of this bank to make people feel at home when they come here to transact business.

To that end every convenience is provided; officers and employees are so situated that patrons may receive their attention without unnecessary delay.

With up-to-date facilities for handling a large volume of business, and at the same time giving each patron the best of attention, we invite the accounts of those who require banking facilities.

We pay 3% Interest on Savings-Books Certificates of Deposit.

THE LILLEY STATE BANK.
Tecumseh, Michigan.

THE OLDEST AND STRONGEST BANK IN NORTHERN LENAWEE.
U. S. Postal Savings Depository.

Bradley Opera House
ONE NIGHT
MONDAY, APRIL 22

The Greatest Popular Success of Years

THE LIGHT ETERNAL

The Most Popular Portrayal of a Religious Theme the Stage Has Ever Known

BETTER THAN BEN-HUR
Rev. Thos. P. Hughes, D. D., L. L. D., world famous commentator on the modern religious drama.

FOUR GORGEOUSLY MASSIVE STAGE SETTINGS
Lavish and Correct Costumes
A MASTERPIECE OF MODERN STAGECRAFT

PRICES---25c, 50c, 75c and $1.00.
Seats at Hay's Bakery Friday Morning. Phone 99.

SEE
OUR FINE LINE OF
Base Ball Goods
Everything New and Up-to-date.
—ALSO—
AN EXTRA LINE OF
FISHING TACKLE
D. L. Whitenack & Co.

Leather Rockers.

SPRING GOODS

We are showing some excellent values in MEDIUM PRICED genuine leather rockers,

Comfortable Rockers

In order to be comfortable, a rocker must be built to rock with perfect ease for any size person, you will agree with us that we have some that will suit you in this respect, We would be pleased to make you prices on anything in the furniture line,

Guy E. Belding.
FURNITURE AND UNDERTAKING.

LOCAL AND PERSONAL

NOTICE

All copy must be in the composing room of this office by 9:30 A. M. Tuesdays and Fridays.

Fresh caught halibut steak at Clark's market,

Mrs. S. Pulver is spending a few days in Ypsilanti,

Rev. D. Stanley Shaw was a Tecumseh visitor Friday.

Chas. Benedict was a business caller in Adrian Tuesday.

Margaretta Gibson is reported seriously ill with pneumonia.

A. S. VanWinkle went to Clinton Thursday night on business,

Get your garden seeds at Gilbert's and get all new seeds.

Mrs. Abe Anthony of Clinton, was a Tecumseh visitor Thursday.

Miss Edyth Shull was spending a few days in Detroit last week.

B. A. Heesen was a business caller in Cleveland the last of the week.

Two second-hand typewriters for sale at the Sunbeam Studio.

Mrs. John Grise of Packard, is the guest of her aunt, Mrs. Jennie Colvin.

Miss May Jones of Ridgeway, was calling on friends in town Thursday.

Miss Josephine Hayden was home from Ann Arbor for the spring vacation.

Florence Murphy was home from Dundee for her spring vacation last week.

Thomas Murphy and family have moved into Mrs. Stout's house in Brownville.

Any 10c pkg. Corn flake 8c this week.
C. M. Gilbert.

Lee Ferguson has moved from the Taylor house, to the house vacated by James Day.

Rev. G. N. Kennedy returned Friday from a few days visit in Detroit and Flint.

Mrs. Wesley Clark and three children were visiting her parents in Adrian last week,

Mrs. Claud VanTyne of Ann Arbor, was spending the week-end in town with relatives,

Mr. and Mrs. Frank Clarkson were entertaining Miss McGuire of Bermingham last week.

The biggest and best attraction of the season, "Union Depot" at the Bradley Opera House Thursday night

Mrs. Sam Boyce and sister, Lulu Gilmore visited their brother in Parma last week.

Mr. and Mrs. Jas. Updyke are entertaining his sister Mrs. Culver of Hudson this week.

Fine switches made and cut hair and combings bought at the milliner store of Miss Hough.

G. L. Smith of Kalamazoo was in town Friday for the funeral of his father Wm. A. Smith,

Mrs. P. W. A. Fitzsimmons and daughter Nerissa saw "The Bluebird" in Detroit Friday night.

Canned vegetables are cheap as ever at our store. Stock complete.
F. D. Avery.

Mrs. W. W. Whiting has been entertaining her little niece Helen Baker of Detroit for a few days.

Joel Rogers of Onsted, was in town Thursday enroute to Clinton for the funeral of Mrs. Wm. Rogers.

G. B. Garlinghouse and daughter Ethel who have been spending a few days in Charlotte returned home Friday.

Specials at Gilbert's this week are: 2 cans Peaches 25c; Yeast 3½c; pure Maple syrup 85c per qt; 10c pkg starch 5c; Peanut butter only 15c lb.

Mr. and Mrs. W. F. Palmer have moved from Ridgeway on a farm in Tipton and were in Tecumseh Thursday shopping.

Mrs. Homer Marsh and two daughters and Miss Alma Tansley went to Adrian Saturday for a visit with the former's parents.

We will have Salt rising bread Wednesdays and Saturdays.
Hay's City Bakery.

John Wyrill and family attended the wedding of Mrs. Wyrill's niece Miss Florence Beland to Earl Rines in Macon Thursday evening.

Mr. and Mrs. Harry VanDuser, Mr and Mrs. James Crosby and daughter and Gayle Royce of Jackson spent Easter with Mrs. R. VanDuser.

Mr. and Mrs. Compton and their mother, Mrs. Chauncey Cooper, of Onsted, were Tecumseh caller Thursday, going to Clinton later, to visit Mr. and Mrs. Childs Wells.

See the funny folks at the "Union Depot" Thursday night.

The Ladies Missionary Society elected the following officers at their meeting Thursday: President, Fannie Bryan; Vice President, Mrs. W. B. Hartzog, Secretary, Anna Morse; Treasurer; Ella Moore.

See new line Wayne Knit Silk and Lisle Hosiery, all colors. Great line Automobile Gloves. See line Soft Shirts and Soft Collers. Swell line Spring neckwear.
J. M. Jones & Son,
Merchant Tailors.

Grace, the young daughter of James Wilson a former resident and shoe dealer of Tecumseh is now a singer in Vaudeville. She sang at the Majestic in Ann Arbor last week Tuesday and Wednesday and at the Bijou in Jackson the last of the week her mother travels with her.

Home cured hams and bacon at Clark's Market.

Merle Kenyon was a caller in Napoleon Saturday.

Glen and Charles Tansley were Adrian visitors Sunday.

Mrs. Delos Biddle of Macon, was a Tecumseh caller Saturday.

Miss Mary Houseman spent Sunday in Britton with relatives.

Miss Lizzie Miller of Britton, was shopping in town Saturday,

Mr. and Mrs. Geo. A. Rathbun were spending Sunday in Chelsea.

Mrs. Carrie Wright was in Adrian the latter part of the week.

Charles Donnelly of Adrian, spent Monday in town on business.

Meet your friends at the "Union Depot" Thursday night.

Mrs. John Ivison of Clinton, was shopping in town Saturday.

Miss Hazel Fisk of Clinton, was a Tecumseh visitor Saturday.

Mrs. Pinkstone of Clinton, was calling on friends in town Saturday.

Mrs. A. B. Bangs of Adrian, was calling on friends in town Saturday.

Mrs. Roy Whiting of Adrian, was a week end visitor in town with relatives.

Mrs. W. F. Anderson of Devils Lake was calling on Mrs. Henry Anderson Friday.

H. W. Stevens took in the State Republican Convention at Bay City Thursday.

Miss Adah Swift of Toledo is spending a few days at her home, coming Thursday.

Mrs. B. Austin Taft of New York, was the guest of Mrs. S. W. Anderson last week.

Walter Adams of Jackson, came Saturday for a visit with Leland Heidenreich.

Norman Whiting and daughter Thelma, of Clinton, were Tecumseh visitors Saturday.

Sheldon Southwick of Detroit, was spending Sunday with his mother. Mrs. Jack Hoy.

Mrs. Floy Parsons and Mrs. Oscar Halliday of Clinton, were Tecumseh visitors Saturday.

Mrs. Curry and daughters Teressa and Edna of Britton were Tecumseh visitors Saturday.

Leland Heidenreich and friend Walter Adams of Jackson, spent Sunday in Adrian with friends.

Sugar, 16 lbs. H. & E. Sugar for $1.00; 25 lb. sacks $1.50; 100 lbs. sacks $5.75. All this week.
J. Lowry & Son.

Miss Bessie Stabler went to Toledo Saturday for a visit with her brother Harry Stabler and wife.

Bessie VanAntwerp and Harry Shea spent Sunday in Britton, at the home of George Allen and wife.

Mr. and Mrs. Clare Kimball and Mrs. Beth Foreman of Clinton, were Tecumseh visitors Friday.

The Misses Amelia and Carolyn Cullen of Saline, were calling on friends in Tecumseh Saturday.

Hiram Wescott and wife went to North Adams Saturday for a visit with Fred Wescott and family,

Reserved seats for "Union Depot" are now on sale at Hay's Bakery.

Miss Edith Gray who has been spending the winter in New York with Mrs. Elsworth returned home last week.

Mrs. A. D. Macham and Mrs. Burt Giles and baby of Adrian, were calling on R. B. Gillespie and wife Saturday.

Percy Heidenreich and orchestra will play for the dance at Devils Lake given by H. E. Hand, on Friday evening, April 19.

Mrs. Oscar Palmer was a business caller in Jackson Saturday, from there she went to Parma to visit Mr. and Mrs. H. A. Perry.

Miss Ruth Parker of Hillsdale, was in town Saturday enroute to Clinton, for a visit at the home of her cousin, Miss Blanche Muir.

Mr. and Mrs. John Fitch of Adrian were spending Thursday at the home of Fred Teachout and family celebrating Mr. Teachout's birthday.

A. & H. Soda 5c.; 1 lb. package Tea Dust 15c; 12c, Raisin 10c.; Mince Meat 3 for 25c. all the week.
J. Lowry.

Mrs. Omar Everhart was called to Battle Creek Friday by the death of her niece a daughter of Chas. Brown a former resident of Tecumseh,

Mrs. Lyman Hause of Clinton. was a Tecumseh visitor Saturday, enroute to her home from Britton where she had been spending the past week.

Try us for Tea and coffee. We have the best, J. Lowry & Son.

Mrs. Stalker of Ann Arbor, who spoke at the M. E. church Sunday morning returned to her home Monday She was the guest of Mrs. B. Hurry while here.

Miss Minnie Mulvaney, who has been visiting her brother, F. M. Mulvaney and family for the past week returned to her home in Marengo Friday.

Mrs. L. I. Bidwell entertained Mrs. W. D. Adams of Ann Arbor and Mrs. Walker of Jackson Thursday, Mrs. Adams was a former resident of Tecumseh.

Marigold Oleomargarine, the best made, for sale at Clark's market.
Phone 158

Mrs Chas. Bidwell entertained the Bridge Club at her pleasant home last Thursday afternoon. Five tables of Bridge was played. The guests from out of town were Mrs. Dodd of Detroit, Mrs. Jardiene of New York, Mrs. Reason of London, Ont., and Mrs C. V. Hicks of Alpena. A most delightful afternoon was spent by all. Light refreshments were served at the close of the games.

In Society

PENNY SOCIAL

The B. Y. P. U. held a penny social at the church parlors last Thursday evening. Those who attended were to bring a foot of pennies. The receipts were $3.02. A penny contest was then held, 14 questions were to be answered, the answers to be found on the penny. Miss Lilah Van Valkenburg was the lucky (?) prize winner, finding 12 answers. The prize was a beautiful bright penny on a baby ribbon.

CARR—LOWERY

Married in Cleveland, Wednesday April 10, at the home of the bride's sister, Mrs W. H. Jones, Mr. Ray Carr and Miss Margaret Lowery, both of Tecumseh. The Rev. Kimball officiating. After congratulations, a wedding supper was served. The young couple will make their home with the bride's parents for the present.

O. E. CLUB

The O. E. Club was entertained by Mr and Mrs Clyde Heck, on Thursday evening. Progressive pedro was the game of the hour. Mrs. Guy E Belding and Mrs. George Church were the prize winners. A fine two course supper was served and a pleasant time enjoyed by all.

BELAND—SINES

On Thursday evening April 11, at 8 o'clock, the marriage of Florence Rae Beland and Earl Freeman Sines was solemnized at the residence of the bride's father, Mr. Frederick Beland in Macon. The wedding march was played by Miss Mable Ager, a school girl friend of the bride. The bride's pastor, the Rev. Schwede of the German Luthern church performed the ceremony, the bridal couple standing before a bank of ferns and palms. After congratulations a most bountious wedding dinner was served to about thirty guests, immediate relatives of the bride and groom,

The house was decorated in pink and white, streamers being attached from the electric light chandelier to different parts of the bride's table. The bride wore a gown of delicate blue messaline and carried pink carnations. The gifts were beautiful and useful, among which was a bank book and a generous check from the bride's only brother. John Wyrill and family were present from Tecumseh.

DRAKE—FURGUSON

Married in Detroit Monday April, 8 by the Rev. Roy Field at the M. E. Parsonage, Kercheval Ave. Fred W. Furguson of Detroit and Miss Jennie Drake of Tecumseh. The young people will make their home in Detroit where he has a position with the Hupp Automobile Co.

Albert Clark and wife were Toledo visitors Monday.

Frank Lusty was up from Britton Monday, on business.

Homer Marsh was an Adrian visitor Monday on business.

Mrs. Ed. Parker of Clinton was calling in Tecumseh Mondry.

Mrs. J. C. Snyder of Hillsdale spent Sunday with Dr. and Mrs. Snyder.

Guy Davison was home from Detroit over Sunday, with hir parents.

Mrs. S. J. Kerr is spending a few weeks in Adrian, at the Sanitarium.

Will Orr of Andover, Ohio. made Tecumseh a flying visit Monday night

Mrs. Lizzie Young of Clinton, was calling on friends in Tecumseh Monday.

Harry Temple and family of Britton, were over Sunday guests of his parents.

Mrs. Emily Hall and daughter, Mrs. Floyd Elliott were Toledo visitors Monday.

Mrs. Jardiene, of New York, is visiting Col, and Mrs. Cummins this week.

The church supper of the M. E. church will be given Thursday afternoon, of this week.

The friends of S. W. Temple will be sorry to hear that he is confined to his bed by illness this week.

Jesse B. Coller was in town Monday, enroute to his home in Galesburg from Macon, where he had been to visit his mtoher, who is in very poor health this spring.

FISH ARE BITING! Fishing tackle fit for fishing,—Largest line in Michigan. Fine line of Bicycles and tires -new goods-New tires put on free Call and see the most up-to-date line of SPORTING GOODS IN THE CITY.
W. L. Coller.

W. D. Ross and Lester Coller caught the first large pike of the season, weighing 9 lbs, 4 oz. on Red Pond. Of course the fish was caught on some of W. L. Coller's fishing tackle.

In the railroad collision on the D. J. & C. near Ann Arbor Monday afternoon, our townsman Arthur C. Green, was one of the victims having his right leg broken just above the knee.

James Potter received a telegram Monday announcing the death of his mother Mrs James Potter at New London, Wisconsin where she has been living with her son Jesse. The body arrived today for burial in Brookside.

Mr and Mrs Perry VanValkenburg entertained at a sugar party last Thursday evening. Those present were Mr. and Mrs. Fred Davis, Mr. and Mrs. Fritz Gygi, Wallace Bryan, wife and son and Ned Wood, wife and daughter. A most enjoyable time was spent by all.

Miss May Osgood of Macon, was calling on friends in town Monday.

The Tecumseh Ice Company have a fine new bay team for their ice wagon.

Mrs L. W. Swift was a passenger for Clinton today when she visited relatives.

Mrs. Leon Williamson and baby left for Quincy Monday, for a week's visit with her parents.

Mr. and Mrs O. B. Leonardson of Britton attended the play at the Opera House Monday evening

Have you tried our 10 cent Canned tomatoes. Best ever sold at the price.
F. D. Avery.

Miss Edyth Rectar who has been spending the past two weeks at home returned to Detroit Monday.

Mrs. James Clark went to Jackson today for a visit of a few days with her sister Mrs. Florence Thomas,

Mrs. Jessie Love who has been spending the winter in Angola, Ind. with her son Willis Love, returned home Tuesday.

Mr. and Mrs. Joseph Harrington and daughter of Ridgeway were in town Monday night for the play at the Opera House.

Sardines all prices, 8 cans for 25 up to 1 can for 25 cents. Try them.
F. D. Avery.

Mr. and Mrs. Herbert Bean of Toledo, were spending Sunday with Mr. and Mrs. Geo. VanTine and Mr. and Mrs Henry McClure.

"THE MAN ON THE BOX"

"The Man on the Box" was certainly equal to any occasion that presented itself and everyone was glad that he received his reward at last. The play was very fine throughout, each part being well taken and from start to finish it was full of laughable episodes. Everyone present seemed to enjoy the occasion.

APPOINTMENTS AT COUNCIL MEETING MONDAY NIGHT APRIL 13.

Pres. protem—J. Q. Look
Marshall—John B. Smith
Street Commissioner—John E. Nemire
Health Officer—Dr. W. A. Briegel
Sewer Inspector—S. W. Bordine
Village Att'y.—F. B. Wood
Fire teamster—Elmer Mellon
Night Police—W. J. Service
Water Works Engineer—M. A. Zimmerman
Member board of Cemetery Trustees for 3 years—F. D. Avery.

THE BIG MUSICAL PRODUCTION "UNION DEPOT" AT THE BRADLEY OPERA HOUSE THURSDAY NIGHT

The "Union Depot" which will be presented Thursday night for the Civic and Town Improvement Society promises to be a rare musical and comedy treat, and will no doubt be the most elaborately staged home talent production ever given here. Following is a partial list of those who will take part: Floyde Ager, Lester Heesen, Mrs. H. J. Stahl, John Betzer. Mrs. Albert, Mrs. Snedicor, Wylie McCann, Mr. Collins, Mrs. Ira Rogers, Holly Hand, Mrs. Service, Mrs. Needy, Mrs. Robert Moore, Mrs. Leola Bates, Ovid Marsh, Dale Hodges Bessie Cupples, Blanche Snyder, Mrs. Bramble, Mrs. Cupples, Harriett Teachout and Mrs. Tiffany.

There will be ten big musical numbers, Mr. Lynn Rogers is soloist for the "Little Miss Up-to-Late" the chorus is made up of the following young ladies: Misses Edith Shull, Jennie Harris, Bessie Cupples, Meta McKinney, Ethel Deming. Ethel Keyser, Lulu Aylesworth, Hazel Zimmerman, Ivah Caswell, Mrs. Pulver, and Mrs. Pratt. One of the prettiest numbers will be the Spanish song "Auro" by Miss Lucile Kelly, assisted by Misses Ruth Young, Mildred Russel. Zelah Dickenson, Zorah Dickenson, Mildred Shurtz. Anna Lowry, Francis Brooks, Iva Cook, Lillian Kennedy, Aileen Kennedy, Marie Bailey, Irene Shaw. Other numbers will be, Jack-O'-Lantern Man, Sixty children, Elizabeth Ruthruff, Soloist, Newsboy's chorus, Robert Moore, soloist, Cow Boy chorus, Fay VanValkenburg soloist, Moon chorus, Vera Shaw soloist, Aeroplane chorus, Bonnie Brown Soloist, Yamma Ymma Man, Meta McKinney, soloist. I'd Love to Live in Loveland, Nellie Mingay, soloist, Beautiful Lady, Hazel Zimmerman, soloist.

NOTICE

At a meeting of the council last evening, the marshal was instructen to enforce, vigorously. the ordinance relative to the speed of automobiles.

TO-NIGHT AT THE ROYAL

Essany western drama "The Oath of His Office" with Anderson leading man.

Edison 2 pictures, "Codfish Industry Newfoundland," and comedy "Freezing Auntie."

5c to all.

BEST STOMACHS IN THE WORLD

People who depend upon MI-O-NA to keep them free from stomach misery always have clean stomachs free from fermentation.

MI-O-NA stomach tablets will drive out gas, sourness and stomach distress in five minutes, C. A. Wright & Son guarantees them.

They will absolutely put an end to indigestion and make the stomach sturdy and strong if used as directed.

For all stomach ailments and for nervousness, loss of appetite, nightmare dizziness, overeating. drinking, and for all diseases caused by upset stomach, MI-O-NA is guaranteed.

A large box 50 cents at C. A. Wright & Son and druggists everywhere.

Vegetable and Flower
SEEDS

Our stock is complete and of the most reliable quality.

Flower Seeds of every kind.
Vegetable Seeds sure to grow.
Finest Lawn Grass Mixture, 25¢ lb.
Fancy White Onion Sets, 10¢ qt.
Finest Sweet Peas, 40¢ lb.

Our Seeds will not disappoint you.

ANDERSON BROS.
Phone 91--- GROCERS Macon Phone

REFRIGERATORS

Lawn Mowers
Tungsten Mazda Lamps
Electric Flash Lights
Dry Batteries and Electrical Supplies.
Bicycle and Automobile Sundries.

COMPLETE LINE OF FISHING TACKLE.

Sauerthwaite Bros.

FARMERS! BUILD SILOS!

A silo is one of the most profitable investments a farmer can make. One acre of good land will produce 12 tons of corn silage. This silage, with hay, will feed 2 milk cows for 10 months. If properly cared for, these cows will bring in from $150 to $190 for cream alone, to say nothing of 2 calves that can be raised, nor considering the value of the skimmed milk for the pigs and chicken feed. The can profits can be obtained in feeding sheep or steers. Can you beat this on an acre of any other farm product? Remember! Special low prices on Saginaw Silos delivered before June 1st. No better silo made. Ask the man who has one.

SLAYTON & SON, Tecumseh, Mich

Carload of Sugar

To arrive about April 22nd. We are offering best H. & E. granulated in barrels, or 100 lb sacks for

$5.75 per Hundred lbs.

This is an exceptionally low price and those wishing to take advantage of same, get your order in at once. Last summer, if you remember, sugars went up to 10c per lb. Let us protect you by booking your order now.

SPECIAL FOR SATURDAY

EARLY SEED POTATOES

Now is the time to buy early seed potatoes and save money. They will certainly be higher. 200 bushels fancy Early Rose. 50 bu. fancy early Michigan.

Special for Entire Week, ending Saturday

1000 lbs of good lump Bulk Starch—8 lbs for 25c.

Sweet Cider

Something fine and guaranteed to keep sweet, Made from selected fruit—35c per galon.

Hen-e-ta

Something new in the Poultry Food line. This is not only a food, but an egg producer. Come in and let us explain its merits to you.

200 lbs Sugar Cured Hams at Special Price this week, 15c per lb.

QUALITY GOODS AT RIGHT PRICES.

Phone 95 WILLIAMSON BROS.

P. B. HARDY, M. D.

PHYSICIAN AND SURGEON

Special attention given to diseases of the Stomach, Throat, Nose, Ear and Surgery.

Office Chicago Street

Office Hours, 12:30 to 3. and 6:30 to 9 P. M.

Office business on holidays and Sundays by appointment only.

W. A. BRIEGEL.

PHYSICIAN AND SURGEON.

SURGERY A SPECIALTY

IN HEESEN BLOCK

Office up stairs

HOURS—2 to 4 p. m. 7 to 8 p. m.

TELEPHONE NO. 83.

H. R. CONKLIN, M. D.

Physican and Surgeon.

Special attention given to diseases of the eye and the fitting of glasses.

Hours: 1 2 to 3 P. M. and 7 to 8 P. M. Sunday by appointment only

PHONE 300

HELEN D. VALENS

Osteopathic Physician

Office, 46 Chicago street.

At Tecumseh Wednesdays, Saturdays and Sundays and every evening.

will be at my office over J. J. Belcher's store every day except the 3rd Tuesday of each month.

S P. HOSMER,

OPTICIAN

Dental Parlors

W. D. REED, D. D. S

Chicago, St. Tecumseh.

Crown and Bridge work Aluminum Silver and Rubber plates and all of the specialties known to modern dentistry. Gas or vitalized air administered.

Office over Avery &Co'sstore

Dental Parlors

of

E. D. BROWN, D. D. S.

Filling, Crown, Bridge and platework Local and complete anaesthetics administered for painless extraction. Office over Orr's Drug Store. Phone, 192

A. C. AYLESWORTH,

Licensed Auctioneer, Real Estate, Stock and General Salesman.

Will attend all sales in city or country at reasonable rates.

Headquarters and all dates made Herald office.

FRANK DAVIDSON,

Licensed Auctioneer. Farm and Stock Auctions.

Attended to promptly and in satisfactory manner. Terms reasonable.

dates are made. State 'phone 504 East.

GARRET D. BAKER, Auc.

eal Estate, Merchandise. Live Stock and Farm Property a Specialty.

Graduate Jones' National Auction School of Chicago.

Tecumseh, Michigan.

R. F. D No 3.

Call or write for Dates.

Junk Dealer.

Pay the best price for Rags Rubbers and Paper, and all kind of Metal and iron.

Telephone 265.

Call by phone and I will come with team.

Mail box 626.

B. FAELK

WHEN meekness becomes self-conscious, it vanishes.

Singers and Public Speakers Need it

The demulcent properties of Foley's Honey and Tar Compound make it especially effective for hoarseness, tickling in throat, and inflamed vocal chords. It is a valuable aid to singers and public speakers. Chas. Boyle, the famous Irish tenor of Saginaw, Mich., says he has used Foley's Honey and Tar Compound for years and would not think of filling an engagement without it. He always carries a bottle in his grip or suit case. For sale by all druggists.

Peter Ettinger, 155 Sheldon St., Houghton, Mich., says, "For some time I suffered with kidney trouble. I had intense pains in my back and the kidney action was very irregular. I took Foley's Kidney Pills and in very short time my pains left and my kidneys became normal.

Mrs. Delila Miles, of Tower, Mich., had a severe cough which hung on for weeks, doctored for it, but was not benefited. She says, "A friend advised Foley's Honey and Tar Compound and after using two bottles my cough was cured and I have never been bothered since. I gladly recommend Foley's Honey and Tar Compound for all coughs and cold."

Mrs. Louise Williams, 1108 Lyons St., Flint, Mich., says, "My daughter had suffered with rheumatism for a long time, when she took Foley Kidney Pills and in a very short time the rheumatic pains left her and she has been well ever since. I gladly recommend Foley Kidney Pills as a cure for rheumatism and kidney trouble." For sale by all druggists.

IDEALS must not be so high as to be entirely out of view.

FOLEY KIDNEY PILLS

FOR RHEUMATISM KIDNEYS AND BLADDER

The pessimist foresees a storm in every sign.

MORTGAGE SALE

Whereas, default has been made in the payment of the money secured by a mortgage dated the 15th day of December, A. D. 1908, executed by Helen M. Gibson, of Adrian, Lenawee County Michigan, to Katherine A. Stockwell, of Jackson, Jackson County, Michigan, which said mortgage was recorded in the office of the Register of Deeds of the County of Lenawee, in Liber 145 of mortgages, on page 622, on the 2nd day of December, A. D. 1908, at 8:10 o'clock A. D.

And whereas, the amoun claimed to be due on said mortgages at the date of this notice is the sum of Five Hundred and Seventy Five Dollars ($575.00) of Principal and Twenty Five Dollars ($25.00) of interest, and the further sum of Twenty Five Dollars ($25.00) as an attorney fee stipulated for in said mortgage and which is the whole amount claimed to be unpaid upon said mortgage, and no suit or proceeding having been instituted at law to recover the debt secured by said mortgage, or any part thereof, whereby the power of sale contained in said mortgage has become operative:

Now, therefore, notice is hereby given, that by virtue of the said power of sale, and in pursuance of the statute in such case made and provided, the said mortgage will be fore closed by a sale of the premises therein described, at public auction, to the highest bidder, at the front door of the Court House, in the City of Adrian, in said County of Lenawee, on the 27th day of June, A. D, 1912, at 10 o'clock in the forenoon of that day which said premises are described in said mortgage as follows, to-wit; All that certain piece or parcel of land situate in the City of Adrian, in the County of Lenawee, and State of Michigan, and described as follows, to-wit: Commencing at the northwest corner of land conveyed by Charles Butler and wife to Lorenzo Tabor on April 10th, 1863, by deed recorded in Liber 63, folios 41 and 42 of Lenawee County records, to which deed reference is made for a more particular description; thence southerly on west line of said land to the south line of a highway running east and west for a further place of beginning; thence southerly upon and along the west line of said land (as aforesaid conveyed by Butler to Tabor) Five Hundred and Five (505) feet more or less, and to the northeast corner of the land herein conveyed; thence southerly on and continuing on said west line fifty seven and one half (57½) feet more or less; thence east at right angles with the east line to the east line of the land so as aforesaid conveyed by Butler to Tabor, thence north on the east line of of said land fifty seven and one half (57½) feet more or less, thence west to place of beginning. Excepting and reserving land off the west side of said description occupied as a street. said lot being now situated on the east side of Tabor Street, Adrian Michigan, and being the [illegible] premises as conveyed by Arthur J. Walters and wife to Charles H. Crane, January 19th, 1899 and recorded in Liber 185 at page 358.

Dated this 13th day of March, A. D, 1912.

Katherine A. Stockwell, Mortgagee.
Stephen H. Wattles, Attorney.
Business address: Court House, Kalamazoo, Michigan.

As They See Us in England.

Political riots in America are carried out in a thoroughgoing fashion. Lord Rosebery tells a story of a friend of his who visited Baltimore when an election for congress was in progress. Turning in for a shave he complained to the negro barber that his razor was very blunt. "Very likely, sir," was the reply; "I was out last night at an election meeting."—London Chronicle.

ANSWERS THE CALL

Tecumseh People Have Found That This is TRUE

A cold, a strain, a sudden wrench,
A little cause may hurt the kidneys.
Spells of backeache often follow,
Or some irregularity of the urine.
A splendid remedy for such attacks,
A medicine that has cured thousands.
Is Doan's Kidney Pills, a true kidney remedy.

Many Tecumseh people rely on it. Here is Tecumseh proof.

George D. Chaplin, carpenter, N. Ottawa St., Tecumseh, Mich., says "I willingly confirm the public statement I gave in praise of Doan's Kidney Pills in December 1905. I have taken this remedy on different occassions since then and have always found that it acts as represented. My kidneys were disordered and made me miserable. Knowing of several people in this vicinity who had used Doan's Kidney Pills at Wright & Son's Drug Store and began their use. The results were satisfactory and I am in hat other kidney suffers will profit by reading my experience."

For sale by all dealers. Price 50 cents Foster-Milburn Co., Buffalo New York, sole agents for the United Sates.

Remember the name—Doan's—and take no other.

Commissioners' Notice.

STATE OF MICHIGAN, County of Lenawee, ss:

In the matter of the estate of LUCIUS LILLEY, deceased.

The undersigned having been appointed by the Probate Court of said County, Commissioners to receive, examine and adjust all claims and demands of all persons against the estate of said deceased, do hereby give notice that we will meet for that purpose at the Lilley State Bank in the Village of Tecumseh Lenawee County, Michigan on the 23rd day of April, 1912, and on the 2nd day of October 1912, at ten o'clock in the forenoon of each of said days.

And that six months from the 2nd day of April 1912, are allowed by said Probate Court for the creditors of said estate to present their claims to us for examination and allowance,

Dated April, 2nd, 1912.

Percival W. A. Fitzsimmons
Frank J. Temple,
Commissioners.

COMMISSIONERS' NOTICE

STATE OF MICHIGAN, County of Lenawee, ss.

In the matter of the Estate of JULIA KEMP, Deceased.

The undersigned having been appointed by the Probate Court of said County, Commissioners to receive, examine and adjust all claims and demands of all persons against the estate of said deceased, do hereby give notice that we will meet for that purpose at the office of Sylvester Hosmer in the Village of Tecumseh Lenawee County, Michigan, on the 25th day of April 1912, and on the 2d day of October, 1912 at ten o'clock in the forenoon of each of said days.

And that six months from the 2nd day of April, 1912, are allowed by said Probate Court for the creditors of said estate to present their claims to us for examination and allowance.

Dated April 2nd, 1912.

Thomas M. Camburn
Sylvester P. Hosmer.
Commissioners.

STATE OF MICHIGN, The Probate Court for the County of Lenawee.

At a session of said Court held at the Probate Office in the City of Adrian, in said County, on the 8th day of April. A. D. 1912.

Present, HON. HARRY L. LARWILL, Judge of Probate.

In the matter of the estate of WILLIAM A. BURLINGAME, Deceased.

On reading and filing the petition, duly verified, of Faron E. Burlingame, administrator of said estate, praying that he may be authorized, empowered and licensed to sell the Real Estate described in said petition at private sale, for reasons therein stated.

It is Ordered, That Monday, the 6th day of May next, at nine o'clock in the forenoon, be assigned for the hearing of said petition.

And it is furthered Ordered, That a copy of this order be published in the TECUMSEH HERALD a newspaper printed and circulating in said County of Lenawee for three successive weeks previous to said day of hearing.

(A true copy) HARRY L. LARWILL, Judge of Probate.
E. I. LARWILL, Probate Register.

TECUMSEH MARKETS

CORRECTED APR. 16 1912

Wheat	101—	104
Flour per bbl	5 30	5 90
Rye		70
Corn (ear)		38
Oate		38
Beans		2 50
Potatoes		1.50
Butter		23
Eggs		17
Lard		15
Tallow		
Fowls (live)		13
Springers		13
Roosters		05
Ducks		1[illegible]
Geese		08
Turkeys		15
Hay	20 00—	23 00

AUCTION

Having decided to quit farming, the undersigned will sell at Public Auction on the premises, the old Hills farm, in Tecumseh, on THURSDAY. APRIL 18. 1912, at 1 o'clock P. M. sharp the following described property;

4 HORSES—1 Brown Mare, 8 years old. 1 Bay Gelding, 4 years old. 1 Bay Mare 12 years old. 1 Bay Mare, 12 years old with 3-weeks-old Colt.

3 COWS Giving milk, 2 of them due soon.

6 SHOATS. 25 CHICKENS.

FARM TOOLS—large quantity in good condition-

TERM OF SALE—$10 and under cash; over $10, 1 year's time with good bankable notes 6 per cent.

HUGH HANNA, Sr.
A. C. Aylesworth, Auc.

ROCKEFELLER AS FIRE CHIEF

Oil Magnate Loans His Engine Company to Neighbor in Need.

Tarrytown, N. Y., April 15. — John D. Rockefeller helped out his neighbor, James Butler, at Eastview, when Mr. Butler's cottage caught fire from the kitchen range. He sent his fire company down from Pocantico Hills when the alarm was sent out and they did good work. The only fire department at Eastview is that at the county almshouse and the men were unable to cope with the blaze.

Mr. Rockefeller's company was telephoned for and they were soon dashing down the hills behind one of Mr. Rockefeller's teams. Assistance was called for from Elmsford and Tarrytown, but by the time outside help arrived the blaze was under control. The damage amounted to $3,000.

THE HEART

If the blood is poor and filled with the poisons from diseased kidneys or inactive liver, the heart is not only starved but poisoned as well. There are many conditions due to impure blood—such as dropsy, fainting spells, nervous debility or the many scrofulous conditions, ulcers, "fever-sores," white swellings, etc All can be overcome and cured by

Dr. Pierce's Golden Medical Discovery

This supplies pure blood—by aiding digestion, increasing assimilation and imparting tone to the whole circulatory system. Its a heart tonic and a great deal more, having an alterative action on the liver and kidneys, it helps to eliminate the poisons from the blood.

To enrich the blood and increase the red blood corpuscles, thereby feeding the nerves on rich red blood and doing away with nervous irritability, take Dr. Pierce's Golden Medical Discovery and do not permit a dishonest dealer to insult your intelligence with the "just as good kind." The "Discovery" has *40 years of cures* behind it and contains no alcohol or narcotics. Ingredients plainly printed on wrapper.

Dr. Pierce's Common Sense Medical Adviser is sent *free* on receipt of stamps to pay expense of wrapping and mailing *only*. Send 31 one-cent stamps for the French cloth-bound book. Address: Dr. R.V. Pierce, Buffalo, N. Y.

CORRESPONDENCE

CLINTON

The High School Base Ball Team is working out and will try and keep up the honors of last year with the following schedule,

At Clinton		
Tecumseh	April	16
Manchester	"	19
Deerfield	"	24
North Adams	May	4
Detroit Eastern	"	18
Blissfield	"	22
Town Team	"	30
Clinton at		
Milan	April	27
Blissfield	May	1
Deerfield	"	15
Tecumseh		
North Adams	"	25
Manchester		
Field Meet at Morenci	"	31

The funeral of Mrs. Wm. Rogers was held from the home of her daughter, Mrs. E. S. Tate, Friday afternoon, Dean Channer of Adrian officiating with burial at beautiful Riverside.

E. ... Clark and Ed Parker were in Detroit Saturday and Sunday.

Mrs. E. L. Parker and daughter Laura, were in Toledo Friday.

Miss Blanche Robison of Ypsilanti, was a week end visitor at the parental home.

Miss Julia Walker of Ypsilanti, was an over night guest of Miss Lillian Robison on her way to her home at Adrian!

D. Woodward was in Hudson Tuesday on business.

Elias Depuy, who has been confined to his home by sickness the past two weeks is reported better.

Mr. and Mrs. E. A. Clark arrived Friday morning from Los Angeles, Calif.

L. W. Kimball was taken seriously ill Friday night with acute indigestion.

Levi Hayden, Sheldon Southwick and Misses Nellie Mingay, Jennie Harris and Bonnie Brown were up from Tecumseh Sunday morning and assisted the choir at St. John's church

Mrs. Leon Clark and daughter Robin, of Chicago, came Friday for the funeral of Mrs. Rogers, returning to their home Sunday morning.

Leon Clark, George Lancaster, John Schweid, Louie Bauer, Frank Schuler and Lynn Weaver went to Pontiac Saturday and brought home six new Oakland automobiles for Clinton parties,

Dr. and Mrs. Clifford Johnson of Jackson, are guests of relatives since Thursday.

W. D. VanTuyle autoed to Tecumseh Sunday accompanied by Rev. Carrie, Prof. Kurtz, Mrs. A. M. Kennedy and Miss Blanche Robison.

Mrs. Inez VanTuyle of Franklin, is caring for Mrs Claud Larzelere and baby,

Miss Hildegarde Smith has been entertaining her sister, Margaret, of Ann Arbor.

Mr. and Mrs. Ben Reynolds, Mr. and Mrs. Rogers and Mr. and Mrs. Smith and daughter, Mrs. Jones of Tecumseh, were here Friday for the funeral of Mrs Wm. Rogers.

The Athletic Association cleared twenty dollars from their supper and dance Friday night.

Leon Clark was in Ypsilanti Sunday.

The several committees are making preparations for the Alumni June 14.

Mrs. R. A. Davis is entertaining her mother and sister of Chicago.

Floyd Rogers returned to his home at Manton today.

Miss Gladys Brown returned to Detroit Saturday after spending a week at her home.

HOLLOWAY

Miss Hattie Pocklington returned to Onsted Monday after spending a few days with her parents, Mr. and Mrs. Cornelius Pocklington.

Mrs Chas. Fowler entertained Mrs. John Richard and Mrs. Mary Whitmarsh of Adrian, Monday, they were here to attend the Presbytery.

Mrs. Chas. Lowe was an Adrian visitor Wednesday.

Fred Fagan of Tecumseh, called on Ira Wilson Tuesday afternoon.

Mrs. Clarence Rhinehart is a little better.

Henry Neaumier returned Tuesday from a few days visit with relatives at Kalamazoo.

Merritt Chase is on the gain.

Clifford Anderson is working for his brother Howard at Lenawee Junction.

C. A. Pocklington spent Easter with his neice and husband, Mr. and Mrs. Frank Martin of Ridgeway.

Mr. and Mrs. A. T. Carpenter were Tecumseh shoppers Thursday.

Mrs. M. D. Billmeyer entertained her father, Mr Harrey Orendorff of Adrian Tuesday.

Mrs. S. J. Ouiterhout is entertaining her brother, James Snyder of Dundee.

Joseph Heaton's little baby is on the gain.

Will McCelland has had a telephone placed in his residence.

Mrs. Phoebe Carpenter is quite ill.

Mrs. G. R. Rixom was assisting Mrs. David Fetzer with her house cleaning Wednesday and Thursday.

James Moore was in Blissfield on business Monday

Mrs. Mary Rathbun of Adrian, is visiting her sister, Mrs. Henry Cavill

Mr. and Mrs. Henry went to Detroit Friday and remained until Sunday night with their daughter, Mrs. Jerome Carpenter and Mrs. George Gregory.

Miss Dorothy Doty returned to Detroit Thursday morning after spending a few days home.

Mrs. Will Moore is suffering of neuraligia.

Earl Voorhees has moved from Adrian into Willard McIntyre tenent house and will work on the section.

BRITTON

Miss Orpha Palmer visited from Friday until Sunday with Mr. and Mrs. Chas. Cady, near Ypsilanti.

Miss Ethyel Ball was in Adrian the last of the week, and attended the Junior hop Friday evening.

Among the Adrian passengers Thursday were Mrs John Winsley, Mrs I. N. Pilbeam and Miss Sylvia and W. L. Exelby.

Miss Ada Dennison of Ann Arbor, has been spending the past week with her brother, Eugene Dennison and aunt, Mrs. Caroline Biggs.

George Allen has been making cement blocks for A. E. Kniffin, who is rebuilding the house on his farm one mile and a half east of town.

Ed. Bachman and his assistants are in Dundee rebuilding a house for Bert Bachman.

While out riding last Friday, Frank Kibbie was trying some news stunts with his auto, such as climbing telephone poles backward. The results were one lesson learned, and no damages.

Miss Margaret Hindes visited friends in Tecumseh, Monday and Tuesday.

Mrs. Susan Linn, Mrs. Everette Exelby and Mrs. I. N. Pilbeam were in Adrian Tuesday attending the funeral of a relative, Mr. Chauncey Andress. Mrs. Linn remained for a few days visit

Mrs Wm. Pupard and Clifford were up from Dundee Friday, visiting her father, I. N. Pilbeam and family.

Miss Bessie VanAntwerp and friend were down from Tecumseh Sunday, visiting her aunt, Mrs. George Allen.

H. F. Temple, wife and baby were over Sunday visitors at F. J Temple's at Tecumseh.

Mesdames Arthur Underwood and Andrew Cheever were Tecumseh passengers Friday.

Mrs. Wm. Britton was over from Adrian Friday, visiting her son, Leroy Britton.

Mrs. F. E. Morrell entertained Friday, Mrs. B. A. Taft of Denver, Colo.

Mr. and Mrs. Alpheus Linn left Friday for a two weeks visit with Mrs Linn's son, Conrad Birdsall of Sterling, Mich.

CHAFF SUFFRAGE ORATORS

London Crowd Amused by Speech of Sylvia Pankhurst.

London, April 15.—The suffrage demonstration in Hyde Park drew a crowd of the curious, most of whom appeared to be amusedly hostile. There were three platforms from which speakers delivered addresses. The chief speakers were Sylvia Pankhurst, daughter of Mrs. Emmeline Pankhurst, who is out on bail on a conspiracy charge and therefore could not attend, and a sister of Christabel Pankhurst, for whom the police are looking on a similar charge, and Colonel Arthur Lynch, M. P., who commanded the Second Irish brigade on the Boer side during the war in South Africa.

The speech of Sylvia Pankhurst was interrupted continuously by chaff and she was greeted with persistent cries of "Where is Christabel?"

SHOW PALACE BURNS

Children of Clayton Mark Saved from Death in Blazing Home.

Chicago, April 15. — The rescue of terrified children from death by fire when lightning struck the electric light wires leading into Clayton Mark's $50,000 Lake Shore palace, and caused a fire which burned the structure to the ground, is attributed to the bravery and coolness of Mr. and Mrs. Mark.

Awakened at 2:15 in the morning by the choking fumes of smoke and the crackling of burning woodwork, Mr. and Mrs. Mark refused to leave the structure until their children had been carried to safety.

Confess Seven Murders.

Birmingham, Ala., April 15.—Arthur and Walter Jones, brothers, finished detailing their confession to the county authorities of how they assassinated three white men and four negroes in the mining section of Jefferson county, Alabama, in the last seven years.

The FLYING MERCURY

By

Eleanor M. Ingram

Author of

"The Game and the Candle"

Illustrations By

RAY WALTERS

(Copyright, 1911, by Bobbs-Merrill Co.)

"Not—"

"Fit," completed Lestrange definitely. "Can you hang on somewhere, Rupert?"

"I can," Rupert assured, with an inflection of his own. "Get your friend aboard."

Lestrange was already in his seat, waiting.

"What's that for?" asked the dazed guest, as, on taking his place, a strap was slipped around his waist, securing him to the seat.

"So you won't fall out," soothed the grinning Rupert. "You ain't well, you know. Not that I'd care if you did, but somebody might blame Darling."

The car leaped forward, gathering speed to an extent that was a revelation in motoring to Ffrench. The keen air, the giddy rush through the dark, were a sobering tonic. After a while he spoke to the man beside him, nervously embarrassed by a situation he was beginning to appreciate.

"This is a racing car?"

"It was."

"Isn't it now?"

"If I were going to race it day after to-morrow, I wouldn't be risking it over a country road to-night. A racing machine is petted like a race horse until it is wanted."

"And then?"

man on the place who wouldn't give his ears to be seen on the same side of the street with Lestrange, let alone to work under him. They do read the racing news. That part of it will be all right, if I can have him."

"If it is necessary—"

"I think it is, sir."

Emily moved slightly, pushing back her yellow-brown curls under the ribbon that banded them. On a sudden impulse her uncle looked up at her.

"What is your opinion?" he questioned. "If Dick had been listening I should have asked his, and I fancy yours is fully as valuable. Come, shall we have this racing manager?"

Astonished, she looked from her uncle to the other man. And perhaps it was the real anxiety and suspense of Bailey's expression that drew her quick reply.

"Let us, uncle. Since we need him, let us have him."

"Very well," said Mr. Ffrench. "You hear, Bailey."

There was a long silence after the junior partner's withdrawal.

"Come where I can see you, Emily," her uncle finally demanded. "I liked your decided answer a few moments ago; you can reason. How long have you been a daughter in my house?"

"Six years," she responded, obediently moving to a low chair opposite. "I was fifteen when you took me from the convent—to make me very, very happy, dear."

"I sent for you when I sent for Dick, and for the same reason. I have tried three times to rear one of my name to fitness to bear it, and each one has failed except you. I wish you were a man, Emily; there is work for a Ffrench to do."

"When you say that, I wish I were. But—I'm not, I'm not." She flung out her slender, round arms in a gesture of helpless resignation. "I'm not even a strong-minded woman who might do instead. Uncle Ethan, may I ask—it was Mr. Bailey who made me think—my cousin whom I never saw, will he never come home?"

He voice faltered on the last words, frightened at her own daring. But her uncle answered evenly, if coldly:

"Never."

"He offended you so?"

"His whole life was an offense. School, college, at home, in each he went wrong. At twenty-one he left me and married a woman from the vaudeville stage. It is not of him you are to think, Emily, but of a substitute for him. For that I designed Dick; once I hoped you would marry him and sober his idleness."

"Please, no," she refused gently. "I am fond of Dick, but—please, no."

"I am not asking it of you. He is well enough, a good boy, not over wise, but not what is needed here. Failed, again; I am not fortunate. There is left only you."

"Me?"

Her startled dark eyes and his determined gray ones met, and so remained.

"You, and your husband. Are you going to marry a man who can take my place in this business, in the factory and the model village my brother and I built around it; a man whose name will be fit to join with ours and so in a fashion preserve it here? Will you wait until such a one is found and will you aid me to find him? Or will you too follow selfish, idle fancies of your own?"

"No!" she answered, quite pale. "I would not do that! I will try to help."

"You will take up the work the men of your name refuse, you will provide a substitute for them?"

Her earnestness sprang to meet his strength of will, she leaned nearer in her enthusiasm of self-abnegation, scarcely understood.

"I will find a substitute or accept yours. I, indeed I will try not to fail."

It was characteristic that he offered neither praise nor caress.

"You have relieved my mind," said Ethan Ffrench, and turned his face once more to the fire.

CHAPTER III.

It was October when the consultation was held in the library of the old Ffrench house, on the Hudson; December was very near on the sunny morning that Emily drove out to the factory and sought Bailey in his office.

"I wanted to talk with you," she explained, as that gentleman rose to receive her. "We have known each other for a long time, Mr. Bailey; ever since I came from the Sacred Heart to live with Uncle Ethan. That is a very long time."

"It's a matter of five or six years," agreed the charmed Bailey, contemplating her with affectionate pride in her prettiness and grace. "You used to drive out here with your pony and spend many an hour looking on and asking questions. You'll excuse me, Miss Emily, but there was many a man passed the whisper that you'd have made a fine master of the works."

She shook her head, folding her small gloved hands upon the edge of the desk at the opposite sides of which they were seated.

"At least I would have tried. I am quite sure I would have tried. But I am only a girl. I came to ask you something regarding that," she lifted her candid eyes to his, her soft color rising. "Do you know—have you ever met any man who cared and understood about such factories as this? Men who could take charge of a business, the manufacturing and racing and selling, like my uncles? I have a reason for asking."

"Sure thing," said Bailey, unexpectedly prompt. "I've met one man who knows how to handle this factory better than I do, and I've been at it twelve years. And there he is—" he turned in his revolving chair and rolled up the shade covering the glassed door into the next room, "my manager, Lestrange."

The scene thus suddenly opened to the startled Emily was sufficiently matter-of-fact, yet not lacking in a certain sober animation of its own. Around a drafting table central in the bare, systematic disorder of the apartment beyond, three or four blue-shirted men were grouped, bending over a set of drawings, which Lestrange was explaining. Explaining with a vivid interest in his task that sparkled over his clear face in a changing play of expression almost mesmeric in its command of attention. The men watched and listened intently; they themselves no common laborers, but the intelligent workmen who were to carry out the ideas here set forth. Wherever Lestrange had been, he was coatless and the sleeves of his outing shirt were rolled back, leaving bare the arms whose smooth symmetry revealed little of the racing driver's strength; his thick brown hair was rumpled into boyish waves and across his forehead a fine black streak wrote of recent personal encounter with things practical.

"Oh!" exclaimed Emily faintly. And after a moment, "Close the curtain, please."

None of the group in the next room had noticed the movement of the shade, absorbed in one another; any sound being muffled by the throb of adjacent machinery. Bailey obeyed the request, and leaned back in his chair.

"That's Darling Lestrange," he stated with satisfaction. "That's his own design for an oiling system he's busy with, and it's a beauty. He's entered for every big race coming this season, starting next week in Georgia, and meantime he oversees every department in every building as it never was done before. The man for me, he is."

Emily made an unenthusiastic sign of agreement.

"I meant a very different man from Mr. Lestrange," she replied, her dignity altogether Ffrench. "I have no doubt that he is all you say, but I was thinking of another class. I meant—well, I meant a gentleman."

"Oh, you meant a gentleman," replied Bailey, surveying her oddly. "I didn't know, you see. No; I don't know any one like that."

"Thank you. Then I will go. I—it does not matter."

She did not go, however, but remained leaning on the arm of her chair in troubled reverie, her long lashes lowered. Bailey sat as quietly, watching her and waiting.

The murmur of voices came dully through the closed door, one, lighter and clearer in tone, most frequently rising above the roar pervading the whole building. It was not possible that Emily's glimpse of Lestrange across the glass should identify him absolutely with the man she had seen once in the flickering lights and shadows on the Long Island road; but he was not of a type easily forgotten, and she had been awakened to a doubling recognition.

Now, many little circumstances recurred to her; a strangeness in Dick's manner when the new manager was alluded to, the fact that her rescuer on that October night had been driving a racing car and had worn a racing costume; and lastly, when Bailey spoke of "Darling" Lestrange there had flashed across her mind the mechanician's ridiculous answer to the request to aid her chauffeur in changing a tire: "I'll do it for you, Darling." And listening to that dominant voice in the next room, she slowly grew crimson before a vision of herself in the middle of a country road, appealing to a stranger for succor, like the heroine of a melodramatic fiction. Decidedly she would never see Lestrange, never let him discover Miss Ffrench.

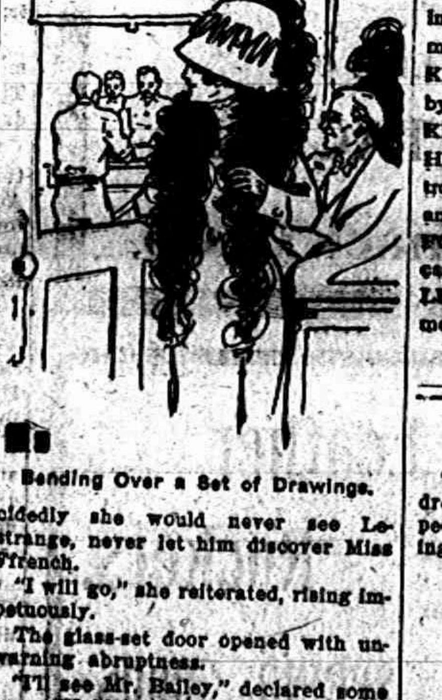

Bending Over a Set of Drawings.

"I will go," she reiterated, rising impetuously.

The glass-set door opened with unwarning abruptness.

"I'll see Mr. Bailey," declared some one. "He'll know."

Helpless, Emily stood still, and straightway found herself looking directly into Lestrange's gray eyes as he halted on the threshold.

It was Bailey who upheld the moment, all unconsciously.

"Come in," he invited heartily. "Miss Ffrench, this is our manager, Mr. Lestrange; the man who's going to double our sales this year."

Emily moved, then straightened herself proudly, lifting her small head. Lestrange had recognised her, she felt; the call was to courage, not flight.

"I think I have already met Mr. Lestrange," she said composedly. "I am pleased to meet him again."

To be continued

RAILROAD TIME TABLES.

Lake Shore & Michigan Southern Railroad.

Effective December 3 1911

Going south

Station	315 D'ly	309 D'ly ex Sun	331 D'ly ex Sun	311 D'ly
Jackson	6 05 a m	10 30 a m	2 05 p m	8 10 p m
Tecumseh	7 03 a m	11 27 a m	3 01 p m	9 05 p m
Adrian	7 33 a m	12 01 p m	3 30 p m	
Toledo	8 40 a m	12 30 p m	4 15 p m	10 05 p m
Chicago	3 45 p m	9 00 p m		
Detroit			5 40 p m	

Going north

Station	316 D'ly	312 D'ly ex Sun	314 D'ly ex Sun	318 D'ly
Toledo	7 50 a m	12 30 p m	5 10 p m	7 25 p m
Detroit				
Adrian		1 00 p m	5 25 p m	8 05 p m
Tecumseh	9 09 a m	1 32 p m	6 15 p m	8 42 p m
Jackson	10 15 a m	2 33 p m	7 20 p m	9 45 p m

G. J. ZEHNN, Ticket Agent.

DUNDEE BRANCH.

Going west.

Station	429 D'ly ex Sun	425 D'ly ex Sun	421 D'ly ex Sun	427 D'ly ex Sun
Adrian	3 10 a m	8 10 a m	3 30 p m	5 25 p m
Tecumseh	7 50 a m	9 20 a m	4 02 p m	6 20 p m
Addison	10 20 a m	10 15 a m	4 55 p m	7 05 p m

Going east.

Station	422 D'ly ex Sun	428 D'ly ex Sun	430 D'ly ex Sun	434 D'ly ex Sun
Addison	9 37 a m	10 35 a m	1 20 p m	7 15 p m
Tecumseh	10 23 a m	11 25 a m	4 25 p m	8 05 p m
Adrian	10 50 a m		5 15 p m	8 40 p m
Chicago	5 55 p m			

L. A. ROBISON, G. P. A. Cleveland, O

DETROIT, TOLEDO & IRONTON

Going South

Daily except Sunday

Station	1
Adrian	11:30 a. m,
Tecumseh	10:45
Ridgeway	10:33
Detroit	8:30

Going North

Station	2
Adrian	3:39 p. m.
Tecumseh	4:10
Ridgeway	4:20
Detroit	7:05

F. S. Bell,
Ticket Agent.

FEELING LIVER-ISH This Morning?

TAKE

THEDFORD'S

Black-Draught

Stops Indigestion · Constipation

25¢

A Gentle Laxative And Appetizer

Harm Done by the Apathetic.

It is the apathetic people who will not take up the burden of the day who are doing real harm in the country.

Take FOLEY KIDNEY PILLS

Tonic In Action - Quick In Results

Get rid of your **Deadly Kidney Ailments**, that cost you a high price in endurance of pain, loss of time and money. Others have cured themselves of KIDNEY AND BLADDER DISEASES by the prompt and timely use of FOLEY KIDNEY PILLS. Stops BACKACHE, HEADACHE, and ALL the many other troubles that follow DISEASED KIDNEYS and URINARY IRREGULARITIES. FOLEY KIDNEY PILLS will CURE any case of KIDNEY and BLADDER TROUBLE not beyond the reach of medicine. No medicine can do more. In a yellow package.

For sale by All Druggists.

No Use Trying.

"Live within your income," says Andrew Carnegie. We could do it if the people next door didn't insist on having so many things we can't afford.

AFTER GRIP

Look Out for Trouble

The after-effects of the Grip are apt to be serious, but a normal healthy condition may be restored in a surprisingly short time by Vinol.

Watertown, Wis.—"After a severe attack of the Grip my system was in a very weakened, nervous and run-down condition. I began taking Vinol with the very best results, and in a short time I began to feel like an entirely different person, and I am better and stronger than I have been for years." Adelaide Gamm. (We guarantee this testimonial to be genuine.)

We have never sold in our store such a valuable strength creator and health restorer for the convalescent, the weak and run-down, as Vinol, and we ask people in this vicinity to try a bottle of Vinol, with the understanding that their money will be returned if it does not do all we claim for it.

C. A. Wright & Son.

The Tecumseh Herald.

VOL. LXI. NO. 63 TECUMSEH, MICHIGAN, FRIDAY APRIL 19, 1912 WHOLE NO.

ADRIAN STATE SAVINGS BANK,

ADRIAN, MICH.

RESOURCES over - - $1,400,000.00

Largest Bank in this Section of Michigan.

"We welcome visitors and invite inspection of our substantial Building, commodious Offices, and massive Burglar-proof Vault."

3 % compounded semi-annually paid on all Savings Deposits remaining one calendar month or more.

Accounts may be opened by mail. Correspondence and personal interviews solicited.

R. A. WATTS, Pres. GEO. A. WILCOX, Vice Pres. B. E. TOMAS, Cashier

THE BEST

Prime Beef, Pig Pork, Veal and Spring Lamb, Salt Pork, Sweet Cured Hams and Bacon, Fowls, Spring Chickens.

Boiled Hams, Veal Loaf, Pressed Meats, Frankforts, Bologna, Pure Leaf Lard, Corned Beef, etc.

L. A. HUGHES MEAT CO.

H. & E. Granulated Sugar

4 Pounds for	-	25 Cents
8 Pounds for	-	50 Cents
16 Pounds for	-	$1.00
25 Pounds for	-	$1.50

By the barrel, $5.75 per hundred pounds.

Oranges

are fine now. We have all sizes.

Ask us about

Saturday Specials

F. D. AVERY.

P. S.—Buy Garden Seeds and Onion Sets of us and get the best.

PHONE 39

SPECIAL

For All Week Commencing Saturday 20 th.

GROCERIES:

8 lbs. H. E. Sugar, -	50c
10c bottle Pure Ammonia	5c
10c " Pennant Bluing	5c
3 None Such Mince Meat	25c
San Marta Coffee, per lb.,	28c
Bartley's Steel Cut Coffee,	32c
Bakerized Barrington Hall Steel-cut Coffee -	40c

DISHES

200 5c Tumblers, each	3c
25 doz. 25c Tumblers, pr doz.	18c
25c Cups and Saucers,	15c

Shoes and Oxfords

We can save you from 50c to $1.00 on every pair of Shoes and Oxfords. Come and look them over.

White Velvet, Patent, Tan and Dull Colonials—Button and Straps—$3.00 and $4.00 values, special at

$2.00, $.250, $3.00.

PALMAN'S

THE PEOPLE'S STORE.

WM. PALMAN, Mgr.

The Herald $1.00

SPECIAL

LOW PRICES

ALL THIS WEEK ON

LADIES' AND MISSES' Wool Dresses

BEAUTIFUL DRESSES HERE

from $4.98 to $9.98

SPECIAL FOR SATURDAY P. M.

APRIL 20, AT 2 O'CLOCK

BARGAIN BASEMENT

Large assortment of White Lawn and Madras

Waist Patterns

in 2½ and 3-yd. lengths, regular 20c and 25c goods.

2 o'clock Saturday for

10c the Yard

The Webster Anderson Co.

Tecumseh, - - Michigan

868 KNOWN SURVIVORS OF TITANIC

Over 1,300 Persons Are Drowned.

JOHN JACOB ASTOR LOST.

His Bride Is Reported Among the Survivors.

CAPTAIN SINKS WITH SHIP

Hope That Some Survivors May Be on Virginian Gone.

sides the Carpathia, which were believed to have reached the scene of the wreck of the steamship Titanic, the largest vessel in the world, which ran into an iceberg off the banks of Newfoundland, in time to aid in the rescue, are leaving empty handed. A message from the Virginian and from the Parisian stated that they found no survivors to take on board when they reached the scene of disaster.

The Cunard liner Carpathia, with 868 survivors on board, is proceeding slowly through a field of ice en route to New York. The United States government has directed that the customs regulations be waived and that everyone be landed at once.

Thirteen hundred and forty-one lives were lost in the sinking of the great White Star liner Titanic off the banks of Newfoundland, as indicated after sifting all the wireless reports.

The 868 survivors of the ill-fated Titanic on board the steamship Carpathia, steaming to this city, are not expected to arrive before Friday morning. The Carpathia is a thirteen knot liner and it was estimated that it would take her from seventy-five to eighty hours to reach port.

Repeated calls were made for information relative to the fate of Major Archibald Butt, President Taft's military aid, who is returning from a visit abroad. President Taft telegraphed the company early in the day and was promised immediate word if anything definite regarding Major Butt was received.

Members of the Guggenheim and Straus families had representatives at the White Star offices throughout the night in anticipation of definite word concerning Isidor Straus and Benjamin Guggenheim. These names were not in the survivors' list just received.

Numerous inquiries were received regarding the fate of Henry B. Harris, the theatrical manager, and his wife. The list shows Mrs. Harris had been saved, but no word came regarding her husband.

Advices from Montreal state that Charles M. Hays, president of the Grand Trunk railway, is among the survivors aboard the Carpathia. His wife and daughter already had been reported saved.

John B. Thayer, second vice-president of the Pennsylvania company, who, with his family, was on the Titanic, is safe aboard the Carpathia.

The Bradstreet Commercial agency has given out a telegram received from the Olympic, sister ship of the Titanic, saying that Colonel John Jacob Astor was among hundreds who lost their lives in the catastrophe; that his body had been recovered and that his wife was safe on the Carpathia.

Captain Smith of the Titanic went down with his boat, directing the work of rescue until the last.

Major Archibald Butt, President Taft's military aid, is still unreported, as are many other persons of international reputation. J. Bruce Ismay, president of the International Mercantile Marine, owners of the White Star line, is one of the survivors, as is his wife.

Wireless reports said the Cunard liner Carpathia has on board 868 survivors, the total thus far known. She is steaming for New York and should arrive on Friday. The rescued passengers drifted in lifeboats for many hours before succor came.

Of the foregoing summarized reports concerning the awful tragedy in the ice fields of the Atlantic, two were fraught with hope as the day dawned. The first was that the rescue ship Carpathia carried nearly 900 survivors, as against 675 reported to be on board the previous day. The second was the message that the Virginian might have others on board, whose safety would reduce the list of dead.

The Titanic now lies buried two miles beneath the ocean's surface, midway between Sable Island and Cape Race. Her position when she struck the places in the boats. This would indicate that the Titanic's condition was iceberg was given as latitude 41.46 north, longitude 50.14 west.

False news and false hopes and an international belief that the palatial Titanic was practically unsinkable, followed the slowly unfolding accounts of her loss in a way without precedent.

Eager crowds in a dozen cities in the United States besieged bulletin boards when it became known that the giant liner had really sunk with terrible loss of life.

In New York throngs of men and women crowded into the White Star line offices seeking news of relatives.

Vincent Astor, Colonel Astor's son, spent the entire night waiting for some wireless tiding of his father, alternately visiting the White Star line headquarters and the newspaper offices.

The brief dispatches show that the passengers and crew passed through thrilling experiences from the moment the monster Titanic crashed into the iceberg in the dead of night until the Carpathia, several hours later reached the scene and rescued the survivors from life boats floating in a sea of ice.

The collision occurred at a time when the passengers had retired or were about to go to bed. The shock sent many to the decks partly dressed. A wireless dispatch came through Campertown, N. S., saying that the passengers were ordered to the life boats at once and that many were scantly dressed as they took their such that no time could be spared to return to staterooms for additional clothes.

Shortly after 2 o'clock the sinking Titanic made her great dive into the sea carrying with her hundreds of persons to death.

Daylight came and with it arrived the Cunnarder Carpathia, which found only the life boats filled with crew and passengers floating where the Titanic had passed under the waves.

JOHN JACOB ASTOR

Who Is Reported Among Victims of the Great Titanic Disaster.

© 1912 by American Press Association.

KALAMAZOO — At a Kalamazoo special election a heating franchise asked for by Charles H. Gillam of Chicago was voted down, the plurality against it being 949, the vote being exceedingly light. Charges that money was being used in the election and that unfair means had been used were freely made.

GRAND RAPIDS — The formal transfer of the Muskegon Interurban road to the United Light and Railways company, which recently purchased it, occurred here. The road will be equipped with a new safety block signal system, limited trains will be added and the system made thoroughly up todate.

CHARLOTTE—John Knowles, of this place, aged eighty-four, father of Alderman Claude Knowles, was struck by a Michigan Central passenger train here. His head was crushed and his body badly injured and he cannot survive. His grandson, Roy Knowles, was killed here in an auto accident last August.

MANISTEE—A number of playing boys found the body of a man on the beach of Lake Michigan which was later identified as that of Thomas Grabowsky, aged seventy-two, who fell in the river while on his way home near the harbor mouth one night last December.

HOLLAND—Harm Ensign, who is a Vriesland farmer, rescued his ten-year-old son from the blazing family residence and was seriously burned, while the boy is likely to die from his burns. The house was entirely destroyed.

GENERAL GRANT DIES IN A NEW YORK HOTEL

His End Comes Suddenly and Causes a Shock.

Had Recently Undergone an Operation at a Hospital for Throat Trouble —Chokes to Death in the Presence of Wife.

The news of General Grant's death was a shock to many army officials, none of whom had been informed he was so critically ill. So suddenly did the end come that his sister-in-law, Mrs. Potter Palmer of Chicago, was on a train at the time, on her way home from Florida, and could not be informed of his death until she reached Chicago. Mrs. Palmer and the other Chicago relatives are expected to come on to New York at once.

The cause of General Grant's death was officially stated to be heart failure. He was granted a leave of absence several weeks ago and was reported to have gone south. Instead, it is now learned, he was taken to a hospital where an operation to relieve the throat trouble from which he suffered was performed. He left the hospital and had been staying at the Hotel Buckingham. Few knew of his presence there.

General and Mrs. Grant had retired, when at 11:30 o'clock the general was taken with a violent fit of coughing and choking. When Mrs. Grant was awakened he couldn't answer to tell what was the matter.

She tried her best to relieve him, and when she found that he was rapidly becoming worse she became hysterical and rushed to the wall phone in the room and called up the clerk and told him to send for a doctor as quickly as possible.

Then Mrs. Grant rushed out into the hall, weeping hysterically and crying:

"The old general's son is dying! The old general's son is dying!"

General Grant was dead before a doctor could be found, and could reach his room.

Had General Grant remained in the hospital, it was asserted, where medical attention could be secured instantly, his life might have been saved.

For more than a month past General Grant's whereabouts has been a mystery. Following the announcement that he had been granted a four month's leave of absence, expiring June 1, reports were current that an illness, believed by many to be cancer of the throat, had caused his temporary retirement.

These were denied at Governor's island where it was stated repeatedly that General Grant had simply gone south for a rest.

Major General Frederick Dent Grant, the eldest son of President U. S. Grant, was born at St. Louis, May 30, 1850.

He was with his father in the latter part of the Civil War, serving as voluntary aide and dispatch bearer to General Grant. As soon as he was old enough he was appointed to the military academy at West Point from New York and was graduated and commissioned a second lieutenant on June 12, 1871, being detailed to the Fourth United States cavalry. With this command he spent two years in Indian fighting on the frontier. He became first lieutenant June 28, 1876, and meanwhile in 1873 he had been appointed aide-de-camp to Lieutenant General Philip H. Sheridan with the rank of lieutenant colonel. On June 1, 1881, Lieutenant Colonel Grant resigned from the service after spending the greater part of his time on the frontier.

In 1885 President Harrison appointed him minister to Austria and from 1894 to 1898 he was one of the police commissioners of New York.

He saw further military service in the Spanish war, in the Philippines and in various commands in this country.

General Grant was married Oct. 20, 1874, to Ida M. Honore, daughter of Henry Hamilton Honore of Chicago. They have two children, Lieutenant Ulysses S. Grant III, now stationed in Washington, and the Princess Michael Cantacuzene-Sheranskey, who was Miss Julia Dent Grant.

OCCUPY TRIPOLITAN PORT

Italian Warships Make Feint While Expedition Lands Elsewhere.

A strong Italian expedition has occupied a port on the west coast of Tripoli, the name of which is withheld. The disembarkation of the troops was accomplished without any molestation, as Italian warships escorting a convoy made a feint and bombarded Zuara, where the Turks expected a landing and where they had concentrated in large numbers.

While this was going on the expedition was landed at the other port. The feint was completely successful.

SOCIETY GIRL SHOT

Believed to Have Killed Herself In Her Pasadena, Cal., Home.

At Pasadena, Cal., Miss Louise Kastenbine, prominent in Pasadena society, was found shot dead in her home shortly after midnight. A revolver lay on the floor beside her and the wound appeared to be self-inflicted. Miss Kastenbine's mother discovered the body.

The Kastenbines came here from Louisville, Ky., about nine years ago.

ROOSEVELT IN VICTORY

Former President Carries the Primaries in Pennsylvania.

Roosevelt's victory in the Pennsylvania primaries is only accentuated by fairly complete returns from all parts of the state.

On the final round up, after the state convention, which will elect twelve delegates-at-large to the Republican national convention, Roosevelt will have 70 of the 76 delegates from this state and it seems quite likely that he will have the entire delegation.

The supporters of President Taft carried but one district west of Philadelphia, that comprising Lancaster county, where Mayor McLain has almost an unassailable organization

YOUNG MEN

Who want Clothes of Latest Fashion at Modest Prices

are the ones we are especially anxious to see. We know from experience that our styles, our fabrics and our prices invariably please ninety-nine out of every hundred young men who see, examine and try on the garment. Will you be one this spring?

IF YOU'VE NEVER TRIED

CLOTHCRAFTS CLOTHES

FOR YOUNG MEN

do so now and you will always wear them in the future.

Suppose you come in and see the extraordianary values we are offering in

Clothcraft Spring Suits

at $10, $12 and up to $22

Every one brim full of snap, dash, gingery styles that stamp one a swell dresser, yet correct in every detail, in all the shades and pattern effects of fine worsteds, cassimers, serges and other desirable suitings. Nothing like them in quality ever sold in the city.

McCann Bros.

ONE PRICE CLOTHIERS

Store open evenings.

CALL AND SEE

Our new line of

JEWELRY

in all the very late Spring Styles.

Everything in Rings, Brooches, Lockets, Chains, Bracelets, Watches, to suit the most fastidious.

E. J. PETERS & CO.

PHONE 200 Successors to J. F. HICKS & SON

Call and see our

Muslin Underwear

APRONS AND LACES.

Full Line of Window Shades.

SPECIAL FOR SATURDAY at 1 o'clock.

4 quart Granite Sauce Pans, 10c each.

Ida B. Chase.

Nineteen Years

of successful business by the

TECUMSEH STATE SAVINGS BANK.

The 24th of this month occurs the Nineteenth Anniversary of this bank. Its continual growth from the first days business of $26,958.00 to the present business of

$455,697.00

is evidence of the respect in which the bank is held by the community. The leading bank in northern Lenawee.

3% interest paid on Savings accounts.

3% interest paid on Certificates of Deposit.

Large or Small accounts solicited.

THE TECUMSEH HERALD

G. N. STACY.
EDITOR AND OWNER

SUBSCRIPTION RATES

IN LENAWEE COUNTY
One year, payment in advance............$1.00
One year, payment after three months.... 1.25
OUTSIDE LENAWEE COUNTY
One year, payment in advance $1.25
One year, payment after three months..... 1.50
There will be no Deviation from above Rates

There is more catarrh in this section of the country than all other diseases put together, and until the last few years was supposed to be incurable. For a great many years doctors pronounced it a local disease and prescribed local remedies, and by constantly failing to cure with local treatment, pronounced it incurable. Science has proven catarrh to be a constitutional treatment. Hall's Catarrh Cure, manufactured by F. J. Cheney & Co., Toledo, Ohio, is the only constitutional cure on the market. It is taken internally in doses from 10 drops to a teaspoonful. It acts directly on the blood and mucous surfaces of the system. They offer one hundred dollars for any case it fails to cure. Send for circulars and testimonials.

Address: F. J. Cheney & Co., Toledo, Ohio.

Sold by Druggists. 75c.

Take Hall's Family Pills for constipation.

IF PLANS made one rich, then loafers could ride in their own automobiles.

The Danger After Grip

lies often in a run down system. Weakness, nervousness, lack of appetite, energy and ambition, with disordered liver and kidneys often follow an attack of these wretched disease. The greatest need then is Electric Bitters, the glorious tonic, blood purifier and regulator of stomach, liver and kidneys. Thousands have proved that they wonderfully strengthen the nerves, build up the system and restore to health and good spirits after an attack of Grip. If suffering try them. Only 50 cents. Sold and perfect satisfaction guaranteed by C. A. Wrigh & Son.

You come to a knowledge of God, not by investigating, but by loving him.

A Mother's Care

A careful mother will not give her child a medicine without knowing it is pure, contains no opiates, and has healing and curative qualities. Such a medicine is Foley's Honey and Tar Compound for croup, whooping cough bronchitis, and all affections of the throat, chest and lungs. Best and safest for children and grown persons. Contains no opiates. For sale by all druggists.

WHO spends his sympathy upon himself deserves great pity.

Almost A Miracle

One of the most startling changes seen in any man, according to W. B. Holsclaw, Clarendon, Tex., was effected years ago in his brother. "He had such a dreadful cough," he writes, "that all are family thought he was going into consumption, but be began to use Dr. King's New Discovery and was completely cured by ten bottles. Nnow he is sound and well and weighs 218 pounds. For many years our family has used this wonderful remedy for coughs and Colds with excellent results." It's quick, safe, reliable and guaranteed. Price 50 cents and $1 00. Trial bottle free at C. A. Wright & Son's.

MISERY loves company, but the sentiment is not reciprocated.

Michigan

John Lane, St. Joseph, Mich., a member of A. W. Chapman, Post No. 21, G. A. R. was cured through the use of Foley Kidney Pills. He says, "I tried various kidney remedies but all failed to help me until I took Foley Kidney Pills and I can honestly say that cured me completely."

THE contribution box never sags with the gifts of the lazy.

It Looks Like A Crime

to separate a boy from a box of Bucklen's Arnica Salve. His pimples, boils, scratches, knocks, sprains and bruises demand it, and its quick relief for burns scalds, or cuts is his right. Keep it handy for boys, also girls. Heals everything healable and does it quick. Unequaled for piles. Only 25 cents at C. A. Wright & Son's

WHO hungers for praise never gets his stomach filled.

Puts End to Bad Habit

Things never look bright to one with "the blues." Ten to one the trouble is a sluggish liver, filling the system with billous poison, that Dr. King's New Life Piles would expel. Try them. Let the joy of better feelings end "the blues." Best for stomach, liver and kidneys. 25, C. A. Wright & Son.

A Backsliding Santa Claus.

Mrs. Peavish says that before they were married Mr. Peavish used to say that if she would let him be her Santa Claus he would devote his life to sliding up and down the chimney for her. And now it makes him mad to have to take up ashes from the grate.

AMUSEMENTS.

Something of the merit and drawing power of "The Light Eternal," the big religious drama announced for presentation at the Bradley Opera House on Monday evening, April 22, may be gathered from the following review of the play taken from the Jackson Citizen Press of a week or two since. "The Light Eternal" has been given five performances in Jackson, each time to the capacity of the Athenaeum theatre.

"THE LIGHT ETERNAL"

The theme of "The Light Eternal" lies in the power of Christian faith and devotion, and the motive is the passionate love of Artemia, daughter of Emperor Diocletion, for Marco Valerius, a warrior and orator and a despised believer in Christ. In the character of Marco, Jonn Milton is superb, and in Louise Dunbar as Artemia, he has a beautiful and talented young woman to work with. The cast is large, and the players personate the characters with a keen realization of the demands upon them Throughout it is a magnificent production.

JOHN MILTON AS "MARCO VALERIUS" IN "THE LIGHT ETERNAL"

The power of this play, (which to witness is certain to make better men women and children of its auditors,) to attract and interest vast audiences is remarkable. It is one of the altogether to few dramatic productions that are a powerful factor in the general uplift. Were there more plays of "The Light Eternal" stamp, and less of the class that arouses in humanity the baser passions, the theatrical business would be indeed raised to a high plane and the profits of the players accordingly multiplied.

About as many people were turned away at the Tuesday matinee performance as were able to secure sittings. The house for the evening performance was practically sold out at noon. The popularity of "The Light Eternal" in Jackson is without a parallel, as no theatrical company has ever played here five time to capacity business. The same condition is said to be true of other cities in which this splendid play has been produced.

Church Notes

FRIENDS CHURCH

Elizabeth H. Mott, pastor

10:00 a. m. First Day meeting for Worship.

11.15 Sabbath School. Lorenzo Kenyon, Superintendent.

3:00 p. m. Meeting for children.

7:00 Christian Endeavor,

Wednesday 7:00 p. m. Midweek prayer service.

METHODIST EPISCOPAL CHURCH

Geo. N. Kennedy, minister

A cordial welcome.

10:00 a. m. Morning Worship and Sermon.

11:30 Sunday School.

11:30 Business Men's Class,

6:00 p. m. The Leagues.

7:00 p. m. Evening Service. Sacred concert by City band. Address, "Sidney Carton, the Supremacy of Love." This will be the first address in a series on, "Supreme things."

BAPTIST CHURCH

W. B. Hartzog, Ph. D., minister

10:00 a. m. Morning Worship and Sermon, "The Relation of the Local Church to the Kingdom of Heaven."

11:15 Sunday School.

11.15 Men's Class. "Reasons why we should have equal Suffrage," Mrs. Jennie C. Law Hardy.

6:00 p. m. B. Y. P. U. "Christian Perseverance," leader, Dean VanValkenburg.

7:00 Evening Worship. The final lecture on the Era of the Reformation subject, "The Religious Life of America as effected by the Reformation."

PRESBYTERIAN CHURCH

Rev. Benjamin R. Weld, pastor

10:00 a. m. Morning Worship and Sermon, "The Deep of the Sea."

11:15 Bible School.

7:00 p. m. Evening Worship and Sermon, "God's Allurement to a Heroic Soul."

Wednesday 7:00 p. m. Prayer Service.

Friday 7:30. The Missionary Circle meets with Mrs. James.

EPISCOPAL CHURCH.

Service Sunday afternoon at 4 o'clock at St. Peter's church

TOURING JAPAN AND CHINA

It has only been a century since the western world has come in contact with the great eastern countries. Revolutions in religion, government and commerce have followed in quick succession. The people of the United States were never more interested in Japan and China, than they are today. The citizens of Tecumseh will have the privilege of learning much about those countries next Tuesday evening, when Dr. Edwin E. Rogers gives his lecture, "Touring Japan and China", at the Methodist church. Price 25 cents. This is the final number of the Entertainment Course.

Can't look well, eat well or feel well with impure blood feeding your body. Keep the blood pure with Burdock Blood Bitters. Eat simply, take exercise, keep clean and you will have long life.

Hives, eczema itch or salt rheum sets you crazy. Can't bear the touch of your clothing. Doan's Ointment cures the most obstinate cases. Why suffer. All druggists sell it.

SEE
OUR FINE LINE OF
Base Ball Goods
Everything New and Up-to-date.
—ALSO—
AN EXTRA LINE OF
FISHING TACKLE
D. L. Whitenack & Co.

The Herald $1.00

The Conveniences

obtained from having your house wired for Electric Light is not confined to lighting only.

You can do a large washing for 2c.

Run an electric fan all day for less than a nickle.

Clean your carpet with a Vacuum Cleaner for a cent.

Do the ironing, make the coffee, toast the bread, fry a steak and a thousand other things, and do them BETTER than in any other way.

Would be glad to show you some of these labor, trouble and time saving conveniences,

Its a happy day for anybody when the first time they turn on their own electric light.

Is your house wired? Ask us to make an estimate of the cost for wiring YOUR house.

THE TECUMSEH ELECTRIC COMPANY

Obituary

S. W. TEMPLE

Samuel Willard Temple passed away Suddenly at his home Tuesday afternoon.

He has been in failing health all winter, but has been able to be in the store most of the time.

For the past few days he was confined to the house, but on Tuesday felt so much better that he walked to the store and back again, the exertion proved to much for him and death came in a few moments after he reached home.

He has been identified with Tecumseh and its business interests for the past 58 years, and at the time of his death was the oldest business man in town. Wednesday the 17th was his 78th birthday.

Of late Mr. Temple has loved to talk of the days of long ago, especially of his old home in Vermont and but a few days before he died was planning a trip East. It was quite a pleasure to pass an hour with him and hear his reminiscences concerning the business places on the street, and of their owners of the olden time. Now he is gone, another name is stricken from the ever lessening roll of our old settlers.

A widow and three sons, Herbert M. Temple of St. Paul, Minn., Claude W. Temple of St Louis, Mo., and Leon E. Temple of Tecumseh, are left to mourn the loss of a husband and a father.

The funeral services were held this morning at the home, the Rev. Dean Channer of Adrian officiating.

MRS. JAMES POTTER

Mrs. Sarah Potter died Sunday evening, April 14, at the home of her son, Dr. Jesse Potter at New London, Wis., aged 81 years and 10 months. She fell asleep Easter Sunday and never wakened in this life. For more than 40 years she was a resident of Tecumseh, going from here to live with her son, Dr. Jesse Potter after the death of her husband ten years ago.

Three sons and one daughter survive her, James of Tecumseh, Frank of Ballard, Calif., Jesse of New London Wis., and Mrs. Adah Marks of Odanah, Wis. The remains were brought here for burial Tuesday by her son Jesse. The burial was from the home of her son James, with a prayer by the Rev. G. N. Kennedy.

Our little city and its people ever had a warm place in her heart, and here where the best years of her life was spent, it was her desire that when God should call her to her everlasting rest, she might be laid beneath the shady trees of our Silent City, beside her loved ones who had gone before.

CHARLES EVERETT

The community was shocked to hear of the sudden death of Charles Everett, which occurred at 8:30 Wednesday evening, at the home of Wm. Powell. Mr. Everett had been helping Mr. Powell with some work and been staying there for a few days. He was taken ill early in the morning and the end came quite unexpectedly. His body was taken to his home Thursday where the funeral will be held Saturday afternoon at 2 o'clock, with burial at Brookside cemetery.

MRS. E. L. BURDETTE

Mrs. E. L. Burdette passed away at 4 a. m. today, after a long painful illness. There will be a service of prayer at the home at 12:30 Sunday, and the funeral will be at the Presbyterian church in Macon at 2:30 p. m., where she will be laid to rest with her kindred, who have passed on before

MARKET QUOTATIONS

Chicago Cash Grain Quotations.

Wheat—No. 2 red, $1.11@1.12; No. 3 red, $1.06@1.08; No. 2 hard winter, $1.11@1.12½; No. 3 hard winter, $1.06@1.10; No. 1 northern spring, $1.12@1.15; No. 2 northern spring, $1.10@1.13; No. 3 spring, $1.06@1.10. Corn—No. 3, 77@77½c; No. 3 white, 79@80c; No. 3 yellow, 77½@78c. Oats—No. 2 white, 58@58½c; No. 3 white, 57@57½c; standard, 57½@58½c.

Chicago Live Stock.

Hogs—Receipts 10,000. Quotations ranged at $8.00@8.05 heavy butchers, $7.90@8.00 light butchers, $7.80@7.95 heavy packing, and $5.75@8.35 good to choice pigs.

Cattle—Receipts 2,500. Quotations ranged at $8.50@8.75 prime steers, $6.35@7.00 choice to prime fed beef cows, $5.85@6.85 good to choice heifers, $6.35@6.70 selected feeders, $5.25@5.60 fair to good stockers, $7.25@7.75 good to choice veal calves.

Sheep—Receipts 21,000. Quotations ranged at $7.90@8.10 choice to prime lambs, $6.35@7.10 good to choice yearlings, $6.15@6.90 good to choice wethers, $5.15@6.25 fair to good ewes.

East Buffalo Live Stock.

Dunning & Stevens, Live Stock Commission Merchants, East Buffalo, N. Y., quote as follows: Cattle—Receipts 2 cars; market steady. Hogs—Receipts 10 cars; market strong; heavy, $8.25@8.35; Yorkers, $8.20@8.30; pigs, $6.75@6.90. Sheep—Receipts 10 cars; market slow; wool lambs, $8.40@8.50; clipped, $7.00@7.35; yearlings, $6.00@6.25; wethers, $5.50@5.75; ewes, $4.50@5.00. Calves, $5.00@8.00.

CLARA BARTON DEAD

Founder of Red Cross Society Succumbs in Maryland.

Clara Barton, the famous nurse of the civil war, is dead at Glen Echo, Md., after several weeks' illness.

Miss Barton was famous for her work as a nurse. She founded the Red Cross society.

She celebrated her ninetieth birthday anniversary Dec. 25, when she received many messages of congratulation from all parts of the world.

COUNCIL PROCEEDINGS

Council Chamber, Village of Tecumseh.

Regular meeting held April 15, 1912.

Present, President Smith. Trustees Elliott, Service, Look, Fisher, Gillespie and Daisher.

The minutes of the last regular meeting were read showing work done on Village streets from April 1, to 15 as follows:

Team labor, Chas. Avery, 65 hrs. work at 35c	$22.75
Geo. Kay, 50 hrs. work at 35c	17.50
Hand labor, Chas. Packard, 69 hrs. work at 17 1-2c	11.50
Chas. Beal, 25 hrs. at 17 1-2	4.37
Theo Karcher, 30 hrs at 17 1-2c	4.25
Byron Snell, 35 hrs. at 17 1-2	6.12

Moved and supported that report of street commissioner be accepted, placed on file, and orders directed drawn for the several amounts. Motion Carried.

The report of the water works engineer was read showing work done as follows:

John Lucas, labor unloading coal	$4.77
R. Prichard, labor 4 1-2 days at $2	9.00

Moved and supported that report of engineer be accepted, placed on file, and orders directed drawn for the several amounts. Carried.

The following bills were read and referred to the finance committee:—

Norfolk & Chespeake Coal Co., car of coal	$42.00
L. S. & M. S. R. R. frt. on car of coal	54.00
Tecumseh Electric Co. car of coal & Frt. on same	95.38
W. L. Coller, printing signs for Health Officer	1.10
S. W. & L. E. Temple, tile	3.00
M. A. Zimmerman, 1-2 mo. salary	37.50

The finance committee reported favorably on all bills as read.

Moved and supported that the report of the finance committee be accepted and orders drawn for the several amounts. Carried

Moved and supported that clerk be instructed to present a bill to L. S. & M. S. R. R. for special water from hydrant at depot for the total capacity of the 131 tanks filled amounting to 796,900 galons at the regular rate of 10 cents per 1000 gallons. Carried.

The bond of Village treasurer Wade L. Jones was read with the names of John Q. Look, L. G. North, Thos. McCann and C. A. Slayton as sureties in the sum of $4,000 each. Moved and supported that the treasurers bond with above mentioned sureties be accepted and approved. Carried.

Moved and supported that John Q. Look be President protem for the ensuing year. Carried.

The President made the following nominations for officers of the village for the ensuing year:

For Waterworks Engineer—Martin A. Zimmerman
Marshall—John B. Smith
Street Commissioner—John E. Nemire
Health Officer—Dr. W. A. Briegel
Village Attorney—Fred'k B. Wood
Sewer Inspector—S. W. Bordine
Fire Teamster—Elmer Mellon
Night Police—W. J. Service
Cemetery Trustee for three years—Frank D. Avery

Moved and supported that the recommendation of Martin A. Zimmerman for Waterworks Engineer be approved. Carried.

Moved and supported that the recommendation of John B. Smith for Marshall be approved. Carried.

Moved and supported that the recommendation of John E. Nemire for Street Commissioner be approved. Carried.

Moved and supported that the recommendation of Dr. W. A. Briegel for Health Officer be approved. Carried.

Moved and supported that the recommendation of Fred'k B. Wood for Village Attorney be approved. Carried.

Moved and supported that the recommendation of S. W. Bordine for Sewer Inspector be approved. Carried

Moved and supported that the recommendation of Elmer Mellon for Fire Teamster be approved. Carried.

Moved and supported that the recommendation of W. J. Service for Night Police be approved. Carried.

Moved and supported that the recommendation of Frank D. Avery for Cemetery Trustee be approved. Carried.

Moved and supported that the Village Clerk act as purchasing agent for the ensuing fiscal year. Carried.

Moved and supported that the matter of repairs to the sprinkling wagon be referred to street committee. Carried.

President Smith appointed the several committees as follows;

Finance—Look, Fisher, Gillespie
Streets—Daisher, Elliott, Fisher
Water Commissioners—Fisher, Look, Service
Buildings and grounds—Service, Gillespie, Daisher
Fire and fire limits—Service, Look, Gillespie
Public Health—Elliott, Daisher, Gillespie
Ordinance—Fisher, Elliott, Look
Sewer—Gillespie, Daisher, Elliott
Lighting—Look, Fisher, Service.

Moved and supported that the Fire committee be instructed to investigate the condition of the fire hose and report at next council meeting. Carried.

A communication from Mary S. Miller and Jessie F. Miller by Victor H. Lane their attorney in fact was read requesting the closing of certain streets in the village. The following resolution was then introduced:

"Whereas, Mary S. Miller and Jessie F. Miller, are the owners of lands included in C. R. Miller's addition to this village lying East of Ottawa Street, and are the owners of the Eastern portion, approximately one half, of lot ninety-three of said addition:

"And, whereas, the said Mary S. Miller and Jessie F. Miller have petitioned this Common Council for the vacating of all streets and alleys of addition hereinafter designated and there being no other individual rights in the lands involved in the vacating of said streets:

"Now, therefore, be it resolved, that the Common Council of the Village of Tecumseh do hereby deem it a public improvement and advisable that the streets hereinafter mentioned and all the alleys, of C. R. Miller's addition to the village of Tecumseh be vacated, discontinued and abolished: viz:

Seneca Street, from Ottawa Street to Maumee Street;
Patterson Street, from Ottawa Street to Maumee Street;
Bills Street, from Ottawa Street to Maumee Street;
Iroquois Street, from Ottawa Street to Mohawk Street;
Ottawa Street, between lots 93 and 94; Oneida Street, across said Miller's addition; and Maumee Street from the South line of Mohawk Street South to the South line of said addition;

"That May 20, 1912 at seven thirty o'clock P. M. this Council will meet to hear any objections which may be presented to the vacating of said streets and alleys, which objections may be filed with the clerk, in writing prior to said meeting.

"That notice of said meeting to hear objections shall be given by the Village clerk, by publishing a copy of this resolution in each the Tecumseh Herald and Tecumseh News on the 17th day of May, 1912 and the 10th day of May 1912."

Moved and supported that the resolution be adopted and the request granted. Carried.

On motion council then adjourned.

Herbert S. Temple.
Village Clerk.

House Cleaning Time
LET US ASSIST YOU.
OVER 100 ROOM RUGS
for your selection. See our
BEAUTIFUL LINE OF WASH GOODS
Special Prices on Muslin Underwear.
Fred Rosacrans & Sons.

LODGE NOTES

Regular meeting Rebekah lodge No. 338, on Friday evening, April 19.

Our Classified Ad Department

Ladies Shampooing, Manicuring and Massage Residence Oneida street, or will call at your home. Mrs. O. G. Hunt. Phone 294

WANTED AT ONCE—200 bushles oats and two loads of hay. See us.
Williamson Bros.

WANTED—Washing and house cleaning.
Mrs. E. Bean.

FOR SALE—An Extension table, a rocker and an upholstered divan. Enquire of Mrs. T. Price.

WANTED—Girl for housework, good wages if competent. Two in family. Address, Mrs. A. E. Palmer, 98 East Maumee St., Adrian, Mich.

LOST—On the corner by McCann's store on Wednesday April 10, while waiting for the 2:55 train, a Silver handbag containing a hankerchief, a stick pin and 30c in change. Finder leave at Herald Office.

WANTED—Farmers in Lenawee County to remember that "Empire" fence is made of genuine basic open hearth, heavily galvanized wire and is sold direct at factory price.—Write or call at factory.
Bond Steel Post Co., Adrian, Mich.

FOR SALE—We have several good bargains in residence property.
Tansley Real Estate Agents.

FOR SALE—Up-to-date new 8 room house inquire of Williamson Bros.

FOR SALE—I keep on hand in large quantities Rubber Roofing as good as there is on the market for the same price as others and put it on free of charge. Guarrantee it from 8 to 12 years. Also have roof paint in 1 gal. and 10 gal. lots.
Jas. W. Owen.

WE HAVE just added eight good up to date Residences to our already large list, to be sold at bargain prices. Call and see us
Tansley Real Estate Agents.

FARM of 40 acres to rent on shares or will rent buildings without land. Enquire of F. S. Waring, Tecumseh, Mich.

Don't use harsh physics. The reaction weakens the bowels, leads to chronic constipation. Get Doan's Regulets. They operate easily, tone the stomach, cure constipation.

"My child was burned terribly about the face, neck, and chest. I applied Dr. Thomas' Eclectic Oil. The pain ceased and the child sank into a peaceful sleep."—Mrs. Nancy M. Hanson, Hamburg, N. Y.

Old Way Hoosier Way
A Model Kitchen

Now Arrange Your Kitchen To Save Steps

A half million people own Hoosier Cabinets. You couldn't have a more wonderful labor saver.

Put the Hoosier Cabinet near your stove and sink. You will have everything at your fingers' ends, save miles of steps every day and get through in two hours' less time

Get "Model Kitchen Book" Free

A model Kitchen Book will be sent to those ladies who are interested in arranging their kitchen to save steps. This book tells a thousand scientific facts that will help you in your kitchen, also has 25 illustrations. Supply is limited.

Decide Now That You Will Arrange

to make your kitchen work one-half less than it now is by installing

A HOOSIER KITCHEN CABINET

HOOSIER KITCHEN CABINETS

Stahl & Service
FURNITURE. UNDERTAKING.

ALDRICH & SON.
Ferndell Store

SEEDS

We are very well supplied with all kinds of bulk and package garden and flower seeds, all new stock as we had none left over last year, try us for you seeds they will grow sure.

SPEICAL FOR SATURDAY:

12c Raisins, 10c per package.
2 lbs. Fancy large Prunes for 25c
Quaker Rolled Oats in 10 pkg. for 8c each.
Jersey Corn Flakes for 10c package.
Codfish in bulk, 12 per lb.
Lettuce 12c a pound.
1 Tom Thumb Story-book for the little one, free with every 1 lb. can Calumet Baking Powder at 25c lb.
Butternut Peas, 2 cans for 25c.
6 Bars Ivory Soap for 25c.
7 Bars Lennox Soap for 25c.
(Specials not delivered alone.)

Ferndell Extracts

All Flavors, Very Strong, not common extract.

Vegetables

New Potatoes, Celery, Cucumbers, Onions, Parsnips, Lettuce, and everything possible to get.

Maple Syrup

We have 50 gal. the finest Maple Syrup made by an up-to-date arrangement, so order soon as it is going very fast.

Extra Good Things

Ferndell Spinach just like fresh Spinach, very fancy goods, 18c.

Ferndell Wax Beans, tender and as good as a fresh picked beans.

Ferndell Peas equaled by few and surpassed by none.

ALDRICH & SON.
PHONE 246.

UNION DEPOT TONIGHT
FRIDAY, APRIL 19.

HOMESTEAD FERTILIZER

has always been and is the leading fertilizer in Michigan and around, Tecumseh, as it is strictly soluable. It is made entirely of chemical and animal and is quicker and more available than any other kind sold.

Buy a brand that you know is right and has been for years, We will furnish, FREE, the use of a Broadcast Sower or Fertilizer Grain Drill to any buyer of Homestead Fertilisers.

S. W. & L. E. TEMPLE

Plant Your Money Crop

in this bank, and it will never fail. Cultivate it faithfully and it will grow. You may be sure that you can harvest it when you want it.

There's great satisfaction in seeing one's money crop grow, when safely planted in a strong bank. Don't wait: even if your first seed is only a dollar, get it planted here, and add to it as you can.

We pay 3% Interest on Savings Books Certificates of Deposit.

THE LILLEY STATE BANK.
Tecumseh, Michigan.

THE OLDEST AND STRONGEST BANK IN NORTHERN LENAWEE.

U. S. Postal Savings Depository, No. 1338.

Bradley Opera House
ONE NIGHT
MONDAY, APRIL 22

The Greatest Popular Success of Years

THE LIGHT ETERNAL

The Most Popular Portrayal of a Religious Theme the Stage Has Ever Known

BETTER THAN BEN-HUR
Rev. Thos. P. Hughes, D. D., L. L. D., world famous commentator on the modern religious drama.

FOUR GORGEOUSLY MASSIVE STAGE SETTINGS
Lavish and Correct Costumes
A MASTERPIECE OF MODERN STAGECRAFT

PRICES----25c, 50c, 75c and $1.00.

Seats at Hay's Bakery Friday Morning. Phone 99.

THE MOST BEAUTIFUL FINISH FOR THE WALLS OF YOUR HOUSE

A Paint-ready to use-easy to apply-giving beautiful tints and colors.

Has all the soft, beautiful, useful effects that are so popular today-with the latest colors in decorations.

May be used on old or new walls, on plaster, concrete, burlap, metal, etc.

Durable, - - WASHABLE - - easily cleaned--not easily marred.

Ask us for Color Cards and for facts about all LOWE BROTHERS PAINTS and VARNISHES

They are what you want.

B. J. PULVER
DRUGGIST.

Leather Rockers.

SPRING GOODS

We are showing some excellent values in MEDIUM PRICED genuine leather rockers,

Comfortable Rockers

In order to be comfortable, a rocker must be built to rock with perfect ease for any size person, you will agree with us that we have some that will suit you in this respect, We would be pleased to make you prices on anything in the furniture line,

Guy E. Belding.
FURNITURE AND UNDERTAKING.

LOCAL AND PERSONAL

NOTICE

All copy must be in the composing room of this office by 9:30 A. M. Tuesdays and Fridays.

Home cured hams and bacon at Clark's Market.

Mrs. Will Waldron made Adrian a visit Tuesday,

Albert Clark was a Toledo business caller Wednesday.

Will Orr left for his home in Andover, Ohio, Thursday.

Miss Jennie Gillespie is visiting Mrs. B. E. Giles in Adrian.

Mrs. Lores of Ridgeway, was a Tecumseh visitor Wednesday.

Grant T Davis of Clinton, was a business caller in town Wednesday.

Sardines all prices, 8 cans for 25up to 1 can for 35 cents. Try them,
F. D. Avery.

Bradley Butler of Detroit, was a business caller in town Wednesday.

Mrs. E. S, Tate of Clinton, was calling on Mrs, Elsie Rowland Tuesday.

Dr, Jesse Potter returned to his home in New London, Wis., Wednesday.

Harry Bond is entertaining his parents Mr. and Mrs. Albert Bond of Troy,

Miss Myra White spent Wednesday at her home in Rea, returning Thursday noon.

Mrs. Jennie C. Law Hardy was a passenger for Ann Arbor Thursday morning.

Get your garden seeds at Gilbert's and get all new seeds.

Mrs. L. I. Bidwell and Mrs. A. D. Lawrence were Toledo passengers Tuesday.

Miss Lulu Stahler went to Jackson Wednesday evening, for the B, Y. P. U. convention.

Mrs. Alfred James was in Adrian Wednesday spending the day with Mrs. Fannie Comstock.

Mr. and Mrs, Erhart are entertaining her mother who came from Chicago Wednesday afternoon.

Fine switches made and cut hair and combings bought at the milliner store of Miss Hough.

Herbert Temple of St. Paul, Minn., is in Tecumseh called by the death of his father, S. W. Temple.

Claude W, Temple of St. Louis, is in Tecumseh called by the death of his father, S. W. Temple.

The B. Y. P. U. will give a Maple syrup supper at the church parlors Thursday, at the usual hour.

B. F. Anderson was in Detroit the first of the week to visit his daughter Mrs. Clyde Barber and family.

M. D. Root of Detroit, has been spending a few days in town the guest of his sister, Mrs. J. Q. Look.

Mrs. Fred Haas of Clinton, was calling on her daughter Miss Katheryn at the Herald Office Wednesday.

Canned vegetables are cheap as ever at our store. Stock complete.
F. D. Avery.

Mrs. W. F. Pevee of Adrian, came Wednesday for a visit with her mother, Mrs. Jas Boyce and family.

Rev. W. H. Hartzog went to Jackson Tuesday, to attend the convention of the B. Y. P. U. and Sunday Schools.

Leon VanValkenburg and Harold Kay attended the B, Y P. U. Convention in Jackson Wednesday afternoon.

Hiram Westcott and wife returned Thursday from North Adams where they have been spending the past week.

We will have Salt rising bread Wednesdays and Saturdays.
Hay's City Bakery.

Geo. A. Rathbun and wife who were spending the week end in Chelsea and Ann Arbor returned home Tuesday.

Miss Nerissa Fitzsimmons has been visiting in Ann Arbor, at the home of Prof. VanTyne and family the past week.

The Tecumseh Electric Co., have just installed a new 400 K. W. Steam turbine. George Church has had charge of the work.

Any 10c pkg. Corn flake 8c this week.
C. M. Gilbert.

Mrs. S. W. Anderson left Wednesday to join her daughter Helen, in Washington, D. C. where she will make an extended visit.

Mrs, P. C. Snell was a Detroit passenger Tuesday where she will visit her daughter, Mrs. James Davis, and purchase her summer goods.

Mr. and Mrs. Frank Tunison of Adrian, came Wednesday to attend the banquet given by the Jolly 16, and were the guests of Mr. and Mrs. O. G. Hunt.

FISH ARE BITING! Fishing tackle fit for fishing,--Largest line in Michigan. Fine line of Bicycles and tires -new goods-New tires put on free Call and see the most up-to-date line of SPORTING GOODS IN THE CITY.
W. L. Coller.

Mr. C. V. Hart of Flint, was in town this week. He reports doing finely there; will erect two Mausoleums, one in Avondale and one in the Catholic cemetery.

Martin Crossman of Toledo, came Wednesday for a visit with Henry Jones and family, His wife has been spending the past two weeks here with her parents, and returned home with him.

Have you tried our 10 cent Canned tomatoes. Best ever sold at the price.
F. D. Avery.

THE "UNION DEPOT"

The opening of the new Union Depot Thursday evening was an unqualified success, and a fine house greeted the performance.

The opening chorus by the children, was in itself a grand entertainment The jolly newsboys, in their rags and tatters were a happy-go-lucky crowd, and Master Wylie McCann distinguished himself in his clogging stunt and little Harold McCann was not to be left behind. The Cowboys chorus was a fine type of the original article.

The various characters that came and went, as the different trains were called were not to be ignored and the many flirtations and matrimonial episodes were quite life like and real. No place like a depot for side shows.

It would be hard to discriminate in speaking of the choruses The Spanish dance and song was perfect in its graceful changes, and beautiful costumes Spornini also captivated the audience by its charming performance Little Miss Up-to-Date and I'd Love to Live in Loveland were both given with delightful ease and grace. Yama Yama Man was rendered in a most sprightly manner, and brought down the house.

The grand finale, the Aeroplane chorus was a most artistic arrangement and was a most fitting close to the evenings entertainment. The soloists were all at their best and led each chorus finely.

Miss Hazel Zimmerman in Beautiful Lady, deserves special mention.

Mrs. R. S. Moore, as Madame Patti with her troupe needs no further comment.

The entertainment will be repeated tonight, and we bespeak for them a good house.

TO-NIGHT AT THE ROYAL

Vitagraph drama "For the Honor of the family."

Essanay, comedy, "A Hen House Hero,"

5c to all.

Union Depot Again Tonight!

Mrs. Wm. Palman was a Toledo visitor Friday.

Geo. A. Rathbun left for Detroit this morning on business.

W. W. Whiting made Manchester a business call today,

Mrs. Will Stewart of Clinton was a Tecumseh visitor Thursday.

Mrs. J. J. Orr is spending the week in Ann Arbor with friends.

Mr. and Mrs. Ransom Mills of Tipton, were in Tecumseh Friday.

Mrs. P. W. A. Fitzsimmons was a passenger for Ann Arbor today.

Mrs. George Hines went to Brooklyn today for a visit with frienes.

Union Depot Again Tonight!

Wilmot Collins and wife of Macon, were calling on friends in town Thursday.

Mrs. Geo, Taylor and little daughter of Franklin, were calling on friends in town today.

Clarence Holdrige of Holdridge of Holloway, was a business caller in town Thursday.

Mrs, John Clark and Mrs. Claire Kimball of Clinton were Tecumseh visitors Thursday.

Jay Kenyon and sister Ethel of Detroit, were over Sunday visitors with their parents,

Robert Everette of Baltimore, Md., came Thursday for the funeral of his brother Chas, Everette.

Reserved seats for "Union Depot" are now on sale at Hay's Bakery.

William Drewyour of Dundee is quite ill at the home of his daughter Mrs. Frank Snedicor.

Mrs. W. W. Whiting, who was spending the week end in Detroit returned home Wednesday.

In accordance with the law of the State of Michigan, Gov. Osborne has appointed Friday, May 3.

Try us for Tea and coffee. We have the best. J. Lowry & Son.

Egbert Anderson is reported on the sick list and is being cared for at the home of his nephew, Fred Rosacrans.

Mr. and Mrs. John Collins are entertaining Miss Celia Graves who arrived for Los Angeles, Calif., Wednesday.

Union Depot" Again Tonight. Prices 25, 35 and 50 cents, Tome good seats down stairs for 25 cents,

Mrs. Wade Waring came from Dundee Wednesday called by the illness of her father Mr. Drewyour who is ill at the home of Frank Snedicor.

A. & H. Soda 5c.; 1 lb. package Tea Dust 15c.; 12c, Raisin 10c.; Mince Meat 3 for 25c. all the week.
J. Lowry.

The hour of evening service at the M. E. church will be 7 instead of 5 p. m The City band will take part in the service and play some sacred music,

Sugar, 16 lbs. H. & E. Sugar for $1.00; 25 lb. sacks $1.50; 100 lbs. sacks $5.75. All this week.
J. Lowry & Son.

"Union Depot" Again Tonight. Prices 25, 35 and 50 cents, Some good seats down stairs for 25 cents.

Specials at Gilbert's this week are: 2 cans Peaches 25c; Yeast 3ic; pure Maple syrup 85c per qt; 10c pkg starch 5c; Peanut butter only 15c lb.

Mrs. H. T. Dunn entertained the Bridge Club Thursday. Five tables were played. The out of town guests were: Mrs. Thos. Jardiene of New York, Mrs Reason of London, Ont., and Mrs. C. V. Hicks of Alpena.

A TECUMSEH HERALDS SUBSCRIBER WRITES US FROM PEKIN, CHINA.

Wm. M. Olds, Private U. S. Legation Guard

It is not often that the Tecumseh Herald has the pleasure of a letter from Pekin, China and it looked especially formidable addressed Via Sibera. On opening it we found it was from Wm. M, Olds, private of the U. S. Legation Guard, and a former Tecumseh boy who had been in the Philippines and China for the past four years.

The letter was dated March 23, 1912 and reached Tecumseh April 12 just three weeks from the time it was mailed.

He says that the copies of the Herald he has received, since being in China were like old friends from Tecumseh. The conditions of China are not settled but are much better than they were the first of March. He expects to return to old Tecumseh the last of the year and sends us the following poem depicting his anticipating of a return home.

I'll soon be back in Tecumseh
  To that country town so fine
Where the river Raisin winds its way
  Through scenes that once were mine.
I'll visit all my old true friends
  When I again am home,
I'll visit those on "Quaker Hill"
  Where oft I used to roam.
I will stroll down by the river banks
  And there will fish all day,
I have not had such a happy time
  Since I went so far away.
Over to Clinton I will go,
  And make some visits there
It is a good old country town,
  So pleasant and so fair.
In China life is dreary
  And in the Phillipines too,
I've found no place like my old home
  In the world I've wandered through
We leave the best we have on earth
  When far away we roam,
And in our travels ne'er will find
  A place like home, sweet home.
In the service life is easy,
  But I'd rather work all day.
With the farmer in the grainfields,
  And rake the fields of hay,
I'm going to stay forever,
  In the land of fruit and grain
To the fair town called Tecumseh,
  I will soon be back again.

William M. Olds,
Private U. S, Legation Guard,
Pekin, China

RURAL CARRIER EXAMINATION

Rural Carrier Examination at Adrian and Tecumseh, Mich,, for Lenawee County. Saturday May 4, 1912, to fill a vacancy in the position of rural carrier at Hudson and other vacancies as they may occur on rural routes at Post Offices in the above named county. The usual entrance salary for rural carriers is from $600 to $1,000 per annum.

Age limit, 18 to 55, on the date of examination.

An applicant must have his actual domicile in the territory supplied by a post office in the county for which the examination is announced and be examined in said county.

The examination is open to all male citizens of the United States who can comply with the requirements.

Applicant Form 1341, and full information concerning the requirements of the examination, can be secured from the secretary to the local examining board, Fred C. Dickenson, or the postmaster at any of the places named above, or from the U. S, Civil Service Commission, Washington, D. C.

Eligibles on registers established prior to March 1, 1912, can be considered for appointment only at the office for which they were examined. Such eligibles may be examined within one year from the date of their former examinations upon filing applications showing that they meet the requirements of the new examination their old eligibility for their home offices not being canceled.

COUNTY GOOD ROAD LAW

At the last election in Michigan thirteen counties voted on the proposition to adopt the County Good Road system, and eight out of the number voted in favor, these making a total of forty-five now operating under the plan of the State, being over half of the State

The counties voting in favor were Branch, Calhoun, Charlevoix, Eaton, Lapeer, Jackson, Macomb and St Joseph's and those rejecting were Barry, Lenawee, Macinac, Washtenaw and VanBuren. Leanwee was completely snowed under, and Washtenaw lost by 129. It seems a pity that this measure should be opposed as it means so much for the good of the country at large. It is to be hoped that another year will bring better results

RELIEVE YOUR STOMACH

We Will Help You Do It. Read Our Guarantee

Dyspepsia may be completely eradicated if properly treated We sell a remedy that we positively guarantee will completely relieve indigestion or dyspepsia, or the medicine used during the trial will cost the user nothing.

This remedy has been named Rexall Dyspepsia Tablets. Certainly no offer could be more fair, and our offer would be proof positive that Rexall Dyspepsia Tablets are a dependable remedy.

Inasmuch as the medicine will cost you nothing if it does not benefit you, we urge you who are suffering with indigestion or dyspepsia to try Rexall Dyspepsia Tablets, A 25-cent box contains enough medicine for fifteen days' treatment For chronic cases we have two larger sizes, 50 cents and $1.00. Remember, you can obtain Rexall Remedies only at our store—The Rexall Store. B. J. Pulver.

In Society

RESEARCH CIRCLE

The Annual Symposium of The Research Circle, given Tuesday evening in Grange Hall was one of the most enjoyable affairs ever given by this Circle.

Members were allowed to invite their husbands and gentleman friends which brought the number attending to 150. Lester Coller kindly offered his gallery and adjoining rooms, where the guests remained until summoned to the tables which were arranged in the hall.

A delightful menu was served under the chairmanship of Mrs. Homer Whaley. The young ladies who waited on the guests deserve the thanks of the circle for the skillful manner in which they performed their work,

Mrs. A. W. Mills as toastmistress called for the following program: Vocal solo, "Sing, Smile, Slumber" by Bonnie Brown was given in such a charming manner that she was forced to respond to an encore.

The toastmistress then introduced Mrs. Chas. Deery who respondeded to the toast "Who?" Although Mrs. Deery said this was her first effort and out of her line of work, she proved equal to the occasion. This was followed by a vocal solo by Mrs. Kenrick entitled "The Garden of Slumber."

Miss Anna Cutting then replied to the question "When?" Among other things she said that she and other members similiarly situated were looking forward to the time when they too, could invite their husbands.

A vocal duet was then given by Mrs Kenrick and Miss Mingay. Also a violin solo by Archie Boyd followed by the response to the toast "Why?" by J. J. Belcher among other things he enlightened his hearers as to why the husbands of the suffragettes in New York State were supporting them in their campaign. They have promised to wear 39c hats. That's why A ladies quartette completed the program and guests departed feeling that a most delightful evening had been spent,

WIT AND WISDOM

Mr. and Mrs. Chas. Kemp entertained the Wit and Wisdom Club Monday evening, it was officers night and the meeting was of a cosmopolitan nature, several nationalities being present, China and Turkey being in the fore ground.

Dr. Hartzog and Miss Nannie Kyle gave interesting papers on China, and the Rev. B. R. Weld portrayed life in Turkey showing the interior of a harem, a place of worship, the call to prayer and various other interesting bits of history. Mrs. McAlpine and Elmer Slayton gave some fine Irish solos during the program. Refreshments were varied, first course being Turkish, the second course Chinese, chop sticks and all, and finally a good old Irish spread was served. The next meeting will be for the banquet, which will be held at the home of Dr. and Mrs. North.

ANNIVERSARY SURPRISES

Mr. and Mrs. John Boyce were very delightfully surprised last Saturday evening it being their 30th wedding anniversary. There were about 50 guests present, of relatives and friends. They came with baskets well ladened for a bounteous spread Needless to say they all enjoyed the occasion to the utmost. As a testimonial of their regard for the happy couple, they presented them with a beautiful chair. The social visit was prolonged until a late hour,

Mr. and Mrs. W. B, Keyser were pleasantly surprised Thursday Apr. 11, when about 40 of their friends walked in upon them to celebrate the 40th anniversary of their marriage They came well prepared for the occasion and a most delightful evening was spent. They left several pieces of silver as a token of their esteem.

JOLLY SIXTEEN

The Jolly Sixteen held their closing meeting Wednesday evening, at the home of Mr. and Mrs. Guy Belding. There were eight tables of pedro played, Mrs. Ina Barrett and O. G, Hunt were tied on the first prize, Mr. Hunt winning out. The second prize was given Mrs, Ethel Mathias and the consolation to Mrs. John Herring.

A fine two course supper was served at the close of the games. The company seperated at a late hour hoping to meet again in the fall for another season.

VAPOR TREATMENT

For Catarrh, Colds, Coughs, Sore Throat and Bronchitis

Everybody knows that breathing HYOMEI a few times a day through the little hard rubber pocket inhaler will in short time drive out catarrh.

Many people regularly use the vapor treatment at night in conjunction with the inhaler, claiming that it hastens results.

This is the vapor treatment: Into a bowl three quarters full of boiling water pour a scant teaspooful of HYOMEI, cover head and bowl with towel and breathe for five minutes the soothing, healing, antiseptic HYOMEI vapor. Try it when using HYOMEI for any nose or throat ailment.

HYOMEI is guaranteed by C. A. Wright & Son to put an end to catarrh, or money back. A bottle of HYOMEI costs 50 cents; a complete outfit, which includes inhaler, $1.00.

Vegetable and Flower
SEEDS

Our stock is complete and of the most reliable quality.

Flower Seeds of every kind.
Vegetable Seeds sure to grow.
Finest Lawn Grass Mixture, 25¢ lb.
Fancy White Onion Sets, 10¢ qt.
Finest Sweet Peas, 40¢ lb.

Our Seeds will not disappoint you.

ANDERSON BROS.
Phone 91--- GROCERS Macon Phone

REFRIGERATORS

Lawn Mowers
Tungsten Mazda Lamps
Electric Flash Lights
Dry Batteries and Electrical Supplies.
Bicycle and Automobile Sundries.

COMPLETE LINE OF FISHING TACKLE.

Sauerthwaite Bros.

OLIVER
Plows and Cultivators.

Oliver Plows and Cultivators are leaders because of their strength, simplicity and durability. We are selling more Oliver goods each year and one plow in a community means many more, as they always please. We have the plows ready to send out, No. 98 and 99 reversible, 42 and 43 steel and 84 chilled walking plows, No. 11 lever sulky, No. 1 high lift sulky, No. 26 horse lift sulky and No. 1 gang. We will plow with the Oliver where others fail. Get your order in now for an Oliver while our stock is complete, as last year some were disappointed.

Our Cultivator is years ahead of all others. Horse lift, balance frame, eagle claw, zig-zag or diagonal gangs, hard oil cups and many other superior features. We have sold 40 in the last 3 years. Try one and you will use no other.

SLAYTON & SON, Tecumseh, Mich

Don't Let This Opportunity Get By.

Our car of sugar will be in next Monday, April 22nd, and a large part of this lot has already been sold. To those who have not placed an order we would say:—Now is the time to buy granulated sugar at this exceptionally low price of $5.75 per hundred and save money. "Do it now."

1000 lbs. of Best Lump Starch.

We offer the above, quality of the very best, 8 lbs. for 25c. This offer not good after Saturday.

Seed Potatoes are Scarce

And we have a large quantity of fancy EARLY ROSE and EARLY MICHIGAN that we are offering at very reasonable prices. If you will be wanting any seed, see us. Our stock will please you.

SPECIAL FOR SATURDAY

75 lbs. of nice, crisp Lettuce at a low price—13c per lb.

Some Fine HAMS at the RIGHT PRICE Saturday.

We have 150 lbs. fresh, Sugar-cured Hams that we offer at 15c per lb., or half hams at 16c per lb.

D. M. Ferry's Garden Seeds.

In bulk, and guaranteed to be all new seed. When you get ready to make garden, come in and let us fill your order.

House Cleaning Time

Is here and we have all kinds of dust chasers—Dutch Cleanser, Polly Prim, Queen Anne Scourer, Sapolio, Bon Ami—10c package, 3 for 25c.

3 dozen No. 1 Brooms, regular price 60c, now 45c. Be sure and get one.

FANCY DRESSED FOWLS AND CHIX EVERY SATURDAY

QUALITY GOODS AT RIGHT PRICES.

Phone 95 WILLIAMSON BROS.

P. B. HARDY, M. D.
PHYSICIAN AND SURGEON

Special attention given to diseases of the Stomach, Throat, Nose, Ear and Surgery

Office Chicago Street

Office Hours, 12:30 to 3. and 6:30 to 9 P. M.

Office business on holidays and Sundays by appointment only.

W. A. BRIEGEL.
PHYSICIAN AND SURGEON.

SURGERY A SPECIALTY.

IN HESSEN BLOCK

Office—up-stairs

HOURS—2 to 4 p. m. 7 to 8 p. m.

TELEPHONE NO. 63.

H. R. CONKLIN, M. D.
Physican and Surgeon.

Special attention given to diseases of the eye and the fitting of glasses.

Hours: 12 to 3 P. M. and 7 to 8 P. M.
Sunday by appointment only

PHONE 300.

HELEN D. VALENS
Osteopathic Physician

Office, 46 Chicago street.

At Tecumseh Wednesdays, Saturdays and Sundays and every evening.

---

will be at my office over J. J. Belcher's store every day except the 3rd Tuesday of each month.

S P. HOSMER,
OPTICIAN

Dental Parlors

W. D. REED, D. D. S

Chicago, St. Tecumseh.

Crown and Bridge work Aluminum Silver and Rubber plates and all of the specialties known to modern dentistry. Gas or vitalized air administered.

Office over Avery & Co's store

Dental Parlors of

E. D. BROWN, D. D. S.

Filling, Crown, Bridge and platework Local and complete anaesthetics administered for painless extraction. Office over Orr's Drug Store. Phone, 192

A. C. AYLESWORTH,

Licensed Auctioneer, Real Estate, Stock and General Salesman.

Will attend all sales in city or country, at reasonable rates.

Headquarters and all dates made Herald office.

FRANK DAVIDSON,

Licensed Auctioneer. Farm and Stock Auctions.

Attended to promptly and in satisfactory manner. Terms reasonable.

Headquarters at Herald office where all dates are made. State 'phone 504 East.

GARRET D. BAKER, Auc.

Real Estate, Merchandise, Live Stock and Farm Property a Specialty.

Graduate Jones' National Auction School of Chicago.

Tecumseh, Michigan.

R. F. D No 8.

Call or write for Dates.

Junk Dealer.

Pay the best price for Rags Rubbers and Paper, and all kind of Metal and iron.

Telephone 265.

Call by phone and I will come with team.

Mail box 626.

Maiden Lane. 3rd South Chicago St,

B. FAELK

When meekness becomes self-conscious, it vanishes.

Singers and Public Speakers Need It

The demulcent properties of Foley's Honey and Tar Compound make it especially effective for hoarseness, tickling in throat, and inflamed vocal chords. It is a valuable aid to singers and public speakers. Chas. Boyle, the famous Irish tenor of Saginaw, Mich., says he has used Foley's Honey and Tar Compound for years and would not think of filling an engagement without it. He always carries a bottle in his grip or suit case. For sale by all druggists.

Peter Ettinger, 155 Sheldon St., Houghton, Mich., says: "For some time I suffered with kidney trouble. I had intense pains in my back and the kidney action was very irregular. I took Foley's Kidney Pills and in very short time my pains left and my kidneys became normal.

Mrs. Delila Miles, of Tower, Mich., had a severe cough which hung on for weeks, doctored for it, but was not benefited. She says, "A friend advised Foley's Honey and Tar Compound and after using two bottles my cough was cured and I have never been bothered since. I gladly recommend Foley's Honey and Tar Compound for all coughs and colds."

Mrs. Louise Williams, 1108 Lyons St., Flint, Mich., says, "My daughter had suffered with rheumatism for a long time, when she took Foley Kidney Pills and in a very short time the rheumatic pains left her and she has been well ever since. I gladly recommend Foley Kidney Pills as a cure for rheumatism and kidney trouble." For sale by all druggists.

IDEALS must not be so high as to be entirely out of view.

FOLEY KIDNEY PILLS
FOR RHEUMATISM KIDNEYS AND BLADDER

The pessimist foresees a storm in every sign.

MORTGAGE SALE

Whereas, default has been made in the payment of the money secured by a mortgage dated the 15th day of December, A. D. 1908, executed by Helen M. Gibson, of Adrian, Lenawee County Michigan, to Katherine A. Stockwell, of Jackson, Jackson County, Michigan, which said mortgage was recorded in the office of the Register of Deeds of the County of Lenawee, in Liber 145 of mortgages, on page 622, on the 2nd day of December, A. D. 1908, at 8:10 o'clock A. D.

And whereas, the amount claimed to be due on said mortgages at the date of this notice is the sum of Five Hundred and Seventy Five Dollars ($575.00) of Principal and Twenty Five Dollars ($25.00) of interest, and the further sum of Twenty Five Dollars ($25.00) as an attorney fee stipulated for in said mortgage and which is the whole amount claimed to be unpaid upon said mortgage, and no suit or proceeding having been instituted at law to recover the debt secured by said mortgage, or any part thereof, whereby the power of sale contained in said mortgage has become operative:

Now, therefore, notice is hereby given, that by virtue of the said power of sale, and in pursuance of the statute in such case made and provided, the said mortgage will be foreclosed by a sale of the premises therein described, at public auction, to the highest bidder, at the front door of the Court House, in the City of Adrian, in said County of Lenawee, on the 27th day of June, A. D, 1912, at 10 o'clock in the forenoon of that day which said premises are described in said mortgage as follows, to-wit; All that certain piece or parcel of land situate in the City of Adrian, in the County of Lenawee, and State of Michigan, and described as follows, to-wit: Commencing at the northwest corner of land conveyed by Charles Butler and wife to Lorenzo Tabor on April 10th, 1863, by deed recorded in Liber 63, folios 41 and 42 of Lenawee County records, to which deed reference is made for a more particular description; thence southerly on west line of said land to the south line of a highway running east and west for a further place of beginning; thence southerly upon and along the west line of said land (as aforesaid conveyed by Butler to Tabor) Five Hundred and Five (505) feet more or less, and to the northeast corner of the land herein conveyed; thence southerly on and continuing on said west line fifty seven and one half (57½) feet more or less; thence east at right angles with the east line to the east line of the land so as aforesaid conveyed by Butler to Tabor, thence north on the east line of of said land fifty seven and one half (57½) feet more or less, thence west to place of beginning. Excepting and reserving land off the west side of said description occupied as a street, said lot being now situated on the east side of Tabor Street, Adrian Michigan, and being the [illegible] premises as conveyed by Arthur J. Walters and wife to Charles H. Crane, January 19th, 1899 and recorded in Liber 185 at page 358.

Dated this 13th day of March, A. D, 1912.

Katherine A. Stockwell, Mortgagee,
Stephen H. Wattles, Attorney.
Business address; Court House, Kalamazoo, Michigan.

As They See Us in England.

Political riots in America are carried out in a thoroughgoing fashion. Lord Rosebery tells a story of a friend of his who visited Baltimore when an election for congress was in progress. Turning in for a shave, he complained to the negro barber that his razor was very blunt. "Very likely, sir," was the reply; "I was out last night at an election meeting."—London Chronicle.

ANSWERS THE CALL

Tecumseh People Have Found That This is TRUE

A cold, a strain, a sudden wrench,
A little cause may hurt the kidneys.
Spells of backache often follow,
Or some irregularity of the urine.
A splendid remedy for such attacks,
A medicine that has cured thousands.
Is Doan's Kidney Pills, a true kidney remedy.

Many Tecumseh people rely on it.
Here is Tecumseh proof.

George D. Chaplin, carpenter, N. Ottawa St., Tecumseh, Mich., says "I willingly confirm the public statement I gave in praise of Doan's Kidney Pills in December 1905. I have taken this remedy on different occassions since then and have always found that it acts as represented. My kidneys were disordered and made me miserable. Knowing of several people in this vicinity who had used Doan's Kidney Pills at Wright & Son's Drug Store and began their use. The results were satisfactory and I am in hat other kidney suffers will profit by reading my experience."

For sale by all dealers. Price 50 cents. Foster-Milburn Co., Buffalo, New York, sole agents for the United Sates.

Remember the name—Doan's—and take no other.

Commissioners' Notice.

STATE OF MICHIGAN, County of Lenawee, ss:

In the matter of the estate of LUCIUS LILLEY, deceased.

The undersigned having been appointed by the Probate Court of said County, Commissioners to receive, examine and adjust all claims and demands of all persons against the estate of said deceased, do hereby give notice that we will meet for that purpose at the Lilley State Bank in the Village of Tecumseh Lenawee County, Michigan on the 23rd day of April, 1912, and on the 2ndday of October 1912, at ten o'clock in the forenoon of each of said days.

And that six months from the 2nd day of April 1912, are allowed by said Probate Court for the creditors of said estate to present their claims to us for examination and allowance.

Dated April, 2nd, 1912.

Percival W. A. Fitzsimmons
Frank J. Temple.
Commissioners.

COMMISSIONERS' NOTICE

STATE OF MICHIGAN, County of Lenawee, ss.

In the matter of the Estate of JULIA KEMP. Deceased.

The undersigned having been appointed by the Probate Court of said County, Commissioners to receive, examine and adjust all claims and demands of all persons against the estate of said deceased, do hereby give notice that we will meet for that purpose at the office of Sylvester Hosmer in the Village of Tecumseh Lenawee County, Michigan, on the 25th day of April 1912, and on the 2d day of October, 1912 at ten o'clock in the forenoon of each of said days.

And that six months from the 2nd day of April, 1912, are allowed by said Probate Court for the creditors of said estate to present their claims to us for examination and allowance.

Dated April 2nd, 1912.

Thomas M. Camburn
Sylvester P. Hosmer.
Commissioners.

STATE OF MICHIGN, The Probate Court for the County of Lenawee.

At a session of said Court held at the Probate Office in the City of Adrian, in said County, on the 8th day of April, A. D. 1912.

Present, HON. HARRY L. LARWILL Judge of Probate.

In the matter of the estate of WILLIAM A. BURLINGAME, Deceased.

On reading and filing the petition, duly verified, of Faron E. Burlingame, administrator of said estate, praying that he may be authorized, empowered and licensed to sell the Real Estate described in said petition at private sale, for reasons therein stated.

It is Ordered, That Monday, the 6th day of May next, at nine o'clock in the forenoon, be assigned for the hearing of said petition.

And it is furthered Ordered, That a copy of this order be published in the TECUMSEH HERALD a newspaper printed and circulating in said County of Lenawee for three successive weeks previous to said day of hearing.

(A true copy) HARRY L. LARWILL, Judge of Probate.

E. I. LARWILL, Probate Register.

STATE OF MICHIGAN, County of Lenawee, ss.

Probate Coutrt for said County.

At a session of the Probate Court for the County of Lenawee, holden at the Probate Office, in the City of Adrian, on the 12th day of April in the year one thousand nine hunered and eleven.

Present, HARRY L. LARWILL, Judge of Probate.

In the matter of the estate of NANCY BOYD, deceased

On reading and filing the petition of Gertrude Houseman, administratrix upon the estate of said deceased, alleging that the funeral expenses, and debts of said deceased and the expenses of administration thus far incurred, have been fully paid, and praying that her final administration account may be allowed and for such other order and decree as to this Court shall seem proper.

It is Ordered, That Monday, the 13th day of May next, at nine o'clock in the forenoon, be assigned for the hearing of said petition.

And it is further ordered, That a copy of this order be published in the Tecumseh Herald, a newspaper printed and circulating in said County of Lenawee. for the three successive weeks, previous to said day of hearing.

(A true copy) Harry L. Larwill, Judge of Probate.

E. I. Larwill. Probate Register.

TECUMSEH MARKETS

CORRECTED APR 16 1912

Wheat	101— 104
Flour per bbl	5 30 5 90
Rye	70
Corn (ear)	38
Oats	38
Beans	2 50
Potatoes	1.50
Butter	23
Eggs	17
Lard	15
Tallow	
Fowls (live)	13
Springers	13
Roosters	05
Ducks	12
Geese	08
Turkeys	15
Hay	20 00—22 00

GRAND RAPIDS—The agreed upon date for beginning the trial brought by the government against the Grand Rapids and Indiana Railroad company, indicted during the federal grand jury session, has been set by United States District Judge Sessions for May 14. The road is charged with giving rebates. Six local lumber companies indicted jointly with the railway company will be tried next in the order that they appear in the counts of the indictments against the railway.

JACKSON — After conducting a most thorough investigation into the circumstances surrounding the death of Frank Eyick, whose dead body was found on the floor of his room in the Watts block, the coroner decided that death was due to a spasm brought on by acute alcoholism and an inquest will not be held. A sister, who is supposed to live in Niles, has been notified but no realtives have come forward to claim the body.

Facts for Weak Women

Nine-tenths of all the sickness of women is due to some derangement or disease of the organs distinctly feminine. Such sickness can be cured—is cured every day by

Dr. Pierce's Favorite Prescription

It Makes Weak Women Strong, Sick Women Well.

It acts directly on the organs affected and is at the same time a general restorative tonic for the whole system. It cures female complaint right in the privacy of home. It makes unnecessary the disagreeable questioning, examinations and local treatment so universally insisted upon by doctors, and so abhorrent to every modest woman.

We shall not particularize here as to the symptoms of those peculiar affections incident to women, but those wanting full information as to their symptoms and means of positive cure are referred to the People's Common Sense Medical Adviser—1008 pages, newly revised and up-to-date Edition, sent *free* on receipt of 21 one-cent stamps to cover cost of mailing *only*; or, in cloth binding for 31 stamps.

Address Dr. R. V. Pierce, Buffalo, N. Y.

CORRESPONDENCE

RIDGEWAY

Dr F. B. Garton was here over Sunday at the Osgood home

Mrs Horace Dibble is very ill with measles.

The Misses Lulu Palmer and Hazel Laudenslager were spending from Friday until Sunday in Ypsilanti

Mrs. Wm. Larkin spent the past week in Petersburg.

Prof. Riggs Sundayed at his home in Belleville.

Myrtle Grady was ill the first of the week.

Mrs. Harry Wood and daughter, Pearl, were shopping in Adrian Saturday.

Mrs. Craig of Britton, spent the past week with her daughter, Mrs J. J. Harrington.

Mrs. Mary Boyd celebrated her 80th last Sunday at the home of her daughter, Mrs. Henry McCarbery. Those present were: A. W. Boyd, Evalyn, Lila and Helen of Findlay Ohio, Mrs. W. T. Hamilton and Thelma of Homer, Mr. and Mrs. A. F. Mull of Adrian and Mr. and Mrs. David Boyd. Gladwin and Melvin of Britton

Miss Rosalind Andrews was a guest of Miss Helen Smith at her school at Lenawee Junction Wednesday.

Mr. and Mrs. W. F. Pocklington were over from Adrian Sunday.

Mr. Steele is over from Adrian this week tuning pianos.

Glenn Smith was here from Romeo the last of the week.

Mrs. A O. Aldrich Sundayed at Onsted.

Mrs. Elmer Linn called on Britton friende Tuesday,

Alice Lowe was home from Adrian Sunday.

Mr. and Mrs. Carroll Culbertson and son Clyde of Adrian, Sundayed with Mr. and Mrs. Charles Culbertson.

W. L. Jones is putting cement floors in his cellars.

MACON

Willard Harriett is home from Kalamazoo.

Pauline Ernst expects to spend the summer with Mrs, John Koebbe, and assist with the house work.

Will Allen and family were down from Tecumseh last Sunday

Mrs. Carrie Payne spent this last week at the home of her mother, Mrs, Mary Camburn.

Carey Clymer and wife were calling on Macon friends, Tuesday and Wednesday.

Mrs. Will Collins and little daughter returned to their home in Ann Arbor, last Monday

Charlie Biddle come over from Ypsilanti. and spent Sunday with his family and other relatives.

Mrs. Frank Day, James and Will Chambers were called to Vassar last Saturday to attend the funeral of Mr. Archibald Chamers.

Last Monday, Mrs. Mary Clarkson, had the misfortune to fall. She was going down cellar and in some manner the heel of her shoe caught on one of the steps, and in trying to save herself she struck the wall. Fortunately no bones were broken, but she has a sprained ankle and a very badly bruised face.

We are very glad to learn that Margretta Gibson is recovering from her recent attack of pneumonia.

B. S. Scudder was in Ypsilanti last Sunday.

TIPTON

Burrill Bailey of Onsted, spent over Sunday with his parents

The infant daughter of Mr. and Mrs, Hoyt Whelan, died Saturday night, at the age of nine days. The funeral took place Monday afternoon and was private

Mrs. C. C. Pawson and Ernest were in Tecumseh Monday.

Miss Ida Phillips spent over Sunday with Galle Osborn.

Mr. Devillo VanValkenburg has returned from a visit in Northern Indiana.

Ms. and Mrs. Floyd May and little daughter, Thelma are visiting with his parents, Mr. and Mrs. Silas May, for a few days.

Don't forget Grange meeting Saturday evening. Mr. and Mrs. Leonard Greenwald, David Moore and Roy Jackson will be initiated in the fourth degree. There will be a miscellaneous program at close of meeting. Dance afterwards.

Mr. and Mrs. Charlie Hendryx will give a reception at their home Saturday evening, for Mr. and Mrs. Dwight Hendryx, who were just married.

Abe Hunt's are entertaining the hay ballers.

Little Esther Nortley is sick with a hard cold.

Ivan Spitler of Tecumseh, spent Sunday with Glenn Kemp.

Misses Ida Phillips and Galle Osborn spent Saturday in Tecumseh.

While on the way to K. of P. meeting Monday night, Bickford Pawson and Frank Reed met with what might have been quite a serious accident. They were driving along at good speed, when in front of Billington's house they collided with another buggy driven by a woman with three children. It was so dark that neither party could see the other until too late. Both buggies were over turned and the people were all under them. Both of the horses broke loose and ran. Mr Pawson's horse was caught near the depot, and the other one about a mile in the opposite direction. All escaped with slight injuries. Mr. Pawson's buggy was fixed so they could get home but the other one was too badly broken. The lady and children were taken home to the Bradley farm by Lloyd Whelan.

Galle Osboan, Leilah Cook and A. R. Joseph delegates to the Southern Michigan Congregational Association together with their pastor, Rev. Hinzman, left Monday afternoon for that place, returning Wednesday. The program was exceptionally good at each session. Rev. Hinzman preached the initial sermon, and at the business meeting A R. Joseph was elected Moderator. The convention will next meet at the Congregational church in Tipton, the third Monday and Tuesday of September.

BOYS AT STATE FAIR

Examinations Coming Soon for Short School Course.

One Lad from Every County to Take Agricultural Instruction at Fair's Expense.

Detroit, Mich., April 15.—Arrangements have been concluded for the examination of school boys in Michigan, who will be pupils at the Boys' State Fair school at the state fair here this year. One boy from each county of the state will be delegated to this school and will have his expenses paid for the entire trip from home. At the fair the eighty-three boys will live in a camp at the state fair grounds and will be in charge of able men who will look after their welfare.

It is the object of the fair management to give the boys a short practical course in agriculture and an appropriation has been made to cover the expenses of the boys and additional expenses for lectures on dairying, good roads making, diseases of live stock, agriculture and its kindred arts, by recognized authorities, chosen from the Michigan Agricultural college at Lansing and from other equally well known sources.

It is not improbable that a great many counties in the state will adopt the plan of the state fair and promote a boys' school at the county fair, the delegates to be chosen from the townships by an examination. Thomas M. Sattler, superintendent of education at the state fair and county commissioner of schools of Jackson, Mich., has found the liveliest interest among members of the Michigan Association of Fairs and believes that many counties will select the delegates to the state fair from among the successful boys at the county fair school. The suggestion for this school was made by J. E. Hannon, secretary and manager of the Michigan state fair, who is naturally pleased with the result.

To determine who shall take part in the Boys' State Fair school competition examination will be given. These will be based on the regular eighth grade questions, issued to the respective county commissioners of schools by the state superintendent of schools.

The three boys obtaining the best standing in the examination will meet a committee one week after the scholastic examinations. This committee, composed of the county commissioners of schools, the judge of probate and the master of the Pomona Grange, or the executive officers of the Gleaners, will select one of the boys. The examination will represent 50 per cent of the credits and the special fitness of the candidate the remaining 50 per cent. The successful boy will receive a certificate entitling the holder to the free trip to the fair and return. There will be chosen an alternate for each boy.

Upon the arrival in Detroit, the boys will be met and taken to the fair grounds, where a camp will be occupied. This will be in charge of a committee, chosen by the state fair directors and will consist of M. H. Hull of Dimondale, master of the state Grange; Thomas Sattler of Jackson, commissioner of schools, and Frank Coward of Bronson, treasurer of the state Grange. The boys will bring sufficient clothing for the week and will be expected to strictly observe camp rules, which will not be hard. Should a boy fail to follow rules he will be sent home. Each boy will be engaged in light work in the camp four or five hours a day, and during the remainder of the time will visit the departments of the fair and assist in judging the products on exhibition. The assistant secretary of the Y. M. C. A. will have charge of conducting the boys in squads of ten.

The instruction will cover the best methods of stock raising, dairying, good roads making, and other subjects.

The FLYING MERCURY

By

Eleanor M. Ingram

Author of "The Game and the Candle"

Illustrations By RAY WALTERS

(Copyright, 1910, by Bobbs-Merrill Co.)

"Not—"

"Fit," completed Lestrange definitely. "Can you hang on somewhere, Rupert?"

"I can," Rupert assured, with an inflection of his own. "Get your friend aboard."

Lestrange was already in his seat, waiting.

"What's that for?" asked the dazed guest, as, on taking his place, a strap was slipped around his waist, securing him to the seat.

"So you won't fall out," soothed the grinning Rupert. "You ain't well, you know. Not that I'd care if you did, but somebody might blame Darling."

The car leaped forward, gathering speed to an extent that was a revelation in motoring to Ffrench. The keen air, the giddy rush through the dark, were a sobering tonic. After a while he spoke to the man beside him, nervously embarrassed by a situation he was beginning to appreciate.

"This is a racing car?"

"It was."

"Isn't it now?"

"If I were going to race it day after to-morrow, I wouldn't be risking it over a country road to-night. A racing machine is petted like a race horse until it is wanted."

"And then?"

"It takes its chances. If you are connected with the Ffrenches who manufacture the Mercury car, you should know something of automobile racing yourself. I noticed your limousine was of that make."

"Yes, that is my uncle's company. I did see a race once at Coney Island. A car turned over and killed its driver and made a nasty muss. I—I didn't fancy it."

A wheel slipped off a stone, giving the car a swerving lurch which was as instantly corrected—with a second lurch—by its pilot. The effect was not tranquilizing; the shock swept the last confusion from Ffrench's brain.

"Where are you taking me?" he presently asked.

"Where do you want to go? I will set you down at the next village we come to; you can stay there to-night or you can get a trolley to the city."

The question remained unanswered. Several times Ffrench glanced, rather diffidently, at his companion's clear, firm profile, and looked away again without speaking.

"I went out to get my cousin to-day, and my host gave me a couple of highballs," he volunteered, at last. "I don't know what you thought—"

Lestrange twisted his car around a belated farm wagon.

"How old are you?" he inquired calmly.

"Twenty-three."

"I'm nearly twenty-seven. That's what I thought."

The simpler mind considered this for a space.

"Some men are born awake, some awake themselves, and some are shaken into awakening," paraphrased Lestrange, in addition. "If I were you, I'd wake up; it comes easier and it's sure to arrive anyhow. There is the village ahead—shall I stop?"

"It looks terribly dull," was the doleful verdict.

"Then come with me," flashed the other unexpectedly; for a fractional instant his eyes left the road and turned to his companion's face. "Did you ever see race practice at dawn? Come try a night in a training camp."

"You'd bother with me?"

"Yes."

A head bobbed up by Ffrench's knee, where Rupert was clinging in some inexplicable fashion.

"Once I rode eight miles out there by the hood, head downward, holding in a pin," he imparted, by way of entertainment.

Ffrench stared at the reeling perch indicated, and gasped.

"What for?" he asked.

"So we could keep on to our control instead of being put out of the running, of course. Did you guess I was curing a headache?"

"But you might have been killed!" exclaimed Ffrench.

Even by the semi-light of the lamps there was visible the mechanician's droll twist of lip and brow.

"I'd drive to hell with Lestrange," he explained sweetly, and settled back in his place.

Ffrench drew a long breath. After a moment he again looked at the driver.

"I'll come," he accepted. "And, thank you."

It was Lestrange who smiled this time, with a sudden and enchanting warmth of mirth.

"We'll try to amuse you," he promised.

CHAPTER II.

It was a business consultation that was being held in Mr. Ffrench's firelit library, in spite of the presence of a tea table and the young girl behind it. A consultation between the two partners who composed the Mercury Automobile company, of whom the lesser was speaking with a certain anecdotal weight.

"The Journey Will Be Short Now."

"And he said he was losing too much time on the turns; so the next round he took the bend at 72 miles an hour. He went over of course—the third car we've lost this year; I'm glad the season's closed."

Emily Ffrench gave an exclamation, her velvet eyes widening behind their black lashes.

"But the driver! Was the poor driver hurt, Mr. Bailey?"

"He wasn't killed, Miss Emily," answered Bailey, with a tinge of pensive regret. He was a large, ruddy, white-haired man, with the slow and careful habit of speech sometimes found in those who live much with massive machinery. "No, he wasn't killed; he's in the hospital. But he wrecked as good a car as ever was built, through sheer foolishness. It costs money."

Mr. Ffrench responded to the indirect appeal with more than usual irritation, his level gray eyebrows contracting.

"We ought to have better drivers. Why do you not get better men, Bailey? You wanted to go into this racing business; you said the cars needed advertising. My brother always attended to that side of the factory affairs while he lived, with you as his manager. Now it is altogether in your hands. Why do you not find a proper driver?"

"Perhaps my hands are not used to holding so much," mused Bailey unresentfully. "A man might be a good manager, maybe, and weak as a partner. It isn't the same job. But a first-class driver isn't easy to get, Mr. Ffrench. There's Delmar killed, and George tied up with another company, and Dorian retired, all this last season; and we don't want a foreigner. There's only one man I like—"

"Well, get him. Pay him enough."

Bailey hunched himself together together and crossed his legs.

"Yes, sir. He's beaten our cars—and others—every race lately, with poorer machines, just by sheer pretty driving. He drives fast, yet he don't knock out his car. But there's a lot after him—there's just one way we could get him, and get him for keeps."

"And that?"

"He's ambitious. He wants to get into something more solid than racing. If we offered to make him manager, he'd come and put some new ideas, maybe, into the factory, and race our cars wherever we chose to enter them. I know him pretty well."

The proposition was advanced tentatively, with the hesitation of one venturing in unknown places. But Ethan Ffrench said nothing, his gray eyes fixed on the hearth.

"He Understands Motor Construction and Designing."

"He understands motor construction and designing, and he's been with big foreign firms," Bailey resumed after waiting. "He'd be useful around; I can't be everywhere. What he'd do for us in racing would help a whole lot. It's very well to make a fine standard car, but it needs advertising to keep people remembering. And men like to say 'my machine is the same as Lestrange won the cup race with.' They like it."

"I don't know," said Mr. Ffrench slowly, "that it is dignified for the manager of the Mercury factory to be a racing driver."

"The Christine cars are driven by the son of the man who makes them," was the response. "Some drive their own."

"The son of the man who makes them," repeated the other. He turned his face still more to the quivering fire, his always severe expression hardening strangely and bitterly. "The son—"

The girl rose to draw the crimson curtains before the windows and to push an electric switch, filling the room with a subdued glow in place of the late afternoon grayness. Her delicate face, as she regarded her uncle, revealed most strongly its characteristic over-earnestness and a sensitive reflection of the moods of those around her. Emily Ffrench's childhood had been passed in a Canadian convent, and something of its mysticism clung about her. As the cheerful change she had wrought flashed over the room, Mr. Ffrench held out his hand in a gesture of summons, so that she came across to sit on the broad arm of his chair during the rest of the conference, her soft gaze resting on the third member.

"My adopted son and nephew having no such talents, we must do the best we can," Mr. Ffrench stated, with his most precise coldness. "Being well born and well bred, he has no taste for a mechanic's labor or for circus performances with automobiles in public. Who is your man, Bailey?"

"Lestrange, sir. You must have heard of him often."

"I never read racing news."

"I read ours," said Bailey darkly. "We've been licked often enough by him. And he's straight—he's one of the few men who'll stop at the grandstand and lose time reporting a smash-up and sending help around. Every man on the track likes Darling Lestrange."

"Likes whom?"

Bailey flushed brick-red.

"I didn't mean to call him that. He signs himself D. Lestrange, and some of them started reading it Darling, joking because he was such a favorite and because they liked him anyhow. It's just a nickname."

Emily laughed out involuntarily, surprised.

"I beg pardon," she at once apologized, "but it sounded so frivolous."

"If you try this man, you had better keep that nickname out of the factory," Mr. Ffrench advised stiffly. "What respect could the workmen feel for a manager with such a title? If possible, you would do well to prevent them from recognizing him as the racing driver."

Bailey, who had risen at the chime of a clock, halted amazed.

"Respect for him!" he echoed. "Not recognize him! Why, there isn't a

To be continued

RAILROAD TIME TABLES.

Lake Shore & Michigan Southern Railroad.

Effective December 3 1911

Going south.

Station	315 D'ly	309 D'ly ex Sun	331 D'ly ex Sun	311 D'ly
Jackson	6 05 a m	10 30 a m	2 05 p m	8 10 p m
Tecumseh	7 03 a m	11 27 a m	3 01 p m	9 06 p m
Adrian	7 33 a m	12 01 p m	3 30 p m	
Toledo	8 40 a m	12 30 p m	4 15 p m	10 05 p m
Chicago	3 45 p m	9 00 p m		
Detroit			5 40 p m	

Going north

Station	316 D'ly	312 D'ly ex Sun	314 D'ly ex Sun	318 D'ly
Toledo	7 50 a m	12 30 p m	5 10 p m	7 25 p m
Detroit				
Adrian		1 00 p m	5 25 p m	8 06 p m
Tecumseh	9 09 a m	1 32 p m	6 15 p m	8 42 p m
Jackson	10 15 a m	2 33 p m	7 20 p m	9 45 p m

G. J. ZEIHR. Ticket Agent

DUNDEE BRANCH.

Going west.

Station	429 D'ly ex Sun	425 D'ly ex Sun	421 D'ly ex Sun	427 D'ly ex Sun
Adrian	5 10 a m	8 10 a m	3 30 p m	5 25 p m
Tecumseh	7 50 a m	9 20 a m	4 02 p m	6 20 p m
Addison	10 20 a m	10 15 a m	4 55 p m	7 05 p m

Going east.

Station	422 D'ly ex Sun	428 D'ly ex Sun	430 D'ly ex Sun	434 D'ly ex Sun
Addison	9 37 a m	10 35 a m	1 20 p m	7 15 p m
Tecumseh	10 23 a m	11 25 a m	4 25 p m	8 05 p m
Adrian	10 50 a m		5 15 p m	8 40 p m
Chicago	5 55 p m			

L. A. ROBISON, G. P. A. Cleveland, O

DETROIT, TOLEDO & IRONTON

Going South

Daily except Sunday

Station	1
Adrian	11:30 a. m.
Tecumseh	10:45
Ridgeway	10:33
Detroit	8:30

Going North

Station	2
Adrian	3:39 p. m.
Tecumseh	4:10
Ridgeway	4:20
Detroit	7:05

F. S. Bell, Ticket Agent.

FEELING LIVER-ISH This Morning?

TAKE

THEDFORD'S Black-Draught

Stops Indigestion, Constipation

25¢

AT ALL DRUGGISTS

A Gentle Laxative And Appetizer

Harm Done by the Apathetic.

It is the apathetic people who will not take up the burden of the day who are doing real harm in the country.

Take FOLEY KIDNEY PILLS

Tonic In Action - Quick In Results

Get rid of your Deadly Kidney Ailments, that cost you a high price in endurance of pain, loss of time and money. Others have cured themselves of KIDNEY AND BLADDER DISEASES by the prompt and timely use of FOLEY KIDNEY PILLS. Stops BACKACHE, HEADACHE, and ALL the many other troubles that follow DISEASED KIDNEYS and URINARY IRREGULARITIES. FOLEY KIDNEY PILLS will CURE any case of KIDNEY and BLADDER TROUBLE not beyond the reach of medicine. No medicine can do more. In a yellow package.

For sale by All Druggists.

No Use Trying.

"Live within your income," says Andrew Carnegie. We could do it if the people next door didn't insist on having so many things we can't afford.

CONVALESCENTS

Those Recovering from Any Severe Illness

After a long wasting illness, convalescents require nourishing food that will not overtax the digestive functions—and in the way of a strength-restoring and vitality-making tonic, we know of nothing that equals Vinol, our delicious cod liver and iron tonic (without oil).

Vinol creates an appetite, reestablishes good digestion and helps the daily food to make rich blood, form flesh, strong muscles and impart new life and vitality to every organ in the body. We ask those who need a strength and flesh-building tonic restorative to call at our store and get a bottle of Vinol, with the understanding that if it does not help them we will refund their money without question.

C. A. Wright & Son.

Tecumseh Public Library

The Tecumseh Herald.

VOL. LXI. NO. 63 TECUMSEH, MICHIGAN, TUESDAY APRIL 23, 1912 WHOLE NO. 4114.

ADRIAN STATE SAVINGS BANK,
ADRIAN, MICH.
RESOURCES over - - $1,400,000.00
Largest Bank in this Section of Michigan.

"We welcome visitors and invite inspection of our substantial Building, commodious Offices, and massive Burglar-proof Vault."

3 % compounded semi-annually paid on all Savings Deposits remaining one calendar month or more.

Accounts may be opened by mail. Correspondence and personal interviews solicited.

R. A. WATTS, Pres. GEO. A. WILCOX, Vice Pres. S. E. TOBIAS, Cashier

THE BEST

Prime Beef, Pig Pork, Veal and Spring Lamb, Salt Pork, Sweet Cured Hams and Bacon, Fowls, Spring Chickens.

Boiled Hams, Veal Loaf, Pressed Meats, Frankforts, Bologna, Pure Leaf Lard, Corned Beef, etc.

L. A. HUGHES MEAT CO.

On account of contracting our Canned Goods before they grew last year, we are selling Canned Corn, Peas and Tomatoes at less than present wholesale price. Our

Moss Rose Tomatoes

are especially a great bargain. We have never known so good Tomatoes to be sold at

10 cents a can.

Sugar, 17 lbs for $1.00.
By the barrel, $5.75 per hundred.

F. D. AVERY.
PHONE 39

The Conveniences

obtained from having your house wired for Electric Light is not confined to lighting only.

You can do a large washing for 2c.

Run an electric fan all day for less than a nickle.

Clean your carpet with a Vacuum Cleaner for a cent.

Do the ironing, make the coffee, toast the bread, fry a steak and a thousand other things, and do them BETTER than in any other way.

Would be glad to show you some of these labor, trouble and time saving conveniences,

Its a happy day for anybody when the first time they turn on their own electric light.

Is your house wired? Ask us to make an estimate of the cost for wiring YOUR house.

THE TECUMSEH ELECTRIC COMPANY

SEE
OUR FINE LINE OF
Base Ball Goods
Everything New and Up-to-date.
—ALSO—
AN EXTRA LINE OF
FISHING TACKLE
D. L. Whitenack & Co.

The Herala $1.00

GRADUATION GOWNS.

We are showing a very large assortment of White Goods, Embroideries and Laces for that Graduation Dress.

Also WHITE LAWN, ALLOVER EMBROIDERY and BATISTE DRESSES---Ready to wear. 50 styles to select from. Let us show you.

SPECIAL FOR SATURDAY P. M.
APRIL 27, AT 2 O'CLOCK
BARGAIN BASEMENT
1,000 pieces of Best Quality Semi-Porcelain Dishes
IN BEAUTIFUL DECORATIONS,
Generally sold (according to size) from 10 to 25c each.
2 o'clock Saturday for
8 cents each.

The Webster Anderson Co.
Tecumseh, - - Michigan

HOLD UP LIMITED ON ROCK ISLAND

Two Bandits Rob Passengers in Pullman Car.

ILLINOIS POSSES IN PURSUIT

Just After Golden State Limited Leaves Bureau, Ill., Occupants of "Nottingham" Are Relieved of Money and Valuables.

Moline, Ill., April 22.—Two masked robbers boarded the Golden State Limited on the Rock Island road at Bureau, Ill., robbed every passenger on the sleeper "Nottingham," and then pulled the air rope to signal the engineer to stop.

The engineer disregarded the signal, and one robber then shot a hole through the air brake hose at the end of the car, thereby setting the emergency brakes, and they left the train. Headed by the sheriff of Bureau county, a posse is in pursuit, and every farmer in that section of the state is on the lookout.

One of the most daring robberies in the history of train hold-ups, the affair is especially striking in that the highwaymen robbed occupants of only one car, though there were several other Pullman sleepers on the train.

The Golden State Limited is scheduled to go through to Bureau unless flagged at Joliet for passengers.

Moline is the next scheduled stop, and then the train goes to Rock Island. When the train left Chicago it went straight through to Bureau without any stops, and there halted for passengers, coal and water.

Just as the porter on the "Nottingham" was about to close the door of the car as the train started two men dressed in black, with black hats drawn over their faces and handkerchiefs covering all except their eyes, suddenly thrust revolvers at him.

"Get aboard and be quick about it," said one, and the frightened porter obeyed. Once inside the car they made the porter walk ahead of them through the car, with hands upraised over his head, and one by one the passengers were hustled out of their berths.

While one robber kept his revolver trained on the porter and the passengers, the other went through their belongings. Each was forced to stand in the aisle of the car, hands upraised.

One robber reached into every berth, snapped on the electric light and personally examined the effects of the passengers lest the latter, in handing out his or her valuables, might suddenly produce a gun.

When they had nearly stopped the train by shooting a hole in the air hose, thus setting the emergency brakes, the robbers leaped off the train and disappeared in the darkness.

The fact that they knew the location of the air brake hose and what would happen if a hole were shot in it, led railroad officials to believe that the robbers are either railroad employes or have been.

"My Rosary" Author Dies.

Santa Barbara, Cal., April 22.—Robert Cameron Rogers, a literary genius, author of "My Rosary" and the dedicatory ode to the Pan-American Exposition at Buffalo, died following an operation for appendicitis.

BEATEN AT PRIMARIES

Chairman of Republican National Committee Is Out.

VICTOR ROSEWATER

LINER EL SUD RAMMED

Accident Occurs in Fog Outside Galveston Harbor.

Mallory Liner Denver Is Other Vessel in Collision Which Is Expensive, but Causes No Deaths.

Galveston, Tex., April 22.—The Morgan liner El Paso, outbound for New York, was rammed by the Mallory liner Denver, incoming, and the former vessel is badly damaged with a large hole more than half way through her just forward of the first hatch.

The collision occurred fifteen miles out from the Galveston bar. A dense fog prevailed and the Denver slowed down to half speed when she heard the El Sud's whistle. When Captain Staples of the Denver sighted the lights of the El Sud he saw they could pass in safety, and veered from his course to allow more passage room to the El Sud, but the latter suddenly turned straight across to the left and, though the Denver signalled full speed astern, the collision could not be prevented.

The El Sud after the collision raced to the bar, where she went aground, and was pulled off later and brought into her berth. About 250 bales of cotton and much other of her cargo is strewn over the water. The damage to the El Sud is estimated at between $20,000 and $30,000 and that to the Denver at about $8,000.

SAILORS WARNED OF FATAL BERGS

Two Men from Titanic's Crowsnest to Testify.

MORE SENSATIONAL EVIDENCE

Hungarian Member of Crew, Arrested in Cleveland, May Have Important Things to Tell Senate's Investigating Sub-Committee.

Washington, April 22.—The sub-committee of the senate committee resumed its investigation of the Titanic disaster here this morning in the large caucus room of the senate office building. Senator William Alden Smith, the chairman, has arranged to call many of the passengers to come before the committee. Among these will be many women who have agreed to appear and tell what they know of the wreck. Mrs. Ryerson of New York, Mrs. Lucian Smith, the daughter of Representative Hughes of West Virginia, Mrs. Douglas of Minneapolis, have all indicated a willingness to testify. Senator Smith has also received assurances from Major Arthur Puchlon of Toronto that he will appear.

Interest in the investigation revolves around the testimony of Thomas Whitely, a first cabin steward on the Titanic. Whitely is represented as having overheard a conversation between the two sailors who were in the crowsnest aboard the Titanic and who claimed to have given the ship's officers repeated warnings of the presence of icebergs that wrecked the vessel. Whitely is now in St. Vincent's hospital in New York, but the committee expects to bring him to Washington as soon as he is able to travel.

Lewis Klein, a Hungarian member of the Titanic's crew, is another witness who is expected to give interesting and sensational testimony. Klein has been located in Cleveland, O., where he has made statements regarded as highly important by Senator Smith. The senator declined to disclose the nature of these statements.

Quartermaster Hitchings of the Titanic, who was arrested on the Lapland as she sailed from New York, will be closely examined by the committee.

The French ambassador called on Senator Smith to commend the committee for its diligence in pushing the inquiry and to assure him of willingness on the part of the French government to co-operate with the United States to prevent a recurrence of such disaster.

Secretary of the Navy Meyer also conferred with Senator Smith and it is believed will order the wireless operators and officers of the cruiser Chester to appear before the committee. The operator on the Chester is regarded as the most efficient wireless man in the service.

Senator Smith thinks that the testimony before the committee will prove of much value in enabling the governments of the world to agree on proper laws for the regulation of shipping so as to better safeguard life and property at sea.

Fruits Comparatively New.

Not until the days of Henry VII. were raspberries, strawberries and cherries known in England.

IN MEMORY OF TITANIC'S DEAD

Mass Meeting Held in Broadway Theater, New York.

WILLIAM J. BRYAN SPEAKS

Great Auditorium Is Filled with Sorrowing Friends of Those Who Lost Lives in Disaster Which Caused Woe on Two Continents.

New York, April 22.—Expression of [illegible] ate for the heroism which has thrilled the world, and then strong words urging the legislation and regulation to prevent a recurrence of the Titanic catastrophe marked the memorial meeting at the Broadway theater.

Solemn as the occasion was the great audience which jammed the auditorium from orchestra to topmost balcony could not forbear testifying its approval of what was said at times and the appropriate resolutions which crystalized the sentiment.

Frederick Townsend Martin presided. The footlights were covered with banks of beautiful potted flowers contributed by the florists of the city. At the left end was a gigantic wreath contributed by James B. Nugent in memory of his friend, Henry B. Harris.

The headquarter's band from Governor's Island filled the orchestra box in front, while a stringed quartette led by Nathan Franke, was at the side.

When Mr. Martin appeared on the stage he was accompanied by William Jennings Bryan, Lewis Nixon, John D. Crimmins, the Rev. Dr. Joseph Silverman, the Rev. Dr. Thomas R. Slicer, the Rev. Dr. J. H. Wylie, Edmund Bailiss of the Seamen's Institute, Edward Breitung of Chicago, and a score of other gentlemen, with some ladies. As they were seated the band played Gounod's funeral march.

After the Rev. Dr. Wylie had read the service for the dead and made a prayer, Mr. Martin made a brief introductory address.

At the conclusion of his address Mr. Bryan was introduced. The epigram about seeing farther through the tear than through the telescope had appealed to Mr. Bryan and he used it as a little text at the outset. "May we see through the tears now," he said, "Our coming here today is an evidence that sometimes all of us can meet together, and we do meet together here, drawn by a common purpose. There is a difference in education between us, much more than there should be, there is a difference in wealth, much more than there should be, there is a difference of church, much more than there should be, but we are at one when our hearts are touched, when we meet together upon the foundation of the heart.

FREDERICK TOWNSEND MARTIN.

"Many more people had died in a given period than the Titanic catastrophe had called for; it is not because more died in a shorter period that we came here, but because of the suddenness of the death, the awfulness of it.

"An occasion of this kind teaches its lesson," Mr. Bryan continued. "This catastrophe has given us a chance to see how many heroes there are who only need a call forward to vindicate their right to be admired.

"I am proud of what we have learned of these men and these women, proud to know of their self control that has given them the power to face death undismayed, aye—to stand back and say: 'Before me.'"

Will Build 52 Miles of Road.

Sedalia, Mo., April 22.—At a special election held by the Sedalia special road district a $200,000 bond issue to build fifty-two miles of rock roads carried by more than 15 to 1.

Tornado Hits Bison, Kan.

Holsington, Kan., April 22.—Fifteen persons were injured, four probably fatally, at Bison, a town of 400, twenty-four miles west, when a tornado struck the place.

VICTOR ROSEWATER BEATEN

Chairman of Republican National Committee Loses at Primaries.

Omaha, Neb., April 22.—Victor Rosewater, Nebraska member of the Republican national committee, and chairman of that body, failed of reelection at the primaries, and must give up his position at the head of that organization. Mr. Rosewater has been for years the Nebraska member and four years ago was member of the executive committee. Much of the work of the Taft campaign in 1908 was performed by Mr. Rosewater.

The new member from this state is R. B. Howell, a personal and political enemy of Mr. Rosewater.

GUARANTEED ALL WOOL
CLOTHCRAFT

YOUNG MEN

Who want Clothes of Latest Fashion at Modest Prices are the ones we are especially anxious to see. We know from experience that our styles, our fabrics and our prices invariably please ninety-nine out of every hundred young men who see, examine and try on the garment. Will you be one this spring?

IF YOU'VE NEVER TRIED CLOTHCRAFTS CLOTHES do so now and you will always wear them in the future.

Suppose you come in and see the extraordianary values we are offering in

Clothcraft Spring Suits
at $10, $12 and up to $22

Every one brim full of snap, dash, gingery styles that stamp one a swell dresser, yet correct in every detail, in all the shades and pattern effects of fine worsteds, cassimers, serges and other desirable suitings. Nothing like them in quality ever sold in the city.

McCann Bros.
ONE PRICE CLOTHIERS
Store open evenings.

CALL AND SEE
Our new line of
JEWELRY
in all the very late Spring Styles.

Everything in Rings, Brooches, Lockets, Chains, Bracelets, Watches, to suit the most fastidious.

E. J. PETERS & CO.
PHONE 200 Successors to J. F. HICKS & SON

New Crockery
JUST RECEIVED.

A fine line of Crockery, full sets in fancy gilt edge, open stock

—ALSO—

A Full line of BLUE WILLOW-WARE

Ida B. Chase.

Nineteen Years
of successful business by the
TECUMSEH STATE SAVINGS BANK.

The 24th of this month occurs the Nineteenth Anniversary of this bank. Its continual growth from the first days business of $26,958.00 to the present business of

$455,697.00

is evidence of the respect in which the bank is held by the community. The leading bank in northern Lenawee.

3% interest paid on Savings accounts.

3% interest paid on Certificates of Deposit.

Large or Small accounts solicited.

THE TECUMSEH HERALD

G. N. STACY,
Editor and Owner.

SUBSCRIPTION RATES

IN LENAWEE COUNTY
One year, payment in advance........$1.00
One year, payment after three months........1.25
OUTSIDE LENAWEE COUNTY
One year, payment in advance........$1.25
One year, payment after three months........1.50
There will be no Deviation from above Rates

There is more catarrh in this section of the country than all other diseases put together, and until the last few years was supposed to be incurable. For a great many years doctors pronounced it a local disease and prescribed local remedies, and by constantly failing to cure with local treatment, pronounced it incurable. Science has proven catarrh to be a constitutional treatment. Hall's Catarrh Cure, manufactured by F. J. Cheney & Co., Toledo, Ohio, is the only constitutional cure on the market. It is taken internally in doses from 10 drops to a teaspoonful. It acts directly on the blood and mucous surfaces of the system. They offer one hundred dollars for any case it fails to cure. Send for circulars and testimonials.

Address: F. J. Cheney & Co., Toledo, Ohio.

Sold by Druggists. 75c.

Take Hall's Family Pills for constipation.

IF PLANS made one rich, then loafers could ride in their own automobiles.

The Danger After Grip

lies often in a run down system. Weakness, nervousness, lack of appetite, energy and ambition, with disordered liver and kidneys often follow an attack of these wretched disease. The greatest need then is Electric Bitters, the glorious tonic, blood purifier and regulator of stomach, liver and kidneys. Thousands have proved that they wonderfully strengthen the nerves, build up the system and restore to health and good spirits after an attack of Grip. If suffering try them. Only 50 cents. Sold and perfect satisfaction guaranteed by C. A. Wrigh & Son.

You come to a knowledge of God, not by investigating, but by loving him.

A Mother's Care

A careful mother will not give her child a medicine without knowing it is pure, contains no opiates, and has healing and curative qualities. Such a medicine is Foley's Honey and Tar Compound for croup, whooping cough bronchitis, and all affections of the throat, chest and lungs. Best and safest for children and grown persons. Contains no opiates. For sale by all dryggists.

WHO spends his sympathy upon himself deserves great pity.

Almost A Miracle

One of the most startling changes seen in any man, according to W. B. Hoiscaw, Clarendon, Tex., was effected years ago in his brother. "He had such a dreadful cough," he writes, "that all are family thought he was going into consumption, but be began to use Dr. King's New Discovery and was completely cured by ten bottles. Now he is sound and well and weighs 218 pounds. For many years our family has used this wonderful remedy for Coughs and Colds with excellent results." It's quick, safe, reliable and guaranteed. Price 50 cents and $1.00. Trial bottle free at C. A. Wright & Son's.

MISERY loves company, but the sentiment is not reciprocated.

Michigan

John Lane, St. Joseph, Mich., a member of A. W. Chapman, Post No, 21, G. A. R. was cured through the use of Foley Kidney Pills. He says, "I tried various kidney remedies but all failed to help me until I took Foley Kidney Pills and I can honestly say that cured me completely."

THE contribution box never sags with the gifts of the lazy.

It Looks Like A Crime

to separate a boy from a box of Bucklen's Arnica Salve. His pimples, boils, scratches, knocks, sprains and bruises demand it, and its quick relief for burns scalds, or cuts is his right. Keep it handy for boys, also girls. Heals everything healable and does it quick. Unequaled for piles. Only 25 cents at C. A. Wright & Son's

WHO hungers for praise never gets his stomach filled.

Puts End to Bad Habit

Things never look bright to one with "the blues." Ten to one the trouble is a sluggish liver, filling the system with billous poison, that Dr. King's New Life Pills would expel. Try them. Let the joy of better feelings end "the blues." Best for stomach, liver and kidneys. 25, C. A. Wright & Son.

A Backsliding Santa Claus.

Mrs. Peavish says that before they were married Mr. Peavish used to say that if she would let him be her Santa Claus he would devote his life to sliding up and down the chimney for her. And now it makes him mad to have to take up ashes from the grate.

MET THE CARPATHIA

Commanders of United States Boats Which Sought News.

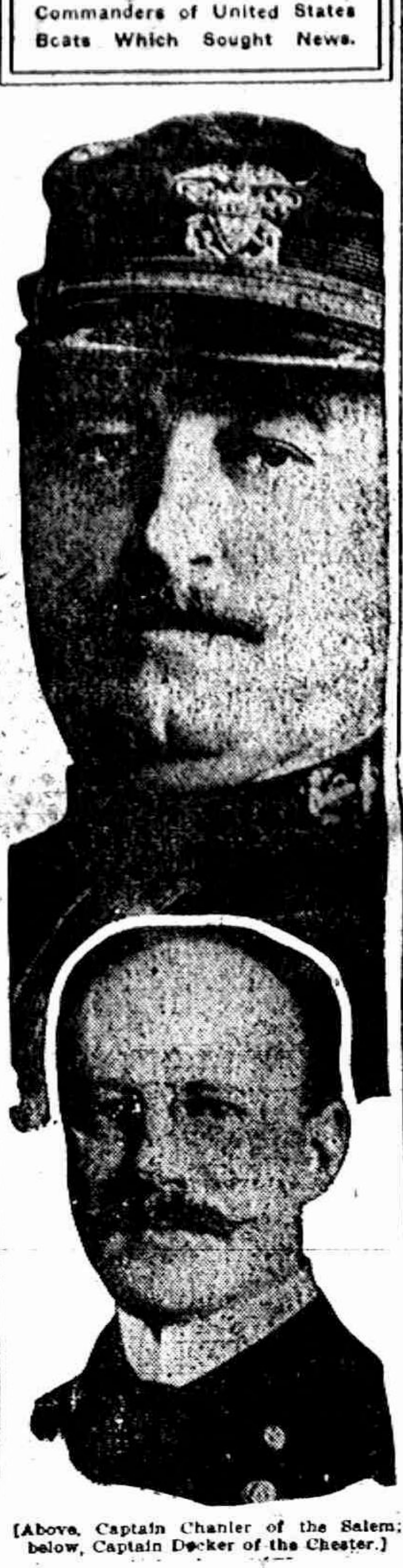

[Above, Captain Chanler of the Salem; below, Captain Decker of the Chester.]

GARY IS SIX YEARS OLD

Grows from Sand Dune Wilderness to Populace Center.

Gary, Ind., April 22. — The city of Gary observed its sixth birthday, but there were no ceremonies connected with it.

In April, 1906, the present mayor, T. E. Knotts, and A. F. Knotts, at that time a steel trust official, arrived at the sand dune wilderness in Calumet township and supervised the unloading of a car of cinders. This was the beginning of the steel city, which now has a population of 30,000.

BLAST KILLS AN ENGINEER

Body Is Hurled Through Both Sides of a Box Car.

Bloomington, Ind., April 22.—By the explosion of one of the Monon's largest battleship type of engines here, William F. Hillman, the engineer, was instantly killed, and the fireman, Orville Clay, was scalded nearly to death. Hillman was hurled through both sides of a closed box car with a part of the cab. His skull was crushed and one leg was entirely severed.

The boiler cleared the telegraph wires and was pitched 250 yards into an open field. The state boiler inspector was notified to come and make an investigation.

STREAKING ACROSS SOUTH

Roosevelt Travels Rapidly from Arkansas to North Carolina.

Louisville, Ky., April 22. — Colonel Roosevelt came up out of Arkansas, sped out of St. Louis, snapped across the southern ends of Illinois and Indiana Sunday, and late in the afternoon got into Louisville and started south across Kentucky and Tennessee to chase right across that state into North Carolina, where his special pulled up at Greensboro today.

The colonel will spend all this afternoon and evening there. Until he arrived at Asheville, N. C., where he made a speech, the colonel did not make a stop.

Lafe Young Files Petition.

Des Moines, Ia., April 22.—Former United States Senator Lafayette Young of Des Moines filed with the secretary of state his papers asking for the Republican nomination for United States senator at the statewide primaries on June 3.

Tornado Hits Whiteside County, Ill.

Tampico, Ill., April 22.—A tornado swept over Whiteside county, doing considerable damage. Farm buildings were destroyed and many barns blown over. The damage was especially heavy in Tampico, Prophetstown, Erie and Denrock.

More Lifeboats for Olympic.

Southampton, April 22.—The White Star liner Olympic will carry forty additional collapsible boats when she sails from here for New York next Wednesday. Orders to that effect were issued by officials of the company.

Didn't Mean It.

Charles D. Hilles, secretary to the president, tells this on Gus J. Karger, the Washington newspaper man. Karger is a Hebrew, and a wit, so Hilles is safe in circulating this slander. It appears that when the presidential party visited the home town of Maj. Archie Butt, the president's aide, they attended church where Butt, as a youth, was a worshiper. The president and Karger sat in a pew near the front, and when the stirring hymn, "Onward Christian Soldiers!" was given out, the president, as usual, lifted up his voice in song. The boys looked at Karger, and to their astonishment noted that he was caroling away cheerfully alongside the president. "But I looked over," says Hilles, "and saw that Karger had his hands on the top of the pew in front of him, with his fingers crossed."

High School Notes

Miss Hazel Laudenslauger of Ridgeway visited the High School Monday afternoon.

At a meeting of the Athletic Association held last Tuesday, Seymour Orr was elected track manager.

Josephine Orr visited the High School Tuesday afternoon.

Prof. Barber of Kalamazoo College was a visitor at the High School last Tuesday morning. He was particularly interested in the seniors. At the close of his visit he gave the Superintendent a very favorable report.

The two Seniors receiving the highest honors in the class are Vera Shaw, who delivers the valedictory and Flora Ketchum who gives the salutatory.

Supt. D. P. McAlpine was in Lansing last Friday attending a meeting of the State school officers.

Ella Murphy has left school.

Leo Smith has been obliged to discontinue his work in the eight grade on account of the illness of his father and David Watson has left to work in Adrian.

The Sophomore English people having completed the text book work in "Scott and Denny" were given a fine examination in it last Tuesday morning.

As a result of a final given in Physics some time ago about 90 per cent of the class passed the higest mark given was 97 and the lowest 32.

The base ball game which was scheduled with Clinton and Tecumseh for April 16, has been posponed until a later date.

SEARCHING WRECK SCENE

Cable Ship Mackay Bennett Now Where Titanic Foundered.

Halifax, N. S., April 22.—The cable ship Mackay Bennett must have been cruising at the scene of the Titanic foundering for many hours now in search of bodies, but no word has been received from her here except that it is learned that a steamer proceeding westward had seen bodies floating at sea and notified the Mackay Bennett, which immediately proceeded to the locality indicated.

There had been rumors that bodies were found, one of these being that Captain Smith's remains had been picked up. All these rumors were absolutely baseless. The Mackay Bennett's search is to be indefinite.

BUTT MEMORIAL SERVICE

President and Others Prominent in Washington in Attendance.

Washington, April 22. — President and Mrs. Taft attended services at St. Paul's Episcopal church in commemoration of Major Archbald W. Butt, the president's military aide, who lost his life in the Titanic disaster. Major Butt was a member of St. Paul's church.

Secretary of the Treasury MacVeagh, Secretary of War Stimson, Charles D. Hilles, secretary to the president, and many persons prominent in Washington society, including members of the diplomatic corps, were also present.

Will Fly Across Isthmus.

Panama, April 22. — Aviator Clarence Giers made the first successful flight on the isthmus in the presence of an immense crowd. He is now preparing for a fight across the isthmus from Panama to Colon.

HIPPO ATE A MINCE PIE

But Bill Snyder, the Keeper, Said the Confection Was Wasted on Miss Murphy.

It is throwing money away, according to Bill Snyder, head keeper of the Central park menagerie, to feed a hippo on pies, especially on the mince variety. This observation by the keeper was elicited after he had tossed a beautiful mince pie into the yawning mouth of Miss Murphy, one of the hippos in the menagerie.

The hippo had been promised the pie by a man on the upper West side fully a week ago. He said he wanted "the kids" to have a laugh. When Miss Murphy gulped the pie down yesterday more than a score of persons, as well as "the kids," laughed.

It was a conventional 30 cent pie, but Miss Murphy looked more important than 30 cents when she began to crush the delicacy in her seesawing jaws. According to the man who carried the pie to the menagerie he had soaked it well in brandy. He was accompanied by two lads.

Snyder tickled the hippo's chin with the edge of the pie, and as she opened her mouth, he sent the whole thing in at once, as if it were a straw hat.

"Some bugs in this town!" said the keeper. "A woman came here yesterday and wanted to know if she could get a permit to give the lions catnip." —New York Tribune.

Spice of Life.

One way of ironing out domestic difficulties was originated by the late Vaughan Kester, author of "The Prodigal Judge." He was living at Gunston, an old colonial estate on the Potomac, not far from Mount Vernon, with his wife, an aunt of Paul Wilstach, who made the dramatic version of "Thais," when he drafted the constitution and by-laws of the Mutual Help association, retails the New York Sun, in mentioning the incident.

"Everybody's business but my own," was the motto of the association. Under the head, "Declaration of Purpose," appeared this paragraph:

"The members of this association, recognizing that there are realms of indecision and irresolution difficult for the single mind to grasp, penetrate and fully explore, have formed an association for the specific purpose that the individual members may have the advantage of every other member's opinion on all conceivable questions affecting his or her personal welfare, believing that by so doing they will add the variety which is the spice of life."

Obituary

MRS. E. L. BURDETTE

Florida N. Burgess was born in Chicago Ill., Dec 7, 1859 coming to Macon with her parents when a little child.

She was united in marriage to Eugene L. Burdette March 17, 1876 To this union was born one son Ernest L. Burdette, who with the husband and her only sister, Mrs. Caby Bryan is left to mourn her loss.

All the years of her married life were spent in Macon except the last two, the first being spent in Ann Arbor and the last at the home in Brownville where she fell asleep Wednesday night and wakened Friday morning, for just as day was breaking in the east, her spirit took its flight to the home above.

She ran the journey of her life in fifty-two years and a few months, and her pathway was marked with deeds of love and kindness. Truth was the inspiration of her life and she proved its worth. She was a member of the Reform Church in Macon for a number of years.

Through the gloom of sorrow there comes back a bright beam of Sunshine, which turns our tears to jewels of promise, and the morning is not far away, when the love of Christ shall call us also.

MICHIGAN FACTIONS RIOT IN CONVENTION

Speaker Thrown Bodily from Platform in Bay City.

Taft Men and Roosevelt Supporters Each Flock by Themselves and Big Row Will Be Passed Along to Chicago Convention.

Bay City, Mich., April 12.—When an attempt was made to call the Republican state convention to order W. D. Gordon of Midland was thrown bodily from the convention platform.

Gordon insisted that he was recognized by Chairman Knox and climbed over the press table, shouting:

"Gentlemen you will hear me. I have been recognized by your chairman."

Mr. Gordon had just reached the side of Chairman Knox when he received a tremendous push from behind. Down he went to the press table, demolishing several derby hats of the newspaper men and landing on the floor on his feet. He deliberately climbed back on the platform.

A riot broke out at the entrance of the convention hall when the Roosevelt men tried to force their way in after the Taft delegates had gone. Deputy State Factory Inspector John W. Smith had a hand to hand fight with a Taft man and a battle was precipitated, half dozen fist fights ensuing. Policemen charged the combatants with their clubs.

While the Taft forces were perfecting a temporary organization, the Roosevelt delegates, amid groans, cat calls, hisses and complete pandemonium, elected Herbert Baker, speaker of the house of representatives, temporary chairman, made his election permanent and appointed committees and tellers, recognized all contesting Roosevelt delegations and elected as delegates at large to Chicago Governor Chase S. Osborn, Charles Nichols, Detroit; Sybrant Wesselius, Grand Rapids; H. F. Boughey, Traverse City; Theodore Joslyn, Adrian; W. D. Gordon, Midland.

Taft delegates at large: John B. Mackay, Detroit; Captain Wm. Richards, Crystal Falls; William Judson, Grand Rapids; George B. Morley, Saginaw; Eugene Fifield, Bay City; Fred A. Diggens, Cadillac.

Shortly before the convention convened in the opening session Charles Nichols of Detroit, manager for the Roosevelt forces in Michigan, marched his delegation to the national guard armory door and announced if there was a rump convention the Taft people would hold it.

"We have the delegates," said Nichols. "The unprecedented action of the state central committee is a practical admission of the Taft forces that we are in the majority."

At 12:30 o'clock the full Taft delegation had gained seats. The Roosevelt delegation was still outside. State Central Committeeman Bird made a motion at 12 o'clock that no delegates be admitted to the floor of the convention unless provided with a ticket signed by the secretary of the state central committee. The motion carried and Sergeant-at-Arms Lyle was instructed accordingly. One door of the convention hall was opened at 12:20 and Lyle began to admit, one by one, delegates bearing credentials signed by Secretary King of the state central committee and refusing admittance to delegates bearing credentials signed by Chairman Knox.

Troops were on guard to prevent rioting.

It has been decided by the Roosevelt leaders to carry the question of disputed delegates to the national convention in Chicago.

Exposure Caused Death.

Cadillac, Mich., April 15. — Philip Stevens, who suffered greatly from exposure in a stump field, died from the effects.

CHURCH FLOOR CAVES

Two Persons Killed and a Number Injured in New Jersey.

The caving of the floor of a Roman Catholic church at Harrington Park, N. J., caused the death of two women and the severe or dangerous injury of about fifty persons.

The temporary wooden supports under the floor could not stand the weight of 300 eager men and women who had rushed into the edifice, snapped and the planking bowed down to the cellar ten feet below in the form of a hopper.

RUNAWAY

FRIDAY AFTERNOON

On Chicago Street. Narrow Escape of Two Ladies

What might have been a very serious accident occurred Friday afternoon Mrs. Chas. Evans and Mrs. Floyd Billington were driving on our street, when the horse became frightened and started on a run, turning the corner at the bank, where the buggy overturned throwing the two ladies to the ground. They were taken into Spayde's Shoe Store where everything was done to make them comfortable, and later they went to a doctor. Mrs. Billington was cut about her eyes and nose by the breaking of her glasses and was otherwise hurt, the buggy passing over her. Mrs. Evans also was quite badly bruised one side and arm seeming to be injured most. It was a miracle that no bones were broken and it is to be hoped that the injuries received will not prove serious.

The horse freed from the buggy, ran to Temple's corner, where he took to the railroad track and went north for quite a distance.

The ladies returned to their home in Tipton on the train later in the afternoon.

Daniel Pitcher Saw Service in China

SERVED WITH FOURTH AMERICAN CAVALRY

Met A Brother While in the Service Abroad Who Happened to be a Lieutenant in the German Navy, Then Stationed at Hong Kong.

DURING BOXER UPRISING

Just at this time when so much is happening in China when so many new developments are appearing, the experience, of Daniel Pitcher, now a resident of Tecumseh in the employ of Mr. Johnson in the meat market will be of considerable interest as he was in China during the Boxer uprising several years ago. He also has a record for service in China, that no other citizen of Tecumseh can boast.

Mr. Pitcher served with the 4th U. S. cavalry in China during the Boxer uprising. On account of illness he he did not go to Peking but was left at Canton, where he remained until peace was declared, serving as messenger for the American consul at the American consulate. He remained at Canton for five weeks and then was sent to Hong Kong in which city he was again connected with the American consulate until his regiment came to Hong Kong, where he joined them on the trip to the Philippines for five and one-half years and in consideration of his faithful services for the United States he was presented with a certificate of merit from United States government and a medal of honor was presented him by the adjutant general in the name of the people of Michigan, honors which have been bestowed on but few Michigan residents.

During his service in China Mr Pitcher had the opportunity of traveling considerably throughout that country, visiting some of the principal cities, among them Fu Chow, Hankow, Siokan, Amoy, Shanghai, Hong Kong, and Canton. The latter city, he says, is a decidedly European colony, one coming in contact there with Americans, Russians, French, Germans, and other nationalities.

Before leaving Hong Kong for the Philippines, Mr Pitcher says, he was aboard the German gunboat Iltis, which was almost totally disabled during some fray, and there he had the rare and pleasant fortune of meeting his brother, Hans Pitcher, who was at that time a lieutenant in the German navy.

Mr. Pitcher has seen service with the United States army for fifteen and one-half years, about a third of the time being spent in the Philippines. He has especially pleasant recollections of his stay at Hong Kong, which has a British colony and where he and his regiment had the opportunity of becoming quite familiar with the British soldiers, and where also he had the opportunity of meeting soldiers of all the nations of the world.

Glen Sowle of Holloway, was a Tecumseh visitor Monday.

Myrtle Barrett of Ridgeway was in town for the show Monday night.

Mrs. John Scarlett of Toledo, came this morning for a visit with Edith Shull and other friends.

Telegram That Saved India.

In connection with the Durbar, a museum of Mogul relics has been arranged, which contains, among other objects, the telegram which illustrates Montgomery's great saying, "The electric telegraph saved India." This is the famous telegram dispatched by Brendish on May 11th, 1857, which gave the news of the rebellion to the north of India, and enabled Lawrence and Edwardes and Nicholson to take steps for the disarmament of regiments on the verge of revolt, and to make those brilliant arrangements for the relief of Delhi by which—and probably by which alone—the mutiny was crushed out, and Delhi once more returned to her British allegiance.

Disgusted Old Columbus.

Columbus deftly stood the egg on end, then waited for the applause.

"That's all right enough," said the audience, "but show us how to buy a really fresh egg."

Frowning grimly, Columbus replaced the egg in his coat pocket and sailed for America.

SEE TO IT!

Muslin Underwear Sale

THURSDAY, FRIDAY AND SATURDAY

of this week. Gowns, Shirts, Drawers, Corset Covers, all go cheap.

We can assist you in House Cleaning with Room Rugs, Carpets, Curtains, New Up-to-Date Patterns.

Fred Rosacrans & Sons.

LODGE NOTES

Regular meeting of Eastern Star Thursday evening Thursday 25. Initiation.

Our Classified Ad Department

Ladies Shampooing, Manicuring and Massage Residence Oneida street, or will call at your oms. Mrs. O. G. Hunt. Phone 294

WANTED—An experienced seamstress. Apply to Mrs. Fred Briegel.

FOR SALE—full blood Buff Orpington eggs, 75 cents a setting. Enquire of Alva Waring,

WANTED AT ONCE—200 bushles oats and two loads of hay. See us.
Williamson Bros

WANTED—Washing and house cleaning.
Mrs. E. Bean.

FOR SALE—An Extension table, a rocker and an upholstered divan. Enquire of Mrs. T. Price.

WANTED—Girl for housework, good wages if competent. Two in family. Address, Mrs. A. E. Palmer,
93 East Maumee St.,
Adrian, Mich.

WANTED— Farmers in Lenawee County to remember that "Empire" fence is made of genuine basic open hearth, heavily galvanized wire and is sold direct at factory price.—Write or call at factory.
Bond Steel Post Co.,
Adrian, Mich.

FOR SALE—Up-to-date new 8 room house inquire of Williamson Bros,

FOR SALE—I keep on hand in large quantities Rubber Roofing as good as there is on the market for the same price as others and put it on free of charge. Guarantee it from 8 to 12 years Also have roof paint in 1 gal. and 10 gal lots.
Jas. W. Owen.

WE HAVE just added eight good up to date Residences to our already large list, to be sold at bargain prices. Call and see us
Tansley Real Estate Agents.

FARM of 40 acres to rent on shares or will rent buildings without land. Enquire of F. S. Waring, Tecumseh, Mich.

FOR SALE—A ladies bicycle in good order, also a Domestic Sewing Machine. Enquire of Lillian Cole across from the Lenawee Lumber yard.

LOST—A greg handbag on Wednesday afternoon on the street in Tecumseh. Finder leave at Kerr's Bakery and recieve reward.

Torturing eczema spreads its burning area every day. Doan's Ointment quickly stops its spreading, instantly relieves the itching, cures it permanently. At any drug store.

Doan's Regulets cure constipation, tone the stomach, stimulate the liver promote digestion and appetite and easy passages of the bowels. Ask your druggist for them. 25 cents a box.

There's nothing so good for a sore throat as Dr. Thomas' Eclectic Oil. Cures it in a few hours. Relieves any pain in any part.

Strawberries Every Month.

A strawberry plant, imported from Siberia last spring by Edward Dixon of Forest Grove, Ore., bears fruit every month in the year, the berries being white in color when fully ripe. The berries are not so large as the Oregon berry. The flavor resembles that of a pineapple.

Blossoms and fruit are found on the plant every week in the year; however the best season for bearing is from August 1 until about the end of the year.

The berries hang in clusters on a long, slender stem. Each plant has several stems on which the fruit grow. The stems with leaves bear no fruit.

Instead of propagating new plants from runners, as is the case of native strawberries, in this species the parent plant is broken up, the several fruit-bearing stems are separated and planted individually.—New York World.

Old Way
Hoosier Way
STOVE
SINK
A Model Kitchen

Now Arrange Your Kitchen To Save Steps

A half million people own Hoosier Cabinets. You couldn't have a more wonderful labor saver.

Put the Hoosier Cabinet near your stove and sink. You will have everything at your fingers' ends, save miles of steps every day and get through in two hours' less time

Get "Model Kitchen Book" Free

A model Kitchen Book will be sent to those ladies who are interested in arranging their kitchen to save steps. This book tells a thousand scientific facts that will help you in your kitchen, also has 25 illustrations. Supply is limited.

Decide Now That You Will Arrange

to make your kitchen work one-half less than it now is by installing

A HOOSIER KITCHEN CABINET

HOOSIER KITCHEN CABINETS

Stahl & Service

FURNITURE. UNDERTAKING.

TO GET GOOD CORN

on the cob you must shop early because the best sells first, Early shoppers get first choice.

You can buy CHEF corn any time and be sure of the quality, for its all alike. It is always sweet and tender and juicy It tastes like cob corn,

CHEF is simply the bes corn canned the best way.

The food laws of Maine prohibit the use of sugar in canning and fortunately their corn dont need sugar—sweet enough without it. CHEF is the Proof,

Chef Brand
BERDAN & CO. TOLEDO O.

"Ask your Grocer."

A CHEF COOK BOOK FREE if we receive your written request for it within ten days from the date of this paper,

The book contains 275 tried receips and other useful information.

Berdan & Company, Toledo, O.

FOUNDED 1836

HARD ON MRS. PACKER, TOO

Little Mistake in Matter of Tickets Caused No End of Annoyance.

Blueberry was a small and unimportant rural railroad station, and the post of ticket agent was held by Mrs. Nancy Dipple, an energetic woman who lived near the tracks. Travel to and from the town was light, and having little use for a separate office, Mrs. Dipple sold railroad tickets, when they were called for, at her own house, where she kept her stock for safety in a bureau drawer.

Besides selling tickets, Mrs. Dipple "did for" a houseful of boarders and a shiftless husband. A ticket for town being required one day when the agent's hands were occupied with the mixing of biscuit dough, Mrs. Dipple requested her husband to act as her representative, and he obligingly complied. A little later he appeared in the kitchen with a troubled brow. "Nancy," he asked, anxiously, "was any of the town tickets blue?"

"No—all red," said Nancy.

"Well,"—Mr. Dipple rubbed his head with a disturbed look,—"I sold Mrs. Packer a blue ticket, an' then afterwards I noticed some red tickets in the drawer, an'—"

"Forevermore!" Mrs. Dipple broke out in great vexation. "Did I ever see the like! You've gone and sold her one o' my milk tickets,—the last one I had,—you careless critter, and now the train's gone and we can't get it back! And milk's so dear, too!"—Youth's Companion.

THE EFFECTIVE LAXATIVE

Tastes Like and is Eaten Like Candy

In our experience in the handling of drugs and medicines, we believe we have never had experience with any Remedy that gave such great satistion to our customers as do Rexall Orderlies This Remedy is not like any other laxative or cathartic. It contains all the good features of other of other laxatives, but none of their faults.

Our own faith in Rexall Orderlies is so strong that we offer them to you with our own positive personal guarantee, that if they do not thoroughly satisfy you, you only need tell us and we will hand back to you every penny you paid us for them. Therefore, in trying them upon our recommendation you take no risk whatever.

Rexall Orderlies taste like and are eaten like candy. They do not gripe, cause nausea, excessive looseness, or any other annoyance. They act so easily that they may at any time, day or night. They are particularly good for children, aged, or delicate persons. They are particularly good for children aged, or delicate persons. They are put up in convenient tablets in three sizes of packages. Prices, 10c., 25c. and 50c.

Remember, Rexall Remedies can be obtained in this community only at our store—The Rexall Store. H. J. Pulver.

HOMESTEAD FERTILIZER

has always been and is the leading fertilizer in Michigan and around, Tecumseh, as it is strictly soluable. It is made entirely of chemical and animal and is quicker and more available than any other kind sold.

Buy a brand that you know is right and has been for years. We will furnish, FREE, the use of a Broadcast Sower or Fertilizer Grain Drill to any buyer of Homestead Fertilisers.

S. W. & L. E. TEMPLE

Plant Your Money Crop

in this bank, and it will never fail. Cultivate it faithfully and it will grow. You may be sure that you can harvest it when you want it.

There's great satisfaction in seeing one's money crop grow, when safely planted in a strong bank. Don't wait, even if your first seed is only a dollar, get it planted here, and add to it as you can.

We pay 3% Interest on Savings Books and Certificates of Deposit.

THE LILLEY STATE BANK.
Tecumseh, Michigan.

THE OLDEST AND STRONGEST BANK IN NORTHERN LENAWEE.
U. S. Postal Savings Depository, No. 1338.

SHOES FOR THE
Whole Family.

SHOES FOR FATHER
SHOES FOR MOTHER
SHOES FOR SISTER
SHOES FOR BROTHER
SHOES FOR UNCLE
SHOES FOR AUNT

We can fit you, we can please you and the price will satisfy.

The Spayde Shoe Co.
TECUMSEH, - MICH.

The Herald $1.00

THE MOST BEAUTIFUL FINISH FOR THE WALLS OF YOUR HOUSE

A Paint-ready to use-easy to applying-giving beautiful tints and colors.

Has all the soft, beautiful, useful effects that are so popular today-with the latest colors in decorations.

May be used on old or new walls, on plaster, concrete, burlap, metal, etc.

Durable, - - WASHABLE - - easily cleaned --not easily marred.

Ask us for Color Cards and for facts about all LOWE BROTHERS PAINTS and VARNISHES
They are what you want.

B. J. PULVER
DRUGGIST.

Leather Rockers.

SPRING GOODS

We are showing some excellent values in MEDIUM PRICED genuine leather rockers,

Comfortable Rockers

In order to be comfortable, a rocker must be built to rock with perfect ease for any size person, you will agree with us that we have some that will suit you in this respect, We would be pleased to make you prices on anything in the furniture line,

Guy E. Belding.
FURNITURE AND UNDERTAKING.

LOCAL AND PERSONAL

NOTICE

All copy must be in the composing room of this office by 9:30 A. M. Tuesdays and Fridays.

Home cured hams and bacon at Clark's Market.

Miss Florence Conger was spending last week in Milan.

Miss Hazel Fisk of Clinton, was a caller in town Saturday.

Mrs. Jas. Cambell of Tipton, was a Tecumseh visitor Saturday.

Mrs. Minnie Marshall of Clinton, was a caller in town Friday.

Mrs. M. Wallace of Clinton, was was shopping in town Saturday.

Mrs. Frank Day of Macon, was calling on friends in town Saturday.

Mrs. Lewis Coller of Macon made Tecumseh friends a call Saturday.

George Coldister of Holloway, was a business caller in town Saturday.

Dr. Briegel was spending the last of the week in Detroit on business.

Mrs. Emma Ford of Blissfield, is visiting friends in town this week.

Mrs. Roy Lowery and baby came Saturday for a visit with her parents.

We will have Salt rising bread Wednesdays and Saturdays.

Hay's City Bakery.

Mrs. Rice Hendershott of Detroit, was calling on friends in town Saturday.

Mrs. Elizabeth Everette of Toledo, came Saturday for the funeral of Chas. Everette.

Lawrence Haas of Clinton, was calling on his sister, Miss Katheryn Haas Saturday.

Mrs. Fred O'Dell went to Clinton Saturday to visit her daughter, Mrs. Harry Crane.

Miss Emma Rogers was spending Friday in Adrian with her cousin, Mrs. Williams.

Mrs. Patterson of Palmyra, came Saturday for a visit with her sister, Mrs Stevenson.

Mrs. O. Gilman of Dundee, was calling on Mrs. Catlin and other friends in town Saturday.

Fine switches made and cut hair and combings bought at the milliner store of Miss Hough.

The Misses Ida and Augusta Kirschgessner of Clinton, were calling on friends in town Saturday.

Miss Marjorie Rosacrans was spending the week end in Clinton, at the home of Miss Blanche Muir.

Mr. and Mrs. L. D. McLachlin of Milan, was spending the week end with Mr. and Mrs. Lyman Howe,

Mrs. E. C. Smith of Toledo, was called to Tecumseh Saturday for the funeral of her cousin, Charles Everette.

Miss Ethel Browson was an over Sunday visitor with her mother, Mrs. Putnam, returning to Brooklyn Monday.

Mrs. Hugh Ager and daughter Ruth of Manchester, were visiting Mrs. Eugene Service and other relatives Saturday.

Just received our new Graduating cards. Special prices to Graduates and Teachers.

Sunbeam Studio.

Mrs. Thomas Jardiene who has been visiting her father, Col. Cummins and wife, the past week, returned to her home in New York Friday.

Mrs. D. F. Fausett and daughter, Erma, of Waterloo, Ind., who has been visiting Miss Emma Rogers returned to her home Saturday.

Miss Alice Snell who has been spending several weeks with her cousin, Mrs. G. R. Gillespie, went to Jackson Friday for a visit with friends.

Do you see that smile on George Hollister's face? Its a grandson. Born to Mr. and Mrs. Fred Frost of Portland, Oregon Sunday April 14. a son George Burton Frost.

Charles Shaw had a runaway Thursday when his team became freightened while in the freight yards of the L. S. M. S. No one injured but the front of the dray badly smashed.

Fred Hillman of Washington, D. C. came Monday with his mother who has been spending the last year or two with him. He reports her still very feeble but delighted to see her old home again.

The M. E. Church was crowded Sunday evening and the audience delighted with the music by the city band who played "Nearer My God to Thee" and "Coronation" with wonderful effect. On next Sunday evening the new orchestra will play.

The Herald is pleased to correct the report that Arthur Green had his leg broken in the railroad collision of last week. He is quite badly bruised and has been in the hospital but hopes to home this week

FISH ARE BITING! Fishing tackle fit for fishing,—Largest line in Michigan. Fine line of Bicycles and tires -new goods-New tires put on free Call and see the most up-to-date line of SPORTING GOODS IN THE CITY.

W. L. Coller.

H. E. Gallup of Pontiac was a pleasant caller at the Herald Office Friday. He is visiting his daughter Mrs. Rentsehller. He has been spending the winter in the west, visiting a son in Tacoma, and also taken in Los Angeles and reports a delightful trip.

Mrs. Lamont Rowland who has been visiting relatives in town for the past week, left for her home in Chicago Saturday. She was accompanied by her mother, Mrs. Elsie Rowland, who will spend several weeks there, and later go to Tomah, Wisconsin, to visit her son, Paul and her sister, Mrs. McCollum.

Miss Nettie Pierce was a Toledo business caller Monday.

Charles Gillen of Adrian, spent Sunday in town with friends.

Mr. and Mrs. Frank Rude were Jackson visitors Monday.

Mrs. Vern Pocklington of Britton, was shopping in town Saturday.

Mrs. B. F. Martin of Ridgeway, was visiting friends in town Saturday.

Mrs. Will Chambers of Macon, made Tecumseh friends a visit Saturday.

George Adamson of Toledo was spending Sunday in town with friends

Mrs. Harold Hatch of Macon. was calling on Mrs. I. P. Keysor Saturday.

Mr. and Mrs. W. W. Whiting went to Wampler's Lake, for the week end.

Mrs. G. D. Ellis of Macon, was calling on friends in Tecumseh Saturday,

Mrs. J. T. Adams and two daughters of Britton, were Tecumseh callers Saturday.

Mrs. Frank Sisson and daughter Donna of Britton were Tecumseh callers Saturday.

Mat Root of Detroit was spending a few days of last week with his sister Mrs. J. Q. Look.

Mrs. Miller and daughter Lizzie were up from Britton Saturday calling on friends.

Mrs. L. W. Kimball and Mrs. Ed Parker of Clinton, were Tecumseh callers Saturday.

Mr. and Mrs. Herbert M. Temple returned to their home in St. Paul, Minn., Saturday.

Mrs. H. F. Coates of Britton, was calling on her daughter, Miss Mary Houseman Saturday.

Albert Foster of Toledo, was an over Sunday guest with his parents Mr. and Mrs. James Foster.

Harry Ingraham of Battle Creek, was spending the week end at the home of Dr. B. F. Steinhoff.

Arthur Smith was home from Detroit Sunday for a visit with his parents, E. T. Smith and wife,

Harry Temple and family of Britton were Sunday guests with his parents Mr. and Mrs. Frank Temple.

Fred Steinhoff and son Karle, of Detroit, were Sunday guests with his parents, Dr. and Mrs. Steinhoff.

Miss Bessie Stahler teturned from Toledo Wednesday after a week spent with her brother, Harry and wife.

Miss Ethel Garlinghouse went to Detroit Saturday, for a visit with her sister, Mrs. Halleck Wilson and family.

Mrs. Wm. Heck who has been spending the past week with relatives in Tecumseh, returned to Adrian Saturday.

Mrs. Will Morgan of Ann Arbor, came to Tecumseh Saturday called by the death and for the funeral of Mrs. Burdette.

Mrs. Chas. Smith of Grand Rapids, came Saturday for a visit with her sister, Mrs. Alva Waring, and other relatives.

The body of Henry Wilson that has been lying in the vault since the funeral, was laid in the grave Monday afternoon.

Mrs. Will Chiverall was a passenger for Ann Arbor Monday to visit her father Albert Ford, who is in the hospital there.

We are making regular trips every day, Put out your card or telephone No. 156 The Lake Ice Co.

Thursday the Dignified Dozen were entertained at dinner by Mrs. Samuel Haight. A most delightful day was spent by all present.

It is reported that H B. Hoyt has purchased the Clinton Flouring Mill and will move his family to Clinton in the near future.

Mr. John Pentecost was taken ill last week while shearing sheep at Darling Cros' in Tipton. Mr. Geo. Belding went up with a hack Sunday morning and brought him home, he is improving slowly.

Mrs. Albert Reason and two children who have been visiting her parents Mr. and Mrs. J. J. Freeman returned to her home in London, Ont. Monday. Mrs. Freeman accompanied them as far as Detroit.

Earl Coller, who has been with the "Sis Perkins" Co. for the last season, returned to Tecumseh Saturday. He reports a fine season will have a vacation of three weeks before starting on the road again.

Headquarters for Bananas and Oranges.

J. Lowry & Son,

In accordance with a proclamation of Governor Chase S. Osborn, May 15 has been designated as a day set apart for Public health and Clean up day and it is hoped that every community will see to it that the town is thoroughly cleansed and purified.

Miss Nannie Kyle will entertain her Sunday School class with their husbands this evening. The dinner will be followed by toasts, roll call, a guessing contest, and a program. Everyone is anticipating a pleasant time.

The Uniform Rank of the Maccabees will have a benefit at the Opera House, Wednesday night, April 24. The program will consists of three reels of as fine pictures as ever shown in the town, as follows: His Mother, a Kalen drama; Niagara Falls in Winter, an extra fine Pathe subject and The Picture Writer, a Vitagraph western drama. Admission 10 cents to all.

17 lbs. H. and E. sugar $1.00; Argo starch per pkg 4c.

J. Lowry & Son.

Special communication of Tecumseh Lodge No. 69 F. & A. M. Friday evening, April 26. Work in M M degree, lunch.

AMUSEMENTS.

"BEVERLY OF GRAUSTARK"

"Beverly of Graustark" is being billed for presentation at the Bradley Opera House, Wednesday May 1st. We understand this is the last attraction booked for the present season at the Bradley and we are certain that after the two big houses which greeted "Graustark" here that "Beverly" will be given a capacity house. It is a companion play to "Graustark" and by the same author.

When George Barr McCutcheon's "Beverly was presented in Pittsburg the attendance was so great that after Tuesday night every seat in the house was sold for all of the remaining performance was given on Saturday morning to a crowded house. While it has not been necessary to play a morning performance in the other cities, the fact remains that "Beverly" has been greeted by crowded houses in every city where the company has appeared, and the result will probably be the same here as there is an unsual amount of interest manifested in the engagement among all classes of theatre patrons.

"THE LIGHT ETERNAL"

Those who did not attend the entertainment at the Opera House Monday evening, missed the greatest event of the season. The theme was so grand and the characters so well chosen that one followed each line in almost breathless suspense.

The noble presence of Marco Valerius the Christian, who in spite of honors, high position and the love of the princess was able to stand firm even unto death for the love of the Nazarene, inspired the audience with the faith that sustained him, and they followed him in their hearts to the gates of death.

The princess Artemia, daughter of the Emperor of Rome, a pagan, thoroughly imbued with the idolatry of the times, through her love for Marco was led to believe as he believed and bravely declared her conversion before Diocletian, even though it doomed her to death with Marco,

Every character was so well sustained, the scenery so complete, the best ever shown upon our stage, we feel assured that every one carried away something good to remember. Such entertainments are uplifting to a community.

Best Garden seeds at Lowry's. No old seeds mixed in.

Mr. and Mrs. George Hendershott were up from Macon Saturday.

Fresh caught fish at Clark's Market. Phone 158.

Andrew Johnston of Detroit was an over Sunday guest with his parents and other friends.

Mrs. Lulu Snedicor was home from Sylvania, O., for a week end visit with her parents.

Halleck Wilson of Detroit, was spending the week end with his mother, Mrs. Henry Wilson,

See new Caps and Belts just received. J. M. Jones & Son.

Mr. and Mrs. Harry Snedicor and Kenneth of Jackson, were Sunday guests with their parents.

Mrs. Trowbridge and daughter of Sylvania, O., were guests of Frank Snedicor and wife, over Sunday.

Lenox Soap 8 bars 25c; Good rice 6 lbs 25c.

J. Lowery & Son.

Mr. and Mrs. Al Heidenrich returned from Utica, N. Y., Saturday night where they had been for the funeral of a sister.

Mrs. Hurst of Stockbridge, and Mrs School and daughter of Detroit, surprised their sister, Mrs. Briegel for a week end visit,

Dr. Edwin E. Rogers lecture at the Methodist church to-night "Touring Japan and China" 25c, This is the last number of the lecture course.

Specials at Gilbert's this week are: 2 cans Peaches 25c. Yeast 3½c; pure Maple Syrup 35c per qt; 10c pkg. starch 5c; Peanut buttea only 15c lb.; 7 lbs. sugar $1.00.

Start the ice season right. We have enough in storage to supply everybody for the entire season. Put out your card or telephone No. 156.

The Lake Ice Co.

Irvin A. Snyder of Munson, Mich, Republican candidate for Register of Deeds in Lenawee County was a pleasant caller at the Herald office Monday,

John J. Orr was spending Sunday in Ann Arbor, where he joined his wife who has been visiting there for a week. They returned home Sunday evening.

Mr. and Mrs. Drewyour who have been spending a few weeks at the home of their daughter, Mrs. Frank Snedicor, returned to their home in Dundee Saturday.

Mr. and Mrs. Dan'l Anthony and Mr. and Mrs. R. J. W. Bowen and Gladys were in Adrian Sunday for the funeral of Mrs. A. B. West, a sister of Mrs. Anthony's.

The regular meeting of the W. H. M. society of the M. E. church will be held on Thursday next at the home of Mrs. Kennedy, at 2:30 p. m. Program and mite box opening.

Mr. and Mrs. H. C. Daniels entertained Mrs. W. H. Plummer of Ann Arbor, wife of W. H. Plummer an old comrade of Mr. Daniels, also Mrs. Martha Auller of Dundee, Mich., Monday. They left for their homes this morning.

The pupils in Miss Cutting's room of the West Branch school will give a program Friday afternoon at 2 o'clock, consisting of the work they have studied for the year, in their language classes, which consisted of birds, trees and spring songs. A cordial invitation is extended to all to be present.

Don't forget that I have a good line of fishing tackle, bicycles, tires, and supplies, base ball goods, rifles, revolvers shells, candy, cigars, and tobacco's Ask to see the new savage 22 col. high power rifle. W. L. Coller.

In Society

A PLEASANT GATHERING

The Ladies of the Woman's Auxilary with a few friends and neighbors met last Friday afternoon with Miss Lydia McNeil. There were forty-five present bringing with them their well-ladened baskets for a pot-luck supper

After a very delightful visiting hour the delicious odor of coffee reminded all of the supper hour. This was more than bountiful and enjoyed by all. Two or three of the men appeared at the opportune moment and pronounced this part of the entertainment most excellent.

The ladies finally departed leaving many substantial reminders of their visit for the hostess and her sisters.

COUNTY FEDERATION OF WOMAN'S CLUBS, AT ADRIAN APRIL 30

The annual meeting of the Lenawee Co. Federation of Women's Clubs will be held in Everiss Hall Adrian Tuesday April 30th, commencing at 10 a. m.

The program will be as follows:

Invocation—Rev. Edwin Simpson
Vocal Solo—Miss Brittain, Adrian College
Address of Welcome—Mrs. John E. Carr, Adrian
Response—Mrs. C. A. Wright, Tecumseh
Reports of Officers
Reports of Standing Committees
Report of Delegate to M. S. F. C.—Mrs. J. D. Shull, Tecumseh
Miscellaneous Business
Vocal Solo—Miss Sturtevant, Adrian
Reports of Club Presidents
Election of officers
Music—Federation Hymn

The afternoon session will begin at 1:45

Instrumental Solo—Miss Hitchings, Adrian College
Address—Equal Suffrage—Mrs. Jenny Law Hardy, Tecumseh
Vocal Solo—Mrs. D. P. McAlpine, Tecumseh
Address—The Responsibility of Club Women in the Present day Problems—Mrs. Florence Bulson, Jackson
Vocal Solo—Mrs. Arthur Palmer, Adrian
Address—Eugenics as a Remedy—Hon. Henry C. Glasner, Nashville
Miscellaneous Business
Adjournment

MOTHERS DEPARTMENT OF THE FRIENDS SABBATH SCHOOL

The Friends Sabbath School has decided to have a Mothers Department of its own. The employment of this Mothers Department will not in any way interfere with legitimate work of the medical profession of the place, although it is hoped that it will lessen the need of the services of the doctors.

This department is intended to help mothers in solving the many problems of the home, which concern the present happiness and future welfare of their children, young and old. Mothers troubles as they relate to the home are many, and her unanswered questions innumerable. She spends sleepless nights and anxious days because she does not know what is best or how to do it.

It is hoped that this organization will help to answer their questions and solve many problems for the mothers. The next meeting will be held Thursday afternoon at 2 o'clock at the home of Mrs. George Cummins. All mothers are cordially invited to attend.

TO-NIGHT AT THE ROYAL

Biograph drama, "For His Son"
Selig, "The Journey of the Western Govenor to the East" and "A Modern Annanias,"
3 pictures 5c. to all.

MAPLE SYRUP SUPPER

The B. Y. P. U. will serve a regular Maple Syrup supper at the Baptist church Thursday evening April 25, at the usual hour. Price 15 cents.

Menu
Scalloped potatoes, Deviled eggs,
Baked beans Pickles,
Maplesyrup Hot biscuits,
Cake Coffee

DANCE

Every Saturday night in Witherell Hall. Saturday, April 27, will be first of Series. Spectators Free, Good Music. Bill 50c.

BEST STOMACHS IN THE WORLD

People who depend upon MI-O-NA to keep them free from stomach misery always have clean stomachs free from fermentation.

MI-O-NA stomach tablets will drive out gas, sourness and stomach distress in five minutes, C. A. Wright & Son guarantees them.

They will absolutely put an end to indigestion and make the stomach sturdy and strong if used as directed.

For all stomach ailments and for nervousness, loss of appetite, nightmare dizziness, overeating, drinking, and for all diseases caused by upset stomach, MI-O-NA is guaranteed.

A large box 50 cents at C. A. Wright & Son and druggists everywhere.

Woman loves a clear, rosy complexion. Burdock Blood Bitters purifies the blood, clears the skin, restores ruddy, sound health.

Vegetable and Flower
SEEDS

Our stock is complete and of the most reliable quality.

Flower Seeds of every kind.
Vegetable Seeds sure to grow,
Finest Lawn Grass Mixture, 25¢ lb.
Fancy White Onion Sets, 10¢ qt.
Finest Sweet Peas, 40¢ lb.

Our Seeds will not disappoint you.

ANDERSON BROS.
Phone 91 --- GROCERS Macon Phone

REFRIGERATORS

Lawn Mowers
Tungsten Mazda Lamps
Electric Flash Lights
Dry Batteries and Electrical Supplies.
Bicycle and Automobile Sundries.

COMPLETE LINE OF FISHING TACKLE.

Sauerthwaite Bros.

Union Brand Fertilizer

You will need a good fertilizer to use with your oats, barley, corn, potatoes and vegetable in order to get a banner crop. We want to sell you the best in the land "UNION BRAND." These fertilizer are pure animal matter goods and will exceed analysis. We have 4 varieties in stock and this is all fresh stock and prices are low. See us and get your supply.

BUILDING MATERIAL

Fresh cars of Cement, Lime, Pulp Plaster, Calcined Plaster, Hard Wall, White Cement and Keene Cement. Our prices are low and quality of goods superior to others.

LAND PLASTER

Fresh stock of Land Plaster in paper sacks at $6.00 ton. Just a few tons left. Get in your order.

SLAYTON & SON, Tecumseh, Mich

Don't Let This Opportunity Get By.

Our car of sugar was received April 22nd, and a large part of this lot has already been sold. To those who have not placed an order we would say:—Now is the time to buy granulated sugar at this exceptionally low price of $5.75 per hundred and save money. "Do it now."

Everything in line of Cheese to satisfy an appetite: Michigan, Brick, Roquefort, Limburger, Nippy, Deviled, Philadelphia Cream, Neufchatel.

Seed Potatoes are Scarce

And we have a large quantity of fancy EARLY ROSE and EARLY MICHIGAN that we are offering at very reasonable prices. If you will be wanting any seed, see us. Our stock will please you.

SPECIAL ALL THIS WEEK:

Just received 2 fresh barrels Schumaker's Rolled Avena and we offer this for one week only, 8 lbs for 25c. Be sure and get this, its a bargain.

17 pounds of H. & E. Sugar for $1.00.

Some Fine HAMS at the RIGHT PRICE Saturday.

We have 150 lbs. fresh, Sugar-cured Hams that we offer at 15c per lb., or half hams at 16c per lb.

D. M. Ferry's Garden Seeds.

In bulk, and guaranteed to be all new seed. When you get ready to make garden, come in and let us fill your order.

House Cleaning Time

Is here and we have all kinds of dust chasers—Dutch Cleanser, Polly Prim, Queen Anne Scourer, Sapolio, Bon Ami—10c package, 3 for 25c.

3 dozen No. 1 Brooms, regular price 60c, now 45c. Be sure and get one.

FANCY DRESSED FOWLS AND CHIX EVERY SATURDAY

QUALITY GOODS AT RIGHT PRICES.

Phone 95 WILLIAMSON BROS

P. B. HARDY, M. D.

PHYSICIAN AND SURGEON

Special attention given to diseases of the Stomach, Throat, Nose, Ear and Surgery.

Office Chicago Street.

Office Hours. 12:30 to 3. and 6:30 to 9 P. M.

Office business on holidays and Sundays by appointment only.

W. A. BRIEGEL.

PHYSICIAN AND SURGEON.

SURGERY A SPECIALTY.

IN HESEN BLOCK

Office—up-stairs

HOURS—2 to 4 p. m. 7 to 8 p. m.

TELEPHONE NO. 63.

H. R. CONKLIN, M. D.

Physican and Surgeon.

Special attention given to diseases of the eye and the fitting of glasses.

Hours: 12 to 3 P. M. and 7 to 8 P. M, Sunday by appointment only

PHONE 300

HELEN D. VALENS

Osteopathic Physician

Office, 46 Chicago street.

At Tecumseh Wednesdays, Saturdays and Sundays and every evening.

will be at my office over: J. J. Belcher's store every day except the 3rd Tuesday of each month.

S P. HOSMER,

OPTICIAN

Dental Parlors

W. D. REED, D. D. S

Chicago, St. Tecumseh.

Crown and Bridge work Aluminum, Silver and Rubber plates and all of the specialties known to modern dentistry. Gas or vitalized air administered.

Office over Avery &Co's store

Dental Parlors

of

E. D. BROWN, D. D. S.

Filling, Crown, Bridge and platework Local and complete anaesthetics administered for painless extraction. Office over Orr's Drug Store. Phone, 192

A. C. AYLESWORTH,

Licensed Auctioneer, Real Estate, Stock and General Salesman.

Will attend all sales in city or country, at reasonable rates.

Headquarters and all dates made Herald office.

FRANK DAVIDSON,

Licensed Auctioneer. Farm and Stock Auctions.

Attended to promptly and in satisfactory manner. Terms reasonable.

Headquarters at Herald office where all dates are made. State 'phone 504 East.

GARRET D. BAKER, Auc.

eal Estate, Merchandise. Live Stock and Farm Property a Specialty.

Graduate Jones' National Auction School of Chicago.

Tecumseh, Michigan.

R. F. D No 8.

Call or write for Dates.

Junk Dealer.

Pay the best price for Rags Rubbers and Paper, and all kind of Metal and iron.

Telephone 265.

Call by phone and I will come with team.

Mail box 626.

Maiden Lane. 3rd South Chicago St,

B. FAELK

WHEN meekness becomes self-conscious, it vanishes.

Singers and Public Speakers Need it

The demulcent properties of Foley's Honey and Tar Compound make it especially effective for hoarseness, tickling in throat, and inflamed vocal chords. It is a valuable aid to singers and public speakers. Chas. Boyle, the famous Irish tenor of Saginaw, Mich.. says he has used Foley's Honey and Tar Compound for years and would not think of filling an engagement without it. He always carries a bottle in his grip or suit case. For sale by all druggists.

Peter Ettinger, 155 Sheldon St., Houghton, Mich., says, "For some time I suffered with kidney trouble. I had intense pains in my back and the kidney action was very irregular. I took Foley's Kidney Pills and in very short time my pains left and my kidneys became normal.

Mrs. Delilia Miles, of Tower, Mich, had a severe cough which hung on for weeks, doctored for it, but was not benefited. She says, "A friend advised Foley's Honey and Tar Compound and after using two bottles my cough was cured and I have never been bothered since. I gladly recommend Foley's Honey and Tar Compound for all coughs and cold."

Mrs. Louise Williams, 1108 Lyons St., Flint, Mich., says, "My daughter had suffered with rheumatism for a long time, when she took Foley Kidney Pills and in a very short time the rheumatic pains left her and she has been well ever since. I gladly recommend Foley Kidney Pills as a cure for rheumatism and kidney trouble." For sale by all druggists.

IDEALS must not be so high as to be entirely out of view.

FOLEY KIDNEY PILLS

FOR RHEUMATISM KIDNEYS AND BLADDER

The pessimist foresees a storm in every sign.

MORTGAGE SALE

Whereas, default has been made in the payment of the money secured by a mortgage dated the 15th day of December, A. D. 1908, executed by Helen M. Gibson, of Adrian, Lenawee County Michigan, to Katherine A. Stockwell, of Jackson, Jackson County, Michigan. which said mortgage was recorded in the office of the Register of Deeds of the County of Lenawee, in Liber 145 of Mortgages, on page 622, on the 2nd day of December, A. D. 1908, at 8:10 o'clock A. D.

And whereas, the amoun claimed to be due on said mortgages at the date of this notice is the sum of Five Hundred and Seventy Five Dollars ($575.00) of Principal and Twenty Five Dollars ($25.00) of interest, and the further sum of Twenty Five Dollars ($25.00) as an attorney fee stipulated for in said mortgage and which is the whole amount claimed to be unpaid upon said mortgage, and no suit or proceeding having been instituted at law to recover the debt secured by said mortgage, or any part thereof, whereby the power of sale contained in said mortgage has become operative:

Now, therefore, notice is hereby given, that by virtue of the said power of sale, and in pursuance of the statute in such case made and provided, the said mortgage will be foreclosed by a sale of the premises therein described, at public auction, to the highest bidder, at the front door of the Court House, in the City of Adrian, in said County of Lenawee, on the 27th day of June, A. D, 1912, at 10 o'clock in the forenoon of that day which said premises are described in said mortgage as follows. to-wit; All that certain piece or parcel of land situate in the City of Adrian, in the County of Lenawee, and State of Michigan, and described as follows, to-wit: Commencing at the northwest corner of land conveyed by Charles Butler and wife to Lorenzo Tabor on April 10th, 1863, by deed recorded in Liber 63, folios 41 and 42 of Lenawee County records, to which deed reference is made for a more particular description; thence southerly on west line of said land to the south line of a highway running east and west for a further place of beginning; thence southerly upon and along the west line of said land (as aforesaid conveyed by Butler to Tabor) Five Hundred and Five (505) feet more or less, and to the northeast corner of the land herein conveyed; thence southerly on and continuing on said west line fifty seven and one half (57½) feet more or less; thence east at right angles with the east line to the east line of the land so as aforesaid conveyed by Butler to Tabor, thence north on the east line of of said land fifty seven and one half (57½) feet more or less, thence west to place of beginning. Excepting and reserving land off the west side of said description occupied as a street. said lot being now situated on the east side of Tabor Street, Adrian Michigan, and being the premises as conveyed by Arthur J. Walters and wife to Charles H. Crane, January 19th, 1899 and recorded in Liber 185 at page 358.

Dated this 13th day of March, A. D. 1912.

Katherine A. Stockwell, Mortgagee.
Stephen H. Wattles, Attorney.
Business address: Court House, Kalamazoo, Michigan.

As They See Us in England.

Political riots in America are carried out in a thoroughgoing fashion. Lord Rosebery tells a story of a friend of his who visited Baltimore when an election for congress was in progress. Turning in for a shave he complained to the negro barber that his razor was very blunt. "Very likely, sir," was the reply; "I was out last night at an election meeting."—London Chronicle.

ANSWERS THE CALL

Tecumseh People Have Found That This is TRUE

A cold, a strain, a sudden wrench,
A little cause may hurt the kidneys.
Spells of backache often follow,
Or some irregularity of the urine.
A splendid remedy for such attacks,
A medicine that has cured thousands.
Is Doan's Kidney Pills, a true kidney remedy.

Many Tecumseh people rely on it. Here is Tecumseh proof.

George D. Chaplin, carpenter, N. Ottawa St., Tecumseh, Mich.. says "I willingly confirm the public statement I gave in praise of Doan's Kidney Pills in December 1905. I have taken this remedy on different occassions since then and have always found that it acts as represented. My kidneys were disordered and made me miserable. Knowing of several people in this vicinity who had used Doan's Kidney Pills at Wright & Son's Drug Store and began their use. The results were satisfactory and I am in hat other kidney suffers will profit by reading my experience."

For sale by all dealers. Price 50 cents. Foster-Milburn Co., Buffalo New York, sole agents for the United Sates.

Remember the name—Doan's—and take no other.

Commissioners' Notice.

STATE OF MICHIGAN, County of Lenawee, ss:

In the matter of the estate of LUCIUS LILLEY, deceased.

The undersigned having been appointed by the Probate Court of said County, Commissioners to receive, examine and adjust all claims and demands of all persons against the estate of said deceased, do hereby give notice that we will meet for that purpose at the Lilley State Bank in the Village of Tecumseh Lenawee County, Michigan on the 23rd day of April, 1912, and on the 2nd day of October 1912, at ten o'clock in the forenoon of each of said days.

And that six months from the 2nd day of April 1912, are allowed by said Probate Court for the creditors of said estate to present their claims to us for examination and allowance.

Dated April, 2nd, 1912.

Percival W. A, Fitzsimmons
Frank J, Temple,
Commissioners.

COMMISSIONERS' NOTICE

STATE OF MICHIGAN, County of Lenawee, ss.

In the matter of the Estate of JULIA KEMP, Deceased.

The undersigned having been appointed by the Probate Court of said County, Commissioners to receive, examine and adjust all claims and demands of all persons against the estate of said deceased, do hereby give notice that we will meet for that purpose at the office of Sylvester Hosmer in the Village of Tecumseh Lenawee County, Michigan, on the 25th day of April 1912, and on the 2d day of October, 1912 at ten o'clock in the forenoon of each of said days,

And that six months from the 2nd day of April, 1912, are allowed by said Probate Court for the creditors of said estate to present their claims to us for examination and allowance.

Dated April 2nd, 1912.

Thomas M. Camburn
Sylvester P. Hosmer,
Commissioners.

STATE OF MICHIGN, The Probate Court for the County of Lenawee.

At a session of said Court held at the Probate Office in the City of Adrian, in said County, on the 8th day of April. A. D. 1912.

Present, HON. HARRY L. LARWILL Judge of Probate.

In the matter of the estate of WILLIAM A. BURLINGAME, Deceased.

On reading and filing the petition, duly verified, of Faron E. Burlingame, administrator of said estate, praying that he may be authorized, empowered and licensed to sell the Real Estate described in said petition at private sale, for reasons therein stated.

It is Ordered, That Monday, the 6th day of May next, at nine o'clock in the forenoon, be assigned for the hearing of said petition.

And it is furthered Ordered, That a copy of this order be published in the TECUMSEH HERALD a newspaper printed and circulating in said County of Lenawee for three successive weeks previous to said day of hearing.

(A true copy) HARRY L. LARWILL, Judge of Probate.

E. I. LARWILL, Probate Register.

STATE OF MICHIGAN, County of Lenawee, ss.

Probate Coutrt for said County.

At a session of the Probate Court for the County of Lenawee, holden at the Probate Office, in the City of Adrian, on the 12th day of April in the year one thousand nine hunered and eleven.

Present, HARRY L. LARWILL, Judge of Probate.

In the matter of the estate of NANCY BOYD, deceased.

On reading and filing the petition of Gertrude Houseman, administratrix upon the estate of said deceased, alleging that the funeral expenses, and debts of said deceased and the expenses if administration thus far incurred, have been fully paid, and praying that her final administration account may be allowed and for such other order and decree as to this Court shall seem proper.

It is Ordered, That Monday, the 13th day of May next, at nine o'clock in the forenoon, be assigned for the hearing of said petition,

And it is further ordered, That a copy of this order be published in the Tecumseh Herald, a newspaper printed and circulating in said County of Lenawee, for the three successive weeks, previous to said day of hearing.

(A true copy) Harry L. Larwill, Judge of Probate.

E. I. Larwill. Probate Register.

TECUMSE MARKETS

CORRECTED APR 23 1912

Wheat	108—	111
Flour per bbl	5 30	6 30
Rye		70
Corn (ear)		38
Oats		38
Beans		2 50
Potatoes		1.50
Butter		23
Eggs		18
Lard		15
Tallow		
Fowls (live)		13
Springers		13
Roosters		05
Ducks		12
Geese		08
Turkeys		15
Hay	20 00—	23 00

HORSES LEAP INTO AUTO

Frightened Animals Push Rear Seat on Driver's Head, Injuring Him.

Upper Sandusky, O., April 22. — A singular accident happened here. William Leverich was about to hitch a team on Main street when an automobile driven by David Rall grazed the animals' flank. Rall slowed down to see if the horses had been injured and the animals started after the machine. Rall quickened the speed of the car and to avoid the horses turned into an alley.

The horses leaped on the back of the machine, pushing the back seat over Rall's head. Rall ran the car into a building, damaging the machine. He was only slightly injured by the horses.

Facts for Weak Women

Nine-tenths of all the sickness of women is due to some derangement or disease of the organs distinctly feminine. Such sickness can be cured—is cured every day by

Dr. Pierce's Favorite Prescription

It Makes Weak Women Strong, Sick Women Well.

It acts directly on the organs affected and is at the same time a general restorative tonic for the whole system. It cures female complaint right in the privacy of home. It makes unnecessary the disagreeable questioning, examinations and local treatment so universally insisted upon by doctors, and so abhorrent to every modest woman.

We shall not particularize here as to the symptoms of those peculiar affections incident to women, but those wanting full information as to their symptoms and means of positive cure are referred to the People's Common Sense Medical Adviser—1008 pages, newly revised and up-to-date Edition, sent free on receipt of 21 one-cent stamps to cover cost of mailing only; or, in cloth binding for 31 stamps.

Address Dr. R. V. Pierce, Buffalo, N. Y.

CORRESPONDENCE

CLINTON

Roper's Orchestra gave a dance at the town hall Thursday evening. There was a good attendance and everyone reports a good time.

The first game of the season was played by the high school team with Manchester High School team Friday afternoon. It resulted in a victory for Clinton, the score being 6 and 4.

John T. Clark has purchased a new Herreshoff two passenger automobile.

A baby boy was born to Mr. and Mrs. E. B. Stetler Friday afternoon,

Romyne Nisle was down from Wampler's Lake Saturday.

Dr. Valens and her mother who has just returned from England spent Saturday afternoon at Will Kennedy's

Miss Smith has been sick for a few days.

E. A. Clark, George Lancaster, C. J. Robison and Mr. Jordon of Binghamton, N. Y. autoed to Wampler's Lake Sunday morning

Miss Hindelang and Miss Wenzell spent the week end at the former's home in Chelsea.

Mrs. A. S. McDermott returned Friday from a weeks stay in Tecumseh with Mrs. Wilson Aldrich.

Minnie Carney spent Sunday at her home in Ypsilanti

Paul Hunt of Tecumseh, was in town Thursday evening to attend the dance.

Bert Reynolds and Lewis Ingersoll drove over to Ypsilanti Saturday.

Majorie Rosacrans of Tecumseh, spent the week end with Jeaneatte Kimball.

Mrs. Sarah Stevens is making extensive repairs on her Jackson Street residence.

E. A. Clark and five drivers left Sunday afternoon for Pontiac and returned on Monday with five new Oakland cars.

George Tag and family of Toledo, spent Sunday at Fred Tag's.

Way Bros. went to Battle Creek Saturday in their automobile.

Mrs. James McDermott and son of Ypsilanti, visited relatives here over Sunday,

Mrs. John T. Clark returned Sunday night from Blissfield.

W. D. VanTuyle has been confined to the house for a few days.

Miss Eva McCollum who is working in Toledo spent Sunday at her home here.

HOLLOWAY

Mrs. M. D. Billmeyer and sister, Mrs. Chas Doyle, of Cincinnati, O., were in Adrian Friday on business.

The Ladies social was held at the Grange Hall Thursday. Dinner was served by Mrs. Edgar Rogers' committee. The out of town guests were Mr. and Mrs. A. D. Macham and Mrs. John Richards of Adrian, and Mrs. Neermaine of Cleveland, Ohio, who is a guest of Mrs, James Lane.

Mrs. Henry Gavill returned from Detroit Wednesday. Her daughter Mrs, Jerome Carpenter came with her for a visit.

M. D, Billmeyer is not so well.

Miss Fern Thurlby spent Monday night with Miss Veva Hardcastle of Tecumseh,

Mr, and Mrs. B. H. Dibble of Toledo were here last week on their wedding trip visiting relatives, they spent Thursday with his aunt and husband, Mr. and Mrs. Will Binns.

Mrs. E. Drouillard went to Adrian Tuesday for a visit with her daughter, Mrs. Joseph Isaacson.

Mrs. David Fetzer and Mrs. Carrie Whitmarsh were Adrian shoppers Monday.

Will McClelland, Ira W. Ashley and Ina Wilmouth each have the telephone.

Mrs. Merritt Granger is ill with rheumatism.

Mrs. Charles Doyle returned to her home in Cincinnati Saturday after spending a few days with her sister, Mrs. M. D. Billmeyer.

Mrs, William Branard and Mrs R. G. Rixom were in Tecumseh Tuesday and Wednesday,

Mr. John Britton of Britton, visited his granddaughter Mrs William Rainey a few days last week.

The ladies of the Osgood Hive have accepted an invitation to attend the County Rally to be held in Adrian May 1st, afternoon and evening a good attendance in desired. Great Commander Burns is expected to be present and will give the public initiatory work in the evening.

Mrs. Nathan Tripp of Adrian, visited her parents, Mr. and Mrs. R. G. Rixom Thursday,

Mrs. Hamilton Moore entertained her mother, Mrs David Fetterman of Adrian, a few days last week.

Mrs. F. J. Blouch and Miss Lena V. Pocklington were Adrian shoppers Wednesday.

Mrs. William Calhoun is quite ill of pluersy.

James Foley was in Adrian on business Thursday,

Mr. and Mrs. Henry Clark were Blissfield callers Thursday.

Rev. Hembolt and Rev. Finch of Wellsville, called on friends here Tuesday.

Mrs. B. D. Dibble and sister, Mrs. Earl Pockilington, were Adrian shoppers Friday,

Mrs, Frank Judson is on the sick list,

Mrs. Fred Kopke called on Mrs. Jane Kelley Thursday afternoon

BRITTON

Mrs. Samuel Underwood and son Warren are moving into their new home, purchased of James Haight and recently vacated by H. Baum. They have rented their farm to Elzie Kniffen

Mrs. H. Martin visited friends in Toledo Thursday and Friday.

Miss Lottie Lister of Rome Center, came Wednesday for a visit with he, uncle Chas. Lister and other relatives

Mrs. B. F. Martin and Miss Marian Foote of Ridgeway were in town Tuesday afternoon calling on Mrs. H. F. Temple.

Mrs. Willard Collins of Sand Creek came Thursday to visit her sister Mrs Thos. Wardle,

Fay Wiggins and Leroy Britton made a business trip to Toledo Thursday,

Mr. and Mrs. Everette Exelby were among the Adrian passengers Friday.

John Beasley went to Detroit Monday for a few days on business.

Linis Zeluff and wife of Springfield Ohio came Sunday to visit his people Mr. and Mrs. John Zeluff. Mrs. Zeluff being very sick.

Mrs. H. Martin spent Sunday and Monday with Mr. and Mrs. Paul Clement of Whitmore Lake.

Miss Floy Underwood visited in Milan and Ann Arbor, Saturday and Sunday,

The shipping season is not yet over it seems as Mr. Karcher had a large shipment of cattle Friday and one of hogs Saturday. While Underwood's had a choice car load of cattle of their own feeding Friday, and also a shipping of hogs Saturday.

S. C. Easlick and George Scarlett Sr. made a flying trip to Britton Saturday afternoon in the formers new automobile.

Miss Orpha Palmer and Frank Lusty spent Saturday and Sunday with Ypsilanti friends.

Miss Mildred Exelby clerked in Mrs. Martin's store, during the latters absence Thursday and Friday.

Saturday evening Mr. and Mrs. Martin Plumb were pleasantly reminded of Mrs. Plumb's birthday when about forty of their friends and neighbors walked in and gave them a complete surprise. Refreshments were served and a very pleasant evening enjoyed.

THE NATIONAL GAME

NATIONAL LEAGUE.

	W.	L.	Pct.		W.	L.	Pct.
Cin.	5	2	714	Bos.	4	4	500
N. Y.	5	3	625	Chi	3	4	429
Phil.	4	3	571	Pitts.	3	5	375
St. L.	4	4	500	Brook.	2	5	286

At Cincinnati— R. H. E.
St. Louis .....000100000—1 6 0
Cincinnati ....10000501x—7 9 0
Fromme and McLean; Steele and Bliss.

At Chicago— R. H. E.
Chicago ....00030003x—6 9 1
Pittsburg .....000000000—0 5 1
Cheney and Archer; Liefield and Gibson.

AMERICAN LEAGUE.

	W.	L.	Pct.		W.	L.	Pct.
Bos.	5	1	833	Det	4	4	500
Phil	4	2	667	Wash	3	3	500
Chi.	5	3	625	St. L.	2	6	250
Cleve.	5	3	625	N. Y.	0	6	000

At St. Louis— R. H. E.
St. Louis .....000120000—3 7 3
Chicago ....101130101—8 12 2
Powell, Allison, Lake and Stephens; Peters, Walsh and Block.

At Detroit— R. H. E.
Detroit .....0000000000—0 6 1
Cleveland ...0000000004—4 8 3
Burns and Stanage; Kahler and Westerly.

AMERICAN ASSOCIATION.

	W.	L.	Pct.		W.	L.	Pct.
Col.	9	1	900	Louis.	4	5	444
Toledo	7	3	700	Mil.	4	6	400
Minn.	6	3	667	K. C.	3	7	300
St. P.	5	5	500	Ind.	1	9	100

At Toledo—Toledo, 12; Minneapolis, 5.

At Louisville — Louisville, 4; Milwaukee, 3.

At Kansas City—Kansas City, 5; Indianapolis, 1.

At Columbus—Columbus, 5; St. Paul, 1.

At New York— R. H. E.
N. Y. (Amer). 110000000— 2 10 5
N. Y. (Nat.)..50050001x—11 12 1
McConnell, Fisher and Maxwell; Fuller, Wilson and Hartley—(Exhibition game—benefit Titanic survivors.)

The FLYING MERCURY

By

Eleanor M. Ingram

Author of

"The Game and the Candle"

Illustrations By

RAY WALTERS

(Copyright, 1910, by Bobbs-Merrill Co.)

man on the place who wouldn't give his ears to be seen on the same side of the street with Lestrange, let alone to work under him. They do read the racing news. That part of it will be all right, if I can have him."

"If it is necessary—"

"I think it is, sir."

Emily moved slightly, pushing back her yellow-brown curls under the ribbon that banded them. On a sudden impulse her uncle looked up at her.

"What is your opinion?" he questioned. "If Dick had been listening I should have asked his, and I fancy yours is fully as valuable. Come, shall we have this racing manager?"

Astonished, she looked from her uncle to the other man. And perhaps it was the real anxiety and suspense of Bailey's expression that drew her quick reply.

"Let us, uncle. Since we need him, let us have him."

"Very well," said Mr. Ffrench. "You hear, Bailey."

There was a long silence after the junior partner's withdrawal.

"Come where I can see you, Emily," her uncle finally demanded. "I liked your decided answer a few moments ago; you can reason. How long have you been a daughter in my house?"

"Six years," she responded, obediently moving to a low chair opposite. "I was fifteen when you took me from the convent—to make me very, very happy, dear."

"I sent for you when I sent for Dick, and for the same reason. I have tried three times to rear one of my name to fitness to bear it, and each one has failed except you. I wish you were a man, Emily; there is work for a Ffrench to do."

"When you say that, I wish I were. But—I'm not, I'm not." She flung out her slender, round arms in a gesture of helpless resignation. "I'm not even a strong-minded woman who might do instead. Uncle Ethan, may I ask—it was Mr. Bailey who made me think—my cousin whom I never saw, will he never come home?"

He voice faltered on the last words, frightened at her own daring. But her uncle answered evenly, if coldly:

"Never."

"He offended you so?"

"His whole life was an offense. School, college, at home, in each he went wrong. At twenty-one he left me and married a woman from the vaudeville stage. It is not of him you are to think, Emily, but of a substitute for him. For that I designed Dick; once I hoped you would marry him and sober his idleness."

"Please, no," she refused gently. "I am fond of Dick, but—please, no."

"I am not asking it of you. He is well enough, a good boy, not otherwise, but not what is needed here. Failed, again; I am not fortunate. There is left only you."

"Me?"

Her startled dark eyes and his determined gray ones met, and so remained.

"You, and your husband. Are you going to marry a man who can take my place in this business, in the factory and the model village my brother and I built around it; a man whose name will be fit to join with ours and so in a fashion preserve it here? Will you wait until such a one is found and will you aid me to find him? Or will you too follow selfish, idle fancies of your own?"

"No!" she answered, quite pale. "I would not do that! I will try to help."

"You will take up the work the men of your name refuse, you will provide a substitute for them?"

Her earnestness sprang to meet his strength of will, she leaned nearer in her enthusiasm of self-abnegation, scarcely understood.

"I will find a substitute or accept yours. I, indeed I will try not to fail."

It was characteristic that he offered neither praise nor caress.

"You have relieved my mind," said Ethan Ffrench, and turned his face once more to the fire.

CHAPTER III.

It was October when the consultation was held in the library of the old Ffrench house on the Hudson; December was very near on the sunny morning that Emily drove out to the factory and sought Bailey in his office.

"I wanted to talk with you," she explained, as that gentleman rose to receive her. "We have known each other for a long time, Mr. Bailey; ever since I came from the Sacred Heart to live with Uncle Ethan. That is a very long time."

"It's a matter of five or six years," agreed the charmed Bailey, contemplating her with affectionate pride in her prettiness and grace. "You used to drive out here with your pony and spend many an hour looking on and asking questions. You'll excuse me, Miss Emily, but there was many a man passed the whisper that you'd have made a fine master of the works."

She shook her head, folding her small gloved hands upon the edge of the desk at the opposite sides of which they were seated.

"At least I would have tried. I am quite sure I would have tried. But I am only a girl. I came to ask you something regarding that," she lifted her candid eyes to his, her soft color rising. "Do you know—have you ever met any men who cared and understood about such factories as this? Men who could take charge of a business, the manufacturing and racing and selling, like my uncles? I have a reason for asking."

"Sure thing," said Bailey, unexpectedly prompt. "I've met one man who knows how to handle this factory better than I do, and I've been at it twelve years. And there he is—" he turned in his revolving chair and rolled up the shade covering the glass-set door into the next room, "my manager, Lestrange."

The scene thus suddenly opened to the startled Emily was sufficiently matter-of-fact, yet not lacking in a certain sober animation of its own. Around a drafting table central in the bare, systematic disorder of the apartment beyond, three or four blue-shirted men were grouped, bending over a set of drawings, which Lestrange was explaining. Explaining with a vivid interest in his task that sparkled over his clear face in a changing play of expression almost mesmeric in its command of attention. The men watched and listened intently; they themselves no common laborers, but the intelligent workmen who were to carry out the ideas here set forth. Wherever Lestrange had been, he was coatless and the sleeves of his outing shirt were rolled back, leaving bare the arms whose smooth symmetry revealed little of the racing driver's strength; his thick brown hair was rumpled into boyish waves and across his forehead a fine black streak wrote of recent personal encounter with things practical.

"Oh!" exclaimed Emily faintly. And after a moment, "Close the curtain, please."

None of the group in the next room had noticed the movement of the shade, absorbed in one another; any sound being muffled by the throb of adjacent machinery. Bailey obeyed the request, and leaned back in his chair.

"That's Darling Lestrange," he stated with satisfaction. "That's his own design for an oiling system he's busy with, and it's a beauty. He's entered for every big race coming this season, starting next week in Georgia, and meantime he oversees every department in every building as it never was done before. The man for me, he is."

Emily made an unenthusiastic sign of agreement.

"I meant a very different man from Mr. Lestrange," she replied, her dignity altogether Ffrench. "I have no doubt that he is all you say, but I was thinking of another class. I meant—well, I meant a gentleman."

"Oh, you meant a gentleman," replied Bailey, surveying her oddly. "I didn't know, you see. No; I don't know any one like that."

"Thank you. Then I will go. I—it does not matter."

She did not go, however, but remained leaning on the arm of her chair in troubled reverie, her long lashes lowered. Bailey sat as quietly, watching her and waiting.

The murmur of voices came dully through the closed door, one, lighter and clearer in tone, most frequently rising above the roar pervading the whole building. It was not possible that Emily's glimpse of Lestrange across the glass should identify him absolutely with the man she had seen once in the flickering lights and shadows on the Long Island road; but he was not of a type easily forgotten, and she had been awakened to a doubting recognition.

Now, many little circumstances recurred to her; a strangeness in Dick's manner when the new manager was alluded to, the fact that her rescuer on that October night had been driving a racing car and had worn a racing costume; and lastly, when Bailey spoke of "Darling" Lestrange there had flashed across her mind the mechanician's ridiculous answer to the request to aid her chauffeur in changing a tire: "I'll do it for you, Darling." And listening to that dominant voice in the next room, she slowly grew crimson before a vision of herself in the middle of a country road, appealing to a stranger for succor, like the heroine of a melodramatic fiction. Decidedly she would never see Lestrange, never let him discover Miss Ffrench.

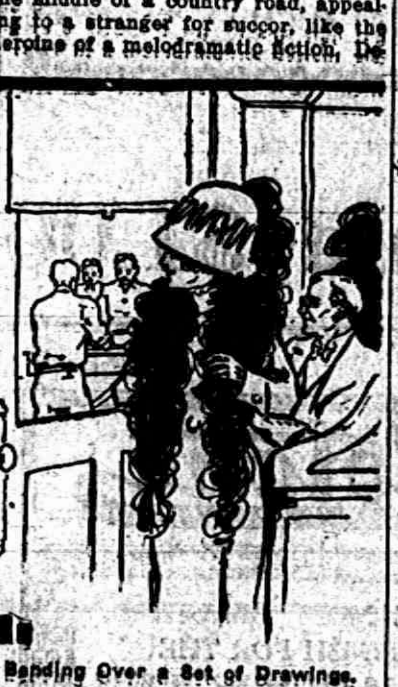

Bending Over a Set of Drawings.

"I will go," she reiterated, rising impetuously.

The glass-set door opened with unwarning abruptness.

"I'll see Mr. Bailey," declared some one. "He'll know."

Helpless, Emily stood still, and straightway found herself looking directly into Lestrange's gray eyes as he halted on the threshold.

It was Bailey who upheld the moment, all unconsciously.

"Come in," he invited heartily. "Miss Ffrench, this is our manager, Mr. Lestrange; the man who's going to double our sales this year."

Emily moved, then straightened herself proudly, lifting her small head. Lestrange had recognized her, she felt; the call was to courage, not flight.

"I think I have already met Mr. Lestrange," she said composedly. "I am pleased to meet him again."

"Met him!" cried Bailey. "Met him? Why—"

Neither heeded him. A gleaming surprise and warmth lit Lestrange's always brilliant face.

"Thank you," he answered her. "You are more than good to recall me, Miss Ffrench. I owe an apology for breaking in this way, but I fancied Mr. Bailey alone—and he spoils me."

"It is nothing; I was about to go." She turned to give Bailey her hand, smiling involuntarily in her relief. With a glance, an inflection, Lestrange had stripped their former meeting of its embarrassment and unconventionality, how, she neither analyzed nor cared.

"Good morning," said Bailey. "Shall I take you through, or—"

But Lestrange was already holding open the door, with a bright unconcern as to his workmanlike costume which impressed Emily pleasantly. She wondered if Dick would have borne the situation as well, in the impossible event of his being found at work.

The two walked together down an aisle of the huge, machinery-crowded room, the grimy men lifting their heads to gaze after Emily as she passed. Once Lestrange paused to speak to a man who sat, notebook and pencil in hand, beside another who manipulated under a grinding wheel a delicate aluminum casting.

to be continued

RAILROAD TIME TABLES.

Lake Shore & Michigan Southern Railroad.

Effective December 3 1911

Going south.

Station	315 D'ly	309 D'ly ex Sun	331 D'ly ex Sun	311 D'ly
Jackson	6 05 a m	10 30 a m	2 05 p m	8 10 p m
Tecumseh	7 03 a m	11 27 a m	3 01 p m	9 05 p m
Adrian	7 33 a m	12 01 p m	3 30 p m	
Toledo	8 40 a m	12 30 p m	4 15 p m	10 05 p m
Chicago	3 45 p m	9 00 p m		
Detroit			5 40 p m	

Going north

Station	316 D'ly	312 D'ly ex Sun	314 D'ly ex Sun	318 D'ly
Toledo	7 50 a m	12 30 p m	5 10 p m	7 25 p m
Detroit				
Adrian		1 00 p m	5 25 p m	8 05 p m
Tecumseh	9 09 a m	1 32 p m	6 15 p m	8 42 p m
Jackson	10 15 a m	2 33 p m	7 20 p m	9 45 p m

G. J. [illegible], Ticket Agent

DUNDEE BRANCH.

Going west.

Station	429 D'ly ex Sun	425 D'ly ex Sun	421 D'ly ex Sun	427 D'ly ex Sun
Adrian	5 10 a m	8 10 a m	3 30 p m	5 25 p m
Tecumseh	7 50 a m	9 20 a m	4 02 p m	6 30 p m
Addison	10 20 a m	10 15 a m	4 55 p m	7 05 p m

Going east.

Station	422 D'ly ex Sun	428 D'ly ex Sun	430 D'ly ex Sun	434 D'ly ex Sun
Addison	9 37 a m	10 35 a m	1 20 p m	7 15 p m
Tecumseh	10 23 a m	11 25 a m	4 25 p m	8 05 p m
Adrian	10 50 a m		5 15 p m	8 40 p m
Chicago	5 55 p m			

L. A. ROBISON. G. P. A. Cleveland, O

DETROIT, TOLEDO & IRONTON

Going South

Daily except Sunday

Station	1
Adrian	11:30 a. m.
Tecumseh	10:45
Ridgeway	10:33
Detroit	3:00

Going North

Station	2
Adrian	8:39 p. m.
Tecumseh	4:10
Ridgeway	4:20
Detroit	7:05

F. S. Bell,
Ticket Agent.

FEELING LIVER-ISH This Morning?

TAKE

THEDFORDS

Black-Draught

Stops Indigestion Constipation

25c

A Gentle Laxative And Appetizer

Harm Done by the Apathetic.

It is the apathetic people who will not take up the burden of the day who are doing real harm in the country.

Take FOLEY KIDNEY PILLS

Tonic In Action - Quick In Results

Get rid of your Deadly Kidney Ailments, that cost you a high price in endurance of pain, loss of time and money. Others have cured themselves of KIDNEY AND BLADDER DISEASES by the prompt and timely use of FOLEY KIDNEY PILLS. Stops BACKACHE, HEADACHE, and ALL the many other troubles that follow DISEASED KIDNEYS and URINARY IRREGULARITIES. FOLEY KIDNEY PILLS will CURE any case of KIDNEY and BLADDER TROUBLE not beyond the reach of medicine. No medicine can do more. In a yellow package.

For sale by All Druggists.

No Use Trying.

"Live within your income," says Andrew Carnegie. We could do it if the people next door didn't insist on having so many things we can't afford.

CONVALESCENTS

Those Recovering from Any Severe Illness

After a long wasting illness, convalescents require nourishing food that will not overtax the digestive functions—and in the way of a strength-restoring and vitality-making tonic, we know of nothing that equals Vinol, our delicious cod liver and iron tonic (without oil).

Vinol creates an appetite, re-establishes good digestion and helps the daily food to make rich blood, form flesh, strong muscles and impart new life and vitality to every organ in the body. We ask those who need a strength and flesh-building tonic restorative to call at our store and get a bottle of Vinol, with the understanding that if it does not help them we will refund their money without question.

C. A. Wright & Son.

The Tecumseh Herald.

Tecumseh Public Library

VOL. LXI. NO. 63 TECUMSEH, MICHIGAN, FRIDAY APRIL 26, 1912 WHOLE NO. 4115.

ADRIAN STATE SAVINGS BANK,
ADRIAN, MICH.
RESOURCES over - - $1,400,000.00
Largest Bank in this Section of Michigan.
"We welcome visitors and invite inspection of our substantial Building, commodious Offices, and massive Burglar-proof Vault."
3 % compounded semi-annually paid on all Savings Deposits remaining one calendar month or more.
Accounts may be opened by mail. Correspondence and personal interviews solicited.
R. A. WATTS, Pres. GEO. A. WILCOX, Vice Pres. B. E. TOBIAS, Cashier

THE BEST
Prime Beef, Pig Pork, Veal and Spring Lamb, Salt Pork, Sweet Cured Hams and Bacon, Fowls, Spring Chickens.
Boiled Hams, Veal Loaf, Pressed Meats, Frankforts, Bologna, Pure Leaf Lard, Corned Beef, etc.
L. A. HUGHES MEAT CO.

On account of contracting our Canned Goods before they grew last year, we are selling Canned Corn, Peas and Tomatoes at less than present wholesale price. Our
Moss Rose Tomatoes
are especially a great bargain. We have never known so good Tomatoes to be sold at
10 cents a can.
Sugar, 17 lbs for $1.00.
By the barrel, $5.75 per hundred.
F. D. AVERY.
PHONE 39

ELECTRICITY
THE SILENT SERVENT
and the most efficient in the world.
Light, Heat and Power.
Electric light, flatirons, stoves, toasters, washing machines, fans, perculators, sewing machine motors, vacuum cleaners, large and small power motors, etc.
Tell us your wants, we can help you.
THE TECUMSEH ELECTRIC COMPANY

SEE
OUR FINE LINE OF
Base Ball Goods
Everything New and Up-to-date.
—ALSO—
AN EXTRA LINE OF
FISHING TACKLE
D. L. Whitenack & Co.

The Herald $1.00

GRADUATION GOWNS.
We are showing a very large assortment of White Goods, Embroideries and Laces for that Graduation Dress.
Also WHITE LAWN, ALLOVER EMBROIDERY and BATISTE DRESSES—Ready to wear. 50 styles to select from. Let us show you.
SPECIAL FOR SATURDAY P. M.
APRIL 27, AT 2 O'CLOCK
BARGAIN BASEMENT
1,000 pieces of Best Quality Semi-Porcelain Dishes
IN BEAUTIFUL DECORATIONS,
Generally sold (according to size) from 10 to 25c each,
2 o'clock Saturday for
8 cents each.
The Webster Anderson Co.
Tecumseh, - - Michigan

DIED TO SAVE OTHERS

Major Archibald Butt, John Jacob Astor and Henry B. Harris.

CELL FOR MICHIGAN BANKER

His Son Palmer Must Also Serve Five Years at Leavenworth.

Detroit, Mich., April 19.—Henry M. Dearing, seventy-three years old, the cashier of the defunct Albion National bank, and his son, Palmer M. Dearing, were each sentenced to five years in the federal prison at Leavenworth, Kan., for misappropriation of the funds of the bank.

The son was secretary of the Cook Manufacturing company and it was admitted that thousands of dollars were illegally taken from the bank in a vain effort to save the Cook company from failure.

The bank's discrepancies totaled more than $100,000.

Petoskey Dock Opens.

Petoskey, Mich., April 22.—At the local office of the Northern Michigan Transportation Co. it is announced the dock is open for business. As Little Traverse bay is practically clear of ice, the first boat will arrive in a short time.

CAPTAIN E. C. SMITH

Who Went Down With the Titanic, When the Vessel Sank.

Photo by American Press Association.

LOCATE FATHER AFTER DEATH

Five Children Learn They Are Heirs to Estate of $90,000.

Grand Rapids, Mich., April 20.—Charles Youngren, of this city, has returned from Cadillac where, by the death of his father, Axel Youngren, a mystery of thirty-four years has been cleared and an estate at Jonkoping, Sweden, aggregating $90,000 placed at the disposal of the dead man's five children.

Youngren, upon the birth of his youngest son and the death of his wife, left Sweden, grief-stricken. He came direct to Grand Rapids, placing his three youngest children in the home of a sister, Mrs. Charles Carlson, of Sparta. He then disappeared and nothing was heard of him until his death in Cadillac, Mich., last week.

Fifteen years ago Axel's mother died in Sweden, leaving her estate to him. The children in this country, who had long searched for their father, could not locate him. In the meantime he was leading the life of a lumberjack in the woods of Wexford county. On his deathbed he told of the fortune across the seas, confiding the secret to a woodsman. At his funeral the children were reunited and the fact of the fortune broken to them, the father having kept it from them.

COLLEGE HEAD TO RETIRE

President A. Gaylord Slocum Will Leave Kalamazoo School.

Kalamazoo, Mich., April 22. — The trustees of Kalamazoo college have formally accepted the resignation of President A. Gaylord Slocum, LL. D., who has served at the head of the institution for nineteen years.

Having completed the task of adding $100,000 to the college endowment fund last June Mr. Slocum was granted a leave of absence for recuperation and planned to spend the time in Europe. He has been ill, however, since November, and for some time has been confined to his bed in a Philadelphia hospital. Dr. H. L. Stetson will continue as acting president till June, 1913.

LIGHTING PLANT IS WRECKED BY BLASTS

Exslosion of Nineteen Barrels of Gasoline.

Village of Lawrence, Near Paw Paw, Is Without Light—Water Works Also Put Out of Business by the Accident.

Paw Paw, Mich., April 22.—The light and power plant at Lawrence, nine miles west of here, blew up. The plant, which was run by a gasoline motor, supplied the power for lighting the villages and for the municipal water works.

There were nineteen separate explosions, there being nineteen barrels of gasoline in the works. Windows were blown out of buildings some distance away and the ensuing fire was a fierce one. Paw Paw was telephoned for help and the fire company with its apparatus was taken to the depot and a train made ready to transport the apparatus to the scene of the conflagration, when a message was received that the fire was under control and help would not be needed.

Fortunately no one was hurt, as there was nobody in the building when the explosion occurred, although a couple of lads had left the plant but a few minutes before. The plant is entirely ruined and until it can be reconstructed the inhabitants of the town will have to go back to kerosene lamps for light and to wells for water for domestic use.

COURTENAY TRIAL ON

Judge Law Grants Change of Venue In Case.

Port Huron, Mich., April 22.—The trial of James Courtenay, charged with breaking and entering the New Baltimore postoffice, will be held in St. Clair county. Judge Law granted the motion for a change of venue, made by the defense, but did not set a date for the trial. Macomb county will be obliged to stand the entire expense of the case, although it is held in this county.

Courtenay was once tried in Mt. Clemens on the charge and the jury disagreed. Subsequently he broke jail and escaped. He was captured in California and brought back for trial last winter. The trial will probably be held after the cases on the local criminal calendar are disposed of.

LENNON—This pretty little village, partly in Genesee and partly in Shiawassee county, will endeavor to exist without a saloon this year. The township board of Clayton has declined to accept the bond of Perkins brothers, who are proprietors of the Lennon hotel. Considerable comment has been roused by the action of the board, since the bond of a Swartz Creek saloon keeper, also doing business in Clayton township, was accepted.

MILFORD—A destructive fire of unknown origin nearly wiped out the village of New Hudson, situated on the Grand River road, five miles south of here. In some way the fire started in the big brick store operated by C. M. Pierce and one of the side walls fell out before the fire was discovered. The flames were finally checked after burning several wooden buildings near the store.

THIRTY-FIVE PEOPLE KILLED BY TORNADO

Portions of Illinois and Indiana Are Swept.

Several Villages in the Path of the Storm Suffer Heavy Loss—Destruction at Grant Park, Ill.—Farmers Suffer.

According to the latest advices just received at least thirty five persons lost their lives in the tornado which swept over central and southern Illinois and northwestern Indiana.

Following is a list o fsome of the vitims: Mrs. Nelson Hulse, Campus, Ill. Her two children are fataly injured; Cassie Smart, Morocco, Ind; Baby Smart, Morocco, Ind; Mrs. Charles Rice and four children, Morocco, Ind.; Frank Rice, Morocco; Mrs. Frank Rice, Morocco; Nelson Hulse, Campus, Ill., crushed under a house when it was blown down; daughter of Mr. and Mrs. Hulse; four, names not given, reported by Illinois Central railroad, killed at Murphyscboro, Ill.; five, names not given, killed at Willisville, Ill.; twelve, names not given, killed instantly at Bush, Ill.; three Bush survivors died a few hours later at a hospital in Murphysboro.

Miles of telegraph and telegraph wires were blown down, farmhouses were demolished in the path of the storm and it is probable the death list will be increased when communication is restored with all points over which the tornado passed.

While there is no means of estimating the damage by the storm, it is certain to run into hundreds of thousands of dollars.

At Bush, a village in Williamson county, Ill., the greatest loss of life occurred, fifteen persons having been killed and more than forty injured. Nearly every dwelling in the village was destroyed or damaged.

Forty-one injured persons were taken from Bush to Murphysboro in a special train, the crew of which said only a small portion of the village had been searched and that more dead probably would be found.

Most of the dead were foreigners, who worked in the coal mines near Bush.

At Morocco, Ind., nine persons lost their lives by being crushed in the collapse of their homes.

At Grant Park, Ill., half a dozen persons were injured and damage amounting to more than $100,000 was caused by the tornado.

INVESTIGATION STARTED

J. Bruce Ismay Appears Before the Senate Committee.

J. Bruce Ismay, of the International Mercantile Marine, and the four surviving officers of the Titanic appeared before the United States senate investigating committee at the Waldorf-Astoria to give their version of the marine disaster that has shocked the entire civilized world.

When asked the circumstances under which he left the boat, Mr. Ismay replied almost in a whisper:

"One of the boats was being filled. Officers called out to know if there were any more women to go. There were none. No passengers were on deck. As the boat was being lowered I got into it."

Charges of criminal negligence on the part of Ismay have been freely made following the admission on the stand that it was he who ordered Captain Smith to speed up, even though it was known the ship was in the vicinity of icebergs. Here are some of the facts which have been established:

That the Titanic, under orders from Ismay, principal owner of the White Star line, who, as a passenger aboard his own vessel, fled among the lifeboats that were the first to go, and left many of his passengers and his captain to die, was steaming at a rate of 21 knots (26 miles) an hour.

That Ismay and officers of the vessel knew that the ship was nearing a gigantic ice field.

That the forward watch was not increased.

That 210 of the crew were saved when 86 would have been ample to man all the lifeboats that were aboard.

That fifteen women of the first cabin perished.

INSTRUCTED FOR ROOSEVELT

Illinois Republican Delegates Receive Their Directions.

At Springfield, Ill., the delegates to the Republican national convention were instructed to vote for Theodore Roosevelt by the state convention, when the platform was adopted.

The delegates at large who are to go to the Republican convention in Chicago are: Governor Charles S. Deneen, Chicago; Roy O. West, Chicago; B. A. Eckhart, Chicago; Colonel Chauncey Dewey, Chicago; L. Y. Sherman, Springfield; R. D. Clark, Peoria; L. L. Emmerson, Mount Vernon; Walter A. Rosenfield, Rock Island.

Illinois Democrats Divided.

Two delegations representing a hopelessly divided party will go to the national Democratic convention from Illinois. National Committeeman Roger C. Sullivan of Chicago will head the delegation bearing the regular stamp, while Mayor Harrison will lead the bolting set. This was the result of the convention at Peoria, Ill.

FATALLY KICKED BY HORSE

Galesburg Boy, Terribly Injured, Is Taken to Hospital.

Kalamazoo, Mich., April 23.—Stern Van Surkangast, a sixteen-year-old Galesburg boy, was brought to Borgess hospital here suffering from a fearful gash that had been cut in his side when kicked by a horse. The boy was in an unconscious condition and there is little hope expressed for his recovery.

The boy was walking behind the horse when it was being taken from a barn. The animal suddenly turned and kicked the lad in the left side. Besides cutting a big hole in his side the kick is believed to have caused internal injuries.

YOUNG MEN
Who want Clothes of Latest Fashion at Modest Prices
are the ones we are especially anxious to see. We know from experience that our styles, our fabrics and our prices invariably please ninety-nine out of every hundred young men who see, examine, and try on the garment. Will you be one this spring?
IF YOU'VE NEVER TRIED
CLOTHCRAFTS CLOTHES
FOR YOUNG MEN
do so now and you will always wear them in the future.
Suppose you come in and see the extraordianary values we are offering in
Clothcraft Spring Suits
at $10, $12 and up to $22
Every one brim full of snap, dash, gingery styles that stamp one a swell dresser, yet correct in every detail, in all the shades and pattern effects of fine worsteds, cassimers, serges and other desirable suitings. Nothing like them in quality ever sold in the city.
McCann Bros.
ONE PRICE CLOTHIERS
Store open evenings.

WE HAVE
a beautiful line of fine
CHINA
to show you.
ALSO
Cut Glass
in various patterns and styles.
Come in and look our stock over before buying elsewhere.
E. J. PETERS & CO.
PHONE 200 Successors to J. F. HICKS & SON

New Crockery
JUST RECEIVED.
A fine line of Crockery, full sets in fancy gilt edge, open stock
—ALSO—
A Full line of BLUE WILLOW-WARE
Ida B. Chase.

Nineteen Years
of successful business by the
TECUMSEH STATE SAVINGS BANK.
The 24th of this month occurs the Nineteenth Anniversary of this bank. Its continual growth from the first days business of $26,958.00 to the present business of
$455,697.00
is evidence of the respect in which the bank is held by the community. The leading bank in northern Lenawee.
3% interest paid on Savings accounts.
3% interest paid on Certificates of Deposit.
Large or Small accounts solicited.

THE TECUMSEH HERALD

G. N. STACY,
EDITOR AND OWNER.

SUBSCRIPTION RATES

IN LENAWEE COUNTY

One year, payment in advance $1.00
One year, payment after three months 1 25

OUTSIDE LENAWEE COUNTY

One year, payment in advance $1 25
One year, payment after three months 1.50

There will be no Deviation from above Rates

There is more catarrh in this section of the country than all other diseases put together, and until the last few years was supposed to be incurable. For a great many years doctors pronounced it a local disease and prescribed local remedies, and by constantly failing to cure with local treatment, pronounced it incurable. Science has proven catarrh to be a constitutional treatment. Hall's Catarrh Cure, manufactured by F. J. Cheney & Co., Toledo, Ohio, is the only constitutional cure on the market. It is taken internally in doses from 10 drops to a teaspoonful. It acts directly on the blood and mucous surfaces of the system. They offer one hundred dollars for any case it fails to cure. Send for circulars and testimonials.

Address: F. J. Cheney & Co., Toledo, Ohio.

Sold by Druggists. 75c.

Take Hall's Family Pills for constipation.

IF PLANS made one rich, then loafers could ride in their own automobiles.

The Danger After Grip

lies often in a run down system. Weakness, nervousness, lack of appetite, energy and ambition, with disordered liver and kidneys often follow an attack of these wretched disease. The greatest need then is Electric Bitters, the glorious tonic, blood purifier and regulator of stomach, liver and kidneys. Thousands have proved that they wonderfully strengthen the nerves, build up the system and restore to health and good spirits after an attack of Grip. If suffering try them. Only 50 cents. Sold and perfect satisfaction guaranteed by C. A. Wrigh & Son.

You come to a knowledge of God, not by investigating, but by loving him.

A Mother's Care

A careful mother will not give her child a medicine without knowing it is pure, contains no opiates, and has healing and curative qualities. Such a medicine is Foley's Honey and Tar Compound for croup, whooping cough bronchitis, and all affections of the throat, chest and lungs. Best and safest for children and grown persons. Contains no opiates. For sale by all druggists.

WHO spends his sympathy upon himself deserves great pity.

Almost A Miracle

One of the most startling changes seen in any man, according to W. B. Holsclaw, Clarendon, Tex., was effected years ago in his brother. "He had such a dreadful cough," he writes, "that all are family thought he was going into consumption, but be began to use Dr. King's New Discovery and was completely cured by ten bottles. Nnow he is sound and well and weighs 218 pounds. For many years our family has used this wonderful remedy for Coughs and Colds with excellent results." It's quick, safe, reliable and guaranteed. Price 50 cents and $1 00. Trial bottle free at C. A. Wright & Son's.

MISERY loves company, but the sentiment is not reciprocated.

Michigan

John Lane, St. Joseph, Mich., a member of A. W. Chapman, Post No, 21, G. A. R. was cured through the use of Foley Kidney Pills. He says, "I tried various kidney remedies but all failed to help me until I took Foley Kidney Pills and I can honestly say that cured me completely."

THE contribution box never sags with the gifts of the lazy.

Church Notes

EPISCOPAL CHURCH.

Service Sunday afternoon at 4 o'clock at St. Peter's church

PRESBYTERIAN CHURCH

Rev. Benjamin R. Weld, pastor

10:00 a. m. Morning Worship and Sermon.

11:15 Sunday School.

7:00 p. m. Evening Worship and Sermon.

Wednesday 7:00 p. m. Prayer Service

Friday evening the missionary meeting will meet with Mrs. James Aten.

The Westminster Guild will hold its next meeting on Tuesday evening with Mrs. Elmer Slayton.

BAPTIST CHURCH

W. B. Hartzog, Ph. D., minister

10:30 a. m. Morning Worship and Sermon, "Seeing Giants and Turning back."

11:15 Sunday School

11:15 Men's Class. "Personal Reminiscences of Abraham Lincoln.

6:30 p. m. B. Y. P. U. "Railroad Chapels," leader, Florence Waldron,

7:00 Evening Worship. "What Jesus thought of the man who buried his talent."

METHODIST EPISCOPAL CHURCH

Geo. N. Kennedy, minister

A cordial welcome.

10:00 a. m. Worship and Sermon,

11:30 Sunday School.

11:30 Business Men's Class. "The Ministry of Health, the war against diseases." Leader, Dr. L. G. North,

6:00 p. m. The Leagues,

7:00 Evening Service. You will want to hear the new orchestra. Address, "Michael Strayoff, the Supremacy of Duty."

FRIENDS CHURCH

Elizabeth H. Mott, pastor

10:00 a. m. First Day meeting for Worship.

11.15 Sabbath School. Lorenzo Kenyon, Superintendent

3:00 p. m. Meeting for children.

7:00 Christian Endeavor.

Wednesday 7:00 p. m. Midweek prayer service.

Woman loves a clear, rosy complexion. Burdock Blood Bitters purifies the blood, clears the skin, restores ruddy, sound health.

There's nothing so good for a sore throat as Dr. Thomas' Eclectic Oil. Cures it in a few hours. Relieves any pain in any part.

J. H. Smith is spending a few days in Detroit on business.

Watch for our ad in Tuesday's paper regarding riding plows.

S. W. & L. E. Temple.

Dr. Rankin of the University of Michigan will deliver a lecture, "The Bible and Other Books," in the lecture room of the Library, Friday evening, April 26, at eight o'clock. You are cordially invited to be present with such friends as may be present. There will be no charge.

RAILROAD ACCIDENT

Wednesday Evening April 24

The southbound passenger train on Wednesday evening met with what might have been a very serious accident 2½ miles this side of Manchester The breaking of some ties caused the rails to spread causing the engine and tender to leave the track, the smoking car was quite badly shaken but escaped injury.

Aid was received at once and the train reached Tecumseh at 11:30 instead of the usual hour 9:03. Fortunately no one was hurt. Being so near an embankment, and escaping, seemed almost marvelous.

ADRIAN BASEBALL

Some 25 men have arrived in Adrian as material for their baseball team. They are being worked this week, have an exhibition game Sunday, and play practice games with College and High school next week.

A. J. WOODARD

A. J. Woodard passed away suddenly Tuesday April 23, at Adrian, aged 83 years. The funeral was held Thursday at 1:30 p. m. from the home of his daughter, Mrs. George Bangs, burial in Brookside cemeteay.

STATE OF MICHIGAN, County of Lenawee, ss.

Probate Court for said County.

At a session of the Probate Court for the County of Lenawee, holden at the Probate Office in the City of Adrian on the 24th day of April in the year one thousand, nine hundred and twelve.

Present, HARRY L. LARWILL, Judge of Probate

In the matter of the estate of WEBSTER ANDERSON deceased.

On reading and filing the petition, of Raynor K. Anderson and Katherine Anderson Dunn, executor and executrix upon the estate of said deceased, alleging that the funeral expenses and debts of said deceased, and the expenses of administration thus far incurred, have been fully paid, and praying that their final administration account may be allowed and for such other order and decree as to this Court shall seem proper.

It is ordered that Monday, the 20th day of May next at nine o'clock in the forenoon be assigned for the hearing of said petition

And it is further Ordered, That a copy of this order be published in the Tecumseh Herald, a newspaper printed and circulating in said County of Lenawee, for three successive weeks previous to said day of hearing.

(A true copy) Harry L. Larwill, Judge of Probate.

E. I. Larwill, Probate Register.

SPECIAL

For All Week Commencing Saturday, 27th.

GROCERIES:

7 lbs Beck Rolled Oats 25c
3 lbs Fancy Seeded Raisins 25c
8 bars Lenox Soap - 25c
35c Brooms - - 25c

DISHES

75c Cut Glass Water Pitcher, 50c
$1.20 " Tumblers to match, doz. 75c
50c Sugar and Creams - - 33c

Shoes and Oxfords

Don't fail to see our line of Oxford Pumps, in Tan, Gun Metal, Patent and White Buck,

Value $4.00. Saturday only $2.50
$2.00 Ladies' Oxfords, special, 1.49

We have added to our line the well known, famous Whale Brand Overalls, Work Shirts and Men's, Women's and Children's Hose.

PALMAN'S
THE PEOPLE'S STORE.

PHONE 68 WM. PALMAN, Mgr.

Report of the Condition
—of the—
TECUMSEH STATE SAVINGS BANK

At Tecumseh, Michigan, at the close of business, April 18 1912 as called for by the Commissioner of the Banking Department:

RESOURCES

Loans and discounts, viz		
Commercial Department	$80227 69	
Savings Department	43945 32	124173 01
Bonds, Mortgages, and Securities, viz:		
Commercial Department	5900	
Savings Department	205810 15	211710 15
Premium Account		500
Overdrafts		97 92
Furniture and fixtures		6600 00
Other real estate		5024 26
Items in transit		
RESERVE		
Commercial:		
Due from banks in reserve cities	$14507 25	
U. S. and National bank currency	1780 00	
Gold coin	2967 50	
Silver coin	2348 45	
Nickels and cents	191 46	
Savings:		
Due from banks in reserve cities	$ 63823 33	
U. S. and National bank currency	15000 00	
Gold coin	9000 00	
		108716 99
Checks and other cash items		850 43
Total		456672 75
LIABILITIES		
Capital stock paid in		$ 25000 00
Surplus fund		10000 00
Undivided profits, net		5371 40
Dividends, unpaid		
Commercial deposits subject to check	61229 65	
Commercial certificates of deposit		
Savings certificates of deposit	27235 82	
Savings deposits (book accounts)	328335 88	416800 35
Total		456672 75

STATE OF MICHIGAN, County of Lenawee, ss

I, Guy E. Nemire asst. Cashier of the above named bank, do solemnly swear that the above statement is true to the best of my knowledge and belief and correctly represents the true state of the several matters therein contained, as shown by the books of the bank.

GUY E. NEMIRE, Asst. Cashier.

Subscribed and sworn to before me this 25th day of April 1912.

ALFRED JAMES
Notary Public.

My commission expires March 5 1915.

Correct—Attest:

THOMAS McCANN
L. G. NORTH,
JOHN Q. LOOK
} Directors.

Report of the Condition
—of the—
Lilley State Bank

At Tecumseh, Michigan, at the close of business April 18, 1912, as called for by the Commissioner of the Banking Department.

RESOURCES.

Loans and discounts, viz:		
Commercial Department		$101067 04
Bonds, Mortgages and securities viz:		
Commercial Department		
Bonds, Mortgages, Securities viz:		
Savings Department		201560 40
Overdrafts		38 66
Furniture and fixtures		6000
Items in transit		
Due from other banks and bankers		
RESERVE		
Commercial:		
Due from banks in reserve cities	$19210 54	
U. S. and National bank currency	9745	
Gold Coin	882 50	
Silver coin	629 46	
Nickels and cents	74 92	
	30572 91	
Savings:		
Due from banks in reserve cities	66754 29	
U. S. and National bank currency	10000	
Gold coin	4000	
Silver coin	670	
Nickles and cents	80	
	$81754 29	
Checks and other cash items		206 11
Total		$421188 41
LIABILITIES		
Capital stock paid in		$ 40000 00
Surplus fund		10000 00
Undivided profits, net		11741 37
Commercial deposits subject to check		85654 50
Commercial certificates of deposit		905 00
Savings deposits (book accounts)		189867 01
Savings certificates of deposit		83020 44
Total		$421188 41

STATE OF MICHIGAN, County of Lenawee, ss

I, Frank J. Temple, Cashier of the above named bank, do solemnly swear that the above statement is true to the best of my knowledge and belief and correctly represents the true state of the several matters therein contained as shown by the books of the bank.

FRANK J. TEMPLE, Cashier

Suberibed and sworn to before me this 26th day of April 1912. HERBERT S. TEMPLE
Notary Public,

My commission expires May 12, 1914.

Correct attest;

P. W. FITZSIMMONS
L. I. BIDWELL
ALBERT S. CUMMINS
} Directors,

CARD OF THANKS

We wish to thank our many friends for their kind deeds and words of sympathy to us in our sudden bereavment and the F. O. E. the K. O. T. M. M. the L. O. T. M. M. and others for their beautiful flowers for our father and brother.

Ed Everette and wife
Arthur Everette
Robert Everette.

INTERSCHOLASTIC MEET
ADRIAN, MAY 4

It is reported that some forty school have accepted the invitation to the Interscholastic meet to be held in Adrian on May 4. Tecumseh is among this number Work has begun already on the college field for the speed events. The Athletic field is also being put in order, every thing is being done to make the event a success.

IRVIN A. SNYDER

Candidate for Republican Nomination for Register of Deeds

Irvin A. Snyder, who is a candidate for the Republican nomination for Register of Deeds at the coming primary, was born in 1860, in Northumberland County, Pennsylvania, of American-German parentage.

His people were farmers, and came to Ohio in 1870, settling on a farm close to the Michigan line, in the vicinity of Fayette, Ohio, and two miles South from the present residence of the subject of this sketch.

Mr. Snyder received his education in the district school, high school at Wauseon, Ohio, and finally entered the Fayette Normal at Fayette, Ohio, graduating in the business and commercial department of that institution in June, 1883. After graduation Mr. Snyder work in the mercantile business for one year, and finally in 1884 went to farming, which occupation he has ever since and is now following. On December 9, 1885 he married Mary A. Blandhard, a daughter of Levi Blandhard, who was one of the early pioneers of Medina Township, this County.

Immediately upon the marriage, he settled upon a farm in Medina Township, about six miles west of Morenci, and being the same farm on which he now lives.

Mr. Snyder was Clerk of Medina Township for four years, and for the last eight years has represented his township as Supervisor.

In politics he has always been a Republican, and is one of the staunch and substantial citizens of Medina, If nominated as a candidate for the office he seeks, he will make an earnest campaign and if elected will discharge the duties of his office in a careful, painstaking way and in such a manner as will meet the approval of the public.

BALD HEADS NOT WANTED

Baldness is too Generally Considered a Sign of Advanced Age

A bald-headed person does not have an equal chance with one blessed with a healthy head of hair, because baldness is too generally accepted as an indication of age. Many large corporations have established an age limit and refuse to take men over 35 years of age as new employees.

Probably 65% of bald headed people may regain a good head of healthy hair if the will follow our advice and accept our offer. We have a remedy that we positively guarantee to grow hair on any head, unless the roots of of the hair are entirely dead, their follicles closed, and the scalp has become glazed and shiny. We want people to try this remedy at our risk, with the distinct understanding that unless it does exactly what we claim it will, and gives satisfaction in every respect, we shall make no charge for the remedy used during the trial.

We know exactly what we are talking about, and with this offer back of our statments no one should scoff, doubt our word, or hesitate to put our word, or hesitate to put our remedy to an actual test.

We want every one in Tecumseh who is suffering from any scalp or hair trouble, dandruff, falling hair, or baldness to try our Rexall "93" Hair Tonic. We want them to use it regularly —say until three bottles have been used—and if it does not eradicate dandruff, cleanse and refresh the scalp, tighten the hair in its roots, and grow new hair, we will return every cent paid us for the remedy for the mere asking. There is no formality expected, and we exact no obligation from the user whatever

We are established right here in Tecumseh, and make this offer with a full understanding that our business success entirely depends upon the sort of treatment we accord our customers and we would not dare make the above offer unless we were positively certain that we could substantiate it in every particular. Remember, you can obtain Rexall Remedies in this community only at our store—The Rexall Store. B. J. Pulver.

SEE TO IT!
Muslin Underwear Sale
THURSDAY, FRIDAY AND SATURDAY
of this week. Gowns, Shirts, Drawers, Corset Covers, all go cheap.
We can assist you in House Cleaning with Room Rugs, Carpets, Curtains, New Up-to-Date Patterns.
Fred Rosacrans & Sons.

LODGE NOTES

Special communication of Tecumseh Lodge No. 69 F. & A. M. Friday evening, April 26. Work in M M degree, lunch.

Regular Convocation Tecumseh Chapter No. 42, R. & A. M. Wednesday evening May 1st. A good attendance is desired.

Special meeting of T. B. A. Monday evening April 29th. Every member is requested to be present.

Our Classified Ad Department

Ladies Shampooing, Manicuring and Massage Residence Oneida street, or will call at your home. Mrs. O. G. Hunt. Phone 394

WANTED—An experienced seamstress. Apply to Mrs. Fred Briegel,

FOR SALE—full blood Buff Orpington eggs, 75 cents a setting. Enquire of Alva Waring,

WANTED AT ONCE—200 bushels oats and two loads of hay. See us. Williamson Bros

WANTED— Farmers in Lenawee County to remember that "Empire" fence is made of genuine basic open hearth, heavily galvanized wire and is sold direct at factory price—Write or call at factory.
Bond Steel Post Co;
Adrian, Mich.

FOR SALE—Up-to-date new 8 room house inquire of Williamson Bros,

FOR SALE—I keep on hand in large quantities Rubber Roofing as good as there is on the market for the same price as others and put it on free of charge. Guarantee it from 8 to 12 years. Also have roof paint in 1 gal. and 10 gal. lots. Jas. W. Owen.

WE HAVE just added eight good up to date Residences to our already large list, to be sold at bargain prices. Call and see us
Tansley Real Estate Agents.

FOR QUICK SALE—One of the most desirable residences in Tecumseh lot 200 ft. frontage with 2 story frame house all modern conveniences, will sell house and 100 ft. frontage or entire property Terms to suit. Enquire H. L. Jones.

FARM of 40 acres to rent on shares or will rent buildings without land. Enquire of F. S. Waring, Tecumseh, Mich.

Torturing eczema spreads its burning area every day. Doan's Ointment quickly stops its spreading, instantly relieves the itching, cures it permanently. At any drug store.

Doan's Regulets cure constipation, tone the stomach, stimulate the liver promote digestion and appetite and easy passages of the bowels. Ask your druggist for them. 25 cents a box.

Old Way
STOVE
SINK
TABLE
PANTRY
Hoosier Way
STOVE
HOOSIER CABINET
SINK
A Model Kitchen

Now Arrange Your Kitchen To Save Steps

A half million people own Hoosier Cabinets. You couldn't have a more wonderful labor saver.

Put the Hoosier Cabinet near your stove and sink. You will have everything at your fingers' ends, save miles of steps every day and get through in two hours' less time

Get "Model Kitchen Book" Free

A model Kitchen Book will be sent to those ladies who are interested in arranging their kitchen to save steps. This book tells a thousand scientific facts that will help you in your kitchen, also has 25 illustrations. Supply is limited.

Decide Now That You Will Arrange

to make your kitchen work one-half less than it now is by installing

A HOOSIER KITCHEN CABINET

HOOSIER KITCHEN CABINETS

Stahl & Service
FURNITURE UNDERTAKING.

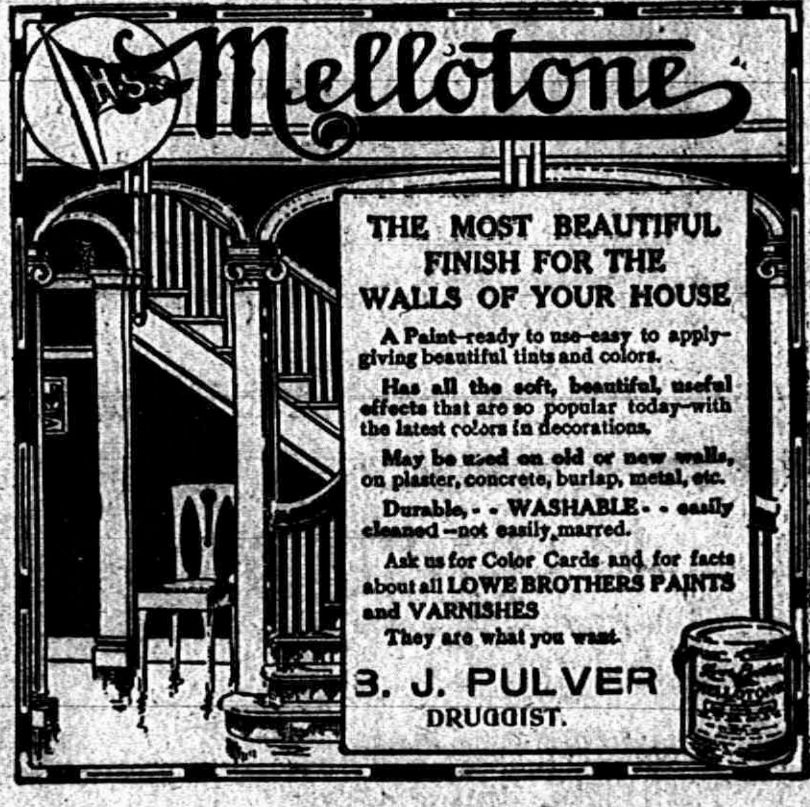

THE MOST BEAUTIFUL FINISH FOR THE WALLS OF YOUR HOUSE

A Paint—ready to use—easy to apply—giving beautiful tints and colors.

Has all the soft, beautiful, useful effects that are so popular today—with the latest colors in decorations.

May be used on old or new walls, on plaster, concrete, burlap, metal, etc.

Durable, - - WASHABLE - - easily cleaned—not easily marred.

Ask us for Color Cards and for facts about all LOWE BROTHERS PAINTS and VARNISHES

They are what you want.

B. J. PULVER
DRUGGIST.

Mrs. Frank Snedicor was spending the first of the week, with her daughter, Lulu in Sylvania.

Bran as a Cleaner.

Few people seem to know the value of dry bran for cleaning purposes, writes a correspondent of Good Housekeeping. I have kept a very light gray suit in the best condition for two years by simply rubbing it down with dry bran. Rub the spots harder than the rest, then brush it all off.

Rev. B. R. Weld is in Chicago a few days this week.

Mrs. Mary Stewart of Clinton was a Tecumseh visitor today.

Miss Lottie Nobles was visiting her mother in Deerfield Wednesday.

Mrs. Abbie Fisher and Mrs. Carrie Wright are spending the day in Adrian.

Mrs. Julia Fisk who has been spending the last five months with her sister Mrs. Orville Kemp, left for her home in Springport Tuesday.

BRADLEY OPERA HOUSE, WED., MAY 1

(LAST ATTRACTION BOOKED FOR THIS SEASON.)

A. C. DELAMATER OFFERS The Original Studebaker Theatre, Chicago, production of GEO. BARR McCUTCHEON'S

BEVERLY OF GRAUSTARK

Staged by Oscar Eagle, Director for David Belasco. Every Character of the Book Appears in the Play

Gorgeous Costumes, All Special Scenery, Metropolitan Cast.

A Companion Play to "GRAUSTARK" and by the same Author, PRICES: 25, 50, 75c & $1.00 Seats at Hay's Bakery, Monday. Phone 99.

HOMESTEAD FERTILIZER

has always been and is the leading fertilizer in Michigan and around, Tecumseh, as it is strictly soluable. i s made entirely of chemical and animal and is quicker and more available than any other kind sold.

Buy a brand that you know is right and has been for years, We will furnish, FREE, the use of a Broadcast Sower or Fertilizer Grain Drill to any buyer of Homestead Fertilisers.

S. W. & L. E. TEMPLE

A Well Known Farmer

living near Tecumseh, says:—"The best place for your money is in the LILLEY STATE BANK, either in a Certificate of Deposit drawing 3 per cent interest, or a Savings Account with interest at 3 per cent, credited twice a year."

"I loaned $300 once to a friend for thirty days and I was sixteen years collecting it. I needed that money badly and if it had been in the bank I could have used it when I wanted it."

We pay 3% Interest on Savings Books and Certificates of Deposit.

THE LILLEY STATE BANK.
Tecumseh, Michigan.

THE OLDEST AND STRONGEST BANK IN NORTHERN LENAWEE.

U. S. Postal Savings Depository, No. 1338.

ALDRICH & SON.

Ferndell Store

STRAWBERRIES

We will have 50 quarts of nice, well-ripened, sweet Strawberries Saturday, and the price is reasonable.

Our Prices on Best H. & E. Cane Sugar;

100 pounds for	$5.75
25 pounds for	1.50
17 pounds for	1.00

Our Fountain for Vegetables now Started

and we can give you nice, fresh vegetables at all times.

Vegetables for Saturday:

Lettuce, Rhubarb, home-grown Young Onions, fresh gr[illegible] String Beans, Bermuda Onions, New Potatoes, C[illegible] Spinach, new fresh Asparagus Tips, Ripe Tomatoes, etc.

GOOD SUPPLY OF DAIRY BUTTER.

Maple Syrup

Very nice Syrup—heavy and light-colored—$1.50 per gallon.

ORANGES

All sizes of Oranges at all times—nice and sweet. Come to us for nice oranges.

NICE FRESH CODFISH 15c per Pound.

FERNDELL GOODS

Try some of the following Ferndell Goods:—Pineapple and Blackberry Jam, Sweet Wrinkle Peas, Spinach, Asparagus Tips, Wax Beans, Beets, Tomatoes, Ferndell Rolled Oats, Corn Meal, Pastry Flour, Wheat and Graham Emtros, etc.

Give our Royal Valley Coffee a trial. Nero 28c, Marigold 30c lb. Best on the market for the price.

ALDRICH & SON.
PHONE 246.

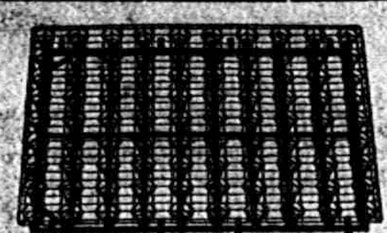

HERCULES BED SPRINGS

The Hercules represents final prefection in spring making.

The coil springs

Are Oil Tempered,

thus preventing sagging. The Hercules are not noisy and cannot get noisy. Their frame construction is rigid, yet they they are the

Softest and most Comfortable Springs made.

Any Hercules can be used on either METAL OR WOOD bedsteads.

If you do not agree with us it is the best spring you have ever slept on, we will refund your money.

Guy E. Belding.
FURNITURE AND UNDERTAKING.

LOCAL AND PERSONAL

NOTICE

All copy must be in the composing room of this office by 9:30 A. M. Tuesdays and Fridays.

Home cured hams and bacon at Clark's Market.

Mrs. Richard Meade was a Toledo visitor Tuesday.

Lester and Earl Coller were Onsted visitors Wednesday.

Mrs. Bert Bryan of Macon, was a caller in town Tuesday.

Mrs. L. C. Hayden was in Toledo Tuesday, calling on friends.

R. B. Gillespie entertained Lyman Bryant of Toledo, over Sunday.

Walter Hoag is very ill at the home of his daughter, Mrs. J. W. Owen.

Chas. S. Foote of Ridgeway, was a business caller in town Tuesday.

See new Caps and Belts just received. J. M. Jones & Son.

Mrs. B. J. Pulver left for Lansing, Tuesday for a visit with his parents.

Miss Christine Burton of, Clinton is visiting friends in town this week.

Mr. Lydy of the Lydy Shirt Co. of Chicago was a business caller in town Tuesday.

Mrs. Virgil Moore and baby spent Sunday with her mother Mrs. Avery in Tipton.

Lenox Soap 8 bars 25c; Good rice 6 lbs 25c.
J. Lowery & Son.

Mrs. DeWitt Tallman of Adrian was spending Sunday with Blinn Tallman and family.

Percy Heidenreich will play with Clinton Orchestra to-night in Clinton for a dancing party.

Charles Waring of Toledo, was a Sunday guest of his parents, Mr. and Mrs. Joseph Waring.

Fine switches made and cut hair and combings bought at the milliner store of Miss Hough.

Miss Libbie Tallman is spending the week in Adrian with Mrs. D. Tallman and other friends.

Lavern Boyce came Monday from Monesson for a visit with his father James Boyce and family.

We are making regular trips every day, Put out your card or telephone No. 156 The Lake Ice Co.

The 8th Grade examination will be held in Tecumseh May 16 and 17, beginning at 8:30 standard time May 16.

The ladies of the Civic and Town Improvement Society cleared about $84 at their Union Depot entertainment.

Mrs. Anna Pentecost of Tipton, has been helping in the care of her brother John Pentecost, who has been ill this week.

Just received our new Graduating cards. Special prices to Graduates and Teachers.
Sunbeam Studio.

Mrs. Horace Weller who has been spending a few weeks in Chicago with friends returned to her home Monday night.

Mrs. Franc McDermott of Clinton was the guest of her daughter Mrs. Louis Jones and family the first of the week.

Headquarters for Bananas and Oranges.
J. Lowry & Son.

Mrs. J. D. Shull, was an Adrian visitor Saturday on business connected with the County Federation of Womans' Clubs.

Mrs. Clarence Holdridge was entertaining Mrs. Frank Fox of Dundee and Mrs. George Luck of Adrian the first of the week.

Specials at Gilbert's this week are: 2 cans Peaches 25c. Yeast 3½c; pure Maple Syrup 35c per qt; 10c pkg. starch 5c; Peanut buttea only 15c lb.; 7 lbs. sugar $1.00.

Mrs. Jenny C. Law-Hardy attended the board meeting of the Michigan Equal Suffrage Association in Detroit, the first of the week.

Mr. and Mrs. Don W. Furguson of Detroit who have been visiting her parents Mr. and Mrs. W. E. Drake returned to their home Tuesday.

Supt. D. P. McAlpine received the vote for President of the State Association of Superintendents at their meeting in Lansing, on Saturday last.

Charles Smith of Grand Rapids, made the Herald office a pleasant call one day this week, he was at one time a resident here, and had many pleasant recollections of by gone days. He and his wife are visiting her sister, Mrs. Alva Waring and family.

Don't forget that I have a good line of fishing tackle, bicycles, tires, and supplies, base ball goods, rifles. revolvers shells, candy, cigars, and tobacco's Ask to see the new savage 22 col. high power rifle. W. L. Coller.

Mr. Arthur Randall, who was formerly connected with the Adrian Times, has just completed a deal for the North Adams Advocate. Mr. Randall purchased the paper of Mr. F. J. Boyd and has taken immediate possession,

The finale number of the lecture course was held at the Methodist church Tuesday evening Dr. Edwin E. Rogers gave a lecture on "Touring Japan and China." For an hour and a half he held the interest of his audience as he portrayed the scenes and incidents of his journey. It is impossible to over estimate the educational value of such a lecture,

Start the ice season right. We have enough in storage to supply everybody for the entire season. Put out your card or telephone No. 156.
The Lake Ice Co.

Mrs. Helen Marsh was an Adrian visitor Thursday.

Best Garden seeds at Lowry's. No old seeds mixed in.

Mr. Wesley Keyser is having a new porch added to his house.

Robert Boyd and wife of Clinton, were Tecumseh visitors Tuesday.

Mrs. Charles Boyd of Evans Lake was a Tecumseh visitor Wednesday.

R. A. Heesen returned from his trip to Napoleon, Ohio, Wednesday.

Miss Emma Joseph was a visitor at the High School Wednesday afternoon.

Herbert Henderson is in Adrian this week, for the teachers examination.

Mrs. Ernest Pangborn is spending a few days with her sister, Mrs. James Murphy.

The seat sale for "Beverly of Graustark" opens at Hay's Bakery, Monday morning.

Mrs. Horace White of Dundee, was visiting her daughter Myra White Wednesday.

Mrs. James Bloomer and daughter of Holloway, were Tecumseh visitors Wednesday.

Mrs. Martha Calkins of Weston, is the guest of her sister-in-law, Mrs. Jennie Colvin.

Mrs. Arthur VanVleet and little son of Britton, were Tecumseh visitors Wednesday.

Fresh caught fish at Clark's Market. Phone 158.

Mrs. Chas. Robison of Britton, has been spending part of the week in town among friends.

Howard Evans and Glenn Kemp were down from Tipton to attend the play Monday night.

Mrs. Jefferson Kelly was a passenger for Adrian Wednesday where she is visiting relatives.

Mrs. David Macham returned from Clinton Wednesday afternoon where she had been visiting her daughter, Mrs. Frank Fabrique.

Mrs. Ed Hand, who had been spending the last three weeks in Detroit returned home Monday.

The friends of Mrs. Lynn Butrick are pleased to hear she is doing nicely after her severe illness,

17 lbs. H. and E. sugar $1.00; Argo starch per pkg. 4c.
J. Lowry & Son,

Mrs. Arthur Joseph and daughter, Emma were down from Tipton Wednesday calling on friends,

Herman Hallidap was in Tecumseh from Clinton Wednesday, making his initial trip in his new auto

Mr. and Mrs. Arthur Spencer of Detroit, spent Sunday with his sister, Mrs. Hoyt Whelan of Tipton,

Mr. and Mrs. Frank Ripley have as their guest her mother, Mrs. A, M. Ketelson of Fort Clinton, Ohio.

Miss Florence Bryan and friend Miss Mann, are expected home tonight from Ypsilanti for a short visit.

Miss Blanche Snyder went to Adrian Thursday morning, where she is taking the teachers examinations.

We will have Salt rising bread Wednesdays and Saturdays.
Hay's City Bakery.

Mrs. Lester Carr, who has been visiting her son Ray Carr and wife, has returned to her home in Onsted.

The Baseball game on Wednesday afternoon between Dundee and Tecumseh stood 6 to 8 in favor of Tecumseh.

Mrs. Elmer Stofflett of Ann Arbor, has been spending a few days this week with her parents, J. W. Owen and wife,

The Royal Neighbors went to Adrian Thursday where they visited their sister lodge and took charge of the initiatory work.

Born to Mr. and Mrs. Clifford Gallup of Adrian, Apr. 22, a son. Mrs. Gallup was formerly Miss Vera Tunison of Tecumseh,

Mrs. Martha Geddes of Chelsea, who has been spending the past week at the home of her cousin Fred Rosacrans and family returned Thursday,

Miss Jennie Gillespie is caring for Dale Staib of Clinton, who underwent an operation Tuesday. Dr. Loree of Ann Arbor and Dr. Hardy of Tecumseh having charge of the case.

Mr. and Mrs. Newton Bryan entertained at dinner Sunday, Robert Bryan and Misses Gertrude and Sadie Schweitzer of Jackson, Miss Somena of Grand Rapids, Dell Bryan and wife of Adrian, Wallace Bryan, wife and son of Tecumseh.

Jack Eccles, a son of John C. Eccles a former resident of Tecumseh, now of Belleforche, South Dakota, is visiting relatives in town, at present he is teaching his uncle Will to run his new auto, and finds him a very apt pupil.

Frank Erlenwein, conductor on the D. T. & I., was killed Tuesday. He was riding on the locomotive and fell in such a manner that he was beheaded and his body terribly mutilated. He was a Jackson man, and leaves a wife and one child, he was only 36 yrs old,

Early and Late Seed Potatoes, Seed Barley, Corn, Millett, Rape, Sweet Corn and Hungarian,
Slayton & Son.

Wednesday was Mrs. Albert Aylesworth's birthday, and about twenty neighbors and friends went in and surprised her, carrying with them every thing good for a pot-luck supper. Mrs. Aylesworth was thoroughly surprised, but she was equal to the occasion and made them perfectly at home even urging them to help her clean house. The occasion also honoren Margaret Haire whose birthday occurred the next day.

ROYAL Baking Powder Absolutely Pure

Where the finest biscuit, cake, hot-breads, crusts or puddings are required *Royal* is indispensable.

Royal is equally valuable in the preparation of plain, substantial, every-day foods, for all occasions.

The only baking powder made from Royal Grape Cream of Tartar

No Alum—No Lime Phosphates

Ira Rogers was an Adrian visitor Thursday.

Miss Nellie Mingay was a Clinton visitor Thursday

J. H. Smith was in Adrian Thursday on business.

Miss Lila Stewart is visiting in Ridgeway with friends.

Gayle Osborne of Tipton, was shopping in town Thursday.

Mrs. Bert Crittenden of Tipton, was a caller in town Thursday.

John VanTuyle of Clinton, was in town Thursday on business.

Mrs. Bert Boyd of Clinton, was shopping in town Thursday

Mrs. Ed Hand of Devils Lake was a Tecumseh visitor Thursday,

Mrs. Chas. Silvers of Clinton, was a Tecumseh visitor Thursday.

Robert Boyd of Clinton, was a business caller in town Thursday.

Mrs. Dr. Morden of Macon, was visiting friends in town Thursday.

Miss Lelah Weurthner was a Clinton visitor Thursday afternoon.

The play given by the Adrian High School Senior class netted $280.

Mrs. Frank Hoagland of Britton, was a Tecumseh caller Thursday.

Mrs. W. E. Allen of Britton was a Tecumseh shopper on Thursday.

Miss Glayds Gripton is spending a few days in Britton with relatives.

Misses Bess Spayde and Ethel Deming were Toledo visitors Wednesday.

Muslin Underwear Sale at Fred Rosacrans & Sons store. Don't miss it.

Adah Gallatin of Rockford, Ill., is visiting her sister Mrs. Albert Waring.

Mrs W. A. Gadd of Bridgewater, was a Tecumseh visitor Thursday.

Miss Blanche Keysor was in Adrian Thursday for the Teachers' examination.

Mr. and Mrs. Ben Crane of Clinton, were business callers in town Thursday.

Mrs. Bertha Anglemyre of Clinton, was calling on friends in Tecumseh Thursday.

Miss Carol Kemp has finished her school duties and is home for the summer.

Mrs. Eva Welch left for St. John's Mich., Thursday, for a visit with relatives.

Mrs. Wesley B. Keysor was a passenger for Manchester Thursday, to visit friends.

Mrs. R. M. Rullison was down from Clinton Thursday for the meeting of the Eastern Star.

Mrs. L. W. Kimball and Janette of Clinton, were calling on friends in Tecumseh Thursday.

Mrs. Floyd Billington of Tipton, was in town Thursday, much improved from her accident of last week.

Mrs. W. N. Perkins of Monessen, Pa., was calling on relatives in town Thursday, leaving later for Onsted.

Don't forget the big Muslin Underwear Sale at Fred Rosacrans & Sons store. Nothing reserved, every thing new.

Preparations are being made for an Alumni meeting for this year. Further notice will be given when the program formulated.

Mrs. Guy Pocklington and little daughter of Ridgeway, were in town Thursday enroute to Manchester, to visit her friend, Mrs. Lilburn Hatch.

You will want to hear the Concert by the new orchestra at the M. E church at 7 p. m., next Sunday. Also the address, "Michael Strayoff, the Supremacy of Duty."

Mrs. Milliard Marks of Odenah, Wis., who is visiting her brother, J. H. Potter and family, was the guest of relatives in Clinton Wednesday and Thursday.

We have for Sale cheap one 11-7 second hand Superior plain drill. Also one 11-7 second hand Missouri fertilizer drill.
S W & L E Temple.

Quite a number of Tecumseh people attended the Symphony Orchestra entertainment in Toledo Tuesday among whom were Mesdames L. C. Hayden and Richard Meade.

"The American Protective Tariff League, No. 338 Broadway, New York will furnish gratuitously information and facts on any phase of the Tariff question, on postal card request."

Among those of the Royal Neighbors who went to Adrian Thursday were: Mesdames Shurtz, Sisson, Hodges, Cummins, Service, Bennett, Mominee, Sherman and Holdridge.

The B. Y. P. U. had a most enjoyable Maple syrup supper and social Thursday evening, clearing $17.00. The biscuit were made and furnished by Gratz & Son, using their veri-best flour, and judging by the way they disappeaaed they must have been the best ever.

AMUSEMENTS.

"BEVERLY OF GRAUSTARK"

When George Barr McCutcheon's "Beverly" is presented at the Bradley Opera House on next Wednesday night May 1 local play goers will have an opportunity of enjoying one of the most delightful romantic plays of a decade, which has been favorably received in Buffalo, Toronto, Cincinnati Pittsburg and Chicago. "Beverly is a dramatization of Mr. McCutcheon's story "Beverly of Graustark," by Robert M. Baker, who has adhered very closely to the story contained in the book with the result that he has succeeded admirably in retaining the atmosphere of the delightful little principality.

Scenically and artistically perfect, replete with beautiful women, gorgeous costumes, dashing men in vivid living action and clean wholesome humor in abundance are some of the delights of Geo. Barr McCutcheon's "Beverly" which will be seen for the first time in this city.

"Beverly" is a companion play to "Graustark" and by the same author.

In Society

MERRY-GO-ROUND

The closing meeting of the Merry-go-round club met at the pleasant home of Mr. and Mrs. Leon Rosacrans, on Monday evening.

A fine three course supper was served after which eight tables of Military 500 were played. Fort No 1, Mr. and Mrs. Harry Moore and Mr. and Mrs Faron Anderson winning the prize. A very pleasant evening and a jolly good time was the report of all.

TO-NIGHT AT THE ROYAL

Essany, drama, "A Brother's Error" Kalem, comedy drama, "Things are Seldom What They Seem to be." 5c to all.

VACUUM CLEANING

The large power Vacuum Cleaner from Adrian will be here from Monday until Saturday of next week and any work you may favor us with such as as cleaning carpets, rugs, mattresses and upholstered furniture will be duly appreciated. Leave orders with Mrs. R. J. W. Bowen.
Gillett & Warner.

DANCE

Every Saturday night in Witherell Hall. Saturday, April 27, will be first of Series. Spectators Free, Good Music. Bill 50c.

VAPOR TREATMENT

For Catarrh, Colds, Coughs, Sore Throat and Bronchitis

Everybody knows that breathing HYOMEI a few times a day through the little hard rubber pocket inhaler will in short time drive out catarrh.

Many people regularly use the vapor treatment at night in conjunction with the inhaler, claiming that it hastens results.

This is the vapor treatment: Into a bowl three quarters full of boiling water pour a scant teaspoonful of HYOMEI, cover head and bowl with towel and breathe for five minutes the soothing, healing, antiseptic HYOMEI vapor. Try it when using HYOMEI for any nose or throat ailment.

HYOMEI is guaranteed by C. A. Wright & Son to put an end to catarrh, or money back. A bottle of HYOMEI costs 50 cents; a complete outfit, which includes inhaler, $1.00.

Grape Juice

WE HAVE THE

PREMIER PURE GRAPE JUICE

One-half pint at	15c
One pint at	25c

A delicious and healthful drink

ANDERSON BROS.
Phone 91 — *GROCERS* — *Macon Phone*

REFRIGERATORS

Lawn Mowers

Tungsten Mazda Lamps

Electric Flash Lights

Dry Batteries and Electrical Supplies.

Bicycle and Automobile Sundries.

COMPLETE LINE OF FISHING TACKLE.

Sauerthwaite Bros.

Oliver Plows and Cultivators

We are putting out a lot of Oliver Plows right now and would like to see one in use on your farm. We know you will be mighty glad of the investment as there are hundreds of others around here. Absolutely the best plow sold. Strong construction, light draft, easy to operate and easy on repairs. We have them in stock ready to send out. Numbers 98 and 99 reversible: 42 and 43 steel; 1, 11 and 26 Sulky and No. 1 Gang.

The Oliver Cultivator leads the field. Balance frame, horse lift, light draft and many other features. Over 40 sold in 3 years.

ONTARIO GRAIN DRILLS

When you buy a drill, buy the best—the Ontario. Many superior features that we can show you if you will step in and look over the drill, Use a drill this spring and pay for it in the fall.

SLAYTON & SON, Tecumseh, Mich

Don't Let This Opportunity Get By.

Our car of sugar was received April 22nd, and a large part of this lot has already been sold. To those who have not placed an order we would say:—Now is the time to buy granulated sugar at this exceptionally low price of $5.75 per hundred and save money. "Do it now."

Everything in line of Cheese to satisfy an appetite: Michigan, Brick, Roquefort, Limburger, Nippy, Deviled, Philadelphia Cream, Neufchatel.

Seed Potatoes are Scarce

And we have a large quantity of fancy EARLY ROSE and EARLY MICHIGAN that we are offering at very reasonable prices. If you will be wanting any seed, see us. Our stock will please you.

SPECIAL ALL THIS WEEK:

Just received 2 fresh barrels Schumaker's Rolled Avena and we offer this for one week only, 8 lbs for 25c. Be sure and get this, its a bargain.

17 pounds of H. & E. Sugar for $1.00.

Some Fine HAMS at the RIGHT PRICE Saturday.

We have 150 lbs. fresh, Sugar-cured Hams that we offer at 15c per lb., or half hams at 16c per lb.

D. M. Ferry's Garden Seeds.

In bulk, and guaranteed to be all new seed. When you get ready to make garden, come in and let us fill your order.

House Cleaning Time

Is here and we have all kinds of dust chasers—Dutch Cleanser, Polly Prim, Queen Anne Scourer, Sapolio, Bon Ami—10c package, 3 for 25c.

3 dozen No. 1 Brooms, regular price 60c, now 45c. Be sure and get one.

FANCY DRESSED FOWLS AND CHIX EVERY SATURDAY

QUALITY GOODS AT RIGHT PRICES.

Phone 95 **WILLIAMSON BROS**

P. B. HARDY, M. D.

PHYSICIAN AND SURGEON

Special attention given to diseases of the Stomach, Throat, Nose, Ear and Surgery.

Office Chicago Street

Office Hours, 12:30 to 3. and 6:30 to 9 P. M.

Office business on holidays and Sundays by appointment only.

W. A. BRIEGEL.

PHYSICIAN AND SURGEON.

SURGERY A SPECIALTY

IN HESSEN BLOCK

Office—up-stairs

HOURS—2 to 4 p. m. 7 to 8 p. m.

TELEPHONE No. 63

H. R. CONKLIN, M. D.

Physican and Surgeon.

Special attention given to diseases of the eye and the fitting of glasses.

Hours: 12 to 3 P. M. and 7 to 8 P. M, Sunday by appointment only

BHONE 300

HELEN D. VALENS

Osteopathic Physician

Office, 46 Chicago street.

At Tecumseh Wednesdays, Saturdays and Sundays and every evening.

will be at my office over J. J. Belcher's store every day except the 3rd Tuesday of each month.

S P. HOSMER,

OPTICIAN

Dental Parlors

W. D. REED, D. D. S

Chicago, St. Tecumseh.

Crown and Bridge work Aluminum Silver and Rubber plates and all of the specialties known to modern dentistry. Gas or vitalized air administered.

Office over Avery &Co'sstore

Dental Parlors

of

E. D. BROWN, D. D. S.

Filling, Crown, Bridge and platework Local and complete anaesthetics administered for painless extraction. Office over Orr's Drug Store. Phone, 192

A. C. AYLESWORTH,

Licensed Auctioneer, Real Estate, Stock and General Salesman.

Will attend all sales in city or country, at reasonable rates.

Headquarters and all dates made Herald office.

FRANK DAVIDSON,

Licensed Auctioneer. Farm and Stock Auctions.

Attended to promptly and in satisfactory manner. Terms reasonable.

Headquarters at Herald office where all dates are made. State 'phone 504 East.

GARRET D. BAKER, Auc.

Real Estate, Merchandise, Live Stock and Farm Property a Specialty.

Graduate Jones' National Auction School of Chicago.

Tecumseh, Michigan.

R. F. D No 8.

Call or write for Dates.

Junk Dealer.

Pay the best price for Rags Rubbers and Paper, and all kind of Metal and Iron.

Telephone 265.

Call by phone and I will come with team.

Mail box 626.

Maiden Lane. 3rd South Chicago St.

B. FAELK

WHEN meekness becomes self-conscious, it vanishes.

Singers and Public Speakers Need it

The demulcent properties of Foley's Honey and Tar Compound make it especially effective for hoarseness, tickling in throat, and inflamed vocal chords. It is a valuable aid to singers and public speakers. Chas. Boyle, the famous Irish tenor of Saginaw, Mich. says he has used Foley's Honey and Tar Compound for years and would not think of filling an engagement without it. He always carries a bottle in his grip or suit case. For sale by all druggists.

Peter Ettinger, 155 Sheldon St, Houghton, Mich,, says, "For some time I suffered with kidney trouble. I had intense pains in my back and the kidney action was very irregular. I took Foley's Kidney Pills and in very short time my pains left and my kidneys became normal,

Mrs. Delila Miles, of Tower, Mich, had a severe cough which hung on for weeks, doctored for it, but was not benefited. She ssys, "A friend advised Foley's Honey and Tar Compound and after using two bottles my cough was cured and I have never been bothered since. I gladly recommend Foley's Honey and Tar Compound for all coughs and cold."

Mrs. Louise Williams, 1108 Lyons St., Flint, Mich, says, "My daughter had suffered with rheumatism for a long time, when she took Foley Kidney Pills and in a very short time the rheumatic pains left her and she has been well ever since. I gladly recommend Foley Kidney Pills as a cure for rheumatism and kidney trouble." For sale by all druggists.

IDEALS must not be so high as to be entirely out of view.

FOLEY KIDNEY PILLS

FOR RHEUMATISM KIDNEYS AND BLADDER

The pessimist foresees a storm in every sign.

MORTGAGE SALE

Whereas, default has been made in the payment of the money secured by a mortgage dated the 15th day of December, A. D. 1908, executed by Helen M. Gibson, of Adrian, Lenawee County Michigan, to Katherine A. Stockwell, of Jackson, Jackson County, Michigan. which said mortgage was recorded in the office of the Register of Deeds of the County of Lenawee, in Liber 145 of mortgages, on page 622, on the 2nd day of December, A. D. 1908, at 8:10 o'clock A. D.

And whereas, the amoun claimed to be due on said mortgages at the date of this notice is the sum of Five Hundred and Seventy Five Dollars ($575.00) of Principal and Twenty Five Dollars ($25 00) of interest, and the further sum of Twenty Five Dollars ($25 00) as an attorney fee stipulated for in said mortgage and which is the whole amount claimed to be unpaid upon said mortgage, and no suit or proceeding having been instituted at law to recover the debt secured by said mortgage, or any part thereof, whereby the power of sale contained in said mortgage has become operative:

Now, therefore, notice is hereby given, that by virtue of the said power of sale, and in pursuance of the statute in such case made and provided, the said mortgage will be fore closed by a sale of the premises therein described, at public auction, to the highest bidder, at the front door of the Court House, in the City of Adrian. In said County of Lenawee, on the 27th day of June, A. D, 1912, at 10 o'clock in the forenoon of that day which said premises are described in said mortgage as follows. to-wit; All that certain piece or parcel of land situate in the City of Adrian, in the County of Lenawee, and state of Michigan, and described as follows, to-wit: Commencing at the northwest corner of land conveyed by Charles Butler and wife to Lorenzo Tabor on April 10th, 1863, by deed recorded in Liber 63, folios 41 and 42 of Lenawee County records, to which deed reference is made for a more particular description; thence southerly on west line of said land to the south line of a highway running east and west for a further place of beginning; thence southerly upon and along the west line of said land (as aforesaid conveyed by Butler to Tabor) Five Hundred and Five (505) feet more or less, and to the northeast corner of the land herein conveyed; thence southerly on and continuing on said west line fifty seven and one half (57½) feet more or less; thence east at right angles with the east line to the east line of the land so as aforesaid conveyed by Butler to Tabor, thence north on the east line of of said land fifty seven and one half (57½) feet more or less, thence west to place of beginning. Excepting and reserving land off the west side of said description occupied as a street. said lot being now situated on the east side of Tabor Street, Adrian Michigan, and being the premises as conveyed by Arthur J. Walters and wife to Charles H. Crane, January 19th, 1899 and recorded in Liber 185 at page 358.

Dated this 13th day of March, A. D, 1912.

Katherine A. Stockwell, Mortgagee,
Stephen H. Wattles, Attorney.
Business address; Court House, Kalamazoo, Michigan.

As They See Us In England.

Political riots in America are carried out in a thoroughgoing fashion. Lord Rosebery tells a story of a friend of his who visited Baltimore when an election for congress was in progress. Turning in for a shave he complained to the negro barber that his razor was very blunt. "Very likely, sir," was the reply; "I was out last night at an election meeting."—London Chronicle.

ANSWERS THE CALL

Tecumseh People Have Found That This is TRUE

A cold, a strain, a sudden wrench,
A little cause may hurt the kidneys
Spells of backeache often follow,
Or some irregularity of the urine.
A splendid remedy for such attacks,
A medicine that has cured thousands.
Is Doan's Kidney Pills, a true kidney remedy.
Many Tecumseh people rely on it.
Here is Tecumseh proof.

George D. Chaplin, carpenter, N. Ottawa St, Tecumseh, Mich,. says "I willingly confirm the public statement I gave in praise of Doan's Kidney Pills in December 1905. I have taken this remedy on different occassions since then and have always found that it acts as represented. My kidneys were disordered and made me miserable. Knowing of several people in this vicinity who had used Doan's Kidney Pills at Wright & Son's Drug Store and began their use. The results were satisfactory and I am in hat other kidney suffers will profit by reading my experience."

For sale by all dealers. Price 50 cents. Foster-Milburn Co., Buffalo New York, sole agents for the United Sates,

Remember the name--Doan's—and take no other.

Commissioners' Notice.

STATE OF MICHIGAN, County of Lenawee, ss:

In the matter of the estate of LUCIUS LILLEY, deceased.

The undersigned having been appointed by the Probate Court of said County, Commissioners to receive, examine and adjust all claims and demands of all persons against the estate of said deceased, do hereby give notice that we will meet for that purpose at the Lilley State Bank in the Village of Tecumseh Lenawee County, Michigan on the 23rd day of April, 1912, and on the 2ndday of October 1912, at ten o'clock in the forenoon of each of said days.

And that six months from the 2nd day. of April 1912, are allowed by said Probate Court for the creditors of said estate to present their claims to us for examination and allowance,

Dated April, 2nd, 1912.

Percival W. A, Fitzsimmons
Frank J. Temple,
Commissioners.

COMMISSIONERS' NOTICE

STATE OF MICHIGAN, County of Lenawee, ss.

In the matter of the Estate of JULIA KEMP. Deceased.

The undersigned having been appointed by the Probate Court of said County, Commissioners to receive, examine and adjust all claims and demands of all persons against the estate of said deceased, do hereby give notice that we will meet for that purpose at the office of Sylvester Hosmer in the Village of Tecumseh Lenawee County, Michigan, on the 25th day of April 1912, and on the 2d day of October, 1912 at ten o'clock in the forenoon of each of said days.

And that six months from the 2nd day of April. 1912, are allowed by said Probate Court for the creditors of said estate to present their claims to us for examination and allowance.

Dated April 2nd, 1912.

Thomas M. Camburn
Sylvester P. Hosmer,
Commissioners.

STATE OF MICHIGN, The Probate Court for the County of Lenawee.

At a session of said Court held at the Probate Office in the City of Adrian, in said County, on the 8th day of April. A. D. 1912.

Present, HON. HARRY L. LARWILL Judge of Probate.

In the matter of the estate of WILLIAM A. BURLINGAME, Deceased.

On reading and filing the petition, duly verified, of Faron E. Burlingame, administrator of said estate, praying that he may be authorized, empowered and licensed to sell the Real Estate described in said petition at private sale, for reasons therein stated.

It is Ordered, That Monday, the 6th day of May next, at nine o'clock in the forenoon, be assigned for the hearing of said petition.

And it is furthered Ordered. That a copy of this order be published in the TECUMSEH HERALD a newspaper printed and circulating in said County of Lenawee for three successive weeks previous to said day of hearing.

(A true copy) HARRY L. LARWILL, Judge of Probate.
E. I. LARWILL, Probate Register.

STATE OF MICHIGAN, County of Lenawee, ss.

Probate Coutrt for said County.

At a session of the Probate Court for the County of Lenawee, holden at the Probate Office, in the City of Adrian, on the 12th day of April in the year one thousand nine hunered and eleven.

Present, HARRY L. LARWILL, Judge of Probate.

In the matter of the estate of NANCY BOYD, deceased.

On reading and filing the petition of Gertrude Houseman, administratrix upon the estate of said deceased, alleging that the funeral expenses, and debts of said deceased and the expenses if administration thus far incurred, have been fully paid, and praying that her final administration account may be allowed and for such other order and decree as to this Court shall seem proper.

It is Ordered, That Monday, the 13th day of May next, at nine o'clock in the forenoon, be assigned for the hearing of said petition.

And it is further ordered, That a copy of this order be published in the Tecumseh Herald, a newspaper printed and circulating in said County of Lenawee. for the three successive weeks, previous to said day of hearing.

(A true copy) Harry L. Larwill, Judge of Probate.
E. I. Larwill, Probate Register.

STATE OF MICHIGAN, COUNTY OF LENAWEE, ss.

Probate Court for said County.

At a session of the Probate Court for the County of Lenawee, holden at the Probate Office, in the City of Adrian, on the 22nd day of April in the year one thousand, nine hundred and twelve.

Present, HARRY L. LARWILL, Judge of Probate.

In the matter of the estate of ELIZA JANE CARSON, deceased.

On reading and filing the petition of Andrew H. Carson, administrator upon the estate of said diseased, alleging that the funeral expenses and debts of said deceased, and the expenses of administration thus far incurred, have been fully paid, and praying that his final administration account may be allowed and for such other order and decree as to this court shall seem proper.

It is Ordered, That Monday the 20th day of May, next at nine o'clock in the forenoon be assigned for the hearing of said petition.

And it is further Ordered, That a copy of this order be published in the TECUMSEH HERALD, a newspaper printed and circulating in said County of Lenawee for three successive weeks previous to said day of hearing.

(A true copy) HARRY L. LARWILL, Judge of Probate
E. I. LARWILL, Probate Register.

TECUMSEH MARKETS

CORRECTED APR 23 1912

Wheat	108—	111
Flour per bbl	5 30	6 30
Rye		70
Corn (ear)		38
Oats		38
Beans		2 50
Potatoes		1.50
Butter		23
Eggs		18
Lard		15
Tallow		
Fowls (live)		13
Springers		13
Roosters		05
Ducks		1½
Geese		08
Turkeys		15
Hay	20 00—	22 00

No Man is Stronger Than His Stomach

A strong man is strong all over. No man can be strong who is suffering from weak stomach with its consequent indigestion, or from some other disease of the stomach and its associated organs, which impairs digestion and nutrition. For when the stomach is weak or diseased there is a loss of the nutrition contained in food, which is the source of all physical strength. When a man "doesn't feel just right," when he doesn't sleep well, has an uncomfortable feeling in the stomach after eating, is languid, nervous, irritable and despondent, he is losing the nutrition needed to make strength.

Such a man should use Dr. Pierce's Golden Medical Discovery. It cures diseases of the stomach and other organs of digestion and nutrition. It enriches the blood, invigorates the liver, strengthens the kidneys, nourishes the nerves, and so GIVES HEALTH AND STRENGTH TO THE WHOLE BODY.

You can't afford to accept a *secret* nostrum as a substitute for this non-alcoholic medicine OF KNOWN COMPOSITION, not even though the urgent dealer may thereby make a little bigger profit. Ingredients printed on wrapper.

CORRESPONDENCE

RIDGEWAY

Mr and Mrs. Charles Lister of Britton called on their daughter Mrs. Will Spreeman Tuesday.

Miss Edith Spreeman was home from Britton Sunday.

Leo. Zeluff spent the past week at Cone.

Miss Lottie Lister of Rome Center spent Sunday at the home of Harvey Hines.

Mrs. Floyd Sherrard is visiting her parents near Brooklyn this week.

Fred Fagon of Tecumseh called in town Sunday.

Horace Barrett was home from Adrian Sunday.

Wedding bells are sounding in the air.

Frank Randall of Tecumseh, was in town Tuesday.

A, J. Dorney was over from Macon the last of the week.

Millard Allison was up from Milan Sunday.

G. H. Winschip was over from Adrian Sunday.

Mr. and Mrs. H. J, Stahl of Tecumseh were in town Tuesday.

Mr. Steele who held shows in Easlick's hall all last week has gone to Maybee for this week

H. Riggs was in Detroit Saturday.

Mrs. Helen Ambrose after her long illness was able to ride out Tuesday.

Mary Scarlett was home from Ypsilanti Sunday.

Mr, and Mrs. Joseph Hamilton of Milan Sundayed in town.

Rev Scarlett preached the funeral sermon of Mrs. Burdett in Tecumseh Sunday.

Mrs Hattie Wood was spending Sunday with her daughter Wylma near Palmyra.

Mr and Mrs. Earle Sines were given a shower Saturday evening at the home of Mr. and Mrs, Gilman they received many nice gifts and the Sunday School class of young men of which he is a member presented a lovely rocker. Ice cream and cake was served.

Mr . A. Loree called in east Holloway Tuesday.

Word was received here the past week of the death of the following people, all are formerly of Ridgeway, Rev. A. B Wood, Ann Arbor. George Shipman, Benton Harbor, Mrs. Sarah (Freer) Cox of Essex, Clinton Co. and Carlysle Sharp

Mrs. Charles Underwood and daughter, Mrs. Winchip, attended the funeral of Rev. A. B. Wood in Ann Arbor

Miss Ida Gibson Sundayed in Macon with Mr. S. Sines,

Miss Wymla Wood was home Friday and Saturday from Palmyra.

Mrs. Underwood and Mrs Winchip visited Miss Eula Underwood in Ypsilanti this week.

S, C. Easlick has purchased a five passsenger Ford car.

Mrs. Ella Allison visited Milan friends Thursday.

Lucille Kelly of Tecumseh, visited friends in town Saturday.

Dr. Jesse Potter of New London, Wisconsin called on friends in town Tuesday.

C. M. Gove was a visitor at Wamplers lake Wednesday.

Geo. Graves was down from Wampler's lake Monday.

Mrs Mike Bachman is ill.

N. H. Ackley and daughter, Mrs. Gorham were up from Britton Tuesday

Mrs. Elmer Linn and Mrs. F. Martin were Adrian visitors Friday,

Mrs. Sherrard is here from Brooklyn with her son Floyd.

Mrs. Henry Pocklington has been on the sick list the past few days.

Bert Carpenter and wife of Holloway spent Sunday in town.

TIPTON

Mrs. E. J. Spikes and two children of North Adams, spent last week with John Theilan and family.

Miss Ida Phillips spent Monday evening with A. R. Joseph and family.

About twenty attended the reception given Saturday evening for Dwight Hendrix and wife, all reported a very good time. Mr. and Mrs. Henrix received many nice presents.

Robert Boyd and wife of Adrian, spent over Sunday with Sherman Camburn and family.

Galle Osborn was a Tecumseh visitor Saturday.

Mrs, Bert Bailey spent Saturday with her sister Mrs, John Bryan of Onsted.

Mrs. Jessie Frasier gave a party Tuesday, to a host of little boys and girls in honor of the third birthday of her little son Albert.

Mary Ellis spent Saturday night with Lottie Simmons.

Miss Lellah Cook is spending a week or two with her sister, Mrs. C. A. Dibble of North Adrian.

Mrs. Silas May and Miss Gladys Bailey were Onsted callers Saturday.

Seth Simmons expects to move into his new house next Wednesday.

Miss Dell Hendrix spent the latter part of the week with her brother, Charles Hendrix.

Ray Kemp who has been spending the winter in Albuquerque, New Mexico, for his health, with his cousins, George Learnard and Leon Allen and family, returned home Saturday.

At the Congregational church Sunday Rev. Henzmann will give a report of the Association held at Summerset last week, and A. R. Joseph will give a short talk on. "The Efficiency of the Local Association" Miss Galle Osborn will be the soloist. Everyone invited.

Ed Hunt has a new automobile.

The regular Grange meeting was held Saturday evening, Maple syrup and biscuit were served at close of meeting. Dance afterward.

Mrs E. C. Norcross of Adrian, spent Saturday with Mrs. Clarence Fisher.

MACON

Mr. and Mrs. Jacob Harring came last Sunday from Detroit, where they have been spending the winter with their son, Will.

Mr. and Mrs. Fred Healy were down from Jackson, and spent Sunday with Elmer Hunter and family.

Hymen Armer has bought the village property of Arthur Dovney.

John Pennington went to Detroit Thursday, to commence a term of lessons in vocal music. His mother accompanied him as far as Ypsilanti.

Mr, Frank Satterlee is making some needed repairs on the house and barn which he recently purchased of Ezra Day.

Walter Cotton and wife and Mrs Ella Cotton were here from Clinton, to attend the funeral of Mrs, Eugene Burdette.

Preparations are being made to observe Decoration Day in Macon. A speaker has been secured and a good program is being prepared. Every body join in and help make this a success.

Mr. and Mrs. Dovney went to Clare Co. the last of the week, to look at some farms as they think of going there to live,

It Looks Like A Crime

to separate a boy from a box of Bucklen's Arnica Salve. His pimples, boils, scratches, knocks, sprains and bruises demand it, and its quick relief for burns scalds. or cuts is his right. Keep it handy for boys, also girls. Heals everything healable and does it quick. Unequaled for piles. Only 25 cents at C. A. Wright & Son's

WHO hungers for praise never gets his stomach filled.

Puts End to Bad Habit

Things never look bright to one with "the blues." Ten to one the trouble is a sluggish liver, filling the system with bilious poison, that Dr. King's New Life Pills would expel, Try them. Let the joy of better feelings end "the blues." Best for stomach, liver and kidneys. 25, C. A. Wright & Son.

MICHIGAN STATE NEWS.

ANN ARBOR—The second death to caused from the D. U. R. wreck at Lima Center occurred in the homeopathic hospital, when Moses Slonin, after lingering twenty-four hours, breathed his last. It was reported from the hospital that he had died shortly after being removed from the operating table, but he rallied and all day his life had hung on a thread and at sundown he died. The brother, Hyman Slonin, is very low, though there is some hope of his recovery. The two brothers were from Jerusalem, and they were in this country in the interests of an educational movement for their people. Both are said to be rabibs.

EATON RAPIDS—Kenneth C. Edinger, a resident of Bradner, O., was arrested here on a charge of uttering a forged note for $100 at the First National bank here. He admitted everything charged against him, waived examination, gave up a portion of the money he had obtained on the note, and said he would plead guilty in the circuit court. Edinger has been working on a farm a short distance from town for the last three months. He told the officers he had a confederate at Bradner, O., and that the two of them were working forging propositions on a partnership basis.

MONROE—The city of Monroe common council has granted twenty-four applications for liquor licenses, instead of twenty-seven, as heretofore. The reduction of three was by voluntary surrender under the provisions of the Warner-Crampton liquor law. Monroe in 1908 had thirty-one saloons.

JACKSON—Milton A. Daly, of Chicago, who was charged with bribery in connection with the sale of binder twine machinery to the Michigan state prison here, was convicted by a jury in the circuit court. The jury was out a little more than an hour. Sentence will be announced later.

The FLYING MERCURY

By

Eleanor M. Ingram

Author of

"The Game and the Candle"

Illustrations By

RAY WALTERS

(Copyright, 1910, by Bobbs-Merrill Co.)

"Pardon," he apologized to Emily, who had lingered also. "Mathews would have let that go wrong in an-

"I See Him Now and Then."

other moment. He," his smile glanced out, "he is not a Rupert at changing his tires, so to speak, but just a good chauffeur."

The gay and natural allusion delighted her. For the first time in her life Emily Ffrench laughed out in a genuine, mischievous sense of adventure.

"Yes? I wonder you could separate yourself from that Rupert to come here; he was a most bewildering person," she retorted.

"Separate from Rupert? Why, I would not think of racing a taxicab, as he would say, without Rupert beside me. He is here taking a post-graduate course in this type of car, in order to be up to his work when we go down to Georgia next week."

"Next week? You expect to win that race?"

"No. We are running a stock car against some heavy foreign racing machines; the chance of winning is slight. But I hope to outrun any other American car on the course, if nothing goes wrong."

She looked up.

"And if something does?" she wondered.

He shrugged his shoulders.

"Pray be careful of those moving belts behind you, Miss Ffrench. If something does—there is a chance in every game worth playing."

"A chance!" her feminine nerves recoiled from the implied consequences. "But only a chance, surely. You were never in an accident, never were hurt?"

Lestrange regarded her in surprise mingled with a dawning raillery infinitely indulgent.

"I had no accidents last season," he guardedly responded. "I've been quite lucky. At least Rupert and I play our game unhampered; there will be no broken hearts if we are picked up from under our car some day."

They had reached the door while he spoke; as he put his hand on the knob to open it, Emily saw a long zigzag scar running up the extended arm from wrist to elbow, a mute commentary on the conversation. In silence she passed out across the courtyard to where her red-wheeled cart waited. But when Lestrange had put her in and given her the reins, she held out her hand to him with more gravity.

"I shall wish you good luck for next week," she said.

Lestrange threw back his head, drawing a quick breath; here in the strong sunlight he showed even younger than she had thought him, young with a primitive intensity of just being alive.

"Thank you. I would like—if it were possible—to win this race."

"This one, especially?"

"Yes, because it is the next step toward a purpose I have set myself, and which I shall accomplish if I live. Not that I will halt if this step fails, no, nor for a score of such failures, but I am anxious to go on and finish."

Up to Emily's face rushed the answering color and fire to his; drawn by the bond of mutual earnestness, she leaned nearer.

"You live to do something? So do I, so do I! And every one else plays."

However Lestrange would have replied, he was checked by the crash of the courtyard gate. Abruptly recalled to herself, Emily turned, to see Dick Ffrench coming toward them.

Remembering how the three had last met, the situation suggested strain. But to Emily's astonishment the young men exchanged friendly nods, although Dick flushed pink.

"Good morning, Lestrange," he greeted. "I've just come up from the city, Emily, and there wasn't any carriage at the station, so when one of the testers told me you were here I came over to get a ride."

"I've been to see Mr. Bailey," she responded. "Get in."

As Dick climbed in beside her, she bent her head to Lestrange; if she had regretted her impulsive confidence, again the clear sanity and calm of the gray eyes she encountered established self-content.

When they were trotting down the road toward home, in the crisp air, Emily glanced at her cousin.

"I did not know you and Mr. Lestrange were so well acquainted," she remarked.

"I see him now and then," Dick answered uneasily. "He's too busy to want me bothering around him much. You—remembered him?"

"Yes."

He absently took the whip from its socket, flecking the horse with it as he spoke.

"It was awfully square of you, Emily, not to mention that night to Uncle Ethan. It wasn't like a girl, at all. I made an idiot of myself, and you've never said anything to me about it since. I never told you where Lestrange took me, because I didn't like to talk of the thing. I'm really awfully fond of you, cousin."

"Yes, Dickie," she said patiently.

"Well, Lestrange [illegible] he didn't say much. But he carried me down to where they were practicing for a road race. Such a jolly lot of fellows, like a bunch of kids; teasing and calling jokes back and forth at one another [illegible] daybreak, everything raw and chilly. Busy, and their mechanics busy, and one after another swinging into his car and going off like a rocket. By the time Lestrange went off, I was as much stirred up as anybody. When he made a record circuit at seventy-seven miles an hour average, I was shouting over the rail like a good one. And then, while he was off again, a big blue car rolled in and its driver yelled that Lestrange had gone over on the Eastbury turn, and to send around the ambulance. It was like a nightmare; I sat down on a stone and felt sick."

"He—"

"He shook me up half an hour later, and stood laughing at me. 'Upset?' he said. 'No; we shed a tire and went off into a field, but it didn't hurt the machine, so we righted her and came in.' He was limping and bruised and scratched, but he was laughing, while a crowd of people were trying to shake hands with him and say things. I felt—funny; as if I wasn't much good. I never felt like that before. 'This is only practice,' he said, when I was about to go. 'The race tomorrow will do better. We find it more exciting than cocktails.' That was all, but I knew what he meant, all right. I've been careful ever since. He won the race next day, too."

"Dick, didn't it ever occur to you that you as well as Mr. Lestrange might do real things?" she asked, after a moment.

He turned his round, good-humored face to her in boundless amazement.

"I? I race cars and break my neck and call it fun, like Lestrange? You're laughing at me, Emily."

"No, no," in spite of herself the picture evoked brought her smile. "Not like that. But you might be interested in the factory. You might learn from Mr. Bailey and take charge of the business with Uncle Ethan. It would please uncle, how it would please him, if you did!"

Dick stirred unhappily.

"It would take a lot of grind," he objected. "I haven't the head for it, really. I'm not such an awfully bad lot, but I hate work. Let's not be serious, cousin. How pretty the frosty wind makes you look!"

Emily tightened the reins with a brief sigh of resignation.

"Never mind, Dickie. I—uncle will find a substitute. Things must go on somehow, I suppose, even if we do not like the way."

But the way loomed distasteful that morning as never before.

CHAPTER IV.

Mr. Ffrench and his niece were at breakfast, on the Sunday when the first account of the Georgia race reached Ffrenchwood.

"You will take fresh coffee," Emily was saying, the little silver pot poised in her hand, when the door burst open and Dick hurried, actually hurried, into the room.

"He's won! He's got it!" he cried, brandishing the morning newspaper. "The first time for an American car with an American driver. And how he won it! He distanced every car on the track except the two big Italian and French machines. Those he couldn't get, of course; but the Frenchman went out in the fourth hour with a broken valve. Then he was set down for second place—second place, Emily, with every other big car in the country entered. They say he drove like, like—I don't know what. A hundred and some miles an hour on the straight stretches."

"Oh," Emily faltered, setting down the coffee-pot in her plate.

He stopped her eagerly, half turning toward Mr. Ffrench, who had put on his pince-nez to contemplate his nephew in stupefaction, not at his statement, but at his condition.

"Wait. In the last hour, the Italian car lost its chain and went over into a ditch on a back stretch, three miles from a doctor. People around picked the men out of the wreck, and Lestrange came up to find that the driver was likely to die from a severed artery before help got there. Emily, he stopped, stopped, with victory in his hands, had the Italian lifted into the mechanician's seat, and Rupert held him in while they dashed around the course to the hospital. He got him there fifteen minutes before an ambulance could have reached him, and the man will get well. But Lestrange had lost six minutes. He had rushed straight to the doctor's, given them the man, and gone right on, but he had lost six minutes. When people realized what he'd done, they went wild. Every one thought he'd lost the race, but they cheered him until they couldn't shout. And he kept on driving. It's all here," he waved the gaudy sheet. "The paper's full of it. He had half an hour to make up six minutes, and he did it. He came in nineteen seconds ahead of the nearest car. The crowd swarmed out on the course and fell all over him. Old Bailey's nearly crazy."

To see Dick excited would have been marvel enough to hold his auditors mute, if the story itself had not possessed a quality to stir even non-sporting blood. Emily could only sit and gaze at the headlines of the extended newspaper, her dark eyes wide and shining, her soft lips apart.

"He telegraphed to Bailey," Dick added in the pause. "Ten words: 'First across line in Georgia race. Car in fine shape. Lestrange.' That was all."

Mr. Ffrench deliberately passed his coffee-pot to Emily.

"You had better take your breakfast," he advised. "It is unusual to see you noticing business affairs, Dick; I might say unprecedented. I am glad if Bailey's new man is capable of his work, at least. I suppose for the rest, that he could scarcely do less than take an injured person to the hospital. Why are you putting sugar in my cup, Emily?"

"I don't know," she acknowledged helplessly.

"I didn't mean to disturb any one," said Dick, sulky and resentful. "It'll be a big thing though for our cars, Bailey says. I didn't know you disliked Lestrange."

Mr. Ffrench stiffened in his chair.

"I have not sufficient interest in the man to dislike him," was the cold rebuke. "We will change the subject."

Emily bent her head, remedying her mistake with the coffee. She comprehended that her uncle had conceived one of his strong, silent antipathies for the young manager, and she was sorry. Sorry, although, remembering Bailey's unfortunate speech the night Lestrange's engagement was proposed, she was not surprised. But she

to be continued

RAILROAD TIME TABLES.

Lake Shore & Michigan Southern Railroad.

Effective December 3 1911

Going south.

Station	315 D'ly	309 D'ly	331 D'ly ex Sun	311 D'ly ex Sun
Jackson	6 05 a m	10 30 a m	2 05 p m	8 10 p m
Tecumseh	7 03 a m	11 27 a m	3 01 p m	9 05 p m
Adrian	7 33 a m	12 01 a m	3 30 p m	p m
Toledo	8 40 a m	12 30 p m	4 15 p m	10 05 p m
Chicago	3 45 p m	9 00 p m		
Detroit			5 40 p m	

Going north

Station	316 D'ly	312 D'ly ex Sun	314 D'ly ex Sun	318 D'ly
Toledo	7 50 a m	12 30 p m	5 10 p m	7 25 p m
Detroit				
Adrian		1 00 p m	5 25 p m	8 05 p m
Tecumseh	9 09 a m	1 52 p m	6 15 p m	8 42 p m
Jackson	10 15 a m	2 33 p m	7 20 p m	9 45 p m

G. J. ZEIHER. Ticket Agent

DUNDEE BRANCH.

Going west.

Station	429 D'ly ex Sun	425 D'ly ex Sun	421 D'ly ex Sun	427 D'ly ex Sun
Adrian	5 10 a m	8 10 a m	3 30 p m	5 25 p m
Tecumseh	7 50 a m	9 20 a m	4 02 p m	6 20 p m
Addison	10 20 a m	10 15 a m	4 55 p m	7 05 p m

Going east.

Station	422 D'ly ex Sun	428 D'ly ex Sun	430 D'ly ex Sun	434 D'ly ex Sun
Addison	9 37 a m	10 35 a m	1 20 p m	7 15 p m
Tecumseh	10 23 a m	11 25 a m	4 25 p m	8 05 p m
Adrian	10 50		5 15 p m	8 40 p m
Chicago	5 55 p m			

L. A. ROBISON, G. P. A. Cleveland, O

DETROIT, TOLEDO & IRONTON

Going South

Daily except Sunday

Station	1
Adrian	11:30 a. m,
Tecumseh	10:45
Ridgeway	10:33
Detroit	8:30

Going North

Station	2
Adrian	3:39 p. m.
Tecumseh	4:10
Ridgeway	4:20
Detroit	7:05

F. S. Bell, Ticket Agent.

FEELING LIVER-ISH This Morning?

TAKE

THEDFORD'S **Black-Draught**

Stops Indigestion Constipation

25¢

A Gentle Laxative And Appetizer

Harm Done by the Apathetic.

It is the apathetic people who will not take up the burden of the day who are doing real harm in the country.

Take FOLEY KIDNEY PILLS

Tonic In Action - Quick In Results

Get rid of your **Deadly Kidney Ailments,** that cost you a high price in endurance of pain, loss of time and money. Others have cured themselves of KIDNEY AND BLADDER DISEASES by the prompt and timely use of FOLEY KIDNEY PILLS. Stops BACKACHE, HEADACHE, and ALL the many other troubles that follow DISEASED KIDNEYS and URINARY IRREGULARITIES. FOLEY KIDNEY PILLS will CURE any case of KIDNEY and BLADDER TROUBLE not beyond the reach of medicine. No medicine can do more. In a yellow package.

For sale by All Druggists.

No Use Trying.

"Live within your income," says Andrew Carnegie. We could do it if the people next door didn't insist on having so many things we can't afford.

DELICATE CHILDREN

Made Strong by Vinol

"I wish I could induce every mother who has a delicate, sickly child, to try your delicious cod liver iron tonic, Vinol.

"It restored our little daughter to health and strength after everything else had failed. It tastes so good she loved to take it—not a bit of cod liver oil taste.—Mrs. C. W. Stump, Canton, Ohio."

The reason Vinol is so successful in building up puny, delicate, ailing children, is because it is a combination of the two most world-famed tonics—the medicinal body-building elements of cod liver oil, aided by the blood-making and strength-creating properties of tonic iron.

If we can induce you to try a bottle of Vinol as a body-builder and strength-creator for your child, and you do not find it is all we claim, we will return your money on demand.

C. A. Wright & Son.

Tecumseh Public Library

The Tecumseh Herald.

VOL. LXI. NO. 63 TECUMSEH, MICHIGAN, TUESDAY APRIL 30, 1912 WHO[illegible]O. 4116.

ADRIAN STATE SAVINGS BANK,
ADRIAN, MICH.
RESOURCES over - - $1,400,000.00
Largest Bank in this Section of Michigan.
"We welcome visitors and invite inspection of our substantial Building, commodious Offices, and massive Burglar-proof Vault."
3 % compounded semi-annually paid on all Savings Deposits remaining one calendar month or more.
Accounts may be opened by mail. Correspondence and personal interviews solicited.
R. A. WATTS, Pres. GEO. A. WILCOX, Vice Pres. B. E. TOBIAS, Cashier

THE BEST

Prime Beef, Pig Pork, Veal and Spring Lamb, Salt Pork, Sweet Cured Hams and Bacon, Fowls, Spring Chickens.

Boiled Hams, Veal Loaf, Pressed Meats, Frankforts, Bologna, Pure Leaf Lard, Corned Beef, etc.

L. A. HUGHES MEAT CO.

On account of contracting our Canned Goods before they grew last year, we are selling Canned Corn, Peas and Tomatoes at less than present wholesale price. Our

Moss Rose Tomatoes

are especially a great bargain. We have never known so good Tomatoes to be sold at

10 cents a can.

Sugar, 17 lbs for $1.00.
By the barrel, $5.75 per hundred.

F. D. AVERY.
PHONE 39

ELECTRICITY
THE SILENT SERVENT
and the most efficient in the world.
Light, Heat and Power.
Electric light, flatirons, stoves, toasters, washing machines, fans, perculators, sewing machine motors, vacuum cleaners, large and small power motors, etc.
Tell us your wants, we can help you.
THE TECUMSEH ELECTRIC COMPANY

NOW
is the time to purchase
LAWN MOWERS
Grass Catchers, Screen Doors, and Window Screens,
——ALSO——
That New Leonard Refrigerator.
See our line before purchasing elsewhere.
D. L. Whitenack & Co.

The Herala $1.00

ROOM RUGS
CARPETS - LINOLEUMS

Let us have the pleasure of showing you what an extensive line we are carrying and, best of all, we can save you Dollars on your purchases.

Lace Curtains, Scrim & Madras Curtains
And Fancy Curtain Material,
by the yard. A large assortment to select from.

SPECIAL FOR SATURDAY P. M.
MAY 4, AT 2 O'CLOCK
BARGAIN BASEMENT
24 DOZEN
French Gray Enamel Ware,
including 3 dozen each of the following pieces:
10, 14 and 17 quart Dish Pans,
6 and 8 quart Berlin Kettles,
2 sizes large Preserve Kettles,
12 quart Pails,
FOR 19c EACH
ONLY ONE OF EACH KIND TO A CUSTOMER

The Webster Anderson Co.
Tecumseh, - - Michigan

STIFF FIGHT FOR MASSACHUSETTS

Taft and Roosevelt Both Speaking in Bay State.

PRIMARY VOTE ON TUESDAY

Efforts to Win State's Delegation to Chicago Convention Are Said to Be Equal to Those Expended in Most Presidential Campaigns.

Boston, April 29. — Colonel Roosevelt will not talk of the Massachusetts situation.

The colonel left Boston at 8 o'clock in the morning on a special train, made car-end speeches through a number of north shore towns, made a fairly long speech to the mill workers at Lawrence at noon, and is to speak at Pittsfield this evening, arriving in New York at 6 o'clock tomorrow morning.

President Taft is in the same region the colonel touched on Saturday. He spoke at Lowell, where the colonel also spoke, and at times was within a few miles of the colonel.

The colonel was told that his supporters in the Back Bay were more numerous than he knew and that there were even some Roosevelt clubs in the aristocratic Back Bay society clubs.

"Yes," replied the colonel, with a quizzical laugh, "there is a Roosevelt association in the Somerset club and I had both members at dinner with me."

The efforts that are going on in Massachusetts to win the primaries on Tuesday are said by old timers in the political game to equal those of any presidential tussle of recent years at election time itself. It is claimed that both sides are spending much money and the work of spreading literature and holding campaign meetings is everywhere apparent. In Fall River to reach the French mill vote each side held three rallies. The Roosevelt side says they have the Taft people on the hip and thoroughly frightened.

The Roosevelt people are claiming a majority of the delegates, but the Taft side claims thirty-four out of thirty-six.

Senator Crane's personal influence is counted on as one of the strongest factors in the Taft fight.

Acquit Solinger of Arson Charge.

Jeffersonville, Ind., April 29.—A verdict of acquittal was returned by a jury in the case of Nathan Solinger, charged with arson in the circuit court here. Solinger was accused of setting fire to a clothing store belonging to Louis Berman.

LOOT HOME AND BEAT WOMAN

Posse Chases Thieves Who Robbed House Near Hallville, Ill.

Bloomington, Ill., April 29.—A posse is in pursuit of two robbers who entered the home of Mrs. Sarah Daniels, near Hallville, Dewitt county, and brutally clubbed her when she refused to reveal the hiding place of money.

A daughter who had been strapped to a bed by the robbers managed to escape through a window and alarm the neighbors

HARVESTER SUIT IS COMING SOON

Government to Begin Action under Sherman Law.

CALLED FALSE, UNFAIR, ILLEGAL

International Harvester Company Alleged to Control Bulk of Harvester, Mower, Binder Twine and Implement Business.

New York, April 29. — Negotiations for the voluntary dissolution of the International Harvester company have failed, and a suit in equity under the Sherman anti-trust law will be filed by the federal government within a few days.

It is understood that federal officials would have instituted suit several days ago were it not for the fear that such action might be misconstrued as an effort on the part of the Taft administration to play politics.

It is learned that the Taft administration in its suit will make charges far beyond technical legal violations of the Sherman anti-trust law. It will charge that the International Harvester company is a bad, not a "good," trust as the Roosevelt administration characterized it, and that it has resorted to unfair business methods, false representations and unlawful means to secure its monopolistic control.

It is understood that the federal government will ask the court not only to dissolve the trust into its component parts, but to restrain the company and its selling agency from engaging in interstate commerce.

The federal government will charge that the trust controls between 85 and 90 per cent of all the harvester machine business of the country, 75 per cent of the mower business, 50 per cent of the binder twine business and 30 per cent of the sales of all lines of farming implements.

The International Harvester company, the International Harvester Company of America, the International Twine company, the Wisconsin Steel company, the Wisconsin Lumber company, the Illinois and Northern Railway company and the Chicago, West Pullman and Southern Railway company will be made defendants in the suit.

Among the individual defendants will be Cyrus H. McCormick, Charles Deering, George W. Perkins, James Deering, William H. Jones, Harold F. McCormick, Edgar L. Bancroft, George F. Baker, E. H. Gary, Charles Steele and John A. Chapman.

It is understood further that the government will contend that when public opinion became aroused against the trust it turned this very agitation to its own profit. It is contended that the trust forced competitors to sell out and then, hiding the truth of the changed ownership from the public, would market the machines of the newly acquired company as "not made by a trust."

Agents in the small towns, it will be charged, were also kept in competition with each other, while all of them in reality were selling machines made by the International company.

The government, it is understood, will contend that the benefits of preferential freight rates have also been secured by the trust.

POLICE BATTLE FRENCH BANDITS

Leader of Bloodthirsty Coterie Killed in Garage.

COMPANION SWALLOWS POISON

Paris Gendarmes Besiege Little Building for Five Hours Before Desperate Bonnot Is Shot—Bad Gang Broken Up.

Paris, April 29.—Bonnot, the notorious bandit, and supposed leader of the gang that has been going around in automobiles killing and robbing in various places, and Dubois, one of the business accomplices, were caught in an automobile garage by the police and, after a five hours' seige, both were killed.

Bonnot was known as the "demon chauffeur" and Dubois was an anarchist. The band of which they were members has terrorized Paris and its environs for months.

During the battle, in which dynamite was employed, two policemen were wounded. Bonnot died fighting to the last, but Dubois poisoned himself after the police and soldiers had made a breach in the wall. The affair in some respects resembled the battle of Sidney street on Jan. 3, 1911, when police, soldiers and the fire brigade surrounded two notorious Russian bandits who were finally burned to death in a house where they had taken refuge. This latest affair gratified the wish of Chief Detective Guichard that Bonnot should be captured before his last victim, Sub-Chief of Police Jouin was buried.

Chief Guichard has been on the trail of the bandits for several days and finally he and several detectives arrived at the village of Choissy-Le-Roi, five miles from the fortifications, in the same direction as Ivry. This was the scene of the fight with the police last Wednesday when Sub-Chief Jouin was killed.

The detectives went to Choissy-Le-Roi for the purpose of making a search of a garage which a Russian anarchist named Dubois had rented from a man of the name of Fromentin, who is known as "the millionaire anarchist." The garage was a lightly built affair of wood with a stone foundation, having a garret with sleeping accommodations. There the police found their men and after a long battle Bonnot was killed, his companion having poisoned himself when he saw escape was impossible.

FIGHT TO FREE HARRY THAW

Hearing of Habeas Corpus Is Held Before Justice Keogh.

New Rochelle, N. Y., April 29.—A fourth attempt to liberate Harry K. Thaw from the Matteawan state hospital, where he has been imprisoned for the slaying of Stanford White six years ago because of insanity, was made before Judge Keogh of the supreme court. Thaw was brought down from Matteawan. The hearing was on a writ of habeas corpus. It was preliminary in character and no witnesses were examined or exhibits produced.

After a brief discussion, Justice Keogh adjourned the hearing until May 6, and Thaw started back for Matteawan.

MACKAY BENNETT DUE AT HALIFAX

Will Probably Reach There Today with Titanic Victims.

SAD PREPARATIONS ALL MADE

Corpses of Hays and Astor Met by Private Cars—Pier Is Screened in by Canvas and Piles of Coffins Provided.

Halifax, N. S., April 29.—It is pretty well established now that the Mackay Bennett will moor at the dock yard today with her load of victims from the Titanic.

A message to this effect was received from Captain Gardner, who commands the cableship. It appears that the body of C. M. Hays is not on the Mackay Bennett, but on the Minia. Captain De Carteret of that ship confirms the previous report that he has Hays' body.

The bodies of only a little more than 10 per cent of those who perished have been recovered and Captain De Carteret says that he does not think many more will be found.

Vincent Astor came from New York with three private cars to claim the body of his father and accompanying him was Mr. Biddle. Young Astor kept close to his car all day. A Grand Trunk special train is here for Mr. Hay's body.

Photographers will not be allowed to take pictures in the dock yard. The press representatives will, however, be admitted. The pier at which the Mackay Bennett will dock is surrounded by canvas and the companion way from the ship on which the bodies will be brought ashore will be similarly obscured.

Piles of coffins are on the pier. The bodies will be immediately taken from the dock yard to the Mayflower curling rink.

It was announced that while friends may take charge of bodies, valuables or papers that may be found with them will be retained by the White Star officials unless the person claiming the body can show that he is acting as executor or administrator of the deceased.

WOMAN PLANNED MURDER

Mrs. Ping's Letters Show She Intended to Kill Husband and Self.

Bedford, Ind., April 29. — That the murder of James Ping by his wife last Thursday night was premeditated was proved when letters she had written were found. She told of the trouble between herself and husband over another woman and said she had determined to end it all by killing her husband and herself. She left instructions regarding her funeral and asked that her body be laid beside that of her child which died a few weeks ago. Letters were also found from "the woman in the case" to Ping, which indicated that the wife's jealously was well founded.

Mrs. Ping, who shot herself immediately after shooting her husband, is in a critical condition with the chances about even for her recovery.

FLOODS MENACE WHEAT

Patoka and White Rivers Rising Rapidly Near Petersburg.

Petersburg, Ind., April 19.—With all the smaller streams in Pike county receding the flood situation is somewhat improved. Both the Patoka and White rivers are rising rapidly and the Patoka river is menacing thousands of acres of growing wheat. White river is again out in the bottoms, and with both the east and west forks rising the situation looks gloomy for the bottom farmers.

Many teams are moving corn out of the bottoms, for the only visible corn supply in Pike county is cribbed in the bottoms. River men predict that the river will go higher than any time this year.

CHARGES TEACHER BEAT BOY

Woman Admits She Struck Youth About 20 Times for "Dullness."

Terre Haute, Ind., April 29. — The father of Otis Reed, aged fourteen, took the boy before Prosecuting Attorney Owens and showed the boy's back and legs to prove that his teacher, Miss Mabel McKee, had cruelly whipped him. The superintendent of schools is making an investigation.

Miss McKee denies that she struck young Reed more than twenty times. She says the boy had been inattentive and doing poor work in his lessons. She also says she whipped him in the presence of another teacher.

Find Clever Counterfeits.

Washington, April 29. — Extremely deceptive counterfeit $10 and $20 gold certificates have been discovered by the secret service. They are being circulated in the southern states.

Nine Months for Bribery.

Columbus, O., April 29.—State Senator L. R. Andrews of Ironton, convicted of accepting a bribe for his senatorial vote, was sentenced to nine months in the penitentiary.

PLANS FOR DARROW TRIAL

Prosecutor to Call Mrs. McManigal and Detective Biddinger.

Los Angeles, Cal., April 29.—District Attorney Fredericks announced that he would probably call Mrs. Ortie E. McManigal and Detective Guy Biddinger, both of Chicago, as witnesses for the state in the trial of Attorney Clarence S. Darrow, which is to begin May 15.

Fredericks said Mrs. McManigal had changed her opinions since the McNamara trial and, instead of working for the defense, she would now appear for the prosecution. Mr. Fredericks said he thought the trial would last thirty days

GUARANTEED ALL WOOL
CLOTHCRAFT

YOUNG MEN
Who want Clothes of Latest Fashion at Modest Prices
are the ones we are especially anxious to see. We know from experience that our styles, our fabrics and our prices invariably please ninety-nine out of every hundred young men who see, examine and try on the garment. Will you be one this spring?
IF YOU'VE NEVER TRIED
CLOTHCRAFTS CLOTHES
FOR YOUNG MEN
do so now and you will always wear them in the future.

Suppose you come in and see the extraordianary values we are offering in

Clothcraft Spring Suits
at $10, $12 and up to $22

Every one brim full of snap, dash, gingery styles that stamp one a swell dresser, yet correct in every detail, in all the shades and pattern effects of fine worsteds, cassimers, serges and other desirable suitings. Nothing like them in quality ever sold in the city.

McCann Bros.
ONE PRICE CLOTHIERS
Store open evenings.

WE HAVE
a beautiful line of fine
CHINA
to show you.
ALSO
Cut Glass
in various patterns and styles.
Come in and look our stock over before buying elsewhere.
E. J. PETERS & CO.
PHONE 200 Successors to J. F. HICKS & SON

New Crockery
JUST RECEIVED.
A fine line of Crockery, full sets in fancy gilt edge, open stock
——ALSO——
A Full line of BLUE WILLOW-WARE
Ida B. Chase.

Nineteen Years
of successful business by the
TECUMSEH STATE SAVINGS BANK.

The 24th of this month occurs the Nineteenth Anniversary of this bank. Its continual growth from the first days business of $26,958.00 to the present business of

$455,697.00

is evidence of the respect in which the bank is held by the community. The leading bank in northern Lenawee.

3% interest paid on Savings accounts.
3% interest paid on Certificates of Deposit.
Large or Small accounts solicited.

THE TECUMSEH HERALD

G N STACY,
EDITOR AND OWNER.

SUBSCRIPTION RATES

IN LENAWEE COUNTY
One year, payment in advance....................$1.00
One year, payment after three months 1.25
OUTSIDE LENAWEE COUNTY
One year, payment in advance.....................$1.25
One year, payment after three months..... 1.50
There will be no Deviation from above Rates

There is more catarrh in this section of the country than all other diseases put together, and until the last few years was supposed to be incurable. For a great many years doctors pronounced it a local disease and prescribed local remedies, and by constantly failing to cure with local treatment, pronounced it incurable Science has proven catarrh to be a constitutional treatment. Hall's Catarrh Cure, manufactured by F. J. Cheney & Co. Toledo, Ohio, is the only constitutional cure on the market. It is taken internally in doses from 10 drops to a teaspoonful. It acts directly on the blood and mucous surfaces of the system. They offer one hundred dollars for any case it fails to cure. Send for circulars and testimonials.

Address F J Cheney & Co., Toledo, Ohio.

Sold by Druggists. 75c.

Take Hall's Family Pills for constipation.

IF PLANS made one rich, then loafers could ride in their own automobiles.

The Danger After Grip

lies often in a run down system. Weakness, nervousness, lack of appetite, energy and ambition, with disordered liver and kidneys often follow an attack of these wretched disease. The greatest need then is Electric Bitters, the glorious tonic, blood purifier and regulator of stomach, liver and kidneys. Thousands have proved that they wonderfully strengthen the nerves, build up the system and restore to health and good spirits after an attack of Grip. If suffering try them. Only 50 cents. Sold and perfect satisfaction guaranteed by C. A. Wrigh & Son.

You come to a knowledge of God, not by investigating, but by loving him.

A Mother's Care

A careful mother will not give her child a medicine without knowing it is pure, contains no opiates, and has healing and curative qualities. Such a medicine is Foley's Honey and Tar Compound for croup, whooping cough bronchitis, and all affections of the throat, chest and lungs. Best and safest for children and grown persons Contains no opiates. For sale by all druggists.

WHO spends his sympathy upon himself deserves great pity.

Almost A Miracle

One of the most startling changes seen in any man, according to W. B. Hoisclaw, Clarendon, Tex., was effected years ago in his brother. "He had such a dreadful cough," he writes, "that all are family thought he was going into consumption, but be began to use Dr. King's New Discovery and was completely cured by ten bottles Nnow he is sound and well and weighs 218 pounds. For many years our family has used this wonderful remedy for Coughs and Colds with excellent results." It's quick, safe, reliable and guaranteed. Price 50 cents and $1.00. Trial bottle free at C. A. Wright & Son's.

MISERY loves company, but the sentiment is not reciprocated.

Michigan

John Lane, St. Joseph, Mich., a member of A. W. Chapman, Post No. 21, G. A. R. was cured through the use of Foley Kidney Pills. He says, "I tried various kidney remedies but all failed to help me until I took Foley Kidney Pills and I can honestly say that cured me completely."

THE contribution box never sags with the gifts of the lazy.

CINCINNATI MAYOR

Henry T. Hunt Will Play Novel Role for Information.

Photo by American Press Association.

Cincinnati, April 27.—Mayor Henry T. Hunt has attracted attention by a novel program. He purposes to become acquainted with the work in all the public service departments of the city by actually taking part in the operations, and he intends to toil with the laborer, walk beat as a policeman, play fireman and ride on the watering wagons and street sweepers at night. It is even said the mayor will drive one of the ash carts.

CLAIMS 305 DELEGATES

Roosevelt Committee Says Taft Has Only 103.

Campaign Body Also Alleges that Eighteen New York Delegates Will Vote for Colonel.

New York, April 29.—The following was issued from the headquarters of the Roosevelt campaign committee:

"Despite the absurd statements of Mr. Barnes and the continuous placing of the great majority of the New York delegates in the Taft column, the fact is that Colonel Roosevelt has practically pledged to him four delegates from Brooklyn, four from Westchester, two from Nassau and Suffolk counties and eight from other parts of the state, making a total of eighteen, barring the delegates from New York county, whose right to sit in the Chicago convention will be contested.

"On Saturday we carried the state of Washington, which makes ten delegates more, and completed the victory in West Virginia, which means that the solid delegation from that state will add sixteen more votes.

"The actual standing of the delegates is as follows: Roosevelt, 305; Taft, 103."

MRS. TAFT STARTS FUND

Memorial to Titanic Dead by Women and Children.

Washington, April 29.—Mrs. William H. Taft has contributed the first dollar to the woman's memorial fund, which is being raised through a committee of 100 women in each state and territory, for the purpose of erecting a memorial in Washington to the men who went down on the Titanic in deference to the chivalrous principle, "women and children first."

Only women and children will be permitted to contribute to the fund, the contributions being fixed at one dollar each.

ILLINOIS PEACHES BLIGHTED

Head of Horticultural Society Says Winter Spoiled Trees.

Bloomington, Ill., April 29.—A. M. Augustine, president of the Central Illinois Horticultural Society, doubts the coming of a peach crop in Illinois this year. All through central Illinois he finds peach trees dead or so badly injured by the severe winter weather that they will be unable to produce any peaches.

Plums appear to be in the same condition. Cherry and pear trees give promise of an average crop. Apples appear to have been uninjured.

Chinese Highbinders Shoot Four.

Salinas, Cal., April 29.—Five highbinders broke into a room where four Chinese were playing cards, shot three of them dead, wounded the fourth seriously and escaped. Murdered and murderers alike are unknown.

Strike of Bakers Averted.

Chicago, April 29.—Prospects of an immediate bread famine in Chicago have vanished. The bakers and the bread manufacturers, settled their differences. Two thousand members of the union had voted to strike.

WILL TAKE EXAMS

Tuition Paid for Successful Rural School Eighth Grade Graduates

Hundred of eighth grade students in the rural schools of Michigan are preparing for the annual state examination which will be conducted in the various counties of the state, May 16-17 Much depends upon the results of this examination as those who are successful in securing diplomas may have their tuition paid to one of the three nearest high schools if their parents or guardians make written application on or before the fourth Monday in June to the school board in their home district. Should a contestant fail to pass, and the parents are willing to pay the necessary tuition for the freshman year in high school and the child is admitted to the high school and successfully passes the ninth grade, and secures a written statement to that effect from the superintendent, then application may be made to the primary district board for tuition for the succeeding years but not, of course the ninth grade. The rural board cannot pay more than $20 a year for each pupil unless the people at the annual meeting vote to pay more.

Before Your Refinishing Is Started—You Should Consider

1. The most Sanitary Finish
2. The "Soft as the Rainbow Tints" Finish.
3. The finish that is durable fadeless, spotless—yet washable.
4. The one that is better than wall paper, kalsomine or water paints.
5. The Most economical finish
6. This satisfactory finish called

Mellotone

is sold exclusively by us, and samples of work should be seen to be appreciated.

Correct color combinations for every room may be had at our store.

Our book "Common Sense about Interiors" should be read by everyone intending to decorate this season.

See us before painting.

B. J. PULVER

THE WEEK-END INTERVAL

Tornado swept Oklahoma; twenty killed and scores hurt.

Body of Frank D. Millet identified among Titanic victims.

Archbishop Ireland scored socialism and recall of judiciary.

Captain of Mount Temple says ice prevented Titanic rescue.

Fear filthy water supply at Jacksonville, Ill., will cause fever.

T. P. O'Connor tells how all Ireland is united on Asquith home rule measure.

Priests gathered doomed passengers on Titanic around them and read litany.

Dr. D. K. Pearsons, Chicago philanthropist, died at age of ninety-two years.

Mexican refugee says intervention by United States will be signal for massacre.

Governor Wilson in Worcester, Mass., speech pleaded for harmony in Democratic ranks.

New Supervisors Organize.

Taylorville, Ill., April 29.—The new board of supervisors will meet in Taylorville to organize. E. N. Barnes of Greenwood township was chosen chairman.

High School Notes

SCHOOL NOTES

Flora Ketchum spent over Sunday at her home in Onsted.

Pupils of Tecumseh High School will be pleased to learn that Miss Mildred Hart of Adrian, who took first honors in the declamation contest held here April 12, also received first honors in the district contest held at Albion last week. Mr. Dunn who took first in the sub district received second in the district.

Glenn Wyrill visited the High School last Monday afternoon.

Miss Hazel Hall was a visitor at the High School Tuesday.

The following High School pupils were in Adrian last Thursday and Friday taking a Teachers' Examination; Anna Carson, Elsie Sanford, Clara Critchett, Marjorie McClure.

Miss Connely was absent from school last Wednesday, and her classes were carefully taught by several of her worthy juniors and seniors.

WOMAN SUFFRAGE

Notes And Comments From Headquarters

The Advisory Committee of the Ohio Woman Suffrage Association has perfected plans for a thorough and systematic campaign of education, and organizers and speakers are now in the field, who will be re-inforced by others as soon as possible. Mrs. Harriet Taylor Upton State president, reports that the work is progressing rapidly and the headquarters are deluged with requests for speakers to address meetings in all parts of the State.

Michigan women, who are in the midst of an earnest campaign for equal suffrage are finding a strong ally in the Grange, the most powerful organization in the State. At its annual meeting in December last and also at a conferance of the Executive Committee in February, it is unanimously decided that the State Grange should not only give moral support but financial aid to the movement in Michigan. The State Federation of of Labor is also giving valuable assistance.

CARD OF THANKS

We wish to extend our most sincere and heartfelt thanks to those who so kindly assisted us during our dear wife, mother and sister's long and painful illness and in our late and very sad bereavemnt; also, to those who furnished the beautiful floral offerings. Evgene Burdett and son, Mrs. Bert Bryan.

Cures baby's croup. Willie's daily cuts and bruises, mama's sore throat grandma's lameness—Dr. Thomas' Eclectic Oil—the great household remedy.

NO CAUSE TO DOUBT

A Statement of Facts Backed by a Strong Guarantee

We guarantee immediate and positive relief to all sufferers from constipation, In every case where our remedy fails to do this we will return the money paid us for it. That's a frank statement of facts, and we want you to subsantiate them at our risk

Rexall Orderlies are eaten just like candy, are particularly prompt and agreeable in action, may be taken at any time, day or night; do not cause diarrhœa, nausea, griping, excessive looseness, or other undesirable effects. They have a very mild but positive action upon the organs with which they come in contact, apparently acting as a regulative tonic upon the relaxed muscular coat of the bowel, thus overcoming weakness, and aiding to restore the bowels to more vigorous and healthy activity.

Rexall Orderlies are unsurpassable and ideal for the use of children, old folks and delicate persons, We cannot too highly recommend them to all sufferers from any form of constipation and its attendant evils. That's why we back our faith in them with our promise of money back if they do not give entire satisfaction. Three sizes: 12 tablets 10 cents, 36 tablets 25 cents and 80 tablets 50 cents. Remember, you can obtain Rexall Remedies in Tecumseh only at our store,—The Rexall Store. B. J. Pulver.

56th ANNUAL CONCLAVE OF THE KNIGHTS TEMPLER OF MICHIGAN

Detroit, June 4-5-6.

Preparations are practically complete for the 56th Annual Conclave of the Knights Templer of Michigan, to be held in the City of Detroit June 4-5-6.

From reports already made to the Grand Commandery it is evident that the various commanderies in Michigan will have very large representations in Detroit. The program follows;

June 3, 7:30 P. M.—Theatre parties for the ladies of the Grand Commandery.

June 4, 10 A. M.—Street parade.

June 4, 2 P. M.—Automobile ride for all the ladies.

June 4, 8 to 12 P. M.—Reception to Grand Commandery and Staff in the Masonic Temple, followed by dancing,

June 5, 1 P. M.—Exhibition drill on Belle Isle

The business sessions of the Grand Commandery will be held in the Masonic Temple June 4 at 2 p. m. and June 6 at 9 a. m. The headquarters of the Grand Commandery will be in the Hotel Cadillac.

The Grand Commander is Right Eminent Sir William H. Kessler of Detroit. The executive committee for this conclave is made up of Right Eminent Sir Joseph H. Crawford, P. G. C.; Flint; Sir Thomas V. Dutton, P. C., and Sir John H. Hanna, P. C.

The two commanderies located in Detroit are making special preparations for the entertainment of the Knights Templar stationed elsewhere in the state.

ROYAL NEIGHBORS VISIT ADRIAN THURSDAY APRIL, 25

The Royal Neighbors had a most enjoyable meeting in Adrian last Thursday, and were most royally entertained Twenty-one went over on the 10:45 train in the morning. They were met by a committe of the Adrian lodge, and were served with a lunch before the work began. The camp was then opened and a class of fifteen were initiated by the Tecumseh Chapter At six o'clock a banquet was served with covers laid for 75.

Favors were laid at each plate bearing the emblem of the order, the date of the fraternal visit, and the colors of the order of purple and white. Myrtle was used in decorating the table honoring Maple camp. A social dance followed until train time called our ladies away. They report one of the most delightful visits.

LOVE AND GRAMMER

Some time ago a New York business man, who is blessed with an extremely pretty daughter, took his family to England for an indefinite period, during which he was to established British branches of his mercantile enterprises in this country.

The charms of this young woman wrought much havoc in the rank and file of the men who met her abroad. She was sweet and gracious to all, but her heart, as well as her wit, belonged to her native land. One day her father found her at her desk, knitting her brows over a letter,

"What's the trouble, my dear?" he asked solicitously

"Father," she responded dolefully, "I must write another declension, but nothing will induce me to conjugate until I get back to the United States." —May Lippincott's.

To feel strong, have good appetite and digestion, sleep soundly and enjoy life, use Burdock Blood Bitters, the great system tonic and builder.

Itch! Itch! Itch! Scratch! Scratch! Scratch! The more you scratch the worse the itch. Try Doan's Ointment. It cures piles, eczema, any skin itching. All druggists sell it

Found Dead After Fire.

Hannibal, Mo., April 29.—James A. Miller of St. Louis was found dead in his room in the Mark Twain hotel following a fire in the hotel which caused a loss of $10,000.

Spurned, Kills Self.

Watertown, S. D., April 29.—Discouraged over the refusal by a school teacher of his offer of marriage, Frank Pomhouse committed suicide.

THE WEATHER

Indiana—Showers today; clearing tomorrow; moderate to brisk easterly winds.

Illinois—Showers today; probably fair tomorrow; brisk east and northeast winds.

Wisconsin—Cloudy, probably rain in southern portion today; fair tomorrow; moderate to brisk easterly winds.

Towel and Table Linen SALE.

Thursday, Friday and Saturday of this week.
This means some Great Bargains for you.

Are you ready for That Carpet or Rug, See Ours.

We deliver Rugs at your door.

Fred Rosacrans & Sons.

LODGE NOTES

Regular Convocation Tecumseh Chapter No. 42, R. & A. M. Wednesday evening May 1st. A good attendance is desired.

Regular meeting of Rebekah Lodge 388, Friday evening May 1, Initiation and refreshments.

Regular communication of Tecumseh Lodge No. 69, F. & A. M. Friday evening. Work in F C Degree.

The Rebekah Lodge will have staff practice Thursday evening at 7 o'clock

Our Classified Ad Department

Ladies Shampooing, Manicuring and Massage Residence Oneida street, or will call at your home. Mrs. O. G. Hunt. Phone 294

FOUND—A lady's Maccabee pin, Owner can have same by coming to this office proving property and paying for this ad.

WANTED—2 or 3 furnished rooms suitable for light housekeeping. Lock Box 753

WANTED—An experienced seamstress. Apply to Mrs. Fred Briegel.

FOR SALE—full blood Buff Orpington eggs, 75 cents a setting. Enquire of Alva Waring,

WANTED AT ONCE—200 bushles oats and two loads of hay. See us, Williamson Bros

WANTED—Farmers in Lenawee County to remember that "Empire" fence is made of genuine basic open hearth, heavily galvanized wire and is sold direct at factory price.—Write or call at factory.
Bond Steel Post Co., Adrian, Mich.

FOR SALE—Up-to-date new 8 room house inquire of Williamson Bros,

FOR SALE—I keep on hand in large quantities Rubber Roofing as good as there is on the market for the same price as others and put it on free of charge. Guarrantee it from 8 to 12 years Also have roof paint in 1 gal. and 10 gal. lots. Jas. W. Owen.

WE HAVE just added eight good up to date Residences to our already large list, to be sold at bargain prices. Call and see us Tansley Real Estate Agents.

FOR QUICK SALE—One of the most desirable residences in Tecumseh lot 200 ft. frontage with 2 story frame house all modern conveniences, will sell house and 100 ft. frontage or entire property Terms to suit. Enquire H. L. Jones.

FARM of 40 acres to rent on shares or will rent buildings without land. Enquire of F. S. Waring, Tecumseh, Mich.

A lazy liver leads to chronic dyspepsia and constipation—weakens the whole system. Doan's Regulets (25 cents per box) correct the liver, tone the stomach, cure constipation

Now Put Your Books in Macey Cases.

Summer dust is a great destroyer of books. It slips in through the windows and crannies and settles in a fine grinding powder on the delicate white leaves of your favorite volumes,

This dust is laden with all the filth and germs of the street. It soils the edges and spoils the appearance of the books you want to keep.

Soiled books at best look badly and loose much of their charm.

Protect yours with Macey Cases, always closed tightly and always ready for use—always room for more.

HOOSIER KITCHEN CABINETS

Stahl & Service
FURNITURE. UNDERTAKING.

Have you tried Old Tavern Coffee?

Coffee may not be the most important part of a dinner, but few people would think the meal complete without it.

Coffee is the last thing served, It not only finishes the meal, but it fixes one's impression of the meal. When your coffee excites favorable comment your dinner is a success.

The surest way to serve superior coffee is to use superior material. Naturally a good cook can do well with ordinary coffee, but she can do better with Old Tavern.

The popularity of Old Tavern Coffee is due to its unmatched flavor and unusual strength.

It succeeds because it satisfies.

Buy Enough to Try.

"Ask your Grocer."

Berdan & Company, Toledo, O.

FOUNDED 1836

The Emerson Shoe
HONEST ALL THROUGH

Fall and Winter's Stylish Wear

A Style for every foot-need.
The Emerson holds its shape.
Every wearer knows it. Do you?

J. R. Nyland

BRADLEY OPERA HOUSE, WED. MAY 1

(LAST ATTRACTION BOOKED FOR THIS SEASON.)

A. C. DELAMATER OFFERS The Original Studebaker Theatre, Chicago, production of GEO. BARR McCUTCHEON'S

BEVERLY OF GRAUSTARK

Staged by Oscar Eagle, Director for David Belasco. Every Character of the Book Appears in the Play

Gorgeous Costumes, All Special Scenery, Metropolitan Cast.

A Companion Play to "GRAUSTARK" and by the same Author.

PRICES: 25, 50, 75c & $1.00

Seats at Hay's Bakery, Monday. Phone 99.

EMERSON PLOWS

You have believed that you have seen or used the best riding plow. You have been mistaken unless you have seen or used an EMERSON HIGH LIFT. It is made strong, particularly so where other plows break and wear out. It lifts so easy that any ten-year-old boy can lift it, and is so handy as all the levers are on the right side. It is "FOOL PROOF" as far as getting out of adjustments is concerned.

We will guarantee it to do satisfactory work in hard ground. It makes no difference what plow you have seen or used; you will like an EMERSON better. Do not buy until you have seen it.

S. W. & L. E. TEMPLE

CONDENSED STATEMENT

THE LILLEY STATE BANK.

Tecumseh, Michigan.

At the close of business April 18, 1912.

RESOURCES

Loans and Discounts	$101,067 04
Bonds and Mortgages	201,550 40
Overdrafts	38 66
Furniture and Fixtures	6,000 00
Cash and Due from Banks	112,532 31
	$421,188 41

LIABILITIES

Capital Stock, Surplus and Profits	$ 91,741 37
Commercial Deposits	85,959 59
Savings Deposits (Books)	189,867 01
Savings (Certificates)	83,620 44
	$421,188 41

SHOES FOR THE

Whole Family.

SHOES FOR FATHER
SHOES FOR MOTHER
SHOES FOR SISTER
SHOES FOR BROTHER
SHOES FOR UNCLE
SHOES FOR AUNT

We can fit you, we can please you and the price will satisfy.

The Spayde Shoe Co.

TECUMSEH, - MICH.

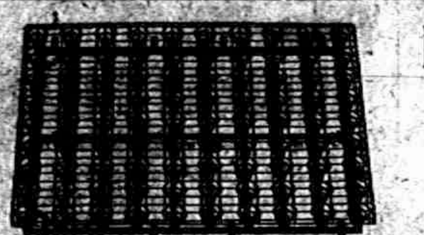

HERCULES
BED
SPRINGS

The Hercules represents final prefection in spring making.

The coil springs

Are Oil Tempered,

thus preventing sagging. The Hercules are not noisy and cannot get noisy. Their frame construction is rigid, yet they they are the

Softest and most Comfortable Springs made.

Any Hercules can be used on either METAL OR WOOD bedsteads.

If you do not agree with us it is the best spring you have ever slept on, we will refund your money.

Guy E. Belding.

FURNITURE AND UNDERTAKING.

The Herald $1.00

LOCAL AND PERSONAL

NOTICE

All copy must be in the composing room of this office by 9:30 A. M. Tuesdays and Fridays.

Asa Howe of Detroit was a caller in town Saturday.

Allen Collins of Macon was a caller in town Saturday.

Mesdames Gratz and Jones were Clinton visitors Saturday.

Mrs. Willis McClure of Macon was a Tecumseh visitor Friday.

U. A. Bain was a business caller from Cleveland Wednesday.

Miss Teressa Curry of Britton was a Tecumseh visitor Saturday.

Mrs. Alec Kennedy of Clinton was a Tecumseh visitor Saturday.

A fine line of Refrigerators at Satterthwaite Bros.

Rev. Haufman of Tipton, was a caller in Tecumseh Saturday.

Mrs. Chas. Lowe and daughter were here from Ridgeway Saturday.

Mrs. George Scarlett of Ridgeway was a Tecumseh caller Saturday.

Warren Jones of Ridgeway was a business caller in town Saturday.

Wesley Pennington of Macon was a business caller in town Saturday.

Thomas Lowry of Ann Arbor was a week end visitor with his mother.

Fresh caught fish at Clark's Market. Phone 158.

Grace Gillespie came home from Ann Arbor Friday for a few days visit.

Mrs. R. F. Martin of Ridgeway was calling on relatives in town Saturday.

Don Heesen of Tomah, Wisconsin came Saturday for a visit with friends.

S. B. Richards went to Maybee Monday on business for H. Brewer & Co.

For sanitary plumbing figure with us. Satterthwaite Bros.

Mrs. Norman Emerson and daughter Ethel, were Toledo visitors Thursday.

Mrs. Abbie Fisher and Mrs. Carrie Wright were Detroit visitors Saturday.

Mrs. Wonders and daughter Lulu were visiting friends in Adrian Saturday.

Mr. and Mrs. Darius Curtis of Britton were business callers in town Saturday.

Mr. and Mrs. Geo. Service of Clinton were calling on friends in town Friday.

We will have Salt rising bread Wednesdays and Saturdays. Hay's City Bakery.

Miss Geraldine Heesen of Toledo, was a week end visitor with relatives in town.

Mrs. S. J. Kerr who has been in Adrian for the past week returned home Saturday.

Mr. and Mrs. Will Jay of Tipton were calling on friends in Tecumseh Saturday.

We have Lawn Hose that will give you satisfaction. Satterthwaite Bros.

Mrs. Chas. Richardson and mother of Franklin were Tecumseh visitors Saturday.

Mr. and Mrs. Geo. W. Allen of Tipton, were business callers in town Saturday.

Mrs. Frank Kilby of Clinton, was visiting her sister, Mrs. Louis Jones Saturday.

See new Caps and Belts just received. J. M. Jones & Son.

Miss Louise Bower was down from Clinton Saturday calling on Mrs. Guy E. Belding.

Mrs. Miles Page of Detroit is spending a few days at the home of Mr. and Mrs. C. A. Page.

Fine switches made and cut hair and combings bought at the milliner store of Miss Hough.

Mrs. Breitenwisher and baby came Saturday to visit her aunt Mrs. R. S. Moore and family.

Miss Christian Corkins of Clinton who was visiting Miss Martha Keysor returned home Saturday.

'Beverley of Graustark' a companion play to Graustark at the Opera House Wednesday evening, May 1.

Don't forget that Wednesday is town cleaning day. Let everyone look to their own dooryard.

Thomas Meade was a passenger for Detroit Saturday where he will visit his daughter, Mrs. Hagaman

Tipton is fast coming to the front, and now is talking of starting a bank. already they have a coal yard and a lumber yard and are full of business

Mrs Dora Richards of Marshall who has been visiting her son S. B. Richards and family for a few days left for Toledo before returning to her home

E R. Smith of Clinton arrived from Los Angles, California last Thursday where he and his wife have been spending the winter in their home there.

Did you see that fish George Field caught Friday? it was an immense beauty, a pickerel weighing about 6 lbs. drawing on our imagination a little, we know it tasted good also.

Just received our new Graduating cards. Special prices to Graduates and Teachers. Sunbeam Studio.

Mr. and Mrs. F. G. Lewis of Flint who purchased the interest of the Wilson Bros. in the South Celery farm, came last week to make a permanent home in Tecumseh and are located in the Slayton house on Malden Lane. Mrs. Lewis was formerly Miss DeMott a niece of the late Wm. DeMott of Tecumseh

Get your garden seeds at Gilbert's.

Andrew Wilson and son Orton were Detroit visitors Thursday.

Walter Morden of Macon was a Tecumseh visitor Saturday.

Rena Davenport of made Tecumseh a pleasant visit Saturday.

Miss Hazel Snauble of Macon was a Tecumseh visitor Saturday.

Willis Palmer of Ridgeway, was a Tecumseh visitor Saturday.

30 couple attended the dance Saturday night at the Witherell Hall.

James McCann is spending a few days at his farm, at Williamston.

Full Orchestra will furnish music Saturday night May 4th. Bill 50c.

100 lbs. Granulated sugar $5.75 at Gilbert's, now is the time to buy.

Nolan West of Raisin Center, was calling on friends in town Saturday.

Scuyler Eastlick and wife of Ridgeway were business callers in town Saturday.

See our stock of Lawn Mowers, it is complete. Satterthwaite Bros.

Mrs. William Cummins was visiting her sister Mrs. E. H. Henderson in Adrian Thursday.

Gertrude Scudder was in town Saturday from Ypsilanti enroute to her home in Macon.

Alec Gray of Detroit, was an over Sunday visitor with his sister Mrs. B. J. Garlinghouse.

Peanut butter, per lb. 15c. Post Tavern Special per pkg. 15c. Criseo, per can 25c. J. Lowry & Son.

Cassius Crittenden and Bernard Poucher of Tipton, were in Tecumseh Saturday evening.

Seats are now on sale for "Beverly of Graustark" at the Opera House, Wednesday May I.

Frank McDermott of Clinton was visiting at the home of his sister Mrs. Louis Jones Sunday.

Rev. B. R. Weld returned from Chicago, Friday evening, after a few days sojcurn in the city.

Bicycles and accessories at Satterthwaite Bros.

John Scarlett of Toledo, joined his wife here Sunday, and they returned to their home Sunday evening.

Dr. Reed and family were spending Sunday at the home of her parents Mr. and Mrs. Martin in Clinton.

Mrs. Walter Slear and little son, are here from Jackson visiting her parents, Mr. and Mrs. James Elliott.

Miss Katheryn Haas has resigned her position as lady foreman at the Herald Office, to take effect in June.

We are making regular trips every day, Put out your card or telephone No. 156 The Lake Ice Co.

Mrs Clement Hardenburg of Ann Arbor, was a Sunday visitor at the home of Mr. and Mrs Wm. Fisher.

Mrs. J. D. Shull is in Adrian today where she presides over the meeting of the County Federation of Clubs.

Twelve delegates from the local clubs left for Adrian today for the meeting of the County Federation.

All special scenery, costumes and effects for "Beverly of Graustark" at the Opera House, tomorrow night.

Bob White Soap a new white laundry soap put out by the "Ivory" people, 6 bars 25c. J. Lowry & Son.

Mrs. B. J. Pulver, who has been visiting her parents in Lansing for the past week returned home Saturday.

Hugh Hanna is moving into his home lately vacated by Chas Bennett who has moved to the B. R. Miller farm

Mrs. W. F. Fisher left Sunday for Adrian, where she expects to spend about two months at Jones Sanitarium.

Mrs. Lehn of Manchester, was spending a few days of last week with her daughter, Mrs. Lynn Hardenburg and family.

3 Loaves Mrs. Sherlock Home made bread 25c at C. M. Gilbert.

G. B. Garlinghouse went to Detroit Saturday for a week end visit with his daughter, Mrs. Halleck Wilson and family.

The Epworth League of the M. E. church will have a Maple-Sugar Social at the home of Mrs. Floyd Elliott this evening.

Mrs. Jerome Cleveland leaves Thursday morning for Warsaw, Indiana for an extended visit with her daughter and family Mrs. James A. Boyd.

Miss Jennie Gillespie, who was nursing Dale Staib in Clinton, is now nursing her brother, Garland Gillespie, who is in a serious condition.

The many friends of Miss Gertrude Boyd who was a former resident of Tecumseh will be pleased to know that she will graduate from the Warsaw High School May 17th.

The Civic and Town Improvement Society will hold its Annual meeting at the residence of Mrs. J. D. Shull, Friday afternoon May 3, at 3 o'clock. Election of officers and important business to be transacted followed by a pot-luck supper. All members are earnestly requested to be present.

Mr. S. J. Anderson of North Adams, who has been visiting his daughter, Mrs. Russell Smith in Britton, was a caller at the Herald office Monday, he had just received word from Mrs. Anderson, who left for the old country a few weeks ago. She had reached her destination after a pleasant trip across the water.

Start the ice season right. We have enough in storage to supply everybody for the entire season. Put out your card or telephone No. 156. The Lake Ice Co.

Nice fresh fish at at Clark's Market

Albert Clark went to Toledo Monday, on business.

E. C Hayden was a business caller in Toledo Monday.

Leon Benedict was home from Detroit over Sunday.

S. W. & L. E. Temple are selling extra fine eating and seed potatoes.

Will Hicks was a Toledo visitor Friday afternoon.

Miss Irene Meades is the new clerk at Kerr's Bakery.

Mrs. Bert Cook was a business caller in Toledo Friday.

Raynor Bowen of Detroit, came today for a short visit.

Ben Roberts of Tipton was a business caller in town Monday.

Mr. Perry of Detroit, was visiting W. W. Hicks on Friday last.

Wm. Andrews of Ridgeway, was a business caller in town today.

Will Coller and wife play for a May party Friday night at Onsted.

Ed Frensdorf of Hudson, was a business caller in town Friday.

1000 matches for 10c. W. L. Coller.

Mrs. George Freese of Clinton, was calling on Tecumseh friends Saturday.

Miss Blanche Muir went to Hillsdale Saturday, for an over Sunday visit.

Miss Edith Gray is assisting Mrs. Briegel at her dressmaking establishment.

Miss Bessie VanAntwerp and Harry Shea, were visiting Clinton friends Sunday.

Sarah Platt and Florence Aten were spending Sunday in Tipton, with relatives.

S. W. & L. E Temple are unloading a car of extra good large green fence posts.

W. W. Whiting and wife were spending Sunday at the Farm Wampler's Lake.

Mr. and Mrs. Floyd Ager attended a dancing party in Manchester Monday night.

Miss Hazel Clark-Bidwell of Detroit, came Saturday for a few days visit with friends.

Wm. Alberts who had been making a business trip in Ohio, returned home Saturday night.

Rob Codling of Tipton, was in town Saturday night, and called for the dancing party.

Tribou LeBaron of Toledo, was an over Sunday guest of his sister, Mrs. Chas. Morley.

Mr. and Mrs. J. A. Hunter of Macon, were calling on friends in Tecumseh today.

G. B. Garlinghouse and Ethel, who have been visiting in Detroit returned home Monday.

Mrs. Richard Underwood of Tillbury, Ont., is visiting her parents, Mr. and Mrs. W. B. Keyser,

Mrs. George Meades who has been visiting in Cecil, Ohio for a few days returned home Monday.

The L. O. T. M. M. hold their County Association in Adrian Wednesday May 1, quite a delegation expect to go from Tecumseh.

Mrs. Victor Carson of Jackson came Monday for a visit with her parents Mr. and Mrs. J W. Owen.

Chas. Pangborn of Ft. Wayne, Ind. has been visiting his sister, Mrs. N. A. Howland for the past week.

Horatio Keyser was spending the first of the week in Newburg, with his sister, Mrs. Geo. W. Stacy.

Mrs. Will Coller is spending a few days at Galesburg this week with her father J. B. Coller and family

Mrs. O. Gilman and her daughter, Mrs. Florence Henry of Dundee, were business callers in town Monday.

Royal Baking Powder 1lb. can 38c Best H. &E. Cane Sugar 100lb sacks $5.75. 17lb. $1.00. J. Lowry & Son.

The May committee of the Baptist church will serve their regular supper at the church parlors Thursday afternoon.

Dr. W. A. Briegel and Miss Hazel Clark-Bidwell were Manchester visitors Monday evening for the dancing party.

Miss Florence Bryan and her friend Miss Mann returned to Ypsilanti Sunday, after a short visit with her mother.

Mrs. Emilie H. Hall has secured a divorce from William E. Hall, in the Circuit Court on the ground of non support.

Miss Ollie Beals of Saginaw came Saturday night for a visit with her father, and Mr. and Mrs. Mahlon Reynolds.

Mrs. Bush and two children of Osseo who have been visiting her aunt Mrs John Lucas and family returned home Monday afternoon.

Miss Minnie Smith gave up her position in Kerr's bakery Saturday night and will study the course of nursing at the U. of M. hospital, beginning this week.

Mrs. T. B. Crane of Clinton, underwent an operation for cancer of the breast last Sunday morning. Dr. Hardy performed the operation assisted by Dr. Conklin.

Mrs. C. A. Wright and Mrs. Jenny Law Hardy are in Adrian today, where Mrs. Wright responds to the address of welcome, and Mrs. Hardy speaks on Woman Suffrage.

Specials this week at Gilbert's are: 2 cans Peaches 25c; 15c can Huckleberries 10c; pure Maple syrup 25c qt; Best Peanut butter 15c lb. 17 lbs. H and E sugar $1.00.

Among the want advertisements in an Adrian paper appeared recently one that we feel like giving publicity to as it appeals to the lone woman's heart and especially to Tecumseh as it is from a Tecumseh man. He states that he is a man of means, does not have to work and is more than willing to help do housework but he is lonesome and wishes for a companion. Here's certainly a fine opportunity for some lone female to lead a life of ease and luxury. Don't all respond at once and overpower the man,

AMUSEMENTS

"BEVERLY OF GRAUSTARK"

Next Wednesday, May 1, the attraction at the Bradley Opera House will be the dramatization of Geo. Barr McCutcheon's thrilling romance of war, love and laughter, "Beverly." The production comes direct from its long engagement at the Studebaker Theatre, Chicago, and the company which appears in this city is the same one that has made "Beverly" so popular and so well patronized.

In every city in which they have appeared they have been greeted with large enthusiastic audience and after the first performance "Standing Room Only" has been the sign that has greeted late comers to the Theatre. The play has a wonderful appealing power and is enthusiastically received by all classes of theatre patrons.

It is a story of war, a story of love and a story of laughter. Plot follows counterplot, amusing situations follows one after the other, and through the whole is running one of the most delightful love stories one ever had the pleasure of witnessing on the stage. The production has been sumptuously staged and every advantage taken of the wealth of descriptive detail furnished by the author. The Graustarkian landscape lends itself particularly to the painter's art, for there are great massive mountains, sharp rugged valleys, cool limpid lakes, bubbling brooks and a wealth of trees and foliage. With such a background the gorgeous bright colored costumes of the far east show up with added brilliancy and the whole forms a picture that is well worth seeing.

In Society

O. E. CLUB

The closing meeting of the O. E Club, was held Friday evening at the pleasant home of Mr and Mrs. Fred Stitt.

4 tables of cards were played the prizes being secured by Floyd Freeman 1st prize, Mrs. G. J. Ziehr 2nd while Lester Rogers received the consolation prize.

At the close of the games a fine two course luncheon was served.

A most enjoyable evening was passed with many hopes for a pleasant reunion for another season.

SURPRISE PARTY

Mrs Richard Underwood formerly Miss Leila Keysor is visiting her parents W. B. Keysor and wife. Her friends in and about Tecumseh thought this would be a good time to give her a kitchen shower as she is now about to begin house keeping. Saturday night a jolly crowd appeared at the home, loaded with all sorts and sizes of utensils suitable for a well furnished kitchen; also a bountiful supply of good things for a luncheon later.

The event was a complete surprise but none the less enjoyable.

TO-NIGHT AT THE ROYAL

Edison drama "His Secretary"
Pathe, "Sulphur Industry in Sicily, (Ind)", comedy "Is it Your Hat?"
3 pictures, good show, 5c to all.

NOTICE

All those school children who are competing for the prizes in stories must have them in by Friday as they will be published in the Herald of May 7.

VACUUM CLEANING

The large power Vacuum Cleaner from Adrian will be here from Monday until Saturday of next week and any work you may favor us with such as as cleaning carpets, rugs, mattresses and upholstered furniture will be duly appreciated. Leave orders with Mrs. R. J. W. Bowen.

Gillett & Warner.

DANCE

Every Saturday night in Witherell Hall. Saturday, April 27, will be first of Series. Spectators Free, Good Music. Bill 50c.

INDIGESTION GOES

Sourness, Heaviness, Belching and Stomach Distress Quickly Fade Away

Magical MI-O-NA is what you need for any disturbed condition of the stomach

MI-O-NA stomach tablets will drive all the poisonous gases from your stomach strong enough to digest any food.

For any ailment caused by weak stomach such as sick headache, dizziness, nervousness, lack of efficiency, that tired all in feeling, sleeplessness, bad dreams or bad stomach the morning after too much smoking and drinking—for all these ailments nothing on earth can surpass MI-O-NA. Large box for 50 cents at C. A. Wright & Son and druggists everywhere.

Vicar Proved a Miser.

A vicar in Oxfordshire, England, who dressed so carelessly that he might have been mistaken for a tramp, and who was supposed to have died penniless, was found to have left a fortune of many thousands of pounds invested in London property.

Grape Juice

WE HAVE THE

PREMIER PURE GRAPE JUICE

One-half pint at	15c
One pint at	25c

A delicious and healthful drink

ANDERSON BROS.

Phone 91 — GROCERS — Macon Phone

REFRIGERATORS

Lawn Mowers
Tungsten Mazda Lamps
Electric Flash Lights
Dry Batteries and Electrical Supplies.
Bicycle and Automobile Sundries.

COMPLETE LINE OF FISHING TACKLE.

Satterthwaite Bros.

OLIVER PLOWS

We will put the Oliver against any plow sold for work the year through. We have a good supply ready for you both walking and riding plows. Get in the Oliver procession.

Tillage Goods.

When it comes to Spike and Spring-tooth Harrows, Single and Double Disc Harrows, and 1-horse Cultivators we surely have the goods. See our line before buying.

GRAIN DRILLS.

We push the Ontario Grain Drill because we think it the best made. Many superior features. Sold 25 in last 2 years.

CULTIVATORS

If you want the best Cultivators, buy an Oliver. Over 40 sold in last 3 years. Special prices on Iron Age and American.

SLAYTON & SON, Tecumseh, Mich

Sugar is Slowly Advancing

The market has a much stronger tendency and will certainly be higher right along. But we will continue to retail

17 lbs.	best H. & E.	Granulated	for		$1.00
8½	"	"	"	"	.50
4½	"	"	"	"	.25
25	"	"	"	" cloth sacks	1.50

Early Seed Potatoes

We have a limited amount of this stock left and if you are in need of any seed, let us have your order as soon as possible.

Early Rose Seed Potatoes, per bu.	$2.00
Early Michigan " "	2.50

D. M. Ferry's Bulk Garden Seeds

Are considered the best money can buy. Our stock is all fresh—no old seeds mixed in—at the right kind of prices. Let us have your seed order.

Hen-et-a Poultry Food.

Something new in an egg producer. Start your little chicks on our fine food and notice the difference in results. Your chicks will grow faster and be much stronger. Come and let us show it to you. This is a pure bone ash, manufactured from phosphorous, mined in Tennessee, combined with silica and soda ash. These three ingredients are mixed with water and put through a mixer and then baked in ovens at 3000 degrees Farenheit for 30 minutes. It takes 12 hours for this to cool, after which it is ground and passed over 4 screens, to get different sizes.

This food will take the place of oyster shell, stone grits, charcoal, beef scraps, and will cut down your grain feeding one-third. Hen-et-a contains a large amount of phosphate which is necessary to sustain the life of the small chick.

SPECIAL FOR THE WEEK;
6 bars of Ivory Soap for 25 Cents

QUALITY GOODS AT RIGHT PRICES.

Phone 95 **WILLIAMSON BROS**

P. B. HARDY, M. D.

PHYSICIAN AND SURGEON

Special attention given to diseases of the Stomach, Throat, Nose, Ear and Surgery.

Office Chicago Street

Office Hours, 12:30 to 3 and 6:30 to 9 P. M.

Office business on holidays and Sundays by appointment only.

W. A. BRIEGEL.

PHYSICIAN AND SURGEON

SURGERY A SPECIALTY.

IN HEESEN BLOCK

Office—up stairs

HOURS 2 to 4 p m 7 to 8 p m

TELEPHONE NO. 43

H. R. CONKLIN, M. D.

Physican and Surgeon.

Special attention given to diseases of the eye and the fitting of glasses.

Hours: 12 to 3 P. M. and 7 to 8 P. M, Sunday by appointment only

PHONE 300

HELEN D. VALENS

Osteopathic Physician

Office, 46 Chicago street.

At Tecumseh Wednesdays, Saturdays and Sundays and every evening.

will be at my office over J. J. Belcher's store every day except the 3rd Tuesday of each month

S P. HOSMER,

OPTICIAN

Dental Parlors

W. D. REED, D. D. S

Chicago, St. Tecumseh.

Crown and Bridge work Aluminum Silver and Rubber plates and all of the specialties known to modern dentistry. Gas or vitalized air administered.

Office over Avery &Co's store

Dental Parlors

of

E. D. BROWN, D. D. S.

Filling, Crown, Bridge and platework Local and complete anaesthetics administered for painless extraction. Office over Orr's Drug Store. Phone, 192

A. C. AYLESWORTH,

Licensed Auctioneer, Real Estate, Stock and General Salesman.

Will attend all sales in city or country, at reasonable rates.

Headquarters and all dates made Herald office.

FRANK DAVIDSON,

Licensed Auctioneer. Farm and Stock Auctions.

Attended to promptly and in satisfactory manner. Terms reasonable.

Headquarters at Herald office where all dates are made. State 'phone 504 East.

GARRET D. BAKER, Auc.

eal Estate, Merchandise, Live Stock and Farm Property a Specialty.

Graduate Jones' National Auction School of Chicago.

Tecumseh, Michigan.

R. F. D No 3.

Call or write for Dates.

Junk Dealer.

Pay the best price for Rags Rubbers and Paper, and all kind of Metal and Iron.

Telephone 265.

Call by phone and I will come with team.

Mail box 626.

Maiden Lane. 3rd South Chicago St.

B. FAELK

WHEN meekness becomes self-conscious, it vanishes.

Singers and Public Speakers Need it

The demulcent properties of Foley's Honey and Tar Compound make it especially effective for hoarseness, tickling in throat, and inflamed vocal chords. It is a valuable aid to singers and public speakers. Chas. Boyle, the famous Irish tenor of Saginaw, Mich., says he has used Foley's Honey and Tar Compound for years and would not think of filling an engagement without it. He always carries a bottle in his grip or suit case. For sale by all druggists

Peter Ettinger, 155 Sheldon St., Houghton, Mich., says, "For some time I suffered with kidney trouble. I had intense pains in my back and the kidney action was very irregular. I took Foley's Kidney Pills and in very short time my pains left and my kidneys became normal.

Mrs. Della Miles, of Tower, Mich., had a severe cough which hung on for weeks, doctored for it, but was not benefited. She says, "A friend advised Foley's Honey and Tar Compound and after using two bottles my cough was cured and I have never been bothered since. I gladly recommend Foley's Honey and Tar Compound for all coughs and cold."

Mrs Louise Williams, 1108 Lyons St., Flint, Mich., says, "My daughter had suffered with rheumatism for a long time, when she took Foley Kidney Pills and in a very short time the rheumatic pains left her and she has been well ever since. I gladly recommend Foley Kidney Pills as a cure for rheumatism and kidney trouble." For sale by all druggists.

IDEALS must not be so high as to be entirely out of view.

FOLEY KIDNEY PILLS

FOR RHEUMATISM KIDNEYS AND BLADDER

The pessimist foresees a storm in every sign.

MORTGAGE SALE

Whereas, default has been made in the payment of the money secured by a mortgage dated the 15th day of December, A. D. 1908, executed by Helen M. Gibson, of Adrian, Lenawee County Michigan, to Katherine A. Stockwell, of Jackson, Jackson County, Michigan, which said mortgage was recorded in the office of the Register of Deeds of the County of Lenawee, in Liber 145 of Mortgages, on page 622, on the 2nd day of December, A. D. 1908, at 8:10 o'clock A. D.

And whereas, the amount claimed to be due on said mortgages at the date of this notice is the sum of Five Hundred and Seventy Five Dollars ($575.00) of Principal and Twenty Five Dollars ($25.00) of interest, and the further sum of Twenty Five Dollars ($25.00) as an attorney fee stipulated for in said mortgage and which is the whole amount claimed to be unpaid upon said mortgage, and no suit or proceeding having been instituted at law to recover the debt secured by said mortgage, or any part thereof, whereby the power of sale contained in said mortgage has become opertive:

Now, therefore, notice is hereby given, that by virtue of the said power of sale, and in pursuance of the statute in such case made and provided, the said mortgage will be foreclosed by a sale of the premises therein described, at public auction, to the highest bidder, at the front door of the Court House, in the City of Adrian, in said County of Lenawee, on the 27th day of June, A. D, 1912, at 10 o'clock in the forenoon of that day which said premises are described in said mortgage as follows, to-wit; All that certain piece or parcel of land situate in the City of Adrian, in the County of Lenawee, and state of Michigan, and described as follows, to-wit: Commencing at the northwest corner of land conveyed by Charles Butler and wife to Lorenzo Tabor on April 10th, 1863, by deed recorded in Liber 63, folios 41 and 42 of Lenawee County records, to which deed reference is made for a more particular description; thence southerly on west line of said land to the south line of a highway running east and west for a further place of beginning; thence southerly upon and along the west line of said land (as aforesaid conveyed by Butler to Tabor) Five Hundred and Five (505) feet more or less, and to the northeast corner of the land herein conveyed; thence southerly on and continuing on said west line fifty seven and one half (57½) feet more or less; thence east at right angles with the east line to the east line of the land so as aforesaid conveyed by Butler to Tabor, thence north on the east line of of said land fifty seven and one half (57½) feet more or less, thence west to place of beginning. Excepting and reserving land off the west side of said description occupied as a street. said lot being now situated on the east side of Tabor Street, Adrian Michigan, and being the premises as conveyed by Arthur J. Walters and wife to Charles H. Crane, January 19th, 1899 and recorded in Liber 185 at page 358.

Dated this 13th day of March, A. D, 1912.

Katherine A. Stockwell, Mortgagee.
Stephen H. Wattles, Attorney.
Business address; Court House, Kalamazoo, Michigan.

As They See Us in England.

Political riots in America are carried out in a thoroughgoing fashion. Lord Rosebery tells a story of a friend of his who visited Baltimore when an election for congress was in progress. Turning in for a sha he complained to the negro barbe at his razor was very blunt. "V likely, sir," was the reply; "I was out last night at an election meeting."—London Chronicle

ANSWERS THE CALL

Tecumseh People Have Found That This is TRUE

A cold, a strain, a sudden wrench,
A little cause may hurt the kidneys.
Spells of backeache often follow,
Or some irregularity of the urine.
A splendid remedy for such attacks,
A medicine that has cured thousands.
Is Doan's Kidney Pills, a true kidney remedy.
Many Tecumseh people rely on it.
Here is Tecumseh proof.

George D. Chaplin, carpenter, N. Ottawa St., Tecumseh, Mich., says "I willingly confirm the public statement I gave in praise of Doan's Kidney Pills in December 1905. I have taken this remedy on different occassions since then and have always found that it acts as represented. My kidneys were disordered and made me miserable. Knowing of several people in this vicinity who had used Doan's Kidney Pills at Wright & Son's Drug Store and began their use. The results were satisfactory and I am in hat other kidney suffers will profit by reading my experience."

For sale by all dealers. Price 50 cents. Foster-Milburn Co., Buffalo New York, sole agents for the United Sates.

Remember the name—Doan's—and take no other.

Commissioners' Notice.

STATE OF MICHIGAN, County of Lenawee, ss:

In the matter of the estate of LUCIUS LILLEY, deceased.

The undersigned having been appointed by the Probate Court of said County, Commissioners to receive, examine and adjust all claims and demands of all persons against the estate of said deceased, do hereby give notice that we will meet for that purpose at the Lilley State Bank in the Village of Tecumseh Lenawee County, Michigan on the 23rd day of April, 1912, and on the 2nd day of October 1912, at ten o'clock in the forenoon of each of said days.

And that six months from the 2nd day of April 1912, are allowed by said Probate Court for the creditors of said estate to present their claims to us for examination and allowance.

Dated April, 2nd, 1912.

Percival W. A. Fitzsimmons
Frank J. Temple,
Commissioners.

COMMISSIONERS' NOTICE

STATE OF MICHIGAN, County of Lenawee, ss.

In the matter of the Estate of JULIA KEMP. Deceased.

The undersigned having been appointed by the Probate Court of said County, Commissioners to receive, examine and adjust all claims and demands of all persons against the estate of said deceased, do hereby give notice that we will meet for that purpose at the office of Sylvester Hosmer in the Village of Tecumseh Lenawee County, Michigan, on the 25th day of April, 1912, and on the 2d day of October, 1912 at ten o'clock in the forenoon of each of said days.

And that six months from the 2nd day of April. 1912, are allowed by said Probate Court for the creditors of said estate to present their claims to us for examination and allowance.

Dated April 2nd, 1912.

Thomas M. Camburn
Sylvester P. Hosmer.
Commissioners.

STATE OF MICHIGAN, The Probate Court for the County of Lenawee.

At a session of said Court held at the Probate Office in the City of Adrian, in said County, on the 8th day of April, A. D. 1912.

Present, HON. HARRY L. LARWILL Judge of Probate.

In the matter of the estate of WILLIAM A. BURLINGAME, Deceased.

On reading and filing the petition, duly verified, of Faron E. Burlingame, administrator of said estate, praying that he may be authorized, empowered and licensed to sell the Real Estate described in said petition at private sale, for reasons therein stated.

It is Ordered, That Monday, the 6th day of May next, at nine o'clock in the forenoon, be assigned for the hearing of said petition.

And it is furthered Ordered, That a copy of this order be published in the TECUMSEH HERALD a newspaper printed and circulating in said County of Lenawee for three successive weeks previous to said day of hearing.

(A true copy) HARRY L. LARWILL,
Judge of Probate.
E. I. LARWILL, Probate Register.

STATE OF MICHIGAN, County of Lenawee, ss.

Probate Court for said County.

At a session of the Probate Court for the County of Lenawee, holden at the Probate Office, in the City of Adrian, on the 12th day of April in the year one thousand nine hunered and eleven.

Present, HARRY L. LARWILL, Judge of Probate.

In the matter of the estate of NANCY BOYD, deceased.

On reading and filing the petition of Gertrude Houseman, administratrix upon the estate of said deceased, alleging that the funeral expenses, and debts of said deceased and the expenses if administration thus far incurred, have been fully paid, and praying that her final administration account may be allowed and for such other order and decree as to this Court shall seem proper.

It is Ordered, That Monday, the 13th day of May next, at nine o'clock in the forenoon, be assigned for the hearing of said petition.

And it is further ordered, That a copy of this order be published in the Tecumseh Herald, a newspaper printed and circulating in said County of Lenawee, for the three successive weeks, previous to said day of hearing.

(A true copy) Harry L. Larwill,
Judge of Probate.
E. I. Larwill. Probate Register.

STATE OF MICHIGAN, COUNTY OF LENAWEE, SS.

Probate Court for said County.

At a session of the Probate Court for the County of Lenawee, holden at the Probate Office, in the City of Adrian, on the 22nd day of April in the year one thousand, nine hundred and twelve.

Present, HARRY L. LARWILL, Judge of Probate.

In the matter of the estate of ELIZA JANE CARSON, deceased.

On reading and filing the petition of Andrew H. Carson, administrator upon the estate of said diseased, alleging that the funeral expenses and debts of said deceased, and the expenses of administration thus far incured, have been fully paid, and praying that his final administration account may be allowed and for such other order and decree as to this court shall seem proper.

It is Ordered, That Monday the 20th day of May, next at nine o'clock in the forenoon be assigned for the hearing of said petition.

And it is further Ordered, That a copy of this order be published in the TECUMSEH HERALD, a newspaper printed and circulating in said County of Lenawee for three successive weeks previous to said day of hearing.

H RRY L. LARWILL,
(A true copy) Judge of Probate
E. I. LARWILL, robate Register.

TECUMSEH MARKETS

CORRECTED APR 30 1912

Wheat	112—115
Flour per bbl	6 00 6 50
Rye	70
Corn (ear)	38
Oats	38
Beans	2 50
Potatoes	1.50
Butter	24
Eggs	17
Lard	15
Tallow	
Fowls (live)	13
Springers	13
Roosters	05
Ducks	1:
Geese	08
Turkeys	15
Hay	20 00—22 00

No Man is Stronger Than His Stomach

A strong man is strong all over. No man can be strong who is suffering from weak stomach with its consequent indigestion, or from some other disease of the stomach and its associated organs, which impairs digestion and nutrition. For when the stomach is weak or diseased there is a loss of the nutrition contained in food, which is the source of all physical strength. When a man "doesn't feel just right," when he doesn't sleep well, has an uncomfortable feeling in the stomach after eating, is languid, nervous, irritable and despondent, he is losing the nutrition needed to make strength.

Such a man should use Dr. Pierce's Golden Medical Discovery. It cures diseases of the stomach and other organs of digestion and nutrition. It enriches the blood, invigorates the liver, strengthens the kidneys, nourishes the nerves, and so GIVES HEALTH AND STRENGTH TO THE WHOLE BODY.

You can't afford to accept a *secret* nostrum as a substitute for this non-alcoholic medicine OF KNOWN COMPOSITION, not even though the urgent dealer may thereby make a little bigger profit. Ingredients printed on wrapper.

CORRESPONDENCE

CLINTON

Mr. and Mrs. A. F. Freeman of Ann Arbor, spent Sunday at E. R. Smith's.

Mrs. Jane Chadwick came here Thursday to spend the summer at C. J. Robison's.

Mr. and Mrs. Will Eccles, Mrs. A. M. Kennedy and John Eccles autoed to Morenci Saturday afternoon.

Ed Parker drove over to Milan Saturday afternoon. He was accompanied by Laura Parker, Jeaneatte Kimball, Doris Kennedy and Harry McClure.

Burt Boyd has purchased a runabout for use on the mail route.

The married people enjoyed a dance at the town hall Friday evening, There were about sixty-five couple in attendance.

The Clinton High School team defeated the Deerfield, team Wednesday afternoon by the score of 8 to 5.

Ed R. Smith arrived home Thursday from California.

Amos Crane was in Dundee Saturday.

Mr. and Mrs. R. Marble of Manchester spent Sunday with her mother, Mrs Pieper.

Mr. and Mrs. Frank Arnold of Tecumseh spent Sunday with her parents, Mr. and Mrs. Lyle Gibson.

Mr. and Mrs. Parsons autoed to Ypsilanti Saturday.

E. A. Clark left Sunday morning for Chicago.

Grinnell Bros. opened up a music store here Saturday morning.

Miss Lelah Wuerthner of Tecumseh spent Thursday with Miss Clara Jacobs.

About one o'clock Sunday afternoon the house owned by Clarence Palmer, and occupied by Otis Cole, was found to be on fire. It caught from a defective chimney,

The high school base ball team went to Milan Saturday afternoon, and played the Milan high school team. The game ended with a score of 6 to 7 for the Clinton boys.

Albert T. Clark who is attending the U. of M., spent Sunday with his parents here.

Mr. Theron E. Chapter of Alma, was in town Saturday

Miss Wenzell and Miss Hindelang spent Sunday at the former's home in Detroit.

Miss Catherine Clark is supplying for a time in the Detroit schools.

Misses Louise Kennedy, Opal Hogan, Marjorie Dorr, Christine Corkins and Vera Stautz took the teachers examinations in Adrian, Thursday and Friday.

Mrs. John T Clark spent Saturday in Blissfield.

Miss Vivian Halliday taught the 5th and 6th grades Thursday and Friday, and Miss Lillian J. Robison taught the 3rd and 4th grades.

Miss Ina Mills of Ypsilanti, spent Sunday with her parents.

HOLLOWAY

Miss Flossie Kuney visited Mrs. M. D. Billmeyer Tuesday.

Jewett Whelan of Tipton, was a caller at Ira Wilson's Thursday.

Ray Binns was in Adrian Thursday and Friday for Teachers' Examination.

Miss Ina Mae Binns visited Miss Fern Thurlby Wednesday.

Mrs. Hugh McElroy has received the news of the death of her uncle, David Kerr which occurred at his home in San Francisco, Cal., Apr. 9.

Dr. Jewett Sr. of Adrian, was called to see M. D. Billmeyer Wednesday.

Mrs. James Bloomer and daughter Mary, were in Tecumseh shopping Wednesday.

Mr. William Preston formerly of this place is very ill at his home at Raisin Center.

Jerome Carpenter of Detroit spent from Sunday until Thursday with his wife at the home of her parents, Mr and Mrs. Henry Cavill. Tuesday they visited relatives in Adrian.

Mrs. Joseph Isacson of Adrian, visited her parents, Mr. and Mrs. E. Drouillard the first part of last week.

Charles Felleck and brother Albert, have moved from Ridgeway in Willard Grey's tenant house.

Mrs. William Wall was in Adrian shopping Wednesday.

Mrs. J. P. Schwab and son Paul, and Miss Isabelle Clark were Adrian shoppers Tuesday.

Elmer Linn of Ridgeway, was over hanging paper for Mrs. James Foley Thursday and Friday.

BRITTON

MARRIED

Howard Kniffen stole a march on the people last Thursday, left town very unconcernedly and was married to Miss Florence McComb of Palmyra formerly of this place.

They were married by Rev. E. J. Stilly at his residence in Adrian about five o'clock Thursday evening.

The bride was dressed in tan colored silk, her traveling suit also of that color. Their many friends wish to congratulate them and wish them great success through life.

Their new home will be on the farm one mile and a half east of town owned by the groom's father, A. E. Kniffen. The house is being remodled and will be in readiness in about two weeks for the young couple.

W. L. Jones of Ridgeway has consented to take charge of the work of Woman's Cemetary association for another year. He will have full charge of the work and improvements on the grounds Dues and payments for lots may also be made to the secretary, Mrs. Althea Cheever. Everyone will be pleased to know that the past year was a very successful one for the association and they are very fortunate in securing the services of Mr. Jones for the ensuing year.

Miss Dora Lee of Tecumseh was a guest several days last week of Miss Grace Hoagland,

Wm. Purdy, real estate agent, was a caller in town Wednesday.

Miss Anna Smith was an Adrian visitor Thursday.

Miss Mildred Exelby has been sick the past week with lagrippe.

Mrs. John Zeluff who has been sick for sometime, is reported not any better, her son, Eugene Zeluff and little daughter Pauline of Toledo, came Friday for a few days visit.

Mrs. Archie Hayford and daughter Beryl, of Adrian, spent Sunday with Miss Margaret Hindes,

Mrs. H. F. Temple has been entertaining the past week her mother Mrs. H. G. Edgerton, and sister Mrs. Zalem both of Fremont, Ohio They returned to Fremont Saturday accompanied by Mrs. Temple and baby Virginia who will make a two weeks visit at her old home.

Miss Gladys Gripton of Tipton, spent several days last week with her grandmother, Mrs. Geo. Gripton,

Mr. and Mrs. Lyle Robison leave the first of the week for their home in Siam, South Dokota, Their many friends hate to see them leave, but wish them great success in the West.

Mrs. Will McCarbery and Miss Myrtle were among the Adrian visitors Saturday,

O. B. Lenardson made a business trip to Lansing Saturday.

W. L. Exelby was in Adrian Saturday and brought home a fine new Ford automobile, purchased of W. J. Clark.

Mrs. W. E. Allen and Harriett, Mrs H. H. Temple, Laura and Alice were among the Tecumseh passengers Saturday.

Thursday, just as Ray Smith had returned from his trip on the road, and had unloaded his eggs, his horses became frightened at a passing train turned the wagon over and empted the contents on the ground. The horses were soon stopped, but not before the wagon was somewhat damaged, making it impossible for him to make any more trips during the week.

STATE OF MICHIGAN, County of Lenawee, ss.

Probate Court for said County.

At a session of the Probate Court for the County of Lenawee, holden at the Probate Office in the City of Adrian on the 24th day of April in the year one thousand, nine hundred and twelve.

Present, HARRY L. LARWILL, Judge of Probate

In the matter of the estate of WEBSTER ANDERSON deceased.

On reading and filing the petition, of Raynor K. Anderson and Katherine Anderson Dunn, executor and executrix upon the estate of said deceased, alleging that the funeral expenses and debts of said deceased, and the expenses of adminstration thus far incurred, have been fully paid, and praying that their final administration account may be allowed and for such other order and decree as to this Court shall seem proper.

It is ordered that Monday, the 20th day of May next at nine o'clock in the forenoon be assigned for the hearing of said petition

And it is further Ordered, That a copy of this order be published in the Tecumseh Herald, a newspaper printed and circulating in said County of Lenawee, for three successive weeks previous to said day of hearing.

(A true copy) Harry L. Larwill,
Judge of Probate.
E. I. Larwill, Probate Register.

It Looks Like A Crime

to separate a boy from a box of Bucklen's Arnica Salve. His pimples, boils, scratches, knocks, sprains and bruises demand it, and its quick relief for burns scalds, or cuts is his right. Keep it handy for boys, also girls. Heals everything healable and does it quick. Unequaled for piles. Only 25 cents at C. A. Wright & Son's

WHO hungers for praise never gets his stomach filled.

Puts End to Bad Habit

Things never look bright to one with "the blues." Ten to one the trouble is a sluggish liver, filling the system with bilious poison, that Dr. King's New Life Piles would expel, Try them. Let the joy of better feelings end "the blues." Best for stomach, liver and kidneys 25, C. A, Wright & Son.

Woman as Worshiper.

Women are born worshipers; in their good little hearts lies the most craving relish for greatness; it is even said each chooses her husband on the hypothesis of his being a great man—in his way. The good creatures, yet the foolish!—Thomas Carlyle.

The FLYING MERCURY

By

Eleanor M. Ingram

Author of

"The Game and the Candle"

Illustrations By

RAY WALTERS

(Copyright, 1910, by Bobbs-Merrill Co.)

looked across to Dick sympathetically. So sympathetically, that after breakfast he followed her into the library, the colored journals in his hand.

"What's the matter with the old gentleman this morning?" he complained. "He wants the business to succeed, doesn't he? If he does, he ought to like what Lestrange is doing for it. What's the matter with him?"

Emily shook back her yellow curls, turning her gaze on him.

"You might guess, Dickie. He is lonely."

"Lonely! He!"

All the feminine impulse to defend flared up.

"Why not?" she exclaimed with passion. "Who has he got? Who stands with him in his house? No wonder he can not bear the man who is hired to do what a Ffrench should be doing. It is not the racing driver he dislikes, but the manager. And do not you blame him, Dick Ffrench."

Quite aghast, he stared after her as she turned away to the nearest window. But presently he followed her over, still holding the papers.

"Don't you want to read about the race?" he ventured.

Smiling, though her lashes were damp, Emily accepted the peace offering.

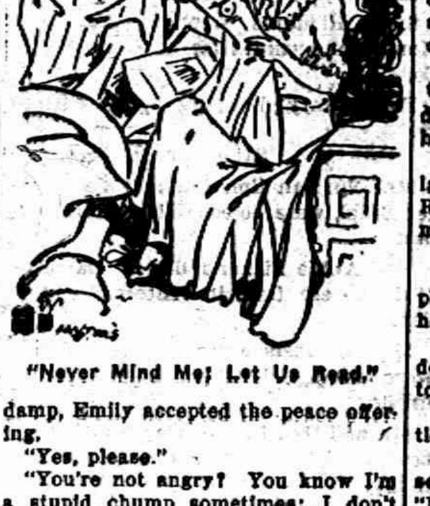

"Never Mind Me; Let Us Read."

"Yes, please."

"You're not angry? You know I'm a stupid chump sometimes; I don't mean it."

This time she laughed outright.

"No; I am sorry I was cross. It is I who would like to shirk my work. Never mind me; let us read."

They did read, seated opposite each other in the broad window-seat and passing the sheets across as they finished them. Dick had not exaggerated, on the contrary he had not said enough. Lestrange and his car were the focus of the hour's attention. The daring, the reckless courage that risked life for victory, the generosity which could throw that victory away to aid a comrade, and lastly the determination and skill which had won the conquest after all—the whole formed a feat too spectacular to escape public hysteria. It was very doubtful indeed whether Lestrange liked his idolizing, but there was no escape.

The two who read were young.

"It was a splendid fight," sighed Dick, when they dropped the last page.

"Yes," Emily assented. "When he comes back, when you see him, give him my congratulations."

"When I see him? Why don't you tell him yourself?"

Something like a white shadow wiped the scarlet of excitement from her cheeks, as she averted her face.

"I shall not see him; I shall not go to the factory any more. It will be better, I am sure."

Vaguely puzzled and dismayed, Dick sat looking at her, not daring to question.

Emily kept her word during the weeks that followed. Through Dick and Bailey she heard of factory affairs; of the sudden increase of orders for the Mercury automobiles, the added prestige gained, and the public favor bestowed on the car. But she saw nothing of the man who was responsible for all this. Instead she went out more than ever before. Their social circle was too painfully exclusive to be large or gay.

Three times a week it was Mr. Ffrench's stately custom to visit the factory and inspect it with Bailey. At other times Bailey came up to the house, where affairs were conducted. But in neither place did Mr. Ffrench ever come in contact with his manager, during all the months while winter waxed and waned again to spring.

"That's Bailey's doing," chuckled Dick, when Emily finally wondered aloud at the circumstance. "He isn't going to risk losing Lestrange because our high and mighty uncle falls out with him. And it would be pretty likely to happen if they met. Lestrange has a temper, you know, even if it doesn't stick out all over him like a hedgehog; and a dozen other companies would give money to get him."

Emily nodded gravely. It was a sunny morning in the first of March, and the cousins were at the end of the old park surrounding Ffrenchwood, where they had strolled before breakfast.

"Mr. Bailey likes Mr. Lestrange," she commented.

"Likes him! He loves him. You know Lestrange lives with him; a bachelor household, cozy as grigs."

Just past here ran the road, beyond a high cedar hedge. While he was speaking, the irregular explosive reports of a motor had sounded down the valley, unmistakable to those familiar with the testing of the stripped cars, and rapidly approaching. Now, as Emily would have answered, the roar suddenly changed in character, an appalling series of explosions mingled with the grind of outraged machinery suddenly braked, and some one shouted above the din. The next instant a huge mass shot past the other side of the hedge and there followed a dull crash.

"That's one of our men!" gasped Dick, and plunged headlong through the shrubbery.

Dazed momentarily, Emily stood, then caught up her skirts and ran after him. She knew well enough what the testers of the cars risked.

"Dick!" she appealed. "Dick!"

But it was not the wreck she anticipated that met her eyes as she came through the hedge. On the opposite side of the road a long low skeleton car was standing, one side lurched drunkenly down with two wheels in the gutter. Still in his seat, the driver was leaning over the steering-wheel, out of breath, but laughing a greeting to the astonished Dick.

"A break in the steering-gear," he declared, by way of explanation. "I told Bailey it was a weak point; now perhaps he'll believe me and strengthen it."

"You're not hurt," Dick inferred.

"I think she's not—a tire gone. Find anything wrong, Rupert?"

"Two tires off," said the laconic mechanician. "Two funerals postponed. That was a pretty stop, Darling."

"Very," coolly agreed Lestrange, rising and removing his goggles. "What's the matter, Ffrench?"

"You frightened us out of our five sense, that's all. Do you usually practise for races out here?"

"Us?" repeated Lestrange, and turning, saw the girl at the edge of the park. "Miss Ffrench, I beg your pardon!"

The swift change in his tone, the ease of deference with which he bared his head and, motor caps not being readily donned or doffed, so remained bareheaded in the bright sunlight, savored of the Continent.

"It is too commonplace to say good morning," Emily replied, her color rising with her smile. "I am very glad you escaped. But that is commonplace, too, I'm afraid."

"Every one is commonplace before breakfast," reassured her cousin. "Honestly, Lestrange, do you practice racing here?"

"Hardly. I'm trying out the car; every car has to go through that before it is used. Don't you know that we've recently secured from the local authorities a permit to run at any speed over this road between four o'clock and eight in the morning? I thought all the countryside knew that."

"But we have a regiment of men to test cars."

Lestrange passed a caressing glance over the dingy-gray machine in its state of bareness that suggested indecorum.

"This is my car, the one I'll race this spring and summer. No one drives it but me. Besides, I have to have some diversion."

He stepped to the ground with the last word, and went around to where Rupert was on his knees beside the machine.

"Can you fix it here?" he demanded.

"Not precisely," was the drawled reply. "Back to camp for it with a horse in front."

"All right. You'll have to walk down and get a car from Mr. Bailey to tow it home."

Rupert got up, his dark, malign little face twisted.

"If I'd broken a leg they'd have sent a cart for me," he mourned. "Now I'll have to walk, and I ain't used to it. Hard luck!"

"If you go around to the stables they will give you my pony cart," Emily offered impulsively. "You," her dimpling smile gleamed out, "you once put a tire on for me, you know. Please let me return the service."

Rupert's black eyes opened, a slow grin of appreciation crinkled streaks of dust and oil as he surveyed the young girl.

"I'll put tires on every wheel you run into control, day and night shifts," he acknowledged with sweet cordiality. "But I'm no horse-chauffeur, thanks; I guess I'll walk."

"He is a gentle pony," she remonstrated. "Any one can drive him."

He turned a side glance toward the motionless car.

"That's all right, but I'm used to being killed other ways. I'll be going."

"Jack Rupert, do you mean to tell me that you will race with Lestrange every season, and yet you're afraid to drive a fat cob?" cried the delighted Dick.

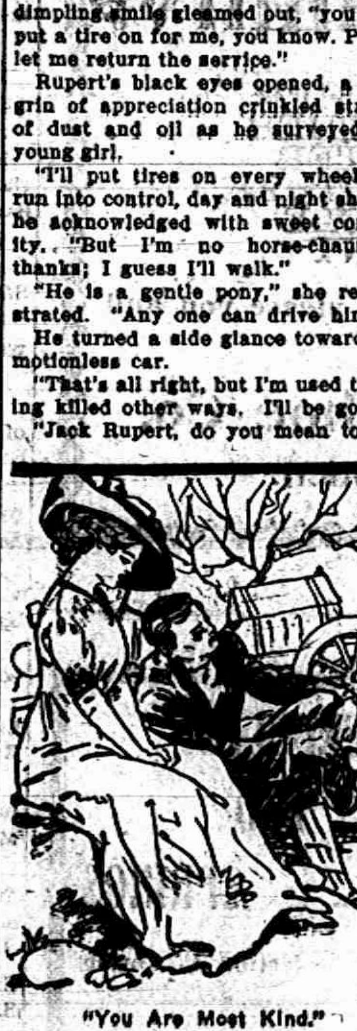

"You Are Most Kind."

"I'm not telling anything. I had a chum who was pitched out by a horse he lost control of, and broke his neck. I'm taking no chances."

"How many men have you seen break their necks out of autos?"

"That's in business," pronounced Rupert succinctly. "I'm going on, Darling; it's only a two-mile run."

"Here, wait," Dick urged. "Emily, I'll stroll around to the stables with him and make one of the men drive him down. You don't mind my leaving you?"

"No," Emily answered. "I will wait for you."

She might have walked back alone, if she had chosen. But instead she sat down on a boulder near the hedge, folding her hands in her lap like a demure child. The house was so dull, so hopelessly monotonous contrasted with this fresh, wind-tossed outdoors and Lestrange in his vigor of life and glamour of ultra-modern adventure.

"You and Mr. Ffrench are very good," Lestrange said presently. "I am afraid I appreciate it more than Rupert, though."

"Is he really afraid of horses?"

"I should not wonder; I never tried him. But he is amazingly truthful."

Their eyes met across the strip of sunny road as they smiled; again Emily felt the sudden confidence, the falling away of all constraint before the direct clarity of his regard.

"You won your race," she said irrelevantly. "I was glad, since you wanted it."

"Thank you," he returned with equal simplicity. "But I did not want it that way, so far as I was concerned."

to be continued

RAILROAD TIME TABLES.

Lake Shore & Michigan Southern Railroad.

Effective December 3 1911

Going south.

Station	315 D'ly	309 D'ly ex Sun	331 D'ly ex Sun	311 D'ly
Jackson	6 05 a m	10 30 a m	2 05 p m	8 10 p m
Tecumseh	7 03 a m	11 27 a m	3 01 p m	9 05 p m
Adrian	7 33 a m	11 01 p m	3 30 p m	
Toledo	8 40 a m	12 30 p m	4 15 p m	10 05 p m
Chicago	3 45 p m	9 00 p m		
Detroit			5 40 p m	

Going north

Station	316 D'ly	312 D'ly ex Sun	314 D'ly ex Sun	318 D'ly
Toledo	7 50 a m	12 30 p m	5 10 p m	7 25 p m
Detroit				
Adrian		1 00 p m	5 25 p m	8 05 p m
Tecumseh	9 09 a m	1 32 p m	6 15 p m	8 42 p m
Jackson	10 15 a m	2 33 p m	7 20 p m	9 45 p m

G. J. ZEIHR. Ticket Agent

DUNDEE BRANCH.

Going west.

Station	429 D'ly ex Sun	425 D'ly ex Sun	421 D'ly ex Sun	427 D'ly ex Sun
Adrian	5 10 a m	8 10 a m	3 30 p m	5 25 p m
Tecumseh	7 50 a m	9 20 a m	4 02 p m	6 20 p m
Addison	10 20 a m	10 15 a m	4 55 p m	7 05 p m

Going east.

Station	422 D'ly ex Sun	428 D'ly ex Sun	430 D'ly ex Sun	434 D'ly ex Sun
Addison	9 37 a m	10 35 a m	1 20 p m	7 15 p m
Tecumseh	10 23 a m	11 25 a m	4 25 p m	8 05 p m
Adrian	10 50 a m		5 15 p m	8 40 p m
Chicago	5 55 p m			

L. A. ROBISON, G. P. A. Cleveland, O

DETROIT, TOLEDO & IRONTON

Going South

Daily except Sunday

Station	1
Adrian	11:30 a. m,
Tecumseh	10:45
Ridgeway	10:33
Detroit	3:00

Going North

Station	9
Adrian	3:39 p. m.
Tecumseh	4:10
Ridgeway	4:20
Detroit	7:05

F. S. Bell,
Ticket Agent.

FEELING LIVER-ISH This Morning? TAKE

THEDFORD'S Black-Draught

Stops Indigestion Constipation 25¢

A Gentle Laxative And Appetizer

Harm Done by the Apathetic.

It is the apathetic people who will not take up the burden of the day who are doing real harm to the country.

Take FOLEY KIDNEY PILLS

Tonic In Action - Quick In Results

Get rid of your Deadly Kidney Ailments, that cost you a high price in endurance of pain, loss of time and money. Others have cured themselves of KIDNEY AND BLADDER DISEASES by the prompt and timely use of FOLEY KIDNEY PILLS. Stops BACKACHE, HEADACHE, and ALL the many other troubles that follow DISEASED KIDNEYS and URINARY IRREGULARITIES. FOLEY KIDNEY PILLS will CURE any case of KIDNEY and BLADDER TROUBLE not beyond the reach of medicine. No medicine can do more. In a yellow package.

For sale by All Druggists.

No Use Trying.

"Live within your income," says Andrew Carnegie. We could do it if the people next door didn't insist on having so many things we can't afford.

DELICATE CHILDREN

Made Strong by Vinol

"I wish I could induce every mother who has a delicate, sickly child, to try your delicious cod liver iron tonic, Vinol.

"It restored our little daughter to health and strength after everything else had failed. It tastes so good she loved to take it—not a bit of cod liver oil taste.—Mrs. C. W. Stump, Canton, Ohio."

The reason Vinol is so successful in building up puny, delicate, ailing children, is because it is a combination of the two most world-famed tonics—the medicinal body-building elements of cod liver oil, aided by the blood-making and strength-creating properties of tonic iron.

If we can induce you to try a bottle of Vinol, as a body-builder and strength-creator for your child, and you do not find it is all we claim, we will return your money on demand.

C. A. Wright & Son,

Tecumseh Public Library

The Tecumseh Herald.

VOL. LXI. NO. 63 TECUMSEH, MICHIGAN, FRIDAY MAY 3, 1912 WHOLE NO. 4116.

ADRIAN STATE SAVINGS BANK,
ADRIAN, MICH.
RESOURCES over - - $1,500,000.00
Largest Bank in this Section of Michigan.

"We welcome visitors, and invite inspection of our substantial Building, commodious Offices, and massive Burglar-proof Vault."

3 % compounded semi-annually paid on all Savings Deposits remaining one calendar month or more.

Accounts may be opened by mail. Correspondence and personal interviews solicited.

R. A. WATTS, Pres., GEO. A. WILCOX, Vice Pres., B. E. TOBIAS, Cash.
C. S. WHITNEY, Asst. Cash. B. H. WATTS, Asst. Cash.

THE BEST

Prime Beef, Pig Pork, Veal and Spring Lamb, Salt Pork, Sweet Cured Hams and Bacon, Fowls, Spring Chickens.

Boiled Hams, Veal Loaf, Pressed Meats, Frankforts, Bologna, Pure Leaf Lard, Corned Beef, etc.

L. A. HUGHES MEAT CO.

Saturd'y Bargains

15c Prunes only	12c per pound
Special Sweet Pickles	15c per quart
10c Bottle Extract	7 cents
10c pkg. Miller's Starch	7 cents
2 5c pkgs. Lighthouse Cleanser	5 cents
2 5c " Washing Powder	5 cents
Big 10c Box of Matches, only	4 cents

Leave your order for Sugar to arrive soon. Best Cane Sugar direct from factory. By the barrel or 100 lb. bales only $5.75 per hundred.

F. D. AVERY.
PHONE 39

Particular Men.

Those who appreciate superb style are sure to be charmed by our fine showing of

Elegant New Spring and Summer Styles in

Ready-To-Wear Clothes.

The very finest garments produced this Season, extremely distinctive, yet absolutely correct and the prices are

$10.00 TO $22.00.

To see them is your pleasure;
To show them, our delight.

HEESEN & HEESEN,
TECUMSEH, MICH.

The Herala $1.00

ROOM RUGS
CARPETS - LINOLEUMS

Let us have the pleasure of showing you what an extensive line we are carrying and, best of all, we can save you Dollars on your purchases.

Lace Curtains, Scrim & Madras Curtains
And Fancy Curtain Material,
by the yard. A large assortment to select from.

SPECIAL FOR SATURDAY P. M.
MAY 4, AT 2 O'CLOCK
BARGAIN BASEMENT
24 DOZEN
French Gray Enamel Ware,
including 3 dozen each of the following pieces:
10, 14 and 17 quart Dish Pans,
6 and 8 quart Berlin Kettles,
2 sizes large Preserve Kettles,
12 quart Pails,
FOR 19c EACH
ONLY ONE OF EACH KIND TO A CUSTOMER.

The Webster Anderson Co.
Tecumseh, - - - Michigan

LAST HONORS PAID TO GENERAL GRANT

Funeral Services Are Held on Governor's Island.

President Taft, Vice President Sherman, Major General Wood and Other Distinguished Persons at Services.

Men prominent in public and prilife life gathered for the funeral of Major General Frederick Dent Grant, which had been deferred to await the arrival of the general's daughter, the Princess Cantacuzene, from her home in Russia.

The services were held in the chapel of Cornelius the Centurion, on Governor's island. The little chapel was too small to allow the admittance of the general public, but an opportunity was given to all New York to pay tribute as the long military procession made its way to the tap of muffled drums over a five-mile line of march from the Battery to the west shore ferry at Forty-second street.

Among those who attended were President Taft, Vice President Sherman, General Leonard Wood, General Grant's sister, Miss Nellie Grant Sartoris, Mrs. Grant's brother and sister, Judge Honore of Chicago, and Mrs. Potter Palmer.

The pallbearers included Senator Root, Andrew Carnegie, Henry W. Taft, General Tasker Bliss, General Horace Porter, General William Croizer, General T. H. Barry, General H. G. Sharpe, Hamilton Fish, Dr. Robert Abbe, and others.

The Rev. Edmund B. Smith, chaplain at Governor's Island, conducted the service, following the simple Episcopal ritual. The Rev. Samuel Fallows of Chicago, bishop of Illinois in the Reformed Episcopal church, preached the sermon. He was a soldier under General U. S. Grant in the Vicksburg campaign, and knew Frederick Dent Grant when he followed the army as a lad of thirteen, and for many years afterward.

The remains were taken to West Point for interment.

The honor of serving as guard to the caisson bearing the coffin on the march through New York city to Forty-second street, where the body was entrained for West Point, went to an escort composed of General Bliss temporarily in command of the department of the east, and his staff; General C. E. Roe of the New York national guard and his staff, and the U. S. Grant post of the Grand Army of the Republic.

Places immediately following this guard of honor were assigned to the Third battalion of the Twenty-ninth infantry, two troops of militia cavalry, and other military organizations.

KILLS SELF WITH SHOTGUN

John Rittershofer Commits Suicide Before Family Is Awake.

Bay City, Mich., April 29. — John Rittershofer, a farmer of Kawkawlin township, shot and killed himself in the yard of his home. The charge entered the pit of his stomach and mangled his abdomen. The body was found an hour after by Herman K. Sats, a hired man.

Rittershofer had left the house early, before the family was awake, and had wrapped the shotgun in a pair of trousers so no one would see that he had it.

DEATH OF WOMAN IS PROVING MYSTERY

Detroit Coroner Has a Puzzling Case on Hand.

Former Wife of Charles S. Hannan, a Wealthy Jeweler, Is Found Dead in the Pontchartrain Hotel.

Detroit, Mich., April 29.—Mrs. Mary Goodwin of Chicago arrived here to claim the body of her daughter, Mrs. Helen Hannan, former wife of Charles S. Hannan, a wealthy jeweler, member of the Grainger-Hannan company. Mrs. Hannan was found dead in her room in the Pontchartrain hotel. Physicians said she had expired at least twenty-four hours previously. It was thought she had committed suicide.

A deputy coroner took charge of the case and sent the stomach to the city chemist for analysis. No report has been made. In the woman's belongings were found $4,000 worth of jewels, a deposit certificate for $1,000 and $100 in cash.

GET CORNS ON EARS

Mount Clemens Telephone Operators Threaten Strike Against Headband.

Mount Clemens, Mich., April 30.—There is a merry war on in the local telephone exchange. On one side are thirty sweet-voiced operators with a medium-sized district manager as their opponent.

The operators are compelled to wear a headband contrivance while on duty, and the claim of the girls is that the contrivance causes corns to form upon their ears. They declare that if the manager does not provide another sort of appliance for holding the receivers they will leave the office in a body.

Manager William A. James is using every effort to quiet his employes, and has even promised them relief by dispensing with the headgear entirely. He has not yet devised other appliances, however.

Another complaint the telephone girls have to make is that the continued use of the headbands causes an intolerable headache.

BAY CITY SALOONLESS

All Licenses Held Up Pending Investigation of Applicants.

Bay City, Mich., May 1. — Beginning May 1, Bay City will be without saloons until the common council eliminates from the list of licenses it proposed to grant, several that were to have been given to men that Mayor Woodruff claims are undesirable.

"This is not a wet and dry issue at all," said the mayor, "but until the council decides on a better list of applicants the whole list will have my veto. I have informed the chief of police that he must see that every saloon, and this includes the hotel bars, must be closed after the first of May, when their licenses expire."

Copper Miners Get Increases.

Marquette, Mich., April 30. — Practically all the other companies operating in the Michigan copper fields have followed the example of the Calumet and Hecla, and have granted increases of 10 per cent in pay. Some 18,000 men are affected. In addition all the iron mines have been put on a straight eight-hour shift, instead of ten hours.

FINDS THE BODIES OF ASTOR, STRAUS, HAYS

Cable Ship Mackay-Bennett Reports Recovery.

Unknown Vessel Reports Seeing the Bodies of More Than a Dozen Titanic Victims Huddled on an Iceberg.

The bodies of Colonel John Jacob Astor, Isador Straus, millionaire, and C. M. Hays, president of the Grand Trunk railroad, who lost their lives in the Titanic disaster, have been recovered and are now on board the cable ship Mackay-Bennett. News of the recovery of the bodies was contained in a dispatch to the White Star line company in New York.

The wireless message, which came from the Mackay-Bennett, gives the additional identification of forty-nine of the recovered dead on the cable ship. The bodies of Colonel Astor and Isador Straus have been embalmed.

The captain of the Mackay-Bennett confirms the identification of George D. Widener, son of P. A. Widener of Philadelphia, in a wireless dispatch to the White Star line.

He gives the further information that the majority of the bodies will never come to the surface of the sea.

The officers of the big liner Prinzess Irene, which arrived just before midnight, told of a wireless message they intercepted Wednesday, in which a ship—the name not learned—reported that in passing fifty miles from the scene of the Titanic disaster she had sighted an iceberg on which were the bodies of more than a dozen men.

All wore life belts and the bodies were huddled in groups at the base of the berg. It was the opinion of the captain that the men had climbed on the mass of ice and had frozen to death as they were swept southward. No attempt was made to take off the bodies.

During the progress of the Titanic hearing in Washington Fifth Officer Lowe told the senate committee investigating the Titanic disaster that he ordered J. Bruce Ismay, head of the line, to get away from No. 5 lifeboat. He said Mr. Imsay was excited and was interfering with the lowering of the boat by urging haste. Imsay did not try to get into the boat, witness said.

CHARLES M. HAYS.
[President of Grand Trunk Railway, Whose Body Was Recovered.]

MACKAY BENNETT

Funeral Ship Carrying Bodies from Scene of Titanic Wreck.

Major A. G. Peuchem, a wealthy manufacturer, who was a passenger on the Titanic, also was a witness. He was the first of the surviving passengers to be examined by the senate committee. He declared that there were not enough seamen in attendance upon the Titanic lifeboats, and charged that the quartermaster in charge of the lifeboat in which he had been saved was brutal and had refused to turn back when he heard cries of distress and a signal calling all lifeboats back to the Titanic. This is the first evidence that has been presented that any effort was made by those in charge of the Titanic to summon the lifeboats back after they had once put off. The signal as explained by Major Peuchem, was a tooting of the Titanic's whistle.

Major Peuchem testified further that on the morning following the disaster he saw pieces of cork floating near the scene of the wreck. He declined to draw any surmise, but it was apparent that he meant to convey the suggestion that the pieces of cork might have come from the life preservers.

Major Peuchem declared that so far as he knew no general alarm was sounded on the Titanic after the collision and the testimony of at least one other witness seemed to bear out this statement.

Captain Stanley Lord and Wireless Operator Cyril Evans, both of the steamship Californian, testified to the curt reply to their attempt to warn the big liner of the danger that lay ahead.

It was further established by the testimony of Captain Lord that his ship lay surrounded by ice not more than nineteen and one-half miles from the Titanic from the time she struck the iceberg and sent out her "C. Q. D." call until she sank beneath the surface. The testimony of both men demonstrated that but for the accident of a weary wireless operator going to bed, the Californian would have heard the call for help from the Titanic and proceeded to the assistance of the liner at once.

Testimony by twelve members of the Titanic's crew before expert members of the committee corroborated statements already made in regard to the presence of an unidentified vessel within a few miles of the Titanic and brought out interesting details of what happened on the Titanic before and after she went down.

Captain Moore of the Canadian Pacific railroad's steamship Mount Temple, arrived in Washington to testify before the senate committee of inquiry into the Titanic disaster.

Passengers on the Mount Temple, which was in the vicinity of the Titanic on the fateful night of Sunday, April 14, have declared they saw the Titanic's lights and signals. Wireless Operator Cottam of the Carpathia testified he did not believe the Mount Temple got the Titanic's wireless signals of distress because the operator of the Mount Temple had given him "good night" shortly after 10 o'clock that night.

Captain Moore's testimony apparently refuted the charges made that although he was near the Titanic he refused to go to her aid. He said that icebergs had hemmed him in so that he was forced to abandon his efforts to reach the Titanic.

Captain Stanley Lord of the steamer Californian denied before the committee that he saw distress signals from the Titanic and contradicted the story of Engineman Gill.

The committee has yet to examine a number of British sailors who survived the Titanic wreck. A. Crawford, one of the stewards, who was examined in New York, also is awaiting recall.

J. Bruce Ismay, managing director of the White Star line, who has been waiting in Washington five days, attending the hearing from beginning to end each day, still is waiting to testify. He said that he was not so impatient since the testimony of twenty-five of the survivors of the crew had been taken in one day by the arrangement whereby each senator devoted nearly a whole night to examining them.

The committee does not wish to recall him until it has cleared up all the points it can clear up through surviving members of the crew and those on ship known to have been in the Titanic's vicinity the night of the catastrophe.

Chairman Smith reiterated the statement that no more passengers would be heard until the officials, members of the crew and crews of other boats have testified. The four surviving officers of the Titanaic, who are anxious to return, are still held.

Fifth Officer Lowe contemplates demanding of Senator Smith upon what information he based his interrogation of him as to his sobriety. Senator Smith asked Officer Lowe if he was a drinking man, saying that he had been informed he had been drinking the night the Titanic sank. This Lowe indignantly denied, asserting he was a total abstainer.

YOUNG MEN

Who want Clothes of Latest Fashion at Modest Prices are the ones we are especially anxious to see. We know from experience that our styles, our fabrics and our prices invariably please ninety-nine out of every hundred young men who see, examine and try on the garment. Will you be one this spring?

IF YOU'VE NEVER TRIED

CLOTHCRAFTS CLOTHES
FOR YOUNG MEN

do so now and you will always wear them in the future;

Suppose you come in and see the extraordianary values we are offering in

Clothcraft Spring Suits
at $10, $12 and up to $22

Every one brim full of snap, dash, gingery styles that stamp one a swell dresser, yet correct in every detail, in all the shades and pattern effects of fine worsteds, cassimers, serges and other desirable suitings. Nothing like them in quality ever sold in the city.

McCann Bros.
ONE PRICE CLOTHIERS.
Store open evenings.

TIME

Now is a good time to secure right time.

Standard Time, Sun Time, On Time

Just the time to examine our time pieces in

Clocks,
Big Clocks, Little Clocks, Medium Clocks,
CLOCKS FOR ALL.

E. J. PETERS & CO.
PHONE 200 Successors to J. F. HICKS & SON

SEE OUR
Muslin Underwear
Children's Dresses,
Aprons of all kinds.

LOOK AT OUR WINDOW OF
Japanese Cups and Saucers,
Special Price 10 cents.

Ida B. Chase.

Nineteen Years
of successful business by the
TECUMSEH STATE SAVINGS BANK.

The 24th of this month occurs the Nineteenth Anniversary of this bank. Its continual growth from the first days business of $26,958.00 to the present business of

$455,697.00

is evidence of the respect in which the bank is held by the community. The leading bank in northern Lenawee.

3% interest paid on Savings accounts.

3% interest paid on Certificates of Deposit.

Large or Small accounts solicited.

THE TECUMSEH HERALD

O. N. STACY,
EDITOR AND OWNER.

SUBSCRIPTION RATES

IN LENAWEE COUNTY.
One year, payment in advance............$1.00
One year, payment after three months.... 1.25

OUTSIDE LENAWEE COUNTY.
One year, payment in advance $1.25
One year, payment after three months..... 1.50
There will be no Deviation from above Rates

HOW'S THIS?

We offer One Hundred Dollars Reward for any case of Catarrh that cannot be cured by Hall's Catarrh Cure.

F. J. Cheney & Co., Toledo O.

We the undersigned have known F. J. Cheney for the past 15 years, and believe him perfectly honorable in all business transactions and financially able to carry out any obligations made by his firm,

National Bank of Commerce,
Toledo, Ohio.

Hall's Catarrh Cure is taken internally acting directly upon the blood and mucous surfaces of the system. Testimonials sent free. Price 75 cents per bottle. Sold by all Druggists,

Take Hall's Family Pills for constipation.

The young man who moves in church circles will come around all right.

MICHIGAN

James Therio, Iron River, finds Foley's Honey and Tar Compound a family medicine that helped all the family, so he always keeps it on hand. "Both my children and I were troubled with bad coughs and we used Foley's Honey and Tar Compound. It certainly cured us and I recommend it as a good cough and cold cure."

D. W. Hiller, 801 E. Court St., Flint had a severe attack of kidney trouble and says: "There was a constant feeling of distress with painful kidney action. Foley Kidney Pills cured me completely, dispelling all kidney and bladder trouble, nervousness disappeared and I slept soundly again. I heartily endorse Foley Kidney Pills. All Druggists of Tecumseh.

Speak not of your enemies, but be sure to speak to your enemies when you meet them.

Escapes an Awful Fate

A thousand tongues could not express the gratitude of Mrs. J. E. Cox, of Joliet, Ill., for her wonderful deliverance from an awful fate "Typhoid pneumonia had left me with a dreadful cough," she writes. "Sometimes I had such awful coughing spells I thought I would die. I could get no help from doctor's treatment or other medicines till I used Dr. King's New Discovery, But I owe my life to this wonderful remedy for I scarcely cough at all now,', Quick and safe, its the most reliable of all throat and lung trouble Every bottle guaranteed, 50c and $1,00. Trial bottle free at C, A. Wright & Son.

Flattery is one kind of falsehood some people are always ready to accept as truth.

Mrs. Ida Decker, 74 Carlyle St., Battle Creek, had all the painful symptoms of severe kidney trouble. Her kidneys were congested, eyesight blurred, slept poorly, was nervous, tired out, and all run down. After taking Foley's Kidney Pills she say: "The sick headaches came no more, I slept soundly, was free from dizziness, and my kidneys and bladder stopped bothering me. Foley Kidney Pills cured me, and freed me of much misery." All Druggists of Tecumseh.

There are people who are so busy having a good time that trouble can't touch them.

The Demons of the Swamp

are mosquitos, As they sting they put deadly malaria germs in the blood. Then follow the icy chills and the fires of fever. The appetite flies and the strength fails: also malaria often paves the way for deadly typhoid. But Electric Bitters kill and cast out the maleria germs from the blood; give you a fine appetite and renew your strength. "After long suffering," wrote Wm. Fretwell, of Lucama, N. C., "three bottles drove all the malaria from my system, and I've had good health ever since." Best for all stomach, liver and kidney ills. 50c at C. A. Wright & Son's.

Men who attempt to drown their sorrow are sure to go under.

Alex Destinon. 90 Lake St.. Muskegon, desires other people to benefit by the curative qualities of Foley Kidney Pills and says: "I wish to state that I have used Foley Kidney Pills and received more benefit from them than anything I have ever used before. I had a bad case of kidney trouble and I wish to thank you for the help Foley Kidney Pills have given me." All Druggists of Tecumseh.

Heaven never rates a man above nor below his true value.

Helps A Judge in Bad Fix

Justice Eli Cherry. of Gillis Mills, Tenn., was plainly worried. A bad sore on his leg had baffled several doctors and long resisted all remedies. "I thought it was a cancer," he wrote "at last I used Bucklen's Arnica Salve, and was completely cured." Cures burns, boil, ulcers, cuts, bruises and piles 25c at C. A. Wright & Son's.

The man who has no illusions is about ready to take the count.

MICHIGAN STATE NEWS.

PORT HURON—Much of the testimony introduced at the trial of George Esson, the Petrola, Ontario, young man who is charged with the murder of Thomas Major, plainly indicated that the jury will have to determine whether Major died from exposure to the cold, having been placed in that predicament by Esson, or whether death resulted from natural causes over which Esson had no control. Major's body was found frozen under the steps of a local church one night last winter. A watch and other valuables were missing. Three physicians have testified that death was due to exposure.

PETOSKEY—After he was sentenced to ninety days in the Detroit house of correction when he pleaded guilty to a charge of assault and battery in justice court, William Brown of Brutus appealed the case and in the Emmet county circuit court was sentenced to thirty days in the county jail and to pay a fine of $25. Brown is alleged to have taken the law into his own hands and whipped John Brill, a school teacher, because the latter inflicted punishment on the former's son, a student in the school.

CADILLAC—Mike Grant, a resident of this city has received news from Bonners Ferry, Idaho, concerning the tragic death of his brother, Jerry Grant, who had been missing since last December. The body was found about seven miles from Bonners Ferry in a log cabin formerly used by a railroad contractor. Grant was last seen Dec. 18. The body was found lying in a bunk, with a bullet through the heart. It appears to be a case of murder. Before going west Jerry lived at Lake City.

BATTLE CREEK—Numerous Seventh Day Adventists from Illinois, Indiana, Wisconsin and Michigan, which constitute the Lake Union Conference, gathered for the first sessions of a meeting that will last until May 5. Elder Allen Moon, of South Bend, Ind., is presiding. Battle Creek, the birthplace of Adventism, has been described by "Mother" Ellen White, who quarreled with Dr. J. H. Kellogg and ordered an exodus, as a "modern Sodom."

LANSING—Dr. Robert L. Dixon, one of the members of the state board of health, has received word from Dr. A. S. Wartham of the pathological department of the University of Michigan that Herman Hirshfield of Bay City, who is being detained by the authorities at Centerville, Ia., is a leper. Tissue from the patient was analyzed by Dr. Dixon, who was convinced the man was suffering from leprosy.

JACKSON—After he had pleaded guilty to the charge of attempting to purchase cocaine, Garnet Cline was sentenced to Jackson prison for six months to one year. Cline attempted to purchase some cocaine some time ago on a forged prescription but the drug clerk refused to sell him the "dope," but instead reported the incident to the police with the result that Cline was arrested.

STRIKE ON OLYMPIC

Three Hundred Firemen and Greasers Object to the Ship's Lifeboats.

Three hundred of the firemen and greasers belonging to the crew of the steamship Olympic struck five minutes before the White Star liner was due to sail for New York.

The men deserted the ship in a body. They gave as a reason for striking that the collapsible lifeboats installed on the vessel were unsatisfactory.

PULPIT TOPICS

FRIENDS CHURCH

Elizabeth B. Mott, pastor

10:00 a. m. First Day meeting for Worship.

11.15 Sabbath School. Lorenzo Kenyon, Superintendent

3:00 p. m. Meeting for children.

7:00 Christian Endeavor,

Wednesday 7:00 p. m. Midweek prayer service.

METHODIST EPISCOPAL CHURCH

Geo. N. Kennedy, minister

A cordial welcome

10:00 a. m. Worship and address by Dr. Rood Editor of the "American Issue" of Detroit,

11.30 Sunday School,

11:30 Business Men's Class. Subject, 'Christianity and the Social Settlements." Leader; Herbert Henderson.

6:00 p. m. The Leagues.

7:00 This church will join in the union mass meeting at the Presbyterian church.

BAPTIST CHURCH

W. B. Hartzog, Ph. D., minister

10:00 a, m. Morning Worship and Anti Saloon address by Prof. J. F. Mack of Hillsdale College

11:15 Sunday School.

11.15 Men's Class. Adress by Rev. G. N. Kennedy.

6:00 p. m. B. Y. P. U.

7:00 Union Service at the Presbyterian church in the interest of the Anti-Saloon League, addressed by Herbert H. Rood and Pliny Marsh.

EPISCOPAL CHURCH.

Service Sunday afternoon at 4 o'clock at St. Peter's church.

PRESBYTERIAN CHURCH

Rev. Benjamin R. Weld, pastor

10:00 a. m. Morning Service in the interest of the work of the Local Option League. Address by Mr. Pliny Marsh. Attorney for the League.

11:15 Bible School,

7:00 p. m. Union Service addressed by Messrs Rood and Marsh.

Monday 2:30 p. m. May church supper committee will meet with Mrs. L I Bidwell.

Wednesday 7:00 p. m. Prayer Service

Thursday 4:00 p. m. Business meeting of the Ladies Aid Society. 5 to 7 p. m. church supper.

Tailor's Cutting Retort.

A newly elected Australian labor M. P. returns his occupation as "tailor's cutter"—an avocation rarely represented in parliament. Some time ago, says the London Chronicle, Australia had a remarkably eloquent and witty tailor, who became not only an M. P., but a minister of the crown. To him a new governar made this maladroit remark: "I hear, Mr. Jones, you were once a tailor?" "Yes, my lord, I was." "And how are you engaged now?" "Taking your excellency's measure."

All Guided by the Will.

The will of each man or woman is like the compass of a ship—where it points, the ship goes. If the needle directs it to the rocks, there is wreck and disaster—if to the open sea, there is clear sailing.—Marie Corelli.

ALDRICH & SON.

Ferndell Store

STRAWBERRIES

We will have 50 quarts of nice, well-ripened, sweet Strawberries Saturday, and the price is reasonable.

Our Prices on Best H. & E. Cane Sugar;

100 pounds for	$5.75
25 pounds for	1.50
17 pounds for	1.00

Our Fountain for Vegetables now Started

and we can give you nice, fresh vegetables at all times.

Vegetables for Saturday:

Lettuce, Rhubarb, home-grown Young Onions, fresh green String Beans, Bermuda Onions, New Potatoes, Celery, Spinach, new fresh Asparagus Tips, Ripe Tomatoes, etc.

GOOD SUPPLY OF DAIRY BUTTER.

Maple Syrup

Very nice Syrup—heavy and light-colored—$1.50 per gallon.

ORANGES

All sizes of Oranges at all times—nice and sweet. Come to us for nice oranges.

NICE FRESH CODFISH 15c per Pound.

FERNDELL GOODS

Try some of the following Ferndell Goods:—Pineapple and Blackberry Jam, Sweet Wrinkle Peas, Spinach, Asparagus Tips, Wax Beans, Beets, Tomatoes, Ferndell Rolled Oats, Corn Meal, Pastry Flour, Wheat and Graham Emtros, etc.

Give our Royal Valley Coffee a trial. Nero 28c, Marigold 30c lb. Best on the market for the price.

ALDRICH & SON.
PHONE 246.

GARLAND B. GILLESPIE

Garland B. Gillespie passed away Wednesday evening at 9.05 at the home of his parents, Mr. and Mrs. R. B. Gillespie, after a long and painful illness, age 39 years, 8 months and 2 days.

He leaves a wife, three daughters, a father, mother, and three sisters besides a host of relatives and friends, to mourn his early death. No one could face death with more courage, or fight the grim destroyer step by step as he advanced, but the effort was futile, and the tired body and brave spirit are now at rest.

Garland was a pupil in our high school graduating in 1892, he then went to Detroit College for one year, going from there to the U. of M., where he graduated in 1895.

He opened up a law office in Clinton where he practiced for three years, coming later to Tecumseh where he has been in business ever since.

Politically he has been a prominent man in the County, believing in the democracy of the United States, and at the time of his death was chairman of the township democratic committee, having previously served as chairman of the County committee.

He was a prominent Eagle and Mason, and will be given a Masonic funeral from his father's home on Pearl street, Sunday afternoon at 2 o'clock, with burial at Brookside. The sympathy of every one goes out to his wife, to whom he was married in 1901.

Especially do we of the Herald office extend our sympathy to one, who was connected with us for so many years May the peace that passes all understanding come to her, from One who cares for each little sparrow that falls.

RETURNING TO TECUMSEH

NORTHWESTERN UNITED DOCTORS

—OF—

MINNEAPOSIS, MINN.

An Association of Prominent Physicians Giving FREE Medical Services to the Sick and Medicines at Cost. At the Barrett Hotel Tuesday, May 14 One Da Only.

The Northwestern United Doctors largest doctor specialists in the United States, practicing in Minnesota, Michigan, Iowa, Nebraska, Wisconsin North and South Dakota, organized and licensed by the states for the purpose of treating diseases, deformities and all cureable ailments without surgical operation. All that is asked in return for these valuable services is that every person treated will state the result to their friends, and thus prove to the sick and afflicted that at last treatments have been discovered that are absolutely sure and certain in their effect

By their developed system no more operations for appendicitis, gall stones kidney stones, tumors, goiter, piles or cancer. They were among the first in America to do away with the knife, blood and pain in the successful treatment and cure of these dangerous diseases.

Diseases of the stomach, intestines, liver, skin, nerves, heart, spleen, kidneys and bladder, rheumatism, sciatica, diabetes, bedwetting, leg ulcers, epilepsy, or fits, etc., all treated with gratifying success.

Selected cases of consumption, asthma, bronchitis and catarrhal disease; absolutely cured with combination of medicine, hygiene, diet; exercise and the important uses and advantages of clothes, occupation, etc.

Many cases of deafness are frequently cured in sixty days. Loss of sight, cataract, granulated lids and old weak watery, sore eyes treated successfully, In long standing, deep-seated, chronic diseases of men and women. and slow growths and undeveloped children's diseases, a treatment that is absolutely certain in its effects can be had and depended on.

Eczema, salt rheum, eruptions, liver spots and chronic diseases of the skin quickly cured. An absolute guarantee in every case accepted for treatment.

Patients with cancer, tumor and tubercular glands not larger than one to two inches anually cured with their hypodermic injection method, with one treatment, and this without pain.

Patients with growths larger than two inches are not invited to call.

No matter what your ailment may be, no matter what experience you have had with other physicians, it will be to your advantage to treat with the Northwestern United Doctors Specialists. Even if your case is incurable they will give you such advice that will relieve you and stay the disease,

Do not put off this duty you owe yourself. your friends, and your relatives, it may save your life.

If you have kidney or bladder trouble, bring a two ounce bottle of your urine for analysis.

This free offer is for this trip only. Hours 9 a. m. to 5 p. m.

Married ladies must come with their husbands and minors with their parents.

Seek the Best.

Nobleness springs to our eyes wherever we look, rich stores of poetic inspiration, if one has receptivity large enough to take it in and reveal it touched with emotion, the magic light of the imagination. Bravery, goodness and truth lie on every side. We need not seek the exceptional for themes, the usual affords more than enough. Look closely with understanding into the common; you will find everwhere the uncommon, the wonderful.—The Christian Register.

ANTI-SALOON DAY

Next Sunday is Anti-Saloon day in Tecumseh. There will be speakers in the Friends, Baptist, Presbyterian and Methodist churches in the morning, and a Union Service in the evening at the Presbyterian church. Herbert H. Rood Editor of the Michigan American Issue will be the speaker.

WOMAN'S HOME COMPANION

May, 1912

At last Louisa M. Alcott's "Little Women" has been put on the stage. Some of the heirs fought it for years, but John Alcott, the author's favorite nephew, who now controls the estate, has consented finally and the thing is done. The story as told in this months COMPANION is interesting.

$50 REWARD

For any information leading to the locating of this woman missing since April 8, 1912.

Name: Marion Elizabeth West Howe wife of R. I. Howe, Los Angeles, Cal.

DOCTORS, HOSPITALS and HOSPITAL ATTENDANTS! Attention is especially called to this notice Mrs. Howe came to Chicago from Rockford. Ill. to consult a Physician regarding a slight operation. The family fear she is too ill to notify them, and anyone seeing this is earnestly requested to call the attention of any Doctor they may know to assist us to find her. Mrs. Howe left Rockford, April 8, 1912, at 9:35 a. m., reaching Chicago via C. & N. W, at 12:15 noon. Where all trace of her is lost.

Description as follows: 5 feet 3 or 4 inches tall. 26 years old, 126 pounds, large gray eyes, head of heavy brown hair. Wore navy blue serge suit, large black velyet hat with white silk band black fox furs, black button shoes. Carried black patent leather hand bag with gold "H" on it, a rattan leather trimmed suit case with "C. S. W." in large black letters at end and a box with "E Henning, Furrier," tied with heavy cord Notify William J. Burns Nation Detective Agency or R. I. Howe, 811 First National Bank Building, Chicago, Phone Randolph 4927, or Mrs. C. S. West, 4219 Ellis Ave,, Chicago, Phone Oakland 4856.

FOR THE STOMACH

Here's an Offer You Should not Overlook

Rexall Dyspepsia Tablets remedy stomach troubles by aiding nature to supply the elements the absence of which in the gastric juices causes indigestion and dyspepsia. They aid the stomach to digest food and to quickly convert it into rich red blood and material necessary for overcoming natural body waste

Carry a package of Rexall Dyspepsia Tablets in your vest pocket, or keep them in your room. Take one after each heavy meal and prove our assertion that indigestion will not bother waste.

We know what Rexall Dyspepsia Tablets are and what they will do. We guarantee them to relieve indigestion and dyspepsia. If they fail we will refund your money. Three sizes: 25 cents, 50 cents, and $1.00. Remember, you can obtain Rexall Remedies only at our store—The Rexall Store. B. J. Pulver

A lazy liver leads to chronic dyspepsia and constipation —weakens the whole system. Doan's Regulets (25 cents per box) correct the liver, one the stomach, cures constipation

Before Your Refinishing Is Started— You Should Consider

1. The most Sanitary Finish
2. The "Soft as the Rainbow Tints" Finish.
3. The finish that is durable fadeless, spotless—yet washable.
4. The one that is better than wall paper, kalsomine or water paints.
5. The Most economical finish
6. This satisfactory finish called

Mellotone

is sold exclusively by us, and samples of work should be seen to be appreciated.

Correct color combinations for every room may be had at our store.

Our book "Common Sense about Interiors" should be read by everyone intending to decorate this season.

See us before painting.

B. J. PULVER

Towel and Table Linen SALE.

Thursday, Friday and Saturday of this week.
This means some Great Bargains for you.

Are you ready for

That Carpet or Rug, See Ours.

We deliver Rugs at your door.

Fred Rosacrans & Sons.

LODGE NOTES

Regular meeting of Rebekah Lodge 388, Friday evening May 1, Initiation and refreshments.

Regular communication of Tecumseh Lodge No. 69, F. & A. M. Friday evening. Work in F C Degree.

Special communication of Tecumseh Lodge No. 69, F. & A. M. Sunday afternoon to attend Brother Gillespie's funeral. Meet at Lodge room at 1:30 o'clock. H. S. Temple, W. M.

Our Classified Ad Department

Ladies Shampooing, Manicuring and Massage Residence Oneida street, or will call at your home. Mrs. O. G. Hunt. Phone 294

FOR SALE—A young jersey holstein cow, fresh March 4. Enquire of Wm. Smith.

WANTED—2 or 3 furnished rooms suitable for light housekeeping. Lock Box 753.

WANTED—An experienced seamstress. Apply to Mrs. Fred Briegel.

FOR SALE—full blood Buff Orpington eggs, 75 cents a setting. Enquire of Alva Waring,

WANTED— Farmers in Lenawee County to remember that "Empire" fence is made of genuine basic open hearth, heavily galvanized wire and is sold direct at factory price.—Write or call at factory.
Bond Steel Post Co.,
Adrian, Mich.

FOR SALE—I keep on hand in large quantities Rubber Roofing as good as there is on the market for the same price as others and put it on free of charge. Guarantee it from 5 to 8 years Also have roof paint in 1 gal. and 10 gal. lots.
Jas. W. Owen.

WE HAVE just added eight good up to date Residences to our already large list, to be sold at bargain prices. Call and see us.
Tansley Real Estate Agents.

STRAWBERRY PLANTS FOR SALE—Spring is the time to set Strawberry plants. Both early and late varieties from plants that have never borne fruit.
C. F Patterson.

FARM of 40 acres to rent on shares or will rent buildings without land. Enquire of F. S. Waring, Tecumseh, Mich.

To feel strong, have good appetite and digestion, sleep soundly and enjoy life, use Burdock Blood Bitters, the great system tonic and builder.

Itch! Itch! Itch! —Scratch! Scratch! Scratch! The more you scratch the worse the itch. Try Doan's Ointment. It cures piles, eczema, any skin itching. All druggists sell it

Cures baby's croup. Willie's daily cuts and bruises, mama's sore throat grandma's lameness—Dr. Thomas' Eclectic Oil—the great household remedy.

NO REASON FOR DOUBT

A Statement of Facts Backed by a Strong Guarantee

We guarantee complete relief to all sufferers from constipation, or, in every case where we fail, we will supply the medicine free.

Rexall Orderlies are a gentle, effective, dependable, and safe bowel regulator, strengthener, and tonic. They aim to re-establish nature's functions in a quiet, easy way. They do not cause inconvenience, griping, or nausea. They are so pleasant to take and work so easily that they may be taken by any one at any time. They thoroughly tone up the whole system to healthy activity.

Rexall Orderlies are unsurpassable and ideal for the use of children, old folks, and delicate persons. We cannot too highly recommend them to all sufferers from any form of constipation and its attendant evils. Three sizes, 10c., 25c., and 50c. Remember, you can obtain Rexall Remedies in this community only at our store—The Rexall Store. B. J. Pulver.

Now Put Your Books in

Macey Cases.

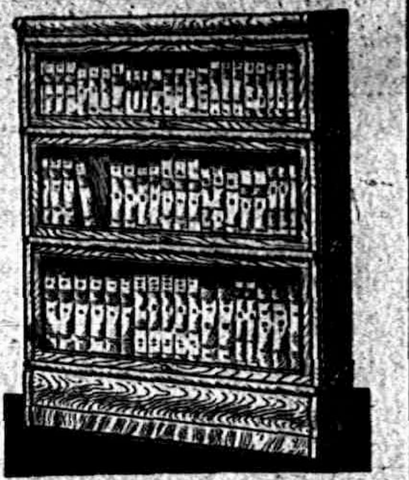

Summer dust is a great destroyer of books. It slips in through the windows and crannies and settles in a fine grinding powder on the delicate white leaves of your favorite volumes,

This dust is laden with all the filth and germs of the street. It soils the edges and spoils the appearance of the books you want to keep.

Soiled books at best look badly and loose much of their charm.

Protect yours with Macey Cases, always closed tightly and always ready for use—always room for more.

HOOSIER KITCHEN CABINETS

Stahl & Service

FURNITURE. UNDERTAKING.

NOW

is the time to purchase

LAWN MOWERS

Grass Catchers, Screen Doors, and Window Screens,

—ALSO—

That New Leonard Refrigerator.

See our line before purchasing elsewhere.

D. L. Whitenack & Co.

ELECTRICITY

THE SILENT SERVENT

and the most efficient in the world.

Light, Heat and Power.

Electric light, flatirons, stoves, toasters, washing machines, fans, perculators, sewing machine motors, vacuum cleaners, large and small power motors, etc.

Tell us your wants, we can help you.

THE TECUMSEH ELECTRIC COMPANY

The Emerson Shoe
HONEST ALL THROUGH

Quality plus Style

You have known the "Emerson" as a high grade shoe for many years. The Snappy Styles that have been frequently added make them worthy of your choice.

We can fit you in your style.

John R. Nyland.

EMERSON PLOWS

You have believed that you have seen or used the best riding plow. You have been mistaken unless you have seen or used an EMERSON HIGH LIFT. It is made strong, particularly so where other plows break and wear out. It lifts so easy that any ten-year-old boy can lift it, and is so handy as all the levers are on the right side. It is "FOOL PROOF" as far as getting out of adjustments is concerned.

We will guarantee it to do satisfactory work in hard ground. It makes no difference what plow you have seen or used, you will like an EMERSON better. Do not buy until you have seen it.

S. W. & L. E. TEMPLE

CONDENSED STATEMENT

THE LILLEY STATE BANK.

Tecumseh, Michigan.

At the close of business April 18, 1912.

RESOURCES	
Loans and Discounts	$101,067 04
Bonds and Mortgages	201,550 40
Overdrafts	38 66
Furniture and Fixtures	6,000 00
Cash and Due from Banks	112,532 31
	$421,188 41

LIABILITIES	
Capital Stock, Surplus and Profits	$ 61,741 37
Commercial Deposits	85,959 59
Savings Deposits (Books)	189,867 01
Savings (Certificates)	83,620 44
	$421,188 41

SPECIAL

For All Week Commencing Saturday, 4th.

FLOUR.

Bbl. Henkie's Commercial Flour	$5.60
1-2 bbl " " "	2.80
1-4 " " " "	1.45
1-8 " " " "	.73

DISHES

90c White Cups and Saucers, per dozen, 60c

Shoes and Oxfords

Don't fail to see our line of Oxford Pumps, in Tan, Gun Metal, Patent and White, a few left at this price.

Value $4.00. Saturday only $2.50
$2.00 Ladies' Oxfords, special, 1.49

We have added to our line the well known, famous Whale Brand Overalls, Work Shirts and Men's, Women's and Children's Hose.

PALMAN'S

THE PEOPLE'S STORE.

PHONE 68 WM. PALMAN, Mgr.

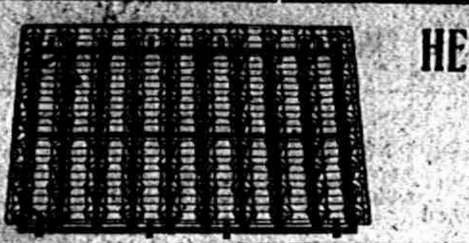

HERCULES BED SPRINGS

The Hercules represents final prefection in spring making.

The coil springs

Are Oil Tempered,

thus preventing sagging. The Hercules are not noisy and cannot get noisy. Their frame construction is rigid, yet they they are the

Softest and most Comfortable Springs made.

Any Hercules can be used on either METAL OR WOOD bedsteads.

If you do not agree with us it is the best spring you have ever slept on, we will refund your money.

Guy E. Belding.

FURNITURE AND UNDERTAKING.

LOCAL AND PERSONAL

NOTICE

All copy must be in the composing room of this office by 9:30 A. M. Tuesdays and Fridays.

Get your garden seeds at Gilbert's.

Mrs. S. J. Kerr was a passenger for Adrian Thursday.

Frank Gray of Clinton, was a business caller in town Thursday.

Mis. Ida Kingsbury of Blissfield was a Tecumseh visitor Thursday.

Cassius Crittenden of Tipton, was a Tecumseh visitor Wednesday night.

We want Oats and seed potatoes, will pay good price. Slayton & Son.

Russell and Murli Boyd of Clinton, attended the play Wednesday night.

George Lanscaster and wife of Clinton were in town Wednesday evening.

Mr. and Mrs. Ernest Taylor of Britton, attended the play Wednesday evening.

Full Orchestra will furnish music Saturday night May 4th. Bill 50c.

R. A. Boyd and wife of Clinton, were in town Wednesday evening to attend the play.

Mrs. Emma Smith of Britton, was in town Thursday enroute to Jackson and Spring Harbor.

Miss Louise Haliday was the guest of her grandparents, H. C. Daniels and wife Wednesday.

Rob Codling and wife were down from Tipton for the play of "Beverly" at the Opera House.

Thomas Roper was down from Clinton Wednesday evening taking in the play at the Opera House.

Miss Nellie Gooding of Macon, was in town for the play at the Opera House Wednesday night.

Miss Lillian Robison and Louis Rathbun of Clinton, attended the play at the Opera House Wednesday.

The School board at Adrian, have voted an increase of salary to the teachers in almost every grade.

3 Loaves Mrs. Sherlock Home made bread 25c at
C. M. Gilbert.

The infant son of Mr. and Mrs. Albert Deming, passed away Thursday morning, after a few brief hours of life.

In spite of Local option in so many counties of Michigan, there were 12,215 drunks arrested during the past year.

Scrambled eggs, at Williamson Bros', Tuesday. $15 worth at one fell swoop. For particulars enquire at the store.

Henry VanDuzer of Detroit, and Harry VanDuzer of Jackson, spent Sunday with their mother, Mrs. R. VanDuzer.

The Annual Banquet of the Wit and Wisdom Club will be served at the home of Dr. and Mrs. North, Friday evening May 10, at 6:30.

Prof. Claude VanTyne has been granted a leave of absence from the U. of M. from June 6, and will teach history in the State University at Berkley Calif.

Bob White Soap a new white laundry soap put out by the "Ivory" people, 6 bars 25c. J. Lowry & Son.

Mrs. David Macham, who has been visiting her daughter, Mrs. Frank Fabrique in Clinton, returned home Wednesday. Her two granddaughters came with her.

Mrs. Spoor and Mrs. Bushrow of Britton, were in town Thursday enroute to Spring Habor for a district meeting of their church.

Mr. and Mrs. John Schweld of Clinton, were in town for the play of "Beverly of Graustark" at the Opera House Wednesday night.

Mrs. Guy E. Belding attended the L. O. T. M. M. meeting in Adrian Wednesday. They organized a County Convention, and in the evening initiated a class of 17. Mrs. Timoning of Detroit doing the work.

Specials this week at Gilbert's are: 2 cans Peaches 25c; 15c can Huckleberries 10c; pure Maple syrup 25c qt; Best Peanut butter 15c lb. 17 lbs. H and E sugar $1.00.

Last Friday Mrs D. Stanley Shaw of Hudson, was hostess to the W. C. T. U., who gave a 6 o'clock spread in honor of Mrs. M. J. Sweet a very helpful member of the society. The presented her with a beautiful spoon.

It seemed quite cosmopolitan on our streets Wednesday evening. Some twelve or fifteen autos were drawn up before the Opera House, others were scattered down the street and the garage filled to its utmost capacity.

Mrs. Stanley Smith accompanied by her two children and little niece, her mother, Mrs. M. E Corey, maid and chauffeur, sailed from New York yesterday for an extended stay in Europe, they will auto during the summer months and take up their residence in some pleasant city for the winter.

Royal Baking Powder 1lb. can 38c Best H. &E. Cane Sugar 100lb sacks $5 75. 17lb. $1.00. J. Lowry & Son.

The Ladies Aid Society of the Methodist Episcopal church have engaged Mr. F. S. Fluke of Chicago, to direct an entertainment for them on May 27 and 28. The play will be "The National Troubadours" and will be given at the Opera House. This is a very beautiful production of the national songs and character sketches of all nations. The costumes are very brilliant. Forty adults and as many children are required to give it. Mr. Fluke will be remembered as the gentleman who gave the "Business Carnival" which was so pleasing and so popular about three and one half years ago.

Nice fresh fish at at Clark's Market

Mrs. F. B. Wood was a Detroit visitor Tuesday.

B. Earle Smith was a Deerfield visitor Wednesday.

James Riley was over from Adrian Tuesday, on business.

Mrs. Benham of Clinton, was a Tecumseh caller Tuesday.

Duaine Service will go to Chicago next week on business.

Mrs. E. S. Tate of Clinton was a Tecumseh caller Wednesday.

Mrs. Wm. Wallace spent Tuesday at Raisin Center with friends.

100 lbs. Granulated sugar $5.75 at Gilbert's, now is the time to buy.

Mesdames James and Thomas McCann were Detroit visitors Tuesday.

Mrs. F. B. Wood goes to Chicago Saturday for a weeks visit with friends.

Mrs. Teabolt and daughter were down from Clinton Tuesday, calling on friends.

Earl Bartlett of Clinton, attended the show at the Opera House Wednesday night.

Miss Delphia Grandon of Hillsdale was the guest of Mrs. E. J. Lowry Wednesday.

Prof. Ed Kurtz of Clinton, was attending "Beverly of Graustark" Wednesday night.

Glenn Kemp of Tipton, was attending the play at the Opera House Wednesday night.

Mr. Joseph Osborn of Macon, was in town Tuesday, enroute for his home from Toledo.

Earl Coller, who was spending a few days in Detroit returned home Monday night.

Mrs. Smith and Miss Nora Pilbeam of Dundee, were calling on Miss Myra White Wednesday.

1600 matches for 10c.
W. L. Coller.

Dr. H. R. Conklin and brother Erwin were in Toledo the first of the week, on business.

R. A. Heesen and wife entertained Chas. Heck and family of Ann Arbor, for a week end visit.

Mrs. A. D. Macham of Adrian, came Tuesday, called by the serious illness of Garland Gillespie.

Frank Crossman of Jackson, was spending Sunday with his mother Mrs. Nettie Crossman.

Mrs. O. M. Palmer has started out for her business season, making her headquarters at Lansing

Miss Mildred Heesen of Toledo, is spending the week in town, the guest of Mr. and Mrs. John Heesen.

Mrs. Fred O'Dell is caring for Mrs. T. B. Crane of Clinton, who was lately operated upon for a cancer.

Peanut butter, per lb. 15c. Post Tavern Special per pkg. 15c. Crisco, per can 25c. J. Lowry & Son.

B. P. Anderson was in Detroit the first of the week visiting his daughter, Mrs. Clyde Barber and family.

Preparations are being made on the lot recently purchased by B. J. Pulver, for the building of a new house.

Mr. and Mrs. Frank Ripley entertained at dinner Sunday in honor of Mr. and Mrs. R. Ritter of Toledo.

Darius Curtis of Britton was in town Wednesday enroute to Clinton to visit his daughter Mrs. Stewart and family.

Mrs. Milliard Marks left for her home in Odenah, Wis., Thursday, after a week spent with relatives and friends.

Mrs. Harry Crane and daughter are spending a short time with her father, during the absence of her mother in Clinton.

Fine switches made and cut hair and combings bought at the milliner store of Miss Hough.

Miss Bessie VanAntwerp and Harry Shea were calling on friends in Clinton, Tuesday evening.

S. W. & L. E. Temple want every farmer to see, or better still, try the new Emerson sulky plow.

Edyth Rector is coming from Detroit tonight, for the funeral of her cousin Garland Gillespie.

Mr. and Mrs. B J. Pulver attended the May party in Adrian given by the Elks, on Wednesday evening.

Percy Heidenreich and Miss Hazel Fisk of Clinton, will play for the May party at Devils Lake, this evening.

Mrs. Calvin Bovee of Hudson, came Thursday called by the serious condition of her grandfather, W. B. Hoeg.

Mrs. E. O. Norcross and daughter Eleanor of Adrian, were in town Thursday enroute to Tipton, to visit her daughter, Mrs. Fisher and family.

The Ladies' World for May is unusually rich in fiction of a most entertaining kind, besides having some special articles that are timely, well-written and interesting. This magazine advances steadily in excellence, the quality of its contents, both text and illustrations, being fully equal to that of its higher-priced contemporaries. There is also a novel contest on the subject of choosing a husband that is sure to tempt thousands of its readers to enter. The chief stories are: A Golden Wedding, by Maude Sutton, with illustrations by Pfeifer; A Reflected Halo, by Bess Hafer, illustrated by Ashe; Before the Journey, by Lillian Nicholson, illustrated by Emrich. Louise D. Mitchell concludes the series of Studies in Married Life, by urging that consideration take the place of love, should love ever die. The Household and Fashion departments stand out as exceptionally good, but the others are practical and furnish the housewife with much that she wants to know about her house, her family and herself.—[New York; Fifty Cents a Year.]

ROYAL Baking Powder

ABSOLUTELY PURE

Makes delicious home-baked foods of maximum quality at minimum cost. Makes home baking a pleasure

The only Baking Powder made from Royal Grape Cream of Tartar

No Alum—No Lime Phosphates

"BEVERLY OF GRAUSTARK"

Those who attended the play of "Beverly" at the Opera House, Wednesday evening were given a great treat, the whole performance being given in an exceptionally fine manner. Each character was well taken, and Beverly won the hearts of all, by her piquant manner, and her loyalty to the United States.

The comedian, Aunt Fannie, was a typical southern mammy, and was a favorite at once.

This was the last play of a season that has been the best ever given in Tecumseh, none but the best plays have been given, and the public have shown their appreciation by a good attendance

Mr. Marks deserves great praise for the pains he has taken to give only the very best, not one poor play having been put on the stage, not only has it been the most successful season for the best plays, but also the best financially.

Mrs. Chas. Deery is spending the day in Adrian.

S. W. & L. E. Temple are selling green fence posts for 15 cents.

The Webster Anderson & Co's store open evenings commencing May 6.

Miss Hazel Clark-Bidwell returned to her home in Detroit, Thursday.

Mrs. M. Josie Cook of Clinton, was a Tecumseh visitor this morning.

Mrs. Chas. S. Foote of Ridgeway, called on friends in town Thursday.

Mrs Fred Heininger of Bellville, was a caller in Tecumseh Thursday.

Miss Elnora Camburn of Macon, called on friends in Tecumseh Thursday.

Miss May Jones was up from Ridgeway calling on friends in town Thursday.

E. O. Counter of Detroit, was calling on friends in town Thursday evening.

Fresh caught fish at Clark's Market. Phone 158.

The Philomel Quartette will give an entertainment at Brooklyn, this evening.

Mrs. F. B. Wood will play for the Philomel Quartette in Brooklyn, this evening.

Miles Page of Detroit, is visiting at the home of his parents, C A. Page and wife.

Mr. and Mrs. Henry McClure will be taken into the Rebekah Lodge, this evening.

Mrs. Mark Pennington of Macon, was a Tecumseh visitor Thursday afternoon.

Mrs. Jack Staulter who has been quite ill for the past week, is reported some better.

Annual meeting of the Ladies' of St. Peter's Parish will be held at the home of Mrs. Frank Wallinger on Tuesday afternoon at 3 o'clock.

The next meeting of the County Federation of Clubs will be held in Hudson, Tecumseh also extended an invitation but Hudson came first.

Ridgeway, Clinton, Britton and Tipton were all represented Wednesday evening, their autos were everywhere in evidence. Our good plays are drawing cards all around us.

Mrs. Chas. Ives who is spending some time in Ireland, has taken a cottage in County Letrian. She report as having a most delightful time among old friends and relatives, and is much improved in health.

A meeting of the Lenawee Bar Association is being held this afternoon in Adrian, to pass resolutions on the death of Garland B Gillespie, who was a member of the Association at the time of his death.

Mrs. Hannah A. Haines died at the home of her daughter, Mrs. William Mellon Thursday May 2, of pneumonia, age 85 years. The funeral will be held at the home Saturday afternoon at 2 o'clock, Rev. W. B. Hartzog officiating. Burial at Brookside.

Eugene Rosacrans and Raynor Bowen started out on a fishing excursion Wednesday afternoon, and finally brought up in Albion where they visited Miss Marian Rosacrans, later they were invited out to dinner with the young friends of Miss Marian. They made the return trip Thursday morning in about three hours.

We will have Salt rising bread Wednesdays and Saturdays.
Hay's City Bakery.

COUNTY FEDERATION

Adrian, Apr. 30

Everiss Hall in Adrian was most tastefully decorated with flowers and potted plants for the 7th annual meeting of the County Federation of Woman's Clubs.

The weather was all that could be wished and the ladies in the best of spirits for the occasion.

Meeting called to order at 10 a m. with a few words of pleasant greeting by Mrs. J. D Shull President of the County Federation, a prayer by Rev. Edwin Simpson followed. Mrs. John E. Carr of the Monday Evening Literary Club gave a most cordial address of welcome, which was responded to by Mrs. C. A. Wright, of the Tecumseh Monday Club, in a very charming manner.

Reports followed from the various committes. After the reports of officers and standing committes had been given, Vice President, Miss Pease was called to the chair, and Mrs. J. D. Shull as reporting delegate to the State Federation gave a very fine report of their last meeting.

An interesting feature was the reports of Presidents or their substitutes on the work of their several clubs during the past yea., Mrs. E. F Harris for the Monday Club, Mrs M. Keysor for the Research Circle, and Mrs. Andrew Wilson for the Town and Civic Improvement Society, represented Tecumseh in these reports.

Election of officers came next, Mrs. J. D. Shull being elected to succeed herself as President.

The musical entertainment was given in a charming manner by Miss Brittian of Adrian College, and Miss Sturtevant of Adrian.

Dinner came next at Dorcas Chapel.

The afternoon session was given up most entirely to addresses. Mrs. Jenny Law-Hardy gave a very forcible talk on Woman's Suffrage, giving a historic review of the part woman has taken in the leading reforms of nations and her concluding remarks were to the effect, that woman who has most to do with the home, should be given the ballot to protect that home.

Each address was well given, and listened to with both pleasure and profit by all present.

After the singing of the Federation hymn, miscellaneous business was taken up. Mrs. J. D. Shull was again named as reporting delegate to the State Federation. Meeting then adjourned and an informal social hour was spent by those who did not have to hurry away to catch their trains

MARRIAGE ANNOUNCEMENT

Married at All Saints Rectory, Windsor, Ontario. Sept. 4, 1911, by Arthur Carlisle Rector, Roy J. VanWinkle and Vita J. Rude both of Tecumseh.

The bride is one of Tecumseh favorite young ladies, and will have the best wishes of all her friends.

They have delayed the announcement until he graduates from the M. A. C., which will be in the near future. He was also a graduate from Tecumseh High School.

TO-NIGHT AT THE ROYAL

Pathe, Military reel, "French Army in War Manoeuvres."

Comedy, "The Haunted Room"

Lubin, Comedy, "A Curse for Jealousy."

3 pictures, A good show, always the best, cleanest and brightest licence pictures.

5c to all.

IT'S SO EASY TO END CATARRH

Go to C. A. Wright & Son's and say I want a HYOMEI outfit—take it home—open the box—pour a few drops of HYOMEI from the bottle into the little hard rubber inhaler—breathe it for five minutes and note the refreshing relief—breathe it four or five times a day for a few days and all its disgusting symptoms will gradually disappear.

HYOMEI contains no opium, cocaine or other harmful drug and is sold on money back plan for catarrh, asthma, croup, colds, coughs and catarrhal deafness. Complete outfit $1.00—extra bottles if needed 50 cents at C. A. Wright & Son's and druggists everywhere. Simple instruction for use in every package—you can't fail to banish catarrh if you follow instruction.

Sugar Cured Picnic Hams

200 lbs at 12c lb.

50c to 75c each.

Nothing cheaper in the meat line.

ANDERSON BROS.

Phone 91 GROCERS *Macon Phone*

REFRIGERATORS

Lawn Mowers

Tungsten Mazda Lamps

Electric Flash Lights

Dry Batteries and Electrical Supplies.

Bicycle and Automobile Sundries.

COMPLETE LINE OF FISHING TACKLE.

Sauerthwaite Bros.

FORD FACTS

Every third car sold is a FORD.
We use no batteries.
Start and run on magneto.
Electric lighty at no operating expense.
Tire trouble nearly eliminated.
Low cost of maintainance.
Easy on gasoline.
Light, but strong construction.
More power than you will ever use.
FORD SERVICE every 5 or 10 miles.

Automobile Accessories

New, complete stock. Ford Oil Gauges, Electric Light Outfits, Tire Pressure Gauges, Tungsten Lamps, Michelin Mastic and Cement, Bumpers, Dust Hoods, Jacks, etc.

SLAYTON & SON, Tecumseh, Mich

Sugar is Slowly Advancing

The market has a much stronger tendency and will certainly be higher right along. But we will continue to retail

17 lbs. best H. & E. Granulated for		$1.00
8½ " " " "		.50
4½ " " " "		.25
25 " " " "	cloth sacks	1.50

Early Seed Potatoes

We have a limited amount of this stock left and if you are in need of any seed, let us have your order as soon as possible.

Early Rose Seed Potatoes, per bu.	$2.00
Early Michigan " "	2.50

D. M. Ferry's Bulk Garden Seeds

Are considered the best money can buy. Our stock is all fresh—no old seeds mixed in—at the right kind of prices. Let us have your seed order.

Hen-et-a Poultry Food.

Something new in an egg producer. Start your little chicks on our fine food and notice the difference in results. Your chicks will grow faster and be much stronger. Come and let us show it to you. This is a pure bone ash, manufactured from phosphorous, mined in Tennessee, combined with silica and soda ash. These three ingredients are mixed with water and put through a mixer and then baked in ovens at 3000 degrees Farenheit for 30 minutes. It takes 12 hours for this to cool, after which it is ground and passed over 4 screens, to get different sizes.

This food will take the place of oyster shell, stone grits, charcoal, beef scraps, and will cut down your grain feeding one-third. Hen-et-a contains a large amount of phosphate which is necessary to sustain the life of the small chick.

SPECIAL FOR THE WEEK;

6 bars of Ivory Soap for 25 Cents

QUALITY GOODS AT RIGHT PRICES.

Phone 95 **WILLIAMSON BROS**

P. B. HARDY, M. D.

PHYSICIAN AND SURGEON

Special attention given to diseases of the Stomach, Throat, Nose, Ear and Surgery.

Office Chicago Street

Office Hours, 12:30 to 3 and 6:30 to 9 P. M.

Office business on holidays and Sundays by appointment only.

W. A. BRIEGEL.

PHYSICIAN AND SURGEON

SURGERY A SPECIALTY.

IN HEESEN BLOCK

Office—up-stairs

HOURS—2 to 4 p. m. 7 to 8 p. m.

TELEPHONE No. 63

H. R. CONKLIN, M. D.

Physican and Surgeon.

Special attention given to diseases of the eye and the fitting of glasses.

Hours: 12 to 3 P. M. and 7 to 8 P. M, Sunday by appointment only

PHONE 300

HELEN D. VALENS

Osteopathic Physician

Office, 46 Chicago street.

At Tecumseh Wednesdays, Saturdays and Sundays and every evening.

will be at my office over J. J. Belcher's store every day except the 3rd Tuesday of each month.

S P. HOSMER,

OPTICIAN

Dental Parlors

W. D. REED, D. D. S

Chicago, St. Tecumseh.

Crown and Bridge work Aluminum Silver and Rubber plates and all of the specialties known to modern identistry. Gas or vitalized air administered.

Office over Avery &Co's store

Dental Parlors

of

E. D. BROWN, D. D. S.

Filling, Crown, Bridge and platework Local and complete anaesthetics administered for painless extraction. Office over Ott's Drug Store. Phone, 192

A. C. AYLESWORTH,

Licensed Auctioneer, Real Estate, Stock and General Salesman.

Will attend all sales in city or country, at reasonable rates.

Headquarters and all dates made Herald office.

FRANK DAVIDSON,

Licensed Auctioneer. Farm and Stock Auctions.

Attended to promptly and in satisfactory manner. Terms reasonable.

Headquarters at Herald office where all dates are made. State 'phone 504 East.

GARRET D. BAKER, Auc.

Real Estate, Merchandise, Live Stock and Farm Property a Specialty.

Graduate Jones' National Auction School of Chicago.

Tecumseh, Michigan.

R. F. D No 3.

Call or write for Dates.

Junk Dealer.

Pay the best price for Rags Rubbers and Paper, and all kind of Metal and iron.

Telephone 265.

Call by phone and I will come with team.

Mail box 626.

Maiden Lane. 3rd South Chicago St.

B. FAELK

Children very often have trouble with their kidneys and bladder either as a result of weakness or of some children's disease. Mrs. John Thomas Escanaba, says: "My little boy had a severe pain across his back and was so nervous he could not sleep at night but Foley Kidney Pills cured him in a short time." All Druggists of Tecumseh.

FOLEY KIDNEY PILLS

FOR RHEUMATISM KIDNEYS AND BLADDER

There are people in this town who unthinkingly neglect a "mere cold" though they would not otherwise expose their children or themselves to danger. Yet a cold neglected may develope into contagious diptheria bronchitis, or pneumonia. Use Foley's Honey and Tar Compound promptly for it stops coughs quickly and cures colds. It contains no opiates and is safe for the children. All Druggists of Tecumseh.

What Texans Admire

is hearty, vigorous life, according to Hugh Tallman, of San Antonio. "We find," he writes, "that Dr. King's New Life Pills surely put new life and energy into a person. Wife and I believe they are the best made." Excellent for stomach, liver or kidney troubles. 25c at C. A. Wright & Son's.

Nobody is perfectly right, so what is the use in fretting when it is all a question of degree?

MORTGAGE SALE

Whereas, default has been made in the payment of the money secured by a mortgage dated the 15th day of December, A. D. 1908, executed by Helen M. Gibson, of Adrian, Lenawee County Michigan, to Katherine A. Stockwell, of Jackson, Jackson County, Michigan, which said mortgage was recorded in the office of the Register of Deeds of the County of Lenawee, in Liber 145 of mortgages, on page 622, on the 2nd day of December, A. D. 1908, at 8:10 o'clock A. D.

And whereas, the amount claimed to be due on said mortgages at the date of this notice is the sum of Five Hundred and Seventy Five Dollars ($575.00) of Principal and Twenty Five Dollars ($25 00) of interest, and the further sum of Twenty Five Dollars ($25 00) as an attorney fee stipulated for in said mortgage and which is the whole amount claimed to be unpaid upon said mortgage, and no suit or proceeding having been instituted at law to recover the debt secured by said mortgage, or any part thereof, whereby the power of sale contained in said mortgage has become operative:

Now, therefore, notice is hereby given, that by virtue of the said power of sale, and in pursuance of the statute in such case made and provided, the said mortgage will be foreclosed by a sale of the premises therein described, at public auction, to the highest bidder, at the front door of the Court House, in the City of Adrian, in said County of Lenawee, on the 27th day of June, A. D, 1912, at 10 o'clock in the forenoon of that day which said premises are described in said mortgage as follows, to-wit; All that certain piece or parcel of land situate in the City of Adrian, in the County of Lenawee, and State of Michigan, and described as follows, to-wit: Commencing at the northwest corner of land conveyed by Charles Butler and wife to Lorenzo Tabor on April 10th, 1863, by deed recorded in Liber 63, folios 41 and 42 of Lenawee County records, to which deed reference is made for a more particular description; thence southerly on west line of said land to the south line of a highway running east and west for a further place of beginning; thence southerly upon and along the west line of said land (as aforesaid conveyed by Butler to Tabor) Five Hundred and Five (505) feet more or less, and to the northeast corner of the land herein conveyed; thence southerly on and continuing on said west line fifty seven and one half (57½) feet more or less; thence east at right angles with the east line to the east line of the land so as aforesaid conveyed by Butler to Tabor, thence north on the east line of of said land fifty seven and one half (57½) feet more or less, thence west to place of beginning. Excepting and reserving land off the west side of said description occupied as a street. said lot being now situated on the east side of Tabor Street, Adrian Michigan, and being the e pre i ises as conveyed by Arthur J. Walters and wife to Charles H. Crane, January 19th, 1899 and recorded in Liber 185 at page 358.

Dated this 13th day of March, A. D. 1912.

Katherine A. Stockwell, Mortgagee.
Stephen H. Wattles, Attorney.
Business address; Court House, Kalamazoo, Michigan.

FOUR PERISH IN FIRE

Children are Victims of Blaze at Rochester, Mich.

Mother is Seriously Burned and the Chief of the Fire Department is Badly Injured.

Rochester, Mich., April 27. — Four children of Mrs. Charles Slack are dead, the mother is seriously burned and Fire Chief Porten is painfully injured as the result of a fire which destroyed the Slack home here.

The flames were caused by the explosion of a gasoline stove. The dead are: Charles Slack, aged twelve years; Baby Slack, two months; Bert, seven years, and Leo, five years.

The first two named were burned to death in the house; the others died in a Detroit hospital, where they were taken after the fire

HAPPY RESULTS

Have Made Many Tecumseh People Enthusiastic

No wonder scores of Tecumseh citizens grow enthusiastic. It is enough to make anyone happy to find relief after years of suffering. Public statements like the following are but truthful representations of the daily work done in Tecumseh by Doan's Kidney Pills.

E. A. Hodges, retired carpenter, W Cumming St., Tecumseh, Mich., says: "I cheerfully confirm my former public endorsement of Doan's Kidney Pills and again advise other kidney sufferers to try them. Several years ago I began using Doan's Kidney Pills procuring my supply at Wright & Son's Drug Store and I found them to be a tonic for my kidneys and very effective in relieving aches and pains in my back. Other members of my family have taken this preparation and it has done good work in each instance."

For sale by all dealers. Price 50 cents. Foster-Milburn Co., Buffalo New York, sole agents for the United Sates.

Remember the name,—Doan's—and take no other.

Commissioners' Notice.

STATE OF MICHIGAN, County of Lenawee, ss:

In the matter of the estate of LUCIUS LILLEY, deceased.

The undersigned having been appointed by the Probate Court of said County, Commissioners to receive, examine and adjust all claims and demands of all persons against the estate of said deceased, do hereby give notice that we will meet for that purpose at the Lilley State Bank in the Village of Tecumseh Lenawee County, Michigan on the 23rd day of April, 1912, and on the 2nd day of October 1912, at ten o'clock in the forenoon of each of said days.

And that six months from the 2nd day of April 1912, are allowed by said Probate Court for the creditors of said estate to present their claims to us for examination and allowance,

Dated April, 2nd, 1912.

Percival W. A, Fitzsimmons
Frank J, Temple,
Commissioners.

COMMISSIONERS' NOTICE

STATE OF MICHIGAN, County of Lenawee, ss.

In the matter of the Estate of JULIA KEMP, Deceased.

The undersigned having been appointed by the Probate Court of said County, Commissioners to receive, examine and adjust all claims and demands of all persons against the estate of said deceased, do hereby give notice that we will meet for that purpose at the office of Sylvester Hosmer in the Village of Tecumseh Lenawee County, Michigan, on the 25th day of April 1912, and on the 2d day of October, 1912 at ten o'clock in the forenoon of each of said days.

And that six months from the 2nd day of April, 1912, are allowed by said Probate Court for the creditors of said estate to present their claims to us for examination and allowance.

Dated April 2nd, 1912.

Thomas M. Camburn
Sylvester P. Hosmer,
Commissioners.

STATE OF MICHIGN, The Probate Court for the County of Lenawee.

At a session of said Court held at the Probate Office in the City of Adrian, in said County, on the 8th day of April. A. D. 1912.

Present, HON. HARRY L. LARWILL Judge of Probate.

In the matter of the estate of WILLIAM A. BURLINGAME, Deceased.

On reading and filing the petition, duly verified, of Faron E. Burlingame, administrator of said estate, praying that he may be authorized, empowered and licensed to sell the Real Estate described in said petition at private sale, for reasons therein stated.

It is Ordered, That Monday, the 6th day of May next, at nine o'clock in the forenoon, be assigned for the hearing of said petition.

And it is furthered Ordered, That a copy of this order be published in the TECUMSEH HERALD a newspaper printed and circulating in said County of Lenawee for three successive weeks previous to said day of hearing.

(A true copy) HARRY L. LARWILL,
Judge of Probate.
E. I. LARWILL, Probate Register.

STATE OF MICHIGAN, County of Lenawee, ss.

Probate Coutrt for said County.

At a session of the Probate Court for the County of Lenawee, holden at the Probate Office, in the City of Adrian, on the 12th day of April in the year one thousand nine hunered and eleven.

Present, HARRY L. LARWILL, Judge of Probate.

In the matter of the estate of NANCY BOYD, deceased.

On reading and filing the petition of Gertrude Houseman, administratrix upon the estate of said deceased, alleging that the funeral expenses, and debts of said deceased and the expenses if administration thus far incurred, have been fully paid, and praying that her final administration account may be allowed and for such other order and decree as to this Court shall seem proper.

It is Ordered, That Monday, the 13th day of May next, at nine o'clock in the forenoon, be assigned for the hearing of said petition.

And it is further ordered, That a copy of this order be published in the Tecumseh Herald, a newspaper printed and circulating in said County of Lenawee, for the three successive weeks, previous to said day of hearing.

(A true copy) Harry L. Larwill,
Judge of Probate.
E. I. Larwill, Probate Register.

STATE OF MICHIGAN, COUNTY OF LENAWEE, ss.

Probate Court for said County.

At a session of the Probate Court for the County of Lenawee, holden at the Probate Office, in the City of Adrian, on the 22nd day of April in the year one thousand, nine hundred and twelve.

Present, HARRY L. LARWILL, Judge of Probate.

In the matter of the estate of ELIZA JANE CARSON, deceased.

On reading and filing the petition of Andrew H, Carson, administrator upon the estate of said diseased, alleging that the funeral expenses and debts of said deceased, and the expenses of administration thus far incurred, have been fully paid, and praying that his final administration account may be allowed and for such other order and decree as to this court shall seem proper.

It is Ordered, That Monday the 20th day of May, next at nine o'clock in the forenoon be assigned for the hearing of said petition.

And it is further Ordered, That a copy of this order be published in the TECUMSEH HERALD, a newspaper printed and circulating in said County of Lenawee for three successive weeks previous to said day of hearing.

H RRY L. LARWILL,
(A true copy) Judge of Probate
E. I. LARWILL, robate Register.

TECUMSEH MARKETS

CORRECTED APR. 30 1912

Wheat	112—	115
Flour per bbl	6 00	6 50
Rye		70
Corn (ear)		38
Oats		38
Beans		2 50
Potatoes		1.50
Butter		24
Eggs		17
Lard		15
Tallow		
Fowls (live)		18
Springers		13
Roosters		05
Ducks		11
Geese		08
Turkeys		15
Hay	20 00—	22 00

Dr. Pierce's
Favorite Prescription
Chronic Weaknesses
On Page

Honored by Women

When a woman speaks of her silent secret suffering she trusts you. Millions have bestowed this mark of confidence on Dr. R. V. Pierce, of Buffalo, N. Y. Everywhere there are women who bear witness to the wonder-working, curing-power of Dr. Pierce's Favorite Prescription—which saves the suffering sex from pain, and successfully grapples with woman's weaknesses and stubborn ills.

IT MAKES WEAK WOMEN STRONG
IT MAKES SICK WOMEN WELL.

No woman's appeal was ever misdirected or her confidence misplaced when she wrote for advice, to the WORLD'S DISPENSARY MEDICAL ASSOCIATION, Dr. R. V. Pierce, President, Buffalo, N. Y.

Dr. Pierce's Pleasant Pellets induce mild natural bowel movement once a day.

CORRESPONDENCE

RIDGEWAY

Clifford Pocklington of Holloway was in town Sunday to his grandmother, Julia Pocklington.

John Pattison and Laverne Hathaway were Adrian visitors Tuesday.

A fine new Packard piano at the home of Mr. and Mrs. Jared Van Vleet purchased of Ernest Dubois Britton.

Mrs. Ida Aten arrived here Tuesday from Cleveland, Ohio, and will return the last of the week with her mother Mrs. Helen Ambros.

Mrs. Maud St. George was here from Ann Arbor Sunday

Mrs. Rachel Hart of Britton, Sundayad in town,

Will Fletcher has purchased a Buick automobile.

Mr. and Mrs. Ed Winder and family of Clinton, were Sunday guests at Wm. Larkins.

Mrs. Kate Young of Tecumseh, is staying at J. D. Martin's.

Mrs. C. C. Smith is assisting Mrs. W. H. Arner in cleaning the Library.

W. C. McGlennon Sundayed at Wampler's lake.

S. C. Easlick and family autoed to Wampler's lake Sunday.

The annual meeting of the Epworth League for the election of officers will be held at the church Tuesday evening May 7 All Leaguers are urged to be present and come prepared to pay back dues. Light refreshments will be served by the cabinet.

Eula Underwood and Iva Gove were home from Ypsilanti Friday till Sunday.

Mrs. Chancey Dibble is again staying with her daughter, Mrs. Barnes.

Any person having old books papers or magazines they will kindly donate to the Epworth League, may leave them at the church any time,

Mrs. Edith Harrison visited her daughter Mrs. Geehan in Tecumseh Saturday.

The L. A. S. Maple Syrup supper Friday evening cleared $22.00.

C. M. Gove was in Saline Sunday.

Mrs. C. M. Culbertson of Adrian, spent Saturday with Mrs. C. W. Culbertson.

TIPTON

Seth Simmons and family have moved into their new house.

The Ladies Aid Society will meet Wednesday at the home of Mr. and Mrs. James Cottrell of Birdsall.

Eva Linton who lately moved to Fort Wayne, Ind., is back for a few weeks.

Arthur Joseph was an Adrian caller Saturday.

Earl Munger who is attending school in Hillsdale, was home over Sunday.

The team of John Mohr when tied out in front of Fred Parcels Saturday evening, became frightened and ran a short distance but were stopped by Isman Preston.

The regular Grange meeting will be held Saturday evening. Everyone come.

John Joseph entertained A. R. Joseph and family, Free Card and wife, Roy German and Gertrude Bryan Saturday evening. Warm Maple syrup was served.

The Grange are planning to give a May party soon. Watch for the date, and come.

Surveyors have been in Tipton planning for new sidewalks. These will extend west past Wm. Beebe's residence on both sides of the road, and north past the Congregational church.

Floyd Billington has begun work excavating the cellar for his new house on the lot just west of Mrs. Mary Mapes.

MACON

Mr. and Mrs. John Jackson were midweek visitors in Macon.

Charlie Thomas and Kilburn Hendershott are riding new motorcycles for the past week. We understand the young men purchased the machines in Detroit.

Mr. Morrow of Detroit, will speak in the M. E. church Sunday at 2:30 p. m.

Mr. and Mrs. Arthur Dorney are making preperations to move to Clare where they have rented and expect to live for a time.

Mrs. Fred Heninger and son Laverne, are here from Belville, visiting her mother and other relatives.

Rob Bard went to Mancoester Wednesday with a load of goods for J. L. Jackson, that gentleman having bought a home in that village.

Born to Mr. and Mrs. Ernest Camburn, a son, Monday, April 29.

Wm. Biddie is on the sick list.

Baby's Advantage.

A baby is tolerably helpless, but he has one advantage—he doesn't have to listen to the foolishness grown men talk to him unless he wants to.

STATE OF MICHIGAN, County of Lenawee, ss.

Probate Court for said County.

At a session of the Probate Court for the County of Lenawee, holden at the Probate Office in the City of Adrian on the [illegible] day of April in the year one thousand, nine hundred and twelve.

Present, HARRY L. LARWILL, Judge of Probate.

In the matter of the estate of WEBSTER ANDERSON, deceased.

On reading and filing the petition, of Raynor K. Anderson and Katherine Anderson Dunn, executor and executrix upon the estate of said deceased, alleging that the funeral expenses and debts of said deceased, and the expenses of administration thus far incurred, have been fully paid, and praying that their final administration account may be allowed and for such other order and decree as to this Court shall seem proper.

It is ordered that Monday, the 20th day o May next at nine o'clock in the forenoon be assigned for the hearing of said petition.

And it is further Ordered, That a copy of this order be published in the Tecumseh Herald, a newspaper printed and circulating in said County of Lenawee, for three successive weeks previous to said day of hearing.

(A true copy) Harry L. Larwill,
Judge of Probate.
E. I. Larwill, Probate Register.

TAFT MEN IN BOLT

Elect Four Delegates at Large from Missouri to Chicago.

Dissatisfied with the final result of the Republican state convention at St Louis, Mo., which adjourned Friday at 8:30 a. m., a small number of Taft supporters met in a hotel at 10 o'clock and named four delegates-at-large to the national convention.

The Taft delegation was announced as follows: Joseph E. Black of Richmond, Mo.; John A. Duncan, of St. Joseph; John J. Lehiv of St. Louis, and Harry D. Train of Kansas City. Resolutions condemning Governor Hadley for "betraying" the Taft men in the preconvention agreement, and praising the administration of President Taft, were adopted. Some Taft men, it is said, counseled against naming a rival delegation and advised sending lawyers to the national convention to plead their cause.

The regular convention had elected eight delegates at large to Chicago, each having one-half vote.

140 SINK WITH SHIP

Steamer Texas Strikes Mine in the Gulf of Smyra.

The steamer Texas, belonging to the Archipelago American Steamship company, struck a mine at the entrance to the Gulf of Smyrna and sank.

One hundred and forty persons on board were drowned.

The mine was there to blow up Italian warships and the Texas became the innocent victim of that conflict.

The Texas was flying the Turkish flag and was engaged in carrying the mails from Constantinople to the Levant.

It was at first said that the Texas was an American vessel, the error arising from the fact that she is part of the fleet of a local concern trading under the name of the Archipelago American Steamship company.

1912 MAY 1912

S	M	T	W	T	F	S
			1	2	3	4
5	6	7	8	9	10	11
12	13	14	15	16	17	18
19	20	21	22	23	24	25
26	27	28	29	30	31	

THE MARKETS

Chicago Cash Grain Quotations.

Wheat—No. 2 red, $1.12½@1.16; No. 3 red, $1.10@1.14; No. 2 hard winter, $1.13@1.16¾; No. 3 hard winter, $1.10@1.15; No. 1 northern spring, $1.17@1.20; No. 2 northern spring, $1.16@1.19; No. 3 spring, $1.11@1.16. Corn—No. 2, 80½c; No. 2 white, 81@81¼c; No. 2 yellow, 80½@81c; No. 3, 77¾@78½c; No. 3 white, 79½@80c; No. 3 yellow, 78¾@79¼c. Oats—No. 2 white, 57¾@58¼c; No. 3 white, 56¾@57¼c; standard, 57¼@57¾c.

Chicago Live Stock.

Hogs—Receipts 19,000. Quotations ranged at $7.85@7.95 heavy butchers, $7.80@7.90 light butchers, $7.60@7.85 heavy packing, and $5.75@6.90 good to choice pigs.

Cattle—Receipts 3,500. Quotations ranged at $8.60@9.00 prime steers, $6.50@7.20 choice to prime fed beef cows, $6.10@7.10 good to choice heifers, $6.40@6.85 selected feeders, $5.35@5.85 fair to good stockers, $7.50@8.25 good to choice veal calves

Sheep—Receipts 16,000. Quotations ranged at $10.00@10.20 choice to prime lambs, $8.25@8.85 good to choice yearlings, $7.60@8.00 good to choice wethers, $6.50@7.75 fair to good ewes.

East Buffalo Live Stock.

Dunning & Stevens, Live Stock Commission Merchants, East Buffalo, N. Y., quote as follows: Cattle—Receipts 4 cars; market steady. Hogs—Receipts 10 cars; market steady; heavy, $8.35@8.40; Yorkers, $8.25@8.35; pigs, $7.25@7.50. Sheep—Receipts 2 cars; market steady; clipped lambs, $9.50@9.60; yearlings, $7.50@8.00; wethers, $7.00@7.25; ewes, $6.00@6.50. Calves $5.00@8.25.

STATE SENATOR TO CELL

L. R. Andrews is Sentenced to Nine Months for Taking a Bribe.

At Columbus, Ohio, State Senator L. R. Andrews of Ironton, convicted of accepting a bribe for his vote, was sentenced to nine months in the penitentiary by Judge Dillon in the criminal court

Andrews made a personal plea for leniency to Judge Dillon. He charged that the jury which convicted him had been influenced by public sentiment rather than by the evidence.

The FLYING MERCURY

By
Eleanor M. Ingram
Author of
"The Game and the Candle"
Illustrations By
RAY WALTERS

(Copyright, 1910, by Bobbs-Merrill Co.)

"Yet, it was the next step?"

"Yes, it was the next step. I meant that one does not care to be victor because the leading cars were wrecked. There is no elation in defeating a driver who lies out on the course. But, as you say, it helped my purpose. You," he hesitated for the right phrase, "you are most kind to recall that I have a purpose."

It was the convent-bred Emily who looked back at him, earnest-eyed, exaltedly serious.

"I have thought of it often. Every one else that I know just lives the way things happen—there are only a few people who grasp things and make them happen. That is real work; so many of us are just given work we do not want—" she broke off.

"If we do not want the work, it is probably not our own," said Lestrange. "Unless we have brought it on ourselves by a fault we must undo—I need not speak of that to you. One must not make the mistake of assuming some one else's work."

He spoke gently, almost as if with a clairvoyant reading of her tendency to self-immolation.

"But may not some one else's fault be given us to undo?" she asked eagerly. "May not their work be forced on us?"

"No," he answered.

"No?" bewildered.

"I don't think so. Each one of us has enough with his own, at least so it seems to me. Most of us die before we finish it."

Emily paused, contending with the loneliness and doubts which impelled her to speech, the feminine yearning to let another decide her problems. This other's nonchalant strength of decision allured her uncertainty.

"I am discouraged," she confessed. "And tired. I—there is no reason why I should not speak of it. You know Dick, how he can do nothing in the factory or business, or in the places where a Ffrench should stand. All this must fall into the hands of strangers, to be broken and forgotten, when my uncle dies, for lack of some one who would care. And Uncle Ethan seems severe and hard, but it grieves him all the time. His only son was not a good man; he lives abroad with his wife, who was an actress before he married her. You knew that?" as he moved.

"I heard something of it in the village," Lestrange admitted gravely. "Please do not think me fond of gossip; I could not avoid it. But I should not have imagined this a family likely to make low marriages."

"It never happened before. I never saw that cousin, nor did Dick; but he was always a disappointment, always, Uncle Ethan has told me. And since he failed, and Dick fails, there is only me."

"You!"

She nodded, her lip quivering.

"Only me. Not as a substitute—I am not fit for that—but to find a substitute. I have promised my uncle to marry the first one who is able to be that."

The silence was absolute. Lestrange neither moved nor spoke, gazing down at her bent head with an expression blending many shades.

"It is a duty; there is no one except me," she added. "Only sometimes I grow—to dislike it too much. I am so selfish that sometimes I hope a substitute will never come."

Her voice died away. It was done; she, Emily Ffrench, had deliberately confided to this stranger that which an hour before she would have believed no one could force from her lips in articulate speech. And she neither regretted nor was ashamed, although there was time for full realization before Lestrange answered.

"I did not believe," he said, "that such things could be done. It is nonsense! It is the kind of situation, Miss Ffrench, where any man is justified in interfering. I beg you will leave the affair in my hands and think no more of such morbid self-sacrifice."

Stupefied, Emily flung back her head, staring at him.

"In your hands?"

"Since there are none better, it appears. Why," his vivid face questioned her full and straightly, "you didn't imagine that any man living could hear what you are doing, and pass on?"

"My uncle knows—"

"Your uncle—is not for me to criticize. But do not ask any other man to let you go on."

Her ideas reeling, she struggled for comprehension.

"You, what could you do?" she marveled. "The substitute—"

"There won't be any substitute," replied Lestrange with perfect coolness. "I shall train Dick Ffrench to do his work."

"You—"

"I can, and I will."

"He can not—"

"Oh, yes, he can; he is just idle and spoiled," the firm lips set more firmly. "He shall take his place, I can handle him."

Emily sat quite helplessly, her eyes black with excitement. Slowly recollection flowed back to her of a change in Dick since his light contact with Lestrange; his avoidance of even occasional highballs, his awakening interest in the clean sport of the races, and his half-wistful admiration for the virile driver-manager.

"I almost believe you could," she conceded.

"I can," repeated Lestrange. "Only," he openly smiled, "it will be hard on Dickie."

It was the touch needed, the antidote to sentiment. Emily laughed with him, laughed in sheer mischief and relief and leap of youth.

"You will be gentle—poor Dickie!"

"I'll be gentle. He is coming now, I think." He took a step nearer her. "You will leave this in my care, wholly? You will not trouble about—a substitute?"

"I will leave it with you. But you are forgetting your own doctrine; you are taking some one else's work to do."

"Pardon, I am merely making Ffrench do his work. I have seen a little more of him than you perhaps know; I understand what I am undertaking. Moreover, I would forget a great many doctrines to set you free."

"Free?" she echoed; she had the sensation of being suddenly confronted with an open door into the unexpected.

"Free," he quietly reasserted. "Free to live your own life and draw unhampered breath, and to decide the great question when it comes, with thought only of yourself."

She drew back; a prescient dismay fell sharply across her late relief, a panic crossed with strange delight.

"He's off," called Dick, emerging from the park. "I made Anderson take him down with the limousine. At least, Rupert is driving while Anderson sits alongside and holds on; when they came to the turn in the avenue, your previous mechanician took it full speed and then apologized for going so slowly because, as he said, he was an amateur and likely to upset. Is he really a good driver, Lestrange."

"Pretty fair," returned Lestrange serenely, from his seat on the edge of the ditched machine. "When I'm not using him, he's employed as one of the factory car testers; and when we're racing I give him the wheel if I want to fix anything. However, I'm obliged to that steering-knuckle for breaking here, instead of leaving me to a long wait in the wilds. Come down to the shop tomorrow at six, and Rupert and I will even up by taking you for a run."

"Who; me? You're asking me?"

"Why not? It's exhilarating."

Dick removed his hat and ran his fingers through his hair, gratification and alarm mingling in his expression with somewhat the effect of the small boy who is first invited into a game with his older brother's clique.

"You—er, wouldn't smash me up?" he hesitated.

"I haven't smashed up Rupert or myself, so far. If you feel timid, never mind, of course; I'll take my usual companion."

Dick flushed all over his plump face, the Ffrench blood up at last.

"I was only joking," he hastily explained. "I'll come. It's only that you're so confoundedly reckless sometimes, Lestrange, and— But I'll come."

Lestrange gave his fine, glinting smile as he rose to salute Emily.

"All right. If you don't get down to the factory in time, I'll call for you," he promised.

CHAPTER V.

There was a change in the Ffrench affairs, a lightening of the atmosphere, a vague quickening and stir of healthful cheer in the days that followed. The somber master of the house met it in Bailey's undisguised elation and pride when they discussed the successful business now taxing the factory's resources, met it yet again in Emily's pretty gaiety and content. But most strikingly was he confronted with an alteration in Dick.

It was only a week after his first morning ride with Lestrange, that Dick electrified the company at dinner by turning down the glass at his plate.

"I've cut out claret, and that sort of thing," he announced. "It's bad for the nerves."

His three companions looked up in complete astonishment. It was Saturday night and by ancient custom Bailey was dining at the house.

"What has happened to you? Have you been attending a revival meeting?" the young man's uncle inquired with sarcasm.

"It's bad for the nerves," repeated Dick. "There isn't any reason why I shouldn't like to do anything other fellows do. Les—that is, none of the men who drive cars ever touch that stuff, and look at their nerve."

Mr. Ffrench contemplated him with the irritation usually produced by the display of ostentatious virtue, but found no comment. Emily gazed at the table, her red mouth curving in spite of all effort at seriousness.

"You're right, Mr. Dick," said Bailey dryly. "Stick to it."

And Dick stuck, without as much as a single lapse. Ffrenchwood saw comparatively little of him, as time went on, the village and factory much. He lost some weight, and acquired a coat of reddish tan.

Emily watched and admired in silence. She had not seen Lestrange again, but it seemed to her that his influence overlay all the life of both house and factory. Sometimes this showed so plainly that she believed Mr. Ffrench must see, must feel the silent force at work. But either he did not see or chose to ignore. And Dick was incautious.

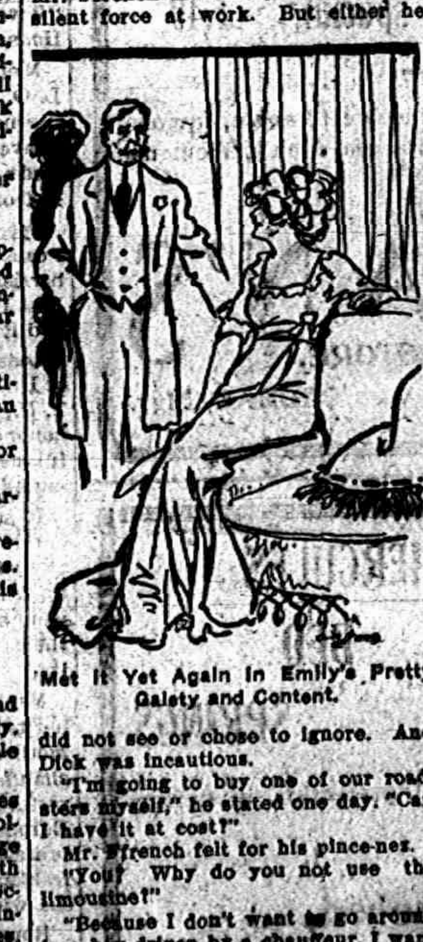

"Met It Yet Again in Emily's Pretty Gaiety and Content.

"I'm going to buy one of our roadsters myself," he stated one day. "Can I have it at cost?"

Mr. Ffrench felt for his pince-nez.

"You? Why do you not use the limousine?"

"Because I don't want to go around in a box driven by a chauffeur. I want a classy car to run myself. I've been driving some of the stripped cars, lately, and I like it."

"I will give you a car, if you want one," answered his uncle, quite kindly. "Go select any you prefer."

"Thank you," Dick sat up, beaming. "But I'll have to wait my turn, we've orders ahead now. Lestrange says I've no right to come in and make some other fellow wait."

Mr. Ffrench slowly stiffened.

"We do not require lessons in ethics from this Lestrange," was the cold rebuke. "I shall telephone Bailey [illegible] pening, when she found the black-eyed young mechanician was detailed to accompany Dick's maiden trips,

to be continued

RAILROAD TIME TABLES.

Lake Shore & Michigan Southern Railroad.

Effective December 3 1911

Going south.

Station	315 D'ly	309 D'ly ex Sun	331 D'ly ex Sun	311 D'ly
Jackson	6 05 a m	10 30 a m	2 05 p m	8 10 p m
Tecumseh	7 03 a m	11 27 a m	3 01 p m	9 05 p m
Adrian	7 33 a m	12 01 p m	3 30 p m	
Toledo	8 40 a m	12 30 p m	4 15 p m	10 05 p m
Chicago	3 45 p m	9 00 p m		
Detroit			5 40 p m	

Going north

Station	316 D'ly	312 D'ly ex Sun	314 D'ly ex Sun	318 D'ly
Toledo	7 50 a m	12 30 p m	5 10 p m	7 25 p m
Detroit				
Adrian		1 00 p m	5 25 p m	8 05 p m
Tecumseh	9 09 a m	1 32 p m	6 15 p m	8 42 p m
Jackson	10 15 a m	2 33 p m	7 20 p m	9 45 p m

G. J. ZEIHR, Ticket Agent

DUNDEE BRANCH.

Going west.

Station	429 D'ly ex Sun	425 D'ly ex Sun	421 D'ly ex Sun	427 D'ly ex Sun
Adrian	5 10 a m	8 10 a m	3 30 p m	5 25 p m
Tecumseh	7 50 a m	9 20 a m	4 02 p m	6 20 p m
Addison	10 20 a m	10 15 a m	4 55 p m	7 05 p m

Going east.

Station	422 D'ly ex Sun	428 D'ly ex Sun	430 D'ly ex Sun	434 D'ly ex Sun
Addison	9 37 a m	10 35 a m	1 20 p m	7 15 p m
Tecumseh	10 23 a m	11 25 a m	4 25 p m	8 05 p m
Adrian	10 50 a m		5 15 p m	8 40 p m
Chicago	5 55 p m			

L. A. ROBISON, G. P. A. Cleveland, O

DETROIT, TOLEDO & IRONTON

Going South

Daily except Sunday

Station	1
Adrian	11:30 a. m,
Tecumseh	10:45
Ridgeway	10:33
Detroit	[illegible]

Going North

Station	2
Adrian	3:39 p. m.
Tecumseh	4:10
Ridgeway	4:20
Detroit	7:05

F. S. Bell,
Ticket Agent.

FEELING LIVER-ISH This Morning?

TAKE

THEDFORD'S Black-Draught

Stops Indigestion—Constipation

25¢

A Gentle Laxative And Appetizer

Harm Done by the Apathetic.

It is the apathetic people who will not take up the burden of the day who are doing real harm in the country.

Take FOLEY KIDNEY PILLS

Tonic In Action - Quick In Results

Get rid of your **Deadly Kidney Ailments**, that cost you a high price in endurance of pain, loss of time and money. Others have cured themselves of KIDNEY AND BLADDER DISEASES by the prompt and timely use of FOLEY KIDNEY PILLS. Stops BACKACHE, HEADACHE, and ALL the many other troubles that follow DISEASED KIDNEYS and URINARY IRREGULARITIES. FOLEY KIDNEY PILLS will CURE any case of KIDNEY and BLADDER TROUBLE not beyond the reach of medicine. No medicine can do more. In a yellow package.

For sale by All Druggists.

No Use Trying.

"Live within your income," says Andrew Carnegie. We could do it if the people next door didn't insist on having so many things we can't afford.

BRONCHITIS

To Whom It May Concern

Bluevale, Ont., May 4, 1910—"I was sick for two years with chronic bronchitis and a consequent run-down condition. I received no benefit from doctors or from a trip which I took for my health, and I had to give up work. Vinol was recommended, and from the second bottle I commenced, to improve. I gained in weight and strength, my bronchial trouble disappeared, and I, am at work again.

It is the combined action of the curative elements of the cods' livers, aided by the blood-making and strength-creating properties of tonic iron contained in Vinol which makes it so successful in curing bronchitis.

Vinol is a constitutional remedy for chronic coughs, colds, bronchitis and pulmonary troubles—not a palliative like cough syrups.

Try Vinol. If you don't think it helps you, we will return your money.

The Tecumseh Herald.

VOL. LXI. NO. 63 TECUMSEH, MICHIGAN, TUESDAY MAY 7, 1912 W[illegible] 118.

ADRIAN STATE SAVINGS BANK,
ADRIAN, MICH.
RESOURCES over - - $1,500,000.00
Largest Bank in this Section of Michigan.
"We welcome visitors and invite inspection of our substantial Building, commodious Offices, and massive Burglar-proof Vault."
3 % compounded semi-annually paid on all Savings Deposits remaining one calendar month or more.
Accounts may be opened by mail. Correspondence and personal interviews solicited.
R. A. WATTS, Pres., GEO. A. WILCOX, Vice Pres., B. E. TOBIAS, Cash. C. S. WHITNEY, Asst. Cash. R. H. WATTS, Asst. Cash.

THE BEST
Prime Beef, Pig Pork, Veal and Spring Lamb, Salt Pork, Sweet Cured Hams and Bacon, Fowls, Spring Chickens.
Boiled Hams, Veal Loaf, Pressed Meats, Frankforts, Bologna, Pure Leaf Lard, Corned Beef, etc.
L. A. HUGHES MEAT CO.

PLANTS
As usual we are
Headquarter for Plants.
TOMATO PLANTS
PANSY PLANTS, SALVIA PLANTS
Our stock of new
Garden and Flower Seeds
is very complete. Our price is way below present wholesale values.
F. D. AVERY.
PHONE 39.

Particular Men.
Those who appreciate superb style are sure to be charmed by our fine showing of
Elegant New Spring and Summer Styles in
Ready-To-Wear Clothes.
The very finest garments produced this Season, extremely distinctive, yet absolutely correct and the prices are
$10.00 TO $22.00.
To see them is your pleasure;
To show them, our delight.
HEESEN & HEESEN,
TECUMSEH, MICH.

The Herala $1.00

EXTRA SPECIAL!
ALL THIS WEEK.
Ladies' and Misses' Suits One-Fourth Off
Ladies' and Misses' Wool Dresses 1-4 to 1-3 Off
Ladies' and Misses' Silk Dresses at greatly reduced prices.
NOTHING RESERVED
Remember we are headquarters for Room Rugs, Carpets, Lace Curtains and Curtain Materials. We deliver Carpets, Room Rugs and Linoleums at your door.
SPECIAL FOR SATURDAY MAY 11
BARGAIN BASEMENT
(ALL DAY)
100 17 qt. Tin Rinsing Pans for 10c each
150 Patent Skirt Hangers 7c each, 4 for 25c
45 Sleeve Ironing Boards for 7c each
100 one-lb. boxes Talcum Powder 10c each
Store open every evening till 8 o'clock.
The Webster Anderson Co.
Tecumseh, - - Michigan

F. H. LARDNER

Captain of Mackay Bennett Who Picked Up Titanic Dead.

CONGRESS AWAY BEHIND

Senator Penrose Does Not See Adjournment Before July 1.

Washington, May 6.—After a series of conferences, Senator Penrose, the Republican leader of the senate, expressed the belief that it was a physical impossibility to consider the appropriation bills and other prospective legislation before probably July 1. This would be after the national party conventions.

"I am anxious for an early adjournment," he said, "but the tariff debate has hardly started and some of the largest and more important appropriation bills are yet to be completed."

Senator Simmons, in charge of the tariff bills for the Democrats, expressed similar views. The approximate time of adjournment, however, is yet uncertain. Some of the senators and many representatives still believe that the congress will be able to close its affairs before the conventions, despite the congestion in the senate.

MAY IMPEACH ARCHBOLD

Wickersham Recommends Further Probe of Charges Against Jurist.

Washington, May 6.—Attorney General Wickersham sent to the house judiciary committee the result of the investigation of charges that Judge Robert W. Archbold of the commerce court had used his office to secure favors from railroads.

President Taft submitted all the papers in the case to the house of representatives with a plea that they be suppressed until the committee on judiciary decides on the course it intends to pursue.

Army Revolver Kills Girl.

Springfield, Ill., May 6.—Miss Elsie Rickabay, fifteen-year-old daughter of Mr. and Mrs. Thomas L. Rickabay, prominent in Normal, Ill., while visiting in Springfield at the residence of W. M. C. Wilson, spied an old army revolver belonging to Mr. Wilson, looked into the muzzle of it, pulled the trigger and was instantly killed. A 32-caliber bullet tore a ghastly hole beneath her right eye.

DROWNS IN A CISTERN

Wealthy Farmer Fires House before Taking Plunge.

Aurora Man, Despondnet at Family's Desertion, Becomes Firebug and Suicide.

Aurora, Ill., May 6.—After placing his best suit of clothes on a clothes line, safe from harm, pouring oil over the floors of all of the rooms in his house and then applying a match to the building, Peter Graff, forty-five, a wealthy farmer, committed suicide by jumping into a cistern.

Because his wife and son and daughter, aged sixteen and fifteen, respectively, left him at Easter to reside with relatives in Chicago, Graff grew despondent. In a pocket of the clothes which he wished to save to be buried in was discovered a leaf from the family Bible on which was written "the end is near."

Before neighbors discovered that the buildings were ablaze, the home, corn crib, barn and other buildings had been nearly destroyed and it was impossible to save them.

Graff's body was found in the bottom of the cistern, barely covered by water, standing upright. He had jumped in feet foremost.

Graff has resided near here for many years. He has been married for twenty years and was reputed to be wealthy.

WISCONSIN PIONEER DEAD

Apoplexy Results Fatally to John Lane at the Age of Seventy.

Waukesha, Wis., May 6.—Word has been received here of the death of John Lane, aged seventy, a poineer resident of Eagle. He was stricken with apoplexy and died in a few hours. He had been in failing health for some time. He was born in Ireland in 1842, and came to Dedham, Mass., in 1860. At the age of twenty-one he enlisted in the navy and served during the civil war.

The Genessee, Palmyra and North Prairie veterans of the civil war attended the funeral in a body as well as the teachers and pupils of the Eagle public schools.

13 HURT IN CRASH

Trolley Car Jumps the Track and Hits a Telegraph Pole.

Buffalo, N. Y., May 6.—Eight women and five men were injured when a trolley car jumped the track and crashed into a telegraph pole near Germania street.

Passengers were pitched headlong through the car, while a shower of glass scattered in every direction. The seriously injured are: Mrs. Frederick Sorde of Lackawana and William Downey of Buffalo.

MRS. VANDERBILT BETTER

Is Resting Comfortably After an Operation for Appendicitis.

New York, May 6.—Mrs. W. K. Vanderbilt Jr., who was operated on for appendicitis, is said to be resting comfortably.

It was said at her home on Fifth avenue, where the operation was performed, that Mrs. Vanderbilt had completely recovered from the relapse from which she suffered after the operation

CHICAGO FREIGHT HANDLERS STRIKE

Principal Demand Is for Increase in Wages.

FIVE THOUSAND MEN ARE OUT

Men Claim They Have Had No Raise in Pay for Several Years and Living Cost Has Gone Steadily Up.

Chicago, May 6. — Freight handlers numbering approximately 5,000 employed by the railroads entering Chicago went on strike for an increase in wages.

The railroad officials had offered them an advance of ½ cent an hour for truckers, making their wages $2.25 per day of ten hours, and $2.50 increase to those paid monthly.

The freight handlers refused this advance, saying it was too small to consider and that as they had not received any change in wages for several years they were entitled to greater concessions. In reply to the offer the freight handlers asked for 1 cent an hour advance or that a shorter work day be granted and that overtime be paid for, with extra compensation over the regular rate. This was a conservative demand, they said. The railroad officials refused to consider any further advance or changes in working conditions and the men quit.

No attempt was made by the railroad officials to fill the places of the freight handlers. It was said that none would be made until after today, as they expected the men would return to work. It was also said that arrangements were being made to place the handling of freight on a tonnage basis, as is now in force on the Alton and Pennsylvania lines. It was also arranged to transfer freight outside the city if necessary.

PANAMA IN TURMOIL

Political Strife Is Bitter and Violence Is Reported.

Panama, May 6.—Alarming reports continue to come from the interior as to political fights and rows of various kinds. Two men were killed at one place during the registration of voters. A number of others were wounded.

Dr. Porras, the anti-administration candidate for president, is in the interior on a political tour. The situation is strained. Both parties have decided to ask the United States to supervise the elections in order to secure an honest vote.

SUICIDE OF A MINISTER

The Rev. Charles Martz Drowns Himself in Rain Barrel.

Noblesville, Ind., May 6.—The Rev. Charles Martz committed suicide by drowning in a rain barrel, at his home in Arcadia. He had been mentally deranged for some time.

Preparations were under way to send him to an insane hospital for treatment, and he was to have been taken away the same afternoon. He was sixty years old and had been a minister in the Christian church for thirty-five years, having held charges in many Indiana cities.

PREPARE REPORT ON WRECK PROBE

Senate Sub-Committee Concludes Titanic Hearings.

CHAIRMAN BACK FROM GOTHAM

Report Is to Be Comprehensive and Fix Responsibility—Sweeping Recommendations Will Be Made.

Washington, May 6.—The senate committee which is investigating the Titanic disaster has concluded its hearings and is considering the formulation of its report.

Senator Smith, the chairman, returned from New York, where he has been pursuing the inquiry. He says the report will be comprehensive relating to this marine disaster and will fix responsibility. Sweeping recommendations for legislation for the preservation of life at sea will probably be made.

Senator Smith says that the committee's recommendations will include various phases of legislation that have already been discussed. The construction of ocean-going vessels with relation to watertight compartments, bulkheads, double bottoms, adequate lifeboats for passengers and crews, together with a sufficient complement of wireless operators will be among the things urged in this report. Senator Smith is confident that congress will give speedy consideration to the proposed legislation.

Senator Smith said: "The inquiry has been closed. I don't think there will be any further public hearings. The matters that I took up in New York were important and had to do directly with the mechanical sufficiency of some features of the ship. I think the record has also been cleared up with relation to the conflict in testimony concerning discipline on the Titanic."

FURTHER SEARCH FOR BODIES

Canadian Steamer Montmagny Goes to Scene of Titanic Disaster.

Halifax, N. S., May 6.—The search for Titanic bodies is to be continued and the government steamship Montmagny has sailed, relieving the Minia, which is expected to arrive today with less than twenty bodies. The White Star officials tried hard to get another steamship, but failed. The two cable ships are required for their regular work.

Supplies will be taken for a cruise of ten days or more and ample material required by undertakers will be put on board. The government steamer in prosecuting her search will cruise along the edge of the gulf stream, and it is expected bodies will be found in cold water as far north as 100 miles from the place where the Titanic went down. The Mackay Bennett reported them drifting northeast.

TEXAS FAVORS ROOSEVELT

Wilson Eats Up All Opposition in Democratic Primaries.

Austin, Tex., May 6. — It is now definitely known that Roosevelt practically swept the state in the precinct primary conventions held Saturday, although the early reports indicated that Taft was in the lead. Colonel Cecil Lynn, the Roosevelt manager, claims a solid Roosevelt delegation of forty voters will be sent to the national convention. Quite a number of primary conventions didn't instruct, but their delegatoins are said to be favorable to Roosevelt. Taft carried the Tenth congressional district.

In the Democratic precinct primary conventions Wilson led Harmon, Clark and Underwood by receiving more instructed voters than all three of his opponents combined.

LORIMER FIGHT THIS WEEK

Minority Senate Committee Anxious to Begin Hostilities.

Washington, May 6.—The minority members of the senate committee which investigated the election of Senator Lorimer are planning to begin the fight against him on the floor of the senate this week.

Senator Kern of Indiana, who is drawing the minority report which will declare against the Illinois senator's right to his seat, will call up the case and seek to force an immediate submission of the majority report.

President Taft in Ohio.

Chillicothe, O., May 6. — President Taft made five speeches in Ohio today: At Nelsonville, Athens, Hamglen, Chillicothe and Greenfield. He will arrive at Cincinnati late tonight and will stop at his brother's home. Mr. Taft will spend Tuesday quietly and in the evening will attend the May musical festival.

Third Son for John D., Jr.

New York, May 6. — Another son was born to Mr. and Mrs. John D. Rockefeller, Jr., at their home in Pocantico Hills. The latest grandchild of John D. Rockefeller is the third on and fourth child of his son.

Father Drowned in Canal.

Coal City, Ill., May 6.—Maurice Furno, an Italian miner residing in Elleen, was drowned in the canal. He was fishing with his son, a boy of thirteen years. The boat was overturned and in trying to save the boy the father lost his own life. He was thirty-five years of age and leaves a widow, two sons and one daughter.

Ill Health Causes Man to Kill Himself.

Greensburg, Ind., May 6.—Alexander Kelly, aged fifty-five, living near Alert, committed suicide by hanging himself to a rafter in his barn. He left a note giving ill health as the cause for his act. A widow survives.

Men's Spring Apparel, Come and See

"Seeing is believing" in these days of exaggerated claims and statements, and the "welcome" sign is always out at McCann Bros. for the "lookers" as well as the buyers. We're frank to say we court comparison—we're glad to have men come in and examine our merchandise at close range. We enjoy going into little details that have made Clothcraft clothes so immensely popular, and the verdict is always the same—you buy because you see the quality is there, and the style and prices right.
Classy Fine Blue Serge Suits $10, $12, $15, $18.50 and $20.
Slipons, just what you want right now—$5 to $12.
Men's new Auto Dusters, Auto Caps and Gloves.
UNDERWEAR—All the Correct Weights for Spring and Summer.
McCann Bros.
ONE PRICE CLOTHIERS
Store open evenings.

TIME
Now is a good time to secure right time.
Standard Time, Sun Time, On Time
Just the time to examine our time pieces in
Clocks,
Big Clocks, Little Clocks, Medium Clocks,
CLOCKS FOR ALL.
E. J. PETERS & CO.
PHONE 200 Successors to J. F. HICKS & SON

SEE OUR
Muslin Underwear
Children's Dresses,
Aprons of all kinds.
LOOK AT OUR WINDOW OF
Japanese Cups and Saucers,
Special Price 10 cetns.
Ida B. Chase.

Nineteen Years
of successful business by the
TECUMSEH STATE SAVINGS BANK.
The 24th of this month occurs the Nineteenth Anniversary of this bank. Its continual growth from the first days business of $26,958.00 to the present business of
$455,697.00
is evidence of the respect in which the bank is held by the community. The leading bank in northern Lenawee.
3% interest paid on Savings accounts.
3% interest paid on Certificates of Deposit.
Large or Small accounts solicited.

THE TECUMSEH HERALD

G. N. STACY,
EDITOR AND OWNER.

SUBSCRIPT ON RATES

IN LENAWEE COUNTY

One year, payment in advance......$1.00
year, payment after three months 1.25

OUTSIDE LENAWEE COUNTY.

One year, payment in advance $1.25
One year, payment after three months..... 1.50

There will be no Deviation from above Rates

HOW'S THIS?

We offer One Hundred Dollars Reward for any case of Catarrh that cannot be cured by Hall's Catarrh Cure

F. J. Cheney & Co., Toledo O.

We the undersigned have known F. J. Cheney for the past 15 years, and believe him perfectly honorable in all business transactions and financially able to carry out any obligations made by his firm,

National Bank of Commerce,
Toledo Ohio.

Hall's Catarrh Cure is taken internally acting directly upon the blood and mucous surfaces of the system. Testimonials sent free. Price 75 cents per bottle. Sold by all Druggists.

Take Hall's Family Pills for constipation.

The young man who moves in church circles will come around all right.

MICHIGAN

James Therio, Iron River, finds Foley's Honey and Tar Compound a family medicine that helped all the family, so he always keeps it on hand. "Both my children and I were troubled with bad coughs and we used Foley's Honey and Tar Compound. It certainly cured us and I recommend it as a good cough and cold cure."

D. W. Hiller, 801 E. Court St., Flint had a severe attack of kidney trouble and says: "There was a constant feeling of distress with painful kidney action. Foley Kidney Pills cured me completely, dispelling all kidney and bladder trouble, nervousness disappeared and I slept soundly again. I heartily endorse Foley Kidney Pills. All Druggists of Tecumseh.

Speak not of your enemies, but be sure to speak to your enemies when you meet them.

Escapes an Awful Fate

A thousand tongues could not express the gratitude of Mrs. J. E. Cox, of Joliet, Ill., for her wonderful deliverance from an awful fate "Typhoid pneumonia had left me with a dreadful cough," she writes. "Sometimes I had such awful coughing spells I thought I would die. I could get no help from doctor's treatment or other medicines till I used Dr. King's New Discovery, But I owe my life to this wonderful remedy for I scarcely cough at all now,', Quick and safe, its the most reliable of all throat and lung trouble Every bottle guaranteed, 50c and $1,00. Trial bottle free at C. A. Wright & Son.

Flattery is one kind of falsehood some people are always ready to accept as truth.

Mrs. Ida Decker, 74 Carlyle St., Battle Creek, had all the painful symptoms of severe kidney trouble. Her kidneys were congested, eyesight blurred, slept poorly, was nervous, tired out, and all run down. After taking Foley's Kidney Pills she say: "The sick headaches came no more, I slept soundly, was free from dizziness, and my kidneys and bladder stopped bothering me. Foley Kidney Pills cured me, and freed me of much misery," All Druggists of Tecumseh.

There are people who are so busy having a good time that trouble can't touch them.

The Demons of the Swamp

are mosquitos. As they sting they put deadly malaria germs in the blood. Then follow the icy chills and the fires of fever. The appetite flies and the strength fails: also malaria often paves the way for deadly typhoid. But Electric Bitters kill and cast out the maleria germs from the blood; give you a fine appetite and renew your strength. "After long suffering," wrote Wm. Fretwell, of Lucama, N. C., "three bottles drove all the malaria from my system, and I've had good health ever since." Best for all stomach, liver and kidney ills. 50c at C. A. Wright & Son's.

Men who attempt to drown their sorrow are sure to go under.

Alex Destinon. 90 Lake St., Muskegon. desires other people to benefit by the curative qualities of Foley Kidney Pills and says: "I wish to state that I have used Foley Kidney Pills and received more benefit from them than anything I have ever used before. I had a bad case of kidney trouble and I wish to thank you for the help Foley Kidney Pills have given me." All Druggists of Tecumseh.

Heaven never rates a man above nor below his true value.

Helps A Judge in Bad Fix

Justice Eli Cherry, of Gillis Mill's, Tenn., was plainly worried. A bad sore on his leg had baffled several doctors and long resisted all remedies. "I thought it was a cancer," he wrote "at last I used Bucklen's Arnica Salve, and was completely cured." Cures burns, boil, ulcers, cuts, bruises and piles 25c at C. A. Wright & Son's.

The man who has no illusions is about ready to take the count.

GARLAND R. GILLESPIE

THE FUNERAL SERVICES OF GARLAND GILLESPIE WERE HELD AT THE HOME OF R. B. GILLESPIE, SUNDAY AFTERNOON AT 2 O'CLOCK

Buried With Masonic Honors

HIS CLASSMATES AT THE U. OF M. B. L. HART, EARL C. MICHFNER AND H. R. JEWETT, ACTING AS PALL BEARERS

In the peace and quiet of Sunday afternoon, Garland R Gillespie was laid to rest in beautiful Brookside the day being typical of the peace and rest that he is now enjoying after the long fight with sickness and pain of the last few years.

The sympathy and high esteem in which he was held was shown by the large gathering of his friends both in his social, Masonic and professional life

Peacefully he slept surrounded by the beautiful flowers and floral emblems, his covering being a blanket of calla lillies.

The Rev. B R. Weld spoke in a very feeling and impressive manner, his message being "My Peace I Give Unto You." Mrs. Weld rendered two vocal solo's, "There is never a day so dreary" and "Be still sad heart," The Masons then took charge of the ceremonies. The active pall bearers were H. R. Jewett, B. L Hart, J. N. Samson and Earl C. Michner of Adrian, F. B. Wood and Geo. A. Rathbun of Tecumseh. The honorary bearers being Grant T. Fellows and B H. Chandler of Hudson, L. F. Bean, W. B. Alexander, James Cornelius of Adrian J. W. Wightman of Tecumseh. All members of the Lenawee County Bar Association.

About eighty Masons acted as escort to the grave where the ritual service of the Masonic order was spoken and and he was given into the care of the Supreme Grand Master of the Celestial lodge.

The Men's Quartette composed of W. S. Dickenson, Fred Dickenson, Elmer Slayton, and Chas. Ruthruff, sang Pleyels Hymn.

It was a pathetic sight to see the widow surrounded by her three little girls and the sympathy of everyone was given to them, to the mother and father who were mourning the loss of their oldest child and only son and to the sisters who have lost their brother.

The Societies who sent emblematic floral pieces were the Masons, Eagles, Lenawee County Bar Association, Monday Club and Rebekahs with a wealth of cut flowers from friends.

The relatives and friends from out town who attended the funeral were Mr. and Mrs. A. D. Macham, Mr. and Mrs. Giles, Mrs. Bartholemew Miss Edith Camburn, Mr. Frank Lovejoy of Adrian, May Farley of Jackson, Jas. Cox and wife of Holloway. Mr. Perry of Charlotte and daughter Mrs. Kost of Battle Creek, Geo. Gillespie and wife of Mason, Frank Gillespie, Benton Harbor, Mr. and Mrs. Palmer and Mrs, Jas. Hogan of Clinton.

BAR ASSOCIATION ACTS ON G. R. GILLESPIE'S DEATH

Court Adjourned Out of Respect for His Memory and the Attorneys Will Attend the Funeral

The Lenawee County Bar association in a meeting Friday afternoon took suitable action on death of Garland Gillespie, of Tecumseh, deciding to attend the funeral in a body, appointing a committee on resolutions, and providing for floral offerings at the funeral. Court was asked to adjourn till after the funeral, which was done

The meeting was called at 1:30 by President Alexander. After some discussion, the bar association decided to make the trip to attend the funeral at Tecumseh Sunday in automobiles and Mr. Alexander was made a committee to provide conveyances

On motion of Mr Hart, Attorneys Wightman and Wood of Tecumseh were made a committee to provide a proper floral offering for the funeral. On motion of Mr. Baldwin, the chairman appointed a committee of three on resolutions, and B. L. Hart, F. B. Wood and James H Cornelius were appointed as this committee,

On motion of Mr. Baldwin, the president was authorized to request the court to adjourn till Monday, in respect for the deceased member of the association. The meeting then adjourned.

Judge O'Mealey then called court, and on request of Mr. Alexander, ordered court adjourned till Monday morning. The bar association will probably meet again Monday, at which time the report of the committee on resolutions will be heard.

—Adrian Telegram.

"LIMIT" IN SHORT WEIGHTS

Indianapolis Man Finds Dumbbell That Is Four-Ounces Less Than It Is Branded.

Dr. W. F. King, assistant secretary of the state board of health, has found what he terms "the limit" in short weights. He wrote to a sporting goods house a few days ago to buy some dumbbells for his daughter, and in "hefting" a pair found that one was lighter than the other. He called the attention of the salesman to his discovery and the dumbbells were placed on a balance and weighed, and one found to be four ounces short of the branded weight.

"I don't believe the misbranding could be handled under the pure food law," said Dr. King, "but Isidor Wulfson might take the case."

Dr. King recalled that when Ben-Hur was a slave on the Roman galley he represented to the overseer that keeping a galley slave chained to one side of the ship all the time developed him on one side only and that the owner was not able to get full value received from his price for the slave, and that as a result the slaves were shifted regularly from one side of the ship to the other. In this way, Ben-Hur was enabled to maintain rugged health and strength until he escaped.

"Since dumbbells are used for physical development, a pair ought to be of equal weight, in order to balance the development," said Dr. King.—Indianapolis News.

Value of History.

Old wrongs are so hard to root up that every man sometimes becomes impatient and indignant and rebellious, except the man who knows and has long pondered in the very slow ascent of human society to every higher level that it has reached. Historical knowledge is got only by considerable labor. Any good man who loves his fellows, when he looks out over the world and sees it as it is, is pretty certain at times to accept some revolutionary plan unless he have a pretty good historical perspective.—World's Work.

Proverb Amplified.

"The pen," said the ready-made philosopher, "is mightier than the sword."

"So it is," replied the Chicago beef baron; "especially if you have reference to a cattle pen."

In the Capitalist Class.

The man with health and strength and good character is a capitalist.

The Careful Housekeeper

is obliged to select her fresh vegetables in summer and must shop early to get first choice.

But she gets almost as good service by telephoning her grocer to send CHEF goods, such as corn, tomatoes, beans, peas, peaches, pineapple or anything in the canned goods line.

Green goods are not returnable but you can get your money back for CHEF goods if they are not satisfactory,

Your grocer sells CHEF goods with this understanding.

CHFE Specialties:

Corn	Tomatoes
Beans	Peas
Peaches	Pineapple

"Ask your Grocer"

BERDAN & CO., TOLEDO, O.

FOUNDED 1836

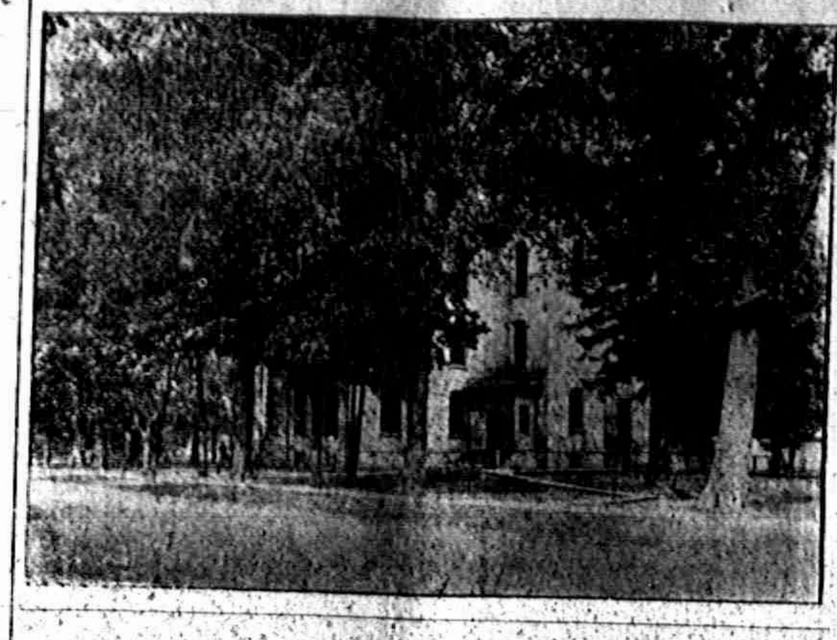

PRIZE STORY CONTEST

REV. W. B. HARTZOG AND MRS. E. HARRIS, JUDGES

1st Prize Perry Hayden 2nd Prize Gladys Bowen

ON THE FARM

"Hurrah!" shouted the Stanley twins as they rushed into the their home one night after school, and threw down their books. "My! but its a comfort to think we won't have to go to school for twelve-whole-weeks," said Harold. "I guess it is," said Betty; "and just think— we're going out to Grandpa's tomorrow." From then on to bed time they talked and planned of nothing else then of what they would do on the farm. It was the biggest treat for this girl and boy who were only eight years old to go out on a farm, since they lived in a big city all the year around.

The next afternoon two tired little children climbed with difficulty on a big old fashioned sofa, nodded their heads drowsily and went to sleep. They had been from one end of the farm to the other, and nothing escaped their sharp little eyes. They had seen the pigs, cows, horses, sheeps, chickens and in fact everything that was to be seen.

One day about two weeks later they were racking their brains for something to do. "Oh!" said Betty suddenly, "I'll tell you what let's do. You remember that little door at the west end of the attic? Well Grandpa told me just this morning that it led to a room in which are old, old furniture and treasures that belonged to our ancestors. Let's ask him if he won't let us go in there," and with that they started off to find their Grandfather.

With a little urging he let them take the key. Then they ran in the house and up the squeaky stairs that led to the attic. The door was shut and they had to push very hard to open it. At last it gave way and they stumbled into a low musty old room. Suddenly Betty gave a gasp of horror and cried out, "Oh," I believe I saw a skeleton over in that corner." They drew back but soon summoned enough courage to go up to the supposed skeleton, only to find it an old white rocking chair. They thought it a great joke and ran to tell their Grandparents who quite agreed with them.

That evening at twilight, Betty went up in the attic to get her hankerchief she left there in the afternoon She picked it up and started for the stairs, when a skeleton clad in a white sheet glided before her. This made her tremble with fear and in her haste to get down stairs she tripped and fell head-first through the plaster into her room. It did not seem to hurt her and when she looked up to see the hole she thought she made, there was none. Finally she came too and found herself beside her bed. It was the next day and Harold was standing beside her laughing until his sides would split. It was past nine o'clock and all except Betty had eaten their breakfast. Harold could not stand waiting any longer so he got a wisp of hay and tickled her with it which made her jump and fall out of bed. "Hurry up so you can come down and see Jimmie's new chickens that hatched out just this morning," he said excitingly. "But Grandma said you could'nt have anything to eat until dinner time as you were so late in getting up."

Perry M. Hayden.
Fifth grade.

THE RIVAL SCHOOLS

A great rivalry had occurred between the High School of Neston and the Boy's Academy of Crayton, both small towns bordering on the shores of a lake in northern Michigan. Crayton had this year more boys on that side of the water.

About the centre of the lake was an island of about an acre in area on which was erected a tall flag pole. This pole was owned by both the High School and the Academy. It was agreed that the morning after a certain date the one whose flag was flying then, could have their flag floating freely in the air each day for the coming year. This was understood by everyone.

It was a beautiful night the stars shone brightly, not even a leaf stirred when the boys from the Neston school started on their short trip on the water to the Island. The water was calm. In the distance they could see the island, for from shore to shore was not more than a mile and a half.

They arrived at the Island in safty, and expected to see their rivals but none was to be seen. The boys scrambled about and securely picked their way through the vines until they reached the pole. The tall flag pole stood out as plainly against the sky as the bean stalk that Jack climbed, There was no flag flying at that time.

The boys stood in a large group thinking as hard and as fast as they could, what they should do, until one boy thought of the can of grease that was in the boat. It was agreed that this boy was the fastest runner and could get the can of grease the speediest, so he started on a brisk run leaving the others watching with eager eyes for their rivals.

After securing a fine hiding place, near the flag pole they came back and waited for their "fastest runner." At last in a distant they could see something black coming.

"Do you suppose it can be some wild animal?" said one of the boys.

"It could be possible," was the answer.

"Did anyone bring his gun?" was the next question.

"No," was the prompt reply.

They could not climb any trees and be in safty because the trees were not very tall, mostly all stumps. By this time the black figure was near enough for the boys to see that it was a Neston boy.

"Boys, boys," he cried when he was in speaking distance, "our rivals are on their way."

"Be quick and give me the grease and the flag," said the smallest boy in the crowd. After tying the flag around his waist and the pail of grease tied on his arm he climbed the pole and fastened the flag to the rings, When he descended he gave the pole a liberal coat of grease. It seemed a long time to the anxious crowd below, before he reached the ground.

Meanwhile the Crayton boys were coming nearer and nearer but they had not seen the Neston boy ascend the pole. When they came within a few rods from it, one boy said, "Ah, they have their flag up," and they laughed at the attempt. As they were coming they did not know that the Neston boy's eyes were upon them One boy of the Crayton gang tried to ascend the pole but only a few feet from the ground when he slipped back Just then the Neston boys pounced upon them. The fight was short, as it was a total surprise to the Academy boys and they were soon overpowered and their flag torn to pieces. This was the first time the Neston boys had won, Both gave their "yells" and parted.

Gladys Bowen,
Seventh grade.

Japan Fosters Home Industries.

The Japanese are making great strides in the woolen industry, and by importing the latest modern machinery are striving to manufacture all classes of woolen goods that find a market in Japan.

Dyspepsia is America's curse, Burdock Blood Bitters conquers dyspepsia every time. It drives out impurities, tones the stomach, restores perfect digestion, normal weight, and good health

Itching, bleeding, protruding or blind piles yield to Doan's Ointment Chronic cases soon relieved, finally cured. Druggists all sell it.

Garnets for Sandpaper.

Grandpa recollects when the garnet, a simple and lovely stone, was regarded as precious and worn generally in beautiful, old-fashioned jewelry. Grandma's attire was not complete without the big breastpin, ring or earrings which her daughters then were glad to borrow and finally to inherit. Now the garnet has become so common and non-precious there is none to do it honor, and it is ground into fine powder for the making of high-class sandpaper.

Critical Moment.

At the beginning of the Civil war men who knew little about military tactics were sometimes temporarily in command of small bodies of the troops which flocked into Washington, and it is said that Senator Henry Wilson of Massachusetts, afterward vice-president of the United States, was for a time assigned to the captaincy of a company of recruits from his native state. He assisted in drilling them to the best of his ability, but one afternoon, as he marched at their head up Pennsylvania avenue, he met his Waterloo. He had been getting along very well and was beginning to feel quite proud of the proficiency of his men, when he suddenly, realized that the coping and fence extending south from the treasury building was right in his forward patch. He could not think of the order which would swing his command into Fifteenth street, and thereby avoid the obstacle. Nearer and nearer the company approached; the men were almost upon his heels, when in desperation he shouted: "Come round like a gate!" and the situation was saved.

MUSLIN UNDERWEAR SALE.

OWING to the great success of the last Muslin Underwear Sale, we will offer again as a SPECIAL our entire stock at Greatly Reduced Prices. This Special is only for THURSDAY, FRIDAY and SATURDAY, MAY 9th, 10th and 11th.

One Lot White Waists One-Half Price. Suit Sale now on

Fred Rosacrans & Sons.

Our Classified Ad Department

Ladies Shampooing, Manicuring and Massage Residence Oneida street, or will call at your home. Mrs. O. G. Hunt. Phone 294

LOST—between the residence of John F. Schreder and the Candy Kitchen Sunday, a gold chain and cross. Finder leave with Mr. Schreder or at the Herald office.

MANGE TOUT, Imported Belgian Stallion license applied for weight 2100lb. Will stand this season 1912 at home of owner. Phone 525
John T. Adams,
Tecumseh, Mich.

WANTED—An experienced seamstress. Apply to Mrs. Fred Briegel,

FOR SALE—full blood Buff Orpington eggs, 75 cents a setting. Enquire of Alva Waring,

WANTED— Farmers in Lenawee County to remember that "Empire" fence is made of genuine basic open hearth, heavily galvanized wire and is sold direct at factory price.—Write or call at factory.
Bond Steel Post Co.,
Adrian, Mich.

FOR SALE—I keep on hand in large quantities Rubber Roofing as good as there is on the market for the same price as others and put it on free of charge. Guarrantee it from 5 to 8 years Also have roof paint in 1 gal. and 10 gal. lots.
Jas. W. Owen.

WE HAVE just added eight good up to date Residences to our already large list, to be sold at bargain prices. Call and see us
Tansley Real Estate Agents.

STRAWBERRY PLANTS FOR SALE—Spring is the time to set Strawberry plants. Both early and late varieties from plants that have never borne fruit.
C. F Patterson.

Now Put Your Books in

Macey Cases.

Summer dust is a great destroyer of books. It slips in through the windows and crannies and settles in a fine grinding powder on the delicate white leaves of your favorite volumes.

This dust is laden with all the filth and germs of the street. It soils the edges and spoils the appearance of the books you want to keep.

Soiled books at best look badly and loose much of their charm.

Protect yours with Macey Cases, always closed tightly and always ready for use—always room for more.

LICENSED AGENTS FOR HOOSIER KITCHEN CABINETS

Stahl & Service

FURNITURE UNDERTAKING.

NOW

is the time to purchase

LAWN MOWERS

Grass Catchers, Screen Doors, and Window Screens,

—ALSO—

That New Leonard Refrigerator.

See our line before purchasing elsewhere.

D. L. Whitenack & Co.

Before Your Refinishing Is Started— You Should Consider

1. The most Sanitary Finish
2. The "Soft as the Rainbow Tints" Finish.
3. The finish that is durable fadeless, spotless—yet washable.
4. The one that is better than wall paper, kalsomine or water paints.
5. The Most economical finish
6. This satisfactory finish called

Mellotone

is sold exclusively by us, and samples of work should be seen to be appreciated.

Correct color combinations for every room may be had at our store.

Our book "Common Sense about Interiors" should be read by everyone intending to decorate this season.

See us before painting.

B. J. PULVER

Doan's Regulets cure constipation without griping, nauses, nor any weakening effect. Ask your druggist for them. 25 cents per box.

For any pain from top to toe, from any cause, apply Dr. Thomas' Eclectic Oil. Pain can't stay where it is used.

The Emerson Shoe

HONEST ALL THROUGH

A Good Fit in your style

is assured by your selection out of our great variety of shapes, which means your comfort and a well dressed foot. The quality of the Emerson is too well known to discuss.

Our new store is ready for you to see.

JOHN R. NYLAND

The Herald $1.00

Corn Planting Time is here

The season is late, make every moment count, but do not run the chances of a poor crop by neglecting to have a first-class up-to-date planter. Do not try to depend upon your neighbor as he will want his the same time you do.

The new INTERNATIONAL has several features never before introduced, and so simple that is is a wonder they were not thought of years ago. The **NEW WAY** has been sold for years in large number and always gives satisfaction. The SUPERIOR like the Superior drills are in a class alone.

One of the three will certainly please you. Do not delay the matter but come in at once, or better still, phone us and we will bring one out and start it in your field.

S. W. & L. E. TEMPLE

CONDENSED STATEMENT

THE LILLEY STATE BANK.

Tecumseh, Michigan.

At the close of business April 18, 1912.

RESOURCES

Loans and Discounts	$101,067 04
Bonds and Mortgages	201,550 40
Overd[illegible]ts	38 66
Furn[illegible] and Fixtures	6,000 00
Cas[illegible]d Due from Banks	112,532 31
	$421,188 41

LIABILITIES

Capital Stock, Surplus and Profits	$ 61,741 37
Commercial Deposits	85,959 59
Savings Deposits (Books)	189,867 01
Savings (Certificates)	83,620 44
	$421,188 41

THE SPAYDE SHOE CO.'S SHOES

ARE AS GOOD AS ANY AND BETTER THAN MANY

JUST RECEIVED a new shipment of stylish new models in Ladies' and Men's Footwear for spring and summer.

You get footwear satisfaction in our Shoes and Oxfords. The accurateness of styles, quality of leathers and reasonableness of prices give our footwear their standard of excellence.

Boys', Misses' and Children's Oxfords in great variety.

The Spayde Shoe Co.

TECUMSEH, - MICH.

ELECTRICITY

THE SILENT SERVANT

and the most efficient in the world.

Light, Heat and Power.

Electric light, flatirons, stoves, toasters, washing machines, fans, perculators, sewing machine motors, vacuum cleaners, large and small power motors, etc.

Tell us your wants, we can help you.

THE TECUMSEH ELECTRIC COMPANY

BEDROOM FURNITURE

If you are interested in something for the bedroom, we would ask you to call and see some of our pretty new patterns in Bedroom Suits, Princess Dressers, Dressing Tables, Chiffoniers and Somnoes in Circassion Walnut, Mahogany, Maple and Golden Oak,

Guy E. Belding.

FURNITURE AND UNDERTAKING.

LOCAL AND PERSONAL

NOTICE

All copy must be in the composing room of this office by 9:30 A. M. Tuesdays and Fridays.

Dance Saturday night at Witherell Hall.

Frank Keeny of Chicago, spent Sunday in Tecumseh.

Roger Waring was home from Ann Arbor over Sunday.

Mrs. Will Palmer of Tipton, was a Tecumseh visitor Saturday.

Fifty couple attended the dance at Witherell Hall Saturday night.

Darius Curtis and wife of Britton, were Tecumseh callers Saturday.

Mr. and Mrs. Ray Carr spent Sunday with his parents in Clayton.

100 lbs. Granulated sugar $5.75 at Gilbert's, now is the time to buy.

Dr. and Mrs. Rice of Tipton were callers in town Monday on business.

Mr. and Mrs. Clarence Hunt and two children spent Sunday in Toledo.

Mrs. Horace Holdrige of Holloway, was in town Saturday visiting friends,

Mabel Faulkner of Rollin visited Miss Elizabeth Mott Sunday and Monday.

Mrs. Scriver of Clinton, was visiting Mrs. Abner Wilson Saturday afternoon.

Mrs. Frank Hogan and sister of Clinton were in town Monday calling on friends.

Allen McNeil was home from Ypsilanti for an over Sunday visit with his mother.

Mrs. Kate Williams of Clinton was spending Sunday with her sister Mrs. Lewis Jones.

Miss Marian Rosacrans came Friday from Albion for an over Sunday visit with her parents.

Deal Hudnit of Albion, was a week end visitor at the home of Fred Rosacrans and family.

Fine switches made and cut hair and combings bought at the milliner store of Miss Hough.

Mrs. Thomas Elliott was called to Detroit Sunday by the illness of her daughter-in-law.

Mrs. Spencer of Britton, was calling on her mother, Mrs. James Boyce and family Saturday.

Mrs. Frank Bangs went to Detroit Saturday for a visit with her sister. remaining until Monday,

W. F. Kesler of Pioneer, Ohio, was in town last week called by the death of his aunt, Mrs. Haines.

Mrs. Doan Fosdick and two children were week end visitors with her mother, Mrs Samuel Shutt.

Jacob Schrader of Adrian, Supervisor from the fifth ward died Saturday morning from tuberculosis.

Mesdames Chas Bidwell, H. T. Dunn and L. C. Hayden went to Toledo today to hear "Calve in Carmen."

Mrs. A. H. Stahler is spending the week with her son Frank and family at the farm home near Palmyra.

We will have Salt rising bread Wednesdays and Saturdays

Hay's City Bakery.

Mr. and Mrs. Jas. Davis of Detroit attended the funeral of their brother-in-law Garland Gillespie Sunday,

Bert Conkling of Toledo, was shaking hands with his old friends in Tecumseh Saturday between trains.

Mr. and Mrs. George Holmes of Detroit were week end visitors in town for the funeral of Garland Gillespie.

Mrs. John Hyndman of Brooklyn, was here Monday, called by the serious illness of her uncle, W. B. Hoeg,

Dwight Clarkson and Miss Florence McQuire were here from Ann Arbor for an over Sunday visit with his parents.

Mrs. Lynn Butrick is spending a week with her sister, Mrs. Willis Smith at the farm home north of town.

Mr. and Mrs. Elmer Stofflett and Adah Owen of Ann Arbor, spent Sunday with their parents, J. W. Owen and wife.

Mrs. G. N. Stacy received a telephone from Flint Sunday saying that little Margaret Turner was ill with scarlet fever as yet it had not become serious,

Specials this week at Gilbert's are: 2 cans Peaches 25c; 15c can Huckleberries 10c; pure Maple syrup 25c qt; Best Peanut butter 15c lb. 17 lbs. H and E sugar $1.00.

Edwin Mott of Cleveland who was attending Friend's Quarterly meeting at Willis was the guest of his daughter Miss Elizabeth Mott Sunday returning home Monday morning.

The Elks of Adrian, have taken charge of "Boost Day" for the Adrian base ball team which celebrates the opening of the local base ball season which occurs May 6th. The success of this day last year, is expected on this occasion.

The regular monthly meeting of the W. C. T. U. will be held on Friday next at 2:30 p. m., at the home of Mrs. Anna Bryant Smith. All members urgently requested to be present.

WANTED—A Stenographer at D. L. Whitnack & Co,

Oak Grove farm May the 4th witnessed the 80th birthday of Philip Kehoe. The day was celebrated by a family reunion, his daughters all being present from Detroit, Coldwater, and Battle Creek. Also his son-in-law and two grandsons from Adrian. It was a most happy occasion and after music, mirth and laughter all departed wishing him many returns of the happy day,

Nice fresh fish at at Clark's Market

Miss Elizabeth Mott was on the sick list last week.

Mrs. Horace Weller was an Adrian visitor Saturday.

Mrs. W. B. Stear was a passenger for Jackson Saturday.

Robert Boyd of Adrian, was a Tecumseh caller Friday.

Mrs. Fred Holly of Clinton, was shopping in town Saturday.

Mr. and Mrs. Will Coller played for a May party at Onsted Friday.

The Boy Scouts will meet at Robert Moore's at 4:30 p m, May 9

Miss Katheryn Haas was spending Sunday in Toledo with a friend.

H. C. Daniels who had been calling in Manchester, returned home Friday.

Fresh caught fish at Clark's Market. Phone 158.

Warren Jones of Ridgeway, was a business caller in Tecumseh, Saturday.

Mrs. Bert Packard and son of Clinton, were spending Friday in Tecumseh.

Mrs. Will Walker and daughter, of Tipton, were Tecumseh visitors Saturday.

Miss Carol Kemp is the new stenographer at the office of Atty. F. B. Wood.

Mrs. Claude Crittenden left for Grand Rapids Monday for a few days visit.

Chase & Sanborn's coffee, Best coffee on the market F. D. Avery, Agent.

Mrs. Henry Lister of Holloway, was in town Saturday visiting with friends.

T. C. Harris was home from Fremont for a week end visit with his family.

Mr. and Mrs. Fred Bierman of Adrian, were business callers in town Saturday,

Bernard Mott attended Friends Quarterly meeting at Willis for the week end.

Mrs James Davis of Detroit, came Friday for the funeral of her brother-in law, Garland Gillespie.

Mrs. John Cadmus of Ridgeway, was spending Saturday with her mother, Mrs. James Wood.

Mrs. C. Vedder of Tipton, was calling on old friends Saturday and spent Sunday with relatives here.

Mrs. Thomas McCann was called to Jackson Friday, by the serious condition of her mother, Mrs. Wiley.

All those desiring pure Lake Ice phone 73-2 rings.

W. J. Service.

Mrs. Seth Simmons of Tipton, was visiting at the home of her brother, Andrew Taylor and family Saturday.

Mrs Mahlon Reynolds and baby and Miss Ollie Beals were visiting friends in Britton Friday and Saturday.

Mr. and Mrs. Reuben VanWinkle were in Willis for the week end, attending the Friends Quarterly meeting

Miss Merle Crossman of Toledo, a granddaughter of Henry Jones and wife was operated on for appendicitis Friday afternoon.

Mrs. Georve Sanford and baby were down from Tipton Saturday to meet his mother, Mrs. Sanford, who came for a visit from Saline.

Mr. and Mrs. Victor Linden and son Victor, came down from Jackson Saturday. They expect to make that their place of residence.

The Wit and Wisdom Club will hold their banquet at the home of Dr. and Mrs. North on Friday evening, May 10, at 6:30

Mr. and Mrs. Finch of Clinton, were in town Saturday enroute to their home from Raisin Center where they had been for a visit

Miss Addie Ellis of Jackson. was visiting her sister, Mrs. Geo. Belding over Sunday, leaving for Clinton Monday for a visit with relatives,

Mrs. Elmer Stofflet and Miss Adah Owen of Ann Arbor, came Friday, called by the serious condition of their grandfather, W. B. Hoeg.

Mrs. H. A. Brownell of Milan, who has been visiting her son, H. C. Brownell and wife went to Palmyra Saturday for a visit with a sister.

Earl Coller left Sunday for Galesburg to visit his father. Jesse Coller and family for a week, going from there to Chicago to join his company.

A telegram was received Monday announcing the death of Lawrence Brown a former resident here his, body arrived this morning for burial in Brookside.

The announcement of the engagement of Hazel Lenore Hopper of Adrian, and Charles Vernon Tansley of Tecumseh, appeared in the Adrian Telegram of Friday.

Mrs. David Macham went to Clinton Friday, with her two little granddaughters Doris and Lillian Fabrique, who were anxious to see the new sister that arrived last week.

A telegram was received Friday by James Eccles from Bellforche, South, Dakota, announcing the death of his brother-in-law, H. A. Forsythe who passed away May 2.

G. D. Meades and wife entertained at dinner Sunday, Chas Courtad, wife and two children, Mrs. Chas. Underwood, Mrs. Edna Sims and Orson Peters All report a very pleasant time.

Sunday May 12, is Mother's Day. A union meeting will be held at the M. E church in the evening, Rev. B. B. Weld, will give the address. Every one is invited to be present, and to wear a white carnation.

3 Loaves Mrs. Sherlock Home made bread 25c at

C. M. Gilbert.

TO-NIGHT AT THE ROYAL

Selig army drama, "Great Horse Bunkie."

Biograph two picture comedy "Who Got the Reward," and "The Joke on Joker."

3 pictures 5c, to all.

SOMETHING TO CONSIDER

The Mayor of Adrian in speaking before the prayer meeting of the Presbyterian church recently, made a strong plea for Christian workers in politics. Mr. Chase recommended that Christian people take more interest in the affairs of the nation, with the ultimate object of purifying and making good. "To many people hold up their hands at politics as the Jews did at those afflicated with leprsy, and cry unclean, unclean," making no effort toward doing their part to cleanse the unclean thing. By faith and works even politics can be made as pure as the churches, and help in the good work of Salvation.

Get your garden seeds at Gilbert's.

G. A. Rathbun was in Detroit on business Saturday.

Mrs. Chas. McNeil was a Clinton visitor Monday afternoon.

Mrs. Oscar Palmer was a business caller in Jackson Monday.

Mrs. John F. Clark of Clinton was shopping in town Monday.

Mrs. Smalley of Clinton was shopping in Tecumseh Tuesday.

W. C. Newton of Detroit was a business caller in town Monday.

Chas. Robison of Clinton was a business caller in town Monday.

Mrs. B. J. Garlinghouse and Burton are spending today in Toledo.

Mrs. Cass Zeluff was up from Britton Monday calling on friends.

Mrs. Roy Britton of Britton, spent Thursday in town with friends.

Harry Chapman of Toledo. was the guest of friends in town Thursday.

Mrs. Bert Boyd of Clinton, was calling on friends in town Saturday:

Educators Wafers and Toasteretts at Avery's.

Mrs. Myra Gage who has been visiting in Milan returned home Tuesday.

Mrs. Fred Greenwald of Tipton, was in Tecumseh Tuesday, enroute to Mason.

Morenci has purchased a street sweeper paying $225, it is a two-horse Studebaker.

Wm. F. Fisher was in Adrian Sunday to visit his wife, who is at the Sanitarium.

Mrs. Oley Hunter of Galesburg is visiting at the home of Mr. and Mrs, Chas. Price.

Rev. and Mrs. G. N Kennedy are spending the week in Detroit with her parents.

Mrs. George Swartz and son Grover, of Tipton, were business callers in town Saturday.

Mrs. Walter Swick and Mrs. Roy VanNest of Britton were visiting in town Monday.

Mrs. Archer of Dundee was the guest of H. C. Daniels and wife Monday and Tuesday.

Mr. and Mrs. James Silvers left today for Chrystal, Montcalm Co., for a few days visit with relatives.

Mr. and Mrs. Alex Park spent Sunday with their daughter, Mrs. O. B. Nye and family, in Manchester.

Mr. and Mrs. Claude Crittenden were week end visitors with her parents, Mr. and Mrs. A. W Mills.

Mrs. Brietinwischer returned to her home in Toledo today, she was accompanied by Mrs. R. S. Moore.

Ginger Ale, Root Beer and Cherry Phosphate in large bottles. 2 for 25c

F. D. Avery's.

Mrs. Thomas Wyrill has purchased the Taylor place on Maiden Lane, she having sold her property to D. Gratz.

Miss Carrie Sawyer who has been spending the winter with friends in Palmyra, is taking a trip to California.

Mrs. Arthur Meades and baby went to Cecil, O., today for a visit with her father, Wm. Morley and other friends.

Addison is to have a new opera house the stage to be 30x55, the seating capacity will be about four hundred.

WANTED—A Bookeeper at D. L. Whitnack & Co.

Zid Raisher and two sons of Bridgewater, came down in their new auto to visit Mr. and Mrs. Isaiah Mattis. Sunday.

Mrs. Archer of Dundee, President of the Dundee W. R. C. was in town Monday to organize a W. R. C. in Tecumseh.

The Woman's Foreign Missionary Society of the M E church will be held in the church parlors Thursday, at 2:30 p. m.

W. S. Kimball and Mr. and Mrs. Clare Kimball of Clinton, came to Tecumseh in their auto Monday to call on friends.

Mrs. Preston of Ann Arbor was in town Monday evening in the interest of a W R. C. in connection with Beers Post G A R.

Mrs. Alfred Jackson left Tuesday for Cheasning, called by the serious illness of her sister-in-law, Mrs. E. Jackson, nee Georgia Frink,

The young men of Tecumseh are arranging for a May Party for May 15 A Saxaphone Quartette from Quincy will furnish the music.

Marines.

Marines—soldiers serving on shipboard—date back to the year 1664, when an order in council, dated October 16, authorized 1,200 English soldiers to be raised and formed into a regiment. More regiments were later formed, and by 1759 the marines numbered 18,000 men. In the latter years of the French wars they numbered 32,000. The marines are today a feature of every navy, and in most countries officers of the marines are equal in rank with those in the army and navy.

High School Notes

The members of the Senior class met at the Sunbeam Studio last Wednesday noon and had their class pictures taken. There are 19 members in the class of 1912.

Ray Binns entertained the Seniors at his home near Holloway last Friday evening. They were taken out there by one of their number, Fray Croll, in a wagon and all enjoyed a fine time.

The boys of the fifth and sixth grades are highly elated over their victory. They won a game of base ball from the seventh and eighth grades by a score of 11 to 3.

Mr. Tiffany gave the fifth grade pupils a very interesting talk on Alaska one day last week.

Ella Duncan of Adrian, is a new pupil of the fifth grade.

The Juniors held a class meeting last Thursday night to make plans for a Junior and Senior reception.

The High School base ball team played the Deerfield High School last Wednesday and were defeated by a score of 15 to 7.

The 7th grade pupils are enjoying the study of the metric system in arithmetic.

Mildred Drake has been ill at her home in Pentecost for the past two weeks.

Garland Osborne of the ninth grade has left school.

The girls of the Y. W. C. A. listened to a very interesting talk by Dr. Pauline Bredow, at the High School building last Thursday evening.

Catherine Reed and Ella McNeil are two new pupils in the 6th grade.

Annual Meeting

District Convention of Woman's Foreign Missionary Society of the M. E. Church

ADRIAN MAY 7-8-9

The twenty-first annual meeting of Detroit Conference Woman's Foreign Missionary Society will meet in Adrian this week beginning today and and last over Thursday. The meeting is being conducted along institute lines and this afternoon will be auxiliary session for the consideration of practical methods in business, study, and social life. The whole session gives promise of much interest to all.

All churches are cordially invited to be present at this meeting. Especially the missionary societies of the churches.

WOMAN'S SUFFRAGE

Mothers' Day is becoming more and more observed in the churches throughout the United States, and this year it will be celebrated on May 12. A large portion of the people of Michigan are looking to the clergymen of the State to say some words of encouragement on this occasion in behalf of the women who are working for the ballot and use their influence to further the cause of justice and progress.

Miss Belle Kearney, a prominent Mississippi woman who is traveling in Oregon, writes: "The women of this State are working to carry the amendent for equal suffrage, which will be submitted to the voters of the commonwealth next next fall. In their efforts they have not only the sympathy of men who are advanced in thought but those men are organizing societies among themselves for the sole purpose of making sentiment for the enfranchisement of the women of Oregon. Victory seems certain for the cause here."

As the result of a petition signed by 478 students at Vassar College and sent to President Taylor, a mass meeting for open discussion of woman suffrage was held in the large assembly hall last week. The meeting was opened by a student from Wisconsin, where a suffrage campaign is being waged.

HAY! HAY!

I can spare a few more loads of choice mixed hay, for $20 a ton at my farm barn. Weigh wagon before coming. Phone 141.

A. W. Mills.

INDIGESTION GOES

Sourness, Heaviness, Belching and Stomach Distress Quickly Fade Away

Magical MI-O-NA is what you need for any disturbed condition of the stomach

MI-O-NA stomach tablets will drive all the poisonous gases from your stomach strong enough to digest any food.

For any ailment caused by weak stomach such as sick headache, dizziness, nervousness, lack of efficiency, that tired all in feeling, sleeplessness, bad dreams or bad stomach the morning after too much smoking and drinking—for all these ailments nothing on earth can surpass MI-O-NA. Large box for 50 cents at C. A. Wright & Son and druggists everywhere.

No Wonder.

Says one of the Georgia philosophers: "So long as I'm a-livin' and have groceries, and firewood, and warm clothes, and tax money, and good health, any weather the Lord sends is the right weather for me."—Exchange.

Sugar Cured Picnic Hams

200 lbs at 12c lb.

50c to 75c each.

Nothing cheaper in the meat line.

ANDERSON BROS.

Phone 91 - GROCERS Macon Phone

REFRIGERATORS

Lawn Mowers

Tungsten Mazda Lamps

Electric Flash Lights

Dry Batteries and Electrical Supplies.

Bicycle and Automobile Sundries.

COMPLETE LINE OF FISHING TACKLE.

Sauerthwaite Bros.

Pittsburg Perfect Fence.

Electric Weld, the best thing in fence for the farm or garden. No knot to break or slip, just a simple weld that we guarantee to hold. Electric Weld will last longer, look better when stretched up and cost less than other wire fence. Try some and be convinced that it is superior, We have a new car in 4 and 5 foot farm and poultry fence.

Rowe "Can't Sag" Gates

Rowe "Can't Sag" Gates are sold for $5.00 and $6.00 in 12 and 14 ft. lengths or you can buy the steel and make you own gates at less cost. Ask about it and see sample.

Fence Anchors

Fence Anchors at 5c each will save you posts and keep the hogs where you put them.

SLAYTON & SON, Tecumseh, Mich

Sugar is Slowly Advancing

The market has a much stronger tendency and will certainly be higher right along. But we will continue to retail

17 lbs. best H. & E. Granulated for $1.00
8½ " " " " .50
4½ " " " " .25
25 " " " " cloth sacks 1.50

Early Seed Potatoes

We have a limited amount of this stock left and if you are in need of any seed, let us have your order as soon as possible.

Early Rose Seed Potatoes, per bu. $2.00
Early Michigan " " 2.50

D. M. Ferry's Bulk Garden Seeds

Are considered the best money can buy. Our stock is all fresh—no old seeds mixed in—at the right kind of prices. Let us have your seed order.

Hen-et-a Poultry Food.

Something new in an egg producer. Start your little chicks on our fine food and notice the difference in results. Your chicks will grow faster and be much stronger. Come and let us show it to you. This is a pure bone ash, manufactured from phosphorous, mined in Tennessee, combined with silica and soda ash. These three ingredients are mixed with water and put through a mixer and then baked in ovens at 3000 degrees Farenheit for 30 minutes. It takes 12 hours for this to cool, after which it is ground and passed over 4 screens, to get different sizes.

This food will take the place of oyster shell, stone grits, charcoal, beef scraps, and will cut down your grain feeding one-third. Hen-et-a contains a large amount of phosphate which is necessary to sustain the life of the small chick.

SPECIAL FOR THE WEEK;

8 bars of Lenox Soap for 25 Cents

QUALITY GOODS AT RIGHT PRICES.

Phone 95 **WILLIAMSON BROS**

P. B. HARDY, M. D.

PHYSICIAN AND SURGEON

Special attention given to diseases of the Stomach, Throat, Nose, Ear and Surgery.

Office Chicago Street

Office Hours, 12:30 to 3. and 6:30 to 9 P. M.

Office business on holidays and Sundays by appointment only.

W. A. BRIEGEL.

PHYSICIAN AND SURGEON

SURGERY A SPECIALTY.

IN HESSEN BLOCK

Office—up-stairs.

HOURS—2 to 4 p. m. 7 to 8 p. m.

TELEPHONE NO. 63.

H. R. CONKLIN, M. D.

Physican and Surgeon.

Special attention given to diseases of the eye and the fitting of glasses.

Hours: 12 to 3 P. M. and 7 to 8 P. M,
Sunday by appointment only

BHONE 300

HELEN D. VALENS

Osteopathic Physician

Office, 46 Chicago street.

At Tecumseh Wednesdays, Satudays and Sundays andevery evening.

will be at my office over: J. J. Belcher's store every day except the 3rd Tuesday of each month.

S P. HOSMER,
OPTICIAN

Dental Parlors

W. D. REED, D. D. S

Chicago, St. Tecumseh.
Crown and Bridge work Aluminum, Silver and Rubber plates and all of the specialties known to modern dentistry. Gas or vitalized air administered.
Office over Avery &Co'sstore

Dental Parlors

of

E. D. BROWN, D. D. S.

Filling, Crown, Bridge and platework Local and complete anaesthetics administered for painless extraction. Office over Orr's Drug Store. Phone, 192

A. C. AYLESWORTH,

Licensed Auctioneer, Real Estate, Stock and General Salesman.

Will attend all sales in city or country, at reasonable rates.

Headquarters and all dates made Herald office.

FRANK DAVIDSON,

Licensed Auctioneer. Farm and Stock Auctions.

Attended to promptly and in satisfactory manner. Terms reasonable.

Headquarters at Herald office where all dates are made. State 'phone 504 East.

GARRET D. BAKER, Auc.

eal Estate, Merchandise, Live Stock and Farm Property a Specialty.

Graduate Jones' National Auction School of Chicago.

Tecumseh, Michigan.

R. F. D No 3.

Call or write for Dates.

Junk Dealer.

Pay the best price for Rags Rubbers and Paper, and all kind of Metal and iron.

Telephone 265.

Call by phone and I will come with team.

Mail box 626.

Maiden Lane. 3rd South Chicago St.

B. FAELK

Children very often have trouble with their kidneys and bladder either as a result of weakness or of some children's disease. Mrs. John Thomas Essanch [illegible] "My little boy had a severe pain across his back and was so nervous he could not sleep at night but Foley Kidney Pills cured him in a short time." All Druggists of Tecumseh.

FOLEY KIDNEY PILLS

FOR RHEUMATISM KIDNEYS AND BLADDER

There are people in this town who unthinkingly neglect a "mere cold" though they would not otherwise expose their children or themselves to danger. Yet a cold neglected may develope into contagious diptheria bronchitis, or pneumonia. Use Foley's Honey and Tar Compound promptly for it stops coughs quickly and cures colds. It contains no opiates and is safe for the children. All Druggists of Tecumseh.

What Texans Admire

is hearty, vigorous life, according to Hugh Tallman, of San Antonio. "We find," he writes, "that Dr. King's New Life Pills surely put new life and energy into a person. Wife and I believe they are the best made." Excellent for stomach, liver or kidney troubles. 25c at C. A. Wright & Son's.

Nobody is perfectly right, so what is the use in fretting when it is all a question of degree?

MORTGAGE SALE

Whereas, default has been made in the payment of the money secured by a mortgage dated the 15th day of December, A. D. 1908, executed by Helen M. Gibson, of Adrian, Lenawee County Michigan, to Katherine A. Stockwell, of Jackson, Jackson County, Michigan, which said mortgage was recorded in the office of the Register of Deeds of the County of Lenawee, in Liber 145 of Mortgages, on page 622, on the 2nd day of December, A. D. 1908, at 8:10 o'clock A. D.

And whereas, the amount claimed to be due on said mortgages at the date of this notice is the sum of Five Hundred and Seventy Five Dollars ($575.00) of Principal and Twenty Five Dollars ($25.00) of interest, and the further sum of Twenty Five Dollars ($25.00) as an attorney fee stipulated for in said mortgage and which is the whole amount claimed to be unpaid upon said mortgage, and no suit or proceeding having been instituted at law to recover the debt secured by said mortgage, or any part thereof, whereby the power of sale contained in said mortgage has become operative:

Now, therefore, notice is hereby given, that by virtue of the said power of sale, and in pursuance of the statute in such case made and provided, the said mortgage will be foreclosed by a sale of the premises therein described, at public auction, to the highest bidder, at the front door of the Court House, in the City of Adrian, in said County of Lenawee, on the 27th day of June, A. D, 1912, at 10 o'clock in the forenoon of that day which said premises are described in said mortgage as follows, to-wit; All that certain piece or parcel of land situate in the City of Adrian, in the County of Lenawee, and State of Michigan, and described as follows, to-wit: Commencing at the northwest corner of land conveyed by Charles Butler and wife to Lorenzo Tabor on April 10th, 1863, by deed recorded in Liber 63, folios 41 and 42 of Lenawee County records, to which deed reference is made for a more particular description; thence southerly on west line of said land to the south line of a highway running east and west for a further place of beginning; thence southerly upon and along the west line of said land (as aforesaid conveyed by Butler to Tabor) Five Hundred and Five (505) feet more or less, and to the northeast corner of the land herein conveyed; thence southerly on and continuing on said west line fifty seven and one half (57½) feet more or less; thence east at right angles with the east line to the east line of the land so as aforesaid conveyed by Butler to Tabor, thence north on the east line of of said land fifty seven and one half (57½) feet more or less, thence west to place of beginning. Excepting and reserving land off the west side of said description occupied as a street, said lot being now situated on the east side of Tabor Street, Adrian Michigan, and being the e pre ises as conveyed by Arthur J. Walters and wife to Charles H. Crane, January 19th, 1899 and recorded in Liber 185 at page 358.

Dated this 13th day of March, A. D, 1912.

Katherine A. Stockwell, Mortgagee.
Stephen H. Wattles, Attorney.
Business address; Court House, Kalamazoo, Michigan.

FOUR PERISH IN FIRE

Children are Victims of Blaze at Rochester, Mich.

Mother Is Seriously Burned and the Chief of the Fire Department Is Badly Injured.

Rochester, Mich., April 27. — Four children of Mrs. Charles Slack are dead, the mother is seriously burned and Fire Chief Porten is painfully injured as the result of a fire which destroyed the Slack home here.

The flames were caused by the explosion of a gasoline stove. The dead are: Charles Slack, aged twelve years; Baby Slack, two months; Bert, seven years, and Leo, five years.

The first two named were burned to death in the house; the others died in a Detroit hospital, where they were taken after the fire

HAPPY RESULTS

Have Made Many Tecumseh People Enthusiastic

No wonder scores of Tecumseh citizens grow enthusiastic. It is enough to make anyone happy to find relief after years of suffering. Public statements like the following are but truthful representations of the daily work done in Tecumseh by Doan's Kidney Pills.

E, A Hodges, retired carpenter, W Cumming St., Tecumseh, Mich., says: "I cheerfully confirm my former public endorsement of Doan's Kidney Pills and again advise other kidney sufferers to try them. Several years ago I began using Doan's Kidney Pills procuring my supply at Wright & Son's Drug Store and I found them to be a tonic for my kidneys and very effective in relieving aches and pains in my back. Other members of my family have taken this preparation and it has done good work in each instance."

For sale by all dealers. Price 50 cents Foster-Milburn Co, Buffalo New York, sole agents for the United Sates.

Remember the name—Doan's—and take no other.

STATE OF MICHIGAN, County of Lenawee, ss.

Probate Court for said County.

At a session of the Probate Court for the County of Lenawee, holden at the Probate Office in the City of Adrian on the 24th day of April in the year one thousand, nine hundred and twelve.

Present, HARRY L. LARWILL, Judge of Probate

In the matter of the estate of WEBSTER ANDERSON deceased.

On reading and filing the petition, of Raynor K. Anderson and Katherine Anderson Dunn, executor and executrix upon the estate of said deceased, alleging that the funeral expenses and debts of said deceased, and the expenses of administration thus far incurred, have been fully paid, and praying that their final administration account may be allowed and for such other order and decree as to this Court shall seem proper.

It is ordered that Monday, the 20th day o May next at nine o'clock in the forenoon be assigned for the hearing of said petition

And it is further Ordered, That a copy of this order be published in the Tecumseh Herald, a newspaper printed and circulating in said County of Lenawee, for three successive weeks previous to said day of hearing.

(A true copy) Harry L. Larwill,
Judge of Probate.
E. I. Larwill, Probate Register.

STATE OF MICHIGAN, County of Lenawee, ss.

Probate Coutrt for said County.

At a session of the Probate Court for the County of Lenawee, holden at the Probate Office, in the City of Adrian, on the 12th day of April, in the year one thousand nine hunered and eleven.

Present, HARRY L. LARWILL, Judge of Probate.

In the matter of the estate of NANCY BOYD, deceased.

On reading and filing the petition of Gertrude Houseman, administratrix upon the estate of said deceased, alleging that the funeral expenses, and debts of said deceased and the expenses if administration thus far incurred, have been fully paid, and praying that her final administration account may be allowed and for such other order and decree as to this Court shall seem proper.

It is Ordered, That Monday, the 13th day of May next, at nine o'clock in the forenoon, be assigned for the hearing of said petition.

And it is further ordered, That a copy of this order be published in the Tecumseh Herald, a newspaper printed and circulating in said County of Lenawee, for the three successive weeks, previous to said day of hearing.

(A true copy) Harry L. Larwill.
Judge of Probate.
E. I. Larwill. Probate Register.

STATE OF MICHIGAN, COUNTY OF LENAWEE, SS.

Probate Court for said County.

At a session of the Probate Court for the County of Lenawee, holden at the Probate Office, in the City of Adrian, on the 22nd day of April in the year one thousand, nine hundred and twelve.

Present, HARRY L. LARWILL, Judge of Probate.

In the matter of the estate of ELIZA JANE CARSON, deceased.

On reading and filing the petition of Andrew H, Carson, administrator upon the estate of said diseased, alleging that the funeral expenses and debts of said deceased, and the expenses of administration thus far incurred, have been fully paid, and praying that his final administration account, may be allowed and for such other order and decree as to this court shall seem proper.

It is Ordered, That Monday the 20th day of May, next at nine o'clock in the forenoon be assigned for the hearing of said petition.

And it is further Ordered, That a copy of this order be published in the TECUMSEH HERALD, a newspaper printed and circulating in said County of Lenawee for three successive weeks previous to said day of hearing.

HARRY L. LARWILL.
(A true copy) Judge of Probate
E. I. LARWILL, Probate Register.

TECUMSEH MARKETS

CORRECTED APR. 30 1912

Wheat	112—	115
Flour per bbl	6 00	6 50
Rye		70
Corn (ear)		38
Oats		38
Beans		2 50
Potatoes		1.50
Butter		24
Eggs		17
Lard		15
Tallow		
Fowls (live)		13
Springers		13
Roosters		05
Ducks		12
Geese		08
Turkeys		15
Hay	20 00—	22 00

AWARD PLANTS TO CHILDREN

Richmond Citizens Pay for Making the City Beautiful.

Richmond, Ind., May 6.—Flowering plants were awarded more than two thousand school children for their energies in connection with the annual "cleaning up" day. The awards went to school children who devoted at least three and one-half hours to work at their homes, cleaning yards or working at flower beds.

Each child also was made a member of the local league, which is leading in the work of cleaning the city. Hundreds of loads of debris were taken from alleys by street cleaning forces.

Car Turns Over; 21 Hurt.

Guilford, Conn., May 6.—A trolley car went off the rails on what is known as Long Hill on the Shore Line Electric railway while running at high speed and careened almost completely. Nearly all the twenty-one passengers on board were injured, many of them seriously.

Bad Water in Joliet.

Joliet, Ill., May 6. — Joliet citizens are up in arms over the bad condition of the water supplied them.

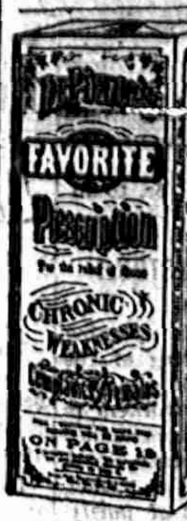

Honored by Women

When a woman speaks of her silent secret suffering she trusts you. Millions have bestowed this mark of confidence on Dr. R. V. Pierce, of Buffalo, N. Y. Everywhere there are women who bear witness to the wonder-working, curing-power of Dr. Pierce's Favorite Prescription —which saves the *suffering sex from pain*, and successfully grapples with woman's weaknesses and *stubborn ills*.

IT MAKES WEAK WOMEN STRONG
IT MAKES SICK WOMEN WELL.

No woman's appeal was ever misdirected or her confidence misplaced when she wrote for advice, to the WORLD'S DISPENSARY MEDICAL ASSOCIATION, Dr. R. V. Pierce, President, Buffalo, N. Y.

Dr. Pierce's Pleasant Pellets induce mild natural bowel movement once a day.

CORRESPONDENCE

HOLLOWAY

M. D. Billmyer is gradually failing.

Miss Phila Voorhees is assisting Mrs M D Billmeyer with her house work,

Mesdames Elizabeth Binns, Wm. Wall, Wm. Binns and daughter Ina, were shopping in Adrian Wednesday.

Mrs, James Foley and son Percy were in Adrian Tuesday

Mesdames Fannie Judson, Lucy Lewis, Dora Cavill, Alma Hollenbeck Hannah Kopke, Isabelle Bloomer, Lena Wilson, Nettie Fetzer, Grace Holloway and Martha Lowe attended the County Rally of the L. O. T. M. which was held in Adrian Wednesday.

Mrs. H Orendorf of Adrian, visited Mrs. M. D. Bilmeyer Wednesday.

Mr, and Mrs., Bernice Dibble were called to Blissfield Thursday by the death of his father, S. V. Dibble,

Mrs. David Fetzer was a Tecumseh shopper Tuesday.

Mrs. Hannah Lewis has returned home after spending a month with her daughter, Mrs. Archie Dawson at Clair,

William Fletcher is the possesser of a new Buick car.

Mrs. Neermer returned to her home at Columbus, Ohio, Wednesday after spending a short time with Mr. and Mrs. James Lane.

Mrs. Fessenden is assisting Mrs. James Lane during Mr Lane's illness

Hobart Mitchel was in Adrian on business Monday.

Miss Gertrude Labardie of Deerfield visited her cousin, Miss Annie Droullard Wednesday and Thursday.

Mrs. Dora Cavill visited her brother Andrew Lossing and wife Wednesday night.

Sunday May 12, will be Mother's Day and Rev. Crawford would like a good attendance of the mothers at Presbyterian church,

Edgar Rogers was in Adrian on business Wednesday.

CLINTON

The High School base ball team defeated the North Adams team by the score of 12 and 1 Saturday afternoon.

Rev Saverrs preached at St. Johns Episcopal Sunday morning.

Mrs. Wiltsie has returned from spending the winter in the northern part of the state.

Rev, Dorr of Grass Lake visited friends here over Sunday.

Lynn Weaver of Adrian spent Sunday here with his parents.

Miss Jeaneatte Kimball has gone to Oxford, Ohio to visit her sister.

Miss Doris Kennedy and Donald spent the week end with relatives in Detroit.

E. A. Clark and George Lancaster left Sunday for Pontiac to purchase some new Oakland cars,

Miss Juanita Hogan of M. A. C. spent Sunday with her parents.

Miss Blanche H. Robison of Ypsilanti spent Sunday at her home here. She was accompanied by her room mate Miss Alice Hawks.

Quite a number from here attended the play in Tecumseh Wednesday evening.

Mr, and Mrs. Will Eccles, Mrs. A. M. Kennedy, Mrs. C. T. Clark and John Eccles autoed to Ann Arbor Saturday afternoon.

Mr Colton and family spent Sunday at Will Gadd's in Bridgewater.

A dance was given at the town hall Saturday evening.

Mrs. M. B. Crane is improving from her recent operation.

Mrs. E. L. Parker and family took dinner at Adrian Sunday.

Misses Marie Heddelang and Gertrude Wenzell were in Tecumseh Saturday.

Dr. Valens of Tecumseh was in town Satuday evening.

Miss Katherine Clark was in Hillsdale Saturday.

Anti-Saloon League meetings were held at the Methodist, Baptist and Congregational churches Sunday.

Mr. and Mrs. A. H. St.John spent Sunday with friends near Adrian.

BRITTON

A, VanDeventer and George Allen went to Detroit Tuesday, for a few days on business.

Mrs. Elmer Linn and little Florence were down from Ridgeway Thursday afternoon.

A. S. Clement of Detroit, was a caller in town Wednesday.

O. B. Lenardson has purchased a new Reo Auto Truck, he will use it in the place of his egg wagon. They made their first trip Monday, Cha Craig as driver.

Miss Lydia Price had an accident last Wednesday by falling down stairs, injuring her side quite badly placing her under the doctor's care. She is slowly recovering but is still confined to her room.

Mrs. Geo. Allen and Mrs, Geo. Gripton have been entertaining the past week their cousin, Mrs. A. J. Smith of Toledo, Ohio.

H. F. Temple made a trip to Fremont; O., from Saturday until Monday, visiting at G. H. Edgerton's. Mrs. Temple is there also and will remain another week.

George Quick spent several days last week with Jackson friends.

Ralph Lee of Detroit, was here over Sunday with his parents, Mr. and Mrs. A. W. Lee.

Mrs. Chas. Hubbard and baby of Detroit, came Sunday for several days visit with her people, Mr. and Mrs. Henry Bachman.

Wm. Pupard and Lee Rhorer of Dundee, spent Saturday night with Everette Exelby. They made a trip to Senica on Sunday.

F. A. Willett and Co. have placed new pianos in the homes of J. L. Underwood and Tom Russell,

Mr. and Mrs. Will Calhoun and baby Katheryn were Sunday guests at Everette Exelby.

John Britton, Ed Bachman, wife and children were Sunday visitors at Wm. Britton's at Adrian.

RETURNING TO TECUMSEH

NORTHWESTERN UNITED DOCTORS

—OF—

MINNEAPOSIS, MINN.

An Association of Prominent Physicians Giving FREE Medical Services to the Sick and Medicines at Cost. At the Barrett Hotel Tuesday, May. 14 One Da Only

The Northwestern United Doctors largest doctor specialists in the United States, practicing in Minnesota, Michigan, Iowa, Nebraska, Wisconsin North and South Dakota, organized and licensed by the states for the purpose of treating diseases, deformities and all cureable ailments without surgical operation. All that is asked in return for these valuable services is hat every person treated will state the result to their friends, and thus prove to the sick and afflicted that at last treatments have been discovered that are absolutely sure and certain in their effect

By their developed system no more operations for appendicitis, gall stones kidney stones, tumors, goiter, piles or cancer. They were among the first in America to do away with the knife, blood and pain in the successful treatment and cure of these dangerous diseases.

Diseases of the stomach, intestines, liver, skin, nerves, heart, spleen, kidneys and bladder, rheumatism, sciatica, diabetes, bedwetting, leg ulcers, epilepsy, or fits, etc., all treated with gratifying success.

Selected cases of consumption, asthma, bronchitis and catarrhal diseases absolutely cured with combination of medicine, hygiene, diet; exercise and the important uses and advantages of clothes, occupation, etc.

Many cases of deafness are frequently cured in sixty days. Loss of sight, cataract, granulated lids and old weak watery, sore eyes treated successfully, In long standing, deep-seated, chronic diseases of men and women. and slow growths and undeveloped children's diseases, a treatment that is absolutely certain in its effects can be had and depended on.

Eczema, salt rheum, eruptions, liver spots and chronic diseases of the skin quickly cured. An absolute guarantee in every case accepted for treatment.

Patients with cancer, tumor and tubercular glands not larger than one to two inches anually cured with their hypodermic injection method, with one treatment, and this without pain.

Patients with growths larger than two inches are not invited to call.

No matter what your ailment may be, no matter what experience you have had with other physicians, it will be to your advantage to treat with the Northwestern United Doctors Specialists. Even if your case is incurable they will give you such advice that will relieve you and stay the disease.

Do not put off this duty you owe yourself, your friends, and your relatives, it may save your life.

If you have kidney or bladder trouble, bring a two-ounce bottle of your urine for analysis.

This free offer is for this trip only. Hours 9 a. m. to 5 p. m.

Married ladies must come with their husbands and minors with their parents.

The FLYING MERCURY

By
Eleanor M. Ingram
Author of
"The Game and the Candle"

Illustrations By
RAY WALTERS

(Copyright, 1910, by Bobbs-Merrill Co.)

which duty was fulfilled, incidentally, with the fine tact of a Richelieu.

In May there was a still greater accession of work at the factory. In addition, the first of June was to open with a twenty-four hour race at Beach track, and Lestrange was entered for it. Excitement was in the air; Dick came in the house only to eat and sleep.

The day before the race, Mr. Ffrench walked into the room where his niece was reading.

"I want to see Bailey," he said briefly. "Do you wish to drive me down to the factory, or shall I have Anderson bring around the limousine?"

"Please let us drive," she exclaimed, rising with alacrity. "I have not been to the factory for months."

"Very good. You are looking well, Emily, of late."

Surprised, a soft color swept the face she turned to him.

"I am well. Dear, I think we are all better this spring."

"Perhaps," said Ethan Ffrench. His bitter gray eyes passed deliberately over the large room with all its traces of a family life extending back to pre-Colonial times, but he said no more.

It was an exquisite morning, too virginal for June, too richly warm for May. When the two exchanged the sunny road for the factory office, a north room none too light, it was a moment before their dazzled eyes perceived no one was present. This was Bailey's private office, and its owner had passed into the room beyond.

"I will wait," conceded Mr. Ffrench, dismissing the boy who had ushered them in. "Sit down, Emily; Bailey will return directly, no doubt."

But Emily had already sat down, for she knew the voice speaking beyond the half-open door, and that the long-prevented meeting was now imminent.

"It will not do," Lestrange was stating definitely. "It should be reinforced."

"It's always been strong enough," Bailey's slower tones objected. "For years. It's not a thing likely to break."

"Not likely to break? Look at last year's record, Mr. Bailey, and tell me that. A broken steering-knuckle killed Brook in Indiana; another sent Little to the hospital in Massachusetts, the same thing wrecked the leader at the last Beach race and dashed him through the fence. Do you know what it means to the driver of a machine hurling itself along the narrow verge of destruction, when the steering-wheel suddenly turns useless in his grasp? Can you feel the sick helplessness, the confronting of death, the compressed second before the crash? Is it worth while to risk it for a bit of costless steel?"

The clear realism of the picture forced a pause, filled by the dull roar and throb through the machinery-crowded building.

"They were not our cars that broke, any of them," Bailey insisted.

"Not our cars, no. But the steering-knuckle of my own machine broke under my hands last March, on the road, and if I had been on a curve instead of a straight stretch there would have been a wreck. As it was, I brought her to a stop in the ditch. There is no other thing that may not leave a fighting chance after it breaks but this leaves absolutely none. I know, you both know, that the steering-wheel is the only weapon in the driver's grasp. If it fails him, he goes out and his mechanician with him."

Emily paled, shrinking. She remembered the road under the maples and Lestrange's laughing face as he leaned breathless across his useless wheel. That was what it had meant, then, the lightly treated episode!

"You'd better fix it like he wants it," advised Dick's disturbed tones. "Remember, he's got to drive the car Friday and Saturday, Bailey, not us."

"It's not alone for my racer I'm speaking, but for every car that leaves the shop," Lestrange caught him up. "I'm not flinching; I've driven the car before and I will again. It may hold for ever, that part, but I've tested it and it's a weak point—take the warning for what it's worth."

There was a movement as if he rose with the last word. Emily laid her hand on the arm of the chair, turning her excited dark eyes on her uncle. Surely if ever Mr. Ffrench was to meet his manager, this was the moment; when Lestrange's ringing argument was still in their ears, his splendid force of earnestness still vibrant in the atmosphere. And suddenly she wanted them to meet, passionately wanted Ethan Ffrench's liking for this man.

"Uncle," she began. "Uncle——"

But it was not Lestrange's light step that halted on the threshold.

"Why, I didn't know—" exclaimed Bailey. "Excuse me, Mr. Ffrench, they didn't tell me you were down."

He glanced over his shoulder; as he pulled shut the door Emily fancied she heard an echo, as if the two young men left the next room. Bitterly disappointed, she sank back.

"That was your manager with you?" Mr. Ffrench frigidly inquired.

"Yes; he went up-stairs to see how the new drill is acting." Bailey pulled out a handkerchief and rubbed his brow. "Excuse me, it's warm. Yes, he wants me to strengthen a knuckle —he's spoken considerable about it. I guess he's right; better too much than too little."

"I do not see that follows. I should imagine that you understood building chassis better than this racing driver. You had best consult outside experts in construction before making a change."

"Uncle!" Emily cried.

"There's a twenty-four hour race starts tomorrow night," Bailey suggested uneasily. "It's easy fixed, and we might be wrong."

"We have always made them this way?"

"Yes, but—"

"Consult experts, then. I do not like your manager's tone; he is too assuming. Now let me see those papers."

Emily's parasol slipped to the floor with a sharp crash as she stood up, quite pale and shaken.

"Uncle, Mr. Lestrange knows," she appealed. "You heard him say what would happen—please, please let it be fixed."

Amazed, Mr. Ffrench looked at her, his face setting.

"You forget your dignity," he retorted in displeasure. "This is mere childishness, Emily. Men will be consulted more competent to decide than this Lestrange. That will do."

From one to the other she gazed, then turned away.

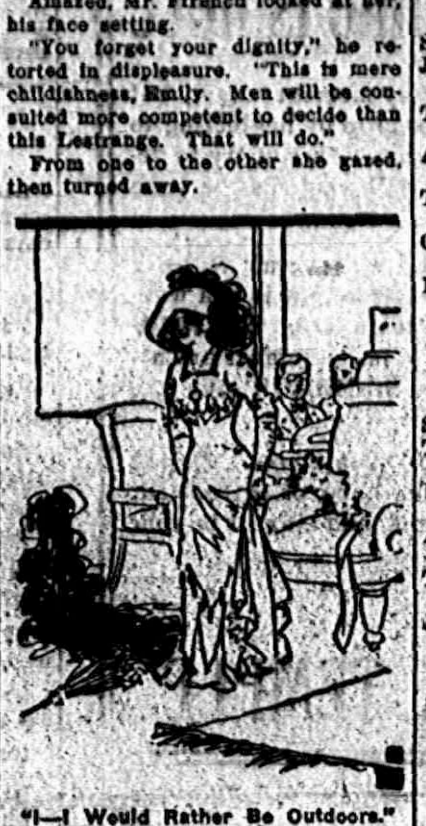

"I—I Would Rather Be Outdoors."

"I will wait out in the cart," she said. "I—I would rather be outdoors."

Dick Ffrench was up-stairs, standing with Lestrange in one of the narrow aisles between lines of grimly efficient machines that bit or cut their way through the steel and aluminum fed to them, when Rupert came to him with a folded visiting card.

"Miss Ffrench sent it," was the explanation. "She's sitting out in her horse-motor car, and she called me off the track to ask me to demean myself by acting like a messenger boy. All right?"

"All right," said Dick, running an astonished eye over the card.

"No answer?"

"No answer."

"Then I'll hurry back to my embroidery. I'm several laps behind in my work already."

"See here, Lestrange," Dick began, as the mechanician departed, sitting down on a railing beside a machine steadily engaged in notching steel disks into gear-wheels.

"Don't do that!" Lestrange exclaimed sharply. "Get up, Ffrench."

"It's safe enough."

"It's nothing of the kind. The least slip—"

"Oh, well," he reluctantly rose, "if you're going to get fussy. Read what Emily sent up."

Lestrange accepted the card with a faint flicker of expression.

"Dick, uncle is making the steering-knuckle wait for expert opinion," the legend ran, in pencil. "Have Mr. Bailey strengthen Mr. Lestrange's car, anyhow. Do not let him race so."

Near them two men were engaged in babbitting bearings, passing ladlefuls of molten metal carelessly back and forth, and splashing hissing drops over the floor; at them Lestrange gazed in silence, after reading, the card still in his hand.

"Well?" Dick at last queried.

"Have Mr. Bailey do nothing at all," was the deliberate reply. "There is an etiquette of subordination, I believe—this is Mr. Ffrench's factory. I've done my part and we'll think no more of the matter. I may be wrong. But I am more than grateful to Miss Ffrench."

"That's all you're going to do?"

"Yes. I wish you would not sit there."

"I'm tired; I won't fall in, and I want to think. We've been a lot together this spring, Lestrange; I don't like this business about the steering-gear. Do you go down to the Beach tomorrow?"

"Tonight. Tomorrow I must put in practicing on the track. I would have been down today if there had not been so much to do here. Are you coming with me, or not until the evening of the start?"

Dick stirred uncomfortably.

"I don't want to come at all, thank you. I saw you race once."

"You had better get used to it," Lestrange quietly advised. "The day may come when there is no one to take your place. This factory will be yours and you will have to look after your own interests. I wish you would come down and represent the company at this race."

"I haven't the head for it."

"I do not agree with you."

Their eyes met in a long regard. Here, in the crowded room of workers, the ceaseless uproar shut in their conversation with a walled completeness of privacy.

"I'm not sure whether you know it, Lestrange, but you've got me all stirred up since I met you," the younger man confessed plaintively. "You're different from other fellows and you've made me different. I'd rather be around the factory than anywhere else I know, now. But honestly I like you too well to watch you race."

"I want you to come."

"I—"

One of the men with a vessel of white, heaving molten metal was trying to pass through the narrow aisle. Dick broke his sentence to rise in hasty avoidance, and his foot slipped in a puddle of oil on the floor.

It was so brief in happening that only the workman concerned saw the accident. As Dick fell backward, Lestrange sprang forward and caught him, fairly snatching him from the greedy teeth. There was the rending of fabric, a gasping sob from Dick, and reeling from the recoil Lestrange was sent staggering against a flying wheel next in line.

The workman set down his burden with a recklessness endangering further trouble, active too late.

"Mr. Lestrange!" he cried.

But Lestrange had already recovered himself, his right arm crossed with a scorched and bleeding bar where it had touched the glittering wheel, and the two young men were standing opposite each other in safety.

"You are not hurt?" was the first question.

"I? I ought to be, but I'm not. Come to a surgeon, Lestrange— Oh, you told me not to sit there!"

Lestrange glanced down at the surface-wound, then quickly back at the two pallid faces.

"Go on to your work, Peters," he directed. "I'm all right." And as the man slowly obeyed, "Now will you take my advice and come to the race with me, Ffrench?"

to be continued

RAILROAD TIME TABLES.

Lake Shore & Michigan Southern Railroad.
Effective December 3 1911

Going south.

Station	315 D'ly	309 D'ly ex Sun	331 D'ly ex Sun	311 D'ly
Jackson	6 05 a m	10 30 a m	2 05 p m	8 10 p m
Tecumseh	7 03 a m	11 27 a m	3 01 p m	9 05 p m
Adrian	7 33 a m	1 01 p m	3 30 p m	
Toledo	8 40 a m	12 30 p m	4 15 p m	10 05 p m
Chicago	3 45 p m	9 00 p m		
Detroit			5 40 p m	

Going north

Station	316 D'ly	312 D'ly ex Sun	314 D'ly ex Sun	318 D'ly
Toledo	7 50 a m	12 30 p m	5 10 p m	7 25 p m
Detroit				
Adrian		1 00 p m	5 25 p m	8 05 p m
Tecumseh	9 09 a m	1 32 p m	6 15 p m	8 42 p m
Jackson	10 15 a m	2 33 p m	7 20 p m	9 45 p m

G. J. ZEIHR, Ticket Agent

DUNDEE BRANCH.

Going west.

Station	429 D'ly ex Sun	425 D'ly ex Sun	421 D'ly ex Sun	427 D'ly ex Sun
Adrian	6 10 a m	8 10 a m	3 30 p m	5 25 p m
Tecumseh	7 50 a m	9 20 a m	4 02 p m	6 20 p m
Addison	10 20 a m	10 15 a m	4 55 p m	7 05 p m

Going east.

Station	422 D'ly ex Sun	428 D'ly ex Sun	430 D'ly ex Sun	434 D'ly ex Sun
Addison	9 37 a m	10 35 a m	1 20 p m	7 15 p m
Tecumseh	10 23 a m	11 25 a m	4 25 p m	8 05 p m
Adrian	10 50 a m		5 15 p m	8 40 p m
Chicago	5 55 p m			

L. A. ROBISON, G. P. A. Cleveland, O

DETROIT, TOLEDO & IRONTON

Going South
Daily except Sunday

Station	1
Adrian	11:30 a. m,
Tecumseh	10:45
Ridgeway	10:33
Detroit	3:30

Going North

Station	2
Adrian	8:39 p. m.
Tecumseh	4:10
Ridgeway	4:20
Detroit	7:05

F. S. Bell,
Ticket Agent.

FEELING LIVER-ISH This Morning?

TAKE

THEDFORD'S Black-Draught
Stops Indigestion Constipation
25¢

A Gentle Laxative And Appetizer

Harm Done by the Apathetic.

It is the apathetic people who will not take up the burden of the day who are doing real harm in the country.

Take FOLEY KIDNEY PILLS

Tonic In Action - Quick In Results

Get rid of your **Deadly Kidney Ailments**, that cost you a high price in endurance of pain, loss of time and money. Others have cured themselves of KIDNEY AND BLADDER DISEASES by the prompt and timely use of FOLEY KIDNEY PILLS. Stops BACKACHE, HEADACHE, and ALL the many other troubles that follow DISEASED KIDNEYS and URINARY IRREGULARITIES. FOLEY KIDNEY PILLS will CURE any case of KIDNEY and BLADDER TROUBLE not beyond the reach of medicine. No medicine can do more. In a yellow package.

For sale by All Druggists.

No Use Trying.

"Live within your income," says Andrew Carnegie. We could do it if the people next door didn't insist on having so many things we can't afford.

BRONCHITIS

To Whom It May Concern

Bluevale, Ont., May 4, 1910—"I was sick for two years with chronic bronchitis and a consequent run-down condition. I received no benefit from doctors or from a trip which I took for my health, and I had to give up work. Vinol was recommended, and from the second bottle I commenced to improve. I gained in weight and strength, my bronchial trouble disappeared, and I am at work again.

It is the combined action of the curative elements of the cods' livers, aided by the blood-making, and strength-creating properties of tonic iron contained in Vinol which makes it so successful in curing bronchitis.

Vinol is a constitutional remedy for chronic coughs, colds, bronchitis and pulmonary troubles—not a palliative like cough syrups.

Try Vinol. If you don't think it helps you, we will return your money.

umseh Public Li

The Tecumseh Herald

VOL. LXI. NO. 63 — TECUMSEH, MICHIGAN, FRIDAY MAY 10, 1912 — WHOLE NO. 4119.

ADRIAN STATE SAVINGS BANK,

ADRIAN, MICH.

RESOURCES over - - $1,500,000.00

Largest Bank in this Section of Michigan.

"We welcome visitors and invite inspection of our substantial Building, commodious Offices, and massive Burglar-proof Vault."

3 % compounded semi-annually paid on all Savings Deposits remaining one calendar month or more.

Accounts may be opened by mail. Correspondence and personal interviews solicited.

R. A. WATTS, Pres., GEO. A. WILCOX, Vice Pres., B. E. TOBIAS, Cash.
C. S. WHITNEY, Asst. Cash. R. H. WATTS, Asst. Cash.

THE BEST

Prime Beef, Pig Pork, Veal and Spring Lamb, Salt Pork, Sweet Cured Hams and Bacon, Fowls, Spring Chickens.

Boiled Hams, Veal Loaf, Pressed Meats. Frankforts, Bologna, Pure Leaf Lard, Corned Beef, etc.

L. A. HUGHES MEAT CO.

PLANTS

As usual we are

Headquarter for Plants.

TOMATO PLANTS

PANSY PLANTS, SALVIA PLANTS

Our stock of new

Garden and Flower Seeds

is very complete. Our price is way below present wholesale values.

F. D. AVERY.

PHONE 39.

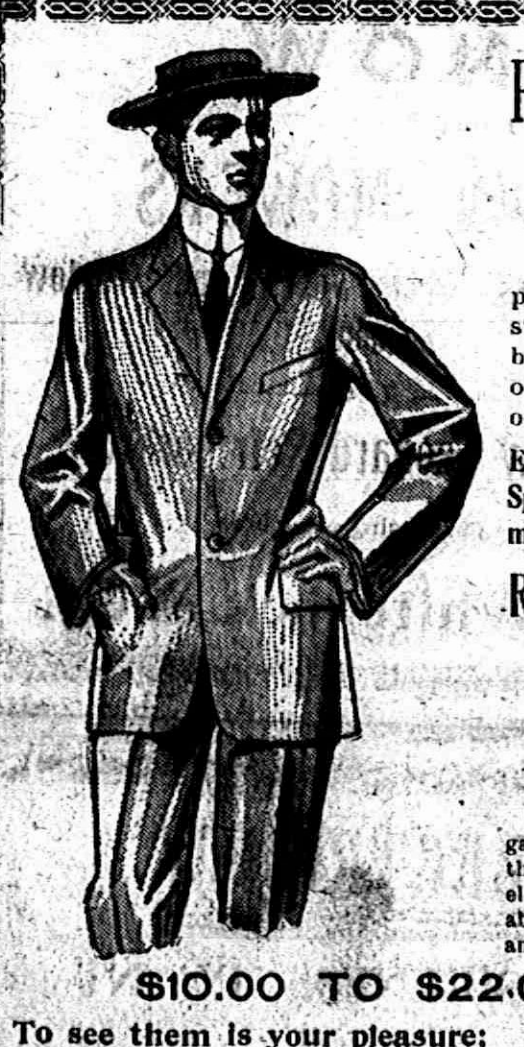

Particular Men.

Those who appreciate superb style are sure to be charmed by our fine showing of

Elegant New Spring and Summer Styles in

Ready-To-Wear Clothes.

The very finest garments produced this Season, extremely distinctive, yet absolutely correct and the prices are

$10.00 TO $22.00.

To see them is your pleasure;
To show them, our delight.

HEESEN & HEESEN,

TECUMSEH, MICH.

The Herala $1.00

Wunderhose

OPENING DISPLAY

EVERYTHING in Guaranteed Hosiery for the entire family.

Four pairs in box $1.00 (the better grades, three pairs.) Though guaranteed to wear, yet their style and quality are equal to the most expensive kind of hosiery.

$1 PER BOX FOUR PAIRS FULLY [illegible] A SINGLE PAIR 25¢

The Webster Anderson Co.,

Tecumseh, Mich.

MRS. RUSSELL SAGE

[illegible] at Her New York Residence.

Photo by American Press Association.

NEW YORK—Mrs. Russell Sage, the noted woman philanthropist, is in a serious condition at her home on Fifth avenue. She has been in poor health ever since last September and because of her advanced age (she is in her eighty-fourth year) her friends are apprehensive of the outcome of her illness.

MICHIGAN FARES WELL

Amended Rivers and Harbors Bill Carries $32,000,000.

Washington, May 6.—Four hundred thousand dollars for the fourth lock at the Soo, is called for by the rivers and harbors bill as agreed to by the senate committee on commerce. The bill has not been reported to the senate, and may not be for some days, but the committee has finished its task of tacking on amendments to the $24,000,000 bill passed by the house, and as reported to the senate, the amended bill will carry $32,000,000.

The biggest item secured by Congressman Young was $200,000 for starting work on the fourth Soo lock. Engineers have recommended $400,000 for this work and Mr. Young fought for the full amount, but was forced to rest content with half. In the senate committee Senator Smith was aided by a number of senators appreciative of the importance of the merchant marine and had the item raised to the full amount. Whether it will be cut down to the original $200,000 when the bill goes to conference, or will be compromised at $300,000 is a problem.

STEEL TRIAL IS ON

Taking of Evidence in the Case Opens in New York.

In New York city the taking of testimony in the federal suit to dissolve the United States Steel corporation was begun and probably will continue for a month.

Hearings also will be held in other cities and probably it will be as much as a year before the United States circuit court at Trenton, N. J., where the siut was filed, will take up the evidence for judicial consideration.

BROODING WOMAN CREMATES HERSELF

Pour Two Gallons of Gasoline on Flour and Ignites It.

Goes to a Neighbor's Barn to Commit the Deed—Structure and Contents, Including live Stock, Is Destroyed.

Hastings, Mich., May 6.—Brooding over imaginary troubles, Mrs. Lena Mast, aged forty-five years, stole quietly from her home in West Woodland, took a two-gallon gasoline can across the road to a barn owned by John Geiger, emptied the contents on the floor, touched a match to it and burned herself to death, together with the building, three cows, a calf and the contents of the barn. Seeing the barn ablaze at about 3 o'clock in the morning, Mrs. Mast's sons went to her room to inform her, but she was not there.

They assisted in getting the horses from the burning barn, but did not couple the fire with their mother's disappearance until they found the cover of the gasoline can in the road later in the day. They found also a note indicating she was deranged mentally. A search of the ruins was then instituted and portions of her body were found. Mrs. Mast spent a short time as an inmate of the Kalamazoo asylum for the insane about a year ago. Her husband died some time ago, but three children survive her.

OFFERS LIBRARY DONATION

Clarence M. Burton, Native of Hastings, Mich., Stirs Interest.

Hastings, Mich., May 8. — Hastings will have a public library if the citizens support a project started by Clarence M. Burton of Detroit, who has offered to donate a considerable sum for a site. The offer has been placed in the hands of a committee of citizens for consideration.

Mr. Burton, who is a prominent citizen of Detroit, and who has a national reputation as an authority on Michigan history, was born in Hastings. He is the son of the late Dr. Charles H. Burton, capitalist, California "forty-niner" and founder of the Battle Creek Journal and Hastings Banner.

Dr. Burton, who was one of the most scholarly men who ever lived in Hastings, offered several years before his death about ten years ago, to denote a site for a library in Hastings, but no interest was shown in the project. Several years ago Andrew Carnegie offered a library, but the city council refused to conform to his terms.

Considerable interest has been aroused over Mr. Burton's offer, and the citizens will undoubtedly take advantage of it. It has been decided to call it the Burton public library.

Esson Sentenced to Ionia.

Port Huron, Mich., May 7.—George Esson, the Petrolea, Ont., youth, was sentenced to the reformatory at Ionia for four to fifteen years with a recommendation of five years, on conviction of manslaughter in connection with the death of Thomas H. Major, about two months ago.

Wilson Is Choice.

Calumet, Mich., May 6.—Three upper peninsula counties, Keewenaw, Houghton and Gogebic, selected delegates to the Democratic state convention. All were instructed for Woodrow Wilson.

P. A. S. FRANKLIN

[illegible] Information of Titanic Disaster.

Photo by American Press Association.

REPORT ON TITANIC PROBE

It Will Be Compensive and Fix Responsibility for Disaster.

The U. S. senate committee in Washington which is investigating the Titanic disaster has concluded its hearing and is considering the formulation of its report.

Senator Smith, the chairman, returned from New York, where he has been pursuing the inquiry. He says the report will be comprehensive relating to this marine disaster and will fix responsibility. Sweeping recommendations for legislation for the preservation of life at sea will probably be made.

Senator Smith said: "The inquiry has been closed. I don't think there will be any further public hearings. The matters that I took up in New York were important and had to do directly with the mechanical sufficiency of some features of the ship. I think the record has also been cleared up with relation to the conflict in testimony concerning discipline on the Titanic."

TAFT GETS MAJORITY

Returns from Massachusetts Primaries Practically Complete.

The very latest returns from the primary are complete with the exception of the vote in three small towns. They show that Taft led Roosevelt by 3,973, while Clark led Wilson by 19,021 in the preferential vote of the people for their selections for the Republican and Democratic nominations for president.

The vote for Taft was 87,117; for Roosevelt, 83,144; for Clark, 33,491; for Wilson, 14,470.

Eight delegates-at-large pledged to Roosevelt were chosen by about 8,300 plurality over the Taft slate.

When Theodore Roosevelt learned of the result in Massachusetts he renounced his claim to the eight delegates at large, saying that as Taft had carried the state teh delegates should vote for him.

APPALLING LOSS OF LIFE IN THE SOUTH

Flood Said to Have Killed Thousands in Louisiana.

Rains Soak Mud Banks and Weaken Them to Advance of River—Motor Fleet Engaged in Work of Rescue.

A loss of life unparalleled in the history of the big state of Louisiana has resulted from the floods now sweeping several parts of the state, and the worst is believed yet to come.

How numerous the dead are still is a matter of guess work, but there seems small chance to believe it will be short of several thousands. Harrowing stories told by refugees picked up by rescue boats and brought to New Roads, Baton Rouge and other places of comparative safety show that thousands are marooned and with little chance of escape. What is more, the refugees say many of these necessarily will die of hunger and exposure.

In the sugar country the population is dense. Some plantations employ several thousand men each. A majority of these are negroes and live in crowded qdarters. They are ignorant and superstitious and in order to keep them at work when the rivers first began to rise, it was necessary to issue frequent reassuring statements. Now, however, so firmly have such ideas become implanted in the minds of the blacks that the latter refuse to budge and, even in the face of the approaching waters, many refuse to leave their homes.

It is a period of great strain on the weakened levees all over the state. Great downpours of rain soaked the mud banks and discouraged the workers. State and federal aid is being extended wherever possible, but it avails little to strengthen the failing hearts of the tired strugglers.

The only break of consequence during the daylight hours was on the west bank of the Atchafulaya, at Elba, menacing the town of Melville. Water has begun backing in behind the great Morgan sea levee, creating a new danger. This water is from the Torras crevasse. It is fast undermining the dikes.

The Torras crevasse has developed into a great disaster as a result of this break alone. Many lives probably have been lost, while the property damage will run high up into the millions.

What the exact loss of life has been known.

The motor boat fleet engaged in rescue operations is small and the boatmen were kept so busy that they did not have time to go to the places where the loss of life was reported to have occurred to investigate.

Information was received from Lettsworth that fifty persons were crowded into one house west of that place and were in imminest danger of being drowned. The house had been washed off its foundations and was floating around in the water. Boats were sent to the place, but they have not returned.

A courier brought another message that a score of persons were huddled together on top of a barn several miles west of Batchelor, but there were not enough boats to reach them before dark. They were ringing bells and shouting to attract the attention of rescue parties.

EIGHT DIE IN WRECK

Confederate Veterans' Special Derailed on Trestle.

Eight men were killed when the first section of the Confederate Veterans' special train, leaving New Orleans and loaded with veterans en route to the reunion at Macon, Ga., was wrecked near East Abuchie.

Of the eight killed three were veterans and twenty others were severely injured. The engine was derailed on a trestle and carried five coaches into the ditch with it.

The engineer, W. A. Wood, and Fireman Cicero Jones, are among the four members of the train crew killed. A man supposed to be George Reid, a railroad fireman, also lost his life.

Save 50 Cows in Big Fire.

At La Grange, Ill., a fire destroyed two buildings of the dairy farm of George H. Hess. The loss was $5,000. Two other farm buildings were threatened. Fifty cows were in the buildings destroyed, but employes rescued them.

Stitches May Save Sight.

At Sandusky, Ohio, the eyesight of Ralph Bock, an amateur baseball player, is expected to be saved by an operation in which a surgeon took two stitches in the eyeball. Bock was struck in the eye by a batted stone.

Thomas C. Dawson Dead.

Thomas Cleveland Dawson, resident diplomatic officer of the state department, died at Washington. He was forty-six years old and a native of Hudson, Wis. Mrs. Dawson and several children survive.

ANN ARBOR — Two passenger coaches of a south-bound Ann Arbor train, left the rails near this city and tore up the roadbed for several hundred feet. No persons were injured. The locomotive and baggage car did not leave the rails. Spreading rails caused the wreck. Passengers were transferred to a train sent up from Toledo.

YALE — Bart McNulty, who was a retired hotelkeeper, died at his home on North Main street after an illness of several months. He was seventy-four years old, coming to this city about twenty-five years ago, when he purchased the Hotel De Martin, which he ran successfully until five years ago, when he sold out to F. J. Swift.

Men's Spring Apparel, Come and See

"Seeing is believing" in these days of exaggerated claims and statements, and the "welcome" sign is always out at McCann Bros. for the "lookers" as well as the buyers. We're frank to say we court comparison—we're glad to have men come in and examine our merchandise at close range. We enjoy going into little details that have made Clothcraft clothes so immensely popular, and the verdict is always the same—you buy because you see the quality is there, and the style and prices right.

Classy Fine Blue Serge Suits $10, $12, $15, $18.50 and $20.
Slipons, just what you want right now—$5 to $12.
Men's new Auto Dusters, Auto Caps and Gloves.
UNDERWEAR—All the Correct Weights for Spring and Summer.

McCann Bros.

ONE PRICE CLOTHIERS

Store open evenings.

Graduation Presents

[illegible] Graduation Presents in Books, Silverware, Jewelry of every kind, Watches, Watch Fobs, Watch Chains—Watch our Bargains. Also see

Our Favors for Parties

and Receptions, in the Class Colors—New and dainty.

E. J. PETERS & CO.

PHONE 200 Successors to J. F. HICKS & SON

See our line of

Toilet Sets

OUR

Sets of Dishes are complete.

Children's School Dresses and Hosiery, a full line in stock.

Call and examine before buying elsewhere.

Ida B. Chase.

Nineteen Years

of successful business by the

TECUMSEH STATE SAVINGS BANK.

The 24th of this month occurs the Nineteenth Anniversary of this bank. Its continual growth from the first days business of $26,958.00 to the present business of

$455,697.00

is evidence of the respect in which the bank is held by the community. The leading bank in northern Lenawee.

3% interest paid on Savings accounts.

3% interest paid on Certificates of Deposit.

Large or Small accounts solicited.

THE TECUMSEH HERALD

G. N. STACY,
EDITOR AND OWNER.

SUBSCRIPTION RATES

IN LENAWEE COUNTY.
One year, payment in advance.......$1.00
One year, payment after three months.......1.25

OUTSIDE LENAWEE COUNTY.
One year, payment in advance.......$1.25
One year, payment after three months.......1.50
There will be no Deviation from above Rates

HOW'S THIS?

We offer One Hundred Dollars Reward for any case of Catarrh that cannot be cured by Hall's Catarrh Cure.

F. J. Cheney & Co., Toledo O.

We the undersigned have known F. J. Cheney for the past 15 years, and believe him perfectly honorable in all business transactions and financially able to carry out any obligations made by his firm.

National Bank of Commerce,
Toledo Ohio.

Hall's Catarrh Cure is taken internally acting directly upon the blood and mucous surfaces of the system. Testimonials sent free. Price 75 cents per bottle. Sold by all Druggists.

Take Hall's Family Pills for constipation.

The young man who moves in church circles will come around all right.

MICHIGAN

James Therlo, Iron River, finds Foley's Honey and Tar Compound a family medicine that helped all the family, so he always keeps it on hand. "Both my children and I were troubled with bad coughs and we used Foley's Honey and Tar Compound. It certainly cured us and I recommend it as a good cough and cold cure."

D. W. Hiller, 801 E. Court St., Flint had a severe attack of kidney trouble and says: "There was a constant feeling of distress with painful kidney action. Foley Kidney Pills cured me completely, dispelling all kidney and bladder trouble, nervousness disappeared and I slept soundly again. I heartily endorse Foley Kidney Pills. All Druggists of Tecumseh.

Speak not of your enemies, but be sure to speak to your enemies when you meet them.

Escapes an Awful Fate

A thousand tongues could not express the gratitude of Mrs. J. E. Cox, of Joliet, Ill., for her wonderful deliverance from an awful fate "Typhoid pneumonia had left me with a dreadful cough," she writes. "Sometimes I had such awful coughing spells I thought I would die. I could get no help from doctor's treatment or other medicines till I used Dr. King's New Discovery, But I owe my life to this wonderful remedy for I scarcely cough at all now,', Quick and safe, its the most reliable of all throat and lung trouble. Every bottle guaranteed, 50c and $1,00. Trial bottle free at C. A. Wright & Son.

Flattery is one kind of falsehood some people are always ready to accept as truth.

Mrs. Ida Decker, 74 Carlyle St., Battle Creek, had all the painful symptoms of severe kidney trouble. Her kidneys were congested, eyesight blurred, slept poorly, was nervous, tired out, and all run down. After taking Foley's Kidney Pills she say: "The sick headaches came no more, I slept soundly, was free from dizziness, and my kidneys and bladder stopped bothering me. Foley Kidney Pills cured me, and freed me of much misery." All Druggists of Tecumseh.

There are people who are so busy having a good time that trouble can't touch them.

The Demons of the Swamp

are mosquitos. As they sting they put deadly malaria germs in the blood. Then follow the icy chills and the fires of fever. The appetite flies and the strength fails: also malaria often paves the way for deadly typhoid. But Electric Bitters kill and cast out the malaria germs from the blood; give you a fine appetite and renew your strength. "After long suffering," wrote Wm. Fretwell, of Lucama, N. C., "three bottles drove all the malaria from my system, and I've had good health ever since." Best for all stomach, liver and kidney ills. 50c at C. A. Wright & Son's.

Men who attempt to drown their sorrow are sure to go under.

Alex Destinon. 9C Lake St., Muskegon, desires other people to benefit by the curative qualities of Foley Kidney Pills and says: "I wish to state that I have used Foley Kidney Pills and received more benefit from them than anything I have ever used before. I had a bad case of kidney trouble and I wish to thank you for the help Foley Kidney Pills have given me." All Druggists of Tecumseh.

Heaven never rates a man above nor below his true value.

Helps A Judge in Bad Fix

Justice Eli Cherry, of Gillis Mills, Tenn., was plainly worried. A bad sore on his leg had baffled several doctors and long resisted all remedies. "I thought it was a cancer," he wrote "At last I used Bucklen's Arnica Salve, and was completely cured." Cures burns, boil, ulcers, cuts, bruises and piles 25c at C. A. Wright & Son's.

The man who has no illusions is about ready to take the count.

SUFFRAGISTS MARCH IN MONSTER PARADE

Fifteen Thousand Women In Line in New York.

Chinese Women Have Dragon Flags—Kindergarten Branch of Procession Arranged by Mrs. O. H. P. Belmont.

One of the features of the great parade of the New York suffragists was a men's division, made up of about 1,500 marchers of the Men's League for Equal Suffrage, representing fifty different professions and trades.

There were 15,000 women in the parade, most of them wearing the same style of hat. Many carried white umbrellas lettered with "Votes for Women" and other slogans.

The men marched in military formation in companies of 100, eight men in a squad.

Mrs. O. H. P. Belmont, who marched at the head of a band of 500 or more women, was the only marcher who had made arrangements for mothers and babies—a kindergarden branch of the procession. She welcomed in her division a v mothers who were not able to leave their babies at home.

Besides the Chinese women who marched in the procession to represent the enfranchised women, carrying banners bearing the Chinese dragon, there was a little band of make believe Chinese women.

MRS. O.H.P. BELMONT
COPYRIGHT BY AMERICAN PRESS ASSOCIATION

One of the important banners carried in this division bore the words: "Light From China For Our New York Legislators."

Four young women who carried this banner wore Chinese mandarin coats and caps.

Mrs. Frederick Nathan instructed each marcher in her division to carry two sandwiches, as the marching hour was latte and she did not wish them to faint on the way.

There were some women on horseback at the head of the line. Toward the end was seen a score of women automobilists. Miss Inez Milholland and Miss Roberta Hill headed two of the divisions.

The parade was followed by a mass meeting at Carnegie hall at which all of the speakers were women.

NEWSPAPERS TIED UP

Trouble Between Chicago Publications and the Pressmen.

All of the large Chicago newspapers were completely tied up by failure to reach an agreement with the union pressmen. The publishers have practically declared a lock-out on the union.

Notices posted in the pressrooms of the American, Journal, News, Post, Tribune, Inter Ocean, Record Herald and Examiner state that the publishers have terminated their contract with the union. No issues of any of the papers were put our during the afternoon. The only paper which made its appearance was the Daily Socialist, which does not belong to the Newspaper Publishers' association.

The trouble arose over the expiration of the contract of the pressmen with the Hearst newspapers of the United States. It is understood that all of the pressmen on the Hearst papers in New York, Boston, San Francisco and Los Angeles are also affected by the trouble.

According to the binding agreement among the publishers the other papers suspended publication in sympathy with the Hearst papers.

RESCUE FLOOD VICTIMS

Fifteen Thousand Persons Are Being Cared for at Rescue Camps.

Abandoning hope of repairing the breaks in the Mississippi levees, about Torras, La., government and state officials centered their efforts toward rescuing the thousands rendered homeless by the flood and providing food and shelter for the refugees.

A dozen special trains have been rushed to the scene from Baton Rouge and other points, and blacks, whites and live stock are being loaded into cars and a dash made for high ground. Government rations are being given out at Baton Rouge and it is estimated that a total of 15,000 persons are being cared for there and at other rescue camps. Thousands will be added to this number.

AN UP-TO-DATE ROMANCE

Mt. Clemens Girl, 16, Disappears to Wed Railroad President.

Mt. Clemens, Mich., 8. — Announcement of the marriage on April 11 last, of Miss Margaret St. Aubin, a sixteen-year-old school girl of this city, to Lawrence E. Miller, president of a New Jersey railroad, just received here, explains the mystery surrounding the disappearance of the girl.

Some time ago Miss St. Aubin, a student in the Lincoln school, saw an advertisement in a matrimonial journal. Correspondence followed and the affair culminated by the girl deserting school and without saying a word to her friends went to Detroit, where she met Miller by arrangement and they were wedded in Windsor.

The disappearance was mysterious, but was carefully suppressed until the other day, when cards were received from Mrs. Miller announcing the marriage.

Miller is forty-eight, a widower, and president of the New York and Long Branch railroad. They will reside at Marlboro. N. J.

Church Notes

PRESBYTERIAN CHURCH
Rev. Benjamin R. Weld, pastor

EPISCOPAL CHURCH.
Service Sunday afternoon at 4 o'clock at St. Peter's church

BAPTIST CHURCH
W. B. Hartzog, Ph. D., minister
10:00 a. m. Morning Worship and Sermon, "Christ's Victory for us and our Victory through him," followed by the Communion service.
11:15 Sunday School.
11:15 Men's Class addressed by the pastor
6:00 p. m. B. Y. P. U.
7:00 Union service at the Methodist church.

FRIENDS CHURCH
Elizabeth H. Mott, pastor
10:00 a. m. First Day meeting for Worship.
11.15 Sabbath School. Lorenzo Kenyon, Superintendent
3:00 p. m. Meeting for children.
7:00 Christian Endeavor,
Wednesday 7:00 p. m. Midweek prayer service. Esther Baird, Friends Missionary from India.

METHODIST EPISCOPAL CHURCH
Geo. N. Kennedy, minister
A cordial welcome
10:00 a. m. Worship and Sermon, by the pastor.
11:30 Sunday School.
11:30 Business Men's Class. Subject, "Christianity in the Slums." "Wm. Booth and the Salvation Army." Leader, J. O. Eaton.
6:00 p. m. The Leagues.
7:00 Union Services for Mothers Day Address by Rev. B. R. Weld. Special music

LAWRENCE A. BROWN

Lawrence A. Brown of Milwaukee, passed away Monday morning May 6, of heart trouble, in his 46th year.

The body was brought to Tecumseh Tuesday and the funeral was held from the home of Mrs. Mary Jolly Thursday at one o'clock under the auspices of the K. of P.

DEPUTY TEACHOUT AND THE DOGS

Deputy Fred Teachout was the victim of a peculiar accident Wednesday while out driving with his pet bulldog by his side. The dog belonging to F. S. Anderson was evidently jealous of the attention to his sworn enemy and attempted to take the seat himself.

It was all done so sudden that Mr. Teachout lost control of his horse which upset the buggy, dogs and all In the melee Mr. Teachout received slight bite on one hand as a reminder that the dogs were also there. The buggy had one broken wheel and the dogs went their way.

CROP REPORT

May 1. 1912

The condition of wheat is not very favorable, the average being 63 in the State, 53 in the Southern counties, 68 Central, 79 in the Northern and 92 in the Upper Peninsula.

The fruit report indicates the severe winter weather and the backward spring has badly damaged the peach trees and buds, the average prospect for peaches in the Michigan fruit belt being 21 per cent.

Dyspepsia is America's curse. Burdock Blood Bitters conquers dyspepsia every time. It drives out impurities, tones the stomach, restores perfect digestion, normal weight, and good health.

Boost Day In Adrian

May 1, 1912

SCORE 5-4 IN FAVOR OF ADRIAN

The Boost Day for the Adrian Baseball team was ushered in with bright sunshine, the Lions were at their best hoping for another victory over the Jackson team.

The parade was a fine one led by Imperial Band. Arrived at the park the band played, the rooters rooted, Sam Laroque then announced the batteries, Mayor Chase being one. Mayor Chase threw the ball with steady aim across the platter and Pitcher Hinkle relieved him taking the ball in his hand. Shortstop Mc Hale of the Jackson Club stepped to his place bat in hand, and the game begun. It was a close game resulting in a score of 5 and 4 in favor of Adrian. The Lions were elated over their second victory over the Jackson team.

The day was a great one, in opening up the season for the Lions and was all that could be desired, with pleasant weather and an enthusiastic crowd of fans, and people in general.

The opening day of Baseball in Jackson Wednesday, was celebrated with a game between the Lions of Adrian and the Jackson team, resulting in a score of 5 and 7, in favor of Adrian.

Itching, bleeding, protruding or blind piles yield to Doan's Ointment Chronic cases soon relieved, finally cured. Druggists all sell it.

Doan's Regulets cure constipation without griping, nausea, nor any weakening effect. Ask your druggist for them. 25 cents per box.

For any pain from top to toe, from any cause, apply Dr. Thomas' Eclectic Oil. Pain can't stay where it is used.

LIBRARY NEWS

There are still some fiction catalogs for sale at ten cents each.

The record month of the winter was November, when 1807 books were issued for home use, March was a close second with 1799.

"Side Line Poultry Keeping" is now available to those interested in the subject.

Since March 1907, 1800 people have taken out cards for library use. Your co-operation in making this opportunity known to all, especially newcomers, will be appreciated.

Rev. E. A. Fisher of Clinton, has placed a few books on Catholicism in the Library.

The Lucuis Lilley collection of Michigan birds has been placed in the Library, where it is attracting considerable attention and giving a great deal of pleasure. The West Branch school children have been brought by their teachers to see the birds.

The Civic Improvement Society have taken up the matter of beautifying the interior of the Library. The first step was made last week when the picture called "The Children's Hour" was hung in the children's room. It is both pleasing and appropriate,

Apropos of the recent gifts to our Library, it might be said that public support does not make private benefactions out of the place The efficiency of the Library may still be greatly increased and it is an investment with the richest returns in the way of giving pleasure and making life in Tecumseh worth living.

HARLOW SMITH

In An Accident Saturday Night

Harlow Smith was the victim of an accident Saturday night while on his way home from Birdsall, where he had been to purchase a horse which he was leading behind his buggy. An automobile struck the rig throwing Harlow to the ground, and partly demolishing the buggy. The man in the auto did not stop but kept straight ahead at a rapid pace. Mr. Smith says the lights were dim and the machine had no body, being undoubtedly a tester. As yet there is no clue to the driver. Aside from being lame Mr. Smith was not seriously injured.

A LITTLE BLAZE

What might have been a serious disaster but proved to be only a slight blaze, was the cause of some excitement at Prof. Wallace Sanitarium in Adrian, Wednesday.

A workman was employed in putting some tar on certain portions of the roof, and was heating the same on a gasoline stove. The man carelessly left the fire burning while he went to his dinner, and a bucket of the tar standing near became ignited and the cloud of smoke caused the fire department to make a quick run to the scene. The fire was soon extinguished with but little damage.

Prof. Wallace from his vantage point on the roof, thanked the assembled crowd for their timely assistance and informed them that the Sanitarium was open for inspection he was soundly applauded at the close of his speech.

Obituary

HANNAH ASSENETH HAINES

Born in Livingston County State N. Y. July 9th, 1826. Passed from life May 2, 1912, being 85 years 9 months and 23 days old.

While she was but a child she with her parents moved overland to Huron county near Sandusky, Ohio, 1840, there she met and was married to James B. Frost in December 3, 1842. Two children were born, one dying in infancy, the other daughter, Adiline Frost, resides with Mrs. Mellon her half sister.

The plague cholera that swept this country in 1849, took her husband from her side.

In February 17th 1852 she married Henry Haines an Englishman and miller by trade.

In 1855 she came with her husband from Ohio to Lenawee County Michigan, her husband Henry Haines died April 4th 1887 at Tecumseh Mich.

Three sons and one daughter came to brighten the home of this union the oldest son dying in 1864 at the age of 9 years.

Generally of a cheerful nature she h s taken the vicissitudes of life in a quiet way, and in her declining years she looked to her daughter as her comfort and consolation It has always been the thought and life work of the daughter to add to the comfort and pleasures of life to the mother.

She leaves two sons, Henry H. Haines, Edwin J. Haines and one daughter Mary Isabelle Mellon, besides the fore said daughter Adline Frost, four grand children Elmer E. Mellon, Vivian V. Matthews and Winifred W. Mellon and Mildred C. Haines also three great grand children and numerous friends to mourn her death She being the last of a family of eight children to cross the river of death.

How we loved our darling mother,
Well she watched our infant years,
Guarded us when danger threatened,
Drove away our childish fear's.

CARD OF THANKS

We wish to thank our kind neighbors and friends for their aid and sympathy during our recent bereavment.

Wm. B. Mellon and family
E. J. Haines and family.

AMUSEMENTS FROM THE CHURCH STANDPOINT

At the general conference of the M. E. church held in Minneapolis, last week, the question was discussed relative to the keeping of the rules as in the time of John Wesley.

1858 out of 2057 district Superintendents and nearly all the bishops recommend the abolishment of the rules relative to amusements leaving it to the conscience of the church members to decide, whether it be good or evil, only keeping before them the injunction of John Wesley to avoid "such diversion as cannot be taken in the name of the Lord Jesus."

The bishops however stipulated that the church should not be indifferent on the subject, but return to a consistent treatment of this matter with their people, Americans are to far advanced to be restricted by the church rules as laid down year ago, when the country was new.

Church Meeting

At the annual meeting of the Ladies of St. Peter's church held at the home of Mrs. F. Wallinger Tuesday afternoon the following officers were elected:

President—Mrs. Nellie Adamson.
Vice Pres.—Mrs. Ella Hardenburg.
Treas.—Miss Edith Phelps.

NOTICE IS HEREBY GIVEN THAT THE FOLLOWING IS A TRUE COPY OF A RESOLUTION ADOPTED BY THE COMMON COUNCIL OF THE VILLAGE OF TECUMSEH ON THE 15TH DAY OF APRIL 1912.

"Whereas, Mary S. Miller and Jessie F. Miller, are the owners of all the lands included in C. R. Miller's addition to this village lying East of Ottawa Street, and are the owners of the Eastern portion, approximately one half, of lot ninety-three of said addition:

"And, whereas, the said Mary S. Miller and Jessie F. Miller have petitioned this Common Council for the vacating of all streets and alleys of said addition hereinafter designated and described, and there being no other individual rights in the lands involved in the vacating of said streets:

"Now, therefore, be it resolved, that the Common Council of the Village of Tecumseh do hereby deem it a public improvement and advisable that the streets hereinafter mentioned and all the alleys, of C. R. Miller's addition to the village of Tecumseh be vacated, discontinued and abolished. viz:

Seneca Street, from Ottawa Street to Maumee Street;

Patterson Street, from Ottawa Street to Maumee Street;

Bills Street, from Ottawa Street to Maumee Street;

Iroquois Street, from Ottawa Street to Mohawk Street;

Ottawa Street, between lots 93 and 94;

Onida Street, across said Miller's addition; and Maumee Street from the South line of Mohawk Street South to South line of said addition;

"That May 20, 1912 at seven thirty o'clock P. M. this Council will meet to hear any objections which may be presented to the vacating of said streets and alleys, which objections may be filed with the clerk, in writing prior to said meeting.

"That notice of said meeting to hear any objections shall be given by the Village clerk, by publishing a copy of this resolution in each the Tecumseh Herald and Tecumseh News on the 17th day of May, 1912 and the 10th day of May 1912,"

B. S Temple,
Village Clerk.

HELPFUL HINTS ON HAIR HEALTH

Scalp and Hair Troubles Generally Caused by Carelessness

Dandruff is a contagious disease caused by a microbe which also produces baldness. Never use a comb or brush belonging to some one else. No matter how cleanly the owner may be, these articles may be infected with your scalp. It is far easier to catch hair microbes than it is to get rid of them, and a single stroke of an infected comb or brush may well lead to baldness. Never try on anybody else's hat. Many a hat-band is a resting place for microbes.

If you happen to be troubled with dandruff, itching scalp, falling hair or baldness, we have a remedy which we believe will completely relieve these troubles. We are so sure of this that we offer it to you with the understanding that it will cost you nothing for the trial if it does not produce the results we claim. This remedy is called Rexall "93" Hair Tonic. We honestly believe it to be the most scientific remedy for the scalp and hair troubles, and we know of nothing else that equals it for effectiveness, because of the results it has produced in thousands of cases.

Rexall "93" Hair Tonic is devised to banish dandruff, restore natural color when its loss has been brought about by disease, and make the hair naturally silky, soft and glossy. It does this because it stimulates the hair follicles, destroys the germ matter, and brings about a free, healthy circulation of blood, which nourishes the hair roots causing them to tighten and grow new hair. We want everybody who has any trouble with hair or scalp to know that we think that Rexall "93" Hair Tonic is the best hair tonic and restorative in existence, and no one should scoff at or doubt this statement until they have put our claims to a fair test, with the understanding that they pay us nothing for the remedy if it does not give full and complete satisfaction in every particular. Two sizes, 50 cents and $1.00 Remember, you can obtain Rexall Remedies in Tecumseh only at our store—The Rexall Store, B. J. Pulver.

MUSLIN UNDERWEAR SALE.

OWING to the great success of the last Muslin Underwear Sale, we will offer again as a SPECIAL our entire stock at Greatly Reduced Prices. This Special is only for THURSDAY, FRIDAY and SATURDAY, MAY 9th, 10th and 11th.

One Lot White Waists Half Price. Suit Sale now on

Fred Rosacrans & Sons.

Our Classified Ad Department

Ladies Shampooing, Manicuring and Massage Residence Oneida street, or will call at your home. Mrs. O. G. Hunt. Phone 294

FOR SALE—A young Jersey holstein cow, fresh March 4. Enquire of Wm. Smith.

FOR RENT—A nine room flat with bath and water, over the Royal theatre. Enquire of
Walter Lowry,
23 Lafayette Ave,
Detroit, Mich.

FOR SALE—five or six ton of good timothy hay. Will sell at barn or deliver. Enquire of E. A. Dalsher.

LOST—between the residence of John F. Schreder and the Candy Kitchen Sunday, a gold chain and cross. Finder leave with Mr. Schreder or at the Herald office.

MANGE TOUT, Imported Belgian Stallion license applied for weight 2100lb. Will stand this season 1912 at home of owner. Phone 525
John T. Adams,
Tecumseh, Mich.

WANTED—An experienced seamstress. Apply to Mrs. Fred Briegel.

FOR SALE—full blood Buff Orpington eggs, 75 cents a setting. Enquire of Alva Waring.

WANTED—Farmers in Lenawee County to remember that "Empire" fence is made of genuine basic open hearth, heavily galvanized wire and is sold direct at factory price.—Write or call at factory.
Bond Steel Post Co.,
Adrian, Mich.

FOR SALE—I keep on hand in large quantities Rubber Roofing as good as there is on the market for the same price as others and put it on free of charge. Guarrantee it from 5 to 8 years Also have roof paint in 1 gal. and 10 gal. lots.
Jas. W. Owen.

WE HAVE just added eight good up to date Residences to our already large list, to be sold at bargain prices. Call and see us
Tansley Real Estate Agents.

STRAWBERRY PLANTS FOR SALE—Spring is the time to set Strawberry plants. Both early and late varieties from plants that have never borne fruit.
C. F. Patterson.

ALDRICH & SON.

Ferndell STORE

We have a fine display of Fruits and Vegetables all the time, so keep watch of our windows.

We have in some very nice Cream Brick Cheese that will please you.

DRIED FRUITS

Dried Peaches, very nice large stock, 15c pound. Prunes from 10c to 15c pound.

Ferndell Summer Drinks

Root Beer, Ginger Ale, Grape Juice, very nice, large bottle, 15c each.

Vegetables

Rhubarb, Asparagus, Lettuce, Green Onions, Radishes, Cucumbers, Ripe Tomatoes, New Potatoes.

Fruits

Nice Ripe Pineapples, fresh ripe Strawberries, Bananas, Oranges, Lemons, Grape Fruit.

Gladiola Bulbs

We have some very fancy Gladiola Bulbs grown by a man that makes a business of raising Gladiolas so don't miss getting some of these.

Plants

Good supply at all times of Tomato Plants, Cabbage Plants, Pepper Plants and others.

ALDRICH & SON.
PHONE 246.

Before Your Refinishing Is Started—You Should Consider

1. The most Sanitary Finish
2. The "Soft as the Rainbow Tints" Finish.
3. The finish that is durable fadeless, spotless—yet washable.
4. The one that is better than wall paper, kalsomine or water paints.
5. The Most economical finish
6. This satisfactory finish called

Mellotone

is sold exclusively by us, and samples of work should be seen to be appreciated.

Correct color combinations for every room may be had at our store.

Our book "Common Sense about Interiors" should be read by everyone intending to decorate this season.

See us before painting.

. J. PULVER

NOW is the time to purchase LAWN MOWERS

Grass Catchers, Screen Doors, and Window Screens,

—ALSO—

That New Leonard Refrigerator.

See our line before purchasing elsewhere.

D L. Whitenack & Co.

ELECTRICITY

THE SILENT SERVANT

and the most efficient in the world.

Light, Heat and Power.

Electric light, flatirons, stoves, toasters, washing machines, fans, perculators, sewing machine motors vacuum cleaners, large and small power motors, etc.

Tell us your wants, we can help you.

THE TECUMSEH ELECTRIC COMPANY

The Herald $1.00

(Copy of recent letter)

Tecumseh, Mich., May 9 1912.

Emerson-Brantingham Co.,
Indianapolis, Indiana.

Gentlemen:

We have four plows running satisfactory. We have got everything "skinned on the pike." The balance of the plows on hand will all be out by the first of the week, therefore please ship as quickly as possible

5 C. E. 14 B. H. PLOWS.

There may be a few of these plows on hand after the spring plowing is done, but we doubt it.

Do not fail to get these plows shipped at once, as we cannot afford to be out of them now. Do not stop to write, but wire.

Yours very truly,
S. W. & L. E. TEMPLE.

S. W. & L. E. TEMPLE

CONDENSED STATEMENT

THE LILLEY STATE BANK.

Tecumseh, Michigan.

At the close of business April 18, 1912.

RESOURCES

Loans and Discounts	$101,067 04
Bonds and Mortgages	201,550 40
Overdrafts	38 66
Furniture and Fixtures	6,000 00
Cash and Due from Banks	112,532 31
	$421,188 41

LIABILITIES

Capital Stock, Surplus and Profits	$ 61,741 37
Commercial Deposits	85,959 59
Savings Deposits (Books)	189,867 01
Savings (Certificates)	83,620 44
	$421,188 41

SPECIAL

For All Week Commencing Saturday, 11th.

Bbl. Commercial Flour	$5.60
1-2 bbl. " "	2.80
1-4 " " "	1.45
1-8 " " "	.73
8 bars Galvanic Soap	25c

MEN'S SHIRTS AND UNDERWEAR at Special Bargains.

50c Men's Fancy Dress Shirts	37c
65c Men's Fancy Dress Shirts	48c
50c Men's Work Shirts	45c
Men's Gauze Underwear, a garment	23c
Men's Gauze Union Suits	48c

Shoes and Oxfords

A new lot of Oxford Pumps and Colonials just arrived. We can save you money. Call and see them.

PALMAN'S

THE PEOPLE'S STORE.

PHONE 68 WM. PALMAN, Mgr.

BEDROOM FURNITURE

If you are interested in something for the bedroom, we would ask you to call and see some of our pretty new patterns in Bedroom Suits, Princess Dressers, Dressing Tables, Chiffoniers and Somnoes in Circassion Walnut, Mahogany, Maple and Golden Oak,

Guy E. Belding.

FURNITURE AND UNDERTAKING.

LOCAL AND PERSONAL

NOTICE

All copy must be in the composing room of this office by 9:30 A. M. Tuesdays and Fridays.

Educators Wafers and Toasteretts at Avery's.

Wm. Palman went to Toledo, Wednesday on business.

Mrs. E. Retan of Jackson, was in Tecumseh Wednesday.

Will Coller was a business caller in Adrian Thursday.

Jacob Baker of Raisin Center was visiting in Tecumseh Wednesday.

George Armstrong of Adrian, was a business caller in Tecumseh Wednesday.

Mrs Ralph Pieper and two children of Clinton, were in town Wednesday.

Clyde Hazlett of Detroit, was visiting relatives in town the first of the week.

Miss Adah Ames, who has been visiting in Jackson, returned home Saturday.

The District Convention of the Pythian Sisiters' will be held in Tecumseh May 17.

Mr. and Mrs. Fred Briegel entertained Mr. and Mrs. Will White of Morenci over Sunday.

WANTED—A Stenographer at D. L. Whitnack & Co.

Mrs. Hattie Wright and granddaughter Sena Wright of Dundee, were Tecumseh visitors Tuesday.

The Adrian baseball team was in town Wednesday, enroute to Jackson for the opening game of the season.

Mrs. O. H. Bramble went to Jackson Wednesday, being one of the executive committee on Woman's Work which held a session there.

Miss Adah Ames has sold her home in Brownville to Ruben Warner, who will take possession about the first of June.

Among the Tecumseh boys in Detroit, who were spending Sunday at their homes here, were Eslie Marsh, Arthur Smith, Ralph Bowen and Don Smith.

Mr. and Mrs. Brooks of Saginaw, were Tecumseh callers Tuesday and Wednesday. Mrs. Brooks was formerly Miss Hattie Bills, a former resident of Tecumseh, and a graduate of our high school.

Specials this week at Gilbert's are: 2 cans Peaches 25c; 15c can Huckleberries 10c; pure Maple syrup 25c qt; Best Peanut butter 15c lb. 17 lbs. H and E sugar $1.00.

A. S. Randall who has lately purchased the Advocate in North Adams, is proving a great success in his new field. The Advocate is improving weekly, and its patrons welcome its weekly visit.

Mrs. Robert Orr will leave the first of June for Ireland to spend the summer with her sister Mrs. Adam's and family she will be accompanied by her friend Miss Mary McIntyre who will visit her parents for a few months.

Minor Davison celebrated his 79th birthday Wednesday, he was born in Macon and has never lived over three miles from his birth place during that time. He has the best wishes of his friends for happy returns of the day.

Miss Ina Binns of Holloway, entertained the Senior Class at her home Friday evening. The Misses Connely and Leeson were chaperones for the occasion. Refreshments were served and a fine evening was enjoyed by all present.

The Pythian Sisters had a dancing party Tuesday evening, there were thirty couple present, Will Coller and wife furnished the music. A pleasant feature of the evening was that of music between dances by a travelling man, who was in town on business, who played the piano, sang and whistled in a most delightful manner.

100 lbs. Granulated sugar $5.75 at Gilbert's, now is the time to buy.

The teaching of Agriculture in Tecumseh High Schools is attracting much attention throughout the country. Julius E. Warner, Supervisor of rural schools and agricultural education in Massachusetts visited our schools last week and decided this to be one of the most practical pieces of school work along the line of agriculture that he had found in any school he had visited in the United States.

What might have been a serious accident was narrowly averted by the presence of mind of the driver Jack Eccles, who with a party composed of Mr. and Mrs. Will Eccles, Mrs. C. F. Clark and Mrs. Alex Kennedy, while taking a trip to Ann Arbor and going at full speed, the steering gear broke. Mr. Eccles however stopped the car almost instantly. Mrs. Eccles was the only one at all hurt, in an attempt to open the door she fell from the car as it lurched to the roadside, but her injuries were very slight.

Chase & Sanborn's coffee. Best coffee on the market F. D. Avery, Agent.

With the prize stories published in the last issue of the Tecumseh Herald the contest closes for the school year. It has not only been a pleasure but also quite interesting to publish these stories and to notice the interest taken by the children in this work. As an incentive to work the Herald feels that this contest has been a great success, as well as along educational lines. Should there be another contest in the fall, it is hoped there will be a lively scramble in the grades for first place. Thanking those who have so kindly helped in judging on the merits of these stories, and everyone for the interest shown,—The Editor.

Get your garden seeds at Gilbert's

Mrs. Wolf was a Clinton caller Wednesday.

Mrs. Richard Meade was visiting in Detroit Thursday.

Leon Rosacrans was a business caller in Detroit Wednesday.

Mrs. M. C Mapes of Tipton, was a Tecumseh caller Wednesday.

Mrs. Ford Fox of Tipton, was calling in Tecumseh Wednesday.

Miss Hazel Fisk of Clinton, was a Tecumseh visitor Wednesday.

Ed Hunt and son Albert of Tipton, were calling in town Tuesday.

Miss Ethel Garlinghouse entertained at Bridge Wednesday afternoon.

Mrs. Grace Heesen-Baldwin of Toledo, is visiting friends in town this week.

Dr. Steinhoff and Dr. Reed were in Toledo Thursday attending a Dental Clinic.

3 Loaves Mrs. Sherlock Home made bread 25c at

C. M. Gilbert.

Geo. W. Smith and wife of Britton, were visiting relatives in town Wednesday.

Mrs. Dr. Reed and two children were visiting her parents in Clinton Wednesday.

Mrs. Laverne Smith and daughter of Britton, were shopping in town Wednesday.

Misses Myra White and Gertrude Kreidler were callers in Clinton Wednesday night.

Mr. and Mrs Fay Anderson and Edith Shull were spending Thursday in Detroit.

Mr. and Mrs, Geo. Hines autoed to Onsted Thursday for the funeral of Wm. Teachout.

Mr. and Mrs. Fred Teachout attended the funeral of Wm Teachout in Onsted Thursday.

WANTED—A Bookeeper at D. L. Whitnack & Co.

Mr. and Mrs. Chas. Green and Miss Copeland of Clinton, were Tecumseh visitors Wednesday.

Guy Belding has purchased a five passenger Ford auto, which he is manipulating in fine style.

Fishing Tackle, Rifles, Revolvers, Baseball goods and Bicycles.

W. L. Coller.

Mrs. Carrie Wright and Mrs. Abbie Fisher went to Battle Creek Thursday for a weeks visit with relatives.

Mrs. Raynor Anderson returned the first of the week from a visit with Dr. Winnifred DeWolfe in Detroit.

Mr. and Mrs. Frank Snedicor went to Sylvania Tuesday afternoon to visit their daughter, Mrs. Clayton Young.

Mrs. W. B. Hartzog left Monday for Spencerville, Ohio, where she will visit her father and sister for a couple of weeks.

All those desiring pure Lake Ice phone 73-2 rings.

W. J. Service.

Robert Haire came home from Lansing Tuesday for a weeks rest, having been on the sick list for a number of days.

Mrs. Pratt of Blissfield, who has been visiting with her son, Frank Pratt and family, returned to her home Wednesday.

AUCTION SALE—Some household goods and tools at my home in Brownville, Saturday May 18, at 2 p. m.

Miss Adah Ames

Mrs. E J. Stebbins of Citronelle, Ala., spent Thursday in town with friends, going from here to Toledo where she will spend a week with Mrs. Lawrence Ketcham

Mr. and Mrs, Wm. Jorden and daughter Mrs. Cummings were in Onsted Thursday for the funeral of Wm. Teachout who died Monday evening after an illness of only twelve hours, having had a stroke of paralysis early in the morning.

Fine switches made and cut hair and combings bought at the milliner store of Miss Hough.

Mr. and Mrs. E. J. Stebbins of Citronelle, Ala. are visiting Mrs. Mary L. Colvin of Adrian a sister of Mr. Stebbins. They were in New York with the children of Mrs, Smith, Mrs Stebbing sister, who with her mother Mrs. Corey, and others left for a trip abroad the first of the month.

Duaine Service was in Chicago the first of the week where he played before the directors of the Redpath and Neutral Bureaus, he was more than pleased with his reception and is listed with both bureaus. Mrs. F. B. Wood who played his accompaniments received great praise for her very efficient work.

Hudson is agitating the project of building a sanitarium and hospital. A canvas of the city will be taken to secure pledges for stock subscriptions. The shares to be $10 each, half only to be called for at one time. So many would gladly go to a hospital when ill, if it did not take them away from their home town. The idea seems a very good one.

My line of hammocks are the best made. See them.

W. L. Coller.

Those who expected to hear Calve in 'Carmen" in Toledo and Detroit this week, were disappointed as she failed to fill her engagement, this was due to her remaining in Los Angeles, Cal., to sing at a benefit for the Titanic sufferers which was arranged by a Los Angeles paper. She will appear at the Detroit Opera House on Sunday evening. In singing for the benefit in Los Angeles she was obliged to cancel a date for a concert at Denver, but she did this willingly for the good work for the sufferers.

ROYAL BAKING POWDER

Absolutely Pure

Economizes Butter, Flour, Eggs; makes the food more appetizing and wholesome

The only Baking Powder made from Royal Grape Cream of Tartar

Mrs. Pitcher of Tipton was a Tecumseh caller Thursday.

Mrs. Martin of Manchester was a Tecumseh visitor Thursday.

Get your white carnation at Belding's store Sunday evening.

Chas. Vedder of Adrian, was visiting friends in town Wednesday.

Miss Jessie Avery was visiting friends in Adrian Wednesday.

Albert Foster was in town from Jackson Thursday calling on friends.

James Osgood who has been visiting friends in Macon left for St. Johns this morning.

Mr. and Mrs. Andrew Cheever attended the funeral of Lawrence Brown Thursday.

Mrs. Arthur Josephs and daughter Emma of Tipton were callers in Tecumseh Thursday.

Miss Elizabeth Mott was spending Wednesday at the home of Mr. and Mrs. John Wilson.

Percy Heidenrich played with the Orchestra in Clinton for a dancing party Thursday evening.

Mrs. David Macham was a Clinton visitor Thursday with her daughter Mrs. Fabrique and family.

Mr. and Mrs. Will Clark were up from Britton Thursday for the funeral of Lawrence Brown.

Dr. Steel and wife of Napoleon, were in town Thursday enroute to Toledo in their new auto.

Guy Belding and Bert Mize are driving new Ford touring cars bought this week of Slayton & Son.

LOST—the bottom part of an auto oil lamp. Finder leave with S. W. & L. E. Temple and receive reward.

Mr. and Mrs. Fred Aldrich and Mrs. Teachout were attending the funeral of Wm. Teachout in Onsted Thursday.

Miss Merle Kenyon, who has been spending a few days in Parma and Grass Lake returned home Thursday.

Get your white carnation at Belding's store Sunday evening.

Mrs. Omar Everhart left for Battle Creek Thursday where she will join her husband and will remain for several weeks.

We will have Salt rising bread Wednesdays and Saturdays.

Hay's City Bakery.

The different fraternal orders will meet at G. A. R. Hall Sunday evening to attend the Mothers' Day Services at the M. E. Church.

Ervin Hoag who was called to Tecumseh by the serious condition of his uncle, W. B. Hoag, returned to his home in Brooklyn Thursday.

Mrs. C. L. Davis of Ithica, is at the home of her daughter, Mrs. H. J. Stahl, who was operated upon Wednesday. Mrs. Stahl is reported as doing nicely.

Mrs. Doan Fosdick and two children returned to their home in Ypsilanti Thursday afternoon, after a week's visit with her mother, Mrs. Samuel Shutt.

Miss Ruby Jolly of Cleveland, Mrs. Ernest Goff of Saginaw, Floyd Brown Marian, were here for the funeral of Lawrence Brown, whose remains were brought Tuesday from Milwaukee.

Richard Caldwell is very ill at the present writing, his daughter, Miss Mattie Caldwell found him in a fainting condition on the floor, on her return from her school work Tuesday.

Arthur Green who was hurt in the wreck at Ann Arbor a few weeks ago, and has been in the hospital ever since, returned to his home Thursday much improved and glad to be at home.

The Village of Clinton has passed an Ordinance prohibiting the skating on sidewalks with roller skates on Chicago St. from Tecumseh St. to Madison St. Also against coasting with any wagon or cart on any sidewalk in the village. How about Tecumseh?

One of our school girls while riding on a motorcycle Wednesday morning came near having a serious accident but escaped with only a scorched dress. She was riding in front of the driver, and in some way her dress caught fire. Some young men on the street discovered it and called her attention so she escaped all right.

Rev. F. D. Leete now pastor of the Central Methodist church in Detroit, is almost certain to be the choice of the General Conference now in session at Minneapolis, for bishop with his residence in Detroit. Dr. Leete came from Syracuse, N. Y., about six years ago and made a most favorable impression from the first, he is a man of great executive ability and broad views and his friends think he would make a fine bishop.

Ginger Ale, Root Beer and Cherry Phosphate in large bottles. 2 for 25c

F. D. Avery's.

Mrs Victor Carson is spending a few days at her home in Jackson.

Miss Lottie Noble is visiting her mother in Deerfield this week.

The B. Y. P. U. held a business meeting at the church parlors Thursday night. The have installed tunstan lights and have the piano virtually paid for.

In Society

ENTERTAINED AT DINNER

Mr. and Mrs. Eugene Harris entertained at a family dinner Sunday, covers being laid for twelve.

Those from out of town were: Mr. and Mrs. Frank Harris, Mr. and Mrs. Geo. Harris, and Mr. and Mrs. Tom Hall of Adrian. A most enjoyable afternoon was spent in social chat, the guests leaving for home at a late hour.

Civic Improvement Society

ANNUAL MEETING HELD AT THE HOME OF MRS J. D. SHULL MAY 4

At the Annual meeting of the Town and Civic Improvement Society held at the home of Mrs. J. D. Shull on Saturday of last week the following officers were elected for the ensusing year:

President—Mrs. Geo. Tiffany
1st Vice Pres.—Mrs. A. W. Mills
2nd " " ,—Mrs. J. J. Freeman
Rec. Sec —Mrs. B. J. Pulver
Cor Sec.—Mrs. Clyde Heck
Treasure—Mrs. J. J. Belcher.

There were about forty present at this meeting Mrs. B. Finch gave a very interesting report of the County Federation held in Adrian.

The report of the Treasurer reflects great credit on retiring officers of the past year there being in the treasure $146,50. The Civic Improvement Society will place in the Library two beautiful pictures

At the close of the business a very delicious picnic supper was served.

SNEDICOR—YOUNG

Announcement is made of the marriage of Mrs. Lulu Snedicor, daughter of Mr. and Mrs. Frank Snedicor to Clayton Young of Sylvania, on Friday of last week.

WANTED:—

Information as to address of Wm. F. Bishop or widow or heirs if he is dead He served in Co. G, 11th Mich. Cav. and as officer in 5th U. S. Col. Cav. in Civil War, and address at time of enlistment was Tecumseh. Small recovery can probably be made. Address E. W. Spalding, Pacific Bldg., Washington, D. C.

TO-NIGHT AT THE ROYAL

Edison, drama, "His Daughter"
Pathes "A Boomerang Joke" (American Comedy) on with the same reel is a C. G. P. C, "A Visit to the Dome of the Milan Cathedral" (Scenic)
A good show 5c to all

HAY! HAY!

I can spare a few more loads of choice mixed hay, for $20 a ton at my farm barn. Weigh wagon before coming. Phone 141.

A. W. Mills.

IT'S SO EASY TO END CATARRH

Go to C. A. Wright & Son's and say I want a HYOMEI outfit—take it home—open the box—pour a few drops of HYOMEI from the bottle into the little hard rubber inhaler—breathe it for five minutes and note the refreshing relief—breathe it four or five times a day for a few days and all its disgusting symptoms will gradually disappear.

HYOMEI contains no opium, cocaine or other harmful drug and is sold on money back plan for catarrh, asthma, croup, colds, coughs and catarrhal deafness. Complete outfit $1.00—extra bottles if needed 50 cents at C. A. Wright & Son's and druggists everywhere. Simple instruction for use in every package—you can't fail to banish catarrh if you follow instruction.

WE HAVE

In Spring Vegetables:

NEW CABBAGE
SPINACH
RADISHES
LETTUCE
ASPARAGUS
BERMUDA ONIONS

IN FRUITS:

STRAWBERRIES
RIPE PINEAPPLES

ANDERSON BROS.

Phone 91 GROCERS Macon Phone

REFRIGERATORS

Lawn Mowers

Tungsten Mazda Lamps

Electric Flash Lights

Dry Batteries and Electrical Supplies.

Bicycle and Automobile Sundries.

COMPLETE LINE OF FISHING TACKLE.

Sauerthwaite Bros.

Corn Planters

We stick to one make of Corn Planter, the old original Black Hawk. We have sold these planters for years and will guarantee them to be strong, accurate, simple and satisfactory in every respect. More Black Hawk planters in use around here than all the others together. 2-3-4 kernels in a hill by simply moving a foot lever, fertilizer or plain and many features that recommend them. See sample and let us take your order.

Corn Cultivators

When you cultivate you want to do a good clean job as easily as possible. An Oliver rides like a $30 leather rocker and gets the weeds. Balance frame, horse lift, dust caps and oilers, etc. Nearly 40 sold in last 3 years shows their popularity. Get one and see for yourself.

SLAYTON & SON, Tecumseh, Mich

Sugar is Slowly Advancing

The market has a much stronger tendency and will certainly be higher right along. But we will continue to retail

17 lbs. best H. & E. Granulated for	$1.00
8½ " " " "	.50
4½ " " " "	.25
25 " " " " cloth sacks	1.50

Early Seed Potatoes

We have a limited amount of this stock left and if you are in need of any seed, let us have your order as soon as possible.

Early Rose Seed Potatoes, per bu.	$2.00
Early Michigan " "	2.50

D. M. Ferry's Bulk Garden Seeds

Are considered the best money can buy. Our stock is all fresh—no old seeds mixed in—at the right kind of prices. Let us have your seed order.

Hen-et-a Poultry Food.

Something new in an egg producer. Start your little chicks on our fine food and notice the difference in results. Your chicks will grow faster and be much stronger. Come and let us show it to you. This is a pure bone ash, manufactured from phosphorous, mined in Tennessee, combined with silica and soda ash. These three ingredients are mixed with water and put through a mixer and then baked in ovens at 8000 degrees Farenheit for 30 minutes. It takes 12 hours for this to cool, after which it is ground and passed over 4 screens, to get different sizes.

This food will take the place of oyster shell, stone grits, charcoal, beef scraps, and will cut down your grain feeding one-third. Hen-et-a contains a large amount of phosphate which is necessary to sustain the life of the small chick.

SPECIAL FOR THE WEEK;
8 bars of Lenox Soap for 25 Cents

QUALITY GOODS AT RIGHT PRICES.

Phone 95 WILLIAMSON BROS

P. B. HARDY, M. D.

PHYSICIAN AND SURGEON

Special attention given to diseases of the Stomach, Throat, Nose, Ear and Surgery.

Office Chicago Street

Office Hours, 12:30 to 3. and 6:30 to 9 P. M.

Office business on holidays and Sundays by appointment only.

W. A. BRIEGEL.

PHYSICIAN AND SURGEON

SURGERY A SPECIALTY.

IN HESSEN BLOCK

Office—up-stairs.

HOURS—2 to 4 p. m. 7 to 8 p. m.

TELEPHONE NO. 63.

H. R. CONKLIN, M. D.

Physican and Surgeon.

Special attention given to diseases of the eye and the fitting of glasses.

Hours: 12 to 3 P. M. and 7 to 8 P. M, Sunday by appointment only

PHONE 300

HELEN D. VALENS

Osteopathic Physician

Office, 46 Chicago street.

At Tecumseh Wednesdays, Saturdays and Sundays and every evening.

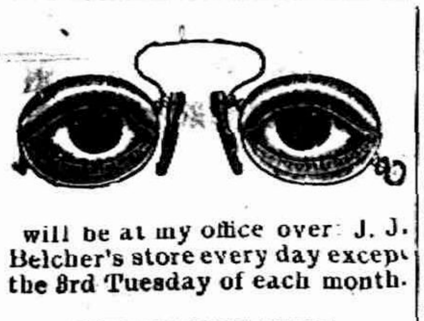

will be at my office over J. J. Belcher's store every day except the 3rd Tuesday of each month.

S P. HOSMER,

OPTICIAN

Dental Parlors

W. D. REED, D. D. S

Chicago, St. Tecumseh.

Crown and Bridge work Aluminum Silver and Rubber plates and all of the specialties known to modern dentistry. Gas or vitalized air administered.

Office over Avery &Co's store

Dental Parlors

of

E. D. BROWN, D. D. S.

Filling, Crown, Bridge and platework Local and complete anaesthetics administered for painless extraction. Office over Orr's Drug Store. Phone, 192

A. C. AYLESWORTH,

Licensed Auctioneer, Real Estate, Stock and General Salesman.

Will attend all sales in city or country, at reasonable rates.

Headquarters and all dates made Herald office.

FRANK DAVIDSON,

Licensed Auctioneer. Farm and Stock Auctions.

Attended to promptly and in satisfactory manner. Terms reasonable.

Headquarters at Herald office where all dates are made. State 'phone 504 East.

GARRET D. BAKER, Auc.

eal Estate, Merchandise, Live Stock and Farm Property a Specialty.

Graduate Jones' National Auction School of Chicago.

Tecumseh, Michigan.

R. F. D No 3.

Call or write for Dates.

Junk Dealer.

Pay the best price for Rags Rubbers and Paper, and all kind of Metal and iron.

Telephone 265.

Call by phone and I will come with team.

Mail box 626.

Maiden Lane. 3rd South Chicago St.

B. FAELK

Children very often have trouble with their kidneys and bladder either as a result of weakness or of some children's disease. Mrs. John Thomas Escanaba, says: "My little boy had a severe pain across his back and was so nervous he could not sleep at night but Foley Kidney Pills cured him in a short time." All Druggists of Tecumseh.

FOLEY KIDNEY PILLS

FOR RHEUMATISM KIDNEYS AND BLADDER

There are people in this town who unthinkingly neglect a "mere cold" though they would not otherwise expose their children or themselves to danger. Yet a cold neglected may develope into contagious diptheria bronchitis, or pneumonia. Use Foley's Honey and Tar Compound promptly for it stops coughs quickly and cures colds. It contains no opiates and is safe for the children. All Druggists of Tecumseh.

What Texans Admire

is hearty, vigorous life, according to Hugh Tallman, of San Antonio. "We find," he writes, "that Dr. King's New Life Pills surely put new life and energy into a person. Wife and I believe they are the best made." Excellent for stomach, liver or kidney troubles. 25c at C. A. Wright & Son's.

Nobody is perfectly right, so what is the use in fretting when it is all a question of degree?

MORTGAGE SALE

Whereas, default has been made in the payment of the money secured by a mortgage dated the 15th day of December, A. D. 1908, executed by Helen M. Gibson, of Adrian, Lenawee County Michigan, to Katherine A. Stockwell, of Jackson, Jackson County, Michigan, which said mortgage was recorded in the office of the Register of Deeds of the County of Lenawee, in Liber 145 of mortgages, on page 622, on the 2nd day of December, A. D. 1908, at 8:10 o'clock A. D.

And whereas, the amou claimed to be due on said mortgages at the date of this notice is the sum of Five Hundred and Seventy Five Dollars ($575.00) of Principal and Twenty Five Dollars ($25.00) of interest, and the further sum of Twenty Five Dollars ($25.00) as an attorney fee stipulated for in said mortgage and which is the whole amount claimed to be unpaid upon said mortgage, and no suit or proceeding having been instituted at law to recover the debt secured by said mortgage, or any part thereof, whereby the power of sale contained in said mortgage has become operative:

Now, therefore, notice is hereby given, that by virtue of the said power of sale, and in pursuance of the statute in such case made and provided, the said mortgage will be foreclosed by a sale of the premises therein described, at public auction, to the highest bidder, at the front door of the Court House, in the City of Adrian, in said County of Lenawee, on the 27th day of June, A. D, 1912, at 10 o'clock in the forenoon of that day which said premises are described in said mortgage as follows, to-wit; All that certain piece or parcel of land situate in the City of Adrian, in the County of Lenawee, and State of Michigan, and described as follows, to-wit: Commencing at the northwest corner of land conveyed by Charles Butler and wife to Lorenzo Tabor on April 10th, 1863, by deed recorded in Liber 63, folios 41 and 42 of Lenawee County records, to which deed reference is made for a more particular description; thence southerly on west line of said land to the south line of a highway running east and west for a further place of beginning; thence southerly upon and along the west line of said land (as aforesaid conveyed by Butler to Tabor) Five Hundred and Five (505) feet more or less, and to the northeast corner of the land herein conveyed; thence southerly on and continuing on said west line fifty seven and one half (57½) feet more or less; thence east at right angles with the east line to the east line of the land so as aforesaid conveyed by Butler to Tabor, thence north on the east line of of said land fifty seven and one half (57½) feet more or less, thence west to place of beginning. Excepting and reserving land off the west side of said description occupied as a street. said lot being now situated on the east side of Tabor Street, Adrian Michigan, and being the e pr e i ises as conveyed by Arthur J. Walters and wife to Charles H. Crane, January 19th, 1899 and recorded in Liber 185 at page 358.

Dated this 13th day of March, A. D, 1912.

Katherine A. Stockwell, Mortgagee,
Stephen H. Wattles, Attorney.
Business address; Court House, Kalamazoo, Michigan.

PETOSKEY—Just about one hour after returning home from a hospital, where he was an inmate three weeks suffering from heart disease, Captain Will Hurkett, forty-seven years old and for fourteen years keeper of the Petoskey breakwater light, shot himself in the head with a revolver and died instantly

LANSING — Benjamin Franklin Hall, Sr., aged seventy years, the dean of Michigan lumber dealers and a pioneer business man of Lansing, was stricken with acute auraemic poisoning at his home, dying in a few hours, although medical aid was summoned from Detroit.

ALPENA—John Murray, who had been an employe of the Huron Cement company, while crossing a siding was struck by an empty stone car, sustaining injuries from which he died. He was fifty-five years old and leaves a widow and two sons.

GRAND RAPIDS—Peter Shrouder, aged seventy-six years, an inmate of the Soldiers' home, died from injuries received by being struck by a street car. He lived with a nephew, Bruno Shrouder, in Saginaw before coming here.

HAPPY RESULTS

Have Made Many Tecumseh People Enthusiastic

No wonder scores of Tecumseh citizens grow enthusiastic. It is enough to make anyone happy to find relief after years of suffering. Public statements like the following are but truthful representations of the daily work done in Tecumseh by Doan's Kidney Pills.

E. A Hodges, retired carpenter, W Cumming St., Tecumseh, Mich., says: "I cheerfully confirm my former public endorsement of Doan's Kidney Pills and again advise other kidney sufferers to try them. Several years ago I began using Doan's Kidney Pills procuring my supply at Wright & Son's Drug Store and I found them to be a tonic for my kidneys and very effective in relieving aches and pains in my back. Other members of my family have taken this preparation and it has done good work in each instance."

For sale by all dealers. Price 50 cents. Foster-Milburn Co., Buffalo New York, sole agents for the United Sates.

Remember the name—Doan's—and take no other.

STATE OF MICHIGAN, County of Lenawee, ss.
Probate Court for said County.

At a session of the Probate Court for the County of Lenawee, holden at the Probate Office in the City of Adrian on the 24th day of April in the year one thousand, nine hundred and twelve.

Present, HARRY L. LARWILL, Judge of Probate.

In the matter of the estate of WEBSTER ANDERSON deceased.

On reading and filing the petition, of Raynor K. Anderson and Katherine Anderson Dunn, executor and executrix upon the estate of said deceased, alleging that the funeral expenses and debts of said deceased, and the expenses of administration thus far incurred, have been fully paid, and praying that their final administration account may be allowed and for such other order and decree as to this Court shall seem proper.

It is ordered that Monday, the 20th day o May next at nine o'clock in the forenoon be assigned for the hearing of said petion

And it is further Ordered, That a copy of this order be published in the Tecumseh Herald, a newspaper printed and circulating in said County of Lenawee, for three successive weeks previous to said day of hearing.

(A true copy) Harry L. Larwill, Judge of Probate.
E. I. Larwill, Probate Register.

STATE OF MICHIGAN, County of Lenawee, ss.
Probate Coutrt for said County.

At a session of the Probate Court for the County of Lenawee, holden at the Probate Office, in the City of Adrian, on the 12th day of April in the year one thousand nine hunered and eleven.

Present, HARRY L. LARWILL, Judge of Probate.

In the matter of the estate of NANCY BOYD, deceased.

On reading and filing the petition of Gertrude Houseman, administratrix upon the estate of said deceased, alleging that the funeral expenses, and debts of said deceased and the expenses if administration thus far incurred, have been fully paid, and praying that her final administration account may be allowed and for such other order and decree as to this Court shall seem proper.

It is Ordered, That Monday, the 13th day of May next, at nine o'clock in the forenoon, be assigned for the hearing of said petition.

And it is further ordered, That a copy of this order be published in the Tecumseh Herald, a newspaper printed and circulating in said County of Lenawee, for the three successive weeks, previous to said day of hearing.

(A true copy) Harry L. Larwill, Judge of Probate.
E. I. Larwill, Probate Register.

STATE OF MICHIGAN, COUNTY OF LENAWEE, SS.
Probate Court for said County.

At a session of the Probate Court for the County of Lenawee, holden at the Probate Office, in the City of Adrian, on the 22nd day of April in the year one thousand, nine hundred and twelve.

Present, HARRY L. LARWILL, Judge of Probate.

In the matter of the estate of ELIZA JANE CARSON, deceased.

On reading and filing the petition of Andrew H. Carson, administrator upon the estate of said diseased, alleging that the funeral expenses and debts of said deceased, and the expenses of administration thus far incurred, have been fully paid, and praying that his final administration account may be allowed and for such other order and decree as to this court shall seem proper.

It is Ordered, That Monday the 20th day of May, next at nine o'clock in the forenoon be assigned for the hearing of said petition.

And it is further Ordered, That a copy of this order be published in the TECUMSEH HERALD, a newspaper printed and circulating in said County of Lenawee for three successive weeks previous to said day of hearing.

(A true copy) H RRY L. LARWILL, Judge of Probate
E. I. LARWILL, robate Register.

TECUMSEH MARKETS

CORRECTED MAY 7 1912

Wheat	113—	116
Flour per bbl	6 00	6 50
Rye		70
Corn (ear)		38
Oats		38
Beans		2 50
Potatoes		1.50
Butter		25
Eggs		17
Lard		15
Tallow		
Fowls (live)		13
Springers		13
Roosters		05
Ducks		1[illegible]
Geese		08
Turkeys		15
Hay	20 00	22 00

BRITISH TITANIC PROBE

Seafarers' Union Demand To Be Represented at Inquiry Granted.

At London, Eng., the demand of the Seafarers' union that it be permitted to be represented at the governmental Titanic inquiry, which had been held in abeyance, was granted by Lord Mersey, president of the court.

When the proceedings began Attorney General Isaacs formally opened the case, presenting the known facts.

FREIGHT HANDLERS QUIT

About Eight Thousand Are on Strike at Chicago Depots.

At Chicago about eight thousand freight handlers and clerks, employes of twenty-four railroads running into and out of Chicago including practically all of the trunk lines are on strike.

The strike order was not issued by the union officials until a final appeal to the general managers' association had proved futile.

The freight handlers demand half day off on Saturdays, double time for working Sundays and holidays, time and a half for working overtime and a minimum wage of 25 cents the hour.

Weak Heart

Many people suffer from weak hearts. They may experience shortness of breath on exertion, pain over the heart, or dizzy feelings, oppressed breathing after meals or their eyes become blurred, their heart is not sufficiently strong to pump blood to the extremities, and they have cold hands and feet, or poor appetite because of weakened blood supply to the stomach. A heart tonic and alterative should be taken which has no bad after-effect. Such is Dr. Pierce's Golden Medical Discovery, which contains no dangerous narcotics nor alcohol.

The ingredients, as attested under oath, are Stone root (*Collinsonia Canadensis*), Bloodroot (*Sanguinaria Canadensis*), Golden Seal root (*Hydrastis Canadensis*), Queen's root (*Stillingia Sylvatica*), Black Cherrybark (*Prunus Virginiana*), Mandrake root (*Podophyllum Peltatum*), with triple refined glycerine, prepared in a scientific laboratory in a way that no druggist could imitate.

This tonic contains no alcohol to shrink up the red blood corpuscles; but, on the other hand, it increases their number and they become round and healthy. It helps the human system in the constant manufacture of rich, red blood. It helps the stomach to assimilate or take up the proper elements from the food, thereby helping digestion and curing dyspepsia, heart-burn and many uncomfortable symptoms, stops excessive tissue waste in convalescence from fevers; for the run-down, anæmic, thin-blooded people, the "Discovery" is refreshing and vitalizing. Stick to this safe and sane remedy, and refuse all "just as good" medicines offered by the druggist who is looking for a larger profit. Nothing but Dr. Pierce's Golden Medical Discovery will do you half as much good.

CORRESPONDENCE

TIPTON

The regular meeting of Tipton lodge Knights of Pythias was held at the hall Monday night with a good attendance

Don't forget the May party Friday night at Grange Hall Good music, Bill 50 cents, supper 15. Everyone invited,

Work on the new side walks is steadily going on.

The pupils of the Excelsior school and several others hung a May basket on Dock, Bernice and Ruth Edwards Tuesday night After all were caught games were played on the lawn until late.

Miss Mary Elds, Robert Linton and Glenn Kemp spent Sunday evening with Miss Lottie Simmons.

Mrs Minnie Ruesink, who has been staying with her daughter, Mrs. Herbert Munger, went back to the home of John Ruesink Sunday.

Harry and Winnie Maltby of North Adams were up to the Congregational church Sunday.

Frank Rawson was balling hay Tuesday.

Norton Baker of Wolf Greek, was up to the K of P. meeting Monday night with an auto of men.

Jessie Frazer and two little children returned home Tuesday from a visit with relatives at Pratville. She expects to go to Chicago the last of the week for an indefinite stay.

When jumping over a fence, Monday Ernest Pawson hit his foot on a large stone which rolled accross it badly hurting it. He has been unable to walk since.

Mr. and Mrs, Fred Whelan called on Mrs, Seth Simmons Monday.

John Joseph was in Tecumseh Tuesday.

Mrs. Hoyt Whelan will be initiated in the lodge of Pythian Sisters Wednesday.

Mrs. Irving Luce underwent an operation Tuesday. Dr. Hardy performed the operation.

The Congregational Sunday school elected officers for the year last Sunday which resulted as follows,

Superintendent—George Taylor or Albert Ruesink.
Assistant Supt.—A. R. Joseph.
Sec and Treas.—Emma Joseph.
Librarian—Lucile Conlin.
Organist—Leilah Cook
Chorister—Mrs. Lou Billington.

Mrs. Ray Kemp is in Grand Rapids this week attending a Pythian Convention.

Pearl Beebe will attend a week end house party in Ann Arbor.

RIDGEWAY

The remains of Mr. and Mrs. Stark of Buffalo arrived here Tuesday and were buried in one grave in Ridgeway cemetery.

A new carpet has been purchased for the Hall Library.

Miss Marian Pocklington of Britton is spending the week in town.

Mrs. E. Miller is here from Toledo.

John Bowers and family have moved here from Britton.

The annual meeting of the Epworth League occurred in the League Room Tuesday evening the election of officers was as follows:

President—Nellie Pocklington
1st Vice Pres.—Belle Wood
2nd Vice Pres.—Fern DePuy
3rd Vice Pres.—Lulu Gilmore
4th Vice Pres.—Edna Linn
Secretary—Daisy Barnes
Treasurer—Elmer Linn
Organists—Pearl Pocklington, Elva Underwood
Chorister—Floyd Laudenslager.

At the close of the meeting the cabinet served a dainty lunch.

The funeral of S. V. Dibble was held in the church here Sunday 2:30 p. m. Among those in attendence from away were Mr. and Mrs. B. H. Dibble, Toledo, W. E. H. Miller, Adrian, Nettie Pierce and Lucile Kelley, Tecumseh and Mr. and and Mrs. D. Fetzer, Holloway.

S. C. Easlick and wife and Mrs. J. D. Martin autoed to Adrian Tuesday,

Charles Selleck was over from Holloway Sunday.

George Cox and Mrs. Florence Preston (Hathaway) are married and will go to housekeeping in his home on the farm.

Mr. and Mrs F. E. Pocklington have returned from Fort Worth, Texas and are now in Detroit.

Rev. and Mrs, Jones, Mrs, Foote, Mrs. Loree, and D. J. Curtiss and wife attended the Missionary Conference in Adrian Wednesday.

S. C. Easlick and wife autoed to Belleville Sunday. Kenneth Easlick and Harold Briggs returned with them.

Miss Fern DePuy's Committee of the Ladies Aid Society will give an entertainment in the church Friday eve May 17 under the direction of J. W. Calhoun of Adrian. Admission 10 and 15c.

MACOON

Mrs. Joe Howell and little son are here from Washington, D. C., to spend a couple of months at the home of Mrs. Rachel Howell.

Mr. and Mrs Dovney started Tuesday morning for their new home in Clare.

Mr Avery Barrett was a guest of his niece, Mrs. Leonard Howell, the fist of the week.

Mrs Miller of Toledo, and James Osgood visited at Mrs. Mary Clarkson's Monday.

John Wisner is staying for an indefinite time at Frank Hendershot's.

School commissioner Dr. Gray, was visiting our schools Tuesday afternoon,

Wilma Camburn was home from Ypsilanti, Sunday last.

Wednesday, May 15, the L. A. S. of the M. E. church, will hold at the home of Mrs. Robert Hendershott All cordially invited.

Burt Hammond and family came over from Saline Tuesday in their new auto, and were calling on friends in the village.

John and Kenneth Pennington were Detroit visitors Thursday.

Word has been received here of the death of Mrs. Jennie Shemer of Upper Sandusky, O. Mrs. Shemer was a cousin of George and James Frost. While visiting here two years ago, she made many warm friends, who will regret to hear of her death.

RETURNING TO TECUMSEH

NORTHWESTERN UNITED DOCTORS

—OF—

MINNEAPOSIS, MINN.

An Association of Prominent Physicians Giving FREE Medical Services to the Sick and Medicines at Cost. At the Barrett Hotel Tuesday, May 14 One Da Only.

The Northwestern United Doctors largest doctor specialists in the United States, practicing in Minnesota, Michigan, Iowa, Nebraska, Wisconsin North and South Dakota, organized and licensed by the states for the purpose of treating diseases, deformities and all cureable ailments without surgical operation, All that is asked in return for these valuable services is hat every person treated will state the result to their friends, and thus prove to the sick and afflicted that at last treatments have been discovered that are absolutely sure and certain in their effect

By their developed system no more operations for appendicitis, gall stones kidney stones, tumors, goiter, piles or cancer. They were among the first in America to do away with the knife, blood and pain in the successful treatment and cure of these dangerous diseases.

Diseases of the stomach, intestines, liver, skin, nerves, heart, spleen, kidneys and bladder, rheumatism, sciatica, diabetes, bedwetting, leg ulcers, epilepsy, or fits, etc., all treated with gratifying success.

Selected cases of consumption, asthma, bronchitis and catarrhal disease; absolutely cured with combination of medicine, hygiene, diet; exercise and the important uses and advantages of clothes, occupation, etc.

Many cases of deafness are frequently cured in sixty days. Loss of sight, cataract, granulated lids and old weak watery, sore eyes treated successfully, In long standing, deep-seated, chronic diseases of men and women. and slow growths and undeveloped children's diseases, a treatment that is absolutely certain in its effects can be had and depended on.

Eczema, salt rheum, eruptions, liver spots and chronic diseases of the skin quickly cured. An absolute guarantee in every case accepted for treatment.

Patients with cancer, tumor and tubercular glands not larger than one to two inches anually cured with their hypodermic injection method, with one treatment, and this without pain.

Patients with growths larger than two inches are not invited to call.

No matter what your ailment may be, no matter what experience you have had with other physicians, it will be to your advantage to treat with the Northwestern United Doctors Specialists. Even if your case is incurable they will give you such advice that will relieve you and stay the disease,

Do not put off this duty you owe yourself, your friends, and your relatives, it may save your life.

If you have kidney or bladder trouble, bring a two ounce bottle of your urine for analysis,

This free offer is for this trip only. Hours 9 a. m. to 5 p. m.

Married ladies must come with their husbands and minors with their parents.

The FLYING MERCURY

By

Eleanor M. Ingram

Author of

"The Game and the Candle"

Illustrations By

RAY WALTERS

(Copyright, [illegible], by Bobbs-Merrill Co.)

"Race! You'd race with that arm?"

"Yes. Are you coming with me?"

Shaken and tremulous, Dick passed a damp hand across his forehead.

"I think you're mad to stand talking here. Come to the office, for heaven's sake. And, I'd be ground up there, if you hadn't caught me," he looked toward the jaws sullenly shredding and reshredding a strip of cloth from his sleeve. "I'll do anything you want,"

"Will you?" Lestrange flashed quickly. He flung back his head with the resolute setting of expression the other knew so well, his eyes brilliant with a resolve that took no heed of physical discomfort. "Then give me your word that you'll stick to your work here. That is my fear; that the change in you is just a mood you'll tire of some day. I want you to stand up to your work and not drop out disqualified."

"I will," said Dick, subdued and earnest. "I couldn't help doing it—your arm—"

Lestrange impatiently dragged out his handkerchief and wound it around the cut.

"Go on."

"I can't help keeping on; I couldn't go back now. You've got me awake. No one else ever tried, and I was having a good time. It began with liking you and thinking of all you did, and feeling funny alongside of you." He paused, struggling with Anglo-Saxon shyness. "I'm awfully fond of you, old fellow."

The other's gray eyes warmed and cleared. Smiling, he held out his left hand.

"It's mutual," he assured. "It isn't playing the game to trap you while you are upset like this. But I don't believe you'll be sorry. Come, find some one to tie this up for me; I can't have it stiff tomorrow."

But in spite of his professed haste, Lestrange stopped at the head of the stairs and went back to recover some small object lying on the floor beneath a pool of chilling metal. When he rejoined Dick, it was to linger yet a moment to look back across the teeming room.

"It's worth having, all this," he commented, with the first touch of sadness the other ever had seen in him. "Don't throw it away, Ffrench."

There is usually a surgeon within reach of a factory. When Mr. Ffrench passed out to the cart where Emily waited, he passed Dick and the village physician entering. The elder gentleman put on his glasses to survey his nephew's white face.

"An accident?" he inquired.

The casual curiosity was sufficiently exasperating, and Dick's nerves were badly gone.

"Nothing worth mentioning," he snapped. "Just that I nearly fell into the machinery and Lestrange has done up his arm pulling me out. That's all."

And he hurried the doctor on without further parley or excuse.

Lestrange was in the room behind the office, smoking one of Bailey's cigars and listening to that gentleman's vigorous remarks concerning managers who couldn't keep out of their own machinery, the patient not having considered it worth while to explain Dick's share in the mischance. An omission which Dick himself promptly remedied in his anxious contrition.

Later, when the arm was being swathed in white linen, its owner spoke to his companion of the morning:

"I hope you didn't annoy Miss Ffrench with this trifling matter, as you came in."

"I didn't speak to her at all, only to my uncle."

"Very good."

Something in the too-indolent tone roused Dick's usually dormant observation. Startled, he scrutinized Lestrange.

"Is that why you bothered yourself with me?" he stammered. "Is that why—"

"Shut up!" warned Lestrange forcibly and inelegantly. "That isn't tight enough, Doc. You know I'm experienced at this sort of thing, and I'm going to use this arm."

But Dick was not to be silenced in his new enlightenment. When the surgeon momentarily turned away, he leaned nearer, his plump face grim.

"If I brace up, it won't be for Emily, but for you, Darling Lestrange," he whispered viciously. "She don't want me and I don't want her, that way. I've got over that. And, and—oh, confound it, I'm sorry, old man!"

"Shut up!" said Lestrange again.

But though Dick's very sympathy unconsciously showed the hopeless chasm between the racing driver and Miss Ffrench, the hurt did not cloud the cordial smile Lestrange sent to mitigate his command.

CHAPTER VI.

Emily first heard the full story of the accident that evening, when Dick sat opposite her on the veranda and gave the account in frank anxiety and dejection.

"We're going down tonight on the nine o'clock train," he added in conclusion. "Tomorrow morning he'll spend practicing on the track, and tomorrow evening at 6 the race starts. And Lestrange starts crippled because I am a clumsy idiot. He laughs at me, but—he'd do that anyhow."

"Yes," agreed Emily. "He would do that anyhow." Her eyes were wide and terrified, the little hands she clasped in her lap were quite cold. "I wish, I wish he had never come to this place."

"Oh, you do?" Dick said oddly. "Maybe he will, too, before he gets through with us. We're a nasty lot, we Ffrenches; a lot of blue-blooded snobs without any red blood in us. Are you going to say good-by to me? I won't be home until it's over."

She looked at him, across the odorous dusk slowly silvering as the moon rose.

"You are going to be with him?"

Dick smoothed his leggings before standing up, surveying his strict motor costume with a gloomy pride not to be concealed.

"Yes; I'm representing our company. Lestrange might want some backing if any disputes turned up. Uncle Ethan nearly had a fit when Bailey told him what I was going to do; he called me Richard for the first time in my life. I guess I'll be some good yet, if every one except Lestrange did think I was a chump."

"I am very sure you will," she answered gently. "Good-by, Dick; you look very nice."

When he reached the foot of the steps her voice recalled him, as she stood leaning over the rail.

"Dick, you could not make him give it up, not race this time?"

He stared up at her white figure.

"No, I could not. Don't you suppose I tried?"

"I suppose you did," she admitted, and went back to her seat.

The June night was very quiet. Once a sleepy bird stirred in the honeysuckle vines and chirped through the dark. Far below the throb of a motor passed down the road, dying away again to leave silence. Suddenly Emily Ffrench hid her face on the arm of her chair and the tears overflowed.

There was no consciousness of time while that inarticulate passion of dread spent itself. But it was nearly half an hour later when she started up at the echo of a light step on the gravel path, dashing her handkerchief across her eyes.

It was incredible, but it was true: Lestrange himself was standing before her at the foot of the low stairs, the moonlight glinting across his uncovered bronze head and bright, clear face.

"I beg pardon for trespass, Miss Ffrench," he said, "but your cousin tells me he has been saying a great deal of nonsense to you about this race, and that you were so very good as to feel some concern regarding it. Really, I had to run up and set that right; I couldn't leave you to be annoyed by Mr. Ffrench's nerves. Will you forgive me?"

Like sun through a mist his blithe voice cleaved through her distress. Before the tranquil sanity of his regard, her painted terrors suddenly showed as the artificial canvas scenes of a stage, unreal, untrue.

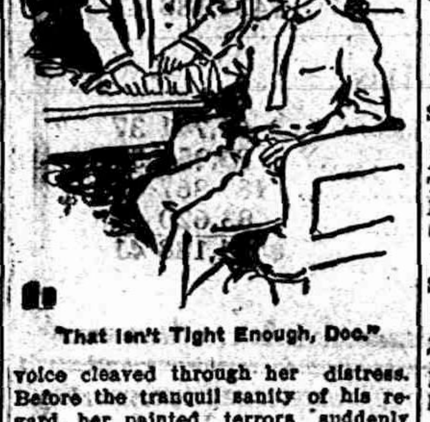

"That Isn't Tight Enough, Doc."

"It was like you to come," she answered, with a shaking sigh that was half sob. "I was frightened, yes."

"There is no cause. A dozen other men take the same chance as Rupert and I; the driver who alternates with me, for instance. This is our life."

"Your arm—"

"Is well enough." He laughed a little. "You will see many a bandaged arm before the twenty-four hours are up; few of us finish without a scratch or strain or blister. This is a man's game, but it's not half so destructive as foot-ball. You wished me good luck for the Georgia race; will you repeat the honor before I go back to Ffrench?"

"I wish you," she said unsteadily, "every kind of success, now and always. You saved Dick today—of all else you have done for him and for me I have not words to speak. But it made it harder to bear the thought of your hurt and risk from the hurt, when I knew that I had sent Dick there, who caused it."

Lestrange hesitated, himself troubled. Her soft loveliness in the delicate light that left her eyes unreadable depths of shadow, her timidity and anxiety for his safety, were from their very unconsciousness most dangerous. And while he grasped at self-control, she came still nearer to the head of the steps and held out her small fair hand, mistaking his silence for leave-taking.

"Good night; and I thank you for coming. I am not used to so much consideration."

Her accents were unsure when she would have made them most certain, with her movement the handkerchief fell from her girdle to his feet. Mechanically Lestrange recovered the bit of linen, and felt it lie wet in his fingers. Wet—

"Emily!" he cried abruptly, and sprang the brief step between them. Her white, terrified face turned to him in the moonlight, but he saw her eyes. And seeing, he kissed her.

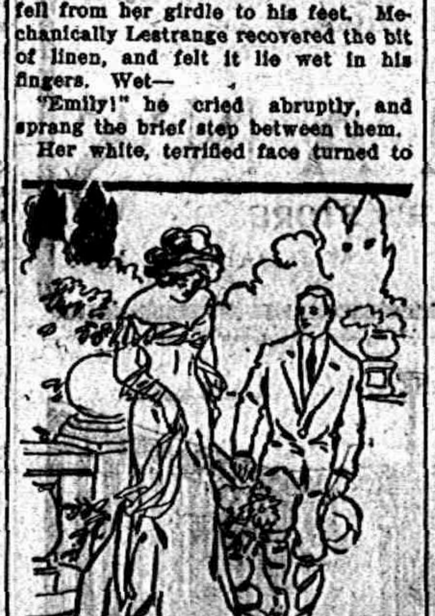

Her Accents Were Unsure When She Would Have Made Them Most Certain.

The moment left no time for speech. Some one was coming down the drawing-room toward the long windows. Dick's impatient whistle sounded shrilly from the park. Panting, quivering, Emily drew from the embrace and fled within.

She had no doubt of Lestrange, no question of his serious meaning—he had that force of sincerity which made his silence more convincing than the protestations of others. But alone in her room she laid her cheek against the hand his had touched.

"I wish I had died in the convent," she cried to her heart. "I wish I had died before I made him unhappy too."

to be continued

RAILROAD TIME TABLES.

Lake Shore & Michigan Southern Railroad.

Effective December 3, 1911

Going south.

Station	315 D'ly	309 D'ly ex Sun	331 D'ly ex Sun	311 D'ly
Jackson	6 05 a m	10 30 a m	2 05 p m	8 10 p m
Tecumseh	7 03 a m	11 27 a m	3 01 p m	9 05 p m
Adrian	7 33 a m	12 01 p m	3 30 p m	
Toledo	8 40 a m	12 30 p m	4 15 p m	10 05 p m
Chicago	3 45 p m	9 00 p m		
Detroit			5 40 p m	

Going north

Station	316 D'ly	312 D'ly ex Sun	314 D'ly ex Sun	318 D'ly
Toledo	7 50 a m	12 30 p m	5 10 p m	7 25 p m
Detroit				
Adrian		1 00 p m	5 25 p m	8 05 p m
Tecumseh	9 02 a m	1 32 p m	6 15 p m	8 42 p m
Jackson	10 15 a m	2 23 p m	7 20 p m	9 45 p m

G. J. ZEIHR, Ticket Agent

DUNDEE BRANCH.

Going west.

Station	429 D'ly ex Sun	425 D'ly ex Sun	421 D'ly ex Sun	427 D'ly ex Sun
Adrian	5 10 a m	8 10 a m	3 30 p m	5 25 p m
Tecumseh	7 50 a m	9 20 a m	4 02 p m	6 20 p m
Addison	10 20 a m	10 15 a m	4 55 p m	7 05 p m

Going east.

Station	423 D'ly ex Sun	428 D'ly ex Sun	430 D'ly ex Sun	434 D'ly ex Sun
Addison	9 37 a m	10 35 a m	1 20 p m	7 15 p m
Tecumseh	10 23 a m	11 25 a m	4 25 p m	8 05 p m
Adrian	10 50 a m		5 15 p m	8 40 p m
Chicago	5 55 p m			

L. A. ROBISON, G. P. A. Cleveland, O

DETROIT, TOLEDO & IRONTON

Going South

Daily except Sunday

Station	1
Adrian	11:30 a. m.
Tecumseh	10:45
Ridgeway	10:33
Detroit	[illegible]

Going North

Station	2
Adrian	3:39 p. m.
Tecumseh	4:10
Ridgeway	4:20
Detroit	7:05

F. S. Bell,
Ticket Agent.

FEELING LIVER-ISH This Morning?

TAKE

THEDFORD'S Black-Draught

Stops Indigestion Constipation

25¢

AT ALL DRUGGISTS

A Gentle Laxative And Appetizer

Harm Done by the Apathetic.

It is the apathetic people who will not take up the burden of the day who are doing real harm in the country.

Take FOLEY KIDNEY PILLS

Tonic In Action - Quick In Results

Get rid of your **Deadly Kidney Ailments,** that cost you a high price in endurance of pain, loss of time and money. Others have cured themselves of KIDNEY AND BLADDER DISEASES by the prompt and timely use of FOLEY KIDNEY PILLS. Stops BACKACHE, HEADACHE, and ALL the many other troubles that follow DISEASED KIDNEYS and URINARY IRREGULARITIES. FOLEY KIDNEY PILLS will CURE any case of KIDNEY and BLADDER TROUBLE not beyond the reach of medicine. No medicine can do more, in a yellow package.

For sale by All Druggists.

No Use Trying.

"Live within your income," says Andrew Carnegie. We could do it if the people next door didn't insist on having so many things we can't afford.

BRONCHITIS

To Whom It May Concern

Bluevale, Ont., May 4, 1910.—"I was sick for two years with chronic bronchitis and a consequent run-down condition. I received no benefit from doctors or from a trip which I took for my health, and I had to give up work. Vinol was recommended, and from the second bottle I commenced to improve. I gained in weight and strength, my bronchial trouble disappeared, and I am at work again.

It is the combined action of the curative elements of the cods' livers, aided by the blood-making and strength-creating properties of tonic iron contained in Vinol which makes it so successful in curing bronchitis.

Vinol is a constitutional remedy for chronic coughs, colds, bronchitis and pulmonary troubles—not a palliative like cough syrups.

Try Vinol. If you don't think it helps you, we will return your money,

Tecumseh Public Library

The Tecumseh Herald.

VOL. LXI, NO. 63 TECUMSEH, MICHIGAN, TUESDAY MAY 14 1912 WHOLE NO. 4110.

ADRIAN STATE SAVINGS BANK,
ADRIAN, MICH.
RESOURCES over - - $1,500,000.00
Largest Bank in this Section of Michigan.
"We welcome visitors and invite inspection of our substantial Building, commodious Offices, and massive Burglar-proof Vault."
3 % compounded semi-annually paid on all Savings Deposits remaining one calendar month or more.
Accounts may be opened by mail. Correspondence and personal interviews solicited.
R. A. Watts, Pres., Geo. A. Wilcox, Vice Pres., B. E. Tobias, Cash., C. S. Whitney, Asst. Cash., R. H. Watts, Asst. Cash.

THE BEST
Prime Beef, Pig Pork, Veal and Spring Lamb, Salt Pork, Sweet Cured Hams and Bacon, Fowls, Spring Chickens.
Boiled Hams, Veal Loaf, Pressed Meats, Frankforts, Bologna, Pure Leaf Lard, Corned Beef, etc.
L. A. HUGHES MEAT CO.

SUGAR
We can fill your order now for sugar.
100 pound bags, (4--25's) for $5.75.
Same rate by the barrel.
If that is too much, we sell one pound for 6c or 17 pounds for $1.00.
Our stock of Garden Seeds is complete.
Agents for Chase & Sanborn's Teas and Coffees.
F. D. AVERY.
PHONE 39.

Particular Men.
Those who appreciate superb style are sure to be charmed by our fine showing of
Elegant New Spring and Summer Styles in
Ready-To-Wear Clothes.
The very finest garments produced this Season, extremely distinctive, yet absolutely correct and the prices are
$10.00 TO $22.00.
To see them is your pleasure;
To show them, our delight.
HEESEN & HEESEN,
TECUMSEH, MICH.

The Herald $1.00

SPECIAL SALE, ALL THIS WEEK
Of ROOM RUGS.
One lot of extra heavy Axminster Rugs, 9 x 12, for - - $20.25 each
Other Rugs at proportionately low prices.
Millinery Sale
THURSDAY, FRIDAY, SATURDAY (this week)
2 lots of Trimmed Hats (all new), especially priced at
$1.98 and $2.48 worth double.
SPECIAL FOR SATURD'Y, MAY 18
BARGAIN BASEMENT
25 Dozen Gray Granite Ware for 10 cents each.
Assortment consists of several different size pieces, sold in regular way from 12 to 20c each.
The Webster Anderson Co.
Tecumseh, - - Michigan
STORE OPEN EVENINGS.

LEADING LIGHTS OCCUPY PULPITS

Minneapolis Methodists Listen to Famous Expounders.

REPORT BY EX-GOV. HANLY

Former Executive of Indiana Presents Document on Temperance and Prohibition—General Conference Opens Its Second Week.

Minneapolis, Minn., May 13. — The quadrennial general conference of the Methodist Episcopal church opened its second week.

The pulpits of the various M. E. churches were occupied Sunday by leading lights of the denomination.

At the conference J. Frank Hanly, ex-governor of Indiana, presented the report of the general conference on temperance and prohibition, which was adopted. The report declared there were forty-six million people in the United States from whom the saloon has been excluded. The report calls on congress to pass the Kenyon-Sheppard-Webb bill.

W. H. Anderson of Baltimore, head of the church temperance society, said: "We must break the political power of the liquor traffic, and the moment we do that we will do more to purify corrupt political conditions than can be brought about by any other agency."

Dr. C. B. Wilcox of Denver, Colo., held up to the view of the conference a large document containing a memorial signed by 5,000 superannuated preachers and widows asking the conference to make no change in the legislation governing conference claimants. The conference recommended that $5,000,000 be raised during the next quadrennium for the old preachers' fund. The church spent $1,300,000 on its veterans in the past year.

Billy Sunday was to have an opportunity to advise on the amusement question at an evangelistic meeting under the direction of Bishop Berry this afternoon. The motion to give him ten minutes before the conference proper was refused.

SAYS MAN IS KIMMEL

Railway Conductor, Formerly of Niles, Mich., Is Positive.

Chicago, May 13.—Another former resident of Niles, Mich., recognized as the missing George A. Kimmel of that place the claimant now at the Robert Burns hospital. He was C. H. Johnson, a conductor for the Michigan Central, who worked out of Niles twenty years ago. Johnson is positive in his identification.

"It's Kimmel, all right," he said.

After leaving the room of the patient, who recently was operated on in an attempt to restore his memory, which was impaired by pressure on the brain, Johnson said there could be no doubt that Andrew J White, as the "man of mystery" was known when he left Auburn prison eight months ago, is the missing Kimmel. Johnson was skeptical when he arrived at the hospital. He went away convinced he had talked to Kimmel.

Discharges Boy; Is Slain.

Springfield, Ill., May 13. — Charles O'Brien, aged sixteen years, discharged by Warren Defrates, a foreman in the Sangamon Electric company's works, for refusal to do a piece of work went home, procured a revolver and returned and shot Defrates twice, the bullets taking effect in his stomach. Defrates will die. O'Brien is the son of John P. O'Brien, a contractor. He was arrested.

SEEKS HELP OF WOMEN VOTERS

President Taft Makes Direct Appeal in California.

PRIMARIES HELD TOMORROW

Balloting of Female Electors in Golden State Will Be Watched with Much Interest—Roosevelt Thought to Lead.

Washington, May 13.—A president of the United States has issued his first direct appeal for women's votes in a contest for renomination. Before leaving Washington on his campaign trip to Ohio President Taft made public an appeal that he has sent to the men and women Republicans of California for support in the primaries Tuesday. The president emphasized his claim to the women's vote by citing among the achievements of his administration the creation of the children's bureau and the appointment of Miss Julia C. Lathrop, "one of the able women of America," as it head.

The voting of the women in this contest will be watched with a good deal of interest. It is the first time they have taken part in a presidential contest in California and their participation introduces an uncertain element into the situation. About 26,000 women voters have been registered in San Francisco alone.

The presidential preference primaries in California on Tuesday will be the next important development in the Republican situation. The president's managers are hopeful of obtaining fourteen of the twenty-six delegates from that state, but political observers here are inclined to believe that Colonel Roosevelt will control the majority of the delegates.

BUFORD BRINGING 200

Americans Fleeing from West Coast of Mexico.

Refugees Alarmed by Rumors, but Have Not Suffered Personal Violence.

Washington, May 13.— William E. Alger, United States consul at Mazatlan, cabled the state department that the army transport Buford had left Mazatlan with 130 refugees on board. At San Blas, in the state of Tepic, seventy more will be taken on board the Buford. The exodus of Americans from the west coast district and from the states of San Luis Potosi and Vera Cruz is said to be due to the numerous alarming rumors prevalent, most of which are declared to be without foundation. None of the Americans leaving, it is reported to the state department, have been subjected to any violence whatever.

Renewed activity on the part of rebel bands in the states of Taumalipas and in northern Vera Cruz and San Luis Potosi was reported to the state department.

General conditions, according to official dispatches, show no improvement.

Calf Born Without Tail.

Rochester, Ind., May 13. — James Henderson, farmer, living near Rochester, reports the birth of a calf at his farm that has absolutely no tail. There seems to be an epidemic of calves without tails, and some with an extra supply of this caudal appendage in Fulton county. Stockmen are at a loss to account for it.

NEW PRINCETON HEAD INSTALLED

Taft Attends Inauguration of President Hibben.

OTHER NOTABLES ARE PRESENT

Chief Justice Pitney of the United States Supreme Court Administers the Oath of Office—Degrees Conferred.

Princeton, N. J. May 13.—Princeton awoke to find that beautiful spring weather had arrived for the inauguration of John Grier Hibbon as president of Princeton university. The ceremony of induction was held on the campus in front of "Old North." The unsettled weather of the present week had made those in charge of the arrangements apprehensive that the occasion would be spoiled by rain.

President Taft, who participated in in the inauguration, started the activities of the day, arriving here on a special car at 6 a. m. Later he was driven to "Prospect," the official residence of the president of Princeton, where he is the guest of President Hibben.

Others who came included Chief Justice White, Associate Justice Pitney of the supreme court of the United States, and the presidents of many universities. Chief Justice White is the guest of Mrs. Frances Cleveland. Trains from Philadelphia and New York brought hundreds of guests.

The ceremony began at 11 a. m. Proceeding it was a procession of all those who participated in the induction and the entire student body of the university. The oath of office was administered by Associate Justice Pitney. During the ceremony the degree of doctor of laws was conferred upon President Taft and upon Chief Justice White.

A luncheon followed the inauguration. After that the annual baseball game between Cornell and Princeton, which President Taft attended was played.

WILL NOT WORRY WIFE NOW

Forger, Who Let Woman Work to Make Retribution, Is Sentenced.

Chicago, May 13.—William F. McMullen was sent to prison for one year and fined $2,000 by Judge A. J. Petit in the superior court when McMullen testified that his wife was working and would make restitution for a forgery he had committed.

"So you are one of these fellows who make their wives pay for their misdeeds, are you?" said Judge Petit with some heat. "Well, I'll put you where you won't worry your wife for some time to come," concluded the judge, as he pronounced sentence.

McMullen was charged with forging a $10 check.

CRASH ON THE RAIL

Passenger and Freight Collide in Indiana—Two Men Killed.

Evansville, Ind., May 13.—Passenger train No. 94 on the Evansville and Terre Haute railroad struck a south bound freight at a siding at Smith, Ind., five miles north of Vincennes, shortly after midnight.

Two men on the freight train were killed and two were injured. The engin of No. 94 was derailed, but none of the passengers or crew was hurt.

Aged Widow Hangs Herself.

Kewanee, Ill., May 13.—While temporarily deranged Mrs. Caroline Miller, a widow, seventy-one years old, committed suicide by hanging herself in a corn crib on a farm northwest of here.

MAY NOT REJECT MINE AGREEMENT

Anthracite Workers Begin to Change Front.

MIGHT DISRUPT ORGANIZATION

Convention Which Meets in Wilkesbarre, Pa., Tuesday, May Decide to Stand by Committee and Officers.

Wilkesbarre, Pa., May 13. — Determined efforts were put forth at several meetings of the miners to secure backing for National President John P. White and his three district chiefs for the convention which opens here Tuesday.

The conservative element has buckled on its fighting armor and at the various meetings the danger of turning down the national and district officers was pointed out.

The movement won recruits to the cause which the national president and the district heads will espouse when it comes time for the miners to say whether they will or will not stand by the agreement which the sub-committee accepted in its deliberations with a sub-committee of the operators. Many of the miners' leaders now see that to turn down the proposition which their leaders accepted would be putting the organization in a bad light and perhaps bring about its disruption. Much talk hinged on the work of the Industrial Workers of America, which is a rival organization of the miners' union. The conservative leaders declared that to turn down the report of the sub-committee and reject the tentative offer would be to give the new organization a lease of life and foster a movement which is endeavoring to wipe out the present organization.

The work of the missionaries sent among the men set the miners in general thinking. The plain facts were put up to them and when the meetings broke up there were many frank admissions that the committee had perhaps done its best and that the best thing after all might be to accept the agreement for a term of four years.

This section of the anthracite field was particularly quiet. There was no sign of any demonstrations and peace hovered over the district from one end to the other.

SCRANTON SENTIMENT VEERS

Outbreaks Among Foreigners Assist in Change of Ideas.

Scranton, Pa., May 13. — Sentiment has completely veered about here on the question of the acceptance or rejection of the tentative agreement for settling the hard coal suspension. Most significant of many developments of the past few days is a statement from one of the prominent union officials, who has been fighting the acceptance of the agreement in its present form, that the delegates to the Wilkesbarre convention on Tuesday will vote for acceptance.

"The locals seem to be in favor now of taking what the district presidents tell them is the best they can possibly get," said the official, "rather than to have the dispute go before the anthracite strike commission. No more strike commission for them. Then again they are getting tired of a suspension and do not relish the prospect of going on strike with no funds available in either the national or district treasuries to pay strike benefits. The recent ominous outbreaks in the foreign mining settlements too have had the effect of changing the views of the rank and file of the miners."

There was no violence reported from any part of the upper end of the region. Lewis Brobobovich, the boy shot by Trooper George Dace in Dickinson City, is still alive and slightly improved.

PRINTERS REMAIN AT WORK

Chicago Typographical Union Votes to Abide by Contracts.

Chicago, May 13. — At one of the most largely attended meetings of a union ever held, Typographical Union No. 16 voted to abide by its contracts with the big daily papers, against which the pressmen, stereotypers, drivers and newsboys are on strike.

The majority for the resolution was 444, 1,769 votes being cast, of which 1,099 favored fulfilling contracts and 655 were against doing so. The meeting was held in the First Regiment armory.

International President James M. Lynch announced that he was well pleased with the result, as it showed that printers believed in keeping their contracts.

Playmates Seek Boy's Body.

Minneapolis, Minn., May 13. — Boy comrades of Earl Sullivan, aged seven, who was drowned in the Mississippi river, joined the police in a search for the body.

Guest Crushed in Hotel Lift.

Cincinnati, O., May 13.—Caught between a floor and the top of an elevator, James Reed of Newark, N. J., was seriously injured in the Havlin hotel.

WOULD OUST WOMAN MAYOR

Suit Brought by Aldermen of Hunnewell, Kan., in High Court.

Topeka, Kan., May 13.—The Hunnewell ouster suit was argued in the supreme court. It is expected the court will decide the case early in June.

The troubles of the woman mayor of Hunnewell and her councilmen are well known. The council would not work. She tried to get the men to indorse her appointments.

Finally she appealed to the attorney general. The latter tried to get the councilmen to work with the mayor, but they refused. The ouster suit was the result.

Men's Spring Apparel, Come and See
"Seeing is believing" in these days of exaggerated claims and statements, and the "welcome" sign is always out at McCann Bros. for the "lookers" as well as the buyers. We're frank to say we court comparison—we're glad to have men come in and examine our merchandise at close range. We enjoy going into little details that have made Clothcraft clothes so immensely popular, and the verdict is always the same—you buy because you see the quality is there, and the style and prices right.
Classy Fine Blue Serge Suits $10, $12, $15, $18.50 and $20.
Slipons, just what you want right now—$5 to $12.
Men's new Auto Dusters, Auto Caps and Gloves.
UNDERWEAR—All the Correct Weights for Spring and Summer.
McCann Bros.
ONE PRICE CLOTHIERS
Store open evenings.

Graduation Presents
We have a full line of Graduation Presents in Books, Silverware, Jewelry of every kind, Watches, Watch Fobs, Watch Chains—Watch our Bargains. Also see
Our Favors for Parties
and Receptions, in the Class Colors—New and dainty.
E. J. PETERS & CO.
PHONE 200 Successors to J. F. HICKS & SON

See our line of
Toilet Sets
OUR
Sets of Dishes are complete.
Children's School Dresses and Hosiery,
a full line in stock.
Call and examine before buying elsewhere.
Ida B. Chase.

Nineteen Years
of successful business by the
TECUMSEH STATE SAVINGS BANK.
The 24th of this month occurs the Nineteenth Anniversary of this bank. Its continual growth from the first days business of $26,958.00 to the present business of
$455,697.00
is evidence of the respect in which the bank is held by the community. The leading bank in northern Lenawee.
3% interest paid on Savings accounts.
3% interest paid on Certificates of Deposit.
Large or Small accounts solicited.

THE TECUMSEH HERALD

G. N. STACY,
EDITOR AND OWNER.

SUBSCRIPT ON RATES

IN LENAWEE COUNTY.

One year, payment in advance.................$1.00
year, payment after three months.... 1.25

OUTSIDE LENAWEE COUNTY.

One year, payment in advance $1.25
One year, payment after three months..... 1.50

There will be no Deviation from above Rates

HOW S THIS?

We offer One Hundred Dollars Reward for any case of Catarrh that cannot be cured by Hall's Catarrh Cure.

F. J. Cheney & Co., Toledo O.

We the undersigned have known F. J. Cheney for the past 15 years, and believe him perfectly honorable in all business transactions and financially able to carry out any obligations made by his firm.

National Bank of Commerce,
Toledo Ohio.

Hall's Catarrh Cure is taken internally acting directly upon the blood and mucous surfaces of the system. Testimonials sent free. Price 75 cents per bottle. Sold by all Druggists.

Take Hall's Family Pills for constipation.

The young man who moves in church circles will come around all right.

MICHIGAN

James Therio, Iron River, finds Foley's Honey and Tar Compound a family medicine that helped all the family, so he always keeps it on hand. "Both my children and I were troubled with bad coughs and we used Foley's Honey and Tar Compound. It certainly cured us and I recommend it as a good cough and cold cure."

D. W. Hiller, 801 E. Court St., Flint had a severe attack of kidney trouble and says: "There was a constant feeling of distress with painful kidney action. Foley Kidney Pills cured me completely, dispelling all kidney and bladder trouble, nervousness disappeared and I slept soundly again. I heartily endorse Foley Kidney Pills. All Druggists of Tecumseh.

Speak not of your enemies, but be sure to speak to your enemies when you meet them.

Escapes an Awful Fate

A thousand tongues could not express the gratitude of Mrs. J. E. Cox, of Joliet, Ill., for her wonderful deliverance from an awful fate "Typhoid pneumonia had left me with a dreadful cough," she writes. "Sometimes I had such awful coughing spells I thought I would die. I could get no help from doctor's treatment or other medicines till I used Dr. King's New Discovery, . But I owe my life to this wonderful remedy for I scarcely cough at all now,'; Quick and safe, its the most reliable of all throat and lung trouble Every bottle guaranteed, 50c and $1,00. Trial bottle free at C, A. Wright & Son.

Flattery is one kind of falsehood some people are always ready to accept as truth.

Mrs. Ida Decker, 74 Carlyle St., Battle Creek, had all the painful symptoms of severe kidney trouble. Her kidneys were congested, eyesight blurred, slept poorly, was nervous, tired out, and all run down. After taking Foley's Kidney Pills she say: "The sick headaches came no more, I slept soundly, was free from dizziness, and my kidneys and bladder stopped bothering me. Foley Kidney Pills cured me, and freed me of much misery." All Druggists of Tecumseh.

There are people who are so busy having a good time that trouble can't touch them.

The Demons of the Swamp

are mosquitos. As they sting they put deadly malaria germs in the blood. Then follow the icy chills and the fires of fever. The appetite flies and the strength fails: also malaria often paves the way for deadly typhoid. But Electric Bitters kill and cast out the maleria germs from the blood; give you a fine appetite and renew your strength. "After long suffering," wrote Wm, Fretwell, of Lucama, N. C., "three bottles drove all the malaria from my system, and I've had good health ever since." Best for all stomach, liver and kidney ills. 50c at C. A. Wright & Son's.

Men who attempt to drown their sorrow are sure to go under.

Alex Destinon. 90 Lake St.. Muskegon, desires other people to benefit by the curative qualities of Foley Kidney Pills and says: "I wish to state that I have used Foley Kidney Pills and received more benefit from them than anything I have ever used before. I had a bad case of kidney trouble and I wish to thank you for the help Foley Kidney Pills have given me." All Druggists of Tecumseh.

Heaven never rates a man above nor below his true value.

Helps A Judge in Bad Fix

Justice Eli Cherry. of Gillis Mills, Tenn., was plainly worried. A bad sore on his leg had baffled several doctors and long resisted all remedies. "I thought it was a cancer," he wrote "at last I used Bucklen's Arnica Salve, and was completely cured." Cures burns, boil, ulcers, cuts, bruises and piles 25c at C. A. Wright & Son's.

The man who has no illusions is about ready to take the count.

COUNCIL PROCEEDINGS

Council chambers, village of Tecumseh.

Regular meeting held May 6, 1912.

President Smith in the chair.

Present: Trustees Elliott, Service, Look, Fisher, Gillespie, Daisher

The minutes of the regular meeting held April 15, were read and approved

The report of the Street Commissioner was read showing the following work done on village streets from April 15 to May 6, 1912:

Team labor.	
Chas. Avery 113 hours at 35c per hr.	$39 55
Geo. Kay, 111 hours at 35c per hr	38 85
Wm. Service, 82 hours at 35c per hr	28 70
Albert Haire, 5 hours at 35c per hr	1 75
Hand labor.	
Chas. Beal 111 hours at 17½c per hr	19 42
Chas. Packard, 61 hours at 17½c per hr	10 67
Theo. Karcher, 113 hours at 17½c per hr	19 77
James Boyce, 61 hours at 17½c per hr	10 97
Herman Hand, 25 hours at 17½c per hr	4 37

Moved and supported that report be accepted, placed on file, and orders directed drawn for the several amounts. Carried.

The report of the Water Works Engineer was read showing the following work done for the month of April, 1912

No. gallons water pumped,	3,885,438
No. pounds of coal consumed	31,000

Lynn Hardenburg, one tap.

B. J. Pulver, one tap.

Labor as follows:

John Lucas ½ day	$1 00
Gilbert Arner one day	2 00
G. J. Kempf, work at Pulver's, one day	2 00

The following bills were referred to the Finance Committee:

M. A. Zimmerman, one-half month salary	$ 37 50
International Boiler Compound Co	23 72
Tecumseh Electric Co. water works	1 29
Norfolk & Chesapeake Coal Co., car of coal	52 32
Walker Mfg. & Supply Co., sundries	8 11
R. D. Wood & Co., hydrants, etc	55 80
Art Dove, hay	32 25
Elmer Mellon, one-half month salary	25 00
Wm Service, one month salary	29 85
Tecumseh Electric Co., street lights	302 39
Tecumseh Electric Co., council building	4 81
Geo. S. Field, printing cards	1 50
Doubleday Bros. & Co., assessment rolls	5 90
Post Office, 1000 envelopes	16 24
John McIntyre, corn and oats	39 66
Geo W. Mesler, ½ dozen brooms	2 50
Webster Anderson Co., supplies	5 42
Tecumseh Herald, council proceedings	6 65
Tecumseh News, council proceedings and stationery	8 40
J. E. Nemire, one month salary	50 00

The Finance Committee reported favorably on all bills as read.

Moved and supported that report of the Finance Committee be accepted and orders directed drawn. Carried.

The following resolution was offered:

Resolved, That the Common Council of the Village of Tecumseh does hereby require that a new sidewalk be constructed along that portion of the west line of Evans street in this village which lies along and adjoining the east line of that parcel of land situate in the village of Tecumseh, Lenawee County and State of Michigan, and described as follows:

Bounded north by Haight and Brown lots, East by Evans street, South by Lee lot, West by Alley. Also bounded North by Lee lot, East by Evans street, South by Hiawatha street, West by Alley.

Said walk to be 4 feet in width, on the established grade, of Portland cement, sand and gravel.

The trench shall be excavated to a depth of 10 inches at least below the established grade except for driveways and street crossings when the depth shall be at least 12 inches below the established grade.

The foundation shall consist of clean cinders or gravel entirely free from clay, thoroughly rammed to a thickness of at least 6 inches, except for driveways and street crossings which shall be at least 8 inches.

On the foundation shall be laid a concrete filling, thoroughly rammed to a thickness of 3 inches.

The concrete shall consist of not less than one part cement to six parts of clean sharp sand or gravel.

On the concrete filling shall be laid a finishing layer one inch thick, consisting of one part cement and two parts of very clean, sharp sand. The said finishing layer shall in all cases be finished with a granular surface with a wooden float.

To secure a true line for the edges of the walk 2x4 strips shall be solidly staked down parallel to grade and on the true line of the walk, these strips to be removed when the walk is finished for use.

The concrete filling shall be tamped thoroughly till the water comes to the surface, then the finishing layer shall be immediately spread on in thin coats and rammed into the concrete, each coat being troweled until the water appears on the surface, the top surface being troweled only sufficiently to leave it smooth. The foundation shall be thoroughly wet while being rammed.

The joints for the blocks shall be made in the concrete and then in the finishing layer directly above those in the concrete.

Only Portland cement shall be used in the construction of walks and shall be in every respect the equal of the best grades of German Portland cement. The concrete filling shall be made from the same cement as the finishing layer.

And the owners and occupants of said lots and premises are hereby required to do the necessary grading therefor and to construct said sidewalk according to the provisions of this resolution, under the supervision of the street commissioner, said walk to be completed within 30 days from personal service, upon the owner or occupant of said described land, of a copy of this resolution, and in case of default in the construction and completion of said walk, as herein directed, the street commissioner is hereby ordered to have said walk constructed, and payment therefor shall be required of the owner of said above described land, and the expense thereof assessed and levied upon said land in the same manner as other taxes.

Moved and supported that the above resolution be accepted and adopted.

Ayes: Elliott, Service, Look, Fisher, Gillespie, Daisher.

Resolution carried.

The following resolution was offered:

Resolved, That the Common Council of the Village of Tecumseh does hereby require that a new sidewalk be constructed along that portion of the west line of Evans street in this village which lies along and adjoining the east line of that parcel of land situate in the village of Tecumseh, Lenawee County and State of Michigan, and described as follows:

Bounded north and south by Rogers lot, east by Evans street, west by alley.

Said walk to be 4 feet in width, on the established grade, of Portland cement, sand and gravel.

The trench shall be excavated to depth of 10 inches at least below the established grade except for driveways and street crossings when the depth shall be at least 12 inches below the established grade.

The foundation shall consist of clean cinders or gravel entirely free from clay, thoroughly rammed to a thickness of at least 6 inches, except for driveways and street crossings which shall be at least 8 inches.

On the foundation shall be laid a concrete filling, thoroughly rammed to a thickness of 3 inches.

The concrete shall consist of not less than one part cement to six parts of clean, sharp sand or gravel.

On the concrete filling shall be laid a finishing layer one inch thick, consisting of one part cement and two parts of very clean, sharp sand. The said finishing layer shall in all cases be finished with a granular surface with a wooden float.

To secure a true line for the edges of the walk 2x4 strips shall be solidly staked down parallel to grade and on the true line of the walk, these strips to be removed when the walk is finished for use.

The concrete filling shall be tamped thoroughly till the water comes to the surface, then the finishing layer shall be immediately spread on in thin coats thoroughly rammed into the concrete, each coat being troweled until the water appears on the surface, the top surface being troweled only sufficiently to leave it smooth. The foundation shall be thoroughly wet while being rammed.

The joints for the blocks shall be made in the concrete and then in the finishing layer directly above those in the concrete.

Only Portland cement shall be used in the construction of walks and shall be in every respect the equal of the best grades of German Portland cement. The concrete filling shall be made from the same cement as the finishing layer.

And the owners and occupants of said lots and premises are hereby required to do the necessary grading therefor and to construct said sidewalk according to the provisions of this resolution, under the supervision of the street commissioner, said walk to be completed within 30 days from personal service, upon the owner or occupant of said described land, of a copy of this resolution, and in case of any default in the construction and completion of said walk, as herein directed, the street commisoioner is hereby ordered to have said walk constructed, and payment therefor shall be required of the owner of said above described land, and the expense thereof assessed and levied upon said land in the same manner as other taxes.

Moved and supported that the above resolution be accepted and adopted.

Ayes: Elliott, Service, Look, Fisher, Gillespie, Daisher.

Resolution carried.

Moved and supported that Purchasing Agent be instructed to purchase 600 feet of new hose for fire department use. Carried.

Moved and supported that $25.00 be appropriated for expense of commemorating Decoration day. Carried.

The Street Committee recommended that the request of the L. S. & M. S. R. R., to erect a goose neck standpipe on Evans street between Cummins and Killbuck streets be not granted.

Moved and supported that the recommendation of the Street Committee be approved. Carried.

The bond of C. A. Wright & Son, druggists, for $2000, with C. E Williamson and W. W. Whiting as sureties, was read.

Moved and supported that the bond be accepted. Carried.

On motion council then adjourned.

HERBERT S. TEMPLE,
Village Clerk.

NEWS IN SUNDAY'S PAPERS

Indications point to Roosevelt victory in Minnesota.

John Grier Hibben inaugurated as president of Princeton.

Gomez, provisional president of Mexico, fled to United States in the night.

Governor Woodrow Wilson assailed tariff in speech before New York Reform club.

Eight more called as witnesses in house hearing on charges against Judge Archbald.

Meat inspection inquiry demanded, following charges against Arthur Meeker, Armour manager.

Lorimer committee agreed to file majority and minority reports on May 20; vote on case this session.

Methodist conference urged passage of bill in congress prohibiting shipment of intoxicating liquors into "dry" states.

THE WEATHER

Indiana—Fair today and tomorrow; rising temperatire; moderate northwest and north winds.

Illinois — Fair, slightly warmer today; fair in northern, increasing cloudiness in southern portion today; moderate northerly winds.

Wisconsin—Generally fair, slightly warmer in eastern portion today; fair, tomorrow; moderate northerly winds becoming variable.

GATES PLANS PALACE

Late Millionaire's Son to Build $200, Residence in Minneapolis.

Minneapolis, Minn., May 13.—Charles G. Gates, who married Florence Hopwood of this city, has bought two blocks in Minneapolis' society residence section for $75,000. He will build a dwelling and art gallery, to cost more than $200,000.

He expects to bring here his father's art collection, which is now in the Plaza hotel, New York city.

Commits Suicide in Sanatorium.

Shelbyville, Ind., May 13.—Shannon Rector of Stiersville, committed suicide by asphyxiation. He came to a local sanatorium to take treatment for the liquor habit, told the manager he was tired and would talk to him about arrangements the next day. He closed his door and shut all the windows and filled the keyhole with paper and then turned on the gas. He was sixty years old. His failure to appear led to an investigation and the body was found on the bed.

CALIFORNIA LETTER

W. P. STOCKING

Looking through my scrapbooks the other day I came across a letter from L. C. Blood of Lansing, from which I take the following extract. In speaking of one of my letters to the Herald he had this to say. "I wonder many times how he keeps that old think tank of his in such perfect working order for he calls to remembrance so many long forgotten facts about people, places and things that I had forgotten until reminded of them by him" Now I am going to use these words of my old schoolmate "Roy" not as a text but as an excuse for another letter to the Herald, First I want to say that if my letters have called to his mind pleasant recollections of long forgotten people and places of our boyhood days I am well paid for the time and trouble of writing them for my main object in writing them is to awaken pleasant memories of by gone years in the minds of my old schoolmates and young friends I have found out, and so have you who read this that "think tanks" are not, to speak figuratively, all constructed alike, Some are very porous and will not hold thoughts very long and some retain only the most important ones, Then some people fill their think tanks so full of politics, good and bad, business, speculation, greed, discontent and unhappiness that all other minor, so considered by many thoughts are either driven out or buried so deep that something must stir them into action. I am glad that my letters have set into action some of the latent thoughts in my old schoolmates, "Roy's" think tank. I am very thankful that my think tank has held so many memories of those days when "Roy" and I enjoyed our boyhood days in dear old beautiful Christian and moral Tecumseh, surrounded by influences in our homes, in church and Sunday school, society and school, our schoolmates and playmates were boys and girls of good character. True, there were a few boys with bad habits and rough ways but I do not remember more than three or four and I could name them but will not do so. There were but few rough men among the men of Tecumseh in those days the modern saloon had not come to curse the town with drunkenness and rowdyism. I rejoice that my "think tank" has held so many pleasant memories of my boyhood and young manhood days and I am grateful to the Herald for favoring me with so much space in which to record them, for it has certainly been a source of much pleasure to put so many of them on paper to be seen and read by even a few of my old schoolmates,

In my last letter I told of Aviator Rodgers finishing his cross continent flight here on Sunday December 10 which we witnessed. On April 2nd and 3rd he made some splendid flights over our city and the ocean while making a decent about 2:50 p. m. of April 3 his machine, suddenly crashed to earth, in shallow water killing him instantly by breaking his neck, Hundreds of people on the pier and strand witnessed it. He was killed within less than a quarter of a mile of the spot where he first landed, He was to have taken one lady and two gentlemen up with him that afternoon He was probably decending to take them up. A monument will be erected where he first landed.

THE ELECTRIC LINE COMING OUR WAY

We note the exchanges that come to our desk from Adrian, Milan and Petersburg, are very much excited over the electric line that is built, and being built from Toledo to Jackson. The road is already built from Toledo to Petersburg, a distance of seventeen miles, the ties and rails all being laid and fences built thus far which is quite encouraging.

This part of the road will be put into operation soon, and will be equipped in the beginning with the Fairbank-Morse motor cars. It is planned to complete this road at once to Ann Arbor, passing through Pittsfield Junction where it connects with the L. S. & M. S. railroad and the electric line from Chelsea to Ypsilanti.

The engineer is now working on a route from Petersburg, Britton through Ridgeway to Tecumseh and Tipton, thence to Sand, Evans, Wampler and Vineyard lakes through Brooklyn there by Clarks lake to Jackson. This sounds good, and the readers must take it for what it is worth. we have had so many reports along this line that we are a little doubtful, but it makes a good headed article for the newspaper. and so we pass it along.

BATTLE WITH SHERIFF

Row Over Hired Auto Results in Man Being Shot.

Monroe Mich., May 6. — Two men are in the county jail and one of them is seriously wounded in the leg as a result of a battle between the sheriff's force and five men they attempted to arrest because they refused to pay for an automobile which they hired in Detroit. The other three men escaped. The two in jail refuse to divulge their names but are doubtless from Detroit.

According to the story told the sheriff by the chauffeur, the men hired the automobile at a garage in Detroit where he was employed. When they got as far as Monroe he attempted to collect his money and they refused to pay and commenced abusing him. He went to the sheriff's office and made complaint.

OROZCO DRIVEN BACK

Rebels Forced Nearly Twenty Miles North to Conejos, Mexico.

El Paso, Tex., May 13.—General Pascual Orozco's advance guard of rebels have been driven back toward Escalon, the central base of the insurrectos in northern Mexico.

Instead of being on the defensive, the government troops have, within the last twenty-four hours, pushed the attack vigorously, forcing the rebels northward nearly twenty miles to Conejos, about 200 miles south of Chihuahua

Obituary

ADALINE AMELIA FROST

Adaline Amelia Frost eldest daughter of the late Mrs. Henry Haines passed away Friday night of pneumonia aged 66 years, Since the death and burial of her mother who died May 2 She has been failing steadily grief over her loss seeming to grow upon her and she felt that she must die and be with her so when she was striken with pneumonia there was no strength to resist.

The funeral was held from the home Sunday afternoon at 2:30 at the home of Wm. Mellon. Dr. Hartzog officiating burial in Brookside.

ABRAM MILLAGE

Abram Millage who for the past two years has boarded at the home of Samuel Shutt, died Saturday morning from heart trouble, in his 73rd year. He was on the street Friday as usual, but his death was not unexpected as he has been in failing health for some time. His funeral was held from the home of Guy E. Belding, Monday afternoon under the auspices of the G. A. R. of which organization he was a member, Rev. G N. Kennedy officiating with burial at Brookside.

WALTER B. HOAG

Walter B. Hoag passed away Sunday evening at the home of his daughter, Mrs. J. W. Owen of old age, aged 87 years, 7 months, and 7 days. He has been failing for several weeks, and at times has been a great sufferer. The funeral will be held this afternoon at 2 o'clock at the home, Rev G. N. Kennedy officiating, with burial at Brookside.

FIRE AT PRESBYTERIAN PARSONAGE

We clip the following from the Kewanee Illinois Star Courier, of May 8, everyone being interested in Rev. W. F. Jones and family:—

An entire neighborhood was threatened at 11:30 o'clock this morning, when the parsonage occupied by Rev. W. F. Jones and family caught fire. The high wind from the west hurled blazing embers through the air and to the residences on the east side of the street and residents of the vicinity were greatly worried until the firemen had the sparks under control.

The fire started from sparks falling from the chimney on the west side of the roof. The gale fanned them into flames and soon the fire made its way through the roof and into the attic where it raged as in a furnace. The fire made headway with remarkable rapidity. For a long time before the flames were discovered residents of the neighborhood noticed the odor of smoke and searched for the cause. Dr. Mankin finally noticed the blaze as he was passing by and the alarm was turned in.

A lead was taken it to the attic and another was directed from the south side on the outside. Although the residence seemed to be doomed the firemen soon had the blaze under control. The furniture and contents of the upper rooms of the house were badly damaged by smoke and warer and the contents of the entire residence suffered to some extent.

Many ills come from impure blood, Can't have pure blood with faulty digestion, lazy liver and sluggish bowels. Burdock Blood Bitters strengthens stomach, bowels and liver, and purifies the blood.

Itching, torturing skin eruptions disfigure, annoy, drive one wild. Doan's Ointment brings quick relief and lasting cures. Fifty cents at any drug store.

MICHIGAN STATE NEWS.

SAGINAW—Expressing the belief that better results could be obtained by thorough investigation before the establishment of new churches, the reorganized Michigan federation of churches, which met in Saginaw, decided to be more cautious hereafter and work for greater benefits for all. The denominations in this conference are Methodist, Baptist, Episcopal. President W. T. Jaquess of Detroit, moderator of the Presbyterian synod of Michigan, presided. Many other prominent clergy from Detroit and throughout the state were present, representing over 2,000 churches and 100,000 worshipers.

OWOSSO—In an effort to expedite litigation against the Mt. Clemens Sugar company seven beet raisers in this county have assigned their interests to two others, who also claim to have grievances against the company. Daniel Shuster and Matthew Bittell have brought suits in the Shiawassee circuit court in an effort to collect several thousand dollars the nine men claim is due them for beets delivered last fall to the company. Fred Snow, of Oakley, has brought suit for $2,000 against the same company in the Saginaw circuit court on similar grounds.

BAY CITY—Frederick Ist, who is a farmer living near Alger, in Arenac county, found in a swamp the complete skeleton of a man. Lying with two finger bones on the trigger, was an old-fashioned revolver. The bones of the skeleton were absolutely bare of flesh and were bleached to a point indicating that the body had lain not less than fifteen years, according to a statement of physicians who examined them. All of the man's clothing was gone, but a few metal buttons, $4.10 in change and a check on the Tremont House, no city named, were found.

SPECIAL CLOSING SALE
of 50 ladies' Skirts and 25 Patterns Lace Curtain,
from two to five Curtains in each Pattern. Sale on
THURSDAY, 16th, FRIDAY, 17th, SATURDAY, 18th,
Everyone a Bargain. Remember the Days
Fred Rosacrans & Sons.

LODGE NOTES

Special Communication of Tecumseh Lodge No. 69 F. & A. M. Friday evening May 17. Work in F C Degree.

Regular Convention of Tecumseh Lodge No. 190 K. of P. Thursday night May 16.

Regular meeting of Rebekah Lodge No. 338 Friday evening, May 17.

Our Classified Ad Department

Ladies Shampooing, Manicuring and Massage Residence Oneida street, or will call at your ome. Mrs. O. G. Hunt. Phone 294

FOR SALE—Two good 3 burner gasoline stoves. Will sell cheap. Enquire C. E. Price, Pottawatamie Street.

FOR SALE—A young Jersey holstein cow, fresh March 4. Enquire of Wm. Smith.

FOR RENT—A nine room flat with bath and water, over the Royal theatre. Enquire of
Walter Lowry,
23 Lafayette Ave,
Detroit, Mich.

FOR SALE—five or six ton of good timothy hay. Will sell at barn or deliver. Enquire of E. A. Daisher.

MANGE TOUT, Imported Belgian Stallion license applied for weight 2100lb. Will stand this season 1912 at home of owner. Phone 525
John T. Adams,
Tecumseh, Mich.

WANTED—An experienced seamstress. Apply to Mrs. Fred Briegel,

FOR SALE—full blood Buff Orpington eggs, 75 cents a setting. Enquire of Alva Waring,

WANTED— Farmers in Lenawee County to remember that "Empire" fence is made of genuine basic open hearth, heavily galvanized wire and is sold direct at factory price.—Write or call at factory.
Bond Steel Post Co.,
Adrian, Mich.

FOR SALE—I keep on hand in large quantities Rubber Roofing as good as there is on the market for the same price as others and put it on free of charge. Guarantee it from 5 to 8 years Also have roof paint in 1 gal. and 10 gal. lots.
Jas. W. Owen.

WE HAVE just added eight good up to date Residences to our already large list, to be sold at bargain prices. Call and see us
Tansley Real Estate Agents.

After a heavy meal, take a couple of Doan's Regulets, and give your stomach, liver and bowels the help they will need. Regulets bring easy, regular passages of the bowels.

Everybody's friend—Dr. Thomas Eclectic Oil. Cures toothache, earache, sore throat, Heals cuts, bruises scalds. Stops any pain,

Wouldnt you do the same?

We go the Maine for CHEF Corn because Maine grows the best corn. We could buy good corn nearer home but it would not have the CHEF flavor-it would not be CHEF quality.

We selected our canner with the same care we would our banker, because putting our name on his product is almost like putting our name on his note.

We made sure of the quality before we became responsible for it.

We guarantee every can.

"Ask your Grocer."

Berdan & Company, Toledo, O.

FOUNDED 1836

Chef Brand
BERDAN & CO. TOLEDO OHIO

THE SPAYDE SHOE CO.'S SHOES

ARE AS GOOD AS ANY AND BETTER THAN MANY

JUST RECEIVED a new shipment of stylish new models in Ladies' and Men's Footwear for spring and summer.

You get footwear satisfaction in our Shoes and Oxfords. The accurateness of styles, quality of leathers and reasonableness of prices give our footwear their standard of excellence.

Boys', Misses' and Children's Oxfords in great variety.

The Spayde Shoe Co.
TECUMSEH, - MICH.

Everyone Who Sleeps on a Bed

Everyone who sleeps on a bed should obtain a copy of our free book, "Wide Awake Facts About Sleep." This book tells you how to obtain a great increase in the amount of rest and refreshment from your sleep. It's an interesting book—full of worth-while suggestions. It's free, too. Ask for a copy.

Foster IDEAL Spring

should also be obtained by "everyone who sleeps on a bed." They are comfortable Springs, restful Springs, healthful Springs, because they never sag. They will make any bed comfortable. They are made plain or upholstered for metal or wooden bedsteads and are guaranteed for life. Come in and look them over. You don't know what comfort is until you've tried a Foster IDEAL Spring. Ask for a copy of the free book, "Wide Awake Facts About Sleep."

Stahl & Service
FURNITURE, - UNDERTAKING,

EXCLUSIVE AGENTS FOR HOOSIER KITCHEN CABINETS

The name of Emerson Shoe HONEST ALL THROUGH in your shoe is an assurance that you appreciate the highest standards of excellence in Quality, Style and Durability.

We can fit you in your style.

John R. Niyand.

The Herald $1.00

Emerson Sulky Plows.

This is the way everyone who has used one is talking about them:

"The ground we are using this EMERSON PLOW in, has bothered all other plows we have ever tried, hand or sulky. I was very skeptical about trying this plow but will have to admit that it does first class work in every respect. It handles fine, and is particularly good in finishing up the land or striking out. I would also say that this plow is very light in draft."

Signed by
FRED KOPKE,
Tecumseh, Mich.

S. W. & L. E. TEMPLE

CONDENSED STATEMENT
THE LILLEY STATE BANK.
Tecumseh, Michigan.
At the close of business April 18, 1912.

RESOURCES

Loans and Discounts	$101,067 04
Bonds and Mortgages	201,550 40
Overdrafts	38 66
Furniture and Fixtures	6,000 00
Cash and Due from Banks	112,532 31
	$421,188 41

LIABILITIES

Capital Stock, Surplus and Profits	$ 61,741 37
Commercial Deposits	85,959 59
Savings Deposits (Books)	189,867 01
Savings (Certificates)	83,620 44
	$421,188 41

NOW
is the time to purchase
LAWN MOWERS
Grass Catchers, Screen Doors, and Window Screens,
—ALSO—
That New Leonard Refrigerator.
See our line before purchasing elsewhere.
D L. Whitenack & Co.

ELECTRICITY
THE SILENT SERVANT
and the most efficient in the world.
Light, Heat and Power.
Electric light, flatirons, stoves, toasters, washing machines, fans, perculators, sewing machine motors vacuum cleaners, large and small power motors, etc.
Tell us your wants, we can help you.
THE TECUMSEH ELECTRIC COMPANY

BEDROOM FURNITURE
If you are interested in something for the bedroom, we would ask you to call and see some of our pretty new patterns in Bedroom Suits, Princess Dressers, Dressing Tables, Chiffoniers and Somnoes in Circassion Walnut, Mahogany, Maple and Golden Oak.
Guy E. Belding.
FURNITURE AND UNDERTAKING.

LOCAL AND PERSONAL

NOTICE

All copy must be in the composing room of this office by 9:30 A. M. Tuesdays and Fridays.

Mrs. Frank, Gibson of Britton was shopping in town Friday.

Mr. and Mrs, Abe Hunt of Franklin were callers in town Friday.

Clyde Hazlett of Detroit, spent last week in town with relatives,

Mrs, Ketchum of Onsted was visiting her daughter Flora Friday,

Harry Pennington of Macon, was a business caller in town Friday.

Mrs, Frank Anglemyer of Clinton, was a Tecumseh visitor Friday.

Mrs. E. S, Tate of Clinton was calling on friends in town Saturday.

Harry Temple of Britton, was a guest of his parents over Sunday.

Mrs. Pinkstone was down from Clinton Saturday, calling on friends.

Miss Bernice Underwood was up from Britton Friday calling on friends:

Mrs, Charles Underwood of Ridgeway, was a Tecumseh visitor Friday.

Hazel Hopper of Adrian, was the guest of Miss Alma Tansley Friday.

All those desiring pure Lake Ice phone 73-2 rings.

W, J. Service.

Gerald Kennedy was home from Ann Arbor over Sunday with his parents,

Harry Shea and Miss Bessie Van Antwerp were Adrian visitors Saturday.

The Misses Luce entertained their brother from Napoleon a few days last week,

Mrs. H. E. Hand and daughter Marian of Devils Lake, were in town Saturday.

T. C. Harris was home from Freemont for an over Sunday visit with his family.

The Adrian Baseball Club was in town Saturday enroute to Jackson for another game.

Miss Gertrude VanVleet is the apprentice of the Millinery Store of Miss Julia Hough,

Fine switches made and cut hair and combings bought at the milliner store of Miss Hough.

Mrs. O. B. Nye and three children came Saturday for a visit with her parents Alex Parks and wife

Mrs. Clayton Young of Sylvania, was visiting her parents, Mr. and Mrs. Frank Snedicor Friday.

Mr, and Mrs. G. J. Ziehr entertained A. D. Taylor dispatcher on the Detroit Division last Wednesday,

Mrs. Richard VanDuser was a passenger for Jackson Saturday to visit her daughter Mrs. James Crosby,

Mrs, Claude Crittenden and son Mills left for Pittsburg, Pa., Saturday where they will join Mr. Crittenden,

Mrs. Mary Ann Boyd and daughter, Mrs. Adah McCarbery of Britton, were calling on friends in town Saturday.

Mrs. Gatt of Adrian, who was visiting her parents, Mr. and Mrs. Thos, Welliver, returned to her home Friday.

Mrs. Jenny C. Law-Hardy attended a board meeting of the Michigan Equal Suffrage Association in Detroit Friday.

My line of hammocks are the best made. See them.

W. L. Coller.

Miss Blanche Schreder returned to Detroit Saturday, after a few weeks spent at the home of her father, J. F. Schreder.

The Boy Scouts will meet with Lester Waring next Thursday afternoon. They will take up athletic sports at that time.

Mr. and Mrs, James Silvers returned from their visit in Chrystal Friday night. Mr. Silver's mother came with them for a visit.

Mr. and Mrs. John Snow had as their guest last week Miss Zela Maxwell of Onsted. She left the latter part of the week for Chicago.

The Misses Laura Parker, Louise Halliday, Alta McComb and Eleanor Campbell, were down from Clinton Friday in the car driven by Miss Parker,

Doris and Dorothy Marsh went to Adrian Friday afternoon with their uncle Jack Katz, who has been visiting his sister, Mrs. Homer Marsh,

AUCTION SALE—Some household goods and tools at my home in Brownville, Saturday May 18, at 2 p. m.

Miss Adah Ames

Mrs. Fred Shepherd of Kalamazoo, is visiting friends in town for a couple of weeks, stopping with Miss Margaret Haire and Mrs. M. A. Zimmerman.

Rev. G. N. Kennedy and family, who were visiting relatives in Detroit returned home Friday morning, while away Mr. Kennedy also visited in Flint.

Charles Smith and wife who have been spending a few weeks with her sister, Mrs, Alva Waring and family, returned to their home in Grand Rapids Monday.

We will have Salt rising bread Wednesdays and Saturdays.

Hay's City Bakery.

Mr. and Mrs Alfred James went to Coldwater Saturday to visit Dr. and Mrs. Ernest Gamble, Sunday May 12, Mr, James and the doctor will celebrate their respective birthdays.

Herbert S. Temple, Master of Tecumseh Lodge No 69, will attend the annual meeting of the Grand Lodge of Michigan F. & A. M. to be held in Detroit May 28-29. He will go as representative from his lodge

Salvia plants at Aveay's.

Mrs. L. W. Kimball of Clinton, was a Tecumseh caller on Monday.

Mrs, Chancey Pentecost of Tipton, was a business caller in town Monday.

Gaston & Son for a Chest of Silver.

Miss Eva Engle of Milan, was visiting friends in town last Thursday.

Miss Albertine Boyce of Detroit, is the guest of relatives in town this week,

Miss Tillie Coller was a visitor in Tipton Saturday with Miss Lucy Harrison.

Best Garden seeds (no old ones in) at Avery's.

Prof. Ellis of Ann Arbor, was the guest of Mr. and Mrs. Wm. Alberts over Sunday.

Mr. and Mrs. Charles Richardson of Franklin, were business callers in town Monday.

Kitchen Range and Gasoline Stove for sale. Wade Jones.

Grant Millage of Milan, was in Tecumseh Monday for the funeral of his father, Abram Millage.

Mrs Millage and son and Mrs. Johnson of Milan, came Monday for the funeral of Abram Millage.

Be sure and get your tickets on cash purchases at Gilbert's.

Wm. Pilsbury and daughter Vanita went to Ypsilanti Monday, where Vanita will attend Cleary's business college.

Miss Adah Gallatin who has been visiting relatives for the past two weeks, returned to Rockford, Ill., Monday morning.

WANTED—10 Carpenters, 5 Lathers, 5 Painters, 5 Teamsters. Write Slater Const. Co., Pontiac, Mich.

Mrs. Lena Jones is clerking at the Novelty Store tis week in the absence of Miss Phoebe Knight, who is taking a week from duty.

Wade L Jones will build a two story bungalow on the lot just west of the residence of J. H. Smith Work will be commenced at once.

1847 Rogers Bros. 6 knives and 6 forks $3.50, at Gaston & Son's.

Mrs. Homer Marsh went to Adrian Monday to visit her parents, Doris and Dorothy, who had been there for a few days returned with her.

Fine new Florida potatoes at

F. D. Avery.

Ed Baird, brother-in law of F. B. Wood, is quite ill with an attack of rheumatism at the home of Lawrence Ketchum and wife in Toledo.

John Pentecost is quite ill at his home. He was operated upon for an abscess on his back last Saturday by Drs. Hendershott and Conklin.

Teddy Bear, Bill Possum and Stanley bread from Detroit, now received by us. Give it a trial.

J. Lowry & Son.

Just 32 years ago Manchester started its telephone plant with thirty-one on the list. Mat D. Blosser of the Manchester Enterprise being one of the promoters.

Manchester is rejoicing over having a bank placed on the "roll of honor" its surplus exceeding its capital stock, it is one of three hundred banks in the State to be on this roll

Get your garden seeds at Gilbert's.

We see by reports from Onsted that Miss Ruth Daniels who graduated in the class of 1907, has secured a position in the Reading High school as teacher in Latin and German.

Mr. and Mrs. Frank Snedicor were called to Dundee Sunday by the alarming condition of her father, Mr. Drewyour, he passed away in half an hour after they reached his bedside.

Do not wait uutil the pansy plants are gone. Buy now,

F. D. Avery.

17 lbs. H and E Sugar $1.00 at Gilbert's

Mr. and Mrs, Albert Waring entertained at dinner Saturday in honor of her sister, Miss Adah Gallatin of Rockford, Ill. Those present were: Mrs. Eliza Kispaugh and daughter, of Clinton, Mrs. John Walters of Onsted, Mrs. Jane Waldron and Mr. and Mrs. J K. Waldron of Tecumseh.

Fishing Tackle. Rifles, Revolvers, Baseball goods and Bicycles.

W. L. Coller.

Roger Waring is one of the U. of M. track team that started out Monday morning for a hard week of training before competing with Syracuse for the laurles, on Saturday of this week. He enters on the broad jump, his last record being 22 feet 8 inches.

100 lbs. best H and E sugar direct from New York for $5.75 per hundred lbs. at Avery's

Dundee is contemplating establishing a city lighting plant to be owned by the city. They visited Clinton last week to inspect the municiple lighting plant of that city, as it is one of the most up-to date, and has not cost the citizens a cent of tax in five years.

The annual meeting of the Ladies Aid Society of the M. E. church will be held on Wednesday evening at close of prayer meeting Every lady of the congregation who feels any intrest at all in the matter is urged to be present. Officers for the ensuing year will be elected. There will be no supper this month.

Specials at Gilbert's this week are: 2 cans peaches 2?c; 15c can Huckleberries 10; Pure Maple syrup 35c qt; 3 box Mince meat 25c; 10c box Hershes Cocoa 7c.

Among Womens' Clubs, the Clinton Culture Club seems to be doing things worth while. In there recent report of the committee's on Chapel work they reported $1850 in cash pledges of which $1200 have been paid in, the ballance to be paid as soon as the building is completed. Everything is in readiness only waiting for the cemetery board to allot them a site.

High School Notes

Commencement exercises of the class of 1912, will be held at the Bradley Opera House June 6.

The following program will be given:

Invocation—Rev. W. B. Hartzog
Vocal Solo—Miss Hazel Zimmerman
Salutatory—Flora E. Ketcham
Duet—Mrs. Hodges, Mrs. Wood
Class History—Wilfred D. Mills
Class Prophecy—Ivan E. Spitler
Class Oration—Ed. K. Sales
Violin Solo—Mr. Duaine Service
Class Will—Blanche M. Snyder
Valedictory—LaVera Shaw
Presentation of Diplomas—Supt. D P. McAlpine
Class Song—Margaret Howe
Benediction—Rev. W. B. Hartzog

Miss Vanita Pilsbury visited the High School last Tuesday afternoon.

Clare Dickinson has left school. He expects to work on the farm:

It has been thought that some of the pupils have been in the habit of having poor eye sight when they meet their teachers on the street, but it is quite evident that they will be perfectly willing to recognize them, especially at this time of the year, as a passing acquaintance.

The Tecumseh High School ball team played Clinton at Clinton last Wednesday. Although the score was 10 to 4 in Clinton's favor, the Tecumseh boys did some good playing. Up to the fifth inning the score was 3 to 1 in Tecumseh's favor. Clinton won the game on Tecumseh's errors, showing plainly that the home team is in need of more practice. Clinton made three clean hits during the entire game, Tecumseh made six. Some sensational playing was shown by shortstop McClure and second baseman Rogers. Both teams were well supported by the rooters.

Beauty Tomato plants at Avery's,

Charles Deery was a Toledo visitor Saturday.

Fred Teachout was an Adrian visitor Monday.

Miss Alma Tansley is clerking at the Peoples' Store again.

Mrs. Caroline Biggs of Britton, was a Tecumseh visitor Monday.

Miss Alice Cutting was in Adrian Saturday calling on friends,

Buy that watch at Gaston's.

Mrs. J F Hicks and son Will were Detroit visitors last Thursday.

Miss Nina Mull was spending Sunday with friends in Manchester.

Herman H. Halliday of Clinton, was in town Monday enroute to Adrian.

Mr. and Mrs. A. Dewey and Mrs. Ed Hastings spent Friday in Adrian,

Myron Conklin is spending a few days in Macon at the home of his son, Erwin.

Mrs. Jeff Pilbeam and daughter, of Dundee, were business callers in town Monday.

Gaston & Son for Graduation presents.

Mrs. James Bloomer was up from Holloway Saturday, on a shopping expedition,

Dr. and Mrs. Hendershott were entertaining Mrs. Cody of Midland, last Thursday.

Mrs. H. E. Hand and Marian of Devils Lake, were passengers for Jackson Saturday night,

Grace Alberts returned to her school work at the U. of M. Saturday after a few days spent at home,

Harry Palman of Indianapolis, was visiting his brother, Wm. Palman and family for the week end.

Mr. and Mrs. Frank Ripley had as their guest last week, Mrs. Edward Garlington of Redland Calif

Wedding Present, Silver and Cut Glass, at Gaston & Son's.

Mr. and Mrs, Ed Hastings of Jackson, returned home Monday morning after a visit with Mr, and Mrs. A. Dewey.

Percy Heidenreich and Miss Hazel Fisk of Clinton, will play for a dance at Hand's Hotel, Devils Lake, Thursday evening.

Mrs, Daniel Chase and daughter Ida were week end visitors in Marshall with her daughter, Mrs. Wixom and family.

There will be a dance at Witherell's Hall next Saturday night.

The Universalist Society have sold a strip of land from the north side of their property to J. H. Smith whose land it joins.

Mrs. C. H. Bramble was a business caller in Adrian Monday. Wednesday she will attend the May festival in Ann Arbor.

Another Car load of Best H and E Sugar arrived Monday, $5.75 per hundred in barrels or 100 lbs. sacks, 17 lbs $1.00. Now is the time to buy.

J. Lowry & Son.

Those who got up early enougn Monday morning were not a little surprised to see snow on the roofs of the houses, through the night there was a storm of sleet and snow, which for the night of May 12, was quite out of season.

Thursday will be a big Ford day and it is expected 500 or more Ford cars will be run out of Detroit by their new owners If you are contemplating buying a Ford in the near future we will pay your fare to Detroit on Thursday, take you to the big dinner and through the Ford factory and drive your new Ford home in the afternoon. We must have your order by tomorrow morning in order to have car saved for you. Ford cars in a week will be hard to get as they are behind on orders now. This is not selling talk but facts and unless we have your order by the last of this week can make no promise of delivery date. Slayton & Son.

In Society

Wit and Wisdom

BANQUET AT THE HOME OF DR. AND MRS. L. G. NORTH

Friday May 10

There was a large attendance of the Wit and Wisdom Club and their friends at the pleasant home of Dr. and Mrs North on Friday evening.

A most delightful three course banquet was served, the table was decorated in a lavish manner with blue violets, boquets of them through the center of the table, and each place card bore a small bouquet, tied with white baby ribbon, Miss Wimple's girls from the 8th grade gathering these for their teacher.

The program was one of the finest of the year, and was full of the choicest humor. A piano solo by D. P. McAlpine was most heartily encored and he responded with another fine selection. Mrs, Fred Rosacrans in a most poetical manner gave a history of the club from its first meeting until the preeent, "The Club of Yesterday," her reminiscences were most intresting and she was loudly applauded. Henry Conklin gave a fine paper entitled "We are the People" and they do say, he favored Woman's Suffrage in some of his remarks. Mrs. Weld gave an exquisite vocal solo, and kindly responded to an encore. Mrs. Brown's subject "Spectacles" was dealt with in a far seeing manner and her listeners saw with a clearer vision aided by the strong lens she used. "Woman—She Speaks for Herself" was the theme of a talk by Albert Howard, who went back to Mother Eve, and led up to women of the present, in a very forceful manner Surely he could not have chosen a theme more rich in variety and interest. Elmer Slayton next gave a beautiful vocal solo, and also responded to an encore in his most charming manner. Dr. Hartzog, in a most patriotic speech on "Our Flag" won the appreciation of every loyal citizen present and the whole club joined in singing one stanza of "The Star Spangled Banner." Mrs. McAlpine's vocal solo was received with much pleasure and she responded to an encore which was also much enjoyed.

After a short time spent in social chat the company dispersed well pleased with their evenings entertainment and looking forward to a reunion and this season.

QUIN-URBAN ATHLETIC MEET SATURDAY, MAY 18

There will be a Quin-Urban Athletic Meet at the race track next Saturday, May 18. This Meet is given under the auspices of the Lenawee County Y. M. C. A The following towns are entered; Tecumseh, Addison, Blissfield, Morenci and Hudson. A banner given by the local Y. W, C. A. girls, will be presented to the team making the highest number of points, besides this a badge will be presented to each boy who is able to make a certain average in the event he enters. It is expected there will be between 30 and 40 boys participating in these events. Tickets are sold for 15c, to help defray the necessary expense of the Meet.

MOTHER'S DAY

A very good audience was present at the M. E. church Sunday evening, honoring Mother's Day. Carnations were worn by most of those present. Rev. B. R. Weld gave a most interesting and feeling address that touched the hearts of all present. The music was very fine and added to the interest of the evening.

Mother's Day has become an honored day with every one. The use of the white carnation as a symbol of the mother who has left us, and of the colored ones for the mother who is still with us seems very sweet and appropriate.

TO-NIGHT AT THE ROYAL

Vitagraph, Drama, "The Chocolate Revolver."

Edison, "Niagara Falls" and a comedy "Lucky Dog."

Three pictures. Good Show, 5c to all.

WANTED:—

Information as to address of Wm. F. Bishop or widow or heirs if he is dead He served in Co. G, 11th Mich. Cav. and as officer in 5th U. S. Col. Cav. in Civil War, and address at time of enlistment was Tecumseh. Small recovery can probably be made. Address E. W. Spalding, Pacific Bldg., Washington, D. C,

ONLY 50 CENTS

That's All it Costs to Put Your Bad Rebellious Stomach in Fine Condition

In just five minutes that distressing lump will pass away if you take one or two little MI-O-NA tablets.

It's really a crime for any person to go on suffering from an out of order stomach because such a condition leads to blood poison, causes dull eyes sallow skin, pimples, blotches and unsightly blemishes.

Why not get rid of indigestion, sourness. gas, nervousness, billiousness? It's easy enough. MI-O-NA stomach tablets banish all stomach misery, or money back.

Large metal box for only 50 cents at C. A, Wright & Son's and druggists everywhere.

WE HAVE
In Spring Vegetables:
NEW CABBAGE
SPINACH
RADISHES
LETTUCE
ASPARAGUS
BERMUDA ONIONS
IN FRUITS:
STRAWBERRIES
RIPE PINEAPPLES
ANDERSON BROS.
Phone 91 — GROCERS — Macon Phone

REFRIGERATORS
Lawn Mowers
Tungsten Mazda Lamps
Electric Flash Lights
Dry Batteries and Electrical Supplies.
Bicycle and Automobile Sundries.
COMPLETE LINE OF FISHING TACKLE.
Saucrthwaite Bros.

Everybody's Doin' It Now.
WHAT?
Buying Fords, of course. Haven't you heard the Song.

Everybody's doin' it, doin' it, doin' it,
Everybody's doin' it, doin' it, doin' it,
See that couple standing over there,
Watch them throw their shoulders in the air,
Start their engine, honey I declare,
It's a Ford, it's a Ford, it's a Ford, There!
Everybody's doin' it, doin' it, doin' it,
Everybody's doin' it, doin' it, doin' it,
Ain't that motor picking up smart?
Ain't no danger of bustin, a-part,
Come, come, come, come let us start.
Everybody's doin' it now.

Sing it over and get the Ford Fever.
SLAYTON & SON, Tecumseh, Mich

Are You Interested in Something Real Good?

We have something new in the coffee line,
Kar-a-van El Perco Coffee,
This is especially prepared for percolators and makes the most delicious cup of coffee you ever drank.

There's a reason why, ask us and we will tell you all about it.

We also have a few new Percolators that we will offer for $1.95. Come in and see them.

Early Seed Potatoes
We have a few EARLY ROSE and EARLY MICHIGAN left and we will be pleased to fill your orders while they last.

H. & E. GRANULATED SUGAR.
We are offering 17 lbs. for $1.00 and 25 lbs. for $1.50, you cannot afford to pass these up, because sugar will certainly be higher.

PLENTY OF FRESH GRASS DAIRY BUTTER.

Strawberries, Pineapples, Radishes, Onions, Lettuce and Asparagus, fresh every day in the week.

Old Potatoes, 38c per peck and good ones too.
New Potatoes, 70c per peck and fresh stock.

500 lbs Good Clean Rice at 5 cents per pound.

Some fine Dill Pickles, also some Sweet and Sour just received.

QUALITY GOODS AT RIGHT PRICES.
Phone 95 WILLIAMSON BROS

P. B. HARDY, M. D.

PHYSICIAN AND SURGEON

Special attention given to diseases of the Stomach, Throat, Nose, Ear and Surgery.

Office Chicago Street

Office Hours, 12:30 to 3. and 6:30 to 9 P. M.

Office business on holidays and Sundays by appointment only.

W. A. BRIEGEL.

PHYSICIAN AND SURGEON.

SURGERY A SPECIALTY

IN HIRSEN BLOCK

Office—up-stairs.

HOURS—2 to 4 p. m. 7 to 8 p. m.

TELEPHONE No. 63.

H. R. CONKLIN, M. D.

Physican and Surgeon.

Special attention given to diseases of the eye and the fitting of glasses.

Hours: 12 to 3 P. M. and 7 to 8 P. M, Sunday by appointment only

PHONE 300

HELEN D. VALENS

Osteopathic Physician

Office, 46 Chicago street.

At Tecumseh Wednesdays, Satudays and Sundays and every evening.

will be at my office over J. J. Belcher's store every day except the 3rd Tuesday of each month.

S P. HOSMER,

OPTICIAN

Dental Parlors

W. D. REED, D. D. S

Chicago, St. Tecumseh.

Crown and Bridge work Aluminum Silver and Rubber plates and all of the specialties known to modern dentistry. Gas or vitalized air administered.

Office over Avery &Co'sstore

Dental Parlors

of

E. D. BROWN, D. D. S.

Filling, Crown, Bridge and platework Local and complete anaesthetics administered for painless extraction. Office over Orr's Drug Store. Phone, 192

A. C. AYLESWORTH,

Licensed Auctioneer, Real Estate, Stock and General Salesman.

Will attend all sales in city or country, at reasonable rates.

Headquarters and all dates made Herald office.

FRANK DAVIDSON,

Licensed Auctioneer. Farm and Stock Auctions.

Attended to promptly and in satisfactory manner. Terms reasonable.

Headquarters at Herald office where all dates are made. State 'phone 504 East.

GARRET D. BAKER, Auc.

eal Estate, Merchandise, Live Stock and Farm Property a Specialty.

Graduate Jones' National Auction School of Chicago.

Tecumseh, Michigan.

R. F. D No 3.

Call or write for Dates.

Junk Dealer.

Pay the best price for Rags Rubbers and Paper, and all kind of Metal and Iron.

Telephone 265.

Call by phone and I will come with team.

Mail box 626.

Maiden Lane. 3rd South Chicago St,

B. FAELK

Children very often have trouble with their kidneys and bladder either as a result of weakness or of some children's disease. Mrs. John Thomas Escanaba, says: "My little boy had a severe pain across his back and was so nervous he could not sleep at night but Foley Kidney Pills cured him in a short time." All Druggists of Tecumseh.

FOLEY KIDNEY PILLS

FOR RHEUMATISM KIDNEYS AND BLADDER

There are people in this town who unthinkingly neglect a "mere cold" though they would not otherwise expose their children or themselves to danger. Yet a cold neglected may develope into contagious diptheria bronchitis, or pneumonia. Use Foley's Honey and Tar Compound promptly for it stops coughs quickly and cures colds. It contains no opiates and is safe for the children. All Druggists of Tecumseh.

What Texans Admire

is hearty, vigorous life, according to Hugh Tallman, of San Antonio. "We find," he writes, "that Dr. King's New Life Pills surely put new life and energy into a person. Wife and I believe they are the best made." Excellent for stomach, liver or kidney troubles. 25c at C. A. Wright & Son's.

Nobody is perfectly right, so what is the use in fretting when it is all a question of degree?

MORTGAGE SALE

Whereas, default has been made in the payment of the money secured by a mortgage dated the 15th day of December, A. D. 1908, executed by Helen M. Gibson, of Adrian, Lenawee County Michigan, to Katherine A. Stockwell, of Jackson, Jackson County, Michigan, which said mortgage was recorded in the office of the Register of Deeds of the County of Lenawee, in Liber 145 of mortgages, on page 622, on the 2nd day of December, A. D. 1908, at 8:10 o'clock A. D.

And whereas, the amount claimed to be due on said mortgages at the date of this notice is the sum of Five Hundred and Seventy Five Dollars ($575.00) of Principal and Twenty Five Dollars ($25.00) of interest, and the further sum of Twenty Five Dollars ($25.00) as an attorney fee stipulated for in said mortgage and which is the whole amount claimed to be unpaid upon said mortgage, and no suit or proceeding having been instituted at law to recover the debt secured by said mortgage, or any part thereof, whereby the power of sale contained in said mortgage has become opertive:

Now, therefore, notice is hereby given, that by virtue of the said power of sale, and in pursuance of the statute in such case made and provided, the said mortgage will be foreclosed by a sale of the premises therein described, at public auction, to the highest bidder, at the front door of the Court House, in the City of Adrian, in said County of Lenawee, on the 27th day of June, A. D. 1912, at 10 o'clock in the forenoon of that day which said premises are described in said mortgage as follows, to-wit; All that certain piece or parcel of land situate in the City of Adrian, in the County of Lenawee, and state of Michigan, and described as follows, to-wit: Commencing at the northwest corner of land conveyed by Charles Butler and wife to Lorenzo Tabor on April 10th, 1863, by deed recorded in Liber 63, folios 41 and 42 of Lenawee County records, to which deed reference is made for a more particular description; thence southerly on west line of said land to the south line of a highway running east and west for a further place of beginning; thence southerly upon and along the west line of said land (as aforesaid conveyed by Butler to Tabor) Five Hundred and Five (505) feet more or less, and to the northeast corner of the land herein conveyed; thence southerly on and continuing on said west line fifty seven and one half (57½) feet more or less; thence east at right angles with the east line to the east line of the land so as aforesaid conveyed by Butler to Tabor, thence north on the east line of of said land fifty seven and one half (57½) feet more or less, thence west to place of beginning. Excepting and reserving land off the west side of said description occupied as a street. said lot being now situated on the east side of Tabor Street, Adrian Michigan, and being the e pr ises as conveyed by Arthur J. Walters and wife to Charles H. Crane, January 19th, 1899 and recorded in Liber 185 at page 358.

Dated this 13th day of March, A. D, 1912.

Katherine A. Stockwell, Mortgagee.
Stephen H, Wattles, Attorney.
Business address; Court House, Kalamazoo, Michigan.

SEVEN MODERN WONDERS

Faculty and Graduates of Cornell University Make Selection.

Ithaca, N. Y., May 13.—The seven wonders of the world, as selected by the faculty, graduates and seniors of the chemists' seminary, were announced by Professor L. M. Dennis. A few weeks ago one of the prominent scientific magazines sent a list to Cornell containing fifty-seven wonders of modern times and requested the selection of seven of them as representing the greatest product of modern human ingenuity.

The seven which were selected in the order of their importance follow: Wireless telegraphy, synthetic chemistry, radium, antitoxim, aeroplanes, Panama canal and telephone.

New Lane for Steamships.

Washington, May 13.—The hydrographic office has announced the changing of the transatlantic steamer lanes sixty miles to the southward of their present position as a result of reports of many icebergs in the present lanes. The steamship companies have agreed to adopt the new route.

HAPPY RESULTS

Have Made Many Tecumseh People Enthusiastic

No wonder scores of Tecumseh citizens grow enthusiastic. It is enough to make anyone happy to find relief after years of suffering. Public statements like the following are but truthful representations of the daily work done in Tecumseh by Doan's Kidney Pills.

E. A Hodges, retired carpenter, W Cumming St., Tecumseh, Mich., says: "I cheerfully confirm my former public endorsement of Doan's Kidney Pills and again advise other kidney sufferers to try them. Several years ago I began using Doan's Kidney Pills procuring my supply at Wright & Son's Drug Store and I found them to be a tonic for my kidneys and very effective in relieving aches and pains in my back. Other members of my family have taken this preparation and it has done good work in each instance."

For sale by all dealers. Price 50 cents. Foster-Milburn Co., Buffalo New York, sole agents for the United Sates.

Remember the name—Doan's—and take no other.

STATE OF MICHIGAN, County of Lenawee, ss.

Probate Court for said County.

At a session of the Probate Court for the County of Lenawee, holden at the Probate Office in the City of Adrian on the 24th day of April in the year one thousand, nine hundred and twelve.

Present, HARRY L. LARWILL, Judge of Probate

In the matter of the estate of WEBSTER ANDERSON deceased.

On reading and filing the petition, of Raynor K. Anderson and Katherine Anderson Dunn, executor and executrix upon the estate of said deceased, alleging that the funeral expenses and debts of said deceased, and the expenses of administration thus far incurred, have been fully paid, and praying that their final administration account may be allowed and for such other order and decree as to this Court shall seem proper.

It is ordered that Monday, the 20th day o May next at nine o'clock in the forenoon be assigned for the hearing of said petion

And it is further Ordered, That a copy of this order be published in the Tecumseh Herald, a newspaper printed and circulating in said County of Lenawee, for three successive weeks previous to said day of hearing.

(A true copy) Harry L. Larwill, Judge of Probate.
E. I. Larwill, Probate Register.

STATE OF MICHIGAN, County of Lenawee, ss.

Probate Coutrt for said County.

At a session of the Probate Court for the County of Lenawee, holden at the Probate Office, in the City of Adrian, on the 12th day of April in the year one thousand nine hunered and eleven.

Present, HARRY L. LARWILL, Judge of Probate.

In the matter of the estate of NANCY BOYD, deceased.

On reading and filing the petition of Gertrude Houseman, administratrix upon the estate of said deceased, alleging that the funeral expenses, and debts of said deceased and the expenses if administration thus far incurred, have been fully paid, and praying that her final administration account may be allowed and for such other order and decree as to this Court shall seem proper.

It is Ordered, That Monday, the 13th day of May next, at nine o'clock in the forenoon, be assigned for the hearing of said petition.

And it is further ordered, That a copy of this order be published in the Tecumseh Herald, a newspaper printed and circulating in said County of Lenawee. for the three successive weeks, previous to said day of hearing.

(A true copy) Harry L. Larwill, Judge of Probate.
E. I. Larwill. Probate Register.

STATE OF MICHIGAN, COUNTY OF LENAWEE, ss.

Probate Court for said County.

At a session of the Probate Court for the County of Lenawee, holden at the Probate Office, in the City of Adrian, on the 22nd day of April in the year one thousand, nine hundred and twelve.

Present, HARRY L. LARWILL, Judge of Probate.

In the matter of the estate of ELIZA JANE CARSON, deceased.

On reading and filing the petition of Andrew H. Carson, administrator upon the estate of said diseased, alleging that the funeral expenses and debts of said deceased, and the expenses of administration thus far incurred, have been fully paid, and praying that his final administration account may be allowed and for such other order and decree as to this court shall seem proper.

It is Ordered, That Monday the 20th day of May, next at nine o'clock in the forenoon be assigned for the hearing of said petition.

And it is further Ordered, That a copy of this order be published in the TECUMSEH HERALD, a newspaper printed and circulating in said County of Lenawee for three successive weeks previous to said day of hearing.

(A true copy) H RRY L. LARWILL, Judge of Probate
E. I. LARWILL, robate Register.

TECUMSEH MARKETS

CORRECTED MAY 7 1912

Wheat	114—117
Flour per bbl	6 00 6 50
Rye	70
Corn (ear)	38
Oats	38
Beans	2 50
Potatoes	1.25
Butter	25
Eggs	16
Lard	15
Tallow	
Fowls (live)	18
Springers	13
Roosters	05
Ducks	1½
Geese	08
Turkeys	15
Hay	20 00—22 00

FOUR MORE BODIES FOUND

Steamship Montmagnie Reports Recovery of Titanic Victims.

Halifax, N. S., May 13.—The agent of the marine department received four messages from Captain Johnson on the government steamship Montmagnie, announcing that the bodies of four Titanic victims had been found. One of the recovered is that of Harold Reynolds, a steerage passenger.

It appears that the Montmagnie is working under great difficulties of fog, but that she is keeping at the search. All the bodies landed at Halifax have now been buried with the exception of one, which will be held for a day more pending instructions from friends.

REPORT ON LORIMER MAY 20

Agreement Reached by Members of Senate Committee.

Washington, May 13.—The two reports of the Dillingham committee which made an investigation of the Lorimer charges will be filed in the senate on May 20.

An agreement will be reached for a vote at this session on the question of whether or not Senator Lorimer is entitled to his seat in the upper house of congress.

Weak Heart

Many people suffer from weak hearts. They may experience shortness of breath on exertion, pain over the heart, or dizzy feelings, oppressed breathing after meals or their eyes become blurred, their heart is not sufficiently strong to pump blood to the extremities, and they have cold hands and feet, or poor appetite because of weakened blood supply to the stomach. A heart tonic and alterative should be taken which has no bad after-effect. Such is Dr. Pierce's Golden Medical Discovery, which contains no dangerous narcotics nor alcohol.

The ingredients, as attested under oath, are Stone root (*Collinsonia Canadensis*), Bloodroot (*Sanguinaria Canadensis*), Golden Seal root (*Hydrastis Canadensis*), Queen's root (*Stillingia Sylvatica*), Black Cherrybark (*Prunus Virginiana*), Mandrake root (*Podophyllum Peltatum*), with triple refined glycerine, prepared in a scientific laboratory in a way that no druggist could imitate.

This tonic contains no alcohol to shrink up the red blood corpuscles; but, on the other hand, it increases their number and they become round and healthy. It helps the human system in the constant manufacture of rich, red blood. It helps the stomach to assimilate or take up the proper elements from the food, thereby helping digestion and curing dyspepsia, heart-burn and many uncomfortable symptoms, stops excessive tissue waste in convalescence from fevers; for the run-down, anæmic, thin-blooded people, the "Discovery" is refreshing and vitalizing. Stick to this safe and sane remedy, and refuse all "just as good" medicines offered by the druggist who is looking for a larger profit. Nothing but Dr. Pierce's Golden Medical Discovery will do you half as much good.

CORRESPONDENCE

BRITTON

The home of Mr. and Mrs. Otto Rendel, who live between here and Macon, was made very sad Saturday by the death of their youngest child, Bernard Chas. who was one year and thirteen days old. Death being due to pneumonia, he being sick only a short time. The funeral was held at their home Monday at two o'clock, Mrs. Ernest DuBois having charge. The bereaved parents have the sympathy of their many friends and relatives in their sorrow.

Miss Carrie Bachman is on the sick list.

Miss Ruth Exelby is home from Ann Arbor for an indefinite stay.

Mrs. Laverne Taylor and son Lawrence came Thursday night for a short visit with her parents, Mr. and Mrs Geo. Smith,

Mrs. John Beasley visited the latter part of last week with her daughter in Tecumseh.

Mrs. David Linton and Miss Mildred, Mrs. Wm. Underwood and Miss Katherine. Mrs. Ray Smith and Mrs. Isaac Frear were Tecumseh passenger Saturday

Edward Palmer of Jackson, spent part of last week with his mother, Mrs. Enos Palmer and brother, E. L. Palmer.

J. T. Exelby, Mr. and Mrs. Ernest Taylor, Mrs. Thos. Gittus and Miss Ida were Adrian passengers Saturday

Mr. and Mrs. John Zeluff and Mr. and Mrs. C. D. Zeluff spent Friday with Dundee relatives.

Floyd Brown of Hainette, has been visiting the past week with his mother, Mrs. Frank Brown and children, being called here by the death of his brother, Mr. Lawrence Brown.

Those who came from Detroit to attend the funeral of Lawrence Brown whose funeral was at Tecumseh were: Mr. and Mrs, Will Larabee, Mrs. Clarence Lowe and Miss Luella Haynes. They remained for a short visit with Britton friends.

Milard Cheever was a Jackson visitor Friday.

Arthur J, Lee of Memphis. Tenn., came Friday night for a short visit with relatives

Earl Babcock was home from Fremont for an over Sunday visit with his mother, Mrs. L A. Babcock.

Mrs. Linus Zeluff returned to her home in Springfield Ohio, Saturday after a few weeks visit with Mr. and Mrs. John Zeluff.

A fine baby boy came to the home of Mr. and Mrs. Albert Filter last Friday.

Mrs. H. F. Temple returned Monday night from a two weeks visit with her parents, Mr. and Mrs. G. H. Edgerton of Freemont, Ohio.

Miss Florence McElroy of Detroit, was an over Sunday guest of Winnefred Morrell.

Alf. Linn spent Sunday and Monday in Detroit.

CLINTON

Miss Inez Halladay spent the week end with Ina Mills at Ypsilanti.

Mr. and Mrs. Bert Hittle spent Sunday with her brother west of town.

The ball game was not played with Milan Saturday on account of rain.

Mr and Mrs. Frank Kilby have a daughter.

Miss Blanche Robison of Ypsilanti, spent Sunday with her people here.

Dr. Valens of Tecumseh, was in town Saturday night.

John I eson and family have moved into Fred VanDeMark's house.

Will Clack who is working in Adrian spent Sunday here with his parents.

Rev. Hewitt of Detroit, preached at St. John's Episcopal church Sunday,

Mrs. T. L. Woodward has returned from caring for her daughter in the country.

Mrs. John T. Clark spent Saturday with her mother in Blissfield.

Mrs. Charles Parker of Hillsdale, is visiting relatives here.

Albert T. Clark and friend Marquis Gunn of Ann Arbor, spent Sunday at his home here.

Frank Burroughs spent Sunday at his home here,

Charles Donnelly and family of Tecumseh, are visiting her parents Mr. and Mrs. Madison Lane.

Viva Allen of Albion, came home and spent the week end with her parents. She was accompanied by three of her schoolmates.

Mr. and Mrs. Ed Parker and Mrs Will Muir drove to Manchester Saturday afternoon.

W. E. Blatchford, who is working in Detroit spent Sunday here with his family.

Dr. Mattison was home from Ann Arbor Sunday.

Mrs. St. Onge had the misfortune to sprain her shoulder Thursday.

The married people enjoyed a leap year party at the town hall Thursday evening.

Frank Brown was here and spent Sunday with his family.

Miss Lydia Smith spent Sunday at her home in Napoleon. Miss Pearl Whiting accompanied her.

Mr. Oaks of Gallen and Mr. Weed were here calling on the school board Saturday.

Will Silvers and family have gone to Norvell where they have rented a farm.

HOLLOWAY

Dr. Joseph Billmeyer of Norwalk, Ohio, visited his brother, M. D. Billmeyer Tuesday

Mrs. George Holloway entertained her sister, Mrs. Ellen Salkeld of Adrian, the first of last week.

Miss Ina Binns visited Miss Ruth Curry of Tecumseh, Tuesday night.

Miss Anna Drouillard is assisting Mrs. M D Billmeyer with her work.

H Orendorff of Adrian, visited his daughter Mrs. M. D. Billmeyer Thursday.

T. J, Blouch was in Adrian on business Thursday.

Mr. and Mrs. J. P. Schwab and son Paul were Tecumseh shoppers Thursday.

Mrs. Adaliade Holdridge visited Mr. and Mrs. Richard Gillespie of Tecumseh Tuesday and Wednesday.

Mr. and Mrs. A. D. Macham and Mrs. J, L Richard of Adrian, attended the Ladies' social which was held at the Grange Hall Thursday.

Mrs. Henry Gifford and daughter Mrs. George Ransom of Ridgeway. visited the former's sister, Mrs. David Fetzer Tuesday.

Henry Neaumier is making improvements on the place he recently purchosed of Hiram Atwell.

Dr. Nixon attended the opening ball game at Adrian Thursday.

Mrs. R. G. Rixom visited her daughter, Mrs. Wm. Fletcher a few days last week.

MISSIONARY SOCIAL

The Ladies' Social was held at the Grange Hall Thursday. Dinner was served by Mrs. H. E. Mitchell's committee About 40 were present. Meeting was called to order by the President, Mrs. W. E. Rainey.

D. E. Crawford had charge of the devotional excercises after which Rev. Heininger of the M. P. church at Adrian gave a very interesting talk on "Missions" which was enjoyed by all, the ladies extended to him a rising vote of thanks. Mrs. E. S. Hoag recited a poem in a very pleasing manner that concluded the program, then all returned to their homes thinking the day well spent.

FLOOD OUTLOOK IS BAD

Heavy Rains and High Winds Cause Desolation.

Cardire, La., Expected to Be Swept Away at Almost Any Hour—People Warned of Peril.

New Orleans, La., May 13.—Rains of cloudburst proportions falling along the Mississippi river country, and winds of high velocity caused a series of reports of broken levees. Most of these proved erroneous, but at several endangered points it was admitted that the fight was practically hopeless.

At Baton Rouge the high winds washed a considerable amount of water over the top of the dike there. but men battled heroically with the elements and word was sent to New Orleans that the dam around the capital still holds. Engineer Waddill of the United States army reported that Cardere, ten miles south of Baton Rouge, probably could not last through the night. People of that section were warned to flee and to lose no time in going.

Another very gloomy feature of the day's developments was the break at Vidalia. That place is just opposite Natchez, Miss, and considered comparatively safe. It has a population of nearly 2,000.

CHINESE ROASTED ALIVE

Tibetans Inflict Horrible Tortures In Battle at L'Hassa.

Victoria, B. C., May 13.—News was brought by the Sanuki Maru of rioting against Chinese at L'Hassa, the capital of Tibet, during which many Chinese were roasted alive.

The affair followed a statement by a Tibetan lama that Chinese were destined for divine punishment. A fight ensued and the lama fled to the Sela monastery, which was fired. The Chinese quarters were then attacked by angry Tibetans.

2 PHILIPPINE DELEGATIONS

Roosevelt Supporters Will Send Representatives to Chicago.

Manila, May 13.—The Roosevelt club of 500 members has abandoned its proposal for island-wide primaries. It has called a meeting to be held at Manila to name a contesing delegation to the national Republican convention at Chicago. This meeting will memorialize congress to retain the Philippines.

Meantime the Taft delegation is on its way to Chicago.

The FLYING MERCURY

By

Eleanor M. Ingram

Author of "The Game and the Candle"

Illustrations By RAY WALTERS

(Copyright, 1911, by Bobbs-Merrill Co.)

CHAPTER VII.

Morning found a pale and languid Emily across the breakfast table from Mr. Ffrench. Yet, by a contradiction of the heart, her pride in loving and being loved so overbore the knowledge that only sorrow could result to herself and Lestrange, that her eyes shone wide and lustrous and her lips curved softly.

Mr. Ffrench was almost in high spirits.

"The boy was merely developing," he stated, over his grape-fruit. "I have been unjust to Richard. For two months Bailey has been talking of his interest in the business and attendance at the factory, but I was incredulous. Although I fancied I observed a change—have you observed a change in him, Emily?"

"Yes," Emily confirmed, "a very great change. He has grown up, at last."

"Ah? I cannot express to you how it gratifies me to have a Ffrench representing me in public; have you seen the morning journals?"

"I have just come down-stairs."

He picked up the newspaper beside him and passed across the folded page.

"All in readiness for Beach Contest," the head-lines ran. "Last big driver to arrive, Lestrange is in Mercury camp with R. Ffrench, representative of Company."

And there was a blurred picture of a speeding car with driver and mechanician masked to goblinesque nonidentity, with the legend underneath: "'Darling' Lestrange, in his Mercury on the Georgia course."

"Next year I shall make him part owner. It was always my poor brother's desire to have the future name still Ffrench and Ffrench. He was not thinking of Richard then; he had hope of—"

Emily lifted her gaze from the picture, recalled to attention by the break.

"Of?" she echoed vaguely.

"Of one who is unworthy thought. Richard has redeemed our family from extinction; that is at rest." He paused for an instant. "My dear child, when you are married and established, I shall be content."

Her breathing quickened, her courage rose to the call of the moment.

"If Dick is here, if he is instead of a substitute," she said, carefully quiet in manner, "would it matter, since I am only a girl, whom I married, Uncle Ethan?"

The recollection of that evening when Emily had given her promise of aid, stirred under Mr. Ffrench's self-absorbition. He looked across the table at her colorless, eager face with perhaps his first thought of what that promise might have cost her.

"No," he replied kindly. "It is part of my satisfaction that you are set free to follow your own choice, without thought of utility or fortune. Of course, I need not say provided the man is of your own class and associations. We will fear no more low marriages."

She had known it before, but it was hard to hear the sentence embodied in words. Emily folded her hands over the paper in her lap and the pleasant breakfast room darkened before her. Mr. Ffrench continued speaking of Dick, unheard.

When the long meal was ended and her uncle withdrew to meet Bailey in the library, Emily escaped outdoors. There was a quaint summer house part way down the park, an ancient white pavilion standing beside the brook that gurgled by on its way to the Hudson, where the young girl often passed her hours. She went there now, carrying her little work-basket and the newspaper containing the picture of Lestrange.

"I will save it," was her thought. "Perhaps I may find better ones—this does not show his face—but I will have this now. It may be a long time before I see him."

But she sat with the embroidery scissors in her hand, nevertheless, without cutting the reprint. Lestrange would return to the factory, she never doubted, and all would continue as before, except that she must not see him. He would understand that it was not possible for anything else to happen, at least for many years. Perhaps, after Dick was married—

The green and gold beauty of the morning hurt her with the memory of that other sunny morning, when he had so easily taken from her the task she hated and strove to bear. And he had succeeded, how he had succeeded! Who else in the world could have so transformed Dick? Leaning on the table, her round chin in her palm as she gazed down at the paper in her lap, her fancy slipped back to that night on the Long Island road, when she had first seen his serene genius for setting all things right. How like him that elimination of Dick, instead of a romantic and impracticable attempt to escort her himself.

A bush crackled stiffly at some one's passage; a shadow fell across her.

"Caught!" laughed Lestrange's glad, exultant voice. "Since you look at the portrait, how shall the original fear to present himself? See, I can match." He held out a card burned at the corners and streaked with dull red, "The first time I saw your writing, and found my own name there."

Amazed, Emily sat up, and met in his glowing face all incarnate joy of life and youth.

"Oh!" she gasped piteously.

"You are surprised that I am here? My dear, my dear, after last night did you think I could be anywhere else?"

"The race—"

"I know that track too well to need much practice, and I had the machine out at dawn. My partner is busy practicing this morning, and I'll be back in a couple of hours. I was afraid," the gray eyes were so gentle in their brilliancy, "I was afraid you might worry, Emily."

Serenely he assumed possession of her, and the assumption was very sweet. He had not touched her, yet Emily had the sensation of brutally turning him away when she spoke:

"How could I do anything else," she asked with desolation, "since we must never meet each other any more? Only, you will not go far away—you will stay where I can sometimes see you as we pass? I—I think I could not bear it to have you go away."

"Emily!"

The scissors clinked sharply to the floor as she held out her white hands in deprecation of his cry; the tears rushed to her eyes.

"You know, you know! I am not free; I am Emily Ffrench. I cannot fail my uncle and grieve him as his son did. Oh, I will never marry any one else, and we will hear of each other; I can read in the papers and Dick will tell me of you. It will be something to be so close, down there and up here."

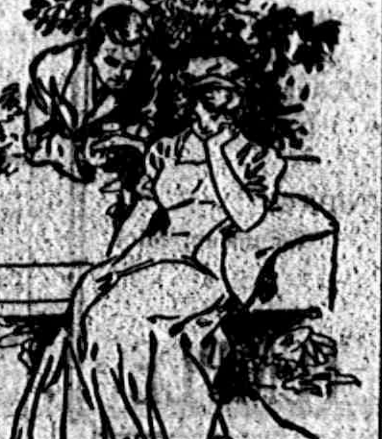

"Dick Will Tell Me of You."

"Emily!"

"You are not angry? You will not be angry? You know I can do nothing else; please say you know."

He came nearer and took both cold little hands in his clasp, bending to her the shining gravity of his regard.

"Do you think me such a selfish animal, my dear, that I would have kissed you when I could not claim you?" he asked. "Did you think I could forget you were Emily Ffrench, even by moonlight?"

Her fair head fell back, her dark eyes questioned his.

"You—mean—"

"I mean that even your uncle cannot deny my inherited quality of gentleman. I am no millionaire incognito. I have driven racing cars and managed this factory to earn my living, having no other dependence than upon myself, but my blood is as old as yours, little girl, if that means anything."

"Not to me," she cried, looking up into his eyes. "Not to me, but to him. I cared for you—"

He drew her toward him, unresisting, their gaze still on each other. As from the first, there was no shyness between them, but the strange, exquisite understanding now made perfect.

"I was right to come to you," he declared, after a time. "Right to fear that you were troubled, conscientious lady. But I must go back, or there will be a fine disturbance at the Beach. And I have shattered my other plans to insignificant fragments, or you have. If I did not forget by moonlight that you were Emily Ffrench, I certainly forgot everything else."

She looked up at him, her softly-tinted face bright as his own, her yellow hair rumpled into flossy tendrils under the black ribbon binding it.

"Everything else?" she echoed. "Is there anything else but this?"

"Nothing that counts, to me. You for my own, and this good world to live in—I stand bareheaded before it all. But yet, I told you once that I had a purpose to accomplish; a purpose now very near completion. In a few months I meant to leave Ffrenchwood."

Emily gave a faint cry.

"Yes, for my work would have been done. Then I fell in love and upset everything. When I tell Mr. Ffrench that I want you, I will have to leave at once."

"Why? You said—"

"How brave are you, Emily?" he asked. "I said your uncle could not question my name or birth, but I did not say he would want to give you to me. Nor will he; unless I am mistaken. Are you going to be brave enough to come to me, knowing he has no right to complain, since you and I together have given him Dick?"

"He does not know you; how can you tell he does not like you?" she urged.

"Do you think he likes 'Darling' Lestrange of the race course?"

The sudden keen demand disconcerted her.

"I hear a little down there," he added. "I have not been fortunate with your kinsman. No, it is for you to say whether Ethan Ffrench's unjust caprice is a bar between us. To me it is none."

"I thought there was to be no more trouble," she faltered, distressed.

Lestrange looked down at her steadily, his gray eyes darkening to an expression she had never seen.

"Have I no right?" was his question. "Is there no canceling of a claim, is there no subsequent freedom? Is it all no use, Emily?"

Vaguely awed and frightened, her fingers tightened on his arm in a panic of surrender.

"I will come to you, I will come! You know best what is right—I trust you to tell me. Forgive me, dear, I wanted to—"

He silenced her, all the light flashing back to his face.

"A promise; hush! Oh, I shall win tonight with that singing in my ears. I have more to say to you, but not now. I must see Bailey, somehow, before I go."

"He is at the house; let me send him here to you."

"If you come back with him."

They laughed together.

"I will— Do you know," her color deepened rosily, "they call you 'Darling;' I have never heard your own name."

"My name is David," Lestrange said quietly, and kissed her for farewell.

The earth danced under Emily's feet as she ran across the lawns, the sun glowed warm, the brook tinkled over the cascades in a very madness of mirth. At the head of the veranda steps she turned to look once more at the roof of the white pavilion among the locust trees.

"Uncle will like you when he knows you," she laughed in her heart. "Any one must like you."

The servant she met in the hall said that Mr. Bailey had gone out, and Mr. Ffrench, also, but separately, the former having taken the shore road.

to be continued

RAILROAD TIME TABLES.

Lake Shore & Michigan Southern Railroad.

Effective December 3 1911

Going south.

Station	315 D'ly	309 D'ly ex Sun	331 D'ly ex Sun	311 D'ly
Jackson	6 05 a m	10 30 a m	2 05 p m	8 10 p m
Tecumseh	7 03 a m	11 27 a m	3 01 p m	9 05 p m
Adrian	7 33 a m	12 01 p m	3 30 p m	
Toledo	8 40 a m	12 30 p m	4 15 p m	10 05 p m
Chicago	3 45 p m	9 00 p m		
Detroit			5 40 p m	

Going north

Station	316 D'ly	312 D'ly ex Sun	314 D'ly ex Sun	318 D'ly
Toledo	7 50 a m	12 30 p m	5 10 p m	7 25 p m
Detroit				
Adrian		1 00 p m	5 25 p m	8 05 p m
Tecumseh	9 09 a m	1 32 p m	6 15 p m	8 42 p m
Jackson	10 15 a m	2 33 p m	7 20 p m	9 45 p m

G. J. ZEIHR. Ticket Agent

DUNDEE BRANCH.

Going west.

Station	429 D'ly ex Sun	425 D'ly ex Sun	421 D'ly ex Sun	427 D'ly ex Sun
Adrian	5 10 a m	8 10 a m	8 30 p m	5 25 p m
Tecumseh	7 50 a m	9 20 a m	4 02 p m	6 20 p m
Addison	10 20 a m	10 15 a m	4 55 p m	7 05 p m

Going east.

Station	422 D'ly ex Sun	428 D'ly ex Sun	430 D'ly ex Sun	434 D'ly ex Sun
Addison	9 37 a m	10 35 a m	1 20 p m	7 15 p m
Tecumseh	10 23 a m	11 25 a m	4 25 p m	8 05 p m
Adrian	10 50 a m		5 15 p m	8 40 p m
Chicago	5 55 p m			

L. A. ROBISON. G. P. A. Cleveland, O

DETROIT, TOLEDO & IRONTON

Going South

Daily except Sunday

Station	1
Adrian	11:30 a. m,
Tecumseh	10:45
Ridgeway	10:33
Detroit	8:10

Going North

Station	2
Adrian	3:39 p. m.
Tecumseh	4:10
Ridgeway	4:20
Detroit	7:05

F. S. Bell,
Ticket Agent.

FEELING LIVER-ISH This Morning?

TAKE

THEDFORD'S Black-Draught

Stops Indigestion — Constipation

25¢

AT ALL DRUGGISTS

A Gentle Laxative And Appetizer

Harm Done by the Apathetic.

It is the apathetic people who will not take up the burden of the day who are doing real harm in the country.

Take FOLEY KIDNEY PILLS

Tonic In Action - Quick In Results

Get rid of your Deadly Kidney Ailments, that cost you a high price in endurance of pain, loss of time and money. Others have cured themselves of KIDNEY AND BLADDER DISEASES by the prompt and timely use of FOLEY KIDNEY PILLS. Stops BACKACHE, HEADACHE, and ALL the many other troubles that follow DISEASED KIDNEYS and URINARY IRREGULARITIES. FOLEY KIDNEY PILLS will CURE any case of KIDNEY and BLADDER TROUBLE not beyond the reach of medicine. No medicine can do more, In a yellow package.

For sale by All Druggists.

No Use Trying.

"Live within your income," says Andrew Carnegie. We could do it if the people next door didn't insist on having so many things we can't afford.

BRONCHITIS

To Whom It May Concern

Bluevale, Ont., May 4, 1910—"I was sick for two years with chronic bronchitis and a consequent run-down condition. I received no benefit from doctors or from a trip which I took for my health, and I had to give up work. Vinol was recommended, and from the second bottle I commenced to improve. I gained in weight and strength, my bronchial trouble disappeared, and I am at work again.

It is the combined action of the curative elements of the cods' livers, aided by the blood-making and strength-creating properties of tonic iron contained in Vinol which makes it so successful in curing bronchitis.

Vinol is a constitutional remedy for chronic coughs, colds, bronchitis and pulmonary troubles—not a palliative like cough syrups.

Try Vinol. If you don't think it helps you, we will return your money.

Tecumseh Public Library

The Tecumseh Herald.

VOL. LXI. NO. 63 TECUMSEH, MICHIGAN, FRIDAY MAY 17. 1912 WHOLE NO. 4111.

ADRIAN STATE SAVINGS BANK,

ADRIAN, MICH.

RESOURCES over - - $1,500,000.00

Largest Bank in this Section of Michigan.

"We welcome visitors and invite inspection of our substantial Building, commodious Offices, and massive Burglar-proof Vault."

3 % compounded semi-annually paid on all Savings Deposits remaining one calendar month or more.

Accounts may be opened by mail. Correspondence and personal interviews solicited.

R. A. WATTS, Pres., GEO. A. WILCOX, Vice Pres., B. E. TOBIAS, Cash. C. S. WHITNEY, Asst. Cash. R. H. WATTS, Asst. Cash.

THE BEST

Prime Beef, Pig Pork, Veal and Spring Lamb, Salt Pork, Sweet Cured Hams and Bacon, Fowls, Spring Chickens.

Boiled Hams, Veal Loaf, Pressed Meats, Frankforts, Bologna, Pure Leaf Lard, Corned Beef, etc.

L. A. HUGHES MEAT CO.

SUGAR

We can fill your order now for sugar.

100 pound bags, (4--25's) for $5.75.

Same rate by the barrel.

If that is too much, we sell one pound for 6c or 17 pounds for $1.00.

Our stock of Garden Seeds is complete.

Agents for Chase & Sanborn's Teas and Coffees.

F. D. AVERY.

PHONE 39.

Particular Men.

Those who appreciate superb style are sure to be charmed by our fine showing of

Elegant New Spring and Summer Styles in

Ready-To-Wear Clothes.

The very finest garments produced this Season, extremely distinctive, yet absolutely correct and the prices are

$10.00 TO $22.00.

To see them is your pleasure;
To show them, our delight.

HEESEN & HEESEN,

TECUMSEH, MICH.

The Herald $1.00

SPECIAL SALE, ALL THIS WEEK

Of ROOM RUGS.

One lot of extra heavy Axminster Rugs, 9 x 12, for - - $20.25 each

Other Rugs at proportionately low prices.

Millinery Sale

THURSDAY, FRIDAY, SATURDAY (this week)

2 lots of Trimmed Hats (all new), especially priced at

$1.98 and $2.48 worth double.

SPECIAL FOR SATURD'Y, MAY 18

BARGAIN BASEMENT

25 Dozen Gray Granite Ware for 10 cents each.

Assortment consists of several different size pieces, sold in regular way from 12 to 20c each.

The Webster Anderson Co.

Tecumseh, - - Michigan

STORE OPEN EVENINGS.

SAYS MAN IS KIMMEL

Railway Conductor, Formerly of Niles, Mich., Is Positive.

At Chicago Sunday another former resident of Niles, Mich., recognized as the missing George A. Kimmel of that place the claimant now at the Robert Burns hospital. He was C. H. Johnson, a conductor for the Michigan Central, who worked out of Niles twenty years ago. Johnson is positive in his identification.

"It's Kimmel, all right," he said.

After leaving the room of the patient, who recently was operated on in an attempt to restore his memory, which was impaired by pressure on the brain, Johnson said there could be no doubt that Andrew J White, as the "man of mystery" was known when he left Auburn prison eight months ago, is the missing Kimmel. Johnson was skeptical when he arrived at the hospital. He went away convinced he had talked to Kimmel.

DIRECT VOTE WINS

House Favors Popular Election of United States Senators.

Election of senators by direct vote of the people seems assured.

The first formal step to this end was taken when the house of representatives overwhelmingly accepted the senate bill and thus provided for the presentation of the constitutional amendment to the several states.

More than the requisite three-fourths of the states either have adopted senatorial primaries or forced through their legislatures resolutions approving the reform.

It may be expected, therefore, that at the elections of 1914, or certainly those of 1916, one-third of the senate will be elected directly by the people.

Every two years thereafter a third of the senate will be elected, so that in eight years the upper house of congress will be composed of men who owe their seats to the voters and not to the legislatures.

PRINTERS REMAIN AT WORK

Chicago Typographical Union Votes to Abide by Contracts.

At Chicago Sunday, at one of the most largely attended meetings of a union ever held, Typographical Union No. 16 voted to abide by its contracts with the big daily papers, against which the pressmen, stereotypers, drivers and newsboys are on strike.

The majority for the resolution was 444, 1,769 votes being cast, of which 1,099 favored fulfilling contracts and 655 were against doing so. The meeting was held in the First Regiment armory.

International President James M. Lynch announced that he was well pleased with the result, as it showed that printers believed in keeping their contracts.

BOY KILLED IN RIOT

Foreigners Clash with State Troopers at Scranton, Pa.

At Scranton, Penn., a riotous demonstration made by foreigners at Olyphant colliery No. 1, Delaware and Hudson company, resulted in the killing of George Robaresky, a fourteen-year-old boy, by the state troopers.

The troopers were riding down a crowd of rioters, who were desperate in their manner, displaying firearms and hurling stones and clubs at the state police.

FOR A SIX-YEAR TERM

Minority Report Will Recommend One Term of Four Years.

At Washington Monday the senate judiciary committee decided to report favorably the Works resolution restricting the presidential tenure of office to a single term of six years.

A minority report, favoring a single term of four years, also will be made from the committee. The reports are expected in a day or two.

PARTY OF SEVEN IN LAUNCH ARE DROWNED

Launch Capsized on Fox Lake, Illinois, During Storm.

People on Shore Hear Screams and When They Reach the Scene There Is No Trace of the Launch or People.

A boat party of seven persons, including one woman, were drowned by the capsizing of a launch at Fox Lake, Ill. They had attempted to cross at its widest point during a heavy storm. the work of dragging for the bodies has begun.

The party left the Lippincott Hotel at 8:30 p. m. and boarded the launch to be taken across the lake to the Bay Viey hotel. The lake had been rough all day and the storm was increasing at the time they embarked.

After the hotel launch overturned all available launches from hotels and resorts on both sides of the lake put out for the rescue but the launch and its occupants had disappeared from view by the time the first of the boats reached the point where the calls were last heard. The victims are:

Miss Mable Hanson, of Chicago; Jacob Hofert, Desplaines, Ill; Louis Truscke, proprietor of a saloon in Chicago; J. Hume, of Ingleside, Ill., owner of the launch; George Russell, owner of the buss line at Ingleside, which conveys resorters from that station to the Fox Lake hotels; Michael Klunder of Chicago, professional singer; Unidentified man, supposed to be from Chicago, who was a member of the party.

The launch in which the party went to death was a fifteen-footer, with a gasoline engine. It was fitted with air-tight compartments and was supposed to be practically unsinkable. The capacity, however, was limited to five persons, according to resorters, and it was therefore loaded beyond safety when it put out from the pier to cross the lake.

Thirteen other Chicagoans narrowly escaped a similar fate while in a sailboat which sprung a leak on the lake. Miss Mary Holabird 424 South Irving avenue, is ill at her home as a result of this experience. All were the guests of Mr. and Mrs. C. B. Cass at their summer home.

They were rescuel by a party in a passing launch

FLOOD OUTLOOK IS BAD

Heavy Rains and High Winds Cause Desolation.

Cardire, La., Expected to Be Swept Away at Almost Any Hour—People Warned of Peril.

Frequent, heavy rains falling along the Mississippi river country, and winds of high velocity caused a series of reports of broken levees. Most of these proved erroneous, but at several endangered points it was admitted that the fight was practically hopeless.

At Baton Rouge the high winds washed a considerable amount of water over the top of the dike there. but men battled heroically with the elements and word was sent to New Orleans that the dam around the capital still holds. Engineer Waddill of the United States army reported that Cardere, ten miles south of Baton Rouge, probably could not last through the night. People of that section were warned to flee and to lose no time in going.

Another very gloomy feature of the day's developments was the break at Vidalia. That place is just opposite Natchez, Miss, and considered comparatively safe. It has a population

RAILROADS ASKED TO MAKE REPORTS

Commissioner Glasgow Requests Certain Information

All Railroads in Michigan Called Upon to Make a Full Statement Regarding Their Present Equipment.

Lansing, Mich., May 13.—Owing to the large number of complaints received regarding the poor freight service in Michigan, the state railroad commission has ordered all the railroads in Michigan to make a full report regarding their equipment. Commissioner Glasgow states that the poor service is costing citizens of Michigan millions of dollars each year.

The commission is now carrying on an investigation in many places in the state. Mr. Glasgow says the order was issued to find out whether the poor service is due to the equipment, or the lack of employes, caused by low wages.

STRIKERS STANDING PAT

Turn Down Concessions Made by Kalamazoo Company.

Kalamazoo, Mich., May 13.—There is little hope that the corset strike will be ended unless Dr. W. M. Puffer succeeds in securing more concessions from the Kalamazoo Corset company for the strikers.

At a meeting the strike committee turned down the concessions that have so far been made. The strikers declare that everything they ask for must be granted. The company desired to have it put to a vote of the 800 people who are now working as to whether some of the strikers should return. This the union refused to consent to. Dr. Puffer is attempting to bring about another conference.

DEFAULTER GOES TO PRISON

Grand Rapids Man Spent Bank's Money in Bucket Shops.

Grand Rapids, Mich., May 14. — J. Edward Johnson, twenty-four, formerly a resident of Sparta, but for the past three years employed by the Michigan Trust company, was sentenced Friday to serve not less than three years and not more than ten years in the Ionia reformatory.

Johnson recently pleaded guilty to having embezzled $65,00 of the company's funds. Influential Grand Rapids citizens pleaded with Judge Stuart for clemency, but the court recommended that his term be six years. Johnson, who is married and has a small child, is alleged to have lost the money in local bucket shops.

SALE OF PUBLIC LAND

Same Valuable Pieces in Wayne County to Be Offered.

Lansing, Mich., May 14.—The first sale of state lands in Wayne county will be held on June 25, at which time several thousand city and village lots will be sold at a tax homestead land sale. Deputy Land Commissioner Munshaw says several hundred of these lots are valuable pieces of property.

The sale is one of the largest that will be held in the state this year, and will be under the direction of Land Commissioner Huntley Russell.

13 MEN ENTOMBED

Two Bodies Are Recovered from Cave-in at Ironwood, Mich., Mine.

Superior, Wis., May 15.—Thirteen men were buried alive in a cave-in at the Norrie mine at Ironwood, Mich.

Two bodies have been recovered at this writing.

MRS. W. K. VANDERBILT JR.

Who Is Reported Recovering After an Operation for Appendicitis.

NEW YORK—The reports that the condition of Mrs. William K. Vanderbilt, Jr., who had been operated on for appendicitis, was alarming, were denied by Dr. James I. Russell, who with other surgeons performed the operation.

He said Mrs. Vanderbilt steadily improved after the operation, until Saturday, when she had a relapse. Her condition later improved and according to Dr. Russell, she is now making favorable progress toward recovery.

FALLS OFF BRIDGE

Ann Arbor Man Carried Down and Tightly Wedged Under Log.

Ann Arbor, Mich., May 14.—Charles Hermann, forty years old and unmarried, met his death by drowning in the Huron river.

Hermann and some friends were going fishing. Hermann started to cross the river on the narrow plank walk that runs beside the dam. In looking down at the churning waters he evidently became dizzy and fell into the deep water above the dam. The swift current carried him over the dam and he was hurled with great force upon the rocks in the water below. This undoubtedly stunned him because he did not apparently make any effort to save himself. His body was carried down a few rods and finally lodged under a fallen tree.

Two young boys, named Fields and Botke, waded into the river which below the dam is low, and tried to rescue the body. Had they been able to do so, it is likely the man's life could have been saved, but so tightly was the body wedged under the log, the boys were unable to dislodge it. They secured assistance of some men who by tying ropes to the man's legs pulled the body to land. This took something like an hour and the man was dead when taken out of the water.

BAY CITY BREWERS STRIKE

Quit Work Pending Settlement of Wage Dispute with Employers.

Bay City, Mich., May 14.—All employes of Bay City's three breweries struck pending a settlement of a wage difference between the companies and the brewers. Employes of all departments recently demanded an increase of $2 per week.

The bottlers and wagon drivers compromised on a basis that would give a maximum of $16 per week, an increase of from 50 cents to $1.50, but the brewery workers refuse this compromise, demanding a higher wage and a reduction of working hours from 9 to 8. Deliveries of beer were made by bookkeepers and other members of the office forces.

SENTIMENT IS REVERSED

Taft Carries Convention That Was All for Roosevelt a Month Ago.

Grand Rapids, Mich., May 13.—The results of the second Kent county Republican convention held here show a complete reversal of political sentiment within the past four weeks. Shortly before the Republican state convention the Republicans held a county convention in which the Roosevelt forces were easily victorious.

They were so jubilant that they absolutely forgot to elect delegates to the district convention. This necessitated a second convention. The caucuses were held and the results, with returns all in, give the Taft men an overwhelming majority.

FARISH CHOKES SISTER

Drunken Man Not Interfered with In His Brutal Act.

Bay City, Mich., May 14.—Fred Farish, very much intoxicated, and in a fine fighting mood, engaged in a family quarrel with his sister, Julia, at their home and ended up with biting her on the arms and face and choking her until she was unconscious. A house full of boarders looked on and did nothing.

The police and a doctor were called and Fred was locked up pending what the doctor had to say. He decided Julia will recover so Fred will only face an assault and battery charge.

WOULD OUST WOMAN MAYOR

Suit Brought by Aldermen of Hunnewell, Kan., in High Court.

At Topeka, Kan., Monday the Hunnewell ouster suit was argued in the supreme court. It is expected the court will decide the case early in June.

The troubles of the woman mayor of Hunnewell and her councilmen are well known. The council would not work. She tried to get the men to indorse her appointments.

Finally she appealed to the attorney general. The latter tried to get the councilmen to work with the mayor, but they refused. The ouster suit was the result.

Men's Spring Apparel, Come. and See

"Seeing is believing" in these days of exaggerated claims and statements, and the "welcome" sign is always out at McCann Bros. for the "lookers" as well as the buyers. We're frank to say we court comparison—we're glad to have men come in and examine our merchandise at close range. We enjoy going into little details that have made Clothcraft clothes so immensely popular, and the verdict is always the same—you buy because you see the quality is there, and the style and prices right.

Classy Fine Blue Serge Suits $10, $12, $15, $18.50 and $20.
Slipons, just what you want right now—$5 to $12.

Men's new Auto Dusters, Auto Caps and Gloves.

UNDERWEAR—All the Correct Weights for Spring and Summer.

McCann Bros.

ONE PRICE CLOTHIERS

Store open evenings.

Graduation Presents

We have a full line of Graduation Presents in Books, Silverware, Jewelry of every kind, Watches, Watch Fobs, Watch Chains—Watch our Bargains. Also see

Our Favors for Parties

and Receptions, in the Class Colors—New and dainty.

E. J. PETERS & CO.

PHONE 200 Successors to J. F. HICKS & SON

See our line of

Toilet Sets

OUR

Sets of Dishes are complete.

Children's School Dresses and Hosiery, a full line in stock.

Call and examine before buying elsewhere.

Ida B. Chase.

Nineteen Years

of successful business by the

TECUMSEH STATE SAVINGS BANK.

The 24th of this month occurs the Nineteenth Anniversary of this bank. Its continual growth from the first days business of $26,958.00 to the present business of

$455,697.00

is evidence of the respect in which the bank is held by the community. The leading bank in northern Lenawee.

3% interest paid on Savings accounts.

3% interest paid on Certificates of Deposit.

Large or Small accounts solicited,

THE TECUMSEH HERALD

G. N. STACY,
EDITOR AND OWNER.

SUBSCRIPTION RATES

IN LENAWEE COUNTY.
One year, payment in advance.....$1.00
year, payment after three months.....1.25

OUTSIDE LENAWEE COUNTY.
One year, payment in advance.....$1.25
One year, payment after three months.....1.50

There will be no Deviation from above Rates

HOW'S THIS?

We offer One Hundred Dollars Reward for any case of Catarrh that cannot be cured by Hall's Catarrh Cure.

F. J. Cheney & Co., Toledo O.

We the undersigned have known F J. Cheney for the past 15 years, and believe him perfectly honorable in all business transactions and financially able to carry out any obligations made by his firm,

National Bank of Commerce,
Toledo Ohio.

Hall's Catarrh Cure is taken internally acting directly upon the blood and mucous surfaces of the system. Testimonials sent free. Price 75 cents per bottle. Sold by all Druggists.

Take Hall's Family Pills for constipation.

The young man who moves in church circles will come around all right.

MICHIGAN

James Therio, Iron River, finds Foley's Honey and Tar Compound a family medicine that helped all the family, so he always keeps it on hand. "Both my children and I were troubled with bad coughs and we used Foley's Honey and Tar Compound. It certainly cured us and I recommend it as a good cough and cold cure."

D. W. Hiller, 801 E. Court St., Flint had a severe attack of kidney trouble and says: "There was a constant feeling of distress with painful kidney action. Foley Kidney Pills cured me completely, dispelling all kidney and bladder trouble, nervousness disappeared and I slept soundly again. I heartily endorse Foley Kidney Pills. All Druggists of Tecumseh.

Speak not of your enemies, but be sure to speak to your enemies when you meet them.

Escapes an Awful Fate

A thousand tongues could not express the gratitude of Mrs. J. E. Cox, of Joliet, Ill., for her wonderful deliverance from an awful fate "Typhoid pneumonia had left me with a dreadful cough," she writes. "Sometimes I had such awful coughing spells I thought I would die. I could get no help from doctor's treatment or other medicines till I used Dr. King's New Discovery, But I owe my life to this wonderful remedy or I scarcely cough at all now,', Quick and safe, it's the most reliable of all throat and lung trouble Every bottle guaranteed, 50c and $1,00. Trial bottle free at C. A. Wright & Son.

Flattery is one kind of falsehood some people are always ready to accept as truth.

Mrs. Ida Decker, 74 Carlyle St., Battle Creek, had all the painful symptoms of severe kidney trouble. Her kidneys were congested, eyesight blurred, slept poorly, was nervous, tired out, and all run down. After taking Foley's Kidney Pills she say: "The sick headaches came no more, I slept soundly, was free from dizziness, and my kidneys and bladder stopped bothering me. Foley Kidney Pills cured me, and freed me of much misery." All Druggists of Tecumseh.

There are people who are so busy having a good time that trouble can't touch them.

The Demons of the Swamp

are mosquitos. As they sting they put deadly malaria germs in the blood. Then follow the icy chills and the fires of fever. The appetite flies and the strength fails; also malaria often paves the way for deadly typhoid. But Electric Bitters kill and cast out the malaria germs from the blood; give you a fine appetite and renew your strength. "After long suffering," wrote Wm, Fretwell, of Lucama, N. C., "three bottles drove all the malaria from my system, and I've had good health ever since." Best for all stomach, liver and kidney ills. 50c at C. A. Wright & Son's.

Men who attempt to drown their sorrow are sure to go under.

Alex Destinon. 90 Lake St., Muskegon, desires other people to benefit by the curative qualities of Foley Kidney Pills and says: "I wish to state that I have used Foley Kidney Pills and received more benefit from them than anything I have ever used before. I had a bad case of kidney trouble and I wish to thank you for the help Foley Kidney Pills have given me." All Druggists of Tecumseh.

Heaven never rates a man above nor below his true value.

Helps A Judge in Bad Fix

Justice Eli Cherry, of Gillis Mills, Tenn., was plainly worried. A bad sore on his leg had baffled several doctors and long resisted all remedies. "I thought it was a cancer," he wrote "At last I used Bucklen's Arnica Salve, and was completely cured." Cures burns, boil, ulcers, cuts, bruises and piles 25c at C. A. Wright & Son's.

The man who has no illusions is about ready to take the count.

Church Notes

METHODIST EPISCOPAL CHURCH
Geo. N. Kennedy, minister
A cordial welcome
10:00 a. m. Worship and Sermon.
11:30 Sunday School.
11:30 Business Men's Class. Leader, Rev. B. H. Webb Subject, "Christianity in the rural village: Oberlin in French mountains."
6.00 p. m. The Leagues
7:00 Union Service at the Presbyterian church. Address by Dr. Hartzog.

FRIENDS CHURCH
Elizabeth H. Mott, pastor
10:00 a. m. First Day meeting for Worship.
11.15 Sabbath School. Lorenzo Kenyon, Superintendent
3:00 p. m. Meeting for children.
7:00 Christian Endeavor.
Wednesday 7:00 p. m. Midweek prayer service. Esther Baird, Friends Missionary from India.

BAPTIST CHURCH
W. B. Hartzog, Ph. D., minister
10:00 a. m. Morning Worship and Sermon, "He simply buried it."
11:15 Sunday School.
11:15 Men's Class Study led by the pastor.
6:00 p. m. B. Y. P. U.
7.00 Union service at the Presbyterian church.

EPISCOPAL CHURCH.
Service Sunday afternoon at 4 o'clock at St. Peter's church

PRESBYTERIAN CHURCH
Rev. Benjamin R. Weld, pastor
10:00 a. m Morning Worship and Sermon, "A Plumbline in his Hand."
11:15 Bible School.
7:00 p. m. Union Service. Rev. W. B. Hartzog will preach the sermon, Wednesday 7:00 p. m. Prayer Service.

GENERAL ASSEMBLY

Presbyterians to Meet in Louisville Kentucky, May 16—26

The great General Assembly of the Presbyterian church in the United States of America, will convene in its one hundred and twenty-fouth annual meeting in the Warren Memorial Presbyterian church at Louisville, Ky., beginning May 16 and continue in session 10 days. The Assembly will be opened with a sermon by the retiring moderator, Rev. Dr John F. Carson of Brooklyn.

The meeting of this body will be the largest ever held and it meets for the first time in its history south of the Ohio river.

The Assembly will enroll over 1,000 members. It enrolls 37 synods, and 292 presbyteries, each of which sends commissioners to the Assembly.

Obituary

WALTER B. HOAG

For over fourty six years Walter B. Hoag has been a familar figure upon our streets and was well known to nearly everyone in town. Up to the last four years he and his wife kept house together until failing health made it impossible and they went to live with their daughter Mrs. J. W. Owen. Mrs. Hoag passed away in July 1910, since which time Mr. Hoag has been in failing health. About a month ago he gave up and was confirmed to his bed, passing away Sunday evening. He leaves a daughter and son, Mrs. J. W. Owen and Lebanlus Hoag, nine grand children, twelve great grandchildren and one sister Mrs. Helen Wales of Oneida, N, Y

He was a life long member of the Methodist Church and when in health was an active worker. For seven years he was janitor of our High School, As a carpenter has built many of our homes. His departure adds another to the roll of the older and representative men of the early times of our village who have done so much to make Tecumseh the beautiful village of which we are so proud and who have passed away within the last few months,

The funeral was held Tuesday afternoon, Rev, G. N. Kennedy officiating. He was laid to rest in Brookside beside the wife who preceeded him so short a time ago.

CARD OF THANKS

To the many friends who so kindly assisted us during the sickness and death of our loved one to the Pythian Sisters, Rebekahs and friends for their beautiful flowers, we wish to extend our sincere thanks,

Mr. and Mrs. J. W. Owen
and family.

MOUNT CLEMENS—R. E. Goss and J. C. McGregor, aged twenty-two and twenty years respectively, of Chicago, went broke while playing at a theater near here and were obliged to put up their suit cases to get funds to return home. McGregor showed his mother's picture to make his argument strong. Both received the necessary car fare and left rejoicing.

MILLERSBURG—Jacob Haske, who was seventy-eight years old, was struck by a freight train near Posen and died shortly after being taken to a doctor's office. According to testimony at the inquest he either had a stroke of apoplexy or fell on the track as the train approached and was unable to get out of the way. He had over $800 on his person.

LOCAL NEWS

Mrs. Wesley B Keyser was a Manchester today.

Three well furnished rooms for rent. Mrs. G. R. Gillespie.

Mrs. M. D. Billmyer of Holloway was a business caller in town.

Miss Edith Barnes of Clinton, made Tecumseh a call this morning

Mrs. R. M. Rulison of Clinton, came this morning for the Pythian Sisters convention

Mrs Sherman Camburn was down from Tipton today for the Convention of Pythian Sisters.

Mrs E. R. Blanchard and daughter of Clinton were Tecumseh callers Thursday afternoon.

R. A. Heesen is confined to the house this week on account of an attack of rheumatism.

E Wyckoff and wife have gone to Toledo where he has a position as janitor at the Court House

Miss Helen Wilson has returned from Clinton where she has been nursing Dale Stalb for several weeks.

The attendance at the U. of M. for the year 1911-12 wae 5,582. 199 more than have ever been enrolled before.

Ground has been broken for the Mausoleum in our cemetery. It is on the right hand of the drive near the entrance.

Miss Alice Snell has returned to Jackson after a few weeks visit with her cousin Mrs Garland Gillespie and other relatives.

Miss Laura Chaloner of Adrian is in town today attending the Pythian Sister Convention. She responds to the address of Welcome.

Mrs. Mary Wheelan was the guest of Mrs. B. Reynolds Thursday and Friday. She also attended the Convention of the Pythian Sisters.

Mrs, Jenny C. Law Hardy addressed the Federation of Clubs of St. Joseph County on Woman Suffrage, at White Pigeon on Wednesday. A large number of men were present.

Miss May McElroy of Detroit, was in our village Saturday afternoon a few hours, having the family burial lot fixed preparatory to having the markers placed, also called on friends.

The Pythian Sisters have been making great preparation to entertain the visiting members to dinner and supper at their convention today, The Tipton ladies will do the work, Mrs. Floyd Elliott being the candidate.

The two telephone companies in Blissfiled, The Blissfield Telephone Company and The Farmers' Telephone Company are having quite a controversy at present, and the Blissfield Company say they will take care of the Farmers' Telephone company, or sell out to them, the price of the plant to be left to three disinterested parties.

THE OLYMPIC GAMES STOCKHOLM SWEDEN

One of the greatest events of the times, will be that of the Olympic games to be held in Stockholm Sweden next month.

The immense stadium that is being built is nearly completed, and the contractors will have it in readiness when the athletes arrive in June. The stands will seat more than 100,000 people, and it is expected that each day will see them filled, for it is believed that the attendance at these games will be the largest in the world's history.

The fund to send the American athletes is being subscribed quite generously, and it is thouht the full amount will be ready before the time of starting. Among the many who will participate in the games from the United States is Ira Davenport who began his career as a farmer boy, and now will enter the middle distance events in the coming events, he is known as the great all around runner of the University of Chicago. Paul Maxon of Trinity College is trying out for the pole vaulting with the U. of M. athletes with the view of becoming an Olympic candidate.

LEST WE FORGET

Gov. Osborn has issued the following proclamation urging Michigan people to properly observe Memorial day:

"The Grand Army of the Dead continues to grow. The Grand Army of the Living is in the aftermath, The evening shadows are falling about them. They are as brave in confronting the great enemy of mankind that has never been vanquished as they were on the battlefields that saved the nation. Love, reverence and patriotism demand that we obey our more than willing hearts and consecrate to their memory May 30, when flowers by land and sea will be the testimonials of a grateful people.

"Therefore. I, Chase S. Osborn, governor of the commonwealth of Michigan, do issue this proclamation and earnestly urge the observance of Thursday, May 30, 1912, as Decoration and Memorial Day."

Joke by Accident.

You may wrong the child by the name you give it. In this matter the girl baby has the advantage of the boy. She can change it at maturity. A friend of mine whose name was Creamer had a daughter who was christened Constance—very thoughtlessly. A good name for a baby, perhaps, when you put them together. But it took her twenty-three years to change it and spoil the joke.—London Chronicle.

Value of the Eucalyptus.

In Europe and Africa the eucalyptus tree is in high favor because of its efficiency in draining swamps.

NEW RECEIVER FOR THE D. T. & I.

George J. Johnson General Superintendent of the western division of the N & W. R R. is the new receiver appointed for the D. T. & I to succeed G. K. Lowell, B S. Warren and T. D Rhoades who believing that the D. T. & I. could be best managed under the direction of one man asked to be relieved.

Judge C. W. Sessions of the United States Court at Detroit made the change Saturday Mr. Johnson filed his bonds in the United States Court at Detroit Monday and immediately took charge of the property.

Mr. Lowell will remain with the D. T. & I. as general manager. For awhile Mr. Warren will act as General Councel,

This change in receivership marks the third failure of the D. T. & I, to make payment of the financial obligations of the road and was brought about by the Central Trust Co. of New York as trustee for the mortgage covering the Ohio Southern one of the several divisions that were consolidated in 1905 to form the present D. T. & I. system. Mr. Johnson the new receiver says, "the future of the road depends largely upon the developements of Detroit terminals by other roads." There have been rumors that the Pennsylvania contemplated taking over the road.

EAST LENAWEE'S BIG DRAIN

Just now the office of County Drain Commissioner is a busy place as there are seven or eight new drains now in process of construction among these is the big drain extending from the east end of Lenawee County over into Monroe County. This drain is one of the largest projects of drainage the county has known for years and has required a vast amount of labor on the part of our Drain Commissioner Sloan. It is thought that most of the work will be done by steam dredges and when completed will furnish an outlet for the water of a large area of land in Lenawee Co. as well as settle the contention that has prevailed for a long time between Lenawee and Monroe Counties in regard to Monroe taking the water from Lenawee Co.

The work of getting ready for the construction of a drain requires much more time and work than the average person would imagine. There are thirty-three petitions on file in the office now that have yet to be acted upon.

The main difficulty now is so get men to do the digging. Commissioner Sloan is a very busy man at present and one of the very best for the place.

623,262 SOULS WON

Methodist Conference Hears of Gains for Church

Minneapolis, Minn., May 14.—"This board began its work four years ago without a Sunday school missionary in any field," was the opening statement in the report of the board of Sunday schools presented to the general conference. "It has sent out many missionaries into all parts of the United States and into other lands."

"As a result of such extension work, the following facts are noted," the report continued. "New schools established, 1,128; enrollment in these schools, 42,000; church organizations resulting, 204; new churches actually built, 117; value of these churches, $220,650. The spiritual results of the work for the four years ending in 1912 is 623,262 conversions.

The enrollment of pupils, officers and teachers in 1912 in Methodist Episcopal Sunday schools is 4,003,410. "It is the age of the child," says the report. "It is era of the Sunday school. The Sunday school of tomorrow will be a new institution. The church that appreciates and utilizes the age spirit holds the future."

Many ills come from impure blood. Can't have pure blood with faulty digestion, lazy liver and sluggish bowels Burdock Blood Bitters strengthens stomach, bowels and liver, and purifies the blood.

Itching, torturing skin eruptions disfigure, annoy, drive one wild. Doan's Ointment brings quick relief and lasting cures Fifty cents at any drug store.

UNABLE TO LEAVE HER BED

Girl Suffering from Mysterious Disease that Baffles Physicians.

Shelbyville, Ind., April 8.—A daughter of David E. Shelton, trustee of Hanover township, is very sick and the disease from which she is suffering baffles physicians. The girl became sick six weeks ago. The next morning she felt better and started to get out of bed to dress when she found herself unable to rise.

Several physicians were called and some of them pronounced the disease paralysis, while others have no name for it. The girl is still unable to rise from her bed, but otherwise her health is good.

CADILLAC—Soon after stepping into a fruit store to obtain rest, Mrs. J. J. Nichols, of Manton, sixty-four years old, for thirty-nine years a resident of Wexford county, was seized with an attack of heart failure and died before aid reached her.

LANSING—W. T. Hulscher, who is a deputy state dairy and food commissioner, has begun a rigid inspection of all dairies, distributing points and other matters incidental to the delivery of pure milk to the city of Lansing.

HOLLAND—Louis O. Bannister, who was a watchman, was struck and instantly killed by a southbound passenger train while returning from a fishing trip near Waverly. Bannister was hurled fully twenty feet into the air and his body landed in the ditch. Both legs and his neck were broken. Bannister's hearing was defective.

In Society

May Party

In spite of the stormy weather of Wednesday, Witherell's Hall was a scene of beauty and gaiety in the evening.

The hall was most beautifully decorated in evergreens and apple blossoms Japanese lanterns hung in every available place and lent an added luster to the scene.

The ladies in their charming dresses the young men in their dress suits made a picture for a painter as they trod the merry measure of the dance. There were about 55 couple present to participate in the pleasures of the evening. The Saxaphone Quartette furnished most delightful music for the occasion. The memory of this May Party will be a pleasant one for many a day to those who attended.

The Saxiphone Quartet introduced many novelties in their music at the May Party. The auto ride being one of the most noticlable with its musical (?) auto horns The Leader of the quartet gave a saxaphone solo with piano accompanient in the chorus, played with the right hand. This was a very pleasing featnre of the occasion.

The Candy Kitchen catered in quite an unique manner at the party, serving their cream with any fruit or syrup that may be called for in the dining room of the hall, during the evening.

ADRIAN WEDDING

A number of our townspeople attended the wedding of Miss Florence E. Kaynor and Leslie B. Westerman in Adrian on Tuesday evening, as relatives and friends and they report a most charming and delightful evening.

About ninety guests were present among whom were, Mr, and Mrs. Thomas Hanley, Mr. and Mrs. Joe Hanford, Fern Hanford and Pearl Kemp

FIVE KILLED BY BLAST

Explosion of Gas in a Furnace at Cleveland, O.

At Cleveland, Ohio, five workmen were killed, eight fatally and four less seriouly injured in an explosion at the Central blast furnace of the American Steel and Wire company on Broadway, near the Cuyahoga river.

The dead are John Zella, William Champlin, Andrew Husek, John Pollock and an unidentified man.

The fatally hurt are Thomas Carney, Hugh Reilly, William Kirsh, Stanislaus Kami, Steve Morzdzyn, Andrew Vramic and two others.

The men were inside one of the furnaces removing a blowpipe preparatory to shutting down the furnace when the explosion occurred. The explosion is believed to have resulted from an accumulation of gas which was ignited by a workman's torch. The explosion was heard for two miles and shook all buildings near the plant.

FOUR MORE BODIES FOUND

Steamship Montmagnie Reports Recovery of Titanic Victims.

The agent of the marine department at Halifax, N. S., received four messages from Captain Johnson on the government steamship Montmagnie, announcing that the bodies of four Titanic victims had been found. One of the recovered is that of Harold Reynolds, a steerage passenger.

It appears that the Montmagnie is working under great difficulties of fog, but that she is keeping at the search. All the bodies landed at Halifax have now been buried with the exception of one, which will be held for a day more pending instructions from friends.

JACKSON—John W. Jackson, aged twenty-five years, was badly injured when he was caught in a cave-in while working in a sewer on Jay avenue. His collar-bone was broken and he was internally injured.

OWOSSO—John Rice, who is the ticket agent at the Owosso junction depot, was held up by a masked man who rifled the cash drawer and obtained $56, besides compelling Rice to surrender a valuable watch.

THE MARKETS

Chicago Cash Grain Quotations.

Wheat—No. 2 red, $1.17@118½; No. 3 red, $1.14@1.17; No. 2 hard winter, $1.17½@1.18½; No. 3 hard winter, $1.14@1.17; No. 1 northern spring, $1.19@1.21; No. 2 northern spring, $1.16@1.19. Corn—No. 2, 80@80½c; No. 3 white, 77½@78¼c; No. 3 yellow, 77¼@78¼c. Oats—No. 2 white, 56½@57¼c; No. 3 white, 55¾@57c; standard, 57½@58½c.

Chicago Live Stock.

Hogs—Receipts 17,000. Quotations ranged at $7.80@7.95 heavy butchers, $7.75@7.90 light butchers, $7.65@7.80 heavy packing, and $6.50@7.00 good to choice pigs.

Cattle—Receipts 3,000. Quotations ranged at $8.75@9.20 prime steers, $6.75@7.50 choice to prime fed beef cows, $7.00@7.85 good to choice heifers, $6.25@6.75 selected feeders, $5.25@6.00 fair to good stockers, $7.00@7.90 good to choice veal calves.

Sheep—Receipts 15,000. Quotations ranged at $8.50@9.75 choice to prime lambs, $7.00@7.85 good to choice yearlings, $6.00@6.50 good to choice wethers, $5.50@6.25 fair to good ewes.

East Buffalo Live Stock.

Dunning & Stevens, Live Stock Commission Merchants, East Buffalo, N. Y., quote as follows: Cattle—Receipts 2 cars; market steady. Hogs—Receipts 15 cars; market strong; heavy, $8.15@8.20; Yorkers, $8.00@8.15; pigs, $7.15@7.25. Sheep—Receipts 10 cars; market slow; top lamb s,$9.40; yearlings, $7.60@7.70; wethers, $6.75@7.00; ewes, $5.75@6.00. Calves, $5.00@8.75.

LODGE NOTES

Special Communication of Tecumseh Lodge No. 69 F. & A. M. Friday evening May 17. Work in F C Degree.

Regular meeting of Rebekah Lodge No. 328 Friday evening, May 17.

Our Classified Ad Department

Ladies Shampooing, Manicuring and Massage Residence Oneida street, or will call at your ome. Mrs. O. G. Hunt. Phone 294

WANTED—10 Carpenters, 5 Lathers, 5 Painters, 5 Teamsters. Write Slater Const. Co., Pontiac, Mich.

FOR RENT—A nine room flat with bath and water, over the Royal theatre. Enquire of
Walter Lowry,
23 Lafayette Ave,
Detroit, Mich.

MANGE TOUT, Imported Belgian Stallion license applied for weight 2100lb. Will stand this season 1912 at home of owner. Phone 525
John T. Adams,
Tecumseh, Mich.

WANTED—An experienced seamstress. Apply to Mrs. Fred Briegel,

FOR SALE—full blood Buff Orpington eggs, 75 cents a setting. Enquire of Alva Waring,

WANTED—Farmers in Lenawee County to remember that "Empire" fence is made of genuine basic open hearth, heavily galvanized wire and is sold direct at factory price.—Write or call at factory.
Bond Steel Post Co.,
Adrian, Mich.

FOR SALE—I keep on hand in large quantities Rubber Roofing as good as there is on the market for the same price as others and put it on free of charge. Guarrantee it from 5 to 8 years. Also have roof paint in 1 gal. and 10 gal. lots.
Jas. W. Owen,

WE HAVE just added eight good up to date Residences to our already large list, to be sold at bargain prices. Call and see us
Tansley Real Estate Agents.

FOR SALE—Sows and Pigs.
W. B. Keyser.

AUTOMOBILE FOR SALE—Buick run two summers, in good running order. Inquire of Mrs. Henry Wilson.

After a heavy meal, take a couple of Doan's Regulets, and give your stomach, liver and bowels the help they will need. Regulets bring easy, regular passages of the bowels.

Everybody's friend—Dr. Thomas Eclectic Oil. Cures toothache, earache, sore throat, Heals cuts, bruises scalds. Stops any pain.

ARCHBISHOP BONZANO

The New Papal Delegate from Rome to the United States.

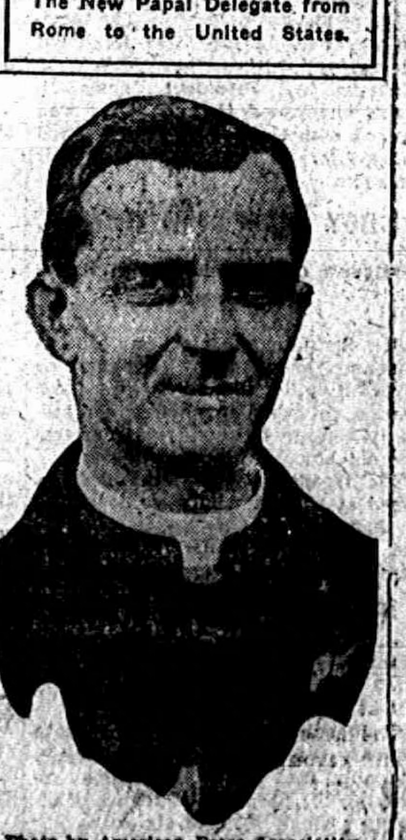

Photo by American Press Association.

SPECIAL CLOSING SALE
of 50 ladies' Skirts and 25 Patterns Lace Curtain,
from two to five Curtains in each Pattern. Sale on
THURSDAY, 16th, FRIDAY, 17th, SATURDAY, 18th,
Everyone a Bargain. Remember the Days
Fred Rosacrans & Sons.

ALDRICH & SON.
Ferndell
STORE

SPECIAL FOR SATURDAY
Nice large ripe 150 dozens Oranges, the size that always sells for 30c dozen, Saturday only 25c dozen.

Fels Naptha or P. G Naptha Soap, 6 bars for 25c.
1 gallon finest Maple Syrup, $1.35.
Peanut Butter, we pride ourselves on having the best, 12c pound.

Cheese
We have a nice line of fresh Cheese just in. Select from the following;—Arlon Cheese, Roquefort, Limburger, Brick and some very fine Domestic Swiss Cheese.

Coffee
We have a very good all Santo's Coffee in bulk for 25c per lb. This is a good buy, so get in a good supply.

Vegetables
The home grown Vegetables will be in Saturday so don't fail to order some of the following—Green Onions, Radishes, Asparagus, Pie Plant, Cucumbers.

Fruits
For Saturday we have 5 cases very nice, large, well ripened Strawberries at 15c quart. Get your order in early and get the best.
Oranges all sizes, Bananas, Grape Fruit, Lemons 25c dozen and others.

PLANTS
We carry a large assortment of plants. Salvia, raised by Charles Saul, 25c dozen.
Four different kinds of Tomato Plants, Cabbage and Pepper Plants, Gladiola Bulbs.

ALDRICH & SON.
PHONE 246.

Everyone Who Sleeps on a Bed
Everyone who sleeps on a bed should obtain a copy of our free book, "Wide Awake Facts About Sleep." This book tells you how to obtain a great increase in the amount of rest and refreshment from your sleep. It's an interesting book—full of worth-while suggestions. It's free, too. Ask for a copy.

Foster IDEAL Spring

should also be obtained by "everyone who sleeps on a bed." They are comfortable Springs, restful Springs, healthful Springs, because they never sag. They will make any bed comfortable. They are made plain or upholstered for metal or wooden bedsteads and are guaranteed for life. Come in and look them over. You don't know what comfort is until you've tried a Foster IDEAL Spring. Ask for a copy of the free book, "Wide Awake Facts About Sleep."

Stahl & Service
FURNITURE, - UNDERTAKING.

HOOSIER KITCHEN CABINETS

A Standard Portland

UNIVERSAL PORTLAND CEMENT COMPANY
UNIVERSAL
PORTLAND CEMENT
CHICAGO-PITTSBURG

For Universal Use

Whether you purchase cement by the bag or carload, you will profit by buying Universal. Universal is the highest grade of Portland cement possible to manufacture and it costs no more than inferior brands. Thoroughly informed architects, contractors and owners are learning to require the use of Universal in their concrete work.

Universal Portland Cement For Sale By

S. W. & L. E. TEMPLE.

CONDENSED STATEMENT

THE LILLEY STATE BANK.

Tecumseh, Michigan.

At the close of business April 18, 1912.

RESOURCES

Loans and Discounts	$101,067 04
Bonds and Mortgages	201,550 40
Overdrafts	38 66
Furniture and Fixtures	6,000 00
Cash and Due from Banks	112,532 31
	$421,188 41

LIABILITIES

Capital Stock, Surplus and Profits	$ 61,741 37
Commercial Deposits	85,959 59
Savings Deposits (Books)	189,867 01
Savings (Certificates)	83,620 44
	$421,188 41

NOW

is the time to purchase

LAWN MOWERS

Grass Catchers, Screen Doors, and Window Screens;

—ALSO—

That New Leonard Refrigerator.

See our line before purchasing elsewhere.

D. L. Whitenack & Co.

ELECTRICITY

THE SILENT SERVANT

and the most efficient in the world.

Light, Heat and Power.

Electric light, flatirons, stoves, toasters, washing machines, fans, perculators, sewing machine motors vacuum cleaners, large and small power motors, etc.

Tell us your wants, we can help you.

THE TECUMSEH ELECTRIC COMPANY

The Herald $1.00

BEDROOM FURNITURE

If you are interested in something for the bedroom, we would ask you to call and see some of our pretty new patterns in Bedroom Suits, Princess Dressers, Dressing Tables, Chiffoniers and Somnoes in Circassion Walnut, Mahogany, Maple and Golden Oak,

Guy E. Belding.

FURNITURE AND UNDERTAKING.

LOCAL AND PERSONAL

NOTICE

All copy must be in the composing room of this office by 9:30 A. M. Tuesdays and Fridays.

Buy that watch at Gaston's.

Wm. F. Fisher was visiting his wife in Adrian Wednesday.

Mrs. Lawrence Brown is spending the week in Milwaukee.

F. B. Wood was in Adrian Wednesday on legal business.

H. D. Pegg of Morenci, was a Tecumseh visitor Tuesday.

E. J. Peters was spending Wednesday in Adrian on business.

E. T. Smith was a passenger for Raisin Center Wednesday.

Geo. A. Rathbun was a business caller in Adrian Wednesday.

Vern Stem of Jackson, was a business caller in town Tuesday.

J. W. Wightman was a business caller in Adrian Wednesday.

Roy Codling of Adrian attended the May Party Wednesday night.

Salvia plants at Aveay's.

Prosecuting Atty. Micheuer was a business caller in town Monday.

L. D. Kenyon left today for Parma to visit his daughter for the weekend.

J. H. Smith was calling on his son Lavern Smith in Adrian Wednesday.

Ernest Hoagland and wife of Britton, were Tecumseh visitors Monday.

Mr. and Mrs. John Underwood of Britton were Tecumseh visitors Wednesday.

Herbert Orr is clerking in F. D. Avery's store, during the absence of L. D. Kenyon.

Mrs. Thos. Wyrill has moved into the house lately purchased by her on Maiden Lane.

Misses Lottie Simmons and Mary Ellis of Tipton, were Tecumseh visitors Thursday.

Miss Ellen Smith was spending Tuesday in Britton, the guest of Miss Winnifred Morrell.

Fine switches made and cut hair and combings bought at the milliner store of Miss Hough.

Romyne Nisle was down from Wampler's Lake, for the May party Wednesday evening.

Thomas Kyle has been spending several days this week with his sister Miss Nannie Kyle.

Arthur and Carrie Palmer of Ridgeway, attended the party at Witherell Hall Wednesday evening

Fred Rosacrans went to Toledo Thursday on business incidentally taking in the speech of Teddy.

Mr. and Mrs. Will Lowery Jr. moved to Adrian this week where he has a position in the Lion Motor Works.

Mrs. Bert Blood and daughter of Toledo, spent the week end with her parents, Mr. and Mrs. Albert Hyde.

Mrs. Lynn Hardenburg was spending Thursday in Adrian with her sister Mrs. Wm Fisher at Jones' Sanitarium.

Specials at Gilbert's this week are: 2 cans peaches 22c; 15c can Huckleberries 10; Pure Maple syrup 35c qt; 3 box Mince meat 25c; 10c box Hershes Cocoa 7c.

Mrs. Ernest Goff of Saginaw, who came for the funeral of Lawrence Brown, returned to her home Monday morning.

Mrs. S. E. Pulver left Tuesday evening for Edgeley' North Dakota, called there by the serious illness of her brother in-law.

Mr. and Mrs. W. Osborn have moved from the house lately purchased by Mrs. Wyrill into the Chas McNiel house on Railroad Street.

The Second District caucus named Dr. D. L. Treat of Adrian and Boyd Dansard of Monroe delegates to the Baltimore Democratic Convention.

Guy Nemire is moving this week into the home lately purchased of the Burlingame Estate. Mr. and Mrs. Wade Jones will live with her parents during the building of their new home.

Another Car load of Best H and E Sugar arrived Monday, $5.75 per hundred in barrels or 100 lbs. sacks, 17 lbs $1.00. Now is the time to buy.

J. Lowry & Son.

Twelve of Mrs. Harriett Lester's friends surprised her last Friday afternoon, taking with them every thing good for a pot-luck supper. The surprise was to celebrate Mrs Lester's birthday, and the ladies gave her a nice bible.

There were thirty-three delegates from the Lenawee County Democratic convention, who attended the Democratic State convention in Bay City Dr. D. L Treat has the support of the county convention as delegate to the National Democratic convention at Baltimore.

Geo. Harriott bought of David O'Reiley one day last week a fine bunch of cattle one extra fine steer dressed 60 per cent. This was sold to Albert Clark 850 lbs, dressed meat at 12c. lb. The price paid being $102, The highest price ever paid for meat in Tecumseh. Trust Mr. Harriott for bringing in the best of meat for Tecumseh consumers.

100 lbs. best H and E sugar direct from New York for $5.75 per hundred lbs, at Avery's

The horse attached to the light delivery wagon of Brown & Co., became frightened on the street and after circling twice around the building through the various sheds etc., before he was captured. No damage was done.

Gaston & Son fcr Graduation presents.

Thos. Mingay was in Detroit a few days this week.

Ed Mock of Toledo, made Tecumseh a business call Tuesday.

Mrs Frank Pawson of Tipton, was a Tecumseh caller Wednesday.

Mrs. Albert Green of Clinton, was a business caller in town Wednesday.

Walter Eberly of Freemont, Ohio, was a business caller in town this week.

17 lbs. H and E Sugar $1.00 at Gilbert's.

H. E. Jacox of Jackson, was a business caller in Tecumseh Wednesday.

Frank Rude was a Jackson visitor Tuesday, returning with a new Jackson car.

Mrs. George Scarlett was up from Ridgeway Wednesday calling on friends.

Wm. Palman has moved into O. M. Palmers house on Pottawatamie Street.

George Monaghan of Marion, Ohio, came Wednesday for a visit at the Stacyhome.

L. D. Kenyon is taking a week off from his duties at the grocery of F. D. Avery.

Best Garden seeds (no old ones (in) at Avery's.

Miss Neita Hand of Onsted, is visiting at the home of her uncle, F. D. Avery this week.

Miss Carrie Wagner of Detroit has been spending the week with her father Henry Wagner.

Mrs. Inez VanTuyle of Tipton was in town Wednesday enroute from Macon to her home.

Mrs. John Combs of Freemont, Ohio, came Tuesday evening for a visit with friends in town.

Mr. and Mrs. Frank Snedicor were in Dundee Tuesday for the funeral of her father, Mr. Drewyour.

Mrs. Ed Stebbins spent a few days in town this week before returning to her home in Citronelle, Ala.

1847 Rogers Bros. 6 knives and 6 forks $3.50, at Gaston & Son's.

Mr. and Mrs. Horace Eaton returned Tuesday afternoon from a few days visit with relatives in Detroit.

Mr. and Mrs. Thomas Hanley were in Adrian Tuesday for the wedding of their neice, Miss Florence Kayner.

Mrs. F. B. Wood who has been spending a week in Chicago with friends returned home Tuesday night.

My line of hammocks are the best made. See them,

W. L. Coller.

Harry Cameron who has been visiting his sister Mrs. Wm. Hazlett and family returned to his home Tuesday.

Miss Fern Hanford, who was at home the first of the week for a wedding in Adrian, returned to Ypsilanti Wednesday morning.

Mrs. Buhler was in Adrian Monday for the Eastern Star meeting, when the Morenci Stars of which she is a member, visited Adrian Chapter.

AUCTION SALE—Some household goods and tools at my home in Brownville, Saturday May 18, at 2 p. m.

Miss Adah Ames

Mrs. James Clark, who has been spending a few days in Jackson with her sister, Mrs. Florence Thomas, returned home Wednesday afternoon.

A daughter of Mrs. W. B. Mumford who will be remembered as Miss Adah Peters, graduated from the Training School of nurses at the U. of M. this week.

Mrs. Warner Bates and little son returned to her home in Bergland the first of the week after an extended visit with her parents Mr. and Mrs. E. C. Brown.

Several of our Tecumseh boys who served in the 31st Regiment in the Spanish War are attending the meeting of the association being held in Detroit to-day.

Teddy Bear, Bill Possum and Stanley bread from Detroit, now received by us. Give it a trial.

J. Lowry & Son.

Yes, Wednesday was cleaning up day, and Dame Nature, that dear old creature, stepped in with generous showers, and settled the dust for us in fine shape.

Mr. and Mrs. C. H. Bramble were passengers for Ann Arbor Wednesday Mrs. Bramble will remain for the May festival and Mr. Bramble will go to Romulus and other point on a business trip.

We will have Salt rising bread Wednesdays and Saturdays.

Hay's City Bakery.

"Chic" Coller, who has been visiting his father, Jesse Coller and family in Galesburg was in town Wednesday, going to Macon to see his grandmother, Mrs. Lester Coller, before leaving for Chicago.

In a recent issue of the Tecumseh Herald appeared an article asking for assistance in locating a young married woman who disappeared from Chicago, in such a mysterious manner. Latest advises in some of the Chicago papers are to the effect that a woman's body answering to her description has been found in a lone bungalow in Los Angeles, Calif. Every effort is being made to identify the body. People are watching developements with great interest.

Fishing Tackle, Rifles, Revolvers, Baseball goods and Bicycles.

W. L. Coller.

Mrs. Calvin Bovee of Hudson, who has been spending a number of days here helping in the care of her grandfather, W. B. Hoeg, returned to her home, Wednesday morning.

ROYAL

Baking Powder
Absolutely Pure

Where the finest biscuit, cake, hot-breads, crusts or puddings are required *Royal* is indispensable.

Royal is equally valuable in the preparation of plain, substantial, every-day foods, for all occasions.

The only baking powder made from Royal Grape Cream of Tartar

No Alum—No Lime Phosphates

Gaston & Son for a Chest of Silver.

Miss Alma Tansley was an Adrian visitor Wednesday.

Wm. Palman made Adrian a business call Wednesday.

Mrs. G. N. Stacy was a business caller in Adrian Tuesday.

Mrs. Henry Bachman of Britton was shopping in town Tuesday.

Mrs. Ray Gilmore of Macon, was shopping in town Tuesday.

Mrs. Lyman Hause of Clinton, made Tecumseh a call Tuesday.

Mrs. Norman King of Ridgeway, visited friends in town Tuesday.

Roy Codling of Adrian, was visiting friends in Tecumseh over Sunday,

All those desiring pure Lake Ice phone 73 2 rings.

W. J. Service.

Messrs Gripton and Marsh of Ann Arbor, were callers in town Tuesday,

Milton Silberman of Detroit, was a business caller in Tecumseh Tuesday.

Mrs. D. L. Whitnack is spending a few days at Manitou with relatives.

Mrs. James Wood was in Clinton Tuesday the guest of Mrs. L. W. Kimball,

Mrs. Sarah Avery was here from Detroit visiting friends the last of the week.

Mrs. Mane Pennington of Macon, was calling on friends in Tecumseh Tuesday.

Mrs. Marshall Drouillard of Holloway, was calling on friends in town Tuesday,

Mrs. Wesley Pennington and son Morris were up from Macon Tuesday, on business.

Do not wait until the pansy plants are gone, Buy now,

F. D. Avery.

Rev. Curry of Ithica, was visiting Rev. W. B. Hartzog Tuesday, enroute to Holloway.

Mrs. Leon Maynard and two children are spending the week in Adrian with relatives.

Mrs. J. F. N. Bowen who had been visiting in Clinton, returned home Monday evening.

Mr. and Mrs. Ezra Betzer of Macon, were calling on their neice, Mrs. H. Stahl and family Sunday.

Miss Edith Gray and Miss Alice Cutting were guests of Mr. and Mrs. Jere Mahoney in Adrian over Sunday.

Mrs. C. F. Sizer left for Adrian Tuesday where she will spend several weeks with her daughter Mrs. Westerman.

Kitchen Range and Gasoline Stove for sale. Wade Jones.

Mrs. Lawrence Brown returned to Milwaukee on Monday, She expects to return to Tecumseh in a week or ten days.

Miss Jennie Gillespie is in Clinton this week caring for Mrs. Frank Anglemyre who underwent an operation on Sunday,

Mr. and Mrs. Ervin Hoag and Mrs. John Hyndman of Brooklyn, were here for the funeral of their uncle, W. B. Hoeg.

Beauty Tomato plants at Avery's.

Mrs. Alfred James was an Adrian passenger Wednesday where she spent the day with Mrs. Fannie Comstock at the hospital.

The Misses Laura Parker, Lillian Robison, Doris Kennedy and Alta McCombs of Clinton, were Tecumseh callers Tuesday.

There will be a dance at Witherell's Hall next Saturday night.

Mrs. Victor Carson, who was called here by the funeral of her grandfather, W. B. Hoeg, returned to her home Tuesday night,

Miss Edith Rector having finished her commercial course in the Business College at Detroit, returned to her home Saturday.

Mr. and Mrs Joseph Hanford and daughter Fern, and Miss Pearl Kemp were in Adrian Tuesday for the wedding of Miss Florence Kayner.

Mr. and Mrs. Elmer Stofflett and Miss Adah Owen returned to Ann Arbor Tuesday afternoon being here for the funeral of their grandfather, Mr. Hoeg.

Wedding Present, Silver and Cut Glass, at Gaston & Son's.

Mrs William Kniffen and daughter Hazel of Britton were in town Tuesday, Mrs. Kniffen had not been in town two years, owing to illness from rheumation.

Miss Myrna Service was an Adrian visitor Thursday.

Nelson Aten has gone to Jackson where he has secured work.

George A. Rathbun went to Ann Arbor on business Thursday.

E. O. Coulter of Detroit was a business caller in town Thursday.

John Boland of Jackson was calling on friends in town Thursday.

James Elliott Sr, was a passenger for Detroit Thursday afternoon.

Thomas Dennison left for Detroit Tuesday where he has a position.

Prof. McAlpine is moving into the Universalist parsonage this week.

Mrs. Geo. Taylor of Franklin was visiting friends in town Thursday.

Mr. Wm. Burtless of Manchester, was a Tecumseh visitor Thursday.

Mrs. James Hatch of Macon made Tecumseh a business call Thursday.

Fine new Florida potatoes at

F. D. Avery.

Don Young of Napoleon, Ohio was a business caller in town Thursday.

Mrs. Jack Staulter played for a dance at Deerfield Thursday evening.

Plenty of that good yellow Denver Seed Corn in stock again. Slayton & Son.

Ford Runabout, nearly new. Bargain price if taken at once. Slayton & Son.

Mrs. Charles Culbertson of Ridgeway was visiting friends in town Thusday.

Mr. and Mrs. Harold Hatch of Macon were business callers in town Thursday.

Be sure and get your tickets on cash purchases at Gilbert's.

James Elliott Jr, is visiting his parents, Mr. and Mrs: Thomas Elliott this week.

Mrs. Will Buck of Jackson came Tuesday to visit her sister Mrs. Paul Bowen. She attended the May Party.

T. R. Kyle went to Detroit Thursday for the reunion of the 31st Michigan Spanish war soldiers being held there today.

Among those who went to Detroit for the reunion of the 31st Michigan we noted John Blessing, Fred Marsh, and Ed Pritchard, who served in that regiment during the war.

Get your garden seeds at Gilbert's.

W. J. McNamara, late Editor of the Deerfield Times Journal, passed away at his home Saturday evening, after an illness of only three days, from acute indigestion. Until last spring he was an active Editor of the Times Journal but at that time ill health caused him to retire from the work.

TO-NIGHT AT THE ROYAL

Edison drama, "The Nurse,"
Selig, "The Cowboys' Best Girl,"
Good Show. 5c. to all.

WANTED:—

Information as to address of Wm. F. Bishop or widow or heirs if he is dead He served in Co. G, 11th Mich. Cav. and as officer in 5th U. S. Col. Cav. in Civil War, and address at time of enlistment was Tecumseh. Small recovery can probably be made. Address E. W. Spalding, Pacific Bldg., Washington, D. C.

TO BREAK UP COLD

Some Advice That Will Save Time and Money

Strong drink and quinine may relieve a cold, but it usually does more harm than good.

To break up a cold in either head or chest thousands are using this sensible treatment.

First of all look after your bowels; if they need attention use any reliable cathartic. Then pour a scant teaspoonful of HYOMEI into a bowl of boiling water, cover head and bowl with a towel and breathe fcr 5 or 10 minutes the pleasant, soothing, healing vapor.

Do this just before going to bed your head will feel fine and clear and you'll awake from a refreshing sleep minus a cold in the morning.

For colds, coughs catarrh, asthma and croup HYOMEI is guaranteed, A fifty cent bottle is all you need to break up a cold and this can be obtained at C. A. Wright & Son's and druggists everywhere.

GOOD CHEESE

✳

We have 200 lbs. of choice Old York State, well cured and ripe,

at 22c lb.

Michigan Full Cream, new at 20c lb.

MacLarens Nippy	10c pkg
MacLarens Deviled	10b pkg
New cream Brick	24c lb.

We can always sell you Good Cheese.

ANDERSON BROS.

Phone 91 — GROCERS — Macon Phone

Lawn Mowers
Refrigerators
Lawn Hose
Screen Doors
Vacuum Cleaners
Fireless Cookers at

Sauerthwaite Bros.

2—3—4

The No. 15 Black Hawk Corn Planter is a leader in the field on account of accuracy, durability, and simplicity. 2—3—4 kernels in a hill by simply pressing a foot lever and you can be very sure it will plant the right number. The strongest built planter sold and will last for years. We have them in fertilizer or plain ready to send out. Get a good planter and be sure of good corn.

Union Brand Fertilizer

If you want the best results from your crop we advise you to use some of our Union Brand Pure Animal Matter Fertilizer. Not only helps the corn but shows on the land for years.

SLAYTON & SON, Tecumseh, Mich

Are You Interested in Something Real Good?

We have something new in the coffee line,

Kar-a-van El Perco Coffee,

This is especially prepared for percolators and makes the most delicious cup of coffee you ever drank.

There's a reason why, ask us and we will tell you all about it.

We also have a few new Percolators that we will offer for $1.95. Come in and see them.

Early Seed Potatoes

We have a few EARLY ROSE and EARLY MICHIGAN left and we will be pleased to fill your orders while they last.

H. & E. GRANULATED SUGAR.

We are offering 17 lbs. for $1.00 and 25 lbs. for $1.50, you cannot afford to pass these up, because sugar will certainly be higher.

PLENTY OF FRESH GRASS DAIRY BUTTER.

Strawberries, Pineapples, Radishes, Onions, Lettuce and Asparagus, fresh every day in the week.

Old Potatoes, 38c per peck and good ones too.
New Potatoes, 70c per peck and fresh stock.

500 lbs Good Clean Rice at 5 cents per pound.

Some fine Dill Pickles, also some Sweet and Sour just received.

QUALITY GOODS AT RIGHT PRICES.

Phone 95 WILLIAMSON BROS

P. B. HARDY, M. D.

PHYSICIAN AND SURGEON

Special attention given to diseases of the Stomach, Throat, Nose, Ear and Surgery.

Office Chicago Street

Office Hours, 12:30 to 3 and 6:30 to 9 P. M.

Office business on holidays and Sundays by appointment only.

W. A. BRIEGEL.

PHYSICIAN AND SURGEON

SURGERY A SPECIALTY

IN HESSEN BLOCK

Office—up-stairs

HOURS—2 to 4 p. m. 7 to 8 p. m.

TELEPHONE No. 63.

H. R. CONKLIN, M. D.

Physican and Surgeon.

Special attention given to diseases of the eye and the fitting of glasses.

Hours: 12 to 3 P. M. and 7 to 8 P. M,
Sunday by appointment only

PHONE 300

HELEN D. VALENS

Osteopathic Physician

Office, 46 Chicago street.

At Tecumseh Wednesdays, Satudays and Sundays and every evening.

---

will be at my office over J. J. Belcher's store every day except the 3rd Tuesday of each month.

S P. HOSMER,
OPTICIAN

Dental Parlors

W. D. REED, D. D. S

Chicago, St. Tecumseh.

Crown and Bridge work Aluminum Silver and Rubber plates and all of the specialties known to modern dentistry. Gas or vitalized air administered.

Office over Avery &Co's store

Dental Parlors

of

E. D. BROWN, D. D. S.

Filling, Crown, Bridge and platework Local and complete anaesthetics administered for painless extraction. Office over Orr's Drug Store. Phone, 192

A. C. AYLESWORTH,

Licensed Auctioneer, Real Estate, Stock and General Salesman.

Will attend all sales in city or country, at reasonable rates.

Headquarters and all dates made Herald office.

FRANK DAVIDSON,

Licensed Auctioneer. Farm and Stock Auctions.

Attended to promptly and in satisfactory manner. Terms reasonable.

Headquarters at Herald office where all dates are made. State 'phone 504 East.

GARRET D. BAKER, Auc.

eal Estate, Merchandise, Live Stock and Farm Property a Specialty.

Graduate Jones' National Auction School of Chicago.

Tecumseh, Michigan.

R. F. D No 3.

Call or write for Dates.

Junk Dealer.

Pay the best price for Rags Rubbers and Paper, and all kind of Metal and Iron.

Telephone 265.

Call by phone and I will come with team.

Mail box 626.

Maiden Lane 3rd South Chicago St.

B. FAELK.

Children very often have trouble with their kidneys and bladder either as a result of weakness or of some children's disease. Mrs. John Thomas Escanaba, says: "My little boy had a severe pain across his back and was so nervous he could not sleep at night but Foley Kidney Pills cured him in a short time." All Druggists of Tecumseh.

FOLEY KIDNEY PILLS
FOR RHEUMATISM KIDNEYS AND BLADDER

There are people in this town who unthinkingly neglect a "mere cold" though they would not otherwise expose their children or themselves to danger. Yet a cold neglected may develope into contagions diptheria bronchitis, or pneumonia. Use Foley's Honey and Tar Compound promptly for it stops coughs quickly and cures colds. It contains no opiates and is safe for the children. All Druggists of Tecumseh.

What Texans Admire

is hearty, vigorous life, according to Hugh Tallman, of San Antonio. "We find," he writes, "that Dr. King's New Life Pills surely put new life and energy into a person. Wife and I believe they are the best made" Excellent for stomach, liver or kidney troubles. 25c at C. A. Wright & Son's.

Nobody is perfectly right, so what is the use in fretting when it is all a question of degree?

MORTGAGE SALE

Whereas, default has been made in the payment of the money secured by a mortgage dated the 15th day of December, A. D. 1908, executed by Helen M. Gibson, of Adrian, Lenawee County Michigan, to Katherine A. Stockwell, of Jackson, Jackson County, Michigan, which said mortgage was recorded in the office of the Register of Deeds of the County of Lenawee, in Liber 145 of Mortgages, on page 622, on the 2nd day of December, A. D. 1908, at 8:10 o'clock A. D.

And whereas, the amou u claimed to be due on said mortgages at the date of this notice is the sum of Five Hundred and Seventy Five Dollars ($575.00) of Principal and Twenty Five Dollars ($25 00) of interest, and the further sum of Twenty Five Dollars ($25.00) as an attorney fee stipulated for in said mortgage and which is the whole amount claimed to be unpaid upon said mortgage, and no suit or proceeding having been instituted at law to recover the debt secured by said mortgage, or any part thereof, whereby the power of sale contained in said mortgage has become opertive:

Now, therefore, notice is hereby given, that by virtue of the said power of sale, and in pursuance of the statute in such case made and provided, the said mortgage will be foreclosed by a sale of the premises therein described, at public auction, to the highest bidder, at the front door of the Court House, in the City of Adrian, in said County of Lenawee, on the 27th day of June, A. D, 1912, at 10 o'clock in the forenoon of that day which said premises are described in said mortgage as follows, to-wit; All that certain piece or parcel of land situate in the City of Adrian, in the County of Lenawee, and State of Michigan, and described as follows, to-wit: Commencing at the northwest corner of land conveyed by Charles Butler and wife to Lorenzo Tabor on April 10th, 1863, by deed recorded in Liber 63, folios 41 and 42 of Lenawee County records, to which deed reference is made for a more particular description; thence southerly on west line of said land to the south line of a highway running east and west for a further place of beginning; thence southerly upon and along the west line of said land (as aforesaid conveyed by Butler to Tabor) Five Hundred and Five (505) feet more or less, and to the northeast corner of the land herein conveyed; thence southerly on and continuing on said west line fifty seven and one half (57½) feet more or less; thence east at right angles with the east line to the east line of the land so as aforesaid conveyed by Butler to Tabor, thence north on the east line of of said land fifty seven and one half (57½) feet more or less, thence west to place of beginning. Excepting and reserving land off the west side of said description occupied as a street. said lot being now situated on the east side of Tabor Street, Adrian Michigan, and being the premises as conveyed by Arthur J. Walters and wife to Charles H. Crane, January 19th, 1899 and recorded in Liber 185 at page 358.

Dated this 13th day of March, A. D, 1912.

Katherine A. Stockwell, Mortgagee.
Stephen H. Wattles, Attorney.
Business address; Court House, Kalamazoo, Michigan.

COMMERCE COURT TO GO

Bill for Its Abolition Is Passed by the House of Representatives.

The house at Washington Thursday voted, 120 to 49, to abolish the United States court of commerce, many Republicans voting with the Democrats.

Cases now pending before the court, under the abolition provision, contained in the legislative, executive, judiciary appropriation bill, would be transferred to the various federal district courts having competent jurisdiction.

STEEL TRIAL IS ON

Taking of Evidence in the Case Opens in New York.

In New York city the taking of testimony in the federal suit to dissolve the United States Steel corporation was begun and probably will continue for a month.

Hearings also will be held in other cities and probably it will be as much as a year before the United States circuit court at Trenton, N. J., where the suit was filed, will take up the evidence for judicial consideration.

HAPPY RESULTS

Have Made Many Tecumseh People Enthusiastic

No wonder scores of Tecumseh citizens grow enthusiastic. It is enough to make anyone happy to find relief after years of suffering. Public statements like the following are but truthful representations of the daily work done in Tecumseh by Doan's Kidney Pills.

E, A Hodges, retired carpenter, W Cumming St., Tecumseh, Mich., says: "I cheerfully confirm my former public endorsement of Doan's Kidney Pills and again advise other kidney sufferers to try them. Several years ago I began using Doan's Kidney Pills procuring my supply at Wright & Son's Drug Store and I found them to be a tonic for my kidneys and very effective in relieving aches and pains in my back. Other members of my family have taken this preparation and it has done good work in each instance."

For sale by all dealers. Price 50 cents. Foster-Milburn Co., Buffalo New York, sole agents for the United Sates.

Remember the name—Doan's—and take no other.

STATE OF MICHIGAN, County of Lenawee, ss.
Probate Court for said County.

At a session of the Probate Court for the County of Lenawee, holden at the Probate Office in the City of Adrian on the 29th day of April in the year one thousand, nine hundred and twelve.

Present, HARRY L. LARWILL, Judge of Probate

In the matter of the estate of WEBSTER ANDERSON deceased.

On reading and filing the petition, of Raynor K. Anderson and Katherine Anderson Dunn, executor and executrix upon the estate of said deceased, alleging that the funeral expenses and debts of said deceased, and the expenses of administration thus far incurred, have been fully paid, and praying that their final administration account may be allowed and for such other order and decree as to this Court shall seem proper.

It is ordered that Monday, the 20th day of May next at nine o'clock in the forenoon be assigned for the hearing of said petion

And it is further Ordered, That a copy of this order be published in the Tecumseh Herald, a newspaper printed and circulating in said County of Lenawee, for three successive weeks previous to said day of hearing.

(A true copy) Harry L. Larwill.
Judge of Probate.
E. I. Larwill, Probate Register.

STATE OF MICHIGAN, County of Lenawee ss.
Probate Court for the County of Lenawee.

At a session of the Probate Court for the County of Lenawee holden at the Probate Office in the City of Adrian on the 15th day of May, in the year one thousand nine hundred and eleven.

Present, HON. HARRY L. LARWILL, Judge of Probate.

In the matter of the estate of ABRAHAM MILLAGE, decased.

On reading and filing the petition duly verified, of FREDERICK B WOOD, praying that an instrument in writing purporting to be the last will and testament of said deceased may be duly proved and admitted to probate, and that administration of said estate be granted to petitioner, the executors named in said instrument, or to some other suitable person.

It is ordered, That Monday, the 10th day of June, next, at nine o'clock in the forenoon be assigned for the hearing of said petition.

And it is furthered Ordered, That a copy of this order be published in the TECUMSEH HERALD a newspaper printed and circulating in said County of Lenawee for three successive weeks previous to said day of hearing.

(A true copy) HARRY L. LARWILL,
Judge of Probate.
E. I. LARWILL, Probate Register.

STATE OF MICHIGAN, COUNTY OF LENAWEE, ss.
Probate Court for said County.

At a session of the Probate Court for the County of Lenawee, holden at the Probate Office, in the City of Adrian, on the 22nd day of April in the year one thousand, nine hundred and twelve.

Present, HARRY L. LARWILL, Judge of Probate.

In the matter of the estate of ELIZA JANE CARSON, deceased.

On reading and filing the petition of Andrew H. Carson, administrator upon the estate of said diseased, alleging that the funeral expenses and debts of said deceased, and the expenses of administration thus far incurred, have been fully paid, and praying that his final administration account may be allowed and for such other order and decree as to this court shall seem proper.

It is Ordered, That Monday the 20th day of May, next at nine o'clock in the forenoon be assigned for the hearing of said petition.

And it is further Ordered, That a copy of this order be published in the TECUMSEH HERALD, a newspaper printed and circulating in said County of Lenawee for three successive weeks previous to said day of hearing.

H RRY L. LARWILL,
(A true copy) Judge of Probate
E. I. LARWILL, robate Register.

TECUMSEH MARKETS

CORRECTED MAY 7 1912

Wheat	114—117
Flour per bbl	6 00 6 50
Rye	70
Corn (ear)	38
Oate	38
Beans	2 50
Potatoes	1.25
Butter	25
Eggs	16
Lard	15
Tallow	
Fowls (live)	13
Springers	13
Roosters	05
Ducks	1½
Geese	08
Turkeys	15
Hay	20 00—22 00

MICHIGAN STATE NEWS.

PONTIAC—Frank G. Ely, who is the receiver of the Citizen's Mutual Fire Insurance company of Holly, filed his final account. He was allowed $5,000 for his services, Attorneys Rockwell and Zimmerman were allowed $2,089.51 and Attorney G. C. Gillespie $300. There is about $10,000 on hand and this the receiver was directed to distribute among policy holders. About 4,000 will participate in the dividend. The receiver started 256 suits in the circuit court to bring about collection of assessments and all these have been disposed of. As soon as the amount on hand is distributed the receiver will ask to be discharged.

KALAMAZOO — At the recent annual meeting of the Michigan Wholesalers' association here the following officers were electtd for the ensuing year: President, Thomas J. Marsden, Detroit; first vice president, M. D. Elgin, Grand Rapids; second vice president, George S. Dancer, Petoskey; third vice president, Matthew Hannan, Detroit; secretary, H. U. Biggar, Detroit. All of the sessions and the banquet were held behind closed doors.

Stomach Blood and Liver Troubles

Much sickness starts with weak stomach, and consequent poor, impoverished blood. Nervous and pale people lack good, rich, red blood. Their stomachs need invigorating for, after all, a man can be no stronger than his stomach. A remedy that makes the stomach strong and the liver active, makes rich red blood and overcomes and drives out disease-producing bacteria and cures a whole multitude of diseases.

Get rid of your Stomach Weakness and Liver Laziness by taking a course of Dr. Pierce's Golden Medical Discovery—the great Stomach Restorative, Liver Invigorator and Blood Cleanser.

You can't afford to accept any medicine of *unknown composition* as a substitute for "Golden Medical Discovery," which is a medicine OF KNOWN COMPOSITION, having a complete list of ingredients in plain English on its bottle-wrapper, same being attested as correct under oath.

Dr. Pierce's Pleasant Pellets regulate and invigorate Stomach, Liver and Bowels.

CORRESPONDENCE

RIDGEWAY

S. C. Easlick and wife and Mrs A. O. Aldrich autoed to Adrian Wednesday.

Mrs, S. Buckley of Raisin called in town Tuesday.

Tho Misses Jewel and Best of Adrian, were Sunday guests of Miss May Jones.

Miss May Goodrich returned to Ypsilanti Sunday.

Miss Iva Gove was home from Ypsilanti from Friday until Sunday.

Floyd Sherrard Sunday at Onsted.

G. E. Smith was here from Romeo Friday.

L L Wilson was in Saline Sunday.

H. C. Wilson has returned from a weeks stay at Blissfield and Toledo.

Miss Pearl Wood has engaged to teach in the Britton schools the coming year.

Mrs. John Grey fell last Tuesday breaking her arm.

Mrs. S L. Rappleye and Mrs. H. Riggs spent Saturday at Blissfield.

The Juniors gave a reception at the home of Charles Underwood Friday evening.

Harry Wood was at Wellsville Monday.

Miss Wylma Wood closed her school near Blissfield with a picnic Friday.

Mrs. H. C, Smith and daughter Ellen, spent Tuesday in Britton with Mrs H. A. Morrell and Winnifred.

J. VanVleet is hauling lumbar and cement preparatory to building a barn.

Only one more week of school.

The Ridgeway High School Alumni will be held Saturday evening of next week May 25.

G, W. Scarlett was a Toledo passenger Friday,

Mrs. A. Harrington was a guest of Mrs. F. V. Hoagland the last of the week

Will Brisbin and Mike Bachman were Saline callers Monday

At the 23rd anniversary of the Epworth League Sunday evening a program was given with special music included.

MACON

James York was in Toledo the first of the week.

Mrs. Nellie Craig came from Hillsdale and spent the week with her grandmother, Mrs. Marshall.

Preparations are being made to hold the graduation exercises on the evening of May 31st.

Mrs. Willis Merritt who has been visiting at Jacob Harrings for the past week, has returned to her home in Coffee Co., Tenn , going by way of Toledo, stopping in that city to visit her mother.

The fourteen months old child of Mr. and Mrs. Otto Rendel, died of pneumonia early Saturday morning. The funeral was Monday afternoon with burial at Ridgeway. The family have the sympathy of the community.

Last Friday night the Juniors gave the Seniors a reception at the home of Kenneth Pennington. The rooms, and tables were prettily decorated with the class colors and flags. Ice cream and cake were served, and all departed at a late hour, feeling they had spent a delightful evening.

Last Thursday Mrs. Phoebe Marshhall met with a painful accident She was standing on the platform at the back of the house, and loosing her balance she fell forward striking her head in such a manner that her forehead was torn in a gash requiring seven stitches to close. If it had not been for the timely assistance of neighbors she would have bled to death, as she was unable to help herself much. Dr. Morden was called and made her as comfortable as possible. The aged lady showed remarkable fortitude during the dressing of the wound, taking no antiseptic, and her courage might well put some of the younger people to shame.

James Burdette has been spending the week in Adrian

The weather permitting, the school exercises of the primary department will be given on the school ground, on the evening of May 29. A fine program has been prepared, the winding of the May pole being one of the features of the entertainment.

All members of the Women's Cemetery Improvement Association who have not paid their dues are requested to do so before the annual meeting June 4.

TIPTON

About twenty young ladies from around Tipton gathered at the home of Ezra Simmons Friday, for a farewell party on Mrs. Jessie Frayer, who will go to Chicago soon.

Mrs. John Mulhollan left Thursday for a visit with relatives around Onsted and Prospect Hill. She expects to stay until next week.

Mrs, Leo Poucher of Adrian, spent over Sunday with her grandparents, Mr. and Mrs. Ezra Simmons. She brought with her, her three weeks old baby, named Leland A. which she adopted a few days ago.

The May Party given by the Grange Friday night was quite well attended and everyone reported a splendid time, Clifford Hardy, Leonard Greenwald and Miss Hazel Fisk played.

Mrs. Irving Luce, who recently underwent an operation, is doing finely.

Mrs. Thomas Conlin still remains quite poorly.

Wm. Beebee, Alton Whelan, Charley Morseman and Wm. Pentecost have new automobiles, which came last week.

Tillie Coller, Hazel Fiske, Hasel Stahler, Blanche Keyser and Leo Smith were up from Tecumseh Friday evening for the May party.

Howard Evans is quite sick.

Mabel Billitgton of Prattville, came Tuesday for a visit with friends

Clarence Large of Onsted, spent, Tuesday with Bert Bailey and wife

Mrs. Lawrence Dibble, who underwent a serious operation in Adrian last winter, returned home Monday. She is feeling quite well now. Her little son Merrick has been in Prattville with his grandmother, Mrs. Bert Billington and will return soon.

While Frank Reed and family were going around the corner by the Excelsior school house Sunday afternoon when they noticed a telephone pole had losened and was falling so that it would fall upon them. Mr. Reed quickly started the horse to get away from it, and it went around the corner so quickly, that the little three year old daughter Gladys was thrown out. As it happened no one was hurt much. Miss Gladys fell just at the side of the horsss feet.

The Pythian Sisters are making great plans for the Convention to be held in Tecumseh next Friday. It is estimated that from eighty to one hundred ladies from here will go.

GENERAL OROZCO IS FLEEING TO NORTH

Is Badly Defeated in Conflict with Federals.

Rebels Dislodged by the Steady Artillery Fire of the Government Forces—General Huerta Is Congratulated.

Twelve hours of brisk and bloody fighting on the desert plains 300 miles south of the American border between a force of 5,000 rebels under General Orozco and an equally strong body of federals under General Huerta resulted in a decided advantage to the government.

The fighting began at daybreak and at nightfall the sandy mesas between here and Yermo, fourteen miles north, where the insurrectos were gradually forced back, were covered with dead and wounded.

Nearly 500 are believed to have been killed and wounded on both sides. A courier reported that General Trucy Aubert, the dashing federal commander, had been shot in the leg.

The rebels abandoned ten cannon and much ammunition in their retreat.

General Joaquin Tellez, who had been stationed in the rear of Hureta's vanguard, at noon, was sent around to the eastward to flank the rebels and cut off their retreat.

Federal headquarters claim the rebels are completely surrounded and that the second day of fighting will prove equaly decisive.

General Huerta has been receiving many telegrams of congratulations on the outcome of the day's fighting. Should the advantage gained be followed by equal success in the next battle, the federal leaders are confident it will mean the annihilation of the insurrecto army.

General Huerta considers it probable, however, that the rebels will make their last stand at Escalon, their central base, fourteen miles to the north, where they have built fortifications and trenches in the last fortnight.

It was the steady artillery fire of the government troops that dislodged the enemy. The aim of the federal gunners was true. They began to shell the rebel positions at daybreak. For a time the insurrectos fired in volleys and seven federals officers were wounded. The rebels withstood the cannonading only a few hours, however, and soon began to evacuate their positions.

General Tellez arrived at nightfall with 1,500 men in the valley behind Conejos, where the vanguard of rebels gathered. It seems likely that unless the rebels continue to fight desperately many prisoners will be taken.

GRAND RAPIDS—Because of a most bothersome echo which usually prevails when the pastor is speaking and because of other improper acoustic properties in the structure, the congregation of Westminister Presbyterian church has voted to remodel entirely the $100,000 edifice this summer.

BOYNE CITY—George Bacon, who was seventeen years old, was instantly killed here by a train coming into the city. The young man climbed on the train when it stopped at the east end yard and when he tried to get off he slipped and fell under the wheels. His head and legs were cut

The FLYING MERCURY

By

Eleanor M. Ingram

Author of

"The Game and the Candle"

Illustrations By

RAY WALTERS

(Copyright, 1910, by Bobbs-Merrill Co.)

across toward the factory. That way Emily went in pursuit, intending to overtake him with her pony cart.

But upon reaching the stables, past which the path ran, she found Bailey himself engaged in an inspection of the limousine in company with the chauffeur.

"You'll have to look into her differential, Anderson," he was pronouncing, when the young girl came beside him.

"Come, please," she urged breathlessly.

"Come?" repeated Bailey, wheeling, with his slow, benevolent smile. "Sure, Miss Emily; where?"

She shook her head, not replying until they were safely outside; then:

"To Mr. Lestrange; he is in the pavilion. He wants to see you."

"To Lestrange!" he almost shouted, halting. "Lestrange here?"

"Yes. There is time; he says there is time. He is going back as soon as he sees you."

"But what's he doing here? What does he mean by risking his neck without any practice."

"He came to see me," she whispered, and stood confessed.

"God!" said Bailey, quite reverently, after a moment of speechless stupefaction. "You, and him!"

She lifted confiding eyes to him, moving nearer.

"It is a secret, but I wanted you to know because you like us both. Dick said you loved Mr. Lestrange."

"Yes," was the dazed assent.

"Well, then— But come, he is waiting."

She was sufficiently unlike the usual Miss Ffrench to bewilder any one. Bailey dumbly followed her across the park, carrying his hat in his hand.

A short distance from the pavilion Emily stopped abruptly, turning a startled face to her companion.

"Some one is there," she said. "Some one is speaking. I forgot that Uncle Ethan had gone out."

She heard Bailey catch his breath oddly. Her own pulses began to beat with heavy irregularity, as a few steps farther brought the two opposite the open arcade. There they halted, frozen.

In the place Emily had left, where all her feminine toys still lay, Mr. Ffrench was seated as one exhausted by the force of overmastering emotion; his hands clenched on the arms of the chair; his face drawn with passion. Opposite him stood Lestrange, colorless and still as Emily had never conceived him, listening in absolute silence to the bitter address pouring from the other's lips with a low-toned violence indescribable.

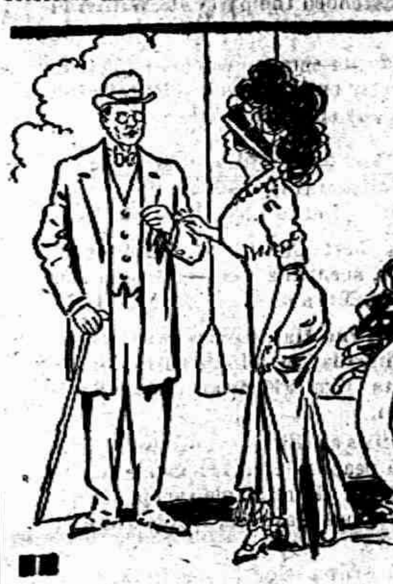

"Well, Then—But Come, He Is Waiting."

"I told you then, never again to come here," first fell upon Emily's conscious hearing. "I supposed you were at least Ffrench enough to take a dismissal. What do you want here, money? I warned you to live upon the allowance sent every month to your bankers, for I would pay no more even to escape the intolerable disgrace of your presence here. Did you imagine me so deserted that I would accept even you as a successor? Wrong; you are not missed. My nephew Richard takes your place, and is fit to take it. Go back to Europe and your low-born wife; there is no lack in my household."

The voice broke in an excess of savage triumph, and Lestrange took the pause without movement or gesture.

"I am going, sir, and I shall never come back," he answered, never more quietly. "I can take a dismissal, yes. If ever I have wished peace or hoped for an accord that never existed between us, I go cured of such folly. But hear this much, since I am arraigned at your bar: I have never yet disgraced your name or mine unless by the boy's mischief which sent me from college. The money you speak of, I have never used; ask Bailey of it, if you will." He hesitated, and in the empty moment there came across the mile of June air the roaring noon whistle of the factory. Involuntarily he turned his head toward the call, but as instantly recovered himself from the self-betrayal. "There is another matter to be arranged, but there is no time now. Nor even in concluding it will I ever come here again, sir."

There was that in his bearing, in the dignified carefulness of courtesy with which he saluted the other before turning to go, that checked even Ethan Ffrench. But as Lestrange crossed the threshold of the little building, Emily ran from the thicket to meet him, her eyes a dark splendor in her white face, her hands outstretched.

"Not like this!" she panted. "Not without seeing me! Oh, I might have guessed—"

His vivid color and animation returned as he caught her to him, heedless of witnesses.

"You dare? My dear, my dear, not even a question? There is no one like you. Say, shall I take you now, or send Dick for you after the race?"

Mr. Ffrench exclaimed some inarticulate words, but neither heard one.

"Send Dick," Emily answered, her eyes on the gray eyes above her. "Send Dick—I understand, I will come."

He kissed her once, then she drew back and he went down the terraces toward the gates. As Emily sank down on the bench by the pavilion door, Bailey brushed past her, running after the straight, lithe figure that went steadily on out of sight among the huge trees planted and tended by five generations of Ffrenches.

When the vistas of the park were empty, Emily slowly turned to face her uncle.

"You love David Ffrench?" he asked, his voice thin and harsh.

"Yes," she answered. She had no need to ask if Lestrange were meant.

"He is married to some woman of the music halls."

"No."

"How do you know? He has told you?"

She lifted to him the superb confidence of her glance, although nervous tremors shook her in wavelike succession.

"If he had been married, he would not have made me care for him. He has asked me to be his wife."

They were equally strange to each other in these new characters, and equally spent by emotion. Neither moving, they sat oposite each other in silence. So Bailey found them when he came back later, to take his massive stand in the doorway, his hands in his pockets and his strong jaw set.

"I think that things are kind of mixed up here, Mr. Ffrench," he stated grimly. "I guess I'm the one to straighten them out a bit; I've loved Mr. David from the time he was a kid and never saw him get a square deal yet. You asked him what he was doing here—I'll tell you; he is Lestrange."

There is a degree of amazement which precludes speech; Mr. Ffrench looked back at his partner, mute.

"He is Lestrange. He never meant you to know; he'd have left without your ever knowing, but for Miss Emily. I guess I don't need to remind you of what he's done; if it hadn't been for him we might have closed our doors some day. He understands the business as none of us back-number, old-fashioned ones do; he took hold and shook some life into it. We can make cars, but he can make people buy them. Advertising! Why, just that fool picture he drew on the back of a pad, one day, of a row of thermometers up to one hundred forty, with the sign 'Mercuries are at the top,' made more people notice."

Bailey cleared his throat. "He was always making people notice, and laughing while he did it. He's risked his neck on every course going, to bring our cars in first, he's lent his fame as a racing driver to help us along. And now everything is fixed the way we want, he's thrown out. What did he do it for? He thought he needed to square accounts with you, for being born, I suppose; so when he heard how things were going with us he came to me and offered his help. At least, that's what he said. I believe he came because he couldn't bear to see the old place go under."

There was a skein of blue silk swinging over the edge of the table. Mr. Ffrench picked it up and replaced it in Emily's work basket before replying.

"If this remarkable story is true," he began, accurately precise in accent.

"You don't need me to tell you it is," retorted Bailey. "You know what my new manager's been doing; why, you disliked him without seeing him, but you had to admit his good work. And I heard you talking about his allowance, Mr. Ffrench. He never touched it, not from the first; it piled up for six years. Last April, when we needed cash in a hurry, he drew it out and gave it to me to buy aluminum. When he left here first he drove a taxicab in New York city until he got into racing work and made Darling Lestrange famous all over the continent. I guess it went pretty hard for a while; if he'd been the things you called him, he'd have gone to the devil alone in New York. But he didn't."

An oriole darted in one arcade and out again with a musical whir of wings. The clink of glass and silver sounded from the house windows with a pleasant cheeriness and suggestion of comfort and plenty.

"He made good," Bailey concluded, thoughtfully. "But it sounded queer to me to hear you tell him you didn't want him around because Mr. Dick took his place. I know, and Miss Emily knows, that Dick Ffrench was no use on earth for any place until Mr. David took him in hand and made him fit to live. That's all, I guess, that I had to say; I'll get back to work." He turned, but paused to glance around. "It's going to be pretty dull at the factory for me. And between us we've sent Lestrange to the track with a nice set of nerves."

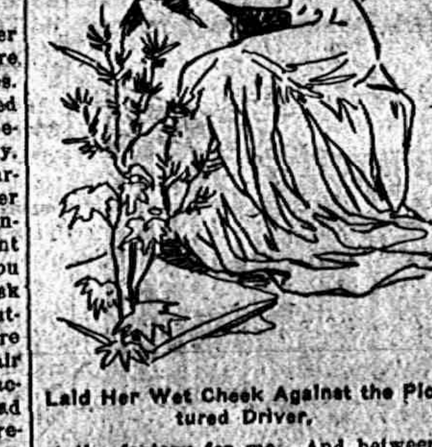

Laid Her Wet Cheek Against the Pictured Driver.

His retreating footsteps died away to leave the noon hush unbroken. As before, uncle and niece were left opposite each other, the crumpled newspaper where Lestrange's name showed in heavy type lying on the floor between them.

The effect of Bailey's final sentence had been to leave Emily dizzied by apprehension. But when Mr. Ffrench rose and passed out, she aroused to look up at him eagerly.

"Uncle," she faltered.

Disregarding or unseeing her outstretched hand, he went on and left her there alone. And then Emily dared rescue the newspaper.

"A substitute," she whispered. "A substitute," and laid her wet cheek against the pictured driver.

to be continued

RAILROAD TIME TABLES.

Lake Shore & Michigan Southern Railroad.

Effective December 3 1911

Going south.

Station	315 D'ly	309 D'ly ex Sun	331 D'ly ex Sun	311 D'ly
Jackson	6 05 a m	10 30 a m	2 05 p m	8 10 p m
Tecumseh	7 03 a m	11 27 a m	3 01 p m	9 05 p m
Adrian	7 33 a m	12 01 p m	3 30 p m	
Toledo	8 40 a m	12 30 p m	4 15 p m	10 05 p m
Chicago	3 45 p m	9 00 p m		
Detroit			5 40 p m	

Going north

Station	316 D'ly	312 D'ly ex Sun	314 D'ly ex Sun	318 D'ly
Toledo	7 50 a m	12 30 p m	5 10 p m	7 25 p m
Detroit				
Adrian		1 00 p m	5 25 p m	8 05 p m
Tecumseh	9 09 a m	1 32 p m	6 15 p m	8 42 p m
Jackson	10 15 a m	2 33 p m	7 20 p m	9 45 p m

G, J, Zeihr, Ticket Agent

DUNDEE BRANCH.

Going west.

Station	429 D'ly ex Sun	425 D'ly ex Sun	421 D'ly ex Sun	427 D'ly ex Sun
Adrian	6 10 a m	8 10 a m	3 30 p m	5 25 p m
Tecumseh	7 50 a m	9 20 a m	4 02 p m	6 20 p m
Addison	10 20 a m	10 15 a m	4 55 p m	7 05 p m

Going east.

Station	422 D'ly ex Sun	428 D'ly ex Sun	430 D'ly ex Sun	434 D'ly ex Sun
Addison	9 37 a m	10 35 a m	1 20 p m	7 15 p m
Tecumseh	10 23 a m	11 25 a m	4 25 p m	8 05 p m
Adrian	10 50 a m		5 15 p m	8 40 p m
Chicago	5 55 p m			

L. A. ROBISON, G. P. A. Cleveland, O

DETROIT, TOLEDO & IRONTON

Going South

Daily except Sunday

Station	1
Adrian	11:30 a. m,
Tecumseh	10:45
Ridgeway	10:33
Detroit	[illegible]

Going North

Station	2
Adrian	3:39 p. m.
Tecumseh	4:10
Ridgeway	4:20
Detroit	7:05

E. S. Bell,
Ticket Agent,

FEELING LIVER-ISH This Morning?

TAKE

THEDFORD'S Black-Draught

Stops Indigestion—Constipation

25¢

AT ALL DRUGGISTS

A Gentle Laxative And Appetizer

Harm Done by the Apathetic.

It is the apathetic people who will not take up the burden of the day who are doing real harm to the country.

Take FOLEY KIDNEY PILLS

Tonic In Action - Quick In Results

Get rid of your Deadly Kidney Ailments, that cost you a high price in endurance of pain, loss of time and money. Others have cured themselves of KIDNEY AND BLADDER DISEASES by the prompt and timely use of FOLEY KIDNEY PILLS. Stops BACKACHE, HEADACHE, and ALL the many other troubles that follow DISEASED KIDNEYS and URINARY IRREGULARITIES. FOLEY KIDNEY PILLS will CURE any case of KIDNEY and BLADDER TROUBLE not beyond the reach of medicine. No medicine can do more, in a yellow package.

For sale by All Druggists.

Best Inducement for Work.

The simplest affection may become a thing of beauty; the love of any human being comes to our lives as the great revealer. By this alone we hear and see. It is also the great health giver. Our work no longer continues selfish when the thought of another is constantly with us; there is always an avenue for relief from the deadening routine and tedium. Work with a thought of some one else is living work, and that which is living becomes beautiful.—Arthur L. Salmon.

Origin of "Mausoleum."

When Mausolus, king of Caria, died his widow, Artemisia, decided to erect over his body the most magnificent tomb that the world should ever see. Sculptors and artists from every known land were put to work and no expense was spared, and for years the work was pursued, though it was not finished even at the death of his widow. It is from this incident that there arose the word "mausoleum," which means a stately tomb.

World Accepts One's Own Valuation.

Every man stamps his value on himself; the price we challenge for ourselves is given us.—Schiller.

Tecumseh Public Library

The Tecumseh Herald.

VOL. LXI. NO. 63 — TECUMSEH, MICHIGAN, TUESDAY MAY 21, 1912 — WHOLE NO. 4112.

ADRIAN STATE SAVINGS BANK,
ADRIAN, MICH.
RESOURCES over - - $1,500,000.00
Largest Bank in this Section of Michigan.
"We welcome visitors and invite inspection of our substantial Building, commodious Offices, and massive Burglar-proof Vault."
3 % compounded semi-annually paid on all Savings Deposits remaining one calendar month or more.
Accounts may be opened by mail. Correspondence and personal interviews solicited.
R. A. WATTS, Pres., GEO. A. WILCOX, Vice Pres., B. E. TOBIAS, Cash.
[illegible], Asst. Cash. R. H. WATTS, Asst. Cash.

THE BEST

Prime Beef, Pig Pork, Veal and Spring Lamb, Salt Pork, Sweet Cured Hams and Bacon, Fowls, Spring Chickens.

Boiled Hams, Veal Loaf, Pressed Meats, Frankforts, Bologna, Pure Leaf Lard, Corned Beef, etc.

L. A. HUGHES MEAT CO.

PINEAPPLES

Pineapples are right for canning and the price is

We will make a special low price this week.

Do not forget that we are always

Headquarters for Fruit.

F. D. AVERY.

PHONE 39.

Particular Men.

Those who appreciate superb style are sure to be charmed by our fine showing of

Elegant New Spring and Summer Styles in

Ready-To-Wear Clothes.

The very finest garments produced this season, extremely distinctive, yet absolutely correct and the prices are

$10.00 TO $22.00.

To see them is your pleasure;
To show them, our delight.

HEESEN & HEESEN,
TECUMSEH, MICH.

The Herald $1.00

Special Sale

ALL THIS WEEK OF **Silk Dresses** AND **Wool Dresses**
FOR LADIES AND MISSES
Prices lower than cost of materials. Come and look them over

SPECIAL FOR SATURD'Y, MAY 25
BARGAIN BASEMENT
(ALL DAY)

4 Lots of Handkerchiefs,
SLIGHTLY MUSSED FROM CHRISTMAS HANDLING

Lot 1 consists of regular 5c Handkerchiefs for 3c each
Lot 2 " " 10c " for 6c each
Lot 3 " " 15c " for 9c each
Lot 4 " " 25c " for 16c each

The Webster Anderson Co.
Tecumseh, - - Michigan
STORE OPEN EVENINGS.

OHIO PRIMARIES WILL BE CLOSE

State Delegation to Be about Evenly Divided.

ODDS SEEM WITH ROOSEVELT

President's Speaking Tour Said to Have Turned Many Votes for Him —Roosevelt Men Make Few Predictions.

Columbus, O., May 20.—The indications are that the contest at the Ohio primaries will be very close.

It looks as if Ohio's forty-eight delegates to the Chicago convention are to be divided about equally between Taft and Roosevelt, with the odds favoring Roosevelt. A splitting of the Ohio delegation on fairly even terms would have the effect of prolonging the fight between the president and Colonel Roosevelt and would center the efforts of both on the New Jersey primaries on May 28.

The Roosevelt managers believe the colonel is going to make as impressive a showing here as he did in Illinois, but they are not making any predictions.

The extraordinary character of the campaign, with a president of the United States and the only living ex-president stumping the state, not to mention the unusual issues involved, contributed to the confusion of the politicians, who are trying to get a definite line on what is going to happen in Tuesday's primaries.

Next to the reciprocity issue the Taft administration suits under the Sherman anti-trust law seems to be the most serious menace to the president's chances in Ohio.

Besides this anti-trust legislation, the president's prosecution of Dan R. Hanna of Cleveland for accepting rebates raised a rumpus that has seriously affected several districts.

Roosevelt has had a more efficient organization than the president. It has been only within the last two or three weeks that the Taft people have really awakened to the necessity for action.

The president's tour through the state has made votes for him, but whether he has turned the tide sufficiently to carry a majority of the delegates is uncertain. It is the belief here that President Taft will control the state convention and will get the six delegates-at-large.

The indications point to the president carrying both congressional districts in his home town of Cincinnati.

In Cleveland the chances seem to favor Roosevelt carrying the two congressional districts, the Twentieth and Twenty-First, although the Taft managers profess to have hopes for both, especially the latter.

OVERSEE PANAMA ELECTIONS

Committee Appointed by President Taft Begins Its Work.

Washington, May 20.—The committee appointed by President Taft to supervise the elections to be held in the republic of Panama began its work at the registration booths in Colon today.

The commission, which consists of United States Minister Dodge, Colonel Goethals, in charge of the canal construction, and Colonel Greene, of the army, have met with representatives of the administration and opposition parties and agreed upon a scheme of procedure.

Richeson Meets Doom Tuesday.

Boston, May 20.—It is now authoritatively stated that Richeson's execution will take place early Tuesday morning.

PREPARING FOR BIG CONVENTION

Coliseum Building at Chicago Under Inspection.

CONTESTS TO COME UP JUNE 6

Friends of Governor Deneen Working to Make Him Temporary Chairman of Convention—Jobs for Country Editors.

Chicago, May 20.—The first wheel in the machinery of the Republican national convention, to be held in Chicago beginning June 18, turned when the subcommittee on arrangements of the Republican national committee met at the Coliseum annex. The approval of the seating arrangement and decorative scheme as planned by Architect Arthur G. Brown and the tentative selection of a temporary chairman of the big gathering was among the matters considered.

The desire of the Republican party leaders to have a full attendance of the national committee, when the entire body meets here on June 6 to hear the numerous pending contests, was indicated when Secretary William Hayward resorted to the cable to get the members from the insular possessions here in time. He got in touch with Col. Henry B. McCoy, the member from the Philippines, who cabled from London that he was on his way to Chicago.

Colonel Harry S. New, chairman, received word that a representative of the congressional press committee would arrive in Chicago to aid in alloting seats in the press section of the convention.

"The indications are," said Colonel New, "that we will be unable to grant all requests for press seats. I am in favor of selecting only country editors for sergeants at arms and other places on the convention staff so they may be assured of admission."

The friends of Governor Deneen will work for his election as temporary chairman of the convention. His election, it is regarded, would clear the way for the selection of Lawrence Y. Sherman as a member of the resolutions committee from Illinois and make possible the selection of a delegate other than the governor as chairman of the Illinois delegation, a post now conceded to him.

Given Verdict for $5,000.

Portland, Ind., May 20.—A jury in the circuit court returned a verdict giving Mrs. Mary J. Justus of Bluffton judgment for $5,000 against the Fort Wayne and Wabash Valley Traction company for the death of her husband, Louis C. Justus, one of the forty-one killed in the wreck at Kingsland, Sept. 21, 1910. Justus was riding on a pass and the company will take an appeal.

Salesman Commits Suicide.

New York, May 20.—Disappointed in his failure to obtain employment here, Henry Kistinn, a jewelry salesman of Boston, committed suicide by leaping from the third floor of a hotel on Houston street. He landed on the head and shoulders of a passerby, Richard Dally, breaking his own neck and injuring Dally so seriously that the latter may also die.

Three Fox Lake Vctims Found.

Chicago, May 20.—The bodies of three of the seven persons drowned at Fox Lake May 10 have been recovered. They were found floating about a quarter of a mile off shore opposite the Lippincott hotel. The bodies recovered were those of Mike Klonder and Thomas Potrick, both of Chicago, and George Russell of Ingleside.

BUNGALOW CRIME SOLVED BY DEATH

C. C. Dillon Was Murderer of Bessie Jones in Los Angeles.

HIS REMAINS FOUND ON TRACK

He Deserted Wife and Children for Her, Lived with Her Nearly a Year, Then Took Her West and Slew Her.

Chicago, May 20.—The hand of destiny and a complete solution to the mystery of the Los Angeles bungalow murder case followed on each other's heels with the finding of the mangled body of Caithias C. Dillon on the tracks of the Northwestern railroad near Wilmette.

The slayer of the young woman—learned to be Miss Bessie Jones, formerly of Richmond, Va.—either met his death through the revengeful guidance of fate or else he was driven to suicide through the lashings of a stricken conscience.

The famous murder mystery became completely solved, when the wife of Dillon, who has been living at 5420 Evanston avenue, told the story of his inconstancy to her.

The murdered girl come to Chicago more than a year ago from Norfolk, Va. Her home there was at 1876 Chesterfield avenue. Shortly after she reached Chicago she met Dillon. He persuaded Miss Jones to leave her room and go with him to apartments that he had obtained with Mrs. Emma McCue, 4621 Evanston avenue. Dillon left his wife and took the woman to these apartments, where they lived under the name of Mr. and Mrs. Jack Jones.

Dillon in the meantime managed to keep in touch with his wife and four little children.

When Miss Jones left Chicago several months ago to visit her parents in Norfolk, Dillon went back to his family and asked Mrs. Dillon to forgive his unfaithfulness. That this request was not intended as serious was proved by the fact that Dillon and Miss Jones kept up a close correspondence.

The girl returned to Chicago probably a little more than two weeks ago and immediately left again with Dillon. That the pair went first to Denver was proved by a postcard received from there by Mrs. Dillon.

A second card came to Chicago from Dillon two days later. This was sent from Los Angeles and was addressed to his former employer.

The couple could only have been together in Los Angeles for a few days. Just what was the cause of the murder and its previous quarrel probably never will be learned. It is known that Dillon was of an excitable temperament and that he naturally was inconstant in his love affairs.

The police theory is that he suddenly became tired of Miss Jones and told her so.

Another theory that has been advanced refers to the fact that the girl was shortly to have become a mother. The natural complications that this event would have produced, it is thought by the police, led to a discussion that grew into a furious quarrel between the man and woman.

The resultant murder is one of the most brutal that ever has been recorded.

The mysterious element of the sodality pins found on the body of the victim was explained when it was learned that, while Miss Jones, herself, was not a Catholic, Dillon was a member of this faith.

So fanatical and enthusiastic was his faithfulness to the religion that he insisted that Miss Jones provide herself with the sodality badges. These Dillon procured for her.

MINE SUSPENSION COSTS MILLIONS

Loss to All Interested Is about $68,000,000.

PEACE AGREEMENT ADOPTED

Miners Vote to Support Work of Officers and Happy Termination of Difficulty Is Received with Satisfaction.

Wilkesbarre, Pa., May 20.—The anthracite mine workers' convention ratified the agreement entered into by a subcommittee of miners and operators. In consequence the miners will go back to work next Wednesday, after idleness of seven weeks.

The vote was 323 in favor of ratification to 64 against. It was announced amid cheers. Immediately a motion authorizing the miners' subcommittee to sign the agreement was carried. Another motion, which was carried, ordered the miners to resume work.

President White of the Mine Workers' union and other officials held a final conference with the coal operators' committee in Philadelphia this afternoon. At this meeting the agreement adopted by the convention was to be signed and the suspension of work, which has lasted seven weeks, was to formally cease.

Throughout the region the delegates who attended the convention have been welcomed by their local unions and their course in deciding to support their national officers and adopt their report and recommendations was heartily endorsed.

Officials of the coal companies are no less pleased, and they will get the mines in shape for a resumption of work as soon as possible. Coal may be mined on Wednesday, but mining in most of the collieries will have to be deferred until the end of this week or the beginning of next.

Many of the mining officials praise President White highly, and declare their faith in him as a conservative and thoroughly reliable leader.

The suspension started seven weeks ago today, but as most of the mines will not resume until next week the period of idleness will be practically eight weeks. In that time the losses due to the suspension are estimated as follows: Loss in wages of mine employes, $17,000,000; loss to coal companies in net profits, $10,800,000; loss to sellers of supplies and materials for mining, $5,000,000; loss to rail[illegible] $19,000,000; loss in wages of idle coal train crews, $250,000; loss to merchants in trade, $16,000,000.

ROILS WILSON PEOPLE

Statement Issued by Clark's Managers Is Subject.

New Jersey Governor's Managers Claim His Strength Is Maliciously Underrated.

Washington, May 20.—"Absolute dishonesty" and "silly mendacity" are terms employed by the Wilson managers in a statement denouncing a bulletin recently issued at the presidential headquarters of Champ Clark of Missouri.

The Clark statement that aroused the ire of the managers of Woodrow Wilson sets forth that up to date only eighty delegates had been pledged to Governor Wilson, whereas Representative Underwood was credited with eighty-four.

The Wilson statement says, among other things, that Governor Wilson now has 273 delegates to the Baltimore convention and that the number will be materially augmented when the primaries and conventions in the next three states to act, namely Ohio, Virginia and New Jersey, are held.

150,000 FARMERS IN UNION

Illinois, Iowa, Minnesota, Nebraska, and the Dakotas Represented.

Minneapolis, Minn., May 20.—At a meeting here of secretaries of farmers' grain dealers' associations of Minnesota, North and South Dakota, Illinois and Iowa, plans were completed for the formation of a compact organization to embrace the 150,000 farmers now holding membership in the state associations.

The plans will be presented to the state bodies by the secretaries who were present at the meeting. The organization is planned to influence federal legislation concerning the grain trade.

Three Killed in Revolver Fight.

Corpus Christi, Tex., May 20.—In a revolver battle at San Diego, sixty miles west of Corpus Christi, the county and district clerk of Duval county, a deputy sheriff and one other man, all Mexicans, were killed.

To Try for Oil Near Mt. Vernon, Ill.

Mount Vernon, Ill., May 20.—The Jefferson Development company has closed a contract with C. W. Roos of Watson, Ill., to put down an oil test hole on its holdings south of this city.

FIRE LOSSES EXCESSIVE

Much Greater in This County and Canada Than in Europe.

Albany, N. Y., May 20.—According to the annual report of the state insurance department, the fire losses in this country and Canada for 1910 and 1911 were excessive when compared with the year 1909. The losses for 1911 are stated to save been something over $234,000,000.

This, roughly speaking, based on population, would make a per capita loss of between two and three dollars, as against an estimated per capita loss in Europe of less than forty cents.

McCann Bros.

The New "Straws"

They're here! They're fresh, new, snappy! Every new style and shape is ready—and you never saw such great values.

New Split and Sennit Straws, Sailor and Turban Brim, in the newest shapes—
50 Cents to $3.00

Genuine Panamas, exceptional values—
$5.00 to $7.00

Underwear

Such famous makes as Porosknit, B. V. D., Cooper's, etc. All materials and styles.
Union Suits, - $1.00 to $2.50
Two-piece Underwear, 25c and 50c
Boy's Balbriggan and Porosknit Union Suits, 50c.

Summer Shirts

All the new ideas in all effects, patterns and colorings—plaited bosoms, attached or separate cuffs and collars, coat or regular style, Percales, Lawns, Pongee—all styles and sleeve lengths and extra size bodies.

Neckwear, the Swellest Ever

All Silk Ties, plain or knitted, cut Silks, washable Silks, everything that's smart and good—25c to $1.00.

McCann Bros.
ONE PRICE CLOTHIERS
Store open evenings.

BOOKS
For Graduation Day.

Call in and examine our fine line of Books. Everything new and up-to-date.

BOOKS FOR THE BOYS
BOOKS FOR THE GIRLS
BOOKS FOR ALL.

Buy a Book for your friend in Class of 1912.

E. J. PETERS & CO.
PHONE 200 — Successors to J. F. HICKS & SON

CROCKERY
New and Up-To-Date
China, Glass and Enamel-ware.

For ease and comfort, examine our line of
HAMMOCKS.

Do you play? Then purchase a Croquet Set.

Ida B. Chase.

Nineteen Years
of successful business by the
TECUMSEH STATE SAVINGS BANK.

The 24th of this month occurs the Nineteenth Anniversary of this bank. Its continual growth from the first days business of $26,958.00 to the present business of

$455,697.00

is evidence of the respect in which the bank is held by the community. The leading bank in northern Lenawee.

3% interest paid on Savings accounts.
3% interest paid on Certificates of Deposit.
Large or Small accounts solicited.

THE TECUMSEH HERALD

G. N. STACY,
EDITOR AND OWNER.

SUBSCRIPTION RATES

IN LENAWEE COUNTY
One year payment in advance $1.00
Year payment after three months $1.25

OUTSIDE LENAWEE
One year payment in advance $1.25
One year payment after three months 1.50
There will be no Deviation from above Rates

HOW'S THIS?

We offer One Hundred Dollars Reward for any case of Catarrh that cannot be cured by Hall's Catarrh Cure.

F. J. Cheney & Co., Toledo O.

We the undersigned have known F. J. Cheney for the past 15 years, and believe him perfectly honorable in all business transactions and financially able to carry out any obligations made by his firm,

National Bank of Commerce,
Toledo Ohio

Hall's Catarrh Cure is taken internally acting directly upon the blood and mucous surfaces of the system. Testimonials sent free. Price 75 cents per bottle. Sold by all Druggists.

Take Hall's Family Pills for constipation.

The young man who moves in church circles will come around all right.

MICHIGAN

James Therio, Iron River, finds Foley's Honey and Tar Compound a family medicine that helped all the family, so he always keeps it on hand. "Both my children and I were troubled with bad coughs and we used Foley's Honey and Tar Compound. It certainly cured us and I recommend it as a good cough and cold cure."

D. W. Hiller, 801 E. Court St., Flint had a severe attack of kidney trouble and says: "There was a constant feeling of distress with painful kidney action. Foley Kidney Pills cured me completely, dispelling all kidney and bladder trouble, nervousness disappeared and I slept soundly again. I heartily endorse Foley Kidney Pills. All Druggists of Tecumseh.

Speak not of your enemies, but be sure to speak to your enemies when you meet them.

Escapes an Awful Fate

A thousand tongues could not express the gratitude of Mrs. J. E. Cox, of Joliet, Ill., for her wonderful deliverance from an awful fate "Typhoid pneumonia had left me with a dreadful cough," she writes. "Sometimes I had such awful coughing spells I thought I would die. I could get no help from doctor's treatment or other medicines till I used Dr. King's New Discovery, But I owe my life to this wonderful remedy for I scarcely cough at all now,', Quick and safe, it's the most reliable of all throat and lung trouble Every bottle guaranteed, 50c and $1,00. Trial bottle free at C. A. Wright & Son.

Flattery is one kind of falsehood some people are always ready to accept as truth.

Mrs. Ida Decker, 74 Carlyle St., Battle Creek, had all the painful symptoms of severe kidney trouble. Her kidneys were congested, eyesight blurred, slept poorly, was nervous, tired out, and all run down. After taking Foley's Kidney Pills she say: "The sick headaches came no more, I slept soundly, was free from dizziness, and my kidneys and bladder stopped bothering me. Foley Kidney Pills cured me, and freed me of much misery." All Druggists of Tecumseh.

There are people who are so busy having a good time that trouble can't touch them.

The Demons of the Swamp

are mosquitos. As they sting they put deadly malaria germs in the blood. Then follow the icy chills and the fires of fever. The appetite flies and the strength fails; also malaria often paves the way for deadly typhoid. But Electric Bitters kill and cast out the malaria germs from the blood; give you a fine appetite and renew your strength. "After long suffering," wrote Wm. Fretwell, of Lucama, N. C., "three bottles drove all the malaria from my system, and I've had good health ever since." Best for all stomach, liver and kidney ills. 50c at C. A. Wright & Son's.

Men who attempt to drown their sorrow are sure to go under.

Alex Destinon, 90 Lake St., Muskegon, desires other people to benefit by the curative qualities of Foley Kidney Pills and says: "I wish to state that I have used Foley Kidney Pills and received more benefit from them than anything I have ever used before. I had a bad case of kidney trouble and I wish to thank you for the help Foley Kidney Pills have given me." All Druggists of Tecumseh.

Heaven never rates a man above nor below his true value.

Helps A Judge in Bad Fix

Justice Eli Cherry, of Gillis Mills, Tenn., was plainly worried. A bad sore on his leg had baffled several doctors and long resisted all remedies. "I thought it was a cancer," he wrote "at last I used Bucklen's Arnica Salve, and was completely cured." Cures burns, boil, ulcers, cuts, bruises and piles 25c at C. A. Wright & Son's.

The man who has no illusions is about ready to take the count.

KING CHRISTIAN X

Latest Portrait of New Monarch of Denmark.

NINE HURT IN COLLISION

Aurora and Elgin Electric Train Strikes Gravel Car.

Aurora, Ill., May 20.—An unguarded switch plunged a passenger train on the Chicago, Aurora and Elgin Electric line into a gravel train on the Chicago and Great Western railroad while going at top speed near Bellwood.

Although the first car of the passenger train was demolished and passengers were dumped upon the track, nobody was killed. Nine persons were more or less seriously injured, however, and it is believed that one death will result.

Boy Killed by Rifle Shot.

Warsaw, Ind., May 20.—Earl Kroft, seventeen years old, was killed by the accidental discharge of a target rifle at the home of Frank Arnold near North Webster.

THE WEATHER

Indiana—Showers in northern portion today; showers in southern portion this afternoon and tonight; warmer in northeast portion; showers and cooler tomorrow; moderate to brisk shifting winds.

Illinois — Showers in northern portion today; showers in southern portion tonight; warmer in northeastern portion; showers and cooler tomorrow; brisk shifting winds.

Wisconsin — Showers, warmer in eastern and southern portion today; showers tomorrow; brisk winds, variable over southern and northeast and over northern portion.

LAST BOND IS SOLD

Work of Laying Rails on Battle Creek-Coldwater Electric to Begin.

Battle Creek, Mich., April 8.—Construction of Michigan's latest interurban electric railroad will begin, the last of the $200,000 bonds for the Battle Creek, Coldwater & Southern railroad having been sold. Contractor J. T. Adams of Columbus, O., has been notified to report at Coldwater to begin the work of laying the ties and rails.

With the exception of four miles between Beadle Lake and Battle Creek, the roadbed is already graded. It is said that cars will be running by Oct. 1. Senator A. C. Kingman is president of the company.

LAY CORNERSTONE TUESDAY

Alpena Will See Its New Federal Building Fairly Started.

Alpena, Mich., April 8.—The cornerstone of Alpena's new federal building, for which congress appropriated $100,000, will be laid Tuesday afternoon. The Masonic grand lodge of Michigan will have charge of the ceremonies.

Addresses will be made by Charles Nagel, secretary of commerce and labor, and Ex-Congressman Charles Mulholland of Toledo. The speakers will also make addresses at the Chamber of Commerce banquet in the evening.

THE NATIONAL GAME

NATIONAL LEAGUE.

	W.	L.	Pct.		W.	L.	Pct.
Cin.	22	6	786	St. L.	12	18	400
N. Y.	19	6	760	Phil.	9	14	391
Chi.	13	14	481	Bos.	10	17	370
Pitts.	10	13	435	Brook	9	16	360

At Cincinnati— R. H. E.
New York ..0002000000—3 9 1
Cincinnati ...0011000101—4 12 2
Ames and Meyers; Suggs and McLean.

At Chicago— R. H. E.
Brooklyn .....130000200—6 3
Chicago ....010010000—2 4 7
Ragon and Phelps; Smith and Needham.

At St. Louis— R. H. E.
Philadelphia ..010100000—2 6 8
St. Louis .....00102000x—3 8 1
Brennan and Dooin; Harmon and Wingo.

AMERICAN LEAGUE.

	W.	L.	Pct.		W.	L.	Pct.
Chi.	23	6	793	Det.	14	15	483
Bos.	16	10	615	Phil.	11	13	458
Cleve.	12	12	500	N. Y.	7	16	304
Wash.	13	13	500	St. L.	7	18	280

No games scheduled.

AMERICAN ASSOCIATION.

	W.	L.	Pct.		W.	L.	Pct.
Col.	23	11	676	K. C.	16	18	471
Minn.	20	13	606	Mil.	13	18	419
Toledo	18	13	581	Louis.	11	18	379
St. P.	17	18	486	Ind.	12	21	364

At Louisville—Indianapolis, 9; Louisville, 6.

At Milwaukee — Minneapolis, 10; Milwaukee, 1.

At Columbus—Toledo, 5; Columbus, 8.

At Kansas City—St. Paul, 18; Kansas City, 9.

Seldom.

It is seldom that a man succeeds in overestimating his own unimportance.

VERNOR CRANE WINS FELLOWSHIP AT THE UNIVERSITY OF PENNSYLVANIA

At the meeting of the Board of Trustees of the University of Pennsylvania on May 15th appointments were made of forty five scholarships and five Fellowships for the year 1912-13. Earlier in the year thirty-seven fellowships in the Graduate School were awarded to men from all parts of the country who have shown special merit in the various branches of research and study offered by the University. Appointments to one of these scholarships or fellowships means that the student appointed has several unusual distinctions as a scholar and is entitled to one year of research and study without charge, and in the case of recipients of fellowships a salary sufficient to support the student is also awarded. Among those who received fellowships was: In History,—Vernor Winslow Crane, Tecumseh, Mich.

Obituary

RICHARD CALDWELL

Richard Caldwell died Saturday May 18, after a brief illness in his 75th year. Mr. Caldwell has been in failing health for a number of years, but his death was a shock to the community. Forty-five years ago he came from Ireland his birthplace, and settled in Tecumseh, where for many years he was a prominent business man, his wife preceeded him to the better country three months ago One daughter, Martha, and two sons, Will C. of New York City, and Thomas of Adrian, are left to mourn their double loss. The funeral was held from the house Monday at 2:30 p m., the Rev. R. R. Weld officiating, burial at Brookside beside the loved ones who have gone before.

TY COBB

When patience ceased to be a virtue, and Ty Cobb took summary satisfaction out of a spectator at the final game in New York Wednesday afternoon, who persistently added insult after insult on Ty, the whole crowd approved but disipline must be observed, and despite the fact that he made an official apology in explanation of his actions, President Ban Johnson suspended him, and just at a time when he was doing his best work for the team. Had he imposed a fine it would have given greater satisfaction. Ty has the whole team on his side.

SCENES AT FERRY FIELD

May 18

Saturday at "Ferry Field" in Ann Arbor was a winner for Michigan Waring of Tecumseh now holds the broad jump record for Ferry Field and Cohen of Michigan second. Waring's record being 23 ft. 8 in

The meet between Michigan and Syracuse resulted in a score of 83 to 43 in favor of Michigan.

The Sunday Detroit News-Tribune gives a photograph of Roger Waring taken while he was taking the broad jump that won the event. He bids fair to be a contestant in the future, in the Olympic games.

At this meet, Redpath of Syracuse Great Quartermiler who won the four hundred and forty yard dash in 49 minutes breaking all Ferry Field records in this event expects to go with the team to participate in the Olympic games at Stockholm next month.

WILD DOGS MENACED PARIS

Serious Situation That Became One of the Worst Features of Reign of Terror.

So many startling events happened from day to day during the Reign of Terror that the apparition of wild dogs in Paris was commonly overlooked. But it was quite natural. The greater part of the grandees, who fled or went into hiding, kept dogs, and very few of them were able to make arrangements for the poor beasts when they left home.

The dogs, abandoned, took to the streets of course, and shortly they began to congregate in two packs, one occupying the Champs Elysees, and one the Bois de Boulogne. Soon they became a public danger. Carlyle pokes fun at Santerre, the brewer, who proposed a law that all dogs should be hanged; he had not noticed the paragraphs in the newspapers telling how people had been attacked in the Champs Elysees.

At length the situation became really grave, as is easily understood when thousands of starving animals have to find subsistence in a starving city. Many of them were wolf hounds, and of powerful fighting breeds. So in September, 1793, drastic measures were taken against the Champs Elysees pack.

Two battalions of the National Guard surrounded the area, leaving a gap toward the Rue Royale, while multitudes of ragamuffins beat the cover. The game was driven up to the Rue Royale to the Place Royale, where troops made a battle of it, firing volleys. Three days consecutively this operation was repeated and more than three thousand dogs lay in the place.

A certain Gaspardin received orders to clear them away, and he, short of means, applied for the Royal equipages. It was a timely jest, greeted with applause. So M. Gaspardin packed the dead dogs neck and heels in the gilded coaches as full as they would hold, and made a state procession through delighted Paris.

Eighth Annual Convention of Pythian Sisters, Dist. No. 6

Held in Tecumseh May 17

TWO HUNDRED DELEGATES IN ATTENDANCE AND TEN GRAND OFFICERS. MINNEHAHA TEMPLE, TIPTON GIVING THE RITULISTIC WORK.

The Eighth Annual Convention of the Pythian Sisters of District No. 6 held at Tecumseh May 17, 1912 was the largest convention ever held in this district there being 200 answering to the roll call and there were more Grand Officers present than have ever met at any convention.

The morning session opened at 10:30 with call to order and committees appointed by Nellie Scattergood D. D. G. C.

Presentation of Grand Officers—Edna Smith
Opening Ode of Subordinate Temples—Lords Prayer
Solo—Mrs. McCann-Tecumseh
Roll Call of Temples—Quotation Responses
Address of Welcome—Nellie Adamson-Tecumseh
Response—Laura Chaloner-Adrian
Violin Solo—Lynn Rogers-Tecumseh
Reading of minutes of 1911 Convention—Edna Belding
Paper—What Some Women are Doing To-day—Helen Greenwald-Tipton
Memorial Services—
Scripture Reading-G. C
Prayer—Josephine Hall-Hudson
Roll Call of Dead—Edna Belding
Address—Nellie Scattergood
Solo—Face to Face-Edna Gaston.
Adjourned for dinner.

The Tecumseh Pythian Sisters served a very fine dinner to all the guests and when all were served the meeting again opened at 1:30.

Call to order—District Deputy
Music—Philomel Quartet
Report of Delegates
Music—Philomel Quartet
Solo—Mrs. Shepard-Litchfield
Ritualistic Work—Tipton Temple

The Tipton Temple did the work in a most beautiful manner, introducing many new features—Mrs. Marion Elliott being the candidate.

Reading—Rhoda Packard-Adrian
Solo—Lunette Hadley-Litchfield
Paper—Woman's Fidelity—Lula Linton-Addison
Recitation—Harriett Burdick-Quincy
Paper—Florence Klapick-Monroe
Question Box—Read by Grand Senior and answered by Grand Chief
Committee Reports and Business
Remarks by G. T. officers

Short talks were given by
G. C. Lockhead-Flint
P. G. C. Josephine Hall-Hudson
G. S. Anna Jeanie-Eaton Rapids
G. J. Addie Kemp-Tipton
G. M. of F. Ella Jordan-Detroit
G. M. of R. & C. Jennie Doyle-Pontiac
G. G. Hettie Whitney-Hudson
G. Trustee Rose Gates-Morenci
Law Com, Laura Chaloner-Adrian
D. D. G. C. Nellie Scattergood-Alma

They were very much enjoyed by all being very instructive and entertaining.

Closing ode.

Adjourned until 1913 when the convention will meet at Litchfield.

Notes

The response to the address of Welcome given by Miss Laura Chaloner, of Adrian was interesting to all showing the appreciation of the visitors for their cordial welcome and for the fine entertainment provided.

Mrs. Helen Greenwald of Tipton made a decided hit in her paper "What some women are doing today" when she referred to Kipling's poem, The Female of the Species.

The Memorial services were most beautiful and Miss Edna Gaston's Solo "Face to Face" was rendered in a most touching manner bringing tears to all eyes.

A very pretty featurd of the meeting was the presentation of baskets of sweet peas to the District Deputy and Grand Chief, by the members of the Tipton Staff as they passed before them each one placing a dainty boquet of the flowers in the baskets.

REAL ESTATE TRANSACTION BY A TECUMSEH BOY ALFRED G. SMITH

We note the following in the Wilkie Press of Saskatachewan Canada, a little town near the line between Alberta and Saskatachewan. The first Ad in the first column was headed "Big Transaction in Real Estate," sold by Alf Smith. Alf Smith is Alfred G Smith of Tecumseh, son of William Smith. This land was sold for $120.00 per acre, there being one half section which he bought two years ago for $32.00 per acre.

Five years ago Alfred Smith went up into Canada in the wheat belt and took up one hundred and sixty acres of land, which is now clear and has laid aside the tidy little sum of $5000. before this deal was consummated. It takes our Tecumseh boys to forge ahead.

Stolen Jewels Are Recovered.

Over $10,000 worth of precious stones which were stolen from the effigy of the Virgin at Czenstochowa, Poland, two years ago, have been discovered in the shop of a jeweler named Adler, in Lublin, Poland, whose premises were being searched for Nihilist correspondence. Clues were also found which led to the discovery of another $5,000 worth of these jewels in a house near Lemberg.

High School Notes

JUNIOR RECEPTION

The Juniors very delightfully entertained the Seniors and Faculty at the home of Hazel Pocklington, on North Union St. Friday evening. The house was very prettily decorated with the two class colors. After a dainty lunch served by the teachers of the grades, Francis Peters acting as mistress of ceremonies, introduced the toastmaster, Holly Hand. The program was as follows:

Response to Address of Welcome—Ed. R. Sales
Our Problems—Hazel Pocklington
Violin Solo—Harold McClure
Our Possibilities—Blanche Snyder
Music—Supt. and Mrs. McAlpine
Our Impossibilities—Ray W. Binns
Music—Sylvia Andrews
Our Diseases—Miss Leeson
Prospective College Freshie—Elwood Comfort
Music—Fred Dickenson
Music—Girls' Double Trio.

The County eighth grade examination was held at the High School building last Thursday and Friday. 20 pupils took the examination.

Glenn Kempf of Tipton, visited the High School Thursday afternoon.

A Y. W. C. A. mission study was held at the High School last Thursday evening. Miss Leeson had charge of the meeting.

Tecumseh High baseball team played a game with North Adrian and at the end of the ninth inning the score stood 7 to 7.

MISSIONARY MEETING

A very interesting meeting was held at the Friend's church last Wednesday evening when Miss Margaret Baird a returned Missionary from India gave an address.

She has been engaged in the Mission field for the Friends for the last twenty years. Her story of the horrors of the famine and their great need was most heartrendering not only for their Soul's sake but for their poor bodies is help needed at this time.

She had been called upon to teach carpentry, plowing and other like pursuits because of the lack of men workers.

Miss Baird is a most gifted speaker and it seemed a pity that no more people turned out to hear her.

A FEW BIBLES FOR PANAMA

Seven tons of Bibles is the record shipment by the American Bible Society and not one in the English language,

This large shipment was destined for Panama and were in the Spanish and Portugesse languages with a few in Indian and other dialects.

The Bible Society is getting ready for work among the steamers which will pass through the Panama Canal. It is claimed that already 1,500 new ships are being built in Europe for traffic on the Canal.

The Society has just completed the translation of the New Testament for 150,000 Qurchina Indians in Peru and Boliva. These bibles are made in Argentina.

A Summer School for "Engaged Girls" to Learn Cooking

The June Woman's Home Companion contains an article on Fannie Merritt Farmer, who for the past thirty years has been a famous teacher of cookery. Miss Farmer has lately established a summer school and in connection with this part of her work the author of the article writes:

"This is an interesting development, for many of the students attending the summer courses in July and August are graduates in science from colleges in different parts of the country, teachers, matrons in institutions, and nurses from hospital training schools, who come to Miss Farmer for postgraduate courses both theoretical and severely practical. There are lectures in dietetics, the feeding of infants and children, invalid cookery, and the management of kitchen and commissariat institutions, together with actual practice in buying at the large city markets and cold-storage plants. Some classes are taken to visit and study the kitchens of the floating hospital and other institutions. There is also a waitresses' and housemaids' course in advanced cookery.

"Miss Farmer's four kitchens are kept pretty busy through the year. There are classes, often of nurses, in the neat, white-trimmed dietetic kitchen. There are classes, usually of eight, in which society girls, college girls, engaged girls, about-to-be-engaged girls, very young wives, and matrons of longer standing are initiated into all the mysteries of the cuisine, of range, oven, and chafing dish. Incidentally, they eat what they cook, and do full justice to their own cookery."

A healthy man is a king in his own right; an unhealthy man is an unhappy slave. Burdock Blood Bitters builds up sound health—keeps you well.

"Suffered day and night the torment of itching piles. Nothing helped me until I used Doan's Ointment. It cured me permanently."—Hon. John R. Garrett, Mayor, Girard, Ala.

Harsh physics react, weaken the bowels, cause chronic constipation. Doan's Regulets operate easily, tone the stomach, cure constipation. 25c. Ask your druggist for them.

Accidents will happen, but the best regulated families keep Dr. Thomas' Eclectic Oil for such emergencies. It subdues the pain and heals the hurts.

Shirt Waist Sale

THURSDAY, 23rd FRIDAY, 24th SATURDAY, 25th
WE OPEN
Ten-dozen New Shirt Waists
Wednesday for Special Sale of these Bargains.
SEE 'EM!

The Rug, Carpet, Linoleum and Lace Curtain Store.

Shirt Waist Sale

Fred Rosacrans & Sons.

LODGE NOTES

Special communication of Tecumseh Lodge No, 69 F. & A. M. Friday evening May 24. Work in M M degree followed by lunch and smoker.

Our Classified Ad Department

Ladies Shampooing, Manicuring and Massage Residence Oneida street, or will call at your home. Mrs. O. G. Hunt. Phone 294

FOR RENT—A nine room flat with bath and water, over the Royal theatre. Enquire of
Walter Lowry,
23 Lafayette Ave,
Detroit, Mich.

MANGE TOUT, Imported Belgian Stallion license applied for weight 2100lb. Will stand this season 1912 at home of owner. Phone 525
John T. Adams,
Tecumseh, Mich.

FOR SALE—full blood Buff Orpington eggs, 75 cents a setting. Enquire of Alva Waring,

WANTED— Farmers in Lenawee County to remember that "Empire" fence is made of genuine basic open hearth, heavily galvanized wire and is sold direct at factory price. Write or call at factory.
Bond Steel Post Co.,
Adrian, Mich.

FOR SALE—I keep on hand in large quantities Rubber Roofing as good as there is on the market for the same price as others and put it on free of charge. Guarrantee it from 5 to 8 years Also have roof paint in 1 gal. and 10 gal. lots.
Jas. W. Owen.

WE HAVE just added eight good up to date Residences to our already large list, to be sold at bargain prices. Call and see us
Tansley Real Estate Agents.

FOR SALE—Sows and Pigs.
W. B. Keyser.

AUTOMOBILE FOR SALE—Buick run two summers, in good running order. Inquire of Mrs. Henry Wilson.

TYPEWRITERS 1-2 PRICE—Late Smith, Underwood, Rem., Oliver. Free trial. $1.00 weekly or rent apply. Illst. Catalog free. State terms wanted. Detroit Typewriter Co, 249 Shelby St., Detroit, Michigan

HOUSE AND LOT for rent on corner of Kilbuck and Maiden Lane Streets, Primrose property. Enquire of L. B. Sainner, Lock box 724, Tecumseh, Mich.

TO LET—A house in Brownville, also for sale 5 lid cooking range, sound and good, one ten foot oak extension table good as new, one good 4 bed with mattress and springs for same. Enquire of Mrs Mary Clemens at her home.

MOHAMMED ALI

Brother of Khedive of Egypt Now Visiting in This Country.

Good Definition of Wit.

Wit is the power to say what everybody else was just going to have said, if they had happened to think of it.

Low Cut Shoes in Fascinating Styles.

You cannot help but be pleased with the splendid new spring creations in fine footwear from the John Kelly factory. They include the newest designs in Pumps, Blucher Oxfords and the new Colonial Pumps.

All new Shoes, all new Leathers.

Just the shoes to complete the touch of daintiness to set off that new gown, $3.00. Other grades $1.75 to $3.00.

The Spayde Shoe Co.
TECUMSEH, - MICH.

The Emerson Shoe
HONEST ALL THROUGH

Quality plus Style

You have known the "Emerson" as a high grade shoe for many years. The Snappy Styles that have been frequently added make them worthy of your choice.

We can fit you in your style.

John R. Nyland.

Everyone Who Sleeps on a Bed

Everyone who sleeps on a bed should obtain a copy of our free book, "Wide Awake Facts About Sleep." This book tells you how to obtain a great increase in the amount of rest and refreshment from your sleep. It's an interesting book—full of worth-while suggestions. It's free, too. Ask for a copy.

Foster IDEAL Spring

should also be obtained by "everyone who sleeps on a bed." They are comfortable Springs, restful Springs, healthful Springs, because they never sag. They will make any bed comfortable. They are made plain or upholstered for metal or wooden bedsteads and are guaranteed for life. Come in and look them over. You don't know what comfort is until you've tried a Foster IDEAL Spring. Ask for a copy of the free book, "Wide Awake Facts About Sleep."

Stahl & Service
FURNITURE. - UNDERTAKING.

The Herald $1.00

Dairymaid Separator

This is the way the farmers appreciate the latest pattern of these DAIRYMAID SEPARATORS, they are much cheaper than they used to be. Ask for one to be out on trial.

"We are milking three cows, and were using a water separator, that is, water around the cream. As soon as I got the Dairymaid, we readily saw that our increase of butter was one pound a day. If anyone had told me of this before I got this separator, I would not have beleived it, but it is an obsolute fact. As far as the separators running is concerned, I would say that it runs very easy and is perfectly satisfactory in every respect."

(Signed) FLOYD DUBOIS.

S. W. & L. E. TEMPLE

Saving Suggestions:

In formulating a savings plan it helps some when concrete methods are suggested.

TRY THIS:

Suppose you deposit in our savings department $10.00 a month. With interest compounded twice a year at 3 per cent, How much will it amount to in 10 years? Figure it out. The result will greatly interest you.

We pay 3% Interest on Savings Books and Certificates of Deposit.

THE LILLEY STATE BANK.
Tecumseh, Michigan.
THE OLDEST AND STRONGEST BANK IN NORTHERN LENAWEE.
U. S. Postal Savings Deppository, No. 1888.

Lubricating Oils

For all kinds of Machinery.

Automobiles AND Gasoline Engines.

D L. Whitenack & Co.

ELECTRICITY

THE SILENT SERVANT

and the most efficient in the world.

Light, Heat and Power.

Electric light, flatirons, stoves, toasters, washing machines, fans, perculators, sewing machine motors vacuum cleaners, large and small power motors, etc.

Tell us your wants, we can help you.

THE TECUMSEH ELECTRIC COMPANY

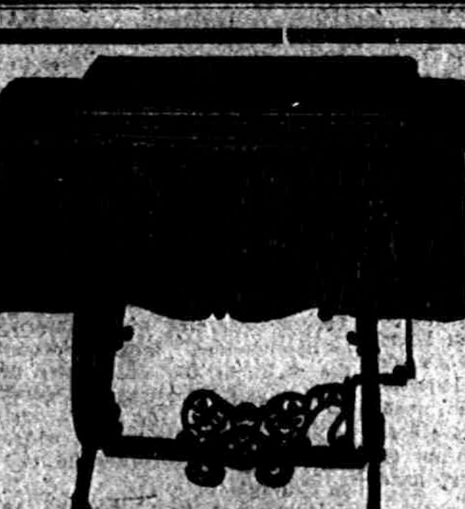

STANDARD. SEWING MACHINES

Hygienic "Standard" Central Needle

The Standard is no new experiment but one of the new up-to-date machines manufactured by an old reliable firm. We are selling these machines for

Cash or Installment

and guarantee them to be first-class in every way. Call and let us show you before buying a machine.

Machines from $15.00 to $50.00.

Guy E. Belding.
FURNITURE AND UNDERTAKING.

LOCAL AND PERSONAL

NOTICE

All copy must be in the composing room of this office by 9:30 A. M. Tuesdays and Fridays.

Buy that watch at Gaston's.

Mrs. Chas. Bostedor of Clinton was in town Saturday.

Mrs. Brazee was a business caller in Manchester Saturday.

Robert Boyd of Clinton was a Tecumseh visitor Friday.

Chas. Donnelly of Adrian, was a Tecumseh visitor Friday.

Mrs. Emma Brown of Britton was a Tecumseh visitor Saturday.

Mrs. Albert Green of Clinton was shopping in town Saturday.

Henry Owen of Clinton was a business caller in town Saturday.

Mr. and Mrs. Geo. Frost of Macon, were shopping in town Saturday.

About twenty pupils took the eighth grade examination last week.

Miss Edith Rector is the new Stenographer with D. L. Whitnack & Co.

Gaston & Son for a Chest of Silver.

Mrs. Lottie Lamkin of Clinton, was visiting Mrs. Edyth Lamkin Saturday.

Miss Nellie Mingay was visiting Mrs. Wm. Theime in Adrian last week.

Frank Lusty and John Temple were up from Britton in their auto Saturday.

Cassius Crittenden of Tipton, was calling on friends in Tecumseh Saturday.

Joey Satterthwaite was a week end visitor with his brother Perry in Ann Arbor.

Mrs. Vern Greenfield of Milan, attended the Pythian Sister Convention, Friday.

Miss Ethel Burrow entertained Miss Eva Kingsley of Bay City, a few days last week.

Mr. and Mrs. H. S. Waring and Lester were in Ann Arbor Saturday for the "Tug of War."

Fine switches made and cut hair and combings bought at the milliner store of Miss Hough.

Mrs. Mary Mingus who has been spending several days in Clinton, returned home Friday.

Mrs. Mary Gulwitts of Clinton came Saturday for a visit with her sister Mrs H. W. Stevens.

Mrs. Franc McDermott came from Clinton Saturday for a visit her daughter Mrs. Louis Jones and family.

The Adrian baseball were in town Saturday enroute to Battle Creek for a game with the Battle Creek team.

Mrs. Harrison Strang of Addison who has been visiting her son M. D. Strang and wife returned home Saturday.

The Detroit East High School Base ball team were in town Saturday enroute to Clinton, to play the Clinton team.

Mrs. Shanteau of Toledo, who was visiting her sister, Mrs. Louise Haines last week, returned to her home Saturday.

We will have Salt rising bread Wednesdays and Saturdays.

Hay's City Bakery.

Miss Fern Hanford, who graduates from the Normal at Ypsilanti in June has secured a position in the schools at Dexter.

Among Tecumseh people, who attended the Democratic Convention at Bay City last week were L. C. Hayden and W. E. Barrett.

Mrs. M. E. Ide who has been spending the winter in California returned to her home Saturday. Her son Edgar accompanied her

1847 Rogers Bros. 6 knives and 6 forks $3.50, at Gaston & Son's.

Attorney Mary Lockhead of Flint, Grand Chief of the Pythian Sisters, was the guest of Mrs. Edna Belding Thursday and Friday.

Her many friends will regret to hear that Mrs. Rose Hoeg of Ann Arbor, is seriously ill, and is in the hospital for treatment.

Mrs. Fannie Rector, Mrs. Wm Rector and Miss Madeline Boyce were spending Thursday with Mr, and Mrs. A. D. Macham in Adrian.

Fishing Tackle, Rifles, Revolvers, Baseball goods and Bicycles.

W. L. Coller.

Mrs. Josphine H. Hall for whom the Tecumseh Temple of Pythian Sisters' was named, was here from Hudson for the Convention Wednesday.

Mr. and Mrs. Henry W. McClure went to Toledo for a visit and from there to Port Huron for the meeting of the Grand Encampment I. O. O. F. of Michigan

Mr. and Mrs. B. J. Pulver entertained Mr. and Mrs. Robert Smaltz of Adrian last Wednesday they attended the May Party in the evening.

Among those from Adrian who attended the Pythians Sisters convention were Mrs. Grant VanDusen, Mrs. Fred Tag, Mrs. Chas. Adler, Mrs. Anna Robb and Mrs. R. E. Packard.

The Lenawee County Sunday School touring party, will start out next week visiting Weston Monday, Clinton Tuesday, Onsted Wednesday, Rollin Thursday and Blissfield Friday. The party consists of Mrs. H. King Adrian, Dr. Hartzog and F. R. Fenn Tecumseh, Rev. A. G. Pearce and E. D. Butler of Morenci.

My line of hammocks are the best made. See them.

W. L. Coller.

17 lbs. H and E Sugar $1.00 at Gilbert's.

Mrs. G. D. Ellis was up from Macon Saturday.

Dr. Hendershott was spending Sunday in Leslie.

Miss Lizzie Miller of Britton was a caller in town Saturday.

Mrs. Earl Betser was calling on friends in town Saturday.

Clare Camburn of Macon, was a Tecumseh visitor Saturday.

Miss Emma Joseph of Tipton was a Tecumseh visitor Saturday.

Miss Florence Congor was visiting in Raisin a few days last week.

Mrs. Curtis Reynolds of Dundee, was shopping in town Saturday.

Miss Phoebe Knight visited her parents in Jackson, for the week end

Mrs. Fred Briegel went to Detroit Saturday for an over Sunday visit.

Mr. and Mrs. Allen Collins were up from Macon Saturday on business.

Get your garden seeds at Gilbert's.

Miss Inez Halliday of Clinton was calling on friends in town Saturday.

Mrs. Martin of Manchester, was a Tecumseh visitor Saturday morning.

Mr. and Mrs. Abe Hunt of Franklin were business callers in town Friday.

Mrs. G. D. Ellis of Macon, was calling on friends in Tecumseh Saturday.

Mrs. Wesley Lester of Holloway, was visiting in Tecumseh Saturday,

Main Hendershott and family of Macon, were shopping in town Saturday.

Mrs. Percy Morgan and children of Macon, were shopping in town Saturday.

Fred Shepherd of Kalamazoo joined his wife here Saturday for a week end visit.

Elenora Camburn and Mrs. Williams of Macon, were shopping in town Saturday.

Mrs. James Elliott went to Toledo Saturday for a few days visit with friends.

Wedding Present, Silver and Cut Glass, at Gaston & Son's.

Mr. and Mrs. Will Cox autoed up from Holloway Saturday and called on friends.

Mrs Joseph Harrington was up from Ridgeway Saturday calling on friends.

Mr. and Mrs. Claud Mattis and daughter were visiting in Adrian Monday.

Mrs. George Collins and daughter Mary of Macon were shopping in town Saturday.

Mrs. Walter Swick and children of Britton were visiting friends in town Saturday.

Charles Bartholemew was visiting his daughter, Mrs. Knight in Jackson, over Sunday.

Henry Smith was in Detroit over Sunday with Don, who is attending school there,

Be sure and get your tickets on cash purchases at Gilbert's.

Kenneth Lowery is clerking in Spayde's Shoe Store Saturday afternoons and evenings.

Mrs. Vie Zeluff, Mrs. Roy VanNest and daughter were Tecumseh callers from Britton Saturday.

Mrs. Laverne Harrison and daughter Lucy, were down from Tipton Saturday calling on friends.

Harry Rosacrans and son Clifford of Toledo were week end visitors with his parents Mr. and Mrs Fred Rosacrans

Mr. and Mrs. Will Jay of Tipton were in town Saturday enroute to enroute to Jackson for a week end visit.

Robert Linton of Jackson was in town Saturday enroute to Tipton to visit Howard Evans who is quite ill.

Kitchen Range and Gasoline Stove for sale. Wade Jones.

Bernard Poucher of Jackson, was in town Saturday enroute to Tipton for an over Sunday visit with his parents.

Mrs. Geo. Price and her sisters, Teresa and Edna Curry of Britton, were visiting their aunt, Mrs. Samuel Anerson Saturday.

The Woman's Home Missionary Society of the M. E. church will meet with Mrs. Frank Temple Thursday afternoon at 2:30 o'clock.

Avery's for strawberries and pineapples.

Mrs. Norman Mattison, who was spending part of the weeh in Raisin with her daughter Mrs. Bert Lanning returned home Thursday.

Floyd and Florence Bryan were in Ann Arbor Saturday for the athletic performances. Florence returned to her school in Ypsilanti. and Floyd came home by way of Jackson Sunday evening.

Mr. Lester Rogers was in Caro a few days last week on business, his mother returned home with him for a visit. He reports his brother Jay as very much improved in health, and able to work every day.

Jello, jellycon and tryphosa. We have all flavors and will sell 3 packages for 25 cents for a limited time.

F. D. Avery.

Specials at Gilbert's this week are: 2 cans peaches 22c; 15c can Huckleberries 10; Pure Maple syrup 35c qt; 3 box Mince meat 25c; 10c box Hershes Cocoa 7c.

The Morenci Scouts were the prize winners Saturday securing the handsome banner made by the Tecumseh Y. W. C. A, they winning the greatest number of points in the athletic contests.

Rev. Richard Harkness of this place died Monday night at 11 o'clock, aged 91 years. The funeral will be held at the church at Raisin Valley at 3 o'clock standard time Thursday. A short service will be held at the home at one o'clock.

Y. M. C. A. QUIN-URBAN MEET

May 18

MORENCI FIRST PLACE WINNING THE TROPHY; BLISSFIELD SECOND; TECUMSEH THIRD; ADDISON FOURTH

The first Quin-Urban Meet of the Y. M. C. A. was held Saturday May 18, nearly 60 representatives being present.

The following events occurred at the race track.

100-yard dash, unlimited—Seymour Orr, Tecumseh, first; James Hunt, Morenci, second; Kenneth Lowry, Tecumseh, third; Time, 11 1-5.

Half-mile, unlimited,—Russell McNell, Tecumseh, first; Howard Wilson, Tecumseh, second. Time, 2.35.

100-yard, limited—Whitfred Beatty, Morenci, first; Russell McNell, Tecumseh, second. Time 12 3-5.

75 yard limited—George VanGuilder Tecumseh, and Oliver Jones, Tecumseh, tie for first; Merle Matthes, Tecumseh, third, Roy Armstrong, Morenci, fourth. The tie was run off, Jones winning in 10 seconds flat.

First 50-yard limited—Leland Harrison, Tecumseh, first; Homer Hanham, Tecumseh. second; Harold Blesing, Tecumseh, third. Time 7 seconds

Second 50 yard limited—Catlin Henderson, Tecumseh, first; Jay Crane, Tecumseh, second. Time 8 seconds.

Running broad jump, 110-125 lb, class—Seymour Orr, Tecumseh, first; James Hunt, Morenci, second. Distance, 15 feet 8 inches. 96-110 lb, class—Launce Youngs, Morenci, 14 feet 2 inches.

Standing broad jump—Launce Youngs, Morenci, first; Kenneth Hoagland, Blissfield, second; Dee Parker, Blissfield, third. Distance 9 feet 8 inches.

Running high jump—Howard Wilson, Tecumseh, first. Height 4 feet 2 inches. (Exhibition jump by Seymour Orr, 4 feet 10 inches.)

Baseball throw, unlimited—Wilfred Orr, Tecumseh, first; Dee Parker, Blissfield. second; Earl Smalley, Blissfield, third. Distance—256 feet.

Judges of finish—Rev. B. R. Weld, Tecumseh; Prof. Pearce, Morenci; Herbert Henderson, Tecumseh.

Judges at field events—Rev. G. N. Kennedy, Rev. W. B. Hartzog and D. P. McAlpine.

Starter—E. F. Smith.

The exhibition was completed in the afternoon at Elliott Park by two baseball games.

The ball game between the Tecumseh Juniors and the Morenci Juniors resulted in a score of 15 to 6 in favor of Morenci.

The game between the Y. M. C. A. and the T. H. S. was won by the Y. M. C. A. score 5 to 3.

Gaston & Son for Graduation presents.

Guy Davison was an over Sunday visitor with his parents.

Mrs. Arthur Ogden was down from Clinton Monday shopping.

Mrs. Chauncey Ogden of Clinton, was a Tecumseh caller Monday.

Miss Myra White was at her home in Dundee, Monday night.

Miss Minnie Carney of Clinton, was a Tecumseh visitor Saturday.

Mrs. A. H. Newton is spending the week in Hudson with relatives.

Mrs. J. T. Adams of Britton, was calling on friends in town Saturday.

Mrs. Lee and sister, Miss Craig of Britton, were Tecumseh visitors Monday.

Chas. Avery and wife entertained his son Clarence of Detroit, over Sunday.

Mr. and Mrs. Thomas McCann and children, were Jackson visitors over Sunday,

We expect good canning pineapples this week,

F. D. Avery.

Alec Grey of Detroit, is spending a few days with his sister, Mrs. B. J. Garlinghouse.

Miss Celia Graves was in town Monday, enroute to her home in Wamper's Lake.

Gertrude Scudder was in town Saturday from Ypsilanti, enroute to her home in Macon.

Mr. and Mrs. Deming and daughter Ethel were Sunday visitors with relatives in Clinton,

Miss Anna Furguson of Toledo, was in town Saturday enroute to Macon to visit relatives

Mrs. Beulah Johnson went to Jackson Saturday night, for an over Sunday visit with friends

Miss Melissa Stitt left for Adrian Monday, and expects to spend the summer there with friends.

Miss Eva Allen has resigned her position at S. W. & L. E. Temple's to take effect in two weeks.

Milliard Cheever of Britton, was a Tecumseh visitor Saturday leaving for Clinton in the evening.

Mrs. Harvey Wooster and daughter Florence of Raisin Center, were visiting friends in town Saturday.

Fresh lot of Pineapple just received at prices low enough for canning.

J. Lowry & Son.

Major General Hicks of Coldwater was here Monday in the interest of the Uniformed Rank of Maccabees.

L. D. Kenyon returned from his visit in Parma Sunday evening, and resumed his work Monday morning.

Mrs. Sarah Pocklington of Ridgeway, made Tecumseh a call Saturday, the first time for a number of years.

Rev. Harvey G. Pearce and Roy Atchinson of Morenci, were entertained at dinner Saturday by Rev. G. N Kennedy and wife.

Strawberries received fresh everyday at Lowry's.

In Society

JUNIOR RECEPTION T. H. S.

Miss Hazel Pocklington Hostess

The Juniors of the Tecumseh High School tendered the annual reception to the Seniors and Faculty last Friday evening at the home of Miss Hazel Pocklington. Those in the Reception line were the Misses Francis Peters, Sylvia Andrews, Ethel Russell, and Hazel Pocklington.

A three course luncheon was served by the teachers of the grammar grades Misses Bessie Cupples, Losha Cowan, Helen Brown, Iva Caswell and Alice Cutting. They were assisted by Misses Marie Bramble, Zella Mills and Beth Satterthwaite.

Miss Frances Peters then introduced Holly Hand as toastmaster who also gave a welcoming address. Edward K. Sales, President of the Class of 1912 gave the response in behalf of the Class.

Miss Hazel Pocklington spoke on "Our Problems" in a very happy manner.

Harold McClure's violin solo "Angel's Serenade" was received with much pleasure and he responded to an encore.

Blanche Snyder treated the subject "Possibilities" in a very able manner pointing out those in Social, High School and Athletics.

Mrs, McAlpine sang an "Italian Love Song" and in her response to an encore gave an "Irish Love Song."

"Impossibilities" was the subject of some very fine remarks by Ray Binns.

Sylvia Andrews followed with a piano solo and an encore.

"Our diseases" was a very trying subject handled in an able manner by Emma Leeson of the High School Faculty.

Fred Dickenson gave a very fine solo in his usual pleasing manner,

A song by the Girls' Glee Club was the closing number on the program,

Miss Mulvany had charge of the decorations which were carried out in the class colors for each class the blue and white of the Seniors predominating. The Senior reception will be held Friday evening at the home of Rev. B. R. Weld.

Ira Webster of Adrian was calling on friends in town Saturday,

Mrs. Olivar was called to Clinton Monday, to care for a patient.

Grace Gillespie was home from Ypsilanti over Sunday with her parents.

Mat Root of Detroit is spending a few days with his sister Mrs. J. Q. Look.

Carl Magers will take in the Russian Symphony Concert at Adrian Friday night.

Miss Nellie Ward of Hillsdale was an over Sunday guest at the home of R. B. Gillespie.

The Morenci Juniors played the Tecumseh Juniors Saturday, winning the game by a score of 15 and 6.

Miss Maggie Haire and her guest Mrs. Fred Sheperd, were spending Monday in Adrian, with friends,

Miss Mary Kreidler came home Monday from Grand Rapids, where she has just finished her season in the Wholesale Millinery Store.

Miss Elizabeth Mott left for Cleveland Monday for a visit with her parents. While there she will attend the commencement exercises of the training school from which she graduated.

The game of baseball Saturday afternoon between the North Adrian athletic club and the T. H. S. team resulted in a tie of 7 and 7, after a batting of ten innings Second baseman, Rogers, and Bauchman pitcher, of Tecumseh, did some excellent work. The Tecumseh team are playing the Clinton team this afternoon on the home ground.

NOTICE

To the citizens of Tecumseh:

You are requested to meet at the G. A. R. rooms on Thursday evening, May 23 at 7:30, to make necessary arrangements for the observance of Memorial Day, May 30th. Let there be a goodly attendance.

TO-NIGHT AT THE ROYAL

Essany drama, "The wife of a Genius."

Selig comedy drama, "The Widow of Rickie O'Neal" always the best License Pictures.

5c to all.

WANTED:—

Information as to address of Wm. F. Bishop or widow or heirs if he is dead He served in Co. G, 11th Mich. Cav. and as officer in 5th U. S. Col. Cav. in Civil War, and address at time of enlistment was Tecumseh. Small recovery can probably be made. Address E. W. Spalding, Pacific Bldg., Washington, D. C.

ONLY 50 CENTS

That's All it Costs to Put Your Bad Rebellious Stomach in Fine Condition

In just five minutes that distressing lump will pass away if you take one or two little MI-O-NA tablets.

It's really a crime for any person to go on suffering from an out of order stomach because such a condition leads to blood poison, causes dull eyes sallow skin, pimples, blotches and unsightly blemishes.

Why not get rid of indigestion, sourness. gas, nervousness, billiousness? It's easy enough. MI-O-NA stomach tablets banish all stomach misery, or money back.

Large metal box for only 50 cents at J. A. Wright & Son's and druggists everywhere.

GOOD CHEESE

We have 200 lbs. of choice Old York State, well cured and ripe,

at 22c lb.

Michigan Full Cream, new at 20c lb.

MacLarens Nippy	10c pkg
MacLarens Deviled	10c pkg
New cream Brick	24c lb

We can always sell you Good Cheese.

ANDERSON BROS.
Phone 91 GROCERS Macon Phone

Lawn Mowers
Refrigerators
Lawn Hose
Screen Doors
Vacuum Cleaners
Fireless Cookers at

Saucrthwaite Bros.

Watch the Fords Go By.

If you watch the streets you will see more Fords than all other cars, in fact every 3rd car sold in 1912 is a Ford. Factory records show sales as follows—

7 days in May,	2,311 cars
To May 8 from Jan. 1, 1912	38,694 cars

This means that a lot of people recognize that a Ford is the most car built for the money and gives perfect satisfaction. Soon they will be hard to get. Give us your order NOW.

ACCESSORIES

Full line of Jacks, Dust Hoods, Mazda Lamps, Electric Light Outfits, Pressure Gauges, Cement, Michelin Mastic, Security Patches, etc.

SLAYTON & SON, Tecumseh, Mich

Are You Interested in Something Real Good?

We have something new in the coffee line,

Kar-a-van El Perco Coffee,

This is especially prepared for percolators and makes the most delicious cup of coffee you ever drank.

There's a reason why, ask us and we will tell you all about it.

We also have a few new Percolators that we will offer for $1.95. Come in and see them.

Early Seed Potatoes

We have a few EARLY ROSE and EARLY MICHIGAN left and we will be pleased to fill your orders while they last.

H. & E. GRANULATED SUGAR.

We are offering 17 lbs. for $1.00 and 25 lbs. for $1.50, you cannot afford to pass these up, because sugar will certainly be higher.

PLENTY OF FRESH GRASS DAIRY BUTTER.

Strawberries, Pineapples, Radishes, Onions, Lettuce and Asparagus, fresh every day in the week.

Old Potatoes, 38c per peck and good ones too.
New Potatoes, 70c per peck and fresh stock.

500 lbs Good Clean Rice at 5 cents per pound.

Some fine Dill Pickles, also some Sweet and Sour just received.

QUALITY GOODS AT RIGHT PRICES.

Phone 95 **WILLIAMSON BROS**

P. B. HARDY, M. D.

PHYSICIAN AND SURGEON

Special attention given to diseases of the Stomach, Throat, Nose, Ear and Surgery.

Office Chicago Street

Office Hours, 12:30 to 3. and 6:30 to 9 P. M.

Office business on holidays and Sundays by appointment only.

W. A. BRIEGEL.

PHYSICIAN AND SURGEON.

SURGERY A SPECIALTY.

IN HERSEN BLOCK

Office—up stairs

HOURS—2 to 4 p. m. 7 to 8 p. m.

TELEPHONE NO. 63

H. R. CONKLIN, M. D.

Physician and Surgeon.

Special attention given to diseases of the eye and the fitting of glasses.

Hours: 1 to 3 P. M. and 7 to 8 P. M. Sunday by appointment only

PHONE 300

HELEN D. VALENS

Osteopathic Physician

Office, 46 Chicago street.

At Tecumseh Wednesdays, Saturdays and Sundays and every evening.

will be at my office over J. J. Belcher's store every day except the 3rd Tuesday of each month.

S P. HOSMER,

OPTICIAN

Dental Parlors

W. D. REED, D. D. S

Chicago, St. Tecumseh.

Crown and Bridge work Aluminum Silver and Rubber plates and all of the specialties known to modern dentistry. Gas or vitalized air administered.

Office over Avery &Co's store

Dental Parlors

of

E. D. BROWN, D. D. S.

Filling, Crown, Bridge and platework Local and complete anaesthetics administered for painless extraction. Office over Orr's Drug Store. Phone, 192

A. C. AYLESWORTH,

Licensed Auctioneer, Real Estate, Stock and General Salesman.

Will attend all sales in city or country, at reasonable rates.

Headquarters and all dates made Herald office.

FRANK DAVIDSON,

Licensed Auctioneer. Farm and Stock Auctions

Attended to promptly and in satisfactory manner. Terms reasonable.

Headquarters at Herald office where all dates are made. State 'phone 504 East.

GARRET D. BAKER, Auc.

Real Estate, Merchandise, Live Stock and Farm Property a Specialty,

Graduate Jones' National Auction School of Chicago.

Tecumseh, Michigan.

R. F. D No 3,

Call or write for Dates.

Junk Dealer.

Pay the best price for Rags Rubbers and Paper, and all kind of Metal and Iron.

Telephone 265.

Call by phone and I will come with team.

Mail box 626.

Maiden Lane, 3rd South Chicago St

B. FAELK

Children very often have trouble with their kidneys and bladder either as a result of weakness or of some children's disease. Mrs. John Thomas Escanaba, says: "My little boy had a severe pain across his back and was so nervous he could not sleep at night but Foley Kidney Pills cured him in a short time." All Druggists of Tecumseh.

FOLEY KIDNEY PILLS

FOR RHEUMATISM KIDNEYS AND BLADDER

There are people in this town who unthinkingly neglect a "mere cold" though they would not otherwise expose their children or themselves to danger. Yet a cold neglected may develope into contagious diptheria bronchitis, or pneumonia. Use Foley's Honey and Tar Compound promptly for it stops coughs quickly and cures colds. It contains no opiates and is safe for the children. All Druggists of Tecumseh.

What Texans Admire

is hearty, vigorous life, according to Hugh Tallman, of San Antonio. "We find," he writes, "that Dr. King's New Life Pills surely put new life and energy into a person. Wife and I believe they are the best made." Excellent for stomach, liver or kidney troubles. 25c at C. A. Wright & Son's.

Nobody is perfectly right, so what is the use in fretting when it is all a question of degree?

MORTGAGE SALE

Whereas, default has been made in the payment of the money secured by a mortgage dated the 15th day of December, A. D. 1908, executed by Helen M. Gibson, of Adrian, Lenawee County Michigan, to Katherine A. Stockwell, of Jackson, Jackson County, Michigan, which said mortgage was recorded in the office of the Register of Deeds of the County of Lenawee, in Liber 145 of Mortgages, on page 622, on the 2nd day of December, A. D. 1908, at 8:10 o'clock A. D.

And whereas, the amount claimed to be due on said mortgages at the date of this notice is the sum of Five Hundred and Seventy Five Dollars ($575.00) of Principal and Twenty Five Dollars ($25 00) of interest, and the further sum of Twenty Five Dollars ($25.00) as an attorney fee stipulated for in said mortgage and which is the whole amount claimed to be unpaid upon said mortgage, and no suit or proceeding having been instituted at law to recover the debt secured by said mortgage, or any part thereof, whereby the power of sale contained in said mortgage has become operative:

Now, therefore, notice is hereby given, that by virtue of the said power of sale, and in pursuance of the statute in such case made and provided, the said mortgage will be foreclosed by a sale of the premises therein described, at public auction, to the highest bidder, at the front door of the Court House, in the City of Adrian in said County of Lenawee, on the 27th day of June, A. D, 1912, at 10 o'clock in the forenoon of that day which said premises are described in said mortgage as follows, to-wit; All that certain piece or parcel of land situate in the City of Adrian, in the County of Lenawee, and State of Michigan, and described as follows, to-wit: Commencing at the northwest corner of land conveyed by Charles Butler and wife to Lorenzo Tabor on April 10th, 1863, by deed recorded in Liber 63, folios 41 and 42 of Lenawee County records, to which deed reference is made for a more particular description; thence southerly on west line of said land to the south line of a highway running east and west for a further place of beginning; thence southerly upon and along the west line of said land (as aforesaid conveyed by Butler to Tabor) Five Hundred and Five (505) feet more or less, and to the northeast corner of the land herein conveyed; thence southerly on and continuing on said west line fifty seven and one half (57½) feet more or less; thence east at right angles with the east line to the east line of the land so as aforesaid conveyed by Butler to Tabor, thence north on the east line of of said land fifty seven and one half (57½) feet more or less, thence west to place of beginning. Excepting and reserving land off the west side of said description occupied as a street. said lot being now situated on the east side of Tabor Street, Adrian Michigan, and being the e pr i ises as conveyed by Arthur J. Walters and wife to Charles H. Crane, January 19th, 1899 and recorded in Liber 185 at page 358.

Dated this 13th day of March, A. D, 1912.

Katherine A. Stockwell, Mortgagee.
Stephen H. Wattles, Attorney.
Business address; Court House, Kalamazoo, Michigan.

MEXICAN REBELS SCATTERED

Federals Seem to Have Upper Hand in Present Revolution.

Washington, May 20.—State department representatives in Mexico express the opinion that the federals have demoralized the main force under General Orozco, the rebel leader, to a greater extent than has been supposed hitherto. The rebel force is so scattered, it is stated, that the federals are finding it difficult to locate the revolutionist army.

It is believed many of the rebels have forsaken Orozco, following the defeat suffered by the rebel commander last week, and are making their way either to their homes or to continue playing the role of revolutionists in some state less disturbed by federal troops.

Falls from Engine; Killed.

Lafayette, Ind., May 20.—Floyd C. Hill, twenty-five years old, a Big Four brakeman, fell from an engine eight miles east of Lafayette and was instantly killed.

HAPPY RESULTS

Have Made Many Tecumseh People Enthusiastic

No wonder scores of Tecumseh citizens grow enthusiastic. It is enough to make anyone happy to find relief after years of suffering. Public statements like the following are but truthful representations of the daily work done in Tecumseh by Doan's Kidney Pills.

E. A. Hodges, retired carpenter, W Cumming St., Tecumseh, Mich., says: "I cheerfully confirm my former public endorsement of Doan's Kidney Pills and again advise other kidney sufferers to try them. Several years ago I began using Doan's Kidney Pills procuring my supply at Wright & Son's Drug Store and I found them to be a tonic for my kidneys and very effective in relieving aches and pains in my back. Other members of my family have taken this preparation and it has done good work in each instance."

For sale by all dealers. Price 50 cents. Foster-Milburn Co., Buffalo New York, sole agents for the United States.

Remember the name—Doan's—and take no other.

STATE OF MICHIGAN, County of Lenawee ss.

Probate Court for the County of Lenawee. At a session of the Probate Court for the County of Lenawee holden at the Probate Office in the City of Adrian on the 15th day of May, in the year one thousand nine hundred and eleven.

Present, HON. HARRY L. LARWILL, Judge of Probate.

In the matter of the estate of ABRAHAM MILLAGE, deceased.

On reading and filing the petition duly verified, of FREDERICK B. WOOD, praying that an instrument in writing purporting to be the last will and testament of said deceased may be duly proved and admitted to probate, and that administration of said estate be granted to petitioner, the executors named in said instrument, or to some other suitable person.

It is ordered, That Monday, the 10th day of June, next, at nine o'clock in the forenoon be assigned for the hearing of said petition.

And it is furthered Ordered, That a copy of this order be published in the TECUMSEH HERALD a newspaper printed and circulating in said County of Lenawee for three successive weeks previous to said day of hearing.

(A true copy) HARRY L. LARWILL. Judge of Probate.
E. I. LARWILL, Probate Register.

TECUMSEH MARKETS

CORRECTED MAY 21 1912

Wheat	109—	112
Flour per bbl	6 00	6 60
Rye		70
Corn (ear)		38
Oats		38
Beans		2 50
Potatoes		1.25
Butter		26
Eggs		17
Lard		15
Tallow		
Fowls (live)		13
Springers		13
Roosters		05
Ducks		1[illegible]
Geese		08
Turkeys		15
Hay	20 00—	22 00

BODY LIES IN STATE

People Admitted to See Corpse of Dead King.

Coffin, Covered with Royal Flag, Exhibited in Chapel of Christianberg Palace in Copenhagen.

Copenhagen, May 20.—The chapel in the Christianberg palace, where the body of King Frederick rests, was opened to the public for the official lying in state of the dead monarch.

The arrangements are simple but impressive. The coffin, which is covered only with the royal flag, is placed on a high gold and black catafalque. Over it there is a royal mantle of red velvet, on which there is wrought a golden crown, which is lined with ermine. Over the foot of the coffin are the orb and scepter and the king's sword, orders and shield.

There are silver candelabra at the corners of the coffin, and also historical silver lions from Rosenborg Castle. There are about 2,000 wreaths on the floor.

CHARGES FRAUD IN VOTING

Vigo Grand Jury Returns Indictment Following Recent Primaries.

Terre Haute, Ind., May 20.—The first indictment charging "crooked" work at the polls during the recent primaries here was returned by the grand jury against John McKay, alias William Tipton. The charge is attempting to vote fraudulently in Precinct D of the Seventh ward.

The grand jury is making an exhaustive investigation into county corruption and it is said other indictments in connection with the primary election will follow.

"MAN WHO STOOD STILL"

Quaint Illinois Character Refused to Advertise and Failed.

Aurora, Ill., May 20.—The death of D. W. Stockwell of this city, at Hawarden, Can., marked the passing of one of the quaintest characters in Illinois. He was known as the "man who stood still."

As owner of one of the biggest stores in northern Illinois, outside of Chicago, during the Civil War, he prospered. After the war he failed to keep abreast of the times and the same goods which he carried then still adorn the shelves and show windows of his store.

Five years after the war he was still making a profit. In ten years more the place was a curiosity shop, and has continued so. The hoop skirt, barber-striped hose, jet jewelry and like antiquities continued a part of his stock. In latter years he was the only one who entered the place except visitors to the city. He did no advertising. He had about $18,000 worth of goods and settled down to wait for customers who never came. He was at business at 7 o'clock each morning and remained until 6 o'clock in the evening. He was seventy-seven years old.

Stomach Blood and Liver Troubles

Much sickness starts with weak stomach, and consequent poor, impoverished blood. Nervous and pale people lack good, rich, red blood. Their stomachs need invigorating for, after all, a man can be no stronger than his stomach.

A remedy that makes the stomach strong and the liver active, makes rich red blood and overcomes and drives out disease-producing bacteria and cures a whole multitude of diseases.

Get rid of your Stomach Weakness and Liver Laziness by taking a course of Dr. Pierce's Golden Medical Discovery —the great Stomach Restorative, Liver Invigorator and Blood Cleanser.

You can't afford to accept any medicine of *unknown composition* as a substitute for "Golden Medical Discovery," which is a medicine OF KNOWN COMPOSITION, having a complete list of ingredients in plain English on its bottle-wrapper, same being attested as correct under oath.

Dr. Pierce's Pleasant Pellets regulate and invigorate Stomach, Liver and Bowels.

CORRESPONDENCE

HOLLOWAY

OSGOOD HIVE

The regular meeting of Osgood Hive was held Wednesday afternoon 18 members being present. It was voted to hold Memorial services the second Sunday in June. Lena Wilson was elected local deputy for the Hive. A guessing contest was given, Lena Pocklington won first first prize and Ina Pocklington was consoled. The entertainment committee Isabelle Bloomer, Anna Drouillard and Edna King served ice cream and wafers. A fine time was enjoyed by all.

Misses Marian Kopke Mary Bloomer and Winnifred Mitchell went to Adrian for the 8th grade examination. Paul Nobles, Elroy Sancrantg and Harry Foley took the examination in Tecumseh.

Chas. Selleck was in Ridgeway on business Thursday night.

Rev. Finch spent a few days last week at the home of Mr. and Mrs. Henry Clark,

Ruth Curry of Tecumseh, visited Ina Binns Tuesday night.

Mrs. Hembold of Wellsville, visited Mrs. Henry Clark Wednesday

Mr. and Mrs. Earl Pocklington visited Mr, and Mrs. Earl Isley at Wellsville Monday.

Mrs. M. D. Billmeyer was a Tecumseh shopper Tuesday.

Eugene Drouillard was in Adrian on business Tuesday.

Harvey Orendorf of Adrian, is spending a few days with his daughter, Mrs. M. D. Billmeyer helping her to care for Mr. Billmeyer, who still remains very low.

Levi Coffin has purchased a fine driving horse of Eugene Drouillard.

Dr, Jewett was called from Adrian Friday to see M. D. Billmeyer.

Ray Binns attended the Junior reception which was held at the home of Miss Hazel Pocklington in Tecumseh Friday night,

CLINTON

E. L. Parker and family and L. W. Kimball and family autoed to Hillsdale Saturday for an over Sunday visit with relatives,

Mrs. Selina Shimman, who has been in Florida for the winter is visiting at E. S. Tate's.

Miss Lillian Robison spent the week end with Ypsilanti friends.

E. B. Stetler, Ira VanGieson and Wilbur Hogan autoed to Jackson Sunday.

Rev. Hewitt of Detroit, preached at St. John's church Sunday.

Mrs. Grace Koernig of Jackson, is visiting her parents, Mr. and Mrs. Chas. Johnson.

Mrs. E. A. Clark arrived Saturday from Spring Lake for a few days stay.

Mr. and Mrs. Will Eccles, Mrs. Sarah Stevens, Doris and Donald Kennedy and Jack Eccles autoed to Jonesville Saturday.

Mrs. S. V. Wastell, who had the misfortune to fall and break her wrist is convalescent. Mrs. Wastell has reached the advanced age of 98 years June 6.

Mr. and Mrs. D. Woodward were over Sunday guest of their granddaughter, Mrs. E. B. Stetler of Bridgewater.

Mrs. Kate Williams has resigned her position at the Peoples' Store and will return to Polo, Ill. Miss Mildred Welch is taking her place.

George A. Kies made Toledo a business visit Friday,

Mr. and Mrs. Levi Hayden and Mr. and Mrs. John Hicks of Tecumseh, attended St. John's church Sunday morning.

Mr. and Mrs. Bert Kress of Manchester, were in town Sunday by auto.

Dr. and Mrs. Clifford Johnson of Jackson, were over Sunday guests of their parents.

Mrs. Sarah Stevens has been the guests of Jonesville, friends since Saturday.

Mrs. Barrett Robison and daughter of Indianapolis, Ind., were guests of C. J. Robison and family Saturday.

Mr. and Mrs. Will Wells and family have moved into the east half of the Fisk house.

Mr. and Mrs. Guy Belding and Mr. and Mrs O. G. Hunt of Tecumseh, were calling on Clinton friends Sunday.

Frank Burrough of Detroit, was a guest of Clinton friends over Sunday.

Mrs. Thomas Kirk is entertaining her sister, Mrs. Clara Spitzer of Miami Florida.

Will Coghlan will deliver the address at the Alumni of Brown's University Adrian, June 19.

Ruby Woodward has been granted a patent on a dinner pail, adapted especially for miners, combination dinner and water pail

Clinton High won the game from Detroit Eastern High Saturday.

Mr and Mrs. Clarence Case of Manchester, were Thursday guests at C. J. Robison's.

Mr. and Mrs. Dave Thrasher of Bridgewater Station, were in town Sunday

Dr. and Mrs. Conklin and Frank Conklin and wife of Manchester, were in town Sunday.

BRITTON

Last Wednesday occurred the wedding of Miss Ida Gettus, eldest daughter of Thos. Gettus and Mr. Warren Underwood both of this place They were married in Adrian and visited friends in Detroit and Jackson before returning home on Friday. They will make their home with Mr. Underwood's mother.

Mrs. Simon Gould spent several days last week with her sister in Wellsville.

Mrs. Bert Allen and Miss Verda were Adrian visitors Wednesday.

On Tuesday evening, May 21, the junior department of this school will give an entertainment under the directions of Misses Hardcastle and Hall, and on Thursday evening the high school will give two plays, entitled, "Mr. Bob" and "Cousin Timmy" Admission ten and fifteen cents. Both entertainments will be held at Lenardson's Hall.

George Clark is on the sick list and is unable to attend to his work in the tower

Wm. Pupard and Lee Rhodes were up from Dundee Saturday afternoon.

Miss Theresa Curry and Milliard Cheever visited Sunday at John Stewart's in Clinton.

Miss Marian Pocklington entertained last week Mr. Nixon of Cadilac, they visited the last of the week at Will Pocklington's in Detroit.

Mr. Ed Ingersoll of Ashley, Mich., came Sunday evening to visit relatives here and in Tecumseh.

Simon Gould was in Baltimore last week attending the M. P. church conference.

About a week ago James Lane suffered a stroke of paralasis and is still in a very critical condition. His daughter, Mrs. Fred Wickwire of Adrian, is here helping care for him,

The Maccabee Penny social held on Friday evening was well attended and a good time enjoyed About twenty-four dollars was cleared, making the ladies very much encouraged.

Miss Hazel Lusty was home over Sunday from Ypsilanti,

Mrs. Viola Zeruff and Mrs. Paden Marshall were among the Tecumseh passenger Saturday.

ELEVEN TRY TO DIE

Prisoners in Omaha Jail in a Suicide Pact.

Jailer Discovers the Men Near Death, Huddled Around Three Open Gas Jets.

Omaha, Neb., May 20.—Eleven prisoners in the county jail "bull pen" entered into a suicide pact and attempted to kill themselves by turning on the gas.

When Jailer Cahill discovered what the prisoners had done, James Higley, who was serving a sixty-day sentenced, was nearly dead, and George Stevens and Barney Kemmerling were in a critical condition. Higley was rushed to the county hospital. He will probably recover. The other eight prisoners yielded promptly to treatment.

When discovered the eleven men were huddled together around the three gas jets. They confessed the suicide pact.

INCOME TAX KILLED

Finance Committee Also Votes Down Bill to Lower Sugar Duty.

Washington, May 20.—The senate finance committee authorized a favorable report on the Lodge substitute for the house free sugar bill and an unfavorable report on the house bill for a tax on incomes in excess of $5,000 a year.

The Lodge sugar bill would eliminate the differential and Dutch standard from the tariff and leave the duties otherwise practically as at present. Senator Simmons offered a substitute sugar bill prepared by the Democratic members of the committee. It proposed a reduction of existing duties by about one-third, but was voted down by a strict party vote.

DR. WALKER JURY DISAGREES

Deliberates on Evidence Twenty-One Hours at Charleston, Ill.

Charleston, Ill., May 20.—After deliberating twenty-one hours the jury in the case of Dr. Granville M. Walker, charged with murder as the result of an operation on Miss Aylea Burch reported it was unable to agree and was discharged by the court. It is said nine jurors were for conviction and three for acquittal.

The case occupied the attention of the circuit court the entire week. Dr. Walker, who served with honor through the civil war and has practiced medicine more than fifty years, was remanded to jail.

Veteran Crossing Man Dead.

Litchfield, Ill., Feb. 26.—Martin Devitt, eighty years old, Wabash crossing watchman for twenty years, is dead.

The FLYING MERCURY

By

Eleanor M. Ingram

Author of

"The Game and the Candle"

Illustrations By

RAY WALTERS

(Copyright, 1911, by Bobbs-Merrill Co.)

No one lunched at the Ffrench home that day, except the servants. Near three o'clock in the afternoon Mr. Ffrench came back to the pavilion where Emily still sat.

"Go change your gown," he commanded, in his usual tone. "We will start now. I have sent for Bailey and ordered Anderson to bring the automobile."

"Start?" she wondered, bewildered.

He met her gaze with a stately repellence of comment.

"For the Beach. I understand this race lasts twenty-four hours. Have you any objection?"

Objection to being near David! Emily sprang to her feet.

CHAPTER VIII.

Six o'clock was the hour set for the start of the Beach race. And it was just seventeen minutes past five when Dick Ffrench, hanging in a frenzy of anxiety over the paddock fence circling the inside of the mile oval, uttered something resembling a howl and rushed to the gate to signal his recreant driver. From the opposite side of the track Lestrange waved gay return, making his way through the officials and friends who pressed around him to shake hands or slap his shoulder caressingly, jesting and questioning, calling directions and advice. A brass band played noisily in the grand-stand, where the crowd heaved and surged; the racing machines were roaring in their camps.

"What's the matter? Where were you?" cried Dick, when at last Lestrange crossed the course to the central field. "The cars are going out now for the preliminary run. Rupert's nearly crazy, snarling at everybody, and the other man has been getting ready to start instead of you."

"Well, he can get unready," smiled Lestrange. "Keep cool, Ffrench; I've got half an hour and I could start now. I'm ready."

He was ready; clad in the close-fitting khaki costume whose immaculate daintiness gave no hint of the certainty that before the first six hours ended it would be a wreck of yellow dust and oil. As he passed in running an appraising glance down the street-like row of tents, the white-clothed driver of a spotless white car shot out on his way to the track, but halted opposite the latest arrival to stretch a cordial hand.

"I hoped a trolley car had bitten you," he shouted. "The rest of us would have more show if you got lost on the way, Darling."

The boyish driver at the next tent looked up as they passed, and came grinning over to give his clasp.

"Get a move on; what you been doin' all day, dear child? They've been givin' your manager sal volatile to hold him still." He nodded at the agitated Dick in ironic commiseration.

"Go get out your car, Darling; I want to beat you," chaffed the next in line.

"'Strike up the band, here comes a driver,'" sang another, with an entrancing French accent.

Laughing, retorting, shaking hands with each comrade rival, Lestrange went down the row to his own tent. At his approach a swarm of mechanics from the factory stood back from the long, low, gray car, the driver who was to relieve him during the night and day ordeal slipped down from the seat and unmasked.

"He's here," announced Dick superfluously. "Rupert—where's Rupert? Don't tell me he's gone now! Lestrange—"

But Rupert was already emerging from the tent with Lestrange's gauntlets and cap, his expression a study in the sardonic.

"It hurts me fierce to think how you must have hurried," he observed. "Did you walk both ways, or only all three? I'm no Eve, but I'd give a snake an apple to know where you've been all day."

"Would you?" queried Lestrange provokingly, clasping the goggles before his eyes. "Well, I've spent the last two hours on the Coney Island beach, about three squares from here, watching the kiddies play in the sand. I didn't feel like driving just then. It was mighty soothing, too."

Rupert stared at him, a dry unwilling smile slowly crinkling his dark face.

"Maybe, Darling," he drawled, and turned to make his own preparations.

Fascinated and useless, Dick looked on at the methodical flurry of the next few moments; until Lestrange was in his seat and Rupert swung in beside him. Then a gesture summoned him to the side of the machine.

"I'll run in again before we race, of course," said Lestrange to him, above the deafening noise of the motor. "Be around here; I want to see you."

Rupert leaned out, all good-humor once more as he pointed to the machine.

"Got a healthy talk, what?" he exulted.

The car darted forward.

A long round of applause welcomed Lestrange's swooping advent on the track. Handkerchiefs and scarfs were waved; his name passed from mouth to mouth.

"Popular, ain't he!" chuckled a mechanic next to Dick. "They don't forget that Georgia trick, no, sir."

It was not many times that the cars could circle the track. Quarter of six blew from whistles and klaxons, signal flags sent the cars to their camps for the last time before the race.

"Come here," Lestrange beckoned to Dick, as he brought his machine shuddering to a standstill before the tent. "Here, close—we've got a moment while they fill tanks."

He unhooked his goggles and leaned over as Dick came beside the wheel, the face so revealed bright and quiet in the sunset of glow.

"One never can tell what may happen," he said. "I'd rather tell you now than chance your feeling afterward that I didn't treat you quite squarely in keeping him. I hope you won't take it as my father did; we've been good chums, you and I. I am your cousin, David Ffrench."

The moment furnished no words. Dick leaned against the car, absolutely limp.

"Of course, I'm not going back to Ffrenchwood. After this race I shall go to the Duplex company; I used to be with them and they've wanted me back. Your company can get along without me, now all is running well—indeed, Mr. Ffrench has dismissed me." His firm lip bent a little more firmly. "The work I was doing is in your hands and Bailey's; see it through. Unless you too want to break off with me, we'll have more time to talk over this."

"Break off!" Dick straightened his chubby figure. "Break off with you, Les—"

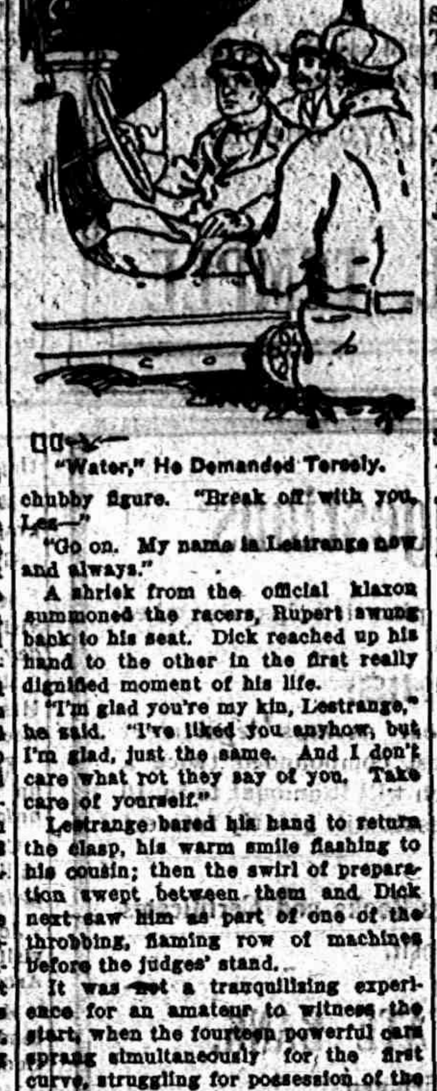

"Water," He Demanded Tersely.

"Go on. My name is Lestrange now and always."

A shriek from the official klaxon summoned the racers, Rupert swung back to his seat. Dick reached up his hand to the other in the first really dignified moment of his life.

"I'm glad you're my kin, Lestrange," he said. "I've liked you anyhow, but I'm glad, just the same. And I don't care what rot they say of you. Take care of yourself."

Lestrange bared his hand to return the clasp, his warm smile flashing to his cousin; then the swirl of preparation swept between them and Dick next saw him as part of one of the throbbing, flaming row of machines before the judges' stand.

It was not a tranquilizing experience for an amateur to witness the start, when the fourteen powerful cars sprang simultaneously for the first curve, struggling for possession of the narrow track in a wheel to wheel contest where one mistouch meant the wreck of many. After that first view, Dick sat weakly down on an oil barrel and watched the race in a state of fascinated endurance.

The golden and violet sunset melted pearl-like into the black cup of night. The glare of many searchlights made the track a glistening band of white, around which circled the cars, themselves gemmed with white and crimson lamps. The cheers of the people as the lead was taken by one favorite or another, the hum of voices, the music and uproar of the machines blended into a web of sound indescribable. The spectacle was at once ultramodern and classic in antiquity of conception.

At eight o'clock Lestrange came flying in, sent off the track to have a lamp relighted.

"Water," he demanded tersely, in the sixty seconds of the stop, and laughed openly at Dick's expression while he took the cup.

"Why didn't you light it out there?" asked the novice, infected by the speed fever around him.

"Forgot our matches," Rupert flung over his shoulder, as they dashed out again.

An oil-smeared mechanic patronizingly explained:

"You can't have cars manicuring all over the track and people tripping over 'em. You get sent off to light up, and if you don't go they fine you laps made."

Machines darted in and out from their camps at intervals, each waking a frenzy of excitement among its men. At ten o'clock the Mercury car came in again, this time limping with a flat tire, to be fallen on by its mechanics.

"We're leading, but we'll lose by this," said Lestrange, slipping out to relax and meditatively contemplating the alternate driver, who was standing across the camp. "Ffrench, at twelve I'll have to come in to rest some, and turn my machine over to the other man. And I won't have him wrecking it for me. I want you, as owner, to give him absolute orders to do no speeding; let him hold a fifty-two mile an hour average until I take the wheel again."

"Me?"

"I can't do it. You, of course."

"You could," Dick answered. "I've been thinking how you and I will run that factory together. It's all stuff about your going away; why should you? You and your father take me as junior partner, you know I'm not big enough for anything else."

"You're man's size," Lestrange assured, a hand on his shoulder. "But—it won't do. I'll not forget the offer, though, never."

"All on!" a dozen voices signaled; men scattered in every direction as Lestrange sprang to his place.

The hours passed on the wheels of excitement and suspense. When Lestrange came in again, only a watch convinced Dick that it was midnight.

"You gave the order?" Lestrange asked.

"Yes."

He descended, taking off his mask and showing a face white with fatigue under the streaks of dust and grime.

"I'll be all right in half an hour," he nodded, in answer to Dick's exclamation. "Send one of the boys for coffee, will you, please? Rupert needs some, too. Here, one of you others, ask one of those idle doctor's apprentices to come over with a fresh bandage; my arm's a trifle untidy."

In fact, his right sleeve was wet and red, where the strain of driving had reopened the injury of the day before. But he would not allow Dick to speak of it.

"I'm going to spend an hour or two resting. Come in, Ffrench, and we'll chat in the intervals, if you like."

"And Rupert? Where's he?" Dick wondered, peering into the dark with a vague impression of lurking dangers on every side.

"He's hurried in out of the night air," reassured familiar accents; a small figure lounged across into the light, making vigorous use of a drinking towel. "Tell Darling I feel faint

to be continued

RAILROAD TIME TABLES.

Lake Shore & Michigan Southern Railroad.

Effective December 8 1911

Going south.

Station	315 D'ly	309 D'ly ex Sun	331 D'ly ex Sun	311 D'ly
Jackson	6 05 a m	10 30 a m	2 05 p m	8 10 p m
Tecumseh	7 03 a m	11 27 a m	3 01 p m	9 05 p m
Adrian	7 33 a m	12 01 p m	3 30 p m	
Toledo	8 40 a m	12 30 p m	4 15 p m	10 05 p m
Chicago	3 45 p m	9 00 p m		
Detroit			5 40 p m	

Going north

Station	316 D'ly	312 D'ly ex Sun	314 D'ly ex Sun	318 D'ly
Toledo	7 50 a m	12 30 p m	5 10 p m	7 25 p m
Detroit				
Adrian		1 00 p m	5 25 p m	8 05 p m
Tecumseh	9 09 a m	1 32 p m	6 15 p m	8 42 p m
Jackson	10 15 a m	2 33 p m	7 20 p m	9 45 p m

G. J. Zeuhs. Ticket Agent

DUNDEE BRANCH.

Going west.

Station	429 D'ly ex Sun	425 D'ly ex Sun	421 D'ly ex Sun	427 D'ly ex Sun
Adrian	5 10 a m	8 10 a m	3 30 p m	5 25 p m
Tecumseh	7 50 a m	9 20 a m	4 02 p m	6 20 p m
Addison	10 20 a m	10 15 a m	4 55 p m	7 05 p m

Going east.

Station	422 D'ly ex Sun	428 D'ly ex Sun	430 D'ly ex Sun	434 D'ly ex Sun
Addison	9 37 a m	10 35 a m	1 20 p m	7 15 p m
Tecumseh	10 23 a m	11 25 a m	4 25 p m	8 05 p m
Adrian	10 50 a m		5 15 p m	8 40 p m
Chicago	5 55 p m			

L. A. Robison. G. P. A. Cleveland, O

DETROIT, TOLEDO & IRONTON

Going South

Daily except Sunday

Station	1
Adrian	11:30 a. m,
Tecumseh	10:45
Ridgeway	10:33
Detroit	3:33

Going North

Station	2
Adrian	3:39 p. m.
Tecumseh	4:10
Ridgeway	4:20
Detroit	7:05

F. S. Bell,
Ticket Agent.

FEELING LIVER-ISH This Morning?

TAKE

THEDFORD'S Black-Draught

Stops Indigestion Constipation

25¢

A Gentle Laxative And Appetizer

Take FOLEY KIDNEY PILLS

Tonic In Action - Quick In Results

Get rid of your Deadly Kidney Ailments, that cost you a high price in endurance of pain, loss of time and money. Others have cured themselves of KIDNEY AND BLADDER DISEASES by the prompt and timely use of FOLEY KIDNEY PILLS. Stops BACKACHE, HEADACHE, and ALL the many other troubles that follow DISEASED KIDNEYS and URINARY IRREGULARITIES. FOLEY KIDNEY PILLS will CURE any case of KIDNEY and BLADDER TROUBLE not beyond the reach of medicine. No medicine can do more. In a yellow package.

For sale by All Druggists.

HEIR TO $6,000,000 ESTATE

Illinois Man's Aged Aunt Dies in England, Leaving Extensive Property.

Joliet, Ill., May 20.—Frank A. Jackson, a carpenter contractor of this city, received word in a letter that he was the sole heir to the estate of Mrs. Mary Jackson, of Pelbington, Yorkshire, England, containing [illegible] acres and valued at $6,000,000.

The woman, who was his aunt, died April 3, according to the information he has received. Jackson succeeds to the estate by the old English law of estate entail. He was the oldest son of a brother of his aunt's husband. His aunt, who had been a widow for ten years, was 103 years old, and had no children.

Jackson at once retained an attorney to prove his identity, which is the only step necessary to come into possession of the heritage.

Murder Verdict Is Quick.

McLeod, Alberta, May 20.—After fifteen minutes' deliberation a jury found Samuel Wilensky guilty of the murder of George Lakatoes at Blairmore, Alberta, Feb. 18, and he was sentenced to hang July 23.

$142,000 Lumber Mill Fire.

Marinette, Wis., May 20.—The sawmill of the Carney Lumber company at Owen Sound, Ont., Canada, was totally destroyed by fire. The loss is $142,000.

Tecumseh Public Library

The Tecumseh Herald.

VOL. LXI, NO. 63 TECUMSEH, MICHIGAN, FRIDAY MAY 24. 1912 WHOL

ADRIAN STATE SAVINGS BANK

ADRIAN, MICH.

RESOURCES over - - $1,500,000.00

Largest Bank in this Section of Michigan.

"We welcome visitors and invite inspection of our substantial Building, commodious Offices, and massive Burglar-proof Vault."

3 % compounded semi-annually paid on all Savings Deposits remaining one calendar month or more.

Accounts may be opened by mail. Correspondence and personal interviews solicited.

R. A. WATTS, Pres., GEO. A. WILCOX, Vice Pres., B. E. TOBIAS, Cash. C. S. WHITNEY, Asst. Cash. B. H. WATTS, Asst. Cash.

THE BEST

Prime Beef, Pig Pork. Veal and Spring Lamb, Salt Pork, Sweet Cured Hams and Bacon, Fowls, Spring Chickens.

Boiled Hams, Veal Loaf, Pressed Meats, Frankforts, Bologna, Pure Leaf Lard, Corned Beef, etc.

L. A. HUGHES MEAT CO.

PINEAPPLES

Pineapples are right for canning and the price is

We will make a special low price this week.

Do not forget that we are always

Headquarters for Fruit.

F. D. AVERY.

PHONE 39.

Particular Men.

Those who appreciate superb style are sure to be charmed by our fine showing of

Elegant New Spring and Summer Styles in

Ready-To-Wear Clothes.

The very finest garments produced this Season, extremely distinctive, yet absolutely correct and the prices are

$10.00 TO $22.00.

To see them is your pleasure;
To show them, our delight.

HEESEN & HEESEN,
TECUMSEH, MICH.

The Herald $1.00

Special Sale

ALL THIS WEEK
OF **Silk Dresses**
AND **Wool Dresses**
FOR LADIES AND MISSES

Prices lower than cost of materials. Come and look them over

SPECIAL FOR SATURD'Y, MAY 25
BARGAIN BASEMENT
(ALL DAY)

4 Lots of Handkerchiefs,

SLIGHTLY MUSSED FROM CHRISTMAS HANDLING

Lot 1 consists of regular 5c Handkerchiefs for 3c each
Lot 2 " " 10c " for 6c each
Lot 3 " " 15c " for 9c each
Lot 4 " " 25c " for 16c each

SEE OUR 8c TABLE OF HOSIERY AND UNDERWEAR IN BASEMENT.

The Webster Anderson Co.

Tecumseh, - - Michigan
STORE OPEN EVENINGS.

GIRL PICKETS IN JAIL

Strikers Gather About Place and Sing Hymns.

Organizer for International Garment Workers and Seven Other Girls Are Locked Up.

Kalamazoo, Mich., May 21.—Eight girls, including Miss Josephine Casey, organizer for the International Garment Workers' union, and four men, are in jail here serving from ten to twenty days for violating an injunction issued by Judge Knappen against picketing in the corset workers' strike. Judge Knappen gave no options of fines, declaring that all those sentenced must serve time.

One of the most unique demonstrations of its kind followed the sentencing of the strikers when nearly 200 strikers formed a line around the jail, sang hymns and prayed on their knees for those in jail.

The members of all the unions in the city will meet for the purpose of considering a general strike.

IN MEMORY OF DEAD

Governor Osborn of Michigan Issues Memorial Day Proclamation.

Lansing, Mich., May 18.—Governor Osborn has issued the following proclamation for Memorial day:

"The Grand Army of the Dead continues to grow. The Grand Army of the Living is in the aftermath. The evening shadows of life are falling about them. They are as brave in confronting the great enemy of mankind that has never been vanquished as they were on the battlefields that saved the nation. Love, reverence and patriotism demand that we obey our more than willing hearts and consecrate to their memory May 30, when flowers by land and sea will be testimonials of a grateful people.

"Therefore, I, Chase S. Osborn, governor of the commonwealth of Michigan, do issue this proclamation and earnestly urge the observation of Thursday, May 30, 1912, as Decoration and Memorial Day."

SIX DIE IN AUTO PLUNGE

Machine Goes Into the Calumet River in South Chicago.

Four women and two men took a flying plunge to death at 2 o'clock in the morning when their machine went into the Calumet river off the Ninety-second street bridge, South Chicago, as they were speeding along at terrific speed.

Only one of the bodies, that of a young woman twenty-five years old, fashionably dressed and wearing many jewels, has been recovered, but not yet identified.

The machine turned over as it sped out into space, taking its occupants to death in twenty-one feet of water.

It is known that three of the victims were John Buchannan, the chauffuer, and Anne and Florence Mahoney, aged nineteen and twenty-one, daughters of a Chicago policeman.

LORIMER REPORT IN

Majority and Minority Are Submitted to the Senate.

Majority and minority reports of the committee which investigated the election in the Illinois legislature of William Lorimer were presented to the senate.

The majority report, so long delayed, upholds the senator, while the minority report declares his election invalid and charges that it was compassed by bribery and corruption of which the senator was cognizant.

No date for a vote has been fixed, but it is believed the debate on the two reports will consume a week or more. The Lorimer question has been thoroughly thrashed out on the floor and it is expected a vote will be taken

BUNGALOW CRIME SOLVED BY DEATH

C. C. Dillon Was Murderer of Bessie Jones in Los Angeles.

He Deserted Wife and Children for Her, Lived with Her Nearly a Year, Then Took Her West and Slew Her.

A most complete solution to the mystery of the Los Angeles bungalow murder case followed on each other's heels with the finding of the mangled body of Calthias C. Dillon on the tracks of the Northwestern railroad near Wilmette, Ill.

The slayer of the young woman—learned to be Miss Bessie Jones, formerly of Richmond, Va.—either met his death through the revengeful guidance of fate or else he was driven to suicide through the lashings of a stricken conscience.

The famous murder mystery became completely solved, when the wife of Dillon, who has been living at 5420 Evanston avenue, told the story of his inconstancy to her.

The murdered girl come to Chicago more than a year ago from Norfolk, Va. Her home there was at 1876 Chesterfield avenue. Shortly after she reached Chicago she met Dillon. He persuaded Miss Jones to leave her room and go with him to apartments that he had obtained with Mrs. Emma McCue, 4621 Evanston avenue. Dillon left his wife and took the woman to these apartments, where they lived under the name of Mr. and Mrs. Jack Jones.

Dillon in the meantime managed to keep in touch with his wife and four little children.

When Miss Jones left Chicago several months ago to visit her parents in Norfolk, Dillon went back to his family and asked Mrs. Dillon to forgive his unfaithfulness. That this request was not intended as serious was proved by the fact that Dillon and Miss Jones kept up a close correspondence.

The girl returned to Chicago probably a little more than two weeks ago and immediately left again with Dillon. That the pair went first to Denver was proved by a postcard received from there by Mrs. Dillon.

A second card came to Chicago from Dillon two days later. This was sent from Los Angeles and was addressed to his former employer.

The couple could only have been together in Los Angeles for a few days. Just what was the cause of the murder and its previous quarrel probably never will be learned. It is known that Dillon was of an excitable temperament and that he naturally was inconstant in his love affairs.

The police theory is that he suddenly became tired of Miss Jones and told her so.

Another theory that has been advanced refers to the fact that the girl was shortly to have become a mother. The natural complications that this event would have produced, it is thought by the police, led to a discussion that grew into a furious quarrel between the man and woman.

The resultant murder is one of the most brutal that ever has been recorded.

The mysterious element of the sodality pins found on the body of the victim was explained when it was learned that, while Miss Jones, herself, was not a Catholic, Dillon was a member of this faith.

So fanatical and enthusiastic was his faithfulness to the religion that he insisted that Miss Jones provide herself with the sodality badges. These Dillon procured for her.

Cash from Oil Inspection.

Lansing, Mich., May 20.—The quarterly report of Oil Inspector Neal shows that his department has turned $8,209 into the state treasury above expenses.

SHERIFF TESTIFIES IN POISONING CASE

The Most Damaging Yet Given Against Dr. McGregor.

Witness Says Physician Told Him He Knew They Would Fine Poison If They Took Up the Bodies of the Sparlings.

Bad Axe, Mich., May 20.—The prosecution in the trial of Dr. Robert MacGregor, charged with killing Cyril Sparling by arsenic poison, sprung their star witness in Sheriff McAuley. Although the sheriff's testimony was the same as given at the justice court examination, it was by far the most damaging yet given against the accused physician.

The sheriff related a number of alleged interviews with the defendant. Dr. MacGregor is alleged to have told the sheriff he knew they would find poison, if they took up the Sparling bodies, and "that he knew a fellow" who could tell who gave it to them. He is also alleged to have stated "that he knew a fellow" who could make Mrs. Sparling confess. The sheriff stated he pressed the doctor for the name and the latter is alleged to have replied: "I would have to look in the looking glass to see him."

Sheriff McAuley said that the doctor had on one occasion declared that the surviving children in the Sparling family had left the table because that bread with green specks might contain arsenic, Mrs. Sparling at that time attributing the coloring to sage in the flour. The physician, according to the sheriff, said that he had thrown away a goose, presented to him by Mrs. Sparling, because of fear that it might contain the poison. That the doctor had expressed concern on one occasion because of the testimony of the nurse, was one of the statements of the witness.

Drs. Vaughn and Warthin, of the University of Michigan, declared they found poison in the body of Albert Sparling, a brother of Cyril, and in answer to a hypothethical question both stated they believed Albert Sparling died of arsenic poisoning.

MAD DOG BITES TWO

Also Nips Several Other Dogs and Kills Many Chickens.

Bay City, Mich., May 21.—John Valencourt and his son John, a young boy, living on a farm a mile and a half from Auburn, near here, will probably go to the Pasteur hospital in Ann Arbor to take treatment for injuries received when they were bitten by their dog.

The dog, a great pet with the family and remarkably gentle, was noticed to be sick and the son wanted to kill him then, but the father thought it advisable to wait. The next morning the two went to the barn to give the dog some medicine when it bit each of them in the hand. The man's right hand was badly lacerated and two of the dog's teeth made a hole completely through the boy's hand.

The dog started on a path of destruction and ruin. After chasing horses in a nearby field for some time the dog ran to the farm of Paul Bell where he bit several chickens and a bulldog, all of which had to be killed. Bell shot at him and hit him, but the shot was not fatal. From there the maddened canine went to Ack Reese's farm, where he also bit a dog and killed several chickens.

JACKSON—Lying completely unconscious on the floor of her apartments on East Main street, Mrs. Elizabeth Doucher was found by the police. She had not been seen since Sunday and an examination disclosed the fact that she had suffered a paralytic stroke. Her condition is serious.

KING OF DENMARK DIES IN THE STREET

Drops Dead Near the Goose Market in Hamburg.

Monarch Was Traveling Incognito and Was on the Way Home from the South, Where He Had Been Convalescing.

While in Hamburg, Germany, King Frederick VIII., of Denmark, died, unaccompanied and unidentified, in a street near the goose market. Apoplexy caused his death. He was taken to Sailors' hospital, where it was found that life was extinct.

The king, traveling incognito, arrived on his return from a long trip to the south, where he had been convalescing from a serious attack of inflammation of the lungs. With the queen and the royal suite, he took quarters at the Hamburgerhof hotel.

The king left the hotel unaccompanied for his usual stroll before retiring. He had gone only a short distance when he was overcome on the street by a sudden attack of apoplexy.

Passersby ran to the spot to assist him but he was already dead.

A policeman was called, who had the body conveyed in an automobile to the Sailors' hospital. The physicians on duty on examination found that death had been instantaneous.

There was nothing on the body which afforded a clew to its identification, and it was placed in the mortuary of the hospital.

When members of the king's suite became alarmed over his failure to return to the hotel after a reasonable time, they called in the proprietor and a search was begun. The searchers found his majesty dead at the hospital.

At Copenhagen, Den., Christian X. was proclaimed king of Denmark from the balcony of the palace at 3 o'clock in the afternoon in the presence of a large concourse of people.

KING CHRISTIAN.

Frederick VIII., the eldest son of King Christian IX., was born at Copenhagen on June 3, 1843. When he was crown prince he took part in the war against Austria and Prussia. Subsequently he assisted his father in the government. He became king on Christian's death in January, 1906.

King Frederick was married in 1869 to Louise, a daughter of Charles XV., King of Sweden. They had four sons and four daughters. The Crown Prince Christian who has now become King Christian IX., was born in 1870. He was married in 1898 to Alexandria, the daughter of Frederick Francis III., grand duke of Mecklenburg-Schwerin. King Frederick's second son, Charles, married his cousin, Maud, the daughter of Edward VII. of Great Britain, and became King of Norway as Haakon VII., in 1905.

A strange thing was that Haakon became king a year before his father. Haakon was selected king of Norway in 1905 while his father did not become king of Denmark until 1906.

METHODISTS TO KEEP ON LID

Refuse to Lift the Ban on Card Playing and Dancing.

At Minneapolis, Minn., by a very close vote the Methodist Episcopal church, through the action of the general conference, refused to lift the ban on card playing, theater-going, dancing and like amusements.

The vote was taken by roll call and followed three hours of excitement and turmoil. A score of speeches were made both for and against the adoption of the minority report which favored the repeal of the article in the discipline forbidding worldly amusements. By an ayen and nay vote 446, as against 369, the general conference voted to retain paragraph 260 in the discipline.

WILBUR WRIGHT ILL

Famous Aviator Is Suffering from a Severe Case of Typhoid Fever.

The condition of Wilbur Wright at Dayton, Ohio, the American aviator, and inventor, ill of typhoid fever at his home here, became critical when his temperature reached 104 degrees.

With his brother Orville, Wilbur Wright probably has done more than any other man to promote the conquest of the air, being a pioneer in aviation with a heavier than air machine.

GRAND RAPIDS—A gang of burglars entered the home of E. L. Maddox, treasurer of the Stickley Bros. Furniture company, and robbed the residence of $1,800 worth of diamonds and silverware. Every room in which members of the family were sleeping was invaded by the burglars, who did not awaken the occupants.

ANN ARBOR — At the recent Students' Christian association meeting in University hall, which was presided over by John R. Mott of New York city, the world secretary of Student Christian associations, $800 was pledged in a very few minutes for the University of Michigan Y. M. C. A. mission at Busrah

McCann Bros.

The New "Straws"

They're here! They're fresh, new, snappy! Every new style and shape is ready—and you never saw such great values.

New Split and Sennit Straws, Sailor and Turban Brim, in the newest shapes— 50 Cents to $3.00

Genuine Panamas, exceptional values— $5.00 to $7.00

Underwear

Such famous makes as Porosknit, B. V. D., Cooper's, etc. All materials and styles.

Union Suits. - $1.00 to $2.50
Two-piece Underwear, 25c and 50c
Boy's Balbriggan and Porosknit Union Suits, 50c.

Summer Shirts

All the new ideas in all effects, patterns and colorings—plaited bosoms, attached or separate cuffs and collars, coat or regular style, Percales, Lawns, Pongee—all styles and sleeve lengths and extra size bodies.

Neckwear, the Swellest Ever

All Silk Ties, plain or knitted, cut Silks, washable Silks, everything that's smart and good—25c to $1.00.

McCann Bros.
ONE PRICE CLOTHIERS
Store open evenings.

BOOKS

For Graduation Day.

Call in and examine our fine line of Books. Everything new and up-to-date.

BOOKS FOR THE BOYS
BOOKS FOR THE GIRLS
BOOKS FOR ALL.

Buy a Book for your friend in Class of 1912.

E. J. PETERS & CO.

PHONE 200 Successors to J. F. HICKS & SON

CROCKERY

New and Up-To-Date

China, Glass and Enamel-ware.

For ease and comfort examine our line of

HAMMOCKS.

Do you play? Then purchase a Croquet Set.

Ida B. Chase.

Nineteen Years

of successful business by the

TECUMSEH STATE SAVINGS BANK.

The 24th of this month occurs the Nineteenth Anniversary of this bank. Its continual growth from the first days business of $26,958.00 to the present business of

$455,697.00

is evidence of the respect in which the bank is held by the community. The leading bank in northern Lenawee.

3% interest paid on Savings accounts.

3% interest paid on Certificates of Deposit.

Large or Small accounts solicited.

THE TECUMSEH HERALD

G. N. STACY,
EDITOR AND OWNER

SUBSCRIPT ON RATES

IN LENAWEE COUNTY

One year payment in advance	$1.00
year payment after three months	1.25

OUTSIDE LENAWEE COUNTY

One year payment in advance	$1.25
One year payment after three months	1.50

There will be no Deviation from above Rates

HOW S THIS?

We offer One Hundred Dollars Reward for any case of Catarrh that cannot be cured by Hall's Catarrh Cure.

F. J. Cheney & Co., Toledo O.

We the undersigned have known F. J. Cheney for the past 15 years, and believe him perfectly honorable in all business transactions and financially able to carry out any obligations made by his firm,

National Bank of Commerce,
Toledo. Ohio.

Hall's Catarrh Cure is taken internally acting directly upon the blood and mucous surfaces of the system. Testimonials sent free. Price 75 cents per bottle. Sold by all Druggists.

Take Hall's Family Pills for constipation.

The young man who moves in church circles will come around all right.

MICHIGAN

James Thetio, Iron River, finds Foley's Honey and Tar Compound a family medicine that helped all the family, so he always keeps it on hand. "Both my children and I were troubled with bad coughs and we used Foley's Honey and Tar Compound. It certainly cured us and I recommend it as a good cough and cold cure."

D. W. Hiller, 801 E, Court St., Flint had a severe attack of kidney trouble and says: "There was a constant feeling of distress with painful kidney action. Foley Kidney Pills cured me completely, dispelling all kidney and bladder trouble, nervousness disappeared and I slept soundly again. I heartily endorse Foley Kidney Pills. All Druggists of Tecumseh.

Speak not of your enemies, but be sure to speak to your enemies when you meet them.

Escapes an Awful Fate

A thousand tongues could not express the gratitude of Mrs. J. E. Cox, of Joliet, Ill., for her wonderful deliverance from an awful fate "Typhoid pneumonia had left me with a dreadful cough," she writes. "Sometimes I had such awful coughing spells I thought I would die. I could get no help from doctor's treatment or other medicines till I used Dr. King's New Discovery, But I owe my life to this wonderful remedy for I scarcely cough at all now,', Quick and safe, its the most reliable of all throat and lung trouble. Every bottle guaranteed, 50c and $1,00. Trial bottle free at C. A. Wright & Son.

Flattery is one kind of falsehood some people are always ready to accept as truth.

Mrs. Ida Decker, 74 Carlyle St., Battle Creek, had all the painful symptoms of severe kidney trouble. Her kidneys were congested, eyesight blurred, slept poorly, was nervous, tired out, and all run down. After taking Foley's Kidney Pills she say: "The sick headaches came no more, I slept soundly, was free from dizziness, and my kidneys and bladder stopped bothering me. Foley Kidney Pills cured me, and freed me of much misery." All Druggists of Tecumseh.

There are people who are so busy having a good time that trouble can't touch them.

The Demons of the Swamp

are mosquitos. As they sting they put deadly malaria germs in the blood. Then follow the icy chills and the fires of fever. The appetite flies and the strength fails: also malaria often paves the way for deadly typhoid. But Electric Bitters kill and cast out the maleria germs from the blood; give you a fine appetite and renew your strength. "After long suffering," wrote Wm. Fretwell, of Lucama, N. C., "three bottles drove all the malaria from my system, and I've had good health ever since." Best for all stomach, liver and kidney ills. 50c at C. A. Wright & Son's.

Men who attempt to drown their sorrow are sure to go under.

Alex Destinon. 90 Lake St., Muskegon, desires other people to benefit by the curative qualities of Foley Kidney Pills and says: "I wish to state that I have used Foley Kidney Pills and received more benefit from them than anything I have ever used before. I had a bad case of kidney trouble and I wish to thank you for the help Foley Kidney Pills have given me." All Druggists of Tecumseh.

Heaven never rates a man above nor below his true value.

Helps A Judge in Bad Fix

Justice Eli Cherry. of Gillis Mills, Tenn., was plainly worried. A bad sore on his leg had baffled several doctors and long resisted all remedies. "I thought it was a cancer," he wrote At last I used Bucklen's Arnica Salve, and was completely cured." Cures burns, boil, ulcers, cuts, bruises and piles 25c at C. A. Wright & Son's.

The man who has no illusions is about ready to take the count.

COUNCIL PROCEEDINGS

Council Chambers, Village of Tecumseh.

Regular meeting held May 20, 1912.
President Smith in the Chair.
Present Trustees Service, Elliott, Look, Fisher, Gillespie, Daisher

The minutes of the last regular meeting were read and approved.

The report of the street commissioner was read showing the following work done on corporation streets from May 6 to May 20

Team labor, Wm. Service 33 hrs. work @ 55c. per hr.	$18.30
Team labor, Chas. Avery, 72 hr. work @ 35c. per hr.	25.20
Team labor, Geo. Kay, 72 hrs. work @ 35c per hr.	25.20
Hand labor, Chas. Peal 62 hrs. work @ 17 1-2c per hr.	10.85
Hand labor, Theo. Karcher 62 hrs work @ 17 1-2 per hr.	12.60
Hand labor, Heman, Hand hrs. work @ 17 1-2 per hr.	11.02

Moved and supported that the report be accepted, placed on file and orders directed drawn for the several amounts

Motion Carried

The report of the engineer was read showing the following from May 6 to 20th,

John Lucas, labor 1 1-2 days	$3
Gilbert Arner, labor 11 days	22
Lynn Hardenburg, water trench	2
Jas. McKinney, water trench	2
Wade Jones, water trench	2

Moved and supported that report be accepted, placed on file and orders directed drawn for the several amounts.

Motion Carried

The following bills were referred to the Finance committee:

M. A. Zimmerman, Salary May 1st half	$37.50
Elmer Mellon, Salary May 1st half	25.00
L. S & M. S. R. R., frt. on car of coal	61.04
Moore Bros. scrapper etc.	6.80
S. W. Bordine, 11 sewer inspections @ $.75	8.15

The finace committee approved all bills as read. Moved and supported that report be accepted drawn for several amounts. Motion carried.

The following resolution was offered:

Whereas, it appears from affidavits of the printers on file with the Village Clerk that due notice, as required by the council, has been given for the matter of vacating certain streets and bearing upon the alleys of the C. R. Miller addition to this village; and

Whereas, the written objection of H. Brewer and Company has been made to the closing of Ottawa street between lots 93 and 94 of said addition and the same being considered and no other objection having been made;

Wherefore, be it resolved that the following described streets, and all the alleys of said C. R. Miller addition, viz:

Seneca street, from Ottawa street to Maumee street;

Patterson street, from Ottawa street Maumee street;

Bills street, from Ottawa street to Maumee street;

Iroquois street, from Ottawa street to Mohawk street;

Oneida street, from Seneca street to south corporation line:

And Maumee street, from south line of Mohawk street to south corporation line, be and are hereby vacated and discontinued as public streets and alleys.

Moved and supported that the resolution be accepted and adopted,

Motion carried,

The druggists bond of B. J. Pulver with R. A. Heesen and W. D Reed as sureties for $2,000 was read

Moved and supported that bond be accepted. Carried.

A petition was read asking for a light on the north end of the Evans street. Moved and supported that the request be referred to the Lighting committee for investigation.

Motion carried.

The following resolution was offered:

Resolved, that the Common Council of the Village of Tecumseh does hereby require that a new sidewalk be constructed along that portion of the north line of Chicago street in this village which lies along and adjoining the south line of that parcel of land situate in the village of Tecumseh, Lenawee County and State of Michigan, and described as follows:

Lot 7 and E ½ Lot 6 South 2 rods lot 2 & east ½ lot 3, Block 5, Hoags addition.

Said walk to be 4 feet in width, on the established grade, of Portland cement, sand gravel

The trench shall be excavated to a depth of 10 inches at least below the established grade except for driveways and street crossings when the depth shall be at least 12 inches below the established grade.

The foundation shall consist of clean cinders or gravel entirely free from clay, thoroughly rammed to a thickness of at least of 6 inches, except for driveways and street crossings which shall be at least 8 inches.

On the foundation shall be laid a concrete filling, thoroughly rammed to a thickness of 3 inches

The concrete shall consist of not less than one part cement to six parts of clean, sharp sand or gravel.

On the concrete filling shall be laid a finishing layer one inch thick, consisting of one part cement and two parts of very clean, sharp sand. The said finishing layer shall in all cases be finished with a granular surface with a wooden float.

To secure a true line for the edges of the walk 2x4 strips shall be solidly staked down parallel to grade and on the true line of the walk, these strips to be removed when the walk is finished for use

The concrete filling shall be tamped thoroughly till the water comes to the surface, then the finishing layer shall be immediately spread on in thin coats thoroughly rammed into the concrete, each coat being trowled until the water appears on the surface, the top surface being only trowled sufficiently to leave it smooth. The foundation shall be thoroughly wet while being rammed.

The joints for the blocks shall be made in the concrete and then in the finishing layer directly above those in concrete.

Only Portland cement shall be used in the construction of walks and shall be in every respect the equal of the best grades of German Portland cement. The concrete filling shall be made from the same cement as the finishing layer.

And the owners and occupants of said lots and premises are hereby required to do the necessary grading therefore and to construct said sidewalk according to the provision of this resolution, under the supervision of the street commissioner, said walk to be completed within 10 days from personal service, upon the owner or occupant of said described land, or a copy of this resolution, and in case of any default in the construction and completion of said walk, as herein directed. The street commissioner is here by ordered to have said walk constructed payment therefor shall be required of the owner of said above described land, and the expense there of assessed and levied upon said land in the same manner as other taxes.

Moved and supported that the resolution be accepted and adopted. Ayes Elliott, Service, Look, Fisher, Gillespie, Daisher. Nays none.

Motion carried,

Moved and supported that the water main be extended south on Adrian street from Killbuck to Cummins streets. Motion carried.

Moved supported that the street committee consult the Village Attorney and prepare a resolution to present at the next regular meeting of the council relative to the paving of the public alley between Evans street and Ottawa street north of Chicago street. Motion Carried.

The President recommended the appointment of C. A. Wright and G. B. Garlinghouse as Members of Board of Review.

Moved and supported that the recommendation of the president qe accepted. Motion Carried.

Moved and supported that the Village cancel its contract with Tecumseh Electric Company at its expiration June 6, 1913. Motion carried.

Moved and supported that the Purchasing Agent be instructed to purchase 600 feet of Fire Hose of the Manhattan Rubber Mfg. as per their proposal at $.65 per foot.

Ayes Service, Elliott, Look, Fisher, Gillespie, Daisher. Nays none.

Motion carried.

On motion council then adjourned.

Herbert S, Temple,
Village Clerk.

A healthy man is a king in his own right; an unhealthy man is an unhappy slave Burdock Blood Bitters builds up sound health—keeps you well.

"Suffered day and night the torment of itching piles. Nothing helped me until I used Doan's Ointment. It cured me permanently"—Hon. John R. Garrett, Mayor, Girard, Ala.

Harsh physics react, weaken the bowels, cause chronic constipation. Doan's Regulets operate easily, tone the stomach, cure constipation. 25c. Ask your druggist for them.

MICHIGAN STATE NEWS.

GRAND RAPIDS—Brutally beating his wife insensible with a broken beer mug and fracturing her skull, then inflicting what may prove to be fatal injuries on the head of Claude Janiski, Gedro Tamaszaitis was arrested charged with attempted murder. Both men are common laborers. The prisoner admits he returned home for dinner and found Janiski in his home with his wife. In rage he seized the mug and began the assault. Both wife and the visitor are in a local hospital. Physicians say they cannot live.

GRAND RAPIDS—Mrs. Mary Spencer, Michigan state librarian at Lansing, addressed the Grand Rapids Association of Commerce on the need of fire-proof quarters for the valuable contents of the state library She urged that local influence be brought to bear on the members of the legislature.

Quality makes the price

If you have never had good canned peaches it may be your fault. You may not have been willing to pay what good peaches are worth.

Choice Fruit has a market value. The best costs more than the rest—either in baskets or in cans. To get what he wants the canner must pay the market price. Canned peaches are just what the canner makes them.

CHEF Peaches are selected California Crawfords ripened on trees and cooked in heavy syrup. This fruit is in perfect condition and perfectly ripe—picked and packed the same day.

With CHEF Peaches at hand you are always sure of a good dessert.

"Ask your Grocer."

Berdan & Company, Toledo, O.

FOUNDED
1836

Obituary

Richard Harkness

The Oldest Minister In Michigan Of The Society Of Friends

ONE OF THE FOUNDERS OF THE VALLEY SEMINARY

Died May 20,1912

Rev. Richard Harkness passed away at seven o'clock Monday evening, at the home of his daughter, Mrs. Vincent Wood, with whom he and his wife have made their home for a number of years. April 20, they celebrated the 69th anniversary of their wedding day While growing more feeble from day to day, it was his great ambition to celebrate this event, he became worse the next day and failed rapidly until death came to his relief.

He was one of a committee of twelve in 1950, to secure funds for the foundation of Raisin Valley Seminary, and was the last one of the committee surviving many of the educators and students, who had been connected with the institution. Mr. Harkness was Superintendent of this school from 1854 to 1856, and was a member of the board for a number of years. Mrs. Harkness serving as matron, and the daughter, Mrs. Wood was a teacher in the same school for a long time.

Mr. Harkness was born in Peru, N. Y., August 21, 1820, making him nearly 92 years old. As a minister he has been a familiar figure to every one in Raisin Valley and has had a wide acquaintance which time only has made less, with the many changes that come with the weight of years. Many are left who will hold his memory dear, for the help and kindness he has given them, in their struggle to reach the light.

His faithful wife and daughter, Mrs. Wood survive him. The funeral services were held at the home at one o'clock Thursday afternoon, and at the Raisin Valley Church of the Friends at three o'clock, Rev. Howard Moore of Ypsilanti officiating, assisted by Rev. Jacob Baker of Raisin Center.

MRS. TRUMAN MCKINNY

Everyone was shocked to hear of the death of Mrs. McKinney in Detroit Wednesday morning. A week ago Monday Monday she underwent an operation and to all appearances was doing nicely. Wednesday morning while about to partake of her break fast she sank back in her husband's arms and her spirit had departed.

Vesta Freeman McKinny was born in Tecumseh and attended our high school, She married a Tecumseh boy Truman McKinny and has a host of friends here to grieve over her early demise. There are two sons and her husband in the immediate family. A sister Mrs. Will Kies of Elkhart, and a brother John J Freeman of Tecumseh.

The funeral is held this afternoon at the home of her brother. The burial at Brookside.

MRS. F. J. HILLMAN

Mrs. F. J. Hillman, aged 77 years, for many years a resident of Tecumseh, died at her home Wednesday morning at 5 o'clock. Her death was not unexpected, as she has been in failing health for a number of years. She had just returned from Washington D. C three weeks ago, where she had been for nearly two years with her son Fred. She was homesick for the old place, and her wishes were granted, Fred coming with her at that time.

For years she was an active member in the Monday Club. She was an unusually well read woman, and well informed on the current literature of the day, taking a deep interest in all scientific questions, her conversation always sparkled with wit, and not withstanding the heavy burdens that had been put upon her during life, they never seemed to affect her cheery spirit,

She is survived by the one son Fred Hillman of Washington D. C. The funeral service was held at the house this afternoon tt 2 o'clock, Rev. B. R. Weld officiating, with burial at Brookside.

THE MARKETS

Chicago Cash Grain Quotations.

Wheat—No. 2 red, $1.13½@1.14; No. 3 red, $1.11@1.13; No. 2 hard winter, $1.13½@1.14; No. 3 hard winter, $1.11@1.13; No. 1 northern spring, $1.14@1.18; No. 2 northern spring, $1.13@1.16. Corn—No. 2, 80c; No. 2 white, 80½c; No. 2 yellow, 80¼c. Oats—No. 2 white, 53½@54½c; No. 3 white, 52@53c; standard. 53¼@54c.

Chicago Live Stock.

Hogs—Receipts 11,000. Quotations ranged at $7.75@7.87½ heavy butchers, $7.00@7.82½ light butchers, $7.50@7.70 heavy packing, and $6.50@7.00 good to choice pigs.

Cattle—Receipts 2,500. Quotations ranged at $8.75@9.40 prime steers, $6.75@7.50 choice to prime fed beef cows, $6.25@6.90 selected feeders, $5.50@6.00 fair to good stockers, $8.25@9.25 good to choice veal calves.

Sheep—Receipts 15,000. Quotations ranged at $8.50@9.05 choice to prime lambs, $6.50@7.50 good to choice yearlings, $5.75@6.25 good to choice wethers, $500@5.65 fair to good ewes.

East Buffalo Live Stock.

Dunning & Stevens, Live Stock Commission Merchants, East Buffalo, N. Y., quote as follows: Cattle—Receipts 20 cars; market slow. Hogs—Receipts 20 cars; market steady; heavy, $8.00@8.10; Yorkers, $7.90@8.00; pigs, $7.00. Sheep—Receipts 10 cars; market slow; top lambs, $8.90@9.00; yearlings, $7.25@7.75; wethers, $6.00@6.50; ewes, $5.00@5.75. Calves, $5.00@9.50.

HAPPENINGS IN OUR NEIGHBORING VILLAGES

Petersburg has a few wants to add to the beauty and prosperity of the town.

Paved village streets; several miles of stone roads leading out of the township; the location of a few industries that will furnish labor and provide larger markets for their farm produce; also a good Booster's Club—Petersburg Sun.

Manchester asks for just one six year term for the president, and then all the nonsense will be cut out.

At the Council meeting last week, President Lonier recommended that they build a Womans' Retiring Room on the east side of the Lewis Building.—Manchester Enterprize.

Following in the footsteps of Tecumseh, Hastings will unveil a Boulder at the Pioneer meeting to be held there June 13. This boulder will mark the spot where the first house was built in Hastings by Slocum H. Butler, under the auspices of the D. A. R of the City.

What's in a name? The "Board of Trade" of Hastings, that in former times secured so many factories, but has been dead, for, lo, these many years, is trying to be revived under the name of the Comercial Club to boost Hastings.

How about the Business Men's Club of Tecumseh?

The contract for paving in Hudson was let last week, to cost thirty-one thousand dollars, work to begin June 1st, and to be completed in a hundred days.—Hudson Post.

The township of Dundee, Monroe County Michigan, have up for special election, the bonding of the township for $44000 to be paid in twenty years. This amount to be used to build stone roads in said township of Dundee.—Dundee Reporter.

The Councilmen of Blissfield are nothing if not gallant. The thought of the femine portion of the community going about town with their clothing unironed, appealed to their hearts and when the Bonnie Blissfield matrons appeared before the Council with their petition asking that the electric lights be turned on three days during the week so that they might do their ironing they very kindly granted them Tuesday and Wednesday for their work.

The Brooklyn Hotel which has been closed for two years opened last week. They make a specialty of Sunday dinners.

The Chelsea Standard last week gave a list of the stockholders of the two State Banks in their village. The Farmers' and Merchant' Bank had 56 stockholders, of which fifty-one were Chelsealtes. The Kempf-Commercial Bank had nineteen, thirteen of whom belong to Chelsea. Evidently the citizens of Chelsea believe in controlling the money of the town.

Church Notes

PRESBYTERIAN CHURCH

Rev. Benjamin R. Weld, pastor
10:00 a m. Morning worship and sermon by the pastor.
11:15 Bible School.
7:00 p. m. Union service at Baptist church.
Tuesday 7.30 p. m. Meeting of the Westminister Chapter with Miss Edith Rector.
Wednesday 7:00 p. m. Prayer service.
Friday 7:30 p. m. Meeting of the Women's Missionary Circle with Mrs. Charles Kemp. Subject, "Plantation Days."

EPISCOPAL CHURCH.

Service Sunday afternoon at 4 o'clock at St. Peter's church.

BAPTIST CHURCH

W. B. Hartzog, Ph. D., minister
10:00 a. m. Morning worship and sermon, "The One Test of the Christian Life."
11:15 Sunday School.
11:15 Men's Class led by the pastor.
6.00 p. m. B. Y. P. U. Leader, Miss Hazel Hall.
7:00 Union Memorial service addressed by Rev. G. N. Kennedy.

FRIENDS CHURCH

Elizabeth H. Mott, pastor
10:00 a. m. First Day meeting for Worship,
11.15 Sabbath School. Lorenzo Kenyon, Superintendent.
3:00 p. m. Meeting for children.
7:00 Christian Endeavor,
Wednesday 7:00 p. m. Midweek prayer service. Esther Baird, Friends Missionary from India.

METHODIST EPISCOPAL CHURCH

Geo. N. Kennedy, minister;
A cordial welcome.
10:00 a. m. Worship and sermon.
11:30 Sunday School.
11:30 Business Men's class. Subject "Christianity in Education"; "The Schools and thd the Press," leader, Prof. D. P. McAlpine
7:00 p m. Union Memorial service at the Baptist church. Sermon by Rev G. N. Kennedy.

Accidents will happen, but the best-regulated families keep Dr. Thomas' Eclectic Oil for such emergencies. It subdues the pain and heals the hurts

Shirt Waist Sale

THURSDAY, FRIDAY, SATURDAY,
23rd 24th 25th
WE OPEN
Ten dozen New Shirt Waists
Wednesday for Special Sale of these Bargains.
SEE 'EM!
The Rug, Carpet, Linoleum and Lace Curtain Store.

Shirt Waist Sale

Fred Rosacrans & Sons.

LODGE NOTES

Special communication of Tecumseh Lodge No. 69 F. & A. M. Friday evening May 24. Work in M M degree followed by lunch and smoker.

Our Classified Ad Department

Ladies Shampooing, Manicuring and Massage Residence Oneida street, or will call at your ome. Mrs. O. G. Hunt. Phone 294

FOR RENT—A nine room flat with bath and water, over the Royal theatre. Enquire of
Walter Lowry,
23 Lafayette Ave,
Detroit, Mich.

MANGE TOUT, Imported Belgian Stallion license applied for weight 2100lb. Will stand this season 1912 at home of owner. Phone 525
John T. Adams,
Tecumseh, Mich.

FOR SALE—full blood Buff Orpington eggs, 75 cents a setting. Enquire of Alva Waring,

WANTED—Farmers in Lenawee County to remember that "Empire" fence is made of genuine basic open hearth, heavily galvanized wire and is sold direct at factory price.—Write or call at factory.
Bond Steel Post Co.,
Adrian, Mich.

FOR SALE—I keep on hand in large quantities Rubber Roofing as good as there is on the market for the same price as others and put it on free of charge. Guarrantee it from 5 to 8 years Also have roof paint in 1 gal. and 10 gal. lots.
Jas. W. Owen.

WE HAVE just added eight good up to date Residences to our already large list, to be sold at bargain prices. Call and see us
Tansley Real Estate Agents.

AUTOMOBILE FOR SALE—Buick run two summers, in good running order. Inquire of Mrs. Henry Wilson.

TYPEWRITERS 1-2 PRICE—Late Smith, Underwood, Rem., Oliver. Free trial. $1.00 weekly or rent apply. Illst. Catalog free. State terms wanted. Detroit Typewriter Co. 249 Shelby St., Detroit, Michigan

HOUSE AND LOT for rent on corner of Kilbuck and Maiden Lane Streets, Primrose property. Enquire of L. B. Skinner, Lock box 724, Tecumseh, Mich.

TO LET—A house in Brownville, also for sale 5 lid cooking range, sound and good, one ten foot pak extension table good as new, one good ½ bed with mattress and springs for same. Enquire of Mrs Mary Clemens at her home.

RAILROAD IS FINED

Chicago, Kalamazoo and Saginaw Line Falsified Shipping Records.

Grand Rapids, Mich., May 18.—Changing its plea of not guilty to one of guilty, the Chicago, Kalamazoo and Saginaw Railroad company was fined $1,000 in the United States district court for falsifying shipping records on merchandise from points near Kalamazoo.

The goods were billed as from Kalamazoo, allowing the railroad a share of the through rates, whereas, if correctly billed, switching charges only could have been collected. The fine was paid.

CANOE UPSETS; BOY DROWNS

Battle Creek Student Loses Life in Goguac Lake

Battle Creek, Mich., May 17.—Battle Creek's first drowning of this season occurred at Goguac Lake. Howard Wood, eighteen-year-old son of Mrs. W. T. Wood, and a student of the local high school was the victim.

Wood, with Roy Lapham was canoeing off Elk's Island. They became careless and the canoe was capsized. Lapham swam ashore, while Wood, unable to swim, sank. Nearby fishermen reached him in time to grab his clothing, but lost the hold.

STANDISH—Charley Colby, aged thirteen years, was instantly killed when a wagon loaded with stone ran over him. The boy was drawing stone for David Osborn of Maple Ridge. He had just completed his load and walked out on the wagon tongue to pick up a rein. As he did so the team started and he lost his balance and fell under the wheels.

ELECTRICITY

THE SILENT SERVANT

and the most efficient in the world.

Light, Heat and Power.

Electric light, flatirons, stoves, toasters, washing machines, fans, perculators, sewing machine motors vacuum cleaners, large and small power motors, etc.

Tell us your wants, we can help you.

THE TECUMSEH ELECTRIC COMPANY

Lubricating Oils

For all kinds of Machinery.

Automobiles
AND
Gasoline Engines.

D L. Whitenack & Co.

ALDRICH & SON.

Ferndell

STORE

SPECIAL FOR SATURDAY

Nice large ripe 150 dozens Oranges, the size that always sells for 30c dozen, Saturday only 25c dozen.

Fels Naptha or P. G Naptha Soap, 6 bars for 25c.
1 gallon finest Maple Syrup, $1.35.
Peanut Butter, we pride ourselves on having the best, 12c pound.

Cheese

We have a nice line of fresh Cheese just in. Select from the following;—Arion Cheese, Roquefort, Limburger, Brick and some very fine Domestic Swiss Cheese.

Coffee

We have a very good all Santo's Coffee in bulk for 25c per lb. This is a good buy, so get in a good supply.

Vegetables

The home grown Vegetables will be in Saturday so don't fail to order some of the following—Green Onions, Radishes, Asparagus, Pie Plant, Cucumbers.

Fruits

For Saturday we have 5 cases very nice, large, well ripened Strawberries at 15c quart. Get your order in early and get the best.

Oranges all sizes, Bananas, Grape Fruit, Lemon 25c dozen and others.

PLANTS

We carry a large assortment of plants. Salvia, raised by Charles Saul, 25c dozen.

Four different kinds of Tomato Plants, Cabbage and Pepper Plants, Gladiola Bulbs.

ALDRICH & SON.
PHONE 246.

The Herald $1.00

Dairymaid Separator

This is the way the farmers appreciate the latest pattern of these DAIRYMAID SEPARATORS, they are much cheaper than they used to be. Ask for one to be out on trial.

"We are milking three cows, and were using a water separator, that is, water around the cream. As soon as I got the Dairymaid, we readily saw that our increase of butter was one pound a day. If anyone had told me of this before I got this separator, I would not have beleived it, but it is an obsolute fact. As far as the separators running is concerned, I would say that it runs very easy and is perfectly satisfactory in every respect."

(Signed) FLOYD DUBOIS.

S. W. & L. E. TEMPLE

Saving .Suggestions:

In formulating a savings plan it helps some when concrete methods are suggested.

TRY THIS:

Suppose you deposit in our savings department $10.00 a month. With interest compounded twice a year at 3 per cent. How much will it amount to in 10 years? Figure it out. The result will greatly interest you.

We pay 3% Interest on Savings Books and Certificates of Deposit.

THE LILLEY STATE BANK.

Tecumseh, Michigan.

THE OLDEST AND STRONGEST BANK IN NORTHERN LENAWEE.

U. S. Postal Savings Depository, No. 1338.

SPECIAL

For All Week Commencing Saturday, 25th.

Groceries

8 bars Lenox Soap	25c
3 None Such Mince Meat	25c
3 cans 15c Cal. Yellow Peaches	25c
2 cans 18c Lilley Corn Beef	25c
3 cans Hominy	25c
3 Kellogg Corn Flakes	25c
1-8 Commercial Flour	73c

SHOES

1 Lot Men's $2.75 Shoes	$1.98
1 Lot Children's $1.50 Tan One strap pumps	89c

FURNISHING GOODS

50c Men's Fancy Dress Shirts	37c
50c Men's Work Shirts	45c
Men's Gauze Underwear, a garment	23c
Men's Gauze Union Suits	48c
Boy's Waists	25c

PALMAN'S

THE PEOPLE'S STORE.

HONE 68 WM. PALMAN, Mgr.

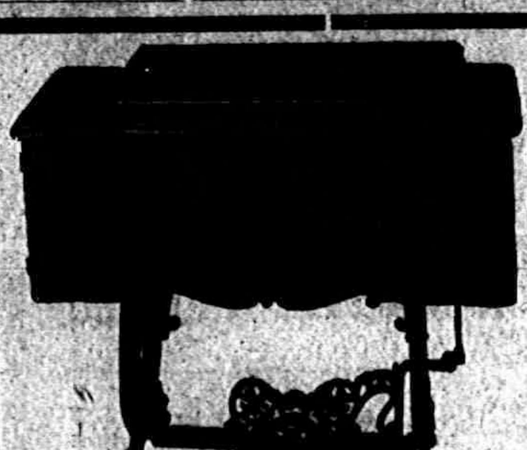

STANDARD. SEWING MACHINES

Hygienic "Standard" Central Needle

The Standard is no new experiment but one of the new up-to-date machines manufactured by an old reliable firm. We are selling these machines for

Cash or Installment

and guarantee them to be first-class in every way. Call and let us show you before buying a machine.

Machines from $15.00 to $50.00.

Guy E. Belding.

FURNITURE AND UNDERTAKING.

LOCAL AND PERSONAL

NOTICE

All copy must be in the composing room of this office by 9:30 A. M. Tuesdays and Fridays.

Buy that watch at Gaston's.

Margaret Haire spent Sunday in Adrian.

Joe Gray was a Detroit passenger Thursday morning.

Miss Mary Houseman made Britton a short visit Wednesday.

Joseph Harrington was a business caller in town Thursday.

Mrs. Lizzie Baird spent Thursday in Adrian with Mrs. Jas. Glasgow.

Mrs. Chas. Foote of Ridgeway, was a Tecumseh visitor Wednesday.

Mrs. Helen Allen of Macon, was visiting friends in town Thursday.

Howard Evans of Tipton, was calling on friends in town Wednesday.

Mrs. (Dr.) Morden of Macon, made Tecumseh a call Thursday morning.

Mrs. Abe Anthony of Clinton, was calling on relatives in town Wednesday.

Avery's for strawberries and pineapples.

Miss Hazel Mobbs of Raisin Center, was an over Sunday guest with friends in town.

Mrs. Emma Brown and Mrs. Ellery Brown of Britton, were in town Tuesday on business.

17 lbs. H and E Sugar $1.00 at Gilbert's.

Mrs. Ernest Pangborn was in Jackson Sunday to see her grandmother, who is very ill.

Mrs. Mary Camburn was a week end visitor with her sister, Delphine Hendrick in Tipton.

Mrs. Fred Tag and Mrs. Harriett Gahagan of Adrian, were Tecumseh visitors Tuesday.

Mrs. John McElroy of Holloway, was a Tecumseh visitor Thursday calling on friends.

Mrs. E. A. Young was visiting at the home of Irving Luce in Tipton the first of the week.

Kitchen Range and Gasoline Stove for sale. Wade Jones.

Mr. and Mrs. Wesley Pennington were in town Thursday, for the funeral of Richard Harkness.

Mrs. W B, Hartzog returned from her visit in Ohio Wednesday afternoon, after an absence of two weeks.

Mrs. Lawrence Brown has returned from Milwaukee, and will spend the summer with her mother, Mrs. Mary Jolly.

Mr. and Mrs. J. J. Freeman were called to Detroit Wednesday by the death of his sister, Mrs. Truman lac Kinney.

Mr. Lewis Osborn and daughter, Mrs. Hattie Cummings of Elkhart, were over Sunday guests of Mr. and Mrs. A. C. Bryan.

Fine switches made and cut hair and combings bought at the milliner store of Miss Hough.

H. H. Halliday and family autoed down from Clinton Wednesday, calling on Mrs. Halliday's parents, Mr. and Mrs. H. C. Daniels.

Mrs. Benjamin Lamkin who has been spending a few days in Ypsilanti with her brother, Addison Coryell and wife returned home Thursday.

Tuesday evening Miss Helen Wilson was hostess to a number of her girl friends for a thimble party. Refreshments were served, and a merry time was enjoyed by all.

Edgar Ide, who has been spending a few nays in Detroit, returned to Tecumseh Wednesday for a few days visit with his mother before returning to his home in California.

Among those who have had business in Adrian this week were.. Atty. J. W. Wightman, Marshall, John Smith, Ben Hines, Alonzo Ballon, Robert Quackenbush and Charles Springer.

Specials at Gilbert's this week are 2 cans peaches 22c; 15c can Huckleberries 10; Pure Maple syrup 35c qt; 3 box Mince meat 25c; 10c box Hershee Cocoa 7c.

Mr. and Mrs. Peter Servass and the Misses Anna and Frances Neissink, who have been visiting the Nyland and Raymond families for a few days, returned to their home in Kalamazoo Tuesday.

Mrs. William Dunn entertained Sunday in honor of her husbands birthday. Among the guests were Mr. and Mrs. George Dunn and Shea and family of Clinton, and Mr. and Mrs. Fred Dunn of Adrian.

The Sorority girls, were very pleasantly entertained Monday evening at the home of Miss Vesta Wilson, the guests were treated with a most delicious strawberry shortcake. The usual games were indulged in and a delightful evening spent by all present.

Jello, jellycon and tryphosa. We have all flavors and will sell 3 packages for 25 cents for a limited time.

F. D. Avery.

Will S. Baum, Editor of the Adrian Times made the Herald a very pleasant call Tuesday afternoon. Since he assumed the ownership and control of the Times, it has steadily improved and is fast regaining the prestige of former years. One of the strongest features under Mr. Baum, is the market report, this of course appeals to the farmer. His Editorial column is strongly written only he seems greatly inclined to flatter Adrian—Adrian is all right, but naturally we feel like saying, "Oh! you Tecumseh."

Freshlot of Pineapples just received at prices low enough for canning.

J. Lowry & Son.

Gaston & Son for Graduation presents.

E. J. Peters was a business caller in Toledo Tuesday.

George Demo of Adrian, was a Tecumseh winter Wednesday.

Miss Josie Clarkson of Macon called at the Herald Office Tuesday.

Have your lawn mower repaired and sharpened at the Park Garage.

Mrs. James Boyce was spending Thursday in Clinton with friends.

Arnold Thayer of Jackson, was a business caller in town Wednesday.

Mrs. Harold Hatch of Macon, was a business caller in town Wednesday.

Mrs. Bert Cook is spending a couple of weeks at her old home in Manton.

Get your garden seeds at Gilbert's.

Mrs. Frank Thomas of Macon, was calling on friends in town Wednesday.

Mrs. Fred Haas of Clinton, called on her daughter Katheryn Tuesday.

Mrs. A. W. Slayton of Ann Arbor is visiting friends in town this week.

Mrs. Wesley Pennington of Macon was a Tecumseh visitor Wednesday.

Mrs. Louis Jones and children were visiting her mother in Clinton Thursday.

Mr. and Mrs. George Kuder of Macon, were Tecumseh visitors Wednesday.

Mrs. George Suydam and son of Britton, were shopping in town Wednesday.

Mr. and Mrs. Ed Hunt of Franklin, were Tecumseh business callers Wednesday.

Mrs. Robert Orr who was spending a few days in Albion returned home Tuesday.

Mrs. James Bloomer and two daughters of Holloway were Tecumseh visitors Tuesday.

My line of hammocks are the best made. See them.

W. L. Coller.

Mrs. Charles Underwood, Miss Edna Sims and Miss Meades were Adrian visitors Tuesday.

Miss Bonnie Brown has been entertaining Miss Doris Dickerson of Adrian, this week.

Mrs. John Mitchell is entertaining her sister, Miss Margaret Prellpp of Deerfield, this week.

Miss Edyth Ingersoll has been spending a few days in Adrian with her friend, Miss Alice Osborn.

Tecumseh came out ahead on Tuesday in the various events of the Meet gaining the most points.

Charles Bidwell was called to Hurley, Wis., this week, by the death of his uncle Richard McConnell.

W. W. Shurtz was a passenger for Toledo Wednesday, to visit his daughter, Mrs. Jacob Brown and family.

1847 Rogers Bros. 6 knives and 6 forks $3.50, at Gaston & Son's.

Mrs. James Foster and Mrs. Howard Goodsell were passengers for Jackson Friday where they spent the day with friends.

Fine fresh cut Carnations for Decoration Day. Place, your order with Stahl & Service.

William Caldwell of New York is in town this week called by the death and for the funeral of his father, Richard Caldwell.

Miss Clara Waldron of the M. A. C. has been admitted to the ranks of the Omicron Nu, the national honor Sorority of the M. A. C.

In the game between the Clinton baseball team and T. H. S. team at the Meet on Tuesday, the score was 8 and 4 in favor of Clinton.

Mr. and Mrs. Wm. Drake have been entertaining their daughter, Mrs. D. W. Furguson and her husband of Detroit, for several days this week.

Fishing Tackle, Rifles, Revolvers, Baseball goods and Bicycles.

W. L. Coller.

Mrs. Mary Mominee of Blissfield, who has been visiting her son Bert, left for Jackson Wednesday for a few days visit with George Mominee and family.

Chas. Stout and Albert VanDoren have opened a garage in the old Brewer Foundry which will be called the "Park Garage." Sharping of lawn mowers and general repairing will be a feature.

A recent transaction in horse flesh was one that passed between Wm. Powell and Mr. Purdy who purchased the grey team of Mr. Powell. Consideration $600 Mr. urdy said this was just the team that he wanted to put on his farm in Ohio.

For best dairy butter and fresh eggs, phone

S. W. & L. E. Temple.

Dr. Hartzog gave an address in the M. E. church of Clinton Tuesday evening, being one of the Sunday School touring party who are visiting the different towns in the county. He will speak in Blissfield to night.

Mrs. Martha J. Andrews of Ridgeway, through her lawyer, Fredrick B. Wood has filed a bill of complaint in the office of the County Clerk, claiming to have a legacy of $500 left by her father, which is still due her from her brother, David Linton, defendant in the case.

We expect good canning pineapples this week.

F. D Avery.

Adrian College has an all around Athlete, R. L. Byrd who is eligible to a place in the Olympic games in Stockholm. He has broken the world's record in Discus throwing, high hurdles and 100 yard dash. He is anxious to enter the Elimination contest in Chicago, but financially is not able to go. The Adrian Times has started a subscription list to raise the necessary amount, so he can go to Chicago next week.

BIRTHS

Born to Mr. and Mrs. Milton Weeks Monday, May 20, a daughter.

Born to Mr. and Mrs. Lester Hunt, Tuesday, May 21, a daughter.

Born to Mr. and Mrs. Thos. L. Murphy, Wednesday, May 22, a son.

Born to Mr. and Mrs. Albert Heesen of Toledo, Thursday, May 23, a daughter.

Gaston & Son for a Chest of Silver.

Mrs. Louis Sneider was hostess to the 500 Club Thursday.

Mrs. Charles Craig of Britton, was a Tecumseh visitor Thursday.

Albert Foster of Jackson, was visiting friends in town Wednesday.

You will find fine Carnations for Decoration Day at Stahl & Service.

Mrs. J. D. Shull and daughter Edyth were guests of friends in Clinton Tuesdao.

The stores will be closed at noon on Decoration Day. No deliveries after noon.

Miss Lottie Noble of Deerfield, was the guest of Miss Sophia Kempf this week.

Wm. Palman and wife are entertaining Joe Sharpiro of Toledo this week.

Mrs. George Freese and Mrs. Parker of Clinton were visiting in town Wednesday.

Strawberries received fresh every day at Lowry's.

Wm. F. Fisher and Dr. Briegel spent Thursday in Adrian with Mrs. Fisher.

Edgar Ide and friend, George W. Childs went to Detroit Thursday on business.

A. H. Stahler went to Palmyra Thursday, to visit his son and family on the farm.

Miss Florence Aten was a passenger for Ypsilanti Thursday where she will visit friends.

Fred Hillman of Washington, D. C. came Thursday called by the death of his mother.

Mrs. Minnie VanBuren of Chicago, is visiting her brother, Will Ross and family this week.

Mrs. Daisy Lines of Chicago, is here called by the serious condition of her father, Miles Baldwin.

Wedding Present, Silver and Cut Glass, at Gaston & Son's.

Mrs. Frank Taylor and daughter Mrs. Ruby Kniffen and little son were Tecumseh visitors Thursday.

James Riley and Andrew Anderson of Adrian, were business callers in town the first of the week.

If you wish fresh cut Carnations for Decoration Day, place your order at once with Stahl & Service.

Thomas Meade who has been in Detroit at the home of his daughter Mrs Hagerman returned home today.

Mrs. Chas. Deery and two children are making an extended visit with relatives in Lansing and Jackson.

Mrs. Clayton Young of Sylvania, O., came today for a visit with her parents, Mr. and Mrs. Frank Snedicor.

Mrs. Lynn Hardenburg was in Adrian Wednesday and spent the day with Mrs Wm. Fisher at the Sanitarium.

Be sure and get your tickets on cash purchases at Gilbert's.

Wm. Alberts, who had been on a business trip to Cleveland for a few days returned home Thursday morning.

Mrs. Ben Hines who is quite ill at the present time is now making her home with her daughter Mrs. Charles Cornell.

Mr. and Mrs. Wm. Powell have a their guests this week her niece Mrs. H. B. Raymond and daughter Guila of Jackson.

Mrs. Chas. Klapple, who has been spending a few days with her parents Alen Titus and wife, returned home Wednesday.

Mrs. C. L. Davis who has been visiting at the home of her daughter Mrs. H. J. Stahl returned to her home in Ithica Wednesday.

The Sorority Girls held a jolly picnic at the Globe Pond Thursday afternoon. There were nine present, no casualties reported.

George W. Childs of Los Angeles, Calif., is visiting Mrs. M. E. Ide for a few days, he is business partner of Edgar Ide in Los Angeles.

Mrs. Chas. Cummins of Detroit came Thursday evening with the family of Truman McKinny for the funeral of Mrs. McKinny.

For best dairy butter and fresh eggs, phone

S. W. & L. E. Temple.

Floyd Waring, Frank French, Chas. Tansley, George Witherelt, Ed. Brooks and Leon Broas were among the Maccabees who enjoyed the hospitality of the Adrian Lodge Tuesday night.

The little daughter of Mr. and Mrs. John Blesing while playing with her pet dog stumbled and fell in such a manner as to fracture her wrist. She was leading the dog with a rope, that she had twisted about her arm.

The Cooking Club had a picnic supper at the Globe pond this week testing the quality of their own cooking in the open air. From all accounts they are becoming quite proficient in the culinary art and are qualifying themselves in a fine manner for the duties of home life.

The big Macon Drain contract was sole Wednesday afternoon. It was sold in two parts called the upper and lower end. The lower section 7-8 of a mile long for $28,000 and the second section 8½ miles $35,700 erection of two new bridges $4000. Seven abutments $3425. The largest job of the kind ever in this country.

Reasoning Power Lacking in Apes.

Apes do not count further than four, and the Boers of the Transvaal, when they hunt these animals, hide in numbers exceeding four. Four depart in succession in such a manner as to be noticed by the apes, who then come forth and are easily captured.

ATHLETIC MEET

The meet between Clinton and Tecumseh on Tuesday, was a very closely contested event. In the ball game Clinton came out ahead, in a score of 8 to 4, but in most of the other events Tecumseh led.

The day was a delightful one, and all the contestants were in good condition and a very pleasant day was spent by all. Following is the record of each event.

100 YD. DASH

Orr 11 1-5 seconds—Tecumseh
Schneider 11 1 5 seconds—Tecumseh

1-2 MILE RUN 880YDS

1 McNeil, Tecumseh—2 min. 40 sec.
2 O'Dell, Clinton
3 Waldron, Tecumseh

SHOT PUT

1 Schneider, Tecumseh—31 ft. 8 in.
2 Rush, Clinton—38 ft. 7 in.
3 Helmerdinger, Clinton—38 ft. 2 in.

HAMMER THROW

1 Fagan, Tecumseh—108ft. 5-12
2 VanGelson, Clinton—86ft. 5-12
3 Spitler, Tecumseh—79ft. 5-12

POLE VAULT

1 Kendrick, Tecumseh
2 Redick, Clinton
3 Reiser, Clinton

440 YD.

1 Thurlby, Tecumseh
2 McNeil, Tecumseh
3 Harrison, Tecumseh

220 LOW HURDLES

1 Orr, Tecumseh
2 Schneider, Tecumseh
3 Helmindinger, Clinton

RELAY RACE

Orr, Tecumseh
Thurlby, Tecumseh

200 YDS.

1 Orr, Tecumseh—25 sec.
2 Schneider, Tecumseh
3 Wells, Clinton

DISCUS THROW

1 Wells, Clinton—85ft. 5 in
2 Heiminger, Clinton—78ft. 9 1-2 in
3 Davis, Clinton—59ft. 3 in.

MILE RUN

Wilson, Tecumseh—6 min. 18 sec.
O'Dell, Clinton
McNeil, Tecumseh

HIGH JUMP

Schneider } 5ft. Tecumseh
Orr

BROAD JUMP

1 Heimingdinger, Clinton—16ft 18 in.
2 Reiser, Clinton
3 Davis, Clinton

Memorial Day

At a meeting of citizens called at G. A. R Hall Thursday evening the following officers and committees were appointed for Memorial Day.

President—Dr. W. B. Hartzog
Officer of the Day—Charles A. Bidwell
Programme Committee—John D Shull
Transportation Committee—George Keyser, H. C. Daniels
Decoration Committee—H C. Daniels, C. E Berry
Finance committee—Dr. W. B. Hartzog, C. A. Bidwell, F. S. Anderson
Committee to decorate hall—Lester Heesen, Dale Hodges, Ole Hanna
Floral committee—Mrs. Geo Belding, Mrs. Mamie Stevenson, Mrs. Ella Zimmerman, Mrs. Lon Ballou, Mrs Hattie Richards, Mrs. Fred Fagan

Dr. J. W. Gray of Adrian will be the speaker of the day.

Exercises will be held in the Opera House at 1:30 o'clock.

Band and Parade.

Programme will appear Tuesday.

TO-NIGHT AT THE ROYAL

Vitagraph drama "Playmates"
Pathe western drama, "Swiftwind's Heroism."
A good show 5c, to all.

TO BREAK UP COLD

Some Advice That Will Save Time and Money

Strong drink and quinine may relieve a cold, but it usually does more harm than good.

To break up a cold in either head or chest thousands are using this sensible treatment.

First of all look after your bowels; if they need attention use any reliable cathartic. Then pour a scant teaspoonful of HYOMEI into a bowl of boiling water, cover head and bowl with a towel and breathe for 5 or 10 minutes the pleasant, soothing, healing vapor.

Do this just before going to bed your head will feel fine and clear and you'll awake from a refreshing sleep minus a cold in the morning.

For colds, coughs catarrh, asthma and croup HYOMEI is guaranteed, A fifty cent bottle is all you need to break up a cold and this can be obtained at C. A. Wright & Son's and druggists everywhere.

Makes Home Baking Easy

ROYAL

BAKING POWDER

Absolutely Pure

The only baking powder made from Royal Grape Cream of Tartar

NO ALUM, NO LIME PHOSPHATE

GOOD CHEESE

We have 200 lbs. of choice Old York State, well cured and ripe,

at 22c lb.

Michigan Full Cream, new at 20c lb.

MacLarens Nippy	10c pkg
MacLarens Deviled	10b pkg
New-cream Brick	24c lb

We can always sell you Good Cheese.

ANDERSON BROS.

Phone 91— GROCERS Macon Phone

Lawn Mowers
Refrigerators
Lawn Hose
Screen Doors
Vacuum Cleaners
Fireless Cookers at

Sauerthwaite Bros.

BUGGIES AND HARNESS

Our stock of top buggies, runabouts, surries and storm buggies is now complete again and we can show you some of the finest jobs ever seen in this city. We have a new Deal Buggy in Battleship Grey with wool cloth trimmings to match, double pannel back Auto seat and nickle trimming that is a winner and has made a great hit with everyone. Come in and look over our line as we can surely suit you,

You will find our stock of Armstrong & Graham work and driving harness complete and up-to-date and the stock the best ever. Try us and be convinced.

SLAYTON & SON, Tecumseh, Mich

Something You Should Try, and Try, Try Again.

TRYPHOSA

The very best dessert you can buy today, not artifically colored but the genuine fruit flavor and color, we have some samples packages, ask us for one. We sell this for a short time 10c or 3 packages for 25c,

Some new fancy Package Goods.

We have a full line of Toledo Biscuit Co.'s new sweet goods and would be pleased to show them to you.

Time for Canning Pineapples

Next week we can book your order for fancy pines at the very low price of $1 to $1.25 per dozen, be sure and let us have your order.

Fresh Strawberries, Asparagus, Lettuce, Green Onions, Cucumbers, Radishes, received fresh every day.

SOME FINE ASTER PLANTS

Those real large ones at 10c per dozen, special price by the hundred.

100 lbs best H. & E. Granulated Sugar at $5.75. This price will not last long and sugar is will certainly not as soon as canning season opens.

Fancy dressed yearling Fowls, at 17c lb. Leave your order, if possible Saturday morning.

SOFT COOL DRINKS

Help a lot when you feel very warm. We have on Ice:

Clear Rock Ginger Ale made from the famous White Rock Mineral Water, the purest water in the world. 15c qt.

Welch's Grape Juice, the finest made and strictly pure, 50c in quart bottles, 25c in pints.

QUALITY GOODS AT RIGHT PRICES.

Phone 95 **WILLIAMSON BROS**

P. B. HARDY, M. D.
PHYSICIAN AND SURGEON

Special attention given to diseases of the Stomach, Throat, Nose, Ear and Surgery.
Office Chicago Street
Office Hours, 12:30 to 3. and 6:30 to 9 P. M.
Office business on holidays and Sundays by appointment only.

W. A. BRIEGEL.
PHYSICIAN AND SURGEON

SURGERY A SPECIALTY.
IN DRESEN BLOCK
Office—up stairs
HOURS—2 to 4 p. m. 7 to 8 p. m.
TELEPHONE No. 63.

H. R. CONKLIN, M. D.
Physican and Surgeon.
Special attention given to diseases of the eye and the fitting of glasses.
Hours: 12 to 3 P. M. and 7 to 8 P. M, Sunday by appointment only
PHONE 300.

HELEN D. VALENS
Osteopathic Physician
Office, 46 Chicago street.
At Tecumseh Wednesdays, Saturdays and Sundays and every evening.

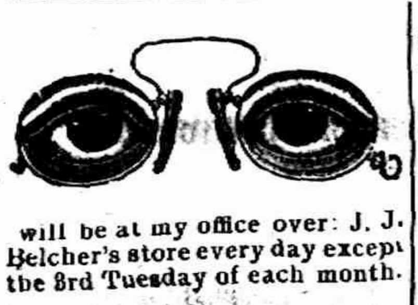

will be at my office over J. J. Belcher's store every day except the 3rd Tuesday of each month.
S P. HOSMER,
OPTICIAN

Dental Parlors
W. D. REED, D. D. S
Chicago, St. Tecumseh.
Crown and Bridge work Aluminum Silver and Rubber plates and all of the specialties known to modern dentistry. Gas or vitalized air administered.
Office over Avery &Co'sstore

Dental Parlors
of
E. D. BROWN, D. D. S.
Filling, Crown, Bridge and platework Local and complete anaesthetics administered for painless extraction. Office over Orr's Drug Store. Phone, 192

A. C. AYLESWORTH,
Licensed Auctioneer, Real Estate, Stock and General Salesman.
Will attend all sales in city or country, at reasonable rates.
Headquarters and all dates made Herald office.

FRANK DAVIDSON,
Licensed Auctioneer. Farm and Stock Auctions.
Attended to promptly and in satisfactory manner. Terms reasonable.
Headquarters at Herald office where all dates are made. State 'phone 504 East.

GARRET D. BAKER, Auc.
eal Estate, Merchandise, Live Stock and Farm Property a Specialty.
Graduate Jones' National Auction School of Chicago.
Tecumseh, Michigan.
R. F. D No 3.
Call or write for Dates.

Junk Dealer.
Pay the best price for Rags Rubbers and Paper, and all kind of Metal and Iron.
Telephone 265.
Call by phone and I will come with team.
Mail box 626.
Malden Lane. 3rd South Chicago St
B. FAELK

Children very often have trouble with their kidneys and bladder either as a result of weakness or of some children's disease. Mrs. John Thomas Escanaba, says: "My little boy had a severe pain across his back and was so nervous he could not sleep at night but Foley Kidney Pills cured him in a short time." All Druggists of Tecumseh.

FOLEY KIDNEY PILLS
FOR RHEUMATISM KIDNEYS AND BLADDER

There are people in this town who unthinkingly neglect a "mere cold" though they would not otherwise expose their children or themselves to danger. Yet a cold neglected may develope into contagious diptheria bronchitis, or pneumonia. Use Foley's Honey and Tar Compound promptly for it stops coughs quickly and cures colds. It contains no opiates and is safe for the children. All Druggists of Tecumseh.

What Texans Admire

is hearty, vigorous life, according to Hugh Tallman, of San Antonio. "We find," he writes, "that Dr. King's New Life Pills surely put new life and energy into a person. Wife and I believe they are the best made." Excellent for stomach, liver or kidney troubles. 25c at C. A. Wright & Son's.

Nobody is perfectly right, so what is the use in fretting when it is all a question of degree?

MORTGAGE SALE

Whereas, default has been made in the payment of the money secured by a mortgage dated the 15th day of December, A. D. 1908, executed by Helen M. Gibson, of Adrian, Lenawee County Michigan, to Katherine A. Stockwell, of Jackson, Jackson County, Michigan, which said mortgage was recorded in the office of the Register of Deeds of the County of Lenawee, in Liber 145 of Mortgages, on page 622, on the 2nd day of December, A. D. 1908, at 8:10 o'clock A. D.

And whereas, the amou claimed to be due on said mortgages at the date of this notice is the sum of Five Hundred and Seventy Five Dollars ($575.00) of Principal and Twenty Five Dollars ($25 00) of interest, and the further sum of Twenty Five Dollars ($25 00) as an attorney fee stipulated for in said mortgage and which is the whole amount claimed to be unpaid upon said mortgage, and no suit or proceeding having been instituted at law to recover the debt secured by said mortgage, or any part thereof, whereby the power of sale contained in said mortgage has become operative:

Now, therefore, notice is hereby given, that by virtue of the said power of sale, and in pursuance of the statute in such case made and provided, the said mortgage will be foreclosed by a sale of the premises therein described, at public auction, to the highest bidder, at the front door of the Court House, in the City of Adrian, in said County of Lenawee, on the 27th day of June, A. D, 1912, at 10 o'clock in the forenoon of that day which said premises are described in said mortgage as follows, to-wit; All that certain piece or parcel of land situate in the City of Adrian, in the County of Lenawee, and State of Michigan, and described as follows, to-wit: Commencing at the northwest corner of land conveyed by Charles Butler and wife to Lorenzo Tabor on April 10th, 1863, by deed recorded in Liber 63, folios 41 and 42 of Lenawee County records, to which deed reference is made for a more particular description; thence southerly on west line of said land to the south line of a highway running east and west for a further place of beginning; thence southerly upon and along the west line of said land (as aforesaid conveyed by Butler to Tabor) Five Hundred and Five (505) feet more or less, and to the northeast corner of the land herein conveyed; thence southerly on and continuing on said west line fifty seven and one half (57½) feet more or less; thence east at right angles with the east line to the east line of the land so as aforesaid conveyed by Butler to Tabor, thence north on the east line of of said land fifty seven and one half (57½) feet more or less, thence west to place of beginning. Excepting and reserving land off the west side of said description occupied as a street, said lot being now situated on the east side of Tabor Street, Adrian Michigan, and being the premises as conveyed by Arthur J. Walters and wife to Charles H. Crane, January 19th, 1899 and recorded in Liber 185 at page 358.

Dated this 13th day of March, A. D, 1912.

Katherine A. Stockwell, Mortgagee.
Stephen H. Wattles, Attorney.
Business address; Court House, Kalamazoo, Michigan.

ANN ARBOR—The immense ten-ton steel truss, which has just been hoisted to place in the new Hill Memorial building, fell, destroying about $2,000 worth of construction work on the building. The truss was hoisted by means of a giant hook, and without warning the hook snapped, letting the great truss fall. No one was injured.

BAY CITY—James W. Conaty, the aged father of Louis Conaty, who was burned to death in a fire at the farm home, is in a critical condition from his injuries received at the same time, and there is doubt of his recovery. In the ruins of the house were found the bones of Louis Conaty and the Polish hired man who also perished.

HOLLAND—A total of sixteen truckers, comprising the entire force in the Pere Marquette freight house, walked out in response to an order from union headquarters in Chicago. The men presented no grievances, but simply struck out of sympathy. They were receiving $1.75 per day. An effort is being made to fill their places

HAPPY RESULTS

Have Made Many Tecumseh People Enthusiastic

No wonder scores of Tecumseh citizens grow enthusiastic. It is enough to make anyone happy to find relief after years of suffering. Public statements like the following are but truthful representations of the daily work done in Tecumseh by Doan's Kidney Pills.

E. A Hodges, retired carpenter, W Cumming St., Tecumseh, Mich., says: "I cheerfully confirm my former public endorsement of Doan's Kidney Pills and again advise other kidney sufferers to try them. Several years ago I began using Doan's Kidney Pills procuring my supply at Wright & Son's Drug Store and I found them to be a tonic for my kidneys and very effective in relieving aches and pains in my back. Other members of my family have taken this preparation and it has done good work in each instance."

For sale by all dealers. Price 50 cents. Foster-Milburn Co., Buffalo New York, sole agents for the United Sates.

Remember the name—Doan's—and take no other.

STATE OF MICHIGAN, County of Lenawee ss.

Probate Court for the County of Lenawee.

At a session of the Probate Court for the County of Lenawee holden at the Probate Office in the City of Adrian on the 15th day of May, in the year one thousand nine hundred and eleven.

Present, HON. HARRY L. LARWILL, Judge of Probate.

In the matter of the estate of ABRAHAM MILLAGE, deceased.

On reading and filing the petition duly verified, of FREDERICK R WOOD, praying that an instrument in writing purporting to be the last will and testament of said deceased may be duly proved and admitted to probate, and that administration of said estate be granted to petitioner, the executors named in said instrument, or to some other suitable person.

It is ordered, That Monday, the 10th day of June, next, at nine o'clock in the forenoon be assigned for the hearing of said petition.

And it is furthered Ordered. That a copy of this order be published in the TECUMSEH HERALD a newspaper printed and circulating in said County of Lenawee for three successive weeks previous to said day of hearing.

(A true copy) HARRY L. LARWILL, Judge of Probate.
E. I. LARWILL, Probate Register.

TECUMSEH MARKETS

CORRECTED MAY 21 1912

Wheat	109—	112
Flour per bbl	6 00	6 60
Rye		70
Corn (ear)		38
Oats		38
Beans		2 50
Potatoes		1.25
Butter		26
Eggs		17
Lard		15
Tallow		
Fowls (live)		13
Springers		13
Roosters		05
Ducks		15
Geese		08
Turkeys		15
Hay	20 00—	22 00

RICHESON AND VICTIM

Slayer, Electric Chair, and Avis Linnell, Murdered by Preacher.

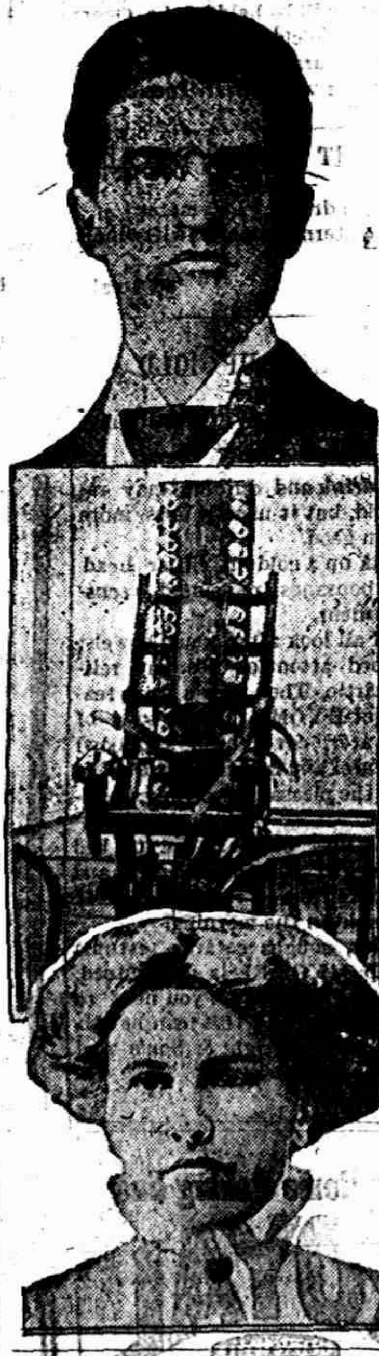

RICHESON ELECTROCUTED

Slayer of Avis Linnell Meets Death with Composure.

Clarence V. T. Richeson, murderer of Miss Avis Linnell, and a former Baptist clergyman, was put to death by electricity in the state prison at Charlestown, Mass.

At 12:10:02 a. m. the electrician threw a lever that sent a powerful current of electricity through the condemned man's body as he sat strapped in the chair. The first shock caused instant death and, after an examination by the physician in attendance, Richeson was pronounced legally dead at 12:17 a. m.

Richeson went to his death with composure, as he said he would.

Strong Healthy Women

If a woman is strong and healthy in a womanly way, motherhood means to her but little suffering. The trouble lies in the fact that the many women suffer from weakness and disease of the distinctly feminine organism and are unfitted for motherhood. This can be remedied.

Dr. Pierce's Favorite Prescription

Cures the weaknesses and disorders of women. It acts directly on the delicate and important organs concerned in motherhood, making them healthy, strong, vigorous, virile and elastic.

"Favorite Prescription" banishes the indispositions of the period of expectancy and makes baby's advent easy and almost painless. It quickens and vitalizes the feminine organs, and insures a healthy and robust baby. Thousands of women have testified to its marvelous merits.

It Makes Weak Women Strong. It Makes Sick Women Well.

Honest druggists do not offer substitutes, and urge them upon you as "just as good." Accept no secret nostrum in place of this non-secret remedy. It contains not a drop of alcohol and not a grain of habit-forming or injurious drugs. Is a pure glyceric extract of healing, native American roots.

CORRESPONDENCE

MACON

Mr. Joe Barnes and son, came from Waterville, Ohio, for a short visit with Mr. and Mrs. Robert Barnes.

Rob McCoy and wife of Tecumseh, spent Sunday with Arthur Camburn and family.

Miss Clara Hendershott returned last Saturday from Lima, Ind, where she has been for some time.

Rev. S J. Pollock will give the Baccalaureate sermon Sunday evening May 26, in the M. E. church, at 7:30 o'clock.

Mrs Mary Sarvey has been suffering with an attack of muscular rheumatism.

Work has been commenced on the new barn which Garret Ellis is having built.

Mrs. C. O. Biddle spent part of this week in Ypsilanti.

Mr. I. C. Calhoun of Adrian, was a business caller in the village Monday.

There was a good attendance at the Ladies Aid Society which was held last week at the home of Mrs Frank Thomas, about fifty being present. The following officers were elected for the ensuing year:

Pres.—Mrs. Mary Hendershott
First Vice Pres.—Mrs. Etta Thomas
2nd Vice Pres.—Miss Blanch Mills
Sec.—Mrs. Viva Conklin
Treas.—Mrs. Allie Slaght.

Walter Cotton and wife and Mrs. Ella Cotton, were down from Clinton Sunday, calling on friends.

Mr. and Mrs. Jerome Strickland of Coldwater, are expected here the last of the week, as guests of Mr. George Cullen and family.

Mr. W. A. Care has a new pianola purchased of an Adrian firm.

Miss Hermanie Perkins closed her year's school in District No. 10, last week, and returned to her home in Ann Arbor.

Mr. and Mrs. Frank Cullen were visitors at the home of George Cullen last Sunday.

Mrs. Frank Satterlee is recovering from her recent severe illness.

Mr. Hobart of Hillsdale, will give the Memorial sermon Sunday May 26, in the Presbyterian church at 11 o'clock a. m.

As the farmers are unusally busy just now, owing to the late season, it has been thought best by those in charge, to postpone the Decoration Day exercises which were to have been held on Decoration day, until the following Sunday June 2. This will give every one a chance to come and enjoy the program which will be given at 2:30 p. m.

During the severe storm of last Monday, lightning killed a valuable yearling colt belonging to Samuel Sarvey. Effort is being made to obtain insurance on the loss.

The members of the graduating class of the Macon school are, Mary Avery, Zoe Chambers, Henrietta Morgan, Samuel Robison, and Edmond Sage.

The following program will be given at the Commencement Exercises to be held at the Presbyterian church, Friday evening, May 31.

Music—Mrs. Gabriel Mills
Chorus—"The Senior Class"
Salutatory—Mary Avery
Recitation—Holly Koebbe
Chorus—Girls
"Development of Transportation"—Edmond Sage
Duet, violin and piano—Mr. and Miss Miller
Recitation—Marion Camburn
Solo—John Pennington
"Knots and Their Uses"—Henrietta Morgan
Music—Mesdames Sage and Mickel
Recitation—Irene Conklin
"The Wealth of Alaska"—Samuel Robison
Solo—Mrs. Joseph Howell
"The Vision of Sir Launfal"—Zoe Chambers
Valedictory Song—Juniors and Seniors

RIDGEWAY

Frank E. Pocklington is here from Detroit.

George Clark spent Tuesday at Wampler's lake.

Bert Carpenter and wife were over from Holloway Sunday.

Mr. and Mrs. Lafe Pocklington and children autoed to Ann Arbor Sunday Mrs. Pocklington's mother returned home with them for a few days.

Miss Celia Graves spent the past week in Detroit.

Mr. and Mrs. Ed. DePuy of Saline were Sunday guests at the B. F. De Puy home.

James Gibson of Britton visited in town Sunday.

Mrs. Helen Hiscock is home from her winter stay in Detroit.

Jennie Curtis of Britton spent Friday to Sunday at J. B Pattisons.

Will Rainy and family were over from Raisin Sunday.

Miss Ellen Smith was a Sunday guest of Ypsilanti friends.

Ella Orr was home from Detroit Sunday.

Mesdames Bannister and Pocklington of Britton, were guests Wednesday of Mrs. Sherrard.

Mrs. Grady and Myrtle Sundayed in Dundee.

Mrs. C. C. Smith is in Defiance, Ohio.

F. E Pocklington is here from Detroit this week.

Miss Myrtle Barrett was home from Detroit Saturday evening and Sunday

W. C. McGlennon is here from Cleveland.

The graduation exercises of the Ridgeway schools will be held in the church Friday evening of this week. The graduates are Estella Pocklington, Amy Smith, Ruby Harrington, Pearl Pocklington, Deo Easlick, Elsie Harrington and Rose Gibson.

Roy Reynolds was an Adrian visitor Wednesday.

Charlie and Elsie Stark have returned to Buffalo.

The High School Alumni will be held this week Saturday evening at the home of Miss Marian and John Foote.

Lavern Mapes was down from Tipton Saturday.

W. L. Jones and family autoed to Adrian Saturday.

Robert E. Lewis occupied the pulpit Sunday morning and gave a very interesting talk in the interest of the Y. M. C. A.

Miss Mary Osgood is in Ypsilanti for a few days stay.

Mr. and Mrs. C. W. Culbertson Sundayed with Fred Teal and wife at Fostoria, Ohio.

Mrs. R. T. Bush and Miss E. M. Hall came Thursday for a visit with their sister, Mrs W. L. Jones and family.

Mrs. S, Main of Britton, was in town Wednesday.

Mrs. G. H Houseman was a Tecumseh visitor Wednesday.

Roy Reynolds was in Adrian on business Wednesday.

Mrs J. D. Martin and Mrs. J. F. Gilmore attended the funeral of Mrs. Eunice Gray Macon Wednesday.

Mrs Mary Hindes has returned home after a winter stay at Detroit and Jackson. Her daughter Mrs. Otto Mack and children are here with her.

Harold Harrison is the owner of a fine new buggy.

Mr. and Mrs. G. W. Scarlett entertained Sunday all their children, Robert E. Lewis and wife and Miss Bessie Scarlett who came from Lockport N. Y., Mr. and Mrs. John Scarlett of Toledo, also George and Mary Scarlett of Ypsilanti.

Floyd Sherrad entertained his sister from Brooklyn the past week.

Miss Letha Morgan was down from Brooklyn the last of the week.

The Ladies Aid Society enterainment Miss Fern DePuy's committee cleared $30 Friday evening the entertainment was much enjoyed by all present.

H. C. Wilson has gone to Washington.

Herman Fiske of Adrian visited friends in town this week.

Mr. E. T. Pocklington is here from Detroit for a few days.

Bert Bailey Bailey and family of Macon Sunday at E. C. Barnes.

GEN. J. W. DUNCAN

Commander of Department of Texas, U. S. A. Dies.

SAN ANTONIO, TEXAS—General Joseph W. Duncan, U. S. A., commanding the department of Texas, died of heart failure.

He had been ill only a few days General Duncan was fifty-eight years old.

He was to have been in command of the troops to be sent to the border at the first intimation of trouble with Mexico.

JACKSON—Strenuous efforts are being made by the police to learn the identity of a bold burglar who entered the home of Clyde J. Smith and stole $450 in money and $33.50 in checks from a pair of trousers hanging in a closet. Entrance was gained through a kitchen window which had not been fastened when the family retired.

The FLYING MERCURY

By
Eleanor M. Ingram
Author of
"The Game and the Candle"

Illustrations By
RAY WALTERS

(Copyright, 1910, by Bobbs-Merrill Co.)

and I'm going over to that grand-stand cafe a la car to get some pie. I'll be back in time to read over my last lesson from the chauffeur's correspondence school. Oh, see what's here!"

A telegraph messenger boy had come up to Dick.

"Richard Ffrench?" he verified. "Sign, please."

The message was from New York.

"All coming down," Dick read. "Limousine making delay. Wire me at St. Royal of race. Bailey."

Far from pleased, young Ffrench hurriedly wrote the desired answer and gave it to the boy to be sent. But he thrust the yellow envelope into his pocket before turning to the tent where Lestrange was drinking cheap black coffee while an impatient young surgeon hovered near.

The hour's rest was characteristically spent. Washed, bandaged, and refreshed, Lestrange dropped on a cot in the back of the tent and pushed a roll of motor garments beneath his head for a pillow. There he intermittently spoke to his companion of whatever the moment suggested; listening to every sound of the race and interspersing acute comment, starting up whenever the voice of his own machine hinted that the driver was disobeying instructions or the shrill klaxon gave warning of trouble. But through it all Dick gathered much of the family story.

"My mother was a Californian," Lestrange once said, coming back from a tour of inspection. "She was twenty times as much alive as any Ffrench that ever existed, I've been told. I fancy she passed that quality on to me—you know she died when I was born—for I nearly drove the family mad. They expected the worst of me, and I gave the best worst I had. But," he turned to Dick the clear candor of his smile, "it was rather a decent worst, I honestly believe. The most outrageous thing I ever did was to lead a set of seniors in hoisting a cow into the dean's library one night, and so get myself expelled from college."

"A cow?" the other echoed.

"A fat cow, and it mooed," he stuffed the pillow into a more comfortable position. "Is that our car running in? No, it's just passing. If Frank doesn't wreck my machine, I'll get this race. And then, the same week, my chum and roommate ran away with a Doraflora girl of some variety show and married her. I was romantic myself at twenty-one, so I helped him through with it. He was wealthy and she was pretty; it seemed to fit. I believe they've stayed married ever since, by the way. But somehow the reporters got affairs mixed and published me as the bridegroom. Have you got a cigar? I smoke about three times a year, and this is one of them. Yes, there was a fine scene when I went home that night, a Broadway melodrama. I lost my temper easier then; by the time my father and uncle gave me time to speak, I was too angry to defend myself and set them right. I supposed they would learn the truth by the next day, anyhow. And I left home for good in a dinner coat and raglan with something under ten dollars in odd change. What's that!"

"That," was the harsh alarm of the official klaxon, coupled with the cry of countless voices. The ambulance gong clanged as Lestrange sprang to his feet and reached the door.

"Which car?" he called.

Rupert answered first:

"Not ours. Number eight's burning up after a smash on the far turn."

"Jack's car," identified Lestrange, and stood for an instant. "Go flag Frank; I'll take the machine again myself. It's one o'clock, and I've got to win this race."

Several men ran across to the track in compliance. Lestrange turned to make ready, but paused beside the awed Dick to look over the infield toward the flaming blotch against the dark sky.

"He was in to change a tire ten minutes ago," observed Rupert, beside them. "'Tell Lestrange I'm doin' time catchin' him,' he yelled to me. Here's hoping his broncho machine pitched him clear from the fireworks."

When the Mercury car swung in, a moment later, Lestrange lingered for a last word to Dick.

"I'm engaged to Emily," he said, gravely. "I don't know what she will hear of me, if anything happens, I've told you the truth. I'm old enough to see it now. And I tried to square things."

CHAPTER IX.

In the delicate, fresh June dawn, the Ffrench limousine crept into the Beach inclosure.

"We're here," said Bailey, to his traveling companions. "You can't park the car in front by the fence; Mr. David might see you and kill himself by a misturn. Come up to the grand-stand seats."

Mr. Ffrench got out in silence and assisted Emily to decend; a pale and wide-eyed Emily behind her veil.

"The boys were calling extras," she suggested faintly. "They said three accidents on the track."

Bailey turned to a blue and gold official passing.

"Number seven all right?" he asked.

"On the track, Lestrange driving," was the prompt response. "Leading by thirty-two miles."

A little of Emily's color rushed back. Satisfied, Bailey lead their way to the tiers of seats, almost empty at this hour. Pearly, unsubstantial in the young light, lay the huge oval meadow and the track edging it.

"I've sent over for Mr. Dick," Bailey informed the other two. "He's been here, and he can tell what's doing. Four cars are out of the race. There's Mr. David coming!"

A gray machine shot around the west curve, hurtled roaring down the straight stretch past the stand and crossed before them, the mechanician rising in his seat to catch the pendant linen streamers and wipe the dust from the driver's goggles in preparation for the "death turn" ahead. There was a series of rapid explosions as the driver shut off his motor, the machine swerved almost facing the infield fence and slid around the bend with a skidding lurch that threw a cloud of soil high in the air. Emily cried out. Mr. Ffrench half rose in his place.

"What's the matter?" dryly queried Bailey. "He's been doing that all night; and a pretty turn he makes, too. He's been doing it for about five years, in fact, earning his living, only we didn't see him. Here goes another."

Mr. Ffrench put on his pince-nez, preserving the dignity of outward composure. Emily saw and heard nothing; she was following Lestrange around the far sides of the course, around until again he flashed past her, repeating his former feat with appalling exactitude.

It was hardly more than five minutes before Dick came hurrying toward them, cross, tired, dust-streaked and gasolene-scented.

"I don't see why you wanted to come," he began before he reached them. "I'm busy enough now. We're leading; if Lestrange holds out we'll win. But he's driving alone; Frank went out an hour ago, on the second relief, when he went through the paddock fence and broke his leg. It didn't hurt the machine a bit, except tires, but it lost us twenty-six laps. And it leaves Lestrange with thirteen steady hours at the wheel. He says he can do it."

"He's fit?" Bailey questioned.

Dick turned a peevish regard upon him.

"I don't know what you call fit. He says he is. His hands are blistered already, his right arm has been bandaged twice where he hurt it pulling me away from the gear-cutter yesterday, and he's had three hours' rest out of the last eleven. See that heap of junk over there; that's where the Alan car burned up last night and sent its driver and mechanician to the hospital. I suppose if Lestrange isn't fit and makes a miscue we'll see something like that happen to him and Rupert."

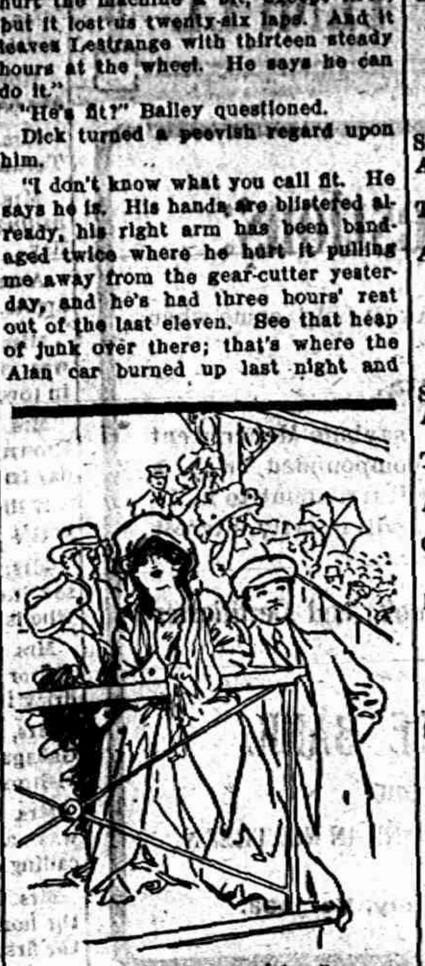

"Here Goes Another."

"No!" Emily cried piteously.

Remorse clutched Dick.

"I forgot you, cousin," he apologized. "Don't go off; Lestrange swears he feels fine and gibes at me for worrying. Don't look like that."

"Richard, you will go down and order our car withdrawn from the race," Mr. Ffrench stated, with his most absolute finality. "This has continued long enough. If we had not been arrested in New York for exceeding the speed limit, I should have been here to end this scene at midnight."

Stunned, his nephew stared at him.

"Withdraw!"

"Precisely. And desire David to come here."

"I won't," said Dick flatly. "If you want to rub it into Lestrange that way, send Bailey. And I say it's a confounded shame."

"Richard!"

His round face ablaze, Dick thrust his hands in his pockets, facing his uncle stubbornly.

"After his splendid fight, to stop him now? Do you know how they take being put out, those fellows? Why, when the Italian car went off the track for good, last night, with its chain tangled up with everything underneath, its driver sat down and cried. And you'd come down on Lestrange when he's winning— I won't do it, I won't! Send Bailey; I can't tell him."

"If you want to discredit the car and its driver, Mr. Ffrench, you can do it without me," slowly added Bailey. "But it won't be any use to send for Mr. David, because he won't come."

The autocrat of his little world looked from one rebel to the other, confounded with the unprecedented.

"If I wish to withdraw him, it is to place him out of danger," he retorted with asperity. "Not because I wish to mortify him, naturally. Is that clear? Does he want to pass the next thirteen hours under this ordeal?"

"I'll tell you what he wants," answered Dick. "He wants to be let alone. It seems to me he's earned that."

Ethan Ffrench opened his lips and closed them again without speech. It had not been his life's habit to let people alone and the art was acquired with difficulty.

"I admit I do not comprehend the feelings you describe," he conceded, at last. "But there is one person who has the right to decide whether David shall continue this risk of his life. Emily, do you wish the car withdrawn?"

There was a gasp from the other two men.

"I!" the young girl exclaimed, amazed. "I can call him here—safe—"

Her voice died out as Lestrange's car roared past, overtaking two rivals on the turn and sliding between them with an audacity that provoked rounds of applause from the spectators. To call him in from that, to have him safe with her—the mere thought was a delight that caught her breath. Yet, she knew Lestrange.

The three men watched her in keen suspense. The Mercury car had passed twice again before she raised her head, and in that space of a hundred seconds Emily reached the final unselfishness.

"What David wants," she said. "Uncle, what David wants."

"You're a brick!" cried Dick, in a passion of relief. "Emily, you're a brick!"

She looked at him with eyes he never forgot.

"If anything happens to him, I hope I die too," she answered, and drew the silk veil across her face.

"Go back, Mr. Dick, you're no good

to be continued

RAILROAD TIME TABLES.

Lake Shore & Michigan Southern Railroad.
Effective December 3 1911

Going west

Station	315 D'ly	309 D'ly ex Sun	331 D'ly ex Sun	311 D'ly
Jackson	6 05 a m	10 30 a m	2 05 p m	8 10 p m
Tecumseh	7 03 a m	11 27 a m	3 01 p m	9 05 p m
Adrian	7 33 a m	11 51 p m	3 30 p m	
Toledo	8 40 a m	12 30 p m	4 15 p m	10 05 p m
Chicago	3 45 p m	9 00 p m		
Detroit			5 40 p m	

Going north

Station	316 D'ly	312 D'ly ex Sun	314 D'ly ex Sun	318 D'ly
Toledo	7 50 a m	12 30 p m	5 10 p m	7 25 p m
Detroit				
Adrian		1 00 p m	5 35 p m	8 00 p m
Tecumseh	9 09 a m	1 32 p m	6 15 p m	8 42 p m
Jackson	10 15 a m	2 33 p m	7 20 p m	9 48 p m

G. J. ZEHNER, Ticket Agent

DUNDEE BRANCH.

Going west.

Station	429 D'ly ex Sun	425 D'ly ex Sun	421 D'ly ex Sun	427 D'ly ex Sun
Adrian	5 10 a m	8 10 a m	8 30 p m	5 25 p m
Tecumseh	7 50 a m	9 30 a m	4 02 p m	6 20 p m
Addison	10 20 a m	10 15 a m	4 55 p m	7 05 p m

Going east.

Station	422 D'ly ex Sun	428 D'ly ex Sun	430 D'ly ex Sun	434 D'ly ex Sun
Addison	9 37 a m	10 35 a m	1 20 p m	7 15 p m
Tecumseh	10 23 a m	11 25 a m	4 25 p m	8 05 p m
Adrian	10 50 a m		5 15 p m	8 40 p m
Chicago	5 55 p m			

L. A. ROBISON, G. P. A. Cleveland, O

DETROIT, TOLEDO & IRONTON
Going South
Daily except Sunday

Station	1
Adrian	11:30 a. m.
Tecumseh	10:45
Ridgeway	10:33
Detroit	8:00

Going North

Station	2
Adrian	3:39 p. m.
Tecumseh	4:10
Ridgeway	4:20
Detroit	7:05

F. S. Bell, Ticket Agent.

FEELING LIVER-ISH This Morning?
TAKE
THEDFORD'S Black-Draught
Stops Indigestion · Constipation
25¢
A Gentle Laxative And Appetizer

Take FOLEY KIDNEY PILLS
Tonic In Action - Quick In Results
Get rid of your Deadly Kidney Ailments, that cost you a high price in endurance of pain, loss of time and money. Others have cured themselves of KIDNEY AND BLADDER DISEASES by the prompt and timely use of FOLEY KIDNEY PILLS. Stops BACKACHE, HEADACHE, and ALL the many other troubles that follow DISEASED KIDNEYS and URINARY IRREGULARITIES. FOLEY KIDNEY PILLS will CURE any case of KIDNEY and BLADDER TROUBLE not beyond the reach of medicine. No medicine can do more. In a yellow package.
For sale by All Druggists.

We promptly obtain U. S. and Foreign
PATENTS
Send model, sketch or photo of invention for free report on patentability. For free book How to Secure TRADE-MARKS write to
C.A.SNOW & Co.
Opposite U. S. Patent Office
WASHINGTON D. C.

Sold Wife to Friend.

At the village of Utznach, Switzerland, the other day, a curious sale took place. With her own consent a woman was sold by her husband to another man, an Italian, and a friend of the Swiss couple. The price asked by the affectionate husband was four dollars. To further "legalize" the bargain, the Italian procured two witnesses to the transaction and had a contract written on stamped government paper.

Ballads of British Origin.

The ballads of the "mountain whites" of Kentucky and Georgia are transplanted relics of the British isles, recalling the Anglo-Saxon origin of most of the early colonists.

Tecumseh Public Library

The Tecumseh Herald.

VOL. LXI. NO. 63 TECUMSEH, MICHIGAN, TUESDAY MAY 28. 1912. WHOLE

ADRIAN STATE SAVINGS BANK,

ADRIAN, MICH.

RESOURCES over - - $1,500,000.00

Largest Bank in this Section of Michigan.

"We welcome visitors and invite inspection of our substantial Building, commodious Offices, and massive Burglar-proof Vault."

3 % compounded semi-annually paid on all Savings Deposits remaining one calendar month or more.

Accounts may be opened by mail. Correspondence and personal interviews solicited.

R. A. WATTS, Pres., GEO. A. WILCOX, Vice Pres., B. E. TOBIAS, Cash. O. J. WHITNEY, Asst. Cash. R. H. WATTS, Asst. Cash.

THE BEST

Prime Beef, Pig Pork, Veal and Spring Lamb, Salt Pork, Sweet Cured Hams and Bacon, Fowls, Spring Chickens.

Boiled Hams, Veal Loaf, Pressed Meats, Frankforts, Bologna, Pure Leaf Lard, Corned Beef, etc.

L. A. HUGHES MEAT CO.

We think this is the best time to can

PINEAPPLES

Buy quick while the assortment is good.

SPECIAL ALL THIS WEEK

unless stock is sold sooner.

15c Prunes only 11c per pound.
15c Peaches only 11c per pound.

It will pay you to buy some of these and pack in glass jars until you need them.

F. D. AVERY.

PHONE 39.

Particular Men.

Those who appreciate superb style are sure to be charmed by our fine showing of

Elegant New Spring and Summer Styles in

Ready-To-Wear Clothes.

The very finest garments produced this Season, extremely distinctive, yet absolutely correct and the prices are

$10.00 TO $22.00.

To see them is your pleasure;
To show them, our delight.

HEESEN & HEESEN,

TECUMSEH, MICH.

The Herala $1.00

SPECIAL Suit Sale

ALL THIS WEEK.

We will place on sale our entire stock of Ladies' and Misses' Suits at

1-2 PRICE

Nothing Reserved.

SPECIAL FOR SATURD'Y, JUNE 1
BARGAIN BASEMENT

20 doz. Large-size Turkish Bath Towels

Both Natural and Bleached, at

10c EACH

SEE WINDOW.

The Webster Anderson Co.

Tecumseh, - - Michigan

STORE OPEN EVENINGS.

FLEET OFF FOR HAMPTON ROADS

Four Battleships and Cruiser Leave New York.

Marines Are Embarked In Heavy Marching Order, Each One Armed with Burnett-Mercedes Rapid-Fire Rifle.

New York, May 27.—Responding to rush orders from Washington to proceed forthwith to southern waters Rear Armiral Hugo Osterhaus, arriving with the cruiser Washington off Tompkinsville, almost immediately raised anchor and steamed for Hampton roads.

As the flagship was preparing again to put to sea tugs arrived from the Brooklyn navy yard with marines gathered from all nearby posts and set them aboard the battleships Missouri, Mississippi, Ohio and Minnesota.

At 2:25 p. m. the big fighting ships had left quarantine behind and less than an hour later were going full speed past Sandy Hook. It is understood here that other ships of the line will join them at Hampton roads and proceed to Key West, where there will be a mobilization with other ships already in Cuban waters.

The officers who are in command them have been drawn from every post along the coast from Fort Royal, S. C., to Portsmouth, N. H. Every available marine has been taken and the men go prepared for field duty.

Word reached the Brooklyn navy yard at 5 o'clock Saturday afternoon to prepare to embark marines. The marines had been ordered to report in heavy marching order and when they lined up on the parade ground every man had a Burnett-Mercedes rapid-fire rifle with him. These rifles are of the newest type used by the marines, and will discharge 400 shots a minute.

CUBAN NEWSPAPERS RAVE

Resent Action of United States In Sending Warships There.

Havana, May 27. — The dispatch of warships and marines to Cuba, especially the sending of a gunboat to Nipe Bay to protect the huge American interests there, has greatly angered some of the Cuban newspapers, which highly praise the letter of President Gomez to President Taft, protesting against this action and declaring that Cuba was able to cope with the situation and that he would be able to put down the revolt within ten days.

General Estenoz, the negro rebel leader, has issued a manifesto proclaiming himself president and General Ivonet commander-in-chief. He has adopted the tactics of the late General Maximo Gomez by threatening to burn the sugar mills unless the owners pay large sums of money within seventy-two hours.

The negroes burned the barracks of the rural guards at Magrisillos, a village near Santiago. The governor of Santiago province telegraphs the government to the effect that he has received advices from the mayor of Guantanamo stating that Commandant Brooks of the American naval station there had called and asked him about the situation and if the government was able to protect life and property. The governor urged the federal authorities to protect American property in Cuban territory.

Reports from Santiago say that at 10 o'clock Sunday morning the federals were about to attack General Ivonet's entrenched position in the hills of Ramon De La Sayaguas in the Guantanamo district. General Ivonet has 1,500 men woh are said to be well armed and supplied with ammunition.

RIDDLES COUPLE WITH 17 BULLETS

Vengeful Man Lies In Wait for C. H. Tolliver and Wife.

OLD GRUDGE CAUSES CRIME

Bert Lewis, Former Secretary to Tolliver, Empties Automatic Revolver at Victims as They Leave Automobile at Door.

San Diego, Cal., May 27. — An old grudge incited Bert G. Lewis to lie in wait for C. H. Tolliver and his wife and riddle them with bullets as they entered their home after an automobile trip. Lewis was formerly secretary for Tolliver and was familiar with his home and habits. He coaxed away the bulldog on guard and tied the dog up. Then when the Tollivers appeared he opened fire and shot seventeen times from an automatic revolver. Tolliver fell dead. Mrs. Tolliver had just strength enough to reach the telephone and call the police when she dropped and expired.

Lewis was found near by, greatly excited. He confessed the murder and declared it was due to the fact that the Tollivers had induced his wife to leave him.

Tolliver was well known in San Francisco, where he induced many people to invest in his airship stock. He built an enormous dirigible balloon with an aluminium frame and his wife helped him, stitching the silk. Just before the first trial a storm wrecked the balloon. Tolliver then went to San Diego, where he organized another company and built a second balloon, but this he never tested.

Lewis sued Tolliver for alienating his wife's affections, but lost the suit. Then Tolliver sued Lewis for borrowed money and won the case. It was anger over this that led to the murders.

BIG LABOR DEMONSTRATION

Trafalgar Square In London Sees Biggest Massmeeting.

London, May 27.—One of the biggest massmeetings ever held in London took place in Trafalgar square when the transport workers assembled to press their demands. Twenty-seven unions affiliated with the Transport Workers' Federation assembled in six contingents, which merged at the Mansion House and marched under police escort in a procession which was a mile long. On entering the square the marchers were cheered by a huge crowd which was in waiting.

Addresses were made to the strikers from three platforms. The speakers included President Gosling of the Transport Workers' Federation, Ben Tellett and others.

CHICAGO CHOIR IN PARIS

Paulist Choristers Sing High Mass In Notre Dame Cathedral.

Paris, May 27.—The Paulist choristers of St. Mary's church, Chicago, sang high mass at Notre Dame, and made a deep impression on the crowd which filled the cathedral. The party of 150 boys and men is in charge of Fathers Finn and O'Callahan.

After a week in Paris the choristers will go to Rome, Switzerland and Belgium. They will return to America at the end of June.

Seized as Train Robber Suspect.

Mobile, Ala., May 27.—On suspecion that he had part in the robbery of a Queen and Crescent express train safe near Hattiesburg, O. L. Holberg was arrested.

ALLEGED PLOT TO MURDER TAFT

Prisoner Declares Anarchists Have "Marked" President.

TWO MEN TO ASSASSINATE HIM

Startling Story Told by a Man Convicted at Pittsburgh of Sending a Bomb to Alexander R. Peacock.

Pittsburgh, May 27.—A bold plot to assassinate President Taft was discovered when William Paorstorius, said to be a member of a prominent Hamburg, Germany, family, who was convicted on a charge of having sent a bomb to Alexander R. Peacock, a wealthy resident of this city, and attempting to extort $5,000, betrayed some of his anarchistic friends.

Paorstorius declared that the president is marked for death and that two men, one from Liverpool, England, and the other from Rome, Italy, have been commissioned to assassinate the chief executive within the next week or two.

Paorstorius is highly educated, having formerly been a student at the University of Heidelberg and the University of Budapest. He is an artist and an accomplished musician. He claims he was made a tool by the anarchists, who induced him to send the blackmail letter to Peacock and to send for the $5,000 which led to his capture.

According to the story he tells, the ire of the anarchists were raised by President Taft abrogating the Russian treaty. Paorstorius only returned from Europe some months ago, and while crossing the ocean he met a man named Carlow.

After reaching New York they separated. Paorstorius did not see him again until April, when he met him on the street here. Carlow disclosed to him the plot to take the life of the president. Carlow was to return to Europe and, according to the arrangements which had been made, he was to sail for this country from Liverpool, England, while the other members of the gang was to leave from Rome, both to meet in New York.

NEWS IN SUNDAY'S PAPERS

United States warships ordered to vicinity of Cuba.

Joint conference may prevent general strike in England.

Vice President Sherman in Chicago asked Lorimer to resign.

Fourteen women skippers sail in exciting yacht race on lake at Chicago.

McNamara juror swore Detective Franklin offered to bribe him in Los Angeles, Cal.

Former chief of police killed Jacksonville, Ill., commissioner and committed suicide.

Farnum Fish flew from Chicago to Milwaukee, making new record in over-water trip.

Colonel New declares effort to set aside Root as temporary chairman will be fought by Taft forces.

Dan Davis, a negro, was burned to death at a stake in the streets of Tyler, Tex., after he had confessed that he had attacked a young woman of that city a week ago. Two thousand persons witnessed the negro's death.

Taft's Stumping Day.

New York, May 27.—President Taft took the stump again in New Jersey, speaking at Elizabethport, Perth Amboy, Red Bank, Long Branch, Asbury Park, Manasquan, Freehold, Lakewood, Bridgeton, Millville, Vineland, Mays Landing, Pleasantville and Atlantic City.

SENATOR LORIMER WILL NOT RESIGN

Vice President's Chicago Trip Made in Vain.

UNSEATING SEEMS INEVITABLE

James S. Sherman Visits Senator's Home City on Mysterious Errand, and Alleged Facts Leak Out in Unexplained Way.

Washington, May 27. — Vice President Sherman has returned to Washington, but declines absolutely to comment on the obect of his visit to Chicago or the result of it.

There appears to be no doubt in the minds of senators that the vice president's mission, which was to induce Senator Lorimer to resign, failed signally and that the case will have to be fought on the floor of the senate at an early day. That Senator Lorimer will be ousted is generally conceded, even by his friends in the senate.

Neither the vice president nor any senator familiar with the case would admit that he knew positively that Senator Lorimer has told the vice president that he would not resign, but information comes from Chicago that the senator from Illinois positively refused to act on the advice of the vice president when the latted called at Senator Lorimer's residence and urged the resignation of Lorimer.

SHERMAN'S FLYING VISIT

Chicagoans Speculate Over Vice President's Hurried Trip.

Chicago, May 27.—All Chicago, politicians, and private citizens alike, is still speculating upon the import of Vice President James S. Sherman's unannounced and rather clandestine visit to this city on Saturday.

The vice president was here six hours. During that time, so the papers say, he got the word to Senator William Lorimer that there will be a conclusive majority of votes against the junior senator in the United States senate when resolution to unseat him comes to a final vote. A poll of the senate on the question, as stated by the Associated Press and submitted to the senator's consideration, was:

Certain for Lorimer, 40; certain to oppose him, 39; doubtful, 16. There is one vacancy.

The attitude of the senators whose votes are classed as doubtful has given the friends of Senator Lorimer much concern, it is said. Although a week has gone by since the poll was made, the Lorimer supporters have not been able to add one name to their list. Those classed as doubtful have refused to give the Lorimer men any indications of their intentions.

Upon this showing the vice president, acting for the old line senate organization at Washington, and indirectly in behalf of the Taft-Sherman campaign for the renomination of the president and vice president, asked Senator Lorimer to resign forthwith.

Whether the vice president communicated this personally to Senator Lorimer or whether he transmitted the message through Elbridge Hanecy, Senator Lorimer's counsel, and William Lorimer, Jr., the senator's son—both of whom met him at the Englewood station of the Pennsylvania in the morning—is an unsettled question.

Precedent to all newspaper inquiries the vice president said:

"I shall neither affirm nor deny any question which may be asked of me," and he kept his word.

The vice president came into Chicago in company with Congressman James R. Mann of the Hyde Park district. Congressman Mann came to the gathering of the Republican leaders in his congressional district held at the Chicago Beach hotel, at which Governor Deneen was present.

Congressman Mann said he didn't know the vice president was aboard the train until after he had arisen in the morning. He said he merely walked along the Englewood platform with the vice president from the car. He asserted that in the conversation the vice president said he was coming on peronal business and that he—Congressman Mann—did not know that the trip had anything to do with the Lorimer matter until he had read it in the papers of the day.

The congressman further said he had not heard discussion of the Lorimer case in Washington and that he had not heard that Congressman William B. McKinley of Champaign, manager of the Taft presidential campaign, has been agreed upon as the successor of Senator Lorimer to be elected by the present special session of the legislature in the event that Senator Lorimer resigns or is deposed.

As for Mr. Hanecy and the younger Mr. Lorimer, they assert that they were at Englewood to meet Charles Ward, Senator Lorimer's confidential secretary, and that it was merely an incident that they greeted Vice President Sherman when he alighted from the Pennsylvania train. Mr. Ward did not arrive.

At 3 o'clock Saturday afternoon Vice President Sherman whisked into the Englewood station of the Pennsylvania over Sixty-Third street from the west. He boarded the fast train for Washington and was on his way.

FIND MANY DEAD REBELS

Mexican Federals Report 800 Killed and Wounded on Battlefield.

Rellano, Mex., May 27.—General Orozco's rebels, who were driven out of this town by General Huerta after a desperate battle, are retreating further and further northward. The rebels could be seen burning the big railroad bridge in front of Jiminez.

The federal advance guard under Generals Rebago and Tellez, searched the battlefield, seven miles north of here. They found 800 rebels, dead and wounded, on the field. They estimate that of the 8,000 men under General Orozco, 2,000 deserted.

McCann Bros.

The New "Straws"

They're here! They're fresh, new, snappy! Every new style and shape is ready—and you never saw such great values.

New Split and Sennit Straws, Sailor and Turban Brim, in the newest shapes— 50 Cents to $3.00

Genuine Panamas, exceptional values— $5.00 to $7.00

Underwear

Such famous makes as Porosknit, B. V. D., Cooper's, etc. All materials and styles.

Union Suits, - $1.00 to $2.50
Two-piece Underwear, 25c and 50c.
Boy's Balbriggan and Porosknit Union Suits, 50c.

Summer Shirts

All the new ideas in all effects, patterns and colorings—plaited bosoms, attached or separate cuffs and collars, coat or regular style, Percales, Lawns, Pongee—all styles and sleeve lengths and extra size bodies.

Neckwear, the Swellest Ever

All Silk Ties, plain or knitted, cut Silks, washable Silks, everything that's smart and good—25c to $1.00.

McCann Bros.

ONE PRICE CLOTHIERS

Store open evenings.

SEE US

for Flags and other decorations for

DECORATION DAY

We also have a fine line of

Postal Cards

suitable for the day.

E. J. PETERS & CO.

PHONE 200 Successors to J. F. HICKS & SON

CROCKERY

New and Up-To-Date

China, Glass and Enamel-ware.

For ease and comfort, examine our line of

HAMMOCKS.

Do you play? Then purchase a Croquet Set

Ida B. Chase.

Nineteen Years

of successful business by the

TECUMSEH STATE SAVINGS BANK.

The 24th of this month occurs the Nineteenth Anniversary of this bank. Its continual growth from the first days business of $26,958.00 to the present business of

$455,697.00

is evidence of the respect in which the bank is held by the community. The leading bank in northern Lenawee.

3% interest paid on Savings accounts.

3% interest paid on Certificates of Deposit.

Large or Small accounts solicited.

THE TECUMSEH HERALD

G. N. STACY,
EDITOR AND OWNER.

SUBSCRIPTION RATES

IN LENAWEE COUNTY.

One year, payment in advance	$1.00
One year, payment after three months	1.25

OUTSIDE LENAWEE COUNTY.

One year, payment in advance	$1.25
One year, payment after three months	1.50

There will be no Deviation from above Rates

HOW S THIS?

We offer One Hundred Dollars Reward for any case of Catarrh that cannot be cured by Hall's Catarrh Cure.

F. J. Cheney & Co., Toledo O.

We the undersigned have known F. J. Cheney for the past 15 years, and believe him perfectly honorable in all business transactions and financially able to carry out any obligations made by his firm,

National Bank of Commerce,
Toledo Ohio.

Hall's Catarrh Cure is taken internally acting directly upon the blood and mucous surfaces of the system. Testimonials sent free. Price 75 cents per bottle. Sold by all Druggists.

Take Hall's Family Pills for constipation.

The young man who moves in church circles will come around all right.

MICHIGAN

James Therlo, Iron River, finds Foley's Honey and Tar Compound a family medicine that helped all the family, so he always keeps it on hand. "Both my children and I were troubled with bad coughs and we used Foley's Honey and Tar Compound. It certainly cured us and I recommend it as a good cough and cold cure."

D. W. Hiller, 801 E. Court St., Flint had a severe attack of kidney trouble and says: "There was a constant feeling of distress with painful kidney action. Foley Kidney Pills cured me completely, dispelling all kidney and bladder trouble, nervousness disappeared and I slept soundly again. I heartily endorse Foley Kidney Pills. All Druggists of Tecumseh.

Speak not of your enemies, but be sure to speak to your enemies when you meet them.

Escapes an Awful Fate

A thousand tongues could not express the gratitude of Mrs. J. E. Cox, of Joliet, Ill., for her wonderful deliverance from an awful fate "Typhoid pneumonia had left me with a dreadful cough," she writes. "Sometimes I had such awful coughing spells I thought I would die. I could get no help from doctor's treatment or other medicines till I used Dr. King's New Discovery, But I owe my life to this wonderful remedy f r I scarcely cough at all now,', Quick and safe, its the most reliable of all throat and lung trouble. Every bottle guaranteed, 50c and $1,00. Trial bottle free at C. A. Wright & Son.

Flattery is one kind of falsehood some people are always ready to accept as truth.

Mrs. Ida Decker, 74 Carlyle St., Battle Creek, had all the painful symptoms of severe kidney trouble. Her kidneys were congested, eyesight blurred, slept poorly, was nervous, tired out, and all run down. After taking Foley's Kidney Pills she say: "The sick headaches came no more, I slept soundly, was free from dizziness, and my kidneys and bladder stopped bothering me. Foley Kidney Pills cured me, and freed me of much misery." All Druggists of Tecumseh.

There are people who are so busy having a good time that trouble can't touch them.

The Demons of the Swamp

are mosquitos. As they sting they put deadly malaria germs in the blood. Then follow the icy chills and the fires of fever. The appetite flies and the strength fails: also malaria often paves the way for deadly typhoid. But Electric Bitters kill and cast out the maleria germs from the blood; give you a fine appetite and renew your strength. "After long suffering," wrote Wm. Fretwell, of Lucama, N. C., "three bottles drove all the malaria from my system, and I've had good health ever since." Best for all stomach, liver and kidney ills. 50c at C. A. Wright & Son's.

Men who attempt to drown their sorrow are sure to go under.

Alex Destinon. 90 Lake St., Muskegon, desires other people to benefit by the curative qualities of Foley Kidney Pills and says: "I wish to state that I have used Foley Kidney Pills and received more benefit from them than anything I have ever used before. I had a bad case of kidney trouble and I wish to thank you for the help Foley Kidney Pills have given me." All Druggists of Tecumseh.

Heaven never rates a man above nor below his true value.

Helps A Judge in Bad Fix

Justice Eli Cherry, of Gillis Mills, Tenn., was plainly worried. A bad sore on his leg had baffled several doctors and long resisted all remedies. "I thought it was a cancer," he wrote At last I used Bucklen's Arnica Salve, and was completely cured." Cures burns, boil, ulcers, cuts, bruises and piles 25c at C. A. Wright & Son's.

The man who has no illusions is about ready to take the count.

VICE PRES. SHERMAN

Whose Mysterious Visit to Chicago Causes Speculation.

© 1910, by American Press Association.

DIP WOMAN IN TAR BARREL

Brutal Outrage by Thug Gang at Ocean City, Md.

Ocean City, Md., May 27. — Never has Worcester county been more stirred than it is today over the action of a gang of thugs, who, claiming official protection, dragged Mary Holzman, an unprotected woman from her home in Ocean City, showered blows and kicks upon her face and limbs, and concluded their cruel performance by dipping her into a vat of tar in the presence of her eleven-year-old son, who struggled to prevent the outrage.

Terrorized by her experience the woman has quit the town. She is now being sheltered by Tom Jones, a negro, who lives out in the country three miles. One of the most startling features of the incident is the fact that the town lights were out when the assault was committed.

INDIAN FAVORS CLARK

Chief of Quinaults Thinks He Will Be Next "Great Father."

Tacoma, Wash., May 27.—That Champ Clark will be the next "great white father" of the country is the opinion of Taholai III., chief of the Quinault tribe of Indians, just returned from Washington, where he attended the council of Indians. Taholai was sent to secure certain concessions from the government in the matter of making Quinault allotments. Taholai says he shook hands with Clarke and considers him the "good friend of the Indians."

This week he will call a council of his people, numbering 730, and describe his trip.

JUMPS EIGHT STORIES

Widow Commits Spectacular Suicide In New York City.

New York, May 27.—Mrs. Charles M. Helden, widow of the late owner of the Albany Brewing company, who returned from Europe a few hours before, jumped from the eighth floor of the Hotel San Jacinto, Sixtieth street and Madison avenue, and was instantly killed. The force of the jump carried Mrs. Helden out over the sidewalk into the street.

Mrs. Helden was about fifty-three years of age and after the death of her husband a year ago she suffered from nervousness and melancholia.

THE NATIONAL GAME

NATIONAL LEAGUE.

	W.	L.	Pct.		W.	L.	Pct.
N. Y.	24	6	800	St. L.	16	21	432
Cin.	23	12	657	Phil.	12	16	429
Pitts.	16	14	533	Bos.	12	21	364
Chi.	15	17	469	Brook	9	20	310

At Chicago—

		R.	H.	E.
Pittsburg	000000300—3		7	0
Chicago	000001000—1		6	0

O'Toole and Kelly; Cheney and Archer.

At St. Louis—

		R.	H.	E.
Cin.	004000000000—4		10	2
St. L.	000040000001—5		14	1

Keefe, Benton and McLean; Harmon and Bliss—Twelve innings.

AMERICAN LEAGUE.

	W.	L.	Pct.		W.	L.	Pct.
Chi.	26	9	743	Det.	16	18	471
Bos.	21	11	656	Clev.	14	17	453
Wash.	16	17	485	N. Y.	11	19	367
Phil.	14	15	483	St. L.	10	22	313

At Chicago—

		R.	H.	E.
Detroit	000100302—6		12	1
Chicago	000000101—2		11	4

Mullin and Stanage; Benz, Peters and Sullivan.

At Cleveland—

		R.	H.	E.
Cleveland	000000001—1		4	0
St. Louis	300000000—3		8	0

Gregg and Adams; Pelty and Stephens.

[illegible] Aids in Keeping Cuban Situation Uncertain.

Washington, May 27. — With more than a thousand stevedores and lighter men on strike in Havana, throwing many more men out of work by creating a shortage of imported supplies, and the negro insurrectionary movement continuing in resistance to the government forces, conditions in Cuba appear to the Washington authorities as far from reassuring.

Despite the acknowledged seriousness of the combined insurrectionary and strike situation it was authoritatively declared that there is no present intention to intervene, the dispatch of nearly three thousand marines and half of the Atlantic battleship fleet to Cuban waters being merely a precautionary measure to look after the protection of American interests.

Killed at Ball Game.

Philadelphia, May 27.—Hit over the head with a broken bat, Frederick H. Anim, eleven years old, of Camden, was killed at a baseball game at Barrington, a few miles from Camden.

High School Notes

Senior Reception

The home of Rev. and Mrs. B. R. Weld was a very pretty and attractive scene last Friday evening. The occasion being the Senior Reception of the High School. One side of the lawn was decorated with willow and maple boughs and was lighted by electric lights hidden by Japanese Lanterns. Pennants were also hanging everywhere about the yard,

At 8:30 the merry company, 64 in all, found their places at the small tables on the lawn, which were decorated with large bouquets of lilacs and tulips.

Ed. K. Sales, President of the Senior class very pleasantly introduced the worthy toastmistress, Anna E. Carson, After a response to the address of Welcome by the Junior President, Francis Peters, a piano duet was given by LaVera Shaw and Sylvia Andrews, which was heartily encored, "A straight line is the shortest distance between two points was cleverly given by Hazelle Tyson. Frank Hand then toasted or rather "roasted" the "girls."

Mrs. Weld very pleasingly sang, "The Rosary" and responded to the encore "The Lady with those Big Blue Eyes." "Graduated or be Graduated" was then discussed by LaVera Shaw and "Ich Weiss Nicht" was cleverly given by Geneva Satterthwaite.

Bonnie Brown very sweetly sang, "Just Her Way" and responded to an encore.

Ed. Sales gave some splendid remarks on "Our Products of Pedagogy"

The fine program was brought to a close by music by Mr. McAlpine and an encore.

A dainty lunch consisting of strawberries, sandwiches, salted peanuts, ice cream, cake, cocoa and mints was served by Geraldine Orr, Ivaline Lamkin, Ruth Curry and Olive Bloomer.

After some appropriate yells by the Seniors the guests departed to their homes. Glenn Kemp of Tipton and Mrs. M. J. Connely of Adrian were out of town guests

Miss Hazel Sales of Onsted visited the High School last Monday afternoon.

The members of the Y. W. C. A. were pleasantly entertained at the home of Mrs. Frank Temple last Thursday evening. After a talk given by Mrs. Temple, light refreshments were served.

Miss Winnifred Mitchell visited the High School last Friday morning.

Mrs. M J. Connely of Adrian visited th eHigh School last Friday.

Old Tavern Coffee

makes it easy to serve good coffee. No matter how skillful the cook may be she gets the best results when she uses the best material. You may make a very fair cup of coffee from very ordinary material, but you can do better with better material. You only get out of coffee what blender puts into it.

We would give number of reasons why Old Tavern is superior to other coffee but we want to convince you first that it is superior and we have no proof but the coffee itself.

Buy enought to try—money back if you are not satisfied.

"Ask your Grocer."

Berdan & Company, Toledo, O.

FOUNDED
1836

Heavy, impure blood makes a muddy, pimply complexion, headaches, nausea, indigestion. Thin blood makes you weak, pale, sickly. Burdock Blood Bitters makes the blood rich, red, pure—restores perfect health.

Stops itching instantly. Cures piles, eczema, salt rheum, tetter, itch, hives herpes, scabies—Doan's Ointment. At any drug store.

For a mild, easy action of the bowels, a single dose of Doan's Regulets is enough Treatment cures habitual constipation. 25 cents a box. Ask your druggist for them.

"Dr. Thomas' Eclectic Oil is the best remedy for that often fatal disease—croup Has been used with success in our family for eight years" —Mrs. L. Whiteacre, Buffalo, N. Y

Spirit of the Times.

It is an age of artificial devices. Rare indeed is the man, and rarer still the woman, in whose physical makeup there is not something false, either eyes or teeth or hair.—From the Atlantic.

THE CRY OF CHICAGO STREET

OIL!

A year ago the cry went up for dustless roads, the Tecumseh Herald at once was interested and proceeded to investigate the different panphlets on on the subject.

The committee decided that crude oil was the cheapest and most practical.

There might be some question as to the method in which the oil was spread upon the street and apparently Tecumseh for several weeks lived breathed and floated in crude oil and then for the rest of the season had healthful, dustless, streets, instead of the clouds of dust that generally last through the summer months, experience is always a teacher, and the amount and manner in which the streets were treated again with the oil would be quite different having learned our lesson, another lesson that we should have learned and profited by is, not to spend the whole summer in discussing the subject, but to act at once and have the good of your money invested in the sanitary project. A year ago if you recall, we spent half the summer discussing the question before the oil was put upon our street, so we had the good of it only part of the season.

In a recent canvas made, the resident portion on Chicago St. signified their wish to have the street oiled again while with the business portion it is half and half. Of course the business portion has the street sprinkled which the resident portion has not Now it seems that the residents who wish this should have something done, at once, either oil or something simular or that the sprinkler should come in the residence portion and the price be paid with the taxes as it is done in other places. We should have relief from this terrible scourge of dust. Now who is it up to, the Council or the Business Men's Club?

AN UTOPIAN DREAM FOR TECUMSEH

Adrian gives us a good idea of what is lacking in our business Men's Club to make it rally, and no one could guess what the simple incentive is just an every day feed, in other words a banquet. This Adrian serves annually to her Adrian Industrial Association where the year's work is planned out for the betterment of every line that affects its interests.

This banquet will be held Wednesday evening May 29, at the Rink. Possibly it is thought Tecumseh is so perfect that we need few improvements, here are a few suggestions taken from improvements in other towns. Our two business blocks paved would be an improvement, these two blocks made a white way, would certainly be an improvement, fitting up our parks with fountains, flowers, lights and seats, an up to date high school building. But Arcadia does not materialize in a day, a week, a month or a year, all these things take time, but if we have an object and work steadily for it, it is often accomplished before we realize it is fairly begun. But it would call for several banquets.

LENAWEE BAPTIST ASSOCIATION, JUNE 5

The Lenawee Baptist Association which convenes Wednesday, June 5, at the Baptist church, is an event of considerable importance. Delegates will be here from churches in Monroe and Lenawee Counties. This year the Free Baptist churches will send delegates also.

The first session will begin at 10 a. m. Wednesday. At 11 o'clock Rev. H. Z. Davis of Morenci, will deliver the annual sermon. One of the features of the afternoon, will be the addresses of prominent Missionary Secretaries.

A Men's banquet had been advertised. but owing to the failure to land the speaker it has been abandoned.

On Wednesday evening Rev. W. R. Curtis of Rollin will preside, and the Young people's work will be emphasized. Rev. F. B. Bachelor of Ann Arbor will deliver an address on, "A Divine Call to busy people."

Thursday will be a big day, G. W. Morrow of the State Anti Saloon league will speak at 9:45 and at 10.15. Dr D. B. Reed of Hillsdale College will speak on, "Faith in the unseen and the relation of this faith to the development of Man." Dr. Reed will also speak at a meeting of the men in the afternoon, while the women have their missionary meeting.

The Women's meeting will be addressed by Mrs. John McGuire of Burma, and Miss Helen Tenhaven of Detroit.

Thursday evening Charles H. Carr will preside over the Sunday School session, and the address will be given by Prof. Gurney of Hillsdale on, "The Why, What and How of Teacher Training."

One of the features of these meetings will be the brief devotional addresses delivered at the opening of each session by Rev. Edwin Simpson of Adrian.

The public is cordially invited.

Plea for Proper Education.

Sir John Gorst is trying to rouse the British mind to a sense of the futility—even to the viciousness—of an educational system which bears small relationship to the practical needs of the time. His indictment is not lacking in directness. "A starved and stunted race," he says, "is being allowed to grow up as a legacy for the next generation to deal with, for in most elementary schools children are only drilled, not educated." Again, "The higher and university schools are still tettered by mediaeval systems which makes the acquisition of learning to be produced at examinations the main work of the students." It would seem that our American system is not the only one which needs overhauling.

Obituary

WALLACE E, GRAY

Wallace E. Gray departed this life, Monday May 20, 1912, after an illness of only four days, at the age of 73 years, at his home at Hills Station Ohio Mr. Gray was one of our Tecumseh boys, a brother of William and Charles Gray, all of whom have passed away within the past few years. For years the three brothers played together in the band, and Gray's orchestra will be remembered by their old friends as one of the pleasing features of many gatherings. Mr Gray has been in poor health for some time, and Friday May 17, was stricken with paralysis, never regaining consciousness till death came as a blessed release from pain and suffering. One by one they are being gathered in, the old friends that we cherished in the years of long ago.

RICHARD L. MCCONNEL

Richard L. McConnell of Hurley, Wisconsin formerly a resident of Tecumseh died May 19, at the age of 79 years. Mr. McConnell had been in business in Hurley for the past 26 years and was in good health up to twelve days before his death. He was out driving and the horse became frightened and ran away throwing him out. He was taken to his home in a badly bruised condition and never rallied from the effects of the accident.

One daughter, Miss Nellie McConnel who was his companion since the death of his wife and son, is left to mourn his loss

FUNERAL OF REV. RICHARD HARKNESS AT THE RAISIN VALLEY CHURCH

The funeral of Rev. Richard Harkness at the Valley last Friday was largely attended, the Reverend Howard Moore preaching the sermon assisted by the Rev. Jacob Baker. Mrs. Moore reading the obituary notice.

Six children were with their mother at the funeral of their father, Mary C. Wood, David Harkness, Lydia M. Causie, Deborah H. Derbyshire, Hannah Abels and Nathan E. Harkness and four of their companions. Seven grandchildren and four great-grandchildren. One son Richard J. Harkness of Boulder, Colorado was unable to be present.

PRESBYTERIAN CHURCH OPPOSED TO WOMEN PREACHERS

The General Assembly of the Northern Presbyterian in Louisville. On Thursday declared against Woman's Suffrage, refusing to open the way to the Woman Candidate for Presbyterian Ministry.

CONTROLLING THE SITUATION

One year, when the youngsters of a certain Illinois village met for the purpose of electing a captain of their baseball team for the coming season, it appeared that there were a number of candidates for the post, with more than the usual wrangling.

Youngster after youngster presented his qualifications for the post; and the matter was still undecided when the son of the owner of the ball-field stood up. He was a small snub-nosed lad, with a plentiful supply of freckles, but he glanced about him with a dignified air of controlling the situation.

"I'm going to be captain this year," he announced convincingly, "or else father's old bull is going to be turned into the field."

He was elected unanimously.

—June Lippincott's

I. P. KEYSOR

I. P. Keysor for many years a resident of Tecumseh, passed away suddenly Sunday at one o'clock p. m.,

Mr. Keysor had not been in good health for some time, but was on the street Thursday, but for a few days had been confined to the house. For many years he has been a familiar figure upon the street, but for a few years has lived on his farm, moving into town this spring in the old home on Railroad street. He leaves a widow and daughter to mourn his loss The funeral will be held at 2 o'clock Wednesday afternoon. He was a member of the Jackson Commandery Knights Templars, under whose auspices the funeral will be conducted. He was also a charter member of the I O. O. F.

Mr. Keysor was quite a character about town, one of his characteristics being his generosity and kindliness to the many children to whom he and his wife have given homes, and more than homes, the love and assistance that has made life worth while.

John S. Temple was a Toledo visitor Monday, on business.

T. C. Harris was home from Fremont, O., for an over Sunday visit with his family.

Miss Iva Waldron has returned from her school work in Kingsley, for the summer vacation.

Some Uses for Hate.

Hate is only a passing emotion—something upon which little people cut eye teeth. We get a certain amount of diversion out of it and some salutary lessons. It is probably a friend in disguise and keeps us from wasting time and from spending forces where they are not needed. And when hate is dead what a comfortable feeling comes in its place.

LODGE NOTES

Regular meeting of Eastern Star Thursday evening, May 30. Intiation.

Regular convocation Tecumseh Chapter No. 42, R. A. M. Wednesday night, May 29.

Our Classified Ad Department

Ladies Shampooing, Manicuring and Massage Residence Oneida street, or will call at your home. Mrs. O. G. Hunt. Phone 294

Good paying milk business for sale cheap if taken at once, terms right. Tansley Real Estate Agt.

BIG Bargain on a good residence for quick sale.
Tansley Real Estate Agt.

FOR RENT—A nine room flat with bath and water, over the Royal theatre. Enquire of
Walter Lowry,
23 Lafayette Ave,
Detroit, Mich.

FOR RENT—To middle age man and wife. House and four acres of land with small fruits and an ideal place for raising chickens for particulars correspond with P. O. 453

MANGE TOUT, Imported Belgian Stallion license applied for weight 2100lb Will stand this season 1912 at home of owner. Phone 525
John T. Adams,
Tecumseh, Mich.

FOR SALE—full blood Buff Orpington eggs, 75 cents a setting. Enquire of Alva Waring,

WANTED— Farmers in Lenawee County to remember that "Empire" fence is made of genuine basic open hearth, heavily galvanized wire and is sold direct at factory price.—Write or call at factory.
Bond Steel Post Co.,
Adrian, Mich.

FOR SALE—I keep on hand in large quantities Rubber Roofing as good as there is on the market for the same price as others and put it on free of charge. Guarrantee it from 5 to 8 years Also have roof paint in 1 gal. and 10 gal lots.
Jas. W. Owen,

WE HAVE just added eight good up to date Residences to our already large list, to be sold at bargain prices. Call and see us
Tansley Real Estate Agents.

AUTOMOBILE FOR SALE—Buick run two summers, in good running order. Inquire of Mrs. Henry Wilson.

TYPEWRITERS 1-2 PRICE—Late Smith, Underwood, Rem., Oliver. Free trial. $1.00 weekly or rent apply. Ilst. Catalog free. State terms wanted. Detroit Typewriter Co, 249 Shelby St., Detroit, Michigan

HOUSE AND LOT for rent on corner of Kilbuck and Maiden Lane Streets, Primrose property. Enquire of L. B. Skinner, Lock box 724, Tecumseh, Mich.

TO LET—A house in Brownville, also for sale 6 lid cooking range, sound and good, one ten foot oak extension table good as new, one good ½ bed with mattress and springs for same. Enquire of Mrs Mary Clemens at her home.

KITCHEN Range and Gasoline Stove for sale.
Wade Jones

Catching Up.

Retiring for the night, a tiny maiden climbed into her mother's lap and kissed her on both cheeks. Her manner being rather more effusive than usual, it was suspected that confession would be forthcoming. That was the fact, not long delayed.

"Mamma," said the child, "I've been naughty. I'm afraid the angels have marked my name in the Big Book as a bad girl."

"I hope not, dear," the mother replied. "What have you been doing?"

"It's something I haven't done, mamma," the little girl explained. "I have gone to bed for two weeks without saying my prayers."

"Why, dearie," chided the mother, gently, "that is really serious. What shall we do about it?"

"I've been thinking it over, mamma," the small delinquent said, "and made up my mind to say 'Our Father' and 'Now I Lay Me' every night until I catch up with my prayers."

VISIT OUR
Coat and Suit
Sale
THIS WEEK.

Fred Rosacrans & Sons.

ELECTRICITY

...THE SILENT SERVANT

and the most efficient in the world.

Light, Heat and Power.

Electric light, flatirons, stoves, toasters, washing machines, fans, percolators, sewing machine motors, vacuum cleaners, large and small power motors, etc.

Tell us your wants, we can help you.

THE TECUMSEH ELECTRIC COMPANY.

The Emerson Shoe
HONEST ALL THROUGH

Has all the features required by a well dressed man.

Every wearer knows its real worth. Do you?

We have every style for every foot need.

Come and try on a pair.

John R. Nyland.

Everyone Who Sleeps on a Bed

Everyone who sleeps on a bed should obtain a copy of our free book, "Wide Awake Facts About Sleep." This book tells you how to obtain a great increase in the amount of rest and refreshment from your sleep. It's an interesting book—full of worth-while suggestions. It's free, too. Ask for a copy.

Foster IDEAL Spring

should also be obtained by "everyone who sleeps on a bed." They are comfortable Springs, restful Springs, healthful Springs, because they never sag. They will make any bed comfortable. They are made plain or upholstered for metal or wooden bedsteads and are guaranteed for life. Come in and look them over. You don't know what comfort is until you've tried a Foster IDEAL Spring. Ask for a copy of the free book, "Wide Awake Facts About Sleep."

Stahl & Service
FURNITURE, - UNDERTAKING.

HOOSIER KITCHEN CABINETS

The Herald $1.00

NEW WAY CORN PLANTERS.

Never has there been such a demand for accurate planting as there is at the present time owing to the lateness of the season.

Do not bother along with some half worn out machine when you have your ground all fitted or be bothered by borrowing some neighbor's planter who hates to lend it.

Phone to us at once and we will bring and start for you the most up-to-date planter sold, the one that gives the satisfaction that so many other kinds only imitate, besides, you get with every planter TEMPLE'S SERVICE, which cannot be valued in dollars and cents when you are in a hurry and something goes dead wrong and you do not know how to fix it.

Don't wait for some other year to buy a planter as you never need one so bad. DO IT NOW, RIGHT OFF.

S. W. & L. E. TEMPLE

Saving Suggestions:

In formulating a savings plan it helps some when concrete methods are suggested,

TRY THIS:

Suppose you deposit in our savings department $10.00 a month. With interest compounded twice a year at 3 per cent, How much will it amount to in 10 years? Figure it out. The result will greatly interest you.

We pay 3% Interest on Savings Books and Certificates of Deposit.

THE LILLEY STATE BANK.
Tecumseh, Michigan.
THE OLDEST AND STRONGEST BANK IN NORTHERN LENAWEE.
U. S. Postal Savings Depository, No. 1338.

Low Cut Shoes in Fascinating Styles.

You cannot help but be pleased with the splendid new spring creations in fine footwear from the John Kelly factory. They include the newest designs in Pumps, Blucher Oxfords and the new Colonial Pumps.

All new Shoes, all new Leathers.

Just the shoes to complete the touch of daintiness to set off that new gown, $3.00. Other grades $1.75 to $3.00.

The Spayde Shoe Co.
TECUMSEH, - MICH.

Lubricating Oils
For all kinds of Machinery.
Automobiles
AND
Gasoline Engines.
D L. Whitenack & Co.

Hygienic "Standard" Central Needle

STANDARD. SEWING MACHINES

The Standard is no new experiment but one of the new up-to-date machines manufactured by an old reliable firm. We are selling these machines for

Cash or Installment

and guarantee them to be first-class in every way. Call and let us show you before buying a machine.

Machines from $15.00 to $50.00.

Guy E. Belding.
FURNITURE AND UNDERTAKING.

LOCAL AND PERSONAL

NOTICE

All copy must be in the composing room of this office by 9:30 A. M. Tuesdays and Fridays.

Tecumseh Pennants at Gaston's, 25c

E. H. Halliday was a Clinton visitor Friday on business.

Mrs. W. Cadmus of Macon, was calling in town Friday.

Mrs. E. G. Price of Britton, was shopping in town Friday.

Carl Magers was an over Sunday visitor with his parents in Adrian.

Miss Mary Cheever of Britton, was visiting Mrs. Benj Lamkin Friday.

Miss Hazel Fisk of Clinton, was calling on friends in town Friday.

Mrs. Samuel Anglemyer of Clinton, was calling on relatives in town Friday.

Mrs. Ella Hodges was in Adrian Friday for the Russian Symphony Concert.

Gertrude Kreidler and Dr. Valens were over Sunday guests of friends in Milan.

Mrs. G. B. Halsey of Rollin, Mich., is visiting her sister, Mrs. Henry Jones.

C. M. Gilbert and family autoed to Waldron—Sunday for a visit with friends.

Mr. and Mrs. Will Cox of Holloway, were in town Saturday calling on friends.

Mrs. E. S. Tate of Clinton, was a visitor at the home of Mrs. J. D. Shull Friday.

Seth Simmons of Tipton, with Lottie and Lamont, were Tecumseh callers Saturday.

Mrs. Pinkstone and daughter of Clinton, were Tecumseh visitors Friday afternoon.

Mrs. George Wilson and mother, Mrs. Carrie Wilson were Tecumseh shoppers Friday.

Mrs. T. V. Hoagland and grandson Cornelius of Britton, were Tecumseh visitors Friday.

James Riley is visiting his daughter, Mrs. James Noone, in Kalamazoo for a few weeks.

Fine switches made and cut hair and combings bought at the milliner store of Miss Hough.

Mrs. A Cotton and daughter, Edyth of Saline, were calling on friends in Tecumseh Friday.

The Post Office will be closed on Thursday, Decoration Day, except from 6:30 to 9.30 a. m.

Mr. and Mrs. L. B. Schneider attended the Russian Symphony Concert in Adrian Friday night.

Mrs. Harry Fisk and children were visitors at the home of her father, Charles Hooten Friday.

Harry Shea was in Napoleon for a week end visit at his home on account of the illness of his father.

Mr. and Mrs. P. W. A. Fitzsimmons attended the Russian Symphony Concert in Adrian Friday night.

Mr. and Mrs. Boyd Belcher of Dewere over Sunday guests of her parents, Sylvester Erskine and wife.

We still have some more H & E Sugar at the old low price of $5.75 per hundred lbs. C. M. Gilbert.

Mrs. Albert Reason of London, Ont. came home this week for the funeral of her aunt, Mrs. Truman McKinney,

Will Caldwell, who was called home by the death of his father, Richard Caldwell, returned to New York Friday.

Glenn Stewart of Detroit, was spending part of last week, with his parents, Mr. and Mrs. Samuel Stewart,

F. R. Fenn was in Onsted Wednesday where as a member of the Sunday School touring party, gave a fine address.

See our new line of summer Ties and Shirts just received.
J. M. Jones & Son.

Charles Bidwell returned from Hurley Wisconsin, Friday, where he was called by the death of his uncle, Richard McConnell.

Mrs. Cynthia Slayton, who has been visiting friends in town for the past week, returned to her home in Ann Arbor, Saturday.

Mrs. Jessie Billington Frasier was in town Saturday, enroute to her home in Chicago, after a visit with friends in Tipton.

If you wish fresh cut Carnations for Decoration Day, place your order at once with Stahl & Service.

Misses Edyth Shull and Bessie Cupples were passengers for Detroit Friday, to hear Southern and Julia Marlowe in Shakesperian plays.

The Lenawee Monroe County Association O. E. S. will be held at Addison, June 20, the midsummer meeting of the O. E. S. A cordial invitation to all members to attend this meeting.

Specials at Gilbert's this week are 2 cans Peaches, 25c; 3 pkg. Mince Meat 25c; Rolled Oats 3½c: yeast 3½c: 5c, Can Pork and Beans 4c.

Mrs. Silvers of Chrystal who has been visiting her son James Silvers left on her return trip home Friday stopping at various places to visit friends through the summer, Mrs. James Silvers went as far as Jackson with her.

The stork that is considered so fashionable now as a guest to entertain, seems to think Adrian is not worth while, as their birth rate has been decreasing very steadily for the last few years. 1910 the records shows 173, 1911, 161, and only 59 for the five months of the year. And still Adrian believes in and loves Teddy.

Manicure outfits at Gaston's,

Mrs. Wm. Meeks was a passenger for Manchester Saturday.

Mrs. Ruesink of Clinton was a Tecumseh visitor Saturday.

Mrs F. D. Avery was calling on relatives in Toledo Saturday.

Mrs. Jewett Whelan of Tipton was shopping in town Saturday.

Mrs. Chas. Lowe of Ridgeway, was a Tecumseh visitor Saturday.

Father Fisher will celebrate Mass in Tecumseh Friday at 8 o'clock a. m.

Berries every day now. Leave your order with us F. D. Avery.

Henry Coates and wife of Britton, were in town on business Saturday.

Bibles! Bibles! Bibles! All sizes at Gaston & Son.

Mrs. James VanAntwerp was spending a few days last week in Britton.

Mrs. Fred Morrell of Britton, was calling on friends in town Saturday.

Frank Winterstein and wife of Macon were Tecumseh visitors Saturday

Miss Hazel Laudenslager of Ridgeway was a Tecumseh visitor Saturday.

You will find fine Carnations for Decoration Day at Stahl & Service.

Lucile Kelley attended the Alumni exercises in Ridgeway Saturday evening.

Peter Jacobs and Harry Crane were down from Clinton Saturday on business.

Mrs. Amasa VanDeventer of Britton, was a Tecumseh visitor Saturday.

Leland Cone of Milan, was calling on his aunt, Mrs. S. E. Austin Saturday.

Mrs. John Spafford of Manchester was calling on friends in town Saturday.

Mr. and Mrs. Bert Bryan of Macon, were calling on friends in town Saturday.

Misses Ruby and Elsie Harrington of Ridgeway, were in Tecumseh Saturday.

Fresh strawberries everyday at Gilbert's

Miss Byrd Stone was in Ridgeway Saturday evening for the Alumni exercises.

Mr. and Mrs. George Harriott of Macon, were business callers in town Saturday,

Schuyler Eastick and son Deo, of Ridgeway were callers in Tecumseh Saturday,

Dr. and Mrs. Ross of Onsted were guests of Mr. and Mrs. George Hines Saturday.

Abraham Hunt and wife of Franklin, were calling on friends in town Saturday.

Mint flavored Jellycon is the latest. Try it. It is fine. F. D. Avery.

Amy Smith and Rosa Gibson were up from Ridgeway, Saturday calling on friends.

Mr and Mrs. Charles Richardson of Franklin, were business callers in town Saturday.

Miss Estella and Pearl Pocklington were Tecumseh visitors Saturday from Ridgeway.

Be sure and get your tickets on cash purchases at Gilbert's.

Mrs. S. W. Demuth and Mrs. Benham of Clinton, were calling on friends in town Saturday.

Harold McClure was attending the exercises of the Alumni meeting at Ridgeway Saturday night,

Friend McNie and wife were spending Sunday in Clinton with their daughter Mrs. Charles Silvers

For Cut Glass anp Hand Painted China, Gaston & Son is the place.

Mr. and Mrs. Richard Gillespie were in Adrian over Sunday visiting at the home of A. D. Macham and wife.

Charles Silvers and wife of Clinton were Tecumseh visitors on Friday calling on her parents Mr. and Mrs Friend McNiel.

Mr. and Mrs. Frank Coder of Napoleon, Mich., were calling on her cousins, Miss Loana Stacy and Mrs. Franc Stout Sunday.

The members of the graduating class of the Ridgeway High School were in town Saturday, having their class pictures taken.

Ty Cobb has been reinstated and played with his team last Sunday amid the cheers and plaudits os his many friends. There was some fine playing done during the game.

Fine new potatoes at Avery's.

Will Kies and two daughters of Elkart, were here for the funeral of Mrs. Truman McKinny, Mrs. Kies was unable to attend being confined to her bed by illness

Fine fresh cut Carnations for Decoration Day. Place your order with Stahl & Service.

There will be a fish dinner served at the Club Hotel Devils Lake, Thursday May 30th. Also boating and fishing and the big dance in the evening. Everybody come and have a good time.

The Wabash R. R. is engaged in installing the telephone system on their lines. Stations are placed along the road where a train can stop and communicate with the train dispatcher.

Rev. Hewett of Detroit, has accepted the call to the pastorate of St. John's church Clinton, and St. Peter's church Tecumseh. He will make his home in Tecumseh, having rented the Sena Drew house. A wife and child constitutes his family.

Byrd, the Adrian Athlete won first place in the high jump at the try out last Thursday at Evanston, putting himself in the ranks of the first place winners, for the Olympian games. He is also trying out for the discus throw javelin throw, pole vault, high hurdle and hammer throw.

All stores will be closed at noon Decoration Day.

H. C. Daniels was a Clinton visitor Monday.

Mrs. Charles Benedict spent Saturday in Adrian.

Wilson Aldrich and wife were Clinton visitors Monday.

Fred Rector was calling on friends in Britton Sunday.

The Library will not be open Thursday, Memorial Day.

Miss Sarah Craig was spending Sunday with friends in Dundee.

Mr. F. G. Lewis was spending several days in Flint last week,

Walter Morden of Macon was a business caller in town Saturday,

Mr. and Mrs. Frank Jack spent Sunday with friends in Toledo.

Miss Nina Mull was spending Sunday with her parents in Clinton.

Coat and Suit Sale this week at Fred Rosacrans & Sons.

Miss Rena Davenport was up from Macon Saturday calling on friends.

Mrs. James Semark of Clinton, was calling on friends in town Saturday.

Milliard Cheever of Britton, made Tecumseh a business call Saturday.

Will F. Fisher was in Adrian Sunday with his wife at the Sanitarium.

My line of hammocks are the best made. See them.
W. L. Coller.

Mrs. Frank Woodward of Clinton, was visiting friends in town Saturday.

Miss Grace Collins of Saline, was calling on friends in Tecumseh Sunday.

Mr. and Mrs. John Calhoun of Holloway, were Tecumseh visitors Saturday.

George Adamson was the guest of his mother, Mrs. Thomas Adamson over Sunday.

Miss Mary Houseman was the guest of her uncle, Mr. Sutton and family, in Britton, Sunday.

Miss Katheryn Haas was in Clinton over Sunday with her parents, Mr. and Mrs. Fred Haas,

John Richards and wife of Adrian attended the funeral of Mrs. F. J. Hillman last Friday.

Owing to a lack of material the Heesen Foundry was closed last week for a number of days.

Harry Crane, wife and baby, were Sunday visitors with her parents, Fred O'Dell and wife.

Alec Gray of Detroit is making a visit of a few weeks with his sister Mrs. B. J. Garlinghouse,

Dr. and Mrs. Arnet Garlinghouse of Charlotte were over Sunday guests of his father and sister Ethel.

Mrs. Mame Kelly was a passenger for Manchester Monday, to visit an uncle, who is very low with cancer.

Mr. and Mrs. J. C. VanDoren of Adrian, were over Sunday visitors with Mr. and Mrs. Leslie VanDoren.

Elbert Miller and wife expect to leave this week for Napoleon, Ohio where they will reside with his parents.

Mrs. Samuel Shutts went to Ypsilanti Saturday for a visit with her daughter Mrs. Doane Fosdick and family.

The Past Grand Masters of whom there are nineteen will hold a banquet at the Wayne Hotel Detroit this evening.

Mrs. G. W. Jackson leaves this week for Lincoln, Nebraska to visit a brother. She expects to be gone a month or six weeks.

Graduating Presents, Fans, Parasols, Neckwear, etc. at
Fred Rosacrans & Sons.

Miss Ethel Brownson, who was an over Sunday guest of her mother, Mrs. Putnam, returned to Brooklyn Monday morning.

The ball game between Milan and Tecumseh High School teams Saturday resulted in a score of 15 to 5 in favor of Milan.

Among those who are attending the Masonic meeting at Detroit this week were Herbert Temple, J. Q. Look and Wm. F. Fisher.

Milton Crane has accepted a position in the store of S. W. & L. E. Temple and will take charge of the Grocery Department.

The Boy Scouts will hold their regular meeting at the home of Rev. B. R. Weld Thursday May 30th, Each Scout bring a small flag.

Mrs. F. G. Lewis who has been visiting her sister] in Grand Rapids, returned last week bringing her little four year old niece with her.

Chase & Sanborn's tea and coffee is fine. F. D. Avery, Agent.

Otto Marks of Jackson, was in town Sunday enroute to Ridgeway where his wife and children are spending a few weeks with relatives.

Mr. and Mrs. John H. Smith sail June 1st on the Caledonia. They will visit their parents and other relatives and friends in Ireland.

Among those who attended the Russian Symphony Concert in Adrian last Friday were Louis Schneider, Herbert Russell and Miss Alma Kloffenstein.

Frank Bradley and daughter Alice were passengers for Tri-Mountain, Mich. Monday where they will visit his daughter Mrs. McNamara and family,

Decoration Day services will begin promptly at 1:30 p. m. at the Opera House Thursday. J. W. Gray of Adrian, County Superintendent of Schools will give the address.

Mrs. Jas. Elliott and Mrs. W. S. Slear are visiting Mrs. Knodle of Bloomdale, Ohio. Mrs. Slear will join her husband in Boyne City, Montana, this week, "Bo" is managing a ball team in that place,

Fishing Tackle, Rifles, Revolvers, Baseball goods and Bicycles.
W. L. Coller.

While Albert Haire was drawing gravel one day last week his team became frightened and ran into a load just ahead striking one horse in such a manner as to cut a gash that required twenty stiches to close. The other horse was somewhat bruised also.

Barrett Brothers

SUIT ENDED, LENIENCY OF JUDGE SHOWN IN DECISION

20 Days and $50 For Each

A decision has finally been reached in the case of the Barrett Brothers, they plead guilty to the charges preferred and were given 20 days and $50 each.

Their Attorney John A. Riley made a strong plea to the Court for leniency, as his clients were successful young business men with untarnished records up to this time, and were guilty only in a technical sense, not in a willful flagrant manner. Earl C. Michner Prosecuting Attorney, stated that he was in favor of a distinction between those prisoners who entered pleas of guilty, and were ready to stand their sentence, and those who stood trial and stubbornly resisted the law. The Judge then called the prisoners up for sentence, and in a talk with them spoke of his regret to have them come before him in this manner, spoke of their excellent record, their success in business, and believed their offense to which they had entered a plea of guilty, was not as flagrant as other offenses of a like nature. He sentenced them leniently, Attorney Prosecutor and Judge all seemed to regard the offense as technical, rather than flagrant.

MEMORIAL SERMON

The Memorial services at the Baptist church on Sunday evening were quite largely attended, the G. A. R and T. B. A, turning out in a body The church was prettily decorated with flags and flowers, a large picture of Lincoln being in front of the pulpit.

A duet by Mrs. R. S. Moore and Msss Metta McKinney "Oh Homeland" was first on the program, this was followed by an Anthem by the choir and prayer,

Rev. G. N. Kennedy gave a fine address, his theme being "He who Loseth His Life. Shall Find it" Mrs. Ruthruff rendered a beautiful solo, "The Peace of God" in closing.

DECORATION DAY PROGRAM

Music by Tecumseh Band,
Invocation—Rev. G. N. Kennedy
Duet—"The Blessed Abode" Edna Gaston and Metta McKinney
Lincoln Gettysburg Speech—William Smith
Recitation—"Memoral Day", Mrs. Jennie Collins
Vocal Solo—"The Dear Homeland", Miss Stella Brush
Memorial address—Dr. J. W. Gray
Duet—"O Morning Land", Edna Gaston and Metta McKinney
Benediction—Rev. B. R. Weld
Music—Tecumseh Band.

Silk unbrellas at Gaston's

Mesh Hand Bags just the thing at Gaston's.

Mrs D. W. Loree was spending Monday with Mrs. G. W. Jackson.

Miss Vanita Pilsbury was home from Ypsilanti for an over Sunday visit.

F. S. Anderson and Donald Wright will be Marshalls of the Day on Decoration Day.

Melvin Sisson of Jackson, was spending Sunday with his mother, Mrs. Wm. Smallidge.

Mrs. McLoud and Mrs. Johnson of Detroit, are spending the day with Mrs. M. Smeltzer.

Daniel Anthony returndd to Walkerville, Monday, after a few days spent at his home.

Blanche Snyder expects to take a course at the Normal School in Ypsilanti this coming year.

Judge and Mrs. Stone of Hillsdale were visiting her brother, B. C. Ellis and family Saturday.

James Zimmerman of Owosso, was spending a few days with his brother, M. A. Zimmeaman. and family last week.

TO-NIGHT AT THE ROYAL

The best Licence Pictures,

Lubin, "Pottery making in America" educational, and "Willie the Hunter." comedy.

Pathe drama, "Two Convict Brothers."

NOTICE

All flowers for the use of the Decorating Committee for Memorial day may be left at the G. A. R Hall on Wednesday afternoon. It is hoped there will be a generous response.

ATTENTION, SOLDIERS!

You are cordially invited to meet with Beers Post on Decoration day at one o'clock, P. M., whether you are a member of G. A. R. or not,
James M. Ingersoll, Commander.

GASES IN STOMACH POISON THE BLOOD

Gas forms in your stomach because the food you eat ferments and turns sour.

Allow this fermentation to go on and these gases become poisonous and the poison gets into the blood.

MI-O-NA stomach tablets stop the fermentation almost instantly, turn the poisonous gases into liquid, and eliminnates the poison mostly through the kidneys.

If you have any stomach trouble such as gas, sourness, heaviness, flatulency or shortness of breath, MI-O-NA will give gratifying relief in five minutes.

They are sold on money back plan for acute or chronic indigestion, nervousness, dizziness, headaches, sleeplessness, ect. Sold by C. A. Wright & Son and dauggists everywhere for 05 cents a box.

Pineapple Prices
Are Attractive Now.
$1.00 to $2.25 per dozen.
$3.00 per case.
Can Pineapples this week.
ANDERSON BROS.
Phone 91... GROCERS Macon Phone

Lawn Mowers
Refrigerators
Lawn Hose
Screen Doors
Vacuum Cleaners
Fireless Cookers at
Sauerthwaite Bros.

The Best By Test
No. 15 Black Hawk Corn Planter.

On account of the late season and the poor quality of seeds corn you will want a reliable planter in order to get the most from your seed. We sell the original Black Hawk Corn Planter and it certainly is a winner in the field. Light, but strong construction, accurate drop which can be changed 2—3—4 by pressing a foot lever, fertilizer or plain and wire reeled under seat. Get one now while we have them in stock.

Union Brand Fertilizer

To get the best growth of corn, try a ton or more of our Complete Crop Grower. It will show results this year and for many years to come.

SLAYTON & SON, Tecumseh, Mich

Something You Should Try,
and Try, Try Again.

TRYPHOSA

The very best dessert you can buy today, not artifically colored but the genuine fruit flavor and color, we have some samples packages, ask us for one. We sell this for a short time 10c or 3 packages for 25c.

Some new fancy Package Goods.

We have a full line of Toledo Biscuit Co.'s new sweet goods and would be pleased to show them to you.

Time for Canning Pineapples

Next week we can book your order for fancy pines at the very low price of $1 to $1.25 per dozen, be sure and let us have your order.

Fresh Strawberries, Asparagus, Lettuce, Green Onions, Cucumbers, Radishes, received fresh every day.

SOME FINE ASTER PLANTS

Those real large ones at 10c per dozen, special price by the hundred.

100 lbs best H. & E. Granulated Sugar at $5.75. This price will not last long and sugar is will certainly not as soon as canning season opens.

Fancy dressed yearling Fowls, at 17c lb. Leave your order, if possible Saturday morning.

SOFT COOL DRINKS

Help a lot when you feel very warm. We have on Ice:

Clear Rock Ginger Ale made from the famous White Rock Mineral Water, the purest water in the world. 15c qt.

Welch's Grape Juice, the finest made and strictly pure, 50c in quart bottles, 25c in pints.

QUALITY GOODS AT RIGHT PRICES.

Phone 95 WILLIAMSON BROS

P. B. HARDY, M. D.

PHYSICIAN AND SURGEON

Special attention given to diseases of the Stomach, Throat, Nose, Ear and Surgery.

Office Chicago Street

Office Hours, 12:30 to 3. and 6:30 to 9 P. M.

Office business on holidays and Sundays by appointment only.

W. A. BRIEGEL.

PHYSICIAN AND SURGEON

SURGERY A SPECIALTY.

IN GEESEN BLOCK

Office up-stairs

HOURS 2 to 4 p. m. 7 to 8 p. m.

TELEPHONE NO. 63.

H. R. CONKLIN, M. D.

Physican and Surgeon.

Special attention given to diseases of the eye and the fitting of glasses.

Hours: 12 to 3 P. M. and 7 to 8 P. M, Sunday by appointment only

PHONE 300

HELEN D. VALENS

Osteopathic Physician

Office, 46 Chicago street.

At Tecumseh Wednesdays, Saturdays and Sundays and every evening.

will be at my office over J. J. Belcher's store every day except the 3rd Tuesday of each month.

S P. HOSMER,
OPTICIAN

Dental Parlors

W. D. REED, D. D. S

Chicago, St. Tecumseh.

Crown and Bridge work Aluminum Silver and Rubber plates and all of the specialties known to modern dentistry. Gas or vitalized air administered.

Office over Avery &Co's store

Dental Parlors
of
E. D. BROWN, D. D. S.

Filling, Crown, Bridge and platework Local and complete anaesthetics administered for painless extraction. Office over Orr's Drug Store. Phone, 192

A. C. AYLESWORTH,

Licensed Auctioneer, Real Estate, Stock and General Salesman.

Will attend all sales in city or country, at reasonable rates.

Headquarters and all dates made Herald office.

FRANK DAVIDSON,

Licensed Auctioneer. Farm and Stock Auctions.

Attended to promptly and in satisfactory manner. Terms reasonable.

Headquarters at Herald office where all dates are made. State 'phone 504 East.

GARRET D. BAKER, Auc.

eal Estate, Merchandise, Live Stock and Farm Property a Specialty.

Graduate Jones' National Auction School of Chicago.

Tecumseh, Michigan.

R. F. D No 3.

Call or write for Dates.

Junk Dealer.

Pay the best price for Rags Rubbers and Paper, and all kind of Metal and iron.

Telephone 265.

Call by phone and I will come with team.

Mail box 626.

Maiden Lane. 3rd South Chicago St

B. FAELK

Children very often have trouble with their kidneys and bladder either as a result of weakness or of some children's disease. Mrs. John Thomas Escanaba, says: "My little boy had a severe pain across his back and was so nervous he could not sleep at night but Foley Kidney Pills cured him in a short time." All Druggists of Tecumseh.

FOLEY KIDNEY PILLS
FOR RHEUMATISM KIDNEYS AND BLADDER

There are people in this town who unthinkingly neglect a "mere cold" though they would not otherwise expose their children or themselves to danger. Yet a cold neglected may develope into contagious diptheria bronchitis, or pneumonia. Use Foley's Honey and Tar Compound promptly for it stops coughs quickly and cures colds. It contains no opiates and is safe for the children. All Druggists of Tecumseh.

What Texans Admire

is hearty, vigorous life, according to Hugh Tallman, of San Antonio. "We find," he writes, "that Dr. King's New Life Pills surely put new life and energy into a person. Wife and I believe they are the best made." Excellent for stomach, liver or kidney troubles. 25c at C. A. Wright & Son's.

Nobody is perfectly right, so what is the use in fretting when it is all a question of degree?

MORTGAGE SALE

Whereas, default has been made in the payment of the money secured by a mortgage dated the 15th day of December, A. D. 1908, executed by Helen M. Gibson, of Adrian, Lenawee County Michigan, to Katherine A. Stockwell, of Jackson, Jackson County, Michigan, which said mortgage was recorded in the office of the Register of Deeds of the County of Lenawee, in Liber 145 of Mortgages, on page 622, on the 2nd day of December, A. D. 1908, at 8:10 o'clock A. D.

And whereas, the amount claimed to be due on said mortgages at the date of this notice is the sum of Five Hundred and Seventy Five Dollars ($575.00) of Principal and Twenty Five Dollars ($25 00) of interest, and the further sum of Twenty Five Dollars ($25.00) as an attorney fee stipulated for in said mortgage and which is the whole amount claimed to be unpaid upon said mortgage, and no suit or proceeding having been instituted at law to recover the debt secured by said mortgage, or any part thereof, whereby the power of sale contained in said mortgage has become opertive:

Now, therefore, notice is hereby given, that by virtue of the said power of sale, and in pursuance of the statute in such case made and provided, the said mortgage will be foreclosed by a sale of the premises therein described, at public auction, to the highest bidder, at the front door of the Court House, in the City of Adrian, in said County of Lenawee, on the 27th day of June, A. D, 1912, at 10 o'clock in the forenoon of that day which said premises are described in said mortgage as follows, to-wit; All that certain piece or parcel of land situate in the City of Adrian, in the County of Lenawee, and state of Michigan, and described as follows, to-wit: Commencing at the northwest corner of land conveyed by Charles Butler and wife to Lorenzo Tabor on April 10th, 1863, by deed recorded in Liber 63, folios 41 and 42 of Lenawee County records, to which deed reference is made for a more particular description; thence southerly on west line of said land to the south line of a highway running east and west for a further place of beginning; thence southerly upon and along the west line of said land (as aforesaid conveyed by Butler to Tabor) Five Hundred and Five (505) feet more or less, and to the northeast corner of the land herein conveyed; thence southerly on and continuing on said west line fifty seven and one half (57½) feet more or less; thence east at right angles with the east line to the east line of the land so as aforesaid conveyed by Butler to Tabor, thence north on the east line of of said land fifty seven and one half (57½) feet more or less, thence west to place of beginning. Excepting and reserving land off the west side of said description occupied as a street, said lot being now situated on the east side of Tabor Street, Adrian Michigan, and being the premises as conveyed by Arthur J. Walters and wife to Charles H. Crane, January 19th, 1899 and recorded in Liber 185 at page 358.

Dated this 13th day of March, A. D, 1912.

Katherine A. Stockwell, Mortgagee.
Stephen H. Wattles, Attorney.
Business address; Court House, Kalamazoo, Michigan.

Root Will Not Decline.

Washington, May 28.—Senator Elihu Root says that he has no intention of declining the temporary chairmanship of the national Republican convention at Chicago. He made it plain also that he will not be forced into declining by any threat of a fight upon him by Colonel's Roosevelt's friends.

"Siamese' Twins Are Born.

Holyoke, Mass., May 27.—The new "Siamese" twins, infants born to Mrs. John Griggs, who are joined by a ligament at the hips, have individual minds, according to their physician. One cooed while the other cried lustily.

THE WEATHER

Indiana — Thunder showers today and probably tomorrow; moderate to brisk southerly winds.

Illinois—Thunder showers, cooler in northeast portion today; showers tomorrow; moderate to brisk southerly winds becoming variable.

Wisconsin—Thunder showers today; showers tomorrow; moderate to brisk southerly winds becoming variable.

HAPPY RESULTS

Have Made Many Tecumseh People Enthusiastic

No wonder scores of Tecumseh citizens grow enthusiastic. It is enough to make anyone happy to find relief after years of suffering. Public statements like the following are but truthful representations of the daily work done in Tecumseh by Doan's Kidney Pills.

E. A Hodges, retired carpenter, W Cumming St., Tecumseh, Mich., says: "I cheerfully confirm my former public endorsement of Doan's Kidney Pills and again advise other kidney sufferers to try them. Several years ago I began using Doan's Kidney Pills procuring my supply at Wright & Son's Drug Store and I found them to be a tonic for my kidneys and very effective in relieving aches and pains in my back. Other members of my family have taken this preparation and it has done good work in each instance."

For sale by all dealers. Price 50 cents. Foster-Milburn Co., Buffalo New York, sole agents for the United Sates.

Remember the name—Doan's—and take no other.

STATE OF MICHIGAN, County of Lenawee ss.
Probate Court for the County of Lenawee.

At a session of the Probate Court for the County of Lenawee holden at the Probate Office in the City of Adrian on the 15th day of May, in the year one thousand nine hundred and eleven.

Present, HON. HARRY L. LARWILL, Judge of Probate.

In the matter of the estate of ABRAHAM MILLAGE, deceased.

On reading and filing the petition duly verified, of FREDERICK E. WOOD, praying that an instrument in writing purporting to be the last will and testament of said deceased may be duly proved and admitted to probate, and that administration of said estate be granted to petitioner; the executors named in said instrument, or to some other suitable person.

It is ordered, That Monday, the 10th day of June, next, at nine o'clock in the forenoon be assigned for the hearing of said petition.

And it is furthered Ordered, That a copy of this order be published in the TECUMSEH HERALD a newspaper printed and circulating in said County of Lenawee for three successive weeks previous to said day of hearing.

(A true copy) HARRY L. LARWILL, Judge of Probate.
E. I. LARWILL, Probate Register.

TECUMSEH MARKETS

CORRECTED MAY 28 1912

Wheat	111 —	116
Flour per bbl	6 00	6 60
Rye		70
Corn (ear)		38
Oate		38
Beans		2 50
Potatoes		1.25
Butter		23
Eggs		16
Lard		15
Tallow		
Fowls (live)		13
Springers		13
Roosters		05
Ducks		15
Geese		08
Turkeys		15
Hay	20 00	22 00

ADMIRAL OSTERHAUS

Commands Fleet that Is to Watch Cuban Affairs.

COPYRIGHT BY THE PICTORIAL NEWS CO.

PANAMA VOTERS REGISTER

American Commissioners Take Charge of Registration Business.

Panama, May 27.—The registration of voters in this city, under the supervision of American commissioners, proceeded in an orderly manner. Many Panamans in the canal zone registered.

Of about 720 who inscribed their names 700 declared themselves for the ticket led by Dr. Porras. The registration closes on the last day of the month.

HANG FOUR IN EFFIGY

Miners Show Resentment Toward International Union Officers.

Brazil, Ind., May 27.—John White, the international president of the miners' union, was hanged in effigy by miners of East Brazil, who are opposed to the stand he took on the weekly pay matter in District 11.

At Coal Bluff, Hayes, Perry and White all international officers were hanged in effigy by the miners there for the same reason.

Father and Son Drowned.

St. Louis, May 27.—The bodies of Alfred Froebly and his twelve-year-old son, Lawrence, were found in a pond in an abandoned quarry. Froebly and his boy left home to go fishing in the pond.

Fear an Editor Is Drowned.

Minneapolis, Minn., May 27.—Police are seeking Harold C. Chapin, editor of a commercial magazine. It is feared he lost his life in Lake Harriet while in a canoe.

Strong Healthy Women

If a woman is strong and healthy, in a womanly way, motherhood means to her but little suffering. The trouble lies in the fact that the many women suffer from weakness and disease of the distinctly feminine organism and are unfitted for motherhood. This can be remedied.

Dr. Pierce's Favorite Prescription

Cures the weaknesses and disorders of women. It acts directly on the delicate and important organs concerned in motherhood, making them healthy, strong, vigorous, virile and elastic.

"Favorite Prescription" banishes the indispositions of the period of expectancy and makes baby's advent easy and almost painless. It quickens and vitalizes the feminine organs, and insures a healthy and robust baby. Thousands of women have testified to its marvelous merits.

It Makes Weak Women Strong. It Makes Sick Women Well.

Honest druggists do not offer substitutes, and urge them upon you as "just as good." Accept no secret nostrum in place of this non-secret remedy. It contains not a drop of alcohol and not a grain of habit-forming or injurious drugs. Is a pure glyceric extract of healing, native American roots.

CORRESPONDENCE

HOLLOWAY

30 ANNIVERSARY

Mr. and Mrs. Eugene Drouillard entertained a few friends Tuesday evening in honor of their 30th wedding anniversary. Those present were Mr. and Mrs. Marshall Drouillard, Richard and Anna, Mr. and Mrs. William Fletcher, Mr. and Mrs. John Hoag and son Chas. and wife, They received a number of post cards with best wishes from their friends.

Mr. and Mrs. Chas Doyle of Cincinnati spent Thursday night with her sister Mrs. M. D. Billmeyer.

Mrs. Chas, Dibble and two children of Toledo are visiting her sister, Mrs, Henry,

M. D, Billmeyer remains about the same

Messers, Samuel Arnstuty and Dan Neaumier have recently purchased new buggies.

Rev Finch who has been spending a few weeks at the home of Henry Clark and wife went to the Bixby Hospital at Adrian for the amputation of his hand the cause being tuberculosis of the bone.

B. D. Dibble and Alonzo Lidster were in Blissfield in business Monday.

School closed at District No. 2 Friday with a picnic Miss Ethel Rogers teacher.

Earl Pocklington and family and his sister Marion of Britton and Fred Nixon of Cadalac were Adrian visitors Monday.

Dr Jewitt was called from Adrian Wednesday to see M. D. Billmeyer

Ray Binns and sister Ina and Miss Olive Bloomer attended the Senior Reception in Tecumseh Friday evening,

Mrs. George Westgate has returned from her winter sojourn in California.

Mr. and Mrs. James McIntyre have returned from Eustis, Florida where they spent the winter.

CLINTON

Will Kies of Elkhart, Ind., was calling on his brother, George and wife Friday.

L B. Hittle submitted to an operation early Sunday morning for intestinal trouble.

Mesdames Holly and Sanford were Tecumseh visitors Saturday,

Mr, and Mrs. Clare Kimball had a narrow escape from death Saturday night at Saline when their auto was struck by the passenger train.

Miss Ina Mills of Ypsilanti, was a week end visitor at her home.

Mr. and Mrs. Thomas Kirk went to Centerville Saturday with the remains of her sister, Mrs. Clara Spitzer for burial.

Mr and Mrs. Parsons and Mrs. A. B. VanDeMark were in Saline Wednesday by auto

The Juniors gave the seniors a reception at the Town Hall Friday evening and all report a fine time.

Prof. Wm. Oakes of Galien, Mich. will be superintendent of our schools the coming year. The teachers all remaining except Prof. Kurtz who takes a position as civil engineer and Miss Marie Hindelang as teacher of music at Rochester, Mich.

Mr. and Mrs. Harry Barnard and son of Detroit have been the guests of her parents Mr. and Mrs. J. T. Clark this week.

Mrs. Sarah Stevens returned Wednesday from her visit with Jonesville friends.

Mr and Mrs. Will Eccles and nephew Jack Eccles left Thursday for an auto trip to Buffalo, New York.

Mr. and Mrs. Roy Teabolt and family will locate at Los Angles, California where he has a position with the Packer Auto Co.

Mr. and Mrs. N. B. Sponsburg and family will move to Detroit where he has a position in a drug store.

Miss Edith Barnes and friend are spending the week with Ohio relatives.

Mrs. Polly June Keller of Jackson, was visiting Clinton friends Saturday.

Dr. Anna Wagner was an over Sunday guest of her mother in Port Huron.

Mrs. Oley Marble of Toledo, returned to her home Saturday after a visit at the parental home.

Mr. and Mrs. John McCombs and daughter, Alta, returned from Blissfield Monday where they had been to attend the funeral of Mr. McComb's brother.

Mrs. Sarah Wastell will celebrate her 98 birthday, Thursday. June 6, which day her friends are invited to call.

Mrs, Lyle Crane of Portland, is visiting Clinton relatives.

Mrs George Hard is on the sick list.

Rev, Hewitt of Detroit, preached at St. John's church Sunday, and its expected he will accept the call from Clinton and Tecumseh churches.

BRITTON

Miss Mary Cleever went to Tecumseh Friday for a few days visit with relatives.

Mesdames John Wiggins, I. N. Pilbeam A. W. Lee, Clarence Exelby and Ernest Taylor were Tecumseh passengers Thursday.

Mrs. M. D. Britton spent the day, Thursday, in Adrian.

Walter Allen of Alvorton, Ohio was a caller in town Friday,

Mrs. Elizabeth Palmer is spending a few days with her sister, Mrs. Hathaway, near Ridgeway.

Misses Margaret Hindes and Sylvia Pilbeam were over Sunday guests of Miss Jessie Clement in Detroit.

C. D. Zeluff and wife made an auto trip to Detroit Friday.

Mr. and Mrs. Ernest Palmer left Friday for Ypsilanti to visit her people Mr and Mrs. John Waldner. They will visit at E. G. Palmer's in Jackson before returning,

Roy VanNest is improving his home with a coat of paint. Will Beasley being the artist,

A. E, Palmer made a business trip to Toledo Friday.

Mrs. Margaret Caswell was up from Cone Friday visiting relatives.

Mrs. Raynor Benedict and Mrs. Webster Underwood were among the Adrian passengers Saturday,

Mrs. Wm. Taylor and children at Palmyra came Saturday for a few days visit with relatives.

A very pleasant evening was spent Wednesday at the home of A. E Kniffen's. The young people giving a miscellaneous shower for Mr. and Mrs. Howard Kniffen. The evening was spent in social conversation and games light refreshments were served.

Mrs. Chas. Bragg and son Fordyce of Imlay City came last Wednesday for a two weeks visit with her mother Mrs. Anna Hindes.

A number of people went up to Ridgeway Friday evening to attend the graduating exercises. They all reported a fine time and an excellent programme.

Alt Linn made a business trip to Saline on Thursday.

SLAYER KILLS HIMSELF

Former Jacksonville, Ill., Police Chief Shoots Friend.

Crime Is Caused by Politics—Ambrose Hurley Felt that C. W. Brown Had Wronged Him.

Jacksonville, Ill., May 27.—Charles W. Brown, city commissioner, was shot and killed by Ambrose Hurley, former chief of police. Hurley later committed suicide.

The cause of the shooting is a mystery. The two men had been close friends for years, but lately had fallen out, and Hurley is reported to have made threats to kill Brown.

The latter, however, attached no importance to these threats when they were reported to him and continued to employ Hurley as his assistant in his civil engineering work.

Hurley entered the office of Mr. Brown while the latter was dictating a letter to his stenographer. He walked close to the commissioner and called out the one sentence: "You cannot treat me like that any longer," and fired one shot.

Hurley then left the office and went to the street, where he engaged a carriage to take him to his boarding house. Arriving there he went to his room, undressed, lay on the bed, and shot himself through the head.

Hurley had been an employe of Brown for the greater part of the last ten years. He had charge of much of the work of drainage projects which Brown had carried out in the southern part of the state.

During the last administration he was appointed chief of police at the request of Mr. Brown and when Brown was elected as one of the city commissioners, with the duties of caring for the water works system, Hurley was appointed superintendent of the water department, but resigned immediately.

It was soon after this that Hurley was reported to have made threats against Brown. One of these threats was reported to Brown by D. E. Crabtree, and Brown, meeting Hurley before the office of Crabtree, took him inside, where they had a friendly interview and apparently settled their differences.

Brown was one of the best known civil engineers in this part of the state, and had been a leader in most of the drainage and reclamation work in southern Illinois. He was about fifty years old and is survived by a widow and one daughter.

Boy Dies of Wounds.

Greenwood, Ind., May 27. — Lowell Funkhouser, who was accidentally shot by Walter Wilson, a playmate, while playing with an "unloaded" shotgun, is dead. The Funkhouser boy was only seven years old. He and his companion were playing in the yard of the Wilson home at the time of the accident. They obtained the shotgun to shoot birds.

Naval Electrician Drowns.

Newport, R. I., May 27. — Clarence Brewster Sexton of Auburn, N. Y., a first-class electrician on the torpedo boat destroyer McCall, was drowned in Newport harbor by falling out of a boat in the darkness

The FLYING MERCURY

By
Eleanor M. Ingram
Author of
"The Game and the Candle"

Illustrations By
RAY WALTERS

(Copyright, [illegible], by Bobbs-Merrill Co.)

here," advised Bailey, in the pause. "I guess Miss Emily is right, Mr. Ffrench; we've got nothing to do but look on; for David Ffrench was wiped out to make Darling Lestrange."

Having left the decision to Emily, it was in character that her uncle offered no remonstrance when she disappointed his wish.

When Lestrange came into his camp for oil and gasolene, near eight o'clock, Dick seized the brief halt, the first in three hours.

"Emily's up in the stand," he announced. "Send her a word, old man; and don't get reckless in front of her."

"Emily?" echoed Lestrange, too weary for astonishment. "Give me a pencil. No, I can't take off my gauntlet; it's glued fast. I'll manage. Rupert, go take an hour's rest and send me the other mechanician."

"I can't get off my car; it's glued fast," Rupert confided, leaning over the back of the machine to appropriate a sandwich from the basket a man was carrying to the neighboring camp. "Go on with your correspondence, dearest."

So resting the card Dick supplied on the steering wheel, Lestrange wrote a difficult two lines.

He was out again on the track when Dick brought the message to Emily.

"I just told him you were here, cousin," he whispered in her ear, and dropped the card in her lap.

"I'll enjoy this more than ever, with you here," she read. "It's the right place for my girl. I'll give you the cup for our first dinner table, tonight. "DAVID."

Emily lifted her face. The tragedy of the scene was gone, Lestrange's eyes laughed at her out of a mist. The sky was blue, the sunshine golden; the merry crowds commencing to pour in woke carnival in her heart.

"He said to tell you the machine was running magnificently," supplemented Dick, "and not to insult his veteran reputation by getting nervous. He's coming by—look."

He was coming by; and, although unable to look toward the grand-stand he raised his hand in salute as he passed, to the one he knew was watching. Emily flushed rosily, her dark eyes warm and shining.

"I can wait," she sighed, gratefully. "Dickie, I can wait until it ends now."

Dick went back.

The hours passed. One more car went out of the race under the grinding test; there were the usual incidents of blown-out tires and temporary withdrawals for repairs. Twice Mr. Ffrench sent his partner and Emily to the restaurant below, tolerating his seat. Perfectly composed, his expression perfectly self-contained, he watched his son.

The day grew unbearably hot toward afternoon, a heat rather of July than June. After a visit to his camp Lestrange reappeared without the suffocating mask and cap, driving bareheaded, with only the narrow goggles crossing his face. The change left visible the drawn pallor of exhaustion under stains of dust and oil, his rolled-back sleeves disclosed the crimson badge on his right arm and the fact that his left wrist was tightly wound with linen where swollen and strained muscles rebelled at the long trial.

"He's been driving for nineteen hours," said Dick, climbing up to his party through the excited crowd. "Two hours more to six o'clock. Listen to the mob when he passes!"

The injunction was unnecessary. As the sun slanted low the enthusiasm grew to fever. This was a crowd of connoisseurs—motorists, chauffeurs, automobile lovers and drivers—they knew what was being done before them. The word passed that Lestrange was in his twentieth hour; people climbed on seats to cheer him as he passed by. When one of his tires blew out, in the opening of the first hour of his driving and the twenty-fourth of the race, the great shout of sympathy and encouragement that went up shook the grand-stand to its cement foundations.

Neither Lestrange nor Rupert left his seat while that tire was changed.

"If we did I ain't sure we'd get back," Rupert explained to Dick, who hovered around them agitatedly. "If I'd thought Darling's mechanician would get in for this, I'd have taken in sewing for a living. How much longer?"

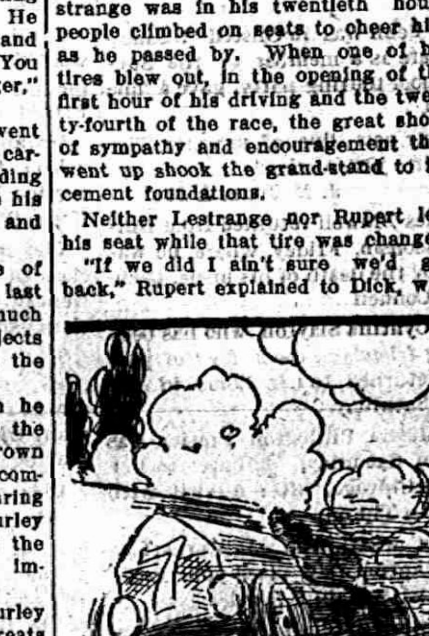

Reappeared Without the Suffocating Mask and Cap.

"Half an hour."

"Well, watch us finish."

A renewed burst of applause greeted the Mercury car's return to the track. Men were standing watch in hand to count the last moments, their eyes on the bulletin board where the reeled-off miles were being registered. Two of the other machines were fighting desperately for second place, hopeless of rivaling Lestrange, and after them sped the rest.

"The finish!" some one suddenly called. "The last lap!"

was dangling over the paddock fence when the car shot by amidst braying klaxons, motor horns, cheers, and the clashing music of the band. Frantic, the people hailed Lestrange as the black and white checked flag dropped before him in proclamation of his victory and the ended race.

Rupert raised his arms above his head in the signal of acknowledgment, as they flew across the line and swept on to complete the circle to their camp. Lestrange slackened speed to take the dangerous, deeply furrowed turn for the last time, his car poised for the curving flight under his guidance—then the watching hundreds saw the driver's hands slip from the steering-wheel as he reached for the brake. Straight across the track the machine dashed, instead of following the bend, crashed through the barrier, and rolled over on its side in the green meadow grass.

"The steering-knuckle!" Bailey groaned, as the place burst into uproar around them. "The wheel—I saw it turn uselessly in his hands!"

"They're up!" cried a dozen voices. "No, one's up and one's under." "Who's caught in the wreck—Lestrange or his man?"

But before the people who surged over the track, breaking all restraint, before the electric ambulance, Dick Ffrench reached the marred thing that had been the Mercury car. It was Lestrange who had painfully struggled to one knee beside the machine, fighting hard for breath to speak.

"Take the car off Rupert," he panted, at Dick's cry of relief on seeing him. "I'm all right—take the car off Rupert."

The next instant they were surrounded, overwhelmed with eager aid. The ambulance came up and a surgeon precipitated himself toward Lestrange.

"Stand back," the surgeon commanded generally. "Are you trying to smother him? Stand back."

But it was he who halted before a gesture from Lestrange, who leaned on Dick and a comrade from the camp.

"Go over there, to Rupert."

"You first—"

"No."

There was nothing to do except yield. Shrugging his shoulders, the surgeon paused the necessary moment. A moment only; there was a no protests, but he himself never left scattering of the hushed workers, a metallic crash.

From the space the car had covered a small figure uncoiled, lizard-like, and staggered unsteadily erect.

"Where's Darling Lestrange?" was hurled viciously across the silence. "Gee, you're a slow bunch of workers! Where's Lestrange?"

The tumult that broke loose swept all to confusion. And after all it was Lestrange who was put in the surgeon's care, while Rupert rode back to the camp on the driver's seat of the ambulance.

"Tell Emily I'll come over to her as soon as I'm fit to look at," was the message Lestrange gave Dick. "And when you go back to the factory, have your steering-knuckles strengthened."

Dick exceeded his commission by transmitting the speech entire; repeating the first part to Emily with all affectionate solicitude, and flinging the second cuttingly at his uncle and Bailey.

"The doctors say he ought to be in bed, but he won't go," he concluded. "No, you can't see him until they get through patching him up at the hospital tent; they put every one out except Rupert. He hasn't a scratch, after having a ninety Mercury on top of him. You're to come over to our camp, Emily, and wait for Lestrange. I suppose everybody had better come."

It was a curious and an elevating thing to see Dickie assume command of his family, but no one demurred. An official, recognizing in him Lestrange's manager, cleared a way for the party through the noisy press of departing people and automobiles.

The sunset had long faded, night had settled over the motordrome and the electric lamps had been lit in the tents, before there came a stir and murmur in the Mercury camp.

"Don't skid, the ground's wet," cautioned a voice outside the door. "Steady!"

Emily started up, Dick sprang to open the canvas, and Lestrange crossed the threshold. Lestrange, colorless, his right arm in a sling, his left wound with linen from wrist to elbow, and bearing a heavy purple bruise above his temple, but with the brightness of victory flashing above all weariness like a dancing flame.

"Sweetheart!" he laughed, as Emily ran to meet him, heedless of all things except that he stood within touch once more. "My dear, I told them not to frighten you. Why, Emily—"

For as he put his one available arm about her, she hid her wet eyes on his shoulder.

"I am so happy," she explained breathlessly. "It is only that."

"You should not have been here at all, my dear. But it is good to see you. Who brought you? Bailey?" catching sight of the man beside Dick. "Good, I wanted some one to help me; Rupert and I have got to find a hotel and we're not very active."

Emily would have slipped away from the clasp, scarlet with returning recollection, but Lestrange detained her to meet his shining eyes.

"The race is over," he reminded, for her ears alone. "I'm going to keep you, if you'll stay."

He turned to take a limping step, offering his hand cordially to the speechless Bailey, and faced for the first time the other man present.

"I think," said Ethan Ffrench, "that there need be no question of hotels. We have not understood each other, but you have the right to Ffrenchwood's hospitality. If you can travel, we will go there."

"No," answered David Ffrench, as quietly. "Never. You owe me nothing, sir. If I have worked in your factory, I took the workman's wages for it; if I have won honors for your car, I also won the prize-money given to the driver. I never meant so to establish any claim upon Ffrenchwood or you. I believe we stand even. Dick has taken my place, happily; Emily and I will go on our own road."

They looked at each other, the likeness between them most apparent, in the similar determination of mood which wiped laughter and warmth from the younger man's face. However coldly phrased and dictatorially spoken, it was an apology which Mr. Ffrench had offered and which had been declined. But—he had watched

to be continued

RAILROAD TIME TABLES.

Lake Shore & Michigan Southern Railroad.
Effective December 3 1911

Going south.

	315 D'ly	309 D'ly ex Sun	331 D'ly ex Sun	311 D'ly
Station				
Jackson	6 05 a m	10 50 a m	2 05 p m	8 10 p m
Tecumseh	7 03 a m	11 27 a m	3 01 p m	9 05 p m
Adrian	7 33 a m	12 01 p m	3 30 p m	
Toledo	8 40 a m	12 30 p m	4 15 p m	10 05 p m
Chicago	3 45 p m	9 00 p m		
Detroit			5 40 p m	

Going north

	316 D'ly	312 D'ly ex Sun	314 D'ly ex Sun	318 D'ly
Station				
Toledo	7 50 a m	12 30 p m	5 10 p m	7 25 p m
Detroit				
Adrian		1 00 p m	5 25 p m	8 05 p m
Tecumseh	9 09 a m	1 32 p m	6 15 p m	8 42 p m
Jackson	10 15 a m	2 33 p m	7 20 p m	9 45 p m

G. J. ZEIHR. Ticket Agent

DUNDEE BRANCH.

Going west.

	429 D'ly ex Sun	425 D'ly ex Sun	421 D'ly ex Sun	427 D'ly ex Sun
Station				
Adrian	5 10 a m	8 10 a m	3 30 p m	5 25 p m
Tecumseh	7 50 a m	9 20 a m	4 02 p m	6 20 p m
Addison	10 20 a m	10 15 a m	4 55 p m	7 05 p m

Going east.

	422 D'ly ex Sun	428 D'ly ex Sun	430 D'ly ex Sun	434 D'ly ex Sun
Station				
Addison	9 37 a m	10 35 a m	1 20 p m	7 15 p m
Tecumseh	10 23 a m	11 25 a m	4 25 p m	8 05 p m
Adrian	10 50 a m		5 15 p m	8 40 p m
Chicago	5 55 p m			

L. A. ROBISON, G. P. A. Cleveland, O

DETROIT, TOLEDO & IRONTON

Going South
Daily except Sunday

Station	1
Adrian	11:30 a. m,
Tecumseh	10:45
Ridgeway	10:33
Detroit	8:00

Going North

Station	2
Adrian	3:39 p. m.
Tecumseh	4:10
Ridgeway	4:20
Detroit	7:05

F. S. Bell,
Ticket Agent.

FEELING LIVER-ISH This Morning?
TAKE
THEDFORD'S
Black-Draught
Stops Indigestion — Constipation
25¢
AT ALL DRUGGISTS
A Gentle Laxative And Appetizer

Take FOLEY KIDNEY PILLS

Tonic In Action - Quick In Results

Get rid of your **Deadly Kidney Ailments**, that cost you a high price in endurance of pain, loss of time and money. Others have cured themselves of KIDNEY AND BLADDER DISEASES by the prompt and timely use of FOLEY KIDNEY PILLS. Stops BACKACHE, HEADACHE, and ALL the many other troubles that follow DISEASED KIDNEYS and URINARY IRREGULARITIES. FOLEY KIDNEY PILLS will CURE any case of KIDNEY and BLADDER TROUBLE not beyond the reach of medicine. No medicine can do more. In a yellow package.

For sale by All Druggists.

We promptly obtain U. S. and Foreign
PATENTS
Send model, sketch or photo of invention for free report on patentability. For free book How to Secure Patents and TRADE-MARKS write to
C.A.SNOW & Co.
Opposite U. S. Patent Office
WASHINGTON D. C.

Sold Wife to Friend.

At the village of Utsnach, Switzerland, the other day, a curious sale took place. With her own consent a woman was sold by her husband to another man, an Italian, and a friend of the Swiss couple. The price asked by the affectionate husband was four dollars. To further "legalize" the bargain, the Italian procured two witnesses to the transaction and had a contract written on stamped government paper.

Ballads of British Origin.

The ballads of the "mountain whites" of Kentucky and Georgia are transplanted relics of the British Isles, recalling the Anglo-Saxon origin of most of the early colonists.

Tecumseh Public Library

The Tecumseh Herald.

VOL. LXI. NO. 63 | TECUMSEH, MICHIGAN, FRIDAY MAY 31. 1912 | W 4115.

ADRIAN STATE SAVINGS BANK,
ADRIAN, MICH.
RESOURCES over - - $1,500,000.00
Largest Bank in this Section of Michigan.

"We welcome visitors and invite inspection of our substantial Building, commodious Offices, and massive Burglar-proof Vault."

3 % compounded semi-annually paid on all Savings Deposits remaining one calendar month or more.

Accounts may be opened by mail. Correspondence and personal interviews solicited.

R. A. WATTS, Pres., GEO. A. WILCOX, Vice Pres., B. E. TOBIAS, Cash.
C. S. WHITNEY, Asst. Cash. R. H. WATTS, Asst. Cash.

THE BEST

Prime Beef, Pig Pork, Veal and Spring Lamb, Salt Pork, Sweet Cured Hams and Bacon, Fowls, Spring Chickens.

Boiled Hams, Veal Loaf, Pressed Meats, Frankforts, Bologna, Pure Leaf Lard, Corned Beef, etc.

L. A. HUGHES MEAT CO.

We think this is the best time to can
PINEAPPLES
Buy quick while the assortment is good.

SPECIAL ALL THIS WEEK
unless stock is sold sooner.

15c Prunes only 11c per pound.
15c Peaches only 11c per pound.

It will pay you to buy some of these and pack in glass jars until you need them.

F. D. AVERY.
PHONE 39.

Particular Men.

Those who appreciate superb style are sure to be charmed by our fine showing of

Elegant New Spring and Summer Styles in
Ready-To-Wear Clothes.

The very finest garments produced this Season, extremely distinctive, yet absolutely correct and the prices are

$10.00 TO $22.00.

To see them is your pleasure;
To show them, our delight.

HEESEN & HEESEN,
TECUMSEH, MICH.

The Herald $1.00

SPECIAL
Suit Sale
ALL THIS WEEK.

We will place on sale our entire stock of Ladies' and Misses' Suits at

1-2 PRICE

Nothing Reserved.

SPECIAL FOR SATURD'Y, JUNE 1
BARGAIN BASEMENT
20 doz. Large-size Turkish Bath Towels
Both Natural and Bleached, at
10c EACH
SEE WINDOW.

The Webster Anderson Co.
Tecumseh, - - Michigan
STORE OPEN EVENINGS.

LATEST OHIO RETURNS

Roosevelt's Plurality Now Given as 80,000.

Returns show Roosevelt carried the Ohio Republican primaries by a plurality of 30,000, and that Governor Harmon carried the Democratic preference vote over Governor Wilson of New Jersey by 15,000 to 20,000.

Out of forty-two district delegates from Ohio at Chicago, Colonel Roosevelt will have thirty-one or thirty-two and Governor Harmon will have twenty-seven or twenty-eight. Harmon will also have six delegates-at-large. The six Republican delegates-at-large probably will be instructed for Taft, since his friends are likely to control the state convention which will name them. However, the Roosevelt forces will use the verdict registered in the districts as convincing proof of the sentiment of Republicans in the state and will fight against the big six for Taft.

Late returns tended to show a lessening of Governor Harmon's lead as indicated earlier. The progressives declared they might corrall as many as twenty-three of the forty-two delegates for Wilson.

President Taft, as expected, was hard hit in the farming, mining and industrial districts. He was thought to be strong in the cities, but carried only Portsmouth and Cincinnati. In the latter Roosevelt made no fight.

LORIMER WILL NOT RESIGN

Trip of the Vice President to Chicago Was Made in Vain.

Mr. Sherman has returned to Washington, but declines absolutely to comment on the obect of his visit to Chicago or the result of it.

There appears to be no doubt in the minds of senators that the vice president's mission, which was to induce Senator Lorimer to resign, failed signally and that the case will have to be fought on the floor of the senate at an early day. That Senator Lorimer will be ousted is generally conceded, even by his friends in the senate.

Neither the vice president nor any senator familiar with the case would admit that he knew positively that Senator Lorimer has told the vice president that he would not resign, but information comes from Chicago that the senator from Illinois positively refused to act on the advice of the vice president when the latted called at Senator Lorimer's residence and urged the resignation of Lorimer.

CROP OUTLOOK POOR

Severe Winter Has Worked Great Injury, Declare Farmers.

Pontiac, Mich., May 28.—That crops in Oakland county this year will not be bountiful is the prediction of Oakland county farmers in response to inquiries sent out in all directions from Pontiac.

The wet weather has been of advantage to hay and all farmers who have meadows promise to reap abundant harvests. The cold winter was hard on wheat and the outlook for oats is not encouraging.

SLAYS WIFE, THEN SELF

Kalamazoo Man Had Been Refused Money for Liquor.

Kalamazoo, Mich., May 25.—Enraged because his wife had refused him money with which to buy intoxicants, William E. Kane shot and instantly killed his wife.

He then turned the revolver upon himself, inflicting wounds from which he died three hours later in Borgess hospital.

Allegan Pioneers Die.

Allegan, Mich., May 27.—George Lowe and James W. Coburn, both natives of New York state and old residents of Allegan, are dead, aged seventy-five and eighty-two respectively.

NEGRO UPRISING IN CUBA MOST SERIOUS

United States Warship and Marines May Be Needed.

Fifteen Hundred Negroes in Arms in Santiago Province and White People Fear General War Is Upon Them.

Late reports from Cupa place a serious aspect on the negro uprising there in the minds of state department officials.

The matter of sending one or more warships to Cuban waters to back up the request made for protection of American life and property was discussed at the state department. Already doubt is felt of the ability of the Gomez government to afford such protection against the negro bands, no matter how good his intentions.

If a ship is sent it will be one of the larger vessels oft he nacy, with a considerable force of marines available for landing purposes.

The white people in Santiago province, where it is estimated 1,500 negroes are already in arms, fear that a general war is upon them.

The government has dispatched about 1,000 soldiers to the affected provinces and its officials continue to express confidence in the ability of the government to suppress the revolt.

The secretary of government declared that the so-called uprising of the negroes had been quelled in Santa Clara province, where the bands had been dispersed and the leaders were hiding in the woods. He expects also that a few hours will see the end of the movement in Santiago province.

Nevertheless the rushing of troops to the disturbed centers by the government continues and President Gomez issued a decree commandeering 3,000 horses, 1,000 each in the provinces of Santiago, Santa Clara and Havana.

EIGHT BISHOPS CHOSEN

Methodist General Conference Fills Ranks of the Episcopacy.

The general conference of the Methodist Episcopal church, in session at Minneapolis, finally completed its selection of eight new resident bishops when Dr. Wilbur Patterson Thirkleld, president of Howard university, was elected to the episcopacy on the twenty-sixth ballot.

Rev. Franklin D. Leete of the Detroit conference and Rev. R. J. Cooke of New York were elected to be bishops on the twenty-third and twenty-fourth ballots.

The complete list of new bishops is composed of Stuntz, Shepard, Henderson, Luccock, McConnell, Leete, Cooke and Thirkleld.

PRINCE KILLED IN AUTO

George William Meets Death While Going to Frederick's Bier.

Near Friesack, in Prussia, Prince George William, the eldest son of the Duke of Cumberland, and his chamberlain, Von Greve, were instantly killed in an automobile accident on the highway.

They were on their way from Berlin to Copenhagen, by way of Hamburg, to attend the funeral of the prince's uncle, the late King Frederick VIII.

The prince, who was at the steering wheel, probably failed to observe the signs of warning that the highway was being repaired, and drove the machine at full speed into a part of the roadway which was being macadamized.

He lost control, the machine being ditched and turned on its end. The prince's head was crushed. Chamberlain Von Greve's neck was broken. The chauffuer, who was inside the automobile, suffered from a broken arm.

MICHIGAN FLOOD CREST HAS PASSED

Conditions Begin Slowly to Improve at Saginaw.

Damage Wrought by High Water Will Be Enormous, Both in the City and [illegible] Country.

Saginaw, Mich., May 27.—The flood crest has passed, according to Weather Forecaster Schneider, and the river is falling slowly. Conditions are far from normal in the business district and the pontoon sidewalks over several of the streets will be in use for several days at least.

Traffic conditions are slightly improved. For the first time in days, the Saginaw and Flint is in operation. It is expected that the schedule will be followed regularly from now on.

The big washout at Paines station prevents any traffic to Jackson over the Michigan Central and to Grand Rapids via the Pere Marquette. On the Michigan Central trains are run south from St. Charles to Chicago.

The damage done by the flood cannot be estimated at this day, but it is known that it will be enormous. To many sections of the farming country, it may be beyond repair. Crops have rotted in the ground and the lateness of the season will probably prevent replanting. Hundreds of men are out of employment in the manufacturing plants in the lowlands and along the river front, owing to forced shut downs.

Carcasses of horses and cattle are common sights floating down the river and it is expected that as soon as the river recedes to normal, the health authorities will make special effort to rid the shores of any animal matter which might be left along the lowlands.

Forty-five passengers on the Michigan Central train northbound on the Jackson division were rescued from Paines station, where they had been marooned for several hours. The passenger train pulled into the station and encountered a washout 300 feet long. The train could not back up, as another washout had occurred south. The passengers slept in the coaches and were fed by citizens of Paines. Later small boats were pressed into service. They carried passengers to dry land, where they embarked on a work train for Saginaw.

The Pere Marquette is the only road connecting Saginaw with Bay City. The Pere Marquette has no train on the Ludington or Ionia divisions.

While driving home Mr. and Mrs. Albert Milkie had trouble which nearly cost their lives. They drove into a washout at the easterly approach of the Gratiot road bridge. They were rescued, but their horse was drowned.

George Dashner of LaPorte was drowned while attempting to swim Swan creek. Fayette Cooper was drowned in the Maple river at St. Joans when he fell from a launch.

FARMER DROWNS IN CREEK

Body of Missed Thetford Township Man Is Found.

Flint, Mich., May 24.—The body of Louis Albro, a Thetford township farmer, who disappeared Tuesday night while returning to his home from Birch Run, was found by a party of searchers headed by Deputy Sheriff Powers of Clio, about 100 rods from an open culvert over Pine creek, into which he had driven in spite of a warning light which had been placed at the danger point. The horse that he drove was also drowned and swept down stream.

Albro was forty years old and leaves a widow and two small children.

PRESIDENT GOMEZ

Cuban Executive Who Now Has a Revolution to Contend With.

SLAYER KILLS HIMSELF

Former Jacksonville, Ill., Police Chief Shoots Friend.

At Jacksonville, Ill., Charles W. Brown, the city commissioner, was shot and killed by Ambrose Hurley, former chief of police. Hurley later committed suicide.

The cause of the shooting is a mystery. The two men had been close friends for years, but lately had fallen out, and Hurley is reported to have made threats to kill Brown.

The latter, however, attached no importance to these threats when they were reported to him and continued to employ Hurley as his assistant in his civil engineering work.

Hurley entered the office of Mr. Brown while the latter was dictating a letter to his stenographer. He walked close to the commissioner and called out the one sentence: "You cannot treat me like that any longer," and fired one shot.

Hurley then left the office and went to the street, where he engaged a carriage to take him to his boarding house. Arriving there he went to his room, undressed, lay on the bed, and shot himself through the head.

CUBAN NEWSPAPERS RAVE

Resent Action of United States in Sending Warships There.

The despatch of the United States warships and marines to Cuba, especially the sending of a gunboat to Nipe Bay to protect the huge American interests there, has greatly angered some of the Cuban newspapers, which highly praise the letter of President Gomez to President Taft, protesting against this action and declaring that Cuba was able to cope with the situation and that he would be able to put down the revolt within ten days.

General Estenoz, the negro rebel leader, has issued a manifesto proclaiming himself president and General Ivonet commander-in-chief. He has adopted the tactics of the late General Maximo Gomez by threatening to burn the sugar mills unless the owners pay large sums of money within seventy-two hours.

The negroes burned the barracks of the rural guards at Magrisillos, a village near Santiago. The governor of Santiago province telegraphs the government to the effect that he has received advices from the mayor of Guantanamo stating that Commandant Brooks of the American naval station there had called and asked him about the situation and if the government was able to protect life and property. The governor urged the federal authorities to protect American property in Cuban territory.

ROOT TO OPEN CONVENTION

Accepts Temporary Chairmanship of Big Chicago Gathering.

Senator Elihu Root of New York has wired his acceptance of the temporary chairmanship of the Republican national convention to be held in Chicago beginning June 18. He is President Taft's choice for the honor.

The telegram from Senator Root was received by Colonel Harry S. New, chairman of the sub-committee on arrangements, almost simultaneously with the arrival in Chicago of former United States Senator Dick of Ohio. Politicians consider the two events significant. Mr. Dick has been picked by Mr. Taft to represent him in the contest hearings before the national committee here.

WEALTHY WIDOW CREMATED

Clothes Catch Afire While She Sleeps and She Burns to Death.

At Chicago Sunday Mrs. John J. Dunn, wealthy widow of one of Chicago's pioneer coal merchants, was burned to death on the back porch of her home, 5045 Michigan avenue.

She fell asleep in a rocking chair on the porch. In some way, with the shifting of the chair, one of the rockers struck a box of matches on the floor. The whole box was ignited and her clothing caught fire.

ATTACKS TEACHER; FINED

Tawas Woman Objects to Punishment of Daughter.

Cheboygan, Mich., May 24. — Mrs. John King was found guilty in justice court of assaulting Miss Victoria Rouleau, a teacher in Tawas. Her daughter Gladys misbehaved and was punished by the teacher. The mother entered the schoolhouse and it is alleged called the teacher names, choking and striking her.

The teacher defended herself with a hatpin. The fight was finally stopped by Principal Decker. Mrs. King was fined $50 and appealed.

McCann Bros.

The New "Straws"

They're here! They're fresh, new, snappy! Every new style and shape is ready—and you never saw such great values.

New Split and Sennit Straws, Sailor and Turban Brim, in the newest shapes—
50 Cents to $3.00

Genuine Panamas, exceptional values—
$5.00 to $7.00

Underwear

Such famous makes as Porosknit, B. V. D., Cooper's, etc. All materials and styles.
Union Suits, - $1.00 to $2.50
Two-piece Underwear, 25c and 50c
Boy's Balbriggan and Porosknit Union Suits, 50c.

Summer Shirts

All the new ideas in all effects, patterns and colorings—plaited bosoms, attached or separate cuffs and collars, coat or regular style, Percales, Lawns, Pongee—all styles and sleeve lengths and extra size bodies.

Neckwear, the Swellest Ever

All Silk Ties, plain or knitted, cut Silks, washable Silks, everything that's smart and good—25c to $1.00.

McCann Bros.
ONE PRICE CLOTHIERS
Store open evenings.

FOR
GRADUATION PRESENTS
GO TO
E. J. PETERS & CO.
PHONE 200 Successors to J. F. HICKS & SON

CROCKERY
New and Up-To-Date
China, Glass and Enamel-ware.

For ease and comfort, examine our line of
HAMMOCKS.

Do you play? Then purchase a Croquet Set

Ida B. Chase.

Nineteen Years
of successful business by the
TECUMSEH STATE SAVINGS BANK.

The 24th of this month occurs the Nineteenth Anniversary of this bank. Its continual growth from the first days business of $26,958.00 to the present business of

$455,697.00

is evidence of the respect in which the bank is held by the community. The leading bank in northern Lenawee.

3% interest paid on Savings accounts.

3% interest paid on Certificates of Deposit.

Large or Small accounts solicited.

THE TECUMSEH HERALD

G. N. STACY,
EDITOR AND OWNER.

SUBSCRIPTION RATES

IN LENAWEE COUNTY.

One year, payment in advance.......$1.00
One year, payment after three months.... 1.25

OUTSIDE LENAWEE COUNTY

One year, payment in advance.......$1.25
One year, payment after three months..... 1.50

There will be no Deviation from above Rates

State of Ohio, City of Toledo, Lucas County, ss

Frank J. Cheney makes oath that he is senior partner of the firm of F. J. Cheney & Co., doing business in the City of Toledo, County and State aforesaid, and that said firm will pay the sum of ONE HUNDRED DOLLARS for each and every case of Catarrh that cannot be cured by the use of Hall's Catarrh Cure. Frank J. Cheney.

Sworn to before me and subscribed in my presence, this 6th day of December, A. D. 1886. (Seal.) A. W. Gleason, Notary Public.

Hall's Catarrh Cure is taken internally, and acts directly on the blood mucous surfaces of the system. Send for testimonials free. F. J. Cheney & Co., Toledo, O.

Sold by all Druggists, 75c.

Take Hall's Family Pills for constipation

IF MEN could buy only what they ought to have, with money, there wouldn't be nearly so much scrambling for it.

When Buying, Buy Only the Best

H. L. Bloomquist, Esdaile, Wis., says his wife considers Foley's Honey and Tar Compound the best cough cure on the market. "She has tried various kinds but Foley's gives the best results of all."

Mrs. M. A. McLaughin, 512 Jay St., LaCross, Wis., writes that she suffered all kinds of pains in her back and hips on account of kidney trouble and rheumatism. "I got some of Foley Kidney Pills and after taking them for a few days there was a wonderful change in my case, for the pain entirely left my back and hips and I am thankful there is such a medicine as Foley Kidney Pills," For sale by all druggists.

NO MATTER how wise you are, there is bound to be somebody who thinks your ideas are foolish.

Help to Keep Down Expenses

Mrs. J. E Henry, Akron, Mich., tells how she did so: "I was bothered with my kidneys and had to go nearly double I tried a sample of Foley Kidney Pills and they did me so much good that I bought a bottle, and feel that they saved me a big doctor's bill.'

Mrs. Lela Love, wife of Wiley Love, a farmer living near Covena, Ga., says, "I have taken Foley Kidney Pills and find them to be all you claim for them. They gave me almost instant relief when my kidneys were sluggish and inactive I can cheerfully recommend them to all sufferers from kidney trouble. For sale by all druggists.

SOME brothers search out the weak members of the flock, not to share with them, but to shear them.

Man Coughs and Breaks Ribs

After a frightful coughing spell a man in Neenah, Wis., felt terrible pains in his side and his doctor found two ribs had been broken. What agony Dr. King's New Discovery would have saved him.

A few teaspoonsful ends a late cough, while persistent use routs obstinate coughs, expels stubborn colds or heals weak, sore lungs. "I feel sure its a Godsend to humanity," writes Mrs. Effie Morton, Columbia, Mo., "for I believe I would have consumption today, if I had not used this great remedy." Its guaranteed to satisfy, and you can get a free trial bottle or 50 cent or $1.00 size at C. A. Wright & Son's,

IT IS hard for temperance folks to temper their joy when the saloon is whipped.

Ends Hunts For Rich Girl

Often the hunt for a rich wife ends when the man meets a woman that uses Electric Bitters. Her strong nerves tell in a bright brain and even temper. Her peach-bloom complexion and ruby lips results from her pure blood; her bright eyes from restful sleep; her elastic step from firm free muscles, all telling of the health and strength Electric Bitters give a woman, and the freedom from indigestion, backache, headache, fainting and dizzy spells they promote Everywhere they are woman's favorite remedies. If weak or ailing try them. 50c at C. A. Wright & son's.

A Card

This is to certify that Foley's Honey and Tar Compound does not contain any opiates, any habit forming drugs, or any ingredients that could possibly harm its users On the contrary, its healing and soothing qualities make it a real remedy for coughs, colds and irritations of the throat, chest and lungs. The genuine is in a yellow package. Ask for Foley's Honey and Tar Compound and accept no substitute. For sale by all druggist.

Makes the Nation Gasp

The awful list of injuries on a Fourth of July staggers humanity. Set over against it, however, is the wonderful healing. Bucklen's Arnica Salve, of thousands, who suffered from burns, cuts, bruises, bullet wounds or explosions. Its the quick healer of boils, ulcers, eczema, sore lips or piles, 25c at C. A. Wright & Son's.

Church Notes

PRESBYTERIAN CHURCH

Rev. Benjamin R. Weld, pastor

10:00 a. m. Morning worship and sermon, by the pastor.

11:15 Bible School

7:00 p. m. Union service at the Methodist church.

Wednesday 7:00. Midweek prayer service

EPISCOPAL CHURCH.

Service Sunday afternoon at 4 o'clock at St. Peter's church

BAPTIST CHURCH

W. B. Hartzog, Ph. D., minister

10.00 a. m. Morning worship and sermon, "A Great Sinner, A Great Faith, A Great Forgiveness."

11:15 Sunday School.

11:15 Men's class, Study conducted by the pastor.

6:00 p. m. B. Y P. U.

7:00 p. m. Union service at the Methodist church.

Association meetings June 5-6 at this church.

FRIENDS CHURCH

Elizabeth H. Mott, pastor

10:00 a. m. First Day meeting for Worship.

11.15 Sabbath School. Lorenzo Kenyon, Superintendent.

3:00 p. m. Meeting for children.

7:00 Christian Endeavor,

Wednesday 7:00 p. m. Midweek prayer service. Esther Baird, Friends Missionary from India.

METHODIST EPISCOPAL CHURCH

Geo. N. Kennedy, minister

A cordial welcome.

10:00 a. m. Worship and sermon,

11:30 Sunday School.

11:30 Business Men's class. Rev. G. N. Kennedy will address the class on, "The Old Faith and the New Learning, the place of Evolution in Modern Christianity."

6:00 p. m. The Leagues.

7:00 Evening service with the Baccalaureate address to the High School and Faculty. Special music.

Heavy, impure blood makes a muddy, pimply complexion, headaches, nausea, indigestion. Thin blood makes you weak, pale, sickly. Burdock Blood Bitters makes the blood rich, red, pure—restores perfect health.

Stops itching instantly. Cures piles, eczema, salt rheum, tetter, itch, hives herpes, scabies—Doan's Ointment. At any drug store.

For a mild, easy action of the bowels, a single dose of Doan's Regulets is enough. Treatment cures habitual constipation. 25 cents a box. Ask your druggist for them.

"Dr. Thomas' Eclectic Oil is the best remedy for that often fatal disease—croup. Has been used with success in our family for eight years" —Mrs. L. Whiteacre, Buffalo, N. Y

One Little Sin.

It is astonishing how soon the whole conscience begins to unravel if a single stitch drops; one little sin indulged makes a hole you could put your head through.—Charles Buxton.

DECORATION DAY

Thursday morning ushered in an ideal day for Decoration Day, and sunshine and flowers greeted us on every hand. All the morning men, women and children laden with flowers went to our beautiful Brookside to pay their tribute to their departed friends.

Promptly at 1:30 p m. the exercises of the day were given to a most appreciative audience, who listened with marked attention, The music rendered by the Tecumseh band was most excellent, and suitable to the hour. The duet, "The Blessed Abode", by Misses Edna Gaston and Metta Mc Kinney, "The Dear Homeland," by Miss Stella Brush and the closing duet by Misses Edna Gaston and Metta McKinney were most beautiful, and the young ladies voices were at their best, leaving the audience wishing that there was more to follow. Comrade Smith read Lincoln's Gettysburg speech in a very feelingly manner and the recitation "Memorial Day," by Mrs Jennie Collins was given in a charming manner.

The Memorial address by Dr. J. W. Gray of Adrian, was the leading feature of the day. He paid most loving tribute to the living, as well as to the dead, to the comrades of the G. A. R who are with us, but whose ranks are growing less day by day, "Lest We Forget" was the theme he wished most forcibly to impress upon those of the present generation, urging upon all to remember the deeds of valor, the suffering, privation and achievement of those who wore the blue, and what it means for us, who are enjoying the liberty they purchased with their blood

At the close of the exercises the procession was formed and marched to the cemetery, where they scattered the flowers on the graves of the departed comrades, a loving memorial. The crowd then dispersed to their homes, feeling that the duty they owe to the G. A. R had been faithfully fulfilled.

CHOKED BIG DOG TO DEATH

New York Truck Driver Fought Vicious Newfoundland, and Saved Several School Children.

With his bare hands, Harry Edise, 17 years old, fought and choked to death a Newfoundland dog, which had attacked several school children. Only the heroic work of Edise saved the children from being mangled by the savage animal, but he himself was badly bitten.

Edise is a truck driver. He was driving in Hinsdale street when he saw a group of children on their way from school at the noon hour, running and screaming. Following them was a great black dog, snapping at the little ones, but fortunately failing to fasten his teeth in any of them.

Edise was without a weapon of any kind, but he leaped from his truck, ran at the dog and kicked him. The brute immediately turned its attention to its assailant and leaping at Edise fastened its teeth in his left arm. Edise succeeded in breaking the hold when the dog again seized him, this time catching the fingers of his left hand.

With his free hand Edise grabbed the dog by the throat and despite its struggles, held on. The choking forced the animal to release its grip on the left hand of Edise, and he threw the beast to the sidewalk, knelt on it to prevent it squirming loose, and while a great crowd gathered and stood helpless he choked the animal to death.—New York Globe.

ALDRICH & SON.

Ferndell

STORE

SPECIAL FOR SATURDAY

Nice large ripe 150 dozens Oranges, the size that always sells for 30c dozen, Saturday only 25c dozen.

Fels Naptha or P. G Naptha Soap, 6 bars for 25c.
1 gallon finest Maple Syrup, $1.35.
Peanut Butter, we pride ourselves on having the best, 12c pound.

Cheese

We have a nice line of fresh Cheese just in. Select from the following;—Arion Cheese, Roquefort, Limburger, Brick and some very fine Domestic Swiss Cheese.

Coffee

We have a very good all Santo's Coffee in bulk for 25c per lb. This is a good buy, so get in a good supply.

Vegetables

The home grown Vegetables will be in Saturday so don't fail to order some of the following—Green Onions, Radishes, Asparagus, Pie Plant, Cucumbers.

Fruits

For Saturday we have 5 cases very nice, large, well ripened Strawberries at 15c quart. Get your order in early and get the best.

Oranges all sizes, Bananas, Grape Fruit, Lemon 25c dozen and others.

PLANTS

We carry a large assortment of plants. Salvia, raised by Charles Saul, 25c dozen.

Four different kinds of Tomato Plants, Cabbage and Pepper Plants, Gladiola Bulbs.

ALDRICH & SON.
PHONE 246.

RAPID SYSTEM CO.

Business Men of Tecumseh Met Tuesday Morning to Consider Plans for This New Industry.

A meeting of the business men of Tecumseh was held at the Lilley State Bank at 10 a. m. Tuesday to meet Messrs. Ide and Childs of Los Angeles California who wish to form a company to manufacture the Rapid System Register.

There was a representative company of business men present who listened with a great interest to their explanation of the advantages of this system over others.

Questions were asked relative to advantage to the investor and to the town. There are between 20 and 30 people employed in their factory in Los Angles and they wish to have an eastern factory for the manufacture of their goods.

The "one writing" system has advanced rapidly in favor with the retail merchant during the past few years.

Many different forms of registers have been devised, the latest improvement is known as the Rapid System Register Manufactured in Los Angele California, it is in the form of a loose leaf book, that can be closed and placed in the safe at night. This feature together with its simplicity and low cost, compared with other registers has brought it rapidly forward on the Pacific Coast where it has been before the public for the past two years.

The company have realized that to secure Eastern business, they must have a factory at some point in the East, and the Treasurer of the Company Edgar L. Ide, a Tecumseh boy and the General Sales Manager, George W. Childs formerly in the manufacturing business in Detroit, have been here the last week, and will be here for some time with a view to interesting capital and establishing a factory in Tecumseh.

A committee from the business men of Tecumseh have carefully investigated and made a favorable report, both on the construction and salability of register and on the plan proposed for financing.

We all wish them success and that Tecumseh may add one more solid factory to her already prosperous factories.

ROUND ABOUT US

Mt. Clemens has installed a great White Way. The little daughter of the Mayor pressed the button that lighted up the new street before about 5000 people, on May 23. The Mayor gave a short address in which he reviewed the accomplishments of the Merchants Club, and the Civic Awaking of the people of the town.

"Boost" seems to be the Slogan of every town and village now-a-days. And now comes Dundee, wishing to boost that burg with a homecomers day, claiming that half the population of Detroit and two thirds of Toledo is made up of Dundeeites, in prehistoric times Dundee must sure have been a city. Go ahead and "boost" Dundee, we will swallow any story you tell while you boost,

At the meeting in Manchester to consider the letting of the contracts for the Water Works, there were 80 representatives present and upward of thirty bidders for the work. Prices ranging from $28,000 to $23,738, the contract was let to Fitzgerald of Lima Ohio, the Water Works to be completed in August.

Milan has issued a notice for Sealed proposals for contracts for the paving of their Main street, with the paving 80 per cent of the expense is levied on the abutting property and 20 per cent on the taxes of the village at large, their estimate cost for concrete is $16,000, vitrified brick paving $26,000 and asphalt $28'000.

Deerfield is having a prolonged struggle with their dam case, it is reported that the moss is growing on the dam and the attorneys are growing gray over the length of time consumed in settling the case. The "time honored controversy" as it is now called, was brought up in Court once more Tuesday, no results reported as yet.

STRANGE KINGDOM OF NEPAL

Secluded Land at Foot of the Himalayas Where King George Went Hunting.

The ancient and interesting little kingdom at the foot of the Himalayas to which the king went for his shoot is nearer to being an independent territory than any other of the Indian states.

Since the eighteenth century it has been ruled by the Gurkhas, who furnish to the Indian army some of the most perfect soldiers in the world. For practical purposes the country is almost as closely secluded from Europeans as Thibet, to which in many respects it is akin.

The Terai, where King George was lately encamped, is the low-lying jungle tract bordering on the Indian plain, a region extraordinarily rich in wild animals, including elephants, the capture of which is a highly organized and valuable industry.

The maharaja of Nepal, whose death by the way occurred on December 11, was a titular sovereign only, the real ruler being the hereditary prime minister, who visited England a few months ago. He has the title of maharaja, and is entitled to a salute of nineteen guns.

One result of the jealous exclusion of foreigners, which the Indian government thoroughly respects, is that very little is known of a great part of Nepal, and that much of the available information as to social and economic conditions is mere guesswork. For close upon a hundred years the rulers have been our very good friends, and the force of eight thousand men headed by Jung Bahadur in the Mutiny was of inestimable service. —Westminster Gazette.

Obituary

JOHN WELCH

John Welch died Tuesday afternoon at 3:30 o'clock after an illness of several months, aged 84 yrs. 5 months 7 days. The funeral was held at 10 a. m. Thursday at the home, Rev. G. N. Kennedy officiating. The burial was at Little Hope, his old home.

ALBERT FORD

The remains of Albert Ford were brought here from Ann Arbor Thursday where he had been in the hospital for a number of weeks. He was taken to the home of his daughter, Mrs. Will Chiverall. The time of the funeral has not been decided upon as we go to press, awaiting the arrival of relatives.

IN MEMORY OF JOHN BUNYAN

Ornate Window Placed in Westminster Abbey Depicts Scenes From "The Pilgrim's Progress."

Two hundred and twenty-three years after the death of the famous tinker of Bedford an ornate window in his memory has just been placed in Westminster Abbey. Naturally it depicts scenes from the "Pilgrim's Progress," the chief episodes illustrated being:

Christian's meeting with Evangelist.
His admittance at the Wicket Gate.
His deliverance from the burden of sin at the foot of the Cross.
Piety, Prudence and Charity harnessing him with armor.
Fight with Apollyon.
Vanity Fair.
Crossing the river to the Celestial City.

Round the center panels, which are 20 feet high and six feet in width, run a series of vignettes representing minor scenes in the allegory, the first of course, being Pilgrim's wife and family trying to dissuade him from making the journey. The headlight contains a portrait of Bunyan, and at the base of the window is the inscription, "In memory of John Bunyan: B. 1628. D. 1688. The Pilgrim's Progress."

The window is in the west aisle of the north transept. Altogether the memorial has cost £1,200, raised by lovers of the "Pilgrim's Progress," but the project has chiefly been carried on by the exertions and liberality of the Baptist denomination, on whose behalf Dr. Clifford will formally hand over the window to the dean and chapter of the abbey.—London Daily News.

HAD LOST HIS FINGER-STALL

Little Mishap That Befell Frank Marshall While He Was Making Delicious Salads.

In his "Random Reminiscences" Mr. Charles Brookfield tells an amusing story of an actor friend, Frank Marshall, an exceedingly popular and accomplished member of the profession, who had lost a finger in early life, and who wore a kid finger-stall partially to conceal the deficiency. Marshall had a pretty talent for mixing salads, and one evening at the Sheridan club, as his friends dropped in to dine, they noticed him preparing one of the delicious salads of which he alone seemed to know the secret.

Immediately there were cries of "Frank, make me one at the same time;" and "Oh, Frank, make enough for me, too," and, beaming with satisfaction at the compliment to his skill, Frank called for more lettuces, chives, tarragon and other ingredients. And when he had chopped up his herbs into minute fragments and mixed his salad in his own way everyone was delighted.

A few more neighbors begged for stray leaves, and finally one enthusiastic gourmand wiped the bowl round with a ball of bread, and turned up his eyes in ecstasy as he gulped down the savory morsel. But the face of the founder of the feast wore a troubled expression.

"What's the matter, Frank, asked one of his friends.

"Oh, nothing," replied Frank, peering round the polished bowl, "only—only I seem to have lost my finger-stall!"

GLASS PAVING A FAILURE

Experiments in France Show the Material Will Not Stand the Traffic in Streets.

Seven or eight years ago a plant was established at La Demi Lune, a suburb about four miles from Lyon, France, for making glass paving material under the name of "pierre de verre Garchey." After many experiments carried out at the factory the manufacturer applied to the Lyon municipality for the right to make a trial on one of the chief thoroughfares. The necessary authorization was granted, provided that the inventor would bear the entire expense of the undertaking.

The place chosen for laying the glass pavement was a section of the Place de la République, where traffic of cabs, automobiles and wagons of all kinds is very heavy. The glass bricks remained in place for less than two years and were then taken out as they were in very poor condition, the edges were all broken, and in many cases the blocks were split through and through. The opinion of officials here at that time was to the effect that this glass pavement could be used under favorable circumstances for sidewalks, but not for the middle of streets.—Consular and Trade Reports.

Wholesale Burning of Books.

The French should win Edmund Gosse's commendation for the wholesale manner in which they have destroyed books. They have even gone to the extent of coining a special word, "bibliolytie," to donate "la destruction volontaire des livres." The greatest date in the annals of bibliolytie is 1790, when church property was confiscated by the revolutionary government. During that year, in Paris alone, 808,120 volumes taken from monasteries and convents were burned, and throughout the whole country the total destroyed is said to have amounted to 4,194,400.

Our Classified Ad Department

Ladies Shampooing, Manicuring and Massage Residence On Ida street, or will call at your home. Mrs. O. G. Hunt. Phone 294

Good paying milk business for sale cheap if taken at once, terms right. Tansley Real Estate Agt.

BIG Bargain on a good residence for quick sale.
Tansley Real Estate Agt.

FOR RENT—A nine room flat with bath and water, over the Royal theatre. Enquire of
Walter Lowry,
23 Lafayette Ave,
Detroit, Mich.

FOR RENT—To middle age man and wife. House and four acres of land with small fruits and an ideal place for raising chickens for particulars correspond with P. O. 453.

MANGE TOUT, Imported Belgian Stallion license applied for weight 2100lb. Will stand this season 1912 at home of owner. Phone 525
John T. Adams,
Tecumseh, Mich.

FOR SALE—full blood Buff Orpington eggs, 75 cents a setting. Enquire of Alva Waring,

WANTED— Farmers in Lenawee County to remember that "Empire" fence is made of genuine basic open hearth, heavily galvanized wire and is sold direct at factory price.—Write or call at factory.
Bond Steel Post Co.,
Adrian, Mich.

FOR SALE—I keep on hand in large quantities Rubber Roofing as good as there is on the market for the same price as others and put it on free of charge. Guarrantee it from 5 to 8 years Also have roof paint in 1 gal. and 10 gal lots.
Jas. W. Owen,

WE HAVE just added eight good up to date Residences to our already large list, to be sold at bargain prices. Call and see us
Tansley Real Estate Agents.

AUTOMOBILE FOR SALE—Buick run two summers, in good running order. Inquire of Mrs. Henry Wilson.

TYPEWRITERS 1-2 PRICE—Late Smith, Underwood, Rem., Oliver. Free trial. $1.00 weekly or rent apply. Illst. Catalog free. State terms wanted. Detroit Typewriter Co. 249 Shelby St., Detroit, Michigan

HOUSE AND LOT for rent on corner of Kilbuck and Maiden Lane Streets, Primrose property. Enquire of L. B. Skinner, Lock box 724, Tecumseh, Mich.

TO LET—A house in Brownville, also for sale 5 lid cooking range, sound and good, one ten foot oak extension table good as new, one good ¾ bed with mattress and springs for same. Enquire of Mrs Mary Clemens at her home.

KITCHEN Range and Gasoline Stove for sale.
Wade Jones

RAGTIME AT HIS FUNERAL

Louisville Barber Provides Funds to Make It Occasion of Jollity and Feasting.

Basing his belief on the argument, "The only weeping that should be done over a man should be 'wept' at his birth," Frederick G. Burghardt, barber, living at 211 South Shelby street, has made his will, wherein he provides funds for the hiring of a brass band to play only ragtime tunes at his funeral, another sum of money for the serving of a lunch and accompanying drinks, and an additional sum for his undertaker, who is to place him face down in the casket that "he may rest comfortably." His body he wants covered with hyacinths and rosebuds.

Burghardt does not look upon the provisions of his will as being humorous. On the contrary he declares he is so serious that he has frustrated the secretary of the Barbers' Aid to set aside the benefits accruing to him from that organization for the purposes outlined. Asked for the reason for his unusual desires, he said:

"I don't see anything unusual about them. A will, as I understand it, generally is the last wish of a man, and if I cannot do as I wish, what is the use of making a will?

"For a number of years before becoming a barber," he continued, "I was employed by undertakers. I saw so many dead persons that I became hardened. I wondered why people cried at funerals, for I always have insisted that as we don't know whether the dead person is happy or otherwise, his friends should not cry over him. I have witnessed the passing of fourteen members of my family and while my feelings were sorrowful, not a tear have I shed. In fact, I cannot recall the time when I did cry. I have no one in the world to whom I should leave my little insurance money and I think I ought to be allowed to do as I please."

VISIT OUR
Coat and Suit Sale
THIS WEEK.

Fred Rosacrans & Sons.

ELECTRICITY
THE SILENT SERVANT
and the most efficient in the world.
Light, Heat and Power.
Electric light, flatirons, stoves, toasters, washing machines, fans, perculators, sewing machine motors vacuum cleaners, large and small power motors, etc.
Tell us your wants, we can help you.
THE TECUMSEH ELECTRIC COMPANY.

Lubricating Oils
For all kinds of Machinery.
Automobiles
AND
Gasoline Engines.
D L. Whitenack & Co.

Everyone Who Sleeps on a Bed

Everyone who sleeps on a bed should obtain a copy of our free book, "Wide Awake Facts About Sleep." This book tells you how to obtain a great increase in the amount of rest and refreshment from your sleep. It's an interesting book—full of worth-while suggestions. It's free, too. Ask for a copy.

Foster IDEAL Spring

should also be obtained by "everyone who sleeps on a bed." They are comfortable Springs, restful Springs, healthful Springs, because they never sag. They will make any bed comfortable. They are made plain or upholstered for metal or wooden bedsteads and are guaranteed for life. Come in and look them over. You don't know what comfort is until you've tried a Foster IDEAL Spring. Ask for a copy of the free book, "Wide Awake Facts About Sleep."

Stahl & Service
FURNITURE, - UNDERTAKING.

HOOSIER KITCHEN CABINETS

The Herald $1.00

NEW WAY CORN PLANTERS.

Never has there been such a demand for accurate planting as there is at the present time owing to the lateness of the season.

Do not bother along with some half worn out machine when you have your ground all fitted or be bothered by borrowing some neighbor's planter who hates to lend it.

Phone to us at once and we will bring and start for you the most up-to-date planter sold, the one that gives the satisfaction that so many other kinds only imitate. besides, you get with every planter TEMPLE'S SERVICE, which cannot be valued in dollars and cents when you are in a hurry and something goes dead wrong and you do not know how to fix it.

Don't wait for some other year to buy a planter as you never need one so bad. DO IT NOW, RIGHT OFF.

S. W. & L. E. TEMPLE

JUNE 1st, 1912

Our third semi-annual interest period.

THE LILLEY STATE BANK,

TECUMSEH, MICH.

THE OLDEST AND STRONGEST BANK IN NORTHERN LENAWEE.

U. S. Postal Savings Depository, No. 1838.

SPECIAL

For All Week Commencing Saturday, June 1st.

Groceries

15c can Cal. Yellow Free Peaches	9c
15c can Spiced Fancy Peas in Syrup	9c
15c can White Cherries	9c
10 bars Acme Soap	25c
12 bars Palo Soap	25c

COFFEE

Barrington Hall Baker-ized steel cut Coffee THE COFFEE WITHOUT A REGRET.	40c
Bartley's steel cut Coffee	32c
Bartley's Golden Eagle	28c
Bartley's Special	25c

Shoes and Oxfords.

$2.25 Ladies' Pat Leather, Gun Metal & Vice Shoes, but. & lace, Special $1.79

$3 & $3.50 Ladies' Oxfords, Tan, Pat. Leather, Gun Metal and White Buck, Colonial and Button, Special $2.50

PALMAN'S

THE PEOPLE'S STORE.

PHONE 68 WM. PALMAN, Mgr.

STANDARD. SEWING MACHINES

Hygienic "Standard" Central Needle

The Standard is no new experiment but one of the new up-to-date machines manufactured by an old reliable firm. We are selling these machines for

Cash or Installment

and guarantee them to be first-class in every way. Call and let us show you before buying a machine.

Machines from $15.00 to $50.00.

Guy E. Belding.

FURNITURE AND UNDERTAKING.

LOCAL AND PERSONAL

NOTICE

All copy must be in the composing room of this office by 9:30 A. M. Tuesdays and Fridays.

Mrs. Reeves and son Alfred, spent Thursday in Azalia.

E O Counter of Detroit spent a few days this week in town.

Be sure and get your tickets on cash purchases at Gilbert's.

Mrs. Elizabith Everette of Toledo was a Tecumseh caller Wednesday.

We notice that Mr. and Mrs H. T. Dunn are enjoying a new Ford car.

Mrs. Louis Jones entertained her brother, James McDermott, of Ypsilanti Monday.

Miss Libbie Chase is home from her school work at Crystal for her summer vacation.

Mr. and Mrs. Robert Hastings of Jackson, are spending a few days in town this week.

Fine switches made and cut hair and combings bought at the milliner store of Miss Hough.

Mrs. W. L. Fink who has been visiting relatives in Tecumseh, left for her home in Toledo Monday.

Mrs. Roy Alderdyce of Brooklyn, was spending the week end with her parents, Mr. and Mrs. Hanham.

Dr. Leete of Detroit, was elected on the 23rd ballot as the M. E. Bishop, and will be the youngest in the line.

Mrs. Abbie Fisher who has been visiting relatives in Battle Creek for the past week, returned home Monday.

Mr. and Mrs Chas, Bennett and Mrs. L. H. Bennett of Plymouth were guests of the Misses Lou and Rhoba Arner the first of the week.

A. C. Arner and wife of Plymouth who were visiting his sisters the Misses Lou and Rhoba Arner for the week end returned home Monday.

Rev. Frederick Hewitt the new Rector at St. Peters church, will officiate at the church next Sunday. Communion services will be observed.

See our new line of summer Ties and Shirts just received.
J. M. Jones & Son.

The Art Exhibit of the East Branch will be held in the rooms of that building, Tuesday, June 4th from 1:30 until 8:00 P. M. All are cordially invited.

Miss Alice Cutting entertains a party of young friends this evening at a Miscellaneous shower for Miss May Lowery, who will be, married in June.

A. R. Arner of Cleveland has been visiting relatives in town this week. He and his wife went to Allegan Wednesday to spend Decoration Day at their old home town.

Mrs. D. W. Loree of Ridgeway, went with Mrs. G. W. Jackson on her visit west to her brother, Martin Palmer, Mrs. Palmer being a step-daughter of Mrs. Loree.

The last meeting of the Cooking Club, ten in number, met with Miss Edyth Shull Tuesday afternoon. A most busy and enjoyable time was spent by those present.

Chas. Good of Hicksville, Ohio, is the new man at the Hayden Garage in place of Homer Marsh, who has accepted a position with Slayton & Son, selling the Ford automobile.

My line of hammocks are the best made. See them.
W. L. Coller.

Mr. and Mrs. Fred Hillman of Washington, D. C, who were called by the death of his mother, spent the first of the week in Lyons with his uncle Ralph Hillman returned Tuesday.

Byrd the Adrian Athlete was unable to compete in the 1500 metre race owing to a badly bruised heel, there by losing his chance to compete in the Olympic game. This seems most to bad, as he had made such a good record in the try out.

To-day the Tecumseh High School track team are in Morenci for the intershoolastic field meet. Those who will particapate are Seymour Orr, Howard Wilson, Russell McNeil, Leon Fagan, Harold Kenrick, Louis Schneider, Ivan Spitler, Charles Thurlby Harry Waldron and others.

Specials at Gilbert's this week are 2 cans Peaches, 25c; 3 pkg. Mince Meat 25c; Rolled Oats 3½c: yeast 3½c: 5c, Can Pork and Beans 4c.

Fine new potatoes at Avery's.

Atty. J. O. Howell has an Omaha paper which contain an account of the victory of Robert Howell over Victor Rosewater, for Republican National Committee man. The paper gives Mr. Howell credit for much ability, and as a popular political man. Mr. Howell is well known by many in Tecumseh, having visited here often with his uncle, the late Dr. Howell and other friends.

Dr. Wm. Dawe, now pastor of Trinity M. E. church in Detroit, has the honor of being delegate from the Detroit conference to the General conference, succeeding Rev. Leete, who has been raised to the bishopic. Dr. Dawe is well known in this part of the country as he has been presiding Elder of the Ann Arbor district for many years.

A recent letter from Mrs. Chas Ives from Sligo, Ireland, tells of a most delightful day spent at the Giant's Causeway, where she gathered such a host of beautiful flowers. the primrose growing so thick that it almost obscured one of the grottos. She also spoke of the scarlet clover that grew in abundance. Her outing in Ireland seems to be doing her much good and she is enjoying every day.

Mesh Hand Bags just the thing at Gaston's.

Miss Tillie Coller sells tickets at the Opera House.

Warren Jones was up from Ridgeway on business.

Elsworth Russell of Jackson, was in town yesterday.

Fred Rosacrans was a business caller in Detroit Tuesday.

Geo. Hanford has gone to Angola, Ind., on a fishing trip.

Miss Bessie Stahler visited Mrs. Will Hanna in Adrian Wednesday.

Mrs. Elmer Linn of Ridgeway was a Tecumseh caller Wednesday.

Tom Breen of Detroit has been visiting friends in town this week.

Vern Stemm of Jackson was a business caller in town Tuesday.

Silk unbrellas at Gaston's.

Mrs. Geo. Hanford is visiting friends at Birdsall and Adrian.

Mrs. Frank Pratt was a passenger for Deerfield Thursday morning.

Miss May DeWolf of Detroit, was visiting Mrs. F. B. Wood Thursday.

Mrs. Arthur Mapes of Tipton was calling on friends in town Wednesday.

Mrs. Will Fletcher was up from Holloway Wednesday calling on friends.

Ernest Coller of Detroit was spend-Decoration Day with friends in town.

Mrs. Marshall Drouillard of Holloway called on friends in town Wednesday.

Mrs. Elone Burbank of Jackson was a pleasant caller at the Herald office Tuesday.

Mrs. Hiram Cahill is spending a few days with relatives in Napoleon, Ohio this week.

Nathan Bailey of Jackson was in town Wednesday for the funeral of I. P. Keysor.

Berries every day now. Leave your order with us F. D. Avery.

Frank French and wife are entertaining his sister Mrs. Hopper of Adrian this week.

P. W. A. Fitzsimmons and H. R. Brewer are in Indianapolis this week, for the auto races.

Mesdames Floyd Heesen, Richard Meade and Ella Hodges were spending Tuesday in Ann Arbor.

Miss Florence Linton, who is a graduate from the State Normal this year, will teach in Napoleon.

Mrs Delos Biddle and Miss Ethel Lindsay of Macon were visiting friends in town the first of the week.

Mrs. A. S. VanWinkle went to Jackson Wednesday morning called there by the death of her mother.

Mr. and Mrs. Geo. Hawkes went to Britton Monday to help celebrate the eightieth birthday of Henry Coates.

Bibles! Bibles! Bibles! All sizes at Gaston & Son.

Mrs. Andrew Whiting of Akron, Ohio who has been visiting friends in town returned to her home Tuesday.

Percy Heidenreich and Miss Hazel Fisk of Clinton played for a dancing party at Devils Lake Thursday night.

The Misses Lulu and Bessie Stahler were visiting their brother, Harry Stahler and wife, in Toledo Tuesday

Miss Nealle Coller came Thursday from Detroit for a visit with her mother Mrs. John Schreder and other relatives.

Mrs. L. C. Bidwell and daughter Hazel of Detroit came Tuesday evening for the funeral of her uncle I. P. Keysor.

Don Young who has been spending several weeks with friends in town returned to his home in Napoleon, Ohio, Tuesday.

Mrs. Samuel Shutts who has been spending a few days in Ypsilanti with her daughter, Mrs. Doan Fosdick, returned home Tuesday.

Fishing Tackle, Rifles, Revolvers, Baseball goods and Bicycles.
W. L. Coller.

Mrs. Alfred Jackson who has been visiting her daughter Mrs. James Woodward and family in Clinton returned home Wednesday.

Over fifty cars of the Wolverine Automobile Club of Detroit, passed through Tecumseh Tuesday, bound for Indianapolis for the races.

Mrs. Henry C. Smith and two children have returned to their home in Adrian. Since Mr. Smith's death they have been spending the winter in Leesburg, Fla. returning to Norfolk, Va., to visit her people before returning to her home.

The Clinton Culture Club, after all their efforts to raise money for a Chapel in their cemetery have met with dissappointment. As they they hoped to have everything completed this summer and now have no place to put it, It is hoped that the ladies can go on with the good work,

Chase & Sanborn's tea and coffee is fine. F. D. Avery, Agent.

Mrs. Abner Wilson very pleasantly entertained the James Lowry and Cutting families at a 6 o'clock dinner Wednesday. The event was in honor of Miss Mae Lowry whose marriage to Mr. David Wiser of Chattanoga, Ten., takes place June 10th. The bride to-be found her place by a bunch of pansies tied with white ribbon at her plate.

S. P. Hosmer and daughter Aseuath start Saturday on an extended visit with relatives and friends. Their first stop will be Chicago, next Richmond, Mo., Kansas City, Mo. Topeka, Ft Riley, Kas., then on to Denver, and Colorado Springs, Colorado, and Grand Island, Nebraska. They expect to be gone several weeks and will no doubt have a pleasant trip. Returning they will stop at several points of interest. The Tecumseh Herald will try to meet them at their various stopping places.

Tecumseh Pennants at Gaston's, 25c

C H. Bramble was in Clayton Tuesday.

Mrs. Floyd Elliott was visiting in Adrian Wednesday.

Thomas Meade has purchased a Ford Automobile.

M. D. Strang is a business caller in Cleveland this week.

Wm. F. Fisher returned from his visit to Detroit Wednesday.

Miss Josie Clarkson of Macon called on friends in town Wednesday.

Miss Lulu Gilmore of Ridgeway was a Tecumseh caller Wednesday.

Mrs. Seth Simmons of Tipton, was a Tecumseh visitor Wednesday.

Ransom Mills of Tipton, was a business caller in town Wednesday.

Mrs. T. V. Hoagland of Britton was a Tecumseh visitor Wednesday.

Ray Dewey is home from Detroit for a visit of a couple of weeks.

Manicure outfits at Gaston's.

Mrs. Richard Meade gave a fine solo at the funeral of I. P. Keysor.

Mrs. Dr. John Tuttle of Clinton was in town Wednesday on business.

Wm. Anderson of Britton was a business caller in town Wednesday.

Mr. and Mrs. Ray Carr spent Sunday at the home of his parents in Clayton.

Mint flavored Jellycon is the latest. Try it. It is fine. F. D. Avery.

Mrs George Frost and Mrs. Maggie Frost were up from Macon Wednesday.

Bert Mominee and family spent Decoration day in Deerfield with his mother.

Will Sutfin is home from Sioux City Iowa for the funeral of his uncle I, P, Keysor.

Mrs. Floyd Ager left Wednesday for a visit of a week with her sister in Ann Arbor.

Miss Hazel Hopper of Adrian was the guest of Miss Alma Tansley Decoration Day.

Mr. and Mrs. Harold Hatch of Macon attended the funeral of I, P. Keysor Wednesday,

Regular meeting Royal Arcanumn Monday night June 3, Full attendance is desired.

Mr. and Mrs. Hugh Ager of Bridgewater attended the funeral of I. P. Keysor Wednesday.

Miss Ella Murphy is the new apprentice at the dress making establishment of Mrs. Fred Briegel,

Harry Dunn and T. G. Mead are driving new Ford Touring cars purchased of Slayton & Son.

Mrs. Leslie Bower who has been spending several weeks in Grand Rapids returned home Wednesday.

Mrs. Rice Hendershott of Detroit came Wednesday morning to visit friends and for Decoration Day.

For Cut Glass anp Hand Painted China, Gaston & Son is the place.

Mrs. John Hoy and Mrs. Minnie Van Buren of Chicago were week end visitors in Detroit with Sheldon Southwick.

Mrs. Josephine Lurch of Lima, O., and her sister, Mrs. Helen Pentecost of Tipton, were callers in town Wednesday.

Daniel Pitcher has severed his connection at the market of L. A. Hughes & Co and accepted a position in Toledo, Ohio.

Mrs. Chas. Cummings who has been spending the past week in town with relatives returned to her home in Detroit Monday.

Mrs. A. Lowery Miss Margaret Murphy and Ronald Johnson were spending Decoration day with T. A. Lowery in Ann Arbor.

We still have some more H & E Sugar at the old low price of $5.75 per hundred lbs. C. M. Gilbert.

Mrs. Mame Gallatin Johnson of Cleveland, is visiting her sister, Mrs. Albert Warlog, and her aunt, Mrs. Mary Clemens this week.

Mrs. Fred Hillman will spend the summer here with her children at the Hillman home. Mr. Hillman will return to Washington tomorrow.

Miss Beth Satterthwaite will leave for the John Hopkins Training school about August 1, where she will take a course of training in nursing.

Will Ingersall and wife are expected home from Washington tonight. They have been touring through the South for the past few months.

Mrs. Albert Ford of Milford, came today called by the death of her husband, Albert Ford, who died in the hospital at Ann Arbor Thursday morning.

Thomas Caldwell and wife who have been spending a few days this week with his sister, Miss Martha Caldwell have returned to their home in Adrian.

Mrs. Eugene Camburn met with a painful accident Monday, when she fell on the steps at the home of Miss Mary Dingman, wrenching her foot quite badly.

The Town and Civic Improvement Society will have a special meeting Monday evening at the residence of Mrs. Geo. S. Tiffany. A full attendance is desired.

Roy DeWolf of Ann Arbor and Mrs. Alfred James of Detroit came Thursday for a short visit with F. B. Wood and wife leaving this morning to their cottage at Sand lake.

Mr. and Mrs. Will Eccles and nephew Jack who have been making a trip to Buffalo, returned Tuesday, They report a most delightful trip and a fine visit in Buffalo.

Mr. and Mrs. Herbert Temple, Mr. and Mrs. Floyd Ager, Mr. and Mrs. Wade Jones and Mr. and Mrs. G. A. Rathbun were spending Sunday at the home of Mr. Ager's parents in Bridgewater.

Mr. and Mrs. Elmer Stofflett and Mr. Hosebine of Ann Arbor, autoed over Wednesday for a short visit at the home of J. W. Owen. Mrs. Owen returned home with them for a visit of a week or more.

Fresh strawberries everyday at Gilbert's

Bert Gray of Jackson was in town Decoration Day.

Heman Lockwood has a position as Chef, in a hotel at Trenton.

Mrs. W. W. Whiting has been spending the week at Wampler's lake.

Charles Parker of Hillsdale was a business caller in town Wednesday.

Mrs. Maggie Booth of Detroit is visiting her cousin Mrs. DeLos Love.

Mrs. George Heinuneenger of Clinton was shopping in Tecumseh today,

Harry Munger has a position in Jackson, with the Withington Auto Co.

Katheryn Tag of Clinton, was spending Decoration day in town with friends.

Mr. and Mrs. Martin Frayer were spending Thursday with friends in Hillsdale.

Mr. and Mrs. William Curry Sr. of Britton were business callers in town Wednesday,

Mrs. Byron Carlton of Adrian, was calling on relatives in town Decoration day.

Miss Alice Warren of Detroit was spending Decoration day with Miss Lizzie Smith.

Mrs. Clara Boyntyn of Adrian, is visiting her nieces, the McNiel sisters for a few days.

Tribon LeBaron of Toledo was spending Thursday with his sister Mrs. Cha. Morley,

Kenneth Snedicor of Jackson, spent Thursday with his parents, Mr. and Mrs. Frank Snedicor.

Mrs. Claude VanTine and children of Ann Arbor are visiting friends in town this week.

Mrs. Dewitt Tallman of Adrian, made Tecumseh friends a brief call on Decoration day.

Mrs. John Darling of Duluth, is expected tonight for the funeral of her brother, Albert Ford.

Capt. and Mrs. Chilson of Ann Arbor are spending the week with their daughter Mrs. Harry Moore.

Mrs. Alice Wiley of Detroit was spending Wednesday in town the guest of Mrs. Delos Love.

Mrs. Will Hindes of Burads, Ind., came Thursday called by the sickness of her sister. Mrs. Ben Hines.

Mrs. Emma Ford of Blissfield, came Thursday night called by the death of her brother-in-law, Albert Ford.

Mrs. Robert McWilliams and Mrs. Blanche McWilliams of Holloway were shopping in Tecumseh Wednesday.

Mrs. E. Barringer of Los Angeles, Cal., and Mrs. E. P. Stevens of Detroit, are visiting Mrs. Wm Smallidge.

Mr. and Mrs. Hugh Hanna were in Britton Monday, helping in the celebration of Henry Coates 80th birthday.

Hugh Hanna left Thursday for Livingston County N. Y. for an extended visit with relatives and friends.

Mrs. Wilburn Wakefield and two children of Portland, Oregon were guests of Mrs. Robert McClelland the first of the week.

Mrs. E. S. Tate of Clinton came Thursday afternoon to attend the meeting of the O. E. S. Her committee serving the supper.

FOR RENT—Nine room house on east Pottawatamie St. Inquire of Mrs. Geo Rockwood.

TO-NIGHT AT THE ROYAL

Vitagraph Comedy Drama, "With Bunny the Fat Man" "Irene's Infatuation."

Lubin Drama "Her Hearts Refuge" Best license pictures. Good Show 5c to all.

Makes Home Baking Easy

ROYAL BAKING POWDER

Absolutely Pure

The only baking powder made from Royal Grape Cream of Tartar

NO ALUM, NO LIME PHOSPHATE

THAT BAD COLD

Vapor Treatment Surely Does Clean Out That Stuffed up Head in Record Breaking Time

Don't try to break up a cold with dangerous stomach disturbing drugs. Get directly to the inflamed membrane by breathing HYOMEI (pronounce it High-o-me). Get a bottle for 50 cents at C. A. Wright & Son's and try this rapid and economical treatment that thousands are using.

Into a bowl of boiling water pour a teaspoonful of HYOMEI, cover head and bowl with a towel, and breath deep into the lungs the healing vapor that arises.

Breathe this vapor for five or ten minutes until the head feels fine and clear, then go to bed and sleep soundly until morning. No cocaine or opium or harmful drugs in HYOMEI, It is guaranteed to end catarrh or money back.

"Butter Krust" Bread

IS GOOD.

We Want You to Try It.

Saturday, June 1st, we will sell

600 10 cent Loaves for

5c each.

Buy all you want. It is good.

ANDERSON BROS.

Phone 91-- GROCERS Macon Phone

Lawn Mowers
Refrigerators
Lawn Hose
Screen Doors
Vacuum Cleaners
Fireless Cookers at

Sauerthwaite Bros.

MONEY SAVED IS MONEY EARNED.

BUY A FORD.

If you can get just as good value for $690.00 as for $1000.00 you have saved or earned $310.00. You can make this saving by buying a Ford for we can show you as much class, speed, ease of riding, power, etc. as the larger cars and besides can beat them badly on ease of operation and low cost of maintainance. Practically no tire expense 20 to 25 miles on 1 gal. gasoline and electric lights without operating cost. We will be glad to give anyone demonstration and instruction to all purchasers. Get one NOW.

Fords Owners in Tecumseh.

T. G. Mead, Tecumseh,
Dr. Chas. Waldron, Tecumseh.
G. E. Belding, Tecumseh.
Harry Dunn, Tecumseh.
W. E. Slayton, Tecumseh
Robt. McCoy, Tecumseh.
Bert Mize, Tecumseh
Watch the list grow.

SLAYTON & SON, Tecumseh, Mich

Something You Should Try, and Try, Try Again.

TRYPHOSA

The very best dessert you can buy today, not artifically colored but the genuine fruit flavor and color, we have some samples packages, ask us for one. We sell this for a short time 10c or 3 packages for 25c.

Some new fancy Package Goods.

We have a full line of Toledo Biscuit Co.'s new sweet goods and would be pleased to show them to you.

Time for Canning Pineapples

Next week we can book your order for fancy pines at the very low price of $1 to $1.25 per dozen, be sure and let us have your order.

Fresh Strawberries, Asparagus, Lettuce, Green Onions, Cucumbers, Radishes, received fresh every day.

SOME FINE ASTER PLANTS

Those real large ones at 10c per dozen, special price by the hundred.

100 lbs best H. & E. Granulated Sugar at $5.75. This price will not last long and sugar is will certainly not as soon as canning season opens.

Fancy dressed yearling Fowls, at 17c lb. Leave your order, if possible Saturday morning.

SOFT COOL DRINKS

Help a lot when you feel very warm. We have on Ice:

Clear Rock Ginger Ale made from the famous White Rock Mineral Water, the purest water in the world. 15c qt.

Welch's Grape Juice, the finest made and strictly pure, 50c in quart bottles, 25c in pints.

QUALITY GOODS AT RIGHT PRICES.

Phone 95 WILLIAMSON BROS

P. B. HARDY, M. D.

PHYSICIAN AND SURGEON

Special attention given to diseases of the Stomach, Throat, Nose, Ear and Surgery.

Office Chicago Street

Office Hours, 12:30 to 3. and 6:30 to 9 P. M.

Office business on holidays and Sundays by appointment only.

W. A. BRIEGEL.

PHYSICIAN AND SURGEON.

SURGERY A SPECIALTY.

IN HESSEN BLOCK

Office—up-stairs-

HOURS—2 to 4 p. m. 7 to 8 p. m.

TELEPHONE No. 63.

H. R. CONKLIN, M. D.

Physican and Surgeon.

Special attention given to diseases of the eye and the fitting of glasses.

Hours: 12 to 3 P. M. and 7 to 8 P. M, Sunday by appointment only

PHONE 300

HELEN D. VALENS

Osteopathic Physician

Office, 46 Chicago street.

At Tecumseh Wednesdays, Saturdays and Sundays and every evening.

will be at my office over J. J. Belcher's store every day except the 3rd Tuesday of each month.

S P. HOSMER,
OPTICIAN

Dental Parlors

W. D. REED, D. D. S

Chicago, St. Tecumseh.

Crown and Bridge work Aluminum Silver and Rubber plates and all of the specialties known to modern dentistry. Gas or vitalized air administered.

Office over Avery &Co's store

Dental Parlors
of
E. D. BROWN, D. D. S.

Filling, Crown, Bridge and platework Local and complete anaesthetics administered for painless extraction. Office over Orr's Drug Store. Phone, 192

A. C. AYLESWORTH,

Licensed Auctioneer, Real Estate, Stock and General Salesman.

Will attend all sales in city or country, at reasonable rates.

Headquarters and all dates made Herald office.

FRANK DAVIDSON,

Licensed Auctioneer. Farm and Stock Auctions.

Attended to promptly and in satisfactory manner. Terms reasonable.

Headquarters at Herald office where all dates are made. State 'phone 304 East.

GARRET D. BAKER, Auc.

eal Estate, Merchandise, Live Stock and Farm Property a Specialty.

Graduate Jones' National Auction School of Chicago.

Tecumseh, Michigan.

R. F. D No 8.

Call or write for Dates.

Junk Dealer.

Pay the best price for Rags Rubbers and Paper, and all kind of Metal and Iron.

Telephone 265.

Call by phone and I will come with team.

Mail box 626.

Maiden Lane. 3rd South Chicago St

B. FAELK

They Put an End to it

Chas. Sable, 30 Cook St., Rochester, N. Y., says he recommends Foley Kidney Pills at every opportunity because they gave him prompt relief from a bad case of kidney trouble that had long bothered him. Such a recommendation, coming from Mr. Sable, is direct and convincing evidence of the great curative qualities of Foley Kidney Pills. For sale by all druggists.

So ne so much that they actually think it musical.

Move on Now!

Says a policeman to a street crowd, and whacks heads if it don't. "Move on now" says the big, harsh mineral pill, to bowel congestion and suffering follows. Dr. King's New Life Pills don't bulldoze the bowels. They gently persuade them to right action, and health follows. 25c at C. A. Wright & Son's.

NO MAN ever lifted himself by doubting the story of the Fall.

MORTGAGE SALE

Whereas, default has been made in the payment of the money secured by a mortgage dated the 15th day of December, A. D. 1908, executed by Helen M. Gibson, of Adrian, Lenawee County Michigan, to Katherine A. Stockwell, of Jackson, Jackson County, Michigan, which said mortgage was recorded in the office of the Register of Deeds of the County of Lenawee, in Liber 145 of Mortgages, on page 622, on the 2nd day of December, A. D. 1908, at 8:10 o'clock A. D.

And whereas, the amou claimed to be due on said mortgages at the date of this notice is the sum of Five Hundred and Seventy Five Dollars ($575.00) of Principal and Twenty Five Dollars ($25 00) of interest, and the further sum of Twenty Five Dollars ($25 00) as an attorney fee stipulated for in said mortgage and which is the whole amount claimed to be unpaid upon said mortgage, and no suit or proceeding having been instituted at law to recover the debt secured by said mortgage, or any part thereof, whereby the power of sale contained in said mortgage has become operative:

Now, therefore, notice is hereby given, that by virtue of the said power of sale, and in pursuance of the statute in such case made and provided, the said mortgage will be foreclosed by a sale of the premises therein described, at public auction, to the highest bidder, at the front door of the Court House, in the City of Adrian, in said County of Lenawee, on the 27th day of June, A. D, 1912, at 10 o'clock in the forenoon of that day which said premises are described in said mortgage as follows, to-wit; All that certain piece or parcel of land situate in the City of Adrian, in the County of Lenawee, and State of Michigan, and described as follows, to-wit: Commencing at the northwest corner of land conveyed by Charles Butler and wife to Lorenzo Tabor on April 10th, 1863, by deed recorded in Liber 63, folios 41 and 42 of Lenawee County records, to which deed reference is made for a more particular description; thence southerly on west line of said land to the south line of a highway running east and west for a further place of beginning; thence southerly upon and along the west line of said land (as aforesaid conveyed by Butler to Tabor) Five Hundred and Five (505) feet more or less, and to the northeast corner of the land herein conveyed; thence southerly on and continuing on said west line fifty seven and one half (57½) feet more or less; thence east at right angles with the east line to the east line of the land so as aforesaid conveyed by Butler to Tabor, thence north on the east line of of said land fifty seven and one half (57½) feet more or less, thence west to place of beginning. Excepting and reserving land off the west side of said description occupied as a street. said lot being now situated on the east side of Tabor Street, Adrian Michigan, and being the e [illegible] ises as conveyed by Arthur J. Walters and wife to Charles H. Crane, January 19th, 1893 and recorded in Liber 185 at page 358.

Dated this 13th day of March, A. D, 1912.

Katherine A. Stockwell, Mortgagee.
Stephen H. Wattles, Attorney.
Business address; Court House, Kalamazoo, Michigan.

DROWNS IN OLD WELL

Child Just Learning to Walk Breaks Through Loose Boards.

Port Huron, Mich., May 28.—Falling into a well which was thought to have been empty, Charles Chase, the fourteen-months-old son of Mr. and Mrs. Ralph P. Chase, met death by drowning. The fatal accident occurred in the rear of the parents's home on the river road, several miles west of this city. The boy was the youngest of five children.

He was just beginning to walk and was playing about the farm alone at the time. The well had been covered with some loose boards. It had been unused for several years and as a result of the heavy rains during the past few days there was nearly two feet of water in it.

MAN STARVES TO DEATH

Entrance to Esophagus Closed by Foreign Growth.

Petoskey, Mich., May 28.—As the result of a growth which pressed against and finally closed the esophagus, thus preventing the consumption of food and causing a process of gradual starvation, Colonel George W. Dickinson, clerk of Emmet county for seventeen years, died at the age of seventy years.

He was a Civil War veteran, came to Harbor Springs in 1874 and moved to Petoskey in 1900. He belonged to several Masonic lodges, the Elks, Knights of Pythias and the G. A. R.

DOWNWARD COURSE

Fast Being Realized by Tecumseh People

A little backache at first.

Daily increasing till the back is lame and weak.

Urinary disorder quickly follows;

Dropsy and finally Bright's disease

This is the downward course of kidney ills.

Don't take this course. Follow the advice of a Tecumseh citizen.

Mrs. Geo. Burroughs, W. Potawatamie St., Tecumseh, Mich., says: "I cheerfully endorse Doan's Kidney Pills again for the benefit they brought me had been permanent. Since I publicly endorsed this remedy in December 1906, I have had no further need of a kidney medicine. My whole body ached and my strength and energy left me. Knowing several people in Tecumseh who had been helped by Doan's Kidney Pills, I got a supply at Wright & Son's Drug Store and began there use. In a few weeks my condition had improved in every way and my pains and aches were a thing of the past."

For sale by all dealers. Price 50 cents Foster-Milburn Co., Buffalo New York, sol agents for the United Sates.

Remember the name—Doan's—and take no other.

STATE OF MICHIGAN, County of Lenawee ss.

Probate Court for the County of Lenawee.

At a session of the Probate Court for the County of Lenawee holden at the Probate Office in the City of Adrian on the 8th day of May, in the year one thousand nine hundred and eleven.

Present, HON. HARRY L. LARWILL, Judge of Probate.

In the matter of the estate of ABRAHAM MILLAGE, deceased.

On reading and filing the petition duly verified, of FREDERICK B WOOD, praying that an instrument in writing purporting to be the last will and testament of said deceased may be duly proved and admitted to probate, and that administration of said estate be granted to petitioner, the executors named in said instrument, or to some other suitable person.

It is ordered, That Monday, the 10th day of June, next, at nine o'clock in the forenoon be assigned for the hearing of said petition.

And it is furthered Ordered, That a copy of this order be published in the TECUMSEH HERALD a newspaper printed and circulating in said County of Lenawee for three successive weeks previous to said day of hearing.

(A true copy) HARRY L. LARWILL, Judge of Probate.
E. I. LARWILL, Probate Register.

TECUMSEH MARKETS

CORRECTED MAY 28 1912

Wheat	111 —	116
Flour per bbl	6 00	6 60
Rye		70
Corn (ear)		38
Oats		38
Beans		2 50
Potatoes		1.25
Butter		23
Eggs		16
Lard		15
Tallow		
Fowls (live)		13
Springers		13
Roosters		05
Ducks		1[illegible]
Geese		08
Turkeys		15
Hay	20 00—	22 00

ALEXANDER MEIKLEJOHN

Newly Chosen President of Amherst College, Formerly of Brown.

AMHERST, MASS.—Alexander Meiklejohn, the newly chosen president of Amherst college, is in his forty-first year. For eleven years he was dean of Brown university, of which he is a graduate. Like President Schurman of Cornell and Dr. G. L. Patton, who was president of Princeton for fourteen years, he was born outside the United States, being a native of Rochdale, England.

MICHIGAN STATE NEWS.

LANSING—Owing to the fact that the Michigan state board of auditors is not authorized to spend more than $100,000 in a year to repair state buildings destroyed by fire or storm it will be necessary for Governor Osborn to call a special session of the legislature in order to secure an appropriation to rebuild the structure destroyed at the Michigan School for the Deaf at Flint if any action along that line is to be taken this year. Unless the governor does this building operations will have to be postponed until the legislature of 1913 relieves the situation.

BATTLE CREEK—A most severe storm of cyclonic fury accompanied by thunder and a cloudburst visited Joppa, a little town eight miles south of Battle Creek. Every window and windmill in the vicinity was blown down, six barns were destroyed while chicken coops, corn cribs and other outbuildings were carried into distant fields. Fred Sigourney, a farmer, was struck by lightning while unhitching his horse, and rendered unconscious. He is suffering temporary attack of paralysis as the result.

Strong Healthy Women

If a woman is strong and healthy in a womanly way, motherhood means to her but little suffering. The trouble lies in the fact that the many women suffer from weakness and disease of the distinctly feminine organism and are unfitted for motherhood. This can be remedied.

Dr. Pierce's Favorite Prescription

Cures the weaknesses and disorders of women. It acts directly on the delicate and important organs concerned in motherhood, making them healthy, strong, vigorous, virile and elastic.

"Favorite Prescription" banishes the indispositions of the period of expectancy and makes baby's advent easy and almost painless. It quickens and vitalizes the feminine organs, and insures a healthy and robust baby. Thousands of women have testified to its marvelous merits.

It Makes Weak Women Strong. It Makes Sick Women Well.

Honest druggists do not offer substitutes, and urge them upon you as "just as good." Accept no secret nostrum in place of this *non-secret* remedy. It contains not a drop of alcohol and not a grain of habit-forming or injurious drugs. Is a pure glyceric extract of healing, native American roots.

CORRESPONDENCE

TIPTON

Miss Ruby Cook and gentleman friend of Detroit, were here visiting her parents, Mr. and Mrs. Clarence Cook.

Mrs. Albert Ruesink was in Tecumseh Saturday.

Jacey VanDoren and wife of Adrian, called on Seth Simmons and family Sunday.

Miss Mary Ellis is assisting Mrs. Herbert Munger with her house work.

Poucher brothers have a new auto.

The sidewalk in front of the Congregational church is completed also the walks between the houses of Arthur Mapes and Clarence Cook.

Richard Boyce spent Sunday with Ernest Pawson.

Mrs. Bert Bailey was in Onsted Friday.

Miss Marie Jacox of Onsted, Gertrude Bryan and Roy German called on John Joseph Sunday, and spent the rest of the day with Mr. and Mrs. Bryan of Sand Lake.

Chester Tomar and Mrs. Jennie Love of Adrian, who have been visiting at the home of C. C. Pawson returned home Monday.

Mrs. Leo Poucher and little son, of Adrian, are visiting at the home of her grandfather, Ezra Simmons.

Mrs. Bert Billington and granddaughter, Thelma May of Pratville, came last week for a visit with relatives. They brought with them Merrick Dibble, who has been staying with Mrs. Billington.

Union Memorial services were held Sunday at the M. E. church and were very good. Rev. Blake gave a splendid Memorial address and the choir sang several beautiful songs.

Mrs. Jessie Frazer and two little children left Saturday for Chicago, where she will join her husband. Ezra Simmons went with her as far as Jackson.

H. C. Daniels and wife of Tecumseh, were here Sunday for the Memorial services.

Joe Whelan has a new auto.

Hazel Stabler of Tecumseh, spent Sunday with Miss Lucy Harrison.

Earl Luce of Cleary's University, Earl Munger of Hillsdale college, and Muriel Pentecost of St. Joseph's Academy of Adrian, were all home Sunday for the Memorial services.

George Sanford, who has been the ticket agent here for several years, moved Monday with his wife and little daughter, Shirley, to Bridge water Station. The new ticket Agent Mr. Baker came Monday. We are very sorry to lose Mr. Sanford and wife.

Mrs. Josephine Lauh of Lima, O., is here visiting her mother, Mrs. Bert Crittenden.

School classes in the Excelsior district Friday. There will be a picnic for the parents and friends on the school grounds, A good program will be given by the children and ice cream and cake will be served.

MACON

Mrs. Rachel Howell has been on the sick list this week.

Charley Thomas has recently purchased a piano.

Mr. and Mrs. John Frost were Sunday visitors at George Frosts,

Mr. Knowels of Adrian was a business caller in Macon last Tuesday.

Frank Satterlee and wife have moved from their farm and are getting settled in their new home in the village.

B. S. Scudder has had a fine monument set up on his lot in the Macon cemetery.

Mr. and Mrs. Robert Barnes entertained Mrs. Kelley and daughter of Waterville, O. over Sunday.

Miss Vesta Schaffer is here from Belville as the guest of Miss Elnora Camburn and other friends.

Mrs. Emma Morgan is here to spend the summer with relatives.

A card shower was given Mrs. Lilburn Hatch of Manchester last Wednesday. Mrs. Hatch will be remembered as one of Macon's brightest young women and her many friends regret to hear that she is seriously ill again at her home.

Frank Morgan and little son were here from Detroit and spent Sunday.

Mrs. Trempe and daughter Miss Bernadetta, have been staying for the past week at Mrs. Leonard Howell's.

RIDGEWAY

Mrs. P. Smith was an Adrian visitor Wednesday.

Miss Byrde Stone of Tecumseh was an over Sunday guest of Miss Lulu Palmer.

Harold McClure of Tecumseh was an over Sunday guest of Harold Bachman.

Garrett Laudenslager went to Maybee Wednesday for an indefinite stay.

Mrs. James Riley and Mrs. Fred Davenport of Battle Creek were guests of Mrs. Henry Pocklington the past few days.

Mrs. F. E. Pocklington came from Detroit Friday for a few days.

Mr. and Mrs. S. C. Easlick autoed to Ypsilanti their guests were, Mr. and Mrs. A. E. Palmer. They visited Miss Phena Palmer.

Miss Wylma Wood closed her school near Wellsville, Wednesday and returned home,

Mr. and Mrs. W. L. Jones, Miss May and Miss E. M. Hall autoed to Ypsilanti Sunday, Miss Mary Osgood returned with them.

Mrs Robert Reddick and Katherine of Petersburg are guests of Wm. Larkin and wife.

Mrs. D. W. Loree in company with Mrs. G. W. Jackson of Tecumseh left Wednesday for a trip to Lincoln Nebraska.

Mrs. F. E. Pocklington has gone to to Mason to visit her sister.

Mrs. J. F. Martin is ill.

Iva Goye and Eula Underwood and Ralph Avery were home from Ypsilanti Saturday.

Mrs. Sarah Rappleye had as guests Sunday Mr. and Mrs. James Holt and Mrs. O. L. Rappleye daughter Jane all of Blissfield.

J. D. Martin has purchased a Ford runabout.

Mrs. Foote and Marian spent Tuesday and Wednesday at Wampler's lake.

Mr. and Mrs. Brazil Coller and Mr. and Mrs. Covert Miller of Detroit were Sunday guests of J. D. Martin and wife.

The Commencement exercises of the Ridgeway school were held in the church Friday evening last. The 7 graduates, Ruby Harrington, Elsie Harrington, Rose Gibson, Estella Pocklington. Amy Smith and Deo. Easlick, Each did their part well The music was furnished by Adrian orchestra.

A splendid address was given by Dr. J. W. Gray.

Presentation of diplomas by Prof. Harold Riggs.

The church was beautifully decorated with maple boughs, ferns and flowers the color scheme green and white with the class motto Excelsior.

The Alumni was held Saturday evening at the home of Marian and John Foote. The home was beautifully decorated for the occasion The Alumni banquet was served in the church by the cabinate of the Epworth League, the decorations were arranged by Mrs. Davenport of Battle Creek Covers were laid for 60.

THE MARKETS

Chicago Cash Grain Quotations.

Wheat—No. 2 red, $1.15@1.16½; No. 3 red, $1.13@1.14½; No. 2 hard winter, $1.15@1.16; No. 3 hard winter, $1.17@1.17½; No. 1 northern spring, $1.17@1.21; No. 2 northern spring, $1.14@1.19. Corn—No. 2. 82@82½c; No. 2 white, 82¾@83½c; No. 2 yellow, 82@83c. Oats—No. 2 white, 57@57½c; No. 3 white, 55½@56c; standard, 57@57½c.

Chicago Live Stock.

Hogs—Receipts 53,000. Quotations ranged at $7.60@7.67½ heavy butchers, $7.50@7.60 light butchers, $7.25@7.55 heavy packing, and $5.50@6.95 good to choice pigs.

Cattle—Receipts 20,000. Quotations ranged at $8.75@9.35 prime steers, $6.25@7.50 choice to prime fed beef cows, $5.90@6.60 selected feeders, $5.40@6.00 fair to good stockers, $8.00 @8.75 good to choice veal calves.

Sheep—Receipts 21,000. Quotations ranged at $8.25@9.25 choice to prime lambs, $5.85@7.10 good to choice yearlings, $5.40@6.50 good to choice wethers, $4.75@6.00 fair to good ewes.

East Buffalo Live Stock.

Dunning & Stevens, Live Stock Commission Merchants, East Buffalo, N. Y., quote as follows: Cattle—Receipts 120 cars; market steady. Hogs—Receipts 60 cars; market slow; heavy, $8.00@8.05; Yorkers, $7.80@7.90; pigs, $7.50@7.75. Sheep—Receipts 60 cars; market steady; top lambs, $9.00; yearlings, $6.75@7.50; wethers, $6.00@6.50; ewes, $5.00@5.50. Calves, $5.00@9.00.

KALAMAOO—When eight of the striking Kalamazoo corset workers were released from jail at the expiration of their sentences, they were escorted to the Trades Council hall, where a rally had been planned in their honor. Three more gain their liberty Thursday, only one having received a sentence longer than ten days. There were practically no new developments in the strike situation.

OLIVET—By vote of 231 to 5 residents of Olivet voted to grant the Commonwealth Power company a thirty-year franchise to construct and operate its electric light lines in the village. For a number of years there has been opposition to granting any kind of a franchise for electric lights. The Olivet people have been perfectly satisfied with kerosene lights and have been fearful that the cost of electric street lights would make them too much of a luxury for the size of the town.

JACKSON — Suddenly awakened from his sleep by the smashing of glass, John Hemans, Michigan Central station agent at Rives Junction, found himself looking down the barrel of a revolver in the hands of a masked man who demanded that he hand over the contents of the cash drawer in the office. Hemans complied with the demand and the burglar made his escape with $60 from the till, as well as a few dollars which Hemans had on his person.

200,000 AT THE BIER OF THE DANISH KING

Frederick VIII Placed in Abbey near Predecessors.

Preacher Makes Remarks About Germany in the Presence of its Crown Prince—Widowed Queen Overcome at Private Services.

At Roskilde, Denmark, the body of King Frederick VIII. of Denmark was buried in Denmark's abbey among the tombs of thirty-three of his predecessors on the Danish throne.

The service, which lasted an hour, was impressive, the feature being the hymns and anthems sung by singers connected with the royal opera and a special "Farewell" by the noted Danish composer, P. E. Lange-Moeller.

The cathedral was draped simply in black and white, and the coffin rested on a high catafalque beneath a black canopy. King Christian X. and Queen Alexandrina, their relatives and many foreign princes and special envoys were grouped around the bier.

Two hundred thousand mourners thronged the short route along which the funeral procession passed from the railroad station to the cathedral. Preceded by a military band playing funeral marches, the hearse was followed by the kings of Denmark, Norway, Sweden and Greece and all of the male members of the Danish royal family, with a number of foreign princes and special envoys on foot. The queens and princesses were in carriages.

Before the body was removed from Copenhagen, where it had lain in state, a family service was held in the chapel of Christianborg palace. All the members of the royal family attended. The widowed queen, Louise, was so overcome that King Christian X. and his brothers had to support her when she left the chapel. The coffin was removed from the catafalque by officers of the army and navy and placed in the hearse. When the procession moved off all the royal personages, special envoys and a huge gathering of deputations from various cities and societies followed to the station, where the coffin was placed in a funeral car draped with black cloth with an immense crown on the top.

A memorial oration was delivered by the officiating chaplain, the Rev. Mr. Paull, and was marked by two references to Germany's attack on Denmark during the youth of Frederick VIII. As the crown prince of Germany was sitting in the front row of the princes the remarks of the chaplain caused a mild sensation.

MAN IS HANGED TWICE

Rope Breaks When Trap Is Sprung First Time.

As he wildly shreiked out a vain protestation of innocence when the trap was sprung at Lancaster, Pa., the body of Antonio Romezzo, doomed to die for the murder of a companion, Tony Serafino, was shot downward from the gallows here.

As it reached the bottom of the drop the rope broke just above the knot and the body crashed down to the prison court yard, where several of the spectators toppled over, horrified by the occurrence.

The sheriff and his deputies hurried down and picked up the form of the murderer, rendered unconscious by the fall. Another knot was tied in the rope and it was readjusted and the trap sprung for the second time. This time the hemp held, and the condemned man died slowly of strangulation.

GRAND RAPIDS—Following directly the sensational testimony given by Head Nurse Lueka during an investigation of an inmate's death several weeks ago that the patients at the county house were given hypodermic injections to end their misery, the building committee of the board of supervisors is making a rigid inspection of the county farm. A new infirmary will be recommended.

GRAND RAPIDS—As many as thirty molders of the Grand Rapids Foundry company walked out, demanding that the interior of the building be cleaned and the many obstacles lying on the floor be removed so as to better facilitate working conditions. The walkout came a few moments after an accident to William Andrews, a sixty-one-year-old employe, when a 500-pound flask fell on him.

PETOSKEY—During a remarkably severe electric storm, lightning struck the home of Joseph F. Finney, causing considerable damage and rendering four members of the family unconscious. Two girls, Marie Kethlidge and Ruth Marsh, were injured when they fell five feet through an undermined cement sidewalk. The rain descended in torrents.

GRAND RAPIDS—Clay H. Hollister, who is vice president of the old National bank, announces that the project for a new Pantlind hotel has been approved. The tentative plans of Frank M. Andrews of New York for an eight-story modern hotel, costing upwards of $1,250,000, will be accepted.

ALMA—Four Michigan joy riders came to grief as the result of a joy ride. The excitement seekers borrowed the touring car of S N. Sweet, and journeyed to Riverdale to a dance, returning the car in the wee hours of the morning. Warrants were issued for their arrest.

HASTINGS—John W. Scheidt who is a well known Lake Odessa merchant, and his wife and four children had a remarkable escape from death when their motor car, which had just been purchased, turned turtle on Doty hill, in the northern part of Woodland township.

LAPEER—After a painful and lingering illness covering a period of years, Mrs. John T. Rich, wife of Former Governor Rich, now collector of customs at Port Huron, died at the old farm home in Elba, aged seventy-six years.

MONROE—A special interurban car, southbound on the Detroit, Monroe and Toledo electric line, struck and almost instantly killed Mary Lobb, seven years old, near Sibley. It was said the child became confused and got on the wrong track.

The FLYING MERCURY

By
Eleanor M. Ingram

Author of
"The Game and the Candle"

Illustrations By
RAY WALTERS

(Copyright, [illegible], by Bobbs-Merrill Co.)

"I Am So Happy."

Lestrange all day; he did not lift the gauntlet.

"You are perfectly free," he conceded, "which gives you the opportunity of being generous."

His son moved, flushing through his pallor.

"I wish you would not put it that way, sir," he objected.

"There is no other way. I have been wrong and I have no control over you; will you come home?"

There was no other argument but that that could have succeeded, and the three who knew Lestrange knew that could not fail.

"You want me because I am a Ffrench," David rebelled in the final protest. "You have a substitute."

"Perhaps I want you otherwise. And we will not speak in passion; there can be no substitute for you."

"Ffrench and Ffrench," murmured Dick coaxingly. "We can run that factory, Lestrange!"

"There's more than steering-knuckles needing your eye on them. And you love the place, Mr. David," said Bailey from his corner.

From one to the other David's glance went, to rest on Emily's delicate, earnest face in its setting of yellow-bronze curls. Full and straight her dark eyes answered his, the convent-bred Emily's answer to his pride and old resentment and new reluctance to yield his liberty.

"After all, you were born a Ffrench," she reminded, her soft accents just audible. "If that is your work?"

Very slowly David turned to his father.

"I never learned to do things by halves," he said. "If you want me, sir—"

And Ethan Ffrench understood, and first offered his hand.

Rupert was discovered asleep in a camp-chair outside the tent, a few minutes later, when Dick went in search of him.

"The limousine's waiting," his awakener informed him. "You don't feel bad, do you?"

The mechanician rose cautiously, wincing.

"Well, if every joint in my chassis wasn't sore, I'd feel better," he admitted grimly. "But I'm still running. What did you kiss me awake for, when I need my sleeps?"

"Did you suppose we could get Lestrange home without you, Jack Rupert?"

"I ain't supposing you could. I'm ready."

The rest of the party were already in the big car, with one exception.

"Take a last look, Rupert," bade David, as he stood in the dark paddock. "We're retired; come help me get used to it."

Rupert passed a glance over the deserted track.

"I guess my sentiment-tank has given out," he sweetly acknowledged. "The Mercury factory sounds pretty good to me, Darling. And I guess we can make a joy ride out of living, on any track, if we enter for it."

"I guess we can," laughed David Ffrench. "Get in opposite Emily. We're going home to try."

THE END.

BUTCHER'S SON WAS A KING

But Orelius Antony I. Did Not Rule Long Over Araucania in South America.

The death of "Princess" Marguerita, daughter of "King Orelius Antony I.," in a poorhouse on the Danish island of Reyagade brings to light a romance known to few, and half forgotten even by these.

"King Orelius Antony I." was the son of a French butcher who lived at Perigord, the city of pies. His name was Antoine Tounens. He studied law, but having a taste for adventure, set out for South America. That was in 1861.

His wanderings took him to Araucania, where he persuaded the inhabitants to set up an independent monarchy and make him king. This did not suit Chile, which sent a force of troops to Araucania. King Orelius Antony I. was put in prison and remained there until the French government obtained his release. His efforts to be reinstated on the vacant Araucanian throne were futile and the former king returned to France and obtained employment as a waiter in Asnieres. He died there in 1878.

While her father reigned in faroff Araucania the Princess Marguerita, an only child, was supported by revenues from the Araucanian treasury. It was a generous supply of money that was sent to her and she had many suitors. Eventually she married a Danish officer, who had saved her life in a shipwreck.

Just before King Orelius Antony I. was deposed the consort of the princess committed suicide. The princess went to live in Denmark, and, her supplies having ceased, she was obliged to seek refuge in the almshouse, where she died.—New York Sun.

RAILROAD TIME TABLES.

Lake Shore & Michigan Southern Railroad.
Effective December 3 1911

Going south.

Station	315 D'ly	309 D'ly ex Sun	331 D'ly ex Sun	311 D'ly
Jackson	6 05 am	10 30 am	2 05 pm	8 10 pm
Tecumseh	7 03 am	11 27 am	3 01 pm	9 05 pm
Adrian	7 33 am	1 01 pm	3 30 pm	
Toledo	8 40 am	12 30 pm	4 15 pm	10 05 pm
Chicago	3 45 pm	9 00 pm		
Detroit			5 40 pm	

Going north

Station	316 D'ly	312 D'ly ex Sun	314 D'ly ex Sun	318 D'ly
Toledo	7 50 am	12 30 pm	5 10 pm	7 25 pm
Detroit				
Adrian		1 00 pm	5 25 pm	8 05 pm
Tecumseh	9 09 am	1 32 pm	6 15 pm	8 42 pm
Jackson	10 15 am	2 33 pm	7 20 pm	9 45 pm

G. J. ZENER, Ticket Agent

DUNDEE BRANCH.

Going west.

Station	429 D'ly ex Sun	425 D'ly ex Sun	421 D'ly ex Sun	427 D'ly ex Sun
Adrian	5 10 am	8 10 am	3 30 pm	5 25 pm
Tecumseh	7 50 am	9 20 am	4 02 pm	6 20 pm
Addison	10 20 am	10 15 am	4 55 pm	7 05 pm

Going east.

Station	422 D'ly ex Sun	428 D'ly ex Sun	430 D'ly ex Sun	434 D'ly ex Sun
Addison	9 37 am	10 35 am	1 20 pm	7 15 pm
Tecumseh	10 23 am	11 25 am	4 25 pm	8 05 pm
Adrian	10 50 am		5 15 pm	8 40 pm
Chicago	5 55 pm			

L. A. ROBISON, G. P. A. Cleveland, O

DETROIT, TOLEDO & IRONTON
Going South
Daily except Sunday

Station	1
Adrian	11:30 a. m.
Tecumseh	10:45
Ridgeway	10:33
Detroit	8:30

Going North

Station	2
Adrian	3:39 p. m.
Tecumseh	4:10
Ridgeway	4:20
Detroit	7:05

F. S. Bell,
Ticket Agent.

FEELING LIVER-ISH This Morning?

TAKE

THEDFORD'S
Black-Draught
Stops Indigestion and Constipation
25¢
AT ALL DRUGGISTS

A Gentle Laxative And Appetizer

Take FOLEY KIDNEY PILLS

Tonic In Action - Quick In Results

Get rid of your Deadly Kidney Ailments, that cost you a high price in endurance of pain, loss of time and money. Others have cured themselves of KIDNEY AND BLADDER DISEASES by the prompt and timely use of FOLEY KIDNEY PILLS. Stops BACKACHE, HEADACHE, and ALL the many other troubles that follow DISEASED KIDNEYS and URINARY IRREGULARITIES. FOLEY KIDNEY PILLS will CURE any case of KIDNEY and BLADDER TROUBLE not beyond the reach of medicine. No medicine can do more. In a yellow package.

For sale by All Druggists.

We promptly obtain U. S. and Foreign

PATENTS

Send model, sketch or photo of invention for free report on patentability. For free book, How to Secure Patents and TRADE-MARKS write to

C.A.SNOW & Co.

Opposite U. S. Patent Office
WASHINGTON D. C.

Sold Wife to Friend.

At the village of Utznach, Switzerland, the other day, a curious sale took place. With her own consent a woman was sold by her husband to another man, an Italian, and a friend of the Swiss couple. The price asked by the affectionate husband was four dollars. To further "legalize" the bargain, the Italian procured two witnesses to the transaction and had a contract written on stamped government paper.

Ballads of British Origin.

The ballads of the "mountain whites" of Kentucky and Georgia are transplanted relics of the British Isles, recalling the Anglo-Saxon origin of most of the early colonists.

The Tecumseh Herald.

VOL. LXI, NO. 63 | TECUMSEH, MICHIGAN, TUESDAY JUNE 4, 1912 | WHOLE NO. 4116.

ADRIAN STATE SAVINGS BANK,
ADRIAN, MICH.
RESOURCES over - - $1,500,000.00
Largest Bank in this Section of Michigan.

"We welcome visitors and invite inspection of our substantial Building, commodious Offices, and massive Burglar-proof Vault."

3 % compounded semi-annually paid on all Savings Deposits remaining one calendar month or more.

Accounts may be opened by mail. Correspondence and personal interviews solicited.

R. A. WATTS, Pres., GEO. A. WILCOX, Vice Pres., B. E. TOBIAS, Cash. C. S. WHITNEY, Asst. Cash. R. H. WATTS, Asst. Cash.

THE BEST

Prime Beef, Pig Pork, Veal and Spring Lamb, Salt Pork, Sweet Cured Hams and Bacon, Fowls, Spring Chickens.

Boiled Hams, Veal Loaf, Pressed Meats, Frankforts, Bologna, Pure Leaf Lard, Corned Beef, etc.

L. A. HUGHES MEAT CO.

We think this is the best time to can

PINEAPPLES

Buy quick while the assortment is good.

SPECIAL ALL THIS WEEK
unless stock is sold sooner.

15c Prunes only 11c per pound.
15c Peaches only 11c per pound.

It will pay you to buy some of these and pack in glass jars until you need them.

F. D. AVERY.
PHONE 39.

THE STYLE STORE FOR MEN

Every man who takes pride in his appearance should see and know our

New Spring Clothes

IN STYLE
they are absolutely correct, yet they are distinctive and different from any others you will see

IN QUALITY AND FIT
they are positively unexcelled

BUT YOU MUST SEE THEM TO REALLY KNOW THEM

COME in and see them. Whether you buy now or later, matters not to us. But we are anxious to have you know the character and quality of these clothes. - - -

HEESEN & HEESEN,
TECUMSEH, MICH.

The Herald $1.00

SUIT SALE
CONTINUES UNTIL EVERY SUIT IS SOLD AT
1-2 PRICE
COAT SALE

We have a very large assortment to choose from and are offering them at extremely low prices.

Wool and Silk Dress Sale

Dresses here at less than cost of materials. New, natty styles. You can't afford to miss it.

SPECIAL FOR SATURD'Y, JUNE 8
BARGAIN BASEMENT
(ALL DAY)

50 Odd Lace Curtains 33c each
72 Blue Enamel Ware 29c each
250 yds Matting Remnants 15c yard

The Webster Anderson Co.
Tecumseh, - - Michigan
STORE OPEN EVENINGS.

ARCHBALD CASE CHARGE DENIED

Edward E. Loomis Demands His Name Be Cleared.

RAILWAY OFFICIAL INDIGNANT

Calls the Testimony Concerning Him in the Archbald Investigation "Vicious Lies"—Strong in Denunciation.

Washington, June 3. — Edward E. Loomis, vice persident and general manager of the Delaware, Lackawanna and Western railroad, demanded that the house judiciary committee clear his name of "vicious lies" which he said appeared in the testimony concerning him in the investigation of charges against Judge R. W. Archbald of the commerce court.

Loomis was indignant over the statements of C. G. Boland, who told the committee he understood that Judge Archbald, Mr. Loomis, and President Truesdale of the Lackawanna and Western were to be the beneficiaries of a $60,000 increase in the price for which Boland and his brothers were to sell the Marion Coal company to the railroad.

Mr. Loomis denounced this testimony as an "unqualified lie." He testified that he believed that Judge Archbald's interest in the sale of the Marion Coal company to the railroad was simply the result of Archband's friendship for the Bolands and his acquaintance with the railroad officials.

William S. Jennin, vice president and general counsel for the Lackawanna, denied that an attempt had been made to secure from Judge Archbald, when he was on the district bench, a decision which would eliminate the Marion Coal company as a complainant against the Lackawanna before the interstate commerce commission.

Judge Robert W. Archbald's negotiations with the Girard estate of Philadelphia for culm banks on the Lehigh Valley railroad were considered.

Superintendent George E. Kirkpatrick of the Girard estate described the transaction. He read from his files letters showing that Judge Archbald and three partners applied to James Archbald, Jr., engineer of the estate of the Pottsville, Pa., to lease the culm banks of the Girard mines being operated by the Leight Coal company. James Archbald, Jr., is a nephew to the commerce court judge.

In addition to letters to the judge the witness described his personal application for the lease. The bank was not leased.

TO PREVENT FOREST FIRES

Rural and Star Route Mail Carriers to Co-Operate with Rangers.

Washington, June 3.—By an order he has issued Postmaster General Hitchcock has strengthened the forest fire preventive forces by almost 65,000 men. These men are the rural and star route carriers of the postal service, who are directed to co-operate with the forest rangers and wardens whenever and wherever possible.

Forest fires last year destroyed approximately $50,000,000 worth of property.

Rejected Suitor Kills Himself.

Keota, Ia., June 3.—George Hubbs, aged twenty-one, a farm hand, after quarreling with Miss Cora Anderson, for whose father he worked, stepped into the road in front of the house, pressed the muzzle of a double barreled shotgun to his heart and killed himself instantly.

IOWA PRIMARIES TODAY

Fierce Fight Has Raged between Kenyon and Young.

Three-Cornered Contest for Republican Gubernatorial Nomination Now Ended.

Des Moines, Ia., June 3.—The contest for the United States senatorship which will be decided at the statewide primaries today between Senator W. S. Kenyon, a leader of the progressives, and Lafe Young, former senator, a standard bearer for the old guard, has been one of the most sensational ever known in this state. Cheered by the defeat of Cummins in the delivery of the state to Taft, the regulars went into the fight to administer a body blow to the progressives.

A three-cornered contest has been waged between P. G. Holden, George W. Clarke and A. V. Proudfoot for the nomination for governor on the Republican ticket. Holden is a progressive and is running on his record as a "seed corn man."

Owing to the interest centered in these two contests it is expected that the vote will be unusually large. Both county and state officers are being nominated.

DIES IN HIS ENGINE

Man 26 Years in Service Stops Train As He Gives Up Life.

Buffalo, N. Y., June 3.—After twenty-six years' service as an engineer George Hogle, fifty-three years old, died of apoplexy in the cab of his locomotive at East Buffalo.

When the train came to a sudden stop a switchman noticed that the engineer's seat was vacant. He found Hogle lying dead on the floor. In falling the engineer had retained his grip of the throttle lever, stopping the train as he dropped unconscious from his seat.

SLOAN UNCONFIRMED

Senate, in Executive Session, Fails to Act on Arizona Judgeship.

Washington, June 3.—The senate in executive session again considered the nomination of Richard E. Sloan as United States district judge for Arizona, but no action was taken.

The session was devoted mainly to a speech by Senator Smith of Arizona, who discussed Sloan's relations with the Atchison, Topeka and Santa Fe railroad.

NEWS OF THE WEEK-END

Battle reported in Cuba in which 145 were slain.

Foreigners in Chihuahua flee in fear of rebel outbreak.

D. H. Burnham, noted Chicago architect, dies in Heidelberg.

Congressmen favor suit to dissolve the meat packers' trust.

Commerce board decision wipes out $1,000,000 tap line rebates.

Colonel Roosevelt will not oppose Root as temporary chairman.

Taft lieutenant admits president must win four-fifths of contests to be renominated.

Phillip O. Parmalee, aviator who flew at Chicago, killed at North Yakima, Wash.

THE WEATHER

Indiana — Fair and warmer today; unsettled tomorrow; moderate southwesterly winds.

Illinois—Fair, probably followed by thunder showers in northern portion today; unsettled and cooler tomorrow; moderate southwest and west winds, with squalls.

Wisconsin—Thunder showers today; probably fair tomorrow; moderate southwest and west winds with squalls.

MORE NEW YORK WAITERS GO OUT

Hotel and Restaurant Keepers Not Perturbed.

ASK RECOGNITION OF UNION

Ritz-Carlton About Only First Class Place Not Affected—Of 52,000 Employes in 225 Hotels, Only 7,000 or 8,000 Are Striking.

New York, June 3.—The strike of the waiters and other hotel and restaurant workers continued its onward way with a walkout of more waiters during the dinner hour at Pabst's restaurant in One Hundred and Twenty-Fifth street, at the New Weston "family" hotel at Madison avenue and Forty-Ninth street, at the Empire and at the Hotel Navarre.

The troubles at these hotels followed a quiet Sunday, during which the waiters held all-day committee meetings that were anything but harmonious, judging from the angry exclamations that issued from open windows. The Ritz-Carlton is now about the only hotel of the first class in the city not affected by the strike and the hotel men seemed to be anything but perturbed.

There are about 52,000 employes of all kinds in 225 of the big hotels, according to Mark A. Caldwell, and of these the strike leaders say there are from 7,000 to 8,000 on strike. The hotel men laugh at these figures, as they laughed pretty generally about the strike as a whole. The proprietors would cut the strikers' figures about in two.

President Reed of the Hotel Men's association, Managing Directer Laupter of Delmonico's, Manager Snedeken of the Knickerbocker and other hotel managements said that there is an applicant for every vacancy, at some hotels two applicants for each job, and in many cases no vacancies for any applicants. On the other hand it was said by strikers themselves that they have only about $8,000 or $9,000 in their treasury. Around strike headquarters it was admitted that strikers are already beginning to apply for local assistance.

The insurmountable difficulty at this stage of the strike is the question of recognition of the union. Edward M. Tierney, and, in fact, all the hotel men, repeated that they will close up their dining rooms altogether rather than recognize the union.

PREFERS TEACHERS PAST 30

Elwood Superintendent Will Discard Applicants Susceptible to Cupid.

Elwood, Ind., June 3.—One woman teacher in the high school and eight in the grades announced to Superintendent J. L. Clauser before leaving the city for the summer vacation that they are to be married during the next few months.

Mr. Clauser says Cupid has hit the schools a heavier blow this year than ever before, and future applicants who have passed the thirty mark and are still single will be given the preference.

London, June 3.—There is now every indication that the strike of the dock employes will be a fight to a finish. The only remaining hope of adjustment is placed in the government, which is expected to pass some legislation acceptable to both sides.

The strikers are in an ugly and defiant mood while the employers earnestly believe that if they put up a stiff front they will be able to break the transport workers' union for all time.

HOSTS OF G. O. P. BEGIN TO GATHER

Bustle and Stir about Great Coliseum in Chicago.

NOW NO OPPOSITION TO ROOT

Republican National Convention Promises to Furnish Gay Social Season for Leading Women of Country Who Will Gather There.

Chicago, June 3.—Early arrivals for the preliminaries to the Republican national convention at the Coliseum, June 18, are turning the annex to the great hall into a place of bustle and stir.

Members of the committee and subcommittee of arrangements have work a-plenty and already they are wondering what it is going to be later on, when there is so much to do now.

There will be no opposition offered by the Roosevelt forces to the election of Senator Root as temporary chairman of the convention.

Such a decision is the result of a conference at Sagamore Hill in which the Roosevelt delegations from the three states of Illinois, Maine and North Carolina, were more or less officially represented. Futhermore, the preliminary plan of action, which is to be followed, was fairly well defined.

Executive committees of the Roosevelt delegation from each state, will foregather in this city at a date several days in advance of that set for the opening of the convention and they will define the organization and work out a plan for the struggle in the convention.

That a social side will be a feature of the Chicago convention is presaged by the fact that many of the committeemen now gathering are bringing their wives with them.

Mrs. New, wife of Colonel Harry S. New, chairman of the committee on arrangements, was one of the first women to arrive in Chicago for the convention. She is from Indianapolis, as is also Mrs. James B. Kealing, who arrived to join her husband, one of the Taft leaders.

From Portland, Ore., comes one of the belles of far western society in the person of Mrs. Ralph E. Williams. Mr. Williams is a member of the subcommittee on arrangements and the couple are stopping at the Blackstone hotel.

No formal plan for entertainment of the visiting wives have been made, but they are expected to form themselves as needed.

BURNHAM IS CREMATED

Wife of Architect Returns with Ashes of Late Husband.

Heidelberg, Germany, June 3.—Daniel H. Burnham, the Chicago architect who passed away here, died at the Academic hospital of Bright's disease and hardening of the arteries. The body was cremated.

Mr. Burnham arrived here a week ago accompanied by his wife, daughter and son-in-law. His strength was exhausted by the trip and he took a turn for the worse. He was unable to rally and the physicians held out no hope when he was received at the hospital from the hotel.

Mrs. Burnham and her son-in-law will leave for Chicago with the ashes on the first steamer.

CLAUDE ALLEN FOUND GUILTY

Convicted of Killing Judge Thornton L. Massie in Hillsville Courthouse.

Wytheville, Va., June 3.—The jury found Claude Swanson Allen guilty of murder in the second degree for the killing of Judge Thornton L. Massie at Hillsville in March. It recommended his punishment be fixed at fifteen years in the penitentiary.

Sentence was suspended in order that he may testify in the other cases growing out of the shooting up of the Carroll county court.

WARRANT FOR THOS. WATSON

Man Who Ran for President Accused of Misuse of Mails.

Macon, Ga., June 3.—A warrant for the arrest of Thomas E. Watson, once candidate for president on the Populist ticket, was issued by United States District Attorney Alexander Akerman. The warrant charges Mr. Watson with sending obscene matter through the mails.

The warrant is an outcome of an article in Mr. Watson's magazine alleged to reflect on the Catholic religion.

Two Girls Killed by Elevator.

Fairmont, W. Va., June 3.—Nellie Sypult and Eleanor Crowe, young women employes of a glass factory here, were killed soon after noon when the elevator on which they were sitting was accidentally started and they were crushed against the shaft

Bryce in New Zealand.

Auckland, N. Z., June 3. — James Bryce, the British ambassador at Washington, arrived here. He will travel south on a visit through the dominion and then go to Australia.

Mystery in Frisco Blowups.

San Francisco, Cal., June 3.—The proprietors of two poolrooms damaged by explosions professed ignorance as to the reason. Sporting men generally fail to remember any lack of harmony that would lead to a gambling war such as resulted in extensive damage in Chicago.

Taft Controls Ohio Convention?

Washington, June 3.—President Taft received assurance from Warren G. Harding of Ohio, ex-lieutenant governor of the state and one of the Taft leaders, that his friends will control the state convention to be held next Tuesday at Columbus.

McCann Bros.

The New "Straws"

They're here! They're fresh, new, snappy! Every new style and shape is ready—and you never saw such great values.

New Split and Sennit Straws, Sailor and Turban Brim, in the newest shapes—
50 Cents to $3.00

Genuine Panamas, exceptional values—
$5.00 to $7.00

Underwear

Such famous makes as Porosknit, B. V. D., Cooper's, etc. All materials and styles.
Union Suits, - $1.00 to $2.50
Two-piece Underwear, 25c and 50c
Boy's Balbriggan and Porosknit Union Suits, 50c.

Summer Shirts

All the new ideas in all effects, patterns and colorings—plaited bosoms, attached or separate cuffs and collars, coat or regular style, Percales, Lawns, Pongee—all styles and sleeve lengths and extra size bodies.

Neckwear, the Swellest Ever

All Silk Ties, plain or knitted, cut Silks, washable Silks, everything that's smart and good—25c to $1.00.

McCann Bros.
ONE PRICE CLOTHIERS
Store open evenings.

FOR
GRADUATION
PRESENTS
GO TO
E. J. PETERS & CO.
PHONE 200 Successors to J. F. HICKS & SON

CROCKERY
New and Up-To-Date
China, Glass and Enamel-ware.

For ease and comfort, examine our line of
HAMMOCKS.

Do you play? Then purchase a Croquet Set

Ida B. Chase.

Nineteen Years
of successful business by the
TECUMSEH
STATE SAVINGS
BANK.

The 24th of this month occurs the Nineteenth Anniversary of this bank. Its continual growth from the first days business of $26,958.00 to the present business of

$455,697.00

is evidence of the respect in which the bank is held by the community. The leading bank in northern Lenawee.

3% interest paid on Savings accounts.

3% interest paid on Certificates of Deposit.

Large or Small accounts solicited.

THE TECUMSEH HERALD

G. N. STACY,
EDITOR AND OWNER.

-SUBSCRIPT ON RATES

IN LENAWEE COUNTY.

One year, payment in advance	$1.00
year, payment after three months	1.25

OUTSIDE LENAWEE COUNTY

One year, payment in advance	$1.25
One year, payment after three months	1.50

There will be no Deviation from above Rates

State of Ohio, City of Toledo, Lucas County, ss

Frank J. Cheney makes oath that he is senior partner of the firm of F. J. Cheney & Co., doing business in the City of Toledo, County and State aforesaid, and that said firm will pay the sum of ONE HUNDRED DOLLARS for each and every case of Catarrh that cannot be cured by the use of Hall's Catarrh Cure. Frank J. Cheney.

Sworn to before me and subscribed in my presence, this 6th day of December, A. D. 1886. (Seal.) A. W. Gleason, Notary Public.

Hall's Catarrh Cure is taken internally, and acts directly on the blood mucous surfaces of the system. Send for testimonials free. F. J. Cheney & Co., Toledo, O.

Sold by all Druggists, 75c.

Take Hall's Family Pills for constipation.

IF MEN could buy only what they ought to have, with money, there wouldn't be nearly so much scrambling for it.

When Buying, Buy Only the Best

H. L. Bloomquist, Esdaile, Wis., says his wife considers Foley's Honey and Tar Compound the best cough cure on the market. "She has tried various kinds but Foley's gives the best results of all."

Mrs. M. A. McLaughlin, 512 Jay St., LaCross, Wis., writes that she suffered all kinds of pains in her back and hips on account of kidney trouble and rheumatism. "I got some of Foley Kidney Pills and after taking them for a few days there was a wonderful change in my case, for the pain entirely left my back and hips and I am thankful there ta medicine as Foley Kidney Pills." For sale by all druggists.

NO MATTER how wise you are, there is bound to be somebody who thinks your ideas are foolish.

Help to Keep Down Expenses

Mrs. J. E. Henry, Akron, Mich., tells how she did so: "I was bothered with my kidneys and had to go nearly double I tried a sample of Foley Kidney Pills and they did me so much good that I bought a bottle, and feel that they saved me a big doctor's bill."

Mrs. Lela Love, wife of Wiley Love, a farmer living near Covena, Ga., says, "I have taken Foley Kidney Pills and find them to be all you claim for them. They gave me almost instant relief when my kidneys were sluggish and inactive I can cheerfully recommend them to all sufferers from kidney trouble. For sale by all druggists.

SOME brothers search out the weak members of the flock, not to share with them, but to shear them.

Man Coughs and Breaks Ribs

After a frightful coughing spell a man in Neenah, Wis., felt terrible pains in his side and his doctor found two ribs had been broken. What agony Dr. King's New Discovery would have saved him.

A few teaspoonsful ends a late cough, while persistent use routs obstinate coughs, expels stubborn colds or heals weak, sore lungs. "I feel sure its a Godsend to humanity," writes Mrs. Effie Morton, Columbia, Mo., "for I believe I would have consumption today, if I had not used this great remedy." Its guaranteed to satisfy, and you can get a free trial bottle or 50 cent or $1.00 size at C. A. Wright & Son's.

IT IS hard for temperance folks to temper their joy when the saloon is whipped.

Ends Hunts For Rich Girl

Often the hunt for a rich wife ends when the man meets a woman that uses Electric Bitters. Her strong nerves tell in a bright brain and even temper. Her peach bloom complexion and ruby lips results from her pure blood; her bright eyes from restful sleep; her elastic step from firm free muscles, all telling of the health and strength Electric Bitters give a woman, and the freedom from indigestion, backache, headache, fainting and dizzy spells they promote Everywhere they are woman's favorite remedies. If weak or ailing try them. 50c at C. A. Wright & son's.

A Card

This is to certify that Foley's Honey and Tar Compound does not contain any opiates, any habit forming drugs, or any ingredients that could possibly harm its users On the contrary, its healing and soothing qualities make it a real remedy for coughs, colds and irritations of the throat, chest and lungs. The genuine is in a yellow package. Ask for Foley's Honey and Tar Compound and accept no substitute. For sale by all druggist.

Makes the Nation Gasp

The awful list of injuries on a Fourth of July staggers humanity. Set over against it, however, is the wonderful healing. Bucklen's Arnica Salve, of thousands, who suffered from burns, cuts, bruises, bullet wounds or explosions. Its the quick healer of boils, ulcers, eczema, sore lips or piles. 25c at C. A. Wright & Son's.

LINER CARMANIA DAMAGED BY FIRE

Destructive Flames Attack Vessel at Liverpool Dock.

UPPER DECKS ARE WRECKED

Finest Staterooms Ruined by Smoke, Fire and Water—Steerage Also Reported Gone—Fire Finally Under Control.

Liverpool, June 3.—The Cunard liner Carmania was greatly damaged by fire here at the West Huskissen dock, in the same berth where the Lucania was burned a year ago.

The outbreak was discovered at 5 p. m. The fire was a stubborn one. There seemed to be a separate fire in half a dozen centers and columns of thick smoke poured from every opening amidships from the boat deck to the water line.

Engine after engine arrived from the city in response to the alarm of fire until every available fireman in Liverpool, besides hundreds of police, were engaged in fighting the flames. The Carmania soon had a considerable list to starboard, which was caused by the immense volume of water that had been pumped into her. The list kept on increasing as the night wore on. The upper decks have apparently been completely wrecked. These include all the finest staterooms. The steerage too seems to be gone, but it is impossible as yet to determine this as an investigation is impossible owing to the heat and smoke.

It was rumored that there were 1,000 barrels of oil on board the Carmania and this caused a fear of a general conflagration which would involve the dock and other ships, but after several hours, although the fire on the Carmania was still burning, the danger of its spread was regarded as having passed.

DOYLE SUCCEEDS ROSE

Fire Marshal Takes Hold as Secretary of State.

Assumes Duties Monday Morning, and Will Make No Radical Changes in Clerical Force.

Springfield, Ill., June 3.—Cornelius J. Doyle of Greenfield was appointed secretary of state of Illinois by Governor Deneen to fill the vacancy caused by the sudden death of Secretary James A. Rose.

The governor's action followed the unanimous election of Mr. Doyle by the Republican state committee as the successor to Mr. Rose as the Republican nominee for secretary of state on the Republican state ticket.

The name of Louis L. Emerson of Mount Vernon was suggested in the state committee meeting, but was withdrawn after a discussion of the situation. Mr. Emerson will have the support of the regular state organization for the Republican nomination for state treasurer two years hence.

To qualify as secretary of state, Mr. Doyle filed a bond in the penal sum of $100,000, which was approved by two justices of the supreme court and by the governor The bond was prepared in Springfield and submitted to Justice Vickers at East St. Louis and to Justice Farmer at Vandalia.

Mr. Doyle took over the office Monday morning.

Mr. Doyle resigned as state fire marshal before he was sworn in as secretary of state.

The understanding in Springfield exists that Mr Doyle will make no radical changes in the personnel of the clerical force in the department. Secretary Rose had been in office since 897, and had built up a trained and experienced force of experts in charge of the many bureaus in his office. Some are under civil service, but many of them are not, and some of those who are within the merit law attacked the constitutionality of the law in the courts.

BILLS FAIL TO PASS

Illinois Legislature Adjourns Until Evening of June 3.

At Springfield, Ill., Thursday without the necessary two-thirds attendance present to pass the remaining appropriation bills, the two houses adjourned under point resolution until Monday, June 3, at 5 p. m. At that time two days will intervene before final adjournment, giving the senate an opportunity to pass the house bills which are before it.

With only eighty-six house members present, the remaining appropriation bills were not put upon their passage

THE NATIONAL GAME

NATIONAL LEAGUE.

	W.	L.	Pct.		W.	L.	Pct.
N. Y.	29	7	806	St. L.	20	23	465
Cin.	24	17	585	Phil.	23	20	394
Chi.	20	17	541	Brook.	12	23	343
Pitts.	19	17	528	Bos.	13	26	333

No games scheduled.

AMERICAN LEAGUE.

	W.	L.	Pct.		W.	L.	Pct.
Chi.	29	13	696	Cleve.	18	20	474
Bos.	26	14	650	Wash.	20	21	488
Det.	21	21	500	N. Y.	13	23	361
Phil.	18	17	514	St. L.	12	28	300

At Cleveland— R. H. E.
Cleveland ...0030000100—4 7 6
Boston ......0100020111—5 12 0
George and Adams; Wood and Nunamaker.

At St. Louis— R. H. E.
Washington ..000110400—6 9 2
St. Louis .....200000001—3 6 4
Groom and Henry; Lake, E. Brown and Kritschell.

At Detroit— R. H. E.
New York ....000003003—6 10 2
Detroit ....201000000—3 10 1
Ford and Sweeney; Mullin and Stanage.

At Chicago— R. H. E.
Philadelphia ..010101000—3 5 2
Chicago ......010000000—1 4 6
Coombs, Lapp, Walsh and Sullivan; Peters, Block and Kuhn.

HAPPENINGS IN OUR NEIGHBORING VILLAGES

The editor has been having a bushel of fun for a few days clearing his west field of stone while it is being plowed for corn The field is a little over half plowed and he has already used fifty pounds of dynamite. We have drawn about that many loads of stone off the field by the help of four or five of the beet weeders who are here waiting for business to open up in the beet fields. We have been taking all these pains so that in the future Horace Brown can plow it with a sulky plow.—Clinton Local.

We learn that E. Cory DePuy of Detroit was granted a verdict of $1,000 against the estate of Catherine N Cushman for whom Miss Depuy was business manager. She was to be remembered by Mrs. Cushman, in her will, for services rendered, but Mrs. Cushman failed to do so, hence the suit. Miss Depuy was a Macon girl and was quite well known in this village as a relative of the first Mrs. S. W. Lockwood.—Manchester Enterprise.

Miss E. Cora Depuy was a former Tecumseh girl and has many friends in town who are interested in her career.

BROUGHT DOWN TWO VICTIMS

But the Deer Hunter Got Surprise of His Life When He Examined Them.

One of the best hunting stories of the season comes from northern Wisconsin, where a prominent resident of Phillips, accompanied by a friend, slipped out of town one evening two days in advance of the legal opening day of the season for killing deer. His object was to hunt deer at night by the air of a strong reflector dark lantern. He succeeded in a way far beyond his most optimistic hopes in killing something, but his overwhelming surprise on first viewing the "game" may be better imagined than written, and his language was horrid.

He drove his own team of horses, valued at $600, and some distance from town he turned into an abandoned logging road, traversing it for several miles. Then he tied up the team and prowled about in the woods for half an hour with his light.

Suddenly he heard a snort, and the light revealed a pair of glaring eyes from some animal a short distance away. In his excitement he handed the light to his friend and banged at the eyes. Down tumbled the animal, and instantly there was a commotion in the same spot, and the light revealed another pair of glaring eyes. The hunter quickly fired and the second animal dropped.

The hunters rushed forward with their light, and to their dismay found that both their horses were shot and killed. They had circled about and confronted the team in their ramblings.

MORE DIAMONDS IN BRAZIL

Excitement Caused By New Discovery of Great Field in the State of Goyaz.

Newspapers just received from Rio de Janeiro show symptoms of excitement over reports of the recent discovery of a great diamond field in the state of Goyaz, republic of Brazil, in a little stream called the Garcas, one of the minor affluents of the Araguaya, which flows north toward the Amazon. The state of Goyaz is directly west of the state of Bahia and lies near the center of Brazil. It is a wild and thinly settled region, the scant population about the diamond fields being composed of Indians.

The news of this find has already, it is said, brought to the diamond country a thousand eager "garimpeiros" (diamond hunters). The first finds in the field indicate that the stream of Garcas contains prodigious riches which may be secured without extreme labor. The exact location and course of this stream are scarcely known, as it appears on few maps. The states that are even within three or four hundred miles of the field are now interested in exploring their own rivers in the hope of finding like diamond deposits.

TO ABOLISH GERMAN SALUTE

Movement Afoot Against Taking Off the Hat on Occasions of Meeting and Separation.

The progress in urbanity—the art of city life—which is taking place among modern Germans is illustrated by the movement for modifying, or altogether doing away with the "German salute," says a cablegram to the New York American. Under the expression is meant the traditional fashion of taking off the hat on occasions of meeting or separation. It is a highly elaborate performance, in three motions, suggesting military precision, the first being the raising of the hat with stiffly extended arm, the second the lowering of it to the knee with a downward cutting motion and the third the similarly precise replacement on the head. The action between adults appears formal enough to draw a smile from foreigners of easier manners, but it becomes laughable when one sees it practiced with all gravity between a pair of schoolboys or college students. How deeply the "German salute" is engrained in the national forms of so-called politeness is proved by the story of the independently minded subordinate official who steadily refused to make the traditional obeisance to the "chief" and got the alternative of making it or being dismissed. In Germany it is etiquette for a gentleman meeting a lady of his acquaintance in the street to take off his hat to her before she bows. In Anglo-Saxon countries the reverse is the practice, and an American woman would feel not a little astonishment, as well doubtless as some amusement, if she were brought up against one of her male friends saluting her in the German fashion.

Never can tell when you'll mash a finger, or suffer a cut, bruise, burn or scald. Be prepared. Dr. Thomas' Eclectic Oil instantly relieves the pain—quickly cures the wound.

RESOLUTIONS OF RESPECT

"Oddfellowship!
Working in manhood's prime and ardent youth
In that sublimest, most ennobling strife,
To show for man, best Friendship, Love and Truth."

In Memory of Brother I. P. Kaiser P. G. who died May 26, 1912

"So let him sleep that dreamless sleep, our sorrows clustering 'round his head:
Be comforted, ye loved who weep, he lives with God—he is not dead."

Once again Death hath summoned a Brother Odd Fellow, and the golden gateway to the Eternal City has opened to welcome him to his home. He has completed his work in the ministering to the wants of the afflicted, in shedding light into darkened souls and in bringing joy into the places of misery, and as his reward has received the plaudit, "well done," from the Supreme Master.

And Whereas, The all-wise and merciful Father has called our beloved and respected Brother home,

And Whereas, He having been a true and faithful brother of our Mystic Order therefore be it

Resolved, That Tecumseh Lodge No. 14 I. O. O. F., in testimony of her loss, tenders to the family of the deceased brother our sincere condolence in this deep affliction, and that a copy of these resolutions be sent to the family.

J. J. Belcher,
B. E. Hodges,
H. W. McClure.

Green be his memory, in the Order's heart
He loved so well, through all his true life's span;
Bless'd be his rest, who acted well his part,
Who honor'd God in doing good to man.

BACCALAURATE SERVICES

The Baccalaurate services were held Sunday evening in the Methodist church Rev. G. N. Kennedy delivering the sermon. A short musical program was given before the address Miss Mary Kreidler gave a solo, "Oh Lord Have Mercy" which she rendered in a most charming manner, her voice being at its very best,

Mr. Fenn also gave a solo "Abide With Me" with fine effect.

A violin and cornet duet by Lynn Rogers and Clare Camburn was received with much pleasure by the audience.

The girls quartet, Bonnie Brown, Blanche Snyder, Vera Shaw and Josephine Orr also favored the audience with a fine selection, and the choir gave the anthem "Rejoice in the Lord."

The address by Rev. G. N. Kennedy was listened to with marked attention and was full of good suggestions for the class of 1912.

Stead's Service on the "Pall Mall Gazette"

In 1880 Mr. John Morley, now Lord Morley, became editor of the Pall Mall Gazette, and Mr. Stead was invited to become his assistant editor. Mr. Morley, after two or three years, went into Parliament and gave up the editorship. Mr Stead being appointed to succeed him. Whereupon great things happened in London journalism. Mr Stead put amazing energy and fertility of resource into his editorial work, and surrounded himself with young men of talent and brilliancy who helped him make the paper the most alert and the most interesting in England, while also leading its contemporaries in intellectual and literary qualities. It was in those days that Mr. Stead's sensational but well-informed work achieved the reconstruction of the British navy. The Pall Mall Gazette led in every field of moral, social, and political progress. It was the apostle of friendship rather than enmity between England and Russia. Its daring exposure of conditions under which young girls were forced into "white slavery" led to the enactment of better laws and to permanent social reforms, although Mr. Stead went to jail for three months on a technical charge resulting from methods used by his assistants to obtain evidence.—From "William T. Stead," by Albert Shaw, in the American Review of Reviews for June.

GEORGE W. MARSDEN

Mrs. Alen Titus
Tecumseh, Mich.,

Madam:—I am directed by the Governor to state it is with regret you are informed that George W. Marsden late C Co., 8th Regiment, Iowa Inf., died in the hospital here at 6:20 o'clock a. m. today. Body will be interred in the Home Cemetery with military honors at 8:30 o'clock a. m. Monday the 3rd instant, unless the relatives call for the body before that hour.

Very respectfully,
A. S. Galbraith,
June 1, 1912 Adjutant.

The above letter was received by Mrs. Alen Titus Monday, but to late to consult the relatives as to the disposition of the body of Mr. Marsden and he was buried in the Home Cemetery at Dayton. Mr. Marsden was 75 years old at the time of his death, and had been in the hospital for the past two years For the past nine years he has made his home with Mr. and Mrs. Alen Titus when ever he has been in Tecumseh, and they feel that they have lost a dear and faithful friend.

CARD OF THANKS

We heartily thank our kind neighbors and friends, who so kindly assisted us during our sad bereavement. We also thank them for the beautiful floral pieces.

Mrs. I. P. Keyser
and daughter.

In Society

15TH ANNIVERSARY

Mr. and Mrs. Eugene Harris celebrated the fifteenth anniversary of their marriage on Saturday evening June 1. About sixty of their friends and neighbors gathered for the occasion, and a very pleasant time is the report from those present.

They were the recipients of several pieces of cut glass and table linen as reminders of the good will of their friends.

Light refreshments were served during the evening. The children of the company of whom there was quite a number had a marshmallow roast on the lawn. The guests from out of town were Mr. and Mrs. Eli Bush of Philidelphia, Pa., Mr. and Mrs. Will McIntyre and daughter of Dundee, Messrs. Geo. and Frank Harris and wives of Adrian. That they may have many more happy returns of the day, is the wish of there many friends.

MISCELLANEOUS SHOWER

Misses Anna and Alice Cutting gave a very pretty miscellaneous shower for Miss Mae Lowry Friday night. Short pieces of poetry were tied to strings which the bride to be followed to the end where the gifts were concealed. The poems were both very appropriate and witty causing much merriment.

A dainty lunch was served.

Those present were the Misses Edith Gray, Jennie Gillespie, Helen Wilson, and Sarah Platt. Mesdames Robt McCoy, Geo. Field, Herbert Temple, Edward Lowry, B. R. Weld and Howard Bredow.

BIRTHDAY PARTY

Master Webster Anderson had a birthday party Saturday June 1, celebrating his 6th birthday. About fifteen of his little friends met him at the home of his grandparents Mr. and Mrs. John F. Hicks and a very merry time was enjoyed by all.

Dainty refreshments were served and the tables were made beautiful with flowers. The place cards were very unique and were presented by his aunt Mrs. H. T. Dunn who bought them while she was abroad. The young man received a number of birthday gifts from his friends

A FORMER MARSHALL RECTOR FOR TECUMSEH

Rev. Frederick Hewitt Will Take Charge of St Peter's Parish and the Clinton Church Also,

Marshall, Mich., June 1.—Rev. Frederick Hewitt, formerly pastor of Trinity Episcopal church of this city, has accepted a call to St. Peter's parish at Tecumseh. He will also have charge of St. John's parish at Clinton. After leaving the local church Rev. Hewitt went to Detroit. He left there to become chaplain of Riverside hospital and Blackwell prison in New York city He has also occupied a pulpit at Midland.

1 O'CLOCK TO 24 O'CLOCK

France has inaugerated a new system of time to do away with the awkward a. m. and p. m. in the railroad and telegraph service. the numerals on the face of their time pieces now run from one to twenty four. The change has been made in all parts of France. It is claimed that the new order of recording time will result in greater accuracy and speed in dispatching trains and sending telegrams as has been proved by experiments in the telegraph branch,

WOMAN'S SUFFRAGE

There will be four women delegates from the equal franchise States to the Republican National Convention which meets in Chicago in June.

Cables from Wales report that the Independent Labor Party in annual conference on May 27 adopted resolutions strongly declaring for equal suffrage and favoring legislation to to that effect. The Independent Labor Party being very powerful in Wales, this action is regarded as an unusual victory for woman suffrage.

Ohio suffragists claim the city of Cleveland as their strenghold. It is said that all the city officials, from Mayor Baker down, are not only in favor of the amendment but actively supporting the campaign now being waged in the interest of votes for women.

In Portland, Oregon, the leading hotels have placed their parlors and assembly rooms at the disposal of the suffragists, free of charge, and rousing suffrage meetings are constantly held, addressed by forceful speakers of prominence and standing.

The Community Welfare League of Missouri is endeavoring to bring woman suffrage before the voters of the State under Initiative, Ten thousand petitions have been circulated, and if a sufficent number of petitions are secured the question will be voted on at the presidential election in November.

TECUMSEH BEAUTIFUL

Among the good things that are agitating the cities and our State is that of Forestry as applied to town life, and at present Tecumseh is in great need of intelligent understanding of tree life for the trees of our village have reached that state where they need trimming, so many dying at the top.

Also new trees, new varieties, and everything that tends to make our village more artistic and beautiful,

Another shipment of
COOL GOODS
JUST RECEIVED.
New Cotton Voiles and Tissues.
New White and Colored Wash Dresses.
SEE OUR
Thursday, Friday & Saturday Bargains.
Fred Rosacrans & Sons.

LODGE NOTES

Regular meeting of Rebekah lodge No. 338, Friday, June 7. Initiation.

Regular communication of Tecumseh Lodge No. 69, F. & A. M. Friday evening, June 7, 7:30 o'clock.

Our Classified Ad Department

Ladies Shampooing, Manicuring and Massage Residence Oneida street, or will call at your ome. Mrs. O. G. Hunt. Phone 294

FOR RENT—A nine room flat with bath and water, over the Royal theatre. Enquire of
Walter Lowry,
23 Lafayette Ave,
Detroit, Mich.

FREE RENT—To middle age man and wife. House and four acres of land with small fruits and an ideal place for raising chickens for particulars correspond with P. O. 453

MANGE TOUT, Imported Belgian Stallion license applied for weight 2100lb. Will stand this season 1912 at home of owner. Phone 525
John T. Adams,
Tecumseh, Mich.

FOR SALE—full blood Buff Orpington eggs, 75 cents a setting. Enquire of Alva Waring,

WANTED— Farmers in Lenawee County to remember that "Empire" fence is made of genuine basic open hearth, heavily galvanized wire and is sold direct at factory price.—Write or call at factory.
Bond Steel Post Co.,
Adrian, Mich.

FOR SALE—I keep on hand in large quantities Rubber Roofing as good as there is on the market for the same price as others and put it on free of charge. Guarrantee it from 5 to 8 years Also have roof paint in 1 gal. and 10 gal lots.
Jas. W. Owen.

WE HAVE just added eight good up to date Residences to our already large list, to be sold at bargain prices. Call and see us
Tansley Real Estate Agents.

TYPEWRITERS 1-2 PRICE—Late Smith, Underwood, Rem., Oliver. Free trial. $1.00 weekly or rent apply. Illst. Catalog free. State terms wanted. Detroit Typewriter Co, 249 Shelby St., Detroit, Michigan

HOUSE AND LOT for rent on corner of Kilbuck and Maiden Lane Streets, Primrose property. Enquire of L. B. Skinner, Lock box 724, Tecumseh, Mich.

WANTED—Information as to address of Barzilla Ivins or widow or heirs if he is dead. He served in 18th Mich. Inft. in Civil War and his residence at that time was Tecumseh. Small recovery can probably be made. Address E. W. Spalding, Pacific Bldg., Washington D. C.

TO LET—A house in Brownville, also for sale 5 lid cooking range, sound and good, one ten foot oak extension table good as new, one good ½ bed with mattress and springs for same. Enquire of Mrs Mary Clemens at her home.

FOR RENT—Nine room house on east Pottawatamie St. Inquire of Mrs. Geo Rockwood.

Constipation causes headache, nausea, dizziness, languor, heart palpitation. Drastic physics gripe, sicken, weaken the bowels and don't cure. Doan's Regulets act gently and cure constipation. 25 cents. Ask your druggist.

Don't let the baby suffer from eczema, sores or any itching of the skin. Doan's Ointment gives instant relief, cures quickly. Perfectly safe for children. All druggists sell it.

"Had dyspepsia or indigestion for years, No appetite, and what I did eat distressed me terribly. Burdock Blood Bitters cured me."—J. H. Walker, Sunbury, Ohio.

Brownies Recruits.

The style in girl babies is changing in Boston. They are taller than they used to be and come into the world with more vitality. Nature has undoubtedly taken cognizance of the advent of militant suffragism and is equipping the little ones for the strife.

ELECTRICITY
THE SILENT SERVANT
and the most efficient in the world.
Light, Heat and Power.
Electric light, flatirons, stoves, toasters, washing machines, fans, perculators, sewing machine motors vacuum cleaners, large and small power motors, etc.
Tell us your wants, we can help you.
THE TECUMSEH ELECTRIC COMPANY.

FURNITURE
That "Fits the Home"
Every home demands different furniture. Let us help you select just the furniture you want. Our stock is large and will meet demands of both home and pocket book.
For baby we recommend a
Foster "IDEAL" Crib
the original safety crib. No matter what antics baby performs he can't fall out or climb out, or poke his head through between the spindles. Another feature—the sides will slide up and down noiselessly. Ask for a copy of our Free Crib Book.
Baby Safe
Mother Sure
Stahl & Service
FURNITURE, - UNDERTAKING.
HOOSIER KITCHEN CABINETS

The Emerson Shoe
HONEST ALL THROUGH

A Good Fit in your style
is assured by your selection out of our great variety of shapes, which means your comfort and a well dressed foot. The quality of the Emerson is too well known to discuss.
Our new store is ready for you to see.
JOHN R. NYLAND

The Herald $1.00

UNIVERSAL
Portland Cement

The contractors who are building the Mausoleum at Tecumseh use nothing but the UNIVERSAL brand of cement. They claim that this class of work is the highest grade of concrete work and only the most uniform cement can be used.

Upon test it has been found by the contractors that every sack of this brand is absolutely uniform and is always just exactly alike. Mausoleums over the whole country are built of this cement for the above reasons. The prices are no higher than the common kinds. We are the sole agents for this vicinity.

S. W. & L. E. TEMPLE

JUNE 1st, 1912
Our third semi-annual interest period.
THE LILLEY STATE BANK,
TECUMSEH, MICH.
THE OLDEST AND STRONGEST BANK IN NORTHERN LENAWEE.
U. S. Postal Savings Depository, No. 1838.

SHOES FOR THE WHOLE FAMILY.

High and low heels for ladies.
Low heels and medium heels for growing girls.
We also carry the Crossett and W. L. Douglas Shoes for men.
We can fit and please any member of the family.

The Spayde Shoe Co.
TECUMSEH, - MICH.

Lubricating Oils
For all kinds of Machinery.
Automobiles
AND
Gasoline Engines.
D L. Whitenack & Co.

STANDARD.
SEWING
MACHINES

Hygienic "Standard" Central Needle

The Standard is no new experiment but one of the new up-to-date machines manufactured by an old reliable firm. We are selling these machines for
Cash or Installment
and guarantee them to be first-class in every way. Call and let us show you before buying a machine.
Machines from $15.00 to $50.00.
Guy E. Belding.
FURNITURE AND UNDERTAKING.

LOCAL AND PERSONAL

NOTICE

All copy must be in the composing room of this office by 9:30 A. M. Tuesdays and Fridays.

Mesh Hand Bags just the thing at Gaston's.

Paul Hunt attended the field meet in Morenci on Friday last.

Mr. and Mrs. Ezra Day of Macon, were shopping in town Saturday.

Mrs. George Swartz of Tipton, was calling on friends in town Saturday.

Dr. and Mrs. Morden of Macon were calling on friends in town Saturday.

Will Sutfin left for Sioux City, Iowa Saturday after a few days spent at his home.

Miss Celia Graves was a Tecumseh visitor Saturday calling on her many friends.

Miss Mary Osgood of Macon, was a Tecumseh visitor Saturday calling on friends.

Miss Mildred Connelly has severed her connection with the Tecumseh schools.

Mr. and Mrs. Will Cox of Holloway autoed up to Tecumseh Saturday on business.

Silk unbrellas at Gaston's.

Born to Prof. and Mrs. A. P. Mills (Bert) June 1st at Ithica, N. Y. a 9 lb daughter.

Mr. and Mrs. George Holloway were up from Holloway Saturday calling on friends.

Mrs. Ed. Putman of Pontiac came Friday for the funeral of her brother Albert Ford.

Miss Jennie Harris is one of the new teachers in our High School for the coming year.

George Church and family are moving into the house lately occupied by Mrs. W. Rector.

Fine switches made and cut hair and combings bought at the milliner store of Miss Hough.

Charlie Waring who has been spending several months in California, returned home Saturday.

Mrs. Chas. Robison of Britton is spending a few days at the home of her aunt Mrs. Anna Young.

Mrs. M. Smeltzer entertained the Dignified Dozen on Friday of last week at a six o'clock dinner.

P. W. A. Fitzsimmons returned from Indianapolis Saturday where he he had been for the auto races.

Mrs. Grant T. Davis of Clinton was a caller at the home of her aunts Mrs. Fenwick and Miss Lucy Train Saturday.

B. Earl Smith will leave our schools at the close of this year, and will take a course at Ann Arbor for the coming year.

Fine new potatoes at Avery's.

Mr. and Mrs. Chas Deery and children who have been visiting friends for the past two weeks returned from Jackson Friday.

Miss Elizabeth Mott, who has been spending a couple of weeks in Cleveland, Ohio, with her parents, returned home Saturday.

Mrs. Boyd Belcher and Lotie Erskine left for Detroit Saturday after a visit with their parents, Sylvester Erskine and wife.

BIG Bargain on a good residence for quick sale.
Tansley Real Estate Agt.

Capt. Chilson, who has been visiting his daughter, Mrs. Harry Moore for the past week, returned to her home in Ann Arbor Saturday.

About fifteen of the friends of Rev. B. B. Weld and wife met at their home Thursday afternoon and enjoyed a picnic supper.

T. H. S. baseball team were in Dundee Thursday where they played the Dundee team the score standing 5 to 4 in favor of Tecumseh.

Mr. and Mrs. Halleck Wilson came Saturday to visit relatives. Mr. Wilson returned Monday and Mrs. Wilson will remain for a longer visit.

A. C. Arner, who was visiting his family last week returned to Cleveland Saturday. G. C. Arner went with him for a few days visit.

Miss Ethel Deming left Saturday for Ypsilanti, where she will visit Miss Florence Bryan, going from to Detroit before her return home.

Miss Bishop who was formerly a teacher in our High Schools has received a fellowship in the U of M: A gift of $300 accompanied this fellowship.

After four weeks of confinement in the house the quarantine was lifted from the home of Frank Turner in Flint. Margaret is well again, none of the others taking the scarlet fever.

Good paying milk business for sale cheap if taken at once, terms right.
Tansley Real Estate Agt.

Mrs. P. W. A. Fitzsimmons was hostess to a luncheon Friday in honor of her guest Mrs. Claud VanTine of Ann Arbor. The other guest from out of town was Mrs. DeTar from Iowa.

L. C. Hayden has purchased the property on the corner of Logan and Railroad Street occupied as a double tenement house at present. He hopes eventually to use it for a garage. This property belonged to the Cheever estate.

The electric light Plant has been installing a 600 horse power Steam Turbine which was tested out Saturday and tested 750. This is to be used as an auxilary to their plant and in case of a failure of water power: This is more power than all the combined power in the county, outside of Adrian.

Manicure outfits at Gaston's.

Mrs. George Tiffany was a Toledo visitor Friday.

Wolcott Marsh Jr. is visiting friends in town this week.

Mrs. Grey of Clinton, was shopping in Tecumseh Friday.

Atty. John Howell of Adrian, was in town Saturday on business.

Henry Coates of Britton, was a business caller in town Saturday.

Miss Iva Spencer of Britton, was visiting relatives in town Saturday.

Mrs. Della Pentecost is spending a few weeks with relatives in Adrian.

Miss Edna Taylor was an over Sunday visitor in Clinton with relatives.

Henry Conkling is making an extended visit with friends in Dixon, Ill.

Mr. and Mrs. Will Jay of Tipton, were business callers in town Saturday.

Mrs. John Taylor and children of Britton, were Tecumseh visitors Saturday.

Bibles! Bibles! Bibles! All sizes at Gaston & Son.

Mrs. Homer Whaley, who has been visiting in Morenci returned home today.

Mrs. Chas. Silvers of Clinton, was visiting her parents the latter part of the week.

Lester Rogers and his mother were passengers for Ann Arbor Saturday morning.

Mrs. F. B. Wood accompanied her mother, Mrs. E. B. Wood to Toledo Saturday.

Joe Keeney is making his trips around the country now in a new automobile.

Mrs. Faulhaber and daughter were down from Clinton Friday morning on business.

Mrs. Sam McClure of Cleveland, was visiting her mother, Mrs M. Smeltzer last week.

Mrs. James VanAntwerp who had been spending a week in Britton returned home Friday.

Mr. and Mrs. George Mangus of Milan, spent several days with friends in town last week.

Mrs. M. A. Ide was a week end visitor in Evart, Mich., with her granddaughter, Mrs. J. R. Postal.

B. P. Anderson spent Decoration day in Detroit with his daughter Mrs. Clyde Barber and family.

Mrs. F. S. Anderson and Mrs. Richard Mead are hostess to the Tecumseh Club dinner this evening.

Mrs. E. B. Wood leaves Saturday for an extended stay with her daughter Mrs. Lawrence Ketcham in Toledo.

Mrs. Bartholomew and Mrs. Giles were over from Adrian Friday visiting their aunt, Mrs. R. B. Gillespie.

Mrs Ralph Piper and two children of Clinton, were the guests of her parents, Mr. and Mrs. Brazee, Friday.

Mrs. Ellsworth Cairnes of Toledo, was the guest of sisters, Mesdames Teachout and Deming Decoration day.

Gerald Kennedy is the proud possessor of a new Pope motorcycle, no more trips afoot, to and from Ann Arbor.

Alec Gray and his nephew, Burton Garlinghouse left for Detroit Saturday for a visit of a few days with his brother.

Big shipment of pineapples received today at Gilbert's.

Rev. and Mrs. Marvin and daughter, who were visiting her father last week, returned to their home in Bay City Friday.

The Lenawee-Monroe Eastern Star County Association will hold its midsummer meeting at Addison Thursday June 26.

Richard Meade and Dr. Briegel autoed to Adrian Saturday night to see the fire that was raging at the Lion Auto Factory.

Miss Iva Spencer and Emory Downing of Britton, were spending Sunday at the home of her grandfather, James Boyce and family.

The Boy Scouts will meet at the home of Harold Blesing Thursday evening at 7 o'clock. Preparations will be made for a closing banquet.

Have you noticed the great improvements that are going on at Hewitt place lately. Since Daniel Austin has occupied it, he has cleared up the door yard trimmed the shrubbry, mended the walks, and last of all has been painting and changing an unsightly blot on Chicago Street to a cheery place of business. Let the good work go on. Everyone appreciates it.

Crepe paper, and decorating novelties at E. J. Peters & Co.

An interesting game of baseball was played between the Clinton Wolverine Juniors and the Tecumseh Boy Scout Boosters last Saturday on the Tecumseh ball field, Clinton won by a score of 18 to 5. The Tecumseh boys show staying qualities when they ran in 5 scores in three innings toward the end of the game. All the boys proved to the satisfaction of every one that they possessed good muscle and strong lungs. A return game will be played in Clinton next Saturday morning June 8.

R. B. Howell now connected with the Omaha Water Co. Omaha, Neb. is one of Adrian's products, being born there and graduating from the Adrian High School. He is now a National Republican Committeeman elect, from Nebraska, and will be in Chicago Thursday where he will demand to be seated as the successor of Victor Rosewater acting chairman of the National Republican Committee. The Roosevelt Managers will make a determined fight to have Mr. Howell seated. His many friends in this part of country will watch the outcome with great interest.

Tecumseh Pennants at Gaston's, 25c

Frank Jack was a Sunday visitor at Devils lake.

Books for Commencement at E. J. Peters & Co.

Charles Tansley was spending Sunday in Adrian.

Grant T. Davis of Clinton, was a Tecumseh caller Monday.

Fancy dairy butter to be had at all times at Temple's grocery.

Mr. and Mrs. Paul Geiger of Clinton, were in town Saturday.

Blanche Mills of Macon was shopping in town Monday morning.

Mr. and Mrs. Spitler of Macon, attended the Baccalaureate services.

Mr. and Mrs. C. E. Hunt were spending Sunday in Devils Lake.

Miss Mary Ellis of Tipton was a Tecumseh visitor Saturday evening.

For Cut Glass and Hand Painted China, Gaston & Son is the place.

Mrs. M. Josie Cook of Clinton was calling on Tecumseh friends Monday.

E. A. Brooks has purchased the Robert Hastings house on Kilbuck street.

Mrs. Chas. Bidwell and Mrs. B. J. Garlinghouse were Toledo visitors Monday.

Mrs. Elmer Schaffer and daughter of Clinton, were shopping in town Monday.

Elmer Slayton and Homer Marsh were passengers for Adrian today on business.

Miss Vera Stewart is sewing in the dressmaking establishment of Mrs. Fred Briegel.

Messrs Curry and McCarbery of Britton, were Tecumseh visitors Saturday night.

Dr. Snyder returned Friday from a two weeks visit with friends in Detroit and Toledo.

O. C. Wood and family of Adrian, were spending Sunday with Mr. and Mrs. A. H. Newton.

Margaret Prelipp who has been visiting her sister, Mrs. John Mitchell, left for Adrian Monday.

Bernard Poucher, Robert Linton and Leon Fox of Tipton were visitors in town Saturday evening.

Archie Brooks had his eye injured Wednesday, while at work at the Anthony Fence Factory.

Mr. and Mrs. J. H. Smith were passengers for Detroit Monday for the Knight Templars' conclave.

Will Ingersoll and wife who have been spending the winter in the south returned home Friday night.

Leon Williamson went over to Adrian Saturday night on his motorcycle to witness the big fire.

Mr. and Mrs. John Butch of Detroit, were spending Sunday with her parents, Mr. and Mrs. Chas. Sutton.

Be sure and get your tickets on cash purchases at Gilbert's.

Mrs. Sam'l Underwood of Britton was in town Monday enroute to North Adams for a visit with a niece.

Mrs. W. W. Whiting who has been spending the past week as Wampler's Lade returned home Sunday night.

Mrs. Alice Spencer and daughter of Britton, were callers at the home of her parents, James Boyce and wife.

Reserved seats for the Commencement exercises will be on sale at Hay's Bakery Wednesday morning, June 5.

Misses Florence Nightheart, Edna and Gertrude VanVleet were spending Sunday with friends in Clinton.

Mrs. C. Fenwick and Miss Lucy Train spent Sunday in Clinton with their sister, Mrs. Chas. Davis and family.

Harry VanDuzer and Ott Hubner of Jackson spent Decoration day with the former's mother Mrs. R. VanDuzer.

Mrs. Albert Smith and Mrs. Charles Epke of Adrian, attended the funeral of their uncle, John Welch last Thursday.

Gen'l. F. B. Wood and wife left for Detroit Monday for the Knight Templars' meeting to be held there this week.

Dan Hubbard of Lodi who is visiting relatives in town went to Detroit Monday for a visit before returning to his home.

Robert Hastings and wife, who have been spending a few days in town returned to their home in Jackson Monday.

Can Pineapples this week, best price big Pines only $1.20 per doz. at Gilbert's.

Mrs. Thomas Temple of Detroit, is visiting at the home of F. J. Temple, and with other relatives in town this week.

S. W. & L. E. Temple have a car load of fine buggies in transit, best rubber tire.

Mrs Lewis and her brother, Mr. Critchett, who lately purchased the house occupied by Prof. McAlpine, are now settling in their new home.

Adrian has nearly completed a "White Way," the Electric Light Co. will soon install two lighting posts, which they place without extra expense.

Specials at Gilbert's this week are: 2 cans Peaches 25c; 3 pkg. Mince meat 25c; Pineapples $1.20 per dozen; Lenox soap 3 1/2c per bar; Huckleberries only 10c per can.

Dr. Hardy has purchased the Bissell property west of Brown & Co's. business place. He will modernize the house for a home, and will have in connection an office complete in all its appointments.

Following an established custom, baptism of infants will be administered at the Children's Day Service at the Presbyterian church, next Sabbath morning. All parents wishing to present their children will communicate with the pastor.

Miss Emily Bailey is home from Missippi where she has taught in the Literary Department of the Port Gibson Female College for the past year. She will spend the summer with her parents, Mr. and Mrs. Dan'l Bailey and other relatives in Tecumseh and Macon.

Lion Factory Adrian a Complete Ruin, Loss Over $350,000

INSURANCE $180,000

Fire was discovered by W. C. Knapp the night watchman as he was making his midnight rounds. He saw the blaze through a window as he was coming out of another part of the building. He at once called the fire department and in seven minutes from the time he saw the fire they were on the spot.

Owing to the low pressure it was almost impossible to reach the second story windows and then it was not strong enough to break the glass in the windows. The delay in getting proper water pressure was said to be due to defective working of the alarm system. The telephone exchange reported the fire to the department, thus locating the fire when they turned in the electric alarms, the fire bell gave only two or three taps. The firemen however make no complaint against the company considerdig the conditions.

Frantic efforts were made to save the cars and tools from the machine rooms, but the fire made such a rapid headway that their efforts were almost useless.

One of the veteran fireman of the city Christian Schoen was instantly killed by the falling walls and Leo Robb, a college student who volunteered in the department was slightly injured.

Through nearly every foot of the city's hose was used and the water pressure steadily increased yet it was impossible to save the factory which is practically a complete ruin.

Strawberries received daily at Gilbert's.

Born to Mr. and Mrs. John Erlinbush, Friday May 31, a son.

Mrs. Kern of Wampler's Lake was a Tecumseh visitor Monday.

Mrs. Shurtleff of Jackson, was a business caller in town Monday

S. W. & L. E. Temple received a car of Universal Cement this morning.

There will be morning service at St. Peter's church through the month of June

Miss Hazel Harringtan will play at the Royal Theatre for the coming season.

Miss Margaret Waldron was entertaining George Kidman of West Adrian Sunday.

The Westminister Guild at Mrs. C. A. Slayton's Tuesday evening June 4, has been posponed.

We are ready to take your order for the genuine Lehigh Coal. There is no coal equals Lehigh. Brown & Co.

RUNAWAY

Oscar Lidke had quite a a novel experience for his first day on the milk wagon, Monday.

Coming down Waldron's hill the holdback strap broke and the horse started on a run and was not stopped until he reached Williamson's corner, Mr. Lidke held on the lines bravely but was unable to stop him.

No particular damage done except that the milk was quite thoroughly churned during the rapid transit over the road.

L. O. T. M. M.

Election of Officers

The Excelsior degree L. O. T. M. M. at their last meeting elected the the following officers for the ensuing year:

Queen Regent—Ella Zimmerman
Queen Bee—Edna Belding
Prime Minister—Eugenia Powell
Priestess—Delta Price
Court Clerk—Rose Heidenreich
Chancellor of Treas.—Harriet Lukins
Court Jester—Lillian Hunt
Court Reader—Anna Cutting
Right Attendant—Atlanta Updyke
Left Attendant—Grace Jack.

TO-NIGHT AT THE ROYAL

Vitagraph drama, "The Firing of the Patchwork Quilt" and "Torpedo Practice in U. S. Navy."

Kalem comedy drama, "Back to the Kitchen"

A good show. 5c to all.

THAT BAD COLD

Vapor Treatment Surely Does Clean Out That Stuffed up Head in Record Breaking Time

Don't try to break up a cold with dangerous stomach disturbing drugs. Get directly to the inflamed membrane by breathing HYOMEI (pronounce it High-o-me). Get a bottle for 50 cents at C. A. Wright & Son's and try this rapid and economical treatment that thousands are using.

Into a bowl of boiling water pour a te spoonful of HYOMEI, cover head and bowl with a towel, and breath deep into the lungs the healing vapor that arises.

Breathe this vapor for five or ten minutes until the head feels fine and clear, then go to bed and sleep soundly until morning. No cocaine or opium or harmful drugs in HYOMEI. It is guaranteed to end catarrh or money back.

Two Leading Japanese Industries.

Nearly a million and a half families in Japan devote all or part of their time to silk culture. A million persons are exclusively engaged in fisheries, while another million and a half combine fishing with some other occupations.

Right Now
is the time to invest in
PINEAPPLES
We have a quantity of
Big Ripe Fruit
at $1.25 dozen. $3.00 per CASE.
ANDERSON BROS.
Phone 91 GROCERS Macon Phone

Lawn Mowers
Refrigerators
Lawn Hose
Screen Doors
Vacuum Cleaners
Fireless Cookers at
Sauerthwaite Bros.

Down with the Weeds.

If you want a banner corn crop any year you must cultivate the corn and this year special attention should be given the crop on account of the lateness of planting. Weeds must be subdued or the corn does not have a fair chance, and the good early start is what counts. The Oliver Cultivator is death to weeds and is easy for team and man. Balance frame, horse lift and many features not shown by others. The large sales we have had for 3 years show how well they take where introduced. We have them ready for you. Several bargains in Iron Age, American and 2-row cultivators.

SLAYTON & SON, Tecumseh, Mich

Something You Should Try,
and Try, Try Again.

TRYPHOSA
The very best dessert you can buy today, not artifically colored but the genuine fruit flavor and color, we have some samples packages, ask us for one. We sell this for a short time 10c or 3 packages for 25c.

Some new fancy Package Goods.
We have a full line of Toledo Biscuit Co.'s new sweet goods and would be pleased to show them to you.

Time for Canning Pineapples
Next week we can book your order for fancy pines at the very low price of $1 to $1.25 per dozen, be sure and let us have your order.

Fresh Strawberries, Asparagus, Lettuce, Green Onions, Cucumbers, Radishes, received fresh every day.

SOME FINE ASTER PLANTS
Those real large ones at 10c per dozen, special price by the hundred.

100 lbs best H. & E. Granulated Sugar at $5.75. This price will not last long and sugar is will certainly not as soon as canning season opens.

Fancy dressed yearling Fowls, at 17c lb. Leave your order, if possible Saturday morning.

SOFT COOL DRINKS
Help a lot when you feel very warm. We have on Ice:
Clear Rock Ginger Ale made from the famous White Rock Mineral Water, the purest water in the world. 15c qt.
Welch's Grape Juice, the finest made and strictly pure, 50c in quart bottles, 25c in pints.

QUALITY GOODS AT RIGHT PRICES.
Phone 95 WILLIAMSON BROS

P. B. HARDY, M. D.

PHYSICIAN AND SURGEON

Special attention given to diseases of the Stomach, Throat, Nose, Ear and Surgery.

Office Chicago Street

Office Hours, 12:30 to 3. and 6:30 to 9 P. M.

Office business on holidays and Sundays by appointment only.

W. A. BRIEGEL.

PHYSICIAN AND SURGEON

SURGERY A SPECIALTY,
IN HEESEN BLOCK

Office—up-stairs

HOURS—2 to 4 p. m. 7 to 8 p. m.

TELEPHONE No. 63.

H. R. CONKLIN, M. D.

Physican and Surgeon.

Special attention given to diseases of the eye and the fitting of glasses.

Hours: 12 to 3 P. M. and 7 to 8 P. M, Sunday by appointment only

BHONE 300

HELEN D. VALENS

Osteopathic Physician

Office, 46 Chicago street.

At Tecumseh Wednesdays, Saturdays and Sundays and every evening.

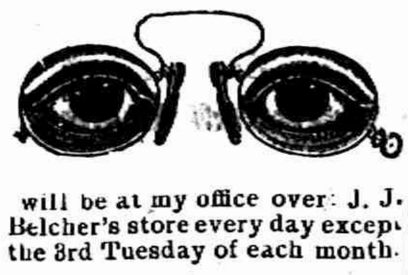

will be at my office over J. J. Belcher's store every day except the 3rd Tuesday of each month.

S P. HOSMER,
OPTICIAN

Dental Parlors

W. D. REED, D. D. S

Chicago, St. Tecumseh.

Crown and Bridge work Aluminum Silver and Rubber plates and all of the specialties known to modern dentistry. Gas or vitalized air administered.

Office over Avery & Co's store

Dental Parlors

of

E. D. BROWN, D. D. S.

Filling, Crown, Bridge and platework Local and complete anaesthetics administered for painless extraction. Office over Orr's Drug Store. Phone, 192

A. C. AYLESWORTH,

Licensed Auctioneer, Real Estate, Stock and General Salesman.

Will attend all sales in city or country at reasonable rates.

Headquarters and all dates made Herald office.

FRANK DAVIDSON,

Licensed Auctioneer. Farm and Stock Auctions.

Attended to promptly and in satisfactory manner. Terms reasonable.

Headquarters at Herald office where all dates are made. State 'phone 504 East.

GARRET D. BAKER, Auc.

eal Estate, Merchandise, Live Stock and Farm Property a Specialty.

Graduate Jones' National Auction School of Chicago.

Tecumseh, Michigan.

R. F. D No 3.

Call or write for Dates.

Junk Dealer.

Pay the best price for Rags Rubbers and Paper, and all kind of Metal and iron.

Telephone 265.

Call by phone and I will come with team.

Mail box 626.

Maiden Lane. 3rd South Chicago St

B. FAELK

They Put an End to it

Chas. Sable, 30 Cook St., Rochester, N. Y., says he recommends Foley Kidney Pills at every opportunity because they gave him prompt relief from a bad case of kidney trouble that had long bothered him. Such a recommendation, coming from Mr. Sable, is direct and convincing evidence of the great curative qualities of Foley Kidney Pills, For sale by all druggists.

So so much that they actually think it musical.

Move on Now!

Says a policeman to a street crowd, and whacks heads if it don't. "Move on now" says the big, harsh mineral pill, to bowel congestion and suffering follows. Dr. King's New Life Pills don't bulldoze the bowels. They gently persuade them to right action, and health follows. 25c at C. A. Wright & Son's.

No MAN ever lifted himself by doubting the story of the Fall

MORTGAGE SALE

Whereas, default has been made in the payment of the money secured by a mortgage dated the 15th day of December, A. D. 1908, executed by Helen M. Gibson, of Adrian, Lenawee County Michigan, to Katherine A. Stockwell, of Jackson, Jackson County, Michigan, which said mortgage was recorded in the office of the Register of Deeds of the County of Lenawee, in Liber 145 of mortgages, on page 622, on the 2nd day of December, A. D. 1908, at 8:10 o'clock A. D.

And whereas, the amou claimed to be due on said mortgages at the date of this notice is the sum of Five Hundred and Seventy Five Dollars ($575.00) of Principal and Twenty Five Dollars ($25 00) of interest, and the further sum of Twenty Five Dollars ($25 00) as an attorney fee stipulated for in said mortgage and which is the whole amount claimed to be unpaid upon said mortgage, and no suit or proceeding having been instituted at law to recover the debt secured by said mortgage, or any part thereof, whereby the power of sale contained in said mortgage has become operative:

Now, therefore, notice is hereby given, that by virtue of the said power of sale, and in pursuance of the statute in such case made and provided, the said mortgage will be foreclosed by a sale of the premises therein described, at public auction, to the highest bidder, at the front door of the Court House, in the City of Adrian, in said County of Lenawee, on the 27th day of June, A. D, 1912, at 10 o'clock in the forenoon of that day which said premises are described in said mortgage as follows. to-wit; All that certain piece or parcel of land situate in the City of Adrian, in the County of Lenawee, and state of Michigan, and described as follows, to-wit: Commencing at the northwest corner of land conveyed by Charles Butler and wife to Lorenzo Tabor on April 10th, 1863, by deed recorded in Liber 63, folios 41 and 42 of Lenawee County records, to which deed reference is made for a more particular description; thence southerly on west line of said land to the south line of a highway running east and west for a further place of beginning; thence southerly upon and along the west line of said land (as aforesaid conveyed by Butler to Tabor) Five Hundred and Five (505) feet more or less, and to the northeast corner of the land herein conveyed; thence southerly on and continuing on said west line fifty seven and one half (57½) feet more or less; thence east at right angles with the east line to the east line of the land so as aforesaid conveyed by Butler to Tabor, thence north on the east line of of said land fifty seven and one half (57½) feet more or less, thence west to place of beginning. Excepting and reserving land off the west side of said description occupied as a street. said lot being now situated on the east side of Tabor Street, Adrian Michigan, and being the e pr ises as conveyed by Arthur J. Walters and wife to Charles H. Crane, January 19th, 1899 and recorded in Liber 185 at page 358.

Dated this 13th day of March, A. D, 1912.

Katherine A. Stockwell, Mortgagee.
Stephen H. Wattles, Attorney.
Business address; Court House, Kalamazoo, Michigan.

CLAUDE S. ALLEN

Convicted of Murder In Virginia Courthouse.

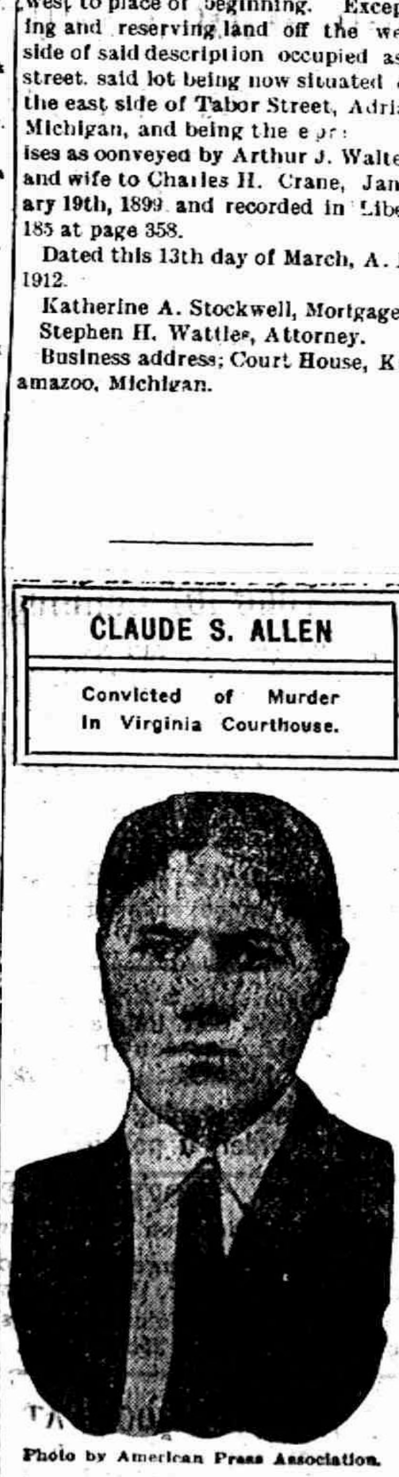

Photo by American Press Association.

DOWNWARD COURSE

Fast Being Realized by Tecumseh People

A little backache at first.

Daily increasing till the back is lame and weak.

Urinary disorder quickly follows;

Dropsy and finally Bright's disease.

This is the downward course of kidney ills.

Don't take this course. Follow the advice of a Tecumseh citizen.

Mrs. Geo Burroughs, W. Potawatamie St., Tecumseh, Mich., says: "I cheerfully endorse Doan's Kidney Pills again for the benefit they brought me had been permanent. Since I publicly endorsed this remedy in December 1905, I have had no further need of a kidney medicine. My whole body ached and my strength and energy left me. Knowing several people in Tecumseh who had been helped by Doan's Kidney Pills, I got a supply at Wright & Son's Drug Store and began there use. In a few weeks my condition had improved in every way and my pains and aches were a thing of the past."

For sale by all dealers. Price 50 cents. Foster-Milburn Co., Buffalo New York, sol agents for the United Sates.

Remember the name—Doan's—and take no other.

STATE OF MICHIGAN, County of Lenawee ss.

Probate Court for the County of Lenawee.

At a session of the Probate Court for the County of Lenawee holden at the Probate office in the City of Adrian on the 15th day of May, in the year one thousand nine hundred and eleven.

Present, HON. HARRY L. LARWILL, Judge of Probate.

In the matter of the estate of ABRAHAM MILLAGE, deceased.

On reading and filing the petition duly verified, of FREDERICK B WOOD, praying that an instrument in writing purporting to be the last will and testament of said deceased may be duly proved and admitted to probate, and that administration of said estate be granted to petitioner, the executors named in said instrument, or to some other suitable person.

It is ordered, That Monday, the 10th day of June, next, at nine o'clock in the forenoon be assigned for the hearing of said petition.

And it is furthered Ordered, That a copy of this order be published in the TECUMSEH HERALD a newspaper printed and circulating in said County of Lenawee for three successive weeks previous to said day of hearing.

(A true copy) HARRY L. LARWILL, Judge of Probate.
E. L. LARWILL, Probate Register.

TECUMSEH MARKETS

CORRECTED JUNE 4 1912

Wheat	111 —	114
Flour per bbl	6 00	6 60
Rye		70
Corn (ear)		38
Oats		38
Beans		2 50
Potatoes		1.25
Butter		23
Eggs		16
Lard		15
Tallow		
Fowls (live)		13
Springers		
Roosters		05
Ducks		10
Geese		08
Turkeys		15
Hay	20 00	22 00

"LAFE" YOUNG

Senatorial Candidate of Regulars in Iowa Primaries.

CANDLES IGNITE COFFIN

Man and Mother Seriously Injured by Flames.

New York Tenement Is Set Afire and Many Persons Escape Across Roofs.

New York, June 3.—Two candles beside a casket containing the bodies of Mrs. Oscar Warner and her baby on the third floor of 441 West Forty-Ninth street, tipped over and set fire to the drapings of the coffin. Mr. Warner, who had been sitting beside the casket most of the night, jumped up and with the help of his mother attempted to beat out the flames with his hands.

They spread too rapidly to the furnishings of the room and finally with their clothes on fire, Warner and his mother rushed from the room and fell in the hallway. There they were found by policemen a few minutes later and the flames in their clothing extinguished, but both were seriously burned and were taken to the hospital.

The fire in the apartment cut off escape to the street by the stairs and the police and firemen helped many of the tenants to escape by the roof and across to other tenements. The fire was put out in a few moments after the firemen arrived and they carried the coffin across the street to an undertaker's shop

Strong Healthy Women

If a woman is strong and healthy in a womanly way, motherhood means to her but little suffering. The trouble lies in the fact that the many women suffer from weakness and disease of the distinctly feminine organism and are unfitted for motherhood. This can be remedied.

Dr. Pierce's Favorite Prescription

Cures the weaknesses and disorders of women. It acts directly on the delicate and important organs concerned in motherhood, making them healthy, strong, vigorous, virile and elastic.

"Favorite Prescription" banishes the indispositions of the period of expectancy and makes baby's advent easy and almost painless. It quickens and vitalizes the feminine organs, and insures a healthy and robust baby. Thousands of women have testified to its marvelous merits.

It Makes Weak Women Strong. It Makes Sick Women Well.

Honest druggists do not offer substitutes, and urge them upon you as "just as good." Accept no secret nostrum in place of this *non-secret* remedy. It contains not a drop of alcohol and not a grain of habit-forming or injurious drugs. Is a pure glyceric extract of healing, native American roots.

CORRESPONDENCE

HOLLOWAY

DORCAS CLASS PARTY.

Mrs. David Fetzer entertained the Dorcas class at her home Wednesday afternoon 16 members present meeting was called to order by the President Mrs. John King after the Devotional exercises officers were elected as follows;

Pres.—Mrs. Fred Kopke
Vice Pres.—Mrs. John King
Sec. and Treas.—Mrs. Edgar Rogers,

It was voted to have a contest for ten Sundays and then go to the lake the loosing side to furnish lunch for the winning side, Mrs. Ira Wilson and Mrs. Clarence Holdridge were appointed captains. The meeting then adjourned to meet the fourth Wednesday in June. Refreshments were served by the hostess. A good time enjoyed by all.

James Preston spent last week with Mr. and Mrs. Hamilton Moore.

Mrs. William Wall was in Adrian on business Wednesday.

Miss Isabelle Clark entertained Mrs. Eva Dibble at a six o'clock dinner Tuesday.

M. D. Billmeyer is able to be about the house after is recent illness.

Mrs Henry Clark and guest Mrs. Eva Dibble visited friends in Ridgeway Wednesday.

Mr. and Mrs. James Bloomer were near Britton on business Monday.

Mrs. Hale has returned to her home at Maybee after spending a short time with her daughter Mrs. F. J Blouch.

Mr. and Mrs. M. A. Weddle were at Wampler's lake the first of last week.

Mr. and Mrs. William Fletcher had as Tuesday guests Mr and Mrs. Albert Smith of Adrian.

Mrs. Levi Collin was called to Tecumseh Wednesday by the death of her father John Welch.

Harvey Orendorff of Adrian visited his daughter Mrs M. D. Billmeyer Wednesday.

Chas. Craig is erecting a new barn on the Ridge road

Mrs. M. D Billmeyer entertained her sister Mrs. Chas. Doyle if Cincinati, Ohio last week.

Mrs. R. G. Rixom entertained Mrs. Lanning of Naples, N. Y., Mrs. Hannah Lewis, Mrs. William Brainard, and Miss Ellen Atwell at 6 o'clock dinner Monday.

Mrs. Lanning of Naples, N. Y. who is a guest at the home of Mrs. Settie Bowerman spent Thursday at the home of Mr. and Mrs. Ira Philo of Adrian.

Mrs. Merritt Granger is entertaining her aunt Mrs. Adams of Toledo,

Miss Ethel Rogers closed a very successful year of school at Dist. No. 3 Thursday. She has been engaged to teach at Dist. No. 10 the coming year. May success be with her.

CLINTON

The Ladies Working Society meets with Mrs. W. D. VanTuyle Wednesday afternoon of this week.

Mrs. Michael Scully of Jackson, spent Sunday here with relatives.

E. A. Clark and Frank Muir Jr. returned Friday night from a few days stay at Chicago.

Dave Lancaster died about 8 p. m. Friday night death resulting from an operation.

Clinton High School boys won the championship for Lenawee County at Morenci Friday for baseball

Misses Lillian Robison and Louise Kennedy were Tecumseh visitors Saturday.

Miss Ella Welch was an over Sunday guest of relatives at Grass Lake.

Mrs. S. V. Wastell is convalescent from the result of a broken wrist and will receive her friends on her birthday, Thursday June 6, from 9 to 11 and 2 to 5.

I. M. Robison of Manchester, is visiting his son, Charles and family.

C. J. Robison and wife and W. D. VanTuyle and wife autoed to Morenci Friday for the Feld meet.

Miss Katherine Noone has returned from Detroit.

George VanTuyle was in Manchester Saturday.

Mr. and Mrs. N. B. Sponsenburg are packing their household goods preparatory to moving to Detroit.

Mr. and Mrs. Will Redick of Detroit are visiting at the parental home.

Roy and Edna Winder left Saturday for a visit with their aunt Mrs. Will Larkin of Holloway.

The annual Missionary tea of the M. E. church will be held at the home of Mrs. Fred Allen Friday afternoon A cordial invitation to all

Mrs. Stansfield is on the sick list.

Mr. and Mrs. Chester Smith of Flint and Mrs. George Stetler and son Archie of Jackson, were guests of E. B. Stetler and wife Saturday.

Leon Clark was in Dundee Wednesday and Thursday on business.

Ed Parker and family and Miss Alta McCombs autoed to Morenci for Field meet.

Fred Lehn was fined $170.00 by the Adrian courts Saturday, for stealing corn at Bert Halliday's.

Mr. and Mrs. Tom Kirk returned Thursday from Centerville.

L. B. Hittle's many friends will be glak to know that he is improving slowly.

Mont Holmes and Miss Mary Olle were married in Adrian Monday.

About forty of the G. A. R. and friends enjoyed the auto trip Thursday.

Mr. and Mrs. George Sherwood has moved into the Felton house.

Mr. and Mrs. O. P. Spafford of Flint are guests of Mrs. Jennie Tuttle.

BRITTON

Miss Orpha Palmer left Friday for Jackson, for an indefinite stay with her parents, Mr. and Mrs. E. J. Palmer.

Mrs. Andrew Cheever and Miss Theresa Curry spent the day Friday in Adrian.

Mr. and Mrs. H. F. Temple visited from Wednesday until Friday, with Tecumseh friends.

Mrs. Edgar Exelby and son Clyde, Mrs Vie Zeluff and Miss Francis spent Saturday in Milan.

Mrs. Wm. A. Smith, and Miss Minnie and Mrs. Ernest Oliver and Misses Leta and Nina, were Adrian passengers Saturday.

Miss Mayrion Pocklington was in Clinton several days last week, visiting relatives.

Mrs. Elizabeth Haynes of Ypsilanti, is visiting relatives and friends.

Mrs. Thos. Temple of Detroit, called at H. F. Temple's Friday, enroute to Ridgeway and Tecumseh, where she will visit relatives.

Mrs. Emma Pocklington was shopping Saturday in Tecumseh.

Miss Gertrude Wilson of Adrian College, was an over Sunday guest of Miss Verda Allen.

DUBIOUS FOR LORIMER

Poll Indicates He Will Be Ousted on Second Ballot.

Latest Canvass of Senate Shows 54 Votes Against Him, 37 for Him and Three Doubtful.

Washington, June 3.—Senator William Lorimer, according to the most reliable polls that have been made of the senate, will be ousted from his seat on the second vote on the question of his eligibility by a majority of 74 to 17.

The latest canvass of the senate shows fifty-four votes against Lorimer, thirty-seven in his favor and three doubtful. A poll made by Vice President Sherman before he went to Chicago to urge Senator Lorimer to resign gave Lorimer thirty-nine votes as a maximum. Two of these votes have changed within a few days, leaving the senator from Illinois, but thirty-seven.

It is possible that his vote may be even smaller whent he test comes, as a number of Lorimer's friends have expressed disgust because he refused to resign and forced the issue.

The Progressive Republicans to a man are against Lorimer. The regulars who were opposed to him last year have had their convictions strengthened by the additional evidence obtained by the Dillingham investigating committee.

Bridegroom Commits Suicide.

West Liberty, Ia., June 3. — Lawrence Dotson, married but a few weeks ago, shot off the top of his head with a shotgun at his home near here. No cause is ascribed for the act.

PRINCE TO MEET TAFT

German Fleet Is Now Anchored Near Cape Henry.

Royal Guest and Officers Will Go to Washington, Where Prince Will Visit Taft.

Newport News, Va., June 3.—The German fleet, consisting of the battleship cruiser Stettin and the protected cruiser Bremen, are still anchored in Lynn Haven bay, near Cape Henry. The vessels are taking aboard coal and supplies and are cleaning ship in order to make a good appearance when they arrive at Old Point Comfort. The torpedo boat destroyer McCall of the United States navy is acting as dispatch boat.

The president's yacht Mayflower will meet the fleet at Thimble shoal. Later, with the royal guest and officers from the fleet aboard, she will return to Washington, where Prince Henry of Reuss will call upon President Taft and members of the cabinet. The fleet will leave for New York on June 6.

Woman Faints When Freed.

Chicago, June 3.—Mrs. Jane Quinn, accused of shooting and killing her third husband, John M. Quinn, last December, was found not guilty by a jury. Mrs. Quinn maintained that her husband was killed by a burglar. She fainted when the verdict of acquittal was read.

Love On Ice

By Donald Allen

School district number one in the county of Rose was at the foot of Plum lake, and school district number two was at the head. Plum lake was three miles long. Justice of the Peace Flemming was moderator of number one, and Farmer Davis of the other. The moderator is the chairman of the school board in a country district, and what he says is law.

There was a time when the two schools dwelled together in unity, but now there is war between them. It started with an outside thing that should not have been dragged into the schools at all. One day Farmer Davis met up with the justice in the village and challenged him to a horse trade in the following language;

"Judge, how much boot will you give me between this hoss and your gray mare?"

"You are moderator of school district number one, I believe?" replied the judge in judicial tones.

"Of course."

"And it's your duty to push the cause of education along?"

"It is."

"And yet you say 'hoss' for 'horse!'"

"It is 'hoss.'"

"Any child five years old knows better."

"Look a-here, judge, I'm fifty years old, and I've always said 'hoss' and no one has had the impudence to say that I was wrong. Where do you get your authority?"

"In the dictionary."

"Show me."

Farmer Davis was taken into the office and the word pointed out. It was spelled and pronounced 'h-o-r-s-e.'

"That's all right," said the farmer. "That probably means a bay horse, but I'm talking about a black hoss. I've been charged with hindering the cause of education. Let's see whether I have or not."

The word couldn't be found, but Farmer Davis owned the only windmill in the township and had the biggest barn, and it was not for him to give up. Other people interfered and one school district became 'hoss' and the other 'horse' district. There had been spelling contests in the winter, and now these were abolished. There had been sleighrides, but they were given up. Both had always hired men teachers, but now Farmer Davis said to the others on the board:

"What we want here is a female teacher, and the best looking one in four counties—one to take the rag right off the bush."

"But she can't lick the big boys," was objected.

"She won't have to. We'll be the licking committee ourselves."

"But a gal can't wade through snow drifts."

"Some of us will drive her to school and back in a sleigh."

"But if they have a young man in the other district and we have a gal in this won't they fall in love?"

"Not by forty ring-tailed coons!" replied the moderator as he smashed his fist down on the desk. "Our gal has got to be told in advance that there's got to be nothing of the sort going on. The minute she falls in love away she goes. We ain't going to run a matrimonial bureau at this end of the lake."

When the winter term came on one school district had Mr. Edward Carston for teacher, and the other had Miss Mary Burton. Mr. Carston was about twenty-four and Miss Burton three years younger. It was agreed on all sides that both had style. When contracted with, both received plain warning as to what would be expected of them. They were to look upon each other as enemies, and if they happened to meet on the highway they were to pass each other with the most supreme indifference.

Mr. Carston was a fine skater. So was Miss Burton. On Saturdays, if the weather permitted, they were on the ice, also, on moonlight nights and after school hours. A line was drawn across the center of Plum lake, each district kept to its half.

One night, when skating alone, Mr. Carston crossed the boundary and went on a scout into the 'enemy's country. He saw a girl dodge into a little bay. He paused for a moment. Her movements on the steel runners were so graceful that he knew it must be "the gal teacher." They were alone on the lake, but they must not come within ten rods of each other. Mr. Carston went his way, but at daylight next morning he was skating into that bay. The ice there was as smooth as glass. Only one pair of skates had left marks there. After a look around he wrote this message on the ice with the heel of his skate:

"Greeting To You."

That night, after the lake was well clear of skaters, he scouted down to the bay again. His message had been scratched out and another left. It read:

"And The Same To You."

That was the beginning. She had known who left that greeting, and she had answered. They must not cross that line by day or even bow to each other. They must be careful not to be seen at night. The fight was on more bitter than ever. The judge had said of Farmer Davis:

"Think of a moderator who says 'hoss' for 'horse!' Is it any wonder that some of the greatest men in the country are saying that the cause of education is going down hill?"

And Farmer Davis had said of the judge:

"The blamed old jackass is a back-number in education! He hasn't found out yet that it's pronounced 'hoss' to make it easier for the children. It was getting this good-looking gal teacher that gave him the colic."

And Mr. Carston's next message read:

"What A Queer Lot Of Folks!"

And the answer to it was:

"I Should Say!"

And then:

"Let's Resign."

And the answer:

"Can't. I need The Money."

Then came a few days of soft weather when no skating could be indulged in, and no more messages written. During this interval Mr. Carston sounded the judge by saying:

"I hear they have a very thorough teacher in the lady in the other district."

"And I don't hear any such thing!" was the vigorous reply. "I hear she ain't worth her salt, and that she says 'horse' can be called 'hoss' under certain circumstances."

"I doubt if she said that."

"Well, I don't care whether she did or not, Davis has called me a blamed old jackass, and this 'ere quarrel is to keep right on."

And then came freezing weather and Mr. Carston visited the bay and wrote on it's surface:

"I'm Going To Raise A Row!"

And within 24 hours he got the answer:

"What About?"

And he replied:

"So As To Get Introduced To You!"

This was the last message on ice. Mr. Carston got out handbills calling a public meeting in the village, and when he had his crowd assembled he rose up and gave them fits. He showed them the envy, spite and foolishness of the whole thing, and warned them of the evils and when he stopped speaking Farmer Davis and Judge Flemming were shaking hands over the chasm.

A few hours later the farmer was saying to two very modest and retiring individuals:

"Miss Burton this is Mr. Carston, the other teacher. Mighty nice man! Mighty nice gal! Hope to see you skating together."

And they did skate together the rest of the winter, and if the reporter's information is reliable they are skating together yet and a very happy couple they are.

"It may be 'hoss' and it may be 'horse,'" says Farmer Davis when the question comes up, "but I'm getting around it by saying 'animal' in place of either!"

SORRY FOR THE PREACHER

Distinguishing Article of Apparel Evidently Was Unfamiliar to Faithful Servitor.

"If you have taken a degree in divinity at Oxford, you are entitled to wear a red hood."

The speaker was Rev. Ethelbert Reed, the Duluth psychologist. He continued:

"Wearing a red hood myself, I take a natural interest in hood stories. There is one about a man who complained to his bishop that So-and-So, though not of Oxford, was wearing a master's hood.

"'And I call it, bishop,' said the complainant, bitterly, 'wearing a lie on his back.'

"'Oh, don't use so strong a word as that,' said the bishop. 'Just call it a false hood.'

"Down south," continued Doctor Reed, "my own hood gave rise to an anecdote. I preached one Sunday in a Georgia church, and after the music a southern lady said to her old coachman:

"'Well, Jefferson, how did you like Doctor Reed's sermon?'

"'Oh, it wuz grand,' said the old fellow. 'All de same, I feels kinder sorry fo' de doc. I guess he hain't got no women folks to look after him.'

"'What makes you think that?' asked Jefferson's mistress.

"'I noticed, ma'am,' said Jefferson, 'whenever he turned round in de pulpit dat his coat was split up de back and de red undershirt wus a-showin' through.'"

A Prophecy.

"The bill met with an enormous reception," said Mayor Baehr of Cleveland, discussing a measure that had failed. "Its reception was, in fact, as ominous as that accorded to the Christmas melodrama in the two-night stand.

"A melodrama—'Murdered at Christmastide'—was to be given for two nights in a small town. The first night there was a fair audience; but when, in act three the senior villain said to the junior; 'Hist! are we alone?' a voice from the gallery growled:

"'No, Hamfat, not tonight; but you can bet you'll be tomorrow night.'"

Always Backward.

A couple of women, well seated on a crowded street car, were loudly engaged in a conversation regarding woman suffrage, to the delight of their fellow passengers. The two were somewhat startled when the car passed the corner at which they wished to alight. They bustled through the standing crowd, continuing their conversation meanwhile. "Well," remarked a man to the conductor, "there's nothing backward about women nowadays." "Watch 'em get off," said the official. They got off backward!

WORKING HOURS OF WOMEN

Several States Have Passed Laws Limiting Them to Sixty Hours or Less a Week.

During their last session the legislatures of several states passed new laws regulating the number of working hours for women. South Carolina passed a law limiting them to 60 per week in mercantile houses and the textile mills, of which there are so many in the state.

In Ohio and Massachusetts a 54-hour bill has been enacted. The Ohio bill applies to everything excepting hotels and mercantile establishments. Utah and Missouri have also passed nine-hour laws, says Health Culture. The ten-hour law which the legislature of Illinois enacted in 1909 is enlarged so as to include practically every kind of establishment where women are employed.

Wisconsin has established a 55-hour week, excepting night work, which is less. Minnesota has strengthened its ten-hour law by extending the penalty for violation so as to include manufacturing and mechanical establishments. The states of Washington and California have passed eight-hour day laws for women. The law of Washington applies to the usual mercantile and mechanical establishments, restaurants, hotels and laundries, but the California act applies also to telegraph, telephone, express and transportation offices.

Mr. Henry James' Style.

That a James sentence is as long as another man's paragraph rouses a chastened mirth in a receiver for the London Globe—and he proceeds to burlesque thus the style of the author of "The Outcry": "If we, greatly and indeed almost, as one might say, presumptuously daring, were, as we in this paragraph attempt, and with the full consciousness of ultimate and, in fact, inevitable, not to say disgraceful failure, looming ahead on our mental horison, to imitate the literary, perhaps the too literary, as one may describe it, without undue or, in a manner of speaking, journalistic extravagance, style of Mr. Henry James, we should indubitably come to grief. What author walks his pavement

RAILROAD TIME TABLES.

Lake Shore & Michigan Southern Railroad.

Effective December 3 1911

Going south.

Station	315 D'ly	309 D'ly ex Sun	331 D'ly ex Sun	311 D'ly
Jackson	6 05 am	10 30 am	2 05 pm	8:10 pm
Tecumseh	7 03 am	11 27 am	3 01 pm	9 05 pm
Adrian	7 33 am	12 01 pm	3 30 pm	
Toledo	8 40 am	12 30 pm	4 15 pm	10 05 pm
Chicago	3 45 pm	9 00 pm		
Detroit			5 40 pm	

Going north

Station	316 D'ly	312 D'ly ex Sun	314 D'ly ex Sun	318 D'ly
Toledo	7 50 am	12 30 pm	5 10 pm	7 25 pm
Detroit				
Adrian		1 00 pm	5 25 pm	8 05 pm
Tecumseh	9 09 am	1 32 pm	6 15 pm	8 42 pm
Jackson	10 15 am	2 33 pm	7 20 pm	9 45 pm

G. J. Zenin, Ticket Agent

DUNDEE BRANCH.

Going west.

Station	429 D'ly ex Sun	425 D'ly ex Sun	421 D'ly ex Sun	427 D'ly ex Sun
Adrian	5 10 am	8 10 am	3 30 pm	5 25 pm
Tecumseh	7 50 am	9 20 am	4 02 pm	6 20 pm
Addison	10 20 am	10 15 am	4 55 pm	7 05 pm

Going east.

Station	422 D'ly ex Sun	428 D'ly ex Sun	430 D'ly ex Sun	434 D'ly ex Sun
Addison	9 37 am	10 35 am	1 20 pm	7 15 pm
Tecumseh	10 23 am	11 25 am	4 25 pm	8 05 pm
Adrian	10 50 am		5 15 pm	8 40 pm
Chicago	5 55 pm			

L. A. ROBISON, G. P. A. Cleveland, O

DETROIT, TOLEDO & IRONTON
Going South
Daily except Sunday

Station	1
Adrian	11:30 a. m,
Tecumseh	10:45
Ridgeway	10:33
Detroit	[illegible]

Going North

Station	2
Adrian	3:39 p. m.
Tecumseh	4:10
Ridgeway	4:20
Detroit	7:05

F. S. Bell,
Ticket Agent.

FEELING LIVER-ISH This Morning?
TAKE
THEDFORD'S Black-Draught
Stops Indigestion and Constipation
25¢
AT ALL DRUGGISTS
A Gentle Laxative And Appetizer

Take FOLEY KIDNEY PILLS

Tonic In Action - Quick In Results

Get rid of your Deadly Kidney Ailments, that cost you a high price in endurance of pain, loss of time and money. Others have cured themselves of KIDNEY AND BLADDER DISEASES by the prompt and timely use of FOLEY KIDNEY PILLS. Stops BACKACHE, HEADACHE, and ALL the many other troubles that follow DISEASED KIDNEYS and URINARY IRREGULARITIES. FOLEY KIDNEY PILLS will CURE any case of KIDNEY and BLADDER TROUBLE not beyond the reach of medicine. No medicine can do more. In a yellow package.

For sale by All Druggists.

We promptly obtain U. S. and Foreign
PATENTS
Send model, sketch or photo of invention for free report on patentability. For free book How to Secure Patents and TRADE-MARKS
CASNOW
Opposite U. S. Patent Office
WASHINGTON, D. C.

Sold Wife to Friend.

At the village of Utznach, Switzerland, the other day, a curious sale took place. With her own consent a woman was sold by her husband to another man, an Italian, and a friend of the Swiss couple. The price asked by the affectionate husband was four dollars. To further "legalize" the bargain, the Italian procured two witnesses to the transaction and had a contract written on stamped government paper.

Ballads of British Origin.

The ballads of the "mountain whites" of Kentucky and Georgia are transplanted relics of the British Isles, recalling the Anglo-Saxon origin of most of the early colonists.

Tecumseh Public Library

The Tecumseh Herald.

VOL. LXI. NO. 63 TECUMSEH, MICHIGAN, FRIDAY JUNE 7, 1912 WHOLE NO. 4117.

ADRIAN STATE SAVINGS BANK,

ADRIAN, MICH.

RESOURCES over - - $1,500,000.00

Largest Bank in this Section of Michigan.

"We welcome visitors and invite inspection of our substantial Building, commodious Offices, and massive Burglar-proof Vault."

3 % compounded semi-annually paid on all Savings Deposits remaining one calendar month or more.

Accounts may be opened by mail. Correspondence and personal interviews solicited.

R. A. WATTS, Pres., GEO. A. WILCOX, Vice Pres., B. R. TOBIAS, Cash. C. S. WHITNEY, Ass't. Cash. R. H. WATTS, Asst. Cash.

THE BEST

Prime Beef, Pig Pork, Veal and Spring Lamb, Salt Pork, Sweet Cured Hams and Bacon, Fowls, Spring Chickens.

Boiled Hams, Veal Loaf, Pressed Meats, Frankforts, Bologna, Pure Leaf Lard, Corned Beef, etc.

L. A. HUGHES MEAT CO.

Vinegar and Spices
SPICES
CLOVES
MUSTARD
PURE Vinegar
Copyright 1910 by E. E. Grimm

H. J. Heinz Pure Cider Vinegar and Chef Spices are the best,

F. D. AVERY

THE STYLE STORE FOR MEN

Every man who takes pride in his appearance should see and know our

New Spring Clothes

IN STYLE

they are absolutely correct, yet they are distinctive and different from any others you will see

IN QUALITY AND FIT

they are positively unexcelled

BUT YOU MUST SEE THEM TO REALLY KNOW THEM

COME in and see them. Whether you buy now or later, matters not to us. But we are anxious to have you know the character and quality of these clothes. - - -

HEESEN & HEESEN,

TECUMSEH, MICH.

The Herala $1.00

SUIT SALE

CONTINUES UNTIL EVERY SUIT IS SOLD AT

1-2 PRICE

COAT SALE

We have a very large assortment to choose from and are offering them at extremely low prices.

Wool and Silk Dress Sale

Dresses here at less than cost of materials. New, natty styles. You can't afford to miss it.

SPECIAL FOR SATURD'Y, JUNE 8

BARGAIN BASEMENT

(ALL DAY)

50 Odd Lace Curtains 33c each
72 Blue Enamel Ware 29c each
250 yds Matting Remnants 15c yard

The Webster Anderson Co.

Tecumseh, - - Michigan

STORE OPEN EVENINGS.

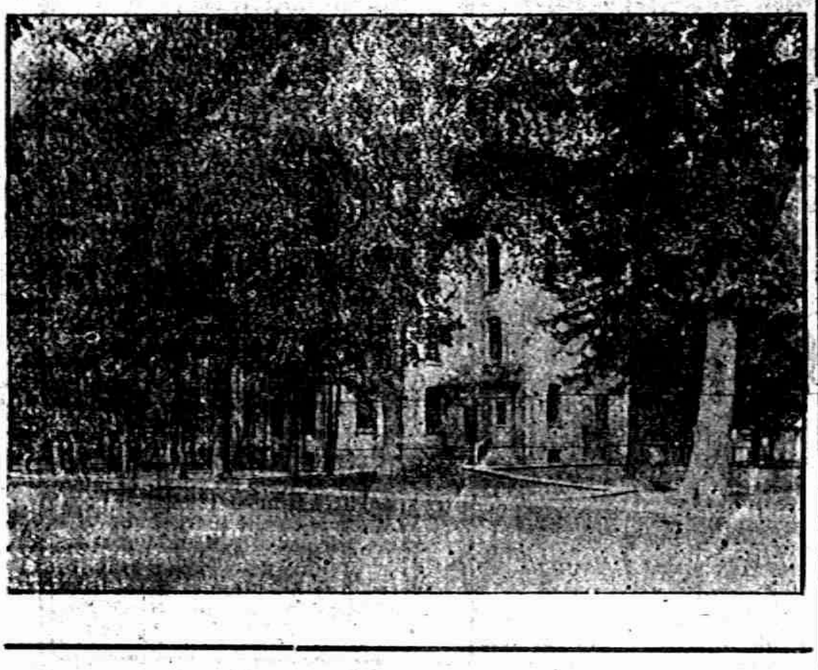

Commencement Exercises

TECUMSEH HIGH SCHOOL JUNE 6 1912

CLASS PHROPHECY IN FULL AND EXTRACTS FROM THE OTHER PAPERS

A crowded house greeted the Class of 1912 to listen to the program which follows and to see them receive their diplomas the culmination of their twelve years work. The stage was very pretty with its canopy of green, banked with ferns. The motto over the stage was brought out in blue and white lights which was very effective.

There were nineteen members in the Class presenting a bright and animated picture, After the invocation by the Rev. Dr. Hartzog, The following program was given.

PROPHECY

Ivan Spitler's prophecy for the Class 1912 was made possible by the alighting of an Areoplane, while he was rambling in the wood, which he entered on invitation of the occupant and took a trip to Mars there he found a little old man with a large machine of the telescope variety, a machine used for looking into the future,

He goes on to say:

As I stepped cautiously to the machine, the idea siezed me, of looking into the future of my classmates, I gazed eagerly into it and the future of our class president Ed. Sales, I discerned before me. Poor Ed! he left school with the hopes of being an Orator, but a certain lady, taking advantage of the fact that it was leap year, proposed and Ed, who couldn't refuse, had settled down to the duties of a henpecked husband. Except for the fact that the marriage was a happy one. I could see no more and my gaze next rested upon Flora Ketchum, She first attended the Normal after leaving T. H. S, and then went abroad, When she returned she became reporter and finally assistant editor of the Adrian Daily Telegram. Still farther my vision was carried and I saw distinctly my old classmate Hazelle Tyson. Of course her name had been changed to Schneider and Lewie and his happy bride had moved to Cincinnati, where they were promoting the interests of Schneider's Pork and Beans Mfg, Co,

What my eyes next rested upon, shocked me terribly. It was a poor maniac and upon closer observation I saw that it was no other than Wilfred Mills. He had always had a very warm spot in his heart for the fair-sex and it seemed as he grew older and his affections increased, his frail body could no longer bear the strain and he was carried to Kalamazoo, where he became a collector of bugs and insects I could bear to look no longer at my poor friends and my interest was attracted to the beautiful Senate Chamber of the U. S. Capital, At first I recognized no one in the crowd, but when I looked more closely, I saw my old friend Roy Cadmus. He was addressing the Senate and his opinion seemed to be approved, for as he sat down, he was greeted with applause. I was curious to know how he had come to this high honor but it seemed that my curiosity could not be entirely gratified, for of him I could see no more. Elsie Sanford now stood before me and as I beheld her she was dressed in the the beautiful attire of an actress She was dancing gaily to the swinging music of the orchestra, and as the music ceased and she bowed off the stage. the audience roared with applause. But before she could again appear the machine gave a sharp click, and the next that I saw was the dark chamber of a nun. In the dim light, I could at first distinguish only the frail form of a woman but as I gazed intently I recognized Lavera Shaw, I was much surprised and questioned the old man as to her fate, whereupon he explained that she had been disappointed in love and had chosen this life to drown her grief, Poor girl I could not control my emotion but when I could again see thru my tears, I was confronted by a newspaper, opened to the society column and dated June 23, 1935. The first thing that met my view was the head lines—"Quietly Married"—Mr. Don J. Hunt, aged forty-five and Miss Lora M, Robison, aged forty-three years united in the holy bonds of matrimony by the Rev. George M. McKendery. The ceremony took place at the country home of the bride, June 19. Only the immediate—"Curses" for the machine had again moved and Margaret Ayres was the next victim of my inquiry. After leaving T. H S. she attended business college for a few months and now was fullfilling her duties as stenographer at the law office of Fred B, Wood. At this moment the machine having become warm, it was necessary that it be oiled and when I again resumed my position, I beheld a large mass meeting and waving flags, In the midst of the crowd, on a little platform stood the speaker, who was a rather short stout woman and spoke in soft but distinct tones. She was delivering an address upon woman suffrage and as she finished, the crowd seemed to agree with her ideas, for they presented her with a large bouquet of lemon blossoms and a few nice samples of the fruit. Of course I wanted to know who the speaker was and upon investigation recognized Margaret Howe. Just as usual when I was most deeply interested the machine moved on and I found myself looking at a base ball game. It was the final game between Detroit and Philadelphia and all I could hear from the supporters of the Tigers were cheers for Croll Sure enough there was the manly form of my old acquantance Fray Croll in the pitcher's box,, twirling the ball with tremendous force I was blinded by a blurr of darkness and the next that I saw was the interior of Silver's 5c. Theater. Standing by the piano, with all the airs of a Prima Donna and sing with a clear melodious voice was Miss Clara Critchit. At this moment my gaze was cut short by a flash of lightning, and for the expanse of a few seconds all I could hear was the sharp exchange of blows and the count of the referee when my vision was again cleared, I beheld the muscular form of Ray Binns the pugilist in his triumph having just delivered the knockout blow to his powerful antagonist, Jack Johnson. Sickened by the sight of blood, I could look no longer at the poor victim and turned the machine to a different angle. where I saw Anna Carson, seated at her desk in T, H. S. executing her duties as Language teacher. My attention was now attracted to the magnificence of the building, for a new one had been erected but before I could return to the future of Anna, I found myself looking at an entirely different spectacle. The scene was in the jungles of Africa where two missionaries were toiling to influence a large crowd of curly headed negroes to accept the teachings of the Holy book. The one was a broad shouldred, full faced young man the other a tall, slender light haired young lady. I at once recognized Mr. Donald McClue and Mrs. Blanche Mc Clue (formerly Miss Snyder). I was just about to congratulate for having given up his position as superintendent of the Macon Sunday School for this most holy mission, and for his choice of such a congenial companion, when I caught a glimse of my own future, I was just about to conceive of mighty deeds and great honors, when the machine stopped with a clash and my future was still a blank.

SALUTATORY

Miss Flora B, Ketchum in a very pleasing and easy manner gave the Salutatory, bidding the friends welcome in the name of the class. The thought that she then brought out was, what had prepared them for their permanent work in life, what were they armed with that would make them a success.

Education, education not only from all influences that surround a student It is not the acquiring of education alone but it is instilling it in the mind until it becomes a part of ones self.

She drew a comparison with the indian, how he acquired his knowledge and what knowledge was of use to him in his life, as we study the history of the Greeks and Romans we find they ruled the world through their high educationl development. Then turning to our own country, she spoke of the United States as the highest type of progressive nations, the country owing this in a great part to our free educational advantages. The great men of a nation, with their abvanced education, are the controlling element of the world and the highest civilized nations are the rulers.

Bringing this question of education to ourselves to what use shall we put it. As yet we know not. but we can resolve this much, "to do our best,".

No matter what our lot may be, we must remember to grasp the opportunity when presented for we know there is a tide in the affairs of man, which taken at the flood leads on to fortune. But if neglected all the voyage of their lives is bound in shallows and in miseries.

"THE IMIGRATION PROBLEM" BY ED K, SALES

was dealt with in a masterful manner by one who seemed to understand his subject, pro and con. The oration showed deep thought and was given in an eloquent, and understanding manner.

In giving his oration he stated, before 1883, a desirable class of dutch, german, french, irish and english emigrants who became good citizens working for their own and the community's progress.

Since that time in addition to these and out numbering them we have had emigrants from northern and eastern Europe, Eastern or Asiatic emigrants or in the other words the undesirable. They arrive ignorant and remain ignorant of trade conditions, of political life and civic matters, they are content to live like animals, the simplest of sanitary measures are unknown to them, many families being housed in one room, for by this means they can live more cheaply, and more quickly save up money to return to their native land, and are spoken of as "birds of return passage."

The rest who remain, are at the bottom of most of the labor problems that we have to solve today.

Citing a visit to our coal regions, at first ones sympathies would be with the emigrant, but live there a year, and ones opinion changes.

While the American laborer supports his home schools and churches the emigrant lives in the midst of filth and disease.

Though we give assistance to educate an emigrants child, we know a child learns far more from his educated parents than he can ever learn at school, and it is not at all surprising that the children of the emigrant are the most criminal class in the community.

The conclusion drawn from this is, that we have taken in emigrants faster than we can take care of them A fire as you know can be put out by too much fuel as well as by fuel of a lower grade and when we have both features combined, the result is but smoke

Since the emigrant of today is lowering the stamp of citizenship, the means must be found to stop this incoming rush. We need two kinds of legislation providing for the fitness of the alien to become an American citizen. second, that kind of legislation that will provide for his environment after coming here, under the first might be suggested a certain degree of education and a good physical condition, under the second, they should be under the supervision for a certain period, until they learn to live in a healthful way, failing to do this, they should be deported. When we can arrange matters in some such satisfactory way the problem of emigration will be practically settled.

The Class Will by Blanche M. Snyder was of much interest and merriment to the pupils of the high school as well as to the class of 1912. It was written in the legal style, and declared they were of sound mind, and of legal aged, freed from the apron strings of Tecumseh High School. She touched upon the rivalry between Wilford Mills and Harold McClure; Fred Hendershott was bequeathed thirteen beautiful maidens hoping he could center all his affections upon one; Ivan Spitler gives up his position as chief bluffer of the High School to Holly Hand; To Wm. Comfort was left the high chair that Flora Ketchum had used so long; LaVera Shaw unselfishly left all the "cases" she has had during the past year to Geneva Satterthwaite; Their dignity they leave to the juniors, also to the juniors they leave nineteen vacant seats; to the Sophomores they leave all their surplus knowledge; To the freshmen they leave sound sense and judgement

The teachers were not forgotten in this will, and will no doubt appreciate the gifts bestowed upon them especially Prof. McAlpine, who is left an office girl to assist in keeping his desk in order. The school board were not forgotten leaving to them their votes for a new High School, with all the equipments needed; But the last of all bequests is the hardest to give up, our place in the high school that we have held so long and we leave with it our good will to those who follow and to the school our good wishes.

Wilford Mills illustrated the class history pictorially by an old volume known as the Cadmus set found in the attic of Dr. North's house where it had been lying for the last forty years. The collection was taken by Roy Cadmus the famous class photographer. It was a collection of pictures showing their many happy hours during their four years of the High School. The first pictures were a collection from their freshmen year the first picture discloses a trio of

Continued on page 2

McCann Bros.

The New "Straws"

They're here! They're fresh, new, snappy! Every new style and shape is ready—and you never saw such great values.

New Split and Sennit Straws, Sailor and Turban Brim, in the newest shapes—

50 Cents to $3.00

Genuine Panamas, exceptional values—

$5.00 to $7.00

Underwear

Such famous makes as Porosknit, B. V. D., Cooper's, etc. All materials and styles.

Union Suits, - $1.00 to $2.50
Two-piece Underwear, 25c and 50c
Boy's Balbriggan and Porosknit Union Suits, 50c.

Summer Shirts

All the new ideas in all effects, patterns and colorings—plaited bosoms, attached or separate cuffs and collars, coat or regular style, Percales, Lawns, Pongee—all styles and sleeve lengths and extra size bodies.

Neckwear, the Swellest Ever

All Silk Ties, plain or knitted, cut Silks, washable Silks, everything that's smart and good—25c to $1.00.

McCann Bros.

ONE PRICE CLOTHIERS

Store open evenings.

June Weddings

Pretty Presents for Pretty June Brides.

Sterling Silver, Fancy China, Cut Glass.

—ALSO—

Novelties in Vases, Clocks, and everything to make the home beautiful.

E. J. PETERS & CO.

PHONE 200 Successors to J. F. HICKS & SON

See our fine line of

UNDERWEAR

and HOSIERY.

ALSO

Enamel-ware and Tin-ware.

Ida B. Chase.

Nineteen Years

of successful business by the

TECUMSEH STATE SAVINGS BANK.

The 24th of this month occurs the Nineteenth Anniversary of this bank. Its continual growth from the first days business of $26,958.00 to the present business of

$455,697.00

is evidence of the respect in which the bank is held by the community. The leading bank in northern Lenawee.

3% interest paid on Savings accounts.

3% interest paid on Certificates of Deposit.

Large or Small accounts solicited.

THE TECUMSEH HERALD

G. N. STACY,
EDITOR AND OWNER.

-SUBSCRIPT ON RATES

IN LENAWEE COUNTY

One year, payment in advance..........$1.00
year, payment after three months.......1.25

OUTSIDE LENAWEE COUNTY

One year, paymentin advance..........$1.25
One year, payment after three months.......1.50
There will be no Deviation from above Rates

State of Ohio, City of Toledo, Lucas County, ss

Frank J. Cheney makes oath that he is senior partner of the firm of F. J. Cheney & Co., doing business in the City of Toledo, County and State aforesaid, and that said firm will pay the sum of ONE HUNDRED DOLLARS for each and every case of Catarrh that cannot be cured by the use of Hall's Catarrh Cure. Frank J. Cheney.

Sworn to before me and subscribed in my presence, this 6th day of December, A. D. 1886. (Seal.) A. W. Gleason, Notary Public

Hall's Catarrh Cure is taken internally, and acts directly on the blood mucous surfaces of the system. Send for testimonials free. F. J. Cheney & Co., Toledo, O.

Sold by all Druggists, 75c.

Take Hall's Family Pills for con-
stipation.

IF MEN could buy only what they ought to have, with money, there wouldn't be nearly so much scrambling for it.

When Buying, Buy Only the Best

H. L. Bloomquist, Esdaile, Wis., says his wife considers Foley's Honey and Tar Compound the best cough cure on the market. "She has tried various kinds but Foley's gives the best results of all."

Mrs. M. A. McLaughlin, 512 Jay St., LaCross, Wis., writes that she suffered all kinds of pains in her back and hips on account of kidney trouble and rheumatism. "I got some of Foley Kidney Pills and after taking them for a few days there was a wonderful change in my case, for the pain entirely left my back and hips and I am thankful there is a medicine as Foley Kidney Pills," For sale by all druggists.

NO MATTER how wise you are, there is bound to be somebody who thinks your ideas are foolish.

Help to Keep Down Expenses

Mrs. J. E. Henry, Akron, Mich., tells how she did so: "I was bothered with my kidneys and had to go nearly double I tried a sample of Foley Kidney Pills and they did me so much good that I bought a bottle, and feel that they saved me a big doctor's bill."

Mrs. Lela Love, wife of Wiley Love, a farmer living near Covena, Ga., says, "I have taken Foley Kidney Pills and find them to be all you claim for them. They gave me almost instant relief when my kidneys were sluggish and inactive I can cheerfully recommend them to all sufferers from kidney trouble. For sale by all druggists.

SOME brothers search out the weak members of the flock, not to share with them, but to shear them.

Man Coughs and Breaks Ribs

After a frightful coughing spell a man in Neenah, Wis., felt terrible pains in his side and his doctor found two ribs had been broken. What agony Dr. King's New Discovery would have saved him.

A few teaspoonsful ends a late cough, while persistent use routs obstinate coughs, expels stubborn colds or heals weak, sore lungs. "I feel sure its a Godsend to humanity," writes Mrs. Effie Morton, Columbia, Mo., "for I believe I would have consumption today, if I had not used this great remedy." Its guaranteed to satisfy, and you can get a free trial bottle or 50 cent or $1.00 size at C. A. Wright & Son's.

IT IS hard for temperance folks to temper their joy when the saloon is whipped.

Ends Hunts For Rich Girl

Often the hunt for a rich wife ends when the man meets a woman that uses Electric Bitters. Her strong nerves tell in a bright brain and even temper. Her peach bloom complexion and ruby lips results from her pure blood; her bright eyes from restful sleep; her elastic step from firm free muscles, all telling of the health and strength Electric Bitters give a woman, and the freedom from indigestion, backache, headache, fainting and dizzy spells they promote Everywhere they are woman's favorite remedies. If weak or ailing try them. 50c at C. A. Wright & son's.

A Card

This is to certify that Foley's Honey and Tar Compound does not contain any opiates, any habit forming drugs, or any ingredients that could possibly harm its users On the contrary, its healing and soothing qualities make it a real remedy for coughs, colds and irritations of the throat, chest and lungs, The genuine is in a yellow package. Ask for Foley's Honey and Tar Compound and accept no substitute. For sale by all druggist.

Makes the Nation Gasp

The awful list of injuries on a Fourth of July staggers humanity. Set over against it, however, is the wonderful healing. Bucklen's Arnica Salve, of thousands, who suffered from burns, cuts, bruises, bullet wounds or explosions. Its the quick healer of boils, ulcers, eczema, sore lips or piles. 25c at C. A. Wright & Son's.

The Whole World Is to Participate In the Great San Francisco Panama-Pacific Exposition In 1915

By HAMILTON M. WRIGHT.

THE whole world is interested in the opening of the Panama canal and in the great international fete at which the United States will celebrate the completion of the canal, the Panama-Pacific International exposition, to be held in San Francisco in 1915.

The proclamation of the president, issued by authority of congress, has been delivered through the instrumentality of the department of state to every quarter of the globe. Inquiries as to the exposition are pouring in upon the exposition management from all parts of the world. The nations of the world in recognition of America's great achievement at Panama are preparing for participation in the exposition upon a more comprehensive scale than at any of the greatest of former world's expositions.

The foreign nations will be represented by the finest assemblage of displays that the world has seen. The strange tribes and peoples of Pacific ocean countries will participate in a wonderful week's festival in which the nations of the orient will take part. The most marvelous parades ever witnessed will be seen on the streets of San Francisco.

The commonwealths of the United States, each of which as a member of the Union has taken its part in the building of the canal, will be represented by the most magnificent state displays ever assembled. California has dedicated more than $20,000,000 to the nation's fair, and the city of San Francisco, the west and the nation are cooperating to render the exposition one that will express in every way the pride and patriotism of the American people.

The Panama-Pacific International exposition will be the greatest exposition in the history of the world. A notable commission of architects of national reputation is engaged upon the plans, and within a few weeks first construction work will begin, when grading of the site and the building of a sea wall, which will serve in part as the basis of a magnificent esplanade along San Francisco harbor, commences.

Among the noted architects who are designing the wonder city which will rise from the shores of San Francisco bay are Messrs. McKim, Mead & White of New York, designers of Madison Square Garden, the Boston Public library, the Agricultural building at the World's Columbia exposition; Thomas Hastings, president of Carrere & Hastings, architects in chief for the Pan-American exposition at Buffalo; Henry Bacon, designer of the Lincoln memorial; Willis Polk, associated with D. H. Burnham of the World's Columbian exposition at Chicago. These architects and their associates pronounce the site of the exposition as unsurpassed for a great maritime celebration. The exposition structures will be the largest and costliest ever erected for a world's exposition and will be visible in detail to passengers on ships entering the Golden Gate.

SCENE IN GOLDEN GATE PARK, SITE OF THE PERMANENT FEATURES OF THE PANAMA-PACIFIC INTERNATIONAL EXPOSITION AT SAN FRANCISCO, 1915.

The site of the exposition takes every advantage of the combination of harbor and hills that gives San Francisco its chief charm. The main features of the exposition will be located at Harbor View, on San Francisco bay midway between the ferry building and the Golden Gate, and the permanent buildings to remain after the exposition is over will be erected in the west end of Golden Gate park, which fronts on the Pacific ocean. These sites and intermediate locations will be connected by a marine boulevard that sweeps from Harbor View through the Presidio to the Golden Gate and then turns south to Golden Gate park. A trackless trolley will take visitors over this magnificent scenic boulevard from Harbor View through the military reservation at the Presidio, where the government is planning a wonderful military display, to Golden Gate park, and one admission will include entrance to both features. The site expresses the maritime character of the great celebration. In harmony with the exposition San Francisco itself will be an exposition city in 1915. The parks and water front of the city will be improved at an expenditure of millions of dollars, and the ferry building, the main entrance to San Francisco, will be adorned with a grand court of honor. Market street and Van Ness avenue, the two main thoroughfares of San Francisco, each running from the bay and meeting in a V in the heart of the city, will be decorated with huge Grecian columns adorned with the flags of all the nations of the world and surmounted at convenient intervals by classic arcades. At the junction of these two streets will be erected a civic center. The buildings in this architectural group will cost close to $9,000,000. The nucleus of the civic center will be a new city hall to take the place of the one destroyed in 1906. The exposition authorities have voted the sum of $1,000,000 for a great auditorium to accommodate visitors to conventions during the exposition. A great opera house will be erected by private capital at the civic center, and the famous singers of the world will be heard in San Francisco in exposition days. Great saengerfests in which the choral societies of foreign countries participate will be held upon the exposition grounds.

The Panama-Pacific International exposition will open with a pageant in San Francisco harbor of the battleships of the navies of the world. The foreign vessels will first assemble at Hampton Roads, where, joined by ships of the American navy, the entire fleet will be reviewed by the president of the United States and foreign dignitaries. This fleet, the largest ever assembled, will then proceed through the Panama canal to the harbor at San Francisco, where it will participate in the most spectacular naval demonstration ever witnessed. San Francisco in 1915 will see the flags of more nations than have ever been brought together in one place at any one time. From unofficial assurances now received it is anticipated that 100 foreign battleships in addition to those of the United States navy will be gathered in San Francisco harbor.

A huge commemorative edifice, in purport like Bartholdi's statue of Liberty, will welcome vessels from afar. The structure, to be known as the St. Francis Memorial tower, will be 850 feet in height, with a base 220 feet square. The shaft will be eighty-five feet square, with corners rounded, and of steel construction and terra cotta veneering. The approximate cost of the tower will be $1,000,000. From its summit the sightseer will look almost straight down upon the waters of the Golden Gate, 1,300 feet below.

The Herald $1.00

SPECIAL
For All Week Commencing Saturday, June 8st.

Groceries

7 bars Flake White Soap 25c
8 bars Pinyon Soap 25c
3 pkgs Kellogg's Corn Flakes 25c
1-8 Sack Commercial Flour 73c

COFFEE

Barrington Hall 40c
Baker-ized steel cut Coffee 40c
Old Master Steel Cut 35c
Bartley's steel cut Coffee 32c
Bartley's Golden Eagle 28c
Bartley's Special 25c

PALMAN'S
THE PEOPLE'S STORE.
PHONE 68 WM. PALMAN, Mgr.

Its cheaper to buy canned fruit than to can it yourself. The canner buys fruit where it grows when it is most plentiful. He buys it cheaper than you do and he gets it in better condition. He picks and packs it the same day.

You pay for the loss incidental to shipping which he saves. If he is a good canner he uses as much care as you do and his facilities are better than yours

If your goods spoil the loss is yours. If CHEF goods spoil the loss is ours.

CHFE Specialties:

Corn Tomatoes
Beans Peas
Peaches Pineapple

"Ask your Grocer"

BERDAN & CO, TOLEDO, O.

FOUNDED 1836

Very Emotional.

"Ever see one of these barefoot dancers? Their steps are symbolic; every step means something." "I saw one of 'em land on a tack one night. Her steps were full of meaning for the next few minutes."

COMMENCEMENT

CONTINUED FROM PAGE 1

young men the presidents of the class one of whom served twice, Glen Kemp, Ed Sales and Glenn Bowen, next appeared a very jolly company at the home of Florence Russell. A post office seemed to be one of the chief factors in this year.

The only picture to represent the second year was a hugh mouth with rubifoam teeth belonging to Miss Root the young lady who so effectually squelched all budding parties of the year.

The Junior reception at the Parish House was also portrayed; The senior reception of that year on the lawn at the home of Herbert Henderson was then presented, showing the great skill of the seniors: Another picture shows the class at the home of Glenn Kemp, where to amuse the guests Ivan Spitler is sitting on the table dreamily playing a sweet potato, thus on from picture to picture until the closing scene the last picture in the volume discloses the class of 1912 entertaining the class of 1913 on the lawn of the Rev. B. R. Weld. There was a slight blur over this picture and every face seems to wear a startled look, the cause, a few sophomores who were trying to live up to their reputation fired a cannon in the close proximity of the party. Such pictures are only possible during school life, and we leave Ivan Spitler to account for the future of the class.

"QUID NESCIMUS"
"WHAT WE DO NOT KNOW"

The valedictory by Miss LaVera Shaw, was given as though she thoroughly understood her subject, realizing however much school may have done for them, and that their friends might think they were satisfied in graduating from the High School, the class thoroughly realized the meaning of this subject, "What We Do Not Know', She then went on to say how much there was in plant life for them to learn, also in astronomy, in medicine and surgery and electricity, wonderful progress has been made in all these scientific subjects. She then goes on to speak of the influence for good or bad in ones life, how hard it was to understand, citing the influence of Helen of Troy, Marc Anthony and Cleopatra, how the whole Roman world bowed down to the beauty of Cleopatra, how hard it was to understand Shakespear's wonderful gift. No one understands these things and we cannot hope to prove them but we can use the knowledge we have acquired through our High School life, and hope these who will follow us in the class of 1913 may feel as courageous looking into the future as we the class of 1912.

Church Notes

METHODIST EPISCOPAL CHURCH
Geo. N. Kennedy, minister
A cordial welcome.

10:00 a. m. Children's Day services Sunday morning. Baptism of children.

11:30 Sunday School.

11:30 Business Men's class. Topic, "The Christian Spirit in Government and Business," leader, F. D. Avery.

6:30 p. m. The Leagues.

7:30 p. m. Union service at Baptist church.

FRIENDS CHURCH
Elizabeth R. Mott, pastor

10:00 a. m. First Day meeting for Worship.

11.15 Sabbath School. Lorenzo Kenyon, Superintendent

3:00 p. m. Meeting for children.

7:00 Christian Endeavor,

Wednesday 7:00 p. m. Midweek prayer service.

BAPTIST CHURCH
W. B. Hartzog, Ph. D., minister

10:00 a. m. Children's Day exercises.

6:30 p. m. B. Y. P. U.

7:30 p. m. Union Service in this church. Rev. B. R. Weld will preach.

EPISCOPAL CHURCH.

Service Sunday morning at 10 o'clock at St. Peter's church through the month of June.

PRESBYTERIAN CHURCH
Rev. Benjamin R. Weld, pastor

10:00 a. m. Children's Day exercises. Baptism will be administered to infants. Any parents wishing to present children will communicate with the pastor.

7:30 p. m. Union Service at the Baptist church. Rev. B. R. Weld will preach.

Tuesday 7:30 p. m. The Westminister Chapter will meet with Mrs. Weld.

Wednesday 7:30 p. m. Prayer Service.

Friday 7:30 Work meeting of the Missionary Circle with Mrs. Joseph Robbins

CAPT. J. C. WHEELER

Former Resident of Tecumseh Died in Washington, D. C. June 3

Tuesday's issue of the Free Press contained an account of the death of J. C. Wheeler a former Tecumseh resident in Washington, D. C. where he was in the Revenue Department as Deputy Commissioner. He was chief Clerk of the Department from 1883-89 and Chief Deputy from 1889-94. He was at one time Department Commander of the Union Veterans' Union Department of Michigan.

Capt. Wheeler lacked one day of his 69th year at the time of his death He leaves a wife and seven children, He will be remembered by the older residents of Tecumseh as one of the Wheeler boys, Harvey, James and Milan and their half brother, Lavern.

LODGE NOTES

Regular meeting of Rebekah lodge No. 338, Friday, June 7. Initiation,

Regular communication of Tecumseh Lodge No. 69, F. & A. M. Friday evening, June 7, 7:30 o'clock.

Our Classified Ad Department

Ladies Shampooing, Manicuring and Massage Residence Oneida street, or will call at your home. Mrs. O. G. Hunt. Phone 294

FOR RENT—A nine room flat with bath and water, over the Royal theatre. Enquire of
Walter Lowry,
23 Lafayette Ave,
Detroit, Mich.

FREE RENT—To middle age man and wife. House and four acres of land with small fruits and an ideal place for raising chickens for particulars correspond with P. O. 453

FOR SALE—full blood Buff Orpington eggs, 75 cents a setting. Enquire of Alva Waring,

FOR SALE—A lot of household goods, stoves bedroom sets, rockers, tables etc. Enquire of Mrs. Frank Ripley in the Kyle house, S. Pearl St.

FOR SALE—I keep on hand in large quantities Rubber Roofing as good as there is on the market for the same price as others and put it on free of charge. Guarrantee it from 5 to 8 years Also have roof paint in 1 gal. and 10 gal. lots. Jas. W. Owen.

WE HAVE just added eight good up to date Residences to our already large list, to be sold at bargain prices. Call and see us
Tansley Real Estate Agents.

HOUSE AND LOT for rent on corner of Kilbuck and Maiden lane Streets, Primrose property. Enquire of L. B. Skinner, Lock box 724, Tecumseh, Mich.

WANTED—Information as to address of Barzilla Ivins or widow or heirs if he is dead. He served in 18th Mich. Inft. in Civil War and his residence at that time was Tecumseh. Small recovery can probably be made. Address E. W. Spalding, Pacific Bldg., Washington D. C.

MILES BALDWIN

Miles Baldwin passed away Wednesday at 11:30 a. m., at the advanced age of 89 years, after an illness extending over several months. The funeral was held at the home this afternoon at 2 o'clock, Rev. G. N. Kennedy officiating.

Constipation causes headache, nausea, dizziness, languor, heart palpitation. Drastic physics gripe, sicken, weaken the bowels and don't cure. Doan's Regulets act gently and cure constipation. 25 cents. Ask your druggist.

Don't let the baby suffer from eczema, sores or any itching of the skin. Doan's Ointment gives instant relief, cures quickly. Perfectly safe for children. All druggists sell it.

"Had dyspepsia or indigestion for years, No appetite, and what I did eat distressed me terribly. Burdock Blood Bitters cured me."—J. H. Walker, Sunbury, Ohio.

Never can tell when you'll mash a finger, or suffer a cut, bruise, burn or scald. Be prepared. Dr. Thomas Eclectic Oil instantly relieves the pain—quickly cures the wound.

Recovered Courting Expenses.

A man sued another in the Liverpool (Eng.) county court for the expense of a courtship. They formed the acquaintance of two young ladies, and when the two couples went out together the plaintiff in the case paid all the expenses for the time being. The defendant married his young lady, and the plaintiff sued him for $40, his share of the courting expenses, and recovered the same.

Daily Thought.

We live in an ascending scale when we live happily, one thing leading to another in an endless series.—Robert Louis Stevenson.

Another shipment of
COOL GOODS
JUST RECEIVED.
New Cotton Voiles and Tissues.
New White and Colored Wash Dresses.
SEE OUR
Thursday, Friday & Saturday Bargains,
Fred Rosacrans & Sons.

ALDRICH & SON.
Ferndell
STORE

PINEAPPLES
We have a fine line of Pineapples. Don't miss getting our prices when ready to can.

STRAWBERRIES
We are receiving the first lot of home grown berries, quality fine and price cheap. See us for berries to can.

VEGETABLES
Vegetables are all home-grown now, and are coming in fresh to us every day. Asparagus, Lettuce, Beets for greens, Radishes and Green Onions, also Southern Grown Cucumbers.

Prunes
We have some very nice large Prunes which we are closing out at 10c pound. Try these, same as we have been getting 15c for.

National Biscuit Co's Package Goods
Full line of National Biscuit Co.'s Package Goods for Picnics and Parties, also a large line of canned goods for picnics,

We have a very good TEA for Icing, both Black and Green. Try these.

Ferndell Goods
Try Ferndell Goods, they are the best packed. Full line all the time.

ALDRICH & SON.
PHONE 246.

FURNITURE
That "Fits the Home"
Every home demands different furniture. Let us help you select just the furniture you want. Our stock is large and will meet demands of both home and pocket book.
For baby we recommend a
Foster "IDEAL" Crib
the original safety crib. No matter what antics baby performs he can't fall out or climb out, or poke his head through between the spindles. Another feature—the sides will slide up and down noiselessly. Ask for a copy of our Free Crib Book.
Baby Safe
Mother Sure

Stahl & Service
FURNITURE, UNDERTAKING.

HOOSIER KITCHEN CABINETS

Adrian Aviation Meet!
For Benefit of Lenawee County Agricultural Society, at the
FAIR GROUNDS
SATURDAY, JUNE 8
WALTER BROOKINS, America's Greatest Birdman, Will Fly
Motor Cycle and Horse Races. Other events.
Free Ride in Aeroplane.
Admission 50c. Seats on Grand Stand Free

UNIVERSAL
Portland Cement

The contractors who are building the Mausoleum at Tecumseh use nothing but the UNIVERSAL brand of cement. They claim that this class of work is the highest grade of concrete work and only the most uniform cement can be used.

Upon test it has been found by the contractors that every sack of this brand is absolutely uniform and is always just exactly alike. Mausoleums over the whole country are built of this cement for the above reasons. The prices are no higher than the common kinds. We are the sole agents for this vicinity.

S. W. & L. E. TEMPLE

ADVANTAGES OF A CHECKING ACCOUNT.

Over ninety per cent of transfers of funds in business are made through the medium of bank checks, thus avoiding the dangers incident to carrying large sums about, and the risk of making wrong change.

This method enables the business man or individual to keep his money safely in the bank, instead of on the premises or about the person, where it would be subject to hazzard.

A check account at this bank is a convenience and costs the depositor absolutely nothing.

We pay 3% Interest on Savings Books and Certificates of Deposit.

THE LILLEY STATE BANK.
Tecumseh, Michigan.
THE OLDEST AND STRONGEST BANK IN NORTHERN LENAWEE.
U. S. Postal Savings Depository, No. 1338.

ELECTRICITY
THE SILENT SERVANT
and the most efficient in the world.
Light, Heat and Power.

Electric light, flatirons, stoves, toasters, washing machines, fans, perculators, sewing machine motors vacuum cleaners, large and small power motors, etc,

Tell us your wants, we can help you.

THE TECUMSEH ELECTRIC COMPANY.

Lubricating Oils
For all kinds of Machinery.
Automobiles
AND
Gasoline Engines.
D L. Whitenack & Co.

Park Garage.

Bring your Autos
Bring your Lawn Mowers
All your General Repairing

We have just opened a Garage in the Old Brewer Foundry.

Stout & VanDoren.

LOCAL AND PERSONAL

NOTICE

All copy must be in the composing room of this office by 9:30 A. M. Tuesdays and Fridays.

Strawberries received daily at Gilbert's.

Fred Sheldon is building a new barn.

Mrs. Jennie Colvin was in Adrian yesterday on business

Mrs. J. E. Fisk of Clinton, was a Tecumseh visitor Tuesday.

Floyd Bryan and Phoebe Knight were Tipton visitors Sunday.

Miss Lydia McNeil went to Detroit Wednesday for a week's stay.

Born to Mr. and Mrs. Roy Collins Monday, June 3, a daughter.

Miss Marian Rosacrans was home from Albion, for the week end.

Mrs. M. E. Ide returned Tuesday from a visit of a week at Evart.

Mr. and Mrs. Ernest Pangburn are spending the week at Sand Lake.

Mrs. Scott Remington of Clinton, was shopping in town Wednesday.

For Cut Glass anp Hand Painted China, Gaston & Son is the place.

Mr. and Mrs R. A. Heesen have been spending the week in Detroit,

Mrs. George Rockwood has moved with her family to Adrian this week.

Will Pangborn left for his home in Ft. Wayne, Ind. Wednesday for a few days visit.

Herbert Richart and wife are entertaining his aunt, Mrs. Matilda Smith of Jackson.

Robert Hastings has sold his home to Ed Brooks, who will take possession at once.

Miss Harriet Teachout entertained the Delta Phi Sigma girls, last Monday evening.

Fine switches made and cut hair and combings bought at the milliner store of Miss Hough.

Robert Everett and wife of Baltimore, will spend the summer with Mr. and Mrs. Ed Everett.

Mrs. George Hines and little son were passengers for Brooklyn Wednesday, for a visit with relatives.

Glen Griswold of Oakville, is the guest of his aunt, Mrs. M. Smeltzer, and other relatives this week.

Mrs. John Laning of North Adrian, was in town last Saturday for the first time, after her long illness.

Mrs. A. Blaisdell of Manchester, came Tuesday to visit her daughter, Mrs. John Erlingbush and family.

Mr. and Mrs. George Sanford had for a their guests Sunday Mrs. Ethel Babcock and three children of Adrian.

Mrs. Geo. A. Rathbun is visiting her parents, Mr. and Mrs. James Geddes in Chelsea, for a couple of weeks.

Mrs Bert Cook who has been spending the last two weeks at her old home in Manton, returned home Monday.

Be sure and get your tickets on cash purchases at Gilbert's.

Mrs. F. Wyrill entertained at dinner Sunday the McNeil sisters, and their guest, Mrs. Clara Boynton of Adrian.

Mr. Horatio Keyser went to Hillsdale Thursday, to attend the Commencement exercises of a cousin's daughter.

Mr. and Mrs. Frank Ripley will leave this month for California' stopping in Toledo for a short visit with relatives.

We are ready to take your order for the genuine Lehigh Coal, There is no coal equals Lehigh. Brown & Co.

Mrs. Media Gilman who has been spending the last month with her daughter Mrs. Gilmore, returned home Wednesday,

Mr. and Mrs. Lewis Coleman and son, William of Detroit, came Wednesday for a visit with her sister, Mrs. W. W Whiting.

Dr. V. A. Baker and neice, Miss Minnie Green of Adrian drove through from Stockbridge Monday and called on friends in town.

Mrs. Nettie Crossman and her sister-in-law, Mrs. Haines of Ypsilanti, went to Adrian Tuesday to visit Chester Haines and family.

Roy DeWolf and wife and Miss May DeWolf, who are spending a while at their cottage at Sand Lake, were spending Tuesday in Tecumseh.

Miss Florence Keysor closed her school at North Adrian last Friday, and is home for summer vacation, she will teach the same school next year.

Specials at Gilbert's this week are: 2 cans Peaches 25c; 3 pkg. Mince meat 25c; Pineapples $1.20 per dozen; Lenox soap 3½c per bar; Huckleberries only 10 per can.

Mrs. Will Waldron and son Wilfred are at their cottage at Wampler's lake They have as their guests the Misses Beth Satterthwaite and Zillah Mills.

The carpenters are busy this week moving the old house of Willis Smith's across the lane. A beautiful new home will be built on the site of the old one.

The house formerly known as the Ed Prichard home, has been purchased by Mrs. Lizzie Sims of Convoy, O., who with her two daughters will take possession soon.

Mrs. James Murphy entertained 25 little folks Wednesday, June 5, at a surprise for her son, Merrill,s eighth birthday. He received a nice lot of presents. Refreshments were at 5 p. m.

Good paying milk business for sale cheap if taken at once, terms right
Tansley Real Estate Agt.

Tecumseh Pennants at Gaston's, 25c

Mrs Anna Young is reported as very ill at the present.

Fred Rector was a business caller in Adrian Wednesday,

Born to Mr. and Mrs. Chas. L. Hooten Monday, a son.

Mrs. Corwin of Clinton, was shopping in town this morning.

Mrs. Maggie Lee of Britton was a Tecumseh visitor Wednesday.

Leon Williamson was a business caller in Manchester Monday.

Mrs. George Taylor of Tipton, was shopping in Tecumseh Wednesday.

Miss Edyth Cotton is spending a few days with Mrs. J. J. Orr this week.

Mrs. John Lucas was a passenger for Adrian today for a two days visit.

Miss Edyth Shull went to Detroit today for a two days visit with friends.

Mr. and Mrs. Ervin Wheelan of Tipton were business callers in town today.

Miss Lowa Howe of Detroit is spending a few weeks with relatives in town.

Can Pineapples this week, best price big Pines only $1.20 per doz. at Gilbert's.

Mr. and Mrs. John Carr of Adrian attended the Baptist Convention Wednesday.

Hugh Hoyt and wife are entertaining Mr. and Mrs. Ernest Hoyt of Pinkney,

Mrs. James Wood was a Clinton visitor today with Mr. and Mrs. L. W. Kimball.

Mrs. J. F, Fuller of Eaton Rapids is visiting her sister Mrs, George Haywood this week.

Mr. and Mrs. Jas. Watson of Clinton were calling on her sister, Miss Alice Wimple Wednesday.

Frank Brown of Clark's Lake, was was in Tecumseh this morning enroute to Ann Arbor,

Eugene Rosacrans made a trip to Chicago the first of the week returning Wednesday night.

George VanTyne was visiting Davis Brown and family in Bycurus, Ohio the first of the week.

Mr. and Mrs. Spitler of Macon were in town last evening for the graduation of their son Ivan.

Eugene and Florence Rosacrans left today for Albion to attend the field meet and visit Miss Marian.

Manicure outfits at Gaston's,

The Adrian baseball team were in town today enroute to Lansing where they play this afternoon.

John D. Shull is in Coldwater in the interest of the Coldwater School being a member of the board.

Mr. and Mrs. Harold Hatch of Macon attended the exercises at the Opera House Thursday evening.

J. M. Crane has moved his family into the house owned by Miss Namie Kyle on North Maiden Lane.

Miss Mildred Boyce has closed her school at Hubbardstown and will spend her vacation at her home.

Miss Nellie Snook of Rochester, Mich., and Mrs. N. P. Hull and son, are guests of Mrs. C. H. Bramble.

W. T. Marsh who has been visiting relatives in town for a few days returned to Brazil, Ind. Wednesday,

Mrs. R. J. W. Bowen and Gladys went to visit her sister Mrs. (Dr.) Nixon and family in Holloway Wednesday

Miss Ella Shimer of Chelsea who was visiting at the home of G. A. Rathbun and wife returned to her home Monday.

William Jacobs and family came down Saturday from Yale, Mich in their auto to visit his sister, Mrs. Jay B. St. John.

Big shipment of pineapples received today at Gilbert's.

Alec Grey and nephew Burton Garlinghouse who have been visiting in Detroit for a few days returned home Tuesday evening,

Mr. and Mrs. Ed Smallidge of Angola, Ind., are visiting her parents Mr. and Mrs. Geo. Hanford, and other relatives in town this week.

Mrs. A. F. Maxwell and son William of Onsted were visiting at the home of her brother John Snow and family returning home Wednesday.

Too much fuss is made about strawberry shortcake. It isn't in the same class with cherry pie. The one is ragtime; the other a soothing melody.—Toledo Blade.

Mr. and Mrs. Charles Harrison and daughter and son, Miss Mary and Charles and Mrs. Denoyer of Jackson were guests of Mr. and Mrs. Thomas McCann Wednesday.

Robert Wilson who has been in Guantamino, Cuba for the past year returned home this morning, the present disturbances in Cuba interfering with the business outlook,

BIG Bargain on a good residence for quick sale.
Tansley Real Estate Agt.

It is with regret we hear that Mrs. Margaret E. Sangster editor, poet and a distinguished contributor to the world of letters, died at her home in Maplewood, June 4, of acute indigestion.

Mr. and Mr. John Luther Bennett of Adrian were the guests of Mrs. J. D. Shull during the Lenawee Baptist Convention, Mr. Bennett was the speaker for Thursday afternoon and Mrs. Bennett spoke Thursday.

Mrs. Emma Strickland oldest daughter of the late Horace Weller died in St. Louis, in May, aged 70 yrs. leaving one daughter, Miss Emma Strickland, who has gone to Denver to spend the summer Mrs. Strickland was well known in Tecumseh, residing here for a number of years. Her death was due to a stroke of apoplexy living but four days after she was stricken.

Bibles! Bibles! Bibles! All sizes at
Gaston & Son,

Mesh Hand Bags just the thing at Gaston's.

Wm. Alberts left Thursday on a business trip to Cleveland,

Missionary tea will be held Tuesday June 11, at the Parish House,

Mrs. Ed. Lowery was spending Wednesday with relatives in Adrian,

Harold Brown will move into Mrs. Rockwood's house next week.

Mrs. John T, Clark of Clinton was calling in Tecumseh Thursday.

Mrs. Ed Parker and daughter Laura were Tecumseh callers Wednesday.

Miss Florence Conger is spending a week with friends in Ann Arbor,

Mrs. C. C. Pawson of Tipton was calling on friends in town Thursday.

Mrs. B. W. Allen was down from Tipton Thursday calling on friends.

Alumni Party to-night, Friday, at Witherell Hall, Good music. Bill 75c.

Mrs. Frank Reed and children of Tipton were Tecumseh visitors Thursday.

James Silvers and wife were calling on friends in Adrian Tuesday afternoon.

Mrs. Levi Bowen has moved into part of the Hoeg house on Shawnee Street.

Mrs. Sam Stewart was called to Sand Creek Wednesday called by the death of an aunt.

Mrs. Clarence Gilmore and children of Macon were Tecumseh visitors Wednesday.

Mrs. Frank Cannon was called to Adrian Thursday by the serious illness of a friend.

Mrs. Homer Marsh went to Adrian this morning to spend the day at the home of her mother.

Miss Lucy Lowry has been spending several days in Ridgeway, with friends and relatives.

SPECIAL FOR SATURDAY—1 lb. box 40 cents Chocolates at 29 cents.
F. D. Avery.

Mrs. S. T. Stewart returned from Sand Creek Wednesday evening where she attended the funeral of a relative.

Herman Cole and Glenn Wyrill went over to Adrian Wednesday on their bicycles to visit the ruins of the late fire.

Misses Edyth and Anna Daisher of Ridgeway were in town Thursday, enroute to Blissfield for a visit with friends.

Mr. and Mrs F. E. Rude and Mr. and Mrs. O. G. Hunt autoed to Manchester and from there to Evans lake Tuesday.

Mrs. Martha Rising left for Hastings Thursday morning for a short visit, will also visit in Lansing and Jackson before her return.

L. G. Burgoon of Morenci was a caller at the the Herald Office this week representing the Detroit Typewriter and Office Supply Co.

A free entertainment will be given at Eastlick Hall, Ridgeway, with a lecture, Next Thursday evening. Doors will be opened at 8 o'clock.

Mrs. Elizabeth Haines who has been visiting Mrs. Nettie Crossman and Mrs. M. E. Ide for the past week returned to her home in Ypsilanti Wednesday.

C. H. Bramble, C. H. Snedicor, Harry and Edith Smith were among those from Lenawee Pomona Grange who met with Madison Grange on Thursday.

Mrs. Andrew McIlaney and her father Peter Morton, were guests of Mr. and Mrs. John Lowry last week, returning to their home in Detroit Saturday.

The business men of Tecumseh plan to meet the commerc club special due here June 11, when it arrives with automobiles, and take them through our factories and over the town,

Born to Mr. and Mrs. Frank Bates, of Missoula, Montana, Wednesday. June 5, a son, William Andrew Bates. Mrs. Bates was formerly Miss Winnifred Wilson, daughter of Mr. and Mrs. Andrew Wilson.

Sunday June 9, is the K. of P.'s memorial day, and will be observed with services in their Castle at 2 o'clock p. m. A committee will decorate the graves of their departed brothers in the morning.

The report of the Lenawee County Baptist Association will appear in our Tuesday's issue, owing to the crowded condition of our paper, on account of the Tecumseh Herald's lengthy report of the High School Commencement.

George Hines had the misfortune to break his arm Wednesday while cranking his auto. He was in Manchester at the time and had to secure a chauffeur to bring him home, when Dr. E. E. Hendershott reduced the fracture.

Thomas Murphy who is getting out material for a new barn on his farm, met with a very painful accident Thursday, when his hand was caught under a falling timber, crushing three fingers Dr. Hendershot rendered the necessary assistance, and it is hoped he will not have to lose his fingers.

General Fred B. Wood was in command of the second division in the Knights Templar parade in Detroit, Tuesday. This division was composed of the Grand Rapids DeMolai Commandry No. 5 with 500 swords in line, and the Flint Genesee Valley Commandry No. 15, with a band leading.

Silk unbrellas at Gaston's.

Sunday morning, June 9, is Childrens' Day, and at the Baptist church it will be observed with appropriate exercises, given by the children of the Sunday School. The children are very much interested, and would be very glad to see their friends Sunday morning. They cordially invite you to come at ten o'clock.

The music given at the Commencement exercises was unusually good. Miss Hazel Zimmerman sang in a very charming manner. The duet by Mesdames Hodges and Wood, two of Tecumseh's greatest favorites more than did themselves justice. Duaine Service's violin, displayed the usual temperment that he gives to all his music. The music added much to the evening's entertainment,

LINEN SHOWER

Miss Jennie Gillespie gave a most delightful evening Tuesday evening, in honor of Miss Mae Lowry, this took the form of a linen shower, and the gifts were most beautiful. The company numbered fourteen, Mesdames Weld, McCoy, Field, Temple, Lowry and Bredow and the Misses Cutting, Brown and Pratt with the guest of honor and the hostess making up the party.

A fine three course dinner was served, dainty baskets of flowers were at each place for souvenirs, the place card was a small slipper with the name on one side, and on the reverse a conundrum whose answer was a flower. In the center of the table was a large basket of flowers hiding the gifts, which were attached to ribbons leading to each guest. After the dinner a musical evening was much enjoyed by all.

BUSINESS MEETING, CIVIC AND TOWN IMPROVEMENT SOCIETY

The Civic and Town Improvement Society held a special meeting Monday night at the home of Mrs. Geo. Tiffany, President, There was an unusualy large attendance, everyone being interested in the business to come before the Club.

The subject of fixing up one of our parks with lights, seats, swings and band stand was under discussion. Everyone was deeply interested and willing to do their share towards this end and a committee was appointed to see about it, and confer with the council and will report at the next meeting.

WHOLESALE MERCHANTS AND AND MANUFACTURERS' BOARD TRADE EXTENSION TRIP INTO SOUTHERN MICHIGAN.

Paul A. Leidy, Assistant Secretary of Toledo Commerce Club made the Tecumseh Herald Office a pleasant call Thursday. He was here in the interest of the "Commerce Club Special" consisting of two Pullman Sleepers and a Baggage Car which will make a three days trip through Southern Michigan. The train will arrive in Tecumseh Tuesday, June 11, at 8:45 a. m. and remain until 10:15.

The passengers will be the leading bankers of Toledo, and the wholesale merchants and manufactures who wish in this way to meet their many patrons in Southern Michigan and hope they may find a good crowd awaiting them.

AVIATION MEET AT ADRIAN JUNE 8

A big day for Adrian will be that of the Aviation Meet Saturday, June 8, at the Fair grounds, for the benefit of Lenawee Agricultural Society. The well known Aviator Walter Brookins has taken up more people than any other flyer, his machine is of the Wright type. He will take up a passenger with him, the person holding the admission ticket bearing the number held by Mr. Brookins, will be the lucky one. Admission 50c, Children 25c. No extra charge for Grand Stand.

TO-NIGHT AT THE ROYAL

Best license pictures, clear and bright. Pathe western drama, "Marriage or death."

Essany, comedy, "The Lemon,"
Good show 5c. to all,

THAT BAD COLD

Vapor Treatment Surely Does Clean Out That Stuffed up Head in Record Breaking Time

Don't try to break up a cold with dangerous stomach disturbing drugs. Get directly to the inflamed membrane by breathing HYOMEI (pronounce it High-o-me). Get a bottle for 50 cents at C. A. Wright & Son's and try this rapid and economical treatment that thousands are using.

Into a bowl of boiling water pour a teaspoonful of HYOMEI, cover head and bowl with a towel, and breath deep into the lungs the healing vapor that arises.

Breathe this vapor for five or ten minutes until the head feels fine and clear, then go to bed and sleep soundly until morning. No cocaine or opium or harmful drugs in HYOMEI, It is guaranteed, to end catarrh or money back.

Makes Home Baking Easy
ROYAL

BAKING POWDER
Absolutely Pure
The only baking powder made from Royal Grape Cream of Tartar
NO ALUM, NO LIME PHOSPHATE

Bad Exercise.

Exercising a bad temper makes it worse and pulling a leg is likely to cause shortness.

Right Now
is the time to invest in
PINEAPPLES
We have a quantity of
Big Ripe Fruit
at $1.25 dozen. $3.00 per CASE.
ANDERSON BROS.
Phone 91 GROCERS Macon Phone

IOWA CREAM SEPARATORS.

We have very fine Porch Swings at a very desirable price.
A very desirable selection of Hammocks.
Everything in Fishing Tackle and Sporting Goods.
Our Oil Cook Stoves and Glass Door Ovens are more than satisfactory.
We have Electric, Water and Hand Motor Washing Machines.
Electric and Hand Vacuum Cleaners.
Agency for Spaulding Sporting Goods.

Saucrthwaite Bros.

FORD GARAGE
HOMER MARSH SLAYTON & SON
Across from Hayden Garage,

Sales Agency, Repairing, Demonstrating and Supplies. Give us a call.

FORD OWNERS
T. G. Mead
Harry Dunn
G. E. Belding
Dr. Waldron
Robt. McCoy
Bert Mize
W. E. Slayton

SLAYTON & SON, Tecumseh, Mich

"Everybody's Doing It,"
DOING WHAT?
Buying Goods that have Quality

We have just purchased the famous Hotchkiss Central California fruit for delivery in November. This fruit is selected from the very best cultivated orchards in California, being strictly hand-picked and choicest variety. The apricots and peaches are peeled before going into cans.

2½ lb. cans of apricots, lemon cling or free-stone peaches put up in 45 degree syrup, to retail at 25c.

2½ lb. cans black and white cherries, with same degree syrup, to retail at 30c,

2½ lb cans Hawaiian pineapples, packed in sliced layers to retail at 30c.

These are put up in sanitary cans, covered with glass label, and we expect to have them in our store about Nov. 1st, with a can of each open, that you may examine their contents.

Compare these fruits with any other fruit packed in cans and the quality will speak for itself.

We do not ask you to book your order or pay for someone to come and make you a visit, but we do want you to come to our store when these goods arrive, compare the goods and consider the price.

We know that these goods are the finest that can be grown and if you can beat them, we will pay the bill.

PINEAPPLES ARE AT THEIR BEST
and the prices are right for canning. We offer 24's, the largest size, at $1,35 dozen; 30's, the medium size, at $1.15 dozen and 36's, the smaller size, at 90c dozen.

5 Bu. Home-grown Strawberries
for Saturday. Let us have your order early.

Good Eating Potatoes at the old price, $1.50 bu.

New Brazil nuts are harvested and we offer for Saturday 150 lbs. new crop nuts for 12½c lb. These are fine and will please you.

Welch's Grape Juice and Waukesha Pure Ginger Ale, always cold and snappy.

QUALITY GOODS AT RIGHT PRICES.
Phone 95 WILLIAMSON BROS

P. B. HARDY, M. D.

PHYSICIAN AND SURGEON

Special attention given to diseases of the Stomach, Throat, Nose, Ear and Surgery.

Office Chicago Street

Office Hours, 12:30 to 3. and 6:30 to 9 P. M.

Office business on holidays and Sundays by appointment only.

W. A. BRIEGEL.

PHYSICIAN AND SURGEON

SURGERY A SPECIALTY

IN HEESEN BLOCK

Office—up-stairs.

HOURS—2 to 4 p. m. 7 to 8 p. m.

TELEPHONE No. 63.

H. R. CONKLIN, M. D.

Physican and Surgeon.

Special attention given to diseases of the eye and the fitting of glasses.

Hours: 12 to 3 P. M. and 7 to 8 P. M, Sunday by appointment only

PHONE 300

HELEN D. VALENS

Osteopathic Physician

Office, 46 Chicago street.

At Tecumseh Wednesdays, Saturdays and Sundays and every evening.

will be at my office over J. J. Belcher's store every day except the 3rd Tuesday of each month.

S P. HOSMER,

OPTICIAN

Dental Parlors

W. D. REED, D. D. S

Chicago, St. Tecumseh.

Crown and Bridge work. Aluminum Silver and Rubber plates and all of the specialties known to modern dentistry. Gas or vitalized air administered.

Office over Avery & Co's store

Dental Parlors

of

E. D. BROWN, D. D. S.

Filling, Crown, Bridge and platework. Local and complete anaesthetics administered for painless extraction. Office over Orr's Drug Store. Phone, 192

A. C. AYLESWORTH,

Licensed Auctioneer, Real Estate, Stock and General Salesman.

Will attend all sales in city or country at reasonable rates

Headquarters and all dates made Herald office.

FRANK DAVIDSON,

Licensed Auctioneer. Farm and Stock Auctions.

Attended to promptly and in satisfactory manner. Terms reasonable.

Headquarters at Herald office where all dates are made. State 'phone 504 East.

GARRET D. BAKER, Auc.

Real Estate, Merchandise, Live Stock and Farm Property a Specialty.

Graduate Jones' National Auction School of Chicago.

Tecumseh, Michigan.

R. F. D No 3.

Call or write for Dates.

Junk Dealer.

Pay the best price for Rags Rubbers and Paper, and all kind of Metal and Iron.

Telephone 265.

Call by phone and I will come with team.

Mail box 626.

Maiden Lane. 3rd South Chicago St

B. PAELK

They Put an End to it

Chas. Sable, 30 Cook St., Rochester, N. Y., says he recommends Foley Kidney Pills at every opportunity because they gave him prompt relief from a bad case of kidney trouble that had long bothered him. Such a recommendation, coming from Mr. Sable, is direct and convincing evidence of the great curative qualities of Foley Kidney Pills. For sale by all druggists.

Move on Now!

Says a policeman to a street crowd, and whacks heads if it don't. "Move on now" says the big, harsh mineral pill, to bowel congestion and suffering follows. Dr. King's New Life Pills don't bulldoze the bowels. They gently persuade them to right action, and health follows. 25c at C. A. Wright & Son's.

No MAN ever lifted himself by doubting the story of the Fall.

MORTGAGE SALE

Whereas, default has been made in the payment of the money secured by a mortgage dated the 15th day of December, A. D. 1908, executed by Helen M. Gibson, of Adrian, Lenawee County Michigan, to Katherine A. Stockwell, of Jackson, Jackson County, Michigan, which said mortgage was recorded in the office of the Register of Deeds of the County of Lenawee, in Liber 145 of Mortgages, on page 622, on the 2nd day of December, A. D. 1908, at 8:10 o'clock A. D.

And whereas, the amount claimed to be due on said mortgages at the date of this notice is the sum of Five Hundred and Seventy Five Dollars ($575.00) of Principal and Twenty Five Dollars ($25 00) of interest, and the further sum of Twenty Five Dollars ($25 00) as an attorney fee stipulated for in said mortgage and which is the whole amount claimed to be unpaid upon said mortgage, and no suit or proceeding having been instituted at law to recover the debt secured by said mortgage, or any part thereof, whereby the power of sale contained in said mortgage has become opertive:

Now, therefore, notice is hereby given, that by virtue of the said power of sale, and in pursuance of the statute in such case made and provided, the said mortgage will be foreclosed by a sale of the premises therein described, at public auction, to the highest bidder, at the front door of the Court House, in the City of Adrian, in said County of Lenawee, on the 27th day of June, A. D, 1912, at 10 o'clock in the forenoon of that day which said premises are described in said mortgage as follows, to-wit; All that certain piece or parcel of land situate in the City of Adrian, in the County of Lenawee, and state of Michigan, and described as follows, to-wit: Commencing at the northwest corner of land conveyed by Charles Butler and wife to Lorenzo Tabor on April 10th, 1863, by deed recorded in Liber 63, folios 41 and 42 of Lenawee County records, to which deed reference is made for a more particular description; thence southerly on west line of said land to the south line of a highway running east and west for a further place of beginning; thence southerly upon and along the west line of said land (as aforesaid conveyed by Butler to Tabor) Five Hundred and Five (505) feet more or less, and to the northeast corner of the land herein conveyed; thence southerly on and continuing on said west line fifty seven and one half (57½) feet more or less; thence east at right angles with the east line to the east line of the land so as aforesaid conveyed by Butler to Tabor, thence north on the east line of of said land fifty seven and one half (57½) feet more or less, thence west to place of beginning. Excepting and reserving land off the west side of said description occupied as a street, said lot being now situated on the east side of Tabor Street, Adrian Michigan, and being the e premises as conveyed by Arthur J. Walters and wife to Charles H. Crane, January 19th, 1899 and recorded in Liber 185 at page 358.

Dated this 13th day of March, A. D, 1912.

Katherine A. Stockwell, Mortgagee.
Stephen H. Wattles, Attorney.
Business address; Court House, Kalamazoo, Michigan.

NEWS IN SUNDAY'S PAPERS

Indications point to Roosevelt victory in Minnesota.

John Grier Hibben inaugurated as president of Princeton.

Gomez, provisional president of Mexico, fled to United States in the night.

Governor Woodrow Wilson assailed tariff in speech before New York Reform club.

Eight more called as witnesses in house hearing on charges against Judge Archbald.

Meat inspection inquiry demanded, following charges against Arthur Meeker, Armour manager.

Lorimer committee agreed to file majority and minority reports on May 20; vote on case this session.

Methodist conference urged passage of bill in congress prohibiting shipment of intoxicating liquors into "dry" states.

THE WEATHER

Indiana—Fair today and tomorrow; rising temperatire; moderate northwest and north winds.

Illinois — Fair, slightly warmer today; fair in northern, increasing cloudiness in southern portion today; moderate northerly winds.

Wisconsin—Generally fair, slightly warmer in eastern portion today; fair, tomorrow; moderate northerly winds becoming variable.

DOWNWARD COURSE

Fast Being Realized by Tecumseh People

A little backache at first.

Daily increasing till the back is lame and weak.

Urinary disorder quickly follows;

Dropsy and finally Bright's disease

This is the downward course of kidney ills.

Don't take this course. Follow the advice of a Tecumseh citizen.

Mrs. Geo. Burroughs, W. Potawatamie St., Tecumseh, Mich., says: "I cheerfully endorse Doan's Kidney Pills again for the benefit they brought me had been permanent. Since I publicly endorsed this remedy in December 1905, I have had no further need of a kidney medicine. My whole body ached and my strength and energy left me. Knowing several people in Tecumseh who had been helped by Doan's Kidney Pills, I got a supply at Wright & Son's Drug Store and began there use. In a few weeks my condition had improved in every way and my pains and aches were a thing of the past."

For sale by all dealers. Price 50 cents. Foster-Milburn Co., Buffalo New York, sole agents for the United Sates.

Remember the name—Doan's—and take no other.

STATE OF MICHIGAN, County of Lenawee ss.

Probate Court for the County of Lenawee.

At a session of the Probate Court for the County of Lenawee holden at the Probate Office in the City of Adrian on the 15th day of May, in the year one thousand nine hundred and eleven.

Present, HON. HARRY L. LARWILL, Judge of Probate.

In the matter of the estate of ABRAHAM MILLAGE, decased.

On reading and filing the petition duly verified, of FREDERICK B WOOD, praying that an instrument in writing purporting to be the last will and testament of said deceased may be duly proved and admitted to probate, and that administration of said estate be granted to petitioner, the executors named in said instrument, or to some other suitable person.

It is ordered, That Monday, the 10th day of June, next, at nine o'clock in the forenoon be assigned for the hearing of said petition.

And it is furthered Ordered. That a copy of this order be published in the TECUMSEH HERALD a newspaper printed and circulating in said County of Lenawee for three successive weeks previous to said day of hearing.

(A true copy) HARRY L. LARWILL, Judge of Probate.

E. I. LARWILL, Probate Register.

TECUMSEH MARKETS

CORRECTED JUNE 4 1912

Wheat	111 —	114
Flour per bbl	6 00	6 60
Rye		70
Corn (ear)		38
Oats		33
Beans		2 50
Potatoes		1.25
Butter		23
Eggs		16
Lard		15
Tallow		
Fowls (live)		13
Springers		
Roosters		05
Ducks		15
Geese		08
Turkeys		15
Hay	20 00—	22 00

CLAIMS OLE BULL'S ISLAND

Estate Was Bequeathed to a Swiss Child by the Famous Violinist's Daughter.

Ralph S. Bartlett, who was counsel for Mrs. Olea Bull Vaughan, only child of the late Ole Bull, the famous violinist, successfully contested the will of Mrs. Bull in the probate court of York county, Maine, last summer, recently left on board the steamship Franconia for Liverpool on his way to file Mrs. Vaughan's will at Bergen, Norway, the New York Herald's Boston correspondent says.

Mr. Bartlett is executor for the will of Mrs. Vaughan, and he and Miss Amelia Shapleigh of West Lebanon, Me., are co-trustees for Sylvia Vaughan, the adopted daughter of Mrs. Vaughan and the principal beneficiary under Mrs. Vaughan's will.

The reason that the will of Mrs. Vaughan is to be offered for record in Bergen is that the only foreign real estate which she possessed is the Island of Lysoen, near Bergen. Ole Bull owned this island, which is said to be one of the most beautiful in the world. It is in a fjord about twenty-two miles from Bergen, and consists of about seven hundred acres of land, largely forest. Ole Bull in his lifetime developed two fresh water lakes and a cave and laid out twenty miles of paths on the island.

Lysoen was left by Mrs. Vaughan to the little Swiss girl, Sylvia, whom she adopted a couple of years ago, but on Sylvia's death Lysoen is to be preserved by the Norwegian government as a memorial to Ole Bull.

The exact procedure which will be followed in Norway with respect to the case is a matter of uncertainty, because under the Norwegian law no foreigner can own real estate in that country without the written consent of the king.

Telegram That Saved India.

In connection with the Durbar, a museum of Mogul relics has been arranged, which contains, among other objects, the telegram which illustrates Montgomery's great saying, "The electric telegraph saved India." This is the famous telegram dispatched by Brendish on May 11th, 1857, which gave the news of the rebellion to the north of India, and enabled Lawrence and Edwardes and Nicholson to take steps for the disarmament of regiments on the verge of revolt, and to make those other arrangements for the relief of Delhi by which—and probably by which alone—the mutiny was crushed out, and Delhi once more returned to her British allegiance.

Disgusted Old Columbus.

Columbus deftly stood the egg on end, then waited for the applause.

"That's all right enough," said the audience, "but show us how to buy a really fresh egg."

Frowning grimly, Columbus replaced the egg in his coat pocket and sailed for America.

Strong Healthy Women

If a woman is strong and healthy in a womanly way, motherhood means to her but little suffering. The trouble lies in the fact that the many women suffer from weakness and disease of the distinctly feminine organism and are unfitted for motherhood. This can be remedied.

Dr. Pierce's Favorite Prescription

Cures the weaknesses and disorders of women. It acts directly on the delicate and important organs concerned in motherhood, making them healthy, strong, vigorous, virile and elastic.

"Favorite Prescription" banishes the indispositions of the period of expectancy and makes baby's advent easy and almost painless. It quickens and vitalizes the feminine organs, and insures a healthy and robust baby. Thousands of women have testified to its marvelous merits.

It Makes Weak Women Strong. It Makes Sick Women Well.

Honest druggists do not offer substitutes, and urge them upon you as "just as good." Accept no secret nostrum in place of this *non-secret* remedy. It contains not a drop of alcohol and not a grain of habit-forming or injurious drugs. Is a pure glyceric extract of healing, native American roots.

CORRESPONDENCE

MACON

B. S. Scudder was a Detroit visitor last Sunday

Mr. and Mrs. Ed Osgood and Mrs. Will Osgood are here from St. Johns, for a visit with relatives.

Miss Laurel Chambers, who was quite ill in Ypsilanti threatened with typhoid fever, came home last Sunday to stay until she recovers her usual health,

The closing exercises of both departments of our schools, which were given last week were much enjoyed by the large audiences, and reflected a good deal of credit on the faithful teachers, both of whom have been engaged to teach for the coming year.

Mr. and Mrs. Garrett Derby of Lansing, were week end visitors at Allen Collin's.

The meeting of the W. C. L. A. was held at the home of Mrs. Will Richmond, Tuesday afternoon ten members being present. The following officers were elected:

Pres—Mrs. Ellen Mills
1st Vice Pres—Helen Allen
2nd Vice Pres.—Mrs. Anna Hatch
3rd Vice Pres.—Mrs. Lizzie Davenport
Recording Sec.—Persis Hatch
Financial Sec.—Blanch Mills
Treas.—Mrs. Richmond

Will Harring and family came up from Detroit Sunday to attend the Decoration Day exercises.

Mrs. Sarah Austin came from Tecumseh and spent several days with her daughters, Mesdames Pennington and Camburn returning to her home Tuesday.

Fifteen members of Beers' Post came down Sunday for the Decoration services.

Charlie Thomas was a Detroit visitor Thursday.

RIDGEWAY

F. G. Florance is here from Sioux City.

Daniel Baker is painting his house.

Mrs. A. Fagan was down from Tecumseh Tuesday.

Mrs. W. H. H. Arner spent Monday and Tuesday in Tecumseh.

Miss May Jones spent Sunday in Adrian.

Mike' Bachman and wife visited Milan Saturday.

Travis martin is spending a week in Tecumseh.

Mrs. R. C. Young and baby of Manton, are guests at J. D. Martin's.

Millard Allison of Milan, was in town Sunday.

Born Saturday, to Mr. and Mrs. Smith Pocklington, an eleven pound daughter.

Miss Bessie Digma is having a severe tussle with tonsilitis.

Mrs. Wm. Ransom has gone to Jackson, to visit her daughter, Mrs. Allen.

Mrs. W. C. Delisle was here from Detroit the past week.

Charles Craig of Britton, was in town on business Tuesday.

Carinne Mapes is spending the week with her grandparents, Mr and Mrs H. F. Barnes

Garnett Laudenslager has gone to Maybee for an indefinite stay.

A. S. Mapes was down from Tipton Friday to Monday.

The Harris brothers of Adrian, visited at Will Brisbin's Friday.

George Wintersteln of Macon, called in town Monday.

Gordon Berry and wife were Adrian visitors Saturday.

Lafe Pocklington was in Jackson Saturday.

Glenn Allison and John Howe spent Sunday near Milan.

Children's Day next Sunday.

Mrs. Harry Wood's committee of the L. A. S. will hold a strawberry supper on her lawn Friday evening, June 14. Supper 15c All come and have a good time.

Wylma Wood spent Sunday at Burmah.

Pearl Wood entertained her Sunday School class Friday at a fishing expedition,

Wm. Cox and wife of Holloway, were guests Sunday, of J. E. Baker and wife.

A company of friends dropped in to remind Mr. and Mrs. Jared VanVleet of their first wedding anniversary Friday evening, ice cream and wafers.

Mrs Mary Lewis returned to her home in Franklin Monday

Miss Bertha Miller returned Monday from her Adrian visit.

Henry Orr is here from Dundee.

Mrs. Robert Reddick returned to Petersburg Monday.

Mr and Mrs. Henry Clark of Holloway, and Mrs. Dibble of Toledo, called in town Sunday.

Floyd Smith was in from Detroit Sunday.

Doris Alexander is visiting Adrian friends.

Mi ble Collins was here from Ann Arbor the past week.

Mrs Harry Smith of Ann Arbor, called on friends in town the last of the week.

Miss Freda Tede is visiting her parents near Holloway.

Harley VanVleet spent the past week with his brother, Glenn near Adrian

Bertha Florance is suffering with a very sore eye.

Mrs. Foote and Miss Marian spent part of the week at their cottage at Wampler's Lake.

Mr. and Mrs. J. E. Baker attended Pomona Grange at Madison Thursday,

TIPTON.

Leo Poucher of Adrian, spent over Sunday with Ezra Simmons and wife. Mrs Poucher and little son, Leland who have been visiting here, returned with him Monday.

Abe Hunt and Charley both lost a horse Saturday.

Seth Simmons, Earl Burtless and Ezra Simmons, went fishing at Evans Lake Saturday.

Misses Rhoda Sallows, Pearl Lewis, Ned Kotts, Guy Davenport and Claud Bowen, spent Sunday evening with Miss Helen Bunting.

Misses Lottie Simmons and Rhoda Sallows went to the Pink school Tuesday afternoon to the last day exercises.

Mr and Mrs. Hubert Breese of Wolf Creek, spent over Sunday with relatives here.

Misses Vera Hardcastle and Lucy Harrison have been spending a few days at the homes of Frank Pawson and Mrs. L. Harrison.

Miss Ida Phillips finished her second year of teaching at the excelsior school Friday. The school gave a good program on the ground in the afternoon, and in spite of the work there was quite a crowd there to hear it. The pupils gave her a lovely meat fork.

The regular meeting of Tipton Lodge K. of P. met Monday evening, at the hall with a good attendance. There were three big auto loads of visitors there from Prattville, among which was Bert Billington who recently moved there from here The Tipton lodge are invited there next Tuesday evening to do the degree work.

The Children's Day exercises at the M. E. church will be held next Sunday. You are invited.

WHEN LANDIS WAS NAMED

Brother of Judge Tells How He Came to Be Called Kenesaw Mountain.

"The most memorable Christmas I ever spent was during the war," said former Representative Landis of Indiana at the Willard. "My father had returned from the war on leave of absence to find another son. He had taken part in the fight at Kenesaw mountain, and when he found his heir awaiting him he suggested the name Kenesaw Mountain. That is how my brother, who has become more or less noted as a judge, came to be named.

"But it was not that incident that made my Christmas so memorable. Kenesaw was a baby. I had other brothers. We were living a few miles from a small town in Indiana, and my father had only a few days' leave. He was compelled to rejoin his regiment before Christmas, if I remember correctly.

"I shall never forget the day before that Christmas. My father and mother went to town, and the boys naturally were much excited. When mother came back with a bundle we were more excited. It turned out that father had purchased us some gifts. Mine was a candy camel. The other boys had similar gifts. I had great appreciation of that camel. I placed him affectionally on the 'what-not' of the best room, and took many pilgrimages to have a look at him. Of course, I caressed him, and now and then I would take a loving lick. For several days following Christmas my camel remained there, but one day I could not resist the temptation, and, turning carnivorous, I devoured my animal. I do not know what the other boys did with their animals, but I suppose they went the same way that mine did."—Washington Post.

Heine and London.

Heine did not like London, but the London county council likes Heine, for the passer-by is now reminded by the usual encaustic tile that the poet once lived in Craven street, Strand. As he looked out of his lodging Heine exclaimed, "Send a philosopher to London, but no poet. This downright earnestness, of all things; this colossal uniformity, this machine-like movement, this moroseness even in pleasure, this exaggerated London smothers the imagination and rends the heart." But if Heine did not love London he found something within easy reach to warm the imagination and fire the heart—the chalk cliffs of Ramsgate in mid-June, with a beautiful Irish girl to assist in the process.

Commits Suicide in Sanatorium.

Shelbyville, Ind., May 13.—Shannon Rector of Ellersville, committed suicide by asphyxiation. He came to a local sanatorium to take treatment for the liquor habit, told the manager he was tired and would talk to him about arrangements the next day. He closed his door and shut all the windows and filled the keyhole with paper and then turned on the gas. He was sixty years old. His failure to appear led to an investigation and the body was found on the bed.

Three Straight Games

By Michael J. Porter

(Copyright, 1911, by Associated Literary Press)

If the man selling a patent churn or washing machine had appeared in the village of Hillsdale he might possibly have made a sale, but it would only have been after a week and after he had listened to the gossip of the village and taken a seeming interest.

The stranger would have learned that Nancy Friars, the old maid, had almost taken a dose of paris green because she had to go home alone from prayer meeting; that Mr. George Scott and wife were thinking of separating because she liked codfish and he didn't; that Tom Henderson, the carpenter, had been disappointed in love, and that it had made a wreck of him; that old Mrs. Travers was using a wrinkle remover and many, many other things. The biggest and best thing would have been saved till the last, and he would have been expected to exclaim that it was fierce.

Philetus Narmore was a feature in Hillsdale. He was forty-five years old and a widower; he owned the woodenware factory and sung bass in church on Sunday; he was in charge of the fireworks on the Fourth of July, and he had been known to give five dollars to the heathen of Africa all at once; he had brought about the arrest of a horse thief, and he had speculated in Wall street and made $28. The stranger would have been told this astounding news as an appetizer, and then the real corn beef and cabbage would have been set before him.

There were three widows in Hillsdale when Mr. Narmore became a widower. It was four weeks after the death of his wife before he smiled in public. Two hours later the gossips were betting two to one that he would marry one of the widows within six months. He didn't, however. He didn't within a year. He didn't at all.

It was said that any one of the three widows would give her old shoes to catch the widower. This was probably exaggerated. Had he proposed to Mrs. Dakin, Mrs. Stevens or Mrs. Everett the proposal would have been received with downcast eyes and taken under advisement. There would have been no rushing into his arms. In a month or so he would have got his answer. It would have been a timid yes or no. The chances were even that he would have been turned down.

Mr. Narmore called on each of the widows. Why not? The gossips said he was courting, but they were mistaken. He called to talk about the weather, potato bugs, church affairs, fly screens and things of that sort. He always sat with his hat in his hands, and he always rose up exactly with the clock striking nine.

Each of the three widows received private and confidential advice as to how to "catch" the widower Narmore. They should invite him to dinner; they should simper; they should look at him coyly and archly; they should sigh and talk of their loneliness; they should boast of their economy and how much work they could get through with in a day. Even old maids who had never had a beau and never would have one sat down and looked as wise as Solomon and said:

"Ah, if you only understood how to handle a man as well as I do you'd bring Mr. Narmore to his knees within a week."

Perhaps the three widows didn't want to marry again. Perhaps, but for the arrival of a fourth widow in the village they would not have resorted to rats and puffs and powder and told white lies about their ages. The fourth widow was a Mrs. Harper. She was no younger or more attractive than the other three. She was seemingly handicapped by trailing in at the end of the string.

Within a week Mrs. Harper had heard all the gossip. Within a fortnight she had been introduced to Mr. Narmore. Within a month she had sent for her father to pay her a visit. He was sixty-five years old and had to come all the way from Illinois, but he came.

The widower Narmore had a fad. It was known to every one in Hillsdale, and yet those three widows, each one of whom might possibly have answered yes to a proposal, hadn't the acumen to take advantage of it. Mr. Narmore was a checker fiend. He didn't care for horse races, dog fights, pugilism or baseball, but seat him in front of a checker board and he was there for all night if necessary to beat the other player. He was the champion of Hillsdale county. In fact, he claimed the championship of the state.

"Father," said the widow Harper, when her parent arrived, "aren't you accounted one of the best checker players in Pekin?"

"In Pekin? Why, Mary, I was champion of all Illinoy years ago; in Pekin! Lord love you, but I've beaten everything in Illinois, Iowa, Michigan, Wisconsin,—Kansas, Colorado and Texas! Five years ago I issued a defi to the whole United States and nobody dared play me. Why do you ask?"

"There's a man right in this village who thinks he's some pumpkins at the game!"

"I'll beat him with my eyes shut."

"He's won over everybody around here."

"I'll beat him in my sleep!"

"But I don't want you to."

"Why?"

"Because I want to beat him myself. I want to beat him at checkers and then marry him."

"Shoo! I never heard the like. I thought women married for love."

"It's sometimes just as well to love after marriage. When I was a girl at home I played a pretty good game of checkers, didn't I?"

"Um-m-m-m. Yes, I remember."

"But not good enough?"

"Not good enough to beat a county champion."

"Now listen. You are not to let on here in Hillsdale that you ever played a game. You are to devote six hours a day to instructing me. You have got to teach me all the tricks in the business."

"And then what?"

"I'll play against this man and beat him and marry him!"

"I don't see how beating a man at checkers is going—"

"You never mind that. Teach me to beat him and Ill take care of the rest."

Work was begun the next day, and it was thirty days and one more for good measure when the father said:

"That's enough, Mary. I can't teach you another darned trick. Say, you'll down him, but maybe he won't propose after all."

"Then mawbe you've got a mushroom for a daughter!"

The game of checkers that was brought about between the widow and widower will be remembered in Hillsdale until long after the children of that day are married off. It was brought about through badinage on the part of the widow—a little badinage and a little boasting. The novelty of playing checkers with a woman rather appealed to Mr. Narmore. The struggle came off in the town hall, where the hundreds of spectators could see. On that day, an hour before the game began, the widow Dakin, the widow Stevens and the widow Everett fainted away and had to have the doctor. They realized that they were out of the running.

There were predictions that the struggle, which was to be for the best three games out of five, would last a week. A whole day was the most conservative prediction, and many spectators brought noon luncheon. But things went like a cyclone after a rabbit. In two hours it was begun and ended. The widow Harper won three straight games, and the widower Narmore never had a chance. There were cheers and shouts and yells, and the victor was draped in Old Glory.

"Daughter, what was Narmore saying to you after the game?" asked the father after the two had reached home.

"Why, he was asking me to be his wife."

"By thunder!"

"But doesn't a man want a wife that he can brag of and that everybody else will brag of? Thanks, daddy. You can go back home now if you are lonesome for mother!"

GOOD ADVICE FOR THE YOUNG

Get Married and Be Happy, Says a Venerable Sage of the City of Chicago.

If marriage interferes with your business, give up marriage. He does not actually say so, but Mr. Oliver Franklin Fuller, a wealthy chemist of Chicago, who recently married, at the age of eighty, Miss Rebecca Secor, thirty years his junior, implies so much in his maxims on matrimony, which he recently expounded on the eve of his wedding.

"Marriage," he said, "is a great institution, but it should never be allowed to interfere with a man's business. It won't in my case. We'll go away for a secret honeymoon. I've already changed our destination, so that even my two sons and their families won't know where we are going. The morning after I return home you will find me in my office at 7:45 a. m., where I have always been found for the last 60 years, and where I will be until I die."

Here are one or two of the Fuller maxims on marriage:

"Retire from business and from a state of being wed, and you begin to die. Marriage is the sorcery that rejuvenates a man. Choose your partner in life with the same care that you would choose a business partner.

"Ponce de Leon was foolish to set out on an endless search for the Fountain of Youth. He could have found it in the heart of some comely Spanish girl. Not to be happily married is to live without joy, blessing, kindness, religion, or peace."

Unromantic Courting.

Dr. Abernethy, the famous surgeon, wrote to the lady on whom he had a matrimonial eye: "Dear Madam: I am much too busy a man to have time for love-making; but I should like to marry you, and shall be glad to learn your decision before the end of the week." If Mary had been a sensible woman she would have answered something like this: "Dear Sir: I would not for worlds interfere with your business. Pray stick to it."

Preaching and Practice.

The college instructor should take pains to practice what he preaches.

One member of a class in English composition brought his theme to the professor, after recitation hour in order that the professor might read a marginal correction which he had written, and which the pupil had been entirely unable to make out.

"Why," explained the professor, "that says 'Write more plainly.'"—Youth's Companion.

Persian Weddings.

Tying the matrimonial knot is a very prolonged and serious affair in Persia. In fact, a wedding may extend for a week. On the last day of the wedding the bride, who has been treated as a sort of outcast, is conducted by a near relative to a room, where she undergoes further and more elaborate decoration.

She then returns to the guest-room, and her dowry is laid before her in trays. The dowry often comprises such queer things as cheap and highly-colored oleographs, gaudy vases, birdcages and many useful household articles. Having kissed the hearthstone of her home, she is then given bread, salt, and a piece of gold, and thus equipped and closely veiled she is hoisted on to a gaily-adorned donkey and, accompanied by a circus-like procession of friends, goes to her future home, where her husband awaits her.

Helping the "Lumberjacks."

Tuesday marked the beginning of a new order of things in the daily life of the Maine woodsman in the great northern lumber regions. At 2 o'clock on the afternoon of that day the new lumbermen's Christian association building at Greenville opened wide its doors to the 12,000 men annually entering and leaving the northern forests. On the third floor of this building is a hospital, with expert attendants in constant charge, and through their ministration many an injured lumberman will be saved from death through careless or inexperienced handling. That is the principal mission of the organization, and besides the hospital work in the building itself men will be sent out among the lumber camps to teach the great advantages of skilful first aid.—Lewiston Journal.

The Call of Duty.

"I try to do my duty," said the exceedingly sincere person, "and I do not hesitate to remind others of their duty."

"Go ahead," replied the easy-going citizen. "You may prove to be a very useful member of society. But when you get through you'll have about as many sincere friends as an alarm clock."

RAILROAD TIME TABLES.

Lake Shore & Michigan Southern Railroad.

Effective December 3 1911

Going south.

Station	315 D'ly	309 D'ly ex Sun	331 D'ly ex Sun	311 D'ly
Jackson	6 05 a m	10 50 a m	2 05 p m	8 10 p m
Tecumseh	7 03 a m	11 27 a m	3 01 p m	9 05 p m
Adrian	7 33 a m	12 01 p m	3 30 p m	
Toledo	8 40 a m	12 30 p m	4 15 p m	10 05 p m
Chicago	3 45 p m	9 00 p m		
Detroit			5 40 p m	

Going north

Station	316 D'ly	312 D'ly ex Sun	314 D'ly ex Sun	318 D'ly
Toledo	7 50 a m	12 30 p m	5 10 p m	7 25 p m
Detroit				
Adrian		1 00 p m	5 25 p m	8 05 p m
Tecumseh	9 09 a m	1 32 p m	6 15 p m	8 42 p m
Jackson	10 15 a m	2 33 p m	7 20 p m	9 45 p m

G. J. Zehr, Ticket Agent

DUNDEE BRANCH.

Going west.

Station	429 D'ly ex Sun	425 D'ly ex Sun	421 D'ly ex Sun	427 D'ly ex Sun
Adrian	5 10 a m	8 10 a m	3 30 p m	5 25 p m
Tecumseh	7 50 a m	9 20 a m	4 02 p m	6 20 p m
Addison	10 20 a m	10 15 a m	4 55 p m	7 05 p m

Going east.

Station	422 D'ly ex Sun	428 D'ly ex Sun	430 D'ly ex Sun	434 D'ly ex Sun
Addison	9 37 a m	10 35 a m	1 20 p m	7 15 p m
Tecumseh	10 23 a m	11 25 a m	4 25 p m	8 05 p m
Adrian	10 50 a m		5 15 p m	8 40 p m
Chicago	5 55 p m			

L. A. ROBISON, G. P. A. Cleveland, O

DETROIT, TOLEDO & IRONTON

Going South

Daily except Sunday

Station	1
Adrian	11:30 a. m,
Tecumseh	10:45
Ridgeway	10:33
Detroit	[illegible]

Going North

Station	2
Adrian	3:39 p. m.
Tecumseh	4:10
Ridgeway	4:20
Detroit	7:05

F. S. Bell,
Ticket Agent.

FEELING LIVER-ISH This Morning?

TAKE

THEDFORD'S
Black-Draught
Stops Indigestion—Constipation
25¢
AT ALL DRUGGISTS

A Gentle Laxative And Appetizer

Take FOLEY KIDNEY PILLS

Tonic In Action - Quick In Results

Get rid of your **Deadly Kidney Ailments**, that cost you a high price in endurance of pain, loss of time and money. Others have cured themselves of KIDNEY AND BLADDER DISEASES by the prompt and timely use of FOLEY KIDNEY PILLS. Stops BACKACHE, HEADACHE, and ALL the many other troubles that follow DISEASED KIDNEYS and URINARY IRREGULARITIES. FOLEY KIDNEY PILLS will CURE any case of KIDNEY and BLADDER TROUBLE not beyond the reach of medicine. No medicine can do more. In a yellow package.

For sale by All Druggists.

We promptly obtain U. S. and Foreign

PATENTS

Send model, sketch or photo of invention for free report on patentability. For free book, How to Secure Patents and TRADE-MARKS write to

C. A. SNOW & Co.

Opposite U. S. Patent Office WASHINGTON D. C.

Sold Wife to Friend.

At the village of Utznach, Switzerland, the other day, a curious sale took place. With her own consent a woman was sold by her husband to another man, an Italian, and a friend of the Swiss couple. The price asked by the affectionate husband was four dollars. To further "legalize" the bargain, the Italian procured two witnesses to the transaction and had a contract written on stamped government paper.

Ballads of British Origin.

The ballads of the "mountain whites" of Kentucky and Georgia are transplanted relics of the British isles, recalling the Anglo-Saxon origin of most of the early colonists.

Tecumseh Public Library

The Tecumseh Herald.

VOL. LXI. NO. 63 TECUMSEH, MICHIGAN, TUESDAY JUNE 11, 1912 WHOLE NO. 4118.

ADRIAN STATE SAVINGS BANK,
ADRIAN, MICH.
RESOURCES over - - $1,500,000.00
Largest Bank in this Section of Michigan.
"We welcome visitors and invite inspection of our substantial Building, commodious Offices, and massive Burglar-proof Vault."
3 % compounded semi-annually paid on all Savings Deposits remaining one calendar month or more.
Accounts may be opened by mail. Correspondence and personal interviews solicited.
R. A. WATTS, Pres., GEO. A. WILCOX, Vice Pres., B. E. TOBIAS, Cash.
C. S. WHITNEY, Asst. Cash. R. H. WATTS, Asst. Cash.

THE BEST
Prime Beef, Pig Pork, Veal and Spring Lamb, Salt Pork, Sweet Cured Hams and Bacon, Fowls, Spring Chickens.
Boiled Hams, Veal Loaf, Pressed Meats, Frankforts, Bologna, Pure Leaf Lard, Corned Beef, etc.
L. A. HUGHES MEAT CO.

Vinegar and Spices
SPICES
CLOVES
MUSTARD
PURE Vinegar
Copyright 1910

H. J. Heinz Pure Cider Vinegar and Chef Spices are the best,
F. D. AVERY

THE STYLE STORE FOR MEN
Every man who takes pride in his appearance should see and know our
New Spring Clothes
IN STYLE
they are absolutely correct, yet they are distinctive and different from any others you will see
IN QUALITY AND FIT
they are positively unexcelled
BUT YOU MUST SEE THEM TO REALLY KNOW THEM.
COME in and see them. Whether you buy now or later, matters not to us. But we are anxious to have you know the character and quality of these clothes. - - -
HEESEN & HEESEN,
TECUMSEH, MICH.

The Herald $1.00

SPECIAL LOW PRICES
All this week of LADIES' and MISSES'
Suits, Coats and Dresses.
Millinery Sale.
Our Entire Stock of Trimmed Hats at Greatly Reduced Prices.
SPECIAL FOR SATURD'Y, JUNE 15
BARGAIN BASEMENT
(ALL DAY)
75 Best Qual. odd Window Shades worth from 25 to 50c each, 15c ea.
72 pcs. Imported Semi Porcelain Dishes, large sizes, regular 25c values, for - - - 19c each
6 dozen large size Turkish Towels for - 10c each
The Webster Anderson Co.
Tecumseh, - - Michigan
STORE OPEN EVENINGS.

RANGERS ARREST MEXICAN AGENT

Gonzale C. Enrile Taken Into Custody in El Paso.

FINANCIAL HEAD OF REBELLION

Mexican Consul Seeking Method by Which He May Be Kept from Extradition—Apprehension May End Present War.

El Paso, Tex., June 10.—Gonzale C. Enrile, until recently financial agent of the Mexican revolution, is under arrest in El Paso. Wounded by stabs and bullets from would-be assassins, Enrile reached Juarez on his way to Los Angeles, Cal., for treatment.

Then he came to El Paso and was arrested by Texas rangers.

No charge has been made against Enrile, but Mexican Consul Llorente had been busy wiring to Mexico City in an endeavor to establish a case that will warrant the United States holding the wounded man for extradition proceedings. Irregularities in his accounts while he was consul for the Mexican government at Clifton, Ariz., is the charge by the consul. Inasmuch as Enrile issued a violent anti-American proclamation addressed to President Taft early in February, while in El Paso, the rangers say they can hold him for trial in the United States for that offense.

Enrile attempted to escape from Chihuahua unknown, but his presence on the train when it reached Juarez was tipped off by Captain Gonzales of the rebel army, who had recognized Enrile on the train. As a result Enrile was detained a part of the night by Juarez officials, until a wire from General Orozco at Chihuahua gave orders to release him.

In the morning Captain Gonzales was killed in Juarez. The authorities gave it out that he accidentally shot himself while cleaning his revolver. Strangely, however, the bullet wound is in the back of the head. There are many violent Enrile partisans in the rebel army who believe that he should have the real credit for whatever success has been attained by the revolutionists rather than to Orozco. Enrile had raised all the funds for the rebels, but was recently ousted by Orozco for accepting money from Cientifico agents.

According to the Mexican federals the downfall of Enrile means the near end of the war. He is the only man who can secure funds to continue the revolution, they say.

NIXON'S BODY ON WAY HOME

Remains of Late Senator Accompanied by Party of Legislators.

Chicago, June 10.—The body of Senator George S. Nixon of Nevada, accompanied by a joint committee from the house and senate, passed through Chicago on its way to Reno.

The committee was composed of Senators Newlands of Nevada and C. D. Clark of Wyoming, and Representatives Roberts of Nevada, Langham of Pnnsylvania, Dyer of Missouri, Gould of Maine, Hamilton of West Virginia, Bowman of Pennsylvania Green of Massachusetts, Murray of Massachusetts, Baker of California and Rubey of Missouri. The party traveled in two private cars.

Crowds Watch Johnson Train.

East Las Vegas, N. M., June 10.—Jack Johnson boxed eleven fast rounds, used the medicine ball fifteen minutes, and went four rounds with the bag. Fifteen hundred spectators were present.

SPECIAL TRAIN WAITS

It May Bring Colonel Roosveelt Flying to Chicago.

As Matters Warm Up Previous to Convention "Teddy" May Feel "Call" to Be Present.

New York, June 10.—According to rumor that sifted in from Oyster Bay, there is a special train waiting in the yards of the Grand Central station ready to rush Colonel Roosevelt to Chicago, starting any time of the day or night, if he gives the word. The same rumor had it that the colonel is so sure that the "call" will come for his presence at the convention that he fully expects to use the train, that it will shoot from New York to Chicago without stop at better than Twentieth Century speed, and that even the berths have been made up in preparation for departure at a moment's notice.

Nobody at the Grand Central professed to know anything about such a train, and the colonel said at Sagamore Hill that ihs intentions regarding a Chicago convention visit were unchanged. There was a man at the Waldorf, however, was said he "had it straight" that the train had been commissioned by the Roosevelt managers and was ready to pull out at any time as soon as the candidate could bolt to the city from Oyster Bay.

GUNBOATS FOR HAVANA

United States Battleships to Avert Race War in Cuban Capital.

Washington, June 10.—The Cuban situation took a decided turn for the worse when two United States battleships were ordered from Key West to Havana upon receipt of information here that the Cuban capital is on the verge of race war.

Minister Beaupre cabled the state department that since Friday evening race riots have occurred in every quarter of Havana and the vicinity. The negroes are being goaded into violence by irresponsible elements among the white population.

C. A. Towne Seriously Ill.

New York, June 10. — Charles A. Towne, former United States senator from Minnesota, is seriously ill from pneumonia at his home in this city.

Terre Haute Given Meeting.

Evansville, Ind., June 10.—The Indiana Stationary Engineers' Association selected Terre Haute for its convention in 1913.

THANKS OF GERMAN ADMIRAL

eader of Visiting Fleet Well Entertained in United States.

New York, June 10.—Shortly after the German flagship Moltke dropped anchor in the North river Admiral Von Rebeur Paschwicz gave to your correspondent an open letter the admiral had just written and in which he tells of his appreciation of hospititilities extended at Washington, Annapolis, Hampton Roads and New York. He also extends the greetings of the emperor and of Prince Henry of Prussia to President Taft and other American friends.

Defeats Insanity Proceeding.

Portland, Ind., June 10.—Found not insane, Mrs. Rebecca Hoppes of near Redkey was discharged by Judge Moran following the conclusion of a hearing on a writ of habeas corpus after an acceptance had been received for her commitment to East Haven hospital at Richmond. She charged that her commitment had been procured by her husband, Peter C. Hoppes, to defeat a pending divorce suit.

MAYFLOWER JUST ESCAPES DAMAGE

Near Collision with Northland in Chesapeake Bay.

PRESIDENT AND WIFE IN DANGER

Chief Executive, with Mrs. Taft and Party of Guests, Was on Way to Old Point Comfort.

Old Point Comfort, Va., June 10.—President and Mrs. Taft and their party of guests on board the naval yacht Mayflower narrowly escaped a collision with the steamer Northland of the Norfolk and Washington line in the lower part of Chesapeake Bay, off Smith's Point light, while enroute to Hampton Roads.

As the Northland was attempting to pass on the port side of the Mayflower the naval vessel crossed over the Northland's bow. If Captain Posey of the Northland had not stopped his engines and turned the bow of his vessel away from the Mayflower's stern the two vessels would have collided. President and Mrs. Taft and their guests were asleep at the time and were not aware of their narow escape from accident until morning.

The members of the party, in addition to the president and Mrs. Taft, were Brigadier General William Crozier, U. S. A., chief of ordnance; Representative F. H. Gillette, Mr. and Mrs. Clarence H. Kelsey of New York, Mrs. F. G. Newlands, Major Thomas L. Rhoades, military aide, and Lieutenant J. W. Timmons, naval aide.

The Mayflower arrived in Hampton Roads about 8 a. m. and anchored off the Old Point wharf. The president and Mrs. Taft and their guests entered a launch to go to Normal and Agricultural Institute, but the engines refused to work and the launch was towed by another launch sent by the yacht Sylph. The members of the president's party were entertained at breakfast by Dr. H. B. Frissell, superintendent of the school.

The president attended divine services in the chapel and made a short address to the students. After the services Mr. Taft shook hands with several hundred students of the school. In the afternoon the persident and his guests cruised the James river on the Sylph, as far as Brandon. He returned to Hampton Roads about 8 p. m. and boarded the Mayflower, which left immediately for Washington, where she arrived at noon today.

KNOX 75 YEARS OLD

Celebration of Founding of College at Galesburg Is Begun.

Galesburg, Ill., June 10.—The celebration of the seventy-fifth anniversary of the founding of Knox college is under way. The first feature was the annual contest in declamation, the prizes going to Elwood Lewis and Miss Edith Hardy. In the evening the $12,000 pipe organ was dedicated in Central Congregation church, designed to commemorate the late Albert Hurd, Milton L. Comstock and George Churchill, three teachers, known as the triumvirate, who occupied chairs in the college for half a century.

Representatives of sixty colleges and universities will witness the pageant next Thursday. Students of forty and fifty years ago will attend the class reunions.

Alaska Volcano Menaces Inhabitants.

Seward, Alaska, June 10. — Katmai volcano, in the Alaska peninsula, is in a violent eruption, and grave fears are entertained for the safety of the inhabitants of Kodiak and neighboring islands.

REPUBLICANS IN HOSTILE CAMPS

Taft and Roosevelt Leaders Busy with Conferences.

CRANE AND FLINN ARE LEADERS

Indiana Contests Up Today and Roosevelt-Beveridge Coalition Is Out to Beat Taft-New Alliance, if Possible.

Chicago, June 10.—The opposing Republican forces and their leaders have been in conferences, working like dray horses. In the conferences it was clearly [illegible] that Senator W. Murray Crane is the chief captain in charge here of the Taft forces and Ex-State Senator William Flinn is the master spirit of the Roosevelt forces.

Senator Crane has been in conference with most of the Republican national committeemen. At today's session of the committee the contests in Indiana are to be heard. They are supposed to furnish the real test of the contests in the northern states. The seats of the four delegates-at-large and those of the delegates in the First, Second, Fourth and Thirteenth congressional districts were up for consideration.

Charles Dick, in charge of the Taft contests, was at the conferences. A terrific fight was expected over the Indiana contests. The Beveridge organization in the state has been overthrown. The Roosevelt-Beveridge combination proposes now, if possible, to overthrow the Taft-New organization.

Mr. Dick and the conferees went overthe briefs submitted by the Taft-New people and the evidence to sustain these briefs. The Roosevelt-Beveridge adherents were intending to make the fight of their lives on these contests in Indiana.

The Roosevelt captains have heard of the possibility that the California contests may be taken before the national committee, and they telegraphed to Governor Johnson to come immediately to this city. Should these California seats be contested by the Taft people in the national committee the Roosevelt delegates may be unseated. The argument against the Californians is that the first primary law as passed by the California legislature over the protests of the Democrats and the Republican minority in December, 1911, and signed by Governor Johnson on Dec. 24, did not follow the provisions affecting direct primaries laid down in the provisions of the call for the Republican national convention adopted Dec. 12.

In an attempt to justify his primary law Johnson issued a lengthy statement attacking the national committee.

ALTON LIMITED IN DITCH

Twenty Persons Injured—Bloomington Banker May Not Survive.

Bloomington, Ill., June 10.—The Chicago and Alton Limited, which left Chicago for St. Louis at 11 a. m., was wrecked eight miles south of this city.

Twenty persons were injured, four of them badly. It is feared that M. H. Hamilton, banker of Bloomington, may die. He and J. E. Zieverly, a traveling man from Davenport, Ia., were crushed and it is believed were hurt internally. Two postal clerks from Chicago are the other persons seriously injured.

Conductor Carey and Will Dean are two Chicagoans who were slightly injured.

A broken rail caused the accident. The mail and baggage cars and the smoker and one coach were derailed and two of them turned over. The train was going forty miles an hour when the accident happened, and the absence of fatalities is considered remarkable.

Word was sent to Bloomington and in a short time arrangements were made for bringing the victims here. They were given medical care, and those who were able to do so resumed their journey.

Traffic was delayed eight hours.

NEWS IN SUNDAY'S PAPERS

Chicago girl plans air flights for St. Louis and Chicago.

Senators agree to vote on Lorimer case on July 6 or earlier.

Memorial to Christopher Columbus unveiled at Washington.

Quick punishment cools tempers of elevated railway rioters in Boston.

French battleship sinks submarine; twenty-four men go to their deaths.

O'Connor says by elections have united the Liberals while dividing the Tories.

Shots are fired in freight handlers' strike riot in Chicago; one killed and many are wounded.

Merchant's Wife Burned.

Princeton, Ind., June 10.—Mrs. Jessie T. Boerke, wfe of a merchant of Patoka, was burned dangerously when her clothes caught fire from a match. Prompt action on the part of her husband and others in smothering the flames prevented fatal injuries.

LORIMER VOTE JULY 6

Friends and Opponents of Accused Illinois Senator Agree on Date.

Washington, June 10.—The senate will vote on the question of unseating Senator Lorimer of Illinois on "the legislative day" July 6. This date was agreed upon at a conference, at which the views of both the pro-Lorimer and anti-Lorimer senators were voiced.

The agreement, however, was with the understanding that in the event of the adjournment of congress earlier than July 6, the voting time would be advanced so that the case would be finally disposed of at this session.

McCann Bros.
The New "Straws"
They're here! They're fresh, new, snappy! Every new style and shape is ready—and you never saw such great values.
New Split and Sennit Straws, Sailor and Turban Brim, in the newest shapes—
50 Cents to $3.00
Genuine Panamas, exceptional values—
$5.00 to $7.00
Underwear
Such famous makes as Porosknit, B. V. D., Cooper's, etc. All materials and styles.
Union Suits, - $1.00 to $2.50
Two-piece Underwear, 25c and 50c
Boy's Balbriggan and Porosknit Union Suits, 50c.
Summer Shirts
All the new ideas in all effects, patterns and colorings—plaited bosoms, attached or separate cuffs and collars, coat or regular style, Percales, Lawns, Pongee—all styles and sleeve lengths and extra size bodies.
Neckwear, the Swellest Ever
All Silk Ties, plain or knitted, cut Silks, washable Silks, everything that's smart and good—25c to $1.00.
McCann Bros.
ONE PRICE CLOTHIERS
Store open evenings.

June Weddings
Pretty Presents for Pretty June Brides.
Sterling Silver, Fancy China, Cut Glass.
—ALSO—
Novelties in Vases, Clocks, and everything to make the home beautiful.
E. J. PETERS & CO.
PHONE 200 Successors to J. F. HICKS & SON

See our fine line of
UNDERWEAR
and HOSIERY.
ALSO
Enamel-ware and Tin-ware.
Ida B. Chase.

TECUMSEH STATE SAVINGS BANK.
June 1st, we distributed $5,000 among our depositors.
This being our 37th Semi-annual interest distribution.
Bring in your pass-book and have your interest credited.
If you are not a depositor start at once. Make a deposite of any amount $1 up, and share in our next distribution of interest on Dec. 1st.
3% for all full months, one month or more.

THE TECUMSEH HERALD

G. N. STACY,
EDITOR AND OWNER.

SUBSCRIPTION RATES

IN LENAWEE COUNTY.

One year, payment in advance............$1.00
One year, payment after three months.... 1.25

OUTSIDE LENAWEE COUNTY

One year, payment in advance $1.25
One year, payment after three months..... 1.50

There will be no Deviation from above Rates

State of Ohio, City of Toledo., Lucas County, ss

Frank J. Cheney makes oath that he is senior partner of the firm of F. J. Cheney & Co., doing business in the City of Toledo, County and State aforesaid, and that said firm will pay the sum of ONE HUNDRED DOLLARS for each and every case of Catarrh that cannot be cured by the use of Hall's Catarrh Cure. Frank J Cheney.

Sworn to before me and subscribed in my presence, this 6th day of December, A. D. 1886. (Seal.) A. W, Gleason, Notary Public

Hall's Catarrh Cure is taken internally, and acts directly on the blood mucous surfaces of the system, Send for testimonials free. F. J. Cheney & Co., Toledo, O.

Sold by all Druggists, 75c.

Take Hall's Family Pills for constipation.

IF MEN could buy only what they ought to have, with money, there wouldn't be nearly so much scrambling for it.

When Buying, Buy Only the Best

H. L. Bloomquist, Esdaile, Wis., says his wife considers Foley's Honey and Tar Compound the best cough cure on the market. "She has tried various kinds but Foley's gives the best results of all."

Mrs. M. A. McLaughlin, 512 Jay St., LaCross, Wis., writes that she suffered all kinds of pains in her back and hips on account of kidney trouble and rheumatism. "I got some of Foley Kidney Pills and after taking them for a few days there was a wonderful change in my case, for the pain entirely left my back and hips and I am thankful there is medicine as Foley Kidney Pills," For sale by all druggists.

NO MATTER how wise you are, there is bound to be somebody who thinks your ideas are foolish.

Help to Keep Down Expenses

Mrs. J. E. Henry, Akron, Mich., tells how she did so: "I was bothered with my kidneys and had to go nearly double I tried a sample of Foley Kidney Pills and they did me so much good that I bought a bottle, and feel that they saved me a big doctor's bill,'

Mrs. Lela Love, wife of Wiley Love, a farmer living near Covena, Ga., says, "I have taken Foley Kidney Pills and find them to be all you claim for them. They gave me almost instant relief when my kidneys were sluggish and inactive. I can cheerfully recommend them to all sufferers from kidney trouble. For sale by all druggists.

SOME brothers search out the weak members of the flock, not to share with them, but to shear them.

Man Coughs and Breaks Ribs

After a frightful coughing spell a man in Neenah, Wis., felt terrible pains in his side and his doctor found two ribs had been broken. What agony Dr. King's New Discovery would have saved him.

A few teaspoonsful ends a late cough, while persistent use routs obstinate coughs, expels stubborn colds or heals weak, sore lungs, "I feel sure its a Godsend to humanity," writes Mrs. Effie Morton, Columbia, Mo., "for I believe I would have consumption today, if I had not used this great remedy." Its guaranteed to satisfy, and you can get a free trial bottle or 50 cent or $1.00 size at C. A. Wright & Son's.

IT IS hard for temperance folks to temper their joy when the saloon is whipped.

Ends Hunts For Rich Girl

Often the hunt for a rich wife ends when the man meets a woman that uses Electric Bitters, Her strong nerves tell in a bright brain and even temper. Her peach bloom complexion and ruby lips results from her pure blood; her bright eyes from restful sleep; her elastic step from firm free muscles, all telling of the health and strength Electric Bitters give a woman, and the freedom from indigestion, backache, headache, fainting and dizzy spells they promote Everywhere they are woman's favorite remedies. If weak or ailing try them. 50c at C. A. Wright & son's.

A Card

This is to certify that Foley's Honey and Tar Compound does not contain any opiates, any habit forming drugs, or any ingredients that could possibly harm its users On the contrary, its healing and soothing qualities make it a real remedy for coughs, colds and irritations of the throat, chest and lungs. The genuine is in a yellow package. Ask for Foley's Honey and Tar Compound and accept no substitute. For sale by all druggist.

Makes the Nation Gasp

The awful list of injuries on a Fourth of July staggers humanity. Set over against it, however, is the wonderful healing. Bucklen's Arnica Salve, of thousands, who suffered from burns, cuts, bruises, bullet wounds or explosions. Its the quick healer of boils, ulcers, eczema, sore lips or piles. 25c at C. A. Wright & Son's.

GERMAN ADMIRAL

Head of Visiting Fleet Pays Official Call on Battleship.

Photo © 1912, by American Press Association.

RITES FOR LOST BOAT

Cruiser Visits Spot Where French Submarine Sank.

Salvo of Shots Fired Over Watery Grave of Two Officers and Twenty-Two Brave Sailors.

Cherbourg, France, June 10. — M. Delcasse, the minister of marine, boarded the cruiser Gloire and invited the newspaper men to accompany him on a sad pilgrimage to the scene of Saturday's catastrophe, where the submarine Vendemaire was sunk by the battleship St. Louis.

A little less than an hour took the ship within sight of the buoy marking the spot where the submarine went down, with her two officers and twenty-two men. Minister Delcasse, Admiral Marolles and Rear Admiral Favoreau and other officers took their places on the bridge and the chart room deck. The crew was mustered on the fore deck. The Gloire steamed in a circle around the vicinity of the tragedy with her flag at halfmast and fired a salvo of three guns while the guard presented arms, the bugle sounded arms and the band played the Marseillaise.

STATE TO BEGIN SUITS

Accounts Board's Reports Involve Former Officials of Many Counties.

Indianapolis, June 10. — Governor Marshall has certified to Attorney General Honan a series of reports sent him by the state board of accounts, in which are set out alleged discrepancies in the accounts of almost a score of former public officials. The attorney general will forward the individual reports to the prosecutors interested in each of the cases, with instructions to bring suit to settle the accounts.

The total amount of direct charges lodged against the officials is $9,084.30, and the total of the constructive charges is $4,428.79.

MRS. SCHENK FREED

Prosecution Dismisses Charge of Attempt to Poison Husband.

Wheeling, W. Va., June 10.—The charge of poisoning her husband, John O. Schenk, millionaire packer, against

MRS. LAURA F. SCHENK.

Mrs. Laura F. Schenk was dismissed. The prosecution decided not to bring to the bar again the woman it failed to convict after a lengthy and sensational trial a year ago.

Immediate steps to obtain Mrs. Schenk's release were taken.

PRISON FOR EX-BANKER

Herbert T. Jennings of New York Is Sentenced to Six Years.

New York, June 10.—Herbert T. Jennings, president of the defunct Mount Vernon National bank, was found guilty of misapplication of the funds of the bank and was sentenced to six years' imprisonment in the federal penitentiary at Atlanta, Ga.

Samuel K. Raymond, the cashier, who was jointly indicted and tried with Jennings, was found guilty, but his sentence was suspended.

WEATHER FORECAST

Indiana—Generally fair today and tomorrow; moderate easterly winds.

Illinois — Cloudy today; probably fair tomorrow; moderate easterly winds.

Wisconsin — Cloudy today; unsettled, probably showers in western portion tomorrow; moderate southerly winds.

COUNCIL PROCEEDINGS

Council chambers, village of Tecumseh.

Regular meeting held June 3, 1912.

President pro tem Look in the chair.

Present: Trustees Elliott, Service, Fisher, Gillespie, Daisher.

The minutes of the last regular meeting were read and approved.

The report of the Street Commissioner was read showing the following work done on corporation streets from May 20 to June 3:

Team labor.	
Chas. Avery, 105 hours at 35c per hr	$36 72
Geo. Key, 15 hours at 35c per hr	5 55
Hand labor.	
Chas. Beal, 79 hours at 17½c per hr	13 82
Theo. Karcher, 104 hours at 17½c per hr	18 20
Byron Snell, 20 hours at 17½c per hr	3 50
Heman Hand, 105 hours at 17½c per hr	18 37
Peter Marsh, 29 hours at 17½c per hr	5 07

Moved and supported that report be accepted, placed on file, and orders directed drawn for the several amounts. Carried.

The report of the Water Works Engineer was read showing the following work done for the month of May, 1912:

No. gallons water pumped,	4,553,224
No. pounds of coal consumed	34,600

Work as follows:

Jas. McKinney, 1 tap.
Robt. Haire, 1 tap
D. Swift, 1 tap.
Brown & Co., 1 tap.
Wade Jones, 1 tap.
Hugh Hanna, 1 tap.
Drake house, 1 tap.
L. D. Dewey, 1 meter, residence.
Lynn Hardenburg, 1 meter.

Labor hired from May 20 to June 3 as follows.

John Lucas 3 days at $2 00	$ 6 00
Gilbert Arner 10 days at $2 00	20 00

Moved and supported that report be accepted, placed on file, and orders directed drawn for several amounts Motion carried.

The following bills were referred to the Finance Committee:

Wm. Service, one month salary	$ 20 85
J. E. Nemire, one month salary	50 00
Elmer Mellon, one-half month salary	25 00
M. A. Zimmerman, one-half month salary	37 50
Tecumseh News, printing council proceedings and printing	15 75
Tecumseh Herald, printing council proceedings	11 55
Tecumseh Electric Co., street lights	$15 79
Tecumseh Electric Co., council building	3 25
Tecumseh Electric Co., water works	90
Allen Montgomery, freight and cartage	8 46
Park & McKay, supplies for water works	107 25

President pro tem Look appointed Elliott and Daisher to act with Gillespie on the Finance Committee.

The Finance Committee approved all bills as read. Moved and supported that report be accepted, placed on file, and orders directed drawn for several amounts. Motion carried.

A petition was read requesting that the alley be paved from Evans street to Ottawa street, between Chicago and Logan streets, and agreeing to pay 40 per cent of said paving, signed by the following:

Alfred James, Slayton & Son, Eugene Service, Anderson Bros., A. W. Mills. Satterthwaite Bros., C. M. Gilbert. Mrs. J. G. Hanford, Tecumseh State Savings Bank and H. L. Jones.

Moved and supported that the request of the petitioners be granted and work ordered done. Ayes—Service, Elliott, Gillespie, Fisher, Daisher. Nays—None. Motion carried.

A petition was read requesting that a new walk be built on the west side of Evans street from the south line of Cummins street, north to the southeast corner of lands formerly owned by Samuel Anderson, now deceased.

Moved and supported that the petition be referred to the Street Committee. Motion carried.

The plumber's bond of Chas. Courtad for $1,000 with National Surety company as surety, dated June 1, 1912, was read.

Moved and supported that the bond be accepted. Carried.

The sidewalk builder's bond of Clarence B. McAtee with P. W. A. Fitzsimmons as surety for $1,000, for three years, was read.

Moved and supported that the bond be accepted. Carried.

The Lighting Committee recommended that a light be placed at the north end of Evans street.

Moved and supported that the recommendation of the Lighting Committee be accepted and an incandescent light ordered placed. Carried.

On motion council then adjourned until Monday evening, June 10.

HERBERT S. TEMPLE,
Village Clerk.

BABIES ALWAYS IN STYLE

Each One Is Perfect to Its Parents and Perfect Nuisance to Other Persons.

A baby is a small person about which there is great diversity of opinion. This is because every baby is considered perfect by the parents and a perfect nuisance by everybody else.

There is really nothing new about the baby. Its institution dates back to the beginning of the world, and at that time it was a garden production. The garden idea, however, is now obsolete, and for many years the baby has been grown in the house, with early transplantings to the sunlight.

Every baby has a good voice, a distinct resemblance to some rich relative, and an afternoon nap. The voice is heard by everyone, but the resemblance is heard chiefly by the rich relative. The afternoon nap is heard of everywhere as being necessary to the baby, but sometimes the nap is more honored in the breach than in the observance. After the nap the baby is unable to understand why it should be expected to sleep again at night, and everyone else is unable to understand why it should want to stay awake. The baby's decision, however, always carries the day—or, rather, the night.

There are millions of babies, but only two kinds—boys and girls. The boy baby is always the maternal and paternal selection for the presidential chair, and the girl baby is expected to some day become the wife of a gentle and loving millionaire who will do his best to appreciate her.

Later on the presidential nominee develops a strong desire to become a motorman, and the future millionaire's wife is seen to blush at the mentioning of the plumber's son. The fond parents sigh gently. In point of looks, likewise, babies generally bear strong resemblance to the well-financed and unencumbered relatives.

Fashions may come and fashions may go—but babies will always be in style.—William Sanford, in Puck.

Lenawee Baptist Association

Wednesday morning the Lenawee County Baptist Association convened at the call of the retiring Moderator, Rev. Edwin Simpson of Adrian, who conducted the devotional exercises. Committees were appointed on enrollment and nomination, Rev. H. Churchill, Clinton and Rev. R. W, McLain, Hudson.

The morning committee reported for Moderator, Rev. W. B. Hartzog, of Tecumseh, for trustees, F. B. Bradley and John E. Carr.

The Tecumseh church letter was read, Welcoming the Association, and describing the year's work.

The annual sermon was delivered by Rev. H. Z. Davis, of Morenci on "Life's Possibilities."

The afternoon session was called to order by Dr. Hartzog, the new Moderator. Rev. Edwin Simpson conducted the Devotional exercises.

Numerous committees were appointed. Dr. J. Y. Atchison of Chicago delivered an address in the interest of the Missionary of the denomination.

Letters were read from 14 churches, Quite a number of Free Baptist churches sent communications.

A committee was appointed to confer with the Association, John E Carr of Adrian and Rev. W P. Curtis were named on that committee,

The evening session was devoted to the B. Y. P. U. work. F. B. Fenn rendered a solo the Philomel Quartette gave a number. Rev. W. R, Curtis the B. Y. P. U. president presided. The nominating committee reported Rev. R. W. McLain of Hudson Associatio a 1 president.

Rev. F. B. Batchelor, pastor of the First Baptist church of Ann Arbor delivered the address of the evening on "A Divine Call for Busy People."

The committee reported regarding the Free Baptists, recommending the admitance of Onsted, First Rome and Dover Center churches.

Thursday morning the meeting was called to order by Rev, Simpson of Adrian. Following a short song service and a season of prayer, he conducted the devotional service

The next order of business the Moderator appointed the standing committees for the ensuing year. after which several items of business were disposed of, among them being the appointment of a committee for the revision of the constitution of this association.

The committee on place and preacher reported as follows: place, Adrian, preacher, Rev. McLain of Hudson.

Dr. Wood of Marine City, presented the work of the Anti Saloon League, after which Dr. Reed of Hillsdale college gave an address upon the subject "Faith in the unseen and its relation to the development of man." The session adjourned immediately, when the delegates were served with dinner.

In the afternoon following the devotional service, which was led by Rev. Simpson, the men adjourned to another room while the ladies held their meeting in the regular session room.

Mrs. Geo. L. Bennett called the Women's meeting to order, after which Mrs. Carrie Bryan Tecumseh led the devotional service also welcoming the ladies to Tecumseh.

The minutes of the last meeting were then read, after which the officers for the next year were elected. Following this came the roll call of societies, then the collection was taken. Mrs. Chas. Ruthruff of Tecumseh sang a solo, after which the committees were appointed,

Mrs. John McQuire of Burma, gave a very helpful talk on "Our work in foreign lands."

Miss Lenhaven of Detroit gave an inspiring address on "In the haven or on the high place."

At the same hour, the Men's meeting was called to order by Geo. L Bennett of Adrian. Following a discussion concerning Kalamazoo and Hillsdale colleges, a short business session was held.

The Thursday evening session was in charge of the Sunday Schools, with Chas. Carr of Adrian, presiding. After a song service, Mr. Carr spoke in behalf of Kalamazoo College, after which the Philomel Quartet gave a selection.

Prof. Gwiney of Hillsdale gave the evening address on the subject "The why, what and how of teacher training."

The association then adjourned to meet in Adrian next year.

LOVE STORY OF ARCHDUKE

Ferdinand Charles Louis of Bavaria, Wedded to Rosa Czuber, Enjoying Peaceful Exile.

The Archduke Ferdinand Charles Louis of Austria, scratched from the Almanach Gotha, scratched from the army, deprived of all his titles, ranks and orders, is peacefully enjoying perfect love as an exile. He is now known M. Ferdinand Berg, and is painting on the borders of Lake Lugano.

His fault was a gracious one, for to marry morganatically has become almost a habit in the Hapsbourg family. But this fault was aggravated by the fact that the marriage was celebrated without imperial authorization. His elder broth, the heir to the throne, and the ducheresse of Hohenberg, who were likewise separated by a great difference in station, were more adroit, and had taken into their play Madame Schrab, the mistress of Francis Joseph.

Madame Ferdinand Berg, nee Rosa Czuber, has nothing with which to reproach herself for having made conquest of the archduke in an official reception at Prague. The archduke had immediately demanded her hand, but the severe Dr. Czuber made him wait five years.

It is only a question now of obtaining the pardon of the emperor Francis Joseph. The archduchesse Annonciade is employed to do this, but it is feared all her efforts will remain unfruitful if she can not first move the excellent Madame Schrab.—Le Cri de Paris.

ROUND ABOUT US

We see by a late paper that Brooklyn is adding to their lighting services of late, three cluster lamps which were contracted for last January by the village here have been added to the lighting of the public square These lamps are hung high above the street and are composed of five 100 power incandescents.

One of our exchanges, has this pertinent article, which is good for any town to adopt.

This is a good town. Let us get all the good out of it we can. The way to get good out of land is to improve it. The way to get the good out of a town is to develop it, It is a poor farmer who is content to take merely what nature sends. He is a poor citizen who is willing to let the town shift for itself, taking only such benefits as come without labor, The man who is satisfied to harvest merely what comes up will have to live on a diet of weeds.

An unique feature of the Kalamazoo Semi-Weekly Telegraph is its editorial column which comes to us headed either with a prayer or a scripture lesson. A new departure in newspaperdom.

The Milan Leader cites the novel way in which the Judd & Oak Grove schools closed their school work.

The teachers C. E. Hoffmann and Lillian Hertler chartered an electric car from Saline to Ann Arbor and took their pupils to the Museum, Art Galleries, Medical building, and other places of interest. About sixty enjoyed a picnic dinner on the Campus.

We notice by the Hastings Journal-Herald that Hastings is looking forward to a public library. The Council has voted a fund, a generous offer of $3,000 for a site, a gift of $1,000 by the Womans' Club and $800 appropriated by the Council seems to place them in a fair way towards its accomplishment. They have the best wishes of the Tecumseh Herald for their ultimate success.

TECUMSEH HERALD

July 5, 1888

We have before us a Tecumseh Herald of July 5, 1888. Among the items of interest is the Alumni meeting of that year held June 22nd in the Opera House. The program was given as follows,

Prayer—Rev. W. H. Babbitt
Solo—Miss Lizzie Gregg
Oration of Lyster Dewey read by Bert McNair
Poem—Lucy J. Train
Class History—Mabel Hayden
Select reading—Mrs. John Bailey

Banquet was served by B C. Van Antwerp with toasts, "Ideals"—Prof. Hammond

Non Sina Pulvere—Mabel Hayden
Reflections—S. C. Stacy.

The address of Welcome was given by A. W. Mills which was responded to by J. Eugene Tremaine.

P. S. McKimnon acted as toastmaster.

In reading this article one is led to wonder if the old spirit has died out and if a dance is the only thing left to the Alumnus,

In another place we find an account of a Bike trip by Levi C. Hayden. All the way from Bunker Hill, Mass. to Tecumseh. He gives a very fine account of his trip from start to finish In Buffalo he met one of his brothers who had ridden through Canada, and together they made the trip to Cleveland but owing to bad roads from a late rain they took the "City of Cleveland" and went to Detroit by water. The run from Detroit to Ypsilanti was made in three and a half hours, a distance of 30 miles,

They were met in Ypsilanti by Fred Tiffany, Al Heesen and Gus Cummins and all started for Tecumseh. At Saline they were met by Marvin Hayden mounted on Fan, later the wheel of Gus Cummin's came to grief and he was elected to walk 14 miles but they finally found a carriage and harness and hitching Fan they reached home in safety.

They were joined all along the way by wheelmen who came out to meet them and their entry into town was quite fine.

Levi would think that a tame way of travelling in this day of automobiles, but it was quite an event in 1888.

The Slayer of Miaco.

One of the most peculiar cases ever brought to the attention of the court of first instance recently came to light in Pangasinan Province.

Pedro Pabaira, with two others, was accused of the murder of Barnabe Laco, and on being brought to trial the first pleaded guilty, there being an aggravating circumstance of treachery, and was sentenced to 20 years in Bilibid.

Now it comes to light that the deceased was Miaco, an outlaw, who deserted from the constabulary some time ago, taking with him various arms and accoutrements and who had engaged in outlawry since that time. There was a reward of 500 pesos out for his capture, dead or alive.

The question now is, Should the prisoner serve his term for killing a fellow-citizen, or should he be liberated and given a reward for killing an enemy to society?—Manila Weekly Times.

Captain Cook Statue.

None too soon, that renowned English navigator, Captain Cook, is to have a memorial in London. It will take the form of a statue of the explorer of the Northwest Passage, and is being executed by Sir Thomas Brock, R. A., the commissioners being the British Empire league. The statue is expected to be finished in November next, when it will be set up, appropriately enough, near the new Admiralty Arch, close to Trafalgar square. Many distinguished folk are expected to be present at the unveiling, which probably will be performed by the king, who, as a keen sailor, has taken a lot of interest in the memorial project.

Our Classified Ad Department

Ladies Shampooing, Manicuring and Massage Residence Oneida street, or will call at your home. Mrs. O. G. Hunt. Phone 294

LOST—On Friday afternoon on the road between Tecumseh and Holloway a lady's brown linen hand bag containing an Ortephone ear hort, and partly worked piece of fancy work. Please return to Webster Anderson & Co's. Store or W. E. Doty's Holloway.

FOR RENT—A nine room flat with hot and cold water in kitchen. Over the Royal theatre, Enquire of Walter Lowry,
23 Lafayette Ave,
Detroit, Mich.

FREE RENT—To middle age man and wife. House and four acres of land with small fruits and an ideal place for raising chickens for particulars correspond with P. O. 453

FOR SALE—full blood Buff Orpington eggs, 75 cents a setting. Enquire of Alva Waring.

FOR SALE—A lot of household goods, stoves bedroom sets, rockers, tables etc. Enquire of Mrs. Frank Ripley in the Kyle house, S. Pearl St.

FOR SALE—I keep on hand in large quantities Rubber Roofing as good as there is on the market for the same price as others and put it on free of charge. Guarrantee it from 5 to 8 years. Also have roof paint in 1 gal. and 10 gal lots. Jas. W. Owen.

WE HAVE just added eight good up to date Residences to our already large list, to be sold at bargain prices. Call and see us
Tansley Real Estate Agents.

HOUSE AND LOT for rent on corner of Kilbuck and Maiden Lane Streets, Primrose property. Enquire of L. B. Skinner, Lock box 724, Tecumseh, Mich.

WANTED—Information as to address of Barzilla Ivins or widow or heirs if he is dead. He served in 18th Mich. Inft. in Civil War and his residence at that time was Tecumseh. Small recovery can probably be made. Address E. W. Spalding, Pacific Bldg., Washington D. C.

FOR SALE—A house and lot in Brownville, For particulars write Mrs. Chas. M. Burlingame, Sturgis, Mich.

The name of The Emerson Shoe HONEST ALL THROUGH in your shoe is an assurance that you appreciate the highest standards of excellence in Quality, Style and Durability.

We can fit you in your style.

John R. Nyland

Silk Sale

Thursday, Friday, 13th 14th Saturday, 15th

We offer Great Bargains in Silks. Come in and get a Bargain.

Fred Rosacrans & Sons.

Just His Job.

Joakley—Now, there's a fellow who doesn't do anything but pick up pins all the time."

Coakley—Well, well! that's a queer superstition.

Joakley—Oh, no; it's not a superstition, but an occupation. He's employed in a bowling alley.—Catholic Standard and Times.

Every City's Pride.

"No matter what city you strike," remarks Senator Gore, who travels all over the United States each year, "Somebody is certain to confide to you: 'There are more automobiles used here, for the population, than anywhere in the country.' That's one fact about his own town that every man firmly believes."

Its a well known fact that the best sweet corn comes from Maine. No other corn has the Maine flavor, because no other state has the Maine climate.

The best way to test corn is to taste it. If it tastes good; it is good. The only way to know how much better CHEF is than the ordinary kind is to compare them. Try a can of CHEF and it will speak for itself.

Eat more CHEF Baked Beans and less meat. You get more for your money. They are light enough for lunch and hearty enough for dinner. They are ready to serve and fit for a king.

"Ask your Grocer."

Berdan & Company, Toledo, O.

INTERNATIONAL COLLEGE OF CHIROPRACTIC

Condensed course, made easy to learn. Gives you a profession better than Medicine or Osteopathy. One hundred students enrolled in NINE months. Class being enrolled for first of next month. Catalog and information FREE, 712 Jefferson Ave., Detroit. Telephone East 1286.

SHOES FOR THE WHOLE FAMILY.

High and low heels for ladies.

Low heels and medium heels for growing girls.

We also carry the Crossett and W. L. Douglas Shoes for men.

We can fit and please any member of the family.

The Spayde Shoe Co.
TECUMSEH, - MICH.

The Herald $1.00

Offers a Special Chance to Read

CHICAGO EVENING AMERICAN

Circulation Over 400,000 Daily

The Big Daily of the West—It Contains
ALL THE NEWS OF THE DAY
A DAILY SHORT STORY
A CONTINUED STORY
HOME AND MAGAZINE PAGES
TWO PAGES OF SPORTING NEWS
COMPLETE MARKET REPORTS
CARTOONS AND "FUNNY PICTURES"
by the American's Staff of Famous Artists
THE POPULAR AND WORLD-FAMOUS EDITORIALS

Subscription Price by Mail, 25c per Month; $3.00 per Year
or in Combination With This Newspaper
BOTH TOGETHER ONE YEAR FOR $3.50

Subscribe Now Through This Newspaper or Send Direct to the

Chicago Evening American
326 W. Madison St., CHICAGO

Tecumseh, Mich.,
May 26, 1912,

Mrs. Geo. Tiffany,
President, Civic Improvement Club
Tecumseh, Mich.,

Dear Mrs. Tiffany:—

The Board of Education desires to express through you, their appreciation for the interest that the Civic Improvement Society has taken in the Public Library, and to especially thank them for the pleasing and instructive pictures that have been placed on the walls of our Children's reading room.

Very sincerely,
C F. Patterson,
Secy.

PARISH SPLIT OVER LATIN

French and Germans of Metz at War Over the Proper Sound of "U."

The proper method of pronouncing Latin has long been a matter of controversy among the learned, but it is startling to find an entire parish disorganized by the question. This is the case in the parish of St. Maximin's, in Metz.

The older clergy of Alsace-Lorraine were brought up under French influence, and are accustomed to pronounce the church Latin with the soft French "u." The younger generation has been taught in the schools to pronounce the "u" full, according to the German and Italian manner.

Yesterday the choir of St. Maximin's pronounced the Latin of the pieces sung at mass in the German way. The parish priest, an old man, solemnly rebuked them, and they shut up their music books and left the church.

Probably the clergyman found the new pronunciation grated on his ears, and his outburst was due to the sensitiveness of a scholar.

The parishioners, however, are not scholars, and are now divided into two camps—those who maintain that, as Metz is now a German city, the church Latin should be sung in the German way, and those who hold that the choir is doing the work of German officials and attempting to destroy French influence.—New York Tribune.

MRS. PAUL MULL

Mrs. Paul Mull passed away Monday at 11:40 a. m., after a long illness of heart failure. The funeral will be held Wednesday afternoon at 2 o'clock Rev. Kennedy officiating

K. OF P. MEMORIAL DAY

The memorial services of the K. of P. lodge were held at their Castle Sunday afternoon at 2 o'clock, there was a fine attendance. The regular memorial services were given by the officers of the lodge, and were followed by a beautiful duet by Mesdames Ruthruff and Moore, Rev. Blake of Tipton, then gave the address, which was pronounced one of the very best ever given in Tecumseh, and was listened to with close attention. Mrs. Moore then gave a solo, which was followed by the closing exercises

The graves of the brothers were decorated with flowers by a committee in the morning.

If you haven't the time to exercise regularly, Doan's Regulets will prevent constipation They induce a mild, easy, healthful action of the bowels without griping. Ask your druggist for them. 25 cents.

Stops earache in two minutes; toothache or pain of burn or scald in five minutes; hoarseness, one hour; muscleache, two hours; sore throat, twelve hours—Dr. Thomas' Eclectic Oil, monarch over pain.

Most disfiguring skin eruptions, scrofula, pimples, rashes, etc., are due to impure blood. Burdock Blood Bitters is a cleansing blood tonic. Makes you clear-eyed, clear-brained,

Itching piles provoke profanity, but profanity won't cure them. Doan's Ointment cures itching, bleeding piles after years of suffering. At any drug store.

Plymouth Hard Coal.

We are taking orders for June and July delivery, after the first of August the price will be higher and without a doubt will be more hard to get.

We have signed a statment that every ton of Plymouth coal we buy costs us 25c premium over other hard coals.

You wonder why we do not sell circular coals or charge more. The reason is simple. Circular coals do not run uniform, some mines are good, others are not, the customer gets his coal in his bin and has to suffer, there is no redress from the mines just grin and bear it. With the PLYMOUTH it is different, it all is uniform, nice clean coal free from slate and dirt; lasts longer, gives out more heat with less ash.

The result we have satisfied customers, and a satisfied customer makes more customers so you see it all is more profitable for us to supply good coal all the time.

If you want to be sure of your coal get your order in right away as the mines take care of orders "First come, first served" and we are taking care of our orders in the same manner. Don't delay but come in and talk it over.

S. W. & L. E. TEMPLE

ADVANTAGES OF A CHECKING ACCOUNT.

Over ninety per cent of transfers of funds in business are made through the medium of bank checks, thus avoiding the dangers incident to carrying large sums about, and the risk of making wrong change.

This method enables the business man or individual to keep his money safely in the bank, instead of on the premises or about the person, where it would be subject to hazzard.

A check account at this bank is a convenience and costs the depositor absolutely nothing.

We pay 3% Interest on Savings Books and Certificates of Deposit.

THE LILLEY STATE BANK.
Tecumseh, Michigan.
THE OLDEST AND STRONGEST BANK IN NORTHERN LENAWEE.
U. S. Postal Savings Depository, No. 1338.

Get an Electric Fan NOW.

Remember the fan famine of last year when you could not get a fan in America for love nor money.

Don't wait until you can bear the heat no longer.

Get an Electric Fan now. We sell or rent them.

THE TECUMSEH ELECTRIC COMPANY.

Hay Cars
Hay Springs
Hay Forks
ALSO
Plymouth Pure Manila Rope.

D L. Whitenack & Co.

Park Garage.

Bring your Autos
Bring your Lawn Mowers
All your General Repairing

We have just opened a Garage in the Old Brewer Foundry.

Stout & VanDoren.

LOCAL AND PERSONAL

NOTICE

All copy must be in the composing room of this office by 9:30 A. M. Tuesdays and Fridays.

Strawberries received daily at Gilbert's.

Miss Grace Steinhoff was a week end visitor in Addison,

Mrs. John Wiggins of Britton, made Tecumseh a call Saturday.

Mr. and Mrs. J. J. Freeman were Adrian visitors Saturday.

Lester Coller took in the Aviation meet in Adrian Saturday.

Mrs. Shurtleff of Jackson, was a Tecumseh visitor Saturday.

Mrs. Johnnie Boyd of Britton, was a Saturday visitor in town.

Charles Tansley was a Sunday visitor with friends in Adrian.

Lucius Feightner was home from Adrian Sunday with his parents.

Mr. and Mrs. Ezra Day were up from Macon Saturday shopping

Mrs. Ella Swick of Macon, was visiting friends in town Saturday.

Mrs. Fred Morrell was up from Britton Saturday calling on friends.

T. V. Hoagland of Britton, was a business caller in town Saturday.

Big shipment of pineapples received today at Gilbert's.

Mrs. Emily Brown of Britton, was visiting Mrs. Mary Jolly Saturday.

Mr. and Mrs. Lewis Coller were Saturday callers in town from Macon.

Mr. and Mrs. Clarence Hunt spent Sunday with friends at Devils Lake.

Mr. and Mrs. J. E. Mull and Ralph, were spending Saturday in Adrian.

Mrs. Milburn Hatch of Macon, was in town Saturday calling on friends.

Miss Hazel Hopper of Adrian, is visiting Miss Alma Tansley this week.

Mrs. William Underwood was up from Britton Saturday calling on friends.

Lawrence Haas of Clinton, was calling on his sister, Katheryn, Friday evening.

Mr. and Mrs. Henry F. Coates of Britton, were in town Saturday on business.

Miss Metta White of Dundee, was spending Sunday with her sister, Miss Myra White,

Mrs. Ed Witherell and Miss Kate Bauer of Clinton, were shopping in town Saturday.

Miss Josephine Orr was a passenger for Cavanaugh Lake for a few days visit Saturday.

Mrs. Chas. Welch and Grace of Manchester, were calling on friends in town Saturday.

Fine switches made and cut hair and combings bought at the milliner store of Miss Hough.

Mrs. L. I. Bidwell and sister Miss Alice Wimple were in Adrian Saturday calling on friends.

Mrs. Libbie Wheelan and Mrs. Harley Anderson of Tipton, were Tecumseh visitors Saturday.

Mr. and Mrs. James McCann entertained Mr. and Mrs A. D. Bates of Williamston last week.

Mrs. Martha Rising, who has been visiting in Jackson and other places, returned home Saturday.

Mr. and Mrs. Joe Harrington and daughters of Ridgeway, were in town Saturday calling on friends

BIG Bargain on a good residence for quick sale.
Tansley Real Estate Agt.

Chas. Robison came from Detroit Saturday, called by the serious illness of his aunt, Miss Anna Young.

The Boy Scout Boosters played the Clinton boys Saturday at Clinton. Score 5 to 12 in favor of Clinton.

Miss Mary Kreidler left for Grand Ledge Saturday morning for a weeks visit with her friend Miss Walch.

Specials at Gilbert's this week are: 3 cans Peaches 25c; 3 pkg. Mince meat 25c; Pineapples $1.20 per dozen; Lenox soap 3½c per bar; Huckleberries only 10 per can.

Norman Haas of Clinton, has been spending a few days with his sister, Miss Katheryn Haas at Stacyhome,

Minor Davison, who has been spending the past two week in St. John's with friends returned home Saturday.

Mrs. Richard VanDuser went to Jackson for an over Sunday visit with her daughter, Mrs. Jas. Crosby and family.

Mrs John Darling of Duluth, who was called here for the funeral of her brother, Albert Ford, left for her home Monday morning.

Art Pocklington, Chas. Hanna, Ed Rogers and Harry Dunn were among the many who took in the Aviation meet at Adrian Saturday.

Good paying milk business for sale cheap if taken at once, terms right
Tansley Real Estate Agt.

Miss Catherine Henderson went to Wayland Saturday morning for an indefinite visit with her grandmother Mrs. Chase and other relatives.

The band of gypsies that struck Tecumseh Friday were decidely busy for the time they spent in town. The fortune tellers visited nearly every business place, with but poor success. In the barber shop of O. G. Hunt, one manipulated the pocket of one of the customers taking a number of dollars, he made chase after her, capturing her at McCann's clothing store, and after much persuasion and threatening, recovered his money. They were a vile looking set, and Tecumseh was glad to see them leave town.

Can Pineapples this week, best price big Pines only $1.20 per doz. at Gilbert's.

Miss Mabel Ager is employed in the telephone office.

Dr. Snyder was in Adrian Saturday visiting with friends.

Be sure and get your tickets on cash purchases at Gilbert's.

The Westminster Guild meets with Mrs. B. R. Weld this evening.

Samuel Strong of Homer was a business caller in town Thursday.

R. B. Gillespie and wife were visiting friends in Holloway Friday,

Mrs. Pinkstone and daughter were calling on friends in town Friday.

Miss Blanche Muir was spending last week at her home in Clinton.

Reuben Dillingham of Clinton, was visiting friends in town last week,

Roy Codling was over from Adrian Sunday spending the day with friends

Miss Margaret Ayers entered the telephone office as hello girl, Monday.

Miss Purnell Lowe of Ridgeway, spent Thursday with friends in town.

Albert Van Doren autoed to Detroit today. Madeline Boyce accompanied him.

Miss Iva Caswell will spend the summer vacation with friends in New York.

Miss Bertha Binns of Addison, is spending several days with Mrs. Will Pritchard.

Mrs. Omar Eyerhart returned to Battle Creek Saturday morning for indefinite stay.

Mrs. Chas. Orr was entertaining Mrs. John Porter of Detroit, a few days of last week.

Mrs. Charles Silvers of Clinton was visiting her parents Mr and Mrs. Friend McNiel Friday.

Mrs. C. B. Pope and son, Clive, o Palmyra, spent Friday with Mr. and Mrs. J. W. Wightman.

Mrs. Wm. Alberts went to Ann Arbor Friday for a week end visit with her daughter, Grace,

Mr. and Mrs. James Johnson have moved from their farm in Macon to their home in Tecumseh,

Miss Lulu Brown returned to her home in Deerfield Thursday having completed her school work here.

Mrs. Kate Mather and daughter, Cornelia, were week end visitors at the home of Blinn Tallman and wife.

Mrs. Eugene Gamble, who was visiting friends in town returned to her home in North Adams, Saturday night

Mrs. Frank Anglemyre and child of Clinton, are spending a couple of weeks at the home of her father, H. B. Roberts,

Rev. Edward Mott of Cleveland, was visiting his daughter, Miss Elizabeth Mott, and other friends the last of the week.

Miss Libbie Chase left for Hesperia, Saturday morning where she has a position as bookkeeper, giving up her teaching for awhile.

Mrs. George Hodges of Addison attended the Baptist Association Wednesday and Thursday returning home Thursday evening,

Mrs. Ella Fabrique of Detroit. who has been visiting her father, James Hastings and other relatives, returned to her home Friday.

Miss Abbie McClue of Jackson, was the guest of Miss Nannie Kyle Thursday, coming for the graduation of her nephew, Donald McClue.

Mr. and Mrs. Fred Lines of Chicago who were called for the funeral of her father Miles Baldwin remained for a few days with her mother.

Eugene and Florence Rosacrans and Miss Genevive Halliday motored to Albion Friday for the field meet. They report a most delightful day,

Mr. and Mrs. Morris Burton of Hastings were visiting their cousins, Mrs. Jas. McKinney and family and Miss Lida Burton last week.

Mrs Frank Ball and Mrs. Curtis returned to their homes in Rollin Thursday evening after spending the two days at the Baptist Association.

Mr. and Mrs. Willis McClue of Macon, attended the exercises at the Opera House last evening. Their son, Donald, was one of the graduates.

Mr. and Mrs. Ira Webster of Adrian and Mrs. Dewey and daughter Florence, of Raisin, were guests of their sister, Mrs Ed Pangle Thursday.

Mrs. Omar Everhart, who has been spending several weeks with her husband and son in Battle Creek returned to her home the last of the week,

Mrs. S. W. Temple is visiting her brother, Will Smith in Grand Rapids, this week, from there she will go to Hastings for a visit with relatives.

The Board of Control of the State Grange Life Insurance held a board meeting at the home of C. H. Bramble Thursday evening and Friday morning.

Mrs. Nellie Will of Hudson, who has been visiting her cousins, Mrs. Jas. Fester and Mrs. Howard Goodsell the past week returned to her home Monday afternoon.

Miss Emma Rogers entertained at dinner Friday in honor of Mrs. John Darling of Duluth, those present were Mrs. Will Waldron, Mrs. Myron Conklin, Mrs. B. Hurry and Mrs. Alva Waring. A delightful afternoon was spent in recalling the good old times.

Class No. 5 of the Friend's Sunday school, with their teacher, Miss Elizabeth Mott, met at the home of N. O. Satterthwaite Friday evening where a fine supper was served. The class had been drawn up in two sides in a contest, the losing side furnishing the supper. A most delightful evening was spent by all present.

THE TOLEDO COMMERCE CLUB ARRIVED AS SCHEDULED AND MADE TECUMSEH A SHORT VISIT.

20 Auto's Were in Line

The following made up the party:

American Woodenware Mfg. Co.	
	J. H. Taylor
Goodsell Mfg. Co.	A. A. Smith
Paragon Oil Co.	L. W. Hull
Cleveland Plain Dealer	Earl Bracker
Goemann Grain Co.	H. Fording
M. I. Wilcox Co.	Harry Wilcox
Bostwick Braum Co.	
	M. H. Nusbaum
Bour Co.	T. C. Lynch
1st. National Bank	J. M. Spencer
R. H. Lane & Co.	J. S. Cummins
Fellback Co.	Chas. Fellbach
Ohio Sand & Gravel	W. F. Bradley
Western Shoe Co.	C. A. Haviland
Ainsworth Shoe Co.	W. T. Bailey
Baumgardner & Co.	
	Ned Baumgardner
F. Bissell Co.	Walter Bissell
	L. W. Kneirmen
Asphalt Block Pavement Co.	
	T. G. Spindle
Blade P & P Co.	Colby Hyde
Chiesax Co.	R. L. Gazzola
Woolson Spice Co	F. I. Lackens
Simmons Boot & Shoe	
	C. M. Dederich
Gasser Coffee Co.	R. Y. Bernhart
Hardy Paint & Varnish	G. E. Hardy
Tol. Ind. Expo. Co.	Henry Chase
	Jack Lacy
Collier-Barnett	Harry S. Fox
Emerson Cap Co.	John Emerson
Wholesale Board	P. A. Leidy
S. W. Flowers Co.	R. S. Burge
National Bank of Commerce	
	R. B. Crane
Nagel Electric Co.	H. E. Adams
	Leo Carney
Walding Kinnan & Marvin	
	R. H. Bradley
Toledo Pharmacal Co.	G. M. Haag
Toledo Blade	Eoff
Toledo Rubber Co,	T. A. Deardorff
Standard-Simmons Co.	C. B. Bennet
Brown, Eager & Hull Co.	
	E. B. Ensworth, W. F. Day
Northern National Bank	H. M. Bash
Aarnitt & Hewitt	G. S. Harnitt
Collier-Barnet	N. B. Gentry
C. A. Mauk Co.	W. H. Prentiss
Toledo News-Bee	R. G. LeBlond

LIVELY RUNAWAY

What might have been a very serious accident occurred last evening on Union street, when Dr. Hendershott's horse entered the race for the home run. Mr. John Blesing had been doing some papering out in the country and had stopped at his home to leave his tools. As he was about to get in the buggy, the horse gave a sudden turn upsetting it, Mr. Blesing could not get hold of the reins but was thrown to the ground, receiving several bruises and a cut on his hand, but nothing serious, he may be unable to work for a few days.

Fans and fancy parasols at Fred Rosacrans & Son's.

Mr. and Mrs. Fred Ferguson spent Sunday at Devils Lake.

Miss Katheryn Haas spent Sunday at her home in Clinton.

Mrs. Clyde Heck was spending Sunday with friends at Devils Lake.

Earl Coller left for Chicago Sunday where he will join a theatrical troupe.

Silk sale next Wednesday, Thursday and Friday at Fred Rosacrans & Son's

Mrs. Mame Kelly and Miss Nina Mull were spending Saturday evening ing in Clinton.

Mrs. C. L. Clark of Milan, is visiting her daughter, Mrs. J. M. Crane and family this week.

Misses Edna Gaston and Metta McKinney and Ed Hillman were visitors at Devils Lake Sunday.

Glen Tansley, Allen McNeil and Gordon Smith were spending Sunday with friends in Clinton.

Mr. Fitzsimmons of Grand Rapids, was an over Sunday guest at the home of Mr. and Mrs. A. W. Mills.

Special 35 and 50 cent Silk Hose at Fred Rosacrans & Son's.

The regular meeting of the W. C. T. U. will be held at the home of Mrs. Fred Fagan on Friday afternoon, at 2.30.

J. W. Owen went to Hudson Saturday for a few days visit with his his daughter, Mrs. C. O. Bovee and family,

Miss Myra White left Monday for Dundee, for a two weeks vacation from her duties at Fred Rosacrans & Sons' store,

Miss Mae Lowry, Miss Alice Cutting and Mr. David Weiser were Adrian visitors Saturday, going over with Tom Elliott Jr. in his car.

The Modern Woodmen and Royal Neighbors will hold memorial services in their hall Sunday, June 16, 2:30 p. m. Good attendance is desired

Mrs. Mary Mingus and Mrs. Mame Kelly were passengers for Manchester Monday, to attend the funeral of Mrs. Mingus's brother, Mr. Blumhart.

There will be an Epworth League social at Wilfred Waldron's this evening. All invited. Rigs will leave the church at 7 o'clock. Admission 5 cents.

The Womans' Foreign Missionary Society of the M. E. church will meet with Mrs. Smeltzer Thursday afternoon at 2:30. The Standard Bearers will serve refreshments.

Mr. and Mrs. Elmer Stofflett, Mrs. Francis Stofflett and Miss Adah Owen motored over from Ann Arbor Sundiy. Mrs J. W. Owen who has been spending the last two weeks, returned with them.

The next regular meeting of the Grange, and the last one until after harvest will be held at Grange Hall Friday, June 21. A fine program will be given and refreshments will be served. The young people are especially invited to be present,

Henry McClure attended the 5th annual convention of the Michigan State Association of Assistant Post Masters in Detroit last week, returning home Friday night. He also attended the I. O. O. F. lodge in Bermington Thursday night.

In Society

LOWRY—WEISER

A very pretty home affair was the wedding of Miss Mae Lowry to Mr. David Weiser of Chatanooga, Tenn. which took place at 6 o'clock Monday evening June 10, 1912

As the guests assembled they were met by the bride and groom, her father and mother. At promptly 6 o'clock Mrs. Weld and Mrs. Herbert Temple took their places at the piano, Mrs. Weld very sweetly and impressively singing "O Promise Me." Mr. Weld took his place in front of a beautiful bower of syringas with the bride and groom in front of him where the impressive ring service was pronounced that made them man and wife. After congratulations a very delicious three course supper was served by the Misses Geraldine Orr, Gertrude and Francis Peters and Lillian Kennedy. All the guests were seated at once, little tables being used through the rooms. The brides table in the dining room was decorated in pink and white and the other rooms were in green and white. A little before nine o'clock the bride and groom appeared and were taken by Mr. Bredow to the depot amid a shower of rice. The whole company followed and a merry time was spent waiting for the train The happy pair showered by more rice departed for parts unknown.

The many and costly presents well showed the esteem this worthy couple held in this community.

The bride is one of the most honored and loved young ladies and the groom known to many as a most honorable and upright young man.

The future home will be in Chatanooga, Tenn., for which part they will depart the last of the week,

PRE-NUPTIAL LUNCHEONS

Mr. and Mrs. Howard Bredow entertained in honor of Miss Mae Lowry and Mr. David Weiser of Chatanooga, Tenn., Friday evening. The dining room was decorated in pink and green, the refreshments carrying out the idea very prettily. Those enjoying the hospitality were besides the guests of honor, Mr. and Mrs. B. R. Weld, Mr. and Mrs. Ed Lowry, Mr. and Mrs. Herbert Temple and the Misses Anna and Alice Cutting, Jennie Gillespie, Helen and Vesta Wilson and Mr. Sant Cutting.

Miss Edith Gray gave a very pretty luncheon Sunday evening, at her home. The guests of honor were Miss Mae Lowry and Mr. David Weiser of Chatanooga, Tenn. The decorations were red and green, and a very delicious luncheon carrying out these colors were served to Mr. and Mrs. H. E. Bredow, Mrs. Abner Wilson, Misses Anna and Alice Cutting and Jennie Gillespie.

BIRTHDAY SURPRISE

Saturday, June 8, being the birth day of Mrs. Lavern Austin, her many relatives in Macon and Tecumseh made her a surprise visit, bringing with them a bountiful supply of good things for a picnic dinner. They were a jolly crowd, and the time passed pleasantly, until twilight reminded them that they must return to their homes. They left a beautiful hand painted chocolate set, as a token of their loving good will.

A POOR BEWILDERED EDITOR

We had always been under the impression that The Tecumseh Herald was neuter gender. We find out how ever from the Adrian Times when the word "dam" appears that the gender is feminine, Now if this is a fact, most of the papers published in the United States must be feminine or am I mistaken in this impression, is it only when a man uses it in regard to a woman?

Again the gender of the Tecumseh Herald is made masculine. As the Herald representitive was at a business mens meeting lately and the Herald was called a "good fellow."

Can you wonder at the bewilderment of the poor editor.

We had supposed the Herald was neuter and neutral, but possibly Mr. Baum of the Adrian Times who dammed us will enlighten a Country Editor.

AT THE ROYAL

Program Benefit, Friday, June 14. Auspices Ladies Auxillary

Three reels of best license pictures. Special music 10 cents to all.

Edison, Historical pictures, "How Washington Crossed the Delaware"

Vitagraph "The First Women Jury in America"

Essany "The Bandits Child,"

IMPORTANT LETTER TO ALL WHO SUFFER

"I suffered from indigestion for a long time. Last May I almost died. The doctor told me it was acute indigestion and I could not be cured, Since that time I have suffered very much, as some days everything I ate, even light food, as soft boiled eggs, would distress me. I lost fifteen pounds. Sometimes I felt that I could not live another day. A month ago I got a box of MI-O-NA tablets. Before I had used them a week I was better. I have used two boxes and I feel as well as I ever did, Eunice A. Peters, Jackson, Ga.

Use MI-O-NA stomach tablets for quick relief from sour stomach, heaviness, heartburn, belching of gas and distress after eating. They are guaranteed. Large box 50 cents at C. A. Wright & Son and druggists everywhere.

OLIVES

We have a great variety of bottled Olives at attractive prices.

A full Quart for 25c.
Ripe Olives 25c can.

We sell them in bulk by the dozen or quantity.

Our stock is large and QUALITY THE BEST.

ANDERSON BROS.
Phone 91 — GROCERS — Macon Phone

IOWA CREAM SEPARATORS.

We have very fine Porch Swings at a very desirable price.

A very desirable selection of Hammocks.

Everything in Fishing Tackle and Sporting Goods.

Our Oil Cook Stoves and Glass Door Ovens are more than satisfactory.

We have Electric, Water and Hand Motor Washing Machines.

Electric and Hand Vacuum Cleaners.

Agency for Spaulding Sporting Goods.

Saucrthwaite Bros.

Harvest Machinery

It is time now for cutting Alfalfa and we are selling mowers every day. It will soon be time for grain binders twine and other harvest and haying tools. We have a full line of McCormick and Johnston Mowers and Grain Binders, McCormick Tedders, Clean Sweep, Keystone and Gearless Hay Loaders and Side Delivery Rakes, McCormick Self Dump Rakes, Hay Forks, Carriers, Track, Cars, Slings, etc

TWINE

Insist on Plymouth Twine when you buy your Binder Twine. You get more for your money and a superior quality of Twine.

SLAYTON & SON, Tecumseh, Mich

"Everybody's Doing It,"

DOING WHAT?

Buying Goods that have Quality

We have just purchased the famous Hotchkiss Central California fruit for delivery in November. This fruit is selected from the very best cultivated orchards in California, being strictly hand-picked and choicest variety. The apricots and peaches are peeled before going into cans.

2½ lb. cans of apricots, lemon cling or free-stone peaches put up in 45 degree syrup, to retail at 25c.

2½ lb. cans black and white cherries, with same degree syrup, to retail at 30c.

2½ lb cans Hawaiian pineapples, packed in sliced layers to retail at 30c.

These are put up in sanitary cans, covered with glass label, and we expect to have them in our store about Nov. 1st, with a can of each open, that you may examine their contents.

Compare these fruits with any other fruit packed in cans and the quality will speak for itself.

We do not ask you to book your order or pay for someone to come and make you a visit, but we do want you to come to our store when these goods arrive, compare the goods and consider the price.

We know that these goods are the finest that can be grown and if you can beat them, we will pay the bill.

PINEAPPLES ARE AT THEIR BEST

and the prices are right for canning. We offer 24's, the largest size, at $1.35 dozen; 30's, the medium size, at $1.15 dozen and 36's, the smaller size, at 90c dozen.

5 Bu. Home-grown Strawberries

for Saturday. Let us have your order early.

Good Eating Potatoes at the old price, $1.50 bu.

New Brazil nuts are harvested and we offer for Saturday 150 lbs. new crop nuts for 12½c lb. These are fine and will please you.

Welch's Grape Juice and Waukesha Pure Ginger Ale, always cold and snappy.

QUALITY GOODS AT RIGHT PRICES.

Phone 95 **WILLIAMSON BROS**

P. B. HARDY, M. D.

PHYSICIAN AND SURGEON

Special attention given to diseases of the Stomach, Throat, Nose, Ear and Surgery.

Office Chicago Street

Office Hours, 12:30 to 3. and 6:30 to 9 P. M.

Office business on holidays and Sundays by appointment only.

W. A. BRIEGEL.

PHYSICIAN AND SURGEON

SURGERY A SPECIALTY.
IN GEESEN BLOCK

Office—up-stairs.

HOURS—2 to 4 p. m. 7 to 8 p. m.

TELEPHONE No. 63.

H. R. CONKLIN, M. D.

Physican and Surgeon.

Special attention given to diseases of the eye and the fitting of glasses.

Hours 12 to 3 P. M. and 7 to 8 P. M, Sunday by appointment only

PHONE 300

HELEN D. VALENS

Osteopathic Physician

Office, 46 Chicago street.

At Tecumseh Wednesdays, Saturdays and Sundays and every evening.

will be at my office over J. J. Belcher's store every day except the 3rd Tuesday of each month.

S P. HOSMER,
OPTICIAN

Dental Parlors

W. D. REED, D. D. S

Chicago St. Tecumseh.

Crown and Bridge work Aluminum Silver and Rubber plates and all of the specialties known to modern dentistry. Gas or vitalized air administered.

Office over Avery &Co's store

Dental Parlors
of
E. D. BROWN, D. D. S.

Filling, Crown, Bridge and platework Local and complete anaesthetics administered for painless extraction. Office over Orr's Drug Store. Phone, 192

A. C. AYLESWORTH,

Licensed Auctioneer, Real Estate, Stock and General Salesman.

Will attend all sales in city or country, at reasonable rates.

Headquarters and all dates made Herald office.

FRANK DAVIDSON,

Licensed Auctioneer. Farm and Stock Auctions.

Attended to promptly and in satisfactory manner. Terms reasonable.

Headquarters at Herald office where all dates are made. State 'phone 504 East.

GARRET D. BAKER, Auc.

eal Estate, Merchandise, Live Stock and Farm Property a Specialty.

Graduate Jones' National Auction School of Chicago.

Tecumseh, Michigan.

R. F. D No 3.

Call or write for Dates.

Junk Dealer.

Pay the best price for Rags Rubbers and Paper, and all kind of Metal and Iron.

Telephone 265.

Call by phone and I will come with team.

Mail box 626.

Maiden Lane. 3rd South Chicago St

B. FAELK

They Put an End to it

Chas. Sable, 30 Cook St., Rochester, N. Y., says he recommends Foley Kidney Pills at every opportunity because they gave him prompt relief from a bad case of kidney trouble that had long bothered him. Such a recommendation, coming from Mr. Sable, is direct and convincing evidence of the great curative qualities of Foley Kidney Pills. For sale by all druggists.

Move on Now!

Says a policeman to a street crowd, and whacks heads if it don't. "Move on now" says the big, harsh mineral pill to bowel congestion and suffering follows. Dr. King's New Life Pills don't bulldoze the bowels. They gently persuade them to right action, and health follows. 25c at C. A. Wright & Son's.

No MAN ever lifted himself by doubting the story of the Fall.

MORTGAGE SALE

Whereas, default has been made in the payment of the money secured by a mortgage dated the 15th day of December, A. D. 1908, executed by Helen M. Gibson, of Adrian, Lenawee County Michigan, to Katherine A. Stockwell, of Jackson, Jackson County, Michigan, which said mortgage was recorded in the office of the Register of Deeds of the County of Lenawee, in Liber 145 of mortgages, on page 622, on the 2nd day of December, A. D. 1908, at 8:10 o'clock A. D.

And whereas, the am claimed to be due on said mortgages at the date of this notice is the sum of Five Hundred and Seventy Five Dollars ($575.00) of Principal and Twenty Five Dollars ($25 00) of interest, and the further sum of Twenty Five Dollars ($25 00) as an attorney fee stipulated for in said mortgage and which is the whole amount claimed to be unpaid upon said mortgage, and no suit or proceeding having been instituted at law to recover the debt secured by said mortgage, or any part thereof, whereby the power of sale contained in said mortgage has become operative:

Now, therefore, notice is hereby given, that by virtue of the said power of sale, and in pursuance of the statute in such case made and provided, the said mortgage will be foreclosed by a sale of the premises therein described, at public auction, to the highest bidder, at the front door of the Court House, in the City of Adrian, in said County of Lenawee, on the 27th day of June, A. D, 1912, at 10 o'clock in the forenoon of that day which said premises are described in said mortgage as follows, to-wit;—All that certain piece or parcel of land situate in the City of Adrian, in the County of Lenawee, and State of Michigan, and described as follows, to-wit: Commencing at the northwest corner of land conveyed by Charles Butler and wife to Lorenzo Tabor on April 10th, 1863, by deed recorded in Liber 63, folios 41 and 42 of Lenawee County records, to which deed reference is made for a more particular description; thence southerly on west line of said land to the south line of a highway running east and west for a further place of beginning; thence southerly upon and along the west line of said land (as aforesaid conveyed by Butler to Tabor) Five Hundred and Five (505) feet more or less, and to the northeast corner of the land herein conveyed; thence southerly on and continuing on said west line fifty seven and one half (57½) feet more or less; thence east at right angles with the east line to the east line of the land so as aforesaid conveyed by Butler to Tabor, thence north on the east line of of said land fifty seven and one half (57½) feet more or less, thence west to place of beginning. Excepting and reserving land off the west side of said description occupied as a street, said lot being now situated on the east side of Tabor Street, Adrian Michigan, and being the e pr ises as conveyed by Arthur J. Walters and wife to Charles H. Crane, January 19th, 1899 and recorded in Liber 185 at page 358.

Dated this 13th day of March, A. D, 1912

Katherine A. Stockwell, Mortgagee,
Stephen H. Wattles, Attorney.
Business address; Court House, Kalamazoo, Michigan.

Art is the great and universal refreshment. For art is never dogmatic; holds no brief for itself; you may take it, or you may leave it. It does not force itself rudely where it is not wanted. It is reverent to all tempers, to all points of view. But it is wilful—the very wind in the comings and goings of its influence, an uncapturable fugitive, visiting our hearts at vagrant, sweet moments; since even before the greatest works of art we often stand without being able quite to lose ourselves! That restful oblivion comes, we never quite know when—and it is gone! But when it comes, it is a spirit hovering with cool wings, blessing us, from least to greatest, according to our powers; a spirit deathless and varied as human life itself.—John Galsworthy in the Atlantic.

A Card to the Club.

Old Colonel Dick Bright of Washington was shaved for many years by a negro barber, who, not being blessed with the splendid longevity of the colonel, finally died. Bright went to the funeral, and at the dinner table that evening said he had put his visiting card in the old barber's coffin.

"That's the craziest thing I ever heard of," remarked a friend. "What on earth did you do it for?"

"Well," explained the colonel, "if he goes to heaven, he won't need it. But, if he goes to the other place, it will introduce him to a lot of good fellows.—Popular Mechanics.

DOWNWARD COURSE

Fast Being Realized by Tecumseh People

A little backache at first.
Daily increasing till the back is lame and weak.
Urinary disorder quickly follows;
Dropsy and finally Bright's disease
This is the downward course of kidney ills.

Don't take this course. Follow the advice of a Tecumseh citizen.

Mrs. Geo. Burroughs, W. Potawatamie St., Tecumseh, Mich., says: "I cheerfully endorse Doan's Kidney Pills again for the benefit they brought me had been permanent. Since I publicly endorsed this remedy in December 1905, I have had no further need of a kidney medicine. My whole body ached and my strength and energy left me. Knowing several people in Tecumseh who had been helped by Doan's Kidney Pills, I got a supply at Wright & Son's Drug Store and began there use. In a few weeks my condition had improved in every way and my pains and aches were a thing of the past."

For sale by all dealers. Price 50 cents. Foster-Milburn Co., Buffalo New York, sol agents for the United Sates.

Remember the name—Doan's—and take no other.

TECUMSEH MARKETS

CORRECTED JUNE 11 1912

Wheat	111	114
Flour per bbl	6 00	6 60
Rye		70
Corn (ear)		38
Oats		38
Beans		2 50
Potatoes		1.25
Butter		23
Eggs		16
Lard		15
Tallow		
Fowls (live)		12
Springers		
Roosters		05
Ducks		12
Geese		08
Turkeys		15
Hay	20 00	22 00

W. MURRAY CRANE

Massachusetts Senator Is in Charge of Taft Forces.

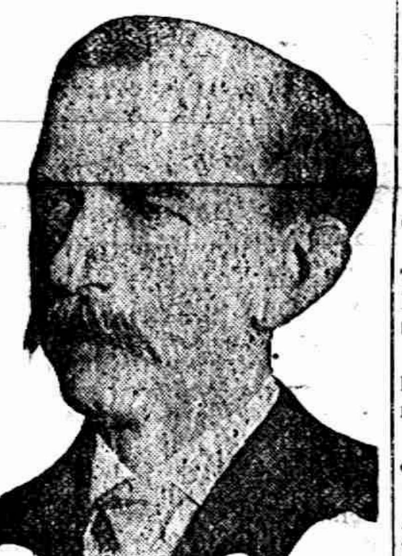

BOSTON CAR STRIKE

Estimates of the Number of Men Who Quit Vary Widely.

Boston, June 10.—After a night of complete suspension of street railway traffic as the result of the strike of several thousand employes, the Boston Elevated Railway company resumed operations on all surface, elevated and tunnel lines, but the number of cars in operation was noticeably much less than usual.

Estimates of the number of men on strike vary widely. Union leaders assert 3,500 members were out, with additional members joining the strike hourly. Elevated company officials set the number of strikers at "about one thousand."

Win Against Woman Mayor.

Topeka, Kan., June 10.—The Kansas supreme court refused to oust the councilmen of Hunnewell, Kan., who had differed with the woman mayor, Mrs. Ella Wilson, as to how the business of the town should be administered.

ON THE DIAMOND FIELD

NATIONAL LEAGUE.

	W.	L.	Pct.		W.	L.	Pct.
N. Y.	34	7	829	St. L.	22	26	458
Chi.	24	18	571	Phil.	17	22	436
Cin.	26	20	565	Brook.	13	27	325
Pitts.	22	19	537	Bos.	13	32	289

No games scheduled.

AMERICAN LEAGUE.

	W.	L.	Pct.		W.	L.	Pct.
Chi.	31	18	633	Det.	25	24	510
Bos.	29	18	617	Phil.	22	20	524
Wash.	27	21	563	N. Y.	14	29	326
Cleve.	23	22	511	St. L.	14	33	298

At Detroit—

		R.	H.	E.
Washington	011200000	4	6	1
Detroit	110001000	3	6	3

Hughes, Musser and Henry; Willett and Onslow.

At Chicago—

		R.	H.	E.
New York	000000100	1	5	1
Chicago	00011000x	2	5	1

Fisher and Sweeney; Megridge and Block.

At Cleveland—

		R.	H.	F
Philadelphia	210220303	13	18	
Cleveland	010001000	2	8	

Coombs and Egan; George, Gre and O'Neil.

At St. Louis—

		R.	P
Boston	000130302	9	13
St. Louis	010000100	2	10

Bedient and Carrigan; Mitchell Stephens.

Strong Healthy Women

If a woman is strong and healthy in a womanly way, motherhood means to her but little suffering. The trouble lies in the fact that the many women suffer from weakness and disease of the distinctly feminine organism and are unfitted for motherhood. This can be remedied.

Dr. Pierce's Favorite Prescription

Cures the weaknesses and disorders of women. It acts directly on the delicate and important organs concerned in motherhood, making them healthy, strong, vigorous, virile and elastic.

"Favorite Prescription" banishes the indispositions of the period of expectancy and makes baby's advent easy and almost painless. It quickens and vitalizes the feminine organs, and insures a healthy and robust baby. Thousands of women have testified to its marvelous merits.

It Makes Weak Women Strong. It Makes Sick Women Well.

Honest druggists do not offer substitutes, and urge them upon you as "just as good." Accept no secret nostrum in place of this non-secret remedy. It contains not a drop of alcohol and not a grain of habit-forming or injurious drugs. Is a pure glyceric extract of healing, native American roots.

CORRESPONDENCE

HOLLOWAY

J. P. Schwab was in Jackson on business Monday.

F. J. Blouch and D. E. Crawford were in Adrian Tuesday.

M. D. Billmeyer is on the gain.

J. P. Schwab and daughter Martha, were Tecumseh visitors Wednesday.

William Cox was a business caller in Detroit Monday.

Mr and Mrs. George Dersham attended the funeral of Mrs. Fred Bay, at Blissfield Wednesday

John Forsythe the Veterinary is now on the Holloway telephone line.

William Rainey was a business caller in Adrian Friday.

Mesdames Norman King and Marshall Drouillard were Tecumseh shoppers Monday.

Mrs. H. E. Mitchell went to Toledo Friday and remained until Monday with relatives, she also attended a musical recital Friday evening given by her daughter Nora.

Mrs. R. G. Rixom was called to Adrian Tuesday by the illness of her granddaughter, Lelia Mae Tripp, who is suffering of Typhoid fever.

Ronald Pecklington visited his grandmother, Mrs S. Stewart and family of Macon, the fore part of last week.

Mr. and Mrs. E. D Crawford were Tecumseh shoppers Monday.

Misses Anna Drouillard, Olive Bloomer, Ina Binns, and brother Ray, were Tecumseh shoppers Wednesday.

Dr. Jewitt of Adrian, called on M. D. Billmeyer Tuesday.

Mr. and Mrs. James Foley were in Adrian on business Monday.

Chas. Gove of Ridgeway, is assisting M. D. Billmeyer with his spraying.

Mrs. R. G. Rixom and daughter, Mrs. William Fletcher were Adrian visitors Thurday.

There will be a free Entertainment and Lecture entitled "One Night in Japan," at the Grange Hall Saturday evening June 15 at 8 p. m.

Mrs. Chas. Doyle was an Adrian caller Tuesday.

Miss Winnifred Mitchell spent Thursday night with Miss Ethel Rogers of Tecumseh, and attended the graduating exercises.

W. B. Smith visited Monday with his son E. C. Smith and family of Adrian.

Fulton McLain served on the board of Review Tuesday.

Harrie Smith was a passenger to Adrian Wednesday and Thursday attended Pomona Grange at Madison.

Mr. and Mrs. C. E. Holdridge attended attended the ballgame at Adrian Thursday.

Mr. Schultz of Adrian took dinner with W. B. Smith and family Wednesday.

Mrs. Clara Ormsby and daughter Mrs. B. H. Dibble of Toledo spent Thursday with her sister Mrs. William Binns and family and attended the graduating at Tecumseh.

Miss Jennie Mitchell of Adrian is visiting W. J. Mitchell and family.

William Cox took Mrs. William Brainard and Mrs. Jane Kelley to Tecumseh Thursday, with his automobile.

Mrs. R. J. W. Bowen of Tecumseh, visited her sister, Mrs. J. L. Calhoun a part of last week.

Quite a number from this vicinity attended the graduating exercises at Tecumseh Thursday night, Ray Binns and Roy Cadmus of this place were among the graduates.

CLINTON

The Ladies Working Society meet with Mrs. Charles Silvers Wednesday afternoon.

E. L. Parker and family autoed to Adrian Saturday.

C. J. Robison was in Ypsilanti Sunday the guest of his daughter Blanche.

Misses Louise Kennedy and Lillian Robison were in Manchester Sunday.

L. W. Kimball and wife left Monday morning for a three months stay with her mother, in Pasadena, Calif.

Ed Clark made Pontiac a business visit Friday.

Miss Ruth Kimball arrived home from Oxford College Friday night.

Mr. and Mrs. Marvin Pardee, Mrs. Sarah Stevens and Mrs. A. M. Kennedy autoed to Manchester, Wednesday evening.

Mrs. N. B. Sponsberg left Friday morning for Detroit

Miss Lottie Bigelow of Jackson, is the guest of her aunt, Mrs. S. V. Wastell and other relatives.

The graduation exercises will take place at the Clinton Town hall Wednesday evening. Members of the class are, Alta McCombs, Louise Halliday, Lydia Smith, Bernice Blanchard, Laura Parker, Dorothy Finch, Alfreda Roper, Eleanor Campbell, Cora Johnson, Ward Every, Harold Davis and Clarence Helmendinger.

Miss Nora Rentchler is the new assistant at the Post office.

The Annual Alumni Banquet will be held at the Hall Friday evening. A good program has been prepared after which there will be a dance. Fischers orchestra of Kalamazoo will furnish the music.

Ira VanGieson and family are spending a few days at their farm near South Lyons.

L. B. Hittle is convalescent after under going an operation some two weeks ago.

BRITTON

ANNOUNCEMENT PARTY

Miss Mildred Exelby was a charming hostess to about twenty of her girl friends Wednesday evening. The first part of the evening was spent with several fine musical selections given by Misses Mildred and Donna Exelby, and Miss Lydia Price. Next came a guessing contest, Miss Caroline Hall winning first prize. Then the guests were ushered into the dining room, which was prettily decorated with bunting and boquets of carnations, where an excellent luncheon was served. On one side of the cards were conudrums, which each one read in turn, Miss Margaret Hindes being the last one and instead of a conundrum she read the announcement of the marriage of Miss Mildred Exelby to Fay A. Wigginss June 26, 1912. At a late hour the guests left for their homes after enjoying an evening long to be remembered by all.

Mrs Grace Holden of Osseo, Mich. is here for a few weeks visiting her sister Mrs. Susan Linn and other relatives.

Mrs. Simon Gould, Mrs C. B. Exelby and Miss Lole Love were Adrian visitors Thursday.

Little Carl Exelby spent several days last week with his cousin Edward Elkington, of Adrian

Misses Kathryn and Imo Underwood are enjoying a ten days visit with Mr. and Mrs. W. W. Richards at Cleveland Ohio.

Mrs. Wm. Brisbon visited Saturday and Sunday with her sister in Detroit

Miss Merle Bumpus of North Adams was here over Sunday visiting her parents Mr. and Mrs. B. S. Bumpus.

Miss Bessie Reed returned to her home in Tecumseh Saturday after a few days visit with her uncle and aunt, Mrs. and Mrs, Andrew Cheever.

Mr. and Mrs, L. J. Britton, Fay Wiggins and Miss Mildred Exelby visited at Earl Stowels in Dundee Thursday,

Mr. and Mrs. Geo, Barmore of Chicago came Friday for a visit with his brother A. L. Barmore and wife.

Several from here were over to Adrian Saturday to see the areplane assension and motorcycle races,

Mrs. Frank Brown was home from Adrian Friday and Saturday and visited in Tecumseh Saturday and Sunday,

Mr. and Mrs. Everett Exelby and children and Mr. and Mrs. Raynor Benedict and Gerald and Mr. and Mrs. Ernest Palmer spent Saturday in Adrian,

Mr. and Mrs. H. H. Temple and Laura and Alice and Mrs. F. E. Morrell and Winnefred and Marvin Gregg were over to Adrian Thursday in the former's automobile.

WOULD HAVE MISSED FIRE

Julius Kahn's Story of Hoosier Who Locked Himself Into His Hotel Room.

Julius Kahn had just been re-elected to congress by a very small margin, and one of his political supporters was reminding him of the service he had rendered in the campaign.

"What would you have done if it hadn't been for me?" he asked.

"Why, I would have been in the position of the Hoosier in the hotel," replied Kahn. "He and two companions occupied one large room together. After a day in the metropolis devoted principally to following fire engines in the hope of seeing a conflagration, the cement sidewalks proved too much for feet that were accustomed to plowed ground, and he retired. When his companions returned a few hours later they found the door locked. They kicked on the door until they awakened him and asked for the key.

"'I threw it over the transom,' he replied.

"When they had found it and unlocked the door one of them asked:

"'What would you have done if there had been a fire?'

"'Why, I wouldn't have went.'"—Saturday Evening Post.

Plants That Go to Sleep.

Plants have a mind of their own on the subject of winter sleep, and gardeners have tried various methods of waking them up prematurely, to furnish blossoms at a time when they are scarce and costly. Mere greenhouse heat and moisture failing to yield the desired results, they have successfully tried warm baths and ether vapors to shorten the hibernating period of bulbs. From Germany comes a description of the latest plan devised by a man named Weber. By sticking a needle into the base of the bud he has caused it to unfold two or three weeks ahead of its fellows. Still more time was gained by injecting water into the buds. Not content with water, a physician has tried injections of water with ten per cent. of alcohol. By this means he succeeded in gaining ten days in the budding of oak twigs.

The Assistant Postmaster

By Cora A. Thompson

(Copyright, 1912, by Associated Literary Press)

The Misses Chilton's School for Girls was situated half a mile outside the village of Rockwell, and the number of pupils averaged forty. It was in part what is called a school of honor; the young ladies were permitted to take walks in the country, and visit the postoffice and candy stores in the village without being accompanied by a guard. It was understood that each pupil was on her honor not to flirt or elope.

The eldest Miss Chilton was forty-four years old, and her sister four years younger, and neither of them had ever been in love or expected to be. They were cut out for old maids and were very well satisfied.

For eight long years not a single one of the many good-looking girls of the Chilton School had flirted or eloped. It had given the Chilton sisters a sense of security such as a police force could not have established. It is only fair to explain that the farmers' sons within two miles of the school were always too busy chopping wood or hoeing potatoes to flirt, and that the village was a staid old place never visited by drummers.

Before putting the girls on their honor the Misses Chilton had carefully looked the field over. There were half a dozen young men, but they were lame and halt and homely. There was Deacon Bradshaw, a widower who dyed his hair and acted colty now and then, but the sisters figured that he would not dare go beyond certain bounds. No; the place was safe, and that was why the shock came with such force when it did come. There was a shock one summer morning. One of Mr. Dupont's powder magazines didn't blow up and level the cornstalks for ten miles around, but the shock shook Chilton School from cellar to garret.

Fanny, the elder sister, returned from the village one forenoon and fell in other sister's arms in hysterical mood. When she had been soothed and petted for five minutes she controlled her emotions sufficiently to exclaim:

Their Day Had Come at Last.

"Flora, it is our ruin!"

"What!"

"There's—there's a young man in the village!"

"N-o-o-o!"

"I have seen him with my own eyes!"

"Impossible, sister!"

"And have found out all about him!"

"And he is an escaped convict?"

"Not exactly that, but almost as bad. Oh, sister, we shall have to close our school within a month!"

"But tell me."

The postmastership at the village of Rockwell had been held by an old war veteran for many years. He was failing all the time, and had finally sent out west and brought on a nephew of his and made him assistant postmaster. This nephew was a young man named Clarence Sprague, and for smartness and good looks his like had never been seen in the village. He arrived one evening and took up his duties next morning. When half a dozen girls from the Chilton school rushed in at 11 o'clock, giggling, laughing and cutting up, there was a new face at the general delivery window—a new face and a good-looking one. The owner of that face smiled at them and flirted with them, and the bevy ran out with a great clatter and slapped each other on the back. Their day had come at last.

It is not to be imagined that those girls returned to the school to give the news to the old maid sisters and plead for protection. They returned to tell other girls, but to swear them to secrecy. The "discovery" was to be kept inviolate as long as possible. It was two weeks before the blow fell. During that fortnight there was more flirting in Rockwell than since the first log house was built by the first pioneer. Then the elder Miss Chilton dropped into the postoffice and saw with her own eyes and almost fell over in a faint. There were those who told her about the flirting, and when she reached home she was in a hysterical condition.

The first thing was an edict to prevent the pupils from visiting the village without permission, and there was dissatisfaction at once. There were even threats to leave the school. After three or four days of troubled minds the old maids solved the problem. They called on the postmaster and informed him that he must at once remove his nephew."

"But why?" asked the old vet, who had heard nothing of the gossip.

"Because he—he flirts with our pupils!"

"Don't blame him a darned bit! If I was a young feller I'd do the same."

"But he mustn't! You hear—he mustn't! It will break up our school."

"Nonsense! If you'd done a little flirting yourselves in days gone by you'd have been all the better for it. I want Clarence here, and here he will stay."

"Sir, we shall appeal to the postmaster-general!" was the awful threat, as the old maids retired.

And appeal they did, and right on the ground, too, that the assistant postmaster at Rockwell was a flirt and bringing discredit on the department. It isn't likely that the official read the letter or reply, but some clerk who sympathized with the assistant answered:

"Flirtations are not forbidden by the rules of this department unless they seriously interfere with the work of the official, and we do not think that is the case in this instance."

The Misses Chilton had been sure they could oust the young man and drive him back toward sunset, and the failure was a great disappointment.

"I'll tell you what we must do," said the elder sister, as the case was talked over. "We must not forbid the young ladies going into town, but we must select the most steady and demure among them and have her act as chaperon for the rest. She can take up so much of that young man's time that he will have none left for flirtations."

These two old maids, brought up on oatmeal and the New Testament, and neither having ever been escorted home from prayer meeting by a man, thought they knew all about girl-nature! The "demure" girl they made chaperon was the biggest flirt in the school. She was a model chaperon while within sight of the school buildings, but once the village was reached it was:

"Now, girls, scatter and have a good time, but don't too many of you jam into the postoffice at once."

And as the days went past the Misses Chilton grew secure and complacent, and now and then the elder said:

"Sister Flora, you must give me credit for perspicacity in this case."

"I do, sister Fanny," was the reply. "But for you our school would have been broken up by this time. Have there been any further reports of flirtations?"

"Not a one, sister."

"How grand to be able to understand human character!"

Two weeks later and then the whole world seemed to be spinning around like a top. One afternoon the "demure" chaperon was missed. Search was made, even under the beds and in the bureau drawers. It was extended into the country, but in vain. No one had seen a demure young lady of steady appearance paddling along through the dust. There were two persons in the school that got no sleep that night. When morning came they went to the postoffice in the hope of striking a clew. They were not disappointed. The old veteran was on duty, and at sight of them he rubbed his hands together and said:

"Come right in, ladies; I have solved the problem!"

"We are looking for Miss Blank," was the reply.

"And you've come to the right place. I lent Clarence my horse and buggy yesterday to drive off and marry her, and now all your troubles are o'er. He can't flirt with any of the rest of the school!"

Secret of the Sea.

A secret of the sea was partially revealed when the schooner Lily put in for water to a small island a hundred miles south of the Hawaiian islands. A small cabin was found sheltered in a grove of palms, and, on crossing the threshold, the sailors were horrified to find the dead body of a man, sitting in a chair, his hand resting on a table, and firmly clasping a small book. Upon searching, there was found a compass, watch and chain and some cooking utensils. The book was a diary in which the man had set down the day's happenings, but not a word as to his name or how he came there. From the entries it was determined that he had been on the little island three years. The body was buried, and so ended the life of this unknown Crusoe.

If!

The Count (who has been damaging the tails of many high pheasants)—Parbleu! If only they fled backward, what carnage!—Punch.

Then.

Along about the time his parents have ceased to be worried by wrinkles and gray hair a fellow begins to regret his responsibility for them.

Your Ideal.

Do right and your ideal of it grows and perfects itself. Do the wrong and our ideal of it breaks up and vanishes.

DEADBEATS OF ONE PATTERN

Veteran Credit Man Says They All Talk Alike and Try Same Tricks.

"Deadbeats," remarked an old credit man, "all talk alike. They are plausible to start with," he went on, "and are so free and easy they deceive every one but the most astute credit man. When they are dunned the first time they make a frank and positive promise to pay on a certain date. They do this so unreservedly that suspicion is disarmed. Of course they don't pay—but they have some of the best excuses in the world. They have had a run of hard luck, for instance. If the merchant takes this well, they will ask for more credit. If the merchant is obdurate they will come back with the statement that the merchant is making it unnecessarily hard for them to get along by crowding them; they will hint, also, that others have been soliciting their trade.

"Right there is the time to come down on them hard. Shut off their credit. Usually it is useless to sue, for such persons are judgment proof. The next move is to let them think you have forgotten them. They always are on the watch for the man who keeps nagging them all the time, but they grow careless of the man who leaves them alone. Some day they will leave an opening so that something can be attached or levied on, and then is the time to jump in and get your money.

"A favorite trick of the deadbeat is to offer his note for the account. These fellows think nothing of giving their notes. They would buy the continent of Asia if they could give their notes for it, and would clean up a fortune and get out of paying the note. Just listen to one of these deadbeats talk. Remember what he says, and when the next one strikes you his language will be identical. It is almost as if it were the fixed ritual of their order."

Proof of Riches.

Patience—They say he was taken sick on the train.

Patrice—Indeed? What was the matter?

"Oh, he ate too much in a dining car."

"Oh! Is he as rich as that?"

RAILROAD TIME TABLES.

Lake Shore & Michigan Southern Railroad.
Effective December 3 1911
Going south.

Station	315 D'ly	309 D'ly ex Sun	331 D'ly ex Sun	311 D'ly
Jackson	6 05 a m	10 50 a m	2 05 p m	8 10 p m
Tecumseh	7 03 a m	11 27 a m	3 01 p m	9 05 p m
Adrian	7 33 a m	11 01 p m	3 30 p m	
Toledo	8 40 a m	12 30 p m	4 15 p m	10 05 p m
Chicago	3 45 p m	9 00 p m		
Detroit			5 40 p m	

Going north

Station	316 D'ly	312 D'ly ex Sun	314 D'ly ex Sun	318 D'ly
Toledo	7 50 a m	12 30 p m	5 10 p m	7 25 p m
Detroit				
Adrian		1 00 p m	5 25 p m	8 00 p m
Tecumseh	9 00 a m	1 31 p m	5 55 p m	8 42 p m
Jackson	10 15 a m	2 53 p m	7 20 p m	9 45 p m

G. J. Ennis, Ticket Agent

DUNDEE BRANCH.
Going west.

Station	429 D'ly ex Sun	435 D'ly ex Sun	431 D'ly ex Sun	427 D'ly ex Sun
Adrian	5 10 a m	8 10 a m	3 50 p m	5 25 p m
Tecumseh	7 50 a m	9 20 a m	4 02 p m	6 20 p m
Addison	10 20 a m	10 15 a m	4 55 p m	7 05 p m

Going east.

Station	422 D'ly ex Sun	428 D'ly ex Sun	430 D'ly ex Sun	434 D'ly ex Sun
Addison	9 37 a m	10 35 a m	1 20 p m	7 15 p m
Tecumseh	10 23 a m	11 25 a m	4 25 p m	8 05 p m
Adrian	10 50 a m		5 15 p m	8 40 p m
Chicago	5 55 p m			

L. A. Robison, G. P. A. Cleveland, O

DETROIT, TOLEDO & IRONTON
Going South
Daily except Sunday

Station	1
Adrian	11:30 a. m.
Tecumseh	10:45
Ridgeway	10:33
Detroit	8:50

Going North

Station	2
Adrian	3:39 p. m.
Tecumseh	4:10
Ridgeway	4:20
Detroit	7:05

F. S. Bell,
Ticket Agent.

FEELING LIVER-ISH This Morning? TAKE

THEDFORDS Black-Draught

Stops Indigestion Constipation

25¢

A Gentle Laxative And Appetizer

Take FOLEY KIDNEY PILLS

Tonic in Action - Quick in Results

Get rid of your Deadly Kidney Ailments, that cost you a high price in endurance of pain, loss of time and money. Others have cured themselves of KIDNEY AND BLADDER DISEASES by the prompt and timely use of FOLEY KIDNEY PILLS. Stops BACKACHE, HEADACHE, and ALL the many other troubles that follow DISEASED KIDNEYS and URINARY IRREGULARITIES. FOLEY KIDNEY PILLS will CURE any case of KIDNEY and BLADDER TROUBLE not beyond the reach of medicine. No medicine can do more. In a yellow package.

For sale by All Druggists.

We promptly obtain U. S. and Foreign PATENTS

TRADE-MARKS

C.A.SNOW & Co.

Opposite U. S. Patent Office WASHINGTON D. C.

Sold Wife to Friend.

At the village of Utznach, Switzerland, the other day, a curious sale took place. With her own consent a woman was sold by her husband to another man, an Italian, and a friend of the Swiss couple. The price asked by the affectionate husband was four dollars. To further "legalize" the bargain, the Italian procured two witnesses to the transaction and had a contract written on stamped government paper.

Ballads of British Origin.

The ballads of the "mountain whites" of Kentucky and Georgia are transplanted relics of the British Isles, recalling the Anglo-Saxon origin of most of the early colonists.

Tecumseh Public Library

Library

The Tecumseh Herald.

VOL. LXI. NO. 63 TECUMSEH, MICHIGAN, FRIDAY JUNE 14, 1912 WHOLE NO. 4119.

ADRIAN STATE SAVINGS BANK,
ADRIAN, MICH.
RESOURCES over - - $1,500,000.00
Largest Bank in this Section of Michigan.
"We welcome visitors and invite inspection of our substantial Building, commodious Offices, and massive Burglar-proof Vault."
3 % compounded semi-annually paid on all Savings Deposits remaining one calendar month or more.
Accounts may be opened by mail. Correspondence and personal interviews solicited.
R. A. WATTS, Pres., GEO. A. WILCOX, Vice Pres., B. E. TOBIAS, Cash.
C. S. WHITNEY, Asst. Cash. R. H. WATTS, Asst. Cash.

THE BEST

Prime Beef, Pig Pork, Veal and Spring Lamb, Salt Pork, Sweet Cured Hams and Bacon, Fowls, Spring Chickens.

Boiled Hams, Veal Loaf, Pressed Meats, Frankforts, Bologna, Pure Leaf Lard, Corned Beef, etc.

L. A. HUGHES MEAT CO.

To Introduce CHASE and SANBORN'S
Basket Fired Japan Tea
We will make a
Saturday Special
and sell you a 1-2 pound Cannister for only 22c or a 1 pound Cannister for 44c. ONE DAY ONLY.

A few more 15c Peaches and Prunes at only 11c per lb. while they last.

F. D. AVERY.
PHONE 39

THE STYLE STORE FOR MEN

Every man who takes pride in his appearance should see and know our

New Spring Clothes

IN STYLE
they are absolutely correct, yet they are distinctive and different from any others you will see

IN QUALITY AND FIT
they are positively unexcelled

BUT YOU MUST SEE THEM TO REALLY KNOW THEM

COME in and see them. Whether you buy now or later, matters not to us. But we are anxious to have you know the character and quality of these clothes. - - -

HEESEN & HEESEN,
TECUMSEH, MICH.

The Herala $1.00

SPECIAL LOW PRICES
All this week of LADIES' and MISSES'
Suits, Coats and Dresses.

Millinery Sale.

Our Entire Stock of Trimmed Hats at Greatly Reduced Prices.

SPECIAL FOR SATURD'Y, JUNE 15
BARGAIN BASEMENT
(ALL DAY)

75 Best Qual. odd Window Shades worth from 25 to 50c each, 15c ea.
72 pcs. Imported Semi Porcelain Dishes, large sizes, regular 25c values, for - - - 19c each
6 dozen large size Turkish Towels for - 10c each

The Webster Anderson Co.
Tecumseh, - - - Michigan
STORE OPEN EVENINGS.

HUNGARIAN SHOOTS WIFE AND HIMSELF

Man Is Dead but Life of Woman May Be Saved.

Jealousy Is Said To Be the Cause of the Tragedy, the Couple Having Been Married Only Three Months.

Saginaw, Mich., June 10. — Casper Markus, twenty-eight years old, is dead and his wife, sixteen years old, is in St. Mary's hospital in a critical condition as a result of a murderous attack made by Markus, which occurred on the Washington road in Buena Vista. There is hope that the woman's life will be saved. Markus was a Hungarian and his wife is a Russian. The former has been in this country for eghteen months and Mrs. Markus since November of last eyar. Jealousy is said to have been the cause of the attempted murder and suicide.

Marqus and his wife were engaged with a party of foreigners to work in the sugar beet fields. March 9 of this year they were married and took up their home in the colony of workers on the Miller farm. The attentions to Markus' wife, according to what was told in a vague manner by the members of the colony, by other men, prompted the two, after three months of unhappy wedded life, to seek freedom from their marriage bond in the circuit court.

ALBION STUDENT DROWNS

Seized with Cramps While Swimming in Hammond Lake.

Pontiac, Mich., June 11. — Ellis P. Adams, aged twenty, employed on the farm of Mrs. H. C. Ward, lost his life while swimming in Hammond lake, three miles southeast of here. He was with two other young men, Clyde Everts and Charles Little, also employes on the Ward farm. Adams was a good swimmer and it is believed he was seized with cramps. His companions were unable to assist him. The body was recovered in twelve feet of water and Coroner Farmer took charge of it.

Young Adams' home was in Beech Creek, Pa., and he had been attending Albion college, working summers on the farm. A sister, Mrs. A. W. Vandersall, lives on Route 4, Ypsilanti, and a brother resides in Detroit.

INITIATE FATHER AND SON

Masonic Degrees Conferred Upon Albert and Moss Van Sickle.

Maple Rapids, Mich., June 12. — It seldom happens that father and son take the three Masonic degrees together, but such was the case with Albert L. Van Sickle and his son, Moss I. Van Sickle, prominent farmers living near this village, who were given the third degree by Maple Rapids lodge, No. 146, F. & A. M.

The work was done in the presence of a large number of members and visiting brethren from neighboring lodges and was followed by a luncheon. Father and son are fifty and twenty-two years of age respectively.

BIG MEET AT LANSING

Preparations Under Way to Stage July Program.

Lansing, Mich., July 10.—Frank P. Kenney and J. B. Jones of Chicago, have leased the track in this city and are making preparations for a big race meeting from July 2 to July 6. As this is the week before the opening of the Grand Circuit at Grand Rapids, it is expected that many of the big stables will come here for the meeting.

Local business men are enthusias-

ISMAY TELLS OF THE SPEED OF THE TITANIC

Considers Captain Smith Justified in Rushing Ship.

Captain and Ismay Both Knew the Titanic Would Reach the Ice Fields Some Time During Sunday Night.

At London, England, J. Bruce Ismay told the British court of inquiry that it had been planned to drive the Titanic at full speed during a few favorable hours of its maiden trip and that he considered Captain Smith fully justified in going at full speed through the ice region so long as weather conditions made it possible to see ice ahead.

Lord Mersey, the head of the court, repeated the question whether the witness thought the captain justified in his action adding "at either day or night?" Ismay replied in the affirmative.

When the investigation was resumed Ismay told the court that the chief engineer had arranged before the steamer left Queenstown for New York that, the weather being favorable on either Monday or Tuesday, the vessel would be driven at full speed for a few hours. He also said a wireless dispatch which Captain Smith had handed him on Sunday had indicated to him that the Titanic would reach the ice region on Sunday evening. The collision occurred shortly before midnight Sunday night.

Ismay insisted he had nothing to do with the navigation of the ship, but Sir Rufus continued to press him regarding the speed of the Titanic and the warnings of ice in its path which were received. The attorney general also complained that the witness was not frank.

Ismay said that he had not attached importance to the captain's action in handing him the message from the steamer Baltic regarding the ice and that he had not had any conversation with any officer with respect to the message.

"Why did the captain hand it to you?" asked the attorney general.

"For my information," was the reply.

Sir Rufus asked: "What was the use of going at full speed through the ice at night?"

"I suppose they wanted to get out of the ice," Ismay replied. "They would not want to wait and take a chance of fog coming down. They were justified on a clear night in going through as quickly as possible, and even might have increased the speed to get out of the ice field."

MARTIAL LAW IN SANTIAGO

Cuban Senate Authorizes President to Suspend Constitutional Guarantees.

The campaign against revolutionists in Santiago province seems to have been stopped. The federal troops are active, but it seems impossible for them to force a fight.

The senate passed a resolution and drew a bill authorizing the president to ssupend constitutional guarantees only in Santiago province instead of giving him discretion to declare martial law over the whole island.

Rebels have burned the town of Jarabacca Songo in Guantanamo. The negroes entered the place and sacked it without resistance.

It is now known positively, although the government declined to give out any news, that the rurales have been killing scores of negroes in the country, at the same time encouraging them to leave the towns because in the latter case they could not be killed without creating scandal.

PRESIDENT TAFT IS WINNING DELEGATES

Unanimous Vote Gives Executive Indiana Representation.

Roosevelt Men Banked on Result in First of Northern States—Fairbanks and Others Win Places.

CONVENTION NEWS.

Taft wins twelve delegates from Indiana.

Taft steam roller ready to seat Taft delegates from Arizona, Indiana, California and Kentucky.

Francis J. Heney, famous "boss buster," comes to fight for California Roosevelt delegates.

Vigilance committees of Taft and Roosevelt camps prepare campaigns to keep respective delegations intact and also to disrupt opposing forces.

Roosevelt forces send out call for seven governors and other chiefs who will canvass situation and advise Colonel Roosevelt about time for his dramatic entrance to Chicago.

Taft delegates from southern states, seated by the committee without opposition from the Roosevelt members, plan to issue statement to the public denouncing the worthless contests filed by the colonel's followers.

The Taft steam roller worked in the Republican national committee. The president won all the Alabama contests and the contest for the four delegates-at-large from Arkansas.

The six Taft delegates-at-large and the First, Second and Fifth districts, two delegates each, from Alabama, were seated by unanimous vote. The Sixth district contest was withdrawn by the Roosevelt forces, while the contest in the Ninth district was decided by the first test vote—thirty-eight for Taft and fifteen for Roosevelt.

Twelve delegates from Florida, 28 from Georgia, 16 from Alabama, and eight from Arkansas were also given to Taft. Roosevelt, so far, had not secured a single contested delegate.

At another meeting Taft generals added Indiana's "big four" delegates-at-large and eight other contested delegates from the same state to the administration column, making the total Taft count 84, Roosevelt's "band of hope" has not one "O. K." so far in the struggle involving control of the convention.

The decision of the national committee on Indiana followed one of the most turbulent scenes of the hearing, in which charges of bad faith were exchanged and much "steam roller" talk was heard. The vote was unanimous, Colonel Harry S. New not voting.

The Taft "big four" consists of Colonel New, who is directing the anti-Roosevelt movements here; Charles W. Fairbanks, former vice president; James E. Watson, former congressman, and Joseph D. Oliver. They displace the Roosevelt "big four" headed by Albert J. Beveridge, former United States senator. James A. Hemenway, a former senator from Indiana, was heard in the arguments for the Taft side.

Roosevelt men were banking much on Indiana, because it was the first of the northern states to be reached on the contest checker board. They made allegations of wholesale fraud and contended they controlled the state convention legally.

The Taft men ridiculed their contentions. Colonel New insisted from the start there was no more basis for contest than was developed in the southern states. The argument was allowed to run freely over the allotted time of half an hour for each side.

District contests in which eight additional seats from Indiana are in question went the Taft way.

Just before the Indiana cases came up the committee had engaged in a wrangle over the California contest which, for a moment, appeared as though some of the members would come to blows.

The row over the California cases started when Francis J. Heney impugned the motives of the Taft members of the committee. Senator Borah was accused of insulting the committeemen when he said all the honesty was not on the Taft side. Thomas J. Devine of Colorado shook his fist at Senator Borah and declared all the honesty was not on the Roosevelt side.

Chairman Rosewater pounded loudly and viciously with his gavel, declaring Heney out of order, and at one time waved his gavel threateningly in the direction of Borah.

When the tumult partly subsided the question of postponing the California cases was put to a vote, the Taft forces winning by a vote of 38 to 13. The cases then went over until Wednesday.

The engineers of the steam roller that is running over the hopes of Theodore Roosevelt have figured out that when they finish the roll call of the temporary organization of the Republican national convention it will disclose 560 votes for William H. Taft. This is a margin of exactly twenty above a majority.

On the other hand, friends of Roosevelt are claiming that in spite of the domination of the national committee by the Taft forces with its corrollary of a Taft majority in the temporary roll call that Theodore Roosevelt will control the committee on credentials.

C. W. FAIRBANKS

Ex-Vice President Is Indiana Delegate at Large to Chicago.

"That committee," said Ormsby McHarg, "is made up of representatives of the forty-eight states and five territories and possessions. The members are appointed by their respective delegations. Roosevelt will control a majority of these delegations."

"Have you any figures to show that Roosevelt will control a majority of the committee on credentials?" Mr. McHarg was asked.

"None that I care to make public at this time," he replied tersely.

If McHarg is right, the inevitable conclusion must be that the decisive fight for control of the convention will be made in the commitete on credentials, and that Theodore Roosevelt will win in spite of the steam roller.

President Taft's friends, however, were not inclined to take McHarg's statement seriously.

SENATOR NIXON DEAD

Nevada Solon Passes Away in Washington.

Senator Nixon of Nevada is dead at Washington, after a long illness.

Senator Nixon was born on a fruit ranch in California in 1860. His people were not wealthy. His father had traveled from Arkansas to California in a covered wagon.

At eighteen he learned telegraphy. A year later he got a station at Brown, Nevada. Finally he made the acquaintance of a man named Bender, who offered him a position in a bank at Reno. While serving in the bank he turned a neat profit in California land and presently opened a bank on his own account at Winnemucca, Nevada. This bank prospered from the first.

Nevertheless, his great wealth did not come to him all at once. One evening he was sitting in the lobby of a hotel in San Francisco when a friend induced him to invest $5,000 in a Goldfield claim. Later he bought further claims for $15,000. One of the mines in the group he had thus acquired yielded $500,000 a month in gold.

Mr. Nixon served in the Nevada legislature, and when William M. Steward was retired from the United States senate in 1905 Mr. Nixon was elected in his place.

His vast holdings were valued at $20,000,000. In 1909 he caused to be built what was said to be the handsomest home in Nevada. It cost him half a million dollars.

DETROIT — Over 2,000 Detroit iron molders went out on a sympathetic strike as a protest against the attitude of the police and the court toward the aluminum and brass foundry strikers, who have been out since March.

GRAND RAPIDS—Morris A. Cook, who was former high school foot ball star and who featured in games against Detroit Central high several years ago, is dead here of tuberculosis, aged twenty-nine.

McCann Bros.

The New "Straws"

They're here! They're fresh, new, snappy! Every new style and shape is ready—and you never saw such great values.

New Split and Sennit Straws, Sailor and Turban Brim, in the newest shapes— 50 Cents to $3.00

Genuine Panamas, exceptional values— $5.00 to $7.00

Underwear

Such famous makes as Porosknit, B. V. D., Cooper's, etc. All materials and styles.
Union Suits, - $1.00 to $2.50
Two-piece Underwear, 25c and 50c
Boy's Balbriggan and Porosknit Union Suits, 50c.

Summer Shirts

All the new ideas in all effects, patterns and colorings—plaited bosoms, attached or separate cuffs and collars, coat or regular style, Percales, Lawns, Pongee—all styles and sleeve lengths and extra size bodies.

Neckwear, the Swellest Ever

All Silk Ties, plain or knitted, cut Silks, washable Silks, everything that's smart and good—25c to $1.00.

McCann Bros.
ONE PRICE CLOTHIERS
Store open evenings.

June Weddings

Pretty Presents for Pretty June Brides.

Sterling Silver, Fancy China, Cut Glass.

ALSO

Novelties in Vases, Clocks, and everything to make the home beautiful.

E. J. PETERS & CO.
PHONE 200 Successors to J. F. HICKS & SON

See our fine line of
UNDERWEAR
and HOSIERY.
ALSO
Enamel-ware and Tin-ware.
Ida B. Chase.

TECUMSEH STATE SAVINGS BANK.

June 1st, we distributed $5,000 among our depositors.

This being our 37th, Semi-annual interest distribution.

Bring in your pass-book and have your interest credited.

If you are not a depositor start at once. Make a deposite of any amount $1 up, and share in our next distribution of interest on Dec. 1st.

3% for all full months, one month or more.

THE TECUMSEH HERALD

G. N. STACY,
Editor and Owner.

SUBSCRIPTION RATES

IN LENAWEE COUNTY

One year, payment in advance $1.00
One year, payment after three months ... 1.25

OUTSIDE LENAWEE COUNTY

One year, payment in advance $1.25
One year, payment after three months ... 1.50

There will be no Deviation from above Rates

State of Ohio, City of Toledo, Lucas County, ss

Frank J. Cheney makes oath that he is senior partner of the firm of F. J. Cheney & Co., doing business in the City of Toledo, County and State aforesaid, and that said firm will pay the sum of ONE HUNDRED DOLLARS for each and every case of Catarrh that cannot be cured by the use of Hall's Catarrh Cure. Frank J. Cheney.

Sworn to before me and subscribed in my presence, this 6th day of December, A. D. 1886. (Seal.) A. W. Gleason, Notary Public

Hall's Catarrh Cure is taken internally and acts directly on the blood mucous surfaces of the system. Send for testimonials free. F. J. Cheney & Co., Toledo, O.

Sold by all Druggists, 75c.

Take Hall's Family Pills for constipation.

If men could buy only what they ought to have, with money, there wouldn't be nearly so much scrambling for it.

When Buying, Buy Only the Best

H. L. Bloomquist, Esdalie, Wis., says his wife considers Foley's Honey and Tar Compound the best cough cure on the market. "She has tried various kinds but Foley's gives the best results of all."

Mrs. M. A. McLaughin, 512 Jay St., LaCross, Wis., writes that she suffered all kinds of pains in her back and hips on account of kidney trouble and rheumatism. "I got some of Foley Kidney Pills and after taking them for a few days there was a wonderful change in my case, for the pain entirely left my back and hips and I am thankful there is medicine as Foley Kidney Pills," For sale by all druggists.

No matter how wise you are, there is bound to be somebody who thinks your ideas are foolish,

Help to Keep Down Expenses

Mrs. J. E. Henry, Akron, Mich., tells how she did so: "I was bothered with my kidneys and had to go nearly double. I tried a sample of Foley Kidney Pills and they did me so much good that I bought a bottle, and feel that they saved me a big doctor's bill.'

Mrs. Lela Love, wife of Wiley Love, a farmer living near Covena, Ga., says, "I have taken Foley Kidney *Pills and find them* to be all you claim for them, They gave me almost instant relief when my kidneys were sluggish and inactive I can cheerfully recommend them to all sufferers from kidney trouble. For sale by all druggists.

Some brothers search out the weak members of the flock, not to share with them, but to shear them.

Man Coughs and Breaks Ribs

After a frightful coughing spell a man in Neenah, Wis., felt terrible pains in his side and his doctor found two ribs had been broken. What agony Dr. King's New Discovery would have saved him.

A few teaspoonsful ends a late cough, while persistent use routs obstinate coughs, expels stubborn colds or heals weak, sore lungs, "I feel sure its a Godsend to humanity," writes Mrs. Effie Morton, Columbia, Me., "for I believe I would have consumption today, if I had not used this great remedy." Its guaranteed to satisfy, and you can get a free trial bottle or 50 cent or $1.00 size at C. A. Wright & Son's,

It is hard for temperance folks to temper their joy when the saloon is whipped.

Ends Hunts For Rich Girl

Often the hunt for a rich wife ends when the man meets a woman that uses Electric Bitters. Her strong nerves tell in a bright brain and even temper. Her peach bloom complexion and ruby lips results from her pure blood; her bright eyes from restful sleep; her elastic step from firm free muscles, all telling of the health and strength Electric Bitters give a woman, and the freedom from indigestion, backache, headache, fainting and dizzy spells they promote Everywhere they are woman's favorite remedies. If weak or ailing try them. 50c at C. A. Wright & son's.

A Card

This is to certify that Foley's Honey and Tar Compound does not contain any opiates, any habit forming drugs, or any ingredients that could possibly harm its users On the contrary, its healing and soothing qualities make it a real remedy for coughs, colds and irritations of the throat, chest and lungs, The genuine is in a yellow package. Ask for Foley's Honey and Tar Compound and accept no substitute. For sale by all druggist.

Makes the Nation Gasp

The awful list of injuries on a Fourth of July staggers humanity, Set over against it, however, is the wonderful healing. Bucklen's Arnica Salve, of thousands, who suffered from burns, cuts, bruises, bullet wounds or explosions. Its the quick healer of boils, ulcers, eczema, sore lips or piles. 25c at C. A. Wright & Son's.

LARGER FACTORY FORCE

More Men Employed In State than a Year Ago.

Commissioner Powers Also Shows Fewer Women and Boys at Work During 1911.

Lansing, Mich., June 8.—Labor Commissioner Perry F. Powers has compiled statistics showing that there has been an increase of 8,355 in the number of men employed in the factories in the state, as compared with one year ago. However, the number of women employed in factories has decreased 613.

There are 269,492 men employed at general factory work as compared with 261,137 in 1910. At present there are 44,328 women employed in shops and factories as compared with 44,941 two years ago. The wages of the men increased 13 cents a day from $2.19 to $2.32 in 1911, while the wages of women were increased six cents a day, from $1.18 to $1.24.

The report shows that the number of boys employed in factories decreased from 2,382 to 1,995 and their wages decreased two cents a day from 93 cents, their stipend in 1910.

There were 366 more factories in the state at the time statistics in this report was gathered than there were a year ago the number in 1911 being 3,456.

The average daily wage paid in 1910 was $2.13 as compared with $2,23 in 1911. The total amount of wages paid daily in 1910 was $723,021 and in 1911 $784,108.

NECK IS BROKEN BY LOG

Farmer Near Petoskey Dies Soon After Reaching Hospital.

Petoskey, Mich., June 10.—Five minutes after entering Petoskey hospital Lindel M. Hill, aged fifty, died as the result of injuries sustained in the morning while logging near Levering, his home.

A log had become embedded in the ground and Mr. Hill attempted to pull it out by hitching a team to the raised end. When the horses moved the log swung and hit Mr. Hill in the head, breaking his neck and fracturing his skull. The widow and several children survive.

EIGHT PERSONS SLAIN

Prominent Iowa Business Man and Family Killed.

At Villisca, Iowa, Joseph Moore, a prominent Villisca business man, his wife and four children, and two women, supposed to be Mrs. Gilder and her daughter, relatives of the Moores, were found murdered in the Moore home.

Their heads had been mashed, and an ax covered with blood and human hair, found in the house, is supposed to have been the instrument with which the crime was committed.

All were murdered in their beds. There is no definite clew to the murderer, *although search is being* made it is said, for a suspect.

No robbery was committed and it seems clear that only a desire for revenge could have prompted the murder, unless it was the work of a madman

UNIT RULE IN OHIO

It Is Put Through Democratic Convention After Fierce Fight.

At Toledo, Ohio, Governor Judson Harmon's organization, after a fierce fight on the floor of the convention, forced the unit rule through the Democratic state convention here by a vote of 597 to 355.

James M. Cox of Dayton was nominated for governor by acclamation

ALPENA—A most liberal proposition from the Boyne City, Gaylord and Alpena railroad to extend that railroad from Gaylord, its present terminus, to Alpena, if this city will furnish right of way through this county and city and terminal facilities has been accepted by the chamber of commerce. If the road is completed to Alpena, the White Brothers, of Boyne City, chief owners of the road, agree to haul 15,000 acres of hardwood to Alpena and build a mill in Alpena and employ 150 men to cut the timber. This will give Alpena a cross-state railroad and more direct connection with Chicago and the northwest.

JACKSON — By means of the assistance of an improvised ladder and a piece of old lawn hose, Chester Tibbetts, a convict at Jackson prison scaled the north wall of the yard and made his escape. He has not yet been recaptured. The escape of Tibbetts is the fourth getaway to be registered at Jackson prison within twenty-four hours. Three other convicts spread the bars in a west wing window and made their escape, two of the men being captured about two hours later. William Miley, the Hillsdale postoffice robber, is still at large.

IONIA—John A. Taber, who was postmaster for many years and an old resident of Hubbardston, committed suicide by swallowing carbolic acid. The suicide followed a complaint made by W. H. Langdon, a Hubbardston merchant, to the sheriff to the effect that Taber, who was sixty years old, had been unduly friendly with little girls of the village. Langdon's young daughter being one of them. The sheriff had planned to arrest Taber but before starting for Hubbardston he was informed that Taber had taken his own life.

MARSHALL—Louis E. Setwart, who is the county manager for the "dry" forces, has announced that the campaign to turn Calhoun county back to the "dry" column will open next month. He claims that he will have the best organization that the "drys" have had in previous campaigns. A canvass for funds will start as soon as the organization is perfected.

MASON — A fierce fire, which is supposed to have been started by lightning during an electrical storm damaged the Ingham county poorhouse in Meridian township, about $1,200. Assistance was rushed from here and the Lansing fire department was called but the fire was controlled before it arrived. The roof of the main building was practically wrecked.

OLD GLORY.

The Star Spangled Banner Celebrates it's 135th Birthday Today June 14, 1912

"'Tis the Star Spangled banner
Oh long may it wave,
O'er the land of the free,
And the home of the brave."

Today June 14, is the 135th anniversary of the American Flag.

June 14, 1777, Congress then ensembled in Independence Hall, and passed the following resolution, "Resolved that the flag of the 13 United States be thirteen alternate stripes of red and white, that the Union be 13 stars, white in a blue field, representing a new constellation"

In 1794 when Vermont and Kentucky were added, two stripes and two stars were added to the field, but at the end of some 23 years it was decided to return to the 13 stripes,

At first our flag floated over a population of 3,000,000 and today Old Glory waves over one hundred million

South Dakota was the first state to pass a flag day law in 1897, and today most of the states observe the day, by a display of flags and appointed exercises in the schools.

Our Flag is an emblem of equality to all. It is claimed that more have fought under its stars and stripes than under any other flag, and a million have died for it, that our nation might be free. As we display our banner today, we proclaim to all, our love and reverence for our country, our homes and the dear old flag. adding a new star for each new State,

Salute the Colors"-at the word each
heart is thrilling
We doff our hats, our eyes grow dim
with tears drops filling,
Our fathers loved the dear old flag,
and told its story
Our brave ones died the flag to save-
'Salute Old Glory."

Church Notes

METHODIST EPISCOPAL CHURCH
Geo. N. Kennedy, minister
A cordial welcome.

10:00 a. m. Worship and sermon.

11:30 Sunday School with an address by Miss Harriet Hurry.

11:30 Business Men's class will meet in the Audience room and will be augmented by all the adult classes, to listen to an address by Mrs. Jenny C. Law Hardy.

6:30 p. m. The Leagues

7:30 Union service. Especially a young people's service. All the young people being invited to enjoy with the Epworth League their anniversary address address given by Rev. C. H. Perrin of Adrian.

FRIENDS CHURCH
Elizabeth R. Mott, pastor

10:00 a. m. First Day meeting for Worship,

11.15 Sabbath School. Lorenzo Kenyon, Superintendent

3:00 p. m. Meeting for children.

7:00 Christian Endeavor,

Wednesday 7:30 p. m. Midweek prayer service.

7:30 Evening service.

Thursday 2:00 p. m. Meeting of the Mothers Department of the Sabbath School at the home of Anna Satterthwaite.

BAPTIST CHURCH
W. B Hartzog, Ph. D., minister

10:00 a. m. Morning worship and sermon. "The Foundation of one Faith."

11:15 Sunday School.

11:15 Men's class. Discussion led by the pastor.

6.30 p. m. B. Y. P. U.

7:30 Union service at the Methodist church.

EPISCOPAL CHURCH.
Service Sunday morning at 10 o'clock at St. Peter's church through the month of June.

PRESBYTERIAN CHURCH
Rev. Benjamin R. Weld, pastor

10:00 a. m. Morning worship and sermon.

11:15 Bible School.

7:30 p. m. Union service at M. E. church.

Wednesday 7:30. Prayer service.

Kept its Ministers Long.

"The town of Lancaster, Mass., in which I live," said Mr. Harold Parker, "is a place of little size—not over 2,000 population—and yet it has enough of individuality and quality, not to speak of history, behind it to make its inhabitants very proud of living there. In the first place it is ancient, a charter having been granted it in 1653, and the same year witnessed the establishment of the first parish church, which I can assure you is no commonplace house of worship.

"The present structure isn't so very old and yet it dates from 1810 and looks good to last another century. The remarkable feature, however, is that in its history of over 250 years this church has had but eight ministers, including the incumbent. Several of them were pastors for fifty years or more and the average is over thirty years, which I imagine is a record no other religious congregation can duplicate."—Baltimore American.

WOMAN SUFFRAGE

Press dispatches from Columbus say: "Delight is not a strong enough word to express the feelings of the women of Ohio, who have fought for suffrage, at the action of the Constitutional Convention in adopting a woman suffrage clause by a vote of 74 to 37 and deciding that this measure be presented on the same basis as all the other constitutional amendments at the coming election." Mrs Harriet Taylor Upton, President of the Ohio Woman Suffrage Association, declares that this final vote assures complete victory for woman suffrage at the State election, September 3.

Suffrage for New Hampshire women is one of the most important matters to be acted on at the Constitutional Convention which begins its session June 5. The State Woman Suffrage Association, with the co-operation of the Men's Leagues for Equal Suffrage, has succeeded in organizing every town and county, and an active campaign is being waged to bring the question before the voters in November.

Plans for the Michigan Equal Suffrage campaign are rapidly maturing, says the Grand Rapids Herald, and everything will be in readiness immediately after the Fourth of July. The work so far has been organizing and will continue along this line until all details are completed and the time ripe for more aggressive methods

Wisconsin campaign managers are fortunate in securing the services of Miss Inez Milholland, the brilliant young suffragist who has just received her L. L. B. degree, having passed the difficult examinations of the New York Law University with honor, Miss Milholland sailed for Europe June 3 but will cut her vacation short in order to work for suffrage in Wisconsin during the months of August and September.

DEEP MYSTERIES OF LIFE

If We Could Fathom Them Little Would Be Left for Us to Do Here.

If we could fathom life's mysteries there would be little left for us to do on earth. If we could understand why the sun shines for some and the shadows deepen for others there would be no use to try to work out the problem of existence. It would be solved for us beforehand and the great questions which now quicken our souls into being would never rise to the surface. It is the mystery of it all, the uncertainty of everything save the existence of God, which makes life such a wonder puzzle, a puzzle to be picked out piece by piece and fitted together in his own good time. It is true that sometimes we grow weary of our work. We find the processes too slow to suit our impatient desires and the results not altogether equal to our expectations, but for all that we never lose our ambition to correctly solve the problem as it is presented to us for solution. We are in this world to work out our destiny and the means to this end are placed within our reach from the very outset, but it so happens that our very humanity binds us at times to our best interests, and we carelessly and even wilfully pass by the very things which would prove of most service to us. Because our inclinations lie in other directions than those for which by nature we seem best fitted we often make the mistake of beginning wrong, a condition which naturally forestalls any hope of success.—Charleston News and Courier.

TO THE FRONT

Richard L. Byrd Of Adrian Chosen Supplementary In Five Track And Field Events At Stockholm This Summer

Michigan may be represented in Stockholm this summer, by Richard L. Byrd of Adrian, a supplementary. He is appointed in the standing jump, standing high jump, pentathion (a five event contest,) decathion (a ten event contest) and dicus throwing with both right and left hands.

EPWORTH LEAGUE

M. E. Church

The Epworth League of the M. E. Church held their last meeting at the pleasant home of Mr. and Mrs. Will Waldron on Tuesday evening of this week,

Wagons were provided to convey them to the farm home and a merry trip was enjoyed by all. Refreshments were served to which all did ample justice.

A business meeting was held and and the election of officers was the principle event. The following are the officers for the new year most of whom were lately promoted from the Junior League,

President—Mrs. Nellie Kenrick
1st Vice Pres.—Miss Via Temple
2nd V. P.—Wilfred Waldron
3rd V' P.—Miss Agnes McIntyre
4th V. P.—Mrs. G. N. Kennedy
Sec.—Miss Gertrude Peters
Treas.—Miss Zella Bennett
Pianist[illegible] Norma Moody
Chorister—Miss Lillian Kennedy

At the close of the business meeting a musical program was given and a fine social time followed.

COMMISSIONERS' NOTICE

STATE OF MICHIGAN, County of Lenawee, ss.

In the matter of the Estate of Abram Millage Deceased.

The undersigned having been appointed by the Probate Court of said County, Commissioners to receive, examine and adjust all claims and demands of all persons against the estate of said deceased, do hereby give notice that we will meet for that purpose at the Tecumseh State Savings Bank in the Village of Tecumseh Lenawee County, Michigan, on the 13th day of July 1912, and on the 12th day of December, 1912 at ten o'clock in the forenoon of each of said days.

And that six months from the 12nd day of June 1912, are allowed by said Probate Court for the creditors of said estate to present their claims to us for examination and allowance,

Dated June 12th, 1912.

Joseph H. Smith,
Guy E. Nemire,
Commissioners.

Value of a Man.

The value of a man to the world is not measured by the wealth he possesses, or the business interests he directs. The world is poorer for the loss of the men who went down with the Titanic, not because a few of them were millionaires, or captains of industry, but because all of them were men, men with the heroism, the self-devotion, to help others—not their loved ones alone, but strangers—to safety, and then step calmly back to wait for death.

Poorer! Yes, but richer, too! It is not grief alone that brings tears to our eyes and lumps to our throats as we read the story, but pride and thankfulness, as well. There come times to most of us when, discouraged by someone's folly or weakness—perhaps our own—the world seems to us a sordid place, hardly worth saving. But we take heart again at every fresh revelation, such as this, of the divine in man.—Zion's Herald.

Our Classified Ad Department

Ladies Shampooing, Manicuring and [illegible] Residence Oneida street, or will call at your home. Mrs. O. G. Hunt. Phone 2[illegible]

LOST—On Friday afternoon on the the road between Tecumseh and Holloway a lady's brown linen hand bag containing an Ortephone ear hort, and partly worked piece of fancy work. Please return to Webster Anderson & Co's Store or W. E. Doty's Holloway.

FOR RENT—A nine room flat with hot and cold water in kitchen. Over the Royal theatre. Enquire of Walter Lowry,
23 Lafayette Ave,
Detroit, Mich.

FREE RENT—To middle age man and wife. House and four acres of land with small fruits and an ideal place for raising chickens for particulars correspond with P. O. 453

FOR SALE—full blood Buff Orpington eggs, 75 cents a setting. Enquire of Alva Waring.

FOR SALE—A lot of household goods, stoves bedroom sets, rockers, tables etc. Enquire of Mrs. Frank Ripley in the Kyle house, S. Pearl St

FOR SALE—I keep on hand in large quantities Rubber Roofing as good as there is on the market for the same price as others and put it on free of charge. Guarantee it from 5 to 8 years Also have roof paint in 1 gal. and 10 gal. lots.
Jas. W. Owen.

WE HAVE just added eight good up to date Residences to our already large list, to be sold at bargain prices. Call and see us
Tansley Real Estate Agents.

HOUSE AND LOT for rent on corner of Kilbuck and Maiden Lane Streets, Primrose property. Enquire of L. B. Skinner, Lock box 724, Tecumseh, Mich.

WANTED—Information as to address of Barzilla Ivins or widow or heirs if he is dead. He served in 18th Mich. Inft. in Civil War and his residence at that time was Tecumseh. Small recovery can probably be made. Address E. W. Spalding, Pacific Bldg., Washington D. C.

FORSALE—A house and lot in Brownville, For particulars write Mrs. Chas. M. Burlingame, Sturgis, Mich.

OLD CARPETS woven into rugs. Chicago Agt. here. 75c per sq. yd. Calls answered promptly. Phone 344.

Silk Sale

Thursday, Friday,
13th 14th
Saturday,
15th

We offer Great Bargains in Silks. Come in and get a Bargain,

Fred Rosaerans & Sons.

INTERNATIONAL COLLEGE OF CHIROPRACTIC

Condensed course, made easy to learn. Gives you a profession better than Medicine or Osteopathy. One hundred students enrolled in NINE months. Class being enrolled for first of next month. Catalog and information FREE, 712 Jefferson Ave, Detroit. Telephone East 1396.

ALDRICH & SON.

Ferndell STORE

Johnson's Educators

Just received a full line of these fine goods in 10 cent and 25 cent packages. They are better than any others.

SALAD DRESSING.

Our Ferndell Salad Dressing is just like home-made and costs no more.

STRAWBERRIES

Home grown, received every day.

GIVE US YOUR ORDERS.

VEGETABLES

All home grown now, and quality fine.

Asparagus, Radishes, Onions, Beets for Greens, Lettuce and Cucumbers.

OLIVES

We have a complete line of all kinds of Olives for parties and picnics. Look them over.

NEW POTATOES

Large White Coblers, very nice eating potatoes 50c peck or $1.90 per bushel.

Give our Coffees and Teas a trial as they are very fine for the money.

ALDRICH & SON.
PHONE 246.

COUNCIL PROCEEDINGS

Council Chambers, Village of Tecumseh.

Adjourned meeting held June 10th 1912,

President Smith in the Chair.

Present, trustees Service, Elliott, Look, Fisher, Gillespie, Daisher,

Absent, trustees, none.

The Village Assessor presented to the Council for examination the assessment roll of the Village of Tecumseh for the year 1912 duly certified by the Board of Review which assessment roll shows the total assessed valuation of taxable personal property to be the sum of $46,400.00, and the total assessed valuation of taxable real property to be the sum of [illegible], making a total assessed valuation of real and personal property as [illegible] by the Board of Review in the sum of $1,403,700.00.

The Finance Committee reported recommending that there be raised by tax levy upon the assessed valuation of the property, real and personal of this Village, as assessed and certified by the Assessor and Board of Review for the year 1912, the following sums for the following purposes:—

General Fund.............................$10,528
General Highway Fund.....................2,807
Interest & Sinking Fund....................3,600

Moved and supported that recommendation be adopted,

Motion Carried.

RESOLVED:—That the assessment roll for the year 1912 be certified to the Village Assessor requiring him to levy upon the real and personal property appearing therein the following amounts, viz.

For General Fund...........................$10,528
For General Highway Fund...................2,807
For Interest and Sinking Fund, ...3,600

Moved and supported that the resolution of the Finance Committee be adopted.

Ayes:-Service, Elliott, Look, Fisher, Gillespie, Daisher.

Nayes.-None. Motion Carried.

The petition of several residents requesting that certain trees, brush, vines, etc. situate on East line of the Corporation on North Brownville Road be cut by order of Village Council was read.

The President referred said petition to the Street Committee.

Moved and supported that C. M. Gilbert be granted privilege of emptying the roof water from off his brick store building, situate on North side of Chicago Street, between Evans and Ottawa Streets, into the sewer.

Motion Carried.

Moved and supported that the Corporation expend not to exceed $50.00 as its share of the expense of oiling Chicago Street, West, said appropriation to be used in oiling street crossings. Motion Carried,

The following resolution was offered.

Resolved, That the Common Council of the Village of Tecumseh does hereby require that a new sidewalk be constructed along that portion of the east line of Democratic street in this village which lies along and adjoining the west line of that parcel of land situate in the village of Tecumseh, Lenawee County and State of Michigan, and described as follows.

South ½ Lot 5, Block 12, Hoag addition to Village of Tecumseh.

Said walk to be 4 feet in width, on the established grade, of Portland cement, sand and gravel,

The trench shall be excavated to a depth of 10 inches at least below the established grade except for driveways and street crossings when the depth shall be at least 12 inches below the established grade.

The foundation shall consist of clean cinders or gravel entirely free from clay, thoroughly rammed to a thickness of at least 6 inches, except for driveways and street crossings which shall be at least 8 inches.

On the foundation shall be laid a concrete filling, thoroughly rammed to a thickness of 3 inches.

The concrete shall consist of not less than one part cement to six parts of clean, sharp sand or gravel.

On the concrete filling shall be laid a finishing layer one inch thick, consisting of one part cement and two parts of very clean sharp sand, The said finishing layer shall in all cases be finished with a granular surface with a wooden float.

To secure a true line for the edges of the walk 2x4 strips shall be solidly staked down parallel to grade and on the true line of the walk, these strips to be removed when the walk is finished for use.

The concrete filling shall be tamped thoroughly till the water comes to the surface, then the finishing layer shall be immediately spread on in thin coats thoroughly rammed into the concrete, each coat being trowled until the water appears on the surface, the top surface being only trowled sufficiently to leave it smooth. The foundation shall be thoroughly wet while being rammed.

The joints for the blocks shall be made in the concrete and then in the finishing layer directly above those in the concrete.

Only Portland cement shall be used in the construction of walks and shall be in every respect the equal of the best grades of German Portland cement. The concrete filling shall be made from the same cement as the finishing layer.

And the owners and occupants of said lots and premises are hereby required to do the necessary grading therefor and to construct said sidewalk according to the provisions of this resolution, under the supervision the street commissioner, said walk to completed within 30 days from personal service, upon the owner or occupant of said described land, of a copy of this resolution, and in case of any default in the construction and completion of said walk, as herein directed, the street commissioner is hereby ordered to have said walk constructed, and payment therefor shall be required of the owner of said above described land, and the expense thereof assessed and levied upon said land in the same manner as other taxes.

Moved and supported that resolution be accepted and adopted.

Ayes: Service, Elliott, Look, Fisher, Gillespie, Daisher.

Nayes: None.

Moved and supported that request of Civic Improvement Federation Club to make improvements in Park commonly known as Standpipe Park be granted, subject to the supervision of the Committee on Public Grounds and Buildings; and that they be authorized to have not to exceed four incondescent lights installed, which lights shall be maintained by the Corporation during the months of June, July, August and September of each year. Motion Carried.

Moved and supported that we do now adjourn. Motion Carried.

H. S. Temple,
Village Clerk

If you haven't the time to exercise regularly, Doan's Regulets will prevent constipation They induce a mild, easy, healthful action of the bowels without griping. Ask your druggist for them. 25 cents.

Stops earache in two minutes; toothache or pain of burn or scald in five minutes; hoarseness, one hour; muscleache, two hours; sore throat, twelve hours—Dr. Thomas' Eclectic Oil, monarch over pain.

Most disfiguring skin eruptions, scrofula, pimples, rashes, etc., are due to impure blood. Burdock Blood Bitters is a cleansing blood tonic. Makes you clear-eyed, clear-brained,

Itching piles provoke profanity, but profanity won't cure them. Doan's Ointment cures itching, bleeding piles after years of suffering. At any drug store.

Again the G. P.

"My greatest profanity provocation," writes J. S. L., "is to be taken to a church entertainment by my wife and have to remain calm while a gawky, six-footed thing which calls itself a tenor and has a face like a carp, warbles, "I Wish I Were a Rose""

Plymouth Hard Coal.

We are taking orders for June and July delivery, after the first of August the price will be higher and without a doubt will be more hard to get.

We have signed a statment that every ton of Plymouth coal we buy costs us 25c premium over other hard coals.

You wonder why we do not sell circular coals or charge more. The reason is simple. Circular coals do not run uniform, some cars are good, others are not, the customer gets his coal in his bin and has to suffer, there is no redress from the mines just grin and bear it. With the PLYMOUTH it is different, it all is uniform, nice clean coal free from slate and dirt, lasts longer, gives out more heat with less ash.

The result we have satisfied customers, and a satisfied customer makes more customers so you see it all is more profitable for us to supply good coal all the time,

If you want to be sure of your coal get your order in right away as the mines take care of orders "First come, first served" and we are taking care of our orders in the same manner. Don't delay but come in and talk it over.

S. W. & L. E. TEMPLE

IF YOU HAD TO BORROW MONEY

on account of a dire emergency or a splendid opportunity, is your credit established anywhere? Do you know the best way to establish your credit is to carry with a strong bank, build upon it steadily, and show by your transactions that you are a safe loaning risk.

This bank welcomes and encourages the accounts of responsible people who desire to build their credit and resources.

WHY DELAY STARTING YOUR ACCOUNT HERE?

We pay 3% Interest on Savings Books and Certificates of Deposit.

THE LILLEY STATE BANK.
Tecumseh, Michigan.

THE OLDEST AND STRONGEST BANK IN NORTHERN LENAWEE.
U. S. Postal Savings Depository, No. 1338.

Get an Electric Fan NOW.

Remember the fan famine of last year when you could not get a fan in America for love nor money.

Don't wait until you can bear the heat no longer.

Get an Electric Fan now. We sell or rent them.

THE TECUMSEH ELECTRIC COMPANY.

Hay Cars
Hay Springs
Hay Forks
ALSO
Plymouth Pure Manila Rope.

D L. Whitenack & Co.

Park Garage.

Bring your Autos
Bring your Lawn Mowers
All your General Repairing

We have just opened a Garage in the Old Brewer Foundry.

Stout & VanDoren.

LOCAL AND PERSONAL

NOTICE

All copy must be in the composing room of this office by 9:30 A. M. Tuesdays and Fridays.

Strawberries received daily at Gilbert's.

Mrs. Thomas McCann was spending Wednesday in Jackson.

Wm. Palman was a business caller in Toledo Wednesday.

Mr. and Mrs. Homer Marsh were Adrian visitors Tuesday.

George Witherell is working in a barber shop in Coldwater.

Pearl Beebe of Tipton, was a Tecumseh visitor Wednesday.

Mrs. Albert Green of Clinton, was shopping in town Wednesday.

Grover Swartz of Tipton was a business caller in town Wednesday.

Miss Lottie Simmons was the guest of Miss Tillie Coller Wednesday.

E. T. Lane of Ft. Wayne, was a business caller in town Wednesday.

H. E. Jacox of Jackson, made Tecumseh a business call Wednesday.

Vern Stemm of Jackson. was in Tecumseh Wednesday on business,

H T. Dunn and Homer Marsh were Chicago business callers Thursday.

Dr. O. Q. Jones and grandson, Oliver. were Adrian callers Wednesday.

Mrs. Grant Schreder called on Mrs. Fannie Comstock in Adrian Wednesday.

Can Pineapples this week, best price big Pines only $1,20 per doz. at Gilbert's.

Mrs. Lena Jones and Miss Alma Tansley were caller in Adrian Tuesday evening.

Born to Mr. and Mrs. Harry Rosacrans of Toledo, Ohio, Tuesday, June 10, a daughter.

Mrs. James Henderson spent Wednesday in Raisin attending a reunion of the Chase family.

Mr. and Mrs. A. B. Bates of Williamston, are visiting at the home of Jas. McCann and wife.

Mr. and Mrs. Fred Haas of Clinton, were in town Wednesday for the funeral of Mrs. Paul Mull.

Mr. and Mrs. Amenzo VanValkenburg went to Jackson Wednesday for a few days visit with friends.

Mr. and Mrs. Wm. Preston of Franklin were in town Wednesday enroute to Jackson for a few days visit.

Good paying milk business for sale cheap if taken at once, terms right
Tansley Real Estate Agt.

Mr. and Mrs. Jas. Hill and two children of Palmyra, were here Wednesday for the funeral of Mrs. Mull.

Mrs. Ben Lamkins and Mrs David Coryell were passengers for Britton Wednesday, for a few days visit with friends.

Mr. and Mrs. Richard Meal and Mr. and Mrs. Will Bidwell were among the guests at the Club Hotel Sunday.

Mrs. Albert Hyde went to Toledo Wednesday for a few days visit with her daughter, Mrs. Albert Blood and family.

Master Wylie McCann went to Williamston Wednesday where he will spend his summer vacation on the farm.

Miss Blanche Muir, who has been taking a weeks' vacation, returned to her work at Fred Rosacrans & Son's Wednesday.

Mrs. C. A. Wright and son Donald, Mr. and Mrs. Harry Dunn ate a fish dinner at the Club Hotel, Devils Lake Sunday.

W. P. Corner of Three Rivers, came to Tecumseh Wednesday to make his home with his daughter, Mrs Ira Lamkin and family.

Fine switches made and cut hair and combings bought at the milliner store of Miss Hough.

Miss Doris Pratt of Blissfield, who has been spending the last week at the home of her uncle Frank Pratt and family returned to her home Monday.

Mr. and Mrs. J. H. Linn and son of Williamston, have been spending a few days with her sister, Mrs. James McCann and family returning home Wednesday.

Mr. and Mrs. H. O. Daniels were in Clinton Wednesday night for the graduating exercises, their granddaughter Louise Halliday being one of the class.

The Wholesale Merchants and Manufactures Commerce Club arrived at Devils Lake on a special train Tuesday and enjoyed a fish dinner at the Club Hotel which was greatly enjoyed by all.

Specials at Gilbert's this week are: 2 cans Peaches 25c; 3 pkg. Mince meat 25c; Pineapples $1.20 per dozen; Lenox soap 3½c per bar; Huckleberries only 10 per can.

Mr. and Mrs. N. E. Crossman, Mr. and Mrs. Jas. Heald and Mrs. Florence Williams were the guests of James and Thomas McCann and families Sunday and Monday coming in their auto from Williamston.

Among those who were called for the the funeral of Mrs. Paul Mull were Mr. and Mrs: Adam Mull and Mr. and Mrs. Ben Rockwood of Adrian, Mr. and Mrs. Fred Mull and Mr. and Mrs. Oliver Mull of Evans Lake and David Mull of Lansing.

Morris Palman was the victim of an accident Tuesday while playing with one of his mates. The boy was whittling a stick when his knife struck Morris on the knee, cutting a gash that required three stiches, his wound is doing nicely

Mrs. (Dr.) Rice of Tipton was shopping in town Monday.

Miss Nellie Luce of Tipton, was a Tecumseh visitor Tuesday.

Will McDaniels of Detroit is spending a short time in town.

Mrs. Charles Lowe of Ridgeway was shopping in Tecumseh Tuesday.

Robert Boyd of Adrian was a business caller in Tecumseh Monday.

George Abersold of Coldwater was visiting relatives in town this week.

Miss Marie Ellis of Angola, Ind., is visiting friends in town this week.

Horace Haskins is spending a few days this week in Kalamazoo on business.

Mesdames Geo. Tiffany and R. N. Lowe were passenger for Toledo Tuesday.

Walter Lowery of Detroit, has been spending a few days in town this week.

C. H. Bramble left Tuesday on a two weeks business trip through the country.

Mrs. L. B. Thompson is in Detroit for a week's visit with Mr. and Mrs. E. M. Lamb.

Mrs. E. C. Brown and Bonnie are spending a short time at their cottage at Sand lake,

The Herald Office was favored with a call by the Toledo Blade representative Tuesday.

Big shipment of pineapples received today at Gilbert's.

Mrs. Hoyt Wheelan and her mother Mrs. Ida Spencer of Tipton were Tecumseh callers Monday.

Mrs. C. H. Bramble was a passenger for Lansing Tuesday, to attend a meeting of Woman's work.

Mrs. Thorton of Lafayette Ind, was the guest of Mrs. Rosetta Billington the first of the week.

Mrs. Horace Haskins and son Henry went to Deerfield Monday for a few days visit with relatives.

Mr. and Mrs. Charles Dixon and his mother Mrs. Dixon who were visiting in Jackson returned home Monday.

Mrs. Rosetta Billington and her guest, Mrs. Thornton, went to Jackson Tuesday for a visit with friends.

Leon Rosacrans and wife, Mrs. Fred Rosacrans and daughters Florence and Marjorie autoed to Detroit Tuesday afternoon,

Mr. and Mrs. Clayton Young of Sylvania came Tuesday for a visit with her parents, Mr. and Mrs. Frank Snedicor.

Mr. and Mrs. Bert Mize and Mr. and Mrs. Allen Montgomery autoed to Brooklyn and Manchester Sunday calling on friends.

BIG Bargain on a good residence for quick sale.
Tansley Real Estate Agt.

Mrs. Hugh Hanna, who has been spending several days in Adrian with her son, Will Hanna and wife returned home Monday.

Miss Lowa Howe who has been spending a couple of weeks in town with relatives returned to Detroit the first of the week.

Mrs. Jennie C. Law-Hardy went to Lansing Tuesday where she is billed to speak three times in the interest of Woman's Suffrage.

Miss Hazel Fisk and Percy Heidenreich will play at the benefit entertainment at the Royal theater tonight.

The picture of Miss Helen Bills a former Tecumseh girl appeared in among the graduates of the Liggett School in Detroit in the News-Telegram of last Sunday.

Mr. and Mrs. David Adams and son Roy and Mr. and Mrs. Elias Adriance of Blissfield, were Sunday guests of Mr and Mrs. Horace Haskins.

Mr. and Mrs. Grant T. Davis and Miss Grace Davis of Clinton, were callers at the home of their aunts, Mrs. Fenwick and Miss Train Tuesday.

Be sure and get your tickets on cash purchases at Gilbert's.

Mrs. Emily Rasmussen of Barber, Wyoming, and her brother, Frank Hall of Geneva, N. Y., are spending a few days at the home of Mr and Mrs. John Heesen, and with other relatives in town,

The monthly business meeting of the Missionary society of the Baptist church, was held at Mrs. Ella Moore's Wednesday afternoon. The program was on Hospital work in Foreign lands and was most interesting.

Honoring their mother's birthday, the sons and daughters of the late Mrs. Ann Allen, with their families met at the home of Mr. and Mrs. John Loomis, Thursday June 13. Had she lived until this date she would have passed the one hundredth landmark. A dinner and social visit completed the day's entertainment.

Two pictures, "The Children Hour" and "Innocence" have been hung on the walls of the Children's reading room at our Public Library by the ladies of the Civic Improvement Society. They add very much to the pleasure of the children and to the beauty of the room. A bank has also been installed in the room where the children may drop their spare pennies during the summer, for the purchase of more pictures.

At the Methodist Episcopal church next Sunday the Business Men's Class will meet in the auditorium at 11:30 a. m. together with all the adult classes and members from the various clubs to listen to an address by Mrs. Jennie C. Law Hardy. At 7-30 the union service will be held in this church and all the young people of the town are invited to enjoy with the Epworth League their anniversary address given by Rev. C. H. Jerrin of Adrian. There will also be special music.

Watch out for the Strawberry Festival.

Mr. Fred Briegel is on the sick list this week.

Mrs. Amspoker of Clinton, was a Tecumseh caller today.

Mrs. Harry Moore went to Ann Arbor today for a visit.

Mrs. Frank Muir was down from Clinton Friday shopping.

Arthur Brown was a Manchester passenger this morning.

Mrs. Katner of Clinton, was calling on Mrs. James Aten today.

Mrs. Gridley of Toledo, is visiting her sister, Mrs. (Dr.) North.

Leon Benedict of Detroit, is making his parents a short visit.

Clyde Hazlett of Detroit, is visiting relatives in town this week.

Mrs. Willard Hall of Macon, was a Tecumseh visitor Thursday.

Mrs. Eugene Camburn is improving her house by a coat of paint,

Mrs. Arthur Mapes of Tipton, was a Tecumseh visitor Thursday.

Miss Fern Lowe of Ridgeway, was Tecumseh visitor Wednesday.

Miss Mary Tyson of Tipton, was a Tecumseh visitor Wednesday.

Mrs. Eliza Camburn of Adrian, was a Tecumseh visitor Thursday.

Charles Gillen of Adrian is assisting Ed Gillen in his work this week.

Mrs. N. Dibble of Macon. made Tecumseh friends a call Thursday.

F. J. Stein of Adrian, attended the funeral of Mrs. Mull Wednesday.

Mrs. Horace Holdridge of Holloway, made Tecumseh a call Thursday.

Ralph and Henry Smith were Manchester visitors Thursday evening.

Mr. and Mrs. Stevenson of Napolean Mich., were Tecumseh visitors today.

Miss Clara Hendershott of Macon was a Tecumseh visitor Thursday.

Miss Josie Clarkson of Macon, was calling on friends in town Thursday.

Miss Effie Yawger goes to Tipton tomorrow for a visit with relatives,

Margaret VanVinkle is spending the week with her sister, Mrs. James Murphy.

Mr. and Mrs. Bert Mize and Mrs. H. W. McClure were Adrian visitors Thursday.

Mr. and Mrs. John Murphy went to Findlay, Ohio, Thursday for a few days visit.

Mrs. L. Saltsman of Sioux City, Ia., is visiting her brother-in-law, Timothy Mills.

Florence VanWinkle has gone to Manchester, to spend the summer with her aunt.

Mrs. Alec Reid was in Clinton Wednesday night for the graduating of Miss Freda Roper,

Mr. and Mrs. Sam Haas came from Blissfield Wednesday for the funeral of Mrs. Paul Mull,

Marie Bailey and Margaret Mc Williams are spending a few days in Toledo with relatives.

Percy Heidenreich and Miss Hazel Fisk were playing for a dance at Devils Lake Thursday.

Fred Chiveral of the Soldiers Home Dayton, Ohio, is visiting with his son Will Chiverell and wife.

Mr. and Mrs. Jacob Coulson were in Blissfield Thursday for the funeral of their uncle, John Beagle.

Mr. and Mrs. Andrew Cheever of Britton, were Sunday guests of Mr. and Mrs. George Hawkes.

Oscar Palmer is reported as seriously ill, his wife who is away on business trip, has been sent for.

Mrs. Geo. Haywood and her sister, Mrs. Fuller went to Blissfield Thursday for a visit of a few days.

Mrs. Chas. Silvers of Clinton, was calling on her parents, Mr. and Mrs. Friend McNeil Wednesday evening.

Mrs. E. E. Halliday and daughter Genevieve attended the graduating exercises in Clinton Wednesday night.

Faunt Leonardson of Britton, who has been attending school in Laramie Wyoming, was a Tecumseh visitor Tuesday,

Misses Mary and Anna Swan returned Thursday morning from Germantown, Pa., for their summer vacation,

The Modern Woodmen and Royal Neighbors hold their Memorial Services in their hall Sunday June 16 at 2:30 p. m.

Regular meeting Royal Arcanum Monday night, June 17. Full attendance is desired. important business to transact,

Mr. and Mrs. Dan Haas and daughter, Mrs. Ida Turbett of Blissfield, was in town for the funeral of Mrs. Mull Wednesday.

Mrs. Haller and Mrs. Harry Harper of Lima, Ohio, sisters of W. F. Fisher are visiting Mrs. Fisher at the sanitarium in Adrian.

Normon Haas, who has been spending a few days with his sister. Miss Katheryn Haas, returned to his home in Clinton Thursday.

Mesdames Abbie Fisher, Carrie Wright and Mrs. John Heesen were spending Thursday in Clinton, the guests of Mrs. E. S. Tate.

Mrs. Harry Moore, Mrs. Fay Anderson and Mrs. Lynn Hardenburg went over to Adrian Saturday, and had a picnic dinner with Mrs. Fisher.

Miss Charlotte Reid of Glasgow, Scotland was at the Webster Anderson Co. store Tuesday, demonstrating patterns. She is making a tour of the State.

Miss Myrtle Foster, who has lately returned from Los Angeles, Calif. is spending a few days with her sister Mrs. Leon Williamson and other friends.

Harwick Perry who has been spending the winter and spring with his daughter Mrs. P. O. Snell, went to Olivet this week where he will spend the summer on the farm with a son.

Mrs. Fred Rosrcrans was in Toledo Thursday to interview her new granddaughter, she returned the same day bringing her grandson, Clifford Rosacrans with her for a short visit.

In Society

RECEPTION

The Episcopal Parish will give a reception Tuesday evening at 7 o'clock at the Parish House in honor of their new Rector the Rev. Mr. Hewitt. The public are most cordially invited to be present.

PAXSON—ST. CLAIR

One of the prettiest home weddings of the season was that of Miss Mary Paxson and Rowe B. St. Clair, at the home of the bride's sister, Mrs. B. F. Hunt, 41 Court St. Hattlesburg, Miss., Sunday June 9, 6 o'clock p. m., by Rev. Trotter, pastor of first Baptist church. After the ceremony a wedding dinner was served, after which the young couple left for a short wedding trip to Gulfport, Biloxi and New Orleans, on their return they will reside with the groom's mother on West Main St. Hattlesburg, Miss., where he has a position with Swift & Co.

Mrs. Frank O'Dell of Macon was visiting Mrs. Sam'l Shutt Wednesday.

Be sure and hear Mrs. Jennie C. Law Hardy Sunday afternoon at the M. E. church.

Mr. and Mrs. Romyne Miller of Detroit have been calling on relatives and friends in town this week.

The Standard Bearer girls will serve ice cream on Dan Austin's lawn, Saturday p. m. and evening, June 15.

A meeting of the ladies of the Civic and Town Improvement Society will be held at the home of Mrs. Geo. Tiffany Monday evening June 17 at 7 o'clock.

LIBRARY NEWS

Among the new books at the Library are the following:

The Ne'er Do Well—Rex Beach
Hilda Lessways—Arnold Bennet
The Man in Lonely Land—K. L. Bosher.
Lonesome Land—B. M. Bower
The Money Moon—Jeffery Farnol
Queed—H. S. Harrison
The Street Called Straight—King
The Harvester—Gene Stratton Porter
Pleasures and Palaces—Juliet W. Tompkins
Ethan Frome—Edith Wharton
Self Cultivation in English G. H. Palmer
Operas Every Child Should Know—Bacon
Handbook of Health—Woods Hutchinson
Woman and Labor—Olive Schreiner
Common People of Ancient Rome—F. F. Abbott
Culture and Anarchy—Matthew Arnold
Rare Coin Encyclopedia—Von Bergen
Highways and Byways of the Great Lakes—Clifton Johnson
Handbook of Birds of eastern North America—Chapman
Who's Who in America, 1912-13
Panama and the Canal-Hall and Chester
Life of the Ancient Greeks—C. B. Gulick
The World's Minerals—L. J. Spencer
Primer of Parliamentary Law—Robert
Life of Mary Baker Eddy—Sibyl Wilbur
Specimens of Pre-Shakespearean Drama—Manly.

CLINTON HIGH SCHOOL BASE BALL TEAM COUNTY CHAMPIONS

Winning Ten Straight Games

A fine picture of the Clinton base ball team appeared in Tuesday's Adrian Telegram. As the Champion Club of High Schools in the County they have beaten every team with whom they have played this season, both in and outside the County. They are a jolly lot of boys and deserve much praise for their fine playing.

Program Benefit, Friday, June 14, Auspices Ladies Auxillary

Three reels of best license pictures. Special music 10 cents to all.

Edison, Historical pictures, "How Washington Crossed the Delaware".

Vitagraph "The First Women Jury in America"

Essany "The Bandits Child."

Cure for Snoring.

The invention of a light steel bar to be held against the upper lips by clamps to prevent persons from snoring is announced in the patent office, but many persons are convinced that a crowbar driven deftly through the cranium is the only permanent cure.

IMPORTANT LETTER TO ALL WHO SUFFER

"I suffered from indigestion for a long time. Last May I almost died. The doctor told me it was acute indigestion and I could not be cured, Since that time I have suffered very much, as some days everything I ate, even light food, as soft boiled eggs, would distress me. I lost fifteen pounds. Sometimes I felt that I could not live another day. A month ago I got a box of MI-O-NA tablets. Before I had used them a week I was better. I have used two boxes and I feel as well as I ever did. Ennice A. Peters, Jackson, Ga.

Tse MI-O-NA stomach tablets for quick relief from sour stomach, heaviness, heartburn, belching of gas and distress after eating. They are guaranteed. Large box 50 cents at C. A. Wright & Son and druggists everywhere.

OLIVES

We have a great variety of bottled Olives at attractive prices.

A full Quart for 25c.
Ripe Olives 25c can.

We sell them in bulk by the dozen or quantity.

Our stock is large and QUALITY THE BEST.

ANDERSON BROS.
Phone 91— GROCERS Macon Phone

IOWA CREAM SEPARATORS.

We have very fine Porch Swings at a very desirable price.

A very desirable selection of Hammocks.

Everything in Fishing Tackle and Sporting Goods.

Our Oil Cook Stoves and Glass Door Ovens are more than satisfactory.

We have Electric, Water and Hand Motor Washing Machines.

Electric and Hand Vacuum Cleaners.

Agency for Spaulding Sporting Goods.

Sauerthwaite Bros.

FORD FACTS

Ford Cars sold in May, 1912—9,943.
Ford Cars sold for 1912 to June 1st—45,351.
Ford Model T Cars in use—138,040.

We are having fine sales on the Ford, but at present are out of Fords and are having hard time to get them as fast as we could sell. If you want a Ford let us know at once so we can get the order in. Orders are filled in rotation.

Ford's sold this year in Tecumseh; G. E. Belding; Bert Mize; Harry Dunn; K. Holloway; Dr. C. A. Waldron; Robt. McCoy; T. G. Mead; F. B. Wood.

OAKLAND

If you want to pay more money for a car, we can furnish you with the Oakland. This is a high grade car and a leader in its class. We will be glad to give you a demonstration for the asking.

SLAYTON & SON, Tecumseh, Mich

"Everybody's Doing It,"

DOING WHAT?

Buying Goods that have Quality

We have just purchased the famous Hotchkiss Central California fruit for delivery in November. This fruit is selected from the very best cultivated orchards in California, being strictly hand-picked and choicest variety. The apricots and peaches are peeled before going into cans.

2½ lb. cans of apricots, lemon cling or free-stone peaches put up in 45 degree syrup, to retail at 25c.

2½ lb. cans black and white cherries, with same degree syrup, to retail at 30c,

2½ lb cans Hawaiian pineapples, packed in sliced layers to retail at 30c.

These are put up in sanitary cans, covered with glass label, and we expect to have them in our store about Nov. 1st, with a can of each open, that you may examine their contents.

Compare these fruits with any other fruit packed in cans and the quality will speak for itself.

We do not ask you to book your order or pay for someone to come and make you a visit, but we do want you to come to our store when these goods arrive, compare the goods and consider the price.

We know that these goods are the finest that can be grown and if you can beat them, we will pay the bill.

PINEAPPLES ARE AT THEIR BEST

and the prices are right for canning. We offer 24's, the largest size, at $1,35 dozen; 30's, the medium size, at $1.15 dozen and 36's, the smaller size, at 90c dozen.

5 Bu. Home-grown Strawberries
for Saturday. Let us have your order early.

Good Eating Potatoes at the old price, $1.50 bu.

New Brazil nuts are harvested and we offer for Saturday 150 lbs. new crop nuts for 12½c lb. These are fine and will please you.

Welch's Grape Juice and Waukesha Pure Ginger Ale, always cold and snappy.

QUALITY GOODS AT RIGHT PRICES.

Phone 95 **WILLIAMSON BROS**

P. B. HARDY, M. D.

PHYSICIAN AND SURGEON

Special attention given to diseases of the Stomach, Throat, Nose, Ear and Surgery.

Office Chicago Street

Office Hours, 12:30 to 3. and 6:30 to 9 P. M.

Office business on holidays and Sundays by appointment only.

W. A. BRIEGEL.

PHYSICIAN AND SURGEON

SURGERY A SPECIALTY.

IN HEESEN BLOCK

Office—up-stairs.

HOURS—2 to 4 p. m. 7 to 8 p. m.

TELEPHONE No. 63.

H. R. CONKLIN, M. D.

Physican and Surgeon.

Special attention given to diseases of the eye and the fitting of glasses.

Hours: 12 to 3 P. M. and 7 to 8 P. M, Sunday by appointment only

PHONE 300

HELEN D. VALENS

Osteopathic Physician

Office, 46 Chicago street.

At Tecumseh Wednesdays, Saturdays and Sundays and every evening.

will be at my office over J. J. Belcher's store every day except the 3rd Tuesday of each month.

S P. HOSMER,

OPTICIAN

Dental Parlors

W. D. REED, D. D. S

Chicago. St. Tecumseh.

Crown and Bridge work Aluminum Silver and Rubber plates and all of the specialties known to modern dentistry. Gas or vitalized air administered.

Office over Avery &Co's store

Dental Parlors

of

E. D. BROWN, D. D. S.

Filling, Crown, Bridge and platework Local and complete anaesthetics administered for painless extraction. Office over Orr's Drug Store. Phone, 192

A. C. AYLESWORTH,

Licensed Auctioneer, Real Estate, Stock and General Salesman.

Will attend all sales in city or country, at reasonable rates.

Headquarters and all dates made Herald office.

FRANK DAVIDSON,

Licensed Auctioneer. Farm and Stock Auctions.

Attended to promptly and in satisfactory manner. Terms reasonable.

Headquarters at Herald office where all dates are made. State 'phone 504 East.

GARRET D. BAKER, Auc.

eal Estate, Merchandise, Live Stock and Farm Property a Specialty.

Graduate Jones' National Auction School of Chicago.

Tecumseh, Michigan.

R. F. D No 3.

Call or write for Dates.

Junk Dealer.

Pay the best price for Rags Rubbers and Paper, and all kind of Metal and iron.

Telephone 265.

Call by phone and I will come with team.

Mail box 626.

Malden Lane. 3rd South Chicago St

B. FAELK

They Put an End to It

Chas. Sable, 30 Cook St., Rochester, N. Y., says he recommends Foley Kidney Pills at every opportunity because they gave him prompt relief from a bad case of kidney trouble that had long bothered him. Such a recommendation, coming from Mr. Sable, is direct and convincing evidence of the great curative qualities of Foley Kidney Pills. For sale by all druggists.

Move on Now!

Says a policeman to a street crowd, and whacks heads if it don't. "Move on now" says the big, harsh mineral pills to bowel congestion and suffering follows. Dr King's New Life Pills don't bulldoze the bowels. They gently persuade them to right action, and health follows. 25c at C. A. Wright & Son's.

No MAN ever lifted himself by doubting the story of the Fall.

MORTGAGE SALE

Whereas, default has been made in the payment of the money secured by a mortgage dated the 15th day of December, A. D. 1908, executed by Helen M. Gibson, of Adrian, Lenawee County Michigan, to Katherine A. Stockwell, of Jackson, Jackson County, Michigan, which said mortgage was recorded in the office of the Register of Deeds of the County of Lenawee, in Liber 145 of Mortgages, on page 622, on the 2nd day of December, A. D. 1908, at 8:10 o'clock A. D.

And whereas, the sum claimed to be due on said mortgages at the date of this notice is the sum of Five Hundred and Seventy Five Dollars ($575.00) of Principal and Twenty Five Dollars ($25 00) of interest, and the further sum of Twenty Five Dollars ($25 00) as an attorney fee stipulated for in said mortgage and which is the whole amount claimed to be unpaid upon said mortgage, and no suit or proceeding having been instituted at law to recover the debt secured by said mortgage, or any part thereof, whereby the power of sale contained in said mortgage has become operative:

Now, therefore, notice is hereby given, that by virtue of the said power of sale, and in pursuance of the statute in such case made and provided, the said mortgage will be fore closed by a sale of the premises therein described, at public auction, to the highest bidder, at the front door of the Court House, in the City of Adrian, in said County of Lenawee, on the 27th day of June, A. D, 1912, at 10 o'clock in the forenoon of that day which said premises are described in said mortgage as follows, to-wit; All that certain piece or parcel of land situate in the City of Adrian, in the County of Lenawee, and state of Michigan, and described as follows, to-wit: Commencing at the northwest corner of land conveyed by Charles Butler and wife to Lorenzo Tabor on April 10th, 1863, by deed recorded in Liber 63, folios 41 and 42 of Lenawee County records, to which deed reference is made for a more particular description; thence southerly on west line of said land to the south line of a highway running east and west for a further place of beginning; thence southerly upon and along the west line of said land (as aforesaid conveyed by Butler to Tabor) Five Hundred and Five (505) feet more or less, and to the northeast corner of the land herein conveyed; thence southerly on and continuing on said west line fifty seven and one half (57½) feet more or less; thence east at right angles with the east line to the east line of the land so as aforesaid conveyed by Butler to Tabor, thence north on the east line of of said land fifty seven and one half (57½) feet more or less, thence west to place of beginning. Excepting and reserving land off the west side of said description occupied as a street. said lot being now situated on the east side of Tabor Street, Adria Michigan, and being the e p r i ises as conveyed by Arthur J. Walters and wife to Charles H. Crane, January 19th, 1899 and recorded in Liber 185 at page 358.

Dated this 13th day of March, A. D, 1912.

Katherine A. Stockwell, Mortgagee.
Stephen H. Wattles, Attorney.
Business address; Court House, Kalamazoo, Michigan.

PRESIDENT IN PERIL

Yacht Mayflower Narrowly Escapes Collision with Steamer.

President and Mrs. Taft and a party of guests on board the naval yacht Mayflower narrowly escaped a collision with the steamer Northland of the Norfolk and Washington line in the lower part of Chesapeake Bay, off Smith's Point light, while enroute to Hampton Roads.

As the Northland was attempting to pass on the port side of the Mayflower the naval vessel crossed over the Northland's bow. If Captain Posey of the Northland had not stopped his engines and turned the bow of his vessel away from the Mayflower's stern the two vessels would have collided. President and Mrs. Taft and their guests were asleep at the time and were not aware of their narow escape from accident until morning.

Defeats Insanity Proceeding.

Found not insane at Portland, Ind., Mrs. Rebecca Hoppes of near Redkey was discharged by Judge Moran following the conclusion of a hearing on a writ of habeas corpus after an acceptance had been received for her commitment to East Haven hospital at Richmond. She charged that her commitment had been procured by her husband, Peter C. Hoppes, to defeat a pending divorce suit.

DOWNWARD COURSE

Fast Being Realized by Tecumseh People

A little backache at first.

Daily increasing till the back is lame and weak.

Urinary disorder quickly follows;

Dropsy and finally Bright's disease.

This is the downward course of kidney ills.

Don't take this course. Follow the advice of a Tecumseh citizen.

Mrs. Geo. Burroughs, W. Potawatamie St., Tecumseh, Mich., says: "I cheerfully endorse Doan's Kidney Pills again for the benefit they brought me had been permanent. Since I publicly endorsed this remedy in December 1905, I have had no further need of a kidney medicine. My whole body ached and my strength and energy left me. Knowing several people in Tecumseh who had been helped by Doan's Kidney Pills, I got a supply at Wright & Son's Drug Store and began there use. In a few weeks my condition had improved in every way and my pains and aches were a thing of the past."

For sale by all dealers. Price 50 cents. Foster-Milburn, Co., Buffalo New York, sole agents for the United Sates.

Remember the name—Doan's—and take no other.

TECUMSEH MARKETS

CORRECTED JUNE 11 1912

Wheat	111—	114
Flour per bbl	6 00	6 60
Rye		70
Corn (ear)		38
Oats		38
Beans		2 50
Potatoes		1.25
Butter		23
Eggs		16
Lard		15
Tallow		
Fowls (live)		12
Springers		
Roosters		05
Ducks		14
Geese		08
Turkeys		15
Hay	20 00—	22 00

COMMITTEE FIGHTERS

Ex-Senator Dick and Ormsby McHarg, Taft and Roosevelt Chiefs.

Photo of Dick by American Press Association.

MICHIGAN STATE NEWS.

PORT HURON—It is said unless the officials of the Pere Marquette railroad possess an inclination to appear before Judge Tappan of this city for contempt of court, that company will be unable to do any more work on the farm of Charles Lewis, situated several miles north of Port Huron. The judge, at the instance of Mr. Lewis, has issued a temporary injunction, restraining the Pere Marquette and its employes from building any additional fence, another switch or doing any other kind of damage on Lewis' farm. The action, which has been instituted in the circuit court in which the injunction was asked for, comes as a result of a fight which took place between Pere Marquette employes and about a dozen farmers less than two weeks ago, when the railroad men attempted to lay a new switch and erect a fence. In the bill of complaint Mr. Lewis avers that when the comapny attempted to erect the fence, considerable of his property was tramped upon and damaged.

ANN ARBOR—A group of university men, shrouded in long white robes, came upon the campus, and returned to the clan's headquarters half an hour later with eleven men captives. These men were the wise men of the senior literary class, the men of the order of Druids, and those who were gathered into the mysterious of the order were: Harold Abbott, Ann Arbor; Carter Adams, Ann Arbor; Heyward Irving, Malone, N. Y.; Emerson Smith, Detroit; Max Staley, Traverse City; Joseph Bell, Birth Run; Carl Schoeffle, Freeport, Ill.; Trucy Bogart, Gloverville, N. Y.; Kingley Gould, Battle Creek; Henry Spring, Ann Arbor and Max Kuhr, Chinook, Mont.

Strong Healthy Women

If a woman is strong and healthy in a womanly way, motherhood means to her but little suffering. The trouble lies in the fact that the many women suffer from weakness and disease of the distinctly feminine organism and are unfitted for motherhood. This can be remedied.

Dr. Pierce's Favorite Prescription

Cures the weaknesses and disorders of women. It acts directly on the delicate and important organs concerned in motherhood, making them healthy, strong, vigorous, virile and elastic.

"Favorite Prescription" banishes the indispositions of the period of expectancy and makes baby's advent easy and almost painless. It quickens and vitalizes the feminine organs, and insures a healthy and robust baby. Thousands of women have testified to its marvelous merits.

It Makes Weak Women Strong. It Makes Sick Women Well.

Honest druggists do not offer substitutes, and urge them upon you as "just as good." Accept no secret nostrum in place of this *non-secret* remedy. It contains not a drop of alcohol and not a grain of habit-forming or injurious drugs. Is a pure glyceric extract of healing, native American roots.

CORRESPONDENCE

TIPTON

Mrs. Seth Simmons was in Tecumseh Saturday.

Mr. and Mrs. Charley Gove of Ridgeway, spent Sunday with Arthur Mapes and wife.

Mrs. W. T. Hinzman and two children, Alvin and Wade are visiting her mother and sisters in Cleveland, Ohio.

Miss Lucy Harrison spent Saturday night with Miss Lottie Simmons.

The Children's Day exercises at the M. E. church were held Sunday. A very good program was given by the children.

Miss Leilah Cook is visiting relatives in Blissfield.

K. of P. Memorial will be held Sunday at the Congregational church, at 2 o'clock.

Mr. and Mrs. Joe Platt, Misses Tillie Coller and Lottie Simmons, Howard Evans and Glenn Kemp, attended the Aviation Meet in Adrian Saturday.

Earl Burtless and Mick Mae left Tuesday for Battle Creek.

Wilcox Bros. of Adrian, are putting a new tin roof on Lewis's store.

Miss Viola Thornton from Detroit, is visiting at the home of Sim Whelan.

Miss Lottie Simmons was in Tecumseh Tuesday

Mrs Marietta Codling entertained the Larkin Club Monday.

Mrs. Earl Burtless and two children, Gladys and Vyrtle, Mrs. Rice and Muza and Mrs. Mick Mae, spent Tuesday in Jackson.

Mr. and Mrs. Earl Allen and two children, and Mr. and Mrs. G. W Allen, spent Sunday with Frank Fisher and family.

The Children's Day exercises at the Congregational church will be held at 10.30. Every one invited.

A party composed of the Misses Maude Richardson and Mattie Jones, teachers in the Adrian schools, Mrs. Helen Richardson also of Adrian, and Mrs Bert Allen and daughter Marine of Indianapolis, Ind., while autoing from Adrian to Sand Lake, Saturday, punctured a tire in front of the house of A. R. Joseph. They waited there three hours for another tire to come from Adrian, which did not come, so they went the rest of the way a mile and a half, with a soft tire.

MACON

Ernest Camburn and family were Clinton visitors last Sunday.

Miss Mary Roberts and young lady friend were week end visitors at the parental home

Chas. Biddle spent Sunday with his family in Macon

Florence Hendershott came home the last of the week for the summer vacation.

Miss Blanche Ganoung is here from Detroit to spend the week with her mother.

The L. A. S. of the M. E. church will hold their monthly meeting at the home of Mrs. Mary Camburn, Wednesday afternoon, June 19, All cordially invited.

Word has been received here of the arrival of a little son in the home of Mr. and Mrs. C. F. Allen of Adrian.

Mrs. Mary Frost and Mrs. Irving Downing are spending a few days in Hillsdale,

Mr. Poole is seriously ill at the home of his daughter, Mrs. Melvin Hgl s.

Mrs, B. F. Pennington and Kenneth attended Commencement exercises in Dundee last Thursday.

Clare Camburn left Wednesday morning for Chicago, where he has secured a position with the Ridpath Association.

Mrs, Avery came Tuesday from her home in Ohio to assist in caring for her father, Mr. Poole.

A card shower was given Mr. Robert Herriott last Thursday the occassion being that gentleman's sixty eighth birthday.

RIDGEWAY

Mrs R. T. Bush and Miss E. M. Hall returned to their home in Brooklyn N. Y., Thursday.

Harold Riggs was here from Belleville Sunday.

Mr. and Mrs. Guy Slater of Adrian, were Sunday guests of her aunt, Mary Isbel.

Charlie Allen of Britton, is visiting his grandmother, Helen Hiscock.

Mrs. L. M. Waldron of Tecumseh, was a guest Saturday and Sunday of Mrs. W H, Arner, Mr. Waldron and Miss Margaret joined her Sunday.

Mrs. Lulu Young has gone to Clinton.

S C. Easlick and Kenneth, W C. McGlennon, Ervin Barnes and Henry Pocklington spent Saturday at Wamplers lake.

C. M. Gove and Mrs. H. F. Barnes and Loree Sundayed at Tipton, with A. S. Mapes and wife.

Mrs. Chancey Dibble is on the sick list this week.

G. W. Scarlett and J. F. Gilmore were Adrian visitors Saturday.

James Barlow and Main Hendershot spent Saturday and Sunday at Monroe.

M. D. Britton and wife, Ernest Palmer and wife, Everet Exelby and wife of Britton, were here Sunday evening for Children's Day exercises.

Zelma Laudenslager has gone to Maybee for a visit with friends.

Corrine Mapes returned to her home in Tipton Sunday.

Mrs. Wm. Prindle is spending the week in Tecumseh.

Leon Wilson Sundayed in Ypsilanti.

Mrs. Sarah Rappleye visited Britton friends Monday.

Jesse Exelby of Britton, called in town Tuesday.

Ray Hathaway and mother visited Britton friends Tuesday,

H. C. Wilson has gone to washington.

Mrs. G. W. Scarlett visited Macon friends Saturday.

Mrs. Mary Boyd is visiting her son near Britton,

Mr. and Mrs. Andrew Cheeyer of Britton, were in town on business Wednesday.

Edna and Roy Winder of Clinton, are spending the week at Wm. Larkins.

Rev. and Mrs. Crawford Mr. and Mrs. Will Rainy of Holloway, in company with Mr. and Mrs Guy Pocklington attended Childrens' Day exercises here Sunday evening.

Miss Julia E Gilmore returned Tuesday from her years school work at Des Moines.

Clayton Smith went to Defiance, Ohio, to visit his cousin, Wendell Birdsall.

C. B. Dibble and wife spent Thursday with Mrs Debbie Dibble Blissfield.

Elmer Lion was an Adrian passenger Wednesday.

Floyd Sherrard Sundayed near Onsted.

Mr. and Mrs. Charles Lowe and daughter Fern, were in Blissfield Friday to attend the Commencement exercises of the County Normal their daughter, Purnell graduated with the class of 1912.

S. C, Easlick, George Sancrant, Chas, Lowe and Harvey Hindes Sundayed at Monroe.

Mrs. Fred Wright spent part of the past week with Dundee friends.

Mr. and Mrs. R. B, Gillespie of Tecumseh and Miss Jennie called at the W. L. Jones home Sunday.

Alger Allison of Milan, Sundayed in town.

W. E. Jones and daughter autoed to Adrian Thursday

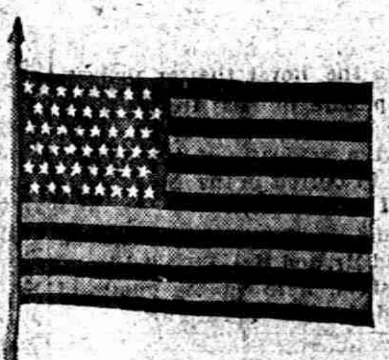

It was during the war of 1812, the centenary of whose beginning is celebrated on June 18, that "The Star Spangled Banner" was written. The British had already sacked and burned the government buildings in Washington and on their return had attempted to take Baltimore, in which they were defeated. Francis Scott Key was aboard a ship in the Chesapeake during the bombardment. On seeing the American flag still afloat in the morning he wrote the song. Several claims have been made as to the origin of the flag. The matter is not settled. The symbolism is better known. The stripes stand for the thirteen original colonies, the stars for the states. As to the color scheme, the generally accepted version is that the blue stands for the heavens, to which the colonists made their appeal; the white represents purity, and the red is emblematic of liberty.

BINDER TWINE IN DEMAND.

Prison Out put Exceeds Last Year Despite Short Wheat Crop.

Jackson, Mich., June 10. — Despite the fact that the season's wheat crop will be below the average throughout the state, the output of binder twine at Jackson prison up to the present time is more than the output of last year. About 2,375,000 pounds of twine have thus far been sold, while the total sales for last year amounted to about 2,250,000 pounds. It is believed that the sales of twine this year will be at least 500,000 pounds more than that of last year.

The selling territory has been expanded at least 50 per cent during the last year, according to Warden Simpson. The plant is closed for a month at present for a clean-up and for the making of repairs on the machinery. The daily out put of the plant, which employs from 95 to 100 convicts, is 15,000 pounds of binder twine per day

Car Ahead

By Harmony Weller

(Copyright, 1912, by Associated Literary Press)

George Verner entered a crowded surface car and found the last unoccupied seat. It chanced to be directly behind a very young woman and an infant.

Verner attempted to become interested in his paper, but the profile of the girl ahead of him stole his glances with every turn of her head. She was very young, very new to motherhood apparently; the man behind knew this because of the frantic, strained effort she made to keep the child in one position that it might not awake. A more experienced mother would have known that the baby would rest more comfortably in the easy relaxation of her arms. Verner remembered the fearful, breathless clutch with which he had first held his sister's baby, but gradually that feeling of holding a breakable toy had left him.

There was that same fear in the eyes of the young girl ahead of him, and Verner knew that she was living in momentary dread of the child falling to pieces in her arms.

He was beginning to sense the strain of her tense attitude when the car came to a stop.

"Car ahead!" yelled the conductor.

The passengers, in various stages of peevishness, gathered themselves and their belongings and prepared to follow the conductor's bidding.

Not so with the woman and the baby. She cast one startled glance at the outgoing passengers, and then her eyes met Verner's. There was positive tragedy in their depths. Then it was that Verner saw the big suit case on the floor beside her.

"How did she manage to get on the car if she couldn't get off with a suit case and a baby?" Verner asked himself while he raised his cap and addressed her.

"If you will permit me—I will carry—"

"Oh—if you would be so kind," she gasped in a frightened little voice, and before Verner realized it she had put the baby in his arms and was about to pick up the suit case. "I am more used to this," she said with a half blush.

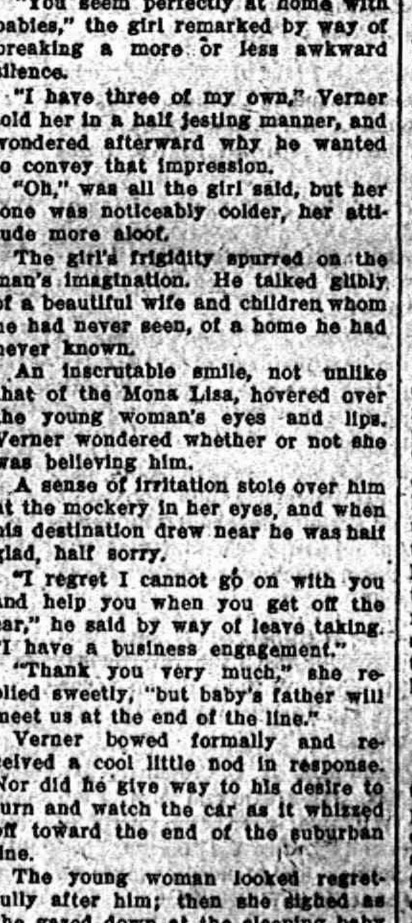

If You Will Permit Me, I Will Carry—

"I can easily take both," Verner told her as he swung the tiny infant against one big shoulder and took the suit case from her.

"Her eyes are decidedly coquettish for a young mother," was his inward comment as he helped her into the car ahead. He found it within his consciousness to condemn married flirts, even though they had shaded gray eyes and one elusive dimple.

When he had put her comfortably into another seat in the car ahead she made room for him beside her and sent up a smile into Verner's eyes.

Although he felt himself to be treading on dangerous ground, he accepted the offered seat. His destination was a few blocks beyond and he felt that his heart could not be hopelessly damaged in so short a time. He sighed as he wondered who the man might be who called this little beauty his own.

"You seem perfectly at home with babies," the girl remarked by way of breaking a more or less awkward silence.

"I have three of my own," Verner told her in a half jesting manner, and wondered afterward why he wanted to convey that impression.

"Oh," was all the girl said, but her tone was noticeably colder, her attitude more aloof.

The girl's frigidity spurred on the man's imagination. He talked glibly of a beautiful wife and children whom he had never seen, of a home he had never known.

An inscrutable smile, not unlike that of the Mona Lisa, hovered over the young woman's eyes and lips. Verner wondered whether or not she was believing him.

A sense of irritation stole over him at the mockery in her eyes, and when his destination drew near he was half glad, half sorry.

"I regret I cannot go on with you and help you when you get off the car," he said by way of leave taking. "I have a business engagement."

"Thank you very much," she replied sweetly, "but baby's father will meet us at the end of the line."

Verner bowed formally and received a cool little nod in response. Nor did he give way to his desire to turn and watch the car as it whizzed off toward the end of the suburban line.

The young woman looked regretfully after him; then she sighed as she gazed down at the sleeping baby and drew him with greater tenderness into her arms.

"He is too good looking even for dreams," she murmured, and whether she referred to the small man in her arms or the big man on the street no one, perhaps not even the girl herself, knew.

Another meeting did not occur until some three months later. It was at a dance given by the suburban yacht club.

Verner entered the ball room with a stately beauty on his arm. Before they had made one turn of the room he knew that the little mother was among the guests and that she was popular with a number of cavaliers. The stately beauty felt Verner's arms stiffen around her waist and wondered at his sudden lack of interest in her breezy conversation.

She might be a widow, was the thought uppermost in Verner's mind, but the brilliance of her costume and the existence of the tiny infant practically denied this.

Together with his condemnation of married flirts Verner felt irritated and jealous because of the men who dangled over the girl's dance order.

He avoided catching her eye as long as he could, but when she danced so close to him that he saw the mockery in her expression and her nod to him he could only return her greeting. After that Verner found that he was being introduced to her.

"The ninth and seventeenth dances are leap year waltzes, Mr. Verner," she said, looking laughingly into his eyes. "May I please have both of them?"

"You may if I may have two others," he put in quickly.

She blushed swiftly and handed Verner her card.

"Have you a dance left, Miss Gregory?" another moth about the candle questioned the girl.

Verner's startled, interrogative eyes searched the girl's face, and she laughed.

"You are not married—then?" he questioned without regard for the amused listeners.

"Not any more than you are, Mr. Verner." She glanced at him from beneath her lashes. "You know—I didn't believe, even for a moment, that you had three kiddies."

Verner had the grace to [illegible]lush. "Just the same," he told her [illegible]ingly, "you deliberately tried to [illegible]aim that baby off as yours."

"I did not," she retorted quickly. "You took it entirely for granted. I was merely carrying my brother's baby over to my home and somebody helped me both on and off the car. Of course—" she paused and glanced shyly at Verner—"none of us even dreamed of my having to change cars."

"And yet," he looked deep into her eyes, "it was fortunate—in this case, wasn't it?" He waited with laughter in his eyes but a compelling note in his voice.

Alice Gregory looked up and the dimple came into play.

"Perhaps it was," she said.

Fools and Their Bets.

The story recently printed that a fool, to win a bet, put a billiard ball in his mouth, and it took a surgical operation and the removal of five teeth to get it out, reminds Father Beck of a simpleton he once knew whose first name was John. One day John was with some girls who were having fun putting hen's eggs in their mouths, and John declared that he could put a goose egg in his mouth, and the girls dared him to. John was brave, and wouldn't take a dare, and by dint of perseverance he got the goose egg in, but when he tried to take it out it wouldn't come, and when he was threatened with lockjaw, the girls got scared and hustled John off to a doctor. The doctor, after diagnosing the case, doubled up his fist and with an under cut belted John one on the chin. John was relieved, but the egg never amounted to much as a goose afterward. We are sorry to relate, says Father Beck, that the experience did not do much good in curing John of the silly habit. He kept on biting off more than he could chew for the remainder of his life.—Kansas City Journal.

Considerate.

Jaggs—I want you to help me pick out an auto.

Loan Shark—Why me?

Jaggs—You'll probably own it in a short time.—Judge.

The Usual Way.

"Why don't you report the bad condition of that fence?"

"What's the use? If they did make an investigation, they would only whitewash it."

Tact.

He—This isn't like the kind of bread mother used to make.

She (angrily)—Oh, I suppose not.

He—Your bread is so much better, dear.

On the Trail.

"Does your fiance know your age, Lotta?"

"Well—partly." — Fliegende Blaetter.

Oppose Eccentric Dances.

London hostesses, following the tradition of the land which found its way into the saying "Write a letter to the Times," are letting newspapers know that they will resist to the utmost any effort to introduce the grizzly bear hug and other American dances into English ballrooms. The newspapers themselves do not share the fear that these freaks of the waxed floor will gain a foothold there, but one of them says that "though the craze for freak dancing prevalent in America has not yet invaded England, the American influence is plainly visible in many English ballrooms, and eccentricities in dancing seem to be gaining favor with a section of the dancing public."

New Idea in Teapots.

The tipsy teapot is popular nowadays at afternoon teas. It may be found in Fifth avenue homes and in the rooms of the Barnard college girls. The pots are handy for brewing tea daintily and quickly. The tipsy teapot has six legs instead of feet. In the teapot is a special receptacle for the tea, with holes for the water to percolate from the main part of the pot. The tea is placed in the little compartment and then the pot is tipped on its side, permitting the steaming water to absorb the strength of the tea leaves.—New York Press.

School Children Handicapped.

"Fully one-third of all children in the primary and grammar grades are physically or mentally incapacitated, or both," says Rheta Childe Dorr, in an article on "The Child That is Different," in the Century. "These children, approximately one-third of all children under fourteen years of age, cannot keep up with the ordinary school curriculum, which is devised to meet the needs of perfectly healthy, normal, average, well fed, well cared for youngsters."

In Days Soon to Come.

"How did Jigley meet his fate, anyway?"

"I believe some careless fellow aeronaut dropped a lighted cigarette stump on the gas bag of Jigley's flying machine."—The Catholic Standard and Times.

RAILROAD TIME TABLES.

Lake Shore & Michigan Southern Railroad.

Effective June 2nd. 1912

Going south.

Station	315	309	331	311
	a m	a m	p m	p m
Jackson	‡ 6 05	† 10 30	† 2 05	‡ 8 10
Tecumseh	‡ 7 03	† 11 27	† 3 01	‡ 9 05
Adrian	‡ 7 33	† 12 01	† 3 30	
Toledo	‡ 8 40	† 12 30	† 4 15	‡ 10 05
Chicago	‡ 3 45	† 9 00		
Detroit	‡ 12 10		† 5 40	

Going north.

Station	316	312	314	318
	a m	p m	p m	p m
Toledo	‡ 7 50	† 12 30	† 5 10	‡ 7 25
Detroit				‡ 5 15
Adrian		† 1 00	† 5 25	‡ 8 00
Tecumseh	‡ 9 09	† 1 32	† 6 15	‡ 8 42
Jackson	‡ 10 15	† 2 33	† 7 20	‡ 9 45

‡ Daily
† D'ly Ex. Sun.

G. J. ZIEHR, Ticket Agent

DUNDEE BRANCH.

Going west.

Station	429	425	421	427
Adrian	† 8 10	† 8 10	† 3 30	† 5 25
Tecumseh	† 7 50	† 9 20	† 4 02	† 6 20
Addison	† 10 20	† 10 15	† 4 55	† 7 05

Sunday only

Station	a m
Adrian	8 15
Tecumseh	9 10
Addison	10 00

Going east.

Station	422	428	430	434
	a m	a m	p m	p m
Addison	† 9 37	† 10 35	† 1 20	† 7 15
Tecumseh	† 10 23	† 11 25	† 4 25	† 8 05
Adrian	† 10 50		† 5 15	† 8 40
Chicago	† 5 55			

Sunday only

Station	p m
Addison	7 50
Tecnmseh	8 40
Adrian	9 35

DETROIT, TOLEDO & IRONTON

Going South

Daily except Sunday

Station	1
Adrian	11:30 a. m,
Tecumseh	10:45
Ridgeway	10:33
Detroit	8:00

Going North

Station	2
Adrian	3:39 p. m.
Tecumseh	4:10
Ridgeway	4:20
Detroit	7:05

F. S. Bell,
Ticket Agent.

FEELING LIVER-ISH This Morning? TAKE

THEDFORDS Black-Draught

Stops Indigestion · Constipation

25¢

A Gentle Laxative And Appetizer

Take FOLEY KIDNEY PILLS

Tonic In Action - Quick In Results

Get rid of your Deadly Kidney Ailments, that cost you a high price in endurance of pain, loss of time and money. Others have cured themselves of KIDNEY AND BLADDER DISEASES by the prompt and timely use of FOLEY KIDNEY PILLS. Stops BACKACHE, HEADACHE, and ALL the many other troubles that follow DISEASED KIDNEYS and URINARY IRREGULARITIES. FOLEY KIDNEY PILLS will CURE any case of KIDNEY and BLADDER TROUBLE not beyond the reach of medicine. No medicine can do more. In a yellow package.

For sale by All Druggists.

We promptly obtain U. S. and Foreign

PATENTS

Send model, sketch or photo of invention for free report on patentability. For free book, How to Secure Patents and TRADE-MARKS write to

C.A.SNOW & Co.

Opposite U. S. Patent Office
WASHINGTON D. C.

Sold Wife to Friend.

At the village of Utznach, Switzerland, the other day, a curious sale took place. With her own consent a woman was sold by her husband to another man, an Italian, and a friend of the Swiss couple. The price asked by the affectionate husband was four dollars. To further "legalize" the bargain, the Italian procured two witnesses to the transaction and had a contract written on stamped government paper.

Poet Can Live on Atmosphere.

Some of the dull, utilitarian minds of the world are sometimes at loss to know how the seemingly improvident poet can dive on what appears to be a very meager income. Stupid things! They have not the comprehension and delicious imagination to perceive that the true bard can warm himself by his own poetic fire and secure his food and drink from his mince-Pierian spring.

Tecumseh Public Library

The Tecumseh Herald.

VOL. LXI. NO. 63 — TECUMSEH, MICHIGAN, TUESDAY JUNE 18. 1912 — WHOLE NO. 4120.

ADRIAN STATE SAVINGS BANK,
ADRIAN, MICH.
RESOURCES over - - $1,500,000.00
Largest Bank in this Section of Michigan.
"We welcome visitors and invite inspection of our substantial Building, commodious Offices, and massive Burglar-proof Vault."
3 % compounded semi-annually paid on all Savings Deposits remaining one calendar month or more.
Accounts may be opened by mail. Correspondence and personal interviews solicited.
R. A. WATTS, Pres., GEO. A. WILCOX, Vice Pres., B. E. TOBIAS, Cash.
O. S. WHITNEY, Asst. Cash. R. H. WATTS, Asst. Cash.

THE BEST

Prime Beef, Pig Pork, Veal and Spring Lamb, Salt Pork, Sweet Cured Hams and Bacon, Fowls, Spring Chickens.

Boiled Hams, Veal Loaf, Pressed Meats, Frankforts, Bologna, Pure Leaf Lard, Corned Beef, etc.

L. A. HUGHES MEAT CO.

Sultana Raisins
Graham Biscuits
Fresh
Groceries
Copyright 1911 By C. E. Zimmerman Co
G 57

should be kept moist. Come in and let us show you facilities for keeping just right.

F. D. AVERY.

THE STYLE STORE FOR MEN

Every man who takes pride in his appearance should see and know our

New Spring Clothes

IN STYLE
they are absolutely correct, yet they are distinctive and different from any others you will see

IN QUALITY AND FIT
they are positively unexcelled

BUT YOU MUST SEE THEM TO REALLY KNOW THEM

COME in and see them. Whether you buy now or later, matters not to us. But we are anxious to have you know the character and quality of these clothes.

HEESEN & HEESEN,
TECUMSEH, MICH.

The Herald $1.00

SUMMER
Hosiery and Underwear

We are agents for the celebrated
"Merode" Underwear for Women and Children
"Staley" Underwear for Men
"Onyx" & "Wunderhose" Hosiery for Men & Women
"Pony" Hose for Children
OUR ASSORTMENT IS BIG.

SPECIAL for SATURD'Y, JUNE 22
BARGAIN BASEMENT
(ALL DAY)
120 Pieces "Rex" Granite Ware
The famous Triple-coated Ware, all large pieces, for 19c each.
THIS SPECIAL IS A HUMMER. SEE WINDOW

The Webster Anderson Co.
Tecumseh, - - Michigan
STORE OPEN EVENINGS.

CLOSE OF STRIKE AT PERTH AMBOY

Backbone of Labor Trouble Seems to Be Broken.

MEN GAIN DEMANDS MADE

No Official Statements Are Yet Issued, However—Strikers Return to Work for Barber Asphalt Company Today.

Perth Amboy, N. J., June 17.—There is every indication that the strike that for a week has been marked with riot and bloodshed is at an end.

Adjutant General W. F. Sadler, after a long conference between the officials of the American Smelting and Refining company and a committee of the strikers, telephoned Governor Wilson that the backbone of the strike had been broken. General Sadler has left Perth Amboy and so have about 100 of the special deputies who have been held in reserve for strike duty.

For the first time since the opening of the strike there has been no violence. The funerals of Stephen Budock and Tony Terhundy, shot in Friday's riot, were held at 2 o'clock this afternoon.

The "dead line" about the smelting company's works was abolished and visitors were allowed to go about as they pleased, but were kept moving.

A settlement has already been reached between the Barber Asphalt company and their 800 or so striking employes by which all the men have gone to work. The 1,500 out at the American Smelting and Refining company's plant, it is believed, will soon go back. The committee from the men who conferred with their employers is to report the result of the conference. Although no official statements have been given out, it is understood that they have secured pretty much everything they asked for.

BECOMES ILL AT WEDDING

Mother Falls Unconscious, but Minister Completes Ceremony.

Madison, Ind., June 17.—The final words of the ceremony that wedded Alma Murphy to Chester Weatherford were spoken while Mrs. Solomon Weatherford, the groom's mother, lay unconscious on the floor, within a few feet of the bridal couple.

Mrs. Weatherford had suffered a cerebral hemorrhage. The minister retained his presence of mind and completed the ceremony before the bride and groom had become aware of the woman's illness.

Held for Stoning Detective.

Shelbyville, Ind., June 17. — Leroy Joyce, nineteen years old, and Paul Colvin, seventeen, were arrested here by Chief of Police Manlove and Patrolman Fagel on complaint of Detective Penny of the New York Central lines, whom the boys are said to have stoned as a train passed through here. Penny leaped from the train and shot twice at the boys, but they escaped. They admitted they had a grudge against the detective.

WEATHER FORECAST

Indiana—Fair in northern, showers followed by clearing and cooler in southern portion today; fair tomorrow; moderate northwest winds.

Illinois—Fair in northern, probably showers and cooler in southern portion today; fair tomorrow; moderate northwest winds.

Wisconsin — Fair today and tomorrow; moderate northwest winds.

OHIO'S FATAL TORNADO

Two Persons Killed and Much Damage Done in Zanesville.

Zanesville, O., June 17.—As the result of a tornado that struck this place two persons were killed, two others injured fatally, a dozen more received hurt of such a character that the outcome is doubtful, while scores of others were less seriously injured, and property valued at $500,000 was destroyed.

BLUEJACKETS READY

United States Marines Are Entrenched Near Santiago.

Report of a Fight in Which General Estenoz's Forces Are Said To Have Been Defeated.

Havana, June 17. — The United States marines, stationed at El Cobre, ten miles to the west of Santiago, have thrown up entrenchments and are well prepared to resist any attack.

The United States transport Ceasar arrived off Santiago with supplies.

News received from the scene of operations in Oriente Province states Colonel Valiente's column, after an engagement at Jarahueca about twenty-five miles north of Santiago, on June 12 in which the forces of General Estenoz are reported to have been defeated, had another brush with a small party of rebels. Several insurgents were killed and the band was dispersed.

The mayor of Palma Sorriano, to the northeast of Santiago, reports that the conditions there are most serious. Over 4,000 persons have taken refuge in the town where they are sleeping in the streets and are absolutely desstitude.

VACCINATION IS DENOUNCED

Osteopaths Also Adopt Resolutions Condemning Owen Bill.

Peoria, Ill., June 17.—The thirteenth annual convention of the Illinois Osteopathic Association, in resolutions adopted, savagely attacks the Owen bill now before congress and the practice of vaccination.

The Owens bill is advocated by the American Medical society and provides for the creation of a national health bureau. Joining with the osteopaths in denouncing it are the homeopaths, the eclectics and Christian Scientists.

Vaccination is characterized as a relic of barbarism. How to secure legislation was discussed at length, as was the proposed endowment of an osteopathic institute in Chicago.

Boy Killed in Runaway.

Peru, Ind., June 17.—In a runaway accident near Swayzee John Baldwin, aged five years, a son of Dr. and Mrs. Arthur Baldwin of this city, was killed and Mrs. Baldwin received injuries which probably will cripple her for life.

Tornado Kills Four Persons.

Oklahoma City, Okla., June 17.—Four persons were killed and several injured in a tornado which virtually wiped away the village of Nelagony. The storm came suddenly and the wind was so powerful that a freight train was blown off the track.

Fifteen Years for Assault.

Grant, Mich., June 17.—Dennis Hawley, of Ensley township, was convicted of assault with intent to do great bodily harm less than the crime of murder and sentenced to fifteen years.

ROOSEVELT AND BACKERS CONFER

Colonel Says that Talk of a Bolt Is Nonsense.

MARCHING CLUB BANDS BLARE

Candidate's Suite in Congress Hotel Is Center of Attraction for Notables—He Attends Fourth Presbyterian Church.

Chicago, June 17.—The conferences between Colonel Roosevelt and his principal backers, which began when he arrived here, have lasted much of the time since.

The Roosevelt governors and big and little members of the camp edged their way through the guarded door of the "presidential suite" on the second floor of the Congress hotel, and the bolt rumor persisted. Finally it was reported that word had gone out to the Roosevelt men that they were to carry the fight for the unseated Roosevelt delegates to the committee on credentials, then into the convention and that if "justice" was denied they could withdraw and hold a saparate convention.

When Colonel Roosevelt was asked if such instructions had been given, he declared: "That's nonsense."

The colonel seemed pleased over the letter from Clark Grier of Georgia and the four other Georgia delegates pledging their support.

Among those who participated in the conferences were Governor Johnson of California, Governor Glasscock of West Virginia, Governor Hadley of Missouri, Governor Stubbs of Kansas, Governor Osborn of Michigan, Governor Oddie of Nevada, Governor Vessey of South Dakota and Governor Deneen of Illinois, Senator Dixon, Ex-Governor Fort of New Jersey and George L. Record, the Hudson county leader, State Senator Flinn of Pennsylvania, Judge Ben Lindsey, George W. Perkins, Frank A. Munsey, Alexander P. Moore, James R. Garfield and the Pinchot brothers.

Every little while the marching club of some Roosevelt delegation would roar into the Roosevelt headquarters, which opens into the corridor near the door of Mr. Roosevelt's council chamber. Brass bands, playing the inevitable "Hot Time in the Old Town," made it hard for the Roosevelt conference to go on conferring and were "shooed" away, only to give place to others just as noisy.

The Roosevelt party attended the services at the Fourth Presbyterian church.

M'GOVERN WANTS TO STICK

Wisconsin Governor Refuses to Withdraw His Chairmanship Candidacy.

Chicago, June 17.—The recalcitrancy of Governor McGovern of Wisconsin was emphasized as the disturbing factor in the LaFollette camp. The LaFollette managers are plainly upset over his attitude in refusing to pull off his candidacy for the temporary chairmanship in response to their wishes.

The hopes of the LaFollete managers of adding the ten South Dakota delegates to their strength seemed to be dashed when these delegates arrived at the Palmer House and declared that they were all for Roosevelt.

At the Cummins headquarters Senator Kenyon and his friends are confining their efforts to getting promises of support for Cummins as second choice, and say they are making some headway. They admit that only a prolonged deadlock can clear the skies for the Iowa statesman.

MIXED SITUATION SEEN IN CHICAGO

Preferences of Republican Delegates Are Changing.

TAFT'S STRENGTH NOW 549

As Only 540 Are Necessary for Nomination, President Now Has Enough to Insure Victory—But, There May Be Other Changes.

Delegate Contests Decided

FOR TAFT.	
Alabama	16
Arizona	6
Arkansas	16
California	2
Florida	12
Georgia	28
Indiana	12
Kentucky	17
Louisiana	20
Michigan	6
Mississippi	18
Missouri	6
Oklahoma	2
South Carolina	2
Tennessee	4
Texas	26
Virginia	20
Washington	14
District of Columbia	2
Total	223
FOR ROOSEVELT	
Kentucky	1
Missouri	8
Texas	4
Total	13

Chicago, June 17.—When the work of the Republican national committee ended with all the contests decided the actual strength of the respective candidates for the presidential nomination in the convention, the first session of which is to be held on Tuesday at noon, was as follows:

Taft, 568; Roosevelt, 464; LaFollette, 36; Cummins, 10; total, 1,078.

After authorized changes the best poll of the strength of the respective candidates, irrespective of enthusiastic and unsupported claims, is as follows:

Taft, 549; Theodore Roosevelt, 477; Robert M. LaFollette, 36; Albert B. Cummins, 10; Charles E. Hughes, 4; Robert A. Lincoln, 2; total, 1,078.

Necessary to choice, 540.

President Taft, it will be noted, has lost 17 votes. Timothy L. Woodruff of Brooklyn, authorized an official statement that he had changed from Taft to Roosevelt. Five delegates from Mississippi announced that they had changed from Taft to Roosevelt and five delegates from Georgia announced that they changed from Taft to Roosevelt.

The two votes in the Illinois delegation which were for President Taft changed to Lincoln, four delegates from New York, hitherto credited to President Taft, announced they would vote for Associate Justice Hughes. They are Frank M. Hugo of Watertown, of the Thirty-Second district of New York; Frederick C. Stevens of Attica, Thirty-Ninth district; William H. Daniels of Buffalo, Fourth district, and Frank C. Anderson of Jamestown, in the Forty-Third congressional district.

President Taft has, therefore, nine votes more than necessary to nominate him, while Ex-President Roosevelt is sixty-three votes short of nomination.

Director William B. McKinley of the Taft bureau declared that President Taft will have 590 votes in the convention and will be nominated on the first ballot.

"President Taft," continued Mr. McKinley, "will have a plurality of 148 votes over Mr. Roosevelt and a clear majority over all candidates. Mr. Taft cannot now be defeated for the nomination."

The old national committee's job is ended. It turns over a "temporary roll" of delegates to the Republican national convention after a hard week of battling, charges of foul play and recrimination.

In figures, the committee has delivered to President Taft 233 of the contested delegates. The claims of thirteen Roosevelt delegates have been allowed, where there were actual contests between sets of Roosevelt and Taft men. Of those thirteen one was a compromise in Kentucky, Governor Hadley forced eight in Missouri and the machine slipped on four in Texas.

The finish came Saturday night. The closing feature to a spectacular day was the seating of two Roosevelt men in North Carolina whose credentials were questioned by two other Roosevelt men.

Posse Lynches a Farm Hand.

Cordele, Ga., June 17.—A negro farm hand who shot and seriously wounded E. C. Ritchie, a farmer, was captured by a posse of Ritchie's neighbors, hung to a tree and shot to death.

Grist for Stone Crusher.

Curtisville, Ind., June 17.—Less than a year after his father was killed in a huge stone crusher at the tile factory, Orlando Marshall lost his right arm in the same machine.

CONTEST FROM ILLINOIS

Secretary of Democratic National Committee Informed of One.

Baltimore, June 17. — Secretary Urey Woodson of the Democratic national committee, has received notice from Representative H. T. Rainey of Illinois that the seating of two delegates and alternates from the twentieth congressional district of Illinois would be contested. Mr. Rainey did not give the reasons for the proposed contest.

The names of the contestants are M. F. Dunlap and W. H. Crow, delegates; T. W. McNeeley and H. T. Rainey, alternates.

McCann Bros.

The New "Straws"
They're here! They're fresh, new, snappy! Every new style and shape is ready—and you never saw such great values.
New Split and Sennit Straws, Sailor and Turban Brim, in the newest shapes—
50 Cents to $3.00
Genuine Panamas, exceptional values—
$5.00 to $7.00

Underwear
Such famous makes as Porosknit, B. V. D., Cooper's, etc. All materials and styles.
Union Suits, - $1.00 to $2.50
Two-piece Underwear, 25c and 50c
Boy's Balbriggan and Porosknit Union Suits, 50c.

Summer Shirts
All the new ideas in all effects, patterns and colorings—plaited bosoms, attached or separate cuffs and collars, coat or regular style, Percales, Lawns, Pongee—all styles and sleeve lengths and extra size bodies.

Neckwear, the Swellest Ever
All Silk Ties, plain or knitted, cut Silks, washable Silks, everything that's smart and good—25c to $1.00.

McCann Bros.
ONE PRICE CLOTHIERS
Store open evenings.

Just Received
A FULL LINE OF
CUT GLASS
In all the new styles and designs.

E. J. PETERS & CO.
PHONE 200 Successors to J. F. HICKS & SON

SEE THE
Alger Books
Only 10c per copy.

A FULL LINE OF
Window Screens, Hammocks and Croquet Sets.
Everything for Summer Comfort and Pleasure,

Ida B. Chase.

TECUMSEH STATE SAVINGS BANK.

June 1st, we distributed $5,000 among our depositors.

This being our 37th Semi-annual interest distribution.

Bring in your pass-book and have your interest credited.

If you are not a depositor start at once. Make a deposite of any amount $1 up, and share in our next distribution of interest on Dec. 1st.

3% for all full months, one month or more.

THE TECUMSEH HERALD

G. N. STACY,
EDITOR AND OWNER.

SUBSCRIPTION RATES

IN LENAWEE COUNTY
One year, payment in advance.......$1.00
One year, payment after three months.......1.25
OUTSIDE LENAWEE COUNTY
One year payment in advance.......$1.35
One year, payment after three months.......1.50
There will be no Deviation from above Rates

State of Ohio, City of Toledo, Lucas County, ss

Frank J. Cheney makes oath that he is senior partner of the firm of F. J. Cheney & Co., doing business in the City of Toledo, County and State aforesaid, and that said firm will pay the sum of ONE HUNDRED DOLLARS for each and every case of Catarrh that cannot be cured by the use of Hall's Catarrh Cure. Frank J. Cheney.

Sworn to before me and subscribed in my presence, this 6th day of December, A. D. 1886. (Seal.) A. W. Gleason, Notary Public

Hall's Catarrh Cure is taken internally, and acts directly on the blood mucous surfaces of the system. Send for testimonials free. F. J. Cheney & Co., Toledo, O.

Sold by all Druggists, 75c.

Take Hall's Family Pills for constipation.

IF MEN could buy only what they ought to have, with money, there wouldn't be nearly so much scrambling for it.

When Buying, Buy Only the Best

H. L. Bloomquist, Esdaile, Wis., says his wife considers Foley's Honey and Tar Compound the best cough cure on the market. "She has tried various kinds but Foley's gives the best results of all."

Mrs. M. A. McLaughlin, 512 Jay St., LaCross, Wis., writes that she suffered all kinds of pains in her back and hips on account of kidney trouble and rheumatism. "I got some of Foley Kidney Pills and after taking them for a few days there was a wonderful change in my case, for the pain entirely left my back and hips and I am thankful there is medicine as Foley Kidney Pills." For sale by all druggists.

NO MATTER how wise you are, there is bound to be somebody who thinks your ideas are foolish.

Help to Keep Down Expenses

Mrs. J. E. Henry, Akron, Mich., *tells how she did so: "I was bothered* with my kidneys and had to go nearly double I tried a sample of Foley Kidney Pills and they did me so much good that I bought a bottle, and feel that they saved me a big doctor's bill.'

Mrs. Lela Love, wife of Wiley Love, a farmer living near Covena, Ga., says, "I have taken Foley Kidney Pills and find them to be all you claim for them. They gave me almost instant relief when my kidneys were sluggish and inactive. I can cheerfully recommend them to all sufferers from kidney trouble. For sale by all druggists.

SOME brothers search out the weak members of the flock, not to share with them, but to shear them.

Man Coughs and Breaks Ribs

After a frightful coughing spell a man in Neenah, Wis., felt terrible pains in his side and his doctor found two ribs had been broken. What agony Dr. King's New Discovery would have saved him.

A few teaspoonsful ends a late cough, while persistent use routs obstinate coughs, expels stubborn colds or heals weak, sore lungs. "I feel sure its a Godsend to humanity," writes Mrs. Effie Morton, Columbia, Mo., "for I believe I would have consumption today, if I had not used this great remedy." Its guaranteed to satisfy, and you can get a free trial bottle or 50 cent or $1.00 size at C. A. Wright & Son's.

IT IS hard for temperance folks to temper their joy when the saloon is whipped.

Ends Hunts For Rich Girl

Often the hunt for a rich wife ends when the man meets a woman that uses Electric Bitters. Her strong nerves tell in a bright brain and even temper. Her peach bloom complexion and ruby lips results from her pure blood; her bright eyes from restful sleep; her elastic step from firm free muscles, all telling of the health and strength Electric Bitters give a woman, and the freedom from indigestion, backache, headache, fainting and dizzy spells they promote Everywhere they are woman's favorite remedies. If weak or ailing try them. 50c at C. A. Wright & son's.

A Card

This is to certify that Foley's Honey and Tar Compound does not contain any opiates, any habit forming drugs, or any ingredients that could possibly harm its users On the contrary, its healing and soothing qualities make it a real remedy for coughs, colds and irritations of the throat, chest and lungs. The genuine is in a yellow package. Ask for Foley's Honey and Tar Compound and accept no substitute. For sale by all druggist.

Makes the Nation Gasp

The awful list of injuries on a Fourth of July staggers humanity. Set over against it, however, is the wonderful healing. Bucklen's Arnica Salve, of thousands, who suffered from burns, cuts, bruises, bullet wounds or explosions. Its the quick healer of boils, ulcers, eczema, sore lips or piles. 25c at C. A. Wright & Son's.

MRS. ISABELLA W. BLANEY

Republican Convention Delegate from California.

URGE PLANKS FOR PLATFORM

Special Party Policy Advocates Are Active.

FEDERAL WORKERS HAVE PLANK

Seek Comprehensive and Adequate Legislation for the Service—Allen Ripley Foote Would Aid the Farmers.

Chicago, June 17. — Advocates of special planks which they hope to have incorporated in the Republican national platform are beginning to assemble in Chicago.

Among the arrivals were Allen Ripley Foote of Columbus, O., president of the national tax commission and the Ohio state board of commerce, and Richard C. Adams, grand sachem of the Brotherhood of American Indians.

Mr. Foote has opened headquarters at Hotel LaSalle, from where he will conduct a systematic campaign to create favor for his plan to promote agriculture and commerce by providing for the organization and regulation of co-operative associations and the creation of a bureau of commerce.

The plank to be submitted by the Ohioan has the indorsement, he says, of Myron T. Herrick of Ohio and Senator Clapp, chairman of the senate committee on interstate commerce.

A bill drafted by Mr. Foote at Senator Clapp's request will be distributed as an argument among the delegates.

Mr. Adams, who boasts Indian blood and who is a resident of Washington, D. C., comes to advocate a plank for fair play in dealings with the Indian tribes. He seeks particularly more lenient reservation regulations and additional land allotments for the redmen.

A civil service plank calling for comprehensive and adequate legislation for federal service, up to date efficiency records, hearing for employes under charges, and honorable retirement for old age and long service was put up to many leaders in all the Republican factions by the Illinois and Chicago Civil Service Reform association.

Llewellyn Jordan, representing 300,000 federal workers, is here from Washington and has opened headquarters.

A special committee consisting of William G. Hale, chairman; Merrit Starr, and Fletcher Dobyns is helping the campaign. Another committee composed of Sigmund Zeisler, John P. McGoorty and Russell Whitman will urge the planks in Baltimore.

OLD TAVERN SITE MARKED

D. A. R. Tablet Unveiled by Descendants of Mansion Houes Builder.

Freeport, Ill., June 17.—Under the auspices of the local chapter, D. A. R., a bronze tablet marking the site of the Mansion House, the first hotel erected in Stephenson county, was unveiled by John Goddard and Alpheus Goddard Smith, great grandsons of the tavern's founder, Benjamin Goddard.

The Mansion House was built in 1837 and was a stopping place for people traveling by stage between Galena and Chicago. It had nine rooms, was built of walnut lumber and remained standing till a few years ago. General Smith D. Atkins made the address. It is the intention of the D. A. R. similarly to mark all old tavern sites along the highway between Chicago and Galena known as the state road.

SHE MAY NOT WEAR JEWELRY

Princess Mary Is Fond of It but Must Eschew It Until She Is Seventeen.

Though Princess Mary is very fond of jewelry she is not allowed to wear any ornament except a string of perfectly matched pearls on state occasions and a little gold chain and locket which contains a piece of white heather in the home circle. The pearls were her mother's gift to her at the time of the coronation, and the locket was presented to her by the Prince of Wales, who bought it when he was at Cowes for the regatta.

Queen Mary has let it be understood that no one is to give Princess Mary jewelry of any sort till she is 17, and before the royal party left for the Durbar the queen repeated her wishes on the score.

The princess has confessed to some of the ladies of the court that she does not mind not having rings and pins and chains, but that she yearns for long gold earrings set with rubies and diamonds and that when she is 17 she hopes a set will be given her and if not she will buy them herself.

KEEPS OUT OF WATER NOW

Gander With Fishing Line Tied to His Leg Has Lively Time With Pickerel.

A Wisconsin gander was so upset by experiments made upon and through him by a mischievous boy that for a long time he would not go into the water.

The gander's determination to abstain from water as a means of bathing grew out of the following circumstances:

The boy thought he would tie a fishing-line to the gander's leg and with a hook properly baited turn the bird out into the water. The bait was a frog

The gander went into the mill pond, where he swam around for half an hour, turning "flip-flaps" and diving for food. Suddenly he felt a pull at his leg and looked as surprised as the "lone fisherman" when he caught a whale.

The gander concluded that there was something the matter, and he looked to ascertain the cause. The pickerel on the hook gave several jerks, whereupon the gander decided that he wanted to go home.

He at once started for the shore, but the pickerel on the hook wanted to go the other way. The gander seemed frightened at first. Then he evinced signs of anger and tried to fly to shore, but the pickerel pulled him back.

After half an hour of the hardest work he had ever done, the gander came ashore dragging a six-pound pickerel up the bank.

The boy took off the pickerel and baited the hook with another frog. He tried to induce the gander to go in for another swim, but no amount of persuasion could get the bird to do so. He simply could not be driven in. For many weeks the gander would not go into the water. He would proceed with the rest of his flock to the water's edge, but there he would stop. He would seem to be arguing with them with reference to the danger they were courting.

BIG RUBY UNDER HIS SKIN

Burmese-Eurasian Was Used as Hiding Place for Jewel by His Father.

Surgeon Watson tells Tip about some strange smuggling, a story of Burmah rubies and diamonds that passed through this port undetected, if not unsuspected. The surgeon was called to a big hotel to see a gentleman with a painful arm. The patient was a yellow, slender, tawny blond, the left arm a little swollen and very painful. A hard lump was found under the skin just above the elbow, and this was pressed on the "funny" nerve that runs behind the elbow. The lump felt so queer and unusual that the surgeon took an X-ray shot at it and found it to be a big ruby, about five carats.

This is the novel story of a man with the ruby in his arm: He was a Burmese-Eurasian (his father half white). In his childhood his father had been the chief of a band of dacoits, cut-throat highwaymen, and had skillfully and painlessly inserted a number of stones into the layer of fat under the skin of his fat boy, to make him a walking cache of secret treasure. As a youth he went to a mission school, later was graduated from a "tech" school, and was now a highly successful business man. The man with the arm set with rubies would allow no more examinations or X-ray pictures. There was not a trace of scar near the ruby, so skillfully had the insert settling been made. When asked what he intended to do about his hidden treasures, he said that was for his father to say—if alive.—New York Press.

Man and His Ways.

One day a well-known politician was enjoying a chat with a friend at a hotel, when a strange young man came up and said:

"Can I see you for a moment, Mr. Dash?"

"Certainly," said Mr. Dash, rising.

The young man led him across the room and seemed to have something important to say to him. Arrived in a corner, the stranger whispered in the politician's ear:

"I am of the staff of an evening paper, and I should like you to tell me what you think of the situation in the east."

Mr. Dash looked a little puzzled at first, then he said:

"Follow me."

Leading the way, he walked through the reading-room, through a passage into the dining-room, and drawing his visitor into the corner behind the hat rack, he whispered:

"I really don't know anything about it."

Massachusetts Game Farm.

A game farm of between 5,000 and 6,000 acres in Carver and Plymouth has been acquired by the American Game Protective and Propagation association on a ten years lease, with option or purchase, and elaborate experiments are proposed for conserving the wild life of the New England forests and waters.

It is stipulated that after the expiration of the lease the farm shall continue for twenty years to be a sanctuary for game, whether or not the tract is bought. They do these things rather better in the old country, and it is proposed to import a Scotch gamekeeper to start a line of expert natives in the calling.—Springfield Republican.

Personal Affront.

Striking members of the Amalgamated Skirt Stitchers were holding a conference.

"Where is that tall, thin girl who joined the union last week?" inquired the walking delegates.

The secretary arose to reply:

"She handed in her resignation this morning."

"What was her reason?"

"She took offense when she was called on to act as a picket."—Judge.

Lincoln's Superb Oratory.

In an address by Joseph H. Choate on the occasion of his eightieth birthday, Mr. Choate spoke thus of Mr. Lincoln's celebrated speech in Cooper Union, in 1860: "With an awkward form and most ungainly address, he stood there with a little trepidation, not very prepossessing; but when he came to speak it was as a flashlight. Not only his whole personality and his face lighted up, but he seemed to lighten up the audience, and for one hour or an hour and a quarter he discussed the great questions of the day and held the audience in the hollow of his hand."

Obituary

MRS. PAUL MULL

Margaret Sharp was born in Fattensburg, Franklin County, Pa., May 4, 1834, and at an early age joined the Reform church at that place. Mr. Mull resided in the same place, they being schoolmates. They were married Dec. 28, 1852.

They came to Michigan Aug. 2 1869, where they have resided until the present time.

Mr. and Mrs. Mull united with the Methodist church under the ministration of the Rev. Varner.

Mrs. Mull was of German descent, her parents coming from Wittemburg She was the mother of eight children all surving her but one Mrs. Joseph Rockwood who passed away four years ago.

All of the children were present at the funeral which was held at the home Wednesday June 12, Rev. G. N. Kennedy officiating Mesdames Hodges and Meade gave two selections "Nearer My God to Thee" and "Shall We Meet Beyond the River."

The burial was at Brookside cemetery.

CARD OF THANKS

We wish to most heartily thank our friends who so kindly assisted us during the illness and at the death of our loved one, to the L. O. T. M. M. and all who sent the beautiful flowers to the ladies for the sweet music and to the Rev. Kenndy for his comforting words.

Paul Mull
and family.

NOTED POET WELL GUARDED

Paludan-Muller Was Kept From All Social Intercourse by His Eccentric Wife.

The famous poet of Denmark, Paludan-Muller, was closely guarded in his later years by an eccentric wife, greatly his senior. Of her preposterous oddity, writes Mr. Edmund Gosse in "Two Visits to Denmark," stories were everywhere current in Copenhagen. She kept him as much as she possibly could from all intercourse with the outer world. During a visit to Copenhagen the host of Mr. Gosse decided to invite the poet to dine, and his daughter and guest were sent on a mission to invite him.

If we could secure him for a night convenient to him, writes Mr. Gosse, all that was brightest and best in Copenhagen was to be constrained to come, too. But fortune was against us; if we had found him alone it is possible that success might have crowned our efforts. When we arrived, with our dinner invitation on our lips, we were damped by being told that the poet had gone out for a walk, but that Mrs. Paludan-Muller would receive us. The fierce little lady, in fact, closed our retreat by peeping round the edge of the door and commanding us to enter. Miss Aline Fog, overwhelmed by the event, lost her presence of mind, and blurted out the invitation, which it would have been wiser to suppress.

The answer came at once: "Impossible, my dear lady, impossible! I could not sanction it! Mr. Paludan-Muller is weak; he is good-natured; he is only too ready to go into society. It is my privilege to prevent it. I say to him, 'You are too delicate, my dear, to mix with others. You must positively consider your health.'"

Miss Fog feebly asked whether the poet might not himself be appealed to, "Such old friends! so small a party! so early an hour!" The lady was quite obdurate, however. "I could not trust him with your message. He is so weak, so good-natured. His place is at home with me. I do not wish to dine abroad, why should he?"

PUTS OUT PETROLEUM FIRES

Caustic Soda Solution Mixed With Alum Is Found to Be Most Efficacious.

There are no fires more disastrous than those in which petroleum mineral essences, benzoin, etc., play a part, on account of the difficulty of getting them under control. No really efficacious method has ever been put into use to extinguish fires of hydro-carbonic origin. Water is utterly useless. Danger may be at times reduced to a minimum by preventing contact of air with the flame, choking it between blankets, mats, damp cloth, earth, or sand, but this is by no means always sufficient. For this reason scientists are interested in some experiments made recently in German laboratories bearing on the possibility of controlling fires of varying chemical origin. It is said that if a stated quantity of caustic soda solution be mixed with an equal quantity of alum it forms a dough—or mortar—fifteen times as great as the original single quantities. This dough is very light and foamy. If this substance be flung over the petroleum, etc., and the entrance of air impeded, the fire will at once be put out.

An experiment was lately tried in Germany to establish these facts beyond question. An improvised fire extending over four cubic millimeters was extinguished in less than two minutes by an eighty-per cent. solution of the above mentioned substance.

Footpaths on Road to Peace.

To be glad of life, because it gives you the chance to love and to work and to play and to look up at the stars; to be satisfied with your possessions, but not contented with yourself until you have made the best of them; to despise nothing in the world except falsehood and meanness, and to fear nothing except cowardice; to be governed by your admirations rather than by your disgusts; to covet nothing that is your neighbor's except his kindness of heart and gentleness of manners; to think seldom of your enemies, often of your friends and every day of Christ; and to spend as much time as you can with body and with spirit, in God's out-of-doors—these are little guideposts on the footpath of peace.—Henry Van Dyke.

HAPPENINGS IN OUR NEIGHBORING VILLAGES

A late Morenci paper announces a Home Comers Day for August 23 and already the citizens are busy with their plans to make this day a great success. Invitations are being sent out to all former residents and such days are bright spots in the lives of the people who meet together and talk over the good old days when they were young and lived together in the old home town.

Adrian also is improving their alleys in the rear of their stores on North Main Street. B. F. Graves has individually put in a cement pavement in the rear of his block of stores this is done as an experiment of the cement paving used so extensively in other cities and towns Tecumseh has been agitating the movement for some time and hopes soon to have the alleys in the rear of the stores in shape.

The village of Deerfield by a special election held last Tuesday granted to C. P. Schreder & Co. A franchise and contract for supplying Street lights to the village for fifteen years. Everyone in the village has been anxiously looking forward to this event and the vote stood 48 for to 2 against. The ladies also helped by a vote of 12.

The M. E. ladies of Petersburg having an eye to beauty especially for their village, have been doing some landscape gardening on the lawn adjoining the Methodist Church. This seems a very commendable move, as nothing appeals to the eyes of most people more quickly than a garden of flowers.

The Petersburg Sun, however suggests, that the commandment "Thou shalt not steal" be remembered by the ungodly ones who have been appropriating some of the plants and carrying them away. Not a pleasing reflections on Petersburg "Ne'er do wells."

Anent the question of Woman's Suffrage that is new agitating the country An exchange has the following. "Don't you want to vote?" asked a woman suffragist of a farmer's wife who cooked, cleaned, washed, ironed and sewed for her husband and a family of children; who raised turkeys, chickens and calves. As the farmer's wife stopped to shove her hair back from her perspiring forehead, and push her sleeves a little higher before plunging her arms into the washtub, she replied to the suffragette, saying, "Good Lord, NO: if there is one thing the men can do alone let them do it."

MATINEE SATURDAY AFTERNOON

The Tecumseh Driving Club will give a race at the Tecumseh race track Saturday afternoon, at 1:00 There will be three good races.

Match race between Dike Mellon and Vern Osterhout's pacers.

Bring your trotters and pacers and they will be classified after they arrive.

Collection will be taken at grounds

GRANGE MEETING

There will be a meeting of the Grange this evening, at the Grange hall, when the following program will be given. It is hoped there will be a good attendance as this is the last meeting of the season.

Song by the Grange, report of Madison meeting, music, Mrs. Waldron, brief talks by College members, music, talks on Woman Suffrage, report from Lansing by Mrs. C. H. Bramble. Refreshments will also be served.

PERFUMER'S DAY WILL COME

Then He Will Have Odors That Will Move Mankind Most Profoundly.

A perfumer was talking shop.

"When will my trade," he said, "develop as it should? When will perfume sway men's minds as drink and fame do now?

"I have a dog. Often in the country my dog will spy a dead, rotting, sun-dried bird or fish. The odor of that carcass fills my dog with ecstasy. He rolls upon it in a delirium. It is difficult, even with a club, to make him stop. Well, there, just there, is the perfume that sways dogs, and a dog perfumer, patenting it, would become a billionaire.

"The serpent arum is a plant of strong odor. The arum has, indeed, a stench. Well, this stench attracts to it from miles around all those insects that fed on carrion. If you look into the cup of the serpent arum you are sure to see a very inferno of insect drunkards—hundreds of them, intoxicated by the arum's odor, whirling and leaping and spinning in a mad dance. For the serpent arum's odor is the odor par excellence of insects, as the rotten, sun-baked fish odor is the odor par excellence of dogs.

"Have I any perfume that sways mankind like that? No, none. Imagine my new-mown hay drawing a lady from her milliner's or her pet pianist's! Imagine my girofle drawing a man from his beer or his jackpot!

"Yet the day will come, I am convinced, when we shall have perfumes that will move mankind as profoundly as the spoiled fish perfume moves a dog and as the serpent arum perfume moves the Dermestes and Saprinidae. In that day my address will be Riverside drive, Newport, Jekyl Island, Monte Carlo and Los Angeles."

Above the Laws.

Some men think that money can do anything. A certain rich man sent for the doctor, who looked him over and then pronounced judgment.

"You have been living too high."

"Maybe so."

"You have violated nature's laws."

"I guess I have."

"You must pay the penalty."

"Pay the penalty? Oh, come now, Doc. Can't you get me off on a technicality or something?"

Our Classified Ad Department

Ladies Shampooing, Manicuring and Massage Residence Oneida street, or will call at your home. Mrs. O. G. Hunt. Phone 294

FOR RENT—A nine room flat with hot and cold water 1 en. Over the Royal theatre. Enquire of Walter Lowry, 23 Lafayette Ave, Detroit, Mich.

FOR SALE—full blood Buff Orpington eggs, 75 cents a setting. Enquire of Alva Waring.

FOR SALE—I keep on hand in large quantities Rubber Roofing as good as there is on the market for the same price as others and put it on free of charge. Guarrantee it from 5 to 8 years. Also have roof paint in 1 gal. and 10 gal lots. Jas. W. Owen.

WE HAVE just added eight good up to date Residences to our already large list, to be sold at bargain prices. Call and see us Tansley Real Estate Agents.

FOR SALE—A house and lot in Brownville, For particulars write Mrs. Chas. M. Burlingame, Sturgis, Mich.

LADIES Make $3 to $5 Daily, selling Dress Goods, Skirts and Handkerchiefs Free Outfit. No capital required. MUTUAL FABRIC CO., Dept. 700, Binghamton, N. Y.

HOUSE AND LOT for rent on corner of Kilbuck and Maiden Lane Streets, Primrose property. Enquire of L. B. Skinner, Lock box 724, Tecumseh, Mich.

OLD CARPETS woven into rugs. Chicago Agt. here. 75c per sq. yd. Calls answered promptly. Phone 344.

White GoodS
SALE
Thursday, Friday,
20th 21st
Saturday,
22nd
White Goods,
Shirt Waists,
Embroideries
Muslin Underwear,
Table Linens
Store full of Bargains.
Fred Rosacrans & Sons.

We want you to try CHEF Pineapple but that in itself is no good reason why you should try it.

Our desire to sell places you under no obligation to buy, but CHEF Pineapple is so delicious that we feel sure that you will like it.

We only ask you to buy a sample now but we believe you will want more when you try the sample.

CHEF Pineapple is canned in Hawaii where it grows, No other pineapple equals it in flavor.

CHEF Stringless Beans are a luxury at any season of the year Heat well, add a little cream and season to taste or they can be used with French dressing as a salad.

"Ask your Grocer."

BERDAN & CO, TOLEDO, O.

FOUNDED 1836

Professor's Remark.

A certain high school professor, who at times is rather blunt in speech, remarked to his class of boys, at the beginning of a lesson, "I don't know why it is—everytime I get up to speak, some fool talks." Then he wondered why the boys burst out into a roar of laughter.—Lippincott's Magazine.

Making the Home.

A house is no home unless it contains food and fire for the mind as well as for the body.—Margaret Fuller.

INTERNATIONAL COLLEGE OF CHIROPRACTIC

Condensed course, made easy to learn. Gives you a profession better than Medicine or Osteopathy. One hundred students enrolled in NINE months. Class being enrolled for first of next month. Catalog and information FREE. 712 Jefferson Ave., Detroit. Telephone East 1250.

Shoe Suggestions
For Warm Weather.

Hotter days tell us that unmistakably, summer is here.

High time to make your feet comfortable.

Nothing so pleasing in footwear for warm weather as low shoes. We can serve you satisfactorily in style, fit and price.

We have a broken lot of Boys' $2.25 Elk Outing Shoes to close out at $1.25.

The Spayde Shoe Co.
TECUMSEH, - MICH.

The Herald $1.00

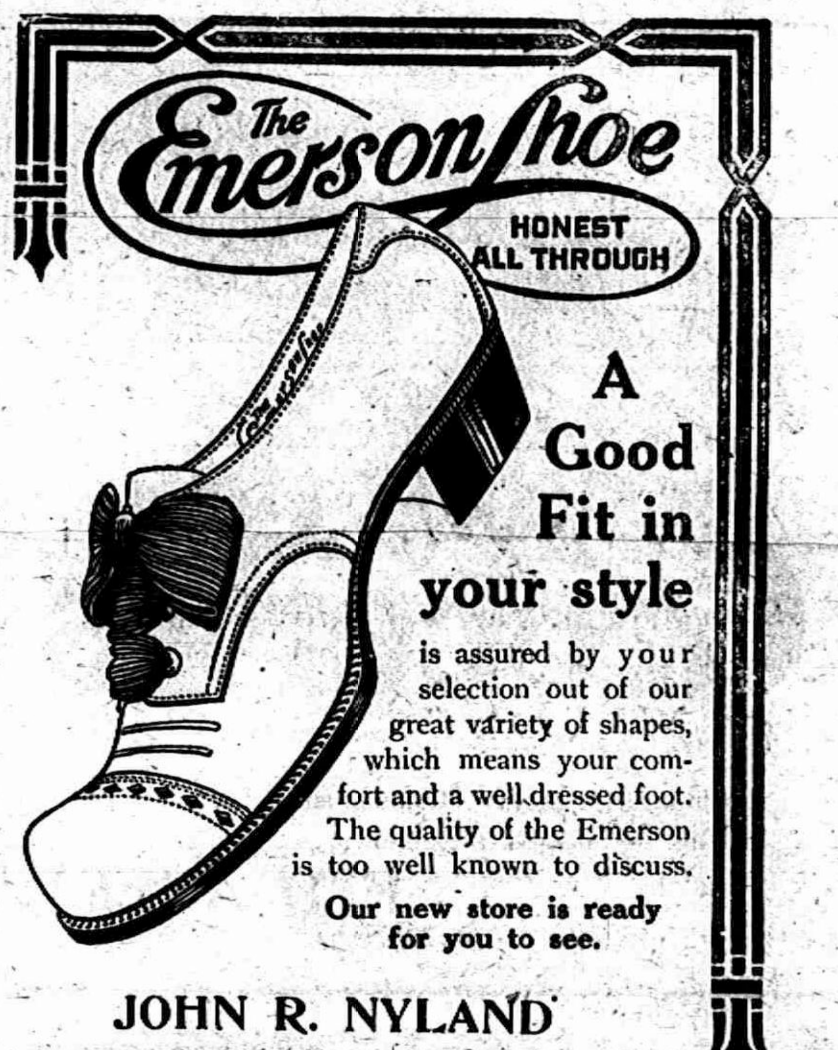

The Emerson Shoe
HONEST ALL THROUGH

A Good Fit in your style is assured by your selection out of our great variety of shapes, which means your comfort and a well dressed foot. The quality of the Emerson is too well known to discuss.

Our new store is ready for you to see.

JOHN R. NYLAND

Offers a Special Chance to Read
CHICAGO EVENING AMERICAN
Circulation Over 400,000 Daily
The Big Daily of the West—It Contains
ALL THE NEWS OF THE DAY
A DAILY SHORT STORY
A CONTINUED STORY
HOME AND MAGAZINE PAGES
TWO PAGES OF SPORTING NEWS
COMPLETE MARKET REPORTS
CARTOONS AND "FUNNY PICTURES"
by the American's Staff of Famous Artists
THE POPULAR AND WORLD-FAMOUS EDITORIALS
Subscription Price by Mail, 25c per Month, $3.00 per Year
or in Combination With This Newspaper
BOTH TOGETHER ONE YEAR FOR $3.50
Subscribe Now Through This Newspaper or Send Direct to the
Chicago Evening American
326 W. Madison St., CHICAGO

Why Not Ruth?

"Yes," Mrs. Lapsling remarked, "my Uncle Henry has traveled a good deal in those hot countries down south. He says that after the noon meal everybody goes and takes a 'see Esther,' but why they call it that I'm sure I can't imagine."

Would Hardly Go Around.

Willie—"Wonder what all the animals did during those forty days in the ark." Tommy—"Oh, they just lay around and scratched theirselves, I guess." Willie—"Scratched theirselves nothin'! What'd they scratch for when there was only two fleas?" —Boston Transcript.

Out of Place.

"Why all those contortions?" "Oh, I wish I had an idea for a poem." "What do you want to put an idea into a poem for?"—Louisville Courier-Journal.

Light of the Soul.

The light by which we see this world comes out of the soul of the observer.—Emerson.

Feel languid, weak, run-down? Headache? Stomach "off"?—Just a plain case of lazy liver. Burdock Blood Bitters tones liver and stomach, promotes digestion, purifies the blood.

Soothes itching skin. Heals cuts or burns without a scar. Cures piles, eczema, salt rheum, any itching. Doan's Ointment. Your druggist sells it.

"I suffered habitually from constipation. Doan's Regulets relieved and strengthened the bowels, so that they have been regular ever since."—A. E. Davis, grocer, Sulphur Spring. Tex.

Cheapest accident insurance—Dr. Thomas' Eclectic Oil. Stops the pain and heals the wound. All druggists sell it.

Half a Million Animals.

There are 505,000 known species of animals, according to a paper read at the session of the American Society of Naturalists, held at Princeton, N. J. —The Argonaut.

DEERING

Binders and Mowers.

Taking care of a crop at the Proper Time is an important part of Good Farming.

A Deering Binder or Mower in your possession will enable you to harvest your crop in the very best way with the least amount of trouble.

Deering Machinery is Guaranteed to give the very best Service.

Temple's Service Free for One Year with every Deering Machine gives the buyer instant service in case of breakdown and does away with all unnecessary worry.

ORDER YOUR DEERING TODAY.

S. W. & L. E. TEMPLE

IF YOU HAD TO BORROW MONEY

on account of a dire emergency or a splendid opportunity, is your credit established anywhere? Do you know the best way to establish your credit is to carry with a strong bank, build upon it steadily, and show by your transactions that you are a safe loaning risk.

This bank welcomes and encourages the accounts of responsible people who desire to build their credit and resources.

WHY DELAY STARTING YOUR ACCOUNT HERE?

We pay 3% Interest on Savings Books and Certificates of Deposit.

THE LILLEY STATE BANK.
Tecumseh, Michigan.

THE OLDEST AND STRONGEST BANK IN NORTHERN LENAWEE.

U. S. Postal Savings Depository, No. 1838.

Get an Electric Fan NOW.

Remember the fan famine of last year when you could not get a fan in America for love nor money.

Don't wait until you can bear the heat no longer.

Get an Electric Fan now. We sell or rent them.

THE TECUMSEH ELECTRIC COMPANY.

Hay Cars
Hay Springs
Hay Forks
ALSO
Plymouth Pure Manila Rope.

D L. Whitenack & Co.

Park Garage.

Bring your Autos
Bring your Lawn Mowers
All your General Repairing

We have just opened a Garage in the Old Brewer Foundry.

Stout & VanDoren.

LOCAL AND PERSONAL

NOTICE

All copy must be in the composing room of this office by 9:30 A. M. Tuesdays and Fridays.

Miss Tillie Coller is the new clerk in Kerr's Bakery.

Mrs. C. A. Slayton was a passenger for Toledo Friday.

Lester Rogers made Adrian a business call last Thursday.

Harry Temple of Britton was a business caller in town Friday.

Mrs. Rhoades was up from Macon Saturday calling on friends.

Mrs. Lewis Coller of Macon, was shopping in town Saturday.

Mrs. Sherman Camburn of Tipton was a Tecumseh visitor Friday.

Miss Mary Scarlett of Ridgeway was visiting friends in town Friday.

Mrs. Revilo Sage of Macon, was calling on friends in town Saturday.

B. A. Heesen was a business visitor in Chicago several days of last week.

Joseph Nopper of Adrian made Tecumseh a business call last Thursday.

Mrs. Susie Simmons of Adrian, was the guest of Mrs. Dora Marsh last week.

Miss Edyth Shull made Detroit a call last Thursday calling on several friends.

Mr. and Mrs. Thomas Mathews of Clinton were business callers in town Thursday.

Ed Kerr of On ted, was visiting his brother S. J. Kerr and family Thursday night.

Mrs. Fred Davis was a week end visitor in Toledo with her sister Miss Ada Swift.

C. E. Williamson was making a business trip through Grand Rapids and Sagiuaw last week.

Mr. and Mrs. Wallace Bryan and son were week end visitors with friends in Jackson.

Mrs. Fred Tag and Mrs. Gahagan of Adrian, were guests of Mrs. S. J. Kerr last Thursday.

Fine switches made and cut hair and combings bought at the milliner store of Miss Hough.

Miss Florence Bryan is one of the graduates at the Normal school in Ypsilanti this week.

Morenci will celebrate Home Comers Day August 22. They are sending out invitations already.

Miss Ruth Keeney who has been attending college in Chicago the past year arrived home Friday.

Mr. and Mrs. A. B. McLachlin and family have gone to Beulah, Benzie Co. for a few weeks outing.

Mrs. Samuel Haight who has been visiting her sister Mrs. Hull in Ypsilanti, returned home Friday.

Miss Harriet Hurry arrived home from Grand Rapids Friday evening for a short visit with her parents.

Frank Pratt and daughter Esther, left for Blissfield Saturday for an over Sunday visit with relatives.

Chas. Saul and wife are visiting at his old home in Danville, Pa. They expect to be gone about two weeks.

While out feeding her chickens Saturday, Mrs. Catlin stumbled and fell in such a manner as to break her arm.

Mrs. Louis Jinks and little son of Detroit was visiting her parents, Mr. and Mrs. Geo. Zimmerman the last of the week.

Mr. and Mrs. Clyde Barber and two children came Friday night for an extended visit with her father B. P. Anderson.

Mrs. Lue Rich of Jackson who has been spending a few days with Mrs. Will Sutfin and family returned to her home today.

Misses Iva Waldron and Mildred Boyce went to Ypsilanti Saturday for the Commencement exercises at the State Normal school.

Dr. Hendershott and his sister Mrs M. V. Hendershott went to Leslie Saturday to see their brother William who is seriously ill.

Mrs. Joe Emery who has been with her son Louis McClure in Oklahoma for the past year is visiting relatives and friends in and about town.

Mesdames Abbie Fisher and Carrie Wright went to Ann Arbor Saturday for a visit with Mrs. Fisher's daughter, Mrs' Dean Loree and family.

Miss Florence Rosacrans and sister Marjorie who were spending a few days of last week with friends in Detroit returned home Friday night.

Leon Rosacrans was a Detroit visitor Sunday, his wife who has been spending the past week there with her parents, Mr. and Mrs. Will Meyer returned home with him Monday.

Ronald Crane will have a fine trip before him. Sailing from Montreal, Canada on the steamship Scandnavian for Glasgow, Scotland, later going to London, England, to take up research work in the British Museum.

Rev. D. Stanley Shaw was given the degree of Doctor of Divinity at the Adrian College last week while attending the commencement exercises while he already has the degrees of A. B, and B. D. yet the honor is none the less very pleasing.

Mrs. Sam Wood of Dunkirk, Ohio came Saturday to the home of her brother Dr. Hendershott, leaving Sunday for Leslie called by the serious condition of another brother Wm. Hendershot.

The Epworth League meeting Sunday evening was largely attended, and was very interesting. Rev. C. H. Perrin of Adrian, gave the address, which was very fine indeed. The special music added much to the pleasure of the occasion.

Frances Harring was a Clinton visitor Saturday.

Robert McCoy was in Albion, Sunday and Monday.

Mrs. B. J. Pulver was a Detroit visitor Monday.

Mrs. H. W. McClure was an Adrian visitor last Thursday.

George A. Rathbun was a business caller in Adrian Thursday.

Miss Edyth Cotton of Saline, was visiting friends in town Saturday.

Mr. and Mrs. H. C. Youngs and baby were Tecumseh visitors Saturday.

Marie Bailey is spending the week with Miss Margaret McWilliams near Clinton.

Mrs. Frank Bryan is entertaining her aunt, Mrs. L. Saltsman of Sioux City Iowa.

Mrs. John Blesing and children are spending a couple of weeks in Jackson, with relatives.

Mr. E. D. Thomas of Three Rivers, is visiting his aunt, Mrs. H. M. Forestall this week.

Mr. and Mrs. Roy Snell of Jackson, were Sunday visitors with his mother, Mrs. Ella Snell.

Mr. and Mrs. Binn Talman have as their guests, Mrs. Freemen Lohr and sister of Orange City Iowa.

Mr. and Mrs. W. C. Hopkins of Jackson, came Saturday for a visit with her father, R. W. Cole and wife.

Miss Jessie Avery is taking a two weeks vacation from the store, visiting friends in Detroit and Ann Arbor.

M. V. Hendershott and wife of Macon were callers in town Saturday, Mrs. Hendershott going to Leslie for a few days.

Mrs. C. A. Page was a passenger for Jackson Monday, where she visited her daughter, Mrs. Haskell Worden and family.

Mrs. Tom McClure and three sons of Pittsburg, Penn, are visiting at the home of her parents, Mr. and Mrs. C. A. Wright.

Mrs. W. W. Hicks who has been spending a few months with relatives in Carlsbad, New Mexico, returned home last week

Mrs. Will McGlashen of Buffalo, N. Y., came Saturday for a visit with her mother, Mrs. A. D. Lawrence and other relatives

Mrs. Lena Jones went to Ypsilanti Monday for the commencement exercises after which she will go to Detroit to visit friends.

Word has been received that Leslie Byrd, Adrian's Athlete, sailed for Sweden Friday as a member of the American Olympic team.

Specials this week at Gilbert's are: 25c Bottle Olives 15c; 35c Bottle Olives 25c; 3 Pkg Mince Meat 25c; Ivory Soap 4c bar; Rolled Oats 4c lb.

Mr. and Mrs. Will Ousterhout were entertaining Mr. and Mrs. Lyman Osterhout and Mrs. Orson Hewitt of Reading, last week.

Nathan Cole has purchased the house owned by Nannie Kyle on Maiden Lane, through the Tansley Real Estate Agency.

The Royal Neighbors will hold their regular meeting Wednesday night at 7 o'clock standard time. After the meeting supper. All come.

Mr. and Mrs. W. F. Stevens of Milan came to Tecumseh last week and will make their home with her brother T. M. Crane and family.

Mrs. Mary and Frae Vance, Mary Linton and Mr. Prior of Freemont, Ohio, were spending the week end with Mr. and Mrs. Andrew Linton.

Mr. and Mrs. G. H. Tansley, Glen and Alma are in Adrian today, for the marriage of their son and brother, Charles Tansley and Miss Hazel Hopper.

Mr. and Mrs. A. J. Usborn returned from Pheonix, Arizona Monday evening Mrs. Usborn is very much improved in health and stood the journey finely.

A. D. Macham and wife, Mrs. W. F. Baum the Misses Catherine and Virginia Baum and Mrs. Bertha Bartholemew autoed over from Adrian Saturday.

Saturday evening at a dinner given by Beth Satterthwaite, the announcement was made of the engagement of Miss Elizabeth Scarlett to Mr. Robert Justin Bamber of New York City.

Henry Karcher was in town Monday enroute to Buffalo. Returning he will visit Detroit where he is a delegate to a conference of the Lutheran church.

Joseph Laning and his sister Mrs. C. Vedder went to Ypsilanti Monday for the graduating exercises at the Normal. Glenn Laning one of the Class of 1912.

Miss Katheryn Haas severed her connection at the Herald office as foreman Saturday night, going to her home in Clinton for the summer, Miss Jennie Owen will take her place.

Chas. Benedict has just received a letter from his mother Mrs. John Benedict in Los Angeles, Calif. telling of her good health and that she is able to be around most of the time.

Through the kindness of Clair Watson, we enjoyed a basket of the largest strawberries, most of them measuring from 4½ to 5 inches in circumference and they were just as good as they were large.

Mr. Johnson went to Toledo Sunday where he met his partner, Mr. Hughes, they enjoyed the day together in visiting. Mr. Hughes is gaining slowly though his voice is still quite weak.

Messrs. Hart and Hall who have the building of the Mausoleum in charge are busily at work with a force of men, and have the foundation walls nearly completed. It is located in a grove of trees on the north side of the cemetery and when completed will add much to our already beautiful silent city.

Mrs. Fred O'Dell was a passenger for Clinton Monday.

Largest bottle of olives for 15c at Gilbert's you ever saw.

Be sure and get your premium coupons at Gilbert's on cash purchases.

Miss Mary Houseman was calling on friends in Macon Sunday.

Bismark Coffee by far best coffee sold, for price at Gilbert's.

Ben Shaw of New York, was a business caller in town last week.

W. C. Newton of Detroit, is a business caller in town today.

Mr. and Mrs. Claud Mattis went to Adrian Monday, to visit friends.

Miss Sarah Linton is spending the week with relatives in Freemont, O.

Mr. and Mrs. Guy E. Belding were calling on friends in Brooklyn Sunday.

Mrs. Will Osterhout and son were over Sunday guests of relatives in Britton.

Mr. and Mrs H. E. Hand of Devils lake were spending Monday in town.

Mrs. R. L. Rogers of Onsted, was visiting relatives in town last week.

Miss Mabel Skinner spent Thursday and Friday in Clinton with relatives.

Mrs. John Iveson of Clinton, was shopping in town Monday morning.

Now is the time to get strawberries for canning, ask Gilbert for prices.

Horace Westcott and wife went to Petersburg Saturday, to visit their daughter.

Mrs. Robert McCoy who was in Jackson over Sunday, returned home Monday.

Mr. and Mrs George Hendershot of Macon were business callers in town Monday.

Mrs. Will Fisher and guest Mrs. Bertha Binns of Addison were Adrian visitors Friday.

Miss Marian Rosacrans returned from Albion Saturday, for her summer vacation.

Herburt Fleming spent Sunday at Devils lake and was the guest of Miss Marian Hand.

Ethel Emerson left Monday morning for Bowling Green, O., for a two weeks vacation.

Misses Theresa and Edna Curry were up from Britton Monday on a shopping expedition.

Miss Iva Waldron went to Ypsilanti Saturday to remain for the commencement exercises.

Henry Conklin who has been visiting in Dixon, Ill. for a few weeks returned home Monday.

Alvin Prelipp of Britton was a guest of his sister Mrs. John Mitchell and family over Sunday.

Miss Gertrude Ives is spending a few days at Devils lake and is the guest of Miss Marian Hand.

Miss Vera Stewart was an over Sunday guest with her sister Mrs. Roy Lowery and family in Manchester.

Charles Katz and lady friend of Adrian, were visiting his sister, Mrs. Homer Marsh and family, Sunday.

H. Brant Roberts went to Grand Rapids Saturday for a visit with his daughter Mrs. Glenn Thayer and family.

Special Communication of Tecumseh Lodge No. 69, F. & A. M. Friday evening June 21. Work in E. A. degree.

Mr. and Mrs. Will Hanna of Adrian came over Saturday afternoon and remained until Sunday evening with relatives.

Mr. and Mrs. David Weiser will leave for their home in Chatanooga, Tenn. today.

Mrs. Frank Pawson and mother Mrs. P. Pawson were shopping in town Monday.

Mrs. Brush and daughter have been spending two weeks at their cottage, at Sand Lake.

Justin Hartzog returned from Dennison University Saturday, for his summer vacation.

The Tansley Real Estate Agency has a large list of Houses to select from. See them.

Mrs. Grant Schreder was an Adrian passenger Monday, calling on see Mrs. Fannie Comstock.

The Standard Bearers will meet with Mrs. Kenrick Thursday afternoon, at 2 o'clock.

Mrs. Alex Park was in Manchester Friday and Saturday, with her daughter, Mrs. O. B. Nye.

Donald Blesing is in Adrian today, for the wedding of Charles Tansley and Miss Hazel Hopper.

Miss Ellen Molles of Roscommon is the guest of her brother Richard Molles and wife this week.

Mrs. Alfred James is in Adrian called by the serious condition of her aunt, Mrs. Fannie Comstock.

Mrs. Wade Waring of Dundee is spending the week with her sister Mrs. Frank Snedicor and family.

Will Curry and Milliard Cheever of Britton, were business callers in Tecumseh in Tecumseh Monday.

Miss Eva Underwood of Britton, was the guest of her sister, Mrs Will Ousterhout Friday and Saturday.

Watch for the date of the Strawberry Festival to be given by the Civic and Town Improvement Society.

Mrs. Richard VanDuser was called to Jackson last Thursday, by the serious illness of her daughter, Mrs. James Crosby.

Miss Lavie Snedicor left Monday for New York City to attend the wedding of Miss Grace Burnett and Will Hoffman which occurs tomorrow. Miss Burnett was a former resident of Tecumseh the eldest daughter of Rev. Burnett a former Methodist minister of Tecumseh.

A good audience greeted Mrs. Jennie C. Law Hardy Sunday at the M. E. church where she spoke under the auspices of the Business Men's class. She gave a very fine and instructive talk along the lines Woman Suffrage and was listened to with close attention. In her travels through this and other countries, Mrs. Hardy has had an opportunity to learn much on this subject, and has a most pleasing manner in imparting her knowledge to others

In Society

B. Y. P. U.

About twenty young people gathered at the Baptist church last Friday evening, to hold their regular monthly business meeting. Officers for the next six months were elected as follows:

Pres.—Lillian Cole
Vice Pres.—Floyd Bryan
Sec.—Mary Snedicor
Treas.—Harold Kay
Pianist—Lucile Kelley
Assist. Pianist—Lila VanValkenburg
Chairmen of Committees
Membership—Bessie VanAntwerp
Missionary—Augusta Moss
Devotional—Phoebe Knight
Social—Lula Stabler
Floral—Harry Waldron

In connection with the election the pastor conducted a drill on parliamentary law. Light refreshments were then served, and a good time was enjoyed by those present.

CLOSING BANQUET BOYS SCOUTS

The Boys Scouts held their season end luncheon at the home of Robert Moore, last Thursday evening. Including the invited guests there were eighteen that sat down at the prettily decorated tables. After a tasty menu the boys listened to toasts given by Leon McLaughlin, "The boy of today is the man of tomorrow"; Leland Harrison on, "Why I like an Athletic Meet"; Robert Moore on, "How to be a good base ball player"; Harold Blesing on, "What the President of a Boys Group should Know"; Rev. B. R. Weld on the topic, "The Boy and the Sunday School." The toastmaster was Jay Crane The boys fully appreciated the way in which they were entertained and will look forward with pleasure to their meeting for next season.

MEMORIAL SERVICES

The Modern Woodmen and Royal Neighbors held their Annual Memorial Services at their hall Sunday at 2:30 p. m. There was a good attendance, the following program being given.

Invocation—Rev. B. R. Weld
Solo—Mrs. Thomas McCann
Royal Neighbors Memorial—Mrs. Fred Marsh
Recitation—Mildred Shurtz
Solo—Mrs. Will Hanna
Woodmen Memorial—Jas. Gehan
Benediction—Rev. B. R. Weld

A committee from each order was detailed to decorate the graves of their deceased members in the morning.

LOST

Sunday morning between John Hicks' residence and St. Peters church a Pearl and Diamond broach. $5 00 reward to finder if returned to
Mrs John F. Hicks.

THE BARRETT BROTHERS AT HOME

The Barrett Brothers may be seen at their place of business once more, having served their twenty days and paid their fine for a techincal violation of the Local Option law.

During their stay at the jail they kept register of their callers, it bears over 100 names, and many others failed to register who called,

---

Mrs. Chas. Sutton of Ridgeway, was shopping in town Monday.

Buy your property through the Tansley Real Estate Agency.

Gladys Theilan is home from Hillsdale, for the summer vacation.

Mrs. James Bloomer of Holloway, was a Tecumseh caller Monday.

Miss Mary Tyson of Tipton was calling on friends in town Monday.

Dr. and Mrs. Rice of Tipton, were business callers in town Monday.

Mrs. Roy Lowery and baby were guests at the home of her parents, Mr and Mrs. Sam Stewart Saturday.

IN THE COURT ROOM

Monday was a busy day in Justice Wightman's office. First appeared Jesse Sanford, drunk and disorderly, found guilty, fined $10 and costs $4 50 which he paid. Next came Charles Abbott, drunk or intoxicated on the public street, he plead guilty and was fined $10 and costs $4.80, and was committed to jail for 20 days, unless the fine was paid. Fred Paul was next to appear upon the scene, he was charged with larency of household goods from May Bayles, and was placed under bonds of $309, to appear for examination Wednesday, June 19.

GASES IN STOMACH POISON THE BLOOD

Gas forms in your stomach because the food you eat ferments and turns sour.

Allow this fermentation to go on and these gases become poisonous and the poison gets into the blood.

MI-O-NA stomach tablets stop the fermentation almost instantly, turn the poisonous gases into liquid, and eliminnates the poison mostly through the kidneys.

If you have any stomach trouble such as gas, sourness, heaviness, flatulency or shortness of breath, MI-O-NA will give gratifying relief in five minutes.

They are sold on money back plan for acute or chronic indigestion, nervousness, dizziness, headaches, sleeplessness, ect. Sold by C. A. Wright & Son and daugists everywhere for 50 cents a box.

We Offer you a Bargain in
Canned Salmon

We have a few cases of
Alaska Salmon
("Helmet" Brand,)
at 2 cans for 25c

LAY IN YOUR SUMMER SUPPLY. IT IS A SNAP

ANDERSON BROS.
Phone 91— GROCERS Macon Phone

IOWA CREAM SEPARATORS.

We have very fine Porch Swings at a very desirable price.

A very desirable selection of Hammocks.

Everything in Fishing Tackle and Sporting Goods.

Our Oil Cook Stoves and Glass Door Ovens are more than satisfactory.

We have Electric, Water and Hand Motor Washing Machines.

Electric and Hand Vacuum Cleaners.

Agency for Spaulding Sporting Goods.

Saucrthwaite Bros.

Saginaw Silos

You cannot afford to be without a Saginaw Silo. If you only knew the saving and profit in feeding silage you would not hesitate long in buying. We are selling a lot right now to people who have studied up the question and who realize the value of a silo and who know the Saginaw has features not found on others. Metal door frames that don't get out of shape, superior grade timber, inner top and base anchors and many other points.

Some People Who Have Bought

David O'Reily, Robt. McHenney, Fred Randall, Will Avery, C. F. Clement, Gran Mills, Mino Davidson, Art Stretch, E. S. Hoag, Grant Davis, Ernest Lamkin. Get in the game.

SLAYTON & SON, Tecumseh, Mich

"Everybody's Doing It,"
DOING WHAT?
Buying Goods that have Quality

We have just purchased the famous Hotchkiss Central California fruit for delivery in November. This fruit is selected from the very best cultivated orchards in California, being strictly hand-picked and choicest variety. The apricots and peaches are peeled before going into cans.

2½ lb. cans of apricots, lemon cling or free-stone peaches put up in 45 degree syrup, to retail at 25c.

2½ lb. cans black and white cherries, with same degree syrup, to retail at 30c.

2½ lb cans Hawaiian pineapples, packed in sliced layers to retail at 30c.

These are put up in sanitary cans, covered with glass label, and we expect to have them in our store about Nov. 1st, with a can of each open, that you may examine their contents.

Compare these fruits with any other fruit packed in cans and the quality will speak for itself.

We do not ask you to book your order or pay for someone to come and make you a visit, but we do want you to come to our store when these goods arrive, compare the goods and consider the price.

We know that these goods are the finest that can be grown and if you can beat them, we will pay the bill.

PINEAPPLES ARE AT THEIR BEST

and the prices are right for canning We offer 24's, the largest size, at $1,35 dozen; 30's, the medium size, at $1.15 dozen and 36's, the smaller size, at 90c dozen.

5 Bu. Home-grown Strawberries
for Saturday. Let us have your order early.

Good Eating Potatoes at the old price, $1.50 bu.

New Brazil nuts are harvested and we offer for Saturday 150 lbs. new crop nuts for 12½c lb. These are fine and will please you.

Welch's Grape Juice and Waukesha Pure Ginger Ale, always cold and snappy.

QUALITY GOODS AT RIGHT PRICES.

Phone 95 WILLIAMSON BROS

P. B. HARDY, M. D.

PHYSICIAN AND SURGEON

Special attention given to diseases of the Stomach, Throat, Nose, Ear and Surgery.

Office Chicago Street

Office Hours, 12:30 to 3. and 6:30 to 9 P. M.

Office business on holidays and Sundays by appointment only.

W. A. BRIEGEL.

PHYSICIAN AND SURGEON.

SURGERY A SPECIALTY

IN HESSEN BLOCK

Office—up-stairs-

HOURS—2 to 4 p. m. 7 to 8 p. m.

TELEPHONE NO. 63.

H. R. CONKLIN, M. D.

Physican and Surgeon.

Special attention given to diseases of the eye and the fitting of glasses.

Hours: 12 to 3 P. M. and 7 to 8 P. M, Sunday by appointment only

PHONE 300

HELEN D. VALENS

Osteopathic Physician

Office, 46 Chicago street.

At Tecumseh Wednesdays, Saturdays and Sundays and every evening.

will be at my office over J. J. Belcher's store every day except the 3rd Tuesday of each month.

S P. HOSMER,

OPTICIAN

Dental Parlors

W. D. REED, D. D. S

Chicago, St. Tecumseh.

Crown and Bridge work Aluminum Silver and Rubber plates and all of the specialties known to modern dentistry. Gas or vitalized air administered.

Office over Avery .&Co's store

Dental Parlors

of

E. D. BROWN, D. D. S.

Filling, Crown, Bridge and platework Local and complete anaesthetics administered for painless extraction. Office over Orr's Drug Store. Phone, 192

A. C. AYLESWORTH,

Licensed Auctioneer, Real Estate, Stock and General Salesman.

Will attend all sales in city or country at reasonable rates

Headquarters and all dates made Herald office.

FRANK DAVIDSON,

Licensed Auctioneer. Farm and Stock Auctions.

Attended to promptly and in satisfactory manner. Terms reasonable.

Headquarters at Herald office where all dates are made. State 'phone 504 East

GARRET D. BAKER, Auc.

eal Estate, Merchandise, Live Stock and Farm Property a Specialty.

Graduate Jones' National Auction School of Chicago.

Tecumseh, Michigan.

R. F. D No 3.

Call or write for Dates.

Junk Dealer.

Pay the best price for Rags Rubbers and Paper, and all kind of Metal and iron.

Telephone 265.

Call by phone and I will come with team.

Mail box 626.

Maiden Lane. 3rd South Chicago St

B. FAELK

They Put an End to it

Chas. Sable, 30 Cook St., Rochester, N. Y., says he recommends Foley Kidney Pills at every opportunity because they gave him prompt relief from a bad case of kidney trouble that had long bothered him. Such a recommendation, coming from Mr. Sable, is direct and convincing evidence of the great curative qualities of Foley Kidney Pills. For sale by all druggists.

Move on Now!

Says a policeman to a street crowd, and whacks heads if it don't. "Move on now" says the big, harsh mineral pill, to bowel congestion and suffering follows. Dr. King's New Life Pills don't bulldoze the bowels. They gently persuade them to right action, and health follows. 25c at C. A. Wright & Son's.

TIMOTHY L. WOODRUFF

New York Delegate Who Has "Flopped" from Taft to Roosevelt.

Photo by American Press Association.

TAFT LOSES 15 VOTES

Some New Yorkers Go to Roosevelt, Others to Hughes.

Former Governor Timothy L. Woodruff Alienated by "Injustice" of National Committee.

Chicago, June 17.—The details of a meeting of the New York state delegation which was held behind closed doors have become known. The meeting of the delegation not only developed the names of thirteen New York state delegates who have come out openly for a candidate for president other than President Taft, but it was responsible for Timothy L. Woodruff delivering himself over to Colonel Roosevelt.

This became known when E. A. Van Valkenburg, editor of the Philadelphia North American, issued the following statement from the Roosevelt headquarters:

"Colonel Roosevelt has authorized me to state to the newspapers that Governor Timothy L. Woodruff, head of the Kings county delegation of New York, has just assured the colonel that he will vote for Roosevelt. Mr. Woodruff states that the gross and indefensible injustice shown in the unseating of the legally elected delegates from Texas and Washington has forced him to adopt this measure."

The situation in the New York delegation has created much interest in the Roosevelt camp and some anxiety on the part of the Taft managers.

Nine of the New York state delegates are expected to vote for Colonel Roosevelt, four for Charles E. Hughes, and two others, counted for Hughes, and thought to favor Roosevelt.

Kills Himself at Age of 74.

Noblesville, Ind., June 17.—Fred Schmollinger, a farmer, aged seventy-four, killed himself with carbolic acid while despondent.

ON THE DIAMOND FIELD

NATIONAL LEAGUE.

	W.	L.	Pct.		W.	L.	Pct.
N. Y.	37	10	787	St. L.	23	21	523
Pitts	27	20	574	Phil.	20	24	455
Chi.	26	21	558	Brook.	16	30	348
Cin.	29	23	558	Bos.	16	35	314

No games scheduled.

AMERICAN LEAGUE.

	W.	L.	Pct.		W.	L.	Pct.
Bos.	39	10	796	Det.	26	30	464
Chi.	33	23	600	Cleve.	23	28	451
Wash.	33	21	611	N. Y.	17	31	354
Phil.	28	21	571	St. L.	15	37	288

At St. Louis—
New York—St. Louis—Rain.
At Cleveland—
Washington—Cleveland—Rain.
At Detroit— R. H. E.
Philadelphia ..500010002—8 13 0
Detroit ....010200021—6 14 5
Plank and Egan; Dubuc and Stanage.
At Chicago— R. H. E.
Boston ....100030020—6 8 2
Chicago ....300000100—4 5 3
Wood and Cady; Lange and Block.

AMERICAN ASSOCIATION.

	W.	L.	Pct.		W.	L.	Pct.
Col.	42	21	667	St. P.	26	38	406
Toledo.	40	20	667	Ind.	25	38	397
Minne.	38	22	633	Louis	21	38	356
K. C.	31	31	500	Mil.	24	39	381

At Toledo—Minneapolis—Toledo—Wet grounds.

At Columbus—Kansas City—Columbus—Wet grounds.

At Louisville—Milwaukee, 3; Louisville, 0. Second game—Milwaukee, 8; Louisville, 3.

At Indianapolis—St. Paul, 0; Indianapolis, 1. Second game—St. Paul, 4; Indianapolis, 2.—Called at end of eighth inning.

DOWNWARD COURSE

Fast Being Realized by Tecumseh People

A little backache at first.

Daily increasing till the back is lame and weak.

Urinary disorder quickly follows;

Dropsy and finally Bright's disease

This is the downward course of kidney ills.

Don't take this course. Follow the advice of a Tecumseh citizen.

Mrs. Geo. Burroughs, W. Potawatamie St., Tecumseh Mich., says: "I cheerfully endorse Doan's Kidney Pills again for the benefit they brought me had been permanent. Since I publicly endorsed this remedy in December 1905, I have had no further need of a kidney medicine. My whole body ached and my strength and energy left me. Knowing several people in Tecumseh who had been helped by Doan's Kidney Pills, I got a supply at Wright & Son's Drug Store and began their use. In a few weeks my condition had improved in every way and my pains and aches were a thing of the past."

For sale by all dealers. Price 50 cents. Foster-Milburn Co., Buffalo New York, sole agents for the United Sates.

Remember the name—Doan's—and take no other.

COMMISSIONERS' NOTICE

STATE OF MICHIGAN, County of Lenawee, ss.

In the matter of the Estate of ABRAM MILLAGE Deceased.

The undersigned having been appointed by the Probate Court of said County, Commissioners to receive, examine and adjust all claims and demands of all persons against the estate of said deceased, do hereby give notice that we will meet for that purpose at the Tecumseh State Savings Bank in the Village of Tecumseh Lenawee County Michigan, on the 13th day of July 1912, and on the 12th day of December, 1912 at ten o'clock in the forenoon of each of said days.

And that six months from the 12nd day of June 1912, are allowed by said Probate Court for the creditors of said estate to present their claims to us for examination and allowance.

Dated June 12th, 1912.

Joseph H. Smith.
Guy E. Nemire.
Commissioners.

TECUMSEH MARKETS

CORRECTED JUNE 18 1912

Wheat	107	110
Flour per bbl	6 00	6 60
Rye		70
Corn (ear)		38
Oats		38
Beans		2 50
Potatoes		1.25
Butter		23
Eggs		16
Lard		15
Tallow		
Fowls (live)		12
Springers		
Roosters		05
Ducks		15
Geese		08
Turkeys		15
Hay	20 00	22 00

THAW HEARING BEGINS

Taking of Testimony Likely to Consume at Least a Fortnight.

White Plains, N. Y., June 17.—Before Justice Keogh in the supreme court at White Plains, Harry K. Thaw, the slayer of Stanford White, is making his third attempt to gain his liberty on a writ of habeas corpus

Lower photo by Marceau; upper copyright, 1912, by American Press Association.

HARRY K. THAW AS HE LOOKED SIX YEARS AGO AND AS HE LOOKS TODAY.

HARRY K. THAW.

The sole question to be tried out before Justice Keogh without a jury, will be whether he is now sane. Thaw contends that he is perfectly rational and that he is being kept in the asylum through a conspiracy of his enemies.

Although considerable testimony will be read it is believed that the hearings will occupy at least two weeks. Then Justice Keogh will start on his vacation, and it is thought he will not render a decision until his return from a trip to Europe.

"DOLLAR OR TAKE 'ER OUT"

Patrons of Village Phone Company Resist 25-Cent Increase.

Shelbyville, Ind., June 17.—Patrons of the Central Union Telephone company in Boggstown and vicinity, in resistance to an order of the company raising the toll rate to $1.25 a month, have adopted the slogan "Dollar a month, or take 'er out," and sixty subscribers have signed an agreement to that effect.

They also have named a committee to confer with the one planning for the organization of an independent company in this city.

Chicago, June 17.—Mrs. "Charles Duchesne" Blaney of Saratoga, Santa Clara county, Cal., is one of the four woman delegates elected to the Republican national convention. Mrs. Blaney, whose legal name is Mrs. Isabella W. Blaney, was elected on the Roosevelt ticket.

Strong Healthy Women

If a woman is strong and healthy in a womanly way, motherhood means to her but little suffering. The trouble lies in the fact that the many women suffer from weakness and disease of the distinctly feminine organism and are unfitted for motherhood. This can be remedied.

Dr. Pierce's Favorite Prescription

Cures the weaknesses and disorders of women. It acts directly on the delicate and important organs concerned in motherhood, making them healthy, strong, vigorous, virile and elastic.

"Favorite Prescription" banishes the indispositions of the period of expectancy and makes baby's advent easy and almost painless. It quickens and vitalizes the feminine organs, and insures a healthy and robust baby. Thousands of women have testified to its marvelous merits.

It Makes Weak Women Strong. It Makes Sick Women Well.

Honest druggists do not offer substitutes, and urge them upon you as "just as good." Accept no secret nostrum in place of this non-secret remedy. It contains not a drop of alcohol and not a grain of habit-forming or injurious drugs. Is a pure glyceric extract of healing, native American roots.

CORRESPONDENCE

CLINTON

The Ladies Working Society met with Mrs. Alma Tate Monday afternoon.

Mr. and Mrs. Friend McNeil of Tecumseh were Sunday guests of Charles Silvers and wife.

There will be a public reception at the home of Mr. and Mrs. George Kies Wednesday evening for the Rev. and Mrs. Hewitt

The Alumni banquet and dance was was a success socially and financially The officers for the coming year are:
President—Louise Kennedy
Vice President—Ines Halliday
Sec—Cora Johnson
Treas.—Louise Halliday.

Charles Poucher and wife of Adrian were guests of relatives Wednesday and Thursday.

Clayton Johnson returned to his home in Detroit Tuesday

Mrs. Fred Smart of Adrian was in town Wednesday evening for commencement.

Mr. and Mrs. Charles Becker, Mrs. Kate Wainwright and Miss Ina Mills autoed over from Ypsilanti Friday and attended the Alumni Banquet.

Harold Johnson of Hillsdale has been the guest of relatives the past week.

Miss Kathryn Tag was in Adrian Wednesday and Thursday.

Miss Mae Mitchell of Ypsilanti spent the week end with Miss Lillian Robison.

Miss Nettia Carpenter of Adrian was the guest of Miss Kathryn Tag Friday and Saturday.

The commencement exercises held at the town hall Wednesday evening were given in a very creditable manner each one on the program deserve a great deal of credit as well as Prof. Kurtz and his corp of teachers.

Mrs. Ruby Woodard and children left Saturday morning for a visit with her people at Danville, Ill.

Roy and Edna Minder returned Saturday night from a weeks stay with Ridgeway relatives.

Mrs. E. A. Clark is spending the week at her home in Chicago.

Dr. and Mrs. Clifford Johnson of Jackson were here for the Alumni and over Sunday at the parental home.

Miss Maggie Sleeth returned to her home in Pittsburg Friday after a weeks stay at the home of Mrs. Annie Campbell.

Frank Burroughs and friend of Detroit were week end visitors of Mrs. F D. Lancaster.

Misses Wefet and Hindelang left Thursday for their homes in Detroit and Chelsea.

Miss Hildegarde Smith left Saturday for her home in Ann Arbor.

Miss Kimmell returned to her home in Lansing Saturday.

Mrs. C. J. Robison left Thursday for Ypsilanti to visit her daughter Blanche and attend commencement.

HOLLOWAY

MISSION BAND

Miss Marion Kopke entertained the Girls' Mission Band Wednesday afternoon. 9 members were present. Meeting was called to order by the President, Miss Ina Binns. After the regular business the girls busied themselves with their sewing. Mrs. E. D. Crawford was a guest and assisted Mrs. Fred Kopke in serving light refreshments.

WINNERS CLASS

The Winners class of the Preybyterian church met at the pleasant home of Harry Foley Tuesday evening. 14 members were present games and a Marshmallow Roast furnished the amusement for the evening. Ice cream and cake were served. Mrs. Foley was assisted by Mrs. Ira Wilson. A good time was enjoyed by all,

Dr. C J. Dibble of Hudson, spent Sunday with his sister and husband, Mr. and Mrs. Henry Clark. His family returned home with him Sunday evening after a two week's visit with relatives in this vicinity.

The Ladies' Aid Society held a picnic supper at the Manse Thursday. There were about 55 present.

Mr. and Mrs. David Fetzer called on Mr. and Mrs. S. Munch Sunday afternoon.

Mrs. R. LaPoint and son were in Adrian on business Wednesday.

Mrs. Andrew Lossing of Adrian is spending a few days with her brother, Henry Cavill and family.

Mr. and Mrs. Henry Cavill entertained their nephew, Harold Lossing of Adrian, Monday.

Frank Dowling of Detroit, Annet Cole and brother of Quincy, Miss Deline, Miss Bessie Ganun and sister Helen of Wellsville, were Sunday callers at the home of Mr. and Mrs Henry Cavill.

Mr. and Mrs. Chas. Sporr of Britton visited Mr. and Mrs. James Bloomer Wednesday.

Dr. James W Nixon, Merritt Granger and K. G Holloway were in Detroit on business Tuesday, Mr. Holloway, Granger and A. Comfort each have new automobiles.

Mr. and Mrs. Frank Kraus of Ann Arbor are visiting their daughter, Mrs. Frank Gobba.

Mrs. Luce of Blissfield, is spending a few days with friends in this vicinity.

B. D. Dibble and son Donald were in Blissfield on business Thursday.

Miss Martha Ott visited her sister, Mrs. William Teede Monday

Mr. and Mrs. G. W. Riley were Adrian visitors Monday.

Henry Cavill and family entertained his sister, Mrs. Andrew Lossing of Adrian, Wednesday.

Mrs. Eugene Drouillard returned home Tuesday evening after a few days visit with her daughter, Mrs. Joseph Isaccason of Adrian.

Mr. and Mrs. Harman Beening and daughter of Toledo, visited her parents, Mr. and Mrs William Heavers Wednesday night and Thursday. Mrs. Blanche McWilliams and daughter, who has been spending a couple of weeks with her parents, returned home with them Thursday night.

Mr. and Mrs. A. D. Macham and daughter Bertha, and Mrs. J. L. Richards of Adrian, attended the social at the Presbyterian Manse Thursday.

F. J. Blouch and J. C. McIntyre were at Wamplers lake fishing Thursday,

C. H. Bragg of Cleveland, Ohio, is visiting her daughter, Mrs. William Binns and family.

Mrs. F. J. Blouch and two children spent Tuesday with her sister, Mrs. Harry Rogers of Willis.

BRITTON

HOUSE PARTY

Miss Floy Underwood entertained a few of her girl friends Saturday afternoon, at a house party in honor of Miss Mildred Exelby. The first part of the afternoon was spent socially and with sewing, each guest furnishing her own needle work. And a little later Miss Exelby was handed a small ball of cord and asked to wind it. The latter requiring some time as it led her a merry chase in different nooks and corners in nearly every room in the house furnishing plenty of fun for those who were following close on the trail. But at last it ended in one of the rooms up stairs in a clothes basket which contained many useful gifts from her friends. At six o'clock an elaborate three course luncheon was served in the dining room after which the guests returned to their homes. Those present were Misses Winnifred Morrell, Margaret Hindes, Sylvia Pilbeam and Mildred Exelby,

REUION OF CO. F 26th INFANTRY

An unusually pleasant time was enjoyed Thursday June 13, when the members of Co. F. 26th Infantry met for their annual reunion at the pleasant home of John Britton. The beautiful day assisted materially in arousing their spirits which were at their highest, each one was full of reminisicences which, when told were not only enjoyed by the Company, but by many guests as well. At the noon hour a fine dinner was served by the Ladies Aid Society of the Christian church. The dining room being prettily decorated with flags, covers being laid for nearly sixty. One feature of the occasion was the report that there had been no deaths during the past year, which was very remarkable considering their advanced years. After the dinner the guests returned to the lawn where a splendid talk was given by Rev. A. VanDoren. They will meet next year with their newly appointed President N. H. Ackley of this village.

At the roll call thirteen responded as follows:

N. H. Ackley, John Exelby, Wm. McCarbery—Britton
Philander Brewer, Henry Ball—Dundee
Robert Everett—Baltimore
John Lunbar, C. T. J. Howes—Adrian
Lyman Osterhout—Reading
Palmer Hamilton—Elkhart, Ind.
Henry Bumly—Onsted, Mich.
Frank Speery—Blissfield

The other guests from away were Mrs. Sylvia Davidson, Mrs. Nellie Osterhout, Mrs. Albert Kennedy, Minor Davidson, Mrs. D. L. Hall, Mr. Everett and Mr. Cole of Tecumseh, John King and Alice, Mr. and Mrs. Wesley Lister of Raisin, Mrs. Wm. Britton and daughter, Miss Ima, Mrs. L. W. Calhoun, Mrs. Grant Dunbar and Mrs. Howes of Adrian, Mr. and Mrs. Orson Hewett and Mrs Lyman Osterhout of Reading, Mr. and Mrs. Geo. Gotz, and Miss Bernice and Mrs. Myra Gotz of Deerfield, Mr. and Mrs. James McIntyre of Holloway, Mrs. Steve Ball and Mrs. Brewer of Dundee, Mrs. Sperry and daughter, Mrs Beulah of Blissfield.

Mrs Sara Lamkin of Tecumseh and Mrs. Phoebe Coryell of Newberg, visited from Wednesday until Friday with Miss Mary Cheever,

Mr. E. G. Price is ill of an attack of pleurisy

Mrs. I. N. Pilbeam visited from Thursday until Monday with Monroe friends.

Harold Brown was home from Detroit Thursday visiting his mother, Mrs. Emily J. Brown.

Mrs. W. E. Allen visited the latter part of the week with her children at Ypsilanti.

Chas. Hoagland and wife were Sunday guests at Mr. and Mrs. O. B. Lenardson's.

Mr. Leon Exelby arrived home Monday from Laramie, Wyoming, where he has been attending school the past year.

Mrs. Wm. Purdy of Hicksville, O., was a caller in town Thursday.

Felicia's Furs

By Virginia Blair

(Copyright, 1912, by Associated Literary Press)

Sinclair loved her. He knew it, and he knew, too, that he wanted her for his wife.

She was so different from the women of his own family. His mother was a gracious, gentlewoman, dispensing her bounty, her time, unselfishly to others. From her he had drawn his ideal of the perfect woman.

He was sure that Felicia's soul was beautiful, yet she hid her depths beneath a light manner, and sometimes he wondered if there were depths. Did Felicia ever think about anything but her own good time, her own interests, her own desires?

But he put all doubts from him when he met her at the station. She had been away for a week-end at her uncle's—a rich old bachelor, who contributed to her love of ease.

"Uncle Bob is a dear," Felicia told her lover as they walked toward the house. "What do you think he gave me this time, Sinclair?"

Sinclair smiled down at her. "More than I can ever give you, I'm afraid. If you hadn't really said 'yes,' Felicia, I should expect you to trim your sails and fly straight for some other port. You ought to have anchored to a millionaire."

"Some of the brightness went out of her face. "What makes you say that?" she asked quickly.

"Oh—your love of pretty things—of good times."

She flashed a glance into his face. Then she said, lightly, "Poor Sinclair. Is he afraid he's going to have a butterfly wife?"

He smiled back. "I'm afraid you will spread your wings and fly away."

She shook her head. "You know I won't," she said, confidently. Then she opened the silver bag which hung on her wrist. "Look at this," she said. "Isn't Uncle Bob generous? I shall buy furs! Sinclair, there are the loveliest ones—with long tails and a big muff—and with my new blue suit—and my hat with the plume—you'll be proud of me."

"You Look Lovely in Your Red Fox Furs, Felicia."

"I'm proud of you now. It doesn't take fine feathers to make you a beautiful bird, Felicia."

But in his heart he was saying, "Why should she spend all that for furs?" He really thought she looked well enough in the old set of mink. And he wondered again what she would do, as his wife. But he forgot his forebodings for a time as she chatted of her trip.

A week later, as they walked home from church together, he said, "You look lovely in your red fox furs, Felicia."

"Aren't they dandy?" she demanded.

As she walked by his side in all her beauty, there were glances cast at her of which she was perfectly conscious. "Isn't it nice," she said, gleefully, "to have people think I look well in my red fox?"

"Yes, it's nice," said Sinclair absent-mindedly. He was thinking of the future. Would she be happy when there were no lovely things for others to admire?

He spoke to his mother about it that night. "I'm afraid I can't give her the things she will want, mumsie."

"Don't worry," said that wise lady, "Felicia will be glad to be shabby for your sake."

"Do you think so?" he asked.

"I know it," was her decided answer. "She has a side you haven't discovered yet, Sinclair. She won't show it to you, but now and then she lets me get a peep at it."

The next Sunday, when Felicia walked home from church with her lover, she wore her old furs.

"Where are the new ones?" Sinclair demanded.

"Oh," Felicia said, carelessly, "I didn't think you'd notice. Don't you think I look nice in my mink?"

"Lovely," he hastened to say. "But why not the red foxes?"

"I—" she began, then hesitated, and stammered, "I'm—I'm tired of them."

He gazed at her in amazement. "Tired?"

"Yes. Don't let's talk about it any more."

After that she wore her old mink, cheerfully.

Sinclair pondered over the mystery of the red fox furs. Was Felicia than such a spendthrift that she could afford to buy furs and not wear them?

He made himself unnecessarily miserable over them. It seemed to him that Felicia was more frivolous than ever. He couldn't get in touch with her.

He came home depressed and tired after a five o'clock call on her. His mother was out, and he sat down in front of the fire.

When his mother came she found him in the darkness.

"Dear boy," she said, "why so ——"

"I went to call on Felicia—and—"

"Oh, Felicia!" she broke in. "I have something so lovely to tell you about her. I heard the story this afternoon. Such a lovely story. Wait till I turn up the lights and I'll tell you."

"Sit here in the dark," he begged.

He drew a low chair up for her and threw himself on the rug with his head in her lap. "Now tell me all the lovely things you can about Felicia."

"Well, you know the dear child's uncle gave her a check and she bought some red fox furs."

Sinclair sat up. "Yes," he said quickly, "go on."

"They were very expensive, and she felt a bit extravagant over them, she told me. Well, suddenly she stopped wearing them—"

"I know."

"And we all wondered what had become of Felicia's furs. But she wouldn't tell us."

"Yes."

"The lady who told me bound me to secrecy. She said she wanted me to know because my son was to marry Felicia, and she thought he ought to hear."

In the darkness Sinclair was tense. "Well?" he demanded.

"This woman knows a young girl who used to go to school with Felicia. Her name is Mary. She is very poor, and this winter she has had the shabbiest clothes. And one day she met Felicia in a downtown shop and Felicia insisted that they should have hot chocolate together and over the cups they talked. The girl had such an awful cold, and now and then she shivered. Felicia spoke of it several times, and when at last they came out of the store, she said, "Oh, you're not warm enough, take my muff—please,' and she thrust it into her hands. She insisted on putting little Mary on the car, and just as she was bidding her goodby, Felicia slipped off her beautiful fur collar and laid it around Mary's neck. Then she ran away laughing, and little Mary had a note from her the next morning, saying that she was to keep the furs."

"But why," Sinclair was on his feet, "why shouldn't she tell me?"

"Ask her," said his mother promptly, "just as soon as dinner is over you must go to her."

"The dear," said Sinclair.

He said to his sweetheart that night, "Could anyone but you have done such a lovely thing, Felicia?"

"Oh," she hid her face in her hands, "I was afraid to tell you."

"Afraid?"

"I thought you'd think me—silly."

He looked down at her gravely. "Why should you think that?"

"Because I know you don't like to have me extravagant—but—I—I couldn't let little Mary go cold, Sinclair."

The tears were streaming down her cheeks, and suddenly she was sobbing in his arms.

"Why, Felicia, darling," he said, "it was a beautiful thing to do—and I love you for it."

Nervy Miss Blank.

The two girls just in front were discussing, quite audibly, Miss Blank. Miss Blank, they said, found a valuable diamond ring at a reception last winter, and never so much as put an advertisement in the papers about it.

"She wears it all the time," said one girl. "I shouldn't think she'd have the nerve, would you?"

"Mercy no!" answered the other. "But, then, she'd do anything. I found a pearl ring once, but, of course, I never wore it."

"Oh, did you really find one?" exclaimed the first. "What was it like? What did you do with it?"

The other girl merely put her hand to her throat, where a pearl set as a pin held her dainty collar. "That's it," she said.

And then they went on talking of how shockingly nervy Miss Blank is.

The Soul In Command.

All our limitations are of the body, but in our diviner moments, when the soul takes command, it makes but small account of them.—Amelia Barr.

Making Bad Worse.

The man who is always sure that the worst is yet to come adds to his offense by waiting around for the purpose of proving it.

As a Result.

"Progressive light is breaking in on China after all these centuries."

"Yes; as far as politics is concerned, the Sun is rising there."

Supreme Court Continues See Case.

Springfield, Ill., June 17.—The Illinois supreme court continued until November the case against Evelyn Arthur See, leader of the "sun" cult of Chicago, convicted in the criminal court of Cook county on a charge of abduction. The motion filed by the attorney for the defendant was allowed and arguments will be heard in November.

Alleged to Have Taken Corn Too.

Battle Creek, Mich., June 17.—Elmer J. Warren of this city and E. D. Depew of Emmett township have become involved in a civil suit over corn fodder. At an auction last fall Depew bought 750 corn shocks and Warren claims he did not stop at the shocks, but took the corn too. He is now suing for $37 damages.

Wonderful Sarah Bernhardt.

Sarah Bernhardt often has said it is her enthusiasm and continued interest in life and work to which she ascribes her youthful appearance. Now she has a new enthusiasm—the moving pictures. For years she refused to pose before the moving picture camera. Then she gave her consent and acted "Camille" before a long string of film recently in Paris. She could hardly restrain her eagerness to see the finished pictures, and when they were shown to her she insisted the whole play be repeated several times. Edmond Rostand accompanied her to the exhibition, and when she had delightedly watched the films run off several times she turned to him with all the enthusiasm of a chorus girl, saying, "Now, what next is there for me

RAILROAD TIME TABLES.

Lake Shore & Michigan Southern Railroad.

Effective June 2nd. 1912

Going south.

Station	315	309	331	311
	a m	a m	p m	p m
Jackson	‡ 6 05	† 10 30	† 2 05	‡ 5 10
Tecumseh	‡ 7 03	† 11 27	† 3 01	‡ 9 05
Adrian	‡ 7 33	† 12 01	† 3 30	
Toledo	‡ 8 40	† 12 30	† 4 15	‡ 10 05
Chicago	‡ 3 45	† 9 00		
Detroit	‡ 12 10		† 5 40	

Going north

Station	316	312	314	318
	a m	p m	p m	p m
Toledo	‡ 7 50	† 12 30	† 5 10	‡ 7 25
Detroit				‡ 5 15
Adrian		† 1 00	† 5 25	‡ 8 05
Tecumseh	‡ 9 09	† 1 32	† 6 15	‡ 8 42
Jackson	‡ 10.15	† 2 33	† 7 20	‡ 9 46

‡ Daily
† D'ly Ex. Sun.

G. J. Zimmer, Ticket Agent

DUNDEE BRANCH.

Going west.

Station	429	425	421	427
Adrian	† 6 10	† 8 10	† 3 30	† 5 25
Tecumseh	† 7 50	† 9 20	† 4 02	† 6 20
Addison	† 10 20	† 10 15	† 4 55	† 7 05

Sunday only

	a m
Adrian	8 15
Tecumseh	9 10
Addison	10 00

Going east.

Station	422	428	430	434
	a m	a m	p m	p m
Addison	† 9 37	† 10 35	† 1 20	† 7 15
Tecumseh	† 10 23	† 11 25	† 4 25	† 8 05
Adrian	† 10 50		† 5 15	† 8 40
Chicago	† 5 55			

Sunday only

	p m
Addison	7 50
Tecumseh	8 40
Adrian	9 35

DETROIT, TOLEDO & IRONTON

Going South

Daily except Sunday

Station	1
Adrian	11:30 a. m,
Tecumseh	10:45
Ridgeway	10:33
Detroit	8:[illegible]

Going North

Station	2
Adrian	8:39 p. m.
Tecumseh	4:10
Ridgeway	4:20
Detroit	7:05

F. S. Bell,
Ticket Agent

FEELING LIVER-ISH This Morning? TAKE

THEDFORD'S Black-Draught

Stops Indigestion — Constipation

25¢

AT ALL DRUGGISTS

A Gentle Laxative And Appetizer

Take FOLEY KIDNEY PILLS

Tonic In Action - Quick In Results

Get rid of your Deadly Kidney Ailments, that cost you a high price in endurance of pain, loss of time and money. Others have cured themselves of KIDNEY AND BLADDER DISEASES by the prompt and timely use of FOLEY KIDNEY PILLS. Stops BACKACHE, HEADACHE, and ALL the many other troubles that follow DISEASED KIDNEYS and URINARY IRREGULARITIES. FOLEY KIDNEY PILLS will CURE any case of KIDNEY and BLADDER TROUBLE not beyond the reach of medicine. No medicine can do more. In a yellow package.

For sale by All Druggists.

We promptly obtain U. S. and Foreign

PATENTS

Send model, sketch or photo of invention for free report on patentability. For free book, How to Secure Patents and TRADE-MARKS write to

CASNOW & Co.

Opposite U. S. Patent Office WASHINGTON D. C.

Goldsmith's Sketch of Himself.

Goldsmith has accurately sketched himself in the following fashion: "Fond of enjoying the present, careless of the future, his sentiments those of a man of sense, his activities those of a fool; of fortitude able to stand unmoved at the bursting of an earthquake, yet of sensibility to be affected by the breaking of a tea cup."

Eskimo Wife a Hard Worker.

Eskimo widowers often remarry within a week after the demise of the wife. The helpmate of the savage does most of the work, and he is almost helpless without her. She makes and breaks camp, cooks, cuts up her husband's kill and carries it to camp. She dresses the skins of deer and seals. She makes the footgear and clothes, paddles the canoe and carries every burden. Without her no domestic arrangement can go forward.

...seh Public Library

The Tecumseh Herald.

VOL. LXI. NO. 63 — TECUMSEH, MICHIGAN, FRIDAY JUNE 21. 1912 — WHOLE NO. 4121.

ADRIAN STATE SAVINGS BANK,
ADRIAN, MICH.
RESOURCES over - - $1,500,000.00
Largest Bank in this Section of Michigan.

"We welcome visitors and invite inspection of our substantial Building, commodious Offices, and massive Burglar-proof Vault."

3 % compounded semi-annually paid on all Savings Deposits remaining one calendar month or more.

Accounts may be opened by mail. Correspondence and personal interviews solicited.

R. A. Watts, Pres., Geo. A. Wilcox, Vice Pres., B. E. Tobias, Cash. [illegible], Asst. Cash. B. H. Watts, Asst. Cash.

THE BEST

Prime Beef, Pig Pork, Veal and Spring Lamb, Salt Pork, Sweet Cured Hams and Bacon, Fowls, Spring Chickens.

Boiled Hams, Veal Loaf, Pressed Meats, Frankforts, Bologna, Pure Leaf Lard, Corned Beef, etc.

L. A. HUGHES MEAT CO.

Fresh Groceries
Copyright 1911 by C. E. Zimmerman Co.
G 57

should be kept moist. Come in and let us show you facilities for keeping just right.

F. D. AVERY.

THE STYLE STORE FOR MEN

Every man who takes pride in his appearance should see and know our

New Spring Clothes

IN STYLE
they are absolutely correct, yet they are distinctive and different from any others you will see

IN QUALITY AND FIT
they are positively unexcelled

BUT YOU MUST SEE THEM TO REALLY KNOW THEM.

COME in and see them. Whether you buy now or later, matters not to us. But we are anxious to have you know the character and quality of these clothes.

HEESEN & HEESEN,
TECUMSEH, MICH.

The Herald $1.00

SUMMER
Hosiery and Underwear

We are agents for the celebrated
"Merode" Underwear for Women and Children
"Staley" Underwear for Men
"Onyx" & "Wunderhose" Hosiery for Men & Women
"Pony" Hose for Children
OUR ASSORTMENT IS BIG.

SPECIAL for SATURD'Y, JUNE 22
BARGAIN BASEMENT
(ALL DAY)
120 Pieces "Rex" Granite Ware
The famous Triple-coated Ware, all large pieces, for 19c each.
THIS SPECIAL IS A HUMMER. SEE WINDOW

The Webster Anderson Co.
Tecumseh, - - Michigan
STORE OPEN EVENINGS.

ROOSEVELT'S SPONSORS

Men Who Will Nominate and Second Name of Roosevelt.

Above, William A. Prendergast, comptroller of the city of New York, who will nominate Theodore Roosevelt; below, William Draper Lewis, dean of the University of Pennsylvania Law school, who will second Roosevelt's nomination.

$25,000,000 FROM U.S.

Morgan Received It and Turned It Over to Bank.

At New York, Friday, testifying before the Pujo congressional committee investigating the money trust, George B. Cortelyou who was secretary of the treasury at the time of the 1907 panic, told how the government loaned J. Pierpont Morgan the $25,000,000 which Morgan in turn loaned to the banks, and thus broke the backbone of the panic on October 24 1907, sending call money down from 125 to 6 per cent.

It was the first time that the details of the government coming to the aid of the stock exchange was ever told by an authority as high as the ex-treasurer, and the brokers and spectators who packed the room listened with breathless interest at the real inside story of those days of panic, almost as sinister as black Friday, was unfolded.

HOLLAND—Gerrin J. Vanduren for years one of Holland's leading citizens, died here from the effects of a stroke of paralysis. He had served the city as supervisor, school trustee and member of various boards and was postmaster under President Harrison. He was fifty-eight years old and a resident of Holland since birth

TORNADO KILLS 26 PEOPLE IN MISSOURI

Bates, Johnson and Henry Counties Are Swept.

Its Force Is Not Expended Until It Reaches Five Miles Northwest of Drexel, Mo.—Property Destruction Great.

At least twenty six persons were killed and fifty injured by a tornado which tore its way through Bates, Johnson and Henry counties, Missouri, mowing down trees and demolishing houses in its trail.

The storm hit the earth near La Cygne, Kan., and increased in fury as it swept northeast into Bates county, Missouri, killing whole families, until its force was expended five miles northeast of Drexel, Mo. Women and children for the most part were its victims.

At Merwin the tornado blew from the track a Kansas City Southern work train with fifty Greek workmen aboard, half of whom were so badly injured that they were brought to a hospital here in a special train.

Some of the known dead are: Mrs. Alexander, and three children near Merwin; Mrs. Bryce, near Merwin; Henry Cameron and three children, near Merwin; Dan Carlos and wife, Leeton; Mrs. Ellsworth Clark, Montgomery; Mrs. Albert Corey of Kansas City; Mrs. Frank Corey, Drexel; Gibson Groves, near Merwin; Fred Groves, near Merwin; Hern Gray, Kansas City; Mrs. Howell, near Merwin; Johnson, near Merwin; Mrs. Lee Parker, Creighton, Mo.; Mrs. George Reed; Max Spitskofsky.

West of Merwin the brick house of Marion Stitt was destroyed. At the Corey home the storm was merciless. The legs of the two women killed there were broken.

Albert Corey, head bookeeper for the Fidelity Trust company in Kansas City, was in Drexel and escaped death. His three children also escaped. He had started to go to the Corey farm in the afternoon to visit his father, but remained in Drexel awhile. His wife and children went ahead of him to the farm. They had just reached the house when the storm broke. Corey's wife and mother were killed. Mrs. Albert Corey was Miss Stoner of Perry, Ill., where all formerly lived.

A big brick residence near Drexel, in which lived two families of seven persons, was scattered over two acres, but no one was injured.

Twelve houses were destroyed at Prairie View church, east of Drexel. The prongs of a pitchfork, stuck in an oak tree were twisted by the storm.

The path of the storm when it hit within a half mile of Merwin was half a mile wide and five miles long. The Alexander home was swept away. The Cameron baby's body was blown three miles. The bodies of Gibson and Fred Groves were found half a mile from their home.

The home of Charles Garnes, James Tine, John Bennett, Silas Buth, Mrs. Dede, Lester Gode and John Weir were swept away.

STRIKER IS KILLED

Perth Amboy, N. J., Terrorized by the Action of the Rioters.

At Perth Amboy, N. J., about one thousand striking laborers stormed the plant of the American Smelting and Refining company and were fierd on by deputy sheriffs on guard.

One striker was killed and three others were wounded. With the first volley the strikers fell back.

Following the burning of two buildings by strike rioters the American Smelting and Refining company mounted two gatling guns in the company's offices.

This city is terrorized by the action of the rioters. Residents fear for the safety of their homes.

FAMILIES PURSUED BY UNUSUAL BAD LUCK

Death of Bryan Women Latest of Accidents

Long List of Fatalities Which Have Occurred of Late Years in the McLaughlin and Cantrell Families.

Owosso, Mich., June 17.—The death of Mrs. Margaret McLaughlin of Byron, a widow, eighty-eight years old, resulting from a fall she had recently, when her hip was broken and she lay for hours on the floor of her home before being found by neighbors, emphasizes the ill luck that has pursued the McLaughlin and Cantrell families for years.

Mrs. McLaughlin's brother, Thomas Cantrill, died of injuries received when he was run over by a locomotive in Durand. His daughter, Mrs. Abner Sears, died of blood poisoning. His wife died of creeping paralysis. William Cantrell was shot and killed in Chicago when he assayed the role of peacemaker between two quarreling friends. Thomas Cantrell was fatally injured by a fall from a straw stack. Mrs. McLaughlin's grandson, son of Thomas McLaughlin, was fatally shot by accident by a young woman. Mrs. Cantrell Dodge and her sister, Mrs. Joseph Shaffer, are both cripples.

SHOCKED BY BANKER'S DEATH

Sudden Taking of Chas. D. Beard in Kalamazoo Second Within Week.

Port Huron, Mich., June 15.—Like a bolt from the sky came the announcement in this city of the sudden death of Charles D. Beard, first assistant cashier of the Commercial bank, who dropped dead in the lobby of the New Burdick hotel at Kalamazoo. Mr. Beard was a delegate to the Michigan Bankers' association convention. His death is the second to occur among the employes of the Commercial bank within a week.

Mr. Beard was forty years of age. His banking career began twenty-two years ago, when he started at the Commercial bank as messenger.

FOUND UNDER TREE, SICK

Indiana Youth Discovered at Battle Creek with Diphtheria.

Battle Creek, Mich., June 14.—Lying under a tree moaning piteously, Leo Meade, about twenty years old was found by the police and taken to Emergency hospital where an examination showed that he was suffering from a severe case of diphtheria. Meade was questioned by officers and it was learned that he was the son of wealthy parents who live in Kendallville, Ind.

Meade had run away from home and beat his way to this city. Where he contracted the disease is not known but he stated that he had slept in a car with several tramps two nights ago.

Ann Arbor, Mich., June 17.—Suit for $10,000 damages was begun against the Detroit, Jackson and Chicago railway by Miss Julia Clark of Sylvan township, for injuries sustained in the wreck at Lima Center, April 15 last, when two trolley cars collided head-on. This is the first suit begun as a result of that accident, in which two were killed and many injured.

He Succeeds Fr. Hennessey.

Brighton, Mich., June 18.—Rev. S. A. Wittliff of Pewamo, has been assigned to succeed Fr. Hennessey in charge of the Catholic churches here, at South Lyon and in Oceola.

REPUBLICANS ARE NOW IN CONVENTION

To Nominate Candidate for President and Vice President.

Convention Gets Down to Work After One of the Bitterest Preliminary Fights on Record in Republican Party.

Delegate Contests Decided

FOR TAFT.	
Alabama	16
Arizona	6
Arkansas	16
California	2
Florida	12
Georgia	28
Indiana	12
Kentucky	17
Louisiana	20
Michigan	6
Mississippi	18
Missouri	6
Oklahoma	2
South Carolina	2
Tennessee	4
Texas	26
Virginia	20
Washington	14
District of Columbia	2
Total	223
FOR ROOSEVELT	
Kentucky	1
Missouri	8
Texas	4
Total	13

The Republican national convention to nominate a candidate for president and vice president of the United States met in Chicago Tuesday after one of the bitterest preliminary fights on record.

Colonel Roosevelt himself arrived to take personal lead in his fight for the presidential nomination.

Senator Root was elected temporary chairman of the convention.

When the long and trying work of the Republican national committee ended with all the contests decided the actual strength of the respective candidates for the presidential nomination in the convention, the first session of which is to be held on Tuesday at noon, was as follows:

Taft, 568; Roosevelt, 464; LaFollette, 36; Cummins, 10; total, 1,078.

After authorized changes the best poll of the strength of the respective candidates, irrespective of enthusiastic and unsupported claims, is as follows:

Taft, 547; Theodore Roosevelt, 479; Robert M. LaFollette, 36; Albert B Cummins, 10; Charles E. Hughes, 4; Robert A. Lincoln, 2; total, 1,078.

Necessary to choice, 540.

President Taft, it will be noted, has lost 19 votes. Timothy L. Woodruff of Brooklyn, authorized an official statement that he had changed from Taft to Roosevelt. Five delegates from Mississippi announced that they had changed from Taft to Roosevelt and seven delegates from Georgia announced that they changed from Taft to Roosevelt.

The two votes in the Illinois delegation which were for President Taft changed to Lincoln, four delegates from New York, hitherto credited to President Taft, announced they would vote for Associate Justice Hughes. They are Frank M. Hugo of Watertown, of the Thirty-Second district of New York; Frederick C. Stevens of Attica, Thrty-Ninth district; William H. Daniels of Buffalo, Fourth district and Frank C. Anderson of Jamestown, in the Forty-Third congressional district.

President Taft has, therefore, seven votes more than necessary to nominate him, while Ex-President Roosevelt is sixty-one votes short of nomination.

Director William B. McKinley of the Taft bureau declared that President Taft will have 590 votes in the convention and will be nominated on the first ballot.

"President Taft," continued Mr. McKinley, "will have a plurality of 148 votes over Mr. Roosevelt and a clear majority over all candidates. Mr. Taft cannot now be defeated for the nomination."

The old national committee's job is ended. It turns over a "temporary roll" of delegates to the Republican national convention after a hard week of battling, charges of foul play and recrimination.

In figures, the committee has delivered to President Taft 233 of the contested delegates. The claims of thirteen Roosevelt delegates have been allowed, where there were actual contests between sets of Roosevelt and Taft men. Of those thirteen one was a compromise in Kentucky, Governor Hadley forced eight in Missouri and the machine slipped on four in Texas.

The finish came Saturday night. The closing feature to a spectacular day was the seating of two Roosevelt men in North Carolina whose credentials were questioned by two other Roosevelt men.

In a public statement Colonel Roosevelt analyzed the delegates to the Republican national convention by pointing out that a large proportion of President Taft's admitted strength lies in territory which casts no Republican electoral vote. Roosevelt asserted that he had carried twenty-one of the thirty-three states casting electoral votes for him in 1904. He charged that the Taft forces had used federal patronage to defeat him in the present contest and that the Republican national committee had committed "theft" in unseating Roosevelt delegates from Texas, Washington and elsewhere.

Mr. Roosevelt attacked individual members of the committe for this action, particularly those from states he carried in recent primaries.

HELD FOR ENTICING GIRL

Man Arrested by Federal Officers on Complaint of Parents.

Grand Rapids, Mich., June 17.—Charged with enticing Clara Gadd, pretty fourteen-year-old daughter of Mr. and Mrs Anselm Gadd, away from her southern home in Brayton, Bledsoe county, Tenn., Everett J. Ballard thirty-eight years old, was arrested here by Deputy United States Marshal O'Donnell.

They were found in a local rooming house. Ballard readily admitted his identity when taken into custody. Ballard is a former resident of this city.

McCann Bros.

The New "Straws"

They're here! They're fresh, new, snappy! Every new style and shape is ready—and you never saw such great values.

New Split and Sennit Straws, Sailor and Turban Brim, in the newest shapes—
50 Cents to $3.00

Genuine Panamas, exceptional values—
$5.00 to $7.00

Underwear

Such famous makes as Porosknit, B. V. D., Cooper's, etc. All materials and styles.
Union Suits, - $1.00 to $2.50
Two-piece Underwear, 25c and 50c
Boy's Balbriggan and Porosknit Union Suits, 50c.

Summer Shirts

All the new ideas in all effects, patterns and colorings—plaited bosoms, attached or separate cuffs and collars, coat or regular style, Percales, Lawns, Pongee—all styles and sleeve lengths and extra size bodies.

Neckwear, the Swellest Ever

All Silk Ties, plain or knitted, cut Silks, washable Silks, everything that's smart and good—25c to $1.00.

McCann Bros.
ONE PRICE CLOTHIERS
Store open evenings.

Just Received
A FULL LINE OF
CUT GLASS
In all the new styles and designs.

E. J. PETERS & CO.
PHONE 200 — Successors to J. F. HICKS & SON

SEE THE
Alger Books
Only 10c per copy.

A FULL LINE OF
Window Screens, Hammocks and Croquet Sets.
Everything for Summer Comfort and Pleasure,

Ida B. Chase.

TECUMSEH STATE SAVINGS BANK.

June 1st, we distributed $5,000 among our depositors,

This being our 37th Semi-annual interest distribution.

Bring in your pass-book and have your interest credited.

If you are not a depositor start at once. Make a deposite of any amount $1 up, and share in our next distribution of interest on Dec. 1st.

3% for all full months, one month or more.

THE TECUMSEH HERALD

G. N. STACY,
EDITOR AND OWNER.

SUBSCRIPTION RATES

IN LENAWEE COUNTY

One year, payment in advance	$1.00
year, payment after three months	1 25

OUTSIDE LENAWEE COUNTY

One year, payment in advance	$1 25
One year, payment after three months	1 50

There will be no Deviation from above Rates

State of Ohio, City of Toledo, Lucas County, ss

Frank J Cheney makes oath that he is senior partner of the firm of F. J. Cheney & Co., doing business in the City of Toledo, County and State aforesaid, and that said firm will pay the sum of ONE HUNDRED DOLLARS for each and every case of Catarrh that cannot be cured by the use of Hall's Catarrh Cure. Frank J. Cheney.

Sworn to before me and subscribed in my presence, this 6th day of December, A. D. 1886. (Seal.) A. W. Gleason, Notary Public

Hall's Catarrh Cure is taken internally, and acts directly on the blood mucous surfaces of the system. Send for testimonials free. F. J. Cheney & Co., Toledo, O.

Sold by all Druggists, 75c.

Take Hall's Family Pills for con- : sn

IF MEN could buy only what they ought to have, with money, there wouldn't be nearly so much scrambling for it.

When Buying, Buy Only the Best

H. L. Bloomquist, Esdaile, Wis., says his wife considers Foley's Honey and Tar Compound the best cough cure on the market. "She has tried various kinds but Foley's gives the best results of all."

Mrs. M. A. McLaughlin, 512 Jay St., LaCross, Wis., writes that she suffered all kinds of pains in her back and hips on account of kidney trouble and rheumatism. "I got some of Foley Kidney Pills and after taking them for a few days there was a wonderful change in my case, for the pain entirely left my back and hips and I am thankful there is medicine as Foley Kidney Pills." For sale by all druggists.

NO MATTER how wise you are, there is bound to be somebody who thinks your ideas are foolish.

Help to Keep Down Expenses

Mrs. J. B. Henry, Akron, Mich., tells how she did so: "I was bothered with my kidneys and had to go nearly double I tried a sample of Foley Kidney Pills and they did me so much good that I bought a bottle, and feel that they saved me a big doctor's bill,'

Mrs. Lela Love, wife of Wiley Love, a farmer living near Covena, Ga., says, "I have taken Foley Kidney Pills and find them to be all you claim for them. They gave me almost instant relief when my kidneys were sluggish and inactive. I can cheerfully recommend them to all sufferers from kidney trouble. For sale by all druggists.

SOME brothers search out the weak members of the flock, not to share with them, but to shear them.

Man Coughs and Breaks Ribs

After a frightful coughing spell a man in Neenah, Wis., felt terrible pains in his side and his doctor found two ribs had been broken. What agony Dr. King's New Discovery would have saved him.

A few teaspoonsful ends a late cough, while persistent use routs obstinate coughs, expels stubborn colds or heals weak, sore lungs. "I feel sure its a Godsend to humanity," writes Mrs. Effie Morton, Columbia, Mo., "for I believe I would have consumption today, if I had not used this great remedy." Its guaranteed to satisfy, and you can get a free trial bottle or 50 cent or $1.00 size at C. A. Wright & Son's.

IT IS hard for temperance folks to temper their joy when the saloon is whipped.

Ends Hunts For Rich Girl

Often the hunt for a rich wife ends when the man meets a woman that uses Electric Bitters. Her strong nerves tell in a bright brain and even temper. Her peach-bloom complexion and ruby lips results from her pure blood; her bright eyes from restful sleep; her elastic step from firm free muscles, all telling of the health and strength Electric Bitters give a woman, and the freedom from indigestion, backache, headache, fainting and dizzy spells they promote Everywhere they are woman's favorite remedies. If weak or ailing try them. 50c at C. A. Wright & son's.

A Card:

This is to certify that Foley's Honey and Tar Compound does not contain any opiates, any habit forming drugs, or any ingredients that could possibly harm its users On the contrary, its healing and soothing qualities make it a real remedy for coughs, colds and irritations of the throat, chest and lungs. The genuine is in a yellow package. Ask for Foley's Honey and Tar Compound and accept no substitute. For sale by all druggist.

Makes the Nation Gasp

The awful list of injuries on a Fourth of July staggers humanity. Set over against it, however, is the wonderful healing, Bucklen's Arnica Salve, of thousands, who suffered from burns, cuts, bruises, bullet wounds or explosions. Its the quick healer of boils, ulcers, eczema, sore lips or piles. 25c at C. A. Wright & son's.

4% ARE YOU GETTING 4 PER CENT INTEREST 4%
ON YOUR MONEY?

Compounded Every Three Months

Remember

THE OLD NATIONAL BANK OF
BATTLE CREEK, MICHIGAN

begins a new Savings quarter JULY 1st. Make your deposits in the Savings Department before JULY 6th and draw 4 per cent from JULY 1st.

For 60 years this strong old Bank has paid CASH to every depositor on DEMAND.

Depositary for the United States Government and the State of Michigan.

Resources nearly four and one-half Million Dollars

4% You can send your money by mail. 4%

Obituary

M. D. BILLMEYER.

After an illness extending over six years, Myron D. Billmeyer of Holloway, well known throughout the county as an extensive fruit grower, passed away at 5:30 Wednesday morning. He leaves a widow and two step-children, two sisters in Los Angeles, Cal, one sister in Philadelphia, a brother in South America and one in Norwalk, Ohio. The funeral was held this afternoon at 2 o'clock under the auspices of the Masonic order with burial at Brookside.

Personal Items

Miss Metta Stewert is spending a few days in Britton.

Wm. Palman was a business caller in Detroit Wednesday.

Mrs. Joe Wheelan of Tipton, was shopping in town Thursday.

Charles Deery and son George went to Jackson Thursday, to visit relatives.

Mrs. H. J. Williams was over from Adrian, visiting Miss Emma Rogers Thursday.

Mrs. Milburn Keyser went to Ypsilanti Thursday, to visit her friend, Mrs Fred Gorton.

Mrs. Irvin Finch of Adrian, was visiting Miss Harriet Whitter and her mother Thursday.

Harry Hopper of Adrian, is spending a few days this week with his sister, Mrs. Charles Tansley.

Edyth and Anna Daisher were visiting at the home of Mr. and Mrs. A. W. Stahler, a few days this week.

Mr. and Mrs. Albert U Reettoire were passengers for Jackson Thursday, where they will visit friends.

The disease Forditties is still prevalent in Tecumseh. Raynor K. Anderson is the last victim, he is now driving a new Ford.

Lester Heesen accompanied by Dr. H. R. Conklin went to Ann Arbor Thursday, to consult in regard to the injury to his eye.

Mrs. B. Fletcher Burt of Wies Baden Germany, came Wednesday for a couple of weeks visit with Miss Emma Rogers.

SEVENTY-FIFTH ANNIVERSARY

The Tecumseh Herald is in receipt of the following invitation.

The President of the University of Michigan on behalf of the Regents
and the Faculties has the honor
to invite you to attend the
Seventy-fifth Anniversary of the
Founding of the University of Michigan to be celebrated during Commencement Week June twenty-third to twenty seventh Nineteen
hundred and twelve.

If He Is Unsuccessful.

A woman usually likes to let other people know that her husband is "on speaking terms" with prominent men.

Church Notes

PRESBYTERIAN CHURCH

Rev. Benjamin R. Weld, pastor

10:00 a. m. Morning worship and sermon by the pastor.

11:15 Bible School.

7:30 p. m. Union service. Dr. W. B. Hartzog will preach

Tuesday 7:30 p. m. Social meeting of the Westminister Chapter with Mrs. Charles Slayton.

Wednesday 7.30. Prayer service preparation for the Communion service of June 30.

EPISCOPAL CHURCH.

Service Sunday morning at 10 o'clock at St. Peter's church through the month of June.

BAPTIST CHURCH

W. B. Hartzog, Ph. D., minister

10:00 a. m. Morning worship and sermon, "When Jesus came to his own."

11:15 Sunday School.

11:15 Men's class. Topic, "Christian Growth," discussed by the class, by the pastor.

6:30 p. m. B. Y. P. U.

7:30 Union service at the Presbyterian church. Rev. W. B. Hartzog will preach.

FRIENDS CHURCH

Elizabeth H. Mott, pastor

10:00 a m. First Day meeting for Worship,

11.15 Sabbath School. Lorenzo Kenyon, Superintendent.

3:00 p. m. Meeting for children.

7:00 Christian Endeavor,

Wednesday 7:30 p. m. Midweek prayer service.

7:30 Evening service.

METHODIST EPISCOPAL CHURCH

Geo. N. Kennedy, minister

A cordial welcome.

10:00 a. m. Morning worship and sermon.

11:30 Sunday School. Business Men's class, C. E. Williamson leader. Topic, "What are Fraternities doing for the Uplift of Man"

6:30 p. m. The Leagues.

7:30 Union service at the Presbyterian church, address by Dr. Hartzog.

Strawberry Festival

At the Coller House 5 P. M. Until 10 or 11 P. M.

BENEFIT CIVIC AND TOWN IMPROVEMENT SOCIETY

Hot Strawberry Short cake with whipped cream	10c.
Hot coffee (big cup)	5c.
Ice cream and Strawberries	10c.
Cake and Strawberries	10c.
Ice cream and cake	10c.
Water Ad lib	

Poor Old England.

"England," says a critic, "is a country of great intentions which are rarely carried out." "A nation of shopkeepers," was bad enough, but a nation of incapable undertakers is terrible!—London Opinion.

In Society

TANSLEY—HOPPER

A very pretty wedding was that of Chas. Tansley of Tecumseh and Miss Hazel Hopper of Adrian at the home of the brides parents, 15 North St. on Tuesday June 18.

Promptly at 2:30 the couple, attended by Miss Grace Riley and Glenn Tansley, took their places and Rev. Edward Simpson of the First Baptist church pronounced the words that made them man and wife.

The bride was lovely in a dress of white silk messaline with satin trimings and her bridesmaid was dainty in a dress of green messaline trimed in white.

After congratulations a two course luncheon was served.

The wedding was very informal the bride and groom receiving the guests of whom there were about fifty, all of whom with the exception of Donald Blesing and Fred Bailey of Tecumseh were relatives of the two families.

The rooms were prettily decorated with ferns, smilax and peonies.

The host of cut glass, silver and linen gave proof of the esteem in which the bride and groom were held.

After a few hours spent in visiting with friends the happy couple left for their home in Tecumseh which was ready for them.

Among the out of town guests were Mr. and Mrs. John Tansley and children Elva and Leon of Battle Creek and Walter L. Kinney of Cincinnati,

---

FOSTER—STAHLER.

A very pretty home wedding took place Wednesday, June 19th, at the home of the bride's parents, Mr. and Mrs. A. H. Stahler, the contracting parties being Miss Bessie Stahler and Albert Foster. The rooms were tastily decorated in green and white, the bay window being a bower of beauty, where to the strains of the wedding march played by Miss Edyth Daisher, the couple were met by the Rev. B. R. Weld, who in a most impressive manner pronounced the words that made them man and wife, the ring service being used

The bride was lovely in a gown of embroidered net over white satin and carried a boquet of bride's roses.

After congratulations, a dainty wedding supper was served. Only the immediate relatives of the family were present, with the exception of the Misses Edyth and Anna Daisher, of Ridgeway. Those from out of town were Frank Stahler, wife and Geraldine, of Palmyra; Harry Stahler and wife, of Adrian, and Andrew Keck, of Clinton.

The bridal party left for parts unknown on the late train, but will make their home in Jackson where they have purchased a home. The presents of cut glass, silver and china were very fine, and a few checks added to their value.

No Chance for Him.

A Kansas City man has obtained a divorce because his wife insisted on keeping 25 cats in the house. It was a physical impossibility for him to kick them all around at once.

RECEPTION AT THE PARISH HOUSE TUESDAY EVENING

The reception given Tuesday evening at the Parish House to meet the new Rector, Rev. Hewitt, was a very pleasant function. Rev. and Mrs. Weld, Mr. and Mrs. L. C. Hayden and Mrs. J. F. Hicks were in the receiving line with Rev. and Mrs. Hewitt, and greeted the guests as they arrived. There was a fine attendance both from the church and the general public, who were pleased to make the acquaintance of the new comers and make them welcome to our pleasant town The young ladies of the church served light refreshments during the evening.

A pleasant social hour was spent after which the company dispersed to their homes well pleased.

ENTERTAINED AT TEA

Mr. and Mrs Joe Hanna entertained at tea Wednesday night, in honor of Mr. and Mrs. Frank Ripley, who leave the first of the week for Toledo The guests were Mr. and Mrs. Ripley, Mr. and Mrs. Bert Lawrence and Mr. and Mrs. Robert McClelland and children. A very pleasant evening was spent by all present.

HISTORIC TALBOT HOME OF TALBOT CO. MD. SOLD TO JAY W. BIGELOW

The Peninsula Farm Agency (Col. Oswald Tilghman and Dr. George F. Nickerson) have sold for William P. Hall to Jay W. Bigelow, a large coal operator, of McDowell County, West Virginia, his Marengo farm of 300 acres, in Miles River Neck, as told in The Star-Democrat last week.

This farm has long enjoyed the reputation of being one of the most productive landed estates in Talbot County. It has an extensive water front of nearly two miles on the Miles River and Hunt Creek. The mansion commands a fine view of the town of St. Michaels, two miles distant, across the water.

Mr. and Mrs. Bigelow, with their family, two daughters and a son purpose making Talbot County their permanent home, and will doubtless prove an acceptable addition to the already large circle of refined society for which Miles River is noted.

Mr Jay. W. Bigelow is a son of the late A. J. Bigelow, a former pastor in the M. E church here, and a brother of Mrs. George N. Stacy. He has a host of friends in Tecumseh who will be interested in his late purchase, which with the name of Talbot figures in so many stories of the South.

FIRES

An incipient fire broke out on one of the sheds in the rear of the Witherell block Thursday noon, and brought out the fire department in a hurry. A bonfire in the yard of Brown & Co. was responsible for the blaze which was extinguished.

Another fire brought out the fire department Thursday afternoon, when it was discovered that the barn on what is known as the Fred Holmes place, was burning. This is supposed to have caught from a passing train. The barn full of alfalfa hay, the chicken house and wood shed with their contents were all burned, but the house was saved.

Our Classified Ad Department

Ladies Shampooing, Manicuring and Massag. Residence Oneida street, or will call at your home. Mrs. O. G. Hunt. Phone 294

FOR RENT—A nine room flat with hot and cold water t en. Over the Royal theatre. Enquire of Walter Lowry,
33 Lafayette Ave,
Detroit, Mich.

FOR SALE—full blood Buff Orpington eggs, 75 cents a setting. Enquire of Alva Waring.

FOR SALE—I keep on hand in large quantities Rubber Roofing as good as there is on the market for the same price as others and put it on free of charge. Guarantee it from 5 to 8 years. Also have roof paint in 1 gal. and 10 gal. lots.
Jas. W. Owen.

WE HAVE just added eight good up to date Residences to our already large list, to be sold at bargain prices. Call and see us
Tansley Real Estate Agents.

FOR SALE—A house and lot in Brownville, For particulars write Mrs. Chas. M. Burlingame, Sturgis, Mich.

LADIES Make $3 to $5 Daily, selling Dress Goods, Skirts and Handkerchiefs Free Outfit. No capital required. MUTUAL FABRIC CO., Dept. 700, Binghamton, N. Y

HOUSE AND LOT for rent on corner of Kilbuck and Maiden Lane Streets, Primrose property. Enquire of L. B. Skinner, Lock box 724, Tecumseh, Mich.

OLD CARPETS woven into rugs. Chicago Agt. here. 75c per sq. yd. Calls answered promptly. Phone 344.

White GoodS SALE
Thursday, Friday, 20th 21st
Saturday, 22nd

White Goods,
Shirt Waists,
Embroideries
Muslin Underwear,
Table Linens

Store full of Bargains.

Fred Rosacrans & Sons.

Feel languid, weak, run-down? Headache? Stomach "off"?—Just a plain case of lazy liver. Burdock Blood Bitters tones liver and stomach, promotes digestion, purifies the blood.

Soothes itching skin. Heals cuts or burns without a scar. Cures piles, eczema, salt rheum, any itching. Doan's Ointment. Your druggist sells it.

"I suffered habitually from constipation. Doan's Regulets relieved and strengthened the bowels, so that they have been regular ever since."—A. E. Davis, grocer, Sulphur Spring, Tex.

Cheapest accident insurance—Dr. Thomas' Eclectic Oil. Stops the pain and heals the wound. All druggists sell it.

Notice to Destroy Noxious Weeds

To all Owners, Possessors or Occupiers of Lands, or to any person or persons, firm or corporation having charge of any lands in this State:

NOTICE is hereby given that all NOXIOUS WEEDS growing on any lands anywhere within the

TOWNSHIP OF Tecumseh County of Lenawee State of Michigan, or within the limits of any highway passing by or through such lands, must be CUT DOWN AND DESTROYED on or before the first day of July, A. D. 1912. And also again on or before the first day of September, A. D. 1912.

Failure to comply with this notice on or before the date mentioned or within ten days thereafter, shall make the parties so failing liable for the costs of cutting same and an additional levy of ten per centum of such cost to be levied and collected against the property in the same manner as other taxes are levied and collected

Also all brush growing upon the right of way of all highways running through or along side of said lands, but not including any shrubs reserved for shade or other purposes, must be cut down and destroyed.

Dated this 20th day of June A. D. 1912

W. B. Keyser, Commissioner of Highways of the Township of Tecumseh

---

Psychology.

Arthur—Did you ever notice how one person always reminds you of another? Jim—Well, I notice that whenever I see one of my creditors I always think of that cute little heiress I'm going to marry in June.—Meggendorfer Blaetter.

INTERNATIONAL COLLEGE OF CHIROPRACTIC

Condensed course, made easy to learn. Gives you a profession better than Medicine or Osteopathy. One hundred students enrolled in NINE months. Class being enrolled for first of next month. Catalog and information FREE. 712 Jefferson Ave., Detroit. Telephone East 1286.

Get an Electric Fan
NOW.

Remember the fan famine of last year when you could not get a fan in America for love nor money.

Don't wait until you can bear the heat no longer.

Get an Electric Fan now. We sell or rent them.

THE TECUMSEH ELECTRIC COMPANY.

Hay Cars
Hay Springs
Hay Forks
ALSO
Plymouth Pure Manila Rope.

D L. Whitenack & Co.

ALDRICH & SON.

Ferndell
STORE

Under this brand you can obtain for the table,

The Best of Everything

Fruits, Vegetables and every item

Packed under the Ferndell Label

are the choicest of the choice; improved by skill, care and long experience in handling every variety of food product.

We will have for Saturday

everything in Fruits and Vegetables, plenty of Strawberries, Pineapples, Bananas, Oranges and everything in the fruit line.

Plenty of New Potatoes,

and the price is cheap.

HOME-GROWN PEAS

Just in, some very nice home Peas. Try them,

Our Teas cannot be beaten and few are equal to our 50c grade.

ALDRICH & SON.

PHONE 246.

Offers a Special Chance to Read
CHICAGO EVENING AMERICAN
Circulation Over 400,000 Daily
The Big Daily of the West—It Contains
ALL THE NEWS OF THE DAY
A DAILY SHORT STORY
A CONTINUED STORY
HOME AND MAGAZINE PAGES
TWO PAGES OF SPORTING NEWS
COMPLETE MARKET REPORTS
CARTOONS AND "FUNNY PICTURES"
by the American's Staff of Famous Artists
THE POPULAR AND WORLD-FAMOUS EDITORIALS
Subscription Price by Mail, 25c per Month; $3.00 per Year
or in Combination With This Newspaper
BOTH TOGETHER ONE YEAR FOR $3.50
Subscribe Now Through This Newspaper
or Send Direct to the
Chicago Evening American
326 W. Madison St., CHICAGO

DEERING

Binders and Mowers.

Taking care of a crop at the Proper Time is an important part of Good Farming.

A Deering Binder or Mower in your possession will enable you to harvest your crop in the very best way with the least amount of trouble.

Deering Machinery is Guaranteed to give the very best Service.

Temple's Service Free for One Year with every Deering Machine gives the buyer instant service in case of breakdown and does away with all unnecessary worry.

ORDER YOUR DEERING TODAY.

S. W. & L. E. TEMPLE

IF YOU HAD TO BORROW MONEY

on account of a dire emergency or a splendid opportunity, is your credit established anywhere? Do you know the best way to establish your credit is to carry with a strong bank, build upon it steadily, and show by your transactions that you are a safe loaning risk.

This bank welcomes and encourages the accounts of responsible people who desire to build their credit and resources.

WHY DELAY STARTING YOUR ACCOUNT HERE?

We pay 3% Interest on Savings Books and Certificates of Deposit.

THE LILLEY STATE BANK.
Tecumseh, Michigan.

THE OLDEST AND STRONGEST BANK IN NORTHERN LENAWEE.

U. S. Postal Savings Depository, No. 1338.

SPECIAL

For All Week Commencing Saturday, June 22.

Groceries

7 bars Lenox Soap	25c
2 cans Pink Salmon	25c
1-2 pound Runkle's Chocolate	16c
3 cans Country Gentlemen Corn	25c
1-8 sack Commercial Flour	73c

Shoes and Oxfords

50 pairs Children's Lace Shoes $1.50 quality, sizes 12½ to 2, this week $1.00

1 lot Pumps, Patent Leather and Velvet, $2 quality, this week $1.49

PALMAN'S
THE PEOPLE'S STORE.

PHONE 68 WM. PALMAN, Mgr.

Park Garage.

Bring your Autos
Bring your Lawn Mowers
All your General Repairing

We have just opened a Garage in the Old Brewer Foundry.

Stout & VanDoren.

LOCAL AND PERSONAL

NOTICE

All copy must be in the composing room of this office by 9:30 A. M. Tuesdays and Fridays.

Mr. and Mrs. Elmer Slayton were Toledo visitors Tuesday.

Mrs. J. F. N. Bowen is spending the week with friends in Coldwater.

Elwin Glimpse of Bridgewater was a business caller in town Monday.

Hazel Fisk went to Clinton Tuesday for a short visit with relatives.

Daniel Miller of Ridgeway was in town Wednesday enroute to Jackson.

Be sure and get your premium coupons at Gilbert's on cash purchases.

Mrs. L. I. Bidwell and Miss Alice Wimple were Toledo visitors Tuesday.

Mrs. M. Smeltzer left Tuesday for Grand Rapids for a visit with friends.

Miss Hazel Clark-Bidwell of Detroit, in visiting friends in town this week.

Miss Minnie Lowery has returned from Ypsilanti for her summer vacation.

Miss Margaret Kehoe is spending the week with friends in Detroit this week.

Mrs. Lyman Howe is visiting friends in Wyandotte, Milan and London this week.

Walter L. Kinney is the guest of sister, Mrs. Harry Tansley and family this week.

Misses Florence Bryan and Fern Hanford returned from Ypsilanti Wednesday night.

Fine switches made and cut hair and combings bought at the milliner store of Miss Hough.

Mrs. Fank Gilmore and daughter Julia of Ridgeway were Tecumseh visitors Wednesday.

John Aten of Deerfield came Wednesday for a visit with his brother James Aten and family.

Mrs. Clayton Young of Sylvania came Wednesday to visit her parents Frank Snedicor and wife.

Miss Edyth Shull was a passenger for Toledo and Detroit Wednesday for a few days visit with friends.

Mrs. Fannie Bryan who has been visiting her daughter Florence in Ypsilanti returned home Tuesday.

Miss Alice Cutting is spending the week in Battle Creek with her sister Mrs. Clarence Everhart and family.

Where are the people all going? They are going to Fred Kolaloish for that ¼ Peck double tip matches for 10c

Mrs. Don Cleveland has been entertaining Mrs. Maud Hickory and children of Addison for a few days this week.

Largest bottle of olives for 15c at Gilbert's you ever saw.

Miss Ella Titus entertained the Misses Lulu and Florence Anderson and Tillie Kerns of Adrian the first of the week.

Messrs. and Mesdames Will Waldron, William Dunn and Ted Haines were at Wampler's Lake Tuesday on a fishing expedition

Mrs. Joe Hanford and Mrs. Richard Molles were in Ypsilanti for the commencement exercises at the Normal returning Wednesday night.

Mr. and Mrs. John Tansley and two children, Elva and Leon were visiting at the home of his brother, Harry Tansley and family this week.

Jacob Dewey and wife entertained Miss Linda Dewey and Mrs. Andrew Dewey of Cambridge and Mrs. John Hayden of Ispening for the week end.

Farmers' attention! We'll pay for 4½ lb hens 12c; 4 lb. 11c; 3 lb. 10c delivered by the 28th or before. Springers at market price.

Williamson Bros.

Faunt Leonardson is a recruit with the Adrian Club and will try out as a pitcher. It is claimed he has considerable athletic ability and will prove quite an addition to the club.

Mrs. Fred Hillman who has been in Tecumseh since the funeral of the mother, Mrs. Josephine Hillman left for her home in Washington, D. C. Tuesday. She will visit relatives in Ohio on her way.

The members of Mrs. Barne's Bible Class are requested to meet at the church on Monday June 24 at 2:30 for the annual picnic. A good social time is expected and a picnic supper. Be sure and all come.

Buy your property through the Tansley Real Estate Agency.

All Odd Fellows and their families are requested to be at I. O. O. F. Hall Sunday, June 23, at 3 o'clock sharp to observe decoration day. A program will be given, anyone will be welcome to attend, 3 o'clock sharp

Mr. and Mrs. F. E. Rude and Mr. and Mrs. A. S. VanWinkle spent Monday and Tuesday in Lansing, attending the Commencement exercises at the M. A. C. of which their son, Roy was a graduate. They made the trip in the former's auto

A. Campbell of Tipton brought a box of strawberries to the Editor one day this week. The most astonishing feature of the box was the fact that it took only twenty berries to fill it full, but they were immense. Some years ago Mr. Campbell brought such a box to Mr. G. N. Stacy and this one is like unto it.

Dr. F. C. Tyson, Supt. of the Eastern Maine Insane Hospital who has been visiting his parents in Tipton returned to his home in Bangor, Maine Wednesday. His mother, Mrs. Chas. Tyson accompanied him. Dr. Tyson came to Marshall last week with a patient, Ross White, who imagines himself to be the long lost Charlie Ross. He had strayed away from home and had been cared for in Bangor.

Mrs. John Pentecost was a Tipton visitor Wednesday.

George Adamson of Toledo, was a Tecumseh caller Wednesday.

Donna Exelby of Britton, was a Tecumseh visitor Wednesday.

Mrs. Floyd Ager was in Manchester Wednesday visiting her parents.

Mr. and Mrs. P. W. A. Fitzsimmons are spending the week in Chicago.

Mrs. Jack Staulter played for a dancing party at Deerfield, Tuesday night.

Miss Sarah Platt was spending Wednesday afternoon with friends in Clinton.

Mrs. L. B. Thompson who been visiting in Detroit, returned home Tuesday night.

Mrs. Chilson of Ann Arbor is visiting her daughter Mrs. Harry Moore this week.

Prosecuting Atty. Michner of Adrian, was a business caller in town Wednesday.

Mr. and Mrs. Piper of Kalamazoo came Wednesday to visit H. C. Daniels and wife.

Mrs. Lavern Russell leaves for Bay City Saturday where she goes to attend the wedding of a cousin.

Mrs. Chas. Hastings and three children are spending a month with relatives in South Bend, Ind.

Mr. and Mrs. Jeff Pilbeam and daughter of Britton, were business callers in town Thursday.

Mrs. G. N. Stacy who has been spending the past week in Flint, returned home Tuesday night.

Lee Iott of Dundee, has opened a meat market in the store lately vacated by Wood & Hayiland.

Miss Erma Pilbeam of Britton was in town Thursday enroute to Manchester for the commencement exercises.

Mrs. H. J. Stahl has gone to Ithica for a month with her parents, Mr. and Mrs. Davis, and other relatives.

Miss Ethel Brown from the Soo a former teacher in our schools came Wednesday for a visit with Mrs. B. J. Pulver.

Mrs. H. H Haliday and daughters Louise and Hope of Clinton called on her parents H. C. Daniels and wife Wednesday.

O. H. Bliss, Mrs. Earl Bliss and son of Spokane, Wash., are visiting at the home of Mr. and Mrs. Alen Titus, and other relatives.

Specials this week at Gilbert's are: 25c Bottle Olives 15c; 35c Bottle Olives 25c; 3 Pkg Mince Meat 25c; Ivory Soap 4c bar; Rolled Oats 4c lb.

Mrs. Roy J. VanWinkle has been attending the Commencement exercises at M. A. C. for the past week, returned home Tuesday night.

Mr. and Mrs. Charles Benedict went to Brooklyn Wednesday, for the Graduating exercises, Miss Gertrude Boyce being one of the class.

Nathan Cole has purchased the house owned by Nannie Kyle on Maiden Lane, through the Tansley Real Estate Agency.

Mrs. J. J. Orr and family who have been having an outing for the past two weeks at Cavanaugh Lake, returned home Monday.

Mrs. Carrie Wright leaves Saturday on a trip to California. She will visit friends in Minnesota and Oregon on her way. She expects to make her home with relatives in California.

Wm. Gaston is showing an egg at the store, which is quite a curiosity it measures 7x8½ inches, Thinking it to be a double yolk egg, they broke it open and found a perfect egg inside. The outside egg was also perfect with white and yolk as usual.

Miss Myrtle Foster has purchased the Millinery department of the Webster Anderson Co's Store, and will take posession at once. She will remain at the same place, and will be pleased to meet her former friends and others at any and all times.

Miss Helen James, daughter of Alfred James Jr. of Detroit, and granddaughter of Alfred James of Tecumseh, was a graduate from the Detroit Central School on Thursday, June 20. She has many friends in Tecumseh, who will be pleased to hear of her success.

Senator Townsend of Michigan, ha the pet name of "the good little boy" of the Senate, given by the Baltimore Star, The Senator has won this title by his close application to business, not only coming early but staying in his seat through the whole day, and as a servant of the people doing his whole duty.

Bismark Coffee by far best coffee sold, for price at Gilbert's.

On July 2, at noon occurs the marriage of Miss Nina Hagadone and Mr. Leon Benedict, at the home of the bride's mother, 464 Greenwood Ave., Detroit. None but the immediate families will be present.

Now is the time to get strawberries for canning, ask Gilbert for prices.

Mr. and Mrs. A. D. Bates who have been visiting at the home of Mr. and Mrs. James McCann for the past week, returned to their home in Williamston Wednesday.

There will be a Business Men's banquet at the Barrett House Monday evening, June 24, at 8 o'clock, those men desiring tickets can secure them at either of the banks during the day.

The burial of Wm. Hendershott of Leslie, a brother of Dr. Hendershott of Tecumseh, took place this forenoon from the 11:30 train, he was a former resident of Macon, and well known in Tecumseh.

Special Communication of Tecumseh Lodge No. 69, F. & A. M. Friday evening June 21. Work in E. A. degree.

The Tansley Real Estate Agency has a large list of Houses to select from. See them.

ECHOES FROM THE CHICAGO CONVENTION.

WOMAN.

The Turmoil at the Convention is Now Laid at Her Door!

The old saying repeated, which is amusing, laying all blame on the woman, for the wild bedlam which prevails at the Chicago convention. The Chicago papers and the leading papers of the country Thursday morning came out in bold head-lines on the front page,

"WOMAN UPSETS CONVENTION."

Do you suppose that one small woman dressed in white with a blue hat, could make a ripple on that howling, seething, swaying mass of hu-MAN-ity? Oh no! Woman is willing to take the blame for her share, but this is asking a little too much.

Brisbon says much to the surprise of the male element, "No woman as yet has swung her pocket-book in the air or stood on her head to demonstrate her newness in her role of a delegate.

It seems so appropriate to have such a convention opened with prayer. The first day a Catholic was called upon, the second day a Rabbi, the third a Protestant. If anything can save this convention from destruction, the leaders will leave nothing untried, and all varieties of prayers will ascend for it.

The Editor of the Chicago American, in saying "We are trying to get some one to fill Lincoln's place" remarked there was no comparison between Teddy and Lincoln. In fact there is nothing in the heavens above or the earth beneath that can compare with Teddy. He could be compared to nothing but the Rocky Mountains placed on top of the Himalayas with the Pacific Ocean trickling down the side." Oh no! Of course there is no comparison of this man of strength, with our sad-eyed, earnest Lincoln.

Tickets at the convention were quoted at $100 each with a demand greater than the supply.

And now a woman has stolen Wm. Jennings Bryan's reporter's ticket to the Republican convention, snatched from his hand, at the door of the Coliseum.

The only thing that all factions were willing to do together was to be led in prayer.

A familiar figure is Bryan in his farmer's alpaca coat, perhaps not the one of 1896. The placidity of his countenance is the same as of old. And he apparently is enjoying his old job as reporter.

George Fitch remarks, "Gray haired connoisseurs in staple and fancy trouble united in declaring that the re-union of fellow workers in the grand but slightly ripened old party exceeded in loudness, violence and extreme candor anything that has yet been pulled off.

In a cart on Roosevelt is depicted as swatting the fly that had alighted on the window, otherwise the Republican party, which reminds one of the boy who said, "Quick, mother, hand me the hammer. There's a fly on the baby's nose." What will happen to the window, the fly or the swatter remains to be told.

Edna Ferber states that no one sent regrets, and dainty refreshments were served for the first time in the history of the country. The thermos bottle was passed around filled with hot coffee in Paradise Aigrette row, the section back of the speakers' platform where sat the wives of the delegates, plummed, aigretted and white gloved, cheering in the wrong place.

Mr. Dooley says: "I've wan iv the best seats in the convintion, I cuddent hear a wurrud. They were foine speeches. Where I set with me head agin the gurder in a ceiling, at the corner in 14th street, I cud see that they were magnificent. Th' aujience was injyin thim, walking around th' hall, talkin and chattin, an th' orators were havin the toime iv their loives. Ivery orator was given 30 minutes to state his case. Afther th'd been talkin 55 mingites, another orator sint a feller to top him on the arum.

Can Women lead men?
Here is the answer.

SHE did not know what it was all about Those that yelled and screamed as she took possession did not know what it was about. But without any trouble this one good looking young woman in a blue hat made all the thousands in the crowd follow her, think of HER, and forget their real business. It was Circe again, with yelling monkeys instead of swine to prove her power.

Report of the Condition
—of the—
TECUMSEH STATE SAVINGS BANK

At Tecumseh, Michigan, at the close of business, June 14 1912 as called for by the Commissioner of the Banking Department:

RESOURCES

Loans and discounts, viz		146194 98
Commercial Department	$54295 31	
Savings Department	91899 67	
Bonds, Mortgages, and Securities, viz:		200270 05
Commercial Department	5900	
Savings Department	194370 05	
Premium Account		500
Overdrafts		96 11
Furniture and fixtures		6600 00
Other real estate		12842 07
Items in transit		

RESERVE

Commercial:		
Due from banks in reserve cities	$7171 28	
U. S. and National bank currency	3968 00	
Gold coin	3205 00	
Silver coin	2653 45	
Nickels and cents	157 71	
	17160 44	
Savings:		
Due from banks in reserve cities	$ 42089 96	
U. S. and National bank currency	15000 00	
Gold coin	9000 00	
	66089 96	
Total Reserve		83250 40
Checks and other cash items		691 26
Total		450452 87

LIABILITIES

Capital stock paid in		$ 26000 00
Surplus fund		10600 00
Undivided profits, net		3773 24
Dividends, unpaid		
Commercial deposits subject to check	55645 35	
Commercial certificates of deposit		
Savings certificates of deposit	17758 31	
Savings deposits (book accounts)	336775 97	410179 63
Total		450452 87

STATE OF MICHIGAN, County of Lenawee, ss

I, J. H. SMITH Cashier of the above named bank, do solemnly swear that the above statement is true to the best of my knowledge and belief and correctly represents the true state of the several matters therein contained, as shown by the books of the bank.

J. H. SMITH, Cashier.

Subscribed and sworn to before me this 20th day of June 1912.

FRED B. WOOD
Notary Public.

My commission expires October 1913.

Correct—Attest:
THOMAS McCANN
O. A. SLAYTON
A. C. AYLESWORTH } Directors.

Report of the Condition
—of the—
Lilley State Bank

At Tecumseh, Michigan, at the close of business June 14, 1912, as called for by the Commissioner of the Banking Department.

RESOURCES.

Loans and discounts, viz:		
Commercial Department		$113244 93
Bonds, Mortgages and securities viz:		
Commercial Department		
Bonds, Mortgages, Securities viz:		
Savings Department		211200 40
Overdrafts		447 46
Furniture and fixtures		6000
Items in transit		
Due from other banks and bankers		

RESERVE

Commercial:		
Due from banks in reserve cities	$15233 87	
U. S. and National bank currency	5200	
Gold Coin	650	
Silver coin	1000	
Nickels and cents	112 21	
	22196 08	
Savings:		
Due from banks in reserve cities	68000 81	
U. S. and National bank currency	8645	
Gold coin	5000	
Silver coin	290	
Nickles and cents	77 52	
	$82553 33	
Total Reserve		1047 49 46
Checks and other cash items		47 48
Total		$435689 73

LIABILITIES

Capital stock paid in		$ 40000 00
Surplus fund		10000 00
Undivided profits, net		10262 19
Commercial deposits subject to check		98122 77
Commercial certificates of deposit		618 50
Savings deposits (book accounts)		201252 61
Savings certificates of deposit		75408 66
Total		$435689 73

STATE OF MICHIGAN, County of Lenawee, ss

I, Frank J. Temple, Cashier of the above named bank, do solemnly swear that the above statement is true to the best of my knowledge and belief and correctly represents the true state of the several matters therein contained as shown by the books of the bank.

FRANK J. TEMPLE, Cashier

Subcribed and sworn to before me this 20th day of June 1912. HERBERT S. TEMPLE
Notary Public.

My commission expires May 12, 1914.

Correct attest;
W. D. REED
R. A. HEESEN
F. E. BRADLEY } Directors.

ACCIDENTS

As the 9:09 train was coming from the junction to the crossing on Chicago street Thursday morning, Mr. Robert Owens met with a very serious accident He was about to cross the track but hesitated a moment, and then went on, doubtless thinking he had plenty of time as the train was moving slowly, but he was not quick enough, and was struck by the train and thrown to the side of the track Drs. Conklin and Briegel were soon in attendance, when it was found that he was badly bruised, with a cut over his left eye, and his left shoulder blade broken, there may be internal injuries.

Att. Mangus met with a painfu accident Thursday morning, he had driven into the barn with a load of hay, and when the men who were helping went into the barn, they found him lying in a heap on the floor. He was badly stunned and was bleeding from his nose and month, Dr. Hendershott was called and made him as comfortable as possible, and thought aside from the bruises there was nothing serious. It is thought that he pulled up on the hay fork and the rope gave way as it was found loosened from the fork.

TO-NIGHT AT THE ROYAL

Vitagraph feature pictures "A story of the Circus with a performing elephant' also "The fiye Senses with Morshall P. Wilder.

Kalem drama, "The Belle of New Orleans" a romance of the early South A good show. 3 pictures. 5c to all.

GASES IN STOMACH POISON THE BLOOD

Gas forms in your stomach because the food you eat ferments and turns sour.

Allow this fermentation to go on and these gases become poisonous and the poison gets into the blood.

MI-O-NA stomach tablets stop the fermentation almost instantly, turn the poisonous gases into liquid, and elliminnates the poison mostly through the kidneys.

If you have any stomach trouble such as gas, sourness, heaviness, flatulency or shortness of breath, MI-O-NA will give gratifying relief in five minutes.

They are sold on money back plan for acute or chronic indigestion, nervousness, dizziness, headaches, sleeplessness, ect. Sold by C. A. Wright & Son and daugglsts everywhere for 50 cents a box.

We Offer you a Bargain in

Canned Salmon

We have a few cases of

Alaska Salmon
("Helmet" Brand,)

at 2 cans for 25c

LAY IN YOUR SUMMER SUPPLY. IT IS A SNAP

ANDERSON BROS.

Phone 91 GROCERS Macon Phone

IOWA CREAM SEPARATORS.

We have very fine Porch Swings at a very desirable price.

A very desirable selection of Hammocks

Everything in Fishing Tackle and Sporting Goods.

Our Oil Cook Stoves and Glass Door Ovens are more than satisfactory.

We have Electric, Water and Hand Motor Washing Machines.

Electric and Hand Vacuum Cleaners.

Agency for Spaulding Sporting Goods.

Saucrthwaite Bros.

A New Member of the Family,
"NEW WAY"

We now have in stock a 1½ H. P. "New Way" Horizontal Air Cooled Gasoline Engine. We also have the same engine in 3½ H. P. These two sizes are going to be winners, as they are light and compact; but built as carefully and with the same quality of material as the longer engines. They operate exactly like the other sizes but sell at a great reduced price. It will pay you to see this engine if you want small power for pumping, cream separator and other things.

SLAYTON & SON, Tecumseh, Mich

"Everybody's Doing It,"
DOING WHAT?
Buying Goods that have Quality

We have just purchased the famous Hotchkiss Central California fruit for delivery in November. This fruit is selected from the very best cultivated orchards in California, being strictly hand-picked and choicest variety. The apricots and peaches are peeled before going into cans.

2½ lb. cans of apricots, lemon cling or free-stone peaches put up in 45 degree syrup, to retail at 25c.

2½ lb. cans black and white cherries, with same degree syrup, to retail at 30c,

2½ lb cans Hawaiian pineapples, packed in sliced layers to retail at 30c.

These are put up in sanitary cans, covered with glass label, and we expect to have them in our store about Nov. 1st, with a can of each open, that you may examine their contents.

Compare these fruits with any other fruit packed in cans and the quality will speak for itself.

We do not ask you to book your order or pay for someone to come and make you a visit, but we do want you to come to our store when these goods arrive, compare the goods and consider the price.

We know that these goods are the finest that can be grown and if you can beat them, we will pay the bill.

CHERRIES ARE RIPE

and we will be able to furnish you with any quantity for canning, place your order with us and we will guarantee low price.

New Potatoes, special price, 45c pk.

New home-grown Peas in market, let us have your order for Saturday 58c pk.

New Brazil nuts are harvested and we offer for Saturday 150 lbs. new crop nuts for 12½c lb. These are fine and will please you.

Welch's Grape Juice and Waukesha Pure Ginger Ale, always cold and snappy.

QUALITY GOODS AT RIGHT PRICES.

Phone 95 WILLIAMSON BROS

P. B. HARDY, M. D.
PHYSICIAN AND SURGEON

Special attention given to diseases of the Stomach, Throat, Nose, Ear and Surgery.
Office Chicago Street
Office Hours, 12:30 to 3. and 6:30 to 9 P. M.
Office business on holidays and Sundays by appointment only.

W. A. BRIEGEL.
PHYSICIAN AND SURGEON.

SURGERY A SPECIALTY
IN HEESEN BLOCK
Office—up-stairs.
HOURS 2 to 4 p. m. 7 to 8 p. m.
TELEPHONE No. 63.

H. R. CONKLIN, M. D.
Physican and Surgeon.

Special attention given to diseases of the eye and the fitting of glasses.
Hours: 12 to 3 P. M. and 7 to 8 P. M, Sunday by appointment only
PHONE 300

HELEN D. VALENS
Osteopathic Physician
Office, 46 Chicago street.
At Tecumseh Wednesdays, Saturdays and Sundays and every evening.

will be at my office over J. J. Belcher's store every day except the 3rd Tuesday of each month.
S. P. HOSMER,
OPTICIAN

Dental Parlors
W. D. REED, D. D. S
Chicago, St. Tecumseh.
Crown and Bridge work Aluminum Silver and Rubber plates and all of the specialties known to modern dentistry. Gas or vitalized air administered.
Office over Avery &Co's store

Dental Parlors
of
E. D. BROWN, D. D. S.
Filling, Crown, Bridge and platework Local and complete anaesthetics administered for painless extraction. Office over Orr's Drug Store. Phone, 192

A. C. AYLESWORTH,
Licensed Auctioneer, Real Estate, Stock and General Salesman.
Will attend all sales in city or country at reasonable rates.
Headquarters and all dates made Herald office.

FRANK DAVIDSON,
Licensed Auctioneer. Farm and Stock Auctions.
Attended to promptly and in satisfactory manner. Terms reasonable.
Headquarters at Herald office where all dates are made. State 'phone 504 East.

GARRET D. BAKER, Auc.
eal Estate, Merchandise, Live Stock and Farm Property a Specialty.
Graduate Jones' National Auction School of Chicago.
Tecumseh, Michigan.
R. F. D No 3.
Call or write for Dates.

Junk Dealer.
Pay the best price for Rags Rubbers and Paper, and all kind of Metal and iron.
Telephone 265.
Call by phone and I will come with team.
Mail box 626.
Maiden Lane. 3rd South Chicago St
B. FAELK

They Put an End to it

Chas; Sable, 30 Cook St., Rochester, N. Y., says he recommends Foley Kidney Pills at every opportunity because they gave him prompt relief from a bad case of kidney trouble that had long bothered him. Such a recommendation, coming from Mr. Sable, is direct and convincing evidence of the great curative qualities of Foley Kidney Pills. For sale by all druggists.

Move on Now!

Says a policeman to a street crowd, and whacks heads if it don't. "Move on now" says the big, harsh mineral pill to bowel congestion and suffering follows. Dr King's New Life Pills don't bulldoze the bowels. They gently persuade them to right action, and health follows. 25c at C. A. Wright & Son's.

MICHIGAN STATE NEWS.

TRAVERSE CITY—Shortly after the evening session of the circuit court here, Attorney Underwood, defending William and Laura Witte who are charged with manslaughter in connection with the death of their six-year-old daughter Marie early in April, moved for a change of venue He declared that the case had been so extensively handled by the newspapers and public sentiment wrought up to such an extent that it would be impossible to receive a fair trial for his clients. Judge F. W. Mayne denied the motion providing that a jury could be secured here. A special panel of twenty-four jurors was drawn after which the court proceeded with the drawing from the regular panel. The death of the child was caused, it is alleged, by criminal neglect and abuse on the part of the parents. The Wittes have been in jail for two months in default of bonds of $10,000 each.

BESSEMER—All of the resident taxpayers of Gogebic county and of the township of Wakefield in particular, were dumfounded when informed that at an impromptu meeting of two members of the state tax commission at Houghton, the mining assessments of this county were reviewed and among others, the Brotherton mine at Wakefield reduced from its present valuation, as established last year by the state's expert, of $900,000 to only $400,000. How many other mines of this county were reduced is not yet known. Sentiment here is particularly aroused because no notice whatever of the contemplated action of the tax commission had been published in any of the local county papers. Hence, local tax payers had no opportunity to be heard in the matter.

GRANT—Milton Robinson, who was arrested some time ago charged with committing perjury at White Cloud while attempting to shield a relative who had been convicted of robbery, was found guilty in the Newaygo circuit court and sentenced to one year's imprisonment at Ionia. Robinson was implicated in the same case with Sherman Wall of Ensley township, who was sent up for one year and six months for a like offense.

LANSING — Michigan Dairy and Food Commissioner Dame has started his annual crusade against the fly peril. "If there is no filth and dirt there will be no flies," he says. "If after cleaning up your own premises flies still exist it is because your neighbor is careless. This being the case report him to your local health officer and see that that officer performs his duty."

ESCANABA — A distressing epidemic of acute gastritis at Gladstone and a number of cases in this city, it is declared, have been caused by preserved milk supplied by local dairymen. City Milk Inspector Firkus has found traces of formaldehyde, freezine and preservane in one dealer's milk and has ordered that the practice of preserving lacteal fluid be stopped.

JACKSON — After forcibly driving his wife and family from their home and threatening to kill them Frank Allen, a well-known farmer of Blackman township, stood guard over his home with a shotgun. He was taken in charge by the sheriff's officers and is now held at the county jail pending an inquiry into his sanity.

SUFFRAGETTS IN RIOT

Irish Women in Dublin Emulate English Sister.

At Dublin Thursday a campaign of window smashing was opened by the *Irish suffragettes*, who tried to emulate the deeds of their English sisters, but came into vigorous conflict with the authorities.

After the women had made an energetic attack on most of the public buildings many of them, who were armed with bags of stones, were arrested.

The women, before the police came on the scene, and set siege to and succeeded in shattering forty-two windows of the custom house, the postoffice, the land commissioners' office and the police and military barracks.

PRESIDENT IN PERIL

Yacht Mayflower Narrowly Escapes Collision with Steamer.

President and Mrs. Taft and a party of guests on board the naval yacht Mayflower narrowly escaped a collision with the steamer Northland of the Norfolk and Washington line in the lower part of Chesapeake Bay, off Smith's Point light, while enroute to Hampton Roads.

As the Northland was attempting to pass on the port side of the Mayflower the naval vessel crossed over the Northland's bow. If Captain Posey of the Northland had not stopped his engines and turned the bow of his vessel away from the Mayflower's stern the two vessels would have collided. President and Mrs. Taft and their guests were asleep at the time and were not aware of their narow escape from accident until morning.

DOWNWARD COURSE

Fast Being Realized by Tecumseh People

A little backache at first.
Daily increasing till the back is lame and weak.
Urinary disorder quickly follows;
Dropsy and finally Bright's disease.
This is the downward course of kidney ills.
Don't take this course. Follow the advice of a Tecumseh citizen.

Mrs. Geo Burroughs, W. Potawatamie St., Tecumseh Mich., says: "I cheerfully endorse Doan's Kidney Pills again for the benefit they brought me had been permanent. Since I publicly endorsed this remedy in December 1905, I have had no further need of a kidney medicine. My whole body ached and my strength and energy left me. Knowing several people in Tecumseh who had been helped by Doan's Kidney Pills, I got a supply at Wright & Son's Drug Store and began there use. In a few weeks my condition had improved in every way and my pains and aches were a thing of the past."

For sale by all dealers. Price 50 cents. Foster-Milburn Co., Buffalo New York, sol agents for the United Sates.

Remember the name—Doan's—and take no other.

COMMISSIONERS' NOTICE

STATE OF MICHIGAN, County of Lenawee, ss.
In the matter of the Estate of ABRAM MILLAGE Deceased.

The undersigned having been appointed by the Probate Court of said County, Commissioners to receive, examine and adjust all claims and demands of all persons against the estate of said deceased, do hereby give notice that we will meet for that purpose at the Tecumseh State Savings Bank in the Village of Tecumseh Lenawee County Michigan, on the 13th day of July 1912, and on the 12th day of December, 1912 at ten o'clock in the forenoon of each of said days.

And that six months from the 12nd day of June 1912, are allowed by said Probate Court for the creditors of said estate to present their claims to us for examination and allowance.

Dated June 12th, 1912.

Joseph H. Smith,
Guy E. Nemire.
Commissioners.

TECUMSEH MARKETS

CORRECTED JUNE 18 1912

Wheat	107— 110
Flour per bbl	6 00 6 60
Rye	70
Corn (ear)	38
Oats	38
Beans	2 50
Potatoes	1.25
Butter	23
Eggs	16
Lard	15
Tallow	
Fowls (live)	12
Springers	
Roosters	05
Ducks	15
Geese	08
Turkeys	15
Hay	20 00—22 00

JAMES U. DUNCAN

Champion Discuss Thrower, Who Has Gone to the Olympic Games.

© 1912, by American Press Association.

Jim Duncan, unattached, has tossed the discus about 16 feet. At the exhibition in New York prior to the sailing of the American athletes for Sweden his winning throw was 151 feet 11½ inches.

SEEKS DEATH IN RIVER

Woman Despondent Over Husband's Dissipation, *Jumps Off Bridge.*

Battle Creek, Mich., June 18.—Despondent because, as she alleges, her husband took all her money and squandered it on whisky, Mrs. Oscar Hyde, wife of a former patrolman, attempted suicide by jumping into the Kalamazoo river. She planned the deed shortly after arising and, after writing a note to a near relative and dispatching it by her ten-year-old daughter, went to the river bridge and jumped off.

William Buckner, who resides near the bridge, witnessed the act and managed to pull her from the stream after she had sunk twice, and with the assistance of a physician, succeeded in resuscitating her.

MATTHEWS BLAMES JOHNSON

Pleads Not Guilty to Attempted Robbery of Auto Party.

Grand Rapids, Mich., June 15.—Floyd Matthews, charged with the sensational hold-up of an auto south of here and who was captured near Cedar Springs, waived examination in justice court, and was bound over to circuit court. He pleaded not guilty to highway robbery before Judge John S. McDonald, and his trial was set for June 26. He was held on $10,000 bail.

Matthews claims that Millard Johnson, who pleaded guilty to the hold-up and was sentenced by Judge McDonald for life in Jackson, was alone in the job.

HAPPY THO' MARRIED?

There are unhappy married lives, but a large percentage of these unhappy homes are due to the illness of the wife, mother or daughter. The [illegible] nervousness, the befogged mind, the ill-temper, the pale and wrinkled [illegible] and circled eyes, result most often from those disorders peculiar to women. For the woman to be happy and good-looking she must naturally have good health. Dragging-down feelings, hysteria, hot-flashes or constantly returning pains and aches—are too great a drain upon a woman's vitality and strength. Dr. Pierce's Favorite Prescription restores weak and sick women to sound health by regulating and correcting the local disorders which are generally responsible for the above distressing symptoms.

"I suffered greatly for a number of years and for the last three years was so bad that life was a misery to me," writes Mrs. E. W. Dickover, of Utica, Ohio, Route 1. "The doctors told me I would have to go to a hospital before I would ever be better. A year ago this winter and spring I was worse than ever before. At each period I suffered like one in torment. I am the mother of six children. I was so bad for [illegible] that I knew something must be done, so I wrote to Dr. R. V. Pierce, telling him as nearly as I could how I suffered. He outlined a course of treatment which I followed to the letter. I took [illegible] of 'Favorite Prescription' and one of 'Golden Medical Discovery' and a fifty cent bottle of 'Smart-Weed,' and have never suffered much since. I wish I could tell every suffering woman the world over what a boon Dr. Pierce's medicines are. There is no use wasting time and money doctoring with anything else or any one else."

MRS. DICKOVER.

The Medical Adviser by R. V. Pierce, M. D., Buffalo, N. Y., answers hosts of delicate questions about which every woman, single or married ought to know. Sent *free* on receipt of 31 stamps to pay for wrapping and mailing only.

CORRESPONDENCE

TIPTON

Mr. and Mrs. W. M. Large of Prattville, who have been visiting relatives here, went to Onsted Sunday, where they will visit their daughter, Mrs. Clarence Large and family.

Miss Pearl Beebe entertained Dr. Currey of Ann Arbor, over Sunday.

Mrs. Seymour Wyman and son Howard, were in Adrian Tuesday.

Ray Kemp and wife and Grant Van Duesen and wife of Adrian, were in Toledo over Sunday, for the auto races.

Glenn Kemp is under Dr. Hardy's care.

Rev. W. T Hinzmans will go to North Adams Thursday, to preach for a special service that evening.

The Children's Day exercises at the Congregational church were held Sunday morning, and were exceptionally good. The church was beautifully decorated in yellow and white and daisies, and the children did every part very well. A very large crowd was there to hear them.

Jewett Whelan who was threatened with appendicitus, is not any better

Mr. and Mrs. Grant Slater and Mr. and Mrs. George Fatchett of Blissfield, came Friday in Mr. Slater's auto, for a short visit with relatives.

Earl Munger who has been going to Hillsdale College for the past year, is home for the summer.

Mr. and Mrs. (Dr.) Stafford of Adrian, and Mr. and Mrs. Channing Beebe of Onsted were here Sunday for the K. of P. memorial, and at Sunday dinner with Wm. Pentecost and wife.

Robert Boyd and wife of Adrian, were over Sunday visitors at the home of Sherman Camburn.

The Knights of Pythias held their annual memorial services Sunday afternoon, at the Congregational church. Mr. J Burns of Adrian was the speaker.

RILGEWAY

Prof. E. A Wilson and children of Berwyn, Ill., are visiting his mother, Mrs. M. A. Wilson.

W. L. Jones was in Detroit Monday.

Mrs. Wm. Ransom is ill.

Mr. and Mrs. J. R. Miller of Detroit, were Sunday guests of Mr. and Mrs. S. Houseman.

Miss Marian Foote is a guest of friends at Troy and St. Marys Ohio.

R. C. Young was here from Manton Saturday, enroute to Clinton.

Mrs. J. D. Martin is very ill with pleuro pneumonia, Dr. Morden is attending her, and a nurse in attendance.

Mrs S. Buckley of Raisin, called in town Monday.

Daniel Allen was a Jackson visitor Wednesday.

Miss Nettie Pierce is here from Tecumseh, caring for Mrs. Chancy Dibble.

Miss Eula Underwood is home from Ypsilanti this week.

Clarence Gilmore and family of Macon, spent Sunday at J. F. Gilmore's

Mrs. Mary J. Smith called on Britton friends Tuesday.

Charles and Ernest Dubois of Britton, were in town on business Monday.

The L. A. S. Strawberry social Friday evening cleared $24.

Quarterly meeting one week from next Sunday, June 30. Dr. Ramsdell will preach in the evening.

Word comes from Jackson that Harvey Allen was severely injured in the face by an Electric charge, while working on a meter in the Electric works

Next Sunday a temperance program will be given in the Sunday School.

C. C. Smith spent Sunday at Defiance Ohio.

Mrs. Rachel Hart was up from Britton, the past week.

Mrs. Charles Pocklington has returned from Detroit, Donald Babcook came with her.

Mrs. Grace Holden is visiting Tecumseh friends.

Mr. Keyes of Morenci, was in town on business Tuesday.

Word has been received here of the death of a former pastor of this place, Rev. Ira W. Bell at Hilldale Saturday night, burial at Ransone cemetery Tuesday.

Roy and Edna Winder returned to Clinton Saturday.

Charles Pocklington was home from Wampler's lake Saturday.

MACON

Mrs Gertrude Conklin and little daughter have been guests of Mrs. Erwin Conklin the past week.

Mr. Hobart will preach in the Presbyterian church Sunday morning at 11 o'clock.

Mrs. Frank Satterlee has been quite ill again with Dr. Hardy in attendance

James Clarkson has been ill for some time. Tuesday he was taken worse again and fears are entertained for his recovery.

The Aid Society of the Presbyterian church will hold their monthly meeting at the home of Mrs. Frank Odell Wednesday afternoon, June 26th.

Born, Tuesday night to Mr. and Mrs Leonard Howell, a son.

Mrs. Emma Barnes came Wednesday from New Haven, Conn. and is staying with Mrs. James Clarkson.

Mrs. M. V. Hendershot has been in Leslie the past week called there by the serious illness of her brother Will.

Mrs. Frank Odell entertained the Howell family Tuesday in honor of her brother David it being that gentleman's natal day. The out of town guests were David Howell and wife of Lansing and Att'y. John Howel and wife of Adrian.

In company with Albert VanDoren Albert Collins went down to Detroit Tuesday and purchased a two passenger Huppmobile.

Rev. D. H. Ramsdel will occupy the Methodist pulpit in this place Sunday June 30, at 2:20 p. m. His many friends will be glad of the opportunity to hear him preach again.

CHILD DRAGGED BY CAR

Battle Creek Girl Has Remarkable Escape from Death.

Battle Creek, Mich., June 15.—Alice McKinney, six-year-old daughter of William McKinney, had a remarkable escape from being ground to death when she was struck by a street car. The child attempted to follow her seven-year-old brother, Rowland across the street, but was struck by the fender of the car, and was rolled and dragged forty feet.

The car was stopped just as the wheels were about to pass over her body. She is so small that her body slipped under the fender of the car.

MOTHER KILLED; SON HURT

Marion Woman Is Struck by Ann Arbor Motor Car.

Marion, Mich., June 18.—Mrs. Thomas Game and her four-year-old son were struck by an Ann Arbor motor car thirty rods north of the station as they were driving downtown. It is thought Mrs. Game mistook the location of the tracks. She died an hour later without regaining consciousness The engineer gave the warning and is not blamed. The little boy's right leg was broken, but he will live. Mrs. Game is survived by a husband, three daughters and three sons.

THE MARKETS

Chicago Cash Grain Quotations.

Wheat—No. 2 red, $1.07@1.09½; No. 3 red, $1.05@1.07½; No. 2 hard winter, $1.07@1.09; No. 3 hard winter, $1.04@1.07; No. 1 northern spring, $1.14@1.16; No. 2 northern spring, $1.09@1.14. Corn—No. 2, 72½@73½c; No. 2 white, 75½@76c; No. 2 yellow, 74@74½c. Oats—No. 2 white, 52½@53½c; No. 3 white, 51@52c; standard, 51½@53c.

Chicago Live Stock.

Hogs—Receipts 15,000. Quotations ranged at $7.30@7.40 heavy butchers, $7.25@7.35 light butchers, $7.10@7.25 heavy packing, and $5.75@6.15 good to choice pigs.

Cattle—Receipts 3,500. Quotations ranged at $9.00@9.50 prime steers, $7.00@7.50 choice to prime fed beef cows, $6.00@6.75 selected feeders, $5.50@6.00 fair to good stockers, $7.75 @8.00 good to choice veal calves.

Sheep—Receipts 18,000. Quotations ranged at $8.50@9.10 choice to prime lambs, $5.00@6.25 good to choice yearlings, $4.50@5.00 good to choice wethers, $3.25@4.25 fair to good ewes.

East Buffalo Live Stock.

Dunning & Stevens, Live Stock Commission Merchants, East Buffalo, N. Y., quote as follows: Cattle—Receipts 3 cars; market slow. Hogs—Receipts 20 cars; market strong; heavy, $7.60 @7.65; Yorkers, $7.50@7.55; pigs, $6.90@7.00. Sheep—Receipts 2 cars; market steady; spring lambs, $8.75@9.25; yearlings, $7.50@8.00; wethers $4.85@5.00; ewes, $3.75@4.00. Calves, $5.00@8.50.

Fined for Abusing Horse.

Jackson, Mich., June 15.—Charles Curtis, a young farmer of Waterloo township, pleaded guilty to cruelly abusing a horse and was fined $10 and costs of $7 in justice court. He paid.

MOUNT CLEMENS—Judge James G. Tucker has just granted a divorce to Louise Lindsay from her husband, Lorne Lindsay, who is now serving a time sentence of between twelve and one-half and twenty-five years at Marquette. Lindsay was convicted of a statutory offense.

IONIA—At a recent meeting here of the board of control of the reformatory the salaries of all guards and keepers were raised $50 per year. This is still within $60 of the state law limit and about the same as paid at Marquette, while at Jackson the law limit is paid.

JACKSON—Thirty of the city laborers employed as outside helpers in the Michigan Central shops walked out when they were refused a raise of 20 cents per day in their wages They were receiving $1.55 per day.

Amusing Trick of Messengers.

The stamp trick is a very common one with messengers because of the amount of amusement derived from it. It consists in sticking a new stamp on a step or some prominent place, and watching the various attempts of passers-by to pick it up, which, of course, are unsuccessful.—London Mail.

For Business Reasons

By McCulloch-Williams

(Copyright, 1911, by Associated Literary Press.)

"If you really cared about me—" Elinor began, breaking off there in a choking sob.

William, her husband, frowned heavily, and said sarcastically, "Of course I don't care—you are only my wife—for whom I spend my days toiling and grubbing—and from whom I get in return—"

"I try! You know I try—ever so hard!" Elinor flashed out. "But your—your—m-mother—won't—let me have a minute's peace."

"Won't—eh? I really hadn't noticed it," William retorted, still sarcastic. "I suppose the real root of the matter is—you want me to leave her. Understand—I shall not do it! That's flat. You married me with your eyes open—knowing all she had done for me—that I was her only child—besides, I told you outright I would never leave her lonely. You agreed—anything to get me. Now—you want to get away from your bargain."

"Do you want to get away from your bargain?" Elinor asked, suddenly calm, sparks at the bottom of her eyes drying them magically.

William did not answer—only smiled provokingly. After a little she went on, still clearly, "If you do—I will take myself away—as soon as we have gone over the accounts. I want to leave things straight."

"Really, Elinor—this is too ridiculous. With the Travers expecting us to dinner—and the theater afterward," William began—he was not smiling any more, but still his voice was hard.

Elinor's head went up. "You do not answer," she said. "I take silence for consent. As to the Travers, you can make my excuses—say you came to tell them I was—indisposed."

The door opened without any preliminary knocking. Mrs. Alsop, the elder, came through it saying with a frown, "William, you should be resting—you can have fifteen minutes before it is time to dress. Elinor never thinks of such things—but if you are to go on doing yourself justice you must take care of yourself. And tonight I want you to be your best self. The chief justice, who is to be at the Travers', is an old beau of mine—"

"Suppose you go in my place—I am staying at home. And I can help you dress," Elinor said, her voice studiously commonplace.

Her mother-in-law stared at her.

"Not going!" she echoed. "I take your place! I knew you were poorly bred, but must say I never dreamed you could be ignorant enough to think of such a thing."

"Say 'kindness' for 'ignorance,' mother," William interposed. "Elinor is impulsive—and very generous. Of course, her suggestion is impossible. But I know she thought only of giving you pleasure—the pleasure of meeting an old friend."

"It will be much greater pleasure to have him see my son and his wife at their best, among the best people," Mrs. Alsop said proudly. "As for James Dwight, I don't care a pin—except to have him see I made no mistake in refusing him. He will be bound to see it—you are so much your father's son."

The clock striking the half hour, made her hurry off with a vexed exclamation.

As the door shut behind her William went up to his wife, laid a hand upon her arm and said, not very easily: "You are very angry, Elinor—that I know. And it is in your power to take a deep revenge. Unless you go tonight, I cannot. That will mean the loss of Traver's good will and good word, which just now are vitally important to me. He and his wife count on us to liven their party. The others are rich, but heavy—and wild to be amused."

"We are not paupers—thanks to my mother. She saved my father's estate, you know. But one can't stand still—you know that without telling. I have invested more than I ought to have risked in a deal that Traver can make successful. Knowing that—you must decide. I throw myself on your mercy."

"On my justice, you mean," Elinor said lifelessly. "Therefore I will go. It shall never be true that I added to the harm I did you in marrying you the wreck of your fortune."

"Come, now, let's kiss and be friends," Alsop said, trying to take her in his arms.

She eluded him, turned to her toilet table, and began pulling the pins from her hair, saying over her shoulder: "As I am staying only for business reasons, and so long as they are important, there seems to be no occasion for us ever to quarrel again."

She was the life of the party that night, so blithely brilliant, so [illegible] fascinating, Alsop was amazed. He knew she could be so, but heretofore she had been either too indolent or too indifferent to show off. All the Traver guests made much of her—before the home-going she had many engagements, tentative, to be sure, but certain to materialize.

Even the great chief justice was quite taken off his feet. "Tell your mother I thought her the most fascinating of women—until I met the daughter you have given her," he said to Alsop as they shook hands.

"Come and tell her so yourself, sir," Alsop answered. But the older man held up his hands with a face of comic dismay.

If Elinor heard or saw the byplay she made no sign. In the car as they whirled home she sat inert amid her wraps, answering with commonplace quiet whatever Alsop had to say. There was no rebound in her—she did not even admit how stupid she had found the rich folk. Her husband was all taken aback—she had always been as responsive as a harp-string and as vivid as a summer day.

In his heart be cursed roundly the root of trouble—the little lame dog she had found and fetched home, only to have it sent by his mother straight to the pound. This was the sensible thing, of course—but the furry innocent, hungry and friendless, had gone straight into Elinor's heart. She had begged to keep it—only until it was well, and she could find a home for it. Her mother-in-law had been inexorable, with the result of sending her into stormy tears. Throughout the next six weeks of dry-eyed calm on her part, William Alsop thought he would welcome anything that would bring back the tears.

She kept going, going, from her late rising to her later lying down. The house she had let slip into older hands, giving over even the account books which had been her special pride. Business drove Alsop as hard as Elinor drove herself in the name of pleasure. She helped him indubitably. Traver stuck at nothing in his behalf. "Want to make some pretty money for the pretty child to throw away," he said sometimes, with a chuckle. Traver's word had weight, especially when his money went behind it. After a feverish campaign, Alsop caught breath—to find himself richer by a quarter of a million.

He started home early, but moved by a queer impulse stopped at a famous jeweler's shop. It had suddenly come to him that Elinor loved pearls. He would buy her a string, the handsomest he could find, even though the cost might be half his recent gains. He was no judge of such things, but the shop imprint was a guarantee—besides, it employed the best of all experts. Alsop had a nodding acquaintance with the expert. Moving among bewildering counters in search of him, he came in view of a couple standing face to face. The woman's back was to him—the man he recognized as an elderly bachelor banker, enormously rich, with the name of being also enormously unscrupulous. He was smiling down at the woman, and saying persuasively, "If you will but permit—what happiness for me. Anything—here—or in the whole world. You love pearls—"

Alsop made almost a leap for the pair—something familiar in the outline of throat and shoulders, in the silken chestnut hair, told him who was listening. But he was man enough, gentleman enough, to carry off things well. "I see my wife has been confessing her pet sins to you, Mr. Vortress," he said, stepping between them. "Are you a judge of pearls? How lucky! My business here is to buy her a string."

"Not now—some other day," Elinor murmured composedly, turning to go.

Alsop walked possessively beside her, put her into her cab and himself followed her.

Not until they had made the round of the park did he speak. Then, lifting his haggard face from the hands that had hidden it, he asked, miserably: "Elinor, how far has this gone? How long have you known Vortress? How dared he offer you—"

"Travers presented him—I have tolerated him for business reasons," Elinor said coldly. "As to his offer—please understand I did not accept. You see—I am still foolish. He told me you had won out—as you don't need me any longer, I am going away—in the morning."

"Elinor! Darling! I need you as never before. I love you, love, love, love you—better than all the world! Try to forgive me—I know I was brutal," Alsop panted. "Only say—you shall have whatever you want—even if it should be a hundred dogs."

Elinor sat trembling, her eyes humid. "I—I don't want—any dog—now," she murmured. "I ought to go away—but truly I cannot—I want my—husband!"

Alsop could not speak.

Found Out What Hit Him.

Before Horace Webb became a clown he was a circus "leaper." He held the record for a double turn leap over six elephants. One night he was standing at the top of the run ready to make a dash for the springboard. The six elephants were lined up and ready. He started down the run and was half way along when he suddenly felt something hit him on the calf of the leg. It rattled him so that he made a misstep and landed with a sprawl on top of the middle elephant. He got a fine shaking up. He couldn't imagine what had hit him and puzzled over it the rest of the day without coming to any conclusion.

The next day he met a fellow on the street whom he had known in his home town. The fellow was tickled to see Webb and said:

"I saw you at the show last night, Horace, and I tried to catch your eye just as you were about to hop-skip those elephants. I did everything I could to attract your attention. I even threw my programme at you. I rolled it up like a ball, and thought I hit you on the leg. You never noticed it."

His Comparison.

"Well, I wish him luck," said Mr. Jones the other night, after reading in the evening paper an account of the wedding of a popular member of the local football team. "But," he added, in a ruminating tone, "marriage is very much like football."

"Don't talk so ridiculous!" snapped Mrs. Jones. "However can you compare football to marriage?"

"Why," replied Jones, "it looks so easy to those who haven't tried it."

WOMAN AVIATOR KILLED

Fatal Accident to Miss Julia Clarke at Springfield, Ill.

At Springfield, Ill., Miss Julia Clarke of Denver, Col., twenty-three years old, and one of three female licensed aviator pilots, was killed at the Illinois State Fair grounds when the tip of one of the wings of a Curtiss biplane in which she was making a flight struck the limb of a tree and the machine was dashed to the ground, crushing her skull.

TAFT USES THE VETO

President Disapproves Army Bill Because It Ousts General Wood.

President Taft vetoed the army appropriation bill.

He returned the bill to congress with a message indicating his disapproval of the legislative provision which would oust Major General Leonard Wood from the office of chief of staff March 4, 1913.

SENATOR FROM NEVADA

Governor Appoints George Wingfield to Fill Vacancy.

The governor of the state of Nevada has appointed George Wingfield as United States senator to fill the unexpired term of George S. Nixon, who died a few days ago in Washington.

Nixon and Wingfield were mining partners for several years, and both made fortunes in Goldfield.

PETOSKEY—While he was about crossing the street on his new wheel which he had purchased a minute previously, Tony Bio was struck by an auto and thrown against a carriage. He was severely injured but will recover. The driver of the auto, Alick Banks, paid for the bicycle, which was demolished.

BATTLE CREEK — After being charged with a statutory offense against a twelve-year-old girl, Phillip Morehouse, aged twenty, brother of the Morehouse lad charged some time ago with robbing the Baker drug store, was arrested by Deputy Sheriff Corwin. Complaint was made by the father of the girl.

RAILROAD TIME TABLES.

Lake Shore & Michigan Southern Railroad.
Effective June 2nd. 1912

Going south.

Station	315	309	331	311
	am	am	pm	pm
Jackson	† 6 05	† 10 50	† 2 05	‡ 8 10
Tecumseh	‡ 7 03	† 11 27	† 3 01	‡ 9 05
Adrian	‡ 7 30	† 12 01	‡ 3 30	
Toledo	‡ 8 40	† 12 30	† 4 15	‡ 10 05
Chicago	‡ 3 45	† 9 00		
Detroit	‡ 12 10		† 5 40	

Going north

Station	316	312	314	318
	am	pm	pm	pm
Toledo	‡ 7 50	† 12 30	† 5 10	‡ 7 25
Detroit				‡ 5 15
Adrian		† 1 00	† 5 25	‡ 8 00
Tecumseh	‡ 9 09	† 1 32	† 6 15	‡ 8 42
Jackson	‡ 10 15	† 2 33	† 7 20	‡ 9 45

† Daily
‡ D'ly Ex. Sun.
G. J. Ziehr. Ticket Agent

DUNDEE BRANCH.

Going west.

Station	429	425	421	427
Adrian	† 6 10	† 8 10	† 3 30	† 5 25
Tecumseh	† 7 50	† 9 20	† 4 02	† 6 20
Addison	† 10 20	† 10 15	† 4 55	† 7 05

Sunday only

Station	am
Adrian	8 15
Tecumseh	9 10
Addison	10 00

Going east.

Station	422	428	430	434
	am	am	pm	pm
Addison	† 9 37	† 10 35	† 1 20	† 7 15
Tecumseh	† 10 23	† 11 25	† 4 25	† 8 05
Adrian	† 10 50		† 5 15	† 8 40
Chicago	† 5 55			

Sunday only

Station	pm
Addison	7 50
Tecumseh	8 40
Adrian	9 35

DETROIT, TOLEDO & IRONTON
Going South
Daily except Sunday

Station	1
Adrian	11:30 a. m,
Tecumseh	10:45
Ridgeway	10:33
Detroit	8:30

Going North

Station	2
Adrian	3:39 p. m.
Tecumseh	4:10
Ridgeway	4:20
Detroit	7:05

F. S. Bell,
Ticket Agent.

FEELING LIVER-ISH This Morning?
TAKE
THEDFORD'S Black-Draught
Stops Indigestion & Constipation
25c
A Gentle Laxative And Appetizer

Take FOLEY KIDNEY PILLS
Tonic In Action - Quick In Results
Get rid of your Deadly Kidney Ailments, that cost you a high price in endurance of pain, loss of time and money. Others have cured themselves of KIDNEY AND BLADDER DISEASES by the prompt and timely use of FOLEY KIDNEY PILLS. Stops BACKACHE, HEADACHE, and ALL the many other troubles that follow DISEASED KIDNEYS and URINARY IRREGULARITIES. FOLEY KIDNEY PILLS will CURE any case of KIDNEY and BLADDER TROUBLE not beyond the reach of medicine. No medicine can do more. In a yellow package.
For sale by All Druggists.

We promptly obtain U. S. and Foreign
PATENTS
Send model, sketch or photo of invention for free report on patentability. For free book, How to Secure Patents and TRADE-MARKS write to
C.A.SNOW & Co.
Opposite U. S. Patent Office
WASHINGTON D. C.

Goldsmith's Sketch of Himself.

Goldsmith has accurately sketched himself in the following fashion: "Fond of enjoying the present, careless of the future, his sentiments those of a man of sense, his activities those of a fool; of fortitude able to stand unmoved at the bursting of an earthquake, yet of sensibility to be affected by the breaking of a tea cup."

Eskimo Wife a Hard Worker.

Eskimo widowers often remarry within a week after the demise of the wife. The helpmate of the savage does most of the work, and he is almost helpless without her. She makes and breaks camp, cooks, cuts up her husband's kill and carries it to camp. She dresses the skins of deer and seals. She makes the footgear and clothes, paddles the canoe and carries every burden. Without her no domestic arrangement can go forward.

The Tecumseh Herald.

VOL. LXI. NO. 63 TECUMSEH, MICHIGAN, TUESDAY JUNE 25. 1912 WHOLE NO. 4122.

ADRIAN STATE SAVINGS BANK,
ADRIAN, MICH.
RESOURCES over - - $1,500,000.00
Largest Bank in this Section of Michigan.

"We welcome visitors and invite inspection of our substantial Building, commodious Offices, and massive Burglar-proof Vault."

3 % compounded semi-annually paid on all Savings Deposits remaining one calendar month or more.

Accounts may be opened by mail. Correspondence and personal interviews solicited.

R. A. WATTS, Pres., GEO. A. WILCOX, Vice Pres., B. E. TOBIAS, Cash. O. J. W[illegible], Asst. Cash. R. H. WATTS, Asst. Cash.

THE BEST

Prime Beef, Pig Pork, Veal and Spring Lamb, Salt Pork, Sweet Cured Hams and Bacon, Fowls, Spring Chickens.

Boiled Hams, Veal Loaf, Pressed Meats, Frankforts, Bologna, Pure Leaf Lard, Corned Beef, etc.

L. A. HUGHES MEAT CO.

EDUCATOR CRACKERS

Every magazine is advertising these goods. We have them. We also carry a good line of

National Biscuit Co's
Package Goods.

Also everything that is baked in Tecumseh, also

Morton's Detroit Bread.

Come to us. We will treat you right.

F. D. AVERY.
PHONE 39

THE STYLE STORE FOR MEN

Every man who takes pride in his appearance should see and know our

New Spring Clothes

IN STYLE
they are absolutely correct, yet they are distinctive and different from any others you will see

IN QUALITY AND FIT
they are positively unexcelled

BUT YOU MUST SEE THEM TO REALLY KNOW THEM

COME in and see them. Whether you buy now or later, matters not to us. But we are anxious to have you know the character and quality of these clothes.

HEESEN & HEESEN,
TECUMSEH, MICH.

The Herald $1.00

Hot Weather Specials
ALL THIS WEEK

Silk Hose
For men and Women,
Tans and blacks 25c a pair

Lawns
A large range of patterns and colorings, worth 15c yd,
for 10c a yd

Parasols
A big assortment, in white and colors, worth up to $2.00
for 98c each

Neckwear
New styles in several patterns
25c values - 17c
50c values - 33c
75c, $1, $1.25 val. 48c

Coats & Suits
Balance of our stock of Ladies' and Misses' Wool Garments at Greatly Reduced Prices

Shirt Waists
1 lot of regular $1.50 Shirt Waists for
98c each

SPECIAL for SATURD'Y, JUNE 29
BARGAIN BASEMENT
48 pcs. High Grade Decrated Dishes
For 39c each. (worth double)
100 1-pound packages of Talcum Powder - for 10 each
144 pkgs. wood-pulp Picnic Plates, 25 plates in pkg. 10c pkg

The Webster Anderson Co.
Tecumseh, - - Michigan
STORE OPEN EVENINGS.

NEW PARTY PLAN STILL UNSETTLED

Roosevelt Progressive Leaders Work in Chicago.

CONVENTION DATE NOT SET

Gatherings May Be Held in Chicago or Perhaps, in Asbury Park, N. J. Planning Campaign in Different States.

Chicago, June 24. — The Roosevelt third party men who have remained here to discuss the organization of their movement with Colonel Roosevelt have already gotten to work. Governor Johnson of California, who for the present, is the Colonel's chief lieutenant, was empowered by a mass-meeting of delegates and others to appoint a committee of seven which is to confer with Colonel Roosevelt and prepare a plan and platform to be presented to the bolters' convention.

No definite announcement of plan has been made and the date of the convention is still to be decided. It was rumored that it might be held here in Chicago on Aug. 3, and also that an attempt might be made to call the Roosevelt progressives together at Asbury Park. In general the plan seems to be to utilize the Roosevelt machine in states that the Colonel carried at the primaries and in other states to present a complete progressive ticket.

In New York, for instance, if the plans talked of are carried out, there will be progressive candidates for governor, congress and other elective offices that may be open when the contest begins. In Pennsylvania it may be that William Flinn's plan of having the regular Republican electors cast their votes for Roosevelt who, of course, is certain to be the candidate of the new party, may be carried out. In Minnesota it is planned to have the electors who favor Roosevelt resign and then to appoint them by petition, in order to make their positions secure. The plan of action in these and other states depends upon expert legal advice which is still to be had.

At present everything connected [illegible] expressed intention of the Colonel and some of his leaders to make a fight is up in the air.

The Roosevelt delegates, steam rollered and otherwise, to the number of 200 or 300, and Roosevelt shouters, met in the Florentine room of the Congress hotel to inaugurate the formal temporary organization of the new party. Governor Johnson presided at the meeting. At his side were Medill McCormick, James R. Garfield, and Senator Clapp of Minnesota. Governor Stubbs of Kansas came in, but went out again before the meeting got down to business. Cecil Lyon of Texas had a front seat. Few if any of the other prominent Roosevelt men were present.

Governor Johnson announced that the progressives were about "to begin on the road that is to lead to political freedom." He said that in the committee to be formed no attempt could be made at this time to represent each state, but that the time for action had arrived and that they must get down to work.

Then James R. Garfield got up and told the massmeeting that the laws of the different states were at variance so far as the selection of electors were concerned, and that while in some states it would be easy to proceed with their campaign it might be very difficult in others.

"We must lay the foundations with care," he said, "and it is impossible now to outline definitely our plans. I would suggest that we give Governor Johnson the power to select seven men, who, after a conference with Colonel Roosevelt, will be able to present to the convention a plan of action and organization that will make it possible to carry on this great movement." He put the suggestion in the form of a motion which was carried, and Governor Johnson, raising his hand for silence, remarked with great solemnity: "Gentlemen, there is the birth of the new party."

As for the financing of the new party, Mr. Garfield said that there was not the slightest doubt but what plenty of money would be forthcoming.

When asked for [illegible] present strength of the new party Mr. Garfield said that it might be in a way measured by the delegates who sat silent in their places refusing to vote.

New Jersey Auto Accident.

Red Bank, N. J., June 24.—As a result of an automobile accident here, Miss Susie J. Reilly was killed and Dennis O'Connor, his wife, and daughter Mary, and Miss Margaret Reilly were injured. All were employed by J. A. Haskell, president of the Dupont Powder Works.

BRYAN WILL AIM TO GET CONTROL

Joins Hands with Woodrow Wilson to Guide Convention.

WOULDN'T REFUSE NOMINATION

Nebraska Man Is Warmly Greeted by Crowds Upon His Arrival in Baltimore—Town Rapidly Filling Up.

Baltimore, Md., June 24.—William J. Bryan, after studying the situation here for just three hours, made it known that he had decided to accept the challenge of the conservatives for a test of strength on the temporary chairmanship issue.

Mr. Bryan certainly woke up the town when he arrived from Chicago. His coming was as spectacular as any friend of the people could wish. Despite all the talk that has been [illegible] to put Billy Bryan where he belongs, which the talkers figured out to be the immediate present, most of the delegates on the ground, the camp followers and a considerable share of the population of Baltimore, threw their cheers into the general hurrah. Mr. Bryan's face lit up when the shouters yelled to him that they couldn't "steam roller" him the way the bunch did that other Colonel at Chicago.

If there was any doubt that the Nebraska Democrat has designs upon a nomination for the fourth time it was dissipated soon after his arrival in this city. By his evasive answers to questions on this subject Mr. Bryan showed plainly that he did not propose to commit himself in any way that might prove embarrassing within the next few days. He went further. His answers plainly conveyed the intimation that he would be only too glad to accept the nomination if it came his way. From the moment of Mr. Bryan's arrival in Baltimore it became apparent that he has joined hands firmly with Woodrow Wilson for the control of the national convention.

The crowds have been favored with fair weather. The heat which everybody has been expecting with dread so far has held off. The big hotels are turning people away by the hundreds and everybody is wondering where the still greater crowds now coming are going to be taken care of. Even the optimists agree that by tonight the town will be filled up to the limit.

VOTE ON PRESIDENCY

The vote by states was as follows:

	Taft.	Roosevelt	La Follette.	Cummins.	Not voting.
Alabama	22	..	..	..	2
Arizona	6	..	..	..	..
Arkansas	17	..	..	..	1
California	2	..	..	..	24
Colorado	12	..	..	..	..
Connecticutt	14	..	..	..	..
Delaware	6	..	..	..	..
Florida	12	..	..	..	..
Georgia	28	..	..	..	..
Idaho	[illegible]	[illegible]	[illegible]	[illegible]	[illegible]
Illinois	2	52	..	..	2
Indiana	20	3	..	..	7
Iowa	16	..	..	10	..
Kansas	2	..	..	..	18
Kentucky	24	2	..	..	..
Louisiana	20	..	..	..	..
Maine	..	..	..	..	12
Maryland	1	9	..	..	5
Massachu'ts	20	..	..	..	16
Michigan	20	9	..	..	1
Minnesota	..	..	..	..	24
Mississippi	17	..	..	..	3
Missouri	16	..	..	..	20
Montana	8	..	..	..	..
Nebraska	..	2	..	..	14
Nevada	6	..	..	..	..
N. Hampshire	8	..	..	..	..
New Jersey	..	2	..	..	26
New Mexico	7	..	..	..	1
New York	76	8	..	..	6
N. Carolina	1	1	..	..	22
N. Dakota	..	..	10	..	..
Ohio	14	..	..	..	34
Oklahoma	4	1	..	..	15
Oregon	..	8	..	..	2
*Pennsylvania	9	2	..	..	62
Rhode Island	10	..	..	..	..
S. Carolina	16	..	..	..	1
S. Dakota	..	5	5	..	..
Tennessee	23	1	..	..	..
Texas	31	..	..	..	8
Uath	8	..	..	..	..
Vermont	6	..	..	..	3
Virginia	22	..	..	..	1
Washington	14	..	..	..	..
W. Virginia	..	..	..	..	6
Wisconsin	..	..	26	..	..
Wyoming	6	..	..	..	..
Alaska	2	..	..	..	..
Dist. of Col.	2	..	..	..	..
Hawaii	6	..	..	..	..
Phil. Islands	2	..	..	..	..
Porto Rico	2	..	..	..	..
Totals	561	107	41	17	344

*Two votes for Hughes.

Vote on Vice Presidency.

The vote on vice president was as follows:

Sherman	[illegible]
Senator Borah	21
Gov. Hadley	14
C. E. Merriam	20
A. J. Beveridge	2
Howard Gillette	1
Not Voting	352
Absent	71

COURT WARNS CORPORATIONS

Says They Cease to Exist if Certificates Are Not Filed.

Springfield, Ill., June 24.—That corporations whose officers fail to file a certified certificate of their charter with the county clerk within two years shall no longer exist as such in Illinois, is the holding of the Illinois supreme court in the case of the people against C. D. Mackey and others, which was brought by Robert Tilton, state's attorney of Morgan county, in the form of quo warranto proceedings against the defendant, who, with others constituted the Jacksonville Water Works company.

The defendants pleaded that it was through negligence that its certificate had not been placed on record in the county recorder's office. The state demurred to this, but was overruled by Judge Thompson of Jacksonville, and the case went to the supreme court on this issue. The supreme court reversed and remanded the case.

Illinois Farmer Kills Himself.

Dixon, Ill., June 24.—Zachariah Newcomer, a farmer of Pine Creek, committed suicide.

DISLIKE TO QUIT CONVENTION CITY

Guests Are Slow in Leaving Big, Busy Chicago.

MEMORABLE MEETING IS OVER

Republican Convention Nominates Taft and Sherman and Adjourns Sine Die at Late Hour Saturday Night.

Chicago, June 24. — Comparatively few convention guests left the big hotels until Sunday and many not until today, following the adjournment of the Republican convention which placed in nomination William Howard Taft for president and James Schoolcraft Sherman for vice president.

The uncertainties incident to the winding up of the convention activities created a guessing contest for the passenger department officials of the various railroads. Desirous of affording their patrons the best accommodations possible, and inspired by both a friendly rivalry and keen business competition, every effort was made to ascertain in advance just when the convention would adjourn, but it remained a matter of conjecture up to within an hour or so of the closing of the big show.

More than $5,000,000 was spent in Chicago by delegates, politicians and convention visitors in ten days, according to reports of manaegrs of the principal downtown hotels.

Of this amount they figured two-thirds was expended for food, drink and sleeping rooms, the rest being distributed for incidentals, theaters, and at the retail stores.

It was a memorable national convention. What its action portends for the future of political parties in the United States no one can say at this time. The groundwork for the organization of a new progressive party that may affect the solidarity of both the old party organizations was laid. The credited delegates to the Republican national convention who followed the advice of Colonel Roosevelt and refused to perform their functions as members of the body, together with the rank and file of electors who are behind them, are expected to join the new party movement.

And Taft and Sherman is again the ticket.

William Howard Taft was renominated for president on the first ballot at 9:25 o'clock Saturday night.

He received the votes of 561 of the 1,078 delegates entitled to participate in the convention.

[illegible] was not presented and who requested his supporters to refrain from taking any part in the proceedings of a body which he declares was organized by fraud and corruption, received 107 votes.

Roosevelt followers to the number of 344 were present in the convention when the roll was called and refused to vote.

Vice President James Schoolcraft Sherman was renominated on the first ballot immediately after the result of the ballot on the presidency had been announced in the convention.

The vice presidency went begging. There was a general understanding that Mr. Sherman would not stand in the way of the selection of some other candidate for second place on the ticket. The leaders who have been in control of the 1912 national convention wanted a western progressive on the ticket with President Taft. They were unable to find one who would consent to the presentation of his name.

The second place nomination was offered to Governor Deneen of Illinois, to Governor Hadley of Missouri and to Senator Borah of Idaho. When it became apparent that the timber available afforded no chance of a selection the friends of Mr. Sherman announced his willingness to make a try for election.

Senator Robert Marion LaFollette of Wisconsin received 41 votes for president. His Wisconsin and North Dakota strength of 36 was added to by the splitting of the South Dakota delegation, he receiving five of the ten votes, while Roosevelt received the other five.

The name of Senator Albert B. Cummins of Iowa, whose friends were hoping near to the last for a disintegration of the Taft forces that would make their candidate loom strongly as a compromise proposition, was not presented to the convention. Senator Cummins, however, received 17 votes—10 from his own state and 7 of the 8 Idaho votes which were lined up for Roosevelt until he pulled his hat out of the ring.

Associate Justice Charles E. Hughes of New York received the votes of two Pennsylvania delegates.

Couple Is Believed Drowned.

Janesville, Wis., June 24.—With the finding of a canoe half filled with water two miles north of this city the supposed drowning of Harry Logerman and Miss Zona Edwards of Monticello is thought to have occurred.

Secretary Meyer Has Typhold.

Washington, June 24. — Secretary Meyer, who left Washington a week ago for his home at Hamilton, Mass., has developed typhoid fever.

AUTO STRIKES OLD SOLDIER

Less Than Week Before He Saw Fatal Auto Accident.

Battle Creek, Mich., June 24.—Less than a week ago, Ichabod A. Taylor was a witness to the automobile accident that cost the life of Miss Gladys Gould and serious injury of her sister, Miss Ada.

Some days later he was struck, under similar circumstances, by an automobile driven by George S. Huff, a local real estate dealer, while crossing a down town street. Taylor, an old soldier, was badly hurt, but not fatally, unless complications arise, due to his age.

McCann Bros.

The New "Straws"

They're here! They're fresh, new, snappy! Every new style and shape is ready—and you never saw such great values.

New Split and Sennit Straws, Sailor and Turban Brim, in the newest shapes—
50 Cents to $3.00

Genuine Panamas, exceptional values—
$5.00 to $7.00

Underwear

Such famous makes as Porosknit, B. V. D., Cooper's, etc. All materials and styles.
Union Suits, - $1.00 to $2.50
Two-piece Underwear, 25c and 50c
Boy's Balbriggan and Porosknit Union Suits, 50c.

Summer Shirts

All the new ideas in all effects, patterns and colorings—plaited bosoms, attached or separate cuffs and collars, coat or regular style, Percales, Lawns, Pongee—all styles and sleeve lengths and extra size bodies.

Neckwear, the Swellest Ever

All Silk Ties, plain or knitted, cut Silks, washable Silks, everything that's smart and good—25c to $1.00.

McCann Bros.
ONE PRICE CLOTHIERS
Store open evenings.

Stationery

We have a full line of High Grade Stationery in
Box and Bulk.
SEE OUR
Initial Paper
ALSO
Tablets in all sizes and grades.

E. J. PETERS & CO.
PHONE 200 Successors to J. F. HICKS & [illegible]ON

FIREWORKS

Come to the Novelty Store for Fireworks. We have a full line.

Fire Crackers, Cannon Crackers, Rockets and Candles, Ground Pieces and Ballons.

Full line of Crockery and Granite-ware.

Ida B. Chase.

Condensed Statement of
TECUMSEH STATE SAVINGS BANK.
At the close of business June 14, 1912.

RESOURCES

Loans and Discounts	$146,194 98
Bonds and Mortgages	200,270 05
Real Estate	12,842 07
Furniture and Fixtures	6,600 00
Overdrafts	95 11
Due from Banks	49,261 24
Cash and Exchanges	34,689 42
	$450,452 87

LIABILITIES

Capital Stock	$26,000 00
Surplus	10,500 00
Undivided Profits	3,773 24
Deposits	410,179 63
	$450,452 87

THE TECUMSEH HERALD

G. N. STACY,
EDITOR AND OWNER.

SUBSCRIPTION RATES

IN LENAWEE COUNTY.

One year, payment in advance.............$1.00
One year, payment after three months.... 1.25

OUTSIDE LENAWEE COUNTY

One year, payment in advance..............$1.25
One year, payment after three months..... 1.50

There will be no Deviation from above Rates

State of Ohio, City of Toledo, Lucas County, ss

Frank J. Cheney makes oath that he is senior partner of the firm of F. J. Cheney & Co., doing business in the City of Toledo, County and State aforesaid, and that said firm will pay the sum of ONE HUNDRED DOLLARS for each and every case of Catarrh that cannot be cured by the use of Hall's Catarrh Cure. Frank J. Cheney.

Sworn to before me and subscribed in my presence this 6th day of December, A. D. 1886. (Seal.) A. W. Gleason, Notary Public.

Hall's Catarrh Cure is taken internally, and acts directly on the blood mucous surfaces of the system. Send for testimonials free. F. J. Cheney & Co., Toledo, O.

Sold by all Druggists, 75c.

Take Hall's Family Pills for con- [illegible]

IF MEN could buy only what they ought to have, with money, there wouldn't be nearly so much scrambling for it.

When Buying, Buy Only the Best

H. L. Bloomquist, Esdaile, Wis., says his wife considers Foley's Honey and Tar Compound the best cough cure on the market. "She has tried various kinds but Foley's gives the best results of all."

Mrs. M. A. McLaughlin, 512 Jay St., LaCross, Wis., writes that she suffered all kinds of pains in her back and hips on account of kidney trouble and rheumatism. "I got some of Foley Kidney Pills and after taking them for a few days there was a wonderful change in my case, for the pain entirely left my back and hips and I am thankful there is medicine as Foley Kidney Pills," For sale by all druggists.

NO MATTER how wise you are, there is bound to be somebody who thinks your ideas are foolish.

Help to Keep Down Expenses

Mrs. J. E. Henry, Akron, Mich., tells how she did so: "I was bothered with my kidneys and had to go nearly double I tried a sample of Foley Kidney Pills and they did me so much good that I bought a bottle, and feel that they saved me a big doctor's bill."

Mrs. Lela Love, wife of Wiley Love, a farmer living near Covena, Ga., says, "I have taken Foley Kidney Pills and find them to be all you claim for them. They gave me almost instant relief when my kidneys were sluggish and inactive. I can cheerfully recommend them to all sufferers from kidney trouble. For sale by all druggists.

SOME brothers search out the weak members of the flock, not to share with them, but to shear them.

Man Coughs and Breaks Ribs

After a frightful coughing spell a man in Neenah, Wis., felt terrible pains in his side and his doctor found two ribs had been broken. What agony Dr. King's New Discovery would have saved him.

A few teaspoonsful ends a late cough, while persistent use routs obstinate coughs, expels stubborn colds or heals weak, sore lungs. "I feel sure its a Godsend to humanity," writes Mrs. Effie Morton, Columbia, Mo., "for I believe I would have consumption today, if I had not used this great remedy." Its guaranteed to satisfy, and you can get a free trial bottle or 50 cent or $1.00 size at C. A. Wright & Son's.

IT IS hard for temperance folks to temper their joy when the saloon is whipped.

Ends Hunts For Rich Girl

Often the hunt for a rich wife ends when the man meets a woman that uses Electric Bitters. Her strong nerves tell in a bright brain and even temper. Her peach-bloom complexion and ruby lips results from her pure blood; her bright eyes from restful sleep; her elastic step from firm free muscles, all telling of the health and strength Electric Bitters give a woman, and the freedom from indigestion, backache, headache, fainting and dizzy spells they promote Everywhere they are woman's favorite remedies. If weak or ailing try them. 50c at C. A. Wright & son's.

A Card

This is to certify that Foley's Honey and Tar Compound does not contain any opiates, any habit forming drugs, or any ingredients that could possibly harm its users On the contrary, its healing and soothing qualities make it a real remedy for coughs, colds and irritations of the throat, chest and lungs. The genuine is in a yellow package. Ask for Foley's Honey and Tar Compound and accept no substitute. For sale by all druggist.

Makes the Nation Gasp

The awful list of injuries on a Fourth of July staggers humanity. Set over against it, however, is the wonderful healing, Bucklen's Arnica Salve, of thousands, who suffered from burns, cuts, bruises, bullet wounds or explosions. Its the quick healer of boils, ulcers, eczema, sore lips or piles. 25c at C. A. Wright & Son's.

4% ARE YOU GETTING 4 PER CENT INTEREST ON YOUR MONEY? 4%

Compounded Every Three Months

Remember

THE OLD NATIONAL BANK OF
BATTLE CREEK, MICHIGAN

begins a new Savings quarter JULY 1st. Make your deposits in the Savings Department before JULY 6th and draw 4 per cent from JULY 1st.

For 60 years this strong old Bank has paid CASH to every depositor on DEMAND.

Depositary for the United States Government and the State of Michigan.

Resources nearly four and one-half Million Dollars

4% You can send your money by mail. 4%

Obituary

MRS. EZRA SMITH

Mrs. Ezra Smith died at the home of Harlow Smith Sunday morning at 2 o'clock after an illness extending over seven years, aged 50 years. The funeral was held this morning under the auspices of the L. O. T. M. M. Rev. Hartzog officiating. The burial was at Brookside.

MRS. THOMAS MEADE

Word was received Saturday evening from Detroit, of the sudden death of Mrs. Thomas Meade. She has been an invalid for about a year, death however coming suddenly. Mrs. Meade was just 57 years, old and until this time

The body was brought here Monday afternoon, and the funeral services conducted by the Rev. Mott of Cleveland were held at the home of her son, Richard Meade at 2 o'clock, Tuesday with burial at Raisin Valley.

MEMORIAL SERVICES I. O. O. F.

Promptly at 3 o'clock Sunday afternoon the meeting at the I. O. O. F. Hall, was called to order by J. J. Belcher

The Worthy Chaplain then lead in prayer, a solo by Miss Metta McKinney was given in her very best manner, this was followed by a select reading by George Hoag on the I. O. O. F. order, from a book printed in the early forties. Mrs John Collins then gave a fine recitation, Mr. Broas of Homer, father of Mr. Broas of Tecumseh made some very fine remarks, he had been a member of the order for 45 years. Miss Marian Hoag gave a very pretty recitation after which H. W. McClure Secretary of the lodge, read the names of the deceased members and Arline and Geraldine Gillespie as flowers girls selected twelve boquets from the mass of flowers, and presented them to the committee, who laid them upon the altar in the name of the members who had passed away.

Mrs. John Gray and Mrs. Frank Jack representing the floral committee presented 150 boquets to the committee in charge for decorating the graves of the deceased members. Eugene Service conveyed these to the cemetery in his carriage, and the committee scattered them over the many graves of Oddfellows, who sleep in Brookside.

Newspaper Has Record for Size.

The largest newspaper in the world was the Illuminated Quadruple Constellation, which appeared in New York on Independence day, 1858. Its dimensions equaled that of a billiard-table—eight feet long by six feet wide; and, strange to say for an American publication, it had no advertisements. A copy of this mammoth new world production can be seen at the Newspaper Museum of Aix-la-Chapelle, France. Its price was fifty cents.

COUNCIL PROCEEDINGS

Council chambers, village of Tecumseh.

Regular meeting held June 17, 1912.

President Smith in the chair.

Present: Trustees Elliott, Service, Gillespie and Daisher.

The minutes of the last regular meeting and of the adjourned meeting held June 10 were read and approved.

The report of the Street Commissioner was read showing the following work done on corporation streets from June 3 to 17:

Team labor.	
Chas. Avery, 230 hours at 35c per hr.........	$80 50
Hand labor.	
Chas. Beal, 115 hours at 17½c per hr.........	20 12
Theo. Karcher, 100 hours at 17½c per hr......	17 50
Byron Snell, 110 hours at 17½c per hr........	19 25
Heman Hand, 120 hours at 17½c per hr.........	21 00
Peter Marsh, 110 hours at 17½c per hr........	19 25

Moved and supported that report be accepted, placed on file, and orders directed drawn for the several amounts. Motion carried.

The report of the Engineer was read showing labor from June 3 to 17 as follows:

John Lucas, 6 days at $2.00	$12 00
Will Cook, 10 days at $2.00	20 00
Gilbert Arner, 11 days at $2.00	22 00

Moved and supported that report be accepted, placed on file, and orders directed drawn for several amounts. Motion carried.

The following bills were referred to the Finance Committee:

Floyd Heesen, 6 months services as Fire Chief	$25 00
L. C. Hayden, polish	75
Eugene Service, car fare to Devil's Lake and return on village business	72
Uncle Sam's Macaroni Co., sidewalk	258 30
Geo. S. Field, printing	2 50
Chase National Bank, N. Y., water bonds interest	451 25
Gamon Meter Co., 1 meter	7 74

The President appointed Elliott and Daisher to act on the Finance Committee.

The Finance Committee approved all bills as read. Moved and supported that report be accepted, placed on file, and orders directed drawn for several amounts. Motion carried.

The plumbers' bond of D. L. Whitenack & Co., for $1,000, with National Surety Co. as surety, was read.

Moved and supported that bond be accepted. Motion carried.

The plumbers' bonds of Satterthwaite Bros. for $1,000, with American Surety Co. of N. Y. as surety, was read.

Moved and supported that bond be accepted. Motion carried.

Moved and supported that the request of Mrs. Ada Wilson to connect with water main for lawn sprinkling purposes be granted on account of concessions granted the village by her, relative to village gravel pit. Motion carried.

Moved and supported that the Purchasing Agent be instructed to purchase one dozen water meters. Motion carried.

On motion council then adjourned.

HERBERT S. TEMPLE,
Village Clerk.

NOTICE

I will be at the Tecumseh State Savings Bank on Friday, July 5, at 9 o'clock for the purpose of receiving Village Taxes, and on each Wednesday of each week commencing July 10, during the month of July.

Wade L. Jones,
Village Treasurer.

Place of the Sublime in Art.

The beautiful is the most useful in art; but the sublime in art is the most helpful to mortals, for it elevates the mind.—Joubert.

Almost Lost His Life.

Sunday, while boating on the Globe Mill pond, Lyman Root was taken with a fainting spell and fell backward into the water. He was but a few rods from shore, and Wesley and Hollis Clark and Elmer Hooten, seeing the accident, went speedily to his rescue. As he came up they grabbed him by his clothing and brought him to shore. He was in an unconscious condition and it took several minutes of hard work with artificial respiration before he regained consciousness. Lyman Root is an expert swimmer and under ordinary circumstances would quite enjoy the dip.

STOKES JACKSON DEAD

Noted Democrat Expires after Long Battle with Illness.

Late Sergeant-at-Arms Led Party in Many Hot State, District and County Contests.

Greenfield, Ind., June 24.— Death, long expected, but bravely resisted for many weeks, came to Uriah Stokes Jackson. The sergeant-at-arms of the national house of representatives expired. All members of the immediate family were at the bedside.

Mr. Jackson for many years had been a figure of national prominence, and the news of his death brought messages of condolence from men of note in all parts of the country. Although he had shown signs of illness during his term as chairman of the Indiana state Democratic committee, he departed for Washington at the opening of congress, and assumed his duties as sergeant-at-arms. On April 28 his condition grew alarming and his son, Omer Jackson, was summoned to his bedside. Within a few days it was announced that his condition was hopeless.

Stokes Jackson was a native of Hancock county, born Aug. 18, 1846. He was reared on a farm in Vernon township and gained early distinction as a politician in his native community. He served four years as state chairman, had been chairman of the Sixth District organization and often guided the efforts of the Democratic organization in Hancock county. He served two terms here as county sheriff and on one occasion was elected when every Democrat in the county met defeat. He was a man of remarkable tact as a leader and is accredited by politicians with leading the state ticket to success in two campaigns.

As a lawyer he was unusually successful, having practiced in Hancock county and vicinity for many years

MORE RECEIVERS NAMED

Two Additional Men Appointed for Allis-Chalmers Company.

Milwaukee, June 24.—Upon petition of the Continental and Commercial Trust and Savings bank, as trustee for the Allis-Chalmers company, Federal Judge F. A. Geiger signed an order appointing P. W. Call, president of the concern, and Otto H. Falk ancillary receivers in the northern district of Illinois, the middle district of Pennsylvania, and northern district of California.

Life in Town.

One nice thing about loafing in a big town is that if a man has money enough he can get shaved twice a day without exciting comment.—Galveston News.

MIDSUMMER MEETING O. E. S. LENAWEE-MONROE ASSOCIATION

Addison June 20

The Addison Chapter O. E. S. Faith, No. 217, were host to the Lenawee-Monroe Association last Thursday, and bore their part nobly.

The afternoon was given over to the real business of the Association, and in the evening the exemplification of the work was given by officers selected from the Chapters represented.

The election of officers for the ensuing year was as follows:

Pres.—Mrs. S. W. Anderson, Tecumseh,
1st. Vice Pres.—Mrs. John B. Eldridge, Adrian,
2nd. Vice Pres.—Mrs. Green, Addison,
Sec. and Treas.—Mrs. M. Lawson, Deerfield. re-elected,
Chaplin—Mrs. Crofrot, Addison,
Marshall—Mrs. Oren Howes, Hudson,

Ninety eight responded to roll call at the afternoon session. There were eight ladies who represented the Tecumseh Chapter. The winter session of the Association will undoubtedly be held in Tecumseh,

HELEN JAMES OF DETROIT RECEIVED DISTINGUISHED HONORS.

Miss Helen James' many friends in Tecumseh, will be pleased to hear of the honor accorded her in the graduating class of 1912.

Of a class of 261 pupils, there were six who were placed upon the Roll of Honor, four boys and two girls, and one girl was Miss Helen James, daughter of Alfred and Mrs. Grace DeWolf James, and granddaughter of Alfred James of Tecumseh. This honor is of recent creation and is conferred on those pupils, with the highest standing in every thing.

Mule's Kick May Kill Woman.

Tell City, Ind., June 24.—Mrs. Magdalena Gertison, living near this city, was kicked by a mule and is in a precarious condition. She was found by her son lying unconscious near a stable. Her recovery is doubted.

OSBORN IS FOR ROOSEVELT

Makes Brief Statement on Nomination of Taft.

Lansing, Mich., June 24.—When told that Taft had been nominated for president by the standpatters, Governor Osborn made the following brief statement:

"I stand for the principles Roosevelt has stood for all during his campaign. Further than this I have nothing to give out for publication until after I see what is done about a third party national convention."

Students Awarded Prizes.

Marion, Ind., June 24.—Commencement exercises for the thirty graduates of the common schools of Grant county were held here. The address was given by L. J. Rettger of Terre Haute. The judges decided the contests and awarded prizes as follows: Oratory, Frank T. Nesbit of Monroe county, first; Martha Tucker, Van Buren, second; Hazel E. Wiltsee, Pleasant township, third. Scholarship, Inez Brewer, Liberty township, first; Lelia V. Williams, Washington township, second. Composition, Hazel Wiltsee, first; Marjorie Frantz, Sims, second.

NOT A KICK

Enthusiastic Meeting of the Business men of Tecumseh not a Dissenting Voice to the Proposition to the Lighting of Our Streets.

LARGE ATTENDANCE

Fine Banquet Served by the Barret Brothers. Congeniality Prevailed

About one hundred of the representative business men of Tecumseh, responded to the invitation to the banquet held at the Barrett Hotel on Monday evening. A fine four course banquet was served.

J. H. Smith was appointed Chairman of the meeting and also acted as Toastmaster.

The organization of a new association and the lighting of the street was discussed in a very enthusiastic manner.

A committee of three, consisting of F. B. Wood, Chas. Bidwell, and Newbold Satterthwaite, was appointed who in turn nominated a committee of seven to form an executive board to adopt laws for an ACTIVE Business Men's Association (the old one having slept long enough). They were also directed to find out the cost of installing and maintaining the lights on the street, and to report the information gained at the earliest possible moment to this same fine turn out of business men. The committee were: C. A. Wright, G. E. Belding, F. S. Anderson, P. W. A. Fitzsimmons, James McCann, C. H. Williamson and J. H. Smith.

The Rev. Mr. Hewitt the new Rector of St. Peters church made a few very spicy remarks and was followed by the Rev. B. R. Weld in a very appropriate manner.

Fremont Furnace Company, Fremont, Ohio.

The new furnace company at a meeting held Monday, June 17, elected directors and officers for the ensuing year. Previous to the regular meeting a meeting of the incorporators was held and books were opened for the sale of stock. Plans for the reorganization of the company were also perfected. The board of directors elected the following officers:

President—A. H. Jackson
Vice President—T. C. Harris.
Secretary and General Manager—John H. Combs.
Treasurer—D. B. Smith
Superintendent—W. R. Eberly.

The Fremont Furnace Co. was started by well known Tecumseh citizens in November, 1910, and has been successful from the start, in the first six months making and shipping nearly two hundred furnaces. The company has decided to increase its capital stock to $50,000 and incorporate as a stock company in Ohio, this being done at this meeting. All the stock thus far is sold in the city of Fremont, which indicates the esteem in which the old officers and directors are held and the confidence the people have in the business outlook of the Fremont Furnace Co. They have many friends in Tecumseh who wish them all success.

Personal Items

Mr. and Mrs. Fred S. Field who have been attending the Alumni at Manchester, came Monday for a visit with his brother, George Field and family.

Mrs. Nat. Doke of Detroit, came Monday for the re-union of Mrs. L. E. Barnes' class of the M. E. Sunday school which was held in the church parlors Monday afternoon.

We keep in stock at all times, a full line of Deering repairs, also sections guards and rivets for McCormick, Champion, Milwaukee and Plant mowers and binders.

S. W. & L. E. Temple.

BIRTHDAY PARTY

Mary Ellen Newsome, was the little hostess Saturday afternoon, when she celebrated her fifth birthday with a party.

Some lads and lassies with their mothers responded to the invitations and celebrated the occasion in a very fitting manner. The day was fine and every thing to amuse the young people was in readiness for them, and the beautiful lawn surrounding her home was brilliant with the human blossoms that dotted it in every part. A table was spread on the lawn where a most appetising lunch was served to the little ones, a huge birthday cake being the most noticeable feature. The mothers were served later on the porch. Many pretty gifts were presented to Mary Ellen and a most delightful afternoon was spent. Clifford Rosacrans of Toledo, was the out of town guest. Those present were:

Mrs Chas Deery and two children George and Teresa, Mrs. W. D. Reed and two children David and Ellen, Mrs. G. N. Kennedy and daughter Catherine, Mrs. G. R. Gillespie and daughter Francis, Mrs John Austin and son Raymond, Mrs. A. E. Deming and son John, Fredrick Temple, Mrs. Chas. Williamson and sons Bernard and Edwin, Mrs. Fred Rosacrans and daughter Marjorie and grandson Clifford and Eugene Keyser.

Dividing the Night.

A Chinese proverb runs: "Think of your own faults the first part of the night (when you are awake), and the faults of others the latter part of the night (when you are asleep.")—Ave Maria.

LODGE NOTES

Special Communication of Tecumseh Lodge No. 69, F. & A. M. Friday evening, June 28. Work in 3rd degree Lunch and Smoker.

Regular meeting of Eastern Star Thursday evening, June 27.

Notice to Destroy Noxious Weeds

To all Owners, Possessors or Occupiers of Lands, or to any person or persons, firm or corporation having charge of any lands in this State:

NOTICE is hereby given that all NOXIOUS WEEDS growing on any lands anywhere within the

TOWNSHIP OF Tecumseh County of Lenawee State of Michigan, or within the limits of any highway passing by or through such lands, must be CUT DOWN AND DESTROYED on or before the first day of July, A. D. 1912. And also again on or before the first day of September, A. D. 1912.

Failure to comply with this notice on or before the date mentioned or within ten days thereafter, shall make the parties so failing liable for the costs of cutting same and an additional levy of ten per centum of such cost to be levied and collected against the property in the same manner as other taxes are levied and collected.

Also all brush growing upon the right of way of all highways running through or along side of said lands, but not including any shrubs reserved for shade or other purposes, must be cut down and destroyed.

Dated this 20th day of June A. D. 1912

W. B. Keyser, Commissioner of Highways of the Township of Tecumseh.

"Generally debilitated for years Had sick headaches, lacked ambition, was worn-out and all run-down. Burdock Blood Bitters made me a well woman."—Mrs Chas. Freitoy, Moosup, Conn.

Billous? Feel heavy after dinner? Tongue coated? Bitter taste? Complexion sallow? Liver needs waking up. Doan's Regulets cure billous attacks, 25 cents at any drug store.

Don't think that piles can't be cured. Thousands of obstinate cases have been cured by Doan's Ointment, 50 cents at any drug stoae.

Farmers, mechanics, railroaders, laborers rely on Dr. Thomas' Eclectic Oil. Takes the sting out of cuts, burns or bruises at once. Pain cannot stay where it is used

Ever Darn Your Face?

From a "Helps to Housekeepers column: "For the woman who wishes to keep her face in good condition there are strong metal frames to be had which make the darning easier. No, it's no new beauty treatment; the composing room did it with their little hatchet. It was her "lace" and not her face that the woman was to keep in good condition.—Detroit News.

Our Classified Ad Department

Ladies Shampooing, Manicuring and Massage Residence Oneida street, or will call at your home. Mrs. O. G. Hunt. Phone 394

FOR RENT—A nine room flat with hot and cold water [illegible] en. Over the Royal theatre. Enquire of Walter Lowry, 23 Lafayette Ave, Detroit, Mich.

FOR SALE—full blood Buff Orpington eggs, 75 cents a setting. Enquire of Alva Waring.

FOR SALE—I keep on hand in large quantities Rubber Roofing as good as there is on the market for the same price as others and put it on free of charge. Guarranteed it from 5 to 8 years. Also have roof paint in 1 gal. and 10 gal. lots. Jas. W. Owen.

WE HAVE just added eight good up to date Residences to our already large list, to be sold at bargain prices. Call and see us Tansley Real Estate Agents.

FOR SALE—A house and lot in Brownville, For particulars write Mrs. Chas. M. Burlingame, Sturgis, Mich.

LADIES Make $3 to $5 Daily, selling Dress Goods, Skirts and Handkerchiefs. Free Outfit. No capital required. MUTUAL FABRIC CO., Dept. 700, Binghamton, N. Y.

HOUSE AND LOT for rent on corner of Kilbuck and Maiden Lane Streets, Primrose property. Enquire of L. B. Skinner, Lock box 724, Tecumseh, Mich.

OLD CARPETS woven into rugs. Chicago Agt. here. 75c per sq. yd. Calls answered promptly. Phone 344.

Special
FOR
Thursday, Friday,
27th 28th
Saturday,
29th

Embroideries and Handkerchiefs
GO CHEAP.

Our 5c Laces for 3¢ per yard.

See us for
Wash Dresses & Waists

Fred Rosacrans & Sons.

Shoe Suggestions
For Warm Weather.

Hotter days tell us that unmistakably, summer is here.

High time to make your feet comfortable.

Nothing so pleasing in footwear for warm weather as low shoes. We can serve you satisfactorily in style, fit and price.

We have a broken lot of Boys' $2.25 Elk Outing Shoes to close out at $1.25.

The Spayde Shoe Co.
TECUMSEH, - MICH.

Chef Brand
BERDAN & CO. TOLEDO OHIO

The difference is easily explained

There is as much difference in canned tomatoes as in fresh.

Good canned tomatoes are only good tomatoes properly canned. CHEF tomatoes are carefully selected and canned whole. They are uniform in size and uniformly ripe. They ripen in the field and are packed the day they are picked. They are firsts only—perfect tomatoes in prime condition.

CHEF tomatoes are so much better than ordinary tomatoes that they must be seen to be appreciated.

BUY ENOUGH TO TRY.

"Ask your Grocer"

Berdan & Company, Toledo, O.

FOUNDED
1836

INTERNATIONAL COLLEGE OF
CHIROPRACTIC

Condensed course, made easy to learn. Gives you a profession better than Medicine or Osteopathy. One hundred students enrolled in NINE months. Class being enrolled for first of next month. Catalog and information FREE, 712 Jefferson Ave., Detroit. Telephone East 1286.

DEERING
Binders and Mowers.

Taking care of a crop at the Proper Time is an important part of Good Farming.

A Deering Binder or Mower in your possession will enable you to harvest your crop in the very best way with the least amount of trouble.

Deering Machinery is Guaranteed to give the very best Service.

Temple's Service Free for One Year with every Deering Machine gives the buyer instant service in case of breakdown and does away with all unnecessary worry.

ORDER YOUR DEERING TODAY.

S. W. & L. E. TEMPLE

REPORT OF THE CONDITION
—OF—
THE LILLEY STATE BANK.
At the close of business June 14, 1912, as made to the State Banking Department.

RESOURCES	
Loans and Discounts	$113,244 93
Bonds, Mortgages, Etc.	211,200 40
Overdrafts	447 46
Furniture and Fixtures	6,000 00
Cash and due from Banks	104,796 94
	$435,689 73
LIABILITIES	
Capital Stock paid in	$ 40,000 00
Surplus and Profits	20,292 19
Commercial Deposits	98,736 27
Savings Deposits (Books)	201,252 61
Savings (Certificates)	75,408 66
	$435,689 73

Three (3) per cent Interest paid on Saving Books and Certificates on all money remaining on deposit one calendar month or more.

Get an Electric Fan
NOW.

Remember the fan famine of last year when you could not get a fan in America for love nor money.

Don't wait until you can bear the heat no longer.

Get an Electric Fan now. We sell or rent them.

THE TECUMSEH ELECTRIC COMPANY.

Hay Cars
Hay Springs
Hay Forks
ALSO
Plymouth Pure Manila Rope.

D L. Whitenack & Co.

Park Garage.

Bring your Autos
Bring your Lawn Mowers
All your General Repairing

We have just opened a Garage in the Old Brewer Foundry.

Stout & VanDoren.

LOCAL AND PERSONAL

NOTICE

All copy must be in the composing room of this office by 9:30 A. M. Tuesdays and Fridays.

Charles Slayton was a business caller in Battle Creek Monday.

Now is the time to get strawberries for canning, ask Gilbert for prices.

Glen Tansley and Don Blesing were Adrian visitors Sunday.

Miss Lina Havens was in Blissfield Friday, for the Alumni banquet.

Largest bottle of olives for 15c at Gilbert's you ever saw.

Wm. Palman and B. Faelk were business callers in Adrian Monday.

W. S. Kimball of Clinton, was a business caller in town Saturday.

Mrs. Willis Hall of Blissfield, was visiting Mrs. A. E. O'Dell Friday.

Miss Lila Miller of Jackson, was visiting Miss Ione Sisson over Sunday.

Mr. and Mrs. Ed Palmer of Adrian were calling on Mrs. Ella Hodges Sunday.

Miss Myra Spafford of Manchester, was the guest of Mrs. Charles Bidwell Monday.

Richard Meade was in Detroit Sunday called by the sudden death of his mother.

Wm. Palman and son Morris were in Adrian Sunday, and witnessed the ball game.

Mrs. Hiram Dunn arrived Saturday after spending the week in Detroit with friends.

Tribou LeBaron of Toledo was an over Sunday guest of his sister Mrs Chas. Morley.

Don and Margaret McClue were Tecumseh visitors Saturday among old schoolmates.

Homer Marsh and family were Sunday visitors with her mother, Mrs. Katz, in Adrian.

The Tansley Real Estate Agency has a large list of Houses to select from. See them.

Roger Waring is clerking in Wm. Gaston & Son's during the absence of W. S. Dickinson.

Dr. Reed and family were spending Sunday in Clinton with her parents, Mr. and Mrs. Martin.

Ellsworth Ellis and wife of Detroit were visiting with his mother Mrs. F. B. Wood, Sunday.

Miss Lizzie Beamish is taking her vacation from her duties at the Webster Anderson Co. store.

Roger Waring will sing in the Glee Club at the Commencement exercises in Ann Arbor, Thursday.

Dwight Clarkson and Miss McGuire went to Ann Arbor Monday, for the Commencement exercises.

Mr. and Mrs. Sheldon and two children from Boston, are visiting Mr. and Mrs. R. K. Anderson.

J. H. Smith and Wade L. Jones were spending Sunday in Adrian, the guests of Lavern Smith and family.

Where are the people all going? They are going to Fred Kolhloish for that ½ Peck double tip matches for 10c

We are taking Hard Coal orders daily and would like to fill your bin, We sell Susquehanna Anthracite.
Slayton & Son,

The Town and Civic Improvement Society cleared about $20 from their Strawberry Festival on Saturday evening.

Mr. and Mrs. John Haag of Albion, came Monday for a visit with her brother, Joseph Bussell, and other relatives.

Farmers' attention! We'll pay for 4½ lb hens 12c; 4 lb. 11c; 3 lb. 10c delivered by the 28th or before. Springers at market price.
Williamson Bros.

Mrs. Wm. Knodle who was visiting her parents, Mr. and Mrs. Jas. Elliott, last week, returned to her home in Bloomdale Ohio, Thursday.

Mr. and Mrs. P. W. A. Fitzsimmons who have been spending a week in Chicago attending the Convention, returned Saturday night.

John Merritt of Buffalo, N. Y. arrived here Sunday morning to visit his brother George. He had been in Chicago the last week attending the Convention.

The Clinton Wolverines came Saturday to play the Y. M. C. A. Boosters The game was very lively one, and resulted in a score of 14 and 4 in, favor of the Boosters.

Mr. and Mrs. Tom Mingay entertained the 500 Club and their husbands last Thursday evening. There was a jolly crowd present and a pot-luck supper was served.

Mrs. Elbridge Jackson of Chesaning, better known as Georgia Frink, a former resident of Tecumseh, passed away Saturday morning after an illness extending over two years.

Baseball in Adrian drew a large crowd from town Sunday, among whom were Art Pocklington with Floyd Ager, John Gaston, John Betser, Roy Hanham and Will Babcock.

Mrs. E. Roy Meade and children of Chicago are here for the summer months and will make their home with Mr and Mrs. Alva Waring at the Fisher home on Chicago Street.

The Tecumseh Grange will give an entertainment at their hall Friday evening, June 28, at 7:30 o'clock. A fine program of music, recitations and speeches has been prepared. Everybody is invited. Admission, 15c.

The Woman's Home Missionary Society of the M. E. church will hold their regular monthly meeting at the home of Mrs. Albert Waring Thursday. The members are requested to meet at the church at 2 o'clock sun time, where conveyances will be in waiting to convey them to the home

Vanita Pillsbury came home from Ypsilanti Friday.

Mrs Rob. Coddling of Tipton friends in town Saturday.

Miss Laura Chambers was in town from Macon Saturday.

Miss Sue Langan of Macon was a caller in town Saturday.

Buy your property through the Tansley Real Estate Agency.

Miss Mary Collins of Macon was a Tecumseh caller Saturday.

Mr. and Mrs. Chas. Tansley were spending Sunday in Adrian.

Harry Rosacrans of Toledo was visiting his parents Saturday.

Mrs. Fred Morrell of Britton was calling on friends in town Sunday.

Mr. and Mrs. Ben Roberts of Tipton were business callers in town Saturday.

Mr. and Mrs. Abe Hunt of Franklin were calling on relatives in town Saturday.

Mr. and Mrs. John Cadmus of Ridgeway were business callers in town Saturday.

Mr. and Mrs. Abe Anthony of Clinton were visiting relatives in town Saturday.

Mr. and Mrs. Byron Rhoades and daughter Nina were business callers in town Saturday.

Miss Nina Rhoades who has been attending school at Ypsilanti is home for her vacation.

Norman Emerson who has been spending a week in Norwalk, Ohio returned Friday night.

Mrs. Henry Coates of Britton was calling on her daughter Miss Mary Houseman Saturday.

Fine switches made and cut hair and combings bought at the milliner store of Miss Hough.

Miss Edna Taylor who has been visiting her grandparents in Clinton returned home Saturday.

Edgar Ide who has been in Detroit for the last two weeks is spending a few days with his mother.

Mrs. Caroline Foster of Detroit came Saturday for a visit with her cousin James Foster and family.

Miss Sarah Platt is taking a two weeks vacation from her duties at the store of Fred Rosacrans & Sons'.

Mr. and Mrs. Henry Jones spent Sunday in Toledo with their daughter Mrs. Martin Crossman and family.

Mrs. Barbara Holmes of Manchester was an an over Sunday visitor with her sister Mrs. Comfort Chase and family.

An automobile from the Soo, and one from Grand Ledge passed through Tecumseh early Saturday morning on an eastern trip.

Miss Myra White who has been taking a two weeks vacation from her duties at the store of F. Rossorans & Sons' has returned.

Mrs. Abbie DuBois of Britton was in town Saturday enroute to Clinton for a two weeks visit with her daughter Mrs. Will Hause.

Mrs. James Wood who has been spending a couple of weeks in Ridgeway with her daughter Mrs. John Cadmus and family returned home Saturday.

Mr. and Mrs Elmer Stofflett, Mrs. Furguson and daughter and Agnes Crapf of Ann Arbor were spending Saturday afternoon with Mr. and Mrs. J. W. Owen.

Charlie Stout while out on his motorcycle Saturday, ran into Master George Deery, who was on his tricycle except for a badly demoralize wheel for the boy, no damage was done.

Mrs. Thomas McClure who is visiting at the home of her parents C. A. Wright and family went to Ann Arbor Saturday for an over Sunday visit with Mrs. Dean Loree and family.

Thomas Saxton Prosecuting Atty. of Meosho, Mo. is visiting his cousin Mrs. S. J. Kerr and family. It has been twenty-seven years since he left Michigan and this is his first return visit.

Chas. Train and daughter Florence of Spring City, Tenn. came Saturday for a visit with his sisters Mrs. Fenwick and Miss Lucy Train. It is 14 years since he has visited his native town.

Mrs. Gertrude Sweet-McIntyre of Los Angeles, Calif., will spend the summer with her parents. Mr. and Mrs. Henry Sweet, coming from Ft. Wayne, Ind, where she has been visiting her sister, Mrs. Brown.

Miss Mattie Wilson Chinook, of Montana and a former resident of Tecumseh is now Deputy County Clerk of Etau Co., Montana at a salary of $900 a year. She was home through the winter with her parents returning for the spring work on her claim.

Mrs. Wm. Powell and Mrs. A. L. Mudgett attended a re-union of the of the old school girls of the Paragon school in Tipton Thursday, at the home of Mrs. Palmer Hardy. There were were 21 present.

Mrs. Oscar Lidke received a letter last week from Miss Sena Hosmer writing from Colorado Springs, June 17, she said it was snowing hard while she was writing. She and her father were real well and having a most delightful trip.

Among those who attended the reunion of the old 4th Michigan Infantry from Tecumseh were Mrs. Delos Love and Mr. and Mrs. H. C. Daniels, who were connected with the regiment. A number of others also attended as guests

Oliver Scheerer who lives on the Archie Boyd farm near Holloway brought to the Herald office Saturday a bunch of cherries not a branch, there were 53 perfect cherries on a stem of 5 inches. Everyone of good size. They were a worthy subject for the painters brush.

ECHOES FROM THE CHICAGO CONVENTION.

Taft and Sherman Nominated on the First Ballot.

Root is a masterly hand at the gavel. He arrived one hour late. There were three blows of the gavel, a long prayer, instructions issued to Heaven for the running of the convention—And then the game started. Nellie Bly says, he looked like the cat that had eaten the canary.

The band played "Should Old Acquaintance be Forgot" as Bryan in his alpaca coat marched down to his reporter's desk. When they did that he stopped and bowed. It was a Republican convention, but a Bryan reception.

Imagine this unbroken procedure. In voting, the "ayes" sounded loud and strong. The "nays" sounded louder and stronger, Mr. Root invariably saying "The 'ayes' have apparently carried." This became the joke of the day, a roar of laughter meeting the unchanging decision.

Taft had only six more votes than were needed, rather a tight squeeze.

The wise and effective corporation Republicans say, the Democratic machine at Baltimore will offer to Mr. Trust Moloch as pure and safe, sane and servile, a Trust candidate as Moloch's hardened old heart could desire.

Root reminded one of the kind man who cut off his dog's tail a half inch at a time because he had not the heart to cut it all off at once, proceeding slowly and cautiously. In appearance he was more than fair to the Roosevelt men, and in important matters did not let Roosevelt gain one point.

Again were dainty refreshments served at this convention. Not only in Paradise Aigrette Row, but all through the convention hall, baskets of-luncheon and hot coffee were passed around, no one leaving the hall from 9 a. m, to 9 p. m.

Michigan votes at the convention were 20 for Taft, 9 for Teddy, 1 no choice.

It is said that the first salary received by Taft was $6 per week as a reporter.

The biennial convention of Woman's Clubs meets in San Francisco June 25, the same day that the Democratic convention meets in Baltimore We will now await with deep anxiety to see if they can possibly do as well as the Chicago convention, as we would not wish them to be out done by mere man.

Teddy's fire works at the last evidently got a little damp.

It is lucky, says Helen Ferber, that the convention closed when it did. As the wives of the delegates were tired of washing out their silk gloves and hose, and drying them in their rooms at the hotels and pasting their handkerchiefs on the mirrors and tubs.

One by one the big men of the convention and the special writers are folding their tents like the Arab, and stealing away toward Baltimore where Maryland chicken and biscuit on the side, abound.

It will take a pretty good mechanic to convert a "steam roller" into an alluring "band wagon."

Bryan, the "peerless leader," looms large as a presidential possibility at the Baltimore convention with Woodrow Wilson and Champ Clark. The only sure thing about the convention, however, is that it will be a fight with conservatism on one hand and progression on the other.

Baltimore will be pleased to have Chicago taken off the map for a few days.

Mrs. Tom McCann was a Jackson visitor Friday.

Dwight Clarkson is home from Ann Arbor with his parents.

Mrs. Breese of Weston, was calling on friends in town Friday.

Mrs. Chas. Silvers of Clinton, was a Tecumseh visitor Thursday.

Mrs. Bert Boyd of Clinton, was calling on friends in town Thursday.

Mr. and Mrs. L. C Hayden and Josephine were Toledo visitors Friday.

Miss Marion Booth of Macon was visiting Mrs. W. W. Whiting the last week.

Mr. and Mrs. John Mitchell were Sunday visitors with relatives in Wellsville

Miss Jennie Harris will attend summer school in Ann Arbor, leaving Monday.

Chas. Deery and son George who were visiting in Jackson returned home Friday.

Miss Bessie Cupples left Monday for Ypsilanti, where she will attend summer school.

Mrs. Jennie C. Law Hardy was a passenger for Grand Rapids Friday morning, on business.

Miss Lelah Weurthner was in Manchester Friday, for the alumni of Manchester High School.

Mr. and Mrs. Clarence Hunt and Geraldine Derby of Tipton are taking a weeks outing at Petosky.

Miss Nellie McConnell of Macon was in town Friday enroute to Tipton for a visit with a brother.

Mrs. Chas. Borr and two sons of Owosso came Friday to visit her sister Mr. S. J. Kerr and family.

W. W. Whiting was out on a business trip last week taking in Ann Arbor, Ypsilanti and other points.

Dr. L. G. North has gone to Shelbyville, Ind., called by the serious illness of a cousin, Miss Ina Gregory.

Mrs. Will Mobbs went to Manchester Friday morning, for the alumni exercises of the Manchester High School.

Dr. Metcalf of Battle Creek who was visiting Mrs. Abbie Fisher last week returned to his home Saturday.

Mr. and Mrs. Will McGlashen left Thursday night on a trip to California, they expect to be gone about six weeks.

Lelah Weurthner was in Adrian Wednesday for the graduating exercises and reunion of Brown's Business College.

Mrs. L. L. Mudgett and Mrs. Frank Sthempf and daughter of Jackson, were visiting Wm. Powell and family last week.

Capt. and Mrs. E. D. Chilson who have been visiting their daughter, Mrs. Harry Moore, returned to Ann Arbor Friday.

Dr. W. A. Briegel and Miss Hazel Clark Bidwell of Detroit, attended the alumni banquet in Manchester, Friday evening.

Mr. and Mrs. Neafie Hunt of Coldwater, are the guests of O. G. Hunt and wife, coming for the Hunt reunion in Tipton.

Mrs. H. Weller entertained a few ladies at tea last Wednesday afternoon, a very pleasant afternoon was enjoyed by all present.

Mr. and Mrs. O. G. Hunt and family were in Tipton Thursday, for the reunion of the Hunt family, which was held at the home of Watson Hunt.

Miss Maud Richardson and mother Mrs. Bert Allen and daughter Louise and Mrs. Mattie Jones of Adrian, have been having a two weeks outing at the Log Cabin at Sand Lake.

Wm. Purdy and Roy Sauer were visitors at Evans Lake, over Sunday.

Mrs. VanOrman of Jackson, is visiting her sister Mrs. C. E. Price for a few day.

Miss Albertine Boyce has as her guest, Miss Iva Kalbfleisch of Detroit.

Mrs. Lawrence Brown left for Cleveland Ohio Monday for an indefinite visit.

Charles McIntyre of Dundee was spending Sunday in town with relatives.

Be sure and get your premium coupons at Gilbert's on cash purchases.

The U. S. Census shows there are 17,300,202 pupils in the American schools.

Bismark Coffee by far best coffee sold, for price at Gilbert's.

Mrs. Arthur Hall and son Mervale of Toledo, were visiting friends in town, the past week.

W. S. Dickinson is in Grand Rapids for the week, attending the Masonic meeting now in session.

Thomas Dennison and family of Detroit, are visiting at the home of her father, Robert Elliott and family.

Percy Heidenreich with Miss Hazel Fisk and Clarence Witherell play for a dance of Devils Lake, Thursday night.

John Pentecost has so far recovered as to be able to come down town each day, and enjoy meeting his many friends.

Mrs. Fannie Bryan and her aunt, Mrs. Saltzerman go to Bay City tomorrow to visit an uncle, the Rev. Mr. Rooney.

James Watson Jr, and family of Adrian, came Saturday for a visit at the home of his father, Jas. Watson Sr. and family,

Bert Hice and family autoed through from Grand Ledge Saturday, and are visiting with Bert Mominee and family.

Mrs. Jennie Knouse returned from Detroit Saturday after spending the winter with her sister Mrs. J. J. Neeley and family.

Specials this week at Gilbert's are: 25c Bottle Olives 15c; 35c Bottle Olives 25c; 3 Pkg. Mince Meat 25c; Ivory Soap 4c bar; Rolled Oats 4c lb.

TO-NIGHT AT THE ROYAL

Lubin, comedy, "The New Constable."
Pathe, drama, "The Coin of Fate."
5c to all

ARE YOU GUILTY
Do You Smoke too Much, Drink too Much, Eat too Much?

It takes a mighty good stomach to feel ready for a good breakfast the morning after the banquet or social session.

"What do you want for breakfast?" inquired Brown's good wife.

"Just a pleasant smile and a breath of fresh air," answered Brown the morning after an important meeting at the lodge.

If you eat drink or smoke or drink too much always remember that two little MI-O-NA stomach tablets taken just before you go to bed will destroy all poisonous gases and leave you with a sweet clean stomach in the morning.

For Indigestion and all stomach distress, MI-O-NA is the best prescription in the world, C. A. Wright & Son sell it on money back plan. Large box only 50 cents.

We Offer you a Bargain in
Canned Salmon

We have a few cases of
Alaska Salmon
("Helmet" Brand,)
at 2 cans for 25c
LAY IN YOUR SUMMER SUPPLY. IT IS A SNAP

ANDERSON BROS.
Phone 91--- GROCERS Macon Phone

IOWA CREAM SEPARATORS.

We have very fine Porch Swings at a very desirable price.

A very desirable selection of Hammocks.

Everything in Fishing Tackle and Sporting Goods.

Our Oil Cook Stoves and Glass Door Ovens are more than satisfactory.

We have Electric, Water and Hand Motor Washing Machines.

Electric and Hand Vacuum Cleaners.

Agency for Spaulding Sporting Goods.

Sauerthwaite Bros.

BARGAINS IN
Hay Tools & Cultivators

If you want the best cultivator sold, you must buy an Oliver. Our sales are larger than ever this year and customers all say they never used so good a cultivator. Our supply for this year is about gone. We have a new American and Iron Age at low prices and several second-hand Cultivators in good repair at about $5.00.

We are over stocked on Hay Loaders and Side-Delivery Rakes and will make prices that will sell the goods. See us before you buy as we can save you money.

SLAYTON & SON, Tecumseh, Mich

"Everybody's Doing It,"
DOING WHAT?
Buying Goods that have Quality

We have just purchased the famous Hotchkiss Central California fruit for delivery in November. This fruit is selected from the very best cultivated orchards in California, being strictly hand-picked and choicest variety. The apricots and peaches are peeled before going into cans.

2½ lb. cans of apricots, lemon cling or free-stone peaches put up in 45 degree syrup, to retail at 25c.

2½ lb. cans black and white cherries, with same degree syrup, to retail at 30c,

2½ lb cans Hawaiian pineapples, packed in sliced layers to retail at 30c.

These are put up in sanitary cans, covered with glass label, and we expect to have them in our store about Nov. 1st, with a can of each open, that you may examine their contents.

Compare these fruits with any other fruit packed in cans and the quality will speak for itself.

We do not ask you to book your order or pay for someone to come and make you a visit, but we do want you to come to our store when these goods arrive, compare the goods and consider the price.

We know that these goods are the finest that can be grown and if you can beat them, we will pay the bill.

CHERRIES ARE RIPE
and we will be able to furnish you with any quantity for canning, place your order with us and we will guarantee low price.

New Potatoes, special price, 45c pk.

New home-grown Peas in market, let us have your order for Saturday 58c pk.

New Brazil nuts are harvested and we offer for Saturday 150 lbs. new crop nuts for 12½c lb. These are fine and will please you.

Welch's Grape Juice and Waukesha Pure Ginger Ale, always cold and snappy.

QUALITY GOODS AT RIGHT PRICES.

Phone 95 WILLIAMSON BROS

P. B. HARDY, M. D.
PHYSICIAN AND SURGEON

Special attention given to diseases of the Stomach, Throat, Nose, Ear and Surgery.
Office Chicago Street
Office Hours, 12:30 to 3. and 6:30 to 9 P. M.
Office business on holidays and Sundays by appointment only.

W. A. BRIEGEL.
PHYSICIAN AND SURGEON

SURGERY A SPECIALTY
IN HEESEN BLOCK
Office—up-stairs
HOURS—2 to 4 p. m. 7 to 8 p. m.
TELEPHONE No. 83.

H. R. CONKLIN, M. D.
Physican and Surgeon.

Special attention given to diseases of the eye and the fitting of glasses.
Hours: 12 to 3 P. M. and 7 to 8 P. M. Sunday by appointment only
PHONE 300

HELEN D. VALENS
Osteopathic Physician
Office, 46 Chicago street.
At Tecumseh Wednesdays, Saturdays and Sundays and every evening.

will be at my office over: J. J. Belcher's store every day except the 3rd Tuesday of each month.
S P. HOSMER,
OPTICIAN

Dental Parlors
W. D. REED, D. D. S
Chicago, St. Tecumseh.
Crown and Bridge work Aluminum Silver and Rubber plates and all of the specialties known to modern dentistry. Gas or vitalized air administered.
Office over Avery & Co's store

Dental Parlors
of
E. D. BROWN, D. D. S.
Filling, Crown, Bridge and platework Local and complete anaesthetics administered for painless extraction. Office over Orr's Drug Store. Phone, 192

A. C. AYLESWORTH,
Licensed Auctioneer, Real Estate, Stock and General Salesman.
Will attend all sales in city or country, at reasonable rates.
Headquarters and all dates made Herald office.

FRANK DAVIDSON,
Licensed Auctioneer. Farm and Stock Auctions.
Attended to promptly and in satisfactory manner. Terms reasonable.
Headquarters at Herald office where all dates are made. State 'phone 504 Rest.

GARRET D. BAKER, Auc.
eal Estate, Merchandise, Live Stock and Farm Property a Specialty.
Graduate Jones' National Auction School of Chicago.
Tecumseh, Michigan.
R. F. D No 3.
Call or write for Dates.

Junk Dealer.
Pay the best price for Rags Rubbers and Paper, and all kind of Metal and iron.
Telephone 205.
Call by phone and I will come with team.
Mail box 626.
Maiden Lane. 3rd South Chicago St
B. FAELK

They Put an End to it

Chas; Sable, 80 Cook St., Rochester, N. Y., says he recommends Foley Kidney Pills at every opportunity because they gave him prompt relief from a bad case of kidney trouble that had long bothered him. Such a recommendation, coming from Mr. Sable, is direct and convincing evidence of the great curative qualities of Foley Kidney Pills. For sale by all druggists.

Move on Now!

Says a policeman to a street crowd, and whacks heads if it don't. "Move on now" says the big, harsh mineral pill to bowel congestion and suffering follows. Dr King's New Life Pills don't bulldoze the bowels. They gently persuade them to right action, and health follows. 25c at C. A. Wright & Son's.

CORRESPONDENCE

BRITTON

CHEEVER—CURRY

A very pretty home wedding took place, Wednesday at the home of Mr, and Mrs. Will Curry, when their daughter, Theresa, became the bride of Millard Cheever, eldest son of Mr. and Mrs. Andrew Cheever. Rev G. W. Scarlett of Ridgeway performing the ceremony in the presense of just the immediate families. The bride was very pretty in blue silk while her traveling suit was tan color, with hat to match. The groom wearing blue serge. Following the ceremony an elegant two course dinner was served. The bride and groom are both very popular young people from this place and have hosts of friends who extend congratulations. They left for a short wedding trip after which they will be at home to their many friends on his father's farm one mile north of here.

The members of Miss Mildred Exelby's Sunday school class, consisting of Misses Doris Zeluff, Laura Temple, Velma Swick, Imo Underwood, Helen Hoagland, Beth Smith and Pearl Allen planned and carried out a complete surprise on her Saturday afternoon, at her home. A fine lunch had been prepared by the girls, so toward night they started for the near by woods where all the goodies were enjoyed in picnic fashion. Miss Mildred was presented with a bouquet of roses by each of the class and also a silver butter knife. All reported the best of times

Miss Mary Cheever spent several days last week with Mrs Gertrude Dennison of Cone.

Mr. and Mrs. I. N. Pilbeam spent Wednesday and Thursday in Raisonville Township visiting friends.

Mrs H. F. Temple spent Wednesday and Thursday in Raisonville Township visiting friends.

Perley Exelby and wife of Ann Arbor are here for a visit with his parents Mr. and Mrs. J. T. Exelby.

Those home from school at Ypsilanti are Misses Hazel Lusty, Myrtle Babcock, Hazel Exelby, Floyd Allen and Jasper Brown.

James Fiske of Ypsilanti has been visiting Jasper Brown the past week.

John Belzer of Tecumseh was in town Thursday.

Mr and Mrs. Wm. Pupard and son Clifford of Dundee spent Saturday and Sunday at I. N. Pilbeam's.

Mr. and Mrs. Bert Gould of Toledo visited the latter part of the week at his father's, Mr. and Mrs. Simon Gould.

Mr and Mrs Everett Exelby attended the "Gleaner picnic" at Sand Lake Saturday, drove over to Wampler's lake in the evening and remained over Sunday at C. B. Exelby's cottage.

HOLLOWAY

Irene, Hazel and Lavern Moore spent last week with their aunt and husband Mr. and Mrs Smiley Watson of Macon.

Mrs. S. J. Wilson and son Lewis of Alpena came Thursday night to attend the funeral of her father M. D. Billmeyer and will remain for an indefinite visit.

Miss Anna Drouillard and Miss Lena V. Pocklington were Adrian visitors Thursday.

Mr. and Mrs. A. T. Carpenter were Tecumseh shoppers Wednesday.

Howard Cheever visited his uncle and wife Mr. and Mrs. Ernest Hoagland of Britton Wednesday and Thursday.

Mrs. Ira Philo and daughters Helen and Hazel of Adrian visited relatives here Thursday.

Dr. Joseph Billmeyer of Norwalk, Ohio and Dr. Frank Billmeyer of Bellvue Ohio were here for the funeral of their brother and cousin M. D. Billmeyer.

Mrs Hugh. McElroy was an Adrian visitor.

Mrs. Adeline Holdridge has returned from a visit with her daughter Mrs. Archie Boyd of Charlotte.

Mr. and Mrs. Merritt Granger and Mr. and Mrs. Fred Kopke, Wm. Doty and daughter Mrs Carrie Whitmarsh and Mrs. David Felzer attended the funeral of Louis Hoxin which was held at his home in Palmyra Thursday.

Mrs. James Foley and son Harry were Adrian visitors Tuesday.

Mrs. Chas. Doyle of Cincinnati, O, and Archie Orendorff of Flint were here to attend the funeral of their brother-in-law M. D. Billmeyer.

Ray Binns and sister Ina attend the graduating exercises at Brown's Business University in Wednesday.

Rev. H. B. Dunning was called from Corunna to preach at M. D. Billmeyer's funeral.

F. J. Blouch is making extensive repairs on his store.

Merle Lanning returned home Wednesday after a few weeks visit with relatives in Franklin.

Mrs. Jennie Carpenter and daughter of Detroit is visiting her parents Mr. and Mrs. Henry Cavill.

Joseph Isaccason and sister Marie of Adrian are spending a few days with their grandparents Mr. and Mrs. Eugene Drouillard.

Mrs. J. P. P. Schwab and son Paul visited relatives in Deerfield Wednesday

Marguerite Nixon Carmon Hobba and brother Clifford were Adrian visitors Wednesday.

Mrs. Elizabeth Binns is visiting relatives at Marshall.

Mrs. Mary J. Everhart of the Olive Branch Mission Chicago will preach at the Free Methodist church on the evening of the 25 of June.

Miss Winnifred Morrell of Britton spent a few days last week with Mrs, John McElroy.

CLINTON

Miss Julia Sturm is home from Detroit, for the summer vacation.

Miss Cora Hull of Saline, was calling on Clinton friends Sunday.

Mr. and Mrs. D. Woodward left Sunday for a visit with Jackson friends, Mr. Woodward will attend Grand Council at Grand Rapids while gone.

The Ladies working society meets with Mrs. F L. Woodward Wednesday afternoon.

Mr. and Mrs Fred Field of Hastings, arrived Saturday for a visit with George A. Kies and wife

The funeral of Mrs. Schaffer was held from the home Sunday afternoon Rev. Frederic Hewitt officiating, with burial at Riverside.

Miss Blanche Robison and Miss Ina Mills graduated from the Ypsilanti Normal this week.

Mrs. Sarah Stevens was in Tecumseh Friday.

Miss Catherine Clark arrived from Detroit Saturday.

Mr. and Mrs Merritt Martin were guests of his mother the last of the week, leaving Saturday for their home in Minnesota, where he has a position

John Clark and Miss Betty Lee autoed to Ann Arbor Sunday.

Misses Bessie and Gladys Brown of Detroit, are guests at the parental home since Sunday.

Mrs. George Lancaster who has been so seriously ill, is convalescent.

Mrs. Roy Ellis and daughter Marie, are guests at the Clintonian.

Mr, and Mrs. Hall returned to their home in Detroit.

Mrs. Charles Fisk of Detroit, is the guest of Clinton relatives.

E. A. Clark and wife spent Saturday and Sunday at Wampler's Lake.

There will be a meeting of the Culture Club at the home of Mrs. Herbert Lindsley Thursday afternoon. Every member requested to be present.

DOWNWARD COURSE

Fast Being Realized by Tecumseh People

A little backache at first.
Daily increasing till the back is lame and weak.
Urinary disorder quickly follows;
Dropsy and finally Bright's disease.
This is the downward course of kidney ills.

Don't take this course. Follow the advice of a Tecumseh citizen.

Mrs. Geo. Burroughs, W. Potawatamie St., Tecumseh, Mich., says: "I cheerfully endorse Doan's Kidney Pills again for the benefit they brought me had been permanent. Since I publicly endorsed this remedy in December 1905, I have had no further need of a kidney medicine. My whole body ached and my strength and energy left me. Knowing several people in Tecumseh who had been helped by Doan's Kidney Pills, I got a supply at Wright & Son's Drug Store and began there use. In a few weeks my condition had improved in every way and my pains and aches were a thing of the past."

For sale by all dealers. Price 50 cents. Foster-Milburn Co., Buffalo, New York, sole agents for the United Sates.

Remember the name—Doan's—and take no other.

COMMISSIONERS' NOTICE

STATE OF MICHIGAN, County of Lenawee, ss.

In the matter of the Estate of ABRAM MILLAGE Deceased.

The undersigned having been appointed by the Probate Court of said County, Commissioners to receive, examine and adjust all claims and demands of all persons against the estate of said deceased, do hereby give notice that we will meet for that purpose at the Tecumseh State Savings Bank in the Village of Tecumseh Lenawee County Michigan, on the 15th day of July 1912, and on the 12th day of December, 1912 at ten o'clock in the forenoon of each of said days.

And that six months from the 12nd day of June 1912, are allowed by said Probate Court for the creditors of said estate to present their claims to us for examination and allowance.

Dated June 12th, 1912.

Joseph H. Smith,
Guy E. Nemire,
Commissioners.

I am to see [illegible] t the world is [illegible] tter for me [illegible] my reward [illegible] the act.—E[illegible]

TECUMSEH MARKETS

CORRECTED JUNE 25 1912

Wheat	107— 110
Flour per bbl	5 80 6 40
Rye	70
Corn (ear)	38
Oats	38
Beans	2 50
Potatoes	1.25
Butter	20
Eggs	17
Lard	15
Tallow	
Fowls (live)	10 12
Springers	
Roosters	05
Ducks	11
Geese	08
Turkeys	15
Hay	20 00—22 00

HAPPY THO' MARRIED?

There are unhappy married lives, but a large percentage of these unhappy homes are due to the illness of the wife, mother or daughter. The feelings of nervousness, the befogged mind, the ill-temper, the pale and wrinkled face, hollow and circled eyes, result most often from those disorders peculiar to women. For a woman to be happy and good-looking she must naturally have good health. Dragging-down feelings, hysteria, hot-flashes or constantly returning pains and aches—are too great a drain upon a woman's vitality and strength. Dr. Pierce's Favorite Prescription restores weak and sick women to sound health by regulating and correcting the local disorders which are generally responsible for the above distressing symptoms.

MRS. DICKOVER.

"I suffered greatly for a number of years and for the past three years was so bad that life was a misery to me," writes Mrs. [illegible] Dickover, of Utica, Ohio, Route 4. "The doctors told me I would have to go to a hospital before I would ever be better. A year ago this winter and spring I was worse than ever before. At each period I suffered like one in torment. I am the mother of six children. I was so bad for five months that I knew something must be done, so I wrote to Dr. R. V. Pierce, telling him as nearly as I could how I suffered. He outlined a course of treatment which I followed to the letter. I took two bottles of 'Favorite Prescription' and one of 'Golden Medical Discovery' and a fifty-cent bottle of 'Smart-Weed,' and have never suffered much since. I wish I could tell every suffering woman the world over what a boon Dr. Pierce's medicines are. There is no use wasting time and money doctoring with anything else or any one else."

The Medical Adviser by R. V. Pierce, M. D., Buffalo, N. Y., answers hosts of delicate questions about which every woman, single or married ought to know. Sent *free* on receipt of 31 stamps to pay for wrapping and mailing only.

PLATFORM OF REPUBLICANS

Adopted at National Convention in Chicago.

TARIFF REVISION ADVOCATED

Move to Investigate the High Cost of Living—Further Revision of Banking Arrangements—Rights of Individuals.

The platform adopted by the Republican national convention at Chicago is in full as follows:

The Republican party, assembled by its representatives in national convention, declares its unchanging faith in government of the people, by the people, for the people. We renew our allegiance to the principles of the Republican party and our devotion to the cause of the Republican institutions established by the fathers.

It is appropriate that we should now recall with a sense of veneration and gratitude the name of our first great leader who was nominated in this city, and whose lofty principles and superb devotion to his country are an inspiration to the party he honored—Abraham Lincoln. In the present state of public affairs we should be inspired by his broad statesmanship and by his tolerant spirit toward men.

Views Record with Pride.

The Republican party looks back upon its record with pride and satisfaction, and forward to its new responsibilities, with hope and confidence. Its achievements in government constitute the most luminous pages in our history. Our great national advance has been made during the years of its ascendency in public affairs. It has been genuinely and always a party of progress; it has never been either stationary or reactionary. It has gone from the fulfillment of one great pledge to the fulfillment of another in response to the public need and to the popular will.

We believe in our self-controlled representative democracy, which is a government of laws, not of men, and in which order is the prerequisite of progress.

The principles of constitutional government, which make provision for orderly and effective expression of the popular will, for the protection of civil liberty and the rights of men, and for the interpretation of the law by an untrammeled and independent judiciary, have proved themselves capable of sustaining the structure of a government which, after more than a century of development, embraces 100,000,000 of people, scattered over a wide and diverse territory, but bound by a common purpose, common ideals, and common affection to the constitution of the United States.

Growth of United States.

Under the constitution and the principles asserted and vitalized by it the United States has grown to be one of the great civilized and civilizing powers of the earth. It offers a home and an opportunity to the ambitious and the industrious from other lands. Resting upon the broad basis of a people's confidence and a people's support, and managed by the people themselves, the government of the United States will meet problems of the future as satisfactorily as it has solved those of the past.

The Republican party is now, as always, a party of advanced and constructive statesmanship. It is prepared to go forward with the solution of those new questions which social, economic, and political development have brought into the forefront of the nation's interest. It will strive, not only in the nation but in the several states to enact the necessary legislation to safeguard the public health; to limit effectively the labor of women and children; to protect wage earners engaged in dangerous occupations; to enact comprehensive and generous workmen's compensation laws in place of the present wasteful and unjust system of employers' liability; and in all possible ways to satisfy the just demand of the people for the study and solution of the complex and constantly changing problem of social welfare.

Rights of the Individual.

In dealing with these questions it is important that the rights of every individual to the freest possible development of his own powers and resources and to the control of his own justly acquired property, so far as those are compatible with the rights of others, shall not be interfered with or destroyed.

The social and political structure of the United States rests upon the civil liberty of the individual, and for the protection of that liberty the people have wisely, in the national and state constitutions, put definite limitations upon themselves and upon their governmental officers and agencies. To enforce these limitations, to secure the orderly and coherent exercise of governmental powers, and to protect the rights of even the humblest and least favored individual are the function of independent courts of justice.

The Republican party reaffirms its intention to uphold at all times the authority and integrity of the courts, both state and federal, and it will ever insist that their power to enforce their process and to protect life, liberty, and property shall be preserved inviolate. An orderly method is provided under our system of government by which the people may, when they choose, alter or amend the constitutional provisions which underlie that government.

Laws Against Long Delays.

Until these constitutional provisions are so altered or amended in orderly fashion, it is the duty of the courts to see to it that when challenged they are enforced.

That the courts, both federal and state, may bear the heavy burden laid upon them to the complete satisfaction of public opinion, we favor legislation to prevent long delays and the tedious and costly appeals which have so often amounted to a denial of justice in civil cases and to a failure to protect the public at large in criminal cases.

Since the responsibility of the judiciary is so great, the standards of judicial action must be always and everywhere above suspicion and reproach. While we regard the recall of judges as unnecessary and unwise, we favor such action as may be necessary to simplify the process by which any judge who is found to be derelict in his duty may be removed from office.

International Disputes.

Together with peaceful and orderly development at home, the Republican party earnestly favors all measures for the establishment and protection of the peace of the world and for the development of closer relations between the various nations of the earth. It believes most earnestly in the peaceful settlement of international disputes and in the reference of all justiciable controversies between nations to an international court of justice.

Monopoly and Privilege.

The Republican party is opposed to special privilege and monopoly. It placed upon the statute book the interstate commerce act of 1887, and the important amendments thereto, and the anti-trust act of 1890, and it has consistently and successfully enforced the provisions of these laws. It will take no backward step to permit the re-establishment in any degree of conditions which were intolerable.

Experience makes it plain that the business of the country may be carried on without fear or without disturbance, and at the same time without resort to practices which are abhorrent to the common sense of justice.

The Republican party favors the enactment of legislation supplementary to the existing anti-trust act which will define as criminal offenses those specific acts that uniformly mark attempts to restrain and to monopolize trade, to the end that those who honestly intend to obey the law may have a guide for their action, and that those who aim to violate the law may the more surely be punished.

The same certainty should be given to the law prohibiting combinations and monopolies that characterizes other provisions of commercial law, in order that no part of the field of business opportunity may be restricted by monopoly or combination, that business success honorably achieved may not be converted into crime, and that the right of every man to acquire commodities, and particularly the necessities of life, in an open market uninfluenced by the manipulation of trust or combination may be preserved.

Federal Trade Commission.

In the enforcement and administration of federal laws governing interstate commerce and enterprises impressed with a public use engaged therein, there is much that may be committed to a federal trade commission, thus placing in the hands of an administrative board many of the functions now necessarily exercised by the courts. This will promote promptness in the administration of the law and avoid delays and technicalities incident to court procedure.

The Tariff.

We reaffirm our belief in a protective tariff. The Republican tariff policy has been of the greatest benefit to the country, developing our resources, diversifying our industries, and protecting our workmen against competition with cheaper labor abroad, thus establishing for our wage earners the American standard of living.

The protective tariff is so woven into the fabric of our industrial and agricultural life that to substitute for it a tariff for revenue only would destroy many industries and throw millions of our people out of employment. The products of the farm and of the mine should receive the same measure of protection as other products of American labor.

We hold that the import duties should be high enough while yielding a sufficient revenue to protect adequately American industries and wages. Some of the existing import duties are too high, and should be reduced. Readjustment should be made from time to time to conform to changed conditions and to reduce excessive rates, but without injury to any American industry.

To accomplish this correct information is indispensable. This information can best be obtained by an expert commission, as the large volume of useful facts contained in the recent reports of the tariff board has demonstrated.

Changing Conditions Require Study.

The pronounced feature of modern industrial life is its enormous diversification. To apply tariff rates justly to these changing conditions requires closer study and more scientific methods than ever before. The Republican party has shown by its creation of a tariff board its recognition of this situation and its determination to be equal to it.

We condemn the Democratic party for its failure either to provide funds for the continuance of this board or to make some other provision for securing the information requisite for intelligent tariff legislation. We protest against the Democratic method of legislating in these vitally important subjects without careful investigation.

We condemn the Democratic tariff bills passed by the house of representatives of the Sixty-second congress as sectional, as injurious to the public credit, and as destructive of business enterprise.

Cost of Living.

The steadily increasing cost of living has become a matter not of national but of worldwide concern. The fact that it is not due to the protective tariff system is evidenced by the existence of similar conditions in countries which have a tariff policy different from our own, as well as by the fact that the cost of living has increased while rates of duty have remained stationary or been reduced.

The Republican party will support a prompt scientific inquiry into the causes which are operative both in the United States and elsewhere, to increase the cost of living. When the exact facts are known it will take the necessary steps to remove any abuses that may be found to exist, in order that the cost of the food, clothing and shelter of the people may in no way be unduly or artificially increased.

Banking and Currency.

The Republican party has always stood for a sound currency and for safe banking methods. It is responsible for the resumption of specie payments, and for the establishment of the gold standard. It is committed to the progressive development of our banking and currency system.

Our banking arrangements today need further revision to meet the requirements of current conditions. We need measures which will prevent the recurrence of money panics and financial disturbances, and which will promote the prosperity of business and the welfare of labor by producing constant employment.

We need better currency facilities for the movement of crops in the west and south. We need banking arrangements under American auspices for the encouragement and better conduct of our foreign trade. In attaining these ends, the independence of individual banks, whether organized under national or state charters, must be carefully protected, and our banking and currency system must be safeguarded from any possibility of domination by sectional, financial, or political interests.

Money for the Farmers.

It is of great importance to the social and economic welfare of this country that its farmers have facilities for borrowing easily and cheaply the money they need to increase the productivity of their land.

It is as important that financial machinery be provided to supply the demand of farmers for credit as it is that the banking and currency systems be reformed in the interest of general business. Therefore, we recommend and urge an authoritative investigation of agricultural credit societies and corporations in other countries, and the passage of state and federal laws for the establishment and capable supervision of organizations having for their purpose the loaning of funds to farmers.

The Civil Service.

We reaffirm our adherence to the principle of appointment to public office based on proved fitness and tenure during good behavior and efficiency.

The Republican party stands committed to the maintenance, extension, and enforcement of the civil service law, and it favors the passage of legislation empowering the president to extend the competitive service so far as practicable. We favor legislation to make possible the equitable retirement of disabled and superannuated members of the civil service, in order that a higher standard of efficiency may be maintained.

We favor the amendment of the federal employes liability law so as to extend its provisions to all government employes, as well as to provide a more liberal scale of compensation for injury or death.

Campaign Contributions.

We favor such additional legislation as may be necessary more effectually to prohibit corporations from contributing funds, directly or indirectly, to campaigns for the nomination or election of the president, the vice president, senators, and representatives in congress.

We heartily approve the recent act of congress requiring the fullest publicity in regard to all campaign contributions, whether made in connection with primaries, conventions, or elections.

Conservation Policy.

We rejoice in the success of the distinctive Republican policy of the conservation of our national resources for their use by the people without waste and without monopoly. We pledge ourselves to a continuation of such a policy.

We favor such fair and reasonable rules and regulations as will not discourage or interfere with actual bona fide homeseekers, prospectors and miners in the acquisition of public lands under existing laws.

The Navy.

We believe in the maintenance of an adequate navy for the national defense, and we condemn the action of the Democratic house of representatives in refusing to authorize the construction of additional ships.

Flood Prevention.

The Mississippi river is the nation's drainage ditch. Its flood waters gathered from thirty-one states and the Dominion of Canada, constitute an overpowering force which breaks the levees and pours its torrents over many million acres of the richest land in the union, stopping mails, impeding commerce, and causing great loss of life and property.

These floods are national in scope and the disasters they produce seriously affect the general welfare. The state unaided cannot cope with this giant problem, hence, we believe the federal government should assume a fair proportion of the burden of its control so as to prevent the disasters from recurring floods.

Reclamation.

We favor the continuance of the policy of the government with regard to the reclamation of arid lands; and for the encouragement of the speedy settlement and improvement of such lands we favor an amendment to the law that will reasonably extend the time within which the cost of any reclamation project may be repaid by the land owners under it.

Rivers and Harbors.

We favor a liberal and systematic policy for the improvement of our rivers and harbors. Such improvements should be made upon expert information and after a careful comparison of cost and prospective benefits.

Alaska.

We favor a liberal policy toward Alaska to promote the development of the great resources of that district, with such safeguards as will prevent waste and monopoly.

We favor the opening of the coal lands to development through a law leasing the lands on such terms as will invite development and provide fuel for the navy and the commerce of the Pacific ocean, while retaining titles in the United States to prevent monopoly.

Philippine Policy.

The Philippine policy of the Republican party has been and is inspired by the belief that our duty toward the Filipino people is a national obligation which should remain entirely free from partisan politics.

Immigration.

We pledge the Republican party to the enactment of appropriate laws to give relief from the constantly growing evil of induced or undesirable immigration which is inimical to the progress and welfare of the people of the United States.

Safety at Sea.

We favor the speedy enactment of laws to provide that seamen shall not be compelled to endure involuntary servitude, and that life and property at sea shall be safeguarded by the ample equipment of vessels with lifesaving appliance and with full complements of skilled, able-bodied seamen to operate them.

Republican Accomplishment.

The approaching completion of the Panama canal, the establishment of a bureau of mines, the institution of postal savings banks, the increased provision made in 1912 for the aged and infirm soldiers and sailors of the republic and for their widows, and the vigorous administration of the laws relating to pure food and drugs all mark the successful progress of Republican administration, and are additional evidence of its effectiveness.

Economy and Efficiency.

We commend the earnest effort of the Republican administration to secure greater economy and increased efficiency in the conduct of government business. Extravagant appropriations and the creation of unnecessary offices are an injustice to the taxpayer and a bad example to the citizen.

Civic Duty.

We call upon the people to quicken their interest in public affairs, to condemn and punish lynchings and other forms of lawlessness, and to strengthen in all possible ways a respect for law and the observance of it. Indifferent citizenship is an evil from which the law affords no adequate protection and for which legislation can provide no remedy.

Arizona and New Mexico.

We congratulate the people of Arizona and New Mexico upon the admission of those states, thus merging in the union in final and enduring form the last remaining portion of our continental territory.

Republican Administration.

We challenge successful criticism of the sixteen years of Republican administration under Presidents McKinley, Roosevelt, and Taft. We heartily reaffirm the indorsement of President McKinley contained in the platform of 1900 and 1904, and that of President Roosevelt contained in the platform of 1904 and 1908.

We invite the intelligent judgment of the American people upon the administration of William H. Taft. The country has prospered and been at peace under his presidency. During the years in which he had the co-operation of a Republican congress an unexampled amount of constructive legislation was framed and passed in the interest of the people and in obedience to their wish. That legislation is a record on which any administration might appeal with confidence to the favorable judgment of history.

We appeal to the American electorate upon the record of the Republican party and upon this declaration of its principles and purposes. We are confident that under the leadership of candidates here to be nominated our appeal will not be in vain; that the Republican party will meet every just expectation of the people whose servant it is; that under its administration and its laws our nation will continue to advance; that peace and prosperity will abide with the people, and that new glory will be added to the great republic.

The platform also favors legislation for a parcels post, laws for the protection of American citizenship and a revived merchant marine.

JAMES S. SHERMAN

Named for Vice President on the Republican Ticket.

© 1910, by American Press Association.

SUPPOSED DEAD MAN ALIVE

His Estate Divided and Property Was Disposed Of.

Battle Creek, Mich., June 24.—Somewhat of a sensation was created here by the news from Delta, Col., that Dr. W. J. Fairchild, former Battle Creek physician of prominence, mourned as dead for three years, has turned up alive. Fairchild conducted a health home here and was well known about the state.

In 1909, Fairchild went to the Gunnison river, near Delta, to take a swim. His clothing, his money, and his gold watch were found on the bank, and six months later he was declared legally dead, and his estate settled. Battle Creek attorneys helped to dispose of his property.

Now, Dr. Fairchild has returned from Alaska with a weird tale of loss of memory. He says that he was unconscious of his surroundings from the time he felt the cold splash of Gunnison river to when he came to his senses on a ship bound for Alaska. Even then, he could not remember his own name. Recently he suffered a fall, causing concussion of the brain, and when he came to, he regained his mental equilibrium. After a long search he traced Mrs. Fairchild and son to Denver, where the family has now been reunited.

RAILROAD TIME TABLES.

Lake Shore & Michigan Southern Railroad.

Effective June 2nd. 1912

Going south.

Station	315	309	331	311
	a m	a m	p m	p m
Jackson	† 6 05	† 10 50	† 2 05	‡ 8 10
Tecumseh	‡ 7 03	† 11 27	† 3 01	‡ 9 05
Adrian	‡ 7 33	† 11 01	‡ 3 30	
Toledo	‡ 8 40	† 12 30	† 4 15	‡ 10 05
Chicago	‡ 3 45	† 9 00		
Detroit	‡ 12 10		† 5 40	

Going north

Station	316	312	314	318
	a m	p m	p m	p m
Toledo	‡ 7 50	† 12 30	† 5 10	‡ 7 25
Detroit				‡ 5 15
Adrian		† 1 00	† 5 25	‡ 8 00
Tecumseh	‡ 9 09	† 1 32	† 6 15	‡ 8 42
Jackson	‡ 10 15	† 2 33	† 7 20	‡ 9 46

‡ Daily
† D'ly Ex. Sun.

G. J. ZIEHR, Ticket Agent

DUNDEE BRANCH.

Going west.

Station	429	425	421	427
Adrian	† 6 10	† 8 10	† 8 30	† 5 25
Tecumseh	† 7 50	† 9 20	† 4 02	† 6 20
Addison	† 10 20	† 10 15	† 4 55	† 7 05

Sunday only

	a m
Adrian	8 15
Tecumseh	9 10
Addison	10 00

Going east.

Station	422	428	430	434
	a m	a m	p m	p m
Addison	† 9 37	† 10 35	† 1 20	† 7 15
Tecumseh	† 10 23	† 11 25	† 4 25	† 8 05
Adrian	† 10 50		† 5 15	† 8 40
Chicago	† 5 55			

Sunday only

	p m
Addison	7 50
Tecumseh	8 40
Adrian	9 35

DETROIT, TOLEDO & IRONTON

Going South
Daily except Sunday

Station	1
Adrian	11:30 a. m,
Tecumseh	10:45
Ridgeway	10:33
Detroit	8:30

Going North

Station	2
Adrian	3:30 p. m.
Tecumseh	4:10
Ridgeway	4:20
Detroit	7:05

F. S. Bell,
Ticket Agent.

FEELING LIVER-ISH This Morning?
TAKE
THEDFORD'S Black-Draught
Stops Indigestion and Constipation
25¢
AT ALL DRUGGISTS
A Gentle Laxative And Appetizer

Take FOLEY KIDNEY PILLS
Tonic In Action - Quick In Results
Get rid of your Deadly Kidney Ailments, that cost you a high price in endurance of pain, loss of time and money. Others have cured themselves of KIDNEY AND BLADDER DISEASES by the prompt and timely use of FOLEY KIDNEY PILLS. Stops BACKACHE, HEADACHE, and ALL the many other troubles that follow DISEASED KIDNEYS and URINARY IRREGULARITIES. FOLEY KIDNEY PILLS will CURE any case of KIDNEY and BLADDER TROUBLE not beyond the reach of medicine. No medicine can do more. In a yellow package.
For sale by All Druggists.

We promptly obtain U. S. and Foreign
PATENTS
Send model, sketch or photo of invention for free report on patentability. For free book, How to Secure Patents and TRADE-MARKS write to
C. A. SNOW & Co.
Opposite U. S. Patent Office
WASHINGTON D. C.

Eskimo Wife a Hard Worker.

Eskimo widowers often remarry within a week after the demise of the wife. The helpmate of the savage does most of the work, and he is almost helpless without her. She makes and breaks camp, cooks, cuts up her husband's kill and carries it to camp. She dresses the skins of deer, and seals. She makes the footgear and clothes, paddles the canoe and carries every burden. Without her no domestic arrangement can go forward.

Goldsmith's Sketch of Himself.

Goldsmith has accurately sketched himself in the following fashion: "Fond of enjoying the present, careless of the future, his sentiments those of a man of sense, his activities those of a fool; of fortitude able to stand unmoved at the bursting of an earthquake, yet of sensibility to be affected by the breaking of a tea cup."

Tecumseh Public Library

The Tecumseh Herald.

VOL. LXI, NO. 63 TECUMSEH, MICHIGAN, FRIDAY JUNE 28. 1912 WHOLE NO. 4123.

ADRIAN STATE SAVINGS BANK,
ADRIAN, MICH.
RESOURCES over - - $1,500,000.00
Largest Bank in this Section of Michigan.

"We welcome visitors and invite inspection of our substantial Building, commodious Offices, and massive Burglar-proof Vault."

3 % compounded semi-annually paid on all Savings Deposits remaining one calendar month or more.

Accounts may be opened by mail. Correspondence and personal interviews solicited.

R. A. WATTS, Pres., GEO. A. WILCOX, Vice Pres., B. E. TOBIAS, Cash. C. J. [illegible], Asst. Cash. R. H. WATTS, Asst. Cash.

THE BEST

Prime Beef, Pig Pork, Veal and Spring Lamb, Salt Pork, Sweet Cured Hams and Bacon, Fowls, Spring Chickens.

Boiled Hams, Veal Loaf, Pressed Meats, Frankforts, Bologna, Pure Leaf Lard, Corned Beef, etc.

L. A. HUGHES MEAT CO.

EDUCATOR CRACKERS

Every magazine is advertizing these goods. We have them. We also carry a good line of

National Biscuit Co's Package Goods.

Also everything that is baked in Tecumseh, also

Morton's Detroit Bread.

Come to us. We will treat you right.

F. D. AVERY.

PHONE 39

THE STYLE STORE FOR MEN

Every man who takes pride in his appearance should see and know our

New Spring Clothes

IN STYLE

they are absolutely correct, yet they are distinctive and different from any others you will see

IN QUALITY AND FIT

they are positively unexcelled

BUT YOU MUST SEE THEM TO REALLY KNOW THEM

COME in and see them. Whether you buy now or later, matters not to us. But we are anxious to have you know the character and quality of these clothes. - - -

HEESEN & HEESEN,
TECUMSEH, MICH.

The Herala $1.00

Hot Weather Specials
ALL THIS WEEK

Silk Hose
For men and Women, Tans and blacks 25c a pair

Lawns
A large range of patterns and colorings, worth 15c yd, for 10c a yd

Parasols
A big assortment, in white and colors, worth up to $2.00, for 98c each

Neckwear
New styles in several patterns
25c values - 17c
50c values - 33c
75c, $1, $1.25 val, 84c

Coats & Suits
Balance of our stock of Ladies' and Misses' Wool Garments at Greatly Reduced Prices

Shirt Waists
1 lot of regular $1.50 Shirt Waists for 98c each

SPECIAL for SATURD'Y, JUNE 29
BARGAIN BASEMENT

48 pcs. High Grade Decrated Dishes
For 39c each. (worth double)

100 1-pound packages of TalcumPo wder - for 10 each
144 pkgs. wood-pulp Picnic Plates, 25 plates in pkg. 10c pkg

The Webster Anderson Co.
Tecumseh, - - Michigan
STORE OPEN EVENINGS.

MICHIGAN STATE NEWS.

GRAND RAPIDS—After being lost to his relatives for many years, mourned as dead, then suddenly being found in Boston, Willard S. Turner, who gained distinction as a musician during the Civil War, returned to Grand Rapids. He is sixty-eight years old. He was born in Detroit. When the war broke out, Turner enlisted with a Michigan regiment. He was a musician of rare talent and was immediately made leader of the regimental band. On his return from the front, Turner was made leader of twenty-five bands which participated in the grand review which made the memorable parade down Pennsylvania avenue in Washington in 1865. He later traveled with Robinson's minstrels, leading the orchestra and band for several years on its tour of the United States. Then he suddenly dropped from sight.

GRAND RAPIDS—Michigan State Insurance Commissioner Palmer filed a petition in circuit court against the Modern Circle, a fraternal organization, to show cause why that organization should not turn over its business and accounts to him. He alleges that the society is insolvent. An order was issued in compliance with Palmer's request. An answer filed by the society admits all the allegations. Commissioner Palmer alleges the total assets of the society are $1,850.50, while the total liabilities amount to $11,098.78, of which $9,698.81 is due on death accounts and $1,400.47 for salaries of officers of the organization. The society has 1,100 members in Michigan and was incorporated in April, 1903.

IONIA—Clayton Masters was arrested in this city on a forgery charge. He came here from Coral and has been working in local factories and on the street. He presented to a local clothing merchant a check for $15 in payment for a $1.50 purchase. The check, purported to have been drawn by H. B. Webber, who repudiated it at the National bank. Masters is reported to have attempted to pass other checks about town. He is twenty-four years old.

ALBION—J. S. Merrill, who is under arrest in this city on a perjury charge in connection with securing a marriage license under an assumed name, waived examination before Justice McCutcheon and was bound over to the next term of circuit court for trial. His bail was set at $2,000. Merrill married Mabel Grover of this city under the name of Brown, and she signed the complaint against him soon after his disappearance a few weeks ago.

LEXINGTON—Richard Mason, a well to do farmer who lived eight miles northwest of this place, went to the pasture to get a horse, but was gone so long that members of his family began an investigation and found him dead. A halter strap was wound around his hand and had formed a half hitch and it is supposed that the horse had run away and dragged Mason with it as his face was kicked so the features were not recognizable.

TRAVERSE CITY—Mrs. Witte of this city, who with her husband is charged with the death of her stepdaughter, took the stand in her own behalf. The last testimony to be taken will be that of physicians who will give a story of excellent treatment of the child. Mr. Witte was on the stand and admitted that he had paid little attention to the manner in which his wife had treated her stepdaughter.

Repentance.

The man who repents before he is found out is generally pretty sure that somebody has picked up the right clew.

JAMES S. SHERMAN

Named for Vice President on the Republican Ticket.

© by American Press Association.

LEELANAU COUNTY MOURNS

Probate Judge Steiner Garth Is Claimed by Death.

Omena, Mich., June 25. — Judge Steiner Garth, probate judge of Leelanau county, died at his home in Northport at the age of sixty-two. Judge Garth for many years served as a public servant in this vicinity. He was always returned to office whenever a candidate because of his honesty and devotion to his trust.

He was always a staunch Republican, but never allowed loyalty to his party to interfere with his duty to the people. A widow and nine children, besides all of Leelanau county, mourn his death.

UNIVERSITY HOLDS JUBILEE

Celebration to Last Five Days—Thousands of Alumni Come.

Ann Arbor, Mich., June 25. — The University of Michigan began the celebration of its diamond jubilee. From now until next Thursday night Ann Arbor will practically forget its usual business routine in an effort to provide accommodation for the thousands of Michigan alumni who are pouring into the city for the event.

The feature of the first days' program was the baccalaureate address delivered to the graduation classes by Bishop Charles Sumner Burch, '75, of New York.

AUTO STRIKES OLD SOLDIER

Less Than Week Before He Saw Fatal Auto Accident.

Battle Creek, Mich., June 25.—Less than a week ago, Ichabod A. Taylor was a witness to the automobile accident that cost the life of Miss Gladys Gould and serious injury of her sister, Miss Ada.

Some days later he was struck, under similar circumstances, by an automobile driven by George S. Huff, a local real estate dealer, while crossing a down town street. Taylor, an old soldier, was badly hurt, but not fatally, unless complications arise, due to his age.

Spikes in Poles a Peril.

Bay City, Mich., June 25.—Because several companies that own poles carrying electric wires have placed these poles near to the sidewalks with iron pegs driven into them just the right height to catch small boys' eyes, it is probable that the council will be asked to pass an ordinance that will require the companies to pull the pegs

SUPPOSED DEAD MAN PROVES TO BE ALIVE

Estate Had Been Divided and Property Disposed of.

Sensation Created at Battle Creek by the News That W. J. Fairchild [illegible] ern State.

Battle Creek, Mich., June 24.—Somewhat of a sensation was created here by the news from Delta, Col., that Dr. W. J. Fairchild, former Battle Creek physician of prominence, mourned as dead for three years, has turned up alive. Fairchild conducted a health home here and was well known about the state.

In 1909, Fairchild went to the Gunnison river, near Delta, to take a swim. His clothing, his money, and his gold watch were found on the bank, and six months later he was declared legally dead, and his estate settled. Battle Creek attorneys helped to dispose of his property.

Now, Dr. Fairchild has returned from Alaska with a weird tale of loss of memory. He says that he was unconscious of his surroundings from the time he felt the cold splash of Gunnison river to when he came to his senses on a ship bound for Alaska. Even then, he could not remember his own name. Recently he suffered a fall, causing concussion of the brain, and when he came to, he regained his mental equilibrium. After a long search he traced Mrs. Fairchild and son to Denver, where the family has now been reunited.

FOR ANOTHER INTERURBAN

Chicago Men Apply to Michigan Railroad Commission.

Lansing, Mich., June 22.—Application was made to the state railroad commission by several Chicago capitalists for permission to incorporate the Michigan City, Lakeside and St. Joseph Electric Railway company with a capital stock of $750,000. Before any public service corporation is admitted by the secretary of state, it is necessary to get the approval of the railraod commission.

The commission has reached no decision as yet. It is set forth in the application that it is the intention of the promoters to build a line from St. Joseph, Mich., to Michigan City, Ind., following the lines of the recently abandoned Pere Marquette roadbed.

The Chicago stockholders are: G. C. Marsh, P. C. Cramer, Otto Egloff, Melvin R. Wadsworth and J. H. Macmillan.

MAN BLOWN 100 FEET

While Blasting Stumps, He Is Frightfully Hurt—Will Live.

Traverse City, Mich., June 22.—William Nelson, a prosperous farmer living seven miles southwest of the city, was injured by a dynamite explosion while blasting stumps on his farm. He was blown a hundred feet when the explosion let go. His left hand was blown off and his right hand and arm so terribly mangled that there is little hope of saving them. His face and body were terribly bruised in many places.

Mr. Nelson has a large family. None of those who were assisting him in the work were injured. Notwithstanding the severity of his injuries, he will recover.

Misunderstanding Inevitable.

Does anyone expect to go through life without being misunderstood? We are sometimes misunderstood—and hear of it; we are frequently misunderstood — and never know it.—Humphrey J. Desmond.

NEW POLITICAL PARTY STARTED

It Is Dedicated "to the Service of the People.

ROOSEVELT STANDARD BEARER

Governor Johnson, Medill McCormick, Senator Clapp, James R. Garfield and Other Notables in the Movement.

A new political party, dedicated—in the language of Colonel Roosevelt—"to the service of the people," was launched in Orchestra hall at Chicago by the majority of the uncontested delegates to the Republican national convention.

Colonel Roosevelt delivered the keynote speech. He said he would accept the candidacy for the presidency if at a delegate convention to be held later it was determined that he was the man to lead the fight. He urged that men, regardless of present party affiliations, who believed in the doctrines he enunciates shall join in the cause.

The Roosevelt delegates, steam rollered and otherwise, to the number of 200 or 300, and Roosevelt shouters, met in the Florentine room of the Congress hotel to inaugurate the formal temporary organization of the new party. Governor Johnson presided at the meeting. At his side were Medill McCormick, James R. Garfield, and Senator Clapp of Minnesota. Governor Stubbs of Kansas came in, but went out again before the meeting got down to business. Cecil Lyon of Texas had a front seat. Few if any of the other prominent Roosevelt men were present.

Governor Johnson announced that the progressives were about "to begin on the road that is to lead to political freedom." He said that in the committee to be formed no attempt could be made at this time to represent each state, but that the time for action had arrived and that they must get down to work.

© 1912 by American Press Association.
THEODORE ROOSEVELT.

Then James R. Garfield got up and told the massmeeting that the laws of the different states were at variance so far as the selection of electors were concerned, and that while in some states it would be easy to proceed with their campaign it might be very difficult in others.

"We must lay the foundations with care," he said, "and it is impossible now to outline definitely our plans. I would suggest that we give Governor Johnson the power to select seven men, who, after a conference with Colonel Roosevelt, will be able to present to the convention a plan of action and organization that will make it possible to carry on this great movement." He put the suggestion in the form of a motion which was carried, and Governor Johnson, raising his hand for silence, remarked with great solemnity: "Gentlemen, there is the birth of the new party."

PRISON FOR GOMPERS

John Mitchell and Frank Morrison Are Included.

At Washington Samuel Gompers, Frank Morrison, and John Mitchell, the labor leaders, were held guilty of contempt of court by the supreme court of the District of Columbia in connection with a court's injunction in the Buck's stove and range boycott case. They were once sentenced to jail on a similar charge. The federatio nleaders will attempt to appeal again to the supreme court of the United States, which reversed their former conviction.

The court sentenced Gompers to one year, Morrison to six months and Mitchell to nine months, the same as on their previous conviction.

ALLEGAN — Thomas E. Streeter, who was the oldest surviving pioneer of Allegan, is dead at the age of eighty years. He came here when there was only one house in town and has not only seen the place grow into the beautiful city it is, but also helped by building many structures. A portion of the city was named for him. A widow and three children survive.

KALAMAZOO—The numerous Kalamazoo friends were notified of the death in Salt Lake City of Mrs. Chas. H. McGurrin, after a brief illness. Mr. and Mrs. McGurrin recently left Kalamazoo to reside in Salt Lake City and the news of her death created much surprise here.

McCann Bros.

The New "Straws"

They're here! They're fresh, new, snappy! Every new style and shape is ready—and you never saw such great values.

New Split and Sennit Straws, Sailor and Turban Brim, in the newest shapes—
50 Cents to $3.00

Genuine Panamas, exceptional values—
$5.00 to $7.00

Underwear

Such famous makes as Porosknit, B. V. D., Cooper's, etc. All materials and styles.
Union Suits, - $1.00 to $2.50
Two-piece Underwear, 25c and 50c
Boy's Balbriggan and Porosknit Union Suits, 50c.

Summer Shirts

All the new ideas in all effects, patterns and colorings—plaited bosoms, attached or separate cuffs and collars, coat or regular style, Percales, Lawns, Pongee—all styles and sleeve lengths and extra size bodies.

Neckwear, the Swellest Ever

All Silk Ties, plain or knitted, cut Silks, washable Silks, everything that's smart and good—25c to $1.00.

McCann Bros.
ONE PRICE CLOTHIERS
Store open evenings.

Stationery

We have a full line of High Grade Stationery in

Box and Bulk.

SEE OUR
Initial Paper
ALSO
Tablets in all sizes and grades.

E. J. PETERS & CO.

PHONE 200 Successors to J. F. HICKS & SON

FIREWORKS

Come to the Novelty Store for Fireworks. We have a full line.

Fire Crackers, Cannon Crackers, Rockets and Candles, Ground Pieces and Ballons.

Full line of Crockery and Granite-ware.

Ida B. Chase.

Condensed Statement of

TECUMSEH STATE SAVINGS BANK.

At the close of business June 14, 1912.

RESOURCES	
Loans and Discounts	$146,194 98
Bonds and Mortgages	200,270 05
Real Estate	12,842 07
Furniture and Fixtures	6,600 00
Overdrafts	95 11
Due from Banks	49,261 24
Cash and Exchanges	34,689 42
	$450,452 87
LIABILITIES	
Capital Stock	$26,000 00
Surplus	10,500 00
Undivided Profits	3,773 24
Deposits	410,179 63
	$450,452 87

THE TECUMSEH HERALD

G. N. STACY,
EDITOR AND OWNER.

SUBSCRIPTION RATES

IN LENAWEE COUNTY

One year, payment in advance..........$1.00
year, payment after three months.... 1.25

OUTSIDE LENAWEE COUNTY

One year, payment in advance..........$1.25
One year, payment after three months..... 1.50

There will be no Deviation from above Rates

State of Ohio, City of Toledo, Lucas County, ss

Frank J. Cheney makes oath that he is senior partner of the firm of F. J. Cheney & Co., doing business in the City of Toledo, County and State aforesaid, and that said firm will pay the sum of ONE HUNDRED DOLLARS for each and every case of Catarrh that cannot be cured by the use of Hall's Catarrh Cure. Frank J. Cheney.

Sworn to before me and subscribed in my presence, this 6th day of December, A. D. 1886. (Seal.) A. W. Gleason, Notary Public

Hall's Catarrh Cure is taken internally, and acts directly on the blood mucous surfaces of the system. Send for testimonials free. F. J. Cheney & Co., Toledo, O.

Sold by all Druggists, 75c.

Take Hall's Family Pills for constipation.

IF MEN could buy only what they ought to have, with money, there wouldn't be nearly so much scrambling for it.

When Buying, Buy Only the Best

H. L. Bloomquist, Esdaile, Wis., says his wife considers Foley's Honey and Tar Compound the best cough cure on the market. "She has tried various kinds but Foley's gives the best results of all."

Mrs. M. A. McLaughin, 512 Jay St., LaCross, Wis., writes that she suffered all kinds of pains in her back and hips on account of kidney trouble and rheumatism. "I got some of Foley Kidney Pills and after taking them for a few days there was a wonderful change in my case, for the pain entirely left my back and hips and I am thankful there is such a medicine as Foley Kidney Pills." For sale by all druggists.

NO MATTER how wise you are, there is bound to be somebody who thinks your ideas are foolish.

Help to Keep Down Expenses

Mrs. J. E. Henry, Akron, Mich., tells how she did so: "I was bothered with my kidneys and had to go nearly double. I tried a sample of Foley Kidney Pills and they did me so much good that I bought a bottle, and feel that they saved me a big doctor's bill.'

Mrs. Lela Love, wife of Wiley Love, a farmer living near Covena, Ga., says, "I have taken Foley Kidney Pills and find them to be all you claim for them. They gave me almost instant relief when my kidneys were sluggish and inactive. I can cheerfully recommend them to all sufferers from kidney trouble. For sale by all druggists.

SOME brothers search out the weak members of the flock, not to share with them, but to shear them.

Man Coughs and Breaks Ribs

After a frightful coughing spell a man in Neenah, Wis., felt terrible pains in his side and his doctor found two ribs had been broken. What agony Dr. King's New Discovery would have saved him.

A few teaspoonsful ends a late cough, while persistent use routs obstinate coughs, expels stubborn colds or heals weak, sore lungs. "I feel sure its a Godsend to humanity," writes Mrs. Effie Morton, Columbia, Mo., "for I believe I would have consumption today, if I had not used this great remedy." Its guaranteed to satisfy, and you can get a free trial bottle or 50 cent or $1.00 size at C. A. Wright & Son's.

IT IS hard for temperance folks to temper their joy when the saloon is whipped.

Ends Hunts For Rich Girl

Often the hunt for a rich wife ends when the man meets a woman that uses Electric Bitters. Her strong nerves tell in a bright brain and even temper. Her peach-bloom complexion and ruby lips results from her pure blood; her bright eyes from restful sleep; her elastic step from firm free muscles, all telling of the health and strength Electric Bitters give a woman, and the freedom from indigestion, backache, headache, fainting and dizzy spells they promote. Everywhere they are woman's favorite remedies. If weak or ailing try them. 50c at C. A. Wright & son's.

A Card

This is to certify that Foley's Honey and Tar Compound does not contain any opiates, any habit forming drugs, or any ingredients that could possibly harm its users. On the contrary, its healing and soothing qualities make it a real remedy for coughs, colds and irritations of the throat, chest and lungs. The genuine is in a yellow package. Ask for Foley's Honey and Tar Compound and accept no substitute. For sale by all druggist.

Makes the Nation Gasp

The awful list of injuries on a Fourth of July staggers humanity. Set over against it, however, is the wonderful healing. Bucklen's Arnica Salve, of thousands, who suffered from burns, cuts, bruises, bullet wounds or explosions. Its the quick healer of boils, ulcers, eczema, sore lips or piles. 25c at C. A. Wright & Son's.

4% *ARE YOU GETTING 4 PER CENT INTEREST ON YOUR MONEY?* 4%

Compounded Every Three Months

Remember

THE OLD NATIONAL BANK OF BATTLE CREEK, MICHIGAN

begins a new Savings quarter JULY 1st. Make your deposits in the Savings Department before JULY 6th and draw 4 per cent from JULY 1st.

For 60 years this strong old Bank has paid CASH to every depositor on DEMAND.

Depositary for the United States Government and the State of Michigan.

Resources nearly four and one-half Million Dollars

4% *You can send your money by mail.* 4%

GREATEST ATTACTION OF THE SEASON

With the elaborate looking and specially designed posters and lithographs of Sun Brothers' Big Shows seen on the local billboards and walls, announsing their appearance hereon July 10, there are many to revive the old contention that the tented show harms a city in what it takes away from it.

This paper considers that the loss is more than answered in what the show brings, to say nothing of the dollars left behind in the nature, of feedbills, license fees and other forms of paid claims, the volume of fun and delight bequeathed to the amusement loving elements of citizenship brings us in debt to the showman.

We despise the cynical growling that is provoked by the occasional invasion of folks who earn their living by exercising their talent of making the world happier.

The man who begruges the patriotism is himself a very poor pattern of the virtue that he preaches. The Sun Brothers' Shows are making their twentieth annual tour, and they are bringing this season the greatest amusement effort of their long managerial career. There is a greater collection of wild beasts, trained animal novelties and many star European and American performers.

The show gives two complete and unabridged performances daily, in fair or rainy weather, at 2 and 8 p. m. On the morning of show day and on the exhibition grounds, directly in front of the main entrance will be presented upon a magnificent scale a series of "thriller" free exhibitions.

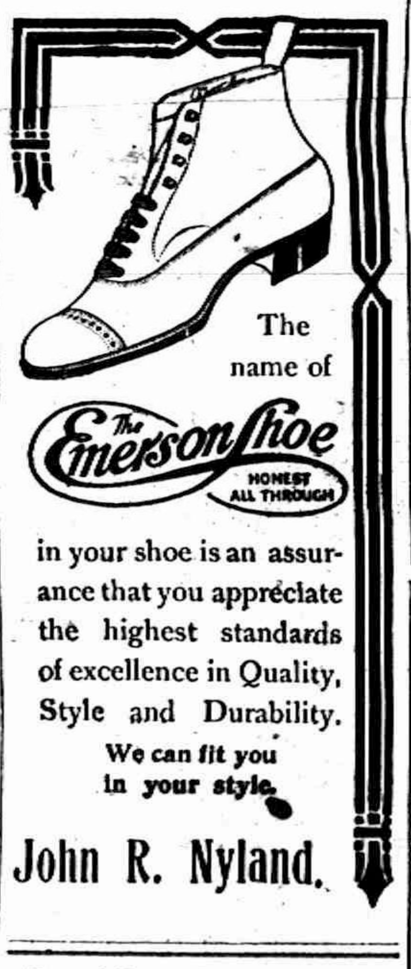
The name of

The Emerson Shoe
HONEST ALL THROUGH

in your shoe is an assurance that you appreciate the highest standards of excellence in Quality, Style and Durability.

We can fit you in your style.

John R. Nyland.

Mr. and Mrs. B. J. Pulver are entertaining her mother, Mrs. Springer of Lansing, for a few weeks.

Mr. and Mrs. B. J. Pulver autoed to Manchester Wednesday, for the wedding of Raynor Helsher.

HAPPENINGS IN OUR NEIGHBORING VILLAGES

Do you know that?

The Senior Class in Saline have the interest of their school at heart and have started a fund for purchasing a system of clocks and an automatic signal for the control of classes.

Those most interested in the work among teachers and pupils have long felt the need of this, and the Class of 1912 have started the fund, the Juniors also have pledged to raise a certain sum and the lecture course committee have given $75 so the system is assured. Good for Saline. Who next?

Manchester expects to be busy for the next two or three months with every available laboring man is on the new water works system. A large force of men is needed and the contractors are anxious to rush the work along and men and teams are in great demand. Manchester is coming to the front with improvements right along and is to be commended for its enterprise and push.

Brooklyn is alive to the fact that good roads are the best advertisement that a town can have, so they are busy drawing gravel etc. The farmers donated team work, the business men sent out shovelers and the township furnished the gravel. The work has progressed finely. "Good roads" should be the slogan all over the country.

A GROUCHE'S STORY

A couple of old grouches at the Metropolitan Club in Washington were one night speaking of an old friend who, upon his marriage, took up his residence in another city. One of the grouches had recently visited the old friend and, naturally, the other grouch wanted news of the Benedict.

"It is true that he is henpecked?" asked the second grouch

"I wouldn't say just that," grimly responded the first grouch, "but I'll tell you of a little incident in their household that came within my observation. The very first morning I spent with them, our old friend answered the letter-carrier's whistle. As he returned to us, in the breakfast-room, he carried a letter in his band. Turning to his wife, he said: "'A letter for me, dear. May I open it?'"

—July Lippincotts,

NOTICE

I will be at the Tecumseh State Savings Bank on Friday, July 5, at 9 o'clock for the purpose of receiving Village Taxes, and on each Wednesday of each week commencing July 10, during the month of July.

Wade L. Jones,
Village Treasurer.

Miss Palmer of Brooklyn came Thursday, to visit Mrs. Vern Pratt and Miss Hazel Zimmarman.

Mrs. Channing Beebe of Tipton was in town Thursday enroute to Portage Lake for an outing.

Obituary

MRS THOMAS G. MEAD

Elizabeth R. Sutton, the daughter of Asa W. and Sarah A. Sutton, was born November 22, 1854 at Sutton Mich. She was a student at Raisin Valley Seminary and after completing her course there, attended Earlham College for two years.

She was united in marriage to Thomas G. Mead, September 9, 1875. To them were born two children, a daughter Olive S., now Mrs. James Hagerman of Detroit, and a son Richard T. Mead of Tecumseh. The husband and two children survive,

Mrs. Mead was a life long resident of this vicinity and a birthright and active member of the Society of Friends. She was generous in sharing herself and her means for the Tecumseh meeting. She was a woman of strong qualities and a devoted wife and mother. Her Christian character good judgement, executive ability and unselfish thought for others, won for her many friends. In her quiet way, she rendered assistance to many, who by her death realize the loss of a valued friend,

Mrs. Mead quietly passed away on Saturday, June 22. The interment was at Raisin Valley Cemetery.

Church Notes

FRIENDS CHURCH

Elizabeth H. Mott, pastor

10:00 a. m, First Day meeting for Worship.

11,15 Sabbath School. Lorenzo Kenyon, Superintendent.

3:00 p. m. Meeting for children,

7:00 Christian Endeavor,

Wednesday 7:30 p. m. Midweek prayer service.

7:30 Evening service.

BAPTIST CHURCH

W. B Hartzog, Ph. D., minister

10:00 a m. Morning worship and sermon, "Bewitched Christians."

11:15 Sunday School.

11:15 Men's class addressed by Rev. G. N. Kennedy,

6:30 p. m B. Y. P. U. Topic, "The Training School for Christian Work." Leader, Mrs. A. O. Howard.

7:30 Union service at this church, Rev. B R Weld, speaker.

EPISCOPAL CHURCH.

Service Sunday morning at 10 o'clock at St. Peter's church through the month of June.

PRESBYTERIAN CHURCH

Rev. Benjamin R. Weld, pastor

10.00 a. m. Sacrament of the Lord's Supper and Reception of new members. Baptism of Infants.

11:15 Bible School.

7:30 p. m. Union service at the Baptist church. Rev. B. R. Weld will preach the sermon.

Wednesday 7:30 p. m. Prayer service.

AN IDEAL BOY'S OUTING

The Lenawee County Camp for boys of the Young Men's Christian Association will be held at Wampler's Lake July 17th to 27th. Here is an opportunity for parents to give their boys an inexpensive outing of ten days, which is both instructive and enjoyable. The fact that a responsible leader is appointed for each group of six boys insures a proper supervision of every boy in camp. The program of the ten days is so arranged that there will be something doing all the time, so that there will no dull hours and no opportunity for the boy to long for something to do.

Wampler's Lake this year is a popular Y. M. C. A. camping ground. The Adrian Y. M. C. A. camped there and both Jackson and Toledo Associations are planning their outings at the same place. The cost for the entire ten days is five dollars. This includes the entire expense for the boy, except his railroad fare. A pamphlet fully explaining the camp location, what the boy should take nature and extent of the program and the method of application, has been printed and copies may be obtained from Secretary F. B. Fenn. The camp is limited to thirty boys so those planning to go must have their application in early.

A FINE MEMORIAL

The Class of 1912 of the University of Wisonsin numbering over 600, left a fine memorial to the University in the form of a student fund to be used for needy students.

Dr. L. W. Dowling a member of the Students Loan Committee, accepted the fund, Dr. Dowling is a former student of Adrian College and a Lenawee boy.

Dr. Dowling made a fine speech in receiving this gift commending the class on the form their memorial had assumed. He said "It is typical of the coming era of universal peace when a memorial is so made that it can reach into the unknown future and offer aid to those who may be in need, and at the same time commemorate the accomplishment of a great deed, or the fulfilling of a great ideal."

85TH ANNIVERSARY

R. H. Emerson celebrated his 85th birthday, June 20, at his home near East Norwalk, O., Children, grandchildren and great grandchildren helped to celebrated this day, among the notable events four generations were present.

Mr. Emerson was born June 20 1827, in Kentucky. At the age of 24 he opened his blacksmith shop near East Norwalk, when the Civil war broke out he enlisted in the 166 Ohio Nationol Guards.

Those present at the reunion were Mr. and Mrs. Nelson Baily and granddaughter, Marjory Root of Townsend, O., Mr. and Mrs. Will Denman of Bowling Green O., Mr. Ira Baily and son Arthur, of Huron O., Mr. S. Bender of Chicago Junction, O., Rev. and Mrs. Heuman of Collins O., and Mr. N. C. Emerson and Ethel of this place. Mr. Emerson has worked at his trade for 64 years.

Mrs N. Matteson, who has been spending the past two weeks at Holloway, returned home Wednesday evening.

In Society

RE-UNION

Mrs. L. E Barnes'
Class M. E. Church

Monday June 24, was the eighty-first birthday of Mrs. L. E. Barnes' and her class at the M. E. Sunday School held their annual re-union in the church.

For over 30 years it has been the custom to meet together once a year for a social visit with their teacher Mrs Helen M. Griswold, and after her death which occured four years ago, when Mrs. Barnes took her place the custom has been kept up, a short program and a picnic supper being the leading features of the occasion.

There were twenty-nine of the class present at this meeting with several invited guests.

A letter was read from the Rev. Wm Ward a former pastor of the church, written to Mrs. Barnes on the occasion of her birthday and was full of comfort and cheer, and as ray of sunshine in a cloudy day. As the pastor Rev. G. N. Kennedy could not be present, he sent a letter of regret, and a beautiful poem entitled "The Larger View" which was fully appreciated by teacher and class. A pleasant social hour was spent in recalling the days of long ago when many who today wear the crown of grey hair as the badge of age, were the young members of this class, endeared to all by its hallowed associations.

While years may mark their teacher old, yet in heart and conversation she is as young as any and the mutual prayers are that she may be spared to them for many years to come, and that these cherished reunions may never be dropped from their yearly routine.

ENTERTAINED

Mrs. J. F. Hicks entertained a company of ladies and children at tea Tuesday afternoon.

Mrs. F. G. Lewis entertained informally Wednesday afternoon in honor of her guests, Mrs. Fred Swan of Flint, and Mrs. Burgess of Detroit.

Mrs. H. T. Dunn entertained at Bridge Wednesday afternoon, the guests from out of town were Miss Brown of Sault Ste Mare, and Mrs. Sheldon of Boston.

Mrs. Lavern Pratt entertained at Bridge Thursday afternoon, in honor of Miss Brown from the Soo, and Miss Palmer of Brooklyn.

Mrs. Richard Molles and Mrs. C. A. Slayton entertained the members and guests of the Westminister Guild at the home of Mrs. Slayton Tuesday evening. This was the closing meeting of the society for the year. Mrs. B. R. Weld as the leader and announced the following program.

A days work of a Missionary in India
—A Monologue—Edith Rector
Solo—Miss Brush
A very original and interesting letter from India—Beth Widney
Solo—Mrs. Weld

After the program games, contests and refreshments followed. About 30 were present.

WOMAN'S SUFFRAGE

Press dispatches from Concord, N. H., report that the "State convention to propose amendment to the New Hampshire constitution has assembled and proceeded to organize. A number of questions have been suggested for the cosideration of the convention, but the only ones that have aroused public interest are the proposals for woman suffrage and the adoption of a short ballot to lessen the cost of election under the direct primary system now in force."

Since Ohio's constitutional convention has approved the woman suffrage proposal by a vote of 74 to 37, it is confidently expected that the Buckeye State will follow California into the equal suffrage column at the special election September 3. Mrs. Harriet Taylor Upton, State President, has secured a corp of the most able workers in the movement, and is in receipt of volunteer offers of assistance from Maine to California, including one from an American woman traveling in Europe.

"Wisconsin is doing for America," declares Hon. Frederick C. Howe, of New York, "what Germany is doing for Europe. It is an experiment station in politics, in social and industrial legislation, in the democratization of science and higher education. "The question of woman suffrage will be voted on in Wisconsin at the November election.

Nevada's next Legislature, which convenes in January, 1913, will have before it the final passage of a resolution to amend the State's constitution giving the right of suffrage to women and to submit the question to the voters for amendment or rejection. The bill has been approved by both houses of one Legislature, but the law requires that favorable action be taken by two successive Legislatures before submitting any question to the voters of the State. A vigorous campaign is being waged in support of the amendment under the able leadership of Miss Anne Martin, a graduate of the University of Nevada and daughter of a prominent banker.

Mrs. Ed Gillen is visiting her cousin Mr. and Mrs. Satterlee in Addison this week

Mrs. George Hines and little Son were visitors in Booklyn Thursday with relatives.

Mrs. O. E. Price has gone to Jackson to spend a week with her son Bert and family.

THE BEST YET!

You've Got to Acknowledge It.

COMING HERE BY SPECIAL TRAIN:

One Big Day—Afternoon and Night

Tecumseh, Wed., July 10

In Rainy or Fair Weather, without any Curtailment.

SUN BROTHERS'

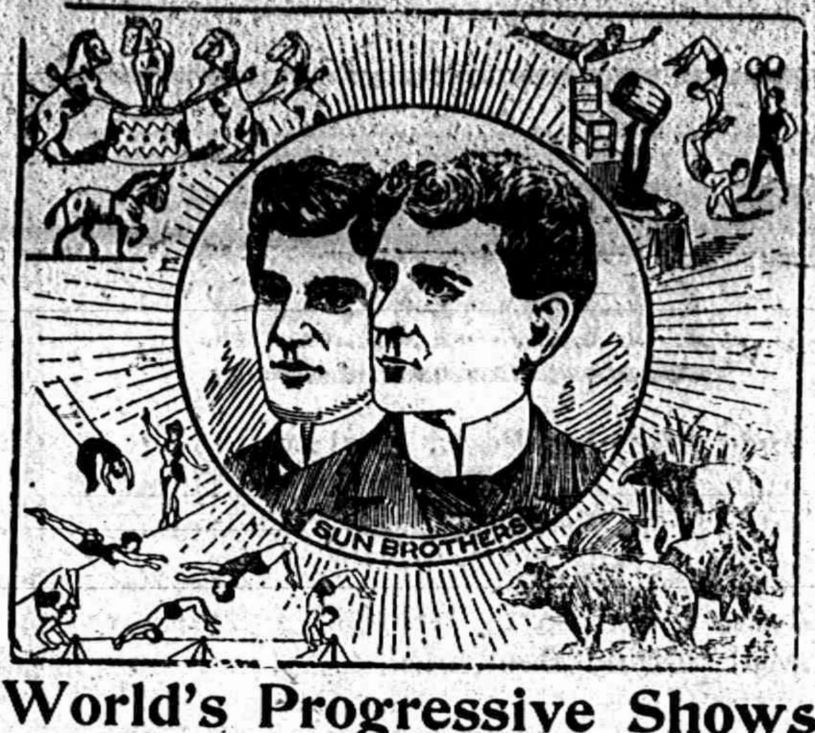

World's Progressive Shows

Great Trans-Pacific Wild Beast Exhibit. Blue Ribboned Horse Fair. Latter Day Vaudeville Jubilee. Colossal Carnival of Novelties and European Trained Animal Exposition.

For nearly a Quarter of a Century a Tented Exhibition, the favorite of the officials, clergy, press, and the whole amusement going public, because of its newness at all times, its great purity, cleanliness and the able and honorable manner of its management.

2—Big Proformances Daily, at 2 and 8 p. m. Doors open one hour earlier. Praf. John Shelly's Musical Magestics (21 soloists) will appear preceding the regular performance, rendering a high class musical festival,

FREE! FREE! FREE!

On the Show Grounds, every day at 12:30 P. M., will be offered a series of extraordinary free exhibitions. Absolutely the greatest free displays ever presented to the public. Don't Fail To See Them. Be There In Ample Time.

KEEP POSTED AS TO EXACT DAY AND DATE. COMING SURE.

INTERNATIONAL COLLEGE OF
CHIROPRACTIC

Condensed course, made easy to learn. Gives you a profession better than Medicine or Osteopathy. One hundred students enrolled in NINE months. Class being enrolled for first of next month. Catalog and information FREE. 712 Jefferson Ave., Detroit. Telephone East 1286.

ALDRICH & SON.

Ferndell

STORE

Summer Drinks.

We have in stock under the Ferndell Label,

Ginger Ale, Root Beer and Grape Juice

which is very fine quality goods. Large bottles 15¢ each.

New Potatoes

New potatoes are very nice and ripe now. For Saturday we will sell at 40c peck, not delivered alone.

Cucumbers, large size 5c each.
Tomatoes, very nice, well colored.
Radishes, Onions, Beets, Lettuce,
New Cabbage,

Full line of

Dr. Johnson Educator Crackers and Biscuits,

such as Toastertus, Educator Crackers, Sweet Grahams, Bran Cookies and others.

Ferndell Salad Dressing

like home made. Don't bother to make it; buy Ferndell and be pleased,

OUR STORE IS

Up-To-Date

on all kinds of Staple and Fancy Groceries and Fruits, and a call would be much appreciated.

ALDRICH & SON.

PHONE 246.

DEERING
Binders and Mowers.

Taking care of a crop at the Proper Time is an important part of Good Farming.

A Deering Binder or Mower in your possession will enable you to harvest your crop in the very best way with the least amount of trouble.

Deering Machinery is Guaranteed to give the very best Service.

Temple's Service Free for One Year with every Deering Machine gives the buyer instant service in case of breakdown and does away with all unnecessary worry.

ORDER YOUR DEERING TODAY.

S. W. & L. E. TEMPLE

REPORT OF THE CONDITION
—OF—
THE LILLEY STATE BANK.
At the close of business June 14, 1912, as made to the State Banking Department.

RESOURCES	
Loans and Discounts	$113,244 93
Bonds, Mortgages, Etc.	211,200 40
Overdrafts	447 46
Furniture and Fixtures	6,000 00
Cash and due from Banks	104,796 94
	$435,689 73
LIABILITIES	
Capital Stock paid in	$ 40,000 00
Surplus and Profits	20,292 19
Commercial Deposits	98,736 27
Savings Deposits (Books)	201,252 61
Savings (Certificates)	75,408 66
	$485,689 73

Three (3) per cent Interest paid on Saving Books and Certificates on all money remaining on deposit one calendar month or more

Get an Electric Fan
NOW.

Remember the fan famine of last year when you could not get a fan in America for love nor money.

Don't wait until you can bear the heat no longer.

Get an Electric Fan now. We sell or rent them.

THE TECUMSEH ELECTRIC COMPANY.

Hay Cars
Hay Springs
Hay Forks
ALSO
Plymouth Pure Manila Rope.

D L. Whitenack & Co.

Park Garage.

Bring your Autos
Bring your Lawn Mowers
All your General Repairing

We have just opened a Garage in the Old Brewer Foundry.

Stout & VanDoren.

LOCAL AND PERSONAL

NOTICE

All copy must be in the composing room of this office by 9:30 A. M. Tuesdays and Fridays.

Lynn Hardenburg is on the sick this week.

Buy your property through the Tansley Real Estate Agency.

Miss Rena Davenport was up from Macon Tuesday, calling on friends.

Miss Sarah Platt has been spending a few days in Toledo, this week.

Wm. Service was a passenger for Toledo, Wednesday morning.

Mrs. James B. Wells of Clinton, was a Tecumseh visitor Wednesday.

F. E. Rude and wife autoed to Sand Lake Sunday spending the day their.

Mrs. Horace Haskins returned from a visit in Jackson Monday afternoon.

Miss Sarah Platt went to Weston Wednesday, for a visit with friends.

George Hines and Fred Rector autoed to Deerfield Thursday on business.

Mrs. Baron Pennington was up from Macon calling on friends Wednesday.

Be sure and get your premium coupons at Gilbert's on cash purchases.

Miss Mina Jackson will make an extended visit in Columbus, O., with relatives.

Albert Boyce of Detroit, was an over Sunday guest of Mr. and Mrs. Sam Boyce.

Mrs. Will Waldron and son Wilfred were over Sunday guests with relatives in Addison.

Mrs. W. S. Smith and niece, Lydia Smith of Clinton, were callers in town Wednesday.

Wm. Powell and family are entertaining Mrs. A. L. Mudgett of Jackson, for an extended visit.

Mr. and Mrs Fred A. Grill and son of Saline, were Sunday guests of Mesdames Hornbaker and Day.

The Grocery Stores will be closed all day July 4th the Meat Markets will close at 10 A. M. No delivery.

J. W. Wightman and Mr. O. Bliss of Spokane, Wash., were visiting friends at Palmyra Thursday.

Mrs. Tina Hamilton of Buffalo, N. Y, was visiting her parents Mr. and Mrs. George Chidister this week.

Work has begun on the Adams park. The standpipe is receiving a much needed coat of paint on the inside.

Where are the people all going? They are going to Fred Kolkloish for that ½ Peck double tip matches for 10c

Mr. and Mrs. Ernest Pangburn and Mr. and Mrs. Roy E. Van Winkle spent Saturday and Sunday at Sand Lake.

Mr. and Mrs. Frank Lewis are entertaining Mrs. F. W. Swan of Flint and Mrs. F. S. Burgess of Detroit, this week.

Born to Mr. and Mrs. Verdi Skinner of Jackson, on Sunday evening, June 23, a 10 pound daughter, Jaunita Grace.

Kenneth Snedicor is home from Jackson for the summer vacation and has secured a position in the Macaroni factory.

Mrs. A. R. Arner who has spending several days with in town with relatives, returned to her home in Cleveland today.

Miss Loraine Wescott who has been spending the last three weeks in Deroit, with relatives, returned home Wednesday.

Among those in town from Clinton Tuesday were Mesdames Stoner, Mills, Marshall and Jenkins who were calling on friends.

We are taking Hard Coal orders daily and would like to fill your bin, We sell Susquehanna Anthracite.
Slayton & Son,

Miss Lelah Weurthner went to Ann Arbor Wednesday, for the graduating exercises. Her brother being one of the class of 1912.

Mrs. L. J. Harrison of Tipton was in town Tuesday visitor, the first time in a year owing to poor health. Glad to note her improvement.

Mrs Horace Eaton and Mrs. Joe Waring left Monday afternoon for Jacksonville, Ill., where they will visit Mrs. Mary Eaton Henne.

Miss Julia Gilmore, Miss Abbie Carey and little Miss Beatrice Gilmore were guests at the home of Mr. and Mrs. Sam Boyce, last Saturday.

Mrs Bert Rector and children of Palo Alto, Calif., will arrive in Tecumseh the first week in July. for a visit with relatives and friends.

Miss Marian Schryer who conducted the Millinery department at the Webster Anderson Co.'s store, left for her home in Cheboygan, last Saturday.

Mrs. Leslie VanDoren is Chaprom to a party of young ladies from Detroit, at the Boyce cottage at Devils Lake, Miss Albertine Boyce being one of them.

Mrs. Elsie Rowland who has been spending a number of weeks in Chicago and Tomah, Wis. with her sons is home again and reports herself as much improved in health.

Miss Bernice Bramble left Monday to join a houseparty at the home of Miss Nellie Snook in Rochester, after spending a couple of weeks there she will go to Detroit to visit friends.

Edwin Taylor of the U. of M. has been visiting Perry Satterthwaite and others returned to Ann Arbor Monday where he graduates with the Class of 1912. Later he returns to his home in Denver, Colo.

Mrs. Halleck Wilson and baby and sister Miss Ethel Garlinghouse returned to Detroit Monday afternoon. Messers. Garlinghouse and Wilson preceded them to have all in readiness for their coming.

Miss Bernice Richard is visiting Mrs. C. A. Slayton.

Miss Helen Smith is visiting friends in Detroit this week.

Largest bottle of olives for 15c at Gilbert's you ever saw.

Bismark Coffee by far best coffee sold, for price at Gilbert's.

Miss Mary Craig of Britton, was shopping in town Thursday.

Mrs. Robert Quackenbush is reported as seriously ill this week.

Ralph Hunt is entertaining Robert Tunison of Adrian this week.

Mrs. Kendrick is spending a few days in Petersburg this week.

Mrs. L. A. Babcock of Britton, was a Tecumseh visitor Wednesday.

Lawrence Osborn of Palmyra was a week end visitor with his parents.

Mr. and Mrs. J. Boyce are spending a few days in Britton, with relatives.

Miss Alice Lowe of Ridgeway, was calling on friends in town Thursday.

Now is the time to get strawberries for canning, ask Gilbert for prices.

It is a good thing to bear in mind that men of the political ring never sleep.

Lester Heesen is spending a few days in Toledo, with relatives and friends.

Mrs. Chester of Detroit, is visiting her aunt, Mrs. Horace Weller for a few days.

Miss Minnie Ingalls of Leslie was the guest of Mr. and Mrs. J. J. Belcher this week.

Mr. and Mrs. Millard Cheever of Britton were business callers in town Wednesday.

Miss Ethel Burrow has resigned as clerk at the jewelry store of E. J. Peters & Co.

Miss Alice Wimple was a week end visitor in Palmyra the guest of Miss Eliza Rogers.

Miss Bishopp of Hillsdale, will visit Mrs. B. J. Pulver and other friends, for a few days.

The Tansley Real Estate Agency has a large list of Houses to select from. See them.

Mr. and Mrs. Illenden of Adrian, attended the funeral of Mrs. Thomas Meade, Tuesday.

Mrs. H. S. Waring who has been so ill for the past four weeks is reported as gaining slowly.

Miss Edyth Gray was the guest of Mrs Clarence Everhart in Battle Creek over Sunday.

George Allen Newsome has been entertaining his cousin Harold Van Gelson for a few days.

Charles P. Mott of Cleveland, O., was in town this week, for the funeral of Mrs. Thomas Meade.

Fine switches made and cut hair and combings bought at the milliner store of Miss Hough.

Little Alice Everhart of Battle Creek is visiting her grandparents Mr and Mrs. H. D. Cutting.

Miss Myra Chase who is teaching in Calument, came home Wednesday, for her summer vacation.

Harold Blesing went to Clinton Wednesday afternoon to visit with his friend Norman Haas.

Miss Edyth Shull entertains this evening at Bridge, in honor of Miss Adnee Palmer and Miss Brown.

We are recieving first class hickory wood cut out of green timber all warranted to split.
S. W. & L. E. Temple.

Rev. Edward Mott of Cleveland, O., was in town the first of the week called for the funeral of Mrs. Thomas Meade.

Mrs. Woolston Comfort and Mrs. James Cook of Jackson, were in town Tuesday, for the funeral of Mrs T. G. Meade.

Miss Hazel Zimmerman will entertain at breakfast tomorrow morning, in honor of Miss Palmer and Miss Brown.

Miss Hazel Clark-Bidwell who has been spending the past two weeks in town returned to her home in Detroit Wednesday.

"We notice, incidentally, that after many rebufs, the word "damm" has worked its way into Scribners Magazine." J. E. H.

Mrs. S. W. Temple who has been spending the past two weeks in Grand Rapids, Hastings and Leslie, returned home Tuesday.

Miss Bessie Cupples returns from Ypsilanti for the breakfast party, given by Miss Hazel Zimmerman, Saturday morning.

Special Communication of Tecumseh Lodge No. 69, F. & A. M. Friday evening, June 28. Work in 3rd degree, Lunch and Smoker.

C. E. Williamson and B. F. Gilman will open a real estate office in the rooms formerly occupied by the late Garland R. Gillespie

Specials this week at Gilbert's are: 25c Bottle Olives 15c; 35c Bottle Olives 25c; 3 Pkg Mince Meat 25c; Ivory Soap 4c bar; Rolled Oats 4c lb.

Little Thomas Meade was the victim of an accident Wednesday evening, when he stumbled and fell in such a manner as to break his arm at the wrist.

Mr. Daniel Carney of Indianapolis Ind., came Thursday to join his wife, who has been visiting among relatives for several weeks. They will return home Saturday.

Mr. and Mrs. George Church and Ernest spent Sunday in Battle Creek. Mr. Church and Ernest returned that evening but Mrs. Church remained for a longer visit with her daughter Mrs. Ashabel Cheal.

Miss Bertine Titus with Mrs. Bliss and little son of Spokane, Wash., who are visiting here, went to Monroe Thursday for a visit with Mrs. Charles Klappich and family.

ECHOES FROM THE BALTIMORE CONVENTION.

At 11:45 Tuesday morning a ripple of hand clapping and shouts from the crowd assembled in the convention hall at Baltimore, Md, announced that Cardinal Gibbons had arrived and would open the convention with prayer. Mayor Preston, of Baltimore, got a round of applause as he entered the hall. Chairman Mack called the convention to order promptly at 12:15 when the actual business of the day began.

William Jennings Bryan got into the hall and made his way to the stage without a ripple of applause. He shook hands with Cardinal Gibbons and then surveyed the audience with great interest.

California received a great ovation when her delegation marched in behind the first Clark banner. Its great white field topped with blue and fringed with gold told the crowd that Champ Clark was her candidate.

The "Houn' Dawg Special," composed of eleven Pullman cars, brought in the Missouri delegation and other friends of Champ Clark. Each delegate wore Champ's portrait.

It is claimed that the Emerson and Belvidere lobbies are all strewed with "Rs" that the northern delegates have dropped in recognition of the fact that they are in Dixie land.

W. J. Bryan will continue to write newspaper items for three days, and attend to his fight with the Parker faction at the same time.

Pennsylvanias delegates openly told the New York delegates, "Either you help us put over Wilson, or we will jam Bryan down your throats.

"Has anyone sought harmony more than I?" asked Mr. Bryan at Baltimore Tuesday. Thousands of "Nos" were shouted, but there were also many smiles at the idea of Bryan as a harmonizer, this style of harmony being off the same piece as that of Roosevelt's. This kind of harmony is getting out of fashion.

"We don't want too much harmony," said David H. Smith, of Kentucky." A little fighting will do us all good. Do you think I would have come up here if I had thought there was to be no scrap." Not much.

Dooley says, "Alther the prayer, but havin' no connection with it, Mr. Parker was nominated as timperory chairman.

Mr. Hennessay said, "What d'ye spose thim millyonaires ar-re doin' in Baltymore?" "Oh," says Mr. Dooley, "Lookin' afther their investments."

Oratory is stifled in Baltimore. The audience being keen in hectoring the speakers, it was much like the exchange of courtesies between baseball enthusiasts and an unpopular umpire.

There are no postmasters at the Baltimore Convention.

And now there are rival candidates for President. At the Federation Convention being held at San Francisco, Ohio as usual is greedy for the honor.

The Convention Hall at Baltimore has been called a fireless cooker.

Southern hospitality still flourishes, the Society side of the Baltimore Convention occupiel several columns in the local newspapers.

The Baltimore Convention was held in the same language as the one at Chicago.

Washington has proved a handy cyclone cellar to those who wish to dodge some of the political issue that arise.

Who will arise to the top in the Stew, in the Fireless Cooker remains to be seen.

LIST OF TEACHERS FOR ENSUING YEAR
1912—1913

TEACHERS.

Donald P. McAlpine—Superintendent

HIGH SCHOOL.

T. E. Ford—Science
Jennie Harris—Latin and German
Emma Leesen—Mathematics
Della Lowe—History
Minnie Mulvaney—English

GRAMMAR DEPARTMENT—CENTRAL BUILDING.

Alice S. Wimple—Eighth Grade
Augusta Moss—Seventh Grade

EAST BRANCH SCHOOL.

Nellie Rathbun—Sixth Grade
Lulu Brown—Fifth Grade
Nina Hunter—Third and Fourth Grades
Ivah Caswell—First and Second Grades

WEST BRANCH SCHOOL.

Alice Cutting—Third and Fourth Grades
Loanna Cowan—First and Second Grades
Elizabeth Cupples—Primary

NORTH BRANCH SCHOOL

Amelia Butler—First, Second and Third Grades
Martha E. Cadwell—Vocal Music and Drawing

NOTICE OF ANNUAL SCHOOL MEETING

The Annual Meeting of School District No. 7 of the Township of Tecumseh, for the election of School District Officers and for the transaction of such other business as may lawfully come before it, will be held at the Public Library, on Monday, the 8th day of July, 1912.

Dated this 26th day of June, 1912.
C. F. Patterson
E. R. Halladay, Director
President.

TONIGHT AT THE ROYAL

Vitagraph, drama, "His Mother's Shroud."

Essanay, comedy, "A Flurry in Furniture"

5c to All Good Show.

Special
FOR
Thursday, Friday,
27th 28th
Saturday,
29th

Embroideries and
Handkerchiefs
GO CHEAP.

Our 5c Laces for 3¢ per yard,

See us for
Wash Dresses & Waists

Fred Rosacrans & Sons.

Mrs George Kuhler and daughter Mrs. Winterstein of Macon, were shopping in town Thursday.

Appreciation.

Rev. W. B. Harzog is in receipt of a letter from the Central University of Indiana, saying they had just received a letter from one of their students in Southern Brazil, asking if he might have the privilege of translating into the Portuguese language, the doctor's work on "Ancient Masters and Jesus." The gentleman is a native of the country, is a teacher and well educated and would be assisted by a brother who at present is writing the history of Brazil to be used in the public schools. They have also an American scholar who would lend his aid to the work. This is surely a compliment to the doctor and reflects very highly on his book.

TRADE BOOSTERS
Detroit In Line

About fifty of the prominent business men of Detroit, made a two days trip this week through the country, calling on their patrons and friends.

In time past these trips have been made by rail, but in this day of rapid transit, some sixteen automobiles were called into requisition and made the trip in fine style. An accident to one of the autos near Britton, was rather a damper on the pleasure of the day, the steering gear of the car went wrong and it went crashing into a ditch, demolishing two telephone poles. The car was ruined and several of the occupants more or less injured but none seriously. They were made comfortable by the doctors in Britton, and returned to Detroit on the Wabash road.

The autos drew into Tecumseh between 3 and 4 o'clock Tuesday, the "boosters" making short calls on the business men of the town, and distributing their Detroit banners with a free hand, departing on their journey about 5 o'clock.

Tree Surgery.

A representative of the Allen Forestry Co., of Rochester, are now working in town doing tree surgery work. They are at present working on the estates of Messrs. Dunn and Wood. Their presence at this time is due to their recommendation from the Michigan Agricultural College where they are students. Their work consists of treating trees that are decayed and in a run down condition. The work is done by contract or by the hour.

ARE YOU GUILTY
Do You Smoke too Much, Drink too Much, Eat too Much?

It takes a mighty good stomach to feel ready for a good breakfast the morning after the banquet or social session.

"What do you want for breakfast?" inquired Brown's good wife.

"Just a pleasant smile and a breath of fresh air," answered Brown the morning after an important meeting at the lodge.

If you eat, drink or smoke or drink too much always remember that two little MI-O-NA stomach tablets taken just before you go to bed will destroy all poisonous gases and leave you with a sweet clean stomach in the morning.

For Indigestion and all stomach distress, MI-O-NA is the best prescription in the world, C. A. Wright & Son sell it on money back plan. Large box only 50 cents.

SEE THE
New Premium Dishes
in our Window, with
BREAKFAST BLEND COFFEE
Fish Set Plates and Platters
Roast Beef Set Plates and Platters
Hand Painted Salad Dishes
Cups and Saucers.
They Are Great.
ANDERSON BROS.
Phone 91— GROCERS Macon Phone

IOWA CREAM SEPARATORS.

We have very fine Porch Swings at a very desirable price.

A very desirable selection of Hammocks.

Everything in Fishing Tackle and Sporting Goods.

Our Oil Cook Stoves and Glass Door Ovens are more than satisfactory.

We have Electric, Water and Hand Motor Washing Machines,

Electric and Hand Vacuum Cleaners.

Agency for Spaulding Sporting Goods.

Saterthwaite Bros.

Summer Goods.

We have a large assortment of dusters, coolers, fly blankets, leather and cord single nets, ear nets, fly knocker, light robes, wagon umbrellas and in fact most anything in the line of summer goods. We would like to have you look at our line before buying, as we have quality goods and can save you money.

TWINE

It pays to buy the best binder twine. We think Plymouth Twine superior to others and have sold it for years. Even size, good weight and will tie more bundles than most brands.

SLAYTON & SON, Tecumseh, Mich

Our Goods Are Always
RIGHT.

From your own experience you positively know that it does not pay to buy cheap goods without character and quality, it has been our earnest endeavor to handle a strictly high grade line of good things to eat at a reasonable price to the customer.

Saturday, we offer for one day only
17 lbs best H. & E. Gran. Sugar for $1

ALL KINDS OF GOOD THINGS for a PICNIC
COLD MEATS—Boiled Ham, Pressed Ham, Dried Beef.
OLIVES—all sizes, plain or stuffed.
PEANUT BUTTER—strictly high grade quality, in bulk or glass.
CHEESE—Deviled, Nippy, Michigan full cream, New York Limburger, Genuine Imported Swiss, Wisconsin Brick
SPRING CHICKENS—something that you can hook your tooth into,
BREAD—Merry Widow, Butternut, Tiptop, Stanley, Vienna, Rye.
BEANS—Plain or Tomato Sauce, Heinz's, Van Camp's or Beech Nut.
WELCH'S GRAPE JUICE.

Waukesha Pure Ginger Ale,
Made from the finest water in the world.
All kind of Fancy Crackers and Sweet Goods in bulk or pkg,
PICKLES—Sweet, Sour, Dill and Mixed.
FRUIT—Oranges, Bananas, Pineapples and Strawberries.
NEW POTATOES at 40c a peck; old ones at 35c

5 Bushel Strawberries for Saturday
At the Right Price.

NEW BRAZIL NUTS
have just been harvested and we are offering them at the extremely low price of 12½c lb.

QUALITY GOODS AT RIGHT PRICES.
Phone 95 WILLIAMSON BROS

P. B. HARDY, M. D.

PHYSICIAN AND SURGEON

Special attention given to diseases of the Stomach, Throat, Nose, Ear and Surgery.

Office Chicago Street

Office Hours, 12.30 to 3. and 6:30 to 9 P. M.

Office business on holidays and Sundays by appointment only.

W. A. BRIEGEL.

PHYSICIAN AND SURGEON

SURGERY A SPECIALTY.

IN HEESEN BLOCK

Office—up-stairs-

HOURS—2 to 4 p. m. 7 to 8 p. m.

TELEPHONE No. 63.

H. R. CONKLIN, M. D.

Physican and Surgeon.

Special attention given to diseases of the eye and the fitting of glasses.

Hours: 12 to 3 P. M. and 7 to 8 P. M, Sunday by appointment only

BHONE 300

HELEN D. VALENS

Osteopathic Physician

Office, 46 Chicago street.

At Tecumseh Wednesdays, Saturdays and Sundays and every evening.

---

will be at my office over J. J. Belcher's store every day except the 3rd Tuesday of each month.

S P. HOSMER,
OPTICIAN

Dental Parlors

W. D. REED, D. D. S

Chicago, St. Tecumseh.

Crown and Bridge work Aluminum Silver and Rubber plates and all of the specialties known to modern dentistry. Gas or vitalized air administered.

Office over Avery .&Co's store

Dental Parlors
of
E. D. BROWN, D. D. S.

Filling, Crown, Bridge and platework Local and complete anaesthetics administered for painless extraction. Office over Orr's Drug Store. Phone, 192

A. C. AYLESWORTH,

Licensed Auctioneer, Real Estate, Stock and General Salesman.

Will attend all sales in city or country at reasonable rates.

Headquarters and all dates made Herald office.

FRANK DAVIDSON,

Licensed Auctioneer. Farm and Stock Auctions.

Attended to promptly and in satisfactory manner. Terms reasonable.

Headquarters at Herald office where all dates are made. State 'phone 504 East.

GARRET D. BAKER, Auc.

eal Estate, Merchandise, Live Stock and Farm Property a Specialty.

Graduate Jones' National Auction School of Chicago.

Tecumseh, Michigan.

R. F. D No 3.

Call or write for Dates.

Junk Dealer.

Pay the best price for Rags Rubbers and Paper, and all kind of Metal and Iron.

Telephone 265.

Call by phone and I will come with team.

Mail box 626.

Maiden Lane. 3rd South Chicago St

B. FAELK

They Put an End to it

Chas. Sable, 30 Cook St., Rochester, N. Y., says he recommends Foley Kidney Pills at every opportunity because they gave him prompt relief from a bad case of kidney trouble that had long bothered him. Such a recommendation, coming from Mr. Sable, is direct and convincing evidence of the great curative qualities of Foley Kidney Pills. For sale by all druggists.

Move on Now!

Says a policeman to a street crowd, and whacks heads if it don't. "Move on now" says the big, harsh mineral pill to bowel congestion and suffering follows. Dr King's New Life Pills don't bulldoze the bowels. They gently persuade them to right action, and health follows. 25c at C. A. Wright & Son's.

CORRESPONDENCE

RIDGEWAY

Bert Carpenter and wife and Neil Pocklington and wife, of Holloway, Sundayed in town.

Mrs. J. D. Martin is very slowly improving.

A. E. Palmer is painting his barns S. C. Easlick is doing the work,

N. B. Gilliom, of Ann Arbor, was in town Monday.

Mr. and Mrs. C. C. Smith and Clayton, have returned from Defiance

Miss May Jones spent Monday to Thursday in Ann Arbor.

Mrs. D. T. Strong and children of Detroit, are guests of Mr. and Mrs. A. H. Hall.

Prof. E. A. Wilson and children left for Bay View Tuesday he was accompanied by his mother, Mrs. M. A. Wilson, for a visit.

A lighting plant has been installed in the church which will be much appreciated by all. It was purchased by the L. A. S.

G. W. Scarlett was an Adrian visitor Wednesday.

Mrs. B. F. Martin is quite ill.

Mrs. Henry Clark and daughter of Holloway, called in town Tuesday.

r. and Mrs. James Gee, of Tecumseh, were over Sunday guests.

Fred L. Teal, of Fostoria, Ohio, Sundayed in town.

The Misses Eula V. Underwood, Mary Scarlett, Rosalind Andrews and Pearl Wood have gone to Ypsilanti to attend summer school.

W. C. McGiemon was in Toledo Sunday.

Mrs. S. V. Dibble returned to Blissfield Monday.

Mrs. C. S. Foote and John spent Sunday at Wampler's Lake.

A good number from here attended the Gleaner picnic at Sand Lake Saturday. The Ridgeway Arbor Loree presented their drill which was well executed under the direction of the the captain, Mrs Martha Lowe.

James Clarkson is very poorly.

The Epworth League will give an ice cream lawn social at Mrs. Henry Pocklington's July 4th, afternoon and evening. A fine program will be presented in the evening. Let everyone come as this is to aid in painting the church.

Jerome Berry and daughter of Mishamawkee, Ind., spent Sunday with relatives in town.

The farm house of Andrew Mc Haney, north of this place, burned Saturday with no insurance. Cause, a defective chimney.

Claude Allison returned to Milan Wednesday.

Richard Carroll of Mooreville, is a guest of Paul C. Allison.

Ed Harrison was a Toledo passenger Wednesday.

Mr. and Mrs. S. C. Easlick autoed to Saginaw Friday, taking with them Mr. and Mrs. John Teufel. They will be guests of Mr. and Mrs Maynard Hatch until Monday.

Euena Easlick of Macon, is spending the week here with her brothers.

Farmers, mechanics, railroaders, laborers rely on Dr. Thomas' Eclectic Oil. Takes the sting out of cuts, burns or bruises at once. Pain cannot stay where it is used

MACON

James Burdette was a Manchester visitor from Saturday until Monday.

B. F. Pennington and wife were in Adrian Thursday on business.

Arlene Coller and Henrietta Morgan are spending the week in Detroit with relatives,

Mrs. Will Allen and daughter Mary are here from Tecumseh to visit her sister, Mrs. Ezra Day.

Mrs. Baron Pennington and Mrs. Gabriel Mills spent Wednesday afternoon at the formers home, Mr. Boetner's, and also attended a wedding at the Benton Lutheran church,

Mrs. Will Morgan of Ann Arbor, was a guest of Miss Gertrude Scudder Wednesday.

Philip Maguire the little son of George Maguire has gone to California to spend some time with friends of his mother.

Revilo and Edmund Sage, Kenneth Pennington, Ross Biddle and family and Mr. and Mrs. P K. Allen spent Saturday at Sand Lake.

Mr. and Mrs. Sam Wood of Dunkirk, Ohio spent the first of the week at M. H. Hendershot and also were guests of Miss Clara Hendershot.

"Generally debilitated for years Had sick headaches, lacked ambition, was worn-out and all run-down. Burdock Blood Bitters made me a well woman."—Mrs. Chas. Freitoy, Moosup, Conn.

DOWNWARD COURSE

Fast Being Realized by Tecumseh People

A little backache at first.

Daily increasing till the back is lame and weak;

Urinary disorder quickly follows;

Dropsy and finally Bright's disease.

This is the downward course of kidney ills.

Don't take this course. Follow the advice of a Tecumseh citizen.

Mrs. Geo. Burroughs, W. Potawatamie St., Tecumseh Mich., says: "I cheerfully endorse Doan's Kidney Pills again for the benefit they brought me had been permanent. Since I publicly endorsed this remedy in December 1905, I have had no further need of a kidney medicine My whole body ached and my strength and energy left me. Knowing several people in Tecumseh who had been helped by Doan's Kidney Pills, I got a supply at Wright & Son's Drug Store and began there use, In a few weeks my condition had improved in every way and my pains and aches were a thing of the past."

For sale by all dealers. Price 50 cents. Foster-Milburn Co., Buffalo New York, sole agents for the United Sates.

Remember the namoan's—

COMMISSIONERS' NOTICE

STATE OF MICHIGAN, County of Lenawee, ss.

In the matter of the Estate of ABRAM MILLAGE Deceased.

The undersigned having been appointed by the Probate Court of said County, Commissioners to receive, examine and adjust all claims and demands of all persons against the estate of said deceased, do hereby give notice that we will meet for that purpose at the Tecumseh State Savings Bank in the Village of Tecumseh Lenawee County Michigan, on the 13th day of July 1912, and on the 12th day of December, 1912 at ten o'clock in the forenoon of each of said days.

And that six months from the 12nd day of June 1912, are allowed by said Probate Court for the creditors of said estate to present their claims to us for examination and allowance.

Dated June 12th, 1912.

Joseph H. Smith,
Guy E. Nemire.
Commissioners.

TECUMSEH MARKETS

CORRECTED JUNE 25 1912

Wheat	107—	110
Flour per bbl	5 80	6 40
Rye		70
Corn (ear)		38
Oats		38
Beans		2 50
Potatoes		1.25
Butter		20
Eggs		17
Lard		15
Tallow		
Fowls (live)	10	12
Springers		
Roosters		05
Ducks		15
Geese		08
Turkeys		15
Hay	20 00—	22 00

Notice to Destroy Noxious Weeds

To all Owners, Possessors or Occupiers of Lands, or to any person or persons, firm or corporation having charge of any lands in this State:

NOTICE is hereby given that all NOXIOUS WEEDS growing on any lands anywhere within the

TOWNSHIP OF Tecumseh County of Lenawee State of Michigan, or within the limits of any highway passing by or through such lands, must be CUT DOWN AND DESTROYED on or before the first day of July, A. D. 1912. And also again on or before the first day of September, A. D. 1912.

Failure to comply with this notice on or before the date mentioned or within ten days thereafter, shall make the parties so failing liable for the costs of cutting same and an additional levy of ten per centum of such cost to be levied and collected against the property in the same manner as other taxes are levied and collected

Also all brush growing upon the right of way of all highways running through or along side of said lands, but not including any shrubs reserved for shade or other purposes, must be cut down and destroyed.

Dated this 20th day of June A. D. 1912

W. B. Keyser, Commissioner of Highways of the Township of Tecumseh.

Bilious? Feel heavy after dinner? Tongue coated? Bitter taste? Complexion sallow? Liver needs waking up. Doan's Regulets cure bilious attacks 25 cents at any drug store.

SECRETARY WILSON

Invited to Open the Michigan State Fair—Fine Training for Boys.

Detroit, June 26.—The Hon. James R. Wilson, secretary of the United States department of agriculture has received an invitation to open the Michigan State Fair Sept. 16. The directors feel that Secretary Wilson will be so much interested in this fair owing to the many innovations that have been brought forth that he will accept the invitation. The state fair of this year with the "Boys State Fair School" and with the "Miniature Model Farms" is putting forward ideas which if adopted all over the country by other state fairs will serve to stimulate agriculture.

To the eighty-three boys, one from each county of Michigan, who won in the examinations held recently there will be added fifty or more boys to the state fair school some of whom will pay their own expenses while others means will be devised to allow those boys who were runners up for the successful candidates, to gain that knowledge which they are so anxious to obtain.

Many of the Detroit school boys joined the colony at the Miniature Model farms now being tilled at the fair grounds and twenty-two young farmers are busily employed each day preparing the ground and planting late crops. A supervisor, N. P. Hull, master of he State Grange is supervising the work.

Our Classified Ad Department

Ladies Shampooing, Manicuring and Massag Residence Oneida street, or will call at your ome. Mrs. O. G. Hunt. Phone [illegible]

FOR RENT—A nine room flat with hot and cold water [illegible]en. Over the Royal theatre. Enquire of Walter Lowry, 23 Lafayette Ave Detroit, Mich.

FOR SALE—full blood Buff Orpington eggs, 75 cents a setting. Enquire of Alva Waring.

FOR SALE—I keep on hand in large quantities Rubber Roofing as good as there is on the market for the same price as others and put it on free of charge. Guarrantee it from 5 to 8 years Also have roof paint in 1 gal and 10 gal. lots. Jas. W. Owen,

FOR SALE—A house and lot in Brownville, For particulars write Mrs. Chas. M. Burlingame, Sturgis, Mich.

OLD CARPETS woven into rugs. Chicago Agt. here. 75c per sq. yd. Calls answered promptly, Phone 344.

FOR SALE—A big bargain, an eight room house and 3½ acre of land, good location, price on very easy terms. Tansley Real Estate Agents.

PLAN A PERPETUAL CALENDAR

All Nations to Unite in Working Out an Idea Long in Minds of Many.

A conference of all nations will be held next summer at Geneva, Switzerland, to discuss suggestions for an international perpetual calendar. At that time Leroy S. Boyd will present his calendar, which has 13 months of 28 days each, making a total of 364 days in the year. The 365th day is not included in any month, but will precede the first day of January and will be called New Year's day. A similar arrangement is made for leap years. The 366th day is not counted in any month, but follows the last day of December and is called Leap Year day. The additional month is called Solaris, and comes between June and July. As an illustration, the year 1916 is used, because, according to the present calendar the first day of that year will begin on Saturday, which would become New Year's day under the perpetual calendar. That would make the following day, Sunday, be known as Jan. 1, 1916. Every month would have the same number of days and every month and every week would begin on Sunday and end on Saturday. That would make the same date in each month fall on the same day of the week. Such a perpetual calendar would make it unnecessary to have a printed calendar for every month, because the days of each month are identical with those of the first month. One of the benefits expected to result from a perpetual calendar is that it will facilitate business calculations. Under the new system a month will mean exactly 28 days and not 30 or 31 days, as at present.

AGE OF ICEBERGS UNKNOWN

One of the Mysteries of the Sea There Is Little Probability of Being Solved.

The age of an iceberg is problematic. The berg that sank the Titanic may have been forming on the coast of Greenland when Columbus crossed the sea, or even before that. Then again it may have been reared by the elements since Peary's first expedition to the pole, but probably it antedated steamships by many years. In 1841, a great berg appeared off St. John's, N. F. Its pinnacle was fully 100 feet above the sea, and its base formed a glittering island in the middle of which, imbedded between two hills of ice, were two ships side by side. The masts were gone, but otherwise the upper works seemed to be intact. Scattered about the decks were various objects that might have been the frozen bodies of the crews. All were covered with snow. Several old sailors approached the berg as near as they dared to and scanned the ships through powerful glasses, but could not see any name or anything to indicate their nationality or business on the seas. There were no signs of life aboard them—nothing but the motionless masses under their white coverings. They were believed to be part of Sir John Franklin's expedition, and were seen at the mouth of the harbor almost stationary for several days. Then one morning the berg was gone, and the ultimate fate of the derelicts it carried is still one of the mysteries of the sea.

Must Do Without Almanac.

It looks as if the Chinese public in the south will be in a fix this year for the want of the usual almanac, which is an indispensable requisite in every household in order to distinguish between lucky and unlucky days and the like. The little kobos are sold by the hundreds of thousands and the trade got them ready as usual. To meet the situation new covers were put on with the new dates, while the inside remained the same as if there had been no change. The sale of these is strictly interdicted and nothing has been provided to take their place.—Pekin Daily News.

Fireman's Unique Wedding.

A fireman's wedding in a burnt-out church is certainly something of a novelty. Such a wedding has just taken place in the chancel of St. George's, Leicester, the greater part of the building having been destroyed by fire last year. It was the first fireman's wedding in Leicester, and the bridegroom's colleague, formed a guard of honor and arranged an arch of axes, etc., under which the bride and bridegroom passed out after the ceremony. Fireman Sturges, the bridegroom, was among those who fought the flames at St. George's last October.—London Tit-Bits.

Don't think that piles can't be cured. Thousands of obstinate cases have been cured by Doan's Ointment, 50 cents at any drug store.

Midway at the Panama-Pacific Exposition Will Be the Most Striking and Original of All

By HAMILTON M. WRIGHT.

FOLLOWING the battleship parade into San Francisco harbor—the opening event of the Panama-Pacific International exposition in 1915—there will be a program of events of world interest and importance in a succession of two months apart, interspersed with lesser events: Yacht and motorboat races of an international character for great trophies and cash prizes; aviation meets with the famous bird men of the world; Olympic games, in which the athletes of the world will take part; intercollegiate contests; automobile races, in which the holders of the world's records will participate in the automobiles of every nation; military maneuvers, in which the crack cavalry and infantry of this and other nations will participate upon an extended scale. The location of the exposition gives widest scope for the greatest international sports program in history, The auto races will pass into Golden Gate park before the huge concrete Coliseum seating 75,000 people. The military maneuvers and Olympic games will also be held in the Stadium. On San Francisco bay motorboats will vie for the world's records before the Harbor View site of the exposition. Noted yachtsmen will sail from Europe across the Atlantic to New York and then through the Panama canal to San Francisco. Personal invitations will be extended to the foreign rulers to attend the exposition if possible or to be represented by their diplomatic representatives in the royal yachts.

The concession and amusement features at the exposition will be among the most striking and original ever displayed. The "Midway" will be located at the Harbor View site of the exposition, the location of the night life of the exposition, and every possible feature that can be conceived as appropriate to an exposition will be shown. The Chinese residents of San Francisco have under way a project for a great Chinese concession which will be surrounded by a replica of the great wall of China, inclosing within its environs a series of Chinese communities and embracing every possible feature of interest in Chinese life from the manufacture of silks and ivory and woodcarving to sampans and junks floating on miniature waterways and portraying the life of the river dwellers around Canton. The concession will cost $1,000,000, and influential Chinese with American attorneys and engineers will shortly leave for the orient. From Nevada concessionaires will establish a riproaring mining camp, picturing the days of '49 and the bonanza era of the Comstock lode. Bret Harte's heroes, old Wells Fargo stage drivers, gamblers and gambling, bad men, prospectors, shootings and holdups will lend a realistic touch to the camp.

But the chief charm of Harbor View for most people will lie in its setting on San Francisco bay. As the crow flies the site extends along the water front for about a mile, but following the irregular contours of the shore the distance is more than that. Along the entire water's edge at Harbor View will be built an esplanade, or bund, along which visitors may walk, and an existing lagoon will be made the basis of a superb yacht harbor. Classic columns will rise from the water's edge, and near by will be the great exposition structures, the Palace of Liberal Arts, the educational building, the manufactures building and other edifices that house the more serious phases of the exposition, as distinguished from the amusement features. Harbor View lies as an amphitheater, with its sides the wooded slopes of the Presidio and the tenanted hills of San Francisco. It is near the most populous part of the city and is not more than twenty minutes' walk from Nob Hill, where lived the multimillionaires of California's early mining days. Looking down from the hills one can see all over the Harbor View site, while from Harbor View itself one may look out over the bay through the Golden Gate to the Pacific ocean. At night Harbor View will be brilliantly illuminated with incandescents, Finsen lights and waterfall illuminations. A chain of lights will stretch across the Golden Gate, the international fleet of battleships in the harbor will be illuminated, a huge commemorative structure towering 1,800 feet above the Golden Gate will be surmounted by a searchlight, and its outlines will be limned with incandescents. In fact, the contours of the exposition site will be visible for miles away.

The west will be on exhibition to those who view the Panama-Pacific International exposition in 1915. Under the stimulus of cheap railroad rates and convenient traffic arrangements thousands will have an opportunity that they could have in no other way to know their own country better. Side excursions to the Yosemite, the Grand Canyon of the Colorado, the Yellowstone National park, the Redwoods of the north coast of California, the big trees of the Sierras on the approach to the Yosemite, the side trip to Alaska by the inland channel, will be parts of the delightful and educative features of a visit to the exposition.

Routing over any of the eight transcontinental roads that terminate upon the Pacific coast will enable the traveler to come by one route and return by another. Visits to the slopes of Puget sound and the great fast growing cities there, the Great Salt lake, the Santa Clara valley, with its prairies of flowers; the orange orchards stretching from the northern portion of the state to Los Angeles; Redlands, Riverside and San Diego and the journey through the Panama canal, either coming or returning, perhaps most wonderful of all, will be among the unusual opportunities of 1915, to see much of the world at a moderate expenditure and under conditions never before obtained. When the Panama canal is in operation ships will negotiate the journey between Atlantic and Pacific coast ports in less than three weeks' time.

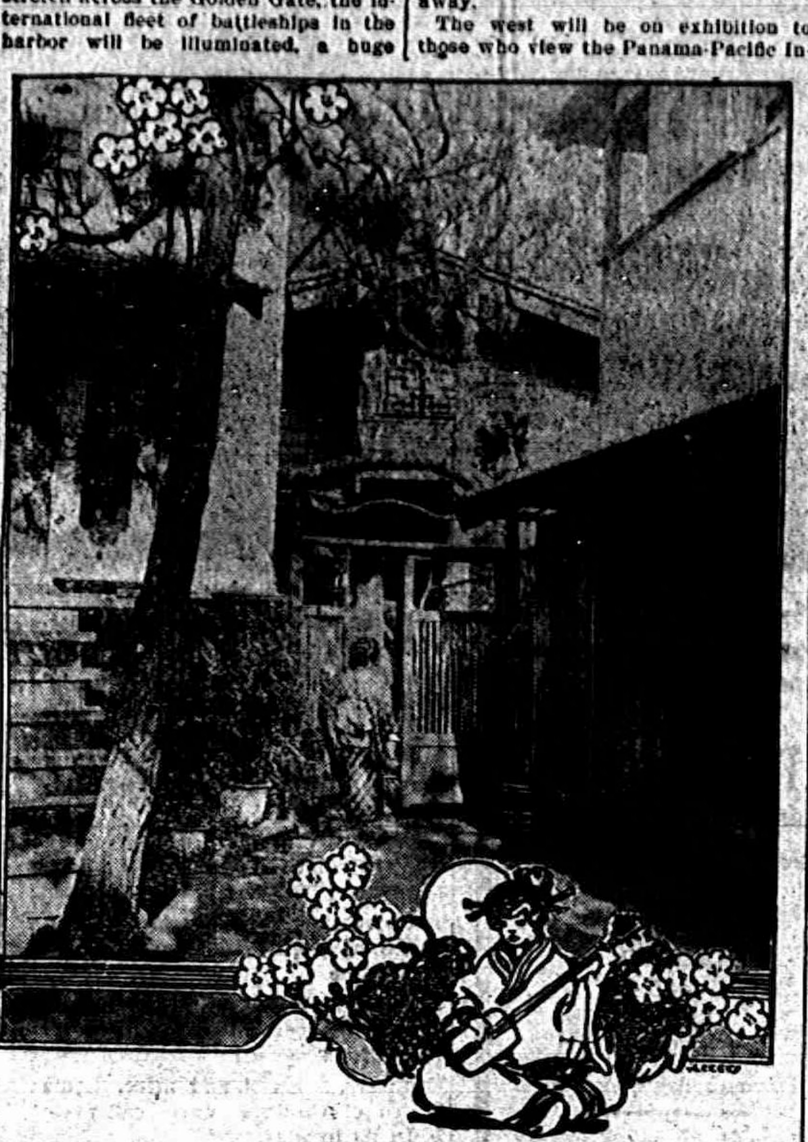

JAPANESE TEA GARDEN IN GOLDEN GATE PARK, SAN FRANCISCO

Japan will make the greatest exhibit ever shown from the Flowery Kingdom at the Panama-Pacific International exposition at San Francisco in 1915.

THE MUSEUM IN GOLDEN GATE PARK, SAN FRANCISCO.

Amid semitropical settings will be located the permanent features of the Panama-Pacific International exposition to be held in San Francisco in 1915.

A GLIMPSE OF CHINATOWN, SAN FRANCISCO.

China will display a wonderful exhibit at the Panama-Pacific International exposition at San Francisco in 1915.

MONROE—Mrs. Marianna Arnold who was almost ninety-nine years old, Monroe county's oldest inhabitant, friend of General Custer and widow of the late Dr. Silas Arnold, army surgeon, is dead.

ANN ARBOR—Paul Boyke had a narrow escape from death recently in jumping into the Huron river from the bridge on the Whitmore Lake road. He struck beside a submerged spile which scraped the entire length of his body, cutting and tearing the flesh badly. The shock stunned him for a time, and when he did not come to the surface his companions dove for him. He will recover.

BATTLE CREEK—While much excited in handling a new machine, Orville Green ran down Mrs. William Schroeder, wife of a prominent merchant, on Main street. She was picked up and carried into a store, where medical aid was summoned. It is feared that she sustained severe internal injuries. The driver of the machine was arrested pending the outcome of her injuries.

THE SECRET OF LONG LIFE.

Do not sap the springs of life by neglect of the human mechanism, by allowing the accumulation of poisons in the system. An imitation of Nature's method of restoring waste of tissue and impoverishment of the blood and nervous strength is to take an alterative glyceric extract (without alcohol) of Golden Seal and Oregon grape root, Bloodroot, Stone and Mandrake root with Cherrybark. Over 40 years ago Dr. Pierce gave to the public this remedy, which he called Dr. Pierce's Golden Medical Discovery. He found it would help the blood in taking up the proper elements from food, help the liver into activity, thereby throwing out the poisons from the blood and vitalizing the whole system as well as allaying and soothing a cough. No one ever takes cold unless constipated, or exhausted, and having what we call mal-nutrition, which is attended with impoverished blood and exhaustion of nerve force. The "Discovery" is an all-round tonic which restores tone to the blood, nerves and heart by imitating Nature's methods of restoring waste of tissue, and feeding the nerves, heart and lungs on rich red blood.

"I suffered from pain under my right shoulder blade also a very severe cough," writes MRS. WM. DORN, of New Brookland, S. C., to Dr. R. V. Pierce, Buffalo, N. Y. "Had four different doctors and none did me any good. Some said I had consumption, others said I would have to have an operation. I was bedridden, unable to sit up for six months—and was nothing but a live skeleton. You advised me to take Dr. Pierce's Golden Medical Discovery and Dr. Pierce's Pleasant Pellets. When I had taken one bottle of the 'Discovery' I could sit up for an hour at a time, and when I had taken three bottles I could do my cooking and tend to the children. I took fourteen bottles in all and was then in good health. My weight is now 157 pounds."

MRS. DORN.

RAILROAD TIME TABLES.

Lake Shore & Michigan Southern Railroad.

Effective June 2nd, 1912

Going south.

Station	315	309	331	311
	a m	a m	p m	p m
Jackson	† 6 05	† 10 30	† 2 05	† 8 10
Tecumseh	† 7 03	† 11 27	† 3 01	† 9 05
Adrian	† 7 33	† 12 01	† 3 30	
Toledo	† 8 40	† 12 30	† 4 15	† 10 05
Chicago	† 3 45	† 9 00		
Detroit	† 12 10		† 5 40	

Going north

Station	316	312	314	318
	a m	p m	p m	p m
Toledo	† 7 50	† 12 30	† 5 10	† 7 25
Detroit				† 5 15
Adrian		† 1 00	† 5 25	† 8 00
Tecumseh	† 9 09	† 1 32	† 6 15	† 8 42
Jackson	† 10 15	† 2 33	† 7 20	† 9 48

† Daily
‡ D'ly Ex. Sun.

G. J. ZIEHS, Ticket Agent.

DUNDEE BRANCH.

Going west.

Station	429	425	421	427
Adrian	† 6 10	† 8 10	† 3 30	† 5 25
Tecumseh	† 7 50	† 9 30	† 4 02	† 6 20
Addison	† 10 20	† 10 15	† 4 55	† 7 05

Sunday only

	a m
Adrian	8 15
Tecumseh	9 10
Addison	10 00

Going east.

Station	422	428	480	434
	a m	a m	p m	p m
Addison	† 9 37	† 10 35	† 1 20	† 7 15
Tecumseh	† 10 23	† 11 25	† 4 25	† 8 05
Adrian	† 10 50		† 5 15	† 8 40
Chicago	† 5 55			

Sunday only

	p m
Addison	7 50
Tecumseh	8 40
Adrian	9 35

DETROIT, TOLEDO & IRONTON

Going South
Daily except Sunday

Station	1
Adrian	11:30 a. m.
Tecumseh	10:45
Ridgeway	10:33
Detroit	8:0)

Going North

Station	2
Adrian	3:39 p. m.
Tecumseh	4:10
Ridgeway	4:20
Detroit	7:05

F. S. Bell,
Ticket Agent.

FEELING LIVER-ISH This Morning? TAKE

THEDFORDS Black-Draught Stops Indigestion · Constipation 25¢ AT ALL DRUGGISTS

A Gentle Laxative And Appetizer

Take FOLEY KIDNEY PILLS

Tonic In Action - Quick In Results

Get rid of your Deadly Kidney Ailments, that cost you a high price in endurance of pain, loss of time and money. Others have cured themselves of KIDNEY AND BLADDER DISEASES by the prompt and timely use of FOLEY KIDNEY PILLS. Stops BACKACHE, HEADACHE, and ALL the many other troubles that follow DISEASED KIDNEYS and URINARY IRREGULARITIES. FOLEY KIDNEY PILLS will CURE any case of KIDNEY and BLADDER TROUBLE not beyond the reach of medicine. No medicine can do more. In a yellow package.

For sale by All Druggists.

We promptly obtain U. S. and Foreign

PATENTS

Send model, sketch or photo of invention for free report on patentability. For free book, How to Secure Patents and TRADE-MARKS write to

C.A.SNOW & Co.

Opposite U. S. Patent Office WASHINGTON D.C.

Tailor's Cutting Retort.

A newly elected Australian labor M. P. returns his occupation as "tailor's cutter"—an avocation rarely represented in parliament. Some time ago, says the London Chronicle, Australia had a remarkably eloquent and witty tailor, who became not only an M. P., but a minister of the crown. To him a new governar made this maladroit remark: "I hear, Mr. Jones, you were once a tailor?" "Yes, my lord, I was." "And how are you engaged now?" "Taking your excellency's measure."

Very Emotional.

"Ever see one of these barefoot dancers? Their steps are symbolic; every step means something." "I saw one of 'em land on a tack one night. Her steps were full of meaning for the next few minutes."

Tecumseh Public Library

The Tecumseh Herald.

VOL. LXI. NO. 63 TECUMSEH, MICHIGAN, TUESDAY JULY 2. 1912 WHOLE NO. 4124.

ADRIAN STATE SAVINGS BANK,
ADRIAN, MICH.
RESOURCES over - - - $1,500,000.00
Largest Bank in this Section of Michigan.

"We welcome visitors and invite inspection of our substantial Building, commodious Offices, and massive Burglar-proof Vault."

3 % compounded semi-annually paid on all Savings Deposits remaining one calendar month or more.

Accounts may be opened by mail. Correspondence and personal interviews solicited.

R. A. WATTS, Pres., GEO. A. WILCOX, Vice Pres., B. E. TOBIAS, Cash. O. J. WHITNEY, Asst. Cash. R. H. WATTS, Asst. Cash.

Good Coffee.

Good Coffee helps to make a good meal. We handle coffee put up by

Chase & Sanbourn.

Chase & Sanbourn are one of the most reliable firms in the business and we guarantee every pound to be as good or better than you can get anywhere and our price is right.

F. D. AVERY.
PHONE 39

Wunderhose
Solves the School-Day wear problem
Wunderhose FOR CHILDREN

School Days Bring Many Problems

You owe it to your children to see that they are well dressed and comfortable. How can it be done on the least money? Stockings have been the greatest trouble. You know the kind that look well until the first recess. If your boy is the right kind of boy, he plays so fast he forgets all about his stockings. To grow he must play that way. Give him the kind of stockings that take care of themselves—

Wunderhose

Leap-frog, hop-scotch, foot ball, and many other games need have no terrors for the mother who has bought her son Wunderhose. Let him scuffle, slide, jump all over the play ground—no strain, no holes, no ravel. These wonderful stockings are made from Wunderyarn; dyed with Wunderdye. Wunderyarns are spun from the largest and toughest cotton fibre known. They are twisted and combed until they have the strength of rope, with the "feel" of silk. Only double threads of Wunderyarn—no single ones whatever—are used in Wunderhose. The heels, toes and knees are reinforced, and remember the strength of re-inforcing yarn does not depend on the thickness. That is one of the reasons why the heels and toes of Wunderhose are [illegible] and pliable and yet so strong. In Wunderhose families the mother helps her children with [illegible] other mothers are slaving with the darning needles.

The Webster Anderon Co.

SPECIAL FOR SATURD'Y, JULY 6.
Bargain Basement
(ALL DAY)

144 Ladies' Dust Caps, Just what you want, for 10c each
3 Doz. Patent Clothes Brushes, Something new, 10c each
1000 yds. Fancy Lawns & Dimities, 15 to 35c values 10c yard

Store open Evenings. The Webster Anderson Co., Tecumseh, Mich.

Stationery

We have a full line of High Grade Stationery in
Box and Bulk.
SEE OUR
Initial Paper
ALSO
Tablets in all sizes and grades.

E. J. PETERS & CO.
PHONE 200 Successors to J. F. HICKS & SON

CONVENTION IS TIGHTLY DEADLOCKED

Sunday Wire-Pulling Futile.

LEADERS ALL AT SEA

Talk of Adjourning Convention for Thirty Days.

CLARK MANAGERS STAND PAT

Several Western Leaders Express Their Opinions.

SUMMARY OF THE BALLOTS.

Ballot	Clark	Wilson	Harmon	Underwood
1	440½	324	148	117
2	454½	331¾	141	111¼
3	441	345	140½	114½
4	443	349½	136½	112
5	443	351	141½	118½
6	445	354	135	121
7	449½	352½	129½	123½
8	448½	351½	130	123
9	452	251¼	127	122½
10	556	350½	31	117½
11	551	354½	29	118½
12	549	354	29	123
13	554½	256	29	115½
14	550	362	29	112
15	552	362½	29	110½
16	551	262½	20	112½
17	545	362½	29	112½
18	[illegible]	361	29	125
19	[illegible]	338	29	130
20	[illegible]	388½	29	121½
21	[illegible]	395½	29	118½
22	500½	396½	..	115
23	497½	399	..	114
24	496	402½	..	115½
25	469	405	29	108
26	463½	407½	29	112½

Baltimore, July 1.—When the Democratic national convention reconvened at 11 o'clock today after the over-Sunday adjournment practically no progress had been made toward straightening out the tangle which twenty-six ballots had failed to unravel.

The deadlock confronting the convention when it met again this forenoon was the most remarkable in the history of modern politics. No one in the convention today was able to recall another instance in which it had required anything like the number of ballots to nominate that so far had been taken without result.

Having failed to nominate with the week-end, it was not anticipated the delegates would hurry to a decision today and the fight seemed likely to be prolonged for several days. In fact there was strong talk of adjourning the convention for thirty days. The Clark people were confident that enough of their delegates would remain steadfast to constitute the necessary one-third to prevent a nomination. Many of the delegates were hopeful that an early decision might be reached, but the two leading candidates, when the convention met today, were so far short of the 725 1-3 votes necessary to nominate that the problem ahead seemed a most difficult one.

The situation into which the convention had deadlocked itself was productive of nothing more than a bedlam of opinions. Leaders who are usually to be relied upon for information as to the real situation, admitted that they were unable to make even a sensible guess. The complexity of the situation was best illustrated by the interviews secured from the captains of the various forces.

CHARLES F. MURPHY

Tammany Chief, Branded by Bryan as Ryan's Agent.

Photo © by American Press Association.

Senator O'Gorman, of New York, said: "I believe that Woodrow Wilson will be nominated. The trend is toward Governor Wilson. The people seem to want him, and the logic of the situation points toward his nomination."

Senator Kern, of Indiana, admitted that he was puzzled about who would eventually be named, but he added: "There will be an agreement within three days." He was asked if the agreement would be secured by the withdrawal of both Clark and Wilson, but he didn't want to admit that.

On the other hand, the principal leaders of the Clark, Wilson and Underwood forces agreed in only one thing—that these candidates would not get out of the race.

Senator Stone, of Missouri, in answer to whether Speaker Clark would withdraw with Governor Wilson said: "Champ Clark will never quit. We are ready to battle until election day if necessary. Mr. Murphy says he will stand by Clark to the end, and we see no reason to doubt Mr. Murphy's good faith."

Ex-Governor David R. Francis of Missouri, agreed with Senator Stone. "They are trying to sneak the nomination," he said, "away from a man that the majority of Democrats have chosen for a leader, and we won't submit to it."

Tom Taggart, of Indiana, had this to say: "I look for an early settlement. If the candidates and leaders won't get down to business the delegates will take the job out of their hands. I consider that Governor Harmon is in a strong position.

"Will it be Wilson and Marshall?" Taggart was asked. "It will be Marshall and Wilson," said the Indiana boss.

Governor Gilchrist, of Florida, one of the Underwood leaders, was confident that Underwood would eventually be named.

LONG DEADLOCK RECALLS OTHERS

Baltimore Tie-up Like Struggles of Earlier Days.

SESSIONS OF 1852 AND 1880

Famous Political Sessions Which Made the Nomination of Pierce and Garfield Historical for Number of Ballots Cast.

Baltimore, July 1. — The now famous deadlock of the Democrats has recalled to old-time politicians a similar convention, held in this same city in 1852, when the greatest number of ballots ever polled in a national convention were cast before Franklin Pierce was named to lead the Democrats in the presidential campaign, by a vote of 282. The total number of votes in the convention was 288, and forty-nine ballots were polled.

The convention opened June 1, and remained in session until June 6. General Lewis Cass of Michigan, who had been the party nominee four years before, led on the first ballot with 116 votes, while approimately 188 were necessary to a choice. On the thirty-fifth ballot, Virginia gave fifteen votes to Pierce, until then an unknown factor.

On the thirty-sixth ballot Mr. Pierce gained fifteen votes and then followed on in successive ballots with slow and nominal gains. Finally on the forty-eighth ballot Cass had 73, William L. Marcy 90 and Pierce, 55, with several other candidates dividing the remaining votes.

When the forty-ninth ballot was begun, the delegates "stampeded" to Pierce and he received 282 votes to 6 for all the others.

Republican Convention Record.

The Republican party made its convention record at Chicago in 1880 when it selected James A. Garfield as its nominee. The convention assembled in June, but spent three days in preliminaries, and deciding cases of contested delegates. When the vote on candidates was finally reached General Grant, seeking a third nomination, led with 306 votes, while James G. Blaine ran second with 284, several other candidates dividing the remaining votes, with 378 votes necessary to a choice. Finally the convention adjourned for the day after polling twenty-eight ballots without effecting a choice.

The following morning the twenty-ninth ballot showed but little change. On the thirty-fourth ballot, however, James A. Garfield, having received one vote on the second ballot of the day before, was given seventeen votes. Garefild's showing aottracted attention and on the thirty-fifth ballot changes in the Blaine forces gave him 50 votes. On the next ballot he was given 399 votes and the nomination.

The present convention in Baltimore is the most protracted which the party has held since 1868, when twenty-two ballots were necessary to effect the nomination of Horatio Seymour at New York.

Baltimore's Many Ballots.

The Democratic national convention reassembled at 1:07 p. m. Saturday to resume balloting on a candidate for the presidency. Twelve ballots had been taken during the previous early morning and all night sessions without result.

It was the hottest day of the week and the delegates straggled into the hall shedding coats and collars.

Mr. Bryan reiterated and intensified his earlier statement that no Democrat could afford to accept the nomination if New York's vote is necessary to give him a two-thirds majority. He asserted again his [illegible] position of a single term for president. When asked: "Do you want the nomination now?" he looked pityingly at his questioner and made no reply.

Thomas Taggart said that Indiana would go to Wilson when the break came, but that the delegation was pledged to Marshall until released by him.

With little delay the thirteenth ballot was taken and resulted: Clark, 554½; Wilson, 356; Underwood, 115½; Marshall 30; Harmon, 29; Foss, 2; Bryan, 1.

After the fourteenth ballot had been taken Mr. Bryan arose and asked permission to explain his vote. There were loud cries of "No," but also of "Bryan, Bryan!"

Permission was granted, Mr. Sulzer in the chair. Mr. Bryan said, reading from a written statement:

"Nebraska voting Clark 13, Wilson 3, serves notice on the convention that some Nebraska delegates will not vote for any man whose nomination depends upon the vote of New York. I shall withhold my vote for Mr. Clark as long as New York's vote is recorded for him. I will take the same position with regard to any other man."

There was a tremendous uproar in the convention as Mr. Bryan concluded. McCorkle of West Virginia asked whether Bryan would support the nominee if named with the aid of New York votes. Bryan said there was a distinction as between being a party to a nomination and refusing to support the nominee.

Senator Stone let it be known that he had sent telegrams to Harmon, Underwood, Marshall and Wilson saying a majority had voted for Clark and asked them in the interest of harmony to withdraw their candidacies.

The fourteenth and fifteenth ballots were taken and showed very little change, Clark losing 4 and Wilson gaining 6 votes over the thirteenth ballot. Matters began to look as if ballot.

After the announcement of the twenty-sixth vote Representative Palmer declared that the delegates had reached the limit of physical endurance, that it was not desirable that the convention work on Sunday and moved adjournment until Monday. Accordingly, the convention adjourned at 11:07 until 11 o'clock today.

TAFTS ARE TO MIGRATE

Will Open Their Summer Home at Beverly, Mass.

President and Mrs. Taft Attending Sanferfest in Philadelphia This Evening.

Washington, July 1.—The president and Mrs. Taft left at 3 o'clock this afternoon for Philadelphia where they will arrive at 6 o'clock. They will be met by a committee of the Saengerbund and by President Tilden of the Union League club. They will be driven to Union League club house, where a private informal dinner will be given them by President Tilden.

They will then be driven to the Saengerfest. The president and Mrs. Taft will leave Philadelphia at 12:15, arriving in Washington shortly after 3 o'clock Tuesday morning.

Robert and Miss Helen Taft will arrive from Cincinnati Wednesday morning and the president and his family will leave that night for Beverly, Mass., to open their summer home. The president will return to Washington after installing his family in their summer home.

Fight May Result Fatally.

Kalamazoo, Mich., July 1.—John McCarthy lies near death as the result of injuries received while fighting with Adam Wenzel. During the dispute over the treatment of a horse, McCarthy was pushed over, his head striking the curbing. His skull was fractured. Wenzel is in jail.

SUFFRAGETTES BREAK WINDOWS

Postoffices All Over Great Britain Are Attacked.

WOMAN SHAKES THE PREMIER

While at a Reception Mr. Asquith Has an Unpleasatn Experience with a Suffragette, Who Is Finally Thrown Out.

London, July 1. — A campaign of destruction in postoffices throughout the country was begun by suffragettes. The women smashed windows in the central postoffice at Manchester and also those of the Reform club.

Some of the branch offices in London, Hitchin and Letchworth were similarly raided.

Besides those, the postoffices at Edinburgh, Aberdeen, Derby, Ilkeston, Ludlow and Southend were damaged by suffragette window-smashing flying columns.

Several women were arrested. At police stations they announced their action was the beginning of a plan to smash the windows of every postoffice in England.

Premier Asquith was attacked again last evening while attending a reception given by Lady Glenconner. A woman caught him by the lapels of his coat and shook him until the premier was breathless.

Then two men among the guests caught Mr. Asquith's assailant and hurled her down stairs. A sleeve was torn off of the suffragette's dress, her combs fell out of her hair, her gold watch was broken, and she lost a diamond brooch.

STUNNED AS HE DIVES

Tecumseh Young Man Drowned While Bathing.

Tecumseh, Mich., July 1.—Will Leeders was drowned in the Globe mill pond. In company with Ernest Howard, a fellow employe in the fence factory, he went to the pond for a swim. Leeders dived from the bridge over the waste weir into about fifteen feet of water and struck his head on a plank beneath the surface which stunned him. He came to the top, but sank again.

His companion tried to save him, but could not get him. He ran for help and Elmer Hooten dived and brought him ashore. Dr. Hardy was at once summoned, but was unable to resuscitate him. Leeders came here from Hamler, O., last winter, was twenty-one years old, and unmarried. He has no relatives in Tecumseh.

WANDERS TO LAKE; DROWNS

Mrs. Lovejoy Is Victim of Accident at Otter Lake Sanitarium.

Flint, Mich., July 1.—Mrs. William Lovejoy, a resident of this city, who has been taking treatments for some time at the Otter Lake sanitarium, was drowned in the lake near the institution. Mrs. Lovejoy got the key to her room from the nurse, unlocked the door and wandered out.

Her body was found some time later in six feet of water, about 100 feet from shore Mrs. Lovejoy was forty-five years old.

One Drowned; Another Nearly.

Cheboygan, Mich., July 1.—Steven Yon, aged eleven years, son of Octave Yon, was drowned while swimming in the Cheboygan river. His companion, Ernest Scott, aged sixteen, attempted to rescue him, but was grappled by Yon and pulled under. Scott was pulled out and restored after half an

MRS. WM. J. BRYAN

Wife of Democratic Leader Is Prominent in Convention.

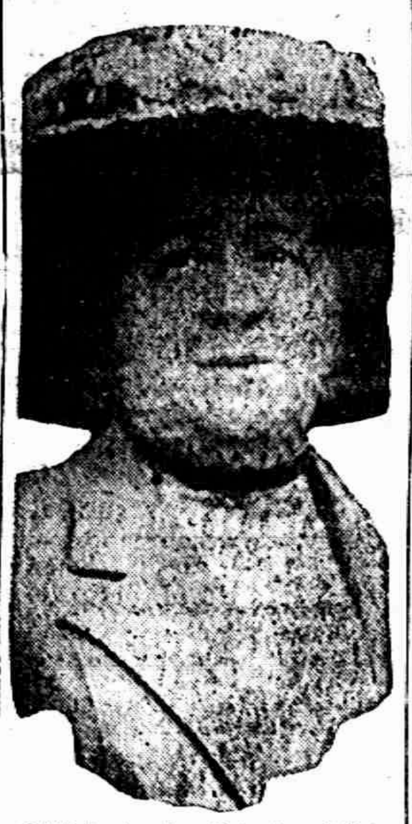

© 1912, by American Press Association.

THREE CONSPICUOUS FIGURES

Murphy, Rryan and Belmont Objects of All Eyes at Baltimore.

Baltimore, July 1. — Since W. J. Bryan began his bombardment of Charles F. Murphy, Thomas F. Ryan and August Belmont, they have been among the most conspicuous figures in the convention, whether they have liked it or not.

Many of the delegates from the west and south, wanting to make sure that they could get a close view of Mr. Ryan and Mr. Belmont, made excursions to the Virginia and New York delegations. Mr. Ryan was in his seat when a Texan walked up to him. "Say," said the Texan, to the first Virginian he came to, "point out Thomas F. Ryan, will you?" "Right here," said Mr. Ryan, raising his hand and smiling. The Texan ambled off. When he got back to his delegation he said: "I just spoke to this fellow Ryan and there ain't no horns on him."

A Missourian tackled a New York man who has a reputation for jesting and asked that August Belmont and Perry be pointed out. It so happened at the time the Belmonts were not in their seats. "See that man over there," said the New Yorker, pointing to John H. McCooey of Brooklyn, "that's August Belmont. The man over there," pointing to Secretary of State Edward Lazinsky, that's Perry Belmont."

BODY HANGS HOUR IN AIR

Chicago Man Electrocuted on T. H., I. & E. Near Brazil.

Brazil, Ind., July 1.—Louise Segale, twenty-two, an electrician, whose home is in Chicago, was electrocuted here by 2,200 volts on wires of the T. H., I & E. east of Brazil.

He hung suspended by one arm for some time before the power could be turned off and the body lowered with ropes.

Killed Seeking a Refuge.

Youngstown, O., July 1.—Henry Young and Henry Leedy, carpenters, were killed when a house in which they took refuge from a storm was struck by lightning.

FIREWORKS.

Come to the Novelty Store for Fireworks. We have a full line.

Fire Crackers, Cannon Crackers, Rockets and Candles, Ground Pieces and Ballons.

Full line of Crockery and Granite-ware.

Ida B. Chase.

Condensed Statement of
TECUMSEH STATE SAVINGS BANK.
At the close of business June 14, 1912.

RESOURCES

Loans and Discounts	$146,194 98
Bonds and Mortgages	200,270 05
Real Estate	12,842 07
Furniture and Fixtures	6,600 00
Overdrafts	95 11
Due from Banks	49,261 24
Cash and Exchanges	34,689 42
	$450,452 87

LIABILITIES

Capital Stock	$26,000 00
Surplus	10,500 00
Undivided Profits	3,773 24
Deposits	410,179 63
	$450,452 87

TABLETS

A small headstone can be made to look as dignified as a large monument, if taste is employed in its selection and skill in its construction. We can aid you in making a proper choice and will guarantee its construction to be thorough—it's our way.

MICHIGAN GRANITE CO.,
ADRIAN MICHIGAN.

THE BEST

Prime Beef, Pig Pork, Veal and Spring Lamb, Salt Pork, Sweet Cured Hams and Bacon, Fowls, Spring Chickens.

Boiled Hams, Veal Loaf, Pressed Meats, Frankforts, Bologna, Pure Leaf Lard, Corned Beef, etc.

L. A. HUGHES MEAT CO.

THE TECUMSEH HERALD

G. N. STACY,
EDITOR AND OWNER.

SUBSCRIPTION RATES

IN LENAWEE COUNTY.

One year, payment in advance............$1.00
One year, payment after three months.... 1.25

OUTSIDE LENAWEE COUNTY.

One year, payment in advance $1.25
One year, payment after three months..... 1.50

There will be no Deviation from above Rates

Catarrh Cannot Be Cured

with LOCAL APPLICATIONS, as they cannot reach the seat of the disease. Catarrh is a blood or constitutional disease, and in order to cure it you must take internal remedies. Hall's Catarrh Cure is taken internally, and act directly upon the blood and mucous sufaces. Hall's Catarrh Cure is not quack medicine. It was prescribed by one of the best physicians in this country for years and is a regular prescription. It is composed of the best tonics known, combined with the best blood purifiers, acting directly on the mucous surfaces. The perfect combination of the two ingredients is what produces such wonderful results in curing catarrh. Send for testimonials, free.

F. J. CHENEY & CO. Props., Toledo, O.

Sold by Druggist, price 75c.

Take Hall's Family Pills for constipation.

"This where I get off, "observed the awkward rider, when his horse proceeded to do some fancy bucking.

In these days of high cost of living a medicine that gets a man up out of bed and able to work in a few days is a valuable and welcome remedy. John Heath Michigan Bar, Cal., had kidney and bladder trouble, was confined to his bed, unable to turn without help. "I commenced using Foley Kidney Pills and can truly say I was relieved at once." His example is worth following. For sale by all druggists,

Those who make light of the educated pig seem to forget that he is a crackerjack when it comes to square root.

An increasing number of people report regularly of the satisfactory results from taking Foley Kidney Pills and commend their healing and curative qualities. Foley Kidney Pills are a carefully prepared medicine, guaranteed to contain no harmful or habit forming drugs. They can have only a beneficial effect when used for kidney and bladder troubles, for backache, rheumatism, weak back or lumbago. For sale by all druggists.

Few of us like the folks who find us out.

Mail Carriers Will Fly

This is an age of great discoveries. Progress rides on the air. Soon we may see Uncle Sam's mail carriers flying in all directions, transporting mail. People take a wonderful interest in a discovery that benefits them. That's why Dr. King's New Discovery for Coughs, Colds and other throat and lung diseases is the most popular medicine in America. "It cured me of a dreadful cough," writes Mrs. J. F. Davis, Stickney Corner, Me., "after doctor's treatment and all other remedies had failed." For coughs colds or any bronchial affection its unequaled. Price 50c and $1.00. Trial bottle free at C. A. Wright & Son's.

Food for thought is more satisfying and fattening than thought for food.

What Makes A Woman?

One hundred and twenty pounds, more or less, of bone and muscle don't make a woman. Its a good foundation. Put into it health and strength and she may rule a kingdom. But that's just what Electric Bitters give her. Thousands bless them for overcoming fainting and dizzy spells and for dispelling weakness, nervousness, backache and tired, listless, worn out feeling. "Electric Bitters have done me a world of good," writes Eliza Pool, Depew, Okla., "and I thank you with all my heart, for making such a good medicine." Only 50c. Guaranteed by C. A. Wright & Son's.

It is more difficult to shoe a horse than it is shoo a hen.

N. J. Gorham, Cashier Bank of Woodville, Woodville Ga., had a very severe attack of kidney trouble and the pains in his kidneys and back were terrible. "I got a bottle of Foley Kidney Pills from our druggists and they entirely relieved me, I have more benefit from them than any other medicine." For sale by all druggists.

A bold front will not hold out very without good backing.

Insect Bite Costs A Leg

A Boston man lost his leg from the bite of an insect two years before. To avert such calamities from stings and bites of insects use Bucklen's Arnica Salve promptly to kill the poison and prevent inflammation, swelling, swelling and pain. Heals burns, boils, ulcers, piles, eczema, cuts, bruises. Only 25 cents at C. A. Wright & Son's.

We do not always meet misfortune; quite as often it overtakes us.

A. M. Nason, farming near Canaan, Me., was badly crippled with sciatic rheumatism due he says to uric acid in his blood. "Foley Kidney Pills entirely cured me and also removed numerous black specks that were continually before my eyes." Foley Kidney Pills are a uric acid solvent and are effective for the various forms of rheumatism. For sale by all druggists.

There is a wide difference between a driving rain and a briving rein.

4% ARE YOU GETTING 4 PER CENT INTEREST 4%

ON YOUR MONEY?

Compounded Every Three Months

Remember

THE OLD NATIONAL BANK OF BATTLE CREEK, MICHIGAN

begins a new Savings quarter JULY 1st. Make your deposits in the Savings Department before JULY 6th and draw 4 per cent from JULY 1st.

For 60 years this strong old Bank has paid CASH to every depositor on DEMAND.

Depositary for the United States Government and the State of Michigan.

Resources nearly four and one-half Million Dollars

4% *You can send your money by mail.* 4%

HE WENT OVER THE WABASH

Story of Stuyvesant Fish's Futile Effort to Teach a Switchman to Be Polite.

Elmer T. Stevens of Charles H. Stevens & Bros. told the following story at the Association of Commerce luncheon at the La Salle hotel in Chicago:

"When Stuyvesant Fish was president of the Illinois Central railroad, he was sitting in his office one morning with the door closed, looking over some reports. The door was suddenly opened and in came an Irishman with his hat on his head and his pipe in his mouth, and, walking up to Mr. Fish, he said: "I want a pass to St. Louis."

"President Fish, somewhat surprised, looked up and said, 'Who are you?'

"The man replied, 'I am Pat Casey, one of your switchmen.'

"President Fish, thinking it was a good chance to teach the man a little lesson in etiquette, said: 'Now, Pat, I am not going to say that I will refuse your request, but there are certain forms that a man should observe in asking a favor. You should knock at the door before you come in, and when I say "Come in," you should enter, and, taking off your hat, and removing your pipe from your mouth, you should say, "Are you President Fish?" I would say, "I am. Who are you?" Then you should say, "I am Pat Casey, one of your switchmen." Then I would say, "What can I do for you?" Then you would tell me, and the matter would be settled. Now, you go out and come in again in a little while and see if you can do better.'

"So the switchman went out, closing the door. About two hours later there was a knock on the door and President Fish said, 'Come in.' In came Pat Casey, with his hat off and his pipe out of his mouth. Pat said, 'Good mornin', are you President Fish of the Illinois Central?' President Fish said, 'I am. Who are you?' 'I am Pat Casey, one of your switchmen.' 'Well, Mr. Casey, what can I do for you?' 'You can go to h——. I got a pass over the Wabash.'"

WITTY, AND ACTUAL TRUTH

But Probably Explanation of Washingtonian Failed to Satisfy Foreigner.

There is a certain public man in Washington long noted for his quaint wit. One day last winter, when the sidewalks were quite slippery by reason of a fall of sleet that morning, this official and his wife were proceeding down a thoroughfare carefully picking their way. Just ahead of them was a little foreigner, a member of one of the legations, who was having just as much difficulty as they in keeping on his feet. Finally the little fellow slipped and fell, but not with sufficient force to injure him. His dignity, however, received a frightful shock, for he sprawled over the pavement in the most ludicrous way.

The lady could not restrain a smile, perceiving which the irate foreigner, as soon as he had picked himself up, rushed forward and presented the official with his card.

The recipient looked the card over very carefully. "Beg pardon," said he, "but why am I thus favored?"

"Your ladee here," raged the foreigner, "she laugh at me as I fall! I, sir, I demand the satisfaction!"

The American gently handed back the card. "I'd like to oblige you, my dear sir," said he, "but I think you've addressed the wrong party. I would suggest that you go to this lady's brother and demand of him the satisfaction you seek. She is no blood relative of mine!"

Personal Items

Mrs. Frank Handy and children and Mrs. Hazel Dove spent Saturday with their parents Mr. and Mrs. Peter Handy at Evans Lake.

Alanson Gates who has been in California for a few months for his health returned home Saturday, he is not much improved in health.

Mrs. Frank Turner and three children and her mother, Mrs. A. J. Bigelow are expected on the evening train from Flint, for an extended visit with her sister, Mrs. G. N. Stacy.

Mrs. Nellie Underwood entertained Saturday to five o'clock dinner, Dr. Conklin and family, Myron Conklin and wife and Erwin Conklin and family of Macon.

Miss Emma Rogers and guest, Mrs. B. F. Burt spent Wednesday in Adrian, as guest of Mrs. H. J. Williams.

Miss Myrtle McCarbry of Britton, and Miss Metta Stewert are spending several days at Mrs. Roy Lowry's in Manchester,

Mrs. Wm. Fisher entertained 25 at six o'clock tea Friday. The out of town guests were Mrs. Hill of Detroit and Mrs. B. Fletcher Burt of westbaden Germany.

He Also Serves Who——

If you want to "serve the people" it isn't necessary to run for an office. Work hard, attend to your own business, and pay your bills on the first of the month. Follow that plan and you will be more popular than any statesman, and will have less grief.—Emporia Gazette.

As a Flower.

The spirit of a person's life is ever shedding some power, just as a flower is steadily bestowing fragrance upon the air.—T. Starr King.

PENNY WISE, POUND FOOLISH

Contractor Saved His Nickel, but Was Out Something on the Transaction.

How to save a nickel and lose a thousand dollars is a lesson learned by a Bronx contractor. He was at the Fordham station of the Third avenue elevated and he wanted to go to West Farms, at the end of the Lenox subway, to submit a bid on a contract. The ordinary way to make such a trip would be to pay two car fares, but this careful contractor saw a way to complete the journey for a single fare, but he says he will never do it again.

He bought an elevated ticket and rode down town to Third avenue and One Hundred and Forty-ninth street, where he got a transfer to the downtown subway train. He intended to ride down to the next station, Mott avenue, get off there and cross to the uptown side and ride back to his destination, thus saving five cents. Unfortunately that day there was an accident in the subway, the trains were blocked for nearly an hour and he was in a train that was stalled half way between two stations. When he finally did arrive at the office he found all the bids had been opened and the contract awarded. His bid, however, was lower than the one accepted, yet it was for a sum sufficiently large to have shown him a cool profit of $1,000.

Then he went out and spent about $20 in drinks to drown his sorrow.—New York Times.

AMUSEMENTS

What is, perhaps, the finest thing ever seen in motion pictures is "THE LADY OF THE LAKE" which will be shown at the Opera House as a special feature Thursday July 4th. This extraordinary production is taken from Sir Walter Scott's poem of "The Lady of the Lake" and produced by the Vitagraph Company which insures the best of photography and presented with a cast of unusal excellence amid the wildest and most beautiful scenery imaginable. In short a magnificent animated conception of Sir Walter Scott's world famous poem correctly costumed and and closely following the story.

The management has booked this big feature at a heavy additional expence, the rental alone being $10.00 for the day, but it is worth it. You will say so too after seeing it. It is a picture worth coming miles to see. Over 3000 feet of film and every foot a feature.

GAVE OF SURPLUS WEALTH

Rich Men in Other Days Lavish in Their Donations to Their Favorite Cities.

"Many a man who has inherited millions," once said Frederic Harrison, "is gnawed with envy as he watches a practical man turning an honest penny. How he would like to earn an honest penny! He never did; he never will; and he feels like a dyspeptic invalid watching a hearty beggar enjoying a bone or a crust. Many a rich man is capable of better things; but he does not know how to begin!" The ancient law suggests a restoration of the liturgies, the public services of rich men as they were organized in the model Greek republics. "At Athens the liturgies were legal and constitutional offices imposed periodically and according to a regular order by each local community on citizens rated as having capital of more than a given amount. . . . It always remained a public office, a duty to be filled by taste, skill, personal effort and public spirit. Rich men contended for the office. The chief ambition of a rich man came to be that of making splendid gifts to his fellow citizens, and theaters, stadiums, colonnades, aqueducts, gardens, libraries, museums, pictures, statues—all were showered upon favorite cities by wealthy men who possessed or coveted the name of citizen." A few multimillionaires in our American republic have made public benefactions. May their tribe increase! The gift of a public hospital or a school building is always in order.—The Christian Herald.

Afraid to Stay Away.

"Our culture club generally has a full attendance."

"The ladies are brought through mutual admiration, no doubt."

"No; through mutual distrust."

Clothes.

"What on earth d'you keep on clapping for? That last singer was awful!"

"I know, but I liked the style of her clothes and I wanted to have another look at them."—London Opinion.

A Mean Man.

A popular local belle and her beau had a quarrel.

"Kindly return my lock of hair.'

"All right. Do you mean the dark lock or the one you gave me when you were a blonde?"

IMPROVEMENTS IN ONE OF OUR VILLAGE PARKS.

Work on the Standpipe Park is going on steadily. The council has granted the lighting and tables and seats are being made and placed. The trees have been trimmed and the park will be in readiness for Fourth of July family picnics. It will be a great improvement to the east end of town as well as benefiting all of Tecumseh. The Civic Improvement Society has begun this good work and we hope they may be able to continue from time to time, and that Tecumseh may become noted for its fine parks. It seems that this park is deserving of the name of Peter R. Adams who donated it to the village.

THOMAS TAGGART.

FINDS POISON IN ANOTHER

Analyst Reports on First Husband of Mrs. Louise Lindloff.

Chicago, July 1.—The results of an autopsy held on the body of Julius Graunke, first husband of Mrs. Louise G. Lindloff, alleged poisoner, under arrest in Chicago, were announced in Milwaukee by Dean Richard W. Sumner of Marquette university.

The analysis found arsenic in large quantities in the liver and kidneys.

District Attorney Zabel of Milwaukee county announced that an inquest will be held soon and that in all probability a warrant will be issued charging Mrs. Lindloff with murder.

Sensations to be sprung were prepared in Chicago by Assistant State's Attorney Claude F. Smith and Police Captain Baer.

Business Man Slain in Office.

Peru, Ill., July 1.—E. C. Kellenbach, prominent in social and business circles, was found murdered in his office, shot through the heart.

KILLED BY STEAMER'S CABLE

Man's Body Cut in Two by Tightening of Loop on Boat Near Gary.

Gary, Ind., July 1.—George W. Huntington of North Kingsville, O., first mate on the ore steamer Norman B. Ream, was killed here in an unusual accident. Huntington was caught in a loop of the steamer's cable as it was being warped to shore.

He was drawn against the cable eyelet on the forward deck and the tightening loop severed his body at the waist.

Opera House.

SPECIAL FEATURE!

JULY 4th

Vitagraph's Extraordinary Production of Sir Walter Scott's Poem,

THE LADY OF THE LAKE

A magnificent conception of Sir Walter Scott's world famous poem presented with a cast of unusual excellence amid the wildest and most beautiful scenery imaginable.

OVER 3,000 FEET OF FILM. EVERY FOOT A FEATURE.

Admission 10c, Children 5c

Doors open 7:00. Continuous Show.

Our Classified Ad Department

Ladies Shampooing, Manicuring and Massag Residence Oneida street, or will call at your home. Mrs. O. G. Hunt. Phone 294

FOR SALE—full blood Buff Orpington eggs, 75 cents a setting. Enquire of Alva Waring.

FOR SALE—I keep on hand in large quantities Rubber Roofing as good as there is on the market for the same price as others and put it on free of charge. Guarrantee it from 5 to 8 years Also have roof paint in 1 gal. and 10 gal. lots. Jas. W. Owen.

FOR SALE—A house and lot in Brownville. For particulars write Mrs. Chas. M. Burlingame, Sturgis, Mich.

OLD CARPETS woven into rugs. Chicago Agt. here. 75c per sq. yd. Calls answered promptly. Phone 344.

FOR SALE—A big bargain, an eight room house and 3½ acre of land, good location, price on very easy terms. Tansley Real Estate Agents.

WANTED—Limited number of young women, at Jackson City Hospital Training School for nurses, must have at least a Grammar School Education. Address Supt., Jackson City Hospital Jackson, Mich.

FOR SALE OR RENT—House and lot on corner of Kilbuck and Maiden Lane, Primrose property. Enquire of L. B Skinner, Lock box 734, Tecumseh, Mich.

A NEW kiln of brick and tile will be opened at Comfort's brick yard Friday the 5th of July. All sizes of tile and good hard brick will be in stock after that date. A. A. Comfort.

The Choice Of A Husband

is too important a matter for a woman to be handicapped by weakness, bad blood or foul breath. Avoid these kill-hopes by taking Dr. King's Life Pills. New strength, fine complexion, pure breath, cheerful spirits—things that win men follow their use. Easy, safe, sure. 25c at C. A. Wright & Son's.

Impure blood runs you down—makes you an easy victim for organic diseases. Burdock Blood Bitters purifies the blood—cures the cause—builds you up.

"Doan's Ointment cured me of eczema that had annoyed me a long time. The cure was permanent."—S. W. Matthews, Commissioner Labor Statistics, Augusta, Me.

Regulates the bowels, promotes easy natural movements, cures constipation—Doan's Regulets. Ask your druggist for them. 25c a box.

Baby won't suffer five minutes with croup if you apply Dr. Thomas' Eclectic Oil at once. It's acts like magic.

Miles, Long and Short.

Considering the size of Switzerland one might expect a mile to be about as far as one could throw a ball, but the hardy mountaineers think 9,153 yards the proper thing, even when, as it generally is, it is very much up hill. The Swiss is the longest mile of all, being followed by the Vienna post mile of 8,296 yards.

The Flemish mile is 6,869 yards, the Prussian 8,237 yards, and in Denmark they walk 8,244 yards and call it a stroll of a mile. The Arabs generally ride good horses and call 2,143 yards a mile, while the Turks are satisfied with 1,826 yards, and the Italians shorten the distance of a mile to 1,766 yards; just six yards more than the American has in mind when the agent waves his hand and blandly remarks, "About a mile."

Gathered in Twelve-Pound Trout.

What is said to be the largest trout caught in Montana streams was received from J. W. Scott, proprietor of the hotel at Armstead. It weighed 13 pounds, 8 ounces. From tip of tail to mouth it measured nearly three feet in length, a yardstick extending an inch at each end when laid beside the catch. It was 16 inches around the fish, measuring over the back fins.

The fish was dressed and, when reweighed in Butte tipped the scales at 13 pounds.—Anaconda Standard.

THE BEST YET!

You've Got to Acknoweldge It.

COMING HERE BY SPECIAL TRAIN.

One Big Day—Afternoon and Night

Tecumseh, Wed., July 10

In Rainy or Fair Weather, without any Curtailment.

SUN BROTHERS'

SUN BROTHERS

World's Progressive Shows

Great Trans-Pacific Wild Beast Exhibit. Blue Ribboned Horse Fair. Latter Day Vaudeville Jubilee. Colossal Carnival of Novelties and European Trained Animal Exposition.

For nearly a Quarter of a Century a Tented Exhibition, the favorite of the officials, clergy, press, and the whole amusement going public, because of its newness at all times, its great purity, cleanliness and the able and honorable manner of its management.

2—Big Proformances Daily, at 2 and 8 p. m. Doors open one hour earlier. Praf. John Shelly's Musical Magestics (21 soloists) will appear preceding the regular performance, rendering a high class musical festival,

FREE! FREE! FREE!

On the Show Grounds every day at 12:30 P. M. will be offered a series of extraordinary free exhibitions. Absolutely the greatest free displays ever presented to the public. Don't Fail To See Them. Be There in Ample Time.

KEEP POSTED AS TO EXACT DAY AND DATE. COMING SURE.

Bargain Prices

in a few broken lots of

Warm Weather Shoes.

We can save you money, if we have your size.

Better call and see them at once.

The Spayde Shoe Co.
TECUMSEH, - MICH.

INTERNATIONAL COLLEGE OF
CHIROPRACTIC

Condensed course, made easy to learn. Gives you a profession better than Medicine or Osteopathy. One hundred students enrolled in NINE months. Class being enrolled for [illegible] of next month. Catalog and information FREE. 712 Jefferson Ave., Detroit. Telephone East [illegible].

The Emerson Shoe HONEST ALL THROUGH

Quality plus Style

You have known the "Emerson" as a high grade shoe for many years. The Snappy Styles that have been frequently added make them worthy of your choice.

We can fit you in your style.

John R. Nyland

The Herald $1.00

DEERING

MOWERS and BINDERS

are just a little easier and a little more handy than any others we know of.

This fact is known, that there are more of them sold in this locality than all others combined.

We also sell several different kinds of International Loaders and Rakes.

It has often been said, "If you buy your Tools of Temple, you are invaribly sure of taking your repairs home in your buggy."

Our Automobile service of setting up, starting and adjusting, is unequaled and is free to you for one year.

Just phone us your wants and we will do the rest.

S. W. & L. E. TEMPLE

REPORT OF THE CONDITION

—OF—

THE LILLEY STATE BANK.

At the close of business June 14, 1912, as made to the State Banking Department.

RESOURCES	
Loans and Discounts	$113,244 93
Bonds, Mortgages, Etc.	211,200 40
Overdrafts	447 46
Furniture and Fixtures	6,000 00
Cash and due from Banks	104,796 94
	$435,689 78
LIABILITIES	
Capital Stock paid in	$ 40,000 00
Surplus and Profits	20,292 19
Commercial Deposits	98,736 27
Savings Deposits (Books)	201,252 61
Savings (Certificates)	75,408 66
	$435,689 78

Three (3) per cent Interest paid on Saving Books and Certificates on all money remaining on deposit one calendar month or more.

Get an Electric Fan

NOW.

Remember the fan famine of last year when you could not get a fan in America for love nor money.

Don't wait until you can bear the heat no longer.

Get an Electric Fan now. We sell or rent them.

THE TECUMSEH ELECTRIC COMPANY.

Hay Cars
Hay Springs
Hay Forks
ALSO
Plymouth Pure Manila Rope.

D L. Whitenack & Co.

Park Garage.

Bring your Autos
Bring your Lawn Mowers
All your General Repairing

We have just opened a Garage in the Old Brewer Foundry.

Stout & VanDoren.

LOCAL AND PERSONAL

NOTICE

All copy must be in the composing room of this office by 9:30 A. M. Tuesdays and Fridays.

Be sure and get your coupons on cash purchases at Gilberts.

Grant T. Davis of Clinton was calling in town Friday.

Buy your property through the Tansley Real Estate Agency.

Alfred Lewis of Macon was a business caller in town Saturday.

Miss Eloy Underwood of Britton was shopping in town Saturday.

Try Bismark Coffee at Gilberts best in town for the money.

Mrs. John VanTuyle of Clinton was a Tecumseh visitor Friday.

Miss Clara Jacobs of Clinton was calling on friends in town Friday.

J. B. Keeney attended the Alumni reunion of the U. of M. last week.

Mrs. Watson Aten of Macon was in Tecumseh Saturday calling on friends.

Roy DeWolf and wife of Ann Arbor, were spending the day in town Friday.

Mrs. Ed Pangle and little son, were over Sunday visitors with relatives in Clinton.

Shirt Waist Bargains Wednesday July 3rd only,
Fred Rosacrans & Sons.

Authur Hudnut of Albion was a week end visitor at the home of Fred Rosacrans.

Mrs. Ben Lamkin has gone to Defiance Ohio for an extended visit with relatives.

Fred Rosacrans spent Friday at Evans Lake and brought home a fine catch of fish.

Miss Mildred Moore a Student of Albion College is visiting Miss Marian Rosacrans to-day.

185 of the newspapers published in Michigan, are publishing Woman Suffrage proceedings.

James Elliott Jr. was an over Sunday guest of his parents, Thomas Elliott and wife.

Mrs. Fred Swan who has been visiting Mrs. F. J. Lewis, left for her home in Flint Friday.

Fine switches made and cut hair and combings bought at the milliner store of Miss Hough.

Thomas Meade went to Detroit Friday, to visit with his daughter Mrs. Hagaman and family.

Mrs. Geo. W. Chapman was the guest of her parents H. W. Stevens and wife a few days last week.

Mrs. J. W Owen is spending a few weeks in Dayton, Ohio with her daughter, Mrs. Rupert K, Welliver.

Clarence Hunt and wife who have been spending a week at Petoskey, returned home Thursday night.

Mrs. M, Smeltzer who had been visiting friends in Grand Rapids for the past week returned home Saturday.

Mr. and Mrs, George U. Smith and daughter Edna were spending last week at their cottage at Wampler's lake.

Mrs, Bert Allen and daughter of Indianapolis, Ind. were the guests of Mrs. Mary Allen and family the last of the week.

Mrs. F. E. Rude and Mrs. Albert Clark were called to Angola, Ind. last week called by the serious illness of their mother.

Miss Minnie Gray went to Ann Arbor Saturbay to attend the wedding of her cousin Miss Bernice Gray, returning Sunday night.

Miss Edyth Gray entertained her aunt Mrs. Nat Doke of Detroit and her cousin Mrs. Jere Mahoney of Adrian a few days last week.

Specials at Gilberts this week are: Rolled Oats 4c lb.; 100 lbs H. and E. Sugar $5.75; Hen food 2½ lb.; Bora Naptha soap 4c bar 3-10c loaves Breab 25c.

Miss Fannie Bryan and her aunt Mrs. Saltzerman who were in Bay City last week visiting the Rev. Rooney and family returned home Saturday.

Mrs. Mary Brown who has been making an extended visit with her parents M. and Mrs. Henry Sweet returned to her home in Ft. Wayne, Ind. Thursday.

Charles L. Frain and daughter Florence, who have been visiting relatives in town the past week, left for Detroit Friday on their return trip to their home in Tennessee.

Mrs. James Crosby who has been spending a short time with her mother Mrs. VanDuser returned to her home in Jackson Thursday. Her mother went with her for a short visit.

Miss Alice Satterthwaite is taking a vacation of six weeks from her duties at the Library, and will take a trip to the Pacific coast. Vernor Crane will take charge of her work in her absence.

Mrs. Will Wooden of Battle Creek who has been caring for her sister, Mrs. H. B. Stout for a number of weeks, returns to her home this week, and her daughter, Mrs. Hinsdell of Chicago will take her place.

The primary department of the Presbyterian Sunday School enjoyed a picnic Thursday afternoon, under the big elm tree on C. F. Patterson's grounds. A merry time was enjoyed by the little ones and their teachers.

W. S. Dickinson who has been in Grand Rapids this week, for the sessions of the Grand Chapter of Michigan R. A. M., and the Grand Council of Michigan R. & S. M. returned home Wednesday night. He reports a most enjoyable and interesting time at these meetings.

Fancy Bacon at Gilberts.

Dr. Snyder was in Adrian Monday calling on friends.

Mrs. Alfred James was an Adrian visitor Saturday.

Mr. and Mrs. John Belcher were in Detroit over Sunday.

Elsie Daisher is spending a few days in Blissfild with relatives.

Dr. L. J. North attended the Alumni of the U. of M. last week.

Those wanting pineapples to can ask Gilberts special this week.

Mrs. M. D. Billmyre of Holloway was a Tecumseh visitor Saturday.

C. L. Bramble left on a trip to Grand Rapids Monday, on business.

Mrs O. M. Palmer was entertaing Mrs. H. A. Perry of Parma last week.

Mr. and Mrs. Darius Curtis of Britton were Tecumseh visitors Saturday.

Mr. and Mrs. Albert Morseman of Tipton were calling in town Saturday.

Miss Hazel Hall went to Adrian Saturday for a few days visit with friends.

Mrs. Harley Stretch and two children of Sutton were Tecumseh visitors Saturday.

Miss Bessie Scarlett of Ridgeway was visiting friends in town the last of the week.

Mr. and Mrs, Will Cox of Holloway autoed to Tecumseh Saturday and called on friends.

Charles Anthony of Walkerville Ont. was an over Sunday visitor with relatives in town.

Mr. and Mrs. Arthur Mapes and two children of Tipton were Tecumseh visitors Saturday.

John Richards and wife of Adrian were over Sunday guests with Mr. and Mrs. C. A. Slayton.

Mrs. Fred Bunting and daughter of Tipton were in Tecumseh Saturday calling on friends.

Will Sutfin arrived home Friday night from his western business trip for a short vacation.

Louis McClure, wife and two children from Oklahoma came Saturday for a visit with relatives.

W. S. Dickinson and wife were entertaining Miss. Hazel Frazer of Bessemer Mich. last week.

Mrs Burgess of Detroit who has been visiting Mrs. F. J. Lewis returned to her home Friday.

Miss. Wilma Ellis of Angola Ind spent last week with Miss. Edna Gaston and other friends.

Mr. and Mrs. E. S. Smith, daughter Florence and son John were in Toledo over Sunday with relatives.

Rev. B. R. Weld and family are taking a months vacation leaving Monday for Chatauqua, N. Y.

Miss Emma Rogers and her guest Mrs. Burt were visiting in Adrian last week with Mrs. Williams.

Mrs, Anna Pentecost of Tipton was calling at the home of her brother John Pentecost and wife Saturday

Miss Jessie Avery who has been taking a two weeks vacation in Detroit has resumed her duties at the store.

Mrs, H. C. Barton who was the guest of Mr. and Mrs, Jas. Silvers a few days last week returned home Friday.

Mrs. J. A. Smith of Grand Rapids came Saturday for a visit with her aunt Mrs. Alva Waring and other relatives.

Miss Ethel Bronson was home for an over Sunday visit with her mother Mrs. Richard Putman returning to Brooklyn Monday morning.

Mrs. Charles Robison who has been spending the last month in town helping in the care her aunt Mrs. Anna Youngs returned to her home in Britton Saturday.

Mrs. Thomas McClure of Pittsburg Pa who with her three sons have been visiting at the home of her parents C. A. Wright and wife returned to her home Thursday.

Samual Palmer of Manchester who was called to Tecumseh by the serious illness of his brother O. M. Palmer, returned home Thursbav night. Mr. Palmer is reported as a very little better at present.

Misses Zillah Mills, Beth Satterthwaite, Minnie Mulvaney, Clara Waldron, Ruth Keeney and Bessie Scarlet are spending the week at Wamplers Lake. Mrs. Newton Satterthwaite is with them as chaperone.

Mrs, John Anderson and Sister Miss Mary Anderson were Ann Arbor visitors Monday. Mrs. Anderson will take up her residence there for the coming year, while there she will place Miss Dorris in the High School.

John J. Orr had the pleasure of a trip with the following young ladies Josephine Orr, Myrna Service, Harriot Teachout, Vesta Wilson, Mabel Ager, and Vevia Hendershot, on Sunday going to Toledo and from there by water to Detroit.

The lovers of the beautiful world be well repaid for a walk up west Chicago Street where a Catalpa tree, the largest in town may be seen in its glory of bud and bloom, it is solid mass of blossoms, and perfect in shape and form.

Mrs. Mary A. T. Tallman writes from Buffalo, N. Y. asking that the Tecumseh Herald be sent to Silver Lake Assembly, N. Y., for the summer months, where after a long illness she has opened Sunny Bank Cottage once more. Her many friends in Tecumseh will be glad to hear of her recovery.

Thomas Geddes who works for Murphy on the Richard Gillispie farm had a lucky escape from death last Friday, he was working in the gravel pit, when it caved in and nearly buried him, he was finally rescued and taken to the home of Jonas Waldron where his injuries were attended, several stitches being requireb.

DROWNED.

William Leeders, Aged 22 Years, Meets Death in the Globe Mill Pond Saturday, June 29th, About 6 O'clock P. M.

LEAVES FATHER, MOTHER, BROTHER, SISTER AND SWEETHEART.

Tecumseh was a scene of excitement Saturday evening when it was reported that William Leeders was drowned in the Globe Mill Pond about 6 o'clock.

Mr. Leeders and his friend, Ernest Howard, went down for a swim at the close of their day's work They both dived from the wasteweir and, coming up, Mr. Howard noticed that his comrade was struggling in the water. He immediately went to his assistance and grabbed him by his clothing. Both of them went down, but came up again, when Leeders seized him by the foot and again they sank. By this time Howard's strength was spent and he had to save himself.

There were a number of young children on the bank, but they did not sense the danger and failed to call help. Later they sent for Elmer Hooten, an expert swimmer, who found the body in about twenty feet of water. Dr. Hardy was called and did everything possible to resuscitate the body, but life was extinct. The remains were taken to the home of H. J. Stahl to await the arrival of relatives. His father, Chris Leeders, and a brother, of Hamler, Ohio, and his brother-in-law, E. J. Miller, of Napoleon, O., came Sunday morning and the body was taken Monday morning on the 10:40 train to his home in Hamler for burial.

There are several theories in regard to the cause of his death, the one most plausible being that in diving he struck his head on the coffer-dam which stunned or dazed him as there were two bruises, one on the forehead and one on the temple. Another theory is that he was over heated and the plunge in the cold water effected the action of the heart.

The relatives stated that it was a great shock to them all when they received the telegram announcing his death, but thought it was an accident in the factory, or an attack of appendicitis, as he has had several attacks in the past year or two.

He came here last fall to live with his favorite sister, Mrs. E. J. Miller, and worked in the Anthony fence factory. When Mr. and Mrs. Miller left about a month ago for Napoleon, he remained behind.

His engagement to a young lady of Tecumseh was recently announced and he had everthing bright in life to look forward to and his death at the early age of 22 years seems sad indeed.

CARD OF THANKS.

We wish to extend our heartfelt thanks to those who so bravely tried to save our loved one from a watery grave, and for all their deeds of kindness to us in this our sudden bereavement.

MR. AND MRS. CHRIS. LEEDERS AND FAMILY.

Mrs. Pope of Palmyra was the guest of Mr. and Mrs. J. Wightman Monday.

Chas. W. Stahler, of Lockport, N. Y., is visiting his uncle Mr. A. W. Stahler, and family.

Married in Toledo Saturday June 29 Miss. Madge Jones and Thomas Boyd, both of Tecumseh.

Remnant sale from every department of store, on Friday the 5th, Saturday the 6th.

Regular Communication of Tecumseh Lodge No. 69 F, & A, M. Friday evening, July 5. Work in 2nd degree.

E. J. Miller of Napoleon, Ohio., came Sunday called by the death of his brother-in-law, William Leeder.

Percy Heidenreich, Clarence Witherell and Miss Hazel Fisk of Clinton, will play for the dance at Devils Lake July 4th.

Chris Leeder and son of Hamler, O., who were called by the death of his son, William, left for their home Monday noon.

Subject for Presbyterian prayer meeting this week, "The Church and Social Questions." Short talks by several members.

B. Earl Smith entered Summer School at Ann Arbor Monday he and his family will reside with Mrs. John Anderson while Mr. Smith attends the U of M.

WED. SPECIAL

Just in time for the 4th

Large assortment of

White Waists

$1.50 & $1.25 values for

79c.

Friday and Saturday,
5th 6th
Sale of Entire Stock of
REMNANTS.
(Includes every department)

White Dresses for all.

We close all day July 4th,

Fred Rosacrans & Sons.

AGAIN THE FATAL REVOLVER.

Merlin Mattis, while Handling a Revolver, Accidentally Shot Himself, Dying in about Six Hours, Aged 14 Years.

What proved to be a fatal accident occurred Sunday afternoon when a company of young boys, who had been shooting turtles in the Red Mill pond, stopped to remove the shells from their revolvers. The group consisted of Merlin Mattis, two Peotter brothers and Herbert Gove.

Merlin Mattis evidently was looking into his revolver when, in some unforseen way, it was discharged. The ball entered the pupil of his right eye and came out back of the left ear. The revolver was 32-caliber. The boys at this time were on the railroad crossing in Brownville near the residence of Ed Hand. He was taken to Mr. Hand's home and Dr. Hardy was called who rendered all the assistance possible, but death came to relieve the boy's sufferings Sunday evening at 11 o'clock. He was unconscious from the time of the accident and never rallied.

He was 14 years old and a pupil in the fifth grade in Miss Brown's room, and was considered a very bright scholar. The blow was a great shock to his parents, his mother going from one fainting spell to another. A trained nurse, Miss Jennie Gillespie, was called to attend her.

The father, mother and one little sister are left to mourn the sudden taking away of their loved one. The funeral will be held at the home Wednesday afternoon at 2 o'clock.

PTOMAINE POISONING.

Dr. Hardy was called Sunday to attend a case of ptomaine poisoning, the patient being one of a company who were making a trip from Indianapolis in several high grade runabouts. It is thought that while on the boat coming to Detroit, they ate something that caused the trouble as some of the party were taken ill in Detroit. The doctor made the patient comfortable and later she was able to resume her journey.

BLESING—ORDIWAY.

Married, in Clinton, Saturday, June 29, 1912, by the Rev. Churchill, Miss Mary Ordiway, of Clinton, and Roy Blesing, of Tecumseh. The happy couple left for a trip to Toledo and Detroit and will make their home in Tecumseh.

NOTICE OF ANNUAL SCHOOL MEETING

The Annual Meeting of School District No. 7 of the Township of Tecumseh, for the election of School District Officers and for the transaction of such other business as may lawfully come before it, will be held at the Public Library, on Monday, the 8th day of July, 1912,

Dated this 26th day of June, 1912.
C. F, Patterson
Director
E. H, Halladay,
President.

Special Meeting.

Meeting of the Commerce Club Friday evening July 5th 8 o'clock at Public Library Building. All Business Men and those interested in the welfare of Tecumseh, please attend.

By order Executive Com.

TO-NIGHT AT THE ROYAL

Edison, drama, "For the Common Wealth."
Essanay, western drama, "The Leputy's Love Affair."
A Good Show 5c to All

Tree Surgery.

A representative of the Allen Forestry Co., of Rochester, are now working in town doing tree surgery work. They are at present working on the estates of Messrs. Dunn and Wood. Their presence at this time is due to their recommendation from the Michigan Agricultural College where they are students. Their work consists of treating trees that are decayed and in a run down condition. The work is done by contract or by the hour.

HOW'S YOUR STOMACH?

Is it Full of Poisonous Gases and Fermenting Food?

Money back if MI-O-NA stomach tablets do not end the misery of indigestion. There's the kind of sincere talk that makes even the worse skeptic sit up and listen.

In five minutes, sometimes less, this wonderful prescription called MI-O-NA ends gas eructations, heaviness, sourness, heartburn and other distress

But best of all it stops forever dizziness, nervousness, billousness, headache, constipation, shortness of breath nightsweats, sleeplessness and bad dreams.

MI-O-NA stomach tablets are a real body tonic. Take them for two weeks and notice the restorative action on the whole system. They put vigor vim and vitality into you and make life happier, better, brighter. C. A. Wright & Son has them, also reliable druggists everywhere. Large box only 50 cents and guaranteed.

SEE THE

New Premium Dishes

In our Window, with

BREAKFAST BLEND COFFEE

Fish Set Plates and Platters
Roast Beef Set Plates and Platters
Hand Painted Salad Dishes
Cups and Saucers.

They Are Great.

ANDERSON BROS.

Phone 91--- GROCERS Macon Phone

IOWA CREAM SEPARATORS.

We have very fine Porch Swings at a very desirable price.

A very desirable selection of Hammocks.

Everything in Fishing Tackle and Sporting Goods.

Our Oil Cook Stoves and Glass Door Ovens are more than satisfactory.

We have Electric, Water and Hand Motor Washing Machines,

Electric and Hand Vacuum Cleaners.

Agency for Spaulding Sporting Goods.

Saucrthwaite Bros.

Conkey's Cholera Cure
Cholera Cure Guaranteed
G. E. Conkey & Co.
Lice Powder
Positive Death
Don't Worry! Conkey Will Cure Me:

GET THE KNACK of dusting for chicken lice—same as Millie has it. Notice she's got a package of Conkey's Lice Powder? We'll sell the same to you on guarantee. You never used a better. Conkey's Lice Powder kills body lice, not merely scaring, chasing or stunning. Itching, scratching, lousy hens can't make profit for you Get a 25c pkg. (15 oz.) or a 50c pkg. (48 oz.) Your hens will pay for it. We sell on guarantee—money back if your fowls aren't rid of body lice after you try the Conkey way.

CONKEY'S CHOLERA CURE

A fowl will die of cholera quickly, and the dread disease will spread with great rapidity to the rest of the flock. High fever causes burning thirst and loss of appetite. CONKEY'S CHOLERA CURE is the Only Remedy Given in the Drinking Water. It is tasteless and wonderfully cooling to the inflamed membranes. Reduces fever and kills germs. For cholera, indigestion, bowel trouble, dysentery, constipation, etc., it has no equal. Cures old or young birds. One 50c pkg. makes gallons of medicine. Try it.

BIGGER POULTRY PROFITS

It's no disgrace if your fowls get lousy—but it is a shame to let them STAY LOUSY! Don't fool with home-made stuff, or waste time trying unknown dopes. GET QUICK AND SURE RESULTS by using CONKEY'S LICE POWDER. 25 cents buys a good, liberal-sized box. It is positive death to lice, ticks, etc. Equally effective for lice on setting hens and young chicks. GETS THEM ALL! Cleans up the coop! Absolutely harmless to even the smallest chick. Easy to apply and does the business or your money back. Get a package today.

SLAYTON & SON., Tecumseh.

Our Goods Are Always

RIGHT.

From your own experience you positively know that it does not pay to buy cheap goods without character and quality, it has been our earnest endeavor to handle a strictly high grade line of good things to eat at a reasonable price to the customer.

Saturday, we offer for one day only

17 lbs best H. & E. Gran. Sugar for $1

ALL KINDS OF GOOD THINGS for a PICNIC

COLD MEATS—Boiled Ham, Pressed Ham, Dried Beef.
OLIVES—all sizes, plain or stuffed.
PEANUT BUTTER—strictly high grade quality, in bulk or glass.
CHEESE—Deviled, Nippy, Michigan full cream, New York Limburger, Genuine Imported Swiss, Wisconsin Brick
SPRING CHICKENS—something that you can hook your tooth into,
BREAD—Merry Widow, Butternut, Tiptop, Stanley, Vienna, Rye.
BEANS—Plain or Tomato Sauce, Heinz's, Van Camp's or Beech Nut.
WELCH'S GRAPE JUICE.

Waukesha Pure Ginger Ale,

Made from the finest water in the world.

All kind of Fancy Crackers and Sweet Goods in bulk or pkg,
PICKLES—Sweet, Sour, Dill and Mixed.
FRUIT—Oranges, Bananas, Pineapples and Strawberries.

NEW POTATOES at 40c a peck; old ones at 35c

5 Bushel Strawberries for Saturday
At the Right Price.

NEW BRAZIL NUTS
have just been harvested and we are offering them at the extremely low price of 12½c lb.

QUALITY GOODS AT RIGHT PRICES.
Phone 95 WILLIAMSON BROS

P. B. HARDY, M. D.

PHYSICIAN AND SURGEON

Special attention given to diseases of the Stomach, Throat, Nose, Ear and Surgery.

Office Chicago Street

Office Hours—12.30 to 3. and 6:30 to 9 P. M.

Office business on holidays and Sundays by appointment only.

W. A. BRIEGEL.

PHYSICIAN AND SURGEON.

SURGERY A SPECIALTY.

IN HEESEN BLOCK

Office—up-stairs

HOURS—2 to 4 p. m. 7 to 8 p. m.

TELEPHONE NO. 63.

H. R. CONKLIN, M. D.

Physican and Surgeon.

Special attention given to diseases of the eye and the fitting of glasses.

Hours: 12 to 3 P. M. and 7 to 8 P. M, Sunday by appointment only

PHONE 300

HELEN D. VALENS

Osteopathic Physician

Office, 46 Chicago street.

At Tecumseh Wednesdays, Saturdays and Sundays and every evening.

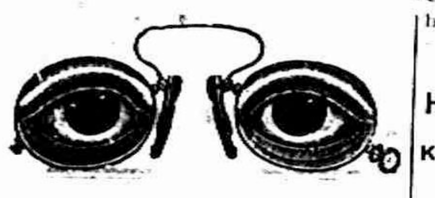

will be at my office over J. J. Belcher's store every day except the 3rd Tuesday of each month.

S. P. HOSMER,

OPTICIAN

Dental Parlors

W. D. REED, D. D. S

Chicago, St. Tecumseh.

Crown and Bridge work Aluminum Silver and Rubber plates and all of the specialties known to modern dentistry. Gas or vitalized air administered.

Office over Avery & Co's store

Dental Parlors

of

E. D. BROWN, D. D. S.

Filling, Crown, Bridge and platework Local and complete anaesthetics administered for painless extraction. Office over Orr's Drug Store. Phone, 192

A. C. AYLESWORTH,

Licensed Auctioneer, Real Estate, Stock and General Salesman.

Will attend all sales in city or country, at reasonable rates.

Headquarters and all dates made Herald office.

FRANK DAVIDSON,

Licensed Auctioneer. Farm and Stock Auctions.

Attended to promptly and in satisfactory manner. Terms reasonable.

Headquarters at Herald office where all dates are made. State 'phone 504 East.

GARRET D. BAKER, Auc.

Real Estate, Merchandise, Live Stock and Farm Property a Specialty.

Graduate Jones' National Auction School of Chicago.

Tecumseh, Michigan.

R. F. D No 3.

Call or write for Dates.

Junk Dealer.

Pay the best price for Rags Rubbers and Paper, and all kind of Metal and iron.

Telephone 265.

Call by phone and I will come with team.

Mail box 626.

Maiden Lane. 3rd South Chicago St

B. FAELK

WHAT'S THE REASON?

Many Tecumseh People in Poor Health Without Knowing the Cause.

There are scores of people who drag out a miserable existence without realizing the cause of their suffering. Day after day they are racked with backache and headache; suffer from nervousness, dizziness, weakness, langour and depression. Likely the kidneys have fallen behind in their work of filtering the blood and that is the root of the trouble. Look to your kidneys, assist them in their work—give them the help they need. You can use no better remedy than Doan's Kidney Pills—endorsed by over one hundred thousand people, and by your neighbor in Tecumseh.

Henry Kempf, carpenter, Kilbuck St., Tecumseh, Mich., says: "I took Doan's Kidney Pills about two years ago and found them very effective. At that time my kidney were not doing their work as they should and I was suffering from a lame and aching back. I got my supply of Doan's Kidney Pills at Wright & Son's Drug Store and it did not taken them long to correct my trouble."

For sale by all dealers. Price 50 cents. Foster-Milburn Co., Buffalo, New York sole agents for the United States.

Remeber the name—Doan's—and take no other.

Summer colds are hard to get rid of and frequently lead to asthma, bronchitis, and hay fever. Do not let your cold get a hold on you, but use Foley's Honey and Tar Compound for quick relief. W. H. Allen, Chelsea, Wis., says: "We prefer Foley's Honey and tar Compound to other coughs and colds. It will ward off a cold if taken in time." Contains no opiates For sale by all druggists.

George L. Higble, Manton, Mich., used Foley Kidney Pills for kidney and bladder trouble. He says: "I find for my case no ther medicine equals Foley Kidney Pills for beneficial effect." They are a safe and reliable medicine for kidney trouble and rheumatism. Contain no harmful drugs. For sale by all druggists.

HEADED OFF BY DIPLOMACY

Kitchener's Smooth Way of Keeping Egyptians From Mixing In Turco-Italian War.

Egypt is actually a Turkish province, although the British control is so complete and tenacious that the sovereignty of Turkey is of the most shadowy kind. None the less Turkey has the nominal right to order the Egyptian army to cross the frontier into Tripoli and to help in the discomfiture of the Italian invaders. But although Turkey has wisely refrained from issuing orders that would not be obeyed there has been a desire on the part of many Egyptian officers to volunteer in her cause, and these officers have asked Lord Kitchener's permission to absent themselves from their posts for that purpose. Lord Kitchener's reply, quoted in the Fortnightly Review, shows a certain sardonic humor that must be classified among the finer weapons of diplomacy. He says he would gladly give the desired permission, but he fears that the upward pressure in the junior ranks of the Egyptian army would compel him to place the absentees on the retired list, which would be a grievous return for patriotic valor. So he advises them to curb their heroic ambitions, so natural to Egyptians, and stay at home. To a number of nomad Bedouins, who made similar applications Lord Kitchener expressed his surprise that they should wish to fight at all. Not having regarded them in the light of warriors, he had never included them in the Egyptian conscription, an error that should be henceforth corrected in view of their martial inclinations. Thereupon the Bedouins decided that there was no place like home.

THOUGHT SHE DESERVED AID

Mother of Six Fine Babies Glad to Receive Advice of State Board.

Dr. J. N. Hurty, secretary of the state board of health, some time ago conceived the idea of sending to the mother of every baby reported at the end of every month some educational material from the state board office, together with a polite note wishing the mother and child well, and offering to help the mother in any way the board might do so to enable the baby to be started right in its life battle. In reply to one of the communications, Dr. Hurty a few days ago received the following letter:

"I would like to inquire as to the nature of the help you are prepared to give to the mother of six fine, healthy youngsters. I doubtless shall wish advice, as sixty dollars a month doesn't admit of extensive fees to a physician, and I feel that as a woman who has made the struggle I have to give my offspring the mental, physical and moral status which is theirs I should have all the aid possible.

"There is not an old soldier, no matter how bravely he has fought, so deserving as a faithful wife and mother. I thank you very much for your kind offer."—Indianapolis News.

Dragon Not China's Emblem.

As shown in its prompt repudiation by the republic of China, the dragon was not the emblem of China; it was the emblem of the late imperial family of Manchus. This Oriental dragon is one of the powers of the air, although wingless; one of the forces of nature which the Taoist religion has defied. The dragon kings dwell partly in water and partly on land; their shrines are for that reason erected on river banks. The germ of the dragon idea in the primitive races inheres in some persistent memory of the greater lizards, such as the crocodile of the warmer waters. The Chinese dragon being without wings is accordingly closer to type than is the winged dragon of the mythology of our more remote and northern race. As late as the "Historia animalium" of Conrad Gesner (1564) science believed that one had but to travel far enough, say to the more remote defiles of the Alps, and he would surely encounter dragons.

COMMISSIONERS' NOTICE

STATE OF MICHIGAN, County of Lenawee, ss.

In the matter of the Estate of ABRAM MILLAGE Deceased.

The undersigned having been appointed by the Probate Court of said County, Commissioners to receive, examine and adjust all claims and demands of all persons against the estate of said deceased, do hereby give notice that we will meet for that purpose at the Tecumseh State Savings Bank in the Village of Tecumseh Lenawee County Michigan, on the 13th day of July 1912, and on the 12th day of December, 1912 at ten o'clock in the forenoon of each of said days.

And that six months from the 12nd day of June 1912, are allowed by said Probate Court for the creditors of said estate to present their claims to us for examination and allowance.

Dated June 12th, 1912.

Joseph H. Smith,
Guy E. Nemire.
Commissioners.

TECUMSEH MARKETS

CORRECTED JULY 2 1912

Wheat	105	108
Flour per bbl	5 80	6 40
Rye		70
Corn (ear)		38
Oats		38
Beans		2 50
Potatoes		1.25
Butter		20
Eggs		17
Lard		15
Tallow		
Fowls (live)	10	12
Springers		20
Roosters		05
Ducks		11
Geese		08
Turkeys		15
Hay	20 00	22 00

SNAKE CHARMERS OF OLD

Homer and Virgil Mention Them and Ancient Tablets Show the Tamed Serpents.

Snake taming is mentioned by Virgil, and Homer refers to the snake owned and specially favored by Ajax. That the Macedonians were on intimate terms with reptiles is shown by tablets bearing images of women feeding serpents. Other tablets show serpents twining around columns in the temple of Hercules, where they were placed by people in token of gratitude to the god.

The chariots of Minerva and Ceres were drawn by snakes and snakes guarded the altars of many of the gods. On a fragment of a Pompeiian fresco a serpent is depicted coiled in a tree on a stretcher borne by two slaves.

The guardian serpent was the good fairy of the antique home and the watchful guard of the family honor. Even at the present time the Mexican peasants flock to Cocula from all the country round about to keep the feast day of St. Dominic, the saint who conferred on man the power to tame serpents. On St. Dominic's day snake-charmers appear in Cocula bearing adders and other reptiles. In Umbria the snake is supposed to possess the power of working miracles.—Harper's Weekly.

PAID WELL FOR HIS BOAST

Probably In the Future Dubbleigh Will First Find Out Identity of His Listener.

"Thet's a derned fine-lookin' car o' yourn, mister," said the old man with a chin whisker, as he inspected Dubbleigh's motor standing in front of the Eagle House at Togus.

"You bet it is," said Dubbleigh. "I came over here from Watkins Corners this morning in just fifty-five minutes. Going some, eh?"

"Ya-as," said the old gentleman, stroking his whisker thoughtfully. "Kin ye prove it?"

"I have witnesses in my guests," said Dubbleigh.

"Wal-al, I'll take yer word for it," said the stranger. "Jest fork over twenty-five, and we'll call it square. I'm Jestice o' the Peace raound here, and it'll save time to settle this here vi'lation right now."—Harper's Weekly.

Herodotus a Muckraker.

Such as believe the tales of the Egyptians credible are free to accept them for history. For my own part, I propose to myself throughout my whole work faithfully to record the traditions of the several nations. The Egyptians maintain that Ceres and Bacchus preside in the realms below. They were also the first to broach the opinion that the soul of man is immortal, and that when the body dies it enters into the form of an animal which is born at the moment, thence passing on from one animal into another until it has circled through the forms of all the creatures which tenant the earth, the water and the air; after which it enters again a human frame, and is born anew. The whole period of the transmigration is (they say) three thousand years. There are Greek writers—some of an earlier, some of a later date—who have borrowed this doctrine from the Egyptians and put it forward as their own. I could mention their names, but I abstain from doing so.—Herodotus.

Horse Came Back.

A. H. Whitman, a Los Angeles (Cal.) jeweler, says that a cat may come back, also a horse. Witman owned a horse for several years, and recently deciding that the animal had outlived its usefulness, he gave a young man $5 to take the equine into the country and shoot it.

He then decided that he must have a new steed, so inserted an advertisement in the newspapers. Among several answers, one especially appealed to him.

It stated that the writer possessed a gentle family horse, and gave a description which sounded good to the jeweler.

Accordingly, he journeyed to China, from which town the letter came, looked over the horse, and bought it. When he got the animal home he noticed something familiar in its actions, and upon closely examining the animal, found it to be the one he had paid to have shot.

Finance Has No Boundaries.

Finance nowadays is limited by no national boundaries. American newspapers contain advertisements of a "City of Tokio (Japan) Loan" for the purchase of that city of electric tramways and electric lighting systems. The loan, amounting to about $45,000,000, is apportioned between New York.

THE SECRET OF LONG LIFE.

Do not sap the springs of life by neglect of the human mechanism, by allowing the accumulation of poisons in the system. An imitation of Nature's method of restoring waste of tissue and impoverishment of the blood and nervous strength is to take an alterative glyceric extract (without alcohol) of Golden Seal and Oregon grape root, Bloodroot, Stone and Mandrake root with Cherrybark. Over [illegible] years ago Dr. Pierce gave to the public this remedy, which he called Dr. Pierce's Golden Medical Discovery. He found it would help the blood in taking up the proper elements from food, help the liver into activity, thereby throwing out the poisons from the blood and vitalizing the whole system as well as allaying and soothing a cough.

No one ever takes cold unless constipated, or exhausted, and having what we call mal-nutrition, which is attended with impoverished blood and exhaustion of nerve force. The "Discovery" is an all-round tonic which restores tone to the blood, nerves and heart by imitating Nature's methods of restoring waste of tissue, and feeding the nerves, heart and lungs on rich red blood.

MRS. DORN.

"I suffered from pain under my right shoulder blade also a very severe cough," writes MRS. W. DORN, of New Brookland, S.C., to Dr. R. V. Pierce, Buffalo, N.Y. "Had four different doctors and none did me any good. Some said I had consumption, others said I would have to have an operation. I was bedridden, unable to sit up for six months—and was nothing but a live skeleton. You advised me to take Dr. Pierce's Golden Medical Discovery and Dr. Pierce's Pleasant Pellets. When I had taken one bottle of the 'Discovery' I could sit up for an hour at a time, and when I had taken three bottles I could do my cooking and tend to the children. I took fourteen bottles in all and was then in good health. My weight is now 1[illegible] pounds."

CORRESPONDENCE

HOLLOWAY

WINNERS' CLASS

Chas. Thurlby and sister Fern entertained the Winners' Class of the Presbyterian church at their home Tuesday evening. 15 members present, various games furnished the amusement for the evening, Mrs. Thurlby served light refreshments, A good time was enjoyed by all.

The Dorcas Class of the Presbyterian church met at the home of the President, Mrs. Fred Kopke Thursday afternoon, 12 members present. It was voted to hold an ice cream social at the home of Mr. George Holloway on the night of the 4th of July. Mrs. Kopke served light refreshments Visitors present were Rev. E. D. Crawford and wife, Mrs. E. C. Clement and son Edward of of Adrian, Mrs Ira Wilson will entertain the class July 25 All enjoyed a good time.

Mrs. Ed. Isley of Dundee visited her brother and wife Mr. and Mrs. Levi Coffin a few days last week.

Ray Binns visited relatives at Marshall from Wednesday until Sunday.

Mr. and Mrs. Henry Clark were in Adrian on business Wednesday.

Conrad Atwell formerly of this place passed away at the home of his son Hiram at the age of 93. His funeral was held at the Free Methodist church Thursday 2:30. He was laid to rest beside his wife in the Presbyterian cemetery.

Mrs. C. Clement of Adrian visited her parents Mr. and Mrs. F. J. Kopke Thursday.

T. J. Blouch and J. C. McIntyre were fishing at Wampler's lake Thursday.

Mrs. Henry Clark, Mrs. B. D. Dibble and daughter Glendora called on Ridgeway friends Tuesday

J. L. Calhoun went to Adrian Thursday to see his wife who is at the Bixby Hospital having undergone a very serious operation. Her friends hope for a speedy recovery.

Mrs. Elizabeth Binns returned home Sunday after a two weeks visit with her son Walter at Marshall.

Mrs. George Gregory returned to her home at Detroit after a few days visit with her parents Mr. and Mrs. Henry Cavill

Merle Laning spent Wednesday with Clare Wilson.

Carpenters are busy making repairs on John McElroy's house.

Mrs S. J. Wilson and son Glenn of Alpena will spend the summer with her mother Mrs. M. D. Billmeyer.

Delbert Binns returned to his home at Marshall Wednesday after a two weeks visit with William Binns and family.

CLINTON

George Tagg and family of Toledo, were over Sunday guests of his parents.

Miss Amelia Cullen of Macon, and Mrs. Ada Strickland of Coldwater, were week end guests of their brother, F. E. Cullen and wife.

Ed Parker left Thursday night on a business trip to Evanston, Ill.

The Misses Laura Parker, Doris Kennedy, Louise Halladay Bernice Blanchard and Janet Kimball autoed to Wamplers Lake. Friday afternoon.

The Ladies Working society meets with Mrs. J. V. Amspoker Wednesday afternoon.

The ladies of St. John's Parish will hold a "So Different" social at the Freese building Saturday morning, July 6. Every one invited, from 5 till are served.

Mrs. Fred Field returned to her home at Hastings Friday, after a week's stay with her brother, George Kies and wife.

Mr. and Mrs. John Schweid autoed to Eaton Rapids Sunday, and spent the day with her parents

Harold Johnston of Hillsdale, and Harry of Chicago, were here Friday, for the funeral of their grandmother

Mrs. Frank Ordiway announces the marriage of her daughter. Miss Mary to Roy Blesing of Tecumseh. which took place at the home of the bride Saturday morning, Rev. Churchill of the Baptist church officiating. The young couple left on the 11:20 train for a few days stay at Toledo and Detroit, after which they will be at home to their friends in Tecumseh.

Miss Laura Freese entertained her friend, Miss Schaffer of Ypsilanti, this week.

Miss Bernice Blanchard entertained five of her girl friends to a house party, this week.

Mrs. Rogers and daughter, Nellie have been in Detroit this week, where they were called by the illness of Mrs. Will Redick.

Mr. and Mrs. Herman Halladay and daughters Louise and Hope, were in Tecumseh Saturday.

Mr. and Mrs. E. A. Clark are at the Nisle's cottage at Wamplers Lake.

The Catholics had a good crowd at their ice cream social Saturday night

Mrs. Ira Rockwell McIntyre, of Owosso, has been the guest of Clinton friends this week.

Ansel Kishpaugh and family are the guests of Clinton relatives.

During July there will be service at St. John's church Sunday morning, at 10 o'clock.

D. Woodward and wife returned Thursday from Grand Rapids and Jackson.

Frank Hard and wife were in Grand Rapids this week visiting friends, and attending Grand Council.

The funeral of Mrs. L. H. Johnston was held from her home Friday afternoon, Rev. Pollock of the M. E. church officiating, with burial at Riverside.

Frank Johnston of Iowa, was called here by the serious illness and death of his mother.

Leon Clark has been at Spring Lake a few days.

BRITTON

PRETTY HOME WEDDING

One of the prettiest home wedding of the season occured Wednesday, afternoon, at the home of Mr. and Mrs. Edgar Exelby, when their oldest daughter Miss Mildred became the bride of Fay A. Wiggins in the presense of about 35 invited guests

The affair was beautiful in all of its appointments When the guests had all assembled, and just before the bridal couple entered, Miss Floy Underwood, sang "O Promise Me." At just four o'clock, Miss Donna Exelby, sister of the bride, played a beautiful wedding march, and the bridal couple unattended except by little Miss Francis Zeluff who was pretty in all white and carrying the bride's roses, entered the parlor and took their places in one corner where there were banks of ferns. Standing beneath a large white ribbon bow and white flowers Rev. E. L. Stiffy of Adrian conducted the ceremony.

The bride wore a lovely gown of white mesaline while her traveling dress was blue silk with tan colored coat and white hat.

The house decorations were of ferns roses and catalpa blossoms After congratulations a lovely two course dinner was served by six young ladies cousins of the bride Both are popular young people of this place, the bride having lived here all her life, is a graduate of the high school, was in the State Bank here for some time, and is now organist in the Christian church. The groom has been a mail carrier for the last two years

Mr. and Mrs. Wiggins left on the evening train for a few days stay in Toledo, and after September first will be at home to their friends in their new home which is being planned and which will soon be completed. The out of town guests were Mr. and Mrs. Richard Wiggins of Toledo, O.

Mr. and Mrs. O. B. Lenardson and Mr. and Mrs. Richard Wiggins drove to Toledo Friday in the former's auto, Mr. and Mrs. Wiggins remaining, and Mr. and Mrs. Fay A. Wiggins returning with them.

Mr. Dale Allen spent the Friday at Holly, Mich,

Mrs. Horace Smith and Miss Ellen of Ridgeway, were Friday guests of Mrs. F. E. Morrell,

Miss Hazel Exelby left Monday for Columbus, O., where she will visit her sister, Mrs. Ed McCrate.

Mr. and Mrs. Bert Bachman of Dundee, were over Sunday guests at Henry Bachman's.

Mr. and Mrs. H. F. Temple spent Saturday and Sunday in Tecumseh.

John Wiggins, Clarence Exelby, Wm. Swick and Arthur Palmer were at Wamplers Lake Saturday.

Mr. and I. N. Pilbeam spent several days last week at Mrs. Pilbeam's farm near Maybee, Mich,

H. F. Temple was in Adrian Monday.

Mrs. George Quick and daughter, Arvilla left Friday for Jackson, Mich., for a visit with her parents, Mr. and Mrs. Day.

Arrested for Mistreating Girl.

Battle Creek, Mich., July 1.—As a result of a pitiful story of misusage told by sixteen-year-old Hazel McGrath four young men are locked up and other arrests are expected. The girl says she was taken to a cottage at Lake Goguac, plied with whisky until she was intoxicated, and then mistreated. Those under arrest are George Ball, Alpho Bailey, Avon Longwell and Harry Layrason. It is expected that before the matter is closed at least fifteen young men, most of them from well known families, will be implicated in the affair.

Farmer Attempts Suicide.

Coldwater, Mich., July 1.—Freeman Whitney, a Bethel township farmer, attempted suicide. Shortly after breakfast Mrs. Whitney went into a bedroom and found her husband writhing on the floor almost unconscious. Two young neighbors, hearing cries, hurried into the house and untied a rope he had tied to a bedpost and resuscitated him. He has had periods of melancholy. He will be taken to Kalamazoo.

Resurrected Romance

By Lillian E. Sweetser

(Copyright, 1912, by Associated Literary Press.)

Bang!!!!

The slam of the big front door shook the house.

Aunt Hetty, sitting at her sunny window, started at the noise, and, glancing out, saw Jack Maynard run down the steps and hurry away—anger and decision in every movement.

A few moments later a step on the stairs announced the arrival of her niece, Mabel, a sweet, lovable girl, but somewhat spoiled by the constant attention of the whole household to every whim of its youngest member.

As the door opened, a flushed, tear-stained face appeared, and Mabel was soon enfolded in Aunt Hetty's comforting arms, while the soft, white hands caressingly smoothed the tumbled hair.

As far back as Mabel could remember, Aunt Hetty had always been her refuge—her haven in all of childhood's storms, and, even now, a young woman, with a sparkling engagement ring, the sweet, old lady was still her confidant.

Day after day she might be found in the same rocker, in the same window, occupied with a dainty bit of sewing, which, when finished, invariably found its way into Mabel's wardrobe; and nobody knew of the dreams and memories woven into the sheer garments. Happy days passed in review, as some girlish confidence would recall a similar occurrence in her own history; and, though years had passed, a tear would fall for the lad who had died to save others.

After the burst of grief had subsided, Mabel raised her head, and gravely announced:

"Jack and I are through, Auntie." At the question in the gentle look she added: "Well, it is just this way, dear; if he cannot trust me now, he never will, and I will not stand being ordered like a child!" A sob interrupted, then she went on:

"You know those beautiful roses papa brought home for me yesterday are in the library. When Jack noticed them, to tease him, I asked him if he did not think they were a 'nice present.' He asked whom they were from, of course, and I said, 'a gentleman.' Then, instead of joking, as I was doing, he got angry, and ordered me to tell him who sent them. At that, naturally, I would not, when he was so cross, and he said such mean things—was willing to believe that I had been playing with him all the time. When I was wearing his ring, too, auntie! I tried to give it back, but he threw it on the floor and rushed out, without giving me a chance to explain. Now he can stay, if he doesn't care any more than that!!" A fresh burst of tears and the curly head went deep into the comforting lap.

Aunt Hetty thoughtfully contemplated the sorrowful figure.

"Do you think that you were just right yourself, dear? Remember that the forbearance and forgiveness of true love cannot always be on one side. True hearts should be above causing another pain for a simple joke."

"I know it wasn't right," was the faint response, "but I meant to tell him in a moment, and never thought of him doing that way. He ought to have had more faith in me than that." Mabel wiped her eyes defiantly.

Aunt Hetty sighed, and a mist came before her, as she replied gently:

"Little girl, people can live years in a minute—countries and lives be destroyed, but an angry word lives forever. Would you like to hear a story—a true one, about a girl, just as loving, impulsive, and thoughtless as you?"

Mabel assented eagerly, her own woes forgotten for the time, at the prospect of one of her aunt's stories.

"Years ago," began the sweet voice, "a girl lived in a beautiful southern town. She had everything to make her happy—father, mother, brother, and a home, of which she loved every nook and corner. She was very popular in the younger set, and many were the flattering proposals of marriage that she received. But, in her open-hearted manner, she liked them all the same, and after repeated refusals (contrary to the usual rule) they were all like big brothers to her—ever watchful for her pleasure and comfort, without rivalry and jealousy.

"Matters went on this way for several seasons. Gossips wondered—talked, and finally doomed her to a solitary spinsterhood, as one after another joined the ranks of the 'big brothers.'

"But one day came a change. The girl's brother brought home a friend—a former college room-mate. His home was far away, and on a trip for the business interests of his father he had combined duty with the pleasure of a visit to his friend.

"We read of 'love at first sight,' and I think that is what it must have been, for, from the first, the girl was a different person. The interest was mutual, and they rode, danced, and sang together. In quieter moods, the quaint, old summer house was their retreat, where many happy hours were spent reading together or exchanging confidences. The whole household realized how matters were developing, even before they did themselves, but, as the young man was above reproach in every respect, all were discreetly blind.

"Meanwhile, the young man's father was growing impatient for his return, so the inevitable parting grew near. It came and went, leaving a tearful, yet happy maid, with an engagement ring, that recalled the loving promise of a speedy return, and then—no more partings.

"The ring was set with a single, perfect pearl. It had been his mother's, and, as she turned it on her finger, she reflected its purity, and resolved to be worthy of it."

Mabel's eyes grew wide at the mention of the ring, and she started to interrupt, but, with a glance at Aunt Hetty's absorbed expression, she resisted, and listened with a sympathetic wonder.

Unconscious of her hearer's surprise, the old lady dreamily continued her narrative.

"The weeks that passed were busy ones—dressmakers and the whole retinue of servants preparing for the event to come, and the time was checked off daily on the little desk calendar, as the letters were written. The replies were carefully hoarded, and put away in a dainty book, with keepsakes of other days.

"At last, the day of her lover's arrival dawned, and she moved about as if in a dream, until she was clasped in a pair of strong, young arms and realized that it meant the end of partings.

"Happy days followed in swift succession, until the wedding day was but a week distant. While sitting in the summer house, planning their bright future, she spoke of the beauty of her ring. He had noticed a little plain ring that she had always worn, and idly inquired about it. To tease him, she ignored the inquiry, thus rousing his curiosity, and, before they realized it, heated words had followed. Then, girl fashion, she felt abused, never thinking of the silly way it had all started, her own fault, and how easily it might have been remedied. He told her that if she left in anger, it would be the end. Of course, she did not think he really meant it, and liked to see how far her power went, so, with her head in the air, she went to the house, never dreaming but what he would follow her. He did not.

"In the morning, after a sleepless night, she descended the stairs in a repentant mood, to find a note on the hall table, simply informing her of his departure, in response to an urgent message from home. 'Will write from there,' was the only grain of comfort she could see. Frantic at the turn of affairs, she sped up the stairs, back to follow him in mind, with a remorseful letter.

"As she hastily penned her sorrow and love, the house was aroused by the news of a serious railroad accident, in which was the very train that her lover had departed on. Later came the news of his death, caused by a falling beam, as he was heroically helping the wounded to places of safety before the fire reached them.

"That was the end—end of all the fond hopes and plans—she never saw him again, and you can perhaps imagine what that girl's lifelong remorse must have been."

Aunt Hetty's voice was tender, and her eyes suspiciously moist, as she noted her niece's countenance.

"Now, you see," she went on, "why I have opened my heart, dear—to save you from a like sorrow, for the girl was I, as you have already guessed. Time softens all sorrows, and, eventually will make all things right."

"I'm going and 'phone Jack right now, auntie. I'm glad you told me, and I wish somebody had told you. I shall always remember it, for what would I do if anything happened to Jack?" With an impulsive hug and kiss, Mabel hurried out.

An hour later two radiant faces betokened reconciliation, but, as Mabel buried her face in another bunch of roses, a shade of sorrow went over her at the thought of the girl of long ago, and her shattered dream. Glancing at Jack's happy smile, she thanked God within herself for the timely warning of Aunt Hetty.

WHY ADVERTISE A DIVORCE?

Writer Objects to New Custom of Indicating It by Change of Ring.

What is there about divorce that should induce a woman to advertise the fact that she has obtained one? asks Leslie's. Some western women are trying to introduce the custom of wearing a wedding ring on the little finger of the right hand when one becomes divorced.

A truly modest woman who has obtained a release from the matrimonial relation will want to keep herself in the background, and the greater the justification for such release the less desire there is to advertise the fact. Miss Acton, a prominent Boston lawyer, well says: "Any custom that draws public attention to one's private misfortune is vulgar."

Instead of wearing the wedding ring on another finger as a mark of an unfortunate and untimely matrimonial experience, a sense of propriety should prompt a woman to put the ring in a secret place known only to herself, there to stay with all other unpleasant memories of the past.—New York Herald.

The Probable Breadwinner.

Representative Henry of Texas was talking at a dinner in Washington about an impecunious nobleman.

"He is engaged to a Chicago girl," said Mr. Henry. "The girl's mother was boasting about the match at a tea. 'May,' she said, 'will occupy a very remarkable social position now. I am endeavoring to educate her up to it.'

"'Oh, I see,' said a friend. 'You are teaching her, I suppose, to wash and iron, to do plain sewing, address envelopes, or something of that sort.'"

AWAKENED TRAIN OF THOUGHT

Little Incident That Would Have Made Almost Any Man Superstitious.

Seeking to dispel the pangs of lonesomeness occasioned by the absence of his wife, who had been away for several days visiting her parents in another city, a fashionable and well-known resident of the East side invited a number of his men friends to his home one night last week to play cards and clink glasses.

Being fond of music the host engaged a four-piece orchestra and while his guests exchanged deals and raised the cut glasses to their lips he found more pleasure in reclining in a favorite leather cushioned chair and listening to the music.

It was nearing the time for departure when one of the merry-makers proposed that each guest drink a toast to the host and that he respond, When all had followed the suggestion they turned toward the host. "Tell us what you are thinking of your wife," one suggested as the party giver hesitated.

Raising his glass to a level with his lips he was about to respond. "I was thinking and wondering—"

Just at that moment the orchestra began its rendition of "I Wonder Who's Kissing Her Now."

The guests never heard the response, but if they had lingered outside and peered through the library window they would have seen him writing a letter which was later enclosed in an envelope bearing a special delivery stamp. The contents of the message have not been made public, but the wife came home two days later.—Kansas City Journal.

Wonderful Kano.

In many ways is Kano a wonderful place to find in central Africa. This native city has great enfolding walls, twelve miles in circumference, pierced by thirteen deep gateways with platform and guardhouse and massive doors heavily clamped with iron. Its written records date back nearly 800 years. And although incomparably the most important it is not the oldest of these Hausa cities—Katsina, now in the same province, is probably older.

RAILROAD TIME TABLES.

Lake Shore & Michigan Southern Railroad.

Effective June 2nd, 1912

Going south.

Station	315	309	331	311
	a m	a m	p m	p m
Jackson	† 6 05	† 10 30	† 2 05	† 5 15
Tecumseh	† 7 03	† 11 27	† 3 01	† 9 05
Adrian	† 7 33	† 11 01	† 3 30	
Toledo	† 8 40	† 12 30	† 4 15	† 10 00
Chicago	† 3 45	† 9 00		
Detroit	† 12 10		† 8 40	

Going north

Station	316	312	314	318
	a m	p m	p m	p m
Toledo	† 7 50	† 12 30	† 5 10	† 7 25
Detroit				† 5 15
Adrian		† 1 00	† 5 23	† 8 05
Tecumseh	† 9 09	† 1 32	† 6 15	† 8 42
Jackson	† 10 15	† 2 33	† 7 20	† 9 44

† Daily
D'ly Ex. Sun.

G. J. ZIMMER, Ticket Agent

DUNDEE BRANCH.

Going west.

Station	429	425	421	427
Adrian	† 6 10	† 8 10	† 3 30	† 5 25
Tecumseh	† 7 50	† 9 20	† 4 02	† 6 20
Addison	† 10 20	† 10 15	† 4 55	† 7 05

Sunday only

	a m
Adrian	8 15
Tecumseh	9 10
Addison	10 00

Going east.

Station	422	428	430	434
	a m	a m	p m	p m
Addison	† 9 37	† 10 35	† 1 20	† 7 15
Tecumseh	† 10 23	† 11 25	† 4 25	† 8 05
Adrian	† 10 50		† 5 15	† 8 40
Chicago	† 5 55			

Sunday only

	p m
Addison	7 50
Tecumseh	8 40
Adrian	9 35

DETROIT, TOLEDO & IRONTON

Going South

Daily except Sunday

Station	1
Adrian	11:30 a. m.
Tecumseh	10:45
Ridgeway	10:33
Detroit	8:30

Going North

Station	2
Adrian	3:30 p. m.
Tecumseh	4:10
Ridgeway	4:20
Detroit	7:05

F. S. Bell, Ticket Agent.

FEELING LIVER-ISH This Morning?

TAKE

THEDFORD'S Black-Draught

Stops Indigestion - Constipation

25¢

AT ALL DRUGGISTS

A Gentle Laxative And Appetizer

Take FOLEY KIDNEY PILLS

Tonic In Action - Quick In Results

Get rid of your Deadly Kidney Ailments, that cost you a high price in endurance of pain, loss of time and money. Others have cured themselves of KIDNEY AND BLADDER DISEASES by the prompt and timely use of FOLEY KIDNEY PILLS. Stops BACKACHE, HEADACHE, and ALL the many other troubles that follow DISEASED KIDNEYS and URINARY IRREGULARITIES. FOLEY KIDNEY PILLS will CURE any case of KIDNEY and BLADDER TROUBLE not beyond the reach of medicine. No medicine can do more. In a yellow package.

For sale by All Druggists.

We promptly obtain U. S. and Foreign

PATENTS

Send model, sketch or photo of invention for free report on patentability. For free book How to Secure Patents and TRADE-MARKS write

C.A.SNOW & CO.

Opposite U. S. Patent Office WASHINGTON D. C.

Boating on Boiling Lakes.

In the southern part of New Zealand there are hot springs where the Maoris go boating on boiling lakes. There are also little holes in the earth through which the steam spouts, and the native women use these places instead of fires for cooking.

Doubtful About the Joke.

My daughter had tried to inculcate courage in her two-year-old boy by telling him when any accident befell him that "it was only a joke." One night a tornado struck the neighborhood, and while trees were crashing around them and they expected momentarily to be carried away he crept up to his mother and, pulling her dress, said, "Mamma, is this a joke?"—Exchange.

Tecumseh Public Library

The Tecumseh Herald.

VOL. LXI. NO. 63 | TECUMSEH, MICHIGAN, FRIDAY JULY 5. 1912 | WHOLE NO. 4125.

ADRIAN STATE SAVINGS BANK,
ADRIAN, MICH.
RESOURCES over - - $1,500,000.00
Largest Bank in this Section of Michigan.

"We welcome visitors and invite inspection of our substantial Building, commodious Offices, and massive Burglar-proof Vault."

3 % compounded semi-annually paid on all Savings Deposits remaining one calendar month or more.

Accounts may be opened by mail. Correspondence and personal interviews solicited.

R. A. WATTS, Pres., GEO. A. WILCOX, Vice Pres., B. E. TOBIAS, Cash.
J. J. WURTZ, Asst. Cash. B. H. WATTS, Asst. Cash.

Good Coffee.

Good Coffee helps to make a good meal. We handle coffee put up by

Chase & Sanbourn.

Chase & Sanbourn are one of the most reliable firms in the business and we guarantee every pound to be as good or better than you can get anywhere and our price is right.

F. D. AVERY.

PHONE 39

Wunderhose
CHATTANOOGA KNITTING MILLS
Solves the School-Day wear problem
Wunderhose FOR CHILDREN $1

The Webster Anderon Co.

School Days Bring Many Problems

You owe it to your children to see that they are well dressed and comfortable. How can it be done on the least money? Stockings have been the greatest trouble. You know the kind that look well until the first recess. If your boy is the right kind of boy, he plays so fast he forgets all about his stockings. To grow he must play that way. Give him the kind of stockings that take care of themselves—

Wunderhose

Leap-frog, hop-scotch, foot ball, and many other games need have no terrors for the mother who has bought her son Wunderhose. Let him scuffle, slide, jump all over the play ground—no strain, no holes, no ravel. These wonderful stockings are made from Wunderyarn; dyed with Wunderdye. Wunderyarns are spun from the largest and toughest cotton fibre known. They are twisted and combed until they have the strength of rope, with the "feel" of silk. Only double threads of Wunderyarn—no single ones whatever—are used in Wunderhose. The heels, toes and knees are reinforced, and remember the strength of re-inforcing yarns does not depend on the thickness. That is one of the reasons why the heels and toes of Wunderhose are so soft and pliable and yet so strong. In Wunderhose families the mother helps her children with their books when other mothers are slaving with the darning needles.

SPECIAL FOR SATURD'Y, JULY 6;

Bargain Basement

(ALL DAY)

144 Ladies' Dust Caps, Just what you want, for 10c each
3 Doz. Patent Clothes Brushes, Something new, 10c each
1000 yds. Fancy Lawns & Dimities, 15 to 35c values 10c yard

Store open Evenings. **The Webster Anderson Co.,** Tecumseh, Mich.

Stationery

We have a full line of High Grade Stationery in

Box and Bulk,

SEE OUR
Initial Paper
ALSO
Tablets in all sizes and grades.

E. J. PETERS & CO.

PHONE 200 Successors to J. F. HICKS & SON

FANCY

CHINA AND GLASS WARE

Come to the Novelty Store for Bargain. We have a full line.

Full line of Crockery and Granite-ware.

Ida B. Chase.

UNIVERSITY REJOICING

Governor Osborn's Greetings on "Diamond Jubilee."

Executive, Being Unable to Attend Commencement Dinner, Sends Special Message.

Incident to commencement exercises the University of Michigan celebrated this year its "Diamond Jubilee," or seventyfifth aniversary.

Governor Osborn was to have been one of the principal speakers at the commencement dinner, but being unable to attend on account of his disabled foot, his address in the form of a message, as given below was read by Hon. L. L. Wright, state superintendent of public instruction.

The Governor's Greetings.

The age of the university means nothing if taken only as a measurement of time. As indicating the early thought given to matters of higher education in a new country, and as an index to the character of Michigan pioneers, it is fundamentally important. The event of which this is a commemoration is the founding of the university at Ann Arbor. The germ of the university was implanted in 1807 and had its first tangiable development in 1817. So today we will remember with grateful appreciation the names of Reverend Gabriel Richard and the Reverend John Monteith. We will put John D. Pierce in their company and credit these three men, enlisted in the higher service of mankind, with laying the corner stone of this prideful institution.

As representing all of the people of Michigan I would testify to their love for the university and appreciation of it, and I would gather and sound their applause for all who have served the university unselfishly—and their names are multitude. No man, whether regent, president, dean, professor or instructor, has ever successfully attached himself to the university in selfishness. Those who have builded this institution so splendidly and have made it a monument to the finer and higher things of life have done so for the very love of that learning and justice which fit men to best appreciate and serve their fellows.

Throughout America, and especially in the western states, University of Michigan men have led the way in the foundation of higher conceptions of citizenship, practical responsibility and devotion to society. Those alumni who have paid their indebtedness to the state for the education it gave them have done so in best manner through citizen service—and almost all have paid back something. The gathering forces of the years endeavor, set in motion by clear direction here, are doing their part in the betterment of the world and in making conditions that permit a more real happiness of mankind.

As the university grows greater and stronger it is more and more consecrated to morals and brotherhood as companions of higher truth. The broadening of the university spirit permits the display here of both truth and error. There is no better way to cure error than to expose it to view and discussion. There is no better way to impress and magnify truth than to give it living competition with error.

Another thing has been achieved as the years are building their pyramid, and that is a finer democracy of education as contrasted with the old spirit of intellectual aristocracy and exclusiveness. After all, the great educator and moralist spoke in words of wisdom when he said that the most complete education is one that addresses the mind to higher purposes and fits the heart to mighty love.

I do not wish to close this message without acknowledging the service and the spirit in which it is rendered of the board of regents, your president emeritus, and all the faculties. The university will progress as they win it; and it will have, and I may safely pledge it, the support of Michigan in its effort to lead the way, as it has always led the way in the work of finished democratic education.

CHASE S. OSBORN, governor.

VIGOROUS PROTEST

Against Chinese Colonization to Till Michigan Muck Lands.

Governor Osborn has made public a decidedly interesting letter written by Mrs. Caroline Bartlett Crane of Kalamazoo, member of the executive board of the American Civic Federation:

"I am much disturbed by what I see in this morning's paper about the Chinese buying up large tracts of muck land in our state to redeem it and do market gardening for Chicago.

"This, to me, has a very sinster aspect. It means that Michigan farmers are parting with really valuable land for a song, that they will be under-bid by the Chinese in one of the greatest markets in this world; that we may acquire a large, undesirable alien population, and that the agricultural resources of our state may be exploited by Chinese companies in a fashion to do the farmer, and all of us, great and irreparable injury. I feel much concerned. Do you feel at all as I do about it? Is there anything we can do to stop it or to discourage it? Cannot you, as governor, give out an interview on the subject?

"At any rate it seems to me such a menacing situation that I felt I must write to you about it."

CYCLONE WRECKS CITY

Two Hundred Persons Killed and Injured at Regina, Sask.

At Regina, Sask., about two hundred persons were killed and injured in a cyclone which swept over the city and tore its way northeasterly through eight blocks, namely from Albert street to Hamilton street, in the business part of the city.

Three of the largest churches in the city were demolished, the Methodist, the Baptist and the Knox Presbyterian as well as the Young Men's Christian association and the Masonic Temple buildings.

Falling walls and flying debris killed people as they walked on the street or hurried along in automobiles. The estimated number killed and injured is 200. All available conveyances were called to pick up the dead or injured who were then hurried off to hospitals or homes.

The telephone office was in the heart of the ruins and all lines were put out of commission, the operators being removed from the debris. The power plant was also put out of commission and the town is without electric power or light.

Along Victoria street, from Sixteenth to Eleventh street, 300 houses were destroyed and many people killed.

At Eleventh street the wholesale business district was reached and warehouses, banking institutions, and retail stores were sent into heaps of ruins, while the air was filled with flying wreckage.

The property loss is roughly estimated at $1,000,000, including the building and plant of Regina Standard. Damages are reported at Q'Appalle and other places in the path of the storm.

1912	JULY					1912
S	M	T	W	T	F	S
	1	2	3	4	5	6
7	8	9	10	11	12	13
14	15	16	17	18	19	20
21	22	23	24	25	26	27
28	29	30	31			

LED IN BALLOTING

Four of the Candidates Before the Big Democratic Convention.

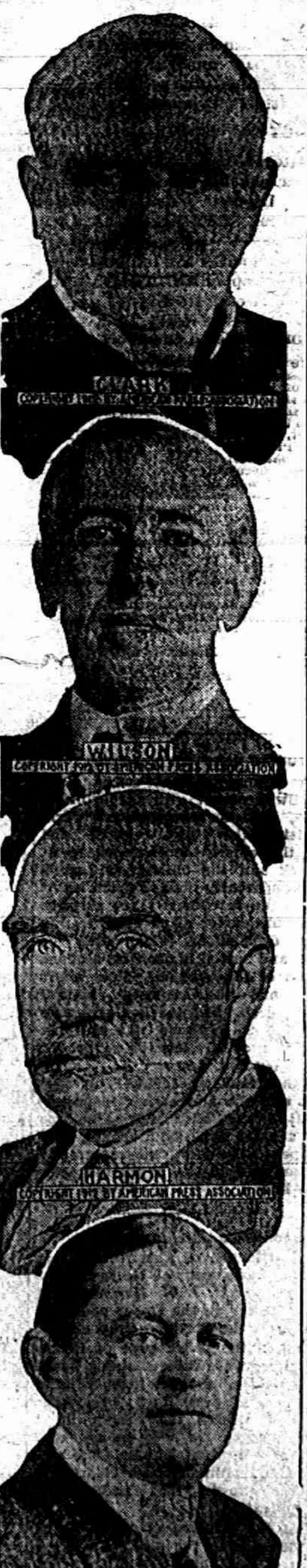

CLARK
COPYRIGHT 1911 BY AMERICAN PRESS ASSOCIATION
WILSON
COPYRIGHT 1911 BY AMERICAN PRESS ASSOCIATION
HARMON
COPYRIGHT 1911 BY AMERICAN PRESS ASSOCIATION
UNDERWOOD
COPYRIGHT BY HARRIS & EWING

Sprung an Old One on Him.

By the way, I saw a string of exceptionally large monkeys. I mentioned that they looked like small men, and a darky broke in and said: "Boss, them monkeys can speak if they wanted to, but they are afraid that if they did they would be put to work."—Northwestern.

MICHIGAN STATE NEWS.

LANSING—Nearly one thousand taxpayers of Lansing crowded into the city hall when the state tax commission held its first public review of the assessments made by the local assessing officers. Some of them gasped in astonishment when they learned that many valuations had been boosted almost 100 per cent. George R. Horton, of Fruit Ridge represented the state tax commission and he stood his ground bravely when a number of irate citizens expressed their opinion of the tax commission's work in no uncertain terms. For several months expert appraisers employed by the state tax commission have been at work in Lansing. They claim to have a record of all the real estate transactions that have been recorded in the city during the last year, and have used these figures in making many of their estimates.

LANSING — A score or more of witnesses, six jurors, two attorneys, two principals, one justice, one officer and one clerk spent the greater part of one afternoon deciding whether a buff and brown cat, alleged to be part Angora, belonged to Mrs. Daisy Farrand, a local society woman, or to Bessie Havens, the little daughter of a farmer. The jury decided for the little girl. The Havens family and several of their neighbors testified that the cat was one of a family of seven kittens born at the Havens home two years ago. They claimed they found the cat at the Farrand house and took it home.

KALAMAZOO—Nathan S. Taylor who is the drain commissioner of this county, has just been notified by the attorney general that he must be elected again this fall, although he was elected for a four-year term two years ago, if he desires to serve the county two years longer as commissioner. Taylor recently discovered that the state law relative to drain commissioners had been changed and that their term shall run only two years, notwithstanding the fact that they might have been elected for longer terms.

GRAND RAPIDS—Frank Sobiszowski, Jr., who had recently confessed embezzling $8,000 from the Kent State bank, was sentenced to from two to ten years, with a recommendation of three and one-half years in Ionia by Judge William B. Brown in the superior court. Sobiszowski was assistant savings teller when he began to lead a fast life.

MT. PLEASANT — While several small boys were playing in an old building on Allen Dawson's place they found a loaded revolver. One of them pointed the weapon towards a little Manley boy aged seven years, and shot him in the forehead. The child died. Each boy denies the shooting, but cannot tell which one did it.

KALAMAZOO—The Kalamazoo police drove nearly seventy-five tramps out of the city. The foot-travelers had established a camp just east of the city on the river bank and were apparently making plans to stay there for the summer. If they return the hoboes will be put to work on the road gang.

KALAMAZOO — Meager advices have just been received in Kalamazoo that James Doyle, a former prominent resident of this city, was killed in Portland, Ore., when a scaffolding on a building fell. Doyle was a well-known contracter. His body will not be brought back here for burial.

ESCANABA—Four of the immense warehouses and the entire stock of staves, hoops and headings were destroyed by fire at the Escanaba cooperage plant of the Northwestern Cooperage & Lumber company of Gladstone. The loss is $15,000.

SHREWD IDEA OF DIPLOMAT

Where Russian Officer of Embassy Proved More Than a Match for Abdul Hamid.

Diplomatists abroad tell how a distinguished member of the Russian corps diplomatique cleverly outwitted Abdul Hamid, the late Sultan of Turkey. The Russian displayed a curious ingenuity in introducing the business of his country in the guise of personal pleasure.

It appears that the Sultan had absolutely refused to grant an audience to any member of the diplomatic body at Constantinople and that during the period in question Abdul Hamid spent the greater part of his time in cock-fighting, an amusement whereof he was passionately fond.

The Russian heard that his imperial majesty stood in need of fresh birds to supply the place of those killed in fight, whereupon the wily Muscovite procured a fine-looking white fowl of the barnyard species, caused it to be trimmed and spurred to resemble a gamecock, and sent it in a richly decorated cage to the Sultan.

The ruse was successful, but the Sultan, at first delighted with the gift, soon sent for the diplomatist to explain, if he could, why his bird had shown no inclination to fight. The Russian went, examined the bird in the presence of Abdul Hamid, and with great astonishment and regret acknowledged that it was quite unable to cope with the royal gamecocks, which were undoubtedly of a superior breed.

A conference followed on the subject of gamecocks in general; and when this was finished the Muscovite succeeded in drawing the Sultan in a mood for conversation of a different character, and in time adroitly introduced the political matter he had so long awaited an opportunity to discuss. After a long interview he returned to his embassy triumphant over his colleagues.—Harper's Weekly.

GRAVE CAUSE FOR DISPUTE

Romanticists and Others Have Opportunity to Squabble Over This Happening.

The Winans will has upset the theory of the cynics that romance is dead in the world. Here is an innkeeper's daughter who receives a fortune of $500,000 just for being kind to an old man. In all her dreams of the future she never thought of being able to present to the Prince Charming that would eventually come along such a princely dower. She went about her work delivering the milk and cream from her father's dairy, little thinking that the old gentleman, who year after year was her father's guest, was all along planning to make her a rich heiress as a reward for her little kindnesses. The picture is idyllic. Unfortunately, some of the rightful heirs of the deceased multimillionaire fail to see the poetry of it and have already given notice of a contest. There is a son who has been cut off with a paltry $200,000 and there are two grandchildren who have been entirely forgotten. In the case of the son the will is particularly significant, since the relative smallness of the amount can be traced to the father's disapproval of a marriage that was wholly romantic. The cynics may still claim that their contention is supported by the courts.

Copying the Mississippi.

The city of Seville, Spain, which is on the "banks of the sweet Guadalquiver," has been almost completely beleaguered recently by reason of the phenomenal rise of that river, which has abandoned its role of a meandering, sentimental stream and become a raging torrent bearing death and destruction in its course.

Put Ban on High Heels.

A Minneapolis manufacturer recently forbade the wearing of high heels on their shoes by the young women in his establishment.

CANNOT HIDE THEIR IDENTITY

Senders of Wireless Messages Readily Recognized by Man at the Other End.

Amateur wireless operators who break in on regular calls by commercial companies and then sign with a fictitious name may find themselves quickly identified, according to wireless operators in Chicago. The reason is that the "hand" of an operator is as quickly recognized in wireless work as in ordinary telegraphy.

Telegraphers always recognize the "hand" of a man who transmits messages and some out-of-town men have reputations for "beautiful sending" among Chicago operators. Wireless men say that the mere fact that wires have been obliterated in their business makes no difference to the man at the receiving end. He can tell at once who is sending the message if he has heard from the same man before.

"Only the other day I received a message from a station on the lake which came from a familiar hand," said a wireless operator. "I identified it at once as that of a friend I had known years before, but could not break in at that time without interrupting the message. As soon as he completed his work, however, I sent him a personal call. It turned out that he was the man of my acquaintance.

"Some of these amateurs who think they can fool the wireless will find themselves in a peck of trouble some day for interfering with messages. It is easy to become acquainted with their 'hand' if they practice at all regularly. If they play any jokes on an operator and sign fictitious names they may find out after all that they cannot disguise themselves. Their own way of sending, which differs for every individual, betrays them."

SIGNIFICANCE OF SOUTH POLE

Science Will Welcome the Discovery So Long Looked Forward To.

At least three branches of science, it is hoped, will derive important benefits from the conquest of the south pole—meteorology, geography, and seismography. More immediately important than any other result is to be, it is probable, the influence of of the discovery on meteorology. In no long time, as a consequence of the weather maps based upon the fuller knowledge of atmospheric currents in the Antarctic, doubtless brought by Scott and Amundsen, the prediction of the weather will be made a much more exact science. One of the results hoped for is the forecasting of the conditions of the monsoons in India and averting thereby a vast amount of damage to property and loss of life.

To work out the many observations pertaining not only to meteorology but to the other sciences and to report on the collections in detail must, as a writer in the London Times points out, be the work of years. It is already possible, however, to conjecture from the mass of expert information published here and abroad regarding Amundsen as well as Scott what are the outlines of a great section of the globe of which only the fringe has heretofore been touched by the explorer.—Current Literature.

Nations Brought Closer.

We have already spoken of the new telephone cable which is laid across the channel, so as to connect France with England, this being designed on the Pupin system, so that speech is very clear and the various provinces of England can now have connection with Paris. Recent news states that connection can now be made from London to Switzerland in a practical way for the first time, so that conversations can be held between London and Geneva by way of Paris and Lyons and between London and Basel by the way of Paris and Belfort.—Scientific American.

Condensed Statement of

TECUMSEH STATE SAVINGS BANK.

At the close of business June 14, 1912.

RESOURCES

Loans and Discounts	$146,194 98
Bonds and Mortgages	200,270 05
Real Estate	12,842 07
Furniture and Fixtures	6,600 00
Overdrafts	95 11
Due from Banks	49,261 24
Cash and Exchanges	34,689 42
	$450,452 87

LIABILITIES

Capital Stock	$26,000 00
Surplus	10,500 00
Undivided Profits	3,773 24
Deposits	410,179 63
	$450,452 87

TABLETS

A *small* headstone can be made to look as dignified as a large monument, if taste is employed in its selection and skill in its construction.

We can aid you in making a proper choice and will guarantee its construction to be thorough—it's our way.

MICHIGAN GRANITE CO.,
ADRIAN MICHIGAN.

THE BEST

Prime Beef, Pig Pork, Veal and Spring Lamb, Salt Pork, Sweet Cured Hams and Bacon, Fowls, Spring Chickens.

Boiled Hams, Veal Loaf, Pressed Meats, Frankforts, Bologna, Pure Leaf Lard, Corned Beef, etc.

L. A. HUGHES MEAT CO.

THE TECUMSEH HERALD

G. N. STACY,
EDITOR AND OWNER.

SUBSCRIPTION RATES

IN LENAWEE COUNTY.	
One year, payment in advance	$1.00
One year, payment after three months	1.25
OUTSIDE LENAWEE COUNTY.	
One year, payment in advance	$1.25
One year, payment after three months	1.50

There will be no Deviation from above Rates

Catarrh Cannot Be Cured

with LOCAL APPLICATIONS, as they cannot reach the seat of the disease. Catarrh is a blood or constitutional disease, and in order to cure it you must take internal remedies. Hall's Catarrh Cure is taken internally, and act directly upon the blood and mucous sufaces. Hall's Catarrh Cure is not quack medicine. It was prescribed by one of the best physicians in this country for years and is a regular prescription. It is composed of the best tonics known, combined with the best blood purifiers, acting directly on the mucous surfaces. The perfect combination of the two ingredients is what produces such wonderful results in curing catarrh. Send for testimonials, free.
F. J. CHENEY & CO. Props., Toledo, O.

Sold by Druggist, price 75c.

Take Hall's Family Pills for constipation.

"This where I get off," observed the awkward rider, when his horse proceeded to do some fancy bucking.

In these days of high cost of living a medicine that gets a man up out of bed and able to work in a few days is a valuable and welcome remedy. John Heath Michigan Bar, Cal., had kidney and bladder trouble, was confined to his bed, unable to turn without help. "I commenced using Foley Kidney Pills and can truly say I was relieved at once." His example is worth following. For sale by all druggists,

Those who make light of the educated pig seem to forget that he is a crackerjack when it comes to square root.

An increasing number of people report regularly of the satisfactory results from taking Foley Kidney Pills and commend their healing and curative qualities. Foley Kidney Pills are a carefully prepared medicine, guaranteed to contain no harmful or habit forming drugs. They can have only a beneficial effect when used for kidney and bladder troubles, for backache, rheumatism, weak back or lumbago. For sale by all druggists.

Few of us like the folks who find us out.

Mail Carriers Will Fly

This is an age of great discoveries. Progress rides on the air. Soon we may see Uncle Sam's mail carriers flying in all directions, transporting mail. People take a wonderful interest in a discovery that benefits them. That's why Dr. King's New Discovery for Coughs, Colds and other throat and lung diseases is the most popular medicine in America. "It cured me of a dreadful cough," writes Mrs. J. F. Davis, Stickney Corner, Me., "after doctor's treatment and all other remedies had failed." For coughs colds or any bronchial affection its unequaled. Price 50c and $1.00. Trial bottle free at C. A. Wright & Son's.

Food for thought is more satisfying and fattening than thought for food.

What Makes A Woman?

One hundred and twenty pounds, more or less, of bone and muscle don't make a woman. Its a good foundation. Put into it health and strength and she may rule a kingdom. But that's just what Electric Bitters give her. Thousands bless them for overcoming fainting and dizzy spells and for dispelling weakness, nervousness, backache and tired, listless, worn out feeling, "Electric Bitters have done me a world of good," writes Eliza Pool, Depew, Okla., "and I thank you with all my heart, for making such a good medicine." Only 50c. Guaranteed by C. A. Wright & Son's.

It is more difficult to shoe a horse than it is shoo a hen.

N. J. Gorham, Cashier Bank of Woodville, Woodyille Ga., had a very severe attack of kidney trouble and the pains in his kidneys and back were terrible. "I got a bottle of Foley Kidney Pills from our druggists and they entirely relieved me, I have more benefit from them than any other medicine." For sale by all druggists.

A bold front will not hold out very without good backing.

Insect Bite Costs A Leg

A Boston man lost his leg from the bite of an insect two years before. To avert such calamities from stings and bites of insects use Bucklen's Arnica Salve promptly to kill the poison and prevent inflammation, swelling, swelling and pain. Heals burns, boils, ulcers, piles, eczema, cuts, bruises. Only 25 cents at C. A. Wright & Son's.

We do not always meet misfortune; quite as often it overtakes us.

A. M. Nason, farming near Canaan, Me, was badly crippled with sciatic rheumatism due he says to uric acid in his blood. "Foley Kidney Pills entirely cured me and also removed numerous black specks that were continually before my eyes." Foley Kidney Pills are a uric acid solvent and are effective for the various forms of rheumatism. For sale by all druggists.

There is a wide difference between a driving rain and a briving rein.

4% ARE YOU GETTING 4 PER CENT INTEREST 4%
ON YOUR MONEY?

Compounded Every Three Months

Remember

THE OLD NATIONAL BANK OF
BATTLE CREEK, MICHIGAN

begins a new Savings quarter JULY 1st. Make your deposits in the Savings Department before JULY 6th and draw 4 per cent from JULY 1st.

For 60 years this strong old Bank has paid CASH to every depositor on DEMAND.

Depositary for the United States Government and the State of Michigan.

Resources nearly four and one-half Million Dollars

4% You can send your money by mail. 4%

AT BIRTHPLACE OF DICKENS

Almost a Shrine, Where Many of the Hurrying Crowds Pause to Do Reverence.

A great signboard partly covers the little house where Charles Dickens was born. "Charles Dickens' Birthplace," it says, and all the hurrying world entering old Portsmouth pauses to look at it. The street, Commercial road, might be a street in any large city, and the house is no alien edifice in the vista of ugliness. A hundred years ago the traffic may have been quieter and the flowers in the front gardens not quite so dusty—a century leads us back such a very long road. In the spring of 1812 we picture Mrs. John Dickens, wife of the humble clerk in the navy pay office, bringing her baby boy—her first son—to the small windows for a glimpse of the London stage coach bound for the Portsmouth dockyard. Little did the tired mother think as she held him there that his life would one day affect some of the passengers on the coach, the people who walked or rode in the street, the thousands going about their business in Portsmouth and the tens of thousands upon thousands all over the country. Whoever made so many men laugh and weep as Dickens? What pen has opened the doors into as many lives? No heart has every been closer to the facts of human life than that of the beardless boy who shyly winked at his Sam Weller and sent him forth with laughter that was to blow into a gale. On Weller's footsteps they come, those common and yet uncommon types he drew forth from the bone and sinew of Great Britain. The boy born in Commercial road was to be the apostle of everyday people, and the multitude of tradesmen he wrote of would make a trades' directory.—The Ladies' World.

NEVER LACKED FOR SOLDIERS

How Japanese Forethought Supplemented Military Skill in the Great Struggle With Russia.

Brig. Gen. Robert K. Evans, says the Army and Navy Journal, told of meeting, just after the Russo-Japanese war, a friend who had been a military attache with Oyama's army in the Manchurian campaign, and asked him what had been the most striking and noteworthy incident that came to his notice during the war. His reply was: "Without doubt it was this: In the battle of Mukden I noticed a large body of troops on the field whose presence I could not account for from any information in my possession. I rode over and inquired who they were. I was told, 'These are the reserves sent from Japan to take the places of the men who will be killed and wounded in the next great battle.' And there they were on the field while the battle was going on." This is a most instructive incident, thought General Evans. Here Oyama lost in a great battle a certain number of thousands of men. The next day they were all replaced by an equal number of trained, instructed and disciplined men. The army was as strong numerically as before the fight. It had probably gained in efficiency by the practical experience of the officers and men who had been under fire and still remained in ranks.

Guess at Philanthropist's Identity.

John M. Longyear, of Brookline, is now thought by his friends to be possibly the mysterious contributor of $2,500,000 to "Tech." Henry C. Frick, Thomas A. Edison and Andrew Carnegie are previous guesses. The list bids fair to resemble a directory of philanthropic multimillionaires. Mr. Longyear, who thus has greatness thrust upon him, made his money in ore and timber lands in Michigan and elsewhere in the west.

Obituary

O. M. PALMER

O. M. Palmer passed away Tuesday evening at 6 o'clock after a prolonged illness, aged 72 years.

The funeral was held this afternoon at one o'clock at the home Father Fisher officiating. Burial at Manchester.

Beside his wife, he leaves one sister Mrs. Benj. Reynolds and two brothers Samuel Palmer of Manchester and Charles Palmer of Paris, Mich.

MYRON D. BILLMEYER

Myron D. Billmeyer was born at White Pigeon, St. Joe county, July 7, 1858, and departed this life June 19, 1912, aged 53 years, 11 months, 25 days. At the age of seven years, in company with his parents, he moved to their farm. At the death of his father, which occurred June 8, 1900, he took possession of their farm which he has operated successfully. His entire life was spent here with the exception of the few years he spent in the west.

April 4, 1903, he was united in marriage with Mrs. Hattie Lewis who, with her two children, Mrs. S. J. Wilson, of Alpena, and Harvey Lewis, are left to mourn the loss of a loving husband and father. Besides these there are three sisters and two brothers, Mrs R. W Martin and Mrs. F. M, Porter, of Los Angeles: Mrs. Mary Dutton, of Philadelphia; Ernest Billmeyer, of South America, and Dr. Joseph Billmeyer, of Norwalk, Ohio. The latter was the only one of the surviving brothers and sisters who was able to attend the funeral which was held at the late home Friday, June 21st, at 2 o'clock. Rev. H. B. Dunning, of Corunna, Rev. J. D. DeSpelder, of Tecumseh, and Rev. E. D Crawford, of Holloway, officiated, Mrs. Sarah Rappleye and Mrs. Robert Houseman, of Ridgeway, rendered two beautiful hymns.

The burial at Brookside was held under the auspices of the F. and A. M. of Tecumseh. He was also a member of the A O. U. W. at Lexington, Neb., and Raisin Grange No. 214.

AT THE FUNERAL OF M. D. BILLMEYER

Thy friends, dear Myron, this sweet summer day
Are grouped in clusters on the homestead sod;
Thy trees, beloved, round them their shadows lay—
Sad shade—but crowned by sunlight cheer from God.

Low - voiced these friends, their dreamy eyes bedewed,
Recall to mind thy kindly words and deeds,
And one by one dear memories are renewed,
And sweet as waftings from your clover-meads.

We loved thee, Myron, and our thoughts of thee
Through years to come will blest and helpful be:
Thy beaming kindness, like the sunlight free,
Sure, Memory's eyes must sparkle as they see

Unmurm'ring fortitude when pain oppressed,
The songs which in the night thy Maker gave—
They'll live, they'll live, to bless us when depressed,
When ills assail to whelm us, wave on wave.

We hear the praises of thy pastor friend,
The strains of music loved by thee so well;
We bear thy flower-wreath'd dust, our way to wend
In pensive mood, through wold and woody dell,

To where the silence waits thee and the shade,
And bowers of rest that angels guard and keep,
Where Love's sad pilgrimage shall oft be made,
With wreaths of kindly thoughts to grace thy sleep.

Farewell! Thy free barque seeks the open sea,
And wings, like homing dove, her facile flight—
But what if o'er her dwindling sail there be
The glow of hope, the Homeland's harbor-light?

J. A. DESPELDER.

Tecumseh, Michigan.

Church Notes

METHODIST EPISCOPAL CHURCH

Geo. N. Kennedy, minister

A cordial welcome.

10:00 a.m. Worship and sermon.

11:30 Sunday School.

11:30 Business Men's class. New course of topics, "The Parables of Jesus." Rev. G. N, Kennedy leader. Next Sunday, "The Mote and the Beam."

6:30 p. m. The Leagues,

7:30 Union service at the Presbyterian church. Address by Rev. G. N. Kennedy.

PRESBYTERIAN CHURCH

Rev. Benjamin R. Weld, pastor

10:00 a. m Morning service and sermon. Rev. J. A. DeSpelder.

11:15 Bible School. Rev. Weld's class are invited to join Mrs. Rector's class.

7:30 p. m. Union service at this church, Rev. G. N. Kennedy will preach

Wednesday 7.30, Midweek service. Subbject, "The Philippines." All invited,

EPISCOPAL CHURCH.

7:00 a. m Holy Communion

4:00 p. m. Evening prayer and sermon.

BAPTIST CHURCH

W. B. Hartzog, Ph. D., minister

10:00 a. m. The congregation worships with the Methodists at the morning service

11:15 Sunday School.

11.15 Men's class addressed by Mr. Tilliny.

6:30 p. m. B. Y, P. U.

7:00 Union service at the Methodist church.

Pastor Hartzog is in attendance at the International Young Peoples Baptist Union convention in session in Toledo, O.

FRIENDS CHURCH

Elizabeth H. Mott, pastor

10:00 a. m. Fist Day meeting for worship.

11.15 Sabbath School.

3:00 p. m. Meeting for children.

7:00 p. m, Christian Endeavor.

Wednesday 7:30. Midweek prayer service.

7:30 Evening service.

COUNCIL PROCEEDINGS

Council Chambers, Village of Tecumseh,

Regular meeting held July 1. 1912

President Smith in the chair.

Present: Trustees Elliott, Fisher, Gillespie, and Dalsher,

The minutes of the last regular meeting held June 17 were read and approved.

The report of the street commissioner was read showing the following work done on the village streets from June 17 to July 1.

Team labor, Chas. Avery, 210 hrs. @ 35c	$78 50
Hand labor, Chas. Beal, 120 hrs. @ 17 1-2	21 00
Theo. Karcher, 80 hrs. @ 17-1-2c.	14 00
Byron Snell, 120 hrs. @ 17 1-2c.	21 00
Heman Hand, 20 hrs. @ 17 1-2c.	3 50
Peter Marsh, 120 hrs. @ 17 1-2	21 00

Moved and supported that the report be accepted, placed on file and orders drawn for several amounts,

Motion carried,

The report of Engineer was read showing 7,719,200 gallons of water pumped during month of June and 40,000 pounds of coal consumed. 5 water taps and 2 fires.

Also labor as follows;

G. Arner, 12 days,	$24
Wm. Cook, 4 das.	8
Floyd Waring, trench rebate	2
John Lowry, trench rebate	2

Moved and supported that report be accepted, placed on file and orders directed drawn for labor accounts.

Motion Carried.

J. E. Nemire, June salary,	$ 50 00
F. S. Bell, Agt., frt. on water pipe,	15 63
J. E. Randall, acct. painting stand pipe	75 00
M. A. Zimmerman, June 2nd 1-2 salary	17 50
C. B. McAtee, crosswalk in Brownville	38 88
C. B. McAtee, crosswalk Evans & Logan Sts,	44 64
John B. Smith, marshal services 3 mos.	50 00
Elmer Mellon, teamster salary, June 2 1-2	25 00
Wm. Service, nightwatch salary June	20 85
H. S. Temple, 3 mos. services,	75 00
J. E. Lamkin, hay	26 10
Tecumseh Herald, ptg. council pro.	4 90
Tecumseh News, ptg. council pro. and tax receipts	14 25
Tecumseh Electric Co., St. lights June	316 30
" " " lights council bldg, June	8 25
Fred D. Teachout, filing horses teeth	1 00
Ed. Pangle, 1-4 L. B. Skinner walk	10 50
" " 1-4 Wm. McAdam walk,	10 78
" " 1-4 Meeks, walk,	7 26
" " 1-4 J. J. Freeman walk,	11 05
" " whole Aten walk	
" " 1-4 Hastings walk	12 21
Park & McKay, pig lead	25 99
Massillon Iron & Steel Co.	122 44
Jas. B. Clow & Sons, gate valve and valve box,	11 88
Kenneth Anderson Mfg. Co., Beyers pipe	27 56
Tecumseh Electric Co. lights at waterworks June	2 08
A. J. Montgomery, frt. & drayage	
L. S. & M. S. R. R. Demurrage bill on on car of coal 4.00	

President adpointed Elliott to act on Finance committee.

The Finance committee acted favorably on all bills as read except Aten walk bill and Lake shore R. R. Demurrage bill.

Moved and supported that report be accepted, placed on file and orders directed drawn for accounts approved by finance committee,

Motion carried.

Moved and supported that clerk draw an order to Randall and Company for balance due them on contract of painting stand pipe when the work has been approved by the water committee. Motion carried.

Moved and supported that street committee be intsructed to inspect bridges on Mill and Maumee streets and if in their judgement, they need painting, the street committee be authorized to make contract with Randall & Co., if price is satisfactory.

Motion carried.

Moved and supported that the village pay their share of placing Tansley sewer connection.

Motion carried

On motion Council then adjourned

Herbert S. Temple,
Clerk.

Our Classified Ad Department

Ladies Shampooing, Manicuring and Massag Residence Oneida street, or will call at your ome. Mrs. O. G. Hunt. Phone 294

FOR SALE—full blood Buff Orpington eggs, 75 cents a setting. Enquire of Alva Waring.

FOR SALE—I keep on hand in large quantities Rubber Roofing as good as there is on the market for the same price as others and put it on free of charge. Guarantee it from 5 to 8 years. Also have roof paint in 1 gal. and 10 gal. lots.
Jas. W. Owen.

FOR SALE—A house and lot in Brownville. For particulars write Mrs. Chas. M. Burlingame, Sturgis, Mich.

OLD CARPETS woven into rugs. Chicago Agt. here. 75c per sq. yd. Calls answered promptly. Phone 344.

FOR SALE—A big bargain, an eight room house and 3½ acre of land, good location, price on very easy terms.
Tansley Real Estate Agents.

WANTED—Limited number of young women, at Jackson City Hospital Training School for nurses, must have at least a Grammar School Education. Address Supt., Jackson City Hospital Jackson, Mich.

FOR SALE OR RENT—House and lot on corner of Kilbuck and Maiden Lane, Primrose property. Enquire of L. B Skinner, Lock box 724, Tecumseh, Mich.

A NEW kiln of brick and tile will be opened at Comfort's brick yard Friday the 5th of July. All sizes of tile and good hard brick will be in stock after that date.
A. A. Comfort.

The Choice Of A Husband

is too important a matter for a woman to be handicapped by weakness, bad blood or foul breath. Avoid these kill-hopes by taking Dr. King's Life Pills, New strength, fine complexion, pure breath, cheerful spirits—things that win men-follow their use. Easy, safe, sure. 25c at C. A. Wright & Son's.

Impure blood runs you down—makes you an easy victim for organic diseases. Burdock Blood Bitters purfies the blood—cures the cause—builds you up.

"Doan's Ointment cured me of eczema that had annoyed me a long time. The cure was permahent."—S. W. Matthews, Commissioner Labor Statistics, Augusta, Me.

Regulates the bowels, promotes easy natural movements, cures constipation—Doan's Regulets. Ask your druggist for them, 25c a box.

Baby won't suffer five minutes with croup if you apply Dr. Thomas' Eclectic Oil at once. Its acts like magic.

STATE OF MICHIGAN, County of Lenawee ss.

Probate Court for the County of Lenawee.

At a session of the Probate Court for the County of Lenawee holden at the Probate Office in the City of Adrian on the 1st day of July, in the year one thousand nine hundred and twelve.

Present, HON. HARRY L. LARWILL Judge of Probate.

In the matter of the estate of RICHARD CALDWELL, decased.

On reading and filing the petition duly verified, of Martha E. Caldwell, daughter of said deceased, praying that administration of said estate be granted to Fred'k B. Wood or some other suitable person.

It is ordered, That Monday, the 29th day of July, next, at nine o'clock in the forenoon be assigned for the hearing of said petition.

And it is furthered Ordered, That a copy of this order be published in the TECUMSEH HERALD a newspaper printed and circulating in said County of Lenawee for three successive weeks previous to said day of hearing.

(A true copy) HARRY L. LARWILL,
Judge of Probate.

E. I. LARWILL, Probate Register.

Turned Joke on Inspector.

This curious incident comes from Suhr, Switzerland: An inspector of schools, without any previous warning, visited the village school and found the elderly teacher asleep at his desk and the children departed, having apparently taken French leave. To give the teacher a great surprise and a bad quarter of an hour, the inspector decided to wait until he awoke, and seated himself on a bench in front of the culprit. The hours passed and the inspector himself went to sleep. The teacher, on awakening and seeing who was sleeping before him, quietly left the school for home. Without entering the school room the concierge locked up the school and the slumbering inspector. Several hours later the concierge heard a great noise and, arming himself, opened the door, and was greatly surprised to find the angry inspector before him.

Locked Antlers in Glacier.

Mute evidence of a mortal combat that may have occurred centuries ago was revealed to J. K. Magnussen, a timber cruiser on the slopes of Mount Baker, says the Portland Oregonian.

Lying in the lower edge of Roosevelt glacier were the crumbling bones of a buck deer of more than ordinary size. Digging down into the ice the cruiser uncovered the remains of a second animal, the body in an excellent state of preservation. The antlers of the animals were tightly interlocked, showing that the deer had died in battle.

From the position of the skeleton and the body in the glacier, Magnussen is of the opinion that they had been carried a long distance down the mountain side. As the glacier flows only four or five inches a day the battle of the bucks may have occurred centuries ago.

Wily Will.

"Didn't you think that was a beautiful girl with me today, Will?"

"What girl, my dearest?"

"Why she was with me when you met us outside the church."

"Was there a girl there, dear? I didn't notice. I was looking at you."

And then she loved him all the more.

THE BEST YET!

You've Got to Acknoweldge It.

COMING HERE BY SPECIAL TRAIN.

One Big Day—Afternoon and Night

Tecumseh, Wed., July 10

In Rainy or Fair Weather, without any Curtailment.

SUN BROTHERS'

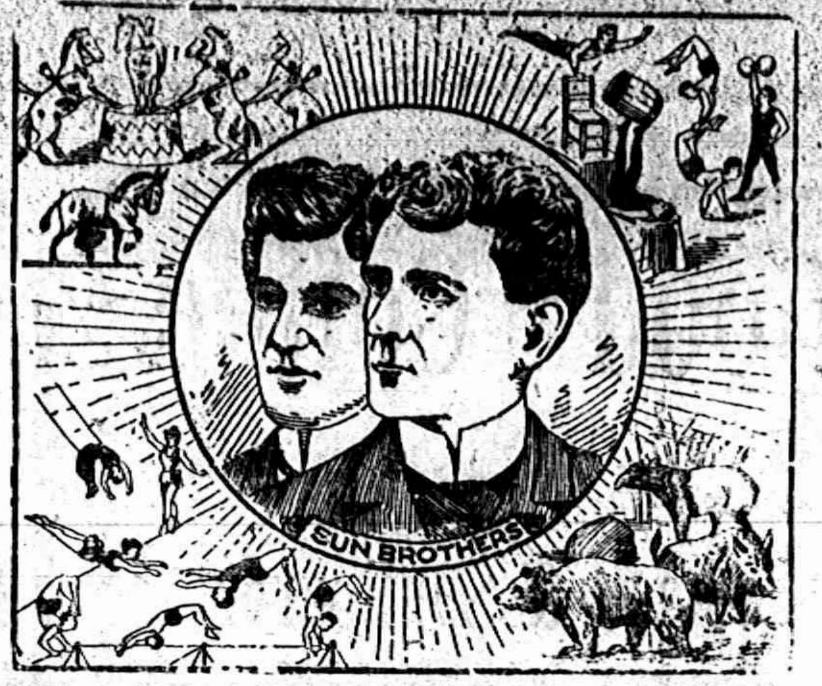

World's Progressive Shows

Great Trans-Pacific Wild Beast Exhibit. Blue Ribboned Horse Fair. Latter Day Vaudeville Jubilee. Colossal Carnival of Novelties and European Trained Animal Exposition.

For nearly a Quarter of a Century a Tented Exhibition, the favorite of the officials, clergy, press, and the whole amusement going public, because of its newness at all times, its great purity, cleanliness and the able and honorable manner of its management.

2—Big Proformances Daily, at 2 and 8 p. m. Doors open one hour earlier. Praf. John Shelly's Musical Magestics (21 soloists) will appear preceding the regular performance, rendering a high class musical festival,

FREE! FREE! FREE!

On the Show Grounds, every day at 12:30 P, M., will be offered a series of extraordinary free exhibitions. Absolutely the greatest free displays ever presented to the public. Don't Fail To See Them. Be There In Ample Time.

KEEP POSTED AS TO EXACT DAY AND DATE. COMING SURE

ALDRICH & SON.

Ferndell

STORE

Summer Drinks.

We have in stock under the Ferndell Label,

Ginger Ale, Root Beer and Grape Juice

which is very fine quality goods. Large bottles 15¢ each.

New Potatoes

New potatoes are very nice and ripe now. For Saturday we will sell at 40c peck, not delivered alone.

Cucumbers, large size 5c each.
Tomatoes, very nice, well colored.
Radishes, Onions, Beets, Lettuce, New Cabbage.

Full line of

Dr. Johnson Educator Crackers and Biscuits,

such as Toastertus, Educator Crackers, Sweet Grahams, Bran Cookies and others.

Ferndell Salad Dressing

like home made. Don't bother to make it, buy Ferndell and be pleased,

OUR STORE IS

Up-To-Date

on all kinds of Staple and Fancy Groceries and Fruits, and a call would be much appreciated.

ALDRICH & SON.

PHONE 246.

The Herald $1.00

DEERING

MOWERS and BINDERS

are just a little easier and a little more handy than any others we know of.

This fact is known, that there are more of them sold in this locality than all others combined.

We also sell several different kinds of International Loaders and Rakes.

It has often been said, "If you buy your Tools of Temple, you are invaribly sure of taking your repairs home in your buggy."

Our Automobile service, of setting up, starting and adjusting, is unequaled and is free to you for one year. Just phone us your wants and we will do the rest.

S. W. & L. E. TEMPLE

REPORT OF THE CONDITION
—OF—
THE LILLEY STATE BANK.
At the close of business June 14, 1912, as made to the State Banking Department.

RESOURCES	
Loans and Discounts	$113,244 93
Bonds, Mortgages, Etc.	211,200 40
Overdrafts	447 46
Furniture and Fixtures	6,000 00
Cash and due from Banks	104,796 94
	$435,689 73
LIABILITIES	
Capital Stock paid in	$ 40,000 00
Surplus and Profits	20,292 19
Commercial Deposits	98,736 27
Savings Deposits (Books)	201,252 61
Savings (Certificates)	75,408 66
	$435,689 73

Three (3) per cent Interest paid on Saving Books and Certificates on all money remaining on deposit one calendar month or more

Get an Electric Fan NOW.

Remember the fan famine of last year when you could not get a fan in America for love nor money.

Don't wait until you can bear the heat no longer.

Get an Electric Fan now. We sell or rent them.

THE TECUMSEH ELECTRIC COMPANY.

Hay Cars
Hay Springs
Hay Forks
ALSO
Plymouth Pure Manila Rope.

D L. Whitenack & Co.

Park Garage.

Bring your Autos
Bring your Lawn Mowers
All your General Repairing

We have just opened a Garage in the Old Brewer Foundry.

Stout & VanDoren.

LOCAL AND PERSONAL

NOTICE

All copy must be in the composing room of this office by 9:30 A. M. Tuesdays and Fridays.

Glen Tansley and Archie Boyd were at Wampler's lake the 4th.

James W. Wightman was an Adrian visitor Monday.

Mr. and Mrs. Alva Spade spent the 4th. at Evans Lake.

Fred Bailey was spending the 4th at his home in Macon.

Paul Hunt was a Wampler's lake visitor for the 4th of July.

Mrs. M. Josie Cook of Clinton was shopping in town Wednesday.

Mrs. Alva Spade and daughter Bessie were Toledo visitors Tuesday.

Mrs. Dr. Eccles of Blissfield, was calling on Mrs. Edith Lamkin Monday.

Miss Byrd Stone of Macon, was a Tecumseh visitor the first of the week.

Mr. and Mrs. Wilson Aldrich and baby are spending the week at Devils Lake.

Mr. and Mrs. Fred Bricgel were spending the 4th with relatives in Detroit.

Miss Bessie Spade spent the 4th in Ridgeway with her friend Miss Julia Gilmore.

Miss. Edyth Ingersoll is the new book keeper at the store of Satterthwaite Bros.

Leland Heidenreich, Herbert Fleming and Orley Swift spent the 4th at Devils Lake.

Miss Irene Mitchell was the guest of Miss. Mabel Aspniwall in Adrian over Sunday.

George Adamson of Toledo was spending Sunday with his mother and other friends,

Mrs. Jerome Strickland of Coldwater was the guest of Miss Lida Burtin for the week end.

Fred Teachout has purchased the black team owned by the late Lucius Lilley for parties in Toledo,

Miss Anna Young will teach in the primary School at South Rockwood for the coming school year.

Mr. and Mrs. A. O. Howard are entertaing Mrs. F. E. Town and Kenneth Rickett for a few days visit.

Mr. and Mrs. Frank Wallinger, Marie and Don and Thomas Caswell, were Adrian visitors Monday,

Mrs. Robert McCoy and Mrs. George Field and children are spending the week with relatives in Macon

Miss Mary Houseman is taking a two weeks vacation from her duties at the store of Fred Rosacrans & Sons.

Mrs. Leon F. Rosacrans went to Detroit Monday, for a short visit with her parents, Mr. and Mrs. Will Meyer.

Mrs. Lena Jones who has been spending the last three weeks in Detroit, returned home the first of the week.

Mrs. Mary Wheelan was in town Tuesday enroute from a visit in Adrian and Holloway, to her home in Tipton.

The Boy Scouts of Tecumseh played the Clinton boys last Saturday afternoon the game resulting in a tie of 7 and 7,

Mr. and Mrs. C. R. Coin and son Raymond of Salt Lake City visited Mr. and Mrs. James Wightman over Sunday.

S. P. Hosmer and daughter Sena who have been taking a six weeks trip in the west returned home Thursday night.

Mr. and Mrs. Feldman of Saline, were visiting Mr. and Mrs. Thomas Murphy Tuesday, coming over in their auto,

Misses Anna and Augusta Kirchgessner of Clinton were spending Sunday with friends in Tecumseh and attended Mass.

G. B. Garlinghouse and daughter Miss Ethel are spending a few days with his daughter Mrs. H. E. Wilson and family in Detroit.

Mrs. Bert Rector and two children of Palo Alto California arrived last night for an extended visit with relatives and friends.

Mr. and Mrs. John Haag who have been visiting relatives in town for the past week returned to their home in Albion Tuesday.

Charles Waring of Toledo, was calling on his parents Monday, he left in the afternoon for Hartford, Conn., where has a position.

Ted Codling of DesMoines, Iowa, and his niece, Miss Nettie Kaiser spent Sunday in Wyandotte, with Mrs. Kaiser and family.

Carey J. Scott of Oska Japan is spending the Summer vacation with A. O. Howard and family. He is a student at Dennison University.

Marian Rosacrans was a Toledo visitor Monday. Little Clifford Rosacrans who has been spending the past two weeks here returned home with her.

The friends of Mamye Kaiser now of Wyandotte, will be glad to hear that she is slowing recovering from her recent severe illness of typhoid fever.

Mrs. O. B. Nye and children, of Manchester, came Wednesday for a visit with her parents, Mr. and Mrs. Alex Parks.

—Miss Mary Kreidler has charge of the Millinery Dept. at the Webster Anderson Store, in the absence of Miss Myrtle Foster who is taking a vacation.

P. C. Snell is making some very fine improvements on his store on North Evans street. He is having it painted on the outside, and has a first class new awning across the front. Let the good work go on.

Fred Aldrich was a business caller in Toledo Monday.

Percy Bowen of Detroit is spending a few days at his home.

Mrs. Shurtliff of Jackson was a caller in town Wednesday,

Mrs. J. Cheever was a passenger for Grand Rapids Wednesday.

Miss Jennie Hall of Clinton was shopping in town wednesday.

Miss Alice Wimple is at Chatauqua N. Y., for a few weeks outing.

Mrs. Ketcham of Onsted was calling on friends in town Wednesday,

Miss Rosa Marken of Toledo, is visiting Wm. Palman and family.

Glen Snedicor of Detroit came Wednesday for a visit with his parents.

Miss Nettie Kaiser leaves for Wyandotte today for a weeks vacation.

Mrs. Sylvia Davison is entertaing her neice Miss. King of Jackson this week,

Mrs. Belcher who was visiting in Detroit since Sunday returned home Wednesday.

Roberta Lowe is spending a few weeks in Macon at the home of Miss Jennie Kerr.

Mr. and Mrs. Bert Comfort entertained Mr. and Mrs. Ed Comfort of Boston this.

Mrs. Wescott and daughter Loraine went to Rea Wednesday afternoon for a few days visit,

Chas. Saul and wife returned from a two weeks visit in Danville, Pa. Tuesday evening.

Mrs. Mary Jolly went to Britton Thursday for a few days visit with Mrs. Emma Brown.

Mr. and Mrs. G. J. Ziehr and Mr. and Mrs. George Church spent the 4th at Wampler's lake.

Regular meeting of Rebekah Lodge No. 338, Friday evening July 5th. Installation of officers.

Dewey Bower of Jackson was home for the 4th with his mother and Mr, and Mrs John Nyland.

Mr, and Mrs. Lafayette Stevenson and little son went to Cincinatti Wednesday to spend the 4th.

Mrs. W. S Dickinson and little son left Tuesday for Clyde Ohio for a few days visit with relatives.

Married in Toledo Saturday, June 29, Miss Madge Jones and Thomas Boyd, both of of Tecumseh.

Mr. and Mrs, Fred Hopper of Adrian, were over Sunday visitors with Mr. and Mrs. Charles Tansley.

Mrs. Sylvester Erskine is spending the week in Detroit wish her daughter Mrs. Boyd Belcher and family.

Mrs. J. D. Blocher and son John came Monday night for a few weeks visit with her father, M. E. Conklin.

Miss Mabel Balch. of Kalamazoo, is spending a week with Miss Marie Bramble.

George Felid and Ed McKinney took in the ball game at Detroit Thursday,

Erma M. Kyle of Escanaba, will spend a few days with her aunt, Miss Nannie Kyle.

Mr, and Mrs. Horace Westcott went to Petersburg Wednesday for a few days' visit with friends.

Joe McCaughn and Glenn Wyrill were spending the 4th. at Wamplers Lake.

Mrs. W. W. Hicks who has been spending a few days in Ann Arbor returned home Friday.

The Misses Myrna Service and Harriet Teachout spent the Fourth in Detroit with friends.

Messrs and Mesdames Richard Meade and Chas Bidwell were at Wamplers Lake the 4th.

Jas. Updyke and wife and Earl Updyke and family were among the many at Wamplers lake for the 4th,

Miss Bernice Ferguson, of Jackson, is visiting her aunt, Mrs. Guy E. Belding, and family for a few days.

Mr. and Mrs Ed. Holdaway and Mr. and Mrs. Will VanAntwerp were at Wampler's lake to celebrate the 4th.

Eugene Service and William Swift went to Ann Arbor Monday, with Mrs. J. L. Anderson's household goods

Mrs. Richard VanDuser was called to Jackson Wednesday by the serious illness of her daughter Mrs. James Crosby.

Mrs C. J. Hood of Adrian who has lately returned from abroad visited her sister Mrs. S. J. Kerr and family Tuesday,

Mrs Henry Wilson left Wednesday for an extended visit with her daugter, Mrs. Frank Osborn and family, in Columbus Ohio,

Oliver Bently of Morenci has been visiting his sister-in-law Mrs. J. Cheever this week left Wednesday for a visit in Grand Rapids.

Rev. W. B. Hartzog was in West Rome Tuesday, where he assisted in the ordination services of Fred Hague pastor of the Baptist church.

Miss Adnee Palmer who has been visiting for the past week at the home of M. A. Zimmerman and family, returned to her home in Brooklyn Tuesday.

Mrs Leon Williamson and baby and Miss. Myrtle Foster left Wednesday afternoon for Quincy. Leon will join them, first of the week for a short vacation.

Fred B. Hague of West Rome Baptist Church, was ordained a Baptist Minister by a council held July 2nd. There were fifteen Ministers present Rev. W. B. Hartzog was moderator of the Council.

Mr. and Mrs. Clyde Barber and two children returned to their home in Detroit Thursday p. m. Mrs. Barker and the children have been making an extended visit with her father B. P. Anderson.

ECHOES FROM THE BALTIMORE CONVENTION.

WILSON and MARSHALL

Woodrow Wilson, the Yankee Doodle—Dixie Candidate, Received the Nomination on the 46th Ballot.

It seemed to be a game of "Eeny-meeny-miney-mo" at the Baltimore convention and it seems that Wilson remembered the game of his boyhood and began with Eeny on himself, thus securing the "Mo" that nominated him.

Mrs. R. F. Gainor, democratic delegate from California, was an enthusiastic supporter of Champ Clark.

It is said that there was a great shortage in the delegates' cash at the Baltimore convention They resembled the father of a large family after Christmas.

Cash and rubbish on field of battle. Quarters, nickles and dimes, even dollars, ten wagon loads of wastepaper, five wagon loads of empty bottles, three loads of dirt, scrapings from the floor. "It sure is going some."

The trouble with the Democratic Convention was there were too many bosses. Murphy a boss, Sullivan a boss, Taggart a boss, and Bryan the biggest boss of all.

Bryan, remarking on the tumult and rioting at the convention, after one of his speeches, said, "It was a surgical operation and it was possibly a mistake not to have administered choloform. but I did not expect quite so much tumult."

Edna Ferber says, "It took three days, but it was worth waiting for, that Thursday night display, when the Democratic National Convention redeemed itself, socially, theatrically and spetacularly, not to mention politically. * * * It was a dressy affair, too. One man wore his dress suit and Mrs Norman E. Mack, of Buffalo, would have dressed up any audience unaided and single handed, in the splendor of her white lace gown with diamonds sprinkled about with impartial lib rality, the whole dazzling effect garnished and completed by a white hat, frothing with white paradise."

"Oh, this convention wasn't any slouch of an audience, and Baltimore furnished a full chime of belles for the first time since the hordes began to gather,"

Michigan was the most split up of any in the convention, voting on five different candidates, but finally went solid for Wilson.

You might call this a spectacular convention with the high kickers, the high flyers, their wives and their Rhode Island Red Roosters, umbrellas cow bells, yells and hisses.

Wilson refused to go to Baltimore. Like Taft, it paid best in the long run to stay away from the scene of action.

Mrs. Grover Cleveland and her daughter Esther were quiet, unobtrusive attendants at the Baltimore convention, taking a deep interest in every phase of the meeting.

And now for the tug of war.

OUR YOUNG BOOSTERS.

The "Holy Terrors" and Their Young Friends Showed Their Patriotism July 4th;

A LESSON TO TECUMSEH CITIZENS.

Even if the present generation is lacking in patriotism, it is with great pleasure that we note that the coming generation is having it instilled in their hearts and minds. The only spectacular demonstration that Tecumseh afforded was that given by the "Holy Terrors" and their friends A parade, headed by an auto guarded by postillions and holding the "Barkers" and, incidentally, the ice cream and cake (the children not wishing to lose sight of this). Following came George and Martha Washington, Pochahontas, the Prince, the Highlander, Uncle Sam and citizens on foot. They paraded our streets in good style, and surely deserve much praise for their observance of the Glorious Fourth of our forefathers. A generous supply of ice cream and cake completed their demonstration.

Hazel and Donald Hall were celebrating at Wamplers the 4th.

Roger Anthony of Walkerville, Ont, is home for ten days vacation.

Ernest Coller is now driving an R. C. H. car. Who comes next?

Jay Kenyon of Detroit was the guest of his parents over the 4th,

July 4th 1912 our flag displayed forty eight stars upon her field of blue.

Albert Skinner of Hillsdale was visiting at his home over the 4th.

Misses Florine, and Azella Bennett were spending the 4th. at Wamplers Lake,

Harry Shea and Miss Bessie Van Antwerp spent the 4th at Wamplers Lake.

Miss Ella Murphy and Percy Boyd were celebrating the 4th at Wampler's lake,

Miss Helen Look of Lowell is visiting her uncle J. Q. Look for a few days.

Stuart Paisley of Gault Ont. is visiting his sister Mrs. Paul Bowen and family.

Mr' and Mrs. W, W. Whiting were with the crowd at Wamplers Lake, the 4th.

John Gaston was a visitor at Wamplers Lake the 4th.

Misses Jennie Owen, Grace Steinhoff and Ruth Ingram returned from their visit with Miss Katheryn Haas at Wamplers Lake, this morning.

In Society

Entertained.

Mrs. F. D. Rector entertained a company of little girls Wednesday in honor of the fifth birthday of Miss Madeline Boyce, and to meet the little cousins from California. Those present were Madeline Boyce, Dorothy and Ruth Rector, of California, Arlene, Geraldine and Frances Gillespie and Wilhemina Anderson. The young ladies had a most delightful time and enjoyed the feast of good things that their hostess spread before them. And when Good Nights were spoken, they departed for their homes tired but happy.

TECUMSEH CLUB PICNIC

Mrs. B. J. Garlinghouse and Mrs Levi C. Hayden were the hostesses for the Tecumseh Club on Tuesday evening, they varied the regular program by entertaining on the banks of the Globe Mill Pond to a picnic supper. There were thirty-two present and a most enjoyable hour was spent by all, Automobiles furnished the means of transportation, and later several took a spin to Adrian.

TO-NIGHT AT THE ROYAL

Selig, western drama, "The Ace of Spades,"
Edison, comedy drama, "Her Face."
5c to all.

NOTICE OF ANNUAL SCHOOL MEETING

The Annual Meeting of School District No. 7 of the Township of Tecumseh, for the election of School District Officers and for the transaction of such other business as may lawfully come before it, will be held at the Public Library, on Monday, the 8th day of July, 1912,

Dated this 26th day of June, 1912.

C. F. Patterson
E. H. Halladay, Director
President.

HOW'S YOUR STOMACH?

Is it Full of Poisonous Gases and Fermenting Food?

Money back if MI-O-NA stomach tablets do not end the misery of indigestion. There's the kind of sincere talk that makes even the worse skeptic sit up and listen.

In five minutes, sometimes less, this wonderful prescription called MI-O-NA ends gas eructations, heaviness, sourness, heartburn and other distress But best of all it stops forever dizziness, nervousness, biliousness, headache, constipation, shortness of breath nightsweats, sleeplessness and bad dreams.

MI-O-NA stomach tablets are a real body tonic. Take them for two weeks and notice the restorative action on the whole system. They put vigor vim and vitality into you and make life happier, better, brighter. C. A. Wright & Son has them, also reliable druggists everywhere. Large box only 50 cents and guaranteed.

WED. SPECIAL

Just in time for the 4th.
Large assortment of
White Waists
$1.50 & $1.25 values for
79c.

Friday and Saturday,
5th 6th
Sale of Entire Stock of
REMNANTS.
(Includes every department)

White Dresses for all.

We close all day July 4th,

Fred Rosacrans & Sons.

SEE THE
New Premium Dishes
In our Window, with
BREAKFAST BLEND COFFEE
Fish Set Plates and Platters
Roast Beef Set Plates and Platters
Hand Painted Salad Dishes
Cups and Saucers.
They Are Great.

ANDERSON BROS.
Phone 91 — GROCERS Macon Phone

IOWA CREAM SEPARATORS.

We have very fine Porch Swings at a very desirable price.

A very desirable selection of Hammocks.

Everything in Fishing Tackle and Sporting Goods.

Our Oil Cook Stoves and Glass Door Ovens are more than satisfactory.

We have Electric, Water and Hand Motor Washing Machines.

Electric and Hand Vacuum Cleaners.

Agency for Spaulding Sporting Goods.

Sauerthwaite Bros.

Saginaw Silos

Get in the silo game and buy a Saginaw You will be surprised at how soon it will pay for itself Those who bought last fall claim the silos have paid for themselves already on account of high price of hay. Silage takes much less room than hay and is better feed, Save silage and sell your hay and be money ahead. You can have green feed all through summer with a silo. We have many features on the Saginaw not found on others. Metal door frames, top and bottom anchors, and high grade lumber.

Papec Ensilage Cutter.

If you want an Ensilage Cutter for party or private use, the "Popec" is the best we know of. Elevation is highest, capacity largest and power required is least of any pneumatic ensilage cutter. Ask about them.

SLAYTON & SON, Tecumseh, Mich

Our Goods Are Always RIGHT.

From your own experience you positively know that it does not pay to buy cheap goods without character and quality, it has been our earnest endeavor to handle a strictly high grade line of good things to eat at a reasonable price to the customer.

Saturday, we offer for one day only
17 lbs best H. & E. Gran. Sugar for $1

ALL KINDS OF GOOD THINGS for a PICNIC
COLD MEATS—Boiled Ham, Pressed Ham, Dried Beef.
OLIVES—all sizes, plain or stuffed.
PEANUT BUTTER—strictly high grade quality, in bulk or glass.
CHEESE—Deviled, Nippy, Michigan full cream, New York Limburger, Genuine Imported Swiss, Wisconsin Brick
SPRING CHICKENS—something that you can hook your tooth into.
BREAD—Merry Widow, Butternut, Tiptop, Stanley, Vienna, Rye.
BEANS—Plain or Tomato Sauce, Heinz's, Van Camp's or Beech Nut.
WELCH'S GRAPE JUICE.

Waukesha Pure Ginger Ale,
Made from the finest water in the world.
All kind of Fancy Crackers and Sweet Goods in bulk or pkg,
PICKLES—Sweet, Sour, Dill and Mixed.
FRUIT—Oranges, Bananas, Pineapples and Strawberries.
NEW POTATOES at 40c a peck; old ones at 35c

5 Bushel Strawberries for Saturday
At the Right Price.

NEW BRAZIL NUTS
have just been harvested and we are offering them at the extremely low price of 12½c lb.

QUALITY GOODS AT RIGHT PRICES.
Phone 95 WILLIAMSON BROS

P. B. HARDY, M. D.

PHYSICIAN AND SURGEON

Special attention given to diseases of the Stomach, Throat, Nose, Ear and Surgery.

Office Chicago Street

Office Hours, 12:30 to 3. and 6:30 to 9 P. M.

Office business on holidays and Sundays by appointment only.

W. A. BRIEGEL.

PHYSICIAN AND SURGEON.

SURGERY A SPECIALTY.

IN HESSEN BLOCK

Office—up-stairs.

HOURS—2 to 4 p. m. 7 to 8 p. m.

TELEPHONE No. 63.

H. R. CONKLIN, M. D.

Physican and Surgeon.

Special attention given to diseases of the eye and the fitting of glasses.

Hours: 12 to 3 P. M. and 7 to 8 P. M, Sunday by appointment only

PHONE 300

HELEN D. VALENS

Osteopathic Physician

Office, 46 Chicago street.

At Tecumseh Wednesdays, Saturdays and Sundays and every evening.

will be at my office over J. J. Belcher's store every day except the 3rd Tuesday of each month.

S P. HOSMER,
OPTICIAN

Dental Parlors

W. D. REED, D. D. S

Chicago, St. Tecumseh.

Crown and Bridge work Aluminum Silver and Rubber plates and all of the specialties known to modern dentistry. Gas or vitalized air administered.

Office over Avery &Co's store

Dental Parlors
of

E. D. BROWN, D. D. S.

Filling, Crown, Bridge and platework Local and complete anaesthetics administered for painless extraction. Office over Orr's Drug Store. Phone, 192

A. C. AYLESWORTH,

Licensed Auctioneer, Real Estate, Stock and General Salesman.

Will attend all sales in city or country, at reasonable rates.

Headquarters and all dates made Herald office.

FRANK DAVIDSON,

Licensed Auctioneer. Farm and Stock Auctions.

Attended to promptly and in satisfactory manner. Terms reasonable.

Headquarters at Herald office where all dates are made. State 'phone 504 East.

GARRET D. BAKER, Auc.

eal Estate, Merchandise, Live Stock and Farm Property a Specialty.

Graduate Jones' National Auction School of Chicago.

Tecumseh, Michigan.

R. F. D No 3.

Call or write for Dates.

Junk Dealer.

Pay the best price for Rags Rubbers and Paper, and all kind of Metal and iron.

Telephone 265.

Call by phone and I will come with team.

Mail box 626.

Malden Lane. 3rd South Chicago St

B. FAELK

WHAT'S THE REASON?

Many Tecumseh People in Poor Health Without Knowing the Cause.

There are scores of people who drag out a miserable existence without realizing the cause of their suffering. Day after day they are racked with backache and headache; suffer from nervousness, dizziness, weakness, langour and depression. Likely the kidneys have fallen behind in their work of filtering the blood and that is the root of the trouble. Look to your kidneys, assist them in their work give them the help they need. You can use no better remedy than Doan's Kidney Pills—endorsed by over one hundred thousand people, and by your neighbor in Tecumseh.

Henry Kempf, carpenter, Kilbuck St., Tecumseh, Mich., says: "I took Doan's Kidney Pills about two years ago and found them very effective. At that time my kidney were not doing their work as they should and I was suffering from a lame and aching back. I got my supply of Doan's Kidney Pills at Wright & Son's Drug Store and it did not taken them long to correct my trouble."

For sale by all dealers. Price 50 cents. Foster-Milburn Co., Buffalo, New York sole agents for the United States.

Remember the name—Doan's—and take no other.

Summer colds are hard to get rid of and frequently lead to asthma, bronchitis, and hay fever. Do not let your cold get a hold on you, but use Foley's Honey and Tar Compound for quick relief. W. H. Allen, Chelsea, Wis., says: "We prefer Foley's Honey and tar Compound to other coughs and colds. It will ward off a cold if taken in time." Contains no opiates. For sale by all druggists.

George L. Higbie, Manton, Mich., used Foley Kidney Pills for kidney and bladder trouble. He says: "I find for my case no ther medicine equals Foley Kidney Pills for beneficial effect." They are a safe and reliable medicine for kidney trouble and rheumatism. Contain no harmful drugs. For sale by all druggists.

THOUGHT HIS TIME HAD COME

Imagination Truly Is a Wonderful Thing, as Kansas Man Is Likely to Admit.

Every summer John Fisher, a Liberty grocer, and Frank Cockrell, a retired farmer, maintain a camp at the mouth of Shoal creek on the Missouri river, about 15 miles below Kansas City and four miles south of Liberty.

Last summer they were entertaining, among others, J. D. Taylor, a farmer of near Manola, about 65 miles northwest of Alberta, Canada. The hosts and their guestst were grouped around a small camp fire, scantily attired and partaking of fried catfish with relish, when Taylor grabbed at his leg and arose to his feet with a howl that sounded like the siren of the Gunter.

"I'm a goner, boys," he groaned, as he hopped around on one leg, gripping the other powerfully with both hands and imploring someone between whiles to get a club and get busy. "There's a snake in my pants leg as big as my arm and it's squeezing and biting me to death."

Fischer grabbed one side of the trouser leg in question and Cockrell the other and they ripped with right good will, but no snake appeared. When Taylor was sans pants, however, they took the remnant from his hands, and closely merged with the interior was found the stringy remains of a small frog.

"And that's what imagination will do for you," said Taylor, as he hunted up a box and climbed upon it tailor fashion to finish his interrupted session with the fish.—Kansas City Journal.

NOT DRAWN FROM FLOWERS

Perfumes Today Are Extracted From Almost Everything but Seemingly Natural Source.

There are few perfumes today that cannot be made from chemicals, synthetically, as the chemists call it. Formerly all perfumes were extracted from flowers, fruits, spices, woods or other vegetable and animal substances. The first perfume to be imitated was vanilla, in 1876. Heliotropine followed, but obtained by oxidation of a by-product of camphor.

Terpinol is one of the most freely used constituents of perfumes. This is a near relation of turpentine. With this a little oil and aquafortis a chemist can produce a perfume that can scarcely be distinguished from those exhaled by the lily of the valley, lilac and Cape Jessamine, varying according to the proportions in which the chemicals are blended.

Artificial violet is a combination of citrol (an essence extracted from lemon), Indian vervaine, or lemon verbena, with common acetone, a substance very like pyroligneous acid.

No chemist has been able to counterfeit musk, but a synthetic perfume called musk is made from toluene a by-product of benzine and coal tar. This is changed to a complex carburet, treated with azotic and sulphuric acids, is diluted and sold as musk.

Most of the cheap perfumes are imitations and they are almost always inferior to the flower extracts. So it might properly be said that it is a wise flower that knows its own perfume.

Forced to Sacrifice Beard.

The Wisconsin farmer whom Judge Holhand condemned, in lieu of a fine which he could not pay, to have his flowing beard cut off, may find consolation in the fact that a similar order deprived a man in New York of long and carefully cultivated whiskers a few days ago. The man is employed in a manufacturing concern where his duties bring him in contact with rapid moving machinery. The proprietor's little son, in a visit to the factory, stood near the machine which the bearded man was operating and asked: "Don't the hair ever get mixed up with the silk?" The operator simply smiled, but the father, realizing a danger, gave the man then and there the option of shave or discharge. He chose the former.

COMMISSIONERS' NOTICE

STATE OF MICHIGAN, County of Lenawee, ss.

In the matter of the Estate of ABRAM MILLAGE Deceased.

The undersigned having been appointed by the Probate Court of said County, Commissioners to receive, examine and adjust all claims and demands of all persons against the estate of said deceased, do hereby give notice that we will meet for that purpose at the Tecumseh State Savings Bank in the Village of Tecumseh Lenawee County Michigan, on the 13th day of July 1912, and on the 12th day of December, 1912 at ten o'clock in the forenoon of each of said days.

And that six months from the 12nd day of June 1912, are allowed by said Probate Court for the creditors of said estate to present their claims to us for examination and allowance.

Dated June 12th, 1912.

Joseph H. Smith,
Guy E. Nemire,
Commissioners.

TECUMSEH MARKETS

CORRECTED JULY 2 1912

Wheat	105	108
Flour per bbl	5 80	6 40
Rye		70
Corn (ear)		38
Oats		38
Beans		2 50
Potatoes		1 25
Butter		20
Eggs		17
Lard		15
Tallow		
Fowls (live)	10	12
Springers		20
Roosters		05
Ducks		15
Geese		08
Turkeys		15
Hay	20 00	22 00

PLAYED CARDS IN GRAVEYARD

Old-Time Practice Was Until Recently Indulged in at Least One Place in the United Kingdom.

There is a churchyard in the Borough of St. Marylebone, London, in which a tombstone is pointed out to visitors as the one on which Hogarth's "idle apprentice" threw dice. Attention has just been called to the fact that this practice of gambling on tombstones has come down to the present day in at least one graveyard in the United Kingdom.

A lawsuit just decided has stopped the practice in the churchyard of Dungarvan, an Irish village, where some of the inhabitants were in the habit of playing cards on the slabs placed over graves and of dancing to the music of an accordion. The representative church body was the complainant in the case. I sought and obtained an injunction against sixteen persons, restraining them from trespassing upon the burial-ground and premises adjacent to the Church of St. Mary. The master of rolls, who heard the case, held that this privilege was one of permission, and not a right, and that a churchyard was dedicated to the service of God, and not to the recreation of man.

In the days before the Reformation authorities say, the parish churchyard was used as a public playground. Games and revels were commonly held there on Sundays and holidays. At Whitsuntide there was a sort of church fair, held in graveyards, at which ale brewed by the church wardens was served, while dice-throwing, card-playing and bowls were permitted. Cock-fighting in churchyards did not cease until the eighteenth century. There is a story told that a wealthy man in Hurstbourne Tarrant, a village of Hampshire, ordered that a flat tombstone, large enough to enable the boys to play marbles on it, should be placed over his grave.

FAMOUS LEAPS OF BYARD

Hoof Prints Near Newmarket That Mark Jumps of the Legendary Blind Horse.

Near Newmarket, in Lincolnshire, England, there are three marks of a horse's hoofs, and each mark is seven yards distant from the other. Every man who farms the field is careful to keep these marks from being grass-grown or plowed up. For they are the famous marks of Byard's leap, which is recounted in the following story:

There was once a witch of Newmarket who bewitched the cattle and crops of her neighbors and did all sorts of mischief, and at last one farmer went to a wise man and asked him what to do to overcome the witch.

"Tie a naked dagger around your waist," said the wise man. "Then drive your horses into a pond at night and throw a stone into the pond. Mount the horse that lifts his head up first and gallop off to the witch's hut and bid her out to ride with you."

Byard, a blind horse, was the first to raise his head when the farmer threw the stone, so the farmer mounted him and galloped to the witch's hut.

"Out and ride with me! Out and ride with me!"

And out came the witch. She jumped at the horse, and Byard made his first leap, and got away. She jumped again, and Byard made his second leap and got away. At the third leap she sprang behind the farmer and wound her skinny arms about his waist. But the dagger cut her left arm, and she lost all her power, and was never able to trouble anybody again.

Destructive Pennsylvania Deer.

A traveler along the Sugar Camp road the other day saw three deer, a buck and two does, standing at the very edge of the road near a watering trough. They appeared to be as little concerned as cattle, and made no sign of fright until the driver cracked his whip at them. Then they took to the tall timber.

Just a few days before that Henry Dill, near Trout Run, saw a drove of 14 deer along the road not two miles from the farms. It is in that region that last year several farmers had their wheat crop ruined by droves of deer jumping fences and browsing on the tender growth. There is a strong sentiment among the farmers, who are thus put to loss by these animals, that if they would kill them while on foraging expeditions on their lands the law couldn't harm them. If the deer try their thievery out this spring there is liable to be just such cases put up to the state game authorities.—Williamsport Correspondence North American.

THE SECRET OF LONG LIFE.

Do not sap the springs of life by neglect of the human mechanism, by allowing the accumulation of poisons in the system. An imitation of Nature's method of restoring waste of tissue and impoverishment of the blood and nervous strength is to take an alterative glyceric extract (without alcohol) of Golden Seal and Oregon grape root, Bloodroot, Stone and Mandrake root with Cherrybark. Over 40 years ago Dr. Pierce gave to the public this remedy, which he called Dr. Pierce's Golden Medical Discovery. He found it would help the blood in taking up the proper elements from food, help the liver into activity, thereby throwing out the poisons from the blood and vitalizing the whole system as well as alleying and soothing a cough.

No one ever takes cold unless constipated, or exhausted, and having what we call mal-nutrition, which is attended with impoverished blood and exhaustion of nerve force. The "Discovery" is an all-round tonic which restores tone to the blood, nerves and heart by imitating Nature's methods of restoring waste of tissue, and feeding the nerves, heart and lungs on rich red blood.

MRS. DORN.

"I suffered from pain under my right shoulder blade also a very severe cough," writes MRS. W. DORN, of New Brookland, S. C., to Dr. R. V. Pierce, Buffalo, N. Y. "Had four different doctors and none did me any good. Some said I had consumption, others said I would have to have an operation. I was bedridden, unable to sit up for six months and was nothing but a live skeleton. You advised me to take Dr. Pierce's Golden Medical Discovery and Dr. Pierce's Pleasant Pellets. When I had taken one bottle of the 'Discovery' I could sit up for an hour at a time, and when I had taken three bottles I could do my cooking and tend to the children. I took fourteen bottles in all and was then in good health. My weight is now 167 pounds."

CORRESPONDENCE

RIDGEWAY.

Mr. and Mrs. Coon, of Defiance, O., were guests the past week of their daughter, Mrs. DePey.

Bert Carpenter and wife, of Holloway, Sundayed with Mary Isabel.

Marshall Reed, of Onsted, will occupy the pulpit next Sunday morning and evening.

J. D. Martin was in Clinton Sunday afternoon.

Ora Gray, of Saline, called in town Saturday.

Mrs. R. C. Young was down from Clinton Sunday.

J. D. Martin and O. D. Dibble autoed to Blissfield Sunday.

S. C. Easlick and wife and John Teufel autoed to Saginaw and spent Sunday with Mr. and Maynard Hatch.

E. T. Pocklington was here from Detroit Sunday.

Rev. and Mrs. F. O. Jones left Tuesday for a three weeks' trip to Toronto and other points in Canada for their vacation.

Alger Allison was here from Milan over Sunday.

Michael Bachman and wife visited Adrian friends the last of the week.

Mrs. Roy Reynolds, of Macon, called in town Monday.

Mrs. Frank Gilmore Jr., and daughter, of Parma, are guests of friends.

R. L Southard, of Ypsilanti, was a guest Tuesday of his sister, Mrs. [illegible] H. Allison.

Euena Easlick, of Macon, is spending the week with her brothers here.

C. M. Gove and family spent Sunday at North Adrian.

J. VanVleet is building a barn.

Born, Friday, June 28, to Mr. and Mrs. Floyd Sherrard, a 9 lb. daughter.

C. R. Dubois, of Britton, was in town on business Monday.

Mrs. Morgan of Brooklyn, Mich., came Monday for a few days with her daughter, Mrs. Sherrard.

Mrs. Shough and Mrs. Gilman have returned from Gibson City, Ill.

Mrs. B. F. Martin has been quite sick the past week.

Mrs. J. D. Martin is slowly on the gain.

Mrs. Charles Sherrard, of Onsted, Sundayed with Mr. and Mrs. Floyd Sherrard.

Mrs. John Gray was given a birthday surprise by her children at her home last week Saturday. A delightful time reported.

Mrs. C. A. Graves and son, of Duluth, are guests of friends here.

The new lights in the church are much appreciated by everyone. They are from the Allan Sparks Co., Lansing.

Mr. and Mrs. Laudenstager are entertaining their grandsons from Maybee.

MACON

Mrs. Grace McCoy and her sister, Mrs. Cora Fields of Tecumseh, are spending the week with relatives.

On Wednesday evening June 26, at the home of Mrs. Abbie Snauble occurred the marriage of her youngest daughter, Hazel to Mr. Raynor Scudder, the ceremony being performed by the Rev. Scarlett of Ridgeway, using the ring service. The rooms were prettily decorated with pink peonies and daisies. Mr. Jesse Scudder of Detroit acted as best man, and Miss Bulah Crossman of Jackson as bridesmaid. Guests were there from Ann Arbor, Jackson, Vestaburg and Saline. Immediately after refreshments were served, the young couple went to Clinton taking the train from there for Boston, where they will spend some weeks. The presents were numerous and beautiful showing the esteem the young couple are held by their many friends.

Mr. Fred Heininger and family of Bellville, spent Sunday at the home Mrs. S. J. Camburn.

Mr. Parker Allen and wife spent Sunday at the home of Mrs. George Rendel in Ypsilanti.

Master Sumner Howel who has been spending some time with his aunt, Mrs. Maud Day, has returned to his home in Adrian.

Mrs. Emma Morgan of Ann Arbor, and her daughter, Mrs. Mary Munshaw were callers at the home of Mrs. S. J. Camburn, Saturday.

Mrs. Strickland who has been visiting relatives here, has returned to her home at Battle Creek. Her sister Miss Amelia Cullen going with her to Clinton, Miss Cullen going from there to Bellville for a visit with relatives.

Mrs. Mary Crossman and daughter of Jackson, are spending a few days in this vicinity, they being called here to attend the Scudder-Snauble wedding.

Mrs. Rachel Howell is entertaining her cousin, Mrs. Eliza Demara from York State.

Mr. and Mrs. P. K. Allen and Aileen Biddle went to Adrian Monday to attend the show.

TIPTON

Burt Bailey went to Hudson Monday, for the funeral of a cousin.

Mrs. Alice Bullen and two boys of Lansing, are here to spend the summer with Silas May and wife.

A. R. Joseph and family spent Sunday with George Taylor and wife.

Burrill Bailey is spending a few days in Addison, with John Bailey and family.

Irvin Luce and boys were in Jackson Sunday, to visit James Linton and family.

Miss Sarah Platt of Tecumseh, spent Sunday with Joe Platt and wife.

Charles Evans and wife and Albert Ruesink and two children, spent Sunday in Addison.

Chauncy Pentecoost went to Lima Saturday.

Mrs. Haight, sister of Fiske Beebe, who has been here for nearly a year, has returned to her home in California.

Mrs. John Ruesink will entertain the Ladies Aid Society next Wednesday, a short program will be given.

DEMOCRATIC CONVENTION

Proceedings of the Big Gathering at Baltimore.

W. J. BRYAN MUCH IN EVIDENCE

Introduces a Resolution Which Causes a Sensation—Unit Rule Abrogated—Many Ballots for the Candidates.

SUMMARY OF THE BALLOTS.

Ballot	Clark	Wilson	Harmon	Underwood
1	440½	324	148	117
2	454½	331¾	141	111¼
3	441	345	140½	114½
4	443	349½	136½	112
5	443	351	141½	118½
6	445	354	135	121
7	449½	352½	129½	123½
8	448½	351½	130	123
9	452	351½	127	122½
10	556	350½	31	117½
11	554	354½	29	118½
12	549	354	29	123
13	554½	356	29	115½
14	550	362	29	112
15	552	362½	29	110½
16	551	362½	20	112½
17	545	362½	29	112½
18	535	361	29	125
19	532	338	29	130
20	512	388½	29	121½
21	508	395½	29	118½
22	500½	396½	..	115
23	497½	399	..	114
24	496	402½	..	115½
25	469	405	29	108
26	463½	407½	29	112½
27	469	406½	29	112
28	468½	437½	29	112½
29	468½	436	29	121
30	455	460	19	121½
31	446½	475½	17	116½

Foss received 45 votes on the twenty-first ballot, but soon began losing them. On the thirty-first ballot he had 30.

At Baltimore Tuesday the Democratic national convention to nominate candidates for president and vice president of the United States was called to order at noon by Norman E. Mack, chairman of the Democratic national commitee.

Following the settlement of the temporary chairmanship, the Democratic national committee took up the contested cases involving the seats of 82 delegates. The principal contest arose in Illinois, where representatives of the Hearst-Harrison faction were contesting seats, the credentials for which were held by the Roger Sullivan faction. The committee decided unanimously that the Sullivan delegates should hold the seats.

Alton B. Parker of New York, backed by Candidates Clark, Harmon and Underwood and the conservative leaders, was elected temporary chairman of the convention Tuesday afternoon, defeating William J. Bryan, who was supported by Candidate Wilson and other progressives. The vote was 578 to 506, there being four votes for Senator James A. O'Gorman of New York and five not voting.

Bryan bitterly opposed Parker as temporary chairman and said of the Democratic party: "You cannot frighten it with your Ryans, or buy it with your Belmonts."

Parker Takes the Chair.

Mr. Parker was introduced to the convention as its temporary chairman, and started on his keynote speech. Before he had progressed far the crowd began to leave, and as it was apparent the convention could not be held together, a motion to adjourn until 8 o'clock was put and carried.

The feature of the evening session of the convention was the speech of Alton B. Parker, as temporary chairman. The crowds assembled slowly and the convention was a half hour late in getting down to business. Even then the attendance of the public was small, less than a fourth of the gallery space being filled.

Judge Parker was cheered mildly as he ascended the platform from which he was to address the convention. Later, on being introduced, he was greeted with an enthusiastic demonstration. This was increased and the convention showed a [illegible] friendly feeling for the temporary presiding officer when he complimented Mr. Bryan, asked the indulgence of the convention for his late adversary and urged the convention to honor Mr. Bryan with the chairmanship of the committee on resolutions.

The temporary chairman ended his speech at 9:15 p. m. On a viva voce vote the committees were ordered to get busy immediately, and convention adjourned at 9:35 p. m. until noon Wednesday.

Mr. Bryan was offered the chairmanship of the committee on resolutions but declined it. Senator Kern was then elected chairman. The credentials committee elected Joseph Bell of Indiana chairman.

Senator-Elect Ollie James of Kentucky was chosen by the committee on permanent organization for permanent chairman of the convention.

Unit Rule Abrogated.

There were two sessions of the convention Wednesday. The one beginning at noon was devoted almost entirely to oratory. All of the speakers predicted success for the party in the November elections and derided both the Taft and Roosevelt "sections" of the Republican party. At night the convention, at a session beginning at 8 o'clock, began consideration of committee reports and the work of completing permanent organization. In all of the party councils harmony was urged upon the various factions.

After a two hours' struggle Wednesday evening, the historic practice of the Democratic party in regard to convention procedure was foresworn by a roll call vote. The convention voted its defeat by casting 555½ ballots against it and 495 2-6 in its favor.

Judge Parker called the night session of the convention to order at 8:30 p. m. The Rev. L. O. Crouse, of the Mount Royal M. E. church, made the prayer.

The temporary chairman recognized Congressman J. Harry Covington, of Maryland, chairman of the committee on rules. The single feature of his report was the proposed resolution as advocated by Bryan that the candidates be nominated before the platform was adopted. He spoke in advocacy of the innovation and moved the adoption of the report. A roar of "ayes" followed the putting of the question and there was not a single "no."

THE BRYAN RESOLUTION

"Resolved that in this crisis in our party's career and in our country's history this convention sends to the people of the United States, and assures them that the party of Jefferson and Jackson is still the champion of popular government and equality before the law.

"As proof of our fidelity to the people, we hereby declare ourselves opposed to the nomination of any candidate for president who is the representative of, or who is under any obligation to J. P. Morgan, Thomas F. Ryan, August Belmont, or any others of the privilege-hunting or favor-seeking class.

"Be it further resolved that we demand the withdrawal from this convention of any delegate or delegates constituting or representing the 'vested interests.'"

The rules committee chairman then reported a rule that delegates elected unit rule. This started the real fight of the night session, two hours being given to debate.

The rule involved whether the Ohio delegation should vote as a unit for Harmon, as instructed by the state convention, or, whether the advisory primaries should hold 19 of the 48 elected as avowed Wilson men should vote as they elect.

Wilson Demonstration.

Mr. Henry read the minority report and gave way to Mr. Covington, who defended the unit rule as Jeffersonian doctrine. Mr. Covington yielded to John W. Peck, of Ohio, who said the minority report was artfully drawn. A second later he casually mentioned that "great governor of New Jersey," and instantly there was a Wilson demonstration. As the Wilson demonstration slackened, Underwood's partisans suddenly sprang to their feet and began cheering frantically. Pictures of at primaries should be bound by the the house leader were waved from galleries. The demonstration lasted thirty minutes.

The convention voted to abrogate the unit rule as it might apply to states in which direct primaries were held. This broke away from Governor Harmon nineteen votes in his home state and abolished the solid delegation from Ohio, on which Harmon was counting under the unit rule. This was a decided victory for the progressives.

Contested Delegates.

Colonel Bryan was master of the situation when the Democratic convention met for its session at 12:45 o'clock.

Immediately following the opening of the convention, the report of the committe on credentials was presented together, with a minority report on the south Dakota cases.

Champ Clark's managers decided to make no minority report to the convention in the Illinois contest. It was intimated to them that such a report might hurt Clark with the Illinois delegation. This ended the Harrison-Hearst contest.

At two thirty roll call was ordered on the South Dakota contests, order having been restorted. Wilson delegates won, the official vote being 639½ to 415.

Following this came the report of the committee on permanent organization and the speech of Permanent Chairman Ollie James.

After the permanent chairman's address the convention adjourned until 8 p. m.

When the working subcommittee of the committee on resolutions met, the members found themselves without a platform draft of suffleient cohesiveness to form a basis for the committee's oprations. A conclusion was arrived at speedily to appoint a second subcommittee to prepare a draft for the conveniences of the subcommittee and later of the full committee, and Mr. Bryan and Mr. O'Gorman were designated to perform that service.

Bryan's Resolution.

The sensation of the convention came at Thursday night's session, when William J. Bryan offered a resolution calling for the withdrawal of Thomas F. Ryan and August Belmont of New York from the convention. Mr. Ryan is a member of the Virginia delegation and August Belmont [illegible] delegation. Both Ryan and Belmont were in the hall when the resolution was presented. It caused a tremendous uproar and precipitated one of the most disorderly scenes witnessed in the convention hall since the Democrats gathered at Baltimore.

Mr. Byran moved to consider the resolution immediately. He then read again his resolution [illegible] representing or under obligations to Morgan, Ryan or Belmont withdraw from the convention. More disorder followed. Mr. Bryan was cheered as he began to speak in favor of his resolution. He denounced "the efforts being made to sell the party into bondage," and asked for a chance to go on record against the Wall street powers, "one who sits with New York and the other with Virginia," and wanted New York to call their roll on the withdrawal of Ryan and Belmont. "I ask for a majority of the New York delegates, not Mr. Murphy," said Mr. Bryan.

The convention was in an uproar. Delegates and visitors were out of their seats, standing on chairs, frensied with excitement. The New York leaders had their heads together and the big men of the convention were dashing here and there for hasty conferences. Chairman James scolded the galleries and said they should be good. Mr. Bryan withdrew that part of the resolution naming Ryan and Belmont, and the resolution was passed by a vote of 883 to 196.

It was 11 o'clock before this muss was out of the way and then the nominating speeches began, W. B. Bankhead presenting the name of Oscar Underwood as the first candidate. Senator James A. Reed of Missouri nominated Champ Clark, Henry Wade Rogers of New Haven placed in nomination Governor Simeon Baldwin of Connecticut, and John W. Wescott did the same service for Woodrow Wilson.

Senator Shively nominated Governor Marshall of Indiana and the band played "On the banks of the Wabash." Governor Harmon was nominated by M. A. Daugherty of Ohio.

The First Ballot.

After the candidates had all been placed in nomination it was 7 o'clock in the morning. One ballot was taken, which resulted:

CLARK	440 1-2
WILSON	324
HARMON	148
UNDERWOOD	117 1-2
MARSHALL	31
BALDWIN	22
SULZER	2
BRYAN	1

There was no choice, as a two-thirds vote, 728, is necessary to nominate. After the announcement of the ballot the convention adjourned until 4 p. m.

At the evening session eleven ballots in all were taken without result.

As the tenth ballot was being taken New York, which had been in caucus since the ninth ballot, deserted Harmon and deposited 81 votes for Clark, giving Clark a total of 537 votes. The taking of the ballot was held up until further missionary work could be done among the other delegations.

The announcement of New York's shift to Clark threw the convention into an uproar. The Clark supporters went wild and continued the demonstration for half an hour. The Clark demonstration was followed by a wild uproar on the part of Woodrow Wilson's supporters.

At 3:05 the convention adjourned until 1 p. m. Saturday.

Balloting Without Result.

The Democratic national convention reassembled at 1:07 p. m. Saturday to resume balloting on a candidate for the presidency. Twelve ballots had been taken during the previous early morning and all night sessions without result.

Mr. Bryan reiterated and intensified his earlier statement that no Democrat could afford to accept the nomination if New York's vote is necessary to give him a two-thirds majority. He asserted again his belief in the proposition of a single term for president. When asked: "Do you want the nomination now?" he looked pityingly at his questioner and made no reply.

After the fourteenth ballot had been taken Mr. Bryan arose and asked permission to explain his vote. There were loud cries of "No," but also of "Bryan, Bryan!"

Permission was granted, Mr. Sulzer in the chair. Mr. Bryan said, reading from a written statement:

"Nebraska voting Clark 13, Wilson 3, serves notice on the convention that some Nebraska delegates will not vote for any man whose nomination depends upon the vote of New York. I shall withhold my vote for Mr. Clark as long as New York's vote is recorded for him. I will take the same position with regard to any other man."

After being in session until 11 o'clock Saturday night the twenty-sixth ballot was taken and the convention adjourned until 11 o'clock Monday morning. There was no agreement reached over Sunday and when the convention reassembled the deadlock was as strong as ever.

The twenty-seventh ballot taken on Monday showed little change, but on the twenty-eighth Indiana deserted Marshall and cast 29 votes for Wilson and 1 for Kern.

Wilson passed Clark on ballot 30.

THE MARKETS

Chicago Cash Grain Quotations.

Wheat—No. 2 red, $1.08@1.10½; No. 3 red, $1.06@1.08½; No. 2 hard winter, $1.07@1.10; No. 3 hard winter, $1.06@1.08½; No. 1 northern spring, $1.13@1.16; No. 2 northern spring, $1.12@1.15. Corn—No. 2, 74½@75½c; No. 2 white, 77½@79c; No. 2 yellow, 76½@77c. Oats—No. 2 white, 51½@52¼c; No. 3 white, 50½@51½c; standard, 50¾@51¾c.

Chicago Live Stock.

Hogs—Receipts 42,000. Quotations ranged at $7.50@7.65 heavy butchers, $7.20@7.45 light butchers, $7.20@7.52½ heavy packing, and $6.00@7.10 good to choice pigs.

Cattle—Receipts 21,000. Quotations ranged at $9.00@9.65 prime steers, $6.00@7.60 choice to prime fed beef cows, $5.90@6.40 selected feeders, $4.85@5.50 fair to good stockers, $7.85@8.35 good to choice veal calves.

Sheep—Receipts 24,000. Quotations ranged at $7.00@8.00 choice to prime lambs, $5.00@5.50 good to choice yearlings, $4.50@5.15 good to choice wethers, $3.50@4.25 fair to good ewes.

East Buffalo Live Stock.

Dunning & Stevens, Live Stock Commission Merchants, East Buffalo, N. Y., quote as follows: Cattle—Receipts 190 cars; market 25c lower. Hogs—Receipts 100 cars; market lower; heavy, $7.90@8.00; yorkers, $7.80@7.90, pigs, $7.40@7.60. Sheep—Receipts 80 cars; market lower; spring lambs, $7.50@8.00; yearlings, $6.00@6.50; wethers, $5.00@5.25; ewes, $3.75@4.00. Calves, $4.00@8.50.

RAILROAD TIME TABLES.

Lake Shore & Michigan Southern Railroad.

Effective June 2nd. 1912

Going south.

Station	315	309	331	311
	a m	a m	p m	p m
Jackson	† 6 05	† 10 30	† 2 05	‡ 8 10
Tecumseh	‡ 7 03	† 11 27	† 3 01	‡ 9 05
Adrian	‡ 7 33	† 12 01	† 3 30	
Toledo	‡ 8 40	† 12 30	† 4 15	‡ 10 05
Chicago	† 3 45	† 9 00		
Detroit	† 12 10		† 5 40	

Going north

Station	316	312	314	318
	a m	p m	p m	p m
Toledo	‡ 7 50	† 12 30	† 5 10	‡ 7 25
Detroit				‡ 5 15
Adrian		† 1 00	† 5 25	‡ 8 00
Tecumseh	‡ 9 09	† 1 32	† 6 15	‡ 8 42
Jackson	‡ 10 15	† 2 33	† 7 20	‡ 9 45

‡ Daily
† D'ly Ex. Sun.

G. J. ZIEHR, Ticket Agent

DUNDEE BRANCH.

Going west.

Station	429	425	421	427
Adrian	† 6 10	† 8 10	† 3 30	† 5 25
Tecumseh	† 7 50	† 9 20	† 4 02	† 6 20
Addison	† 10 20	† 10 15	† 4 55	† 7 05

Sunday only

	a m
Adrian	8 15
Tecumseh	9 10
Addison	10 00

Going east.

Station	422	428	430	434
	a m	a m	p m	p m
Addison	† 9 37	† 10 35	† 1 20	† 7 15
Tecumseh	† 10 23	† 11 25	† 4 25	† 8 05
Adrian	† 10 50		† 5 15	† 8 40
Chicago	† 5 55			

Sunday only

	p m
Addison	7 50
Tecnmseh	8 40
Adrian	9 35

DETROIT, TOLEDO & IRONTON

Going South

Daily except Sunday

Station	1
Adrian	11:30 a. m,
Tecumseh	10:45
Ridgeway	10:33
Detroit	8:00

Going North

Station	2
Adrian	3:39 p. m.
Tecumseh	4:10
Ridgeway	4:20
Detroit	7:05

F. S. Bell,
Ticket Agent.

FEELING LIVER-ISH This Morning?

TAKE

THEDFORD'S Black-Draught

Stops Indigestion - Constipation

25¢

A Gentle Laxative And Appetizer

Take FOLEY KIDNEY PILLS

Tonic In Action - Quick In Results

Get rid of your Deadly Kidney Ailments, that cost you a high price in endurance of pain, loss of time and money. Others have cured themselves of KIDNEY AND BLADDER DISEASES by the prompt and timely use of FOLEY KIDNEY PILLS. Stops BACKACHE, HEADACHE, and ALL the many other troubles that follow DISEASED KIDNEYS and URINARY IRREGULARITIES. FOLEY KIDNEY PILLS will CURE any case of KIDNEY and BLADDER TROUBLE not beyond the reach of medicine. No medicine can do more. In a yellow package.

For sale by All Druggists.

We promptly obtain U. S. and Foreign

PATENTS

Send model, sketch or photo of invention for free report on patentability. [illegible] How to Secure TRADE-MARKS write to

C. A. SNOW & Co.

Opposite U. S. Patent Office WASHINGTON D. C.

Continent That Was Lost.

One of the wonders of the word that men hear little about is the Lost Continent. Sea-going men are familiar with the chain of little islands that extend from the continent of Asia down to Australia. Should the ocean go down five hundred feet this Lost Continent would be restored. It is believed that a few aeons ago this Lost Continent really existed.

Explained.

Stranger—What a dear child! How tenderly she kisses her sister's hand! Willie—Kiss nuthin'! Her sister is packer in a candy factory.—Meggendorfer Blaetter.

Tecumseh Public Libra

The Tecumseh Herald.

VOL. LXI. NO. 63 TECUMSEH, MICHIGAN, TUESDAY JULY 9, 1912 WHOLE NO. 4126.

ADRIAN STATE SAVINGS BANK,
ADRIAN, MICH.
RESOURCES over - - $1,500,000.00
Largest Bank in this Section of Michigan.
"We welcome visitors and invite inspection of our substantial Building, commodious Offices, and massive Burglar-proof Vault."
3 % compounded semi-annually paid on all Savings Deposits remaining one calendar month or more.
Accounts may be opened by mail. Correspondence and personal interviews solicited.
R. A. WATTS, Pres., GEO. A. WILCOX, Vice Pres., B. B. TOBIAS, Cash.
G. S. WILCOX, Asst. Cash. B. H. WATTS, Asst. Cash.

CALL FOR THIRD PARTY MEETING

Convention to Assemble in Chicago August 5.

NAME--PROGRESSIVE NATIONAL

Call Is Signed by Roosevelt Leaders from Forty States and Addressed to All the People of United States.

New York, July 8.—Colonel Roosevelt's third party convention will be held in Chicago on Aug. 5, either in the Coliseum or Orchestra Hall.

The call for it, signed by Roosevelt leaders of forty states and addressed "to the people of the United States, without regard to past political differences," was issued through Senator Joseph M. Dixon, campaign manager, in the new national headquarters of the party at the Hotel Manhattan.

The party will probably be called the Progressive National Party. The convention will decide as to that. Eight states—Maine, North Carolina, Delaware, South Carolina, Arkansas, Mississippi, Idaho and Nevada—are not represented in the provisional committee which signed the call for the convention. Senator Dixon explained that in all these states Roosevelt controls or has a chance to control the regular Republican organization, hence the omissions.

The method of choosing delegates to the convention will be left to the leaders of the various states. Probably they will be chosen in conventions. Senator Dixon said that the time is too short for primaries. One or two states have already held Roosevelt conventions. The call is as follows:

"To the people of the United States without regard to past political differences who, through repeated betrayals, realize that today the power of the crooked political bosses and of the privileged classes behind them is so strong in the two old party organizations that no helpful movement in the real interests of our country can come out of either:

"We believe that the time has come for a National Progressive movement—a nation-wide movement—on nonsectional lines, so that the people may be served in sincerity and truth by an organization unfettered by obligation to conflicting interests;

"Who believe in the right and capacity of the people to rule themselves, and effectively to control all the agencies of their government, and who hold that only through social and industrial justice, thus secured, can honest property find permanent protection;

"Who believe that government by the few tends to become, and has in fact become, government by the sordid influences that control the few;

"Who believe that only through the movement contemplated can we obtain in the nation and the several states the legislation demanded by the modern industrial evolution, legislation which shall favor honest business and yet control the great agencies of modern business so as to insure their being used in the interest of the whole people; legislation which shall promote prosperity and at the same time secure the better and more equitable diffusion of prosperity; legislation which shall promote the economic well-being of the honest farmer, wage worker, professional man and business man alike, but which shall at the same time strike in efficient fashion—and not merely pretend to strike—at the roots of privilege in the world of industry no less than in the world of politics;

"Who believe that only this type of wise industrial evolution will avert industrial revolution;

"Who believe that wholesome party government can come only if there is wholesome party management in a spirit of service to the whole country and who hold that the commandment delivered at Sinai, 'Thou Shalt Not Steal' applies to politics as well as to business;

"To all in accord with these views a call is hereby issued by the provisional committee under the resolution of the massmeeting held in Chicago on June 22nd last, to send from each state a number of delegates whose votes in the convention shall count for as many votes as the state shall have senators and representatives in congress, to meet in mass convention in Chicago on the 5th day of August, 1912, for the purpose of nominating candidates to be supported for the positions of president and vice president of the United States."

FIVE STORES BURN

Flames at Marquette, Mich., Cause a Loss of $125,000.

Marquette, Mich., July 8.—Fire destroyed $125,000 worth of property in the business quarter, burning five big stores in the Bacon block and the Vierling building, two of the largest structures in Marquette.

Firemen from outside cities assisted the Marquette department in confining the flames to the two buildings.

AMERICANS LEAD OLYMPIC GAMES

Three in 100-Meter Race Shut Out Foreigners.

CRAIG OF DETROIT IS FIRST

Carlisle Indian Wins in Pentathlon—United States Athletes Showing Up Well in All Contests Entered.

Stockholm, July 8.—Three American runners flashed over the line at the finish of the 100 meter race, beating the only foreign competitor, and placing the United States in the lead of all other nations in the Olympic games of 1912. With the exception of the javelin throw won by the Swede Saturday this was the first final decided.

Ralph C. Craig of Detroit, Alvah T. Meyer of the Irish-American A. C., and Donald F. Lippincott of the University of Pennsylvania were the men to finish in the order named and this place all the points to the credit of America.

One other event was decided and this was also won by an American, the Carlisle Indian, James Thorpe. He came out with flying colors in the pentathlon, winning with only nine points scored against him. F. R. Bie of Norway was second and another American, James J. Donahue of Los Angeles, third.

In the events in which trials or semi-finals were held the representatives of the United States performed as creditably as they did on the opening day and qualified so many men that the chances [illegible] score heavily are [illegible]. [illegible] running high jump [illegible] men who cleared [illegible] qualified for the final were Americans, England getting two of the remaining places and Sweden, Finland and Hungary [illegible]. The Americans who qualified were:

John G. Johnstone, Boston A. C.; [illegible], New Haven A. C.; Harry J. Grumpelt, New York A. C.; George L. Horine, Leland Stanford university; Alma W. Richards, Brigham Young university, and James Thorpe, Carlisle Indian School.

In the semi-finals of the 800 meters America also came through with flying colors. Two heats were run, four in each, to qualify for the final, and of the eight chosen America supplied six. Hans Braun of Germany and G. M. Brock of Canada were the men that slipped into the final with Uncle Sam's lads, the four British runners being shut out. America's representatives in the final are:

James E. Meredith, Mercersburg academy; Melvin W. Sheppard, Irish-American A. C.; H. N. Putnam, Cornell university; C. B. Edmundson, Seattle A. C.; D. S. Caldwell, Massachusetts Agricultural college, and Ira N. Davenport, University of Chicago.

In the trials for the 10,000 meters, America, although making a good showing, did not shine so distinctly. Lewis Tawanina, the Carlisle Indian, gained a place in the second heat and Louis Scott of the South Paterson A. C. finished third in the third heat. These were the only Americans to qualify.

American swimmers also performed valiantly, though there is a chance that a misunderstanding will keep them out of the final competition without an opportunity to measure their speed with the foreigners.

NEWS IN SUNDAY'S PAPERS

[illegible] in Panama result of canal fortunes made in [illegible].

Atrocities in South America more [illegible] than Congo horrors.

Governor Wilson may not attend national committee meeting in Chicago.

Senator Poindexter of Washington came out strong for Colonel Roosevelt.

Three persons died and one man was near death from bubonic plague at Havana, Cuba.

Bank clerk wanted in Chicago for embezzlement caught in Texas after longer than a year.

Lightning stunned seven soldiers of Chicago, Ill., regiment at Camp Lincoln, at Springfield.

Raymond Hitchcock created scene on liner between wife, father-in-law, and "Cousin Charlie."

HAIL FALLS AT GAYLORD

Terrific Storm Puts Telephones Out of Business.

Gaylord, Mich., July 8.—A terrific thunder storm, accompanied by the most severe hail storm which has visited here in a long time passed over this place. The principal damage from the lightning was the burning of over 100 telephones in the exchange of the Otsego County Telephone company, the putting out of business of the Boyne City, Gaylord and Alpena telephone line and the Michigan Central telephone line between here and Grayling.

It was the first rain of consequence for this section in several weeks.

ALL THIS WEEK
WE WILL CONTINUE THE SALE IN OUR BARGAIN BASEMENT OF SEVERAL HUNDRED YDS. OF LAWNS AND DIMITIES, WORTH FROM 15c TO 35c A YD., FOR
10c the yard
Wednesday, Thursday, Friday and Saturday of this week, we will place on sale our entire line of Wash Dresses, plain white and colored, at
ONE-FOURTH OFF
Special, Sat., July 13, 2 P. M.
BARGAIN BASEMENT
144 Ladies' Bib Aprons both Gingham and Percale, 19c each
36 ten qt. best quality Grey Enamel Dish Pans for, 10c each
Special for Sat. evening, July 13, 1 hour only, 7 to 8 o'clk, Hosiery Counter,
10 doz. Silk Hose for Ladies (colors tans and blacks)
5 doz. " " Men (tans, blues and blacks)
for 19c each.
The Webster Anderson Co.,
Tecumseh, - - Michigan.
STORE OPEN EVENINGS.

GIRL'S LIFE IS SAVED

Judge Owen and Mayor Harrison Rescue Drowning Indian Maid.

Chicago, July 8.—John E. Owens, bachelor judge of the county court, who is at present on a fishing trip in upper Michigan, rescued a young Indian girl from drowning in Wassa lake, Waucedah, Mich.

The mayor and the judge were on the banks of the lake at the time the Indian girl decided to go for a swim. The Chicagoans neglected their fishing to watch the swimmer's progress. About 300 feet off shore she shrieked. Judge Owens doffed his [illegible] and part of his clothing. He dived from the pier and hastened to the aid of the swimmer. She was [illegible] when the judge reached her.

Mayor Harrison found a rowboat and the judge and his charge were picked up. The girl spoke the best English and thanked the judge effusively.

CONFESSES $210 FORGERY

Grand Rapids Man, Drawing $15 a Week, Lives Like Prince.

Grand Rapids, Mich., July 8.—Drawing a salary of $15 a week and living in the most luxurious apartments the [illegible] afforded, sporting an auto, dressed like a Beau Brummel, spending money lavishly, Bert Stockdale, former office manager and bookkeeper of the S. Hartman Foundry company, pleaded guilty in the superior court of a $210 forgery. He also confessed that a shortage of $1,[illegible] exists in his accounts.

He was remanded for sentence by Judge [illegible]. Stockdale is twenty-eight years old and unmarried. His home is in Ravenna, Mich. While admitting his guilt in court he said he had gone wrong and began drinking.

STATE DESIRES PROPERTY

[illegible] Condemnation Proceedings in Kalamazoo for Athletic Field.

Kalamazoo, Mich., July 8.—Condemnation proceedings were started by the state against property owned by E. N. Wattles that the state desires for an athletic field for the western Michigan normal school.

Numerous efforts have been made to purchase the property from Mr. Wattles, but he has turned every offer down. The field is located directly across the street from the Normal [illegible] and is an ideal one for athletic field.

The Western Normal has been without a suitable athletic field and the property that is being condemned is just what the Normal desires.

TRAIN VICTIM IDENTIFIED

Man Killed at Erie Was Monroe County Farmer.

Monroe, Mich., July 8.—The man who was killed last Tuesday at Erie, south of here, by a northbound Pere Marquette passenger train, was identified by Charles [illegible], a cousin, as that of Leonard Calhoun, forty-three years old and a farmer of London township.

The unfortunate man boarded an Ann Arbor excursion train last Sunday at the village of Azalia for Toledo. It is thought he concluded to walk home, some eighteen miles, got on the wrong track and fell asleep. He leaves his parents, one brother and two sisters.

Citizens See Burglars Work.

Canton, Ill., July 8.—While frightened citizens watched every move from [illegible] windows, weaponless and [illegible] to interfere, four yeggmen blew the safe of the postoffice at Fairview, ten miles northwest of this city.

FINAL GRILL FOR LORIMER OPENED

Dillingham and McCumber Are Heard in His Defense.

MYERS OF MONTANA OPPOSED

Last Stage of Great Fight in United States Senate Sees Friends and Foes Spread Out in Oratorical Line of Battle.

Washington, July 8.—The final stage of the second trial of William Lorimer on the charge of misconduct in procuring his election to the United States senate from Illinois was entered upon in the senate with general debate.

The prospect is that a vote will not be had until the latter part of the week.

Senator Dillingham of Vermont, chairman of the Lorimer investigating committee, and Senator McCumber of North Dakota, supported the Illinois senator's right to his seat, while Senator Myers of Montana made his maiden speech in the senate in opposition to Mr. Lorimer.

Mr. Dillingham devoted himself to an effort to demonstrate that Mr. Lorimer had not been a candidate for the senate until after the senatorial deadlock in the Illinois legislature had continued for more than four months and until it looked as if there must be an adjournment without action. He gave an elaborate account of political conditions in Illinois, and after undertaking to show that the Democrats would not support the re-election of Senator Hopkins, said that on the other hand they were willing to turn to Mr. Lorimer because of their personal regard for him. He said Mr. Lorimer had thought he could be of greater use in the house than in the senate.

Senator McCumber's speech was caustic. He charged that popular sentiment against the Illinois senator was due to ignorance on the subject. Some senators had, he said, been defeated for re-election because of their votes for Mr. Lorimer, but as for himself his vote would not be influenced by popular clamor regardless of the effect of his vote on his own senatorial fortunes. The case had been once tried, he said, and he believed the doctrine of res adjudicata entirely applicable.

Mr. Myers would not accept the doctrine of res adjudicata. He regarded this as simply a new trial and contended that if the senate should not be permitted to grant such a trial it would be the only tribunal controlled by the English system of jurisprudence to which that right would be denied.

The fact that fifty-three Democrats had voted in the Illinois legislature for Mr. Lorimer, a Republican, was sufficent reason for suspicion as Mr. Myers saw the matter.

"It is proof that there is something the matter either with the head or the heart," he said.

Expressing confidence in the irregularity of the Lorimer election, he declared the very atmosphere of the Illinois legislature was charged with corruption on the day of the Lorimer election.

Roosevelt Man's Successor Named.

Springfield, Ill., July 8.—Governor Deneen appointed George W. Cyrus of Camp Point member of the state board of equalization from the Fifteenth district, to succeed Julius Kespohl, Jr., who resigned because he had quit the Republican party to become a Roosevelt progressive.

ALONG THE INDIAN FRONTIER

Kachins Are a Wild and Warlike People, but Are Most Hospitable to Travelers.

"Hidden in the mountains on both side of the frontier road are villages of Kachins, a wild and warlike race which causes much anxiety to the Chinese and to the peaceful Shans inhabiting the neighboring valleys," writes Archibald Rose, British consul at Yunan, China, in an article describing the "Chinese Frontier of India." "The men are keen looking fellows, who spend their days in sharpening their dahs, or long two handed swords, their nights in drinking and in harrying the marches. The burdens of life are literally borne by their women folk, long trains of whom are met along the roads, carrying on their backs great baskets of grain depending from a strap across their foreheads, while their hands are busy spinning strands of cotton yarn, or weaving a straw bracelet for their sweethearts, as they toil up the mountain slopes. They wear a short kilt, supported by numbers of loose rattan girdles, the lobes of their ears are pierced and distended to carry long tubes of silver or rolls of red cloth, and their faces are coarsened by hard times.

"They are hospitable to people, these Kachins, offering a welcome to any passing traveler without question or hope of reward. This spirit of hospitality, indeed, is carried to a point which might almost be considered extravagance. I remember a case at a recent frontier meeting in which a transfrontier Kachin appeared as the complainant. He had accepted an invitation to dinner, dined not wisely, but too well, and fallen down a precipice on his way home.

"The result was a broken leg, and, in consequence, he now appeared in court to sue his host for damages. The erring host paid up quite cheerfully, and the international incident was thus amicably settled over the body of a sacrificial pig."

FIRST SCORE FOR THE MAJOR

Man of Law Wasted Time in Contemplation, but His Opponent Was Quick to Act.

There lived at one time, in the fashionable quarter of Dublin an eminent lawyer who afterwards came to occupy a position on the judicial bench. He was a man of high professional attainments but of testy and irritable temper. His next door neighbor was a retired major, noted for the eccentricity of his habits. Between the two there was anything but a friendly feeling and they did all in their power to annoy and harass each other. One night, memorable in Ireland as "The night of the great storm," the major's chimneys were blown down. Crash they went through the roof of the lawyer's house and thence down through floor after floor, carrying havoc in their course. The man of law was in no good humor as he contemplated the destruction, and what made matters worse was that it was the major's chimney that had occasioned the wreck. His mind was actively engaged in devising some process by which he could get satisfaction from his arch enemy, when this missive arrived from the major:

"Send me back my bricks immediately or I'll put the matter in the hands of an attorney."

About a Woman.

Mr. Gudeman—Little boys shouldn't fight. Won't you let me help you out?

Muggsy—Sure! As dis is going to be fer blood, you might stand over dere and catch de lady in case she swoons!—Puck.

Observant Youngster.

Teacher—Bobby, what is paraffin used for?

Bobby—For rubbin' on meerch'm pipes, ma'am, to make 'em color.

YOUTH, TIME OF ANOMALIES

Springtime of Life Is Full of Contradictions, But Is Great Flood of Energy.

How shall I describe Youth, the time of contradictions and anomalies? The fiercest radicalism, the most dogged conservatisms, irreparable gayety, bitter melancholy—all of these moods are equally part of that showery springtime of life. One thing, at least, it clearly is, a great, rich rush and flood of energy. It is as if the store of life had been accumulating through the slow, placid years of childhood, and suddenly the dam had broken and the waters rushed out, furious and uncontrolled, before settling down into the quieter channels of middle life. The youth is suddenly seized with a poignant consciousness of being alive, which is quite wanting to the naive unquestioning existence of the child. He finds himself overpoweringly urged toward self-expression. Just as the baby, born into a 'great, blooming, buzzing confusion,' and attracted by every movement, every color, every sound, kicks madly in response in all directions, and only gradually gets his movements co-ordinated with the orderly and precise movements of his elders—so the youth suddenly born into a confusion of ideas and appeals and traditions responds in the most chaotic way to this new spiritual world, and only gradually learns to find his way about in it, and get his thoughts and feelings into some kind of order.—Atlantic Monthly.

ORIGIN OF A POPULAR DOG

Ancestors of the Scottish Terrier Were Used by the "Todhunters" of the Highlands.

In ancient times each district in the Highlands had its "todhunter," whose duty it was to see carefully that the then flourishing firm of fox, otter and company did not do a too flourishing business in lamb or poultry. Sometimes these todhunters were of "the laird's men," sometimes they were farmers and grazers; but always they were local dignitaries. There was honor and considerable profit in their office, and in time it came to be more or less hereditary. Their duty was simple. They waged a war of extermination against the vermin, which, however, was a very different matter from the good old English sport of fox hunting.

In the rough country horse and hound would have been worse than useless, and reynard made his den in such rocky ground that he could not be dug out. The sole solution was a dog small enough to folow the fox, or otter, or badger, or wildcat into his lair; strong enough to bring him out dead or alive; and game enough to do both. A dog developed from this necessity, and that dog was the ancestor of the present-day Scottish terrier.—Outing.

Dressed Chicken.

She wanted to surprise her husband with a chicken dinner, but after she had gone out into their little chicken run and captured a toothsome-looking young rooster there, she lost her nerve. She simply couldn't bear to hand it the axe. There was a small bottle of chloroform in the house, however, so she decided to prepare his roostership for the oven via the anaesthesia route.

He succumbed quickly, but to her horror he recovered consciousness as soon as she had finished plucking him. Stricken with remorse then, she clother his naked form in a hastily made suit of white flannel, that fitted him like a regular "varsity made" garment. Then she turned him out into the chicken run again.

Editors insist upon happy endings of stories nowadays, so the remainder of this tale is better left untold. Sufficient to say that although fine feathers make fine birds, white flannel never made this rooster himself again.

Inconsiderate Knot.

The drydocking of the schooner Forester, which put in at San Francisco the other day in distress, revealed the fact that the leak, the source of the schooner's distress, was merely a knothole. The knot in one of the bottom planks had fallen out, leaving a hole an inch wide by one and one-half inches long. To keep out the water that came through this knothole the Forester's pumps were kept going night and day and the vessel arrived with ten feet of water in its hold. The desertion of its hole by this faithless knot imperiled the lives of the schooner's crew and involved owners and underwriters in an expense of more than $1,000. The hole has been plugged up, and as this is all that ailed the Forester the schooner will proceed on its voyage as soon as the cargo has been reloaded.

Strange Things in the Wash.

The women are in such a hurry these days to get to their clubs that they are rather careless in wrapping up their family washing which goes to the laundry. Such articles as combs, brushes, shoe-buttoners, pocket knives, dishes and many other articles are quite ordinary finds in family washings. Recently an Erie laundryman rolled a poodle dog out of a family washing. Last week he found an alarm clock.—Kansas City Journal.

Marrying for Money.

"Why do you prefer Mr. Jombat to Mr. Wipfiddle? Mr. Wipfiddle has the most money."

"But Mr. Jombat has only one lung."

Wellesley College in Lead.

Wellesley college is said to have more graduates in the mission field than any other woman's college in this country. Gertrude Chandler, of the class of 1879, now Mrs. Mychoff, was the first Wellesley missionary in the field. She went to Bombay immediately after taking her degree in the first class graduated from Wellesley. The college is represented in the mission field of every country in Asia with the single exception of Korea. There are Wellesley missionaries scattered through South America, Spain, the Philippines, Mexico and Africa.

We will make a specialty of fine
CHINA,
Blue Willow-ware & Cut Glass
Come in and see our bargains.
E. J. PETERS & CO.
PHONE 200 Successors to J. F. HICKS & SON

To guard against flies, use our fine
Window Screens
To get rid of those in the house use
Tanglefoot.
We have a full line of TUMBLERS and a new stock of CROCKERY.
Ida B. Chase.

Condensed Statement of
TECUMSEH STATE SAVINGS BANK.
At the close of business June 14, 1912.

RESOURCES

Loans and Discounts	$146,194 98
Bonds and Mortgages	200,270 05
Real Estate	12,842 07
Furniture and Fixtures	6,600 00
Overdrafts	95 11
Due from Banks	49,261 24
Cash and Exchanges	34,689 42
	$450,452 87

LIABILITIES

Capital Stock	$26,000 00
Surplus	10,500 00
Undivided Profits	3,773 24
Deposits	410,179 63
	$450,452 87

CEMETERY WORK
We have every facility in the way of complete equipment and expert workmen for doing all kinds of cemetery work.
When we do work of this kind, it is done in the same thorough manner that is characteristic of all our work.
Michigan Granite Co., Adrian Michigan.

THE BEST
Prime Beef, Pig Pork, Veal and Spring Lamb, Salt Pork, Sweet Cured Hams and Bacon, Fowls, Spring Chickens.
Boiled Hams, Veal Loaf, Pressed Meats, Frankforts, Bologna, Pure Leaf Lard, Corned Beef, etc.
L. A. HUGHES MEAT CO.

THE TECUMSEH HERALD

G. N. STACY,
EDITOR AND OWNER.

SUBSCRIPTION RATES

IN LENAWEE COUNTY.

One year, payment in advance..........$1.00
Year, payment after three months........1.25

OUTSIDE LENAWEE COUNTY.

One year, payment in advance..........$1.25
One year, payment after three months......1.50

There will be no Deviation from above Rates

Catarrh Cannot Be Cured

with LOCAL APPLICATIONS, as they cannot reach the seat of the disease. Catarrh is a blood or constitutional disease, and in order to cure it you must take internal remedies. Hall's Catarrh Cure is taken internally, and act directly upon the blood and mucous sufaces. Hall's Catarrh Cure is not quack medicine. It was prescribed by one of the best physicians in this country for years and is a regular prescription. It is composed of the best tonics known, combined with the best blood purifiers, acting directly on the mucous surfaces. The perfect combination of the two ingredients is what produces such wonderful results in curing catarrh. Send for testimonials, free.

F. J. CHENEY & CO. Props., Toledo, O.

Sold by Druggist, price 75c.

Take Hall's Family Pills for constipation.

"This where I get off," observed the awkward rider, when his horse proceeded to do some fancy bucking.

In these days of high cost of living a medicine that gets a man up out of bed and able to work in a few days is a valuable and welcome remedy. John Heath Michigan Bar, Cal., had kidney and bladder trouble, was confined to his bed, unable to turn without help. "I commenced using Foley Kidney Pills and can truly say I was relieved at once." His example is worth following. For sale by all druggists,

Those who make light of the educated pig seem to forget that he is a crackerjack when it comes to square root.

An increasing number of people report regularly of the satisfactory results from taking Foley Kidney Pills and commend their healing and curative qualities. Foley Kidney Pills are a carefully prepared medicine, guaranteed to contain no harmful or habit forming drugs. They can have only a beneficial effect when used for kidney and bladder troubles, for backache, rheumatism, weak back or lumbago. For sale by all druggists.

Few of us like the folks who find us out.

Mail Carriers Will Fly

This is an age of great discoveries. Progress rides on the air. Soon we may see Uncle Sam's mail carriers flying in all directions, transporting mail. People take a wonderful interest in a discovery that benefits them. That's why Dr. King's New Discovery for Coughs, Colds and other throat and lung diseases is the most popular medicine in America. "It cured me of a dreadful cough," writes Mrs. J. F. Davis, Stickney Corner, Me., "after doctor's treatment and all other remedies had failed." For coughs colds or any bronchial affection its unequaled. Price 50c and $1.00. Trial bottle free at C. A. Wright & Son's.

Food for thought is more satisfying and fattening than thought for food.

What Makes A Woman?

One hundred and twenty pounds, more or less, of bone and muscle don't make a woman. Its a good foundation. Put into it health and strength and she may rule a kingdom. But that's just what Electric Bitters give her. Thousands bless them for overcoming fainting and dizzy spells and for dispelling weakness, nervousness, backache and tired, listless, worn out feeling, "Electric Bitters have done me a world of good," writes Eliza Pool, Depew, Okla., "and I thank you with all my heart, for making such a good medicine." Only 50c. Guaranteed by C. A. Wright & Son's.

It is more difficult to shoe a horse than it is shoo a hen.

N. J. Gorham, Cashier Bank of Woodville, Woodville Ga., had a very severe attack of kidney trouble and the pains in his kidneys and back were terrible. "I got a bottle of Foley Kidney Pills from our druggists and they entirely relieved me, I have more benefit from them than any other medicine." For sale by all druggists

A bold front will not hold out very without good backing.

Insect Bite Costs A Leg

A Boston man lost his leg from the bite of an insect two years before. To avert such calamities from stings and bites of insects use Bucklen's Arnica Salve promptly to kill the poison and prevent inflammation, swelling, swelling and pain. Heals burns, boils, ulcers, piles, eczema, cuts, bruises. Only 25 cents at C. A. Wright & Son's.

We do not always meet misfortune; quite as often it overtakes us.

A. M. Nason, farming near Canaan, Me., was badly crippled with sciatic rheumatism due he says to uric acid in his blood. "Foley Kidney Pills entirely cured me and also removed numerous black specks that were continually before my eyes." Foley Kidney Pills are a uric acid solvent and are effective for the various forms of rheumatism. For sale by all druggists.

There is a wide difference beteeng driving rain and a briving rain

SENATOR DIXON

Issues Call for Third Party Convention Aug. 5.

Photo by American Press Association.

RAMS NEW HAMPSHIRE

Fall River Steamer Strikes United States Battleship.

No Lives Are Lost, but Both Vessels Must Go into Drydock for Repairs.

Newport, R. I., July 8. — The Fall River line steamship Commonwealth, Captain W. B. Appleby, soon after leaving here for Fall River rammed the battleship New Hampshire, Captain James H. Oliver, in Narragansett Bay, inflicting damages to both that will necessitate their going to dry dock. Luckily there were no casualties.

The accident occurred at 4:25 a. m. There were not many moving about on either vessel at the time and it so happened that the boats struck at points where there were no sleeping quarters. The steel and wooden hulls at the point of impact crumpled up like paper despite the fact that the Commonwealth was beginning to slow down and her paddlewheels were beginning to reverse.

The collison was due to fog, one of the thickest that has enveloped the bay, making it impossible to see a boat's length.

The Commonwealth's bow was badly stove in. The steamer struck the battleship fair and square bow on. The Commonwealth had a large passenger list, 1,100, and a heavy cargo of freight.

The stern of the New Hampshire is badly torn and twisted.

ON THE DIAMOND FIELD

NATIONAL LEAGUE.

	W.	L.	Pct.		W.	L.	Pct.
N. Y.	56	13	812	Phil.	30	35	462
Chi.	40	27	597	Brook.	27	43	386
Pitts.	40	28	588	St. L.	28	47	373
Cin.	38	35	521	Bos.	21	52	288

At Cincinnati—

		R.	H.	E.
Brooklyn	0 0 0 0 0 0 0 0 0	0	9	0
Cincinnati	0 0 0 0 1 0 0 0 1	2	7	1

Barger and Miller; Benton and Clarke.

At St. Louis—

		R.	H.	E.
Chicago	1 0 2 0 0 0 0 0 0	3	4	1
St. Louis	0 0 0 0 0 0 0 0 0	0	10	2

Leifeld, Lavender and Archer; Dale, Sallee, Willis and Bresnahan.

AMERICAN LEAGUE.

	W.	L.	Pct.		W.	L.	Pct.
Bos.	51	24	680	Cleve.	36	36	500
Wash.	45	31	592	Det.	37	39	487
Phil.	41	30	577	St. L.	20	50	286
Chi.	42	31	575	N. Y.	19	50	275

At Chicago—
Detroit—Chicago—Rain.

At Cleveland—

		R.	H.	E.
Cleveland	1 0 0 2 0 1 0 0 x	4	6	2
St. Louis	0 0 0 0 0 0 0 0 0	0	7	2

Steen and Livingston; Hamilton, Adams and Kritchell.

AMERICAN ASSOCIATION.

	W.	L.	Pct.		W.	L.	Pct.
Col.	57	30	655	Mil.	36	48	429
Toledo	53	31	631	St. P.	36	50	419
Minne.	51	32	614	Louis.	31	48	392
K. C.	39	43	476	Ind.	32	53	376

At Indianapolis—Toledo, 7; Indianapolis, 2.

At Minneapolis—St. Paul, 1; Minneapolis, 6. Second game—St. Paul, 3; Minneapolis, 5.

At Louisville—Columbus, 13; Louisville, 4. Second game—Columbus, 3; Louisville, 2.

Killed by Train.

Odell, Ill., July 8.—N. M. Porter was struck by a north-bound Chicago and Alton passenger train here and instantly killed.

PETOSKEY—More than five hundred people from all over northern Michigan gathered at the fair grounds to witness the flight of Marcel Tournier in Nieuport monoplane. Owing to the rough ground, the aviator was unable to rise but a few feet.

UPHOLDS LIABILITY MEASURE

Shelby County Court Sustains Clause Relating to Number of Employes.

Shelbyville, Ind., July 8.—In overruling a demurrer that had been filed by the defendant in the case of Warren Myers vs. the Cleveland, Cincinnati, Chicago and St. Louis Railway company, a suit for damages for personal injuries received while engaged in decorating the interior of a depot, Judge Blair upheld the employers' liability act of 1911 relating to the employment of five or more persons.

The defendant had attacked the law on the ground that it could not prescribe restrictions for persons employing five or more persons and exempt those employing fewer than that number.

The WEEK'S DOINGS

BAD ACCIDENT

Bernard Babcock son of George Babcock met with quite a bad accident Saturday. He was playing around the hay fork in Mrs. Abner Wilson barn, when his hand got caught in the cog wheel and was quite badly crushed.

Dr. Pauline Bredow hastined to his relief, but for lack of proper dressing thought best to bring him to Dr. Hardy which she did at once, in her auto, Dr. Hardy gave him the neccessary attention and he was taken to his home.

ARRESTED

A young man giving his name as Leon C. Ballard hired a horse for a three mile drive July 4th at the livery of G. B. Garlinghouse. Not returning when expected, suspicion was aroused and John Smith was notified who telephoned around the country and finally located him at Cement City where he was working up a horse trade. He was arrested there by the Deputy Sheriff and taken to Adrian, Saturday morning he was brought to Tecumseh by Sheriff Knowles for examination before Justice Hosmer, in default of $500 bail he was remanded to jail until the October term of court.

He claimed his home was in Binghamton, N. Y.

He traded horses previous to this with a farmer in Franklin giving his name as George Harwood. He got a check of $15 in this trade which he had cashed in town.

BOASTING A POOR EXERCISE

It Loosens the Fiber of the Brain and Makes Men Soft and Flabby.

Boasting is a poor intellectual exercise. It seems to loosen the fibers of the brain and make them soft and flabby. When we read in the New York Medical Journal that card-playing is injurious to the mind, we remember what Dr. Edward Everett Hale said about it: "The bragging of a people used to playing cards," and then coupling the two observations, we get a standpoint from which to view the discrepancies of society.

The Medical Journal treats the matter scientifically and learns from psychology that the keeping the mind on exciting uncertainties renders it inefficient in the consideration of serious things afterward. Go, for instance, from an exciting game of baseball and pick up your Emerson, Ruskin, Sartor Resartus or Progress and Poverty, and see where you are. Stuck in the mud, that's certain. You cannot budge a barley corn. Now, keep that up, day after day, with any sort of sport and then take account of your mental condition.

We suspect the Medical Journal is right, and Dr. Hale's illustration is pat. And if you want to make an effective thinker of yourself, it would be well not to get daft on any game. Take hold of it as an incidental, if you bother with it at all.—Ohio State Journal.

COLONEL READY WITH BLUFF

Writer of Detective Stories Found Himself at Home in Somewhat Trying Situation.

The late Col. H. K. Shakelford, who was a prolific writer of detective stories, had as much presence of mind on one occasion as was ever shown by any of his heroes. He was visiting in a western city, and, having spent the evening with some friends, did not start back to his hotel until after midnight. As he was passing through a dark and desolate street, a footpad stepped out from behind a tree, leveled a revolver at the colonel, and told him to hand over his money. But the authority on detective law was equal to the demand of the moment. He said afterward he thought he had stolen some of his own stuff in extricating himself from the trouble.

"What are you doing on Elm avenue?" he asked the robber, in a threatening tone. "Confound you, I am working this street, and I want you to understand I'll have no other crooks butting in!"—The Popular Magazine.

Lament Religious Apathy.

In Japan all kinds of Christians are lamenting the religious stagnation that seems to have settled on the country, says a writer in America, a Roman Catholic paper. Of the 65,000 Catholics, 40,000 are descendants of the converts of the seventeenth century, and the Greek Catholics have only 20,000 followers. "After 40 years of evangelization there are only somewhere between 80,000 and 100,000 Protestants of all sects," says the writer, who adds that the Japanese are not irreligious, but "like other peoples they are suffering from the religious apathy and unconcern of the times. Just as in Europe and America, the modern Japanese adore the golden calf and, as elsewhere, are struggling for money and place, the natural result of the adoption of a materialistic civilization."

The Fat Rooster.

Very few people credit chickens with having much sense; but at least one young rooster proved, without doubt, that he was wiser than he looked. This cockerel has a habit of ruffing up his feathers during feeding time, and as he was about twice as fat as the rest of the fowls, his owner decided to watch him and to try to find out the cause of his queer behavior. One day, as the fowls sauntered off after being fed, the rooster carried his portly self to a secluded place by the wood pile, and shook himself vigorously; whereupon down fell more than half a pint of grain which his ruffled feathers had caught at feeding time. This he proceeded to eat at his leisure. As he continued to ruffle his feathers and to saunter off to the wood pile after meals, and gained in size daily, his owner had every reason to believe that the rooster had more than his share of common chicken sense.

Annual School Meeting

District No. 7

BUDGET FOR YEAR 1912—13 $8,500

The Annual School Meeting of District No. 7, was held Monday evening July 8, in the Library rooms, there were ten men and five women present.

The meeting was called to order by the Moderator, E. H. Halliday. The yearly report was then called for, and was given by Secretary, Charles F. Patterson, Dr. Brown the Treasurer, then gave his report followed by the report of the Library, given by C. F. Patterson. These reports were accepted and placed on file.

The Financial Statement of District No. 7, will be given in full in the Friday issue of the Tecumseh Herald.

Mr. Halliday stated that there were three vacancies on the School board to be filled, E. H. Halliday, Dr. Frost and Dr. Brown.

E. H. Halliday and Dr. Brown were elected to succeed themselves. J. H. Smith then placed in nomination the name of F. B. Wood to take the vacancy made by the absence of Dr. Frost, Mr. Wood was duly elected.

The budgett made up for the ensuing year of 1912—13 was $8500, divided as follows, $6400 for teachers, $1200 general expenses and $900 for Library. Moderator then called for any suggestions for the coming year.

The general opinion of the large (?) number of interested people in District No. 7 present was that the subject of a new school house was the most important thing to be considered.

Mr. Smith stated that while the school board had this under consideration for a long time, yet they did wish it to originate from the board, but to be the wish of the general public. Mr. Wood then made a motion that the school board be instructed to formulate plans and get estimates for a new building there to be brought before a special meeting of District No 7. This motion amended by R. K. Anderson, that the board be instructed to use money to pay architects for advice and plans. Motion as amended carried.

The meeting then adjourned.

RECEPTION

The Sabbath School of the Methodist church tendered a reception to Mr. and Mrs. Roy Collins Monday evening, in the parlors of the church. Mr. Collins has been Superintendent of the Sunday School for some time, but has severed his connection as he and his family are about to remove to Clinton. Ice cream and cake were served, and a token of the esteem in which they were held, Mr. and Mrs. Collins were presented with a nice rocking chair.

SHETLAND PONIES AND BRICK YARD.

An Interesting Inspection of the New and Old Industries.

A lovely motor ride Saturday night out to the Bert Comfort farm, followed by an inspection of the Shetland ponies, made a delightful evening for the editoral force of THE TECUMSEH HERALD.

About a year ago Bert Comfort purchased a span of Shetland ponies in Jackson, Dove and Rainbow, for which he paid $300, both of noted pedigrees, the color of sorrel and white in beautiful marking. They are very gentle and docile and any child can play around them. About four weeks ago he purchased in Adrian a jet black pony less than a year old, named "Cracker Jack," for which he paid $150, and now the newest addition is a little three-weeks' old colt, He is marked in mouse color and white as perfect as if painted and makes a fine playmate for the children, It would pay anybody to drive out and see these ponies in their pasture.

While there, the old brick yard, one of the oldest industries of Tecumseh, claimed our attention. Few realize how long this has been in operation, Fifty-three years ago Elwood Comfort, the father of Bert, started a brickyard on the west side of the road. Here he made brick for five years, when he formed a partnership with Dr. M. A. Patterson, Dr. Patterson furnishing the money and Elwood Comfort the experience. Later this partnership was dissolved, but the yard on the east side has been in operation for 48 years, furnishing brick and tile to Tecumseh and surrounding country for all these years.

They had just finished the burning of the Kiln in which there were 1400 brick and 1600 tile in different sizes.

Mr. Bert Comfort states that he finds a ready sale for all his products.

He pointed out the large area of land that had been used for its clay and filled up again. Right near this spot is the old house, where Fred Frary, Lon Chapman and Frank Bangs boarded the men who worked upon the brickyard. Old time residents will remember these men.

On the west side of the road stands the brick house built by Elwood Comfort out of brick made in this yard. In visiting this place it calls to mind the good old Quaker folk who were among Tecumseh's early settler and who by industry and perseverance made possible the beautiful farming country that surrounds us.

With the return auto ride was completed a most enjoyable and interesting trip,

Soda Water From Tablets.

Bohemia has what is called "soda bonbons." The "bonbons" are tablets of two kinds, acid and alkali, and one pair is sufficient to produce about half a quart of soda water.

COMMERCE CLUB.

Meeting Held July 5th, Well Attended, and Commerce Club of Tecumseh Made Permanent.

At a meeting held at the Library building Friday evening, July 5th, there were forty present.

The meeting was called to order by J. H. Smith, the temporary chairman holding over from the meeting held at the Barrett House, F. S. Anderson also acting as secretary.

The first business that came before the meeting was to form themselves into a permanent club which was done under the name of "The Commerce Club of Tecumseh."

Mr. Smith then called upon Mr. C. A. Wright to read the constitution and by-laws under which the Club was to be formed. This constitution and by-laws, with a few exceptions, was the same under which the defunct Business Men's Club was governed.

F. S. Anderson was then called upon for a report of the committee who had been working up the street lighting proposition. He stated that they had met with fine success and everyone seemed to favor the proposition.

F. B. Wood made a motion that the committee who had been working, become the executive board of the Club. This motion carried.

F. D. Avery made a motion that the second Tuesday in July become the annual meeting of the Club. Carried.

Mr. Wood moved that the executive board and the council confer together in regard to the lighting of the village, Mr. Smith, the president of the village, stating that the council at an informal meeting signified their approval of the lighting proposition.

Mr. Smith gave anyone present the privilege of asking questions relative to the lighting.

P. W. A. Fitzsimmons, in a very concise manner, stated they wished to raise $2700. They were to be 12 posts on each business block on Chicago street, six on each side and 80 feet apart; on Evans street, 8 posts to the block, 100 feet apart, on one side only. These posts weigh from 600 to 800 lbs. The design has not yet been decided upon, but will be something artistic and durable. Each post will contain five lights, four with branching arms and drooping lights. These will be 60 watts. The center light will be an upright light of 100 watts. The maintenance of each post per annum is $17.50. The cable used is the same as used in Battle Creek. The lights in the summer will be turned on at 7 o'clock and continue until 11 o'clock; in the winter will be turned on at 5 o'clock and continue until 10 o'clock This may be varied after the subjec has been more thoroughly investigated.

Motion was then made to adjourn and a meeting of the executive board followed.

IN LOVING MEMORY

Of Mrs. Peter Morton who departed this life July 9, 1911:

The moon and stars are beaming
Upon a quiet grave.
There sleepeth without dreaming
The loved we could not save.

All is gloom within our dwelling,
Lonely are our hearts today,
For the one we loved so dearly
Has forever passed away,

A bitter grief, a shock severe,
To part with one we loved so dear.
Our loss is great—We'll not complain,
But trust in God to meet again.

Gone but not forgotten by her husband and children,

PETER MORTON AND FAMILY.

LODGE NOTES

REBEKAH INSTALLATION

At the regular meeting of the Rebekah lodge held at their hall on Friday evening, the following officers were installed:

N. G.—Mrs Jennie Hodges
V. G.—Mrs. John Gray
Sec.—Mrs. Jennie Collins
Treas.—Mrs. Broas
R. S. N. G.—Mrs. Florence Tansley
L. S. N. G.—Mrs. Mary Service
R. S. V. G.—Mrs. Edith Smith
L. S. V. G.—Mrs. Ina Heck
Warden—Miss Alma Tansley
Conductor—Miss Jennie Owen
Chaplain—Mrs. Chivereli
P. G.—Mrs. Cynthia Hoag

The officers in charge were Mrs. Florence Tansley Installing Officer, Mrs. Atlanta Updyke Grand Marshall. Refreshments were served at the close of the meeting at the Candy Kitchen.

In Thankfulness.

Notwithstanding all that I have suffered, notwithstanding all the pain and weariness and anxiety and sorrow that necessarily enter into life, and the inward errings that are worse than all, I would end my record with a devout thanksgiving to the great author my being. For more and more am I unwilling to make any gratitude to him what is commonly called "a thanksgiving for mercies,"—for any benefits or blessings that are peculiar to myself, or my friends, or indeed to any man. Instead of this I would have it to be gratitude for all that belongs to my life and being—for joy and sorrow, for health and sickness, for success and disappointment, for virtue and for temptation, for life and death; because I believe that all is meant for good.—Orville Dewey.

Probably Not.

"The doctor says I musn't read anything exciting."

"I've brought you a nice book entitled 'How to Know the Wild Flowers.' I don't think that will increase your heart action very much."

Our Classified Ad Department

Ladies Shampooing, Manicuring and Massag. Residence Oneida street, or will call at your home. Mrs. O. G. Hunt. Phone 294

FOR SALE—I keep on hand in large quantities Rubber Roofing as good as there is on the market for the same price as others and put it on free of charge. Guarrantee it from 5 to 8 years. Also have roof paint in 1 gal. and 10 gal. lots. Jas. W. Owen.

FOR SALE—A big bargain, an eight room house and 3½ acre of land, good location, price on very easy terms. Tansley Real Estate Agents.

The Choice Of A Husband

is too important a matter for a woman to be handicapped by weakness, bad blood or foul breath. Avoid these kill hopes by taking Dr. King's Life Pills. New strength, fine complexion, pure breath, cheerful spirits—things that win men follow their use. Easy, safe, sure. 25c at C. A. Wright & Son's.

Any skin itching is a temper-tester. The more you scratch the worse it itches. Doan's Ointment cures piles, eczema—any skin itching. At all drug stores.

"I have been somewhat costive but Doan's Regulets gave just the results desired. They act mildly and regulate the bowels perfectly."—George B. Krause, 303 Walnut Ave., Altoona, Pa.

A specific for pain—Dr. Thomas' Eclectic Oil, strongest, cheapest liniment ever devised. A household remedy in America for 25 years.

Dyspepsia is our national ailment. Burdock Blood Bitters is the national cure for it, It strengthens stomach membranes, promotes flow of digestive juices, purifies the blood, builds you up.

OUTSHINES THEM ALL

The biggest day of amusement in the history of Tecumseh will take place on July 10. This will be the occasion of the visit of the famous Sun Brothers' World's Progressive Shows. This popular tented exhibition is now on its twentieth annual tour and the assertion is made by the Sun management that the show is richer and newer in all departments. Each succeeding season a new company of artists are engaged for the Big Top performance. This season all previous efforts are eclipsed. In fact they outshine them all. The Zoologic and Wild Beast display is a mammoth one and serves to introduce the greatest and most select collection seen here in a decade.

No fakirs, gamblers or purple attraction are ever countenanced about this show, It is essentially the purest and cleanest conducted show ever organized. Two performances take place daily, in rainy or fair weather. Positively no curtailment.

ROBS THIEF; GOES TO PRISON

Duluth Man Steals Another's Loot and Draws Ninety-Day Term.

Duluth, Minn., July 8.—For robbing a thief, John B. Lessard, twenty-three years old, a railroad man, was sentenced to ninety days' imprisonment at hard labor.

"I saw the thief hide some revolvers, knives and other trticles which he had taken from a store at Proctor," said Lessard in court. "I took the plunder, and when I was arrested, the goods were found on me."

BOY KILLED BY LIGHTNING

Struck While Hauling Hay Near Williamston.

Williamston, Mich., July 8.—While walking beside a load of hay he was hauling to the barn, George Lay, aged nineteen, was struck by a bolt of lightning and instantly killed.

A younger sister was upon the load driving, and escaped injury. Young Lay lived with his grandfather, George Lay, Sr., three miles southwest of here and had been engaged in hauling hay from the field when overtaken by the storm.

Drew the Line at Cats.

To the list of divorces for seemingly trivial causes—such as "cruelty in not taking me out riding," "cruelty in requiring me to sew on buttons," etc., has now been added a divorce granted to a man who charged his wife with "cruelty in keeping cats in the house," thereby preventing him from occupying his favorite chair. On the judge's inquiring, "Why didn't you put the cats out of the house?" the man answered, "My wife is a member of the Society for the Prevention of Cruelty to Animals, and I was afraid she would have me arrested."

"Bluebird" Luncheon.

Bluebird luncheons are one of the pretty fancies of the spring, and Mrs. Edward McLean recently extended such a courtesy to Mrs. Peter Goelet Gerry, who was visiting her mother, Mrs. Richard Townsend of Washington. Bluebirds of exquisite plumage fluttered about on wires which were gently swayed by an electric current, and many others were placed on the handle of a mammoth basket of violets. Each place card had a miniature bird in genuine feathers, the artistic work of the Mexicans, and the suggestion was further carried out by bread, milk, sugar and other characters in Maeterlinck's exquisite play, being decked in flowers and blue gauze and placed at intervals on the daintily spread board. Bluebird luncheons may be given on less expensive lines by having birds of blue velvet and flowers of the spring, jonquils or tulips, and pretty place cards on which the symbolic bird of happiness is painted.—New York Press.

THE BEST YET!

You've Got to Acknoweldge It.

COMING HERE BY SPECIAL TRAIN.

One Big Day—Afternoon and Night

Tecumseh, Wed., July 10

In Rainy or Fair Weather, without any Curtailment.

SUN BROTHERS'

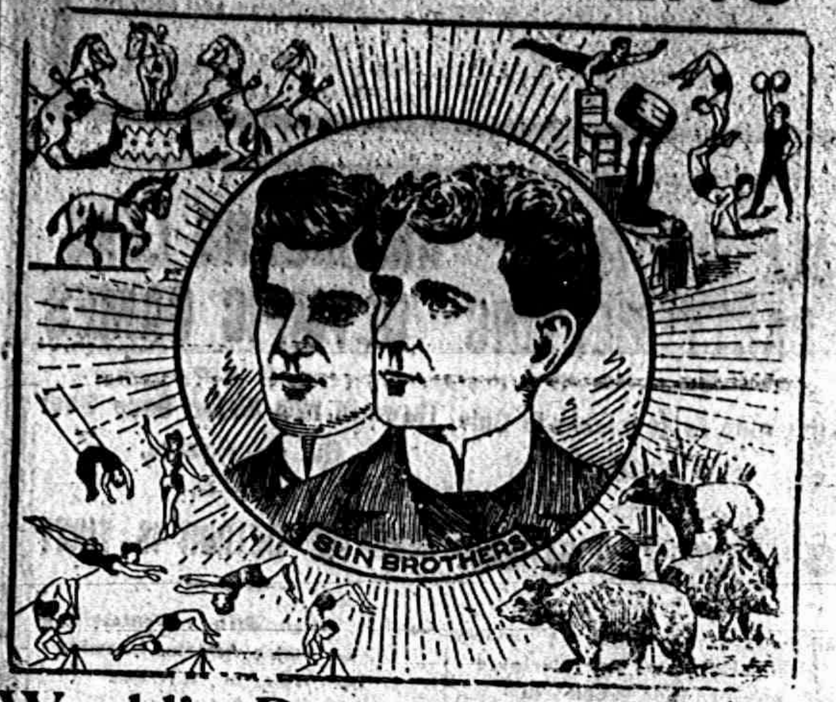

World's Progressive Shows

Great Trans-Pacific Wild Beast Exhibit. Blue Ribboned Horse Fair. Latter Day Vaudeville Jubilee. Colossal Carnival of Novelties and European Trained Animal Exposition.

For nearly a Quarter of a Century a Tented Exhibition, the favorite of the officials, clergy, press, and the whole amusement going public, because of its newness at all times, its great purity, cleanliness and the able and honorable manner of its management.

2—Big Proformances Daily, at 2 and 8 p. m. Doors open one hour earlier. Prof. John Shelly's Musical Magestics (21 soloists) will appear preceding the regular performance, rendering a high class musical festival,

FREE! FREE! FREE!

On the Show Grounds, every day at 12:30 P. M., will be offered a series of extraordinary free exhibitions. Absolutely the greatest free displays ever presented to the public. Don't Fail To See Them. Be There In Ample Time.

KEEP POSTED AS TO EXACT DAY AND DATE. COMING SURE

GREATEST SHOE SALE!

Starting Wednesday Morning, July 10th. Will continue Throughout the entire Month. Come First Day.

2,000 Pairs of Men's, Woman's and Childrens Shoes and Oxfords.

Bought of R. H. Lane & Co., Toledo, Ohio, and other well known jobbing houses at less than 50 cents on the dollar. Positively, the greatest Shoe and Oxford Sale Tecumseh has had in many years. These Shoes and Oxfords run in all sizes and are the very latest styles. Don't miss this Greatest Shoe and Oxford Sale. It will pay you to come for miles to attend this great sale.

During the Sale we will give great Bargaids in

Groceries and Furnishing Goods,

PALMAN'S
THE PEOPLE'S STORE.
PHONE 68 WM. PALMAN, Mgr.

The Herala $1.00

Buggy Clean Up.

We are going to cut down our stock of buggies which are new and strictly up-to-date in every respect of the best of stock and finish. Every buggy waranted.

We have some with narrow auto seat and top, others are low and very easy, just the thing for elderly people. Some are of the plainer kind that will not cost as much, we have three spring wagons with two seats.

We want to sell every job regardless of cost by August 1st.

SUNBEAM HARNESS.

We have a stock that we feel proud of, a large assortment, in fact every strap warranted, about as nifty a line as you ever have seen.

Don't buy a buggy or harness until you look over our line and we intend to save you money and better still have you perfectly satisfied.

S. W. & L. E. TEMPLE

REPORT OF THE CONDITION
—OF—

THE LILLEY STATE BANK.

At the close of businers June 14, 1912, as made to the State Banking Department.

RESOURCES	
Loans and Discounts	$113,244 93
Bonds, Mortgages, Etc.	211,200 40
Overdrafts	447 46
Furniture and Fixtures	6,000 00
Cash and due from Banks	104,796 94
	$435,689 73

LIABILITIES	
Capital Stock paid in	$ 40,000 00
Surplus and Profits	20,292 19
Commercial Deposits	98,736 27
Savings Deposits (Books)	201,252 61
Savings (Certificates)	75,408 66
	$435,689 73

Three (3) per cent Interest paid on Saving Books and Certificates on all money remaining on deposit one calendar month or more

Get an Electric Fan
NOW.

Remember the fan famine of last year when you could not get a fan in America for love nor money.

Don't wait until you can bear the heat no longer.

Get an Electric Fan now. We sell or rent them.

THE TECUMSEH ELECTRIC COMPANY.

Bargain Prices

in a few broken lots of

Warm Weather Shoes.

We can save you money, if we have your size.

Better call and see them at once.

The Spayde Shoe Co.
TECUMSEH, - MICH.

Park Garage.

Bring your Autos
Bring your Lawn Mowers
All your General Repairing

We have just opened a Garage in the Old Brewer Foundry.

Stout & VanDoren.

LOCAL AND PERSONAL

NOTICE

All copy must be in the composing room of this office by 9:30 A. M. Tuesdays and Fridays.

Robert Haire was home from Lansing, a few days last week.

Elmer Magers of Adrian, spent the 4th in town with friends.

Those wanting pineapples to can ask Gilberts special this week.

Mr. and Mrs. H. J. Williams spent the 4th in Tecumseh with friends.

F. E. Pratt and wife entertained Mr. and Mrs. George Atkin the 4th.

Mrs. Lavern Barrett, who has been quite ill, is reported as gaining slowly.

Dr. L. G. North was in Holt last Friday, for the reunion of the North family.

Mrs. Albert Foster and sister Miss Lulu Stahler were at Devils Lake for the 4th.

According to the school census there are 574 children of school age in Tecumseh,

Fred Holmes spent part of last week in Michigan City, Ind., with his son, Ralph Holmes,

P. W. A. Fitzsimmons and Charles Burridge were business callers in Jackson Friday.

Mr. and Mrs. F. E. Snedicor had as their guest last week, Miss Georgianna Covell of Dundee.

Mr. and Mrs. S. J. Kerr entertained Mr, and Mrs. C. E. Burr and sons, of Owosso, July 4th.

Mrs. Fred Juelliard of Stryker Ohio has been the guest of her mother Mrs Ebersole for a few days.

Miss Ruth Daniels, of Onsted, was calling on friends in town Saturday, leaving later for Leslie.

Tom W. Mingay is taking a two weeks' outing at Sault Ste. Marie with his brother, C. G. Mingay.

Miss Edyth Shull, who had been spending several days with friends in Toledo, returned home Friday.

Be sure and get your coupons on cash purchases at Gilberts.

Mrs. Dan Chase is making an extended visit in Marshall with her daughter, Mrs. Wixom, and family.

Mrs. Ida Muck and two children of Rea were visiting Mr. and Mrs. Fred Burrel the latter part of last week.

Milton Cramer, of Macon, was in town Saturday morning enroute to Petoskey for a visit at his old home.

The Misses Ida and Myra Chase spent the Fourth in Marshall with their sister, Mrs. Claude Wixom, and family.

Mr. and Mrs. L. B. Schneider and sons, Louis and Karl and Miss Doris Kloffenstein, spent the 4th at Wamplers Lake.

Mr. and Mrs. Leonard Vescelius and baby of Detroit were over Sunday guests of Mr. and Mrs. Samual Shutts and other relatives,

Mr. and Mrs. Friend McNeil are entertaining their grand children Leon and Margeret McNeil and their cousin Miss Bacher of Findlay Ohio.

Mrs. Alfred James and two daughters of Detroit, came Friday on their way to Sand Lake where they will spend the summer at their cottage.

Mr. and Mrs. Charles Benedict attended the marriage of their son, Leon in Detroit last Tuesday, going over Monday and returning Wednesday,

Try Bismark Coffee at Gilberts best in town for the money.

Mrs. Wm. Anderson has been entertaining her niece, Miss Jennie Broiler, of Findlay, Ohio, for a few days, and returned home with her Saturday for a short visit.

Dr. Hartzog, Leon VanValkenburg, Harold Kay, Lulu Stabler and Lilah VanValkenburg attended the national convention of the B. Y. P. U. in Toledo, last Friday.

Harold Blesing, who has been spending some days with his friend, Norman Haas, at his home west of Clinton and at Wampler's Lake, returned home Friday.

See Ad for lost kitten.

Albert Clark was a business caller in Toledo Monday.

Buy your property through the Tansley Real Estate Agency.

Mrs. A. Brazee was a business caller in Clinton Monday.

Miss Emma Rogers was the guest of friends in Adrian on Friday of last week.

Lawrence Boland is working with the Lewis Spring and Axle Co. in Jackson.

Miss Ella Muldron of Toronto was visiting Mrs. George Witherell for a few days.

Mr. and Mrs. Thatcher of Hillsdale spent Sunday and Monday with Dr. and Mrs. Snyder.

Mrs. Mary Taylor of Seville Ohio is making an extended visit with Dr. and Mrs. Snyder.

Fine switches made and cut hair and combings bought at the milliner store of Miss Hough.

Mrs. Dora McBride of Dundee is visiting her sister Mrs. Samuel Haight and family this week,

Mr. and Mrs. Clarence Witherall entertained her brother Bert Francisco and wife of Perry last week.

Miss Sarah Platt returned to her duties at Fred Rossacran & Sons Monday after a vacation of two weeks.

Miss Ollie Heals of Saginaw came Saturday for a few weeks visit with her father and Mrs. Mahlon Reynolds.

Hiram Wescott was on the street Saturday for the first time since he sprained his ankle some weeks ago.

Mrs. Dimara who has been visiting at the home of Mr. and Mrs. Will Allen left for her home in Buffalo, N. Y. Friday.

Mr. and Mrs. A. O. Howard entertained Mr, and Mrs. Edwin Weatherhead and Mr. and Mrs. Babcock of Pontiac last week.

Dr. and Mrs. Hyndman of Jackson, were spending Sunday in town, the Doctor being called on the case of Mrs. H. B. Stout.

The Misses Nellie Stitt and Veva Hardcastle returned Monday from a week's visit at Osseo, Hillsdale and Baw Beese Lake

The Womans Foreign Missionary Society of the M. E. Church will meet with Mrs. Wyrill, Thursday afternoon at 2 o'clock.

Specials at Gilberts this week are: Rolled Oats 4c lb.; 100 lbs H. and E. Sugar $5.75; Hen food 2¼ lb.; Bora Naptha soap 4c bar 3-10c loaves Breab 25c.

Messers and Mesdames James and Thomas McCann autoed to Woodstock the fourth spending the day with their parents, and returning in the evening.

A party of relatives left for a couple of weeks outing at Round Lake Friday They were Mr. and Mrs. Thomas Price and children, Miss Myrtle Stanley and Al Stelzer of Adrian.

W. B. Keysor and wife spent Sunday in Clinton with their son Leon Keysor and family. Little Dorothy who has been with them for the last three weeks returned to her home with them.

Mrs. B. Fletcher Burt who has been visiting Miss Emma Rogers, left for Detroit Friday, from there she goes to Connecticut and will sail for Wiesbaden, Germany, the first of August.

Dr. Tom Miller of Washington, D. C., called at Stacyhome Friday. He is spending a few days in Tecumseh and vicinity, and is visiting his mother, brother and sister in Adrian.

Lloyd Hanford entertained at his farm in Macon on the evening of the 4th, there were about 60 present. A fine display of fireworks and ice cream and cake completed a very pleasant evening.

Mr. and Mrs. Ernest VanVleet entertained on the 4th. Mr. and Mrs. Nelson Freeman and daughter Ethel, Mr and Mrs. Karl Switzer of Ypsilanti, A. J. Shultz of Detroit and Eural Clark of Northville.

John J. Orr has a little black Minorica hen that was determined not to be out done by the hen at Wm. Gaston's, and presented Mr. Orr with an egg measuring 8x10, a perfect egg with another perfect one inside.

Fancy Bacon at Gilberts.

Mrs. J. H. Emery was visiting friends in town last week.

Henry Coates of Britton was a Tecumseh visitor Saturday.

George Witherell was home from Coldwater for a weekend visit.

Mrs. Reddick was down from Clinton Saturday calling on friends.

Born Monday 2 o'clock a. m. to Mr, and Mrs Harry Bond a daughter.

James Boyd of Warsaw, Ind. was calling on friends in town Saturday.

Mrs. Kolkloesche and daughter were calling on friends in town Saturday.

Mr. and Mrs. Will Cox were up from Holloway Saturday calling on friends.

H. C. Skinner who has been visiting relatives in town for the 4th, returned home Friday.

The Misses Anna and Augusta Kirchgessner of Clinton were shopping in town Saturday.

Wallace Cadmus of Harvey, Ill. is visiting friends in Ridgeway and Tecumseh for a few days.

Mr. and Mrs. Clarence Witherell entertained Mr. and Mrs. Bert Francisco of Perry, last week.

Mr. and Mrs. Parish of Hillsdale came Sunday for a visit with her uncle J. Q Look and family.

Miss Katheryn Segar of Adrian was spending last week at the home of Mr. and Mrs. C. A. Wright.

Arthur Smith was home from Detroit for an over Sunday visit with his parents E. C. Smith and family.

Mrs. Rupert K. Welliver and son of Dayton, Ohio are visiting at the home her parents Mr, and Mrs. J. W. Owen,

Mr. and Mrs. R. A. Heesen are making a two weeks visit, with friends in South Bend, Elkhart and Chicago.

Miss Helen Look who was spending last week with her uncle J. Q. Look and family returned to her home Monday.

Mrs. J. W. Owen who has been spending the last two weeks in Dayton, Ohio returned home Saturday night.

Mrs. Williard Perry of Hastings was a weekend visitor with her cousins, Mrs. Jas. McKinny and and Miss Lida Burton.

Mrs. Roy Hinsdale, a niece of Mrs. Franc Stout came Friday night from Chicago to care for her aunt who is seriously ill.

Mrs. Charlotte Pitcher was in town Monday enroute from Clinton, where she had been spending a week, to her home in Adrian.

Orton Wilson left Monday morning for Manton Mich. with little Clara Wilson who will spend a few weeks with her mother.

Mrs. A. C. Bryan who has been spending the past three weeks in Elkhart and South Bend, returned home Saturday.

Audrey Burtch of North Yakima, Wash., a former resident of Tecumseh graduated at the High School there this spring.

Harry C. Skinner and family of Detroit, spent the 4th with L. B. Skinner and family. Mrs. Skinner remaining for a few days visit.

Mr. and Mrs. John Vedder returned Monday from a weeks visit in Benton Harbor St. Joseph and Elkhart, they report a very pleasant trip.

F. R. Hurst, a former Y. M. C. A. man in Tecumseh is now located in Ann Arbor in the employ of the National Benefit Insurance Co. of Newark N. J.

Mrs. Harry C Skinner returned to Detroit the first of the week, her mother, Mrs. Mary Skinner went with her for a visit of an indefinite length.

Mrs. Fred O'Dell is making an extended visit with her mother, at Cement City Mr. O'Dell and his men are working on a building in that vicinity.

Mrs. Earl Bliss and son Warden who have been visiting at the home of Alen Titus and family and other relatives in town left for Chicago Friday en route to their home in Spokane, Washington.

Edward Frensdorf of Hudson was in Baltimore during the late Convention and is looked upon by his friends as one of the Michigan managers for Wilson, and will be very near the candidate, with his influence.

Don't miss the picture show at the Opera House Friday night, for the benefit of the Eastern Star, "The Shrines Pilgrimage to Los Angeles Cal.," "A trip to Bermuda," and "A gay time in Jacksonville Fla." will be the attractions

Mr. and Mrs. J. C. Bennett were spending Sunday at Milan.

Miss Florence Conger and Ben Tripp spent the 4th at Devils Lake.

Mrs. Oscar Palmer was in Parma over Sunday returning Monday,

George Adamson was up from Toledo Sunday calling on friends.

Sam Steel is driving a new Ford Touring Car, bought of Slayton & Son.

Mr. Claude McAtee spent a few days last week at his home in Battle Creek.

John B. Ladd and Cassius Mills of Macon were business callers in town Monday.

Verdi Skinner of Jackson, spent Sunday in Tecumseh with his wife and baby.

Mr. and Mrs. Henry Shurtz and daughter Edna, spent the fourth at Devils Lake.

Miss Metta White of Dundee was a week end visitor with her sister Miss Myra White.

Mrs. Ed Mattis left Monday for Brooklyn to visit her sister Mrs. George Fuller.

Mrs. Fred O'Dell who has been visiting her mother in Cement City returned home Monday.

Miss Ethel Keysor reports a most delightful trip to Mackinac Island and is enjoying herself immensely.

Mrs. Roy Lowry of Manchester, came for an over Sunday visit with her parents.

LOST—A Grey Angora kitten, strayed away the last of June Finder return to Mrs. C. H. Bramble and receive reward.

Mrs. Martin Toledo, spent the last of the week with Mrs Wm. Fisher.

Mr. and Mrs. Fred Sheldon entertained the Sheldon family for the day Monday, honoring Mrs. Oliver and daughter.

Miss Laura Monroe of East Dover is a guest of her cousin, Miss Vera Stewart.

Miss Henriett Fitzsimmons of Grand Rapids came Monday to visit her cousin Mrs. A. W. Mills.

Mrs. Bess Patch and daughter Annah of Adrian have been spending the past week at Will Wilson and George Sanford,

Mrs. Oscar Oliver and daughter Mary of Morrison, Ill, are spending a few days with Mrs Ellen Sheldon and other relatives.

LOST A GOLD chain and locket Sunday evening between C. F. Patterson's and Stacyhome. Locket marked M. E. T. on one side and 1909 on the other. Leave at the Herald office and receive reward.

Mrs. S. E. Smith of Escondido Calf. is visiting her mother Mrs. Catherine Osborn. She has been in Calif. for the last nineteen years, and will spend the summer with relatives here.

Mrs. Fred McCreery brought into the Herald Office Monday a beatiful scarlet blossom one of the five from a cactus plant fourteen years old. This is the first time the plant has blossomed but she was well repaid by the beauty of the flower.

The ladies of the Friends church have invited the members of the W. C. T. U. to join with them in a mothers meeting to be held at the home of Mrs. Wonder July 18, at 2.30 p. m. There will be no regular meeting of the Union on July 12. Members of the Union are urged to attend this mothers meeting.

INDIGESTION

Causes Dizziness, Nervousness, Biliousness, Sick Headaches and Sleeplessness

You know that most of the ailmets named above come from an out of order stomach.

When your food reaches the stomach it should digest and furnish nutritious matter to the blood.

If it doesn't digest, but lays heavily on your stomach, it has started to ferment.

When it ferments it sets loose in the stomach poisonous gases which irritate the great pneumogastric nerve that leads directly from the brain to the stomach.

That irritation causes heartburn, dizziness, nightsweats, nervousness, and other ailments.

MI-O-NA is guaranteed to end all stomach misery, or money back. 50 cents at C. A. Wright & Son's and druggists everywhere.

WATCH--WAIT--COME

Our Summer Clearing Sale

Commences Wednesday, July 10th, continues until July 21st.

Bargains all through our stock.

The time of your life to buy.

SUMMER GOODS CHEAP.

FRED ROSACRANS & SONS.

SEE THE

New Premium Dishes

In our Window, with

BREAKFAST BLEND COFFEE

Fish Set Plates and Platters
Roast Beef Set Plates and Platters
Hand Painted Salad Dishes
Cups and Saucers.

They Are Great.

ANDERSON BROS.

Phone 91— GROCERS Macon Phone

IOWA CREAM SEPARATORS.

We have very fine Porch Swings at a very desirable price.

A very desirable selection of Hammocks.

Everything in Fishing Tackle and Sporting Goods.

Our Oil Cook Stoves and Glass Door Ovens are more than satisfactory.

We have Electric, Water and Hand Motor Washing Machines,

Electric and Hand Vacuum Cleaners.

Agency for Spaulding Sporting Goods.

Sauerthwaite Bros.

FORD

We are now able to get a Ford occasionally, but not as fast as we can sell them. If you are contemplating buying a Ford soon, let us know about it in order to get delivery. We waited 2½ weeks for the last Ford which we sold to Sam Steele, Tecumseh. We now have eleven (11) Ford cars in Tecumseh Watch the number grow.

AUTO TRUCK.

We have taken the agency for the International Auto Truck and will have one on our floor this week. Those who have team work to do can save money by putting in a truck. Figures show that it cuts delivery costs by one-half. Come in and see truck and get our prices.

SLAYTON & SON, Tecumseh, Mich

FREE

We have a large sack of

Red Wing Special Flour

in our west window which contains between 140 and 180 pounds. Each purchase of a 24½ lb. sack entitles you to one guess on the weight of the large sack of floor.

The sack will be weighted in public, August 15th at 8 P. M. Party guessing the neareat correct weight will be awarded the flour. In case of more than one correct guess, the sack will be equally devided.

F. D. AVERY.

PHONE 39.

The Emerson Shoe
HONEST ALL THROUGH

Has all the features required by a well dressed man.

Every wearer knows its real worth. Do you?

We have every style for every foot need.

Come and try on a pair.

John R. Nyland.

The Herald $1.00

Tecumseh Public Library

P. B. HARDY, M. D.

PHYSICIAN AND SURGEON

Special attention given to diseases of the Stomach, Throat, Nose, Ear and Surgery.

Office Chicago Street.

Office Hours, 12:30 to 3. and 6:30 to 9 P. M.

Office business on holidays and Sundays by appointment only.

W. A. BRIEGEL.

PHYSICIAN AND SURGEON.

SURGERY A SPECIALTY.

IN HEESEN BLOCK

Office—up-stairs.

HOURS—2 to 4 p. m. 7 to 8 p. m.

TELEPHONE No. 63.

H. R. CONKLIN, M. D.

Physican and Surgeon.

Special attention given to diseases of the eye and the fitting of glasses.

Hours: 12 to 3 P. M. and 7 to 8 P. M,
Sunday by appointment only

BHONE 300

HELEN D. VALENS

Osteopathic Physician

Office, 46 Chicago street.

At Tecumseh Wednesdays, Saturdays and Sundays and every evening.

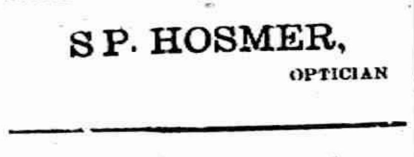

will be at my office over J. J. Belcher's store every day except the 3rd Tuesday of each month

S P. HOSMER,

OPTICIAN

Dental Parlors

W. D. REED, D. D. S

Chicago, St. Tecumseh.

Crown and Bridge work Aluminum Silver and Rubber plates and all of the specialties known to modern dentistry. Gas or vitalized air administered.

Office over Avery &Co'sstore

Dental Parlors

of

E. D. BROWN, D. D. S.

Filling, Crown, Bridge and platework Local and complete anaesthetics administered for painless extraction. Office over Orr's Drug Store. Phone, 192

A. C. AYLESWORTH,

Licensed Auctioneer, Real Estate, Stock and General Salesman.

Will attend all sales in city or country, at reasonable rates.

Headquarters and all dates made Herald office.

FRANK DAVIDSON,

Licensed Auctioneer. Farm and Stock Auctions.

Attended to promptly and in satisfactory manner. Terms reasonable.

Headquarters at Herald office where all dates are made. State 'phone 504 East.

GARRET D. BAKER, Auc.

eal Estate, Merchandise, Live Stock and Farm Property a Specialty.

Graduate Jones' National Auction School of Chicago.

Tecumseh, Michigan.

R. F. D No 3.

Call or write for Dates.

Junk Dealer.

Pay the best price for Rags Rubbers and Paper, and all kind of Metal and Iron.

Telephone 265.

Call by phone and I will come with team.

Mail box 626.

Maiden Lane. 3rd South Chicago St

B. FAELK

WHAT'S THE REASON?

Many Tecumseh People in Poor Health Without Knowing the Cause.

There are scores of people who drag out a miserable existence without realizing the cause of their suffering. Day after day they are racked with backache and headache: suffer from nervousness, dizziness, weakness, langour and depression. Likely the kidneys have fallen behind in their work of filtering the blood and that is the root of the trouble. Look to your kidneys, assist them in their work—give them the help they need. You can use no better remedy than Doan's Kidney Pills—endorsed by over one hundred thousand people, and by your neighbor in Tecumseh.

Henry Kempf, carpenter, Kilbuck St., Tecumseh, Mich., says: "I took Doan's Kidney Pills about two years ago and found them very effective. At that time my kidney were not doing their work as they should and I was suffering from a lame and aching back. I got my supply of Doan's Kidney Pills at Wright & Son's Drug Store and it did not taken them long to correct my trouble."

For sale by all dealers. Price 50 cents. Foster-Milburn Co. Buffalo, New York sole agents for the United States.

Remeber the name—Doan's—and take no other.

Summer colds are hard to get rid of and frequently lead to asthma, bronchitis, and hay fever. Do not let your cold get a hold on you, but use Foley's Honey and Tar Compound for quick relief. W. H. Allen, Chelsea, Wis., says: "We prefer Foley's Honey and tar Compound to other coughs and colds. It will ward off a cold if taken in time." Contains no opiates. For sale by all druggists.

George L. Higbie, Manton, Mich., used Foley Kidney Pills for kidney and bladder trouble. He says: "I find for my case no ther medicine equals Foley Kidney Pills for beneficial effect." They are a safe and reliable medicine for kidney trouble and rheumatism, Contain no harmful drugs. For sale by all druggists.

WHEN SPAIN GAVE UP CUBA

Drama That Began With Columbus Ended in Sorrow After the American War.

Arriving in Havana on the afternoon of December 31, 1898, the day before Spain surrendered the island, I presented to Major General Ludlow a letter of introduction from the son of one of his close friends, and asked for a pass which would enable Mrs. Thayer and myself to see the next day's ceremonies at the palace. The pass was presently forthcoming.

It was five minutes to twelve next day. At that instant rose the solemn strains of the Spanish anthem. As it ceased there was a moment's silence. Then up through the casements came the "Star Spangled Banner," and the procession, which had formed below, wound its way through the great portal and up into the room where we were. Major General Brooke and the officers under his command, their dress uniforms and yellow sashes a bright note of color, entered first; then came the swarthy Cuban leaders, their uniforms less splendid, but their dignity beyond question; and last of all, General Castellanos and his staff.

The scene was too painful to prolong. A moment of formalities and it was over, and the defeated said farewell. It was an ordeal for a man of Castellanos' temperament. Tears came to his eyes.

"I have been in many battles," he faltered, "many trying situations, but never in a position like this." Then, as we watched, the little handful of Spanish troops, headed only by fife and drum, set their faces toward Spain. The drama which began with Columbus was finished.—John Adams Thayer, "Out of the Rut."

SOLID MATTER A FICTION?

Scientists Now Declare That What Seems So Is In Reality Only Motion.

Science is knocking the materialists end for end, as the boys say. It is absolutely proven that there is no such thing as solid, substantive matter. It is only motion. This stone, this table, this hammer is only motion. Some new-fangled idiotic idea, eh? Well, it is known that matter is composed of atoms. For a long time the atom was thought to be the final analysis of matter.

But such is not the case. A few years ago radium was discovered, and that has broken the atom into small bits, 2,000 times smaller than the hydrogen atom, the smallest of all. These particles of the atom are called electrons, and now it has been found that these electrons are mere points of electrical energy. These electrons, says a magazine article, "are entirely free from anything that can be properly called matter."

Trillions and trillions of these electrons make up this piece of iron, and they are always in motion, flitting about at the rate of 50,000 miles a second. Now you know there is a lie out—how can a man calculate the speed of an invisible motion inside of an invisible atom? Oh, dear reader, you have no idea how big and deep this world is, or how powerful human genius is, or how small a space you occupy in the world.—Ohio State Journal.

Safety Play Counted.

The subject of "kissing before engagements for marriage" came up at a whist club of half a dozen married couples. It turned out that not one of the women had been kissed until her troth was plighted. One of the men had a poor memory. "We used to kiss, sometimes, didn't we?" he said to his wife. "No, sir," she said, with deep indignation; "you tried to, and you fought for the privilege, but you never succeeded." "Is that so?" the husband remarked: "I've kissed so many—" "What's that? What did you say?" the wife asked. There was a pause. Intense but suppressed excitement was visible on the faces of the other married men. "I say," said the husband, "I have kissed you so many times that I can't remember when I began." Then the other married men breathed more freely.

STATE OF MICHIGAN, County of Lenawee ss.
Probate Court for the County of Lenawee.

At a session of the Probate Court for the County of Lenawee holden at the Probate Office in the City of Adrian on the 1st day of July, in the year one thousand nine hundred and twelve.

Present, HON. HARRY L. LARWILL, Judge of Probate.

In the matter of the estate of RICHARD CALDWELL, deceased.

On reading and filing the petition duly verified, of Martha E. Caldwell, daughter of said deceased, praying that administration of said estate be granted to Fred'k B. Wood or some other suitable person.

It is ordered, That Monday, the 29th day of July, next, at nine o'clock in the forenoon be assigned for the hearing of said petition.

And it is furthered Ordered, That a copy of this order be published in the TECUMSEH HERALD a newspaper printed and circulating in said County of Lenawee for three successive weeks previous to said day of hearing.

(A true copy) HARRY L. LARWILL,
Judge of Probate.

E. I. LARWILL, Probate Register.

TECUMSEH MARKETS

CORRECTED JULY 9 1912

Wheat	105—108
Flour per bbl	5 80 6 40
Rye	70
Corn (ear)	38
Oats	38
Beans	2 60
Potatoes	1 25
Butter	20
Eggs	17
Lard	18
Tallow	
Fowls (live)	10 11
Springers	20
Roosters	05
Ducks	11
Geese	08
Turkeys	15
Hay	20 00—22 00

MODESTY IS A MALE VIRTUE

With Women It Is no More Than an Artificial Protective Device, Says Writer.

And in this same connection it is time that we revised our ideas of feminine modesty. What a lot we have written about it and how much we have enthused over it! Some of us have even tried to find in it an inspiration, and women have listened to our praises and our ecstasies for all these years and never once have they divulged the secret that they had not the slightest idea what we were talking about. They have known that we were crediting them with some virtue that they did not possess, but the only way in which they could learn of that virtue was by an observation of ourselves.

For modesty is a male, not a female, virtue, and if men do not get the credit due to them it is only because they have lost the power to blush. What is called feminine modesty is no more than an artificial protective device, something that is assumed for a purpose, like a revolver. It has no basis in consciousness. But male modesty has a basis in consciousness and is unassumed: No power on earth could persuade a man to enter a drawing room stripped to the sixtieth degree of latitude. He would be quite shy about it if only men were present, but women will do this in the presence of both sexes, and many of them would go lower still but for the conventions.

Now a woman who had to walk down the street in decollete dress would probably blush. She would say that her modesty was offended, but actually it is her sense of the appropriate that would be offended, for she has not the least objection to bathing in public—that is to say, playing about on the sands—in a costume far more exposive than the decollete gown. In short, a woman's sense of modesty is one-half a protective pose and one-half a sense of the appropriate. If you want a natural and unspoiled modesty you have to go to men for it.—The Argonaut.

FOX ALWAYS WAS CUNNING

Fable From the Talmud Tells How He Put the Bear in the Well.

A fox and a bear were out walking together one day, when, as they passed a house, they smelled the dinner cooking. The fox suggested to his companion that they should creep into the kitchen when no one was there and steal some of the food. The bear agreed; but while they were in the kitchen the cook came in and the bear was caught and punished. For this he threatened to kill the fox; but the cunning fox said:

"Pray do not let us quarrel. I will take you to another place where we shall certainly obtain plenty of food."

At night the fox led the bear to a deep well and pointing to the reflection of the moon in the water below, said:

"There is a fine cheese. We will go down and get it."

He then got into one of the buckets at the end of the rope and told the bear to get into the other. But as he was too light to balance the bear's weight a large stone was placed with him in the pail.

As soon as the bear had entered the other bucket the fox threw out the stone and the bucket with the bear inside descended and was left in the well.—From the Talmud.

Origin of Beet Sugar.

When the fleets of Great Britain blockaded all the ports of Continental Europe, during the Napoleonic wars, Europe was cut off from its supply of sugar. It became necessary to find a substitute. Before the discovery of America sugar was unknown and honey was the universal sweetening. But the supply of honey was not equal to the demand now. In some countries, as in Bohemia, they made sugar from the maple; in other countries they crystallized dextrose from the juice of the grape, but these sources were inadequate. The final outcome of the matter was the birth of the beet sugar industry. It was 100 years ago, in 1810, that the first loaf of beet sugar was made and presented to Napoleon; and the centenary of this event has just been celebrated in France.

Modern Childhood.

"I guess the good old days are gone forever."

"Spring your plaint."

"I asked my young niece if she knew who Cinderella was. She said Cinderella was a character in a musical comedy, but that it wasn't fit for old people to see."

THE SECRET OF LONG LIFE.

Do not sap the springs of life by neglect of the human mechanism, by allowing the accumulation of poisons in the system. An imitation of Nature's method of restoring waste of tissue and impoverishment of the blood and nervous strength is to take an alterative glyceric extract (without alcohol) of Golden Seal and Oregon grape root, Bloodroot, Stone and Mandrake root with Cherrybark. Over 40 years ago Dr. Pierce gave to the public this remedy, which he called Dr. Pierce's Golden Medical Discovery. He found it would help the blood in taking up the proper elements from food, help the liver into activity, thereby throwing out the poisons from the blood and vitalizing the whole system as well as allaying and soothing a cough.

No one ever takes cold unless constipated, or exhausted, and having what we call mal-nutrition, which is attended with impoverished blood and exhaustion of nerve force. The "Discovery" is an all-round tonic which restores tone to the blood, nerves and heart by imitating Nature's methods of restoring waste of tissue, and feeding the nerves, heart and lungs on rich red blood.

MRS. DOAN.

"I suffered from pain under my right shoulder blade also a very severe cough," writes MRS. W. DOAN, of New Brookland, S.C., to Dr. R. V. Pierce, Buffalo, N.Y. "Had four different doctors and none did me any good. Some said I had consumption, others said I would have to have an operation. I was bedridden, unable to sit up for six months and was nothing but a live skeleton. You advised me to take Dr. Pierce's Golden Medical Discovery and Dr. Pierce's Pleasant Pellets. When I had taken one bottle of the 'Discovery' I could sit up for an hour at a time, and when I had taken three bottles I could do my cooking and tend to the children. I took fourteen bottles in all and was then in good health. My weight is now 167 pounds."

CORRESPONDENCE

CLINTON

Rev. and Mrs. Hewitt of Tecumseh, were in town Saturday, attending the supper given by St. John's Parish.

Miss Doris Kennedy left Saturday for a visit with her father, A. M. Kennedy of Detroit.

Miss Emma Freeman of Ann Arbor, was an over Sunday guest of Miss Lillian Robison.

Mr. and Mrs. George Stetler and Mrs. Mary Wing and daughter Matie of Jackson, were Sunday guests of E. B. Stetler and wife.

Miss Louise Kennedy left Saturday for a visit with relatives in Detroit and Canada.

Chester Kemp of Case school Cleveland, visited Clinton over Thursday, enroute to his home in Bad Axe.

Miss Catherine Clark left Saturday for Jackson, to attend a house party.

J. A. VanTuyle is on the sick list.

Miss Besse Brown leaves Thursday for Kansas City, where she will be married to Mr. Withle of St. Joseph, Mo. Miss Brown is one of Clinton's popular young ladies, and congratulations are extended from a host of friends.

Ed Parker has been on the sick list this week

Frank Burroughs of Detroit, was an over Sunday guest of relatives.

Misses Lillian Robison, Louise Kennedy and Laura Freese attended a house party over the fourth, at the home of Miss Stella Case of Manchester.

Dr. and Mrs. Forman have been entertaining friends from Marshall, this week.

Misses Leah and Pearl Whiting returned Friday from their visit with relatives at Yale.

Mrs. E. A. Clarkson and Winota Lancaster returned Saturday from a few days in Chicago.

Mr. and Mrs. Will Hard were over Sunday guests at the parental home

Mrs. George Lancaster and baby left Saturday for a few weeks stay with her sister, in Angola, Ind.

Mrs. Roy Ellis and daughter Marie, returned to their home in Angola, Ind., Saturday,

Eck Blatchford of Detroit, spent Thursday with his family.

Mr. and Mrs. Roy Blesing were week end guests of her mother.

Mrs. Alma Tate was in Adrian Thursday.

Miss Lizzie Roff of Washington, D. C., is visiting Clinton relatives.

Dr. and Mrs. C G Johnson of Jackson, have been the guests of relatives since Thursday.

Miss Gladys Brown left Monday, to attend a house party in Toledo.

HOLLOWAY

SOCIAL MEETING

The Twentieth Century class of the Presbyterian church spent a very pleasant evening at the home of Roy and Mabel King Tuesday. 17 members and 3 visitors were present. Ice cream and cake were served. The visitors were Ruthford Anderson and sister Martha and Mr. Kayner. All enjoyed a good time.

MISSION BAND

The Girls' Mission Band of the Presbyterian church met at the Manse Wednesday p. m. Seven of the members were present. A letter was read from Mrs. Gulgon of Esceula, Ariz. in regard to missions. The afternoon was spent in piecing a quilt. Mrs. H. E. Mitchell was present and assisted. Light refreshments were served.

Mr. and Mrs. P. B. Sutfin and daughter of Clinton spent Sunday with Mr. and Mrs. Hugh McElroy.

Mr. and Mrs Chas. Baird and daughter and the formers mother of Adrian visited at the home of Mr. and Mrs. William Calhoun Sunday.

Miss Nancy Powell of Raisin Center is spending the week with her sister Mrs. Albert Benedict and family.

Katherine and Carl Smith of Adrian are visiting their grandparents Mr and Mrs. W. H. Smith.

Jane McConnell spent the fourth with her sister Mrs. Will McCleland.

Marjorie Rainey visited her grandparents Mr. and Mrs. William Britton of Adrian a few days last week

Mr. and Mrs. Chas Isley of Wellsville called on Mr. and Mrs. Henry Clark Wednesday.

Mrs. S. V. Dibble of Blissfield is visiting her son B D. Dibble and family.

Mrs. William Teecle of Wellsville visited her parents Mr. and Mrs. William Ott Monday.

Florence and Russell Drouillard of Detroit are spending the summer at the home of their uncle Eugene Drouillard and family.

Mr and Mrs. Russell Brooks and Thomas Thurlby and two children of Hudson came in their automobile and spent Sunday with John Thurlby and family.

Mr. and Mrs. A. T. Carpenter were Tecumseh visitors Tuesday.

Henry Clark is suffering from injuries which he received when h/ horse became frightened at an automobile and ran away with he and his wife while they were returning from Adrian Saturday.

Mr. and Mrs. James Vescelius entertained friends from Mason, Detroit and Tecumseh the fourth.

Joe Fisher and family spent last week with her parents Mr. and Mrs Henry Neaumier,

Carl Voorhees and Harvey Lewis went to Wampler's lake Wednesday returning home Thursday night.

Mrs. Chas. Brosamer is visiting her son George at Seattle, Washington.

Gregor Ulrich and sister, Kathanno were Adrian visitors Tuesday,

George Clark has returned to his home in Toledo after visiting relatives in this vicinity.

Mrs. Bert Pocklington of Britton spent Thursday at the home of Mr. and Mrs Earl Pocklington.

Dr. Nixon and family are visiting relatives in Canada.

Beth Humphrey of Madison, Wisconsin is spending a week with her grand parents Mr. and Mrs. W. E. Doty.

Edith Whitmarsh of Adrian visited her mother Mrs. Carrie Whitmarsh the fourth.

BRITTON

Mr. and Mrs. Everett Exelby and children were in Dundee Thursday, visiting at Wm. Pupard's.

Miss Mary Houseman of Tecumseh was in town Friday, enroute for Detroit.

Mr. and Mrs. Alf Linn spent several days last week at Mrs. Linn's farm, near Saline.

Mrs. Susie Miller of Toledo, and little daughter Ethel and Miss Marie Welsbecker of Maybee, visited Saturday at I. N. Pilbeam, they will visit their brother, Mr. and Mrs. A. L Welsbecker before returning home.

Miss Alice King of Holloway, visited last week with Misses Lee and Stella Gainboe.

H H. Temple and family, Dr. A. R. Lusty and family, Mr. and Mrs. Ray Smith, Mr. and Mrs. George Clark, were among those who spent the fourth at Wamplers Lake.

Mrs. Abbie Dubois is in Clinton visiting her daughter, Mrs. Will Hause.

Mr. and Mrs. C L Brown entertained the latter part of the week her niece, Mrs. Clark Derby and children of Monessen, Pa.

Mrs. Emma Pocklington and Mrs. Susan Linn were in Dundee last week, visiting Mrs. Micheal Biggs.

Harley Holt of Adrian, was a Friday caller in town.

Edgar Daykin and Henry Bachman drove to Toledo Saturday, in the former's new auto.

Mr. and Mrs. Ernest Taylor visited from Friday until Sunday, with relatives in Detroit.

Mr. and Mrs. Wm. Calhoun and little Kathryn were Sunday visitors at I. N. Pilbeam's.

Miss Sylvia Pilbeam is in Dundee visiting her sister, Mrs. Wm. Pupard.

George Lee was a Tecumseh caller Saturday.

Arthur Bamm was in Toledo Thursday, visiting his parents, Mr. and Mrs. H. H. Bamm.

Mr. and Mrs. Edward Bachman and children, Mr. John Britton and Miss Martha Rendel spent Saturday at their cottage, at Wamplers Lake.

Miss Erma Kyle is in Tecumseh fo a two weeks visit with relatives.

J. R. Blanchard was down from Clinton Saturday.

Mrs. Ethel Knabush and little son of Dundee, were in town Thursday, visiting friends.

Boys Dive, Bring Up Body.

Moline, Ill., July 8.—Boys diving in the Y. M. C. A. swimming pool found the body of George Beckey in seven feet of water. The body had apparently been in the pool fifteen hours. No one had seen Beckey near the pool and the circumstances of the drowning are unknown.

New Jersey Factory Burns.

Belleville, N. J., July 8.—Thousands of gallons of lubricating oil contributed to a spectacular blaze at the plant of L. Sonneborn Sons at this place. The factory was completely destroyed, entailing a loss of more than $200,000.

Kansas Needs Farm Help.

Topeka, Kan., July 8.—Although a call for 25,000 harvest hands was sent out by the Kansas free employment bureau here a month ago, reports received from several parts of the state say men are badly needed.

Marion Moose Buy Site.

Marion, Ind., July 8. — George W. Steele has sold to the Marion Lodge of Moose a downtown site upon which the lodge will erect a new home this summer.

Wilson accepted Roosevelt's implied challenge to make high cost of living a campaign issue.

Half score of Judge Hanford's friends testify they never saw him under [illegible]

Wisdom for Two

By Joanna Single

(Copyright, 1912, by Associated Literary Press.)

He considered a woman ahead of him on the road as bad to pass as a hen, so he slowed down his little runabout. Selwyn never took a risk with the lives on foot. He came down the smooth road between its rows of guarding eucalyptus trees and wondered if he would have to blow the horn again before the slender figure ahead of him would leave the middle of the highway. He saw the girl's hair, yellow in the setting sun.

She did an astonishing thing—wheeled suddenly and spread her slender arms apart, signaling him to stop. He could not lift his hat, for his dark head was already uncovered to the soft California breeze, but he bowed most politely. The girl went crimson—she could not have been more than eighteen, and seemed unable to speak for a moment.

"Are you—going to—San Mateo? I—ought to catch a train——"

"Going right there!" he lied instantaneously, though much annoyed. "Get in." He leaped out, helped her to the seat beside him, and cranked up again. Cranking always spoiled his temper. He was silent, when again he took the wheel. She shrunk from him timidly.

"When is your train due?" he finally asked, speeding up, and passing another machine by a margin that made the girl shiver.

"I—don't—know," she stammered. How queer this all was! Another mile slipped away beneath them, and the sun was a bit nearer setting. He turned suddenly upon her, suspecting the unusual.

"Look here, you know I'm a stranger, but if anything is—wrong I might help you——" To his consternation she began promptly to cry, tears rolling down her cheeks. She was a mere child, too, and he was nearly thirty. In the glance he saw that she was well bred, well clad—a lady. "I am awfully old and wise—wise enough for two, and if anybody has broken your dolly I will—where's your purse?" he asked suddenly. "How can you take a train with neither purse nor hat?" She carried not even a handkerchief. Her blue eyes widened with fear.

"I didn't tell you the truth," she said. "I am not running away. That is—I concluded not to run away and I just went down the road——"

"I don't understand. Try to tell me." He was getting impatient.

"Tell me what to do! I'm a stranger here. I came on a trip. My aunt left me a month ago with the Austins while she went to Los Angeles. She took sick there, so I have to stay on—and Dickie——"

He knew Dickie Austin altogether too well. He urged her to continue, and noted the sweet curve of her chin and throat.

"Dickie came home from Boston. He—well, he—finally I promised to run away and marry him. And when I looked out of the window and saw him coming with his machine I was frightened. I didn't want to go with him! So I slid out the back door in an instant and went down the wrong road. I asked you to take me up because I was afraid he would find me. I can't tell his mother, and he won't let me alone. I want to find my aunt."

Again she wept. Selwyn was in consternation. He slowed down and thought a little. Pretty fix to be in! But who was it she resembled? Her face was like—like——

"I ought to tell you who I am. I am from St. Paul, Minnesota. I am Kittie—Katharine James——" His face was clear again.

"Ah—Clara's little sister! Don't you remember? I spent a Christmas week-end at your house four years ago—John Selwyn! I'll break Dick Austin's good-for-nothing neck!" The tears turned to smiles. The girl nodded her head. She knew now who he was.

"Of course I'll look after you," he said. "What is Mrs. Austin about, letting her son pester her guest? You surely are not—do not care for the little wretch?"

She rubbed her arms over her eyes. "It's like a bad dream. He made me think I did until the very last minute. Mrs. Austin always left us together. She is awfully worried about something. I guess it's money. Dickie said he was in trouble and I was sorry for him. He said they would have to give up the place——"

"And he thought he would marry you for your father's money?" Kittie had not thought of this, and gave a little scream. "I guess it's time an old friend appeared! Look here, my sister is at a hotel in 'Frisco. I shall take you there tonight, and in the morning we will see."

He turned the machine suddenly, and sent it ahead at terrific speed, retracing the way they had come.

"Is the Austin place that big gray stone place with the palms?"

She nodded an affirmative to his question.

"Where are we going? I will be late for dinner, and Dickie will be furious, and will tell his mother anything! She will believe him. Don't go there!" she begged him. "I don't think auntie knew them as well as she ought."

"Or as I do, no! Listen. I am going back with you. Introduce me, let me talk, and do just as I say. Will you?" She promised, and again he speeded up the little car.

Dusk was falling when they slid into the Austin place. Mrs. Austin and Dickie came from the porch, followed by other relatives. Selwyn got down, handed out the girl, and took her arm, smiling.

"This is Mr. John Selwyn, Mrs. Austin."

It was all she had to say. Selwyn put out his hand. "Of Chicago," he explained. "How are you, Richard? Haven't seen you since your freshman days at Harvard—get through?" Dick put out his hand. Selwyn knew too much about him. Mrs. Austin was frigidly waiting for more—a queer gleam in her eyes.

"I don't understand," she said. "Kittie, we have been looking for you——"

Selwyn took the matter up. "I do owe you an explanation," he said. "You see I am engaged to Kittie. I came out here to surprise her, and saw her on the road and carried her off for a ride. The engagement was to have been announced as soon as she reached home. Her aunt knows it. Surely you remember me, Mrs. Austin? Met you at my sister's, Mrs. Jackson." Mrs. Austin thawed and remembered—also remembered the James fortune, and stiffened again. But in decency she had to ask him to dinner. He saw unpleasantness for Kittie ahead, and promptly came to the rescue again.

"I'll be glad to stay to dinner, and if Dickie will let me share his quarters I'll invite myself to stay until morning." Dickie was not in a position to refuse. The older man had bought him out of a disgraceful college scrape. He rose to the occasion.

They all went in. Kittie hastily dressed for dinner and Selwyn washed up, refusing Dick's offer of clothes. He longed to kick the little cad, but restrained himself.

Dinner went pleasantly enough because Selwyn would have it so. He knew himself to be irreproachable, he knew they knew it, and he had once been deeply in love with Clara James, who had chosen his friend Smiley instead. This was Clara's little sister. And she was like Clara—perhaps she was even sweeter than Clara. He looked across the table at her wild-rose bloom and wide blue eyes, the fine, firm little chin and intelligent forehead. She caught his glance and her flush deepened and burned. He again addressed Mrs. Austin, and as he did so resolved to give Aunt Cornelia the scolding of her life when he saw her. To leave the girl with people like this while she chased off to suffrage meetings and got sick at the wrong times!

"Mrs. Austin, I am going to rob you tomorrow of your guest. My sister is with me in San Francisco, and we are going to Los Angeles in a few days. She will take Kittie with her and meet her aunt there."

Kittie sat still and drew a long breath of relief, but her soul was burning with shame and fear. What did this splendid knight think of her for even thinking she might ever love Dickie Austin? What should she say when she reached his sister? Of course the engagement matter would never go any further! Her heart sank strangely.

The next day saw her safely on her way to Mrs. Jackson, her face glowing. The ride was a wonder of delight, the beauty of the country after the eastern snow, most of all the strong man beside her. She gave herself to the joy of the moment, charming him with everything she said and did. Freed from her trouble her sweetness came to the top and bubbled and sparkled like champagne. A great protective sense came over the man, but a twinge at the heart, too. Only for today was she his, and he would not have touched her finger tips without her consent. He turned to her as they neared San Francisco.

"You've had an adventure, a real one, haven't you?" She looked at him, sobering, her eyes deep, but her tongue would not speak. "I've never been engaged before," he said, "and I'm nearly thirty. It is very lovely. I shall always remember it—long after you have married the right man, younger and brighter than I."

She shook her head.

"I shall never—never—marry anybody—all my life!" she burst out. "After—Dickie—I should be—afraid." She shivered, and driving with one hand, he caught at her slim fingers.

"Would you be afraid of me? Would you?" Her eyes filled with tears.

"Oh, but it isn't—real about you! You had to lie to get me out of trouble, and you've got yourself in. Mrs. Austin will tell people and—and——"

"She couldn't say anything if you—made it real, Kittie. Could you? Will you?" She turned from him pitifully, and then brought her glance bravely to his. Her voice was grave and quiet.

"You don't—love me." The man laughed outright. Love is as swift as light—it doesn't need time.

"I do!" he said. "I love and love you! Will you make me happy now—or make me court you for months, just to satisfy your pride?" She gave him her hand simply, and her answer also, and he blessed her for it.

"I'm not very wise," she faltered, "but I do—love you!"

Fortunate, Indeed!

"You had a row with Grisby today, I understand?"

"Not much of a row, fortunately."

"How did it occur?"

"Why, he called me a horse thief, a swindler and numerous other disagreeable names."

"What did you say?"

"I told him that for twopence I would whip him."

"Did he give you the money?"

"No; he had nothing but a twopenny stamp, and I never take stamps."

Hats and the Man.

Why must women bear most of the burden for slavery to dress when man certainly has no more freedom than she? This could be illustrated in a number of different ways, including collars that choke and are too easily soiled, but what is really in our mind is the hair-and-brain-and-comfort-destroying derby. It makes the head look like a peanut. It is worn in the spring long after the owner longs for the straw hat, and in the autumn when he wishes to continue with the straw, and in the winter when he desires a comfortable, pleasant, soft, warm covering. Perhaps the cap is gaining a little in popularity, and also the soft felt, but the progress is not enough to be noticeable. For what progress there is we can probably thank the automobile. We certainly cannot thank the intelligence of men.—Collier's.

Language of the Professions.

Scientific terms are ordinarily crammed without mercy into the medical certificates that are brought into courts of justice. These have always the effect of thoroughly frightening the magistrates, who hardly understand them more than do the good public.

At a recent court session M. Masse, the presiding judge, interrupted the reading of a medical certificate:

"When will these doctors resolve to abandon their gibberish and speak French?"

"Monsieur the president, the doctors remain as they were in the time of Moliere."

The presiding judge said with a sigh: "They are worse than in the time of Moliere. In that epoch at least the doctors made use of a kind of Latin that one could understand. Today no one can understand them at all."

"Does Monsier the President believe that the gibberish of the lawyers is any more understandable than that of the doctors?"—Le Cri de Paris.

Appropriate Course.

"So we're short on space? What shall I do with this appendix story?"

"Cut it out."

"And this story of the man who hanged himself?"

"Cut him down."

RAILROAD TIME TABLES.

Lake Shore & Michigan Southern Railroad.

Effective June 2nd. 1912

Going south.

Station	315	309	331	311
	a m	a m	p m	p m
Jackson	‡ 6 05	† 10 30	† 2 05	‡ 8 10
Tecumseh	‡ 7 03	† 11 27	† 3 01	‡ 9 05
Adrian	‡ 7 33	† 12 01	† 3 30	
Toledo	‡ 8 40	† 12 30	† 4 15	‡ 10 05
Chicago	‡ 3 45	† 9 00		
Detroit	‡ 12 10		† 5 40	

Going north

Station	316	312	314	318
	a m	p m	p m	p m
Toledo	‡ 7 50	† 12 30	† 5 10	‡ 7 25
Detroit				‡ 5 15
Adrian		† 1 00	† 5 25	‡ 8 00
Tecumseh	‡ 9 09	† 1 32	† 6 15	‡ 8 42
Jackson	‡ 10 15	† 2 33	† 7 20	‡ 9 45

‡ Daily
† D'ly Ex. Sun.

G. J. ZIMMER. Ticket Agent

DUNDEE BRANCH.

Going west.

Station	429	425	421	427
Adrian	† 6 10	† 8 10	† 3 30	† 5 25
Tecumseh	† 7 50	† 9 20	† 4 02	† 6 20
Addison	† 10 20	† 10 15	† 4 55	† 7 05

Sunday only

Station	a m
Adrian	8 15
Tecumseh	9 10
Addison	10 00

Going east.

Station	422	428	430	434
	a m	a m	p m	p m
Addison	† 9 37	† 10 35	† 1 20	† 7 15
Tecumseh	† 10 23	† 11 25	† 4 25	† 8 05
Adrian	† 10 50		† 5 15	† 8 40
Chicago	† 5 55			

Sunday only

Station	p m
Addison	7 50
Tecumseh	8 40
Adrian	9 35

DETROIT, TOLEDO & IRONTON

Going South

Daily except Sunday

Station	1
Adrian	11:30 a m,
Tecumseh	10:45
Ridgeway	10:33
Detroit	8:30

Going North

Station	2
Adrian	3:39 p. m.
Tecumseh	4:10
Ridgeway	4:20
Detroit	7:05

F. S. Bell,
Ticket Agent.

FEELING LIVER-ISH This Morning?

TAKE

THEDFORD'S Black-Draught

Stops Indigestion Constipation

25¢

A Gentle Laxative And Appetizer

For sale by All Druggists.

FOLEY KIDNEY PILLS

FOR RHEUMATISM KIDNEYS AND BLADDER

RHEUMATIC SUFFERERS

Quickly Relieved BY THE USE OF "5-DROPS"

The Great Remedy for Rheumatism, Lumbago, Sciatica, Gout, Neuralgia, La Grippe and Kidney Trouble.

Applied externally, it stops all aches and pains. Taken internally, it dissolves the poisonous substances and assists nature in restoring the system to a healthy condition. [illegible]

One Dollar per bottle, or [illegible] not obtainable in your locality.

SWANSON RHEUMATIC CURE COMPANY
160 Lake Street, Chicago

SWANSON'S PILLS

Best Remedy for Constipation, Sick Headache, Sour Stomach, Belching and Liver Troubles. 25c Per Box at Druggists

SKIN SORES

Easily and Quickly Healed

Those who suffer from Eczema, pimples or other skin eruptions know its miseries. There is no need of suffering. You can easily get rid of it by a simple and inexpensive preparation known as the Five-Drop [illegible]

The Tecumseh Herald.

VOL. LXI. NO. 63 TECUMSEH, MICHIGAN, FRIDAY, JULY 12. 1912 WHOLE NO. 4127.

ADRIAN STATE SAVINGS BANK,
ADRIAN, MICH.
RESOURCES over - - $1,500,000.00
Largest Bank in this Section of Michigan.

"We welcome visitors and invite inspection of our substantial Building, commodious Offices, and massive Burglar-proof Vault."

3 % compounded semi-annually paid on all Savings Deposits remaining one calendar month or more.

Accounts may be opened by mail. Correspondence and personal interviews solicited.

R. A. WATTS, Pres., GEO. A. WILCOX, Vice Pres., B. E. TOBIAS, Cash. [illegible], Asst. Cash. R. H. WATTS, Asst. Cash.

MRS. RENE B. MORROW

On Trial in Chicago for Murder of Husband.

CHICAGO—Mrs. Rene B. Morrow, charged with the murder of her husband, Charles B. Morrow, an inventor, went into Judge Kersten's court and fought bitterly for an immediate trial. The state, when the case was called, sought to obtain further delay, but Judge Kersten ordered the trial to proceed. Selection of a jury was then begun.

PINNED AGAINST PIER

Chicago Man Probably Fatally Injured at South Haven.

South Haven, Mich., July 6. — Andrew Lux, secretary of the Young & Gardener Leather Novelty company of Chicago, was probably fatally injured when a launch collided with a row boat at a resort up the river. This was the first visit of Lux to South Haven and he went up river with a merry party of friends, stopping at a pier near Monney's park. A launch, heavily loaded with resorters, swung against the pier, pinning the frail row boat, in which Lux was seated, between it and the heavy piling.

Lux suffered a fracture of the pelvis bone and internal injuries. It was reported he could not recover.

TRAIN VICTIM IDENTIFIED

Man Killed at Erie Was Monroe County Farmer.

Monroe, Mich., July 8. — The man who was killed last Tuesday at Erie, south of here, by a northbound Pere Marquette passenger train, was identified by Charles Fournia, a cousin, as that of Leonard Calhoun, forty-three years old and a farmer of London township.

The unfortunate man boarded an Ann Arbor excursion train last Sunday at the village of Azalia for Toledo. It is thought he concluded to walk home, some eighteen miles, got on the wrong track and fell asleep. He leaves his parents, one brother and two sisters.

HARTLEY GIVEN NEW CROSS

Marshall Rector's Loss Is Replaced by Parishioners.

Marshall, Mich., July 5. — A handsome pectoral cross, set with amethysts and illuminated with the symbol of the Agnus Dei, was presented by the congregation of Trinity parish of Marshall to the rector, Rev. John Hartley, to replace the one torn from his person by the recent attack of a vestryman, and either lost or stolen.

William Connor made the presentation in behalf of the large number of contributors, expressing feelingly the esteem in which the rector was held by his parishioners.

STATE REPUBLICAN MEET

Set for Detroit Sept. 24—County Conventions Sept. 10.

Detroit, Mich., July 6.—The Republican state central committee has fixed Sept. 10 for county conventions uniformly throughout the state.

The same body has also appointed Sept. 24, at 11 a. m., as the time for holding the Republican state convention in Detroit. The basis of representation at the state convention is to be one delegate for each 150 votes or major fraction thereof cast for secretary of state in 1910.

LANSING—According to the interpretation of the Michigan statute of 1911 pertaining to county drain commissioners and other county officers not constitutional officers, all such officials elected two years ago must make the race again this fall in order to hold their jobs. Many commissioners have written to the attorney general for an opinion and they are all informed they must make another campaign.

CALL IS ISSUED FOR THIRD PARTY MEETING

Convention to Assemble in Chicago August 5.

Call Is Signed by Roosevelt Leaders from Forty States and Addressed to All the People of United States.

Colonel Roosevelt's third party convention will be held in Chicago on Aug. 5, either in the Coliseum or Orchestra Hall.

The call for it, signed by Roosevelt leaders of forty states and addressed "to the people of the United States, without regard to past political differences," was issued through Senator Joseph M. Dixon, campaign manager, in the new national headquarters of the party at the Hotel Manhattan.

The party will probably be called the Progressive National Party. The convention will decide as to that. Eight states—Maine, North Carolina, Delaware, South Carolina, Arkansas, Mississippi, Idaho and Nevada—are not represented in the provisional committee which signed the call for the convention. Senator Dixon explained that in all these states Roosevelt controls or has a chance to control the regular Republican organization, hence the omissions.

The method of choosing delegates to the convention will be left to the leaders of the various states. Probably they will be chosen in conventions. Senator Dixon said that the time is too short for primaries. One or two states have already held Roosevelt conventions. The call is as follows:

"To the people of the United States, without regard to past political differences who, through repeated betrayals, realize that today the power of the crooked political bosses and of the privileged classes behind them is so strong in the two old party organizations that no helpful movement in the real interests of our country can come out of either:

"We believe that the time has come for a National Progressive movement—a nation-wide movement—on nonsectional lines, so that the people may be served in sincerity and truth by an organization unfettered by obligation to conflicting interests;

"Who believe in the right and capacity of the people to rule themselves, and effectively to control all the agencies of their government, and who hold that only through social and industrial justice, thus secured, can honest property find permanent protection;

"Who believe that government by the few tends to become, and has in fact become, government by the sordid influences that control the few;

"Who believe that only through the movement contemplated can we obtain in the nation and the several states the legislation demanded by the modern industrial evolution, legislation which shall favor honest business and yet control the great agencies of modern business so as to insure their being used in the interest of the whole people; legislation which shall promote prosperity and at the same time secure the better and more equitable diffusion of prosperity; legislation which shall promote the economic well-being of the honest farmer, wage worker, professional man and business man alike, but which shall at the same time strike in efficient fashion—and not merely pretend to strike—at the roots of privilege in the world of industry no less than in the world of politics;

"Who believe that only this type of wise industrial evolution will avert industrial revolution;

"Who believe that wholesome party government can come only if there is wholesome party management in a spirit of service to the whole country and who hold that the commandment delivered at Sinai, 'Thou Shalt Not Steal' applies to politics as well as to business;

"To all in accord with these views a call is hereby issued by the provisional committee under the resolution of the massmeeting held in Chicago on June 22nd last, to send from each state a number of delegates whose votes in the convention shall count for as many votes as the state shall have senators and representatives in congress, to meet in mass convention in Chicago on the 5th day of August, 1912, for the purpose of nominating candidates to be supported for the positions of president and vice president of the United States."

Among the signers to the call are the following:

Indiana, Edwin D. Lee, Horace C. Stillwell; Illinois, Medill McCormick, Chauncey Dewey, La Verne W. Noyes; Michigan, Theodore M. Joslyn; Minnesota, Milton D. Purdy; Missouri, W. R. Nelson; Ohio, James R. Garfield; Wisconsin, H. F. Cochems.

GRAND RAPIDS—While suffering with a lapse of memory, Walter Howell, aged thirty-eight, is at detention hospital and in a serious condition. Howell says he is foreman of the Armour Glue works but is unable to give a lucid account of himself or how he happened to come here. His home is at [illegible] South Park avenue, Chicago.

ALL THIS WEEK

WE WILL CONTINUE THE SALE IN OUR BARGAIN BASEMENT OF SEVERAL HUNDRED YDS. OF LAWNS AND DIMITIES, WORTH FROM 15c TO 35c A YD., FOR

10c the yard

Wednesday, Thursday, Friday and Saturday of this week, we will place on sale our entire line of Wash Dresses, plain white and colored, at

ONE-FOURTH OFF

Special, Sat., July 13, 2 P. M.

BARGAIN BASEMENT

144 Ladies' Bib Aprons both Gingham and Percale, 19c each
36 ten-qt. best quality Grey Enamel Dish Pans for, 10c each

Special for Sat. evening, July 13, 1 hour only, 7 to 8 o'clk, Hosiery Counter,

10 doz. Silk Hose for Ladies (colors tans and blacks)
5 doz. " " Men (tans, blues and blacks)
for 19c each.

The Webster Anderson Co.,
Tecumseh, - - Michigan.
STORE OPEN EVENINGS.

ARCHBALD IS HIT BY COMMITTEE'S REPORT

Thirteen Articles of Impeachment Are Presented.

"Judge Archbald's Sense of Moral Responsibility Has Become Deadened," Says the Report—Trial in Senate.

Chairman Clayton of the committee on judiciary of the house of representatives presented to the house thirteen articles of impeachment against Judge Robert W. Archbald of the United States court of commerce. Mr. Clayton's report was unanimous from his committee.

The charges against Judge Archbald set forth in thirteen articles of impeachment, range from his business transactions with actual and possible litigants in his court, to a trip to Europe, which, it was charged, was given the judge by Henry W. Cannon, a railroad magnate and financial power in New York. Favoritism to a railroad litigant was also included in the charges, and in the thirteenth count of the indictment under the heading of general misbehavior Judge Archbald, "grossly abused the proprieties and was guilty of misbehavior and of misdemeanor in office."

"The conduct of the judge has been exceedingly reprehensible and in marked contrast with the high sense of judicial ethics and probity that generally characterize the federal judiciary," the committee said in summing up its findings of misbehavior in office against Judge Archbald.

"His business transactions while a judge on the bench were held to unfit him for further service on the bench, and a resolution was presented impeaching him and haling him for trial before the United States senate.

"Your committee is of opinion that Judge Archbald's sense of moral responsibility has become deadened," said the report. "He has prostituted his high office for personal profit. He has shown an overweening desire to make gainful bargains with parties having cases before him or likely to have cases before him. To accomplish this purpose he has not hesitated to use his offical power and influence. He has degraded his high office and has destroyed the confidence of the public in his judiciary integrity. He has forfeited the condition upon which he holds his commission and should be removed from office by impeachment.

"A judge should be the personification of integrity, of honor and of uprightness in his daily walk and conversation. He should hold his exalted office and the administration of justice above the sordid desire to accumulate wealth by trading or trafficking with actual or probable litigants in his court. He should be free and unaffected by any bias born of avarice and unhampered by pecuniary or other obligations."

Chairman Clayton will later present a resolution providing for the management of the trial before the senate. The full committee designated Chairman Clayton, Representative Floyd of Arkansas, Davis of West Virgania and Webb of North Carolina, Democrats and Representatives Norris, Nebaska, Sterling, Illnois, Howland, Ohio, Republicans, managers to prosecute the Archbald trial before the senate.

Nine Killed in [illegible]

At Ely, Nev., A. H. Cook of Roanoke, Va., a powder man of the Nevada Consolidated Copper company, seven Austrians and one Greek were killed instantly when a powder and dynamite load in a drill hole exploded prematurely.

Hilles Heads Committee.

Charles D. Hilles, secretary to President Taft, has been chosen chairman of the Republican national committee.

A. PIATT ANDREW QUITS

Assistant Secretary of Treasury Resigns.

Says Employes Are Hampered by MacVeagh's Idiosyncracies and Incapacity for Decision.

A. Piatt Andrew tendered his resignation as assistant secretary of the treasury. In a spirited letter to the president, Mr. Andrew writes of conditions in the treasury department which are alleged to be due to the attitude of Secretary MacVeagh toward many of his subordinates.

Assistant Secretary Andrew's letter of resignation charges that subordinates in the treasury department "have been hampered and discouraged at every turn by Secretary MacVeagh's idiosyncracies and his incapacity for decision."

It contains a scathing arraignment of Secretary MacVeagh's administration of "the government affairs" and created a profound sensation in official circles.

Secretary MacVeagh in a published statement declares Mr. Andrew's resignation had been repeatedly asked for before the assistant finally resigned but had never mentioned to the secretary the things he told President Taft in his letter of resignation.

Four Girls Drown.

At Perth Amboy, N. J., four pairs of little shoes and stockings, found at the edge of a water-filled clay pit, told the story of the drowning of four small girls in Perth Amboy. Ellen and Martha Pancon, in company with Susan Pazen and Frances Stanley, went to pick berries. At night the parents became alarmed at their absence and a search was commenced. Finally two boys came upon four pairs of shoes and stockings beside a large clay pit on the outskirts of the city. The pit was dragged and the bodies recovered.

THE MARKETS

Chicago Cash Grain Quotations.

Wheat—No. 2 red, $1.04½@1.06½.! No. 3 red, $1.02@1.05; No. 2 hard winter, $1.04@1.05½; No. 3 hard winter, $1.00@1.04½; No. 1 northern spring, $1.09@1.13; No. 2 northern spring, $1.04@1.10. Corn, No. 2, 72@72¼c; No. 2 white, 76¼@77c; No. 2 yellow, 72½@73¼c. Oats—No. 2 white, 48@48½c No. 3 white, 46@47c; standard, 46½@48c.

Chicago Live Stock.

Hogs—Receipts 12,000. Quotations ranged at $7.50@7.65 heavy butchers, $7.30@7.45 light butchers, $7.15@7.45 heavy packing, and $6.00@7.25 good to choice pigs.

Cattle—Receipts 3,000. Quotations ranged at $9.00@9.70 prime steers, $6.25@7.50 choice to prime fed beef cows, $5.60@6.25 selected feeders $45,0@5.30 fair to good stockers, $8.25@9.10 good to choice veal calves.

Sheep—Receipts 20,000. Quotations ranged at $7.25@8.15 choice to prime lambs, $5.40@6.25 good to choice yearlings, $4.75@5.50 good to choice wethers, $3.50@4.65 fair to good ewes.

East Buffalo Live Stock.

Dunning & Stevens, Live Stock Commission Merchants, East Buffalo, N. Y. quote as follows: Cattle—Receipts 10 cars; market steady. Hogs—Receipts 15 cars; market strong; heavy, $8.10@8.20; Yorkers, $8.10@8.15; pigs, $8.00@8.10. Sheep—Receipts 2 cars; market strong; spring lambs, $8.00@8.25; yearlings, $6.00@6.50; wethers, $5.00@5.25; ewes, $3.50@4.00. Calves, $5.00@9.25.

ALMA—Michigan State Highway Commissioner T. A. Ely said that for the fiscal year ending June 30, 400 miles of state reward road had been built in the state and that the state paid out about $250,000 as rewards on these roads. He has received applications for 550 miles of roads for next year.

MAKES CONFESSION OF HIS WRONG DOING

Grand Rapids Man Pleads Guilty to Forgery.

Bookkeeper for the S. Hartman Foundry Company Short $1,500—He Lived High While Drawing $15 a Week Salary.

Grand Rapids, Mich., July 8.—Drawing a salary of $15 a week and living in the most luxurious apartments the Hotel Burleson afforded, sporting an auto, dressed like a Beau Brummel, spending money lavishly, Bert Stockdale, former office manager and bookkeeper of the S. Hartman Foundry company, pleaded guilty in the superior court of a $210 forgery. He also confessed that a shortage of $1,500 exists in his accounts.

He was remanded for sentence by Judge Stuart. Stockdale is twenty-eight years old and unmarried. His home is in Ravenna, Mich. While admitting his guilt in court he said he "had gone wrong and began drinking."

OSBORN DEFINES POSITION

Thinks That Republicans Should Not Go Into Any Third Party.

Lansing, Mich., July 10.—In order that there might be no misunderstanding as to his attitude regarding the proposed third party, Governor Osborn issued this statement:

"I am not inconsistent in the position I have taken, that Republicans need not bolt their party and will not be considered as having bolted if they vote for Woodrow Wilson. Many of the most prominent Democrats in the country did not vote for or support Mr. Bryan. They remained Democrats nevertheless, and are all supporting Woodrow Wilson now.

"I do not think a new party erected upon the passions of any number of men can live. I hope all good Republicans will refuse to join the malcontents in a new party. I do not mean by this that temporary measures should not be taken to present the name of Theodore Roosevelt and to give people an opportunity to vote for him, but whatever steps are taken to do this, I hope it will be clearly understood that they are temporary."

DIVER IS PARALYZED

Port Huron Young Man Strikes Head on Bottom of Lake.

Port Huron, Mich., July 10.—Diving into the water of Lake Huron here, Harry Douglass, aged twenty-two years, struck his head upon the bottom and was removed from the water in a semi-conscious condition. A medical examination disclosed the fact that the lower part of his heart was paralyzed and his neck severely wrenched. He was taken to the home of his grandmother.

Dr. Clement, the attending physician, says that unless the young man rallies within forty-eight hours he cannot recover, as the strain upon his constitution will be too severe. He says that even if Douglass should live, the chances are that he will be paralyzed.

KALAMAZOO PLANT BURNS

Enameling Tank Company Sustains $35,000 Loss.

Kalamazoo, Mich., July 8.—Damage amounting to over $35,000 resulted from a fire in the plant of the Kalamazoo Enameling Tank company's plant. The fire started in the stock room and before it was discovered it had secured a big start.

A part of the building was destroyed, but the greatest damage results from injury to machinery and stock.

JUDGE R. W. ARCHBALD

Against Whom Thirteen Articles of Impeachment Are Presented.

CONVICTS CAMORRA CHIEFS

Viterbo Court Fastens Murder of Cuoccolo Couple Upon Them.

The verdict at Viterbo, Italy, in the Camorra trial was handed down. Nine of the accused were unanimously declared guilty of the murder of Gennaro Cuoccolo and his wife. The remainder of the band were found guilty of belonging to a criminal association.

The verdict declares Corrado Sortino guilty of both murders; Nicolo Morra, Antonio Cerrato and Mariano de Gennaro, guilty of the murder of Cuoccolo, and Giuseppe Salvi as well as Corrado Sortino guilty of the murder of Cuoccolo's wife.

The instigators of the murders, including Enrico Alfano, Giovanna Rapi, De Marinas and others also are declared guilty.

40 PEOPLE ARE KILLED

Fatal Accident Occurs Two Miles from Corning, N. Y.

Express Train Crashes Into a Passenger Train—Two Coaches Hurled Down an Embankment.

Forty persons were killed, sixty injured when an express train crashed into the fast westbound Lackawanna passenger train No. 9 two miles east of Corning, N. Y.

The passenger train, which runs from New York to Buffalo, had been standing on the track for twenty minutes when the express train, which carried no passengers, struck it in the rear at full speed.

The two day coaches attached to the rear of No. 9 were hurled down an embankment and the express plunged half way through the rear Pullman of the standing train before it came to a stop. The collision occurred at 5:25 a. m.

18 KILLED ON RAILROAD

Horrible Accident to a Picnic Train Near Ligonier, Pa.

Eighteen were killed and many fatally injured on the Ligonier Valley road when a pessenger train carrying picnickers was backing into Wilpen through a misunderstanding of their orders.

The accident happened at the fairgrounds, about one and a half miles from Ligonier, Pa. It was caused by a doube header freight, which crashed into the rear coach of the passenger train, telescoping several cars. According to latest reports but one passenger on the train escaped injury.

The coaches contained a large number of children who were being taken by Miss Matthews, a nurse at the home of George Senft, president of the Ligonier Valley railroad, for a day's outing.

IN DEFENSE OF LORIMER

Senators Dillingham and Fletcher Address the Senate.

At Washington Tuesday Senator Dillingham continued his defense of Senator Lorimer's election when the senate resumed consideration of the noted case.

Senator Dillingham sought to show that money paid to members of the Illinois legislature had been taken from a jackpot fund which had been existing since 1897. He declared that the only evidence against Lorimer was that of Charles A. White, author of the original charges, who, he asserted, had entered the legislature with the purpose of accepting bribes.

Senator Dillingham gave up the floor to Senator Fletcher before he had concluded. Senator Fletcher's attack upon Theodore Roosevelt for condemning Senator Lorimer was very bitter.

"Theodore Roosevelt could enjoy a luncheon with Booker Washington at the White House," declared Mr. Fletcher, "but could not afford to dine in the same room with Mr. Lorimer, a member of the club of which he was a guest."

BATTLE CREEK—Grover C. Robinson, who was an employ of the Rumley factory suffered the loss of both eyes when a piece of steel struck him. He was working over a lath when the clutch slipped, throwing a steel bar which struck him full in the eyes. One eye was gouged out and the other cut open.

LANSING — The Michigan state treasurer issued the monthly statement of the department. It showed that the state has more than $8,000,000 on hand beside over a million in trust funds it is holding for state institutions. The state primary school fund will exceed $5,000,000.

We will make a specialty of fine
CHINA,
Blue Willow-ware & Cut Glass

Come in and see our bargains.

E. J. PETERS & CO.
PHONE 200 Successors to J. F. HICKS & SON

To guard against flies, use our fine
Window Screens
To get rid of those in the house use
Tanglefoot.

We have a full line of TUMBLERS and a new stock of CROCKERY.

Ida B. Chase.

Condensed Statement of
TECUMSEH STATE SAVINGS BANK.
At the close of business June 14, 1912.

RESOURCES	
Loans and Discounts	$146,194 98
Bonds and Mortgages	200,270 05
Real Estate	12,842 07
Furniture and Fixtures	6,600 00
Overdrafts	95 11
Due from Banks	49,261 24
Cash and Exchanges	34,689 42
	$450,452 87
LIABILITIES	
Capital Stock	$26,000 00
Surplus	10,500 00
Undivided Profits	3,773 24
Deposits	410,179 63
	$450,452 87

CEMETERY WORK

PIERCE

We have every facility in the way of complete equipment and expert workmen for doing all kinds of cemetery work.

When we do work of this kind, it is done in the same thorough manner that is characteristic of all our work.

Michigan Granite Co., Adrian Michigan.

THE BEST

Prime Beef, Pig Pork, Veal and Spring Lamb, Salt Pork, Sweet Cured Hams and Bacon, Fowls, Spring Chickens.

Boiled Hams, Veal Loaf, Pressed Meats. Frankforts, Bologna, Pure Leaf Lard, Corned Beef, etc.

L. A. HUGHES MEAT CO.

THE TECUMSEH HERALD

G. N. STACY,
EDITOR AND OWNER.

SUBSCRIPTION RATES

IN LENAWEE COUNTY
One Year, payment in advance $1.00
One Year, payment after three months 1.25
OUTSIDE LENAWEE COUNTY.
One year, payment in advance $1.25
One year, payment after three months 1.50
There will be no Deviation from above Rates

Catarrh Cannot Be Cured

with LOCAL APPLICATIONS, as they cannot reach the seat of the disease Catarrh is a blood or constitutional disease, and in order to cure it you must take internal remedies. Hall's Catarrh Cure is taken internally, and act directly upon the blood and mucous sufaces. Hall's Catarrh Cure is not quack medicine. It was prescribed by one of the best physicians in this country for years and is a regular prescription. It is composed of the best tonics known, combined with the best blood purifiers, acting directly on the mucous surfaces. The perfect combination of the two ingredients is what produces such wonderful results in curing catarrh. Send for testimonials, free.

F. J. CHENEY & CO. Props., Toledo, O.

Sold by Druggist, price 75c.

Take Hall's Family Pills for constipation.

"This where I get off, "observed the awkward rider, when his horse proceeded to do some fancy bucking.

In these days of high cost of living a medicine that gets a man up out of bed and able to work in a few days is a valuable and welcome remedy. John Heath Michigan Bar, Cal., had kidney and bladder trouble, was confined to his bed, unable to turn without help. "I commenced using Foley Kidney Pills and can truly say I was relieved at once." His example is worth following. For sale by all druggists,

Those who make light of the educated pig seem to forget that he is a crackerjack when it comes to square root.

An increasing number of people report regularly of the satisfactory results from taking Foley Kidney Pills and commend their healing and curative qualities. Foley Kidney Pills are a carefully prepared medicine, guaranteed to contain no harmful or habit forming drugs. They can have only a beneficial effect when used for kidney and bladder troubles, for backache, rheumatism, weak back or lumbago. For sale by all druggists.

Few of us like the folks who find us out.

Mail Carriers Will Fly

This is an age of great discoveries. Progress rides on the air. Soon we may see Uncle Sam's mail carriers flying in all directions, transporting mail. People take a wonderful interest in a discovery that benefits them. That's why Dr. King's New Discovery for Coughs, Colds and other throat and lung diseases is the most popular medicine in America. "It cured me of a dreadful cough," writes Mrs. J. F. Davis, Stickney Corner, Me., "after doctor's treatment and all other remedies had failed." For coughs colds or any bronchial affection its unequaled. Price 50c and $1.00. Trial bottle free at C. A. Wright & Son's.

Food for thought is more satisfying and fattening than thought for food.

What Makes A Woman?

One hundred and twenty pounds, more or less, of bone and muscle don't make a woman. Its a good foundation. Put into it health and strength and she may rule a kingdom. But that's just what Electric Bitters give her. Thousands bless them for overcoming fainting and dizzy spells and for dispelling weakness, nervousness, backache and tired, listless, worn out feeling, "Electric Bitters have done me a world of good," writes Eliza Pool, Depew, Okla., "and I thank you with all my heart, for making such a good medicine." Only 50c. Guaranteed by C. A. Wright & Son's.

It is more difficult to shoe a horse than it is shoo a hen.

N. J. Gorham, Cashier Bank of Woodville, Woodville Ga., had a very severe attack of kidney trouble and the pains in his kidneys and back were terrible. "I got a bottle of Foley Kidney Pills from our druggists and they entirely relieved me, I have more benefit from them than any other medicine." For sale by all druggists

A bold front will not hold out very without good backing.

Insect Bite Costs A Leg

A Boston man lost his leg from the bite of an insect two years before. To avert such calamities from stings and bites of insects use Bucklen's Arnica Salve promptly to kill the poison and prevent inflammation, swelling, swelling and pain. Heals burns, boils, ulcers, piles, eczema, cuts, bruises. Only 25 cents at C. A. Wright & Son's.

We do not always meet misfortune: quite as often it overtakes us.

A. M. Nason, farming near Canaan, Me, was badly crippled with sciatic rheumatism due he says to uric acid in his blood. "Foley Kidney Pills entirely cured me and also removed numerous black specks that were continually before my eyes." Foley Kidney Pills are a uric acid solvent and are effective for the various forms of rheumatism. For sale by all druggists.

There are some husbands who are such poor providers that they can not furnish even an excuse.

MICHIGAN STATE NEWS.

ADRIAN—The first successful life saving by flying machine in Lenawee county was indirectly performed at the Raisin river near the town line bridge. The hero who was the life saver was La Verne Dewey. Dewey is the owner of a glider which he is daily perfecting, and in which he can sail very successfully now. He was trying out the machine and had just started off the hill which slopes to the river, when he heard a boy scream. He "flew" as quickly as possible to the river bank and saw a young lad struggling in the water. The child was Forest Schultz. If he had been a fraction of a minute later the child certainly would have drowned, as he was unconscious when brought to shore. There were no other people near the spot at the time.

LELAND—Leland's steamship pier is now completed and steamers are landing at the dock without trouble. The old landing was carried away by the ice last winter, and a new one had to be constructed. A large force of men from Harbor Springs, under the supervision of the Roe Construction and Steamship company, has been working on the dock for about a month. Steamers Missouri, Illinois and Manistee, of the Northern Michigan Transportation company, will make regular stops all season, and this will give Leland almost daily service with Chicago and points south.

LAKE ORION—Seized suddenly with cramps as he dove into the lake at Park island from the bathing platform, Lynn Lefurgey, aged twenty-one, son of Undertaker M. J. Lefurgey of Mt. Morris, was drowned. Two companions attempted to save the young man, but were dragged down by the struggling victim and compelled to break away to save themselves. Although Lefurgey was brought to the surface twelve minutes after he went down, all efforts of three doctors to resuscitate him failed.

IONIA—Leonore, who was the seven-year-old daughter of Mr. and Mrs. Frank Dixon, died of diphtheria. She had been ill but twenty-four hours. The Dixon family came here from Detroit when the Hayes Ionia Auto body factory opened, the father being now employed there.

HARBOR BEACH—While he was despondent because of a long illness, Frank Hunter, aged seventy-two years, hanged himself to one of the rafters of his woodshed. Hunter, who had been ill nearly all winter, arose at about 4 o'clock in the morning. His absence from the house alarmed the other members of the family and an hour later a search disclosed the body.

GRAND RAPIDS—The city of Grand Rapids is now the center of Dutch literature in America. This honor has come through the incorporation of the new Dejong-Schaafsma Publishing company, a $50,000 concern, here. There are four other publishing companies here who handle hundreds of thousands of dollars' worth of Netherlands books annually.

MORRICE—Hazel Defreese, who is a bride of only a month, took an antiseptic tablet in a fit of jealousy, it is said, because her husband missed his train and stayed over night in Flint. Dr. Ames of this place was called and by hard work saved the woman's life. She is twenty years old and the wife of John Defreese, a young farmer living east of town.

FIVE STORES BURN

Flames at Marquette, Mich., Cause a Loss of $125,000.

Marquette, Mich., July 6.—Fire destroyed $125,000 worth of property in the business quarter, burning five big stores in the Bacon block and the Vierling building, two of the largest structures in Marquette.

Firemen from outside cities assisted the Marquette department in confining the flames to the two buildings.

Financiering.

A small boy was given a penny to spend. Now, although his stomach craved a lollypop, he also wished a banana he had seen on a fruit stand at the corner. He preferred, of the two, the fruit.

"How much is them bananas?" he asked.

"Six for five cents, or a penny apiece."

"Six for five? Well," the youngster said wistfully, "gimme six."

The fruiterer counted out half a dozen and handed them over.

"A penny apiece?" questioned the boy, taking them.

The man nodded. So the boy counted out five bananas and gave them back. "There's your five cents' worth," he said. "I don't want 'em."

Before the merchant quite saw the value of the lad's act, the boy was on his way to the candy store, a banana in one hand and his cent in the other.—Judge.

Her Idea of Art.

An old gentleman who owned a fine estate not far from the country seat of the duke of Devonshire (which is open to the public when the duke is there) one day drove with a party of friends to this famous residence, taking with him his housekeeper, Martha, a good old soul, who had been with him a great many years.

Arriving at Chatsworth they passed slowly through room after room of almost priceless pictures. But Martha spoke never a word, although it was evident that she was not missing anything. Each and every picture that her eye lit on underwent a most rigid scrutiny, much to the amusement of the rest of the party.

At last her master turned to her and said: "Well, Martha, what do you think of it all?"

"Why," exploded Martha, rapturously, "I cannot see a speck o' dust anywhere."

Sparrow Stole a Plume.

While standing on the corner of Fifteenth street and New York avenue yesterday afternoon a well dressed young woman had a small plume torn from her hat by the strong wind. The plume, which was light green, landed in the gutter ten feet away.

Several men offered their services to recover the plume, when a sparrow, seeing the fluffy feather, and realizing its comfort if gotten safely to his nest, snatched it in his mouth and flew to the top of the Riggs Bank building.—Washington Post.

OF INTEREST TO EVERY TAXPAYER

THE PROPERTY OWNERS TO BE TAXED $166.34 PER PUPIL FOR EDUCATION DURING THE YEAR 1912—13.

Financial Report 1911—12

TEACHERS' WAGES FUND		
Cash on hand, July 11, 1911		$ 746 60
Receipts-Voted tax	$5500 00	
Primary Money	236 50	
One Mill Tax	1460 35	
Borrowed		
May 6.	500 00	
June 7.	1000 00	
	$8696 85	
Total Receipts		$9443 45
Expenditures		
Salaries for Year		10300 00
Deficit for Year		856 55
GENERAL FUND		
Cash on hand July 11, 1911		$1168 12
Receipts		
Voted Tax	$ 600 00	
Tuition	1401 40	
3 Broken Windows	80	
Borrowed		
August 22	1600 00	
October 14	2000 00	
November 25	1000 00	
December 22	1000 00	
	7602 20	
Total Receipts		$8770 32
Expenditures		
Officers' salaries	179 00	
Truant Officer	25 00	
Interest	85 00	
Paid notes, Tecumseh State Savings Bank	5600 00	
Supplies, fuel, repairs and sundry school expenses and janitors	2338 33	
	$8246 33	
Cash on hand		$523 99
BUILDING AND REPAIRS FUND		
Cash on hand July 11, 1911		$ 127 05
Receipt from Voted Tax		2300 00
Total Receipts		2427 05
Expenditures		
Building addition to West Branch School, Furnace, and equipment		2261 35
Cash on hand		$ 165 70
LIBRARY FUND		
Cash on hand July 11, 1911		$ 297 13
Receipts, Voted Tax	$1050 00	
Library Fines	50 14	
Non-residents	6 00	
Rent Monday Club	5 00	
	$1111 14	
		$1408 27
Library Expenditures		
Librarians Salary		$ 375.00
Janitor's Salary		180.00
Book Binding	$72 00	
New Books	115 84	
Fuel	116 40	
Light	63 16	
Sundries	61 92	
Atlas	6 75	
Periodicals	53 65	
2 Encyclopedias	13 00	
	$502 72	
		502 72
		$1057.72
Cash on hand		$350 55
Cash on hand July 8, 1912		
Teachers' Wages Deficite	$856 55	
General Fund		$ 523 99
Building and Repairs Fund		165 70
Library Fund		350 55
		1040 24
Less Teachers' Wages Deficit		856 55
Total Balance on hand		$183 69

TEACHERS' WAGES FUND		
Estimates for coming year.		
Estimated Teachers' Wages		$10300 00
Deficit for the year		856 55
Total		$11056 55
Estimated Receipts		
Primary Money	$3500 00	
One Mill Tax	1200 00	
	$4700 00	
Necessary to raise by tax		$6356 55
GENERAL FUND		
Estimated Expenditures		
Fuel	$ 550 00	
Janitor's Salary	900 00	
Officers' Salary	210 00	
Truant Officer	25 00	
Repairs, school supplies, interest, etc.	1200 00	
	$2885 00	
Estimated Receipts		
Foreign Tuition	$1200 00	
Cash on hand	523 99	
	1723 99	
Necessary to raise by tax		$1161 01
LIBRARY FUND		
Estimated Expenditures		
Librarian's Salary	$ 400 00	
Books	250 00	
Janitor	180 00	
Coal	120 00	
Periodicals	50 00	
Binding	100 00	
Lighting	75 00	
Sundries	75 00	
	$1250 00	
		$1250 00
Estimated Receipts		
Library Fines	$ 40 00	
Rent	5 00	
Non-residents	5 00	
Cash on hand	350 55	
	$400 55	
Necessary to raise by tax		$849.45

The Board recommends that the present high standard of our schools be maintained, that the school year consist of thirty eight weeks and that the charge for tuition for foreign pupils remain the same as heretofore.

High School	$20 00
Grammar Grade	16 00
Primary	12 00

The Board also recommends that there be raised by taxation upon the taxible property of this district as follows:

For Teachers' Wages	$6400 00
General Fund	1200 00
Library Fund	900 00
Library Fund	900 00
	$8500 00

The expiration of term of office on the respective trusees is as follows:

Dr. E. D. Brown, term expires	1912
E. H. Halladay, term expires	1912
Dr. Frost, term expires	1913
J. H. Smith, term expires	1914
C. F. Patterson, term expires	1914

Dr. Frost having moved out of the district leaves a vacancy on the Board which also should be filled at this annual meeting.

The number of children of school going age in this didtrict according to this year's school census is as follows:

Male	263
Female	248
Total	511

Comparing with the previous year there are 5 less this year of school age.

The above is respectfully submitted and approved by the Board of Education as it report to this school district for the year ending July 8, 1912.

C. F. Patterson, Sec'y.

EDWARD FRENSDORF OF HUDSON,

Boomed for Congressman at Large by Michigan Democrats.

The Democrats in and around Lenawee county are booming "Ed" Frensdorf, of Hudson, for congressman at large. Mr. Frensdorf, when asked if this report was true, said that whatever had been done along that line was without his knowledge or consent. He also said that, since coming from Baltimore, he had received hundreds of telegrams congratulating him on the successful termination of the convention and urging him to become a candidate for all the offices of both state and national character. He also remarked that it would be a patriotic rather than a party duty, that would influence him in accepting any office.

Mr. Frensdorf is well known in Tecumseh, as for years he has had business relations with Brown & Co. and others, and his friends will all wish him success should he run for this office.

A fine picture of Mr. Frensdorf appeared in the Adrian Telegram of July 10.

AMUSEMENTS

Something new and unique in the way of amusements will be presented at the Bradley Opera House all next week when Mr. John Ennor and his "Illustrated Travelogues" will be the extra attraction. Mr. Ennor will give an entire change of program each evening and gives his "Travelogues" in addition to the regular program of high class motion pictures oeing shown at that theatre.

Each "Travelogue" is illustrated with from 80 to 150 handsomely color views, Don't fail to hear him Monday night. The "Travelogues" are highly interesting as well as instructive and the price is within the reach of every one, Adults 10c. and children 5c.

Mr. Ennor has played all of the surrounding cities and the local management has a telegram from the Manager of the Majectic Theatre at Detroit saying he played Mr. Ennor for a week and he made good there. This is something new in the way of entertainment to the people of Tecumseh and should appeal to all classes, both in the way of amusement and instruction.

Idleness the Root of All Sin.

Idleness is the unforgiveable sin, because it is the mother of all other sins.

Church Notes

FRIENDS CHURCH

Elizabeth H. Mott, pastor

10:00 a. m. First-Day meeting for worship.

11:15 Sabbath School.

3:00 p. m. Meeting for children.

7:00 p. m. Christian Endeavor.

Wednesday 7:30. Midweek prayer service.

7:30 Evening service.

BAPTIST CHURCH

W. B. Hartzog, Ph. D., minister

10:00 a. m. Morning Worship and sermon, "Paul's Message to a Friend."

11:15 Sunday School.

11:15 Men's class. Discussion of the "Parable of the Sower," lead by the pastor.

6.30 p. m. B. Y. P. U.

7.30 Union Service at the Methodist church. Rev. W. B. Hartzog will speak on, "Wanted! People with Convictions."

EPISCOPAL CHURCH,

Rev. Frederick Hewitt, rector

11:15 a. m. Sunday School.

4:00 p. m. Evening prayer and sermon.

PRESBYTERIAN CHURCH

Rev. Benjamin R. Weld, pastor

10.00 a. m. Morning Service with sermon by Rev. J. A. DeSpelder.

11:15 Bible School.

7:30 p. m. Union Service at M. E. church. Sermon by Rev. Hartzog.

7:30 Wednesday evening. Midweek Service, subject, "Cuba". Every one invited.

METHODIST EPISCOPAL CHURCH

Geo. N Kennedy, minister

A cordial welcome.

10:00 a. m. This congregation will worship at the Baptist church, and return the visit the Baptist people made last Sunday.

11:30 Sunday School.

11:30 Business Men's class addressed Dr. Hartzog.

6.30 p. m. The Leagues.

7:30 Union Service in this church with address by Dr. Hartzog.

Again the G. P.

"My greatest profanity provocation," writes J. S. L., "is to be taken to a church entertainment by my wife and have to remain calm while a gawky, six-footed thing which calls itself a tenor and has a face like a carp, warbles, 'I Wish I Were a Rose!'"

Obituary

EZRA S. HENNE

The following notice of the death of Ezra S. Henne was taken from the Jacksonville, Ill. Journal of July 6

Ezra Stephen Henne, who has been seriously ill for the past few days passed peacefully away at the family home, 923 Edge Hill road, Thursday afternoon at 5 o'clock. Mr. Henne has not been a well man for more than a year, being troubled with heart disease, Recently he had been south on important business and returned to Jacksonville a week ago last Tuesday His trip seemed to be too strenuous for his constitution and he showed signs of failing fast since his return. His condition was so serious that for the last two or three days but little hope was held out by his attending physician for his life.

The passing away os Professor Henne removed one of the well known educators of the city. For the past seven years he has been one of the efficient teachers at the State School for the Deaf. He possessed a strong personality and a man of great versatility. Even those who were only acquainted with him, attest to the influence for good he exerted and his aim was to make those with whom he came in contact, live better and nobler lives. His ability along his chosen profession was exemplified in the manner he advanced his pupils and of the great desire he instilled into them for knowledge. Prof. Henne was a member of Grace M. E. church, and ever took an active interest in every department of church life. He was also a member of the Masonic order.

Prof. Henne was the son of Rev. and Mrs. Stephe B. Henne, a minister of of the Evangelical church, in Blissfield, Mich. He attended the public schools of that place and latter attended the state normal school at Ypsilanti, Mich., from which institution he graduated in 1897. His course there was supplemented by further work in Gallaudet college, Washington, D. C. He has taught in several schools of the country including those of the state of Virginia, at Ogden, Utah and Council Bluffs, Iowa. He taught one year in the State School for the Deaf about 14 years ago and then seven years ago associated himself with the institution.

His marriage to Miss Mary Eaton took place June 28, 1911 at Tecumseh, Mich., and she together with one brother, Albert Henne of Northampton, Mass, survive. The parents and one sister preceded the deceased in death. Mrs. Henne and the brother will have the deep sympathy of the entire community in their great bereavment. The remains were taken to Williamson & Cody's to be prepared for burial,

The funeral services will probably be held Sunday afternoon at 5 o'clock and the remains will be sent to Reed City, Mich.; where they will be laid to rest beside those of his family.

MERLIN DALE MATTIS

Merlin Dale Mattis only son of Mr. and Mrs. Claud Mattis, was born April 13, 1899 and passed away June 30, 1912 this making him 13 years, 2 months and 11 days. He was a good boy and was loved by all who knew him, ever ready to do what was asked of him. Our loss of him is Heaven's gain. He leaves his parents, one little sister, besides a great many relatives and a host of friends by which he shall be so sadly missed. Yet it is so hard to say "That he is not dead but only sleeping, waiting for the final waking when we can all meet again." One little sister, Hazel Geraldine preceded him 14 years ago.

We long for household voices gone
For vanished smiles I long,
But God hath led my dear ones on
And he can do no harm
And if our hearts and flesh are weak
To bear such untried pain,
The bruised reed he will not break
But strengthen and sustain
Whene're he sees a smile too bright
Or hearts too pure for vice,
He bears it to that world of light
To dwell in Paradise.

The remains were laid at rest at "Brookside," Rev. Hewitt officiating

CARD OF THANKS.

We wish to express our sincere appreciation and thanks to all our neighbors and friends, and to all who assisted us at the time of our sad bereavement, Also for the many beautiful flowers.

Mr. and Mrs. Claud Mattis
and daughter,
Miss Amma Blesing.

ANNIVERSARY SURPRISE.

July 4th being the fourtieth anniversary of the marriage of Mr. and Mrs. John A. Smith, their friends to the number of eighty gave them a genuine surprise party, The lawn was made beautiful with Japanese lanterns hung on the trees.

There was a fine display of fireworks in honor of the Glorious Fourth which was enjoyed by old and young alike. Ice cream and cake were served during the evening.

As a token of their love for the happy couple, the company presented each with a fine willow rocker. It goes without saying that a most enjoyable and merry evening was spent by all present, who wished Mr and Mrs Smith many happy returns of the day, as they bade them good night and good bye.

Woman of Many Names.

The public examination was concluded at the London (Eng.) bankruptcy court recently, of a woman who was sworn as Alice Mabel Frances Emily Paola Blanca Mary Catherine Stewart, which, she said, was her full name.

Our Classified Ad Department

Ladies Shampooing, Manicuring and Massag Residence Oneida street, or will call at your ome. Mrs. O. G. Hunt, Phone 294

FOR SALE—I keep on hand in large quantities Rubber Roofing as good as there is on the market for the same price as others and put it on free of charge. Guarrantee it from 5 to 8 years Also have roof paint in 1 gal. and 10gal. lots. Jas. W. Owen.

FOR SALE—A big bargain, an eight room house and 3½ acre of land, good location, price on very easy terms. Tansley Real Estate Agents.

The Choice Of A Husband

is too important a matter for a woman to be handicapped by weakness, bad blood or foul breath. Avoid these kill-hopes by taking Dr. King's Life Pills. New strength, fine complexion, pure breath, cheerful spirits—things that win men follow their use. Easy, safe, sure. 25c at C. A. Wright & Son's.

Any skin itching is a temper-tester. The more you scratch the worse it itches. Doan's Ointment cures piles, eczema—any skin itching. At all drug stores,

"I have been somewhat costive but Doan's Regulets gave just the results desired. They act mildly and regulate the bowels perfectly."—George B. Krause, 306 Walnut Ave., Altoona, Pa.

A specific for pain—Dr. Thomas' Eclectic Oil, strongest, cheapest liniment ever devised. A household remedy in America for 25 years.

Dyspepsia is our national ailment. Burdock Blood Bitters is the national cure for it, It strengthens stomach membranes, promotes flow of digestive juices, purifies the blood, builds you up.

DETROIT TOLEDO & IRONTON RAILROAD ISSUES RECEIVERS CERTIFICATES

In United States Court on Monday last, Judge Sessions authorized Geo. B. Johnson receiver for the D. T. & I. railroad, to issue receivers certificates to the amount of $450,000 for the payments of debts, completion of contracts and making repairs. Another order was for the settlement of damage claims and the payment of interest charges. The road is to be sold October 8 by order of the court.

CAUCUS NOTICE

A National Progressive Caucus will be held at the Council Chambers in the Village of Tecumseh on TUESDAY July 16, 1912 at 7:30 p. m. for the purpose of choosing six delegates and six alternates to attend the COUNTY Convention to be held at Adrian July 18, 1912, Said COUNTY COVENTION being called to choose delegates to the state convention—Under the OAKS—at Jackson, July 20, 1912.

ALL PROGRESSIVES ARE CORDIALLY INVITED TO ATTEND.

BY ORDER OF COMMITTEE.

LODGE NOTES

Regular meeting of Tecumseh Lodge No. 14 I. O. O. F Tuesday evening, July 16. Installation of officers and 4th degree work. Full attendance is desired.

The members of the L. O. M. M, who have not paid toward the experience social, will please pay before the first meeting in August.

T. C. HARRIS SMELLS BRIMSTONE.

While riding on a trolley car near Sylvania Tuesday, Mr. T. C. Harris was in what might have been a serious situation, but fortunately proved only an unpleasant one.

There was a severe electrical storm raging and the car was struck by the lightning, For a few seconds a fierce blaze raged on either side, but nothing serious resulted. The ladies of the crowd were unpleasantly effected, some fainting and all being more or less sick.

The car was thrown out of commission and was held up for about one hour when two other cars came to the rescue. The odor of brimstone was something terrible and everyone rejoiced when the car moved on to a clearer atmosphere.

COUNCIL PROCEEDINGS

At a meeting of the Common Council held Tuesday evening July 9, P. W. A. Fitzsimmons in behalf of the Commerical Club of Tecumseh, presented the lighting system to be installed on Chicago street to the village of Tecumseh, when completed and paid for, the village to pay for the lighting and the up keep hereafter. The amount raised for this system was contributed by those paying 75 per cent of the villeges taxes.

Never Straight.

The cocoanut palm has one peculiarity. It never stands upright. There is a Malay maxim to the effect that "He who hath seen a straight cocoanut palm will surely live forever."

Get an Electric Fan NOW.

Remember the fan famine of last year when you could not get a fan in America for love nor money.

Don't wait until you can bear the heat no longer.

Get an Electric Fan now. We sell or rent them.

THE TECUMSEH ELECTRIC COMPANY.

ALDRICH & SON.

Ferndell STORE

RASPBERRIES

We are headquarters for Raspberries. Good supply all the time. See us for canning berries.

SPECIAL FOR SATURDAY

200 cans Best Red Salmon, regular 20c sellers, 17c per can—good bargain,

Fancy Raisins—regular 12c sellers—10c lb.

Large Baskets full of glasses of Jell, Pineapple Butter and Preserves, sell for from 10c to 15c each, Saturday your choice for 5c each.

Summer Drinks.

Try our Ferndell Grape Juice, Ginger Ale and Root Beer. Can't be beat. Very refreshing this hot weather 15c for large bottles—on ice all the time.

Vegetables

Home-grown Lettuce, Cucumbers, Radishes, Onions, Wax Beans, Peas, Beets and others.

Fruits and Berries for Saturday

Huckleberries, Red and Black Raspberries, Goose berries, Currants, Cherries, Watermelons, Muskmelons, Venencia Oranges, Bananas and Lemons.

ALDRICH & SON.
PHONE 246.

The Emerson Shoe
HONEST ALL THROUGH

Quality plus Style

You have known the "Emerson" as a high grade shoe for many years. The Snappy Styles that have been frequently added make them worthy of your choice.

We can fit you in your style.

John R. Nyland

Offers a Special Chance to Read
CHICAGO EVENING AMERICAN
Circulation Over 400,000 Daily
The Big Daily of the West—It Contains
ALL THE NEWS OF THE DAY
A DAILY SHORT STORY
A CONTINUED STORY
HOME AND MAGAZINE PAGES
TWO PAGES OF SPORTING NEWS
COMPLETE MARKET REPORTS
CARTOONS AND "FUNNY PICTURES"
by the American's Staff of Famous Artists
THE POPULAR AND WORLD-FAMOUS EDITORIALS
Subscription Price by Mail, 25c per Month, $3.00 per Year
or in Combination With This Newspaper
BOTH TOGETHER ONE YEAR FOR $3.50
Subscribe Now Through This Newspaper
or Send Direct to the
Chicago Evening American
326 W. Madison St., CHICAGO

Buggy Clean Up.

We are going to cut down our stock of buggies which are new and strictly up-to-date in every respect of the best of stock and finish. Every buggy waranted.

We have some with narrow auto seat and top, others are low and very easy, just the thing for elderly people. Some are of the plainer kind that will not cost as much, we have three spring wagons with two seats.

We want to sell every job regardless of cost by August 1st.

SUNBEAM HARNESS.

We have a stock that we feel proud of, a large assortment, in fact every strap warranted, about as nifty a line as you ever have seen.

Don't buy a buggy or harness until you look over our line and we intend to save you money and better still have you perfectly satisfied.

S. W. & L. E. TEMPLE

REPORT OF THE CONDITION

—OF—

THE LILLEY STATE BANK.

At the close of business June 14, 1912, as made to the State Banking Department.

RESOURCES	
Loans and Discounts	$113,244 93
Bonds, Mortgages, Etc.	211,200 40
Overdrafts	447 46
Furniture and Fixtures	6,000 00
Cash and due from Banks	104,796 94
	$435,689 78
LIABILITIES	
Capital Stock paid in	$ 40,000 00
Surplus and Profits	20,292 19
Commercial Deposits	98,736 27
Savings Deposits (Books)	201,252 61
Savings (Certificates)	75,408 66
	$435,689 78

Three (3) per cent Interest paid on Saving Books and Certificates on all money remaining on deposit one calendar month or more.

GREATEST SHOE SALE!

Starting Wednesday Morning, July 10th. Will continue Throughout the entire Month. Come First Day.

2,000 Pairs of Men's, Woman's and Childrens Shoes and Oxfords.

Bought of R. H. Lane & Co., Toledo, Ohio, and other well known jobbing houses at less than 50 cents on the dollar. Positively, the greatest Shoe and Oxford Sale Tecumseh has had in many years. These Shoes and Oxfords run in all sizes and are the very latest styles. Don't miss this Greatest Shoe and Oxford Sale. It will pay you to come for miles to attend this great sale.

During the Sale we will give great Bargaids in Groceries and Furnishing Goods,

PALMAN'S

THE PEOPLE'S STORE.

PHONE 68 WM. PALMAN, Mgr

Park Garage.

Bring your Autos

Bring your Lawn Mowers

All your General Repairing

We have just opened a Garage in the Old Brewer Foundry.

Stout & VanDoren.

LOCAL AND PERSONAL

NOTICE

All copy must be in the composing room of this office by 9:30 A. M. Tuesdays and Fridays.

Those wanting pineapples to can ask Gilberts special this week.

Mrs. A. C. Arner left for a visit in Traverse City Tuesday.

Born to Mr. and Mrs. Clyde [illegible] Friday, July 5, an 8 lb. boy.

Mrs. E. J. Norcross of Ad[illegible] was calling in town this morning.

Mrs. A. Pattison of Ridgeway, was shopping in town Wednesday.

Miss Bernice Blanchard of Clinton, was a Tecumseh visitor Tuesday.

Miss Ruth Kimball of Clinton was calling on friends in town Tuesday

Miss Nellie Pillsbury went to Bucyrus, O., Monday, for a visit of several weeks.

Dwight Clarkson has a fine position with the Lansing Manufacturing Co. at Lansing.

Miss Gertrude Clemens of Painsville, O, is visiting Mr. and Mrs. Harry Moore.

Mrs. Claude Gray and children are spending a few weeks at Palmerson, Ont., with relatives.

Mr, and Mrs, H. L, Jones were Sunday visitors in Adrian guests of Mr. and Mrs. L. M. Dibble'

Misses Wilma and Marian Camburn of Macon are spending the week with their aunt Mrs. Grace Mc Coy.

Mrs. Maggie Dunseath-Peck of Toledo was a week end visitor with her Uncle James Elliott and wife.

Mr. and Mrs. Joseph Crosby of Detroit are spending a few days with his mother Mrs. Robert Crosby.

John Mack of Tiffin, O., has just moved in town, and is located in the Primrose house on Maiden Lane

Miss Grace Green of Olivet, came Wednesday for a visit with her aunt, Mrs. Margaret Beamish and family.

John Taylor of Chicago, was a week end visitor with his brothers, Andrew and George Taylor, returning Monday.

Will Mobbs was over come by the heat last Friday morning and has been confined to the house ever since

Mr. and Mrs, Wm. Pillsbury left Tuesday for Hudson and other points, where they will visit for the coming month.

Mr. and Mrs, Charles Sloan and son Donald, of Fremont Neb. are visiting at the home of Mr. and Mrs. John Mahaney.

The Candy Kitchen has had the front of their store much improved by some very artistic lettering across the windows.

As a Manufacturing State Michigan has moved up from eighth to seventh place. She has always been strong along the industrial lines.

Boston is entertaining the fifth North American Congress of Esperanto this week. Nearly every section of the United States is represented.

Mr, and Mrs. Clayton Young who have been visiting her parents, F. E. Snedicor and wife, returned to their home in Sylvania Monday afternoon.

Mrs. Bert Rector and two children, Miss Albertine Boyce and little sister, Madeline are spending this week at the Boyce cottage, at Devils Lake.

Mrs. Fannie Comstock who has been so ill for so long a time at the home of her neice in Adrian has been moved to Prof. Wallace's Sanatarium for treatment.

Mrs, Horace Haskins who has been in Jackson for several days, came home Monday to pack her goods for shipment to Jackson, where her husband has secured a position,

Arthur Bradley has resigned his position at the Hayden Mill and Will McAdams has taken his place. Mr. Bradley is contemplating a trip through the Northwest in the near future.

The hero of the second day of the Olympic game at Stockholm, was Ralph C. Craig of Detroit, representing the Detroit Y. M. C. A. He won the 100 meter dash in 10.4-5 seconds equalling the Olympic record.

Claud Bailey of Macon was a Tecumseh visitor Wednesday.

Mrs. Guy Katner of Saline was a Tecumseh visitor Thursday.

Miss Ione Sisson telephone operator is taking a months vacation.

Buy your property through the Tansley Real Estate Agency.

Miss Hazel Fisk of Clinton was a Tecumseh visitor Wednesday.

Miss Josie Clarkson of Macon was shopping in town Wednesday.

Mrs. Charles Fabrique was down from Clinton Thursday shopping.

Mrs. Wesley Pennington of Macon was shopping in town Wednesday.

Miss Rena Davenport was up from Macon Wednesday calling on friends.

George Kies of Clinton was a business caller in Tecumseh Wednesday.

Miss Mabel Skinner is the guest of Miss Hazel Tyson in Tipton this week.

Thomas Hoagland of Britton was calling on friends in town Wednesday.

Miss Dorthy Corwin of Clinton was in Tecumseh Thursday calling on friends.

Mrs Samuel Underwood of Britton was in town Wednesday calling on friends,

Mrs. D. W. Clark was an Adrian visitor Thursday with her friend Mrs. Munford.

Leon Williamson is taking a weeks outing with his wife and her family at Quincy.

Mrs, Charles McNiel is entertaining Mrs, Oliver and daughter of Morrison Ill., this week.

Mr. and Mrs. Allen Collins were in town Wednesday visiting their son Roy and family.

Mrs, L. M. Kendrick entertained a nephew Clyde VanPatton of St. Johns for the week end.

John Saxton of Farwell was spending part of last week with his sister Mrs. Frank Bangs.

Bert Cook and family have moved into the John Cook house, corner of Logan and VanBuren Street.

Martin Crossman of Toledo was calling on his mother and other friends in town Wednesday.

Mrs. O. B, Nye of Manchester came Wednesday for a visit with her parents Mr. and Mrs. Alex Park.

Mrs. Wm. Clarkson of Marshall came Saturday and will spend the summer in Tecumseh and Macon.

John J. Neeley of Detroit was a Tecumseh visitor Wednesday and made the Tecumseh Hearld Office a call.

Lawrence Kerr who has been visiting in Lansing and St, Johns for several weeks, returned home Tuesday.

Mrs. Stultz and little Donna of Ypsilanti and Mrs. Connder of Saline visited with Mrs. Samuel Shutts Tuesday.

Mrs. Theadore Ford who has been so seriously ill for the past two weeks is reported as out of danger but still very ill.

Miss Margaret Howe visited in Detroit last week, going from there to Indianapolis Ind. to spend the summer with relatives.

Miss Bacher who has been visiting Mr. and Mrs, Friend McNeil for the last week returned to her home in Findlay Ohio Wednesday.

Specials at Gilberts this week; are: Rolled Oats 4c lb. ; 100 lbs H. and E. Sugar $5.75; Hen food 2½ lb. ; Bora Naptha soap 4c bar 3 10c loaves Breab 25c.

At a regular meeting of the Cigar Makers International Union of America held last Monday evening George L. Rebadeu was elected delegate to attend the convention to be held in Baltimore Md., in September.

Mrs. P. B. Pennybacker of Austin, Texas, was elected President of the National Federation of Clubs, over Mrs. Carpenter of New York. This is quite a blow to the Sufferegettes as she is not in favor of Equal Suffrage,

Mrs, Mary Patterson, widow of the late David E. Patterson, Conductor on the L. S. & M. S. R. R. for many years, died at her home in Toledo, O., Saturday, after an illness of heart disease. She was buried at Oakwood Cemetery Adrian, Monday.

Fancy Bacon at Gilberts.

Gaston & Son's China Sale, one Great Bargain.

Miss Margaret Waldron is reported as quite ill at present

Mrs. D. T. Hall and Mrs. Will Wilson were Adrian visitors Tuesday.

W. O. Osborn of Jackson spent Sunday with Mr. and Mrs. A. C. Bryan.

Deputy Sheriff Cross of Adrian was in Tecumseh Wednesday on business.

China Plates at half the price others charge, at Gaston & Son's,

Miss Effie Yawger returned Tuesday from a three weeks' visit in Tipton.

Mr. and Mrs, Ransom Mills of Tipton, were visiting relatives in town Thursday.

Mr. and Mrs. S. J. Kerr have been entertaining C. E. Burr of Owosso this week.

Mrs George Church was in Ridgeway Thursday to visit with her mother, Mrs. Ransom,

Mrs. Charles Bell and daughter of Jackson, came Thursday for a visit with relatives.

Guy E. Belding was in Clinton Wednesday, having charge of the funeral of Frank Tate.

Miss Chattie Galloway of Raisin Center, was a week end visitor with friends in town.

Mr. and Mrs. Henry Coates, of Britton, spent Wednesday with Mr. and Mrs. George Hawkes.

Try Bismark Coffee at Gilberts best in town for the money.

Percy Heidenreich who has been visiting in Bowling Green, O., returned home Tuesday night.

Miss Mary Whitelock left yesterday for a visit in Chicago. She will be the guest of Miss Haight.

Mrs, Annette Crossman is in Grand Rapids this week called by the illness of her sister Mrs. Stewart.

Up to date, the score in the Olympian games at Stockholm, are 59 American to 54 for Sweden.

Mrs. Hoyt Whelan and two children of Tipton are visiting her brother Authur Spencer and wife in Detroit

Go to Gaston's for Hand Painted China,

Miss Elizabeth Horning and Frank Horning of West Adrian were guests of Miss Ethel Deming Thursday afternoon.

John Schreder went to Blissfield Wednesday, for the funeral of H. E. Hathaway, for many years a supervisor of Blissfield.

Charles Walker of Kansas Citp, Mo., and Mr, and Mrs. H. J. Williams of Adrian, were spending Thursday with Miss Emma Rogers.

Mr. and Mrs. A. S. VanWinkle, Margaret and Donald and Mr. and Mrs. Ernest Paneburn were week end visitors at Sand Lake.

Capt. C. D. Chilson of Ann Arbor has purchased what is known as the Lewis property consideration $1100. Mr. and Mrs. Chilson will make Tecumseh their home in the near future,

Fine switches made and cut hair and combings bought at the milliner store of Miss Hough.

Work is progressing on the Bissell house lately purchased by Dr. Hardy and the doctor hopes to have it ready for occupancy by Oct. 1st.

LeRoy Blood of Lansing was in town Tuesday and took his brother Orvilee back with him for an indefinite stay with his brother Charles.

E. Roy Meade of Chicago who was spending a few days with his family in town and attending a business meeting of The American Steel Wire and Fence Co, returned to the City Thursday.

Mrs. Ferd Juillard and daughter who have been visiting at the Abersold home for a number of days, returned to their home in Stryker, Ohio Tuesday. Her sister, Mrs. E. F. Bush left for her home, in Philidelphia Wednesday morning.

Tuesday was a banner day for the City Bakery they supplying the Circus people with a fine lot of bake stuff, 300 lb. bread, 200 cakes, 25 pies and 8 gal of milk. They also supplied the lunch car with a variety of pies cakes and cookies,

Lester Heesen went to Ann Arbor Monday to consult a specialist in recard to the accident to his eye, His many friends will rejoice with him over the doctor's verdict, that the eye is clearing up finely, and he does not look for any further serious trouble.

Be sure and get your coupons on cash purchases at Gilberts.

Mrs. Lizzie Anglemeyer of Clinton, was a Tecumseh visitor this morning.

The body of Mrs. Ralph Hillman of Lyons, Mich., will be brought here tonight for burial tonight. The funeral will be held Saturday morning at 8 o'clock, from the home of Mrs. J. F. N. Bowen.

Detroit City Council votes to honor Ralph C. Craig the athlete, who has won such such success in the Olympian games, at Stockholm. A committee was appointed to raise funds for the purchase of a testimonial for him.

Mrs. Albert Foster left for Jackson Thursday to settle her new home, her mother Mrs. A. W. Stahler and sister accompanied her. Her furniture was shipped this week and Arthur Harding went up Thursday to uncrate and put it in shape,

Mrs. Melissa Dixon was overcome by the heat Tuesday while ironing, and fell to the floor, her ironing table falling on her. Neighbors hearing the noise, came to her rescue and called a doctor who rendered the necessary assistance. She is slowly improving.

Tuesday July 16, a joint parish and Sunday picnic of St. John's Clinton, and St. Peter's, Tecumseh, will be held at the Ed Hand's place near the Red Pond.

NEW DEPARTMENT

The Webster Anderson Co. store will add a new Dressmaking Department to their store September 1st with Mrs. Fred Briegel Manager.

This will be a great accommodation to the ladies of Tecumseh and vicinity.

NOTICE

To the people of Tecumseh.

Beginning Saturday, July 13, 1912, the price of milk will be changed from five cents per quart to six cents at the rate of seventeen quart tickets for one dollar, and cream eight cents.

Signed John Pyle,
Oscar Lidke,
Geo. Kay.

TO-NIGHT AT THE ROYAL

Vitagraph, comedy drama, "Working for Hubby."

Kalem, drama, "The Banker's Daughter."

Good show 5c to all.

NOTICE

I will be at the Tecumseh State Savings Bank on Wednesday at 9 o'clock for the purpose of receiving Village Taxes, during the month of July.

Wade L. Jones,
Village Treasurer.

DANCING

At The Farm, Wampler's Lake

Beginning July 11 and 13, every Tuesday, Thursday and Saturday through she summer.

George J. Nisle.

INDIGESTION

Causes Dizziness, Nervousness, Billiousness, Sick Headaches and Sleeplessness

You know that most of the ailmets named above come from an out of order stomach.

When your food reaches the stomach it should digest and furnish nutritious matter to the blood.

If it doesn't digest, but lays heavily on your stomach, it has started to ferment.

When it ferments it sets loose in the stomach poisonous gases which irritate the great pneumogastric nerve that leads directly from the brain to the stomach.

That irritation causes heartburn, dizziness, nightsweats, nervousness, and other ailments,

MI-O-NA is guaranteed to end all stomach misery, or money back. 50 cents at C. A. Wright & Son's and druggists everywhere.

WATCH--WAIT--COME

Our Summer Clearing Sale

Commences Wednesday, July 10th, continues until July 21st.

Bargains all through our stock.

The time of your life to buy.

SUMMER GOODS CHEAP.

FRED ROSACRANS & SONS.

ANOTHER INVOICE

OF

"HELMET" BRAND

Alaska Salmon

2 cans for 25c

THIS IS A SNAP.

ANDERSON BROS.

Phone 91 GROCERS *Macon Phone*

Oil Cook Stoves

Gasoline Stoves,
Refrigerators,
Screen Doors and Windows
Ice Cream Freezers,
Fly Nets,
Hammocks,
Fishing Tackle.

All of the above in fine assortment and high quality at

Sauerthwaite Bros.

TRY CONKEY'S FLY KNOCKER FOR 15 DAYS

IF IT DON'T SATISFY YOU YOUR MONEY BACK QUICK

QUART 35c; HALF-GAL, 60c, 1 GAL. $1.00

GET A CAN NOW

Farmers and Dairymen

Stockmen and Horseshoers

You need Conkey's Fly Knocker. Saves animals torment, keeps them thrifty in hot weather. Won't hurt skin or taint the milk. Used with cloth or sprayer. Qt. 35c, 2 qts. 60c, 1 gal. $1.00. It will have to please you or money refunded.

We also carry a full stock of Nets, Dusters, Fly Blankets, Ear Nets and most anything to kee the fly away.

SLAYTON & SON., Tecumseh.

FREE

We have a large sack of

Red Wing Special Flour

in our west window which contains between 140 and 180 pounds. Each purchase of a 24½ lb. sack entitles you to one guess on the weight of the large sack of floor.

The sack will be weighted in public, August 15th at 8 P. M. Party guessing the nearest correct weight will be awarded the flour. In case of more than one correct guess, the sack will be equally devided.

F. D. AVERY.

PHONE 39.

Opera House

ALL NEXT WEEK STARTING

MONDAY, JULY 15th.

John Ennor

The Man of the Outer World with his

Illustrated Travelogues.

Something New! Something Unique!

In addition to our regular program of High Class Motion Pictures.

Admission 10c, Children 5c.

Complete change of program each night.

P. B. HARDY, M. D.

PHYSICIAN AND SURGEON

Special attention given to diseases of the Stomach, Throat, Nose, Ear and Surgery.

Office Chicago Street

Office Hours, 12:30 to 3. and 6:30 to 9 P. M.

Office business on holidays and Sundays by appointment only.

W. A. BRIEGEL.

PHYSICIAN AND SURGEON

SURGERY A SPECIALTY

IN HEESEN BLOCK

Office—up stairs

HOURS—2 to 4 p. m. 7 to 8 p. m.

TELEPHONE NO. 63.

H. R. CONKLIN, M. D.

Physican and Surgeon.

Special attention given to diseases of the eye and the fitting of glasses.

Hours: 12 to 3 P. M. and 7 to 8 P. M, Sunday by appointment only

PHONE 300

HELEN D. VALENS

Osteopathic Physician

Office, 46 Chicago street.

At Tecumseh Wednesdays, Saturdays and Sundays and every evening.

will be at my office over: J. J. Belcher's store every day except the 3rd Tuesday of each month.

S. P. HOSMER,

OPTICIAN

Dental Parlors

W. D. REED, D. D. S

Chicago, St. Tecumseh.

Crown and Bridge work Aluminum Silver and Rubber plates and all of the specialties known to modern dentistry. Gas or vitalized air administered.

Office over Avery &Co's store

Dental Parlors

of

E. D. BROWN, D. D. S.

Filling, Crown, Bridge and platework Local and complete anaesthetics administered for painless extraction. Office over Orr's Drug Store. Phone, 192

A. C. AYLESWORTH,

Licensed Auctioneer, Real Estate, Stock and General Salesman.

Will attend all sales in city or country, at reasonable rates.

Headquarters and all dates made Herald office.

FRANK DAVIDSON,

Licensed Auctioneer. Farm and Stock Auctions.

Attended to promptly and in satisfactory manner. Terms reasonable.

Headquarters at Herald office where all dates are made. State 'phone 504 East.

GARRET D. BAKER, Auc.

eal Estate, Merchandise, Live Stock and Farm Property a Specialty.

Graduate Jones' National Auction School of Chicago.

Tecumseh, Michigan.

R. F. D No 3.

Call or write for Dates.

Junk Dealer.

Pay the best price for Rags Rubbers and Paper, and all kind of Metal and Iron.

Telephone 265.

Call by phone and I will come with team.

Mail box 626.

Maiden Lane. 3rd South Chicago St

B. FAELK

WHAT'S THE REASON?

Many Tecumseh People in Poor Health Without Knowing the Cause.

There are scores of people who drag out a miserable existence without realizing the cause of their suffering. Day after day they are racked with backache and headache; suffer from nervousness, dizziness, weakness, langour and depression. Likely the kidneys have fallen behind in their work of filtering the blood and that is the root of the trouble. Look to your kidneys, assist them in their work—give them the help they need. You can use no better remedy than Doan's Kidney Pills—endorsed by over one hundred thousand people, and by your neighbor in Tecumseh.

Henry Kempf, carpenter, Kilbuck St., Tecumseh, Mich., says: "I took Doan's Kidney Pills about two years ago and found them very effective. At that time my kidney were not doing their work as they should and I was suffering from a lame and aching back. I got my supply of Doan's Kidney Pills at Wright & Son's Drug Store and it did not taken them long to correct my trouble."

For sale by all dealers. Price 50 cents. Foster-Milburn Co. Buffalo, New York sole agents for the United States.

Remember the name—Doan's—and take no other.

Summer colds are hard to get rid of and frequently lead to asthma, bronchitis, and hay fever. Do not let your cold get a hold on you, but use Foley's Honey and Tar Compound for quick relief. W. H. Allen, Chelsea, Wis., says: "We prefer Foley's Honey and tar Compound to other coughs and colds. It will ward off a cold if taken in time." Contains no opiates. For sale by all druggists.

George L. Higbie, Manton, Mich., used Foley Kidney Pills for kidney and bladder trouble. He says: "I find for my case no ther medicine equals Foley Kidney Pills for beneficial effect." They are a safe and reliable medicine for kidney trouble and rheumatism. Contain no harmful drugs. For sale by all druggists.

FATAL TO MIGRATING BIRDS

Lighthouses Kill Many Thousands, Which the Keepers Dispose of In City Markets.

A writer furnishes some striking figures concerning the havoc wrought among migrating birds by big lighthouses. The lighthouse on the Pointe de Penmarch, in Brittany, France, has a revolving light of 30,000,000 candle power. Visiting this on November 10 last year, and again on the twelfth, the observer saw tens of thousands of birds whirling round, and it seemed to him that the light shot out a perfect hail of electric sparks among the migrants. Next morning he was present while the dead bodies were being collected. They are dispatched every day to Paris by train, and the "catch" he was told, often comprised from 2,000 to 4,000 victims; one morning alone there had been more than 500 woodcock in the "bag."

On the two mornings he was present there were only a score of woodcock the first day, but on the second the ground was littered with from 600 to 1,000 victims, chiefly blackbirds, ducks, woodcock, thrushes and golden plovers. Another offender is the lighthouse on Belle Ile, off the south coast of Brittany. On two dark nights last November, with an east wind blowing, this light caused the death of 3,200 birds, including curlews, thrushes, snipe, starlings, over 100 woodcock and some sparrows and quails. Thirdly, the Piller lighthouse kills every season some 700 woodcock.

An old sportsman of Normandy declares that round the lighthouse of Barfleur last November there were picked up in the course of four nights 10,000 birds of all sorts, including 1,800 woodcock. The destruction of bird life by the hundreds of lighthouses elsewhere can only be imagined.

SURGERY IN ANCIENT TIMES

Trepanning Is One of the Oldest of Operations, Dating Back to Stone Age.

There is no doubt that some rough form of surgery must have existed from very ancient times, but it is strange to find that so complex and delicate an operation as trepanning is one of the oldest.

So far as actual records go, Hippocrates gives us the earliest account. He wrote treaties on fractures, dislocations and wounds of the head, in which he described the method of procedure to be followed in the case of a fractured skull. His direction was to cut away a piece of bone so that the pressure on the brain might be relieved.

There are also records about this time and later of a file being used for this purpose, which at a time when anaesthetics were undreamed of must have been, to say the least, painful.

According to Dr. T. Rice Holmes, the operation of removing pieces of bone was performed long before historic times. The effects on the skull are easily seen after death and are visible so long as the bones are preserved.

From inspection of certain skulls of the later stone age in ancient Britain, Dr. Holmes has come to the conclusion that some of these had undergone the operation, which must have been performed with a stone implement.—London Standard.

Economy in Epitaphs.

In a certain town of Nebraska lives a man who has been so unfortunate as to lose three wives, who were buried side by side. For a long time the economical Nebraskan deliberated as to whether he should erect a separate headstone for each, commemorating her virtues, but the expense deterred him. Finally a happy solution of the difficulty presented itself.

He had the Christian name of each engraved on a small stone—"Mary," "Elizabeth," "Matilda"—a hand cut on each stone pointing to a large stone in the center of the lot, and under each hand the words:

"For epitaph see large stone."—Lippincott's.

STATE OF MICHIGAN, County of Lenawee ss.

Probate Court for the County of Lenawee. At a session of the Probate Court for the County of Lenawee holden at the Probate Office in the City of Adrian on the 1st day of July, in the year one thousand nine hundred and twelve.

Present, HON. HARRY L. LARWILL Judge of Probate.

In the matter of the estate of RICHARD CALDWELL, deceased.

On reading and filing the petition duly verified, of Martha E. Caldwell, daughter of said deceased, praying that administration of said estate be granted to Fred'k B. Wood or some other suitable person.

It is ordered, That Monday, the 29th day of July, next, at nine o'clock in the forenoon be assigned for the hearing of said petition.

And it is furthered Ordered, That a copy of this order be published in the TECUMSEH HERALD a newspaper printed and circulating in said County of Lenawee for three successive weeks previous to said day of hearing.

(A true copy) HARRY L. LARWILL, Judge of Probate.

E. L. LARWILL, Probate Register.

TECUMSEH MARKETS

CORRECTED JULY 9 1912

Wheat	105—	108
Flour per bbl	5 80	6 10
Rye		70
Corn (ear)		38
Oats		38
Beans		2 50
Potatoes		1 25
Butter		20
Eggs		17
Lard		15
Tallow		
Fowls (live)	10	11
Springers		20
Roosters		05
Ducks		15
Geese		08
Turkeys		15
Hay	20 00—	22 00

WHO WOULDN'T BE TEACHER?

Here Is a Schedule of Her Daily Tasks, With an Estimate of Her Pay.

A school teacher is a person who teaches things to people when they are young.

The teacher comes to school at 8:30 o'clock, and when she has gotten enough children for a mess in her room, she teaches them reading, writing, geography, grammar, arithmetic, music, drawing, cooking, board sawing, crocheting, deep breathing, bird calls, scientific eating, patriotism, plain and fancy bathing, forestry, civics and other sciences too numerous to mention. When school is out she stays behind with five or six of her worst scholars and tries to save the state a job of reforming them later on. After that she hurries home to make herself a new dress and snatch a hasty supper before going back to attend a lecture by an imported specialist on the history of tribal law in Patagonia, which the superintendent thinks may give her some information which may be useful in her school work some day. A great many lecturers roam the country preying on school teachers and some of them are very cruel, talking to them so long that the poor things have to sit up till morning, when they get home, to get their daily test papers corrected.

School teachers' salaries range from $30 a month up—but not far enough up to make them dizzy. On her salary the teacher must dress nicely, buy herself things for her work which the city is too poor to get, go to twenty-nine lectures and concerts a year, buy helpful books on pedagogy, pay her way to district, county and state institutes, and enjoy herself during a three months' vacation which her salary takes every year. In addition the teacher is supposed to hoard away vast sums of money, so that when she becomes too nervous and cross to teach, at the age of fifty or thereabouts, she can retire and live happily ever after on her income.—Philadelphia Bulletin.

IS MOST POPULAR OF BOOKS

Bible Holds This Proud Position Partly on Account of Its Pure Literature.

The Bible is the most popular book in the world on account of its pure literature. Say what we will concerning the advancement of modern methods of style and beauties of expression, I doubt if anyone will approach some of the passages which can be found in the Psalms, in the Prophets, or in the Book of Revelation.

Considering the fact that these writings have come to us through translations, it is astonishing what beauties and power have been preserved. There is no book quoted oftener that the Bible. Passages have been woven entire into our own literature. No writer of any prominence has ever been able to escape borrowing from the Bible. The reading of it has affected the style of writers like Ruskin and Browning and Milton. Gladstone repeatedly acknowledged his indebtedness to the Bible for his phraseology. Charles Fox said more than once that he owed to the perusal of the Bible his vocabulary. The variety of expression to be found on the part of the different writers is strangely commingled with unity of expression due in large part to the fact that all of these men are writing with at least one great purpose in view. For we have in the Bible a style which is more or less uniform from beginning to end—even the style of expression.—The Christian Herald.

"Memento Garden."

A very popular woman has what she calls a "memento garden." All the flowers therein come from bulbs saved from plants sent her during her frequent illnesses. At first she used to give these pots of tulips or hyacinths away before the bloom was over either to the furnace man or to some other employe coming in daily, but one day a friend who had a country place asked for the bulbs of a particularly beautiful box of coral pink tulips, the flowers having a spicy and unusual degree of perfume. This made her consider her own flower beds, and thereafter the various lots of bulbs were dried and "bagged." Each bag was labeled and the place where the contents were eventually planted was marked to correspond. Thus each spring brings a reminder of kind friends, and the air is fragrant with their gifts. With proper care and favorable weather conditions the bulbs will bloom for a lifetime, and thus they constitute a lasting memorial of their donors.

FOR THE WOMAN WHO THINKS AND FEELS.

Some women complain that they periodically suffer from dull and heavy feelings, or dizziness in the head, nervousness, pain and bearing-down feelings which should not occur to the normal healthy woman. But most every woman is subject to these pains at some time in her life, due to abnormal conditions in life, such as corsets, over-taxed strength, bad air, poor or improper food, wet feet, sluggish liver, etc. A regulator and female tonic made from native medicinal roots with pure glycerin, and without the use of alcohol, called

DR. PIERCE'S FAVORITE PRESCRIPTION,

has proven its value in thousands of cases, like the following:

MRS. MARTIN.

MRS. DONA M. MARTIN, of Auburn, Nebr., Route 1, Box 84, says: "I thought I would write you in regard to what your medicines have done for me. I have used them for thirty years for female trouble and general weakness with the very best result, and they have saved me hundreds of dollars in doctors' bills. I buy the 'Favorite Prescription' and 'Golden Medical Discovery' and take them together. I never was disappointed in your remedies and take pleasure in recommending them to any suffering lady. I am now almost fifty years old; at forty-five I took your medicines, both kinds, and I passed that period very easily and felt me fat and healthy. I feel like a young girl.

"If any lady cares to write me, I will gladly tell her more about the good work of your medicines."

DR. PIERCE'S GREAT FAMILY DOCTOR BOOK, The People's Common Sense Medical Adviser, newly revised up-to-date edition—of 1008 pages, answers hosts of delicate questions which every woman, single or married, ought to know. Sent *free* in cloth binding to any address on receipt of 31 one-cent stamps, to cover cost of wrapping and mailing only.

CORRESPONDENCE

MACON

Mr and Mrs. Arthur Weddell have gone to Indiana for a visit.

The C. E. Society will give a program in the church Sunday evening, July 21.

Mr. and Mrs. R. F. Pennington spent Wednesday in Tecumseh.

Mr. and Miss Gilman and Miss Minnie Beaty of Saline, were over Sunday guests of Miss Cullen.

Mrs I. C. Hendershott and Miss Clara, are entertaining Mrs. Sones and daughter, from Detroit.

Miss Carolyn Cullen was hostess to a party of young people, in honor of her guests from Saline

Mrs. Agnes Elliott and daughter Ethel were here from Northfield, O., and visited at Willis McClue's several days last weeks

Mr. and Mrs. Charles McFarrel and three children are here from Napoleonville, La., to spend the summer with Mr. and Mrs. Robert Barnes.

Miss Edna McClue of Jackson, visited her sister, Mrs. Robert Hendershot last week.

The Ladies Aid Society of the M. E. church will hold their regular monthly tea at the home of Mrs Roy Gilmore Wednesday, July 17.

TIPTON

Mrs. A. J. Blair and three children, Ellen, Harold and Eber, of Jackson, were visiting her sister, Mrs. John Ruesink, part of last week.

Mrs. W. T. Hingmann and two boys, who have been spending a month in Cleveland, O., returned Saturday.

Fiske Beebe started Tuesday morning for Columbus, Nebraska, where he will visit a sister.

Mrs. Newell Wisner is ill with tonsilitis. Her children are spending a few days with their grandmother, Mrs. Lorenzo Daniels.

Devillo VanValkenburg ran a spike in his foot Tuesday and is unable to work for awhile.

The regular meeting of the Pythian Sisters was held Wednesday at the hall. Mrs Ida Spencer was initiated.

Miss Nora Hardy is sewing for Mrs Andrew Taylor. of Tecumseh.

Mrs. A. R. Joseph and Emma were in Tecumseh Tuesday.

Cassius Crittenden is home from Toledo.

Mrs. Ralph Wilson and son and Mrs. Murphy were Tecumseh visitors Tuesday.

The Star class of the M. E church held a picnic Wednesday in Tom Conlin's woods.

Mrs. Dan Preston and Hazel have been ill with colds.

John Taylor, of Chicago, has been visiting at the homes of A. R. Joseph, Seth Simmons and George Taylor.

RIDGEWAY.

Mrs. E. A. Elkington and son returned to Adrian Thursday, after a week with friends.

The Epworth League social 4th of July made $22.00 clear.

B. F. Gilman and Miss Donnell were Detroit visitors Friday,

Ervin Barnes and family spent the 4th at Tipton and Wampler's Lake.

Mrs. Henry Pockington was on the sick list the past few days

S. C. Easlick and A. O. Aldrich, wife and children drove to Wolf Creek Sunday, in the former's auto.

Mr. and Mrs. C M. Gove are entertaining a cousin from Cleveland,

Mrs. C. E. Stoats of Chatham, N. Y., came Saturday evening as a complete surprise visit on her parents, Mr. and Mrs. S. P. Smith.

Mrs. S. P. Smith and Mrs. Stoats were Adrian visitors Tuesday.

Mrs. D. Prindle visited in Britton Tuesday.

Roger Anthony of Detroit, was a guest of the Lowe sisters Tuesday evening.

Sidney Hathaway suffered a stroke Monday, and is in a bad condition.

Miss Pearl Wood is home from Ypsilanti, suffering from poison in her face and eyes.

Mrs. Elmer Linn and daughter, called on Britton friends Wednesday.

Mr. and Mrs. Charles Sloan of Lincoln, Nebraska, were guests Monday of Mrs Julia Pockington.

George Houseman has a new Ford auto.

F. S Smith was in from Detroit Sunday,

Stewart DeRosa is here from Detroit

Mr. and Mrs. Henry McCarbery entertained his father, mother, brothers and sisters Sunday, the occasion being his birthday.

C. L. Lowe Sundayed in Macon.

Mr. and Mrs. Charles Barrett and Mrs. Della Prindle were Sunday guests at David Kempf's, south of town.

S. C. Easlick and son are painting the church.

Mrs. S. G. Arner spent the Fourth with Tecumseh relatives.

Mrs. Frank Gilman autoed to Ohio Saturday, in company with Mrs. Slough, Mrs. Gensing and Miss Donnell for a few days' visit.,

E. A. Elkington and Michael Bachman with their families were Sunday guests at Elmer Linn's.

Miss Bernice Hall is in Detroit.

Mr. and Mrs W. C Laudenslager are entertaining their daughter, Mrs. Raifar, of Maybee.

Mesdames Ernest Panner and Ernest Dubois were up Sunday from Britton.

Who says Tecumseh girls are lazy? Miss Josephine Orr and Miss Vera Shaw walked down Tuesday to spend the day with Sylvia Andrews, and arrived almost in time for breakfast.

Miss Zelina Laudenslayer is home from Maybee.

A good bunch of the young people from here spent the week at Wampler's Lake

O. L. Rappleye and family have returned to their home in Blissfield.

Leo Easlick autoed to Wampler's Lake Wednesday with W. C. McGlennon and Miss Celia Graves.

B. F. Martin is taking a few days' lay-off from his labors at the depot, during his wife's illness.

Glenn Dibble visited at V Bushroe's near Deerfield Sunday.

Miss B. Fern DePuy was quite indisposed the past week.

Mr. and Mrs. C. W. Culbertson spent the 4th at Wampler's lake.

Edgar Daykin and wife of Britton, called in town Sunday.

Rev. G W Scarlett will occupy the pulpit next Sunday morning.

W. E. Allen was up from Britton Monday, working in the depot.

Last Tuesday while mowing, C. B. Dibble killed a blue racer of 5 1-2 feet in length.

S. P. Smith and daughter visited friends in Britton Wednesday p m.

Mrs. Martin of Clinton, is caring for Mrs. J. D. Martin.

At the Annual School meeting Monday evening, C. J. Underwood was re-elected director for another term of years.

Mrs. B. F. Martin is very ill.

Mrs Jud Manly was down from Tecumseh for the past few days.

Glenn VanVleet is here from Adrian with brother, Harley VanVleet.

Will Collums was in Britton on business Saturday.

Known by Their Actions.

Some people are like a fly on the body of an ox, in that they pass over all the sound, healthy parts, looking for a sore spot at which to stop and feed. Or like a hornet that rejects all the sound fruit and seizes upon the one rotting specimen. As the hornet reveals his nature by getting poison out of the same flower where the bee gets honey, so do these constitutional growlers prove themselves bad reporters by their bad report.

Out of the Mouths of Babes.

Western Child (returning from Europe, surfeited with monuments and many tombs)—Mamma, what's that?

Mother—The statue of Liberty, dear.

Western Child—Is that where Liberty is buried?—Puck.

Her Comprehensive Reply.

"I ask only," in well modulated tones said the earnest, fiddle faced young man, "that you give me what you can of your love and that you never strive for my sake to deny any yearning or strangle any impulse that pants within you. Give me what you can while you can give it without grudging or regretting, but the moment you feel that it is a task to love me renounce me forever, though the verdict pierce me to the very heart."

"How cute!" returned the fluffy young thing. "But—ee—hee! hee!—yes, Willoughby!"—Puck.

Early Manuscripts.

The type of letter in early manuscript was the same as that of those used on the earlier metal plates and wax tablets. All letters were capitals. Minuscule, or small lettering, as opposed to the majuscule, was invented in the seventh century. Before its invention there was no spacing between the words. There was no punctuation, unless possibly some mark between sentences. When cursive writing came into general use about the beginning of the tenth century the art was practiced by only a few highly trained scribes. This continued all through the middle ages. The scribes were artists, and they carried their art to a high degree of perfection. Many of the manuscripts of that period are very beautiful specimens of handwork and as perfect as print.

A Possible Derivation.

"Words are terribly funny things, aren't they?" said Mrs. Jones. "Take the word gargle—how on earth do you suppose they ever got that?"

"Very simple, my dear," said Mr. Jones. "Just look at yourself in the glass some time when you gargle and then look at a gargoyle, and you'll see."—Harper's Weekly.

The Ball at Sea

By Anna Woodward

The Indian ocean was a smooth gray blue, shining in the afternoon sun like a sheet of polished steel.

Every now and then fifty or a hundred flying fish would spring from the water, skim for some distance and drop into the sea like a shower of silver.

He kept leaning over the rail, quoting Kipling to himself and watching the play of these fairy fish, when she rested her book on the arm of her deck chair and said: "I waited for you for nearly half an hour."

He turned with the intention of sitting for a moment on the foot of her chair, a privilege to which he had come to assume some right, but she did not move her feet to make room for him.

"I am sorry," he said, standing before her. "Our challenge was to play quoits at half past four. I was on the upper deck precisely at the time appointed. I looked everywhere for you. I waited five minutes—even more. I thought you had forgotten."

"The wind had blown my hair. I had gone below for a minute. You might have waited. What became of you, anyway?" she asked, frowning a little.

"I have been in the music room," he said. "They wanted me to accompany a song."

"They? You mean Miss Roberts? Everything is explained—and forgiven," she added lightly.

"Jealous?" he said, smiling.

"Yes, dying with jealousy," she said and laughed merrily.

He was disconcerted. If he could have taken her by her shoulders and shaken her he would have done so with pleasure at that moment.

"Jealousy—it is, of course, an unpardonable emotion," he ventured.

But the prince, who was sitting next to her, had bent over to make some trivial observation, to which she had begun to reply with animation.

He strolled down the deck toward the smoking room, quite light hearted now over his determination. Almost since they had left the docks at Tilbury, since Gibraltar, at all events, it had been plain sailing between them. It was even possible he had been too devoted, he thought. He had been testing his power over her a little in the matter of this game of quoits. Tonight he would find out.

He was wanted to make up a party of four to play bridge. In two minutes he was happily absorbed in the smoke room. On the deck outside she, equally happy, was talking to the prince.

It was the night of the fancy dress ball and in his cabin the steward had laid out the costume he had brought for him, and to which she had put some finishing touches. It was the costume of an Arab chief which he had bought at Port Said, and though of all men the least vain, he might be excused for thinking that the sky blue cloak and vest embroidered with gold, the flowing white hair and scarlet slippers were not unbecoming.

The bugle sounded for dinner and he found himself descending to the saloon with a motley crowd of fellow passengers—a brilliant and gay assemblage, making a scene all the more impressive because this night those who wore fancy dress were seated together at the long tables down the center of the room.

She—her name was Iris—did not appear till rather late, and it was a sudden burst of applause which made him look up not to recognize her for a moment as an Egyptian water carrier, bearing on her head an earthenware vessel.

"The Egyptian will win the first prize," people were saying.

Certainly she looked beautiful and he was pleased at the tributes to her grace and charms. He had expected that she would take the vacant chair opposite to his own and it had crossed his mind that after all he would, as on the night of other dances, claim all, or nearly all, the waltzes; the Arab chief must dance with the water carrier of the Nile. But she found a place at the farther end of the table, a seat next to the prince.

After all, then, he would not dance; he would not even gratify her vanity by praising her costume, when, with her sister, she, as they always did, took their coffee with him in the lounge.

He went up early to secure the favorite sofa, ordered his cigar, his coffee and brandy, and waited.

But Iris and her sister did not appear until just as the procession of the masqueraders was being formed; before the dance they were to parade twice around the deck so that their fellow passengers might inspect the costumes and vote, and in the procession he found himself far removed from Iris.

It was beautiful on deck. The air was warm and delicious; the tropical moon was rising in full splendor behind a bank of clouds. The forepart of the deck was hung with flags and a hundred Chinese lanterns lighted the broad space stretched from side to side which formed the ballroom of the liner.

The competitors were divided into two classes, those who had made their costumes aboard and those who, like himself and like Iris, wore clothes they had bought on the voyage, in Italy or in Egypt; and there were some who, like the prince, were accustomed to the festivities of these long voyages from England to Ceylon and Australia and had come provided with wigs and false beards and elaborate costumes obtained from some theatrical outfitter. Yet even these were rivaled by some of the dresses made on board by ingenious feminine fingers.

But splendid beyond all the others was the costume of the Arab chief.

He determined to seek out Iris for the first dance, but before his end of the procession had completed the second turn of the deck the band had struck up and he perceived that the pretty water carrier was already the partner of the prince. He found a chair next to her sister, who declared herself too old to dress up or to dance, and sat there rather moodily watching the brilliant scene.

After all it was not much fun to dance on the floor which at every roll of the ship changed its angles and least of all with a girl who seemed to have forgotten the fact of his existence. In two days she would get off at Colombo and this special friendship which had been so delightful, might as well end tonight as a few nights later—yet, as a matter of form, he would ask her for a second waltz. But the interval ended, the second waltz began and Iris had not returned to her chaperon.

The prince promised to show her the southern cross, which will appear tonight for the first time," said her sister. "It was rather a long lesson in astronomy," she remarked a little rebukingly, when Iris made her appearance at the end of the second interval.

Iris looked radiant, and he put his pride in his pocket and determined to beg for the third dance, but before he could rise from his chair the first officer had come up to claim her. He watched her furtively, determined she should not have the gratification of knowing that he was even aware of her presence.

"How Iris enjoys herself!" said her sister. "And you—are not dancing tonight?"

"Not tonight," he said, "I am weary, and shall turn in early."

Nevertheless, he remained watching the dance, and each time that Iris returned to sit down a partner appeared as if by magic to take her away. All the evening they had not exchanged a word.

He turned to her sister. "When the ball is over we will have claret cup and sandwiches here," he suggested.

He was feeling restless and unhappy. The evening, which might have been so delightful, had been wasted; he had been badly treated; he had been deliberately slighted; but what he felt most, he said to himself, was the discovery that Iris was like every other girl; that if she had not flirted with the prince and the first officer, with all the officers and all the eligible men on board, it was because she had been having fun at his expense. He lashed himself into a fury.

The band had already begun to put away their instruments. Deck hands were taking down the Chinese lanterns and still Iris did not appear.

A storm of jealousy swept over him. He at all events should not be found sitting there waiting till she should graciously return. He got up hastily, pleading a headache, and went below.

It was the first time since the voyage started that he had not said "good night" to Iris.

After 20 minutes he was conscious of suffering unbearably. He went on deck again, hoping to see her; the lights were turned out; the deck deserted.

The next morning he was on deck soon after six. There was, of course, no chance that she would be visible before nine; but the mere fact of being up and dressed seemed to bring her nearer to him.

His own anxiety now was to see her to explain everything, to apologise, to beg her forgiveness.

He was amazed to see Iris advancing toward him. It was still very early; sailors were washing down the decks, one or two men in pajamas and dressing gowns were taking exercise before their bath.

Their eyes met while they were still some distance apart and, moved by the same instinct, both turned.

It was inevitable, however, that they should meet on the other side of the deck. Iris greeted him almost timidly. The radiance of the previous evening had vanished, there was tenderness in her eyes, gentleness in her voice.

"I could not sleep," she said. "I rose early to see Minekoi."

He noticed for the first time the beautiful coral island, the gleaming white beach and the waving line of cocoanut palms that seemed floating on the blue.

"It is a dangerous place," he said. "Three or four ships have sometimes been wrecked there at the same time."

"We at least have run no risks," she said.

"About last night," he began, and stopped.

She gave him a radiant smile.

"If I deserved it you punished me," he said. "And you looked so beautiful!"

"Last night we were masquerading," she said.

"I have decided, like you, to spend a fortnight at Colombo."

"It is a decision we must celebrate," she said, "by having breakfast together. My sister will not be up for hours. And we can go on with our conversation where you ended yesterday. 'Jealousy is, of course, an unpardonable emotion.' Go on."

"If it is carried over from one day to another," he ended. "Come, there goes the bugle for breakfast."

A Difference of Opinion.

"This is a bare sort of a salad."

"It isn't; it is well dressed."

Brawnier Recruits.

The style in girl babies is changing in Boston. They are taller than they used to be and come into the world with more vitality. Nature has undoubtedly taken cognizance of the advent of militant suffragism and is equipping the little ones for the strife.

Innovation Not Popular.

A New York clergyman was requested by a member of his congregation to ask the women to remove their hats in church. He said that he believed in the propriety of such a request, but wishing to avoid unpleasantness similar to that which followed a like demand on the part of Rev. Dr. Crass of St. Paul, he would try to ascertain the sentiment of the women on the subject. After a few days he told the woman who had suggested the no hat order that he had made a superficial canvass and added: "You remove your hat at service next Sunday and see how many women will follow the good example." In telling the story the woman said: "I was the only one. Now I wear my hat to avoid being conspicuous."

Not His Proper Play.

"Paid the taxes on your house and lot yet?"

"Yes, and there's a mistake of several dollars in the amount."

"Why don't you make a kick about it?"

"Kick! Huh! The mistake is in my favor."

"How do you know there's a mistake?"

"Because this is the first time in six years that the tax hasn't been increased."

Newsboy Pulled His Beard.

If Frank Carlo, who has been described as the loudest mouthed newsboy in New York, had only stopped to reason that it is not the usual thing for a person to return to have his beard pulled a second time after once suffering that indignity, the newsboy might not be serving a 10-day sentence in the workhouse. Simon Marks, whose long, flowing beard Carlo had pulled, returned, but not unattended, for a short distance away stood Detective Keller, who witnessed the second pulling.—New York Evening Telegram.

RAILROAD TIME TABLES

Lake Shore & Michigan Southern Railroad.

Effective June 2nd, 1912

Going south.

Station	315 am	309 am	331 pm	311 pm
Jackson	‡ 6 05	† 10 30	† 2 05	‡ 8 1
Tecumseh	‡ 7 03	† 11 27	† 3 01	‡ 9 0
Adrian	‡ 7 33	† 11 51	‡ 3 30	
Toledo	‡ 8 40	† 12 30	† 4 15	‡ 10 0
Chicago	‡ 3 45	† 9 00		
Detroit	‡ 12 10		† 5 40	

Going north

Station	316 am	312 pm	314 pm	318 pm
Toledo	‡ 7 50	† 12 30	† 5 10	‡ 7 25
Detroit				‡ 5 15
Adrian		† 1 00	† 5 25	‡ 8 00
Tecumseh	‡ 9 09	† 1 32	† 6 15	‡ 8 42
Jackson	† 10 15	† 2 33	† 7 20	‡ 9 45

‡ Daily

† D'ly Ex. Sun.

G. J. Ziehn, Ticket Agent

DUNDEE BRANCH.

Going west.

Station	429	425	421	427
Adrian	† 6 10	† 8 10	† 3 30	† 5 25
Tecumseh	† 7 50	† 9 20	† 4 03	† 6 20
Addison	† 10 20	† 10 15	† 4 55	† 7 05

Sunday only

	am
Adrian	8 15
Tecumseh	9 10
Addison	10 00

Going east.

Station	422 am	428 am	430 pm	434 pm
Addison	† 9 37	† 10 35	† 1 20	† 7 15
Tecumseh	† 10 23	† 11 25	† 4 25	† 8 05
Adrian	† 10 50		† 5 15	† 8 40
Chicago	† 5 55			

Sunday only

	pm
Addison	7 50
Tecumseh	8 40
Adrian	9 35

DETROIT, TOLEDO & IRONTON

Going South

Daily except Sunday

Station	1
Adrian	11:30 a. m,
Tecumseh	10:45
Ridgeway	10:33
Detroit	[illegible]

Going North

Station	2
Adrian	8:39 p. m.
Tecumseh	4:10
Ridgeway	4:20
Detroit	7:05

F. S. Bell,
Ticket Agent.

FEELING LIVER-ISH This Morning? TAKE THEDFORDS Black-Draught Stops Indigestion Constipation 25¢ A Gentle Laxative And Appetizer

For sale by All Druggists.

FOLEY KIDNEY PILLS FOR RHEUMATISM KIDNEYS AND BLADDER

RHEUMATIC SUFFERERS Quickly Relieved BY THE USE OF "5-DROPS" The Great Remedy for Rheumatism, Lumbago, Sciatica, Gout, Neuralgia, La Grippe and Kidney Trouble.

DROPS

SWANSON'S PILLS Best Remedy for Constipation, Sick Headache, Sour Stomach, Belching and Liver Troubles. 25c Per Box at Druggists

SKIN SORES Easily and Quickly Healed

Those who suffer from Eczema, pimples or other skin eruptions know its miseries. There is no need of suffering.

Tecumseh Public Library

The Tecumseh Herald.

VOL. LXI. NO. 63 | TECUMSEH, MICHIGAN, TUESDAY JULY 16. 1912 | WHOLE NO. 4128.

JULY CLEARANCE SALE

SALE COMMENCES
Thursday Morning,
JULY 18
And positively closes
Saturday Night July 27

NINE DAYS ONLY

THURSDAY MORNING, JULY 18, we will begin our **Semi-Annual Clearance Sale.** It is needless for us to tell the people of Tecumseh and surrounding country what this means. You all know our methods of cleaning up stock and are fully aware that a sale at this store means a *bona fide* reduction all through our entire stock.

We have space to quote only a few of the bargains, but

COME TO THIS SALE

and see for yourselves what a money-saving opportunity we offer you.

Every Article sold on the Money-back plan, if you are not satisfied.

SALE COMMENCES
Thursday Morning,
JULY 18
And Lasts
9 DAYS ONLY

Best American Calicoes, per yard 4¾c

Best Apron Gingham per yard 6½c

Best 12½c Dress Gingham, per yd. 10c

Lonsdale, yard-wide bleached Muslin, per yd, 8c

Domestics

We quote only a few of the many reductions, but remember everything in this department is discounted.

Good quality all linen Brown Crash..8¢ yd.
Yard-wide Lonsdale Bleached Muslin. 8¢ yd.
Good quality Unbleached Muslin.....8¢ yd.
Lockwood Unbleached 9-4 Muslin...23¢ yd.
Lockwood Bleached 9-4 Muslin....25¢ yd.
10 dozen Pillow Cases, 45x36, at 11¢ each

15pieces Zephyr Ginghams in plain stripes, regular 10c values, go at [illegible] the yard

8000 yards of 12c and 15c Percales and Ginghams, in 10 to 20 yard lengths (any length cut) go at....9¢ yd.

Muslin Underwear

One large lot of Muslin Underwear slightly soiled, good quality garments consisting of Gowns, Skirts and Combination Suits all go at.......................⅓ OFF

The balance of our Muslin Underwear stock, all fresh new goods go at...20% OFF

Lace Curtains and Draperies

All Curtain Materials by the yard go at Special Reductions.

Lace and Drapery Curtains go at from ¼ to ½ OFF

SHIRT WAISTS

We have divided our Shirt Waist stock into several large lots, priced ridiculously low, as follows;

48¢, 79¢, 98¢, $1.19, up to $3.98

WASH SILKS

One large lot of Silk and Cotton mixtures, worth up to 50c the yard, go at 19¢ the yard

WHITE GOODS & EMBROIDERIES

Every yard of White Goods and Embroideries will be discounted.

One large lot of Embroidery Edges and Insertions and wide Bandings (not matched) go at ¼ OFF

All matched sets—Flouncings, All-overs, etc., go at 20 per cent Off

DRESS GOODS

Everything new—not a single piece reserved. Our stock is large and very complete with bright new Dress Goods. Our policy, however, never to carry over from one season to the next, gives you this opportunity. We quote a few prices, but remember, every piece of Dress Goods included in this sale.

One lot regular 50c Dress Goods...............29¢ yard
One lot regular 85c Dress Goods...............57¢ yard
One lot regular $1.25 Dress Goods.............83¢ yard

COATS, SUITS AND SKIRTS

Every Coat, Suit and Skirt in our store will be offered at prices extremely low. There are no old styles here. All are new 1912 models.

Our entire stock of Suits go at..........½ OFF
Our entire stock of Coats go at....¼ to ½ OFF
Our entire stock of Skirts go at....¼ to ⅓ OFF

Table Linens

We carry without question the largest and most complete line of Table Linens in this vicinity which we offer at all times at lowest prices. During this sale however we will make extra big reductions on all Table Linens. We quote a few prices:

One lot of 5 pieces, extra heavy, all linen, bleached damask, regular $1.25 value for....................89¢ the yard
One lot 5 pieces, very fine and heavy bleached damask regular $1.50 value for.......................$1.17 the yard
One lot pattern Table Cloths, 2x2½yds, regular $2.50 and $3.00 values for.......................$1.98 each
One lot pattern Table Cloths, 2x3yds, regular $3.00 and $3.25 values for.......................$2.48 each

Napkins to match above lots at greatly reduced prices.

BARGAIN BASEMENT

Those of you who have become regular customers of our Bargain Basement realize the many bargains we are continuously offering there. We will say however, that during this sale we will offer many extra special values each day. ***Don't fail to visit the Bargain Basement*** on the opening day of this sale. We will offer 50 Water Sets, consisting of 1 large size star cut glass Pitcher and 6 star cut Glasses for 98¢ the set.

Room Rugs and Carpets

One lot (5 rolls) of all wool extra super Carpets go at......55¢ yard
One lot good quality Axminster Rugs, regularly sold for $22.50 to $25.00 for..........................$18.75 each

Special low prices on all other Carpets and Rugs.

REMNANTS

All go at 33⅓ to 75 per cent off.

SILKS

We have a large assortment of Silks, including all colors and a goodly assortment of weaves. They all go at this sale.

Our entire stock of regular $1.00 fancy Silks go at............79¢ yard
Our entire stock of regular 85c fancy Silks go at............57¢ yard

All plain colored Messaline, Taffetas and Satins go at *Straight Reductions*.

Silk Dresses and Wool Dresses

Every Silk or Wool Dress in our store ....½ PRICE

Nothing reserved. You can buy a good dress here at less than first cost of materials.

See that all-wool serge Dress for $3.95 each

WASH DRESSES

We have a large line of Wash Dresses in Ginghams and Lawns. We have divided the entire line into two lots.

Lot 1 to be sold at..................¼ OFF
Lot 2 to be sold at..................⅓ OFF
All $1 House Dresses and Wrappers..89¢ each

UNDERWEAR AND HOSIERY

EVERYTHING DISCOUNTED

One lot Men's Union Suits, 75c and $1 qualities for..................63¢ each
One lot Ladies' Union Suits, both lace and tight knee, 50c quality....38¢ each
One lot Ladies' Union Suits, both lace and tight knee, $1 quality.....69¢ each
Ladies' 15c Hoisery all go at....11¢ the pair

All other Hosiery and Underwear, both SUMMER and WINTER weights go at Reduced Prices

Dress Trimmings, Laces and Ribbons

All Dress Trimmings, including our large line of bandings, all-overs, laces, also our entire stock of val laces in matched sets go at............................20% OFF

One lot 6c, 8c, and 10c Laces go at..3¢ yard
One lot 10c, 12c and 15c Laces go at..6¢ yard

All Ribbons at Special Reductions.

MILLINERY

All Trimmed Hats marked down to ....½ Price and Less

MISS FOSTER.

Everything in our Stores Discounted during this Sale. Nothing Reserved.

THE WEBSTER ANDERSON CO.

DRY GOODS, CARPETS, COATS, DRESSES AND MILLINERY.

TECUMSEH. | Stores Open Evenings until 8 o'clock. | MICHIGAN.

SPECIAL

Cups and Saucers 19c

A few days only.

E. J. PETERS & CO.

PHONE 200 | Successors to J. F. HICKS & SON

To guard against flies, use our fine

Window Screens

To get rid of those in the house use

Tanglefoot.

We have a full line of TUMBLERS and a new stock of CROCKERY.

Ida B. Chase.

Condensed Statement of

TECUMSEH STATE SAVINGS BANK.

At the close of business June 14, 1912.

RESOURCES	
Loans and Discounts	$146,194 98
Bonds and Mortgages	200,270 05
Real Estate	12,842 07
Furniture and Fixtures	6,600 00
Overdrafts	95 11
Due from Banks	49,261 24
Cash and Exchanges	34,689 42
	$450,452 87
LIABILITIES	
Capital Stock	$26,000 00
Surplus	10,500 00
Undivided Profits	3,773 24
Deposits	410,179 63
	$450,452 87

MARKERS

You might think that the construction of the smaller Headstones does not receive close attention by us.

It is not so however.

We do it in the same thorough, painstaking manner, that you notice in all our work.

MICHIGAN GRANITE CO.,
Adrian Mich.

THE BEST

Prime Beef, Pig Pork, Veal and Spring Lamb, Salt Pork, Sweet Cured Hams and Bacon, Fowls, Spring Chickens.

Boiled Hams, Veal Loaf, Pressed Meats, Frankforts, Bologna, Pure Leaf Lard, Corned Beef, etc.

L. A. HUGHES MEAT CO.

THE TECUMSEH HERALD

G. N. STACY,
EDITOR AND OWNER.

SUBSCRIPTION RATES

IN LENAWEE COUNTY.
One year, payment in advance $1.00
One year, payment after three months 1.25
OUTSIDE LENAWEE COUNTY.
One year, payment in advance $1.25
One year, payment after three months 1.50
There will be no Deviation from above Rates

Catarrh Cannot Be Cured

with LOCAL APPLICATIONS, as they cannot reach the seat of the disease. Catarrh is a blood or constitutional disease, and in order to cure it you must take internal remedies. Hall's Catarrh Cure is taken internally, and acts directly upon the blood and mucous surfaces. Hall's Catarrh Cure is not a quack medicine. It was prescribed by one of the best physicians in this country for years and is a regular prescription. It is composed of the best tonics known, combined with the best blood purifiers, acting directly on the mucous surfaces. The perfect combination of the two ingredients is what produces such wonderful results in curing catarrh. Send for testimonials, free.

F. J. CHENEY & CO. Props., Toledo, O.

Sold by Druggist, price 75c.

Take Hall's Family Pills for constipation.

"This where I get off," observed the awkward rider, when his horse proceeded to do some fancy bucking.

In these days of high cost of living a medicine that gets a man up out of bed and able to work in a few days is a valuable and welcome remedy. John Heath Michigan Bar, Cal., had kidney and bladder trouble, was confined to his bed, unable to turn without help. "I commenced using Foley Kidney Pills and can truly say I was relieved at once." His example is worth following. For sale by all druggists,

Those who make light of the educated pig seem to forget that he is a crackerjack when it comes to square root.

An increasing number of people report regularly of the satisfactory results from taking Foley Kidney Pills and commend their healing and curative qualities. Foley Kidney Pills are a carefully prepared medicine, guaranteed to contain no harmful or habit forming drugs. They can have only a beneficial effect when used for kidney and bladder troubles, for backache, rheumatism, weak back or lumbago. For sale by all druggists.

Few of us like the folks who find us out.

Mail Carriers Will Fly

This is an age of great discoveries. Progress rides on the air. Soon we may see Uncle Sam's mail carriers flying in all directions, transporting mail. People take a wonderful interest in a discovery that benefits them. That's why Dr. King's New Discovery for Coughs, Colds and other throat and lung diseases is the most popular medicine in America. "It cured me of a dreadful cough," writes Mrs. J. F. Davis, Stickney Corner, Me., "after doctor's treatment and all other remedies had failed." For coughs colds or any bronchial affection its unequaled. Price 50c and $1.00. Trial bottle free at C. A. Wright & Son's.

Food for thought is more satisfying and fattening than thought for food.

What Makes A Woman?

One hundred and twenty pounds, more or less, of bone and muscle don't make a woman. Its a good foundation. Put into it health and strength and she may rule a kingdom. But that's just what Electric Bitters give her. Thousands bless them for overcoming fainting and dizzy spells and for dispelling weakness, nervousness, backache and tired, listless, worn out feeling. "Electric Bitters have done me a world of good," writes Eliza Pool, Depew, Okla., "and I thank you with all my heart, for making such a good medicine." Only 50c. Guaranteed by C. A. Wright & Son's.

It is more difficult to shoe a horse than it is shoo a hen.

N. J. Gorham, Cashier Bank of Woodville, Woodville Ga., had a very severe attack of kidney trouble and the pains in his kidneys and back were terrible. "I got a bottle of Foley Kidney Pills from our druggists and they entirely relieved me, I have more benefit from them than any other medicine." For sale by all druggists

A bold front will not hold out very without good backing

Insect Bite Costs A Leg

A Boston man lost his leg from the bite of an insect two years before. To avert such calamities from stings and bites of insects use Bucklen's Arnica Salve promptly to kill the poison and prevent inflammation, swelling, swelling and pain. Heals burns, boils, ulcers, piles, eczema, cuts, bruises. Only 25 cents at C. A. Wright & Son's.

We do not always meet misfortune; quite as often it overtakes us.

A. M. Nason, farming near Canaan, Me., was badly crippled with sciatic rheumatism due he says to uric acid in his blood. "Foley Kidney Pills entirely cured me and also removed numerous black specks that were continually before my eyes." Foley Kidney Pills are a uric acid solvent and are effective for the various forms of rheumatism. For sale by all druggists.

There are some husbands who are such poor providers that they can not furnish even an excuse.

Hope—Of the Lilies

By Dorothy Douglas

(Copyright, 1912, by Associated Literary Press.)

Lorimer watched his neat, deft, little nurse as she arranged his breakfast daintily on a tray. He had been watching her for some two or more weeks going through the identical movements. He felt, in a degree, sorry that his broken leg was practically in a condition to suggest his departure for a few weeks in the country.

Lorimer had made a surprisingly quick recovery and he voiced his next thought:

"I hardly know whether it is your excellent care of me or those delicious fresh eggs that have thrown me out of this comfortable place so quickly." He laughed up at her as she placed the tray beside him and cut the top off an egg so creamy and white as to make his mouth water.

"It must be the eggs," returned Miss Lane, "at least you would think so if you could get a glimpse of the young woman who raises them——"

"Unique occupation," laughed Lorimer, then turned his attention to the small sign that had aroused his curiosity since the arrival of his first breakfast in the hospital. The stamp on each egg was a diamond in the center of which was a D.

"So the mystery is solved." Lorimer glanced again at his nurse. "What does the 'D.' stand for?" he asked, quite excited by this bit of interest in the dull monotony of an invalid's days.

"Dorcas Farms," informed the nurse. "The young woman, who lives with her mother out on Long Island, sends her fresh eggs to us every morning."

"Do you mean that she actually makes her living raising eggs—chickens?" Lorimer's ideas of ways and means for earning a livelihood were rather vague when it came to the gentler sex. In fact, his interest in the feminine element had been sadly discouraged by the unconditional refusal he had received from Clarice McClure. True, the divertisement of having his leg run over by a seven-passenger automobile had, in a way, taken his mind from the ravages of a broken heart.

"Exactly that," chimed in the nurse. "Hope Carter and her mother have managed to eke out a living for a year but it has been a hard struggle." Miss Lane's shoulders went up in a half doubtful gesture, "I tell Miss Carter she casts too much bread upon the water, but she continues to distribute charity wherever she goes. Now, for instance, she is coming in tomorrow with a basket of eggs colored for Easter so that the children in the hospital can each have one."

"Tomorrow?" Lorimer half arose from his pillows and was promptly lowered by the nurse's arm. "I want to see this Miss Hope Carter." He smiled whimsically, coaxingly at his nurse. "Do you suppose she could be induced to be charitable to—me? Men are but children—when they are ill," he added.

Miss Lane doubted in her heart if any girl could resist her big good-looking patient. She smiled her thoughts appealing, shadowed eyes suggested a thought of her.

"I will see what we can do," she told him, then said suddenly, "Doctor White thinks a few weeks in the country would do you a lot of good—perhaps Miss Carter and her mother——"

"You are awfully anxious to get rid of me," Lorimer spoke, half petulantly.

Miss Lane only smiled. "He will be far more anxious himself when Hope Carter has come and gone," she told herself.

So it was that during the next day Lorimer saw a slim, sweet Hope standing beside his bed. In her hands a cluster of Easter lilies and in her eyes the soul of a flower. That she was one of the world's wonders dawned on Lorimer the moment she came into his room. There radiated from her a sense of peace and strength combined.

The sick man stretched out a hand for the lily she would have put in the vase by his bed.

"I want to hold it—and smell it," he told her with his whimsical smile.

"These—are the first lilies that have come into bloom for me," she said with a little triumph in her voice.

"You—made these lilies grow?" Lorimer's tone was almost one of awe.

Hope Carter let fall a soft happy laugh. "Why yes—is it so strange? I found that eggs and poultry left not only some spare time but also some room in our pocket books." She laughed again with a lack of restraint in her manner that charmed Lorimer. "Mother and I find that the lilies do not rob our little farm of any financial or material aspect, they are so lovely!" She buried her nose in the fragrant blossoms.

"They certainly are," agreed Lorimer, looking into the depths of gray eyes above the flowers.

"I must be taking these to the other patients." Hope said with a soft flush in her cheeks. "I am anxious to tell everyone of my venture into the field of lilies."

Lorimer looked up at her and prompted by her gentleness said with an appealing look in his eyes, "Is there any possible way in which I could take a few weeks' sojourn in this field of lilies. The doctors have ordered me to the country and I detest and loathe country boarding houses and hotels." He laughed quickly. "I would probably break my leg all over again—in one of those places."

Hope laughed merrily. "You are most assuredly in a very bad way, Mr. Lorimer. But if you can stand primitiveness—together with eggs, chickens and lilies in abundance, my mother and I will be glad to take care of you for a few weeks."

Lorimer's eager smile brought a lump to Hope's throat and then a peculiar gladness to her heart.

"If you only would," he cried quickly; "it would be ideal—for me." He called out to his nurse, who he saw passing along the corridor, "Oh, Miss Lane! How soon could I manage to get into the country?"

The nurse smiled and made his plans for him. Lorimer was happier than he had been since Clarice McClure refused to love him.

It was on Good Friday and they took him out to the little farm on Long Island and he limped, on his new crutches, to the big chair on the veranda. Hope and her mother had come from the long glass house through which the white heads of lilies looked like little ghosts. Hope's hair was a riot of tawny gold and her eyes were as gray as the mountains.

Mrs. Carter greeted Lorimer and then went quickly into the tiny cottage for the egg-nog she had prepared for his coming.

"This place is like heaven," Lorimer half breathed, "at least I feel very near it." He looked contentedly up at Hope and saw her smile down into his eyes. "Very near," he repeated.

"But I am going to make you work," laughed Hope quickly. "Do you see that basket of eggs and all those funny little papers? I am going to put you to work as soon as you are rested—each egg must have one of those transfer pictures on it. Do you think you can do that?"

Mrs. Carter came out again with a long, foaming glass of egg-nog and waited until Lorimer had taken it.

"I feel as if I could do anything now," he said by way of thanking Mrs. Carter and answering Hope's question in one.

"I must go in now and practice my song for Easter Sunday," Hope said shyly. "They have asked me to sing in the village choir." She cast a laughing glance at Lorimer. "It will be almost as bad as being in a country boarding house to have to listen to me singing Easter hymns to the wheeze of our organ."

She tripped happily indoors and soon Lorimer heard a sweet, clear volume of tone coming out through the lattice windows.

He smiled with utmost contentment and was scarcely aware that he spoke aloud or that Mrs. Carter's eyes were watching him with motherly approval.

"Songs of praise, then let us sing," he repeated after the voice of Hope. He turned to Mrs. Carter and the smile that made women adore him was in his eyes. "You are going to acquire a son before another Easter comes," he told her.

TRIBUTE TO WOMEN LAWYERS

Famous French Criminal Pleader Tells Why They Are So Successful in Paris.

The Feminine Institute of Law of Paris, at the inauguration of a series of lectures recently, listened to an address by the famous criminal pleader, Maitre Henri Robert.

The eminent counsel drew a very flattering picture of his lady colleagues. "Women," he said, "do nothing by halves, and when they take up law they are admirable in their tenacity and ingenuity as well as in their confidence in the final result. Some counsel take up a case merely because it happens to come their way, and when it is over leave the court with a sense of relief. But there is another sort who have faith in justice and faith in others to bring about the triumph of their cause. Nothing wearies them, and no failure discourages them. They joyfully climb up every step in the ladder of jurisdiction, and if they are beaten they expect other judges to give them what they have just been denied."

M. Robert paid a high tribute to the services rendered by lady lawyers in penal cases, and especially where children are concerned, every little culprit always having a compassionate lady counsel to plead for him or her. He concluded by deprecating the facile jokes made at the expense of feminina pleaders.

"To console those who suffer and those who weep—often this is the lawyer's only role—I know nothing equal to an intelligent, sweet and indulgent woman."

There are now over thirty lady practitioners at the Paris bar, and most of them are engaged on criminal cases, principally in defense of women and children.

Machines to Stop Hail.

Assuming that electricity in the clouds is the sole cause of the production of hail, experiments are being made in France with apparatus designated as "electric Niagaras" to "drain" the cloud of electricity.

In installing the apparatus, huge copper points, bound together with bands of the same metal, are placed on the summit of a high tower or chimney, very much in the same way as lightning rods.

These are connected, says Popular Mechanics, with a copper band, which leads to the ground and ends in a reservoir filled with water. By this route the atmospheric electricity flows down into the earth.

The first sudden charge is replaced by a permanent one, which empties the clouds, so to speak.

Humor of Artemus Ward.

Some years ago the real scream in cachinnation was Artemus Ward. Our fathers were wont to read the witticisms of this great humorist and laugh till the tears ran down their cheeks. As an example of how funny Artemus could be when he tried, take this extract from his letter on Jefferson Davis, president of the Confederacy, alleged to have been written in Richmond:

"Jeff. Davis is not popular here. She is regarded as a southern sympathiser, & yit I'm told he was kind to his parents. She ran away from 'em many years ago and has never bin back. This was showin' 'em a good deal of consideration when we reflect what his conduck has been. Her captur in female apparel confooses me in regard to his sex, & you see I speak of him as her and as frequent as otherwise, & I guess he feels so hisself."—Kansas City Star.

Approves of Modern Dress.

Many severe things have been said of the inartistic qualities of man's dress in modern times, so that it comes as a pleasing surprise to hear a word spoken in its defense by no less an authority than Antonio de la Gandara, the portrait painter. "In the first place," he says "people dress very well in these days. Thus, as regards the men, think of their evening dress clothes! Admire the sober lines, the perfect harmony! One dazzling point alone in the whole costume, the white surface of the shirt front, and all else is black, nothing but black. Do you know anything more beautiful? Never, possibly, has man's dress been nobler. In a century's time, it will be said, 'With what perfect art men of that time used to dress.'"

Unique Features in Bull Fight.

At El Toreo plaza bulls from six of the leading ganaderias of the republic fought in a benefit for the white cross, and a unique feature was introduced in that there were prizes offered for the bravest bull of the afternoon and for the best type of fighting bull shown. A prize of $1,000 was hung up for the bravest bull and a committee of aficionados chosen which sat as a sort of jury and rendered a decision.—Mexican Herald.

HAPPENINGS IN OUR NEIGHBORING VILLAGES

Adrian had a big "boost meeting" lately, and raised $8,500. The meeting was called in the interest of the Lion Motor Co., to arrange for their permanent stay in Adrian. Solicitors were on hand to begin an active canvas for sale of stock, and it is believed that Lion "30" has a big future in store.

Manchester is considering the advisability of organizing a Business Men's Association, not only among the business men but among the representative citizens. A move in the right direction.

Milan is progressing finely on the line of good roads, they have begun the paving of three of their streets with asphalt blocks. Wouldn't it be fine to have the business portion of our Chicago street dealt with in the same manner?

In view of the apathy that seems to have fallen upon the free born citizens of our country, the following from the Manchester Enterprise will not come amiss.

July 4, is perhaps the greatest day in the minds of the truly, loyal and patriotic citizens. The colony cut loose from the mother country and established business and trade relations on its own hook, unfurled the banner of freedom and liberty and has grown to be respected and feared. Every person should be proud to live in free America and endeavor to be true and loyal to the flag and to take part in seeing that good and just laws are obeyed. Let old glory be our emblem, love it and fight for it.

Petersburg has set apart Tuesday, August 22, as a Gala day, celebrating with a Harvest Festival. The managers of the interurban road promise to have cars running at that time, to bring visitors from Toledo and other points. Thus they will not only celebrate their Gala day, but the arrival of the cars on the new interurban road.

Adrian will have a new brick pavement at the Lake Shore Station, in place of that of the cobble stone at the Freight house. The pavement will reach the length of the two freight houses out to the Michigan street pavement.

WORK THAT A WATCH DOES

Read These Figures, and You Won't Wonder That the Mechanism Gives Out.

It is a matter of everyday occurrence for a person to say to his watchmaker:

"Here is a watch which you sold me some ten years ago. It has always gone well till just lately, when it has taken to stopping without any apparent cause."

The people who speak in this way little think of the amount of work a watch has performed in this space of time and might be astonished at the following figures:

In ten years, which includes two leap years, and consequently a total of 3,652 days, the hour hand has made 7,304 and the minute hand 87,648 revolutions. The end of an average minute hand travels more than 10,820 yards—more than six miles. The second hand has made 5,258,880 revolutions, and its extremity has traversed on the dial a distance of upwards of 133 miles. The escape wheel has made 52,588,800 revolutions, and as it has 15 teeth, it has come 788,832,000 times in contact with each pallet. The balance has made 1,577,644,000 vibrations, and any point on the outside of the rim has covered a distance of about 50,000 miles, and is equal to twice the circumference of the earth. —Answers.

Regulus a Roman Hero.

Regulus is counted as one of the great heroes of the old Roman empire. He was in command of an army that made an unsuccessful attempt to capture Carthage in Africa. The Carthaginians killed many of the Romans and took the rest prisoners. Among the captives was Regulus, the commander.

Now it happened that the Romans held several Carthaginians in captivity as well, so the leaders in Carthage offered to give Regulus his freedom if Rome would free their generals. The Romans were willing, but Regulus, the one for whom the trade was being made, counseled otherwise. He advised his people to hold fast to the Carthaginians and let Carthage do its worst to him, because the Carthaginian captives Rome held, Regulus said, were worth more than he was. He died a brave man's death.

Cat Fond of Eggs.

The owner of a clever cat writes to Our Dumb Animals that the pet, "a great, fat, lazy, good natured fellow," has a fondness for eggs. Sir Tom was detected in the kitchen recently on a table watching an unopened bag of eggs. "Stepping back noiselessly," writes the owner, "we saw him cautiously tear the bag with his teeth and claws, stopping every little bit to listen. Finally the opening was large enough for him to get out an egg by gentle little pats. He held the egg in his mouth, jumped to the floor, rolled his prize about gently until he got it into position, and then bumped it against the table leg until it broke. Then he enjoyed his feast." The writer wonders where Tom got the taste, as he is and "his ancestors for generations back were city bred."

His Last Resort.

A young man who sought death jumped off a high bridge and was saved. He threw himself off a cliff and was picked up uninjured. He shot himself and got well; hung himself and was cut down in time; tried gas just as the company shut off the supply; took poison and took too much.

"Well, well," he muttered, "there's one sure way left. I'll go and get a job in some big factory."

Tall Tales From the Tall Timbers of Texas

BY SAM JAY

Alvin, Texas,
June 28, 1912.

Dear Editor:—

One evening in May as J. B. and I sat under the climaberry tree discussing problems of state and absorbing the delightful fragrance of the soft Gulf breeze which wafted about us with odors of orange trees, roses, lilacs and a thousand varieties of wild and cultivated flowers, we dropped into a reminiscent mood and talked of the North—the frozen No'th as the Southerners call it—by way of comparison

Said J. B.: "This climaberry tree has got my goat. Smells like Illinois lilacs and I'm homesick."

"Yes," I replied, "and that band over there playing "Home, Sweet Home" reminds me of Michigan. Lets' buy two bits worth of paper and write up to God's country."

"Go ahead," said he, "write an essay, a ditty, a jingle or a conglomeration of job-lots, but don't let anything interfere with your reputation for veracity." With this advice in mind I give you herewith a few lines from the sun-kissed flowery kingdom of mankind, the land of vast areas and immense possibilities, the poor man's paradise and everybody's opportunity —the State of Texas.

Since leaving the town of Soda in pines—where I had ample opportunity to become a Soda pop in more senses than one—I have traveled extensively in different parts of the State, partly for pleasure and profit, but mainly as educational variety. After a visit to San Antonio and other points of interest in Central and West Texas, I returned to the Gulf Coast and listened to the siren song of the orange as rendered, in melodious and seductive tones, by the enterprising but not over truthful land and nursery men. A years experience with soils, seeds, seedlings, yearlings and older stock of the vegetable, animal and human family indigenous to the coast, convinced me that life is a continous roughhouse performance and this world a vale of tears

The Winter was very severe for this latitude—must have been a corker up North—being a succession of freezes and floods which all but destroyed the citrus fruit industry and caused us to emerge from our den in the spring, like Cassius of old, "with a lean and hungry look."

The organge growers were confident of ultimate success. By a process of budding from a bearing Satsuma orange tree on to a hardy citrus root—citrus trifoliata—they hoped to secure a cold resistant, fruit bearing scion but a temperature of fourteen and twelve degrees above zero, such as we've experienced the past two seasons is too severe even with the aids of windbreaks, smudge pots and orchard heaters.

When I first came down to Alvin in October of 1910, the young orange trees were loaded with golden fruit, roses and other flowers were blooming and the "homesuckers" and "come ons" were coming. One of the local or imported enthusiasts—a jabbering Jasper from Jasper county—showed me a small grove which yielded $1,000 worth of oranges from one acre of trees. The fruit was there all right, all right but I haven't seen any since and as for this year, I don't know—well maybe—ask the stars.

The business is very fascinating but requires abundant capital, unusual intelligence, patience and skill and is not an ordinary mans game.

In the previous letters to the Tecumseh Herald from Sam J. McClure, so much interest was created, and so many enquires made as to whether we would not hear from him again, the Herald was delighted to recieve this bright and interesting letter from Texas, which will be continued for several weeks.—Editor,

GOOD REASON FOR HIS HURRY

Government Employe Bound by Considerations Apart From the Ordinary Man.

It was on an occasion when a president of the United States was making a swing around the country. A man who was carrying the mail on a weekly route between a Missouri county seat town and a little postoffice out at a country store came dashing madly down the road in the direction of the town. A farmer who saw him coming and wondered at his great haste, halted him and said:

"What's the matter, Jimson? What's your great hurry this morning?"

"Hurry?" Jimson repeated, "why, don't you know the president is to be in town today?"

"Oh, I see," the farmer replied. "You want to get there in time to see him."

"It's not that that makes me hurry."

"It ain't?"

"No, sir! You may not know it, but this working for the government is mighty ticklish business, and a man has got to be awful careful, or he'll lose his job. Now suppose the president gets off the train down there and asks about me and I ain't there, and he finds out I'm late. Don't you see there'd be trouble right off, and I might be asked to resign?"

"I see."

"Yes, sir. So I ain't taking no chances. When the president steps off the train and asks the crowd, 'Where is Jimson?' I'm going to be there, so I can step right out and say: 'Here I am, sir.'"—Kansas City Star.

Lesson From the Past.

Sir Isaac Newton had discovered the law of gravitation.

"Now," he said, "I'd like to have a test case brought before the supreme court as soon as possible, to find out whether or not it's constitutional."

For he knew the Aviators would insist that it exercised an unreasonable restraint upon their trade.

Our
July Clearing
Sale
continues all this week.

BARGAINS
in Every Department.

ALL SUITS GO AT
1-2 Price.

It will pay you to come in early and often.

Fred Rosacrans
& Sons.

SPECIAL TRAIN
To Detroit, July 23 and 24,
via D. T. & I. Ry.
Account Cadillaqua and
Blue Ribbon Races.

Special train will leave Tecumseh both days, July 23 and 24, at 7:55 a. m. arriving Detroit 10:40 a. m. Returning train will leave Detroit (M. C. Depot) both days at 9:30 p. m. This enables everyone to remain in Detroit and veiw the grand water carnivals and parades which start at 8:00 p. m. Consult D. T. & I. agents for particular.

The Choice Of A Husband

is too important a matter for a woman to be handicapped by weakness, bad blood or foul breath. Avoid these kill-hopes by taking Dr. King's Life Pills. New strength, fine complexion, pure breath, cheerful spirits—things that win men-follow their use. Easy, safe, sure. 25c at C. A. Wright & Son's.

Can't look well, eat well or feel well with impure blood feeding your body. Keep the blood pure with Burdock Blood Bitters. Eat simply, take exercise, keep clean and you will have long life.

Hives, eczema, itch or salt rheum sets you crazy. Can't bear the touch of your clothing. Doan's Ointment cures the most obstinate cases. Why suffer All druggists sell it.

LODGE NOTES

The members of the L. O. M. M. who have not paid toward the experience social, will please pay before the first meeting in August.

Our Classified Ad Department

Ladies Shampooing, Manicuring and Massag Residence Oneida street, or will call at your ome, Mrs. O. G. Hunt. Phone 294

FOR SALE—I keep on hand in large quantities Rubber Roofing as good as there is on the market for the same price as others and put it on free of charge. Guarrantee it from 5 to 8 years. Also have roof paint in 1 gal. and 10 gal. lots. Jas. W. Owen.

FOR SALE—A big bargain, an eight room house and 3½ acre of land, good location, price on very easy terms. Tansley Real Estate Agents.

WANTED—Lady interested in Kindergarten or Church work, for pleasant employment. About two months, salary to start $1.50 per day. Position can be made permanent. State present employment. Address R. M. Care of Tecumseh Herald.

CURES WROUGHT BY CHINESE

Ministrations of Physicians Have Good Effect, Though the Cause May Be Obscure.

"Chinese physicians are popular with women in our city," said a doctor from California. "Their method of diagnosis is very simple. A woman tells a Chinese doctor where she has a pain and he feels her pulse—nothing more. Then he tells her for how many thousand years his race has understood the human body and mind. This makes a great impression upon the woman patient and she goes forth with great faith in the learned Chinese and the medicine he has given her, which is usually harmless enough, but not to be found among the remedies approved by materia medica.

"However, the Chinese doctors are clever, and they do effect some cures in spite of their medicine. Lay it, perhaps, to the mental effect—the subtle influence of an alien personality combined with an awe of learning outrunning the oldest in America by so many hundreds of centuries."

ADRIAN STATE SAVINGS BANK,
ADRIAN, MICH.
RESOURCES over - - $1,500,000.00
Largest Bank in this Section of Michigan.
"We welcome visitors and invite inspection of our substantial Building, commodious Offices, and massive Burglar-proof Vault."
3 % compounded semi-annually paid on all Savings Deposits remaining one calendar month or more.
Accounts may be opened by mail. Correspondence and personal interviews solicited.
R. A. WATTS, Pres., GEO. A. WILCOX, Vice Pres., B. E. TOBIAS, Cash.
O. S. WHITNEY, Asst. Cash. B. H. WATTS, Asst. Cash.

Get an Electric Fan
NOW.

Remember the fan famine of last year when you could not get a fan in America for love nor money.

Don't wait until you can bear the heat no longer.

Get an Electric Fan now. We sell or rent them.

THE TECUMSEH ELECTRIC COMPANY.

WATCH OUR WINDOWS
For warm weather bargains in broken lots.

If we have your size
We can save you money.

The Spayde Shoe Co.
TECUMSEH, - MICH.

Offers a Special Chance to Read
CHICAGO AMERICAN
Circulation Over 400,000 Daily
The Big Daily of the West—It Contains
ALL THE NEWS OF THE DAY
A DAILY SHORT STORY
A CONTINUED STORY
HOME AND MAGAZINE PAGES
TWO PAGES OF SPORTING NEWS
COMPLETE MARKET REPORTS
CARTOONS AND "FUNNY PICTURES"
by the American's Staff of Famous Artists
THE POPULAR AND WORLD-FAMOUS EDITORIALS
Subscription Price by Mail, 25c per Month, $3.00 per Year
or in Combination With This Newspaper
BOTH TOGETHER ONE YEAR FOR $3.50
Subscribe Now Through This Newspaper or Send Direct to the
Chicago Evening American
326 W. Madison St., CHICAGO

The Herald $1.00

MICHELIN
"Semelle"
Anti-Skids
Look for this sign on leading garages
STOCK MICHELIN TIRES
The hardened Steel Anti-Skid Studs do prevent skidding
The Leather tread is tough, flexible, and non-puncturing
MICHELIN
IN STOCK BY
HAYDEN GARAGE

NOTICE!

Pocohontas Egg Coal

will advance in price within the next few days owing to the heavy advance and shortage at the mines. Those who have not placed their orders must have them in by the end of the week or we cannot guarantee the price at a latter date.

We did not anticipate the advance until Aug. 1st but it will be on Monday July 22, the advance will be

75c or $1.00 PER TON.

You cannot afford to wait or delay the matter longer.

The shortage of hard coal is being felt more keenly than ever, place your order with us and get guarantee of delivery at present price,

S. W. & L. E. TEMPLE

REPORT OF THE CONDITION
—OF—
THE LILLEY STATE BANK.
At the close of businers June 14, 1912, as made to the State Banking Department.

RESOURCES	
Loans and Discounts	$113,244 93
Bonds, Mortgages, Etc.	211,200 40
Overdrafts	447 46
Furniture and Fixtures	6,000 00
Cash and due from Banks	104,796 94
	$435,689 73
LIABILITIES	
Capital Stock paid in	$ 40,000 00
Surplus and Profits	20,292 19
Commercial Deposits	98,736 27
Savings Deposits (Books)	201,252 61
Savings (Certificates)	75,408 66
	$435,689 73

Three (3) per cent Interest paid on Saving Books and Certificates on all money remaining on deposit one calendar month or more.

GREATEST SHOE SALE!

Starting Wednesday Morning, July 10th.
Will continue Throughout the entire
Month. Come First Day.

50 pair Men's Oxfords, lace, patent leather, Gun Metal, Ox Blood and Tan, Regular Price $2.50 and $3.50, to close out this week

98c

125 pairs Ladies' Oxfords and Pumps, Patent Leather, Gun Metal and Tan. Regular $2.00, to close out

98c

During the Sale we will give great Bargains in

Groceries and Furnishing Goods,

PALMAN'S
THE PEOPLE'S STORE.
PHONE 68 WM. PALMAN, Mgr

Park Garage.

Bring your Autos
Bring your Lawn Mowers
All your General Repairing

We have just opened a Garage in the Old Brewer Foundry.

Stout & VanDoren.

LOCAL AND PERSONAL

NOTICE

All copy must be in the composing room of this office by 9:30 A. M. Tuedays and Fridays.

Red Raspberries for canning at Gilbert's.

Mrs. Mary Staib of Clinton was a business caller in town Friday.

Mrs. Ed. VanDeMark of Clinton was shopping in town Saturday.

Miss Elsie Nogar of Dundee was calling on friends in town Thursday.

July Clearing Sale all this week at Fred Rosacrans & Sons' Dry Goods Store.

Frank E. Fenn is at Lake Geneva Wis. attending the Y. M. C. A. Summer School.

Mr. and Mrs. H. L. Jones entertained their neice Miss Halsey of Addison last week.

Herbert Orr is clerking at Williamson Bros.' in the absence of Leon Williamson.

Mrs. Charles A. Bidwell was entertaining Miss Myra Spafford of Manchester, last week.

Miss Eloise Waring has returned from Jacksonville, Ill., for her summer vacation.

Fine switches made and cut hair and combings bought at the milliner store of Miss Hough.

The "Halley house", is being treated to a new coat of paint which adds much to its appearance.

The store fronts of Fred Kolkloesch and Kerrs's bakery are being improved by a fresh coat of paint.

Mrs. Joe Duitin and daughter, Mrs. Fisher of Dundee were guests of Mr, and Mrs. H. C. Daniels Thursday.

George Monaghan and his son George of Marion O., were pleasant callers at the Hearld Office Friday.

Mrs. Harry Crane was down from Clinton Thursday, visiting with her parents, Mr. aud Mrs. Fred O'Dell.

George Scarlett Jr. of Ridgeway, is working at the Tecumseh State Saving Bank, in the absence of J. Q. Look.

Evans Valens of Galt Ont., who has been spending a few days with Dr. Helen Valens returned to his home Saturday.

Mrs. B. Goodman and two children of Idianapolis Ind., came Monday for a visit with her brother Wm. Palman and family.

Isadore and Rose Markin who were visiting at the home of Mr, and Mrs. Wm. Palman last week returned home Sunday night,

Special Sale Saturday July 20. 25c Hosiery for 19c, $1.00 Shirts for 84c. See window display.

J. M. Jones & Son.

Mrs. Rudolph Heins and baby who have been visiting relatives in Charlervol and lock No. 4, Pa., returned home Friday morning.

Mrs. Will Mcintyre and daughter, Frances of Dundee were visiting her mother Mrs. James Wood, and other relatives in town Thursday.

Mrs. Irvin Clark who has been in a serious condition for some time, was taken to the Sanitarium at Ann Arbor Friday for treatment.

Mrs. J. N. Satterthwaite and the company of young girls who have been spending the past week at Wamplers Lake returned home Friday.

A stormy afternoon greeted the Sun Brothers Circus on Wednesday but the evening was fine and they had a good crowd and it was very good indeed.

Specials this week at Gilbert's are Heckers Rolled oats 25c pkg. 21c; 100 lbs. H. & E. Sugar $5.75; Ivory soap 4c; 3 10c loaves Bread 25c 10c pkg. Starch 5c.

Mrs. L. M. Babcock of Blissfield, was in town Thursday morning, going to Macon for a visit with her friend, Mrs. Angie Mills, and later to Jackson for a visit.

Mrs. C. H. Platt and Lillian who have been spending the past month with Mrs. James Aten and family and other relatives returned to their home in Boston Thursday.

Mrs. L. B. Hittle and little daughter with her sister, Mrs. Powers of Clinton, and their sister-in-law, Mrs. Charles Rynd of Chicago, were Tecumseh visitors Thursday.

F E Rude and Albert Clark were called to Waterloo Ind Wednesday by the death of their mother-in-law. Mrs. Rude and Mrs. Clark have been there for a number of days.

Ralph L. Byrd of Adrian College takes second place in the discus throwing in the Olympic Games at Stockholm, first place was taken by a Filander. Byrd's toss was 138 ft, 8 in.

The State Superintendent of Schools in Oregon L. R. Alderman will invade the East this fall with a special train loaded with the Agricultural products grown by the School Children in a State Contest.

Saline pastors have decided that no man should be kept away from church during the hot weather by to many clothes, deciding it was both "Sane" and common sense to be as comfortable as possidle, and no man properly dressed, though without coat and vest, will be critisised, but will be welcome in church as though in a hot coat.

Mrs. J. C. Law Hardy returned Friday from Kalamazoo, where she had been attending the Board meeting of the Michigan Equal Suffrage Association. The Board has secured as speakers, Senators Borah, Bristow, Gronna, Governor Johnson, Francis Heney, Lieutenant-Governor Morris, E. F. Dunne, Miss Margaret Haley, the Rev. Anna Shaw, and many others.

Bismark is a delicious Coffee to be had at Gilbert's.

Miss Hazel Hall will teach in her home district in the fall.

Mrs. Helen C. Allen of Macon was a Tecumseh visitor Saturday,

Mrs. will Hate went to Detroit Monday for a few days visit.

Mrs. Charles Lowe of Ridgeway was a Tecumseh caller Saturday,

Mrs. Cass Zeluff of Brittin was in town Saturday visiting with friends.

Miss Alice Lowe of Ridgeway, was visiting friends in town Saturday.

Mr. and Mrs. Albert Morseman of Tipton were callers in town Saturday.

James Silvers has purchased the property of Guy Collins on East Chicago St.

Doris and Dorothy Marsh are visiting relatives in Adrian, for a few days.

Miss Harriet Hurry is home from Grand Rapids for a two weeks vacation.

Mr. and Mrs. Homer Marsh were over Sunday guests with friends in Jackson.

Frank Fairchilds of Charlotte was an over Sunday guest of Miss Mary Kreidler.

Mr. and Mrs. Elmer Stoffiett of Ann Arbor were calling on her parents Sunday.

Mr. and Mrs. Park Arnold and son Park Jr. are calling on friends in town this week.

Mrs. Tom Kyle of Escanaba was visiting relatives and friends in town last week.

Miss Adah Owen of Ann Arbor, is visiting her parents, Mr. and Mrs. J. W. Owen and family.

Mrs. Charles Davis of Clinton was a week end visitor with her sister Mrs. Fenwick and Miss Train.

Isadore Markin of Toledo, was visiting at the home of Mr. and Mrs. William Palman, last week.

Miss Mary Houseman has returned to her duties at F. Rosacrans & Sons' after a vacation of two weeks.

Mrs. Lewis Coller and her mother Mrs Charles Morgan were Tecumseh visitors Saturday from Macon.

The Bargains offered at Fred Rosacrans & Sons' Store this week, are Hummers. Better come early.

Mrs. James Benham of Clinton was in town Saturday morning for the funeral of Mrs. Ralph Hillman,

Hugh Hendershot of Hammond Ind. who was visiting relatives in town last week returned home Friday,

Mr. and Mrs. Milliard Hunter were called to Adrian Saturday by the sudden death of his nephew Harrie Mills.

Misses Alma and Amanda Schmid of Manchester were guests of Mr, and Mrs Floyd Ager last week returning home Thursday.

Mrs. Arnet Garlinghouse of Charlotte and her sister Mrs. Segar and little son of Leslie came Saturday for a visit with their parents.

Mr. and Mrs. Harry Rosacrans and two children came Saturday for a few days visit at the home of his parents, Mr. and Mrs. Fred Rosacrans.

Miss Lyla Boyd who has been spending a couple of weeks in Grand Rapids returned home Saturday. She was spending Sunday with friends in Raisin

Mrs. R. C. Rasmussen of Barber Wyoming who has been visiting Will Hall and other relatives for several weeks, returned to her home last Friday.

Guy Nemire was spending Sunday at the Boyce Cottage at Devils Lake with his wife and baby who are spending a few weeks there with the Rector families.

Mr. and Mrs. Sheldon and two children who have been spending the past three weeks with Mr. and Mrs. R. K. Anderson returned to their home in Boston Monday.

The Summer School at the U. of M. has the largest record attendance ever known in its history, there being 1300 students in attendance with a prospect of more.

Mothers meeting of the Friends church, Thursday at 2 o'clock p. m. with Mrs. Andrew Wonders. The ladies of the W. C. T. U. will meet with them on this occasion.

Miss Thelma Johnson who has been spending the last two weeks with her grand parents Mr. and Mrs. James Johnson, returned to her home in Macon Saturday,

The Tecumseh Rebekah Lodge is invited to visit the Britton Lodge Thursday evening, and do the initiatory work. There will be Staff practice Wednesday evening July 17.

Mrs. Wheeler Tate and son Ralph of Detroit who were called to Clinton by the death of Frank Tate were guests of her sister Mrs. George Sisson in Tecumseh for a few days last week.

The O. E. S. were given a benefit of $22.00 by their picture show at the Opera House last Friday night. The pictures were very interesting all the way through and the public certainly were given a great treat.

A real estate deal was consummated last week whereby Pliny Gratz purchased the vacant lots owned by Frank Clarkson on the corner of Pearl and Patterson St. Mr. Gratz will move his house on one of these lots and is planning to build a ware house on his present location.

Harrie L. Mills son of Mrs. Amie Mills of Adrian and a former resident of Tecumseh, died suddenly Friday evening of heart trouble, at his home in Adrian at the age of 35 years. His funeral was held Monday afternoon at 2 o'clock from the Mills home under the auspices of the Knights of Pythias of which he was a valued member.

Be sure and get your cash coupons at Gilbert's.

Will Sutfin was a business caller in Adrian Monday.

Howard Hause of Clinton, was a caller in town Monday.

Miss Grace Gillespie was a passenger for Lansing Monday.

Henry Karcher of Macon, was in town Monday enroute to Adrian.

Buy your property through the Tansley Real Estate Agency.

Miss Florence Bryan will teach in Durand for the coming School Year.

Dr. Valens was spending Sunday in Toledo with her friend Dr. Washburn.

July Clearing Saline all this week at Fred Rosacrans & Sons' Dry Goods Store.

D. P. Anthony returned to Walkerville, Ont., Monday, after a few days at home.

There were 200 telephones burned out during the electrical storm Monday noon.

Dr. Helen Valens entertained her sister, Elsie and brother, Ivan, a few days last week.

A. W. Mills and family were attending the funeral of his nephew, Harrie Mills in Adrian Monday.

George Adamson of Toledo, was spending last week in town with his mother and other friends.

Floyd Bryan and Miss Phoebe Knight were visiting Miss Margaret Hises in Britton Sunday.

Harry Crane, wife and baby were spending Sunday with her parents Mr and Mrs. Fred O'Dell.

Mrs. Peter DeShetler of Dundee, was helping in the care of her sister, Mrs. T. G. Ford, last week.

Mrs. L. I. Bidwell attended the funeral of her cousin, Harrie Mills of Adrian, Monday afternoon.

Justin Hartzog is in the employ of Mr. Mulvany at the Lenawee Lumber Yards during his vacation,

The Bargains offered at Fred Rosacrans & Sons' Store this week, are Hummers. Better come early.

Mr. and Mrs. James Patterson of Chicago are the guests of Alex Parks and wife for a few days this week.

Mrs. A. W. Mills and family were entertaining her cousin, Miss Henrietta Fitzimmons of Grand Rapids, for several days last week.

Last Monday Hudson organized a progressive third party, with the Rev. R. W. McLean as chairman, there were twenty-five in attendance.

Mr. Crone was down from Sand Lake Monday calling on friends. He comes from Indiana for a seasons outing at the lake each year.

Clearing Sale Spring and Summer Suitings. Now is your time to buy suits cheap. We want the room, one week only.

J. M. Jones & Son,
Tailors.

Mrs. Nellie Murry, District Deputy for the Royal Neighbors of America, was here from Lansing last week, in the interest of Tecumseh lodge.

Mr. and Mrs. John Snow and baby, left Monday for a weeks outing at Wolt Lake, Jerome Snow will join them the latter part of the week.

Dr. and Mrs. Ernest Gamble and two sons of Coldwater, motored to Tecumseh Sunday, and were guests of her father, Alfred James and family.

Mr. and Mrs. George Ford and daughter of Grand Rapids, were guests at the home of Mr. and Mrs. T. G. Ford last Thursday, coming in their auto.

Mrs. J. J. Freeman went to Detroit today, to meet her daughter, Mrs. Albert Reason and two children, who will make an extended visit with her parents,

Born to Mr. and Mrs. Emory Sweet of Ann Arbor, Monday July 8, a daughter, Frances Evaline. Mrs Sweet was formerly Miss Ida Alexander of Tecumseh.

Ty Cobb is said to be on top again, has passed both Speaker and Jackson, is batting better than .400 being six points ahead of that figure, and is eight points ahead of Speaker.

Miss Elsie Valens who has been visiting her sister Dr, Helen Valens for the past week left Saturday for Galt Ont. for a short vacation before returning to her duties as nurse, in Detroit.

Drs. Canfield and Loree of Ann Arbor, with an assistant performed an operation on Miss Vi Temple's nose Sunday, for a slight obstruction. She was a brave, gritty patient, and is doing nicely.

Miss Etta Rowland who has been spending several months in Toledo with her brother Augustine Rowland and family returned Sunday. She was accompanied by her brother who spent the day here calling on friends.

Mrs. Harry Moore entertained at bridge Saturday afternoon in honor of Miss Getrude Clemens of Painsville Ohi, there were three tables played. Dainty refreshments were served and a pleasant hour spent by all.

Mrs. J. J. Belcher went to Adrian Monday for her aunt Miss Emma Jane Smith who is in St. Joseph's Hospital. She will spend a month in Tecumseh with Mrs. Belcher she is also an aunt of J. H. Smith. She is in her 90th, year and retains all her faculties and is bright and interesting.

TO-NIGHT AT THE ROYAL

Essany western drama, "Under Mexican Skies."

Edison, nothern drama "The Boss of Lumber Camp No. 4."

Good show 5c to all.

DANCING

At The Farm, Wampler's Lake

Beginning July 11 and 13, every Tuesday, Thursday and Saturday through the summer.

George J. Nisle.

BASE BALL

TECUMSEH HAS A STRONG INDEPENDENT TEAM

Tecumseh has a ball team and a good one, in fact, they put up as fast a game as some of the salaried teams.

Saturday afternoon they played Clinton on the Clinton grounds, and but for an error (the only one they made), would have shut them out.

Leonardson pitched 7 innings, allowing but 3 hits and striking out eight men, Bramble finished the game. Charlie Hanna starred with the stick making 2 singles and a double with 2 men on bases.

The Tecumseh team has the following: V. Rogers, Exelby, Bramble, E. Rogers, C. Hanna, O. Hanna, Van Winkle, Don Heesen, Lenardson.

Score:

Innings	1	2	3	4	5	6	7	8	9	R	H	E
Clinton	0	0	0	0	0	0	1	0	0	1	5	2
Tecumseh	0	1	1	0	0	0	3	1	0	6	10	1

Batteries—Campbell, Mahrle and Van Gelson; Leonardson, Bramble and Van Winkle.

Games with several fast teams have been booked.

SOUTHERN MICHIGAN LEAGUE NOW A SIX CLUB LEAGUE

The Southern Michigan Base Ball League has been reduced to six Clubs by the dropping out of Saginaw and Bay City. Indifferent ball playing to indifferent support, then a loss of $8000 for the two clubs led to this decision on the part of Saginaw and Bay City at least for this year.

This is a warning to the other Clubs of the League. A new schedule will soon be taken up by the League.

SOUTHERN MICHIGAN LEAGUE

Revised Schedule for first six days beginning Sunday, July 14. July 14, 15, 16, Battle Creek at Adrian, Jackson at Flint, Lansing at Kalamazoo. July 17, 18, 19, Adrian at Flint, Kalamazoo at Jackson, Lansing at Battle Creek.

ATTENTION PATRONS

Tecumseh Grange No. 163 will have a picnic at the farm home of Newton L. Bryan on Saturday, July 27, 1912 Brother and Sister Bryan are among our most loyal members, and since they are willing to open their home for our entertainment, we ought to make an extra effort and all go to the picnic. Bring well filled baskets and dinner will be served promptly at noon. Announcement of program later.

Bring your knitting, you can stay all the afternoot. Don't forget the date.

Fraternally, C. H. Snedicor,
Sec., Tecumseh Grange.

SAVED FROM A WATERY GRAVE

Another Boy Nearly Drowned, Saved by a Companion

Sunday afternoon about 5 o'clock Bernard Hastings came near drowning in the Red Mill pond. He and several other boys were playing on the big bridge diving from it when his feet tangled in a rope, he hung head down under water. Harry Cregor bravely plunged in after him and brought him to the surface It took about fifteen minutes of hard work to resussitate him but he came out all right.

About three years ago a younger brother was drown at nearly the same place.

Several years ago Harry was saved from drowning by "Bo" Slear and evidently believes in passing the good work along.

NOTICE

I will be at the Tecumseh State Savings Bank on Wednesday at 9 o'clock for the purpose of receiving Village Taxes, during the month of July.

Wade L. Jones,
Village Treasurer.

CAUCUS NOTICE

A National Progressive Caucus will be held at the Council Chambers in the Village of Tecumseh on TUESDAY July 16, 1912 at 7:30 p. m. for the purpose of choosing six delegates and six alternates to attend the COUNTY Convention to be held at Adrian July 18, 1912. Said COUNTY COVENTION being called to choose delegates to the state convention—Under the OAKS—at Jackson, July 30, 1912.

ALL PROGRESSIVES ARE CORDIALLY INVITED TO ATTEND.

By Order Of Committee.

MONEY BACK

Here's Some Talk on Square Deals Line

Fifty cents; that's all, for a box of MI-O-NA stomach tablets that will bring a smile to your dyspeptic countenance ten minutes after the first dose.

And C. A. Wright & Son states that if MI-O-NA doesn't end the misery of indigestion or banish stomach distress of any kind, you can have your money back.

The guarantee applies to the following ailments, gas, acidity, heaviness, distress after eating, fermentation, heartburn' waterbrash, belching sourness pain in stomach, biliousness, dizziness, nervousness, sleeplessness, bad dreams, nightsweats, headache, constipation, despondancy, bloating, foul breath, coated tongue, sea or car sickness, morning sickness.

Fifty cents a box for MI-O-NA stomach tablets at C. A. Wright & Son's and druggists everywhere.

ANOTHER INVOICE
OF
"HELMET" BRAND

Alaska Salmon

2 cans for 25c

THIS IS A SNAP.

ANDERSON BROS.
Phone 91— GROCERS Macon Phone

Oil Cook Stoves

Gasoline Stoves,
Refrigerators,
Screen Doors and Windows
Ice Cream Freezers,
Fly Nets,
Hammocks,
Fishing Tackle.

All of the above in fine assortment and high quality at

Sauerthwaite Bros.

Buggies and Harness.

We have sold more buggies and harnesses this year than for years on account of style, finish, price and reliable make. We sell Deal Buggies and Armstrong and Graham Harness and guarantee them fully. We have the latest thing in the buggy line—an auto seat battleship grey finish rig that has suited the trade in every way.

In harnesses we have all styles and finish in work and driving harness and a large line of collars. We ask you to see our line before buying and you will find our prices in keeping with quality.

SLAYTON & SON, Tecumseh, Mich

FREE

We have a large sack of

Red Wing Special Flour

in our west window which contains between 140 and 180 pounds. Each purchase of a 24½ lb. sack entitles you to one guess on the weight of the large sack of floor.

The sack will be weighted in public, August 15th at 8 P. M. Party guessing the nearest correct weight will be awarded the flour. In case of more than one correct guess, the sack will be equally devided.

F. D. AVERY.
PHONE 39.

The Emerson Shoe
HONEST ALL THROUGH

Quality plus Style

You have known the "Emerson" as a high grade shoe for many years. The **Snappy Styles** that have been frequently added make them worthy of your choice.

We can fit you in your style.

John R. Nyland

P. B. HARDY, M. D.

PHYSICIAN AND SURGEON

Special attention given to diseases of the Stomach, Throat, Nose, Ear and Surgery.

Office Chicago Street.

Office Hours, 12:30 to 3. and 6:30 to 9 P. M.

Office business on holidays and Sundays by appointment only.

W. A. BRIEGEL.

PHYSICIAN AND SURGEON

SURGERY A SPECIALTY.

IN UEBSEN BLOCK

Office up-stairs.

HOURS 2 to 4 p. m. 7 to 8 p. m.

TELEPHONE No. 63.

H. R. CONKLIN, M. D.

Physican and Surgeon.

Special attention given to diseases of the eye and the fitting of glasses.

Hours: 12 to 3 P. M. and 7 to 8 P. M, Sunday by appointment only

PHONE 300

HELEN D. VALENS

Osteopathic Physician

Office, 46 Chicago street.

At Tecumseh Wednesdays, Saturdays and Sundays and every evening.

will be at my office over J. J. Belcher's store every day except the 3rd Tuesday of each month

S P. HOSMER,
OPTICIAN

Dental Parlors

W. D. REED, D. D. S

Chicago, St. Tecumseh.

Crown and Bridge work Aluminum Silver and Rubber plates and all of the specialties known to modern dentistry. Gas or vitalized air administered.

Office over Avery & Co's store

Dental Parlors

of

E. D. BROWN, D. D. S.

Filling, Crown, Bridge and platework Local and complete anaesthetics administered for painless extraction. Office over Orr's Drug Store. Phone, 192

A. C. AYLESWORTH,

Licensed Auctioneer, Real Estate, Stock and General Salesman.

Will attend all sales in city or country at reasonable rates.

Headquarters and all dates made Herald office.

FRANK DAVIDSON,

Licensed Auctioneer. Farm and Stock Auctions.

Attended to promptly and in satisfactory manner. Terms reasonable.

Headquarters at Herald office where all dates are made. State 'phone 504 East.

GARRET D. BAKER, Auc.

Real Estate, Merchandise, Live Stock and Farm Property a Specialty.

Graduate Jones' National Auction School of Chicago.

Tecumseh, Michigan.

R. F. D No 3.

Call or write for Dates.

Junk Dealer.

Pay the best price for Rags Rubbers and Paper, and all kind of Metal and Iron.

Telephone 265.

Call by phone and I will come with team.

Mail box 626.

Maiden Lane. 3rd South Chicago St

B. FAELK

WHAT'S THE REASON?

Many Tecumseh People in Poor Health Without Knowing the Cause.

There are scores of people who drag out a miserable existence without realizing the cause of their suffering. Day after day they are racked with backache and headache; suffer from nervousness, dizziness, weakness, langour and depression. Likely the kidneys have fallen behind in their work of filtering the blood and that is the root of the trouble. Look to your kidneys, assist them in their work—give them the help they need. You can use no better remedy than Doan's Kidney Pills—endorsed by over one hundred thousand people, and by your neighbor in Tecumseh.

Henry Kempf, carpenter, Kilbuck St., Tecumseh, Mich., says: "I took Doan's Kidney Pills about two years ago and found them very effective. At that time my kidneys were not doing their work as they should and I was suffering from a lame and aching back. I got my supply of Doan's Kidney Pills at Wright & Son's Drug Store and it did not taken them long to correct my trouble."

For sale by all dealers. Price 50 cents. Foster-Milburn Co. Buffalo, New York sole agents for the United States.

Remeber the name—Doan's—and take no other.

Summer colds are hard to get rid of and frequently lead to asthma, bronchitis, and hay fever. Do not let your cold get a hold on you, but use Foley's Honey and Tar Compound for quick relief. W. H. Allen, Chelsea, Wis., says: "We prefer Foley's Honey and tar Compound to other coughs and colds. It will ward off a cold if taken in time." Contains no opiates. For sale by all druggists.

George L. Higbie, Manton, Mich., used Foley Kidney Pills for kidney and bladder trouble. He says: "I find for my case no ther medicine equals Foley Kidney Pills for beneficial effect." They are a safe and reliable medicine for kidney trouble and rheumatism. Contain no harmful drugs. For sale by all druggists.

ALDRICH IN THE OLD DAYS

How the Author Appeared When He Had Just Become Editor of Atlantic Monthly.

I can see him now, sitting at the round table at Oscar's, holding a briar pipe that was oftener between his fingers than in his mouth, and swinging it in graphic curves as he talked to us. He used it like a painter's brush or pencil.

He was dressed in a quiet suit of tweeds, the sobriety of which was relieved by a flowing crimson scarf gathered at the neck by an antique ring. He was partial to crimson in those days, and it became his complexion and the light curls apostrophized by Bayard Taylor. We parted late and in a merry mood, the young fellows among us glorying in the new friend who was so witty, so suave, and so attentive to our ambitions and aspirations. Moreover, Aldrich had just succeeded to the editorship of the Atlantic Monthly, and hopes arose of possible advantages lying for young authors in that direction.

"I'll have an elegy ready for him before breakfast, and try to get ahead of Edgar," said Frank Saltus, referring to Edgar Fawcett, as the lights went out in Oscar's and we dispersed, and on the following morning he came to me, dissembling an air of despondency.

"It's no use. Edgar's beaten us all. He shipped a car load to the Atlantic by the fast freight before daylight—as per invoice, sonnets, ten bales; triolets, ballads and rondeaux, three bales; novels and short stories, twenty tons in fifteen crates."—Bookman.

MAPS OF THEIR HOME STATES

Exiles Keep Them Hanging In Their Offices Because They Get Very Homesick.

To that general information bureau, the elevator starter, went the man who wished to see a large map of Wisconsin.

"Where can I find one?" he said.

"There is a Wisconsin man in business on the eleventh floor," said the starter. "He'll be likely to have one."

Up to the eleventh floor went the seeker for a map. He found one there.

"How does it happen," he said to the Wisconsin exile, "that all you men from other states keep a life-size map of your native state hanging up in your offices for a year or two after migrating to New York? Is it because you are homesick?"

"Partly," said the Wisconsin man, "and partly for the accommodation of visitors from back home. I guess you are right about every last one of us exiles clinging to a home map for a while. I have been into the offices of recent arrivals from half the states in the Union, and every place I saw a state map. I suppose those people got them for the same reason I did. Back in Milwaukee I never thought of owning a map of Wisconsin, but now that I am a thousand miles away it does me good to trace familiar railroad routes and locate well-known towns. Then, a lot of Wisconsin people here on a visit drop in, and as they expect to go back soon it is a material as well as a sentimental advantage to them to find a Wisconsin man [illegible]."

Sincerity.

Roscoe, aged three, had been taken to Sunday school, for the first time, by his brother Richard, two years his senior. It was customary for the entire class to kneel at the beginning of the recitation period each Sunday and repeat the Lord's Prayer in unison, slowly and solemnly, with pauses. Roscoe had been thoroughly drilled in the prayer, so that no trouble was anticipated on that score.

On the particular Sunday of Roscoe's first and only visit, the prayer had reached the clause, "Give us this day our daily bread," when, during the pause which followed, little Roscoe, to the distress of Richard and the consternation of the class, added in a shrill treble, "And a little gravy!"—Judge.

STATE OF MICHIGAN, County of Lenawee ss.
Probate Court for the County of Lenawee.
At a session of the Probate Court for the County of Lenawee holden at the Probate Office in the City of Adrian on the 1st day of July, in the year one thousand nine hundred and twelve.
Present, HON. HARRY L. LARWILL Judge of Probate.
In the matter of the estate of RICHARD CALDWELL, deceased.
On reading and filing the petition duly verified, of Martha E. Caldwell, daughter of said deceased, praying that administration of said estate be granted to Fred'k B. Wood or some other suitable person.
It is ordered, That Monday, the 29th day of July, next, at nine o'clock in the forenoon be assigned for the hearing of said petition.
And it is furthered Ordered, That a copy of this order be published in the TECUMSEH HERALD a newspaper printed and circulating in said County of Lenawee for three successive weeks previous to said day of hearing.
(A true copy) HARRY L. LARWILL, Judge of Probate.
E. I. LARWILL, Probate Register.

TECUMSEH MARKETS

CORRECTED JULY 9 1912

Wheat	105	108
Flour per bbl	5 80	6 40
Rye		70
Corn (ear)		38
Oats		32
Beans		2 50
Potatoes		1.00
Butter		20
Eggs		15
Lard		15
Tallow		
Fowls (live)	10	11
Springers		20
Roosters		05
Ducks		12
Geese		08
Turkeys		15
Hay	20 00	22 00

FEATHERED PET ON WATCH

Canary Has Constituted Itself Guardian of New York Man's Infant Treasure.

Bringing home a canary in a cage, a Yonkers man gave it to his wife as a birthday present and the songster was established in the lady's boudoir, not far from a crib in which the household baby took daily naps. The tot immediately became interested in his new neighbor and the bird would fly against the bars of his brass prison in efforts to get nearer the child. But the pair got better acquainted when the baby was held up to the cage and had its fingers thrust inside the bars. On such occasions the canary would hop on the baby's hand and gently peck at the tiny, dimpled digits.

After a few weeks the bird was often released and permitted to spread its wings in the room. Later it was given the freedom of the house, but although it flew into various rooms, it would not long remain absent from the boudoir and the crib. Baby and bird became intimate friends and the bird would hop on the baby's head and hands, but carefully avoided being clutched in the fat little fingers. When the infant goes to sleep the canary perches on the foot of the crib, and there it stays on guard until the little one awakes. And it is a good sentinel, for if any one approaches the sleeper it begins to sputter, ruffle its feathers and otherwise manifest symptoms of displeasure in approved bird fashion.—New York Press.

CAT MUST NOT BE STRUCK

Other Method of Punishment Is Recommended by an Authority on the Subject.

It isn't a very nice task to punish pussy if you're fond of her, but there are times when she must be chastised. This is how to do it, according to Louis Wain, the great authority on the fascinating feline.

In the first place, don't actually strike the cat. A blow merely numbs it. And when the spine, which is its most sensitive part, is struck—particularly if the cat is old—it is likely to spring at the striker.

When pussy does anything wrong, frighten the wrongdoer by striking a stick in the ground. A cat is most sensitive to sounds, and will connect this new noise with what it has done. It feels more intensely than most animals; hence its supposed savagery in cases. Cats are highly electrical, and it is very good to have one perch on one's shoulder or knees.

Forcing Growth of Plants.

Plants have a mind of their own on the subject of winter sleep, and gardeners have tried various methods of waking them up prematurely, to furnish blossoms at a time when they are scarce and costly. Mere greenhouse heat and moisture failing to yield the desired results, they have successfully tried warm baths and ether vapors to shorten the hibernating period of bulbs. From Germany comes a description of the latest plan, devised by a man named Weber. By sticking a needle into the base of a bud he has caused it to unfold two or three weeks ahead of its fellows. Still more time was gained by injecting water into the buds. Not content with water, a physician has tried injections of water with 10 per cent. of alcohol. By this means he succeeded in gaining ten days in the budding of oak twigs.

Marked Difference in Skins.

An importing firm recently received a shipment of tiger cat skins from Paraguay and the Argentine Republic, and placed alongside a lot of North American wildcat skins the difference in color and markings was very noticeable. Both animals are of about the same size, but the South American cat is covered with round black spots much like those of the leopard, but smaller in size. These spots contrast strongly with the surrounding fur, which is of a grayish white color, very different from the reddish color of the North American wildcat. The fur of the South American wildcat is not so thick as that of his North American cousin, but the skins are said to dress well and make good robes and rugs.—Fur News.

The Upper Class.

"Aviation is quite an aristocratic sort of sport, isn't it?"

"Certainly, since all who pursue it may properly be described as belonging to the upper class."

FOR THE WOMAN WHO THINKS AND FEELS.

Some women complain that they periodically suffer from dull and heavy feelings, of dizziness in the head, nervousness, pain and bearing-down feelings which should not occur to the normal healthy woman. But most every woman is subject to these pains at some time in her life, due to abnormal conditions in life, such as corsets, over-taxed strength, bad air, poor or improper food, wet feet, sluggish liver, etc. A regulator and female tonic made from native medicinal roots with pure glycerin, and without the use of alcohol, called

DR. PIERCE'S FAVORITE PRESCRIPTION,

has proven its value in thousands of cases, like the following:

MRS. MARTIN.

MRS. DORA M. MARTIN, of Auburn, Nebr., Route 1, Box 84, says: "I thought I would write you in regard to what your medicines have done for me. I have used them for thirty years for female trouble and general weakness with the very best result, and they have saved me hundreds of dollars in doctors' bills. I buy the 'Favorite Prescription' and 'Golden Medical Discovery' and take them together. I never was disappointed in your remedies and take pleasure in recommending them to any suffering lady. I am now almost fifty years old; at forty-five I took your medicines, both kinds, and I passed that period very easily and am now well and healthy. I feel like a young girl. If any lady cares to write me, I will gladly tell her more about the good work of your medicines."

DR. PIERCE'S GREAT FAMILY DOCTOR BOOK, The People's Common Sense Medical Adviser, newly revised up-to-date edition—of 1008 pages, answers hosts of delicate questions which every woman, single or married, ought to know. Sent free in cloth binding to any address on receipt of 31 one-cent stamps, to cover cost of wrapping and mailing only.

CORRESPONDENCE

CLINTON

Leon Clark was in Milan Sunday.

Miss Hattie Brown of Jackson, was here Friday for the funeral of her cousin, Frank Tate.

Mrs. George Kies and nephews, Raymond and Kies Koernig left Friday for an indefinite stay at their cottage, Sand Lake.

The Ladies Working Society meets with Mrs. Thomas Matthews Wednesday afternoon.

E. A. Clark left Sunday morning for Chicago.

The many friends of L. B. Hittle are glad to see him on the street again, after his serious illness.

Mrs. Mary Ewing and daughter, Mrs. Frank Ordiway left Monday for a visit with Fred Bostedor and family at Eaton Rapids.

E. L. Parker and family are at Wampler's Lake, for a month's stay.

Miss Opal Hogan left this week for a visit with her aunt, Mrs. Grey of Hoisington Kansas.

Dr Conklin and family of Manchester, were in town Sunday by auto.

Mrs. C. F. Clark has rented her house to Mr. Edwards and family of Chicago, for a month.

The town Base Ball team crossed bats with the Milan team at Milan, Sunday.

Mesdames Powers and Hittle are entertaining their sister, Mrs. Charles Bynd of Chicago.

C. F. Clark and family leave Wednesday, for a month's stay at Wamplea's Lake.

Mrs. E. S. Tate was an Adrian passenger Saturday.

Friends are receiving announcements of the marriage of Miss Elizabeth Belle Brown and Mr. Withee of St. Joseph, Mo.

H. P. Hoyt of Tecumseh, has moved into the Kaiser house.

Mr. Safford of Flint, was an over Sunday guest at the home of Mrs. Jennie Tuttle.

The funeral of Frank Tate was held from his late home Wednesday afternoon, Rev. McConnell of Leslie officiating, with burial at Riverside.

Mrs. Roy Blesing returned to her home in Tecumseh, Wednesday afternoon.

HOLLOWAY

WINNERS' CLASS

Misses Irene and Hazel Moore entertained the Winners' class of the Presbyterian church at their home Tuesday evening, 16 members present a short business meeting was held with Vice President Miss Winnifred Mitchell presiding. The visitors present were Rev. Crawford, wife and son Frank, Robert Moore and family and Mrs. Marx. Ice cream and cake were served and a good time enjoyed by all.

The little son of Mr. and Mrs. William Moore met with a very painful accident Friday night July 5 by being kicked in the head by a horse his father was leading into the stable. The toe cork cut a gash in his head. Dr Chase was called and dressed the wound. He is doing as well as can be expected.

Mrs. Theresa Ulrich and daughter Helen were Adrian visitors Tuesday.

Mrs. Edith Gerdon came home from Adrian Wednesday night and will spend her vacation with her parents and son Verl.

Mr. and Mrs. Elmer Riley and son Richard spent last week at the home of his parents Mr. and Mrs. George Riley.

Mrs. Ira Wilson and son Clare visited Mrs. Fred Fagan in Tecumseh Wednesday.

B. D. Dibble and son Donald were Blissfield visitors Tuesday.

Miss Ina Binns visited Britton relatives Tuesday. Her cousin Doris Reed who has been spending a few days at the Binns' home accompanied her and will visit at the home of her aunt Mrs Andrew Cheever.

Mrs. Thomas Harrison visited Mrs James McIntyre Tuesday.

Mrs. Eugene Drouillard is ill suffering with gathering in her head. Dr Heyde is attending physician.

Duane Voorhees is home from Clinton.

Mrs Henry Clark and daughter Mrs B. D. Dibble were Adrian shoppers Tuesday.

Mrs. Nelson Day is not so well.

Mrs. Hannah Lewis was called to Deerfield Wednesday to assist in caring for Mrs. Saundries who is very low.

Harvey Lewis and Carl Voorhees attended the circus in Tecumseh Wednesday.

Mr. and Mrs. William Rainey are riding in a new Ford automobile.

Mrs. Amos Sheriff is quite ill.

Mrs. Elizabeth Binns is visiting her daughter Mrs. Andrew Cheever and family of Britton.

James McIntyre and C. L. Fowler are suffering from broken ribs caused by falling from loads of hay.

Miss Nora Mitchel came from Toledo Monday p. m.

Rev. Crawford who has been on a trip to Hartford, Conn. arrived home Tuesday.

"My child was burned terribly about the face, neck and chest. I applied Dr. Thomas' Eclectic Oil. The pain ceased and the child sank into a restful sleep."—Mrs. Nancy M. Hanson, Hamburg, N. Y.

BRITTON

Mr. and Mrs. Arthur Mapes and children of Hicksville, Ohio are guests of her parents, Mr. and Mrs A. L. Barmore for a few days.

Mr. and Mrs. C. D. Zeluff and Mr. and Mrs. Henry Bachman were spending Friday at Wampler's lake.

Mr. and Mrs. Chas. Lister had as guests the latter part of the week, his sister, Mrs. Mary Elder and children of Petersburg.

Cards are out anouncing the marriage of Miss Mayrion Pocklington to Mr. Fred Nixon which will take place Tuesday, July 23rd at four o'clock at the home of her mother, Mrs. Frank Pocklington here in Britton.

Arthur Underwood and Miss Floy were among Adrian visitors, Saturday.

Mrs. Lew Miller and daughter, Mrs. Chas Robinson were in Tecumseh Friday visiting relatives.

J. R. Blanchard was down from Clinton Friday on business.

Mrs. E. E. Hendershot of Tecumseh was spending the latter part of the week with friends here.

Mrs Simon Gould is entertaining her little neice and nephew, Miss Annabeth and Herbert Helmboldt of Wellsville.

Mr. and Mrs. Barmore who have been spending the past month with his brother, Mr. and Mrs. A. L. Barmore left Saturday for Dunkirk, New York.

Mr. and Mrs. Walter Millyard and son spent the latter part of the week with his parents, Mr. and Mrs. E. G. Millyard in Detroit.

Mrs. Lizzie Britton and granddaughter, Miss Ruby Britton of St. Johns are spending a few days with relatives here.

Mrs. LaVern Taylor of Detroit came Thursday and remained until Sunday with her parents Mr. and Mrs. Geo. Smith. Her little son, Lawrence, who has been visiting here the past month returned home with her.

Mrs Alice Spencer and daughter, Luella, were Adrian visitors Friday.

Don't use harsh physics. The reaction weakens the bowels, leads to chronic constipation. Get Doan's Regulets. They operate easily, tone the stomach, cure constipation.

What Susie Was.

The Mexican was showing his newly arrived New York guest to a room, and after the usual courtesies he paused on the threshold to say: "By the way, we always turn Susie loose for the night, and she will pass through the hall on her way to the top floor, where she catches rats. You'd better be careful and not step on her, as that is the only thing that makes her cross."

"It wouldn't be very serious if I did make a cat cross," was the laughing response. But the host shook his head.

"I don't know much about cats," he said. "Our Susie is a boa constrictor. She's as gentle as a baby, unless you step on her. Sometimes she takes a short cut through this room, so don't be surprised if you see her. Good night."

Not the Same Thing.

This overheard conversation appeals to the weary one as nearly epigrammatic. The young people on the seat ahead of us in the homeward-bound car the other night talked it out so loud that we couldn't help hearing it and jotting down a few notes on it.

"So," said the girl, "he said he knew me when I was a little girl?"

"He didn't say anything of the sort," contradicted the man.

"You said he did."

"I didn't."

"Why! Then what did you say?"

"I said he said he knew you when he was a boy."

That put such a wet blanket on the conversation that we were unable to read our sporting extra uninterrupted for the next several blocks.—Cleveland Plain Dealer.

Individuality.

No process is so fatal as that which would cast all men in one mold. Every human being is intended to have a character of his own, to be what no other is, to do what no other can do. Our common nature is to be unfolded in unbounded diversities. It is rich enough for infinite manifestations. It is to wear innumerable forms of beauty and glory. Every human being has a work to carry on within, duties to perform abroad, influences to exert, which are peculiarly his, and which no conscience but his own can teach.—Channing.

How to Be Prominent.

"Why aren't you a suffraget?"

"I think I can get more publicity by opposing the movement," replied the prominent lady courteously.

Emmanuel Catty's Radish

By B. L'Estrange

"Yes!" Emmanuel Catty sat up triumphantly. "With my patent manure I will grow the biggest radishes in the United States."

Emmanuel Catty was a recent emigrant to America. On the voyage thither he had become converted to vegetarianism, and henceforth intended to devote his life to the culture of vegetables, convinced that fame and fortune would crown his efforts. It had taken his fertile brain but a short period to evolve a manure, combined of more chemicals than could be named in a summer's day. Of its universal efficacy he had no doubt; but desirous of proceeding with all prudence, he intended to try it first on the humble but tasty and succulent radish. He manured his plot of ground, and sowed his seed accordingly; but, as time went on, the leaves of only one radish appeared above the ground.

"Never mind," said Emmanuel, "it will be a monster."

The weather was exceedingly hot, but the radish grew and prospered. Its leaves filled all Emmanuel's little plot and broke down the fences. Emmanuel watered it daily from the well at the back of his house; but the heat continued, and by and by the well gave out. Then, one by one, all the wells in the neighborhood gave out; there was a drought.

Presently the only green things in the neighborhood were the leaves of the huge vegetable, which, in spite of the heat, continued to grow and prosper. People came from miles round to see the radish, till Emmanuel piled a huge barricade of old meat tins in front of it, and demanded a cent apiece for permission to look inside. Then still more persons came, for they knew there must be something worth seeing, if they had to pay in order to see. Emmanuel's pride and his profits grew daily, till at last it was time to dig up the radish.

But, behold! It would not come up. Emmanuel Catty, aware that it would be work of some difficulty, had requisitioned half-a-dozen neighbors with picks and shovels to assist him, and a large cart wherewith to carry the radish away. But the farther down he and his companions dug the farther the radish extended.

Its bulk diminished, it is true, after they had dug down a hundred feet or so; it showed slight symptoms of narrowing, as if intending to taper, as do ordinary radishes. But its perfection had to be taken on trust, for let its owner and his companions dig as they would, the radish showed no signs of stopping. The tail seemed prepared to continue indefinitely.

By this time scaffolding was erected, and the sides of the pit round the radish were strutted up; the whole state had gone wild with excitement; and three leading newspapers had opened subscription lists to enable Catty to continue the work of extracting the radish. So the digging continued, and as Catty superintended it, he realized suddenly the cause of the drought; that wretched radish had drawn to itself all the water in the neighborhood, and tapped the wells!

If anything, this increased the interest of the public; people felt that they had sacrificed something to the radish, and had a right in it; so the boring went on with undiminished energy, Emmanuel Catty heading the workers and rejoicing in the thought that he was famous at last.

After some weeks, however, the work came to a standstill; the heat in the mine was becoming intense, and the radish still extended downward. Emmanuel nearly went with disappointment when the suggestion of giving up the task was first made. Come what would, he vowed he would see the end of that radish. "I believe," he cried, "that it goes right through the earth!"

People looked at each other dubiously; it seemed possible that the idea was correct; but how to put it to the test? The heat in the mine was already stifling. Then Catty had another idea.

"Let us excavate inside the radish itself!" he cried. "That will be cool enough."

This was true; the water which the radish had sucked up into itself from so large an area kept it cool and fresh; besides, it was easy to work, and not difficult to strut up; so into the very heart of the radish plunged Catty and his devoted followers, burrowing steadily downward, and excavating the radish pulp day by day.

Some of it they ate, thereby obviating the necessity for a large supply of provisions. The hole in the radish communicated with the mine, and the mine in its turn with the upper atmosphere; so the air supply was sufficient, and they persevered.

"It strikes me," said one of Catty's companions one morning, "that we must be really getting somewhere at last." He struck his pick against the radish wall as he spoke, and it went through. The next moment a shout of horror burst from the workers. Water was pouring in at the hole! Luckily, the hole was one of the smallest—the radish texture strong. With already hewn fragments of radish, they contrived in desperate haste to stuff up the aperture. Then Catty stooped and tasted the water pooling about his feet.

"It's salt!" he cried. "We are passing through the sea!"

Panic seized on his comrades. They cut and hewed their way into the middle of the radish root; and only when the radish walls were thick around them did they venture to continue their downward path.

At last one day, when Catty was leading as usual, he again struck his pick through the radish wall. He uttered a cry of dismay, fearing a second inrush of the sea. But instead light and fresh air flowed in, grateful indeed to those who had lived so long in a radish-steeped atmosphere.

"We have arrived!" cried Catty, grasping his companions' hands. "This is the end!"

Eagerly they enlarged the aperture, and crawled cautiously out. Behold, on every hand was the sea! The radish root had emerged somewhere to the south of India, and they were resting on a little island of radish in the midst of the Indian ocean. At first they were terrified, but Catty encouraged them.

"We can remain here a little time," he said. "No doubt a ship will come to take us off."

His words were brave, but the suspense was great. The radish tip afforded but a slippery resting place; they were in considerable fear of the sharks, which they could see sometimes through the clear waters; and the radish here and there, enfeebled by the boring, crumbled, and they saw large bits of it swept off by the waves. One day the piece on which Emmanuel Catty was standing broke. His comrades only seized him just in time to prevent his being washed away.

"What shall we do?" they cried. "How can we support life here?"

Emmanuel leant forward suddenly, nearly falling into the water. "A sail!" he cried. "A sail! We are saved!"

As a matter of fact, it was a trail of smoke; but it issued from the funnels of a British steamer, and the captain took them off. He was a Scotsman, and his name was Macallister, and he utterly declined to believe in Catty's story.

"A radish!" cried Macallister, pointing to the root contemptuously. "Impossible! It is an island, and I shall take possession of it in the name of the British empire." And he hoisted the union jack accordingly.

Meantime, in America a close watch had been kept at the mouth of the mine. Five thousand seven hundred and eighty-two reporters were continually on the watch for news of the bold adventurer, Catty. When word came of the action of Captain Macallister the excitement was intense. The radish had been planted in American earth; it had drawn its nutriment from America; it was America's by all the sacred laws of ownership. The English said that might be as it would; but they claimed the radish tip by right of discovery. It had been found and seized upon by Captain Macallister, and was irrevocably English.

Passion on both sides ran high. The newspapers rang with denunciation of American greed and English treachery. The American ambassador was directed to withdraw from London, when the news spread that the radish tip had disappeared. A British trading vessel, cruising near the place marked on the chart, could find no trace of it.

The excitement grew tenfold. Special commissions sent out from England and America only confirmed the fact of the disappearance. For a moment both excited parties were inclined to turn to Germany, and declare that she must have been guilty of some diabolical plot for the destruction of the radish.

But meantime Emmanuel Catty had directed the attention of various scientists to the matter, and a little investigation showed that the disappearance was perfectly natural. The great heat through which the radish had passed, the tunneling through its heart, the action of the sea, had been altogether too much for it; it was fading and withering away. In a few months the only traces left of the phenomenon were the enormous mining works—the largest in the world—so complete was the decay of Emmanuel Catty's radish.

There was a considerable demand for Catty's manure; but the cost of its manufacture was so great that it could not be sold at a profit. Perhaps it was just as well.

Missionaries Raise Coffee Price.

A New England gentleman reports the receipt of a letter from a coffee planter in Brazil referring to complaints in this country concerning the high price of coffee. The letter says:

"Your people sent missionaries to tell the workers on our plantations that it was wrong to go naked, which was the custom, or nearly so, in the majority of cases. Now they not only wear clothes, but they long to possess three or four pairs of those yellow shoes' which were sold down here by your Boston drummers. Furthermore, our travelers to the States upon their return tell us of the great quantities of a beverage called beer consumed by your people, and sold at 5 cents a glass. Now, any one who understands the coffee business knows that it costs more to produce a good cup of coffee than it does a glass of beer and there can be no question as to which is the most beneficial. You must either call home your missionaries, both religious and commercial, or pay the price."

Reward for Carefulness.

A quaint paragraph appeared in the will of Mrs. Julia Hall of Brighton, England. At the reading of the will the other day it was found that she had bequeathed $500 to her coachman, provided he is in her service at her death, and "if I do not die through or from the effects of a carriage accident when he is the driver."

Nature's Wise Provisions.

Many Scandinavians have a decidedly different anatomical construction from less hyperborean people. In these hardy northmen the layer of fat under the skin, panniculus adiposus, is somewhat seal-like and blubbery, something like in those cold sea animals, the whale, seal and walrus. Also the blood vessels in this fat are somewhat overdeveloped as in sea mammals. All this comes about from exposure to the severities of disease and climate. It is no unusual thing for Norwegians and Swedes to stay in icy cold water for hours hunting sea weed without suffering sickness or discomfort.

SWEETEST OF ALL PLANTS

South American Shrub Has Properties That Put Sugar Completely in the Shade.

It has been suggested that what may turn out to be the great sugar producing plant of the future is a dwarfish shrub found in South America. Its botanical name is Eupatorium rebandium, and, it is said, the results of careful experiments indicate that it yields a sugar from twenty to thirty times as sweet as ordinary cane or beet sugar. One advantage claimed for the sugar derived from this plant is that it occupies, in proportion to its sweetening powers, less than one-twentieth of the bulk of ordinary cane sugar.

The world today uses more than twice the amount of sugar that it did a quarter of a century ago. The people of the United States consume a great deal more sugar, in one form or another, than those of any other nation. It is surprising to learn that in Europe sugar was used at first only at feasts and for medicinal purposes. At the close of the seventeenth century the sugar industry in France was a monopoly controlled by the apothecaries. Its introduction as an article of table use was vigorously opposed, eminent authorities declaring it "a poison." Boyle and other scientists of his day averred that sugar induced congestion of the lungs, apoplexy, diseases of the stomach and even consumption. By far the sweetest substance known at this time is the coal tar product called saccharine. It is two hundred times the sweetness of cane sugar.

RAILROAD TIME TABLES.

Lake Shore & Michigan Southern Railroad.

Effective June 2nd. 1912

Going south.

Station	315	309	331	311
	a m	a m	p m	p m
Jackson	‡ 6 05	† 10 50	‡ 2 05	‡ 5 10
Tecumseh	‡ 7 03	† 11 27	‡ 3 01	‡ 9 05
Adrian	‡ 7 33	† 12 01	‡ 3 30	
Toledo	‡ 8 40	† 12 30	† 4 15	‡ 10 05
Chicago	‡ 3 45	† 9 00		
Detroit	‡ 12 10		† 5 40	

Going north

Station	316	312	314	318
	a m	p m	p m	p m
Toledo	‡ 7 50	† 12 30	† 5 10	‡ 7 25
Detroit				‡ 5 15
Adrian		† 1 00	† 5 25	‡ 8 00
Tecumseh	‡ 9 09	† 1 32	† 6 15	‡ 8 42
Jackson	‡ 10 15	† 2 33	† 7 20	‡ 9 45

‡ Daily
† D'ly Ex. Sun.

G. J. Zimmer, Ticket Agent

DUNDEE BRANCH.

Going west.

Station	429	425	421	427
Adrian	† 6 10	† 8 10	† 3 30	† 5 45
Tecumseh	† 7 50	† 9 20	† 4 02	† 6 20
Addison	† 10 20	† 10 15	† 4 55	† 7 05

Sunday only

	a m
Adrian	8 15
Tecumseh	9 10
Addison	10 00

Going east.

Station	422	428	430	434
	a m	a m	p m	p m
Addison	† 9 37	† 10 35	† 1 20	† 7 15
Tecumseh	† 10 23	† 11 25	† 4 25	† 8 05
Adrian	† 10 50		† 5 15	† 8 40
Chicago	† 5 55			

Sunday only

	p m
Addison	7 50
Tecumseh	8 40
Adrian	9 35

DETROIT, TOLEDO & IRONTON

Going South

Daily except Sunday

Station	1
Adrian	11:30 a. m,
Tecumseh	10:45
Ridgeway	10:33
Detroit	3:10

Going North

Station	2
Adrian	3:39 p. m.
Tecumseh	4:10
Ridgeway	4:20
Detroit	7:05

F. S. Bell,
Ticket Agent.

FEELING LIVER-ISH This Morning?

TAKE

THEDFORD'S Black-Draught

Stops Indigestion Constipation

25¢

A Gentle Laxative And Appetizer

For sale by All Druggists.

FOLEY KIDNEY PILLS
FOR RHEUMATISM KIDNEYS AND BLADDER

RHEUMATIC SUFFERERS

Quickly Relieved BY THE USE OF "5-DROPS"

The Great Remedy for Rheumatism, Lumbago, Sciatica, Gout, Neuralgia, La Grippe and Kidney Trouble.

Applied externally, it stops all aches and pains. Taken internally, it dissolves the poisonous substance and assists nature in restoring the system to a healthy condition. Sold by Druggists.

One Dollar per bottle, or sent prepaid upon receipt of price if not obtainable in your locality.

SWANSON RHEUMATIC CURE COMPANY 160 Lake Street, Chicago

SWANSON'S PILLS

Best Remedy for Constipation, Sick Headache, Sour Stomach, Belching and Liver Troubles. 25c Per Box at Druggists

SKIN SORES

Easily and Quickly Healed

Those who suffer from Eczema, pimples or other skin eruptions know its miseries. There is no need of suffering. You can easily get rid of it by a simple and inexpensive preparation known as the Five-Drop Salve. It is a carefully compounded ointment that for fifteen years has proven its value as [illegible] remedy for eczema, pimples, [illegible] sores, [illegible] The Five-Drop Salve is now put up in 25 and 50 cent packages and sold by nearly all druggists. If it is not obtainable in your locality you can order direct from Swanson R. C. Co. 160 Lake St., Chicago, Ill., and it will be sent postpaid upon receipt of price. [illegible]

Tecumseh Public Libr

The Tecumseh Herald.

VOL. LXI, NO. 63 | TECUMSEH, MICHIGAN, FRIDAY JULY 19. 1912 | WHOLE N

ADRIAN STATE SAVINGS BANK,
ADRIAN, MICH.
RESOURCES over - - $1,500,000.00
Largest Bank in this Section of Michigan.

"We welcome visitors and invite inspection of our substantial Building, commodious Offices, and massive Burglar-proof Vault."

3 % compounded semi-annually paid on all Savings Deposits remaining one calendar month or more.

Accounts may be opened by mail. Correspondence and personal interviews solicited.

R. A. WATTS, Pres., GEO. A. WILCOX, Vice Pres., B. B. TOBIAS, Cash.
O. S. WHITNEY, Asst. Cash. R. H. WATTS, Asst. Cash.

WILLIAM LORIMER

Illinois Senator Unseated by Confreres.

© by American Press Association.

ARCHBALD CASE TO WAIT

Senate to Delay Judge's Hearing to Comply with His Wishes.

At Washington, D. C., it is practically decided that the Archbald impeachment case shall not be tried by the senate this summer.

This indicates an earlier adjournment of congress than seemed possible a few days ago. The delay is said to be in accordance with the wishes of Judge Archbald.

STORM DOES DAMAGE

Property Loss of $2,500,000 by Cloudburst in Denver.

At Denver, Colorado, two persons are know to be dead, fifteen are suffering from injuries, as many others are missing, a thousand are homeless and a loss of $2,500,000 to the city and individuals in property as a result of the storm which inundated the city in the afternoon and at night sent down Cherry creek a flood that overran the creek's walls and spread out over many square miles of thickly built up territory.

In addition to devastation in the Cherry creek and Platte river bottoms, great damage resulted in all parts of the city and suburbs. Thousands of chickens, hundreds of horses and cattle were drowned and hundreds of vegetable gardens were ruined.

Ten thousand visitors at City park were marooned for hours, taking refuge in the pavilions, seeking shelter under trees and experiencing great discomfort. Deep mud still covers miles of sidewalk in the city, though the cleaning of the streets is in progress.

The union station was flooded and women passengers arriving or departing were carried to and fro on baggage trucks. Men waded through four feet of water, many stripping their feet.

REFUSE TO INDORSE TAFT

Iowa Republicans Shout for Roosevelt and Attack Chicago Platform.

At Des Moines, Iowa, by a vote of 773 to 342 the Republican state convention refused to endorse the national ticket and the Chicago platform.

The convention left the issue to "the conscience of the individual voter." The Roosevelt element, which was noisy but not numerous, made no attempt to secure an endorsement, but at the special meeting at the Savery hotel decided to hold a Roosevelt state convention in Des Moines July 20. Pending that time county mass-meetings will be held and delegates named and arrangements made for putting a full ticket in the field. As a result of the slight placed on the national ticket the Taft Republicans promise that they will slaughter the state ticket at the polls and elect a Democratic legislature which will choose the successor to Senator W. S. Kenyon.

CONVICTS CAMORRA CHIEFS

The verdict at Viterbo, Italy, in the Camorra trial was handed down. Nine of the accused were unanimously declared guilty of the murder of Gennaro Cuoccolo and his wife. The remainder of the band were found guilty of belonging to a criminal association.

The verdict declares Corrado Sortino guilty of both murders; Nicolo Morra, Antonio Cerrato and Mariano de Gennaro, guilty of the murder of Cuoccolo, and Giuseppe Salvi as well as Corrado Sortino guilty of the murder of Cuoccolo's wife.

The instigators of the murders, including Enrico Alfano, Giovanna Rapi, De Marinas and others also are declared guilty

GRAND RAPIDS SWEPT BY A TORNADO

Thousands of Dollars Worth of Property Destroyed.

Forty Persons Are Injured—City Market and Central League Baseball Park Is Badly Wrecked.

Grand Rapids, Mich., July 15.—Grand Rapids was hit early in the day by a cyclone that injured forty or more persons and did thousands of dollars' worth of damage. The storm entered the city from the southwest.

The first place struck was the city market and the Grand Rapids Central league baseball park adjoining.

The market was crowded with farmers and their teams, as trading had just begun.

After the storm struck the roof of the ball park grand stand it was lifted and hurled to pieces, being scattered all over the market. A panic followed.

Horses were killed and a great many persons were hurt, some so badly they had to be sent to the hospital. The police reserves and fire department were called out.

The storm then swept across town, striking the best residence district.

STRANGLED BY ROOMMATE

Boy In Traverse City Hospital Victim of Demented Youth.

Traverse City, Mich., July 12.—Charles Bucher, a twelve-year-old Boyne Falls boy suffering with infantile paralysis, was strangled to death by George Langdon, aged seventeen, an inmate of the state hospital.

The Langdon boy, who was mildly affected, was placed in the room with the Bucher boy for company and the two had always got along well together. The theory of the officials is that the older boy might have choked Bucher when the latter cried during the night and held on longer than he intended.

BLAMES LOW SALARIES

Grand Rapids Judge Raps Employers In Sentencing Embezzler.

Grand Rapids, Mich., July 12.—Declaring that business men must be protected even from their most trusted employes, and stating that many employers are to blame for embezzlements and defalcations in their concerns because of the low salaries paid trusted employes, Superior Judge Stuart sentenced Bert L. Stockdale, confessed forger, to seven years in Ionia.

Stockdale admitted stealing $3,700 from the Hartmann Foundry company, while acting as its office manager on a salary of $15 a week.

WASHTENAW DRYS ACTIVE

Ann Arbor, Mich., July 12.—Local option forces are preparing to make another effort to put Washtenaw county in the "dry" column and have decided to circulate a petition calling upon the supervisors to submit the question of local option to the voters of the county next spring.

A temporary committee, with Rev. Dr. M. H. Pettitt of Ypsilanti as chairman, has been named to circulate a petition in each township. A special meeting of the local option forces will be held July 23, at which time a permanent organization will be effected.

Constable Threatens Mother-In-Law.

Saginaw, Mich., July 15. — Edward P. Ryan, a constable, was arrested for having trouble with his mother-in-law. He is said to have threatened her with a revolver.

THE MARKETS

Chicago Cash Grain Quotations.

Wheat—No. 2 red, $1.00@1.03; No. 3 red, 98c@$1.01½; No. 2 hard winter, $1.01½@1.02; No. 3 hard winter 97½c@$1.00; No. 1 northern spring, $1.08@1.12; No. 2 northern spring, $1.05@1.10. Corn—No. 2, 73¼@73¾c; No. 2 white, 76¾@77¾c; No. 2 yellow, 73¾@74¼. Oats—No. 2 white, 50@52½c; No. 3 white, 48@50; standard, 49@50½c.

Chicago Live Stock.

Hogs—Receipts 1,100. Quotations ranged at $7.40@7.65 heavy butchers, $7.45@7.50 light butchers, $7.25@7.90 heavy packing, $6.50@7.25 good to choice pigs.

Cattle—Receipts 2,500. Quotations ranged at $8.25@9.55 prime steers, $5.75@7.25 good to choice fed beef cows, $5.50@6.30 selected feeders, $4.50@5.25 fair to good stockers, $7.50@8.75 good to choice veal calves.

Sheep—Receipts 18,000. Quotations arnged at $7.00@7.40 choice to prime lambs, $5.25@5.75 good to choice yearlings $4.50@5.25 good to choice wethers, $4.00@4.50 fair to good ewes.

East Buffalo Live Stock.

Dunning & Stevens, Live Stock Commission Merchants, East Buffalo, N. Y., quote as follows: Cattle—Receipts 10 cars; market steady. Hogs — Receipts 20 cars; market steady; heavy $8.00; Yorkers, $7.90@8.00; pigs, $7.50@7.65. Sheep—Receipts 5 cars, market steady; spring lambs $8.00; yearlings $6.00@6.25; wethers $5.00@5.25; ewes $3.50@400. Calves $5.00@9.25.

GREAT
JULY CLEARING
SALE

8 - DAYS MORE - 8

☞ Make Your Selections Early ☜

BARGAINS BARGAINS
BARGAINS

The Webster Anderson Co.,
Tecumseh, - - Michigan.
STORE OPEN EVENINGS.

CHAFIN IS NAMED BY DRY CONVENTION

Prohibitionists Choose Him as Presidential Candidate.

Proposal Is Made that Party Name Be Changed, Faction Having Outgrown Its Original Appellation in Opinion of Many.

At Atlantic City, N. J., Friday the Prohibition national convention nominated Eugene W. Chafin of Arizona as candidate of the party for president. He was the first of several candidates to have his name offered to the convention and it was seconded by Illinois. Chafin was the candidate for the presidency four years ago.

F. W. Emerson of California and Andrew Jackson Houston of Texas, son of General Samuel Houston, also were candidates before the convention.

Aaron S. Walkins of Ada, O., was nominated for vice president.

Suggestions that the party had outgrown its name, which have been discussed ever since the gathering here of the delegates, brought a definite proposal from Rev. S. H. Taft of California that the convention adopt the name "conservation party."

Other names suggested by delegates are "progressive party" and "liberal party."

Michael J. Fanning of Philadelphia led the appeal for campaign funds when the convention began. For an hour the convention was given over to the money question.

Prospect of one more contest before adjournment developed when members of the special committee appointed last December to draft a party constitution signified their intention of urging their report for adoption. Many delegates are opposed to some of the proposals.

Approximately $11,000 was secured in cash and promises. It was announced from the platform by Chairman Scanlan that about $36,000 had been contributed before the proposition was placed before the convention.

The platform as finally adopted said:

"The alcoholic drink traffic is wrong, and, therefore, all laws taxing or licensing a traffic that produces crime, poverty and political corruption and spreads disease and death should be repealed.

"The election of United States senators by direct vote of the people; presidential terms of six years and one term only; uniform marriage and divorce laws; the extermination of polygamy and the complete suppression of the traffic in girls; suffrage for women upon the same terms as to men; the recognition of the rights of labor without impairment of the rights of capital; the settlement of all international disputes by arbitration; the initiative and referendum; the tariff should be fixed on the basis of accurate knowledge secured by a permanent non-partisan tariff commission with ample powers; an elastic currency system adequate to our industrial needs; the complete and permanent separation of church and state; the abolition of child labor in the mines, workshops and factories with the rigid enforcement of laws now flagrantly violated."

The platform also favors an equitable graduated income and inheritance tax; conservation of our mineral and forest preserves and laws for the regulation and control of corporations and greater efficiency and economy in government.

MOUNT MORRIS—At a recent meeting of the village aldermen Marshal George Pullen was removed from office on a charge of using profane language and conduct unbecoming an officer on the streets of the village July 4.

FAIRCHILD IS ELECTED

Chosen President of National Educational Association.

At Chicago Edward T. Fairchild, superintendent of schools of Kansas, was elected president of the National Education association after some preliminaries almost as exciting as those of the recent Republican national convention.

There were accusations of intimidation, steam-roller tactics and general denunciation of Chicago as having seized the control of the election machinery for the purpose of defeating the candidacy of Miss Grace C Strachan of New York.

The latter was nominated on the floor of the convention by Miss Katherine D. Blake, and Miss Matilda Ford, one of Miss Strachan's campaign managers, made charges of intimidation after a heated behind-the-curtain controversy with Miss Margaret Haley of Chicago.

The fight reached a crisis following the submittal of the report of the nominating committee, which in the forenoon session had given the Fairchild candidacy thirty-four votes as against seven for Miss Strachan.

ORDERS RATES REDUCED

Express Companies Hit by Interstate State Commerce Commission.

The interstate commerce commission has ordered reductions in the rates charged by express companies. It has also ordered far-reaching reforms in the regulations and practices of the companies and has also imposed upon them a uniform system of rate making.

The order of the commission, while not final, is subject only to a hearing to be given the express companies on Oct. 9. The commission calls upon the companies to show cause at that time why the changes in rates and practices should not immediately go into effect. This tentative arrangement of the commission merely means that they desire to give the express companies an opportunity for a final word in their own defense.

The decision of the company will cause a general reduction in rates on small packages of about 20 per cent. While the average reduction is only 20 per cent the reductions taken altogether range from 10 to 50 per cent.

14 DIE IN WRECK

Fatal Catastrophe Occurs Just Outside Chicago.

Near Chicago, Ill., fourteen persons met almost instant death, two died while being rushed to hospitals and forty persons were injured when the Omaha mail train on the Chicago, Burlington and Quincy railroad, going at a speed of nearly sixty miles an hour, crashed into the rear end of the Denver Limited passenger train No. 2.

The wreck, one of the worst fatalities in the history of the railroad, occurred at 6:30. Heroic efforts were made by the crew of the heavily loaded passenger train to avoid the impending crash.

Fourteen bodies were taken from the wreckage to C. E. Johnston's undertaking rooms at LaGrange. Two of the victims, Mrs. E. G. Pohlmann and a woman supposed to be Mrs. Caulman, died while enroute to Chicago on a relief train.

Pending an official investigation, P. S. Eustis, passenger traffic manager of the railroad, in a statement, placed the blame of the accident on the engineer of the passenger train, which ran past the signal set for stop at Western Springs, clearing the west block at Hinsdale.

Merely Part of Machine.

A man used as a cog in a wheel ceases to be a man.—Exchange.

SENATOR LORIMER LOSES HIS SEAT

End of a Struggle Which Has Lasted Three Years.

Ousting of the Illinois Senator Follows Many Days of Debate—Final Stand Made by Mr. Lorimer.

The United States senate, by a vote of 56 to 27, declared that William Lorimer of Illinois was not entitled to his seat. This final decision of the senate marks the end of Mr. Lorimer's fight to retain his seat which has extended over a period of three years.

Senator Lorimer of Illinois made a speech in the senate covering three days, in which he lashed his enemies and defended his right to the seat in the senate.

Considerable speculation has been caused in political circles the country over by the statement of William Lorimer of Illinois that the vote of the United States senate ousting him from his seat was not the end of the fight, which he vowed to still carry forward.

The vote of the senate followed many days of debate, during which eloquent pleas were made both for and against the Illinoisan's retention of his seat. The final ejection from the senate of Illinois' junior representative follows two lengthy federal investigations, between which the Illinois legislature took a hand and conducted an investigation of its own, unearthing new evidence which in reality led to the second investigation by the federal body.

The final decision of the seate marks the end of a fight made by Lorimer to retain his seat which extended over three years. It brings the end of a national scandal into which were drawn various interests. In a way the vote of the senate ignores the acquittal of Lee O'Neill Browne, alleged to have been the manipulator of the legislative "jackpot," and finds the facts as heretofore alleged to be true.

Senator Lorimer made his last stand before the settlement of his fate. More dramatic and eloquent than on any of the proceeding days, he brought in every resource of oratory and appeal. Like a trapped lion in the pit of an arena of old, he stood in the center of the senate floor, short, stout, shaking his long, sandy hair, his double breasted blue coat closely buttoned over his hot and panting figure alternating hurling defiance to his enemies and pleading beseechingly for vindication like a Roman.

The immense audience sat hushed and stolid. The senators, the judges of his fate, were like so many graven images as they drank in the impassioned plea. Even when he called this one or that by name, which harsh tone or quavering voice, no response was evoked.

$1,900,000 TO ELECT T. R.

Cortelyou Says This Was Amount of 1904 Campaign Contributions.

A total of $1,900,000 was raised by the Republican national committee in 1904 for Roosevelt's presidential campaign.

George B. Cortelyou, then chairman of that committee, testified before the senate campaign contributions committee to this fact.

LANSING—Michigan State Superintendent of Public Instruction L. L. Wright is preparing for the annual distribution of primary school money July 15. At the present time the primary school fund contains $5,482,760.11. There are 739,545 children of school age eligible to participate in the apportionment. According to the amount of money in the fund at the present time, the rate per capita will be $7.41.

HARRY S. BABCOCK

Columbia Athlete Wins Olympic Pole Vault.

Photos by American Press Association.

Babcock vaulted 12 feet 11 3-5 inches, breaking the Olympic record of 12 feet 9¾ inches. The world's record is 13 feet 2¼ inches, made by Marc S. Wright of Dartmouth at Cambridge, Mass., June 8, 1912.

KALAMAZOO MEET OPENS

Grand Circuit Races Expected to Furnish Thrills.

Kalamazoo, Mich., July 16.—It is expected that the Grand Circuit trotting meeting, which opened here Monday, will prove one of the banner meetings of the season. The program as announced includes all of the horses that were entered at Grand Rapids last week, and in addition a number that have yet to make their start. The track is in excellent condition.

The race card has attraction for each of the five days' racing as follows: On Monday the 2:07 and 2:14 paces, early closers, had rare fields and the 2:12 and 2:16 trots filled nicely.

The 2:08 trot with pupular field was a feature for the Tuesday card, and on Wednesday the $10,000 paper mills purse will bring together all of the stars; the 2:10 pace for $5,000 is set for Thursday. Both of the free-for-alls are saved for Friday, the last day.

ADDISON HAS $10,000 FIRE

Bowen Building Containing Five Stores, Is Destroyed.

Addison, Mich., July 16.—This town was visited by a disastrous fire, the Bowen building, containing five stores, being destroyed, entailing a total loss estimated at $10,000. The fire is supposed to have originated from spontaneous combustion among some waste material in a vacant room on the second floor. As the village is without fire fighting equipment, the flames practically burned themselves out, the bucket brigade being unable to check them.

The places burned out are: Widdifield's drug store, L. A. Boley's barbershop, F. Nichol's jewelry store, Mrs. A. H. Ayvers' millinery store, Crofoot & Emmons' hardware store, and the Bell telephone exchange. The loss of stocks is placed at $4,000 and on the building $6,000; partly covered by insurance.

KILLS SISTER IN PLAY

Coldwater Boy of Five Finds Rifle and Shooting Results.

Coldwater, Mich., July 13. — James Hoyt, the five-year-old son of William Hoyt, while playing with his two sisters and another little girl at the home of his grandfather, James Ogden, in Kinderhook township, found a small rifle in the woodshed. He first pointed the gun at the neighbor girl, who ran screaming away.

Then pointing the gun at his little sister Marian, aged seven, he pulled the trigger and sent a 22-caliber bullet crashing through her brain, killing her instantly. The terrible affair has driven the young mother almost insane.

SHIP SINKS IN LAKE

G. J. Grammer Founders After Collision with Northern Queen.

Port Huron, Mich., July 16. — The freighter G. J. Grammer, owned by Frank Selver of Cleveland, was sunk in a collision with the freighter Northern Queen just north of Port Huron.

The boat sank in twenty-six feet of water. The crew were taken off in small boats. The Grammer was a wooden boat, 418 feet long, built in 1902. The Northern Queen is also a wooden boat.

President's Son In Michigan.

Menominee, Mich., July 16.—Robert H. Taft, son of President Taft, who was here Sunday, is enjoying a pleasure trip through Michigan and Wisconsin.

NILES—Frederick Rowe, who was a painter, aged twenty-three, was electrocuted at the city hall while he was putting in a light of glass. He came in contact with a high-tension power wire and dropped to the floor, dying in a few minutes. This is the second electrocution in Niles this week.

SOUTH HAVEN — Albert Nealy, who is subject to epileptic fits, was taken with convulsions and sank in ten feet of water at the Boyne bathing beach. He was under water nearly two minutes before brought to the surface. Life-savers resuscitated him when apparently dead after two hours of work. He will recover.

SPECIAL
Cups and Saucers
19c
A few days only.
E. J. PETERS & CO.
PHONE 200 Successors to J. F. HICKS & SON

To guard against flies, use our fine
Window Screens
To get rid of those in the house use
Tanglefoot.

We have a full line of TUMBLERS and a new stock of CROCKERY.

Ida B. Chase.

Condensed Statement of

TECUMSEH STATE SAVINGS BANK.

At the close of business June 14, 1912.

RESOURCES	
Loans and Discounts	$146,194 98
Bonds and Mortgages	200,270 05
Real Estate	12,842 07
Furniture and Fixtures	6,600 00
Overdrafts	95 11
Due from Banks	49,261 24
Cash and Exchanges	34,689 42
	$450,452 87
LIABILITIES	
Capital Stock	$26,000 00
Surplus	10,500 00
Undivided Profits	3,773 24
Deposits	410,179 63
	$450,452 87

MARKERS

You might think that the construction of the smaller Headstones does not receive close attention by us.

It is not so however.

We do it in the same thorough, painstaking manner, that you notice in all our work.

MICHIGAN GRANITE CO.,
Adrian Mich.

THE BEST

Prime Beef, Pig Pork. Veal and Spring Lamb, Salt Pork, Sweet Cured Hams and Bacon, Fowls, Spring Chickens.

Boiled Hams, Veal Loaf, Pressed Meats. Frankforts, Bologna, Pure Leaf Lard, Corned Beef, etc.

L. A. HUGHES MEAT CO.

THE TECUMSEH HERALD

G. N. STACY,
EDITOR AND OWNER.

SUBSCRIPT ON RATES

IN LENAWEE COUNTY.

One year, payment in advance..........$1.00
year, payment after three months.... 1.25

OUTSIDE LENAWEE COUNTY.

One year, payment in advance.........$1.85
One year, payment after three months..... 1.50

There will be no Deviation from above Rates

Catarrh Cannot Be Cured

with LOCAL APPLICATIONS, as they cannot reach the seat of the disease Catarrh is a blood or constitutional disease, and in order to cure it you must take internal remedies. Hall's Catarrh Cure is taken internally, and act directly upon the blood and mucous sufaces. Hall's Catarrh Cure is not quack medicine. It was prescribed by one of the best physicians in this country for years and is a regular prescription It is composed of the best tonics known, combined with the best blood purifiers, acting directly on the mucous surfaces. The perfect combination of the two ingredients is what preduces such wonderful results in curing catarrh. Send for testimonials, free.

F. J. CHENEY & CO. Props., Toledo, O.

Sold by Druggist, price 75c.

Take Hall's Family Pills for constipation.

"This where I get off," observed the awkward rider, when his horse proceeded to do some fancy bucking.

In these days of high cost of living a medicine that gets a man up out of bed and able to work in a few days is a valuable and welcome remedy. John Heath, Michigan Bar, Cal., had kidney and bladder trouble, was confined to his bed, unable to turn without help. "I commenced using Foley Kidney Pills and can truly say I was relieved at once." His example is worth following. For sale by all druggists,

Those who make light of the educated pig seem to forget that he is a crackerjack when it comes to square root.

An increasing number of people report regularly of the satisfactory results from taking Foley Kidney Pills and commend their healing and curative qualities. Foley Kidney Pills are a carefully prepared medicine, guaranteed to contain no harmful or habit forming drugs. They can have only a beneficial effect when used for kidney and bladder troubles, for backache, rheumatism, weak back or lumbago. For sale by all druggists.

Few of us like the folks who find us out.

Mail Carriers Will Fly

This is an age of great discoveries. Progress rides on the air. Soon we may see Uncle Sam's mail carriers flying in all directions, transporting mail. People take a wonderful interest in a discovery that benefits them. That's why Dr. King's New Discovery for Coughs, Colds and other throat and lung diseases is the most popular medicine in America. "It cured me of a dreadful cough," writes Mrs. J. F. Davis, Stickney Corner, Me, "after doctor's treatment and all other remedies had failed." For coughs colds or any bronchial affection its unequaled. Price 50c and $1.00. Trial bottle free at C. A. Wright & Son's.

Food for thought is more satisfying and fattening than thought for food.

What Makes A Woman?

One hundred and twenty pounds, more or less, of bone and muscle don't make a woman. Its a good foundation. Put into it health and strength and she may rule a kingdom. But that's just what Electric Bitters give her. Thousands bless them for overcoming fainting and dizzy spells and for dispelling weakness, nervousness, backache and tired, listless, worn out feeling, "Electric Bitters have done me a world of good," writes Eliza Pool, Depew, Okla., "and I thank you with all my heart, for making such a good medicine." Only 50c. Guaranteed by C. A. Wright & Son's.

It is more difficult to shoe a horse than it is shoo a hen.

N. J. Gorham, Cashier Bank of Woodville, Woodyille Ga., had a very severe attack of kidney trouble and the pains in his kidneys and back were terrible. "I got a bottle of Foley Kidney Pills from our druggists and they entirely relieved me, I have more benefit from them than any other medicine." For sale by all druggists

A bold front will not hold out very without good backing.

Insect Bite Costs A Leg

A Boston man lost his leg from the bite of an insect two years before. To avert such calamities from stings and bites of insects use Bucklen's Arnica Salve promptly to kill the poison and prevent inflammation, swelling, swelling and pain. Heals burns, boils, ulcers, piles, eczema, cuts, bruises. Only 25 cents at C. A. Wright & Son's.

We do not always meet misfortune; quite as often it overtakes us.

A. M. Nason, farming near Canaan, Me, was badly crippled with sciatic rheumatism due he says to uric acid in his blood. "Foley Kidney Pills entirely cured me and also removed numerous black specks that were continually before my eyes." Foley Kidney Pills are a uric acid solvent and are effective for the various forms of rheumatism. For sale by all druggists.

There are some husbands who are such poor providers that they can not furnish even an excuse.

WHAT'S THE REASON?

Many Tecumseh People in Poor Health Without Knowing the Cause.

There are scores of people who drag out a miserable existence without realizing the cause of their suffering. Day after day they are racked with backache and headache; suffer from nervousness, dizziness, weakness, langour and depression. Likely the kidneys have fallen behind in their work of filtering the blood and that is the root of the trouble. Look to your kidneys, assist them in their work— give them the help they need. You can use no better remedy than Doan's Kidney Pills—endorsed by over one hundred thousand people, and by your neighbor in Tecumseh.

Henry Kempf, carpenter, Kilbuck St., Tecumseh, Mich., says: "I took Doan's Kidney Pills about two years ago and found them very effective, At that time my kidney were not doing their work as they should and I was suffering from a lame and aching back, I got my supply of Doan's Kidney Pills at Wright & Son's Drug Store and it did not taken them long to correct my trouble."

For sale by all dealers. Price 50 cents. Foster-Milburn Co. Buffalo, New York sole agents for the United States.

Remeber the name—Doan's—and take no other.

Summer colds are hard to get rid of and frequently lead to asthma, bronchitis, and hay fever. Do not let your cold get a hold on you, but use Foley's Honey and Tar Compound for quick relief. W. H. Allen, Chelsea, Wis., says: "We prefer Foley's Honey and tar Compound to other coughs and colds. It will ward off a cold if taken in time." Contains no opiates. For sale by all druggists.

George L. Higbie, Manton, Mich., used Foley Kidney Pills for kidney and bladder trouble. He says: "I find for my case no ther medicine equals Foley Kidney Pills for beneficial effect." They are a safe and reliable medicine for kidney trouble and rheumatism. Contain no harmful drugs. For sale by all druggists.

CORRESPONDENCE

MACON

Minor Trempe returned to his home in Toledo, last Tuesday.

Miss Mary Houseman was the guest of Rena Davenport several days last week.

Mrs. Babcock was calling on Macon friends enroute to her home in Jackson.

Miss Anna Schreder of Tecumseh was a week end visitor of Mrs. Joseph Dorrid.

Mrs. Martha Hornbaker is spending the week at the home of her brother Delos Biddle.

Mrs. Harry Bailey and children of Toledo are here to spend some time with relatives.

Mrs. Marcena Thomas, who has been ill with bronchitis is slowly improving

The program which is to be given Sunday evening in the Presbyterian church will consist of recitations, readings and special music by the young people

Mrs. John Roberts and daughter Ruth went over to Ypsilanti Monday to visit Miss Mary Roberts

Mrs. Leonard Howell is entertaining her brother and his wife, Mr. and Mrs. Trempe of Toledo.

Mrs. Frank Day very pleasantly entertained the members of her Sunday School class last Thursday. About forty being present Mrs Day and Miss Richart gave two very instructive talks, after which a dainty two course luncheon was served. At a late hour all departed thinking "Maude" an ideal hostess.

John Jackson of Manchester was visiting in town Wednesday.

RIDGEWAY.

Burnett Hall was thrown from a horse the first of the week, and sustained a broken arm.

Dr. and Mrs. G. L. Bond and baby of Alto, spent Sunday at J. E. Baker's.

Horace Barrett returned to his work at Adrian, Sunday evening.

Mrs. Ed Falmer is entertaining her mother. Mrs. John Hoag of Montville, Ohio, and her sister, also Frankie Hoag.

Mrs. S. P. Smith and Mrs. Staits spent Sunday with Clinton friends.

Mrs. Will Osterhout of Tecumseh, was a guest of Mrs. Elmer Linn Tuesday.

A party of boys are camping out south of town for a time doing their own cooking, and Wednesday they having an extra supply, they were visited by a hog that devoured the whole works, so the boys were compelled to go to market and stock up.

Prof. Eugene Wilson and mother are to arrive home from Bay View Friday.

Mrs T. M. Birdsall and son, Wendell of Defiance, are guests of Mr. and Mrs. C. C. Smith,

Mr. and Mrs. G. W. Scarlett were in Toledo Thursday and Friday.

Mr. and Mrs. S. Buckley were Adrian visitors Thursday,

Mrs. M. L. Wiggins has returned from Oxford, N. Y.

Mike Bachman and wife were at Wampler's Lake Sunday.

Sant Buckley is haying his barns painted

The Huff Sisters, singers and speakers from Canada, will occupy the pulpit Sunday morning.

Mrs. James Geehan of Tecumseh, is visiting her mother, Mrs. Edith Harrison.

J. W. Osborne lost his grey driving horse the past week.

Lavere Mapes was down from Tipton Sunday.

Mrs. Maggie McCurky of Cleveland, is a guest at C. M. Gove's.

J. E. Baker was in Milan Monday.

Frank Gilman and family moved to Tecumseh Monday.

Alger Allison was out from Milan Sunday.

Ray McHaeney lost a horse by lightning Friday.

Sylvia Andrews visited her sister in Ypsilanti, the first of the week

Mr. Morgan and daughter of Broklyn, spent Sunday at Floyd Sherrard's,

Miss Jennie Curry is home from Detroit. for a week.

Mrs. W. H. Arner has gone to Pittsford and Hudson, for an indefinite stay with friends.

Miss Helen Perkins is here from Toledo

Cap. Homan is having his barn painted.

Nettie Pierce and Lucile Kelley of Tecumseh, spent Sunday in town.

Mrs. Wm. Larkin spent Sunday at Petersburg, with her daughter.

Mr. and Mrs. Lyman Howe of Tewere in town Sunday, enroute from Milan.

TIPTON

Little Eugene Fisher is ill.

Miss Marguerite Snooks of Birdsall, spent over Sunday with her sister, Mrs. Alton Whelan.

Miss Muriel Pentecost has been visting her sister, Mrs. Channing Beebe, of Onsted, for the past week.

Mrs. Bert Bailey returned Monday, from a visit in Prattville. Her sister, Miss Celestia Large of Lansing, who has also been at Prattville, returned with her.

Parma Hardy lost a horse Monday from a broken leg.

Vern Harrison, wife and Chancey, spent over Sunday with Mrs. L. Harrison.

Glenn and Nellie Fielder were Tecumseh callers Saturday evening

Mrs Arnet Garlinghouse of Charlotte, and Mrs. Ada Segar and two children of Lister, are spending a few days at the home of Will Beebe.

Misses Ola and Dola Wilson of Oakley, Mich., have been here visiting their sister, Mrs. Roy Luce.

Helen Bunting and Claud Bowen went to Adrian Monday, and were married there. They will live with her people until after thrashing time.

Mrs. Arnet Garlinghouse of Charlotte, Mrs. Ada Segar of Lister, Channing Beebe, wife, and Ruth of Onsted, and Mr. and Mrs. Fred Greenwald spent Sunday with Will Beebe and wife.

Mrs. A. B. Edwards and Al Lewis were married at her home near here, Friday evening.

Miss Gladys Baily who has been visiting in Onsted, returned Tuesday.

Mrs. Vern Harrison returned home Tuesday evening, after spending a few days with Mrs. Mary Harrison.

Miss Lena Starkweather has been engaged to teach the Excelsior School this year.

We are sorry to hear that Glenn Kemp is again threatened with appendictis.

Miss Lottie Simmons and Leon Van Duesen of Adrian. commenced work Monday morning, in Lewis' store

The ice cream social given Saturday evening by the Pythian Sisters in the hall was a big success, They made over $22 The evening was spent in social time and in dancing.

Church Notes

METHODIST EPISCOPAL CHURCH

Geo. N. Kennedy, minister

A cordial welcome.

10:00 a. m. Worship and Sermon,

11:30 Sunday School.

11:30 Business Men's Class. "The Forgiven Debtors." B. Hurry, leader.

6:30 p. m. The Leagues.

7:30 Union Service at the Baptist church. Address by Rev. G. N. Kennedy.

PRESBYTERIAN CHURCH

Rev. Benjamin R. Weld, pastor

10:00 a. m. Morning Service and Sermon by Rev. J. A. DeSpelder,

11:15 Bible School. All are invited

7:30 p. m Union Service at Baptist church. Sermon by Rev. Kennedy.

7:30 Mid week Service Wednesday evening led by Rev. DeSpelder. You are invited to be present.

Meeting of the Missionary Circle with Mrs. C. A. Slayton Friday, July 26, 6 p. m. Picnic supper.

EPISCOPAL CHURCH.

Rev. Frederick Hewitt, rector

11:15 a. m Sunday School.

4:00 p. m Evening prayer and sermon.

Strangers cordially welcome.

Rev. F. Hewitt will take his vacation during August.

BAPTIST CHURCH

W. B. Hartzog, Ph. D., minister

10.00 a. m. Morning Worship and Sermon, "The Two Builders."

11.15 Sunday School

11:15 Men's Class. Jay Morse, leader.

6:30 p. m B. Y. P. U.

7:30 Union Service at the Baptist church Rev. G. N. Kennedy, speaker.

FRIENDS CHURCH

Elizabeth H. Mott, pastor

10:00 a. m. First Day meeting for worship.

11.15 Sabbath School.

8:00 p m. Meeting for children.

7:00 p. m. Christian Endeavor.

Wednesday 7:30. Midweek prayer service.

7:30 Evening service

COUNCIL PROCEEDINGS.

Council chambers, village of Tecumseh.

Special meeting held July 9, 1912.

President Smith in the chair.

Present: Trustees Elliott, Service, Fisher, Gillespie and Daisher.

A committee from the Commerce Club was also present.

Mr. Fitzsimmons then made the following statement and request:

TO THE HONORABLE, THE COMMON COUNCIL OF THE VILLAGE OF TECUMSEH.

In behalf of the Commerce Club of this Village I beg to secure from you, permission to install on Chicago and Evans streets, in the business section of the town, an adequate park-post lighting system.

The funds for the payment of this system have been subscribed very largely by the business interests on the streets to be illuminated, and by other public spirited citizens thruout the community. It is a significant fact that the names on the subscription lists represent seventy-five (75) per cent of the total tax roll of the village.

It is proposed to install this system in a thoroly first class manner and to extend it one block each way, on both sides of the street, on Chicago street, from its intersection with Evans street; and on the west side of Evans street, one block each way from its intersection with Chicago street; erecting in all some thirty-two park-posts of cast iron of proper proportions and weights.

These posts will be equipped with five lights each, it being the intention of the Committee in charge to equip each post with four lights of not less than sixty (60) watts each, and one central light of not less than one hundred (100) watts.

These lights will all be enclosed in suitable glass globes of twelve (12) and sixteen (16) inches respectively, and will be wired on two circuits, each circuit to be controlled by an automatic time-switch.

The posts themselves, will be erected on suitable concrete foundations and connected in circuit by a reliable and permanent cable, placed underground.

If our request be granted, the Commerce Club will place this complete installation, as a gift, in the hands of the proper officials, providing the Village will maintain the system and supply it with adequate current, which maintainance and current supply it is estimated will cost approximately fifty dollars ($50.00) per month.

Nearly three thousand dollars ($3,000.00) will be expended by the Commerce Club in this desirable improvement, and we feel that it will be a benefit and ornament to our village which modern progress strongly demands.

Respectfully submitted,
P. W. A. FITZSIMMONS.

The president referred the request to the Lighting Committee.

The lighting committee reported favorably.

Moved and supported that the report of the Lighting Committee be accepten and adopted.

Ayes: Service, Elliott, Fisher, Gillespie, Daisher. Nays: None. Motion carried.

The president referred the details of park-post lighting system to the Lighting Committee.

On motion council then adjourned.

HERBERT S. TEMPLE,
Village Clerk.

COUNCIL PROCEEDINGS

Council Chambers, Village of Tecumseh.

Regular meeting held July 15, 1912.

President Smith in the chair.

Present: Trustees Service, Elliott, Gillespie, Daisher.

Absent: Look, Fisher,

The minutes of the last regular meeting held July 1 were read and approved,

The minutes of the special meeting held July 9, were read and approved.

The report of the street commissioner was read showing the following work done on corporation streets from July 1 to 15;

Team labor, Chas. Avery, 92 hrs. @ 35c	$32 20
Hand labor, Chas. Beal, 92 hrs. @ 17 1-2c	16 10
Byron Snell, 92 hrs. @ 17 1-2c	16 10
Peter Marsh, 87 hrs. @ 17 1-2c	15 22

Moved and supported that the report be accepted, placed on file and orders directed drawn for several amounts. Motion carried.

The report of the Engineer was read showing labor as follows from July 1 to 15:

John Lucas, 4 1-2 days @ $2	$ 9
Andrew Linton, 2 1-2 days @ $2	5
Wm. Cook, 1 day @ $2	2
Gilbert Arner, 14 days @ $2	28

Moved and supported that report be accepted, placed on file, and orders directed drawn for the several amounts Motion carried.

The following bills were referred to the Finance committee:

J. E. Randall, cover for stand pipe,	$25 00
M. A. Zimmerman, salary July 1st half	37 50
Elmer Mellon, salary July 1st half	35 00
G. B. Garlinghouse, Member Board of Review, 4 days	8 00
C. A. Wright, Member Board of Review 4 days	8 00
Hotel Barrett, 3 dinners for election board March 11	1 05
Brown & Co. coal etc.	11 82
Tecumseh Fire Department, 109 hrs.	27 25
John McIntyre, 100 bu. oats @ 56c.	56 00
Ed Pangle, 1-1 Wilson McClure walk	14 62

The president appointed Elliott and Daisher to act on the Finance committee.

The finance committee reported favorably on all bills as read.

Moved and supported that report be accepted and orders drawn for several amounts. Motion carried.

The L. S. & M. S. R. R. requested the privilege of widening walk on Evans street.

Moved and supported that permission be given the L. S. & M. S. R. R. to increase width of walk not to exceed 12 inches, the village reserving the right to have same removed at any time, when in the judgement of the council, said walk may be deemed detrimental to the street.

Motion carried.

On motion council then adjourned.

Herbert S. Temple,
Village Clerk.

Can't look well, eat well or feel well with impure blood feeding your body. Keep the blood pure with Burdock Blood Bitters. Eat simply, take exercise, keep clean and you will have long life.

Christianity and Citizenship.

Whatever makes men good Christians makes them good citizens.—Daniel Webster.

Tall Tales From the Tall Timbers of Texas

BY SAM JAY

Alvin, Texas,
June 28, 1912.

Dear Editor:—

CONTINUED FROM TUESDAY'S ISSUE

As we've started to talk of things edible and delectable let's continue the feast. These prairies around Alvin which do not produce oranges every season and which was originally a cattle country of low altitude, grow the earliest and finest strawberries of any section, hence the monaker: "strawberry town."

Alvin is celebrated and widely known for its strawberries, automobiles and silk socks, there being a total of seventy-eight autos in this town of two thousand hustlers.

Statistics of a private nature—wearing apparel—are not to be obtained or quoted but the berry shipments amounted to ninety carloads with a value of $150,000

Mixed vegetables about 60 cars saying nothing about seperate shipments. During a recent trip to Matamoras, Mexico, where bull fights are to be seen, I had a good opportunity to observe agricultural conditions in the Brownsville district on the lower Rio Grande. Immense crops of celery, cabbage, cauliflower and onions were being harvested and some phenominal results are obtained from small areas, as in the case of a celery grower who showed two acres of Golden Self Blanching which netted a clear profit of nine hundred dollars per acre. This can be done by employing cheap Mexican labor and shipping to Northern markets in the Spring when celery is scare. Similar results can be had from other crops intelligently handled and the land planted to cotton or some other Summer crop.

During a shipping season of one hundred days more than eighteen hundred carloads of truck were sent out of that district and that's going some. One of the foremost men, in fact, the leading spirit of South Texas today is Col. Alba Heywood—he's a Colonel now—who has entertained you and I and all the rest of the old-timers with his grotesque facial contortions and inimitable mimicry.

Another eye-opener on agricultural progress awaits us in Wharton Co. sixty miles southwest of Houston on the S. P. Ry., where the rich bottom lands of the Colorado River are making farmers wealthy so fast that it seems like a fairy tale. It is called the "potato country" and was, originally, a hardwood timber bottom which groaned under its load of fertility and shrieked for intelligent men to handle it. Total shipments of spuds from Wharton Co. amounted to 750 cars.

TO BE CONTINUED

Crowned with Laurel

King Gustav of Sweden Awards the Prizes

AMERICAN INDIAN HAS 2 CHALLENGE CUPS

As a reward for their tremendous efforts in the Stadium, one after another American stepped forward to be crowned with laurel by King Gustav as the victors were crowned in the days of Ancient Greece.

James Thorp the Carlisle Indian was the victor in both of the all around events and proved himself the greatest all around athletic in the World.

Among the picked men from eighteen nations that have taken part in the Olympic games and who marched into the Stadium. The Americans led for they had been the best in this body of men and women.

Only three other nations beside the United States earned a score which ran into double figures, These being:

United States,	Track and Field,	85
Findland,	Track and Field,	27
Sweden,	" "	24
Great Britton,	Track and Field	11

The sports will continue three weeks longer. It is claimed that the Americans made the finest impression of any in Stockholm The Americans have nothing but words of praise for their reception, and the impression Stockholm has made upon them.

NATIONAL PROGRESSIVE CAUCUS

The National Progressives of Tecumseh, met at the Council rooms Tuesday evening, July 16. A most interesting meeting was held with speeches from several on the present situation. Frank J. Temple was chairman of the evening, with Guy E. Nemire secretary and Dr. Hardy and D. T. Hall tellers.

The following were elected as delegates to Adrian for the County Convention, held in Adrian Thursday July 18, Frank J. Temple, Dr. E. E. Hendershott, Albert O. Howard, Joseph R. Keeney, Dr. P. B. Hardy and C. H. Bramble.

Alternates, E. N. Satterthwaite, J. R. Nyland, D. T. Hall, F. B. Stone, M. E. Conklin, F. M. Mulvaney.

Honorary delegates, F. E. Ager, D. F. Wright, Earl B. Rector, Fred Briegel, Guy E. Nemire, Frank Nyland, R. N. Lowe, F. E. Bradley, Will Gibson, J. E. Nemire, Henry Wagner, H. S. Temple, Eli Abbott, C. F. Hastings, Fred Rector, Elmer Mellon and R. K. Anderson.

Township committee, Frank J. Temple, Dr. E. E. Hendershot, F. E. Bradley and C. H. Bramble. The caucus unanimously recommended the delegates to use their influence for a complete State and County ticket.

Progress a Matter of Ideals.

The progress of man has been measured by the progress of his ideals.

GOLD MEDAL ORATORIAL CONTEST ADDISON, JULY 16

Under the Auspices of County W. C. T. U

The Second or Gold Medal Oratorical Contest of the County under the auspices of the W. C. T. U., was held Tuesday evening in the Baptist church, at Addison. There was a fine attendance and much interest was shown. Each one of the six contestants displayed much study and talent in their work.

Dr. Hartzog and son Justin, of Tecumseh, and Mrs. John Kane of Addison, were Judges for the occasion. Miss Margaret Beal of Rollin was the lucky winner of the Gold Medal. She was the youngest of the contestants, a bright sparkling girl and won high praise by her charming manner. Each of the others were presented with a gift, as a testimonial to their good work. The whole evening was a very pleasant one to every one present.

Another week of

BARGAINS

Our sale to continue

ALL NEXT WEEK.

Everything
Discounted.

New Bargains added every day so come early and often.

Sale closes July 28th

Fred Rosacrans & Sons.

SPECIAL TRAIN

To Detroit, July 23 and 24,
via D. T. & I. Ry.

Account Cadillaqua and Blue Ribbon Races.

Special train will leave Tecumseh both days, July 23 and 24, at 7:55 a. m. arriving Detroit 10:40 a. m. Returning train will leave Detroit (M. C. Depot) both days at 9:30 p. m, This enables everyone to remain in Detroit and veiw the grand water carnivals and parades which start at 8.00 p. m. Consult D. T. & I. agents for particular.

The Choice Of A Husband

is too important a matter for a woman to be handicapped by weakness, bad blood or foul breath. Avoid these ill hopes by taking Dr. King's Life Pills, New strength, fine complexion, pure breath, cheerful spirits—things that win men-follow their use. Easy, safe, sure. 25c at C. A. Wright & Son's.

CLASSIFIED ADS

Ladies Shampooing, Manicuring and Massag Residence Oneida street, or will call at your home. Mrs. O. G. Hunt. Phone 294

FOR SALE—I keep on hand in large quantities Rubber Roofing as good as there is on the market for the same price as others and put it on free of charge. Guarrantee it from 5 to 8 years. Also have roof paint in 1 gal. and 10 gal. lots.
Jas. W. Owen.

FOR SALE—A big bargain, an eight room house and 3½ acre of land, good location, price on very easy terms.
Tansley Real Estate Agents.

WANTED—Lady interested in Kindergarten or Church work, for pleasant employment. About two months, salary to start $1 50 per day. Position can be made permanent. State present employment. Address R. M. Care of Tecumseh Herald.

FOR SALE CHEAP—Two second hand seperators in good running order.
Tecumseh Butter Co.

TECUMSEH MARKETS

CORRECTED JULY 9 1912

Wheat	105—	108
Flour per bbl	5 80	6 40
Rye		70
Corn (ear)		38
Oats		38
Beans		2 50
Potatoes		1.00
Butter		20
Eggs		17
Lard		15
Tallow		
Fowls (live)	10	11
Springers		20
Roosters		05
Ducks		15
Geese		08
Turkeys		15
Hay	20 00—	22 00

Get an Electric Fan
NOW.

Remember the fan famine of last year when you could not get a fan in America for love nor money.

Don't wait until you can bear the heat no longer.

Get an Electric Fan now. We sell or rent them.

THE TECUMSEH ELECTRIC COMPANY.

CASH CUT SHOE SALE

AT

J. J. Belcher's

We find some summer goods have not sold as usual and to move them we will cut the price, so now is your time to get what you need to finish out the season. We have arranged them in our store in different lots and made the prices so low you can afford to buy them. The sale is on now. This is a

Cash Trade Strictly

and one price as usual to all. Our motto has always been, "Make the same price to all." We have too many good things to quote you prices, so come to the store. Some small sizes awfully cheap. A good shoe mender and will fix your shoes while you wait.

Babies fitted without getting mad.

J. J. Belcher,
Store open evenings. SHOEMAN.

ALDRICH & SON.

Ferndell
STORE

When looking for Fruit to can, come to us. We have the largest and best supply at all times, also cans and rubbers of all varieties.

Maple Syrup

Genuine Maple Syrup in pound 1 bricks just in, and quality can't be beat. Try some, 20c a pound

Fly Destroyer

Fly Paper, Daisy Fly Killers, King Spatters and all others that help kill the flies.

Cheese

We have a good supply of Cheese. Some of the New York State, Old Cheese, Michigan New Cheese, Brick, Limburger and others,

SPECIAL FOR SATURDAY

6 bars Flake White or Naptha Soap for 25c
Good Prunes 5c l b

Try Ferndell Goods. Best Yet

Salad Dressing, Canned Spinach, this year's Spinach; Canned Asparagus, this year's growth; Canned Pumpkin, all guaranteed to be best packed.

Our Coffees and Teas

are the best that can be bought for the money. Give us a trial order and we will give you the most for your money,

ALDRICH & SON.
PHONE 246.

Hives, eczema, itch or salt rheum sets you crazy. Can't bear the touch of your clothing. Doan's Ointment cures the most obstinate cases. Why suffer. All druggists sell it.

Don't use harsh physics. The reaction weakens the bowels, leads to chronic constipation. Get Doan's Regulets. They operate easily, tone the stomach, cure constipation.

NOTICE!

Pocohontas Egg Coal

will advance in price within the next few days owing to the heavy advance and shortage at the mines. Those who have not placed their orders must have them in by the end of the week or we cannot guarantee the price at a latter date.

We did not anticipate the advance until Aug. 1st but it will be on Monday July 22, the advance will be

75c or $1.00 PER TON.

You cannot afford to wait or delay the matter longer.

The shortage of hard coal is being felt more keenly than ever, place your order with us and get guarantee of delivery at present price.

S. W. & L. E. TEMPLE

THE INTERESTS OF THE SMALL DEPOSITOR

are not overlooked in this large bank.

We value small accounts, and do all we can to make this class of depositors feel at home.

We are in position to assist depositors in conservative ways to develope their interests, and invite the consideration of our facilities for rendering large or small service in a satisfactory way.

We pay 3% Interest on Savings Books and Certificates of Deposit.

THE LILLEY STATE BANK.
Tecumseh, Michigan.

THE OLDEST AND STRONGEST BANK IN NORTHERN LENAWEE.

U. S. Postal Savings Depository, No. 1838.

GREATEST SHOE SALE!

Starting Wednesday Morning, July 10th.
Will continue Throughout the entire Month. Come First Day.

50 pair Men's Oxfords, lace, patent leather, Gun Metal, Ox Blood and Tan, Regular Price $2.50 and $3.50, to close out this week

98c

125 pairs Ladies' Oxfords and Pumps, Patent Leather, Gun Metal and Tan. Regular $2.00, to close out

98c

GROCERIES
Commencing Saturday and all week.

300 cans 15c Salmon 10c
7 bars Lenox Soap 25c
1-8 Commercial Flour 70c

The People's Store
PHONE 68 WM. PALMAN, Mgr.

Park Garage.

Bring your Autos
Bring your Lawn Mowers
All your General Repairing

We have just opened a Garage in the Old Brewer Foundry.

Stout & VanDoren.

LOCAL AND PERSONAL

NOTICE

All copy must be in the composing room of this office by 9:30 A. M. Tuesdays and Fridays.

SHOE SALE now on, J. J. Belcher's

Ed Spalding of Tipton was in town Wednesday.

Minor Davison was an Adrian visitor Monday.

Be sure and get your cash coupons at Gilbert's.

Ed Hand is spending the week at Devils Lake.

Horatio Keyser is visiting friends in Grand Rapids.

It is reported that Mrs. Hagadorn has typhoid fever.

Buy your property through the Tansley Real Estate Agency.

Mrs. F. Martin of Manchester, was a Tecumseh visitor Thursday.

A good chance to buy shoes at J. J. Belcher's. Cut cash Shoe Sale.

Mrs. Helen Allen of Macon, was a Tecumseh visitor Wednesday.

Ranson Mills of Tipton, was a business caller in town Wednesday.

A snap on salmon:—Best Columbia river at 13c p r can, 2 for 25c at
Williamson Bros.

Mrs. James Campbell of Tipton, was shopping in town Wednesday,

Dr. and Mrs. Rice of Tipton were business callers in town Thursday.

Daniel Hubbard was down from Jackson Tuesday calling on friends.

Mrs. Hoyt Wheelan of Tipton was a business caller in town Wednesday.

Mrs. Wesley Keyser left Wednesday to spend the week with her daughter in Canada.

Mr. and Mrs. Newton Bryan are entertaining Miss Gertrude Schweitzer, of Jackson.

Sale continued all next week at Fred Rosacrans & Sons, Everything discounted.

Mrs. Sherman Camburn and baby, of Tipton were visiting friends in town Thursday.

Mrs. Rice Hendershot and daughter, Julie of Detroit were guests of friends in town Thursday,

Florence VanWinkle, who is spending her vacation in Manchester, was home over Sunday.

Mrs. Mary Walker and Scoville Walker of Jackson, were visiting relatives in town Wednesday,

Mrs. Leon Keyser and children of Clinton were guests of Mr. and Mrs. Wesley Keyser the first of the week.

Mr. and Mrs. P. W. A. Fitzsimmons and daughter Nerissa are spending a few days at their cottage at Sand lake

Tribou LeBaron of Toledo is visiting his sister, Mrs. Charles Morley taking a short vacation from his work.

In spite of his toss out Tuesday, Samual Shutts was busy Wednesday making new thills for the cart that was broken.

Clearing Sale Spring and Summer Suitings. Now is your time to buy suits cheap. We want the room, one week only.
J. M. Jones & Son,
Tailors

Mrs. Alva Spayde and daughter Bessie with her neice, Mrs. Emma Bumhour of Chicago are spending the week at Sand Lake.

Mr. and Mrs. George Scarlett of Ridgeway were in town, Thursday enroute to Toledo, to visit their son, John Scarlett and wife.

Frank S. Turner came Thursday night for a visit at the Stacyhome, joining his wife and children who are spending the summer here.

Mrs. Ella Russell who has been spending a few days in Jackson and Tecumseh with relatives, left for her home in Toledo Thursday.

Mrs. B. C. Ellis and her cousin, Miss Grace Green of Olivet were spending Wednesday in Britton with their cousin, Mrs. Raynor Benedict and family.

Mr. and Mrs. J. D. Blocker and son John of Dayton Ohio who are visiting her father M. E. Conklin for the summer are enjoying a few days outing at Sand lake.

Dr. and Mrs. W. A. Briegel arrived Thursday evening from a weeks honeymoon, and will be at home with his parents, Mr. and Mrs. Fred Briegel for the present.

Mr. and Mrs. Joe Scott and son who have been spending the past month with her aunt, Mrs. Joseph Wilson and family, left for their home in Lansing Wednesday.

Mrs. J. H. Emery was in town from Adrian, Thursday enroute to Macatawa Park on Lake Michigan, where she joins her son, Louis McClure and family, for an outing of a month.

For the benefit of those who had never seen the game, a team representing East and the West of the United States played a game of base ball in Stekholm. R. L. Byrd played in the team for the West. The Eastern team won the game.

Tuesday afternoon, Millard Hunter invited a few friends in to surprise his wife, the occasion being her birthday, a pleasant time was spent in playing cards and at a late hour the guests returned to their homes, wishing Mrs. Hunter many happy returns of the day.

According to an article in a late Deerfield paper that "dam case" has held over so long that both sections in the dispute are in hot water, usually when water has been standing for a long time it becomes stagnant, but this has been a peculiar case from the beginning, and "dam case" is quite appropriate.

Red Raspberries for canning at Gilbert's.

Miss Clara Critchett is spending the week with friends in Milan.

Mr. and Mrs. Will Eccles are at Sand Lake for a few days stay.

Mrs. E. S Tate of Clinton was calling on friends in town Wednesday.

Spring chix are certainly good to eat—? Let us have your order.
Williamson Bros.

E. O Counter of Detroit was a business caller in town a few days this week.

Miss Pearl Kemp is visiting her aunt, Mrs. Julia Fisk in Springport, Mich.

Mr. and Mrs. Frank French are spending the week with relatives in Adrian.

Miss Marie Bramble is in Spring Lake for a few weeks visit with her grandmother.

Mesdames Bowers and Brainard of Holloway were business callers in town Wednesday.

The Misses Ione Sisson and Ina Russell went to Toledo Tuesday, for a few days outing,

Mrs. F. D. Teachout is still in Brooklyn assisting in the care of Mrs Charles Teachout.

Sale continued all next week at Fred Rosacrans & Sons Everything discounted.

Ellsworth Ellis and wife of Detroit, were week end visitors with his mother, Mrs. F. B. Wood,

Miss Louise Phelps is entertaining her sister Miss Edyth Phelps of Chicago for a few weeks.

Fine switches made and cut hair and combings bought at the milliner store of Miss Hough.

Mrs. Ella Russell of Toledo, was calling on her parents, Mr. and Mrs. Albert Hyde Tuesday.

Mr. and Mrs. N. A. Howland were spending the first of the week at their cottage at Sand lake.

Miss Veva Hendershot is entertaining her cousin Miss Hazel Wood of Dunkirk Ohio this week.

Mrs. Emily J. Hall and daughter Mrs. Floyd Elliot were Detroit visitors several days this week.

Miss Alice May of Boston, is the guest of Mrs. Anna Bryant-Smith and family, for a few days visit.

Huckleberries fresh each day at
Williamson Bros.

Miss Lula Gilmore of Ridgeway was the guest of her sister Mrs. Sam Boyce and family the first of the week.

O P. Bliss left for his home in Spokane Wash., Wednesday after a visit of several days with relatives in town.

Mr. and Mrs A. L. Brazee will make a six weeks visit in Grand Ledge, Farwell and Lansing with relatives.

Miss Marjorie Boyce and the Misses Margretta and Ruth Gibson were guests of Mr. and Mrs. R. M. Coller Sunday.

Mr. and Mrs. Thomas Price and children, who have been having a two weeks outing at Round Lake are at home again.

John Bennett and wife were entertaining their daughter, Mrs. Ray Bachtal and baby of Milan, the first of the week.

Mrs. P. C. Snell and granddaughter, Geraldine Gillespie, were visiting her daughter, Mrs. James Davis of Detroit, this week.

Mrs. Darling and her niece Miss Julia Gilmore of Ridgeway were in town Wednesday entroute to Parma for a visit with friends.

Miss Ella Wood who has been the guest of Mrs. M. D. Nobles for the past two weeks, returned to her home in Jerome Tuesday.

Henry Wagner and daughter, Phoebe are entertaing Mrs. W. McGill and daughter, and Miss Louise Stockman of Napoleon Ohio.

Rev. and Mrs. Kennedy and daughter Katheryn who have been visiting in Detroit and Flint for the past week returned home Wednesday.

Mrs. Ira Culver who has been visiting her brother, James Updyke and other relatives returned to her home in Hudson the first of the week.

Miss Lelah Weurthner entertained Miss Ruth Kloffenstein of Tecumseh, and Miss Clara Jacobs of Clinton at her home in Manchester for the week end.

Mrs. Harriet Sutfin who has been spending the past two months in Morenci with her daughter, Mrs. Jones returned home the first of the week.

Specials this week at Gilbert's are Heckers Rolled oats 25c pkg. 21c; 100 lbs. H. & E. Sugar $5.75; Ivory soap 4c; 3 10c loaves Bread 25c 10c pkg. Starch 5c.

Mr. and Mrs. L. I. Bidwell had as guests for the week end, Mrs. Florence Parmeter and son of Philadelphia, they left for Ann Arbor Tuesday. Mrs. Parmeter will be remembered by many as Florence Adams, who spent her childhood in Tecumseh, her father William Adams running a Novelty Store here for a number of years.

A card received from Mrs. Charles Ives who is visiting in Ireland says she has had a most delightful time seeing Ireland, but home begins to look good to her, she was exploring Donegal at the time she wrote.

Mrs. W. B. Keyser went Wednesday to Tillberry, Canada, to visit her daughter, Leora, with Ethel at Macinac, Horatio Keyser at Grand Rapids, there was nothing for W. B. and cat but to stay at home and keep house. Note-Evidently Mr. Keyser would have gone to, if he had had the money to leave town.

CLASS PARTY

A very pleasant reunion of the old Sunday School class and the present class of Mrs. C. A. Slayton was held her home Thursday p. m. July 18. Mrs. Slayton took a class January 23, 1893 and of this number all were present but Laila Knapp Caunell, San Gabriel Calif. 20 ladies and 13 children spent a happy time talking over the old days.

Those present were, Madge Hialey Rector and Dorothy and Ruth, Palo Alto, Calif., Floy Freeman Reason, children Freeman and Catherine, London, Ont. Grace Ershine Belcher and daughter Isabel, Detroit, Mary Perkins Rosacrans and children Clifford and Ruth, Toledo, O., Bessie Carson Stevenson children John and Dorris, Lena Smith Jones and daughter Marian, Eva Rector Nemire and daughter Alice, Mrs. Elmer Slayton, daughters Elsie and Helen, Ruby Paisley Juck, Jackson, Erma Kyle, Escanaba, Alice Owens, Helen Wilson, Ethel Deming, Sara Platt, Edith Rector, Louise Erskine, Mrs. Paul Bowen, Mrs. Ed. Koernig, Mabel Mills Sandford, Mary Meyer Rosacrans.

Letters were read from Anna Wilson Camburn, Saline, Vena Elliott Slear, Boyne City, Laila Knapp Counel

Bismark is a delicious Coffee to be had at Gilbert's.

Mrs. E. C. Norcross of Adrian was calling in town Thursday.

Mrs. John Taylor of Britton was shopping in town Thursday.

Mrs. C. C. Smith of Ridgeway was a Tecumseh visitor Thursday.

Miss Eva Underwood was up from Britton Thursday calling on friends.

Mrs. Getrude Birdsell was up from Ridgeway Thursday calling on friends,

Cash cut Shoe Sale at J. J. Belcher's

Miss Phoebe Knight is on sick list this week,

Carl Magers was spending Wednesday with his parents in Adrian,

Mrs. Wm. Gaston and daughter Edna were in Detroit Wednesday on business.

Miss Cline Scofield from Colorado, is visiting relatives in Tecumseh and vicinity.

Mrs. Albert Matthews and little child of Clinton, were Tecumseh visitors today.

Miss Frankie Snow of Tipton was the guest of Mrs. Floyd Bell and family Thursday.

"John" has gone away, shaking the dust of Tecumseh from his feet Thursday morning,

M Arthur Mapes and little daughter of Tipton were Tecumseh visitor Thursday.

Mrs. Roy Prichard of Jackson was calling on her cousin Miss Mary Houseman Thursday,

Mrs. Stansfield of Clinton was visiting her grand daughter, Mrs. Starrett in town Thursday.

Mrs. Oscar Lidke is clerking at the Webster Anderson Co. store during their clearing sale.

Mrs. E. C. Young of Manton, who is visiting friends in Clinton, was Tecumseh visitor Thursday.

Mrs. Abe Anthony of Clinton, was visiting her father, William Castle, and other relatives Thursday.

Miss Hazel Fisk who has been spending a few days at her home in Clinton, returned to Tecumseh Thursday.

Sale continued all next week at Fred Rosacrans & Sons. Everything discounted.

25 lbs. sack H. & E. sugar for $1.50 at
Williamson Bros.

Mrs. Fred Morrell and daughter, Winnie were up from Britton Thursday calling on friends,

Mrs. Will Gibson and daughters, Margeret and Ruth went to Morrell Thursday for a few days visit.

Mr. and Mrs. R. C. Brown were called to St. Johns this week for the funeral of a sister, of Mrs. Brown.

Mrs. Charles Barrett and her sister Mrs. Della Prindle of Ridgeway were visiting friends in town Thursday.

Mrs. Alice Spencer and daughter, Luella of Britton were visiting her parents, Mr. and Mrs. James Boyce Thursday.

R. A. Heesen and wife who have been making an extended visit in Chicago and Elkhart returned home Thursday.

Special Sale Saturday July 20, 25c Hosiery for 19c, $1.00 Shirts for 84c. See window display.
J. M. Jones & Son.

Mrs. Erwin Conklin of Macon is spending a few days in town this week with her sister Mrs. H. R. Conklin.

Mrs. Martin Crossman and daughter, Merle of Toledo, came Wednesday for an extended visit with her parents, Mr. and Mrs H. L. Jones.

Mrs. George Chatfield and two sons Henry and Roy of South Haven are visiting with their cousin Mrs. Albert Waring and other relatives this week.

Mrs Rockenstyre and Mrs. Bush of Sylvania, who have been visiting at the home of Mrs. Homer Whaley and family, returned home Thursday

Wednesday was a good Ford day for Slayton & Son. They sold Ford Touring Cars to Dr. H. R. Conklin and George Holloway.

Mrs. Henry Wilson returned from Cleveland Ohio Wednesday where she has been making an extended visit her little grand daughter Margaret returned with her for the summer.

Mrs. D. B. Finch and daughter, Marian came Thursday night, and will spend the summer with her mother, Mrs. Bowen and other relatives.

Presbyterian ladies are invited to attend a demonstration of aluminum ware at the church Sat. 3 p. m. Every lady will receive a gift of the ware.

On Evans St. may be seen two posts with the new lighting system specimen of what we are to have on Chicago St. this summer they are fine looking and will surely be an ornament to our street.

In Society

WEDDING ANNOUNCEMENT

Invitations are out for the marriage of Miss Helen Wilson and Lisle Hill of Cleveland, at the home of the bride's parents, Mr. and Mrs. Andrew Wilson July 31, at 6 o'clock p. m.

Miss Wilson is one of Tecumseh's favorite young ladies, and all will unite in wishing her a happy voyage on the sea of matrimony.

As a nurse she has endeared herself to many by her kindly deeds and tender care, and will be greatly missed.

Wednesday afternoon Mrs. H. Bredow entertained a Cousin party in honor of Miss Helen Wilson, there were eleven cousins present. Thimbles and needles were kept busy for the guest of honor. Refreshments were served later, and a delightful social hour was spent by all.

BIRTHDAYS

Tuesday evening some thirty of the friends and neighbors of Mrs. Beri Van Ness, gave her a very pleasant surprise at her home, honoring her seventy-fourth birthday.

Ice cream and cake was served during the evening and the guests on parting gave their best wishes for many happy returns of the day.

Mrs. Andrew Wilson was hostess to a six o'clock dinner in honor of Mr. Wilson's sixtieth birthday. Covers were laid for Mr. and Mrs. Howard Bredow, Mr. and Mrs. J. J. Freeman, Mrs. Abner Wilson and Mrs. George Witherell.

Tuesday July 16 being the birthday of Floyd Ager and Herbert Temple, a reception was given them by a party of young people who met at the home of Mr. and Mrs. Temple. A picnic supper was served, and a merry evening was enjoyed by all. Mr. and Mrs. Harry Temple of Britton were the out of town guests.

BRIEGEL—BIDWELL

Married in Windsor, Ont. Thursday July 11, Miss Hazel Clark-Bidwell of Detroit and Dr. W. A. Briegel of Tecumseh. Dr. and Mrs. Briegel arrived in Tecumseh Thursday evening and will make this their future home,

EVANS—COLLER

Mrs. John Schreder received the notice of her daughter Tillie Coller's marriage Tuesday to Howard Evans of Tipton.

THURLBY—GREGG

Russell Thurlby and Lelia Gregg both of this place were married in Windsor, Sunday July 14.

After next week they will go to house keeping in the house formerly occupied by Victor Linden and family on Kilbuck St,

TO-NIGHT AT THE ROYAL

Edison drama, by Gilbert Parker, "The House with the Tall Porch."

Biograph railroad drama, "The Girl and Her Trust."

Good show 5c to all.

DANCING

At The Farm, Wampler's Lake

Beginning July 11 and 13, every Tuesday, Thursday and Saturday through the summer.
George J. Nisle.

Tecumseh Grange No. 166 will have a picnic at the farm home of Newton L. Bryan on Saturday, July 27, 1912. Brother and Sister Bryan are among our most loyal members, and since they are willing to open their home for our entertainment, we ought to make an extra effort and all go to the picnic. Bring well filled baskets and dinner will be served promptly at noon. Announcement of program later.

Bring your knitting, you can stay all the afternoon. Don't forget the date.

Fraternally, C. H. Snedicor,
Sec., Tecumseh Grange.

NOTICE

I will be at the Tecumseh State Savings Bank on Wednesday at 9 o'clock for the purpose of receiving Village Taxes, during the month of July.

Wade L. Jones,
Village Treasurer.

MONEY BACK

Here's Some Talk on Square Deals Line

Fifty cents; that's all, for a box of MI-O-NA stomach tablets that will bring a smile to your dyspeptic countenance ten minutes after the first dose.

And C. A. Wright & Son states that if MI-O-NA doesn't end the misery of indigestion or banish stomach distress of any kind, you can have your money back.

The guarantee applies to the following ailments, gas, acidity, heaviness, distress after eating, fermentation, heartburn' waterbrash, belching sourness pain in stomach, biliousness, dizziness, nervousness, sleeplessness, bad dreams, nightsweats, headache, constipation, despondancy, bloating, foul breath, coated tongue, sea or car sickness, morning sickness.

Fifty cents a box for MI-O-NA stomach tablets at C. A. Wright & Son's and druggists everywhere.

ANOTHER INVOICE
OF
"HELMET" BRAND
Alaska Salmon
2 cans for 25c
THIS IS A SNAP.

ANDERSON BROS.
Phone 91 GROCERS Macon Phone

Oil Cook Stoves

Gasoline Stoves,
Refrigerators,
Screen Doors and Windows
Ice Cream Freezers,
Fly Nets,
Hammocks,
Fishing Tackle.

All of the above in fine assortment and high quality at

Saucrthwaite Bros.

Saginaw Silos

Saginaw silos take the lead wherever sold on account of their many superior features. If you have never seen a Saginaw or read about them, we ask you to let us know and we will gladly send or bring you their descriptive catalogue and take you to see one of the silos we sold last year. We have sold many of the best farmers in this section. E. S. Hoag, Art Stretch, Gran Mills, Will Avery, Minor Davidson, David O'Reiley, C. F. Clement, Robt. McHenny, Fred Randall, E. Lamkin and others.

Don't Wait Too Long

It will soon be time to errect your silo before the work for fall begins. Last year some waited too late to order and were delayed. Get your order in NOW and be ready to fill the silo when corn is right.

SLAYTON & SON, Tecumseh, Mich

FREE
Large sack of
Red Wing
SPRING WHEAT FLOUR

This is a good chance for some one to get something for nothing and every one to get a good deal on flour that is right.

F. D. AVERY.
PHONE 39.

The Emerson Shoe
HONEST ALL THROUGH

Quality plus Style

You have known the "Emerson" as a high grade shoe for many years. The Snappy Styles that have been frequently added make them worthy of your choice.

We can fit you in your style.

John R. Nyland

P. B. HARDY, M. D.
PHYSICIAN AND SURGEON

Special attention given to diseases of the Stomach, Throat, Nose, Ear and Surgery.
Office Chicago Street
Office Hours, 12:30 to 3. and 6:30 to 9 P. M.
Office business on holidays and Sundays by appointment only.

W. A. BRIEGEL.
PHYSICIAN AND SURGEON

SURGERY A SPECIALTY.
IN HEKSEN BLOCK
Office—up-stairs
HOURS—2 to 4 p. m. 7 to 8 p. m.
TELEPHONE No. 63.

H. R. CONKLIN, M. D.
Physican and Surgeon.

Special attention given to diseases of the eye and the fitting of glasses.
Hours: 12 to 3 P. M. and 7 to 8 P. M, Sunday by appointment only
PHONE 300

HELEN D. VALENS
Osteopathic Physician
Office, 46 Chicago street.
At Tecumseh Wednesdays, Saturdays and Sundays and every evening.

Will be at my office over J. J. Belcher's store every day except the 3rd Tuesday of each month.

S P. HOSMER,
OPTICIAN

Dental Parlors
W. D. REED, D. D. S
Chicago, St. Tecumseh.
Crown and Bridge work Aluminum, Silver and Rubber plates and all of the specialties known to modern dentistry. Gas or vitalized air administered.
Office over Avery &Co's store

Dental Parlors
of
E. D. BROWN, D. D. S.
Filling, Crown, Bridge and platework Local and complete anaesthetics administered for painless extraction. Office over Orr's Drug Store. Phone, 192

A. C. AYLESWORTH,
Licensed Auctioneer, Real Estate, Stock and General Salesman.
Will attend all sales in city or country, at reasonable rates.
Headquarters and all dates made Herald office.

FRANK DAVIDSON,
Licensed Auctioneer. Farm and Stock Auctions.
Attended to promptly and in satisfactory manner. Terms reasonable.
Headquarters at Herald office where all dates are made. State 'phone 504 East.

GARRET D. BAKER, Auc.
Real Estate, Merchandise, Live Stock and Farm Property a Specialty.
Graduate Jones' National Auction School of Chicago.
Tecumseh, Michigan.
R. F. D No 3.
Call or write for Dates.

Junk Dealer.
Pay the best price for Rags Rubbers and Paper, and all kind of Metal and iron.
Telephone 265.
Call by phone and I will come with team.
Mail box 620.
Maiden Lane. 3rd South Chicago St
B. FAELK

BARGAINS FOR "CADILLAQUA" VISITORS

Every visitor to Detroit during this great week of festivities will be given a cordial welcome. Come and see what Detroit merchants have to offer. Whether you purchase or not you will receive every courtesy and attention. The following representative merchants particularly invite you to their shops, and as this page will appear only once, preserve it for your Directory.

Furniture Sale
20% to 50% Discount

We have just purchased a new stock of furniture and to make room for it we are going to close out the present stock at unheard of prices. Visitors to the city should not fail to take advantage of this sale if they need any furniture this year.

H. R. LEONARD FURNITURE CO.
265-7-9 WOODWARD AVE., DETROIT

When in Detroit See the Largest Lace Store West of New York
A Rare Showing of Lace Drop Trimmings

Complete assortment of these very exclusive and beautiful Trimmings. In white, cream and ecru. Designs are decidedly charming. Prices are unusual values—15c and up.

EMBROIDERY SALE—Values that will surprise you. The designs are distinctive, new and just what you are looking for. A few of the prices:

27 inch Flouncings—45c to 60s values—only	29c
Flouncings—up to 75c values—cut clear down to	39c
Flouncings—98c to $1.25 values, now yours for	69c
Choice range of Swiss Embroidered Allovers	98c

And the same radical price reductions on Gallons, Bands and Edgings.
Mail Orders and Requests for Samples given prompt attention.

New York LACE LINING TRIMMING **House**
"The Ladies' Shop—Everything for the Dress."
DAVIES & McDONALD, 18 John R. St., Detroit

THE NOVELTY SHOP
Manufacturers of
TRUNKS, BAGS, SUIT CASES, ART AND LEATHER NOVELTIES.
The largest assortment of imported and domestic Novelties in America. A handsome leather Cadillaqua souvenir given to every person presenting this advertisement.
341 WOODWARD AVE., DETROIT.

Cadillaqua Specials
ALL WEEK
Ladies' Suits, Coats and Gowns
ELMER'S
140, 142, 144 WOODWARD AVE.,
Cor. Campus Martius,
DETROIT.

Great Bargains in China, Crockery, Glassware, Lamps, Etc.
Everything in Hotel Supplies.

Here is an opportunity for hotel and boarding house keepers visiting Cadillaqua, to replenish their stocks at a considerable saving of money.

This is the oldest and largest China House in Michigan, and it numbers thousands of satisfied regular customers throughout Michigan and States adjoining.

Articles for Wedding Gifts in great variety. Over 100 open stock patterns in Dinnerware (second floor). Japanese goods, baskets, etc., (third floor). Visitors cordially welcomed.

L. B. KING & CO.
80 Library Ave., Cor East Grand River Ave. One Short Block East of Woodward Ave.
Detroit.

We particularly invite visitors during Cadillaqua week to inspect our attractive offerings of exclusive styles.
Agency for
Nettleton Shoes
Prices $6 to $8
Our own styles $4 to $5.
ROGERS SHOE CO.
243 Woodward Ave. Detroit

KODAKS AND SUPPLIES
BLACKS
ESTB 1850
156 WOODWARD AV.
OPTICIANS

We invite you to call at our store
Kaiser-Blair Co.
Clothing
The Class That's Right
158 WOODWARD AVE.,
Phone Main 3701. Detroit, Mich.

DURING YOUR VISIT IN DETROIT

Do not fail to attend the JULY CLEARING SALE of the Columbia Buggy Co.

We carry the largest and most complete line of family carriages, runabouts. Stanhopes, business wagons, delivery wagons and harness in the State at our down town show rooms, 51 Woodward Ave., and our uptown new large salesrooms, 21 and 23 Selden Ave., near Woodward, where we are offering exceptional bargains.

Everything marked in plain figures and sold under our binding guarantee.

All top buggies, formerly sold at $150, now $115

All top buggies, formerly sold at $85, now $70.

All rubber-tire runabouts, formerly sold at $90, now $75.

Family carriages, formerly sold at $175, now $150.

Family carriages, formerly sold at $150, now $125.

Delivery wagons, solid paneled wood sides, $100 each. Don't fail to see this.

A good open special delivery wagon at $55.

You cannot afford to use an old wagon at these prices.

A $20 Boulevard harness at $14.75. This harness makes them all step.

We also have a large number of steel-tired buggies for country use that we will close out at unheard of prices.

Special attention to out of town trade.

COLUMBIA BUGGY CO.
DETROIT.

The Brunswick-Balke-Collender Co.
of Michigan,
98-100 Randolph St., Detroit,
Manufacturers of
Billiard Tables, Bowling Alleys, Refrigerators.

D. J. Healy SHOPS
222-228 Woodward Ave.
When in Detroit
During Cadillaqua Week
make our store your headquarters.
Every convenience for visitors will be provided—Rest Rooms, Free Telephone, Checking Room, Writing Tables, Pure Cold Drinking Water.
And remember, our store is the coolest in the shopping center. See our line of original Cadillaqua Souvenirs.

You Can Always Do Better on Laces and Trimmings With Us
Much better price! Much Better Assortment!
Much larger stock! Much larger variety!
We prove all that too! Just call! That's All!
Samples Sent on Request. Mail Orders Filled.
DeLoye's Lace Store
72 and 74 Library Ave. Near Public Library, Detroit

Where Corsets Are Known Thoroughly.
Headquarters for—
GOSSARD FRONT LACE CORSETS
Our fittings and expert knowledge are free.
Mme. STIBBARD,
Corset Specialist
241 Woodward Detroit, Mich.

SWISS SHOP
You should take advantage of our
Discount Sale
Cadillaqua Week.
Embroidered Robes,
Blouses, Laces, Etc.
129 Farmer St. Detroit, Mich.

The Acousticon
Makes the Deaf Hear Perfectly
For Home, Church, Business and Social Requirements
Be sure to call and try one FREE during your visit to Cadillaqua.
NELSON K. STANDART
OPTICAL SPECIALIST
255 WOODWARD AVE.
Washington Arcade. Detroit
Glasses Fitted Perfectly.

"The School of Business Success"
Detroit Commercial College
204-206 Griswold Street
Detroit, Mich.
Business Typewriting
Shorthand English, etc.
Write for new catalog

Michigan's Largest and Best Popular
HAIR DRESSING PARLORS

Bargains in Hair Goods During CADILLAQUA WEEK

$ 5 Switches	$ 3
$ 7 Switches	$ 5
$10 Switches	$ 8
$15 Switches	$12

Mme. Loraine Kennedy
Second Floor Crowley-Milner's
DETROIT.

Headaches relieved with glasses.

If you are anticipating having your eyes examined, call on L. Goldsmith, Expert Exclusive Optician, at The J. L. Hudson Co. Big Store, and have him fit your eyes with glasses, when you visit Detroit during Cadillaqua Week. Special attention given to out of town people.

BLACKS
ESTB. 1850—DETROIT
OPTICIANS
156 WOODWARD AVE.
KODAKS

Detroit's Leading Photographers
The Arthur Studio
234 Woodward Ave. Detroit
Special Rates To Visitors During Cadillaqua Week.

We have the only complete factory for manufacturing
ELECTRIC LIGHTING FIXTURES
IN DETROIT
Our show rooms are the largest in the West.
We would like very much to figure with you.
GEO. H. BARNES
Electric and Combination Fixtures
79 Broadway, Detroit, Mich.
Tel. Main 1711.

BLACKS CHINA
WHITE FOR DECORATING
ARTIST MATERIALS
ESTB.1850
OPTICIANS KODAKS

Free Round Trip to Detroit Cadillaqua Week

To every one purchasing a piano from us during Cadillaqua week, July 22 to 27th we will allow round trip fare to Detroit.

We will also give a year's Musical Education FREE—52 lessons one each week for a year. Lessons given right in your own home by graduate teachers.

Special Prices next week only:—New Pianos, $75, $89, $125, $150. Terms $1.50 a week. Special discounts for all cash.

Used Upright Pianos $25 and upwards including such makes as Sterling, Schomen, Voss & Sons, Smith & Barnes, Mendelssohn, Cable & Sons, Kimball.

Square Pianos $11.00. Good used Organs, $4, $7, $10.

Story & Clark Piano Co.
31-33-35 Grand River Ave. Detroit, Mich.
Largest Exclusive Piano House in Michigan. Six copies of Sheet Music Given Free to Every Out-of-Town Visitor.

Our Motto, "QUALITY"
ELECTRIC and GAS Lighting Fixtures
Mantels and Bath Room Tiling
The Largest Stock in the State
The C. J. NETTING CO
256 WOODWARD AVENUE DETROIT, MICH.

DETROIT CONSERVATORY OF MUSIC
FRANCIS L. YORK, M. A., Director.
Thirty-Ninth Year.
The Oldest, Largest and Best Equipped Conservatory in Michigan.
Every Branch Taught.
Visit our Conservatory during Cadillaqua Week.
Catalogue mailed free on application.
530 Woodward Avenue. [illegible]

Kuhn's Candies and Ice Creams
Are extremely popular all over Michigan, due to their purity and delicious flavor. Try them during Cadillaqua Week.
Tea room open [illegible]
KUHN'S
Kuhn Building, 218 Woodward Avenue, Detroit.

FURS
Now is the time to have your furs repaired. All furs repaired during July and August will not be billed until October. We invite you to call and examine our complete line of [illegible] show during Cadillaqua week all the new 1912 models.
THEODORE C. [illegible]
[illegible] Woodward Avenue [illegible] Washington Boulevard, Detroit.

John R. Egan W. E. Klein
J. A. Wells Charles Klein
Charles Klein Co.
Manufacturers and Designers of
Gas and Electric Fixtures
6 Broadway Phone Main 4500
Detroit.

GLASSES $1 TO $3
You Need Not Pay More
I. Kaplan,
Optician
248 Woodward
DETROIT
Tear this out.
I Glasses Detroit.

The Official Cadillaqua Song
"A Real, Live Regular Town"
Words by Earl C. Jones,
Music by Charles N. Daniels
For Sale Wherever Popular Music is Sold, at 10c
Published by
JEROME H. REMICK & CO.

Umbrellas, Parasols and Canes.
We invite Cadillaqua visitors to call and examine our large and complete stock. All the latest styles. See our folding umbrellas. Can be reduced in size to easily place in suit case.
J. F. Grobbel,
34 Michigan Ave. Detroit, Mich.

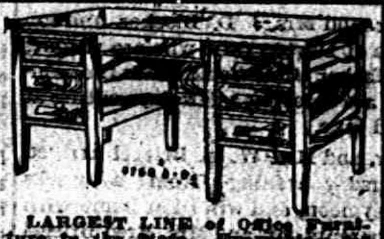

LARGEST LINE of Office Furniture in the State. Everything for the office—good printing. See us while in the city. Now is the time to get your supplies for next season.
GREGORY, MAYER & THOM CO.,
Woodward and Congress, Detroit.

WEYHING BROS. MFG. CO.
MAKERS OF
Fine Jewelry and Emblem Goods
[illegible]
See our line of Souvenir Cadillaqua Charms, Fobs, Brooches and Hat Pins.
Factory, Wholesale and Retail Salesrooms:
237-241 WOODWARD AVE.
3rd floor Annis Fur Bldg., Detroit

BERRY'S RUGS
169 MICHIGAN AVENUE DETROIT.
JULY CLEARING SALE OF OVER 2,000 RUGS
ALL SIZES, LOW CASH PRICES. We Pay the Freight
Call and See Us, or Write for Catalogue.

RAILROAD TIME TABLES.

Lake Shore & Michigan Southern Railroad.
Effective June 2nd. 1912

Going south.

Station	315	309	331	311
	a m	a m	p m	p m
Jackson	‡ 6 05	† 10 30	† 2 05	‡ 5 10
Tecumseh	‡ 7 03	† 11 27	† 3 01	‡ 9 05
Adrian	‡ 7 33	† 12 01	‡ 3 30	
Toledo	‡ 8 40	† 12 30	† 4 15	‡ 10 05
Chicago	‡ 3 45	† 9 00		
Detroit	‡ 12 10		† 5 40	

Going north.

Station	316	312	314	318
	a m	p m	p m	p m
Toledo	‡ 7 50	† 12 30	† 5 10	‡ 7 25
Detroit				‡ 5 15
Adrian		† 1 00	† 5 25	‡ 8 00
Tecumseh	‡ 9 09	† 1 32	† 6 15	‡ 8 42
Jackson	‡ 10 15	‡ 2 33	† 7 20	‡ 9 45

‡ Daily
† D'ly Ex. Sun.
G. J. Ziehm, Ticket Agent

DUNDEE BRANCH.
Going west.

Station	429	425	421	427
Adrian	† 6 10	† 8 10	† 3 30	† 5 25
Tecumseh	† 7 50	† 9 20	† 4 02	† 6 20
Addison	† 10 20	† 10 15	† 4 55	† 7 05

Sunday only

	a m
Adrian	8 15
Tecumseh	9 10
Addison	10 00

Going east.

Station	422	428	430	434
	a m	a m	p m	p m
Addison	† 9 37	† 10 35	† 1 20	† 7 15
Tecumseh	† 10 23	† 11 25	† 4 25	† 8 05
Adrian	† 10 50		† 5 15	† 8 40
Chicago	† 5 55			

Sunday only

	p m
Addison	7 50
Tecumseh	8 40
Adrian	9 35

DETROIT, TOLEDO & IRONTON
Going South
Daily except Sunday

Station	1
Adrian	11:30 a. m,
Tecumseh	10:45
Ridgeway	10:33
Detroit	8:55

Going North

Station	2
Adrian	3:39 p. m.
Tecumseh	4:10
Ridgeway	4:20
Detroit	7:05

F. S. Bell,
Ticket Agent

FEELING LIVER-ISH This Morning?
TAKE

A Gentle Laxative And Appetizer
For sale by All Druggists.

FOLEY KIDNEY PILLS
FOR [illegible] KIDNEYS AND BLADDER

RHEUMATIC SUFFERERS
Quickly Relieved BY THE USE OF
"5-DROPS"

The Great Remedy for Rheumatism, Lumbago, Sciatica, Gout, Neuralgia, La Grippe and Kidney Trouble.
Applied externally, it stops all aches and pains. Taken internally, it dissolves the poisonous substance and assists nature in restoring the system to a healthy condition. [illegible]
[illegible]
[illegible] Lake Street, Chicago

SWANSON'S PILLS
Best Remedy for Constipation, Sick Headache, Sour Stomach, Belching and Liver Troubles. 25c Per Box at Druggists

SKIN SORES
Easily and Quickly Healed

Those who suffer from Eczema, pimples or other skin eruptions know its miseries. There is no need of suffering. You can easily get rid of it by [illegible] known as the Five-Drop [illegible] [illegible] for fifteen years has proven its value as a soothing, healing remedy for eczema, pimples, running sores, [illegible] A single application will usually give [illegible] and dry and [illegible]
The Five-Drop Salve is now put up in 25 and 50 cent packages and sold by nearly all druggists. If it is not obtainable in your locality you can order direct from Swanson R. C. Co., [illegible] Lake St., Chicago, Ill., and it will be sent postpaid [illegible]

NO ONE STRONGER THAN HIS STOMACH.

The celebrated Dr. Abernethy of London was firmly of the opinion that disorders of the stomach were the most prolific source of human ailments in general. A recent medical writer says: "every feeling, emotion and affection reports at the stomach (through the system of nerves) and the stomach is affected accordingly. It is the vital center of the body * * * * ." He continues, "so we may be said to live (*through*) the stomach." He goes on to show that the stomach is the vital center of the body. For weak stomachs and the consequent indigestion or dyspepsia, and the multitude of various diseases which result therefrom, no medicine can be better suited as a curative agent than

Dr. Pierce's Golden Medical Discovery.

Mrs. Murken.

"Several months ago I suffered from a severe pain right under the breast-bone," writes Mrs. G. M. Murken, of Corona, Calif. "Had suffered from it, off and on, for several years. I also suffered from heart-burn, did not know what was the matter with me. I tried several medicines but they did me no good. Finally, I was told it was my liver. I did not dare to eat as it made me worse. Whenever I swallowed anything it seemed that I would faint—it hurt so. I grew very thin and weak from not eating. Was told to take Dr. Pierce's Golden Medical Discovery. I took five bottles of it, and could feel myself getting better from the first dose. I could eat a little without pain and grew strong fast. To-day I am strong and well and can do a big day's work with ease. Can eat everything and have put on flesh wonderfully. I will say to all sufferers write to Dr. Pierce. He has my undying gratitude."

Wise Philosophy.

When anyone has offended me, I try to raise my soul so high that the offense cannot reach it.—Descartes.

Secret Worth Answering.

Wouldn't you give a good deal for a waiter's secret of getting money without asking for it?—Atchison Globe.

STATE OF MICHIGAN, County of Lenawee ss.

Probate Court for the County of Lenawee.

At a session of the Probate Court for the County of Lenawee holden at the Probate Office in the City of Adrian on the 1st day of July, in the year one thousand nine hundred and twelve.

Present, HON. HARRY L. LARWILL, Judge of Probate.

In the matter of the estate of RICHARD CALDWELL, deceased.

On reading and filing the petition duly verified, of Martha E. Caldwell, daughter of said deceased, praying that administration of said estate be granted to Fred'k B. Wood or some other suitable person.

It is ordered, That Monday, the 29th day of July, next, at nine o'clock in the forenoon be assigned for the hearing of said petition.

And it is furthered Ordered, That a copy of this order be published in the TECUMSEH HERALD a newspaper printed and circulating in said County of Lenawee for three successive weeks previous to said day of hearing.

(A true copy) HARRY L. LARWILL,
Judge of Probate.
E. I. LARWILL, Probate Register.

"My child was burned terribly about the face, neck and chest. I applied Dr. Thomas' Eclectic Oil. The pain ceased and the child sank into a restful sleep."—Mrs. Nancy M. Hanson, Hamburg, N. Y.

MICHIGAN STATE NEWS.

GRAND RAPIDS—Carl Burgstahler, who was the manager of the Economic Shoe company branch store in Creston, a suburb of Grand Rapids, has disappeared. He closed his store facing failure and fled to avoid creditors. He was treasurer of the Creston Citizens' association. An audit revealed that his accounts with the association are correct. Creditors have assumed control of his store.

LANSING—According to the views of Dr. Dixon, secretary of the state board of health, Michigan may be forced to establish a leper colony in the near future. There are now four known cases in the state and several others under suspicion. The doctor says a little investigation would probably reveal many more cases.

[illegible] The bolt passed through the window, hitting him on the left side of the face. No other member of the family was injured.

ONAWAY—During a most terrific electrical storm Francis, the ten-year-old [illegible]

SAULT STE. MARIE—The first drowning reported in the history of the Canadian canal occurred when ten-year-old John Morrison walked off the walls into the lock. The lad was going fishing in the rapids, and with several companions started to cross the gates just after they were closed. In some unaccountable manner he walked off the walls, and his companions were too terrified to raise the alarm until too late.

NILES—With a revolver bullet lodged in his left lung, Willis Charters, aged thirteen, whose home is at South Bend, Ind., is likely to die. It was another case of "didn't know it was loaded" and of the careless handling of firearms by a boy of seven, who was playing with a 22-caliber rifle when it was discharged. The accident occurred at Barren Lake, a summer resort near Niles, where the boy was visiting.

JACKSON—Earnest John, who was charged with larceny of $192.92 from a shoe shining parlor in the Sun building, pleaded guilty in circuit court and was sentenced for two to five years at hard labor in the reformatory at Ionia. The court recommended three years. William Higgins and James Boughton, charged with carrying concealed weapons, pleaded guilty and will be sentenced. Mike Moran, charged with being a drunkard and tippler, third offense, also pleaded guilty.

GRAND RAPIDS—Miss Elizabeth Morse, the daughter of the postmaster at Lyons, Mich., who was shot twice by Louis H. Schuerman of Carrollton, Ky., was discharged from the hospital here. She was shot while riding in a taxicab with Schuerman and after she had refused to marry him. Schuerman, who shot himself twice, will recover. A warrant for attempted murder will be issued against him this week before he leaves the hospital. He is married.

Tecumseh Public Library

The Tecumseh Herald.

VOL. LXI. NO. 63 TECUMSEH, MICHIGAN, TUESDAY JULY 23, 1912 WHOLE NO. 4130.

ADRIAN STATE SAVINGS BANK,
ADRIAN, MICH.
RESOURCES over - - $1,500,000.00
Largest Bank in this Section of Michigan.
"We welcome visitors and invite inspection of our substantial Building, commodious Offices, and massive Burglar-proof Vault."
3 % compounded semi-annually paid on all Savings Deposits remaining one calendar month or more.
Accounts may be opened by mail. Correspondence and personal interviews solicited.
R. A. WATTS, Pres., GEO. A. WILCOX, Vice Pres., R. E. TOBIAS, Cash.
C. S. WHITNEY, Asst. Cash. R. H. WATTS, Asst. Cash.

EMPEROR OF JAPAN

Mutsu Hito, Mikado, Is now Near Death

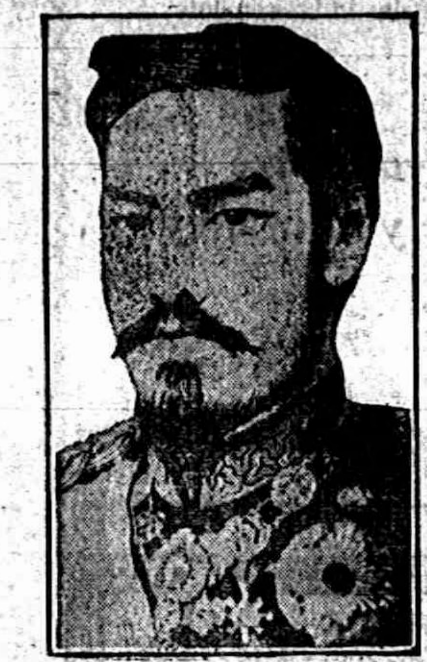

TROUBLE IS BREWING

Two Revolutions Reported to Be Forming in Venezuela.

General Hernandez and Cipriano Castro Each Plotting on His Own Account.

New York, July 22.—Venezuelans in this city are much stirred up over messages received here that General Jose Manuel Hernandez, "El Mocho," is now earnestly at work engineering plans to lead an army of revolutionists against the government forces of Venezuela in the hope of overthrowing President Gomez and landing the job for himself.

Just when the revolution will start is not known, but "El Mocho's" designs may be hurried by the report that Cipriano Castro, who abdicated in favor of President Gomez, is also getting things in shape to start another revolution with the idea in view of becoming president again.

General Hernandez is said to be in Porto Rico at present and report also has it that Castro, who disappeared some time ago, also is there, from which point he is getting into communication with his friends and old time followers.

According to a report General A. Pimentel, formerly minister of finance under President Gomez, is now on his way to New York to join the Venezuela junta which, it is said, is working to upset the present government and place Gomez among the "has beens."

General Woodford Is Better.

London, July 22.—The condition of General Stewart L. Woodford of New York, who has been ill for about two weeks, is more hopeful. He is steadily progressing toward convalescence.

MYSTERY IN WOMAN'S DEATH

Mrs. Weinhart Found at Foot of High Embankment in Minneapolis.

Minneapolis, Minn., July 22.—Mystery surrounds the death of Mrs. Mary Weinhart, fifty years old, whose body was found in the wholesale district of the city at the foot of a railway embankment, where it evidently had been dragged or had rolled fifteen feet from the street.

Black and blue marks on her throat, drops of blood on her arms and the fact that Herman Oldberg, a switchman, heard screams in the night led the police to make an investigation. Rings and watches which the woman had with her had not been touched.

ONE BATTLESHIP PROBABLE

Naval Bill Not Likely to Recommend Building of Two.

Washington, July 22.—Present indications are that the naval bill as it will go to the president for approval will authorize the construction of one battleship. The conferees on this measure have disagreed over the senate amendment providing for the construction of two battleships

This disagreement will be reported to the house.

Widow Weds; Loses Pension.

Mount Vernon, Ill., July 22.—David Houchen twenty-nine, and Charity Stage, seventy-six, were married here July 4. The bride is the widow of a soldier. Her pension failed this quarter. Learning that when a widow remarries her pension ceases she entered suit to have her marriage with the youthful husband annuled.

Falls from Boat; Drowns.

Kendallville, Ind., July 22. — While fishing in Sylvan lake, Rome City, Neval Teal, twenty-six, suffered an epileptic fit, fell from the boat and was drowned. The body was found three hours later in twenty feet of water.

PORTUGAL IN REVOLUTION

Confirmed by Spanish Minister of Interior at Madrid.

MONARCHIST MOVEMENT BIG

First News Comes from Correspondent of Orense Paper by Way of Frontier—Jails Packed with Prisoners.

Madrid, July 22.—Senor Barroso, the minister of the interior, has confirmed the statement published in an Orense newspaper the Universe, that a revolution has broken out at Lisbon and Oporto, Portugal.

The correspondent of the Universe sent a dispatch to this city saying that a revolution has broken out. This news was received at Orense by way of Verin, a town in Spain near the Portuguee border.

Lisbon, Portugal, July 20.—The monarchist movement undoubtedly is more important than was first believed and an extensive conspiracy which had been planned in a number of towns failed only because of personal rivalries.

Troops are making hundreds of arrests. Jails are packed and courts-martial are dealing with the conspirators as expeditiously as possible, pronouncing sentences of deportation, varying from ten to twenty-six years. Those condemned will be sent to Tior, Malay archipelago Angola, Portuguese West Africa, or Portuguese Guinea.

WOMAN ENDS HER LIFE

Gray's Lake Stirred by Suicide of Mrs. Egsjarein.

Gray's Lake, Ill., July 22.—While an auditing committee was preparing to examine her books as treasurer of the Mystic Workers of the World and the Royal Neighbors on the theory that there was a shortage approximating $200, Mrs. Myrtle Egsjarein, a member of a prominent and wealthy family in this suburb, took poison, from the effects of which she died.

In her dying moments the woman is said to have exclaimed: "The money was stolen. I did not use it myself."

Mrs. Egsjarein's act is believed to have been prompted by the fact that her husband, an engineer in a manufacturing plant, had heard gossip about the way she was handling the Mystic Workers' funds and had asked her about it. This conversation took place early in the evening, and at 8 o'clock Mrs. Egsjarein took the poison.

TO HIRE CROP EXPERT

Business Men to Join Farmers in Increasing Farms' Output.

Pontiac, Ill., July 22.—Scott county is to have a "crop doctor."

Realizing that hundreds of dollars are lost annually through the lack of close expert supervision of agricultural operations, business men and farmers of Scott county plan to join in raising an adequate fund for "county work" and employing an expert in the hope of making the county the most productive in Illinois.

RESUME OF SUNDAY'S NEWS

Michigan Progressives decide to put full ticket in field.

Epworth leagues plans for uplift of rural communities.

Ridder says expense of Bryan's 1908 campaign was $619,410.

Bill introduced in congress to provide for a simple currency.

More than sixty persons killed when Mexican rebels attacked train.

Figures show $150,000,000 gain in wealth of Cook county, Illinois.

Governor Blease of South Carolina, answers charges made against him.

Brisk battle on in Illinois for control of Progressive state convention.

Steel report expected to cause stir; Republicans promise bigger sensation.

Court physicians practically give up hope of saving life of Japanese emperor.

Wealthy real estate operater held by police after woman is shot in New York hotel.

Death takes General W. C. Newberry, former congressman and once postmaster of Chicago.

United States demands details of dissolution of National Packing company; lawyers assert disintegration of concern is complete.

Union Official Is Short.

Pontiac, Ill., July 22.—A board of auditors has just completed an audit of the books of George E. Wilson, secretary of the Seventh subdistrict of the United Mine Workers of America, who disappeared several days ago. It is charged that Wilson got away with $11,385.72.

ONLY 4 DAYS MORE
OF OUR GREAT
JULY CLEARING
SALE
Sale Positively Closes Satu[illegible] Night,
July 27th.
Extra Specials Th[illegible]s Week
Remember Everything [illegible]iscounted
The Webster Ander[illegible]n Co.,
Tecumseh, - - Michigan.
STORE OPEN EVE[illegible]GS.

MOORE LECTURES THE RAINMAKERS

Weather Bureau Chief Pours Scorn on Their Efforts.

BATTLE CREEK, MICH., ATTEMPT

Authority in Washington Says in All Seriousness that Rain Cannot Be Artificially Produced by Explosions.

Washington, July 22. — Professor Willis L. Moore, chief of the weather bureau, is disgusted with the efforts that are being put forth in different parts of the country to "make rain."

Professor Moore says it simply "can't be done, and that's all there is to it." He contends that thousands of dollars are being wasted in a nonsensical way and adds that the ideas expressed by some of these "rainmakers" are almost as crude as those handed out by old Plutarch himself, who opined that the vapor rising from the hot breath, blood and sweat in battle was condensed into rain by the concussion of the weapons and the hoarse cries of the victors.

But Professor Moore is mighty serious on this subject, and he intends if possible to convince the folks in Wichita Falls, Tex., Battle Creek, Mich., and a few other dry sun-kissed spots that they might better keep their money in their pockets than invest it in dynamite for rain making.

The professor issued a statement which is intended chiefly for Battle Creek, where plans have been made to bombard the skies on July 24. Here is Professor Moore's statement:

"Numerous reports have come to the weather bureau indicating that an epidemic of rain making has broken out in various parts of the country, originating in some experiments of this character made by C. W. Post, near Post City, Tex., last summer. The method adopted was the familiar one of setting off of powerful explosives until, as is alleged, the jarring of the atmosphere leads to the condensation and precipitation of moisture.

"It hardly seems necessary for the weather bureau at this late date to enter into elaborate arguments in order to convince the public of the utter futility of this and every other method so far proposed for artifically producing rain.

"That rain followed many of the battles of our Civil War was due, not to the effect of the discharge of firearms, but to the fact that in the regions where the battles occurred rain falls on an average of one day out of three and that commanders are more inclined to move armies and begin engagements in fair weather."

SALOONS NOW SELL CANDY

Chicago Plan Permits Inebriates to Take Home Peace Offering.

Chicago, July 22.—The introduction of daintily tied boxes of candy by saloon keepers, into their stock, is considered by many Chicago keepers as "the greatest boon to the business which has come in many years." Their argument is that great numbers of men who have been compelled to leave the bars early in the evening to get to their homes in order to preserve the peace in the family, now remain much longer and go away with at least one box of bonbons in their pocket for their wives or children.

The idea was introduced recently in the downtown district, but now has spread to every quarter of the city. A manager of a saloon near the north side limits said that since the candy had been sold, the grumbling of customers because they thought it a duty to get home early, had almost ceased.

DRIVER SHAPI[illegible] GRILLED A[illegible]

Makes Startling Disc[illegible] New York District [illegible]

PLOT WAS PERFEC[illegible]

Everything in Readiness to Insure Safety of Slayers When Informer Rosenthal Was "Put Away."

New York, July 22.—From Shapiro, driver of the gray car which "Bald" Jack Rose used to round up the gun men and lookouts for the Rosenthal killing, the district attorney has obtained a story more startling than anything the driver had revealed.

Nor four or five or six men only were in the plot to murder the informer—at least sixteen, says Shapiro—had knowledge of the crime and were on station in front of the Metropole, ready to black-jack or kill if necessary, but active particularly in obstructing the chase and in blocking off pursuers.

"There were four in the car beside myself," said Shapiro, "when I stopped, facing eastward near the Cohan theater. There was Itzky, Sam Schepps, a man woh has been called Vallon—Harry Vallon somebody said—and a fourth man that I didn't know. It was not later than 1:35 a. m. when we got opposite the Metropole.

"One of my passengers (the name is withheld by request) stayed by the car apparently to see that I didn't skip. While I was using my eyes I noticed a bunch of men were walking up and down near the Metropole. It struck me that some of the faces in that bunch were familiar, but I couldn't place them.

"Well, my passengers, as easy as you please, poked along over to the Metropole and looked around. From somewhere nearby, either from one of the passengers or from the other crowd, came something similar to a low whistle.

"The bunch that had been holding down the sidewalks before my crowd got there seemed to be in and out of the Metropole. After the whistle all of them seemed to know that something was doing. Several spoke to my passengers. It looked very much as if orders or suggestions were being whispered as the Jack Rose crowd strolled up and down and smoked cigarettes.

"After fifteen minutes of rubbering and wondering what was going to be pulled off I dropped into a doze. I don't know how long I was asleep, not very long, probably but five or ten minutes, anyway. And then the bunch in the street, my crowd and everybody else stopped prowling around and faced toward the Metropole. Out came a guy and the next was the shooting."

The job of putting Hermann Rosenthal away was so systematically and perfectly planned that even Forty-Third street was sentinelled in advance of the shooting so that there would be no danger of Rosenthal slipping away, and little danger that the killers would be caught after the killing.

WEATHER FORECAST

Indiana—Fair, warmer in northern, local showers in southern portion day; fair, warmer tomorrow; light to moderate variable winds.

Illinois—Local showers in southern, warmer in northern portion today; fair tomorrow; light to moderate northeast and southeast winds.

Wisconsin—Fair, warmer in southern portion today; fair tomorrow; moderate variable winds becoming southeast and south.

MIKADO OF JAPAN NEAR TO DEATH

Beloved Ruler Has Been Unconscious since Friday.

CONDITION NOW VERY GRAVE

In [illegible] Contrast to Old Practice of [illegible] News of Emperor's Con[illegible] from Public, Bulletins Are Being Posted.

Tokio, July 22. — The condition of the Mikado has become worse. The physicians who are in attendance have been in conference. They found that all his symptoms had been aggravated and that the heart action had become weaker.

The emperor has been suffering from diabetic nephritis since 1904. A heat wave a week ago complicated with some intestinal trouble precipitated a bad attack and he has been unconscious since Friday. The indications as to his recovery are decidedly unfavorable.

A late bulletin stated that his temperature was slightly lower, being 29.4 Centigrade, or something less than 103 Fahrenheit. His mind was a little clearer, but otherwise there was no change in his condition.

The issuance of bulletins in regard to the condition of the Mikado is a new departure in Japan, and is due altogether to the influence of Premier Saion Ji with the court. It is believed that the present prime minister, who is a progressive, will disregard the old custom of concealing the truth in regard to the condition of the emperor and will continue to keep the public informed as to his condition.

During the imperial cherry party in April many persons remarked on the changed look of the Mikado. He presided at the commencement of the imperial unversity on July 10.

The latest official bulletin said his condition was graver. His pulse was irregular and weaker and the arms had become convulsive.

The emperor is becoming steadily worse and his death seems near. Indeed many assume that it has already occurred, as such an announcement is often delayed for some time.

Another late bulletin stated that the delirium continued, that there was a cramp of the upper limbs and that he was only able to take a very small quanity of liquid food.

The emperor is suffering from great exhaustion and a violent fever. The empress has not left his bedside since Friday afternoon. The imperial family is very anxious. Prayers for his recovery were offered at special services held in the Buddhist temples and there was a special intercession at the Russian cathedral.

Emperor Mutsuhito was born Nov. 3, 1852, at Kyoto and has reigned since 1867, when he succeeded his father, Kamei. He married in 1869 a daughter of Prince Ichijo.

The heir apparent to the throne is Prince Yoshihito, a son of the emperor, who was born Aug. 31, 1879.

LORIMER IN AUTO CRASH

Illinois Man Not Seriously Hurt in Mishap at Claysville, Pa.

Pittsburg, July 22. — William Lorimer, the Illinois senator who was recently ousted by his colleagues, was injured in an automobile accident near Claysville, Pa. Lorimer had chosen to go home in his machine rather than by train, and had gotten as far as Claysville on his way to Chicago when the accident happened.

The machine was so badly damaged that it could not be repaired. Lorimer was not seriously hurt and proceeded on his journey by rail, leaving the automobile at Claysville.

SOCIALIST CANDIDATES

E. V. Debs and Seidel Recently Named to Head National Ticket.

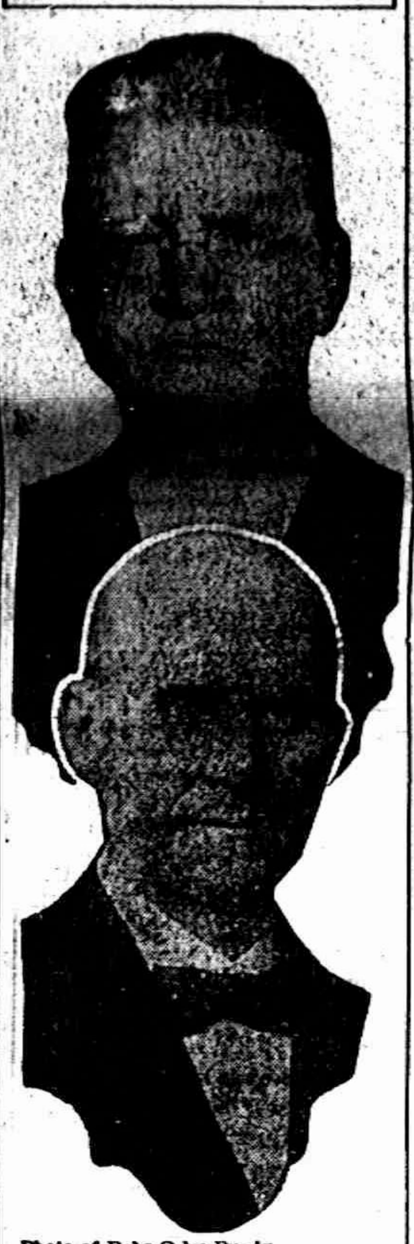

Photo of Debs © by Bundy.

EMIL SEIDEL (ABOVE) AND EUGENE V. DEBS.

REBELS MASSACRE 60

Train Attacked, Sacked and Burned in Mexico.

Slaughter of Wounded Continues Until Priest Appeals to Leader—Zapatistas Are 500 Strong.

Mexico City, July 22.—More than sixty persons were killed and many wounded in an attack by Zapatistas on a passenger train between this city and Cuernavaca, Morelos.

The Zapatistas, who are said to have numbered 500, placed a mine under the railroad track which exploded as the locomotive passed over it. The overturned engine hardly had settled when the Zapatistas sprang up from all sides and poured a murderous fire into the train.

Thirty passengers in the second-class coaches were killed and many wounded. In the first-class coach no one was killed. The conductor, an American named Aller, is not expected to live. After the train had been swept by their fire and few of the passengers or crew not killed or wounded the Zapatistas rushed on their stricken victims and began killing the wounded.

A priest, unhurt, pleaded with De Loa, the rebel leader, to stop the slaughter and it ceased.

After sacking the express and baggage cars the rebels poured oil on the cars and putting the bodies of the dead on them set fire to the train. When relief train arrived there was nothing but debris and a few persons, most of whom were hurt, to tell the tale.

EARLE, AS LAWYER, LOSES

"Affinity" Vainly Attempts to Save Employe Accused by Girl.

Middletown, N. Y., July 22.—Ferdinand Pinney Earle of affinity fame assayed the role of attorney for an employe, Joshua Valentine, charged with attacking Miss Laura Cowin, a comely young woman of Middletown, but he lost his case. Valentine was held for the grand jury.

Neighbors of the girl rescued her from the clutches of the man, and they were able to give sufficiently vadily evdence against Valentine to warrant his being held despite the ecorts of Earle.

Uses Match to Find Leak.

Elwood, Ind., July 22.—John Snodgrass, a wealthy farmer, used a match to hunt a leak in the lighting apparatus on his recently purchased automobile. He found the leak, but something happened, and before the flames could be extinguished the machine was practically ruined. The owner was badly burned about the face and arms, and is under the care of a physician.

Andrew Lang Is Dead.

noted writer and fellow of the British noted writer nd fellow of the British Royal Academy, is dead. He was born in March, 1844.

Prison for Swindling Wife.

Los Angeles, Cal., July 22. — Gorham Tufts, Jr., the Oriental mystic and cult leader convicted of having fraudulently obtained more than $100,000 from his wife, formerly the wealthy Mrs. Roe of Fort Worth, Tex., was sentenced to three years in San Quentin prison.

Negro Caught After Chase.

Aberdeen, S. D., July 22.—After an exciting thirty-six hour chase a negro named John Kelly accused of the murder of Charles Coleman, a negro, at Groton, S. D., Thursday, was captured on a claim near Pierpont, S. D.

SPECIAL
Cups and Saucers
19c
A few days only.
E. J. PETERS & CO.
PHONE 200 Successors to J. F. HICKS & SON

GREAT DISCOUNT
ON
Children's Dresses
See our full line of
Crockery
Now is the time to renew your stock,
Ida B. Chase.

Condensed Statement of
TECUMSEH STATE SAVINGS BANK.
At the close of business June 14, 1912.

RESOURCES

Loans and Discounts	$146,194 98
Bonds and Mortgages	200,270 05
Real Estate	12,842 07
Furniture and Fixtures	6,600 00
Overdrafts	95 11
Due from Banks	49,261 24
Cash and Exchanges	34,689 42
	$450,452 87

LIABILITIES

Capital Stock	$26,000 00
Surplus	10,500 00
Undivided Profits	3,773 24
Deposits	410,179 63
	$450,452 87

TABLETS
A small headstone can be made to look as dignified as a large monument, if taste is employed in its selection and skill in its construction.
We can aid you in making a proper choice and will guarantee its construction to be thorough—it's our way.
Michigan Granite Co., Adrian Mich.

THE BEST
Prime Beef, Pig Pork, Veal and Spring Lamb, Salt Pork, Sweet Cured Hams and Bacon, Fowls, Spring Chickens.
Boiled Hams, Veal Loaf, Pressed Meats, Frankforts, Bologna, Pure Leaf Lard, Corned Beef, etc.
L. A. HUGHES MEAT CO.

THE TECUMSEH HERALD

G. N. STACY,
Editor and Owner.

SUBSCRIPTION RATES

IN LENAWEE COUNTY
One year, payment in advance..........$1.00
One year, payment after three months 1.25
OUTSIDE LENAWEE COUNTY
One year payment in advance........$1.35
One year, payment after three months 1.50
There will be no Deviation from above Rates

Catarrh Cannot Be Cured

with LOCAL APPLICATIONS, as they cannot reach the seat of the disease. Catarrh is a blood or constitutional disease, and in order to cure it you must take internal remedies. Hall's Catarrh Cure is taken internally, and act directly upon the blood and mucous sufaces. Hall's Catarrh Cure is not quack medicine. It was prescribed by one of the best physicians in this country for years and is a regular prescription. It is composed of the best tonics known, combined with the best blood purifiers, acting directly on the mucous surfaces. The perfect combination of the two ingredients is what produces such wonderful results in curing catarrh. Send for testimonials, free.
F. J. CHENEY & CO. Props., Toledo, O.

Sold by Druggist, price 75c.
Take Hall's Family Pills for constipation.

"This where I get off," observed the awkward rider, when his horse proceeded to do some fancy bucking.

In these days of high cost of living a medicine that gets a man up out of bed and able to work in a few days is a valuable and welcome remedy. John Heath Michigan Bar, Cal., had kidney and bladder trouble, was confined to his bed, unable to turn without help. "I commenced using Foley Kidney Pills and can truly say I was relieved at once." His example is worth following. For sale by all druggists.

Those who make light of the educated pig seem to forget that he is a crackerjack when it comes to square root.

An increasing number of people report regularly of the satisfactory results from taking Foley Kidney Pills and commend their healing and curative qualities. Foley Kidney Pills are a carefully prepared medicine, guaranteed to contain no harmful or habit forming drugs. They can have only a beneficial effect when used for kidney and bladder troubles, for backache, rheumatism, weak back or lumbago. For sale by all druggists.

Few of us like the folks who find us out.

Mail Carriers Will Fly

This is an age of great discoveries. Progress rides on the air. Soon we may see Uncle Sam's mail carriers flying in all directions, transporting mail. People take a wonderful interest in a discovery that benefits them. That's why Dr. King's New Discovery for Coughs, Colds and other throat and lung diseases is the most popular medicine in America "It cured me of a dreadful cough," writes Mrs. J. F. Davis, Stickney Corner, Me., "after doctor's treatment and all other remedies had failed." For coughs colds or any bronchial affection its unequaled. Price 50c and $1.00. Trial bottle free at C. A. Wright & Son's.

Food for thought is more satisfying and fattening than thought for food.

What Makes A Woman?

One hundred and twenty pounds, more or less, of bone and muscle don't make a woman. Its a good foundation Put into it health and strength and she may rule a kingdom. But that's just what Electric Bitters give her. Thousands bless them for overcoming fainting and dizzy spells and for dispelling weakness, nervousness, backache and tired, listless, worn out feeling, "Electric Bitters have done me a world of good," writes Eliza Pool, Depew, Okla., "and I thank you with all my heart, for making such a good medicine." Only 50c. Guaranteed by C. A. Wright & Son's.

It is more difficult to shoe a horse than it is shoo a hen.

N. J. Gorham, Cashier Bank of Woodville, Woodville Ga., had a very severe attack of kidney trouble and the pains in his kidneys and back were terrible. "I got a bottle of Foley Kidney Pills from our druggists and they entirely relieved me, I have more benefit from them than any other medicine." For sale by all druggists

A bold front will not hold out very without good backing.

Insect Bite Costs A Leg

A Boston man lost his leg from the bite of an insect two years before. To avert such calamities from stings and bites of insects use Bucklen's Arnica Salve promptly to kill the poison and prevent inflammation, swelling, swelling and pain. Heals burns, boils, ulcers, piles, eczema, cuts, bruises. Only 25 cents at C. A. Wright & Son's.

We do not always meet misfortune; quite as often it overtakes us.

A. M. Nason, farming near Canaan, Me., was badly crippled with sciatic rheumatism due he says to uric acid in his blood. "Foley Kidney Pills entirely cured me and also removed numerous black specks that were continually before my eyes." Foley Kidney Pills are a uric acid solvent and are effective for the various forms of rheumatism. For sale by all druggists.

There are some husbands who are such poor providers that they can no ish even an excu*e.

DESERVED TO MAKE A SALE

Book Agent at Least Showed That He Had the Valuable Quality of Perseverance.

The book agent who walked into Peter Steffen's office looked like an ingenious fellow, but Steffens, glancing up in a hurry, spied his trade in a minute and muttered to himself:

"Confound that boy. Now, how did that fellow get in?"

Aloud, he said: "You're wasting your time here. I won't buy anything today."

"If you'll only let me show you—"

"No," shouted Steffens.

"It won't take a minute—"

"But, really, my dear sir, this is something out of the common—"

"No use. I can't read," said Steffens.

"But your family, sir, would you deprive them—"

"I would," said Steffens, "if I had any. I'm an orphan."

"Well, you might want something to throw at the cat," suggested the book agent.

"Do you think," demanded Steffens, "that I would demean my cat by throwing your miserable publication at her?"

The book agent was only dashed a second.

"What about me," he asked, insinuatingly. "Don't you want something to throw at me the next time I come?"

MANNERS WAIT ON LEISURE

Modern Day Discourtesy Seemingly the Result of the Universal "Rush."

The young lady who described a burglar the other day as a "perfect gentleman," wasn't very far wrong. For burglars are among the few persons who can afford the time to be perfect gentlemen.

Gentle manners have had their highest development in periods when time was of smallest importance. The elaborate code of the French courts was the substance of ease. It was bred with the care which only leisure can provide. The gallantry of the ante-bellum South was as famous as the ante-bellum hospitality. The one cost nothing of time as the other cost nothing in effort. While people have been struggling and bumping and shoving in "L" and subway trains in New York, the people who rode in the crosstown horse cars—relics of an easier decade—have been practicing a politeness which, by contrast with the boorishness so painfully evident elsewhere, was touching and exquisite. The patrons of the horse cars were those with time to spare.

The rush of modern American life is not an excuse for bad manners. But it is an explanation. We cannot preach economy of time without forcing economies in other things—and among these are thoughtfulness and consideration.

Mistake Cost $20,000,000.

The temporary loss of an important paper once cost this country nearly $20,000,000. This was in connection with the famous Alabama incident in the American Civil war.

The vessel was quietly constructed at Birkenhead, and launched on May 15, 1862. Then, and not till then, suspicion of its true character was aroused, and a case was prepared for the law officers' opinion. But the messenger entrusted with the papers put them in the wrong letter box. Two days passed before the mistake was learned, and when orders were telegraphed to stop the vessel the Alabama had steamed from the Mersey on a voyage of destruction for which we had to pay something more than the price of a telegram.—London Chronicle.

Much Like Modern Audience.

The tricks of theater audiences have been remarkably similar in all ages. Alciphron, who wrote of the later Attic comedy, shows that the claque was known then, and also "young men of the town" who took a malicious delight in hissing a play off the stage. Theophrastus, who died in 288 B. C., sketches among his "characters" the man of superior taste, whose pride it was to hiss when everybody else applauded, and to clap when the rest were silent; and the annoying person who would hum or whistle an accompaniment to every tune that pleased him. And Aristotle himself refers to spectators who brought out provisions during the dull parts of the performance.—London Chronicle.

Fill Mines With Sand.

The owners of many mines in Europe and Australia fill the abandoned workings with sand, so that the mines may become once more a part of the solid crust of the earth. Old, worked-out mines are often a menace to buildings or communities above them; and protection by timbering, which is the American method, affords security for no great length of time. Sand filling has been practiced in the mines of western Australia for the last fourteen years. W. H. Storms, writing in the Engineering and Mining Journal, says that the cost in Australia is about 20 cents for each ton of ore extracted.

A Legal Mind.

"No use whispering soft nothings to that girl—she's a law student."

"She's very happy. How does being a law student affect her case?"

"Well, she's quick to detect the incompetent, the irrelevant, and the immaterial."

Artist Regains Drawings.

M. Bucas, the French artist whose paintings when bought by M. Quittner and signed by him, won their new owner honors at the salons where the original painter failed even to get them accepted, has succeeded in regaining 29 of the pictures.

Instinct Was There.

Mr. Isaacs had had a busy day, what with lending money at 90 per cent. and discounting bills at 50, and he was annoyed on returning home to find the apple of his eye howling the house down. That child would not be quiet, not even when his fond papa took him in his arms. Then the parent tried walking up and down the room, singing songs, but after having sung every song from "Baa, Baa, Black Sheep" to "Hey Diddle Diddle," he thought of giving it up. However, he tried one more song. It was "Sing a Song of Sixpence." Hardly had he started when there was an instant hush and a tiny voice cried out: "Make it two shillings, fader; I'll be athleep in thirty seconds!"—London Answers.

HAPPENINGS IN OUR NEIGHBORING VILLAGES

Clinton through the L. S. and M. S. Railroad Co. are having electric alarm bells installed on each street crossing that will give warning on the approach of the trains A wise move on the part of the Ry. Co. as it will be by carelessness or negligence if any one is injured on the street crossings.

Anything to call out the fire department. A house wife in Battle Creek left her beefsteak cooking on the stove, while she went upstairs on an errand and when it began to burn, her over zealous neighbors called out the department. There not being enough left for the crowd, they returned in disgust.

At the last Annual Meeting of School District No. 7 the building of a new School House was throughly agitated, so it may not be a miss to note what other towns no larger than Tecumseh are doing.

The School board of Hudson has awarded contracts for the new building, to three different firms at a total of $58,748.07 as follows Richmond Construction Co. of Kalamazoo, General Construction $49,215 Shields, and Ludley of Lansing, heating and ventilating $6,857.35 Nat Dunbar Hudson for plumbing $2,681.72. There will of course be incidental expences that cannot be reported at this time.

Work on the Cemetary Chapel of Clinton will begin next month it will be 24x35 feet, with a receiving vault in the basement, the building will cost $2,000 which has been raised by the Clinton Culture Club by subscription. A former Clinton boy, Wirt Rowland of Detroit has drawn the plans for the building, which will be built of field stone donated by the farmers.

Morenci is rejoicing over the prospect of a dream fulfilled, as by the action of the Council at a late meeting, in accepting bids for the building of a Water System. A reality may be evolved from the long years of waiting for this much needed addition to the town. the present plans are for the business part of the town only, to be extended where thought necessary, There will be no water for commercial use it to be used only in case of emergency. The work will be completed in September.

D. T. & I.

The Detroit Toledo & Ironton rail road is planning some big improvements. Some fifteen miles of new track near Delray, and new ballasting for forty miles north of Lima being among them The road is in the hands of George P. Johnson receiver, and the petition for these improvements has been approved by the United States district court. Two new bridges will be constructed at Delray, and new stations at Adrian and Washington Court House.

"SPOONY"

Rev. Dr. Carl Exland of Denver, Colo., is agitating a "spooning parlor" in connection with his church where the young people may find cozy nooks where in to discuss love making, rose covered cottages, honeymoons, etc. Under the supervision of well trained chaperons, declaring that it was a hundred thousand times better for a young man to select a wife in a "spooning parlor" then in a dance hall. The Reverend brother hopes by this means to also add new members to his congregations.

QUEER CASE OF SMUGGLING

Stolen Partridge Eggs Brought Into Vienna by Means of a Dummy Baby.

A singular case of smuggling by means of a dummy baby was brought to light by the city customs officials at the Northwestern station recently.

Partridge eggs have for long past been extensively stolen from preserved estates in Hungary, smuggled into Vienna and sold to poultry dealers, who hatched the eggs in incubators, brought up the birds by hand, and sold them below the prices asked by more honest dealers. A special lookout for smugglers has resulted in the arrest of two peasant women.

Arriving in Vienna in the national Slavonian costume, each of them carried a baby, tied according to the invariable national custom, to a cushion, and so closely "packed" that only the face was visible. The women were noticed to be a little agitated as they passed the customs, and they were followed home. It was then discovered that while one baby was a living child, the other was a dummy. It consisted of a wax head, partly hidden by a shawl and a cap, while the cushion was filled with more than 600 partridge eggs.—Vienna Correspondence London Daily Mail.

BATTLE CREEK—The local police officers were called upon to head off Ruby Smith, a thirteen-year-old girl, who had donned a boy's suit at her home in Dowling, Barry county, and started out to see the world in that garb. She was overtaken at Urbandale and sent back home.

LANSING—Three Michigan women have taken examintion for an embalmer's license. It is the first time in the history of the embalmers' board that women have taken the examination, although there are several holdovers from the old system of registration.

IONIA—The marriage ceremony of Miss Louise Longe of Ionia, and Charles H. Koerber of Detroit, was solemnized here at the Church of St. Peter and Paul by Father McCarthy. The couple have gone to Ohio for a trip, after which they will go to Detroit to reside.

In Society

COUNTY FEDERATION BOARD

Entertained by Mrs. J. D. Shull President, Wednesday July 17

Some eighteen ladies of the County Federation, members of the board, were entertained by their President Mrs. J D Shull at her home Wednesday.

These ladies have charge of the Woman's Congress at the coming County Fair, and discussed the programs for each day of the Fair.

A very pleasant business meeting was held. At the close of the meeting refreshments were served.

DIGNIFIED DOZEN

The Dignified Dozen were entertained last Friday at the home of Mrs. L. G. North.

A very fine supper was served under the supervision of Mrs. Charles Williamson and Miss Stevens Besides the Dignified Dozen there were a number of invited guests, Mesdames W. B Hartzog, Leslie Bower, Ira Rogers, Mary Camburn and Brush and the Misses Brush and Harriet Hurry who is home from Grand Rapids.

LODGE NOTES

Regular meeting of Easter Star, Thursday evening, July 25

The womans Home Missionary Society of the M. E. Church will meet on Thursday next at 2:30 p. m. at the home of Mrs. Earl Updyke. A full attendance is requested

A special meeting of the Monday Club will be held in their rooms, Saturday at 2:30, to elect a corresponding secretary and other business, All members are urgently requested to be present.

ROYAL NEIGHBORS

The Royal Neighbors held a picnic at the Adams Park on Saturday afternoon There was a fine turnout and everyone enjoyed the occasion. A choice picnic supper was served on the new tables and the new benches were much appreciated.

REBEKAHS AT BRITTON

The Tecumseh Rebekahs numbering about 30 went to Britton Thursday where they did the initiatory work on a class of 21 candidates. Mrs Mrs. Flora Hart President of the Rebekah Assembly of Michigan organized a lodge there in the afternoon and these were the first candidates to enter.

A most enjoyable time was the verdict of all present.

BASEBALL

The opening ball game, that was billed to take place on Tecumseh grounds Thursday afternoon, between Milan and Tecumseh, has been called off. Word has been received from Milan that it will not be possible for their team to play here that day. However, a game has been arranged for here between Clinton and Tecumseh Saturday afternoon of this week and those who have purchased tickets for the Thursday game can attend the Saturday game on the same ticket, or any subsequent game There is always "something doing" when Clinton and Tecumseh, the old time rivals, cross bats Turn out and help the boys in their opening game.

FRED MERKLE

A Wonder in Base Ball

Fred Merkle who will be remembered as a former first baseman in the Tecumseh team a few years ago is now considered one of the very best first base men in the country.

President Lynch of the National League says, "I consider Merkle one the most wonderful men that ever broke into baseball. He is a man in every sense of the word. His heart is as big as that of any ox. You can not find many better first basemen today than Merkle."

Merkle is not a flashy player but is wonderfully sure and an expert in his line

GRANGE PICNIC

Everybody bring a cherry pie to the picnic next Saturday.

Albert Howard will be there,

And you had better provide plenty of everything because Will Waldron is coming. and if Albert Carmus brings his wife and seventeen children, it will take a lot of victuals to fill 'em all.

Don't forget the secretary.

AMUSEMENTS

Frank E. Percival vocal instructor of the Toledo Musical College will come to Tecumseh for purpose of giving the opera Pinafore with Tecumseh talent. Mr. Percival who has had years of experience in producing opera, with local talent, and who brings with him scenery and costumes invites the musical talent of this city to join with him in producing one of the prettiest operas ever written "Pinafore" is more popular than ever.

Tall Tales From the Tall Timbers of Texas

BY SAM JAY

Alvin, Texas,
June 28, 1912.

Dear Editor:—

CONTINUE FROM FRIDAY'S ISSUE

The double cropping plan of farming as followed by the potatoes planters is profitable to the pioneer who secures virgin land, gets all he can out of it for a period of five years perhaps and then retires with a bundle of kale but it is ruinous to the steady, permanent farmer and I've heard one old Missourian predict that in five more years the potatoes will be no larger than marbles.

An anamolegenous condition of business exists in this county and in fact, throughout the entire State.

During a short sojourn last Winter in one potatoe town, I found it necessary to purchase some supplies and asked for potatoes at both small stores which the place supported. "None in," said Old Scatty, "but I expect some Colorado potatoes down from Houston to-morrow."

"What! Shipping Colorado potatoes into a Texas potatoe country!" I exclaimed in amazement.

"Yep," was his reply. "We find it cheaper to buy outside than to consume our own for our crop brings good prices in markets that are practically bare of fresh stock."

By this time the potatoes are all shipped farther North and the farmers have started to plow for the Fall crop before the weather becomes too hot.

Speaking of plowing, I saw a tractor gang plow which turns an acre in five minutes. We want a change of climate and diet or at least a toothsome side dish, so let us ride up the "rabbit road" (H. E, & W. T.) and the "boll weevil" (T. & B. V.) until we arrive at Cheokee Co., the tomatoe country. In the short leaf pines, high rolling, well watered but well drained healthful and invigorating; vastly different from the flat prairies of Brazoria and the morasses, lagoons and bayous of Wharton bottoms with its negros, Mexicans, "red bones" and all the conglomerate product of miscegenation. Methods of tomatoe culture vary from the potatoe as does the soil and climate but the majority of the crop is marketed through the an association with standard grades, packages, etc.

The total shipments through Jacksonville, the county seat and a hustling town of ten thousand people, amounted to 700 carloads bringing approximately over a quarter million of dollars. These tomatoes, one slice filling a good sized saucer, are some better in quality and price than those formerly raised around Raisin Valley and Adrian where some growers wouldn't gather them at canning factory prices. Cherokee Co. produces profitable crops of course but I am just making mention of the prominent industrial features of such counties that I have known. We are not trying to qualify as gastronomical freaks but "we want what we want it" and another hop, skip and jump throu the sticks or, better still, an aviation stunt over the pines, lands us in Smith and Shelby counties,

We wanted some peaches and cream and now we have it for this district is the adopted home of the Elberta peach. (I have no figures on peach shipments.)

No doubt you are tiring of these dry statistics of production but I have been trying to state actual facts and we've been traveling in dry counties. One would think that with a bountiful crop of fruit or vegetables, the householder would be able to supply his needs at a low figure. Not so. The product might be cheap at the producing end but rail road charges and selling agents commissions raises the price to the consumer.

TO BE CONTINUED

TECUMSEH PUBLIC LIBRARY

Librarian's Report, July 1, 1911 to June 30, 1912.

The year has been marked by the successful and enthusiastic use of the children's room. In this room the Civic Improvement Society have placed two good pictures by way of beginning towards beautifying the walls of the Library. Another valuable addition is the Lucius Lilley collection of Michigan birds.

Improvement has been made in the general condition of the books and they have been re-arranged and labeled according to the Dewey Decimal system, preliminary to cataloging. In the way of apparatus, book racks, magazine covers and files have been added.

No. books issued during the year	17599
No. Fiction, 65 per cent; Juvenile, 25 per cent; Solid, 10 per cent	
No. cards issued	258
No. cards in force	1629
Rec'd in non-resident subscriptions	$ 6.00
Rec'd in fines	50 14
Total	$56.14
No. books in Library June 30, 1911	5159
Added by purchase	148
Presented	33
Bound periodicals	20
	5360
No. books worn and discarded	151
No. books in Library June 30, 1912	5209

Alice L. Satterthwaite

Southern Hotel, St. Louis, to Close.

St. Louis, July 22.—The Southern hotel, the oldest place of its kind in St. Louis, and one of the best known in America, will close its doors Aug. 1.

Bulov's Body Found in River.

Minneapolis, July 22.—The body of Fred Bulov, sixty years old, of Stillwater, Minn., was found in the Mississippi river. Police believe Bulov wandered to the mill race near which the body was found and fell in.

SALE
CLOSES
SATURDAY EVE.

Buy now what you need in
Table Linens
White Goods
Embroideries
Muslin
Underwear
Coats
Suits
Skirts
Do It To-day.

Fred Rosacrans & Sons.

Woman loves a clear, rosy complexion. Burdock Blood Bitters purifies the blood, clears the skin, restores ruddy, sound health.

Torturing eczema spreads its burning area every day. Doan's Ointment quickly stops its spreading, instantly relieves the itching, cures it permanently. At any drug store.

The Choice Of A Husband

is too important a matter for a woman to be handicapped by weakness, bad blood or foul breath. Avoid these kill-hopes by taking Dr. King's Life Pills, New strength, fine complexion, pure breath, cheerful spirits—things that win men-follow their use. Easy, safe, sure. 25c at C. A. Wright & Son's.

Our Classified Ad Department

Ladies Shampooing, Manicuring and Massag Residence Oneida street, or will call at your home. Mrs. O. G. Hunt. Phone 294

FOR SALE—I keep on hand in large quantities Rubber Roofing as good as there is on the market for the same price as others and put it on free of charge. Guarantee it from 5 to 8 years. Also have roof paint in 1 gal. and 10 gal. lots.
Jas. W. Owen.

WANTED—Lady interested in Kindergarten or Church work, for pleasant employment, About two months, salary to start $1 50 per day. Position can be made permanent. State present employment, Address R. M. Care of Tecumseh Herald.

Good hard brick for $8 00 per M at Comfort's Brick yard also all sizes of A No 1 tile in stock at right prices. A. A. Comfort.

FOR SALE CHEAP—Two second hand seperators in good running order.
Tecumseh Butter Co.

TECUMSEH MARKETS

CORRECTED JULY 23 1912

Wheat	97—	100
Flour per bbl	5 60	6 20
Rye		70
Corn (ear)		38
Oats		38
Beans		2 50
Potatoes		1.00
Butter		20
Eggs		17
Lard		15
Tallow		
Fowls (live)		10
Springers		18
Roosters		06
Ducks		1[illegible]
Geese		08
Turkeys		15
Hay	20 00	23 00

TEACHER MUST SHINE SHOES

Wabash County Board Demands Neat Appearance of Pedagogues.

Wabash, Ind., July 22.—B. F. Hubbard a member of the Wabash county board of education, announced that during the coming year he would insist upon men employed as school teachers in exercising all possible care to aid in their personal appearance.

The board recently adopted a resolution declaring against short skirts, short sleeves and low necks, and girls employed as instructors were told that such styles would be forbidden in the schoolrooms. Now comes the edict that the men must not wear soiled linen, must keep their shoes polished and that their trousers must be kept creased.

IOWA ELECTS DELEGATES

Third Party Men Hold Conventions In Nearly All of the Counties.

Des Moines, Ia., July 22.—Reports received indicate that nearly all of the ninety-nine counties in the state held mass conventions of third party adherents.

In most of the conventions election of delegates to the state convention here Wednesday was the sole work done. Van Buren and Floyd counties reported no convention.

Get an Electric Fan
NOW.

Remember the fan famine of last year when you could not get a fan in America for love nor money.

Don't wait until you can bear the heat no longer.

Get an Electric Fan now. We sell or rent them.

THE TECUMSEH ELECTRIC COMPANY.

WATCH OUR WINDOWS

For warm weather bargains in broken lots.

If we have your size
We can save you money.

The Spayde Shoe Co.
TECUMSEH, - MICH.

The Emerson Shoe
HONEST ALL THROUGH

Has all the features required by a well dressed man.
Every wearer knows its real worth. Do you?
We have every style for every foot need.
Come and try on a pair.
John R. Nyland,
Tecumseh, Mich.

MICHELIN
"Semelle"
Anti-Skids

Look for this sign on leading garages
STOCK MICHELIN TIRES
The hardened Steel Anti-Skid Studs do prevent skidding
The Leather tread is tough, flexible, and non-puncturing
MICHELIN

IN STOCK BY
HAYDEN GARAGE

Offers a Special Chance to Read
CHICAGO EVENING AMERICAN
Circulation Over 400,000 Daily
The Big Daily of the West—It Contains
ALL THE NEWS OF THE DAY
A DAILY SHORT STORY
A CONTINUED STORY
HOME AND MAGAZINE PAGES
TWO PAGES OF SPORTING NEWS
COMPLETE MARKET REPORTS
CARTOONS AND "FUNNY PICTURES"
by the American's Staff of Famous Artists
THE POPULAR AND WORLD-FAMOUS EDITORIALS
Subscription Price by Mail, 25c per Month; $3.00 per Year
or in Combination With This Newspaper
BOTH TOGETHER ONE YEAR FOR $3,50.
Subscribe Now Through This Newspaper or Send Direct to the
Chicago Evening American
326 W. Madison St., CHICAGO

The Herald $1.00

UNIVERSAL

Portland Cement

is the highest grade sold. Our masons recommend it, as it sets uniform and is all alike.

The Mausoleum Contractors claim their work is the highest grade of concrete and the UNIVERSAL is the only absolutely Uniform Cement sold and they use it exclusively.

The Farmers are using it extensively, seeing its advantages, particularly so when using it on the same job with other brands.

The Price is the same as Inferior Brands.

Place your order, as the price is very likely to advance soon.

We also carry a full line of Brick, Tile, Lime, Salt, Plaster, etc.

S. W. & L. E. TEMPLE

THE INTERESTS OF
THE SMALL DEPOSITOR

are not overlooked in this large bank.

We value small accounts, and do all we can to make this class of depositors feel at home.

We are in position to assist depositors in conservative ways to develope their interests, and invite the consideration of our facilities for rendering large or small service in a satisfactory way.

We pay 3% Interest on Savings Books and Certificates of Deposit.

THE LILLEY STATE BANK.
Tecumseh, Michigan.

THE OLDEST AND STRONGEST BANK IN NORTHERN LENAWEE.

U. S. Postal Savings Depository, No. 1338.

ONLY EIGHT DAYS
FOR OUR GREAT
SHOE CLEARING SALE!

This will be the biggest and best 8 days of Clearance we have ever had.

One lot Men's Pat. Leather Button and Lace Lycoming weld, regular price $3.50, Clearance Sale
$1.98

One lot Men's Gun Metal, lace only, regular $2.75, Clearance Sale
$1.89

One lot Ladies' Oxfords and Pumps, $2.00 and $2.50, all at
98c

Big Saving
on all Misses' and Children's Shoes.

The People's Store
PHONE 68 WM. PALMAN, Mgr

Park Garage.

Bring your Autos
Bring your Lawn Mowers
All your General Repairing

We have just opened a Garage in the Old Brewer Foundry.

Stout & VanDoren.

LOCAL AND PERSONAL

NOTICE

All copy must be in the composing room of this office by 9:30 A. M. Tuedays and Fridays.

Snells tan pumps for children are a bargain

Homer Marsh was a Jackson visitor Saturday.

Joe E. Gray was a passenger for Detroit, Monday morning.

Mrs. Frank Hogan of Clinton was a Tecumseh visitor Friday.

Mrs. Oscar Palmer was an over Sunday guests of friends in Parma.

F. Lewis was spending Friday and Saturday, in Detroit on business.

Mrs. Minnie Marshall of Clinton was a Tecumseh visitor Saturday.

Miss Isabel Oelette of Detroit is the guest of her aunt Mrs Jennie Weir.

Mrs. Roy Collins of Clinton, was calling on relatives in town Saturday,

Joseph Nopper of Adrian, was a business caller in town last Thursday.

Mr. and Mrs. Will Dewey of Clinton were calling on friends in town Friday,

Miss Ella Murphy left Monday morning for Chicago, for a visit with relatives.

Mesdames L. C. Hayden and B. J. Garlinghouse were Toledo visitors Friday.

Mrs. Tom McCann and little son, Harold were passengers for Jackson, Monday.

Miss Josephine Orr was the guest of her aunt, Mrs. Gridley in Adrian last week.

An auto load of young ladies from Adrian, made Tecumseh a visit Friday evening.

B. J. Pulver and wife and Richard Mead and wife, autoed to Adrian Friday evening.

E. N. Satterthwaite attended the National Progressives Meeting in Jackson Saturday.

Forest Macham of Grand Rapids was visiting his parents, David Macham and wife last week.

T. C. Harris was spending the week end with his family, leaving for Fremont, O., Monday.

Mrs. Ed Baird of Toledo came Saturday for a visit with her brother, F. B. Wood and wife.

Mrs. Chaneworth of Toledo, came Friday evening for a visit with Mr. and Mrs. G. S. Tiffany.

Mr. Mandrs. James Cole of Salida, Colo. arrived in Tecumseh Saturday for a visit with friends,

Mr. and Mrs. Lewis Emerson are entertaining Mrs. Charles Emerson of Clinton for a few weeks,

Fine switches made and cut hair and combings bought at the milliner store of Miss Hough.

Miss May Taylor who has been spending the last year in California is visiting relatives in town.

Mr. and Mrs. R. J. W. Bowen and daughter, Gladys are spending the week in Detroit, with friends.

Lelah Wuerthner and Mary Kreidler were spending Sunday at the home of the former in Manchester.

Roy DeWolf and wife and Miss Winifred DeWolf were down from the lake Saturday calling on friends.

Mrs. Homer Marsh and daughters, Doris and Dorothy, were week end visitor with relatives in Adrian.

Mrs. Elizabeth Eyerette and her daughter Mrs. Joe Eyerette of Toledo were Tecumseh visitors Saturday.

Elwin Bradley and family of Lake Odessa are visiting at the home of his parents Mr. and Mrs. F. E. Bradley.

Mrs. Floy Avery-Farsons and her sister, Mrs. Oscar Halliday of Clinton, were calling on friends in town Friday,

Mrs. Ray Carr and sister, Nina Lowery are spending a couple of weeks with their sister, Mrs. Will Jones in Cleveland,

Mrs. (Dr.) Steel of Napoleon was spending a few days last week with her mother, Mrs. F. D. Avery and family.

Mr. and Mrs. Springer who have been visiting their daughter Mrs. B. J. Pulver returned to their home in Lansing Friday,

Mrs. Catherine Osborn and daughter, Mrs. E. E. Smith left Saturday, for a few weeks visit with her daughter, Mrs. Crapsey in Toledo.

Charles Bell of Jackson, joined his wife and daughter, here Wednesday for a short visit with his sister Mrs. Elsie Rowland and other relatives.

Harry Rosacrans was an over Sunday guest in town, joining his wife and children, at the home of his parents, Mr. and Mrs. Fred Rosacrans.

T. W. Mingy and daughter, Miss Nellie Mingy enjoyed the Orion summer outing trip of The Wolverine Press Association, for the week end.

Mrs. Rupert Welliver and son who have been visiting their parents Mr. and Mrs. J. W. Owen for the past two weeks left for her home in Dayton Ohio Saturday.

I have placed the stock of heavy canes which Garland R. Gillespie had for sale in his office, in P. C. Snell's store where they may be purchased very cheaply. MRS. G. R. GILLESPIE.

Among those who went to Jackson Saturday for the meeting under the Oaks were Dr. E. E. Hendershot, F. S. Temple, F. E. Bradley, R. E. Anderson, C. H. Bramble, John Nyland and Henry Raymond.

H. J. Stahl and wife entertained his brother, Warren Stahl and wife of Ithica last week. Mrs. H. J. Stahl and son, Neal who have been spending the past month in Ithica came with them, they making the trip in their auto,

Bulk Starch 4c lb. at Gilberts.

The best Coffee is at Gilberts try Bismark,

Homer Marsh was a Jackson visitor Saturday.

Snell is selling first class shoes at a great discount.

Lyman Thomas was a passenger for Jackson Saturday.

William Palman was a Toledo visitor Sunday and Monday.

Mrs. Emma Hoeg of Macon was a Tecumseh visitor Saturday.

Mrs. Pinkstone of Clinton was a Tecumseh caller Saturday.

Mrs Lyman Hause was down from Clinton Saturday shopping.

Some good things in Shoes Belcher's Shoe Store. Cash cut sale.

Mrs. Frank Sission of Britton, was a Tecumseh visitor Saturday.

Wm. Walker of Detroit was a business caller in town Saturday.

Miss Winifred DeWolf returned to her home in Detroit, Monday.

Mrs. Thomas Shurtz is spending a few days in Detroit, this week.

Miss Blanche Muir was spending Sunday in Toledo, with friends.

Miss Sarah Platt was spending Sunday with friends at Sand Lake.

Mrs. Minnie Marshall of Clinton, was a Tecumseh visitor Saturday.

Miss Zoe Chambers of Macon, was visiting friends in town Saturday,

Arthur Underwood of Britton, was a business caller in town Monday.

Will Cox and wife of Holloway were Tecumseh visitors Saturday.

Mrs. Roy Collins of Clinton was calling on relatives in town Saturday.

Mr. and Mrs. Frank Day of Macon, were Tecumseh shoppers Saturday.

Mrs. Robert Boyd of Adrian was calling on friends in town Saturday.

Charles Mixer and wife of Hastings were in town Monday between trains.

Miss Phoebe Knight is spending the week with her parents, in Jackson.

Mrs. Vern Pocklington of Britton was in Tecumseh Saturday afternoon.

H. C. Hart was in town the last of the week, in the interest of the Mausoleum.

Charles Bartholmew is spending a couple of weeks with relatives in Detroit.

Mrs Lena Jones and son, Oliver, were spending last week with relatives in Britton.

Don McClue and sister, Margaret were up from Macon Saturday, visiting friends.

Mr. and Mrs. Charles Hooten left Monday morning for Detroit, for a few days visit.

Mildred and Donald Shurtz went to Adrian Monday, for a few days visit with relatives,

Mr. and Mrs. Wilmont Collins of Macon, were calling on friends in town Saturday.

Mr. and Mrs. R. J. W. Bowen and daughter, Gladys are spending the week in Detroit,

Dwight Clarkson and lady friend of Ann Arbor came Saturday for a visit with his parents,

Mr. and Mrs. Eugene Harris and Anna Carson were spending Sunday at Wamplers Lake.

Mrs. Homer Marsh and daughters Doris and Dorothy were week end visitors with relatives in Adrian.

Will Dickenson who was called to Waterloo Ind. by the illness of his father returned home Saturday.

Mrs. Bert Rector and two children left Monday for a visit with Dr. and Mrs. F. O. Teft at Sidney Mich.

Mrs. (Dr.) McNamara and children of Tri Mountain, are guests of her parents, F. E. Bradley and wife.

Will Sutfin and family left Monday morning for Cedar Rapids Iowa where they will make their new home.

Mr. and Mrs. Dexter Look of Lowell came Friday for a few days visit with his brother J. Q. Look and wife.

Ernest and Nealle Coller of Detroit, were spending Sunday with their mother, Mrs. John Schreder and family.

Mr. and Mrs. F. B. Wood and sister, Mrs Ed. Baird of Toledo, took dinner at the DeWolf cottage at Sand Lake, Sunday.

Miss Adah Owen who has been visiting her parents, Mr. and Mrs. J. W. Owen for the past week, returned to Ann Arbor Monday.

Mrs. Lena Jones is clerking at the Novelty Store this week, in the absence of Miss Phoebe Knight who is taking a vacation.

Mrs. J. J. Freeman and daughter, Mrs. A. Reason of London Ont. with her two children are spending three weeks at Sand Lake.

Mr. and Mrs. Townsend of Hubbardston were over Sunday guests at the home of Mr. and Mrs. John Boyce the guests of Miss Mildred.

Mrs. Catherine Osborn and daughter, Mrs. S. E. Smith left Saturday for a few weeks visit with her daughter Mrs. Crapsey in Toledo.

D. D. Rickett and two sons, Cuyler and Kenneth of Kalamazoo are visiting his sister-in-law, Mrs. Albert Howard and family for a few days

Mr. Freehart and his sister Marrilla of Toledo Ohio who have been spending the last two weeks with Mr and Mrs Fred Haines returned home Saturday.

Mrs. Nellie Adamson is chaperoning a crowd of young folks, at the Ives cottage at Wamplers Lake this week George Adamson, Eugene Rosacrans, Florence and Marian Rosacrans and Ruth Kimball being among the party.

Will Sutfin made the Hearld Office a call before leaving town to change the address of his paper he said they could live without The Tecumseh Herald but they should awfully hate to try it,

Belchers's Shoe Sale still on.

Frank S. Turner is spending the day in Adrian.

Herbert Fleming was spending Sunday in Blissfield.

Fred Anderson was a passenger for Adrian this morning.

Miss Bertine Titus is visiting friends in Detroit this week.

Miss Anna Smith of Britton was a Tecumseh visitor Monday.

Mr. and Mrs. Elmer Slayton are Detroit visitors this week.

It is certain, that Snell's is the sale saving station all right.

Mrs. Watson Aten of Macon was a Tecumseh visitor Monday.

Mrs. A. J. Bigelow is spending the week with friends in Adrian.

John McIntyre was one of the passengers to Detroit this morning.

Be sure and get your coupons on Cash Purchases and Gilberts.

Wm. Preston and wife of Franklin were shopping in town Monday.

Don't forget the Bargains on childrens dresses at Mrs. P. C. Snells.

Miss Rena Davenport of Macon was calling on friends in town Monday.

Harlow Smith was among the passengers for Detroit Teusday morning.

Miss Edna Smith is spending a few days in Detroit with her brother Don.

Mrs. Charles Sutton is spending a few days in Detroit with her daughter.

Fred Rosacrans and wife went to Detroit Monday for a few days visit.

Mrs. Ella Snell was the guest of her son, Roy and wife in Jackson Sunday,

Mr. and Mrs. R. A. Heesen are spending a few days in Detroit with relatives.

Mr. and Mrs. Willis Schreder are spending the day in Detroit with friends.

Mr. and Mrs. John Kingan were among those going to Detroit this morning.

Martin Crossman made his wife and daughter a flying visit from Toledo Monday.

George Holloway and wife of Holloway were business callers in town Monday.

Miss Hazel Stahler left this morning for a few days visit with friends in Hudson.

Mrs. (Dr.) Morden and daughter Mary of Macon were Tecumseh visitors Monday.

Donald Blesing and Glenn Tansley are taking in the Cadillacque at Detroit today,

Mr. Will Dickinson was called to Waterloo Ind. Monday by the death of his father.

Buy that House of Tansley Real Estate Agency before August first if you want a big bargain.

Bennie Levin of Toledo is visiting at the home of his Uncle William Palman and family.

Rev. G. N. Kennedy has purchased a Little Car and has joined the ranks of Tecumseh Autoists.

A slight blaze in the dining room at the Barrett House, called out the fire department last evening,

Miss Gertrude Kreidler left today for Pennsylvania where she will visit relatives for several weeks.

Tribou LeBaron of Toledo is spending a two weeks vacation with his sister Mrs. Chas. Morley.

Miss Helen Wilson went to Saline Saturday for a few days visit with her sister Mrs. Anna Camburn,

Dr. and Mrs. Briegal have rented the flat lately vacated by Will Sutfin and will go to housekeeping soon,

Mr. and Mrs. DeMott of Flint came Monday for a visit with their daughter Mrs. Frank Lewis and family.

Mrs. Ida Moseley and son of Sault Ste. Marie are visiting her father E. C. Russell and Media for a few weeks.

Mrs. W. W. Whiting who has been spending the past week at her cottage at Wamplers Lake returned home Monday.

Mrs. G. P. Osborn and daughter Genevieve of Sioux-City Ia. are visiting her sister Mrs. Sam Shutts and other relatives.

Mrs. Maggie Dickinson and children left Monday afternoon for Waterloo Ind. for the funeral of their grandfather Dickinson.

Dr. and Mrs Steinhoff and daughter Grace went to Detroit this morning for a few days visit with their son Fred Steinhoff and family.

Missionary meeting of the Prebyterian Church will be held at the home of Mrs. C. A. Slayton Friday afternoon, supper served at 6 o'clock.

Special this week at Gilberts are; Heckers Oats 21c; 100 lb. H. & E. Sugar $5.75 Lenox Soap 3½c; 10c Can Hershey Cocoa 7c; 5c can Pork & Beans 4c.

Percy Baird was playing in the barn of James McCoy Suuday and got too near the horses heels and was quite badly hurt by a kick from one of the horses.

Wishing to leave the City, I am offering for quick sale all of my Village property, consisting of FIVE Houses all nicely located and in good repair at prices that will make you buy, Inquire of the Tansley Real Estate Agency. Robert Stretch.

Hugh Hanna Sr. returned home Monday after an eight weeks visit with relatives in Livingston Co. N. Y. His son Will Hanna and wife of Adrian who have been visiting at the same place for the past two weeks returned home with him.

The opera Pinafore will be given by local talent under direction of Frank E. Percival of Toledo. First rehearsal Friday evening. All singers invited. Watch Friday's paper for place of rehearsal.

Miss Jessie Avery was in Palmyra over Sunday as the guest of Miss Harriett Calkins, who leaves next week for Spring City, Utah, where she has accepted a position as kindergarten teacher in the Methodist school

Mrs. Jenny O. Law Hardy went to Detroit to take part in the automobile parade at the Cadillaqua, representing the Executive Board of the Michigan Equal Suffrage Association and as Chairman of the Press Committee.

WATCH OUT
FOR
TORNADOES.

Now is the time of the year to expect them.

Better get a Tornato Policy on your buildings, either in country or village.

Also have a fine Health and Accident Company.

Autos insured against fire or collision.

A phone to 33 will do the business.

Mrs. Garland R. Gillespie.
General Insurance.

UNDER THE OAKS

Just 50 years ago a new party was born under the Oaks in Jackson and Saturday July 20 witnessed another birth of a new political party. When the progressives severed all ties that bound them to the republican party born here 50 years ago.

Senator Dixon was the dominant figuge of the convention and is Col. Roosavelt's campaign manager, and following his speech all opposition to a full progressive ticket was swept away.

The delegates endorsed Senator L. Whitney Watkins for governor, Theodore M. Joslin for U. S. Senator and Nathan P. Hull for Congressman at large, Neversince the historic meeting 50 years ago has such enthusiasm been shown.

TECUMSEH COMMERCE CLUB ELECTS OFFICERS

Friday morning July 19 a meeting of the board of the Tecumseh Commerce Club was held at the Lilley State bank when the following officers were elected—

President—James McCann
Vice Pres.—Joseph Smith
Secretary—Herbert S. Temple
Treasurer—C. A. Wright

A committee composed of F. S. Anderson, P. W. A. Fitzsimmons and C. A. Wright was appointed to confer with the Tecumseh Electric Co. and and the Street Committee of the Village Council relative to street lighting and were empowered to purchase fixtures etc. for the lighting of the street.

Anyone wishing to join the Commerce Club please hand in your names to any member of the board.

TO-NIGHT AT THE ROYAL

Edison drama "An Unusual Sacrifice" a story of Telepathy by Ashley Miller.

Essanay western drama, "The Cattle King's Daughter" with G. N. Anderson leading man.

A good show 5c, to all.

MRS. FRANK DAVISON

Mrs. Elizabeth Davison passed away Sunday at 9:30 a. m. after an illness extending over five years, at her home on Shawnee St.

The funeral services will be held at the home Tuesday at 1:30 p. m. Rev. Jones of Ridgeway officiating. The burial will be in the Ridgeway cemetery.

MRS. BENJAMIN HINES

Mrs. Benjamin Hines passed away Sunday evening at 7.30 o'clock, after a long and painful illness, at the age of 59 years. The funeral will be held at the home at 2 o'clock Wednesday afternoon, Rev. W. B. Hartzog officiating, with burial in Brookside cemetery.

DANCING

At The Farm, Wampler's Lake

Beginning July 11 and 13, every Tuesday, Thursday and Saturday through the summer.

George J. Nisle.

NOTICE

I will be at the Tecumseh State Savings Bank on Wednesday at 9 o'clock for the purpose of receiving Village Taxes, during the month of July.

Wade L. Jones,
Village Treasurer.

CAN'T SLEEP NIGHTS

Your Stomach is Out of Condition —That's All

Many a disordered stomach has been put in splendid shape with a few days treatment of MI-O-NA stomach tablets.

You probably know that stomach trouble causes biliousness, dizziness, nervousness, sick headache, bad dreams, foul breath, despondency, weak eyes, red nose, sallow skin and loss of memory.

If you have any of these troubles the chances are that MI-O-NA stomach tablets will put you all to the good in a few days. They relieve after dinner distress in five minutes.

Be sure and try them and if they don't do you as much good as you thought they would, get your money back. Large box 50 cents at C. A. Wright & Son's and druggists everywhere.

A SOUP BARGAIN

2 cans finest condensed

Tomato Soup

for 15c.

The price is attractive and quality the finest.

ANDERSON BROS.
Phone 91— GROCERS Macon Phone

Oil Cook Stoves

Gasoline Stoves,
Refrigerators,
Screen Doors and Windows
Ice Cream Freezers,
Fly Nets,
Hammocks,
Fishing Tackle.

All of the above in fine assortment and high quality at

Saucrthwaite Bros.

FORD FACTS

We have now sold 10 Ford automobiles this season. Sold two Wednesday, one to Dr. H. R. Conklin and one to Geo. Holloway. Every owner is pleased with his Ford and helps us sell more. If you have never ridden in a Ford we would be glad to show you any day, that they have more power than they need, cost less to buy and operate and will go anywhere you want them to go and get you back again in as short time as you want to take. We are getting Ford Touring Cars now quite promptly.

AUTO TRUCKS

We have an International Auto Truck on floor and will be glad to give demonstrations to anyone interested in a delivery truck.

LITTLE FOUR

We have taken the agency for the Little Four Roadster and have sold one to Dr. P. B. Hardy. Watch for it on the street. The classiest little car sold.

SLAYTON & SON, Tecumseh, Mich

FREE

Large sack of

Red Wing
SPRING WHEAT FLOUR

This is a good chance for some one to get something for nothing and every one to get a good deal on flour that is right.

F. D. AVERY.

PHONE 39.

NOTICE!

I have about 25 dozen in Children's and Misses, Dresses which I to close out during the next two weeks, at greatly reduced prices.

CALL AND LOOK THEM OVER.

MRS. P. C. SNELL.

P. B. HARDY, M. D.

PHYSICIAN AND SURGEON

Special attention given to diseases of the Stomach, Throat, Nose, Ear and Surgery.

Office Chicago Street.

Office Hours, 12:30 to 3. and 6:30 to 9 P. M.

Office business on holidays and Sundays by appointment only.

W. A. BRIEGEL.

PHYSICIAN AND SURGEON

SURGERY A SPECIALTY.

IN HEESEN BLOCK

Office—up stairs.

HOURS—2 to 4 p. m. 7 to 8 p. m.

TELEPHONE No. 63.

H. R. CONKLIN, M. D.

Physican and Surgeon.

Special attention given to diseases of the eye and the fitting of glasses.

Hours: 12 to 3 P. M. and 7 to 8 P. M, Sunday by appointment only

PHONE 300

HELEN D. VALENS

Osteopathic Physician

Office, 46 Chicago street.

At Tecumseh Wednesdays, Saturdays and Sundays and every evening.

will be at my office over J. J. Belcher's store every day except the 3rd Tuesday of each month.

S P. HOSMER,
OPTICIAN

Dental Parlors

W. D. REED, D. D. S

Chicago, St. Tecumseh.

Crown and Bridge work Aluminum Silver and Rubber plates and all of the specialties known to modern dentistry. Gas or vitalized air administered.

Office over Avery &Co'sstore

Dental Parlors
of
E. D. BROWN, D. D. S.

Filling, Crown, Bridge and platework Local and complete anaesthetics administered for painless extraction. Office over Orr's Drug Store. Phone, 192

A. C. AYLESWORTH,

Licensed Auctioneer, Real Estate, Stock and General Salesman.

Will attend all sales in city or country, at reasonable rates.

Headquarters and all dates made Herald office.

FRANK DAVIDSON,

Licensed Auctioneer. Farm and Stock Auctions.

Attended to promptly and in satisfactory manner. Terms reasonable.

Headquarters at Herald office where all dates are made. State 'phone 504 East.

GARRET D. BAKER, Auc.

eal Estate, Merchandise, Live Stock and Farm Property a Specialty.

Graduate Jones' National Auction School of Chicago.

Tecumseh, Michigan.

R. F. D No 8.

Call or write for Dates.

Junk Dealer.

Pay the best price for Rags Rubbers and Paper, and all kind of Metal and iron.

Telephone 265.

Call by phone and I will come with team.

Mail box 626.

Maiden Lane. 3rd South Chicago St

B. FAELK

WHAT'S THE REASON?

Many Tecumseh People in Poor Health Without Knowing the Cause.

There are scores of people who drag out a miserable existence without realizing the cause of their suffering. Day after day they are racked with backache and headache: suffer from nervousness, dizziness, weakness, langour and depression. Likely the kidneys have fallen behind in their work of filtering the blood and that is the root of the trouble. Look to your kidneys, assist them in their work—give them the help they need. You can use no better remedy than Doan's Kidney Pills—endorsed by over one hundred thousand people, and by your neighbor in Tecumseh.

Henry Kempf, carpenter, Kilbuck St., Tecumseh, Mich., says: "I took Doan's Kidney Pills about two years ago and found them very effective. At that time my kidney were not doing their work as they should and I was suffering from a lame and aching back. I got my supply of Doan's Kidney Pills at Wright & Son's Drug Store and it did not taken them long to correct my trouble."

For sale by all dealers. Price 50 cents. Foster-Milburn Co. Buffalo, New York sole agents for the United States.

Remeber the name—Doan's—and take no other.

* * *

Summer colds are hard to get rid of and frequently lead to asthma, bronchitis, and hay fever. Do not let your cold get a hold on you, but use Foley's Honey and Tar Compound for quick relief. W. H. Allen, Chelsea, Wis., says: "We prefer Foley's Honey and tar Compound to other coughs and colds. It will ward off a cold if taken in time" Contains no opiates. For sale by all druggists.

* * *

George L. Higbie, Manton, Mich., used Foley Kidney Pills for kidney and bladder trouble. He says: "I find for my case no ther medicine equals Foley Kidney Pills for beneficial effect." They are a safe and reliable medicine for kidney trouble and rheumatism. Contain no harmful drugs. For sale by all druggists.

* * *

STATE OF MICHIGAN, County of Lenawee ss.

Probate Court for the County of Lenawee.

At a session of the Probate Court for the County of Lenawee holden at the Probate Office in the City of Adrian on the 1st day of July, in the year one thousand nine hundred and twelve.

Present, HON. HARRY L. LARWILL Judge of Probate.

In the matter of the estate of RICHARD CALDWELL, deceased.

On reading and filing the petition duly verified, of Martha E. Caldwell, daughter of said deceased, praying that administration of said estate be granted to Fred'k B. Wood or some other suitable person.

It is ordered, That Monday, the 29th day of July, next, at nine o'clock in the forenoon be assigned for the hearing of said petition.

And it is furthered Ordered, That a copy of this order be published in the TECUMSEH HERALD a newspaper printed and circulating in said County of Lenawee for three successive weeks previous to said day of hearing.

(A true copy) HARRY L. LARWILL, Judge of Probate.
E. I. LARWILL, Probate Register.

We promptly obtain U. S. and Foreign

PATENTS

Send model, sketch or photo of invention for free report on patentability. For free book, How to Secure Patents and TRADE-MARKS write to

C.A.SNOW & Co.

Opposite U. S. Patent Office
WASHINGTON D. C.

ON THE DIAMOND FIELD

NATIONAL LEAGUE.

	W.	L.	Pct.		W.	L.	Pct
N. Y.	62	21	747	Phil.	39	40	494
Chi.	51	32	614	St. L.	38	50	432
Pitts.	47	34	580	Brook.	31	54	365
Cin.	44	42	512	Bos.	28	62	271

At Cincinnati— R. H. E.
New York ...220040004—12 16 4
Cincinnati ...220000002— 6 9 2

Wiltse, Crandall, Meyers and Wilson; Benton, Davis, Keefe and Clark.

At Chicago— R. H. E.
Brooklyn .....000001000—1 10 2
Chicago ......00201003x—6 11 0

Rucker and Miller; Leifield and Archer.

Second game— R. H. E.
Brooklyn ....000003001— 4 11 1
Chicago ....05200400x—11 12 0

Curtis, Knetzer, Kent and Erwin; Reulbach and Needham.

At St. Louis— R. H. E.
Philadelphia ..000000000—0 6 3
St. Louis ......0021000 0x—3 6 1

Moore, Schultz and Dooin; Harmon and Wingo.

AMERICAN LEAGUE.

	W.	L.	Pct.		W.	L.	Pct
Bos.	61	27	693	Cleve.	43	46	483
Wash.	54	34	614	Det.	43	46	483
Phil.	50	38	568	N. Y.	25	56	309
Chi.	45	40	529	St. L.	25	59	298

No games scheduled

AMERICAN ASSOCIATION.

	W.	L.	Pct.		W.	L.	Pct
Col.	64	36	640	Mil.	44	56	440
Minne.	63	36	636	St. P.	43	58	426
Toledo	59	37	615	Louis.	36	59	379
K. C.	50	47	515	Ind.	35	65	350

At Kansas City—Toledo, 1; Kansas City, 5.

At Minneapolis—Louisville, 2; Minneapolis, 4. Second game—Louisville, 4; Minneapolis 2.

At Milwaukee — Columbus, 1; Milwaukee, 7.

At St. Paul — Indianapolis, 0; St. Paul, 4.

May Have Home in the Air.

On [illegible]gy of the houseboat, a Manch[illegible]entor has devised a flying machine that can be converted into a two-story cottage and made to serve the uses of a home for the aviator.

ANGELL AVOIDED THE TRAP

Tells of His Duel of Wits With a Spy of the Sultan of Turkey at Constantinople.

In the diplomatic service, a man must always keep his wits keen and ready for use. A case in point is supplied by James Burrill Angell, in his "Reminiscences," in this anecdote of his sojourn in Constantinople, as minister from the United States:

The spies of the sultan were everywhere. A Turk told me that the spy business was the most prosperous of all. I was assured that spies were sitting at the dinner tables of the principal hotels, to overhear the conversation of the guests. With one against whose visits I had been warned, I had an amusing interview.

He was a handsome, dignified Arab, who had been in England long enough to talk English fairly well. He introduced himself to me by saying he had been mayor of Jerusalem, and was now trying to procure from the government a concession for the construction of a system of waterworks for that city.

He regretted—so he informed me—to find that the government was so corrupt that he had no hope of securing the concessions except by bribing a whole row of officials. It refreshed him to turn from those representatives of corrupt and tyrannical government and pay his respects to the representative of a pure and honest democracy.

Supposing his object to be to draw from me some remark derogatory to the Sultan, which he could report to my disadvantage, I remarked that a monarchy presided over by a just sovereign was a very edifying spectacle, and that even in republics it must be admitted that corrupt men were sometimes found in office.

He seemed surprised, and proceeded to eulogize republican government. I continued my commendations of enlightened monarchies.

The conversation ran on in this way for half an hour, when he bade me adieu—but, as I flattered myself, without any game for his bag.—Youth's Companion.

STRANGE COUNTRY IS OMAN

Something About the Sultanate at the Southeast End of the Arabian Peninsula.

One of the least known countries of the Arabian peninsula is the sultanate of Oman, which occupies the southeastern extremity. The country is largely mountainous. The area has not been exactly determined, as the western, or desert, border has never been fixed. The population, which ranges from 250,000 to 500,000 is distributed mostly along the seacoast and a few interior valleys that can be irrigated. There are no rivers, and the annual rainfall is not more than five inches. Wells are the only source of water. The Tropic of Cancer crosses the sultanate, and while the winters are pleasant the summers are long and extremely hot. Arabic is the language generally spoken, though in the ports many persons speak Persian, Baluchi and Hindustani, and every native merchant can conduct his business correspondence in either English or French. The sultan or any of his walis, or governors, decides a case which may be brought before them without reference to any other case or to any law, except local customs and such precepts of the Koran as may be deemed applicable. Commercial law is unknown. Wages, formerly extremely low, have been increasing steadily, a condition said to be due not to any increase in the demand for labor, but to a deficiency in the supply caused by the dying out of the sedee, or negro, population since the importation of slave cargoes ceased. The prevailing daily wages, United States currency, in cents, are: Carpenters, 46; house servants, 17; cooks, 32; masons, 34; coolies, 24; messengers, 20, and women date packers, 37. Goats, sheep and burros, of poor and stunted types, owing to scanty forage, are raised; but the dromedaries which the tribes of the western border grow are said to be the best breed in the world. Horses are few, there being probably less than 500 in the whole country.

Paid Good Price for His Cutlet.

The Brazilian nabob, Baron Fereau, was as miserly in trifles as he was extravagant in other directions. It was one of his peculiarities never to fee servants, and the waiters of the various hotels at which he sojourned were, for that reason, not partial to him. One morning, while staying at the magnificent Maux hotel, in Rio de Janeiro, he came down to breakfast and ordered a cutlet. After he had eaten it he ordered a second. "Baron," said the head waiter, maliciously, "it's a custom with us never to serve the same course twice at a meal." "Is that so?" said Fereau, and rising from his seat he left the room. In ten minutes he came back into the dining-room. "Waiter," said he, "I have just bought this hotel and am master here now. As you will not be able to get accustomed to my plan of serving guests according to their wishes, you are dismissed at once." Thereupon he took up his napkin again and called to another waiter: "Now, bring me another cutlet!"

Drawing a Fine Distinction.

Floorwalker—They've reduced your salary, have they?

Elevator Boy—Nope; they've cut my wages.

Guest Room Slate.

One of the greatest conveniences which a hostess can devise for her guests is a clearly written card set on the bedroom writing table detailing the hours of meals, the times of incoming and outgoing posts, the principal trains and other useful information.

It was someone's clever idea to provide a small china slate in each room, on which might be written instructions for the housemaid. It is often difficult to find her during the day in order to ask for the hot bottle, the glass of warm milk, the necessary help when dressing for dinner, or other needs that may be required, and to ring for her often is not desirable.

Does Seem Odd.

"Napoleon was a remarkable man."

"Yes; he was a remarkable man. But why should he wear seven suits of clothes at Waterloo?"

"Seven suits?"

"I have seen that many in various museums."

NO ONE STRONGER THAN HIS STOMACH.

The celebrated Dr. Abernethy of London was firmly of the opinion that disorders of the stomach were the most prolific source of human ailments in general. A recent medical writer says: "every feeling, emotion and affection reports at the stomach (through the system of nerves) and the stomach is affected accordingly. It is the vital center of the body. * * * *." He continues, "so we may be said to live (*through*) the stomach." He goes on to show that the stomach is the vital center of the body. For weak stomachs and the consequent indigestion or dyspepsia, and the multitude of various diseases which result therefrom, no medicine can be better suited as a curative agent than

Dr. Pierce's Golden Medical Discovery.

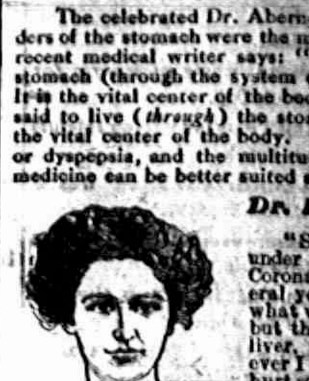

MRS. MURKEN,

"Several months ago I suffered from a severe pain right under the breast-bone," writes MRS. G. M. MURKEN, of Corona, Calif. "Had suffered from it, off and on, for several years. I also suffered from heart-burn, did not know what was the matter with me. I tried several medicines but they did me no good. Finally, I was told it was my liver. I did not dare to eat as it made me worse. Whenever I swallowed anything it seemed that I would faint—it hurt so. I grew very thin and weak from not eating. Was told to take Dr. Pierce's Golden Medical Discovery. I took five bottles of it and could feel myself getting better from the first dose. I could eat a little without pain and grew strong fast. To-day I am strong and well and can do a big day's work with ease. Can eat everything and have put on flesh wonderfully. I will say to all sufferers write to Dr. Pierce. He has my undying gratitude."

CORRESPONDENCE

CLINTON

The ladies of St. Johns Parish will hold a Missionary tea at the home of Mrs. J V. Amspoker Thursday afternoon. A short program will be given at four o'clock. Tea at five till all are served.

E. B. Stetler made Jackson a business visit Saturday.

Miss Blanch Robison will teach in the Jackson city school the coming year.

Miss Ruth Kimball and Mrs Adamson and George, Eugene and Florence Rosacrans of Tecumseh left Monday for a week's stay at Wampler's lake.

Guy Belding and Mr. and Mrs. Geo. Belding and Mrs Kennedy of Tecumseh autoed to Clinton Sunday.

Carmon Smith of Adrian has been spending the week at the home of W. D. VanTuyle.

E. VanDeMark and wife expect to move to Oregon this fall with their daughter, Mrs. John May.

Mrs. Blanche Robison was an over Sunday guest of Mrs. E. B. Stitler in Bridgewater.

Miss Clara Jacobs was in Adrian Thursday.

Mr. and Mrs. Roy Blesing of Tecumseh were Sunday guests of her mother.

George Kies and Robert Campbell were the guests of his family at Sand Lake Sunday.

Mrs. Frank Wallinger of Tecumseh was the guest of relatives Sunday.

Mrs. E. S. Tate was in Adrian Saturday.

Roy Draper and Frank Burroughs returned Saturday from a weeks stay at Wampler's lake.

Dr. D. M. Matteson has decided to locate in Ann Arbor.

Attorney Sampson of Adrian was a business caller here Friday.

Shirley VanGieson of Detroit is the guests of her parents.

The Ladies Working Society will meet with Mrs. Kate Cullen Wednesday afternoon July 31.

* * *

There's nothing so good for a sore throat as Dr. Thomas' Eclectic Oil. Cures it in a few hours. Relelves any pain in any part

HOLLOWAY

The Ladies Aid Social was held at the Grange Hall Thursday p. m. A short business meeting was held about forty were served by Mrs. Hattie Billmeyer's division.

Some unknown person entered Mr. and Mrs. Henry Cavill's cellar Monday night and carried away a crock of butter, a basket of eggs and some berries and across the road at the residence Wm. Doty's they got a shirt, a pair of overalls and a pair of socks.

Mrs. Eugene Drouillard has recovered from her recent illness.

Mrs. A. D. Macham of Adrian was down for the social Thursday.

Rev. E. D. Crawford and wife are entertaining his two sisters from Pittsburg, Pa.

Miss Anna Drouillard went to Detroit Saturday night and will visit relatives for a few days. Her cousins Russell and Florence Drouillard who have been visiting her a few weeks returned to their home with her.

C. L. Fowler and family, Edgar Rogers and family and brother Fred Rogers and Miss Etta Carpenter spent Thursday at Wampler's lake.

Miss Charity Galloway returned home Friday morning after spending a few days with Miss Emma Rogers of Tecumseh.

Mrs. Clyde Kelley and Mrs. Jay Hollenbeck are on the sick list

Mrs. Ira Wilson attended the school of Instructions for the Local Deputies of the L. O. T. M. M. in Adrian Monday.

Ed. Voorhees was in Adrian on business Thursday.

Miss Lena V. Pocklington is taking her vacation from F. J. Blouch store.

Mrs. Will Kennedy visited her parents near Tecumseh Thursday.

Miss Flossie Kuney is visiting relatives at Alvorton, Ohio.

Mrs. William Binns is on the sick list.

Bertine and Irene Rogers spent last week at Wampler's lake with a party of Adrian High school girls.

* * *

Doan's Regulets cure constipation, tone the stomach, stimulate the liver, promote digestion and appetite and easy passage of the bowels. Ask your druggist for them. 25 cents a box.

BRITTON

ANNOUNCEMENT PARTY

Miss Ina Britton entertained four young ladies from here at her home in Adrian Thursday evening, at what was supposed to be just a slumber party, but proved to be an announcement party, announceing the marriage of two of our popular, young people Miss Floy Underwood and Leon Exelby, the marriage to take place the 14th of August.

Miss Sylvia Pilbeam was a charming hostess, Friday evening to about eighteen of her young lady friends in honor of the approaching marriage of the Misses Hazel Exelby and Mayrion Pocklington. A very enjoyable evening was spent in playing games in which Mrs Mildred Wiggins won first prize and Miss Winnifred Morrell the consolation. This was followed by other games and dainty refreshments after which Miss Exelby and Miss Pocklington were bidden to search the house for small packages containing beautiful handkerchiefs for the brides to be. The out of town guests were the Misses Caroline and Ruby Hall of Ridgeway.

Mr. and Mrs. H. Baum and two daughters of Toledo, formerly of this place, were over Sunday guests of friends.

Miss Hazel Allen was home over Sunday from Ridgeway.

John Betser of Tecumseh, was a caller in town Thursday evening.

Mr. and Mrs. Thomas Birdsall of Defiance, O., are visiting Mrs. Birdsall's brother and family, Mr. and Mrs. Bert Smith.

Edward Palmer and family returned to their home in Jackson Saturday, after a week's visit with his mother, Mrs. Enos Palmer.

Mr. and Mrs. James Cole of Salida, Colo., came Saturday for an extended visit with friends and relatives. Mrs. Cole was formerly Miss Viola Zeluff of Tecumseh.

Miss Wylma Wood was down from Ridgeway, Thursday afternoon.

Mr. and Mrs. I. N. Pilbeam spent Wednesday with their daughter, Mrs. Wm. Pupard of Dundee.

Miss Viola Pocklington of Defiance, College, returned home Friday for a week's visit.

Ralph Lee of Detroit spent Sunday with his parents, Mr. and Mrs. A. W. Lee.

KEEPS HENS AT THEIR WORK

Simple Contrivance Used by Western Man Cures Them of Desire to "Set."

Owners of hens are frequently greatly annoyed by the persistent desire of their fowls to set, in season and out, on eggs, stones or other objects to hand. But a western man has evolved a plan to circumvent the hen in this respect.

The cure consists of a cheap watch, with a loud and clear tick, inclosed in a case that is white and shaped like an egg. When one of the hens belonging to this westerner manifests a desire to set out of season he gently places the bogus egg under her sheltering breast. The "egg" ticks cheerfully away, and soon the hen begins to evince signs of uneasiness and stirs the noisy egg around with her bill, thinking, no doubt, that it is already time for it to hatch. She becomes more and more uneasy as the noise continues, and soon jumps off the nest and runs about a while to cool off. Soon, however, she returns to her self-imposed task. Matters get worse and worse; she wiggles about and cackles, ruffles her feathers and generally shows distress. Finally, with a wild squawk, she abandons the nest for good and all, and the incubating fever is broken completely.

The westerner has found use for half a dozen of these noisy eggs, and he claims that they pay for themselves again and again during the year by holding the hens to their business of laying and preventing them from wasting the golden hours in useless incubating.

SOMETHING NOT IN DEMAND

One Accomplishment That Employers of Cashiers Make No Great Effort to Foster.

Having graduated from a business college with honors the young man thought himself competent to tackle any problem in banking that could be learned without actual experience, but the old clerk knew better.

"Can you make an erasure so neatly that it would take an expert to tell where it had been done?" he asked.

"Yes, sir," said the young man with conscious pride.

"Well, for heaven's sake don't tell your prospective employer so or you will be looking for a job this time next year," the old clerk said.

"Employers are afraid of too much skill in that direction. It gives such enormous opportunities for fraud that they will fight shy of hiring you.

"I found that out in my young days. I also was an expert with the ink eraser and proudly proclaimed my accomplishment. Finally, when I found myself toeing the starvation mark, I ceased to boast, and have held a good situation ever since."

Ruins of Immense Age.

Prof. Hiram Bingham, director of the Yale expedition to Peru, reports among the archaeological discoveries a number of Inca or pre-Inca cities, including Macchu Pichu, a city probably built by the "megalithic race" which preceded the Incas. The ruins are on an almost inaccessible ridge, two thousand feet above the Urubamba river. They are of great beauty and magnificence, and include palaces, baths, temples and about 150 houses. Carefully cut blocks of white granite, some of them twelve feet long, were used in the construction of the walls.

TIME TO THINK

By Jeanne O. Loizeaux

(Copyright, 1912, by Associated Literary Press.)

The girl seemed splendidly oblivious to her fellow travelers all day. She had boarded the train at Denver with very little but super-elegant baggage, and alone. She had been excited at first, but as the hours passed her gaze became quieter, more thoughtful. She leaned her cloud of gold-brown hair back against the seat and idly watched the porter light up as the dusk fell upon them.

Down the aisle a few seats and facing her sat a youth with his hat tipped back on his head. He was playing cards with a Kansas farmer, a traveling man from Chicago, and an old German woman. A little old lady, perfect in feature and every detail of dress, still beautiful, was amusedly watching them all. The youth caught the traveling man's glance as for the thousandth time it rested on the girl.

"Easy to look at, isn't she?" quoth the youth. "But she wouldn't stand for any freshness—from you, say!" he observed.

The man laughed with uneasy impudence. "If Kansas and I lick you and the lady in this round, I'll show you! I'll go over and make good with that girl—my trick!" And then the little old lady slowly rose, and made her way to the girl, whose eyes were feverishly bright. She smiled, as anything alive to fineness must smile, when the old lady took the seat beside her—not like a protector, but as one seeking company.

"You are alone, my dear?"

"Quite—quite alone!"

Then they talked, impersonally, but with friendliness, as strange women of the same world approach each other, the older woman wistful at the freshness of youth, the girl wishing for the tranquility of age. The landscape was quite dark when she spoke again.

"I was—going to California," she said. And then, brusquely, "Did you ever do anything you were—sorry for? I mean, any really big thing? Did you ever make a decision because—you were blind with ignorance, and be sorry and—scared after you had time to think?" She hurled the questions at the old lady, who accepted them calmly. She had watched for this chance, feeling something was wrong.

"Yes, my dear child. You are a stranger, so I don't mind telling you. Once, because I felt uneasy, I got off at a station after I had been started by my father to a girls' school. I reached my father just in time to save him from suicide from melancholy over my mother's death, and thinking my education was taking me also from him. I never left him again—not even when I married."

"Forgive me—but did you marry the right man?" The little old lady laughed inside, and turned the worn wedding ring on her finger. She had known the troubled look was because of a man! It nearly always is! She reached for the girl's hand, which tightened about hers, and continued:

"I went up the altar steps twice—once to realize at the last moment that it was to meet the wrong man. It was the terrible moment of my life, but I held on to my courage. I whispered to him that I could not go with him, and then I mercifully fainted. A year after, I married the right man. He lived only two years—but I had the two years; all the rest, before and after, was only for that—and I have my son."

"Then you would always—follow your—"

"Always follow your heart. If you let yourself be quiet, there will in any great event be a still voice that will show you the right path to choose." The old lady waited.

The girl grew very pale.

"But if you had promised your father—when he was dying—to marry somebody, and you liked him, and respected him! And when it was almost time for you to marry him and you were all ready, and the whole world knew about it, supposing some one else came, and you knew in one moment that he was the right one? And you felt instantly that he knew it, too? And then when you were taking the train west to the first man's mother's, where all your wedding things were sent on, what if the real one forgot himself at the station and—showed you his heart?" She was breathless and white, but her voice was very low.

The old lady was silent.

"What would you do?" insisted the young voice. "Can't you help me? I wish there would be a wreck!"

"That is very foolish. Better be quiet and tell me about it. You know it is not right to marry where you do not love. Nothing can make it right to do wrong."

"My promise—?"

"The dead cannot live for the dear ones they leave behind. Your father would not hold you to it, nor require such a sacrifice."

"But the man—he cares for me, he has built me a home."

"Tell him the truth. If you are sure about this, ask him to release you. If he loves you he will do so, if he doesn't love you, that also would end it. There is only one right way. It would be wrong to keep this from him. Am I right?" The girl nodded. The baffled traveling man passed them on his way to the dining car.

The old lady rose decisively. "I'm famished," she said. "And you have eaten nothing for hours. Go in with me, and be sensible, and we'll decide what to do. We have an hour's wait—I am bound for California, too. Should be there now, but have been on a hurried business trip to Denver for my son. Come, my dear."

The girl followed and ate what her new friend ordered. Finally they returned to their car.

"You will think it strange that I am alone. I have lived with a cousin. She was to take me, but I started a week early. I could not trust myself in the place with the right man another day. I should telegraph—they will not expect me. I have never seen Rex's mother—they were in the dark vestibule and the girl did not see the older woman start at the name. "People tell me I am sure to love her. I can't bear to have her think ill of me."

"She will—understand," breathed the old lady. "She will think no ill—but are you sure, sure about the other man?"

"If I could have one week—one day with him, I would die happy!" She was taking her seat again and her eyes shone. "I would follow him anywhere in the world, give up anything for him—oh—"

"My dear, listen. We will be in Salt Lake early in the morning. We can stop off, go to a hotel and you can decide what to do. I will help you. You must have your berth made up now, and go to sleep. It will come out right for everybody." But suddenly the old lady's face seemed to have aged. "Helen—will you kiss me?" The girl did so.

Afterwards she remembered that she had not told her name. And in her berth she wondered dreamily whether Rex Wharton would forgive her. Then she forgot all about him and fell into dreams of Sherman King.

At the dirty, prosaic station at Salt Lake, in the brightness of the May morning, a quick, strange scene occurred. The old lady and Helen Travers had just entered, when the girl gave a cry. A tall, blond young fellow, very pale, snatched her to him and kissed her without a word. While the older woman was looking her astonishment, another man, also young but graver, with a dark, fine face, stopped short at the door and watched the group. His features were a larger model of the fine old lady's face, the chin more square, the forehead higher. He came over and took her hand.

"Rex!" she breathed. "Oh, Rex, my poor boy! It couldn't be helped—she isn't to blame!" For still, though standing apart from him, Helen saw only Sherman King, and he her, and he stood talking to her in a low, eager tone.

Rex Wharton almost crushed his mother's hand in his. "Mother! I thought I would meet you here, send you on—home, and then go to Denver for—her. What does it—mean?"

Then, as if a voice called her, Helen turned and saw him. She walked straight up to him, truth and courage in her eyes.

"Rex," she said, "you must forgive me. But I can't—I—"

"You love some one else? Don't be afraid of me! I can bear what is coming to me!"

She gave a tragic little gesture and the other man stepped to her side with a protective movement. Wharton gave a bitter little laugh, and the girl breathed the men's names to each other. Rex put out his hand and gave King a hearty grasp—he was a man.

"I suppose," he said slowly, "that I don't deserve—happiness. At any rate, you seem to be the better man. Helen, I am still in a manner responsible for you. What do you wish to do. Shall my mother—"

The girl's eyes filled with sudden tears. "Oh," she said, "if my mother had lived! Will you—stay a few hours until we—"

"Can be married? I will make arrangements immediately," King finished. He turned away and Rex went with him a few steps, then returned.

"Take a taxi to the St. James," he said, "and wait for us."

"Oh!" said the girl, "I feel like a wicked—wicked—"

The old lady gave a rueful little smile. "Sherman King avenges my treatment of his—father," she said quietly. "It comes back to—my son."

Nora's Luck.

In the employ of a Brooklyn household there is a servant named Nora. Although Nora is frequently scolded for one thing or another, the family aver she always gets the best of the argument.

Recently she was taken to task by the mistress touching the dusty condition of furniture in the living room. Nora ran her thumb along the seat of one of the chairs. She regarded the result with much interest. "It shure bates all, mum," said she, "the difference ye find when nobody sits in 'em for jist the wan day, mum! I congratulate mesilf, mum, that I wolk for such a popular family. Now, if it weren't for your visitors, mum, where'd I be? At thim chairs, mum, the whole day long with my cloth!"

Petroleum From Egypt.

The first shipment of petroleum from the Gemsah field of Egypt has just been made, consisting of three thousand tons in a tank steamer. The Gemsah oil field is on the Red sea.

Nothing New Under the Sun.

A lecturer on Greek dress said the other day that a type of costume in early Hellenic times had been found which bore a distinct resemblance to the modern coat and skirt.

DISPELLED DREAM OF WEALTH

Danish Woman Finally Convinced as to the Value of Note Peculiarly Marked.

The woman handed her friend a $5 bill. "See the number of small fives engraved on it?" she asked. "When I was in Denmark a few years ago such a bill as that caused me a great deal of amusement, and I had to surrender one before I could prove myself clear of a false belief regarding my finances. An aunt whom I was visiting saw in my purse one day a number of these bills, and she asked to examine one, as it was so different from any of the Danish money. She studied it attentively a few minutes, and then asked me how much it was. I told her it was $5, and, to my surprise, I saw she did not believe me. 'If it is only that amount,' she said, 'why has it so many little figures on it?' I tried to explain, but I made little impression on her. Later I heard she had told our relatives that I was 'worth thousands and thousands of dollars' and was trying to conceal the fact from the family lest they should expect some things of me that they would not otherwise. When I heard that I was visiting in another part of the country and could not very well defend myself, so I hit on the expedient of sending my aunt a present of a $5 bill. When she went to have it changed into the money of the country she was at last convinced, though at the price of having her dream of wealth rudely shattered."

Birds Flock to Their Death.

An old sportsman of Normandy declares that round the lighthouse of Barfleur last November there were picked up in the course of four nights 10,000 birds of all sorts, including 1,800 woodcock. The lighthouse on the Pointe de Penmarch, in Brittany, has a revolving light of 30,000,000 candle power. Visiting this on November 10 last year, and again on the 12th, an observer saw tens of thousands of birds whirling round, and it seemed to him that the light shot out a perfect hail of electric sparks among the migrants. Next morning he was present while the dead bodies were being collected. These are dispatched every day to Paris by train, and the "catch," he was told, often comprised 2,000 to 4,000 victims; one morning alone there had been more than 500 woodcock in the "bag."

RAILROAD TIME TABLES.

Lake Shore & Michigan Southern Railroad.

Effective June 2nd. 1912

Going south.

Station	315	309	331	311
	a m	a m	p m	p m
Jackson	‡ 6 05	† 10 30	† 2 05	‡ 8 10
Tecumseh	‡ 7 03	† 11 27	† 3 01	‡ 9 05
Adrian	‡ 7 33	† 12 01	† 3 30	
Toledo	‡ 8 40	† 12 30	† 4 15	‡ 10 05
Chicago	‡ 3 45	† 9 00		
Detroit	‡ 12 10		† 5 40	

Going north

Station	316	312	314	318
	a m	p m	p m	p m
Toledo	‡ 7 50	† 12 30	† 5 10	‡ 7 25
Detroit				‡ 5 15
Adrian		† 1 00	† 5 25	‡ 8 00
Tecumseh	‡ 9 09	† 1 32	† 6 15	‡ 8 42
Jackson	‡ 10 15	† 2 33	† 7 20	‡ 9 45

‡ Daily
† D'ly Ex. Sun.

G. J. Zisha. Ticket Agent

DUNDEE BRANCH.

Going west.

Station	429	425	421	427
Adrian	† 6 10	† 8 10	† 3 30	† 5 25
Tecumseh	† 7 50	† 9 20	† 4 02	† 6 20
Addison	† 10 20	† 10 15	† 4 55	† 7 05

Sunday only

	a m
Adrian	8 15
Tecumseh	9 10
Addison	10 00

Going east.

Station	422	428	430	434
	a m	a m	p m	p m
Addison	† 9 37	† 10 35	† 1 20	† 7 15
Tecumseh	† 10 23	† 11 25	† 4 25	† 8 05
Adrian	† 10 50		† 5 15	† 8 40
Chicago	† 5 55			

Sunday only

	p m
Addison	7 50
Tecumseh	8 40
Adrian	9 35

DETROIT, TOLEDO & IRONTON

Going South

Daily except Sunday

Station	1
Adrian	11:30 a. m.
Tecumseh	10:45
Ridgeway	10:33
Detroit	[illegible]

Going North

Station	2
Adrian	3:39 p. m.
Tecumseh	4:10
Ridgeway	4:20
Detroit	7:05

F. S. Bell,
Ticket Agent.

FEELING LIVER-ISH This Morning?
TAKE
THEDFORD'S Black-Draught
Stops Indigestion — Constipation
25¢
AT ALL DRUGGISTS
A Gentle Laxative And Appetizer

For sale by All Druggists.

FOLEY KIDNEY PILLS
FOR RHEUMATISM KIDNEYS AND BLADDER

RHEUMATIC SUFFERERS
Quickly Relieved
BY THE USE OF
"5-DROPS"

The Great Remedy for Rheumatism, Lumbago, Sciatica, Gout, Neuralgia, La Grippe and Kidney Trouble.

Applied externally, it stops all aches and pains. Taken internally, it dissolves the poisonous substance and assists nature in restoring the system to a healthy condition. Sold by Druggists.

One Dollar per bottle, or sent prepaid upon receipt of price if not obtainable in your locality.

SWANSON RHEUMATIC CURE COMPANY.
[illegible] Lake Street, Chicago

SWANSON'S PILLS
Best Remedy for Constipation, Sick Headache, Sour Stomach, Belching and Liver Troubles. 25c Per Box at Druggists

SKIN SORES
Easily and Quickly Healed

Those who suffer from Eczema, pimples or other skin eruptions know its miseries. There is no need of suffering. You can easily get rid of it by a simple and inexpensive preparation known as the Five-Drop Salve. It is a carefully compounded ointment that for fifteen years has proven its value as a soothing, healing [illegible]

The Five-Drop Salve is now put up in 25 and 50 cent packages and sold by nearly all druggists. If it is not obtainable in your locality [illegible] Swanson R. C. Co. [illegible] Lake St. Chicago, Ill. and it will be sent postpaid upon receipt of price. [illegible]

The Tecumseh Herald.

VOL. LXI. NO. 64 TECUMSEH, MICHIGAN, FRIDAY JULY 26. 1912 WHOLE NO. 4131.

Tecumseh Public Library

ADRIAN STATE SAVINGS BANK,
ADRIAN, MICH.
RESOURCES over - - $1,500,000.00
Largest Bank in this Section of Michigan.

"We welcome visitors and invite inspection of our substantial Building, commodious Offices, and massive Burglar-proof Vault."

3 % compounded semi-annually paid on all Savings Deposits remaining one calendar month or more.

Accounts may be opened by mail. Correspondence and personal interviews solicited.

R. A. WATTS, Pres., GEO. A. WILCOX, Vice Pres., B. E. TOBIAS, Cash, C. S. WHITNEY, Asst. Cash. R. H. WATTS, Asst. Cash.

Tecumseh, Tuesday, July 30,
Show Grounds at Old Cemetry Park.
Only a Night Show will be given in this city.

ROBT. H. HARRIS
$30,000.00 Tented Production.
DANIEL BOONE ON THE TRAIL.

16th annual Season. Beyond a doubt the oldest, wealthiest, best equipped and most favorably known show of its kind in America.

The Plot of this Sensational and Historical Production based upon the life of the most interesting character American History Ever Known.

The spacious rain-proof pavillion especially constructed for the Robt. H. Harris Mammouth Production. Cannot leak. Seats for 2,000 people.

Comedy, Realism, Sensationalism, Comedians, Cowboys, Mexicans, Indians.

CHALLANGE BAND AND ORCHESTRA
Hear Richard Brown who sings to beat the band at the big noon-day parade.

At Night Only—Rain or Shine—no disappointment. Doors open at 7:15 p. m., show begins 8:15 sharp.

Worth going miles to see. BE THERE! If laughing hurts you, stay away.

Price of Admission 25c and 35c.

GOVERNOR DENEEN WILL SUPPORT TAFT

So Informs Progressives Who Call Upon Him.

Andrew Russel Tells Committee He Will Reply In Writing—Dixon Announces Third Ticket In Illinois.

A committee of progressive Republicans appointed to wait on Governor Deneen and the other candidates for state offices on the Republican ticket to ask them whether they would support Taft or Roosevelt for president were informed by the governor that he would support Taft.

The other candidates made the same statements, except Andrew Russel, candidate for state treasurer, who informed the committee he would send an answer in writing to Chairman McCormick.

The conference was of short duration. After visiting the governor's office the committee waited on Secretary of State C. J. Doyle, who gave them the same answer as did Governor Deneen. Mr. Russel was next visited and replied that he would send Chairman McCormick a written answer. Auditor of Public Accounts J. S. McCullough was the next man waited on and here the committee received the answer that he would support Taft.

The committee went to the supreme court building, where Attorney General W. H. Stead made the same reply. Governuor Deneen gave out a typewritten statement to the committee, as did also Secretary of State Doyle. Mr. Doyle voiced the views of the other state officers when he said in his statement:

"As long as I remain a candidate on the Republican ticket I feel in honor bound to support the Republican platform and nominees. I cannot believe that the Republican party has fulfilled its destiny and should be abandoned as an agency for the promotion of good government."

United States Senator Joseph M. Dixon of Montana, spokesman for Colonel Roosevelt, while in Chicago, struck terror to the hearts of the anti-third ticket progressives in Illinois when he came out flatly for a third party ticket from top to bottom. This was considered the ultimatum of Colonel Roosevelt and tossed to the winds the attempts to confine the third party movement in Illinois to a "stub" or presidential electors' ticket.

Colonel Roosevelt's plan will have to be downed in the Roosevelt state convention called for Aug. 3 if a third state ticket is to be kept out of the field in Illinois. Three tickets, politicians declare, will mean the supremacy of the Democracy all along the line in November.

GUADAJARA SHAKEN

Ninety Distincet Shocks Are Felt In the Mexican City.

An earthquake shook Guadalajara, Mex., destroying a large number of buildings and rendering several thousands homeless. It came as a climax to a series of seismic disturbances covering a period of more than five weeks. Ninety distinct shocks were felt within that time.

Scarcely a structure in the city escaped damage and large areas are masses of ruins today.

Five thousand fled in panic when the final shock came.

The beautiful cathedral, built more than a century ago, was split in two, as well as the municipal palace.

TURKS SINK TWO ITALIAN WARSHIPS

Torpedo Boats Attack Entrance to the Dardanelles.

Many of Rome's Sailors Reported to Have Perished In the Engagement.—To Close the Dardanelles.

Eight Italian torpedo boats attacked the entrance to the Dardanelles early in the morning.

The Turkish forts replied vigorously, sinking two of the Italian war vessels and damaging the other six.

The cabinet ministers were hurriedly called to the palace where, at a council of war, it was decided to close the Dardanelles.

Tewfik Pasha, the Turkish ambassador to London, who, on July 17 was appointed grand vizier, has undertaken to form a new cabinet.

Many Italian sailors are reported to have perished in the straits.

The Turkish losses, undoubtedly small, have not been divulged.

The Italian fleet has long been menacing the Turkish seaboard. Many times warships have steamed to a point just out of reach of the Dardanelles batteries.

These forts are of great strength and are equipped with the most modern guns.

The Italian navy has almost a clean sweep up to this time. The shelling of cities along the coast of Tripoli has amounted to little more than target practice.

Continued success has led to such confidence that international complications have been narrowly averted after seizure of foreign ships.

At Beirut, where the whole Italian fleet, under the command of the duke of the Abruzzi, shelled the town, sixty noncombatants were slain. It was at first reported that an Italian ship was sunk, but this was not true.

News from the land forces occupying Tripoli is not to be had. So close a censorship is maintained by the Italian government that many newspapers which sent correspondents to the front at the beginning of the war, have recalled them.

It is known, however, that the Turks are putting up a stubborn resistance and that the Italian army has not gained any foothold away from the coast.

MIKADO IS BETTER

Big Drop In Temperature Is Shown—Has Long Period of Sleep.

Emperor Mutsuhito is better. The physicians' noon bulletin was highly encouraging. The remarkable drop in temperature, with the long period of sleep and the symptoms noted, lead doctors other than those in attendance to express belief in the triumph of medical science. During the night the emperor was given ice cream, a little soup and wine. His perception appeared to be distinctly clearer and the delirium ceasd.

The American ambassador, Charles Page Bryan, personally presented a telegram of sympathy from President Taft.

Real Need of the Age.

We already have a thousand men who can make money to one man who can think and make other men think.—Century Magazine.

ONLY 2 DAYS MORE
OF OUR GREAT
JULY CLEARING
SALE

Sale Positively Closes Saturday Night, July 27th.

Extra Specials This Week
Remember Everything Discounted

The Webster Anderson Co.,
Tecumseh, - - Michigan.
STORE OPEN EVENINGS.

OIL LANDS ARE LEASED

Canadian Company Enters Into Agreement with State

Long Struggle of United Fuel and Supply Company to Get State Mineral Rights Nears End.

Lansing, Mich., July 19.—The proposition of the United Fuel and Supply company of Canada to lease and operate the state mineral lands in Montmorency county was again before the public domain commission.

The meeting was a lively one, and brought forth several firm positions on the part of the members, especially Auditor General Fuller.

The company wishes to lease the lands of the state and pay it a royalty on the product secured. It asked a twenty-one-year franchise, with the privilege of three year renewals. The deal was stopped several weeks ago, by Attorney General Kuhn, who objected to the state entering into a blind deal that would jeopardize its future rights. Since that time the company has come forward with several better plans.

It was finally agreed by the commission to make a contract with the company providing that the state should receive 10 per cent of the gross product for the first three years, not over 12½ per cent the next three years and not over 25 per cent the remainder of the franchise term. Clauses were also incorporated in the lease, calling upon the company to show no discrimination or forfeit the lease, and to do a certain amount of work annually.

ANTI-TRUST LAW CHANGES

Radical Recommendations Made by the Stanley Committee.

Recommendations of the majority members of the Stanley steel committee, finally completed, are radical beyond anticipation.

The steel committee proposes the most far-reaching changes in the Sherman anti-trust law that have ever been laid before congress, and the program is particularly interesting in view of the fact that Woodrow Wilson is understood to have approved it.

The bill offered by the Stanley committee proposes that individuals shall have the power to bring suits in equity for an injunction under the Sherman anti-trust law and that they also shall have the power to intervene in any suit brought by the government under this act.

The bill also proposes that the burden of proof in regard to the reasonableness or unreasonableness of a restraint of trade shall be shifted from the complaintant to the defendant corporation. In addition to these recommendations the committee's bill defines acts which shall constitute unreasonable restraints of trade.

CONCERN PURCHASES TOWN

Village Included In Deal Involving Sawmill and Railroad.

Marquette, Mich., July 22.—One of the biggest transactions of the kind in this region in a number of years took place when the Lake Independence Lumber company purchased the sawmill plant, 20,000 acres of timber land, a logging railroad and the town of Birch from the Northern Lumber company. The consideration is not announced. The holdigs concerned are, however, estimated to be worth approximately a quarter of a million dollars.

The Lake Independence concern is controlled by the Brunswick-Balke-Collender company of Chicago, manufacturers of billiard tables, bowling alleys and hardwood fixtures of various kinds. It owns the town of Big Bay, where it operates a sawmill and a bowling pin factory, and it possesses also a large acreage of wooded lands.

CELEBRATION MARRED

Premature Explosion of a Bomb at Detroit.

Six Persons Are Injured, One of Whom Is Expected to Die—Great Crowd at Scene.

Detroit, Mich., July 24.—Premature explosion of a bomb during the fireworks display which inaugurated Detroit's Cadillaqua celebration resulted in the injury of six persons, one of whom is expected to die.

The explosion occurred on Belle Isle, where a tremendous crowd had gathered to witness the first number of the week's program of festivities.

Mrs. S. C. MacKnight of Barberton, O., was struck in the face by a portion of the bomb. One eye was torn out and her cheek bone was crushed. Her condition is serious. Patrolman William Dean of Detroit received a gash on the knee. Mrs. M. M. Smith of North Tonawanda, N. Y., was hit by a piece of the bomb. Three others received minor injuries.

JUST TO SPITE NEIGHBORS

Woman Refuses to Plead Guilty, Though Admitting She Is.

Cadillac, Mich., July 20.—Mrs. Rebecca Root, sixty years old, grandmother of Nora Eileen Graham, aged six, pleaded not guilty to a charge of assault and battery upon her granddaughter, and will stand trial. The aged woman, admitting that technically she was guilty, said she did not care to give her neighbors, who made the complaint, the satisfaction of pleading guilty.

Mrs. Root is charged with beating her granddaughter until the child no longer could stand.

Settled; Is Released.

Kalamazoo, Mich., July 20. — L. W. Lankerd, a former manager of the Kalamazoo branch of the Commercial Milling company of Detroit, who was arrested after being accused of embezzling $3,000 from the company, was released from jail. Lankerd's release followed a settlement with the company.

MRS. MORROW NOT GUILTY

Trial of Chicago Woman Charged with Killing Husband Ends.

The case of Mrs. Rene B. Morrow at Chicago who was charged with the murder of her husband, Charles B. Morrow, was ended when the jury returned a verdict of acquittal.

Friends in the courtroom, society women, fellow club members and members of the Forty-First Street Presbyterian church, who have loyally stood by her during her ordeal, rushed to her side to offer congratulations. Her face wreathed in smiles, Mrs. Morrow sobbed out her gratitude to her friends, her attorney and the jurymen.

ALLEN IS GIVEN POST

White House Official Will Be Made Assistant Secretary of Treasury.

At Washington, D. C., President Taft will appoint Sherman P. Allen an assistant secretary at the White House offices, to be assistant secretary of the treasury succeeding A. Piatt Andrew, who recently resigned after a row with Secretary MacVeagh.

Mr. Allen formerly was a newspaper man here.

GRAND RAPIDS — Following the recent announcement of the new $2,000,000 Pantlind hotel here, John Bertsch bought property in the heart of the wholesale district and will erect a $100,000 warehouse. The building record for the city so far for this season is greater than for the past ten years.

TICKET IS PUT UP BY PROGRESSIVES

Name L. Whitney Watkins of Jackson for Governor.

Osborn Men Open Fight When State Senator Is Nominated for the Governorship of Michigan.

Jackson, Mich., July 22.—Michigan progressive Republicans divorced themselves absolutely from the Republican party in their state convention here.

By an almost unanimous vote the delegates went on record as favoring the placing of an entire ticket, both state and national, in the field. A few instructed delegates voted against the move in order to record the sentiment of their home counties, but explained to the convention that they personally were for separation from the old party.

Members of the state central committee recommended the following men for state offices:

For governor—L. Whitney Watkins of Jackson, state senator.

For United States senator—Theodore M. Joslin of Adrian.

Friends of Governor Osborn protested vigorously but futilely against the indorsement by the convention of a candidate for governor. They insisted the people should not be offered any suggestions regarding candidates. When the convention indorsed Senator Watkins, circulation of Osborn petitions were begun immediately.

Henry M. Wallace of Detroit was unanimously elected Michigan national committeeman.

Presidential electors were named by district as follows:

N. H. Hill, N. S. Dean, Walter S. Powers, F. R. Belknap, G. A. Hahn, Harry S. Chapman, E. S. Black, Orson B. Randall, R. J. McDonald, Luther B. Beckwith, Sherman D. Eldrey, Bates G. Burt.

Electors at large were:

Virgil E. Hungerford, Charles James, C. C. Declampo.

The state central committee chose two men from each district as follows:

1—Charles P. O'Neil, P. G. Davis.
2—John I. Beck, R. T. Dobson.
3—F. A. Rothlisberger, J. A. Wagner.
4—J. Mark Harvey, R. W. Sherwood.
5—Oscar Brenan, William D. Cline.
6—Ira T. Sayer, W. S. Kellogg.
7—Jefferson T. Brown, W. T. Bope.
8—Charles H. Ganshaw, Edward G. Mason.
9—Frank S. Burbank, E. B. Dana.
10—Luther G. Beckwith, E. L. Gardner.
11—J. D. Dunwoodie, Dr. Nelson Abbott.
12—W. T. Feetham and another member yet to be named.

BAY CITY — Beautiful, young Mrs. Myrtle Stanley is dead, murdered by her husband; Norman Stanley, the husband, is dead by his own hand, and Police Sergeant Harry Anderson is in the hospital with three charges of shot in his body, fired there by Stanley. Sergeant Anderson was shot while trying to arrest Stanley. Mrs. Stanley left her husband a short time ago and this, it is said, is the cause of the shooting.

GRAND RAPIDS — After he had called upon the young woman and was escorting her down town Clarence Jinks proposed to Miss Ines Valkeburg. She as suddenly rejected him. Jinks then thrust a knife three times into his breast and fell unconscious to the walk. He narrowly missed puncturing his heart in his attempt at self-destruction. When he is discharged from the hospital he will face prosecution for disorderly conduct.

EXPECTED TO RESIGN

L. O. Murray and Lee McClung, Who May Quit Federal Service

Photo of McClung © by American Press Association.

Mr. Murray is comptroller of the currency, and Mr. McClung is treasurer of the United States.

JOHN MITCHELL SENTENCED

Federalton of Labor Official Is Given Nine Months' Term.

At Washington, D. C., John Mitchell, vice president of the American Federation of Labor, was sentenced in the District of Columbia supreme court to nine months' imprisonment for contempt of court growing out of the Buck's Stove and Range company case.

An appeal was taken and $4,000 bail furnished to abide by the decision of the upper court.

In the same case President Samuel Gompers recently was sentenced to one year and Secretary Morrison to six months.

NEW CABINET POSITION

House Passes Measure Providing for Another Department.

At Washington, D. C. the house passed the bill to create a department of labor, the secretary of which shall have a place in the cabinet. The measure long has been pressed by organized labor, and now goes to the senate.

The new department would relieve the department of commerce and labor of much of its authority. All bureaus dealing with questions affecting labor or capital would be transferred to the new department as would the bureau of Immigration.

The measure was hard fought in the house.

ROSENTHAL'S MURDER

New York Citizens to Raise Funds for a Private Investigation.

The murder plot in New York city which brought Herman Rosenthal to his death that the gambler might tell no tales is being hourly brought closer to the "police system."

Citizens have promised funds for a private investigation by private detectives to clear up the mystery in which the police are involved. With the advent of these detectives five distinct investigations will be under way.

William Shapiro, part owner of the "murder car," is giving the public prosecutor information by piecemeal that strengthens the belief that the slaying of Rosenthal did not spring from the enmity of a gamblers' clique.

Shapiro admits that when his motor car was engaged he was told that policemen had knowledge of what was going to happen and that nobody was in any danger.

"Bald Jack" Rose, gambler and a friend of Police Lieutenant Becker, who surrendered himself to the police, has given the name of a gambler and a gun fighter who was in the car the night that Rosenthal was shot down in front of the Hotel Metropole. His name is Schapps, and detectives are searching the town for him.

RIVER BILL PASSES SENATE

Measure Carries $6,000,000 for Improvement on the Mississippi.

At Washington, D. C., the rivers and harbors appropriation bill, carrying about $33,000,000, including $6,000,000 for Mississippi river improvement, was passed by the senate when the conference report was adopted.

JACKSON — A further extension of time of sixty days was granted by Judge Parkinson in the Milton J. Daly bribery case, the defense asking the extension so that a bill of exceptions could be settled or arrangements made for a second new trial Daly was tried and convicted three months ago of a charge of bribing Allan N. Armstrong, former warden of Jackson prison. The defense asked for time in which to prepare a bill of exceptions or ask for a new trial, and this time was fixed at ninety days. The time expired July 17. The extension of time was given only with the understanding that the case would be placed on the October calendar of the supreme court.

Get It Now
We have a full line of
CUT GLASS
In all the new cuts and designs.
CALL AND SEE,
E. J. PETERS & CO.
PHONE 200 Successors to J. F. HICKS & SON

GREAT DISCOUNT
ON
Children's Dresses

See our full line of
Crockery
Now is the time to renew your stock,
Ida B. Chase.

TECUMSEH
STATE SAVINGS
BANK.

Largest Bank and transacts the most business of any bank in Northern Lenawee.

Conservative and Progressive.
Farmers' Special Depository.

Careful management and courteous service to its patrons have placed it among the leading banks of the County.

3% interest paid on Savings Deposits and on Certificates of Deposits, Deposits of any amount received from $1 up.

Money to loan on real estate, mortgages or on approved notes at reasonable rates.

J. Q. Look, Pres., L. O. North, Vice Pres., J. H. Smith, Cashier

TABLETS

A small headstone can be made to look as dignified as a large monument, if taste is employed in its selection and skill in its construction.

We can aid you in making a proper choice and will guarantee its construction to be thorough—it's our way.

Michigan Granite Co., Adrian Mich.

THE BEST

Prime Beef, Pig Pork, Veal and Spring Lamb, Salt Pork, Sweet Cured Hams and Bacon, Fowls, Spring Chickens.

Boiled Hams, Veal Loaf, Pressed Meats, Frankforts, Bologna, Pure Leaf Lard, Corned Beef, etc.

L. A. HUGHES MEAT CO.

THE TECUMSEH HERALD

G. N. STACY,
EDITOR AND OWNER.

SUBSCRIPTION RATES

IN LENAWEE COUNTY.

One year, payment in advance.........$1.00
One year, payment after three months.... 1.25

OUTSIDE LENAWEE COUNTY.

One year, payment in advance.........$1.25
One year, payment after three months..... 1.50

There will be no Deviation from above Rates

Catarrh Cannot Be Cured

with LOCAL APPLICATIONS, as they cannot reach the seat of the disease. Catarrh is a blood or constitutional disease, and in order to cure it you must take internal remedies. Hall's Catarrh Cure is taken internally, and act directly upon the blood and mucous sufaces. Hall's Catarrh Cure is not quack medicine. It was prescribed by one of the best physicians in this country for years and is a regular prescription. It is composed of the best tonics known, combined with the best blood purifiers, acting directly on the mucous surfaces. The perfect combination of the two ingredients is what produces such wonderful results in curing catarrh. Send for testimonials, free.

F. J. CHENEY & CO. Props., Toledo, O.

Sold by Druggist, price 75c.

Take Hall's Family Pills for constipation.

"This where I get off, "observed the awkward rider, when his horse proceeded to do some fancy bucking.

In these days of high cost of living a medicine that gets a man up out of bed and able to work in a few days is a valuable and welcome remedy. John Heath Michigan Bar, Cal., had kidney and bladder trouble, was confined to his bed, unable to turn without help. "I commenced using Foley Kidney Pills and can truly say I was relieved at once." His example is worth following. For sale by all druggists.

Those who make light of the educated pig seem to forget that he is a crackerjack when it comes to square root.

An increasing number of people report regularly of the satisfactory results from taking Foley Kidney Pills and commend their healing and curative qualities. Foley Kidney Pills are a carefully prepared medicine, guaranteed to contain no harmful or habit forming drugs. They can have only a beneficial effect when used for kidney and bladder troubles, for back ache, rheumatism, weak back or lumbago. For sale by all druggists.

Few of us like the folks who find us out.

Mail Carriers Will Fly

This is an age of great discoveries. Progress rides on the air. Soon we may see Uncle Sam's mail carriers flying in all directions, transporting mail. People take a wonderful interest in a discovery that benefits them. That's why Dr. King's New Discovery for Coughs, Colds and other throat and lung diseases is the most popular medicine in America "It cured me of a dreadful cough," writes Mrs. J. F. Davis, Stickney Corner, Me., "after doctor's treatment and all other remedies had failed." For coughs colds or any bronchial affection its unequaled. Price 50c and $1.00. Trial bottle free at C. A. Wright & Son's

Food for thought is more satisfying and fattening than thought for food.

What Makes A Woman?

One hundred and twenty pounds, more or less, of bone and muscle don't make a woman. Its a good foundation. Put into it health and strength and she may rule a kingdom. But that's just what Electric Bitters give her. Thousands bless them for overcoming fainting and dizzy spells and for dispelling weakness, nervousness, backache and tired, listless, worn out feeling, "Electric Bitters have done me a world of good," writes Eliza Pool, Depew, Okla., "and I thank you with all my heart, for making such a good medicine." Only 50c. Guaranteed by C. A. Wright & Son's.

It is more difficult to shoe a horse than it is shoo a hen.

N. J Gorham, Cashier Bank of Woodville, Woodville Ga., had a very severe attack of kidney trouble and the pains in his kidneys and back were terrible. "I got a bottle of Foley Kidney Pills from our druggists and they entirely relieved me, I have more benefit from them than any other medicine." For sale by all druggists

A bold front will not hold out very without good backing.

Insect Bite Costs A Leg

A Boston man lost his leg from the bite of an insect two years before. To avert such calamities from stings and bites of insects use Bucklen's Arnica Salve promptly to kill the poison and prevent inflammation, swelling, swelling and pain. Heals burns, boils, ulcers, piles, eczema, cuts, bruises. Only 25 cents at C. A. Wright & Son's.

We do not always meet misfortune; quite as often it overtakes us.

A. M. Nason, farming near Canaan, Me., was badly crippled with sciatic rheumatism due he says to uric acid in his blood. "Foley Kidney Pills entirely cured me and also removed numerous black specks that were continually before my eyes." Foley Kidney Pills are a uric acid solvent and ar effective for the various forms of rheumatism. For sale by all druggists.

There are some husbands who are such poor providers that they can no ish even an excuse.

Church Notes

METHODIST EPISCOPAL CHURCH
Geo. N. Kennedy, minister
A cordial welcome
10 a. m. Worship and Sermon
11:30 Sunday School
11:30 Business Men's class, lead by Mr. Horace Eaton, subject, "The Sower."
6:30 p. m. The Leagues
7:30 p. m. Union service at the Presbyterian church. Address by Dr. Hartzog.

PRESBYTERIAN CHURCH
Rev. Benjamin R. Weld, pastor
Sermon by Rev. J. A. DeSpelder.
11:15 Bible School. All are invited.
7.30 Union Meeting at Presbyterian church. Sermon by Rev. Hartzog.
7:30 Wednesday evening. Midweek Service led by Pastor.

EPISCOPAL CHURCH.
Rev. Frederick Hewitt, rector
11:15 a. m Sunday School.
4:00 p. m Evening prayer and sermon.
Strangers cordially welcome
Rev. F. Hewitt will take his vacation during August.

FRIENDS CHURCH
Elizabeth H. Mott, pastor
10 a. m. Meeting for Worship, sermon by the Pastor.
11.15 Sabbath School.
7:00 p. m, Evening service. A Missionary Programme is being prepared in charge of Edith L. Ingersoll Special music, recitations etc, Everyone is cordially invited to attend.
Wednesday 7:30. Midweek prayer service.

BAPTIST CHURCH
W. B. Hartzog Ph. D. Minister.
10 a. m. Morning Worship "Does God Care."
Sunday School 11:15,
11:15 Mens Class. The early history of Mormonism, by the pastor,
6:30 B. Y. P. U South America, its religious needs, Justin R. Hartzog.
Union Service at the Presbyterian church 7:30 W, B. Hartzog will speak on "A tribute to Jesus by one who knew him."

MAKING RAIN

An epidemic of "rain making" has broken out in various parts of the country originating in some experiments made by C. W. Post near Post City Texas. Battle Creek has been making arrangements to compel rain out of the heavens at any moment. Prof. Willis L. Moore, chief of the Weather Bureau is quite digusted with these efforts of the experimenters and says in all seriousness, that rain cannot be produced by explosions and says in effect, "It can't be done, and that's all there is to it."

A TECUMSEH WOMAN HONORED.

In the leading car in the parade in Detroit Tuesday, our esteemed Mrs. Jennie C. Law Hardy was the honored guest, being the only one of the executive board of the State, Suffragists represented, Mrs, Hardy represented Michigan and with her was Mrs. Mary M. Doe, the oldest suffragist and first State President of the party in Michigan. The other ladies in the car were Mrs. Clara Dyer, who represented Detroit Mrs, Susan M. Sellers representing Wayne Co., Mrs Fredrick M. Stevens for the Detroit League of Suffrage Societies.

The car was beautiful decorated in yellow (by Mrs. Doe) and the ladies each carried large boquets of yellow flowers. they were heartily cheered all along the route the men tipping their hats and shouting their welcome, the ladies responding by waving their flowers.

Sewing Made Easy.

Persons with the store window habit have found something to stare at in a little notion store. Stretching across the window are three strands of No. 40 white thread still attached to the spools. Suspended from each thread are twenty-five needles.

"My little daughter threaded them," the storekeeper said. "They are a wonderful convenience for people with such poor eyes that they can't see to thread their own needles. Here is a whole bunch of them already threaded and all the sewer has to do is to unwind the thread until she has the desired length for the first needle, then slip the other needles along until it comes their turn. Maybe in some neighborhoods that contrivance wouldn't be appreciated very highly, but here it is a real blessing. Within a few blocks of the store are three old ladies' homes. The old ladies like to sew, but they have found it impossible to keep their needles threaded. Now that job is already done for them for the original cost of the needles and thread."—New York Press.

Bride's Puzzling Order.

An absent-minded bride, anxious not to forget to order two chickens for dinner, repeated to herself as while clearing away the breakfast things: "Grocer — chickens — grocer — chickens."

The words became confused in her mind, so that when she went to the telephone she asked: "Have you any nice young grocers?"

"Why—why—yes," replied an astonished voice at the other end of the wire.

"Well," said the bride, "send me two, dressed."

"Dressed?" said the voice, more astonished than before.

"Why, no," answered the bride, "I believe you may send them undressed. If my husband comes home early he will wring their necks and the cook can dress them."

Evils Worse Than War.

There are things worse than war—The passions that lead to war; selfishness, ambitions—these are the supreme evils.

Obituary

DEATH OF JOHN I KNAPP

Of Adrian Tuesday Evening July 23

John I. Knapp of Adrian, a life long resident of Lenawee County passed away Tuesday at 3 o'clock p. m. at the Colonial Home at the age of 86 years.

Mr. Knapp has been identified with the interests of Lenawee Co. and was an active worker in the Lenawee Pioneer and Historical society and some years ago wrote a history of the county. He was one of those who met under the Oaks in Jackson when the Republican party came into being and was an active member of that party. He belonged to the Masonic fraternity and enjoyed the meetings of his order until his extreme deafness came upon him. He was a member of the first Baptist church of Adrian and was deeply interested in its various lines of work On Sunday he called for an envelope and went through the motions of preparing it for church seeming to realize that it was Sunday

The funeral services were held Thursday afternoon at 3 o'clock from the First Baptist Church under the auspices of the Masonic Lodge with burial in the family lot in Oakville cemetery

Mr. Knapp will be remembered by many in Tecumseh as he has visited here many times in past years.

MRS. SUSAN MANGUS

Mrs. Susan Mangus a former resident of Tecumseh died at the home of her daughter Mrs. Sarah Thornton in Lyons O. Saturday July 20 at the age of 82 years 2 mos and 17 days. She leaves to mourn her loss her two daughters Mrs, Julia Hubbard of Galveston Texas and Mrs. Sarah Thornton of Lyons, O., four grand children seven great grand children and a host of friends.

MRS. FRANK DAVIDSON

Elizabeth C. Laycock, only daughter of Henry and Susan Laycock was born at Leoni, Jackson Co., Michigan Sept. 11, 1840, and died at Tecumseh July 21st 1912.

She came to Tecumseh with her parents when a small girl, attended the High School here. and later taught school.

She was married to Frank Davidson, March 26, 1863, and they started life together on a farm three miles east of Tecumseh. Early in the 60's she gave her heart to God and joined the Methodist church at Ridgeway where she was a faithful and consistent member at the time of her death. To them were born five children, the two oldest dying in infancy leaving three children George Davidson and Mrs. J. W. Camp of Tecumseh and Guy J. Davidson of Detroit, a husband and a host of friends and neighbors to mourn her loss.

For the past five years she has been a patient sufferer, never murmuring or complaining, simply waiting for God to release her as she often said.

To know her was to love her, naturally a home body she was a faithful wife, a loving and devoted mother, Unselfish to an unusual degree. her life was a sacrifice for others. She was "everybody's friend".

The funeral was held at their home in Tecumseh July 23rd the Rev. Scarlett officiating, Interment at the Ridgeway cemetery in the family lot.

Those from out of town who attended the funeral were Guy E. Belton of Detroit, Mr. and Mrs. McCann Auten of Milan, Reuben Westfall and wife Moorville, Will Graves and wife, Cambridge, Elmer Ellis and wife, Dundee, Cyrus Smith and wife, John Britton and Mrs. Ed Bachman of Britton and Mrs. Chas. Dixon of Adrian.

MRS. BENJAMIN HINDES

Melvina Letts was born June 18, 1853 in Freemont, Ind, and was united in marriage to Mr Benjamin Hindes in 1872 in the Presbyterian church in Raisin

Two children came to bless their home, Mrs. Maude E. Scott who passed away Feb 6, 1911 and Mrs. Mabel Cornell who with the husband and four grandchildren are left to mourn her loss. She passed away July 21, at the age of 59 years 1 mo. 3 days,

CARD OF THANKS.

We wish to express our heartfelt thanks for the kind assistance of the friends and neighbors, and for the beautiful floral pieces and especially to the ladies of the M. B. A.

Mr. Benjamin Hindes,
Mr. and Mrs. Chas. Cornell.

Spanish Soil Yields $656 an Acre.

The most intensively cultivated region in Europe is that part of the province of Valencia, Spain, which lies between the mountains and the Mediterranean. It has a rainfall of only about seventeen inches a year, but so fertile is the soil and so skilled are its workers that it produces crops worth an average of $656 an acre, according to a report sent to Washington by Consul Robert Frazer, Jr.

There are districts, he says, where 100 acres support 160 families, and where single families live on the product of four-tenths of an acre. Farms are rented for $29.50 an acre, and the tenant pays 45 cents an hour for pumped water, which flows in a stream of 200 gallons per minute.

Almost all farming is done by hand, as minute attention is given to crops and even to individual plants. The average production of the principal crops is as follows, in metric tons of 2,204 pounds: Oranges, 400,000 tons; olives, 65,000; carob beans, 72,000; peanuts, 13,500; melons, 36,000; grapes, 87,000; peppers, 12,000; tomatoes, 17,000; wheat, 62,000; barley, 18,000; corn, 38,000; rice, 200,000.

Tall Tales From the Tall Timbers of Texas

BY SAM JAY

Alvin, Texas,
June 28, 1912.

Dear Editor:—

CONTINUED FROM TUESDAY'S ISSUE

I am not an expert horticulturist—atmosphere of a high temperature is my specialty—but when I first came down to Brazoria and the immediate Gulf counties, I remarked with some emphasis that these low lying pratiles would not grow peaches or plums, but they DO grow to perfection on the rolling sandy loan land of Northeast Texas.

An interesting country is this piney woods section with its fruit farms, cut-over and standing timber, blossoming trees, vines and luxurious vegetation; its natural park landscaped groves and shady nooks which invite one to rest upon a carpet of health giving pine needles. For me there seems to be an irresistable fascination about pines and I want to go back. I want to renew acquaintance with the gashing fiddlers, the razoobacks and hill-billies; to hear the native Texans discourse on crops democracy and the "money power," to eat a chicken dinner with indigenous vegetables and fruits prepared by the incomparable negro cook; to gaze with admiration mixed with pity on those dark eyed damsels of the forest who dip snuff, chew tobacco and expectorate like a war veteran; and to meet again those industrious progressive folk who are striving for higher developement, not entirely for personal aggrandizement or financial gain, but for the betterment of mankind in general and the good of the State. For the Texan, as a rule, is more loyal to his state than to his country. He cannot forget that she was once a republic in her own right and secretly cherishes the idea that some of the other states are a superflulty; and she could perhaps be more independent if it were not for existing industrial conditions which can and will be altered, Nine-tenths of the raw material and products are shipped and labeled with artistic, embellishing touches and then returned to us for consumption.

Some economists claim that the present system is best; that it is cheaper to export raw material and import finished products, while others maintain that a farm, county, state or country should, as far as possible, raise and manufacture its own necessities and sell the surplus.

Perhaps we'll arrive later on.

An observant stranger visiting this part of this country would gain a lasting impression of the extravagant buying and prodigal waste that is almost universal. In the timber counties, millions of dollars worth of valuable wood is burned or left to rot by lumber companies and private individuals By-products are not considered.

Seventy-five miles to the southward from a sawmill burg is a bustling prairie town where ordinary cordwood may be selling at nine dollars per cord Machinery, tools, clothing, etc. rust or rot quickly in this damp climate and the people of both sex who have not reached the years of discretion, are addicted to the wearing of flimsy, fancy articles of adornment, which, however much or little they enhance personal charms, are soon thrown aside.

But I haven't come in contact with much suffering or poverty on this account for there seems to be enough for all.

To resume our gastronomical talk or agricultural essay—which stopped at the pecaches as they unsually conclude a dinner with the exception of the nuts which can also be raised here in the shape of pecans and English walnuts—let me proceed to name a few of the counties and towns with their prominent and peculiar features and characteristics. For instance: Brazoria for strawberries, autos and silk socks, Hidalgo and Cameron for celery, cabbage and watermelons, Webb for onions, Wharton Co. for potatoes and Cherokee for tomatoes. Polk Co. raises hawgs, hill-billies and H—l. Rusk, Shelby and Smith counties for peaches and Hardin for oil. Bexar Co. raises Mexicans and r-r-revolutions, Sabine Co. on the extreme east, raises long leaf pine. Crane Co. is given over principally to quadruples there being but sixty-seven bipeds genus humans bipedus, to be found within the fences. Chambers and Sefferson for rice and Ellis Co. holds record for cotton. Some counties are especially adapted to the raising of corn which produces John Barley corn and that raises kinds of ructions. Garza Co, is owned principally by C. W. Post who journeys there occasionally to shoot bob-cats and jack-rabbits.

Wm. S. Bryan, "the peerless leader and silver tongued orator of The Platte," owns a farm in South Texas where he raises onions, which may account for the vigor and frequency of his political "come-backs."

Wm H. Taft may be obliged to draw on the resources of the family ranch at Taft, Texas, before this political mix up is settled.

Of the two hundred and forty-nine counties in the State, there are a few rough and barren ones but it is impossible to describe them all in detail and THE HERALD is not publishing atlases or encyclopaedias.

TO BE CONCLUDED

Mrs. Arthur Hall who has been visiting friends in town for the last two weeks was joined by her husband Saturday and they left for their home in Toledo the first of the week they have purchased a new home there and expect to take possession about Sept. 1st.

Long Hours of Miners.

Fourteen hours was considered a day's work for miners during the early part of the last century.

In Society

ENTERTAINED AT BRIDGE

Mrs. G N. Stacy entertained the bridge club Tuesday evening. There were five tables played. The guest of honor was Mrs. Frank Turner of Flint who is spending a few weeks with her sister Mrs. Stacy. The guests from out of town were Mrs. Ed Baird of Dayton, Ohio, Mrs. Changworth of Toledo, Mrs. E. Roy Mead of Chicago.

SHOWERS

No, not a genuine shower of rain, but a blue willow ware shower for the bride-elect Miss Helen Wilson. Some fourteen of the young friends of Miss Helen met by special invitation at the pleasant home of Mrs. Howard Bredow on Wednesday at 6 o'clock p. m. and after an elaborate supper served on this favorite ware, the bride to be was instructed by her hostess to seek and find, the search was a long one, but most successful, and a fine assortment of blue willow ware dishes rewarded the searcher. A most delightful evening's visit then followed and when the guests departed at a late hour they again showered their friend with their loving wishes for her future happiness

And then on Thursday evening the same crowd assembled at Adams Park and enjoyed a pot-luck supper, after which the bride-to-be received a miscellaneous shower consisting of linen, china and kitchen utensils. After a pleasant hour spent in visiting the party adjourned to the picture show and this completed the evening's entertainment.

THE DIGNIFIED DOZEN

The Dignified Dozen were entertained Wednesday afternoon at the home of Mrs, R. B. Gillespie. A fine supper was served and the usual happenings of this meeting, and a social good time were enjoyed by each member of this band who have clung together for so many years.

MEMBERS OF LENAWEE BAR PLAN BIG OUTING.

The Lenawee County Bar Association through their committee, are sending out invitations for their annual feast and sports day to be held at Devils Lake July, 31. They will entertain their brother Attorneys of of Hillsdale County.

They are training strenuously for the ball game and expect to have two strong teams in the field.

CADILLAQUA

The Toledo Blade has the following in its issue of July 23 which expresses the situation in Detroit during this week of pageantry and show.

Officially, the celebration which is now going on in Detroit is in honor of Antoine de la Motte Cadillac, that stout-hearted explorer who was responsible for the beginnings of Detroit. The celebration bears a name in general aspect suggestive of Cadillac, though in sound suggestive of something the matter with the steam pipes.

But in reality the festival is in honor of the automobile, the manufacture of which brought Detroit out of the deadly complacency of a city which was prepared to admit that it had seen its liveliest, if not its best days. The community pays tribute to the accelerator, the thing that woke it up, the restorer of good times and the stimulant of ambition and pride.

Behind the thankfulness to Cadillac's judgement, is a truer gratitude—that for the judgement of the manufacturers who picked out Detroit for their enterprises. Underneath the pageantry of the past is the greater love for the present. It is a fine thing to have a romantic foundation. It is a better thing to be based on a busy and growing industry.

AMUSEMENTS

DANIEL BOONE ON THE TRAIL

What the Little Rock, Arkansas Daily Democrat has to say of the Robt. H, Harris' show that is to appear here Tuesday night July 30th.

The citizens of Little Rock were royally entertained with a new form of amusement last night. The Robt. H. Harris Daniel Boone on the Trail company presented a three hours show last night and it is safe to say that never in the history of Little Rock did so many people gather together to see a show except to the biggest of big circuses. It teaches a grand lesson, showing the hardships and deprivations of the early settlers of our country. The big tent is arranged supplied with scenery, mechanical effects and show parphernalia to perduction in a creditable manner. The parts are well played by the members of the company. The action of the drama is fast and the comedy very strong. Perhaps the happiest character in the production is the old negro servant, who follows "Marse Col Boone" through thick and thin, The big audience seemed to be out for a good time, and if applause and laugh count, everybody throughly enjoyed the production. A special free entertainment will be given in front of the big tent previous to the big show to which everyone is cordially invited.

Appropriate Title.

"Farewell!" was the title of a poem sent to a certain newspaper, says the Laclede County Republican. "It's a good thing the gifted authoress bade it good-by," the editor remarked, "because she will never see it again."

WATCH OUT
FOR
TORNADOES.

Now is the time of the year to expect them.

Better get a Tornado Policy on your buildings, either in country or village.

Also have a fine Health and Accident Company.

Autos insured against fire or collision,

A phone to 33 will do the business.

Mrs. Garland R. Gillespie.
General Insurance,

SALE
CLOSES
SATURDAY EVE.

Buy now what you need in
Table Linens
White Goods
Embroideries
Muslin
Underwear
Coats
Suits
Skirts,
Do It To-day.

Fred Rosacrans & Sons.

Woman loves a clear, rosy complexion. Burdock Blood Bitters purifies the blood, clears the skin, restores ruddy, sound health.

Torturing eczema spreads its burning area every day, Doan's Ointment quickly stops its spreading, instantly relieves the itching, cures it permanently. At any drug store.

The Choice Of A Husband

is too important a matter for a woman to be handicapped by weakness, bad blood or foul breath. Avoid these kill-hopes by taking Dr. King's Life Pills, New strength, fine complexion, pure breath, cheerful spirits—things that win men-follow their use. Easy, safe, sure. 25c at C. A. Wright & Son's.

Our Classified Ad Department

Ladies Shampooing, Manicuring and Massag Residence Oneida street, or will call at your home. Mrs. O. G. Hunt. Phone 294

FOR SALE—I keep on hand in large quantities Rubber Roofing as good as there is on the market for the same price as others and put it on free of charge. Guarrantee it from 5 to 8 years. Also have roof paint in 1 gal. and 10 gal. lots.
Jas. W. Owen.

WANTED—Lady interested in Kindergarten or Church work, for pleasant employment. About two months, salary to start $1.50 per day. Position can be made permanent. State present employment, Address R. M. Care of Tecumseh Herald.

Good hard brick for $8.00 per M at Comfort's Brick yard also all sizes of A No 1 tile in stock at right prices. A. A. Comfort.

FOR SALE CHEAP—Two second hand seperators in good running order.
Tecumseh Butter Co.

TECUMSEH MARKETS

CORRECTED JULY 23 1912

Wheat	97—	100
Flour per bbl	5 60	6 20
Rye		70
Corn (ear)		38
Oats		32
Beans		2 50
Potatoes		1.00
Butter		20
Eggs		17
Lard		15
Tallow		
Fowls (live)		10
Springers		18
Roosters		06
Ducks		11
Geese		08
Turkeys		15
Hay	20 00—	22 00

Get an Electric Fan
NOW.

Remember the fan famine of last year when you could not get a fan in America for love nor money.

Don't wait until you can bear the heat no longer.

Get an Electric Fan now. We sell or rent them.

THE TECUMSEH ELECTRIC COMPANY.

ALDRICH & SON.

Ferndell
STORE

When looking for Fruit to can, come to us. We have the largest and best supply at all times, also cans and rubbers of all varieties.

Maple Syrup

Genuine Maple Syrup in pound 1 bricks just in, and quality can't be beat. Try some, 20c a pound

Fly Destroyer

Fly Paper, Daisy Fly Killers, King Spatters and all others that help kill the flies.

Cheese

We have a good supply of Cheese. Some of the New York State, Old Cheese, Michigan New Cheese, Brick, Limburger and others,

SPECIAL FOR SATURDAY

6 bars Flake White or Naptha Soap for 25c
Good Lemons - - - - - 23c doz

Try Ferndell Goods. Best Yet

Salad Dressing, Canned Spinach, this year's Spinach; Canned Asparagus, this year's growth; Canned Pumpkin, all guaranteed to be best packed.

Our Coffees and Teas

are the best that can be bought for the money.

Give us a trial order and we will give you the mos for your money,

ALDRICH & SON.
PHONE 246.

The Standard of Merit
IN THIS
Shoe Sale
is very high.

You will find nothing cheap about the shoes except the price. You can come expecting really high class, stylish footwear at less than the price of the imitation and you will not be disappointed. We have never known greater shoe values than we are offering in the

CUT PRICE SHOE SALE

WHITE SHOES,

which have been so popular this summer, and will be this fall, are included in this sale.

Now is the Time to Buy Your Shoes,

and here is the place. We have loaded the boat with BARGAINS and set her to sailing, and she is going, too. She floats all over competition and will unload some good things at your door, if you will open up with a little CASH.

We Fix Shoes on Short Notice.

Babies fitted without getting mad.

J. J. Belcher,

Store Open Every Night. TECUMSEH SHOEMAN.

The Herald $1.00

UNIVERSAL
Portland Cement.

is the highest grade sold. Our masons recommend it, as it sets uniform and is all alike.

The Mausoleum Contractors claim their work is the highest grade of concrete and the UNIVERSAL is the only absolutely Uniform Cement sold and they use it exclusively.

The Farmers are using it extensively, seeing its advantages, particularly so when using it on the same job with other brands.

The Price is the same as Inferior Brands.

Place your order, as the price is very likely to advance soon.

We also carry a full line of Brick, Tile, Lime, Salt, Plaster, etc.

S. W. & L. E. TEMPLE

THE INTERESTS OF
THE SMALL DEPOSITOR

are not overlooked in this large bank.

We value small accounts, and do all we can to make this class of depositors feel at home.

We are in position to assist depositors in conservative ways to develope their interests, and invite the consideration of our facilities for rendering large or small service in a satisfactory way.

We pay 3% Interest on Savings Books and Certificates of Deposit.

THE LILLEY STATE BANK.
Tecumseh, Michigan.

THE OLDEST AND STRONGEST BANK IN NORTHERN LENAWEE.
U. S. Postal Savings Depository, No. 1888.

ONLY FIVE DAYS
FOR OUR GREAT
SHOE CLEARING SALE!

This will be the biggest and best 8 days of Clearance we have ever had.

One lot Men's Pat. Leather Button and Lace Lycoming weld, regular price $3.50, Clearance Sale
$1.98

One lot Men's Gun Metal, lace only, regular $2.75, Clearance Sale
$1.89

One lot Ladies' Oxfords and Pumps, $2.00 and $2.50, all at
98c

Big Saving
on all Misses' and Children's Shoes.

The People's Store
PHONE 68 WM. PALMAN, Mgr

Park Garage.

Bring your Autos
Bring your Lawn Mowers
All your General Repairing

We have just opened a Garage in the Old Brewer Foundry.

Stout & VanDoren.

LOCAL AND PERSONAL

NOTICE

All copy must be in the composing room of this office by 9:30 A. M. Tuesdays and Fridays.

Mrs. Bert Cook is quite ill.

Belchers's Shoe Sale still on.

Mrs. John Saal is spending the week in Detroit.

Mildred Russell is under the doctors care for a few days.

Miss Amelia Steffins is a Detroit visitor this week.

Mrs. Ella Sheldon is spending the week at Fred Sheldons.

Will Spalding and wife of Tipton were in town yesterday.

Warren Jones of Ridgeway was a caller in town Wednesday.

Mrs. R. Gillespie was entertaining the Dignified Dozen yesterday.

Don't forget the Bargains on childrens dresses at Mrs. P. C. Snells.

Mrs. Fred ODell and Mrs. Mattis were Clinton visitors Wednesday.

Mrs. Robert Boyd of Clinton was a business caller in town Wednesday.

Mrs. Bert Lowe was a passenger for Detroit Tuesday for Cadillaqua week.

Mrs. Hartley Simpson was down from Clinton Wednesday calling on friends.

Margaret and Donald VanWinkle were visiting their father in Clinton Wednesday.

Ed Loomis is taking a short vacation and is putting in the time fishing at Devils Lake.

Tribou LeBaron returned from Toledo Wednesday night after two days there on business.

Mr. and Mrs. Harry Moore joined a party at Ann Arbor Saturday and are taking a lake trip.

Buy that House of Tansley Real Estate Agency before August first if you want a big bargain.

Miss Joana Tear who has been visiting in Painsville for a few weeks returned home Tuesday.

Mrs. Eugene Pattison of Wyandotte was visiting at the home of her son Lee Pattison Tuesday.

Miss Bessie VanAntwerp and Harry Shea were Sunday visitors with Bert Shea and family in Clinton.

Mr. and Mrs. Fred Rosacrans who were in Detroit the first of the week returned home Wednesday.

Mr. and Mrs. Albert Foster of Jackson were visiting her parents Mr. and Mrs. A. W. Stahler Wednesday.

Newton Bryan and wife are entertaining their neices Cline Scofield and Erva Finch for the week end.

Horatio Keysor who has been visiting friends in Grand Rapids for the past week returned home Wednesday.

Mrs. Lizzie Britton and granddaughter of St. Johns and Mrs. Henry Coates, called on Geo. Hawks and wife Sunday.

Perry VanValkenburg, Leon and Lila and Dean and Deta Spalding took in the Cadillaqua events Wednesday.

Mrs. Roy Lowery and little daughter, of Manchester was visiting her parents, Mr. and Mrs. Samuel Stewart Wednesday.

John Scarlett and wife of Toledo are spending his vacation with his parents in Ridgeway and friends in Tecumseh.

Erwin Conklin of Macon was in town Thursday enroute to his home from Detroit where he had been spending a few days.

Special this week at Gilberts are; Heckers Oats 21c; 100 lb. H. & E. Sugar $5.75 Lenox Soap 3½c; 10c Can Hersler Cocoa 7c; 5c can Pork & Beans 4c.

The business places on Chicago street are being "took" by flashlight this week. Two young men with a camera have been quite busy with the work.

S. P. Hosmer and daughter Sena are entertaining Miss Franc A. Rosebrugh and Miss Mary Hosmer of Freeport Ill. They will spend several weeks in Tecumseh.

Lucien Wescott and daughter of Cleveland are at his old home for awhile. Lucien is having hard luck, suffering with sciatic rhumatism since the 4th of July.

It has been going the rounds of the papers that the Rev. G. N. Kennedy was one of the foraunate ones to have an automobile but he would be delighted to have one come his way.

Mr and Mrs. Leon F. Rosacrans went to Detroit Wednesday for a short visit with her parents Mr. and Mrs. Will Meyers and incidentally to take in some of the Cadillaqua displays.

Mrs. G. B. Garlinghouonse and sons Butron and John leave today for Detroit to join her brother and his son Donald in an auto trip from Detroit through St. Catherine, Niagara Falls for a ten days trip.

August 1 is the date of the 4th Annual Garden Party concert by the ladies of the Baptist church on R. S. Moores lawn. The program this year will be exceptionally fine. Some of the talent that will appear that night have a wide reputation.

Mrs. Joseph Osborn of Macon and granddaughter Helen Perkins were in town Wednesday. Miss Helen has been spending the past three weeks with her grandparents, and was enroute to her home in Toledo. Mrs. Osborn accompanied her for short visit.

Miss Margaret Waldron entertained at a thimble party Wednesday afternoon. Those enjoying her hospitality were the Misses Cline Scofield of Denver Col., Erva Finch of Mt. Pleasant Iowa, Clara Waldron, Anna and Mabel Schreder, Mildred Boyce and Ivah and Florence Waldron.

Snells tan pumps for children are a bargain.

Lester Coller and wife were in Detroit this week.

It is certain, that Snell's is the sale saving station all right.

Mr. and Mrs. Clyde Heck are spending a week in New York City.

Ed Bachman of Britton was a business caller in town Tuesday.

Be sure and get your coupons on Cash Purchases and Gilberts.

Mrs. Cyrus Underwood of Ridgeway was a Tecumseh visitor Tuesday.

Mr. and Mrs. Sanford Buckley were passengers for Detroit Wednesday.

Mrs. Charles Underwood of Ridgeway was shopping in town Tuesday.

Robert Stretch was a Detroit passenger Wednesday for a few days visit.

Mrs. Thomas Elliott is entertaining her brother Sam Anderson of Jerome.

Mrs. Roy Harrison and Miss John Collins were Detroit visitors Wednesday.

Dr. P. B. Hardy has a new car which he purchased of Slayton & Son.

Mrs. Lizzie Britton of St. Johns was visiting relatives in town this week.

Gertrude and Frances Petess are spending a week in Homer with relatives.

Mrs. Bert Bartholomew is spending a couple of weeks in Detroit with friends.

Mr. and Mrs. P. W. A. Fitzsimmons have been spending the week in Detroit.

Mesdames H. T. Dunn and W. W. Hicks motored to Detroit Tuesday afternoon.

Miss Adelaide Hendershott of Monroe is visiting with relatives in town for a week.

Snell is selling first class shoes at a great discount.

Mrs. Anna Palman of Toledo is visiting at the home of her son Wm. Palman this week.

Mrs. Charles Starrett was visiting her parents Mr. and Mrs. Vest in Clinton this week.

Mrs Lee Pattison and three children left for Chessaning Wednesday for a three weeks visit.

Fine switches made and cut hair and combings bought at the milliner store of Miss Hough.

Mrs. Annette Crossman and sister Mrs. Ide went to Detroit Wednesday for a short visit with friends.

Wm. Powell and wife are entertaining Mrs. A. L. Mudgett and son Shirley of Jackson this week.

Mr. and Mrs. Will Graves of Cambridge were in town Tuesday for the funeral of Mrs. Frank Davison.

Blanche Hendershott, who has been spending two weeks in Detroit and Monroe returned home Tuesday.

A. A. Burton of North Dakota is the guest of his sisters Mrs. James McKinney and Miss Lida Burton.

Charles Williamson and Earl Updyke were among those who took in the sights at Detroit Wednesday.

Norman Ackley and his daughter, Mrs. Charles Gorham of Britton were calling on friends in Tecumseh Tuesday.

The best Coffee is at Gilberts try Bismark.

Mrs. Oscar Clymer of Detroit who has been visiting Mrs. Lukins and Mrs. Bly returned to her home Wednesday.

Leon Williamson is spending the week in Quincy with his family at the home of her parents Mr. and Mrs. Foster.

Wm. Warner, wife and daughter Bernice of Adrian were guests of Mr. and Mrs. Wm. Powell the first of the week.

Dr. and Mrs. L. G. North are entertaining her brother Lincoln Stevens and wife and three children of Beacon Hill Mich.

Mrs. Maggie Dickinson and son Clare and the twins Zelah and Zorah will make an extended visit in Waterloo and Hillsdale.

Mr. and Mrs. H. J. Stahl and their guests Mr. and Mrs. Warren Stahl of Ithaca made the trip to Ann Arbor Monday in the auto.

Ernest Coller and wife motored to Detroit Monday for a few days visit with relatives and to take in the Cadillaqua entertainment.

C. E. Williamson went to Williston Manistee Co. Tuesday with a prospective buyer of some farm lands that he has for sale there.

Fred Dickinson returned Wednesday morning from Waterloo Ind. where he had been for the funeral of his grandfather S. L. Dickinson.

Mrs. W. H. Myres of Elkhart Ind. was called here by the death of her sister, Mrs Benjamin Hines and remained for a few days visit with relatives.

A special meeting of the Monday Club will be held in their rooms, Saturday at 2:30, to elect a corresponding secratary and other business. All members are urgentely requested to be present.

Wishing to leave the City, I am offering for quick sale all of my Village property, consisting of FIVE Houses all nicely located and in good repair at prices that will make you buy. Inquire of the Tansley Real Estate Agency. Robert Stretch.

The School board of Wabash Ind. are taking matters of dress into their own hands and lay down the law thusly—No short skirts, low necks or short sleeves are to be worn by those girls employed as instructors in their schools, and the men must not wear soiled linen, must keep their shoes polished and their trousers must be creased.

Bulk Starch 4c lb at Gilberts.

Mr. Fred Kopke made the Herald Office a pleasant call today.

Mrs. Ernest Oliver of Britton was a Tecumseh visitor Wednesday.

Mrs Fred Miller was up from Britton Tuesday calling on friends.

DeWitt Martin Ridgeway was a business caller in town this morning.

John Betser was in Britton Wednesday for the Exelby-Babcock wedding.

Mrs. B. J. Rector and Nannie Kyle are spending the day with Mrs. Charles Benedict.

Miss Leanora Camburn and Mrs. Williams of Macon were Tecumseh visitors Thursday.

Mr. and Mrs. M. Bachman were the guests of Mrs. Nellie Underwood the first of the week.

Mr. and Mrs Irvin Palmer and children of Britton were shopping in town Thursday.

Miss Metta White of Dundee is the guest of Miss Marjorie Rosacrans for a few days this week.

Don't forget the ball game tomorrow between Tecumseh and Clinton give them a good reception.

Percy Heidenreich and Hazel Fisk were at Devils Lake Thursday night and played for the dance.

Born to Mr. and Mrs. Hiram Rheinhart on the Lilleydale Farm, Thursday July 25 an 8 lb boy.

Mrs. Harold Anderson and daughter Julia went to Adrian Thursday for a visit with her parents.

Miss Sylvia Andrews of Ridgeway was visiting with Miss Myrna Service and other friends Thursday.

Mrs. G. W. Jackson who has been making an extended visit in the west returned home this morning.

Miss Florence Linton who was visiting Miss Wilma Wood in Ridgeway returned home Tuesday night.

Mrs. Horten of Spokane Wash. came Monday for a months stay with her cousin, Miss Emma Rogers.

Jane E. Clemeans of Burmingham Ala. was the guest of Miss Irene Meads Tuesday and Wednesday.

Work is progressing finely on the road in the alley behind the stores on the north side of Chicago street.

Mrs. Chas. Reatoire and daughter of Jackson came Thursday for a visit with Albert Reatoire and family.

Benjamin Johnston wife and son of Chicago are spending a week with his parents Mr. and Mrs. James Johnston

Miss Chattie Galloway who was spending last week with friends in town returned to her home Saturday.

Some good things in Shoes Belcher's Shoe Store. Cash cut sale.

Mrs. James Hindes of Britton was called here Tuesday for the funeral of her sister-in-law Mrs. Benjamin Hindes.

Miss Mary Kishpaugh of Seattle Wash. was a Tuesday and Wednesday guest with her cousin, Mrs. Albert Waring.

Mrs. Catherine Osborn who has been visiting her daughter in Toledo for the past week returned home Thursday.

Mr. and Mrs. Warren Stahl of Ithica and Mr. and Mrs. H. J. Stahl visited with Mr. and Mrs. Charles Benedict Tuesday.

Miss Irene Meads was entertaining Miss Alice High of Conway Ohio Tuesday, she is spending the week with her uncle Mr. Meads.

Mrs Geo. W. Stacy of Newburg who has been spending a month in Mt. Clemens with her daughter has returned to her home.

George Hines and wife are entertaing Mrs. Harriet Ambler, Mrs. Marian Monagan and Miss Ruth Barrett of Brooklyn this week.

Word comes to Mrs. A. W. Mills from her daughter Mrs. Claud Crittenden that little Mills had broken his arm while out at play with his playmates.

Mrs. Raynor Benedict and son Gerald of Britton were spending Thursday at the home of her cousins B. C. Ellis and family.

Mrs. Wm. Arner of was in town this morning enroute to Hillsdale where she has been visiting relatives to her home in Ridgeway.

Grace Green of Olivet who has been visiting at the home of B. C. Ellis and family for the past two weeks left for Flat Rock Thursday for a visst before returning to her home.

Mrs. Alfred James was down from the lake Thursday visiting Mrs. F. B. Wood add guest Mrs. Ed Baird. Mrs. Wood and Mrs. Baird returned with her today for a few days outing.

Wm. Mobbs received a telephone message from Carson City Thursday morning from his brother who was married about a year ago that his wife had died suddenly no particulars were given Mr. Mobbs left at once for Carson City.

Lillian B. Kennedy celebrated her fifteenth birthday on Tuesday with a party of her young friends. Those invited were Gladys Bowen, Gertrude and Frances Peters, Camilla Hayden, Eunice Orr, Aileen Kendrick, Vie Temple and Agnes McIntyre, Lillian received a number of pretty presents from her friends.

The Friends are holding a Gospel Camp meeting on the Campus of the Raisin Valley Seminary. These meetings will hold until Aug. 4. Rev. Wollan a former pastor of the church here, assisted by Merritt Coffin of the Cleveland Institute has the meetings in charge. George J. A. Short and family of Selkerk are the singing Evangelists.

The first rehearsal on Pinafore was held last evening in Witheral Hall and those that attended were delighted with the pretty old opera. There is nothing mediocre about Pinafore, it sparkles and is full of surprising delights. Mr. Percival, the director will welcome all singers who wish to come in at once. The opera is being revived all over the country and Tecumseh is on the list for a successful production of this grand old time.

Get in the
Band
Wagon

Be A Progressive.

Sign the Roll of Honor!

National
Progressive Party.

OPERA
PINAFORE

Rehearsal

Tuesday Evening, at

Witherell Hall.

COME!

Mrs. Rose Burrow and daughter Ethel and Miss Alice Owens leave the last of the next week for Angola Ind. to visit Thomas Owens and family and will spend most of the time at their cottage at George Lake.

BAD ACCIDENT

Little Arlene Gillispie oldest daughter of Mrs. G. B. Gillespie met with a very painful accident, Wednesday afternoon. She with several other children was catching a ride on the gravel wagon and was seated on the back, when the driver whipped up his horses and the sudden start threw her to the ground, breaking both bones in her right arm, one bone breaking through the skin. Dr. Conklin was called and reduced the fracture, and the little miss is as comfortable as she can be under the circumstances.

HEALTH STATISTICS

The death rate in the State for the month of June was 2,852, a falling off of 440 from the month of May, of these death 468 were infants less than a year old, 142 of children up to four years and 890 of those 65 years and older.

Tuberclosis ranked first in fatal diseases.

There were 5,270 births during the month an increase of 127 over the month of May.

TO-NIGHT AT THE ROYAL

Biograph drama, "The Punishment"
Edison comedy drama by Marriott Watson "The Baby"
Good show 5c. to all.

DANCING

At The Farm, Wampler's Lake

Beginning July 11 and 13, every Tuesday, Thursday and Saturday through the summer.

George J. Nisle.

NOTICE

I will be at the Tecumseh State Savings Bank on Wednesday at 9 o'clock for the purpose of receiving Village Taxes, during the month of July.

Wade L. Jones,
Village Treasurer.

CAN'T SLEEP NIGHTS

Your Stomach is Out of Condition —That's All

Many a disordered stomach has been put in splendid shape with a few days treatment of MI-O-NA stomach tablets.

You probably know that stomach trouble causes billiousness, dizziness, nervousness, sick headache, bad dreams, foul breath, despondency, weak eyes, red nose, sallow skin and loss of memory.

If you have any of these troubles the chances are that MI-O-NA stomach tablets will put you all to the good in a few days. They relieve after dinner distress in five minutes.

Be sure and try them and if they don't do you as much good as you thought they would, get your money back. Large box 50 cents at C. A. Wright & Son's and druggists everywhere.

A SOUP BARGAIN
2 cans finest condensed
Tomato Soup
for 15c.

The price is attractive and quality the finest.

ANDERSON BROS.
Phone 91— GROCERS Macon Phone

Oil Cook Stoves
Gasoline Stoves,
Refrigerators,
Screen Doors and Windows
Ice Cream Freezers,
Fly Nets,
Hammocks,
Fishing Tackle.

All of the above in fine assortment and high quality at

Sauerthwaite Bros.

FORD FACTS

We have now sold 10 Ford automobiles this season. Sold two Wednesday, one to Dr. H. R. Conklin and one to Geo. Holloway. Every owner is pleased with his Ford and helps us sell more. If you have never ridden in a Ford we would be glad to show you any day, that they have more power than they need, cost less to buy and operate and will go anywhere you want them to go and get you back again in as short time as you want to take. We are getting Ford Touring Cars now quite promptly.

AUTO TRUCKS

We have an International Auto Truck on floor and will be glad to give demonstrations to anyone interested in a delivery truck.

LITTLE FOUR

We have taken the agency for the Little Four Roadster and have sold one to Dr. P. B. Hardy. Watch for it on the street. The classiest little car sold.

SLAYTON & SON, Tecumseh, Mich

FREE
Large sack of
Red Wing
SPRING WHEAT FLOUR

This is a good chance for some one to get something for nothing and every one to get a good deal on flour that is right.

F. D. AVERY.
PHONE 39.

NOTICE!

I have about 25 dozen in Children's and Misses, Dresses which I wish to close out during the next two weeks, at greatly reduced prices.

CALL AND LOOK THEM OVER.

MRS. P. C. SNELL.

P. B. HARDY, M. D.

PHYSICIAN AND SURGEON

Special attention given to diseases of the Stomach, Throat, Nose, Ear and Surgery.

Office Chicago Street

Office Hours, 12:30 to 3. and 6:30 to 9 P. M.

Office business on holidays and Sundays by appointment only.

W. A. BRIEGEL.

PHYSICIAN AND SURGEON

SURGERY A SPECIALTY.

IN HEESEN BLOCK

Office—up stairs

HOURS. 2 to 4 p. m. 7 to 8 p. m.

TELEPHONE No. 63.

H. R. CONKLIN, M. D.

Physican and Surgeon.

Special attention given to diseases of the eye and the fitting of glasses.

Hours: 12 to 3 P. M. and 7 to 8 P. M, Sunday by appointment only

PHONE 300

HELEN D. VALENS

Osteopathic Physician

Office, 46 Chicago street.

At Tecumseh Wednesdays, Satudays and Sundays and every evening.

will be at my office over: J. J. Belcher's store every day except the 3rd Tuesday of each month.

S P. HOSMER,
OPTICIAN

Dental Parlors

W. D. REED, D. D. S

Chicago, St. Tecumseh.

Crown and Bridge work Aluminum Silver and Rubber plates and all of the specialties known to modern dentistry. Gas or vitalized air administered.

Office over Avery &Co's store

Dental Parlors

of

E. D. BROWN, D. D. S.

Filling, Crown, Bridge and platework Local and complete anaesthetics administered for painless extraction. Office over Orr's Drug Store. Phone, 192

A. C. AYLESWORTH,

Licensed Auctioneer, Real Estate, Stock and General Salesman.

Will attend all sales in city or country, at reasonable rates.

Headquarters and all dates made Herald office.

FRANK DAVIDSON,

Licensed Auctioneer. Farm and Stock Auctions.

Attended to promptly and in satisfactory manner. Terms reasonable.

Headquarters at Herald office where all dates are made. State 'phone 504 East.

GARRET D. BAKER, Auc.

eal Estate, Merchandise, Live Stock and Farm Property a Specialty.

Graduate Jones' National Auction School of Chicago.

Tecumseh, Michigan.

R. F. D. No 3.

Call or write for Dates.

Junk Dealer.

Pay the best price for Rags Rubbers and Paper, and all kind of Metal and iron.

Telephone 265.

Call by phone and I will come with team.

Mail box 626.

Maiden Lane. 3rd South Chicago St

B. FAELK

WHAT'S THE REASON?

Many Tecumseh People in Poor Health Without Knowing the Cause.

There are scores of people who drag out a miserable existence without realizing the cause of their suffering. Day after day they are racked with backache and headache; suffer from nervousness, dizziness, weakness, langour and depression. Likely the kidneys have fallen behind in their work of filtering the blood and that is the root of the trouble Look to your kidneys, assist them in their work— give them the help they need. You can use no better remedy than Doan's Kidney Pills— endorsed by over one hundred thousand people, and by your neighbor in Tecumseh.

Henry Kempf, carpenter, Kilbuck St., Tecumseh, Mich., says: "I took Doan's Kidney Pills about two years ago and found them very effective, At that time my kidney were not doing their work as they should and I was suffering from a lame and aching back. I got my supply of Doan's Kidney Pills at Wright & Son's Drug Store and it did not taken them long to correct my trouble."

For sale by all dealers. Price 50 cents. Foster-Milburn Co. Buffalo, New York sole agents for the United States.

Remeber the name—Doan's—and take no other.

Summer colds are hard to get rid of and frequently lead to asthma, bronchitis, and hay fever. Do not let your cold get a hold on you, but use Foley's Honey and Tar Compound for quick relief. W. H. Allen, Chelsea, Wis., says: "We prefer Foley's Honey and tar Compound to other coughs and colds. It will ward off a cold if taken in time" Contains no opiates. For sale by all druggists.

George L. Higbie, Manton, Mich., used Foley Kidney Pills for kidney and bladder trouble. He says: "I find for my case no ther medicine equals Foley Kidney Pills for beneficial effect." They are a safe and reliable medicine for kidney trouble and rheumatism. Contain no harmful drugs. For sale by all druggists.

STATE OF MICHIGAN, County of Lenawee ss.

Probate Court for the County of Lenawee.

At a session of the Probate Court for the County of Lenawee holden at the Probate Office in the City of Adrian on the 1st day of July, in the year one thousand nine hundred and twelve.

Present, HON. HARRY L. LARWILL Judge of Probate.

In the matter of the estate of RICHARD CALDWELL, deceased.

On reading and filing the petition duly verified, of Martha E. Caldwell, daughter of said deceased, praying that administration of said estate be granted to Fred'k B. Wood or some other suitable person.

It is ordered, That Monday, the 29th day of July, next, at nine o'clock in the forenoon be assigned for the hearing of said petition.

And it is furthered Ordered, That a copy of this order be published in the TECUMSEH HERALD a newspaper printed and circulating in said County of Lenawee for three successive weeks previous to said day of hearing.

(A true copy) HARRY L. LARWILL, Judge of Probate.

E. I. LARWILL, Probate Register.

STATE OF MICHIGAN, County of Lenawee, ss.

Probate Coutrt for said County.

At a session of the Probate Court for the County of Lenawee, holden at the Probate Office, in the City of Adrian, on the 8th day of July in the year one thousand nine hunered and twelve.

Present, HARRY L. LARWILL, Judge of Probate.

In the matter of the estate of FRANCES KNHOE, deceased.

On reading and filing the petition of James McCann, administratror upon the estate of said deceased, alleging that the funeral expenses, and debts of said deceased and the expenses if administration thus far incurred, have been fully paid, and praying that his final administration account may be allowed and for such other order and decree as to this Court shall seem proper.

It is Ordered, That Monday, the 19th day of August next, at nine o'clock in the forenoon, be assigned for the hearing of said petition.

And it is further ordered, That a copy of this order be published in the Tecumseh Herald, a newspaper printed and circulating in said County of Lenawee. for the three successive weeks, previous to said day of hearing.

(A true copy) Harry L. Larwill, Judge of Probate.

E. I. Larwill, Probate Register.

We promptly obtain U. S. and Foreign

PATENTS

Send model, sketch or photo of invention for free report on patentability. For free book How to Secure Patents and TRADE-MARKS write

C.A.SNOW & Co.

Opposite U. S. Patent Office
WASHINGTON D. C.

JUDGE HANFORD RESIGNS

Washington Jurist, in Danger of Impeachment, Quits Position.

Judge C. H. Hanford, western district of Washington, in the Ninth circuit, notified President Taft that he had tendered his resignation. The formal resignation, he stated, is on the way in a letter and the president, it was announced at the White House, will take no action until the document reaches his hands.

Representative Victor Berger of Wisconsin, the Socialist member of the house, who introduced the resolution which was adopted calling for an investigation of charges against the federal judge looking to his impeachment by the senate, will take no further steps. Upon learning of the judge's action he announced that the voluntary resignation closes the case, so far as he is concerned, and that he will take no further proceedings.

Troublous Times in San Domingo.

Reports received at Washington from the U. S. gunboat Nashville at Puerto Plata, Dominican republic, state that the situation there is threatening. Revolutionary disturbances in which is involved friction between the Dominican and Haytien governments have been in progress in the vicinity of Puerto Plata for some time.

"Rag-Time" a Mixture.

The origin of "rag-time" is traced directly to the American negroes, yet the rhythmic peculiarities of "ragtime" are also characteristic of Indian music.

H. KNOX SMITH

Federal Commissioner of Corporations Who Has Resigned.

© by Fawcett.

Mr. Smith resigned as United States commissioner on corporations to help Roosevelt in his third party movement. President Taft nominated Luther Conant, Jr., of New York to be commissioner of corporations to succeed Smith.

MICHIGAN STATE NEWS.

GRAND RAPIDS.— A rather peculiar phase in the sudden death of Frederic P. Wilcox, a wealthy attorney here came to light in the register of deeds office. Four hundred and five assignments of mortgages were filed for transfer to his widow. They also covered the mortgages assigned to him by her, p to his demise The documents represent a value of more than half a million dollars. The peculiar phase is that heretofore the register of deeds had no record of such mortgages, the mortgagors being, it is represented, non-residents of Michigan. A gigantic task confronts the county and state officials in figuring out the mortgage tax law and collecting it. The amount of the state inheritance tax law provisions will also be large.

MARSHALL — The Calhoun Democrats held a conference here and decided to support the following for county officers: Probate judge, W. P. Porter, Marshall; Sheriff, Frank B. Garrick, Pennfield; clerk, W. A. Cady, Battle Creek; register of deeds, Charles Standiford, Athens; treasurer, Walter Watson, Albion; drain commissioner, Ed Ansterburg, Albion township; coroners, M. S. Delavergne, Marshall and Oscar G. Hubbard, Albion. Dr. Palmer will get the united support of both counties for state senator. Roy M. Ludlum of Battle Creek will be named for prosecutor. He ran on the Republican ticket six years ago but is now a Wilson man.

IRON MOUNTAIN — A successful attempt was made to destroy Mayor R. L. Hammond's home with dynamite. The dynamite was placed under the kitchen floor and set off with a long piece of fuse. The kitchen was entirely destroyed and furniture and glassware in other rooms smashed. Mrs. Hammond was the only one home at the time and was sitting on the front porch. No clue has been found as to who did the dastardous deed. Ex-Mayor Miller's home was wrecked in the same manner several years ago.

TRAVERSE CITY — Mr. John I. Gibson of the Western Michigan Development bureau, returned from a trip abroad. He received an order for 100 carloads of apples while in England, and his first work will be to secure the apples as soon as possible. A local association has been formed to take charge of the work in this county and a start has been made in other counties in this territory. While in Ireland, Mr. Gibson made arrangements to bring 100 families to settle in western Michigan.

CADILLAC — While alone and with one portion of his body paralyzed, G. R. and I. Operator C. E. Northway, succeeded in extinguishing the blazing roof of his shanty at Missaukee Junction, and saving the building. Northway is learning to be left handed and his long service for the company secured him a job as soon as he could walk, following the stroke.

BATTLE CREEK—"No more bathing will be allowed in Goguac Lake," was the edict of the board of public works. Lake Goguac is the source of the city's water supply and from one to 1,000 persons bathe in the placid waters daily throughout the summer. The board figures that this practice contaminates the water and that it must be stopped.

THE MARKETS

Chicago Cash Grain Quotations.

Wheat—No. 2 red, 97¾@1.01½; No. 3 red, 95¾@98½c; No. 2 hard winter, 97¼@$1.00; No. 3 hard winter, 95½@98c; No. 1 northern spring, $1.06@1.12; No. 2 northern spring, $1.04@1.09. Corn—No. 2, 70@71¼c; No. 2 white, 77@77½c; No. 2 yellow, 71½@72¼c. Oats—No. 2 white, 54@56½c; No. 3 white, 53¼@55c; standard, 54@55¼c.

Chicago Live Stock.

Hogs—Receipts 14,000. Quotations ranged at $7.50@7.90 heavy butchers, $7.60@7.97½ light butchers, $7.45@7.55 heavy packing, and $6.75@7.50 good to choice pigs.

Cattle—Receipts 3,000. Quotations ranged at $8.25@9.50 prime steers, $5.85@7.25 choice to prime fed beef cows, $6.25@6.90 selected feeders, $4.50@5.25 fair to good stockers, $8.00@8.75 good to choice veal calves.

Sheep—Receipts 20,000. Quotations ranged at $7.00@7.50 choice to prime lambs, $5.00@5.50 good to choice yearlings, $4.00@5.00 good to choice wethers, $4.00@4.25 fair to good ewes.

East Buffalo Live Stock.

Dunning & Stevens, Live Stock Commission Merchants, East Buffalo, N. Y., quote as follows: Cattle—Receipts 3 cars; market strong. Hogs—Receipts 10 cars; market strong; heavy, and Yorkers, $8.40@8.45; pigs, $8.40. Sheep—Receipts 2 cars; market firm; spring lambs, $8.00@8.25; yearlings, $6.00@6.25; wethers, $5.00@5.25; ewes, $3.50@4.25. Calves, $5.00@9.75

Apt Description.

A little girl four years old in trying to describe a young man to her mother said: "O, don't you know the man with the jewelry in his teeth?"

FOR WOMEN ONLY.

That is the nature of Dr. Pierce's Favorite Prescription—the one remedy for women which contains no alcohol and no habit-forming drugs. Made from native medicinal forest roots. Dr. Pierce tells its every ingredient on the bottle-wrapper. Prominent physicians and some of the best medical authorities endorse these ingredients as being the very best known remedies for ailments and weaknesses peculiar to women.

This is what MRS. GENETTI E. COFFEY, of Longstreet, Ky., says: "I feel it my duty to write and tell you what your medicines have done for me. I was a great sufferer for six years from a trouble peculiar to women, but I am thankful to say, after taking four bottles of your 'Favorite Prescription' I am not bothered with that dreadful disease any more. I feel like a new woman. When I first wrote you for advice I only weighed 115 pounds—now I weigh 135.

"I thank you very much for your kindness. You have been as a father to me in advising me what to do, so may God bless you in every effort you put forth for good.

"I hope this testimonial will be the means of some poor suffering woman seeking health."

MRS. COFFEY.

Dr. Pierce's Medical Adviser, newly revised up-to-date edition, answers hosts of delicate questions about which every woman, single or married ought to know.

CORRESPONDENCE

MACON

Mr. and Mrs. R. L. Biddle went to Carleton Saturday to visit relatives returning Monday.

Frank Dixon has bought the house and lot belonging to Hymen Armor, and will move there in the near future. Mr. Dixon expects to supply the village with milk the coming year.

Miss Veva Hendershott of Tecumseh and cousin Miss Wook of Dunkirk O. have been guests of Miss Clara Hendershott this week

Miss Lenore Morden of Adrian has been visiting at her brothers Dr. Morden.

Catherine Hunter spent the week in Jackson.

Miss Mary Roberts and friend Miss Hazel Bragg were week end visitors at the parental home Miss Mary has a fine position in one of the leading dry goods houses in Jackson and her many Macon friends wish her all success.

Mrs. Earl Payne has been spending a few days with her mother Mrs. Camburn.

Mrs. Mattie Gerbrick returned to her home in Detroit Sunday.

Report says that Percy Morgan and family will move to St. Johns in August where Mr. Morgan expects to go in business with Ed Osgood.

Mrs. Augusta Pennington and Mrs. Lydia Mills spent Tuesday at Mr. Boctners.

There's nothing so good for a sore throat as Dr. Thomas' Eclectic Oil. Cures it in a few hours. Relieves any pain in any part.

TIPTON

A. R. Joseph and family spent Sunday at the home of Albert Ruesink.

A large number from here went to Detroit Monday.

Chauncey Pentecost has been taking a short vacation and Charley Hardy has been delivering the mail on his route.

John Ruesink and wife and Herbert Munger and family attended church in Clinton Sunday.

Mrs. Free Card was a Tecumseh visitor Tuesday.

John Houghtly of Rochester has been here a few days.

John Joseph was in Tecumseh Wednesday.

Mrs. Linnie Poucher and baby of Adrian have been spending a few days at the home of Ezra Simmons.

Tipton was very well represented in Jackson Saturday.

Miss Lucy Harrison who has been spending about three weeks in Adrian and Rochester returned Wednesday.

Miss Nina Fisher of Blissfield has been visiting friends here. She went to Wamplers lake Monday to visit Mrs. Myron Ingham.

The Grange gave a shower Saturday night for Mr. and Mrs. Claud Bowen at the hall. Quite a large number were there and they received some nice presents among which was a set of dishes and some silverware. Most of the evening was spent in dancing.

Lamont Simmons underwent an operation Tuesday for his tonsils and adenoids. At last reports he was doing nicely but was very weak. Drs. Hardy and Conklin did the work

The Congregational and M. E. Sunday Schools will hold their annual Union picnic at Putnams landing Sand lake on Friday. Everyone come and have a good time, It is expected this will be quite a large picnic.

Mr. and Mrs. Kingman have been entertaining her father Mr. Shaltz, and her brother wife and child of Cleveland Ohio.

Doan's Regulets cure constipation, tone the stomach, stimulate the liver, promote digestion and appetite and easy passage of the bowels. Ask your druggist for them. 25 cents a box.

RIDGEWAY

Miss Marian Harrington of Tecumseh spent the past week in town.

Mrs. D. A. Allison and daughter of Milan Sundayed at the home of Elmer Linn.

Mrs. J. Geelian who spent the past week in town has returned to Tecumseh.

T. H. Allisons have put in the Tecumseh phone.

Mary Scarlett was home from Ypsilanti Friday to Sunday.

Rev. G. W. Scarlett was in Tecumseh Tuesday to preach the funeral sermon of Mrs. Frank Davidson

Samuel J. Anderson of North Adams was in town Saturday.

Mrs. J. E. Baker and Mrs. Dr. G. L. Bond were Adrian visitors Saturday

John Rolland of Cedar Lake was a guest of his sister Mrs. Chancey Dibble the past few days.

Nell Dibble and wife of Cone sundayed in town.

Philip Sisson is here from Azalia.

H. H. Houseman and wife and H. C. Dibble, wife and daughter autoed to near Saline Sunday in the former's car to call on Mr. and Mrs. Thomas Boyd.

Mrs. C. E. Staats started Sunday eve on a return trip to her home at Chatham N. Y.

Mr. and Mrs. Will Fowler and son and Mr. and Mrs Bert Bailey and family of Macon were Sunday guests of Ervin Barnes and wife.

Gordon Berry has purchased a horse.

W. C. McGlennon left for Chicago Tuesday.

John Howe was in Milan Saturday.

John Gray and family Sundayed in Britton.

Miss Margory Bolce of Tecumseh Sundayed at J. F. Gilmores.

Mrs. M. A. Graves and Mrs. C. A. Graves were over from Sutton Monday.

Mrs. M. L. Wiggins was an Adrian passenger Tuesday.

Alex Zimmerman representing the Toledo News Bee was in town Monday. Chester Scarlett has taken the agency here.

C. S. Foote is pointing their house.

Mrs. Charles Frost spent part of the week in Tecumseh.

Ed Harrison and wife and J. J. Harrison and wife were Detroit passenger Wednesday,

John Scarlett and wife of Toledo are guests at G. W. Scarlett's this week.

Alger Allison spent the past week at Rea.

Mrs. S. V. Dibble is here from Blissfield with Mrs. Chancey Dibble.

Arthur Miller broke his arm near the wrist Sunday.

Mrs C. C. Smith and Mrs. T. M. Birdsall and son went to Detroit Monday for a few days visit with friends.

Miss Florence Linton of Tecumseh is a guest of the Wood sisters this week.

Mrs. Martin returned to her home in Clinton Monday.

Mrs. M. A. Darling and Miss Julia Gilmore returned from their visit to Parma Friday. Nellie and Lulu Gilmore came home with them for a vis it.

Miss Marion Foote entertained in honor of Miss Bessie Scarlett Wednesday.

Charles Pocklington was down from Wampler's lake Monday.

Mrs. George Ransom is ill,

Mike Bachman and family visited relatives in Britton Sunday.

Mrs. E. A. Linn was in Tecumseh Tuesday guest of the Misses Rhoba and Lou Arner.

S. C. Eastlick and son completed painting the church Monday.

Mr. and Mrs. Atchinson and daughter of Freemont Mich were guests Sunday of their son Ralph and Mrs. DePuy and Fern.

Mrs. Dr. Conklin and son and Mrs. Wyril and daughter and Miss Irene Conklin of Tecumseh and Mr. and Mrs. Mayne Pennington of Macon were Monday callers at the home of Mrs G. W. Scarlett.

Arthur Southard of Cleveland was a guest Saturday and Monday of his sister Mrs. T. H. Allison.

Wm. Collums spent part of the week in Detroit.

C. F. Southard is visiting his sons in Jackson this week.

All regular church services will be resumed next Sunday.

S. P. Smith had charge of the funeral of Mrs Davidson in Tecumseh Tuesday.

Predicted 1912 as "Black Year."

Astrology is the pseudo science which essays to foretell future events by studying the position of the stars and ascertaining what their influence may be on human destiny. The Chinese, the Egyptians, the Chaldeans, the Romans, and most other ancient nations were implicit believers in astrology, as were the later Jews, the Arabs, with other Mohammedan races, and the Christians in mediaeval Europe. So we see that the science has a long and honorable record behind it. "Young Moore," the British astrologer, predicted long ago the social and political troubles of recent days. He wrote of 1912 as the "black year," and tells us how it is done. He says: "Genuine astrological horoscopes and forecasts are based exclusively upon exact astronomical and mathematic calculations, and the trained scientific astrologer will calculate the past or future of any person by the same methods that the astronomer employs to calculate the return of a comet, the new and full moon, eclipses, high and low tides, weather changes, and other natural phenomena."

Last Co-Eds All Take Honors.

The passing of co-education at Wesleyan University is made notable by the fact that every young woman in the graduating class this year, which is to be the last class of women to receive diplomas from the university, has been awarded honorary membership in the high scholarship society of Phi Beta Kappa. Only a small proportion of the men received this honor.

One of the arguments which the men students have advanced against co-education, which becomes extinct at Wesleyan this year, is that the young women have taken scholarship honors which otherwise would have gone to men.—Washington Evening

I Love You

By Luella Mabelle Sidney

(Copyright, 1912, by Associated Literary Press.)

Ellerton Fuller lay stretched out in his easy chair. The cigar between his lips had gone out. Across his knees the evening paper lay unread, while he stared gloomily into the fire.

That morning he had received notice from the firm that he was to take charge of the branch house in San Francisco for a year, and that he would have to start west the next week.

He had been dismayed, for it meant separation from the girl to whom he had been devoted for a long time.

In the evening, as soon as possible after a hurried dinner, he had called upon her, and, finding her alone, had told her of his love, and had asked her to marry him.

She had refused him. When pressed for her reason she had said that although she liked him, she did not care for him enough to marry him.

"But you must like me a little, or you would never have let me see so much of you in the past year."

The anxious question in his voice hurt her.

"It is just because I like you so much, and respect you so highly, that I don't want to do you the injustice of marrying you without loving you. Every man has the right to be loved with the mind, body and spirit of the woman who marries him. You would be defrauded of that right."

"I am willing to run the risk."

"You may be now, but later on we would both feel the lack of the complete love, and you would be restless and unhappy."

"If I were here and could have this time with you I might make you love me."

"That is something beyond our knowledge."

"Will you let me write to you while I am away? That will help you to remember me. All of your other friends will be here with you, and one of them might win you."

She hesitated, then said. "No. I don't care to correspond with any man."

"Then I am to go away and leave you for a whole year, without hearing from you?"

"It would be far better to do that than to raise false hopes."

"Make me just one promise before I go. If you are free when I get back, may I have another chance to try and win you?"

"Why—yes, you may if you still feel the same then."

All the way home he was haunted by the question, "How can I teach her to love me when there are to be so many thousand miles between, us? A year is an eternity, and some other fellow will win her."

"There is nothing to do," he thought hopelessly. "A man cannot force himself on a woman who does not want him, and even letters are denied to me."

The whole world was wrong: the woman he loved refused him; he must leave his friends and go among strangers for a year. Even his cigar failed to bring comfort to him.

With a sigh he picked up the paper. "Well, I will keep busy, that will help a little," he thought. He glanced listlessly over the pages. A short paragraph at the end of a column caught his eyes. The words "I Love You" were the title.

The article said that a writer had compiled a book telling how to say "I love you," in every language known to man. He read it a second time. An inspiration came to him, and he cried, "the very thing."

The next morning when Dorothy Roberts came down to breakfast she found a letter beside her plate. There was just one sheet of paper, and in the middle was written,

"I love you."

"Faithfully yours,
"ELLERTON FULLER."

She studied it with a puzzled frown. "What an odd thing for him to do," she thought.

She put the letter into her desk, and in the hurry of the day forgot it.

A box of violets came late that afternoon. The card on the top read:

"Mr. Ellerton Fuller."
"Faithfulness."

Being a true woman, she was pleased with the gift, and the pleasure did not fade until the next morning, when she found beside her plate a letter in the same fine handwriting. All it contained was:

"Je t'aime.

"Faithfully yours,
"ELLERTON FULLER."

"Well of all the silly creatures," she thought, "what absurd thing will he do next?"

In the afternoon the violets came with the one word, "faithfulness" on his card.

Day after day it was the same. Each morning the letter was at her plate, but the words "I love you" were in a different language. Each afternoon the flowers came.

She was at first vexed, then amused, then really angry. Finally she wrote him a formal note asking him to discontinue sending them.

The answer came back, "I am sorry that you do not like the letters. I intend to win you if I can. I must have some way to make you care for me, Let me correspond with you regularly and I will stop the other letters."

She made no reply, and as the letters continued to come she put them away unopened.

One rainy day in cleaning out her desk she took up the fast accumulating pile of them. Curiosity to see in what language it was written made her open the top one. She concluded it must be Chinese from the characters, and burst out laughing at the absurdity of it all.

Amusement at a thing is only another form of interest for it; so she began each day to open the letters as they came. It was fun to try to trace out what language they were in. She began haunting libraries and hunting obscure tongues, many of which baffled her completely.

But she always knew what the words meant, even if she did not know the language, and the letters began to interest her.

She knew that Ellerton Fuller was across the continent, and yet twice each day came a message of his love and loyalty to her.

A man who could be so faithful deserved to be loved, and she began to worry because she could not love him. This led to her thinking of him more and more. At last not an hour of the day passed without something suggesting him to her thoughts, and her life seemed full of him, of his letters, and of his flowers.

One morning there was no letter. She looked again and again through her mail with the same result. Thinking that perhaps the maid had been mistaken, she searched through all the other letters on the table. Nothing!

Perhaps it had been delayed and would come by the next post; but she was restless and broke an engagement to stay at home all the morning and listen for the postman's whistle.

When the afternoon brought neither letter nor violets, she was filled with anxiety. She forced herself to go through dinner, but told her mother that she would not go to the opera, as she had a severe headache.

"Your cheeks are unusually red, my dear," said her mother. "You must have taken cold, for you are feverish. You had better take a hot lemonade and go to sleep early."

"I could not sleep. I will lie down and read in the library."

About half past nine the bell rang, and the maid brought up a card.

"I told him you were ill, ma'am, and might not be able to see him," she said.

Dorothy glanced at the card. It was familiar enough. "Mr. Ellerton Fuller." The blood rushed over her face.

"Say that I will be down at once."

She held on to the banister for support, and slowly stepped from stair to stair, for she trembled so that she feared she would fall.

"Good evening," she said, putting out a hand which shook in spite of her efforts for self control.

Ellerton Fuller took her hand in both of his and looked her over eagerly, studying each feature again and again.

"I have been counting the very minutes until this hour for the last six months. Have I won or lost in my struggle to make you love me? My love for you has grown from day to day, until it did not seem as if I could wait to get across the continent. Dorothy, tell me, do you, can you love me as I do you?"

The girl did not answer nor look up, but something in her downcast face and trembling figure told him the truth, and as with reverent hands he lifted her face for his kiss, he said, "Thank God for the many ways of saying 'I love you.'"

TO STOP VOLCANIC ACTION

Scientist Believed He Would Be Able to "Chain Up" the Streams of Lava.

In 1767 Sir William Hamilton declared that were he to live long enough he might solve the problem of chaining up the lava streams in volcanoes. As it was, after studying the crater of an extinct volcano, he foretold with exactitude when an eruption might be expected. It has now been established by experiment that the earth grows warmer as the zone of volcanic activity is approached. Hence it is that a German who has made a great study of earthquake and volcanic phenomena advocates the establishing of volcanic stations for observation purposes, these to be located about the area chosen at certain distances from each other and connected with wires and a registering machine. First of all, the temperature of the soil and its average fluctuations are to be exhaustively studied, with a view to finding a means of dissipating the energy in the interior of the earth. The earth is to be sounded in the volcanic area and a system of wires and electric batteries introduced at a level which must necessarily be very deep. It is pointed out that a wire system under the earth connected with one above would make possible the study of volcanic action, as it is registered step by step on the recorder. When this shall be accomplished, attention can be directed to diverting the energy concentrated on a particular point before the volcano has a chance to get fairly started.

It is said that the Italian government has been approached in the matter and has considered proposals with reference to a study of Vesuvius.—Harper's Weekly.

Find Use for Waste Product.

In Wilmington, Del., a use is being found for the waste products of paper mills which have been accumulating for years and have been thought valueless. One factory has dumped over 100,000 tons of residuum from its boilers on the neighboring flats, covering about eight acres. This is now to be treated by a process for extracting the carbon for the market and the rest will be converted into fertilizer.

ADVICE MANY MIGHT FOLLOW

"Live Suddenly," Said Mrs. Brown to Friend, and Results Amply Justified the Counsel.

Mrs. Brown went in to see Mrs. Smith, whom she found, tired and pale, trying to sew with the baby on her lap.

"Life does seem hard," Mrs. Smith said, after a little ordinary conversation; "I've just had a letter from my sister wanting me to come there for a fortnight and bring the baby. It looks like heaven to only think of it, but, of course, I can't go."

"Why not?" asked Mrs. Brown.

"Oh, it would be perfectly impossible. There's the sewing and the cleaning, besides everything else. I've got to stay here."

"Suppose you died suddenly—what then?"

"O, then, of course, they'd just have to get along somehow."

"Then why not live suddenly, and let them get along somehow, just the same?"

Mrs. Smith stared.

"Live suddenly," she said. "Why, I never heard of such a thing!"

But, nevertheless, Mrs. Brown managed to get her to do it, and the next week she went off for a fortnight and didn't come back for a month.

What happened at home was like a miracle.

Elsie and Amy, whom their mother never allowed to take the least care, took all the care and made father and the boys have a regular picnic. The boys turned in and helped clean the house. Mrs. Brown cut out the sewing and showed the girls how to do it.

The whole family took hold exactly as they would have done had the wife and mother been suddenly snatched away.

Only, as she was just "suddenly alive" instead, there was joy instead of sorrow, looking ahead, instead of looking backward.

And then what a homecoming, with the baby rosy and all its back teeth out, and mother not tired, not pale, not fidgety, not nervous.

Really and truly alive for the first time in years. What a stupid lot of big children we are, anyway, fumbling over dirty old methods, when the new ones are showing clean, smiling faces everywhere! Here's to no more unnecessary people "dying suddenly." Let's all "live suddenly" and be happy forever after.—The Nautilus.

RAILROAD TIME TABLES.

Lake Shore & Michigan Southern Railroad.

Effective June 2nd. 1912

Going south.

Station	315	309	331	311
	a m	a m	p m	p m
Jackson	‡ 6 05	† 10 30	† 2 05	‡ 8 10
Tecumseh	‡ 7 03	† 11 27	† 3 01	‡ 9 05
Adrian	‡ 7 33	† 12 01	‡ 3 30	
Toledo	‡ 8 40	† 12 30	† 4 15	‡ 10 05
Chicago	‡ 3 45	† 9 00		
Detroit	‡ 12 10		† 5 40	

Going north

Station	316	312	311	318
	a m	p m	p m	p m
Toledo	‡ 7 50	† 12 30	† 5 10	‡ 7 25
Detroit				‡ 5 15
Adrian		† 1 00	† 5 25	‡ 8 00
Tecumseh	‡ 9 09	† 1 32	† 6 15	‡ 8 42
Jackson	‡ 10 15	† 2 33	† 7 20	‡ 9 45

‡ Daily
† D'ly Ex. Sun.

G. J. Zignn, Ticket Agent

DUNDEE BRANCH.

Going west.

Station	429	425	421	427
Adrian	† 6 10	† 8 10	† 3 30	† 5 25
Tecumseh	† 7 50	† 9 20	† 4 02	† 6 20
Addison	† 10 20	† 10 15	† 4 55	† 7 05

Sunday only

	a m
Adrian	8 15
Tecumseh	9 10
Addison	10 00

Going east.

Station	422	428	430	434
	a m	a m	p m	p m
Addison	† 9 37	† 10 35	† 1 20	† 7 15
Tecumseh	† 10 23	† 11 25	† 4 25	† 8 05
Adrian	† 10 50		† 5 15	† 8 40
Chicago	† 5 55			

Sunday only

	p m
Addison	7 50
Tecumseh	8 40
Adrian	9 35

DETROIT, TOLEDO & IRONTON

Going South

Daily except Sunday

Station	1
Adrian	11:30 a. m,
Tecumseh	10:45
Ridgeway	10:33
Detroit	8:00

Going North

Station	2
Adrian	3:39 p. m.
Tecumseh	4:10
Ridgeway	4:20
Detroit	7:05

F. S. Bell,
Ticket Agent.

FEELING LIVER-ISH This Morning?

TAKE

THEDFORD'S Black-Draught

Stops Indigestion Constipation

25c

AT ALL DRUGGISTS

A Gentle Laxative And Appetizer

For sale by All Druggists.

FOLEY KIDNEY PILLS
FOR RHEUMATISM KIDNEYS AND BLADDER

RHEUMATIC SUFFERERS

Quickly Relieved BY THE USE OF "5-DROPS"

The Great Remedy for Rheumatism, Lumbago, Sciatica, Gout, Neuralgia, La Grippe and Kidney Trouble.

Applied externally, it stops all aches and pains. Taken internally, it dissolves the poisonous substance and assists nature in restoring the system to a healthy condition. Sold by Druggists.

One Dollar per bottle, or sent prepaid upon receipt of price if not obtainable in your locality.

SWANSON RHEUMATIC CURE COMPANY,
160 Lake Street, Chicago

SWANSON'S PILLS

Best Remedy for Constipation, Sick Headache, Sour Stomach, Belching and Liver Troubles. 25c Per Box at Druggists

SKIN SORES

Easily and Quickly Healed

Those who suffer from Eczema, pimples or other skin eruptions know its miseries. There is no need of suffering. You can easily get rid of it by a simple and inexpensive preparation known as the Five-Drop Salve. It is a carefully compounded ointment that for fifteen years has proven its value as a soothing, healing remedy for eczema, pimples, running sores, wounds, burns, salt rheum, ring-worm, piles and acne. A single application will usually give immediate relief. The burning, irritating inflammation quickly subsides and the sores dry and disappear.

The Five-Drop Salve is now put up in 25 and 50 cent packages and sold by nearly all Druggists. If it is not obtainable in your locality you can order direct from Swanson R. C. Co., 160 Lake St., Chicago, Ill., and it will be sent postpaid upon receipt of price. It is an excellent

Tecumseh Public Library

The Tecumseh Herald.

VOL. LXI. NO. 64 TECUMSEH, MICHIGAN, TUESDAY JULY 30. 1912 WHOLE NO. 4132.

ADRIAN STATE SAVINGS BANK,
ADRIAN, MICH.
RESOURCES over - - $1,500,000.00
Largest Bank in this Section of Michigan.
"We welcome visitors and invite inspection of our substantial Building, commodious Offices, and massive Burglar-proof Vault."
3 % compounded semi-annually paid on all Savings Deposits remaining one calendar month or more.
Accounts may be opened by mail. Correspondence and personal interviews solicited.
R. A. WATTS, Pres., GEO. A. WILCOX, Vice Pres., B. E. TOBIAS, Cash.
C. S. WHITNEY, Asst. Cash., B. H. WATTS, Asst. Cash.

Tecumseh, Tuesday, July 30,
Show Grounds at Old Cemetry Park.
Only a Night Show will be given in this city.
ROBT. H. HARRIS
$30,000.00 Tented Production.
DANIEL BOONE ON THE TRAIL,
16th annual Season. Beyond a doubt the oldest, wealthiest, best equipped and most favorably known show of its kind in America.
The Plot of this Sensational and Historical Production based upon the life of the most interesting character American History Ever Known.
The spacious rain-proof pavillion especially constructed for the Robt. H. Harris Mammouth Production. Cannot leak. Seats for 2,000 people.
Comedy, Realism, Sensationalism, Comedians, Cowboys, Mexicans, Indians.
CHALLANGE BAND AND ORCHESTRA
Hear Richard Brown who sings to beat the band at the big noon-day parade.
At Night Only—Rain or Shine—no disappointment. Doors open at 7:15 p. m., show begins 8:15 sharp.
Worth going miles to see. BE THERE! If laughing hurts you, stay away.
Price of Admission 25c and 35c.

SPECIAL
FOR
Saturday, Aug. 3rd,
BARGAIN BASEMENT
2 o'clock.
10 dozen Good quality Brooms for - 19c each
Our Reduction Sale
Of Ladies' and Misses' Dresses, Coats, Suits, Skirts,
CONTINUES.
EXTRA SPECIAL THIS WEEK:
1 large lot of Shirt Waists, regularly sold at from $1.25 to $1.75 each, go at............ 79c each
The Webster Anderson Co.,
Tecumseh, - - Michigan.
STORES OPEN EVENINGS TILL 8 O'CLOCK

FOUR DROWN IN RIVER

Fatal Affair Occurs Not Far from Kankakee, Ill.

Women Venture Out Too Far While Bathing—Two Bodies Are Recovered.

Kankakee, Ill., July 29.—Four young people were drowned in the Kankakee river about four miles below this city at 5 p. m. The bodies of two of the victims were recovered later.

The dead:

Louis Burkhalter, Kankakee.
Walter Webster, Hammond, Ind.
Mrs. Paul Mastello, Hammond, Ind.
Miss Vida Hemstock, Hammond, Ind.

The Hammond people had come here Saturday for a week's outing, and Mr. and Mrs. Burkhalter drove down the river to visit them. In the afternoon Mr. and Mrs. Paul Mastello and Vida Hemstock went into the river bathing. They had been in the water but a short time when Mr. Mastello noticed the women were going toward the center of the stream. He shouted a caution, but just then they sank into the water with agonizing screams. Louis Burkhalter and Walter Webster sprang into the stream to save them, but were unable to do so and all perished together.

Mr. Mastello, although a good swimmer, was too far afay to reach them in time. The bodies of Burkhalter and Vida Hemstock were recovered.

The place where the drowning occurred is a very treacherous part of the river. The victims were probably drawn under by whirling currents. Six deaths have occurred in this same place.

Killed by Blast at a Mine.

Calumet, Mich., July 29.—Ernest Elliott, a well-known cricket player, was killed and George Duncan was blinded while working in the Calumet and Hecla mines, when miners, in drilling into an old hole, exploded a stick of dynamite.

HOLDS OUT FOR $30,000

Jack Johnson Refuses to Fight Joe Jeannette.

Ebony Champion Says He Is Going to Retire Labor Day, and Hasn't Time to Train.

Elkhart, Ind., July 29.—Billy Gibson is on his way back to New York with Dan McKettrick, after having spent twenty-four hours endeavoring to make Jack Johnson take $20,000 for his end to fight Joe Jeanette at Madison Square Garden. Johnson stuck to his demand of $30,000 and, as Gibson would not igve him any more than $20,000, their trip was unsuccessful. Mr. Gibson cannot understand Johnson's refusal to accept the largest amount ever offered a fighter for a ten-round contest with no decision.

McKettrick maintains that with Johnson it is a case of sure defeat by Jeanette. McKettrick was so anxious to get Johnson in the ring that he agreed to accept almost nothing for Jeannette's services and further agreed to give Johnson Jeannette's end of the pictures, but Johnson would listen to nothing but thirty thousand dollars' guarantee.

Johnson says he will retire on Labor Day and has announced that under no consideration will he make the trip to Australia or accept the offer of $30,000 made by the Paris club to box Jeannette.

GEN. AUBERT TO LEAD FEDERALS

Will Conduct Strenuous Campaign against Rebels.

DISPLACES GENERAL HUERTA

New Commander to Pursue Enemy with Small, Mobile Bands of Troops and Fight Orozco in His Own Way.

El Paso, Tex., July 29.—The northern Mexico campaign against the rebels will hereafter be carried on by General Trucy Aubert, an intrepid cavalry manager, in place of General Victorieno Heurta, who made such a military fizzle of the attempt to trap and capture Orozco's army at Bachimba.

Aubert is planning to fight the rebels in the same fashion that they have decided to fight, in small mobile bands. He is planning to use as much cavalry as possible and to follow the rebel bands into the hills with small bands and fight it out with them. Heurta was keeping the entire federal army together with a ponderous artillery corps and much infantry and was proceeding only along the railroad by train.

Already a large part of the federal cavalry has been transferred to the vicinity of the W. R. Hearst ranch, east of Madera and west of Chihuahua City. It is in that region that a battle is expected in a few days between the rebels under command of Colonel Castaneda, chief of staff to Orozco, and the federals.

It is reported in Juarez that the rebels sent from Casas Grandes Saturday to Corralitos and Ojitos have met the federals and that they have been fighting. There is no confirmation of this, but it is considered probable by the rebel leaders. Daily brushes are occurring between the rebel advance guard in Sonora, under General Campa, and the federals who are defending the state under General Sanjines.

Forced exactions of money from Chinese and Spaniards by the rebels ar ereported from Casas Grandes and everything is closed tightly in Juarez, following the burning of several stores and the partial looting of a liquor house. Many merchants fear the federals will not find any city when they come to take it, after the rebels abandon it.

TRIAL OF DARROW NEAR END

Evidence and Arguments Will Be Finished Within Next Few Days.

Los Angeles, Cal., July 29.—The end of the Clarence S. Darrow bribery trial seems to be in sight. The trial began on May 15. Both sides agree that less than a week will be required to complete the evidence, and that with a reasonable time limit established for arguments, the jury will take the case early next week.

The defendant is expected to occupy the center of the stage at the trial for the greater part of the intervening time, first as witness and then as counsel in the arguments.

Woman Crippled by Burns.

Wabash, Ind., July 29.—While preparing dinner Mrs. Harry Pratt lost consciousness and fell on the stove. Both arms were badly burned and she will be a cripple for life.

URGE PLAN FOR FIXING PRICES

Members of Stanley Committee Issue Own Report.

ENDORSE GARY-PERKINS IDEA

Would Have Federal Commission Created to Make Prices of Products of Great Industrial Corporations.

Washington, July 29. — The Gary-Perkins plan for the creation of a federal commission to fix the prices of the products of industrial corporations is endorsed in a report made public by Representatives Gardner of Massachusetts and Danforth of New York, Republican members of the Stanley steel committee. Representative Gardner and Danforth recommended the enactment of a law under which all interstate corporations would be required to obtain a charter from the federal government before commencing business.

Messrs. Gardner and Danforth believe in effective governmental regulation of the activities of interstate corporations.

Representative Sterling of Illinois, the fourth Republican member of the steel committee, condemns the plan of government price fixing, recommends the enactment of a federal incorporation law and urges the "dissolution of industrial trusts into their integral parts."

Representatives Gardner and Danforth condemn those concerned in the payment of a fee of $62,500,000 to J. P. Morgan & Co. for organizing the United States Steel Corporation. They read the corporation a lecture, urging it to improve labor conditions in its various shops and factories. They charge that the Steel corporation was over capitalized and that the corporation through the medium of the so-called "Gary dinners" fixes "the prices and the independents follow suit."

RESUME OF SUNDAY'S NEWS

Michigan to have third party state ticket.

Aldermen to force police investigation in New York.

Roosevelt electors to go on Republican ticket in Kansas.

Japs torture 100 Christians in Korea because of plot.

Seven balloons start in elimination race at Kansas City, Mo.

Illinois conventions make third state ticket a certainty.

Hilles declares there is no truth in charges of fraud in nomination of Taft.

Appraisal of estate of Edwin Hawley fixes value at a little over $5,000,0000.

Chicago fights to exterminate 2,250,000 rats which cause $3,000,000 loss each year.

Bristow-Lodge substitute reducing sugar tariff 20 cents a hundred passed by senate.

Great Britain stirred by jingo talk; Churchill's appeal to arm causes mixed feeling.

Insanity Plea of Kuhn.

Cedar Rapids, Ia., July 29.—Insanity will be the plea of S. P. Kuhn, the wealthy real estate dealer arrested charged with conspiracy to cause the death of his wife. This was the announcement of his attorneys.

Plunge of Car Hurts Thirteen.

Nashville, Tenn., July 29.—Thirteen persons were seriously hurt when a street car in which they were passengers plunged over a twenty-foot embankment in Shelby avenue.

DOCK STRIKERS TO REMAIN OUT

English Workers Refuse to Surrender to Employers.

NOISY MEETINGS IN LONDON

Men Tear Down Notices of End of Strike and Shout That They Are Anxious to Continue Struggle —Distress Among Them.

London, July 29.—The dock strikers have angrily repudiated the decision of the strike committee of the Transport Workers' Federation declaring the strike at an end and have declared for no surrender to the employers.

At a huge meeting of the strikers at Southwark Park the men called their leaders over the coals in rough language and it was not until something in the nature of an explanation was given that comparative calm was established.

The strike leaders, the members of the committee who had ordered the men back to work, knew long before the meeting that the action which they had taken would be disapproved and went to the park prepared to meet a storm. They knew that the men earlier in the day had torn down copies of the manifesto of the committee ordering them back to work and had furiously declared that their leaders had sold them out. The opening address of Harry Gosling, the strike leader, was hardly listened to, but when presently he explained that the manifesto was issued to give the men an opportunity of acting as they wished the audience begin to listen to him

"It has been said," said Mr. Gosling, "that the leaders have been forcing the men to continue the strike against their wishes. They now have the opportunity of declaring whether they will resume or not."

Thereupon there were shouts of "No surrender."

When order had been restored Mr. Gosling recounted the efforts that had been made by the strike committee last week to reach a settlement with the employers. He said the strike committee decided to tell the men to resume work if they wanted to.

At this point Ben Tillet, who recently called upon the Deity to strike Lord Devonport dead, arose and said that now the men have been given this mandate the strike will go on more vigorously than ever and that it would lead to a national strike.

Around another platform where leaders were addressing the men, the anger of the strikers was more vehement and several of the speakers were unable to obtain a hearing. At one place the men mounted the platform and seemed on the point of taking violent action.

MIKADO STILL LINGERS

Dissolution Is Near and End Expected at Any Moment.

Tokio, July 29. — The emperor is still alive, but the end may be expected at any moment.

The cramp in his limbs continues and his breathing is difficult and irregular. His pulse is 120, but frequently ceases.

Kicks Farmer by Accident.

Noblesville, Ind., July 29.—George Roquet, forty years old, a wealthy farmer, was kicked in the head by a horse and fatally injured, his skull being fractured. He was leading a colt and passed the horse which kicked at the colt and hit Mr. Roquet. He has been unconscious since the accident.

SAW SLAYING OF ROSENTHAL

Important Witness Appears in Coroner's Court.

SAYS WEBBER WAS ON SCENE

Mayor Gaynor Writes to Police Commissioner Waldo Concerning the Charges Against Police Lieutenant Becker.

New York, July 29.—Testimony that "Bridgie" Webber, in whose gambling place the murder gang which killed Herman Rosenthal is said to have congregated for the assassination, and Jack Sullivan, alleged go-between for certain of the police and the gamblers, were in front of the Hotel Metropole at the time Rosenthal was slain, was given in the coroner's court.

Following these statements Sullivan, who has been held as a material witness, was rearrested on a charge of homicide and Webber was held without bail for the coroner's inquest on Aug. 15.

Louis Crese, a waiter, testified at the hearing that he saw the assassination. Two men sat in the "murder car" while four others who stood near by shot Rosenthal down as he came from the hotel. Crese identified Webber as one he had recognized on the scene, and pointed out Sullivan as having been there immediately after the shooting.

District Attorney Whitman is in receipt of information which leads him to believe that all the five men accused of killing Rosenthal for whom the police sent out a general alarm are in or around New York. He has heard that Harry Horowitz, alias "Gib the Blood;" Sam Schepps and "Whitey" Lewis have been seen on the streets and around their usual places of resort within a week.

Mayor Gaynor took a decided stand in the turmoil that has arisen over the inquiry. He wrote to Police Commissioner Waldo directing that Lieutenant Becker, who was charged by Rosenthal with being in league with the gamblers in this city, shall not be suspended or put on trial without evidence to justify his conviction and dismissal. On the "other charge" that Becker instigated the murder of Rosenthal the mayor said:

"This is possible, but so far there is no evidence to support the charge."

When District Attorney Whitman was asked whether he wished to comment on Mayor Gaynor's letter to the commissioner, he said:

"There is but one issue, and I have but one concern in the matter: Herman Rosenthal, as he himself had announced, was to come to my house to tell me of a corrupt alliance between the police and the law-breakers in the city. He was butchered in the most brilliantly lighted street in New York, because, as I believe, he was coming to me.

"He was shot down by four or more murderers in a block that literally swarmed with policemen. Nearly two weeks have elapsed and the actual murderers are, in my opinion, at large. Any further comment seems superfluous."

THE WEATHER

Indiana — Generally fair today and tomorrow; light to moderate west and northwest winds.

Illinois — Generally fair today and tomorrow; not much change in temperature; light to moderate west and northwest winds.

Wisconsin—Fair today and tomorrow; moderate west to northwest winds becoming variable.

IN ROSENTHAL CASE

Two Alleged Crooks Wanted and Prisoner Who Confessed.

Top, Louie Rosenberg, described in the police circular as a "pickpocket, stick-up, gun and strong arm man;" center, Frank Muller, described by the police as "ex-convict, pickpocket, sneak thief and gun man;" bottom, William Shapiro, chauffeur of "murder car," who turned state's witness. Photo of Shapiro by American Press Association.

CUTS TARIFF ON SUGAR

Republicans Unite and Put Bill Through Senate.

Is Expected to Save $20,000,000 to Consumers and Cut Revenue $5,500,000.

Washington, July 29.—A Republican sugar tariff bill, the first purely Republican revision measure of the present congress, was passed in the senate. Deserting their allies of the last two days, the Republican progressives, by an ironclad agreement with the regulars, succeeded in passing a tariff reduction bill which they believe President Taft will sign if it reaches him.

The sugar bill was a compromise between the Lodge plan, endorsed by the regular Republicans and the Bristow bill, behind which the Progressives lined up. It would cut the present sugar duty of $1.90 to $1.60; would abolish the Dutch standard, under which practically no refined sugar can be imported; and would abolish the 7½ cent "refiners differential," an additional duty on refined sugar, which, it is claimed, has accrued directly to the profit of the sugar refiners.

It is estimated that the sugar tariff reduction, if it becomes effective, will reduce government customs receipts about $5,500,000, while its saving in the retail sugar bill of the nation is estimated at $20,000,000.

BANKER IS SENTENCED

Head of Defunct Concern in Indiana Gets Two to Fourteen Years.

Terre Haute, Ind., July 29.—W. H. Tuber, president of the defunct American State bank, whose attorneys deserted him and who was represented by counsel assigned by the court, after a two weeks' fight for delay pleaded guilty and was sentenced to a term of from two to fourteen years in the state prison.

Embezzlement of $30,000 and bad management threw the bank into the hands of a receiver.

WRECKBRINGS RECEIVERSHIP

Court Takes Charge of Traction Line After Fatal Collision.

Bluffton, Ind., July 29.—As a result of the head-on collision between two cars on the Marion, Bluffton and Eastern Traction line at Marion, which caused the death of four persons and injured sixty, the Union Savings and Trust company of this city was appointed receiver for the line.

Operation of the road will be continued.

TAKE ARMS FROM MORMONS

Mexican Rebels Make Useful Capture at Casas Grandes.

Casas Grandes, Mex., July 29.—The rebels forced the Mormons at this place to give up all their arms and ammunition and looted the stores in both places.

The Mormons had declared that they would not submit to being deprived of their arms, but the rebels seemed determined and rather than fight the Mormons submitted. It is said the rebels secured 400 rifles and 10,000 cartridges at Colonia Dublan alone.

Get It Now
We have a full line of
CUT GLASS
In all the new cuts and designs.
CALL AND SEE,
E. J. PETERS & CO.
PHONE 200 Successors to J. F. HICKS & SON

See our full line of
CROCKERY
to choose from in
China and Dinnerware.
SEE THOSE FINE TOILET SETS.
Special for Saturday Afternoon.
An Assortment of Enamelware 25c.
See display in East Window.
Ida B. Chase.

TECUMSEH STATE SAVINGS BANK.
Largest Bank and transacts the most business of any bank in Northern Lenawee.
Conservative and Progressive.
Farmers' Special Depository.
Careful management and courteous service to its patrons have placed it among the leading banks of the County.
3% interest paid on Savings Deposits and on Certificates of Deposits. Deposits of any amount received from $1 up.
Money to loan on real estate, mortgages or on approved notes at reasonable rates.
J. Q. Look, Pres., L. O. North, Vice Pres., J. H. Smith, Cashier

CEMETERY WORK
PIERCE
We have every facility in the way of complete equipment and expert workmen for doing all kinds of cemetery work.
When we do work of this kind, it is done in the same thorough manner that is characteristic of all our work.
Michigan Granite Co., Adrian Michigan.

THE BEST
Prime Beef, Pig Pork, Veal and Spring Lamb, Salt Pork, Sweet Cured Hams and Bacon, Fowls, Spring Chickens.
Boiled Hams, Veal Loaf, Pressed Meats, Frankforts, Bologna, Pure Leaf Lard, Corned Beef, etc.
L. A. HUGHES MEAT CO.

THE TECUMSEH HERALD

G. N. STACY,
EDITOR AND OWNER.

SUBSCRIPTION RATES

IN LENAWEE COUNTY

One year, payment in advance.............$1.00
One year, payment after three months.... 1.25

OUTSIDE LENAWEE COUNTY

One year, payment in advance..............$1.25
One year, payment after three months..... 1.50

There will be no Deviation from above Rates

Catarrh Cannot Be Cured

with LOCAL APPLICATIONS, as they cannot reach the seat of the disease. Catarrh is a blood or constitutional disease, and in order to cure it you must take internal remedies. Hall's Catarrh Cure is taken internally, and act directly upon the blood and mucous sufaces. Hall's Catarrh Cure is not quack medicine. It was prescribed by one of the best physicians in this country for years and is a regular prescription. It is composed of the best tonics known, combined with the best blood purifiers, acting directly on the mucous surfaces. The perfect combination of the two ingredients is what produces such wonderful results in curing catarrh. Send for testimonials, free.

F. J. CHENEY & CO. Props., Toledo, O.

Sold by Druggist, price 75c.

Take Hall's Family Pills for constipation.

"This where I get off," observed the awkward rider, when his horse proceeded to do some fancy bucking.

In these days of high cost of living a medicine that gets a man up out of bed and able to work in a few days is a valuable and welcome remedy. John Heath Michigan Bar, Cal., had kidney and bladder trouble, was confined to his bed, unable to turn without help. "I commenced using Foley Kidney Pills and can truly say I was relieved at once." His example is worth following. For sale by all druggists.

Those who make light of the educated pig seem to forget that he is a crackerjack when it comes to square root.

An increasing number of people report regularly of the satisfactory results from taking Foley Kidney Pills and commend their healing and curative qualities, Foley Kidney Pills are a carefully prepared medicine, guaranteed to contain no harmful or habit forming drugs. They can have only a beneficial effect when used for kidney and bladder troubles, for backache, rheumatism, weak back or lumbago. For sale by all druggists.

Few of us like the folks who find us

Mail Carriers Will Fly

This is an age of great discoveries Progress rides on the air. Soon we may see Uncle Sam's mail carriers flying in all directions, transporting mail. People take a wonderful interest in a discovery that benefits them. That's why Dr. King's New Discovery for Coughs, Colds and other throat and lung diseases is the most popular medicine in America. "It cured me of a dreadful cough," writes Mrs. J. F. Davis, Stickney Corner, Me., "after doctor's treatment and all other remedies had failed." For coughs colds or any bronchial affection its unequaled. Price 50c and $1.00. Trial bottle free at C. A. Wright & Son's

Food for thought is more satisfying and fattening than thought for food.

What Makes A Woman?

One hundred and twenty pounds, more or less, of bone and muscle don't make a woman. Its a good foundation. Put into it health and strength and she may rule a kingdom. But that's just what Electric Bitters give her. Thousands bless them for overcoming fainting and dizzy spells and for dispelling weakness, nervousness, backache and tired, listless, worn out feeling, "Electric Bitters have done me a world of good," writes Eliza Pool, Depew, Okla., "and I thank you with all my heart, for making such a good medicine." Only 50c. Guaranteed by C. A. Wright & Son's.

It is more difficult to shoe a horse than it is shoo a hen.

N. J. Gorham, Cashier Bank of Woodville, Woodville Ga., had a very severe attack of kidney trouble and the pains in his kidneys and back were terrible. "I got a bottle of Foley Kidney Pills from our druggists and they entirely relieved me, I have more benefit from them than any other medicine." For sale by all druggists

A bold front will not hold out very without good backing

Insect Bite Costs A Leg

A Boston man lost his leg from the bite of an insect two years before. To avert such calamities from stings and bites of insects use Bucklen's Arnic Salve promptly to kill the poison and prevent inflammation, swelling, swelling and pain. Heals burns, boils, ulcers, piles, eczema, cuts, bruises. Only 25 cents at C. A. Wright & Son's

We do not always meet misfortune; quite as often it overtakes us.

A. M. Nason, farming near Canaan, Me., was badly crippled with sciatic rheumatism due he says to uric acid in his blood. "Foley Kidney Pills entirely cured me and also removed numerous black specks that were continually before my eyes." Foley Kidney Pills are a uric acid solvent and are effective for the various forms of rheumatism. For sale by all druggists.

There are some husbands who are such poor providers that they can on is'ev en an excuse.

BELINDA'S WAY

By CLARISSA MACKIE

(Copyright, 1912, by Associated Literary Press.)

At his first meeting with Belinda Howe, Jack Owen determined that the charming girl should become his wife. On and after their tenth meeting he resolved to ask her the all-important question that must precede an engagement, but his courage was not equal to his desire.

"I'll ask her tomorrow," was always his desperate promise when his courage failed, and many tomorrows had become todays and yesterdays, and still the question was unasked, yet he almost knew, without being conceited about the matter, that Belinda cared and that her affirmative answer would be forthcoming when he asked her.

Time and again he had gathered his courage and on each occasion his tongue had clove to the roof of his mouth when Belinda's brown eyes had shyly dropped before the love light in his.

Occasionally he raged at himself for his stupidity. "If she only knew what a consummate ass I am she wouldn't have anything to do with me," he groaned one day.

Perhaps Belinda knew—or guessed the state of affairs!

"I'll ask her tomorrow—sure!" he said one evening after he had returned from a dinner party where he had taken Belinda in to dinner, and sat beside her in ecstatic wonder at his great good luck.

Tomorrow came and with it a note from Belinda saying that they were all going down to Sea Sands that day for the week-end and she hoped Mr. Owen would be sure to accept her mother's invitation to accompany them.

Mrs. Howe's invitation came in the same mail and Jack accepted it delightedly. Then he made hurried preparations for the journey because he wanted to be sure and catch the same train that Belinda was going on. He went to the station and engaged a seat, trusting to his customary good fortune to find it placed next to Belinda's chair.

It was next to Belinda's seat, but on the other side of Belinda sat a new man—a foolishly grinning idiot with his hair parted in the middle and a dimple in his chin. This was Jack's summary of the masculine charms of Mr. Harry Brompton.

Belinda was interested in Mr. Brompton, so deeply interested that she only spared an occasional smile for Jack, who sulked openly and determined to ask her the fatal question that very night—if he got a chance.

When they reached Sea Sands and the Howe's motor vehicles were filled with the expected guests it was found that Mr. Brompton was seated beside Belinda in one car while Jack Owen was squeezed between Mrs. Howe and her private secretary, a little pale black-eyed being who shivered with the excitement of the coming week-end gaities, of which she would only snatch an occasional glimpse.

"I'll show him!" sputtered Jack fiercely as he noted the devoted attitude of Mr. Brompton's by no means ill-looking head.

It was an added irritation to find that Mr. Brompton was to occupy the pleasant room which Jack Owen had always occupied on his frequent visits at Sea Sands. The room now appointed to Jack was pleasanter than the other, but jealousy is fed by little things like this and Mr. Owen became positively unhappy over the matter.

By the time Jack was ready for dinner the situation looked very bleak. He was positive that Mr. Brompton had been a dark horse in the race for Belinda's heart and hand and he was sure that gentleman had won out, and that the engagement would be announced tonight.

He hoped it would not be announced at the dinner table—he was positive that he would be unable to control his features. Yet it looked ominous enough. As he tallied the guests who would be there he realized that they consisted of old and intimate friends of the Howe family.

Harry Brompton was the only stranger to him. He wondered vaguely if any of these friends were related to Mr. Brompton or was the prospective bridegroom an orphan like himself?

He went down to dinner in a mood of black despair.

"Dear boy!" murmured Mrs. Howe, as he stopped for a word with her. "We are so delighted about little Belinda!"

"Then it is decided?" he asked in a hollow voice.

She looked at him in a puzzled way. "You mean about announcing it tonight?"

He nodded grimly. He could not speak.

"Oh, yes—of course you do not mind?"

Jack's face hardened. Of course they had thrust the knife in, but they needn't twist it around!

"No, indeed, Mrs. Howe, I am delighted, of course!"

"Poor boy!" she murmured sympathetically. "I suppose you are frightened to death—do go over and talk to William. Belinda has hurried us so, only notified us this morning and insisted on its being announced tonight."

"That's all right—don't mind me," faltered poor Jack and strolled over to William, who was Belinda's father.

"Keep up your courage, old boy!" whispered Mr. Howe. "Brace up—it can't happen but once, you know!"

"I won't give any one a chance to let it happen to me again!" growled Jack fiercely, but William Howe was happily hard of hearing, and at this moment dashed away, for dinner was announced.

"Mighty kind of 'em to be so careful of my feelings," thought Jack as he tried to quell a murderous thrill at sight of Harry Brompton's carefully parted curly hair.

Belinda came in then—a wonderfully radiant Belinda in pale pink satin veiled with white lace and with pearls about her throat. She included Jack in her swift survey of the room, and he saw that a rosy wave of color stained her cheeks from brow to chin and left her pale.

His own heart did not leap in response to her passing glance as it had been wont to do. It felt quite cold and still. It did not throb even when he found that he was to take Belinda in to dinner. His face was like a white mask as he gave her his arm and led her to her seat.

To his relief Belinda did not talk much to him. She seemed absorbed in conversation with Harry Brompton on her other hand while Jack was not obliged to talk, for a lady beside him chattered foolishly from course to course until dessert was reached.

An unusual silence came upon the company as Belinda's father slowly arose holding his wine glass.

"Friends," he smiled upon them, "may I ask you to drink to the health happiness of one who is very dear to me—my daughter, Belinda, and her future husband, Mr. Jack Owen."

"It is a joke!" gasped poor Jack as the company merrily drank to their health and happiness. "There must be a limit to—"

Nobody heard his voice save Belinda, whose hand sought his and pressed it significantly.

"I'll explain afterwards, Jack!" she said hurriedly. "You must respond to the toast."

"It's true, then?" he asked dazedly.

"Of course—stupid!"

Afterwards they commented on the brilliant speech of Jack Owen.

"Didn't know it was in him to be so funny!" commented one.

"Enough to make any one hilarious to win a girl like Belinda Howe!" retorted another.

"Who is this young Brompton?"

"Oh, I don't know—some friend from the west who inflicted himself upon them this morning and had to be invited down."

After dinner Jack Owen found himself mysteriously spirited away to the alcove in the library. Belinda was beside him, very pale, very quiet. Sounds from the company in the distant drawing room came faintly to them.

"Oh, Jack, do you mind?" asked Belinda after a long silence.

"Mind?" he asked, still dazed at the strangeness of the whole thing, and suspecting a trick of some sort.

"Mind being engaged to me?" she faltered.

"Mind being engaged to you?" he repeated. "Why, Belinda, darling, it's what I've been trying to accomplish ever since I met you!" His arms were around her now, and his lips were pressed against her wonderful hair. "I didn't understand, you see."

"I knew you wanted to, only you were so diffident—oh, indeed, sir, you are recovering rapidly—and it was the only way. You know this is leap year!"

HUMOR AT A NAVAL COURT

Sailors, Unused to Proceedings, Cause Much Merriment Among the Spectators.

At a naval court of inquiry, in New York, much unconscious humor was exhibited. The sailors called as witnesses were quite unused to such proceedings, and went about their work very much as a Sioux Indian might be expected to conjugate a Greek verb. One of them—Bill Bubbles—came shuffling forward, his eyes hunting all round the room, as if in search of some place of safety. "Come here," said the admiral. He came, of course, upon the wrong side. "No, here! What's your name?" "Bubbles." "What's all of it?" "Bill Bubbles." "Bill Bubbles, take the book." "Book, sir?" "Yes, here!" The admiral stood up, placing his eyeglasses astride of his nose, peered through them at the unhappy Bubbles, and held out the Bible. Bubbles made a motion as if to take the Bible, perhaps thinking it a gratuity. "No, no! just place your hand on it." Bubbles put up his left hand. "No, your right hand." Bubbles put up both hands. The admiral seized the left one between his thumb and finger and removed it. The right remained. "Now, Bubbles." "Yes'r." "Do you solemnly swear that the evidence you will give in this case shall be the truth, the whole truth, and nothing but the truth, so help you God?" "Yes'r." "Well, then, kiss the book." "Hey, sur?" "Kiss the book." "Kiss it, sur?" "Yes, kiss it." Bubbles looked around appealingly, but there seemed to be no help for it, so he placed himself squarely on his feet, drew a long breath, bent over the Bible, and produced a noise which made the admiral jump. For an instant, the Bible seemed to be in peril, and the admiral, rescuing it with a sudden pull, looked sternly at Bubbles and said, slowly: "Go yonder and sit down." Another witness had had trouble with Lieutenant Lumley. "He says, sezee, 'Ef you wasn't so smal,' sezee, 'I'd knock you out of sight,' sezee. 'I'd like to see you do it,' says I. Also he done it." There is much eloquence in these four words.

Actor Holds Two Records.

Herr Bernhard Baumeister has just celebrated the sixtieth anniversary of his joining the Imperial Court theater of Vienna. This is believed to be a record for any player, and as Baumeister is now 84 years old, and still plays regularly on the same stage, he holds the double distinction of being the oldest actor in Europe, and the one who has played longest at one and the same theater. He appeared in the evening as Falstaff in "Henry IV," one of his most famous roles, and received a tremendous ovation, in return for which he delivered a short speech of thanks. The Emperor of Austria, who is two years Baumeister's junior, sent him a special message of congratulation and promised a pension for life to his wife, a comparatively young woman, whom the aged actor married only two years ago.

Uncertain About His Name.

There is a man in Milwaukee who doesn't know his own name and who says he cannot ascertain it unless he locates his mother, who has the information. Because he thinks it sounds something like his name, he signs himself Alfred Nehring, and he is asking the police to help him. He writes that his mother, a widow, whom he has not seen for many years, is living in Los Angeles, Cal., but he has been unable to get in touch with her. The family was large and he was turned over to others when a child, and gradually his name was lost track of. Of course, he doesn't know his mother's name, either, but he spells it phonetically as Nehring. It may be entirely different, he states, but he has hopes that she will recognize it.—Exchange.

Knew Where to Send Them.

He let her get in first and then followed quickly. "Fourth floor," he said to the elevator man. But, whether they do things somewhat leisurely in city hall or whether they have orders to go slow, the elevator did not start until the man with the young woman said again: "Fourth floor, please. He repeated this several times as the elevator went upward. When the fourth floor was finally reached the mean elevator man cried in a loud voice: "All off for the Marriage License Bureau," and the man and the woman were the only persons who left the car.—Philadelphia Record.

Tall Tales From the Tall Timbers of Texas

BY SAM JAY

Alvin, Texas, June 28, 1912.

Dear Editor:—

CONTINUED FROM TUESDAY'S ISSUE

A few words about climate and people.

Whatever may be said or written in favor of this soft, balmy air, I have found by experience that it requires some effort to shake off the feeling of legarghy and indolence, the desire to take it easy which grows on one by long residence. By using discretion in the selection of food and drink—cut out the alcohol—it is possible to maintain good health and some ambition, but I know of people living in tents and pine shacks without any modern conveniences, who drink creek water and consume half cooked food and yet appear to be as healthy and active as those who use extreme precautions.

I meet many kickers and discouraged ones from all States, usually those who are either too young or too old and who cannot adapt themselves to different surroundings and conditions. They are too well educated and supersensitive, lacking that physical and mental roughness which Jack London calls "elemental simplicity" and cannot become interested in any sort of work because of those weakening heart burnings and yearnings for their former life. Others plug along complaining of everything in general and finding neither the promised wealth or happiness because they do not obey the biblical injunction: "With all thy getting, get understanding."

One cannot help being impressed by the progress being made in Texas, with its different types of people, towns and cities; its various climates, soils and products; its flat prairies, undulating plains and wooded hills which all yield to the industry of man. It is a place where work and Progress progs,

Well Progress, old boy, we welcome thee as a long-last and much-needed friend! We need the stimulating sound of your voice and we are learning to love the musical whir-r-r of your car as you roll through highways and byways! Come and see us often and stay longer! As the Texans say: "Come by," which means, "Stop and come in!"

I started out to give you some news and find that I have drifted, rambled, and strayed like an old mule. Plumb locoed.

One often wonders how it is possible for one person, family or estate to own so much of this land—say from one thousand to a half million acres—but the process of securing it was very simple. In earlier days of Spanish possession the crown frequently granted large tracts to those who had performed some service or favor; in those days also, some squatters maintained with the assistance of a small arsenal, that possession was nine points of the law. Since the days of Statehood there has been a law to the effect that anyone fencing in a tract of land, large or small, and holding it for five years without legal contest, may then have clear title.

Again, land has been very cheap until recently. Only a few years ago, as late as the seventies, one could buy a big square mile of Texas dirt for one hundred dollars. There is no government land here but there is plenty—1,500,000 acres—of public school land now on the market at from $1 to $5 per acre with forty years time to pay. The majority of this is not good agricultural land and lies in rough rocky, semi-arid counties of the trans Pecos region. If I wanted to get rich quick and perhaps get indicted too, I would go into the land business. The necessary equipment consists of an automobile, a few dollars and an inexhaustable supply of cunning, gall and greed.

I know of people who have been badly stung on buying land and of others who are doing well. Land is sometimes worth two bits an acre or it may have a real value of five hundred dollars according to productiveness and location.

But this is ancient history. What's the use of talking any more about this old Texas dirt and dirty old Texas? Let's quit.

Sincerely Yours,
Sam Jay.

WISHES TO PROTECT SNAKES

Pennsylvania Professor Asserts That Many of the Reptiles Are Valuable Friends of Man.

However men may regard the proposition advanced in the following editorial comment in the Chicago Record-Herald, there are mighty few women who will not experience a chill of horror that such a dreadful idea could be entertained in the human brain. Says the Record-Herald:

Legislation to protect snakes that are harmless to man and destructive to rats, mice and other creatures obnoxious to farmers is being sought in several states, according to Prof. H. D. Bailey of Muhlenberg college, a Pennsylvania institution. In a recent lecture Prof. Bailey pronounced the "king snakes, the milk snakes, the bute, the corn, fox and indigo snakes all valuable allies of the farmer" and commended efforts to increase the number of bull snakes, which, though large, are harmless and abound in some western states.

As man's knowledge of nature increases he finds many creatures useful or harmless to his interests, and he should act accordingly. Many snakes are benefactors of man, according to authorities, and once the instinctive dread of them disappears through knowledge and familiarity there is nothing objectionable in their presence in fields or gardens. The movement to protect useful and harmless snakes, like the movement to protect song birds, should find favor throughout the country.

PICNIC PARTY

About thirty of the ladies and friends of the Auxiliary of Beers Post G. A. R. met Saturday afternoon at the pleasant home of Mrs. Wyrill, for a social visit and picnic supper, the time was most pleasantly passed in the re-union of old friends and greeting the new. The guests from out of town were Mrs. Emma Ford of Blissfield, Miss Merrill Crossman of Toledo, and Miss Fannie Schaffer of Seattle.

About five o'clock supper was served by Miss Florence Linton assisted by her friend, Miss Merrill Crossman. As the twilight shadows began to fall each one wended their way homeward with the happy consciousness of a pleasant meeting with a host of friends

AMUSEMENTS

DANIEL BOONE ON THE TRAIL

The coming of the celebrated Daniel Boone on The Trail Company, presented by the Harris company under their mamoth tent, for tonight only promises to be the theatrical event of the season. It is said that this season Mr. Harris has outdone all previous records and has combined his experience of the past, and elaborate to such an extent that the coming attraction is one that may be anticipated by every theatregoer in our city. Special free exhibitions will be given in front of the big tent previous to the real performance, to which every one is invited. It is said that the free entertainment is worth many times the price of admission into the big show. If the free entertainment pleases as it is sure to do, no one should fail to grap the opportunity of seeing the magnificient historical production, and it is positively asserted that no one has ever gone away from the Harris Shows without having felt well repaid for their time and money. This season it far surpasses anything ever offered before, and the coming engagement may well be looked upon as a special event.

TOO STRENUOUS A JOB

MOSQUITO EXTERMINATOR HAS HAD ENOUGH.

Recently Went Through Experience That It Must Be Admitted Was Calculated to Discourage Almost Any One.

Charles F. Staedler, marshal of Verona, N. J., is also chief mosquito exterminator of that city. It is his duty to hunt out the breeding places of the winged rapiers that made New Jersey famous and deluge their larvae with kerosene oil. The life of the chief mosquito exterminator has been a tranquil one. But recently the foe of Jersey's curse met with an experience that confines him to his bed under the care of a physician.

The chief exterminator and his able assistant, Thomas Brennan, set out to visit some marshy land at the head of Verona lake. As the chief exterminator stood upon a bog pouring oil upon the hatchery of a flock of mosquitoes his foot slipped and into the mire went the marshal.

Before Brennan could grasp him the chief exterminator had sunk to his armpits. Brennan labored hard to pull his colleague from the bog, and, with a frantic yank at his chief's coat collar, he, too, slipped and joined his companion. The two struggled in the bog as did Bunyan, but to no avail.

Then, almost engulfed, they raised their voices and roared for aid. Little Hughie Ervine heard the wild calls from the bog and saw two heads protruding above the mire. Hughie tore several boards from a nearby fence and built a walk to the spot where the mosquito terrors lustily struggled for freedom. But Hughie could do nothing more, and the moments were precious, for each convulsive effort only settled the mosquito catchers deeper in their miry prison.

Hughie was dispatched for instant aid. He qualified for the Olympic team in his sprint up the road to David Slayback's place. David set forth in his motor car with a long rope.

Slayback, with Hughie's aid, dragged Brennan from the bog. For almost two hours they labored, and Staedler was almost ready to close his eyes and murmur, "Farewell, proud world," when Slayback was struck with a brilliant idea. He fastened one end of the rope under the chief exterminator's arms. The other end was tossed over the branch of a nearby oak and then tied to the rear of the motor car.

Slayback took his seat in the car and grasped the starting lever. Brennan raised his hand and Slayback put on full power ahead. It was a hard pull. The chief exterminator almost was pulled apart, but up into the air he finally shot and dangled twixt box and blue sky, dripping ooze and words of anguish.

As far as the chief exterminator is concerned, all the mosquitoes in Jersey can go to blazes. He said so himself, only his verbiage was more strenuous.

Artificial Rubber Factory.

A factory to produce artificial rubber has been established at Ymuiden, the port at the mouth of the North Sea canal. It is said that the company instituting this factory has succeeded in producing a substance having the qualities of rubber and also certain special advantages over genuine rubber. The process is a secret, but the principal ingredient of the product is said to be fresh sea fish, which are brought to Ymuiden in vast quantities by the Dutch fishing fleets. According to report 15 to 16 per cent of natural rubber is added to the fish, and the result is a substance as flexible and elastic as rubber, but much cheaper—about as 1.25 to 8 in price, compared with real rubber. The low price of this product will be caused partly by the by-products which are possible, for it is said that much albumen will be made from the fish and that half of the factory is arranged for the manufacture of guano. It is stated that this artificial rubber can be vulcanized in a short time; that it is benzine proof and can resist the effect of heat. At first sight the substance much resembles real rubber. A slightly fishy smell betrays the chief ingredient, but it is explained that this will be prevented by extracting the fat of the fish.

Half Price

To close
All White Wash Dresses
at
1-2 Price.

All colored Wash Dresses at a Great Reduction.

Ladies' and Misses' Tailored Suits go at 1-2 Price.

Just the time to buy that Girls' Suit.

COME EARLY.

Fred Rosacrans & Sons.

The Choice Of A Husband

is too important a matter for a woman to be handicapped by weakness, bad blood or foul breath. Avoid these kill-hopes by taking Dr. King's Life Pills. New strength, fine complexion, pure breath, cheerful spirits—things that win men-follow their use. Easy, safe, sure. 25c at C. A. Wright & Son's.

To feel strong, have good appetite and digestion, sleep soundly and enjoy life, use Burdock Blood Bitters the great system tonic and builder.

Itch! Itch! Itch!—Scratch! Scratch! Scratch! The more you scratch the worse the itch. Try Doan's Ointment It cures piles, eczema, any skin itching. All druggists sell it.

A lazy liver leads to chronic dyspepsia and constipation—weakens the whole system. Doan's Regulets (25 cents per box) correct the liver, tone the stomach, cure constipation.

Cures baby's croup, Willie's daily cuts and bruises, mama's sore throat, grandma's lameness—Dr. Thomas' Eclectic Oil—the great household remedy.

Our Classified Ad Department

Ladies Shampooing, Manicuring and Massag Residence Oneida street, or will call at your ome. Mrs. O. G. Hunt. Phone 294

FOR SALE—I keep on hand in large quantities Rubber Roofing as good as there is on the market for the same price as others and put it on free of charge. Guarrantee it from 5 to 8 years. Also have roof paint in 1 gal. and 10 gal. lots.
Jas. W. Owen.

FOR SALE CHEAP—Two second hand seperators in good running order.
Tecumseh Butter Co.

TECUMSEH MARKETS

CORRECTED JULY 23 1912

Wheat	97—	100
Flour per bbl	5 60	6 20
Rye		70
Corn (ear)		38
Oats		38
Beans		2 50
Potatoes		75
Butter		22
Eggs		18
Lard		15
Tallow		
Fowls (live)		10
Springers		18
Roosters		06
Ducks		[illegible]
Geese		08
Turkeys		15
Hay	20 00—	22 00

ITALICS USED FOR EMPHASIS

They Reveal the Writer's Sense of the Relative Importance in Things He Has Written.

Doctors of style in the writing of English declare that the use of italics for emphasis is a positive fault, showing weakness of construction and inability to express ideas strongly by a right arrangement of words. Nevertheless, italics are used deliberately by some forceful writers to gain added effect and to fasten the eye and the mind of the reader upon important points, somewhat as a speaker will strengthen his oration by vocal emphasis and gesture. Whatever may be said for or against the use of italics, they certainly reveal the writer's sense of relative importance in the things he has written. He has selected certain words and hence, as we note their significance we begin to know more of the man behind the words. His choice of emphasis tells us what manner of man he is. His italics are an index of his mental or moral character.

We are all writing history day by day. On every page some things are written small, others stand out boldly in italics. Take up the book at night and read the story of the day. It will be an interesting record—perhaps a startling one. Doubtless we shall feel very much like correcting the proof when we find where the italics are

Get an Electric Fan
NOW.

Remember the fan famine of last year when you could not get a fan in America for love nor money.

Don't wait until you can bear the heat no longer.

Get an Electric Fan now. We sell or rent them.

THE TECUMSEH ELECTRIC COMPANY.

LODGE NOTES

Regular meeting of Tecumseh Lodge F. & A. M. Friday evening, August 2.

The Annual meeting of the Town and Civic Improvement Society will be held Friday, August 2, at 3 o'clock. If it is a pleasant day it will be held at Adams Park, with Picnic supper, if not it will be at Mrs. Tiffany's without supper. All members are urged to be present

WOMAN SUFFRAGE

Arizona women have succeeded in having their iniative petition signed by 300 more than enough voters to make woman suffrage one of the proposed amendments submitted to the voters this fall. This makes the Sixth State in which a campaign for suffrage is now on. The Ohio election is on September 3. Wisconsin, Michigan, Oregon, Kansas and Arizona will settle the question in November,

A yellow wagon drawn by "Suffragette", a new convert, left Cleveland on July 3rd. Rosalie Jones and Elizabeth Freeman, wearing white caps with yellow ribbons, were in the wagon; likewise much literature and suffrage novelties for sale. At Medina on the Fourth of July they found themselves advertised to speak to 10,000 people at the Public Square and the Fair Grounds. While the aviator at the Fair Grounds was repairing his machine. After that they were scarcely able to satisfy the demand for literature. Miss Freeman and Miss Jones expect to tour Ashland and Wayne Counties before the end of August.

English militant suffragists cannot boast that they alone endanger themselves for the Cause. A Connecticut woman was recntly absorbed in tacking a large purple green and white poster to a telegraph pole, when she became conscious of the curious sniffing of twelve soft, wet noses. She was entirely surrounded by cows. Of course, she didn't scream, but she called her friends. They stood in a circle back of the cows calling "shoo" The cows stood still and snorted, The imprisoned suffragist finally bolted for the automobile, but stumbled over a stone en route and sprained her ankle. As she lay groaning, the cows charged the automobile.

FORESTRY PROBLEM IN JAPAN

Little Brown Brothers Have Safeguarded Themselves Against Destruction of Forests.

Just at the time when this country is beginning to struggle with the problem of husbanding its forest resources, of protecting its mountain slopes, and of improving the waterways, it is interesting to know that the Japanese have successfully attacked the same problem, before the land suffered severely from the evil effects following deforestation. The far-sighted people of Nippon have foreseen the results of the destruction of their extensive mountain forests, and have safeguarded themselves by placing all of these under government control.

The practice of forestry has been carried on in Japan for a longer time than in any other country. For 1,200 years the people of Japan have been planting and growing forests, with a success that has been a little short of marvelous. Under careful management, the Japanese forests yield very high financial returns. This high yield is only made possible by the close utilization of every bit of the tree so that scarcely a twig is wasted, and by the improvement of the growth of their forests by carefully conducted thinning and tending. The woods are first thinned at the age of thirteen years, and then every five years after that up to the time of the final harvest, at 120 years.

Statue That Sprang Up in Night.

In London, where one of the most luxuriant and beautiful parks in the world, the Kensington Gardens, is a vast playground for children, the fairies' own month of May was celebrated this year with a rare gift. A statue of Peter Pan, the boy who would not grow up, prettily lilting on an ancient tree-trunk and blowing his pipe, which brings the birds and squirrels and field mice out to listen, was set up in a single night and when the little children came next day to play they believed that the beautiful image of the little boy who plays with them at make-believe was left by the fairy folk themselves. And who would be so sadly grown up as to tell them any different?

The statue, presented by Mr. J. M. Barrie, author of the story, "Peter Pan," is of exquisite beauty. The inscription is: "Peter Pan, Friend of the Fairies and Little Children."—The

WATCH OUT
FOR
TORNADOES.

Now is the time of the year to expect them.

Better get a Tornado Policy on your buildings, either in country or village.

Also have a fine Health and Accident Company.

Autos insured against fire or collision.

A phone to 83 will do the business.

Mrs. Garland R. Gillespie.
General Insurance.

OPERA
PINAFORE

Rehearsal

Tuesday Evening, at

Witherell Hall.

COME!

HAPPENINGS IN OUR NEIGHBORING VILLAGES

An Adrian dispatch says that with but one exception the present incumbents of office for Lenawee Co. who will be candidates for re-election are sticking to the G. O. P. George Smith candidate for register of deeds, will join the progressives,

Brooklyn business men, are up to date and are planning a big picnic at Clarks Lake for August 15. Committees are at work already and the Brooklyn's Business Men's Picnic promises to be a great success. Didn't we hear that Tecumseh men were talking of some such thing?

One of Hudson's progressives is having a sorry time of it, just because his wife hung a paper in the window to shut out the sun, and there was a full sized picture of Taft on the paper The poor man is feeling badly over the seeming insult to his political pride, but no doubt will be able to rise above such petty things, else why progressive?

A fight is going on at Lake Goguac the summer resort of Battle Creek. Arising from a decision of the city to prevent bathing in the lake from which the city gets its drinking water. The Supreme court has decided that the property owners own the rights in front of their land and can swim all they choose. Goguac has a summer population of over 600 people and a Sunday visitation of thousands. The attitude of the city arouses much interest and the owners of cottages will fight to the last and advise the city to get its water from Artesian Wells.

Not Good Testimony.

Patient (feebly)—"Doctor, my wife says that you have charged too much for operating on me." The Doctor—"But, my dear sir, you don't mean to tell me that you would take your wife's opinion as to your value?"—Life.

ANNOUNCEMENT

On August 1, 1912, the firm of S. W. & L. E. Temple of Tecumseh, Mich., will be succeeded by that of L. E. Temple & Co., the change being necessitated by the recent death of S. W. Temple.

The business will be under the management of L. E. Temple and will be conducted along the same lines of progressiveness that have marked the success of the old firm, our policy will be at all times to give better service, the best goods sold and fair treatment to all.

Thanking you for the business you have given us heretofore, we assure you we will do everything in our power to merit your future patronage,

L. E. TEMPLE & CO.

S. W. & L. E. TEMPLE

THE INTERESTS OF THE SMALL DEPOSITOR

are not overlooked in this large bank.

We value small accounts, and do all we can to make this class of depositors feel at home.

We are in position to assist depositors in conservative ways to develope their interests, and invite the consideration of our facilities for rendering large or small service in a satisfactory way.

We pay 3% Interest on Savings Books and Certificates of Deposit.

THE LILLEY STATE BANK.
Tecumseh, Michigan.

THE OLDEST AND STRONGEST BANK IN NORTHERN LENAWEE.

U. S. Postal Savings Depository, No. 1338.

The Emerson Shoe

HONEST ALL THROUGH

A Good Fit in your style is assured by your selection out of our great variety of shapes, which means your comfort and a well dressed foot. The quality of the Emerson is too well known to discuss.

Our new store is ready for you to see.

JOHN R. NYLAND

Park Garage.

Bring your Autos
Bring your Lawn Mowers
All your General Repairing

We have just opened a Garage in the Old Brewer Foundry.

Stout & VanDoren.

The Herald $1.00

LOCAL AND PERSONAL

NOTICE

All copy must be in the composing room of this office by 9:30 A. M. Tuesdays and Fridays.

Snells tan pumps for children are a bargain.

Mrs. John Welch was an over Sunday visitor in Adrian.

Mrs. Harriet Britton is visiting relatives at Eaton Rapids.

Mrs. Layern Smith of Britton was shopping in town Friday.

Niel Hause of Clinton was a Tecumseh visitor Saturday.

Mrs. James B. Wells of Clinton was a Tecumseh visitor Friday.

Don't forget the Bargains on childrens dresses at Mrs. P. C. Snells.

Mrs. E. C. Smith of Toledo was calling on friends in town Saturday.

Miss Mildred Haines is spending the week with relatives in Toledo.

Wesley Pennington and wife of Macon were Tecumseh visitors Saturday.

Mr. and Mrs. Charles Welch of Manchester were callers in town Saturday.

Tom Lowery of Ann Arbor was spending the last of the week in town.

George Holloway of Holloway was in town Saturday with his new auto.

Will Cox and wife of Holloway were business callers in town Saturday.

Mrs. White of Dundee was spending Friday with her daughter, Miss Myra White.

McDonald Bovee of Hudson is visiting his grandparents Mr. and Mrs. J. W. Owen.

Chas. Price and wife were week end visitors with their son Bert and family in Jackson.

Mrs. Joseph Osborn who was in Toledo a few days last week arrived home Saturday.

Mrs. Norman Mattison has the sciatic rheumatism, Dr. Hendershott is attending her.

Buy that House of Tansley Real Estate Agency before August first if you want a big bargain.

Mr. and Mrs. Martin Frayer are spending a few weeks with relatives in Canandagua, N. Y.

Miss Veva Hardcastle was spending Saturday in Tipton at the home of Frank Pawson and family.

Mrs. T. D. Ford who has been so seriously ill for a number of weeks is reported as slowly improving.

Mrs. George Field and two children are spending the week in Manchester the guests of Mrs. John Spaford.

Mrs. McBride who has been visiting her sister Mrs. S. Haight returned to her home in Dundee Friday afternoon.

Miss Helen Gobba and Emma spent Sunday with their parents near Blissfield, Helen returned Sunday night.

Mrs. Hendershott and daughter Clara of Macon were in town Saturday enroute to Ohio for a visit with friends.

Mrs. John Bailey arrived Saturday morning from St. Louis and is visiting her sister Mrs. C. A Wright and family.

It is said "most women have five senses Some have common sense and a sense of humor, how many have you?

The Misses Josephine and Loraine Severence and their sister Mrs. Kennedy of Clinton were shopping in town Saturday.

J. W. Owen who was in Hudson several days of last week with his daughter, Mrs C. O Bovee and family returned home Saturday.

Mrs. Chenewerth who was visiting at the home of Mr. and Mrs. Geo. Tiffany last week returned to her home in Maumee Saturday

James Foster received word Saturday of the death of his brother in California. The body will be brought to Hudson for burial this week.

Ed Hand was a business caller at the home of George Hendershott in Macon several days of last week painting and papering the house.

Mrs. Doane Fosdick and two children came Friday from Ypsilanti for a few days visit with her mother, Mrs. Samuel Shutts and other relatives.

Mrs. Jennie Shantean and Mrs. Freehart of Toledo who have been visiting their sister Mrs. Ted Haines and family returned home Saturday

The Misses Michaline and Janette Hiens who have been visiting in Tecumseh and Adrian for the past two weeks returned to their home in Jackson Friday.

Mr. and Mrs R. J. W. Bowen and Gladys who were spending last week in Detroit returned home Friday night, well pleased with their weeks entertainment.

Since January, the State of Michigan has issued 35,528 automobile licenses at $3 each. Of this number Detroit received 9,696, Grand Rapids 2,001, Lansing 966 and 14,205 in the various small towns and villages. If this money was apportioned to the counties where it is collected for good roads it would seem more fair, instead of being put into the general state fund as at present.

Fruit Ridge will hold a basket picnic on Thursday Aug. 1st., and not only plan for a feast of good things for the body but also for the feast of mind and soul and will have quite an extensive program with a number of talented speakers Mrs. Jenny C. Law Hardy of Tecumseh being one of the prominent ones, Mrs. Florence Russell Lyon, wife of the Washington (D. C.) Star and John C. Ketchem of Hastings are the others. The ladies are both great travelers and have much of interest to impart to their listeners.

Bulk Starch 4c lb at Gilberts.

Percy Bowen of Detroit was spent Sunday in town.

It is certain, that Snell's is the sale saving station all right.

Alva Hunter was up from Macon Saturday for the ball game.

Be sure and get your coupons on Cash Purchases and Gilberts.

Mr. and Mrs. F. E. Rude are spending two weeks at Devils Lake

Mr. and Mrs. Clarence Hunt were spending Sunday at Devils Lake.

F. B. Wood and Frank S. Turner of Flint motored to Adrian Monday.

Mr. and Mrs. G. Spitler of Macon were Tecumseh visitors Saturday.

Mr. and Mrs. Millard Hunter were Clinton visitors the last of the week.

Mr. and Mrs. Abe Hunt of Tipton, were visiting friends in town Saturday.

Miss Carrie Palmer of Ridgeway was a caller of Tecumseh friends Saturday.

Dr. Morden and son Walter of Macon made Tecumseh a business call Saturday.

Mr. and Mrs. Henry Coates of Britton were calling on friends in town Saturday.

Mrs. R. N. Lowe and daughter Roberta are visiting in Chicago for a few weeks.

F. R. Fenn who has been taking a short vacation from his work returned home Saturday.

Miss Blanche Hendershot of Macon was visiting her cousin Miss Sarah Craig last Friday.

D. P. Anthony came home from Walkerville, Ont. Saturday for an over Sunday visit.

Misses Ivaline Lamkin and Mary Ellis of Tipton were in town Saturday visiting among friends.

Mrs. Robert Kerr and daughter, Etta of Tipton, were in town Saturday calling on friends.

Fine switches made and cut hair and combings bought at the milliner store of Miss Hough.

Mrs. Osterhout and daughter Mrs. Chas. Dixen leave tomorrow for Hillsdale for a family reunion.

Paul Hunt will take a vacation this week from Rosacrans and Sons and will visit friends in Toledo.

Mr. and Mrs. H. J. Williams of Adrian were spending Friday and Saturday in town with friends.

Mrs. M. E. Mattison has returned from a two weeks visit with her daughter, Mrs. Bert Lanning.

Mr. and Mrs. George Miller and daughter of Adrian were spending Sunday in town with relatives.

Mrs. Oscar Hooten and daughter, Alice were visiting Miss Hazel Fisk in Clinton, a few days last week.

Misses Mary Houseman and Sarah Platt spent Sunday at the home of Mr. and Mrs. Will Gibson in Macon.

Harry Temple, wife and baby of Britton were spending Sunday with his parents Mr. and Mrs. F. J. Temple.

Mrs. George Rockwood of Adrian was visiting at the home of her parents, Mr. and Mrs. John Lucas Saturday.

Mr. Howard Porter first bass of the U. of M. Glee Quartette, will be heard at the Garden Party, Thursday evening.

Mr. and Mrs. Charles Stevenson entertained their granddaughter, Louise Stevenson of Adrian, last week.

Miss Blanche Muir is taking a weeks vacation from Fred Rosacrans and Sons Store and will spend it at Wamplers Lake.

Misses Sarah and Edith Kerr who have been visiting at the home of Robert Kerr returned to their home in Detroit Saturday.

The base ball game Saturday between the Clinton and Tecumseh teams resulted in a score of 9 and 4 in favor of Tecumseh.

Mr. and Mrs. Warner of Morenci who were visiting at the home of Mr. and Mrs. Homer Whaley left for their home Monday morning.

Mr. and Mrs. Roy VanWinkle expect to go to Coldwater in the near future, as Mr. VanWinkle will teach in the high school, the coming year

Special this week at Gilberts are; Heckers Oats 21c; 100 lb. H. & E. Sugar $5.75 Lenox Soap 3½c; 10c Can Hersler Cocoa 7c; 5c can Pork & Beans 4c.

J. Q. Look left Monday morning on a trip to Denver, Colorado. He expects to be gone several weeks, His wife accompanied him as far as Adrian.

Mrs. W. Y. Lemon of Detroit and Mrs. J. S. Starling and daughter of Lockport, N. Y. are visiting their uncle Dr. Steinhoff and family this week

Wishing to leave the City, I am offering for quick sale all of my Village property, consisting of FIVE Houses all nicely located and in good repair at prices that will make you buy, Inquire of the Tansley Real Estate Agency. Robert Stretch.

Mrs. John Scarlett of Toledo, was the guest of honor at a picnic breakfast near the Red Mill Pond, Friday morning. There were a party of eight, and they claim an early morning walk and the open air give one a good appetite for breakfast. Of course they had a jolly time.

Dr. Helen Valens left for Detroit Monday morning to attend the Sixteenth Annual Convention of the American Osteopathic Association which was held in the Hotel Pontchartrain Dr. A. T. Still the founder of the Science was present, the State Convention was also held at the same time. She will return Saturday.

The best Coffee is at Gilberts try Bismark.

Altin McIntyre was a Dundee visitor last week.

Snell is selling first class shoes at a great discount.

Jack Smith went to Jackson Monday to visit with relatives.

Mr. O. G. Krone, tenor will appear at the Garden Party Thursday evening.

Mrs. H. T. Dunn returned Saturday from Detroit where she spent Cadillaqua week.

Virgil Hicks and Henry Potter of Alpena are visiting relatives in town this week.

Mrs. Charles Mapes is in the U. of M. Hospital where she is taking treatment.

Mr. Frank E. Percival of the Toledo College of Music, will sing at the Garden Party.

Mrs. Mary Craig of Britton was calling on Miss Sarah Craig and other friends Thursday.

Mrs. John Gibson of Marion is visiting her parents Mr. and Mrs. Robert Owens the week.

Miss Lulu Stahler was over Sunday visitor with her sister Mrs. Albert Foster in Jackson.

John Blesing went to Jackson Monday where he has a fine prospect of a job of interior decorating.

Miss Schalk a concert pianist of marked ability, will play at the Garden Party Thursday evening.

Mr. and Mrs. F. B. Wood and Mrs. Ed. Baird were calling at the DeWolf cottage at Sand Lake Sunday.

Mrs. Charles Ellis and Miss Agnes Ellis of Hillsdale are visiting at the home of B. C. Ellis and family.

If you want full value for your money, buy Manhattan Lump for your threshing coal.

Slayton & Son.

Mrs. Oscar M Palmer visited in Manchester Friday and Saturday, also made busines calls in Ypsilanti both days.

Mrs. George Hines and little son Glenn went to Manchester Monday with the little Misses who have been visiting them.

Miss Ethel Borrow is clerking at the store of E. J. Peters & Co. in the absence of Mr Peters who is visiting his mother in Homer.

Miss Florence Conger has left for a two weeks visit with aunts in Ann Arbor and Macon. She expects to leave next week.

Miss Hutton of Richmond, Ind., a very accomplished violinist will be on the program Thursday evening, at the Garden Party Concers.

Look over Temple's New Harness Room and see the new styles of Harness, Nets and Summer Blankets. Special Bargains in Buggies.

Mr. and Mrs. Robert Wade of Fremont, Ind. and Mr. and Mrs. Henry Spears and daughter of Stroh, Ind. are visiting friends in this vicinity.

Del Gary Smith of Spokane Wash. was an over Sunday visitor with his aunt and cousins, Mrs. L. B. Thompson Mrs. Alen Titus and Mrs. Joe Van Ness.

Mr. and Mrs. Charles Deery and two children went to Monroe Saturday and spent the day with the formers sister, sister Philomena at St. Mary College.

Miss Fannie Schaffer of Seattle Wash. who has been visiting Mrs. Annette Crossman the past week left Monday for Ypsilanti for a visit with relatives.

Miss Marian Monagan and Ruth Bartlett who have been visiting the past week with Mr. and Mrs. Geo. Hines returned to their home in Brooklyn Monday.

Henry VanDuzer went to Detroit Friday, and brought Mrs. Harry Dunn and Mrs. Will Hicks back with the auto, they were spending the week at the big show.

Mrs. James Crosby of Jackson, came down Wednesday after Baby Ellis, who has been spending the past three weeks with her grandmother, Mrs. R. VanDuzer.

Mrs. John Scarlett who has been visiting in Ridgeway and Tecumseh for the past week returned to her home in Toledo Monday. She was accompanied by her sister-in-law Miss Bessie Scarlett.

Mrs. R. G. Royce and son spent the last of the week with her mother, Mrs. R. VanDuzer, Mr. Royce came Saturday evening. Gayle Royce is spending his vacation with his grandmother.

Prof. Percival will present, Pinafore under the auspices of the Ladies Aid Society of the Methodist church. All singers are invited to take part, meeting tonight at Witherell Hall. All the further meetings will be held in the church parlors.

Kenneth Snedicor is attaining considerable skill as an artist. The front page of the Saturday Evening Post of a week ago being his lastest achievement. It was drawn in colors and won much praise. We are proud of our Tecumseh boy.

There is great interest among our town's people regarding the Garden Party Thursday, on R. S. Moore's lawn. A fine program consisting of numbers by F. E. Percival of Toledo College of Music, O. G. Krone, Miss Hhtton, Miss Schalk of Richmond, Ind., Howard Porter of Ann Arbor and several from our own town. If the weather is bad it will be held Friday evening. The flower girls will each be decorated by a different flower. Extensive arrangements have been made to sell refreshments, Admission 20 cents. Refreshments extra.

Mr Smith is Past Grand Worthy President of the fraternal order of Eagles and was on his way to the Grand Aerie National Convention of the Order, which meets at Cleveland the week begining Aug. 4. He has been connected with the order of Eagles since it first started in Seattle and Spokane in 1898 and has attended every Grand Lodge Convention.

Mr. Smith is a lawyer by profession and has been in the State of Wash. 23 years. In his boyhood he lived near Tecumseh with his uncle Levi B. Thompson.

Get in the

Band Wagon

Be A Progressive.

Sign the Roll of Honor!

National Progressive Party.

TECUMSEH BUSINESS MEN'S PICNIC AT DEVILS LAKE AUGUST 8

The following business places of Tecumseh have agreed to close their places of business for the big picnic at Devils Lake August 8th.

Williamson Bros.
E. J. Peters & Co.
Lester Rogers
Dave Macham
Jones & Son
J. R Nyland
E. M. Coller
J. J. Belcher
Webster Anderson & Co.
Wm. Gaston & Son
McCann Bros.
Rosacrans & Sons
Ed. Holdway
W. C. VanAntwerp
Albert Clark
Hughes Meat Co.
Guy E. Belding
F. D. Avery
Jas. Lowry & Son
Spade Shoe Co.
Heesen & Heesen
Aldrich & Son
Brown & Co.
Jas. Elliott
Stahl & Service
Heidenreich Bros.
Satterthwaite Bros.
H. E. Hand
Anderson Bros.
C. M. Gilbert
I. B. Chase
Wm. Palman
F. Wallinger
Moore Bros.
Slayton & Son
Snedicor & Taylor
Hunt & Hubbard
Fred Kolkloesch
W. L. Coller,

DR A. M. STEPHENSON HOME FROM HIS TRAVEL.

Dr. A. M. Stephenson of Adrian and so well known in Tecumseh who has been spending the last six months in Globe Trotting, returned to his home last Friday.

The Dr. has visited South America Panama, the Western North American Coast and Alaska, the trip was crowded full of interesting events and the doctor is now ready to resume his practice happy over his trip and happy to return home and receive the hearty greetings of his friends.

TO-NIGHT AT THE ROYAL

Edison's great drama, "Out of the Deep."

"Burning Ship and Divers at Bottom of the Ocean."

Essanay western drama, "The Indian and the Child."

A great show 5c to all.

DANCING

At The Farm, Wampler's Lake

Beginning July 11 and 13, every Tuesday, Thursday and Saturday through the summer.

George J. Nisle.

NOTICE

I will be at the Tecumseh State Savings Bank on Wednesday at 9 o'clock for the purpose of receiving Village Taxes, during the month of July.

Wade L. Jones,
Village Treasurer.

NOTICE

After August 5th collection fees on Village Taxes will be 4 per cent.

Wade L. Jones,
Village Treasurer.

STOMACH MISERY QUICKLY ENDED.

Sourness, Gas, Heaviness, Heartburn Go in five Minutes.

Eat a hearty meal if you want to. Then take two MI-O-NA tablets and you'll wonder why that old stomach of yours is so comfortable.

MI-O-NA tablets do more than give relief, they clean, renovate, put strength and elasticity into the stomach walls and build up the general condition of the stomach so that you can digest the heartiest meal without fear of distress.

Guaranteed for indigestion, dizziness, biliousness, sleeplessness, sick headache, and all stomach disease. Large box 50 cents at C. A. Wright and Son and druggists everywhere.

A SOUP BARGAIN

2 cans finest condensed

Tomato Soup for 15c.

The price is attractive and quality the finest.

ANDERSON BROS.

Phone 91--- GROCERS Macon Phone

Oil Cook Stoves

Gasoline Stoves,
Refrigerators,
Screen Doors and Windows
Ice Cream Freezers,
Fly Nets,
Hammocks,
Fishing Tackle.

All of the above in fine assortment and high quality at

Satterthwaite Bros.

Plymouth Binder Twine

SAVES TIME AND GRAIN

PLYMOUTH TWINE

Twine is a small item, but good twine saves a lot of expense in harvest time. Every time your machine is stopped the delay costs you money. Time in harvest season is always valuable, and sometimes extremely precious on account of the condition of weather or grain. Be sure you use the *best* twine,—PLYMOUTH TWINE. Then you will be safe from the annoyances, delays, expenses, which ordinary twine causes. Plymouth Twine works perfectly in every machine. More of it is made and used every year than any other kind, because it is known to be the best and has been for years. Binds more sheaves with less expense, no knots, no breaks, and is guaranteed full length and extra strength. Get Plymouth Twine from the local dealer. Look for the wheat-sheaf tag.

Use Plymouth Rope. It has the same high quality as our twine.

SLAYTON & SON, Tecumseh

FREE

Large sack of

Red Wing SPRING WHEAT FLOUR

This is a good chance for some one to get something for nothing and every one to get a good deal on flour that is right.

F. D. AVERY.

PHONE 39.

WATCH OUR WINDOWS

For warm weather bargains in broken lots.

If we have your size We can save you money.

The Spayde Shoe Co.
TECUMSEH, - MICH.

P. B. HARDY, M. D.

PHYSICIAN AND SURGEON

Special attention given to diseases of the Stomach, Throat, Nose, Ear and Surgery

Office Chicago Street.

Office Hours, 12:30 to 3. and 6:30 to 9 P. M.

Office business on holidays and Sundays by appointment only.

W. A. BRIEGEL.

PHYSICIAN AND SURGEON.

SURGERY A SPECIALTY.

IN HESSEN BLOCK

Office—up-stairs.

HOURS—2 to 4 p. m. 7 to 8 p. m.

TELEPHONE No. 63.

H. R. CONKLIN, M. D.

Physican and Surgeon.

Special attention given to diseases of the eye and the fitting of glasses.

Hours: 12 to 3 P. M. and 7 to 8 P. M.
Sunday by appointment only

PHONE 300

HELEN D. VALENS

Osteopathic Physician

Office, 46 Chicago street.

At Tecumseh Wednesdays, Satudays and Sundays and every evening.

will be at my office over J. J. Belcher's store every day except the 3rd Tuesday of each month.

SP. HOSMER,
OPTICIAN

Dental Parlors

W. D. REED, D. D. S

Chicago, St. Tecumseh.

Crown and Bridge work Aluminum Silver and Rubber plates and all of the specialties known to modern dentistry. Gas or vitalized air administered.

Office over Avery .&Co'sstore

Dental Parlors
of

E. D. BROWN, D. D. S.

Filling, Crown, Bridge and platework Local and complete anaesthetics administered for painless extraction. Office over Orr's Drug Store. Phone, 192

A. C. AYLESWORTH,

Licensed Auctioneer, Real Estate, Stock and General Salesman.

Will attend all sales in city or country, at reasonable rates.

Headquarters and all dates made Herald office.

FRANK DAVIDSON,

Licensed Auctioneer. Farm and Stock Auctions.

Attended to promptly and in satisfactory manner. Terms reasonable.

Headquarters at Herald office where all dates are made. State 'phone 504 East.

GARRET D. BAKER, Auc.

eal Estate, Merchandise, Live Stock and Farm Property a Specialty.

Graduate Jones' National Auction School of Chicago.

Tecumseh, Michigan.

R. F. D No 3.

Call or write for Dates.

Junk Dealer.

Pay the best price for Rags Rubbers and Paper, and all kind of Metal and iron.

Telephone 265.

Call by phone and I will come with team.

Mail box 626.

Maiden Lane. 3rd South, Chicago St

B. FAELK

WHAT'S THE REASON?

Many Tecumseh People in Poor Health Without Knowing the Cause.

There are scores of people who drag out a miserable existence without realizing the cause of their suffering. Day after day they are racked with backache and headache; suffer from nervousness, dizziness, weakness, langour and depression. Likely the kidneys have fallen behind in their work of filtering the blood and that is the root of the trouble. Look to your kidneys, assist them in their work—give them the help they need. You can use no better remedy than Doan's Kidney Pills—endorsed by over one hundred thousand people, and by your neighbor in Tecumseh.

Henry Kempf, carpenter, Kilbuck St., Tecumseh, Mich., says: "I took Doan's Kidney Pills about two years ago and found them very effective. At that time my kidney were not doing their work as they should and I was suffering from a lame and aching back. I got my supply of Doan's Kidney Pills at Wright & Son's Drug Store and it did not taken them long to correct my trouble."

For sale by all dealers. Price 50 cents. Foster-Milburn Co. Buffalo, New York sole agents for the United States.

Remember the name—Doan's—and take no other.

Summer colds are hard to get rid of and frequently lead to asthma, bronchitis, and hay fever. Do not let your cold get a hold on you, but use Foley's Honey and Tar Compound for quick relief. W. H. Allen, Chelsea, Wis., says: "We prefer Foley's Honey and tar Compound to other coughs and colds. It will ward off a cold if taken in time." Contains no opiates. For sale by all druggists.

George L. Higbie, Manton, Mich., used Foley Kidney Pills for kidney and bladder trouble. He says: "I find for my case no other medicine equals Foley Kidney Pills for beneficial effect." They are a safe and reliable medicine for kidney trouble and rheumatism. Contain no harmful drugs. For sale by all druggists.

STATE OF MICHIGAN, County of Lenawee, ss.

Probate Court for said County.

At a session of the Probate Court for the County of Lenawee, holden at the Probate Office, in the City of Adrian, on the 24th day of July in the year one thousand nine hunered and twelve.

Present, HARRY L. LARWILL, Judge of Probate.

In the matter of the estate of FRANCES KEHOE, deceased.

On reading and filing the petition of James McCann, administrator upon the estate of said deceased, alleging that the funeral expenses, and debts of said deceased and the expenses if administration thus far incurred, have been fully paid, and praying that his final administration account may be allowed and for such other order and decree as to this Court shall seem proper.

It is Ordered, That Monday, the 19th day of August next, at nine o'clock in the forenoon, be assigned for the hearing of said petition.

And it is further ordered, That a copy of this order be published in the Tecumseh Herald, a newspaper printed and circulating in said County of Lenawee, for the three successive weeks, previous to said day of hearing.

(A true copy) Harry L. Larwill,
Judge of Probate.

E. L. Larwill. Probate Register.

We promptly [illegible] and Foreign

PATENTS

Send model, sketch or photo of invention for free report on patentability. For free book, How to Secure Patents and TRADE-MARKS write to

C.A.SNOW & Co.

Opposite U. S. Patent Office
WASHINGTON D. C.

FREIGHT FIGHT IN DULUTH

Some Boats Taken to Superior, Wis., to Be Unloaded.

Duluth, Minn., July 29.—The strike of freight handlers at the docks of the Northern Pacific railroad is spreading. Six hundred men are said to be out. The men still refuse to consider anything less than their original demand of 35 cents an hour for straight work and 40 cents an hour for handling cement.

Some boats have been taken to Superior, Wis., to be unloaded. The strikers stated that if they are not given an increase in wages they will call out the Superior freight handlers and the men known as "steadies," those employed to handle freight inside the sheds.

The Duck and the Trout.

As a Virginian was fishing below a milldam near a village in his state, so a contributor writes to the Companion, he accidentally threw his line across a duck, which suddenly turned round, twisted the gut about its neck, and fixed the dropper-fly in its breast.

Thus entangled and hooked, the duck soon broke off the gut above the dropper, and sailed down the stream with the other fly trailing behind it. It had no gone far before a trout about a pound and a half in weight took the fly.

Then began an extraordinary contest. While the trout struggled, the terror of the duck was very evident; it fluttered its wings and dragged the fish. When the trout grew more quiet the duck gave way, and suffered itself to be drawn under some bushes, at the edge of the stream. When the struggle was renewed the duck's head was frequently drawn under the water.

By chance, however, the gut got across a branch that hung downward into the water, when the duck, taking advantage of the purchase that this circumstance gave it, dragged the fish from its hole and obliged it to show its head above water. Then it became a contest of life and death. The trout was in its last agonies and the duck in a very weak state, when the gut broke and suffered each to go his own way.

The man who saw this strange contest stoutly affirms the truth of every detail.—Youth's Companion.

FREAK OF RECENT FLOOD

Pool Table Top on Railroad Tracks at Uniontown, Pa.

Photo by American Press Association.

Over sixty were killed and hundreds rendered homeless in parts of Pennsylvania, West Virginia and Ohio. Uniontown, Pa., felt the disaster perhaps harder than any other one place.

ON THE DIAMOND FIELD

NATIONAL LEAGUE.

	W.	L.	Pct.		W.	L.	Pct.
N. Y.	65	23	739	Cin.	44	47	484
Chi.	55	33	625	St. L.	40	53	430
Pitts.	50	36	581	Brook.	34	57	374
Phil.	43	41	512	Bos.	24	65	270

No games scheduled.

AMERICAN LEAGUE.

	W.	L.	Pct.		W.	L.	Pct.
Bos.	65	29	691	Det.	46	49	484
Wash.	60	36	625	Cleve.	45	52	464
Phil.	54	40	574	N. Y.	30	59	337
Chi.	47	44	516	St. L.	27	65	293

At Cleveland— R. H. E.
Cleveland ....000000010—1 8 1
Washington ..101001010—4 10 0
Gregg and O'Neill; Johnson and Ainsmith.

Second game— R. H. E.
Cleveland ....100000010—2 9 1
Washington ..000300000—3 8 1
Steen, Kahler, Easterly and Adams; Vaughn and Williams.

At Detroit— R. H. E.
Philadelphia ..200200000—4 9 1
Detroit ....11040200x—8 12 1
Mullen and Stanage; Coombs and Lapp.

At Chicago— R. H. E.
Boston ....201020000—5 14 1
Chicago ....000040000—4 8 2
Wood, Bedient, Cady and Carrigan; Cicotte, Sullivan and Kuhn.

At St. Louis— R. H. E.
New York ....000300330—9 15 4
St. Louis ....000300010—4 6 6
McConnell and Sweeney; Powell and Alexander.

Second game— R. H. E.
New York ....020020110—6 8 2
St. Louis ....001002000—3 8 2
Warhop and Williams; Hamilton, Alexander and Snell.

Rebels Loot Pearson.

Pearson, Chihuahua, July 29.—Fifty rebels under Captain Ponce looted this place, taking many arms of Americans. When the looters appeared work was suspended in the Pearson lumber mills and all Americans were permitted to go to their homes to protect their families.

DRAINAGE CANAL LIMITED

Allowed by United States to Draw Only 10,000 Cubic Feet Per Second.

Ottawa, Ont., July 29.—"The United States has decided against letting Chicago bring any more water through its drainage canal. That was our recommendation in 1908, and it will be adhered to," said George Clinton of Buffalo, a member of the old international waterways commission, which is meeting here. The international waterways commission has been superseded by the international joint commission, but remains in existence until it finishes the work of delimiting the international boundary through the great lakes.

"We reported in 1908-9 against letting them have any more than the capacity of their canal, 10,000 cubic feet per second," Mr. Clinton continued. "They are now limited to this amount by the United States government and they will not be allowed to take any more.

"All the recent agitation has brought no result, as the decision of Secretary Stimson, with whom the matter rests, is against further diversions."

ILLINOIS BALLOONIST KILLED

Rope Attaching Trapeze Bar to Parachute Breaks.

Canton, O., July 29.—When 100 feet in the air the rope attaching the trapeze bar to his parachute broke and Thomas Heifield of Springfield, Ill., fell to his death here.

His body struck in the soft earth of a celery field, head first, and was buried to the knees.

Two Aurora Youths Drowned.

Aurora, Ill., July 29.—Two young men were drowned while paddling a canoe on the Fox river. They are Russell Gordon Wrout, nineteen years old, son of Charles Wrout, 580 Main street, and Albert Cummings, twenty years old, son of Lawrence Cummings, 487 Main street. A sudden gust of wind capsized the craft.

Claude Allen Found Guilty.

Wytheville, Va., July 29.—Claude Allen, one of the Hillsville outlaws, was convicted of murder in the first degree for the killing of Commonwealth Attorney William M. Foster. At a former trial he was found guilty of murder in the second degree for the killing of Judge Thornton L. Massie.

Camp Meeting of Adventists.

Kokomo, Ind., July 29.—The annual camp meeting of the Indiana Conference, Seventh Day Adventists, will be held here Aug. 5 to 11.

FOR WOMEN ONLY.

That is the nature of Dr. Pierce's Favorite Prescription—the one remedy for women which contains no alcohol and no habit-forming drugs. Made from native medicinal forest roots. Dr. Pierce tells its every ingredient on the bottle-wrapper. Prominent physicians and some of the best medical authorities endorse these ingredients as being the very best known remedies for ailments and weaknesses peculiar to women.

MRS. COFFEY.

This is what MRS. GENETTI E. COFFEY, of Longstreet, Ky., says: "I feel it my duty to write and tell you what your medicines have done for me. I was a great sufferer for six years from a trouble peculiar to women, but I am thankful to say, after taking four bottles of your 'Favorite Prescription' I am not bothered with that dreadful disease any more. I feel like a new woman. When I first wrote you for advice I only weighed 115 pounds—now I weigh 135.

"I thank you very much for your kindness. You have been as a father to me in advising me what to do, so may God bless you in every effort you put forth for good.

"I hope this testimonial will be the means of some poor suffering woman seeking health."

Dr. Pierce's Medical Adviser, newly revised up-to-date edition, answers hosts of delicate questions about which every woman, single or married ought to know.

CORRESPONDENCE

CLINTON

Misses Blanche Robison and Gladys Brown are guests of Catherine Clark at their cottage at Wampler's Lake, since Saturday.

E. L. Parker and wife are entertaining Mrs. Lewis of Toledo.

George Freese and family left Monday for a two weeks stay at Wampler's Lake.

The Ladies Working Society meets with Mrs. Jasper Cullen, Wednesday afternoon.

Miss Doris Kennedy returned Saturday night from a three weeks stay with her father, A. M. Kennedy of Detroit.

Percy VanTuyle, John Clark Jr., S. Tate and John McCombs made Ann Arbor a business visit Thursday.

Mrs. E. A. Clark and her father, W. C. Rogers left Sunday morning for Spring Lake, by auto.

Mrs. Elsie Rowland of Tecumseh, is the guest of Mrs. Alma Tate.

Mrs. Fannie Whittlesey of Battle Creek, is the guest of her father, E. W. Freese, while George and family are at Wampler's Lake.

Mrs. F. L. Woodward left Sunday for a week's stay with Mrs. George Kies at Sand Lake.

Mrs. Alma Tate made Adrian a business visit Friday.

Leon Clark made Tecumseh a business visit Saturday.

Miss Ina Mills returned Wednesday from Detroit

Miss Mary Clark leaves Tuesday for South Bend, Ind., after a two weeks stay with her parents.

Miss Laura Freese entertains nine girl friends at a house party from Wednesday till Saturday at Wampler's Lake.

E. J. Ennis and wife, Charles T. Green and two children of Brooklyn, were in town Saturday by auto.

Albert Kishpaugh and wife are guests of Clinton relatives, enroute to their home in Port Huron from Florida.

Mrs. Lia VanGieson who underwent an operation last Sunday, is convalescent.

Roy Sponsberg of Detroit, was an over Sunday guest of Clinton friends.

Howard Woodward is spending his vacation with his aunt, at Baraboo Wisconsin.

HOLLOWAY

The Dorcas Class met at the home of Mrs. Ira Wilson Thursday afternoon. There were 16 present as the president and vice president were both absent, Mrs. E. D. Crawford acted as president, reading a psalm and then all repeated the Lord's Prayer in concert. The visitors present were Mrs. J. D. VanVleet and daughter Bertha of Ridgeway, Misses Nell and Grace Crawford of Pittsburg Penn, Mrs. James Foley and Miss Wood. Ice cream and cake were served and a usual good time enjoyed by all. They adjourned to meet with Mrs. James Moore in August.

The Adrian shoppers Thursday morning were, Mrs. Cami Whitmarsh, Mrs. David Voorhees, Mrs. Will Rainey, Ray Binns and sister Ina.

The friends of Mrs. J. L. Calhoun will be pleased to learn that she has recovered so as to be able to be brought to her home Saturday evening.

Carl Voorhees visited relatives in Detroit last week.

Miss Flora McAlpine is spending a few days with her sister at Durand Mich.

Mrs. Hattie Billmeyer and son Harvey are spending a few days in company with relatives at Wolf Lake.

Mrs. George Messler is entertaining her sister Miss Wood of Alpena.

Edward Drouillard of Erie is visiting his uncle Eugene Drouillard and family.

Mary, Martha and Frances Anderton are visiting friends at Wauseon.

Born to Mr. and Mrs. Hiram Rheinhart Thursday morning a son and to Mr. and Mrs. John Gafner a 9 lb girl.

N. H. Ackley of Britton spent Wednesday with his daughter Mrs. John King.

Mr. Clare is visiting his son at Fedrow.

Mrs. Charles Westmore returned to her home at Fayette Ohio Thursday night after a few day's visit with friends in this vicinity.

Mr. and Mrs. A. T. Carpenter and Miss Lena Pocklington returned Thursday morning from a few days outing at Lake Farewell.

Miss Ellen Ream is spending a few days with Mrs. Norman King.

Mrs. Clyde Kelley is able to be about the house but Mrs. Jay Hollenbeck does not get along as fast as her friends would like to see her.

Mrs. Chas Houghtby of Lenawee Junction visited her sister Mrs. William Wall Thursday.

Mrs. Henry Cavill and Mrs. James Bloomer and daughter Mary spent Thursday evening with Mrs. Chas Pfund

Mr. and Mrs. Amos Sheriff spent last week in Detroit.

Miss Anna Drouillard visited relatives in Detroit last week.

BRITTON

NIXON—POCKLINGTON

A very pretty home wedding took place Tuesday afternoon at the home of Mrs Frank Pocklington, when her daughter, Mayrion was married to Mr. Fred Nixon of Cadillac. The wedding ceremony took place in the presence of eighty guests. The four young ladies who received the guests were Misses Verda Allen, Winnifred Morrell, Sylvia Pilbeam and Margaret Hindes.

At four o'clock to the strains of the bridal chorus played by Miss Doris Zeluff, the bridal couple unattended, except by little Miss Geraldine Pocklington, niece of the bride, who carried the bride's roses, entered the parlor taking their places in one corner, which had been made beautiful with banks of ferns, and where the ceremony was performed by Rev. Peters of Detroit. The bride was beautifully gowned in pearl lansdowne trimmed with lace and brilliants, while her traveling suit was navy blue with white hat. After congratulations the guests were ushered to the dining room of the M. P. church where a lovely two course dinner was served by the sister of the bride.

The bride is one of our popular young ladies, having lived near Britton all her life, while the groom has won many friends during his visits here. Both have hosts of friends who extend congratulations.

After a trip to Buffalo and Niagara Falls, they will be at home to their friends after August 10, in their new home in Petoskey, Mich

Some very handsome and useful presents were received. The out of town guests were Rev. and Mrs. Peters and Mr. and Mrs. Will Pocklington of Detroit, Miss Bernice Hibbard of Adrian, Miss Bessie Rouse of Blissfield, Mr. and Mrs. Clarence Hause and Mr. and Mrs. Howard Hause of Clinton, Mr. and Mrs. Eugene Zeluff of Toledo, Mr. and Mrs. Fay Pocklington of Saline and Mr. and Mrs. James Cole of Salida, Colo.

BABCOCK—EXELBY

Wednesday afternoon a very quiet wedding took place at the home of Mr. and Mrs. W. L. Exelby, when their youngest daughter, Miss Hazel was united in marriage to Mr. Earl H. Babcock. The ceremony took place at four o'clock in the presence of just the immediate families, and was performed by Rev. F. L. Steffy of Adrian. After which a dinner was served by the Misses Donna and Doris Zeluff, the favors were white carnations. The bride was handsomely gowned in white voile, her traveling suit being brown with hat to match.

Both Mr. and Mrs. Babcock have spent the greater part of their lives here, are both graduates of the Britton school and also of Ypsilanti Normal. Mr. Babcock having just completed two successful years as the principal of Fremont school. The coming year he has accepted the position as Superintendent of Newaygo schools. They left for a short stay at Grand Rapids and Lansing, after which they will leave for their new home in Newaygo. Both young people have many friends who extend congratulations.

SURPRISE

Mr. and Mrs. Fay A. Wiggins were very pleasantly surprised last Wednesday evening, when about thirty of their friends walked in on them laden with all kinds of kitchen utensils for Mr. and Mrs. Wiggins in their new home. They spent an hour or so at the house with music and singing, then journeyed down to the Maccabee hall for the rest of the evening and had lunch served there. Dancing and games were indulged in until a late hour, when they returned to their homes, all reporting a fine time.

At a special election held Monday it was decided by a vote of 32 to 8 to raise $1,000 for the building of a town hall.

Among those who were in Detroit last week attending the Cadillaque were Dr. A. R. Lusty and family, Mr. and Mrs. O. D. Zeluff, Mr. and Mrs. M. D. Britton, Mr. and Mrs. Ray Smith, Mr. and Mrs. Will Curry Jr. H. F. Temple, H. E. Gill, G. L. Gripton, Joe Wiggins and Marvin Gregg.

Not Ashamed of Cowardice.

The idea that nothing is so disgraceful as cowardice is one that is not held by all races. Among the Bedouins a sheik may be the leader of his tribe only in peace. When there is war, the chances are that he will relinquish his leadership to the fighting sheik.

"I have not the gift of courage," once said an Arab chief to an Englishman, apologizing for not putting himself at the head of a band that he had sent to attack another tribe.

The Englishman learned that these nomads esteem personal bravery as a gift, for the want of which a man is no more to be censured than he is to be blamed for not being handsome.

A Bengali says, without the least sense of shame, "I am timid." Yet he will meet death, even when it approaches in the form of the hangman, with the composure of a martyr.—Illustrated Sunday Magazine.

Her Curiosity Shop

By Jean Dickerson

(Copyright, 1912, by Associated Literary Press.)

Elsie was glad to leave the stuffy office and come out into the afternoon sunshine of Madison square. She paused for an instant and hesitated.

Up in the little hall bedroom that she called home in lieu of a better one, there was a pretty cotton frock to be finished if she expected to wear it on Sunday. Every afternoon for a week she had hurried home to sew, and every stitch must be made by hand—and yet, there was another and a stronger call that turned her feet toward Fourth avenue. Elsie Chapin yielded to the last call and went.

Perhaps it was laughable that a quiet little dove-like stenographer could find delight in poking about among the second-hand shops of Fourth avenue after a day spent in transcribing dull business letters on a clattering typewriter. It was true, however. Whatever of color and romance came into her lonely life was furnished by the multitude of lovely and curious articles in these antique shops.

There was food for fancy in the ancient pewter dishes and the willow pattern china; a chair that had belonged to some long-dead personage; perhaps a bedstead upon which royalty had slumbered in a distant land; tall clocks that had marked the days of forgotten lives; an empty jewel casket; a piece of rich tapestry—there was a story in every article, and Elsie Chapin had learned to read each one.

This afternoon she hastened her steps until she reached the particular shop that she called her own. The attendants had long ceased to be suspicious of her lingering there among the treasures. Perhaps they read in her rapt and dreamy eyed abstraction the truth of her coming. It was not the articles nor their value that she craved—it was the story she read in each one.

Sometimes one of the attendants called her attention to some newly acquired article, always assured of her interest and appreciation. They could not know that in the days before her unfortunate father's failure in business and his subsequent death, there had been many treasures in her own home. She was alone now and, perforce, content with looking at the belongings of other people.

There was an ancient escritoir with a fascinating number of pigeon holes and secret drawers that attracted Elsie this afternoon. She was standing there, wondering if within some still concealed compartment there might not be a bundle of old love letters tied about with a blue ribbon which would fall to pieces at a touch. There might be a withered rose or a wrinkled little glove, some relic of a bygone romance.

From her dim corner behind the escritoir Elsie was roused to look toward the front of the shop where the proprietor was in conversation with a slender, dreamy-eyed young man who was holding a violin to the light.

"It is an Amati!" protested the young man.

"All violins are Amati or Stradivarius," replied the proprietor skeptically. "Mr. Spohr, I will give you $100 for the instrument. If I buy it I am taking a risk. I do not like to handle musical instruments."

The musician bent his head over the beautiful violin. He passed a tender hand over the satiny wood, flicked a string that vibrated with almost human melancholy and then laid the instrument in its case.

"It is yours for that price," he said quietly, but Elsie read in his tone despair and almost agony at the parting with an instrument that was doubtless his means of livelihood, for Spohr was rather shabbily dressed and thin and pale, as though he were recovering from some long illness or had been insufficiently nourished.

Elsie's tender heart was wrung with pity at this little tragedy being enacted before her. Many times she had read tragedies and romances in the antiques of her curiosity shop. Now she was witnessing a real heart-breaking drama.

Fascinated, she saw the proprietor count out a roll of bills to the violinist, and triumphantly bow out the dejected young man.

By the time the proprietor had returned to the violin Elsie was standing beside him.

"This is for sale?" she asked quietly.

He nodded. "You saw that young man?"

"Yes—I heard what was said," she returned.

"You did!" He frowned. "He is Spohr, the violinist. He has been sick in the hospital and must have money so he sells me this—I am taking a chance, of course," he said, looking at her under his beetling brows.

"You mean it may be a poor instrument?"

Again he nodded. "It may be a fake."

"You regret your bargain already?" she asked with apparent simplicity.

The dealer scanned her with shrewd eyes and saw nothing save her little dove-gray personality with soft brown eyes under the gray hat.

"Yes—perhaps I let that hundred go too quick."

"Then I will give you $100 for it," said Elsie a little breathlessly.

"Well!" The dealer laughed shortly. "I would not make anything and I am in business to make money."

"You said it was not worth $100," corrected Elsie, looking him straight in the eyes. "I will give you $100 for it now." She opened her purse.

"Call it $105 miss, thank you. The violin is yours. Shall I have it dusted off?" He made a movement as if to take the case to the rear of the store, but Elsie quietly laid her hand upon the handle. If he was unscrupulous, she would not give him an opportunity to change the violin.

"I will take it as it is," she said. "Please give me a receipt for the money."

Five minutes afterwards Elsie Chapin walked out of the antique shop carrying a violin case. She had parted with half of her savings it had taken her two years to accumulate, but somehow she felt supremely happy. She was about to make someone very happy, too.

She called up one after another of the hospitals until she discovered the one wherein Spohr had been confined. There she learned his address and entering a subway train, she was soon at her destination.

It proved to be a lodging house in a very cheap quarter of the west side. When she rang the bell and asked for Mr. Spohr, the sharp-voiced landlady eyed her keenly.

"I guess he's up to his room. Takes your front hall. He ain't taking giving lessons here—because I won't have it," she rasped, stepping aside for the girl to pass her.

"I think not—" Elsie was beginning, when there came a step on the stairs, and she looked up to see Spohr coming down. He was without a hat, and in his hand he carried some money. The eyes of the landlady fastened avidly upon the money.

"Did you want to see me, Mr. Spohr?" she asked meaningly.

"If you please," he said gravely, and paid her the money. She was instantly overcome with servile politeness.

"Thank you so much, Mr. Spohr!" she gushed. "This young lady wishes to see you—you may use the parlor if you wish." She opened the door of a stuffy red-plushed room, and the violinist, with unmasked surprise on his face, stood aside while Elsie fluttered past him into the dingy room.

"You wished to see me?" he asked gently.

Elsie nodded. She was frightened now that she was in his presence. She had not realized that he was so tall and commanding of presence, or that his voice was so rich and vibrant. He looked proud, too. What would he say to her when she explained her errand?

What he did say to her in his amazed surprise neither of them ever remembered. When they parted it was with the sweet knowledge that each had found a friend. Gustav Spohr had expressed his gratitude so delicately, so gracefully, that Elsie parted from him without one doubt as the wisdom of her impulsive action. He had told her gently that he treasured her kindliness above everything that had ever happened to him, and that the return of his violin would enable him to resume his position with the large theater orchestra of which he had once been soloist; with the renewal of his health he would not only regain that position, but later on hoped to appear in concert.

After that there were many delightful musical treats in store for Elsie Chapin. Tickets had a pleasant habit of dropping into her mail, and many times she went to hear Gustav Spohr play. Once a month he sent her a payment on the $100, and she was almost disappointed when the debt was cancelled. The obligation, he said, never could be paid.

The day they were married, Gustav took Elsie to her curiosity shop and, to her delight, purchased the old escritoir which she loved, and behind which she had been hidden when she first saw him.

"I can't find any old love letters or even a withered rose, Gustav," she said, after she had thoroughly ransacked the secret hiding place of the desk.

"Never mind," he murmured, "hide our own love letters there for our grandchildren to find and tell them the story of your old curiosity shop, and how you found a husband there!"

Roof Sprinkling.

Lawn water down at Baltimore is used by a parson-inventor for cooling his house of 26 rooms—all for one old bachelor. Dr. Crawford-Frost, when hot days come, sees that the grass is not chilled to the bone by cold water. He has a scheme fixed up to sprinkle the roof with a fountain, and then the water runs from the gutters into a standpipe where it is caught and thus gives enough pressure for squirting it on the grass to the lawn. Say the thermometer is at 95 before using the sprinkler; it soon drops to 88 in the third story and in the second story it drops three degrees once the sprinkling begins. It is better for the grass not to have a drink of cold water just out of the ground, and it is cooler for the jolly old fellow in the house, besides.—New York Press.

Improved Form of Lighting.

A new kind of light has been developed in France for use in lighthouses, where the use of electric lamps presents some disadvantages. The lamp in question has a number of filaments mounted somewhat after the fashion of the fibers of an incandescent gas mantle. In this way a very strong light is secured which, moreover, has the desirable property of being very uniform in all parts of the circumference. According to recent trials, the new type of lamp gave twenty times as much light as a Welsbach burned and required very little attention. The lamp is particularly adapted for shore lighthouses, which are easily placed in communication with electric light mains.

Began Writing Early.

We have had many precocious infants among our famous authors, declares the London Chronicle. From the age of three, for instance, Macaulay read incessantly, and by seven he had begun a compendium of universal history. At eight he wrote a treatise designed to convert the natives of Malabar to Christianity, and about the same time composed his first poem.

Browning, too, had completed a whole volume of verse by the time he was twelve, but his earliest artistic effort was a painting of a cottage and rocks, which he painted at the age of two in lead pencil and black currant jam. But the small Macaulay was the worst. He had burnt his finger, and to Hannah More he replied from his child's stool: "Thank you, madam, the agony is abated." That at four!

Would Not Consider Dishes.

J. C. Stubbs, the Southern Pacific official, hasn't a great deal of patience with amateurs and those uninformed in the railroad game, and he is said to have told this story to illustrate the "wisdom" of an incipient railroad magnate.

When the stock holders of the Valley railroad were meeting in 1893 to plan the construction of the new line matters of detail were taken up among them, for even the smallest stock holder wanted a finger in the construction pie.

At one meeting a director who had to do with the engineering problems of construction asked, "How heavy shall the fish plates be?"

A stock holder growled, "What are we bothering with the dining car features for now? Let's go ahead and build the road first."

Not a Moral Objection.

A dance hall manager who could never by any stretch of the imagination be accused of harboring aesthetic convictions came out unequivocally against the season's dances.

"I am pleased to hear you take that stand," said a reformer. "Leaving morality out of the question, they are certainly ugly."

"Oh, I wasn't thinking about that," said the manager. "I'm dead set against them because it takes more room to dance them. My hall, that will hold 250 couples for ordinary dancing, now accommodates only 200 couples, and I lose all that money."

RAILROAD TIME TABLES.

Lake Shore & Michigan Southern Railroad.

Effective June 2nd. 1912

Going south.

Station	315 a m	309 a m	331 p m	311 p m
Jackson	‡ 6 05	† 10 30	† 2 05	‡ 8 10
Tecumseh	‡ 7 03	† 11 27	† 3 01	‡ 9 05
Adrian	‡ 7 33	† 12 01	‡ 3 30	
Toledo	‡ 8 40	† 12 30	† 4 15	‡ 10 05
Chicago	‡ 3 45	† 9 00		
Detroit	‡ 12 10		† 5 40	

Going north

Station	316 a m	312 p m	314 p m	318 p m
Toledo	‡ 7 50	† 12 30	† 5 10	‡ 7 25
Detroit				‡ 5 15
Adrian		† 1 00	† 5 25	‡ 8 00
Tecumseh	‡ 9 09	† 1 32	† 6 15	‡ 8 42
Jackson	‡ 10 15	† 2 33	† 7 20	‡ 9 45

‡ Daily
† D'ly Ex. Sun.

G. J. Zimmer, Ticket Agent

DUNDEE BRANCH.

Going west.

Station	429	425	421	427
Adrian	† 6 10	† 8 10	† 3 30	† 5 25
Tecumseh	† 7 50	† 9 20	† 4 02	† 6 20
Addison	† 10 20	† 10 15	† 4 55	† 7 05

Sunday only

	a m
Adrian	8 15
Tecumseh	9 10
Addison	10 00

Going east.

Station	422 a m	428 a m	430 p m	434 p m
Addison	† 9 37	† 10 35	† 1 20	† 7 15
Tecumseh	† 10 23	† 11 25	† 4 25	† 8 05
Adrian	† 10 50		† 5 15	† 8 40
Chicago	† 5 55			

Sunday only

	p m
Addison	7 50
Tecumseh	8 40
Adrian	9 35

DETROIT, TOLEDO & IRONTON

Going South

Daily except Sunday

Station	1
Adrian	11:30 a. m.
Tecumseh	10:45
Ridgeway	10:33
Detroit	8:30

Going North

Station	2
Adrian	3:39 p. m.
Tecumseh	4:10
Ridgeway	4:20
Detroit	7:05

F. S. Bell,
Ticket Agent.

FEELING LIVER-ISH This Morning? TAKE

THEDFORD'S Black-Draught Stops Indigestion—Constipation 25¢

A Gentle Laxative And Appetizer

For sale by All Druggists.

FOLEY KIDNEY PILLS FOR RHEUMATISM KIDNEYS AND BLADDER

RHEUMATIC SUFFERERS Quickly Relieved BY THE USE OF "5-DROPS"

The Great Remedy for Rheumatism, Lumbago, Sciatica, Gout, Neuralgia, La Grippe and Kidney Trouble.

Applied externally, it stops all aches and pains. Taken internally, it dissolves the poisonous substance and assists nature in restoring the system to a healthy condition. Sold by Druggist.

One Dollar per bottle, or sent prepaid upon receipt of price if not obtainable in your locality.

SWANSON RHEUMATIC CURE COMPANY,
160 Lake Street, Chicago

SWANSON'S PILLS Best Remedy for Constipation, Sick Headache, Sour Stomach, Belching and Liver Troubles. 25c Per Box at Druggists

SKIN SORES Easily and Quickly Healed

Those who suffer from Eczema, pimples or other skin eruptions know its miseries. There is no need of suffering. You can easily get rid of it by a simple and inexpensive preparation known as the Five-Drop Salve. It is a carefully compounded ointment that for fifteen years has proven its value as a soothing, healing remedy for eczema, pimples, running sores, wounds, burns, salt rheum, ring worm, piles and sores. A single application will usually give immediate relief. The burning, irritating inflammation quickly subsides and the sores dry and [illegible].

The Five-Drop Salve is now put up in 25 [illegible] packages and sold by nearly all druggists. If it is not obtainable in your locality you can order direct from Swanson R. C. Co. 160 Lake St., Chicago, Ill., and it will be sent postpaid upon receipt of price. It is an excellent [illegible]

The Tecumseh Herald.

VOL. LXI, NO. 64 | TECUMSEH, MICHIGAN, FRIDAY AUGUST 2, 1912 | WHOLE NO. 4133.

ADRIAN STATE SAVINGS BANK,
ADRIAN, MICH.
RESOURCES over - - $1,500,000.00
Largest Bank in this Section of Michigan.
"We welcome visitors and invite inspection of our substantial Building, commodious Offices, and massive Burglar-proof Vault."
3 % compounded semi-annually paid on all Savings Deposits remaining one calendar month or more.
Accounts may be opened by mail. Correspondence and personal interviews solicited.
R. A. WATTS, Pres., GEO. A. WILCOX, Vice Pres., B. E. TOBIAS, Cash. O. S. WHITNEY, Asst. Cash. R. H. WATTS, Asst. Cash.

SIXTY-THREE PERSONS DIE IN BIG FLOOD

Disastrous Deluge in Pennsylvania and West Virginia.

MANY MINERS CAUGHT; 1[illegible] DROWNED LIKE RATS

Great Floods Sweep Down Upon Many Towns, Working Terrible Destruction—Scenes of Woe and Desolation.

With the streams pouring water into inundated valleys, western Pennsylvania is fighting a flood which already has cost scores of lives. The total number of dead so far reported is sixty-three.

The places and the number reported to have been drowned at each is as follows

Uniontown, Pa, fourteen; Smock, Pa., in the Redstone valley, fourteen; Grindstone, Pa., fourteen miners missing and reported drowned; Linn, Pa., two miners drowned; Wheeling, W. Va., three drowned; Lemont, Pa., four miners reported drowned; Ellenwood, Pa., H. L. King, wife and child drowned; New Mattinsville, six reported drowned; Monogah, W. V., one drowned; Fairmont, W. Va., two drowned.

In some of the mines there is no hope that any of the men caught are alive. It will take months to pump the water out of the lower levels.

Railroad tracks have been washed out and telegraph and telephone lines are down.

Dunbar, Pa., nine miles west of Uniontown, is the center of the region of desolation. The flood waters swept away homes and buildings, besides doing damage to mines, furnaces and coke plants.

Among the buildings caught in the swirling current were the city hall, a two-story frame building on Railroad street; J. P. Kelly's jewelry store; Sam Joseph's restaurant and A. W. Boyer's big grocery and warehouse.

The Neiman drug company suffered a loss of $10,000 to stock. A score of other business places met heavy losses, which have not been estimated.

All the machinery of the A. V. Purnell quarries was carried away and lodged back of the First National bank building on Connellsville street, where debris was piled twenty feet high above the trolley tracks.

At Evans station, three miles north of Uniontown, Pa., a cloudburst sent waters raging into the mouth of the Superba No. 2 mine. Fourteen men were drowned like rats in a trap, and thirty-seven others had miraculous escapes from a similar fate.

A few miles away at Lemont mine No. 2, three other men are reported to have been drowned in like fashion.

Up in the Redstone valley near to Brownsville, Pa., it is reported that at least ten miners were caught while at work by flood waters entering the mines and drowned.

For a radius of 100 miles around Pittsburg there are scenes of desolation. Wrecked buildings are visible everywhere, while streets are strewn with debris. In some places the debris is piled twenty feet high.

Officials of the railroads at Uniontown and Greensburg assert that when transportation and wire communication are restored throughout the county it is likely the list of dead will be increased.

LORIMER RECEPTION

Lincoln League and Friends Greet the Man the Senate Ousted.

William Lorimer was tendered a public reception in Chicago at Orchestra hall by members of the Lincoln league and political, financial and commercial and other friends. Mr. Lorimer came to Chicago from his summer home at Pistakee bay and was met at the station by a platoon of mounted police, bands and automobiles which formed a procession and marched to Orchestra hall.

Fred Lundin introduced William Hale Thompson, who presided at the meeting, which was addressed by Mr. Lorimer.

Mr. Lorimer told the story of his expulsion from the United States senate and entered a flat denial to the rumor that he will be a candidate for congress from the sixth district.

BENTON HARBOR—A remarkable chapter of accidents here resulted in the death of one boy by drowning, and perhaps the fatal injury of another. Loyal Ferris, twelve years old, was struck by an auto on one of the main streets and knocked unconscious. The car was driven by O. M. Maykes, a resort owner, and the boy was taken to Mercy hospital. He is injured internally. Archie Bayman was drowned in the St. Joseph river while swimming with some other boys. A brother of the victim nearly lost his life in trying to rescue the younger lad.

BRIBERY SCANDAL AGITATES DETROIT

Warrants Issued for Fourteen Aldermen and Secretary.

DID WABASH PAY FOR VOTES?

President of Council Glinnan and Secretary Schreiter of Council Committees Said to Have Made Confessions.

Detroit, Mich., July 29.—Warrants were issued for the arrest of fourteen members of the common council of the city of Detroit on charges of accepting bribes for their votes and influence in passing a measure affecting city property recently transferred to a railroad. It is alleged that $3,700 passed in bribes.

Thomas Glinnan, president of the council, and E. R. Schreiter, secretary of council committees and also secretary of the American League of Municipalities, were arrested first, and later Aldermen Louis Brozo, Frank Mason, Algie Delme, Joseph L. Thiesen and Martin Ostrowski were taken into custody.

Glinnan and Schreiter made full confessions soon after being arrested and Glinnan turned over to detectives who arrested him a roll of $1,000 in bills which he had received but a few minutes before.

The charge against the aldermen and secretary is taking money in connection with granting the Wabash railroad the right to build a freight warehouse on Seventh street between Fort street and Congress street. The proposition was strongly advocated by the board of commerce and others interested in the growth of the city, but was held up by certain aldermen, who demanded pay before voting for it.

To catch these aldermen Andrew Green, Jr., hired Burns detectives, who set a trap for them under an understanding with Attorney General Kuhn and Prosecutor Shepherd.

The amount paid was $3,700, ranging from $100 to some of the aldermen to $500 to Schrieter and $1,000 to Glinnan.

The Burns detectives posed as agents for the Wabash and opened offices in the Ford building, where the money was paid. Eight of the aldermen got theirs Thursday, the others coming in Friday.

The plan laid was to get all the other aldermen to take the money first, then have Glinnan and Schrieter come last. Glinnan fixed a date at 2 o'clock Friday when he would come after his, the plan being to arrest him and hold him in another room until Schrieter, who was to come at 2:30, got his, then go after the other aldermen who had taken their money earlier. The Burns men used a dictagraph on Alderman Glinnan and have a record of his entire conversation with them. Glinnan had the money on his person when arrested. Schreiter was grabbed in his office in the city hall.

DRILL OPEN STRONG BOX

Important Evidence Said to Be in Hands of Detroit Prosecutor.

Detroit, Mich., July 29.—The strong box of Secretary Schreiter of the common council, arrested for grafting with ten aldermen, was drilled open and its secrets are now in the hands of Prosecuting Attorney Newski and the Burns operatives. Schreiter had absolutely refused to either open his safe or reveal the combination. Just what underground channels of the alleged plunderbund have been revealed is not publicly known, but it is understood that there was in the box some evidence that points to other affairs in which money was used to influence aldermen than the cases now under investigation.

It is also intimated that a letter from a well known attorney to Schreiter, in which the former referred to "our mutual interests and their safety" was found. This letter, it is said, may figure in a supplemental investigation, involving well known lobbyists.

EXCISE BILL IS PASSED

Measure Is in Reality an Income Tax Bill in Disguise.

At Washington, D. C., the senate after about eight hours' consideration of the house excise bill passed that measure by a vote of 37 to 18. The bill is the one reported and passed by the house and extends the special corporation tax that was a feature of the Payne-Aldrich law to individuals and copartnerships.

It is an income tax in disguise and levies 1 per cent of the rate now imposed on corporations on all incomes from other business in excess of $5,000. The word business includes all professional and other activities yielding an income.

ROMEO—Newbury Bros., who were among pioneer merchants of this village, have retired from business, their stock having been purchased by J. J. Cochrane. The firm had been in business in the same location for forty-two years.

SPECIAL
FOR
Saturday, Aug. 3rd,
BARGAIN BASEMENT
2 o'clock.
10 dozen Good quality Brooms for - 19c each
Our Reduction Sale
Of Ladies' and Misses' Dresses, Coats, Suits, Skirts,
CONTINUES.
EXTRA SPECIAL THIS WEEK:
1 large lot of Shirt Waists, regularly sold at from $1.25 to $1.75 each, go at........ 79c each
The Webster Anderson Co.,
Tecumseh, - - - Michigan.
STORES OPEN EVENINGS TILL 8 O'CLOCK

BISHOP WARREN DEAD

Succombs to Attack sf Pnemonia in Denver.

Bishop Henry W. Warren of the Methodist Episcopal church, who was retired from active work by the general conference last May, died in Denver after a few days illness. He was a victim of pneumonia.

The Right Rev. Mr. Warren was born in Williamsburg, Mass., in 1831. He was graduated with honor from Wesleyan university in 1853 and for two years thereafter taught ancient languages at Wilbraham academy.

After his elevation to the bishop's dignity he devoted much time to the building up of the Denver university. He was widely known as an extensive traveler.

LIEUT. BECKER ARRESTED

New York Police Officer Held for the Rosenthal Murder.

Lieutenant Charles Becker of the New York police was arrested and held by Judge Mulqueen for murder in the first degree after Jack Rose, Becker's collector of gambling money, had confessed that the police lieutenant had ordered him to have Herman Rosenthal killed.

The arrest and arraignment of Becker followed swiftly after Rose's confession and the confessions of "Bridgie" Webber and Harry Vallon, who corroborated Rose in important particulars.

District Attorney Whitman, questioning the three prisoners for four hours, pounded one against the other until they all broke down and said Rosenthal was shot down in front of the Metropole by a hired gang because Lieutenant Becker wanted it done.

Iowa Names Delegates.

The Roosevelt state convention at Des Moines Ia., Wednesday appointed J. L. Stevens, Boone; Carl Johnson, Des Moines; James A. Smith, Mitchell; Carl Franke, Butler, delegates-at-large to the Chicago convention.

THIRD PARTY TICKETS

Progressive Leaders Hope to Land 65 Out of 84 Counties.

Detroit, Mich., July 27.—With every ounce of energy at work driving home the importance of organizing county tickets in every county of the state, the leaders of the National Progressive party have 51 counties of Michigan listed in the "organized" column. Within a few days they hope to land at least a dozen more counties. To have every county in the state in line is, however, regarded as hopeless and if the party goes into the primary battle with 65 out of the 84 Michigan counties fighting for state legislative offices and county control, the leaders will be satisfied.

Thus far only two upper peninsula counties—Houghton and Gogebic—have put county tickets into the field, but it is expected that Dickinson will be in line with a complete county organization. Among the larger counties, Oakland and St. Clair, Thursday fell into line with complete state legislative and county tickets and Clare, one of the smaller, but decidedly enthusiastic counties, also put a top-to-bottom state into being.

Strings to Friendship.

"I suppose every man's friendship is worth having?" said the young man who is studying politics. "Cherish not the delusion," replied Senator Sorghum. "You must select with caution, owing to the fact that when you accept a man's friendship you incidentally acquire the neutral enmity of everybody who doesn't approve of him."

925 MILES IN THE AIR

Captain Honeywell, Pilot of Uncle Sam, Lands in Virginia.

The balloon Uncle Sam, piloted by Captain H. E. Honeywell, which started from Kansas City, landed a mile from Manassas, Va., after a flight of 925 miles.

This balloon, which had not been reported since the start, was the last to be accounted for of the seven which ascended here in the elimination race to decide which three contestants will represent the Aero Club of America at the international race in Germany next fall.

The winning team is made up of the Uncle Sam, the Kansas City II. and the Drifter.

Next in distance to the Kansas City II. is the Drifter, representing the Cincinnati Aero club, which landed at New Berlin, Wis., a distance of 425 miles.

The Million Population Club II. of St. Louis came down at Spring Green, Wis., after having traveled 375 miles.

Driven to earth by a storm, the Million Population Club 1., pilot Captain John Berry, descended near Nora, Ill., about 350 miles from Kansas City.

The Cole, after going 325 miles, came down at McGregor, Ia., while the Goodyear ended its race at Polo, Ill., after 340 miles.

ATTACK ON SOCIALISTS

Samuel Gompers Hurls Epithets at Their Organization.

Samuel Gompers of the American federation of Labor, bitterly criticises the socialists in an editorial in the American Federationist, the organ of the federation.

"The hodge-podge of socialistic rant," "fanatical," "unscrupulous," "frothy and fiery propaganda," are some of the epithets the venerable head of the trade union organization uses.

The editorial was called forth by caustic attacks by the socialists on the federation, and on Gompers particularly, as a result of the McNamara confessions of dynamiting outrages.

The article is believed to be the opening gun in a fight by the "conservative" branch of the labor organization upon the radical, "direct action" propagandists, among whom are numbered many of the most prominent socialists of the country.

BLOODY FIGHT AT SOCIAL

Two Men Killed and Others Injured at Dugger, Ind.

Grievances that caused a fist fight in the streets of Dugger, Ind., led to a pitched battle with revolvers when the rival factions clashed at an ice cream social at Levi Gambill's grove, near Dugger, at midnight.

As a result two men are dead, one is dying and three others are seriously wounded. No arrests were made at the time.

The dead are William Shepherd, forty-four years old, unmarried, shot through the heart; Walter Alsman, aged thirty-two, married, nephew of Shepherd.

Fractures Skull in Fall.

At Rockford, Ill., Forbes W. Talcott, son of Mr. and Mrs. Walt Talcott of Rockford, suffered a fracture of his skull when his horse fell with him on the Talcott ranch near Tucson, Ariz.

HOLLAND—A bolt of lightning struck the residence of Peter Vantak during a severe storm. The bolt tore a chandelier from the ceiling and demolished a reading lamp on the table. Mrs. Vantak and her daughter were only a few feet away, but escaped injury.

EMREROR OF JAPAN HAS PASSED AWAY

Reins of Government Assumed by Crown Prince.

Yoshihito Succeeds Mutsuhito, Who Led Nation Through Period of Transformation and Radical Reform.

Mutsuhito, the emperor of Japan, died at Tokyo, Japan, at 12:43 a. m. Acute nephritis was given as the cause of death.

The crown prince, Yoshihito, has succeeded to the throne.

Tens of thousands of persons who had gathered in the park about the palace prepared to spend the night in prayer for the emperor gave expression of their grief when the announcement of his death was made.

The Mikado Mutsuhito has never been much more than an idea to his people. To the elect he appeared for a few moments twice yearly at a ceremonial garden party, but the masses have not only never seen him, but have never even seen his carriage roll past, or so much as the streets cleared for his passage. The crown prince is known about Tokio as a man of flesh and blood, for he has ventured out and shown himself, although always elaborately surrounded by his attendants.

Mutsuhito was of a quiet, unassuming nature, yet possessed of a will of iron, he accomplished great reforms.

As a statesman he commanded the respect of the nations of the world. As a leader of his people in peace and in war he was both loved and feared. To his virtues they attributed the victories over their enemies by land and sea. To his wisdom they credited the advance of ancient Japan to a place in the front rank of nations. His reign began in 1867 and outlasted that of all but two or three living monarchs.

Under the rule of Mutsuhito Japan enjoyed an unprecedented era of prosperity. Civilization has made rapid strides. The arts and ideas of the western world have been adopted and Japan has emerged from darkness into light.

Mutsuhito was born in Kyoto Nov. 3, 1852. He was the second son of Emperor Komei and succeeded to the throne on the death of his father in 1867, becoming the one hundred and twenty-first Emperor of Japan. The country was then in a ferment owing to concessions which had been granted as the result of a treaty made in 1856 after the visit of the expedition commanded by Commodore Perry, the American naval officer, in 1852-4. This threw open some ports to foreign trade. It was only by force of arms that the new ruler enforced his decree and saved Japan from reversion to primitive conditions.

In 1869 the emperor established a deliberative assembly. This and other reforms then inaugurated ended feudalism, which had existed for centuries in Japan, and the nation moved forward on the road of progress.

EMMET—William Cowhy, a well known bachelor farmer, living in Riley township, being short of help to take care of the harvest, went to Port Huron and hired a stranger. After paying his car fare to Emmet Cowhy and the man went to his farm and started to prepare dinner. During the preparation of the meal Cowhy stepped outside and during his absence the newly acquired help hid behind the door and as Cowhy entered, struck at him with a large club. Throwing out his arm Cowhy avoided a blow on the head and succeeded in overpowering the stranger, who, however, made his escape. Cowhy suffered a broken wrist and Sheriff Wagonsell is looking for the man.

DEAD JAPANESE RULER

Mutsuhito Passes Away After Long, Important Reign.

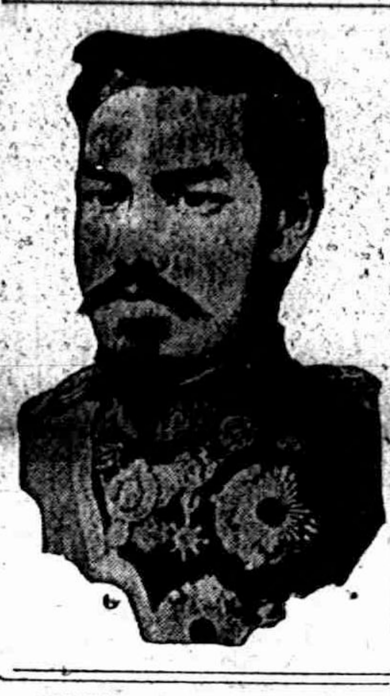

MICHIGAN DRY TICKET

Banker Is Prohibition Candidate for Governor of Michigan.

Lansing, Mich., July 27. — Prohibitionists of Michigan put a state ticket in the field by filing nomination petitions for the primaries. As there will be no contests in that party the petitions are equivalent to nominations.

J. D. Leland, banker of Corunna, is the candidate for governor; F. O. Demorest of Albion for lieutenant governor, F. W. Corbett of Lansing for congressman at large, and W. A. Taylor of Battle Creek for United States senator.

LOSS OF LIFE FEARED

Severe Wind, Rain and Hail Storm Strikes Cadillac.

Two Boats Found Capsized on Lake Cadillac—Pleasure Steamer Driven Ashore.

Cadillac, Mich., July 31.—One of the most severe wind, rain and hailstorms which has hit this section of the state in several years struck Cadillac, considerable damage being done. Two capsized row boats were found floating on Lake Cadillac two hours after the storm, but no definite information concerning the whereabouts of the occupants can be learned.

The steamer Randall, which was running on Lake Michell, the larger of the two lakes, with forty pleasure-seekers on board, was driven onto the sand opposite the cottages on the south. The occupants were forced to wade fifty rods to the shore, where they took refuge in the resort cottages.

Trees in the city were blown down and scores of small buildings were overturned. Practically every rural telephone line going out of Cadillac was put out of commission and it is reported that the wind and hail did great damage to the crops. The storm belt extended from Boyne City to Reed City.

Petoskey to Have $80,000 School.

Petoskey, Mich., July 30.—By a good majority the electors, decided to erect the new $80,000 high school building on the present site, instead of buying new land or adding to the present property. Several options had been secured by the board but these were all rejected. Work on the new building will begin at once.

KALAMAZOO—The reverend W. H. Phelps, pastor of the First Methodist church of Battle Creek and son of Mr. and Mrs. E. J. Phelps of this city, was removed from a train in Chicago and operated upon for appendicitis. Fearing an attack he left Minneapolis in an effort to reach the home of his parents here before undergoing the operation. His condition became so serious that it was necessary for him to be taken from the train at Chicago. His parents and wife have gone to Chicago.

BATTLE CREEK—When William Ashley had returned to his home on South Jefferson street he noticed two men looking in the back yard, and when he stepped out on the back porch a few minutes later, revolver in hand, they had disappeared. A moment later Ashley's wife rushed out on the porch and yelled that the house was afire. An alarm was turned in and before the flames could make any headway they were extinguished.

BATTLE CREEK—Another wave of crime hit Battle Creek when the office of C. R. Brewer Lumber company, 111 Marshall street, was burglarized, and another robbery attempted at the home of Dr. C. D. Freeman, twenty-nine Tompkins street. The burglars opened the safe at the lumber company's office and secured $100 and a gold watch and chain. Nothing was obtained at Dr. Freeman's home.

LANSING—The board of trustees of the M. A. C. have filled the place made vacant by the resignation of Professor Thomas Blaisdell, now president of Alma college, by appointing Professor W. W. Johnson, who has been dean of the department of science and letters of the University of Oklahoma for four years.

SAGINAW—John Pearson of Saginaw committed suicide by taking carbolic acid. Pearson was forty-five years of age. He had come home under the influence of liquor and had threatened to end his life but his wife did not take his assertions very seriously. A widow and four daughters survive.

Get It Now
We have a full line of
CUT GLASS
In all the new cuts and designs.
CALL AND SEE.
E. J. PETERS & CO.
PHONE 200 Successors to J. F. HICKS & SON

See our full line of
CROCKERY
to choose from in
China and Dinnerware.
SEE THOSE FINE TOILET SETS.
Special for Saturday Afternoon.
An Assortment of Enamelware 25c.
See display in East Window,
Ida B. Chase.

TECUMSEH STATE SAVINGS BANK.
Largest Bank and transacts the most business of any bank in Northern Lenawee.
Conservative and Progressive.
Farmers' Special Depository.
Careful management and courteous service to its patrons have placed it among the leading banks of the County.
3% interest paid on Savings Deposits and on Certificates of Deposits, Deposits of any amount received from $1 up.
Money to loan on real estate, mortgages or on approved notes at reasonable rates.
J. Q. Look, Pres., L. O. North, Vice Pres., J. H. Smith, Cashier.

CEMETERY WORK
We have every facility in the way of complete equipment and expert workmen for doing all kinds of cemetery work.
When we do work of this kind, it is done in the same thorough manner that is characteristic of all our work.
PIERCE
Michigan Granite Co., Adrian Michigan.

THE BEST
Prime Beef, Pig Pork, Veal and Spring Lamb, Salt Pork, Sweet Cured Hams and Bacon, Fowls, Spring Chickens.
Boiled Hams, Veal Loaf, Pressed Meats, Frankforts, Bologna, Pure Leaf Lard, Corned Beef, etc.
L. A. HUGHES MEAT CO.

THE TECUMSEH HERALD

G. N. STACY,
EDITOR AND OWNER.

SUBSCRIPTION RATES

IN LENAWEE COUNTY

One year, payment in advance............$1.00
One year, payment after three months.... 1.25

OUTSIDE LENAWEE COUNTY.

One year, payment in advance $1.25
One year, payment after three months..... 1.50

There will be no Deviation from above Rates

HOW'S THIS?

We offer One Hundred Dollars Reward for any case of Catarrh that cannot be cured by Hall's Catarrh Cure.

F. J. CHENEY & CO.,
Toledo, O.

We, the undersigned, have known F. J. Cheney for the last 15 years, and believe him perfectly honorable in all business transactions and financially able to carry out any obligations made by his firm.

WALDING, KINNAN & MARVIN,
Wholesale Druggists, Toledo, O.

Hall's Catarrh Cure is taken internally, acting directly upon the blood and mucous surfaces of the system. Testimonials sent free. Price 75 cents per bottle. Sold by all Druggists.

Take Hall's Family Pills for constipation.

Saphead, living in the city, wrote to a farmer stating that having arranged to spend the summer in the country, he desired to purchase an ice-cream cow. The farmer replied by the next mail, saying that he had a nice cream cow that would just suit him.

The "Progressive" Party

Is the individual, man or woman, who uses Foley Kidney Pills for backache rheumatism, weak back, and other kidney and bladder irregularities. Foley Kidney Pills are healing, strengthening, tonic, and quick to produce beneficial results. Contain no harmful drugs. Never sold in bulk Put up in two sizes in sealed bottles. The genuine in a yellow package. For sale by all druggists of Tecumseh.

The tourist who after many hours of tiresome climbing reached the top of Pikes Peak, looked inquiringly around and demanded. "Now show us what this man Pike peeked at?"

A. S. Jones, of the Pharmacy, Chico Cal., who has handled Foley & Co.'s medicines for many years, says: "I consider that Foley's Honey and Tar Compound has no equal, and is the one cough medicine I can recommend as containing no narcotics or other harmful properties." The genuine in a yellow package. For sale by all druggists of Tecumseh,

Little Johnny visiting his relatives on the farm heard a great deal of talk about cutworms. "But why do you cut them?" he asked. "Why don't you sell 'em whole?"

Indian Killed on Track

Near Rochelle, Ill., and Indian went to sleep on a railroad track and was killed by the fast express. He paid for his carelessness with his life. Often its that way when people neglect coughs and colds. Don't risk your life when prompt use of Dr. King's New Discovery will cure them and so prevent a dangerous throat or lung trouble. "It completely cured me, in a short time, of a terrible cough that followed a severe attack of Grip," writes J. R. Watts, Floydada, Tex., "and I regained 15 pounns in weight that I had lost." Quick, safe, reliable and guaranteed. 50c and $1 00. Trial bottle free at C. A. Wright & Son's

This fireless cooking and paper-bag cooking and cookless cooking may be all right in their place, but they can not come up to the kind of cooking that mother use to do

FLYING MEN FALL

victims to stomach, liver and kidney troubles just like other people, with like results in loss of appetite, backache, nervousness, headacne, and tired listless, run-down feeling. But there's no need to feel like that as T. D. Peebles, Henry, Tenn., proved. "Six bottles of Electric Britters" he writes "did more to give me new strength, and good appetite than all other stomach remedies I used," So they help everybody. Its folly to suffer when this great remedy will help you from the first dose. Try it. Only 50 cents at C A. Wright & Son's.

How doth the little busy bee
Delight to make a noise,
And with his buzzy-buzzy buz
To frighten little boys.

D. C. Bybee, teaming contractor living at 669 Keeling Court, Canton, Ill., is now well rid of a severe and annoying case of kidney tronble His back pained and he was bothered with headaches and dizzy spells. "I took Foley Kidney Pills just as directed and in a few days I felt much better. My life and strength seemed to come back, and I sleep well. I am now all over my trouble and glad to recommend Foley Kidney Pills." Try them. For sale by all druggists of Tecumseh

Jones—"Do you think the horse will survive the automobile?"

Brown—"Not if it gets in its way."

ARE EVER AT WAR

There are two things everlastingly at war, joy and piles. But Bucklen's Arnica Salve will banish piles in any form, It soon subdues the iching, irritation, inflamation or swelling. It gives comfort, invites joy. Greatest healer of burns, boils, ulcers, cuts, bruises, eczema, scalds, pimples, skin eruptions. Only 25cts at C. A. Wright & Son's,

An unfortunate man whose name is E. Z. money has petitioned the Legislature to change his name because he can not live up to it.

MISS LIFE'S REAL JOY

TRUTH IN CHARGE THAT AMERICANS TRAVEL TOO FAST.

Might Pay Well to Take a Lesson From Our European Kin, and Devote Some Part of Existence to Leisure.

Speed, hurry, rush—doubtless they are effective as commerce accelerators, but they are death to aesthetics. We have ceased to write letters, we propose marriage by wire and hold th[illegible]re until we hear the answering co[illegible]. Nothing can be funnier than the way in which we take our holidays. And an ordinary evening's joy is a Marathon between the office, the dressing room, the dinner table, the theater, the supper, then home, writes Kate Masterson in Lippincott's Magazine.

Life to us takes on the guise of scenery passed through on a fast express. Houses, humans, cows, sheep, flash by in confusion. We get impressions rather than clear views. Even our friendships, our loves and our hates are misty, indistinct affairs, that come and go and become dreams.

Our memories are blurs, for the rush of today is upon us, and tomorrow is treading upon our heels. A hand-clasp and good-by, and we part from a comrade, each hurrying on his own way, for there is no time for cronyship. Our national gait and our quick lunch system have made countless thousands merry. We are the push!

Not long ago Punch published a picture naively called "A Scene in America." A ferry had pushed off quite a distance from the dock and two belated passengers are portrayed poised midway in the atmosphere, in the act of jumping for the boat, while the other passengers look on admiringly.

"Thank goodness we'll catch it," says Jones. "There's not another for a minute and a half!"

We would not, if we could, put on the manners and moods of the Orient. They would sit on us unbecomingly as the turbans of the Hindu or the jeweled robes of rajahs. But we can learn a few lessons in leisure from our English neighbors, cultivating their rose gardens and stopping an hour each day for tea, though the heavens fall.

"And the Parisians with their grand dejeuner, their coffee under the trees on the Bois, their hour for the aperitif—so many pauses, in fact, for pleasure, that the business day is cut to a few hours, and it suffices. The speed maniac may call upon us to observe our own achievement, our progress, our healthy democracy, and a lot of other things. But is the art of living rightly not worth while? Are we getting as much out of life as we might if we stayed our pace and went more slowly down the path that leads into the sunset?

Woman's Unfitness.

An anti-suffragist once said, "Woman's unfitness for the ballot necessitates her continuance in a narrow environment."

This reminds us of the old negro who was asked why he did not seek religion. He replied, "Boss, I ain't fit."

"Well," said the other man, "why don't you get fit?"

Uncle Pete answered, "Boss, I ain't fitten to git fit."—Woman's Journal.

HEDGEHOGS TO CLEAN CAMPS

Woodsmen in Maine Find They Have Little Use for the Mop or Scrubbing Brush.

If the stories told by Maine woodsmen are to be believed they entertain many queer visitors in camp during the winter. Among the most familiar guests may be mentioned the chickadees and bluejays, but these are by no means the most interesting callers.

One woodsman, it appears, leaving camp on a Saturday afternoon left his shack door open, as was his custom, so that the hedgehogs might come in and clean up the floor. Inasmuch as the principal items of the camp menu are baked beans, pork and other dishes rich in fats, considerable grease is spilled upon the floor in the course of a week, and the average hedgehog will at any time risk his neck for a bit of fat.

Just as soon, therefore, as this particular camp was deserted by the humans for a while the spiny gluttons would hasten in and plane off the surface of the floor with their chisel-shaped teeth, eating away all the wood that held a trace of grease. So on returning to camp Monday morning the owner was enabled to sweep up and enjoy the luxury of a clean house for another week. About the only objection to this system lay in the fact that the camp must have a new floor each year.

The same woodsman tells how, late in February, a pair of white footed wood mice stole into his camp from their home in the forest and made a nest in acorns under the bunk. The first thing the little fellows did was to eat a hole in a bag of cracked corn and carry away more than a quart of the contents. The whole bag was sorted for the largest fragments, every one of which was denuded of its covering and freed from all grains of meal. The pilferings were put in a heap near the nest and covered over with strips of newspapers.

When these mice had been installed in their new quarters for about a week they began to construct a luxurious couch. The outside was made of shredded newspapers and ribbons of birch bark. The lining was of horse hair taken from an old chair.

Egypt to Reclaim Million Acres.

One of the most costly and comprehensive drainage projects for the reclamation of lands undertaken by any government in the world, and certainly the greatest enterprise of its kind in Mediterranean countries, has just been begun by the Egyptian government to make cultivable 1,000,000 acres of fertile land in the delta of lower Egypt. The reclaiming of these lands will necessitate an expenditure approaching $15,000,000 for drainage and approximately a like amount for irrigation. The work as planned will require over four years and will be brought to completion about the end of 1916. The principal object of the project is to redeem a tract of unproductive land and bring a fertile but now worthless region of the delta under cotton cultivation. When this is done it is roughly estimated that the increase in value of the reclaimed and improved land will approximate $100,000,000. The land to be reclaimed is 90 per cent government owned.

TECUMSEHITES PROMINENT

At Osteopathic Convention in DETROIT.

Drs. Arnet Garlinghouse and Winifred DeWolf.

In Tuesday's issue of the Detroit Free Press appeared a picture of the executive committee of the Michigan State Osteopathic Association, now in convention in Detroit Tecumseh is well represented.

We find in the front row a fine picture of Dr. Arnet Garlinghouse. Dr. Garlinghouse was born and spent his boyhood days in Tecumseh, graduating from our high school. About two years ago he graduated from the college at Kirkville, Mo., and since then has been practicing at Chaalotte, Mich., with marked success.

In the second row the familiar face of Dr. Winifred DeWolf is seen. She is a Tecumseh girl and always loyal to her home town. She also was a graduate of Kirkville, Mo., and since her graduation has had an office in Detroit where she has a large practice. Dr. DeWolf has been highly spoken of in the Detroit papers for her marked success with infantile paralysis We are especially interested in her and proud of her as well, as her first work after leaving school was reportorial work for THE TECUMSEH HERALD.

Church Notes

METHODIST EPISCOPAL CHURCH
Geo. N. Kennedy, minister
A cordial welcome.
10 a. m. Worship and Sermon
11:30 Sunday School
11.30 Business Men's Class. Subject, "The Good Samaritan." Leader, Mr. William Smith.
6:30 p. m. The Leagues

PRESBYTERIAN CHURCH
Rev. Benjamin R. Weld, pastor
10:00 a. m. Worship and Sermon by the pastor.
11:15 Bible School. All are invited.
7:30 Wednesday evening. Midweek Service led by Pastor.

EPISCOPAL CHURCH.
Rev, Frederick Hewitt, rector
11:15 a. m Sunday School.
4:00 p. m Evening prayer and sermon.
Strangers cordially welcome
Rev. F. Hewitt will take his vacation during August.

FRIENDS CHURCH
Elizabeth H. Mott, pastor

There will be no meeting at the church Sunday, on acconnt of the Quarterly meeting at Raisin Valley. Conveyances will be provided for all who wish to attend, Meet at the church at 8:30 a. m, A charge of 25c will be made on each one for the conveyances.

BAPTIST CHURCH
W. B. Hartzog Ph. D. Minister.
10 a. m. Morning Worship and Sermon, "Hymns of World Wide Fame."
11:15 Sunday School,
11:15 Men's Class, "Marriage and Divorce" A general discussion,
6.30 p. m, B. Y. P. U.
7.30 Union meeting at the Methodist church. Rev. B. R Weld, speaker.

UNIVERSALIST CHURCH

Rev E. H. Barrett of Shelby, Mich., will preach Sunday morning and evening. Morning subject, "The Physical Basis for Spiritual Development," Evening subject, "The Kingdom of Heaven."

Interesting Spire.

Since the sudden fall of the great Campanile at Venice a few years ago scientific experiments have been made to afford assurance of the stability of other famous architectural piles in Italy.

Among these is the unique cathedral of Milan, built all of marble, with scores of slender pinnacles, and a lofty main spire terminating in a great marble statue of the Virgin. The experiments on this spire, while demonstrating its complete stability, show interesting effects of the wind and solar rays. As with other lofty towers, the point of the spire describes daily an elliptical curve, the size and precise form of which vary with atmospheric conditions. But the greatest displacement seldom amounts to more than a single minute of arc, in this case less than a third of an inch. A tempest of uncommon violence in 1905 displaced the top of the spire eight millimeters.—Harper's Weekly.

Makes Protest for Miners.

The Transvaal Cornish association, says a Johannesburg telegram, has passed a resolution declaring that, in view of the revenue which the state derives, directly and indirectly, from the mining industry, the state should contribute not less than 50 per cent. of the total required for the compensation of sufferers from miners' phthisis, and that no part should be contributed by miners as proposed in the government bill.

Wooden Vessel Superior.

Admiral Peary says that in some respects the old-fashioned wooden ship is less vulnerable to the dangers of the sea than the huge steel liner. He once crashed into a partly submerged iceberg while going at full speed in broad daylight. "The stout little ship" (the Roosevelt), he says, "caromed off the berg like a billiard ball, without injury; a steel ship would have had her bilge torn open from bow to quarter."

In Society

MID-SUMMER WEDDING

LYLE HILL AND HELEN WILSON UNITED IN MARRIAGE JULY 31, 1912

The House a Bower of Brown-eyed Susans

A pretty artistic wedding took place Wednesday evening at the home of Mr, and Mrs Andrew Wilson when again those old words, "O. Promise Me" were spoken by Miss Helen Wilson and Lyle Hill, the music being played by a sister Vesta while Mrs, George Witherell a cousin of the bride sang the words, in a most charming manner.

In an informal way the guests were met by the young couple who promptple at six o'clock took their places at the west side of the room which was a bank of Brown eyed Susans, The marriage ceremony was pronounced by the Rev. DeSpelder in a most impressive manner. The ring service being used.

The bride looked beautiful in a gown of white voile trimmed in lace and a broad band of yellow satin at the hem. She carried a shower boquet of Bon Silene roses, The groom was dressed in conventional black,

Directly after congratulations they proceeded to the dining room and were seated at the bride's table. At this table were seated also the two families of the bride and groom. The yellow and white effect was carried out with a gilt basket of Brown-eyed Susans in the center with place cards in yellow and white and in the three course supper that followed the color scheme was also carried out, The young ladies who served were Florence Aten, Harriet Teachout, Myrna Service and Veva Hendershot. A profusion of beautiful presents consisting of cut glass, silver, fancy china and linen will be pleasant reminders in their future home.

Mr. and Mrs. Hill left on the 9:03 train for Cleveland where they will remain for a month, after which they will be at home to their many friends in Toledo, Ohio

There were forty six guests present the out of town guests being:—Mrs. Hill of Berlin Heights, Ohio, mother of the groom, Dr. J Douglas, wife and daughter Elizabeth of Sandusky, Ohio, Mrs. Fannie Waterman of Glennwood, Fla., Mrs. Nina Lehr and son William of Detroit, Mrs. Albert Reason and son Freeman of London, Ont., Mr. and Mrs. Frank Camburn, Saline, Mich., Mrs. Eva Kimball of Tipton and Frank Osborn and daughter Margaret, Columbus, O.

WEDDING ANNIVERSARY.

Mr. and Mrs. Lewis Emerson celebrated the 21st anniversary of their marriage July 28, 1912. A fine three course dinner was served. The table was beautifully decorated with pond lillies.

Covers were laid for Messrs. and Mesdames Adam Habel, Daniel Habel, Peter Leibler, Glenora Leibler, Jacob Habel, Earl Habel, Mrs Elizabeth Leibler, Mrs. Meta Barhild, Hazel Barhild, all of Metamora, Ohio, these coming in their autos; Mr. and Mrs. Lester Fish, of Raisin; Mrs. Charles Emerson, of Clinton, and Mr. William Pam, of Sutton.

Mr. and Mrs. Emerson received several beautiful presents, among them a solid silver gravy spoon and a number of lovely boquets. The day spent with music and visiting. Ice cream and cake were served just before the guests departed.

GRANGE PICNIC SATURDAY

At Farm Home of Mr. and Mrs. Newton Bryan.

One hundred thirty-two Grangers met at the home of Newton Bryan, west of town, Saturday for a Grange picnic, and they had it too. Lester Coller was on hand and took a picture of the crowd, after which dinner was served, and such a dinner as only Grangers know how to serve at such a time. In the afternoon a program was given as follows.

Song by the company, "Old Black Joe".
Recitation—Mrs. N. Bryan.
Piano solo—Miss Erva Finch.
Comic stories by various Grangers.
Vocal solo—Miss Susie Wells.
"The Song My Mother Used to Sing—Six girls

After three cheers for their host and hostess, the crowd dispersed for their several homes, each thinking the day had been a happy one. Will Waldron was on hand with his hay rack and took about twenty to the scene of action.

B. Y. P. U. PICNIC

About forty of the young people of the B. Y. P. U. held a basket picnic last Friday afternoon in the grove by the Globe Mill pond. A fine picnic supper was served to which all did ample justice. A pleasant hour was spent in social festivities and the crowd, as they wended their way homeward, pronounced the picnic a perfect success.

GARDEN PARTY

Under the Management of Mrs. R. S. Moore, For the Benefit of the Baptist Church.

LARGE CROWD, BEAUTIFUL FLOWERS, PRETTY DISPLAY, DELICIOUS LUNCH FINE PROGRAM

The Annual Garden Party of the Baptist Church was held last evening at the home of Mrs. Robert Moore. An unusually fine program was given to an appreciative audience. The grounds as usual looked charming under the brilliant electric light.

The Electric display was unusually attractive, a large star in the center of the lawn from which radiated numerous lights making the scene as bright as day.

The porch which was used as a stage was beautifully lighted, also the grounds where the refreshments were served Here was an old fashioned garden filled with Bachelor buttons, Coreopsis, Petunias, Candytuft and Phlox such as our mothers used to grow. One could but feel that the ladies with their sheath gowns were out of place in this garden, which should be peopled with fair damsels with the patch upon their cheek, their flowing skirts and their mincing steps

Our home talent is to well known and appreciated to need mention. Mr. Percival gave a fine solo which was much enjoyed by all, and they hope to hear him again in H. M. S. Pinafore, Miss Schalk was fine in her piano solo, and was highly applauded. Those who heard Mr Porter in the young men's quartette last season, were glad of the privilege of hearing him last evening, and his response to an encore was cheered to the echo, Miss Hutton with her violin carried the crowd with her, and she was encored most heartily and responded with another delightful number. A tenor solo by Mr. Krone was such a song of Thanksgiving that his audience respondedd in heart if not in voice, Mr. Tuttle of Kansas, rendered a pleasing recitation and responded to an encore. The entertainment will net the committee about $60.

BRIDGE PARTY

Mrs Floyd Ager entertained at Bridge Thursday afternoon, honoring Mrs. A. E Reason of London, Ont., and Mrs. Nina Lehr of Detroit. Miss Alma Schmid of Manchester a sister of Mrs Ager, was also present. Four tables of Bridge were played. Dainty refreshments, were served and a delightful afternoon was spent by all

DINNER

Mr. and Mrs. P. W. A. FitzSimons entertained at dinner last evening Mr. and Mrs. Bert Watts of Adrian, Mrs. Smith of New York. Mrs. E Roy Meade of Chicago and Miss Helen Anderson of Washington D. C. later the party attended the Garden Party.

ENTERTAINED

Mr. Will Fisher entertained at dinner last evening the guests of honor being Mrs. Tuttle and son and daughter from Kansas. Covers were laid for twelve following this the company attended the Garden Party.

Personal Items

Harry Palman of Indianapolis Ind, came Thursday for a visit with his brother.

Mat D. Blosser of Manchester was a Tecumseh caller today.

Mr. Porter of Ann Arbor was the guest of Mr. and Mrs. R. S, Moore Thursday returning this morning.

Mr, and Mrs. Tuttle and two children of Kansas are visiting with Dr. E. D. Brown and family.

Mrs Chas. Ellis and daughter Agnes who have been visiting at the home of her son B. C. Ellis and family this week returned to their home in Hillsdale this morning.

Mr, Freeman and daughter who are stopping at Sand Lake attended the Garden Party last evening

Mr. and Mrs. John Carr of Adrian took in the Garden Party last evening

When the Sleeper Woke.

There is a prominent lawyer in New York who finds an after-dinner nap an absolute necessity. He cannot keep awake and the habit of drifting off for a few moments, no matter where nor how, brings him frequent embarrassments. Recently his wife saw him doze while talking to a distinguished judge who was their dinner guest, but she was clever and quick enough to divert the visitor's attention to herself, so that the lapse passed unnoticed at the time. Unfortunately, just as the host regained a stupid half-consciousness the guest rose to depart. The lawyer stepped forward with his most courteous greeting.

"How do you do, Judge?" he inquired, smothering a yawn. "Why, I never saw you looking better. I hope you're going to stay to dinner with us?"

California or Kansas and Potatoes, Which?

AS SEEN THROUGH THE EYES OF EDWIN TAYLOR AN OLD TECUMSEH BOY

Under this peculiar caption, we find an article in a late issue of "The Missouri and Kansas Farmer," published in Kansas City. An article by one of Tecumseh's old time boys, Edwin Taylor. Mr. Taylor is called the potatoe specialist and is Vice President of the Board of Regents, of the Kansas State Agricultural Society.

Mr. Taylor gives a very impartial comparison between the two States with more pro's than con's for both of them. He admits the California farmers are better than those of Kansas and are better merchants as they cooperate in buying and selling. California would as soon think of going to law without a lawyer as of going to market without an expert advisor and salesman,

He goes on to say that the question of California or Kansas, seems incompetent, irreverent and immaterial, as for most of the Kansas or Californians, they couldn't move here in any great number, nor could many of us go there, as should all wish to sell out there would be no buyers, so instead of longing for something we haven't got, and most of us cannot get, what wisdom it would be for all of us to note carefully and cherish more zealously the good things we already have—"and potatoes"—if there is anything better than new potatoes and cream gravy why whoever thinks so let him speak. The only trouble is we do not raise enough to supply our home market If you ask what is the matter with Edwardsville that she doesn't fill the breach my reply will be, we have not forgotten when we sold potatoes for 10 cents per bushel and she doesn't mean to chase to hard after anything that is liable to take a big drop.

LODGE NOTES

Regular meeting Royal Arcanum Monday night August 5, full attendance is of great importance.

Half Price

To close
All White Wash Dresses
at
1-2 Price.

All colored Wash Dresses at a Great Reduction.

Ladies' and Misses' Tailored Suits go at 1-2 Price.

Just the time to buy that
Girls' Suit.

COME EARLY.

Fred Rosacrans & Sons.

TECUMSEH MARKETS

CORRECTED JULY 23 1912

Wheat	97—	100
Flour per bbl	5 60	6 20
Rye		70
Corn (ear)		38
Oats		38
Beans		2 50
Potatoes		75
Butter		22
Eggs		18
Lard		15
Tallow		
Fowls (live)		10
Springers		18
Roosters		06
Ducks		[illegible]
Geese		08
Turkeys		15
Hay	20 00	22 00

Human Happiness.

Well-being and happiness are not an inheritance of which we take possession at birth and which we are destined to enjoy at our ease; they are to be searched after with unwearied assiduity. We enter into life destitute of everything but simple existence. All that we enjoy in our passage through life are acquisitions; they are the result and rewards of our own diligence and [illegible] communicated by the diligence and care of others.—Cogan.

Real Test.

Faith is believing the dentist when he says it isn't going to hurt.—Detroit Free Press.

ALDRICH & SON.

Ferndell
STORE

When looking for Fruit to can, come to us. We have the largest and best supply at all times, also cans and rubbers of all varieties.

Maple Syrup

Genuine Maple Syrup in pound 1 bricks just in, and quality can't be beat. Try some, 20c a pound

Fly Destroyer

Fly Paper, Daisy Fly Killers, King Spatters and all others that help kill the flies.

Cheese

We have a good supply of Cheese. Some of the New York State, Old Cheese, Michigan New Cheese, Brick, Limburger and others,

SPECIAL FOR SATURDAY

6 bars Flake White or Naptha Soap for 25c
Good Lemons - - - - 23c doz

Try Ferndell Goods. Best Yet

Salad Dressing, Canned Spinach, this year's Spinach; Canned Asparagus, this year's growth; Canned Pumpkin, all guaranteed to be best packed.

Our Coffees and Teas

are the best that can be bought for the money.

Give us a trial order and we will give you the mos for your money,

ALDRICH & SON.
PHONE 246.

Offers a Special Chance to Read
CHICAGO EVENING AMERICAN
Circulation Over 400,000 Daily
The Big Daily of the West—It Contains
ALL THE NEWS OF THE DAY
A DAILY SHORT STORY
A CONTINUED STORY
HOME AND MAGAZINE PAGES
TWO PAGES OF SPORTING NEWS
COMPLETE MARKET REPORTS
CARTOONS AND "FUNNY PICTURES"
by the American's Staff of Famous Artists
THE POPULAR AND WORLD-FAMOUS EDITORIALS
Subscription Price by Mail 25c per Month, $3.00 per Year
or in Combination With This Newspaper
BOTH TOGETHER ONE YEAR FOR $3,50.
Subscribe Now Through This Newspaper
or Send Direct to the
Chicago Evening American
326 W. Madison St., CHICAGO

Our Classified Ad Department

Ladies Shampooing, Manicuring and Massag Residence Oneida street, or will call at your ome. Mrs. O. G. Hunt. Phone 204

FOR SALE—I keep on hand in large quantities Rubber Roofing as good as there is on the market for the same price as others and put it on free of charge. Guarrantee it from 5 to 8 years Also have roof paint in 1 gal. and 10 gal. lots. Jas. W. Owen,

FOR SALE CHEAP—Two second hand seperators in good running order.
Tecumseh Butter Co.

STATE OF MICHIGAN, COUNTY OF LENAWEE, ss.

Probate Court for said County.

At a session of the Probate Court for the County of Lenawee, holden at the Probate Office, in the City of Adrian, on the 29th day of July in the year one thousand, nine hundred and twelve.

Present, HARRY L. LARWILL, Judge of Probate.

In the matter of the estate of BENJAMIN F. DEPUY, deceased.

On reading and filing the petition of Brunella Fern DePuy, administratrix with the will annexed, upon the estate of said diseased, alleging that the funeral expenses and debts of said deceased, and the expenses of administration thus far incurred, have been fully paid, and praying that her final administration account may be allowed and for such other order and decree as to this Court shall seem proper.

It is Ordered, That Monday the 26th day of August, next at nine o'clock in the forenoon be assigned for the hearing of said petition.

And it is further Ordered, That a copy of this order be published in the TECUMSEH HERALD, a newspaper printed and circulating in said County of Lenawee for three successive weeks previous to said day of hearing.

HARRY L. LARWILL,
Judge of Probate
(A true copy)
E. I. LARWILL, Probate Register.

Obliging Eagle.

A golden eagle which has been in captivity in Maldon, Essex, for 46 years, has just died. It was a female, purchased in Leadenhall market, and for several years made a nest and laid eggs. On one occasion, says the Dundee Courier, hen's eggs being given to it to sit on, it hatched and reared a brood of chickens, but in other years the chicks were always eaten as soon as hatched.

TYPEWRITERS, GREAT BARGAINS!

Brand new $40 to $65 Rebuilt, $10 up. 1000 SMITH, ROYAL, UNDERWOOD, OLIVER, REM., etc. Send free trial. $1.00 weekly or rent apply. Illst. catalog and samples of ribbons, papers and carbons free for all. State terms wanted.

Detroit Typewriter Co.,
293 Shelby St., Detroit, Mich.

WATCH OUT
FOR
TORNADOES.

Now is the time of the year to expect them.

Better get a Tornado Policy on your buildings, either in country or village.

Also have a fine Health and Accident Company.

Autos insured against fire or collision.

A phone to 83 will do the business.

Mrs. Garland R. Gillespie.
General Insurance.

Itch! Itch! Itch! Scratch! Scratch! Scratch! The more you scratch the worse the itch. Try Doan's Ointment It cures piles, eczema, any skin itching. All druggists sell it.

To feel strong, have good appetite and digestion, sleep soundly and enjoy life, use Burdock Blood Bitters the great system tonic and builder.

Horse Clothing.

We take pleasure in asking you to call and see our new Harness Display Room.

Have taken pains in selecting new goods to have the latest in Style and Finish, a stock so assorted to suit everybody.

Have an especially nice assortment of Nets and Summer Blankets in latest styles.

Every Strap warranted Price as low as possible.

L. E. TEMPLE & CO.

An Active Directorate

The directors of this bank are alive to their responsibilities, and keep in close touch with its affairs.

Officers have their counsel in making loans; they take an active part in determing the policies of this bank, and are satisfied that these policies are strictly adhered to.

The high business standing of its directors assures the high financial standing of this bank.

Your accounts—large or small—will be welcomed at

THE LILLEY STATE BANK.
Tecumseh, Michigan.

THE OLDEST AND STRONGEST BANK IN NORTHERN LENAWEE.

U. S. Postal Savings Depository, No. 1888.

Get an Electric Fan NOW.

Remember the fan famine of last year when you could not get a fan in America for love nor money.

Don't wait until you can bear the heat no longer.

Get an Electric Fan now. We sell or rent them.

THE TECUMSEH ELECTRIC COMPANY.

Park Garage.

Bring your Autos
Bring your Lawn Mowers
All your General Repairing

We have just opened a Garage in the Old Brewer Foundry.

Stout & VanDoren.

The Herald $1.00

LOCAL AND PERSONAL

NOTICE

All copy must be in the composing room of this office by 9:30 A. M. Tuedays and Fridays.

Snells tan pumps for children are a bargain

Mrs. C. F. Patterson was spending Tuesday in Toledo,

Rev. C. N. Kennedy was a business caller in Adrian Tuesday.

Mr. and Mrs. A. S. VanWinkle spent Sunday in Manchester.

Be sure and get your coupons on Cash Purchases and Gilberts,

Floyd Bryan returned home from Bay City, the first of the week.

George Witherell is home from Coldwater for a week's vacation.

Don't forget the Bargains on childrens dresses at Mrs. P. C. Snells.

Mrs. E. S. Tate was down from Clinton Wednesday, calling on friends.

Mrs. Delos Briddle of Macon was calling on friends in town Wednesday.

Mrs. Jennie Colvin attended the Grange picnic at Fruit Ridge Thursday.

Miss Franc Hyde and Miss Mary Whitelock, were spending Tuesday in Toledo.

Mesdames Mills and Harold Hatch of Macon were Tecumseh visitor Wednesday.

Mrs. James Postal who has been visiting her grandmother, Mrs. M. Ide returned to her home in Evart Wednesday.

Mrs. Charles Lowe of Ridgeway, was in town Wednesday, enroute to Manchester.

Miss Margaret Haire is spending some time with friends at Pine Lake and Pontiac.

Mrs. Caroline Maybee returned Wednesday evening from a four weeks visit in Toledo.

Mrs. W. A. Briegel is in Detroit this week with her parents, Mr. and Mrs. L. C. Bidwell,

Miss Deta Spalding of Tipton, was the guest of her aunt, Mrs. Lynn Butrick last week.

Born to Mrs. Lawrence A. Brown in Cleveland Ohio Sunday July 21 1912 a 8 lb. boy Lawrence.

Fine switches made and cut hair and combings bought at the milliner store of Miss Hough.

Mrs Hardy addressed the Grange at Fruit Ridge on Thursday on "Full Citizenship for Women".

Mrs. Hugh Ager of Manchester, who was visiting relatives in town, returned home Wednesday.

Mr. and Mrs. Willis Smith and Leo were in Adrian yesterday, attending the Smith family re union.

Mrs. Edyth Lamkin went to Blissfield Wednesday, for the funeral of her friend, Mrs.(Dr.) Eccles.

Mrs. Elsie Rowland who has been visiting friends in Clinton for the past week, returned home Wednesday

Mrs. Frank Osborn of Columbus Ohio came Monday for an extended visit with her mother, Mrs. Henry Wilson,

Joseph Spalding and his children will have a family gathering at the home of his daughter, Mrs. Leonard Mangus tomorrow.

Mr. Frank S, Turner who has been spending the past two weeks in town with his family at Stacyhome returned to Flint Wednesday.

Not Mutt and Jeff but Pat and Hank arrived in town Monday are making their headquarters with Fred Rosacrans and family.

Dr. W. H. Jones of Adrian, has been re-elected President of the State Osteopathic Association which was held in Detroit this week.

Mr. and Mrs. DeMott who have been visiting their daughter, Mrs. F. Lewis for the past week returned to their home in Flint Wednesday.

Quite a delegation of the Royal neighbors went to Adrian Wednesday for the County Convention and School of Instruction of the Order.

Special this week at Gilberts are; Heckers Oats 21c; 100 lb. H. & E. Sugar $5.75 Lenox Soap 3½c; 10c Can Hersler Cocoa 7c; 5c can Pork & Beans 4c.

Mr. and Mrs. Charles Williamson and children and Miss Mildred Russell are at Wampler's Lake for the week, and are occupying Dr. Segar's cottage.

Misses Eva Roberts and Mary Snedicor drove over to Raisin Valley Tuesday, and attended the evangelistic meeting under the direction of Rev. Edgar Woolam.

Mrs. S. W. Anderson and daughter, Helen of Washington, D. C., returned home Tuesday, after an extended visit through the east with relatives. Miss Anderson's school work closed the last of May.

Mr and Mrs. James Updike, Mr. and Mrs. James Potter, Earl Updyke, wife and son, Mrs. Lynn Rogers and baby and Andrew Taylor and family are spending the week at the Howland Cottage at Sand Lake.

Mrs. J. C. Law Hardy will leave for Ohio on Aug. 6th, at the special request of the Ohio, and National Woman Suffrage Associations, in order to speak in the German Section in the North West.

Ohio lacking a German lecturer has not been able to work this section before, and after the vote is taken in September, they will send a lecturer to Michigan to make up for Mrs. Hardy's lost time.

Wishing to leave the City, I am offering for quick sale all of my Village property, consisting of FIVE Houses all nicely located and in good repair at prices that will make you buy. Inquire of the Tansley Real Estate Agency. Robert Stretch.

Mrs. S. J. Kerr was calling in Adrian Tuesday

Snell is selling first class shoes at a great discount.

Robert Stretch was a business caller in Toledo Tuesday.

Mrs, Laban Ward of Clinton was a Tecumseh visitor Tuesday.

Robert M. Boyd of Adrian, was a business caller in town Monday.

Miss Esther Matthews of Clinton, was a Tecumseh visitor Wednesday.

Miss Pearl Kemp returned this week from her visit in Springport.

Leona Magers of Adrian, was a week visitor with Miss Josephine Orr.

Some tender green corn, let us have your order.
Williamson Bros.

Miss Ethel Cowan of Detroit is the guest of Miss Getrude Hazlett this week.

Miss Alice Wimple returned Monday from her visit at Chautauqua Lake.

Mrs. R. Nichols left Wednesday morning for Weston, for a family re union

Tom Owens and family of Angola, Ind., are visiting relatives in town this week.

Miss Mattie McConnell of Adrian has been visiting friends in town this week.

Mrs. Gulwitts of Clinton, was spending Tuesday with her sister, Mrs. H. W. Stevens.

The Dignified Dozen leave tomorrow for Devils Lake, for their annual week's outing.

Mrs. J. K. Waldron is chaperoning a crowd of young people at Wampler's Lake this week.

Mrs T. C. Harris is entertaining he neice Miss Beatrice Ramson of Cleveland O. this week.

Buy that House of Tansley Real Estate Agency before August first if you want a big bargain.

Mrs. James Postal of Evart, Mich., is visiting her grandmother, Mrs. M Ide for a few days.

W. E. Stevenson and friend, Miss Gates of Adrian, were Tecumseh callers Thursday evening.

Mr and mrs. Joe Hanna and Mr. Mrs James Geehan are spending the week at Cedar Point Devils Lake.

Civic Improvement is working well in Adrian, and the ladies of the Club are quite delighted with their success.

17 lbs. of granulated H. and E. sugar for $1.00 Saturday at
Williamson Bros.

John Keeney is taking a week's vacation from his duties in Chicago, and is visiting his father, J. R. Keeney.

Miss Phoebe Knight has resumed her duties at the Novelty store, after a week spent with her parents in Jackson.

The Misses Agnes and Ethel McIntyre were visiting at the home of their uncle, Will McIntyre in Dundee, last week.

Miss Alice Richard who has been spending a week with relatives in town, returned to her home in Adrian Tuesday.

Mrs Leigh Penuington and daughter, Phylis of Syracuse, N. Y., were visiting friends in Tecumseh and vicinity this week.

Mr. and Mrs, ElRoy Zimmerman are are entertaining their neices Misses Eisie, Irene and Getrude Crane of Portland this week.

Adah Wilson who has been visiting her cousin, Mrs, Will Service and family for a few days returned home to Petersburg Monday.

F. D. Teachout and family were called to Brooklyn Saturday, by the death of his mother, who had been ill for a number of weeks.

Look over Temple's New Harness Room and see the new styles of Harness, Nets and Summer Blankets. Special Bargains in Buggies.

Mrs. Frank Camburn of Saline, came Saturday for a few days and the wedding of her sister, Miss Helen, which occurred Wednesday evening.

Over 33,000 bills were introduced during the present session of Congress, of these 235 public laws, one private law and 43 public resolutions pass.

Miss Ora Packard daughter of Mr and Mrs. Fred Packard former residents of Tecumseh, graduated from the Detroit High School June 1912 with the highest honors of her class.

Little Lawrence Kerr was operated on at Ann Arbor last week for double hernia, the operation was a critical one but he was doing nicely at last reports.

Mr. Charles Bartholomew arrived home Tuesday from Detroit, Via Northville and Jackson, a granddaughter Miss Ora Packard of Detroit came with him for a visit.

Mr. and Mrs, Bert Mize and Mr. and Mrs. Henry McClure motored to Toledo Saturday and returned Sunday night, they reported a thundering time on the return trip.

Mrs. Bert Bartholomew arrived home from Detroit Monday having had a very pleasant time during Cadillaqua week with her son, Carl Bartholomew and sister, Mrs. Fred Packard, Carl has his home with Mrs. Fred Packard he is working for the Stimson Scale Works and attends the Business Institute three evenings each week.

Fred Rosacrans & Sons have been making some decided improvements in their store. They have changed the location of their Cloak room which gives them a better chance to display their goods, and converted their former Cloak room into a Corset and Hosiery department. The new cabinets for their Coats are a great improvement over their former coat hangers.

Bulk Starch 4c lb at Gilberts.

Thomas McCann took in the races at Toledo Thursday.

J. W. Wightman was a Toledo passenger Thursday morning.

Don't forget the service at the Universalist church next Sunday.

Mrs. W. A. Brown of Jackson, is visiting friends in town this week.

Mrs. Joseph Harrington, of Ridgeway, was shopping in town Thursday.

Some dandy spring chicken from 2 to 3 lbs. each at
Williamson Bros.

Mrs. Frances Hunter, of Nutley, New Jersey, is visiting her son, J. W. Camp.

Miss Mary Kreidler is spending the week in Britton with her sister, Mrs. Spencer.

Mr. and Mrs. George Kuder of Macon, were business callers in town Thursday.

Mrs. F. D. Teachout and daughter, Harriet went to Toledo Thursday, for the races.

Mrs. Fred O'Dell was in Clinton Thursday visiting her daughter Mrs. Harry Crane.

Mrs. James Boyce was a passenger for Clinton Thursday where she called on friends.

Mrs. George Rockwood of Adrian was visiting her mother, Mrs. John Lucas Thursday.

Mrs. Maybee who has been visiting in Toledo for some time returned home Wednesday.

It is certain, that Snell's is the sale saving station all right,

Lester Van Ness has moved into the house lately purchased by James Silvers of Guy Collins.

Mrs. John Macham, of Adrian, is spending the week with her grandson, J. W. Camp, and family.

Miss Nina Rhoades of Macon, is spending a few days in town, the guest of Miss Florence Aten.

Mr. and Mrs. Willis Schreder and Mrs. Ira Steele and son went to Devils Lake Thursday for an outing.

Mrs, E. J. Peters and daughters who have been visiting in Homer with relatives returned home Tuesday.

Dr. Canfield of Ann Arbor was in town last Sunday and operated on Miss Vie Temple for Adenoids,

Paul Hunt who has been spending a few days with friends in Toledo returned home Thursday night,

Harry Ingersoll of Ashley, Mich, is visiting Mr. and Mrs. Charles Cornell and other relatives in town.

Miss Bessie Spayde and cousin, Mrs. Bomhour of Chicago, were in Toledo Thursday, and took in the races.

Mrs. Martin Crossman and daughter Merrill went to Jackson Thursday to visit Frank Crossman and family.

Mrs. Roy Collins and children were down from Clinton Thursday, visiting her mother. Mrs. Charles Barry.

Bloomer Smalley of Morenci, is visiting his niece, Mrs. Buhler, and Mr. and Mrs. Homer Whaley this week.

Mrs. C. A. Page and daughter Mrs, Haskell Worden and baby of Jackson were spending Wednesday in Adrian.

New potatoes at 25c per peck at
Williamson Bros.

Albert Schreder came from Detroit yesterday to visit his parents, Mr. and Mrs. Willis Schreder the rest of the week.

Mrs. James Hindes who was here for the funeral of Mrs. Ben Hindes, returned to her home in Clinton Wednesday.

Raynor Pyle, the little son of Mr. and Mrs. John Pyle, was operated up on for Adenoids Wednesday by Dr. P. B. Hardy assisted by Dr. North.

Mrs. Haskell Worden and baby who have been spending a few days with her parents, Mr. and Mrs. C. A. Page returned to her home in Jackson Thursday,

Mrs. Milton Emmons of Rochester N. Y who is spending the summer in Albion is spending a few days with her cousins, Mrs. John Gillespie and Mrs. Samuel White.

Mrs. Charles Waterman of Glenwood Fla. came Saturday for the wedding of Miss Helen Wilson and will visit among her friends,

Will H. Barrett is the delegate to the National Convention of Eagles to be held in Cleveland next week, he will leave Detroit Friday and take a boat trip to Cleveland.

Mrs. W. H. Meyers who was called here for the funeral of her sister-in-law, Mrs. Ben Hindes, returned to her home in Elkhart Sunday

Mr. and Mrs Frank Camburn returned to their home in Saline Thursday after a week spent with her parents Mr. and Mrs. Andrew Wilson.

The best Coffee is at Gilberts try Bismark,

Mr. and Mrs. James Foster and Mr. and Mrs. Goodsell went to Hudson Thursday, for the funeral of Mr. Foster's brother, F. D. Foster of California.

Mr and Mrs. Willis Schreder have been entertaining Mr. and Mrs. Robert Wade of Fremont, Ind., and Mr. and Mrs. Henry Spears of La Grange, this week.

Mr. and Mrs. David McWilliams have been entertaining Walter and Miss Margaret Vahey, of Adrian, and Miss Mary O'Rah, of New York City They left for Adrian Thursday.

Ed Frehsdorf of Hudson, and J. H. Baker of Adrian, left for Seagirt, N J., Wednesday, where they will visit Governor Woodrow Wilson, Democratic nominee for president.

A very fine picture of Mrs. Jenny C. Law Hardy Tecumseh's noted suffragist, appears in the Adrian Times of Thursday. The paper complimenting her on her fine address given at Fruit Ridge.

Mr. Krone and company who are at their cottage at Sand Lake were in Tecumseh Thursday evening for the Garden Party, Mr. Krone being on the program for tenor a solo.

Mrs L. D. Kenyon underwent an operation last Monday Dr. P. B. Hardy assisted by Dr. H. R. Conklin being the physicains at last reports she was doing finely and hopes are entertained of her speedy recovery.

Get in the

Band Wagon

Be A Progressive.

Sign the Roll of Honor!

National Progressive Party.

Mrs. M. Josie Cook of Clinton was calling on friends in town today.

Mrs Robert Boyd of Adrian, attended the Garden Party last evening.

Mr. and Mrs. Thomas Wardells of Britton were Tecumseh visitors Thursday.

Born to Mr, and Mrs. Frank Gillespie of Benton Harbor Saturday July 20th, a son.

Mrs. F, D. Avery has been in Raisin this week attending the Evangelistic meetings.

Mrs. Sherman Camburn of Tipton was in town Thursday evening for the Garden Party.

Miss Florence Rosacrans was the guest of Miss Ruth Kimball in Clinton, part of the week.

Mrs, Annette Crossman was spending Thursday in Jackson with her son Frank and family.

Mrs. J. J. Freeman returned to Wampler's a Lake Thursday where she is taking an outing.

Rev. and Mrs. W. B. Hartzog go to Devils Lake today, to visit Mrs, Emily Bates of Cleveland, Ohio.

Miss Alice High of Conway, Ohio is spending a couple of months with her cousin, Miss Effie Simms,

Mrs. B. Goodman who is visiting Wm. Palman and family spent Thursday with friends in Adrian.

CARD OF THANKS

We wish to express our sincere and heartfelt thanks to all neighbors and friends for the many courtesies extended to us during the sickness and death of our dear mother and wife, also for the many beautiful floral offerings and to those who assisted in the singing.

FRANK DAVIDSON,
GEORGE S. DAVIDSON,
MRS. J. W. CAMP,
GUY J. DAVIDSON.

H. M. S. PINAFORE.

One of the most pleasing features in musical production is the revival of Gilbert and Sullivan's famous opera H. M. S. Pinafore.

It will be given in Tecumseh under the auspices of the Ladies Aid Society of the M. E. Church on Thursday evening Aug. 15, there will be a chorus of 50 voices all our best musical talent under the direction of Prof. Percival of the Toledo School of Music.

DANCING

At The Farm, Wampler's Lake

Beginning July 11 and 13, every Tuesday, Thursday and Saturday through the summer.

George J. Nisle.

ATHLETIC PARK.

Saturday, August 3rd,

JACKSON CUTTINGS vs. TECUMSEH.

A fine game of base ball is looked for Saturday when the Cuttings, Jackson's fastest independent base ball team, will cross bats with Tecumseh. Dodge, the M. A. C. pitcher who beat the U. of M. team three times this year, will pitch for them.

EXCURSION

Excursion to Detroit Sunday August 4th, via. D. T. & I. Ry. Fare $1.62 Special train leaves Tecumseh at 7:55 a. m. Returning leaves Detroit 6:00 p. m. See D. T. & I. Agents.

NOTICE

After August 5th collection fees on Village Taxes will be 4 per cent.

Wade L. Jones,
Village Treasurer.

STOMACH MISERY QUICKLY ENDED.

Sourness, Gas, Heaviness, Heartburn Go in five Minutes.

Eat a hearty meal if you want to.

Then take two MI-O-NA tablets and you'll wonder why that old stomach of yours is so comfortable.

MI-O-NA tablets do more than give relief, they clean, renovate, put strength and elasticity into the stomach walls and build up the general condition of the stomach so that you can digest the heartiest meal without fear of distress.

Guaranteed for indigestion, dizziness, biliousness, sleeplessness, sick headache, and all stomach disease. Large box 50 cents at C. A. Wright and Son and druggists everywhere.

CHEESE

We have 750 pounds of FULL CREAM CHEESE made in the month of June, the best cheese month in the year. They are old enough to be rich and creamy and will please you.

20c LB.

ANDERSON BROS.

Phone 91 GROCERS Macon Phone

Oil Cook Stoves

Gasoline Stoves,
Refrigerators,
Screen Doors and Windows
Ice Cream Freezers,
Fly Nets,
Hammocks,
Fishing Tackle.

All of the above in fine assortment and high quality at

Sawerthwaite Bros.

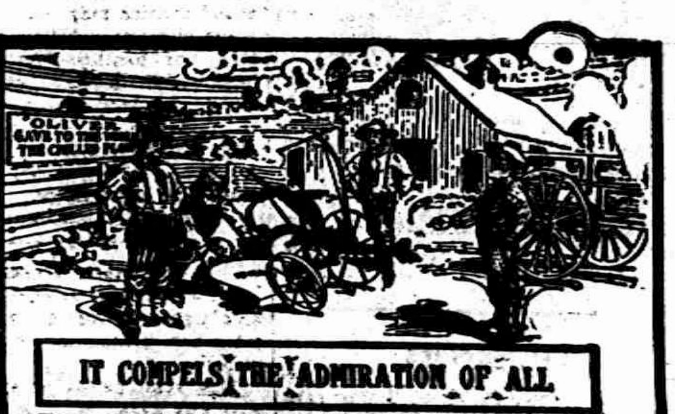

IT COMPELS THE ADMIRATION OF ALL

THE JAMES OLIVER No. 11 SULKY PLOW

By reason of its simple construction, light weight, easy draft, durability, and perfect work is

THE BEST PLOW YOU CAN BUY

SOME OF THE REASONS

The only sulky plow made with which you can turn either gee or haw equally well, leaving no hard spots, and avoid the necessity of plowing out corners.

It is the lightest draft riding plow made, due to the entire absence of landside friction and the even distribution of the load. The weight of the plow and driver is CARRIED instead of being DRAGGED along.

One share on the No. 11 will outlast four walking plow shares. It holds to the ground at all times, especially in dry weather. May be used with or without tongue. The turning and scouring qualities of the OLIVER PLOW BASES are unequalled.

SLAYTON & SON., Tecumseh.

FREE

Large sack of

Red Wing SPRING WHEAT FLOUR

This is a good chance for some one to get something for nothing and every one to get a good deal on flour that is right.

F. D. AVERY.

PHONE 39.

The Emerson Shoe

HONEST ALL THROUGH

Quality plus Style

You have known the "Emerson" as a high grade shoe for many years. The Snappy Styles that have been frequently added make them worthy of your choice.

We can fit you in your style.

John R. Nyland

P. B. HARDY, M. D.
PHYSICIAN AND SURGEON

Special attention given to diseases of the Stomach, Throat, Nose, Ear and Surgery.
Office Chicago Street.
Office Hours, 12:30 to 3. and 6:30 to 9 P. M.
Office business on holidays and Sundays by appointment only.

W. A. BRIEGEL.
PHYSICIAN AND SURGEON

SURGERY A SPECIALTY.
IN BRESEN BLOCK
Office—up stairs.
HOURS 2 to 4 p. m. 7 to 8 p. m.
TELEPHONE No. 63.

H. R. CONKLIN, M. D.
Physican and Surgeon.

Special attention given to diseases of the eye and the fitting of glasses.
Hours: 12 to 3 P. M. and 7 to 8 P. M. Sunday by appointment only
Phone 300

HELEN D. VALENS
Osteopathic Physician
Office, 46 Chicago street.
At Tecumseh Wednesdays, Saturdays and Sundays and every evening.

will be at my office over J. J. Belcher's store every day except the 3rd Tuesday of each month.

S P. HOSMER,
OPTICIAN

Dental Parlors
W. D. REED, D. D. S
Chicago, St. Tecumseh.
Crown and Bridge work Aluminum Silver and Rubber plates and all of the specialties known to modern dentistry. Gas or vitalized air administered.
Office over Avery &Co's store

Dental Parlors
of
E. D. BROWN, D. D. S.
Filling, Crown, Bridge and platework Local and complete anaesthetics administered for painless extraction. Office over Orr's Drug Store. Phone, 192

A. C. AYLESWORTH,
Licensed Auctioneer, Real Estate, Stock and General Salesman.
Will attend all sales in city or country, at reasonable rates.
Headquarters and all dates made Herald office.

FRANK DAVIDSON,
Licensed Auctioneer. Farm and Stock Auctions.
Attended to promptly and in satisfactory manner. Terms reasonable.
Headquarters at Herald office where all dates are made. State 'phone 504 East.

GARRET D. BAKER, Auc.
Real Estate, Merchandise, Live Stock and Farm Property a Specialty.
Graduate Jones' National Auction School of Chicago.
Tecumseh, Michigan.
R. F. D No 3.
Call or write for Dates.

Junk Dealer.
Pay the best price for Rags Rubbers and Paper, and all kind of Metal and iron.
Telephone 265.
Call by phone and I will come with team.
Mail box 626.
Maiden Lane. 3rd South Chicago St
B. FAELK

WHY IT SUCCEEDS

Because It's for One Thing Only, and Tecumseh People Appreciate This.

Nothing can be good for everything. Doing one thing well brings success. Doan's Kidney Pills do one thing only.

They help sick kidneys.

They relieve backache, kidney and bladder trouble

Here is Tecumseh evidence to prove it.

Mrs. Sarah E. Austin, Pearl St. Tecumseh, Mich., says: "I have had no need of Doan's Kidney Pills or any other kidney medicine since 1908. I can still recommend this preparation highly. I suffered from distressing symptoms of kidney complaint for more than a year and when someone told me that Doan's Kidney Pills were effective in cases of this kind, I obtained a supply at Wright & Son's Drug Store. They help me immediately and I continued their use until I was well."

For sale by all dealers. Price 50 cents. Foster-Milburn Co., Buffalo, New York, sole agent for the United States.

Remember the name—Doan's—and take no other.

"I'm tired of laying eggs," complained the hen. "And I'm tired of lying about them," chimed in the dealer in the coldstorage product

Hay fever and asthma make August a month of intense suffering to many people. Foley's Honey and Tar Compound gives prompt ease and relief, and is soothing and healing to the inflamed membranes. Wm. M. Merethew, N. Searsport, Me., says: "A few doses of Foley's Honey and Tar Compound relieved me of a severe attack of asthma and less than a bottle caused a complete cure." Refuse substitutes. For sale by all druggists of Tecumseh.

So old is earth, could she
A celebration make,
'Twould take night's candles all
To deck her birthday cake.

THE TRIALS OF A TRAVELER

"I am a travelling salesman," writes E. E. Youngs, E. Berkshire. Vt., "and was often troubled with constipation and indigestion till I began to use Dr. Kings New Life Pills, which I have found an excellent remedy." For all stomach, liver or kidney troubles they are unequaled. Only 25 cents at C. A. Wright & Son's.

It is said "most women have five senses. Some have common sense and a sense of humor, how many have you?

Dr. C. H. Ellsworth, Dentist, 16 Baldwin St., Rochester, N. Y., says Foley Kidney Pills gave him immediate relief and strengthened him wonderfully. "I have been bothered with weak kidneys and bladder trouble and suffered much pain. Foley Kidney Pills gave me immediate relief and strengthened me wonderfully. I am pleased to recommend their use." For sale by all druggists of Tecumseh.

Robert W. Heiter, Lawrenceville, Mo., who had been bothered with kidney trouble for two years, says, "I tried three different kinds of kidney pills but with no relief. My neighbor told to use Foley Kidney Pills, I took three bottles of them, and got a permanent cure. I recommend them to everybody." For sale by all druggists of Tecumseh,

STATE OF MICHIGAN, County of Lenawee, ss.

Probate Court for said County.

At a session of the Probate Court for the County of Lenawee, holden at the Probate Office, in the City of Adrian, on the 8th day of July in the year one thousand nine hunered and twelve.

Present, HARRY L. LARWILL, Judge of Probate.

In the matter of the estate of FRANCES KEHOE, deceased.

On reading and filing the petition of James McCann, administrator upon the estate of said deceased, alleging that the funeral expenses, and debts of said deceased and the expenses of administration thus far incurred, have been fully paid, and praying that his final administration account may be allowed and for such other order and decree as to this Court shall seem proper.

It is Ordered, That Monday, the 19th day of August next, at nine o'clock in the forenoon, be assigned for the hearing of said petition.

And it is further ordered, That a copy of this order be published in the Tecumseh Herald, a newspaper printed and circulating in said County of Lenawee, for the three successive weeks, previous to said day of hearing.

(A true copy) Harry L. Larwill, Judge of Probate.
E. I. Larwill. Probate Register.

We promptly obtain U. S. and Foreign
PATENTS
Send model, sketch or photo of invention for free report on patentability. For free book, How to Secure Patents and TRADE-MARKS write to
C.A.SNOW & Co.
Opposite U. S. Patent Office
WASHINGTON D. C.

Tribute to the Onion.

Kill the onion and you leave a gap in the universe. Kill anything else and there is a substitute. The potato is akin to the cereals, squash and cabbage and turnips and cauliflowers are of the same family, beans are elongated peas, the lemon is a pessimistic orange, beef reincarnated grass, watermelons just the survivor of a very fit cucumber, and so on. But the onion is sui generis, alone, unique, triumphant. It is a special creation to tempt the palate of a weary world. It proves the futility of man's wisdom. He might have guessed at everything else under the sun, but he would have never guessed an onion. Science may deduce a new star before it becomes visible, or radium before its discovery, but this succulent, fragrant, starry vegetable would have gone uninvented forever, had not its own insinuating, yet not bashful qualities forced themselves into tear-brimmed eyes and [illegible] anticipatory lips. With what a mixture of gratitude and awe [illegible] we view the spectacle of [illegible] [illegible] her energies to the transmutation of mere clay into a vegetable with an artistic temperament.

FREAK OF RECENT FLOOD

Pool Table Top on Railroad Tracks at Uniontown, Pa.

Photo by American Press Association.

Over sixty were killed and hundreds rendered homeless in parts of Pennsylvania, West Virginia and Ohio. Uniontown, Pa., felt the disaster perhaps harder than any other one place.

THE MARKETS

Chicago Cash Grain Quotations.

Wheat—No. 2 red, $1.00½@1.02; No. 3 red, 98½c@$1.01; No. 2 hard winter, 94½@98½c; No. 3 hard winter, 92½@96c; No. 1 northern spring, $1.05@1.11; No2 northern spring, $1.03@1.08. Corn—No. 2, 73½@74c; No. 2 white, 75@76c; No. 2 yellow, 73½@74c. Oats—No. 2 white, 43@47c; No. 3 white, 39@42c; standard, 40½@43c.

Chicago Live Stock.

Hogs—Receipts 16,000. Quotations ranged at $7.80@8.00 heavy butchers, $8.05@8.20 light butchers, $7.30@7.50 heavy packing, and $7.40@8.10 good to choice pigs.

Cattle—Receipts 4,500. Quotations ranged at $9.40@9.75 prime steers, $7.00@8.15 choice to prime fed beef cows, $6.50@7.20 selected feeders. $5.25@5.65 fair to good stockers, $9.25@9.75 good to choice veal calves.

Sheep—Receipts 30,000. Quotation ranged at $7.00@7.75 choice to prime lambs, $5.00@5.75 good to choice yearlings, $4.75@5.00 good to choice wethers, $3.75@4.25 fair to good ewes.

East Buffalo Live Stock.

Dunning & Stevens, Live Stock Commission Merchants, East Buffalo, N. Y. quote as follows: Cattle—Receipts 3 cars; market steady. Hogs—Receipts 15 cars; market slow; heavy and Yorkers, $8.50@8.80; pigs, $8.60@8.75. Sheep—Receipts 3 cars; market steady; spring lambs, $7.75@8.00; yearlings, $6.00@6.50; wethers, $5.00@5.50; ewes, $3.75@4.50; Calves, $5.00@10.50.

MICHIGAN STATE NEWS.

KALAMAZOO—Frederick Slater, a sixteen-year-old youth was saved from death when he was caught in the arms of Brakeman C. F. Boluman of the Grand Rapids and Indiana railway, when an engine hit his auto. Knowing it would be impossible for the engineer to stop his engine before hitting the automobile, Boluman climbed through the cab window and down onto the side of the fender just as the engine hit the automobile. The impact threw young Slater into the air. Boluman caught him just as he was falling between the fender and drive wheels. Another boy was thrown onto the steam box, but rolled off down the embankment. Three other boys were hurled to the street, but escaped with slight injuries. The automobile was reduced to wreckage. One automobile wheel was thrown 300 feet and over the top of a house.

LANSING — The Michigan state railroad commission granted permission to the promoters of the Michigan City, Lakeside and St. Joseph railroad to build the line within the Michigan boundaries. The road will, if built connect St. Joseph and Benton Harbor with Chicago. An electric line is now operating between Michigan City, I- and Chicago.

Philosophy of Pessimism.

The visitor dared to ask why Mr. Hardy was "so pessimistic a writer." This was the reply: "You are a young man. The cruelty of fate becomes apparent to people as they grow older. At first one may perhaps escape contact with it, but if one lives long enough one realizes that happiness is very ephemmeral." "But is not optimism a useful and sane philosophy?" the visitor asked. "There's too much sham optimism, humbugging, and even cruel optimism," Mr. Hardy retorted. "Sham optimism is really a more heartless doctrine to preach than even an exaggerated pessimism—the latter leaves one at least on the safe side. There is too much sentiment in most fiction. It is necessary for somebody to write a little mercilessly—although, of course, it's painful to have to do it."—Interview with Thomas Hardy in English Illustrated.

Microscope In the Home.

Miss Frances Stern of the Massachusetts Institute of Technology is an advocate of the use of the microscope in the home as a means of assisting in the proper preparation of meals. The use of the microscope, according to Miss Stern, would help the housewife to do her work more intelligently. The bread maker, for instance, could learn why her bread was not a success by using the microscope. The housekeeper would also be able to tell the difference between wool, cotton and silk fibre, avoiding all possible deceptions.

Foreign Interference.

Patriot—I understand you are living abroad now. Americans not good enough for you, eh?

Expatriate—Oh, it isn't that; it is simply that I prefer being at home with foreigners to staying at home with foreigners.—Judge.

MAN AND THE SOIL.

Dr. R. V. Pierce of Buffalo, author of the Common Sense Medical Adviser, says "why does not the farmer treat his own body as he treats the land he cultivates. He puts back in phosphate what he takes out in crops, or the land would grow poor. The farmer should put back into his body the vital elements exhausted by labor, or by ill-health induced by some chronic disease." Further, he says, "the great value of my Doctor Pierce's Golden Medical Discovery is in its vitalizing power. It gives strength to the stomach and purity to the blood. It is like the phosphates which supply nature with the substances that build up the crops. The far-reaching action of

Doctor Pierce's Golden Medical Discovery

is due to its effect on the stomach and organs of digestion and nutrition. Diseases that begin in the stomach are cured through the stomach. A bilious spell is simply the result of an effort made by the liver to catch up when over-worked and exhausted. I have found the 'Discovery' to be unsurpassed as a liver regulator and rich blood-maker."

Miss Lottie Knisely of Perth, Kansas, says: "I will here add my testimony of the effectiveness of your remedy upon myself. I was troubled with indigestion for two years or more. Doctored with three different doctors besides taking numerous kinds of so-called 'stomach cures' but received no permanent relief. I was run down, could not sleep at night with the pain in my chest, caused by gas on the stomach. Was weak, could eat scarcely anything although I was hungry nearly all the time. About one year and a half ago I began taking your 'Golden Medical Discovery,' and after having taken several bottles am nearly cured of stomach trouble. Can now eat without distress and have gained fifteen pounds in weight.

I thank you for your remedy and wish you all success in your good work."

CORRESPONDENCE

RIDGEWAY

Henry Pocklington is now Manager of the Pickle factory, and pickles are beginning to come in this week.

Floyd Smith is home from Detroit, on his vacation.

Miss Letha Morgan and niece, Frances Alderdyce of Brooklyn, are guests at Floyd Sherrard's.

Miss Mary Nelson of Hudson, spent Sunday with Miss May Jones

Mr. and Mrs. F. L. Cook of Detroit, called in town Saturday.

Mr. and Mrs. Stephen Leonard and daughter of Bethel, were Sunday guests at Harry Wood's.

Floyd Sherrard and daughter spent Sunday at Onsted.

C. J. Underwood and son Charles, spent Sunday at Wampler's Lake.

Mrs. Morgan has returned to Brooklyn.

J. D. VanVleet and family visited in Holloway Sunday.

Mr. and Mrs. Galloway of Adrian, spent Sunday at C. M. Goye's.

Rev. and Mrs. F. O. Jones arrived home from Toronto Friday evening

Mr. and Mrs. Hassler Isbel of Traverse City, are guests of his mother, Mrs. Mary Isbel.

Mrs. T. M. Birdsall and son returned to Defiance, O., Monday.

Miss Garnett Laudenslager returned to Naybee Monday.

Miss Lelah McCarbery has a new Kimball piano.

Mr. and Mrs. Lafeyette Rappleye went to Blissfield to visit his brother, Lawrence Rappleye, Friday and Saturday.

The Misses Ruby Hall, Hazel Laudenslager, Belle Wood, Wylma Wood, Ellen Smith and Iva Gove spent Friday and Saturday, in Ypsilanti.

John Scarlett and wife have returned to Toledo,

Miss Florence Keysor of Tecumseh, was a guest of the Lowe sisters, the last of the week.

Mr. and Mrs. David Fetzer of Holloway, called in town Sunday.

H. A. Hindes has purchased a new gasoline hay press.

Mrs. Jacob Arner of Detroit, called on friends in town Thursday.

Mrs. Bert Carpenter of Holloway, and Mrs. Charles Sloan of Lincoln, Nebraska, visited friends in town Tuesday.

Neil Dibble and wife of Cone, called in town Tuesday.

S. C. Easlick and wife autoed to Ypsilanti Sunday, taking with them Mr. and Mrs. A. E. Palmer to spend the day with Miss Phena Palmer, and celebrate her birthday.

Rev. D. A. VanDoren of Britton, will occupy the pulpit here next Sunday.

Miss Cecil Young and baby sister, Ione came down from Clinton Tuesday, to J. D. Martin's.

Rachel Hart of Britton, was a guest of Daisy Barnes the past week.

Miss Fern Nobles of Tecumseh, is a guest of Mrs. Orrin Beevers.

Joe Coon and son spent the last week in Detroit.

Dr. G. L. Bond was over from Ann Arbor with his family Sunday.

Mrs. W. H. Arner has returned from her visit in Pittsford and Hudson.

Mrs. W. E. Jones of Wyandotte, is a guest of Mr. and Mrs. James Jones

E. C. Barnes and wife spent Sunday with G. L. Ranson and wife, north of town.

A. C. Greene was over from Sutton Monday.

Leon Wilson spent Sunday in Ypsilanti.

Mrs. S. V. Dibble returned to Blissfield Monday.

Miss Bessie Scarlett has gone to Toledo.

Cures baby's croup. Willie's daily cuts and bruises, mama's sore throat, grandma's lameness—Dr. Thomas' Eclectic Oil—the great household remedy.

MACON

Wm Biddle is very ill with heart trouble at this writing.

Mr. and Mrs. Raynor Scudder who have been spending the last month at Falmouth Heights, Maine, returned home Tuesday.

A number of our young people attended church in Ridgeway last Sunday evening.

C. O. Biddle was home several days this week helping in the care of his father.

Born Saturday July 27 to Mr. and Mrs. George Maguire, a son.

Miss Mary Morden is sightseeing in Duluth, with a party of friends

Mrs. Carter who has been sick for some time with a cancerous affection is reported as very low and no hopes are entertained for her recovery.

Milton Augustus and family sent Sunday with Macon friends.

Mr. and Mrs. Thomas Welliver, of Raisin spent Tuesday with Ross Biddle and family.

Eugene Burdette and son Ernest were calling on Macon friends last Sunday.

There will be love feast and communion service in the M. E. church next Sunday Aug. 4th.

William Osgood had the misfortune to fall a short time ago and has been obliged to use crutches since. Last Monday he was getting some wood and in some way slipped and fell again bruising his shoulder quite badly.

Two little granddaughters are visiting at the home of George Cullen.

Elwood Biddle of Deford was called here the first of the week to see his brother Will who is so seriously ill.

George Hein and mother, Mrs. Mary Hein and Mrs. Kate Vaughn of Caro were callers at Mrs. S. J. Camburn's last Tuesday.

Gertrude Scudder came home Wednesday for a couple of weeks.

Mrs. Will Collins is keeping house for her brother Frank in the absence of their mother,

Miss Amelia Cullen came home Friday after a four weeks stay in Belleville and other place.

Jesse Scudder has resigned his position in Detroit and is home for the present.

Miss Carolyn Cullen left Thursday on her vacation. She will visit Niagara Falls and other points of interest before returning

Mrs. Christi Ann Hendershot and daughter Clara have gone to Lima, O for a visit with Mrs. Charles Vanvalkenburg.

Henrietta Morgan very pleasantly entertained the young people of the vicinity last Friday at her home.

C. F. Allen and family are guests of Mrs. John Sones.

Rev. H. C. Snyder of Lansing will preach in the Presbyterian church August 4 at 11 o'clock and at the De Spelder church in the p. m.

A lazy liver leads to chronic dyspepsia and constipation—weakens the whole system. Doan's Regulets (25 cents per box) correct the liver, tone the stomach, cure constipation.

NEW YORKERS CREDULOUS

Show Amazing Ignorance of Country Outside of Tight Little Manhattan Isle.

This true story was told by a western merchant at one of the recent dinners given by a commercial organization here, says the New York correspondent of the Cincinnati Times Star. The merchant protested against the puerile ignorance of all the rest of the country which is displayed by the average New York man.

"I told the head of one of the biggest houses in town the old story," said he, "of the youngster who returned to New York after an absence.

"'I've been away out west,' said he.

"'And where were you?' asked his friend.

"'In Syracuse,' said he. And do you know, that merchant smiled a kind of doubtful, polite smile—the sort of a smile which is a tribute to one's business rating, and not to one's humor. He didn't see the point at all. But I thought that he was an exception until I walked down town with a friend of mine, who is at the head of a big commercial organization in the southwest. He specializes in Navajo blankets, and usually gets $35 to $50 for extra good ones from the jobbers here in the east. He called on the jobbers, to look over their stock of blankets, and finding that the man in charge did not know him, he priced the stock.

"'A good blanket,' said the man in charge, 'is worth from $250 up.'

"It surprised my friend, for he knew what he sold those same blankets to the same firm for. And he asked the reason. And that fog-brained, varnish-headed, white-eyed salesman told him this, in all seriousness, and believing every word he said.

"'You see,' said he, 'collecting blankets is a very dangerous business. Three men out of every five we send to the wilds are killed by the savage Indians.'"

When Work Beats Play.

"You weren't here yesterday, Algernon," said Mr. Topfloor the other morning as he got into the elevator. "I hope you were enjoying yourself somewhere."

"Was yo' eve' to a Sunday school picnic, Mistoh Topflo'?" responded Algernon. "Dat were I was. I went wif my broder-in-law an' his family. Dere was 'bout 600 head o' chilluns went, and a lot o' people, young an' ol'. Oh, no, sah, we didn' hab no dancin'. De minister o' dat chu'ch he don' b'lieve in dancin'. He say it hab a remortalizin' 'fec'; an' any o' de mem'ers o' his chu'ch dat reduiges in it mus' leave de renomination. But dere was plenty ice cream an' samwiches an' coffee an' 'musements an' sports o' dat kin'. An' dere was a ban' dat play mos' all de time, an' de grass was nice an sof' to waller in. 'Wot de ban' play? I t'ink it was de 'Stah Spangium Banner' dey's performin'. Oh, yas, sah, we all has a good' nuff time, 'specially de chilluns; but [illegible], yo' know, Mistoh Topflo', I t'ink I radder be runnin' de elebator; it's cooler an' dere's mo' 'citement an' less [illegible]."

An Intermediary

By NELLIE CRAVEY GILLMORE

(Copyright, 1912, by Associated Literary Press.)

After an hour's attention to the flying landscape, Billy's interest abruptly collapsed and his curly brown head sagged against the brown plush corner of the seat. He was roused suddenly by the sound of a voice—it sounded very close—addressing his pretty young mother just opposite.

"Anything I can do for you or the kiddie? I'm going into the smoker for a little—"

Billy sat up and rubbed his eyes. He turned them eagerly toward his mother's face; then up to the pleasant-looking man who had addressed her.

"Want to go, youngster?"

Mrs. Harcourt shook her head and smiled. "You mustn't annoy Dr. Steel, Billy. I'm afraid—"

"Oh, that's all right. Come along. We'll have a change of scene, eh, kid?"

Mrs. Harcourt cast an appreciative glance into the doctor's kindly gray eyes, and when they had disappeared hand in hand, she leaned back with a half sigh against the cushion, her lids drooping wearily.

Dr. Steel found Billy a comfortable seat on the arm of a great chair near the window and was soon immersed in the animated political discussion he had temporarily interrupted by his entrance. Presently, one of the men, having "had his say," withdrew and sat down in the big chair by Billy. "Hey—what's your name, little fellow?" he asked, pinching the plump leg that dangled over his shoulder.

"William," was the dignified rejoinder.

"That your papa over there?"

"Oh no. That's only Dr. Steel. I haven't any papa. Have you any little boys?"

"Yes—one." Billy was too young to notice the tone and he laughed and clapped his hands.

"I'm so glad. We can play together. Is he here?"

"No, William; he isn't here. He—he's at home you know. I haven't seen him for a long, long time. I suspect he's such a big man now I'd hardly know him."

"Do you live in New York, too?"

"I used to. I live mostly in hotels now and on railroad trains. I'm what you'd call a 'knight of the grip'—just a plain old everyday drummer."

"But you come to New York sometimes? You're going there now, aren't you? Perhaps you'll bring your little boy to see me one of these days!"

"I hope so. Who knows? That would be great fun, wouldn't it?"

"Bully. Is he as big as me?"

"He's seven."

"Do you know any good stories?"

"Perhaps—"

Somewhat to the stranger's surprise, Billy suddenly slid from his perch to the man's knee. "Tell me one," he wheedled.

But at this juncture Dr. Steel rose to go and Billy ruefully took leave of his new friend. The latter watched him out of sight with dreamy, wistful eyes.

A little sigh escaped him. The clouds, briefly dispelled by Billy's bright chatter, returned to his face. He rested his chin in one hand and gazed wearily through the rain-streaked window.

"Am I very badly hurt, Mamma?"

Mrs. Harcourt bent and kissed the small, flushed face above the cover. "Your arm is broken, dear. It will be tedious, but you'll be all right in the end. Dr. Steel gave you some ether and set it nicely."

Billy closed his eyes drowsily. Suddenly he opened them wide and looked around. "Where are we, anyhow? I don't remember anything that's happened since—since we ran into the freight train. Mamma, I wonder if that nice gentleman we saw in the smoker was killed?"

"No one was killed; some of the passengers were very badly injured though. Perhaps we might ask Dr. Steel?"

"I wish he'd hurry up and come, Mamma," he asked abruptly, "why haven't I any papa—like other little boys?"

"You—we lost him, Billy. Let's not talk about it now. Wait till we get back home. Some day I'll tell you all about it."

"When will we get back home?" he insisted.

"In a few days, I think. Meanwhile we must be satisfied to stay here. This is a country hotel about a mile from where the wreck took place. I think we shall be very comfortable—ah! here you are now, Doctor. Billy is very much concerned about a gentleman he saw in the smoking-room—"

"Laid up, kiddie—badly bruised. Nothing serious, though; I expect he'll be out tomorrow."

"And you'll bring him to see me? He knows some stories and—"

"Yes, yes; certainly. By the way, he was inquiring about you: 'the little tad' he called you."

Billy's face rippled. And presently he slept.

Dr. Steel came early the following morning. "I think you need a bit of fresh air," he said to Mrs. Harcourt, "would you care to walk down the road? Billy's pal is on his feet today and he will gladly come in and sit with him for a half hour. Come, what do you say?"

Mrs. Harcourt glanced dubiously toward the cot. "Shall I, dearie?" she asked.

"O, please do—if the nice gentleman will come and talk to me!"

And so Billy's mother rather reluctantly donned coat and hat and went down on the piazza to wait for Dr. Steel.

When the stranger came in, Billy was propped up on snowy pillows, his eager, flushed face turned expectantly toward the door.

"Well, well, little man, this won't do at all. What—a broken arm? And what do you think is the best cure for a thing like that, eh?" He fished a square white box from his pocket as he spoke and displayed it to Billy's curious gaze. "Marshmallows. But only a dozen at a time, you know," he cautioned.

"You're going to tell me the story now, aren't you?" he questioned anxiously.

The other sat down by the cot, drew a deep breath, nodded and began:

"Once upon a time there was the most beautiful little home you ever could dream of—all green and white and pink and gold with roses in summer. There were great velvet lawns reaching down to a hedge in front, and great, broad fields at the back, full of big, gnarled old trees that boys love to climb and a little amber creek running through, for boys to go swimming in. There were cows and horses and cats and dogs—"

Billy's steady glance gave a flicker of sudden delight. "And a Shetland pony like Jim Bailey's!" he interrupted breathlessly.

"Yes; a little spotted pony—for my boy." The words slipped out unguardedly, but he bit his lip and went on: "But one day something happened—it was little and trivial, it wasn't really anything—but it broke up everything. The little boy's mamma went away to live with her people—and his papa went away by himself."

"I'm so sorry." The moisture gathered in Billy's eyes and ran in crystal tracks down his cheeks. All at once he looked up and said earnestly: "I wish I was your little boy!"

The stranger laughed heartily and reached over and patted his chubby hand. "Do you really?" he asked.

Billy nodded. "Tell me another story," he begged. "That one didn't have the right ending."

The other took out his watch. "I wish I had the time, but I'm afraid it's getting too late. You see I must catch that downcoming train; I hear the doctor and your mamma coming now, and I'll run across the hall and pack my grips."

"Wait till they come, please. I want you to—Mamma!" he interrupted himself, "hurry up and come see the nice gentleman. He's going away on the train and you might not get another chance."

Mrs. Harcourt entered the room with cheeks glowing from her brisk walk in the biting morning air; her eyes shone as they rested on Billy's beaming face. She turned a smiling glance to greet Billy's "nice gentleman." She half expected to see a battered old hero of two wars with apple cheeks and silver hair. What she really saw was a man just verging on the prime of life—tall, broad-shouldered, strikingly good-looking.

"Will!" The name broke in a little quiver from her white, trembling lips. The stranger took a quick step forward; his own face had grown white. But the old smile, vivid and compelling, leapt to his lips. In silence he held out his arms. In silence she went to him and he held her there, as though he would never let her go. Suddenly they remembered and turned to Billy. But only the outlines of a tiny form appeared beneath the closely-drawn sheets.

Billy understood.

CASE OF STINGY HUSBAND

How One Head of a Family Superintended Expenditures for Household Needs.

In a lively article in the current number of Farm and Fireside, on the relations between husbands and wives on the subject of home finances, there are several interesting reports of actual cases. Following is a report of a stingy husband:

"'A girl I knew in my youth was married after a short acquaintance to a scholarly professional man. He had been brought up under hard conditions in a strenuous school of poverty. She was the daughter of wealth and had never been denied a reasonable wish. Her husband was what is called a good provider. He bought amply for the table, and was not averse to having plenty of fuel and sufficient house-furnishings to keep his home comfortable and dignified. He simply declined to let Betty buy so much as five cents' worth of anything. He did not wish her to have accounts at shops, nor did she desire them. When she wanted to buy anything for herself or the children, he accompanied her, superintended her purchases, examined every pair of stockings and every yard of muslin, and frowned upon ruching and trimmings as needless, drawing out his well-filled pocketbook and paying the bill with a flourish when the shopping had been done to his satisfaction. She never had any money in her possession except when her mother sent it to her as a gift, and when this was done, she took excellent care to keep Reuben in ignorance. Once the good man, for in some ways he was good, was compelled to leave home for a few days. He carefully counted the amount that his wife would spend for the house during his absence. Then he lost his train and had to wait over another day. Coming home, he asked her for the cash and put it back in his own pocket for the next 24 hours.'"

SHANTYMEN OF EAST CANADA

Strenuous, Genial and Virile Type That Has Not Changed in Seventy Years.

Of all classes of laborers, the eastern Canada shantyman—particularly the French-Canadian woodsmen of Quebec province—is the most strenuous, while at the same time the most genial of workers.

Skillful in all that pertains to log making and the use of the ax, which he has learned to handle from early childhood, he is ever at home in the forest and wilds. Like the Indian, were he unable to find his campground before nightfall, he would assure you that it is not he, but the camp, that is lost, for he is at home anywhere in the forest while cold and hardship have no terrors for him, since he can usually make himself comfortable in spite of the worst conditions imaginable.

Tracing the history of the shantyman through the romantic legends of the conteurs de conte, the impression is gained that those of the early lumbering days were of the roughest and most formidable character—physical giants, with whom the shantymen of the present day would be but miserably contrasted. From truer, though less romantic, sources, it is found, however, that those old bushwhackers could not chop more logs in a given time than the present day lumbermen. In fact, the whole system of log making in eastern Canada is, with few exceptions, the same today as it was some 50 years ago.—British Columbia Magazine.

The Main Thing.

Arnold Bennett, the English romancer, was much impressed in New York by the beauty of the girl stenographer.

"It isn't your actresses or your society belles that I'd award the palm for beauty," Mr. Bennett said at a luncheon. "It's to your stenographers.

"I won't say it's their beauty alone that gets these girls their positions, but I'll tell you a story.

"A male stenographer was talking about a girl who had displaced him.

"'Is she really an expert?' his listener asked.

"'Oh, no,' was the reply; 'but she's as expert as you'd expect a girl of her beauty to be.'"

RAILROAD TIME TABLES.

Lake Shore & Michigan Southern Railroad.

Effective June 2nd. 1912

Going south.

Station	315 a m	309 a m	331 p m	311 p m
Jackson	‡ 6 05	† 10 30	† 2 05	‡ 8 10
Tecumseh	‡ 7 03	† 11 27	† 3 01	‡ 9 05
Adrian	‡ 7 33	† 12 01	† 3 30	
Toledo	‡ 8 40	† 12 30	† 4 15	‡ 10 05
Chicago	‡ 3 45	† 9 00		
Detroit	‡ 12 10		† 5 40	

Going north

Station	316 a m	312 p m	314 p m	318 p m
Toledo	‡ 7 50	† 12 30	† 5 10	‡ 7 25
Detroit				‡ 5 15
Adrian		† 1 00	† 5 25	‡ 8 05
Tecumseh	‡ 9 09	† 1 32	† 6 15	‡ 8 42
Jackson	‡ 10 15	† 2 33	† 7.20	‡ 9 45

‡ Daily
† D'ly Ex. Sun.

G. J. Ziehr, Ticket Agent

DUNDEE BRANCH.

Going west.

Station	429	425	421	427
Adrian	† 6 10	† 8 10	† 3 30	† 5 25
Tecumseh	† 7 50	† 9 20	† 4 02	† 6 20
Addison	† 10 20	† 10 15	† 4 55	† 7 05

Sunday only

	a m
Adrian	8 15
Tecumseh	9 10
Addison	10 00

Going east.

Station	422 a m	428 a m	430 p m	434 p m
Addison	† 9 37	† 10 35	† 1 20	† 7 15
Tecumseh	† 10 23	† 11 25	† 4 25	† 8 05
Adrian	† 10 50		† 5 15	† 8 40
Chicago	† 5 55			

Sunday only

	p m
Addison	7 50
Tecumseh	8 40
Adrian	9 35

DETROIT, TOLEDO & IRONTON

Going South

Daily except Sunday

Station	1
Adrian	11:30 a. m.
Tecumseh	10:45
Ridgeway	10:33
Detroit	8:30

Going North

Station	2
Adrian	3:39 p. m.
Tecumseh	4:10
Ridgeway	4:20
Detroit	7:05

F. S. Bell,
Ticket Agent

FEELING LIVER-ISH This Morning?
TAKE
THEDFORD'S
Black-Draught
Stops Indigestion Constipation
25¢
A Gentle Laxative And Appetizer

For sale by All Druggists.

FOLEY KIDNEY PILLS
FOR RHEUMATISM KIDNEYS AND BLADDER

RHEUMATIC SUFFERERS
Quickly Relieved
BY THE USE OF
"5-DROPS"
The Great Remedy for Rheumatism, Lumbago, Sciatica, Gout, Neuralgia, La Grippe and Kidney Trouble.
Applied externally, it stops all aches and pains. Taken internally, it dissolves the poisonous substance and assists nature in restoring the system to a healthy condition. Sold by Druggists.
One Dollar per bottle, or sent prepaid upon receipt of price if not obtainable in your locality.
SWANSON RHEUMATIC CURE COMPANY,
[illegible] Lake Street, Chicago

SWANSON'S PILLS
Best Remedy for Constipation, Sick Headache, Sour Stomach, Belching and Liver Troubles. 25c Per Box at Druggists.

SKIN SORES
Easily and Quickly Healed
Those who suffer from Eczema, pimples or other skin eruptions know its miseries. There is no need of suffering. You can easily get rid of it by a simple and inexpensive preparation known as Five-Drop Salve. It is a carefully compounded ointment that for fifteen years has proven its value as a soothing, healing remedy for eczema, pimples, running sores, wounds, burns, salt rheum, ring-worm, piles and acne. A single application will usually give immediate relief. The burning, irritating inflammation quickly subsides and the sores dry and disappear.
The Five-Drop Salve is now put up in 25 and 50 cent packages and sold by nearly all druggists. If it is not obtainable in your locality you can order direct from Swanson R. C. Co., [illegible] Lake St., Chicago, Ill., and it will be sent postpaid upon receipt of price. It is an excellent [illegible]

Tecumseh Public Lib

The Tecumseh Herald.

VOL. LXI. NO. 64 TECUMSEH, MICHIGAN, TUESDAY AUGUST 6. 1912 WHOLE NO. 4134.

ADRIAN STATE SAVINGS BANK,
ADRIAN, MICH.
RESOURCES over - - $1,500,000.00
Largest Bank in this Section of Michigan.
"We welcome visitors and invite inspection of our substantial Building, commodious Offices, and massive Burglar-proof Vault."
3 % compounded semi-annually paid on all Savings Deposits remaining one calendar month or more.
Accounts may be opened by mail. Correspondence and personal interviews solicited.
R. A. WATTS, Pres., GEO. A. WILCOX, Vice Pres., B. E. TOBIAS, Cash.
O. S. WHITNEY, Asst. Cash. R. H. WATTS, Asst. Cash.

READY TO LAUNCH NEW THIRD PARTY

Roosevelt Supporters Open Convention in Chicago.

VICE PRESIDENTIAL GOSSIP

Chicago, Aug. 5.—The first national convention of the National Progressive party was called to order in the Coliseum at noon by Senator Joseph M. Dixon of Montana, head of the provisional National Progressive committee.

After a prayer, Ex-Senator Albert J. Beveridge of Indiana was chosen temporary chairman, and made the keynote speech.

Now the bull moose will flatten his antlers and make his get-away in the race against the elephant and the donkey.

There will be none of the difficulties in picking a rider for the latest addition to the menagerie of political symbols that attended the selection of a mahout for the pachyderm at the Republican convention in June and of a driver for the Democratic burro at Baltimore. Compared with the Republican and Democratic conventions the National Progressive convention will be more or less of a cut-and-dried affair, devoid of dissension and fights. But a new party is not born every day, and the formal launching of the third party will be attended with much of the spectacular. It will undoubtedly be one of the most vociferous conventions in political history and for the next two days the Coliseum will echo with the same tumult and enthusiasm that filled the Florentine room of the Congress hotel in June.

When the delegates were called to order the question of who is to be Theodore Roosevelt's running mate was almost the only matter of importance not decided upon beforehand.

Colonel Roosevelt has expressed a desire that the second place go to a southern Democrat, with the idea of strengthening the ticket. In case this plan is followed General Luke E. Wright of Memphis, who was secretary of war in Roosevelt's cabinet, is considered a strong probability. Another southern Democrat who was considered is John M. Parker of New Orleans. However, Mr. Parker declared himself out of it and avowed that the chief matter in which he would interest himself in the convention would be to make the new third party a "white man's party" in the south.

If it is decided to make an "east and west" ticket instead of an "east and south" ticket, Governor Hiram W. Johnson of California is most prominently under consideration. He declares that he will not seek the nomination, but among the delegates, who regard him as a second edition of Roosevelt, the sentiment is strongly in favor of placing him in second place. It is argued, however, that Roosevelt is so strong in the west that it would not strengthen the ticket to pick a westerner for running mate, while by giving the position to a southern Democrat, the ticket would gain popularity in the south, a region in which the Progressives are expecting to make a great fight.

There will be two "keynote" speeches. Albert J. Beveridge made the opening address of the convention. It sketched in high lights the proceedings in the Republican convention, dwelt on the most important of the contests and outlined the principles on which the third party is to be founded.

The second "keynote" speech will be delivered by Colonel Roosevelt himself, who arrived this morning. The colonel will not be a delegate, nor do his managers expect him to attend the sessions of the convention, but an invitation was given him to speak Tuesday noon. The original plan was for Mr. Roosevelt to make his address at a special meeting tonight, but this was changed in order that two "keynote" speeches would not be made on the same day. The utterances of the colonel will be perhaps the greatest feature of the convention, and they are being awaited with keen interest by leaders on all sides.

As the third step toward the organization of the convention, the provisional committee had met Saturday in the presidential suite of the Congress hotel, and perfected a temporary roll.

The committee determined contests presented from Florida, Mississippi, and Ohio. It laid down the rule in the southern contests that the state itself should decide the methods by which its delegates should be chosen. In other words, the white man will be in command of the situation in the south. This will mean, southern delegates contend, a wonderful development of voting strength in their section of the country for the new party.

Fail to Find Illinois Bandits.

Springfield, Ill., Aug. 5.—Deputy sheriffs from four counties in the vicinity of Oakford failed in an attempt to arrest the bandits who Friday night forced C. H. Wilburn, assistant postmaster of Ashland, to drive them thirty-three miles across country in his automobile.

GOVERNOR JOHNSON

California Man May Be Roosevelt's Running Mate.

NAME ILLINOIS TICKET

Progressives Hold Enthusiastic Convention in Chicago.

Frank H. Funk Nominated for Governor—Candidacy of Theodore Roosevelt Endorsed.

Chicago, Aug. 5.—The first Illinois state Progressive convention in Orchestra hall joined thoroughly with the national movement in the terms which had been outlined by the forces which are said to control the National Progressive convention now in progress in the Coliseum.

The following were nominated on the state ticket:

Governor — Frank H. Funk, Bloomington.

Lieutenant Governor — Judge Dean Franklin, Macomb.

Attorney General—Fletcher Dobyns, Chicago.

Treasurer—Philip Decker, Murphysboro.

Auditor—Edwin Winter, Danville.

Secretary of State—Edward O. Peterson, Aurora.

The nominees for trustees of the University of Illinois are B. F. Harris of Champaign, Mrs. Raymond Robins of Chicago, and Frederick L. Hatch of Spring Grove, the present president of the board.

The delegates at large are: Miss Jane Addams of Chicago, Mary J. Wilmarth of Chicago, C. D. Thomas of Champaign, Frank G. Allen of Moline, Frank H. Funk of Bloomington, Medill McCormick of Chicago, La Verne W. Noyes of Chicago, and John F. Bass of Chicago.

The convention also indorsed in unlimited terms the candidacy of Theodore Roosevelt for the presidency on the Progressive ticket, absolved all ties which bound former Republicans or Democrats to the old parties, and issued a state platform directed chiefly at the administration of Governor Deneen.

Eight Boy Scouts Drowned.

London, Aug. 5.—A cutter containing a score of boy scouts was capsized by a squall at Leysdown and eight of the boys were drowned.

MT. ETNA AGAIN ACTIVE

Eruption Begins Unexpectedly, Following Several Earthquakes.

Rome, Aug. 5.—Mount Etna is again in eruption, fire, smoke and lava having suddenly burst forth from the crater. Several earthquakes, one of them severe, followed the eruption, arousing the population of Catania, who rushed into the streets panic-stricken.

A dense column of smoke was rising from the main crater at midday and a new mouth has opened on the northeast side of the mountain, throwing out lava and hot stones. At present there seems to be no danger from the disturbance.

THE WEATHER

Indiana — Generally fair today and tomorrow; slowly rising temperature; light variable winds.

Illinois — Fair today and probably tomorrow; slowly rising temperature; light variable winds becoming southerly.

Wisconsin — Showers today and probably tomorrow; light to moderate southerly winds.

Earns $200 Selling Berries.

Morocco, Ind., Aug. 5.—Mrs. G. S. Howell, living four miles north of Mt. Ayr, has, it is said, earned $200 in the last month selling huckleberries. Mrs. Howell is unable to walk, and she moves about on her knees while picking berries. She has a number of pickers employed and sells the berries at 11 cents a quart.

FIRST SHOWING OF
New Fall Styles
IN LADIES' AND MISSES'
Tailored Suits
Let us have the pleasure of showing you.
Special, Sat., Aug. 10, all day
BARGAIN BASEMENT
500 Decorated Semi-Porcelaine Dishes, Several sizes, First Grade Ware, for 8c each
OUR STORES CLOSED ALL DAY THURSDAY, AUG. 8, FOR THE BIG PICNIC
The Webster Anderson Co.,
Tecumseh, - - Michigan.
STORES OPEN EVENINGS TILL 8 O'CLOCK

CONGRESS WILL SOON END WORK

Scheme Is to Force Through Tariff Program

THEN ADJOURN FOR SESSION

General Expectations Is That the Lawmakers Will Go to Their Homes In About Two Weeks—Work To Be Done.

Washington, Aug. 5.—A tariff program that contemplates adjournment of congress on or about Aug. 15 has been framed.

The plan of the leaders is to pass five bills affecting the revenue, put them up to President Taft, who probably will veto four of them, and adjourn for the session.

The revenue bills that form the basis of the agreement are the measures revising the steel, wool, sugar, and cotton schedules of the tariff law and the excise bill that broadens the scope of the corporation tax law.

On the tariff bills it is known that President Taft will veto those reducing the rates on wool, steel, and cotton on the ground that the proposed revision is not based upon scientific inquiry by a goverament board.

The sugar bill, which proposes a marked reduction in the rates on that product as compared with free sugar as proposed by the house, probably will be approved by the president. There is a prospect that the president will veto the excess tax bill.

The plans for an early adjournment came to a head as a result of the agreement reached on the tariff program. The Democrats agreed with the senate leaders that unless there was prospect of approval by the president of tariff revision bills congress might just as well conclude its business at the earliest possible date. The plan tentatively agreed on is this:

Both houses will rush through the wool bill which was agreed to in conference. The other revenue bills will then be pushed through as speedily as possible. The Democrats proposed, and the senate leaders agreed with them, that the wool bill should first be sent to the president and that on that measure Mr. Taft should formally give notice of his attitude toward Democratic tariff revision.

Action will then be taken by congress on the steel, cotton, sugar, and excise bills. With the executive veto of the wool bill, the White House will receive in rapid succession the other four bills bearing on the revenues.

It is the general expectation that the tariff labors of congress can be completed within two weeks.

In the meantime the other work now in hand will be done under forced pressure.

The house passed, 156 to 72, the cotton tariff revision bill, when the Democratic majority claims will reduce the duties approximately 21 per cent. The measure is identical to that vetoed last year by President Taft on the ground that it was not based on official information.

TIPTON CASHIER PAROLED

Noah R. Marker, Sentenced for Embezzlement, Is Released.

Leavenworth, Kan., Aug. 5.—Noah R. Marker, formerly assistant cashier of the First National bank at Tipton, Ind., who has been a member of the "bankers' colony" of the federal prison here, has been released on parole.

Marker was received at the penitentiary Dec. 2, 1909, having been sentenced to seven years for embezzling $100,000 from the First National bank at Tipton.

MEDILL M'CORMICK

1,700 IDLE CHURCHES

These Startling Figures Apply to State of Illinois.

Sectarianism and Its Lack of Co-Operation, and Moving Out of Farm Owners Given as Reasons.

DeKalb, Ill., Aug. 5. — Abandoned churches to the number of 1,700 in the open country and in the small towns of Illinois are the figures which formed part of a startling picture of rural needs drawn by the Rev. Warren H. Wilson of New York at the country life conference.

Dr. Wilson is superintendent of the department of church and country life of the Presbyterian board of home missions. He based his estimate of 1,700 abandoned churches, he said, on an actual count of 500 secured in a survey.

This estimate does not include, Dr. Wilson explained, the churches that have been turned into corncribs, pigsties, barns, or have been burned or hauled away, but represents churches standing idle and unoccupied.

The moving out of owners and the incoming of tenants, sectarianism, with consequent lack of co-operation among the churches; false notions as to the function of the church as simply to prepare our people for heaven were given as some of the reasons for the present condition.

EXPECT COAL SHORTAGE

Lack of Stock for Winter Caused by Cessation of Work.

New York, Aug. 5. — Coal dealers here anticipate that by October the anthracite shortage in this and other cities will amount to 6,500,000 tons. This shortage, caused by the cessation of mining in April and May, will begin to be felt severely, it is believed, as soon as the winter demand for coal begins.

Nova Scotia dealers who have found it impossible to fill their orders in their territory came to this city and placed orders with the wholesalers. The mayor of Toronto, it is stated, has cabled to Wales for Welsh anthracite, which is inferior to the American article.

$100,000 WORTH OF LOOT FOUND

Former Chicago Teacher Makes Most Versatile Criminal.

ENDS MONTHS OF MYSTERY

Detectives and Police Capture Jacob F. Guthrie, Whose Operations Have Made Him Much Sought After In Constabulary Circles.

Chicago, Aug. 5.—Jacob F. Guthrie, a graduate of Armour institute and a former teacher in the Englewood High school, is locked up at central station as the perpetrator of the most extraordinary series of burglaries and forgeries ever committed in Chicago.

The plunder already recovered by the police is estimated by them to be worth about $100,000. When this booty was dug out of nine big trunks in which Guthrie had concealed it and was spread out in the basement of central station it made that dingy apartment look like the interior of Ali Baba's cave. The stolen articles, taken from the houses of wealthy Chicagoans ranged all the way from rubies to silver plate and on to valuable oil paintings.

Besides his series of house burglaries Guthrie got $11,800 in one set of forgeries committed in a period of twenty-four days. It known that he has stocks and bonds worth about $10,000. He has in addition admitted he speculated extensively and it is said he lost money in these operations.

In the brief time they have known him Guthrie has exhibited such a versality in crime that the police would not be surprised if further disclosures by the prisoner brought to light other operations as astonishing as those of which they are already cognizant.

Credit for Guthrie's capture belongs to Hugh C. McCafferty, an operative of the Pinkerton detective agency. McCafferty had been on the man's trail since May and had pursued him with all the craft of an experienced thief hunter. But McCafferty wanted Guthrie only for forgery. He did not suspect the man also was a burglar. In fact, when that idea was suggested to him as he first took the trail he scoffed at it.

James Markham of Captain Halpin's staff made the discovery that Guthrie had dabbled in another branch of crime besides forgery. That discovery was made only by an accident. Markham caught the prisoner while he was being searched at the station, trying to swallow two bits of paper. Those two bits of paper, choked from his throat, connected Guthrie with eleven sensational and successful burglaries.

The victims in each instance were prominent society people. Guthrie, in the words of the police, was "no piker." He went to the society columns to get the names of people to rob, and he robbed the people who were sojourning abroad or in Florida.

Archbald Trial on Dec. 3.

Washington, Aug. 5.—The impeachment trial of Judge Robert W. Archbald of the United States commerce court was set by the senate to begin Dec. 3. The senate voted 44 to 19 in setting this date.

Gives Wife to Younger Man.

Milwaukee, Wis., Aug. 5.—Admitting he was unable to support properly his fifty-year-old wife, Simon Koppel, a ragpicker, aged seventy-seven, appeared with her at the clerk of court's office and voiced consent to a divorce that she might marry a younger man. He plead that because of his love for her he was seeking to find a way to provide for her.

CHAS. R. CRANE FOR TREASURER

Chicago Man May Handle Money for Democrats.

APPOINTMENT NOT ANNOUNCED

Stated Authoritatively, However, That He Has Been Selected by Nominee Wilson and Chairman McCombs.

Sea Girt, N. J., Aug. 5. — Woodrow Wilson has returned to Sea Girt after some very fast work in New York. Except for the announcement of certain appointments, like the treasurership, chairman of the advisory committee and its members, the speaking committee and several minor bodies of not so great importance, he left nothing else in the matter of organizing for the campaign to be done. In a majority of cases he approved or suggested names of men who are at work already, but it has not yet been thought best to make their names public.

The report which comes from national committeemen who are not at Sea Girt is that Charles R. Crane of Chicago will be the treasurer and that Senator Charles H. Culberson of Texas will be the head of the advisory committee, as he was four years ago for Mr. Bryan. Senator Culberson has been in New York for several days and has frequently been at headquarters.

Governor Marshall of Indiana, the governor's running mate, is going up into Maine for a stumping tour and he may start out soon after Aug. 15. He will be in New York city today and will come to Sea Girt Wednesday for the notification ceremonies. He has to be back in Indianapolis for the twentieth, when he is to be told about his selection by Judge Alton B. Parker and his committee. Thereafter he will be free.

© by Dana Hull.
CHARLES R. CRANE.

National Chairman William F. McCombs, when seen in New York, would not admit that Charles R. Crane was even a tentative choice for campaign treasurer. Josephus Daniels, another member of the Democratic national committee, was also reticent. But it can be said on the authority of a man who knows the gist of the Wilson-McCombs conference that Mr. Crane will have the job if he will accept it. Whether or not he would accept was not known here.

Mr. Crane is president of the R. T. Crane company, elevator manufacturers, of Chicago. He has always been a Democrat until he voted for Mr. Taft in 1908. In 1910 he was appointed United States minister to China, but on the eve of his departure from San Francisco he was recalled. The reasons for the recall have never been officially stated, but it was generally understood that he was thought to have talked indiscreetly as to the purpose of his mission. It has also been said that Japan dropped a hint that another selection would be more acceptable to that nation.

CHILDREN JOIN CUDAHYS

Journey from Pasadena(Cal., to Their Remarried Parents.

Kansas City, Mo., Aug. 5.—The reunion of the family of Mr. and Mrs. John P. Cudahy was complete, when the four children arrived from Pasadena, Cal., where they had been in the custody of their grandmother, Mrs. Michael Cudahy.

By agreement the children were sent to the home of their grandmother two years ago, during the Cudahy divorce suit.

NEWS IN SUNDAY'S PAPERS

Great week in Britain for Irish home rule.

Unseen foe on Mexican side fires on El Paso, Tex.

Atrocities against workers in Belfast shock England.

Krupp gun works to celebrate centenary on Aug. 8.

I. C. directors want an immigrant station at Chicago.

Hammerstein decides to quit London opera venture.

Germans indignant at insurance of Zeppelin airships by British company.

Lake Forest, Ill., millionaires raise $250,000 to replace "eyesore" buildings.

Country life conference at DeKalb hears that Illinois has 1,700 deserted churches.

Health department tests show 21 per cent of Chicago's milk supply unfit for use.

Get It Now
We have a full line of
CUT GLASS
In all the new cuts and designs.
CALL AND SEE,
E. J. PETERS & CO.
PHONE 200 Successors to J. F. HICKS & SON

Get an Electric Fan
NOW.
Remember the fan famine of last year when you could not get a fan in America for love nor money.
Don't wait until you can bear the heat no longer.
Get an Electric Fan now. We sell or rent them.
THE TECUMSEH ELECTRIC COMPANY.

TECUMSEH
STATE SAVINGS
BANK.
Largest Bank and transacts the most business of any bank in Northern Lenawee.
Conservative and Progressive.
Farmers' Special Depository.
Careful management and courteous service to its patrons have placed it among the leading banks of the County.
3% interest paid on Savings Deposits and on Certificates of Deposits, Deposits of any amount received from $1 up.
Money to loan on real estate, mortgages or on approved notes at reasonable rates.
J. Q. Look, Pres., L. O. North, Vice Pres., J. H. Smith, Cashier.

MARKERS
HALL
You might think that the construction of the smaller Headstones does not receive close attention by us.
It is not so however.
We do it in the same thorough, painstaking manner, that you notice in all our work.
MICHIGAN GRANITE CO.,
Adrian Mich.

THE BEST
Prime Beef, Pig Pork, Veal and Spring Lamb, Salt Pork, Sweet Cured Hams and Bacon, Fowls, Spring Chickens.
Boiled Hams, Veal Loaf, Pressed Meats, Frankforts, Bologna, Pure Leaf Lard, Corned Beef, etc.
L. A. HUGHES MEAT CO.

THE TECUMSEH HERALD

G. N. STACY,
EDITOR AND OWNER.

SUBSCRIPTION RATES

IN LENAWEE COUNTY

One year, payment in advance............$1.00
One year, payment after three months.... 1.25

OUTSIDE LENAWEE COUNTY

One year, payment in advance............$1.35
One year, payment after three months.... 1.50

There will be no Deviation from above Rates

HOW'S THIS?

We offer One Hundred Dollars Reward for any case of Catarrh that cannot be cured by Hall's Catarrh Cure.

F. J. CHENEY & CO.,
Toledo, O.

We, the undersigned, have known F. J. Cheney for the last 15 years, and believe him perfectly honorable in all business transactions and financially able to carry out any obligations made by his firm.

WALDING, KINNAN & MARVIN,
Wholesale Druggists, Toledo, O.

Hall's Catarrh Cure is taken internally, acting directly upon the blood and mucous surfaces of the system. Testimonials sent free. Price 75 cents per bottle. Sold by all Druggists.

Take Hall's Family Pills for constipation.

Saphead, living in the city, wrote to a farmer stating that having arranged to spend the summer in the country, he desired to purchase an ice-cream cow. The farmer replied by the next mail, saying that he had a nice cream cow that would just suit him.

The "Progressive" Party

Is the individual, man or woman, who uses Foley Kidney Pills for backache rheumatism, weak back, and other kidney and bladder irregularities. Foley Kidney Pills are healing, strengthening, tonic, and quick to produce beneficial results. Contain no harmful drugs. Never sold in bulk Put up in two sizes in sealed bottles. The genuine in a yellow package. For sale by all druggists of Tecumseh.

The tourist who after many hours of tiresome climbing reached the top of Pikes Peak, looked inquiringly around and demanded. "Now show us what this man Pike peeked at?"

A. S. Jones, of the Pharmacy, Chico Cal., who has handled Foley & Co.'s medicines for many years, says: "I consider that Foley's Honey and Tar Compound has no equal, and is the one cough medicine I can recommend as containing no narcotics or other harmful properties." The genuine in a yellow package. For sale by all druggists of Tecumseh,

Little Johnny visiting his relatives on the farm heard a great deal of talk about cutworms. "But why do you cut them?" he asked. "Why don't you sell 'em whole?"

Indian Killed on Track

Near Rochelle, Ill., and Indian went to sleep on a railroad track and was killed by the fast express. He paid for his carelessness with his life. Often its that way when people neglect coughs and colds. Don't risk your life when prompt use of Dr. King's New Discovery will cure them and so prevent a dangerous throat or lung trouble. "It completely cured me, in a short time, of a terrible cough that followed a severe attack of Grip," writes J. R. Watts, Floydada, Tex., "and I regained 15 pounds in weight that I had lost." Quick, safe, reliable and guaranteed. 50c and $1.00. Trial bottle free at C. A. Wright & Son's

This fireless cooking and paper-bag cooking and cookless cooking may be all right in their place, but they can not come up to the kind of cooking that mother use to do

FLYING MEN FALL

victims to stomach, liver and kidney troubles just like other people, with like results in loss of appetite, backache, nervousness, headache, and tired listless, run-down feeling. But there's no need to feel like that as T. D. Peebles, Henry, Tenn., proved. "Six bottles of Electric Britters" he writes "did more to give me new strength, and good appetite than all other stomach remedies I used," So they help everybody. Its folly to suffer when this great remedy will help you from the first dose. Try it. Only 50 cents at C. A. Wright & Son's.

How doth the little busy bee
Delight to make a noise,
And with his buzzy-buzzy buz
To frighten little boys.

D. C. Bybee. teaming contractor living at 669 Keeling Court, Canton, Ill., is now well rid of a severe and annoying case of kidney trouble His back pained and he was bothered with headaches and dizzy spells. "I took Foley Kidney Pills just as directed and in a few days I felt much better. My life and strength seemed to come back, and I sleep well. I am now all over my trouble and glad to recommend Foley Kidney Pills." Try them. For sale by all druggists of Tecumseh

Jones—"Do you think the horse will survive the automobile?"

Brown—"Not if it gets in its way."

ARE EVER AT WAR

There are two things everlastingly at war, joy and piles. But Bucklen's Arnica Salve will banish piles in any form, It soon subdues the itching, irritation, inflamation or swelling. It gives comfort, invites joy. Greatest healer of burns, boils, ulcers, cuts, bruises, eczema, scalds. pimples, skin eruptions. Only 25cts at C, A. Wright & Son's,

An unfortunate man whose name is E Z Money has petitioned the Legislature to change his name because he can not live up to it.

LESSON OF INTEREST

FIGURES THAT ARE CALCULATED TO STAGGER IMAGINATION.

What Old King Midas Might Have Accumulated Starting With the Modest Saving of Ten Cents a Week.

Why didn't King Midas, the gold lover, try to save ten cents a week! says the Chicago Tribune. He could have given the world a wonderful example of the value of the saving habit. Besides, he would have left money for the members of his family alive today. Midas was one of the kings of Phrygia. As the Phrygian line was wiped out by the Cimmerians about 670 B. C., we may assume he lived about 800 B. C., or at least 2,711 years ago.

If King Midas had started in saving ten cents a week he would have saved a dime, therefore, on each of the 140,870 weeks. This would make him the neat little sum of $14,097.20. Although not a fortune in these days, $14,097.20 is quite a fair sum to save by giving up one cigar a week. But there is more to follow.

In those days of political upheaval and commercial uncertainty, capital was entitled to a bigger return on its investment than it would be today. The risk was much greater. Though we have no actual records of Phrygian rates of usury, it is fair to assume that the Midas' account drew ten per cent. interest compounded annually for at least the first 2,000 years, or until the commercial world had reached a comparatively recent stage of development.

Beginning, therefore, 800 years before Christ, Midas put into his savings ten cents every week. At the end of the first ten weeks he had a dollar. The interest on one dollar for one year is not great, even at ten per cent., but it adds another dime to the ten already saved. At the end of the second year there is something more than two dimes to be added.

At the end of the first hundred years the accumulation on the first dollar, at ten per cent. compounded, would be $13,780.66. Thus Midas, in the year 700 B. C. would have had $13,780.66, resulting from his first ten weeks' savings. The compounding goes on through the next century so that at the end of 200 years, in the year 600 B. C., Midas would have had $189,906,590.04 from his first dollar.

At the end of the next hundred years, or in 500 B. C., the results from those first ten dimes put away would be $2,619,038,149,100.68. Continuing this compounding through the following 2,411 years it is not a complicated mathematical problem to arrive at the sum Midas would have today from his first one dollar saved.

Remember, moreover, this sum, which would be up among the uncountable trillions of dollars, would represent the increment of only one dollar put away by Midas. Midas himself, busily saving dimes, would have started a new series of dollar pyramids every ten weeks. At the end of the first year's saving he would have started five and a half of these stupendous fortunes. To compare any one of these with the $14,097.20 he would have saved if he had received no interest, certainly represents the interest habit in a favorable light.

ANDREE KILLED BY ESKIMOS

Norwegian Explorer Brings Back Story Indicating the Fate of the Pole-Seeker.

Christian Laden, a Norwegian explorer, has returned to this country with what he believes to be the first evidence of the fate of Andree's balloon. Laden was commissioned by the Royal Museum of Berlin, the University of Berlin and the University of Christiania, to explore the unknown region of northwestern Canada and to obtain data about the Indian tribes in the region, some of which have never before been visited by white men.

At a point 200 miles north by west of the point at which it has been generally believed that Andree perished, Laden encountered a tribe of Eskimos, who related a story to the effect that several years ago a large bubble fell from the heavens, containing two creatures supposed to be "devils," and that these creatures were able to hurl forth fire and thunder from strange implements that they carried. The members of the tribe attacked the two creatures and succeeded in killing one of them with arrows, whereupon the other made motions to them signifying that he and his companion were shooting at birds for food and had come in peace.

When the Eskimos realized that they had attacked human beings, who had no unfriendly motive, they fled in dismay, leaving the surviving white man alone. What became of him they do not know.—Scientific American.

Wireless Works Better at Night.

That the long electric waves utilized in aerial telegraphy over great distances travel better during the hours of darkness than of sunlight, and that the natural electric waves occasioned by atmospheric electric discharges, known as "strays" or "X's" to wireless operators, are despatched more satisfactorily during the hours of the night than in the daytime is now a matter of common knowledge.

Tests made in London during the solar eclipse on April 17 last indicate that the darkness of this eclipse had the normal effect of facilitating the propagation of these waves over great distances, but that there are portions of time during the period of deepest darkness at the receiving station when propagation is notably impeded. Whether or not this last phenomenon is to be taken as a mere accident has not yet been clearly ascertained.—America.

Revealed Family Secret.

The other day a teacher in a Boston school, who had just had a present of a very handsome hand-painted fan, took it down to the class room for the edification of the scholars. Very few of them had seen anything other than the palm leaf, or cheap Japanese fan, and did not associate this gorgeous affair even with the five cent paper things of somewhat similar shape.

Selecting perhaps the dullest of the pupils, the teacher held up the fan, and asked what the lovely thing was.

The child did not know.

"What does your mother use to keep her cool in the hot weather?" asked the teacher.

"Beer," was the reply.

HAPPENINGS IN OUR NEIGHBORING VILLAGES

The little village of Clare Mich. boasts of two parks, one of which is described as being very beautiful, the waterworks house and tower occuying one corner of the park, that covers one village square.

It is lighted on the corners like those that are to illuminate Chicago street has cement walks, tables, benches and everything to make it pleasant.

It has two lovely fountains, one of which was designed and constructed by a young man of the town. It is made of pebble stone in the form of an umbrella and when the lights are on it is lighted in red, white and blue, beautiful flower beds are scattered around and for a small town this park is certainly fine. The man who has charge of the waterworks takes great pride in keeping the grass in perfect order.

It is claimed that Hudson is on the boom. Scarcity of accommodations, for workmen resulted in the erection of a tent in a second ward alley and a party are living in it on the anti-tuberculosis plan. Surely Hudson is progressive.

John E Carr of Adrian, a former newspaper reporter and office boy who for the past eighteen years has been in the employ of the Page Fence Co., has been made treasurer of the company. This promotion came as a pleasant surprise to his many friends as it is one of the most important offices in this large organization. Hard work and honest application to business have won him this honor.

And now they call it the "Long Dam Case" in Deerfield because it has become so moss grown and grass covered that attorneys and lawyers have become old, grey and discouraged and they have had to hire young fresh lawyers to keep the case before the courts Even the court has become old and feeble listening to the witnesses and even they have been re-inforced with new witnesses.

The Wabash Station at Adrian is undergoing some much needed renovation. New sanitary toilet rooms are being installed out of each waiting room after, much urging by the local representatives of the company who have realized the necessity for this for a long time. The general public will be glad to hear of improvements at this station as it has been in a bad condition so long.

They call it a "Doggone" time that they are having in Pontiac this month. Extra precautions are being taken against the danger from mad dogs. If a dog is caught without a muzzle the owner has to pay $2 to receive him. For the second offense $5 and then the dog will not be given up unless he is properly muzzled, if not claimed in 48 hours the dog will be killed so it behooves those who keep them muzzled.

THEY CAME FROM SCOTLAND

Phrases "We Uns" and "You Uns" Are Not Provincialisms of Southern States.

Northerners who visit certain parts of the south and southwest are sometimes amused by what they call southern provincialisms. Among these are "we uns" and "you uns." As a matter of fact, the expressions are not strictly southern, but are used by those who live—or used to live—in the Alleghenies. The mountain population seems to be largely homogeneous, as if descended from a common stock.

The mountaineers have mingled little with the people of the lower country, and being isolated, have preserved some of the peculiarities of speech and custom brought from the mother country, which the rest of us have abandoned. "We uns" is not even a true Americanism; it is common even now in Scotland, whence it was doubtless imported to our mountains by the hardy Scotch immigrants.

The phrase is an ancient one. It may be found in Tyndale's New Testament. In Matthew 3:9 can be read:

"And see that ye ons thinke not to saye in yourselves we have Abraham to oure father."

As Tyndale's translation was printed in 1526, nearly 400 years ago, this form of expression has the prestige of age, and belonged to the language of our ancestors.—Youth's Companion.

ONLY SMOKING TWENTY NOW

Scheme of Slave to Weed to Keep Doctor From Cutting Off His Cigars.

Joseph Jefferson, Jr., repeats a yarn that his father used to tell concerning a friend of the elder Jefferson who was an inveterate smoker.

The man was getting along in years and found himself afflicted with some ailment which caused him a great deal of anxiety.

"Why don't you consult a specialist?" Jefferson asked him.

After thinking it over, he decided he would. Several days later Jefferson met him and inquired as to his health, asking if he had seen a doctor.

"Yes, I went to see one," said the old man.

"And what did he say?"

"Well, you see, I'm a great smoker," he answered, "and I knew he would ask me the first thing how much I smoked and tell me to go a little slow. I smoke about 20 cigars a day, and when he asked me how many I consumed I told him on an average of 40. 'That's too many,' he said, 'just cut the number in half.' I am now smoking but 20."

Saving Something.

"This is a dreadful downpour."

"Yes, and my umbrella is far too small to shelter your picture hat!"

"Well, try to hold it over that velvet bow, anyhow."—Washington Herald.

Safty First

A Movement Long Needed in Railroad Business.

A CAMPAIGN AGAINST DANGER

A plan originally adopted by the B. & O. was followed by the C. H. & D. and became effective on the Toledo—Cincinnati line Thursday. It was the "safety first" campaign for the promotion of safety of the traveling public and railroad employes when on duty. The movement is under the jurisdiction of a general safety committee with headquarters at Baltimore. Employes while serving on the safety committee or making investigations are exempt from other duties with full pay.

CAT PARTY

First Annual Cat Show Under the Management of Junior Meade

Junior Meade invited a party of 15 friends to his cat show Monday morning, calculating to parade his treasures on the business thoroughfares, The cats busted up the parade however by throwing a few fits so the youngsters went on with the parade just the same, with Pulver's ice cream counter their objective point. The party were kept in line by Mrs. E. Roy Meade and Mrs. Frank Turner, of Flint, so only the cats got away.

The cats were on exhibition at Mrs. Fisher's at 5 cents per, with Miss Esther Brewer judge. The first prize was given to Titabawassee, owned by Nerissa Fitzsimmons; second to Mischief, owned by Muriel Halladay; third, to Buster, Gertrude and Margaret Turner.

BIRTHDAY PARTY

Myrna, the little daughter of Mr. and Mrs. Ernest VanVleet, was eight years old Friday and Mrs. VanVleet gave a little party in her honor. The afternoon was spent in games and at the close a dainty supper was served by Mrs. VanVleet assisted by Mrs. Floyd Freeman. A large number of presents were in evidence. The following enjoyed the party: Ella Mathias, Irene Crane, Malcolm and Archie Waring, Bernice Austin, Dorothy Clark, Arlene and Geraldine Gillespie, Thomas Meade, Alberta, Helen and John Deming, Bertram Klappic, Eugene Judson, Florence and Meredith Jones and George VanGuilder.

MADE HIM EARN CHERRY PIE

Resourceful and Independent Daughter Gave Old Eph Just the Lesson He Needed.

Eph Wasson did not believe in the sweetness of bread earned by the sweat of the brow—at least, not by the sweat of his own brow. So Mandy, his wife, like many another industrious colored woman, not only took in washing to pay for the groceries, but chopped her own wood, built the fires, and waited on Eph besides.

But there was a change when their daughter Clarissa came home. "Clar," who was an expert cook, had gone to school and become a teacher, and had acquired an independent spirit. She quickly took in the domestic situation.

Now all the spring Eph had watched the cherry tree in his back yard with a watering mouth. If there was one thing that Eph liked more than another it was cherry pie; and Clar was famous for her cherry pie. As good luck would have it, she had come home just as the cherries were ripe.

"Clar, honey," said Eph, in a wheedling tone, the morning after her arrival, "won't you cook yo' ole daddy a cherry pie?"

"Very well," said Clar, and Eph shuffled off happily to his usual loafing place.

"Law, honey," said Mandy, when Clar started to make the pie, "dar ain't enough wood. Yo' mammy'll have to get some."

"Not a stick!" ordered Clar, emphatically.

Moreover, there was no sugar, and only a half-cup of flour. However, that did not disturb Clar. She picked a pint of cherries, put them in a pan, and poured over them the pint of flour stirred in water. This mixture she put in the oven and lighted the only two sticks of wood in the house.

At noon Eph came in with eager anticipation, and sitting down at the table, called for his pie. Clar set it before him. He rolled his eyes at the mess in astonishment. It was a queer-looking pie; still Clar was always learning something new. He cut into it and took a big mouthful.

"Why," he exclaimed, "you done forgot to put the sugar in!"

"No," said the daughter. "You forgot to get it."

"'Tain't half done!" he grumbled, with the sour, clammy mixture sticking to his teeth.

"It cooked as long as the wood lasted," said Clar, unconcernedly.

"And I ain't had a cherry pie for more'n two years," Eph said, pushing the plate back and shaking his head mournfully.

"When you get something to make it with and something to cook it with, I'll bake you a cherry pie," said Clar.

"Huh!" grumbled Eph, in disgust. "If I's got to work for a cherry pie, I'd ruther have greens."

"All right," said Clar. "The greens are out in the pasture; go eat 'em."

But the next day there were wood and flour and sugar in the house in time for a cherry pie. After missing three regular meals, Eph had concluded that victuals of any sort were worth working for—if he could not get them in any other way.—Youth's Companion.

What "Gold-Filled" Means.

There is a notion largely held by purchasers of "gold-filled" watches that the cases are, in some mysterious fashion, impregnated with gold. As a matter of fact, the term is very misleading. Gold filling consists in the employment of two sheets of gold between which is placed a section of solder-coated base metal.

This metallic sandwich is heated and pressed so that the three parts are welded, with the gold outside.—Harper's Weekly.

A SHOWER

On Saturday evening Mr. and Mrs. Charles Benedict entertained a party of relatives in honor of their son Leon and bride fo Detroit. The affair took the form of a shower, many fine presents being in evidence, showing the love these people bear this young man and wife. Light refreshments were served and the guests had a jolly time. Among those from away were Mr. and Mrs. James Cole of Salida, Cal., Miss McVeigh of Hubbardston, Albert Boyce of Detroit, Mr. and Mrs. Raynor Benedict, of Britton and Lloyd Hanford, Macon.

ELECT OFFICERS

Annual Meeting of the Ladies Aid Society of the M. E. Church met at the Parsonage Thursday afternoon and elected officers for the ensuing year as follows:

President—Mrs. E. M. Lewis
Vice Pres.—Mrs. Fred Rosacrans
Secretary—Mrs. G. W. Jackson
Treasurer—Mrs. Wm. Witherell.

A picnic supper was served at the close of the meeting.

AMUSEMENTS

Next week Thursday, August 15, is the date set for the Opera Pinafore to be given at the Opera House.

There will be about 50 people on the stage and the director, Mr. Percival, declares that the enthusiastic chorus he has here will give this fine old opera a splendid rendition.

NOTICE

All the people that have a coupon for one dozen photos at the Sunbeam Studio, will have to be in by August 30, 1912. No tickets good after. The 1911 and 1912 tickets are good until the same date.

Personal Items

Mrs. Frank Schwartz of Adrian and brother and family of Detroit are visiting Thedore Kartcher for few days.

Albert Boyce was in town over Sunday visiting his little daughter, Madeline, he was enroute from Bay City to Detroit.

Mr. and Mrs. Webb Calhoun of Adrian and Mr. and Mrs. Leon Benedict of Detroit spent Thursday at Charles Benedict.

Mr. and Mrs. Wesley Keysor arrived last evening from a visit with their daughter Mrs. Dick Underwood, at Tillsburg Canada.

Miss Amy Kinghan and nieces, Beatrice and Margery McQmen spent several days last weel at the home of Miss Kingan's aunt, Mrs. Thos. Carr near Clinton,

Mr. John Burleson, of North Forks, [illegible] Saturday for a week's visit with his many friends here.

John W. Hooten lies very ill at his home, northwest of Tipton, with cancer of the face.

John Tannis arrived from Saginaw yesterday to be a guest of his sister, Mrs. Frank Nyland.

Mrs. Elizabeth Simpson, who has been a guest of her daughter, Mrs. S. E. Johnson returns to her home in Frankfort, Ind., tomorrow,

Albert Marsh, wife and son of Wayne, visited his mother. Mrs. Joseph Marsh over Sunday.

Dr. and Mrs. Walter Fowler of Kalamazoo, spent Sunday with the former's father, John Fowler who is quite ill at John J. Orr's

Mrs. Rogers came down from Onsted yesterday to visit her children for a few days

Mrs. Palman and daughter, Mrs Goodman and children returned to their home in Indianapolis yesterday after a visit with the former's son, Wm. Palman and family.

Born, August 2nd, to Mr. and Mrs. Wm. Jones, in Cleveland, a daughter. Mrs. Jones is better known here as Mrs. Sadie Montgomery, daughter of Mr. and Mrs. John Lowry.

Dr. and Mrs. McNamara and children who have been guests at Frank Bradleys started yesterday for Howell to attend the wedding of three of the doctors sisters. From there they will return to their home in Iron Mountain.

At a meeting of the Civic Improvement Society at Mrs. Geo. Tiffany's Friday it was decided to place benches and lights in the Brownville Park and a revolving teeter and trapize for the boys at Adams park. A discussion ensued about providing some one to have charge of a story and play hour at the latter name place of recreation,

At the Royal Neighbor convention and school of instruction held at Adrian last week, it was voted to hold the next meeting at this place next year. Mrs. Chas. Hooten was elected president, Mrs. John McIntyre vice president, and Mrs Fred Marsh secretary and treasurer for the ensuing year.

BASE BALL

A good crowd witnessed the ball game Saturday when the Jackson Cuttings played the Tecumseh team at Athletic Park. The score stood 16 to 15 in favor of the visitors. our battery were Leonardson. Bramble and Chas. Hanna, pitchers, and Harris catcher. The crowd had a lot of fun probably more than if it had been a more serious game. The boys promise better ball next time.

This team was advertised as the fastest independent team in that city. We really would like to see one of their slow ones.

Do Unto Others.

He who would pass the declining years of his life with honor and comfort should, when young, consider that he may one day become old, and remember, when he is old, that he has once been young.—Addison.

A HAPPY OUTLOOK

In Detroit they tell of a young man who, although he made a great deal of money, was always in debt because of his extravagance. Not long ago, however, he wooed and won a young woman of greath wealth, and immediately things took on a roseate hue.

During the honeymoon the bride ventured to ask hubby whether the fact that she had money made any difference to him.

"To be sure it does, my love," was the unexpected response.

Whereupon wifey was a bit alarmed, "What difference?" she asked,

"Why, darling," continued the husband, "it is such a comfort to know that if I should die you'd be provided for."

"And if I should die?" added the bride.

"Then, darling," was the reply, "I'd be provided for."

—August Lippincott.

Republicans Naturally Progressive

The reason why the Progressive party must of necessity be developed principally out of the Republican party becomes apparent after a little thought. In the first place, the evolution has already been accomplished in a number of States. In the second place, the Democratic party is a wholly different kind of entity from its chief opponent. The Republican party has always been homogeneous. The present split in the party is temporary and transitional. Fundamentally the Republican party has always been Progressive, but in order to keep alive it is compelled from time to time to accept new views of what progress means and to adapt itself to new conditions. It is now in the process of a healthful transformation from within. Precisely as it threw off machine domination in Pennsylvania a few weeks ago, so it has been struggling to emancipate itself in many other States. Whether it keeps the name Republican, or not, the Progressive movement will be made up of men who, like Roosevelt, have been the leaders in the more radical wing of the Republican party.

The Democratic party has some elements of unity, but in the main it is a coalition of groups. Its largest factor is the solid South. Its second factor in permanence is Tammany Hall. Its third is the old-line Democracy represented by men like Governor Harmon, of Ohio, and its fourth is the radical Democracy represented by men like Bryan and Hearst. The Democratic party finds its opportunity not so much in its own shining virtues as in the faults and failures of the Republican party. The immense Democratic wave that struck the country in 1910 was due to the weakness and failure of the Taft administration and the action of a Republican Congress in passing the Payne-Aldrich tariff. The recent Progressive movement in the Republican party, as led by Roosevelt, was a confession of these mistakes.—From "The Progress of the World," in the American Review of Reviews for August.

Doan's Regulets cure constipation without griping, nausea, nor any weakning effect. Ask your druggist for them. 25 cents per box.

For any pain from top to toe, from any cause, only Dr. Thomas' Eclectic Oil. Pain [illegible] stay where it is used.

GUANACOS OF THE ANDES

Texas Ranchmen Seeking Information With a View to Domesticating the Animals.

The day is not far gone when that historic farmer, on beholding the circus giraffe for the first time, exclaimed, "There ain't no such animal!" And the day also may not be far distant when more animals now seen only in menageries will be introduced into certain parts of America. Ostriches once were a curiosity with the great tent shows. Now there are ostrich farms all over the west. An attempt was once made to introduce the camel in the great American desert places of Arizona and New Mexico. An attempt also was once made to train monkeys to pick prunes, but this latter venture was a chattering farce.

Now comes the Daily Consular Reports with a story to the effect that Texas ranchmen are seeking additional information concerning guanacos, which are found in large numbers in the Andes from central Peru to Cape Horn. These animals are very shy and hunters capture them with difficulty. They may be tamed if taken when young, and Consul Winslow at Valparaiso, Chile, sees no reason why they could not be successfully raised in certain sections of the United States. Guanacos are said "to feed upon the pungent herbage of the Patagonian deserts, as well as upon the bitter grasses of the Pampas, and furnish to the wandering natives their principal flesh food and the only skins useful for clothing or tent making, except those of the rheas. Over a large part of their habitat none but salt water is to be had, which they drink readily."

Guanacos are about a third taller than the average sheep and weigh about the same. There is no fixed price for the animal, as few have been domesticated. They must be picked up wherever they can be found, at whatever the owner may charge, anywhere from $6 to $20 gold each. Guanaco rugs are prized very highly and cost $16 to $25 gold, according to size, quality of the hair, etc. A rug 6x9 feet is worth $20.

First Thimble.

There is a tradition that a Dutch silversmith pondered over a certain notion which he had cherished long and silently in the slow working senses which he deemed his brain—a notion for a trinket, a fallal, for a dignified lady of Holland. It must be a useful trinket, albeit a costly one, meet for so good a sempstress as Dame Alize Van Rensselaer. When the notion took definite shape the thing was quickly wrought in precious metal by fingers as deft as the brain was slow, and the industrious housewife proudly wore not only her first thimble, but the first thimble possessed by any Dutch frau.—Century Magazine.

BADLY SHOOK UP

While Working at the Globe Mill Yesterday

FRANK CORNELL

Fell From the Roof and was Badly Hurt.

Yesterday afternoon Frank Cornell was working on the roof of an addition to the Globe Mill, when he slipped off and fell to the ground Levi Hayden has done some fast driving in his day, but the way he made that auto sing getting Dr. Jones to the scene beat all past records. The physician found Mr. Cornell had sprained and fractured his right wrist, broken a finger on his left hand and bruised his hip and face. The patient was removed to his home on East Logan street where the bruises and broken bones were cared for and although badly shaken, hopes to be about in a few days.

WILLIAM J. PRESTON.

William J. Preston died at his home in Raisin Center at 4:30 a. m. Sunday after a long illness. He was born May 12, 1855, in Ireland and leaves a wife, a young son and a married daughter living near Tipton. The funeral was held this morning at 10:30 with burial at Tecumseh.

MRS. HARRIETT STEINHOFF

Word was received Saturday by Dr. B. F. Steinhoff telling of the death of his sister-in-law, Mrs. Harriett Steinhoff, which had occurred at the Methodist home in Chelsea.

Mrs. Steinhoff who was formerly Miss Haerlett Stevens who was born here January 30, 1833. She lived on the corner of Pottawatamie and Pearl streets for 45 years, spending her time caring for an invalid mother who died shortly before she married Mr. Steinhoff, of Simcoe, Canada, in November 1887.. The couple continued to reside at the old home where Mr Steinhoff died in January 1907.

Three years ago the lady went to the beautiful home in Chelsea, where she remained until her Father called her.

The remains arrived here yesterday morning and the funeral was conducted that afternoon from the home of Dr. and Mrs. Steinhoff Rev. Hartzog delivering a splendid address on, "She hath done what she could," dwelling on the beautiful character and pure Christian life of this much loved lady, whose whole life had been spent for others. Only last week the Methodist Foreign Missionary Society received the dues for her membership in the society, which had been her dearest interest since the death of her loved ones.

Mr, and Mrs, Saunders, superintendent and matron of the Chelsea home, accompanied the remains, and Harry Stevens a nephew, was also here for the funeral.

MRS. ANNA YOUNGS

Mrs. Anna Youngs passed away Sunday at 3:30 p m. at the home of her cousins, Lorenzo and Miss Mina Youngs, aged 65 years She had only been ill for a few days, while her cousin, Lorenzo Youngs has been near death's door for months, hence the shock to their friends.

The funeral services services were conducted from the home yesterday afternoon at 3 o'clock, Rev. Hartzog officiating. The remains were taken to Erie, Pa., this morning by the sister of the deceased, Mrs. Lucinda Scott, who had been called here by the lady's illness. A few friends from out of town arrived in time for the funeral, among them being Mr. and Mrs. Tracey of Toledo, Mr. and Mrs. Will Hooten and Mrs John Hooten of Tipton.

WHY MAN DISLIKES SPRING

Its Beauty Marred for Him by House Cleaning and Its Various Accompaniments.

If spring didn't bring nothin' worse than th' primrose by th' brook it wouldn' be so bad. But along with th' turquoise sky an' th' first little patches o' green comes house cleanin', wall paperin', flower beds, stove pipes, candidates an' red-nosed politicians, fresh an' buoyant after a long winter's loaf.

If ther's any work in th' world that a man hain't cut out fer it's house cleanin'. Sufferage er no sufferage it's distinctively a woman's work. What selfrespectin' man wants t' take down th' settin' room stove an' put it on th' back porch an' cover it with rag carpet?

Wher's th' man that ever feels right again after fillin' th' ticks at th' livery stable an' dustin' the chromos? Flower bed makin' is another thing that cheapens a man. What man ever feels like takin' his place again among his peers after puttin' a border o' whitewashed stones around th' tulip bed er teachin' a rose bush t' climb over th' parlor window, an' connect with th' spout? Paintin' a iron bed is somethin' else that's calculated t' destroy what little feelin' o' superiority o'er woman that th' average husband sometimes secretly entertains. You kin paint a iron bed an' look at it ever' day fer a year an' see some new place you missed.

No man in the world can git out good work an' give his business proper attention er give his employer value received durin' th' wall paper season. Next t' th' money trust probe ther' hain't nothin' as pressin' as a good law compellin' a paper hanger t' git on th' job at th' appointed time an' not lay off fer a ball game till t' contract is finished an' he has taken his traps out o' th' parlor.—Indianapolis News.

The Cactus Woman.

They stood on Penn avenue and watched the girls go by, an endless procession.

"They say the clinging type of girl is disappearing."

"I believe it is. Modern woman, with the sharp-pointed buckles and her numerous hatpins, is more like a cactus than a vine."—Pittsburg Post.

THE LADIES' HOME JOURNAL PATTERNS

DO IT NOW

BUY
Ladies' Home Journal
PATTERNS
And do your own Dressmaking
THEY GIVE YOU FITS.

Fred Rosacrans & Sons.

THE LADIES' HOME JOURNAL PATTERNS

TECUMSEH MARKETS

CORRECTED JULY 23 1912

Wheat	97—	100
Flour per bbl	5 60	6 20
Rye		70
Corn (ear)		38
Oats		32
Beans		2 50
Potatoes		75
Butter		22
Eggs		18
Lard		15
Tallow		
Fowls (live)		10
Springers		18
Roosters		06
Ducks		11
Geese		08
Turkeys		15
Hay	20 00—	22 00

TYPEWRITERS, GREAT BARGAINS!

Brand new $40 to $65 Rebuilt, $10 up. 1000 SMITH, ROYAL, UNDERWOOD, OLIVER, REM, etc. Send free trial. $1.00 weekly or rent apply. Illst. catalog and samples of ribbons, papers and carbons free for all. State terms wanted.

Detroit Typewriter Co.,
293 Shelby St., Detroit, Mich.

WATCH OUT
FOR
TORNADOES.

Now is the time of the year to expect them.

Better get a Tornado Policy on your buildings, either in country or village.

Also have a fine Health and Accident Company.

Autos insured against fire or collision.

A phone to 33 will do the business.

Mrs. Garland R. Gillespie.
General Insurance.

Our Classified Ad Department

Ladies Shampooing, Manicuring and Massage Residence Oneida street, or will call at your home. Mrs. O. G. Hunt. Phone [illegible]

FOR SALE—I keep on hand in large quantities Rubber Roofing as good as there is on the market for the same price as others and put it on free of charge. Guaranteed it from 5 to 8 years Also have roof paint in 1 gal. and 10 gal. lots.
Jas. W. Owen.

FOR SALE CHEAP—Two second hand seperators in good running order.
Tecumseh Butter Co.

DANCING

At The Farm, Wampler's Lake

Beginning July 11 and 13, every Tuesday, Thursday and Saturday through the summer
George J. Nisle.

Golden Rule.

Whatever I have tried to do at all, I have tried with all my heart to do well. What I have devoted myself to completely, I have devoted myself to completely. Never to put one hand on anything on which I could not throw my whole self, and never to affect depreciation of my work, whatever it was, I find now to have been one of my golden rules.—Charles Dickens.

Homestead Fertilizer

is free from sticks and stones and imination bones is absolutely available, carries a full cash value for every dollar invested per Michigan Analysis Bulletin.

Is the oldest fertilizer sold in this section, made at Detroit by people who understand our soils and local conditions. They tell us which brand to recommend for certain soils and conditions therefore we sell and carry in stock a large assorted stock, for this reason our sales are very large as we

Recommend The Right Brand.

You get results, you tell your friends, they tell others, the result is our sales get larger each season. In order for you to get the exact brand that your soil needs place your order at once so we can be sure to have it on hand for you when you are ready. If you do not know what your soil needs write us the kind and all conditions and we will gladly give you the benefit from the Company's Information Department.

L. E. TEMPLE & CO.

An Active Directorate

The directors of this bank are alive to their responsibilities, and keep in close touchwith its affairs.

Officers have their counsel in making loans; they take an active part in determing the policies of this bank, and are satisfied that these policies are strictly adhered to.

The high business standing of its directors assures the high financial standing of this bank.

Your accounts—large or small—will be welcomed at

THE LILLEY STATE BANK.
Tecumseh, Michigan.

THE OLDEST AND STRONGEST BANK IN NORTHERN LENAWEE.

U. S. Postal Savings Depository, No. 1338.

WATCH OUR WINDOWS

For warm weather bargains in broken lots.

If we have your size
We can save you money.

The Spayde Shoe Co.
TECUMSEH, - MICH.

Park Garage.

Bring your Autos
Bring your Lawn Mowers
All your General Repairing

We have just opened a Garage in the Old Brewer Foundry.

Stout & VanDoren.

The Herald $1.00

LOCAL AND PERSONAL

NOTICE

All copy must be in the composing room of this office by 9:30 A. M. Tuedays and Fridays.

Vern Barrett and family are taking a month's outing at Sand Lake.

Althea Haviland of Birdsall was visiting friends in town Friday.

Miss Katheryn Haas of Clinton was a week end visitor at Stacyhome.

E. O. Counter of Detroit was calling on friends in town Friday evening.

John R. Fowler has been confined to his bed by illness for the past week

Miss LaVera Shaw is spending a short time with her parents in Clare.

Mr. and Mrs. Thomas Hoagland of Britton, were Tecumseh visitors Friday.

Mrs. Sam Boyce entertained Friday Mr. and Mrs. James Cole of Salida, Colo.

Mrs. J. H. Smith and Mrs. H. S. Waring were spending Friday in Adrian.

Mrs. Chas. Tansley entertained her brother, Harry Hopper, of Adrian last week.

Mrs. Clyde Daily and son were guests of her sister Mrs. Kenneth Hay last week.

Mr. and Mrs. B. J. Pulver were at Wampler's Lake Friday evening for the dance.

Mrs. James McCann is spending a few days in Cleveland with Mrs. Sam W. McClure.

Mrs. Leon Temple is spending a week in Detroit with her aunt Mrs. Tom Temple.

Mrs. Bert Mominee was entertaining her aunt Mrs Emmons of Kalamazoo last week.

Mrs. Chas. Burridge of Baltimore, Md. is visiting at the home of her son Chas. and family.

Miss Grace Gillespie came from Ypsilanti Friday for a week end visit with her parents.

Born to Mr. and Mrs, Roy Campbell (Lena Ward) Tuesday July 30, a daughter, Catherine Jean.

Mrs, W. A. Evans, nee Welche and two children were the guests of Miss Mary Dingman over Sunday.

Mrs. Chas. Davis of Clinton was spending Saturday with her sisters Lucy Train and Mrs, Fenwick.

Mr, and Mrs. O. G. Hunt spent a couple of days last week at Devils lake with F. E. Rude and wife.

Miss Marie Bramble who has been visiting her grandparents at Spring Lake returned home Thursday,

Ed Lowry and wife have been spending a few days in Rollin with her parents, Mr. and Mrs. Wm, Bowen.

Mr. and Mrs, Harold Anderson were entertaining her sister Miss Emily Lentz of Adrian for the week end.

Mrs. Nina Lehr and son who came for the Hill—Wilson wedding, returned to their home in Detroit Thursday.

Gene Rosacrans went to Wampler's Lake Friday evening taking "Pat" and "Hank" who quite enjoyed the party.

Rev. and Mrs. B. R. Weld and children arrived home from Chautauqua Friday where they have been for the past month.

Mrs. Frank Hammond and little Willoughby of Flint came Saturday for a visit with Miss Alice Wimple and other friends.

Chas. S Ruthruff and family are entertaining his father Harrison Ruthruff of Belleville and uncle Henry Ruthruff of Fargo, N, D.

Virgil Hicks and Henry Potter returned to their home in Alpena Monday after a week spent at the home of F. Rosacrans and family

Mrs. Doane Fosdick and children who were spending last week with her mother Mrs Shutts returned home to Ypsilanti Saturday afternoon.

Verne Pratt and wife entertained his parents Mr, and Mrs. L. B. Pratt last week, They returned to their home in Eaton Rapids Saturday.

Among the many who attended the dance at Wampler's Lake on Friday were John Gaston, Roy Hanham, Paul Hunt, Art Pocklington and Glenn Tansley.

Mrs. "Bo" Slear and baby who have been spending several weeks at Boyne City came Friday night for a visit with her parents, Mr. and Mrs, Jas. Elliott.

Mrs. McNamara and children were passengers for Jackson Saturday where they met the Doctor who came from Houghton for a visit with F. E, Bradley and family.

Mrs, J. S. Starling and daughter of Lockport, N. Y. who have been visiting her uncle Dr. B. F. Steinhoff and family for the past week, left for her home Saturday via Detroit.

Mrs. Sam Boyce entertained Thursday for Miss Emma Bailey of Jackson Miss., Miss Hazel Roberts, Mrs, Nellie VanDoren, Miss Lulu and Julia Gilmore, Mrs. Ed. Baker of Ridgeway, and Mrs, Leo Bond of Alto, Mich.

Wishing to leave the City, I am offering for quick sale all of my Village property, consisting of FIVE Houses all nicely located and in good repair at prices that will make you buy. Inquire of the Tansley Real Estate Agency. Robert Stretch.

Quite a number of Adrian people aver that Tuesday morning about 8:30 o'clock what seemed to be an earthquake shook the city, and that dishes rattled and building trembled. There is no explanation of the shake-up although some think that Joslin's bull moose butted against the court house so hard the boys inside all tumbled down stairs into the basement and hid behind the "Two Years More" banner.—Hudson Post.

Best 50c tea on the market is (Silver crass) at Gilberts.

Mrs Fridd of Evans Lake was a Tecumseh visitor Friday.

Mrs James Lowry is spending the week in Lyons with friends.

Be sure and get your coupons on Cash Purchases and Gilberts,

Mrs. C. Homer of Ridgeway, was a Tecumseh visitor Saturday.

Ed. Lowry and wife were spending the week end at Devils Lake,

Wesley Pennington of Macon was a business caller in town Saturday.

Albert Boyce of Detroit, was visiting relatives in town over Sunday,

Miss Mary Cheever of Britton was visiting relatives in town Saturday,.

Ernest Pangborn and wife were over Sunday visitors at Devils Lake,

Mr. and Mrs. Abram Hunt of Franklin, were Tecumseh visitors Saturday.

Mrs, Swartz and Mrs. Bolt of Dundee were in town Saturday on business.

Mr. and Mrs. James Boyce were over Sunday guests of relatives in Adrian.

Ira Webster of Adrian was shaking hands with his friends on the street Saturday.

Miss Loanna Cowan came from Blissfield Saturday to spend Sunday with friends,

David Houseman of Dundee was visiting his sister Miss Mary Houseman Saturday.

Mrs. Milton Crane and children were spending last week in Milan with her parents.

Mrs. Frank Lowery was called to Edmore last week by the serious illness of her mother.

Buy that House of Tansley Real Estate Agency before August first if you want a big bargain.

Mrs. Henry Coates of Britton was calling on her daughter, Miss Mary Houseman, Saturday.

Fine switches made and cut hair and combings bought at the milliner store of Miss Hough.

Herbert Henderson has a position in Adrian for the summer and later will attend college there,

Miss Alice Cutting who has been attending Summer School in Ypsilanti returned home last week.

Miss Catherine Henderson returned Friday afternoon from a visit with her grandmother at Wayland.

Roy VanWinkle and wife were spending Sunday at Devils Lake with her parents F. E. Rude and wife.

Mrs. Charles Dibbard and baby from the northern part of the State is the guest of her sister, Miss Clara Critchett.

Mrs. Drewyour of Dundee, who has been spending the last two weeks with her daughter, Mrs. Snedicor and family returned home Friday.

Allen Montgomery, who was spending the past week in Rochester, N. Y. returned home Friday, Mrs. Montgomery remained for a longer visit.

Lucian Wescott and little daughter who have been visiting his parents Mr, and Mrs. Hiram Wescott returned to their home in Cleveland Saturday,

Mrs. Martin Crossman and daughter Merrill who have been spending a few weeks with her parents, Mr. and Mrs. H L. Jones returned to their home in Toledo Saturday.

Mrs. Jennie Kyle and daughter, Erma who have been visiting relatives in Britton were visiting Miss Nannie Kyle Saturday. They will leave for Escanaba Wednesday.

Mrs. Rose Burrow and Ethel and Miss Allie Owen left for Freemont O. Saturday where they were met by Thomas Owen with his auto taking them to his home in Angola.

Mr. and Mrs Bruce who have been making a trip through Eaton county in their auto, were in town Saturday enroute to their home in Dundee. They called on Miss Myra White while here.

Mrs. Oliver Rose who has been visiting her mother, Mrs. John Cadmus and other relatives for the past week returned to her home in Toledo Saturday Her mother went with her for a few weeks visit.

The regular monthly meeting of the W. C. T. U. will be held at the home of Mrs. Sylvia Davidson on Friday next at 2:30 p. m. Topics of home interest will be discussed in a Mothers' meeting and refreshments served.

For good roads, every available team has been kept busy drawing gravel on the road from the Waring school to the Corporation line west, as this road is one of the most used by people coming from the East, the improvement will be much appreciated

A jolly crowd of "unattached" took their supper out to Chas. Bird's farm Friday evening and certainly did have a picnic. The Misses Anna Cutting, Pearl Kemp, Ida and Myra Chase, Lina Havens and Catherine Henderson, Mrs. Helen Havens, Sant Cutting and Chas. Bird were, chaperoned by Mrs, Joe Hanford Jas. Henderson and Mr, and Mrs. Richard Molles,

When the banking quarters of the Lilley State Bank were remodeled -less than two years ago- a large number of deposit boxes were installed for rent for a nominal sum.

The bank's customers have apparently appreciated the safety of their fire and burglar proof vault, and the other conveniences offered to deposit box customers as all of the original boxes were rented some little time ago. Last week sixty three (63) more boxes, which they recently ordered from Victor Safe & Lock Company, were placed in their vault. The boxes are all finely finished and in keeping with their other elegant fixtures.

Wanted People to know that Maguire Ewing & Co. the expert tree surgeons are in the city, A card addressed to Gen Del and they will cal and see you.

George Burroughs spent Monday in Adrian.

Thomas McCann was in Jackson Monday.

Home grown vegatables of all kinds at Gilberts.

Miss Bates of Adrian was visiting Mrs. S F. Reid Saturday.

Miss Ross Combs of Clinton was visiting friends in town Saturday,

Rev. Hartzog preached at the Union service in Clinton Sunday evening.

Bert Cook was over from Ypsilanti spending Sunday with his wife and daughter,

Mrs. Victor Carson of Jackson, is visiting her parents, Mr. and Mrs. J. W, Owen.

Miss Myra White went to Rea Sunday to stay until Monday noon with her parents.

B. Fealk, Jas. Elliott and Robert Lowry took in the excursion to Detroit Sunday.

Miss Iva Spencer of Britton, was an over Sunday visitor with her aunt, Miss Mary Kreidler.

Mrs. Ernest O'Hara returned yesterday morning from a Sunday visit with Jackson relatives.

Archie Brooks, who is working in Jackson, came home Saturday, for an over Sunday visit with his parents.

Mrs. Leon Temple and sister, Miss Nellie Gooding, are visiting in Detroit with relatives for a couple of weeks.

Mrs. M. Smeltzer and Clara Bangs will entertain Rev. and Mrs. Wood and four children of Cincinatti O. the last of the week.

Miss Mildred Boyce and her guest, Miss McVeigh, of Hubbardston, attended the Ben Greet performance in Adrian yesterday.

Miss Florence Ives left for Cleveland Saturday, where she will visit her uncle, James Wescott, and family and other relatives.

Mr. and Mrs. Jas. Cole, of Salida, Colo. who are spending a few months here with relatives, were guests at John Boyce's Monday.

Brooklyn business men and citizens will hold a picnic at Clark's Lake Aug. 15. Ball game sports and a general good time is the program.

Mrs. B. J. Garlinghouse and son returned Saturday night from a delightful auto trip with her brother David Gray to St. Catherine and Niagara Falls.

Arthur Green who has been over to Ann Arbor for a short time returned home Saturday. He does not seem to be gaining as he should from his recent accident.

Mr, and Mrs. Leon Benedict came Friday from Detroit to visit at his father's, Chas. Benedict's. Leon returned Sunday but Mrs, Benedict remained for an extended visit.

Mrs. Ray Bachtal and little daughter of Milan, were over Sunday guests of her parents, Mr. and Mrs. John Bennett. Her little sister, Ella, who had been her guest for a week, returned with her.

Commenting on the cold wave that has just visited us, the Toledo Blade remarks "It is unusual to get August weather right out of the refrigerator." Yes and the refrigeratr well packed with ice too.

Drs. Hardy and Conklin operated upon Glenn Kemp, son of Mr. and Mrs. Ray Kemp of Tipton, Saturday, for appendicitis. He came through the operation nicely and is getting along finely since. Miss Jennie Gillespie is caring for him.

"Marriage and Divorce" was the topic on which Rev. Hartzog addressed the men's class at the Baptist church Sunday morning. Many of the ladies of the church attended the session and found the topic so interesting that they will continue it next Sunday.

George Tiffany wrote from Tanana Alaska, to his parents that it is unbearably hot there and that ashes lay in the street from the eruption of a volcano about 700 miles away. The earthquake which attended the eruption was plainly felt at Tanana.

The report from Lansing on weather conditions affirms that July was the coldest in thirty-three years, also the rain fall was the greatest in that time. Average temperature for the month was 70.8 degrees, the total rainfall was 8.30 inches.

With the issue of August 3, the Clinton Courier completed its sixth year. The editor promises to keep up his good record for the coming year, giving his subscribers a clean newsy paper. We are pleased to welcome the Courier each week and hope it may visit us for years to come

Fred Stitt, who was operated upon last week at Bixby hospital, Adrian, for the removal of a growth in the bladder, is getting along finely. His daughter, Mrs. Fred Whelan, and husband visited the patient Sunday and Mrs. Stitt and Miss Nellie on Monday.

R. L. Byrd, the Adrian college Athlete has just returned from Stockholm, where he went as Supplementary athlete, and where he distinguished himself in the discus throw, winning second place, beating the record of Jim Duncan who broke the world's record this summer before he left for Sweden. Byrd will return to college this fall and no doubt will make a name for the local college if he keeps in line.

By a notice sent out from the Detroit institution five months ago, the house of correction will take no more Lenawee offenders for board and lodging after September 1. This means that after next month the county will be forced to provide accommodations for its short sentence prisoners within its own borders. The termination of the contract will undoubtedly mean an increased attendance at the county jail during the coming winter, as many offenders have previously been shipped to the city beautiful for keep during the winter months

Get in the

Band Wagon

Be A Progressive.

Sign the Roll of Honor!

National Progressive Party.

Bismark at Gilberts.

Minor Davidson had business in Adrian yesterday.

Ed Lancaster was down from Clinton yesterday morning.

Mr. and Mrs. Louis Schneider were with Detroit friends Sunday.

Mrs. Frank Jack left Monday noon for a few days at Bellvue, Ohio.

Mesdames Tiffany and James witnessed the Ben Greet play at Adrian yesterday.

Attys. Wightman and Rathbun were in Adrian yesterday on business in the circuit court.

Miss Ruth Kloffenstein and Lelah Wuerthner were in Manchester Sunday, visiting the latter's people.

Jesse Coller arrived from Galesburg Saturday night, and was the guest of his sons, Will and Lester, until Monday.

Mrs Carrie Untircner, of Manchester was the guest of her sister, Mrs. Sebastian Minkle from Saturday until Monday.

Mrs George Field and two children returned Monday from a week's visit with Mrs. Field's sister, Mrs. John Spafard.

Leslie Johnson of Penuville, Ind , and Herschel Lee of Frankfort, Ind., aae spending their vacations at S. E. Johnson's,

Rev. G. N. Kennedy went to Flint yesterday, and Mrs. Kennedy and Katherine to Hudson, to spend a few days with relatives.

Special at Gilberts this week are; 100 lb. H.&E. sugar $5.75; Naptha soap 4c bar; soda 5c per lb. 18c salmon 15c; 20c pail syrup 16c

Mr, and Mrs, Alva Bumhour left yesterday morning for Chicago, after spending a couple of weeks with his uncle, Alva Spayde, and family.

The Misses Hazel Zimmerman, Marion Rosacrans, Josephine Hayden and Mrs, Lavern Pratt, are spending this week at the Log Cabin, Sand Lake,

There will be a fish dinner and chicken supper served at Club Hotel Devils Lake Thursday Aug. 8th, and the big dance in the evening. Let every body come and enjoy themselves.
H. E. Hand. Prop.

Rev. E. H. Barrett of Shelby Mich. occupied the Universalist pulpit Sunday at both services. He was a guest of Mr. and Mrs Friend McNeil while in town.

Mr. and Mrs. C. H, Lukins are entertaining a party of relatives who arrived last evening from Middlefield, Geanga county Ohio, they made the trip in 12 hours by auto.

Mrs. Charles Deery and two children accompanied by the Missess Lillian and Teresa Deery of Jackson, left Monday morning for a trip to Toledo and Detroit including a short lake trip.

Samuel Shutts, Mr. and Mrs. Frank Wallinger, Marie and Donald went into Detroit Sunday to visit Mr. Shutts, grand children, Lloyd Shutts, Leonard Vescellus and Mrs. Fred Steinhoff and their families. Mr. Shutts returned that evening while the Wallinger family remained for a longer visit.

A party of friends partook of a picnic supper with Mr. and Mrs. Charles Slayton Saturday night. The affair was arranged to honor the guests of Miss Wimple and Miss Dingman who are Mrs. Harriett Welchil Evans of Detroit, and Mrs. Kittie Lamb Hammond of Flint, both former teachers here.

The following ladies are attending an outing of the Dignified Dozen at Devils Lake this week; Mesdames Brazilla Hurrey, Michael Smeltzer, Ella Sheldon, R. B. Gillespie, J. F. N. Bowen, Samuel Haight, O. B. Finch, Myron Conklin, Clement Bramble, Andrew Wilson, Frank Bradley and Kendricks.

GOOD STOMACH?

Keep a Box of MI-O-NA in Your House and you'll have one

Some people eat too much, some drink too much, and hundreds of thousands of men smoke too much—especially in the evening.

Use discretion if you can, but if you can't; use wisdom, Take two MI-O-NA stomach tablets before you go to bed and you'll awake minus a headache in the morning

MI-O-NA stomach tablets are guaranteed to end indigestion acute or chronic; to promptly banish gas, heart burn, sour risings, etc. They are the best remedy for dizziness, biliousness, nervousness, headache, constipation, vomiting of pregnancy, car or sea sickness, foul breath. nightsweats, bad dreams, coated tongue, languid feeling.

And a box only costs 50 cents at C, A. Wright & Son's and druggists everywhere.

CHEESE

We have 750 pounds of
FULL CREAM CHEESE

made in the month of June, the best cheese month in the year. They are old enough to be rich and creamy and will please you.

20c LB.

ANDERSON BROS.
Phone 91--- GROCERS Macon Phone

Oil Cook Stoves

Gasoline Stoves,
Refrigerators,
Screen Doors and Windows
Ice Cream Freezers,
Fly Nets,
Hammocks,
Fishing Tackle.

All of the above in fine assortment and high quality at

Saucrthwaite Bros.

Oliver Plows

Oliver plows are in a class by themselves and need very little introduction. We have No. 98 and 99 Steel and Chilled Walking Plows, No. 11 Lever Sulky, No. 1 High Lift Sulky, No. 26 Horse Lift Sulky and No. 1 Gang. The Oliver plow will plow where others fail. No ground is too hard to plow with the Oliver Sulky and we would be pleased to show you anytime what we can do with one. More Oliver plows in use than any other in this locality.

Ontario Grain Drills

If you want the best grain and fertilizer drill sold, buy an Ontario. Force feed and many features not found on other drills. Step in and see sample drill and leave your order.

SLAYTON & SON, Tecumseh, Mich

Have you tried a half-pound canister of

Chase & Sanborn's

Basket Fired Japan Tea?

It is guaranteed to please everyone who uses 50 cent Tea and costs you only

25 cents.

We authorize you to use one-half of it and if not satisfied you may return it and get your money back.

F. D. AVERY.

PHONE 39.

The Emerson Shoe
HONEST ALL THROUGH

Quality plus Style

You have known the "Emerson" as a high grade shoe for many years. The Snappy Styles that have been frequently added make them worthy of your choice.

We can fit you in your style.

John R. Nyland

P. B. HARDY, M. D.

PHYSICIAN AND SURGEON

Special attention given to diseases of the Stomach, Throat, Nose, Ear and Surgery

Office Chicago Street

Office Hours, 12:30 to 3 and 6:30 to 9 P. M.

Office business on holidays and Sundays by appointment only.

W. A. BRIEGEL.

PHYSICIAN AND SURGEON

SURGERY A SPECIALTY.

IN BRESEN BLOCK

Office—up-stairs.

HOURS—2 to 4 p. m. 7 to 8 p. m.

TELEPHONE NO. 63.

H. R. CONKLIN, M. D.

Physican and Surgeon.

Special attention given to diseases of the eye and the fitting of glasses.

Hours: 12 to 3 P. M. and 7 to 8 P. M, Sunday by appointment only

PHONE 300

HELEN D. VALENS

Osteopathic Physician

Office, 46 Chicago street.

At Tecumseh Wednesdays, Saturdays and Sundays and every evening.

---

will be at my office over: J. J. Belcher's store every day except the 3rd Tuesday of each month.

S P. HOSMER,

OPTICIAN

Dental Parlors

W. D. REED, D. D. S

Chicago, St. Tecumseh.

Crown and Bridge work Aluminum Silver and Rubber plates and all of the specialties known to modern dentistry. Gas or vitalized air administered.

Office over Avery &Co's store

Dental Parlors

of

E. D. BROWN, D. D. S.

Filling, Crown, Bridge and platework Local and complete anaesthetics administered for painless extraction. Office over Orr's Drug Store. Phone, 192

A. C. AYLESWORTH,

Licensed Auctioneer, Real Estate, Stock and General Salesman.

Will attend all sales in city or country, at reasonable rates.

Headquarters and all dates made Herald office.

FRANK DAVIDSON,

Licensed Auctioneer. Farm and Stock Auctions.

Attended to promptly and in satisfactory manner. Terms reasonable.

Headquarters at Herald office where all dates are made. State 'phone 504 East.

GARRET D. BAKER, Auc.

eal Estate, Merchandise, Live Stock and Farm Property a Specialty.

Graduate Jones' National Auction School of Chicago.

Tecumseh, Michigan.

R. F. D No 3.

Call or write for Dates.

Junk Dealer.

Pay the best price for Rags Rubbers and Paper, and all kind of Metal and iron.

Telephone 265.

Call by phone and I will come with team.

Mail box 626.

Maiden Lane, 3rd South Chicago St

B. FAELK

WHY IT SUCCEEDS

Because It's for One Thing Only, and Tecumseh People Appreciate This.

Nothing can be good for everything. Doing one thing well brings success. Doan's Kidney Pills do one thing only.

They help sick kidneys.

They relieve backache, kidney and bladder trouble.

Here is Tecumseh evidence to prove it.

Mrs. Sarah E. Austin, Pearl St. Tecumseh, Mich., says: "I have had no need of Doan's Kidney Pills or any other kidney medicine since 1908. I can still recommend this preparation highly. I suffered from distressing symptoms of kidney complaint for more than a year and when someone told me that Doan's Kidney Pills were effective in cases of this kind, I obtained a supply at Wright & Son's Drug Store. They help me immediately and I continued their use until I was well."

For sale by all dealers. Price 50 cents. Foster-Milburn Co., Buffalo, New York, sole agent for the United States.

Remember the name—Doan's—and take no other.

"I'm tired of laying eggs," complained the hen. "And I'm tired of lying about them," chimed in the dealer in the coldstorage product.

Hay fever and asthma make August a month of intense suffering to many people. Foley's Honey and Tar Compound gives prompt ease and relief, and is soothing and healing to the inflamed membranes. Wm. M. Merethew, N. Searsport, Me., says: "A few doses of Foley's Honey and Tar Compound relieved me of a severe attack of asthma and less than a bottle caused a complete cure." Refuse substitutes. For sale by all druggists of Tecumseh.

So old is earth, could she
A celebration make,
'Twould take night's candles all
To deck her birthday cake.

THE TRIALS OF A TRAVELER

"I am a traveling salesman," writes E. E. Youngs, E. Berkshire, Vt., "and was often troubled with constipation and indigestion till I began to use Dr. Kings New Life Pills, which I have founp an excellent remedy." For all stomach, liver or kidney troubles they are unequaled. Only 25 cents at C. A. Wright & Son's.

It is said "most women have five senses. Some have common sense and a sense of humor, how many have you?

Dr. C. H. Ellsworth, Dentist, 16 Baldwin St, Rochester, N. Y., says Foley Kidney Pills gave him immediate relief and strengthened him wonderfully. "I have been bothered with weak kidneys and bladder trouble and suffered much pain. Foley Kidney Pills gave me immediate relief and strengthened me wonderfully. I am pleased to recommend their use." For sale by all druggists of Tecumseh.

Robert W. Hetter, Lawrenceville, Mo, who had been bothered with kidney trouble for two years, says. "I tried three different kinds of kidney pills but with no relief. My neighbor told to use Foley Kidney Pills, I took three bottles of them, and got a permanent cure. I recommend them to everybody." For sale by all druggists of Tecumseh,

STATE OF MICHIGAN, County of Lenawee, ss.

Probate Court for said County.

At a session of the Probate Court for the County of Lenawee, holden at the Probate Office, in the City of Adrian, on the 24th day of July in the year one thousand nine hundred and twelve.

Present, HARRY L. LARWILL, Judge of Probate.

In the matter of the estate of FRANCES KEHOE, deceased.

On reading and filing the petition of James McCann, administrator upon the estate of said deceased, alleging that the funeral expenses, and debts of said deceased and the expenses if administration thus far incurred, have been fully paid, and praying that his final administration account may be allowed and for such other order and decree as to this Court shall seem proper.

It is Ordered, That Monday, the 19th day of August next, at nine o'clock in the forenoon, be assigned for the hearing of said petition.

And it is further ordered, That a copy of this order be published in the Tecumseh Herald, a newspaper printed and circulating in said County of Lenawee, for the three successive weeks, previous to said day of hearing.

(A true copy) Harry L. Larwill,
Judge of Probate.
E. I. Larwill, Probate Register.

STATE OF MICHIGAN, COUNTY OF LENAWEE, ss.

Probate Court for said County.

At a session of the Probate Court for the County of Lenawee, holden at the Probate Office, in the City of Adrian, on the 29th day of July in the year one thousand, nine hundred and twelve.

Present, HARRY L. LARWILL, Judge of Probate.

In the matter of the estate of BENJAMIN F. DEPUY, deceased.

On reading and filing the petition of Brunella Fern DePuy, administratrix with the will annexed, upon the estate of said deceased, alleging that the funeral expenses and debts of said deceased, and the expenses of administration thus far incurred, have been fully paid, and praying that her final administration account may be allowed and for such other order and decree as to this Court shall seem proper.

It is Ordered, That Monday the 26th day of August, next at nine o'clock in the forenoon be assigned for the hearing of said petition.

And it is further Ordered, That a copy of this order be published in the TECUMSEH HERALD, a newspaper printed and circulating in said County of Lenawee for three successive weeks previous to said day of hearing.

HARRY L. LARWILL,
(A true copy) Judge of Probate
E. I. LARWILL, Probate Register.

We promptly obtain U. S. and Foreign

PATENTS

Send model, sketch or photo of invention for free report on patentability. For free book, How to Secure Patents and TRADE-MARKS write to

CASNOW & CO.

Opposite U. S. Patent Office
WASHINGTON D. C.

A Silk Mixer.

Sign in a downtown window: Silk Bartenders' Vests.—Boston Globe.

READY TO ARBITRATE

Chicago Street Car Companies Express Willingness.

Unions Vote, 8,939 to 171, in Favor of Strike, but No Immediate Walkout Is Anticipated.

Chicago, Aug. 5. — The street car companies of Chicago will submit to arbitration the demands of their employes for increased wages and certain changes in working conditions. This was authoritatively learned following the taking of a strike vote by the membership of the street car men's union.

The result of twenty-four hours' balloting to determine the attitude of Chicago street car employes toward a general strike on the lines of the Chicago Railways company and the Chicago City Railway company was a vote of 8,939 for suspension of work and 171 against.

The strike vote was not a call for an immediate walkout. It was merely a granting of authority to the officials of the union to order a strike in the event the companies should refuse to arbitrate. A clause pledging the union to submit all controversies to arbitration is included in the expired contract, and arbitration as a means of adjusting difficulties also is favored in the constitution of the organization.

The decision of the companies to submit the issues to arbitration may be assigned to two main reasons. First, they do not relish the possibility of a long and bitter strike. The second and more compelling reason is that a serious labor struggle would interfere with and might end plans now under way for the consolidation of the surface and elevated lines into one big company.

Injury Kills Kokomo Man.

Kokomo, Ind., Aug. 5.—William Merrick, sixty-five, died of a fractured skull received when he was thrown from a buggy, when the horse which he was driving became frightened. Merrick's four-year-old granddaughter Lula was thrown twenty feet and escaped injury.

ON THE DIAMOND FIELD

NATIONAL LEAGUE.

	W.	L.	Pct.		W.	L.	Pct.
N. Y.	71	24	747	Cin.	45	53	459
Chi.	61	34	642	St. L.	42	55	439
Pitts.	55	38	591	Brook.	35	63	357
Phil.	46	45	505	Bos.	26	63	277

No games scheduled.

AMERICAN LEAGUE.

	W.	L.	Pct.		W.	L.	Pct.
Bos.	69	32	683	Det.	50	52	490
Wash.	63	38	624	Cleve.	45	55	450
Phil.	58	41	586	N. Y.	32	64	333
Chi.	50	48	510	St. L.	30	67	309

At Detroit— R. H. E.
Detroit ......00000130x—4 6 2
New York ....000000100—1 8 1
Lake and Stanage; Ford and Sweeney.

At Chicago— R. H. E.
Washington ..000000030—3 6 4
Chicago ......000010001—2 2 2
Hughes and Ainsmith; Walsh and Kuhn.

At Cleveland— R. H. E.
Boston ....005010101—8 14 3
Cleveland .....020031000—6 13 3
Collins, O'Brien and Carrigan; Gregg, Steen and O'Neill.

At St. Louis— R. H. E.
Philadelphia ..030011003—8 10 1
St. Louis .....000200001—3 9 4
Brown, Hamilton, C. Brown and Stephens; Plank and Lapp.

Wind Wrecks Buildings.

Duke, Okla., Aug. 5.—Fire dwellings and a business block were demolished here by a windstorm, causing damage estimated at $60,000.

POWER OF THE HUMAN EYE

Distance at Which Recognition of a Person May Be Considered Reliable.

How often we say "I recognized him" sometimes at distances that make us doubtful. Now the German government has made scientific investigations showing the distance at which this recognition may be considered reliable. According to their report, a man with good eyes will recognize a person seen once before at a distance not greatly exceeding 82 feet. An intimate acquaintance may be recognized at from one hundred and sixty to three hundred and twenty feet; and a very dear friend or relative up to five hundred feet.

The rifleman can discern the different parts of his adversary's body, and every decided movement at about three hundred feet, and a movement of the legs or arms up to a little more than twice that distance. At six hundred yards a moving man is a mere creeping blur on the landscape, and at eight hundred yards any movements of the arms or legs are no longer visible.

Of course, there are averages such as the jurist must recognize in weighing the evidence of witnesses, and the military leader in noting the position of his antagonist and the outside limit of effective rifle and pistol fire. Then, there are exceptions to these rules. Hunters, seacoast dwellers, prairie cattlemen and farmers whose sight, unweakened by civilized life and trained by constant exercise of "long sight," will often nearly double the averages given. So, too, the clearer air of the elevated prairies and table lands certainly doubles the power of the human eye.—Joe Chapple's News Letter.

Bunching the Germs.

In an office building whose seventh floor is occupied largely by doctors one elevator displays the sign:

"Take this elevator for doctors' offices."

"Why are doctors' callers restricted to this one car?" asked a passenger.

"Germs," said the operator. "A lot of the tenants in this building are more afraid of a germ than of a loaded gun. Most people who visit a doctor are supposed to have germs of one kind or another, and the regular tenants object to riding in the same elevator with them. They raised a big row when the doctors moved in and threatened to leave, but the trouble was finally settled by making the sick folk stick to one elevator."

MAN AND THE SOIL.

Dr. R. V. Pierce of Buffalo, author of the Common Sense Medical Adviser, says "why does not the farmer treat his own body as he treats the land he cultivates. He puts back in phosphate what he takes out in crops, or the land would grow poor. The farmer should put back into his body the vital elements exhausted by labor, or by ill-health induced by some chronic disease." Further, he says, "the great value of my Doctor Pierce's Golden Medical Discovery is in its vitalizing power. It gives strength to the stomach and purity to the blood. It is like the phosphates which supply nature with the substances that build up the crops. The far-reaching action of

Doctor Pierce's Golden Medical Discovery

is due to its effect on the stomach and organs of digestion and nutrition. Diseases that begin in the stomach are cured through the stomach. A bilious spell is simply the result of an effort made by the liver to catch up when over-worked and exhausted. I have found the 'Discovery' to be unsurpassed as a liver regulator and rich blood-maker."

MISS LOTTIE KNISELY of Perth, Kansas, says: "I will here add my testimony of the effectiveness of your remedy upon myself. I was troubled with indigestion for two years or more. Doctored with three different doctors besides taking numerous kinds of so-called 'stomach cures' but received no permanent relief. I was run down, could not sleep at night with the pain in my chest, caused by gas on the stomach. Was weak, could eat scarcely anything although I was hungry nearly all the time. About one year and a half ago I began taking your 'Golden Medical Discovery,' and after having taken several bottles am nearly cured of stomach trouble. Can now eat without distress and have gained fifteen pounds in weight.

I thank you for your remedy and wish you all success in your good work."

CORRESPONDENCE

HOLLOWAY

WINNER'S CLASS

The Winners Class met at the home of Mr. and Mrs. Rob. Moore Tuesday evening, sixteen members present, a short business meeting was called and officers elected as follows: President, Charles Thurlby, vice president, Melvin McWilliams, secretary, Ina Binns, treasurer, Winnifred Mitchel. The constitution was read and signed by the new members, Carl Cheever, Kenneth Frazier and Fay Satterthwaite were the ones to sign. Arrangements were made to go to the lake, and lemonade and cake was served by Mr. and Mrs. Moore. The visitors were Anna Watson of Macon, Mr. and Mrs. James Moore and son Lavern and Rev E. D. Crawford, wife and son Frank.

Miss Mary Palmer was in Tecumseh Wednesday.

William LaBounty has erected a large tool shed on his farm.

Miss Elizabeth Comfort of Tecumseh, spent Wednesday night with Alice King.

Misses Mabel and Fannie Roger, of Lansing, spent last week with Edgar Roger, and family.

Mrs. Elizabeth Binn's division of the Ladies Aid will hold an ice cream social at the Grange Hall Thursday evening, August 8.

J. L. Calhoun is reported ill with the summer Grippe,

Mrs. Clyde Kelley is quite ill again.

Mr. Del Smith formerly of this place but now of Spokane, Wash., was calling on friends in this vicinity last week.

Mrs. E. Wilcox and Mrs. A. Lamport of Lonidas, Mich, spent last week with Mrs. A. H. Lewis.

Mrs. Hattie Billmeyer and Carl Voorhees were in Adrian Thursday.

Mrs. J. L. Calhoun was a Detroit passenger Wednesday.

Mrs. Ira Wilson and son Clare and Mrs. Henry Cavill, called on Mrs. J. B. King Wednesday.

Mrs. Bertha Bartholmew of Adrian, visited Mrs. A. H. Lewis Wednesday.

Mr. and Mrs. James Moore and father, John Moore, were Tecumseh visitors Monday.

Anna Drouillard returned from Detroit Monday.

Mrs. Sam Garvey and Miss Buelah Judson spent Monday with Mrs. Henry Cavill.

Miles Drouillard of Erie, Mich., spent Monday night and Tuesday with his brother, Eugene Drouillard. He was called here by the illness of his son, Edward, who was taken suddenly ill while visiting his uncle.

Miss Clara Judson has gone to live with her parents, Mr. and Mrs. Floyd Judson near Blissfield.

Miss Melba Cavill spent last week in Detroit,

Mrs Ina Binns and guest, Ruth Curry spent Thursday in Adrian.

Mr. and Mrs. Henry Cavill spent Tuesday in Adrian.

Dyspepsia is America's curse. Burdock Blood Bitters conquers dyspepsia every time. It drives out impurities, tones the stomach, restores perfect digestion, normal weight, and good health.

CLINTON

Mrs. George Kies and nephew, Raymond and Kies Koernig, returned from a month's stay at Sand Lake, today.

Rev. Frederic Hewitt and wife were guests of Mr. and Mrs. C. L. Silvers, Thursday and Friday.

Miss Elizabeth Kemp of Bad Axe, is the guest of her many Clinton friends.

Mr. and Mrs. E. O. Breese and daughter of Weston, are guests of her sister, Mrs. Will Katner and family.

Dr. Katner and family of Saline, are guests at the parental homes

The Hause and Kimball families left Saturday for a week's stay at "Tarry-a-While" cottage, Wampler's Lake.

Miss Blanche Robison returned Thursday from a week's stay with Miss Catherine Clark, at Wampler's Lake.

Mrs. Priest is seriously ill, suffering from a stroke of paralysis.

Charles Priest of Mancelona, and James of Albion, were called here Wednesday by the serious illness of their mother.

Mrs. Mary Palmer is seriously ill.

The many friends of George Codling of Cleveland, will be glad to hear of his promotion to the position of Superintendent of Car service.

Miss Stella Case of Manchester was the guest of C. J. Robison and family Saturday, enroute to her home in Manchester from Wampler's Lake.

Mrs. Ray Blanchard returned Saturday, night from a few days stay with Mrs. Fred Smart of Adrian.

Miss Jessie Kennedy and cousin, Donald, returned Thursday night from Detroit.

Mrs. Grace Kennedy and Doris and Miss Janet Kimball were guests of W. O. Eccles and wife at Wampler's Lake, this week.

Miss Lillian Robison returned Saturday from Wampler's Lake, where she attended a house party given by Laura Freese.

Mrs. D. B. Hittle and children are visiting her sister, Mrs. Reed of Detroit.

Miss Ruth Kimball entertained Miss Florence Rosacrans of Tecumseh from Wednesday until Friday.

Itching, bleeding, protruding or blind piles yield to Doan's Ointment. Chronic cases soon relieved, finally cured. Druggists all sell it.

BRITTON

Mrs. Bert Allen, Mrs. Ernest Oliver and daughter, Leta, were in Battle Creek Sunday, visiting relatives and attending the Oliver re-union.

Miss Margaret Hindes is enjoying a month's vacation from her duties in the postoffice, Miss Edna Cheever assisting during her absence.

Miss Vera Hendershott was down from Tecumseh Thursday afternoon.

C. W. McGlenen of Cleveland, was a caller in town Thursday.

Miss Elsie Knabush of Scofield, visited the latter part of the week at Miss Kathryn Underwood's.

H. F. Temple was in Tecumseh on Friday business.

Mr. and Mrs. Wm Swick and son, Mills of Macon, were Sunday guests at Wm. Swick's.

Mr. and Mrs. Ed Millyard of Detroit, were over Sunday guests of their daughter, Mrs. E. G. Price.

Mr. and Mrs. Fay A. Wiggins, Leon Exelby and Floy Underwood were at Wampler's Lake, Saturday and Sunday.

Miss Harriet Allen was in Ridgeway Friday, visiting her grandmother, Mrs. H. Hiscock

Mrs. August Redline and little daughter of Detroit, returned home Sunday after a visit with her people, Mr. and Mrs. Robert LaPoint.

JOKED IN FACE OF DEATH

Last Words of Titanic's Purser, McElroy, Were Light-Hearted and Cheerful.

Charles Brown, the English comedian, lost a number of friends in the Titanic tragedy. He knew most of the officers on the ill-fated ship, and the purser, McElroy, had been his comrade for years. A recent letter from England brought to the actor the last words of McElroy—an au revoir of life which is notable for its calm British courage.

The fourth officer, Marshals, who went down with the ship and was picked up by a boat, is the man who testifies to McElroy's behavior. A small group of the Titanic staff was waiting for the final plunge. The water was lapping the deck at their very feet, and the end was merely a question of a very few minutes. McElroy turned to his companions with a smile and shook hands with them, saying:

"Well, good-by, fellows; it looks like sand for breakfast tomorrow."

"That was typical of McElroy," says Brown. "He was one of the merriest, bravest men who ever lived. It was like him to have his little joke in the face of death."

American Architecture.

"There is an American architecture," said the traveler, "but not many Americans will believe it until they have taken a course in moving picture shows in foreign countries. That was what convinced me. Owing to ignorance of foreign languages we sought most of our dramatic entertainment in Europe from the cinematograph. No matter where we went one-half the pictures were American. Sometimes they were so labeled, sometimes not, but whether they were or not we soon learned to tell American pictures by the architecture. Skyscrapers, of course, were the chief distinguishing mark, but high-stooped stone houses and frame cottages with two or three wooden steps leading up to a porch were just as unmistakably American. All the way from Inverness to Cairo the minute we set eyes on one of those houses we knew we were looking at something that couldn't be duplicated outside the United States, and all the rest of the audience knew it, too."

Changed His Mind.

Green was paying his first visit to a racecourse. He had heard tales of welshers and ticket-snatchers and lurid stories concerning the pugilistic henchmen of bookmakers, but still such things did not prevent him having a bet on a big race. He backed an outsider, and it won. With a seraphic smile on his face he went up to draw his winnings.

"Well, what d'ye want?" asked the bookmaker, sticking out a mottled underjaw, while the square-faced clerk scowled ferociously.

"Er—nothing," stammered Green. "I've just brought your visiting-card back to you."

Poor Man!

Mrs. Mary Austin in an address on primitive woman in New York, uttered a neat epigram about man.

"Never find fault with a man," she said. "Praise him always."

Then, with a smile, she added:

"Man, you see, always regards flattery as truth, and truth as abuse."

FLOWER MAIDENS

By PHILIP KEAN

(Copyright, 1912, by Associated Literary Press.)

"Everybody laughs at us," said Violet.

"Well, why shouldn't they?" Lily, who was big, black-haired and red-cheeked, demanded. "Could there possibly be anything more incongruous than our names? The idea of your being Violet when you have boyish tastes and red hair and hate clinging, droopy, feminine things. As for me, I am more like a cabbage than a lily, and Rose is plain and practical and not a bit of a beauty, and Pansy isn't a bit thoughtful—she's like you—she cares more for the out-of-doors and horseback and tennis than for anything housewifely."

"Iris is the only one whose name fits her," said Violet, slowly. "She's so tall and stately, and she dresses to suit her name—she looks so well in her lavenders and purples."

"Yes, she does," said Lily, without enthusiasm, "but she gets them at the expense of all the rest of us, Vi."

Vi nodded. "She has a new mauve chiffon for the Country club dance. It's a lovely thing, with a purple velvet panel and some touches of silver green. She is a perfect reproduction of her name flower in it."

"The rest of us will go in old gowns," said Lily, bitterly. "I don't care for myself—but you are the youngest, Vi, and you haven't had your chance."

"Don't worry about me," said Vi, bravely. "I'll wear my old green silk. And I have mother's pearls."

"Poor mother," said Lily, slowly. "How all of her plans for us have failed! When she married a man named Flower, she made up her mind that if there was ever a girl baby it should be called by a blossom name. And there were five of us, and I was the first and we are all so plain, and her sense of eternal fitness is only satisfied by Iris's beauty—but she loves us—dear mother."

The little woman who came in at this moment had an appealing look in her eyes. "What shall you wear to the dance, Violet?" she asked.

"My green silk," said Vi, "and Lily's going to make over her old white lace."

"I am sure you will look very nice," the mother said. Then with some hesitation: "I was sorry to give Iris the only new gown, but she really needed it, didn't she?"

In the face of that wistful appeal the two girls gasped hastily. "Of course!"

"Poor dear," said Violet as the little woman went wearily on her way. "Iris positively holds her up for new clothes."

"Did you know," said Lily, slowly, "that Bob Taylor will be at the dance?"

Violet whirled around. "He is home from the Philippines? Oh, Lily, who told you?"

"He called up. He wanted to see you. I answered the 'phone and told him you were at Lancaster and wouldn't be back until today. And then Iris said she wanted to talk to him, and he came over Sunday."

"And he's going to take her?" Violet demanded.

"Yes—that's the reason for the new gown."

"I see."

There was silence after that, and presently the sisters kissed and separated. But the kiss was the token of their understanding.

"It's a shame," Lily confided later to Pansy, "Bob has always liked Vi best. But Iris—oh, you know Iris. She makes all the rest of us seem rough and rude by comparison."

"Perhaps we are," said Pansy, cheerfully, "perhaps it wouldn't hurt us to mend our manners, Lil."

"Perhaps not," Lily was absorbed in her argument, "but he likes Vi's breeziness, and now—oh, if Iris breaks this up, I'll feel as if I couldn't forgive her."

"She doesn't understand," said Pansy, gently, "what it means to feel deeply—and perhaps we have all made her selfish, Lil. We just let her have things and she doesn't realize that we go without."

"Well, if she butts in with Bob and Vi," said Lily, slangily, "I shan't forgive her in a minute."

"If Bob lets her break it off," said plain Rose, who was sewing placidly by the window of the little sitting-room, "he won't be worth keeping."

"That's so," said Pansy.

The night of the Country club dance Vi wore her old silk. The cut was somewhat out of date, so that her slender figure looked bulky when compared to the modish silhouettes about her. Iris, graceful and ethereal, was the best dressed woman in the room.

Lily, raging, sat out a dance in the palm room with Bob Taylor.

"I'm going to tell you all about it," she almost sobbed. "Vi had to come in that old dress, because Iris was so selfish. The rest of us always wear old things. Iris has the best."

Bob, being a gentleman, hated family quarrels. Hence he defended Iris. "She makes her gowns, she tells me," he said, "and thus reduces the expense."

"We all make our things," said Lily, indignantly, "except Vi——"

"Vi is not housewifely," Bob said, gently; "she is a dear girl, but—no—she is not housewifely." Then he left her.

Left alone, Lily wept, and then there came to her a man whom she seemed to recognise in spite of the added years which had given him height and strength and beauty.

"Philip Boone," she cried, "when did you come?"

"An hour ago," he said. "I went first to the house—I wanted to see Vi—but your mother sent me here."

"To see Vi——" The words rang in Lily's head. Philip had always loved Vi, since the little girl days when he asked her to marry him—and he was worth ten Bob Taylors. But Philip had been away for years, and Bob had had the field to himself. Before she could stop herself Lily told him of her indignation because Vi must dance in an old gown.

Philip laughed. "Is she as sweet as ever?" he demanded.

"Sweeter," said the enthusiastic Lily.

"I've come back to marry her if I can," said the young man. "I felt I hadn't a right to ask her until I was able to support a wife."

Lily confided the news to Pansy that night, "I believe Vi always liked him best, but she couldn't understand why he didn't write."

The following week there came for Vi a package by express.

It was a wonderful gown, all white and silver, with an underslip of palest green. There was a wreath of white violets for the red-gold hair and a trailing bunch of the same flowers for her corsage. There was no card, no name, but at last they found a slip of paper on which was written in feminine script:

"Ask no questions, sar, but wear,
This pretty gown to make you fair."

"I believe Philip Boone sent it," Lily confided late that night to Pansy, "but I was afraid to say so to mother, for of course Vi couldn't accept it under such circumstances."

"Well, mother thinks it came from Aunt Felicia, and she's going to write and find out; but anyhow Violet can wear it to the charity ball, and Iris won't outshine her this time."

Violet was the belle of the charity ball. Even Iris's delicate beauty could not compete with the youth and rapture which gave her sister such wonderful charm.

"Isn't she a beauty?" Philip Boone said to Lily, ecstatically. "Where in the world did she get that gown, Lil? It suits her down to the ground."

"So he didn't send it," said Lily, when she could get Pansy in a corner, "but who did?"

That night Vi crept into Lily's room. "Oh, Lily, Lily," she said, "I'm so glad that Iris switched Bob Taylor off."

"Why, dearest?"

"Because—I like Philip best. I always did. But when he went away to college and then went into business, and didn't write, I decided that he didn't care any more. And so I tried to get interested in other people. And Bob was so kind—and I wanted to be loved—to be happy—and so I thought I could be content with second best—but I couldn't—and now Philip wants to marry me—and I told him I would—Lily."

A letter from Aunt Felicia came the next morning. "Of course I didn't send the dress," it said, "I haven't money for such frivolities."

"Then, who sent it?" the little mother asked. Suddenly her face hardened. "Do you suppose that some man was impertinent enough to do it? If so, you can't wear it again, Vi. Never—it is preposterous."

"Oh, mother." Vi's eyes were full of tears. "There's the Mercers' dance tomorrow, and I haven't anything else."

"But just the same, you mustn't be seen in it."

Then Iris, who had been looking out of the window, came forward. "Let her wear it, mother," she said gently. "I bought it." At her astonishing declaration the girls gasped, but she went on steadily. "It wasn't until I saw Vi in that frumpy green gown the other night that I realized how selfish I had been. So—I sold the ring Aunt Felicia gave me last year, and bought the gown. I didn't want to be unfair. If—if Bob liked Vi best—I wanted him to have her. But, now that she's engaged to Philip—it won't hurt her if I marry Bob, Vi."

The younger sister flew to her. "You darling," she said, and her head went down on Iris' shoulder.

Journalism Not His Forte.

Anthony J. Drexel Biddle, the millionaire sportsman of Philadelphia, who is equally at home in the drawing room and in the prize ring, told the members of the Chicago Athletic association the other evening of his early experience in journalism.

"As a youth my great ambition was to be a reporter," he said, "so I went to my uncle, George W. Childs Drexel, who was editing the Public Ledger. He gave me a place on the local staff, and the city editor assigned me to a district in which the city morgue was located. On the first day of my assignment the body of a man was found in the Delaware river and brought to the morgue. Scenting a possible murder mystery, and seeing also an opportunity to gain journalistic fame in a single day, I hastened to the office and wrote a thrilling story, which was largely imagination. In concluding, I gave a graphic description of the supposed victim, saying that 'the man was attired in a black mustache and clothes of the same material.'

"My wonderful story filled about ten lines of the next day's paper, and I received a summons to my uncle's office: 'Tony,' he said, 'I can get you a place on this paper, but I cannot keep it for you.'

"My journalistic ambitions ended then and there. Since that time I have confined my activities to banking, with an occasional flyer into amateur pugilism."

DEPENDED ON THE HUSBANDS

Lady Book Agent Found It the Same With Both Wife and Widow.

The Tired Lady Book Agent was having a very poor day. She had rung innumerable door bells and talked till she was hoarse to all kinds of people. She had in every case been invited in, which was a good beginning. She had told her story, gone into details of half-calf, morocco, and plain cloth bindings, but no sale had been made.

Young women and old had given the same excuse for not subscribing then and there.

"Yes, I like it very, very much, but I must consult my husband."

"Surely," the Book Agent thought, "no one can say that women disregard their husband's wishes even in these Votes-for-Women days."

Finally, late in the afternoon the last house was reached.

"Ha!" said the Book Agent, gleefully. "Here's where I get a sale. She's a widow, and she won't have to consult her husband."

So she rang the bell hopefully and was received by the Widow, who listened with great interest to the story of the merits of the books.

Just as the Book Agent was beginning to think she was making a sale the Widow sighed and said:

"No, I can't take it today. If only my dear husband were alive, I wouldn't hesitate a minute."

Demand Sartorial Change.

Men's fashions for the summer in Berlin, will show a marked departure from conventional ideas if the leaders of a new "common sense" clothing crusade have their way. The crusaders insist that men be allowed to wear light clothing during the summer, and the stiff collars be abolished. They declare that while women can discard heavy garments as soon as hot weather begins, and clothe themselves in silks and taffetas, the men have hitherto been forced to wear tweeds and cheviots, and to encumber themselves with unnecessary articles of adornment merely because it has always been the custom. The man now insist that from July 15 to September 1, tweeds and cheviots shall be considered unfashionable by smartly-dressed men, and that lounge and semidress suits made of linen, cambric or silk material, shall be worn throughout the "season."

RAILROAD TIME TABLES.

Lake Shore & Michigan Southern Railroad.

Effective June 2nd, 1912

Going south.

Station	315	300	331	311
	a m	a m	p m	p m
Jackson	‡ 6 05	† 10 30	† 2 05	‡ 8 10
Tecumseh	‡ 7 03	† 11 27	† 3 01	‡ 9 05
Adrian	‡ 7 33	† 12 01	‡ 3 30	
Toledo	‡ 8 40	† 12 30	† 4 15	‡ 10 05
Chicago	‡ 3 45	† 9 00		
Detroit	‡ 12 10		† 5 40	

Going north

Station	316	312	311	318
	a m	p m	p m	p m
Toledo	† 7 50	† 12 30	† 5 10	‡ 7 25
Detroit				‡ 5 1
Adrian		† 1 00	† 5 28	‡ 8 00
Tecumseh	† 9 09	† 1 32	† 6 15	‡ 8 42
Jackson	† 10 15	† 2 33	† 7 20	‡ 9 45

‡ Daily
† D'ly Ex. Sun.

G. J. ZIMER, Ticket Agent

DUNDEE BRANCH.

Going west.

Station	429	425	421	427
Adrian	† 6 10	† 8 10	† 3 30	† 5 25
Tecumseh	† 7 50	† 9 20	† 4 02	† 6 20
Addison	† 10 20	† 10 15	† 4 55	† 7 05

Sunday only

	a m
Adrian	8.15
Tecumseh	9 10
Addison	10 00

Going east.

Station	422	428	430	434
	a m	a m	p m	p m
Addison	† 9 37	† 10 35	† 1 20	† 7 15
Tecumseh	† 10 23	† 11 25	† 4 25	† 8 05
Adrian	† 10 50		† 5 15	† 8 40
Chicago	† 5 55			

Sunday only

	p m
Addison	7 50
Tecumseh	8.40
Adrian	9 35

DETROIT, TOLEDO & IRONTON

Going South

Daily except Sunday

Station	1
Adrian	11:30 a. m,
Tecumseh	10:45
Ridgeway	10:33
Detroit	8:00

Going North

Station	2
Adrian	3:39 p, m.
Tecumseh	4:10
Ridgeway	4:20
Detroit	7:05

F. S. Bell,
Ticket Agent

FEELING LIVER-ISH This Morning?

TAKE

THEDFORD'S Black-Draught

Stops Indigestion — Constipation

25¢

A Gentle Laxative And Appetizer

For sale by All Druggists.

FOLEY KIDNEY PILLS

FOR RHEUMATISM KIDNEYS AND BLADDER

RHEUMATIC SUFFERERS

Quickly Relieved BY THE USE OF "5-DROPS"

The Great Remedy for Rheumatism, Lumbago, Sciatica, Gout, Neuralgia, La Grippe and Kidney Trouble.

Applied externally, it stops all aches and pains. Taken internally, it dissolves the poisonous substance and assists nature in restoring the system to a healthy condition. Sold by Druggists.

One Dollar per bottle, or sent prepaid upon receipt of price if not obtainable in your locality.

SWANSON RHEUMATIC CURE COMPANY, 160 Lake Street, Chicago

SWANSON'S PILLS

Best Remedy for Constipation, Sick Headache, Sour Stomach, Belching and Liver Troubles. 25c Per Box at Druggists

SKIN SORES

Easily and Quickly Healed

Those who suffer from Eczema, pimples or other skin eruptions know its miseries. There is no need of suffering. You can easily get rid of it by a simple and inexpensive preparation known as the Five-Drop Salve. It is a carefully compounded ointment that for fifteen years has proven its value as a soothing, healing remedy for eczema, pimples, running sores, wounds, burns, salt rheum, ring-worm, piles and acne. A single application will usually give immediate relief. The burning, irritating inflammation quickly subsides and the sores dry and disappear.

The Five-Drop Salve is now put up in 25 and 50 cent packages and sold by nearly all druggists. If it is not obtainable in your locality you can order direct from Swanson R. C. Co. 160 Lake St, Chicago, Ill., and it will be sent postpaid upon receipt of price. It is an excellent

Tecumseh Public Library

The Tecumseh Herald.

VOL. LXI. NO. 64 | TECUMSEH, MICHIGAN, FRIDAY AUGUST 9, 1912 | WHOLE NO. 4134.

ADRIAN STATE SAVINGS BANK,
ADRIAN, MICH.
RESOURCES over - - $1,500,000.00
Largest Bank in this Section of Michigan.
"We welcome visitors and invite inspection of our substantial Building, commodious Offices, and massive Burglar-proof Vault."
3 % compounded semi-annually paid on all Savings Deposits remaining one calendar month or more.
Accounts may be opened by mail. Correspondence and personal interviews solicited.
R. A. WATTS, Pres., GEO. A. WILCOX, Vice Pres., B. E. TOBIAS, Cash.
C. S. WHITNEY, Asst. Cash. R. H. WATTS, Asst. Cash.

MEET TO LAUNCH NEW THIRD PARTY

Roosevelt Supporters Open Convention in Chicago.

Delegates to National Progressive Meeting in Introductory Session Choose Albert J. Beveridge Temporary Chairman.

The first national convention, held in Chicago, of the National Progressive party was called to order in the Coliseum at noon by Senator Joseph M. Dixon of Montana, head of the provisional National Progressive committee.

Red bandanna handkerchiefs gave the dash of color to the convention. They draped out of the pockets of the men and were festooned around the arms of the women. Some wore them as hat bands, others had them as rosettes, while a few did duty as neck scarfs.

Prayer was offered by Rev. Dornblager of the German Lutheran church of Chicago. The entreaty was closed with the Lord's prayer in which the convention and galleries joined ardently. The band then struck up "America," and the convention sang a lusty accompaniment.

After this former Senator Albert J. Beveridge of Indiana was chosen temporary chairman, and made the keynote speech.

"We stand for a nobler America. We stand for an undivided nation."

From these challenging opening words down to his closing quotation from the "Battle Hymn of the Republic" Temporary Chairman Beveridge gave to the convention a keynote that was inspiring as a blast from that trumpet "that shall never call retreat."

The first evidence of the "moose call" came when Mr. Beveridge mentioned the name of President Taft in connection with the Payne-Aldrich tariff law. Led by "Bill" Flinn and the Pennsylvania delegation there came a united "moo-o" "moo-o," which spread through all of the state delegations. It was a novel and a noisy method of expressing disapproval.

When the delegates were called to order the question of who is to be Theodore Roosevelt's running mate was almost the only matter of importance not decided upon beforehand.

Colonel Roosevelt has expressed a desire that the second place go to a southern Democrat, with the idea of strengthening the ticket. In case this plan is followed General Luke E. Wright of Memphis, who was secretary of war in Roosevelt's cabinet, is considered a strong probability. Another southern Democrat who was considered is John M. Parker of New Orleans. However, Mr. Parker declared himself out of it and avowed that the chief matter in which he would interest himself in the convention would be to make the new third party a "white man's party" in the south.

Mr. Roosevelt came to the city from New York on the Twentieth Century limited. Nearly all the state delegations had representatives at the station to meet him. The official reception party was made up of Chauncey Dewey, sergeant at arms of the convention; Governor Hiram Johnson of California, James R. Garfield, Frank H. Funk, nominee for governor; Ralph Otis, La Verne W. Noyes, Oscar Hundley, Senator Poindexter, Medill McCormick and Senator J. M. Dixon, Roosevelt's manager.

There were several hundred persons lined along Jackson boulevard and Michigan avenue to whom Roosevelt continually waved his hat as he was driven to the Congress hotel in an automobile.

Roosevelt Addresses Convention.

On the second day of the convention the delegates heard from the lips of its chosen high priest and most prominent exponent, Theodore Roosevelt, the tenets, truths, aims and beliefs of the new party.

And Mr. Roosevelt did not disappoint them. In a long address, which, delivered by almost any other man, would have taxed the patience of his hearers, he placed before them all his hopes and all his plans, all he would accomplish through the organization of a new political party and the inauguration of new alignments of voting strength which may alter the cleavage between Republicans and Democrats to a division between progressives and conservatives, and may, perhaps, mark a new epoch in our country's political history.

The Colonel's utterances struck the second "keynote" for the convention. The first had been sounded the day before by Temporary Chairman Beveridge.

HASTINGS — Local police officers made a raid upon blind pigs and gathered a wagon load of wet goods from three places suspected of furnishing booze in violation of the local option law. Hugh Davis, Claud Clifford and Jake Kneatrick were arrested. Davis and Clifford demanded examinations. Kneatrick and Russ Scheib, a former partner, who was also arrested, waived examination, and were bound over to the circuit court. Other warrants will be served.

ALLEGED BOODLERS

Alderman Glinnan and Clerk Schriter of the Detroit Council.

Charges of graft were made against several of the Detroit aldermen, and arrests followed. The investigation was started by Mayor Thompson, who engaged Burns detectives to gather evidence. It was alleged that the aldermen took bribes of from $200 to $1,000. The dictograph played a part in unearthing the alleged offenders.

DETROIT TO BE PURGED

Board of Commerce to Second Efforts of Reformers in City Politics.

Detroit, Mich., Aug. 5.—Graft in Detroit is doomed. Wickedness in high places, corrupting and corroding greed for money among city legislators, and the lust for gold that has led to the besmirchment of the Michigan metropolis, are to be fought to the death, as the result of action on the part of the directors of the board of commerce in guaranteeing to Mayor Thompson and Prosecutor Shepherd their unstinted support.

Detroit is to be purged of its rottenness and washed of its iniquity. Money will be forthcoming at every turn for legitimate use in restoring the city to political purity, with special regard to the common council.

MAN'S BODY FOUND IN CREEK

John Chambers Believed to Have Ended Own Life.

Clio, Mich., Aug 7.—After an all-night search the body of John Chambers, who disappeared from his home here, was found in a creek which runs through the village.

Chambers is said to have been acting queerly of late and the supposition is that he committed suicide in a fit of despondency. He was sixty-one years of age and a well known and respected resident of Clio, having served as ticket agent for the Pere Marquette Railroad company at that place for the last thirty-eight years. He is survived by a widow and a son and daughter. An inquest will be held on Aug. 12.

HOUSING PROBLEM ARISES

Battle Creek Plans to Care for 400 Newcomers.

Battle Creek, Mich., Aug. 3.—This city has a house famine and it is expected that the 400 people that come here next week with the Castle Lamp company of Amesbury, Mass., will have to live in tents until houses can be built. The situation has become so serious that a meeting of citizens was held to bring out an idea as to how the difficulty can be surmounted.

C. D. Castle of the lamp company is figuring on the purchase of enough tents to house his employes when they arrive next week.

Woman Dies Mysteriously.

Saginaw, Mich., Aug. 5.—Mrs. George Powell, forty, died from the effects of an operation, it is alleged. Dr. Merser M. Carter refused to sign the death certificate and Coroner W. S. Connery started an investigation. Coroner Connery says he is going to probe the case and will lay the facts before Prosecutor Browne.

LANSING—Susan Fisher, who is a resident of Grand Rapids, was named to succeed herself as member of the state board of registration of nurses. Her term expires July 31, 1918. Mary S. Foy of Battle Creek was selected to succeed Jennie Leece as member of the board. Her term expires July 31, 1918.

FIRST SHOWING
OF
New Fall Styles
IN LADIES' AND MISSES'
Tailored Suits
Let us have the pleasure of showing you.

Special, Sat., Aug. 10, all day
BARGAIN BASEMENT
500 Decorated Semi-Porcelaine Dishes, 8c each
Several sizes, First Grade Ware, for

OUR STORES CLOSED ALL DAY THURSDAY, AUG. 8, FOR THE BIG PICNIC

The Webster Anderson Co.,
Tecumseh, - - Michigan.
STORES OPEN EVENINGS TILL 8 O'CLOCK

CUTS DUTY ON COTTON

Fifty Per Cent Reduction Favored by House.

At Washington Friday the Democrats of the house, aided by most of the insurgent Republicans, by a vote of 156 to 72, passed the Underwood cotton bill, making an average reduction of 50 per cent below the duties provided in the Payne-Aldrich bill. The bill offered as a substitute by Representative Hill, Republican, of Connecticut, providing for a specific duty instead of an ad valorem duty, was defeated by a vote of 145 to 87.

Representative Lenroot of Wisconsin led the fight of the Republicans against the cotton downward tariff revision bill. He represented the La Follette idea that there should be carried protection for manufacture of cotton products and said that the Underwood bill did not give to the manufacturer the proper protection and safe guards against importation.

In the vote passing the Democratic bill twenty-two Progressives voted with the Democrats.

MICHIGAN STATE NEWS.

CORUNNA — While George, the little twelve-year-old son of James Ruedesuell, of Corunna, was being terribly battered under the hoofs of a frightened horse, his father clung desperately to the animal's bit in an effort to control it, and several other men who were onlookers seemed stupefied and made no move at resuce. Mrs. Ruedesuell's attention was attracted to her son's predicament while she was in her husband's grocery store, and she ran into the street oblivious of danger, plunged into the gutter and dragging the unconscious and bleeding form of her son from under the kicking and trampling brute, folded it tenderly in her arms.

LANSING—The annual report of Michigan State Treasuere Albert E. Sleeper shows the state finances are in a prosperous condition. The receipts for the fiscal year ending June 30, 1912, amounted to $14,190,498.57, as compared with $12,244,493 for 1911. When the books were balanced at the end of the last fiscal year there was $1,746,984.61 in the general fund, while the balance in available cash at the close of the present year was $3,722,608.21.

COLDWATER—Three men, Thomas Swabsick, Carlton Hall and Joseph Smith, arrested on the charge of breaking into a house and stealing a quantity of wine, pleaded guilty. The first was fined $50 or thirty days in jail, the second $75 or sixty days and the third $100 or ninety days. Swabsick paid; the other two went to jail.

MUNISING—Miss Belle McRae, who lived in Hart, Mich., came here to become the bride of R. A. Service, a pharmacist. For two months Service had been preparing a home. Instead of a wedding there will be a funeral, Service having dropped dead about the time his fiancee was boarding the train to come to him.

MONROE—A. E. Sharkey, alias A. E. Gibson, who lived at Elyria, O., held here for some time on charge of obtaining money under false pretenses, was released upon settlement with the injured parties. He was at once rearrested on advice from Philadelphia that he was wanted there for a similar offense.

Valuable Collection of B[illegible].

A collection of buttons dating from [illegible] ninth century, left [illegible] a man who [illegible] died at Ghent, [illegible] valued at $40,000.

COL. ROOSEVELT HIT IN THE STEEL REPORT

Declares Ex-President Made Rule of Combine Absolute.

United States Steel Corporation Is Flayed As an Enemy of Organized Labor—Stockholders Are Accused.

Bills aimed at trust legislation accompany the report of the Stanley committee which investigated the Steel trust.

The report and bills were presented to the house of representatives. This is the majority report, which differs in many details from that made by the minority or Republican members of the committee.

J. P. Morgan and his associates are held up as being beneficiaries of enormous profits realized from the overcapitalization of the subsidiary companies of the Steel corporation and later of the corporation itself.

E. H. Gary and his dinners to steel manufacturers are credited with a scheme by which prices and territory were controlled by the steel trust after pooling agreements were discarded.

Theodore Roosevelt is indicted for making the control of the steel trust absolute while he was president and is charged with being responsible for the gigantic stature which the trust has attained.

The United States Steel corporation is flayed as an enemy of organized labor, accused of lowering the sociological condition of its employes and of contributing to American industry workmen and work methods un-American and foreign to the best interests of labor.

Principal stockholders of the Steel corporation are accused of exerting a powerful and injurious influence on the business of the United States by means of control exercised through interlocking directorates of railway and industrial organizations.

The activity of the corporation in politics is laid bare and its influence described, and the "steel trust" as a tariff beneficiary and its part in the making of the Payne-Aldrich tariff act are touched upon by the report.

The part that United States Steel the absorption of the Tennessee Coal and Iron Railroad company, President Roosevelt and Wall street financiers played in the panic of 1907 are covered in the report and the insinuation is made that the panic was an artificial one, designed for the benefit of the Steel corporation.

In summing up its conclusions the majority report says:

"The control of corporations by the federal government, as recommended by Mr. Carnegie, E. H. Gary and others, is not approved. Whatever may be the evil results of the elimination of competition from the steel business, it does not justify such a remedy and could not be cured by it.

"The abuses mentioned in this report can in a great measure be remedied by giving to the operations of the United States Steel corporation and other like corporations the widest publicity, and by the strict enforcement of laws specifically inhibiting the employment of cunning devices by which an unfair advantage over competitors is secured."

TRAVERSE CITY—E. J. McMullen, who is a prominent farmer on the peninsula, was struck in the eye with a piece of steel while repairing his mowing machine. He was immediately brought to the city, where the steel was removed. It is hoped to save his sight.

ALPENA — David Boynton, being in poor health, attempted suicide. He fiercely fought the two men who prevented him from jumping off a dock. This was his second attempt.

GOODENOUGH IS HELD FOR KIDNAPING GIRL

Hastings Man Charged with Stealing Daughter.

Girl Had Been Taken from State School by Woman Who Wished Her to Marry Unsuitable Man —Case Is Adjourned.

Hastings, Mich., Aug. 5.—A complicated tale of relationship has been revealed by the arrest of William Goodenough, who is charged with kidnaping his own daughter, formerly an inmate of the state school at Coldwater. When Goodenough's wife left him their children were sent to the state school. Among them was Hazel, a bright girl, now sixteen years old. Some time ago Mrs. Edith Goodenough, William's sister-in-law, and a daughter of Mrs. Triphena Goodenough, an aged woman, residing west of town, succeeded in getting Hazel from the school.

The girl was brought to Mrs. Triphena's home, where she met a young man named Fedewa, whom, the father declares, the woman wanted Hazel to marry. She did not like the man and planned to get away. When Mrs. Triphena went away and left the girl in charge of Fedewa and Dan Goodenough the girl contrived to send word to her father, staying at George Gurnsey's farm in Carlton, that she wanted to leave. Joining forces with Hazel's sister, Mrs. Cassidy, Goodenough and the woman drove to Triphena's home that night.

Both of the young men who had charge of the girl are fond of singing. When Mrs. Cassiday arrived she insisted that they sing for her and the girl. They complied with several selections, and just as they finished the last stanza of a song found that their audience had disappeared. Rumbling of wheels in the distance gave them the clue. They hitched up a horse and started in pursuit. About a mile away they overtook the runaways, but in the darkness the vehicles collided and were damaged, but the father and the two women succeeded in reaching Gurnsey's farm.

Fedewa called up Prosecuting Attorney Potter to help him out of his difficulty, but the officer could do nothing for him. On the following day Mrs. Edith Goodenough came from Battle Creek and went to Gurnsey's farm after the girl, but she alleges that she was so roughly handled by the combined forces of Gurnseys and Goodenoughs that she had to retreat. She then sought the aid of Hastings officers, and the Coldwater school authorities have given her temporary custody of the girl until the courts straighten out matters. The girl's father was arrested for kidnaping, and the case has been adjourned.

HILLERY BEACHEY HAS FALL

Aviator Sustains Fractured Bones and Condition Is Critical.

Battle Creek, Mich., Aug. 6.—Hillery Beachey, noted aviator and brother of Lincoln Beachey, lies in a critical condition at Nichols hospital in this city as the result of injuries received in a fall from his machine. He is suffering from a broken shoulder bone, fractures of his legs and arms, and a long, deep gash in his forehead.

Attending physicians pronounce his condition as serious, and refuse to state whether or not he will recover, although he probably will. Beachey came to Battle Creek under the auspices of the Chamber of Commerce.

Express Office Robbed.

Farmington, Mich., Aug 7. — United States express office in [illegible]liam Walter's store here was [illegible] into some time during the [illegible] thieves secured about $2[illegible] and a dozen of money order [illegible]

NAME ILLINOIS TICKET

Progressives Hold Enthusiastic Convention in Chicago.

The first Illinois state Progressive convention, held in Chicago in Orchestra hall joined thoroughly with the national movement in the terms which had been outlined by the forces which are said to control the National Progressive convention now in progress in the Coliseum.

The following were nominated on the state ticket:

Governor — Frank H. Funk, Bloomington.

Lieutenant Governor — Judge Dean Franklin, Macomb.

Attorney General—Fletcher Dobyns, Chicago.

Treasurer—Philip Decker, Murphysboro.

Auditor—Edwin Winter, Danville.

Secretary of State—Edward G. Peterson, Aurora.

The nominees for trustees of the University of Illinois are B. F. Harris of Champaign, Mrs. Raymond Robins of Chicago, and Frederick L. Hatch of Spring Grove, the present president of the board.

The delegates at large are: Miss Jane Addams of Chicago, Mary J. Wilmarth of Chicago, C. D. Thomas of Champaign, Frank G. Allen of Moline, Frank H. Funk of Bloomington, Medill McCormick of Chicago, La Verne W. Noyes of Chicago, and John F. Bass of Chicago.

The convention also indorsed in unlimited terms the candidacy of Theodore Roosevelt for the presidency on the Progressive ticket, absolved all ties which bound former Republicans or Democrats to the old parties, and issued a state platform directed chiefly at the administration of Governor Deneen.

It declared for the short ballot; the initiative, referendum and recall; direct election of United States senators; a public utilities commission; home rule for cities and changes in the primary law so that primary elections shall be held in September instead of April and presidential electors and delegates to national conventions shall be elected by direct vote of the people.

NEW MONROE RULING WINS

Senate Passes the Lodge Resolution by a Vote of 51 to 4.

After a three hour's debate behind closed doors at Washington D. C., the senate by a vote of 51 to 4 adopted the Lodge resolution defining the attitude of the United States in disapproval of the acquisition by foreign interests of any territory on the western hemisphere which might be used as military or naval bases or menace "the approaches" of this country.

The senators voting against the resolution were Cummins and McCumber, Republicans, and Perry and Stone, Democrats.

TAFT OFFICIALLY NOTIFIED

Simple Ceremony Held in East Room of White House.

At Washington Thursday President Taft received the notification committee in the East Room of the White House, instead of on the lawn to the south of the building, as previously arranged.

The notification was devoid of ceremony forms. The notification committee, made up of one representative from each state, met at the executive offices shortly before noon. Headed by Chairman Root, they marched to the East Room, where the president and Mrs. Taft received them.

Arrested in Bank Fraud.

At Cairo, Ill., W. M. Boyd was arrested here for passing checks on banks in Fulton, Ky., where he has no funds. Boyd was sixty years old.

BUD MARS, AVIATOR, INJURED

Jumps from Aeroplane to Avoid Striking Fence—Machine Wrecked.

Gladstone, Mich., Aug. 2.—Bud Mars, making a flight for the firemen's tournament, after making a successful rise, remaining in the air fifteen minutes, on landing, to avoid a fence, jumped from his machine and suffered injuries, but they are not considered serious.

His machine was badly broken. It overturned after his escape.

LANSING—More rain fell in Michigan and the average temperature was lower last month than any month of July for thirty-three years. The average temperature for the month was 70.8 degrees, being 1.2 degrees below the normal for the past thirty-three years. The total rain fall for the month was 8.30 inches, being 5.09 inches greater than the normal since the establishment of the state board of health.

BATTLE CREEK—Mrs. Sarah Cramer, who is eighty years old, made a misstep in the darkness and fell from a porch six feet to the ground. Both her arms were broken and her face badly bruised, but notwithstanding the injuries and the shock, her recovery is expected. Her home is in Baltimore, Barry county, and she was visiting at the home of her daughter here, where the accident happened.

LANSING—The conscience fund of Michigan's state treasury has been enriched to the extent of $200 when a letter was received from a man in Colorado Springs, Colo., enclosing two new $100 bills with a request that they be deposited in the state's strong box. The writer said that he had frauded the state a number of years ago, but that he was now in a position to square the account.

JACKSON—W. D. Riley, who is a colored trusty prisoner employed as cook at the deputy warden's residence walked away from his place of employment and is still at large. Riley was a lifer and had been a trusty for the past year. He was sentenced from Ingham county in 1895 for life for robbery while armed with a dangerous weapon.

A fine line of
Deposit Silver
IN
Sandwich Plates, Compotes, Bon-Bon Plates, Salt Cellars,
Everything for the up-to-date Table Service.
E. J. PETERS & CO.
PHONE 200 Successors to J. F. HICKS & SON

Get an Electric Fan
NOW.
Remember the fan famine of last year when you could not get a fan in America for love nor money.
Don't wait until you can bear the heat no longer.
Get an Electric Fan now. We sell or rent them.
THE TECUMSEH ELECTRIC COMPANY.

TECUMSEH STATE SAVINGS BANK.
Largest Bank and transacts the most business of any bank in Northern Lenawee.
Conservative and Progressive.
Farmers' Special Depository.
Careful management and courteous service to its patrons have placed it among the leading banks of the County.
3% interest paid on Savings Deposits and on Certificates of Deposits, Deposits of any amount received from $1 up.
Money to loan on real estate, mortgages or on approved notes at reasonable rates.
J. Q. Look, Pres., L. O. North, Vice Pres., J. H. Smith, Cashier.

TABLETS
A small headstone can be made to look as dignified as a large monument, if taste is employed in its selection and skill in its construction.
We can aid you in making a proper choice and will guarantee its construction to be thorough—it's our way.
Michigan Granite Co., Adrian Mich.

THE BEST
Prime Beef, Pig Pork, Veal and Spring Lamb, Salt Pork, Sweet Cured Hams and Bacon, Fowls, Spring Chickens.
Boiled Hams, Veal Loaf, Pressed Meats, Frankforts, Bologna, Pure Leaf Lard, Corned Beef, etc.
L. A. HUGHES MEAT CO.

THE TECUMSEH HERALD

G. N. STACY,
EDITOR AND OWNER.

SUBSCRIPTION RATES

IN LENAWEE COUNTY
One year, payment in advance ... $1.00
One year, payment after three months ... 1.25
OUTSIDE LENAWEE COUNTY
One year, payment in advance ... $1.25
One year, payment after three months ... 1.50
There will be no Deviation from above Rates

HOW'S THIS?

We offer One Hundred Dollars Reward for any case of Catarrh that cannot be cured by Hall's Catarrh Cure.

F. J. CHENEY & CO.,
Toledo, O.

We, the undersigned, have known F. J. Cheney for the last 15 years, and believe him perfectly honorable in all business transactions and financially able to carry out any obligations made by his firm.

WALDING, KINNAN & MARVIN,
Wholesale Druggists, Toledo, O.

Hall's Catarrh Cure is taken internally, acting directly upon the blood and mucous surfaces of the system. Testimonials sent free. Price 75 cents per bottle. Sold by all Druggists.

Take Hall's Family Pills for constipation.

Saphead, living in the city, wrote to a farmer stating that having arranged to spend the summer in the country, he desired to purchase an ice-cream cow. The farmer replied by the next mail, saying that he had a nice cream cow that would just suit him.

The "Progressive" Party

Is the individual, man or woman, who uses Foley Kidney Pills for backache rheumatism, weak back, and other kidney and bladder irregularities. Foley Kidney Pills are healing, strengthening, tonic, and quick to produce beneficial results. Contain no harmful drugs. Never sold in bulk Put up in two sizes in sealed bottles. The genuine in a yellow package. For sale by all druggists of Tecumseh.

The tourist who after many hours of tiresome climbing reached the top of Pikes Peak, looked inquiringly around and demanded. "Now show us what this man Pike peeked at?"

A. S. Jones, of the Pharmacy, Chico Cal. who has handled Foley & Co.'s medicines for many years, says: "I consider that Foley's Honey and Tar Compound has no equal, and is the one cough medicine I can recommend as containing no narcotics or other harmful properties." The genuine in a yellow package. For sale by all druggists of Tecumseh,

Little Johnny visiting his relatives on the farm heard a great deal of talk about cutworms. "But why do you cut them?" he asked. "Why don't you sell 'em whole?'

Indian Killed on Track

Near Rochelle, Ill., and Indian went to sleep on a railroad track and was killed by the fast express. He paid for his carelessness with his life. Often its that way when people neglect coughs and colds. Don't risk your life when prompt use of Dr. King's New Discovery will cure them and so prevent a dangerous throat or lung trouble. "It completely cured me, in a short time, of a terrible cough that followed a severe attack of Grip," writes J. R. Watts, Floydada, Tex., "and I regained 15 pounds in weight that I had lost." Quick, safe, reliable and guaranteed. 50c and $1.00. Trial bottle free at C. A. Wright & Son's.

This fireless cooking and paper-bag cooking and cookless cooking may be all right in their place, but they can not come up to the kind of cooking that mother use to do.

FLYING MEN FALL

victims to stomach, liver and kidney troubles just like other people, with like results in loss of appetite, backache, nervousness, headache, and tired listless, run-down feeling, But there's no need to feel like that as T. D. Peebles, Henry, Tenn., proved. "Six bottles of Electric Britters" he writes "did more to give me new strength, and good appetite than all other stomach remedies I used," So they help everybody. Its folly to suffer when this great remedy will help you from the first dose. Try it. Only 50 cents at C. A. Wright & Son's.

How doth the little busy bee
Delight to make a noise,
And with his buzzy-buzzy buz
To frighten little boys.

D. C. Bybee, teaming contractor living at 669 Keeling Court, Canton, Ill., is now well rid of a severe and annoying case of kidney tronble His back pained and he was bothered with headaches and dizzy spells. "I took Foley Kidney Pills just as directed and in a few days I felt much better. My life and strength seemed to come back, and I sleep well. I am now all over my trouble and glad to recommend Foley Kidney Pills." Try them. For sale by all druggists of Tecumseh

Jones—"Do you think the horse will survive the automobile?"
Brown—"Not if it gets in its way."

ARE EVER AT WAR

There are two things everlastingly at war, joy and piles. But Bucklen's Arnica Salve will banish piles in any form, It soon subdues the itching, irritation, inflamation or swelling. It gives comfort, invites joy. Greatest healer of burns, boils, ulcers, cuts, bruises, eczema, scalds, pimples, skin eruptions. Only 25cts at C. A. Wright & Son's.

An unfortunate man whose name is R Z. Stoney has petitioned the Legislature to change his name because he can not live up to it.

ALDRICH & SON.

Ferndell
STORE

When looking for Fruit to can, come to us. We have the largest and best supply at all times, also cans and rubbers of all varieties

Maple Syrup

Genuine Maple Syrup in pound 1 bricks just in, and quality can't be beat. Try some, 20c a pound

Fly Destroyer

Fly Paper, Daisy Fly Killers, King Spatters and all others that help kill the flies.

Cheese

We have a good supply of Cheese. Some of the New York State, Old Cheese, Michigan New Cheese Brick, Limburger and others,

SPECIAL FOR SATURDAY

6 bars Flake White or Naptha Soap for 25c
Good Lemons - - - - 23c doz

Try Ferndell Goods. Best Yet

Salad Dressing, Canned Spinach, this year's Spinach; Canned Asparagus, this year's growth; Canned Pumpkin, all guaranteed to be best packed.

Our Coffees and Teas

are the best that can be bought for the money.

Give us a trial order and we will give you the mos for your money,

ALDRICH & SON.
PHONE 246.

IS SURE SIGN OF SUMMER

Irish Woman Shows Great Solicitude for Lady Bug She Plucked From Longpole's Neck.

The other day Mr. Longpole went over to Brooklyn on business. He boarded a Fulton street car, and scarcely had taken his seat when an amply-proportioned, good-natured looking Irishwoman plumped down next him. A few moments later Mr. Longpole felt that the woman had turned part way round and was regarding him attentively. Presently she raised one fat hand and, with the fingers brought closely together at the tips, cautiously approached it toward his neck, saying at the same time in a loud, cheerful voice:

"Ixcuse me, but you've a lady boog crawlin' on yer neck, an' I'll take it off for ye, careful-like, so as not to frighten the poor baste." With that she advanced her hand still further and gently plucked the insect from Mr. Longpole's neck. "There!" said she triumphantly. "I have it in me two fingers. See!" and she held the bug up for his inspection. Then, contemplating it more closely and cordially including all the passengers in her remark, she said: "Lady boogs do be a sign of summer, I'm tould."—New York Press.

SUICIDE BUREAU A SUCCESS

More Than 4,000 Persons Saved From Self-Destruction In London Since It Started.

Many interesting pages from the great book of life are to be found in the report of the operations of the Salvation Army's anti-suicide bureau.

Since it was started 4,754 persons have called to lay their embarrassments before Colonel Emerson, and have asked him to "show cause"—as the lawyers say—why they should not put an end to their lives. The largest number put down the cause of their trouble to financial reasons; after this come drink or drugs, and melancholia.

The applicants come from almost every class except the workers. There are clergymen, missionaries, military officers, doctors, solicitors, schoolmasters, clerks and company promoters. They have all been dealt with according to their needs, and such help has been given them as their cases seemed to demand.

Legal and medical advice has been afforded; creditors have been reasoned with, reconciliations have been brought about with relatives. And the work, according to General Booth, has been successful beyond highest expectation.—London Chronicle.

HE HAS NOTHING DELIVERED

Solicitor General Lehman Thinks Americans Are Too Keen for Convenience for Their Good.

Frederick W. Lehmann, solicitor general of the United States, was walking briskly toward his home one evening with four or five cumbersome packages tucked under each arm. A breeze struck him, and as one large package served as an impromptu sail, it was all Lehmann could do to make headway.

A friend met him as he was tacking desperately against the wind. "Why don't you have the stuff delivered?" asked the friend, noticing that the bundles contained the name of a store that keeps a squadron of auto delivery vans.

"Because I never have things delivered," replied Lehmann. "That's one trouble with the people of this country. They're too keen for convenience. A young woman thinks nothing of buying a spool of thread or a yard of silk and having it delivered. Somebody has to pay for that delivery. So, just as a matter of principle, when I buy anything I carry it home with me."

ADVICE FOR MEN TRAVELERS

Two Should Not Share Same Room In Foreign Lands as They Can Here.

"If you boys go abroad this summer," said one broker to two others, "don't for goodness sake, share the same room, as you do when traveling over here. Foreigners don't go in for that sort of thing.

"Jack and I shared the same room last year in London. We never noticed that the help was smiling at us till one morning when the chambermaid brought in Jack's shoes with the hot water. I had forgotten to put my own shoes out, and the maid said to us, with a mischievous smile:

"'Do you wear the same shoes, too, gentlemen?'

"You see, she thought it as absurd for us to occupy the same room as it would have been for us to wear the same shoes.

"And it is absurd—come to think of it—for two men to occupy the same room. It robs them of their freedom. They must go to sleep simultaneously. They must get up simultaneously.

"They'd be much happier in adjoining rooms. And they'd escape tons of ridicule.

"For this habit of two men sharing a room is exclusively American, and abroad, when two Americans demand a double room for themselves, a smile of contemptuous amusement always flits over the face of the hotel clerk.

"That smile is hard for a free-born American to stand."

Discount for Rent.

When the bachelor maid wrote a check for her rent she looked thoughtful. "What is the matter?" asked her mother. "I am wondering why tenants do not get a discount for cash in ten days. Merchants do. The usual rule in business is a discount of 5 per cent for cash in ten days. New York tenants, on the contrary, are asked to pay their rent thirty days in advance of the time it really is due and such a thing as a discount never has been heard of, so far as I know. Merchants do not pay for goods until they receive them, but we tenants are expected to pay for something we have not had and may never have, if, for instance, the premises should burn. I am not much of a political economist. I wonder if some of the presidential candidates could explain the situation to me—I mean an explanation that would really explain.

Individuality.

"Nature never rhymes her children, nor makes two men alike." So says Emerson, and the mothers of young families might do no worse than take this saying as a nursery motto.

It is curious how few parents, comparatively realize the wisdom of this, and consequently how many homes are marred and rendered unproductive by being made "forcing" instead of "temperate" houses for the young lives they contain.

The creeds, ideas, thoughts and caprices of the parents are forced on the child; he is molded or "patterned" by the parent, according to that parent's standards. He is taught to be like this person, or that, to take such a one for his example and object of imitation.

He either becomes a nonentity, or, when he finds that his shape is unfitted for the parental mold, he rebels, and then parent and child become antagonistic one to the other.

Believes in Work.

Anne Morgan, daughter of the financier, who does much work among poor girls and others who earn considerable money through their own efforts, advises the girls constantly to save something. Her advice to them always is: "In times of prosperity, prepare for adversity." Miss Morgan, in fact, is a firm believer that every wealthy girl should be equipped to earn her own living should anything occur to take her fortune away.

Obituary

MRS. ANNA McCAUGHEY

Last Friday morning occurred the death of Mrs. Robert McCaughey of Britton, at the home of her daughter, Mrs. Chester Pilbeam.

The deceased has long been a sufferer of anemia, and a few weeks ago was taken to the home of her daughters. She leaves to mourn her loss a husband, Mr. Robert McCaughey, two sons, Thomas and Robert, and one daughter, Mrs. Chester Pilbeam and five grandchildren, three brothers and two sisters. She was a devoted church worker being a member of the Despelder church, was a kind and loving wife and mother devoting most of her life to her family.

Deceased was born in Ireland 61 years ago the fifteenth of June and came to America 29 years ago.

The funeral was held Sunday p. m. at the residence of her daughter, services conducted by Rev. G. W. Scarlett of Ridgeway, burial at Tecumseh.

ANSWERED LAST ROLL CALL

Death entered a happy home and removed a Christian spirit therefrom Mrs. Anna M. Youngs passed away Sunday, August 4, 1912, at the hour 3:15 p. m. at her late residence Tecumseh, Mich., at the age of 66 years, 5 months, 12 days. She was born in Harmony, N. Y., February 21, 1846.

Funeral services were held at the late residence and the remains were taken to Erie, Penn., for burial. She leaves two sisters, Lucinda Scott of Erie, Penn., and Mrs. Emeline Newkirk of Chicago, Ill., and numerous friends and relatives to mourn her loss. She was a good Christian woman and beloved by all who knew her, and her loss will be deeply felt by her friends and neighbors and we trust our loss will be her eternal gain.

T'is hard to break the tender cords
When love has bound the hearts,
T'is hard so hard to say the words
"We must forever part,"
Dearest loved one we have loved thee
In the peaceful grave's embrace,
But thy memory will be cherished
Till we see thy heavenly face.

MRS. TAYLOR WIGGINS.

CARDS OF THANKS

We desire to extend our heartfelt thanks to the kind neighbors and friends who assisted in caring for our cousin, Mrs. Ann Youngs during her late sickness, and for words of comfort at the the time of her death, to the minister' undertaker and wife, and for the beautiful floral offerings our thanks are also due.

MRS TAYLOR WIGGINS,
MISS MINA YOUNGS

The moon and stars are beaming
Upon a quiet grave,
There sleepeth without dreaming
The loved we could not save.

All is gloom within our dwelling,
Lonely are our hearts today,
For the one we loved so dearly
Has forever passed away,

A bitter grief, a shock severe,
To part with one we loved so dear,
Our loss is great—We'll not complain,
But trust in God to meet again

Gone but not forgotten by her husband and children.

O. J. AVERY

O. J. Avery, supervisor of the third ward of Adrian for 16 years and well known about the county, died Wednesday morning after a short illness. He was was a veteran of the Civil War engaging in the hardware business when he returned.

Mr. Avery had been a prominent croquet player for 40 years, never playing for money but frequently winning trophies. For 10 years he has lived with his daughter, Mrs. Forrest Gussenbauer,

WORLD'S TOUR ON HIS TIPS

Manuel Alvarez, a Waldorf-Astoria Waiter, Has Saved His Money for Travel.

Waiter No. 303 at the Hotel Astor, Manuel Alvarez, has saved his tips and is about to make a tour of the world on the proceeds of that saving. He will visit every country, he says, and take eight years to do it.

"Life is nothing without knowledge," is his motto.

Alvarez mentioned the trip to guests at dinner recently.

"Why are you taking this trip?" he was asked.

"What for?" Alvarez replied. "Why, I want to see how these other fellows live. I want to see the Trans-Siberian railway. I want to see how they mine diamonds in Africa and what the German emperor looks like. I want to see the Japanese and Chinese, and how they live and what they eat, and the Turks I must see—such a funny people. I am a Spaniard. Besides Spanish, I speak French and English. That is enough to take me anywhere. Spanish and English are spoken in most parts of the world and French is the international language. But when I get to Germany I am going to stop awhile and learn German well."

"Won't all that cost a lot?" ventured a listener.

"What's the matter with you?" Alvarez demanded. "I have been a waiter here, and I got money. If my money ever gets low, why I can stop awhile and work and get more to go on with. But I got plenty, don't you fear."—New York World.

Wants His Back Pay.

A circus employe of Maryville has sued the company for which he formerly worked, asking $55.10 back wages, and in the meantime he has attached the alligator. An alligator is our idea of nothing to get attached to—or to get attached to you.—Kansas City Times.

K. of P. PICNIC.

Everybody Had a Good Time.

100 TECUMSEHITES

And Many From Addison, Tipton and Hudson Had a Big Day.

Thursday morning did not look very good for picnics but it was a happy bunch who boarded the K. of P. excursion train for their Devil's Lake outing. The crowd numbered 189 before they reached the lake and those who were frightened off by the weather missed a dandy time.

When they arrived at Allen's landing, fun began with the sports and other stunts planned.

First came the ladies' race in which Mrs. Chas. Evans won first and Mrs. Hiram Leonard second.

Three-legged race—Howard Evans and Robert Linton, 1st; Charles Edwards and Clifford Hardy 2nd,

100 yd. race—Ollie Hanna, 1st.; Howard Evans, 2nd.

Ladies' ball throw—Mrs. Hiram Leonard, 1st; Mrs. George Zelhr, 2nd.

By this time Dolph Heesen, Guy Belding and Al. Gamble were pretty hungry so those big heavy dinner baskets were opened in the grove and the way they did fly in was a caution. To settle this big dinner everybody went to the hall and enjoyed dancing to music by Percy Heidenreich and Miss Hazel Fisk.

The crowd was called to order by Chas. Tyson, of the Tipton lodge, who introduced Rev. Blake of Tipton, and his hearers were treated to a fine address,

Next came the ball game without which Floyd Heesen's day would not be complete, Tipton crossed bats with our local K. of P., their battery being the Woerner brothers while Floyd Heesen and Eugene Rosacrans were in the box for Tecumseh. The score stood 3 to 2 for Tipton. The game was first class for, joking aside, those K. of P. boys can play ball.

After the game those fellows were hungry again and after supper the crowd boarded the train for home. Had the morning not been so lowery, twice the crowd would have turned out, but as it was it was a big one and the day proved ideal. All credit is due John Nyland, Floyd Heesen, Lynn Butrick and John McIntyre, the committee appointed from the local lodge for their good management of the affair.

I. O. O. F. PICNIC, AUGUST 14.

The Odd Fellows will hold their 23rd annual basket picnic next Wednesday at the Odd Fellows home in Jackson. They are planning for all kinds of stunts, even a doughnut eating contest, which we understand Henry McClure has entered. The fat men and women will race and the ladies have a hoop race. There will be a ball game and tug of war also, A good many Odd Fellows and families expect to go from here.

WE HAD TWO THERE.

Frank J. Temple and Dr. E. E. Heudershot returned yesterday morning from their Chicago trip, more enthusiastic Progressives than ever. Mr. Temple was made assistant sergeant at arms which badge admitted him to any part of the hall although his especial charges were the delegations from West Virginia and Colorado.

They report a wide awake convention which was one of the biggest political gatherings ever held. One scene they will never forget was when Roosevelt started to speak and the delegates began to cheer, jumping on their chairs and throwing up their hats In the midst of the bedlam the women of the equal suffrage delegation began a march about the big hall and were joined by the different states until all were marching.

Another thrilling moment was when the big United States flag was unfurled, this being the first one with the 48 stars. Immediately afterward the large banner bearing in immense letters the legend of "Roosevelt and Johnson" was unfurled from the rafters of the Coliseum building,

LYNN ROBERTS

A Former Tipton Boy Badly Hurt.

While at work about his engine in the Lake Shore yards at Wagon Works near Toledo, Tuesday, Lynn Roberts was hit by a part of the air pump flying out and now lies at a hospital in Toledo with a fractured skull. He was unconscious until noon yesterday and now is in a serious condition.

Mr. Roberts was formerly from Tipton and well known about Tecumseh, being a nephew of H. B, Roberts. His wife's mother lives in Adrian while her brother, Willis Smith lives near this village.

STRANDED IN NEW YORK

We have watched with interest the triumphs of Byrd, Adrian's discuss thrower, in the Olympic games at Stockholm, Now he arrives in New York dead broke. It seems the fund collected to send the American team over was not large encugh. But fortunately Byrd ran onto a man wearing his fraternity pin to whom he made his plight known, The other fellow hustled around and soon the smile appeared again on Byrd's face for in his hand was placed a ticket back to dear old Adrian. He did not wait for the banquet which the reception committee from New York will give the returned Atheletes August 24.

Large Finds of Pure Metal Unlikely.

Men have found a mass of native copper weighing 420 tons and they have discovered a chunk of pure silver weighing one and one-half tons, but the largest nugget of gold that has yet been seen weighed only 190 pounds. And gold seekers are informed that larger finds in the future are unlikely.

BULL MUSINGS

IT LOOKS LIKE A MULE, IT ACTS LIKE A MULE, BUT IT WA'NT NO MULE.

The exact hour of the birth of the Progressive babe was 12:45 o'clock Monday morning at that hour United States Senator Joseph M. Dixon of Montana, rapped for order and began his opening speech.

The prayer by Dr. Dornblaser quoted the prayer of King David as most appropriate saying "Thou God of Infinite Resources give us another Joshua, a man who can lead us to speedy and ultimate victory."

While the band played Onward Christian Soldiers and the audience tried to keep up the unusual tune, Jane Addams climbed over the benches and landed by Teddy's side on the platform. He greeted her with the Roosevelt grin.

Cheers lasted 55 minutes in the convention hall when Roosevelt began his speech, christening the National Progressive party, the first time the name had been spoken.

It was Col. Roosevelt's day, the proudest day of his life. The audience was as proud of Roosevelt as he was of the audience.

Teddy reminds one of a circus performer jumping through the ring and landing square on the bull moose's back. To be sure the bull moose kicked the platform in pieces at first, With his usual versatility he rebuilt it to suit himself.

The bull moose grows the most rapidly of any American wild animal. During September and October they become the most courageous and ready for battle. The Chicago animal is showing the family traits.

All the world loves a fighter and it was fully demonstrated by 1000 delegates turning out for this convention.

The men delegates are standing by the women just abont as usual, letting them do the work, by appointing them as their secretaries. The women are now happy, thinking they are being allowed to do something politically.

On the last day of the session, Immediately following the prayer, the band struck up the "Battle Hymn of the Republic"

Mr. Taft was not connected with long distance telephone with the Bull Moose convention but no doubt he heard a rumbling noise.

Whether he wins or loses, We may be certain that Roosevelt will make a most interesting fight.

Immediately following the nomination of Roosevelt and Johnson a great banner was loosened from the girders of the Coliseum building, bearing this legend:

ROOSEVELT and JOHNSON,
New York and California.
Hands Across the Continent.
For there is neither east or west,
Border nor breed, nor birth,
When two strong men stand face to face,
Though they came from the ends of the earth.

SPALDING REUNION

The Spalding family held their tenth family reunion at the home of Mr. and Mr. and Mrs. L. Mangus in Tecumseh, August 3rd.

After a short season of general hand shaking and visiting, the children, grand children and great grandchildren, numbering thirty-two, along with the aged father who in his ninety-first year, made their way to the dining room where a sumptuous dinner was served, made more palatable "If that were possible" by the beautiful music that was rendered throughout the noon hour.

In the afternoon we were called to order by the president, Ed Spalding, minutes of the last meeting were read. It was then voted to except Mr. and Mrs Willis Smith's invitation to hold the reunion at their home August 2, 1913. The old officers were re-elected:

Pres—Ed Spalding
Vice Pres.—Hoyt Whelan
Sec. and Treas.—Fern DePuy
Chairman of refreshment committee—Mrs. Ralph Cummings
Chairman of program of committee—W. E. Spalding
Corresponding Sec.—Mrs, Lynn Butrick.

The following program was then rendered:

Recitation—Master Fay Whelan
Music—Mrs. Clyde Mangus
Select reading—W. E. Spalding
Recitation—Alice Whelan
Select reading—Fern DePuy
Recitation—Mrs. Lynn Butrick

The aged father was then called upon for remarks, He said, "some show their wisdom by keeping still." So that completed the program, after which all dispersed for their several homes feeling that the day had been well spent.

Church Notes

BAPTIST CHURCH

W. B. Hartzog Ph. D. Minister.
10:00 a. m. Morning Worship and Sermon, "An Inspiring Truth."
11:15 Sunday School.
11:15 Men's Class. Continuation of the discussion of Marriage and Divorce.
6.30 p. m. B. Y. P. U. Florence Bryan, leader.
7:30 Union Service at this church addressed by Rev. G. N. Kennedy.

METHODIST EPISCOPAL CHURCH

Geo. N. Kennedy, minister
A cordial welcome.
10:00 a. m. Worship and Sermon.
11:30 Sunday School.
11.30 Business Men's Class. "The Foolish Rich Man." Leader, Rev. B. R. Weld.
6:30 p. m. The Leagues.

PRESBYTERIAN CHURCH

Rev. Benjamin R. Weld, pastor
10.00 a. m. Morning Worship and Sermon. The Pastor will speak on the timely and personal topic, "With a mind to Work."
11:15 Bible School.
7.30 p. m. The subject of the Bible study will be "Christ our Teacher." This is the first of a series of studies of Christ as Master, conducted by Mr. Weld. You are cordially invited.

EPISCOPAL CHURCH,

Rev. Frederick Hewitt, rector
There will be no services in St Peter's church during the month of August.

FRIENDS CHURCH

Elizabeth H. Mott, pastor
10 a. m. Meeting for Worship, sermon by the Pastor.
11:15 Sabbath School.
Wednesday 7:30, Midweek prayer service.

LUNNY—STEPHENSON.

Friends are receiving announcements of the marriage of Miss Jennie Stephenson to Mr. Richard Lunny, of AnnArbor, which took place July 30th, 1912, at AnnArbor. Rev Arthur Stalker, of the M. E. church, pronounced the ceremony. They will be at home to their many friends after September 1st at 1027 E. Catherine street, AnnArbor

Mrs. Lunny has many friends here, having spent last winter with her brother, Robt Stephenson, and family. These friends extend their best wishes for a happy journey through life.

FRED ROSACRANS & SONS' IMPROVEMENTS

The store of Fred Rosacrans & Sons' is being fixed up pretty fine. The old cloak room is now turned into a department for hosiery, corsets and underwear while one third of the store space is being made into a cloak and suit department, the floor carpeted and mirrors placed about. Three cabinets with extension trolleys have been built, one 21 ft. long, another 12 ft. and a third a double decker for children's ready made stock. Since the organization of this firm, they have so increased their stock that this change has become necessary, all of which speaks well for their popularity in the town.

AMUSEMENTS

When the opera Pinafore is given at the Opera House next Tuesday evening, the leading roles will be in the hands of some of Tecumseh's leading talent. In addition Mr. Frank E. Percival will play the part of that redoubtable character "Dick Deadeye." This opera is just as popular today as it was 30 years ago. It is being revived all over the country and is now being played in New York City by an all star cast with DeWolfe Hopper playing "Deadeye."

Besides a big chorus of nearly 50 voices the cast is as follows. "Sir Joseph Porter", Mr. Lynn Rogers, "Captain", Roger Waring, "Ralph Backstraw", Fred Dickinson, "Dick Deadeye", Frank E. Percival, "Boatswain", "Josephine", Miss Ronnie Brown, "Little Buttercup", Miss Metta McKinney and "Hebe", Miss Mary Kreidler.

The opera is under the auspices of the Ladies Aid Society of the M. E. church.

NOTICE

All the people that have a coupon for one dozen photos at the Sunbeam Studio, will have to be in by August 20 1912. No tickets good after. The 1911 and 1912 tickets are good until the same date.

AUCTION.

Having decided, on account of my age, to go to my daughter's, I will sell at Public Auction, to the highest bidder, on the premises, in the Village of Holloway on the afternoon of Tuesday, Aug. 13 1912, at one o'clock sharp, my home, consisting of 14 lots with house and barn and small Chicken house. The house contains ten rooms, 7 closets, conservatory and wash room. Light, airy attic over all and good cellar. It is now arranged for two families, but by removing one temporary partition, can be made into original plan. I will also sell adjoining lot, with Bee House holding 48 swarms (10 swarms now in it) a large Chicken House and another small house now used for storing and extracting honey, Fruit On Both Places, Also a Few Articles of Furniture.

TERMS:—$700 down, Balance to suit purchaser.

MRS. BENJAMIN KELLY,
owner
G. Moore, Auc.

DO IT NOW

BUY
Ladies' Home Journal
PATTERNS
And do your own Dressmaking
THEY GIVE YOU FITS.

Fred Rosacrans
& Sons.

TECUMSEH MARKETS

CORRECTED JULY 23 1912

Wheat	97—	100
Flour per bbl	5 60	6 20
Rye		70
Corn (ear)		38
Oats		32
Beans		2 50
Potatoes		75
Butter		22
Eggs		18
Lard		15
Tallow		
Fowls (live)		10
Springers		18
Roosters		06
Ducks		[illegible]
Geese		08
Turkeys		15
Hay	20 00—	23 00

TYPEWRITERS,
GREAT BARGAINS!

Brand new $40 to $65 Rebuilt, $10 up. 1000 SMITH, ROYAL, UNDERWOOD, OLIVER, REM., etc. Send free trial. $1.00 weekly or rent apply. Illst. catalog and samples of ribbons, papers and carbons free for all. State terms wanted.

Detroit Typewriter Co.,
293 Shelby St., Detroit, Mich.

WATCH OUT
FOR
TORNADOES.

Now is the time of the year to expect them.

Better get a Tornado Policy on your buildings, either in country or village.

Also have a fine Health and Accident Company.

Autos insured against fire or collision.

A phone to 33 will do the business.

Mrs. Garland R. Gillespie.
General Insurance,

Our Classified Ad Department

Ladies Shampooing, Manicuring and Massage Residence Oneida street, or will call at your home. Mrs. O. G. Hunt. Phone 294

FOR SALE—I keep on hand in large quantities Rubber Roofing as good as there is in the market for the same price as others and put it on free of charge. Guarrantee it from 5 to 8 years Also have roof paint in 1 gal. and 10 gal. lots.
Jas. W. Owen.

FOR SALE CHEAP—Two second hand seperators in good running order.
Tecumseh Butter Co.

DANCING

At The Farm, Wampler's Lake

Beginning July 11 and 13, every Tuesday, Thursday and Saturday through the summer
George J. Nisle.

Doan's Regulets cure constipation without griping, nausea, nor any weakning effect. Ask your druggist for them. 25 cents per box.

For any pain from top to toe, from any cause, apply Dr. Thomas' Eclectic Oil. Pain can't stay where it is used.

EMERSON SULKY PLOWS.

We were the first dealer in Michigan to introduce this plow. Our first shipment came late last spring as soon as it was set up farmers wanted to try it out under various conditions, some in black sticky soil, some in hilley, stoney fields, others in ground so hard no other plow tried would stay in.

We met every test offered and made a sale in every trial, all of the farmers beleiving and saying

Best Offered Yet.

We want you to try one of these plows, pick out some hard difficult field, step to the phone right now and name a day you will be ready and we will be there with the plow and show you what it will do.

L. E. TEMPLE & CO.

An Active Directorate

The directors of this bank are alive to their responsibilities, and keep in close touch with its affairs.

Officers have their counsel in making loans; they take an active part in determining the policies of this bank, and are satisfied that these policies are strictly adhered to.

The high business standing of its directors assures the high financial standing of this bank.

Your accounts—large or small—will be welcomed at

THE LILLEY STATE BANK.
Tecumseh, Michigan.

THE OLDEST AND STRONGEST BANK IN NORTHERN LENAWEE.

U. S. Postal Savings Depository, No. 1338.

SPECIAL BARGAINS

For This Week.

25 lbs. Pure Cane Granulated Sugar, the best kind for canning purposes	$1,45
10c can Country Gentlemen Corn	7c
1 dozen Sweet Pickles, 10c quality	5c
10c can Sardines in Mustard Sauce	7½c

Flour Special This Week Only

⅛ bbl Commercial Flour	68c
¼ bbl Commercial Flour	$1.35
1 bbl Commercial Flour	$5.35

Shoes and Oxfords

Ladies' Patent Leather Lace Oxfords, a few left, sizes 4½, 3, 3½, 4, to clean up, special	89c
Men's Patent Leather, button and lace, $3.00 quality, to clean up	$1.98

The People's Store

PHONE 68 WM. PALMAN, Mgr.

Park Garage.

Bring your Autos

Bring your Lawn Mowers

All your General Repairing

We have just opened a Garage in the Old Brewer Foundry.

Stout & VanDoren.

LOCAL AND PERSONAL

NOTICE

All copy must be in the composing room of this office by 9:30 A. M. Tuesdays and Fridays.

Best 50c tea on the market is (Silvercrass) at Gilberts.

Mrs. Robert Codling, of Tipton, was in town Tuesday.

Harry Wells has been clerking in the Smoke House this week.

Be sure and get your coupons on Cash Purchases and Gilberts.

Mrs. Lusty was in from Britton Tuesday, calling on P. C. Snell.

Mr. and Mrs. R. A. Heesen were Wampler's Lake visitors Sunday.

Rev. Howard Moore of Ypsilanti, visited at Thos. Hanley's yesterday.

Miss Myrtle Foster returned Monday from a visit with her parents in Quincey.

Dale Hodges was a visitor in Detroit and vicinity, the first of the week.

Mr. and Mrs. Lewis Waldron and Miss Margaret spent Wednesday in Toledo.

The lovers of racing will enjoy a good matinee at Clinton to-morrow afternoon.

Mrs. John Macham went to Toledo, Wednesday to visit her daughter. Mrs. Osborn.

Chas. Dibble and family and L. Vedder of Adrian were Sunday guests at Jas. Eccles.

Mrs. Wiggins came over from Adrian to be Mrs. Eugene Service's guest Sunday.

Will and Fred Anderson left Wednesday for Marion, Mich., planning to buy a farm there.

Buy that House of Tansley Real Estate Agency before August first if you want a big bargain.

A family party came over from Blissfield and spent Sunday with Fred Daisher and family.

Miss Ethel Emerson came home Saturday night after an extended visit at Bowling Green.

Mr. and Mrs. Fred Teachout, wife and Miss Harriet spent Sunday at their cottage at Sand Lake.

Mrs. Sarah McWilliams and nephew Elwood Mason have come from Owosso to visit at Wm. Gastons.

Ernest VanVleet is taking a short rest from the general delivery and Will Smith is working for him.

Slayton & Son unloaded a big car of Saginaw Silos here Wednesday, and expect a big car at Clinton this week.

Dr. and Mrs. N. L. Sage of Edmonton, Alaska, have been visiting her brother, Dr. E. D. Brown and family.

Mr and Mrs. Otis Traver have moved from Cement City into one of Chas. Avery's houses in Brownville.

A. D. Macham and wife, Mrs. Lloyd Bartholmew, Mrs. B. E. Giles and two children autoed over from Adrian Wednesday.

Mrs. Theodore Harris went to Ann Arbor Wednesday, to spend the remainder of the week with her daughter, Miss Jane.

W. H. Minn has come from Jackson and purchased the Home Meat Market of Wm. Hause. He reopened for business this morning.

Miss Lucy Train is taking a two weeks rest from her duties as Hearld reporter. She expects to visit relatives at Grass Lake.

Tom Moffatt returned Monday from Reading, to resume work at the Barrett hotel. He is feeling some better then before his vacation.

Mr. and Mrs. F. G. Knight of Jackson, have been spending the week with her father, Charles Bartholomew and their daughter, Miss Phoebe.

Mrs. E. O. Newburn and daughter, Miss Ethel, of Cleveland, are visiting for a few weeks with her parents, Mr. and Mrs. Joseph Robbins, and other friends.

Mrs. Thomas Boyd of Sand Lake, who has been visiting Mrs. Eugene Service, left Monday to spend a few weeks with another neice, Mrs Hugh Ager in Manchester.

Miss Ora Packard, who had been a guest of her grandfather, Chas. Bartholmew, was summoned home Tuesday. Her cousin, Miss Phoebe Knight accompanied her as far as Adrian.

Mrs. Victor Carson who has been visiting her parents, J. W. Owen and wife, returned to her home in Jackson last night. Her nephew, Mac Donald Bovee of Hudson returned with her.

Mr. and Mrs. Ira Webster and daughter, Miss Evelyn were over from Adrian spending a few days with relatives, the first of the week Miss Evelyn is taking a vacation from her duties as stenographer at Grinnell Bros.' music store in Adrian.

Mrs. Franc Hunter, who has been visiting her brothers, David Macham in Tecumseh and A. D. Macham in Adrian and son, J. D. Camp east of the village started for her home in Nutley, N. J., Wednesday.

Mr. and Mrs. Will Cummings entertained the latter's brother and sisters Sunday, to honor the 47th anniversary of the wedding of their parents, Mr. and Mrs. Will Jordan. The following were the guests, Mr. and Mrs. Claud Jordan of Jackson, Mr. and Mrs. E. E. Hendershott and children and Mr. and Mrs. Charles McDermott and son of Adrian.

For the next County fair the association have engaged a herd of elephants to perform in front of the grandstand on the big days. A Japanese troupe of acrobats has also been secured who will perform on a platform near the judges' stand. This sounds as if we might expect an unusually attractive fair next month.

Robert Stretch spent Wednesday in Toledo.

Thos. Woller was over from Adrian Wednesday.

John Combs was here from Fremont Ohio, Tuesday.

Home grown vegatables of all kinds at Gilberts.

Fred VanTyne had business in Clinton Sunday.

Dwight Clarkson was home from Lansing Sunday.

Miss Zellah Macham arrived home from Toledo Monday.

L. E. Temple & Co sells threshing coal for $3.50 per ton.

Miss Margaret Ferguson and Ovid Marsh visited Detroit Sunday.

Mrs. John Collins is happy in the possession of a new Kroger piano.

Mr. and Mrs. Tom Langton are entertaining their son Frnak of Toledo.

Leon Knapp and wife of Allegan were in town Tuesday visiting friends.

Millard Hunter left Tuesday for Iowa expecting to be gone until November.

Harold Anderson spent Sundey with his mother, Mrs. John Anderson in Ann Arbor.

The Misses Sara Platt, Myra White, and Mary Houseman spent Thursday at Toledo Beach.

Mrs. Roy Marks is entertaining her sisters, Mrs. Ella Orr and Miss Myrtle Barrett of Detroit.

Thomas Russell and Wm. Montgomery of Macon, expect to leave Monday on a trip to Ireland.

Miss Adah Wagner of Detroit is spending a weeks vacation with her father, Henry Wagner.

Fine switches made and cut hair and combings bought at the milliner store of Miss Hough.

Seymour Orr and Fred Hendershott left Sunday to take their vacation in a canoe trip to Monroe.

Mrs. Herbert Waring returned last night from a Detroit visit, where she had been since last Friday.

Yesterday, Mr. and Mrs. Ernest Van Vleet and Miss Myrna started on a visit with Grayling relatives.

Truman McKinney and Matt Root were out from Detroit spending Sunday and Monday with friends.

Mr. and Mrs. J. Baker returned to Detroit Tuesday after visiting their daughter, Mrs. W. W. Whiting.

Miss Myrtle Foster left this morning to spend three weeks at the wholesale millinery house at Grand Rapids.

Mr. and Mrs Eugene Wyckhoff are entertaining the former's sister, Mrs. Chapman, of Marshall, since Tuesday.

Mr. and Mrs. Charles Robinson of Clinton, were in town Tuesday visiting her sister, Mrs. Theodore Crane.

Miss Grace Gillespie went to Detroit Tuesday, from there she will resume her insurance work in Ann Arbor.

Rev. Burleson, a former rector at St. Peters church, was spending the first of the week with his old parishioners.

Mrs. Albert Rector and little daughters returned Tuesday evening from a visit with her sister, Mrs. O. F. Tefft, at Sidney.

Miss Vesta Wilson will commence work September first, in the Webster Anderson & Co.'s dress making department.

Mrs. Ida Stringham of Wallaceburg, Ont., has been a guest of Mrs. P. Feightner and other old friends the past week.

Mrs. George Rathbun is entertaining Miss Stevens of Chelsea, since Friday. The ladies visited friends in Clinton Monday.

Will Babcock is suffering with blood poisoning in his hand. Herbert Orr is filling his place as clerk in Jas. Lowry & Son's grocery.

F. J. Temple and Dr. E. E. Hendershot were in Chicago the first of the week, of course to attend the National Progressive Convention.

Mrs. S. C. Cauchie, the mother of O. E. Hawkins, formerly editor of the Tecumseh News, died at her home in Adrian, Tuesday morning.

Geo. T. Mason, of Owosso, a veteran of the Civil War is visiting here for a few days with Mr. and Mrs. H. C. Daniels, being a cousin of the latter.

Chas. Nase and Mr. Weaver of Clinton have been working with Al Van Winkles gang in the carpenter work at the Fred Rosacrans & Sons store.

Floyd Juckette and family have been visiting their people in Milan since Wednesday, Mrs. Juckett's brother Stanley Sheldon, who has been visiting here returned with them.

Mrs. Chas. Mapes went to the U. of M. hospital a couple of weeks ago for treatment. Last Monday she was operated upon and seems to be getting along nicely. Her husband spent Sunday and Monday with her.

Miss Nannie Kyle has let the contract to Fred O'Dell for the erection of a cozy house on South Pearl street, on her lot north of Robert Elliott's residence. The contract was let through the Tansley real estate agency.

E. L. Jackson returned Wednesday to his home in Saginaw after spending a few days with his brother, Alfred Jackson, at the Hotel Barrett. About 40 years ago he left Tecumseh and he spent the time while here hunting up old friends.

Wishing to leave the City, I am offering for quick sale all of my Village property, consisting of FIVE Houses all nicely located and in good repair at prices that will make you buy. Inquire of the Tansley Real Estate Agency. Robert Stretch.

Bismark at Gilberts.

Mr. and Mrs. Ed. Holdway went to Toledo yesterday.

Miss Florence Keyser was an Adrian passenger Thursday.

If you need a clover buncher, get prices of L. E. Temple & Co.

Fred Kolkloesch and Harry Lee were spending yesterday in Toledo.

Yesterday was the first day the City bakery was ever closed for all day.

Mrs Jacob Miller is entertaining her sister, Miss Louise Stever of Plymouth.

Kirby Wilson was out from Detroit the first of the week, visiting his young friends.

The State railroad commissioners were in town Wednesday, on a special Lake Shore train.

Ashley Chase, wife and son, of Angola, were guests of relatives here the first of the week.

Miss Marguerite White of Detroit, is spending a few days with Miss Minnie Mulvaney.

Mrs B. C. VanAntwerp arrived from Kalamazoo Wednesday, to visit her son, Will and wife.

Will Fisher is out of town on a trip in the northern part of the state for the benefit of hay fever.

Miss Luella Lowry is spending part of her vacation at the home of Mrs. W. A. Brown in Jackson.

Ralph Smith took Roy Codling to Wamplers Lake Wednesday to spend a few days at the Smith cottage.

Mrs. Floyd Juckette entertained her sister and husband, Mr. and Mrs. Fred Crittenden, of Detroit, this week.

Petersburg will be glad to welcome all guests on their big day August 22, when they will have a Harvest Festival.

Floyd Freeman took Lynn Butrick place on the mail route yesterday, not necessary to mention that Lynn was at Devils Lake.

John J. Belcher has a curiosity at his home in the shape of a rubber tree It is a beauty and reaches nearly to the eaves.

Mrs. Lem Goldsmith and three children, of Franklin visited her mother, Mrs. Mary Cook, Tuesday and Wednesday.

W. H. Broas left the first of the week for his home in Homer after working several weeks in VanAntwerp's harness shop.

Special at Gilberts this week are; 100 lb. H.&E. sugar $5.75; Naptha soap 4c bar; soda 5c per lb. 18c salmon 15c; 20c pail syrup 16c.

Mrs. Nellie Adamson fell one day last week and hurt her back and shoulders quite badly. Nevertheless she is now nearly recovered.

Mr. and Mrs. Guy Nemire entertained at tea Wednesday evening for James Cole and wife of Salida, Colo., and Mr. and Mrs. Leon Benedict of Detroit.

Lloyd Hanford has traded his Macon farm with Aaron Norcross for the latter's place near the cemetery on the road to Penningtons corners. He has purchased the land adjoining, making a very good farm and is now hauling lumber with which to build over the house.

Rev. Edgar Wollam of Cleveland, who has been conducting a series of meetings at the Valley Friends church was in town Wednesday. In the afternoon he left for Ypsilanti, where he will have charge of a revival.

Mr. and Mrs. S. J. Anderson of North Adams were guests of the former's sister, Mrs. Thomas Elliott, Wednesday. Mrs. Anderson was on her way home from a four months visit with her father in Ireland.

The committee of the Farmers Union met yesterday afternoon at D. T. Hall's to decide when they would hold their annual picnic. It was decided to hold the affair August 24th in the McConnell grove south of town.

A man went before the Cook county Ill., board of review the other day and asked to have his taxes reduced as he had ten living children and ten others had died. The fellow was placed on the exemption tax list.

S. A. Stout and family came from Angola, Ind. Tuesday by auto and spent the night with their sister, Mrs. Albert Clark Wednesday they left for Devils Lake taking Cecil and Dorathy Clark along, Thursday Mrs. Clark joined them for the remainder of the week.

Mrs. Thos. McCann and Miss Metta McKinney were in Manchester last evening taking part in a musical given by Miss Harrison of Jackson. An orchestra was down from Jackson and, together with the piano work of Miss Harrision, made a fine musical treat.

Mrs. F. M. Aylesworth, Mr. and Mrs. A. C. Aylesworth and Miss Lulu Mr. and Mrs. Aylesworth Fred and son, Mrs. Will Mobbs and daughters, Albertine and Josephine went to attend the Aylesworth reunion. They will meet two cousins whom they have not seen in many years.

L. D. Kenyon was called to Elkart on the account of the death of Harold William Kenyon the son of Rufus and Lucy Kenyon. He died Aug. 5 funeral was held at 2:30 p. m. Aug. 7 from their home, interment at Prarie Side Cemetary Elkart. L. D. Kenyons mother came home with him and will spend a few weeks visiting relatives.

A few days ago Mrs. Chas. Underwood and Miss Irene Meades left for a little vacation visit at the Shuart home near Vineyard Lake Wednesday Miss Meades was taken seriously ill. Dr. Hardy was called from Tecumseh and pronounced the trouble appendicitis. Yesterday the patient was brought to her home in Mr. Shuart's car and the physician is trying to ward off an operation if possible.

Yesterday while playing on the sidewalk near the Globe Mill where the walk is some four feet above ground, a little boy, one of a pair of three year old twins belonging to Mr. and Mrs. Will C. French, fell to the ground. Dr. O Q. Jones was summoned and found the little chap had broken his arm at the elbow which is a serious affair with such a little fellow. Dr. North assisted in setting the broken bones.

Progressive Party

For President,

Theodore Roosevelt,

of New York,

For Vice-Presidet

Hiram W. Johnson,

of California.

NOTICE

Newspaper publishers have been notified by the post office department that subsciptions must be paid in advance in order to pass through the mail at pound rates. Publishers who have been lenient to subscribers and have allowed them to pay when they please are thus brought to the point where they have no choice in the matter but must obey and obey promptly, so they are asking the subscribers to come forward with the money.

Harry Tansley spent Thursday at Addison

B. J. Pulver and wife were spending yesterday in Detroit.

Mrs. Chas. Ruthruff and daughter were in Adrian yesterday.

Ogden McKye of Detroit is visiting his aunt, Mrs. Will Hazlett.

Miss Grace Lowry returned from a visit in Van Wert, O. Thursday.

Born to Mr. and Mrs Charlie Colson of Lima, Ohio Sunday Aug. 4 a daughter.

Miss Blanche Keyser returned from Palmyra yesterday after a short visit with friends.

A little daughter arrived at the home of Mr. and Mrs Will Bly Thursday morning.

Miss Veva Hendershott went to St. Joseph Thursday to spend a few days with a girl friend.

Mrs. Ed Hand returned Tuesday from Detroit where she had been for treatment for her arm.

A few friends met at the home of Atty. and Mrs. Geo. Rathdun last evening for a picnic supper.

Fred Teachout's horses are doing well at Monroe this week, Michigan Queen won first on Tuesday.

Mrs. Sloosen and son who have been guests of Mr. and Mrs. Fred Mulvaney several days left yesterday for their home in Kalamo Eaton county.

Vernor Finch arrived home from Madison Wis., Thursday to spend the remainder of the vacation with his parents Mr. and Mrs. O. B. Finch.

The Delti Phi Sigma held a picnic at Vesta Wilson's yesterday afternoon while there the girls made plans for an outing at the Lakes for next week.

Modern Woodmen of America; Attention regular meeting of Lenawee Camp Monday night Aug. 12th Important business be sure and attend,
J. H. Geehan, consul.

Mrs. Mary E. Kunkel, of Springfield, Ohio, oame Tuesday to visit her sister, Mrs. Thos. Hanley, and to attend the Moore family reunion ac Ysilanti.

Mr. and Mrs. Will Buck came down from Jackson yesterday morning and joined her sister and husband, Mr. and Mrs. Paul Bowen in the excursion to the Lake.

C. H. Snedicor has sold the house and lot on Brown Street now occupied by Ernest Van Winkle, to James R. Teegarden and Frank E. Fielder, consideration $700.

Mrs. Lavern Barrett brought her little daughter, Beatrice down from Sand Lake Wednesday to see a doctor the little lady has been quite sick this week but is better now.

Miss Elizabeth Kemp was in town yesterday from Bad Axe, in the evening her parents, Rev. and Mrs. Kemp joined her for a four weeks visit at their cottage at Sand Lake.

When removing a ladder from his store house the first of the week Chas. Snedicor loosened a chair which hung high on the wall and it came tumbling down. A gash was cut on his head which called for the service of a doctor to sew it up. Now manlike, he lays it on his wife hanging the chair up out of the way.

GOOD STOMACH?

Keep a Box of MI-O-NA in Your House and you'll have one

Some people eat too much, some drink too much, and hundreds of thousands of men smoke too much—especially in the evening.

Use discretion if you can, but if you can't; use wisdom, Take two MI-O-NA stomach tablets before you go to bed and you'll awake minus a headache in the morning

MI-O-NA stomach tablets are guaranteed to end indigestion acute or chronic; to promptly banish gas, heart burn, sour risings, etc. They are the best remedy for dizziness, biliousness, nervousness, headache, constipation, vomiting of pregnancy, car or sea sickness, foul breath, nightsweats, bad dreams, coated tongue, languid feeling.

And a box only costs 50 cents at C. A. Wright & Son's and druggists everywhere.

CHEESE

We have 750 pounds of

FULL CREAM CHEESE

made in the month of June, the best cheese month in the year. They are old enough to be rich and creamy and will please you.

20c LB.

ANDERSON BROS.

Phone 91 ... *GROCERS* *Macon Phone*

Oil Cook Stoves

Gasoline Stoves,
Refrigerators,
Screen Doors and Windows
Ice Cream Freezers,
Fly Nets,
Hammocks,
Fishing Tackle.

All of the above in fine assortment and high quality at

Sauerthwaite Bros.

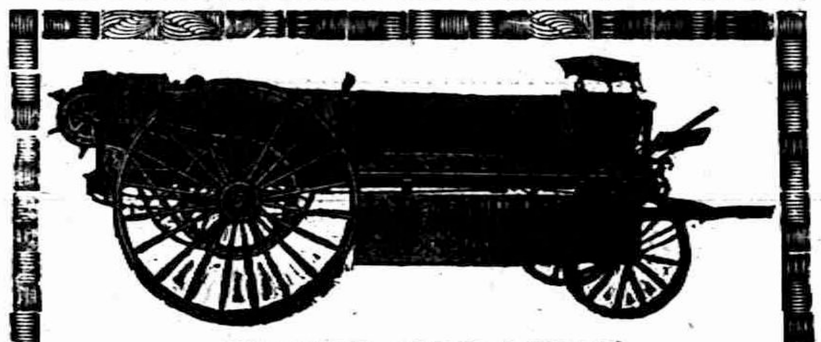

MANURE SPREADERS

You will want a Manure Spreader this fall and we want to sell you one. We have 2 kinds in stock—Easy Loader and LaCross Low Down. The Easy Loader is well known here as we have sold several and they have given splendid satisfaction. No complicated parts, steel construction insuring strength, lightness and duribility. The sides let down making it the lowest to load on the market. Gears run in oil bath, has full roller bearings.

The LaCross is the low down type with two wheels in front. It is made of steel and will turn within its own length. Strong light, durible and light draft.

SLAYTON & SON, Tecumseh, Mich

Have you tried a half-pound canister of

Chase & Sanborn's

Basket Fired Japan Tea?

It is guaranteed to please everyone who uses 50 cent Tea and costs you only

25 cents.

We authorize you to use one-half of it and if not satisfied you may return it and get your money back.

F. D. AVERY.

PHONE 39

OPERA

PINAFORE

Gilbert & Sullivan's Funniest and Prettiest Opera,'

SCENERY COSTUMES **SPECIAL** Large Choruses Summer Prices

Opera House,

THURSDAY, AUGUST 15th

Auspices Ladies' Aid Society M. E. Church.

Girls' Chorus. Sailors' Chorus.
Sailors' Hornpipes. Clean Wit.
Sparkling Music.

25, 35 and 50 Cents.

Seat Sale Opens, Monday Morning at Hay's Bakery.

P. B. HARDY, M. D.
PHYSICIAN AND SURGEON

Special attention given to diseases of the Stomach, Throat, Nose, Ear and Surgery.
Office Chicago Street
Office Hours, 12.30 to 3, and 6:30 to 9 P. M.
Office business on holidays and Sundays by appointment only.

W. A. BRIEGEL.
PHYSICIAN AND SURGEON.

SURGERY A SPECIALTY.
IN HESSEN BLOCK
Office—up-stairs
HOURS 2 to 4 p. m. 7 to 8 p. m.
TELEPHONE No. 63.

H. R. CONKLIN, M. D.
Physican and Surgeon.

Special attention given to diseases of the eye and the fitting of glasses.
Hours: 12 to 3 P. M. and 7 to 8 P. M.
Sunday by appointment only
PHONE 300

HELEN D. VALENS
Osteopathic Physician

Office, 46 Chicago street.
At Tecumseh Wednesdays, Saturdays and Sundays and every evening.

will be at my office over J. J. Belcher's store every day except the 3rd Tuesday of each month.

S P. HOSMER,
OPTICIAN

Dental Parlors
W. D. REED, D. D. S
Chicago, St. Tecumseh.
Crown and Bridge work Aluminum Silver and Rubber plates and all of the specialties known to modern dentistry. Gas or vitalized air administered.
Office over Avery & Co's store

Dental Parlors
of
E. D. BROWN, D. D. S.
Filling, Crown, Bridge and platework Local and complete anaesthetics administered for painless extraction. Office over Orr's Drug Store. Phone, 192

A. C. AYLESWORTH,
Licensed Auctioneer, Real Estate, Stock and General Salesman.
Will attend all sales in city or country, at reasonable rates.
Headquarters and all dates made Herald office.

FRANK DAVIDSON,
Licensed Auctioneer. Farm and Stock Auctions.
Attended to promptly and in satisfactory manner. Terms reasonable.
Headquarters at Herald office where all dates are made. State 'phone 504 East.

GARRET D. BAKER, Auc.
Real Estate, Merchandise, Live Stock and Farm Property a Specialty.
Graduate Jones' National Auction School of Chicago.
Tecumseh, Michigan.
R. F. D No 3.
Call or write for Dates.

Junk Dealer.
Pay the best price for Rags Rubbers and Paper, and all kind of Metal and iron.
Telephone 265.
Call by phone and I will come with team.
Mail box 626.
Maiden Lane. 3rd South Chicago St
B. FAELK

WHY IT SUCCEEDS

Because It's for One Thing Only, and Tecumseh People Appreciate This.

Nothing can be good for everything. Doing one thing well brings success. Doan's Kidney Pills do one thing only.

They help sick kidneys.

They relieve backache, kidney and bladder trouble.

Here is Tecumseh evidence to prove it

Mrs. Sarah E. Austin, Pearl St. Tecumseh, Mich., says: "I have had no need of Doan's Kidney Pills or any other kidney medicine since 1908. I can still recommend this preparation highly. I suffered from distressing symptoms of kidney complaint for more than a year and when someone told me that Doan's Kidney Pills were effective in cases of this kind, I obtained a supply at Wright & Son's Drug Store. They help me immediately and I continued their use until I was well."

For sale by all dealers Price 50 cents. Foster-Milburn Co., Buffalo, New York, sole agent for the United States.

Remember the name—Doan's—and take no other.

"I'm tired of laying eggs," complained the hen. "And I'm tired of lying about them," chimed in the dealer in the coldstorage product

Hay fever and asthma make August a month of intense suffering to many people. Foley's Honey and Tar Compound gives prompt ease and relief, and is soothing and healing to the inflamed membranes. Wm. M. Merethew, N. Searsport, Me., says: "A few doses of Foley's Honey and Tar Compound relieved me of a severe attack of asthma and less than a bottle caused a complete cure." Refuse substitutes. For sale by all druggists of Tecumseh.

So old is earth, could she
A celebration make,
'Twould take night's candles all
To deck her birthday cake.

THE TRIALS OF A TRAVELER

"I am a traveling salesman," writes E. E. Youngs, E. Berkshire, Vt., "and was often troubled with constipation and indigestion till I began to use Dr. Kings New Life Pills, which I have found an excellent remedy." For all stomach, liver or kidney troubles they are unequaled. Only 25 cents at C. A. Wright & Son's.

It is said "most women have five senses. Some have common sense and a sense of humor, how many have you?

Dr. C. H. Ellsworth, Dentist, 16 Baldwin St., Rochester, N. Y., says Foley Kidney Pills gave him immediate relief and strengthened him wonderfully. "I have been bothered with weak kidneys and bladder trouble and suffered much pain. Foley Kidney Pills gave me immediate relief and strengthened me wonderfully. I am pleased to recommend their use." For sale by all druggists of Tecumseh.

Robert W. Herter, Lawrenceville, Mo., who had been bothered with kidney trouble for two years, says. "I tried three different kinds of kidney pills but with no relief. My neighbor told to use Foley Kidney Pills, I took three bottles of them, and got a permanent cure. I recommend them to everybody." For sale by all druggists of Tecumseh,

STATE OF MICHIGAN, County of Lenawee, ss.
Probate Court for said County.
At a session of the Probate Court for the County of Lenawee, holden at the Probate Office, in the City of Adrian, on the 24th day of July in the year one thousand nine hundred and twelve.
Present, HARRY L. LARWILL, Judge of Probate.
In the matter of the estate of FRANCES KEHOE, deceased.
On reading and filing the petition of James McCann, administrator upon the estate of said deceased, alleging that the funeral expenses, and debts of said deceased and the expenses of administration thus far incurred, have been fully paid, and praying that his final administration account may be allowed and for such other order and decree as to this Court shall seem proper.
It is Ordered, That Monday, the 19th day of August next, at nine o'clock in the forenoon, be assigned for the hearing of said petition.
And it is further ordered, That a copy of this order be published in the Tecumseh Herald, a newspaper printed and circulating in said County of Lenawee, for the three successive weeks, previous to said day of hearing.
(A true copy) Harry L. Larwill,
Judge of Probate.
E. I. Larwill. Probate Register.

STATE OF MICHIGAN, COUNTY OF LENAWEE, ss.
Probate Court for said County.
At a session of the Probate Court for the County of Lenawee, holden at the Probate Office, in the City of Adrian, on the 29th day of July in the year one thousand, nine hundred and twelve.
Present, HARRY L. LARWILL, Judge of Probate.
In the matter of the estate of BENJAMIN F. DEPUY, deceased.
On reading and filing the petition of Brunella Fern DePuy, administratrix with the will annexed, upon the estate of said deceased, alleging that the funeral expenses and debts of said deceased, and the expenses of administration thus far incurred, have been fully paid, and praying that her final administration account may be allowed and for such other order and decree as to this Court shall seem proper.
It is Ordered, That Monday the 26th day of August, next at nine o'clock in the forenoon be assigned for the hearing of said petition.
And it is further Ordered, That a copy of this order be published in the TECUMSEH HERALD, a newspaper printed and circulating in said County of Lenawee for three successive weeks previous to said day of hearing.
HARRY L. LARWILL,
(A true copy) Judge of Probate
E. I. LARWILL, Probate Register.

We promptly obtain U. S. and Foreign
PATENTS
Send model, sketch or photo of invention for free report on patentability. For free book How to Secure Patents and TRADE-MARKS write to
C.A.SNOW & Co.
Opposite U. S. Patent Office
WASHINGTON D. C.

Keep This In Mind.
Remember that an old maid may not be able to help it, but that it always is an old bachelor's own fault.

MEDILL M'CORMICK

High in Councils of New Progressive Party.

THE MARKETS

Chicago Cash Grain Quotations.

Wheat—No. 2 red, $1.00@1.03; No. 3 red, 97c@$1.01; No. 2 hard winter, 93¼@96c; No. 3 hard winter, 91½@93c; No. 1 northern spring, $1.01@1.08; No. 2 northern spring, $1.00@1.05. Corn—No. 2, 73½@74c; No. 2 white, 75½@75¾c; No. 2 yellow, 74@75c. Oats—No. 2 white, 33½@34½c; No. 3 white, 31½@32½c; standard, 32½@33c.

Chicago Live Stock.

Hogs—Receipts 13,000. Quotations ranged at $8.15@8.45 heavy butchers, $8.50@8.60 light butchers, $7.70@7.90 heavy packing, and $7.50@8.20 good to choice pigs.

Cattle—Receipts 6,500. Quotations ranged at $9.65@10.10 prime steers, $7.10@8.10 choice to prime fed beef cows, $6.35@7.10 selected feeders, $5.00@5.50 fair to good stockers, $9.75@10.25 good to choice veal calves.

Sheep—Receipts 28,000. Quotations ranged at $7.15@7.75 choice to prime lambs, $5.00@5.65 good to choice yearlings, $4.50@4.75 good to choice wethers, $3.75@4.25 fair to good ewes.

East Buffalo Live Stock.

Dunning & Stevens, Live Stock Commission Merchants, East Buffalo, N. Y., quote as follows: Cattle—Receipts 2 cars; market steady. Hogs—Receipts 20 cars; market strong; heavy $8.80@8.90; Yorkers, $9.00; pigs, $8.75. Sheep—Receipts 5 cars; market slow; spring lambs, $7.00@7.50; yearlings $5.50@6.00; wethers, $5.00@5.50; ewes $4.00@4.50. Calves, $5.00@9.75.

CATTLE PASS $10 MARK

Carload of Steers Sell for $10.10 In Chicago Market.

At Chicago Monday cattle reached the highest price in the history of the Chicago stock market when a carload of steers from Tuscola, Ill., went over the $10 mark.

The steers are said to be the finest specimens of beef received at the stock yards in some months. When placed on the market bidding ran high until a bid of $10.10 a hundred was reached.

Camp Meeting Opens at Romeo.

Romeo, Mich., Aug. 5.—The Simpson Park Camp Meeting association opened its forty-fifth season here. It is expected that there will be a larger attendance this year than ever before.

FIFTY YEARS IN PRISONS

Old Englishman Who Had Spent Three-Fourths of His Life Behind the Bars.

An extraordinary spectacle was presented in the dock at the London sessions, the other day—a gray haired, bearded man, 68 years of age, who had spent three parts of his life—half a century—in prison for thefts which today would call forth a comparatively trifling sentence. He was a laborer, named George Lawrence, and was found "guilty" of being an habitual criminal. He also pleaded guilty to having stolen a coat and other articles from an office in Chelsea. The judge, commenting on some of the man's sentences—five years for stealing coats and three terms of ten years for stealing forks, a box, and an overcoat respectively—said that for any one of those offenses he would nowadays probably only receive three months' imprisonment. It was an echo of the brutal system of years ago. "In all I have served nearly 50 years in prison," said the old convict, "and I don't suppose the things I stole were worth £20 altogether. I have never had a chance in my life." The judge at first passed sentence of three years' penal servitude for the theft and five years' preventive detention, saying it was the minimum the law allowed in such a case, but later he decided that the offense was one in which he could, having regard to the past treatment of the prisoner, pass a sentence of 12 months' hard labor, thus avoiding the sentence of preventive detention. When he heard the altered sentence, the old man, bringing his hand up to a military salute, exclaimed, in tones of gratitude: "I will endeavor to make it my very last, sir."

Antiquity of Rheumatism.

It may not greatly console modern people, but a paper read at the Paris Academy of Science last week established the fact that rheumatism "was as common among our ancestors of the polished stone age as it is at the present time." Researches made by Dr. Marcel Badouin of a neolithic burial place at Vendrest left no doubt that thirty backbones among one hundred skeletons showed the effects of this disease. The skeletons of the women showed that the left side was the more often affected, while the men seem to show the effects on the right side. Dr. Badouin's paper concluded that the affection which nowadays is called osteoarthritis difformans is the oldest known disease. It has been found in the cave of a bear at Ariege, the oldest quaternary stratum, and also among the most ancient Egyptians and prehistoric Nubians.

"TWENTY YEARS."

Makes a great difference in most women. They are troubled with "nerves"—they suffer from backache, headache, sleeplessness, a sensation of irritability or twitching, hot flashes, dizzy spells, or many other symptoms of female weakness. The local disorder and inflammation should be treated with Dr. Pierce's Lotion Tablets and the irregularity and weakness of the female system corrected and strengthened with Dr. Pierce's Favorite Prescription. The strain upon the young woman or the woman of middle age—upon the nerve and blood forming structures—may be too great for her strength. This is the time to take this restorative tonic and strength-giving nervine and regulator. For over forty years sold by druggists for woman's peculiar weaknesses and distressing ailments. *The one remedy* so perfect in composition and so good in curative effects as to warrant its makers in printing its every ingredient on its outside wrapper. *The one remedy* which absolutely contains neither alcohol nor injurious or habit-forming drugs.

Following letter selected at random from a large number of similar ones and cited merely to illustrate these remarks:

"In the winter of 1908, I became greatly run down and irregular," writes MRS. HENRY SCOTT, of Swan Creek, Mich., Route 1, Box 48. "I slowly but surely grew worse, and, at last, resolved to apply to the doctors for help. The doctor said I had inflammation, enlargement and laceration. I was in bed eleven weeks and got no better. The doctor said I would have to have an operation, but to that I would not listen. My husband purchased two bottles of Dr. Pierce's Favorite Prescription. When I started to take this remedy I could not walk across the floor, but after I had taken three bottles I could feel myself gaining, so I dropped the doctor and took Dr. Pierce's Favorite Prescription. Only for it I think I would have been dead—I really believe it saved my life. I feel better now than in twenty years."

MRS. SCOTT.

CORRESPONDENCE

TIPTON

Fred Greenwald and wife, ate Sunday dinner with Wm. Beebe and family.

Misses Lottie Simmons and Muza Rice spent Sunday in Jackson as the guests of Eva and Sarah Linton.

Herbert Munger and family left Wednesday to spend the rest of the week with Henry Ruesink and wife of Wheatland.

A temperance lecture was given at the M. E. church Sunday by the Misses Huff, which was very good. They expect to give another Wednesday evening.

Mrs. Hoyt Whelan is suffering from muscular rheumatism.

Glenn Kemp underwent an operation for appendicitis at his home Saturday. Drs. Hardy and Conklin doing the work. He seems to be doing finely.

Mrs. Earl Burtless, who has been staying in Jasper since the death of her father, about a week ago, returned home Saturday. It happened to be her birthday and her friends gave her a post card shower.

Rev. and Mrs. W. T. Henzman, A. R. Joseph and Miss Emma Joseph left Friday morning for North Adams, to attend the ordination services for Mr. Sipes, the pastor of the Congregational church of that place. They were royally entertained, and all had a very good time. There were a large number of ministers and delegates from the various churches of the association. The Tipton people returned Saturday morning with the exception of Emma Joseph who remained over Sunday, staying with Rev. Sipes and family.

Dyspepsia is America's curse. Burdock Blood Bitters conquers dyspepsia every time. It drives out impurities, tones the stomach, restores perfect digestion, normal weight, and good health.

MACON

Mrs. Ella Cotton was down from Clinton Tuesday calling on friends.

The monthly meeting of the L. A. S. of the Presbyterian church will be held at the home of Mrs. George Collins Wednesday afternoon, Aug. 14

Elmer Hunter was spending last week in Jackson.

The new building which is being erected in the cemetery, by the cemetery association, is near completion This is a much needed improvement, and will be used as a rest room, tool house and toilet.

Rev. H. C. Snyder will preach in the Presbyterian church Aug. 11, at 11 o'clock and at the DeSpelder church in the evening at 8 o'clock.

Ellsworth Collins received a severe fall last Tuesday while helping on the new grain house, belonging to Wm Easlick. It was supposed the scaffold was put up securely, but it suddenly gave way letting several of the workmen down, among whom was Ellsworth, he striking his back in the fall. Fortunately no bones were broken, but he was severely bruised. Dr. Morden was called and made him as comfortable as possible

Mrs. Phoebe Marshall is visiting at the home of her granddaughter, Mrs. Ida Murphy.

Itching, bleeding, protruding or blind piles yield to Doan's Ointment. Chronic cases soon relieved, finally cured. Druggists all sell it.

RIDGEWAY

Mrs. C. C. Smith entertained a company of ladies Wednesday, in honor of Miss Iva Gove.

Mr. and Mrs. John Gray had as guests Mrs Sarah Barrett and daughter, Mrs. Harry Miller and children of Adrian, and Mrs. Belle Kispaugh and daughter of Ann Arbor from Monday to Wednesday.

Mr. and Mrs G. C. Pocklington entertained the past few days his sisters, Mrs. Hoag of Brooklyn, and Mrs Mills of Mt. Vernon Iowa.

Mrs. Will Sweet and Mrs. J. M. Gray visited friends at Rea Thursday.

Miss Edith Gove is spending the week with her sister Miss Iva Gove.

Mr. and Mrs. C. M. Gove and Iva and Leon Wilson Sundayed with Adrian friends, Mrs. Gove remained for a longer visit this week.

Mrs. Robert Reddick and daughter of Petersburg were guests of Mr. and Mrs. Wm. Larkin from Saturday to Wednesday Mr. Reddick joined them Tuesday.

Mrs. Dr Bond is spending the week in Ann Arbor.

Mrs. James Redmond and grandson of Litchfield, Mich., and Mrs. A. F. Bull of Adrian, were Sunday guests of Mrs. Henry McCarbery and mother Mrs. Boyd.

Earl Lilies and John Gensing were Adrian visitors Tuesday.

Mrs F. E. Pocklington and Mrs. J. P. Hardman and little daughter are here from Detroit, for a visit with friends.

Mrs. H. C. Smith and daughter and Miss Eula Underwood called on Britton friends Tuesday.

Leland Kelley of Holloway called in town Saturday.

David Underwood was in Ann Arbor Thursday and Friday.

Misses Rosalind Anderws, Pearl Wood, Mary Scarlett, Eula Underwood and Phena Palmer are home from Summer school Ypsilanti.

Mrs. Mary Isbel is entertaining her daughters this week, Mrs. Fred Cotter and son of Cadillac, Mrs. Ewin Spencer of Grand Rapids and Miss Belle Isbelle of Cadillac.

Mrs. Henry Pocklington spent Thursday and Friday in Tipton.

Miss Derby visited Adrian friends this week.

Mrs. Harry Bailey and children of Toledo, were spending Sunday at J. D. Martin's.

John Lee has put in the Tecumseh phone.

George Ransom and wife spent Sunday at David Fetzer's near Holloway.

Mr. and Mrs. Laudenslager are entertaining Mr. and Mrs. Hartman of Ohio.

Dr Robert Wade and wife of Fremont, Ind., and Mr. and Mrs. Henry Spears and children of LaGrange, Ind., were visiting friends in and around town the past week.

Rev. Scarlett preached the funeral sermon of Mrs. McCaughey Sunday.

A. O. Aldrich, wife and children and Miss Derby spent Sunday in Detroit.

Mrs. Sarah L. Rappleye was an over Sunday guest of O. L. and family in Blissfield.

W. C. McGlennon has returned from Chicago.

Elmer Linn was an Adrian passenger Wednesday.

Mrs. R. C. Young was down from Clinton Sunday.

S. C. Easlick was a Milan visitor Monday.

Mr. C. S. Foote and daughter Marian were at Wampler's Lake Monday.

Oba Grady is quite ill.

The Misses Nettie Pierce and Lucile Kelly were spending Sunday with Mrs. Chancey Dibble

Messrs Erwin and Raymond Lowry of Delaware Ohio, sons of Rev. and Mrs. J. A. Lowry formerly of this place were over Sunday guests of Mrs. D. W. Loree.

The Misses Mary and Olive Bloomer of Holloway, were guests of Mrs. Floyd Sherrard Wednesday.

Mrs. M. L. Wiggins has returned to Adrian.

OLDEST SOLDIER IN BRITAIN

Recently Celebrated the Fifty-Second Anniversary of His Appointment as Royal Gunner.

The oldest soldier in the British army is said to be Samuel Parsons, the king's gunner at Windsor castle, who lately celebrated the fifty-second anniversary of his appointment as the royal gunner in the round tower of Windsor castle. Although nearly 87 years of age, he is still on the active list, and has drawn full military pay for sixty-five years. Parsons still retains all his faculties, his sight being very good, and enjoys good health. He was born at Morval, East Loo, Cornwall, in 1825, and at the age of 19 years joined the Royal artillery at Devonport. He was at Quebec with his regiment for six years, and after three years' home service was dispatched to the Crimea. After being laid up for a time with fever Parsons returned to the seat of war the day before the charge of Balaklava, although he did not take part in that memorable charge, but was present at the battle of Inkermann. After the Crimea he went to Woolwich and was appointed royal gunner at Windsor castle Oct. 17, 1859.

Parsons possesses six medals, including the Crimean medal, with bars for Sebastopol, Inkermann and Balaklava; the Turkish medal, the long service medal, Queen Victoria's jubilee medal, with a bar for the diamond jubilee; King Edward's coronation medal and King George's coronation medal. During the fifty-two years Parsons has been at the round tower there has never been an accident, relates the London Standard.

Snakes That Bother Fishermen.

Poisonous snakes, driven to higher land by the high water in Lake Pontchartrain, have been playing havoc with fishermen, two of whom were bitten so severely the other day that they had to be sent to the Charity hospital.

James Nary, nineteen years old, a resident of Bucktown, occupies a cot in Ward 66 as a result of being bitten on the great toe by a "lemontail" snake he encountered near West End shortly before daybreak while hunting bullfrogs. John Gallaty of Milneburg, the other snake victim, is not so seriously affected, although bitten in the same place by a "cottonmouth" snake.

"The 'cottonmouth' and the 'lemontail' are the only two snakes fishermen fear," said Nary at the hospital. "Moccasins and the other poisonous snakes amount to nothing. I catch moccasins in my hand and twist their heads off. It is the 'cottonmouths' and the 'lemontails' that bother us."—New Orleans Times-Democrat.

The Big Celebration

By DAVID C. GALE

(Copyright, 1912, by Associated Literary Press.)

It was a sweltering day when the letter came, one of the days that makes you wonder why cities are built. The streets were parched and glaring, and the offices—everyone knows how they are in midsummer. Marshall Kenton leaned back in his chair with his eyes half closed. A bit of paper had set him to dreaming of the distant hillside where he had first become acquainted with green fields and shade trees.

"If you could arrange it so as to be at home the first week in August," the letter ran, "there's going to be a big celebration. Town is a hundred years old. Most likely you would see some people you know."

So the sleepy old town had decided to mark the advent of its second century with a birthday party. What a record of uneventful years! He could remember when, as a boy, he had climbed the hill out beyond the meadow and counted every house in the village. And the last time he was at home he had found it surprisingly easy to point out those same houses.

"That was when Alice was married," he mused. "Five years—no—can it be as long ago as that? I wouldn't have believed it."

All that afternoon he was living amid old-time surroundings. Once more he set out on the path that leads up past the trout-brook to the spring in the edge of the woods. He threw himself down beside it as of old, and watched the bubbles zigzag their way to the surface. He could almost hear the call of the south wind in the maples over his head.

When he reached home at night, his eye was still vibrant with boyish enthusiasm.

"You must have had a good day," was his wife's greeting.

"I got a letter from home," came the smiling reply.

"Then I'm sure there must be something nice in it—you are so lighthearted. You ran up the walk like a boy."

"I am a boy," he cried, as he handed her the letter. "I've been a boy all the afternoon. Don't ask for a reason; it's impossible to explain it. No one can tell why this letter of all the others should have given me such a backward turn—unless it's the hundred years idea. Anyway, I've squandered my time in dreaming."

"And have you decided to go?"

"We must. It would be a crime to put it off any longer, business or no business. I hadn't realised until today that it's been five years since we paid the old folks a visit. No wonder they keep asking when we are coming home."

"I'll tell you what you ought to do," she exclaimed. "Get the whole family home."

"Ours?"

"No—theirs."

"The old house wouldn't begin to hold us," protested Marshall.

"I mean their sons and daughters. Of course I would love to go myself and take the children," she hastened to add, "but that can come later. Just for this once, I'd like to have you all go back alone. In no other way could you give your father and mother so much real pleasure; it would seem like old times to them. Think of what it would mean to you, too."

"I don't believe it can be arranged. The rest of the family might not be able to get away."

"Oh, yes it can," she persisted. "I'll write to them tonight."

Thus it came about that, on the first Monday in August, the grown-up Kenton children were on their way to the big celebration. They met at a little town six miles from their destination. They met there because the train could carry them no nearer—beyond that point the stage was their only choice. It was the same stage which had carried them to and fro when they were children in reality.

Had Uncle Jerry, the driver, been in charge of things that afternoon, he would never have set out with any such collection of baggage and express—he would have left a part of it until the following day. But the boy was sanguine, and thought he could take it all. He was about ready to start when the Kentons came in sight.

"Wait a minute!" wheezed Marshall, who had run on ahead to make arrangements. "Where's Uncle Jerry?"

"He's sick, I'm driving today."

"Can you make room for us?"

"Guess so—if you don't mind being crowded. Get in anywhere you can."

At any other time they would have resented such accommodations, but on this particular day it seemed like another touch of realism. Often, in years gone by, had they started for home after spending the day in town, only to be confronted by similar conditions. So they climbed in among the strawberry crates and mail pouches without a word of protest—even the boy was surprised at their cheerfulness.

"It's a shame the way we've been neglecting the old people," exclaimed Alice, as the stage toiled along over the country road. "I don't believe they've seen any of us since the day I was married."

"We might take turns in going home," advanced James. "Each one of us to make the trip every five years. In that way they would have at least one visit a year, and as Alice says, we ought to get into line in [illegible]"

"It looks as if we wouldn't any of us reach home this year," predicted Daniel. "There's Harrington Hill, and it's all the horses can do to pull their load on level ground."

"You'll have to get out and push—some of you," shouted the boy. "Twould make Uncle Jerry sicker than ever if we got hung up."

Casting aside whatever portion of dignity may have remained, the Kenton boys jumped out and sought to relieve the overworked horses.

With an easier load and additional power behind him, the boy again took up the reins. He glanced confidently up the hill as he started the horses. For fully fifteen minutes he struggled to fill Uncle Jerry's place; then came the surrender.

"It's no use," he groaned. "We're [illegible]"

"This is a pretty note!" exclaimed Marshall. "What are we going to do?"

The Kentons were slow to adjust themselves to the situation. They had almost forgotten that at best country roads are very uncertain.

"You wait here," volunteered Daniel, "and I'll go to the village for a team."

"No," cried Alice, "let's all walk. It isn't far up over the hill. Our baggage will come—sometime." And she led the way out across the freshly-cut hayfield.

There was a fence to be scaled, and then they were in the midst of innumerable woodland voices and the richly-blended fragrance of the forest. Clambering up the steep, uneven roadway, they came to the sugarhouse in the clearing. Yet another climb, and the end was in sight.

"There she is—just the same as ever, bless her!" shouted Marshall, nodding his head in silent approval.

"Not much change, is there?" breathed Ellen.

"Father must be setting the pace," observed James. "Our house is the only one that's decorated."

"I'll race you down the hill, Alice," challenged Daniel.

With a shout of acceptance she darted away, and the others followed as best they could. They were all troubled with a shortness of breath; that was another thing which the years had brought. On arriving at the orchard not one of them could speak intelligibly.

"Let me go and find them," panted Ellen.

She stole around the corner of the house, only to reappear again straightaway.

"They're on the front porch waiting for the stage," she whispered. "Come on. We'll go in through the house—all together."

Quietly, they picked their way about the familiar rooms—but not quietly enough. Mrs. Kenton heard the muffled click of a latch, and turned to look. Five smiling faces were peering at her from the doorway.

"Why—why—" she mumbled.

Then the storm of their greeting burst forth.

"Where did you come from?" questioned Mr. Kenton, wonderingly, as soon as he could make himself heard.

"Up through the woods—stage is stranded over at Harrington Hill," babbled Alice. "How's the celebration?"

"There, father, you see," moaned Mrs. Kenton. "I told you how it would be. Here they've all come, and we've got to tell them. Oh, why did we make up that story about the celebration?"

"You see, your mother has been trying to get some of you home this good while," interceded Mr. Kenton, "and we finally took a rather questionable way to bring it about. Yet there was no lie in it. We said in the letter that there was going to be a big celebration if you decided to come home—it wasn't necessary to add that there wouldn't be any if you didn't come."

"You poor, dear, old mother, you!" exclaimed Ellen. "I didn't care a rap about the celebration."

"Nor I!" shouted the others in unison.

Somehow, they got the old people together and formed a ring about them. Nor did they separate until everyone in the ring had thrown out a reassuring word.

"You won't have to go to all that trouble next time," asserted James.

"You'll have a visit from one of us every year after this," stated Ellen.

"It's all arranged," declared Daniel. "We talked it over on the way."

"That is what should have been done before," interposed Alice.

"And now," cried Marshall, "we are all going to have just the biggest kind of a celebration."

Transvaal Gold.

The value of the gold output of the Transvaal for the year 1911 has been reckoned at $170,000,000. This was an increase in value over the previous year of more than $140,000,000. It is estimated that the gold output of the Transvaal for the year mentioned constitutes almost, if not quite, 38 per cent. of the output of the whole world for the same year. In 1910 the proportion was 33 per cent.; so it will be seen that the South African gold mines are steadily improving. The dividend distributed from the 1911 output reached the princely sum of $37,779,057.

Her Favorite.

Young Sportleigh took Belle Gingham to see a boxing contest.

"Keep your eye on Billy the Bean Bumper," he cautioned, "because he is sure to put it all over that lanky boy from Showhegan."

Belle demurred.

"But why?" she inquired; "I'm sure the other gentleman has the best gestures."

The Oriental Dancer.

Charles Frohman, at a dinner at the Metropolitan club in New York, condemned a certain outrageously immodest Oriental dancer.

"She must have a nasty mind," Mr. Frohman said, "to dance like that."

"Oh, don't be too hard on her," said a playwright. "She may not understand, you know. Consider how young she is."

"I deny," said Mr. Frohman, "that she's as young as you imply; but I'm bound to admit that, even though not young, she's certainly a stripling."

Paderewski Disgusted.

Paderewski, the famous pianist, who recently made a tour of South Africa, complained bitterly of the treatment he received from South Africans. When he was coming down the coast from Durban, he told an interviewer that he was playing very softly on the ship's piano when a man came up to him and said: "Here, you stop that noise!" "I stopped playing at once," said M. Paderewski, "and then the man went into the smoking room to his friends, and they roared with laughter when he told them he had stopped me playing. He was not content with insulting me, but he must also go up on deck, where my secretary was painting, and throw biscuit crumbs all over the picture. What a country! How could one be happy in a country where there is no understanding of real art? They have no idea of art, no sentiment for it, and no desire for it."

Sticking Up for Socrates.

It was the occasion of the British association's gathering, in the vicinity of St. David's. Bishop Thirlwall had invited all the leading men, save one, to an entertainment at the palace. The exception was Dr. Forchammer, who, feeling that he was the victim of an oversight, mentioned the matter to Monckton Milnes. "Oh, it is a mere incident," said the poet. "I will speak to the Bishop and put that right." He did speak to the Bishop. "By some mischance Dr. Forchammer has not been invited to the palace; of course, you mean him to go?" he said. "No, indeed, I don't," said the Bishop. "Nothing would induce me to ask under my roof a man who has defended the execution of Socrates!"—Dundee Advertiser.

RAILROAD TIME TABLES.

Lake Shore & Michigan Southern Railroad.

Effective June 2nd, 1912

Going south.

Station	315	309	331	311
	a m	a m	p m	p m
Jackson	‡ 6 05	† 10 50	† 2 05	‡ 8 10
Tecumseh	‡ 7 03	† 11 27	† 3 01	‡ 9 05
Adrian	‡ 7 33	† 12 01	† 3 30	
Toledo	‡ 8 40	† 12 30	† 4 15	‡ 10 05
Chicago	‡ 3 45	† 9 00		
Detroit	‡ 12 10		† 5 40	

Going north

Station	316	312	314	318
	a m	p m	p m	p m
Toledo	‡ 7 50	† 12 30	† 5 10	‡ 7 25
Detroit			† 5-	
Adrian		† 1 00	† 5 25	‡ 8 05
Tecumseh	‡ 9 09	† 1 32	† 6 15	‡ 8 42
Jackson	‡ 10 15	† 2 33	† 7 20	‡ 9 45

‡ Daily
† D'ly Ex. Sun.
G. J. ZIEHR. Ticket Agent

DUNDEE BRANCH.

Going west.

Station	429	425	421	427
Adrian	† 6 10	† 8 10	† 3 30	† 5 25
Tecumseh	† 7 50	† 9 20	† 4 02	† 6 20
Addison	† 10 20	† 10 15	† 4 55	† 7 05

Sunday only

	a m
Adrian	8 15
Tecumseh	9 10
Addison	10 00

Going east.

Station	422	428	430	434
	a m	a m	p m	p m
Addison	† 9 37	† 10 35	† 1 20	† 7 15
Tecumseh	† 10 23	† 11 25	† 4 25	† 8 05
Adrian	† 10 50		† 5 15	† 8 40
Chicago	† 5 55			

Sunday only

	p m
Addison	7 50
Tecumseh	8 40
Adrian	9 35

DETROIT, TOLEDO & IRONTON

Going South
Daily except Sunday

Station	1
Adrian	11:30 a m,
Tecumseh	10:45
Ridgeway	10:33
Detroit	8:30

Going North

Station	2
Adrian	3:39 p. m.
Tecumseh	4:10
Ridgeway	4:20
Detroit	7·05

F. S. Bell,
Ticket Agent

FEELING LIVER-ISH This Morning?
TAKE
THEDFORD'S
Black-Draught
Stops Indigestion—Constipation
25¢
A Gentle Laxative And Appetizer

For sale by All Druggists.

FOLEY KIDNEY PILLS
FOR RHEUMATISM KIDNEYS AND BLADDER

His Habits Unchanged.

"The conditions seem to be unfavorable," admitted the trance medium. "I am unable to get any communication from your late husband." "Well, I'm not at all surprised," replied the widow. "It's only nine o'clock now, and John never did show up till about two a. m."

RHEUMATIC SUFFERERS
Quickly Relieved BY THE USE OF
"5-DROPS"
The Great Remedy for Rheumatism, Lumbago, Sciatica, [illegible] La Grippe and Kidney Trouble.
[illegible]
SWANSON RHEUMATIC CURE COMPANY, [illegible]

SWANSON'S PILLS
Best Remedy for Constipation, Sick Headache, Sour Stomach, Belching and Liver Troubles. 25c Per Box at Druggists

SKIN SORES
Easily and Quickly Healed
Those who suffer from Eczema, pimples or other skin eruptions know its miseries. There is no need of suffering. You can easily get rid of it by a simple and inexpensive preparation known as the Five-Drop Salve. [illegible]

Tecumseh Public Library

The Tecumseh Herald.

VOL. LXI. NO. 64 TECUMSEH, MICHIGAN, TUESDAY AUGUST 13 1912 WHOL 4135.

THE WEBSTER ANDERSON CO.

OUR THIRD ANNUAL

GREAT NOTION AND ALTERATION SALE

FOR NINE DAYS ONLY

READY-TO-WEAR GARMENTS

We want to open our New Ready-to-wear Dept. with an entirely new stock. All Spring and Summer garments included in these big cuts.

All Ladies' Misses' and Children's Wash Dresses, both white and colored,
Alteration Sale Price' 1-3 off
All Wool and Silk Dresses,
Alteration Sale Price. 1-2 off
All Spring and Summer Coats,
Alteration Sale Price, 1-3 off
All Spring and Summer Suits,
Alteration Sale. Price, 1-2 off
All Shirt Waists.
Alteration Sale Price, 1-3 to 1-2 off

DRESS GOODS AND SILK

Final clean-up all through this department. We must have the room and will offer our entire stock of Wool Dress Goods and all Fancy Silks at very low prices.

One large lot Fancy Wool Dress Goods, regular 50c values,
Alteration Sale Price, 29c yd.

One lot Fancy Wool Dress Gcods, regular 75c and 85c values,
Alteration Sale Prics, 59c yd.

Our Entire Stock of Fancy Silks Included in This Sale.

UNDERWEAR and HOSIERY

One lot Ladies' Silk Hose, black and tan, 25c quality,
Alteration Sale Price, 19c pr.
One lot Ladies' Lace and Lisle Hose, 50c quality,
Alteration Sale Price, 29c pr.
One lot Ladies' black, white and tan Hose, 15c quality,
Alteration Sale Price, 10c pr.

One lot Ladies' Summer & Fall weights of Underwear, Unions and two-piece Suits,
Alteration Sale Price, 34c
One lot Ladies' and Misses' Underwear, 25c quality,
Alteration Sale Price, 17c each

Other Numerous Bargains in this Department.

REMNANTS

One-Third to One-Half Off

WHITE GOODS
GINGHAMS
PERCALES
CALICOES
TENNIS FLANNELS
CRASHES
MUSLINS, ETC.

This Sale Opens Thursday, Aug. 15th at 8 o'clock a. m. and Closes Saturday Night, Aug. 24th.

To the many who patronized our past Notion Sales, the announcement of our Third Annual Notion Feast will be sufficient to call them to our store. Besides this we are offering at the same time a double event. On Monday, August 26th, we will begin remodeling our East Store for a Ladies', Misses' and Childrens' Ready-To-Wear Department. We wish to move as few goods as possible and therefore sell all broken lots, remnants, etc. The balance of our Spring and Summer Ready-To-Wear must be sold at this sale as we do not wish to carry anything but new stock into our New Department.

AT ONE CENT

One Childs' Colored Bordered Handkercheif	1c
One White Curtain Loop	1c
One Gold Collar Button	1c
One Three Yard Corset Lace	1c
One Paper Pins	1c
One Box Jet Mourning Pins	1c
One Bone or Steel Crochet Hook	1c
One Nickel Plated Thimble	1c
One Piece Sewing Wax	1c
One Piece Ironing Wax	1c
One Roll White Tape, all widths	1c
One Lead Pencil	1c
One Paper Needles	1c
One Card Hooks and Eyes	1c
One Darning Cotton	1c
One Pair Beauty Pins	1c
One Package Hair Pins	1c
One Stocking Darner	1c
One Pen Holder	1c
One Orange Stick	1c
One Dozen Brass Rings	1c

AT TWO CENTS

One Fine Comb	2c
One Rubber or Linen Corset Lace	2c
One Paper Pins	2c
One Card Pins	2c
One Tape Measure	2c
One Stocking Darner	2c
One Ball Knitting Cotton	2c
One Wood Coat Hanger	2c
One Card Pearl Buttons	2c
One Ladies' White Handkercheif	2c
One Ball Darning Cotton	2c
One Card Safety Pins	2c
One Turkish Wash Cloth	2c
One Pencil	2c
One Thimble	2c
One Pair Shoe Laces, Brown and Black	2c

AT THREE CENTS

One Dozen Pearl Buttons	3c
One Pair White Curtain Loops	3c
One Turkey Red Handkercheif	3c
One Mens' White Handkercheif	3c
One Pair Straw Cuffs	3c
One Embroidery Hoop	3c
One Box Invisible Hair Pins	3c
One Box Assorted Hair Pins	3c
One Tracing Wheel	3c
One Small Scrub Brush	3c
One Package Mending Tissue	3c
One Card Safety Pins	3c
One German Silver Thimble	3c
One Card Collar Supports	3c
One Skein Carpet Thread	3c
One Fancy Hat Pin	3c
One Pair Beauty Pins	3c
One Pin Cube or Book	3c
One Card Magnet Hook and Eye	3c
One Emery	3c
One Spool Linen Thread	3c
One Ladies' White Handkercheif	3c

AT FOUR CENTS

One White Quilted Bib	4c
One Fine Black Comb	4c
One Dress Comb	4c
One Cake Toilet Soap	4c
One Tooth Brush	4c
One 500 Yard Spool Basting Thread	4c
One Asbestos Iron Holder	4c
One Card Shell Hair Pins	4c
One Large Cube Black Pins	4c
One Dozen White Pearl Buttons	4c
One Chamois Skin	4c
One Bolt Finishing Braid	4c
One Box Writing Paper	4c
One Ball Knitting Cotton	4c
One Mens' Blue Handkercheif	4c
One Bottle Perfume	4c
One Bone Stilleto	4c
One Bunch Kid Curlers	4c
One Ball French Cotton or Flossette	4c
One Good Quality Wash Bag	4c
One Box Nugget Hair Pins	4c

AT EIGHT CENTS

One Box Shell Hair Pins	8c
One Rubber Dressing Comb	8c
One Folding Coat Hanger	8c
One Large Box Wire Hair Pins	8c
One Foot Form Darning Last	8c
One Pair Shirt Waist Shields	8c
One Manicure File	8c
One Whisk Broom	8c
One Tooth Brush	8c
One Box Glass Push Pins	8c
One Infants' Comb	8c
One Pair Mens' Black Hose	8c
One Pillow Cord	8c
One Sew-on Hose Supporters	8c
One Barbour's Linen Thread	8c
One Bias Seam Tape, all widths	8c
One Box Sanitary Napkins	8c
One Oval Embroidery Hoop	8c
One Cake Soil-off	8c
One Cake Toilet Soap	8c
One Hand Brush	8c
One Antiseptic Corn File	8c

AT THIRTEEN CENTS

One Turkish Bib	13c
One Hair Brush	13c
One Extra size Whisk Broom	13c
One Pair Scissors	13c
One Pair Embroidery Scissors	13c
One Dozen Extra Fine Pearl Buttons	13c
One Pair Sew-on Supporters	13c
One Set Emblems	13c
One Apron	13c
One Dressing Comb	13c
One Childs' Knit Waist	13c

AT EIGHTEEN CENTS

One Pyralin Dressing Comb	18c
One Pair Extra Quality Scissors	18c
One Clothes Brush	18c
One Belt or Collar Pin	18c
One Whisk Broom	18c
One Hair Brush	18c
One Manicure Set	18c
One Floss Pillow	18c
One Box Note Paper, fine quality	18c
One Nail Clipper	18c
One Children's Skeleton Waist	18c

Table Linens and Napkins

Our entire stock is included in this sale, yet we will offer several Extra Specials.

One lot Extra Heavy, All-linen Damask, usually sells for $1.25 to $1.50 the yard,
Alteration Sale Price, 98c yd
One lot very fine, Heavy Satin Damask, sold regularly at $1.50 to $1.75 the yard,
Alteration Sale Price, $1.27 yd

Carpets, Room Rugs and Lace Curtains

Just before your Fall House Cleaning you can save Dollars in this Department.

Everything at Big Reductions.

Bargain Basement

Extra Special every day during this Great Alteration and Notion Sale in our Bargain Basement.

Take a look in the Basement every time you'r in.

Muslin Underwear Petticoats Tailored Suits

In fact you can't afford to miss anything you may need in Ready-to-Wear Apparel, as we determined not to move any of our present stock into the new quarters.

THIS GREAT NOTION & ALTERATION SALE is inaugurated to move the accumulation of broken lots of goods in every department. Every woman in this vicinity will welcome the opportunities offered to save money on the every-day necessities. Remember this sale closes **SATURDAY, AUG. 24.**

THE WEBSTER ANDERSON CO.

TECUMSEH, - MICHIGAN.

OUR STORES OPEN EVENINGS TILL 8 O'CLOCK.

EVERY ARTICLE IN THIS GREAT NOTION SALE is of the standard high grade always to be found in our stock.

Bring this List with You

THE TECUMSEH HERALD

G. N. STACY,
EDITOR AND OWNER.

SUBSCRIPTION RATES

IN LENAWEE COUNTY

One year, payment in advance..........$1.00
One year, payment after three months....1.25

OUTSIDE LENAWEE COUNTY

One year, payment in advance..........$1.25
One year, payment after three months.....1.50

There will be no Deviation from above Rates

HOW'S THIS?

We offer One Hundred Dollars Reward for any case of Catarrh that cannot be cured by Halls Catarrh Cure.

F. J. CHENEY & CO.,
Toledo, O.

We, the undersigned, have known F. J. Cheney for the last 15 years, and believe him perfectly honorable in all business transactions and financially able to carry out any obligations made by his firm.

WALDING, KINNAN & MARVIN,
Wholesale Druggists, Toledo, O.

Hall's Catarrh Cure is taken internally, acting directly upon the blood and mucous surfaces of the system. Testimonials sent free. Price 75 cents per bottle. Sold by all Druggists.

Take Hall's Family Pills for constipation.

Saphead, living in the city, wrote to a farmer stating that having arranged to spend the summer in the country, he desired to purchase an ice-cream cow. The farmer replied by the next mail, saying that he had a nice cream cow that would just suit him.

The "Progressive" Party

Is the individual, man or woman, who uses Foley Kidney Pills for backache rheumatism, weak back, and other kidney and bladder irregularities. Foley Kidney Pills are healing, strengthening, tonic, and quick to produce beneficial results. Contain no harmful drugs. Never sold in bulk Put up in two sizes in sealed bottles. The genuine in a yellow package. For sale by all druggists of Tecumseh.

The tourist who after many hours of tiresome climbing reached the top of Pikes Peak, looked inquiringly around and demanded. "Now show us what this man Pike peeked at?"

A. S. Jones, of the Pharmacy, Chico Cal., who has handled Foley & Co.'s medicines for many years, says: "I consider that Foley's Honey and Tar Compound has no equal, and is the one cough medicine I can recommend as containing no narcotics or other harmful properties." The genuine in a yellow package. For sale by all druggists of Tecumseh,

Little Johnny visiting his relatives on the farm heard a great deal of talk about cutworms. "But why do you cut them?" he asked. "Why don't you sell 'em whole?"

Indian Killed on Track

Near Rochelle, Ill., and Indian went to sleep on a railroad track and was killed by the fast express. He paid for his carelessness with his life. Often its that way when people neglect coughs and colds. Don't risk your life when prompt use of Dr. King's New Discovery will cure them and so prevent a dangerous throat or lung trouble. "It completely cured me, in a short time, of a terrible cough that followed a severe attack of Grip," writes J. R. Watts, Floydada, Tex., "and I regained 15 pounns in weight that I had lost." Quick, safe, reliable and guaranteed. 50c and $1.00. Trial bottle free at C. A. Wright & Son's.

This fireless cooking and paper-bag cooking and cookless cooking may be all right in their place, but they can not come up to the kind of cooking that mother use to do.

FLYING MEN FALL

victims to stomach, liver and kidney troubles just like other people, with like results in loss of appetite, backache, nervousness, headache, and tired listless, run-down feeling, But there's no need to feel like that as T. D. Peebles, Henry, Tenn., proved. "Six bottles of Electric Britters" he writes "did more to give me new strength, and good appetite than all other stomach remedies I used," So they help everybody. Its folly to suffer when this great remedy will help you from the first dose. Try it. Only 50 cents at C. A. Wright & Son's.

How doth the little busy bee
Delight to make a noise,
And with his buzzy-buzzy buz
To frighten little boys.

D. C. Bybee, teaming contractor living at 669 Keeling Court, Canton, Ill., is now well rid of a severe and annoying case of kidney tronble His back pained and he was bothered with headaches and dizzy spells, "I took Foley Kidney Pills just as directed and in a few days I felt much better. My life and strength seemed to come back, and I sleep well. I am now all over my trouble and glad to recommend Foley Kidney Pills." Try them. For sale by all druggists of Tecumseh.

Jones—"Do you think the horse will survive the automobile?"

Brown—"Not if it gets in its way."

ARE EVER AT WAR

There are two things everlastingly at war, joy and piles. But Bucklen's Arnica Salve will banish piles in any form. It soon subdues the itching, irritation, inflamation or swelling. It gives comfort, invites joy. Greatest healer of burns, boils, ulcers, cuts, bruises, eczema, scalds, pimples, skin eruptions. Only 25cts. at C. A. Wright & Son's.

An unfortunate man whose name is E. Z. Money has petitioned the Legislature to change his name because he can not live up to it.

THE BEST

Prime Beef, Pig Pork, Veal and Spring Lamb, Salt Pork, Sweet Cured Hams and Bacon, Fowls, Spring Chickens.

Boiled Hams, Veal Loaf, Pressed Meats, Frankforts, Bologna, Pure Leaf Lard, Corned Beef, etc.

L. A. HUGHES MEAT CO.

TECUMSEH STATE SAVINGS BANK.

Largest Bank and transacts the most business of any bank in Northern Lenawee.

Conservative and Progressive.
Farmers' Special Depository.

Careful management and courteous service to its patrons have placed it among the leading banks of the County.

3% interest paid on Savings Deposits and on Certificates of Deposits, Deposits of any amount received from $1 up.

Money to loan on real estate, mortgages or on approved notes at reasonable rates.

J. Q. Look, Pres., L. O. North, Vice Pres., J. H. Smith, Cashier

Get an Electric Fan NOW.

Remember the fan famine of last year when you could not get a fan in America for love nor money.

Don't wait until you can bear the heat no longer.

Get an Electric Fan now. We sell or rent them.

THE TECUMSEH ELECTRIC COMPANY.

A new up-to-date line of

JEWELRY

JUST RECEIVED.

Guaranteed Rings,
Belt Buckles,
Bar Pins,
Chains and Pendants

E. J. PETERS & CO.

PHONE 200 Successors to J. F. HICKS & SON

ADRIAN STATE SAVINGS BANK,
ADRIAN, MICH.

RESOURCES over - - $1,500,000.00

Largest Bank in this Section of Michigan.

"We welcome visitors and invite inspection of our substantial Building, commodious Offices, and massive Burglar-proof Vault."

3 % compounded semi-annually paid on all Savings Deposits remaining one calendar month or more.

Accounts may be opened by mail. Correspondence and personal interviews solicited.

R. A. WATTS, Pres., GEO. A. WILCOX, Vice Pres., B. E TOBIAS, Cash.
C. S. WHITNEY, Asst. Cash. R. H. WATTS, Asst. Cash.

Charles Williamson's family returned Saturday from a two weeks' outing at Wampler's Lake.

W. E. Barrett returned from his Cleveland trip Saturday morning. He says the Eagles of that city certainly are fine entertainers and that he had the time of his life.

Atty. and Mrs. J. W. Wightman visited Palmyra relatives Sunday,

Mrs. Henry Palmer of Ridgeway, and daughter, Mrs. Elmer Pockington, of Detroit, were in the village yesterday.

Mrs. G. W. Jackson attended a birthday party given for her brother in Adrian Saturday.

Mrs. George Williamson of Toledo, and daughtes, Miss Ruby, of Brooklyn, N. Y., came Friday to visit relatives.

IMPORTANT NOTICE.

The Tecumseh News made an inexcusable mistake in last Friday's issue when it gave notice of the 23rd annual Odd Fellows basket picnic to be held at Jackson Odd Fellows' Home Grove tomorrow, AUGUST 14TH, 1912. The News carelessly read 23rd annual picnic, which had nothing to do with the date of this year's picnic, stating 23rd was the date. Owing to the lateness of the date, it is rather difficult to make a correction in the local papers, but the date of the picnic at Jackson Odd Fellows' Home Grove is tomorrow, AUGUST 14, 1912.

EVERYONE is invited to spend the day, whether a member of the order or not, and see what the Grand Order is doing for its orphans, widows and old members. Regular train north 9:09 in the morning. Train leaves Jackson this way at 8:10 in the evening. Street car from depot to the grounds every 15 minutes. Fill up a basket with the good things you know so well how to make and go for a day. A fine program will be carried out at the grounds. Good music. Rebekah at the well to furnish you all the cold water you want. Dinner can be had on the grounds for those who can't cook (poor souls) at a reasonable price. YOU ARE INVITED.

J. J. DELCHER,
Member of the Order.

Carefully on tiptoe stealing. Breathing gently as we may. Every one of us are going. To Pinafore next Thursday.

A FISH STORY.

When Henry Conkling returned Saturday from Clark's lake, he brought home a nine pound pickerel. Last evening this monster was served at a six o'clock dinner to Mr Conkling and some of his friends, nine in the party, by Mrs. F. D. Rector at her home No wonder Mr. Conkling's friends are so elated when he has a good catch,

Greatest and funniest of comic operas by chorus, special scenery and costumes under the auspices of the Ladies Aid Society of the M. E. Church, Opera House Thursday Aug. 15, prices, 25, 35, 50.

COUNCIL PROCEEDINGS

Council chambers, village of Tecumseh.

Regular meeting held August 5, 1912.

Present: Trustees Service, Elliott, Daisher and Gillespie. Absent: President Smith, Trustees Fisher and Look.

The Council elected Trustee Gillespie Chairman.

The minutes of the last regular meeting held July 15 were read and approved.

The report of the Street Commissioner was read showing the following work done on corporation streets from July 15 to August 5:

Team labor.	
Chas. Avery, 172 hours at 35c per hr	$60 20
Hand labor.	
Chas. Beal, 160 hours at 17½c per hr	28 00
Byron Snell, 147 hours at 17½c per hr	25 72
Peter Marsh, 162 hours at 17½c per hr	28 35
Wm. Burrell, 157 hours at 17½c per hr	27 47
C. M. Roberts, 147 Hours at 17½c per hr	25 72

Moved and supported that report be accepted, placed on file, and orders directed drawn for the several amounts. Motion carried.

The report of the Engineer was read showing 8,385,188 gallons of water pumped during the month of July; 49,000 pounds of coal consumed.

Taps as follows: Frank Wallinger, A. D. Lawrence, Pliny Gratz, Nannie Kyle, Thos. Hanley.

Meters installed: Floyd Waring, J. Q. Look, Ed. Lowry, John Lowry.

Labor as follows:

John Lucas, digging trench	$41 25
Gilbert Arner labor	40 50
John Lucas, 9 3-4 days at $2.00	19 50
Andrew Linton, 9 3 4 days at $2.00	19 50
Nannie Kyle, trench refund	2 00

Moved and supported that report be accepted, placed on file, and orders directed drawn for several amounts. Motion carried.

The following bills were referred to the Finance Committee:

F. S. Bell, agent, freight on car of coal	$ 68 04
M. A. Zimmerman, salary July, 2nd half	37 50
Central Petroleum Co., ½ bbl. cylinder oil	16 66
Burlingham Coal Co., car of coal	53 46
Decker & Kaiser, setting flues	2 75
Hersey Mfg. Co., 1 dozen meters	85 68
Tecumseh Electric Co., repairs	1 20
Allen Montgomery, freight and cartage	2 34
J. E. Nemire, salary July	50 00
Ed. Pritchard, painting bridges	32 00
C M. McAtee, alley	321 20
Elmer Mellon, salary July 2nd half	25 00
Daniel Frost, 1 day painting, etc	2 00
C. M. McAtee ½ rebuilding Jordan & Van Vleet walks	20 96
Slayton & Son, sundries	24 47
Ed. Pangle, ½ Morse walk	44
Ed. Pangle, ½ French walk	5 77
Ed. Pangle, ½ John Linton walk	3 57
John O'Hara, bridge work	18 00
Tecumseh News, printing Treasurer's notices and council proceedings	10 55
Tecumseh Herald, printing council proceedings and Treasurer's notices	15 18
Alex. Parks, village share of Tansley sewer trench	16 70
Tecumseh Electric Co., street lights July	311 08
Tecumseh Electric Co., council building lights July	2 70
League of Mich. Municipalities, annual dues	3 00
H. S. Temple, express on nozzle	30

Chairman Gillespie appointed Service, Daisher and Elliott to act on the Finance Committee.

The Finance Committee approved all bills as read. Moved and supported that report be accepted, placed on file, and orders directed drawn for several amounts. Motion carried.

The Village Treasurer was present and requested an extension of time of 30 days in which to complete collecting taxes.

Moved and supported that the request of the Treasurer be granted and that the Treasurer's fees be 4 per cent during the extension. Motion carried.

A petition for a sidewalk along the west line of the Jeremiah Root Estate property on the east line of Wyandotte street signed by property owners in that section of the village was read.

Chairman Gillespie referred this petition to the Street Committee for investigation and report.

On motion council then adjourned.

HERBERT S. TEMPLE,
Village Clerk.

The Misses Mollie, Bessie and Goldie Levy, of Toledo, are visiting at Wm. Palman's.

HAPPENINGS IN OUR NEIGHBORING VILLAGES

We have been worried over the reports of a poor potato crop but word comes of a Grand Rapids woman being buried under three tons of the tubers and having to be dug out by her husband, although it took him two hours to do the job.

The Lenawee County Fair Association are putting on some good crowd drawers to help along business at the fair next month. A $50 gold sickle will be given to the Grange having the largest number of members present, and a gold watch will be given to one boy and a girl guessing closest to the number of school children on the grounds on Wednesday.

Niagara Falls, N. Y., Aug. 8.—An eight-pound boy, her twenty-eighth child, was born yesterday to Mrs. Philip E. Webster. Mrs. Webster is is forty four years old, was married when she was sixteen, and of her children there were three pairs of twins and two sets of triplets. Eight of the twenty eight are still alive.

Jim Helme is said to scorn the idea of resigning his position as a state deputy food commissioner in order that he may better pose as a lieutenant governor. Jim evidently proposes to hang onto a sure thing.

A telephone office in a neighboring town has a sign, "Excuse backs of girls." A traveling man who happened to be in when the chief operator was reading the riot act to some one on the line, looked at the sign and remarked if her jaw work was an index to her countenance a back view would certainly be pleasant.

For a little while now, during the campaign now in progress, the congregation of churches in cities and larger towns will be boosted a little. The politician would just as soon grab a vote under the shadow of the pulpit as in front of the bar.—Petersburg Sun.

Contractor James Collettes, of Brighton, is in Blissfield to push the work of erecting the new Catholic church on Pearl street. The building will be 39x77 feet in dimension and seventeen fest from the foundation, It will be built of buff press brick, boulder stone being used for the foundation, at an approximate cost of $8,000. The building will have a tower 68 feet high and will be an addition to the church edifices of the village of which it may be proud. It is expected that the church will be completed by December.—Blissfield Advance.

Work has been progressing rapidly on the interurban line, there now being only a little over a mile to finish between here and the Terminal Belt line at Toledo —Petersburg Sun

Ann Arbor—Edith Brown, a 12-year-old colored girl, was taken into custody by the police Sunday and placed in the detention room at the court house pending an investigation. The girl climed to have been badly lashed with a razor strop for a minor disobedience, by Miss Alice Brown, also colored, with whom she was living in Ann Arbor.

The Peerless Fence Company has offered to lay water mains in the east end of the city of Adrian so that the factory district may be better protected.

A scrap is on over at Deerfield relative to the high grade to be given some walks which are to be laid on Elm Street. One council man remarked to a kicker, "you folks wanted a level walk and we gave you a survey for that purpose, now you want a roller coaster walk."

Tecumseh and Clinton people would like the Lake Shore company to hold the Hillsdale—Detroit train here a few moments so the Toledo—Grand Rapids train from the south at 9:35 would connect with it. In that way they could get into Detroit easier than by going way around by Monroe. A good many now go to Adrian and take the Wabash.

Two dogs were seen at the farm of John Poucher, of Medina, on Sunday, and were driven away. On Monday they returned and entered the hog yard, lacerating two mother hogs. When found were in the pen where they had chased several shoats, had injured one quite badly. One of the dogs was shot, while the other was chased two or more miles before it was killed. Foam was coming from their mouths. There was much excitement over the affair as some are afraid they were mad dogs. Hudson Post.

Earl Murphy left this morning on a two months trip through the Saskatchewan district in western Canada, he will be accompanied by his friend Will Graham of Adrian.

Mr. and Mrs. A. C. Stitt of New Orleans and the formers father, M Stitt of Ypsilanti are spending a few days with friends in this vicinity.

Mr. and Mrs. E. J. Peters entertained his brother, F. J. Peters and wife of Eckford, Friday and Saturday.

Mrs. Fred Teachout and daughter Miss Harriett were Jackson passenger today where they will attend the races.

Mrs. Kendricks went to Britton last night where she will cater for the wedding of Miss Floy Underwood which occurs tomorrow.

OPERA HOUSE.

Tecumseh, Mich., Thursday, August 15, 1912.

GILBERT & SULLIVAN'S
H. M. S.

PINAFORE

OR

The Lass That Loved a Sailor

OPERA IN TWO ACTS

Auspices Ladies' Aid Society M. E. Church.
Produced and Directed by Frank E. Percival.
Mrs. Frank E. Percival and Mrs. E. J. Hodges, Accompanists.

Cast of Characters

The Rt. Hon. Sir Joseph Porter, K. C. B., First Lord of the Admirality.....Mr. Lynn G. Rogers
Capt. Corcoran, Commanding H. M. S. "Pinafore".....Mr. Roger L. Waring
Ralph Rackstraw, Able Seaman.....Mr. F. C. Dickinson
Dick Deadeye, Able Seaman.....Mr. Frank E. Percival
Bill Bobstay, Boatswain.....Mr. Lyman E. Root
Tom Tucker, Midshipmite.....Robert Moore, Jr.
Josephine, the Captain's Daughter.....Miss Bonnie Brown
Little Buttercup, a Portsmouth Bumboat Woman,.....Miss Metta McKinney
Hebe, Sir Joseph's First Cousin.....Miss Mary Kreidler
First Lord's Sisters, His Cousins and His Aunts, Sailors, etc., by

SOPRANOS

Miss Lydia Babcock, Miss Gladys Bowen, Miss Bonnie Brown, Miss Stella Brush, Miss Clara Critchett, Miss Ethel Deming, Miss Genevieve A. Halladay, Miss Josephine Hayden, Miss Camilla Hayden, Miss Gertrude Hazlett. Miss Lucille E. Kelley, Miss Lillian Kennedy, Miss Norma Moody, Mrs. R. S. Moore, Miss Ella Murphy, Miss Geraldine A. Orr, Miss Eunice R. Orr, Mrs. B. J. Pulver, Miss Marion Rosacrans, Miss Nellie Mingay, Miss Blanche Snyder.

ALTOS

Miss L. Winifred Hall, Miss Mary Kreidler, Miss Florence Linton, Miss Agnes McIntyre, Miss Metta McKinney, Mrs. Chas. Ruthruff.

TENORS

Mr. W. C. Allen, Mr. W. S. Dickinson, Mr. F. C. Dickinson, Mr. Glenn Tansley, Mr. Chas. Wright.

BASSES

Mr. Leroy Bramble, Mr. Fred Hendershott, Mr. Harold McClure, Mr. Seymour Orr, Mr. Lynn G. Rogers, Mr. Lyman E. Root, Mr. Chas. Ruthruff, Mr. Roger Waring, Mr. Kenneth Snedecor, Mr. H. E. Wells.

SCENE—Quarterdeck of H. M. S. Pinafore, off Portsmouth.

ACT I. NOON.

"We Sail the Ocean Blue".....Sailors
"I'm Called Little Buttercup".....Buttercup
"A Maiden Fair to See".....Ralph
"My Gallant Crew".....Captain
"Sorry Her Lot".....Josephine
"Over the Bright, Blue Sea".....Women's Chorus
"Gaily Tripping".....Lasses and Lads
"I am the Monarch of the Seas".....Sir Joseph
"When I Was a Lad".....Sir Joseph
"Audacious Tar".....Josephine and Ralph
"Can I Survive this Over-bearing?".....Ralph
"Let's Give Three Cheers for the Sailor's Bride".....Finale

ACT II. NIGHT.

"Things Are Seldom What They Seem".....Buttercup and Captain
"Bell Trio".....Josephine, Sir Joseph and Captain
"The Merry Maiden and the Tar".....Dick Deadeye and Captain
"Carefully on Tip Toe Stealing".....Sailors
"He is an Englishman".....Boatswain, Josephine, Ralph and Chorus
"Farewell My Own".....Josephine, Ralph and Chorus
"Baby Farming".....Buttercup
"O Joy, O Rapture".....Josephine, Ralph and Chorus

AMUSEMENTS

PINAFORE

Thursday evening at the Opera House is the evening for Pinafore, the the opera to be given under the auspices of the Ladies Aid Society of the M. E. church, and the big chorus is ready to thrill the audience with the whirling and tuneful music of this grand old opera. What is nicer than an opera with its pretty costumes and scenery and bright eyed maidens Pinafore has never failed to please. Those who will add to the gaiety of occasion are Norma Moody, Ella Murphy, Mrs. B. J. Pulver, Lucille E. Kelly, Gertrude Hazlet, Lillian Kennedy, Blanche Snyder, Mrs. Robt. Moore, Geraldine Orr, Josephine Hayden, Marion Rosacrans, Camilla Hayden, Vera Swartz, Lydia Babcock, Bonnie Brown Genevieve Halladay, Ethel Deming, Stella Brush, Eunice Orr, Clara Critchett, Gladys Bowen, Winnifred Hall, Agnes McIntyre, Metta McKinney, Mary Kreidler, Florence Linton, Mrs. Chas Ruthruff, Glen Tansley, W. C. Allen, Chas. Wright, F. C. Dickinson, W. S. Dickinson, H. E. Wells, Chas. Ruthruff, LeRoy Bramble, Seymour Orr, Harold McClure, Lyman Root, Roger Waring, Fred Hendershot, Lynn Rogers, Kenneth Snedicor, and Nellie D. Mingay.

WOMAN SUFFRAGE

Omar Garwood of Denver, who is campaigning in Kansas for the equal suffrage amendment, recently spoke at a Topeka meeting arranged by the Men's League. He is quoted as saying: Equal suffrage is right both in principle and in practice. In Colorado most women vote wisely, honestly and conscientiously. The women of Kansas should be accorded this right this fall. The men should not put all the burden of the suffrage campaign upon the women. That is not the American way. Don't make the women beg for it. Give some time, some money to the cause. Talk it in the barber shops, the grocery stores, on the streets, Give to the women a square deal."

Governor McGovern of Wisconsin has appointed Mrs. Ada F. Howie of Elm Grove a member of the Board of Agriculture. Mrs. Howie is the first woman member of the Board.

In Zanesville, Ohio, the other day a young woman went into a drug store and, merely as a polite greeting to the proprietor, said "How are you?" He replied quickly, "O, I'm for it." Seeing her somewhat puzzled look he hastened to explain that he supposed of course she was enquiring how he stood on the twenty-third (or equal suffrage) amendment. Votes for Women seems to be "in the air" in Ohio.

Frank Langton was home from Toledo over Sunday, visiting his parents.

The Dignified Dozen ladies returned Saturday from their outing at Devils Lake. Some one said they did not have a fish while there but they wish the story denied as they did have fish three times, twice codfish and once salmon. Some unkind man remarks that a woman can not fish for they must talk.

CLINTON MATINEE

The lovers of horse flesh were treated to some fine racing Saturday afternoon when the Clintonites put on a matinee. While in Tecumseh it poured and the roads were a mush, up in our sister burg, the sun shown and the track was in fine condition, so a large crowd turned out. Fred Teachout as starter gave everyone a fair show.

Following is a list of the events as pulled off:

Free for all:
Sir Wilton (Yanson) 1-1-1
Crift Spinx (Segar) 2-2-2
1:12, 1:08¼, 1:09¼

2:40 Trot:
Vincent Greeback (Service) 1-1-1
Mansfield Jr. (Keornig) 2-2-2
Flora W. (Brisbon) 5-3-3
Snow Cliff (Alber) 3-4-5
Rainbow (Frnkbinder) 4-6-4
Jennie D. (Davis) 6-5-6
1:19, 118¼, 118¼

Green Pace;
Charlie S. (Lancaster) 7 3-1-1-1
Donald S. (Brock) 4-1-5-2-2
Hazelwood (Hynes) 3-7-2-3-3
Good Bye Dick (Trulz) 2-2-7-5-5
Joe Ravin (McComb) 8-6-4-6-6
Lottie Paugh (Lemm) 6-4-7-4-Dr
The Comit (Cole) 1-8-3-Dr
Little Red (Anglemeyer) 5-5-8-Dr
1:21¼, 1:19, 1:18¼, 1:17¼, 1:15

2:40 Pace.
Baby Direct (Teachout) 1 3 2-1 2-2
Fritz (Brisbon) 2-2-1-2-1 1
Minota L. (Yanson) 3-1-Dr
1:16¼, 1:15, 1:11¼, 116, 1:14, 1:17

Go to Opera Pinafore at the Opera House Thursday Aug. 15

After a heavy meal, take a couple of Doan's Regulets, and give your stomach, liver and bowels the help they will need. Regulets bring easy, regular passage of the bowels.

Everybody friend—Dr. Thomas' Eclectic Oil. Cures toothache, earache, sore throat. Heals cuts, bruises, scalds, Stops any pain.

TYPEWRITERS, GREAT BARGAINS!

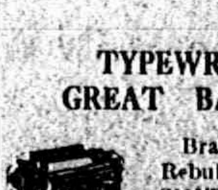

Brand new $40 to $65 Rebuilt, $10 up. 1000 SMITH, ROYAL, UNDERWOOD, OLIVER, REM., etc. Send free trial. $1.00 weekly or rent apply. Illst. catalog and samples of ribbons, papers and carbons free for all. State terms wanted.

Detroit Typewriter Co.,
293 Shelby St., Detroit, Mich.

DANCING

At The Farm, Wampler's Lake

Beginning July 11 and 13, every Tuesday, Thursday and Saturday through the summer.

George J. Nisle.

SALE

All Summer Goods must go to make room for Fall and Winter Garments and as a

FINAL CLEAN-UP

the following Garments can be bought at

Unheard of Prices.

All Wash Dresses, both white and colored on 1st floor
1-2 Price

Entire stock of Suits, good range of prices
1-2 Price

All Spring and Summer
Coats 1-3 Price

All fancy Spring
Skirts 1-3 Price

All Wash Waists
included in this bargain week

Muslin Gowns, Muslin Skirts
Corset Covers
etc., at bargain prices.

We invite you to see our new Ready-to-Wear Section.

Fred Rosacrans & Sons.

TECUMSEH MARKETS

CORRECTED AUG. 13 1912

Wheat	97—	100
Flour per bbl	5 60	6 20
Rye		70
Corn (ear)		38
Oats		30
Beans		2 50
Potatoes		75
Butter		23
Eggs		19
Lard		15
Tallow		
Fowls (live)		11
Springers		14
Roosters		06
Ducks		15
Geese		08
Turkeys		15
Hay	20 00	23 00

WATCH OUT FOR TORNADOES.

Now is the time of the year to expect them.

Better get a Tornado Policy on your buildings, either in country or village.

Also have a fine Health and Accident Company.

Autos insured against fire or collision.

A phone to 33 will do the business.

Mrs. Garland R. Gillespie.
General Insurance.

Our Classified Ad Department

Ladies Shampooing, Manicuring and Massag Residence Oneida street, or will call at your home. Mrs. O. G. Hunt. Phone 294

FOR SALE—I keep on hand in large quantities Rubber Roofing as good as there is on the market for the same price as others and put it on free of charge. Guarantee it from 5 to 8 years Also have roof paint in 1 gal. and 10 gal. lots. Jas. W. Owen.

FOR SALE CHEAP—Two second hand seperators in good running order. Tecumseh Butter Co.

LOST—Between the Ford garage and my home on south Pearl St a gold watch, Howard movement. Finder please return and receive reward. Roy Blesing.

EMERSON SULKY PLOWS.

We were the first dealer in Michigan to introduce this plow. Our first shipment came late last spring as soon as it was set up farmers wanted to try it out under various conditions, some in black sticky soil, some in hilley, stoney fields, others in ground so hard no other plow tried would stay in.

We met every test offered and made a sale in every trial, all of the farmers beleiving and saying

Best Offered Yet.

We want you to try one of these plows, pick out some hard difficult field, step to the phone right now and name a day you will be ready and we will be there with the plow and show you what it will do.

L. E. TEMPLE & CO.

Have You Papers of this Description?

Fire and life insurance policies, receipts for insurance premiums, notes, deeds, abstracts, mortgages, leases, contracts, bonds and stocks.

Certificates of deposit, pension papers, army discharge papers, naturalization papers, valuable private correspondence, warrants, savings pass books, marriage certificates, or securities of any nature.

A SAFETY DEPOSIT BOX at THE LILLEY STATE BANK will afford you the best protection. We have sixty (60) new boxes for rent at a nominal sum.

We pay 3% Interest on Savings Books and Certificates of Deposit.

THE LILLEY STATE BANK.
Tecumseh, Michigan.

THE OLDEST AND STRONGEST BANK IN NORTHERN LENAWEE.

U. S. Postal Savings Depository, No. 1338.

WATCH OUR WINDOWS

For warm weather bargains in broken lots.

If we have your size
We can save you money.

The Spayde Shoe Co.
TECUMSEH, - MICH.

CEMETERY WORK

We have every facility in the way of complete equipment and expert workmen for doing all kinds of cemetery work.

When we do work of this kind, it is done in the same thorough manner that is characteristic of all our work.

Michigan Granite Co., Adrian Michigan.

Park Garage.

Bring your Autos
Bring your Lawn Mowers
All your General Repairing

We have just opened a Garage in the Old Brewer Foundry.

Stout & VanDoren.

LOCAL AND PERSONAL

NOTICE

All copy must be in the composing room of this office by 9:30 A. M. Tuesdays and Fridays.

Ned Wood spent Saturday in Toledo.

Sterling Silver Spoon Sale at Gaston & Son.

Eugene Rossacrans was in Clinton Saturday.

Morenci has Home Comers Days Aug. 21 and 22.

They are agitating the water works question at Saline.

Miss Mary Kriedler visited her sister in Adrian over Sunday.

Business called Mr. and Mrs. George Hayward to Manchester Saturday.

Eugene Service was in Holloway and Macon, delivering goods Saturday.

Chas. Munroe entertained his brother James of Detroit a few days last week.

Miss Lucy Train went to Clinton Saturday to see her sister, Mrs. Sarah Davis.

Mr. and Mrs. Jas. Cole are spending the week with friends in Jackson and Brooklyn.

Glenn Bowen was in town from Detroit, for an over Sunday visit with his parents.

Andrew Taylor and family have moved into Claud Brower's house on North Pearl street.

Ed Mattis and Ed Brooks with their families spent Saturday and Sunday at Wamplers' Lake.

Buy that House of Tansley Real Estate Agency before August first if you want a big bargain.

Alfred James went to Coldwater Saturday, to visit his daughter, Mrs. Ernest Gamble, for a few days.

Mr. and Mrs. John Heesen went into Detroit Saturday to visit Mr. and Mrs. Wm. Meyers a few days

Mr. and Mrs. Thomas Langton left Monday for Crystal Lake in hopes of bettering the former's hay fever.

Mrs. Eugene Service and Miss Mabel Ager were in Adrian Saturday, calling on Miss Amanda Pilbeam.

Harold and Clarence Hardy arrived Friday from Andover, N. Y. to visit their parents, Dr. and Mrs. Hardy.

Mr. and Mrs. George Chapman of Saginaw were over Sunday guests of her parents, Mr. and Mrs. Henry Stevens.

Earl Coller was in town Friday en route to Traverse City where he is to join a winter troupe playing "Thelma."

Mrs. Paul Rose is home from Napoleon, Ohio, nursing a broken arm. She is visiting her parents, Mr. and Mrs. Wm. King.

Fine switches made and cut hair and combings bought at the milliner store of Miss Hough.

Mrs. Henry Jones went to Toledo Saturday morning, having been summoned on account of the illness of her granddaughter, Merrill Crossman.

Rev. Wood and family of Cincinnati Ohio, are spending a few days with Mrs. Wood's uncle and aunts, Geo. Bangs, Mrs. Smeltzer and Miss Bangs.

Mrs. Chas. Skinner received word Saturday of the death of her mother, Mrs. Catherine Shuler, at Clinton. She and her husband went to that village on the first train.

Carl and Guestave Wuerthner, of Manchester and well known here have taken the clothing business of their father he having retired after being in the business 21 years.

The 45th reunion of the 18th Mich. Vol. Inf. will be held at Blissfield August 26th Lieut. C. E. Rogers, of Adrian is president of the reunion and D. H Warren of Clayton secretary A good time is planned.

Leo Biggins, son of Mrs. Lottie Biggins-Rowe, of this place, was married to Miss Hazel Patterson of Adrian, July 31 in Toledo. Mr. Biggins is a weaver in Peerless fence factory in Adrian.

Mr. and Mrs. Bruce McPherson, Mc Pherson Spencer and Mis. Alice Mc Pherson Spencer of Howell, were in town Thursday, calling on Mrs. Geo. N. Stacy. They were enroute by auto to Buffalo

Julius Wuerthner was taken sick with appendicitis Sunday. This is the second or third attack and he will probably undergo an operation before leaving for the west.—Manchester Enterprise.

Don James, of Detroit, grandson of Alfred James, is taking part in many boat races this year. He is stroke on the 8 oared Sr. shell. The crew have won every race they have entered yet, having played at Peoria, Philadelphia and a number of other cities.

Wishing to leave the City, I am offering for quick sale all of my Village property, consisting of FIVE Houses all nicely located and in good repair at prices that will make you buy. Inquire of the Tansley Real Estate Agency. Robert Stretch.

Miss Cornelia Mathers was hostess to a number of her friends last night at a porch party given in honor of Miss Ruth McKinney of Tecumseh, who is visiting at the Mather home, On account of the severe inclemency of the weather, a number of outside artistic features that had been arranged had to be eliminated, but the gathering of young people had a fine time, nevertheless. Miss McKinney will remain in the city until next week before returning to her home.—Telegram of Thursday.

Mrs. John Gibson returned to her home in Marion Mich., Sunday after visiting her mother, Mrs. Robert Owen for two weeks. She was accompanied as far as Toledo by Mrs. Rose Burrow and Miss Alice Owen who spent the day with Mrs. Rudolph Rudis.

Bismark at Gilberts.

Mrs. Ocea McCook was in Jackson, Saturday.

Miss Pierce was a caller in Ridgeway Saturday.

Miss Getrude Larbadie spent Sunday in Toledo.

Omar Everhart was in town Sunday from Battle Creek.

Vernor Crane was an Ann Arbor passenger Saturday.

Born Wednesday to Mr. and Mrs. Wesley Handy a girl.

Mrs. George Rathbun spent Sunday with her parents, in Chelsea.

Charles Burridge returned Saturday from a business trip to Grand Rapids.

Regular meeting of Pythian Sisters tomorrow night (Wednesday) Supper.

Miss May Farley was down from Jackson for a Sunday visit with relatives.

Mr. and Mrs. R. Vandercook are entertaining a nephew from Grass Lake.

Mrs. Will Lee has gone to Holloway to spend a couple of weeks. at Chas. Smith.

The Misses Anna and Clara Martiny were Mrs Bert Lawrence's guests Saturday.

B P, Anderson went into Detroit yesterday to visit his daughter, Mrs. Clyde Barber.

Mrs. A. J. Bigelow returned last week from a two weeks' visit with Adrian friends.

The Chinese wedding to be given by the Standard Bearers is postponed until September.

Mr. and Mrs. Albert Reattoire were in Detroit Sunday, guests of the latter's nephew.

Miss Bessie Cupples started Saturday on a vacation trip to Ludington, to be gone two weeks.

Mr. and Mrs. Roy Snell were down from Jackson for an over Sunday visit with his mother.

Rev. S. J. Pollock and family of Clinton, spent Friday with Mr. and Mrs. Orrin Osborne.

Mrs. Maybee went to Rockwood Saturday, to spend a week with her son, J. I. Maybee and family.

The Civic Improvement Society will meet at the home of Mrs. Tiffany Friday August 16, at 7:30 p. m.

Mrs. T. C. Harris returned Saturday from a few days spent with her daughter, Miss Jane, in Ann Arbor.

Orville Kemp and granddaughter Miss Fern Hanford, and Miss Mildred Boyce are at Crystal Lake for a few weeks.

Mrs. Wm. Gaston and little granddaughter, Alice Gaston Hall, are spending the week with Owosso relatives.

Mr. and Mrs. S. J. Kerr spent Sunday in Ann Arbor, calling on their little son Lawrence at the University Hospital.

Ed Russell had as his guests over Sunday W. P. Cadmus of North Harvey, Ill., and Harold McIntyre of Flat Rock,

Mrs. Sidney Smith returned to her home in Detroit Sunday night after being Mrs. J. G. McIntyre's guest since Wednesday.

Mrs. Emil Fellon and son Richard, who have been guests of her mother, Mrs. Henry Babcock, left Monday for their home in Chicago.

Miss Merrill Whittier of Battle Creek, is spending the remainder of her vacation with her grandmother, Mrs. Stephen Whittier.

John Lee, while doing his chores Friday night, tripped on a loose board in the barn and fell, spraining his hip and laying him up for a time.

I have about 2,000 acres of good farm land for sale cheap. If you want to buy a farm, write for particulars to, JOHN GIBSON,
Marion, Osceola county, Mich.

Miss Irene Meade suffered an operation for appendicitis Friday morning. Dr. Hardy performed the operation, assisted by Drs. Conklin and North. The patient is very low.

Mrs. Hastings is happy in the company of her daughters, Mrs J. D. Mosher and two children, Edwin and Roberta of Coldwater and Mrs. A. H. Miller and son Leo of Lansing.

Mrs. Frank Turner and little Louise returned to their home in Flint Saturday after several weeks with her sister, Mrs. George N. Stacy. Mrs. Stacy accompanied her as far as Dundee.

The Woman's Foreign Missionary Society will its regular meeting in the M. E. church parlors Thursday Aug. 15, at 2.30 p. m. Supper will be served from five until all are served, price 15 cents.

Mr. and Mrs. Eugene Harris entertained a few friends Saturday and Sunday at the Ives cottage Wampler's Lake. Will McIntyre and family of Dundee, Mrs. Jas. Wood, Mrs. John Cadmus and son Percy enjoyed the outing.

Mrs. Jenny C. Law Hardy returned Friday from a lecture trip in Ohio. She reported attentive audiences, whether at factory, socialistic or street corner gatherings. Mrs. Hardy says that never before has she addressed audiences who in the beginning were so hostile to her and before the close were giving such applause.

Mr. Tiffany hands us a Fairkanks, Alaska, Weekly Times of July 8, 1912. Here we note that the Presbyterian divine goes into his pulpit minus his coat on account of the intense heat and advises his audience to do likewise. The gardens were growing finely, one lady even having potatoes large enough to eat. In one theater electric fans had been installed so that the audience could enjoy the play with some comfort. Sounds strange for Alaska.

Gaston & Son for Bargains this week.

Miss Harriett Hurry was a guest at home over Sunday,

Get your seats early and get a good seat, on sale Tuesday morning Prices, 25, 35, 50.

George Waldron, an old Tecumseh boy, now of Alpena, is visiting friends about town.

There will be a union picnic of all the Granges and farmers' clubs of Cambridge, Franklin and Tecumseh townships at Sand Lake August 17th.

W. R. Bresle manager for the Wells Fargo Express Company at Decatur, Ill. is visiting old friends.

Mr. and Mrs. Ed Hitchcock returned to Gilman Ill. Monday after a few days spent here looking for a farm.

Mrs. Abbie Fisher left yesterday on a visit of a few days with her daughter, Mrs. I. D. Loree, at Ann Arbor.

Mrs. Claud Wixom and children and Miss Cecil Verplank, of Marshall visited at Mrs. Daniel Chase's last week.

Miss Lelah Wuerthner visited her people in Manchester Sunday. She was accompanied by Miss Marjorie Field.

The Misses Lida Burton and Harriet Teachout are taking a two weeks rest from the Webster Anderson & Co's. store.

Bert Price and family are down from Jackson, coming to attend the funeral of Mrs. Price's grandmother, Mrs. Catherine Shuler.

Special at Gilberts this week are; 100 lb. H.&E. sugar $5.75; Naptha soap 4c bar; soda 5c per lb. 18c salmon 15c; 20c pail syrup 16c.

Mrs. George VanAtta arrived Friday from Peru, Ind., to visit her sister, Mrs. George McNeil, and her mother, Mrs. Ransom Mills at Tipton.

Mrs. Ed Putnam and daughter, Adelaide came Saturday night from Pontiac, to visit the former's aunt, Mrs. Alva Waring and other relatives.

George U. Smith, daughter Edna and Ralph are spending a short time at their Wampler's lake cottage. Miss Nettie Keyser and Henry Smith were their guests Sunday.

Why dam-me, its to bad. Do you hear him? Oh! the monster overbearing. Away from him. Come to Pinafore. He is swearing. He is swearing. Thursday, Aug. 15.

Mr. and Mrs. Brazilla Hurry entertained their son, Chaales from Saturday until Monday night. He was enroute from Colorado to Maine where he will enjoy a few weeks on a fishing excursion.

Chas. Moyer suffered a serious operation Sunday at the home of Mr. and Mrs. George Chapman, Drs. W. A. Briegal and E. E. Hendershot performed the operation.

Mr. and Mrs. Tom McCann and Harold started yesterday on a two weeks trip, taking in Buffalo and Niagara Falls. They were accompanied by Charles Harrison and family of Jackson.

Home grown vegatables of all kinds at Gilberts.

Mr. and Mrs. Dennis S. Strong, Mr. and Mrs. E. A. Jenkins, Ben Wypert of Monroe, and Miss Bess Phelps of Jackson, are spending ten days at Wilfred Waldron's cottage, "Fairview," at Wampler's Lake.

Mrs. Albert Reason entertained last evening at her parents John Freeman and wife's, home in honor of Mrs. Albert Rector of PaloAlto. This afternoon Mrs. Wade Jones is hostess for a party of ladies in the same lady's honor,

Mrs. Charles Deery and children and the Misses Lillian and Theresa Deery returned Friday night from a pleasure trip to Toledo and Detroit, taking in a few side trips in the meantime. The Misses Deery returned to their home in Jackson yesterday.

When you are in Tecumseh attending the Notion Sale and do not find what you want, step into Gaston & Son Store.

On account of sickness Sunday evening, Prof. D. P. McAlpine could not take his customary place at the organ at the union service at the Baptist church. Mrs. Ella Hodges played in his stead. The sermon by Rev. G. N. Kennedy on "The Bible" was exceptionally fine.

The Tecumseh band is in some demand all right. Last Saturday they played at the Clinton races, next Thursday they have been invited to furnish the music at the Manchester business men's outing and next they will go to Petersburg August 22nd for the Harvest Festival.

Yesterday while unloading some coal from a car on Moore Bros'. siding Fred Goheen's horses ran away, only going as far as the park however, where they came in close contact with a tree. The harness was somewhat torn up but Mr. Goheen soon borrowed another and went on home with his load of coal.

For he might have been a Roosean, a French, a Turk or Proosean, or perhaps Italian. But he went to Opera Pinafore, so he was an Englishman. Opera Pinafore Aug. 15.

A train of Arms horse cars went through town Saturday taking the Michigan short shipped race circuit horses enroute from the Monroe races to Jackson where they will race this week. At Monroe last week Teachout won one race with Michigan Queen and another with Michigan King on Thursday. His horses race next week at Jackson also.

I cannot express to you my delight at the happy result of your eloquence. Your argument was unanswerable. Of course it was, so you must go to Pinafore Thursday, Aug. 15.

Mrs. Robert Cooper of Dundee, visited her daughter Mrs. George Beaubien from Saturday until yesterday. She was accompanied by her son Claud, who is a second class fireman on the warship Iowa, now off on a furlough. The boat was across the "pond", last summer so the young man is having the advantage of much travel as well as learn a trade in the meantime.

L. E Temple & Co. sells threshing coal for $3.50 per ton.

Progressive Party

For President,

Theodore Roosevelt,

of New York,

For Vice-President

Hiram W. Johnson,

of California,

NOTICE

Newspaper publishers have been notified by the post office department that subsciptions must be paid in advance in order to pass through the mail at pound rates. Publishers who have been lenient to subscribers and have allowed them to pay when they please are thus brought to the point where they have no choice in the matter but must obey and obey promptly, so they are asking the subscribers to come forward with the money.

Books 23c each a little soiled at Gaston & Son.

Alva Waring is in poor health.

Horace Gray was a passenger for Wyandotte yesterday.

Best 50c tea on the market is (Silver crass) at Gilberts.

Lynn Hoag of Ann Arbor, is visiting his brother, Harold.

Dee Davis of Ithaca, is visiting his sister, Mrs. H J, Stahl.

If you need a clover buncher, get prices of L. E. Temple & Co.

Mr. and Mrs. Wilmot Collins were in town from Macon yesterday.

Marshall Reed of Onsted was in town yesterday calling on friends.

Frank Pocklington, of Detroit was in the village on business yesterday,

Ed Rogers was entertaining his cousin, Wm. Moore of Toledo on Sunday.

Mrs. John Erlenbush has returned from a visit with her people at Manchester.

Goodness me!. Why what was that? Silent be, again the cat. Pinafore Thursday, Aug. 15,

Read the Important Notice of the Odd Fellows Picnic at Jackson tomorrow August 14.

Goodness me! Why what was that? Silent be, it was that cat. Opera Pinafore Thursday, Aug. 15,

Mr. and Mrs. Martin Frayer returned Sunday night from a two weeks' trip in New York state.

Mrs. Adah Rankin who has been visiting Mr. and Mrs. Bert Nichols, returned to her home in Rea Friday.

I will meet you at the Bradley Opera House Aug. 15. What for? Why the opera Pinafore of course.

Mrs. Leon Williamson and baby returned home from Quincey Saturday, after visiting with her parents six weeks.

Miss Geraldine Heesen came up from Toledo yesterday to visit Miss Marion Rosacrans besides her relatives here.

Be sure and get your coupons on Cash Purchases and Gilberts,

Mrs George Rockwood of Adrian was over yesterday spending a few hours with her parents Mr. and Mrs. John Lucas.

The meeting of the Mother's Department of the Friends Church will be held Thursday afternoon with Mrs. Leon Maynard.

Dr. George Bond of Alto, Mich., was here Saturday calling on old friends. He has been taking a summer course at Ann Arbor.

Misses Mildred and Donna Clark of Tillbury, Ont., who have been visiting their uncle and aunt, Mr. and Mrs. John Snow, left Friday to visit relatives at Pentecost.

Miss Linna Robison, a graduate of the high school here and at Tipton will teach next year at Amasa, Northern Peninsula. She graduated at the Normal in June.

Mrs. Post and Mrs. Rousch, of Dundee, Dr. Helen Valens and the Misses Zilah and Zorah Dickinson are occupying a cottage at Devils Lake this week, Mrs. Margaret Dickinson will join them later.

FOR INDIGESTION

Bad Dreams, Nervousness, Biliousness, and all Stomach Misery.

Go to C. A. Wright & Son's today don't procrastinate—get a fifty cent box of MI-O-NA stomach tablets and get rid of all that annoying gas, sourness, heartburn, bloating and heaviness, they guarantee them.

There wouldn't be so many deaths from acute indigestion if sufferers would constantly carry a few MI-O-NA tablets with them.

Read this from a man 64 years old and then decide whether you prefer to suffer longer or not.

"I am on my second box of MI-O NA. I received relief after taking two doses, I feel like a different man I am 64 years old and MI-O NA is the best thing I ever used for stomach trouble."—J. M. Burger, R. F. D. No, 3, Box 58, Wooster, Ohio. Fifty cents for a large box of stomach tablets at C. A. Wright & Son's and druggists everywhere.

B. & C.

"Really Good" Wrapped Cakes

are something new in this market. We have the agency for them.

They are made with the best butter, eggs and winter wheat flour and are most delicious,

They sell at 10, 15 and 20 cents.

Cheaper than you can bake,

Quality of every cake guaranteed.

ANDERSON BROS.

Phone 91--- GROCERS Macon Phone

Oil Cook Stoves

Gasoline Stoves,
Refrigerators,
Screen Doors and Windows
Ice Cream Freezers,
Fly Nets,
Hammocks,
Fishing Tackle.

All of the above in fine assortment and high quality at

Sauerthwaite Bros.

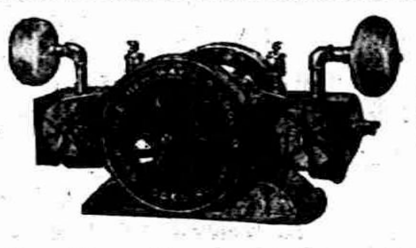

"New Way" Air Cooled Gasoline Engines

When you buy a gasoline engine you want power, simplicity, finish durability. We give you all these points in good measure in the "New Way." Our engines are underrated for power, a six year old boy can run them, they are better finished than any other engine sold and are made of material that will last for years. The air-cooled feature is worth the purchase price as you have no water to carry or draw-off and you can never freeze a cylinder in winter. Our gears are all enclosed and run in oil and do not cut out by dust and dirt We have them in 1½, 2½, 3½, 4, 5, 6, 8, and 12 H. P. Come in and see sample engine and give your order for the Best.

SLAYTON & SON.,

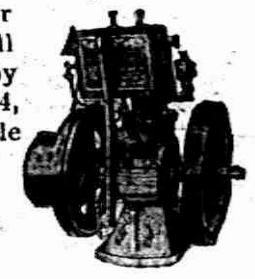

Last Chance

for a guess on the big sack of

Red Wing Spring Wheat Flour

Buy a sack. Give in your guess and come and see sack weighed Thursday Night, Aug. 15th eight o'clock

F. D. AVERY.

PHONE 39

OPERA

PINAFORE

Gilbert & Sullivan's Funniest and Prettiest Opera,

SCENERY COSTUMES **SPECIAL** Large Choruses Summer Prices

Opera House,

THURSDAY, AUGUST 15th

Auspices Ladies' Aid Society M. E. Church.

Girls' Chorus. Sailors' Chorus
Sailors' Hornpipes. Clean Wit.
Sparkling Music.

25, 35 and 50 Cents.

Seat Sale Opens, Monday Morning at Hay's Bakery.

P. B. HARDY, M. D.

PHYSICIAN AND SURGEON

Special attention given to diseases of the Stomach, Throat, Nose, Ear and Surgery.

Office Chicago Street

Office Hours, 12:30 to 3. and 6:30 to 9 P. M.

Office business on holidays and Sundays by appointment only.

W. A. BRIEGEL.

PHYSICIAN AND SURGEON.

SURGERY A SPECIALTY.

IN GREEN BLOCK

Office—up-stairs.

HOURS—2 to 4 p. m. 7 to 8 p. m.

TELEPHONE NO. 63.

H. R. CONKLIN, M. D.

Physican and Surgeon.

Special attention given to diseases of the eye and the fitting of glasses.

Hours: 12 to 3 P. M. and 7 to 8 P. M, Sunday by appointment only

PHONE 300

HELEN D. VALENS

Osteopathic Physician

Office, 46 Chicago street.

At Tecumseh Wednesdays, Saturdays and Sundays and every evening.

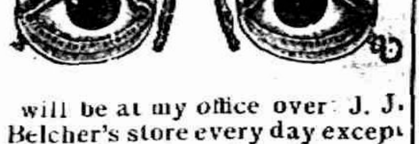

will be at my office over J. J. Belcher's store every day except the 3rd Tuesday of each month.

S P. HOSMER,

OPTICIAN

Dental Parlors

W. D. REED, D. D. S

Chicago, St. Tecumseh.

Crown and Bridge work Aluminum Silver and Rubber plates and all of the specialties known to modern dentistry. Gas or vitalized air administered.

Office over Avery &Co'sstore

Dental Parlors

of

E. D. BROWN, D. D. S.

Filling, Crown, Bridge and platework Local and complete anaesthetics administered for painless extraction. Office over Orr's Drug Store. Phone, 192

A. C. AYLESWORTH,

Licensed Auctioneer, Real Estate, Stock and General Salesman.

Will attend all sales in city or country at reasonable rates

Headquarters and all dates made Herald office.

FRANK DAVIDSON,

Licensed Auctioneer. Farm and Stock Auctions.

Attended to promptly and in satisfactory manner. Terms reasonable.

Headquarters at Herald office where all dates are made. State 'phone 504 East.

GARRET D. BAKER, Auc.

eal Estate, Merchandise, Live Stock and Farm Property a Specialty.

Graduate Jones' National Auction School of Chicago.

Tecumseh, Michigan.

R. F. D No 3.

Call or write for Dates.

Junk Dealer.

Pay the best price for Rags Rubbers and Paper, and all kind of Metal and Iron.

Telephone 265.

Call by phone and I will come with team.

Mail box 626.

Maiden Lane. 3rd South Chicago St

B. FAELK

WHY IT SUCCEEDS

Because It's for One Thing Only, and Tecumseh People Appreciate This.

Nothing can be good for everything. Doing one thing well brings success. Doan's Kidney Pills do one thing only.

They help sick kidneys.

They relieve backache, kidney and bladder trouble.

Here is Tecumseh evidence to prove it.

Mrs. Sarah E Austin, Pearl St. Tecumseh, Mich., says: "I have had no need of Doan's Kidney Pills or any other kidney medicine since 1908. I can still recommend this preparation highly. I suffered from distressing symptoms of kidney complaint for more than a year and when someone told me that Doan's Kidney Pills were effective in cases of this kind, I obtained a supply at Wright & Son's Drug Store. They help me immediately and I continued their use until I was well."

For sale by all dealers Price 50 cents. Foster-Milburn Co., Buffalo, New York, sole agent for the United States.

Remember the name—Doan's—and take no other.

"I'm tired of laying eggs," complained the hen. "And I'm tired of lying about them," chimed in the dealer in the coldstorage product.

Hay fever and asthma make August a month of intense suffering to many people. Foley's Honey and Tar Compound gives prompt ease and relief, and is soothing and healing to the inflamed membranes, Wm. M. Merethew, N. Searsport, Me., says: "A few doses of Foley's Honey and Tar Compound relieved me of a severe attack of asthma and less than a bottle caused a complete cure." Refuse suqstitutes. For sale by all druggists of Tecumseh.

So old is earth, could she
A celebration make,
'Twould take night's candles all
To deck her birthday cake.

THE TRIALS OF A TRAVELER

"I am a travelling salesman," writes E. E. Youngs, E, Berkshire. Vt., "and was often troubled with constipation and indigestion till I began to use Dr. Kings New Life Pills, which I have founp an excellent remedy." For all stomach, liver or kidney troubles they are unequaled. Only 25 cents at C. A. Wright & Son's.

It is said "most women have five senses. Some have common sense and a sense of humor, how many have you?

Dr. C. H. Ellsworth, Dentist, 16 Baldwin St., Rochester, N. Y., says Foley Kidney Pills gave him immediate relief and strengthened him wonderfully. "I have been bothered with weak kidneys and bladder trouble and suffered much pain. Foley Kidney Pills gave me immediate relief and strengthened me wonderfully. I am pleased to recommend their use." For sale by all druggists of Tecumseh.

Robert W. Hetter, Lawrenceville, Mo., who had been bothered with kidney trouble for two years, says. "I tried three different kinds of kidney pills but with no relief. My neighbor told to use Foley Kidney Pills, I took three bottles of them, and got a permanent cure. I recommend them to everybody." For sale by all druggists of Tecumseh,

---

STATE OF MICHIGAN, County of Lenawee, ss.

Probate Court for said County.

At a session of the Probate Court for the County of Lenawee, holden at the Probate Office, in the City of Adrian, on the 24th day of July in the year one thousand nine hunered and twelve.

Present, HARRY L. LARWILL, Judge of Probate.

In the matter of the estate of FRANCES KEHOE, deceased.

On reading and filing the petition of James McCann, administratror upon the estate of said deceased, alleging that the funeral expenses, and debts of said deceased and the expenses if administration thus far incurred, have been fully paid, and praying that his final administration account may be allowed and for such other order and decree as to this Court shall seem proper.

It is Ordered, That Monday, the 26th day of August next, at nine o'clock in the forenoon, be assigned for the hearing of said petition.

And it is further ordered, That a copy of this order be published in the Tecumseh Herald, a newspaper printed and circulating in said County of Lenawee, for the three successive weeks, previous to said day of hearing.

(A true copy) Harry L. Larwill,
Judge of Probate.
E. I. Larwill, Probate Register.

STATE OF MICHIGAN, COUNTY OF LENAWEE, ss.

Probate Court for said County.

At a session of the Probate Court for the County of Lenawee, holden at the Probate Office, in the City of Adrian, on the 29th day of July in the year one thousand, nine hundred and twelve.

Present, HARRY L. LARWILL, Judge of Probate.

In the matter of the estate of BENJAMIN F. DEPUY, deceased.

On reading and filing the petition of Brunella Fern DePuy, administratrix with the will annexed, upon the estate of said diseased, alleging that the funeral expenses and debts of said deceased, and the expenses of administration thus far incurred, have been fully paid, and praying that her final administration account may be allowed and for such other order and decree as to this Court shall seem proper.

It is Ordered, That Monday the 26th day of August, next at nine o'clock in the forenoon be assigned for the hearing of said petition.

And it is further Ordered, That a copy of this order be published in the TECUMSEH HERALD, a newspaper printed and circulating in said County of Lenawee for three successive weeks previous to said day of hearing.

HARRY L. LARWILL,
(A true copy) Judge of Probate
E. I. LARWILL, Probate Register.

COMMISSIONERS' NOTICE

STATE OF MICHIGAN, County of Lenawee, ss.

In the matter of the Estate of RICHARD CALDWELL, Deceased.

The undersigned having been appointed by the Probate Court of said County, Commissioners to receive, examine and adjust all claims and demands of all persons against the estate of said deceased, do hereby give notice that we will meet for that purpose at the Tecumseh State Savings Bank in the Village of Tecumseh Lenawee County Michigan, on the 7th day of September 1912, and on the 5th day of February, 1913 at ten o'clock in the forenoon of each of said days.

And that six months from the 5th day of August 1912, are allowed by said Probate Court for the creditors of said estate to present their claims to us for examination and allowance.

Dated August 5th, 1912.

Joseph H. Smith,
Guy E. Nemire,
Commissioners.

WHERE LIFE IS VERY CHEAP

Danger of Getting in Front of the Guns During Russian War Maneuvers.

Forty-two soldiers were shot during the recent maneuvers of the Russian army. The announcement is stolidly made by the minister of war. He adds, "These men were in advance of the guns."

As guns do not ordinarily shoot backward, the minister's cryptic explanation may be considered superfluous. The incident is, perhaps, interesting chiefly because of the light it throws on Russia's official attitude toward the value of human life. It fits in aptly with the reports of executions, imprisonments and exiles which, coming from all parts of the czar's domains, keep the world informed of the progress of heartless oppression.

It is not surprising that the empire is rocked with discontent, that observers believe the government faces another costly revolution. A nation cannot place so low a value on the lives of its subjects without ultimately reaping its reward in blood and terror.

Accidents in military maneuvers are not uncommon. They have occurred in the United States, and, doubtless, will continue to occur from time to time as long as military training is held a necessary part of every nation's list of obligations. It has remained for Russia, however, to send soldiers "in advance of the guns" to be shot, and for a minister of the czar's government to announce the blunder to the world with as much unconcern, apparently, as he might announce the departure of a detachment for patrol duty on the Persian frontier.

VISIT WAS MOST OPPORTUNE

Artist Calls to Exhibit Work at Moment When Its Desirability Was Being Discussed.

Some years ago a publishing house was preparing to issue a new edition of the writings of Thoreau, writes Charles S. Olcott in Art and Progress. The head of the house and a member of his staff were in consultation about the method of illustration. It was agreed that the pictures must be true to nature; but how to get them was the problem. Artists who do book illustrating could not be expected to go into the woods and make pictures which would in any way assist the text to reveal nature as Thoreau saw it. Photographs would be admirable, but where was the professional photographer to be found who would undertake to go into Thoreau's country in sunshine and rain, in summer and winter, to catch all the phases of nature which Thoreau recorded in his "Journal"? While the two men pondered, a caller sat in the outer office with a large portfolio under his arm. Five years before he had read Thoreau's "Journal," and had taken up his residence in Concord that he might visit the scenes there described. In all seasons and all kinds of weather he had wandered through the woods and over the fields with his camera; passionately fond of nature, he was no less devoted to art. To him, photography was a pastime—it was not his profession. For the pure love of nature and of art, and with no thought of pecuniary gain, he had accomplished the very feat which the two business men had thought so difficult, and by a curious coincidence he appeared at the office to exhibit the result of his work at the precise moment when its desirability was being discussed.

Church Music.

Music has long been notoriously a provoker of discord. Once in my news-hunting days I suffered the ignominy of a scoop on a choir rumpus, and I thereupon formed the habit of lending an anxious ear to rumors of trouble in choir lofts. The average ladder-like Te Deum, built up for the display of the soprano's vocal prowess, has always struck me as an unholy thing. I even believe that the horrors of highly embellished offertories have done much to tighten pursestrings and deaden generous impulses. The presence behind the pulpit of a languid quartette praising God on behalf of the bored sinners in the pews has always seemed to me the profanest of anomalies. Nor has long contemplation of vested choirs in Episcopal churches shaken my belief that choir music should be an affair of the congregation.—Meredith Nicholson, in the Atlantic.

TWENTY YEARS

Makes a great difference in most women. They are troubled with "nerves"—, they suffer from backache, headache, sleeplessness, a sensation of irritability or twitching, hot flashes, dizzy spells, or many other symptoms of female weakness. The local disorder and inflammation should be treated with Dr. Pierce's Lotion Tablets and the irregularity and weakness of the female system corrected and strengthened with Dr. Pierce's Favorite Prescription. The strain upon the young woman or the woman of middle age—upon the nerve and blood forming structures—may be too great for her strength. This is the time to take this restorative tonic and strength-giving nervine and regulator. For over forty years sold by druggists for woman's peculiar weaknesses and distressing ailments. *The one remedy* so perfect in composition and so good in curative effects as to warrant its makers in printing its every ingredient on its outside wrapper. *The one remedy* which absolutely contains neither alcohol nor injurious or habit-forming drugs.

Following letter selected at random from a large number of similar ones and cited merely to illustrate these remarks:

"In the winter of 1908, I became greatly run down and irregular," writes MRS. HENRY SCOTT, of Swan Creek, Mich., Route 1, Box 43. "I slowly but surely grew worse, and, at last, resolved to apply to the doctors for help. The doctor said I had inflammation, enlargement and laceration. I was in bed eleven weeks and got no better. The doctor said I would have to have an operation, but to that I would not listen. My husband purchased two bottles of Dr. Pierce's Favorite Prescription. When I started to take this remedy I could not walk across the floor, but after I had taken three bottles I could feel myself gaining, so I dropped the doctor and took Dr. Pierce's Favorite Prescription. Only for it I think I would have been dead—I really believe it saved my life. I feel better now than in twenty years."

MRS. SCOTT.

CORRESPONDENCE

HOLLOWAY

SOCIAL.

The ladies social was held at the Grange Hall Thursday evening, Mrs. Elizabeth Binns' division served ice cream and cake, about eighty in attendance. A short program was given, Winnifred Mitchell's instrumental music and an interesting talk on Japan by Miss May Jones of Ridgeway and Misses Huff an instrumental duet and song. A good time was enjoyed by all, $10.80 was cleared.

Miss Elsie Loper of Adrian, spent last week with her mother, Mrs. Elnora Loper.

Mrs. Hannah Lewis left Wednesday night for an indefinite visit with relatives in New York.

Mrs. James Lahaney and son of Toledo, left for their home Monday evening, after a few weeks visit with relativel in this vicinity.

Mrs. Ira Wilson attended the Scott reunion held at the home of Mr. and Mrs. Percy Hubbard of Onsted.

Mrs Hattie Billmeyer, Ray and Ina Binns and Mrs. Merritt Granger, were in Adrian on business Monday.

Irene McElroy spent last week with Marietta Kerr.

Mrs. S. J. Wilson was an Adrian visitor Tuesday.

Mrs. Elizabeth Binns and Misses Ina May Binns and Mary Bloomer called on friends in Ridgeway, Wednesday.

A. D. Macham and grandson, Allen Giles of Adrian, called on friends in this vicinity Monday.

Marion Kopke is ill.

Miss Clara Ormsby of Toledo, is visiting her sister, Mrs. William Binns.

Clarence Holdridge and John Thurlby attended the K. of P. picnic at Devils Lake Thursday.

Many ills come from impure blood. Can't have pure blood with faulty digestion, lazy liver and sluggish bowels. Burdock Blood Bitters strengthens stomach, bowels and liver, and purifies the blood.

CLINTON

Charles Clark and family returned Monday from a month's stay at Wampler's Lake.

E. VanDeMark is moving his printing office over in the Chris Schmidt building.

J. M. Robison of Manchester was an over Sunday guest of his son, Charles and family.

Miss Lina Jones left Saturday morning for Battle Creek to attend the funeral of her sister, Mrs. Viva Snyder.

Mr. and Mrs. C. L Silvers are spending the month at their cottage, Sand Lake.

Rev. and Mrs. Kemp of Bad Axe were spending a few days in town this week, the guests of their many friends

E A. Clark returned from Chicago Thursday.

The funeral of John Smalley was held from the home of his brother, George Sunday afternoon, Rev. Latham officiating with burial at Riverside,

Mrs Fannie Whittlesey returned to her home in Battle Creek, the first of the week.

Mr. and Mrs. Clifford Johnson returned to their home in Jackson Monday, after a weeks stay at the parental homes.

There was a good crowd attending the races Saturday at the driving park,

C. J. Robison and family were in Manchester Friday the guest of Clarence Case and family.

Mrs. Merrit Martin, who was called to Saline by the serious illness of her brother, returned home Wednesday.

Mrs. Mary Bradner of LaPorte, Ind., is visiting Clinton friends.

Mr. and Mrs. Frank Schuler were called home from Mullet Lake, by the sudden death of his mother, who died very suddenly Saturday morning

Miss Opal Hogan returned Saturday night from Hoisington, Kansas

The Ladies Working Society meets with Mrs. Alma Tate Wednesday afternoon.

Mrs. Clifford Johnson and Miss Blanche Robison were guests of Mrs, E. B. Stettler in Bridgewater Thursday.

Mr. and Mrs. D. Woodward were Jackson visitors Tuesday.

E. L. Parker and family returned from a months stay at Wampler's Lake Saturday.

Mrs. Frank Brown is on the sick list.

The funeral of Mrs. E. Priest was held from her late home Thursday afternoon, Rev. Pollock officiating, with burial at Riverside.

Itching, torturing skin eruptions, disfigure, annoy, drive one wild. Doan's Ointment brings quick relief and lasting cures. Fifty cents at any drug store.

RENOWNED POOL OF SIVA

Wonderful Waters Credited by People of India With All Sorts of Magnetic Attributes.

A remarkable Indian ceremony is the Kumbakonam Mahamakam festival. This feast takes place once a year, but the Hindu gods are supposed to visit the sacred tank on each twelfth anniversary. It is said that the god Brahma once requested Siva to collect the essence of all the waters in the world. It is understood that Siva succeeded in doing this, placing the fluid in a pot, which he hid away on the top of a mountain. During the flood this pot floated away from its position, and when the waters subsided it rested at a spot some distance away, now known as Kumbakonam. Siva, who happened to be hunting in the vicinity, saw the pot and, drawing his bow and arrow, shot at it with disastrous results. The water, rushing out, filled a hollow, and this at the present time is the renowned tank. This tank is now a place of pilgrimage, where, during the festival, untold thousands of the faithful dip themselves in the wonderful water, which is credited with all sorts of magical attributes.—Wide World Magazine.

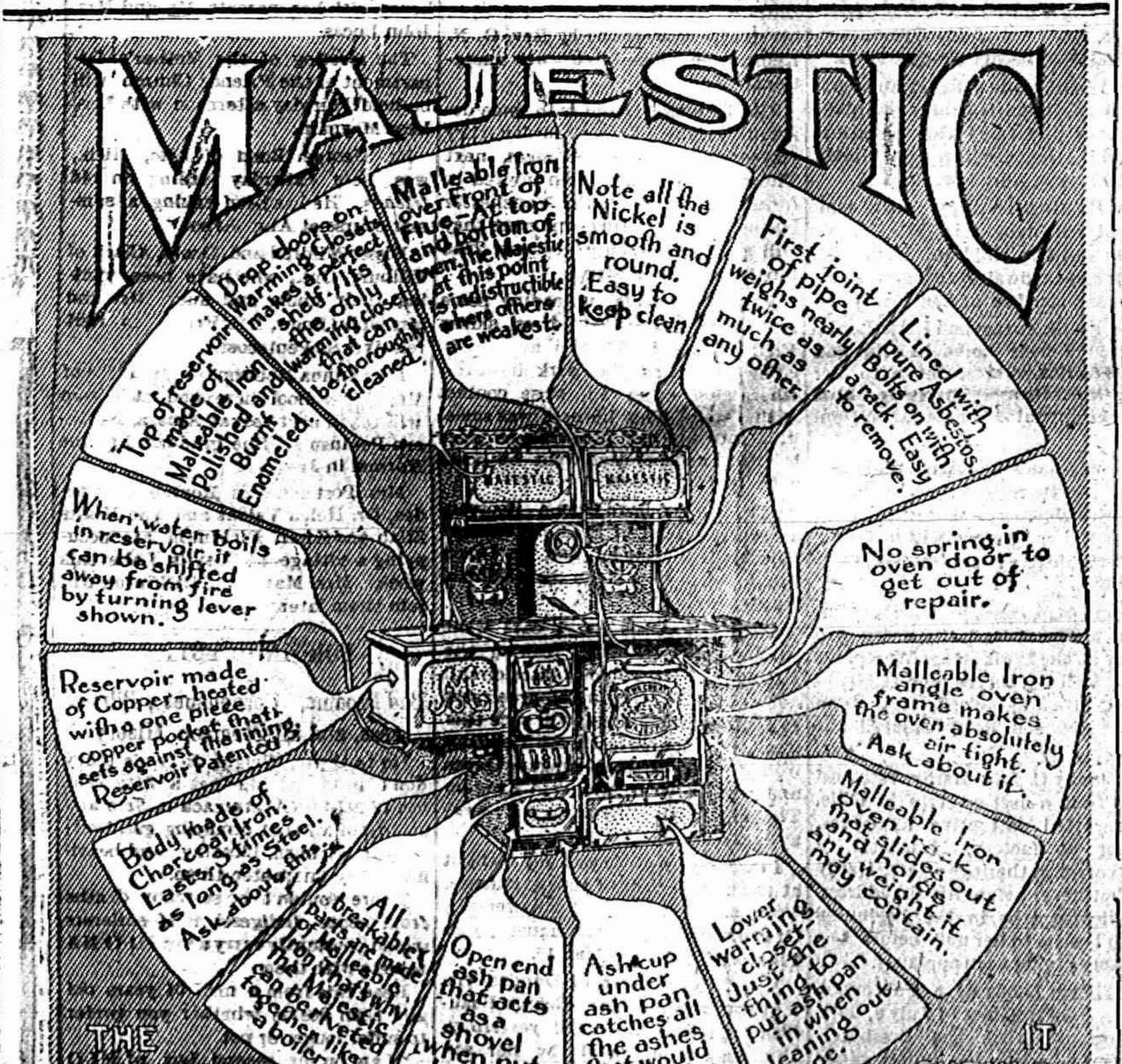

MAJESTIC
Top of reservoir made of Malleable Iron polished and Burnt Enameled.
Drop doors on Warming Closets makes a perfect shelf. Its the only warming closet that can be thoroughly cleaned.
Malleable Iron over Front of Flue—At top and bottom of oven. The Majestic at this point is indistructible where others are weakest.
Note all the Nickel is smooth and round. Easy to keep clean
First joint of pipe weighs nearly twice as much as any other.
Lined with pure Asbestos. Bolts on with a rack. Easy to remove.
When water boils in reservoir it can be shifted away from fire by turning lever shown.
No spring in oven door to get out of repair.
Reservoir made of Copper—heated with a one piece copper pocket that sets against the lining. Reservoir Patented
Malleable Iron angle oven frame makes the oven absolutely air tight. Ask about it.
Body made of Charcoal Iron. Lasts 3 times as long as Steel. Ask about this.
Malleable Iron oven rack that slides out and holds any weight it may contain.
All breakable parts are made of Malleable Iron. That's why the Majestic can be riveted together like a boiler.
Open end ash pan that acts as a shovel when put back in position
Ash cup under ash pan catches all the ashes that would other-wise fall on the floor
Lower warming closet. Just the thing to put ash pan in when cleaning out range.
THE RANGE WITH A REPUTATION
IT SHOULD BE IN YOUR KITCHEN
SLAYTON & SON.

Sunlight on Her Shoes

By CLARISSA MACKIE.

(Copyright, 1912, by Associated Literary Press.)

From her perch in the old apple tree Lila Moore looked down the orchard's dappled vistas. It was very quiet and sleepy there in the summer afternoon and the lids drooped over her dark blue eyes and the book half slipped from her fingers. Her bright hair against the sober brown of the tree trunk made a flash of golden color.

When she opened her eyes again it was to gaze incredulously and then with growing indignation at a hatless young man, sitting before an easel and undoubtedly painting her picture.

Lila coughed.

The painter looked up and slightly frowned. "If you could hold that position another instant!" he pleaded.

"You have no right to paint me without permission," protested Lila indignantly.

"I could not ask permission without awaking you," he said mildly.

"I was not really asleep.

"But it would have spoiled the picture if you had stirred—the light on those leaves is perfect." He gazed at the heavy branch beyond her where the sunlight struck warmly through the pale green leaves.

Miss Moore's instinct was to descend from the tree at once, but on second thought she decided not to spoil a perfectly good picture by changing her attitude.

She wished that she knew more about art so that she could talk to the painter, who was strangely absorbed in his work. He was a slenderly built youth with a dark, keen face and bright black eyes. Lila was not surprised that his clothes were shabby, and she had no doubt that he was poor. Perhaps this picture would bring him fame and fortune.

"I wonder what he will call it," she soliloquized. "Perhaps—'Girl in the Apple Tree' or something like that."

"It's very good of you to favor me in this manner," said the artist at last as he gathered his pencils and clattered them into the box beside him. "The instant I saw the sunlight on your shoes I said to myself: 'Here's what you're looking for, Wilbur.'"

"The sunlight on my shoes!" shrieked Lila.

He nodded.

"Would you like to see the thing?"

"Of course," said Lila rather crisply, "one cannot help but feel a little curiosity concerning one's own picture."

The youth looked rather disconcerted at this remark, but he stepped forward to give the fair model a helping hand. But Lila needed no assistance. She sprang lightly to the turf and hastened to the easel.

She swept one glance at the strong pencil drawing and stared for one incredulous instant at the artist, then with haughtily lifted nose she flashed about and disappeared among the trees.

The artist gazed ruefully at his drawing of the apple trees, with the girl sitting in an attitude of careless repose. He had produced a wonderful effect of light and shadow with his pencil, and the little buckled shoes braced against the tree trunk seemed fairly to scintillate with brilliancy.

But he had left Lila's lovely face out of the picture! Her hair was there and her softly curved throat and everything save her features.

While he stood there she came back again, her white linen skirt swishing the long grass as she hurried toward him. Her cheeks were bright with color and her blue eyes sparkled dangerously.

"Pardon my curiosity, but will you be good enough to tell me why you left my face out of the picture?"

"It's for an advertisement, you see," he said, coloring, "and I could not take the liberty of having your face scattered broadcast over the country."

"Oh! And what will you do for a face?" asked Lila, in an absurdly relieved tone.

"I shall find a professional model to sit for that in town. The whole attitude was so charming—it would have made a great picture in oils," he said, with enthusiasm.

"Why didn't you paint it in oils, then?" she asked.

His face clouded. "Can't afford to spend the time now. I'm in the advertising line and I've got to stick to it for a while. Some day, when I've got enough saved up, I'm going to cut this stuff!" He nodded savagely at the drawing.

"It's splendid—as it is," said Lila. "Do tell me what it is going to advertise?"

Again he colored with embarrassment. "Closefit Shoes," he said, grimly.

"And that was why you was so particular about my shoes?"

"Yes. You see, it will make a stunning advertisement for the shoes on vacation trip—understand?"

Lila nodded. "I think this is splendid—just think of all the people who will see that picture and how many shoes it will sell—eh!"

He shot a gratefully admiring glance at her. "Most people wag their heads and tell me I have no temperament to waste my time over this stuff; they babble about 'art for art's sake' and all that, but one can't eat paint and drink turpentine—not for long, anyway!"

"I should say not! Anyway, I'd rather be a successful advertisement artist than a failure as a portrait painter, or as landscape artist," cried Lila a little breathlessly.

"It's mighty nice of you to say that!"

"I mean it—I don't believe Velasques or any of those old masters could produce a good advertisement," went on Lila recklessly.

He laughed outright at her last remark and was about to put the drawing away, when she held out a restraining hand.

"Please don't think me conceited, but—if you could use me as a model now, perhaps you could finish the drawing at once and not wait until you returned to the city." She was blushingly warmly when she ended.

"Ah, that's more than kind of you," he cried, "but I would rather not—if you please."

"Not even with my permission," she asked a little coldly.

"No—some time I may be able to tell you," he said gently. "I can never express to you how grateful I am for your generous offer; you have already been more than kind to a complete stranger."

They shook hands and the artist went on his way, looking back once or twice at the picture Lila made, for she had resumed her seat in the apple tree.

The sun slanted lower until long, level rays pierced the branches, and still she had not moved. From the big summer boarding house where she was stopping came the warning note of the supper bell.

At the table Lila found herself acknowledging an introduction to the artist of the orchard. His name was Wilbur—Barnes Wilbur. He seemed glad to meet her again.

The next morning they met in the front piazza. "I'm going to hunt for a motif for another sordid advertisement," he laughed. "Will you come with me?"

"I'd love to!" cried Lila Moore. "What is the advertisement to be?"

"Tryem's Baked Beans!"

"Good. Let us go to the kitchen garden and put the growing bean vines into the picture. Shall I borrow a sunbonnet and pick some in a basket?"

Whatever Lila Moore did she attacked with enthusiasm and accomplished with complete success. Never had Barnes Wilbur's drawings been so good or in such demand. It became a matter of course that Lila should accompany the young artist on his tramps around the countryside, and what one pair of eyes did not discern another did.

At last the summer drew to a close. Barnes Wilbur prepared to return to New York. Lila Moore's aunt announced that they, too, must return to town.

"Dear," said Barnes to Lila on the last evening as they stood beneath their apple tree, "would you trust your future happiness to me—would you dare marry such a poor beggar as I am? I shall never be great—but I love you."

"If you were great you'd be in love with yourself or your art," laughed Lila, "please tell me why you would never use my face in your drawings?"

"I've wanted it for myself from the first," he whispered. "Will you trust yourself to me, dearest?"

"Yes," she whispered, and later:

"And we can take the wedding trip on Budlong's Matchless Griddle, Barnes, can't we?"

"Yes, and furnish our house on the Farmer's Breakfast Oats and Purity Soap checks, darling," he added seriously.

Gorging Oneself With Sight-Seeing.

A blunt old doctor told a patient who was starting out on a long foreign tour: "Madam, take it easy." Would you eat up everything on your table just because it might be wasted? It is just as gluttonous to gorge yourself with sight-seeing.

Many things cause this injudicious traveling. Women love to get the most for their money. If they are traveling with a conducted tour they feel as if they should have a rebate if they miss one item on the itinerary.

The ordinary tourist is so anxious to improve her mind that she feels bound to take in every notable sight she may have heard mentioned in an extensive reading. It takes courage to be a discriminating traveler, but it is really the only way to travel—but the dread of missing something has caused many a nervous breakdown and an unsatisfactory vacation.

It could so easily have been avoided by common sense and a less greedy mind. As only a certain amount of impressions can be retained, why not pick and choose.

Submarines to Fight Porpoises.

A new use has been found for the submarine by the French ministry of marine. The artificial porpoises are to fight and kill the natural porpoises. It has been found that hungry porpoises on the French coast have almost ruined the sardine industry, which mints millions for the people of the coast towns and the Channel isles. To remedy this state of affairs torpedo boats and the submarines are being sent under "sealed" orders to search the waters of the Channel and make things so hot under water for the blunt-nosed acrobats of the waves that those who survive will take either to the Irish Sea, the North Sea or the Bay of Biscay.

Feminine Triumph in England.

A cable just received from England says: "The greatest success ever achieved at an English election by women was at Birmingham, March 18, where of twelve women nominated for members of the Board of Poor Law Guardians, eleven were elected."

Habit That Pleased.

"So you have thought it over carefully and decided that young Moneyblower is the man you must marry?" said her father gravely.

"Yes, father," the young woman replied.

"Are you sure that his habits are such as will make for a happy married life?"

"Yes, indeed. He buys a new motor car every year, and that's just the sort of habit I want my husband to have."

Dogs' Black List.

A dogs' black list has been established by the National Cyclists' Union to deal with ill-natured animals who interfere with cyclists. In bringing an action against the owner of a dog it is not sufficient to prove that the dog caused the accident and that the defendant is the owner. To succeed it must be proved that he was aware of its dangerous tendency. It may come out in evidence that the same dog had caused accidents before, but it must be proved also that the owner knew this. The National Cyclists' Union asks cyclists who know of one of these dangerous dogs to send on the name and address of the owner and description of the dog. As soon as the information comes to hand a registered letter is sent to the dog owner drawing his attention to his dog's dangerous propensities and notifying him that if an accident occurs a copy of the letter will be produced in evidence should the matter come into court.—London Globe.

End of His Masquerade.

A wedding is about to take place in the German capital between a nursing sister and a young man who has been living the life of a beautiful and accomplished "lady" assistant in a leading wholesale coal firm. The assistant, who was given power of attorney by "her" employers as a reward for "her" several years of faithful service, recently had to go to the hospital on account of an accident. The physicians were astonished to discover that their patient was a man instead of a woman. It was only a day or two before he fell violently in love with the nurse who was attending him, and a marriage was arranged. A few days ago, the office assistant resumed "her" duties but clad in a fashionable morning coat and trousers instead of a tight skirt and blouse.

RAILROAD TIME TABLES.

Lake Shore & Michigan Southern Railroad.

Effective June 2nd, 1912

Going south.

Station	315	309	331	311
	a m	a m	p m	p m
Jackson	† 6 05	† 10 30	† 2 05	‡ 8 10
Tecumseh	† 7 03	† 11 27	† 3 01	‡ 9 05
Adrian	† 7 33	† 12 01	† 3 30	
Toledo	‡ 8 40	† 12 30	† 4 15	‡ 10 05
Chicago	‡ 3 45	† 9 00		
Detroit	‡ 12 10		† 5 40	

Going north.

Station	316	312	314	318
	a m	p m	p m	p m
Toledo	‡ 7 50	† 12 30	† 5 10	‡ 7 25
Detroit			‡ 5	
Adrian		† 1.00	† 5 25	‡ 8 05
Tecumseh	‡ 9 09	† 1 32	† 6 15	‡ 8 42
Jackson	† 10 15	† 2 33	† 7 20	‡ 9 45

‡ Daily
† D'ly Ex. Sun.

G. J. Zirnm, Ticket Agent

DUNDEE BRANCH.

Going west.

Station	429	425	421	427
Adrian	† 6 10	† 8 10	† 3 30	† 5 25
Tecumseh	† 7 50	† 9 20	† 4 02	† 6 20
Addison	† 10 20	† 10 15	† 4 55	† 7 05

Sunday only

	a m
Adrian	8:15
Tecumseh	9 10
Addison	10 00

Going east.

Station	422	428	430	434
	a m	a m	p m	p m
Addison	† 9 37	† 10 35	† 1 20	† 7 15
Tecumseh	† 10 23	† 11 25	† 4 25	† 8 05
Adrian	† 10 50		† 5 15	† 8 40
Chicago	† 5 55			

Sunday only

	p m
Addison	7 50
Tecumseh	8 40
Adrian	9 35

DETROIT, TOLEDO & IRONTON

Going South

Daily except Sunday

Station	1
Adrian	11:30 a m,
Tecumseh	10:45
Ridgeway	10:33
Detroit	8:00

Going North

Station	2
Adrian	3:39 p. m.
Tecumseh	4:10
Ridgeway	4:20
Detroit	7:05

F. S. Bell,
Ticket Agent

Mirage Easy to Be Seen.

The celebrated Fata Morgana, a presentation of natural "moving pictures" on an immense scale which is occassionally seen in the Straits of Messina, is explained by a scientific writer as being a mirage, such as frequently occurs in various parts of the world; "in fact," he says, "one may see a mirage any day by looking through the stratum of air overlying a hot stove, or adjacent to the side of a wall heated in the sunshine." Young scientists will be interested in verifying this statement.

FEELING LIVER-ISH This Morning?

TAKE

THEDFORD'S Black-Draught

Stops Indigestion Constipation

25¢

AT ALL DRUGGISTS

A Gentle Laxative And Appetizer

For sale by All Druggists.

Kaw Indian Chief Remembered.

Henry Bluejacket, a celebrated Kaw Indian chief, visited central Missouri in 1833. He spoke English well, was gentlemanly and agreeable in his deportment. He was physically large and handsome. His dress was a loose sack hunting jacket of blue cloth with fringed buckskin leggins and moccasins and a foxskin cap. Contrary to the usual custom among Indians, the Kaws usually were caps on their heads made of fox, coon or wildcat skin.

We promptly obtain U. S. and Foreign

PATENTS

Send model, sketch or photo of invention for free report on patentability. For free book, How to Secure Patents and TRADE-MARKS write

CASNOW & CO.

Opposite U. S. Patent Office WASHINGTON D. C.

FOLEY KIDNEY PILLS

FOR RHEUMATISM KIDNEYS AND BLADDER

Ancient Italian City.

Asolo, which inspired two of Browning's verses in "Asolando," and which is observing the centenary, is a fortified town in Treviso, in northern Italy. It was the ancient Acelum, and possesses a cathedral and a ruined aqueduct. The former palace of Catharine Cornaro, queen of Cyprus, is in the neighborhood. There are beautiful seats in the vicinity, and the town has a population of under 6,000.—London Globe.

The Tecumseh Herald.

Tecumseh Public Library

VOL. LXI. NO. 64 | TECUMSEH, MICHIGAN, FRIDAY AUGUST 16 1912 | WHOLE NO. 4136.

THE BEST

Prime Beef, Pig Pork, Veal and Spring Lamb, Salt Pork, Sweet Cured Hams and Bacon, Fowls, Spring Chickens.

Boiled Hams, Veal Loaf, Pressed Meats, Frankforts, Bologna, Pure Leaf Lard, Corned Beef, etc

L. A. HUGHES MEAT CO.

SCHOOL FOR 100 BOYS

Winners of State Fair Scholarships Are Announced.

Routine of Daily Proceedings for Lads Who Are Fortunate Enough to Be Selected to Attend.

Detroit, Aug. 12. — Over 100 boys will attend the Boys' State Fair School and over eighty of the county school commissioners of the state have reported on the results of the examinations held all over the state, giving the name of the winning boys. The other boys will come from county fair schools and will be sent through private subscriptions. Many boys came so near the mark and showed such excellence in their examinations that friends have found ways to send them also.

At Detroit Sept. 16 they will be met at the stations and taken to the fair grounds, where they will find a large tent flying a banner labeled, "Boys' State Fair School." After reporting they will be assigned to their quarters and placed in charge of squad masters.

At 5 o'clock they will arise each morning and spend an hour straightening up their camp after which they will have breakfast, then devote a couple of hours to cleaning up their plot of ground. At 10 o'clock each morning the squad master will take them in charge and they will visit the exhibits and be present with the judges of each department in the rings, where they will be shown every courtesy. During the evenings they will be given tickets to the night horse show, the fireworks and other evening entertainments. One evening they will attend a theater party, another evening a banquet will be given, at which the governor of the state and the mayor of Detroit with others of prominence will address them. Saturday afternoon they will be taken to their respective trains and embark for home.

During the fair each will make notes in a book supplied for the purpose and on their return they will write essays which will be judged before awarding the many prizes offered for the best essays covering subjects studied at the fair and what they saw there. As these prizes are very valuable it was thought best to have the boys prepare their essays at home.

BULL MOOSE BARBEQUE

Michigan Progressives to Have One at Lakeside Next Saturday.

Detroit, Mich., Aug. 12.—The first real bull moose barbeque held in the United States, at least since the animal became the mascot of the Progressive party, is sheduled to occur at Lakeside Aug. 17, the day of the Progressive county convention. A number of candidates for important state offices are expected to speak and suffragist leaders of Michigan will probably be heard.

It is planned to have the convention convene in the morning and to take a recess early in the afternoon to allow the delegates to feast on the roasted emblem of their party.

USE BENZIE WATER POWER

Company Is Formed to Develop County's Possibilities.

Lansing, Mich., Aug. 10.—A group of Benzie county capitalists appeared before the state railroad commission for permission to organize a power company in that county. It is the expectation of the promoters, headed by D.G. F. Warner, to develop all of the power possibilities in that section.

The railroad commission granted the necessary permission and the secretary of state authorized the incorporation. The company is capitalized at $75,000.

WILSON IS NOTIFIED

Hears of His Nomination for President of the United States.

The "little white house" at Sea Girt, N. J., and all the surrounding colony were in gala dress for the notification ceremony. Early in the afternoon Woodrow Wilson was formally notified of his nomination for president of the United States on the Democratic ticket.

Senator Ollie James of Kentucky headed the delegation and delivered the notification speech. Governor Wilson replied in a speech of acceptance, his first formal speech of the campaign. He outlined his stand on the big issues of the coming fight.

LANSING—Secretary of State Martindale has finally completed the verified list of all candidates filing for the primary on the six tickets existent in Michigan. The list shows that all six parties have full tickets for state offices and there are many more candidates for the senatorial, congressional and legislative offices than formerly. The six parties filing state tickets are Republican, Democrat, Socialist, Socialist Labor, Prohibition and Progressive.

ARREST 19 IN A GRAFT SCANDAL

Detroit Net to Be Hauled In with Twenty Aldermen.

FINDS FRESH BRIBE TRAILS

Prosecutor Says He Has Unearthed Deals in Addition to That Involving the Wabash Right of Way.

Detroit, Mich., Aug. 10.—Sensational developments in the local aldermanic graft scandal occurred when Prosecuting Attorney Shepard caused the arrest of a number of aldermen on charges of conspiracy to defraud the city in connection with their official positions.

Eight of the aldermen also face the original bribery charges, as follows: Andrew J. Walsh, Louis Brozo, Louis E. Tossy, Frank J. Mason, Thomas E. Glinnan, Martin J. Ostrowski, David Rosenthal and Joseph L. Theisen.

List of the Prisoners.

The new arrests were William H. C. Hindle, William Koenig, George H. Ellis, Thomas Lynch, Patrick O'Brien, Joseph Merritt, William Zoeller, H. M. Watson and S. Skrzycki.

A. A. Diemel, alderman, is still being sought.

Several of the officials were released on bonds soon after their arrests. The newly arrested were required to furnish $5,000 bonds and those formerly taken into custody were released upon furnishing surety to the amount of $3,000.

Based on New Evidence.

It is said the warrants issued are based on entirely different evidence from that procured by William J. Burns and his operatives a few weeks ago, which led to the arrest of the nine aldermen and the secretary of the common council committees, who were given their liberty on bail facing charges of receiving and conspiring to receive bribe money for giving the Wabash railroad certain city property for building purposes and right of way.

The latest charges are alleged to be based on evidence obtained by the prosecutor covering the city administration for years back.

Follows Trail of "Deals."

The prosecutor said he has uncovered many new instances of graft, but he refused to say whether the evidence was obtained, as it has been rumored, from confessions made by aldermen previously arrested. He declared that several of the aldermen would be arrested on more than two charges.

The superintendent of police early in the day sent out nearly every detective on the force to arrest the aldermen, and the prisoners, as they were taken, were at once locked in cells at police headquarters.

"They're coming in so fast I'm afraid we'll have to put three in each cell pretty soon," said the doorman at one stage of the proceedings.

It was admitted that Prosecuting Attorney Hugh Shepherd has in his possession the confessions of three of the city officials. Two of the confessions are said to have been made by aldermen and the third is credited to Edward Schreiter, secretary of common council committees and also national secretary of the American League of Municipalities.

Schreiter was not included in the sixteen arrests but was arrested a few weeks ago on evidence obtained by Burns, charging him with conspiracy to get bribe money for the city officials in granting the Wabash Railroad company certain street property. Schreiter's confession is said to have been in detail, and the most comprehensive of the three.

400 HAITIENS KILLED

Palace at Port au Prince Destroyed by Explosion and Fire.

At Port Au Prince, Haiti, in an explosion and fire which destroyed the palace there 400 persons were killed or injured. General Cincinnatus Leconte, president of the republic, who, with his family, was sleeping in the palace at the time, is among those who perished. His family escaped.

The fire was caused by an explosion of the powder magazine, attached to the building.

The explosion occurred at 3:15 a. m. from an unexplained cause, and the shock shattered the palace. Fire followed quickly and the building, a wooden structure, was consumed within half an hour.

EATON RAPIDS—The handsome home of Alva Bayagids, one of the most prominent farmers in this section of the state, was entered by thieves while the family was attending camp meeting in this city, and robbed of $235 in money, a gold watch and a number of articles of silverware, all to the value of more than $350.

DON'T MISS OUR

GREAT

NOTION AND ALTERATION SALE

NOW GOING ON.

Sale Lasts 9 Days Only,

Closing Saturday Night, Aug. 24th.

The Webster Anderson Co.,

Tecumseh, - - Michigan.

STORES OPEN EVENINGS TILL 8 O'CLOCK

ALDERMEN ARRAIGNED

Eighteen Appear in Detroit Court on Bribery Charges.

Authorities Declare Marked Money Was Found on the Men After Their Arrest.

Detroit, Mich., Aug. 14.—Maledictions mingled with threats and counter-charges were heaped upon Edward Schreiter, deposed clerk of common council committees by the accused officials, when Schreiter appeared in police court with eighteen aldermen for rearraignment on bribery charges preferred in conection with the Wabash street closing deal.

Schreiter's confession involving himself and the aldermen now under arrest was the principal topic of conversation around the courtroom.

"You dirty dog," said Alderman Skrzycki, one of the accused, when he noticed Schreiter in the entrance to the courtroom.

It is alleged that nine of the aldermen actually received bribes, not, however, from a railroad official, but from a detective, who posed as such. The nine others, it is charged, agreed to accept certain sums, but failed to "collect" at an appointed time. Prosecuting Attorney Shepherd and the detective claim that marked bills were found on several of the aldermen.

HOUSE UNSEATS CATLIN

Patrick F. Gill Will Succeed Ousted Missouri Representative.

Theron E. Catlin, of Missouri, Republican, was unseated as a member of the house of representatives and his Democratic opponent, who contested the election, Patrick F. Gill, was seated. The vote to unseat Catlin was 121 to 71.

The charge against Mr. Catlin was that he and his family had spent $10,200 to elect him to congress, when the Missouri law prohibited an expenditure by candidates of more than $662. Charges of fraud were made, of all of which Mr. Catlin denied knowledge. He also denied he knew at the time of any expenditures made by his father and brother.

WOOL BILL VETOED

President Returns Measure with Message of Disapproval.

For the second time, President Taft vetoed a bill to revise the wool tariff—schedule K of the Payne-Aldrich law.

With a message of disapproval, the president returned to congress the bill evolved as a compromise between the house and senate, holding that its low rates would bring disaster to home industries. He appealed to congress, however, not to adjourn until it had enacted a measure to "substantially reduce unnecessary existing duties," without destroying protection for the wool industry of the United States.

CROSWELL—After being charged with taking indecent liberties with Elizabeth Hart, a nine-year-old Coldwater state school girl over whom he was guardian, George Knapp pleaded not guilty and was held to the circuit court for trial, bail being fixed at $1,000. He was unable to furnish security, and will be compelled to remain in jail until court convenes, Oct. 25 next.

GRAND RAPIDS—After her burial under three tons of potatoes and dragged nearly a quarter of a mile Mrs. Harry Koman was dug out alive from the mountain of tubers with a compound fracture of her right leg. Mrs. Koman is the wife of a farmer west of here and with her husband was riding to early market at midnight. The horses became frightened and ran away. She was caught under the overturned wagon. Her husband dug for over two hours before he released her.

ONE THOUSAND KILLED BY QUAKE IN TURKEY

Several Towns Are Razed by Giant Trembler.

Fire Following Shock Adds to Damage Among Wreckage of Several Towns—Thousands of Persons Homeless.

Hundreds of persons have been killed, thousands are homeless and outbreaks of fire have occurred in many towns and villages as a result of the earthquake. Great destruction was caused by the upheaval.

Report 1,000 Killed.

Latest reports indicate that the earthquake, which was felt through a large part of Turkey, was accompanied by much heavier loss of life than at first stated. The newspapers estimate the number of victims at 1,000 killed while the injured are said to number from 5,000 to 6,000.

The entire district between Constantinople and Adrianople felt the shock severely. Fugutives from Myriophito report 300 killed and 600 injured. The town was still burning when they left. Ganos-Hora has been destroyed, eight persons being killed and thirty wounded. The wrecked buildings took fire and most of them were burned to the ground. Shar-Koi was demolished and two nearby villages were engulfed. Adrianople suffered little damage, but Tchorlu was partly wrecked by the earthquake and fire.

Dardanelles the Center.

The center of the disturbance appears to have been in the region of the Dardanelles. Eye-witnesses from that section give harrowing accounts of the havoc wrought.

The majority of the houses in Gallipoli are in ruins and the people are camping in the fields. Tchanak-Kalessi is in an equally bad plight, but the loss of life in these towns is small, although the injured are many.

Warships anchored in the Dardanelles felt the shock severely. It was first attributed to Italian torpedo boats. The captain of the American steamer Virginia reports that the lighthouse at Ganos-Hora, in the Sea of Marmora, has disappeared, and that the villages in the surrounding country are in flames. He was unable to anchor and render assistance owing to the violent movement of the sea.

Radius of the Quake.

The earthquake shocks were felt in the territory between Constantinople and Adrianople, a distance of almost 140 miles in a northwesterly direction, and from the Turkish capital southwest to Gallipoli, at the mouth of the Dardanelles, a distance of about 120 miles.

SHIP STRIKES ICEBERG

Allen Liner Meets with an Accident but Is Reported Safe.

A Marconigram received in Halifax, N. S., from the Straits of Belle Isle, states that the Allan Line steamer Corsican, bound from Montreal for Liverpool, struck an iceberg in latitude 52.24, north, longitude 52.15 west. The Lake Champlain, also bound from Montreal to Liverpool, is going to her assistance. The government steamer Lady Laurier is also in the vicinity of Sydney and C. Harvey, agent of the marine department, is trying to get in touch with her to see if she can render assistance.

The Corsican has between 400 and 500 passengers. Her gross tonnage is 11,419. She was built in 1907.

The Corsican's bow was considerably crushed by coming in contact with the iceberg. After a thorough examination, temporary repairs were made, and the vessel proceeded on her way to Liverpool without assistance. None of the passengers or crew were injured.

200 DEAD ARE LEFT LYING IN STREETS

Massacre by Zapatistas in the Town of Ixtapa, Mex.

Another Band of Rebels Holds Up a Train and Kills Thirty-Six Mexican Soldiers and Twenty Passengers.

Two hundred dead were lying in the streets of Ixtapa, Mex., after a band of Zapatistas halted on its march to Toluca, the capital of the state of Mexico, only fifteen miles north. The town was garrisoned by 100 rurales.

Fighting occurred around Tenancino earlier in the day and the 600 federals quartered there defeated the rebels.

The latter then concentrated their efforts on the smaller garrison of rurales at Ixtapa. At the end of the fight all the rurales were dead and the total of 200 included many of the townspeople.

Toluca now is garrisoned by more than 500 federals, but the passengers from there said that the residents were almost panic-stricken, believing a battle imminent.

Attack Train, Then Massacre.

Thirty-six soldiers and more than twenty passengers were slaughtered by Zapatistas in a canyon near Ticuman, 110 miles southeast of Mexico City, when a passenger train south bound from this city was attacked from ambush.

The first news of the assault was sent to Mexico City by the conductor and Marine Collector Domingues, who although wounded, managed to make their way to Yautepec, twelve miles away.

After a murderous rifle fire had ceased the rebels swarmed down the hillside and set fire to three cars composing the train. A few of the wounded had crawled out onto the right of way, thus escaping the fate of those unable to leave the cars, who were burned.

Acts of Brutality.

According to reports the leader of the rebels made no effort to restrain his men from acts of brutality greater than any has yet marked the campaign in the south.

The wounded, pleading for their lives, were struck down without pity, and even looting was held in abeyance until the slaughter was complete.

Not satisfied with robbing their victims in an ordinary manner, the fingers of men and women were chopped off with machetes, that rings they wore might be more quickly obtained. Ornaments were torn from ears of women and their bodies were otherwise mutilated.

650 MINERS BURIED

Big Force of Workers Entombed in German Mine.

Six hundred miners were imprisoned in the Lorraine pit of the coal field, of which the center is the village of Gerthe, about four miles from Bochum, Germany.

Many of the men were rescued, some badly injured, but at a late hour it was feared that more than 100 had been killed.

Twenty-five bodies had been recovered and the rescue parties were unable to enter the gallery in which the firedamp explosion occurred, where it was believed from fifty to 100 men were still entombed and had almost certainly perished.

Physician Blinded with Acid.

Detroit, Mich., Aug. 13.—An unidentified assailant, pretending that he had a telegram for his victim, hurled acid in the face of Dr. J. J. Howard on the latter's porch. It is believed the attack will cost the physician his sight.

PROGRESSIVE CHIEFS

Snap Shots of Colonel Theodore Roosevelt and Governor Johnson.

Photos by American Press Association.

Roosevelt was snapped alighting from an automobile at the station in New York on his way to Chicago. Governor Johnson of California was photographed at Chicago.

ROOSEVELT AND JOHNSON

Nominated As Standard Bearers of the Progressive Party.

Col. Theodore Roosevelt was nominated at Chicago for president by the convention of his new Progressive party after one of the wildest demonstrations ever prepared for a candidate for the White House in the history of the nation.

Governor Johnson of California was nominated for vice president.

Colonel Roosevelt, arm in arm with Governor Johnson, appeared before the convention, and they were greeted with the wildest plaudits, a very bedlam of a demonstration, and formally accepted the nominations. The great audience of 15,000 souls sang the doxology to the accompaniment of a band, the fife and drum corps, a quartette of trombones and cornets, with the minute gun machine banging away up in the organ loft, and with the benediction the convention adjourned.

COAL WILL BE SCARCE

Outlook for Winter in Northwest Is Serious.

The great northwest is facing one of the worst coal famines since 1902, the year of the big strike.

At the head of the lakes, the supply of hard coal is less than 20 per cent of the amount usually on hand at this time of the year. The shortage is attributed to the severe weather of last winter. The coal stored by the mines as reserved was exhausted. Two months of idleness, coupled with heavy consumption of coal in the east, also affected the situation.

George H. Cushing, editor of the Black Diamond, a coal trade publication, says that the country produced 95,000,000 less tons of coal from Jan. 1 to July 1, 1912, than during the same period of 1911, and during this time the country used 6,000,000 tons more than during the corresponding months of the previous year.

SEVEN PUT TO DEATH

Murderers Die in the Electric Chair In Sing Sing Prison.

Seven slayers were taken from cells in Sing Sing prison and put to death in the electric chair. This is the largest number of criminals to suffer the death penalty by electricity on any day since the electric chair was adopted as a method of capital punishment. The six Italians and one negro went to their deaths quietly and the executions were accomplished within an hour and sixteen minutes.

The condemned were put to death in the following order: John W. Collins, Lorenzo L. Call, Salvatore De Marco, Filepo De Marco, Angelo Giusto, Vincenzo Cona and Joseph Ferrone.

MICHIGAN STATE NEWS.

LANSING—The following Michigan companies filed articles of incorporation with the secretary of state: Grinnell Realty company, Detroit, $300,000, stockholders Ira T. Grinnell, Clayton A. Grinnell and Albert A. Grinnell, all of Detroit; W. B. W. Shirt company, Grand Rapids, $2,500; Vandergrift Box company, increase $25,000 to $50,000; Roasting Machinery company, Battle Creek, name changed to The Rite Way company; Michigan Motor Specialties company, Detroit, increase $20,000 to $75,000.

BATTLE CREEK—The dead body of Edwin F. Shively, who was a Philadelphia lawyer, was found in one of the Sanitarium cottages on Barbour street, where he has been living alone while being treated. When he did not appear at his physician's office for several days, an investigation was started and the finding of his body lying face downward on a bed, his features smeared with blood, followed. The cause of death has not been determined as yet.

MEAT MARKET REOPENED

The Home Meat Market is reopened with a nice line of

Home-dressed Meat

We solicit a share of your patronage and assure you a fair and courteous treatment.

The new market will be known as the

Daisy Meat Market

W. H. McMINN,
TECUMSEH, MICH.

A new up-to-date line of

JEWELRY

JUST RECEIVED.

Guaranteed Rings,
Belt Buckles,
Bar Pins,
Chains and Pendants

E. J. PETERS & CO.

PHONE 200 Successors to J. F. HICKS & SON

CEMETERY WORK

We have every facility in the way of complete equipment and expert workmen for doing all kinds of cemetery work.

When we do work of this kind, it is done in the same thorough manner that is characteristic of all our work.

PIERCE

Michigan Granite Co., Adrian Michigan.

TECUMSEH STATE SAVINGS BANK.

Largest Bank and transacts the most business of any bank in Northern Lenawee.

Conservative and Progressive.
Farmers' Special Depository.

Careful management and courteous service to its patrons have placed it among the leading banks of the County.

3% interest paid on Savings Deposits and on Certificates of Deposits, Deposits of any amount received from $1 up.

Money to loan on real estate, mortgages or on approved notes at reasonable rates.

J. Q. Look, Pres., L. O. North, Vice Pres., J. H. Smith, Cashier

ADRIAN STATE SAVINGS BANK,
ADRIAN, MICH.

RESOURCES over - - $1,500,000.00

Largest Bank in this Section of Michigan.

"We welcome visitors and invite inspection of our substantial Building, commodious Offices, and massive Burglar-proof Vault."

3% compounded semi-annually paid on all Savings Deposits remaining one calendar month or more.

Accounts may be opened by mail. Correspondence and personal interviews solicited.

R. A. Watts, Pres., Geo. A. Wilcox, Vice Pres., B. E. Tobias, Cash.
C. S. Whitney, Asst. Cash. R. H. Watts, Asst. Cash.

THE TECUMSEH HERALD

G. N. STACY,
EDITOR AND OWNER.

SUBSCRIPTION RATES

IN LENAWEE COUNTY
One year, payment in advance..........$1.00
One year, payment after three months.... 1.25

OUTSIDE LENAWEE COUNTY
One year, payment in advance..........$1.25
One year, payment after three months..... 1.50

There will be no Deviation from above Rates

HOW'S THIS?

We offer One Hundred Dollars Reward for any case of Catarrh that cannot be cured by Halls Catarrh Cure.

F. J. CHENEY & CO.
Toledo, O.

We, the undersigned, have known F. J. Cheney for the last 15 years, and believe him perfectly honorable in all business transactions and financially able to carry out any obligations made by his firm.

WALDING, KINNAN & MARVIN,
Wholesale Druggists, Toledo, O.

Hall's Catarrh Cure is taken internally, acting directly upon the blood and mucous surfaces of the system. Testimonials sent free. Price 75cents per bottle. Sold by all Druggists.

Take Hall's Family Pills for constipation.

Saphead, living in the city, wrote to a farmer stating that having arranged to spend the summer in the country, he desired to purchase an ice-cream cow. The farmer replied by the next mail, saying that he had a nice cream cow that would just suit him.

The "Progressive" Party

Is the individual, man or woman, who uses Foley Kidney Pills for backache rheumatism, weak back, and other kidney and bladder irregularities. Foley Kidney Pills are healing, strengthening, tonic, and quick to produce beneficial results. Contain no harmful drugs. Never sold in bulk Put up in two sizes in sealed bottles. The genuine in a yellow package. For sale by all druggists of Tecumseh.

The tourist who after many hours of tiresome climbing reached the top of Pikes Peak, looked inquiringly around and demanded. "Now show us what this man Pike peeked at?"

A. S. Jones, of the Pharmacy, Chico Cal', who has handled Foley & Co.'s medicines for many years, says: "I consider that Foley's Honey and Tar Compound has no equal, and is the one cough medicine I can recommend as containing no narcotics or other harmful properties." The genuine in a yellow package. For sale by all druggists of Tecumseh,

Little Johnny visiting his relatives on the farm heard a great deal of talk about cutworms. "But why do you cut them?" he asked. "Why don't you sell 'em whole?"

Indian Killed on Track

Near Rochelle, Ill., and Indian went to sleep on a railroad track and was killed by the fast express. He paid for his carelessness with his life. Often its that way when people neglect coughs and colds. Don't risk your life when prompt use of Dr. King's New Discovery will cure them and so prevent a dangerous throat or lung trouble. "It completely cured me, in a short time, of a terrible cough that followed a severe attack of Grip," writes J. R. Watts, Floydada, Tex., "and I regained 15 pounds in weight that I had lost." Quick, safe, reliable and guaranteed. 50c and $1.00. Trial bottle free at C. A. Wright & Son's.

This fireless cooking and paper-bag cooking and cookless cooking may be all right in their place, but they can not come up to the kind of cooking that mother use to do.

FLYING MEN FALL

victims to stomach, liver and kidney troubles just like other people, with like results in loss of appetite, backache, nervousness, headache, and tired listless, run-down feeling, But there's no need to feel like that as T. D. Peebles, Henry, Tenn., proved. "Six bottles of Electric Britters" he writes "did more to give me new strength, and good appetite than all other stomach remedies I used," So they help everybody. Its folly to suffer when this great remedy will help you from the first dose. Try it. Only 50 cents at C. A. Wright & Son's.

How doth the little busy bee
Delight to make a noise,
And with his buzzy-buzzy buz
To frighten little boys.

D. C. Bybee, teaming contractor living at 669 Keeling Court, Canton, Ill., is now well rid of a severe and annoying case of kidney tronble. His back pained and he was bothered with headaches and dizzy spells. "I took Foley Kidney Pills just as directed and in a few days I felt much better. My life and strength seemed to come back, and I sleep well. I am now all over my trouble and glad to recommend Foley Kidney Pills." Try them. For sale by all druggists of Tecumseh

Jones—"Do you think the horse will survive the automobile?"

Brown—"Not if it gets in its way."

ARE EVER AT WAR

There are two things everlastingly at war, joy and piles. But Bucklen's Arnica Salve will banish piles in any form. It soon subdues the itching, irritation, inflamation or swelling. It gives comfort, invites joy. Greatest healer of burns, boils, ulcers, cuts, bruises, eczema, scalds, pimples, skin eruptions. Only 25cts. at C. A. Wright & Son's.

An unfortunate man whose name is E. Z. Money has petitioned the Legislature to change his name because he can not live up to it.

COMING!

National Exposition Shows

With a Multitude of

CARNIVAL

ATTRACTIONS.

Numerous Tented Shows, Merry-Go-Round, Ferris Wheel, Ocean Wave.

BIG FREE ATTRACTION BAND CONCERT.

A WORLD'S FAIR AT HOME

August 19 to 24th, inclusive.

ALDRICH & SON.

Ferndell

STORE

See us for your Pickles, good stock all the time.

Our line of

Fruits and Vegetables

can't be beat. When at town don't fail to call and look them over,

SPECIAL FOR SATURDAY

Best Red Salmon per can 18c
Macaroni, best in 1 lb. package 8c
Shredded Wheat Biscuit 12c, 3 for 35c
Good Cooking Apples 12c per peck
Our 25c Coffee 23c per lb
(Specials not delivered alone.)

Vegetables fresh every morning

Cabbages, Beets, Cucumbers, Celery, Califlower, String Beans, Carrots, Egg Plant, Summer Squash, Sweet Corn, Sweet Potatoes.

Teas

Our Pleasent Valley Teas are great for icing if you have not tried them, do as we are having great success with them.

Royal Valley Coffee

You ought to see them sell that is the best proof of the quality of the goods. Nero 28c and Marigold 30c are just as good as other 35c and 40c grades,

ALDRICH & SON.
PHONE 246.

FRANK MULLER

Alias "Whitie" Lewis, Charged with Killing Herman Rosenthal.

He was arrested at Fleischmann's, a summer resort in the Catskill mountains, New York. He is named by the police as one of Rosenthal's actual slayers.

MUSKEGON—Many members of the Michigan Pharmaceutical association, the older body of state druggists, and members of the Michigan Retail Druggists' association, the younger body, organized about four years ago, united to form one association at a joint convention held in Muskegon. The new association will take the name of the older body. The constitution and by-laws of the younger body were approved. The two associations have a joint membership of about 800.

THE MARKETS

Chicago Cash Grain Quotations.

Wheat—No. 2 red, $1.00@1.04; No. 3 red, 98c@$1.02; No. 2 hard winter, 94@96c; No. 3 hard winter, 92½@94½c; No. 1 northern spring, $1.00@1.05; No. 2 northern spring, 97c@1.03. Corn—No. 2, 75¾@76½c; No. 2 white, 77½@78½c; No. 2 yellow, 77¾@78c. Oats—No. 2 white, 32¼@33c; No. 3 white, 32½@33c; standard, 32½c.

Chicago Live Stock.

Hogs—Receipts 11,000. Quotations ranged at $8.20@8.45 heavy butchers, $8.45@8.60 light butchers, $7.40@7.65 heavy packing, and $7.00@8.10 good to choice pigs.

Cattle—Receipts 4,500. Quotations ranged at $9.85@10.40 prime steers, $6.75@7.75 choice to prime fed beef cows, $6.35@7.00 selected feeders. $4.50@5.25 fair to good stockers, $9.25 @9.50 good to choice vela calves.

Sheep—Receipts 30,000. Quotations ranged at $6.85@7.25 choice to prime lambs, $5.00@5.50 good to choice yearlings, $4.35@4.65 good to choice wethers, $3.75@4.25 fair to good ewes.

East Buffalo Live Stock.

Dunning & Stevens, Live Stock Commission Merchants, East Buffalo, N. Y., quote as follows: Cattle—Receipts 12 cars; market steady. Hogs—Receipts 25 cars; market strong; heavy, $8.60@8.80; Yorkers, $8.90@9.00; pigs, $8.90. Sheep—Receipts 4 cars; market slow; spring lambs, $6.60@6.75; yearlings, $5.00@5.50; wethers, $5.00 @5.25; ewes, $4.00@4.50. Calves, $5.00 @9.75.

HASTINGS—After being charged with running a blind pig in her residence in the Third ward, Mrs. Sarah Brodesser, seventy-nine years old, has been arrested. She has been bound over to the circuit court.

Pension for Mrs. Schley.

The U. S. senate at Washington adopted a conference report giving Mrs. Annie R. Schley, widow of the late Winfield S. Schley, a pension of $100 per month. It was originally proposed by the senate to allow Mrs. Schley $150 a month but the house forced the reduction.

PRIMARY ELECTION

Notice is hereby given, that a General Primary election will be held in Township of Tecumseh, County of Lenawee, State of Michigan at the Council Building, within said Township on TUESDAY, AUGUST 27 A. D. 1912.

For the purpose of nominating by direct vote candidates by each of the several political parties for the following offices, viz.

NATIONAL—One canditate for United State Senator; one candidate for Representative in Congress at Large; one candidate for Representative in Congress for the Congressional district of which said precinct forms a part.

STATE—One candidate for Govenor, and one candidate for Lieutenant-Governor.

LEGISLATIVE—One candidate for Senator in the State Legislature for the Senatorial District of which voting precinct forms a part; one candidate for Representative in the State Legislature for the Representative district of which said voting precinct forms a part.

COUNTY—One condidate for each of the following County offices, viz.: Judge of Probate, Sheriff, Clerk, Treasurer, Register of Deeds, Prosecuting Attorney, Surveyor, Drain Commissioner; also two candidates for Circuit Court Commissioner. Also two candidates for Coroner.

There shall also be elected as many delegates to the county conventions of the several political parties as said precinct or ward is entitled to under the call of the county committees of said political parties, which number will be indicated by the number of blank lines printed on the official primary ballots used at said election under the heading, "Delegates to County Conventions." The Board of Primary Election Inspectors will furnish delegates with credentials, entitling them to seats in the county conventions, except that where there is more than one precinct in a ward and the county committee require the election of delegates from the ward as a whole, such delegates should be admitted without credentials Above rule also applies to all Towships in this State.

Names of candidates for delegates to county conventions will not appear on the official primary ballot, but will be written or pasted in by the voter, in the place designated on said ballot.

RELATIVE TO ENROLLMENT

The enrollment for this election was held April 1, 1912, but any qualified elector in any election precinct in this State, who failed to have his name enrolled on enrollment day by reason of sickness or unavoidable absence from the election precinct, and who is a qualified elector in said precinct on primary election day, or any person who may have become twenty-one years of age or a qualified elector after enrollment day, may have his name enrolled by the board of primary election inspectors on any primary election day upon making oath as provided in the general election law relative to the registration of electors on election days; or any person who was duly enrolled in the manner provided by law, but who has changed his residence to any election precinct, other than that in which he was enrolled, may be enrolled in the new election precinct and may vote therein: Provided, That he has resided in the election precinct in which he seeks to be enrolled for a period of twenty days and that he obtained from a member of the enrollment board of the election precinct in which he formerly resided, a certificate stating that he was duly enrolled in such precinct, and that he is entitled to enrollment in the new precinct. In the the absence of such certificate, if he car satisfy the said enrollment board of primary election inspectors upon making oath to such facts, according to the provisions of the general election law relative to registration of electors on election day, he shall be entitled to enrollment and premitted to vote following such enrollment.

All qualified electors who enrolled be request and affidavit 60 days or more previous to this Palmary Election will be entitled to vote at said election

Section 28, Primary Law, provides that any enrolled voter may re-enroll on any primary election day as a member of a NEW POLITICAL PARTY, and all qualified electors not enrolled with any politcal party may be enrolled on any primary election day as a member of a new political party,

The Polls of said Election will be open at 7 o'clock A. M. and will remain open until 5 o'clock P. M. of said day Election, unless the Board of Election Inspectors shall in their discretion adjourn the polls at 12 o'clock, noon, for one hour.

Dated this 12th day of August, A. D. 1912.

Guy E. Nemire,
Township Clerk.

DRAIN NOTICE

A meeting of the township board of Macon township will be held at Granville Mills, Friday, August 23rd, at 2:30 p. m. for the purpose of considering application for the locating and establishing a drain known as the "Ward Brook"

Commencing at a point about 40 rods south of the section line between 3 and 10, and running in a northerly direction through lands of Elmer Camburn, Granville Mills, O. S. Donat, Albert Gunder, and Geo. Collins, to Washtenaw County line at a point on north side of Section 3 of Twp. of Macon. The said drain to be known as the "Ward Brook,"

Walter Morden,
Twp. Clerk.

London Fogs Costly.

It is said the London taxpayer is put to an extra expense of $600,000 annually by reason of the prevalence of fog. One gas company alone furnishes gas to the value of $15,000 over and above the normal figure on a single day of fog. The suspension of traffic is another serious item.

Church Notes

BAPTIST CHURCH

W. B. Hartzog Ph. D. Minister.

10:00 a. m. Morning Worship and Sermon, "When Paul was at Athens."

11:15 Sunday School.

11:15 Men's Class: A Bible study conducted by the pastor.

6.30 p. m. B. Y. P. U. Lila Van Valkenburg, leader.

7:30 Union Service at the Presbyterian church, Rev E. R. Latham of Clinton will speak,

METHODIST EPISCOPAL CHURCH

Geo. N. Kennedy, minister

A cordial welcome.

10:00 a. m. Worship and Sermon.

11:30 Sunday School.

11.30 Business Men's Class. Leader, Mr. J. W. Wightman. Subject, "The Good Shepherd."

6:30 p. m. The Leagues.

FRIENDS CHURCH

Elizabeth R. Mott, pastor

10 a. m. Meeting for Worship, sermon by the Pastor.

11.15 Sabbath School.

Wednesday 7:30. Midweek prayer service.

EPISCOPAL CHURCH.

Rev. Frederick Hewitt, rector

There will be no services in St. Peter's church during the month of August,

PRESBYTERIAN CHURCH

Rev. Benjamin R. Weld, pastor

10.00 a. m, Morning Worship and Sermon. "The Unavoidable Question."

11:15 Bible School.

Wednesday 7:30 p. m. Prayer Service. Subject of Bible study, "Christ our Leader."

ANIMALS' EYES ARE MIRRORS

Reflected Light Is What Causes Them to Glow In Dark, Not Occult Agencies.

It is well known that the eyes of animals glow like coals in the dark. The reason for this is commonly believed to be because there is phosphorescent matter in the eyeballs. There are many, too, who attribute it to some weird occult agencies.

But it is all perfectly natural. The light does not come directly from the eyes of the animals, but indirectly. That is, it is a reflected light. Let an animal come out of the forest and approach a camp fire. His eyes glow like two balls of fire. This is because his eyes are mirrors and reflect the light while the rest of him is in darkness, making the spectacle all the more wonderful.

If you go in a dark room with a light the animal will look directly at the light. Then his eyes will reflect that light.

The case is somewhat similar to the way the moon borrows light. The moon itself is an opaque body without any inherent luminosity, and consequently it has no power of emitting light of its own. But when the shafts of light from the sun fall upon the surface of the moon they are reflected back, and it is the sun's light that brightens up the surface of our celestial nightly attendant and makes it visible to us.

WHALE BOAT CATCHES SHARK

Marine Monster, Weighing Approximately Eight Tons, Harpooned Off Vancouver Coast.

While scouring the ocean for whales one of the little steamers working from the Kyuquot station landed a thirty foot shark.

The "wolf of the sea" is claimed to be one of the largest ever seen in northern waters and weighed approximately eight tons.

The whaling steamer had been searching vainly for whales for several days and the lookout had grown tired of scanning the surface of the ocean. He was suddenly aroused to action by observing the dorsal fin of a monster shark cutting the water about 200 yards on the port bow. As the big sharks yield considerable oil, the ship's officers decided to try for this one in view of the lack of whales.

Running to within thirty yards of the shark with the boat, the gunner fired the harpoon from the gun and struck the monster at the first shot. After a terrific fight to hold the struggling sea animal it was hauled aboard and cut up, the steamer resuming her search for the larger mammals.

Officers of the Tees declare that the shark was the largest they had ever seen. It was of the species common to the Pacific coast, but not quite so far north.—Vancouver Sun.

Caught a Real Goldfish.

Fish stories are rife now, and under the seductive influence of this balmy time new versions come to light of the same old stories we have heard since boyhood days. Representative Plumley of Vermont, of portentously serious mien, asserted to a smiling group of colleagues that a couple of seasons ago he lost his watch and a $20 gold piece overboard while waiting by a placid pool for a bite. The next day, he declared under oath, he caught a fish in that self same pool—a "gold fish," of course—and he found within the finny armor of that Vermont bass his watch, the $20 gold piece, and 30 cents accrued interest.—Joe Mitchell Chapple in Joe Chapple's News Letter.

Her Vicarious Babies.

A young New York woman just past girlhood, who has an ample income, wished to assume the guardianship of some child without taking it into her own home, which, under the circumstances, was impossible. After some looking about the association hit upon a struggling mother who was so very poor that she had practically made up her mind to yield to an institution her two children, a girl and a boy. These children, who were very promising, were shown to the fairy godmother, who undertook to pay for their support and education.

By this miraculous means the mother is able to keep her children with her and they themselves, now that they are properly cared for and encouraged, are blossoming into unexpected charms.—Harper's Bazar.

EAGLE PICNIC

The Eagles are planning for one big scream for August 25. On that day the local lodge will have their annual picnic at Devils Lake They will have a car on the Sunday morning lake train with the Tecumseh band along. Upon their arrival at the Club, they will enjoy a band concert until dinner when they have planned for H. E. Hand to serve them with one of their blue gill dinners.

The crowd then takes the launches to the other end of the lake, where a ball team of the Tecumsehites will cross bats with a Jackson team. After a ride back a spring chicken supper will be served by the Hands, and another band concert enjoyed until the return train comes along. Go and enjoy the little outing. The boys are not at all clannish and will make you heartily welcome,

TEACHOUT AT JACKSON RACES,

Many people here follow Fred Teachout when he is out on a race trip with his horses with intense interest. In fact all will be interested to know that he came out luckily in a mix up in which he and two other drivers got tangled up Tuesday, In the third heat with the horses bunched from the wire to the turn into the stretch on the first lap, Lady Brino stepped into the wheel of Teachouts bike while he was driving Michigan Queen, and leading the bunch. This caused one of the worst spills ever seen on the Short Ship circuit, with Drivers Hal Irwin, Thos Porter and Teachout all in a heap. They were badly shaken, Irwin being thrown 20 feet and striking his head against a post He sustained a painful scalp wound which was cared for by physicians and was in his sulky within 20 minutes after the mix up. Teachout with Michigan Queen went right on with the race coming in third Michigan King raced Wednesday with 11 horses winning first in at 2:20 pace time 2:18 Alva Spayde, Albert Deming, Chas. Snell, Wade Jones, and Leland Heidenrich were up for the races Wednesday.

On Wednesday Teachout got in another spill but not so serious.

Personal Items

Born Tuesday, Aug. 13, a daughter, to Mr. and Mrs. Harry Matthews at Manitou Beach. Mrs. Matthews was formerly Miss Myra Conselyea who kept books for D. L. Whitenack & Co,

George the son of Mr. and Mrs Al, Heesen Mervale son of Mr. and Mrs. Arthur Hall both of Toledo are spending their vacation with Marcus and Cuyler Fisher,

Miss Marie Bramble entertained the following at a thimble party last Friday from three to five: Mrs. Fordyce Wiley and little daughter, Virginia, Florence Bryan, Erva Finch, Lila VanValkenburg, Beth Satterthwaite, and Minnie Mulvaney. Mrs. Wiley was the guest of honor. Ice cream and wafers were served.

A petition has been circulated among the property holders near the old cemetery park asking the "city dads" not to allow the Pilbeam Amusement Co. to occupy the park next week, Upon the advice of the village attorney, the clerk has been authorized to write the company that they can have the Athletic park.

The Ellsworth family reunion was held at the home of Mrs. Jane Ellsworth and her son George at Devils Lake, Thursday. Mr and Mrs. George Burroughs and Mr. and Mrs. Charles Price attended, Mrs. Burroughs being a daughter of Mrs. Ellsworth.

Mrs Samuel McClure is quite sick with rheumatism.

Mrs. Roy Britton was up from Britton yesterday.

Misses Bessie Seamark and Hazel Fisk of Clinton, were in town yesterdgy.

Miss Margaret Ferguson came from Birdsall yesterday to see Pinafore

Mr. and Mrs R. B. Gillespie and granddaughter Frances are spending the day in Adrian with A. D. Macham and family.

Mr. and Mrs. Roy DeWolf were down from Sand Lake last evening for "Pinafore".

Mrs. Ed Baird leaves tomorrow for her home in Dayton after a visit of a few weeks with her brother, F. D. Wood and wife.

Mr. and Mrs. Del Cairns and Mr. and Mrs. Otis Sission were passengers for Jackson this morning to attend the races.

The Wit and Wisdom Club will hold a picnic at Albert Howard's next Monday August 19. Bring your baskets.

The annual picnic of the Research Circle will be held at Adams park, Wednesday Aug. 21. Business meeting at 2.30 and a full attendance is desired.

Mrs. V. J. Woodard and Mrs. Milburn Keyser returned Tuesday from Hudson where they had visited since Saturday.

Miss Mildred Russell went to Jackson and Grass Lake yesterday for a visit.

E. Roy Meade comes from Chicago tomorrow to spend his vacation with his wife and family.

Mr. and Mrs. Halstead and three children were down from Wamplers Lake last evening for Pinafore.

Alfred James returned from a visit with his daughter at Coldwater, yesterday.

Regular meeting of the Rebekah lodge tonight.

Mrs. Violet Boyd returned to her home near Sand Lake Thursday after a visit of some weeks with her niece, Mrs. Eugene Service.

Pliny Gratz is moving the house from the old Wyrill property onto the lot on South Pearl which he recently purchased of Frank Clarkson.

PINAFORE

Was Given at the Opera House Last Evening to a Large House.

CHORUSES FINE.

Characters Well Taken.

The performance of Pinafore as given at the New Bradley by local talent last evening was splendid This pretty little opera was put on under the management of Frank E. Percival, of the Toledo musical college, for the benefit of the Ladies' Aid society of the Methodist church. The different characters were taken the best of any amateur show given here in recent years and there was not a single hitch or a line forgotten in the whole thing.

Miss Bonnie Brown made a dainty Josephine, Miss Metta McKinney a vivacious Little Buttercup, Miss Mary Kriedler a stately Hebe, Roger Waring a stern Capt. Corcoran. Fred Dickinson played the part of the love making Ralph Rackstraw so well that it proved he had given it much thought and practice.

Just as Lynn Rogers, as the Rt. Hon. Sir Joseph Porter was pompously giving one of his "official utterances," one of the opera house bats struck him in the nose, bringing on applause in the wrong place, naturally. Lynn was exceptionally good, taking his part like an old actor. Not a character was over-acted as is often the case with professionals and Miss Brown's sweet voice filled the house much better than many concert singers who have been before us. The chorus and solo work cannot be sufficiently praised. We have some fine local talent and all did their work beautifully for the Methodist ladies.

Great credit is due Mr. Percival for drilling this company so well in so short a time. Mrs. Hodges also is to be thanked for playing for the rehearsals and Mrs. Frank E. Percival as accompanist at the performance, was the life of the chorus.

The receipts were $177.55.

AMUSEMENTS

The Pilbeam Amusement Co. have engaged the Ball park for all of next week. They have 152 people with them, including a band of 16 pieces. They have a merry go round ferris wheel, ocean wave and Grant, the high wire man gives a free exhibition each evening at 8:30. Six tented exhibitions will be along comprising of Blake's Boulevard girls, giant snake show, Aneta, the wild girl, Winnie the fat girl, and Perry the frog boy.

These people bring first class recommendations from other places where they have showed as a clean, reliable bunch of people.

SMITH NABS ANOTHER PEDDLER

Thursday Marshal Smith caught a fellow selling dress patterns and linens without a license. He took him before Justice Hosmer where he gave his name as Metcan Labanico. The Justice after hearing Smith's story and the peddler pleading guilty, fined him $10 and costs or 15 days in jail. The fellow took the time, preferring to keep his money. Sheriff Knowles was notified, but by the time he arrived their prisoner was ready to pay the fine and costs. But that wouldn't go down with the sheriff, who had rented an auto to come over. The judge told Labanico to fork over $18.75 and he might have his liberty. Upon his refusal they started, but while yet on the stairs the fellow produced from his stocking a roll of $10 gold certificates that made Smith's eyes bulge some, and paid up.

After a heavy meal, take a couple of Doan's Regulets, and give your stomach, liver and bowels the help they will need. Regulets bring easy, regular passage of the bowels.

Everybody friend—Dr. Thomas' Eclectic Oil. Cures toothache, earache, sore throat. Heals cuts, bruises, scalds. Stops any pain.

TYPEWRITERS,
GREAT BARGAINS!

Brand new $40 to $65 Rebuilt, $10 up. 1000 SMITH, ROYAL, UNDERWOOD, OLIVER, REM., etc. Send free trial. $1.00 weekly or rent apply. Ilst. catalog and samples of ribbons, papers and carbons free for all. State terms wanted.

Detroit Typewriter Co.,
293 Shelby St., Detroit, Mich.

DANCING

At The Farm, Wampler's Lake

Beginning July 11 and 13, every Tuesday, Thursday and Saturday through the summer

George J. Nisle.

Makes Unique Home.

In Zaratanto, Spain, a case has occurred which is probably unique of its kind. A child has just been born while his father, grandfather, great-grandfather and great-great-grandfather are all living. His name is Urriticoechea, and the family are Basque farm laborers. The great-grandfather and the great-great-grandfather have acted as godfathers to the latest arrival. The united family constitutes nearly a whole village.

SALE

All Summer Goods must go to make room for Fall and Winter Garments and as a

FINAL CLEAN-UP

the following Garments can be bought at

Unheard of Prices.

All Wash Dresses, both white and colored on 1st floor
1-2 Price

Entire stock of Suits, good range of prices
1-2 Price

All Spring and Summer
Coats 1-3 Price

All fancy Spring
Skirts 1-3 Price

All Wash Waists
included in this bargain week

Muslin Gowns, Muslin Skirts
Corset Covers
etc., at bargain prices.

We invite you to see our new Ready-to-Wear Section.

Fred Rosacrans & Sons.

TECUMSEH MARKETS

CORRECTED AUG. 13 1912

Wheat..........	97—	100
Flour, per bbl....	5 60	6 20
Rye..............		70
Corn (ear)........		38
Oats..............		38
Beans.............		2 50
Potatoes..........		75
Butter............		23
Eggs..............		19
Lard..............		15
Tallow............		
Fowls (live)......		11
Springers.........		14
Roosters..........		06
Ducks.............		1[illegible]
Geese.............		08
Turkeys...........		15
Hay....	20 00	22 00

WATCH OUT

FOR

TORNADOES.

Now is the time of the year to expect them.

Better get a Tornado Policy on your buildings, either in country or village.

Also have a fine Health and Accident Company.

Autos insured against fire or collision.

A phone to 33 will do the business.

Mrs. Garland R. Gillespie.
General Insurance.

Our Classified Ad Department

Ladies Shampooing, Manicuring and Massag Residence Oneida street, or will call at your home. Mrs. O. G. Hunt. Phone 294

FOR SALE—I keep on hand in large quantities Rubber Roofing as good as there is on the market for the same price as others and put it on free of charge. Guarrantee it from 5 to 8 years Also have roof paint in 1 gal. and 10 gal. lots.
Jas. W. Owen.

FOR SALE CHEAP—Two second hand seperators in good running order.
Tecumseh Butter Co.

LOST—Between the Ford garage and my home on south Pearl St a gold watch, Howard movement. Finder please return and receive reward
Roy Blesing.

EMERSON SULKY PLOWS.

We were the first dealer in Michigan to introduce this plow. Our first shipment came late last spring as soon as it was set up farmers wanted to try it out under various conditions, some in black sticky soil, some in hilley, stoney fields, others in ground so hard no other plow tried would stay in.

We met every test offered and made a sale in every trial, all of the farmers beleiving and saying

Best Offered Yet.

We want you to try one of these plows, pick out some hard difficult field, step to the phone right now and name a day you will be ready and we will be there with the plow and show you what it will do.

L. E. TEMPLE & CO.

Have You Papers of this Description?

Fire and life insurance policies, receipts for insurance premiums, notes, deeds, abstracts, mortgages, leases, contracts, bonds and stocks.

Certificates of deposit, pension papers, army discharge papers, naturalization papers, valuable private correspondence, warrants, savings pass books, marriage certificates, or securities of any nature.

A SAFETY DEPOSIT BOX at THE LILLEY STATE BANK will afford you the best protection. We have sixty (60) new boxes for rent at a nominal sum.

We pay 3% Interest on Savings Books and Certificates of Deposit.

THE LILLEY STATE BANK.

Tecumseh, Michigan.

THE OLDEST AND STRONGEST BANK IN NORTHERN LENAWEE.

U. S. Postal Savings Depository, No. 1338.

SPECIAL BARGAINS

For Saturday and all next week.

Groceries

25 pound H. E. Sugar	$1.45
Bush Potatoes	.85
10c can Country Gentlemen Corn	7c
7 Bars Lennox Soap	25c

Gent's Furnishings

50c Work Shirt	39c
50c and 65c Dress Shirt	39c
50c Boys' Knee Pants	39c

Shoes and Oxfords

25 pair Ladies' Oxfords, to clean out at	89c
$2.25 and $2.00 Men's Work Shoes	$1.69

The People's Store

PHONE 68 WM. PALMAN, Mgr.

Park Garage.

Bring your Autos

Bring your Lawn Mowers

All your General Repairing

We have just opened a Garage in the Old Brewer Foundry.

Stout & VanDoren.

LOCAL AND PERSONAL

NOTICE

All copy must be in the composing room of this office by 9:30 A. M. Tuesdays and Fridays.

Bismark at Gilberts.

Roy Bramble went to South Haven Wednesday.

Mrs. Will Hause was down from Clinton yesterday.

Mrs. F. D. Rector visited Mrs. Rawson in Clinton Thursday.

Mrs. Prices canning compound at,
Williamson Bros.

Lawrence Bauer spent Wednesday with his son, Frank in Adrian.

Miss Vera Stewart went to Manchester Thursday to visit her sister.

Mrs. D. L. Whiteneck was a passenger for Adrian Wednesday afternoon.

Get Mrs. Price's canning compound to save your corn from spoiling sold at,
Williamson Bros.

Mr. and Mrs. Robert McClelland were passengers for Jackson yesterday.

Mr. and Mrs. Fred Briegal left Wednesday on a vacation trip to Waterloo Mich.

Jerome Snow, Mrs. John Snow and baby visited Franklin relatives this week.

Del Campbell of Tipton, and Ed Sisson went to the Jackson races Thursday.

Fowls and spring chix at,
Williamson Bros.

Mrs. Chas. Silvers, who is spending a few weeks at Sand Lake was in town Wednesday.

Mrs. Fred Sheldon entertained the Misses Cline Scofield and Lila Van Valkenburg Wednesday.

Mr. and Mrs. Christian Coller went to Detroit Wednesday to visit their son, Bravilla and family.

Faron Anderson will go to New York City Saturday, to buy goods for the Webster Anderson Co.

Mrs. R. C. VanAntwerp returned to Kalamazoo yesterday, after a visit with her son, Will and wife.

The Presbyterian Sunday Schoo will hold a picnic at Adam's park, Thursday August 22. Picnic dinner at noon.

W. P. Cadmus and Miss Media Russell visited in Clinton Wednesday the former returned to North Harvey, Ill. yesterday.

Mrs. C. D. Chilson and granddaughter came over from Ann Arbor Wednesday to visit the former's daughter Mrs. Harry Moore.

Mr. and Mrs. Elmer Halladay and Mr. and Mrs. H. C. Daniels went to Clinton Wednesday afternoon to attend the funeral of G. P. Avery.

There will be a union picnic of all the Granges and farmers' clubs of Cambridge, Franklin and Tecumseh townships at Sand Lake August 17th.

The Cox family held their reunion at Holloway Wednesday at the home of Mr. and Mrs. Will Cox. Mrs. Robert Quackenbush was in attendance.

I have about 2,000 acres of good farm land for sale cheap. If you want to buy a farm, write for particulars to,
JOHN GIBSON,
Marion, Osceola county, Mich.

Mrs. E. H. Blackney and niece, Miss Iva Cox returned to St. Johns yesterday after visiting the former's cousin, Mrs. Robert Quakenbush, and attending the Cox reunion.

Mrs. S. W. Boyce entertained a cousin party Wednesday evening at dinner. The guests from out of town were Mrs. Leon Benedict of Detroit and Mrs. Raynor Benedict of Britton.

The people from here who attended the Ben Greet performance at Adrian last week, will be interested to know that the Bixby hospital will be benefited to the amount of $88.29.

F. D. Avery is taking a week's vacation from his grocery store. Tuesday he and Mrs. Avery spent at Devils Lake. Yesterday he and his wife, the latter's sister, Mrs. George Williamson visited Mrs. Steel at Napoleon.

Rev. Harry G. Finney, wife and son of Hamilton, O. were in town the first of the week, visiting Mrs. Finney's uncle, Rev. B. R. Weld and family. They left Wednesday for Bellaire where they will enjoy a few weeks camping.

Wishing to leave the City, I am offering for quick sale all of my Village property, consisting of FIVE Houses all nicely located and in good repair at prices that will make you buy. Inquire of the Tansley Real Estate Agency.
Robert Stretch.

The Belcher family held their reunion at the [illegible] Fellows home in Jackson Wednesday, John J. reporting that twenty of his people enjoyed the day together. Mr. and Mrs. Boyd Belcher and Mary Isabelle coming out from Detroit, and others from Leslie Baby Belcher returned with her grandmother, Mrs. Erskine.

Announcements are being received here of the marriage of Loyd Merlin Seelye, son of Rev. and Mrs. M. T. Seelye, and Miss Mae Campbell, daughter of Mr. and Mrs. Wm. J. Campbell of Flint. The wedding occurred August 14, at the home of the lady's parents. The young people will reside in Flint. Rev. Seelye was a pastor of the M. E. church here some ten years ago.

Sterling Silver Spoon Sale at Gaston & Son.

Wednesday noon a party of ladies and their babies enjoyed their dinner at Adams park and maybe the little people did not have a picnic. Following is the party, Mrs. Elmer Slayton and daughter, Mrs. Albert Reason and children, Mrs. Albert Rector and daughter's, Mrs Leon Rosecrans, Mrs. Wade Jones and Marion, Mrs. Guy Nemire and Alice, Misses Lotie Erskine, Edith Rector and Madeline Boyce,

Will Coller has a motorcycle.

Gaston & Son for Bargains this week.

John B Smith was in Adrian Wednesday.

Books 23c each a little soiled at Gaston & Son.

Mrs. Laban Ward was down from Clinton Wednesday.

Miss Blanche Snyder has been visiting a sister in Chicago.

Mrs. Frank Weise of Toledo was in town on business Wednesday.

Ernest Coller has erected a fine garage on his premises on Kilbuck St.

Mrs. Byron Sones, of Milan was the guest of Mrs. Bert Mominee, Tuesday.

Buy that House of Tansley Real Estate Agency before August first if you want a big bargain.

Mrs. Wallein and Miss Myra Quits returned to Detroit Tuesday after a short visit at Raynor Anderson's.

Mrs. Geo. Haeussler, Mrs. Raynor Haeussler and Miss Mattie Swift were down from Manchester Wednesday.

Fancy sweet potatoes, celery, tomatoes, rocky ford melons, peaches at,
Williamson Bros.

Word comes from Mrs. Chas. Mapes now in the U. of M. Hospital at Ann Arbor, that she is getting along finely.

Mr. and Mrs. Glenn Thayer of Grand Rapids, have been visiting the latter's father, H. Brant Roberts, this week

Mr. and Mrs. James Boyce attended the marriage of his granddaughter, Miss Floy Underwood, at Britton, Wednesday.

Jas. Grove, porter at the Hotel Barrett, and Miss Gertrude L. Johns, of Cleveland, were married in Adrian Wednesday.

Mr. and Mrs. C. H. Lukens, Mr. and Mrs. Ira Wilson and Mr. and Mrs. Fred Fagan are spending the week at Wampler's Lake.

Miss Beth Satterthwaite started Wednesday morning for Baltimore where she will enter a hospital to take a course in nursing.

John Gray has the cellar excavated for a house on his farm south west of town. The building will be completed as quickly as possible.

When you are in Tecumseh attending the Notion Sale and do not find what you want, step into Gaston & Son Store.

Samuel Foote and bride arrived from Iowa, Tuesday to visit at the home of his parents in Ridgeway. His friends enjoyed themeselves with giving them a (chiveri) that evening.

The many friends of Rev. Will F. Harding of Leavenworth, Kas. will be glad to hear that he is coming to Tecumseh next Thursday to visit his brother, Arthur and wife,

Mr. and Mrs. Elmer Stoflett, Miss Adah Owen, Mrs Karl Rose and Mrs. Francis Stoffiett of Ann Arbor called at the home of Mr. and Mrs. J. W. Owen Wednesday afternoon.

Mr. and Mrs. Robert Boyce, of of Brooklyn, Mich., Dr. and Mrs. Samuel Boyce, of Madison, Wisconsin, and Mrs. Ross, of Montana, visited Mrs. Mrs. B J. Rector Tuesday.

Mr. and Mrs. Chas. Avery, Mrs. Samuel Shutts, and their guest, Mrs. G. P. Osborne, went to Ypsilanti Wednesday in the former's auto to spend the day with Mrs. Doane Fosdick.

Fine switches made and cut hair and combings bought at the milliner store of Miss Hough.

We owe the Tipton K. of P.'s an apology in not mentioning their committee who worked in conjunction with the committee from the local lodge in managing the big picnic at Devils Lake last week.

Friends of Samuel Foote formerly a student in the high school here, will be interested to hear of his marriage to Miss Lelia Shaner at Redding Iowa August 10. The young couple will reside in Des Moines Iowa.

Sant Cutting kept store for J. J. Belcher Wednesday while the latter and wife and Mrs. Sylvester Erskine went to Jackson to meet Mr. and Mrs. Boyd Belcher and some of the other members of the family for a reunion.

Best 50c tea on the market is (Silver crass) at Gilberts.

Mrs. Eliza Bangs went for her horse out in the field the other night, leaving a baking of fresh bread on the table. On her return the bread was gone and a man was going down the road enjoying the feast.

Mr. and Mrs. Chas. Paugburn and son Harry of Ft. Wayne are guests of Mr. Pangburn's sister, Mrs. N. A. Howland. Before they return home the Pangburn and Howland families will spend a couple of weeks at Howland cottages, Sand Lake.

The visit of Mrs. Claud Gray to her people in Parmiston, Ont. was saddened by the death of her brother. He was struck by lightning while at work in his fields and instantly killed leaving 11 children. His wife had died about two years ago. The children are left in good financial circumstances however.

Quite a number from here attended the I. O. O. F. picnic at Jackson Wednesday, reporting a fine good time These were in the party: Messrs. and Mesdames Joseph Eaton, M. C. Broas, Herbert Richart, Henry McClure, J. J. Belcher. A.S. Titus, Richard Molles Bion Hodges, George Hoag and son, Frederick, Elmer Blessing, Geosge Zimmerman, also Guy Sutton, James Foster and Harry Abbott.

About two months ago, Leon Williamson was arrested for fast motorcycle riding. He pleaded not guilty. The trial was postponed from time to time, but Wednesday was the date finally agreed upon and Leon appeared for trial. The prosecutor did not find enough evidence to warrant his proceeding with the case so it was dismissed,

Mrs. Hardy went to resume lecture tour.

Ed Marks and wife were in Toledo Monday.

Will Luck was over from Adrian Tuesday.

Miss Wimple was a Clinton passenger Tuesday.

Miss Margaret Waldron was in Adrian Tuesday.

Home grown vegatables of all kinds at Gilberts.

Harry Shea returned to his home in Napoleon Saturday.

Mrs. Wm. Swift went to Deerfield Tuesday to visit relatives.

Be sure and get your coupons on Cash Purchases and Gilberts.

Marshall Reed of Onsted, was in town between trains Monday.

Mrs. Pliny Gratz and Mrs. McAtee, spent Tuesday in Manchester,

Mrs. Bueller went to Morenci yesterday to visit a couple of weeks.

John Betser has returned and is clerking for Aldrich & Son again.

Carl Bartholomew was home from Detroit from Friday until Monday.

George Mouagham well known here has moved from Marion, Ohio, to Toledo.

John Keeney returned to Chicago Tuesday after a week's vacation at home.

Russell Thurlby went to Homer Monday on business for J. F. Hicks and son.

Omar Everhart returned to Battle Creek Monday night after a few days at home.

Get a nice springer now they are fine 20c per lb at,
Williamson Bros.

Will Wescott has returned from Harbor Beach leaving his family for a longer visit

Mr. and Mrs. Martin Frayer attended the Frayer family reunion in Adrian Wednesday..

Mrs. Andrew Wonders went to Adrian Wednesday to attend the Densmore-Kelly reunion.

Mrs. A. W Mills left Wednesday for Ithaca, N. Y., to visit her son, Prof. Adelbert Mills and family.

Paints oils and varnishes at,
Satterthwaite Bros'

Mrs. Del Finch and daughter and Mrs. J. F. N. Bowen went to Clinton Tuesday to visit friends.

T. C. Harris and J. F. Stauffer went to Clinton Tuesday to install a furnace for Mrs. Bert Tate.

Kirby Wilson returned to his home at Detroit Monday after a few days visit with Duaine Service.

Miss Edna Cribbin of Dundee, came Wednesday to take a clerkship at Webster Anderson & Co's.

Miss Ella Titus is entertaining Miss Shirley Rigden of Hillsdale and Miss Elsie Zelemire. of Detroit.

Mrs. Guy E. Belding and Mrs. O. G. Hunt were in Palmyra yesterday, attending the Maccabee convention.

Miss Merrill Dewey came Tuesday from Detroit to make her uncle and aunt, Mr. and Mrs. Alphonso Dewey, a visit.

If the field is plowed with an Emerson, it will be plowed easier and better than ever before. Sold by L. E. Temple & Co.

Mrs. Frank Snedicor, Mrs. Jas. Silvers and Mrs. Eugene Service spent Wednesday with Mr. and Mrs. Clayton Youngs at Sylvania .

Special at Gilberts this week are; 100 lb H.&E. sugar $5.75; Naptha soap 4c bar; soda 5c per lb. 18c salmon 15c; 20c pail syrup 16c

Bert Mominee and family returned Sunday night from a pleasant trip to Lansing, Grand Ledge and Portland. They had been gone a week.

Spalding athletic goods at,
Satterthwaite Bros'.

Mrs. Ed. Putman and daughter, Miss Adelaide were Blissfield passengers Sunday night where they visited Mrs. Fred Josenhans until Wednesday

Mr. and Mrs. Cornelius Van Denbelt of Detroit were guests of their cousins, Mrs. Frank Nyland and Miss Tannis, from Saturday until Monday,

The Misses Crystal and Bertine Bird returned to their home in Petersburg Monday after spending a week with their grandparents, Mr. and Mrs. Horace Westcott.

The boys certainly appreciate the trapeze and teeter-totter placed in Adams park recently by the Civic Improvement as they are enjoying it early and late.

Mr. and Mrs. David Macham were passengers for Deerfield Tuesday where they will visit two of Mr. Macham's brother and their families and attend the Sedam reunion.

Fishing tackle-bicyles and sundries at,
Satterthwaite Bros',

Marriage license has been issued to Miss Nellie Rathburn of Benton Harbor and Harry P. Smith of Weston. Miss Rathburn taught in the sixth grade in our schools last year.

Mrs Sarah E. Kenyon, of Elkhart, Ind. who is now visiting her son, L. B. Kenyon, attended the Densmore—Kelley family reunion at the home of Granville Knight in Adrian Wednesday.

Word comes of the death of Grandon Avery which occurred at Clinton Monday morning. He leaves two daughters, Mrs. Floyd Parsons and Mrs Oscar Halladay. The funeral was held Wednesday.

Hammocks and porch setees at.
Satterthwaite Bros'.

Ed. Hastings, the son of Mr. and Mrs. Robt. Hastings, and well known here as a boy, will give a balloon ascension here Saturday. His partner, Jack Bryan ascended at Clinton yesterday. Ed. has been following this business for five years.

Mrs. Wade Jones was hostess Tuesday for a party of twelve ladies at one o'clock luncheon. The affair given in honor of two of her girlhood chums, Mrs. Albert Reason, of London, Ont., and Mrs. Albert Rector of Palo Alto, Cali. The guests enjoyed a few games of Bridge in the afternoon.

Progressive
PARTY TICKET

For President,

Theodore Roosevelt,

of New York.

For Vice-President

Hiram W. Johnson,

of California,

All Progressives enrole at the Primaries August 27.

NOTICE

Newspaper publishers have been notified by the post office department that subsciptions must be paid in advance in order to pass through the mail at pound rates. Publishers who have been lenient to subscribers and have allowed them to pay when they please are thus brought to the point where they have no choice in the matter but must obey and obey promptly, so they are asking the subscribers to come forward with the money.

Fly nets at. Satterthwaite Bros'

Mrs. Wesley Keyser is on the sick list.

Jay Clark of Milan is a guest of his sister, Mrs. J. M. Crane.

Miss Ida Richardson of Spencerville Ohio, is visiting her sister, Mrs. Hartzog.

Mrs. E. E Hendershott went to Dunkirk, Ohio Thursday to visit relatives

The Misses Hazel Hall and Bessie Van Antwerp will spend next week at Devils Lake.

Wesley Scofield and Miss Lulu Kott were quietly married in Adrian Wednesday afternoon.

Al VanWinkle and family went to Grass Lake Thursday, for the Van Winkle reunion.

First class kindling is bought now. $2.00 for big load.
L. E. Temple & Co.

The Delta Phi Sigma girls go to Sand Lake tomorrow for a week at the Teachout cottage.

Mrs. Deming and Mrs. Stringham went to Somerset Center today to visit an old schoolmate.

Mrs. Sheldon s keeping house for herdaughter, Mrs. Helen McNeil while the latter is away on a visit,

Miss Martha Barber of Oklahoma, is spending a few days with Anna Satterthwaite and other friends.

Mrs. S. J. Kerr went over to Ann Arbor yesterday to be with her little son during an operation for adenoids.

Tunsten metal filament electric lamps at.
Satterthwaite Bros'.

Mrs. Will Waldron and Florence Bryan were week end visitors at the Waldron cottage, Wampler's Lake.

Rev. Hewitt returned from Gull Lake yesterday with 18 fine bass having been gone only since Tuesday night.

P. C. Snell went to Petersburg yesterday to see his sister, Mrs. Judith Ellis, who has recently suffered a stroke of paralysis.

Mrs. Myrtle VanAntwerp of Jackson, will attend the Bryan reunion which held is at the home of Mr. and Mrs. Wallace Bryan tomorrow.

Mrs. Margaret Johnson, of Chicago is visiting her parents, Mr. and Mrs. Wesley Scott. She finds her mother much improved from a recent serious attack of rheumatism.

Caloric-fireless cookers at,
Satterthwaite Bros'

Mrs. Hardy went to Toledo Wednesday to resume her lecture tour. She gave two lectures in that City that evening and Thursday went on to Continental.

TO-NIGHT AT THE ROYAL

Kalem Great war picture, "War's Havoc."

There is a thrill in every foot of film.

Two Locomotives meet in collision on a high bridge

Biograph drama, "One is Business; the Other is Crime."

A good show 5c to all.

FOR INDIGESTION

Bad Dreams, Nervousness, Biliousness, and all Stomach Misery.

Go to C. A. Wright & Son's today don't procrastinate—get a fifty cent box of MI-O-NA stomach tablets and get rid of all that annoying gas, sourness, heartburn, bloating and heaviness, they guarantee them.

There wouldn't be so many deaths from acute indigestion if sufferers would constantly carry a few MI O NA tablets with them.

Read this from a man 64 years old and then decide whether you prefer to suffer longer or not.

"I am on my second box of MI-O-NA. I received relief after taking two doses, I feel like a different man I am 64 years old and MI-O-NA is the best thing I ever used for stomach trouble."—J. M. Burger, R. F. D. No. 3, Box 58, Wooster, Ohio. Fifty cents for a large box of stomach tablets at C. A. Wright & Son's and druggists everywhere.

B. & C.
"Really Good" Wrapped Cakes

are something new in this market. We have the agency for them.

They are made with the best butter, eggs and winter wheat flour and are most delicious.

They sell at 10, 15 and 20 cents.

Cheaper than you can bake,

Quality of every cake guaranteed.

ANDERSON BROS.

Phone 91 GROCERS *Macon Phone*

ROUND OAK FURNACES

Sanitary Plumbing

Builders' Hardware

Steam and Hot Water Heating

Satterthwaite Bros.

FERTILIZER

In order to get the best yield from your wheat and issue a good clover catch, you should use a good commercial fertilizer in connection with your barnyard manure. We do not claim fertilizer will keep wheat from winter killing, but even if you loose the wheat you get enough out of the seeding to more than pay for the fertilizer. We recommend.

UNION BRAND
Pure Animal Matter Fertilizer.

We are selling a lot of fertilizer, for we have the kind that shows results. Get in your order for your supply and be ready to get a good crop of wheat in the spring, We sell large buyers such as—Prairie Side Celery Co., Tecumseh Celery Co., Wilson Bros., Tecumseh. W. K. Gadd, Clinton and many others too numerous to mention.

SLAYTON & SON, Tecumseh, Mich

Last Chance

for a guess on the big sack of

Red Wing Spring Wheat Flour

Buy a sack. Give in your guess and come and see sack weighed Thursday Night, Aug. 15th eight o'clock

F. D. AVERY.

PHONE 39

Get an Electric Fan NOW.

Remember the fan famine of last year when you could not get a fan in America for love nor money.

Don't wait until you can bear the heat no longer.

Get an Electric Fan now. We sell or rent them.

THE TECUMSEH ELECTRIC COMPANY.

The Herald $1.00

P. B. HARDY, M. D.

PHYSICIAN AND SURGEON

Special attention given to diseases of the Stomach, Throat, Nose, Ear and Surgery.

Office Chicago Street.

Office Hours, 12:30 to 3. and 6:30 to 9 P. M.

Office business on holidays and Sundays by appointment only.

W. A. BRIEGEL.

PHYSICIAN AND SURGEON.

SURGERY A SPECIALTY.

IN HESSEN BLOCK

Office—up-stairs-

HOURS—2 to 4 p. m. 7 to 8 p. m.

TELEPHONE NO. 63.

H. R. CONKLIN, M. D.

Physican and Surgeon.

Special attention given to diseases of the eye and the fitting of glasses.

Hours: 12 to 3 P. M. and 7 to 8 P. M, Sunday by appointment only

PHONE 300

HELEN D. VALENS

Osteopathic Physician

Office, 46 Chicago street.

At Tecumseh Wednesdays, Saturdays and Sundays andevery evening.

will be at my office over J. J. Belcher's store every day except the 3rd Tuesday of each month.

S P. HOSMER,

OPTICIAN

Dental Parlors

W. D. REED, D. D. S

Chicago, St. Tecumseh.

Crown and Bridge work Aluminum Silver and Rubber plates and all of the specialties known to modern dentistry. Gas or vitalized air administered.

Office over Avery .&Co'sstore

Dental Parlors

of

E. D. BROWN, D. D. S.

Filling, Crown, Bridge and platework Local and complete anaesthetics administered for painless extraction. Office over Orr's Drug Store. Phone, 192

A. C. AYLESWORTH,

Licensed Auctioneer, Real Estate, Stock and General Salesman.

Will attend all sales in city or country, at reasonable rates.

Headquarters and all dates made Herald office.

FRANK DAVIDSON,

Licensed Auctioneer. Farm and Stock Auctions.

Attended to promptly and in satisfactory manner. Terms reasonable.

Headquarters at Herald office where all dates are made. State 'phone 504 East.

GARRET D. BAKER, Auc.

eal Estate, Merchandise, Live Stock and Farm Property a Specialty.

Graduate Jones' National Auction School of Chicago.

Tecumseh, Michigan.

R. F. D No 3.

Call or write for Dates.

Junk Dealer.

Pay the best price for Rags Rubbers and Paper, and all kind of Metal and iron.

Telephone 265.

Call by phone and I will come with team.

Mail box 626.

Maiden Lane. 3rd South Chicago St

B. FAELK

WHY IT SUCCEEDS

Because It's for One Thing Only, and Tecumseh People Appreciate This.

Nothing can be good for everything.

Doing one thing well brings success.

Doan's Kidney Pills do one thing only.

They help sick kidneys.

They relieve backache, kidney and bladder trouble.

Here is Tecumseh evidence to prove it.

Mrs. Sarah E. Austin, Pearl St. Tecumseh, Mich., says: "I have had no need of Doan's Kidney Pills or any other kidney medicine since 1908. I can still recommend this preparation highly. I suffered from distressing symptoms of kidney complaint for more than a year and when someone told me that Doan's Kidney Pills were effective in cases of this kind, I obtained a supply at Wright & Son's Drug Store. They help me immediately and I continued their use until I was well."

For sale by all dealers. Price 50 cents. Foster-Milburn Co., Buffalo, New York, sole agent for the United States.

Remember the name—Doan's—and take no other.

"I'm tired of laying eggs," complained the hen. "And I'm tired of lying about them," chimed in the dealer in the coldstorage product.

Hay fever and asthma make August a month of intense suffering to many people. Foley's Honey and Tar Compound gives prompt ease and relief, and is soothing and healing to the inflamed membranes, Wm. M. Merethew, N. Searsport, Me., says: "A few doses of Foley's Honey and Tar Compound relieved me of a severe attack of asthma and less than a bottle caused a complete cure." Refuse suqstitutes. For sale by all druggists of Tecumseh.

So old is earth, could she
A celebration make,
'Twould take night's candles all
To deck her birthday cake.

THE TRIALS OF A TRAVELER

"I am a travelling salesman," writes E. E. Youngs, E. Berkshire. Vt., "and was often troubled with constipation and indigestion till I began to use Dr. Kings New Life Pills, which I have founp an excellent remedy." For all stomach, liver or kidney troubles they are unequaled. Only 25 cents at C. A. Wright & Son's.

It is said "most women have five senses. Some have common sense and a sense of humor, how many have you?

Dr. C. H. Ellsworth, Dentist, 16 Baldwin St., Rochester, N. Y., says Foley Kidney Pills gave him immediate relief and strengthened him wonderfully. "I have been bothered with weak kidneys and bladder trouble and suffered much pain. Foley Kidney Pills gave me immediate relief and strengthened me wonderfully. I am pleased to recommend their use." For sale by all druggists of Tecumseh.

Robert W. Herter, Lawrenceville, Mo., who had been bothered with kidney trouble for two years, says. "I tried three different kinds of kidney pills but with no relief. My neighbor told to use Foley Kidney Pills, I took three bottles of them, and got a permanent cure. I recommend them to everybody." For sale by all druggists of Tecumseh,

STATE OF MICHIGAN, County of Lenawee, ss.

Probate Coutrt for said County.

At a session of the Probate Court for the County of Lenawee, holden at the Probate Office, in the City of Adrian, on the 24th day of July in the year one thousand nine hunered and twelve.

Present, HARRY L. LARWILL, Judge of Probate.

In the matter of the estate of FRANCES KEHOE, deceased.

On reading and filing the petition of James McCann, administratror upon the estate of said deceased, alleging that the funeral expenses, and debts of said deceased and the expenses if administration thus far incurred, have been fully paid, and praying that his final administration account may be allowed and for such other order and decree as to this Court shall seem proper.

It is Ordered, That Monday, the 19th day of August next, at nine o'clock in the forenoon, be assigned for the hearing of said petition.

And it is further ordered, That a copy of this order be published in the Tecumseh Herald, a newspaper printed and circulating in said County of Lenawee. for the three successive weeks, previous to said day of hearing.

(A true copy) Harry L. Larwill, Judge of Probate.
E. I. Larwill, Probate Register.

STATE OF MICHIGAN, COUNTY OF LENAWEE, ss.

Probate Court for said County.

At a session of the Probate Court for the County of Lenawee, holden at the Probate Office, in the City of Adrian, on the 29th day of July in the year one thousand, nine hundred and twelve.

Present, HARRY L. LARWILL, Judge of Probate.

In the matter of the estate of BENJAMIN F. DEPUY, deceased.

On reading and filing the petition of Brunella Fern DePuy, administratrix with the will annexed, upon the estate of said diseased, alleging that the funeral expenses and debts of said deceased, and the expenses of administration thus far incurred, have been fully paid, and praying that her final administration account may be allowed and for such other order and decree as to this Court shall seem proper.

It is Ordered, That Monday the 26th day of August, next at nine o'clock in the forenoon, be assigned for the hearing of said petition.

And it is further Ordered, That a copy of this order be published in the TECUMSEH HERALD, a newspaper printed and circulating in said County of Lenawee for three successive weeks previous to said day of hearing.

HARRY L. LARWILL,
(A true copy) Judge of Probate
E. I. LARWILL, robate Register.

COMMISSIONERS' NOTICE

STATE OF MICHIGAN, County of Lenawee, ss.

In the matter of the Estate of RICHARD CALDWELL, Deceased.

The undersigned having been appointed by the Probate Court of said County, Commissioners to receive, examine and adjust all claims and demands of all persons against the estate of said deceased, do hereby give notice that we will meet for that purpose at the Tecumseh State Savings Bank in the Village of Tecumseh Lenawee County Michigan, on the 7th day of September 1912, and on the 5th day of February, 1913 at ten o'clock in the forenoon of each of said days.

And that six months from the 5th day of August 1912, are allowed by said Probate Court for the creditors of said estate to present their claims to us for examination and allowance.

Dated August 5th, 1912.

Joseph H. Smith,
Guy E. Nemire,
Commissioners.

NATURE'S LAWS.

Nature's laws are perfect if only we obey them, but disease follows disobedience. Go straight to Nature for the cure, to the forest; there are mysteries there, some of which we can fathom for you. Take the bark of the Wild-cherry tree, with mandrake root, Oregon grape root, stone root, queen's root, bloodroot and golden seal root, make a scientific, glyceric extract of them, with just the right proportions, and you have

DOCTOR PIERCE'S GOLDEN MEDICAL DISCOVERY.

It took Dr. Pierce, with the assistance of two learned chemists and pharmacists, many months of hard work experimenting to perfect this vegetable alterative and tonic extract of the greatest efficiency.

C. W. PAWLEY, ESQ

MR. C. W. PAWLEY, of Millville, Calif, writes: "I wish to tell you that I have used your 'Golden Medical Discovery' in my family for twenty years. We have had a doctor called in but once during that time. I have a family of ten children, all well and hearty, for which, to a great extent, we owe thanks to you and your 'Golden Medical Discovery' and 'Pellets,' which we use when sick."

Dr. Pierce's Pleasant Pellets regulate and invigorate stomach, liver and bowels. Sugar-coated, tiny granules.

SOLD BY ALL DRUGGISTS.

World's Dispensary Medical Association, Buffalo, N.Y.

CORRESPONDENCE

MACON

Rev. Frank Armstrong of Mt. Clemens will hold services in the Presbyterian church of this place next Sunday at 11 o'clock, and at the Des-Spelder church in the evening at 8 o'clock.

Thomas Biddle is here from Caro, as a guest of relatives.

Mrs. George Rendel and children were week end visitors in Macon.

Mr. and Mrs. Fred Heininger visited at Mrs. S. J. Camburn's Saturday and Sunday.

Frank Dixon and family expect to be nicely settled this week in their new home. They will occupy the house now owned by Mr. Graff.

Atty. John Howell and family have been spending some time with Mrs. Maude Day.

Arlene Coller pleasantly entertained the young people of the community last Friday evening, in honor of her 13th birthday.

Joseph Howel of Washington, D. C. is spending his vacation at the home of his mother, Mrs, Rachel Howell.

Mr. and Mrs, Wm Morgan are here from Ann Arbor to visit Macon friends.

The young people of B. S. Scudder's household, and a young lady from Ypsilanti, spent part of this week at Wampler's Lake.

A cement walk is being laid along the front of the school yard. This is a much needed improvement and is sure to be appreciated by all those who have to travel over it.

After an illness of a little more than two weeks, Mr, Wm. Biddle passed away at his home Monday evening, aged seventy-two years.

Itching, torturing skin eruptions, disfigure, annoy, drive one wild. Doan's Ointment bringe quick relief and lasting cures. Fifty cents at any drug store.

RIDGEWAY

Mrs. Harvey Hindes' committee of the L. A. S. will serve a 10c supper in the church parlors Friday evening, August 23, beginning at 6 o'clock sharp local time.

Mrs. Cotter and Miss Belle Isbel and Master Maurice Cotter, left for Detroit Monday, to visit friends on their way home to Cadillac and Tuson.

Mrs. F. R Ray and daughter of Detroit, spent part of the week with friends in town

Mr. and Mrs. E. T. Pocklington and F. E. Pocklington were here from Detroit, over Sunday.

Mrs. R. C. Young was down from Clinton Tuesday.

J W. Osborn spent Sunday in Toledo.

Mrs. C. M. Gove returned Saturday from her Adrian visit

Miss Edith Gove returned to her home in Adrian Sunday, after a week here.

Mrs C. J. Underwood waa at Bluffton, Ind, the past few days with friends.

E. A. Wilson and son, Mrs. M, A. Wilson and Mrs, L. H. Arner called

Mrs. Ella Orr and Miss Myrtle Barrett returned to Detroit Sunday after a week here,

Mrs. Binns of Holloway, is a guest of Mrs. Wm Larkin.

J D. Cadmus and wife spent the past few days at Wampler's Lake.

Lettie McCloud has gone to Romuluf for an indefinite stay.

Mrs. James Case and baby of Chicago is a guest of her mother, Mrs. C. F. Southard.

Mrs. C. L Lowe is here from Cone this week.

Harold Riggs was up from Bellville Sunday to visit his cousin, Mrs. Sarah L. Rappleye.

Samuel Foote and bride arrived from DesMoins Iowa, Monday, for a visit with his parents.

Mrs. Elmer Linn and little daughter are visiting relatives and friends at Maybee, Raisinville, Dundee and Petersburg.

Grover Sweet visited in Milan Sunday.

S. C. Easlick is painting the Bird school house in Macon.

Charles Frost was in Toledo Tuesday.

Dr. G. L Bond was over from Ann Arbor for Sunday.

Pearl Wood took the examinations at Adrian the past week, and was also the guest of Mrs. Ernest Elkington,

Mr. and Mrs. Ervin Barnes were spending Saturday and Sunday with Wm. Riggs near Azalia.

C. F. Southard returned Saturday, from a three weeks stay with her sons at Jackson and Ypsilanti.

Mrs. Will Southard and little son of Jackson of Jackson, are here for a visit with relatives

BRITTON.

Too late for last issue.

Ransom Jennings and Miss Nellie Smith of Dundee, were in town Wednesday.

Mrs. Lucinda Vreeland of St. John's is here for an extended visit among friends and relatives.

Mr. and Mrs. Alfred Haysted are the proud parents of a little baby daughter.

Misses Madge Kniffen and Myrtle Babcock were Thursday and Friday guests of Miss Carrie Jackson of Dundee.

Mr. Blanchard of Clinton, was a caller in town Friday.

Mr. and Mrs. H F. Temple are enjoying a two weeks vacation at Fremont and Cedar Point, Ohio.

Mrs. Mildred Wiggins is assisting at the Peoples Bank during Mr. Temple's absence.

Mrs. Mary Onsted of Rea, was a caller in town, Eriday morning

Mr. and Mrs. Ernest DuBois and Mr. and Mrs, Lenard Exelby are home from a week's outing at Wampler's Lake.

Miss Floyd Underwood spent several days last week with friends in Adrian

Sulivan Exelby of Detroit, is spending a few days with his people, Mr. and Mrs. John Exelby.

Fred Hendershott of Tecumseh, was an over Sunday guest of Herbert Temple.

Misses Madge Kniffen and Myrtle Babcock left Saturday for Blissfield, for a few days visit with relatives. They will also visit friends in Clinton before returning.

Mr. and Mrs. Leon Boyd of Detroit, were over Sunday of his parents, Mr. and Mrs. David Boyd.

Mr. and Mrs. Clement Hoagland of Blissfield, were Sunday visitors at T. V. Hoagland's

Miss Lottie Hardcastle of Brooklyn, visited Miss Anna Smith over Sunday.

Mr. and Mrs. B. D. Nichols of Adrian, spent Sunday with his mother, Mrs. Susan Linn.

Earl Taylor of Detroit, spent Sunday with his parents. Mr. and Mrs. Frank Taylor.

A very pleasant afternoon was spent Friday at the home of home of Mr. and Mrs. W, L. Exelby, when Mrs. Hazel Exelby-Babcock, and Mrs, Mildred Wiggins, entertained twelve of their girl friends in honor of Miss Floy Underwood. The afternoon was spent with music and singing and social entertainment. .. very pleasing feature was the lunch being served in picnic fashion on the front porch. Miss Underwood received a nice collection of gifts from her friends in the line of china and linen, The guests returned to their homes about seven o'clock, all reporting a splendid time.

The Underwood and Exelby reunion was held Saturday at the pleasant home of Mr. and Mrs, Wesley Exelby a mile and a half south of town. In spite of the inclemency of the weather a goodly attendance reported at roll call, at noon covers being laid for one hundred and fifteen. Next year they will meet at the home of Mr. and Mrs Webster Underwood. The out of town guests were Sullivan Exelby, Milburn and Eleanor Underwood of Detroit, Mr. and Mrs. Will Higgins of Saline, Mrs. Charles Underwood of Ridgeway and Mrs. Will Osterhout of Tecumseh

Many ills come from impure blood. Can't have pure blood with faulty digestion, lazy liver and sluggish bowels. Burdock Blood Bitters strengthens stomach, bowels and liver and purifies the blood.

RELICS OF THE BRONZE AGE

Remarkable Find of Prehistoric Weapons and Ornaments Made in Karst Mountains.

A remarkable find of prehistoric weapons and ornaments has been made in a cavern at St. Kanzion, in the Karst mountains, not far from Abbazia. The cavern, which is known as the "Cave of Flies," from the number of insects which, apparently breeding there, issue forth at certain times of the year, is a subterranean chamber with a perpendicular depth of one hundred and fifty feet, the only entrance to which is by a hole in the roof. It was recently explored by some climbers with the help of a long rope ladder. A Roman helmet, dating from the beginning of the Christian era, which the owner had apparently dropped down the hole, was first found. Encouraged by this the imperial museum sent men to dig into the earth and stones which have fallen from the roof and sides and form the floor of the cavern, and at a depth of three feet they discovered over a thousand articles of bronze, including two hundred lance heads, a number of swords, axes, clasps and vessels. The last named had all been burned through by fire. The date of the articles is estimated at about 1000 B. C. Since it appears impossible that men in the bronze age should have lived at the bottom of such a deep and inaccessible cavern archaeologists believe the weapons and vessels must have been thrown down the hole as a sacrifice to some subteranean deity.—Vienna Correspondence London Standard.

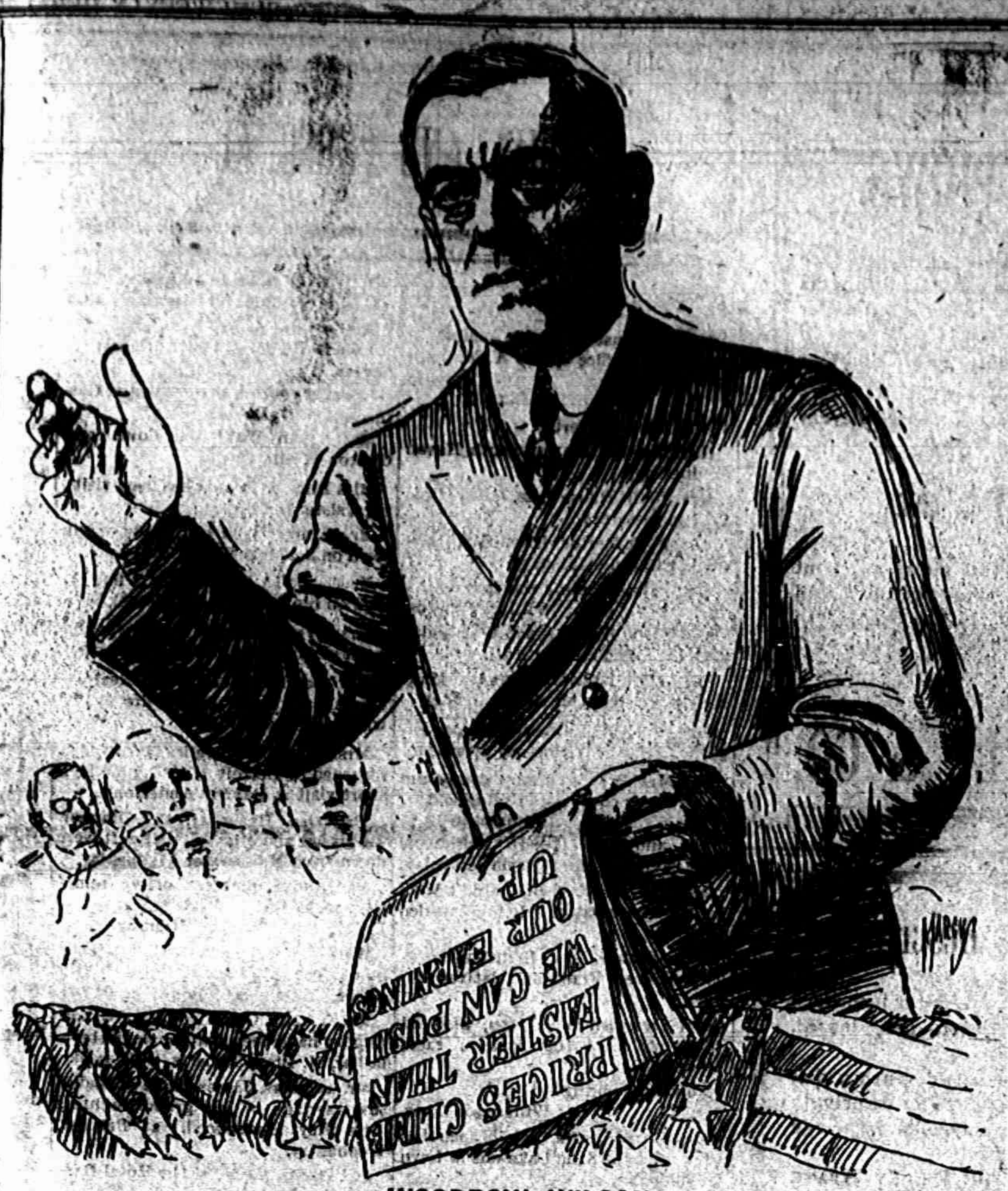

WOODROW WILSON

Scholar and Statesman, Democratic Candidate for President.

HON. WILLIAM J. BRYAN:

"Governor Wilson's speech of acceptance is admirable. It is original in its treatment of the issues of the campaign. I am sure the address will impress the country favorably."

JOHN W. KERN, SENATOR, INDIANA:

"Governor Wilson's speech of acceptance is a masterpiece, setting forth with great clearness his conception of the work to be accomplished by the Democratic party under his leadership. It is in complete harmony with the progressive sentiment of the country, but also appeals strongly to every legitimate business interest."

GOV. WILLIAM H. MANN OF VIRGINIA:

"I think it was an admirable speech. It was wise, conservative, comprehensive, prophetic not only of Democratic success but of Democratic supremacy, for years to come."

GOV. FREDERICK W. PLAISTED OF MAINE:

"It is a splendid presentation of the issues for the American people. It rings true in every sentence and in every word. It represents the spirit of the Democracy of today. It is the address of a statesman."

GOV. EUGENE FOSS, MASSACHUSETTS:

"It was an admirable presentation of the real issues upon which the campaign will be fought this fall. I think that it is bound to strengthen Governor Wilson among the thinking people of the country."

GOV. GEO. W. DONAGHEY, ARKANSAS:

"It was a great speech. It will ring through the country. It is just what he should have said. The people have never felt more confident of success since the first nomination of Grover Cleveland."

JUDGE MARTIN J. WADE, IOWA:

"For the first time since the state was admitted to the Union, Iowa will this year give its electoral vote to the Democratic nominee for president."

THOMAS MOTT OSBORNE, AUBURN, N. Y.

"Governor Wilson's speech fits the occasion and the man; progressive but not wild; sane, strong and unmistakably Democratic. It makes an inspiring opening of the campaign, indicating clearly and nobly the spirit in which the leaders of our regenerated Democratic party must work; not one of mere 'partisan' makebelieve, but of honesty and justice toward all men."

NEW YORK "SUN":

"Governor Wilson's speech of acceptance has good luck as well as merit. It comes just in time to contrast sharply with the interminable Bedlamite rant of Th. Dentatus Africanus Ferox. And, if without contempt of campus it may be said, though written by a college president, very recently retired, it is in the English language, not anaemic and seldom with suspicion of priggishness or donnishness, though it has an air, a certain academic distinction of its own. What will please everybody who has a living to make is Governor Wilson's equable and moderate tone. Governor Wilson is for repair, not for destruction."

NEW YORK "TIMES":

"It is applicable. The dominant thought, the very soul of his discourse, is the common interest of all the people, their partnership in our activities and our prosperity. The partnership idea comes from his mind, not as a sublimated political theory, but as a practical, immediate remedy."

NEW YORK "WORLD":

"Governor Wilson's speech of acceptance is the ablest, clearest, sanest statement of high public purpose this country has known in a generation.

"Without passion, without invective, without abuse, without partisan bitterness, without denunciation, without egotism, without demagogy, he has driven straight to the heart of the supreme issue of American institutions—the partnership between government and privilege."

JOHN E. LAMB, EX-REPRESENTATIVE FROM INDIANA:

"Speech is discreet, able, safe and sane. Governor Wilson believes in the efficacy of the scalpel rather than the big stick. His dissection of trust and tariff evils is unique and convincing. His suggestions of reform in methods of government and reduction of tariff schedules will meet with approval of legitimate business and the laboring masses as well."

CHAMP CLARK, SPEAKER OF THE HOUSE OF REPRESENTATIVES:

"Considered from a literary standpoint Governor Wilson's speech of acceptance will take high rank in the political output of the year. It will make pleasant reading, and, therefore, will prove a fetching campaign document. He discusses the issues of the day philosophically, clearly and forcibly. Its courteous tone will allay opposition and win him friends. It is an admirable pronouncement."

JOHN A. DIX, GOVERNOR OF NEW YORK.

"Governor Wilson's speech of acceptance is marked with broad vision and clear thought, expressed in language every American can understand. As a business man and manufacturer, I am especially pleased with his positive and statesmanlike position on the paramount issue of tariff reform, and his demand for an immediate downward revision. In sincerity, precise statement and comprehensive grasp of great principles and their application of the fundamental needs of the country, the speech is Jeffersonian to the core. It contains no appeal to passion and excites no prejudice. Governor Wilson has presented to his party and to the nation, clear conception of the truth that the real struggle in the pending campaign is between the concentrated powers of privilege and the aspiration of the American people to realize, in their government, and their economic, industrial and social relations, the full measures of the principles of freedom, justice and progress upon which the republic was founded. To all the issues and every national need, Governor Wilson applies the 'Rule of right and common advantage.' The reforms he advocates are far reaching, but they are necessary, sound and practical. The speech will awaken and stir the national conscience and lead to a triumph that will restore to the people the control of their government and inaugurate a new and happier epoch in the land and development of the republic."

HOKE SMITH, SENATOR FROM GEORGIA:

"I am delighted with Governor Wilson's speech of acceptance. It is a superb statement of the present purpose of the Democracy and points the way for justice to all through real progress by law, under the Constitution. With his election assured, it should give confidence to honest business and new courage to those who need a square deal."

JOHN F. FITZGERALD, MAYOR OF BOSTON:

"Governor Wilson's acceptance is characteristic of the man. He lays his soul bare to the people and asks them to join with him, irrespective of party, in righting present wrongs without undue clamor or injury to legitimate interests. He lays emphasis on constructive thinking and I believe this epitomizes one of the nation's greatest needs at the present time. It will be President Wilson overwhelmingly in November."

Potted Roses.

There was a time when Englishmen could celebrate St. George's day by feasting on roses as well as wearing them. Old cookery books abound in recipes into which rose leaves enter.

One writer tells how to make potted roses. "I first pound some of the most fragrant roses in a mortar; then I take the brains of birds and pigs well boiled and stripped of every particle of meat. I then add the yolks of some eggs, some oil, a little cordial, some pepper and some wine. After having beaten and mixed it well together, I place it over a slow fire. When this dish is brought to table the most delicious fragrance issues forth, covering the guests with delight." Every good housewife in the seventeenth century made rosewater, which was used for flavoring food.

Letting Him Out.

She—Excuse me, but tobacco smoking is prohibited here.

He—Well, that doesn't affect me. I smoke potato parings.—Fliegende Blatter.

Literal.

"Did you get a plain cook as I asked you, my dear?"

"I couldn't have gotten one much plainer, my love."

Old Charcoal Burner.

The charcoal burner may still be found, and that within 30 miles of London. This writer knows a charcoal burner who has carried on his ancient trade for 40 years in Surrey and Sussex. You come suddenly upon the piled dome of fine earth on hearth or in woodland and near it is his neatly constructed hut of withes, fern and heather, with its rough corner posts and little door.

There he lives during the whole period of the calcining process, keeping a sharp lookout to see that inquisitive passersby do not push an injuring stick into the mound which might result in a sudden burst of flame and the ruin of that particular lot of wood. This man is his own master; he knows his markets and he makes a decent living. A curious, solitary life—but he knows all about the birds.—London Chronicle.

Every Indian Had an Umbrella.

One of the incidents of the early days in Great Bend that caused a great deal of merriment among the white residents was the time the Indians bought all the parasols and umbrellas that were for sale in the town.

This happened along in the '70s and was on a rainy day. The Injuns were on their way south and came through the town of Great Bend. They saw a number of men and women on the streets with umbrellas and, being plentifully supplied with money and a desire to own one of the handy contrivances, they got busy. The funny part of it was that they made no distinction between toy parasols, silk ones and the serviceable linen ones. It was not long until the entire visible supply of all the stores had been purchased. Then the fun began.

Some of the toy parasols were made of cloth that was highly colored and as soon as the water hit them the coloring matter began to mix with the water and drip down upon the Indians' clothes. They minded this not in the least and were seen going southward whooping and seemingly in the very best of spirits.—Great Bend Tribune.

RAILROAD TIME TABLES.

Lake Shore & Michigan Southern Railroad.

Effective June 2nd, 1912

Going south.

Station	315	309	331	311
	a m	a m	p m	p m
Jackson	‡ 6 05	† 10 30	† 2 05	‡ 8 10
Tecumseh	‡ 7 03	† 11 27	† 3 01	‡ 9 05
Adrian	‡ 7 33	† 12 01	‡3 30	
Toledo	‡ 8 40	† 12 30	† 4 15	‡ 10 05
Chicago	‡ 3 45	† 9 00		
Detroit	‡ 12 10		† 5 40	

Going north

Station	316	312	314	318
	a m	p m	p m	p m
Toledo	‡ 7 50	† 12 30	† 5 10	‡ 7 25
Detroit			‡ 5	
Adrian		† 1 00	† 5 25	‡ 8 05
Tecumseh	‡ 9 09	† 1 32	† 6 15	‡ 8 42
Jackson	‡ 10 15	† 2 33	† 7 20	‡ 9 45

‡ Daily
† D'ly Ex. Sun.

G. J. ZIEHR. Ticket Agent

DUNDEE BRANCH.

Going west.

Station	429	425	421	427
Adrian	† 6 10	† 8 10	† 3 30	† 5 25
Tecumseh	† 7 50	† 9 20	† 4 03	† 6 20
Addison	† 10 20	† 10 15	† 4 55	† 7 05

Sunday only

	a m
Adrian	8 15
Tecumseh	9 10
Addison	10 00

Going east.

Station	422	428	430	434
	a m	a m	p m	p m
Addison	† 9 37	† 10 35	† 1 20	† 7 15
Tecumseh	† 10 23	† 11 25	† 4 25	† 8 05
Adrian	† 10 50		† 5 15	† 8 40
Chicago	† 5 55			

Sunday only

	p m
Addison	7 50
Tecumseh	8 40
Adrian	9 35

DETROIT, TOLEDO & IRONTON

Going South

Daily except Sunday

Station	1
Adrian	11:30 a m,
Tecumseh	10:45
Ridgeway	10:33
Detroit	8:00

Going North

Station	2
Adrian	3:39 p. m.
Tecumseh	4:10
Ridgeway	4:20
Detroit	7:05

F. S. Bell,
Ticket Agent

Mirage Easy to Be Seen.

The celebrated Fata Morgana, a presentation of natural "moving pictures" on an immense scale which is occasionally seen in the Straits of Messina, is explained by a scientific writer as being a mirage, such as frequently occurs in various parts of the world; "in fact," he says, "one may see a mirage any day by looking through the stratum of air overlying a hot stove, or adjacent to the side of a wall heated in the sunshine." Young scientists will be interested in verifying this statement.

FEELING LIVER-ISH This Morning? TAKE

THEDFORD'S Black-Draught

Stops Indigestion & Constipation

25¢

AT ALL DRUGGISTS

A Gentle Laxative And Appetizer

For sale by All Druggists.

Kaw Indian Chief Remembered.

Henry Bluejacket, a celebrated Kaw Indian chief, visited central Missouri in 1833. He spoke English well, was gentlemanly and agreeable in his deportment. He was physically large and handsome. His dress was a loose sack hunting jacket of blue cloth with fringed buckskin leggins and moccasins and a foxskin cap. Contrary to the usual custom among Indians, the Kaws usually wore caps on their heads made of fox, coon or wildcat skin.

We promptly obtain U. S. and Foreign

PATENTS

Send model, sketch or photo of invention for free report on patentability. For free book How to Secure Patents and TRADE-MARKS write to

C. A. SNOW & Co.

Opposite U. S. Patent Office
WASHINGTON D. C.

FOLEY KIDNEY PILLS
FOR RHEUMATISM KIDNEYS AND BLADDER

Ancient Italian City.

Asolo, which inspired two of Browning's verses in "Asolando," and which is observing the centenary, is a fortified town in Treviso, in northern Italy. It was the ancient Acelum, and possesses a cathedral and a ruined aqueduct. The former palace of Catharine Cornaro, queen of Cyprus, is in the neighborhood. There are beautiful seats in the vicinity, and the town has a population of under 6,000.—London Globe.

The Tecumseh Herald.

VOL. LXI. NO. 64 TECUMSEH, MICHIGAN, TUESDAY AUGUST 20, 1912 WHOLE NO. 4137.

THE BEST

Prime Beef, Pig Pork, Veal and Spring Lamb, Salt Pork, Sweet Cured Hams and Bacon, Fowls, Spring Chickens, Boiled Hams, Veal Loaf, Pressed Meats, Frankforts, Bologna, Pure Leaf Lard, Corned Beef, etc

L. A. HUGHES MEAT CO.

DARROW FACES ANOTHER TRIAL

Second Charge To Be Pressed Against Chicago Attorney.

STATEMENT OF PROSECUTOR

Acquitted Man Deluged with Telegrams from All Parts of the Country and Embraced by the Jury That Gave Him Liberty.

Los Angeles, Cal., Aug. 19.—Clarence S. Darrow, the Chicago lawyer, who was found not guilty on the charge of having bribed a prospective juror in the McNamana case, must stand trial on a second indictment, according to an announcement made by District Attorney Fredericks immediately after the acquittal.

Darrow apparently was unconcerned over the statement of the prosecutor. He was deluged with telegrams from all parts of the country.

The courtroom scene which followed the reading of the verdict was one that has had no parallel in this city.

Jurors embraced the acquitted man and with tears streaming down their cheeks declared it was the happiest day of their lives. Court officials, including Judge Hutton and the half-dozen bailiffs, joined in the congratutions and Mrs. Darrow, to whom the trial was a continuous nervous strain, stood speechlessly happy with one hand in her husband's and the other wringing those of the jurors.

The Court's Charge.

The court eliminated the first count in the indictment, that Darrow had bribed George N. Lockwood, a regularly drawn juror in the case of J. B. McNamara. The evidence, Judge Hutton instructed, did not justify a verdict of guilty on the first count.

The second count charged Darrow with attempting corruptly to influence a man about to be drawn as a juror.

The court also instructed that a verdict of guilty could not be found on the uncorroborated evidence of accomplices.

"If you had no evidence independent of the testimony of accomplices," said the judge, "you must find the defendant not guilty.

"Admissions made to accomplices by the defendant should not be regarded as corroborative. The testimony of a feigned accomplice, however, does not require corroboration."

This instruction applied to Lockwood.

District Attorney Fredericks closed his argument, which had extended through a day and a half, by urging the jurors to convict the Chicago lawyer, to set aside their sympathy for him and by finding him guilty put an end forever to the corruption of juries.

"If by reason of his age," he said, "or for any other reason you think he is entitled to consideration or clemency, let the court extend it.

"Gentlemen, I leave it with you and your God. You can't make any mistake if you find Clarence S. Darrow guilty."

Crimes Charged to Darrow.

In the final summing up of the evidence Mr. Fredericks read a list of twenty-two alleged crimes which he said had been committed by Darrow in his preparation for the McNamara case. These included the telephone warning to several jurors considered hostile to the defense, and the procuring of $10,000 in currency from a San Francisco bank for alleged corrupt purposes.

The chief prosecutor declared that if Darrow was not convicted, jury bribing would be made safe forever. No jury, he said, could ever get a stronger or clearer case than that which had been presented in this instance. Speaking of the manner in which Darrow's closing plea had affected the jury, Mr. Fredericks called upon the jurors to be strong men "in the name of the state and in the name of decency."

"George Washington," he said, "wept when he signed the death warrant of Major Andre. You men must do your sworn duty even though it affects you likewise."

NAT GOODWIN'S CONDITION

Physicians of Opinion the Veteran Actor Will Recover.

Los Angeles, Cal., Aug. 19. — Nat Goodwin, the veteran actor, who was crushed on the rocks at Santa Monica by the overturning of a rowboat, is not permanently injured, as was believed. A thorough examination of Mr. Goodwin was made by Dr. Herbert, of Los Angeles, and Dr. Anderson, Goodwin's family physician of Santa Monico, and it was found no bones were broken and there were no serious internal injuries.

CAMPAIGN FUNDS FOR BIG PARTIES

McAdoo Urges Banks to Accept Popular Subscriptions.

WILSON INDORSES THE IDEA

Vice Chairman of DemocraticNational Committee Believes Scheme Would Eliminate Evil of Large Sums from Certain Corporations.

New York, Aug. 19. — Every bank and trust company in the United States will get this week from William G. McAdoo, vice chairman of the Democratic national committee, a letter asking its officers to accept campaign contributions, not only for the Democratic party, but for the Republicans and Progressives also. Along with the letter which Mr. McAdoo sent, went a letter from Governor Wilson in which the governor said that, "To bring about the election of a president through a campaign financed by popular subscription would be a distinct and gratifying triumph."

Mr. McAdoo thinks that his idea will go a long way toward eliminating the evil of large campaign contributions from corporations and others who would have favors to ask in case the contribution helps a party into power. It is no new thing, as was pointed out at Democratic national headquarters, for parties to appeal to the voters for contributions, but Mr. McAdoo thinks it will be easier for individual voters to give money in small sums through their banks than to send it in checks or money orders through the mails. He figures that there will be more small contributions than ever before.

NOW UP TO THE MAYOR

Chicago "L" Men Charge Bad Faith on Company's Part.

Chicago, Aug. 19. — Unless Mayor Harrison can bring about a settlement of the street carmen's wage controversy with the traction companies a strike may be called at any moment.

The joint committee of the unions involved declared that all further efforts to make a peaceful agreement with the companies would be useless and appealed to the mayor to use his good offices to avert a strike.

A meeting of the carmen with the mayor will be held to permit the latter to hear their side of the controversy.

This request to the mayor was made after the Chicago Railways company officials had rejected the same ultimatum that the Chicago Railway company refused to accept Saturday. The union committees held a meeting and declared that the traction officials were "playing one committee against the other," and that it would be useless to continue negotiations any further.

COLLEGE MAN IN TROUBLE

Demonstrates Practicability of a Spanker on His Own Son.

Champaign, Ill., Aug. 19.—Because his wife objected to his using a mechanical device, invented by him, at the University of Illinois, for punishing their child, Professor Duff Andrew Abrams, beat her and she had him arrested. He pleaded guilty, waiving a jury and paid a fine amounting to $12.50.

Abrams is associate professor in the experiment station at the University of Illinois in applied and theoretical mechanics. He applied his theoretical mechanics to the erection of a spanking machine for the chastisement of children without the usual manual labor. When he tried to demonstrate the practicability of the device on his little son the mother objected.

DROPS FIFTY FEET TO DEATH

Daniel S. Gunning, Prominent New Yorker, Meets Tragic End.

Boston, Aug. 19.—Daniel S. Gunning of New York city and Saratoga Springs was killed when he walked out of a fourth floor window in the Hotel Touraine, and fell nearly fifty feet into the street.

Gunning is a nephew of, and resident with, Colonel G. P. Lawton, New York, who summers at Saratoga Springs, and whose son was with the young man when the accident happened. Members of the party assigned the death to epilepsy.

Kaiserin Still Very Ill.

Berlin, Aug. 19. — A news agency states that the ill-health of the kaiserin continues and that her complete retirement from court and public functions during the coming winter may be necessary.

OUR GREAT

NOTION AND ALTERATION SALE

Closes Saturday Night, Aug. 24th.

DON'T MISS IT

Special, Sat., Aug. 24, all day

BARGAIN BASEMENT

Another lot of 50 Dozen of our Celebrated 10c Assortment of Heavy

Grey Granite Ware.

Get in Saturday while the assortment includes all shapes and sizes.

The Webster Anderson Co.,

Tecumseh, - - - Michigan.

STORES OPEN EVENINGS TILL 8 O'CLOCK

MORE SLAYING OF CHRISTIANS

Wholesale Slaughter by Mohammedans in Albania.

WOMEN AND CHILDREN SLAIN

Many Girls Made Captives by the Mohammedans and Carried Off—Second Outbreak Within Two Weeks.

Cettinje, Montenegro, Aug. 19.—Reports gained circulation in the capital of another massacre of Christians by Mohammedans in Albania.

A band of Mohammedan Arnauts, supported by Turkish troops, is said to have attacked a section of the Christian population in the Berana district of Albania, which lies close to the Montenegro frontier.

A fierce fight ensued and women and children were reported to have been murdered by wholesale. Many girls were made captives and carried off by the Mohammedans.

A large number of Christians and their families have fled the territory asd taken refuge in Montenegro.

The government has ordered the minister of war, General Vukotics, to proceed to the frontier and to personally take charge of the situation in an effort to maintain order.

Second Outbreak of Kind.

The reported massacre is the second outbreak of this nature in the Balkans within a fortnight, and may have an important effect upon the already strained relations between the Ottoman empire and its neighbors to the north.

On Aug. 2 last a massacre of Bulgarians by Mussulmans, lasting several hours, followed the explosion of a bomb in the market place of Kotschana in Eurgean Turkey.

The infuriated Turks, who suspected the Bulgarians of perpetrating the bomb outrage, in which eleven persons were killed, are reported to have slain no fewer than 140 Christians besides wounding several hundred others.

Bulgaria Voices a Protest.

Feeling which had been aroused throughout Bulgaria by acute political relations between Bulgaria and Turkey was intensified by the massacre, and the Bulgarian government strongly protested to Turkey.

In reply Turkey informed the Bulgarian minister that a commission had been appointed to inquire into the disturbance, and that the porte profoundly regretted that innocent Bulgarians had been sacrificed.

The Turkish government also announced it was determined to punish the guilty.

GOVERNOR AS A RAIDER

Finds Ten Establishments Violating State Prohibition Law.

Oklahoma City, Okla., Aug. 19.—Governor Lee Cruice, accompanied Chief Law Enforcement Officer Caudill and his men in a series of raids that resulted in the finding of ten establishments where the state prohibition laws, it is said, were being violated.

The amount of liquor confiscated was small, due to a warning passed along the line that the raid was in progress. At several points it was necessary to chop down the doors before entrance could be gained.

Old Adrian Justice Dead.

Adrian, Mich., Aug. 19.—Levi Auchampaugh, city justice of the peace and a resident of this city for half a century, is dead at his home here. Mr. Auchampaugh was seventy-six years old. Death was caused by a complication of diseases.

TO BE INDICTED FOR EXTORTION

Crooked New York Officials to "Get Theirs" in Few Days.

CONNECTING LINK IS FOUND

Positive Declaration Made to This Effect By One of District Attorney Whitman's Confidential Aides. "Big Man" Located.

New York, Aug. 19.—The district attorney's office has obtained the connecting link betwees the crooked inspectors and the powerful police department official for whom they worked. Within three weeks this uniformed official and two inspectors will be indicted for extortion. This statement was made by one of District Attorney Whitman's confidential aides. The district attorney in Manchester, Vt., learned that his assistants had succeeded in directly linking the man higher up in the police department with the blackmailing operations of the uniformed officials.

The authority for the statement that the district attorney's inquiries has finally netted the police managers of gambling and disorderly house graft is an assistant district attorney who has been working on the graft cases while Mr. Whitman has been busy building up the murder case.

On Saturday night this assistant district attorney discovered who had been collectin ggraft for the influential official of the police department. At the same time he uncovered the collector's bank account, covering the period between December, 1911, and August, 1912. In eight months the collector deposited $75,000. It was the method of transferring cash from the bank account of the collector to the pocket of the police department official that supplied evidence against the big man.

"What would be the likely result of a confession from this man?" was asked.

"It would shake the town," was the immediate reply. "He could tell a story that would make Jack Rose's confession a pale and uninteresting tale. Rose named him as one of the grafters, two inspectors and Becker as the ring for whom Becker worked, but he, himself, could reveal the names of the really big men, the men who were actually higher up."

SAYS IT LOOKS LIKE TAFT

Secretary Knox Has a Little to Say About Politics.

Chicago, Aug. 19.—"I am absolutely sure that President Taft is going back—he will be re-elected," declared Philander C. Knox, secretary of state, who was here, enroute to represent the United States government at the funeral of the late Mikado of Japan. "That is all I have to say about politics," he continued. "No, I am not going to take any part in the political affairs of California on my trip—in fact I am not even going to California. I will sail from Seattle Aug. 22." The secretary left later for Seattle, where he will be met by Admiral Reynolds. J. J. Pershing, commander of the Philippines, will meet Secretary Knox at Yokohama.

Horses Smash High Record Jump.

Paris, Aug. 19.—The world's record for a high jump by a horse was broken at Vittel, in Visges, when the horses Biskra and Mount Joie III. tied at 91.91 inches. The best previous record was 92.1 inches. Biskra is an imported American horse and is owned by Dunn and Lowenstein. Mount Joie III. is a French horse.

3,000 DIED IN QUAKE

Number of Injured in Turkey Will Reach 6,000.

Terrible Scenes of Devastation Reported by Officers of the United States Gunboat Scorpion.

Constantinople, Aug. 19.—An appalling story of suffering and damage caused by the recent earthquake in the region about the Sea of Marmora was told by the members of the expedition dispatched on Aug. 14 to the stricken district on board the United States gunboat Scorpion, guardship at Constantinople, which has just returned.

J. Cornell Tarler, second secretary of the United States embassy, and the special mission of four doctors on board estimated the number of killed in the various towns and villages at 3 000, while the total of those injured reaches 6,000.

It was found impossible to approach several villages on account of the odcrs arising from the human bodies buried among the ruins. Other villages were simply heaps of charred debris.

LIGHTNING KILLS TWO

Phenomenally Heavy Cloudburst Strikes Flint, Mich.

Niles, Mich., Aug. 19.—A heavy cloudburst, confined in its devostating effects to an acre within a radius of three miles of this city, caused the death of two persons, injuries to many others, washed out seven railway bridges, destroyed miles of railroad tracks, stopped street car traffic in Niles and other towns, held up all trains of the Big Four and the Michigan Central, and did hundreds of thousands of dollars' damage.

The following were killed by lightning: Otto Seaver, thirty, farmer near Niles; Hillwoch, aged seventy, farmer near Niles.

Bryan on Wilson's Chances.

Wheeling, W. Va., Aug. 19.—In an interview William J. Bryan, who was here to deliver a lecture at a local Chautauqua, reiterated the prediction he made following the nomination of Woodrow Wilson at Baltimore that the school teacher would carry the United States by a popular majority of over 2,000,000 votes, and would have considerable of a majority on the electoral college.

Dies from Runaway Crash.

Wabash, Ind., Aug. 18.—Mrs. Daniel Schuster, seventy, died at her home, near here from injuries she received, when she was thrown from a buggy from which her daughters, who accompanied her, jumped when their horse became frightened.

Soldier Arrested.

Sullivan, Ind., Aug. 19.—John Salyards, twenty-nine, wanted for three years for deserting from the army, was arrested here twenty minutes after he had arrived at the home of his mother in this city. He was taken to Indianapolis.

THE WEATHER

Indiana—Unsettled, with probably local showers today and tomorrow; light variable winds.

Illinois — Generally fair today and tomorrow, except unsettled in northern portion; moderate variable winds.

Wisconsin — Showers today and probably tomorrow; light variable winds.

Married Youth Ends His Life.

Mitchell, Ind., Aug. 19.—Ed. Polsen, twenty-one, who had been married but eight months, ended his life by taking poison. He had been in town and when his wife found him at the gate he was unconscious.

WILLIAM G. M'ADOO

He Urges Banks to Accept Popular Campaign Contributions.

TAFT LIKELY TO SIGN IT

Panama Canal Measure Again Passes the House.

Railroad or Trust Owned Ships Are Excluded from Using the Big Waterway.

Washington, Aug. 19.—The Panama canal bill, as agreed upon by conferees of the senate and house, was passed by the house again by a viva voce vote. As passed, the bill, which provides for the government and administration of the canal, contains provisions for the passage of American coastwise vessels through the canal free of tolls and the admittance of ship building material to the canal zone free of duty.

The bill already has passed the senate and it now goes to the president for his signature.

The exclusion of railroad or trust-owned ships from using the canal, in the opinion of Representative Sims of Tennessee, Democrat, was worth all the labor and time taken to mold the bill. He felt, he said, that a long step forward had been taken in the solution of the trust problem.

President Taft has not decided whether he will approve the canal bill. The president told friends that the free tolls provision of the bill might prove a serious embarrassment to the United States.

Enter Fort Harrison Shoot.

Portland, Ind., Aug. 19.—Sergeants Roy Bailey, James Miller and Lester Davis, Corporal James Loper and Privates Walter Huey and Elmer Rickner will form the sextet from Company G, Second regiment, Indiana nation guard, of this city, that will try for the team of the Second battalion at the three days' shoot to be held at Fort Benjamin Harrison.

GIRL ASKS FOR $50,000

Son of Millionaire Defendant in a Breach of Promise Suit.

Chicago, Aug. 19.—Columbus F. Cuneo, son of Frank Cuneo, Chicago millionaire fruit dealer, is defendant in a breach of promise suit for $50,000, filed by Miss Carlotta Noble, eighteen, 3157 Washington boulevard.

The suit follows the arrest of Cuneo last May at the instigation of Miss Noble, who alleged betrayal. Cuneo is now under a bond of $1,100, and the matter comes to a hearing in January, 1913. The girl's father is dead.

Only the praecipe of the suit has been filed, but Miss Noble in a statement said that dates for her wedding had been arranged twice. The first one was in January, but Mrs. Noble objected to the girl's marriage, owing to the nationality of Cuneo, who is an Italian.

A second date for the marriage was arranged for April 2, but a few days beforehand, according to Miss Noble's statement, she was informed by attorneys, who she says represented John F. Cuneo, a brother of the defendant in the breach of promise suit, that the marriage would not take place.

FARMER TAKES POISON

Financial Troubles Responsible for Indiana Man's Act.

Rensselaer, Ind., Aug. 19. — Horace Gilbert, a farmer living near here, committed suicide by taking poison. Last year Gilbert borrowed $160 here, giving a mortgage on his corn when harvested, and used the money. His horses disappeared and he claimed they had died.

When a constable went to Gilbert's farm to take possession of the cows, Gilbert was at a neighbor's helping thresh. His wife refused to give up the cows and sent for Gilbert. As he reached his home he staggered and fell to the ground and died almost instantly, having taken the contents of a small vial of poison. He leaves a wife and six young children.

New Bishop of Panama.

Panama, Aug. 19.—Mgr. Rojas, the new Roman Catholic bishop of Panama, was consecrated at the cathedral by Bishop Stork of Costa Rica. There was a distingushed gathering present, which included the president, government officials and diplomats. The Knights of Columbus will tender a banquet to Bishop Rojas next Saturday.

Roosevelt Pleased.

Oyster Bay, N. Y., Aug. 19.—Colonel Roosevelt came back to Sagamore Hill flushed with satisfaction over the impression he believes he has made in Massachusetts and Rhode Island, and jubilant over the unexpectedly enthusiastic reception accorded to him in those two states.

A new up-to-date line of

JEWELRY

JUST RECEIVED.

Guaranteed Rings,
Belt Buckles,
Bar Pins,
Chains and Pendants

E. J. PETERS & CO.

PHONE 200 Successors to J. F. HICKS & SON

School Supplies

Everything for the pupil now entering school.

Erasers, Pencils, Pens, Paints, Crayons, Pencil Boxes, Slates.

Tablets of every size and description.

COME EARLY.

Ida B. Chase.

TABLETS

A small headstone can be made to look as dignified as a large monument, if taste is employed in its selection and skill in its construction.

We can aid you in making a proper choice and will guarantee its construction to be thorough—it's our way.

Michigan Granite Co., Adrian Mich.

Tecumseh State Savings Bank,

Farm Loans a Specialty

Collections Made Speedily at Favorable Rates

Every Accommodation Consistent with Safe Banking Methods Extended to Our Patrons.

READ REFLECT RESOLVE

Good Books are Valuable

And valuable to the extent you make it. We sell Bank Books for One Dollar,

CREDIT YOU WITH THE DOLLAR

and Return it on Demand, Plus Interest at 3%

Certificates of Deposit Draw 3 Per Cent Interest.

J. Q. Look, Pres., L. O. North, Vice Pres., J. H. Smith, Cashier

ADRIAN STATE SAVINGS BANK,

ADRIAN, MICH.

RESOURCES over - - $1,500,000.00

Largest Bank in this Section of Michigan.

"We welcome visitors and invite inspection of our substantial Building, commodious Offices, and massive Burglar-proof Vault."

3 % compounded semi-annually paid on all Savings Deposits remaining one calendar month or more.

Accounts may be opened by mail. Correspondence and personal interviews solicited.

R. A. Watts, Pres., Geo. A. Wilcox, Vice Pres., B. E. Tobias, Cash. C. S. Whitney, Asst. Cash. R. H. Watts, Asst. Cash.

The Herald $1.00

THE TECUMSEH HERALD

G. N. STACY,
EDITOR AND OWNER

SUBSCRIPTION RATES

IN LENAWEE COUNTY

One year, payment in advance.......... $1.00
One year, payment after three months... 1.25

OUTSIDE LENAWEE COUNTY

One year, payment in advance.......... $1.25
One year, payment after three months.... 1.50

There will be no Deviation from above Rates

HOW'S THIS?

We offer One Hundred Dollars Reward for any case of Catarrh that cannot be cured by Hall's Catarrh Cure.

F. J. CHENEY & CO.,
Toledo, O.

We, the undersigned, have known F. J. Cheney for the last 15 years, and believe him perfectly honorable in all business transactions and financially able to carry out any obligations made by his firm.

WALDING, KINNAN & MARVIN,
Wholesale Druggists, Toledo, O.

Hall's Catarrh Cure is taken internally, acting directly upon the blood and mucous surfaces of the system. Testimonials sent free. Price 75cents per bottle. Sold by all Druggists.

Take Hall's Family Pills for constipation.

Saphead, living in the city, wrote to a farmer stating that having arranged to spend the summer in the country, he desired to purchase an ice-cream cow. The farmer replied by the next mail, saying that he had a nice cream cow that would just suit him.

The "Progressive" Party

Is the individual, man or woman, who uses Foley Kidney Pills for backache rheumatism, weak back, and other kidney and bladder irregularities. Foley Kidney Pills are healing, strengthening, tonic, and quick to produce beneficial results. Contain no harmful drugs. Never sold in bulk Put up in two sizes in sealed bottles. The genuine in a yellow package. For sale by all druggists of Tecumseh.

The tourist who after many hours of tiresome climbing reached the top of Pikes Peak, looked inquiringly around and demanded. "Now show us what this man Pike peeked at?"

A. S. Jones, of the Pharmacy, Chico Cal., who has handled Foley & Co's medicines for many years, says: "I consider that Foley's Honey and Tar Compound has no equal, and is the one cough medicine I can recommend as containing no narcotics or other harmful properties." The genuine in a yellow package. For sale by all druggists of Tecumseh.

Little Johnny visiting his relatives on the farm heard a great deal of talk about cutworms. "But why do you cut them?" he asked. "Why don't you sell 'em whole?"

Indian Killed on Track

Near Rochelle, Ill., and Indian went to sleep on a railroad track and was killed by the fast express. He paid for his carelessness with his life. Often its that way when people neglect coughs and colds. Don't risk your life when prompt use of Dr. King's New Discovery will cure them and so prevent a dangerous throat or lung trouble. "It completely cured me, in a short time, of a terrible cough that followed a severe attack of Grip," writes J. R. Watts, Floydada, Tex., "and I regained 15 pounds in weight that I had lost." Quick, safe, reliable and guaranteed. 50c and $1.00. Trial bottle free at C. A. Wright & Son's.

This fireless cooking and paper-bag cooking and cookless cooking may be all right in their place, but they can not come up to the kind of cooking that mother use to do.

FLYING MEN FALL

victims to stomach, liver and kidney troubles just like other people, with like results in loss of appetite, backache, nervousness, headache, and tired listless, run-down feeling. But there's no need to feel like that as T. D. Peebles, Henry, Tenn., proved. "Six bottles of Electric Britters" he writes "did more to give me new strength, and good appetite than all other stomach remedies I used." So they help everybody. Its folly to suffer when this great remedy will help you from the first dose. Try it. Only 50 cents at C. A. Wright & Son's.

How doth the little busy bee
Delight to make a noise,
And with his buzzy-buzzy buz
To frighten little boys.

D. C. Bybee, teaming contractor living at 669 Keeling Court, Canton, Ill., is now well rid of a severe and annoying case of kidney trouble His back pained and he was bothered with headaches and dizzy spells. "I took Foley Kidney Pills just as directed and in a few days I felt much better. My life and strength seemed to come back, and I sleep well. I am now all over my trouble and glad to recommend Foley Kidney Pills." Try them. For sale by all druggists of Tecumseh.

Jones—"Do you think the horse will survive the automobile?"
Brown—"Not if it gets in its way."

ARE EVER AT WAR

There are two things everlastingly at war, joy and piles. But Bucklen's Arnica Salve will banish piles in any form. It soon subdues the itching, irritation, inflamation or swelling. It gives comfort, invites joy. Greatest healer of burns, boils, ulcers, cuts, bruises, eczema, scalds, pimples, skin eruptions. Only 25cts. at C. A. Wright & Son's.

An unfortunate man whose name is E. Z. Money has petitioned the Legislature to change his name because he can not live up to it.

Humphrey Found His Heart

By VIRGINIA BLAIR

(Copyright, 1912, by Associated Literary Press.)

Humphrey Dodd was a plain man He had been the eldest son and had assumed heavy responsibilities when his father died. Now that the younger children were wage earners, and his mother had married again, Humphrey was free for the first time in his life.

He intended to get married! His choice lay between two village beauties. As yet he had not paid marked attention to either of them, but as he rammed his hat down on his head one gusty September night and started for a walk, he knew that he must make his decision.

He did not ask himself whether he loved Rose or Mary. They were good girls, and would make good wives. His mother had married his father in her young years of romance, and the marriage had turned out badly. She had impressed it on Humphrey that love was an unstable thing, and that he would be happier without it.

Yet something stirred in Humphrey as he left the village street and came out upon a long stretch of road, which showed white for a little way and was then hidden by the blackness of the grove beyond. Overhead the moon raced through the ragged clouds.

Humphrey brought his mind back sternly to the subject in hand. Which should it be, Rose or Mary? The fair one or the dark, the short one or the tall?

The wind blew strongly, and as Humphrey entered the shadows of the wood a thousand voices seemed to mock him, but above all the tumult came a human note, a little cry, "Oh, please—help!"

Humphrey stopped. "Who is it?" he asked sharply.

A white shape seemed to detach itself from the sable background. "I—I have—lost my way—" quivered a woman's voice, "and—and I am afraid."

Humphrey struck a match. A face appeared within the circle of light—a child's face, except for the maturity of the troubled brow.

Humphrey struck another match. "You are wet," he said, abruptly. "Were you in the storm this afternoon?"

"Yes." The match had gone out and they were again in darkness. "Yes." I walked from the car. I am from the city. I heard they needed girls up here to pick grapes and so—I came."

He could read extreme fatigue in the dragging voice.

"Come," he said, suddenly, "you must go to the village. You need something to eat—a hot drink."

"I can't walk another step." She was crying softly. "I've hurt my foot."

"Are you afraid to stay here?" Humphrey asked. "I'll go back and get my horse."

"I hate to hear the owls," she sobbed, "when they hoot—and the frogs."

In the darkness Humphrey smiled. What a child she was—with a woman's eyes. "They can't hurt you," he said, good naturedly. "I'll be back in a minute."

When he returned to the girl he found her curled up against a fallen log. "I've brought a robe," he said. "Wrap yourself in it."

When she was safe in the seat he began to think where he should take her. There was no hotel and the squalid boarding house where the grape-hands boarded was no place for this little slender thing. His own home was presided over by his married sister, a grim young woman who would look askance at the city stray. As they reached the crossroads, he turned his horse's head away from his own house. "I am going to take you," he said, "to my great aunt's. She's seventy and she lives by herself, and she's as good—as gold."

"But can't I go on to the farm where they want help?" she questioned.

"You can rest at my aunt's tonight," he said, evasively.

When a few minutes later he had made his explanations to Aunt Betsey, and had ushered his little stray into her presence, he was silent for a moment before the revelation of the girl's beauty.

By the light of the match he had seen only her face. But now all the grace and charm of her delicate frame were revealed.

"I've got some cold baked beans," said Aunt Betsey, bustling, "and I'll warm them up, and you shall have a cup of tea."

Humphrey blushed as she spoke of baked beans. He could not have defined his feelings, but this divinity was worthy of—ambrosia.

But as she ate the good food set down before her, daintily but with appetite, she seemed somehow to glorify the act.

Humphrey said "Good night" presently and went home. All along the way that tender face appealed to him, and the trembling lips said, "I am afraid."

The next morning he went at once to Aunt Betsey's. The girl was asleep.

"I'm going to take a tray up to her," said Aunt Betsey. "She's worn out."

Humphrey's stiff lips framed a question. "What do you think of her?"

"She's a dear little thing. Her name is Daphne. Her father was an artist and died a year ago. Her mother died when Daphne was two years old. Since the father's death, Daphne has been trying to work in a department store. But the confinement brought on an illness, and now she has struggled out toward the country to see what the air will do for her! And she ain't fit to work," finished Aunt Betsey, "no mor'n a kitten."

"Can't you keep her here?" Humphrey asked eagerly, "to help you?"

"Gracious—I don't need any help," said Aunt Betsey. "I ain't as feeble as that. But I'd like to have her make me a visit."

Humphrey felt that Aunt Betsey was an angel. "If you will," he promised, "I'll see that you have plenty of things from my farm to make it up to you."

That afternoon he came again. Daphne was on the porch. Humphrey held her hand for a long time, but her eyes met his without self-consciousness. "I'm rested now," she said, "and I want you to take me over to the grape farm."

Humphrey looked at Aunt Betsey. Aunt Betsey shook her head.

"She wants to go to work. She says she can't visit—she feels it wouldn't be right."

"You aren't strong enough to work over there," Humphrey said; "you'd break down—"

Her lips quivered. "But—oh, I can't live on—charity," she sobbed.

"You see?" said Aunt Betsey.

Humphrey felt raging within him a strange sense of determination. Never in his life had he done anything impulsively. He had weighed the charms of Rose and Mary for months, yet here he was ready to reveal the secrets of his heart to a girl he had known less than twenty-four hours.

"I want you to stay," he said tensely, "when I saw you in the woods last night—it seemed as if—I had been sent—to take care of you—and you must let Aunt Betsey do it—for my sake."

In her eyes dawned a wonder. "You want—to take care of me?"

"I want to marry you," said Humphrey, bluntly: "you're the only woman I have ever really wanted to marry. But it's too soon to tell you this—because you haven't had time to learn to care—and maybe you couldn't, anyhow—I'm so sort of rough—and different. I wish you'd try. And maybe if you don't learn to care, you'll be stronger by the time you've found out, and then Aunt Betsey and I will get you some work somewhere—but I hope you won't ever have to work—I hope you'll let me do it." It was a long speech, uttered with many breaks.

Daphne stood very still. "Oh," she whispered, "how good you are—would it make you very happy—if I should?"

To Humphrey it seemed that her words brought a vision of a new heaven and a new earth. "I can't tell you," he said, brokenly, "how happy I should be."

She laid both of her little hands in his. "I'll stay," she said, simply, "with Aunt Betsey—and she must let me help her—and—and do you know what my heart said to me last night when the match first showed me your face? It said, here is a man that a woman might trust—that a woman might trust forever."

IS WOMAN THE WEAKER SEX

Demonstrations Have Given Abundant Proof That Her Tenacity of Life Is Greater Than Man's.

From the earliest recorded time, says the Washington Herald, women have been spoken of as the weaker sex. As frail, delicate creatures. Eminent writers have asserted that aside from their natural constitutional frailty women were invalids one-fifth of the time. Yet the dawn of the twentieth century finds us with abundant proof of woman's physical superiority over man when tested by length of years, the power to endure suffering and resist disease.

In 1890 the United States census showed that there were at that time 3,981 centenarians in the country, of whom 2,583 were women. Out of 89 centenarians who died in England during the year 1883, 79 were women and ten were men, while out of 21 centenarians who died in Scotland in 1895, 16 were women and five were men.

The mystery of this tenacity of life in woman still remains a secret.

At birth boys are slightly larger, both in height and weight; and continue in the lead until twelve; then the girls pass them, both in height and weight for about two years, when the boys again take the lead and complete their growth at about twenty-three or twenty-four, while girls complete their growth at nineteen or twenty. With this brief exception, males excel in height and weight throughout life.

Wines and Pastels Jarred.

The residents of the Rue du Faubourg St. Honore in Paris—among them are the president of the republic, the British ambassador and the minister of the interior—are complaining. A succession of unwieldy autobuses pass up and down this aristocratic street and disturb the comfort of the residents.

Baron Henri de Rothschild is one of the greatest sufferers as he has two collections to which he attaches the utmost importance, his wine and his pastels. The vibration caused by the autobuses is disintegrating his valuable pictures and shaking up and disturbing his ancient wines.

The baron is petitioning that the autobus route shall be changed in consideration for his picture gallery and his wine cellar, or at least that the speed shall be reduced in passing his house.

THEY GET WHAT THEY WANT

Salvation Army Members Always Have Way of Getting Anything They Require.

There are few things that the Salvation Army does not require at some time in its existence, and because it never hesitates to ask for what it wants it usually gets it, says the New York Times. The other night a small band of Army enthusiasts needed umbrellas. Rain pelted down with stinging force, yet they refused to break ranks. A boy with umbrellas to rent perceived their drenched condition and rushed up shouting:

"Here are your umbrellas. Only 5 cents apiece till the meeting breaks up."

None of the Salvationists seemed disposed to gain protection at that price, so their resourceful leader made an appeal in their behalf. Addressing the few bystanders he said:

"If there are any persons in the audience who had contemplated contributing a little money to the cause, will you kindly give it now that we may rent these umbrellas which our young friend has offered us?"

"Well, I'll swear," was the somewhat inappropriate comment of one man on the sidewalk, but he and his companions contributed a quarter with which to rent umbrellas for the five women Salvationists.

Eagles Clearing Away Pests.

The wild boars and foxes of Santa Rosa Island, Cal., are being exterminated rapidly and in a novel manner. The American eagle is doing the work. The eagles that have their habitat in the rocky eminences of the island grow to immense size, the smallest mature bird measuring about four feet from tip to tip and the largest being seven feet or more in sweep with wings extended. They can carry thirty or forty pounds dead weight for miles with apparent ease. The eagle swoops down upon its prey and rises to a height of fifty feet or more with the struggling animal clutched in its talons. If the pig shows too much fight it is dropped, the fall killing the animal. Then the eagle descends and carries off the carcass to the distant aerie. Foxes also are the prey of the eagles.

PRIMARY ELECTION

Notice is hereby given, that a General Primary election will be held in Township of Tecumseh, County of Lenawee, State of Michigan at the Council Building, within said Township on TUESDAY, AUGUST 27, A. D. 1912.

For the purpose of nominating by direct vote candidates by each of the several political parties for the following offices, viz.

NATIONAL—One canditate for United State Senator; one candidate for Representative in Congress at Large; one candidate for Representative in Congress for the Congressional district of which said precinct forms a part.

STATE—One candidate for Govenor, and one candidate for Lieutenant-Governor.

LEGISLATIVE—One candidate for Senator in the State Legislature for the Senatorial District of which voting precinct forms a part; one candidate for Representative in the State Legislature for the Representative district of which said voting precinct forms a part.

COUNTY—One condidate for each of the following County offices, viz: Judge of Probate, Sheriff, Clerk, Treasurer, Register of Deeds, Prosecuting Attorney, Surveyor, Drain Commissioner: also two candidates for Circuit Court Commissioner. Also two candidates for Coroner.

There shall also be elected as many delegates to the county conventions of the several political parties as said precinct or ward is entitled to under the call of the county committees of said political parties, which number will be indicated by the number of blank lines printed on the official primary ballots used at said election under the heading, "Delegates to County Conventions." The Board of Primary Election Inspectors will furnish delegates with credentials, entitling them to seats in the county conventions, except that where there is more than one precinct in a ward and the county committee require the election of delegates from the ward as a whole, such delegates should be admitted without credentials Above rule also applies to all Towships in this State.

Names of candidates for delegates to county conventions will not appear on the official primary ballot, but will be written or pasted in by the voter, in the place designated on said ballot.

RELATIVE TO ENROLLMENT

The enrollment for this election was held April 1, 1912, but any qualified elector in any election precinct in this State, who failed to have his name enrolled on enrollment day by reason of sickness or unavoidable absence from the election precinct, and who is a qualified elector in said precinct on primary election day, or any person who may have become twenty-one years of age or a qualified elector after enrollment day, may have his name enrolled by the board of primary election inspectors on any primary election day upon making oath as provided in the general election law relative to the registration of electors on election days; or any person who was duly enrolled in the manner provided by law, but who has changed his residence to any election precinct, other than that in which he was enrolled, may be enrolled in the new election precinct and may vote therein: Provided, That he has resided in the election precinct in which he seeks to be enrolled for a period of twenty days and that he obtained from a member of the enrollment board of the election precinct in which he formerly resided, a certificate stating that he was duly enrolled in such precinct, and that he is entitled to enrollment in the new precinct. In the the absence of such certificate, if he car satisfy the said enrolment board of primary election inspectors upon making oath to such facts, according to the provisions of the general election law relative to registration of electors on election day, he shall be entitled to enrollment and premitted to vote following such enrollment.

All qualified electors who enrolled by request and affidavit 60 days or more previous to this Paimary Election will be entitled to vote at said election.

Section 28, Primary Law, provides that any enrolled voter may re-enroll on any primary election day as a member of a NEW POLITICAL PARTY, and all qualified electors not enrolled with any politcal party may be enrolled on any primary election day as a member of a new political party,

The Polls of said Election will be open at 7 o'clock A. M. and will remain open until 5 o'clock P. M. of said day Election, unless the Board of Election Inspectors shall in their discretion adjourn the polls at 12 o'clock, noon, for one hour.

Dated this 12th day of August, A. D. 1912.

Guy E. Nemire,
Township Clerk.

Pitched Battle With Gypsies.

Some gypsies infesting the forests in the neighborhood of Fulda, Prussia, who have been hunted for weeks past, by the inhabitants and the military, have continued their nocturnal incursions into villages and lonely farms, where they lay their hands on anything they can take. A few days ago the population of Hunfeld, led by Baron Schenk, a local landowner, went in hot pursuit of the thieves, and, tracing them to the border of a forest, surprised them whilst feasting on the spoil of the farm yards. A pitched battle ensued between the two parties. One gypsy was wounded by a shot from Baron Schenk's revolver, but some of the band took him on their shoulders and ran into the forest, while the rest covered their flight with a steady fire. [illegible] turning, they fled in their [illegible] and were lost in the forest. The whole countryside is now searching for them.

Good Idea at Any Time.

A wise diplomatist will keep a close mouth while his cause is under consideration.

WOMAN SUFFRAGE

The Civic League of Southern California (formerly the College Equal Suffrage League) has started what is known as the "California movement to boost equal suffrage in the East." The following notice has been sent to the newspapers of Los Angeles: "HOW CALIFORNIA WOMEN MAY AID SUFFRAGE. By going east to help personally in the state campaigns. By contributions of money. By giving time in the preparation of literature to be sent east. If none of these is possible, by writing just one personal letter to a friend in one of the suffrage campaign states."

A Cleveland woman recently greeted the canvassers for Amendment 23 with a half-ashamed, half-amused manner. "I reckon my husband will vote for it all right," she said. "He come home from the factory the other night and said, I don't want to hear you women folks say again it aint right for women to vote. One of the suffragette girls come down to the factory today at noon and climb up on a stool, and maybe she didn't tell us things that made us sit up and take notice and some other women with her passed around these leaflets. Those women know as much about politics as I do; and besides I'll tell you right now it's better for us working people to get all the votes there's coming to us in our families and don't you forget it. So you see, the wife continued, "I guess we're all in for it." Ohio women, who took up house-to-house canvassing as a cross which must be borne up by those unequal to public speaking, are now the most enthusiastic of all campaigners. Artificial and false social barriers are broken down, they say, as soon as women begin to know one another and to work together for the public good. This is the "first and great commandment" which is being learned these August days in Ohio.

PHILADELPHIA SCHOOL FOR NURSES

The Philadelphia School for Nurses is a benevolent institution and has been in successful operation for sixteen years, and is one of the largest, if not the very largest school for nurses in the country. It gives a course in nursing, which leading physicians and experts in nursing education concede to be of superior excellence.

The students and graduates of this School are young women of the highest character and ability. They are regularly employed by over one thousand of the best physicians of Philadelphia, who have testified in writing to their skill and ability.

Graduates of the School are holding positions as superintendents of hospitals, sanitariums, teachers of nursing, leaders in nurse missionary service and other important places of trust.

Free scholarships in the Philadelphia School for Nurses are provided for many young women of all sections of the country who would not otherwise be able to secure this valuable training and excellent means of livelihood

LODGE NOTES

Regular meeting of Eastern Star Thursday evening, August 22

The Rebekahs and their families are invited to attend the annual anniversary picnic of the Rebekahs', to be held August 23 p. m., at the Coller house, Pot-luck supper.—Mrs. Jennie Hodges N. G., Mrs. Jennie Collins Rec. Sec.

Personal Items

Mr. and Mrs. Ed Andress who have been visiting at the home of there neice Mrs. Homer Whaley returned to their home in Ypsilanti Monday.

Mrs. Dennison of Albion who has been visiting her neice Mrs. Mary Harrison and family in Franklin was in town Monday enroute to her home.

Mrs. Carrie Hill and son of Detroit came on an auto trip Sunday to visit their aunt Mrs. H. Weller.

Origin of English Royal Academy.

The yearly "show" of works by living artists which is held at the English Royal academy from the first Monday in May to the first Monday in August owes its existence to a meeting of painters which was held at the Turk's Head, Soho, on November 12, 1759. The knights of the brush and palette resolved that "once a year, on a day in the second week in April, at a place that should be appointed by a committee for carrying the design into execution, to be chosen annually, every painter, sculptor, engraver, chaser, seal-cutter, and medalist may exhibit their several performances." It was also resolved that "the sum of one shilling be taken daily of each person who may come to visit the said performances."—"The Royal Academy," Oscar Frichet, in National Magazine.

Passenger's "Lucky Escape."

A traveler in one of the London tubes attempted to board a train after it had started and the gates were closed. He got his feet under the gate and hung on until the train ran into the tunnel. Here he was knocked off, and but for the prompt action of the engineer he would have had both legs cut off. He wrote a letter of complaint to the company, whereupon they had him "summoned" for breaking one of its regulations, and the court fined him $2.50 and costs, which amounted to $3.10. The item describing the case in the London Times was labeled "A Lucky Escape." Evidently from a heavier fine.—New York Press.

UP IN A BALLOON

A Good Ascension Made by an Old Tecumseh Boy

ED. BASTINGS

The balloon ascension which had been advertised for Saturday drew a large crowd from the country and village. The ascent was easily made and the balloon was up some 2,000 feet before the 'parashute was cut loose The landing was made in the Cemetery

The ballon was a large one and made the ascent in a fine manner. The drop of the parachute was a perfect one Bert Mominee went to the cemetery for the balloon and the aeronaut, who returned with him on the dray, smoking a cigarette in the most unconcerned manner after his daring flight.

WIT AND WISDOM PICNIC

Monday Afternoon

MR. AND MRS. A. O HOWARD THE HONORED MEMBERS

Monday, August 19 being the 15th anniversary of the marriage of Mr. and Mrs. Albert O. Howard, The Wit and Wisdom Club of which they are members, celebrated the event by their annual picnic which was held at their pleasant home west of town.

There were about thirty present, and being wise and witty, the hours were spent in a most enjoyable manner. A bountiful picnic supper was one of the leading events of the afternoon.

EMPTY CUPBOARD SHOWER

On Friday evening a party of the young friends of Mr. and Mrs. Chas. Tansley met at their home in their absence and took possession.

When the Tansleys' returned from the parental home where they had been guests for tea, they came into the darkened rooms and stumbled over some of the guests who were crouching near the door. The affair was planned as an empty cupboard shower for the recently married couple and many things were added to the already well supplied emergency shelf. Ice cream and wafers were served and all had a jolly time, agreeing that the young pair are most hospital to uninvited guests.

BRYAN REUNION

The Bryanites met for their eighth annual reunion August 17 1912, at the home of Mr. and Mrs Wallace Bryan: the weather man was most favorably inclined towards us and the day was beautiful. After a time of greeting old friends and visiting, we were summoned to the tables and a most bountiful pot-luck dinner was served by Florence Bryan, Cline Scofield, Erva and Verner Finch: another social time followed, and then we were called to order by the President. N. L. Bryan. A short business session was held and the following officers elected:

Pres.—Fred Slater, Tipton
Vice Pres.—Wallace Bryan
Sec and Treas.—Mrs. A. C. Bryan
Program Com.—Mrs. Fannie Bryan, Mrs. B. J. Slater

Some time was spent in talking of the geneology of the Bryan family and Verner Finch who has been very much interested in this, was able to give us much valuable information and we hope by another year to have a systemized report of each branch of the family. Mr. and Mrs. Gustine Sisson extended the hospitality of their home for our next meeting and we gladly accepted it. A short program was given:

Rec.—Howard Bryan
Reading—Mrs. Jennie Bryan
Rec.—Sammie Sisson
Remarks—Verner Finch

After partaking of ice cream and cake, the friends gave a miscellaneous shower to Mr. and Mrs. Wesley Scofield, a bride and groom of a few days. We expect a large number of brides and grooms next year to take advantage of our promise of a shower to any and all who will come.

Thanking our host and hostess for the very pleasant day we had enjoyed, we departed for our several homes wishing that we might meet an unbroken family another year.

Mrs. B.

Sydney Smith on Music.

There is a story, which we have not been able to verify, of Sydney Smith's once saying that he never had seen "a more degrading spectacle than that of 500 people fiddling away about the children of Israel." As against this unsubstantiated anecdote it is only right to quote the saying recorded in his "Life" (volume 1, page 442), "If I were to begin life again, I would devote much time to music. All musical people seem to be happy; it is the most engrossing pursuit, almost the only innocent and unpunished passion." This is a noble tribute, though the generalization is perhaps too sweeping when one thinks of the loneliness of Beethoven, the early and tragic ends of Mozart and Schubert, of Schumann and Hugo Wolf.—London Spectator.

Famous Kisses.

The first recorded kiss was the treacherous one given by Jacob to his father Isaac, when the former was masquerading as Esau. It is the first in a series of deceitful kisses recorded in history. There is a famous kiss in the "Beggar's Opera." It was given by Macheath to Jenny Diver, and the unpleasant effect which it produced on him may be judged from the sarcastic remark, "One may know by your kiss that your gin is excellent." Petruchio gave his bride a kiss of enormous caliber. We are told that he "kist her lips with such a clamorous smack that at the parting all the church echoed."

HAPPENINGS IN OUR NEIGHBORING VILLAGES

The dam which supplied the Blissfield Water Mills with power and which sprung aleak last spring, lowering the river to a point which necessitated the closing of the mill, is about to be rebuilt. The shallow depth to which the river has sunk wrought inconvenience to others as well as the owners of the mill and for some time the village council has been considering the proposition of contributing a sum of money towards replacing the dam, taking in return a deed to a certain interest in the structure The Continetal Sugar Co. must also use large quantities of water during every season's campaign and it is of vital importance to the company that water be plentiful during the rudimentary stages of sugar making. The village needs better fire protection than is the village lighting plant also feels the insufficient water supply.—Blissfield Advance.

A peck of apples from an Ogden farm was sent to the Adrian Times office, and was speedily transferred into the anatomies of the office force. It was rather rich feed for printers, who usually feast on dried apples and then drink plenty of water.—Hudson Post.

Last Monday evening Mr and Mrs. H. H. Halladay, Harold Halladay and A. J. Allen were coming from Tecumseh in the former's Auto, when they saw another large car approaching them. Mr. Halliday slowed down and gave more room for the car pass to than was safe, for his Auto tipped into a ditch and turned over on its side. Fortunately no one was hurt; but the occupants of the large car paid no attention but buzzed on, without noticing the mishap which would not have occurred had they given one half the road.—Clinton Courier.

John McGregor, the young fellow who was arrested here last week for a theft from Mrs. Thomas in her home was brought before Judge O'Mealy Monday morning, on a charge of larceny from a dwelling house. He plead guilty and was sentenced to the State Reformatory at Ionia for a maximum term of five years and recommended a maxmium term of two years.—Clinton Courier.

The ladies of Clinton Culture club are raising funds for the erection of a chapel to be erected at their Riverside cemetery.—Clinton Courier.

The second accident since FitzGerald & Co. began work on the waterworks plant occurred Tuesday afternoon while they were digging a trench in front of Dr. Scheurer's street. The earth caved in on W. N Drake of Sharon, breaking his leg. He was taken from the trench to the doctor's office where the fracture was reduced and he taken to the home of Richard Alvord in Sharon.—Manchester Enterprise.

The authorities of Ann Arbor are making a desperate effort to locate a number of dogs in the city that were bitten by a mad dog Better kill them all off and be on the safe side. Several have been killed.—Chelsea Standard.

FOR REGISTER OF DEEDS

Wm. D. McMullen of Madison Township candidate for Register of Deeds on the Democrat ticket will appreciate your support at the Primaries next Tuesday August 27.

Harsh physics react, weaken the bowels, cause chronic constipation. Doan's Regulets operate easily, tone the stomach, cure constipation 25c, Ask your druggist for them.

Accidents will happen, but the best-regulated families keep Dr Thomas' Eclectic Oil for such emergencies. It subdues the pain and heals the hurts.

TYPEWRITERS,
GREAT BARGAINS!

Brand new $40 to $65 Rebuilt, $10 up. 1000 SMITH, ROYAL, UNDERWOOD, OLIVER, REM., etc. Send free trial. $1.00 weekly or rent apply. Illst. catalog and samples of ribbons, papers and carbons free for all. State terms wanted.

Detroit Typewriter Co.,
293 Shelby St., Detroit, Mich.

DANCING

At The Farm, Wampler's Lake

Beginning July 11 and 13, every Tuesday, Thursday and Saturday through the summer.

George J. Nisle.

Australia Would Save Birds.

Strong protest is being made in South Australia against the continual slaughter of such rare birds as the ibis, the egret, cranes and spoonbills to supply the demands of milliners. The slaughter renders South Australia even more prone to plagues of grasshoppers, and is a prime cause of the decline of its fish resources. As the wading birds disappear the crustaceans that destroy fish spawn increase in multitude.

ARE The Children
Ready for School?

This week we will show our New Fall Line of

WOOL DRESS GOODS

Tub Suitings, Sun-Fast Percales, Ginghams, Etc.,

Just what you want for school wear, as well as for Grown-ups

Our First Showing of

Wool Gowns, Suits and Coats

Come in and see them and look over our new

Ready-to-Wear Dept.

BARGAINS IN

Wash Waists, and Dresses

Muslin Underwear and Clean-Ups all this week

HAVE A LOOK.

Fred Rosacrans & Sons.

TECUMSEH MARKETS

CORRECTED AUG. 13 1912

Wheat	97— 100
Flour per bbl	5 60 6 20
Rye	70
Corn (ear)	38
Oats	28
Beans	2 50
Potatoes	76
Butter	23
Eggs	19
Lard	15
Tallow	
Fowls (live)	11
Springers	13
Roosters	06
Duck's spring	14
Geese	08
Turkeys	12
Hay	20 00--22 00

WATCH OUT
FOR
TORNADOES.

Now is the time of the year to expect them.

Better get a Tornado Policy on your buildings, either in country or village.

Also have a fine Health and Accident Company.

Autos insured against fire or collision.

A phone to 33 will do the business.

Mrs. Garland R. Gillespie.
General Insurance.

Our Classified Ad Department

Ladies Shampooing, Manicuring and Massage Residence Oneida street, or will call at your home. Mrs. O. G. Hunt. Phone 294

FOR SALE—I keep on hand in large quantities Rubber Roofing as good as there is on the market for the same price as others and put it on free of charge. Guarrantee it from 5 to 8 years Also have roof paint in 1 gal. and 10 gal. lots.
Jas. W. Owen.

FOR SALE CHEAP—Two second hand seperators in good running order.
Tecumseh Butter Co.

FOUND—A ladies pocket book with some change. The owner can have the same by proving property and paying for this advertisement.

Deering Corn Binder

Why you should buy this machine in preference to all others.

1 It does not elevate the corn, therefore the draft is lighter.
2 Has a tieing range of 21 in., 13 in. more than others.
3 Both wheels are the same height therefore it draws like a cart.
4 Has a bundle carrier like a grain binder, practically no neck weight or side lash, leaves the bundle away from the third horse.
5 Has the correct width so neither wheels run on the stubble,
6 The only binder with both roller and ball bearings,
7 Every binder carries SERVICE INSURANCE which is worth money to you in case of breakages, delivery, quick repairs, etc.

L. E. TEMPLE & CO.

Have You Papers of this Description?

Fire and life insurance policies, receipts for insurance premiums, notes, deeds, abstracts, mortgages, leases, contracts, bonds and stocks.

Certificates of deposit, pension papers, army discharge papers, naturalization papers, valuable private correspondence, warrants, savings pass books, marriage certificates, or securities of any nature.

A SAFETY DEPOSIT BOX at THE LILLEY STATE BANK will afford you the best protection. We have sixty (60) new boxes for rent at a nominal sum.

We pay 3% Interest on Savings Books and Certificates of Deposit.

THE LILLEY STATE BANK.

Tecumseh, Michigan.

THE OLDEST AND STRONGEST BANK IN NORTHERN LENAWEE.

U. S. Postal Savings Depository, No. 1388.

School Shoes

School commences the first Monday in September. Come to us and get your shoes.

The Spayde Shoe Co.
TECUMSEH, - MICH.

5 Refrigerators

TO CLOSE OUT.

$1.00 down, and $1.00 a week until paid.

Call in and examine.

D L. Whitenack & Co.

Park Garage.

Bring your Autos
Bring your Lawn Mowers
All your General Repairing

We guarantee the best work at this Garage.

Stout & VanDoren.

LOCAL AND PERSONAL

NOTICE

All copy must be in the composing room of this office by 9:30 A. M. Tuesdays and Fridays.

Gaston's for School Books

Mrs. Jacob Mull was in Adrian Saturday.

Wellington Ellis of Ypsilanti, was in town Saturday.

Mrs. Sam Boyce entertained for the week end, Mrs. Bert Rector.

Post Cards by the thousand at Gaston's. Call and look them over.

Herman Seitz went to Battle Creek Saturday, to visit his brother.

Mrs. H. J. Williams of Adrian was spending Thursday with relatives.

Mrs. G. A. Burley of Detroit is visiting her mother, Mrs. Del Westcott.

The Misses Helen and Ruth Ferrick were down from Clinton Saturday.

Earl Hanham, of Ypsilanti, spent Saturday and Sunday with his parents,

Ernest Coller came last Friday from Detroit to visit his mother, Mrs. John Schreder.

Miss Bessie Pulver has returned from an extended visit with relatives in Cincinnati.

Mrs. Ed Putnam and daughter Miss Adelaide returned Sunday to their home in Pontiac.

Miss Neeley Coller and a lady friend came from Detroit Saturday, for a two weeks' vacation.

Fine switches made and cut hair and combings bought at the milliner store of Miss Hough.

Mrs. Ed Mattis and Earl Brisbin spent Saturday and Sunday with the former's sister in Brooklyn.

Mr. and Mrs. Truman Crossman were in Toledo over Sunday, guests of his brother, Martin, and wife.

Miss Stella Haines returned to Adrian Saturday after a short visit with Mrs. Joseph Handford.

Dr. E. C. Anderson, of Chattanooga, Tenn., visited his mother, Mrs. Henry Anderson, the last of the week,

Lamont Cadmus a student at Cleary's Business College Ypsilanti was home for an over Sunday visit.

The Methodist ladies are happy to relate that they cleared over $46.00 from the production of Pinafore last week.

George Ziehr was at Devils Lake Friday, making arrangements for the Eagles picnic which will be held there next Sunday,

Mrs. H. L Mudgett returned to Jackson Friday after a two months visit with Wm. Powell's family and other relatives.

Mr. and Mrs. Will Pillsbury arrived home Saturday after six weeks spent with relatives at Hudson, Addison, Jerome ond vicinity.

Mr. and Mrs. Lester Rogers and Mr. and Mrs. George Ziehr were at Sand Lake over Sunday, the guests of Mr. and Mrs. Vern Barrett.

Mrs. W. F. Horton of Spokane, Washington, who has been visiting Miss Emma Rogers, left Friday for Davidson, Mich., to visit her sister.

Mrs. Will Chiverall, son Harry and Mrs Emma Ford left Saturday morning for a trip to various places taking in Detroit, Milford, Pontiac and Ann Arbor.

I have about 2,000 acres of good farm land for sale cheap. If you want to buy a farm, write for particulars to,

JOHN GIBSON,
Marion, Osceola county, Mich.

Arthur Bradley left last week for Detroit from there he went to Duluth by boat, intending to travel through the northwest and to spend the winter in Los Angles.

Wm. Mitchell, living on the old Stilt farm on the shore of Evans Lake died Thursday last, after a long illness The funeral was held Saturday from the residence.

Miss Clara Wilson returned Saturday from an extended visit with her mother, Mrs. Glen Austin, in Coldwater. Mrs. Austin returned with Miss Clara for a short visit with relatives.

Harold Kendricks has been working for a few days for the Lenawee Lumber Co. making celery crates. Saturday he got a finger on the left hand in the way of a rip saw, and the end of the finger was taken off, splintering the bones.

Wishing to leave the City, I am offering for quick sale all of my Village property, consisting of FIVE Houses all nicely located and in good repair at prices that will make you buy. Inquire of the Tansley Real Estate Agency. Robert Stretch.

Saturday morning as R A. Heesen and wife were driving over the railroad track on Chicago street, the strap broke which held up the thills, letting them down and stopping the rig so suddenly that Mr. and Mrs. Heesen were pitched forward but not seriously hurt.

Mr. and Mrs. Robt. Hanford, of Detroit, are visiting his brother, Joseph and other relatives and friends. This is the first visit time in 18 years, Mr. Hanford has visited his old home and the HERALD enjoyed the visit from the gentleman immensely the other afternoon, talking over the friends of his boyhood. The Handfords are on their way home from a trip to Oklahoma.

Little Bobbie Hill was hit just above the heart by the teeter at Adams park Friday and knocked unconscious. He was carried to the home of Will Allen near by and Dr. O. Q. Jones called who found the little chap seriously injured. When he had regained consciousness he was taken to his home near the Lake Shore depot. The little boy is the son of Mr. and Mrs. Jay Hill and is a lovable little fellow.

Photo Supplies at Gaston's

Mrs. Eliza Jangs visited in Tipton over Sunday.

S. J. Kerr and wife visited relatives at Onsted and Wolf Lake Sunday.

Mr. and Mrs. Thomas Russell were Sunday guests of relatives in Albion.

Miss Hazel Mobbs of Raisin Center, visited Miss Lena Lockwood, Sunday.

Mrs. E. H. Deming visited at Somerset Center and Brooklyn over Sunday.

Spalding athletic goods at,
Satterthwaite Bros'.

Mr. and Mrs. Jas. Cole went to Britton Saturday for a further visit with her people.

Mrs. Nellie Adamson went to Detroit Saturday to visit her sister, Mrs. Wm. Meyers.

Ed Smith and family returned Saturday from a two weeks outing at Wamplers Lake.

Mrs. Lottie Lamkin of Clinton is spending a few days with Mrs. Edyth Lamkin this week.

A. C. Stitt and wife left Friday for Pass Christian, Alabama, after a visit here with relatives,

Mrs, J. J. Belcher was entertaining her brother, Charles Hutchins of Adrian for the week end

First class kindling is bought now. $2.00 for big load.
L. E. Temple & Co.

Mr. and Mrs. Frank Tunnison, of Adrian visited Tecumseh friends from Saturday until Monday.

Miss Kate Krughoff of Nashville Ill. has been spending a few days with L. F. Rosacrans and wife.

Mrs. Harriet Brainard returned to Adrian Saturday after a few days spent with Mrs. V. J. Woodard.

Mr. and Mrs. Jere Maloney came from Adrian Saturday to visit the latter's cousin, Miss Edith Gray.

Mrs, Henry C. Smith and two children and Mrs. Smith's sister-in-law, Mrs. Kinney, were over from Adrian Saturday.

Mrs. Jas Glasgow of Adrian and daughter, Miss Margaret, of Kalamazoo, were guests of Mrs. G. E. Belding over Sunday.

The Misses May DeWolf and Jessie Ellis of Detroit, were guests at F. B Wood's for over Sunday, Miss. De Wolf remained for the week.

Fishing tackle-bicyles and sundries at,
Satterthwaite Bros',

Wm. Gaston went to Owasso Saturday returning Monday with Mrs. Gaston and little grand daughter who had been visiting there for a week.

Mrs. R. N. Lowe and Roberta who have been making a three week's visit with relatives in Chicago and other points west, returned home Saturday.

Rev, D. H. Ramsdell presiding elder of the Ann Arbor district of the Methodist church was in the village Saturday the guest of Rev. G. N, Kennedy.

Mrs. Henry Wilson and daughter, Mrs. Frank Osborn and Miss Margaret Osborn were passengerss for Detroit Saturday, where they visited the former's son, Halleck Wilson and family.

School Books and Supplies at
Gaston's.

Rev. and Mrs. C. H. Kemp of Bad Axe, who had been visiting here and at Clinton for several days, returned to their Sand Lake cottage Saturday for another week before returning home.

Mr. and Mrs. Friend McNiel left Monday morning for Findlay, Ohio, with their two grandchildren who have been spending a number of weeks with them this summer. They will make a short visit with their son Leon, and wife.

Paints oils and varnishes at,
Satterthwaite Bros'

A jolly crowd of young ladies chaperoned by Mrs. F. D, Teachout, are spending the week at Teachout cottage, Sand Lake. They are the Misses Myrna Service, Harriet Teachout, LaVera Shaw, Bonnie Brown, Josephine Orr, Lydia Babcock, Mabel Ager and Anna Mitchell.

L. F, Rosacrans and wife and their guest Miss Krughoff took an auto trip to Detroit Monday where they were met by Fred Rosacrans and wife and daughter, Marjorie on their return trip from Alpena where they have been visiting Mr. and Mrs. C. V. Hicks for the past week.

Robert Wilson who recently retuned from Cuba, has gone to South Dakota in company with his cousin, Harry Ingersol. They have taken a contract for threshing 3200 acres of wheat and oats, they have just finished threshing one field of 800 acres of wheat also 80 acres of oats.

Mrs. Wesley Pennington was the victim of a very pleasant surprize last Tuesday the event having been planned by her daughters, Mrs. Mabel Needham, Mrs. Rose Gilmore and Mrs. Ellen Collins. The party was made up of relatives and neighbors, some 40 in number. They brought along a fine picnic supper and all had a grand good time. Mrs. Pennington was delighted and gives full permission for the company to come again.

If the field is plowed with an Emerson, it will be plowed easier and better than ever before. Sold by L. E. Temple & Co.

Little Miss Alice Everhart of Battle Creek was six years old Friday so her grand mother, Mrs. H. D. Cutting whose guest she is, invited a party of little folks to help her celebrate. Games were played and the little people sang and recited for each others amusement. A dainty lunch finished the attractions, those enjoying the honor were Dorothy and Elisabeth Ruthruff, Sarah and William Weld, Isabelle and Alton McIntyre, Neil Stahl and Glen Hines.

Fly nets at. Satterthwaite Bros'.

Albert Clark was a business caller in Toledo Monday.

George Burroughs was a business caller in Clinton Monday.

Miss Ida B. Chase was a business caller in Toledo Monday.

Mrs. T. H. Allison of Ridgeway was shopping in town Monday.

Mrs. Wm. Wilson of Ridgeway was a Tecumseh caller Monday

Miss Althea Larmatt is spending a few days with Miss Lila Boyd.

Miss Lucy Harrison has as her guest Miss Houghby of Rochester, Mich.

Dr. Winifred DeWolf of Detriot came Sunday for a visit with friends.

Miss Florence Conger has returned from her visit to Ann Arbor Saturday night.

Mrs F. C. Zeilers and son of Detroit are the guests of her sister, J. F. N, Bowen.

Born to Mr. and Mrs. James Day Friday a daughter weight 9½ lb, all doing well.

Hammocks and porch setees at.
Satterthwaite Bros'.

Mr. and Mrs Ben Clancy of Jackson were Sunday guests of Mr and Mrs. Garrett Lee.

Mrs. Jacob Levi of Toledo is spending a few days at the home of Wm. Palman and wife.

Ralph Bowen of Detroit was an over Sunday visitor with his mother, and other relatives,

Mrs. O. Gilman and daughter, Mrs, Florence Henry of Dundee were callers in town Monday.

Mrs. Norman Mattison is spending two weeks in Raisin with her daughter, Mrs Bert Lanning.

Miss Elva Talliman of Adrian was spending Sunday at the home of Mr. and Mrs. H. B. Talliman.

Robert Bryan of Jackson was an over Sunday visitor with his parents, Mr. and Mrs. Newton Bryan.

Miss Getrude Schweitzer of Jackson was a weekend visitor at the home of Mr. and Mrs. Newton Bryan.

Mrs. Chas. Richardson and her mother, Mrs. Herbison of Clinton were shopping in town Monday.

Mrs. Horace SeaMark and George SeaMark of Clinton were over Sunday guests of Mr. and Mrs, Will Dove,

Good Books only 23c. at Gaston's.

Mrs, Don Bowen and children are down from Sand Lake for a few days visit with Paul Bowen and family.

Mrs. Phoebe Van Arsdale of Chicago came Friday for an indefinite stay at the home of Chas. Benedict and wife.

Mrs. George Jokobe and daughter, Alice of Covington Ky. came Monday night for a visit with Mrs. Will Hall.

Tunsten metal filament electric lamps at.
Satterthwaite Bros'.

Mr. and Mrs. Chas. Cornell and three children left Monday for Missqua, Mich. to visit his mother and sisters,

Mr. Theodore Carbine of Hillsdale is visiting at the home of his neice, Mrs. Will Waldron and family this week.

Chas, Benedict went to Portland Mich. to see his aunt, Miss Emma Woolcot who lately suffered a stroke of apoplexy,

Mrs. George Kies will have charge of the branch department of the Webster Anderson & Co. Millinary Store in Clinton.

Mr. and Mrs. Lewis McLauchlin of Milan autoed over to Tecumseh and were the guests of Mr. and Mrs. Lyman Howe,

Mrs. Fred Hopper who was visiting her daughter, Mrs. Charles Tansley last week, returned to her home in Adrian Friday.

Cline Scofield who has been spending the summer with relatives in town leaves for her home in Holly Colorado this week.

F. D. Teachout's Minor Boy won the 2:25 pace at Jackson Friday. This week his horses will be in Findley O., for the race there.

Mrs. Robert Codling of Tipton was in town Monday enroute to Wyandotte for a visit with Mrs. Hattie Keyser and family,

Bert Lanning, wife and daughter, Leola Esther went to Swanton, Ohio, last Tuesday, to visit Mr. and Mrs Harry Fenton. They returned Friday.

Mrs. Anna Blackmar of Cambridge who has been spending the past two weeks at the home of S. P, Hosmer and Miss Sena, left for her home Monday.

Caloric-fireless cookers at,
Satterthwaite Bros'

Mr. and Mrs. F. D. Wood Dr. Winifred and Miss May DeWolf and Miss Jessie Ellis of Detroit were spending Sunday at the DeWolf cottage Sand Lake with Mrs. Alfred James Jr. and family.

Prof. Eugene Wilson who has been visiting his mother Mrs. Wm. Wilson in Ridgeway left Monday for Bay View where he joined his family for a short vacation.

Miss Martha Barber a former pastor of the Friends church, preached morning and evening at the church Sunday. Miss Barber left for Raisin Valley Monday for a few weeks visit before returning to her home in Alva, Oklahoma.

The Misses Lulu and Julia Gilmore of Ridgeway entertained Friday for Miss Emma Bailey, Mrs, Harry Bailey of Toledo, Mrs. George Bond of Alto, Mrs. Ed Baker, Mrs. George Scarlett, Mrs. F. H. Allison and Mrs. Sam Boyce,

Rev. and Mrs. Dunning will arrive in town Wednesday, for a visit with their many friends. Mr. Dunning will speak at the prayer service, and at the close of the meeting a social hour will be enjoyed. An invitation is extended to every one to meet and visit with these old friends.

The Farmers Union will hold a picnic Saturday Aug. 24 in McConnells Grove. Rev. W. B. Hartzog will give a talk on Local Option and Mrs. Jennie C. Law Hardy will also give an address if she returns from her lecture tour in Ohio in season, music will also be interspersed through the program.

Progressive
PARTY TICKET

For President,
Theodore Roosevelt,
of New York,

For Vice-President
Hiram W. Johnson,
of California,

All Progressives enrole at the Primaries August 27.

NOTICE

Newspaper publishers have been notified by the post office department that subsciptions must be paid in advance in order to pass through the mail at pound rates. Publishers who have been lenient to subscribers and have allowed them to pay when they please are thus brought to the point where they have no choice in the matter but must obey and obey promptly, so they are asking the subscribers to come forward with the money.

School Supplies at Gaston's.

Lawrence Osborn was home from Battle Creek to spend Sunday.

Ralph Hunt has returned from a three weeks visit in Coldwater.

Miss Lulu Stahler returned from a weeks outing at Manitou Beach Saturday evening.

Mr, and Mrs Frank Kingan are spending a few days with his mother Mrs. Jas. Kingan.

The B. Y. P. U. will hold a bake sale Saturday afternoon at the store of Miss Nettie Pierce.

Mrs. James McQueen of Willsville Ohio came Monday for a two weeks visit with her mother and sisters.

Rev. W. F. Harding of Leavenworth Kansas came Monday for a visit with his brother Arthur Harding and wife.

Rev. G. N. Kennedy entertained Rev. D. H. Ramsdell presiding elder of the Ann Arbor district, on Saturday.

Mrs. James Glasgow and daughter, Margeret of Adrian were weekend visitors with Mr. and Mrs. Guy Belding.

Little Hazel Belle Gray arrived Sunday at 1 p. m, to be a regular boarder with Ervin Gray and wife of Holloway.

Chas. Bird and Chas, Smith went to Ann Ardor Sunday to visit the latters daughter, Miss Minnie Smith who is a nurse there.

Thomas Johnston who has been spending several weeks with relatives in town left for his home in Ray N. Dakota Monday.

The Standard Bearers will meet with Miss Norma Moody at the residence of Dr. H. R. Conklin at 2 o'clock Thursday afternoon.

Mrs. Albert Foster who has been spending a week at the home of her parents, Mr. and Mrs. A. W. Stahler returned home Saturday night

The Ladies Aid Society of the M. E. church take this method of thanking their many friends for so kindly assisting in the Pinafore entertainment.

Mr. and Mrs. Charles Lowe and family of Ridgeway, and the Misses Florence and Blanche Keyser went to Wampler's Lake this morning for a week's outing.

The annual picnic of Research Circle will be held at Adams park Wednesday afternoon, business meeting at 2:30 full attendance desired. A picnic supper will be served.

Married in Walkerville Ont., Aug. 6, 1912 Charles D. Anthony and Alice May Zille. Mr. and Mrs. Anthony will be at home to their friends in Walkerville after Sept. 6th.

Miss Ethel Keyser returned Monday evening from her vacation of two months she visited in Canada, Detroit and Mackinac Islands where she made a lenghthy stop. She reports a delightful trip.

The members of the Presbyterian Sunday School will hold a picnic in Adams park Thursday, August 22. Every one come with a full basket and a plate, fork, cup and spoon for each person.

TO-NIGHT AT THE ROYAL

Edison, war drama, "The Sunset Gun."

Essany, western drama with Anderson leading man, "The Sheriff and His Man,"

CLEAN UP YOUR STOMACH.

And Gas, Sourness, Diziness, Headaches and Bad Dreams Will Go

If you really want a clean, sweet, pure stomach, free gas, sourness and distress, go to C. A, Wrights & Son's to-day and get a 50-cent box of MI-O-NA Stomach Tablets.

Take these little tablets according to directions, and if at the end of a week you are not brighter, stronger and more vigorous, just say so and get your money back,

For heaviness after eating, eructation, heartburn that distressed feeling MI-O-NA stomach Tablets will give relief in five minuter.

Large box of MI-O-NA STOMACH TABLETS, 50 cents at C. A. Wright & Son and druggists everywhere.

We are the Agents for the

B & C

"Really Good" Wrapped Cake

"Really Good" so fine and light as ever tempted appetite or thrilled the tast of young or old with joy to toothsome to be told.

Give them a try
They will please you.

ANDERSON BROS.

Phone 91 GROCERS *Macon Phone*

ROUND OAK FURNACES

Sanitary Plumbing
Builders' Hardware
Steam and Hot Water Heating

Saucrthwaite Bros.

Corn Binder

Do not wait until time to cut your corn before placing your order for a corn binder. We have a limited number of binders always in stock, but at times get short and have to disappoint a customer. We sell the McCormick and Johnson and guarantee them in every respect. If you are going to buy, would appreciate your early order.

Ensilage Cutters

Every man with a 100 acre farm and a gasoline engine should have a Papec Ensilage Cutter. Ensilage should be cut and stored just at the right time. If you have a rig of your own you are independent. The Papec will cut more fodder with less power than any other cutter sold. There is a reason, get our catalogue, see sample cutter and learn why.

SLAYTON & SON, Tecumseh, Mich

In our west window you will see a few samples of

Chase & Sanborn's

Tea and Coffee

We have a full line of their goods. The goods are right, our prices are right.

GUARANTEED

If they don't suit you, you can have your money back,

F. D. AVERY.

PHONE 39

Get an Electric Fan

NOW.

Remember the fan famine of last year when you could not get a fan in America for love nor money.

Don't wait until you can bear the heat no longer.

Get an Electric Fan now. We sell or rent them.

THE TECUMSEH ELECTRIC COMPANY.

The Herald $1.00

P. B. HARDY, M. D.

PHYSICIAN AND SURGEON

Special attention given to diseases of the Stomach, Throat, Nose, Ear and Surgery.

Office Chicago Street

Office Hours, 12:30 to 3 and 6:30 to 9 P. M.

Office business on holidays and Sundays by appointment only.

W. A. BRIEGEL.

PHYSICIAN AND SURGEON.

SURGERY A SPECIALTY.

IN HEESEN BLOCK

Office—upstairs

HOURS, 2 to 4 p. m. 7 to 8 p. m.

TELEPHONE NO. 63.

H. R. CONKLIN, M. D.

Physican and Surgeon.

Special attention given to diseases of the eye and the fitting of glasses.

Hours: 12 to 3 P. M. and 7 to 8 P. M, Sunday by appointment only

PHONE 300

HELEN D. VALENS

Osteopathic Physician

Office, 46 Chicago street.

At Tecumseh Wednesdays, Saturdays and Sundays and every evening.

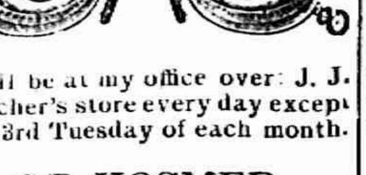

will be at my office over J. J. Belcher's store every day except the 3rd Tuesday of each month.

S P. HOSMER,

OPTICIAN

Dental Parlors

W. D. REED, D. D. S

Chicago. St. Tecumseh.

Crown and Bridge work Aluminum Silver and Rubber plates and all of the specialties known to modern dentistry. Gas or vitalized air administered.

Office over Avery & Co's store

Dental Parlors

of

E. D. BROWN, D. D. S.

Filling, Crown, Bridge and platework Local and complete anaesthetics administered for painless extraction. Office over Orr's Drug Store. Phone, 192

A. C. AYLESWORTH,

Licensed Auctioneer, Real Estate, Stock and General Salesman.

Will attend all sales in city or country, at reasonable rates.

Headquarters and all dates made Herald office.

FRANK DAVIDSON,

Licensed Auctioneer. Farm and Stock Auctions.

Attended to promptly and in satisfactory manner. Terms reasonable.

Headquarters at Herald office where all dates are made. State 'phone 504 Rast.

GARRET D. BAKER, Auc.

eal Estate, Merchandise, Live Stock and Farm Property a Specialty.

Graduate Jones' National Auction School of Chicago.

Tecumseh, Michigan.

R. F. D No 3.

Call or write for Dates.

Junk Dealer.

Pay the best price for Rags Rubbers and Paper, and all kind of Metal and iron.

Telephone 265.

Call by phone and I will come with team.

Mail box 626.

Maiden Lane. 3rd South Chicago St

B. FAELK

WHY IT SUCCEEDS

Because It's for One Thing Only, and Tecumseh People Appreciate This.

Nothing can be good for everything.

Doing one thing well brings success.

Doan's Kidney Pills do one thing only.

They help sick kidneys.

They relieve backache, kidney and bladder trouble.

Here is Tecumseh evidence to prove it.

Mrs. Sarah E. Austin, Pearl St. Tecumseh, Mich., says: "I have had no need of Doan's Kidney Pills or any other kidney medicine since 1908. I can still recommend this preparation highly. I suffered from distressing symptoms of kidney complaint for more than a year and when someone told me that Doan's Kidney Pills were effective in cases of this kind, I obtained a supply at Wright & Son's Drug Store. They help me immediately and I continued their use until I was well."

For sale by all dealers. Price 50 cents. Foster-Milburn Co., Buffalo, New York, sole agent for the United States.

Remmber the name—Doan's—and take no other.

"I'm tired of laying eggs," complained the hen. "And I'm tired of lying about them," chimed in the dealer in the coldstorage product.

Hay fever and asthma make August a month of intense suffering to many people. Foley's Honey and Tar Compound gives prompt ease and relief, and is soothing and healing to the inflamed membranes, Wm. M. Merethew, N. Searsport, Me., says: "A few doses of Foley's Honey and Tar Compound relieved me of a severe attack of asthma and less than a bottle caused a complete cure." Refuse suqstitutes. For sale by all druggists of Tecumseh.

So old is earth, could she
A celebration make,
'Twould take night's candles all
To deck her birthday cake.

THE TRIALS OF A TRAVELER

"I am a traveling salesman," writes E. E. Youngs, E, Berkshire. Vt., "and was often troubled with constipation and indigestion till I began to use Dr. Kings New Life Pills, which I have founp an excellent remedy." For all stomach, liver or kidney troubles they are unequaled. Only 25 cents at C. A. Wright & Son's.

It is said "most women have five senses. Some have common sense and a sense of humor, how many have you?

Dr. C. H. Ellsworth, Dentist, 16 Baldwin St., Rochester, N. Y., says Foley Kidney Pills gave him immediate relief and strengthened him wonderfully. "I have been bothered with weak kidneys and bladder trouble and suffered much pain. Foley Kidney Pills gave me immediate relief and strengthened me wonderfully. I am pleased to recommend their use." For sale by all druggists of Tecumseh.

Robert W. Herter, Lawrenceville, Mo., who had been bothered with kidney trouble for two years, says. "I tried three different kinds of kidney pills but with no relief. My neighbor told to use Foley Kidney Pills, I took three bottles of them, and got a permanent cure. I recommend them to everybody." For sale by all druggists of Tecumseh,

STATE OF MICHIGAN, COUNTY OF LENAWEE, ss.

Probate Court for said County.

At a session of the Probate Court for the County of Lenawee, holden at the Probate office, in the City of Adrian, on the 29th day of July, in the year one thousand, nine hundred and twelve.

Present, HARRY L. LARWILL, Judge of Probate.

In the matter of the estate of BENIAMIN F. DEPUY, deceased.

On reading and filing the petition of Brunella Fern De Puy, administratrix with the will annexed, upon the estate of said diseased, alleging that the funeral expenses and debts of said deceased, and the expenses of administration thus far incurred, have been fully paid, and praying that her final administration account may be allowed and for such other order and decree as to this Court shall seem proper.

It is Ordered, That Monday the 26th day of August, next at nine o'clock in the forenoon be assigned for the hearing of said petition.

And it is further Ordered, That a copy of this order be published in the TECUMSEH HERALD, a newspaper printed and circulating in said County of Lenawee for three successive weeks previous to said day of hearing.

HARRY L. LARWILL,
(A true copy) Judge of Probate
E. I. LARWILL, robate Register.

COMMISSIONERS' NOTICE

STATE OF MICHIGAN, County of Lenawee, ss.

In the matter of the Estate of RICHARD CALDWELL, Deceased.

The undersigned having been appointed by the Probate Court of said County, Commissioners to receive, examine and adjust all claims and demands of all persons against the estate of said deceased, do hereby give notice that we will meet for that purpose at the Tecumseh State Savings Bank in the Village of Tecumseh Lenawee County Michigan, on the 7th day of September 1912, and on the 5th day of February, 1913 at ten o'clock in the forenoon of each of said days.

And that six months from the 5th day of August 1912, are allowed by said Probate Court for the creditors of said estate to present their claims to us for examination and allowance.

Dated August 5th, 1912.

Joseph H. Smith,
Guy E. Nemire.
Commissioners.

"Black and Blue" Bruises Explained.

The color of blood is due chiefly to iron in the little blood cells. When the iron is kept in these little blood cells, which are living and traveling around in the blood vessels, the color is red. Hit the skin hard enough to break some of the little blood vessels beneath the surface and the little red cells escape from the injured blood vessels, wander around for a while in the tissues, and die.

When they die the iron that made them red before then changes to black-and-blue coloring. After a while this iron is taken up by the glands caled the lymphatics and made over again into nice red cells. The iron is taken up very much more quickly by the lymphatics if the black-and-blue spot is rubbed and massaged.

NATURE'S LAWS.

Nature's laws are perfect if only we obey them, but disease follows disobedience. Go straight to Nature for the cure, to the forest; there are mysteries there, some of which we can fathom for you. Take the bark of the Wild-cherry tree, with mandrake root, Oregon grape root, stone root, queen's root, bloodroot and golden seal root, make a scientific, glyceric extract of them, with just the right proportions, and you have

DOCTOR PIERCE'S GOLDEN MEDICAL DISCOVERY.

It took Dr. Pierce, with the assistance of two learned chemists and pharmacists, many months of hard work experimenting to perfect this vegetable alterative and tonic extract of the greatest efficiency.

MR. C. W. PAWLEY, of Millville, Calif., writes: "I wish to tell you that I have used your 'Golden Medical Discovery' in my family for twenty years. We have had a doctor called in but once during that time. I have a family of ten children, all well and hearty, for which, to a great extent, we owe thanks to you and your 'Golden Medical Discovery' and 'Pellets,' which we use when sick."

Dr. Pierce's Pleasant Pellets regulate and invigorate stomach, liver and bowels. Sugar-coated, tiny granules.

SOLD BY ALL DRUGGISTS.

World's Dispensary Medical Association, Buffalo, N.Y.

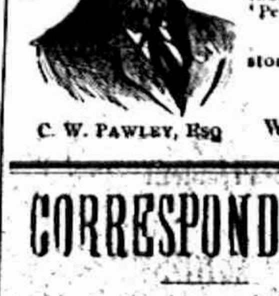

C. W. PAWLEY, Esq

CORRESPONDENCE

CLINTON

The base ball game, Saturday between Adrian Blues and Clinton resulted in a score of 3 and 0 favor of Clinton.

A dance was given at the town hall Saturday night. A good crowd attended.

Mr. and Mrs. T. L. Woodward spent Sunday in Jackson.

Mr. and Mrs. Hubble of Toledo spent the week end with Frank Brown and wife.

Miss Mae R. Woodward of Ypsilanti has been visiting Miss Blanche Robison for several days. She leaves soon for Miles City, Montana, to teach the coming year.

Miss Laura Freeze has been visiting friends in Ann Arbor for a few days.

Misses Gladys Brown, Mae Woodward, Blanche and Catherine Clark were in Tecumseh Tuesday afternoon.

Allie Terry and George Sandford drove to Onsted Sunday.

George Burton of Chicago is here visiting relatives and friends.

Rev. and Mrs. C. C. Kemp and Isabel were here from Wednesday until Saturday visiting their many friends.

Norman Sponburg of Detroit was here Sunday visiting friends.

Miss Helen Millspaugh of Cadillac Saturday to spend a few days with relatives and friends.

Miss Carrie Neilson of Jackson a graduate of Alma College has been engaged to fill the vacancy in German and English caused by the resignation of Miss Gertrude Wenzell.

Mrs. Rogers and Nellie spent the week end with relatives in Tipton.

Miss Minnie Staib spent the week end with friends in Jackson.

Miss Gladys Brown entertained at a six o'clock dinner Wednesday for Miss Mae Woodward of Ypsilanti.

Mrs. Edgar Halladay has been visiting in Brooklyn for a few days.

Dr. Davis, wife and son, George left Monday for a week's trip,

The Lancaster family spent Wednesday at Wampler's Lake.

Charles T. Clark left the first of the week for Des Moines, Iowa.

There was a good attendance at the Methodist picnic at Wampler's lake on Wednesday.

Mr. and Mrs. W. D. Van Tuyle accompanied by Mr. and Mrs. George Freeze autoed to Jackson Friday afternoon.

Mrs. John T. Clark returned from Detroit. She brought Harry Barnard with her.

Chalmers Cambell has been spending a week with his sister, Mrs. Clifford Johnson in Jackson.

"Suffered day and night the torment of itching piles. Nothing helped me until I used Doan's Ointment. It cured me permanently."—Hon. John R. Garrett, Mayor, Girard, Ala.

BRITTON

UNDERWOOD-EXELBY

Wednesday, August 14, at high noon at the home of Mr. and Mrs. Arthur Underwood, a wedding, beautiful in every detail, was solemnized by Rev. Smith Harper of Adrian, when Miss Floy, became the bride of Leon Exelby. At the strains of Mendelssohn's wedding march played by Miss Ima Britton of Adrian, the bride and groom unattended entered the parlor and took their places in front of a hugh bank of ferns, where the ring ceremony was performed.

The bride was charmingly gowned in white embroidered voile with lace trimings, and carried a boquet of red roses. Her traveling suit was tan with hat to match. After congratutions an elegant three course dinner was served by Misses Katheryn Underwood and Aileen Kendrick, Mrs. Kendrick catering. Covers were laid for twenty-two.

Both young people have spent the greater part of their lives near Britton with the exception of a few years while at school. The bride attended school in Tecumseh and Blissfield and has spent a number of successful years as a teacher. The groom is a graduate of our school and attended the M. A. C College at Lansing for four years. The past year he attended college at Laramie, Wyoming and will return there as a teacher the coming year.

They left Wednesday for a short wedding trip, after which they will visit friends here, leaving September 4 for their new home in Laramie.

Both young people have hosts of friends who extend congratulations

LEAP YEAR PARTY

Friday evening, the girls and young married ladies gave a Leap Year Party in the Maccabee hall, which had been prettily decorated for the occasion, each corner being fixed for cozy nooks with rugs, sofa pillows and chairs. The color scheme being carried out in yellow and green. Light refreshments were served. About forty were present and a pleasant memory of the occasion will linger long with each one as a number of the young people leave for their various duties as students, teachers, etc. and the young married ones leaving for their new homes which widely separates the crowd present.

The out of town guests were: Miss Jessie Clement and Ralph T. Lee of Detroit, Miss Ima Britton of Adrian, Miss Caroline Hall of Ridgeway, Richard Drouillard of Holloway, and Miss Ida and Will Gibson of Macon.

Mr. and Mrs. Orrin Dennison of Toledo, were guests of relatives here from Wednesday till Saturday.

Miss Winnifred Morrell went to Ridgeway Thursday, she will accompany her sister, Miss Eula Underwood to Wampler's Lake for a week's stay.

Miss Margaret Hindes and Mrs. Mildred Wiggins were callers in Tecumseh Friday.

Mr. and Mrs. Charles Maynard and Miss Maud LaForge of Milan, were callers in town Friday afternoon.

Ralph Lee of Detroit, came Friday for a few days stay with his parents, Mr, and Mrs A. W. Lee.

Mrs. Amos Underwood and daughter, Gladys, Mrs. Abbie DuBois, Mrs. A. VanDeventer, and Mrs Wm. Howe were Adrian visitors Friday.

Miss Helen McIntyre of Tecumseh, has been spending a week with Miss Velma Smith.

Miss Dora Underwood of Detroit, came Saturday for a few days visit with relatives

Word has been received here of the arrival of a little son in the home of Mrs. and Mrs. Ed McCrate, of Columbus Grove, Ohio. Mrs. McCrate was formerly Miss Alice Exelby of this place.

Mrs. Charles Underwood of Tecumseh, came Friday for a visit with relatives, and also to attend the Hoagland reunion.

Mr. and Mrs Charles Hubbard and baby of Detroit, came Friday for a visit with her parents, Mr. and Mrs Henry Bachman.

Miss Jessie Clement of Detroit, came Friday for an over Sunday stay with friends. Mrs. A. S Clement came Sunday and accompanied her home

Mr. and Mrs. Judson Kniffin and two children of Adrian, came Saturday to attend the Hoagland reunion, which was held at the home of Mr. and Mrs. Edmund Smith, and remained over Sunday with relatives.

A healthy man is a king in his own right; an unhealthy man is an unhappy slave. Burdock Blood Bitters builds up sound health—keeps you well.

ON THE DIAMOND FIELD

NATIONAL LEAGUE.

	W.	L.	Pct.		W.	L.	Pct.
N. Y.	75	30	714	Cin.	52	69	468
Chi.	71	38	652	St. L.	50	60	455
Pitts.	65	42	607	Brook.	39	71	355
Phil.	52	56	481	Bos.	30	78	278

At St. Louis— R. H. E.
New York ...202023200—11 17 2
St. Louis ...000100000— 1 5 2
Geyer, Griener, Wingo and Snyder; Meyers and Wilson.

At Chicago— R. H. E.
Chicago .....102030000— 6 7 4
Philadelphia .103110013—10 9 1
Smith, Lavender, Reulbach, Cotter and Archer; Seaton, Schultz, Rieyx, Dooin and Killifer.

Second game— R. H. E.
Chicago ......10000310x—5 4 2
Philadelphia ..000001000—1 6 1
Cheney and Archer; Rixey, Schultz and Killifer.

At Cincinnati— R. H. E.
Cincinnati ....020200000—4 9 2
Boston ....410000000—5 8 0
Benton, Humphries and Clark; Krob, Dickson, Tyler and Rariden.

AMERICAN LEAGUE.

	W.	L.	Pct.		W.	L.	Pct.
Bos.	76	37	673	Det.	55	60	478
Wash.	69	44	611	Cleve.	51	61	455
Phil.	67	44	604	N. Y.	38	72	346
Chi.	55	56	495	St. L.	36	76	321

No games scheduled.

AMERICAN ASSOCIATION.

At St. Paul—Toledo, 1; St. Paul, 0.—Ten innings. Second game—Toledo, 2; St. Paul, 3.

At Kansas City—Louisville, 5; Kansas City, 1. Second game—Kansas City, 10; Louisville, 5.—Game called end fifth to allow Louisville to catch train.

At Minneapolis—Columbus, 1; Minneapolis, 8. Second game—Columbus, 1; Minneapolis, 0.

Reflection on the Promoters.

Charles P. Abbey, a Chicago attorney, was called upon at a recent banquet given to lawyers and judges. He said: "I was recently trying a case to foreclose a mortgage given by promoters of a new insurance company which had failed. I had as one of my witnesses a man named Kelley who had made a friend of a yellow dog while taking a morning walk. The dog followed him to court, and when the case was adjourned at noon the dog was waiting for Kelley. The attorney of the insurance people asked him if he was trying to steal the dog.

"Kelley thought a moment and then answered blandly: 'Yes, I'm going to steal the dog, and donate him to your clients. They are capable of trying to start an insurance company on a yellow dog.'"

TARIFF HAS NOT HELPED FARMERS

Senator Gardner Gives Reason for Supporting Wilson.

NOW IS TIME FOR REWARD

Too Long Have They Been Fooled by False Gods—Rallying to Democracy's Banners.

The reasons why those engaged in agricultural pursuits should support Governor Woodrow Wilson for president are strongly set forth by Senator Obadiah Gardner of Maine in an address to farmers.

Senator Gardner is a practical farmer, one who farms his own farm, and he is probably in closer touch and sympathy with country life and its environments than any other man in public life.

For twenty-five years Senator Gardner has been actively engaged in the National Grange and for ten years he was the master of the State Grange of Maine. A few years ago he came within a close margin of being elected governor of the Pine Tree State.

A little less than a year ago, when Senator Frye, who had represented Maine in the senate for thirty years, died, Governor Plaisted honored Mr. Gardner, and recognized the agricultural interests of the country by appointing him to the United States senate, where he has made a most creditable record, devoting particular attention to the welfare of the great rural population of the country. He is now a candidate for re-election and will undoubtedly be successful.

In his address, Senator Gardner says:

To the Farmers of the United States, Greeting:

Being one of you and for the greater part of my life having been engaged in the practical every-day duties of my own farm; having been for 25 years past officially at work through boards of agriculture and the National and State Granges; having served four years as second officer of the National Grange and as master of the Maine State Grange ten years, during which time the order in Maine added 35,545 members and attained a power and influence never held before, I feel I am, in a position to speak from the standpoint of one who knows the farmer and his needs, and it is solely because of this that I am prompted to address you.

For years farmers have justly complained of being required to pull at the short end of the yoke because of unfair and unjust discriminations in legislation and transportation, and at the present time the farmers are charged with being the cause of the high cost of living, when, as a matter of fact, taken collectively—the amount invested in their business, the hours devoted to hard labor, and everything connected with the details of agricultural life—they are, as a whole, the poorest paid class of people in this country, while relatively the most important.

Farmers Have Been Deceived.

During all recent years farmers have been told what a great blessing has been theirs through the so-called protective tariff, and yet to find a market for their principal crops they have had to compete in the markets of the world where the price is fixed. But suddenly it is discovered that the farmer is the sole cause for the high cost of living, and what happens? The president (Mr. Taft) with a total disregard for the interests of the farmers, submits a plan to open up to competition with the farmers of the United States the products of Canada while being careful to preserve the tariff, or more correctly speaking, the tax, on all the farmer has to buy, which, as clearly as anything can, exposes the hypocrisy and "humbuggery" of the claim that the tariff is a benefit to agricultural as compared with manufactured products.

Now, the farmers of this country have an opportunity to benefit themselves that has never appeared within my recollection, as the Democratic party has been compelled by the force of public opinion to nominate a man for the presidency who is best equipped for that high office of any that have been nominated or elected since Lincoln. A man that I speak of from a personal acquaintance with and a knowledge of his fitness; a man of great natural ability, splendidly educated, not theoretically but practically, a keenness of intellect remarkable for its grasp of every condition with which he is confronted; an indomitable courage to do right; and above all a great broad tendency with and sympathy for all classes. He will make one of the most accessible presidents ever in the White House, and through whom none will be refused a hearing, however humble, nor fail to receive justice at his hands. He is truly a marvelous man and I wish every person in the United States could know him as I know him, and supplementing all these qualities is the additional one that his home is one of perfect balance.

None can meet the splendid Mrs. Wilson and her three refined, cultured daughters with their perfect naturalness, but must feel that the whole family of Woodrow Wilson was especially prepared to fill a great need in the present crisis in the history of our country, as were Washington, Jefferson, Jackson and Lincoln, and I would advise the farmers upon my reputation as a man, if you want to protect your own interests and those of your families; if you want to render the greatest possible good to your country and future generations; if you want to contribute your part to the end that popular government under God shall not perish from the earth, then see that the Hon. Woodrow Wilson is elected president.

O. GARDNER.

THE PEOPLE AND THE CURRENCY.

In dealing with the complicated and difficult question of the reform of our banking and currency laws it is plain that we ought to consult very many persons besides the bankers, not because we distrust the bankers, but because they do not necessarily comprehend the business of the country, notwithstanding they are indispensable servants of it and may do a vast deal to make it hard or easy. No mere bankers' plan will meet the requirements, no matter how honestly conceived. It should be a merchants' and farmers' plan as well, elastic in the hands of those who use it as an indispensable part of their daily business.—From Woodrow Wilson's speech accepting the Democratic nomination.

Tennis in Japan.

The Japanese have displayed a peculiar aptitude for lawn tennis. To many Indianapolis players the sight of an expert Japanese on the park courts is not uncommon. Among the best amateur players in the city are Japanese house servants. What they lack in height they more than make up in agility. They seem to be indefatigable. Tennis, like baseball, is steadily growing in popularity in Japan. The former has become a favorite among Japanese high school and college students. Intercollegiate games have also become popular among the students and their friends. Among the well-known institutions that have a large number of enthusiastic tennis players are the following: Tokio Higher Normal school, Tokio Commercial school (higher), Waseda university, Tokio Kyoto university, Kyoto; Third high school, Kyoto. The foreign communities in the various ports, Yokohama, Kobe and Nagasaki, have tennis clubs. The leading foreign club at Yokohama is known as the Ladies' Lawn Tennis club. Tennis rackets are already being manufactured in Japan, there being six factories in Tokio alone.

WHAT REPUBLICAN PROSPERITY IS.

What has the result been? Prosperity? Yes, if by prosperity you mean vast wealth, no matter how distributed or whether distributed at all or not; if you mean vast enterprises built up to be presently concentrated under the control of comparatively small bodies of men, who can determine almost at pleasure whether there shall be competition or not. The nation as a nation has grown immensely rich. She is justly proud of her industries and of the genius of her men of affairs. They can master anything they set their mind to, and we have been greatly stimulated under their leadership and command. Their laurels are many and very green. We must accord them the great honors that are their due, and we must preserve what they have built up for us. But what of the other side of the picture? It is not easy for us to live as it used to be. Our money will not buy as much. High wages, even when we can get them, yield us no great comfort. We used to be better off with less, because a dollar could buy so much more. The majority of us have been disturbed to find ourselves growing poorer, even though our earnings were slowly increasing. Prices climb faster than we can push our earnings up.—From Woodrow Wilson's speech accepting the Democratic nomination.

LABOR AND THE RULE OF RIGHT.

The working people of America—if they must be distinguished from the minority that constitutes the rest of it—are, of course, the backbone of the nation. No law that safeguards their life, that improves the physical and moral conditions under which they live, that makes their hours of labor rational and tolerable, that gives them freedom to act in their own interest and that protects them where they cannot protect themselves, can properly be regarded as class legislation or as anything but as a measure taken in the interest of the whole people, whose partnership in right action we are trying to establish and make real and practical. It is in this spirit that we shall act if we are genuine spokesmen of the whole country.—From Woodrow Wilson's speech accepting the Democratic nomination.

THE TWO GREAT THINGS TO DO.

There are two great things to do. One is to set up the rule of justice and of right in such matters as the tariff, the regulation of the trusts and the prevention of monopoly, the adaptation of our banking and currency laws to the varied uses to which our people must put them, the treatment of those who do the daily labor in our factories and mines and throughout all our great industrial and commercial undertakings and the political life of the people of the Philippines, for whom we hold governmental power in trust, for their service, not our own. The other, the additional duty, is the great task of protecting our people and our resources and of keeping open to the whole people the doors of opportunity through which they must, generation by generation, pass if they are to make conquest of their fortunes in health, in freedom, in peace and in contentment. In the performance of this second great duty we are face to face with questions of conservation and of development, questions of forests and water power and mines and waterways, of the building of an adequate merchant marine and the opening of every highway and facility and the setting up of every safeguard needed by a great industrious, expanding nation.—From Woodrow Wilson's speech accepting the Democratic nomination.

LOUIS D. BRANDEIS, BOSTON:

"Governor Wilson's speech of acceptance is the utterance of a twentieth century statesman; with keen perception he recognizes the evils from which the people are suffering and the dangers which threaten our welfare; with broad vision he points the way by which these evils may be removed and the dangers averted; he proves his understanding alike of business and of social needs and that he is a Democrat, in fact, as well as in name, and his courage is undoubted. Progressive Americans have in him a worthy leader."

Appropriate Names.

In upper Third avenue E. Bunn has a bakery. In Columbus avenue is Miss Stich; women's lingerie. A dealer in window glass has a name which may be read either way and it will be the same: Leon Noel. In Boston avenue is a surgeon dentist, Dr. Morg.—New York Press.

Combine to Fight Pine Beetle

A number of associations have been formed in the south to combat the pine beetle.

The Marseillaise.

There is a certain irony in the fact that the town which produced the "Marseillaise" is now German territory. The song dates from April 24, 1792, when Rouget de Lisle, then quartered at Strasburg as captain of engineers, composed it in response to the mayor of Strasburg's request for a patriotic song.

At Strasburg the song was printed under the title, "Chant de Guerre pour l'Armee du Rhine." It owes its present title to the volunteers from Marseilles, who sang it as they marched on Paris.

WILSON STANDS ON HIS RECORD

Josephus Daniels of Democratic National Committee Wants Voters to Make an Investigation.

WILL WIN LEGION OF FRIENDS

Slander Is Not to Play a Part in Democratic Campaign, Declares Publicity Chairman.

New York, Aug. 8.—Josephus Daniels, chairman of the publicity committee of the Democratic national committee, said today:

"Eight years ago during the presidential campaign of 1904 I came to New York and, being a member of the Democratic national committee, I dropped in at the headquarters of the committee. I found the literary bureau of the committee very actively engaged in perusing the volumes of Theodore Roosevelt. When I saw on every desk 'The Winning of the West,' 'The Life of Thomas H. Benton' and a half dozen others of the works of the then Republican nominee for president, I wondered whether or not I had gotten into the right place.

"I was immediately set aright, however, when I was informed that the literary young men were engaged in culling from those books some of the many denunciations and bitter criticisms and attacks made by Theodore Roosevelt upon public men and measures, and his aspersions upon great representative bodies of our people, such as workingmen and farmers.

"I found them preparing to send forth broadcast all over the land such excerpts from the writings of Theodore Roosevelt as:

"'Cowboys are much better fellows and pleasanter companions than small farmers or agricultural laborers; nor are the mechanics and workmen of a great city to be mentioned in the same breath.'

"'Mr. Bryan and his adherents have appealed to the basest set in the land—the farmers.'

"'They (workingmen who object to government by injunction) are not in sympathy with men of good minds and sound civic morality.'

"They quoted from what he said about the Quakers, that those who would not fight were traitors to their country.

"They said that when the farmers and workmen and the Quakers came to know what Theodore Roosevelt had written about them they would rise up with wrath and indignation and bury Theodore Roosevelt beneath an avalanche of votes. They said that Roosevelt would not answer that exposure of his views, and, of course, he never did. I agreed with them that it was the proper thing to do to herald these utterances through the country.

"As to whether or not that sort of campaigning had any effect, the result of the campaign eight years ago speaks for itself.

"The Republican party is attempting to do today the same sort of thing that the Democrats tried in 1908. The Democrats out-Rodenberged Mr. Rodenberg. They were eight years ahead of him in this sort of thing. It didn't work with us then and it will not work with them now.

Stands on Record.

"The attempt to attack Gov. Wilson because of certain statements which he made in writing history and in commenting upon events of history as they appeared to him as historian, will fall signally. As one great metropolitan newspaper pointed out, Mr. Rodenberg and his kind are simply 'Blowing against the wind.' Governor Wilson is running for president on his record as a public man, and with that record the public is fairly well conversant, and it will continue to learn more as the campaign progresses.

"He is running for president on his record as governor of New Jersey, what he said and did in that capacity, rather than what he wrote as a historian, chronicling events and commenting upon them as they appeared to an impartial observer whose duty it is to write of things as they are rather than as they should be or as he would have them.

"Our Republican brethren are entitled to all the thunder they can make out of Governor Wilson's writings. I hope they will read them carefully and thoroughly. They will be able to gain a great deal of valuable information and when the context is read along with the excerpts which have been taken from his works for the purpose of placing him in a false light, I have no fear as to the results. All that is needed is a thorough understanding.

"Ingersoll sought to disprove Bible truths and to assail Holy Writ by the same methods which the Republicans are seeking to assail Gov. Wilson."

SENATOR GORE OF OKLAHOMA:

"The closing sentence of his speech will become the battle hymn of Democracy in the pending campaign: 'I thank God and take courage.' It is at once a paean of praise and is a summon to patriotic duty."

Fellow Feeling.

An advertising man of Cleveland was going home one night in a street car. It was late and the man who sat next to him began to talk.

"What business are you in?" he asked.

"The advertising business."

"Is that so? I used to be in the advertising business myself. Quit it, though, and went into the rag and old bottle business; got a horse and clean up my sixty every month."

There seemed to be nothing for the advertising man to say, so he said it.

"Yes," continued the talkative man, "I was in the advertising business—was a sandwich man for a clothing store for six months! Say," and he leaned over, confidentially, "ain't it hard work when the wind blows?"—Saturday Evening Post.

Dig at Dubbleigh.

Dubbleigh—Your little dog barked at me but stopped when I looked him in the eye. Do you suppose he noticed my presence of mind.

Miss Keen—Possibly. They say animals often see things that human beings cannot.

RAILROAD TIME TABLES.

Lake Shore & Michigan Southern Railroad.

Effective June 2nd, 1912

Going south.

Station	315 am	309 am	331 pm	311 pm
Jackson	‡ 6 05	† 10 30	† 2 05	‡ 8 10
Tecumseh	‡ 7 03	† 11 27	† 3 01	‡ 9 05
Adrian	‡ 7 33	† 12 01	‡ 3 30	
Toledo	‡ 8 40	† 12 30	† 4 15	‡ 10 05
Chicago	† 3 45	† 9 00		
Detroit	† 12 10		† 5 40	

Going north.

Station	316 am	312 pm	314 pm	318 pm
Toledo	‡ 7 50	† 12 30	† 5 10	‡ 7 25
Detroit			‡5	
Adrian		† 1 00	† 5 25	‡ 8 06
Tecumseh	‡ 9 09	† 1 32	† 6 15	‡ 8 42
Jackson	‡ 10 15	† 2 33	† 7 20	‡ 9 46

‡ Daily
† D'ly Ex. Sun.

G. J. Zisun, Ticket Agent.

DUNDEE BRANCH.

Going west.

Station	429	425	421	427
Adrian	† 6 10	† 8 10	† 3 30	† 5 25
Tecumseh	† 7 50	† 9 20	† 4 02	† 6 20
Addison	† 10 20	† 10 15	† 4 55	† 7 05

Sunday only

	a m
Adrian	8 15
Tecumseh	9 10
Addison	10 00

Going east.

Station	422 a m	428 a m	430 p m	434 p m
Addison	† 9 37	† 10 35	† 1 20	† 7 15
Tecumseh	† 10 23	† 11 25	† 4 25	† 8 05
Adrian	10.50		† 5 15	† 8 40
Chicago	† 5 55			

Sunday only

	p m
Addison	7 50
Tecumseh	8 40
Adrian	9 35

DETROIT, TOLEDO & IRONTON

Going South

Daily except Sunday

Station	1
Adrian	11:30 a m,
Tecumseh	10:45
Ridgeway	10:33
Detroit	3:30

Going North

Station	2
Adrian	3:39 p. m.
Tecumseh	4:10
Ridgeway	4:20
Detroit	7:05

F. S. Bell,
Ticket Agent

Mirage Easy to Be Seen.

The celebrated Fata Morgana, a presentation of natural "moving pictures" on an immense scale which is occassionally seen in the Straits of Messina, is explained by a scientific writer as being a mirage, such as frequently occurs in various parts of the world; "in fact," he says, "one may see a mirage any day by looking through the stratum of air overlying a hot stove, or adjacent to the side of a wall heated in the sunshine." Young scientists will be interested in verifying this statement.

FEELING LIVER-ISH This Morning?

TAKE THEDFORD'S Black-Draught

Stops Indigestion · Constipation

25¢

A Gentle Laxative And Appetizer

For sale by All Druggists.

Kaw Indian Chief Remembered.

Henry Bluejacket, a celebrated Kaw Indian chief, visited central Missouri in 1833. He spoke English well, was gentlemanly and agreeable in his deportment. He was physically large and handsome. He wore a loose sack hunting jacket of blue cloth with fringed buckskin leggins and moccasins and a foxskin cap. Contrary to the usual custom among Indians, the Kaws usually wore caps on their heads made of fox, coon or wildcat skin.

We promptly obtain U. S. and Foreign

PATENTS

Send model, sketch or photo of invention for free report on patentability. For free book How to Secure TRADE-MARKS write to

C.A.SNOW & Co.

Opposite U. S. Patent Office WASHINGTON D.C.

FOLEY KIDNEY PILLS FOR RHEUMATISM KIDNEYS AND BLADDER

Ancient Italian City.

Asolo, which inspired two of Browning's verses in "Asolando," and which is observing the centenary, is a fortified town in Treviso, in northern Italy. It was the ancient Acelum, and possesses a cathedral and a ruined aqueduct. The former palace of Catharine Cornaro, queen of Cyprus, is in the neighborhood. There are beautiful ruins of castles in the vicinity, and the town has a population of about 5,000.—London Globe.

The Tecumseh Herald.

VOL. LXI. NO. 64 TECUMSEH, MICHIGAN, FRIDAY AUGUST 23 1912 WHOLE NO. 4137.

THE BEST

Prime Beef, Pig Pork, Veal and Spring Lamb, Salt Pork, Sweet Cured Hams and Bacon, Fowls, Spring Chickens.

Boiled Hams, Veal Loaf, Pressed Meats, Frankforts, Bologna, Pure Leaf Lard, Corned Beef, etc

L. A. HUGHES MEAT CO.

OUR GREAT
NOTION AND ALTERATION
SALE
Closes Saturday Night, Aug. 24th.
DON'T MISS IT

Special, Sat., Aug. 24, all day
BARGAIN BASEMENT
Another lot of 50 Dozen of our Celebrated 10c Assortment of Heavy
Grey Granite Ware.
Get in Saturday while the assortment includes all shapes and sizes.

The Webster Anderson Co.,
Tecumseh, - - Michigan.
STORES OPEN EVENINGS TILL 8 O'CLOCK

MICHIGAN HIT BY BIG STORM

Berrien County Deluged by a Disastrous Cloudburst.

$1,000,000 DAMAGE WROUGHT

Streams Swollen Beyond Their Banks, Washing Crops Away—Big Plants Put Out of Commission—Lightning Kills.

Niles, Mich., Aug. 20.—Berrien county, which includes St. Joseph and Benton Harbor, was swept by the worst storm in its history. Fourteen inches of rain fell in less than twenty-three hours. Streams swollen beyond their banks overflowed hundreds of acres of growing fields, dams were swept away and bridges torn from their piers. Loss of life is reported. The damage for the whole county is estimated at not less than $1,000,000.

The rain came in blinding floods as if a great reservoir in the skies had suddenly been opened and it was accompanied by a terrifying electrical display.

Two Killed by Lightning.

In this city the loss will total $200,000. Two farmers, Herman Villwack and Otto Feather, living three miles north of here, were in a barn when it was struck by lightning, and were instantly killed.

Traffic on the Michigan Central railroad was stopped. A drainage creek in the company's yards in this city burst its banks, tore out the tracks and turned the right of way into bed of a torrent. In the afternoon the tracks of this railroad for three miles east and west of Niles were crowded with stalled trains.

One thousand feet of track was washed away and an army of 500 section men recruited from points along the Michigan Central for 200 miles in each direction was at work repairing the damage.

Big Plants Damaged.

The plant of the National Leather Manufacturing company, owned by Swift & Co. of Chicago, was badly damaged by water from the Michigan Central drainage creek. The basements were filled and the water rose to a height of eighteen feet above the first floor.

The dam of the Central Flour Milling company was washed out, and the flood, thus let loose, tearing down Dowagiac creek, uprooter the piers of the highway bridge and carried the structure away. The farm of Henry Davis, a big celery grower, was buried four feet deep in sand.

The Niles water dam, owned by the city, was threatened. Part of the Chapin paper mill was washed away. The water in the St. Joseph river was rising at the rate of four feet an hour. Street car service in the city was suspended owing to the destruction of bridges, until late in the afternoon.

Auto Party Struck by Lightning.

Charles W. Hushower, a railroad official from South Bend, was driving near here in an automobile with three expert linemen when the entire party was struck by lightning. Hushower and the three linemen were severely injured and rendered unconscious.

Abraham Harrod of Niles was also struck by lightning and rendered unconscious while he was driving his machine on the highway on the road to South Bend.

Interurban street car service between Niles and St. Joseph and other towns was entirely stopped. Great damage has been done to telephone and telegraph wires.

Big Damage to Crops.

Advices from Benton Harbor and St. Joseph were to the effect that the damage to crops of all sorts had been enormous. The interurban railroad service between Benton Harbor and Dowagiac was suspended.

The peach harvesting season has just begun in Michigan. Berrien county is one of the most prolific in the state in this fruit. It is feared that thousands of dollars' worth of peaches have been destroyed just as they were ready for market.

Receiver Resigns.

Detroit, Mich., Aug. 19.—The resignation of Newman Erb of New York as one of the receivers for the Pere Marquette railroad was filed with Judge A. J. Tuttle.

GRAND RAPIDS—The celebrated Powers theater building, the local home of standard drama, is to be torn down and a million dollar building erected on the site. The new building will contain 300 offices and be the home of the western Michigan public service corporations.

IONIA—The little city of Ionia is threatened with a horseshoers' strike, all Ionia journeymen horseshoers having notified their employers that they must have $18 a week and a ten-hour day. They have been getting $14.50. Their demands will probably be granted.

THIRD VETO IS SENT IN BY PRESIDENT

Judicial Appropriation Bill Is Returned Unapproved.

President Not in Favor of Abolishing Commerce Court or Limiting Civil Service Office Holders to Seven Years.

President Taft has returned to the house of representatives with a veto message the legislative, executive and judicial appropriation bill, because of its amendments to abolish the commerce court and limit the tenure of office of civil service employes to seven years. The cabinet read and approved the president's message.

The president's veto is sure to prolong the session of congress. Some members of the house believe the bill can be passed over his veto, as were the wool and steel tariff bills. None of the leaders, however, think that would be possible in the senate.

One effect of Mr. Taft's veto of the bill is to hold up his own pay, that of every member of congress, every federal judge and every employe of the United States courts. Some leaders have proposed a plan of passing a resolution to extend all last year's appropriations to Dec. 2 and adjourn congress without passing the bill.

Flays Taft's Use of Veto Power.

When the reading of the veto was over Representative Stephens of Nebraska, Democrat, introduced a resolution for the passage of any vetoed measure by a majority vote. A two-thirds vote of both houses is required at present.

Mr. Stephens declared Mr. Taft had used the veto power more than it had been used in the first half-century of the nation's history. He added that the president of France had no veto power, and while the king of England enjoyed the privilege he "had not dared to use it" for 220 years.

On motion of Representative Johnson of South Carolina, a member of the appropriations committee, the house took up the bill to pass it over the president's veto. Two hours' debate was arranged and a vote was scheduled to be taken at the end of that time.

Condemns Congress' Action.

Mr. Taft's message was strong in its condemnation of the way congress had attached special legislation to an annual appropriation bill. The president wrote that he approved any system of promoting efficiency in the civil service and favored a civil pension system, but he could not approve any legislation to turn out of office employes who had given their best years to the government

The president defended the commerce court vigorously and wrote that opposition to it came from those who had not been in sympathy with its decisions.

RESENT PRESENCE OF KNOX

Japanese Reported Not Pleased at His Attending Obsequies.

A Japanese who is on a mission in Paris, in reply to a question by the correspondent of the New York Sun as to the truth of the statement that the visit of Mr. Knox, the American secretary of state, to Japan to attend the mikado's funeral was resented in that country, said:

"Mr. Knox's presence in Japan is viewed by the Japanese, the highest and lowest alike, as in gross bad taste. Evidently the Japanese foreign office is unable to say so, as courtesy is a primordial factor in my country. Nevertheless, we Japanase who will welcome him at the mikado's funeral will feel that he is in our country on business, that he is working his dollar doctrine. We regard the mikado with veneration and the presence of any business element at the coming sacred rite is to us an impertinence. He may assure us of America's friendship, but we do not need to be taught what we well know."

MICHIGAN STATE NEWS.

LANSING—Secretary of State Frederick C. Martindale says that he has received a number of communications from persons interested in the Roosevelt movement who are of the opinion that they can split their ticket at the primary. Secretary Martindale says if a voter who is a member of any of the old political parties desires to vote for a candidate on the Bull Moose ticket he may do so at the primaries by renouncing the old party and enrolling as a member of the new party. This, of course, applies only to the primaries, and inasmuch as there are but few contests in the Bull Moose ranks, it is not expected that the primary vote of the new party will be exceedingly heavy. It is thought that there are some Republicans who will vote at the primary election who may be counted on to support Roosevelt in the election, but it is not thought that a majority of the Roosevelt Republicans will cut away by enrolling as members of the new party.

HIGH OFFICIALS ARE HIT IN LAND PROBE

Florida Everglades Drainage Project Inquiry Ends.

Secretary of Agriculture Wilson's Department Blamed for Vacillation and Waste of Money—Two Reports In.

Investigation of the agricultural department's connection with the Florida Everglades drainage project ended when the house of representatives' committee on expenditures in the department of agriculture submitted to the house its findings in majority and minority reports.

Calls Department Vacillating.

The committee conclusions are:

The majority report called the department vacillating and lacking conception of the vast investment of millions of dollars in undertaking the reclamation of the Everglades, said it constantly subordinated the inquiry to other work in which members of congress were particularly interested and finally abandoned it after an expenditure of $11,107 without definite results. Its accounting system deficient and its discipline lacking. The minority upheld the department.

Secretary Wilson—Falsely credited with authorship of the circular letter to which real estate promoters first objected because of its cautionary nature. Promptly suppressed it and refused publication of revised bulletin excerpts as a report on the Everglades. Minority reported that he did not abuse his legal discretion.

Majority Scores Hays.

Assistant Secretary Hays — Arraigned by majority. Minority called the criticism of Hays unfair and unwarranted; that his interest in the possible sale of North Carolina lake bed to Leigh Hunt and others was due to his well-known public interest in the developments of community country life.

Drainage Engineer Wright—Majority said he "accepted fees and commissions whenever offered." Minority reported that no evidence was established that any financial statement indicating great gains from the Mattamuskeet, N. C., project were exhibited by Wright to Hays. Financial statement reaching committee was "faulty and ridiculous and would have discredited the scheme at once."

Dr. C. G. Elliott, Chief of Drainage, and Assistant Drainage Engineer Moorehouse—Majority report stated that they admitted making an arrangement which was regarded as a violation of the law and of sound public policy and that there was no profit intended in it and the department had disciplined them too severely. The minority agreed as to the over-disciplining, but added that the committee had no oversight of the department's discipline, and that if such oversight were a fixed institution the secretaries of agriculture and their subordinates would become abject slaves to "red tape."

Blames Those Higher Up.

"It is useless," the majority added, "to frame regulations for the government of employes, many of whom work for low salaries, and permit those in high position to despise all restraint. This is particularly true when the offense is to capitalize official position and collect dividends from official opportunity. Your committee has no authority to deal further with this matter. It calls the particular attention of Secretary Wilson to the record."

HOLLAND—Andrew Hayden, who is thirty-seven years of age, was probably fatally injured when he was run over by a heavy log truck. He was driving the truck across the road when he struck a ditch obscured by weeds. The horses gave a lurch, throwing Hayden under the truck. Two wheels passed over his

WOMAN ELECTROCUTED

Negress Dies in the Electric Chair in Virginia.

At Richmond, Va., Friday, Virginia Christian, a negress and the first woman to be put to death in the electric chair in Virginia, was executed early in the day. Governor Mann refused to yield to numerous entreaties for clemency.

Virginia Christian was convicted of a deliberate and atrociously cruel murder. She slew and robbed her employer, Mrs. Ida Virginia Belote, at Hampton, March 18, 1912.

The National Association of Colored Women, in session a few days ago at Hampton, Va., petitioned the governor for clemency.

Hundreds of letters and petitions asking commutation had been received by Governor Mann in the last few weeks. All, the governor said, were sentimental and none contained facts relative to the crime. He refused to commute the sentence.

SPOTTED FEVER KILLS FOE

Passed Assistant Surgeon McClintic Dies of Disease He Fought.

At Washington, D. C., Passed Assistant Surgeon T. B. McClintic of the United States public health and marine hospital service died during the night of Rocky mountain "spotted fever," a martyr to the cause of medical science.

One of the foremost specialists in this deadly malady, which he virtually had eradicated from the Bitter Root valley in Montana, it was the irony of fate that Dr. McClintic should succumb to the disease.

READY TO MARRY LOVER

Shiawassee Girl Forgives His Attempt to Murder Her.

Corunna, Mich., Aug. 17. — Martin Halik, the Bohemian who shot and slightly wounded his sweetheart, Agnesa Ribnikas, near New Lothrop several weeks ago and then shot himself, and who is awaiting trial on a charge of attempted murder, has received several letters of late from the girl.

She says he has proven his love for her and that she will marry him when he regains his liberty.

LAUNCH BURNS; BOYS SWIM

Two Have Thrilling Experience on Macatawa Bay.

Holland, Mich., Aug. 16.—Clarence Colt of Grand Rapids and Willis Feris of Galesburg, Ill., narrowly escaped cremation when their launch, Mary Ellen, caught fire and was burned to the water's edge on Macatawa bay.

The boys remained on the burning craft until they saw no chance of saving it, then jumped and swam ashore. The cause of the fire is unknown.

KALAMAZOO—After being overcome by vertigo while attempting to arise from her bed, Miss Mary Burtt, ninety years old, fell, sustaining injuries which may prove fatal. Her hip and wrist were broken and owing to her advanced age attending physicians have little hope of her recovery.

ITHACA — After making an examination into the mental condition of Miss Linnie Udell, daughter of Albert E. Udell, physicians and the judge of probate have recommended that she be taken to the psycopathic hospital in Ann Arbor for treatment. The case is a sad one. Miss Udell who is a graduate of the Indianapolis Conservatory of Music and has been teaching in that institution, had been appointed a member of the faculty of Alma college, where she expected to take up her duties this year. Her mind has broken down under the strain of mental overwork. Hopes of her ultimate recovery are entertained.

NINETEEN DIE IN MINE

Explosion Occurs in Large Colliery in Alabama.

At Abernant, Ala., nineteen known negro miners were killed by an explosion in the Abernant Coal company's large mine. Forty-six white men and eighteen negroes got safely out of the workings after the blast. Seventeen bodies have been recovered.

The explosion occurred in entry No. 15, 1,200 feet from the surface. The majority of the workmen were engaged on a lower level, which prevented greater loss of life.

It was difficult to get assistance after the explosion, as recent storms have torn down all telegraph and telephone wires. Horsemen rushed to nearby mining camps summoning aid. One horseman got into communication with Birmingham, twenty-five miles away, to get State Mine Inspector C. H. Nesbitt, who arrived here late in the afternoon.

DARROW IS ACQUITTED

Touching Scene in Court as the Chicago Lawyer Is Freed.

At Los Angeles, Cal., Clarence S. Darrow of Chicago was acquitted of the charge of bribing a juror in the trial of James B. McNamara. The jury was out only a few minutes.

The courtroom scene which followed the reading of the verdict was one that has had no parallel in this city.

Jurors embraced the acquitted man and with tears streaming down their cheeks declared it was the happiest day of their lives. Court officials, including Judge Hutton and the half-dozen bailiffs, joined in the congratulations and Mrs. Darrow, to whom the trial was a continuous nervous strain, stood speechlessly happy with one hand in her husband's and the other wringing those of the jurors.

ONE NEW BATTLESHIP

Conferees on Navy Bill Reach Compromise, with $15,000,000 as Limit.

The conferees at Washington on the naval appropriation bill agreed to provide for one battleship at a cost not greater than $15,000,000. An appropriation of $2,535,000 is to be available for the beginning of the work. No agreement was reached as to size, dimensions or armament.

The naval bill in other respects, was adopted as approved by the previous conference, and is now acceptable to house and senate.

President Signs Pension Bill.

President Taft signed the $160,000,000 pension appropriation bill and thousands of veterans and their dependents, who have been virtually without their usual government aid for many weeks, will cash their checks.

Poultry Men Make Plans.

Sullivan, Ind., Aug. 19.—The Sullivan county poultry association, in session here, decided to hold their annual poultry show Jan. 6 to 11. T. M. Campbell of Darlington was selected as judge.

MONROE—Judge Golden has just issued a temporary injunction restraining the paving of Second street as ordered by the council saying that later he would hear the case upon its merits so that an appeal to the supreme court may be taken if either side desires. The street has already been torn up for three-quarters of its length.

MACKINAW CITY—Floyd Stevens, a young man whose home is in La Grange, Ind., and who was here with a show, lost his life while in bathing. The young man was in water only about four feet deep, and it is thought death was due to an attack of heart failure, as it is said he had heart disease.

JACOB G. SCHURMAN

Confirmed by Senate as Minister to Greece.

WASHINGTON—The U. S. senate confirmed the nomination of Jacob Gould Schurman, president of Cornell university, to be minister to Greece.

Favorable action was taken on the nominations of Clarence R. Edwards to be a brigadier general of the line; Frank McIntyre, to be chief of the insular bureau; Colonel George F. Andrews to be adjutant general of the army, and Colonel E. Z. Steever to be brigadier general.

CLASH OVER MILITARY ORDER

Governor Osborn Refuses to Obey Command of General Hoyt.

Ludington, Mich., Aug. 21.—According to a story which gained currency through the camp of the Michigan national guard, Governor Osborn and General Ralph Hoyt of the United States regulars, who is nominally in command of the instruction camp, clashed over the question of who is commander in chief of the state troops.

It was brought about, so the story runs, by the issuance by General Hoyt of an order to Governor Osborn which was in the nature of a command. The governor did not obey Hoyt's order.

DETROIT GRAFT CASES

Council Leader Glinnan First of the Aldermen to Be Heard.

Detroit, Mich., Aug. 21.—Thomas E. Glinnan, councilmanic leader, who with seventeen other aldermen is charged with having accepted or having agreed to accept bribe money in return for closing a city street for the benefit of the Wabash railroad, appeared before Justice Christopher Stein for examination in police court

The cases of several of the other accused aldermen are expected to be heard immediately after that of Glinnan, while others of the eighteen cases were put over until Aug. 30.

3 KILLED AT CROSSING

Interurban Car Hits a Farmer's wagon Near Wyandotte, Mich.

Detroit, Mich., Aug. 20.—Three men were reported killed when a Detroit-bound interurban car, coming from Toledo, struck a farmer's wagon. A fourth man escaped. The accident occurred near Wyandotte. News of the tragedy was brought to Detroit by one of the passengers on the interurban. The men are believed to have been farmers returning from a dance.

The victims were: Louis Frank, twenty-one; Lewis Hintz, twenty-seven, Wyandotte; August Maurice, thirty-four, Ecorse. The fourth man vanished.

NOTED HYMN WRITER DEAD

William G. Fischer Succumbs After Brief Illness in Philadelphia.

At Philadelphia, Pa., William Gustavus Fischer, known throughout the world wherever the Christian religion is to be found, died at his home, 209 North Thirty-Sixth street, after a brief illness.

The best known of Mr. Fischer's hymns are "I Love to Tell the Story," "Whiter Than Snow" and "A Little Talk With Jesus."

WIPES OUT COMMERCE COURT

Senate Repasses the Measure Vetoed by President Taft.

After a spirited debate the senate repassed the vetoed legislative, executive and judicial appropriation bill, still carrying a provision to abolish the commerce court. A majority of the appropriations committee reported the bill with provision for the retention of the court, and when this was eliminated Mr. Taft's friends predicted that the bill again would be vetoed.

Senator Overman's substitute containing a provision to abolish the court was adopted, 35 to 23. The Republicans who voted with the Democrats to pass it were: Senator Borah, Bourne, Bristow, Clapp, Crawford, Cummins, Heyburn, LaFollette, Nelson, Poindexter and Works.

SAGINAW—Several hundred families in this vicinity went without their regular milk supply, the result of a destructive fire which wiped out the Riverside dairy, one of the most complete of its kind in Michigan. The fire started shortly after 2 o'clock and with no means of fighting the flames, all the buildings, forty-six cows and ten horses were consumed, entailing a loss of $25,000, which is partly covered by insurance.

PETOSKEY—Seven United States government ships belonging to the great lakes fleet entered Little Traverse and anchored near Harbor Springs. They are the Don Juan de Austria, Essex, Wolverine, Dubuque, Gopher, Dorothea and Yantic, bound from Manitou islands to Chicago. Admiral Andrews of the United States navy, met them here, having come from Washington to inspect the fleet.

A new up-to-date line of
JEWELRY
JUST RECEIVED.
Guaranteed Rings,
Belt Buckles,
Bar Pins,
Chains and Pendants
E. J. PETERS & CO.
PHONE 200 Successors to J. F. HICKS & SON

School Supplies
Everything for the pupil now entering school.
Erasers, Pencils, Pens, Paints, Crayons, Pencil Boxes, Slates.
Tablets of every size and description.
COME EARLY.
Ida B. Chase.

TABLETS
A small headstone can be made to look as dignified as a large monument, if taste is employed in its selection and skill in its construction.
We can aid you in making a proper choice and will guarantee its construction to be thorough—it's our way.
Michigan Granite Co., Adrian Mich.

Tecumseh State Savings Bank,
Farm Loans a Specialty
Collections Made Speedily at Favorable Rates
Every Accommodation Consistent with Safe Banking Methods Extended to Our Patrons.
READ REFLECT RESOLVE
Good Books are Valuable
And valuable to the extent you make it. We sell Bank Books for One Dollar,
CREDIT YOU WITH THE DOLLAR
and Return it on Demand, Plus Interest at 3%
Certificates of Deposit Draw 3 Per Cent Interest.
J. Q. Look, Pres., L. O. North, Vice Pres., J. H. Smith, Cashier

ADRIAN STATE SAVINGS BANK,
ADRIAN, MICH.
RESOURCES over - - $1,500,000.00
Largest Bank in this Section of Michigan.
"We welcome visitors and invite inspection of our substantial Building, commodious Offices, and massive Burglar-proof Vault."
3 % compounded semi-annually paid on all Savings Deposits remaining one calendar month or more.
Accounts may be opened by mail. Correspondence and personal interviews solicited.
R. A. WATTS, Pres., GEO. A. WILCOX, Vice Pres., B. E TOBIAS, Cash
C. S. WHITNEY, Asst. Cash. R. H. WATTS, Asst. Cash.

The Herala $1.00

THE TECUMSEH HERALD

G. N. STACY,
EDITOR AND OWNER.

SUBSCRIPTION RATES

IN LENAWEE COUNTY
One year, payment in advance $1.00
One year, payment after three months ... 1 25
OUTSIDE LENAWEE COUNTY
One year payment in advance $1 25
One year payment after three months ... 1 50
There will be no Deviation from above Rates

HOW'S THIS?

We offer One Hundred Dollars Reward for any case of Catarrh that cannot be cured by Hall's Catarrh Cure.
F. J. CHENEY & CO.,
Toledo, O.

We, the undersigned, have known F. J. Cheney for the last 15 years, and believe him perfectly honorable in all business transactions and financially able to carry out any obligations made by his firm.
WALDING, KINNAN & MARVIN,
Wholesale Druggists, Toledo, O.

Hall's Catarrh Cure is taken internally, acting directly upon the blood and mucous surfaces of the system. Testimonials sent free. Price 75 cents per bottle. Sold by all Druggists.

Take Hall's Family Pills for constipation.

Saphead, living in the city, wrote to a farmer stating that having arranged to spend the summer in the country, he desired to purchase an ice-cream cow. The farmer replied by the next mail, saying that he had a nice cream cow that would just suit him.

The "Progressive" Party

Is the individual, man or woman, who uses Foley Kidney Pills for backache rheumatism, weak back, and other kidney and bladder irregularities. Foley Kidney Pills are healing, strengthening, tonic, and quick to produce beneficial results. Contain no harmful drugs. Never sold in bulk Put up in two sizes in sealed bottles. The genuine in a yellow package. For sale by all druggists of Tecumseh.

The tourist who after many hours of tiresome climbing reached the top of Pikes Peak, looked inquiringly around and demanded. "Now show us what this man Pike peeked at?"

A. S. Jones, of the Pharmacy, Chico Cal., who has handled Foley & Co.'s medicines for many years, says: "I consider that Foley's Honey and Tar Compound has no equal, and is the one cough medicine I can recommend as containing no narcotics or other harmful properties." The genuine in a yellow package. For sale by all druggists of Tecumseh,

Little Johnny visiting his relatives on the farm heard a great deal of talk about cutworms. "But why do you cut them?" he asked. "Why don't you sell 'em whole?"

Indian Killed on Track

Near Rochelle, Ill., and Indian went to sleep on a railroad track and was killed by the fast express. He paid for his carelessness with his life. Often its that way when people neglect coughs and colds. Don't risk your life when prompt use of Dr. King's New Discovery will cure them and so prevent a dangerous throat or lung trouble. "It completely cured me, in a short time, of a terrible cough that followed a severe attack of Grip," writes J. R. Watts, Floydada, Tex., "and I regained 15 pounds in weight that I had lost." Quick, safe, reliable and guaranteed. 50c and $1.00. Trial bottle free at C. A. Wright & Son's.

This fireless cooking and paper-bag cooking and cookless cooking may be all right in their place, but they can not come up to the kind of cooking that mother use to do.

FLYING MEN FALL

victims to stomach, liver and kidney troubles just like other people, with like results in loss of appetite, backache, nervousness, headache, and tired listless, run-down feeling. But there's no need to feel like that as T. D. Peebles, Henry, Tenn., proved. "Six bottles of Electric Britters" he writes "did more to give me new strength, and good appetite than all other stomach remedies I used," So they help everybody. Its folly to suffer when this great remedy will help you from the first dose. Try it. Only 50 cents at C. A. Wright & Son's.

How doth the little busy bee
Delight to make a noise,
And with his buzzy-buzzy buz
To frighten little boys.

D. C. Bybee, teaming contractor living at 669 Keeling Court, Canton, Ill., is now well rid of a severe and annoying case of kidney trouble. His back pained and he was bothered with headaches and dizzy spells. "I took Foley Kidney Pills just as directed and in a few days I felt much better. My life and strength seemed to come back, and I sleep well. I am now all over my trouble and glad to recommend Foley Kidney Pills." Try them. For sale by all druggists of Tecumseh.

Jones—"Do you think the horse will survive the automobile?"
Brown—"Not if it gets in its way."

ARE EVER AT WAR

There are two things everlastingly at war, joy and piles. But Bucklen's Arnica Salve will banish piles in any form. It soon subdues the itching, irritation, inflamation or swelling. It gives comfort, invites joy. Greatest healer of burns, boils, ulcers, cuts, bruises, eczema, scalds, pimples, skin eruptions. Only 25cts. at C. A. Wright & Son's.

An unfortunate man whose name is E. Z. Money has petitioned the Legislature to change his name because he can not live up to it.

VOTE FOR
Amos S. Musselman
FOR GOVERNOR

A SAFE, SANE, BUSINESS ADMINISTRATION FOR ALL MICHIGAN.
Common Sense, Energy and Integrity—These Are What the People Want.
Good Men Must Be Chosen at the Primaries.

TO THE VOTERS OF MICHIGAN.

I am a candidate for the Republican nomination for Governor at the primaries, August 27th.

In my judgment, there can be no better training or experience for efficient service in the Executive Office of the State, than that acquired in active business life and in meeting and solving the problems that come before those who develop and build up the community and State. It is upon such a record rather than upon an officeholding career in Lansing, that my candidacy is based.

My fellow citizens, if you believe in the need of a business administration of the State's affairs, give me your active support on Primary Day, August 27th.

Very respectfully yours,
AMOS S. MUSSELMAN.

ALDRICH & SON.

Ferndell
STORE

Quality Goods at Right Prices.

Finnan Hadie, in cans.
Very nice, 30c per can

Ferndell Boston Brown Bread, in cans,
Quality is the best, 15c per can

Try Ferndell Spices
in your canning and pickles. Notice the difference in the strength.

Crisco
The substitute for butter in baking. 25c, 50c and 90c a can, is giving great satisfaction and the demand is increasing daily, Try some.

Vegetables
Our aim is to keep the BEST LINE of Fruits and Vegetables it is possible to get, at all times. Fresh every day. Green Lima Beans, Cabbage, Celery, Cucumbers, Tomatoes—good supply at all times.

We have plenty of that
Old New York State Cheese
with that pleasing flavor.

When looking for
Teas and Coffee,
try our Royal Valley Coffees and Pleasant Valley Teas. Can't be beat for the price.

ALDRICH & SON.
PHONE 246. QUALITY GROCERS.

To Keep Gasoline Stove From Smoking

USE

68 Gravity Gasoline

D L. Whitenack & Co.

"THE NET."

The Detroit Journal begins the publication of Theodore Roosevelt's account of his African wanderings in search of jungle beasts and other wild animals, on Monday, August 26. This is the famous narrative for which Col. Roosevelt was paid $1 a word. It is illustrated from photographs by Kermit Roosevelt and others.

"The Net," a romance of mystery, love and adventure, by Rex Beach, than whom there is no more interesting writer, will begin in the Detroit Journal September 3. This story is directly from the author's manuscript, and has never appeared in print in any form.

To Mend Sheet Music.

Cut a piece of manila paper, the size of the sheet of music, as you would for a picture mat, paste this over the edges of your worn sheet of music, and it will last for years.—Woman's Home Companion.

FARMERS PICNIC

Devils Lake Aug. 29th.

The fortieth annual meeting of the Farmers Picnic of Hillsdale and Lenawee Counties will be held at Devils Lake Aug. 29th. A fine program has been planned James Schermerhorn of Detroit will give the address, the "Jackson Autos," will cross bats, with Onsted in the forenoon and Prattville in the afternoon. A big day is anticipated.

NOTICE

Newspaper publishers have been notified by the post office department that subsciptions must be paid in advance in order to pass through the mail at pound rates. Publishers who have been lenient to subscribers and have allowed them to pay when they please are thus brought to the point where they have no choice in the matter but must obey and obey promptly, so they are asking the subscribers to come forward with the money.

COUNCIL PROCEEDINGS

Council chambers, Village of Tecumseh.

Regular meeting held August 19, 1912.

Present Trustees Service, Elliott, Gillespie, Dalsher. Absent President Smith, Trustees Look and Fisher.

The council elected Trustee Gillespie chairman.

The minutes of the last regular meeting held August 5 were read and approved.

The report of the street commissioner was read showing the following work done on the corporation streets from August 5 to 19;

Team labor, Chas. Avery, 74 hrs. work @ 35c	$25 90
Hand labor, Chas. Beal, 73 hrs. work @ 17 1-2 c	12 78
Byron Snell, 45 hr. work @ 17 1-2c @	7 87
Peter Marsh, 70 hrs. work, @ 17 1-2c	12 25
C. M. Roberts, 57 hrs. @ 17 1-2c	9 97

Moved and supported that report be accepted, placed on file and orders directed drawn for several amounts.
Motion Carried.

The report of the Engineer was read showing labor as follows;

G. Arner, 13 3-4 days, @ $2	$27 50
John Lucas, 2 1-2 days @ $2	5 00
Andrew Linton, 2 1-4 days	4 50

Moved and supported that report be accepted. placed on file and orders directed drawn for several amounts.
Motion carried.

The following bills were referred to the Finance committee:

S. W. Bordine, 6 sewer inspections @ 75c	$ 4 50
Chase Nat. Bank, N. Y., Sewer Bond interest	726 81
M. Zimmerman, salary Aug. 1st, 1-2	87 50
H. D. Edwards & Co., sundries	7 34
Satterthwaite Bros., sundries	27 48
Elmer Mellon, salary Aug. 1st 1-2	25 00
W. J. Service, salary July Nightwatch	20 85
Anna Satterthwaite, tax refund	2 45
Satterthwaite Bros., sundries	18 97
Thomas Elliott, assessment and 4 days Board of Review	183 0
H. S. Temple, express and telegram	68
Elroy Zimmerman, filing saws	75
Ed. Pangle, 1-4 Arthur Gove walk	10 89
C. B. McAtee, Slayton alley driveway	11 47
" " , 1-2 Mrs. Garlinghouse walk, rebuilt	24 72
" " , approach, cor Union & Chicago sts.	5 76
H. D. Edwards & Co., hose nozzle	22 00

Chairman Gillespie appointed Elliott, Service and Dalsher to act on Finance committee.

The Finance Committee reported favorably on bills as read.

Moved and supported that report of the Finance committee be accepted and orders directed drawn for several amonnts.
Motion carried.

Mr. Edward Lowry was present and requested that Lowry & Son be granted permission to install a gasoline tank in the street in front of their store

Moved and supported that the request of Lowry & Son be granted.
Motion carried.

The following resolution was offered:

Resolved, that the Common Council of the Village of Tecumseh does hereby require that a new sidewalk be constructed along that portion of the east line of Maumee street in this village which lies along and adjoining the west line of that parcel of land situate in the village of Tecumseh, Lenawee County and State of Michigan, and described as follows:

North ½ Lots 22 & 33, Original plat.

Said walk to be 4 feet in width, on the established grade, of Portland cement, sand and gravel.

The trench shall be excavated to a depth of 10 inches at least below the established grade except for driveways and street crossings when the depth shall be at least 12 inches below the established grade.

The foundation shall consist of clean cinders or gravel entirely from clay, thoroughly rammed to a thickness of at least 6 inches, except for driveway and street crossings which shall be at least 8 inches.

On the foundation shall be laid a concrete filling, throroughly rammed to a thickness of 3 inches.

The concrete shall consist of not less than one part cement to six parts of clean, sharp sand or gravel.

On the concrete filling shall be laid a finishing layer one inch thick, consisting of one part cement and two parts of very clean, sharp sand. The said finishing layer shall in all cases be finished with a granular surface with a wooden float.

To secure a true line for the edges of the walk, 2x4 strips shall be solidly staked down parallel to grade and on the true line of the walk, these strips to be removed when the walk is finished for use.

The concrete filling shall be tamped thoroughly till the water comes to the surface, then the finishing layer shall be immediately spread on in thin coats thoroughly rammed into the concrete, each coat being trowled until the water appears on the surface, the top surface being only trowled sufficiently to leave it smooth.

The foundation shall be thoroughly wet while being rammed.

The joints for the blocks shall be made in the concrete and then in the finishing layer directly above those in the concrete.

Only Portland cement shall be used in the construction of walks and shall be in every respect the equal of the best grades of German Portland cement. The concrete filling shall be made from the same cement as the finishing layer.

And the owners and occupants of said lots and premises are hereby required to do the necessary grading therefor and to construct said side walk according to the provisions of this resolution, under the supervision of the street commissioner, said walk to be completed within 10 days from personal service, upon the owner or occupant of said described land, of a copy of this resolution, and in case of any default in the construction and completion of said walk, as herein directed, the street commissioner is hereby ordered to have said walk constructed, and payment therefore shall be required of the owner of said above described land, and the expense thereof assessed and levied upon said land in the same manner as other taxes.

Moved and supported that resolution be accepted and adopted.

Ayes: Service, Elliott, Dalsher.
Nayes: none. Motion carried.

The following resolution was offered:

Resolved, That the Common Council of the Village of Tecumseh does hereby require that a new sidewalk be constructed along that portion of the south line of Logan street in this village which lies along and adjoining the north line of that parcel of land situate in the village of Tecumseh, Lenawee County and State of Michigan, and described as follows:

Bounded north by Logan street, east by Wood and Garlinghouse lots, South by Barrett lot and west by Bidwell lot.

Said walk to be 4 feet in width, on the established grade, of Portland cement, sand and gravel.

The trench shall be excavated to a depth of 10 inches at least below the established grade except for driveways and street crossings when the depth shall be at least 12 inches below the established grade.

The foundation shall consist of clean cinders or gravel entirely free from clay, thoroughly rammed to a thickness of at least 6 inches, except for driveways and street crossings which shall be at least 8 inches.

On the foundation shall be laid a concrete filling, thoroughly rammed to a thickness of 3 inches.

The concrete shall consist of not less than one part cement to six parts of clean sharp sand or gravel.

On the concrete filling shall be laid a finishing layer one inch thick, consisting of one part cement and two parts of very clean, sharp sand. The said finishing layer shall in all cases be finished with a granular surface with a wooden float.

To secure a true line for the edges of the walk 2x4 strips shall be solidly staked down parallel to grade and on the true line of the walk, these strips to be removed when the walk is finished for use.

The concrete filling shall be tamped thoroughly till the water comes to the surface, then the finishing layer shall be immediately spread on in thin coats and rammed into the concrete, each coat being troweled until the water appears on the surface, the top surface being troweled only sufficiently to leave it smooth. The foundation shall be thoroughly wet while being rammed.

The joints for the blocks shall be made in the concrete and then in the finishing layer directly above those in the concrete.

Only Portland cement shall be used in the construction of walks and shall be in every respect the equal of the best grades of German Portland cement. The concrete filling shall be made from the same cement as the finishing layer.

And the owners and occupants of said lots and premises are hereby required to do the necessary grading therefor and to construct said sidewalk according to the provisions of this resolution, under the supervision of the street commissioner, said walk to be completed within 30 days from personal service, upon the owner or occupant of said described land, of a copy of this resolution, and in case of default in the construction and completion of said walk, as herein directed, the street commissioner is hereby ordered to have said walk constructed, and payment therefor shall be required of the owner of said above described land, and the expense thereof assessed and levied upon said land in the same manner as other taxes.

Moved and supported that resolution be accepted and adopted.

Ayes: Services, Elliott, Dalsher.
Nays: none. Motion carried.

The following resolution was offered:

Resolved, That the Common Council of the Village of Tecumseh does hereby require that a new sidewalk be constructed along that portion of the south line of Logan street in this village which lies along and adjoining the north line of that parcel of land situate in the village of Tecumseh, Lenawee County and State of Michigan, and described as follows:

Bounded north by Logan street, east by Hayden & Garlinghouse lots, south by Barrett lot, west by Wood lot,

Said walk to be 4 feet in width, on the established grade, of Portland cement, sand and gravel.

The trench shall be excavated to depth of 10 inches at least below the established grade except for driveways and street crossings when the depth shall be at least 12 inches below the established grade.

The foundation shall consist of clean cinders or gravel entirely free from clay, thoroughly rammed to a thickness of at least 6 inches, except for driveways and street crossings which shall be at least 8 inches.

On the foundation shall be laid a concrete filling, thoroughly rammed to a thickness of 3 inches.

The concrete shall consist of not less than one part cement to six parts of clean, sharp sand or gravel.

On the concrete filling shall be laid a finishing layer one inch thick, consisting of one part cement and two parts of very clean, sharp sand. The said finishing layer shall in all cases be finished with a granular surface with a wooden float.

To secure a true line for the edges of the walk 2x4 strips shall be solidly staked down parallel to grade and on the true line of the walk, these strips to be removed when the walk is finished for use.

The concrete filling shall be tamped thoroughly till the water comes to the surface, then the finishing layer shall be immediately spread on in thin coats thoroughly rammed into the concrete, each coat being troweled until the water appears on the surface, the top surface being troweled only sufficiently to leave it smooth. The foundation shall be thoroughly wet while being rammed.

The joints for the blocks shall be made in the concrete and then in the finishing layer directly above those in the concrete.

Only Portland cement shall be used in the construction of walks and shall be in every respect the equal of the best grades of German Portland cement. The concrete filling shall be made from the same cement as the finishing layer.

And the owners and occupants of said lots and premises are hereby required to do the necessary greding therefor and to construct said sidewalk according to the provisions of this resolution, under the supervision of the street commissioner, said walk to be completed within 30 days from personal service, upon the owner or occupant of said described land, of a copy of this resolution, and in case of any default in the construction and completion of said walk, as herein directed, the street commisioner is hereby ordered to have said walk constructed, and payment therefor shall be required of the owner of said above described land, and the expense thereof assessed and levied upon said land in the same manner as other taxes.

Moved and supported that resolution be accepted and adopted.

Ayes. Service, Elliott Dalsher.
Nays: none Motion carried.

Chairman Gillespie referred the matter of repairing walk in front of Council Building to the street committee.

On motion council then adjourned,
Herbert S. Temple,
Village Clerk.

Church Notes

FRIENDS CHURCH

Elizabeth H. Mott, pastor
10 a. m. Meeting for Worship, sermon by the Pastor.
11.15 Sabbath School.
Wednesday 7:30. Midweek prayer service.

PRESBYTERIAN CHURCH

Rev. Benjamin R. Weld, pastor
10.00 a. m, Morning Worship and Sermon. "Divine Anticipation."
11:15 Bible School.
Wednesday 7:30 p. m. Prayer Service. Subject, "Our Leader, Christ."

EPISCOPAL CHURCH.

Rev. Frederick Hewitt, rector
There will be no services in St Peter's church during the month of August,

METHODIST EPISCOPAL CHURCH

Geo. N. Kennedy, minister
A cordial welcome.
10:00 a. m. Worship and Sermon.
11:30 Sunday School.
11.30 Business Men's Class. Leader, Mr. F. R. Fenn. Subject, "The Prodigal Son."
7:30 Union Service at this church. Address by Rev. B. R. Weld.
6:30 p. m. The Leagues.

BAPTIST CHURCH

W. B. Hartzog Ph. D. Minister.
10:00 a. m. Morning Worship and Sermon, "Christianity a Revolutionary Force."
11:15 Sunday School.
11:15 Men's Class. A Bible study conducted by the pastor.
6.30 p. m. B. Y. P. U.

FAMILY REUNION.

The home of Mr. and Mrs. Peter Youngs was the scene of a pleasant family reunion Thursday when their children and grand children gathered together, those present from out of town were Mrs. Ben Weigert of Douglas, Mrs. Luce of Tipton, Miss Lettie Young of South Rockford, Mrs. Sarah Linton of Jackson and their children. A fine dinner was served and the day was most happily spent in social visiting,

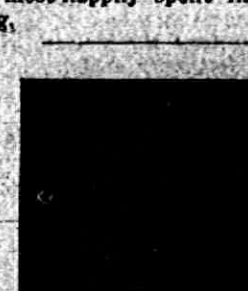

W. H. HILL, of Detroit
Candidate for Congressman-at-large on the Progressive Ticket.

This office has just been created. Michigan is now represented by 12 congressmen and two senators, of which 12 are lawyers and only two are businessmen. Would it not be well to inject a little more business common sense and less technicalities into our laws?

I have been a manufacturer of furniture and drug specialties in Detroit for 27 years. I stand squarely on the Progressive platform adopted at Chicago.

All my opponents for this nomination are lawyers.

I will appreciate your vote and influence at the primaries of Aug. 27th.

Every elector, irrespective of former party affiliation, and irrespective of whether or not he is enrolled in any political party, who desires to support some candidate on the Progressive ticket, has the right to enroll at the Primaries Aug. 27th as a Progressive, and vote for one or all candidates on that ticket. That will not bar him from voting in the November election for any person he [illegible] whether Progressive or Republican or Democrat.

PRIMARY ELECTION

Notice is hereby given, that a General Primary election will be held in Township of Tecumseh, County of Lenawee, State of Michigan at the Council Building, within said Township on TUESDAY, AUGUST 27 A. D, 1912.

For the purpose of nominating by direct vote candidates by each of the several political parties for the following offices, viz.

NATIONAL—One canditate for United State Senator; one candidate for Representative in Congress at Large; one candidate for Representative in Congress for the Congressional district of which said precinct forms a part.

STATE—One candidate for Govenor, and one candidate for Lieutenant-Governor.

LEGISLATIVE—One candidate for Senator in the State Legislature for the Senatorial District of which voting precinct forms a part; one candidate for Representative in the State Legislature for the Representative district of which said voting precinct forms a part.

COUNTY—One condidate for each of the following County offices, viz.: Judge of Probate, Sheriff, Clerk, Treasurer, Register of Deeds, Prosecuting Attorney, Surveyor, Drain Commissioner; also two candidates for Circuit Court Commissioner. Also two candidates for Coroner.

There shall also be elected as many delegates to the county conventions of the several political parties as said precinct or ward is entitled to under the call of the county committees of said political parties, which number will be indicated by the number of blank lines printed on the official primary ballots used at said election under the heading, "Delegates to County Conventions." The Board of Primary Election Inspectors will furnish delegates with credentials, entitling them to seats in the county conventions, except that where there is more than one precinct in a ward and the county committee require the election of delegates from the ward as a whole, such delegates should be admitted without credentials Above rule also applies to all Towships in this State.

Names of candidates for delegates to county conventions will not appear on the official primary ballot, but will be written or pasted in by the voter, in the place designated on said ballot.

RELATIVE TO ENROLLMENT

The enrollment for this election was held April 1, 1912, but any qualified elector in any election precinct in this State, who failed to have his name enrolled on enrollment day by reason of sickness or unavoidable absence from the election precinct, and who is a qualified elector in said precinct on primary election day, or any person who may have become twenty-one years of age or a qualified elector after enrollment day, may have his name enrolled by the board of primary election inspectors on any primary election day upon making oath as provided in the general election law relative to the registration of electors on election days; or any person who was duly enrolled in the manner provided by law, but who has changed his residence to any election precinct, other than that in which he was enrolled, may be enrolled in the new election precinct and may vote therein: Provided, That he has resided in the election precinct in which he seeks to be enrolled for a period of twenty days and that he obtained from a member of the enrollment board of the election precinct in which he formerly resided, a certificate stating that he was duly enrolled in such precinct, and that he is entitled to enrollment in the new precinct. In the the absence of such certificate, if he can satisfy the said enrollment board of primary election inspectors upon making oath to such facts, according to the provisions of the general election law relative to registration of electors on election day, he shall be entitled to enrollment and premitted to vote following such enrollment,

All qualified electors who enrolled be request and affidavit 60 days or more previous to this Palmary Election will be entitled to vote at said election.

Section 28, Primary Law, provides that any enrolled voter may re-enroll on any primary election day as a member of a NEW POLITICAL PARTY, and all qualified electors not enrolled with any politcal party may be enrolled on any primary election day as a member of a new political party,

The Polls of said Election will be open at 7 o'clock A. M. and will remain open until 5 o'clock P. M. of said day Election, unless the Board of Election Inspectors shall in their discretion adjourn the polls at 12 o'clock noon, for one hour.

Dated this 12th day of August, A. D. 1912.

Guy E. Nemire,
Township Clerk.

18th MICHIGAN INFANTRY REUNION

Comrade: The Forty-Fifth Reunion of the Eighteenth Michigan Volunteer Infantry will be held at Blissfield, Michigan, on Monday, August 26th, 1912.

Register in the morning. Dinner at 12. Business meeting 1:30.

Camp Fire will follow business meeting.

Please report deaths of comrades during the year.

Bring your family and friends with you,

Everybody invited, especially comrades of other regiments.

Lieut. O. E. Rogers, Pres.,
Adrian, Mich.
D. H. Warren, Sec'y,
Clayton, Mich.

Saint's Tomb to Order.

An English contemporary tells the story of an Indian frontier tribe which, having been jeered at by another tribe because it possessed no tombs of saints, went out, killed a well-known holy man, and buried him.

ARE The Children
Ready for School?

This week we will show our New Fall Line of

WOOL DRESS GOODS

Tub Suitings, Sun-Fast Percales, Ginghams, Etc.,

Just what you want for school wear, as well as for Grown-ups

Our First Showing of

Wool Gowns, Suits and Coats

Come in and see them and look over our new

Ready-to-Wear Dept.

BARGAINS IN

Wash Waists, and Dresses

Muslin Underwear and Clean-Ups all this week

HAVE A LOOK.

Fred Rosacrans & Sons'

TECUMSEH MARKETS

CORRECTED AUG 13 1912

Wheat	97—	100
Flour per bbl	5 60	6 20
Rye		70
Corn (ear)		38
Oats		28
Beans		2 50
Potatoes		75
Butter		23
Eggs		19
Lard		15
Tallow		
Fowls (live)		11
Springers		13
Roosters		06
Ducks spring		14
Geese		08
Turkeys		12
Hay	20 00	22 00

Our Classified Ad Department

Ladies Shampooing, Manicuring and Massag Residence Oneida street, or will call at your ome. Mrs. O. G. Hunt. Phone 294

FOR SALE—I keep on hand in large quantities Rubber Roofing as good as there is on the market for the same price as others and put it on free of charge. Guarantee it from 5 to 8 years. Also have roof paint in 1 gal. and 10 gal. lots.
Jas. W. Owen.

FOR SALE CHEAP—Two second hand seperators in good running order.
Tecumseh Butter Co.

FOR REGISTER OF DEEDS

Wm. D. McMullen of Madison Township candidate for Register of Deeds on the Democrat ticket will appreciate your support at the Primaries next Tuesday August 27.

TYPEWRITERS, GREAT BARGAINS!

Brand new $40 to $65 Rebuilt, $10 up. 1000 SMITH, ROYAL, UNDERWOOD, OLIVER, REM., etc. Send free trial. $1.00 weekly or rent apply. Illst. catalog and samples of ribbons, papers and carbons free for all. State terms wanted.

Detroit Typewriter Co.,
293 Shelby St., Detroit, Mich.

DANCING

At The Farm, Wampler's Lake

Beginning July 11 and 13, every Tuesday, Thursday and Saturday through the summer.
George J. Nisle.

Keeps Saint's Memory Fresh.

St. Torquatus, the apostle of Cadiz, lived in the first Christian century and planted an olive tree before the church dedicated to him in Cadiz. This tree is always in full bloom on the fete day of Torquatus, May 15.

Deering Corn Binder

Why you should buy this machine in preference to all others.

1 It does not elev the corn, therefore the draft is lighter.
2 Has a tieing range of 21 in., 13 in. more than others.
3 Both wheels are the same height therefore it draws like a cart.
4 Has a bundle carrier like a grain binder, practically no neck weight or side lash, leaves the bundle away from the third horse.
5 Has the correct width so neither wheels run on the stubble,
6 The only binder with both roller and ball bearings,
7 Every binder carries SERVICE INSURANCE which is worth money to you in case of breakages, delivery, quick repairs, etc.

L. E. TEMPLE & CO.

SMALL

Checking Accounts

No one is denied the convenience of a checking account with the LILLEY STATE BANK, because his transactions are small.

It is the policy of this bank to encourage the small depositor, because it sees in each one the possibility of the large account of the future.

The officers of this bank are accessible to those who call for the transaction of business, and are glad to extend a welcome to new depositors.

We pay 3% Interest on Savings Books and Certificates of Deposit.

THE LILLEY STATE BANK.
Tecumseh, Michigan.
THE OLDEST AND STRONGEST BANK IN NORTHERN LENAWEE.
U. S. Postal Savings Depository, No. 1338.

SATURDAY, Aug. 24, Only,

we will sell 25 pairs of

Ladies' Oxfords

made of Patent, Gun Metal and Kid Leathers—sizes 3½ to 6½—width B and C; worth $3.00 and $3.50—For ONE DAY ONLY,

$1.59

These are values seldom seen and you may not see them again, for foolish things now-a-days are few and far between.

Don't come a day before or the days following, for this is for

Saturday, Aug. 24, only

Good Shoe Mender at our Store. Babies Fitted without Getting mad

J. J. Belcher,

Store Open Every Night. TECUMSEH SHOEMAN.

Park Garage.

Bring your Autos
Bring your Lawn Mowers
All your General Repairing

We guarantee the best work at this Garage.

Stout & VanDoren.

LOCAL AND PERSONAL

NOTICE

All copy must be in the composing room of this office by 9:30 A. M. Tuesdays and Fridays.

3 pkg Mince Meat 25c at Gilberts.

Miss Pearl Kemp was a Toledo visitor Monday.

George Witherell is home from Coldwater this week.

Miss Nettie Pierce was a business caller in Cleveland Tuesday.

Mr. and Mrs. A. J Richards of Dundee were Tecumseh visitors Monday.

Mrs. Mary Hines left Wednesday morning for a weeks visit in Hudson.

"Oh you spring chicken" 20c per lb let us have your order at.
Williamson Bros'.

Miss Maude King of Clinton was the guest of Miss Alice Cutting Wednesday.

Mr. and Mrs. James Henderson were in Adrian Tuesday, visiting their son, Herbert.

Perry Satterthwaite was an over Sunday guests of his friend Marshall Reed in Onsted.

School Books and Supplies at
Gaston's.

Mrs. Samuel Catlin has returned from Adrian after an extended visit with a sister,

Mrs. David Prentice and granddaughter of Clinton were Tecumseh caller wednesday.

Miss Lizzie Hicks of Boston is visiting at the home of her parents Mr. and Mrs. J. F. Hicks.

Miss Hough has secured Miss Ruth Jewett of Blissfield for her Milliner for the coming season.

Fine switches made and cut hair and combings bought at the milliner store of Miss Hough.

The B. Y. P. U. will hold a bake sale Saturday afternoon at the store of Miss Nettie Pierce.

Good Books only 23c. at Gaston's.

Mrs. Clay Owen who has been visiting relatives in Valpariso Ind, returned home Monday night.

Mr. and Mrs. R. A. Heesen are at Wamplers Lake this week they occupy the Whiting Cottage.

Mr. and Mrs. Lester VanNess have been entertaining Mrs. F. A Bassett and children of Dundee this week.

Mrs. Chas. Campbell and daughter, Della of Toledo came last week for a visit with Mr. and Mrs. Fred Marsh

Sunday School picnic of the Baptist Church will be held at Snedicors grove in Brownville next Wednesday Aug. 28th.

Miss Mary Kreidler left Tuesday for Grand Rapids where she will enter a wholesale Millinery house for a few weeks.

Miss Marie Bramble is spending a few weeks at Spring Lake with her grandparents leaving for that place Monday.

Miss Nellie Pillsbury who has been spending her summer vacation in Bucyrus Ohio, returned home Monday night,

Mr. and Mrs. Arthur Harding and brother the Rev. W. F. Harding left for Port Huron Tuesday for a visit with friends.

Mrs. Frank Chilson of Painsville O., came Sunday for a visit with Mr. and Mrs, Harry Moore and her numerous friends in town,

The B. Y P. U. held their business meeting and social at the pleasant home of Mr. and Mrs. Albert Howard Thursday evening.

Try that fancy Bacon at Gilbeits.

Charles Avery and his sister, Mrs. G. Osborn and little daughter went to Battle Creek Tuesday to visit his daughter Mrs. Kingman.

Mr. and Mrs. Tom Russell who have been visiting Mr. Russells sister Mrs. John Hoag and family in Albion for the past week are at home again.

Mr. and Mrs. Frank Swanson of Luther Mich were visiting her brother, Frank J. Temple and family and other friends in town the first of the week.

Specials this week at Gilberts are: 100 lb. H. & E. sugar $5,75; Campbels soups 8c per can; 10c can Hershes cocoa 7c; Prosperity washing powder 4c; P. & G. Naptha soap 4c.

Mr. and Mrs. C. M. Gilbert and their daughters Vera and Gladys autoed to Grand Rapids Sunday where they are visiting Mrs. Gilberts brother Frank Conrad and wife.

Miss Anna Cutting left for Battle Creek Tuesday afternoon with her little niece Alice who has been spending a few weeks with her grandparents Miss Cutting will be gone about a week.

Miss Marian Rossacrans who was visiting at the home of her brother Harry F. Rosacrans and family returned home Wednesday, she brought her nephew Clifford with her for a short visit.

Some of those fine yellow osage melons at,
Williamson Bros'.

Ovid Marsh late in in the employ of C. A. Wright & Son has accepted a position with "The Light Eternal," theatrical company and joined the company at Fort Wayne Ind. last week.

Mr. and Mrs. F. Rosacrans and daughter Marjorie who have been spending a number of days in Alpena returned home Tuesday evening, Leon Rossacrans and wife met them in Detroit with the auto and they had a delightful overland trip from that city.

Wishing to leave the City, I am offering for quick sale all of my Village property, consisting of FIVE Houses all nicely located and in good repair at prices that will make you buy. Inquire of the Tansley Real Estate Agency. Robert Stretch.

School Supplies at Gaston's.

The Tecumseh band went to Petersburg for Sports day.

Mrs. Alfred James was an Adrian visitor Wednesday.

Mrs. Childs Wells of Clinton was a Tecumseh visitor Wednesday.

Be sure and get your coupons on cash purchases at Gilberts.

Mrs Peter Young was visiting in Jackson the first of the week,

The Misses Grace and Jennie Gillespie leave for Cleveland Ohio today.

Fine eating potatoes 20c per peck with an order Saturday at.
Williamson Bros'.

Mrs. George Swartz of Tipton was calling on friends in town Wednesday.

George Field joined his family at Sand Lake Wednesday for a days outing.

Hazel Preston of Tipton was a week end visitor with her cousin Florence Bryan

Miss Emma Laning of Detroit spent Monday and Tuesday with Mrs. Fannie Bryan.

Mary Snedicor went to Adrian Tuesday morning to visit her brother and wife.

Miss Albertine Mobbs was a passenger for Manchester Wednesday for a few days visit,

Mr. and Mrs. Henry Karcher of Ridgeway were calling on friends in town Wednesday.

Miss Marion Hand of Devile Lake is the guest of Miss Getrude Ives for a week or ten days.

Mr. and Mrs. Howard Bredow are spending the week at "The Farm," Wampler's Lake.

Mrs. Carrie Hogan and her mother, Mrs. Smith of Clinton, were callers in town Wednesday.

Gaston's for School Books

Mrs. Ella Squires and Mrs. Thurlow Ellis of Dundee, were shopping in town Wednesday.

Miss Helen Henry of Toledo, is visiting with her grandparents, Mr. and Mrs. Joseph Tilden.

Donald McDonald of Albion was an over Sunday guests at the home of Peter Young and family.

Mr. and Mrs. Walter Furgeson of Jackson are visiting his sister Mrs. Guy Belding and family.

Mr. and Mrs. Frak Tunison of Adrian were spending the first of the week in town with friends.

Mr. and Mrs. Cecil Billington and son, of Detroit were visiting his mother the first of the week.

Dr. and Mrs. H. R. Conklin and daughter, Georganna spent two days in Detroit the first of the week.

Mrs. Ben Weigert of Douglas Mich, came Tuesday for a visit with her parents Mr, and Mrs, Peter Youngs.

Mrs, S. E. Austin with her children from Tecumseh, Macon and Detroit are spending the week at Sand Lake.

17 lbs. of H. & E. sugar for $1 Saturday with 50c worth of other goods at, Williamson Bros',

Born to Mr. and Mrs. Victor Linden of Jackson Saturday evening Aug. 19 an eleven pound boy called Robert Rex.

Miss Bessie VanAntwerp is taking a weeks vacation from her buties at the Laundry and is visiting at Devils Lake,

The B. Y. P. U. held a business meeting at the home of Albert Howard last evening ice cream and cake were served.

The little Misses Dorothy and Elizabeth Ruthruff who have been visiting relatives in Belleville returned home, Wednesdav.

Jay B. St. John and son Winton left Thursday for PennYan N, Y, to see his sister that he has not seen in twenty one years.

Joseph Howell who has been visiting friends in Macon and Tecumseh, left Wednesday night for his home in Washington D. C.

Earl Cook who works on one of the drays, had a severe attack of heart trouble Thursday morning. At last reports he was much easier.

I have about 2,000 acres of good farm land for sale cheap. If you want to buy a farm, write for particulars to. JOHN GIBSON,
Marion, Osceola county, Mich.

Mr. and Mrs. Elmer Stoffiett and Miss Adah Owen of Ann Arbor came Thursday evening for a few days visit with their parents, Mr. and Mrs' J. W. Owen.

Mr. and Mrs. Kenneth Hay were entertaining her mother, Mrs. Wm. Ladd and daughter, Ida Tuesday night. They were enroute for Morenci for Home Comers Day.

Merritt Conklin had the misfortune to let a huge chunk of ice fall on his lefe foot last Saturday badly injuring his toes, he no longer sings, "Wouldn't you like to be the ice man."

Miss Franc Rosebrugh and Miss Mary Hosmer who have been visiting at the home of S. P. Hosmer for a number of weeks, returned to their home in LaPort, Ind., Thursday.

Will Lowery Jr. has purchased a large size Papec Ensilage Cutter of Slayton & Son, The Papec does more work in a day with less power than any other cutter sold and those wishing Silo filling done will save money by seeing Mr. Lowery at once before all his time is taken.

The balloon ascension on Tuesday afternoon was a very fine one Mrs. King of Jackson making the ascent and parachute drop this was a complicated drop called the torpedo, the landing was made in a field across from the LaBounty home southeast of town. Mrs. King had not made an ascension in over three years but seemed quite composed on her return to town.

Buy Bismark coffee at Gilberts.

Mrs. Downs of Clinton was in town Thursday.

Miss Myrtle Foster returned from a visit in Quincy Wednesday.

Mrs. W. F, Palmer of Tipton was a Tecumseh visitor Thursday.

E. O. Counter of Detroit was a business caller in town, Thursday.

Floyd Smith was the guest of Miss Hazel Johnson in Petersburg Sunday.

See Belcher's Add in this issue.

Mrs. John McIntyre and little girls were passengers for Toledo Thursday.

Mr. Joseph Tilden was visiting his grandchildren near Napoleon Wednesday.

Mrs. Geo. S Tiffany was spending Thursday afternoon in Adrian with friends.

Miss Bessie Murphy of Clinton was was the guest of her sister Wednesday night.

Wade Frost of Springfield Ohio was visiting among his friends in town this week.

Mrs. Oscar Palman left Wednesday on a business trip to Adrian Toledo and Detroit.

Mr. Bickford and Miss Ada Watkins of Adrian called at Elbridge Hyde's Wednesday.

Miss Florence Clark and Wm. Burrell were visiting relatives in Detroit, last Sunday.

We have the finest peaches in town 60c per peck let us have your order.
Williamson Bros'.

Mr. and Mrs. R. M. Rullson were down from Clinton Wednesdays evening calling on friends.

Merrill Murphy is spending the week with his grandparents Mr. and Mrs A. S. VanWinkle.

Minor Davison who has been visiting in Battle Creek and Galesburg returned home Tuesday.

Miss Marie Harvey of Adrian was visiting at the home of Mr. and Mrs. Alfred James, Wednesday.

Miss Mary Houseman was spending Thursday in west Dundee at a reunion at the home of Elmer Totten.

Florence Bryan, Hazel and Margaret Waldron left for Adrian this morning to attend the Teachers' Institute.

Get Mrs. Price's canning compound at, Williamson Bros'.

John Betser late in the employ of Aldrich & Son, is to be travelling falesman for the Buckley Specialty Co.

Miss Anna Furguson came today for a two weeks vacation from her duties as nurse in the hospital at Toledo.

Post Cards by the thousand at Gaston's. Call and look them over.

Mrs Gates of Iowa better known to her Tecumseh friends as Hattie Herring is visiting friends in town this week.

The best you ever saw for $1.59. What? Ladies' Oxfords for one day on 24th. Tomorrow. Where? Belcher's.

Photo Supplies at Gaston's

Andrew Taylor is quite ill with an attack of acute indigestion. At one time he was threatened with appendicietis.

Hazel Hall and Bessie VanAntwerp who have have spending a few days with friends in town left for their home this morning.

Regular meeting of L. O. T. M. M. Monday night, August 26. Deputy Hattie Mead will be here for the Excelsior degree work.

Lavern Pratt who has been employed in Ed. Holdway's barber shop, has resigned and will enter the employ of the Buckley Specialty Co.

Mrs. Frank Bacon and daughter, Mabel, of Churches Corners, Hillsdale County, are visiting their aunt, Mrs. Fred McCully, for a few days.

Mr. and Mrs Fred Briegel who have been spending the past week with friends in Detroit and Manchester, returned home Wednesday.

Tomatoes for canning 60c per bushel at. Williamson Bros',

A special meeting of the Monday Club will be held Saturday afternoon August 24th, at 2:30 o'clock. A large attendance is desired as there is important business.

Real estate transfer, G. R. Newsome to G. H. Rathbun property, corner of Union and Shawnee streets. Consideration $3500. Mr, Rathbun and family will take possession October 1st.

Mrs. Will Service was hostess to merry crowd of people Thursday afternoon. In spite of the rain a good crowd turned out there being about thirty-five present, A two course supper was served on the lawn and every body had a very enjoyable time.

Amos S. Musselman Candidate for nomination for govenor on the Republican ticket visited Tecumseh Wednesday on his automobile trip through Lenawee Co., Atty. J. W, Wightman introduced him in a few well chosen words, and he address those who gathered on Chicago Street to hear him. He spoke in an earnest forceful manner and presented his claims to the nomination from a business mans stand point. It being just at the dinner hour, there was but a few out to hear him. At the close of his address he and his party left for Clinton making a tour of several towns reaching Adrian for the night.

CLEAN UP YOUR STOMACH

And Gas, Sourness, Diziness, Headaches and Bad Dreams Will Go

If you really want a clean, sweet, pure stomach, free gas, sourness and distress, go to C. A. Wrights & Son's to-day and get a 50-cent box of MI-O-NA Stomach Tablets.

Take these little tablets according to directions, and if at the end of a week you are not brighter, stronger and more vigorous, just say so and get your money back,

For heaviness after eating, eructation, heartburn that distressed feeling MI-O-NA stomach Tablets will give relief in five minuter.

Large box of MI-O-NA STOMACH TABLETS, 50 cents at C. A. Wright & Son and druggists evewherrye.

Progressive
PARTY TICKET

For President,

Theodore Roosevelt,

of New York,

For Vice-President

Hiram W. Johnson,

of California,

All Progressives enrole at the Primaries August 27.

THE PICNIC SEASON

The M. E Sunday School held their picnic at the Globe mill grove Tuesday. Owing to the doubtful weather there was not a large attendance, but those who did attend had a very pleasant outing. The children especially whom are seldom daunted by weather conditions, enjoyed themselves to the fullest extent.

Research Circle

The ladies of the Research Circle held their annual picnic at Adams park on Wednesday afternoon. A short business meeting to plan for the coming year, was called at 2:30 following this a fine picnic supper was served, and a most delightful social hour was spent until the shades of night warned the merry crowd that they must part.

Presbyterian Sunday School Picnic

The members of the Presbyterian Sunday School held their picnic in Adams park Thursday afternoon with a large attendance. A bountiful picnic dinner was first upon the program every one taking a lively part. Later several stunts were called, among them a bag race, a three legged race, a fat woman's race, and a girl's race. A ball game between the women and men, was called off on account of the shower that put an end to all further festivities, sending the crowd home in haste. The elements contrived with the efforts of Forty Zimmeaman who over flowed the stand pipe, forgot this was a Presbyterian picnic and tried to turn it into a Baptist one.

CIVIC IMPROVEMENT

The Town and Civic Improvement Society met at the home of Mrs. G. S. Tiffany Tuesday afternoon, and several items of business were disposed of. It was decided to place a fountain in Adams park, and to also erect a band stand. An opening meeting is talked of for the near future when a band concert will be one of the leading features

The ladies are doing a good work in beautifying the park, and already the various picnics that have been held there, prove that the public appreciate their efforts.

Death of Col. Saviers

A letter just received by H, W, Stevens from his daughter, Mrs. Geo, Chapman of Muskegon, announces the death of Col. Lemuel C. Saviers, a former resident of Tecumseh, at his home in St. Louis, Mich. The funeral was held Wednesday, August 21.

Col. Saviers will be remembered by many of the older residents of Tecumseh. At one time he was a teacher in our high school and later was post master for a number of years. He was a veteran of the Civil War.

His wife was formerly Miss Carrie Bills, a daughter of the Hon. Perley Bills of Tecumseh. No particulars of his death have been received.

PICK GOOD MEN AT PRIMARIES

We Should Have a Sound Business Administration for All Michigan.

An administration conducted along the lines which insure success to any commercial undertaking which has merit of its own, is the only sort of government good for city, state or nation. It is highly important that men of good business ability be selected as our public servants. The approaching primaries are the places in which to pick out such men.

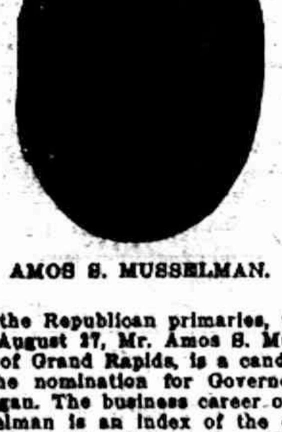

AMOS S. MUSSELMAN.

At the Republican primaries, to be held August 27, Mr. Amos S. Musselman, of Grand Rapids, is a candidate for the nomination for Governor of Michigan. The business career of Mr. Musselman is an index of the qualities he would bring to the office if elected. He is a thorough business man and his training has been such as to eminently fit him to meet and solve the problems of State development and upbuilding.

The business of governing a State differs from that of governing a commercial concern in degree, and not in kind. It is a larger charge. Sound common sense, sound business principles, no favoritism, are what the people want in their Governor.

We are the Agents for the

B & C
"Really Good" Wrapped Cake

"Really Good" so fine and light as ever tempted appetite or thrilled the tast of young or old with joy to toothsome to be told.

Give them a try
They will please you,

ANDERSON BROS.

Phone 91 GROCERS Macon Phone

A Giant
For Lifting Heavy Loads

You can swing up a slaughtered hog, change a massive wagon box, do all kinds of hoisting and do it ten times easier if you use a famous

HALL JUMBO
Safety "2-In-1" Hoist and Wire Stretcher

Hall Hoists made in 6 sizes; capacity, 400 lbs. to 5 tons

See That Lock!

The only block and tackle with a cock-sure automatic locking device on pull rope.

The instant you slack up on the pull rope, the lock locks the rope in

A Grip That Can't Slip

Load hangs suspended until you release it with a twist of the wrist. One of the handiest labor savers ever offered the farmer. Price low, and **earned** the first time hoist is used.

Drop in on your way home and **try** one of these hoists in **action.** The most **interesting** thing you've seen.

(6)

Satterthwaite Bros.

Corn Binder

Do not wait until time to cut your corn before placing your order for a corn binder. We have a limited number of binders always in stock, but at times get short and have to disappoint a customer. We sell the McCormick and Johnson and guarantee them in every respect. If you are going to buy, would appreciate your early order.

Ensilage Cutters

Every man with a 100 acre farm and a gasoline engine should have a Papec Ensilage Cutter. Ensilage should be cut and stored just at the right time. If you have a rig of your own you are independent. The Papec will cut more fodder with less power than any other cutter sold. There is a reason, get our catalogue, see sample cutter and learn why.

SLAYTON & SON, Tecumseh, Mich

In our west window you will see a few samples of

Chase & Sanborn's
Tea and Coffee

We have a full line of their goods. The goods are right, our prices are right.

GUARANTEED

If they don't suit you, you can have your money back,

F. D. AVERY.

PHONE 39

Get an Electric Fan
NOW.

Remember the fan famine of last year when you could not get a fan in America for love nor money.

Don't wait until you can bear the heat no longer.

Get an Electric Fan now. We sell or rent them.

THE TECUMSEH ELECTRIC COMPANY.

P. B. HARDY, M. D.

PHYSICIAN AND SURGEON

Special attention given to diseases of the Stomach, Throat, Nose, Ear and Surgery.

Office Chicago Street.

Office Hours, 12:30 to 3. and 6:30 to 9 P. M.

Office business on holidays and Sundays by appointment only.

W. A. BRIEGEL.

PHYSICIAN AND SURGEON.

SURGERY A SPECIALTY.

IN HEESEN BLOCK

Office—up-stairs.

HOURS—2 to 4 p. m. 7 to 8 p. m.

TELEPHONE No. 63.

H. R. CONKLIN, M. D.

Physican and Surgeon.

Special attention given to diseases of the eye and the fitting of glasses.

Hours: 12 to 3 P. M. and 7 to 8 P. M, Sunday by appointment only

PHONE 300

HELEN D. VALENS

Osteopathic Physician

Office, 46 Chicago street.

At Tecumseh Wednesdays, Saturdays and Sundays and every evening.

will be at my office over J. J. Belcher's store every day except the 3rd Tuesday of each month.

S P. HOSMER,
OPTICIAN

Dental Parlors

W. D. REED, D. D. S

Chicago, St. Tecumseh.

Crown and Bridge work Aluminum, Silver and Rubber plates and all of the specialties known to modern dentistry. Gas or vitalized air administered.

Office over Avery & Co's store

Dental Parlors
of
E. D. BROWN, D. D. S.

Filling, Crown, Bridge and platework Local and complete anaesthetics administered for painless extraction. Office over Orr's Drug Store. Phone, 192

A. C. AYLESWORTH,

Licensed Auctioneer, Real Estate, Stock and General Salesman.

Will attend all sales in city or country, at reasonable rates

Headquarters and all dates made Herald office.

FRANK DAVIDSON,

Licensed Auctioneer. Farm and Stock Auctions.

Attended to promptly and in satisfactory manner. Terms reasonable.

Headquarters at Herald office where all dates are made. State 'phone 504 East.

GARRET D. BAKER, Auc.

Real Estate, Merchandise, Live Stock and Farm Property a Specialty.

Graduate Jones' National Auction School of Chicago.

Tecumseh, Michigan.

R. F. D No 8.

Call or write for Dates.

Junk Dealer.

Pay the best price for Rags Rubbers and Paper, and all kind of Metal and Iron.

Telephone 265.

Call by phone and I will come with team.

Mail box 626.

Maiden Lane. 3rd South Chicago St

B. FAELK

WHY IT SUCCEEDS

Because It's for One Thing Only and Tecumseh People Appreciate This.

Nothing can be good for everything. Doing one thing well brings success. Doan's Kidney Pills do one thing only,

They help sick kidneys.

They relieve backache, kidney and bladder trouble.

Here is Tecumseh evidence to prove it.

Mrs. Sarah E. Austin, Pearl St. Tecumseh, Mich., says: "I have had no need of Doan's Kidney Pills or any other kidney medicine since 1908. I can still recommend this preparation highly. I suffered from distressing symptoms of kidney complaint for more than a year and when someone told me that Doan's Kidney Pills were effective in cases of this kind, I obtained a supply at Wright & Son's Drug Store. They help me immediately and I continued their use until I was well."

For sale by all dealers. Price 50 cents. Foster-Milburn Co., Buffalo, New York, sole agent for the United States.

Remmber the name—Doan's—and take no other.

"I'm tired of laying eggs," complained the hen. "And I'm tired of lying about them," chimed in the dealer in the coldstorage product.

Hay fever and asthma make August a month of intense suffering to many people. Foley's Honey and Tar Compound gives prompt ease and relief, and is soothing and healing to the inflamed membranes. Wm. M. Merethew, N. Searsport, Me., says: "A few doses of Foley's Honey and Tar Compound relieved me of a severe attack of asthma and less than a bottle caused a complete cure." Refuse suqstitutes. For sale by all druggists of Tecumseh.

So old is earth, could she
A celebration make,
'Twould take night's candles all
To deck her birthday cake.

THE TRIALS OF A TRAVELER

"I am a traveling salesman," writes E. E. Youngs, E, Berkshire. Vt, "and was often troubled with constipation and indigestion till I began to use Dr. Kings New Life Pills, which I have founp an excellent remedy." For all stomach, liver or kidney troubles they are unequaled. Only 25 cents at C. A. Wright & Son's.

It is said "most women have five senses. Some have common sense and a sense of humor, how many have you?

Dr. C. H. Ellsworth, Dentist, 16 Baldwin St., Rochester, N. Y., says Foley Kidney Pills gave him immediate relief and strengthened him wonderfully. "I have been bothered with weak kidneys and bladder trouble and suffered much pain. Foley Kidney Pills gave me immediate relief and strengthened me wonderfully. I am pleased to recommend their use." For sale by all druggists of Tecumseh.

Robert W. Herter, Lawrenceville, Mo, who had been bothered with kidney trouble for two years, says. "I tried three different kinds of kidney pills but with no relief. My neighbor told to use Foley Kidney Pills, I took three bottles of them, and got a permanent cure. I recommend them to everybody." For sale by all druggists of Tecumseh,

STATE OF MICHIGAN, COUNTY OF LENAWEE, ss.

Probate Court for said County.

At a session of the Probate Court for the County of Lenawee, holden at the Probate Office, in the City of Adrian, on the 29th day of July in the year one thousand, nine hundred and twelve.

Present, HARRY L. LARWILL, Judge of Probate.

In the matter of the estate of BENJAMIN F. DEPUY, deceased.

On reading and filing the petition of Brunella Fern DePuy, administratrix with the will annexed, upon the estate of said deceased, alleging that the funeral expenses and debts of said deceased, and the expenses of administration thus far incurred, have been fully paid, and praying that her final administration account may be allowed and for such other order and decree as to this Court shall seem proper.

It is Ordered, That Monday the 26th day of August, next at nine o'clock in the forenoon be assigned for the hearing of said petition.

And it is further Ordered, That a copy of this order be published in the TECUMSEH HERALD, a newspaper printed and circulating in said County of Lenawee for three successive weeks previous to said day of hearing.

HARRY L. LARWILL,
(A true copy) Judge of Probate
E. I. LARWILL, Probate Register.

COMMISSIONERS' NOTICE

STATE OF MICHIGAN, County of Lenawee, ss.

In the matter of the Estate of RICHARD CALDWELL, Deceased.

The undersigned having been appointed by the Probate Court of said County, Commissioners to receive, examine and adjust all claims and demands of all persons against the estate of said deceased, do hereby give notice that we will meet for that purpose at the Tecumseh State Savings Bank in the Village of Tecumseh Lenawee County Michigan, on the 7th day of September 1912, and on the 6th day of February, 1913 at ten o'clock in the forenoon of each of said days.

And that six months from the 5th day of August 1912, are allowed by said Probate Court for the creditors of said estate to present their claims to us for examination and allowance.

Dated August 5th, 1912.

Joseph H. Smith,
Guy E. Nemire.
Commissioners.

MENOMINEE—With an important business meeting, the principal feature of which was the election of officers for the ensuing year, the state grand lodge of the Sons of Herman concluded its session here. The following officers were elected: President, Joseph Walsh, Escanaba; secretary, Charles Borst, Hancock; treasurer, William Wass, Laurium.

SAGINAW—In the juvenile court in this city, eleven-year-old Fred Smith appeared to answer to the charge of stealing money to buy shoes. Fred is one of nine children, and according to his story and that of his mother, he was forced to steal. Smith is serving time for assault and battery on his wife and she is trying to support the family.

NATURE'S LAWS.

Nature's laws are perfect if only we obey them, but disease follows disobedience. Go straight to Nature for the cure, to the forest; there are mysteries there, some of which we can fathom for you. Take the bark of the Wild-cherry tree, with mandrake root, Oregon grape root, stone root, queen's root, bloodroot and golden seal root, make a scientific, glyceric extract of them, with just the right proportions, and you have

DOCTOR PIERCE'S GOLDEN MEDICAL DISCOVERY.

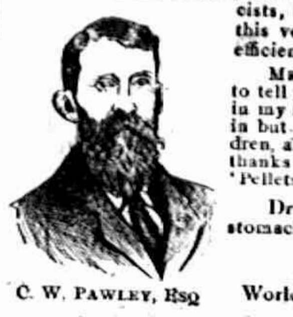

C. W. PAWLEY, Esq

It took Dr. Pierce, with the assistance of two learned chemists and pharmacists, many months of hard work experimenting to perfect this vegetable alterative and tonic extract of the greatest efficiency.

MR. C. W. PAWLEY, of Millville, Calif., writes: "I wish to tell you that I have used your 'Golden Medical Discovery' in my family for twenty years. We have had a doctor called in but once during that time. I have a family of ten children, all well and hearty, for which, to a great extent, we owe thanks to you and your 'Golden Medical Discovery' and 'Pellets,' which we use when sick."

Dr. Pierce's Pleasant Pellets regulate and invigorate stomach, liver and bowels. Sugar-coated, tiny granules.

SOLD BY ALL DRUGGISTS.

World's Dispensary Medical Association, Buffalo, N.Y.

CORRESPONDENCE

HOLLOWAY

Too late for last issue.

CLASS PARTY

Ray Binns and sister Ina entertained the Winners Class at their home Tuesday evening, about 18 being present. Meeting was called to order by president, Charles Thurlby, and a committee consisting of Ina Binns, Olive Bloomer and Fay Satterthwaite to revise the constitution. Letters from Rev. and Mrs. I. W. Cargo of Romulus, the former being a past teacher, were read. Games furnished the amusement for the evening. Mrs Binns assisted by her sister, Mrs. Clara Ormsby served light refreshments.

William Fletcher and family, F. J Blouch and family, Ira Wilson and family returned home Monday, after spending the week at Wampler's Lake.

Mrs Frank Gobba and son, Clifford were Adrian passengers Thursday.

Mr. and Mrs. F. J. Kopke entertained Mr. and Mrs. Ganison Moore of Belitvue, Thursday for supper.

Mr. and Mrs. James Bloomer and daughter, Mary spent Sunday with his sister, Martha Bloomer.

Lena Pocklington spent Sunday at Wampler's Lake.

Mr. and Mrs. S. J Ousterhout were Dundee visitors Saturday.

Mrs. Sarah Kenyon of Elkhart, Ind., visited at the home of Mr. and Mrs. Fred Kopke Wednesday.

Mr. and Mrs. Charles Lewis and son, Roy went to Clare Thursday.

Mr. and Mrs Marshall Drouillard spent Monday at Wampler's Lake.

A number of L. O. T. M. M. of Osgood hive attended the County meeting at Palmyra Thursday. All report a good time. Miss Olive Bloomer of this place was a candidate.

Mr. and Mrs. Hiram Rhinehart spent Thursday and Friday with relatives at Metemora.

Mr. and Mrs E. Drouillard entertained Mrs. McKinster and Marie Isaceason of Adrian Thursday

Mrs R. G. Rixom, Miss Ellen Atwell and James McIntyre Jr. spent a few days last week at the home of *Charles Rothfuss*, at Wampler's Lake.

Mrs S. J. Wilson was an Adrian visitor Wednesday.

Gordon Lewis of Deerfield, visited relatives here Thursday.

Accidents will happen, but the best-regulated families keep Dr. Thomas' Eclectic Oil for such emergencies. It subdues the pain and heals the hurts.

TIPTON

Miss Lulu Houghtby of Rochester, is visiting friends here.

James Linton and family of Jackson, spent over Sunday here with relatives.

Mrs Lawrence left Monday for a visit with her mother and sister in Prattville.

Mrs. Hinzmann of Cleveland, O., came Saturday for a long visit with her son, Rev. W. T. Hinzmann and family

Miss Nellie Mapes is visiting at the home of her aunt, Mrs. Herbert Munger.

Mrs. Cecil Billington and son, Roy of Detroit, returned home Tuesday, after a two weeks visit with G. W. Allen and wife.

Mrs. Leo Poucher came Saturday, to spend a short time with Ezra Simmons and wife, then she and her husband left for Wampler's Lake to spend a week at a cottage with six couples from Adrian. Mrs. Simmons and Miss Mina Fisher of Blissfield, will take care of the baby during their absence.

Albert Ruesink and family, Joe Platt wife and Raymond and Charles Evans and wife returned Monday, from a week's outing at Wampler's Lake.

Tipton had quite a treat Sunday morning when Rev. Ramsdell, the presiding elder was here, and preached the morning sermon at the M. E church.

Mrs. Bert Crittenden is very ill at the home of her daughter, Mrs. Chauncy Pentecost.

Miss Ruby Cook and gentleman friend of Detroit, are visiting at the home of Clarence Cook.

Mrs. Mary Whelan, Mr. and Mrs. Ezra Simmons, Miss Delphine Hendrix, Mrs. Mary Camburn of Tecumseh, Miss Frances Snow, Mr. and Mrs. Wm. Pentecost, and Mr. and Mrs. Wm. Beebe are spending the week at the Demuth's cottage, at Evans Lake.

The annual Grange and Farmers club picnic was held Saturday at Sand Lake. There was a good program in the afternoon, and many kinds of sports including a base ball game between Onsted and North Adrian. There was quite a large crowd there, though not as large as usual, but every one seemed to have a good time.

Harsh physics react, weaken the bowels, cause chronic constipation. Doan's Regulets operate easily, tone the stomach, cure constipation. 25c. Ask your druggist for them.

MACON

Mrs. Jennie Burgh of Ann Arbor has been spending the week among relatives here and in Saline.

Thomas Biddle returned to his home near Caro, the first of this week.

Miss Laurel Chambers is spending her vacation at the parental home.

Roy Satterlee is taking care of a broken wrist these days.

Word has been received here that a little daughter has come to make her home with Mr. and Mrs. Boughton, of St. John's. Mrs. Boughton was formerly Miss Ada McCollum of this place.

Miss Abbie McClue and sisters, Hester and Edna of Jackson, are visiting relatives in this place.

Mr and Miss Wm. Morgan and Bradley Scudder are spending the week at Wampler's Lake.

Kenneth Hall was thrown from a wagon one day last week, and severely injured. The wagon which was loaded with cement, passed over both limbs below the knees. Fortunately no bones were broken, but he was laid up for some time after being obliged to keep his bed.

Mrs. Lewis Coller entertained Miss Nealie Coller and lady friend of Detroit, this week.

The families of Elmer and Arthur Camburn, Mrs Baron Pennington and sons, and Mrs, Charles Slaght, spent this week at Wampler's Lake with Mrs. Sarah Austin.

WILLIAM H. BIDDLE

Leaves have their time to fall,
And flowers to wither at the north
wind's breath,
And stars to set, but all,
Thou hast all seasons for thine, Oh
death.

William H. Biddle was born in Northumberland County, Pa., Jan. 24, 1840.

At two years of age, he with his parents came to Michigan settling on a farm in Saline township. In 1875 he was married to Sarah L. Camburn.

To this home three children came, one daughter and two sons all of whom with their mother survive. In early manhood he found the "One Friend" above all others and has since lived a consistent Christian life. His life was a busy one, until the last few years, yet he found time for doing many deeds of kindness.

Six years ago he was stricken with disease, from which he never fully recovered. During that time he showed great patience and fortitude never complaining, but saying "all is right."

His last illness was of short duration lasting a little more than two weeks. He passed to the Heavenly home on Monday night, August 12, 1912. He was a kind and loving husband and father, and will be greatly missed by those among whom he lived.

Suddenly into the brightness,
Out of a shadewod day,
Suddenly into the fadeless dawn
Went this soul away.

A sudden dropping of burdens,
A sudden prayer, and sigh,
A sudden hush of a dear, dear, voice
A sudden song on high.
Standing so close to the portals,
One word, one low sweet come
Suddenly he was absent,
Absent, because at home.

CARD OF THANKS.

To the many friends who so kindly assisted us, in our recent sad bereavement, for the beautiful floral offerings, to the clergyman for his words of sympathy, and to Mrs. Palmer for her singing, we extend our heartfelt thanks.

Mrs. Sarah Biddle
and children.

"Suffered day and night the torment of itching piles. Nothing helped me until I used Doan's Ointment. It cured me permanently."—Hon, John R. Garrett, Mayor, Girard, Ala.

RIDGEWAY

We take the following from the Des Moines paper of Aug. 12, Shauer-Foote wedding at Ridding, Iowa.

Miss Lilla Virginia Shaner of Lexington, Va. and Mr. Samuel Robert Foote of Ridgeway, Mich. were married at the home of Mrs H. T. Miller of Ridding, Iowa, stepmother of the bride immediately after the wedding dinner and reception, the young couple came to Des Moines and later will go to Ridgeway for a month's visit with Mr. Footes parents

Mr. Foote is Payroll Auditor for the Travellers' Insurance Company and has charge of the business in Iowa, Nebraska and Kansas.

The bride has lived in Des Moines with her sister, Miss Mabel Shaner for the past 2 years and has a large circle of friends. Mr. and Mrs, Foote will be at home in Des Moines after October 1st.

Mr. Foote is well known in Ridgeway having always lived here. He attended school here, graduated from Tecumseh high school, attended the U. of M. and later took a business course in Detroit, He has a host of friends here who join in congratulations.

C. M. Gove was a Wampler's lake visitor Saturday.

Mrs. M. E. Randall of Marion, Mich. was a guest of Mrs. Daisy Barnes, Wednesday.

Mr. and Mrs. E. Pilbeam of Saline spent Sunday with Mr. and Mrs. C. C. Smith.

Sidney Hathaway is again quite poorly,

Misses Lulu and Julia Gilmore and Mesdames T. H. Allison, J. E. Baker and G L Bond attended a surprise picnic on Mrs. Metta Bailey in Macon, Wednesday.

Mr. and and and Mrs. S. C. Esslick and family are moving in the Boyd house on North street.

Charles Pocklington was home from Wampler's Lake Thursday.

Lafe Pocklington and family visited Wampler's Lake Thursday.

Mr. and Mrs G. C. Pocklington had as guests the past week their nieces and nephews, Mr. and Mrs Will Toppins, Mrs Charles Chautz and baby and sister, Mrs. Patterson who motored from Grand Rapids stopping at Jackson to their family reunion, and visiting 42 towns and cities on their trip.

Ed Harrison has improved his store by adding a story over his meat room moving the stairs and is painting the the interior of the store.

The Miller family reunion was held at the home of C. W. Laudenslager last Thursday, all the children being present, among those from away were Mr. and Mrs. A. H. Hall and family, Mrs. M. B. Shrig of Wooster, Ohio, Mr. and Mrs. S. S. Hartman and Miss Mae Miller from Akron Ohio, Mr. and Mrs. Grover Llaudenslager of Adrian, Mrs. O. W. Khumerling and son and Mrs H. C. Shrig and children from Monroe, Mr and Mrs, Martin Rheberg and daughter, Mr. and Mrs. Daniel Rheberg and children of Maybee, Mr. and Mrs. Dennis Strong and sons and Mrs W. Klotz and daughter of Detroit. Owing to the large number present, it became necessary to arrange a very long table on the lawn which is a perfect grove, and which also added the feature of a picnic dinner. The day was spent in visiting, music and ball game, a very happy time was reported by all present.

John McRoberts of Lansing, was a guest of Oral Freer and grandmother the past few days.

Mrs. J. P. Hardman and baby have gone to Eden, Mich., to visit relatives.

Travis Martin went to Detroit with C. O. Hiscock for a few days.

Miss Dorothy Martin entertained a company of little ladies at tea, Tuesday afternoon.

Don't forget Mrs. Harvey Hindes L. A. S. supper, 10c at the church Friday evening this week.

Quarterly meeting next Sunday.

Prof. E. A. Wilson returned to Berwyn Tuesday, accompanied by his son, William,

C. S. Foote went to Wampler's lake Wednesday for the ballance of the week.

Mr. and Mrs. Scarlett took a trip to Evart, Mich., Tuesday and Wednesday.

Mrs. Chancy Dibble is again able to walk out on her crutches.

G. H. Houseman and wife and George Clark were called to Elkhart, the first of the week by the death of Mrs. Charles Guyor. Formerly Miss Hattie Clark.

C. O. Hiscock was here from Detroit Tuesday and Wednesday with his mother, Mrs. Helen Hiscock.

Wm. Larkin was a passenger to Petersburg Thursday.

A healthy man is a king in his own right; an unhealthy man is an unhappy slave. Burdock Blood Bitters builds up sound health—keeps you well.

MRS. JOHN JACOB ASTOR

Titanic Survivor, Who Has Given Birth to Baby Boy.

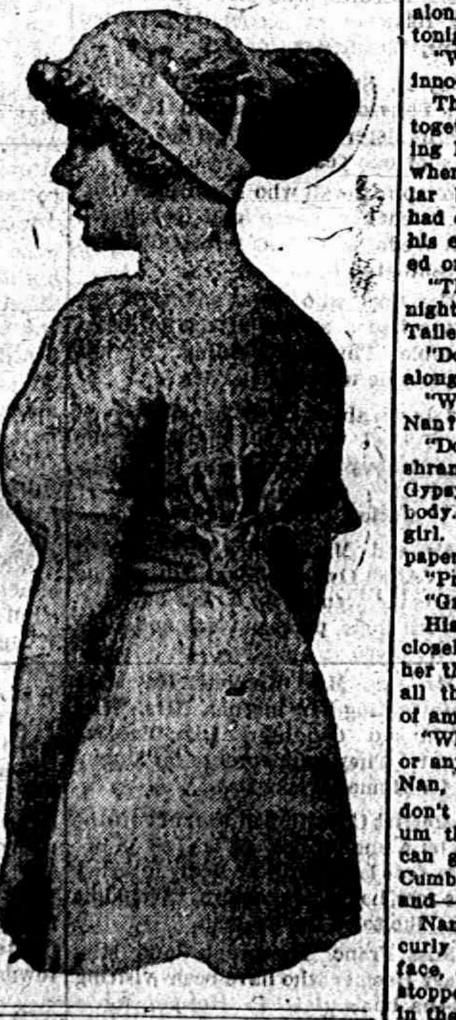

NEW ASTOR HEIR

Widow of Colonel John Jacob Astor Gives Birth to a Boy.

In New York city Mrs. Madeline Force Astor, survivor of the Titanic disaster, in which her husband, the late Colonel John Jacob Astor, lost his life last April, gave birth to a son.

The new arrival has been named John Jacob Astor, after its father. The baby becomes a direct heir to $3,000,000 of the Astor fortune.

Man's Development.

A grindstone that had no grit in it, how long would it take to make an ax sharp? And affairs that had no pinch in them, how long would they take to make a man?—Clarendon.

The Love Feud

By IZOLA FORRESTER

(Copyright, 1912, by Associated Literary Press.)

Nan tightened the rein slightly, and Gypsy Belle paused. It was almost dark along the old mountain road. Over on the rail fence to the left had come a drawled hail for her to halt, and the click of a trigger pulled back.

"That you, Griff Taller?" called Nan, cheerfully. "What you doing there this time of night stopping folks on their way home?"

A laugh came from the gloom of the railing.

"I'm just squirrel hunting, Sis."

"Don't you call me Sis. You ain't so well acquainted as that. Do you call the schoolma'am down at the Bend Sis?"

"Bill does."

"Talking some, ain't you, Griff?"

"I'm going to do more'n talk tonight."

"If he don't get you first." Tauntingly.

"He won't get me first. He's had a taste by now already."

Nan's voice caught a little in her throat, but she was not afraid.

"I suppose there are Tallers sitting on fence rails all over Mount Scratchum tonight waiting for a shot at Bill Ames. Why don't you come out in the open road and fight like a man? You all up here have got so used to fighting Indians back awhile, you've forgotten how to face a white man, ain't you? You'll sit up there and shoot at Bill if he comes riding by here, and then go down to Potter's store, and boast of how you fought Bill Ames. You can't fight anyone man size. Guess all you can do is lick your little brothers, and give Molly Ann a clip side of her head now and then."

"I'll give you a clip some day, Smarty," said Griff, slowly. "You've got too much red pepper in that tongue of yours."

"You'll give me a clip some day?" Nan leaned back her head and laughed. "Why, you old, stingy, rail fighter, I wouldn't look at your shadow."

"Your pop signed papers for you today, just the same. You ain't of age yet, honey, so we settled it up between us. That's why I ain't going to have Bill Ames riding this road any more. He ain't got straight intentions anyhow. He's just a trifler. He's putting up one evening at the schoolma'am's, and the next up at your place, and boasting of his irresistible attractions down at Potter's Saturday nights."

"Don't believe a word of it." Nan started Gypsy Belle up again. "Don't get a night chill sitting on that rail, Griff."

"Say," called Griff, after her, "if you meet Bill and tell him I'm waiting for him, I'll take it out on your pop, understand. And he signed papers for you to me, honest he did, Nan. And they'll hold too, in law."

But Nan answered not. Straight up the road she went at a canter. The horse knew the way in the dark, and ever since they had left the main road far below in the valley, she had let the reins hang slack, while she sang to keep herself company.

She was not singing now. Not a mile was covered before she heard scrambling and stumbling ahead on the steep rocky road. Nobody lived higher up on Scratchum except her father and herself, and strangers never came that way. Nobody haunted the roads of Scratchum unless he was predestined to live there by landing on the county records before he had a chance to call his life his own.

Checking the mare, she drew to one side of the road. Lumbering down the road came Bill Ames on his white horse, head down, wheezing at every step. Bill stopped and slipped off the saddle with a smothered curse, as the horse crashed down on its shoulder heavily.

"What did you ride him so hard for?" called out Nan. "He'll just give one good wheeze, now, and pass over."

Bill had started back at the sound of a voice so near him, but laughed as he recognized the owner.

"Better loan me Gypsy Belle to go along on, Nan. I certainly need her tonight."

"What for?" Nan's tone was full of innocent inquiry.

The youngster tried to pull his wits together. His brain was full of bursting lights and shooting agony. Somewhere in the muscles around his collar bone lay a Taller bullet. Another had clipped a trail down his back, and his ear stung as if a hornet had landed on it.

"There's sport on Scratchum tonight, Nan," he said, clumsily. "The Tallers are all out 'coon hunting."

"Don't go any further, Bill. Come along home with me."

"Why?" he retorted. "Do you care, Nan? Honest, do you care?"

"Don't touch me, Billie." She shrank back against the warm side of Gypsy Belle. "I can't care for anybody. I'm just old Nate Whippley's girl. Pop's promised me, and given papers on it, too."

"Promised you to who?"

"Griff Taller. Oh, Billie, don't."

His strong arms held her to him closely. Pressing one cheek against her thick braids of fair hair, he forgot all the Taller tribe, and their ways of ambush.

"What do you care for the old man, or any of that lot down in the valley, Nan, honestly?" he whispered. "We don't have to live here on old Scratchum the rest of our natural days. I can get work in any sawmill in the Cumberlands. Come along with me, and—"

Nan's fingers stole tenderly to his curly hair, stroking it back from his face, and then down to his coat, and stopped. There was a withered rose in the buttonhole of the lapel.

"Who gave you that rose, Billie?"

Bill, unused to the ways of the sex, told the simple truth.

"Got it this afternoon down at Rocky Bend."

"Schoolma'am gave it to you, didn't she? Don't you want another one on the other side from me, so you can show them both down at Potter's store Saturday night?"

Her hand came across his ears in a swift box, and Bill stood back.

"Nan, listen—"

"No, I won't listen to none of your lies, Billie. You jest get down that road, and take your medicine. I reckon it's coming to you when you ain't got any better sense than to come to me and talk a sweet streak, with that girl's rose still sticking in your buttonhole."

A voice came clearly out of the laurel thicket above her head.

"I'll try to hit it the first time, Nan."

"I'll try to hit it the first time, Nan."

There was a blinding flare, a puff of smoke, and Bill tried to push the girl behind him. His shoulder was filled with pain like red hot live wires, but he leveled his gun and fired up at the green laurel. Back came the swift answer, but not so surely. Bill wondered why there was the roar of surging waters in his ears like the Upper Bend in a spring freshet, why he could not see to aim, why Nan kept standing there beside him instead of beating to cover.

He fell forward at her feet, and Nan, her face dead white, lips drawn back from her pretty white teeth, seized his rifle, and lifted it to her own shoulder.

"You clear out of that laurel thicket, Griff Taller," she called. "I'm doing it this time, and I'll get you, too."

Bill's gun sang merrily until Griff yelled for quarter. His face showed faintly in the gloom as he peered out at her.

"I called quits, didn't I? Stop your shooting."

"Take back what you said about Billie and the schoolma'am, and give me that paper pop signed," ordered Nan, calmly.

Griff hesitated, looked at her again, and dug for the paper. He tossed it down at her feet as she held him covered.

"Take it. I wouldn't marry you now anyhow, you little wildcat. And it looks like he wouldn't neither. He's dead, ain't he?"

"I don't care whether he's dead or not," Nan cried back, passionately. "I won't be anybody else's, I know that."

She stood motionless as Griff rode away. He was hurt, she guessed rightly, and a great gladness swept down over her. She had fought like one of the pioneer women, shoulder to shoulder with her mate. Now she knelt beside him, and felt for his heart to see if it was beating.

The mare lowered her head and whinnied anxiously.

"It's all right, Gypsy Belle," Nan told her, the quick sobs coming at last thick and fast. "Billie, can't you hear me one bit?" She lifted his head on her shoulder, smoothing back his rough curly hair tenderly, pressing her face to his. "Billie, I've got the paper away from him. He can't hold dad one bit now. And I'll go up into the Cumberland with you, dear. Ah, Billie, can't you hear me?"

Her voice broke in a low sob, and she bowed her face on his breast. Somewhere out of the gray mist her voice reached him, and opened his eyes.

"Hush your crying, honey," he whispered. "I'm just winged a bit. We'll take the Cumberland trail next week, you and me."

"Gypsy Belle, too," Nan insisted.

"Sure. She'll carry the bride," Billie grinned feebly. Then Nan and Gypsy Belle were both silent, the mare nipping at the laurel branches, and Nan with her cheek pressed close to the well shoulder.

LIEUTENANT FOULOIS

Army Aviator Who Had Narrow Escape from Death.

© 1912, by American Press Association.

Aviator Foulois was up 1,500 feet during the army maneuvers when his engine stopped. He was forced to volplane down, and the machine was wrecked. He escaped with bruises.

THE MARKETS

Chicago Cash Grain Quotations.

Wheat—No. 2 red, $1.04@1.06; No. 3 red, 98c@$1.04; No. 2 hard winter, 94¾@95¼c; No. 3 hard winter, 93¾@94½; No. 1 northern spring, 98c@$1.05; No. 2 northern spring, 97c@$1.03. Corn—No. 2, 78¼@79¼; No. 2 white, 80½@81c; No. 2 yellow, 79¼@80c. Oats—No. 2 white, 33¼@34¼c; No. 3 white, 32½@32¾c; standard, 33@33¾.

Chicago Live Stock.

Hogs—Receipts 9,000. Quotations ranged at $8.40@8.55 heavy butchers, $8.55@8.70 light butchers, $7.80@8.00 heavy packing, and $6.65@8.00 good to choice pigs.

Cattle—Receipts 1,500. Quotations ranged at $9.80@10.50 prime steers, $6.75@7.75 choice to prime fed beef cows, $6.60@7.25 selected feeders, cows, $6.60@7.25 selected feeders, $4.75@5.50 fair to good storkers, $9.00@9.50 good to choice veal calves.

Sheep—Receipts 25,000. Quotations ranged at $6.50@7.15 choice to prime lambs, $4.75@5.35 good to choice yearlings, $4.00@4.20 good to choice wethers, $3.50@3.75 fair to good ewes.

East Buffalo Live Stock.

Dunning & Stevens, Live Stock Commission Merchants, East Buffalo, N. Y., quote as follows: Cattle—Receipts 15 cars; market dull. Hogs—Receipts 20 cars; market lower; heavy, $8.70@8.80; Yorkers, $8.75@8.90; pigs, $8.40@8.50. Sheep—Receipts 5 cars; market strong; spring lambs, $7.00@7.25; yearlings, $5.00@5.50; wethers, $5.00@5.15; ewes, $3.50@4.25. Calves, $5.00@10.00.

Bulov's Body Found in River.

Minneapolis, July 22.—The body of Fred Bulov, sixty years old, of Stillwater, Minn., was found in the Mississippi river. Police believe Bulov wandered to the mill race near which the body was found and fell in.

RAILROAD TIME TABLES.

Lake Shore & Michigan Southern Railroad.

Effective June 2nd. 1912

Going south.

Station	315	300	331	311
	a m	a m	p m	p m
Jackson	‡ 6 05	† 10 30	† 2 05	‡ 8 10
Tecumseh	‡ 7 03	† 11 27	† 3 01	‡ 9 05
Adrian	‡ 7 33	† 11 01	‡ 3 30	
Toledo	‡ 8 40	† 12 30	† 4 15	‡ 10 05
Chicago	‡ 3 45	† 9 00		
Detroit	‡ 12 10		† 5 40	

Going north

Station	316	312	314	318
	a m	p m	p m	p m
Toledo	‡ 7 50	† 12 30	† 5 10	‡ 7 25
Detroit			15	
Adrian		† 1 00	† 5 25	‡ 8 00
Tecumseh	‡ 9 09	† 1 32	† 6 15	‡ 8 42
Jackson	‡ 10 15	† 2 33	† 7 20	‡ 9 45

‡ Daily

† D'ly Ex. Sun.

G. J. ZIMBR, Ticket Agent

DUNDEE BRANCH.

Going west.

Station	429	425	421	427
Adrian	† 6 10	† 8 10	† 3 30	† 5 25
Tecumseh	† 7 50	† 9 20	† 4 02	† 6 20
Addison	† 10 20	† 10 15	† 4 55	† 7 05

Sunday only

	a m
Adrian	8 15
Tecumseh	9 10
Addison	10 00

Going east.

Station	422	428	430	434
	a m	a m	p m	p m
Addison	† 9 37	† 10 35	† 1 20	† 7 15
Tecumseh	† 10 23	† 11 25	† 4 25	† 8 05
Adrian	10 50		† 5 15	† 8 40
Chicago	† 5 55			

Sunday only

	p m
Addison	7 50
Tecumseh	8 40
Adrian	9 35

DETROIT, TOLEDO & IRONTON

Going South

Daily except Sunday

Station	1
Adrian	11:30 a m,
Tecumseh	10:45
Ridgeway	10:33
Detroit	3:30

Going North

Station	2
Adrian	3:39 p. m.
Tecumseh	4:10
Ridgeway	4:20
Detroit	7:05

F. S. Bell,
Ticket Agent

Mirage Easy to Be Seen.

The celebrated Fata Morgana, a presentation of natural "moving pictures" on an immense scale which is occasionally seen in the Straits of Messina, is explained by a scientific writer as being a mirage, such as frequently occurs in various parts of the world; "in fact," he says, "one may see a mirage any day by looking through the stratum of air overlying a hot stove, or adjacent to the side of a wall heated in the sunshine." Young scientists will be interested in verifying this statement.

FEELING LIVER-ISH This Morning? TAKE

THEDFORD'S Black-Draught

Stops Indigestion—Constipation

25¢

A Gentle Laxative And Appetizer

For sale by All Druggists.

Kaw Indian Chief Remembered.

Henry Bluejacket, a celebrated Kaw Indian chief, visited central Missouri in 1833. He spoke English well, was gentlemanly and agreeable in his deportment. He was physically large and handsome. His dress was a loose sack hunting jacket of blue cloth with fringed buckskin leggins and moccasins and a foxskin cap. Contrary to the usual custom among Indians, the Kaws usually wore caps on their heads made of fox, coon or wildcat skin.

We promptly obtain U. S. and Foreign

PATENTS

Send model, sketch or photo of invention for free report on patentability. For free book, How to Secure Patents and TRADE-MARKS write to

C. A. SNOW & Co.

Opposite U. S. Patent Office
WASHINGTON D. C.

FOLEY KIDNEY PILLS
FOR RHEUMATISM KIDNEYS AND BLADDER

Ancient Italian City.

Asolo, which inspired two of Browning's verses in "Asolando" and which is observing the centenary, is a fortified town in Treviso, in northern Italy. It was the ancient Acelum, and possesses a cathedral and a ruined aqueduct. The former palace of Catharine Cornaro, queen of Cyprus, is in the neighborhood. There are beautiful seats in the vicinity, and the town has a population of under 6,000.—London Globe.

Tecumseh Public Library

The Tecumseh Herald.

VOL. LXI. NO. 64 | TECUMSEH, MICHIGAN, TUESDAY AUGUST 27 1912 | WHOLE NO. 4138.

THE BEST

Prime Beef, Pig Pork, Veal and Spring Lamb, Salt Pork, Sweet Cured Hams and Bacon, Fowls, Spring Chickens.

Boiled Hams, Veal Loaf, Pressed Meats, Frankforts, Bologna, Pure Leaf Lard, Corned Beef, etc

L. A. HUGHES MEAT CO.

PROMISES SOME SIZZLING STUFF

Roosevelt Will Write Letter to Campaign Gift Probers.

HE WON'T APPEAR IN PERSON

Will Send to Senator Clapp of the Committee a Full Statement of Some Things to Which He Would Have Testified, He Says.

Oyster Bay, N. Y., Aug. 26.—Instead of appearing in person before the campaign contribution committee of the senate, Colonel Roosevelt will content himself with addressing to that body a long letter replying officially to the accusations made by Senator Penrose and John D. Archbold of the Standard Oil company.

Colonel Roosevelt received no direct answer to the telegram which he sent asking the privilege of testifying on Monday. He had heard, however, that it would be impossible to get the committee together in time to hear the colonel today.

"I feel that the committee ought not to have gone away and let Archbold go to Europe without taking any of his testimony on the really grave charges and then fail to let me appear immediately, knowing, as the committee must know, what my later engagements are," Roosevelt said.

Colonel's Claims.

That such a course had been followed was due, the colonel asserted, to the fact that an investigation had been started which its promoters did not dare to prosecute further.

"They pilloried me and then they got afraid," he said, flushed with anger, "but they will find that they have picked up the wrong end of the poker. I shall, however, at once write Senator Clapp a full statement of some things to which I would have testified."

Will Contain New Matter.

His letter will be begun forthwith, the colonel says. It will cover the ground already gone over in his recent statements and will contain in addition some letters not yet given out, which the ex-president says he has discovered bearing further on the relations which existed between himself and the Standard Oil company during his administration.

It is expected also to shed some light upon the financial question of the present campaign. Upon the last question the colonel was particularly insistent. "If he had gone to Washington, he said, it was his purpose to tell the committee just what his relations were with Ex-Senator William Flinn of Pennsylvania and George W. Perkins, all of which he was ready to explain. He denied he solicited Senator Penrose's support in the recent primaries.

Senator Clapp later sent a telegram to Mr. Roosevelt notifying him of his inability to get the committee together in the immediate future.

KAISER NOT HIMSELF

Suffering from Catarrh and Painful Muscular Rheumatism.

Berlin, Aug. 26.—The Kaiser is suffering from an attack of catarrh and painful muscular rheumatism.

The illness of the emperor, though in no wise alarming, is sufficiently serious to compel him to cancel a majority of his engagements for the coming week. These include the annual "Kaiser maneuvers" from which he has never been absent since his accession to the throne in 1888. Even if he did attend he could not ride a horse owing to his rheumatic pains.

GENERAL REYES INJURED

Former President of Colombia In Automobile Accident.

Tarbes, France, Aug. 26. — General Rafael Reyes, former president of Colombia, was severely injured in an automobile collision near Lourdes. His daughter had an arm broken.

General Reyes left Bogota suddenly in the early part of June, 1909, while president of that country. There had been considerable dissatisfaction with his actions while president and one of the reports when he fled was that he had taken $20,000,000 in money and a large quantity of jewelry with him.

One Cent Raise Offer Rejected.

Chicago, Aug. 26.—An increased scale of wages offered by officials of the two street car companies was turned down by the joint committee of the union employes. Hope of a final settlement of the wage dispute still is held out, however, and the subcommittee of the joint committee was instructed to return to the office of Mayor Harrison to confer further with the city executive and the presidents of the street railway companies.

NOT SUPPORTED BY LEGAL PROOF

Hearst Attacks Statements of Penrose and Archbold.

WANTS DOCUMENTS PRODUCED

Declares That Roosevelt Should Tell of Visits of Rogers and Archbold to the White House and of Sibley's Activity.

London, Aug. 26.—William R. Hearst in a signed article says that Senator Penrose is not altogether frank in his explanation of his receipt of a certificate of deposit for $25,000 from the Standard Oil.

"It is a notable fact that Senator Penrose confines his statements to allegations unsupported by legal proof. It is also worthy of note that Mr. Archbold does not produce any of the interesting documents that he has in his possession to establish the truth of his utterances. He quotes Mr. Bliss, who is no longer there to question the accuracy of his statements, and he does not produce any letters to or from Mr. Bliss or from Senator Penrose to or from Mr. Babcock or to or from Mr. Roosevelt.

Wants Proof Produced.

"Mr. Archbold's word needs documentary support. That fact has been proven heretofore and Mr. Archbold has already been confounded by the evidence of his own letters and those of his agents and confederates in political life and public plunder.

"As a matter of fact, various Republican campaign committees solicited Standard Oil money and accepted Standard Oil money and employed Standard Oil money in the campaign of 1904 and various Democrats received Standard Oil money then and later.

"Mr. Archbold has told part of the truth but not all of it. Let him tell all of it and produce the interesting documents that encumber his files.

Seeks Information from T. R.

"Mr. Roosevelt, too, should tell of the visits of Mr. Rogers and Mr. Archbold to him in Washington, of Mr. Sibley's activity in bringing about these meetings, of the 'perfect understanding' that existed, and various other matters of interest to the nation. All of these things will appear in due time and Mr. Roosevelt might as well relate them now.

"It must be said of Mr. Roosevelt, however, that although he received the financial and political support of the Standard Oil company he repudiated that institution after he was elected.

"In the same manner Mr. Wilson received the financial and political support of Senator Smith of New Jersey and repudiated him after election."

GIANTS SCENT THE PENNANT

Under McGraw New York Has Always Been Good Road Team.

New York, Aug. 26. — The Giants have won more games on the road than they have at home, and, in point of successes on foreign fields have the best record to date of any team in either league. Strength of that sort seems to point to a successful rush for pennant honors during the remaining weeks of the race.

The Giants under McGraw always have been a strong road team and this year actually have played their best ball away from home.

EXCITEMENT AT BELGRADE

Reported Massacre of Turks Incenses the Servians.

Belgrade, Servia, Aug. 26.—There is great excitement here over a reported massacre of Serbs at Sienettza by Turks. Thousands of persons paraded the streets and listened to warlike speeches. They also clamored for an attack on Turkey.

The cabinet met to discuss the situation. No details of the massacre have as yet been received.

Woman Shot by Burglars.

Chicago, Aug. 26.—Refusal to "deliver the family savings" to two masked bandits who had entered her home may cost the life of Mrs. Elisabeth [illegible]. She is in the German Deaconess hospital, suffering from two bullet wounds suffered while guarding a small tin box containing the money which she and her husband, a truck farmer, had saved.

Wolverton to Be Retained.

New York, Aug. 26.—Harry Wolverton will be retained as manager of the Highlanders next season. This positive information was obtained from a thorough reliable source. Wolverton is not under contract for the season of 1913, but he will be signed by President Farrell as soon as the time arrives to do this business.

N E W

Dress Goods and Silks

We are beginning to show

Our New Fall Line

of DRESS GOODS, SILKS AND TRIMMINGS.

We Would be Pleased to have you Call.

Special, Sat., Aug. 31, 2 P. M.

BARGAIN BASEMENT

18 Dozen Large Size Granite Ware

in Preserve Kettles, Berlin Kettles and Dish Pans, (see window) for 19c each

The Webster Anderson Co.,

Tecumseh, - - - Michigan.

STORES OPEN EVENINGS TILL 8 O'CLOCK

BULL MOOSE AND WILSON

Latter Shakes Hands with a Baby Dressed Like Teddy.

One of the most interesting incidents of the great annual baby parade at Asbury Park, N. J., which was reviewed by Governor Wilson, was his shaking hands with two-year-old Charles Hoffman, dressed like Colonel Roosevelt and mounted between the antlers of a gigantic bull moose. The governor took off his hat to the moose and his rider.

NEW YORK GAMBLERS FLEE

Many Hurry Out of Town to Avoid Subpoena Servers.

New York, Aug. 26.—Scores of gamblers and keepers of disorderly houses have suddenly found themselves suffering from ill health and subpoena servers attached to District Attorney Whitman's office said that it was surprising how many persons of the underworld had found it necessary to leave the city at this time.

Ten process servers invaded Broadway in their automobile to serve subpoenas to appear in the "John Doe" proceedings to inquire into police graft. Only four of the men for whom subpoenas had been issued were found. Scores of others for whom subpoenas were issued, it was learned, had left the city for various health resorts.

Not "Gyp the Blood."

New York, Aug. 26.—The young man who was arrested by Sheriff Cuddebeck of Pike County, Pennsylvania, and his posse at Greeley and locked up on suspicion of being Harry Horowitz, better known as "Gyp the Bolod," one of the two fugitive Rosenthal murderers, was shooed out of the jail after detectives pronounced him the wrong man. He is an Italian.

London Isolated by Fire.

London, Aug. 26.—London for a time was entirely cut off from telegraphic communication with the rest of the country and with the continent. For a time communication with America was impossible as the result of a fierce fire in the general postoffice, where the general telegraph office is situated and where all wires of the service are concentrated.

Counterfeiter Arrested.

Chicago, Aug. 26. — Secret service operatives arrested Richard Burns, a counterfeiter, in a raid at his home and found hundreds of spurious ten-dollar gold pieces. Burns, who served ten years at Fort Leavenworth for counterfeiting, assumed the name of Charles Campbell.

ROW OVER OLD STATE CLAIMS

House and Senate Get Into an Unexpected Deadlock.

DEFICIENCY BILL IS HELD UP

Members of Lower Branch Declare They Will Not Yield to Senate—Probe of Campaign Gifts Also Figures in the Rumpus.

Washington, Aug. 26. — With both houses deadlocked over the general deficiency bill and the senate snarled up in a filibuster within a filibuster, plans for the adjournment of congress have been knocked sky high.

After puttering in vain, and keeping the president of the United States sitting all night in the senate lobby, both houses recessed at about daybreak until 12 o'clock today.

The dawn of another legislative day found the belligerent Democratic senators ready to continue their insistence that the house shall yield on the $600,000 century old state claims in the general deficiency bill. The house will refuse.

LaFollette In the Way.

Add to this a determination upon the part of Senator LaFollette to force the passage of the Penrose-Reed resolution for a sweeping campaign contribution inquiry and you have a first class mix up. Any attempt to put through an adjournment resolution will be blocked on a point of no quorum either by LaFollette or the four fighting Democrats. This will necessitate a summoning of absentees back to Washington.

Senate Must Yield.

The unexpected deadlock and the row over the Penrose-Reed resolution has develop a lot of bad feeling between the houses and among the members of each. As things now stand everything is in condition, but the general impression is that the senators who sought to force a few old state claims will be obliged to yield eventually and that the senate itself will be forced to vote on the Penrose resolution.

The amendments in the deficiency bill that are kicking up most of the trouble, concern the claims of the states of Oregon, Maryland, Virginia and Texas. They involve in the aggregate a little more than $600,000. One of them, the Virginia-Maryland claim, is more than 110 years old. The others also are hoary.

House Stands Pat.

By a unanimous vote the house asserted it would never yield to the senate. In this conclusion the Republicans supported the position of the Democratic leaders. According to statements made in debate the house would rather see the bill fail than passed in the form in which it was adopted by the senate.

Under the rules neither house can adjourn in the absence of a quorum if a point of order is made that no quorum is present.

Taft Signs Bills.

President Taft signed the Panama canal bill. Afterward he sent congress a memorandum suggesting the advisability of the adoption of a resolution declaring the Panama measure was not considered by this government a violation of treaty provisions regarding the canal.

The president also signed the army appropriation bill, which carried approximately $89,000,000 in providing reforms in the organization of the war department.

The postoffice and post roads appropriation bill, which carries approximately $266,000,000, was also signed.

PREDICT FIGHT ON ALL TRUSTS

Chicago Business Men See Extermination War.

NEW GOVERNMENT CAMPAIGN

American Telegraph and Telephone Company and the American Can Company Under Investigation by Authorities.

Chicago, Aug. 26.—Chicago business men with financial interests scattered throughout the nation, believe that the dissolution suit to be filed against the $500,000,000 American Telephone and Telegraph company by the federal government marks the beginning of a general anti-trust campaign.

The dissolution of the company named is sought as a precursor of a number of actions soon to be taken, which will include filing of suits aginst some of the largest trusts in the United States.

Incentive In Campaign.

The success of the government in the litigation brought against the Standard Oil company, the National Packing company and the American Tobacco company, is considered the incentive in the new campaign.

The American Can company, a New Jersey corporation which is known to manufacture 90 per cent of the tin cans in the United States, is under investigation by the federal authorities. It operates thirty-nine factories for the manufacture of tin cans and owns also two retinning factories, and the plants where the machinery is made.

Organized In 1901.

The company was organized in 1901. very year the net earnings of the company have been more than $3,000,000 and last year were $5,400,000, yet no dividends have ever been paid on common stock, although the preferred stock has drawn 5 per cent dividends every year.

It is expected that no criminal action will be taken against the companies under investigation. The corporations concerned probably will be given their choice between voluntary dissolution and action in the civil courts.

PLOT TO KILL SOLON

Washington Citizen Overhears Details on Car and Tells Speaker.

Washington, Aug. 26.—An alleged plot to kill Representative Ben Johnson of Kentucky, chairman of the house committee on District of Columbia, to head off certain proposed legislation, has been disclosed. The affidavit of a Washington man, detailing a conversation he heard on a street car, in which one of those talking said he had been following Mr. Johnson for three nights to kill him, was obtained and is now locked up in the office of Speaker Clark.

Mr. Johnson has been very aggressive in advocacy of legislation affecting the District of Columbia. He is said to have incurred the enmity of many people who interpret his views as hostile to the interests of the city.

THE WEATHER

Indiana—Probably fair today; fair and cooler tomorrow; light to moderate variable winds becoming northwest.

Illinois—Probably fair, not quite so warm in northern portion today; fair and somewhat cooler tomorrow; moderate west and northwest winds.

Wisconsin—Fair and somewhat cooler today; fair tomorrow; light to moderate northwest winds.

MRS. ROBERT GOELET

Who Is Reported Beyond Hope of Recovery with a Cancer.

Photo by American Press Association.

MRS. ROBERT GOELET ILL

Famous Society Woman Said To Be a Victim of Cancer.

Southampton, Eng., Aug. 26.—Private information received here states that Mrs. Robert Goelet, who has been seriously ill with cancer on board her yacht Nahma, is beyond hope of recovery.

Mrs. Goelet has been ordered to Paris and the yacht has sailed via Havre for the French capital. Her son, Robert Walton Goelet, has been called to his mother's side.

RACE RIOT IS AVERTED

Negro Who Killed White Girl Commits Suicide.

Springfield Aroused by Tragedy, and Crowd Gathers at City Hall—All Permitted to See Slayer's Body.

Springfield, Ill., Aug. 26.—A repetition of the race riots of four years ago, when a number of persons were killed and hundreds of thousands of dollars' worth of property was destroyed, was feared for a time in Springfield as a result of the murder by Arthur Johnson, a negro chauffeur, of Ruth Powers, a yong white woman employed at the home of O. B. Caldwell.

All available police officers and deputy sheriffs were detailed on the hunt for the murderer. Later the body of Johnson, who had ended his own life, was found in a barn at the rear of the Caldwell home.

Johnson left the following note:

"To the Home Folks and Friends: Good-bye to all. This girl, Ruth Powers, has drove me to this. Hope God will have mercy on me. Bye-bye to all."

It is understood that Johnson was infatuated with the white girl.

Before this it seemed that an outbreak was certain. Once, when an insane man accidentally touched an alarm bell in the county jail, summoning the city police, a crowd of nearly 200 gathered.

To quiet a report that Johnson was not dead but was in jail Coroner Rhodes requested the newspapers to bulletin the fact that the public would be permitted to view the body of the murderer. Hundreds took advantage of the invitation.

Reports that many negroes had purchased arms and ammunition resulted in stringent orders being issued by Mayor Schnepp prohibiting their sale.

LAWS TO AID WORKMEN

Wisconsin Men Want Compensation Under Compulsory Statute.

Milwaukee, Aug. 26.—Compulsory workmen's compensation instead of the elective law, as provided in Wisconsin, is favored by most members of the national commission on uniform state laws, which took up the subject. Its special committee submitted drafts of two laws, one compulsory and the other voluntary.

Dr. Charles P. McCarthy, legislative reference librarian of the University of Wisconsin, argued most strenuously for the compulsory law.

Celebrate 68th Anniversary.

Sterling, Ill., Aug. 26.—Mr. and Mrs. James Otto of Manlius celebrated their sixty-eighth wedding anniversary, 102 descendants being present. They are the parents of sixteen children, all living.

CYCLONE WORKS HAVOC

Thousands of Dollars Damage Done at Conneaut Lake, Pa.

Erie, Pa., Aug. 26.—A cyclone of 100 miles an hour velocity swept Conneaut Lake, near here, injuring several persons and causing thousands of dollars' loss. The water of the lake was thrown a hundred feet in the air by the wind in places. Without warning the wind came out of the northwest through the inlet of the lake, accompanied by a funnel shaped cloud that brought a deluge.

Many persons were swept off their feet and stunned by the storm. Barns fell, trees were uprooted and hundreds of acres of grain were swept down.

School Begins Next Week

SEE US FOR SCHOOL SUPPLIES

Pencils, Crayons, Erasers, Inks

A FULL LINE OF

School Tablets & Composition Books

E. J. PETERS & CO.

PHONE 200 — Successors to J. F. HICKS & SON

School Supplies

Lunch Boxes and Pails,

Dustless Mops and Dust Cloths

SPECIAL, Saturday, 2 P. M.

Slop Jars, 25c each.

Ida B. Chase.

TABLETS

A small headstone can be made to look as dignified as a large monument, if taste is employed in its selection and skill in its construction.

We can aid you in making a proper choice and will guarantee its construction to be thorough—it's our way.

Michigan Granite Co., Adrian Mich.

Tecumseh State Savings Bank,

Farm Loans a Specialty

Collections Made Speedily at Favorable Rates

Every Accommodation Consistent with Safe Banking Methods Extended to Our Patrons.

READ REFLECT RESOLVE

Good Books are Valuable

And valuable to the extent you make it. We sell Bank Books for One Dollar,

CREDIT YOU WITH THE DOLLAR

and Return it on Demand, Plus Interest at 3%

Certificates of Deposit Draw 3 Per Cent Interest.

J. Q. Look, Pres., L. O. North, Vice Pres., J. H. Smith, Cashier

ADRIAN STATE SAVINGS BANK,

ADRIAN, MICH.

RESOURCES over - - $1,500,000.00

Largest Bank in this Section of Michigan.

"We welcome visitors and invite inspection of our substantial Building, commodious Offices, and massive Burglar-proof Vault."

3 % compounded semi-annually paid on all Savings Deposits remaining one calendar month or more.

Accounts may be opened by mail. Correspondence and personal interviews solicited.

R. A. Watts, Pres., Geo. A. Wilcox, Vice Pres., B. E. Tobias, Cash
C. S. Whitney, Asst. Cash. R. H. Watts, Asst. Cash.

The Herala $1.00

THE TECUMSEH HERALD

G. N. STACY,
EDITOR AND OWNER.

SUBSCRIPTION RATES

IN LENAWEE COUNTY
One year, payment in advance.......... $1.00
One year, payment after three months... 1.25
OUTSIDE LENAWEE COUNTY
One year, payment in advance.......... $1.25
One year, payment after three months..... 1.50
There will be no Deviation from above Rates

HOW'S THIS?

We offer One Hundred Dollars Reward for any case of Catarrh that cannot be cured by Halls Catarrh Cure.

F. J. CHENEY & CO.
Toledo, O.

We, the undersigned, have known F. J. Cheney for the last 15 years, and believe him perfectly honorable in all business transactions and financially able to carry out any obligations made by his firm.

WALDING, KINNAN & MARVIN,
Wholesale Druggists, Toledo, O.

Hall's Catarrh Cure is taken internally, acting directly upon the blood and mucous surfaces of the system. Testimonials sent free. Price 75 cents per bottle. Sold by all Druggists.

Take Hall's Family Pills for constipation.

Saphead, living in the city, wrote to a farmer stating that having arranged to spend the summer in the country, he desired to purchase an ice-cream cow. The farmer replied by the next mail, saying that he had a nice cream cow that would just suit him.

The "Progressive" Party

is the individual, man or woman, who uses Foley Kidney Pills for backache rheumatism, weak back, and other kidney and bladder irregularities. Foley Kidney Pills are healing, strengthening, tonic, and quick to produce beneficial results. Contain no harmful drugs. Never sold in bulk Put up in two sizes in sealed bottles. The genuine in a yellow package. For sale by all druggists of Tecumseh.

The tourist who after many hours of tiresome climbing reached the top of Pikes Peak, looked inquiringly around and demanded. "Now show us what this man Pike peeked at?"

A. S. Jones, of the Pharmacy, Chico Cal., who has handled Foley & Co's medicines for many years, says: "I consider that Foley's Honey and Tar Compound has no equal, and is the one cough medicine I can recommend as containing no narcotics or other harmful properties." The genuine in a yellow package. For sale by all druggists of Tecumseh,

Little Johnny visiting his relatives on the farm heard a great deal of talk about cutworms. "But why do you cut them?" he asked. "Why don't you sell 'em who le?"

Indian Killed on Track

Near Rochelle, Ill., and Indian went to sleep on a railroad track and was killed by the fast express. He paid for his carelessness with his life. Often its that way when people neglect coughs and colds. Don't risk your life when prompt use of Dr. King's New Discovery will cure them and so prevent a dangerous throat or lung trouble. "It completely cured me, in a short time, of a terrible cough that followed a severe attack of Grip," writes J. R. Watts, Floydada, Tex., "and I regained 15 pounds in weight that I had lost." Quick, safe, reliable and guaranteed. 50c and $1.00. Trial bottle free at C. A. Wright & Son's.

This fireless cooking and paper-bag cooking and cookless cooking may be all right in their place, but they can not come up to the kind of cooking that mother use to do

FLYING MEN FALL

victims to stomach, liver and kidney troubles just like other people, with like results in loss of appetite, backache, nervousness, headache, and tired listless, run down feeling. But there's no need to feel like that as T. D. Peebles, Henry, Tenn., proved. "Six bottles of Electric Britters" he writes "did more to give me new strength, and good appetite than all other stomach remedies I used," So they help everybody. Its folly to suffer when this great remedy will help you from the first dose. Try it. Only 50 cents at C. A. Wright & Son's.

How doth the little busy bee
Delight to make a noise,
And with his buzzy-buzzy buz
To frighten little boys.

D. C. Bybee, teaming contractor living at 669 Keeling Court, Canton, Ill., is now well rid of a severe and annoying case of kidney trouble His back pained and he was bothered with headaches and dizzy spells. "I took Foley Kidney Pills just as directed and in a few days I felt much better. My life and strength seemed to come back, and I sleep well. I am now all over my trouble and glad to recommend Foley Kidney Pills." Try them. For sale by all druggists of Tecumseh.

Jones—"Do you think the horse will survive the automobile?"

Brown—"Not if it gets in its way."

ARE EVER AT WAR

There are two things everlastingly at war, joy and piles. But Bucklen's Arnica Salve will banish piles in any form. It soon subdues the itching, irritation inflamation or swelling. It gives comfort, invites joy. Greatest healer of burns, boils, ulcers, cuts, bruises, eczema, scalds, pimples, skin eruptions. Only 25cts. at C. A. Wright & Son's.

An unfortunate man whose name is E. Z. Money has petitioned the Legislature to change his name because he can not live up to it.

Ladies' Shoes

Advance Styles, direct from the Great Shops in
ROCHESTER
where Nobby Footwear First Appears. We have a Pair for YOU.

The Spayde Shoe Co.
TECUMSEH, - MICH.

To Keep Gasoline Stove From Smoking
—USE—
68 Gravity Gasoline
D L. Whitenack & Co.

DESTROYED A GOLDEN MYTH

Moral Seems to Be Let Children Discover the Truth About Santa Claus for Themselves.

It had been a hard year for the father of the family and the coming of Christmas had something of terror in it for him when he thought of how much less in the way of gifts he could do than he would have liked.

But what hurt worst was that, having had to meet some heavy bills, he found it would be quite impossible to buy the bicycle that he had promised his boy Santa Claus would bring.

He was sorry for the disappointment that he knew the lad would feel and he decided that it would be best not to wait and have the disappointment come on Christmas day. So he went to the lad, a manly little chap, and said:

"Look here, my boy, you are old enough now to understand things. Each Christmas when you received gifts you supposed, and, indeed, we told you, they were brought by Santa Claus.

"As a matter of fact, Santa Claus is only a make-believe, a tradition that has come down through the ages to help make the Christmas season brighter and happier and less selfish for children. The truth is that your mother and myself have always been your Santa Claus.

"This year, sonny, things have not been going very well with me and I can't just afford that bicycle that you thought Santa Claus was going to bring you.

"Be a brave little man about it and we'll have a merry Christmas anyway, and maybe early in the year I'll be able to get it for you. But I really can't afford it now. You won't mind very much, will you?"

"Why—no—dad," said the lad, though he had to fight a bit to keep the tears out of his eyes.

"But," he said, thoughtfully, "no Santa Claus! Why, I believed in him. Say, dad, you haven't been fooling me about Jesus, too, have you?"—St. Louis Republic.

Red Tape in Action.

An American, in visiting the London postoffice, observed that the newspaper box had a large mouth, and, with the curiosity of the average American tourist, he stood gazing into it. Suddenly a bale of newspapers struck him and he fell into the box.

His companions hurried to the counters to rescue him, but owing to the red tape of the English postoffice the clerks disregarded their appeals. The American was in the mail box and would have to be treated as a mail matter. They therefore stamped him and threw him into a compartment containing provincial newspapers.

The unfortunate man's friends thereupon went to the chief, who listened phlegmatically to their story, then asked if their friend was addressed. On being informed that he was not, the chief said:

"The matter is simple. The man will remain for six months in the bureau. At the end of that time, if no one applies for him, he will be burnt as a dead letter."

Pantheon and Parthenon.

The Parthenon, or what is left of it, stands upon the Acropolis of Athens. This most famous building on earth was erected under the administration of Pericles about B. C. 442. Its present ruinous condition was caused by the explosion of a bomb during the war between the Venetians and Turks in 1687. The Pantheon, at Rome, was built by Agrippa in B. C. 27, and, unlike the more beautiful temple at Athens, is still in a fair state of preservation. The Pantheon is, of course, well worth seeing, both for its own sake and on account of its historic interest; but it does not hold the fame belonging to the incomparable building on the Athenian Acropolis.

For Valor.

"She was decorated while abroad."

"Ah, with the cross of the Legion of Honor?"

"No; with the brickbat of the militant suffragettes."

Fame's Sure Foundation.

No true and permanent Fame can be founded except in labors which promote the happiness of mankind.—Charles Sumner.

TOUCHED TENDER SPOT

APPEAL IN HEN'S EYES TOO MUCH FOR "NIMROD."

Consequently Destructive Bird, Held in Honor as a Gift, Continues to Make Barren Waste of Doctor's Garden.

One of the doctor's patients is an Italian who speaks English imperfectly, and is, besides, very poor. The doctor became interested in him at a hospital clinic, where he treated him for some time. When quite restored to health, the Italian, full of gratitude and affection, desired to make some return for the kindness that had been shown him, and after much consideration decided to present his benefactor with one of his most valuable assets, a large white hen which he was fattening with a view to a feast for himself and family later on. So one morning he arrived at the doctor's office with this offering in his arms and sat humbly waiting his turn among the other patients.

"Well, Joseph, is your hen sick?" asked the doctor jocosely, when Joseph finally was shown into the private sanctum.

"Seek-a!" exclaimed Joseph. "No, ser, heem-a no seek-a. I brought-a heem to you. I want gev-a heem to you. You make-a me well. You treat-a me kind. I geva you de cheek. I have-a no more. I like-a you, please take-a," and with tears of emotion in his eyes he thrust the struggling, squawking fowl into the hands of the physician, who, being a most tender-hearted mortal, could not refuse a gift he knew was offered in a spirit of sincere devotion.

A few days later the doctor's brother, whose prowess as a hunter of big and little game had won for him among his friends the nickname of "Nimrod," was visiting the doctor, and, happening to look out of the sanctum window into the yard, observed the hen contentedly scratching up a bed of geraniums, the last bit of vegetation her actice claws had left untouched in the inclosure.

"Hello, Doc! Since when have you gone into the poultry business?" said he.

Then the doctor explained. "The deuce of it is," he concluded ruefully, "that the activities of that miserable bird have kept my yard looking like a barren waste."

"Kill her, why don't you?" said Nimrod. "Cut off her head."

"Oh," said the man of lancets and probes and surgical knives, "I couldn't do it; not in cold blood. Nimrod—not in cold blood."

"Pooh," returned Nimrod, "let me do it for you then. Just a clip on the side of the head and it's over."

"All right, my boy, go and do it," said the brother. So the doctor closed the window and drew down the shade and Nimrod departed on his murderous errand. Twenty minutes later he returned.

"Well?" queried the doctor, looking up from his writing, "is it done?"

"No," replied Nimrod.

"Not done!" said the doctor. "And why not?"

"Why, the darned bird looked at me with its round, silly eyes and I couldn't do it," confessed Nimrod, with a deprecatory smile.

So Joseph's gift still clucks and scratches contentedly and the doctor's yard continues to look like a barren waste.—New York Press.

Small Consolation.

In Dunoon (Scotland) the other afternoon one of the municipal employes had a free bath. He is a veteran who drives the cart for watering the roads. While filling the tank of the vehicle the long hosepipe came off the tap, with the result that the water rushed high into the air as if it were anxious to do the aeroplane act. There was no way to get the water turned off except to go straight into the middle of it. The waterman had many trials before he managed to throttle the impromptu fountain. And when he had made it tap the mat, and came out soaked to the skin, he was not cheered up by the remark of a witness of the Homeric contest, who said—"Ach, Donal, never mind; it'll no' dae ye ony herm; it's saut water."

PLAGUE SPREAD BY CAMEL

Carcass of Dead Beast Left Exposed Caused Slight Outbreak in Russia.

The Paris Medical publishes some observations which throw an important light on the cases of plague which occurred in Russia some time ago. As far back as 1907, Dr. Klodnitzlhy noticed in the Cazarel Island, in the Caspian Sea, a slight outbreak of plague. Three women were attacked, and he was able to establish, after inquiry, that they had all three been engaged in handling the carcass of a camel which had died from some unknown cause. Later, in April, 1911, plague appeared in a little place in the district of Kamysch-Samara. Six persons were attacked with plague, and all had eaten of a camel that had died.

At the end of September, in the same year, another camel in the district died, and then an autopsy was made. There were no clear indications of any injuries to account for death, but in the viscera the doctor found a bacillus identical with that of Yersin, the cultures of which reproduced plague in animals which were inoculated. Toward the end of the same month other human beings were attacked, and the outbreak coincided with the death of a camel, and tests with the blood produced a typical plague bacillus. Dr. Klodnitzlhy has no doubt that the cases of plague in the human beings owed their origin to eating the flesh of plague-stricken camels, and he suggests that the camels in question had been eating herbage which had become infected by camels suffering from the disease.

EVER SEE A STOUT POSTMAN?

In London, for Instance, Carriers Walk Over Sixteen Miles Carrying Forty Pounds.

Has it ever struck you why a stout postman is such a rarity? The question is worth attention.

A postman who in a busy London residential district walks from fourteen to sixteen miles a day, starts out in the morning with mails weighing something like eighty pounds. As his letters and packages are distributed, the weight of his bag, of course, grows less, so that the average weight he carries during his trip is forty pounds. A pint of water weighs a pound. A 10-quart pail weighs about twenty pounds, and the average weight the postman carries is equal to two of these. If you want to know why postmen are thin, try a 15-mile walk with a 10-quart pail of water in each hand.

The driver of a brewery wagon, on the other hand, is usually fat. The reason is that he sits on the seat of his dray most of the day, and often consumes large quantities of liquid. Policemen, too, often grow fat through standing about on their beats.—Answers, London.

Surely Simple Enough.

"Jersey justice" is famed the country over, and one of the latest examples proves that it is indeed sui generis. In a city not a thousand miles from New York the Sunday law with regard to amusements is supposed to be strictly enforced. It was noticed recently, however, that a wealthy and influential brewer who was the principal owner of a house not noted for giving classic entertainments was permitted to present unmolested "sacred concerts," which consisted principally of high kicking and stale jokes. A rival manager, learning of this went to the police commissioner with his tale of woe. That functionary, leaning his chin on his hand, regarded the theatrical man attentively for a moment, and then said: "You see, it's this way. He can give his performance on Sunday and you can't. Now, you understand the law, don't you?" And who could fail to comprehend such a simple explanation?—New York Tribune.

Patrolman's Brave Act.

A New York patrolman of the East 126th street station, sent thrills up and down the spines of several hundred persons in Third avenue the other afternoon when he leaped for the head of a runaway horse, missed the bridle, fell sprawling, and then picked himself up in time to get a grab at the end of the flying wagon. Such was the speed at which the outfit was moving that the policeman, to the admiration of onlookers, was hoisted into the wagon. He found it impossible to stop the horse, but calmly sat in the driver's seat and waited until the animal was halted by a string of street cars at 138th street. The horse had run more than three miles.

Just Puzzled Him.

"Your studies are costin' me a heap o' money," observed the rustic father, reaching down in his jeans for another roll to slip to his nearly-educated son.

"I know it, father!" replied the son, with considerable emotion. His emotion did not prevent his pocketing the wad, but he went on talking, just as if there had been no interruption.

Then he smiled sweetly, assumed a puzzled expression and added: "And I don't see why my studies should be so expensive. Why, dad, I try to study as little as possible!"

ROMAN ROADS IN ENGLAND

Project of Putting Old Highways in Useful Condition Is Being Revived.

British motorists are showing some interest in a project which is being revived of reopening and putting in usable condition the old Roman roads that led out from London to the surrounding cities and that connected up the outlying places. The ancient highways, built by the Roman generals for military purposes, were well constructed and their routes were exceedingly straight, but they have apparently in many instance been practically abandoned.

Few except students of the subject are aware of the great network of highways which were driven across England, Wales and Scotland by the Roman generals. The straightness of these roads probably is explained by the fact that the cities and towns they linked up were founded subsequent to the road making. The roads were constructed for military purposes —the subjugation and control of the turbulent Britons—and had no set objective. Camps grew into cities and towns founded at points of military vantage. These naturally lost their importance in many instances when the conquerors withdrew, and their very sites are forgotten.—Feld.

HAPPENINGS IN OUR NEIGHBORING VILLAGES

Morenci had a grand Home Comers Day Aug. 22, and a bit of local history has come before the public. The village was first settled in 1833, Messrs Hoag and Sherman taking up the land where the village is located.

In 1834 Messrs. Wakefield and two Wilson brothers settled there. Jeptha Whitman built the first log house and kept the post office. The first hotel was a double log house run by Wm. Sutton. First school was in a log house and taught by Miss Louise Dellham. First church organized in 1836 of the Methodist persuasion, with seven members. Church built in 1852. Baptist organized in 1858. Village incorporated in 1871 and is now third in point of prosperity and wealth in Lenawee county

A new $25,000 switch board is being installed in the office of the Lenawee Telephone Company in Adrian, which will join the lines of what has been known as the Bell and Citizen Exchanges A new brick annex has been built for the machinery for the central generating system.

The Ladies Aid Society of the Presbyterian church of West Dundee have raised $322 in the last two months to help in the much needed addition for church parlors, and ground is being broken for the same. Ladies Aid Societies prove to be all that their name implies, in all our churches.

Hillsdale's new federal building was opened to the public Aug. 22, and was opened for business Friday, the 23. It was erected at an expense of $60,000 and has been in process of construction for nearly a year, It is an honor to Hillsdale.

Adrian is rejoicing over the fact that the mammoth Wabash bidge spanning the river Raisin, is nearly completed. It said to be "a triumph of modern engineering, and a monument to 20th century science." It is constructed of fine concrete and steel. Two abutments and three piers have been constructed on which high steel girders have been placed. When completed it is thought this bridge will endure for ages.

GASOLINE STOVE EXPLODED

While preparing dinner on a gasoline stove Saturday, Mrs. (Dr.) Briegel was quite severly burned on her hands and her hair and eye brows were slightly singed by the explosion of stove.

They were fortunate in extinguishing the blaze before any further damage was done.

ACCIDENT

Accidents will happen, and when John Betzer threw a ball at the "African Dodger" at the Carnival last Friday evening, he failed to dodge, and received a bad cut over his right eye. A doctor was called and rendered the necessary assistance. This part of the show was put out of commission for the rest of the evening.

MARY ROMYNE-MERRITT

Mrs. Mary Romeyn Merritt died at the home of her daughter Mrs. Eloise Beedon in Eaton Rapids, Mich., August 23rd aged 74 years and six months.

Mrs. Merritt was for many years a resident of Tecumseh, living north west of town, on what is known as the old Romyne farm, and many old friends here will regret to hear of her death.

Personal Items

Nurse Stackpole who is caring for Mrs. H. B. Stout, leaves the first of September for Kansas City, Mo., where she has the position of matron in a hospital.

Thos. McCann and wife are entertaining Frank McQuillan of Jackson.

Mrs. Sutfin went to Jackson Monday for a few days visit with relatives.

Mrs. Lydia M. Wiggens was in town today enroute from Manchester to her home in Adrian.

Joseph Tilden was a passenger for Toledo this morning with his granddaughter Mrs. Helen Henry who has been spending a few days with her grandparents.

Mr. and Mrs. Willis Love of Angola, Ind., and Miss Edyth Love of Newbery, Mich., who have been visiting Mrs. Jessie Love, returned to their homes this morning.

Miss Mabel Corkins of Clinton, spent a few days last week with Miss Martha Keysor.

Mr. and Mrs. Reuben VanWinkle are spending the week with Mr. and Mrs. Andrew Carson near Clinton.

Mr. and Mrs. Chas. Campbell who have been visiting at the home of Hugh Hanna and family returned to their home in Toledo Ohio.

Thomas Elliot and son, Thomas were spending Sunday in Detroit.

Little Elizabeth Long who has been spending six weeks with her aunt, Mrs. F. G. Lewis left for her home in Grand Rapids Sunday her father coming for her Saturday the mother has been ill in the hospital for a number of weeks but has so far recovered as to return home.

Concerning Sham Optimism.

Sham optimism is really a more heartless doctrine to preach than even an exaggerated pessimism—the latter leaves one at least on the safe side.—Thomas Hardy.

In Society

CHILDREN'S PARTY

Stacyhome, August 24

The little Misses Turner
Gertrude and Margaret named
Had such a pleasant party,
At Stacyhome so famed.
Just sixteen little lassies
Met on the lawn together,
Rejoicing in the sunshine,
That brought such pleasant weather
With jolly games and laughter
The hours passed swift away,
Till came the call to supper
In Stacyhome so gay.
The tables and the pretty room
Were decked with flowers a plenty,
Why I believed, of nice boquets,
There must have been most twenty.
A two course supper followed then
Just like a grown up's party
With chicken patties, pickles, jell,
And peanut sandwich hearty.
And then, such beautiful ice cream
So solid and so fruity,
With plenty of such perfect cake
It surely was a beauty.
Some laddies came in time for tea,
And helped to make them jolly
With funny stories riddles puns,
They banished melancholy.
Came six o'clock, the time to go,
They breathed a sigh quite hearty,
For they had such a charming time,
At the girlies goodbye party.

L. J. T.

SURPRISE PARTY

Miss Vera Sisson had a surprise party last Saturday, honoring her 12th birthday. Those present were: Albertine and Josephine Mobbs, Hattie, Metta and Mabel Allison, Raynor Aylesworth, Nora, Emma and Wilma McKendry, Elizabeth Talman, Lillis Howard and Mildred Haynes.

She received a number of gifts. A nice luncheon of sandwiches, ice cream and cake was served to the little ones.

REUNION.

The tenth annual reunion at the home of Mr. and Mrs Andrew Wonders on Killbuck St. Sat. Aug. 24th. About 35 did justice to a bountiful dinner after which the following officers were elected for 1913, Pres. John Hoag, Vice Pres. L. H. Wonders Sec. Susie Hamp, Tres. Mrs. Ed. Palmer, Music director Mrs. Arthur Wonder A short program was enjoyed Lester Coller was called to take a group picture after which several parties left for their homes.

Those from out of town were Mrs. D. Einhardt, Mrs. Anna Bristol, Bert Einhardt from Battle Creek, Rev. John Hoag and wife of Montville O., William Hoag of Wanseon Ohio, James Hoag and and wife of Toledo Ohio, Mr. and Mrs. William Wonder and son J. D. and Mr. and Mrs. James Pullen and grandchildren of Bryan O., Mr. Root and daughter, Mrs. L. Hamp of St. Louis Mich., Mr. and Mrs. Ed Palmer and family Ridgeway Mich., Mr. and Mrs. Arthur Wonder of Adrian.

EAGLES' PICNIC

There was a large crowd at Eagles' picnic at Devils Lake Sunday. Various sports were indulged in; among them a base ball game between the Jackson Cuttings and Tecumseh Independents. Up to the 8th inning the score was 2 to 0 in favor of Jackson. But the tide finally turned after some exciting manouvers, the final score was 3 to 2 in favor of Tecumseh. The game was an exciting one and was fought bravely to the finish by both clubs.

REBEKAH PICNIC

In celebration of the thirteenth anniversary of their organization, the Rebekah lodge held a picnic at the Coller House Saturday afternoon.

About seventy gathered for the occasion, which proved a most delightful one. The time was spent in social visiting for the good of the order.

The call to supper was quickly responded to and a grand forage was made on the good things set before them.

FARMERS PICNIC

The Farmers' Union Picnic at Lee McConnell's last Saturday was most enjoyable, with a good crowd of 130 in attendance. Rev. W. B. Hartzog and Mrs. Jenny C. Law Hardy each favored the company with a fine address. Mrs. Hardy spoke on Woman Suffrage and Dr. Hartzog on Local Option. Both subjects being of deep interest to all.

THE CARNIVAL

The Pilbeam Amusement Company that have been with us for the past week in Monument park, closed their performances Saturday evening. A large crowd was present for the last night, business in their several lines seemed to be doing well. The show people were quiet and courteous, and Tecumseh had no reason to regret their coming among us.

LITTLE GIRL BITTEN BY DOG

Virginia, the little daughter of Mr. and Mrs. Ralph Westgate, while visiting at the home of Wm. Knern in Manchester was badly bitten on the face by a dog. They brought the child to Dr. O. Q. Jones who assisted by Mrs. L. M. Jones cauterized the wound and took eight stiches. Everyone will be anxious for the outcome.

WHY TICKET AGENTS GO CRAZY

The following article taken from the Sioux City Journal was handed into the office by one who has nearly gone crazy.

"Do you suppose No. 17 will be in on time day after tomorrow? Why not?"

"Can you tell me if a young lady in a blue dress and straw hat got off the train which got in from the North at 9:10?"

"What time does the 5 o'clock train leave, and is it going to leave on time?"

"Is the train going to get into Fort Wayne on time, do you think?"

"What made No. 7 so late a week ago last Tuesday?"

"Do you think it is safe to ride in a parlor car, or is there apt to be a rear end collision?"

"Why is No. 13 marked up fifteen minutes late?"

"Have you noticed an old gentleman with white whiskers and a telescope, go through the gate any time to day?

"How do I get to Bink's Corner, Texas, without changing cars?"

I lost a back comb on the southbound train three weeks ago last Wednesday. Can you tell me where I can find it?"

"Will you watch for my sister and tell her how to get up to my house? I haven't time to wait for her train?"

MATILDA MUGGINS

MATILDA MUGGINS (may her looks improve!)
Awoke one night from fleeting dreams of love,
And saw, within the moonlight near her bed,
A spirit writing in a book of red,
In words of flame it wrote, with mien inspired.
"What names are those?" the damsel then inquired.
The spirit, answering, stayed its gleaming pen.
"The maids whose beauty fires the hearts of men."
"..nd am I one?" she querled. "Nay, not so,"
The spirit said. Matilda spoke more low,
But hopeful still, and begged in accents bland,
"Write me as one that cooks to beat the band."
The spirit wrote and vanished. The next night It came again with a great scroll of white,
And showed the names whom men had blessed,
And lo! Matilda's name led all the rest.

—September Lippincott's

OTHER PLACES, OTHER CUSTOMS

Also you will find one very important difference between the social customs of New York and those of a small Western town. The men who are invited to Cynthia and Elizabeth's house will be very nice to you. They will entertain you and send you flowers, and be thoughtful and considerate and cordial. In your home town such attentions to a young girl would have a very special meaning, but in New York these things are done because social usage and good breeding demand it and, in the last analysis, it is a tribute to Cynthia and Elizabeth rather than to you, because you are their guest. But whether or not these pleasant but meaningless attentions pave the way to friendships founded upon more substantial and satisfactory grounds depends on you my dear. If you get the mistaken idea that, just because the men are nice to you, you are a very popular and important young person, your pride may take some very uncomfortable tumbles. So don't lose your head, if for a time you are the center of things Try your very hardest always to give as much as you receive; to interest the women, too who entertain you. I should have put that first, for, after all, it is by far the more important thing to social success. Everything in life is on a basis of 'this for that," so don't cheat, my, child. In society, as in business, honesty is the best policy and square dealing yields the most desirable returns.—"What — When — Where — Why," in The Ladies' World for September.

Heavy impure blood makes a muddy, pimply complexion, headaches nausea, indigestion. Thin blood makes you weak, pale, sickly. Burdock Blood Bitters makes the blood rich, red, pure—restores perfect health.

Stops itching instantly. Cures piles, eczema, salt rheum, teeter, itch, hives, herpes, scabies— Doan's Ointment. At any drug store

DANCING

At The Farm, Wampler's Lake

Beginning July 11 and 13, every Tuesday, Thursday and Saturday through the summer

George J. Nisle.

Bull Made Merry Time.

Two men injured, several more seeking refuge in trees, and a panic among pedestrians, were a few of the results which attended the recent escapade of a young and ferocious bull at Burton-on-Trent, England. The animal escaped from a sale yard, and, after causing consternation by its antics through several busy thoroughfares, entered a recreation ground, where it proceeded to play havoc. An inmate of the workhouse was knocked down. While a man was trying to effect a rescue the animal rushed away, and knocked down a second person. While several betook themselves to trees for safety, one man sought safety behind a tree, and for ten minutes had to continually circle it and defend himself by his belt. For two hours all efforts to capture the animal proved futile, but the expedient of fetching a herd of cows had the desired effect.

VISIT
OUR
CLOAK OPENING
THIS WEEK

They're Great.

Fred Rosacrans & Sons.

WATCH OUT FOR TORNADOES.

Now is the time of the year to expect them.

Better get a Tornado Policy on your buildings, either in country or village.

Also have a fine Health and Accident Company.

Autos insured against fire or collision.

A phone to 33 will do the business.

Mrs. Garland R. Gillespie.
General Insurance.

TECUMSEH MARKETS

CORRECTED AUG. 13 1912

Wheat	102 —	105
Flour per bbl	5 60	6 20
Rye		70
Corn (ear)		38
Oats		22
Beans		2 50
Potatoes		75
Butter		23
Eggs		20
Lard		15
Tallow		
Fowls (live)		11
Springers		13
Roosters		06
Ducks spring		14
Geese		08
Turkeys		12
Hay	20 00 —	22 00

Our Classified Ad Department

Ladies Shampooing, Manicuring and Massag Residence Oneida street, or will call at your home. Mrs. O. G. Hunt. Phone 294

FOR SALE—I keep on hand in large quantities Rubber Roofing as good as there is on the market for the same price as others and put it on free of charge. Guarrantee it from 5 to 8 years Also have roof paint in 1 gal. and 10 gal. lots.
Jas. W. Owen.

LOST—A black bill book about 8 inches long containing two bank drafts and a few other papers If found, please communicate with C. F. Patterson.

FOR QUICK SALE—One of the most desirable residences in Tecumseh. Lot 201 ft. frontage, two story frame house, all modern conveniences. Will sell house and 100 feet of land or entire property. Terms to suit. Enquire of H. L. Jones. tf

FOR REGISTER OF DEEDS

Wm. D. McMullen of Madison Township candidate for Register of Deeds on the Democrat ticket will appreciate your support at the Primaries next Tuesday August 27.

TYPEWRITERS, GREAT BARGAINS!

Brand new $40 to $65 R-built, $10 up. 1000 SMITH, ROYAL, UNDERWOOD, OLIVER, REM , etc. Send free trial. $1.00 weekly or rent apply. Illst. catalog and samples of ribbons, papers and carbons free for all. State terms wanted.

Detroit Typewriter Co.,
293 Shelby St., Detroit, Mich.

Our companions please us less from the charms we find in their conversation than from those they find in ours.—Greville.

DRY WOOD

*

One lot of Shellbark Hickory, cut out of green timber, slabbed up so every stick will split extra fine.

One lot of Hickory, cut out of green timber, not quite so good.

One lot of Hickory knots—just the thing for your furnace this fall.

One lot of extra fine mixed Hickory, Oak and Ash, all will split or will make nice chunk wood.

One lot of Ash, all slabbed up—every stick will split.

Our $2.00 per big load of Dry Kindlings is selling fast. Better order now, as later you will regret not buying.

L. E. TEMPLE & CO.

SMALL
Checking Accounts

No one is denied the convenience of a checking account with the LILLEY STATE BANK, because his transactions are small.

It is the policy of this bank to encourage the small depositor, because it sees in each one the possibility of the large account of the future.

The officers of this bank are accessible to those who call for the transaction of business, and are glad to extend a welcome to new depositors.

We pay 3% Interest on Savings Books and Certificates of Deposit.

THE LILLEY STATE BANK.
Tecumseh, Michigan.
THE OLDEST AND STRONGEST BANK IN NORTHERN LENAWEE.
U. S. Postal Savings Depository, No. 1833.

Announcement.

We are now showing the new arrival of Ladies' Fall Tan and Gun Metal and Patent Button Boots at

$1.95, $2.45 and $2.95

Special Sale during this week on

Boys' & Girls' School Shoes

Boys' $2.00 and $2.25 Gun Metal and Vice button and lace	$1.79
Boys' $1.75 Gun Metal and Vice, button and and lace	$1.49
Boys' $1.50 Gun Metal, button and lace	$1.29
Boys' $2.25 Elkskins	$1.39
Girls' $1.50 Vice lace, Special	98c
Girls' $2 Pat. leather & Gun Metal Button Boots	$1.59
Girls' $2.50 Pat. leather Boots, size 3 to 5, low heel	$1.89
Girls' $1.50 Pumps, Pat. leath'r & Gun Met , 2 & 3 sizes	79c
1 lot Ladies' Gun-metal button and lace Shoes	$1.49

GROCERIES

25 pound H. E. Sugar	$1.45
Potatoes, per bushel.	.75
3 Kellogg Flake	.25
Peas, per can	.10

The People's Store

PHONE 68 WM. PALMAN, Mgr.

Park Garage.

Bring your Autos

Bring your Lawn Mowers

All your General Repairing

We guarantee the best work at this Garage.

Stout & VanDoren.

LOCAL AND PERSONAL

NOTICE

All copy must be in the composing room of this office by 9:30 A. M. Tuesdays and Fridays.

Pencils from 1c to 10c at Pulvers blotters free.

Clarence Hunt and family are moving to Adrian this week.

Harry Duncan left for Elkhart, Indiana, Saturday morning.

Mrs. E. C. Brown was spending a few days at Sand lake. last week.

Mrs. Eva Welch is spending a week at her old home near Lima. Ohio.

Fred Packard of Detroit is spending a week with relatives in town

Mr. and Mrs. James Cole went to Detrot Friday for a visit with friends.

Fred Dickinson left for Bessemer Saturday morning for a short vacation

Miss Grace Riley of Adrian was visiting friends in town the last of the week.

Mr. and Mrs. W. C. Newton of Detroit were business caller in town Friday.

Mrs. Ed Mattis was a passenger for Jackson Sunday visiting with friends in that city,

Dr. Helen Valens who has been spending a week at Wampler's lake is at home again.

Herbert Riley of Clinton was visiting his aunt, Mrs Chas Deery and family Wednesday.

Ruth Fisk of Clinton was a weekend visitor at the home of Mr. and Mrs. Oscar Hooten.

Miss Frances Wightman of Valvis, N. Y., is visiting her brother, Jas. wightman and wife.

Mrs. Mary Gulwitts was down from Clinton Wednesday visiting her sister Mrs. H. W. Stevens.

Fine switches made and cut hair and combings bought at the milliner store of Miss Hough

Mrs. Wm. Lafen and Mrs Henry Reun of Dundee were business visitors in Tecumseh Thursday,

Mrs. F. S. Anderson went to Toledo Saturday to meet Mr. Anderson on his return from the East,

Dr. E. E. Hendershott and wife have been visiting relatives in Dunkirk, Ohio, for the past week.

Mrs. Oscar Palmer who has been on a business trip to Adrian, Toledo and Detroit returned home Friday.

Mrs. Meyers of Detroit who has been visiting with Mrs. A. Van Valkenburg and family left for her home Friday.

Mr. and Mrs. Frank Osboin of Columbus, Ohio, who are visiting relatives in town, were weekend visitors at Sand lake.

Miss Lilah VanValkenburg went to Spring Lake, Friday for a visit of a couple of weeks with Miss Marie Bramble at her grandparents.

Mr. and Mrs. Andrew Johnston and Clifford of Detroit are visiting his parents Mr. and Mrs. Jas. Johnston for a few days this week.

Mr. and Mrs, Ed Brooks and sons, Milburn and Bernard went to Jackson Sunday where they visited their son who is working there.

Miss Carrie Linke who has been the guest of Miss Lizzie Miller of Britton was in town Wednesday enroute to her home in Toledo.

Mr. and Mrs. H. B. Raymond and daughter Guila of Jackson are spending the week at the home of Mr. and Mrs. Wm. Powell and family.

Miss Lotie Erskine who has been making an extended visit with her sister, Mrs. Boyd Belcher and family, in Detroit returned home last Thursday.

The Misses Florence and Blanche Keyser have been spending the past week at Wampler's lake with Mr. and Mrs. Chas. Lowe and family of Ridgeway.

Miss Ethel Keyser has accepted a position in a millinery store in Pontiac for the coming season and will leave for that place the first of the week.

Mrs. S. E. Austin and children with their families who had been spending a week at Wampler's lake, returned to their several homes, Saturday.

I have about 2,000 acres of good farm land for sale cheap. If you want to buy a farm, write for particulars to JOHN GIBSON,
Marion, Osceola county, Mich.

Born, Tuesday, August 20, to Mr. and Mrs. Clarence Everhart of Battle Creek, a son. Miss Anna Cutting will assist in the care of the young man for a short time

C. H. Lukins will remove his family to Delray in the near future, he having been given a position of fore man of the D. T. & I. round house. He began his work their, last week.

Mrs. J. G. McIntyre who has been spending a number of weeks with her parents, Mr. and Mrs. Henry Sweet and other relatives left for her home in Los Angles, California, Wednesday.

Mrs. John McCaughn who has been visiting friends in Detroit and other points returned home Wednesday. Joe who went with her remained in Brooklyn for a longer visit with friends.

Mrs. Buhler returned from Morenci Saturday where she participated in Home Comers Day exercise she reports a fine time over 400 actual home comers registered most of whom took in Pinafore in the evening.

Wishing to leave the City, I am offering for quick sale all of my Village property, consisting of FIVE Houses all nicely located and in good repair at prices that will make you buy. Inquire of the Tansley Real Estate Agency. Robert Stretch.

The Third Degree 50c at.
B. J. Pulvers.

Leon Rosacrans was a Detroit visitor Monday.

Mrs. Wm. Briggs of Britton was a Tecumseh visitor Friday.

Mrs. Anna Reed of Britton was a caller in town Saturday.

Isaac Mills of Macon was a business caller in town Saturday.

Mrs. Oscar Palmer left for Detroit on a business trip Monday.

Mr. and Mrs. James Hatch of Macon were callers in town Saturday.

Mrs. Orrin Stimpson of Saline was calling on Mr. John R. Fowler.

Good Books only 25c at Gaston's.

Mr. and Mrs. James Hatch of Macon were callers in town Saturday.

Mrs. Revilo Sage and son Edmund were Tecumseh visitors, Friday,

Mr. and Mrs. Darius Cuttris of Britton were in Tecumseh, Saturday.

Gertrude Collins of Saline spent last week with Miss Carol Kemp.

Miss Anna Furguson is spending a few days with relatives in Macon.

Elder Brown and wife of Britton were calling on friends in town Friday.

3 pkg Mince Meat 25c at Gilberts.

Mr. and Mrs. Homer Whaley were passengers for Pennsylvania Sunday morning.

Mass will be celebrated by Father Fisher in Tecumseh, Friday morning at 8 o'clock.

Mrs. Wesley Penington and son, Morris of Macon were Tecumseh callers Saturday.

Frank Bliss and wife of Cleveland were in town Saturday calling on John Fowler.

Mrs. Isaac Ganoung and daughter, of Macon were callers at the Herald Office Saturday afternoon.

Gaston's for School Books.

Mrs. Ed. Miller of Detroit who is visiting relatives in Macon was a Tecumseh visitor Saturday.

Mrs. Henry Coates of Britton was in town Friday, enroute to Jackson for a visit with relatives.

Some of the latest books of fiction at. B. J. Pulvers.

Miss Mary Morden of Macon was the guest of Miss Alice Bradley and Miss Carol Kemp last week.

Mr. and Mrs. Earnest Hazzard of Riga were guests of Mr. and Mrs. Charles Kemp last Thursday.

Friday afternoon Miss Carol Kemp entertained at a picnic in honor of her guest of Miss Gertude Collins.

Miss Flossie Pennock of Detroit was calling on relatives in town Saturday and shaking hands with old friends

Mr. and Mrs. Russell Thurlby are pleasantly located in rooms in Milliard Hunter's house on west Logan street.

Mrs Amasa VanDeventer and granddaughter Gladys Underwood of Britton were callers in town Saturday.

School Supplies at Gaston's,

Mrs. Sherman Camburn and children of Tipton were visiting at the home of L. M. Camburn and wife Saturday,

Mr. and Mrs. Bert Gray and two boys who had been visiting relatives in town, returned to Jackson Saturday evening.

Mrs. Robert Reddick came down from Clinton Monday to the home of her daughter Mrs. Andrew Taylor and family.

Mrs. Jenny C. Law Hardy spoke in Gibsonburg, Ohio and neighboring towns to German audiences on Saturday and Sunday.

Be sure and get your coupons on cash purchases at Gilberts.

Mr. and Mrs. Elmer Stofflet returned to their home in Ann Arbor Saturday after a short visit with their parents Mr. and Mrs. J. W. Owen.

Mrs. Deming and Mrs. Stringham of Wallaceburg, Canada, were visiting at the home of H. L. Poet and family in Manchester, last week.

The largest value in 5c tablets at B. J. Pulvers in town.

Mr. and Mrs. B. F. Frayer of Deerfield who were spending last week at the home of their son Martin Frayer and wife returned home Saturday.

Madalene Bailey and Merle Miller of Toledo who have been visiting in Macon at the home of Mr. and Mrs. Revilo Sage left for their home, Friday.

Mr. and Mrs. Arthur Harding entertained a few friends at tea Friday afternoon the guest of honor being the Rev. Wm. F. Harding of Leavenworth Kansas

Dr. E. C. Anderson of Chattonooga, Tenn, left for his home last Thursday after an extended visit with his mother, Mrs. Henry Anderson and other relatives,

Mr. Edward Olivar of White City, Kansas, who is visiting relatives in Britton and surrounding country was a pleasant caller at the Herald Office Saturday.

Mrs. Frank Pratt who has been in Blissfield for the past week returned Saturday. Her mother underwent a serious operation Friday, but she left her quite comfortable.

Specials this week at Gilberts are: 100 lb. H. & E. sugar $5,75; Campbels soups 8c per can; 10c can Hershes coco 7c; Prosperity washing powder 4c; P. & G. Naptha soap 4c.

Mrs. Willis J. Helm and daughter Rosalie of Vermontville, came Friday, for a visit with relatives Dorris Butrick of Adrian and Gladys Gripton of Tipton who have been visiting their aunt, returned with them.

Mr. and Mrs. Thomas McCann and son Harold who have been making a two weeks trip to Buffalo and Niagara Falls then among relatives in Jackson and Bunker Hill Mich. returned home Friday, Wiley who has been spending the summer at Bunker Hill returned home with them.

Fountain Pens at B. J. Pulvers.

John Schreder was a business caller in Adrian Friday.

Roy Codling of Adrian was a week end visitor in town.

William Palman and son Joe, were Toledo visitors Monday.

Miss Ethel Emerson was spending Sunday at Devils Lake.

Guy Davison of Detroit was an over Sunday visitor in town.

Miss Jennie Owen was spending Sunday at Devils Lake.

Miss Hazel Fisk of Clinton was in town Monday enroute to Adrian,

Tom Lowery of Ann Arbor was a weekend visitor with his mother.

Miss Grace Steinhoff was a passenger for Addison Saturday evening.

School books new and second hand at. B J. Pulvers.

Cassius Mills of Macon was in town Monday enroute to Jackson for a few days.

Miss Ruth Kloffenstein and Ione Sisson were passengers for Devils Lake Sunday.

Mr. and Mrs. Charles Tansley were at Devils Lake Sunday for the Eagles Picnic.

Mr. and Mrs. Tom Temple of Detroit are visiting relatives in and about Tecumseh.

Mr. and Mrs. Leon Exelby were up from Britton Saturday afternoon calling on friends.

Mrs. Cutting left Monday morning for Cleveland for a visit with her son, Bert and family.

F. R. Fenn returned from his eastern trip Saturday. He reports a most enjoyable time.

Mrs. Hiram Wescott and granddaughter Iva Cook were passengers for Blissfield Monday.

School Books and Supplies at Gaston's.

The Misses Florence Aten and Florence Smith were spending Sunday at Sand Lake.

Messrs Robert McClelland and Bert Lawerence and their wives were at Devils Lake Sunday.

Mrs. David Coryell who has been spending a few days in Clinton, returned home Monday,

Remember the Rexall School Tablets are the largest and best in town for the money sold only at,
B. J, Pulvers.

Mr. and Mrs. Mills and daughters, Rena and Ina of Clinton were visiting at the Belding home over Sunday.

Leland Heidenreich left for Montpellar, Ohio, Monday where he has a position offered him in a jewelry store.

B. Earl Smith who has been visiting friends in town for a few days returned to his home in Ann Arbor Monday.

Mrs. Mamie Coder of Napoleon who has been spending several weeks with Mrs. Stout returns to her home Thursday.

Don't forget the Sunday School picnic of the Baptist church at Snedicor's grove in Brownville, Wednesday the 28th.

Merle Whittier of Battle Creek is visiting her grandmother Mrs. Stephen Whittier and her aunt Harriet, this week.

Lamont Austin and wife of Detroit are spending a few days in town with his mother Mrs. S. E. Austin and other relatives

Mr. and Mrs. Frank Ripley left Toledo last evening for Redlands Calif. where he will have charge of an orange grove.

Mrs. W. B. Slear and son Elliott who have been visiting her parents Jas. Elliott and wife returned to their home in Jackson Monday.

Mrs. Bramble, Mrs. Wade Jones and Mrs. Herbert Temple became members of the Monday Club at their special meeting of last Saturday.

Comfort Chase and wife enterained Sunday Dr. and Mrs. Allen and daughter of Detroit and Mrs. Detlerle and Miss Lobengeyer of Ann Arbor.

Mrs. Benjamin Reynolds and daughters, Mrs. L. Stevens of Detroit and Mrs. Del Cairns of Tecumseh went to Manchester Monday to visit relatives.

Buy Bismark coffee at Gilberts.

Mr. and Mrs. Frank Osborn and daughter, Margaret, who have been visiting her mother Mrs. Henry Wilson, returned to their home in Columbus, Ohio, Monday.

Dr. Hardy assisted by Dr. Conklin performed an operation for the removal of Adenoids on little Esther Brewer Saturday. The little one is doing nicely.

The Progressives have rented the store of Eugene Service west of the store of Albrich and Son for their headquarters during the coming political campaign.

Faron S. Anderson who has been in New York City, returned home Saturday. He has some most beautiful goods on display, the latest in silks and metor velvets. New goods are arriving right along.

Mrs Delmar Finch and daughter, of Mt. Pleasant, Iowa, who have been visiting her mother, Mrs J. F. N. Bowen and O. B. Finch and wife, left for their home Saturday.

Little Lawrence Kerr who has been in Ann Arbor for a number of weeks and has suffered several operations came home Sunday he is much improved and says, "I'm all right."

Miss Dorris Anderson left for Ann Arbor Monday where she will enter the high school for the coming year her many young friends regret to have her leave Tecumseh but wish her a pleasant year in her new work.

Try that fancy Bacon at Gilberts.

Among those who were at Devils Lake Sunday were: Fred Bailey, Herbert Fleming, Geo Scarlett, Nolan West, Mr. and Mrs Will Hazlett and daughter, Gertrude, Will VanAntwerp and wife, Joe Hanna and wife.

Mr. and Mrs. Guy Belding and Mr. and Mrs. Geo. Hines and son attended the Furgeson reunion at Wampler's Lake Saturday they reported a large crowd and 125 descendants of Williard and Lydia Furgeson present.

Progressive
PARTY TICKET

For President,

Theodore Roosevelt,

of New York,

For Vice-President

Hiram W. Johnson,

of California,

All Progressives enrole at the Primaries August 27.

NOTICE

Newspaper publishers have been notified by the post office department that subsciptions must be paid in advance in order to pass through the mail at pound rates. Publishers who have been lenient to subscribers and have allowed them to pay when they please are thus brought to the point where they have no choice in the matter but must obey and obey promptly, so they are asking the subscribers to come forward with the money.

Barn for rent centrally located enquire of H. L. Jones

Mrs. L. J. Bidwell was a passenger for Ann Arbor Monday.

The Tecumseh Band were at Devils Lake Sunday for the Eagles Picnic.

P. W. A. Fitzsimmons and family, were week end visitors at Sand Lake.

Mrs. Joe Wheelan of Pentecost, was calling on friends in town Monday

Miss Minnie Holtz of Adrian, was an over Sunday guest of Miss Phoebe Knight

Miss Ruth Hastings entertained Miss Lila St. George of Ridgeway Saturday.

Rev. Wm. F. Harding filled the pulpit in one of the churches at Britton Sunday.

Mrs Charles Richardson and friend Miss Allen of Clinton, were callers in town Monday.

Jesse Nichols rode his wheel to Rea Sunday for a few days visit with Mrs. Adah Rantein.

Mrs. G. R. Gillespie and children were guests of Mr. and Mrs. Will Schreder Sunday.

Mrs. Emma Brown of Britton, was visiting Mrs. Lawrence Brown and little son Sunday.

Mrs. I. P. Keysor has been entertaining Mrs. Myron Houghes of Jackson for a few days.

Wade Frost leaves today for Springfield O. after a vacation visit with his friends in town.

Mrs. Joseph Laning of Ypsilanti has been visiting among relatives in town for the past week

Miss Hazel Stahler went to Jackson Monday night for a visit with Mr. and Mrs. Albert Foster,

Mrs, (Dr.) Jones and grandson Oliver left this morning for Osseo to visit her son Dr. L. M. Jones.

E. Roy Meade and family who have been spending a week at Sand Lake. returned to Tecumseh today.

Miss Winifred DeWolf who was in Adrian visiting Miss Dorothy Coe, returned to Sand Lake Saturday.

G. P. Osborn of Sioux City Ia. joined his wife here Saturday for a visit among old friends and relatives.

Rev. W. F. Harding left Monday for Eaton Rapids, on his return trip to his home in Leavenworth Kansas.

Mrs. Abbie Fisher left for Ann Arbor Monday, for a short visit with her daughter, Mrs. Dean Loree and family.

Mrs. Mary Marshall who has been spending some time with her granddaughter in Bay City, returned home Monday.

The Womens Home Missionary Society will meet on Thursday next at the home of Mrs. J. McKinney at 2:30 p. m

Mrs. J. E. Mitchell who has been visiting her sister, Mrs Bean for a few days returned to her home in Flint today,

Mrs. John Cadmus who has been spending the last three weeks in Toledo returned home Monday, with her daughter, Mrs McIntyre, who joined her last week.

STOMACH TONIC

Puts the Stomach in Splendid Shape and Supplies Vim, Vigor and Vitality to the Whole Body.

If you feel all run down, out of sorts, nervous and depressed, go and get a 50 cent box of MI-O-NA stomach tablets today.

Take every one of them according to directions and when they are gone you will feel like a different person.

MI-O-NA stomach tablets will renovate your disordered stomach and bowels; they will put life into your inactive liver.

They will banish nervousness, brain fag, dizziness, headaches, nightsweats, and sleeplessness.

MI-O-NA will stop, sour risings, gas and heartburn in five minutes. Large box 50 cents at C. A. Wright & Son's and druggists everywhere.

THIRD INVOICE OF
Alaska Pink
SALMON
(40 dozen) which we will sell at
2 Cans for 25c,
$1.45 per dozen.

This Is Good Food and Cheap.

ANDERSON BROS.
Phone 91 GROCERS Macon Phone

Hall Hoists made in 8 sizes; capacity, 400 lbs. to 5 tons

See That Lock!

A Giant
For Lifting Heavy Loads

You can swing up a slaughtered hog, change a massive wagon box, do all kinds of hoisting and do it ten times easier if you use a famous

HALL JUMBO
Safety "2-in-1" Hoist and Wire Stretcher

The only block and tackle with a cock-sure automatic locking device on pull rope.

The instant you slack up on the pull rope, the lock locks the rope in

A Grip That Can't Slip

Load hangs suspended until you release it with a twist of the wrist. One of the handiest labor savers ever offered the farmer. Price low, and earned the first time hoist is used.

Drop in on your way home and try one of these hoists in action. The most interesting thing you've seen.

Satterthwaite Bros.

(6)

Corn Binder

Do not wait until time to cut your corn before placing your order for a corn binder. We have a limited number of binders always in stock, but at times get short and have to disappoint a customer. We sell the McCormick and Johnson and guarantee them in every respect. If you are going to buy, would appreciate your early order.

Ensilage Cutters

Every man with a 100 acre farm and a gasoline engine should have a Papec Ensilage Cutter. Ensilage should be cut and stored just at the right time. If you have a rig of your own you are independent. The Papec will cut more fodder with less power than any other cutter sold. There is a reason, get our catalogue, see sample cutter and learn why.

SLAYTON & SON, Tecumseh, Mich

SUCCESS
IN PICKLING

Success in pickling depends on the vinegar used. We carry the best line of vinegar in town.

Hienz' Pure Cider Vinegar

stands at the head. We guarantee it superior to any other on the market for the same price.

We have just opened a barrel of

Hienz' White Wine Vinegar

the same as used by Hienz in making their own pickles. You cannot help but be pleased with it, and so cheap, only 25c per gallon. Always Headquarters for the BEST

F. D. AVERY.

PHONE 39

Get an Electric Fan
NOW.

Remember the fan famine of last year when you could not get a fan in America for love nor money.

Don't wait until you can bear the heat no longer.

Get an Electric Fan now. We sell or rent them.

THE TECUMSEH ELECTRIC COMPANY.

P. B. HARDY, M. D.

PHYSICIAN AND SURGEON

Special attention given to diseases of the Stomach, Throat, Nose, Ear and Surgery.

Office Chicago Street

Office Hours, 12:30 to 3. and 6:30 to 9 P. M.

Office business on holidays and Sundays by appointment only.

W. A. BRIEGEL.

PHYSICIAN AND SURGEON.

SURGERY A SPECIALTY.

IN HEESEN BLOCK

Office—up-stairs-

HOURS 2 to 4 p. m. 7 to 8 p. m.

TELEPHONE No. 63.

H. R. CONKLIN, M. D.

Physican and Surgeon.

Special attention given to diseases of the eye and the fitting of glasses.

Hours: 12 to 3 P. M. and 7 to 8 P. M, Sunday by appointment only

PHONE 300

HELEN D. VALENS

Osteopathic Physician

Office, 46 Chicago street.

At Tecumseh Wednesdays, Saturdays and Sundays and every evening.

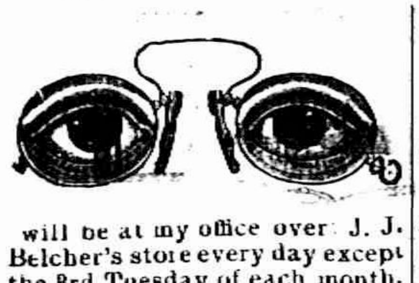

will be at my office over J. J. Belcher's store every day except the 3rd Tuesday of each month.

S P. HOSMER,

OPTICIAN

Dental Parlors

W. D. REED, D. D. S

Chicago, St. Tecumseh.

Crown and Bridge work Aluminum Silver and Rubber plates and all of the specialties known to modern dentistry. Gas or vitalized air administered.

Office over Avery &Co's store

Dental Parlors

of

E. D. BROWN, D. D. S.

Filling, Crown, Bridge and platework Local and complete anaesthetics administered for painless extraction. Office over Orr's Drug Store. Phone, 192

A. C. AYLESWORTH,

Licensed Auctioneer, Real Estate, Stock and General Salesman.

Will attend all sales in city or country, at reasonable rates

Headquarters and all dates made Herald office.

FRANK DAVIDSON,

Licensed Auctioneer. Farm and Stock Auctions.

Attended to promptly and in satisfactory manner. Terms reasonable.

Headquarters at Herald office where all dates are made. State 'phone 504 East.

GARRET D. BAKER, Auc.

eal Estate, Merchandise, Live Stock and Farm Property a Specialty.

Graduate Jones' National Auction School of Chicago.

Tecumseh, Michigan,

R. F. D No 8.

Call or write for Dates.

Junk Dealer.

Pay the best price for Rags Rubbers and Paper, and all kind of Metal and iron.

Telephone 265.

Call by phone and I will come with team.

Mail box 626.

Malden Lane. 3rd South Chicago St

B. FAELK

WHY IT SUCCEEDS

Because It's for One Thing Only and Tecumseh People Appreciate This.

Nothing can be good for everything. Doing one thing well brings success. Doan's Kidney Pills do one thing only.

They help sick kidneys.

They relieve backache, kidney and bladder trouble.

Here is Tecumseh evidence to prove it.

Mrs. Sarah E. Austin, Pearl St. Tecumseh, Mich., says: "I have had no need of Doan's Kidney Pills or any other kidney medicine since 1908. I can still recommend this preparation highly. I suffered from distressing symptoms of kidney complaint for more than a year and when someone told me that Doan's Kidney Pills were effective in cases of this kind, I obtained a supply at Wright & Son's Drug Store. They help me immediately and I continued their use until I was well."

For sale by all dealers. Price 50 cents. Foster-Milburn Co., Buffalo, New York, sole agent for the United States.

Remmber the name—Doan's—and take no other.

"I'm tired of laying eggs," complained the hen. "And I'm tired of lying about them," claimed in the dealer in the coldstorage product.

Hay fever and asthma make August a month of intense suffering to many people. Foley's Honey and Tar Compound gives prompt ease and relief, and is soothing and healing to the inflamed membranes. Wm. M. Merethew, N. Searsport, Me., says: "A few doses of Foley's Honey and Tar Compound relieved me of a severe attack of asthma and less than a bottle caused a complete cure." Refuse suqstitutes. For sale by all druggists of Tecumseh.

So old is earth, could she
A celebration make,
'Twould take night's candles all
To deck her birthday cake.

THE TRIALS OF A TRAVELER

"I am a traveling salesman," writes E. E. Youngs, E. Berkshire, Vt., "and was often troubled with constipation and indigestion till I began to use Dr. Kings New Life Pills, which I have founp an excellent remedy." For all stomach, liver or kidney troubles they are unequaled. Only 25 cents at C. A. Wright & Son's.

It is said "most women have five senses. Some have common sense and a sense of humor, how many have you?

Dr. C. H. Ellsworth, Dentist, 16 Baldwin St., Rochester, N. Y., says Foley Kidney Pills gave him immediate relief and strengthened him wonderfully. "I have been bothered with weak kidneys and bladder trouble and suffered much pain. Foley Kidney Pills gave me immediate relief and strengthened me wonderfully. I am pleased to recommend their use." For sale by all druggists of Tecumseh.

Robert W. Hetter, Lawrenceville, Mo., who had been bothered with kidney trouble for two years, says. "I tried three different kinds of kidney pills but with no relief. My neighbor told to use Foley Kidney Pills, I took three bottles of them, and got a permanent cure. I recommend them to everybody." For sale by all druggists of Tecumseh.

COMMISSIONERS' NOTICE

STATE OF MICHIGAN, County of Lenawee, ss.

In the matter of the Estate of RICHARD CALDWELL, Deceased.

The undersigned having been appointed by the Probate Court of said County, Commissioners to receive, examine and adjust all claims and demands of all persons against the estate of said deceased, do hereby give notice that we will meet for that purpose at the Tecumseh State Savings Bank in the Village of Tecumseh Lenawee County Michigan, on the 7th day of September 1912, and on the 5th day of February, 1913 at ten o'clock in the forenoon of each of said days.

And that six months from the 5th day of August 1912, are allowed by said Probate Court for the creditors of said estate to present their claims to us for examination and allowance.

Dated August 5th, 1912.

Joseph H. Smith,
Guy E. Nemire,
Commissioners.

ON THE DIAMOND FIELD

NATIONAL LEAGUE.

	W.	L.	Pct.		W.	L.	Pct.
N. Y.	81	33	711	Cin.	54	63	462
Chi.	75	40	652	St. L.	52	64	448
Pitts.	67	48	583	Brook.	42	74	362
Phil.	55	58	487	Bos.	34	80	298

At Cincinnati— R. H. E.
Philadelphia ..100001000—2 8 1
Cincinnati ....00010200x—3 5 0
Moore, Finneran and Dooin; Humphries, Suggs and McLean.

At Chicago— R. H. E.
Boston ....012000022—7 11 2
Chicago ......300000210—6 16 6
Perdue and Kling; Smith, Archer and Cotter.

At St. Louis— R. H. E.
Brooklyn ....000200110— 4 8 2
St. Louis ....10090001x—11 11 0
Ragon, Stack and Erwin; Snyder, Harmon and Wingo.

AMERICAN LEAGUE.

	W.	L.	Pct.		W.	L.	Pct.
Bos.	82	36	695	Det.	56	65	463
Wash	74	45	622	Cleve.	52	66	441
Phil.	71	46	607	N. Y.	41	75	353
Chi.	59	58	504	St. L.	37	81	314

No games scheduled.

County Chairman Resigns.

Lagrange, Ind., Aug. 26.—Louis L. Deal, Republican county chairman, resigned. He stated that if he continued as county chairman he would be considered part of Taft organization, and as he is for Roosevelt he could not subscribe to the Taft part of it. Several committeemen also resigned.

NATURE'S LAWS.

Nature's laws are perfect if only we obey them, but disease follows disobedience. Go straight to Nature for the cure, to the forest; there are mysteries there, some of which we can fathom for you. Take the bark of the Wild-cherry tree, with mandrake root, Oregon grape root, stone root, queen's root, bloodroot and golden seal root, make a scientific, glyceric extract of them, with just the right proportions, and you have

DOCTOR PIERCE'S GOLDEN MEDICAL DISCOVERY.

It took Dr. Pierce, with the assistance of two learned chemists and pharmacists, many months of hard work experimenting to perfect this vegetable alterative and tonic extract of the greatest efficiency.

C. W. PAWLEY, Esq

MR. C. W. PAWLEY, of Millville, Calif., writes: "I wish to tell you that I have used your 'Golden Medical Discovery' in my family for twenty years. We have had a doctor called in but once during that time. I have a family of ten children, all well and hearty, for which, to a great extent, we owe thanks to you and your 'Golden Medical Discovery' and 'Pellets,' which we use when sick."

Dr. Pierce's Pleasant Pellets regulate and invigorate stomach, liver and bowels. Sugar-coated, tiny granules.

SOLD BY ALL DRUGGISTS.

World's Dispensary Medical Association, Buffalo, N.Y.

CORRESPONDENCE

CLINTON

Mr. and Mrs. Charles Donnelly and children of Adrian, were over Sunday guests of Clinton friends

Mrs. Vern Larzalere and daughter of Adrian were guests of Mrs. George Lancaster Friday.

Mrs. Floyd Rogers and children of LeRoy, came Friday for a visit with relatives.

Mrs. George A. Kies and the Koernig boys left Thursday, for a visit with Detroit relatives.

Mesdames E. A Clark, F L Woodward and G. Lancaster autoed to Jackson Saturday night.

Cass baker and family of Adrian were calling on Clinton friends Sunday.

E. B. Stetler and family leave this week for their new home in Jackson.

Mrs. Elsie Rowland of Tecumseh, visited Clinton friends Friday.

The Ladies Working Society meets with Miss Christine Burton Wednesday afternoon.

Eck Blatchford of Detroit, spent Sunday with his family.

George Green and party of Brooklyn autoed to Clinton Saturday.

Whitney Watkins and family of Manchester, were in town Sunday by auto.

E. A. Clark returned Saturday night from a business trip at Chicago.

Mrs. Leon Clark and daughter were guests of her mother in Detroit, Wednesday and Thursday.

Alonzo Mills and family were Sunday guests at the Belding home in Tecumseh

Dr. Conklin and family of Manchester, were in town Sunday.

Dr. J. L. Tuttle drove over to Ann Arbor Sunday morning and Drs. Mattison and family returned with him for the day.

Frank Kress of St. John's and Paul Kress of Manchester, were calling on their sister, Mrs. Mary Staib Sunday.

"Dr. Thomas' Eclectic Oil is the best remedy for that often fatal disease—croup. Has been used with success in our family for eight years." —Mrs. L. Whiteacre, Buffalo, N. Y.

BRITTON.

TODD REUNION

Thursday, Aug. 22, the Todd family reunion was held at the home of Mr, and Mrs. E. Totten, three miles east of town. It was a splendid day for the event and about sixty were present. At the noon hour an elaborate picnic dinner was partaken of on the lawn, long tables being arranged for the same.

After dinner a business meeting was held the following officers being elected for the ensuing year.

President—John Taylor.

Secretary and Treasurer—Mrs. Leon Knifflin.

Historian—A. E. Palmer.

They will meet next year, the fourth Saturday in August with Mr. and Mrs. John Taylor.

The afternoon was spent with singing and graphaphone music, and each one ready for a lively time the day was spent altogether to quickly. The guests from away were Mrs. Claud Collins and two children and Robert Whiting of Toledo.

Paul C Clement of Whitmore Lake was a caller in town Thursday.

Charles Vogel and J. H. Hand drove over from Ann Arbor Wednesday, in the former's automobile.

Mrs. Fay A. Wiggins and sister, Miss Donna Exelby visited from Thursday until Sunday, with relatives in Toledo. Fay Wiggins went down Saturday and returned with them.

Miss Hazel Lusty visited from Thursday until Sunday with Miss Vera Hendershott of Tecumseh.

Miss Hazel Temple returned Friday from a two weeks visit with friends in Detroit.

Mr, and Mrs. Frank Gibson were Adrian passengers Saturday.

H. H. Temple made a business trip to Detroit Friday, returning Sunday.

Glen Underwood of Detroit, was here Saturday and Sunday, calling on old friends.

Among the Tecumseh visitors Friday were Mrs. Emily Brown, Mrs. C. F. Brown and Mr. and Mrs. Ellery Brown and H. F. Temple.

Dr, Vallens of Tecumseh, was in town Friday.

Mrs. Lizzie Cheever and daughter, Miss Edna were in Adrian Friday. Miss Edna attended the teachers institute.

H. F. Temple returned to Fremont Ohio Saturday, for another ten days visit with relatives and friends.

Mrs. Viola Pocklington and Miss Margaret Hindes left Thursday for a trip to Petoskey, Cadillac and Mackinac Island, they will visit Mr. and Mrs Fred Nixon while in Petoskey.

Harvey Hindes was down from Ridgeway Friday morning.

Mrs. A. L. Barmore went to Detroit Friday, for a few days visit with her son, Ralph Barmore.

B. J. Beasley was in Detroit on business Friday.

A. E. Palmer and daughter, Miss Phena were Adrian passengers Friday.

Mr. and Mrs. Ervin Morris and family of Monroe, were Sunday guests of Mr. and Mrs. I. N. Pitt[illegible]

Earl Taylor, and friend of Detroit, rode over Saturday on their motorcycles, returning Monday.

Mr. and Mrs. Ray Smith and Mr. and Mrs. F. E. Smith move to Ypsilanti Saturday morning, Mr. and Mrs. F. E. Smith remaining over Sunday.

Mr. and Mrs. Arthur Harding of Tecumseh, were Sunday guests of Mr. and Mrs. Ernest Hagland.

Mr. and Mrs. C. L. Brown spent Sunday with friends in Blissfield.

For a mild, easy action of the bowels, a single dose of Doan's Regulets is enough. Treatment cures habitual constipation. 25 cents a box. Ask your druggist for them.

Well-Trained Cockatoo.

"When seals were taught to do tricks balancing and to whirl flaming torches, and ordinary barnyard cocks crowed a duet at the command of a trainer, we thought the highest point in that commercially valuable line of education had been reached," says a writer in a Berlin paper. "But a new 'first place' has been created for a grass-green cockatoo. This educated member of the parrot family rides a tiny bicycle at command and seems to enjoy the sport. He does many tricks for which professional riders receive applause. The same collection of animal wonders' contains a monster lion, which is shown in a cage provided with a grand piano. A woman trainer enters, seats herself at the instrument and strikes a chord, at which the lion leaps upon the piano and glares at the pianist. Then she plays, and the lion roars in time with the music. What next?"

Work Was Remedial.

The following report from the records of a probation officer is significant: "M. Z., of German descent, graduated from grammar school. Parents neat, respectable, and thrifty, Germans. Girl wanted to go to work. Parents would not allow this, as they did not need her wages and thought she should stay at home and help about the house. Girl became unmanageable, and stayed out several nights, whereupon her parents brought her into court as incorrigible. The probation officer urged that the girl be allowed to go to work. The parents agreed, the girl was placed on probation, and found work for herself in a department store. From that time she gave no trouble.

Terms in Modern Evolution.

"Yes, it was romance, all right, even if it did turn out badly. It started at one of last spring's picnics. She was plucking white daisies or something with the proper background in perspective. He saw her and muttered: "Oh, you pretty squab!'"

"Then what?"

"Oh, she overheard it, all right, and in a roundabout way an introduction followed."

"Go on."

"Well, it wasn't many weeks before he had her out under the trees in the moonlight, with a mocking bird accompaniment, asking her: 'Oos duckie is oo?"

"Next chapter."

"The first week in June he marshaled up sufficient courage to say: 'Say, chicken, let's get married?'"

"I see; short engagement, eh?"

"Yep; wedded bliss not long, either. Along with other indignities alleged in her divorce petition she says he called her a goose. He retaliated by saying no man was expected to stay married with a chattering guinea always around."

"Now what?"

"She got her freedom yesterday. Tonight he's celebrating, declaring he's glad he's rid of the old hen."—St. Louis Republic.

Fruits Ripened by Drug Vapors.

Horticulturists have for some time been experimenting on the effects to be obtained by subjecting plants to the vapor of ether, chloroform and other volatile substances. They have found that the growth of many fruits and flowers can be forced by this method and have obtained particularly striking results with lilacs, which they have thus been able readily to obtain in winter. An American agriculturist has experimented more particularly in the effect of these and other substances on the ripening of fruit. His observations have shown that in the majority of cases the more volatile the substance to which the plant is treated the more rapid is the ripening. In forcing the ripening of dates, for instance, he found that the best results were obtained when he employed acetic, proprionic, lactic or salicylic acid. Heat powerfully stimulates the ripening process and one of the peculiarities of fruits thus forced to maturity is that they are generally found to keep better than those which have ripened naturally.

Sought to Swallow Will.

A curious scene occurred recently in a lawyer's office at Castanet, near Toulouse, France. The lawyer was reading the will of a landowner who recently died, in the presence of the relatives of the deceased. The deceased left practically his whole estate to his widow, and this fact so infuriated a cousin that he suddenly jumped up, snatched the will from the lawyer's hands, tore it into fragments and, cramming them into his mouth, endeavored to swallow them. He was seized by the throat and finally forced to disgorge the bits of paper, which were afterwards gummed together.

DREAD DEATH COMING

FEAR DEEPLY IMPLANTED IN THE HEARTS OF ALL.

Some More Effected by Loss of Honor, a Visit to a Dentist, or Bankruptcy, but Few Deliberately End It All.

Probably the first thought of every reasonable man in reading the dreary details of the disaster to the Titanic was: "What would I have done in the same circumstances?" Probably his second bore the hope in all humility that if such circumstances should arise for him he would behave without too much of the awkwardness of panic. Only a fool would haphazard a prediction of his conduct in the face of a peril so unexpected and attended by the terrors of midnight and the sea. It is no discredit to the human race to say that cowardice is a gift from the devil which has been impartially distributed among mankind.

Every man who thinks at all is afraid of death. He may be more afraid of something else, or loss of honor, health or money, or going to a dentist, or, like the man in Pickwick, of life without buttered muffins, but he chooses death only as a bad alternative for a worse. If he is not afraid of one thing you may be sure he is afraid of another.

A man will go up to the clouds in a balloon who wouldn't go down into twenty feet of water in a submarine. A steeplejack may be afraid of dogs and a lion tamer of riding in an elevator. We know a man who has made a great reputation for coolness under fire in battle, who gibbers with fear whenever he has the stomach ache. One man fears fire, another burglars, another railway trains, another measles.

Conduct in an emergency depends on many things besides those abstract qualities known as "cowardice" and "courage." A man is apt to act calmly when his surroundings, at the time the peril presents itself, are customary and familiar, when his nerves happen to be sound, or when he has time to meditate on his action and weigh carefully its consequences.

Again a man may be persuaded to shame or glory, as the case may be, by the example of his neighbor. One person afflicted by blinding fear may turn a hundren men into a panic stricken mob or he may convert them into a throng of heroes through their very horror of his conduct. And one man who has established his moral equilibrium quickly can instantly convey fortitude to the others. Courage and cowardice both like company.—F. P. Dunne in the American Magazine.

Bird Store a Magnet.

The bird store window is an unfailing attraction to many people. Perhaps it attracts men more than women, but it is a magnet that draws all children.

Let the small boys discover a bird store and they halt and linger long, wondering over or admiring the strange or beautiful feathered creatures within, and children walking with their mothers, if they should spy this window, are sure to tug her toward it to give them a chance to look in.

The bird store window interests all children, as it appears to interest also many grown men who may be drawn to it by a natural fondness for birds and animals, or be attracted by the novel or striking character of the exhibit on view.

Here, for instance, in this window is a white peacock, a remarkable bird seen with its plumage in whatever form. As with characteristic deliberation it walks about with its long tail feathers folded and trailing people stop to look at it, and then let it raise and spread its great white fan and many more halt and gather in a crowd around the window.—New York Sun.

BANDIT WELL CONNECTED

Wells Lounsberry, Shot After Holding Up Train, Is Son of Editor.

Duluth, Minn., Aug. 26.—Wells Lounsberry, who was shot after holding up a train near Topeka, Kan., is a former resident of Duluth and a member of the well known Lounsberry family, represented here by George and Fred Lounsberry, brothers of the wounded man.

Lounsberry left Duluth a number of years ago and later settled in Medford, Ore. He worked here as a printer in the early days, when his father, Colonel Lounsberry, was editor of the Duluth News. He later was appointed to a position in the postal service by President Cleveland.

KILLS SELF ON TABLE

California Man Commits Suicide While in a Hospital.

San Bernardino, Cal., Aug. 26.—Snatching scissors and scalpel from the hands of the surgeon in attendance, Joseph Ulrich stabbed himself to death on the operating table at the Emergency hospital. He had been placed on the table that self-inflicted wounds made early in the day might be dressed.

Brooding over the murder of one friend of which another friend was convicted is believed to have unbalanced his mind.

Withdraws from Ticket.

Indianapolis, Aug. 26.—William H. Newsom of Elizabethtown, Bartholomew county, has withdrawn from the Indiana Republican state ticket and has joined the Progressive party. Mr. Newsom has sent a letter to State Chairman Fred A. Sims of the Republican organization, declaring that he can not, under any circumstances, accept a nomination on the Republican state ticket.

BLOW UP WATER MAIN

Dynamiters Leave Kansas City, Kan., In a Predicament.

Kansas City, Mo., Aug. 26.—Dynamiters during the night blew up two sections of the twenty-four-inch water main that carries the water supply from Quindaro pumping station, five miles west, to Kansas City, Kan.

As a result Kansas City, Kan., is without water, even for fire protection. Water works officials said that it may take three days to repair the main. Meantime Kansas City, Kan., will have to depend on a small five-inch pipe for its supply of water. This emergency pipe can be connected within five hours.

Olive's Prisoner

By ROBERT H. BROWN

(Copyright, [illegible] Press.)

The girl standing in the doorway of the ranch house shaded her eyes with one hand and looking away saw nothing save the green expanse of grass broken here and there by a jagged fence rail. There were some maple trees about the house, but beyond the confines of the yard there was nothing but grass.

There was no sound to break the stillness of the September afternoon except the long chirrup of insects and the buzzing of bees among the flower beds. From the stables came the occasional stamp of hoofs.

Olive Cole was all alone. Even the Chinese cook had muttered something about finding mushrooms in the far meadow, and flapped his way out of sight.

Olive strongly suspected that he was playing fantan at some rendezvous with several fellow countrymen from the other ranches. The men had talked about it.

She wished he had not gone this very afternoon when her parents had gone to Red Tree station, and the place was deserted. It was the first time she had been left alone, but she was not afraid, for in the belt that clasped her trim waist was an efficient little revolver.

An eagle soared like a speck in the blue heaven. Beneath him a hawk circled.

Then out of the silence came the thud of hoofs on the turf and there dashed into view a horse and rider tearing out of the Red Tree trail. The horse scuffled to a standstill down at the gate to the corral, his rider slipped to the ground and darted into the barns while the animal snuffed the air for a moment and then galloped madly past the house, turning to the right and vanishing down the trail to the hidden spring.

"Oh dear!" cried Olive with a hand above her heart.

She recognized this little scene in one of the grim tragedies of the west. It had happened once before and she had never forgotten the sight as the cattlemen led the horsethief away to lynch him.

Her hand dropped to her side and her face stiffened into a mask of indifference as there came the sound of other hoofbeats and a dozen men drew rein at the gate.

"Afternoon! Miss Olive," said the leader wiping his moist forehead. "Yore pa around?"

"No—he's gone to Red Tree, Mr. Hall."

"Any of the boys here?"

"All over on the range. Is there anything I can do for you?"

The sheriff replaced his hat and glanced around at the determined looking men in his party.

"The fact is we're after a chap that was riding a dark bay with a white nose. Ain't seen any such party?" He looked keenly at her from under his hat brim.

"I saw a horse rush past here and turn down toward Hidden Spring," said Olive.

"Was there a man on him?"

"No—not even a saddle."

"Was he a dark bay with a white nose?"

"I couldn't tell exactly—he went so fast. I am sure he was dark," said the girl quietly.

"Then what became of him?" demanded Hall, turning to his companions.

"Must have slipped off at the crossroads and cut for the timber."

"We better divide up then. Half of you fellows go back and follow the other trail and the rest of us will go down to Hidden Spring. You might look through the stables before you go." The sheriff rode away with six of his men and the others left their horses and tramped toward the stables.

Olive followed them, her heart in her throat. She hoped the fugitive, whoever he was, might have hidden himself securely. She despised cattle thieves, but she had a tender regard for human life—indeed for life of any description and she would not have killed a jack rabbit. As for her revolver, she carried it to frighten more than to wound.

As the men searched the stables and the barns with the thoroughness of long practice, Olive quaked inwardly. It would be a clever man indeed who could have escaped their scrutiny. The horses in the stalls stamped nervously as the searchers peered around and even Olive's cream colored pony snapped at her when she laid a caressing hand on its nose.

"Nothing doing here," declared Hank Holmes as they tramped out of the building.

"What has he done?" asked Olive, finding her voice with difficulty.

"Been rustling the Englishman's cattle. Caught him last night riding one of the horses—same one you saw, I guess, and he got away from us! Slick as a whistle—said he was the Englisher himself."

"Wasn't he?" inquired Olive curiously.

"Bluffing. The Englisher ain't ever been here but once and nobody except Callahan, the boss, saw him. We took him to Callahan last night and he said it was a fairy story—said he'd never seen the varmint before. Said the Englisher, Hayden's his name, was small and dark and this chap's big and tight. Looks like a Swede. Tell yore pa, will you, Miss Olive, he might come along this way after dark."

"I will tell him," said Olive, smiling stiffly.

She watched them ride away toward the timbered lands and she looked keenly in every direction before she returned to the barn. Then she stood in the doorway, with her back to the interior, and asked in a very shaky voice:

"Are you there?"

"Yes," said a muffled voice, and Olive turned to discover a man's big frame emerging from the hay that filled her pony's manger.

"You are hurt!" she cried, for a little stream of blood was trickling down his hand.

He wiped it away. "One of those silly brutes prodded me with a pitchfork," he said, carelessly. "I'm [illegible] fully obliged to you—because you did not betray my presence here. May I ask why you spared me?"

He smiled down at her. Her quick glance noted that this was no ordinary cattle thief if he were one at all. Neither was he a Swede. Big and blond and extremely goodlooking, he was dressed in rough gray [illegible] with brown leather riding boots. [illegible] head was hatless and as he stood there looking down at her with that keen blue glance Olive was convinced that the sheriff and his posse had made a ridiculous mistake.

"You are Mr. Hayden?" she asked.

"I was until last night," he smiled, "but these fellows have given me the lie so many times since then that I begin to doubt my own identity. Why, even my foreman, Callahan, swore to my face that I wasn't myself!"

"I never could bear that Callahan," declared Olive emphatically. "I've seen him so many times in company with disreputable Mexicans from over the border that I've never thought him honest."

"You've hit it, exactly. I was trailing him last night after one of his excursions when the sheriff got hold of me. You see Callahan had told me all about it as soon as I arrived and I had reason to suspect the fellow. Well, I'm here to stay, if I can convince your neighbors of my identity before they deal out what they call justice!"

"Suppose you retire to the upper loft and remain there until I talk with my father. He's perfectly reasonable, and after the men get on Callahan's trail they will see how matters stand," suggested Olive.

"I will take your advice," said Hayden rather reluctantly. "I hate to run away, but if I want to fight another day I presume I better keep out of sight."

Olive waited until he had disappeared in the dim upper loft, and when the rustling of the hay had ceased and he had called down a cheery: "All right-o!" she sped back to the house to await her father's return.

Presently the sheriff and his six men came riding back leading the bay horse.

"What luck?" called Olive.

"What you see!" growled Hall unamiably. "Saw your Chink and a half a dozen others with a gambling lay-out down at Hidden Spring. Broke that up, all right!" His grim face relaxed.

"You didn't hurt Wah Lee, did you?" she asked quickly, and as they laughed she added faintly: "You know, father says he was the best cook we ever had."

"He's coming now—seems to be alive!" retorted Hall as they went on their way.

Wah Lee was trotting quickly toward the house. He was wailing to himself in a heart-broken sort of way. In one hand he carried his severed pigtail and acute anguish was written on his flat yellow countenance.

Olive comforted him with what words she could muster, but nothing save communion with his gods and the burning of much joss could assuage his mortification.

Then came Olive's parents. First exacting secrecy from them she told them the story. Mr. Cole shook his head in strong disapproval. "It doesn't do to oppose the law, my dear," he said before he went out to the barn.

When he returned there was another expression on his stern face.

"Olive's right—I believe it is Mr. Hayden, after all. I'll go over and set the boys on Callahan's trail."

It was late at night when fifteen men rode up to Cole's ranch and announced that Bill Callahan had been caught. They were quite ready to apologize to the big Englishman when he had been extricated from his perch in the loft.

"I owe my life to you. Miss Olive," he said to her later in the evening as he took his departure.

"I am very glad," she said, shyly withdrawing her hand from his.

"So am I," he said heartily.

Weeks afterward he came to tell Olive that he owed his life to her and he wanted to pay the debt.

And when Sheriff Hall received his wedding invitation he mopped his brow and gasped.

"Gosh, but that gal of Cole's came mighty nigh being an old maid, didn't she?"

And those who had accompanied him that day nodded solemnly in the affirmative.

Occasionally.

Inquirer—Do you ever get into trouble on account of careless pedestrians?

Chauffeur—Sometimes; the last time I ran into one I smashed a $6 lamp all to smithereens.

Jersey Farmer's Invention.

A New Jersey farmer has patented an attachment to temporarily fasten a loose shoe to a horse's foot.

ALWAYS ROOM FOR ONE MORE

Enggas' Piano Box Buggy Displaced After Marriage by Vehicles of Increasing Capacity.

When William Enggas, a plumber at Fifth and Grand, got married, he had a stylish horse and a neat piano box buggy. A few years later the horse had been replaced by a sturdier animal and the buggy had grown into a road wagon, with an extra seat. Now, when the Enggas family goes driving, which is often, the road wagon is found to have grown to a sort of omnibus, with seats for 12. A team of chunks has replaced the one horse of the road wagon days.

"I don't care if I have to use a hay wagon some day," remarked Enggas as he rested his horses for a moment. "We have only ten children, but I am sure we would have twice as much fun if we had 20. I know that ten are five times as much fun as two. Yes, they do enjoy their drive in the bosom of the family, as it were."

And Mrs. Enggas, who doesn't seem a bit worn and nervous as the story books and suffragettes would have us believe of a mother of family, smiled her assent. Maybe it is because she has no time to worry over suffrage or anything but to bring up her healthy, bright lot of babies.—Kansas City Journal.

Australia's Wheat Exports.

Australia exported 728,000 tons of wheat to date, compared with about 428,000 tons in 1910.

Lilliputian States.

The Lilliputian size of some of the German states is well known, but that it is possible to visit seven of them, including two kingdoms, two duchies and three principalities, in an easy walk of four and a half hours, will probably be news to most people.

Starting from Steinbach, in Bavaria, the pedestrian arrives in half an hour at Lichtentanne, which is situated in Saxe-Meiningen. From here the road leads in one and a half hours to Rauschengesees (Reuss, Elder branch), after which in a few minutes Gleima, in Schwarzburg-Rudolstadt, is reached. Half an hour's walk takes him to Altengesees (Reuss, Younger Branch). An hour further on lies Drognitz, on Prussian soil, and the last stage is another hour's stroll, finishing up at Saalthal, Saxe-Altenburg.

RAILROAD TIME TABLES.

Lake Shore & Michigan Southern Railroad.

Effective June 2nd, 1912

Going south.

Station	315	309	331	311
	a m	a m	p m	p m
Jackson	† 6 05	† 10 50	† 2 05	‡ 8 10
Tecumseh	† 7 03	† 11 27	† 3 01	‡ 9 05
Adrian	† 7 33	† 12 01	† 3 30	
Toledo	‡ 8 40	† 12 30	† 4 15	‡ 10 05
Chicago	‡ 3 45	† 9 00		
Detroit	‡ 12 10		† 5 40	

Going north

Station	316	312	314	318
	a m	p m	p m	p m
Toledo	† 7 50	† 12 30	† 5 10	‡ 7 25
Detroit			†5	
Adrian		† 1 00	† 5 25	‡ 8 05
Tecumseh	‡ 9 09	† 1 32	† 6 15	‡ 8 42
Jackson	† 10 15	† 2 33	† 7 20	‡ 9 45

† Daily
‡ D'ly Ex. Sun.

G. J. ZIEHR, Ticket Agent

DUNDEE BRANCH,

Going west.

Station	420	425	421	427
Adrian	† 6 10	† 8 10	† 3 30	† 5 25
Tecumseh	† 7 50	† 9 20	† 4 02	† 6 20
Addison	† 10 20	† 10 15	† 4 55	† 7 05

Sunday only

Station	a m
Adrian	8 15
Tecumseh	9 10
Addison	10 00

Going east.

Station	422	428	430	434
	a m	a m	p m	p m
Addison	† 9 37	† 10 35	† 1 20	† 7 15
Tecumseh	† 10 23	† 11 25	† 4 25	† 8 05
Adrian	10 50		† 5 15	† 8 40
Chicago		† 5 55		

Sunday only

Station	p m
Addison	7 50
Tecumseh	8 40
Adrian	9 35

DETROIT, TOLEDO & IRONTON

Going South

Daily except Sunday

Station	1
Adrian	11:30 a m,
Tecumseh	10:45
Ridgeway	10:33
Detroit	8:50

Going North

Station	2
Adrian	8:39 p. m.
Tecumseh	4:10
Ridgeway	4:20
Detroit	7:05

F. S. Bell,
Ticket Agent

Mirage Easy to Be Seen.

The celebrated Fata Morgana, a presentation of natural "moving pictures" on an immense scale which is occasionally seen in the Straits of Messina, is explained by a scientific writer as being a mirage, such as frequently occurs in various parts of the world; "in fact," he says, "one may see a mirage any day by looking through the stratum of air overlying a hot stove, or adjacent to the side of a wall heated in the sunshine." Young scientists will be interested in verifying this statement.

FEELING LIVER-ISH This Morning? TAKE

THEDFORD'S Black-Draught

Stops Indigestion Constipation

25¢

A Gentle Laxative And Appetizer

For sale by All Druggists

Kaw Indian Chief Remembered.

Henry Bluejacket, a celebrated Kaw Indian chief, visited central Missouri in 1833. He spoke English well, was gentlemanly and agreeable in his deportment. He was physically large and handsome. His dress was a loose sack hunting jacket of blue cloth, with fringed buckskin leggins and moccasins and a foxskin cap. Contrary to the usual custom among Indians, the Kaws usually wore caps on their heads made of fox, coon or wildcat skin.

We promptly obtain U. S. and Foreign

PATENTS

Send model, sketch or photo of invention for free report on patentability. For free book, How to Secure Patents and TRADE-MARKS write to

C.A.SNOW & Co.

Opposite U. S. Patent Office WASHINGTON D. C.

FOLEY KIDNEY PILLS FOR RHEUMATISM KIDNEYS AND BLADDER

Ancient Italian City.

Asolo, which inspired two of Browning's verses in "Asolando," and which is observing the centenary, is a fortified town in Treviso, in northern Italy. It was the ancient Acelum, and possesses a cathedral and a ruined aqueduct. The former palace of Catharine Cornaro, queen of Cyprus, is in the neighborhood. There are beautiful seats in the vicinity, and the town has a population of under 6,000.—London Globe.

Tecumseh Public Library

The Tecumseh Herald.

VOL. LXI, NO. 64 TECUMSEH, MICHIGAN, FRIDAY AUGUST 30 1912 WHOLE NO. 4139.

A FULL LINE OF
UP-TO-DATE FURNITURE
Call and look it over. To show goods is a pleasure to
Stahl & Service
FURNITURE, - UNDERTAKING.
HOOSIER KITCHEN CABINETS

ALDRICH & SON.
Ferndell
STORE

Quality Goods at Right Prices.

Finnan Hadie, in cans.
Very nice, 30c per can

Ferndell Boston Brown Bread, in cans,
Quality is the best, 15c per can

Try Ferndell Spices
in your canning and pickles. Notice the difference in the strength.

Crisco
The substitute for butter in baking. 25c, 50c and 90c a can, is giving great satisfaction and the demand is increasing daily. Try some.

Vegetables
—Our aim is to keep the BEST LINE of Fruits and Vegetables it is possible to get, at all times. Fresh every day. Green Lima Beans, Cabbage, Celery, Cucumbers, Tomatoes—good supply at all times.

We have plenty of that
Old New York State Cheese
with that pleasing flavor.

When looking for
Teas and Coffee,
try our Royal Valley Coffees and Pleasant Valley Teas. Can't be beat for the price.

ALDRICH & SON.
PHONE 246. QUALITY GROCERS.

THE BEST

Prime Beef, Pig Pork, Veal and Spring Lamb, Salt Pork, Sweet Cured Hams and Bacon, Fowls, Spring Chickens.
Boiled Hams, Veal Loaf, Pressed Meats, Frankforts, Bologna, Pure Leaf Lard, Corned Beef, etc

L. A. HUGHES MEAT CO.

TABLETS
A small headstone can be made to look as dignified as a large monument, if taste is employed in its selection and skill in its construction.
We can aid you in making a proper choice and will guarantee its construction to be thorough—it's our way.
Michigan Granite Co., Adrian Mich.

NEW
Dress Goods and Silks
We are beginning to show
Our New Fall Line
of DRESS GOODS, SILKS AND TRIMMINGS.
We Would be Pleased to have you Call.

Special, Sat., Aug. 31, 2 P. M.
BARGAIN BASEMENT
18 Dozen Large Size Granite Ware
in Preserve Kettles, Berlin Kettles and Dish Pans, (see window) for 19c each

The Webster Anderson Co.,
Tecumseh, - - - Michigan.
STORES OPEN EVENINGS TILL 8 O'CLOCK

7 BOYS HIT BY TRAIN

Disastrous Sequel to Trip to a Melon Patch.

Three boys were killed and four fatally injured at the McKeen tower on the Southern Indiana belt junction, two miles from Terre Haute, Ind., when a south-bound passenger train ran into them. They had just dodged a freight train.

The dead are: Carl Mattox, eighteen years old; Lewis Powers, sixteen years old; and Jesse Darnell, aged seventeen.

The injured are: Earl Bedwell, Stimson Kitsnell, Earl Mattox and William Regan, all of this city.

According to witnesses the boys had been to a melon patch, and ran across the belt track in front of the freight train, failing to see the passenger train.

LIGHTNING'S DEADLY WORK

Seven Persons Struck and Killed Near St. Louis.

Seven persons were killed and one seriously injured near St. Louis, Mo., by lightning bolts.

Mrs. Elizabeth Hansdorf, twenty-six, of St. Louis, was killed at Prairie du Pont, Ill.

Orlie Meadows, a small son of Mrs. Lulu Meadows of St. Louis, and Edward S. Miles of East St. Louis, were instantly killed while sitting under a tree at East St. Louis.

Lightning struck the residence of Jefferson Rulo, two miles south of DeSoto, Mo., killing Mr. Rulo, his wife, son and daughter, and badly injuring a brother of Mr. Rulo.

"Lefty Louie" on Steamer.

"Lefty Louie" or Rosenberg as he is variously known to the underworld, wanted as the fourth member of the murder quartet which killed Gambler Herman Rosenthal on the morning of July 16, has been located. The "gunman" is on a steamer bound from a Texas gulf port to New York. He will arrive here Tuesday and will be placed under arrest by detectives from the district attorney's office as soon as the steamer docks.

MODEL FARMS

On Michigan State Fair Grounds as Developed by Boys.

Detroit, Mich., Aug. 26.—Over 100 boys of the State of Michigan have received complete instructions regarding their trip to the Michigan state fair, Sept 16 to 21 inclusive and are on edge waiting for the great trip. These boys passed the examination for the boys state fair school and won the week's stay at the fair over a goodly number of competitors. Several thousand boys took the examinations and the fortunate ones, representing eighty-three counties of the state, have been notified just how to prepare for their trip, in all probability the greatest trip of their life.

The thirty farms which comprise the minature model farm group at the state fair now show the results of hard work by the boy scouts and members of the Y. M. C. A. who have been working for some months to bring forth crops for fair time. The bays have been very much interested in their work and have accomplished much more than was expected of them. This novel feature is certain to prove a great feature of the fair.

The fair grounds never looked as beautiful as they do this year, in the opinion of Thomas E. Newton, president of the state fair. Many thousands of dollars have been expended this summer in beautifying the grounds and visitors will note a delightful change in the general arrangement.

GRAND RAPIDS—The terrible infantile paralysis made its appearance in Grand Rapids, and claimed its first victim. The four-year-old daughter of Leon Foster, a member of the Boyne City State League baseball team, succumbed to the disease.

62D CONGRESS HAS AT LAST ADJOURNED

Long Filibuster Is Broken and Sine Die Adjournment Taken.

Senator LaFollette Forces Investigation of Roosevelt Campaign Fund —Appropriations Cut Down at This Session.

The Sixty-second congress adjourned sine die at 4:30 p. m. Monday.

President Taft, at 4:10 o'clock, had signed the general deficiency appropriation bill.

What seemed to be a long filibuster was broken when the Penrose resolution to extend the inquiry of the Clapp committee investigating campaign funds into correspondence or financial transactions between John D. Archbold, George W. Perkins, Theodore Roosevelt and members of congress," passed the senate without a rollcall.

Points to Be Aired.

As finally amended the resolution authorizes the committee to probe the following points:

The statement of Senator Penrose made in the senate regarding the Standard Oil company's campaign contributions to the Republican national committee of 1904.

Expenditures and contributions in the rampaign for presidential nominations this year.

Financial transactions and correspondence relating thereto, between John D. Archbold and members of the senate and house.

Financial transactions and correspondence relating thereto, between George W. Perkins, Theodore Roosevelt and members of the senate and house.

Reports Big Saving.

Appropriations for the expenses of the government in the fiscal year of 1913 amounted to $1,019,626,143.66, according to a statement made to the senate by Senator Warren, chairman of the appropriations committee.

The total is less than that of the last year by $7,046,788, and is $21,000,000 less than the estimates. Senator Overman declared the adjourning congress had made a saving in appropriations.

"We have saved the taxpayers of the country $7,000,000 this year," he said, and that "this saving has been made despite an increase of $37,000,000 in the expenditures for pensions, rivers and harbors and for the postoffice department."

Taft Signs Bills.

President Taft signed the Panama canal bill. Afterward he sent congress a memorandum suggesting the advisability of the adoption of a resolution declaring the Panama measure was not considered by this government a violation of treaty provisions regarding the canal.

The president also signed the army appropriation bill, which carried approximately $89,000,000 in providing reforms in the organization of the war department.

The postoffice and post roads appropriation bill, which carries approximately $266,000,000, was also signed.

GRAND RAPIDS — After falling headlong from second story window, Eva Pierce, daughter of Henry Pierce, daughter of Henry Pierce, a barber, was saved from death by her descent being broken by a hammock.

NILES—Some degree of order is being restored in this vicinity following the big storm. The Michigan Central and Southern Michigan railways, whose tracks suffered from numerous washouts, have resumed service, and regular trains are all running again. The wide extent and disastrous effects of the storm are now more fully understood. Six bridges were swept away in Howard township, and nearly every culvert in the township is gone. Bridges in Niles and Pokagon townships are also gone.

MANY FACTORIES EVADING THE LAW

Complaint Against Many Manufacturers In Michigan.

Withhold from Labor Commissioner Data Which Would Enable Him to Better Conditions.

Lansing, Mich., Aug. 26.—According to Labor Commissioner Powers many of the factories and industrial concerns in the state withhold from his department information which they are required by law to give regarding the conditions surrounding their workmen. Many of the largest concerns in Detroit are included in the list.

"Some of the largest manufacturers in Michigan are refusing to furnish us with data which will enable us to better conditions," declares Mr. Powers. "We are not making any threats, but we must and will have such information. It would appear that those who refuse us information have something to hide.

"The workman's compensation law goes into effect Sept. 1 and we need data that we may see that it is enforced. Many factories of Michigan are already making conditions for employes safer and more healthful in anticipation of the enforcement of the law."

A representative of the national child labor commission, which has headquarters in New York, is working in Michigan with the state labor commission. He will assist in investigating conditions.

FOR SEVENTEEN ALDERMEN

Blanket Warrant Issued in the Detroit Graft Cases.

Detroit, Mich., Aug. 26. — After a months delay Prosecutor Shepherd has had a warrant issued against Edward R. Schreiter.

Charging conspiracy under the common law, a general criminal warrant was issued against Mr. Schreiter, who is to lose his job as secretary of the common council committees in one week, and seventeen of the eighteen aldermen previously arrested on bribery and other charges in connection with the Wabash Railroad company's petition for the closing of a portion of Brooklyn avenue.

Alderman Stephen S. Strzycki, of the Seventh ward, is the only one of the eighteen members of the common council previously arrested whose name is not included in the general conspiracy warrant. The prosecutor didn't have enough evidence against Strzycki, he says.

FARMER CUTS THROAT

Had Shown Signs of Mental Disturbance Recently.

Ypsilanti, Mich., Aug. 24.—Borrowing a razor from his father, stating that he wanted to shave himself, Lloyd Kimmell went to the barn after the rest of the family had left the home in Superior township on a visit to the city, placed a mirror so that he could get a good view of himself and deliberately cut his throat, severing the jugular vein.

Kimmell was thirty years old and recently returned from the west. Lately he had shown signs of mental disturbances.

New Corporations.

Lansing, Mich., Aug. 26.—The following companies filed articles of incorporation with the secretary of state: Wagemaker company, Grand Rapirs, $100,000; Palace Roller Rink company, Detroit, $3,100; Northwestern Review company, Detroit, increase from $3,000 to $5,000.

ARCHBOLD TELLS OF STANDARD OIL GIFT

Corroborates Penrose's Story Of Campaign Contribution.

Charges in Effect that Strenuous Attacks on the Oil Company Were Inspired by Failure to Secure Second Contribution.

John D. Archbold of the big Standard Oil company, at Washington corroborated under oath all the statements that have been made by Senator Penrose of Pennsylvania in regard to the Standard Oil company's contribution of $125,000 to the Roosevelt 1904 campaign fund and the subsequent effort to obtain another contribution of $150,000 from the same source.

Mr. Archbold, in his testimony before the senate investigating committee, went even further than did Senator Penrose. He charged in effect that President Roosevelt's attacks upon the Standard Oil company were inspired by the failure of the company's directors to give up the $150,000 that was asked for by Mr. Roosevelt's national treasurer, the late Cornelius N. Bliss.

Claim Bliss Says T. R. Was Advised.

Mr. Archbold testified emphatically that Cornelius N. Bliss had assured him that he had informed both President Roosevelt and Mr. Cortelyou of the Standard Oil's $100,000 contribution to the Roosevelt campaign. That Mr. Bliss made this stateemnt was also made under oath by Mr. Penrose, who declared he heard him say in the presence of Mr. Archbold that "Both Mr. Roosevelt and Mr. Cortelyou had been fully advised of the first contribution and were extremely solicticus to have Mr. Bliss' request for the second one complied with.

Mr. Archbold also asserted that he had personally received this assurance from Mr. Bliss, but that he had made such assurance one of the conditions of the gift.

Wanted Gift Appreciated.

Mr. Archbold testified that the Standard Oil board of directors in deciding to contribute $100,000 instructed him that it would be given only with the understanding that it would be accepted and "appreciated" by Roosevelt.

Senator Penrose again testified under oath that he had heard Mr. Archbold state this condition to Mr. Bliss and the latter's reply that the Standard Oil people need have no fears on that score.

Mr. Archbold made a further statement against George B. Cortelyou, who was chairman of Mr. Roosevelt's 1904 Republican national committee. He declared that Mr. Bliss, when he asked for the second contribution of $150,000, said that he wished Archbold to meet Cortelyou and to have the chairman explain the conditions which necessitated a further contribution.

Cortelyou Absent.

"The engagement was made to meet Cortelyou," said Archbold.

"Was it kept?" asked Senator Pomerene.

"No," said Archbold. "Mr. Bliss came alone and said, 'Well, you see I am alone. Mr. Cortelyou did not think it advisable to come and he told me that whatever I might say should be considered as said by him.'"

Mr. Archbold said that Mr. Bliss was one of the most honorable and upright men he had ever known and that he would accept his word on anything.

Mr. Archbold's testimony disclosed the fact that the contributions to the Roosevelt campaign were made in September and that the request for the second contribution came about the middle of October. Mr. Roosevelt's admonitory letter to Mr. Cortelyou was not written until Oct. 24.

FRAME-UP, SAYS ROOSEVELT

Former President Does Not Believe Archbold's Testimony Truthful.

Sensational charges brought against Ex-President Roosevelt by Senator Penrose before the senate committee investigating campaign contributions, and in the testimony given by John D. Archbold before that body, provoked from Colonel Roosevelt bitter replies in the form of two lengthy statements. In effect the former president disposes of every allegation made by his accusers as deliberate and malicious falsehoods.

Colonel Roosevelt reviewed every phase of the testimony given by Mr. Archbold and pictured the conditions under which it had been given as a "frame up."

"I do not for one moment believe that Mr. Archbold's testimony is truthful. He apparently possesses such a moral standard that he does not understand the infamous accusation he is making against Mr. Bliss, a dead man.

"Mr. Archbold states that he and the late H. H. Rogers visited me at the White House and that I then remarked to them that there had been some criticisms about campaign contributions. This is a falsehood.

Mrs. Bernstein Acquitted.

At Chicago a verdict by the jury in Judge Lockwood Honore's court held that Mrs. Florence Bernstein, "silent woman of sorrows," was not guilty of murder of her husband, George Bernstein. A—35.

MICHIGAN STATE NEWS.

GRAND RAPIDS — In the present annual report of the Michigan department of labor, the inspector of mines declares that owing to lack of authority in the state mining laws he had no power to improve deplorable conditions that exist in the gypsum mines in Grand Rapids, where hundreds of miners' lives are daily endangered because of lack of emergency exists. He asserts that hoisting cages have no covers, that the safety clutches are in bad order, and that there are no hoisting signal codes.

School Begins Next Week

SEE US FOR SCHOOL SUPPLIES
Pencils, Crayons, Erasers, Inks

A FULL LINE OF
School Tablets & Composition Books
E. J. PETERS & CO.
PHONE 200 Successors to J. F. HICKS & SON

School Supplies

Lunch Boxes and Pails,
Dustless Mops and Dust Cloths

SPECIAL, Saturday, 2 P. M.
Slop Jars, 25c each.
Ida B. Chase.

Tecumseh State Savings Bank,
Farm Loans a Specialty
Collections Made Speedily at Favorable Rates
Every Accommodation Consistent with Safe Banking Methods Extended to Our Patrons.

READ REFLECT RESOLVE
Good Books are Valuable
And valuable to the extent you make it. We sell Bank Books for One Dollar.
CREDIT YOU WITH THE DOLLAR
and Return it on Demand, Plus Interest at 3%
Certificates of Deposit Draw 3 Per Cent Interest.

J. Q. Look, Pres., L. O. North, Vice Pres., J. H. Smith, Cashier

ADRIAN STATE SAVINGS BANK,
ADRIAN, MICH.
RESOURCES over - - $1,500,000.00
Largest Bank in this Section of Michigan.
"We welcome visitors and invite inspection of our substantial Building, commodious Offices, and massive Burglar-proof Vault."
3 % compounded semi-annually paid on all Savings Deposits remaining one calendar month or more.
Accounts may be opened by mail. Correspondence and personal interviews solicited.
R. A. Watts, Pres., Geo. A. Wilcox, Vice Pres., B. E Tobias, Cash
C. S. Whitney, Asst. Cash. R. H. Watts, Asst. Cash.

To Keep Gasoline Stove From Smoking
USE
68 Gravity Gasoline
D L. Whitenack & Co.

THE TECUMSEH HERALD

G. N. STACY,
Editor and Owner.

SUBSCRIPTION RATES

IN LENAWEE COUNTY.
One year, payment in advance............$1.00
One year, payment after three months.... 1 25

OUTSIDE LENAWEE COUNTY
One year, payment in advance $1.25
One year, payment after three months..... 1.50
There will be no Deviation from above Rates

HOW'S THIS?

We offer One Hundred Dollars Reward for any case of Catarrh that cannot be cured by Halls Catarrh Cure.

F. J. CHENEY & CO.,
Toledo, O.

We, the undersigned, have known F. J. Cheney for the last 15 years, and believe him perfectly honorable in all business transactions and financially able to carry out any obligations made by his firm.

WALDING, KINNAN & MARVIN,
Wholesale Druggists, Toledo, O.

Hall's Catarrh Cure is taken internally, acting directly upon the blood and mucous surfaces of the system. Testimonials sent free. Price 75 cents per bottle. Sold by all Druggists.

Take Hall's Family Pills for constipation.

Saphead, living in the city, wrote to a farmer stating that having arranged to spend the summer in the country, he desired to purchase an ice-cream cow. The farmer replied by the next mail, saying that he had a nice cream cow that would just suit him.

The "Progressive" Party

Is the individual, man or woman, who uses Foley Kidney Pills for backache rheumatism, weak back, and other kidney and bladder irregularities. Foley Kidney Pills are healing, strengthening, tonic, and quick to produce beneficial results. Contain no harmful drugs. Never sold in bulk Put up in two sizes in sealed bottles. The genuine in a yellow package. For sale by all druggists of Tecumseh.

The tourist who after many hours of tiresome climbing reached the top of Pikes Peak, looked inquiringly around and demanded. "Now show us what this man Pike peeked at?"

A. S. Jones, of the Pharmacy, Chico Cal, who has handled Foley & Co's medicines for many years, says: "I consider that Foley's Honey and Tar Compound has no equal, and is the one cough medicine I can recommend as containing no narcotics or other harmful properties." The genuine in a yellow package. For sale by all druggists of Tecumseh,

Little Johnny visiting his relatives on the farm, heard a great deal of talk about cutworms. "But why do you cut them?" he asked. "Why don't you sell 'em whole?"

Indian Killed on Track

Near Rochelle, Ill., and Indian went to sleep on a railroad track and was killed by the fast express. He paid for his carelessness with his life. Often its that way when people neglect coughs and colds. Don't risk your life when prompt use of Dr. King's New Discovery will cure them and so prevent a dangerous throat or lung trouble. "It completely cured me, in a short time, of a terrible cough that followed a severe attack of Grip," writes J. R. Watts, Floydada, Tex., "and I regained 15 pounds in weight that I had lost." Quick, safe, reliable and guaranteed. 50c and $1.00. Trial bottle free at C. A. Wright & Son's

This fireless cooking and paper-bag cooking and cookless cooking may be all right in their place, but they can not come up to the kind of cooking that mother use to do

FLYING MEN FALL

victims to stomach, liver and kidney troubles just like other people, with like results in loss of appetite, backache, nervousness, headache, and tired listless, run-down feeling. But there's no need to feel like that as T. D. Peebles, Henry, Tenn., proved. "Six bottles of Electric Britters" he writes "did more to give me new strength, and good appetite than all other stomach remedies I used." So they help everybody. Its folly to suffer when this great remedy will help you from the first dose. Try it. Only 50 cents at C. A. Wright & Son's.

How doth the little busy bee
Delight to make a noise,
And with his buzzy-buzzy buz
To frighten little boys.

D. C. Bybee, teaming contractor living at 669 Keeling Court, Canton, Ill., is now well rid of a severe and annoying case of kidney tronble His back pained and he was bothered with headaches and dizzy spells. "I took Foley Kidney Pills just as directed and in a few days I felt much better. My life and strength seemed to come back, and I sleep well. I am now all over my trouble and glad to recommend Foley Kidney Pills." Try them. For sale by all druggists of Tecumseh.

Jones—"Do you think the horse will survive the automobile?"
Brown—"Not if it gets in its way."

ARE EVER AT WAR

There are two things everlastingly at war, joy and piles. But Bucklen's Arnica Salve will banish piles in any form, It soon subdues the itching, irritation inflamation or swelling. It gives comfort, invites joy. Greatest healer of burns, boils, ulcers, cuts, bruises, eczema, scalds, pimples, skin eruptions. Only 25cts. at C. A. Wright & Son's.

An unfortunate man whose name is E. Z. Money has petitioned the Legislature to change his name because he [illegible] ot live up to it.

Church Notes

BAPTIST CHURCH

W. B. Hartzog Ph. D. Minister.

10:00 a. m. Morning Worship and Sermon, "What we may look for."

11:15 Sunday School.

11:15 Men's Class. Topic, "South America as a field for Protestant Christianity." Leaders, Justin Hartzog, Earl McNeil

6.30 p. m. B. Y. P. U.

7:30 Union Service at the Baptist church, Rev G. N. Kennedy speaker.

PRESBYTERIAN CHURCH

Rev. Benjamin R. Weld, pastor

10.00 a. m. Morning Worship and Sermon. "Just Life, or Life Eternal; Which?"

11:15 Bible School. Business session of the Men's class

6:30 p. m. Tuesday. Pot-luck supper at the church under the auspices of the Men's class Special program following. All the men of the congregation with their ladies are cordially invited.

Wednesday 7:30 p m Prayer Service. Subject, "Christ our Overseer."

FRIENDS CHURCH

Elizabeth H. Mott. pastor

10 a. m. Meeting for Worship, sermon by the Pastor.

11.15 Sabbath School.

Wednesday 7:30. Midweek prayer service.

METHODIST EPISCOPAL CHURCH

Geo. N. Kennedy, minister
A cordial welcome.

10:00 a. m. Worship and Sermon.

11:30 Sunday School.

11.30 Business Men's Class. Leader, Harold Hoag. Subject, "The Pharisee and the Publican,"

6:30 p m. The Leagues.

EPISCOPAL CHURCH.

Rev. Frederick Hewitt, rector

10.0. a. m. Regular Service and Communion.

About the Spare Room.

How often the best and sunniest bedroom in a small house is set aside for the rare visitor, while the children are cramped for space, or its master, the bread-winner, has some dark cupboard as his special sanctum. If he attempts to write in the dining-room he must bundle away his papers whenever the table is required for a meal, and the wear and tear to his temper—for every man finds it aggravating to be "hustled"—often makes him "gey ill to live with." But for the "fetish" of that seldom used spare room he would find home far more home-like, and his wife would reap a sure reward for the sacrifice of the petty pride which makes her think more of "what people will say" than of her husband's comfort.

COL. SAVIERS NO MORE.

Prominent Citizen Passes to His Reward

We take the following from The Independent of St. Louis Mich.

Col. Lemuel Saviers, capitalist, public spirited business man and long-time useful citizen of St. Louis, is dead The end came at 4:30 o'clock on Monday, August 19, 1912, at his home in this city. The funeral was held on Wednesday at his late home, Rev. Hurd Allyn Drake, of the Presbyterian church, delivering the address. Interment in Oak Grove cemetery.

Thus ends the life of one who was prominent for nearly forty years in the business life of St. Louis and Central Michigan. His life story, like that of many another who has helped to make Michigan what it is, is one of youthful struggle against difficulties, culminating in splendid success. He was born in Antrim, Ohio, December 12, 1840. His ancestors were prominent in a military way, his grandfather having come from France with LaFayette. In 1844 he came with his parents to Tecumseh, Mich. At the age of fourteen was apprentice to learn the trade of carpenter and millwright at $5.00 per month and board for the first year. When the war broke out he enlisted as a private in a company of sharpshooters. He was successively promoted to the offices of lieutenant, captain, major, lieutentant colonel, and colonel, and in September, 1864, was discharged for disability caused by wounds. After the war, though he had commanded regiments and brigades, he entered Tecumseh high school with a class of young people. After graduating he taught one year. In 1866 he married Miss Caroline M. Bills. He was for several years postmaster of Tecumseh, but in 1874, on account of ill health, he came to St. Louis to try the mineral baths. Improving in health he remained here and engaged in the lumber business, and soon became a leading power in the community.

Col. Saviers has been in poor health for a year with heart and nervous trouble, but was able to be about until nearly the day of his death. He is survived by his widow and their only daughter, Alice, wife of W. G. West.

CORUNNA — A hilarious three days' debauch ended fatally for Frank Burrows, a middle aged farm hand living near Corunna. His body, with the skull crushed, was found near the Ann Arbor railroad track, near this city, where he is believed to have sat down and gone to sleep.

GRAND RAPIDS — After falling backwards down stairs Mrs. B. Ennes of Lansing, who is here visiting her son, struck on her head. Her back comb was driven deep into the base of her skull and her condition is critical, an artery being severed. She is seventy-two years old.

18TH MICHIGAN INFANTRY.

50th Anniversary Blissfield Aug. 26

"50 Years ago Aug. 25 the 18th Mich Infantry volunteers enlisted in the service of the Civil War.

45 years ago they had their first reunion, and Aug. 26 they met in Blissfield for the 45th meeting of their organization. There were 97 old soldiers from out of town who registered, As it was their 50 anniversary, the decorations were in yellow with, "Old Glory," in every available space.

The W. R. C. served dinner to over 200, after dinner a short program was given General George Spalding gave a fine talk on the 50th Anniversary speaking in great praise of the reputation of the 18th during service, Atty. Hart gave an address along the line of history of the regiment during the war. Following the program the old soldiers held their Annual Camp Fire many of the number giving five minutes talk.

Among those who attended from Tecumseh were James Ingersoll, Hiram Wescott and wife, Mrs. Thomas Wyrill, Mrs. E. M. Lewis, Mr. Critchett, Wm Jordan and wife, George Burrough and wife and Mr. and Mrs. Ranson Mills of Tipton an inspiring feature of the re-union was a Fife and Drum Corps composed of members of the Civil War Musicians Association.

ATTENTION COMRADES

The Lenawee County Sailors and Soldiers Association Reunion will be held on Thursday September 5, 1912, on the Lenawee County Fair Grounds at the city of Adrian. We will meet at 10 o'clock at the dining hall where we can deposit our baskets and lunch boxes, visit until noon, and at one o'clock will have a fine program at Merchants hall.

Every body come and bring your lunch basket. Comrade our numbers are growing smaller every year, and we will soon be mustered out, but let us be alive while we are here, come and have a good time,

J. W. Wightman, President
L. C. Drake, Secretary

SURPRISE PARTY.

Miss Adaline McNiel was the victim of a complete surprise party Tuesday evening it being her birthday.

There were over thirty present to help her celebrate the event a notable circumstance was that Miss Adaline is the oldest of six sisters all of whom are living, were together at the party not only was Miss Adaline surprised by the company but the whole family as well. Ice cream and cake were served during the evening and a most enjoyable hour was passed in social good cheer.

The guests left many remembrances for Adaline as a testimony of their friendship and good will.

AMUSEMENTS

"THE THIRD DEGREE" OPENING ATTRACTION AT THE OPERA HOUSE

The opening date of the coming theatrical season at the Bradley Opera House is announced as Thursday September 12th, the attraction, Chas. Kline's great American play, "The Third Degree" which is by the same author and under the same management as, "The Lion and the Mouse" which played here last season. "The Third Degree" is presented with a complete scenic production and effects and a first class cast. The company appearing here on September 12th is the same one playing Jackson the 10th Adrian the 11th. It is a guaranteed attraction in every way.

Among some of the other good things in store for the theatre goers of Tecumseh are Werba & Luescher's big musical opera, "The Spring Maid" with 60 people and their own special orchestra, starring the captivating Russian prima donna, Miss Gene Luneska. Miss Luneska appeared as prima donna with Miss Anna Held in "Miss Innocence" for two seasons and one season with Grace VanStuddiford in "The Golden Butterfly" also one season in "The Chocolate Soldier."

George Sidney in "Busy Izzy" Stair & Havlin's big musical comedy.

Return date of Mr. Norman Hackett.

"The Shepherd of the Hills." Gaskill & MacVittys popular drama from the novel.

"Freckles" from the novel by Gene Stratton-Proter.

De Rue Brothers big minstrels, first minstrel booked here in years.

Leffler & Brantton's musical success "Let George Do It" (same management as "The Newlyweds.)

A possible return date of "The Wolf" and other good ones to follow.

No cheap attractions will be booked or played and patrons of the Bradley Opera House can plan on a season of the best attractions ever seen in Tecumseh.

Old-Time Market Days.

"Market-day," for ages an institution in England, still exists in certain localities, and may still be studied with interest by the tourist who visits Halifax, Nova Scotia, or Charlottetown, Prince Edward Island, where large enclosures and roomy market-houses are maintained for the benefit of the country people, and such citizens as have established a regular market business. Everything from live stock to a bouquet of flowers may be brought here for sale, the owner being allotted a suitable place and charged a small fee for his accommodation, and while most of the market-people are far from being especially rustic in their dress or speech, the variety, and sometimes the peculiarity of their offerings still suggest the important part which the English market and its legal control played in the local and business life of three centuries ago.—"Nobility of the Trades—The Farmer," Charles Winslow Hall, in National Magazine.

PRIMARY ELECTION

Did you vote at the Primary Tuesday and if not, why not? If Tom, Dick and Harry were nominated on your ticket instead of those you thought better qualified for the position who can you blame but yourself, that you did not do your duty, as a citizen of the United States, it being your privilege of casting your vote for the man you preferred. Did you vote at the primary?

REPUBLICAN		
For Governor	Musselman	74
	Martindale	11
For Sheriff	Crost	21
	Henig	55
For Register of Deeds	Snyder	48
	Smith	27
DEMOCRAT		
For Governor	Ferris	79
For U. S. Senator	Lucking	68
	Hamer	9
For Congressman 2nd Dist.	Beakes	15
	Chandler	58
For Register of Deeds	Barrow	19
	Teachout	45
PROGRESSIVES		
For Governor	Watkins	34
For Congressman at large	Kirby	23
	Hill	10
For Congressman 2nd Dist.	Moran	10
	Probert	23

OUR FUTURE PARTIES TO BE "RADICAL" AND "CONSERATIVE"

Under present conditions the Democratic party is best suited to furnish the nucleus for a new conservative party, since it is farthest removed from the old-fashioned, reactionary conservatism. It is the one party whose organization has stood the test of time. Under the leadership of Jefferson and Jackson it was distinctly the people's party. For fifty years (save for the two Cleveland administrations) it has been out of power and has hence escaped, in the eyes of the people, damaging association with predatory wealth. Just now the party has chosen for its leader an eminent educator well equipped for the task of giving direction to the conservative organization.

To the attainment of a new radical party the path is not so clear. The long and continuous tenure of office of the Republican party during the time of the growth and strengthening of great abuses serves as a disqualifying factor for the fulfillment of the function of either party in the immediate future It is thoroughly disqualified for leadership in the new conservatism. If, however, out of the Republican party there could be extemporized at once an aggresive radical party which would outstrip the Democratic party in its bid for radical support, the result would be in many respects ideal.—From "The Logic of the Coming Party Alignment," by Professor Jesse Macy, in the American Reviews for September,

FARMERS PICNIC.

Aug. 29, Devils Lake Estimated 10,000.

As usual a great crowd of people assembled at Devils Lake for the Farmers picnic, by train, by automobiles, by single rigs and by double rigs the people kept coming to this great jubilee event of the year. Though the day was cold and threating, yet everyone seemed merry and happy. The attractions were many and varied the ball game between Jackson Cuttings and Rollin was won by the Cutting team score 2 to 0, James Schermerhorn of Detroit was the orator of the day.

BEAL—McSEVENY

Married Aug. 17 1912, at the Rectory of St. Paul's Episcopal church in Saginaw, by the Rector Thomas I. Swan, Mrs. Olive Beal and Joseph McSeveny.

Mrs. Beal was a resident of Tecumseh for many years, and her friends unite in best wishes for a happy married life.

ACCIDENT

It seems most to bad that Adam's Park should be scene of another accident, when the ladies have done so much, for the amusement of the young people, but boys will be boys, and accidents will happen wherever they get together.

Ralph Hunt while playing on the trapeze Monday took quite a tumble and was thoroughly shaken up later he complained of pains in his side and Dr. Briegal was called but he was not seriously hurt and is out with his papers as usual.

POST OFFICES TO BE CLOSED SUNDAYS

As a result of a provisin of the new postal appropriation bill lately passed by Congress and signed by President Taft, all first and second class post offices will be close on Sundays. Every city in the United States is affected by this decision. Special delivery letters will however be attended to, but no mail will be put in even the lock boxes. The closing is now compelled by law.

Heavy impure blood makes a muddy, pimply complexion, headaches nausea, indigestion. Thin blood makes you weak, pale, sickly. Burdock Blood Bitters makes the blood rich, red, pure—restores perfect health

Stops itching instantly. Cures piles, eczema, salt rheum, teeter, itch, hives, herpes, scabies—Doan's Ointment. At any drug store

Special Demonstration and Sale of

GREAT MAJESTIC RANGES

ONE WEEK ONLY

SEPT. 2 to 7, 1912

ONE WEEK ONLY

Save $8.00

As a special inducement during our demonstration week only, with every MAJESTIC RANGE sold (prices always the same) we will give free one handsome set of ware as illustrated here.

Every piece of this ware is the best of its kind. Not a piece that is not needed in every kitchen. It cannot possibly be bought for less than $8.00. This ware is on exhibition at our store. DON'T FAIL TO SEE IT.

SPECIAL

All during this week a special demonstrator, direct from the MAJESTIC FACTORY, will be glad to show you "ALL ABOUT RANGES"—SHOW YOU why the MAJESTIC is the best range on earth at any price.

Come—If You Intend to Buy or Not.

EDUCATION lies in KNOWING THINGS—KNOW how the oven of a range is heated, KNOW how the water is heated—HOW the top is heated—WHY the MAJESTIC uses so little fuel—KNOW how a range is made, inside and out. This education may serve you in the future. DONT OVERLOOK a chance to KNOW THINGS shown by one who knows. COME.

SET OF WARE FREE

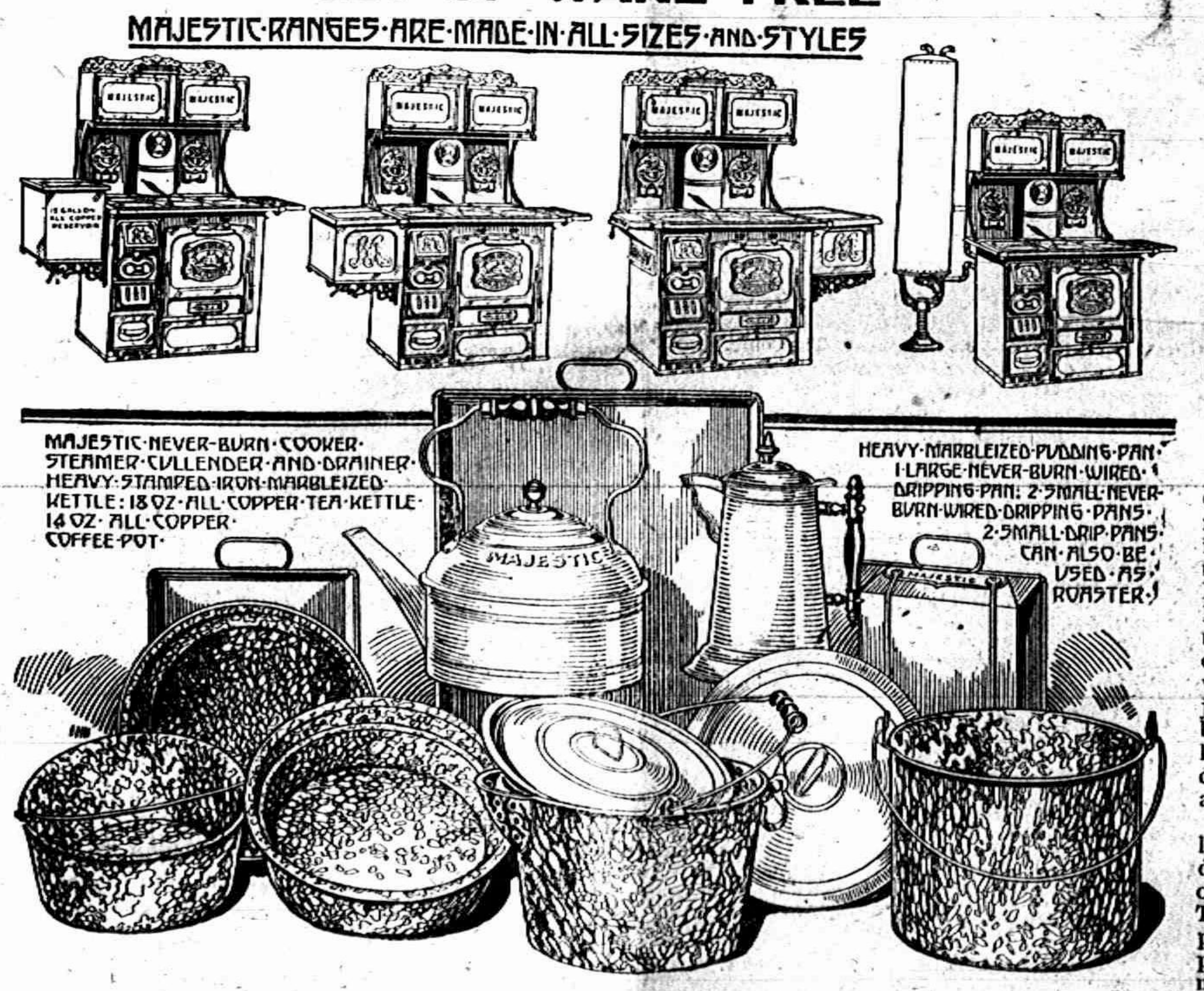
MAJESTIC·RANGES·ARE·MADE·IN·ALL·SIZES·AND·STYLES
MAJESTIC
MAJESTIC-NEVER-BURN-COOKER-STEAMER-CULLENDER-AND-DRAINER-HEAVY-STAMPED-IRON-MARBLEIZED-KETTLE: 18 OZ-ALL-COPPER-TEA-KETTLE-14 OZ-ALL-COPPER-COFFEE-POT-
HEAVY-MARBLEIZED-PUDDING-PAN-1-LARGE-NEVER-BURN-WIRED-DRIPPING-PAN: 2-SMALL-NEVER-BURN-WIRED-DRIPPING-PANS-2-SMALL-DRIP-PANS-CAN-ALSO-BE-USED-AS-ROASTER-

Which Shall It Be?

Do you intend to continue laboring, burning valuable fuel and destroying high priced food with that old, worn-out cook stove?

You know that old stove eats up a lot of fuel each year.

You know you have trouble in making it bake just right, in fact, spoil a batch of bread every once in a while—you know it costs considerable for yearly repairs.

Stop and think and figure.

Wouldn't it pay you to buy a good range, a range with a reputation—

The Great Majestic Malleable and Charcoal Iron Range?

You make no mistake in buying the GREAT MAJESTIC—it's the range with the reputation—ask your neighbors. Then, too, it's made just right and of the right kind of material—MALLEABLE AND CHARCOAL IRON, riveted together, practically air tight, lined with pure asbestos board. Parts being malleable, can't break. Has a movable reservoir and an oven that don't warp. That's why the MAJESTIC uses so little fuel, bakes just right every day in the year (browns bread just right all over without turning), heats 15 gallons of water while breakfast is cooking—properly handled lasts a lifetime, and costs practically nothing for repairs.

Don't buy a range you expect to last a lifetime "unsight unseen," you'll surely be disappointed. Come to our store during demonstration week, see the GREAT MAJESTIC, have its many exclusive features explained, find out why the MAJESTIC is 800 per cent stronger than other ranges where most ranges are weakest.

Don't Overlook the Date. This is a Special Invitation to You and Your Friends and Neighbors.

SLAYTON & SON.

VISIT OUR CLOAK OPENING THIS WEEK

They're Great.

Fred Rosacrans & Sons.

WATCH OUT FOR TORNADOES.

Now is the time of the year to expect them.

Better get a Tornado Policy on your buildings, either in country or village.

Also have a fine Health and Accident Company.

Autos insured against fire or collision.

A phone to 33 will do the business.

Mrs. Garland R. Gillespie.
General Insurance.

TECUMSEH MARKETS

CORRECTED AUG. 13 1912

Wheat	102—	105
Flour per bbl	5 60	6 20
Rye		70
Corn (ear)		38
Oats		28
Beans		2 50
Potatoes		75
Butter		23
Eggs		20
Lard		15
Tallow		
Fowls (live)		11
Springers		13
Roosters		06
Ducks spring		14
Geese		08
Turkeys		12
Hay	20 00—	22 00

Our Classified Ad Department

Ladies Shampooing, Manicuring and Massage Residence Oneida street, or will call at your home, Mrs. O. G. Hunt. Phone 294

FOR SALE—I keep on hand in large quantities Rubber Roofing as good as there is on the market for the same price as others and put it on free of charge. Guarantee it from 5 to 8 years. Also have roof paint in 1 gal. and 10 gal. lots. Jas. W. Owen.

LOST—A black bill book about 8 inches long containing two bank drafts and a few other papers If found, please communicate with C. F. Patterson.

FOR QUICK SALE—One of the most desirable residences in Tecumseh. Lot 20[illegible] ft. frontage, two story frame house, all modern conveniences. Will sell house and 100 feet of land or entire property. Terms to suit. Enquire of H. L. Jones, tf

FOR SALE—Mrs. Oscar Palmer will sell her two houses and lots at a very reasonable price if sold soon.

TYPEWRITERS, GREAT BARGAINS!

Brand new $40 to $65 Re-built, $10 up. 1000 SMITH, ROYAL, UNDERWOOD, OLIVER, REM, etc. Send free trial. $1.00 weekly or rent apply. Illst. catalog and samples of ribbons, papers and carbons free for all. State terms wanted.

Detroit Typewriter Co.,
293 Shelby St., Detroit, Mich.

Pastor's Merited Rebuke.

When Samuel S. Colber was preaching in an old log schoolhouse in Johnson county, Missouri, in 1852, his congregation was quite small. One Sunday all were sitting at the desks forward near the puncheon floor. The sermon was monotonous and the old log seats had no backs. Observing the sleepy, downcast look of the congregation, the minister woke them up by shouting: "Arouse, heaven is not under the floor!"

DRY WOOD

One lot of Shellbark Hickory, cut out of green timber, slabbed up so every stick will split extra fine.

One lot of Hickory, cut out of green timber, not quite so good.

One lot of Hickory knots—just the thing for your furnace this fall.

One lot of extra fine mixed Hickory, Oak and Ash, all will split or will make nice chunk wood.

One lot of Ash, all slabbed up—every stick will split.

Our $2.00 per big load of Dry Kindlings is selling fast. Better order now, as later you will regret not buying.

L. E. TEMPLE & CO.

SMALL
Checking Accounts

No one is denied the convenience of a checking account with the LILLEY STATE BANK, because his transactions are small.

It is the policy of this bank to encourage the small depositor, because it sees in each one the possibility of the large account of the future.

The officers of this bank are accessible to those who call for the transaction of business, and are glad to extend a welcome to new depositors.

We pay 3% Interest on Savings Books and Certificates of Deposit.

THE LILLEY STATE BANK.
Tecumseh, Michigan.
THE OLDEST AND STRONGEST BANK IN NORTHERN LENAWEE.
U. S. Postal Savings Depository, No. 1388.

Announcement.

We are now showing the new arrival of Ladies' Fall Tan and Gun Metal and Patent Button Boots at

$1.95, $2.45 and $2.95

Special Sale during this week on

Boys' & Girls' School Shoes

Boys' $2 00 and $2 25 Gun Metal and Vice button and lace	$1.79
Boys' $1.75 Gun Metal and Vice, button and lace	$1.49
Boys' $1.50 Gun Metal, button and lace	$1.29
Boys' $2.25 Elkskins	$1.39
Girls' $1.50 Vice lace, Special	98c
Girls' $2 Pat. leather & Gun Metal Button Boots	$1.59
Girls' $2.50 Pat. leather Boots, size 3 to 5, low heel	$1.89
Girls' $1.50 Pumps, Pat. leath'r & Gun Met., 2 & 3 sizes	79c
1 lot Ladies' Gun-metal button and lace Shoes	$1.49

GROCERIES

25 pound H. E. Sugar	$1.45
Potatoes, per bushel	.75
3 Kellogg Flake	.25
Peas, per can	.10

The People's Store

PHONE 68 WM. PALMAN, Mgr.

Park Garage.

Bring your Autos
Bring your Lawn Mowers
All your General Repairing

We guarantee the best work at this Garage.

Stout & VanDoren.

LOCAL AND PERSONAL

NOTICE

All copy must be in the composing room of this office by 9:30 A. M. Tuesdays and Fridays.

Pencils from 1c to 10c at Pulvers blotters free.

Col. A. S. Cummins was spending Tuesday in Toledo.

Aaron Taylor of Adrian was a Tecumseh visitor Wednesday.

Winnifred Morrell of Britton, was calling on friends in town Tuesday.

Mr. and Mrs. Asa Howe of Detroit are visiting relatives in town this week.

Miss LaVera Shaw is the new apprentice at Miss Foster's Millinery store.

The Sunbeam Studio will be open until noon Sunday for those holding coupons.

The Post Office will be closed Monday Labor day, except from 6:30 a. m. to 9:30 a. m.

Mr. and Mrs. Charles Munroe are entertaining Mr. and Mrs. Wm. Routon of Ravena.

Fine switches made and cut hair and combings bought at the milliner store of Miss Hough.

Mrs. Robert Crosby has some extra nice asters for cut flowers. For sale. Call and see her.

Mrs Harris and children of Palmyra came Tuesday for a visit with Mr. and Mrs. David Stevenson

Ernest Church is taking a week's vacation from Avery's store, and Herbert Orr is filling his place

Mr and Mrs. S. J. Kerr entertained her sister, Mrs. L. A. Porter of Adrian, the first of the week.

Mrs. Eugene Harris will entertain the Bridge Club Saturday afternoon at her home west of town.

Remember the Rexall School Tablets are the largest and best in town for the money sold only at,
B. J. Pulvers

Mrs. Jennie Clark of Tillsburg. Ont. is visiting her father, Jerome Snow and brother John and family.

Miss Minnie VanArsdale of Chicago came Saturday to spend a week with Mrs Chas Benedict and family.

Mr. and Mrs. Henry Way and nephew of Bridgewater were guests of Mr and Mrs. Isaiah Mattis Sunday,

Ed Mark and wife were in Jackson Sunday, and attended the matinee performance of "The Light Eternal."

Mr. and Mrs. Leon Williamson are entertaining her parents, Mr and Mrs. E. C. Foster of Quincy, this week.

Miss Grace Seiburt of Grand Rapids has been a guest of Mrs. William Anderson for a week, returning home Monday.

Mrs. Shuman and son Carl of Newark, N. Y. came Tuesday for a visit with her sister, Mrs. Comfort Chase and family.

Mrs. Hurlbert who had been visiting her daughter, Mrs. Elmer Slayton for several days, returned to her home in Detroit Monday.

Mr. and Mrs. Jack Staulter entertained his sister and husband, Mr. and Mrs Rudolph Rudia of Toledo, the first of the week.

A. D. Macham and wife of Adrian and R. B. Gillespie and wife left Tuesday for an auto trip to Milford, Mich., for a visit with relatives

Mr. and Mrs Thomas Wellliver are entertaining their daughter, Mrs. Duncan Caldwell and two children of Chicago, for a few weeks.

Specials this week at Gilberts are: 100 lb. H. & E sugar $5,75; Campbels soups 8c per can; 10c can Hershes cocoa 7c; Prosperity washing powder 4c; P. & G. Naptha soap 4c.

Mrs. Joseph Lanning who has been visiting relatives in town left for Ypsilanti Wednesday she will move from that place to Detroit

Miss Nina Rhoades of Macon, was in town Wednesday enroute to Milan, with Mrs. Bert Slater for a visit with Mrs Grant Allen, nee Ruth Camburn.

Mr. and Mrs. Roy VanWinkle are in Coldwater this week, where Roy will teach English and Chemistry in the high school for the coming year.

I have about 2,000 acres of good farm land for sale cheap. If you want to buy a farm, write for particulars to,
JOHN GIBSON,
Marion, Osceola county, Mich.

Mr. and Mrs. Will Gibbs and son and guest, Mrs. Snyder, who have been visiting friends in Tipton and Tecumseh, returned to their home in Chicago, Tuesday.

Monday evening the night blooming Cereus of Miss Franc Aten was a beautiful sight, showing nine large blossoms, they were still beautiful Tuesday morning but soon faded away.

Don't ask us to give you the $8.00 worth of ware with a MAJESTIC RANGE after our demonstration week, as that special offer applied to that week ONLY, Sept. 2-7, 1912.
Slayton & Son.

Miss Emma Keeney who has been visiting Mrs. Grover Cleveland in New Hampshire, arrived in Tecumseh Saturday evening for a short visit with her brother, Joseph Keeney and family.

Mr. and Mrs. W. O. Beal and children of Jacksonville, Ill. came Tuesday for an indefinite stay with Miss Anna Satterthwaite. Mr. Beal will take a post graduate course in the University of Chicago, the coming year.

Mrs. Sylvester Erskine is spending a few days in Detroit with her daughter, Mrs. Boyd Belcher. Little Mary Isabel Belcher who has been visiting her grandparents and other relatives for a few days returned home with her.

Good Books only 25c at Gaston's.

Miss Effie Simms is the new clerk at Kerr's bakery.

Mrs. Frank Muir of Clinton was in town Thursday.

Mrs. M Wallace and baby of Clinton were visitors, Thursday.

Buy Bismark coffee at Gilberts.

Miss Blanche Keyser was a passenger for Adrian Wednesday.

Mrs L. D. Kenyon is gaining finely from her recent operation.

Robert McCoy was a business caller in Manchester Wednesday.

A. Gerould of Battle Creek, was a business caller in town Wednesday.

Barn for rent centrally located enquire of H. L. Jones

Mr. and Mrs. Vern Stemm of Jackson, were visiting friends in town Tuesday.

Miss Edyth Cotton of Saline, is visiting among her friends in town this week.

Mrs. Gobbe and daughter Carmen of Holloway, were visitors in town Wednesday.

School Books and Supplies at Gaston's.

Mrs. Harry Gridley of Adrian, came Wednesday for a visit with her father, John R. Fowler.

Mrs. Lavern Smith of Adrian, was visiting at the home of J. H. Smith and family Tuesday.

Home grown mush melons and water melons at
Williamson Bros.

The Sunday School Class of Mrs. J. J. Freeman held a picnic at Globe Mill Flats, Thursday.

Miss Ina Russell left Thursday for Kent, Ohio, where she enters a Millinery store, for the season.

E. Roy Meade and family who have been spending a few days at Wampler's Lake, returned Tuesday

Special meeting of the Monday Club Saturday evening at 7:30 at the home of Mrs F. B. Wood. All members are requested to attend

Large assortment of fly nets for horses, at low prices, at L. E. Temple & Co

Floyd Waring was detained from his duties on the delivery wagon a day or two this week, on account of sickness

Mrs. Ruth Cummins-Jardene of New York City, came today for a visit with relatives, her husband will join her Saturday.

Fountain Pens at B. J. Pulvers.

Ruth Moulton who has been visiting Mr. and Mrs. Lee Pattison for the the past week, returned to her home in Jackson Wednesday.

Mrs. J. D. Blocker and son, John of Dayton Ohio and Mrs. Wood of Champaign Ill. who have been spending the summer with their father M. E. Conklin left for their homes Thursday.

Leave your order for dairy butter with us, we have some fine stock.

First a man has an attack of heart failure on one of Allen Montgomery's drays, and then Allen foolishly left his leg between two barrels where it was severely pinched Next—No 3.

PEOPLE WHO KNOW are going to buy a MAJESTIC RANGE during our DEMONSTRATION Week, YOU would too if you KNEW. Read our big add in this paper.
Slayton & Son.

Miss Lena Lockwood expects to enter the Friends Bible Training school in Cleveland, the first of October. She will close her work at the News Office about the middle of next month.

School books new and second hand at.
B J. Pulvers.

Lynn Hardenburg had a severe attack of appendicistis while at work at Brewer's Foundry, Wednesday. Dr. Briegel was called and he was taken home in an automobile. He was resting easy when last heard from

We notice a very sweet love song entitled, "Tell Me" in the window of Coller's Music store. What makes it of greater interest is that the words were written by one of our town boys, Ernest G. Church.

Try that fancy Bacon at Gilberts.

The Rev. D. Stanley Shaw who is attending the Epworth League Conference of the Ann Arbor district, which was held in Adrian Tuesday and Wednesday, spoke Tuesday on, "The Biggest Business on Earth." The Conference was a very interestting one, and was well attended.

Mrs. Oscar Palmer went into Detroit Monday, for a meeting of the stock holders of The Washington-Detroit Theater Co., she being one of the number. The Company expect to open up to active business about Thanksgiving time. The Company were given an outing to Windsor and Belle Isle and a most enjoyable meeting.

Get a spring chix at
Williamson Bros.

Presbyterian Men Attention! You and your ladies should not miss the pot-luck supper at the church Tuesday evening at 6:30. During the evening a program of a varied nature will be presented. Rev. John Seibert the new and popular minister of the Presbyterian church of Adrian, will make an address. The evening's entertainment is under the auspices of the Men's Club.

Dr. Ernest Gamble and family who have been taking an outing at Tashmo park and other places in their auto arrived in Tecumseh at 8 p. m. Wednesday having made the trip from Algonac in 19 hours. They were well plastered with blue clay and various colored mud as the roads were in a fierce condition from they heavy rains The auto was a sight to behold The party left for their home in Coldwater at an early hour Thursday morning.

3 pkg Mince Meat 25c at Gilberts.

Regular meeting Royal Arcanum Monday night

Miss Florence Aten is in Detroit for a few days this week.

Miss Helen Anderson was speeding Thursday with friends in Toledo.

Grant T. Davis of Clinton was a business caller in town Thursday.

The largest value in 5c tablets at B. J. Pulvers in town.

Mrs. C. H. Bramble was a passenger for Toledo this morning.

Mr. and Mrs. George Kies of Clinton were Tecumseh visitors Thursday.

Miss Carrie Jackson of Dundee was visiting friends in town Thursday.

Mrs. Howard Evans of Tipton was visiting friends in town Thursday.

Spring chickens are certainly fine now, get one any time at
Williamson Bros.

Eugene Rosacrans was in Adrian Thursday evening for the play "The Servant in the House.

Mrs. Herbert Rice of Chicago will come Saturday for a visit with her mother, Mrs. A. F. Rice.

Caius Triplett of Bangor, Maine, was shaking hands with friends on the street Wednesday.

Real estate transfer, Thomas Lowry to G. R. Newsome, property on east Chicago street.

Mr. and Mrs. Henry Deitrich of Ypsilanti were weekend visitor with Mr. and Mrs. Samuel Shutt.

Sidney Hathaway of Ridgeway passed away this morning no particulars of his illness has been recieved.

Mrs Celia Randal of Cleveland, O., visited at the home of her cousin, Dr. and Mrs. Snyder last week.

Mr. and Mrs. John Butch of Detroit are spending a few weeks with her parents Mr. and Mrs Chas. Sutton.

Be sure and get your coupons on cash purchases at Gilberts.

Mrs. Nichols was called to Weston Friday to care for a patient Mrs. Pickles who was stricken with paralysis.

Mrs. Price's canning compound will prevent your vegetables from spoiling. Sold at
Williamson Bros.

Mr. and Mrs. Wilson Aldrich attended "The Servant in the House" entertainment of Adrian Thursday night.

Mary Elinor Anderson was two years old Sunday and the event was celebrated by a dinner covers were laid for twelve.

Miss Irma Finch returned from Benton Harbor Thursday where she had been for the wedding of her brother Verner.

The Misses Marian and Margeret and Frederick Hoag are spending the day in Clinton at the home of Mr. and Mrs. Roy Collins.

Dr. and Mrs. Snyder had for their guests this week, Miss Alden of Medina, Ohio, also Mrs. Aylard and son Cecil of Albion, Mich.

Mrs. J. F. Hicks and daughser, Mrs R. K. Anderson leave Monday for Milwaukee to attend the wedding of her niece, Miss Alice Osborn.

The Third Degree 50c at.
B. J. Pulvers.

Mrs. Maybee left for Jasper today to attend the 58th anniversary of the marriage of Mr. and Mrs. H. S. White Mrs. White being her sister.

Mr. and Mrs Charles Foote and daughter, Marian, and son Samuel and and wife, were Tecumseh visitors Thursday, from Ridgeway.

The Baptist Sunday School held their postponed picnic at Adam's park Thursday. There was a fair attendance considering the uncertain weather.

Mrs J. F. Hicks entertained at one o'clock lunch Thursday the guest of honor being Mrs. W. W. Hicks who leaves next week for Chicago her future home.

Gaston's for School Books.

Rev. Fox of Covington, Ill., a former pastor of the Presbyterian church in Tecumseh, was here between trains Wednesday. He had been taking a vacation at Gull Lake.

Get 25c worth of fresh Maples Flakes direct from Battle Creek for 10c, one lot to a customer. This week only.
Williamson Bros.

Mr. and Mrs. Herbert Foster and daughter Irene and Miss Dowling of Detroit were guests of Mr. and Mrs. James Foster Wednesday taking in the Farmers' Picnic at Devils Lake Thursday.

Some of the latest books of fiction at.
B. J. Pulvers.

Mrs. A. J. Bigelow and two grandchildren Gertrude, Margaret Turner leave today for their home in Flint after a number of weeks visit with her daughter Mrs. G. N. Stacy at Stacyhome.

Born to Mr. and Mrs. James Brock of Anderson, Ind., Wednesday August 28, an eight lb. boy. Mrs. Brock was formerly Miss Bernice Reed, Grandpa Alex Reed is wearing a broad smile these days.

School Supplies at Gaston's.

Mr. and Mrs. Wesley Pennington of Macon were in town Thursday. Mr. Pennington left on the morning train for a trip to California, where he will visit his son, Grant, who is located at Anaheim.

Tuesday, Sept 3rd is Walking Cake Day at the Majestic Range demonstration. We want to see every lady in town at 2:30 p. m. Cake will be baked in morning full size of oven and in the afternoon 25 ladies will stand on two 12 foot planks placed on the cake and crush it flat. In five minutes it will rise to its natural height, when it will be cut and served.
Slayton & Son.

Mr. and Mrs. Will Shrum and Mr. and Mrs. Phin Elliott drove over from Hudson last Sunday to attend service in the M. E. church, there being no service in the church in Hudson. They came in Mr. Shrum's new Ford touring car and brought along some fried chicken and a few more such simple things as keep good company with fried chicken, and thus rescued the family in the parsonage from a deplorable condition of hunger.

Progressive
PARTY TICKET

For President,
Theodore Roosevelt,
of New York.

For Vice-President
Hiram W. Johnson,
of California.

NOTICE

Newspaper publishers have been notified by the post office department that subsciptions must be paid in advance in order to pass through the mail at pound rates. Publishers who have been lenient to subscribers and have allowed them to pay when they please are thus brought to the point where they have no choice in the matter but must obey and obey promptly, so they are asking the subscribers to come forward with the money

IMPROVEMENTS ABOUT THE TOWN.

The new house of Wade L. Jones is nearly ready for occupancy and is one of the most pleasant little homes in town all of the modern improvements have been added the decorations are fine. We congratulate Mr. and Mrs. Jones on their lovely home.

B. J. Pulvers house is still in the hands of the workmen but he hopes to be at home to his friends the first of October. The house is a fine bungalow with a pleasant outlook everything finished in the best up to date style and Mr. and Mrs. Pulver may well be proud of their charming home

The business of Brown & Co has made it necessary for them to add more sheds. They are building in the rear of the shop of Wm. Hazlett.

The corner they occupy was so long an unsightly blot on our street that everyone is rejoiced that this firm has been so successful and improved the property until now it is pointed to with pride as a flourishing business center.

The work on the property lately purchased by Dr. Hardy is progressing fast the addition on the west side for office rooms is nearly completed. The main building has been raised on a new foundation and other changes are being made.

Down town the stores have also caught the fever of improvement, the Webster Anderson Co are reconstructing in their east store which is to be exclusively given up to ready to wear stock. A dress making department will also be one of the latest features.

W. H. McMinn at the Daisy Meat Market is improving his place of business, he has installed a new refrigerator and other fixtures which with the new sewer connections will make this one of the nicest places of business in town

DICKINSON—FRASER

Married in Besserner, Mich., Tuesday August 27, Fred Claire Dickinson of Tecumseh and Miss Hazel Irene Fraser of Besserner.

The young couple will be at home to their many friends in Tecumseh after October first

When a young man starts out on a vacation trip without any definite purpose mentioned to his friends, it is a good plan to look out. Fred is an innocent looking young man, but evidently knows what he is about. His many friends congratulate him on his marriage and wish the young couple all happiness.

AUCTION.

Household goods corner of Chicago and Evans streets, Saturday Aug. 31, 3 p. m.

H. W. Stevens,
Auctioneer.

STOMACH TONIC

Puts the Stomach in Splendid Shape and Supplies Vim, Vigor and Vitality to the Whole Body.

If you feel all run down, out of sorts, nervous and depressed, go and get a 50 cent box of MI-O-NA stomach tablets today.

Take every one of them according to directions and when they are gone you will feel like a different person.

MI-O-NA stomach tablets will renovate your disordered stomach and bowels; they will put life into your inactive liver.

They will banish nervousness, brain fag, dizziness, headaches, nightsweats, and sleeplessness.

MI-O-NA will stop, sour risings, gas and heartburn in five minutes. Large box 50 cents at C. A. Wright & Son's and druggists everywhere.

THIRD INVOICE OF
Alaska Pink SALMON

(40 dozen) which we will sell at
2 Cans for 25c,
$1.45 per dozen.
This is Good Food and Cheap.

ANDERSON BROS.
Phone 91--- *GROCERS* *Macon Phone*

A Giant
For Lifting Heavy Loads

Hall Hoists made in 9 sizes; capacity, 400 lbs. to 5 tons

You can swing up a slaughtered hog, change a massive wagon box, do all kinds of hoisting and do it ten times easier if you use a famous

See That Lock

HALL JUMBO
Safety "2-in-1" Hoist and Wire Stretcher

The only block and tackle with a cock-sure automatic locking device on pull rope.

The instant you slack up on the pull rope, the lock locks the rope in

A Grip That Can't Slip

Load hangs suspended until you release it with a twist of the wrist. One of the handiest labor savers ever offered the farmer. Price low, and earned the first time hoist is used.

Drop in on your way home and try one of these hoists in action. The most interesting thing you've seen.

Satterthwaite Bros.

(6)

It's a Fact

The Oliver No. 1 Sulky Plow

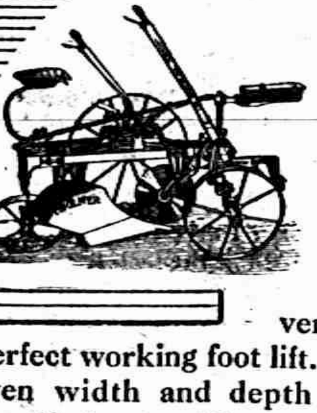

is up the minute in all respects.

It has an extra high lift—a perfect center draft which prevents all side and tongue draft. Perfect working foot lift. Turns a perfect furrow of even width and depth—and can be backed and handled as easily as a wagon—but why go on? Come in and examine this wonderful plow.

It does the work—and with less effort on your part—easy on your team too.

SLAYTON & SON.

SUCCESS
IN PICKLING

Success in pickling depends on the vinegar used. We carry the best line of vinegar in town.

Hienz' Pure Cider Vinegar

stands at the head. We guarantee it superior to any other on the market for the same price.

We have just opened a barrel of

Hienz' White Wine Vinegar

the same as used by Hienz in making their own pickles. You cannot help but be pleased with it, and so cheap, only 25c per gallon. Always Headquarters for the BEST

F. D. AVERY.

PHONE 39

Any Day This Month

is a good day to equip your electric light sockets with

Mazda Lamps

because they give you 2½ times as much light as the common lamps for the same amount of current consumed. They are not an added expense but a Positive Economy

Residence sizes, 50c, 55c and 75c.

THE TECUMSEH ELECTRIC COMPANY.

P. B. HARDY, M. D.

PHYSICIAN AND SURGEON

Special attention given to diseases of the Stomach, Throat, Nose, Ear and Surgery.

Office Chicago Street

Office Hours, 12:30 to 3 and 6:30 to 9 P. M.

Office business on holidays and Sundays by appointment only.

W. A. BRIEGEL.

PHYSICIAN AND SURGEON.

SURGERY A SPECIALTY.

IN HEESEN BLOCK

Office—up-stairs.

HOURS—2 to 4 p. m. 7 to 8 p. m.

TELEPHONE No. 63.

H. R. CONKLIN, M. D.

Physican and Surgeon.

Special attention given to diseases of the eye and the fitting of glasses.

Hours: 12 to 3 P. M. and 7 to 8 P. M, Sunday by appointment only

PHONE 300

HELEN D. VALENS

Osteopathic Physician

Office, 46 Chicago street.

At Tecumseh Wednesdays, Saturdays and Sundays and every evening.

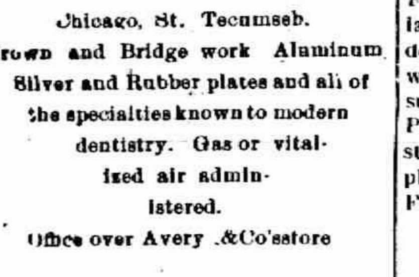

will be at my office over J. J. Belcher's store every day except the 3rd Tuesday of each month.

S P. HOSMER,

OPTICIAN

Dental Parlors

W. D. REED, D. D. S

Chicago, St. Tecumseh.

Crown and Bridge work Aluminum Silver and Rubber plates and all of the specialties known to modern dentistry. Gas or vitalized air administered.

Office over Avery &Co'sstore

Dental Parlors

of

E. D. BROWN, D. D. S.

Filling, Crown, Bridge and platework Local and complete anaesthetics administered for painless extraction. Office over Orr's Drug Store. Phone, 192

A. C. AYLESWORTH,

Licensed Auctioneer, Real Estate, Stock and General Salesman.

Will attend all sales in city or country, at reasonable rates.

Headquarters and all dates made Herald office.

FRANK DAVIDSON,

Licensed Auctioneer. Farm and Stock Auctions.

Attended to promptly and in satisfactory manner. Terms reasonable.

Headquarters at Herald office where all dates are made. State 'phone 504 East.

GARRET D. BAKER, Auc.

eal Estate, Merchandise, Live Stock and Farm Property a Specialty.

Graduate Jones' National Auction School of Chicago.

Tecumseh, Michigan.

R. F. D No 3.

Call or write for Dates.

Junk Dealer.

Pay the best price for Rags Rubbers and Paper, and all kind of Metal and Iron.

Telephone 265.

Call by phone and I will come with team.

Mail box 626.

Maiden Lane. 3rd South Chicago St

B. FAELK

WHY IT SUCCEEDS

Because It's for One Thing Only and Tecumseh People Appreciate This.

Nothing can be good for everything. Doing one thing well brings success. Doan's Kidney Pills do one thing only.

They help sick kidneys.

They relieve backache, kidney and bladder trouble.

Here is Tecumseh evidence to prove it.

Mrs. Sarah E Austin, Pearl St. Tecumseh, Mich, says: "I have had no need of Doan's Kidney Pills or any other kidney medicine since 1908 I can still recommend this preparation highly. I suffered from distressing symptoms of kidney complaint for more than a year and when someone told me that Doan's Kidney Pills were effective in cases of this kind, I obtained a supply at Wright & Son's Drug Store. They help me immediately and I continued their use until I was well."

For sale by all dealers. Price 50 cents. Foster-Milburn Co., Buffalo, New York, sole agent for the United States.

Remember the name—Doan's—and take no other.

"I'm tired of laying eggs," complained the hen. "And I'm tired of lying about them," claimed the dealer in the coldstorage product.

Hay fever and asthma make August a month of intense suffering to many people. Foley's Honey and Tar Compound gives prompt ease and relief, and is soothing and healing to the inflamed membranes, Wm. M. Merethew, N. Searsport, Me., says: "A few doses of Foley's Honey and Tar Compound relieved me of a severe attack of asthma and less than a bottle caused a complete cure." Refuse suqstitutes. For sale by all druggists of Tecumseh.

So old is earth, could she
A celebration make,
'Twould take night's candles all
To deck her birthday cake.

THE TRIALS OF A TRAVELER

"I am a traveling salesman," writes E. E. Youngs, E. Berkshire. Vt., "and was often troubled with constipation and indigestion till I began to use Dr. Kings New Life Pills, which I have founp an excellent remedy." For all stomach, liver or kidney troubles they are unequaled. Only 25 cents at C. A. Wright & Son's.

It is said "most women have five senses. Some have common sense and a sense of humor, how many have you?

Dr. C. H. Ellsworth, Dentist, 16 Baldwin St., Rochester, N. Y., says Foley Kidney Pills gave him immediate relief and strengthened him wonderfully. "I have been bothered with weak kidneys and bladder trouble and suffered much pain. Foley Kidney Pills gave me immediate relief and strengthened me wonderfully. I am pleased to recommend their use." For sale by all druggists of Tecumseh.

Robert W. Hetter, Lawrenceville, Mo, who had been bothered with kidney trouble for two years, says. "I tried three different kinds of kidney pills but with no relief. My neighbor told to use Foley Kidney Pills, I took three bottles of them, and got a permanent cure. I recommend them to everybody." For sale by all druggists of Tecumseh,

COMMISSIONERS' NOTICE

STATE OF MICHIGAN, County of Lenawee, ss.

In the matter of the Estate of RICHARD CALDWELL, Deceased.

The undersigned having been appointed by the Probate Court of said County, Commissioners to receive, examine and adjust all claims and demands of all persons against the estate of said deceased, do hereby give notice that we will meet for that purpose at the Tecumseh State Savings Bank in the Village of Tecumseh Lenawee County Michigan, on the 7th day of September 1912, and on the 5th day of February, 1913 at ten o'clock in the forenoon of each of said days.

And that six months from the 5th day of August 1912, are allowed by said Probate Court for the creditors of said estate to present their claims to us for examination and allowance.

Dated August 5th, 1912.

Joseph H. Smith,
Guy E. Nemire.
Commissioners.

FACES SCHOOL PROBLEM

Ionia Must Make Room for Increased Attendance.

Ionia, Mich., Aug. 26.—One of the problems that is confronting the Ionia school board is how to take care of an anticipated 16 per cent increase in attendance over last year, when school opens in Ionia Sept. 3. Last year there were about all that could be conveniently handled, but with forty-three additional pupils coming from the eighth grade and eighty-three applications already in hand from pupils who come from the rural districts of the county, the total high school attendance will be around 200, greater than ever before in the history of the local high school. This comes in face of the fact that the rural tuition was increased this year from $20 to $30.

PORT HURON — A rather mysterious diamond robbery was reported to the local police authorities by J. G. Philpott, a local wholesale liquor dealer. Diamonds to the value of $2,700 were taken from Philpott's apartment over his store. The police are baffled, as there is no tangible clue upon which to work. The stolen gems are the property of Mrs. Philpott.

LANSING — The numerous cases against the striking molders charged with violating the injunction issued by Judge Collingwood was resumed in circuit court. Officials of the national organizations arrived in the city and overtures were immediately made for a settlement. It is said the employers refused. Harry Langley, leader of the strikers, denied picketing.

A WOMAN'S GOOD LOOKS

Depend on her general health and freedom from pain. Many a woman looks old before her time because of those irregularities which are essentially feminine. Starting from early womanhood, she suffers from frequently recurring derangements that upset her womanly health. If she be beautiful she grows into that mellow age without wrinkles and crowfeet about the eyes or the blue circles underneath. It is invariably the rule that such women suffer little, or not at all, from womanly derangements which sap the health and leave in the face the tell-tale story of pain and suffering. Dr. R. V. Pierce, the famous specialist in the diseases of women, found a prescription in his early practice that soothed the organism peculiar to womanhood—oiled the machinery, as it were, of the human system—and helped the woman to pass those painful periods that scar-lined and aged her face. This remedy became the well-known Dr. Pierce's Favorite Prescription, that has benefited thousands of women and saved them from misery and suffering at different periods in life.

MRS. PIERCE.

MRS. HARKELY E. PIERCE, of 244 Bright Street, Sarnia, Ont., writes: "I am now a well woman after suffering for three years and doctoring with several different doctors, each one saying it was something different, and the last one, after putting me through a thorough examination, said I was suffering from a growth, which, in time, would result in cancer, and said I would not live more than two years if not operated upon right away. I became hopelessly discouraged but would not consent to the operation as I was too weak and too much afraid, but at last, through the advice of a friend, I tried Dr. Pierce's medicines, and after using two bottles of the 'Favorite Prescription' I immediately felt a change. I also used two boxes of 'Healing Suppositories' and eight boxes of 'Lotion Tablets,' and can safely praise the name of Dr. Pierce's medicines to all who suffer from any female disease, for these medicines are all they are claimed to be, and I hope will help others as they have helped me."

CORRESPONDENCE

HOLLOWAY

Too late for last issue.

KING'S HELPERS

The annual meeting of the King's Helpers was held at the home of Miss Edna King Thursday evening, a short program was given as follows; Instrumental music, Edith Haviland, recitation, Mrs, Ira Wilmouth, instrumental solo, Martha Anderson, recitation, Fay Sponsler, solo, Florance Frazer. Two contests were given, Kenneth Frazer and LaVelle Hoagland won first prize in one and Mrs. Ira Wilmouth and Edith Haviland won first prize in the other. The society realized $4

Mrs. S. J. Wilson and son Glen, Mrs. Frank Lanning and son Wyman, spent Wednesday with their father, George Wilson,

Mr. and Mrs. James Bloomer spent Sunday with Mr. and Mrs. Charles McCarbery of Britton.

Mrs. S. J. Wilson and Mrs. Frank Lanning spent Friday in Adrian.

Miss Mae Binns returned home Monday, after a few days visit with relatives in Toledo.

Mrs. Wirth of Fayette, returned to her home Saturday night after a visit with her niece, Mrs. B. F. Anderson.

Bertha Hoag returned to Adrian Sunday, after a two weeks vacation.

Ray Binns was in Adrian Friday for the teachers examinations.

Mr, and Mrs Williams had as guests Sunday, Mr. and Mrs. Charles Houghtby of Lenawee Junction, Mrs Fred Behiens and daughter Mildred of Grand Rapidr, Miss Mildred remained for a visit,

Wendall Pangle of Tecumseh, spent Saturday at the home of his cousin, Roy Cadmus.

Rev. Crawford and F J. Blouch attended the ball game in Adrian Friday.

Melvin McWilliams visited his uncle David McWilliams and family near Clinton, Saturday and Sunday.

Willard Grey spent Sunday at Wampler's Lake.

Dr, Nixon, John Rennie, A. H, Lewis and K. G. Holloway were at Wampler'f Lake Friday.

Bert Boyce of Britton, spent the latter part of the week with Jamee McIntyre and William Coy.

Velma Brown has returned to her home in Seneca, after a week's visit at the home of John McElroy. Irene accompanied her for a visit.

Mrs. Ira Wilson and son Clare spent last week at Wampler's Lake with Mr. and Mrs. Fred Fagan and Leon of Tecumseh. Ira Wilson and Mrs Hattie Billmeyer joined them Saturday, all returned home Sunday night.

MACON

Elwin Camburn started Wednesday morning for Los Angeles, Calif., to attend the national encampment of the G. A. R. He expects to stop at Salt Lake City and Denver on the way out, and will visit other points of interest on his way home.

Mrs. Lewis Smith was called to Lyons, Ohio, last Friday to see her little daughter who was seriously ill at that place. The child had fallen and struck her knee on a stone, owing to its not being properly cared for in the beginning, poison had set in making her very sick. Later a physician was called and she so far recovered as to be able to come home the first of the week.

Mrs. Nellie Craig visited her mother part of this week.

After a lingering illness, Mrs. Clark Carter passed away at her home Sunday, Aug. 25th. The funeral was held at the home Tuesday afternoon, with burial at Mooreville.

Mayne Pennington and family were week end visitors in Detroit.

Ed Bussell and wife were Manchester visitors last Sunday.

The union Sunday School picnic was held Tuesday of this week in Mayne Pennington's woods. Owing to the busy season, the attendance was not as large as on former occasions,

Edmond Sage and Kenneth Pennington expect to attend school in Tecumseh the coming year,

Mr, and Mrs. T. P, Collins and daughter. Gertrude, were calling on Macon friends Tuesday.

Harry Pennington and wife were in Holloway Sunday, as guests of her parents, Mr and Mrs. Thurlby.

Floyd Lightfall and bride of Jackson, visited at Clayton Ellis part of this week

"Dr. Thomas' Eclectic Oil is the best remedy for that often fatal disease—croup. Has been used with success in our family for eight years." —Mrs. L. Whiteacre, Buffalo, N. Y.

RIDGEWAY

W. L. Jone was an Adrian passenger Wednesday.

Mrs Mary Glasgow of Adrian and daughter Margaret of Kalamazoo Mrs. Will Taylor and sister, Miss Grace Neely of Brooklyn guests Wednesday to Friday of Mrs. Adah McCarbery.

Simeon Gould of Britton visited in town Sunday,

While playing Wednesday Travis Martin fell and cut a severe gash on the head.

Mr. and Mrs. A. S Mapes and Mr. and Mrs. Pentecost of Tipton Sundayed at C. M, Goves.

Mr and Mrs. James Hoag and Rev, John Hoag came up from Toledo to visit the latters daughter Mrs. Ed. M. Palmer Saturday and Sunday.

Ed. Palmer attended the Gleaner picnic at Toledo Friday.

Mrs, Nellie Pocklington, Elmer Linn, Harold Harrison, Eula Underwood and Pearl Wood were in Adrian Tuesday and Wednesday as delegates to the Epworth League Convention they were joined by Rev. and Mrs. Jones Wednesday.

Mrs. W. F. Pocklington was over from Adrian Sunday.

Mrs. D. H Baker and baby of Bryan Ohio is the guest of Daniel Baker and family she accompanied Miss Gertrude Baker home Saturday.

Carenne Mapes of Tipton spent part of the week at Henry Barnes,

Mrs. C C. Smith is on the sick list.

Harry Allen was down from Jackson Saturday and Sunday.

Travis Martin returned from his Detroit visit Monday.

Loree Barnes spent part of the week at Tipton with Lavere Mapes.

Miss Julia Gilmore leaves Friday for Des Moines Iowa to resume her school work.

Mike Bachman and family are at Wampler's Lake this week.

Mr. and Mrs. Cyrus Underwood were in Detroit Wednesday and Thursday.

A bath room complete is being installed in the home of Mr. and Mrs, Warren L Jones.

Vivian Sherrard of Onsted is a guest at Floyde Sherrards this week,

The Sunday School will hold a picnic in the Wm R- Wilsons woods Friday of this week in the p. m. all come with well filled lunch baskets and have a good time.

Dr. Nixon of Holloway was over Monday to see Mrs. Julia Pocklington who is ill.

G. W. Scarlett was in Adrian Tuesday on the town board.

The Dibble reunion was held Wednesday at the home of Mr. and Mrs. H. C. Dibble.

Rev. F. O. Jones preached the funeral sermon of Mrs. Clerk Carter Mooreville Tuesday.

Larmar Sisson and wife went to Adrian Wednesday to visit friends.

Mrs. Frank Lanning and Myman of Toledo are visiting friends in town this week.

For a mild, easy action of the bowels, a single dose of Doan's Regulets is enough. Treatment cures habitual constipation. 25 cents a box. Ask your druggist for them.

THREE DROWN; ONE RESCUED

Canoe Sinks and Survivor Drifts Two Hours Before Help Comes.

Detroit. Mich., Aug. 27.—George Robinson, Edward Jolly and Louis Loose were drowned and Henry Steinberg was rescued in the Detroit river, after their canoe sank.

The four had been paddling about at the head of Belle Isle when the craft took in water and hurled them into the river. Steinberg clung to the canoe nearly two hours before being sighted by a passing launch.

WAREHOUSE IS ROBBED

Two Men and Woman Are Arrested in Kalamazoo.

Kalamazoo, Mich., Aug. 27.—William Matthews, Jesse Clerk and a woman named Jeanette Whitcomb were arrested, charged with a wholesale theft of groceries and other supplies from a warehouse owned by Lemon & Wheeler

Just how much has been taken by the thieves is not known, but it is believed it will amount to several hundred dollars.

TRAVERSE CITY — Sister Mary Derencia, who was thirty years old, died at the home of the Dominican Sisters here. She was a teacher in the Catholic school at Carson City for a number of years. The body will be taken to Grand Rapids, where the funeral will be held Thursday morning from St. Alphonsus church.

ANN ARBOR — About a half a dozen stock and freight cars got away from Ann Arbor switching crew on the grade connecting the Ann Arbor with the Michigan Central and ran wild into a loaded stock car. A car with twenty-six cattle in it crumpled up like a jack knife and crushed the life out of twenty cattle.

BATTLE CREEK—No Battle Creek church can have a "grab-bag," no lodge a raffle nor a card club a prize contest, according to a statement made by Chief of Police Farrington. His decision came about as the result of an attempt by the church to have a ban placed on all slot machines in the city.

IN THE LIMELIGHT

Late Pictures of Senator Boies Penrose and John D. Archbold.

SENATOR PENROSE
JOHN D. ARCHBOLD

WATER POWER BILLS KILLED

Representatives Rainey and Foster of Illinois Lead in the Slaughter.

At Washington, D. C. a dozen bills on the house calendar to permit water power development by private concerns were "killed." Opponents of the so-called "water power trust," led by Representatives Rainey and Foster of Illinois, had the bills stricken from the calendar.

Among the measures defeated was the omnibus bill reported by the house interstate commerce committee, which includes wholesale grants of power and dam sites.

GENERAL BOOTH DEAD

Head of the Salvation Army Passes Away in London.

At London, Eng., General William Booth, commander-in-chief of the Salvation Army died during the night. He had been failing since last May, when an operation for cataract was performed on his left eye.

Bramwell Booth, son of the dead general, in accepting generalship of the Army, said that if even no other condition moved him to take the post he would do so because "it was my general's wish. I am strengthened in that purpose by the fact, of which I had no knowledge until a few moments ago, that the appointment was made during the lifetime of my beloved mother."

BRAMWELL BOOTH.

The new commander-in-chief invoked the strength and wisdom from God to enable him to discharge his responsibilities. He promised to discharge his obligations to the utmost of his ability.

CIRCUS TENT BURNS

Crowd of 25,000 Sees Spectacular Fire at Sterling, Ill.

At Sterling, Ill., while about 25,000 persons awaited an opportunity to attend Ringling Brothers' circus in the afternoon a blazing shingle, blown off a burning barn near by, fell on the big tent and set it on fire. Soon afterward the blazing canvass fell, carry- to the ground all the scenery and trappings.

The damage was estimated at $10,000 on canvas, $15,000 on apparatus and $5,000 on scenery. All the animals were taken out of their tents, but only the main tent burned.

OWOSSO—The Thirty-second annual reunion of the celebrated Sixteenth Michigan Volunteer Infantry here brought together two brothers who had not met previously for about forty-five years. James A. Clark, who is an inmate of the Grand Rapids Soldiers' home, and Robert B. Clark of St. Cloud, Florida, served together in Company I.

DETROIT—A good many farmers in Cass county are losing hogs as a result of hog cholera which is at the present time prevalent in that section. Farmers south and east of Cassopolis seem to be the ones who have suffered the heaviest losses. Harry D. Gleason is the heaviest loser so far, he having lost sixty hogs within the past few weeks.

MUSKEGON—After having wandered aimlessly in the woods near this city for four nights and three days, Mrs Louise Vanderlain, who disappeared from her home, was found by a posse of citizens and deputy sheriffs. Her clothing was cut to ribbons from tramping through the heavy woods and swamps. Her recovery is doubtful.

LITTLE BROWN HOUSE

By A. HOWARD GUNTER

(Copyright, 1912, by Associated Literary Press.)

The divorce was granted, the papers signed, and Margery Graham and Henry Wade, whom God had joined together some eight years earlier, were put asunder by Norton & Norton, as attorneys for the husband, and young Keley West, representing Mrs. Wade. The whole affair, their friends agreed, had been beautifully managed. Incompatibility was the plea, and the only disagreeable feature of the arrangement was that which necessitated a final meeting of the parties to the suit at the office of Norton & Norton.

Margery had cried before the meeting, for it seemed absurd to think of Henry as not belonging to her any more, as marrying some other woman, perhaps. Then she had dried her eyes, powdered her nose and put on her most becoming suit, feeling that Henry must be made to see that he was losing something precious; and flanked by her bosom friend, Rita Whitmore, and on the arm of young West, she had come to the appointment with just that look of resigned martyrdom on her face which the occasion demanded.

Henry came to the meeting by himself and looked frankly worn and wretched, moreover, he made no attempt to ease the embarrassment of the situation, but was cold, gruff and unnatural, "a perfect brute," as Rita said afterward, with a congratulatory squeeze of Margery's hand.

Margery went back to the mansion that Henry had built for her when they moved into town five years before, and, putting her head down on Polly Marie's curls, cried so that her tears ran down Polly's fat neck. That tickled Polly Marie and she laughed such a splendid, hearty gurgle that Margery had to laugh, too, though she was very miserable. A burning sense of indignation had upheld her during the ordeal, but now that Henry had granted all her demands the transgressor had in some way managed to put her in the wrong. She was sick of life, she hated this marble palace, which had been the scene of her troubles, and suddenly she remembered the little brown house.

She had not been there for years, because it was ever so far out in an undeveloped suburb, that small, snug home where she and Henry had begun housekeeping when they ran away from their people and were married years ago. Old Martha, her nurse, lived there now, and kept everything just as they had left it.

"Dress Polly Marie for a walk," she called to the governess, and began stuffing things into her handbag.

The governess protested, pointing to the heavy clouds that were gathering outside, but her mistress was obdurate.

There was a long trolley ride and then a walk across an open field, with Polly Marie, who had fallen asleep, hanging limply over one shoulder, and the bag thumping against her ankles in a most uncomfortable way. But she struggled bravely on, for over the high stone wall in the distance she could see the gables of her haven.

Through the iron gate, up the long walk, and then came disappointment; for the sitting-room shutters were closed and Martha was evidently not at home. A moment she paused in consternation, then she recalled the broken hasp on the shutter of a back window. It had been so long since she was there that she had almost forgotten. All she had to do was to climb on the garden bench, pull the shutter open, and—there she was!

But this was not so easy with Polly Marie and the bag, and only after two or three futile leaps did she reach the ledge and scramble to the floor inside. The sky had darkened and great splashes of rain were falling, but from her vantage ground, Margery leaned out and called defiantly, "Rain away, rain away, we're safe in our little brown house."

From room to room she went and the house was full of memories—nice, domesticated memories—that hovered about the linen closet and purred from the kettle on the stove. The tiny bedrooms, a dining room, a sitting room and best—or worst—of all, Henry's den. At that door she stopped; it would be so dark in there, for the heavy panels needed a cheery fire to light them up. With something like a sob, she threw open the door and caught her breath with sheer joy. A bright fire crackled on the hearth and the reading lamp brought out warm lights from the brasses in the room, and in front of the fire, with his head buried in his hands, sat Henry.

But of course Henry should be in his den. It was the most natural thing in the world. So; "Please," she begged, "may we come in? We're dreadfully cold."

"Are you real, Margy," asked Henry, peering at her across the circle of light. Then wonderingly, "Come in, whether you're real or not—out of the darkness, out of the storm."

She stumbled across the floor with her burden and, dropping down in a huge wicker chair before the fire, began unpeeling the sleeping Polly Marie. "It isn't a bag of chocolate eclairs, nor a poodle," she assured him proudly, "it's a baby."

Polly Marie emerged like a fat blossom, and Margery stripped off the damp stockings and held the tiny pink toes to the fire. Then she snuggled deep into her chair, cuddled Polly against her heart, and sighed a long, deep sigh.

"Oh, homey little house!" she whispered.

Henry lit his pipe and settled himself deep in his arm chair.

"Right little, tight little, nest," he answered, through clouds of smoke, and did not even pretend to be ashamed of such foolishness.

"Oh, cozy, cunning home," cried Margery, with great content.

They sat for some time in silence while outside the storm roared and whistled through the trees. A vivid flash of lightning tore the darkness and Margy jumped and squealed.

"Not afraid of that?" asked Henry, as of old.

She almost forgot what the answer should be, but got it out before the pause was noticeable. "Not when you are here," she answered. "But Henry, what are you doing here? I thought you had rooms at the club."

"Which shows how much you knew about me, or cared," he answered gloomily. "I've been living here over two months, with old Martha keeping house for me. She's gone to her sick daughter tonight. When the trouble got so bad"—he winced and spoke with lowered voice—"I couldn't stand it, Margy. I bolted from the club one night and came back home."

He leaned over and touched one of Polly's pink toes. "Fine kiddie," he said, "very fine kiddie. But where did you get her, Margy?"

Margery flushed with pleasure. "I'm so glad you like her. It's Mary Hall's baby. You remember poor Mary, that went to school with me? Her husband left her nothing, you know, and when she died the baby was put in an asylum, a horrid place where she had to wear a uniform." She hugged Polly Marie close. "I'd been going to see the little thing, and when the trouble got so bad"—her turn to speak with lowered voice—"I couldn't fight it out alone. So I went right down and got Polly Marie for my very own."

"I'm glad," declared Wade with satisfaction. "The little house had always wanted a baby, Margy."

"Perhaps," she suggested, "if we'd had one it wouldn't have happened as it did." Then, for a woman must ever meddle with the tree of useless knowledge, "What made it happen, Henry? Was it the stacks of money that brought on our di—"

But his hand was over her lips. "Hush, Margy! Not one word of that. That happened back there in the world. When you came through the iron gate, under the honeysuckle arbor, and raised the brass knocker on the door—you remember how we searched the town for that knocker?—then you left the world behind. You must never say that word in here, for it would hurt the little brown house. You see, Margy, the little brown house is a real home, and the minute that word is spoken, or even thought of, within its four walls, a real home dies."

"How stupid of me," she cried, "and to think I almost killed the little house. I mustn't say that word even to tell you how sorry I am, Henry, that I was so foolish and unforgiving?"

"No, my dear, not even to give me the chance to tell you how ashamed I am of the wrong I did you."

He drew a bowl of violets across the table and held them toward her. "They'll make you forget, Margy. They grow so close to mother earth that they know her sweet, wise secrets."

"Oh, wild, faint, woodsy smell!" she cried and buried her face in the flowers.

"Henry," she declared, looking up at him with sudden understanding, "you've been working in the garden all day. Henry, you didn't—you couldn't be so cruel as to plant my pet patch?"

He nodded guiltily. "How could I know this wonderful thing would happen?"

"Oh, you're the stupid one now," she answered joyfully. "For shame to have so little faith. Didn't you know I'd come home at last?"

"You're right," he apologized, "but you see I had to plant ever so hard today, to take my mind off other things. Tomorrow I'll dig it up and you can plant it all over again."

He made a chain of the largest blossoms and put it on her head, drawing her hair about her face. "Madonna," he called her, "my lady of the earth and man and all things sorrowful and human," and stooping quickly he kissed her.

Margery blushed like a schoolgirl and sat up in a sudden, wide-eyed remembrance. "Henry, Henry, I must go. I can't stay here tonight. You aren't my husband any longer. What would people say?"

"'People' would be horrified. But you can't go out in all that storm, Margy." He laughed a long, contented laugh that defied the storm, the world and "people." "Tomorrow we'll be married again to restore your reputation, and in the meantime let us go on being happy. You aren't my wife, Margy; I'm not your husband, and Polly isn't our child; but for all that the kettle is singing on the hearth tonight and we're a real family in a real home."

English Women Intemperate.

"Women now provide a disproportionately large part of the habitual drunkards," says the head constable of Liverpool, England. Thus, during 1910, in the class of three or more convictions within twelve months there were 133 men and 184 women, and in the class of six to sixty convictions (all told) there were 733 men and 774 women. For two years the "black list" in Liverpool has consisted solely of women.—"Temperance."

WRATH CAME IN VERY HANDY

So Mad After Spat With Sweetheart That He Whipped a Bandit.

Sam Jones was mad clear through. He had just had a quarrel with his sweetheart, and although he had concealed his anger until he left her home he was now boiling over with rage. As usual, Sam had got the worst of the little spat, for in spite of his 6 feet 2 and his great strength his diminutive lady love had wound him around her finger like so much ribbon.

As Sam alighted from the elevated train at his home station his cheeks were still flushed with helpless anger and he was just spoiling for a fight or almost any kind of a chance to even up matters on some one. His wish was destined to be granted sooner than he knew, for when he descended the elevated steps to the street a figure blocked his path, a revolver was held a few inches below his nose, and a gruff voice commanded, "Come on! Shell out, Jack!"

Without a second's hesitation Sam smashed the would-be robber full in the face with his brawny fist and sent him reeling several paces backward and stunned him so that he dropped his weapon. Both Sam and the thief were so surprised that they merely stared at each other for a few seconds, then the latter remembered that he possessed a good pair of legs and started to run at express speed.

"Here's a good one," Sam laughed grimly as he set out in hot pursuit of his assailant. "This fellow intended to hold me up and now I'm going to hold him up just to balance things a trifle." Sam was soon forced to give up the chase, however, for he was burdened with a heavy ulster, while the holdup man wore a light sweater.

"Gee," chuckled Sam, "if I hadn't been as hot under the collar as I was, as a result of that little fuss with Alice, I'll bet I'd have shelled out like a little lamb when he presented the invitation. I'll go up there tomorrow night with a big box of chocolates and square things up."

Making a Touch.

Chollie—Lend me a sovereign for a week, old man.

Johnnie—Certainly. Who is the weak old man?

RAILROAD TIME TABLES.

Lake Shore & Michigan Southern Railroad.

Effective June 2nd, 1912

Going south.

Station	315	309	331	311
	a m	a m	p m	p m
Jackson	‡ 6 05	† 10 30	† 2 05	‡ 8 10
Tecumseh	‡ 7 03	† 11 27	† 3 01	‡ 9 05
Adrian	‡ 7 33	† 12 01	† 3 30	
Toledo	‡ 8 40	† 12 39	† 4 15	‡ 10 05
Chicago	‡ 3 45	† 9 00		
Detroit	‡ 12 10		† 5 40	

Going north

Station	316	312	311	318
	a m	p m	p m	p m
Toledo	‡ 7 50	† 12 30	† 5 10	‡ 1 25
Detroit			15	
Adrian		† 1 00	† 5 25	‡ 8 00
Tecumseh	‡ 9 09	† 1 32	† 6 15	‡ 8 42
Jackson	‡ 10 15	† 2 33	† 7 20	‡ 9 45

‡ Daily
† D'ly Ex. Sun.

G. J. Zieur, Ticket Agent

DUNDEE BRANCH.

Going west.

Station	429	425	421	427
Adrian	† 6 10	† 8 10	† 3 30	† 5 25
Tecumseh	† 7 50	† 9 20	† 4 02	† 6 20
Addison	† 10 20	† 10 15	† 4 55	† 7 05 a

Sunday only

Station	a m
Adrian	8 15
Tecumseh	9 10
Addison	10 00

Going east.

Station	422	428	430	434
	a m	a m	p m	p m
Addison	† 9 37	† 10 35	† 1 20	† 7 15
Tecumseh	† 10 23	† 11 25	† 4 25	† 8 05
Adrian	10 50		† 5 15	† 8 40
Chicago	† 6 55			

Sunday only

Station	p m
Addison	7 50
Tecumseh	8 40
Adrian	9 35

DETROIT, TOLEDO & IRONTON

Going South

Daily except Sunday

Station	1
Adrian	11:30 a m,
Tecumseh	10:45
Ridgeway	10:33
Detroit	3:00

Going North

Station	2
Adrian	3:39 p. m.
Tecumseh	4:10
Ridgeway	4:20
Detroit	7:05

F. S. Bell,
Ticket Agent

Mirage Easy to Be Seen.

The celebrated Fata Morgana, a presentation of natural "moving pictures" on an immense scale which is occassionally seen in the Straits of Messina, is explained by a scientific writer as being a mirage, such as frequently occurs in various parts of the world; "in fact," he says, "one may see a mirage any day by looking through the stratum of air overlying a hot stove, or adjacent to the side of a wall heated in the sunshine." Young scientists will be interested in verifying this statement.

FEELING LIVER-ISH This Morning?

TAKE

THEDFORD'S Black-Draught

Stops Indigestion Constipation

25¢

AT ALL DRUGGISTS

A Gentle Laxative And Appetizer

For sale by All Druggists.

Kaw Indian Chief Remembered.

Henry Bluejacket, a celebrated Kaw Indian chief, visited central Missouri in 1838. He spoke English well, was gentlemanly and agreeable in his deportment. He was physically large and handsome. His dress was a loose sack hunting jacket of blue cloth with fringed buckskin leggins and moccasins and a foxskin cap. Contrary to the usual custom among Indians, the Kaws usually wore caps on their heads made of fox, coon or wildcat skin.

We promptly obtain U. S. and Foreign

PATENTS

Send model, sketch or photo of invention for free report on patentability. For free book, How to Secure Patents and TRADE-MARKS write to

CASNOW & Co.

Opposite U. S. Patent Office
WASHINGTON D. C.

FOLEY KIDNEY PILLS
FOR RHEUMATISM KIDNEYS AND BLADDER

Ancient Italian City.

Asolo, which inspired two of Browning's verses in "Asolando," and which is observing the centenary, is a fortified town in Treviso, in northern Italy. It was the ancient Acelum, and possesses a cathedral and a ruined aqueduct. The former palace of Catharine Cornaro, queen of Cyprus, is in the neighborhood. There are beautiful seats in the vicinity, and the town has a population of under 6,000.—London Globe.

Tecumseh Public Library

The Tecumseh Herald.

VOL. LXI, NO. 64 | TECUMSEH, MICHIGAN, TUESDAY SEPTEMBER 3 1912 | WHOLE NO. 4140.

THE BEST

Prime Beef, Pig Pork, Veal and Spring Lamb, Salt Pork, Sweet Cured Hams and Bacon, Fowls, Spring Chickens.

Boiled Hams, Veal Loaf, Pressed Meats, Frankforts, Bologna, Pure Leaf Lard, Corned Beef, etc

L. A. HUGHES MEAT CO.

MARKERS

You might think that the construction of the smaller Headstones does not receive close attention by us.

It is not so however.

We do it in the same thorough, painstaking manner, that you notice in all our work.

MICHIGAN GRANITE CO.,
Adrian Mich.

MISS ALBERTA HILL

She Keeps "War Map" of the Wilson Campaign.

© 1912, by American Press Association.

LABOR HEARS DENEEN

Governor Addresses Great Assemblage at Springfield.

Deals Principally with Topics Peculiarly Interesting to Earners of Wages.

Springfield, Ill., Sept. 2.—Governor Deneen was the orator at a big Labor day celebration at Springfield. Laboring forces from all of central Illinois held their celebration at the state capital and a big crowd was present.

The state executive dealt with labor problems in the main. The gathering at Springfield was not political in its nature, aside from the fact that all such affairs are looked upon as semipolitical in a presidential year, say the political leaders.

This effort of the governor will be followed within a few days with a stumping tour that will cover all sections of the state. The governor plans to make as many as three counties a day in his effort to cover 102 political divisions in the state. The last two weeks of the canvass will be devoted exclusively to Chicago and Cook county.

The Deneen Republican state textbook is nearing completion. This document is to be placed in the hands of every voter in the state. It will contain a record of Republican progress in Illinois. Governor Deneen and the others who are aiding in preparation of the book say the record of administrative history is progressive from start to finish.

A Big Haul.

Anderson, Ind., Sept. 2.—Mike Moloski is in jail here charged with attempting to steal the ticket wagon belonging to a dog and pony show. He had just been discharged by the show when he sighted the wagon, in which was a safe containing $1,700. Hitching a team of ponies to it, he started to drive away but was overtaken.

1912	SEPTEMBER					1912
S	M	T	W	T	F	S
1	2	3	4	5	6	7
8	9	10	11	12	13	14
15	16	17	18	19	20	21
22	23	24	25	26	27	28
29	30					

TRAIN IS DITCHED IN NORTH WOODS

Accident to Palace Car Flyer on Northwestern Railroad.

SEVEN KILLED; 21 INJURED

Help Is Long In Arriving on Account of Loneliness of Scene of Wreck Five Miles South of Shawano, Wisconsin.

Shawano, Wis., Sept. 2.—Seven persons, including nearly the entire crew, were killed and twenty-one injured, some seriously, when a fast sleeping car train of the Chicago and Northwestern railroad, was ditched in a washout caused by a cloudburst five miles south of this city.

Wreck In North Woods.

General Manager Cantillon of the railroad was on the train in his private car with his family and a party of friends, but all escaped injury. The train was wrecked in the lonely part of the northern woods and it was hours before help could arrive.

The train is a palace car train, consisting of ten sleeping cars en route back to Chicago and the south with their freight of families of the rich who have been spending the latter part of the summer in the northern woods.

Steel Pullman Not Smashed.

Almost every member of the train crew was instantly killed. Only the occupants of the smoking car and the day coach were among those injured. Those in the one Pullman car that went over the embankment were thrown out of their berths, but, owing to the steel structure of the car, it was not smashed, and its occupants escaped with slight injuries.

The dead:

C. Bethin, conductor; George Marks, brakeman; Carroll Mennett, baggageman; Stewart C. Sheldon, express messenger; John Jones, engineer, all of Green Bay.

W. S. Calkins, Shawano, passenger.

Alex. Sheols, mail clerk, Clintonville.

AVIATOR DROPS "BOMBS"

Jack McGee Shows What Harm Might Be Done with Dynamite.

Newport, R. I., Sept. 2.—Jack McGee, the aviator, gave an exhibition of what he could do in throwing "bombs" down upon the government station here. Starting out about 5:30 a. m. in his biplane McGee carried with him a number of small packages of flour on which were pinned notes asking what would have been done if the contents had been dynamite. He dropped three bombs at strategic points.

The test was perfectly satisfactory to McGee and it was made without any previous knowledge of the officers at the various stations, who were taken a little by surprise by seeing a birdman soaring over their heads so early in the morning.

INJURED BY AUTOMOBILE

Shelbyville Man in Critical Condition from Collision Wounds.

Shelbyville, Ind., Sept. 2. — Henry Barnhart, an elderly resident of this city, is in a critical condition from injuries received when he was run down by a touring car driven by Thomas Woolley, a prominent farmer of Flatrock.

The latter was taken in charge by the police, but was released on his own recognizance to answer to charges of intoxication and assault and battery.

Lightning Kills Girl at Play.

Guthrie, Okla., Sept. 2.—Miss Cellie Lemon, daughter of a farmer living near Floris, Beaver county, was struck by lightning and killed while playing croquet.

NEW COATS
NEW SUITS
NEW DRESSES
NEW SKIRTS
NEW DRESS GOODS
NEW SILKS
NEW TRIMMINGS

In fact, every day is bringing in New Goods in all departments. We will be pleased to show you.

Special, Sat., Sept. 6, all day
BARGAIN BASEMENT
144 WATER PITCHERS
For 10c each

The Webster Anderson Co.,
Tecumseh, - - Michigan.
STORES OPEN EVENINGS TILL 8 O'CLOCK

GEN. CARTER TO SUCCEED POTTS

Will Have Command of Central Division, War Dept.

HEADQUARTERS IN CHICAGO

Orders Received from Major General Leonard Wood, Chief of Staff of the Army—General Carter a Brave Soldier.

Chicago, Sept. 2.—Official orders placing Major General William H. Carter in command of the central division of the war department with headquarters in Chicago were received from Major General Leonard Wood, chief of the army staff.

General Carter will succeed Brigadier General R. D. Potts, who has been temporarily in charge since the establishment of the central division a little over a year ago. General Potts will return to Fort Leavenworth as commander of that army bailiwick of which post he had never been relieved.

On Leave of Absence.

General Carter will assume command after a three months' leave of absence, granted him by the secretary of war. General Potts will remain in charge until the leave of his successor expires.

General Carter was appointed commander of the division by President Taft. He was in command of the department of the lakes with headquarters in Chicago prior to the creation of the central division.

General Carter was in charge of the department of the lakes from Feb. 1, 1906, to Nov. 16, 1908. When the central division was formed he became a member of the general staff in Washington. He was born in Nashville, Tenn., in 1851. In 1873 he was graduated from the United States Military Academy.

Given Medal for Bravery.

He was awarded a medal of honor for distinguished bravery in action against the Apache Indians at Cibicu Creek, Ariz., in August of 1881. He then became a student of army organization and administration and is given the credit for being chiefly responsible for the technical details of military legislation of the present army organization.

The official notification carries with it the appointment of Major General William W. Wotherspoon, now commander of the department of the gulf, to succeed General Carter as a member of the general staff.

DE PALMA WINS TWO RACES

Takes Both National and Free-for-All Contests at Elgin.

Elgin, Ill., Sept. 2. — Smashing all records for the Kane county course, Ralph De Palma, who never before in his spectacular career had won an automobile classic, was twice crowned king of speed at Elgin.

Twice Starter Fred J. Wagner flecked the grease-splattered hood of the Italian's gray Mercedes with the checkered flag of victory. Twice the daring descendant of the Latins was hailed as hero by 60,000 speed enthusiasts who linked Chicago and Elgin with a chain of motor cars and worshiped at the shrine of Velocity in the blistering sun.

In winning the Elgin trophy De Palma covered the 254 and a fraction miles in 3:42:20, an average speed of 68.4 miles an hour. He finished the free-for-all races in 2:55:36.

Young Woman's Arm Broken.

Ludlow, Ill., Sept. 2.—Miss Birdie Walker was thrown by her pet pony and suffered a broken arm.

NATION MAY ACT ON BOMB CHARGE

Investigation Being Made of Alleged Dynamite Shipment.

BEARING ON THE WOOD CASE

United Labor Will Watch Prosecution with Interest, to See that No Favor Is Shown Those In High Places.

Washington, Sept. 2.—The federal government may participate in the prosecution of the men charged with planting dynamite during the strike at Lawrence.

The department of justice is investigating reports that there was an illegal interstate shipment of dynamite for use in Lawrence. If this charge is well founded, the shippers will be subjected to a heavy penalty under a federal statute.

Dynamite Shipments Against Law.

The law forbids interstate shipments of dynamite improperly labeled or lacking a label. One of the reports received by the department is that dynamite was found attached to the truck of a car that arrived in Philadelphia and which went to that city via Lawrence from Bellows Falls, Vt.

The department will seek to establish the purchasers of the dynamite, its shippers, and the men to whom it was consigned. This information may be of value in connection with the trial of William M. Wood, president of the American Woolen company, and others indicted on a charge of conspiracy in connection with the planting of dynamite at Lawrence.

May Affect Wood Defense.

If it should be discovered that Mr. Wood had nothing to do with the shipment a strong case would be obtained by the defense. If the evidence should connect the men indicted with the shipment their case would be weakened.

The district attorney at Boston instituted an investigation last spring into some alleged dynamite shipments. He failed to substantiate the charges, according to the department of justice and the matter was dropped.

The administration feels that labor will watch the Lawrence affair with intense interest, and will insist upon as thorough an effort to convict the guilty as was displayed in connection with the prosecution of the McNamaras at Los Angeles. It is realized that there must be no favor shown and that no matter how high the station of the men on trial or what their influence may be, absolute justice must be administered.

Under such circumstances, the attorney general will follow every clew with a view in determining who violated the law in connection with illegal dynamite shipments.

MAY OUST TAFT MEN

Roosevelt Men of California G. O. P. Body Plan a Blow at Foes.

San Francisco, Cal., Sept. 2.—The Roosevelt faction of the executive committee of the Republican state central committee, which claims the right to transact the committee business in opposition to the Taft faction, will make a second attempt to decide whether certain members shall be expelled for having solicited funds for Taft's support without authorization.

San Francisco members of the state central committee are the ones under fire. They are officials of the San Francisco county committee, which Taft men control, while the state body is dominated by the Roosevelt adherents. Meyer Lissner of Los Angeles, chairman of the Republican state central committee and an ardent Roosevelt supporter, is leading the fight for the expulsion of the Taft men.

ROOSEVELT'S ACCUSERS

Progressive Candidate Issues Letter Answering Charges.

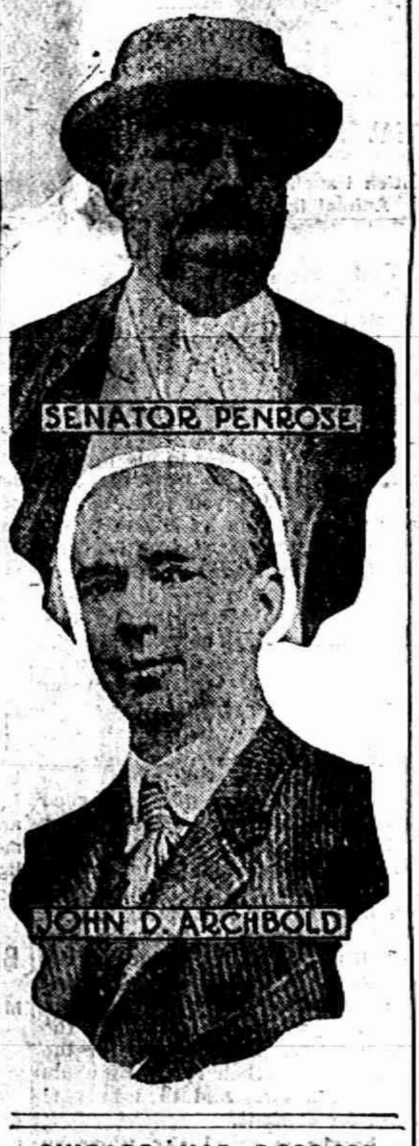

CHICAGO HAS 2,326,400

Population of Second City Indicated by New Directory.

Chicago, Sept. 2. — Chicago's new city directory indicates an increase in population of 62,216 over last year. The estimate is arrived at by multiplying the number of names in the directory by 2.8.

There are 830,234 names in the directory, as compared with 807,394 for 1911 and 779,415 for 1910. The population indicated is 2,326,400. This, however, is not entirely within the city limits. It includes some persons who reside in suburbs and have offices in the city.

Boy Attempts to Rob Bank.

Washington, Ia., Sept. 2. — Russell Salts, a seventeen-year-old boy, attempted to hold up the State Bank at Rubio. He entered the bank and ordered Cashier Luithly to hand over $500. Luithly overpowered him.

MILLIONAIRE'S SON IN CELL

Father Refuses to Pay His Fine and Law Takes Its Course.

Chicago, Sept. 2.—Harold Fabyan Hoops, the twenty-two-year-old son of William H. Hoops, the millionaire fireplace manufacturer, went to the Bridewell to begin serving a sixty-three-day sentence.

He had gone to the Bridewell first, because he had flirted with a young woman whom he did not know on Wabash avenue and Thirty-first street, and second, because his father decided that there was a limit to all things and refused to pay his fine.

Panama National Assembly Organizes.

Panama, Sept. 2.—The national assembly met and proceeded at once to the election of officers. Ciro Urriola was elected presiding officer. President Porras' first message was then received and read.

COL. ROOSEVELT IN OWN DEFENSE

Letter to Senator Moses E. Clapp Is Given Out.

DENIES STANDARD OIL GIFT

Says that Present Attack of John D. Archbold and Senator Penrose Is Solely Upon Late Cornelius N. Bliss.

New York, Sept. 2.—Colonel Theodore Roosevelt gave out the letter which he gave to Senator Moses E. Clapp, chairman of the senate campaign investigating committee, before which John D. Archbold and Senator Penrose charged that Mr. Roosevelt had been party to the soliciting and accepting of Standard Oil campaign contributions in 1904.

Mr. Roosevelt almost at the opening gives the lie in these words:

Colonel Charges Falsehood.

"As regards the statements of Mr. Penrose and Mr. Archbold that with my consent or knowledge Mr. Bliss asked the Standard Oil people for $100,000 or any other sum, or received such sum from them, it is an unqualified falsehood."

Farther on Colonel Roosevelt compares Senator Penrose to a grafting policeman, and adds, "His language is precisely the language that might be used by a blackmailing police officer in a big city in advising the keeper of a law-breaking liquor saloon or a gambling house to contribute liberally, because otherwise he 'might incur hostility in certain quarters.' If this language were proved against the policeman he would be removed from the police force."

Full Publicity Promised.

Mr. Roosevelt promises that there shall be full publicity of contributions in his primary last spring.

"I wish to emphasize the fact," he continues, "that the testimony of Mr. Archbold and Mr. Penrose in this matter is an attack on Mr. Bliss, who is dead, and is also, unwittingly, the severest possible reflection on themselves; but it is in no sense any attack on me except insofar as they assert that the dead man said that I knew of his request for money from them.

"I do not believe that Mr. Bliss said this any more than I believe their accusation that Mr. Bliss deliberately tried to blackmail the Standard Oil company. But please keep in mind that this is an assault on Mr. Bliss and not on me."

After a sweeping denial of knowledge or consent to any of the steps in the transactions as set forth by the two witnesses, he pays a glowing tribute to the memory of Mr. Bliss, but adds that, of course, he could not say whether Mr. Bliss had asked for or had received the money.

Quotes Old Bliss Interview.

Futher to prove that his skirts are entirely clean in the matter, although the skirts of others might not be so clean, Mr. Roosevelt quotes from what purported to be an interview with Cornelius N. Bliss, published in the New York Herald of Dec. 24, 1911. In this Mr. Bliss is quoted as correcting Edward H. Harriman's assertion that in 1904 he received word of the desperate state in New York from Mr. Roosevelt. Mr. Bliss said that he conveyed that information to the railroad man. He discusses the situation and the steps taken to raise the $200,000. At the conclusion of the interview there are these questions quoted in the Roosevelt letter which apparently farther involve Mr. Bliss:

"Then the president had nothing to do with the raising of the money?"

Answer: "Not once in the conference of the committee was there any suggestion that he was doing it. The only thing that Mr. Roosevelt had to do with such matters was to issue orders that money was not to be accepted from this or that person. His orders were ignored, as it was recognized that this was something about which he must not interfere and I brooked no interference."

Cortelyou Correspondence Cited.

The letter to Senator Clapp, which is about 15,000 words long, goes exhaustively into his correspondence with Chairman Cortelyou of Oct. 26 and 27, in which it is ordered that the $100,000 from the Standard Oil company be returned at once, although the sum is not mentioned, all of which was just after the time that Alton B. Parker had first made his charge that the Republican nominee and his chairman were obtaining money from the great corporations in an effective way.

PRAYERS FOR SCHOOLS

Protestant Churches to Send up United Petitions Sunday.

Plan Is to Make Invocation for 17,000,000 Children an Annual Custom.

New York, Sept. 2.—Every Protestant church in the country has been requested to pray for the public school next Sunday by the promoters of the second World's Christian conference. From 2,500 pulpits a unversal prayer for the 17,000,000 children of the American public school system will be offered and it is planned to make this event an annual custom. Sept. 8 has been chosen for this purpose, as it opens the week when all the larger cities reopen their schools.

This universal prayer is a part of the movement of the National Reform association which will culminate in the second World's Christian Citizenship Conference to be held in Portland, Me., next summer from June 29th to July 6th.

President Dines with Old Friend.

Beverly, Mass., Sept. 2.—President and Mrs. Taft took a seventy-five-mile motor ride to Rye Beach, N. H., where they had luncheon with Judge Hollister of Cincinnati, who is a personal friend of the president.

School Began This Week

SEE US FOR SCHOOL SUPPLIES
Pencils, Crayons, Erasers, Inks

A FULL LINE OF
School Tablets & Composition Books

E. J. PETERS & CO.
PHONE 200 Successors to J. F. HICKS & SON

School Supplies

Lunch Boxes and Pails,
Dustless Mops and Dust Cloths

Come in while the Assortment is best.

Ida B. Chase.

Tecumseh State Savings Bank,

Farm Loans a Specialty

Collections Made Speedily at Favorable Rates

Every Accommodation Consistent with Safe Banking Methods Extended to Our Patrons.

READ REFLECT RESOLVE

Good Books are Valuable

And valuable to the extent you make it. We sell Bank Books for One Dollar,

CREDIT YOU WITH THE DOLLAR

and Return it on Demand, Plus Interest at 3%

Certificates of Deposit Draw 3 Per Cent Interest.

J. Q. Look, Pres., L. O. North, Vice Pres., J. H. Smith, Cashier

ADRIAN STATE SAVINGS BANK,
ADRIAN, MICH.
RESOURCES over - - $1,500,000.00
Largest Bank in this Section of Michigan.

"We welcome visitors and invite inspection of our substantial Building, commodious Offices, and massive Burglar-proof Vault."

3 % compounded semi-annually paid on all Savings Deposits remaining one calendar month or more.

Accounts may be opened by mail. Correspondence and personal interviews solicited.

R. A. Watts, Pres., Geo. A. Wilcox, Vice Pres., B. E Tobias, Cash
C. S. Whitney, Asst. Cash. R. H. Watts, Asst. Cash.

Jewel Stoves.

We have a large consignment of Jewel Stoves on the road, Will have them on exhibition about the 10th of September

COME AND SEE

D L. Whitenack & Co.

THE TECUMSEH HERALD

G. N. STACY,
EDITOR AND OWNER.

SUBSCRIPTION RATES

IN LENAWEE COUNTY

One year, payment in advance.......$1.00
One year, payment after three months....1.25

OUTSIDE LENAWEE COUNTY

One year, payment in advance.......$1.25
One year, payment after three months.....1.50

There will be no Deviation from above Rates

DEAFNESS CANNOT BE CURED

by local applications, as they cannot reach the diseased portion of the ear. There is only one way to cure deafness and that is by constitutional remedies Deafness is caused by an inflamed condition of the mucous lining of the Eustachian Tube. When this tube is inflamed you have a rumbling sound or imperfect hearing, and when it is entirely closed. Deafness is the result, and unless the inflammation can be taken out and this tube restored to its normal condition, hearing will be destroyed forever; nine cases out of ten are caused by Catarrh, which is nothing but an inflamed condition of the mucous surfaces,

We will give One Hundred Dollars for any case of Deafness (caused by catarrh) that cannot be cured by Hall's Catarrh Cure. Send for circulars, free. F J. CHENEY, & Co., Toledo, Ohio,

Sold by Druggists, 75c.
Take Hall's Family Pills for constipation.

Every man has a lot of old debts due him that he can't collect, and knows he can't collect, and yet talks about them a great deal.

A really effective kidney and bladder medicine must first stop the progress of the disease and then cure the conditions that cause it Use Foley Kidney Pills for all kidney and baladder troubles and urinary irregularities They are safe and reliable. They help quickly and permanently. In the yellow package.

For sale by all druggists of Tecumseh.

It is possible to make a great reputation with a little sense; a man with a little sense is really quite a genius.

$80,000,000.00 LOST ANNUALLY BY WAGE EARNERS

Dr. Sadler estimates that about $800,000,000.00 in wages is lost annually to the American people as a direct result of colds, Lost time means lost wages and doctoring is expensive. Use Foley's Honey and Tar Compound promptly. It will stop the cough, and heal and sooth the sore and inflamed air passages. For sale by all druggists of Tecumseh.

There are a thousand things the people ought to do, and although they admit it, they will never do them,

Uncle Ezra Says

"It don't take more'n a gill uv effort to get folks into a peck of trouble" and a little neglect of constipation, biliousness, indigestion or other liver derangement will do the same. If ailing, take Dr. King's New Life Pills for quick results, Easy, safe, sure, and only 25 cents at C A. Wright & Son's.

A man should either be able to keep his temper, or be abe to whip the man he is quarreling with.

The Men Who Succeed

as heads of large enterprises are men of great energy. Success, to-day, demands health. To ail is to fail. It's utter folly for a man to endure a weak run-down, half alive condition when Electric Bitters will put him right on his feet in short order. "Four bottles did me more real good than any other medicine I ever took," writes Chas. B. Allen, Sylvania, Ga. "After years of suffering with rheumatism, liver trouble, stomach disorders, and deranged kidneys, I am again, thanks to Electric Bitters, sound and well." Try them. Only 50 cents at C. A. Wright & Son's.

Those riding in automobiles are not as happy and comfortable as those on foot think they are.

Mrs. J. N. Hill, Homer, Ga., has used Foley's Honey and Tar Compound for years, and she says she always recommends it to her friends. "It never fails to cure our coughs and colds and prevents croup. We have five children and always give them Foley's Honey and Tar Compound for a cold, and they are all soon well. We would not be without it in our house." For sale by all druggists of Tecumseh.

Laugh when a friend tells a joke; it is one of the numerous taxes you must pay.

What We Never Forget

according to science, are the things associated with our early home life, such as Bucklen's Arnica Salve, that mother or grandmother used to cure our burns, boils, scalds, sores, skin eruptions, cuts, sprains or bruises Forty years of cures prove its merit. Unrivaled for piles, corns or cold-sores. Only 25 cents at C. A Wright & Son's.

Some people are so strong on talk that they try to pay their bills with it.

T. L. Parks, Murryville, Ga., Route 1, is in his 73rd year, and was recently cured of a bad kidney and bladder trouble. He says himself: "I have suffered with my kidneys. My back ached and I was annoyed with bladder irregularities. I can truthfully say, one 50c bottle of Foley Kidney Pills cured me entirely." They contain no habit forming drugs.

For sale by all Druggists of Tecumseh.

Moral Strength Essential.
Moral strength is as essential to a nation as physical endurance.

Aunt Judy

By Philip Kean

(Copyright, 1912, by Associated Literary Press.)

Aunt Judy in the eyes of her nephews and nieces was too old for romance, yet Aunt Judy was only thirty-eight.

When Newton Hale moved to Queen's Point he brought with him all the belongings of a man to whom money is no object. There were motor cars, riding horses and dogs, golf sticks, a half dozen trunks, a man and two maids and a housekeeper. His coming revolutionized the dull little place.

"He says he likes the Oakes so well that he's going to buy it. He enjoys a quiet life, and he hates the city," Natalie said to Aunt Judy as the older woman fitted a sheer pink lawn on the girlish figure.

"He's sensible," said Aunt Judy. "There isn't a prettier place in the world than the Oaks."

Natalie turned to get a better view of herself in mirror. "Don't you think you'd better make the skirt a little shorter in the back?" she asked.

Aunt Judy pinned it up obediently. "I like pink," she said, sitting back on her heels to view the result. "I used to wear it a lot when I was a girl."

"Did you?" said Natalie, vaguely. "Do you think you can get my dress done by Tuesday?"

"I'll try."

"Mr. Hale is going to give a moonlight garden party. I guess you'll have to chaperon us, Aunt Judy. He said we'd better ask some older person."

"I don't know what I'll wear."

"Oh, anything—nobody'll notice," said Natalie.

Aunt Judy had a momentary sense or resentment. Nobody took any interest in her.

An old white dimity, scant of skirt and with an embroidered collar proved rather becoming, and Aunt Judy decided to wear it. Some impulse guided her to pile her wavy hair on top of her head in a style which accorded with the quaintness of the gown. At the gate she stopped and picked two sprigs of white lilac and tucked them in her belt. Then she wandered across the road and up a long lane and entered Newton Hale's garden.

There was an old sundial in the garden, and Aunt Judy loved the motto which was carved on it: "Grow old along with me—the best is yet to be."

As she came out from a long lane of blossoming almond bushes she saw the master of the house standing at the top of the terrace. He was in white flannels, and from the top of his handsome gray head to the toe of his white buckskin shoes he was up-to-date, well groomed.

He came down quickly. "Which of the Morgans is it?" he asked, smiling. "I have always known them by the color of their hair—it's like old copper with the firelight on it."

"I am Aunt Judy," said the little lady. "I fancy I'm early—but I like it here in the garden."

"I like it, too," he said.

Then the young folks came, and Natalie took possession of their host. "You said we should have a ride in the motorboat."

"Surely," he responded.

There was room for all but one.

"Aunt Judy won't mind," said Natalie, carelessly, "will you, Aunt Judy?"

When they came back they trooped to the dining room. Newton Hale gave Aunt Judy the place of honor. After dinner she went out on the porch, and Newton Hale followed her. Natalie, coming out later, looked in vain for Mr. Hale. She did not think of Aunt Judy. She was probably curled up in the library over a book, or was amusing herself in some quiet corner. Aunt Judy was never lonely.

As a matter of fact, Aunt Judy at that moment was skimming over the waters of the bay in a motorboat, and the owner of the boat was saying, "Nobody will miss us, and I'm going to make up to you for the ride you didn't have today."

That night Natalie talked some discontentedly about her evening. "I don't think Mr. Hale was very polite not to look after his guests, do you? He was away half the evening."

The next day the big touring car came around to the door, and Natalie came presently to her aunt. "He wants you to come," she said, with a shadow on her face. "Some of the boys will have to stay at home. But as he asked for you especially, I suppose he thinks a chaperon is necessary. Some city people do, you know."

"Yes, they do," said Aunt Judy.

Mr. Hale helped her into the seat beside him, somewhat to Natalie's discomfiture. "I don't see why he should carry the chaperon idea quite so far," she murmured to her sisters.

But Aunt Judy had a lovely time. Newton Hale and she belonged to the same generation.

"The young women and girls of today are a bit too strenuous for me," said Mr. Hale, "that's why I left town. I wanted to get out of the whirl."

They stopped at a roadside inn for lunch. There was an American woman selling lace at the doorstep. Mr. Hale made her display her wares. There were some collars and the girls exclaimed delightedly when he presented one to each of them.

"But you have chosen nothing," he said to Aunt Judy, and Natalie said quickly: "There's a lovely table square. We could use it when we have card parties in the evening, Aunt Judy."

Mr. Hale shook his head. "She must choose something for herself," and when Aunt Judy protested that the table square would be very nice, he said to the woman, "Haven't you something?" and with a quick glance at his interested face, she opened a sandalwood box, and showed a scarf of exquisite fineness.

"That's just the thing," said Newton Hale, but Aunt Judy protested.

"The poor woman needs the money," he said, half humorously, as he handed the scarf to Aunt Judy. "Look upon it as a charity to her."

"I really think, Aunt Judy," said Natalie the next night, "that the lace scarf Mr. Hale gave you would be much more appropriate for one of us girls. He really had to get it for you, you know, after that woman showed it."

"Yes," said poor Aunt Judy, "perhaps he did."

"You won't mind my wearing it to Mr. Hale's porch dance, will you?" asked Natalie, who was all in pale blue.

"Oh, no," said Aunt Judy.

She laid away the sandalwood box. At least the possession of that was undisputed.

Long after Natalie left Mr. Hale called. As the big automobile drew up in front of the porch, Aunt Judy went down to meet it.

Newton was in evening clothes and wore no hat. "Why didn't you come to my dance?" he asked abruptly.

"The girls said there would be other chaperons," she said. "And, besides," she laughed, cheerfully, "I had nothing grand enough to wear."

"You let Natalie wear your scarf," he said. "I—I wanted to see you in it—I confess I was—bitterly disappointed."

Aunt Judy was silent with astonishment. That any act of hers could cause any one pain was beyond belief. She had been ignored for many years—nobody had cared what she wore.

"I—I didn't know—" she said, softly.

"Haven't you seen," he said, impetuously, "that you are dearer to me than anything in the whole wide world? You are what I've been looking for all my life—the sweetest, the gentlest—woman."

"Oh," said Aunt Judy. She was faint with happiness. "Oh, I didn't dream—"

"Then let me tell you now," he said eagerly. "When I saw you there in my garden I knew that what the sundial said was true—'The best is yet to come.' And I have only waited to give you time to know me before I asked you—to marry me—Judy."

When Natalie came home that night, in all the glory of her aunt's lace scarf, she exclaimed at the sight of the big red car at the gate.

"Why, Mr. Hale," she said, "everybody has been asking for you."

"Well, I guess they had a good time," he said, comfortably. "I came over to talk to your Aunt Judy."

"To Aunt Judy?"

"Yes, and I can't keep my happiness to myself any longer. She has promised to marry me and be my mistress of the Oaks."

"What?" stammered Natalie. "Why, Aunt Judy's too old—to get married."

Mr. Hale laughed delightedly. "Youth is blind," he said. "Why, Natalie, can't you see that she is beautiful and that she's so rare that if she lived in town the men would worship her. I'm going to have her wear pearls always—great ropes of them, and white satin, and sables and plumes."

He said a great deal more, while Natalie looked at him in a stunned fashion and was silent.

But that night as her aunt helped her braid her hair the young girl said: "Pearls and diamonds—and sables—why, Aunt Judy, you will look wonderful—you are a beauty—and to think—we never knew!"

Queer Wax of Oregon.

Nehalem wax is the name given a somewhat mysterious product found on the beach near the mouth of the Nehalem river in Oregon.

It was observed by the early explorers of that coast. Later considerable deposits were found in the sand of the beach. In 1846 several tons of this queer, waxlike substance were shipped to Hawaii, and since then many tons of it have been sent to Northwestern markets.

Opinion is divided concerning the nature and origin of this substance. Some hold that it is beeswax and others contend that it is a mineral substance called ozocerite. It is usually found in large rectangular blocks. It has a honey-like aroma when freshly cut. Examination made in the laboratory of a western university shows that the substance closely approaches beeswax in composition and does not accord with the properties of ozocerite.

The conclusion, oddly enough, favors an Indian legend of the wreck of a ship at the mouth of the Nehalem before the coming of the white men. A Spanish ship with supplies for the Catholic missions in the north sailed from Lower California in 1769 and was never afterward heard from. —Harper's Weekly.

Recrimination.

She—We wives go through a good deal.

He—So you do when it comes to us husbands' pockets

SINCE TIME OF GRANDMA

Remarkable Changes Effected in Dress and Social Activities in Feminine World.

The modern society woman has a multitude of expenses that her grandmother never even dreamed of; her visits to the masseuse, the hairdresser, the chiropodist, are a necessary part of her grooming today. While grandma tucked her switch guilitly away in the drawer of her dressing table and could not be bullied into the admission that she used powder, today her granddaughter unhesitatingly admits that she wears false braids and curls and that the soft glow of health on her rounded cheek was skillfully applied by a "perfect wonder" of a beauty doctor.

Social affairs have increased in number as well as in variety, and this has brought about a great change in my lady's wardrobe. Our grandmothers talked about their "best dress" and "best hat," the up-to-date lady speaks of her bridge gown, her dinner gown and her dancing frock. She has not one gown for dress up affairs, but 12 or 15. She has an appropriate outfit for each occasion. Not only must the gown be suitable, but all the accessories, including hat, wrap, gloves, shoes, veil, jewelry and even lingerie must be in absolute harmony.

When one stops to consider that the woman who is "in society" does remarkably well if she keeps within $100 for a year's supply of gloves, some idea may be formed as to the amount which she spends for such items as tailored suits, ball gowns and furlined evening wraps.

Arsenic Found in Vegetables.

Arsenic has been found as a normal constituent in man and animals, and now Drs. Jadin and Astrug, two French biologists, show that it may be derived from edible plants and fruits. They examined thirty-nine vegetable substances, and obtained arsenic from all, the quantities ranging from 0.03 part per million in the leek to 0.25 part per million in almonds and beans. Other vegetable matters, containing arsenic are the common cabbage, the turnip, the potato, cultivated mushrooms, black truffles, Japanese rice, red haricots, white haricots, gray peas, split peas, lentils, artichokes, salsify, chicory, lettuce, spinach, green peas, celery, carrots, watercress, cauliflower, wild asparagus, hazelnuts, filberts, chestnuts, apples, pears, oranges, pineapples and bananas.

LEFT WORK UNFINISHED

AUTHORS CALLED FROM THEIR MANUSCRIPTS BY DEATH.

Some of the Greatest Have Literally Died "In the Harness"—Nathaniel Hawthorne's Pathetic Forebodings of the End.

Robert Louis Stevenson's story, "Weir of Hermiston," was left a mere fragment. Another romance, "St. Ives," by the same pen, was running in a monthly magazine at the time of Stevenson's death. Here, however, readers were not deprived of a satisfactory ending, for the story was brought to a conclusion by Quiller-Couch.

"I hardly know what to say to the public about this abortive romance, though I pretty well know what the case will be. I shall never finish it," wrote Nathaniel Hawthorne, with reference to "The Dolliver Romance," which he had undertaken to write for a magazine.

This foreboding was soon verified, for Hawthorne had scarcely time to do more than lay down the groundwork of the story and write the initial chapters before he died. At his funeral in Concord the manuscript lay on his coffin. Soon afterward the first chapter appeared in the Atlantic, and subsequently the second chapter, which he had been unable to revise, was published in the same magazine. Several years elapsed and then a third fragment, revised and copied by the novelist's wife, was placed in the publisher's hands. The original manuscript is now preserved in the Concord public library.

Another serial that was being written when its author laid down his pen forever was "Denis Duval." Thackeray, indeed, was already in his grave when its publication commenced. Three parts, and a portion of a fourth were all that appeared, and "the story," wrote the editor, "breaks off as his life ended—full of vigor and blooming with new promise like the apple trees in this month of May." With the fourth part was given a set of notes, taken from Thackeray's own papers, elucidatory of the subsequent development of the plot.

Thackeray's great contemporary, Charles Dickens, also died in harness. For a long time his health had been indifferent, but he stuck unflinchingly to the work he had in hand. On June 8, 1870, he died. The morning and part of the afternoon of that day were devoted to completing the sixth number of "The Mystery of Edwin Drood," but scarcely had he finished work and sat down to dinner than he was seized with convulsions. After lingering some hours without regaining consciousness he died at six the same day.

"I shall publish late in this year," wrote Laurence Sterne, "and the next I shall begin a new work in four volumes, which, when finished, I shall continue 'Tristram' with fresh spirit." This new work here referred to is "The Sentimental Journey," one volume alone of which was ever given to the world, nor, by reason of the author's death, was "Tristram Shandy" ever continued.

BEAVER FINDS AN ADVOCATE

British Rancher of Opinion the Little Animal Is Much Abused, and Gives His Reasons.

"There has been a lot of garbled stuff written in regard to the poor humble beaver," says a correspondent. "He is the most cussed animal of any in existence in British Columbia today.

"He shuts up water in creeks, overflows meadows, eats off apple trees if you get them too close to his wanderings, and, in fact, to hear the complaints about him, you folks on the outside would think he should be exterminated. But not so; he is man's best friend in regard to the water question.

"Now, I am an admirer of the beaver; he has not a lazy hair on his body. He works unceasingly to shut up what you have torn out; not only for his part, but for the rancher that wants the water. As fast as you can open their dams every morning all the summer through, they will close them again at night. But put in a good dam and flume box with gate, and your trouble is over in a great measure.

"They will once in a while shut up the box, but not often. Hang up a piece of bright tin on a spring hole so the tin will swash in the water, and you will not be bothered much at the box. Now, if the ranchers left all these cuts open, which they all do, your water would all run off in the winter's thaws. So that is where the beaver comes to their relief. He shuts them up himself. And then he gets blamed for doing it.

"A beaver is awful shy when he first sees man. He certainly puts out for a hole in the bank. But you show up evenings for about a week or ten days and just walk around and pile a few sticks across their path where they are hauling down cotton wood or willows to the lake or pond and they will come and smell of the stick and get the scent of your hands and your tracks.

"Then they will quit that place and go make another. Well, you do the same at that place and so on two or three nights and they will get your scent so that they know it means no harm to them. They will pull all your sticks out of the road and keep right on at work. Now their fear of man is all past; they take no more notice of your being around than they would of a horse or cow.

"The beaver is one of the easiest of the larger animals to domesticate. He is fond of most any kind of roots, but of all the wild roots, he likes the big pond lily root that grows to enormous size. Some roots are ten to fifteen feet long, three to four inches in diameter. They criss cross and grow together till they are a regular mat. Then what he likes next is the white carrot, also the red. They are poor eaters out of a dish; they want to sit up and brace themselves on that muscular tail and take the food in their forepaws, or their little hands."—Fur News.

Answer of a Soldier.

When Napoleon was a student at Brienne he happened to be asked by one of the examiners the following question: "Supposing you were in an invested town threatened with starvation, how would you supply yourself with provisions?" "From the enemy," replied the sub-lieutenant of artillery; and this answer so pleased the examiners that they passed him without further questioning.

Obituary

MRS. S. O. MERRITT

Mrs Selah O. Merritt died at the home of Mrs. Harry Beedon and Miss Adah Merritt, in Eaton Rapids, Friday afternoon, August 23, after an illness of seven months, at the age of 74 years, 5 months and 18 days. Up to seven months ago Mrs. Merritt had been in perfect health, but about the first of February she had an attack of whooping cough, and afterwards bronchial pneumonia, which left her in such a weakened condition that death came to relieve her of her suffering.

The funeral service was held at the home on Main street, Monday, August 26, at 2:30 p. m., Rev. W. F. Harding of Leavenworth. Kansas, an old friend of the family who happened to be in Michigan, officiating. Burial was made in the family lot at Rose Hill.

Mary Romeyn was born in Gallen, Wayne county, N. Y., March 5, 1838, and departed this life Friday afternoon, August 23, aged 74 years, 5 months, and 18 days. She was the second daughter of and third child of Thomas T. and Blandenah Romeyn. The family moved to Tecumseh, Lenawee county, Mich., when she was in her 18th year. April 15, 1863, she was united in marriage to Selah O. Merritt who departed this life April 8, 1897,

To this union seven children were born: Emily, wife of Dr G. W. Shaw of Berkeley, Cal ; Henry T. of Coverdale, Louisana; Sadie E., who departed this life, January 30, 1894; Arlie, wife of Capt. F. J. Morrow, of Fort Leavenworth, Kansas; Eloise, wife of Harry W. Beedon of Eaton Rapids; Chas I., of Homer, Mich., and Adah I., also of Eaton Rapids

She is survived by one brother, Major Henry Romeyn of Washington, D. C.; and one sister, Susan Romeyn, of Ft. Leavenworth, Kansas.

WHEN IRVING PLAYED ROMEO

Silence, Light and Actors, the Three Things Necessary for Artistic Effect and Atmosphere.

Wendell Phillips Dodge relates an incident growing out of the first meeting of Robert Mantell with Sir Henry Irving, back in 1882, when both were playing Romeo in London. There were reviewers who found Irving too old for the youthful Romeo, and one advised that he should make way for "the young fellow over at the Olympic." Irving prepared a special afternoon performance in the Lyceum, to which all the players in London were invited. After it was over, Mantell went back of the stage, and Irving asked him how he liked the performance. "It has been like an afternoon at school with congenial lessons," replied Mantell. "How do you do it? How do you manage effects? How do you get such atmosphere, such a realization of the glory of the tragedy, with such little effort? Is there no recipe?"

"There is; indeed there is," answered Irving. "Simple, too; only three things to remember. The first is silence, and plenty of it behind the scenes, so that the actor may be at ease, with nothing to distract when striving for his shadings. The second is light, regulated as far as possible so that nature is counterfeited—and that, young man, is the recipe."

"But," protested Mantel, "you said there were three things to remember; you have mentioned but two. Is there a third?"

"Did I say a third?" asked Irving. "Um, perhaps I did, perhaps I did; but what could I have had in mind? Let me see. Ah, yes, silence, light, and—um, shall I say—actors? Remember that, my boy, actors. Silence, light, and—actors, that is the third."—London Strand.

BUILD TIGER PROOF HOUSES

Malay Natives Perch Their Houses High Up in Trees to Escape Beasts.

The ordinary Malay house is built on posts from five to seven feet high; but one which I came across was perched high up in a tree. It was the home of a man, his wife and family, and they informed me that it was placed in this unusual situation so as to be out of the way of the numerous tigers which then infested the neighborhood.

As tigers have been known to jump 18 feet in vertical height somewhere above 20 feet is considered to be the limit of safety. The Malayan house is a frail and flimsy structure of sticks tied together with rattan thatched with palm leaves and walled with plaited bamboo, or, as in this case, with the bark of a tree.

It is therefore an easy matter for a tiger with its great strength to break into a house and attack the inhabitants. Many instances of this have been recorded in Malaya. In one well known case a whole family were killed except one man, who climbed up into the roof, and thus escaping the notice of the tiger, was a horrified observer of the cruel mauling and ultimate slaughter and devouring of his relatives.—Strand.

German Musicians Poorly Paid.

The Germans like music, but they do not want to pay for it. What they gladly pay for is food and drink, with free music on the side. When a high-class musician plays at a variety show or in a night cafe, he is looked down on; yet these are the only places where an orchestral player can earn a decent living. Some startling figures have been printed in Der Turmer which shows that it is practically impossible for a German orchestral musician to marry and bring up a family. For a family of four the minimum expenses, apart from food, are $250 a year. The income of an orchestral player is $330 a year; which leaves less than 25 cents a day for food. Americans pay musicians ten times as much as the Germans do; but we, to be sure, are mere barbarians in the eyes of the Germans. —Boston Transcript.

Prominent Methodist Minister Released From Pastorate

Rev. G. N. Kennedy Severs His Connection With the Methodist Episcopal Church of Tecumseh, October 1st. to Engage in Business in Flint

RESIGNATION RECEIVED WITH REGRET BY CONGREGATION

The Fourth Quarterly Conference of the First Methodist Episcopal church was held at the church last Thursday evening.

Rev. B. H. Ramsdell D. D. the District Superintendent was present and presided over the conference. There was a large gathering of the officials. The year's work was reported and showed the usual harmony and prosperity

Rev. George N. Kennedy, the pastor requested to be released from the Pastorate at the close of the current year, that is, Oct. 1. The release was granted with regret. The members of the Board unaniously passed a resolution, commending the good work which he has done and his interest and helpfullness in all that concerns not only the church but also the wider community. Substantial improvements have been made and the church will close the year with all obligations met. Mr. Kennedy and his family have been very popular in and out of the church and he will leave our city with the regret of all. Mr. Kennedy has had some throat trouble for some time and desires a rest from speaking that he may wholly recover.

He has established a General Insurance agency at Flint and will unite with his old church at Flint where for four years he was pastor.

NOTHING IS EVER DESTROYED

Matter Changes, But Does Not Cease to Exist—Simple Experiment That Proves Proposition.

When a candle burns it is not destroyed. What seems like destruction is merely change. Any one can prove this for himself by a very simple experiment.

Take a glass tube and fit a cork into each end. Bore some holes in the lower cork, one of them in the middle large enough to hold a candle. Bend a smaller glass tube to U shape, fill it with small pieces of caustic soda and cork one end. Now connect the two cylinders by a small glass tube through the corks. Insert the candle through the lower cork and suspend the whole apparatus from one beam of the chemical balance. Weigh it carefully.

Connect the free end of the U tube to an aspirator so as to establish a uniform current of air through the tubes. Remove the candle, light it and instantly reinsert it. Let it burn down until entirely consumed. Now reweigh the apparatus. You will find that it actually weighs more than it did before the candle was burnt!

What had happened? The carbon and hydrogen of which the candle was composed have been separated, have drawn oxygen from the air and combined with it, forming water and carbon dioxide or carbonic acid gas. The caustic soda has absorbed the carbon dioxide and made sodium carbonate, and has also caught the water. The extra weight is simply that of the oxygen taken out of the air.

This is a practical illustration of the great truth that nothing is ever destroyed. Matter changes, but does not cease to exist. St. Thomas Aquinas taught this in the thirteenth century —thus as in so many other ways anticipating modern scientists—and some of the ancient Greek philosophers understood it. It has only been proved experimentally in recent years.

Fifty Thousand Child Gardeners.

As a result of a state-wide industrial contest in Oregon there are now 50,000 children busy gardening. It is thought that of the 125,000 school children of the state at least 75,000 will exhibit at their county fairs or at the state fair at Salem in the autumn something they have raised or made. The superintendent of public instruction and public spirited citizens are responsible for this wholesale plan of child farming. Substantial prizes are to be awarded to those who have been most successful in raising garden stuff, chickens and pigs, or in making some useful article. To aid the little ones the agricultural college has issued 50,000 bulletins containing directions for planting and growing seeds. The scheme is an excellent one, so different from the murderous child labor of the factory. It includes plenty of fresh air, healthful exercise, pleasant mental exercise, and blessed contract with nature, her beauty and life. There is here the early lesson of obedience to the royal law of labor.—Christian Herald.

Privations of Exploring Party.

Great privations were indured by A. H. Savage Landor during some portions of his eighteen months' journey across South America and back. He says: "When I left Rio in March of last year I took enough provisions to last for a year, but owing to wastage on the part of my men and loss, these eventually gave out, and toward the end of that part of the expedition through the unexplored portion of Brazil we remained for sixteen days without a morsel of anything to eat. Happily there was plenty of water, but there was no game, no fruit, no fish and no inhabitants, and neither my men nor myself had sufficient food to cover a six-pence."

Uncle Pennywise Says:

Countless ages of time passed, as we compute time—before the earth was prepared for the advent of man. The oldest civilization known is that of Egypt, and the pyramids are things of yesterday compared with the formation of the alluvial plains of the Euphrates, or the delta of the Mississippi, not to mention the Laurentian rocks.

AMUSEMENTS

"THE THIRD DEGREE"

"The Third Degree" at the Bradley Opera House, Thursday September 12, is a fortunate booking and one worthy of special notice, as the attraction is to be seen in but very few one night stands this season, its time having almost entirely been booked in the larger cities of the country. This is strong evidence of the strength of company. The company comes here from Adrian, they play in Jackson two nights before playing here.

SURPRISE PARTY.

The Research Circle numbering over 40 made Mrs. E. C. Bryan a surprise party Friday, it being Mrs. Bryan's birthday. This was a day of surprises to her, as just before noon, three of her neighbors dropped in for dinner bringing their baskets well filled. Soon after the large crowd came, her husband dropped in quite unexpectedly to help her celebrate her birthday. The Research ladies came well laden with baskets and a fine picnic supper was served and everyone had a most delightful time.

ENTERTAINED AT BRIDGE

Mrs. Eugene Harris entertained the Bridge club at her pleasant home west of town, Saturday afternoon. Six tables were played after which a most delicious supper was served, and an enjoyable hour spent in social chat. The out of town guests were Mrs. Ruth Cummins-Jardine of New York City, Mrs. Anna Newburn of Cleveland, and Mrs. E. Roy Meade of Chicago. A fine auto ride in the evening completed a most delightful day.

GAS TALK

Messrs. Stepe and Cole of Chelsea were in town Monday to talk up the project of installing a Gas plant in town. They have just finished piping from Chelsea to Ann Arbor and should they install a plant here, they would eventually extend the piping to Clinton and Manchester.

The matter was to have been canvassed at the Council meeting last evening but there were so few present that it was laid on the table until the next meeting.

LODGE NOTES

Regular meeting of Tecumseh Lodge No. 69, F. & A. M, Friday evening September 6. Work in FC Degree

The Rebekah Lodge have Staff practice Thursday evening at 7 o'clock.

Regular Convention of Tecumseh Lodge, No. 190 K. of P. Thursday evening Sept. 5th, work in 2nd rank, Full attendance is desired.

Declined With Thanks.

Mistress of the House (widow)—"Well, Johnson, of course I'm very sorry to lose you, at the same time I must congratulate you on your good fortune in having this money left you. (Pleasantly.) I suppose you'll be looking out for a wife now." Johnson —"Well, mum, beggin' your pardon, and I'm sure I feel greatly honored at what you propose, but—er—I am engaged to a young woman already."—Grip.

Example of Folly in Litigation.

A suit growing out of a fire set in a patch of heather and involving damages fixed by one judge at $1.25, has been fought through six courts in England, finally reaching the court of appeal.

Family Groups.

I know some people who have been indulging in a family group. Which is all right, if they feel that way about it. But where are they going to keep it? I have one down cellar and another under the bed and a third in storage. There was a mistake made in the order, so we each got thre apiece. Any one has a right to be in a family group, but no one has a right to show it to his friends.—Exchange.

Constipation causes headache, nausea, dizziness, languor, heart palpitation. Drastic physics gripe, sicken, weaken the bowels and don't cure. Doan's Regulets act gently and cure constipation. 25 cents. Ask your druggist.

Never can tell when you'll mash a finger or suffer a cut, bruise, burn or scald. Be prepared. Dr. Thomas Eclectic Oil instantly relieves the pain—quickly cures the wound.

WATCH OUT
FOR
TORNADOES.

Now is the time of the year to expect them.

Better get a Tornado Policy on your buildings, either in country or village.

Also have a fine Health and Accident Company.

Autos insured against fire or collision.

A phone to 83 will do the business.

Mrs. Garland R. Gillespie.
General Insurance.

E V E R Y T H I N G N E W A G A I N

New Suits, New Coats
New Dresses,
New Skirts,
New Silk Waists

Special This Week

Girls' Galatia School Dresses—size 8, 10, 12 yr., value $1.50 to $2.25, go for

98c

Better Hurry

Fred Rosacrans & Sons.

TECUMSEH MARKETS

CORRECTED SEPT. 3 1912

Wheat	103—	105
Flour per bbl	5 60	6 20
Rye		70
Corn (ear)		38
Oats		28
Beans		2 50
Potatoes		75
Butter		23
Eggs		20
Lard		15
Tallow		
Fowls (live)		11
Springers		13
Roosters		06
Ducks spring		14
Geese		08
Turkeys		12
Hay	20 00—	22 00

Our Classified Ad Department

Ladies Shampooing, Manicuring and Massag Residence Oneida street, or will call at your ome. Mrs. O. G. Hunt. Phone 294

FOR SALE—I keep on hand in large quantities Rubber Roofing as good as there is on the market for the same price as others and put it on free of charge. Guarrantee it from 5 to 8 years Also have roof paint in 1 gal. and 10 gal. lots. Jas. W. Owen.

FOR QUICK SALE—One of the most desirable residences in Tecumseh. Lot 200 ft. frontage, two story frame house, all modern conveniences. Will sell house and 100 feet of land or entire property. Terms to suit. Enquire of H. L. Jones, tf

FOR SALE—Mrs. Oscar Palmer will sell her two houses and lots at a very reasonable price if sold soon,

PERSONS wishing employment at the Continental Sugar Co.'s factory, should apply now in person or by mail to The Continental Sugar Company, Blissfield, Michigan.

FOR SALE—10 shoats and 1 sow with 10 pigs. J. F. Rentschler, Phone 813.

TO RENT—After Sept. 9, the west half of Mrs. Catlin's house.

TYPEWRITERS, GREAT BARGAINS!

Brand new $40 to $65 Rebuilt, $10 up. 1000 SMITH, ROYAL, UNDERWOOD, OLIVER, REM., etc. Send free trial. $1.00 weekly or rent apply. Illst. catalog and samples of ribbons, papers and carbons free for all. State terms wanted.

Detroit Typewriter Co.,
293 Shelby St., Detroit, Mich.

DRY WOOD

✳

One lot of Shellbark Hickory, cut out of green timber, slabbed up so every stick will split extra fine.

One lot of Hickory, cut out of green timber, not quite so good.

One lot of Hickory knots—just the thing for your furnace this fall.

One lot of extra fine mixed Hickory, Oak and Ash, all will split or will make nice chunk wood.

One lot of Ash, all slabbed up—every stick will split.

Our $2.00 per big load of Dry Kindlings is selling fast. Better order now, as later you will regret not buying.

L. E. TEMPLE & CO.

SAVING

Few people save much unless they have a definite plan. Spasmodic saving seldom results in large accumulations.

Some people save all their coins of a certain denomination; others all coins of a certain date; others save by cutting off certain luxuries; others by a system of fines for breaches of certain rules.

But there is still a better plan; Set aside a definite sum as a debt to your future and deposit it regularly in this bank.

We pay 3% Interest on Savings Books and Certificates of Deposit.

on all money remaining on deposit one month or more.

THE LILLEY STATE BANK.
Tecumseh, Michigan.
U. S. Postal Savings Depository, No. 1388.

Ladies' Shoes

Advance Styles, direct from the Great Shops in

ROCHESTER

where Nobby Footwear First Appears. We have a Pair for YOU.

The Spayde Shoe Co.
TECUMSEH, - MICH.

THE QUALITY SHOP

Our Tailoring and Dressmaking Departments Open for the Autumn and Winter Season Tuesday, Sept. 3rd. M. Harris, Modiste.

New Autumn Costume Velvets, Suitings, Coatings and Trimmings.

Wanted, an experienced Salesman.

JAS. H. HOWELL CO.
ADRIAN, MICHIGAN.

Park Garage.

Bring your Autos
Bring your Lawn Mowers
All your General Repairing

We guarantee the best work at this Garage.

Stout & VanDoren.

LOCAL AND PERSONAL

NOTICE

All copy must be in the composing room of this office by 9:30 A. M. Tuesdays and Fridays.

Try that fancy Bacon at Gilberts.

Service at St. Peter's church at 4 p. m. next Sabbath.

Mrs. Bel Mills of Clinton was a Tecumseh visitor Friday.

Esli Marsh was home from Wayne for Labor day vacation.

Morris Harrington of Ridgeway was a business caller in town Saturday.

Miss Orpha Olds left for Deerfield Saturday for a visit with relatives.

Esther Mathews of Clinton was calling on friend in Tecumseh Friday.

Mr. and Mrs. Will Barrett left Saturday for Detroit for a few days visit.

Mrs. Joe Harrington of Ridgeway was calling on friends in town Saturday.

Mrs. George Scarlett of Ridgeway was a business caller in town Saturday.

Mrs. Thomas Maynard and two little girls were Adrian visitors Saturday.

Mrs. Nellie Adamson who has been visiting in Toledo, return home Saturday.

Mrs. R. VanDuser was an over Sunday guest of her daughter, Mrs. James Crosby.

Mrs. Charles Underwood left Saturday for a few days visit in Adrian and Toledo.

Percy Bowen was home from Detroit Sunday and Labor day, with his mother.

Dr. Hartzog was in Adrian Monday, and help inangerate a county ministerial meeting.

Mrs. Edith Kingman of Battle Creek, was spending last week with relatives in town.

Frank Crossman and family were over Sunday guests of his mother Mrs. Annette Crossman.

Fine switches made and cut hair and combings bought at the milliner store of Miss Hough.

Mrs. Eldora Goff entertained her cousin, Mrs. Glen Judson of Lenawee Junction over Sunday.

Miss Helen Smith left this morning for Lenawee Junction, where she will teach the coming season.

Dr. and Mrs. Arnet Garlinghouse came Saturday for a week end visit with his father and sister.

Mrs. Franc McDermott of Clinton was visiting her daughter Mrs. Louis Jones and family Saturday.

Mrs. Kininer of Painsville Ohio who came for the Lamkin reunion returnd to to her home Saturday.

Dr. and Mrs. B. F. Snyder entertained their cousin, Mrs. Celia Randall of Cleveland, Ohio, last week.

Harry Rosacrans and family of Toledo were weekend visitors at the home of Fred Rosacrans and family.

Mrs. George Avery and daughter, Mrs. Albert VanDoren of Macon were calling on friends in town Saturday.

Miss Sarah McNiel went to Holly Saturday for a few days visit with Rev. Blanch Younga and her mother.

G. P. Osborn, wife and Genevieve left for Saline for a few days visit before returning to their western home.

Mrs. Bert Rector and two children went to Defiance O. who came for a visit with Mr. and Mrs. T. M. Birdsell.

Miss Bessie Jyhnson who has been spending the last month with her brother in Cleveland, returned home Thursday.

Miss Alice Satterthwaite resumed her duties at the Library Monday, after a an absence of three months in California.

Mrs. A. Lowery expects to move to Ann Arbor in about three weeks, where she will reside with her son, T. A. Lowery.

E. Roy Meade and family left Monday for their home in Chicago, after several weeks spent in Tecumseh for a summer outing.

Miss Gertrude Boyce of Brooklyn and friend of, Miss Donna Ross of Helena, Montana, are visiting relatives in town this week,

Stanley Chapin of Portland Oregon who has been visicing his aunt, Mrs. O. B Finch and family left for Saturday for Cornell College.

Mrs. Charles Whitter and son of Battle Creek, came Monday for a visit of a week with her mother, Mrs. Stephen Whitter.

Messrs. Alva Spayde and Will Jay leave today for Delta, Ohio, for the reunion of Mr. Spayde's old regiment the 38th Ohio Infantro.

Mrs. Patience Goheen and grandson went to Eaton Rapids Saturday for a visit with friends, and to meet her sister, Mrs. Lily Burton.

Gale Royce of Jackson who has been spending the last seven weeks with his grandmother, Mrs. Mrs. VanDuser returned home last week.

Miss Myrna Service left Monday for Detroit, where she will enter the Detroit Business Institute, taking up Stenography and Typewriting.

Specials this week at Gilberts are: 100 lb. H. & E. sugar $5,75; Campbels soups 8c per can; 10c can Hershes cocoa 7c; Prosperity washing powder 4c; P. & G. Naptha soap 4c.

Mrs. Babcock and daughter of Britton were spending the last of the week with Mrs. Charles Underwood before leaving for Mason, where Miss Myrtle will teach music in the schools.

Thursday, August 29, completed the 46th year of the Manchester Enterprise and Mat D. Blosser the genial editor has run the paper for 45 years. Not a bad record for one man.

3 pkg Mince Meat 25c at Gilberts.

Mrs. H. Weller and guest autoed to the Lakes Friday.

Mrs C. H. Bramble was a passenger for Toledo Friday.

Barn for rent centrally located. Enquire of H. L. Jones.

Be sure and get your coupons on cash purchases at Gilberts.

Jay Kenyon of Detroit, came home Saturday for his vacation.

Miss Mary Houseman is spending the week in Fremont Ind,

Mrs. L. C. Hayden and family were spending Friday in Toledo,

Miss Eva Allen was down from Clinton Saturday calling on friends,

V. Stevens of Hillsdale was shaking hands with friends in town Saturday.

Mrs. Wesley Pennington and son, Morris were Tecumseh visitors Saturday.

Miss Mary Snedicor resumed her school work at Lenawee Junction today.

Miss Sarah Platt was an over Sunday guest of her sister, Anna in Detroit,

Mrs. W. A. Brown of Jackson was spending a few days in town with friends.

Mr. and Mrs. Fred Davenport of Franklin were in town on business, Saturday.

Mr. and Mrs John A. Smith were passengers for Jackson Saturday for a few days visit.

Miss Edna Lewis went to Battle Creek Saturday for a week end visit with friends.

Mrs. Frank Pratt was called to Blissfield Saturday for the funeral of a brother-in law.

Guy Davenport of Franklin was in town Saturday enroute to Jackson for a visit with friends.

Miss Maud Saul is taking a two weeks vacation from the Webster Anderson Co.'s store.

Mrs. Sarah Kenyon of Elkhart, Ind., is visiting at the home of her son, L. D. Kenyon and family.

Mr. and Mrs. Fred Guy of Milan, have been spending the week with W. W. Shurtz and family.

Miss Minnie Keeney and neice, Miss Ruth Keeney, left for Chicago Saturday to resume their school work.

Mr. and Mrs. E. F. Reynolds and daughter also E. E. Cooley of Chicago are visiting with Mrs. H. Weller.

Mrs. Will Rector and little Madeline went to Detroit Saturday to visit her brother Albert Boyce and family.

Mr. and Mrs. Frank Nyland entertained Mrs. Peter Servaas and Frank Nesink of Kalamazoo, last week.

Mrs. Charles Bidwell and Mrs. Albert Cummins are hostesses at the dinner of the Tecumseh Club tonight.

Mrs. Glennie Brown and little son of Toledo, came Thursday for a visit with her parents, W W. Shurtz and wife.

Mrs. Edwards and Mrs. Easlick and little daughter of Milan, are visiting at the home of Mr. and Mrs. W. W. Shurtz.

Miss Winifred James came down from Sand Lake Saturday, and was the over Sunday guest of Miss Eva Satterthwaite,

Miss Josephine Orr will enter the Thomas School in Detroit this week, to fit herself for teaching in music and drawing.

Miss Mary Whitlock left, Saturday, for an over Sunday visit, going from there to Holly Monday to visit Rev. Blanche Young.

Mrs. Alfred James and family who have been spending the summer at Sand Lake, returned to their home in Detroit Saturday,

Miss Nealie Coller returned to Detroit Friday after a vacation spent with her mother, Mrs. J. F. Schreder and other relatives.

Mrs. J. L. Anderson of Ann Arbor, is spending the week in town and caring for the children of her son, Harold during his trip.

A. B. Young of Quincy, Mich., who has been spending several days at the home of E. C. VanVleet and family, left for Jackson Monday.

Miss Gertrude Kreidler has returned to her duties at the store of Fred Rosacrans and Son's after a vacation of seven weeks spent in the east.

I have about 2,000 acres of good farm land for sale cheap. If you want to buy a farm, write for particulars to, JOHN GIBSON,
Marion, Osceola county, Mich.

Mrs. Jennie Clark of Tillbury Ont who has been spending the last ten days with her father, Jerome Snow and other relatives returned home Saturday.

Mr. and Mrs. Elmer Stoflett of Ann Arbor with their parents Mr and Mrs. J. W. Owen and sisters, Adah and Jennie motored to Brooklyn for a Sundays visit with their cousins Mr. and Mrs. John Hyndman, and others.

Saturday witnessed the departure of the teachers to their several stations, Mildred Boyce, Hubbardston, Florence Bryan, Durand, Florence Linton, Napoleon, Fern Hanford, Dexter, Merle Kenyon, Grass Lake, Ethel Kenyon, Parma.

A card received from Mrs. Robert Orr Friday, saying she would start for home September 7, to old Tecumseh, the sweetest spot she has seen since the day she left home. We wish her a pleasant voyage and a happy return to her home

Donald Brown who is staying with his grandparents, Mr. and Mrs. W. W. Shurtz, had the misfortune to break his coller bone Thursday. He and a little brother were playing with the buggy and in some way one thill struck him with the above result,

Buy Bismark coffee at Gilberts.

Mrs. James Wells of Clinton was a Tecumseh visitor Friday

Mr. Coleman of Rea was calling on friends in town Monday.

Mr. and Mrs. Swick of Macon, were callers in town Saturday.

Miss Fern Hanford will teach in Dexter for the coming year.

Mrs. Charles Gorham of Britton, was a caller in town Monday.

Charles Donnelly of Adrian, was a business caller in town Monday.

Thomas Boyce of Detroit was an over Sunday guest of his mother.

Leon Williamson and wife are taking a trip on the Lakes this week.

Miss Clara Jacobs of Clinton was calling on friends in town Monday.

Miss Hallie Widney left for Adrian Monday, to resume her school work.

Roy Codling of Adrian was spending Sunday and Monday in town with friends.

Mrs. O. Palmer and Mrs. Perry were guests of friends in Clinton Saturday.

O. E. Hawkins of Mancelona, was shaking hands with friends in town Friday.

Lloyd Hanford left for Onsted Monday, where he will teach in the High School

Mrs. O. Q. Jones went to Detroit this afternoon for a visit with her sister.

Mrs. Freese and daughter of Onsted were spending Friday in Tecumseh with friends.

Wilson McClure of Lansing, was shaking hands with old friends in town Monday.

Miss Myra Chase left for Calumet Friday to resume her school work for another year.

Ernest Church and Frank Snell went to Devils Lake Saturday for a short outing.

Miss Bessie Thomas of Joliet is visiting at the home of Rev. B. R. Weld and family this week.

Wilma Wood of Ridgeway was in town Monday enroute to Blissfield where she has a school,

Charles Katz and lady friend of Adrian were spending Sunday with Mr. and Mrs Homer Marsh.

Robert Lane executive clerk to the Governor, was spending Sunday and Monday with Verner Crane.

Mrs. O. Palmer and guest Mrs. Perry of Parma were spending Friday in Manchester and Ypsilanti,

Glenn Stewart of Detroit was spending the weekend with his parents Mr. and Mrs. Sam T. Stewart.

Mrs. S. W. Anderson is the guest of Mr. and Mrs B. Earl Smith and family in Ann Arbor, this week.

The Misses Flora and Kittie Bower of Adrian have been spending a few days with Mrs. L. M. Waldron.

The Misses Lulu Aylsworth and Maude Saul left Monday on a trip to the Mackinia Islands and the Soo.

Mrs. W. F. Marsh and three children of Brazil Ind. are visiting at the home of Mr. and Mrs. John Snow.

Mrs. L. S. Barnes who spending a few weeks in Ann Arbor and Dexter returned to her home last Wednesday.

Miss Lulu Aylsworth is taking a a two weeks vacation from her duties at the Webster Anderson & Co. Store,

Mrs. Fred Aurich and her mother, Mrs. George Teachout have been visiting in Hillsdale, since last Thursday.

Harold Anderson and wife were passengers for Detroit Sunday where they took the boat for a trip to Buffalo.

Miss Edie Maxwell of Onsted was in town Monday enroute to Chicago where she teaches in the public school.

Mrs. Chas. Burridge Sr. who has been spending the last month in town returned to her home in Baltimore Friday,

The monthly meeting and social of the Frieuds C. E. Society will meet this evening with Mr. and Mrs. John Mitchell.

The Misses Vera and Helen Schoof who have been visiting Mr. and Mrs. Fred Briegel, returned to their home in Detroit Monday.

Car of bushel crates on track 15c each, ready for use. 13c each if you if you want to nail sides together. Ends all nailed,

Miss Anna Ferguson who has been spending her vacation with relatives in town returned to her duties in the hospital at Toledo Friday.

Jerome Snow and Mr. and Mrs. John Snow and baby were spending Sunday in Onsted with his daughter, Mrs. A. F. Maxwell and family.

Mrs. Mart Randall and children of Marion, who have been visiting relatives in Macon and Tecumseh for the last two weeks, returned home Friday.

Mrs. Thomas Hanley has been entertaining her sister, Mrs. Mary Kinkle for the past three weeks, She left for her home in Springfield, Ohio, the last of the week.

Mrs. John McIntyre, Mrs. George Biesing and Ethel Mathias went to Grand Haven this morning for the Pythian Sisters Convention.

Ernest VanVleet who has been taking an extended vacation is back on his wagon again, feeling much better for his rest.

Dr. Briegel assisted by Dr. Kline of Onsted performed an operation on Donald Blesing Friday afternoon, while the operation was of a serious nature, it proved very successful and Don is able to walk about although it will be a week or more before he will be able to resume his work.

Miss Hazel Roberts entertained Friday in honor of Miss Anna Bailey those present were Misses Hallie and Beth Widney, Edyth Shull, Emma Rogers and Mesdames Sam Boyce and Will Fisher and Mrs. Frank Anglemyer of Clinton.

Miss Ida Taylor resigned her position in the schools of Corington Kentucky and has accepted a position in the Womans Department of the Harlen Park College in Des Moines Iowa, leaving for that place last Friday.

Progressive
PARTY TICKET

For President,
Theodore Roosevelt,
of New York,

For Vice-President
Hiram W. Johnson,
of California,

NOTICE

Newspaper publishers have been notified by the post office department that subsciptions must be paid in advance in order to pass through the mail at pound rates. Publishers who have been lenient to subscribers and have allowed them to pay when they please are thus brought to the point where they have no choice in the matter but must obey and obey promptly, so they are asking the subscribers to come forward with the money.

SAD ACCIDENT

Miss Emma J. Smith an aunt of J. H. Smith and of Mrs. J. J. Belcher, with whom she has been spending the last six weeks, had the misfortune to fall while crossing the parlor and sustained a severe fracture of her hip, Dr. Jones was called and made her as comfortable as possible.

Owing to her advanced age of 90 years, her condition is quite serious.

LABOR DAY

Monday was the 30th anniversary of the founding of Labor Day which had its birth on the first Monday in September 1882.

At that time the organization was the Knights of Labor who were assembled in New York and it was estimated that there were 20,000 men in the parade. Roger Price a coal miner was watching the parade and remarked, "well Uncle Dick, this is Labor Day all right," which was overheard by some one in power and it was adopted as the name of the new organization which became a legal holiday later.

CIVIC IMPROVEMENT

At the regular meeting of the Common Council last evening the Committee from the Town and Civic Improvement Society were present and presented their report to the Council. After hearing their report the Council promised to install the fountain purchased by the ladies, and to erect one of the band stands that have been used on our streets in past seasons. When this work is done Adams Park will be well fitted for the benefit of the community.

Mr. and Mrs. J. K. Waldron and daughter Iva returned Sunday from a visit in Bath N. Y.

CATARRH OF STOMACH

Indigestion and Stomach Agony Quickly Ended

If you went to thirty doctors and paid each his fee for a prescription for indigestion or stomach misery it is ten chances to one you wouldn't get such a good prescription as the one from which MI-O-NA stomach tablets are made.

How can such a thing be? you naturally ask.

Simply because the man who wrote the prescription from which MI-O NA tablets are made knows more about stomach diseases than 96 per cent of all the physicians in America, and he gets paid for knowing.

And when you can get a large box of tablets made from this doctor's prescription for only 50 cents, are you going to continue to suffer? Sold by C A, Wright & Son and druggists everywhere.

Important Question of Dress.

Lord Chesterfield says: "I would rather have a young fellow too much than too little dressed; the excess on that side will wear off with a little age and reflection." To be as well dressed for all occasions as a man's means will permit shows self respect and not conceit as ignorant people sometimes imagine. Society invariably looks on young men with a partial eye, but it likes to see them well dressed.

Only Person "Touched."

Duels in France are often more costly than dangerous. The very lowest figure for which an encounter can be brought off is £4, and to do the thing in style considerably more must be spent. Aurelian Scholl, the boulevardier journalist, once suffered. A friend of his sent a challenge and borrowed 100 francs off Scholl for his expenses. This sum he never repaid. "The duel was a bloodless one," relates Scholl. "I was the only person touched."—London Chronicle.

THIRD INVOICE OF

Alaska Pink SALMON

(40 dozen) which we will sell at
2 Cans for 25c,
$1.45 per dozen.

This Is Good Food and Cheap.

ANDERSON BROS.
Phone 91 ... GROCERS Macon Phone

Delicious Coffee every Morning
and always the same with a
Rochester Percolator
Popular in Price - Simple to Operate - Easy to Clean
SAVES NEARLY HALF
because it extracts all of the good of the coffee
Ask for our Illustrated Folder: "How to Make Delicious Coffee."
Satterthwaite Bros.
ALL SIZES

Grain Drills

The selection of a Grain Drill is an important part of the next year's wheat crop. A poor drill that sows unever, or not at all at times, is a detriment to any farmer and may lose him the price of a good drill. We have been pushing the Ontario for several years and have had the best success with this make. Our fertilizer feed is cleanable and positive. Change gears are always ready. Ratchet rub. Light draft, strong construction and many features not found in other drills. We want you to have an Ontario.

FERTILIZER

Best results in wheat and clover catch are obtained by using "Union Brand" Fertilizer. We have a good stock ready for sale.

SLAYTON & SON, Tecumseh, Mich

What Shall We Have For Dessert?

Peaches are scarce—so are melons. We will be all right if we have on hand a package of

Jello, Tryphoso or Jellycon

that good hot-weather dessert that never fails.

Do not forget, when making your pickles, that we have

The Best Cider Vinegar

in town. Also Hienz' White Wine Vinegar and Mixed Spices.

Everything Needful to Success in Pickling.

F. D. AVERY.

PHONE 31

Any Day This Month

is a good day to equip your electric light sockets with

Mazda Lamps

because they give you 2½ times as much light as the common lamps for the same amount of current consumed. They are not an added expense but a Positive Economy

Residence sizes, 50c, 55c and 75c.

THE TECUMSEH ELECTRIC COMPANY.

P. B. HARDY, M. D.

PHYSICIAN AND SURGEON

Special attention given to diseases of the Stomach, Throat, Nose, Ear and Surgery.

Office Chicago Street.

Office Hours, 12:30 to 3 and 6:30 to 9 P. M.

Office business on holidays and Sundays by appointment only.

W. A. BRIEGEL.

PHYSICIAN AND SURGEON.

SURGERY A SPECIALTY.

IN HEESEN BLOCK

Office—up-stairs.

HOURS—2 to 4 p. m. 7 to 8 p. m.

TELEPHONE NO. 63.

H. R. CONKLIN, M. D.

Physican and Surgeon.

Special attention given to diseases of the eye and the fitting of glasses.

Hours: 12 to 3 P. M. and 7 to 8 P. M, Sunday by appointment only

PHONE 300

HELEN D. VALENS

Osteopathic Physician

Office, 46 Chicago street.

At Tecumseh Wednesdays, Saturdays and Sundays and every evening.

will be at my office over J. J. Belcher's store every day except the 3rd Tuesday of each month.

S P. HOSMER,

OPTICIAN.

Dental Parlors

W. D. REED, D. D. S

Chicago, St. Tecumseh.

Crown and Bridge work Aluminum, Silver and Rubber plates and all of the specialties known to modern dentistry. Gas or vitalized air administered.

Office over Avery &Co's store

Dental Parlors

of

E. D. BROWN, D. D. S.

Filling, Crown, Bridge and platework Local and complete anaesthetics administered for painless extraction. Office over Orr's Drug Store. Phone, 192

A. C. AYLESWORTH,

Licensed Auctioneer, Real Estate, Stock and General Salesman.

Will attend all sales in city or country, at reasonable rates.

Headquarters and all dates made Herald office.

FRANK DAVIDSON,

Licensed Auctioneer. Farm and Stock Auctions.

Attended to promptly and in satisfactory manner. Terms reasonable.

Headquarters at Herald office where all dates are made. State 'phone 504 East.

GARRET D. BAKER, Auc.

eal Estate, Merchandise, Live Stock and Farm Property a Specialty.

Graduate Jones' National Auction School of Chicago.

Tecumseh, Michigan.

R. F. D No 3.

Call or write for Dates.

Junk Dealer.

Pay the best price for Rags Rubbers and Paper, and all kind of Metal and iron.

Telephone 265.

Call by phone and I will come with team.

Mail box 626.

Maiden Lane. 3rd South Chicago St

B. FAELK

CERTAIN RESULTS

Many a Tecumseh Citizen Knows How Sure They Are.

Nothing uncertain about the work of Doan's Kidney Pills in Tecumseh. There is plenty of positive proof of this in the testimony of citizens. Such evidence should convince the most skeptical doubter. Read the following statement:

W. W. Shurtz, Kilbuck St., Tecumseh, Mich., says: "I have taken Doan's Kidney Pills at different times for the past ten years and they have always given me relief from distressing symptoms of kidney complaint. I have obtained my supply of Doan's Kidney Pills from Wright & Son's Drug Store and my experience has been so satisfactory that I willingly give this public account of it."

(Statement given December 7, 1908.)

A Willing Re-Endorsement.

When Mr. Shurtz was interviewed on August 29, 1911, he said: I am only too willing to endorse Doan's Kidney Pills, for I know that they act as represented. You may continue to use my name as a reference."

For sale by all dealers. Price 50 cents. Foster-Milburn Co., Buffalo, New York, sole agents for the United States.

Remember the name—Doan's—and take no other.

Antoine Deloaia, Postmaster at Garden, Mich., knows the exact facts when he speaks of the curative value of Foley Kidney Pills. He says: "From my own experience I recommend Foley Kidney Pills, as a great remedy for kidney trouble. My father was cured of kidney disease and a good many of my neighbors were cured by Foley Kidney Pills."

For sale by all Druggists of Tecumseh.

Many Driven From Home

Every year, in many parts of the country, thousands are driven from their homes by coughs and lung diseases. Friends and business are left behind for other climates, but this is costly and not always sure. A better way—the way of multitudes—is to use Dr. King's New Discovery and cure yourself at home. Stay right there, with your friends, and take this safe medicine. Throat and lung troubles find quick relief and health returns. Its help in coughs, colds, grip, croup, whooping-cough and sore lungs make it a positive blessing. 50c. and $1 00. Trial bottle free. Guaranteed by C. A. Wright & Son.

U. A. Smith, Bridgeton, Ind., had kidney trouble for years, and was so crippled with rheumatism he could not dress without help. He started using Foley Kidney Pills and says: "I began to get better at once, and now all my trouble has left me and I do not feel that I ever had rheumatism. I rest well all night and tho' 59 years old, can now do the work of a man of 35 years. I would like to be the means of others getting benefit from Foley Kidney Pills." Refuse substitutes.

For sale by all druggists of Tecumseh.

COMMISSIONERS' NOTICE

STATE OF MICHIGAN, County of Lenawee, ss.

In the matter of the Estate of RICHARD CALDWELL, Deceased.

The undersigned having been appointed by the Probate Court of said County, Commissioners to receive, examine and adjust all claims and demands of all persons against the estate of said deceased, do hereby give notice that we will meet for that purpose at the Tecumseh State Savings Bank in the Village of Tecumseh Lenawee County Michigan on the 7th day of September 1912, and on the 5th day of February, 1913 at ten o'clock in the forenoon of each of said days.

And that six months from the 5th day of August 1912, are allowed by said Probate Court for the creditors of said estate to present their claims to us for examination and allowance.

Dated August 5th, 1912.

Joseph H. Smith,
Guy E. Nemire.
Commissioners.

The Cure for Degeneration.

Attention is just now rather too much concentrated—with the most humanitarian motives, to be sure—on that kind of social perfection which consists in bringing everybody up to an average. It is time to emphasize also the importance of producing and making the most of the few really great men through whom the world mainly progresses, the pioneers and the prophets of civilization and the arts. Of degeneration we have a morbid and needless fear; the best cure for it is not medical science, but social justice. Break up the slums, take the boys out of gangs and find them clean sport and congenial work. Pull down the rookeries, let in the sun and air, keep human life from festering in rotten places and nature will do the rest. Breeds and races may die out, but there are always new ones being created, and nature is herself the greatest of regenerating forces, destroying the decadent even as she checks the superman before he becomes as the gods.—Springfield (Mass.) Republican.

The "Workin' Stiff."

"He is one of the army of unskilled laborers easily mobilized on any of a variety of industrial frontiers," write Charles Phelps Cushing and Arthur Killick in the issue of Harper's Weekly—"an army estimated now at half a million, content to do the hardest sorts of toil at wages so low that not more than one man in a thousand saves anything." When he gets into trouble the "stiff's" hands are his best credentials. "Look at his hands, sergeant," the magistrate says. "The police court bailiff feels their palms and makes one of two permissible answers, 'Soft as a baby's, yer Honor!' or 'Hard as nails, sir.'"

Must Keep Hens Off Streets.

Bangor now has a "hen law." The city government has enacted a new ordinance which prohibits hens from running at large within a mile and three-quarters of the postoffice. This was apparently a joke when it was introduced, but it developed that the city government was alive with sufferers from foraging hens, and the measure went through amid much applause. People who do not look after their hens are now subject to prosecution and fine, upon complaint.—Kennebec Journal.

A WOMAN'S GOOD LOOKS

Depend on her general health and freedom from pain. Many a woman looks old before her time because of those irregularities which are essentially feminine. Starting from early womanhood, she suffers from frequently recurring derangements that upset her womanly health. If she be beautiful she grows into that mellow age without wrinkles and crowfeet about the eyes or the blue circles underneath. It is invariably the rule that such women suffer little, or not at all, from womanly derangements which sap the health and leave in the face the tell-tale story of pain and suffering. Dr. R. V. Pierce, the famous specialist in the diseases of women, found a prescription in his early practice that soothed the organism peculiar to womanhood—oiled the machinery, as it were, of the human system—and helped the woman to pass those painful periods that sear-lined and aged her face. This remedy became the well-known Dr. Pierce's Favorite Prescription, that has benefited thousands of women and saved them from misery and suffering at different periods in life.

MRS. PIERCE.

MRS. HARKELY E. PIERCE, of 244 Bright Street, Sarnia, Ont., writes: "I am now a well woman after suffering for three years and doctoring with several different doctors, each one saying it was something different, and the last one, after putting me through a thorough examination, said I was suffering from a growth, which, in time, would result in cancer, and said I would not live more than two years if not operated upon right away. I became hopelessly discouraged but would not consent to the operation as I was too weak and too much afraid, but at last, through the advice of a friend, I tried Dr. Pierce's medicines, and after using two bottles of the 'Favorite Prescription' I immediately felt a change. I also used two boxes of 'Healing Suppositories' and eight boxes of 'Lotion Tablets,' and can safely praise the name of Dr. Pierce's medicines to all who suffer from any female disease, for these medicines are all they are claimed to be, and I hope will help others as they have helped me."

CORRESPONDENCE

HOLLOWAY

DORCAS CLASS

The Dorcas Class enjoyed a very pleasant time at the home of Mrs. James Moore. A short business meeting was held and it was decided that the old members were to banquet the new members at our next meeting at the home of Mrs. E R. Rogers. Sixteen members and one visitor, Mrs Amil Wellnitz. Mrs Moore served lemonade and cake.

Ray Binns left Sunday for Rome Center, where he has secured a school for this year

Mr. and Mrs. Eugene Drouillard spent Saturday night and Sunday, with Ed Labardie and family of Deerfield.

Ernest Church of Tecumseh, visited Ray Binns Tuesday and Wednesday.

Mrs. S. J. Wilson, Harvey Wilson, Harold Carpenter, Bessie Digma, Flossie Kinney Jack Schaffer and Richard Drouillard attended the Farmers Picnic at Eevils Lake, Thursday.

Mrs. William Wall entertained Ina Binns and Anna Drouillard Tuesday evening, in honor of her niece, Miss Mildred Behrens of Grand Rapids.

Anna Mitchell was home from Tecumseh, on a week's vacation.

Miss Alice Richard of Adrian, visited relatives and friends in this vicinity the first of the week.

J. L. Calhoun was in Adrian on business Wednesday.

Mrs. Frank Gobba and two children visited at the home of Bert Holdridge and wife of Charlotte, from Thursday until Sunday.

Walter Byerf and wife of Cone, spent Wednesday night with their cousins, Mr. and Mrs. Will Kennedy, and in company with them went to Hillsdale Thursday to attend the Beever's reunion.

Miss Nora Mitchell visited relatives in Adrian, last week.

F. J. Blouch received the news of the death of his aunt at Spring Harbor, Tuesday.

J. C. McIntyre, wife and two children, Mildred and Donald, and K. G. Holloway and son, Ronald were in Detroit Wednesday.

Dewey Stuvedent and family of Britton, called on James McIntyre and wife Wednesday.

Mrs. C. J. Doyle of Cincinnati, spent Thursdap night with her sister Mrs. Hattie Billmeyer.

Mr. and Mrs. Philo Kernevy of Pittsburg, Pa., visited from Saturday until Tuesday with her sister and husband, and Rev. and Mrs. C. D. Crawford Tuesday. Mr. and Mrs. Crawford accompanied them as far as Detroit and remained until Wednesday sight seeing.

Mrs. Henry Clark attended the Cavill reunion at the home of Wesley Lester Thursday.

James Cirt and wife, Frank Wheaton and wife have returned to their homes in Cleveland, Ohio, after a visit at the home of Mr. and Mrs. James Lane.

Mrs. C J. Doyle of Cincinnati, spent Thursday night with her sister, Mrs. Hattie Billmeyer

B. D. Dibble is entertaining his mother, Mrs. S. V. Dibble Blissfield.

Mr. and Mrs. Henry Clark, Earl Pocklington and family, B. D. Dibble and family and guest, B. H. Dibble and wife of Toledo, and Mrs. S. V. Dibble of Blissfield, attended the Dibble reunion at Horace Dibble's Wednesday.

Ray Smith and wife of Britton, called at the home of his father, Herbert Smith Sunday.

Rev. Crawford and wife were Adrian visitors Thursday.

Mrs. Hattie Billmeyer was in Adrian on business Friday.

TIPTON

TO LATE FOR LAST ISSUE.

Mr. and Mrs. E. L. Bailey left Wednesday for Addison and will attend the Farmers Picnic at Devils Lake.

C. C. Pawson and wife have been entertaining Mr. and Mrs. Percy Love and two children of Montcalm Co. who came Saturday for the Pawson reunion.

Miss Mabel Stater of Blissfield is spending the week with her cousin, Leilah Cook.

Mrs. A. R. Joseph and Mrs. Seth Simmons have been in Tecumseh caring for their brother, Andrew Taylor who has been very ill of appenticitis.

Willis Love and wife of Angola Ind, were here Saturday for the Pawson reunion.

Mrs. James McDermott and son. Fred of Ypsilanti have been here visiting relatives.

Deyllia VanNalkenburg and wife were in Adrian Wednesday.

Henry Lingley and family Burn Raymond wife and two daughters, Mr. and Mrs. Steve Page and Raymond and Burdette of Addison were here Saturday for the Pawson reunion.

The Ladies Aid Society will be held Wednesday at the home of George Taylor at this meeting will occur the annual election officers everyone is invited.

Mrs. Eugene Norcross of Adrian has been visiting at the home of her daughter, Mrs. Clarence Fisher.

Burdette Page of Addison has been visiting his cousin, Leland Joseph and Vivian Pawson.

The seventh annual reunion of the Pawson's was held at Putmans, Sand Lake Saturday Aug 24, with 137 in attendance. In the forenoon a blue rock shoot took place, after which a bounteous dinner was served in the grove.

In the afternoon occured the election of officers which retulted as follows: President, Blonford Pawson, Vice President, Frank Pawson, Secretary, Ruby Cook, Treasure, Jewett Whelan, Chairman of Program Committee, Mrs. Lottie Page, Chairmam of Refreshment Committee, Mrs. Grant Stater, Resolution Committee, Mrs. Frank Pawson and Mrs. Grant Stater.

The program then took place: Recitation, Mrs Henry Tingley; Song, Mrs. Clarence Cook; Recitation, Mrs. Rose Stater; Recitation, Miss Mildred Tingley. It was voted to hold the next reunion at Devils Lake the fourth Saturday in August.

Later a ball game was played between the old men and the boys which resulted 18 to 4 in favor of the boys when the game was over it was supper time so the ladies prepared this at a late hour the merry company departed for home nearly all planning to go to the next reunion. Relatives were present from Addison, Blissfield, Tecumseh, Tipton, Clinton, Rome Center, North Rome, Adrian, Pentecost, Onsted, Detroit, Montcolm Co., Ypsilanti, Angola, Ind. and Sault St. Marie.

"Had dyspepsia or indigestion for years. No appetite, and what I did eat distressed me terribly. Burdock Blood Bitters cured."—J. H. Walker, Sunbury, Ohio.

BRITTON

Mrs. Abbie DuBois and Mrs. Maria Linn left Wednesday for Ithica, for a visit with their sister, Mrs. Martha VanDeventer.

A. J. Palmer and son Raymond and Mrs. L. S. Palmer left Wednesday night for an indefinite stay at Los Angeles, California. They will also visit Mrs. Palmer's youngest son Cyrus Palmer and wife at Orange California.

Dale Hodges of Tecumseh, was a caller in town Wednesday.

Mr. and Mrs. Ernest DuBois, Mr. and Mrs. Charles DuBois and C. D. Zeluff were in Hillsdale Thursday, attending the Beever's reunion.

Thurlow Vealey and wife of Ypsilanti, were Wednesday guests of their grandparents, Mr. and Mrs. John Winsley, and attended the Covell reunion at Holloway Thursday.

Miss Winnifred Morrell returned home Wednesday, from a ten days outing at Wampler's Dake.

Miss Ethel Ball is entertaining Miss Mae Allen of Carleton, for a few weeks.

Miss Harriet Allen is home from Ypsilanti for a few days, with her parents, Mr. and Mrs. W. E. Allen.

Mr. and Mrs. E. H. Babcock left Wednesday, for their new home in Newago, Mich.

Mrs. I. N. Pilbeam visited from Thursday until Saturday, with Mrs Maria Whiting of Symaria, Mich.

Mr. and Mrs. Thomas Wardle are visiting his sistea in Toronto, Canada.

Jim Gibson left Wednesday for an indefinite stay with Mr. and Mrs. Ed McCrate of Columbus Grove, Ohio.

Mr. and Mrs. Joseph Wiggins left Saturday, for a two weeks visit with a brother at St. Paul Minnesota. They will visit other points of interest before returning.

Miss Viola Pocklington was in Adrian Friday and Saturday, a guest of Miss Bernice Hibbard

The regular meeting of the Ladies Aid Society of the Christian church will be held Wednesday Sept. 4, in the church parlors. Supper will be served at the usual hour.

Miss Margaret Hindes and Mrs. Viola Zeluff returned home Sunday, from a ten days trip to Petoskey, and Mackinac Island. Miss Hindes began her work in the Post Office Monday morning, after a month's vacation.

Don't let the baby suffer from eczema, sores or any itching of the skin. Doan's Ointment gives instant relief, cures quickly. Perfectly safe for children. All druggists sell it.

CLINTON

Miss Eva Allen went to West Branch Monday where she will teach the coming year.

Miss Gladys Brown lefs Sunday for Detroit where she will teach the coming year.

Mr. and Mrs. Frank Brown left Saturday for a visit with his sisters at Saginaw.

Mrs. George Kies and the Koernig boys arrived home Wednesday night from Detroit.

Mrs. M. E. Rood of Detroit came Wednesday night for a months stay at the Woodward home.

Miss Catherine Clark left Saturday for Hillsdale where she will teach the coming year.

Miss Kimmel arrived Saturday from Lansing to resume her duties in the High School.

Will Dewey and wife arrived home Thursday from a two weeks auto trip in Iowa.

Mrs. George Van Tuyle arrived home from Jackson Saturday.

Miss Gladys Van Tuyle who has been spending the summer with her father Alfred Van Tuyle returned to her home in Jackson Friday.

Carl V. Parker leaves this week for Rosewell N. M. where he will attend school.

Wayne Colton and family have moved on to the D. Woodward fruit farm.

Miss Ina Mill left Monday for Birmingham where she teaches this year.

Miss Hildegarde Smith of Ann Arbor came Monday to resume her school work.

The Base Ball Boys played at Ann Arbor Sunday.

Prof. Oakes came Saturday from Gallen.

The Congregational Sunday School will picnic at Wampler's Lake Saturday.

The work on the Chapel to be erect ed in Riverside cemeteay was began last week. The contract being let to Fred Sherwood.

Mesdames George and Ella Lancaster entertained Toledo relatives Sunday.

Mrs. Ed Larzalere arrived home home Wednesday night from a visit with New York relatives.

There will be services at St. Johns Church Sunday at 10 a. m. standard time.

PLEADING "NOT GUILTY"

Rosenthal Murder Case Prisoners As They Appeared In Court.

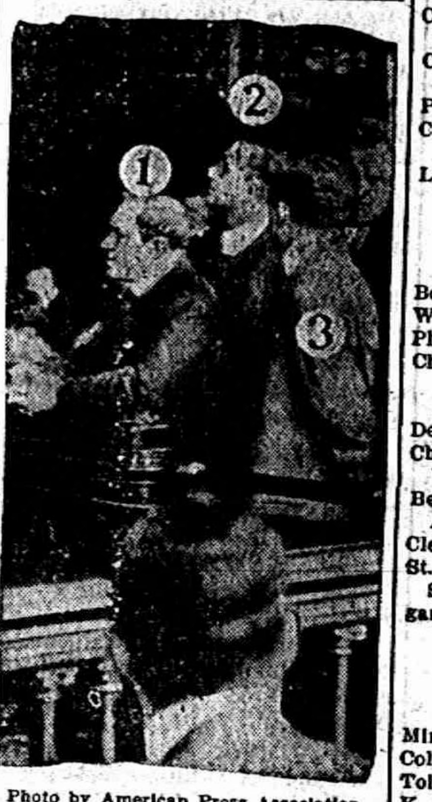

Photo by American Press Association.

This is how three of the five prisoners in the Rosenthal case looked when they were arraigned in court for pleading. No. 1 is Jacob Reich, alias Jack Sullivan; No. 2 is Lieutenant Becker; No. 3 is William Shapiro, driver of the murder automobile. Reich and Shapiro pleaded not guilty. Becker asked for delay.

PRECIOUS RELICS IN DANGER

Steps Being Taken by the Pope to Insure the Safety of Documents in the Vatican.

Father Ehrle, the well-known historian, who has been prefect of the vatican library since 1895, is shortly to retire from his important post, and Monsignore Ratti, director of the Ambrosian library, of Milan, has been se-
Consequently destructive Bird, Held
lected by the pope to succeed him.

The manuscripts contained in the vatican library number over forty thousand and surpass not only in number but also in value and interest those of all other libraries in the world combined because they have been accumulated since practically the beginning of the Christian era. It will be necessary for Father Ehrle to remain in charge for at least another couple of years in order that he may hand over to his successor these manuscript treasures, which must be identified one by one.

The pope, on the suggestion of the retiring librarian, has availed himself of this detailed examination of manuscripts, which takes place whenever a new prefect is appointed, to reform the methods heretofore adopted for their preservation. The manuscripts are inclosed in low wooden cupboards called "armadii," about five feet high, the doors of which are richly decorated, according to the plan in use for centuries in Rome, which was to combine art galleries and libraries and thus give room to hang pictures on the walls over the books.

While every precaution is taken for the preservation of the manuscripts from moths and dampness this old system of keeping them has its great drawbacks in case of fire, as the cupboards are naturally not fireproof. Father Ehrle suggested to the pope that every cupboard when possible should be converted into a strongbox or safe perfectly fireproof and that two or three large rooms should be specifically built with walls covered with steel plates or other non-inflammablet material, to which the manuscripts that can not be kept in cupboards could be removed.

His suggestion has been fully approved by the pope, who still recalls the fire in the vatican, which but for the intervention of the Italian firemen might have had disastrous results, and the necessary arrangements have now men made to have the vatican manuscripts preserved in such a way as to insure their safety and integrity.

LOEB IS TO TESTIFY

Will Tell Senate Committee About Campaign Contributions.

New York, Sept. 2.—William Loeb, Jr., has been subpoenaed to appear before the senate committee which is investigating campaign contributions on Sept. 30. At that time Mr. Loeb will tell what he knows about the contributions to the campaign of 1904. He already has secured Colonel Roosevel's consent to his giving this testimony.

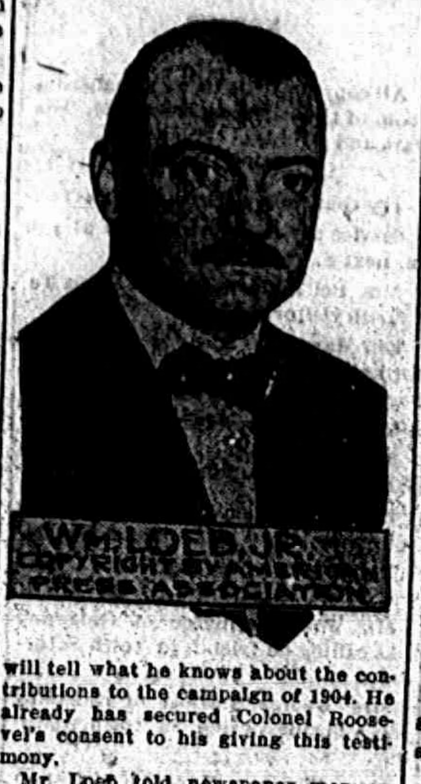
WM LOEB JR.
COPYRIGHT BY AMERICAN PRESS ASSOCIATION

Mr. Loeb told newspaper men on Aug. 28 that he learned from George B. Cortelyou, just after the publication of the Harriman letter to Sidney Webster, that Cornelius N. Bliss had told Mr. Cortelyou that no Standard Oil money had been received nor had any been asked for nor was any wanted.

ON THE DIAMOND FIELD

NATIONAL LEAGUE.

	W.	L.	Pct.		W.	L.	Pct.
N. Y.	82	36	695	Cin.	59	65	476
Chi.	79	43	648	St. L.	54	69	439
Pitts.	71	52	577	Brook.	44	76	367
Phil.	59	60	496	Bos.	37	84	308

At Chicago— R. H. E.
Chicago ......002000010—3 7 1
St. Louis .....010310000—5 10 1
Leifield, Madden, Reulbach, Needham and Cotter; Harmon, Wingo and Oakes.

At Cincinnati— R. H. E.
Pittsburg .....000010000—1 9 2
Cincinnati ....000001001—2 9 0
Camnitz and Gibson; Moore and Clark.

Second game— R. H. E.
Pittsburg ....110101002— 6 17 2
Cincinnati ...30010601x—11 13 0
Cole and Simons; Doak and McLean.

AMERICAN LEAGUE.

	W.	L.	Pct.		W.	L.	Pct.
Bos.	87	37	702	Det.	57	70	449
Wash.	77	49	611	Cleve.	54	71	432
Phil.	73	50	593	N. Y.	45	78	366
Chi.	62	61	504	St. L.	42	83	336

At Chicago— R. H. E.
Detroit ......200000220—6 11 1
Chicago .....101000103l—7 14 4
Willett, Dubuc and Stanage; Walsh, Benz and Schalk.

At Cleveland— R. H. E.
Cleveland .....001002000—3 11 1
St. Louis ......011003100—6 11 0
Steen, Baskette and Carish; Baumgardner, Wielman and Alexander.

AMERICAN ASSOCIATION.

	W.	L.	Pct.		W.	L.	Pct.
Minne.	95	50	656	Mil.	69	74	483
Col.	90	55	620	St. P.	68	78	466
Toledo	86	59	593	Louis.	52	93	359
K. C.	70	73	490	Ind.	49	97	335

At Toledo—Louisville, 5; Toledo, 8. Second game — Louisville, 4; Toledo, 6.—Seven innings. Called account of darkness.

At Minneapolis—St. Paul, 3; Minneapolis, 2. Second game—St. Paul, 2; Minneapolis, 11.

At Milwaukee—Kansas City, 2; Milwaukee, 3.

At Indianapolis — Columbus, 6; Indianapolis, 1.

FEAR FOR AMERICANS

Washington Officials Alarmed Over Aliens in Nicaraiua.

Washingaon, Sept. 2.—While more American forces are now beginning to arrive in Nicaragua, and others are on the way, the state department is worried over the safety of foreigners beyond the lines of communication already established.

Particularly it is concerned for those at Matagalpa. Rear Admiral Southerland's reinforcements are doing their best to hurry the repair of the railroad and telegraph.

THE MARKETS

Chicago Cash Grain Quotations.

Wheat—No. 2 red, $1.05@1.06; No. 95@96½c; No. 3 hard winter, 93½@95c; No. 1 northern spring, 96@98c. No. 2 northern spring, 94@97c. Corn No. 2, 79¾@80¼c; No. 2 white, 78@78½c; No. yellow, 80@80½c. Oats —No. 2 white, 34½@35c; No. 3 white, 33¾@ standard, 33½@34c.

Chicago Live Stock.

Hogs—Receipts 12,000. Quotations ranged at $8.55@8.75 heavy butchers, $8.85@9.00 light butchers, $8.25@8.45 heavy packing, and $6.50@7.75 good to choice pigs.

Cattle—Receipts 4,500. Quotations ranged at $9.90@10.60 prime steers, $6.50@7.75 choice to prime fed beef cows, $6.85@7.50 selected feeders, $5.00@5.70 fair to good stockers, $9.50@10.10 good to choice veal calves.

Sheep—Receipts 33,000. Quotations ranged at $6.75@7.10 choice to prime lambs, $4.75@5.50 good to choice yearlings, $4.00@4.35 good to choice wethers, $3.50@3.85 fair to good ewes.

East Buffalo Live Stock.

Dunning & Stevens, Live Stock Commission Merchants, East Buffalo, N. Y., quote as follows: Cattle—Receipts 4 cars; market steady. Hogs—Receipts 15 cars; market steady; heavy, $9.25@9.40; Yorkers, $9.25@9.50; pigs, $8.50@8.75. Sheep—Receipts 4 cars; market steady; spring lambs, $7.50@7.60; yearlings, $5.25@5.75; wethers, $4.75@5.00; ewes, $3.50@4.25. Calves, $5.00@11.00.

Improved Envelope.

A New York man has obtained a patent upon an envelope that is in reality a blank, cut, marked and gummed so that it can be folded over a letter and fastened.

MICHIGAN'S PRIMARIES

Musselman Wins Republican Race for Governor.

COMPARATIVELY FEW CONTESTS.

Mayor Thompson, of Detroit, Has a Close Brush With His Competitor—Graft Scandals Cut a Figure in Aldermanic Nominations.

Detroit, Aug. 28.—Incomplete returns give Amos Musselman, of Grand Rapids, the Republican nomination for governor over his only opponent, Frederick C. Martindale, of Detroit, by a majority estimated at 10,000.

W. N. Ferris, of Big Rapids, won the Democratic nomination for governor without opposition, and in like manner L. Whitney Watkins, of Manchester, received the Progressive nomination for governor.

Candidates for Governor.

Following are the candidates for governor of Michigan to be voted on at the November election:

Republican—Amos Musselman, of Grand Rapids.

Democrat—Woodbridge N. Ferris, of Big Rapids.

Progressive—L. Whitney Watkins, of Manchester.

Prohibition—J. D. Leland, of Corunna.

Socialist—James Hoogerhyde, of Grand Rapids.

Socialist Labor—Herman Richter, of Detroit.

Lieutenant Governor Ross had no opposition for renomination on the Republican ticket, and the candidates of other parties for lieutenant governor were nominated without contest.

Candidates for Senator.

Senator William Alden Smith, of Grand Rapids, was named as the Republican candidate for United States senator, having no opposition.

Theodor M. Joslin, of Adrian, was the unopposed candidate on the Progressive ticket for senator.

Alfred Lucking, of Detroit, had a close race with George P. Hummer for the Democratic nomination, and it is believed his nomination will be made certain by complete returns.

Congressional Candidates.

Patrick H. Kelley, of Lansing, Republican, and Edward Frensdorf, of Hudson, Democrat, were nominated for congressmen-at-large, neither being opposed.

Julius B. Kirby, of Saginaw, has a lead over W. H. Hill, of Detroit, for the Progressive nomination, which official returns are epected to make certain.

Congressman Wedemeyer in the second, J. M. C. Smith in the third, Hamilton in the fourth, Sam W. Smith in the sixth, McLaughlin in the ninth, and Young in the twelfth had no opposition for renomination.

Louis C. Cramton, of Lapeer, Republican candidate in the seventh district, is nominated over William E. Brown and James M. Haviland.

Reports from the eighth district indicate the renomination of Congressman Joseph W. Fordney over his Republican opponent, Emory Townsend.

Frank Buell has probably defeated Congressman George A. Loud, of Bay City, for the Republican nomination in the tenth district.

In the eleventh district Francis O. Lindquist, of Greenville, defeated Congressman F. H. Dodds for renomination on the Republican ticket.

Henry McMorran, of Port Huron, is the only member of congress in this state who was not a candidate for renomination.

Michigan's two Democratic congressmen, Doremus, of Detroit, and Sweet, of Grand Rapids, were renominated without opposition.

Detroit Contests.

Mayor Thompson, of Detroit, was renominated by the Democrats in a bitter contest with Police Judge Jeffries, the vote being very close.

Oscar Marx won the Republican nomination for mayor easily over Proctor K. Owens, who was the candidate two years ago.

The Progressives had three candidates for mayor, with Horatio Earle leading in unofficial returns.

Recent graft disclosures cut a big figure in the aldermanic contests, with varying results, some of the present aldermen being defeated for renomination, and others pulling through by close margins.

Fireman Shoots Companion.

New Albany, Ind., Sept. 2.—Thomas Dickson, former member of the fire department, fatally shot Leonard Sanders, a Southern Railroad brakeman, here. The men occupied the same house and the shooting grew out of a trivial quarrel. Dickson, who was arrested, claims self-defense.

NEWS OF SUNDAY INTERVAL

Kaiser's illness focuses attention of Europe on Berlin.

New city directory indicates Chicago has 2,326,400 population.

Illinois managers of old parties say Roosevelt is losing ground.

Kate Douglas Wiggin superintended the production of her play in London.

De Palma, with a Mercedes, won the two big events at Elgin auto road races.

Majority of Ulstermen favor home rule, declares native of that country in Ireland.

Federal government may participate in prosecution of alleged bomb plot in Boston.

RAILROAD TIME TABLES.

Lake Shore & Michigan Southern Railroad.

Effective June 2nd, 1912

Going south.

Station	315	309	331	311
	a m	a m	p m	p m
Jackson	‡6 05	†10 30	‡2 05	‡8 10
Tecumseh	‡7 03	†11 27	‡3 01	‡9 05
Adrian	‡7 33	†11 01	‡3 30	
Toledo	†8 40	†12 30	†4 15	‡10 05
Chicago	‡3 45	†9 00		
Detroit	‡12 10		†5 40	

Going north

Station	316	312	314	318
	a m	p m	p m	p m
Toledo	†7 50	†12 30	†5 10	‡7 25
Detroit			†5	
Adrian		†1 00	†5 25	‡8 05
Tecumseh	†9 09	†1 32	†6 15	‡8 42
Jackson	‡10 15	†2 33	†7 20	‡9 45

‡ Daily
† D'ly Ex. Sun.

G. J. ZIEHR, Ticket Agent

DUNDEE BRANCH.

Going west.

Station	429	425	421	427
Adrian	†6 10	†8 10	†3 30	†5 25
Tecumseh	†7 50	†9 20	†4 02	†6 20
Addison	†10 20	†10 15	†4 55	†7 05

Sunday only

	a m
Adrian	8 15
Tecumseh	9 10
Addison	10 00

Going east.

Station	422	428	430	434
	a m	a m	p m	p m
Addison	†9 37	†10 35	†1 20	†7 15
Tecumseh	†10 23	†11 25	†4 25	†8 05
Adrian	10.50		†5 15	†8 40
Chicago	†5 55			

Sunday only

	p m
Addison	7 50
Tecumseh	8 40
Adrian	9 35

DETROIT, TOLEDO & IRONTON

Going South

Daily except Sunday

Station	1
Adrian	11:30 a m,
Tecumseh	10:45
Ridgeway	10:33
Detroit	8:00

Going North

Station	2
Adrian	3:39 p. m.
Tecumseh	4:10
Ridgeway	4:20
Detroit	7:05

F. S. Bell,
Ticket Agent

Mirage Easy to Be Seen.

The celebrated Fata Morgana, a presentation of natural "moving pictures" on an immense scale which is occassionally seen in the Straits of Messina, is explained by a scientific writer as being a mirage, such as frequently occurs in various parts of the world; "in fact," he says, "one may see a mirage any day by looking through the stratum of air overlying a hot stove, or adjacent to the side of a wall heated in the sunshine." Young scientists will be interested in verifying this statement.

FEELING LIVER-ISH This Morning? TAKE THEDFORD'S Black-Draught Stops Indigestion and Constipation 25¢ AT ALL DRUGGISTS A Gentle Laxative And Appetizer

For sale by All Druggists

Kaw Indian Chief Remembered.

Henry Bluejacket, a celebrated Kaw Indian chief, visited central Missouri in 1833. He spoke English well, was gentlemanly and agreeable in his deportment. He was physically large and handsome. His dress was a loose sack hunting jacket of blue cloth with fringed buckskin leggins and moccasins and a foxskin cap. Contrary to the usual custom among Indians, the Kaws usually wore caps on their heads made of fox, coon or wildcat skin.

We promptly obtain U. S. and Foreign PATENTS Send model, sketch or photo of invention for free report on patentability. For free book, How to Secure Patents and TRADE-MARKS write to C. A. SNOW & Co. Opposite U. S. Patent Office WASHINGTON D. C.

FOLEY KIDNEY PILLS FOR RHEUMATISM KIDNEYS AND BLADDER

Ancient Italian City.

Asolo, which inspired two of Browning's verses in "Asolando," and which is observing the centenary, is a fortified town in Treviso, in northern Italy. It was the ancient Acelum, and possesses a cathedral and a ruined aqueduct. The former palace of Catharine Cornaro, queen of Cyprus, is in the neighborhood. There are beautiful seats in the vicinity, and the town has a population of under 6,000.—London Globe.

Tecumseh Public Libr

The Tecumseh Herald

VOL. LXI. NO. 64

TECUMSEH, MICHIGAN, FRIDAY SEPTEMBER 6 1912

WHOLE NO. 4141.

THE BEST

Prime Beef, Pig Pork, Veal and Spring Lamb, Salt Pork, Sweet Cured Hams and Bacon, Fowls, Spring Chickens.

Boiled Hams, Veal Loaf, Pressed Meats, Frankforts, Bologna, Pure Leaf Lard, Corned Beef, etc

L. A. HUGHES MEAT CO.

MARKERS

You might think that the construction of the smaller Headstones does not receive close attention by us.

It is not so however.

We do it in the same thorough, painstaking manner, that you notice in all our work.

MICHIGAN GRANITE CO.,
Adrian Mich.

WILLIAM J. FLYNN

Secret Service Official Who Is Probing Graft In New York.

Photo by American Press Association.

Chief Flynn has been selected at $800 a month to secure evidence for the aldermanic committee appointed to investigate the graft situation in New York following the disclosures caused by the Rosenthal murder

MANY DIE IN STORM

Houses Are Washed Away and Twenty Persons Are Drowned.

Twenty persons were drowned and many others are missing following a series of storms which swept over western Pennsylvania and the panhandle of West Virginia.

The Baltimore and Ohio railroad tracks were badly washed and it is said days will pass before traffic can be resumed. Through trains were marooned in the flooded district. Many manufacturing plants are under water and the property damage will be heavy.

The storms came after a day of unusual heat, and burst with little warning. Rain fell in torrents; small rivers soon became raging streams. Houses were swept away and lives lost before the people were aware the flood was upon them.

Cherryvalley, a mining town on the creek, was flooded within half an hour after the rain began to fall. Foundations of houses were undermined and the structures toppled over into the flooded streets.

BOLTS START FORTY FIRES

Chicago's Loss in Sharp Storm Is $1,000,000.

About forty fires at Chicago, six of them in the heart of the business section, and the remainder at points widely apart throughout the city, brought terror to Chicago during the most terrific storm that ever swept over the entire city. The loss from fire and flood is estimated at more than $1,000,000.

Fire engines answering alarms were put to considerable delay by flooded subways, and in instances were forced to take circuitous routes to places from which alarms were sounded.

The fires were all started by lightning, and in less than half an hour practically every apparatus in the city was called out.

JACKSON—A rather serious riot is reported to have broken out among the convicts in the state prison here. The alleged outbreak occurred in the dining room, which was said to have been partially wrecked. Employes of the institution declined to give out any information regarding the affair. Warden Nathan F. Simpson is in Chicago.

BUSINESS AGENT SHOOTS HIMSELF

Flint Man Maintains Innocence of Charges Made.

Agent of Chicago Tea House Tries to End Life When Books Are Examined.

Flint, Mich., Sept. 2. — Preferring death to the prospect of having to face an official inquiry into the condition of his books, Lee Hoag, twenty-seven years old, and married, who has been acting as local agent for a Chicago tea concern, shot himself in the head with a 22-caliber revolver at his home. The bullet passed through his right temple and came out at the side of the nose, inflicting a wound which is not likely to prove fatal unless complications should develop.

After a preliminary investigation by two representatives of the Chicago house, which is said to have disclosed an apparent shortage of about $400 in Hoag's accounts, the investigators called at the home of the young man and asked him to turn over his books to them for examination. After bringing down some of the books he returned upstairs ostensibly for others. A moment later his callers were startled by the report of a revolver, and suspecting what it meant they sent a hurried call to police headquarters.

When officers arrived and proceeded upstairs they found Hoag lying on a bed, unconscious and bleeding profusely from the wound in his head. An ambulance conveyed injured man to Hurley hospital where he rallied sufficiently to realize what he had done and to express regret for his act. He declared that he wanted to live so that he might face the investigation, asserting that he was entirely innocent of any intention to defraud his employers. The investigation has disclosed that Hoag had neglected to make charges on the books against persons to whom he had extended credit.

LESS DEATHS; MORE BIRTHS

July Report for Michigan Better Than June Record.

Lansing, Mich., Aug. 30. — There were 2,818 deaths reported to the department of state during the month of July. This number corresponds to the annual death rate of 11.4 per 1,000 estimated population. A decrease of thirty-four deaths is noted as compared with the month of June. There were 544 deaths of infants under one year of age and 789 deaths of persons sixty-five years and over.

There were 5,477 births during July. This number corresponds to an annual birth rate of 23.0 per 1,000 estimated population. An increase of 207 births is noted over the month immediately preceding.

STORM AT TRAVERSE CITY

Farmers in That Vicinity Thought to Have Suffered Heavily.

Traverse City, Mich., Sept. 3.—One of the worst electrical storms in years raged in this district and the loss is expected to total several hundred thousand dollars. No deaths have been reported.

Telephone and telegraph companies lost heavily and it is believed that a large share of the damage must be sustained by farmers, whose crops in many instances were completely destroyed.

SEN. STEPHENSON BETTER

Wisconsin Lawmaker, Who Was Reported Ill on Trip, Recovers.

Senator Isaac Stephenson, reported ill, is all right and will continue his fishing trip down the Escanaba river. This was the substance of a report received by his relatives at Marinette, Wis.

The senator had an attack of indigestion and it was thought best to send for a physician, but he recovered in a short time.

NEW COAT.
NEW SUITS
NEW DRESSES
NEW SKIRTS
NEW DRESS GOODS
NEW SILKS
NEW TRIMMINGS

In fact, every day is bringing in New Goods in all departments. We will be pleased to show you.

Special, Sat., Sept. 6, all day

BARGAIN BASEMENT

144 WATER PITCHERS
For 10c each

The Webster Anderson Co.,
Tecumseh, - - Michigan.
STORES OPEN EVENINGS TILL 8 O'CLOCK

RAILWAYS LOOKIMG FOR A CAR FAMINE

Shortage of 170,833 Units by October 25 Anticipated.

Quick Orders for New Rolling Stock Have Practically Exhausted Steel Mills' Capacity for Present Year.

The United States is face to face with the gravest car famine in its history.

A shortage of 179,833 cars by Oct. 25, provided only that the amount of traffic handled in 1909 is furnished this year, was estimated in a warning bulletin issued by W. A. Garrett, chairman of the Association of Western Railways.

Heavy Tonnage in Sight.

The largest tonnage that has ever been handled by the country's railroads is declared to be in sight already, however, a western grain crop breaking all previous records and a sudden boom in all branches of business combining to put an unprecedented strain upon transportation facilities. This would largely increase the estimate of shortage.

Figures for August, later than those upon which Chairman Garrett's calculations were based, were on hand in the office of the Western Railways association, and showed a constant decrease in the number of available cars. The decrease in four weeks has been more than 25,000 cars.

Appeals Sent to Shippers.

Appeals to shippers to make the utmost use of every available car are being sent out broadcast by the railways. One railroad has issued a warning to many of its customers that they would better do what shipping they can in the next sixty days, as the prospects are that the road will not be able to furnish cars by the end of October.

Appeals to shippers to empty cars the minute they are received or to fill empties as soon as they are furnished, to manage if possible to fill every car close to capacity, and to take advantage of every possible means of reducing car waste have been distributed by the railways by the hundreds of thousands.

Rush for New Equipment.

With realization of the situation there has been a mad rush of the railways to the car builders, with the result that all the car factories are stocked up with orders for months ahead and the new equipment will not be ready for service in any effective numbers until next year. The car builders have ordered steel for their building material up to the capacity of the steel mills and cannot produce cars at a greater rate than the bounds set by the steel producers.

ARCHBOLD INDICTED

Standard Oil Men Accused of Violating the Anti-Trust Law.

The federal grand jury at Dallas, Tex., has just returned an indictment against John D. Archbold and other prominent oil men as representatives of the Standard Oil company. The charges are restraint of trade and commerce, unlawful conspiracy and combination in violation of the anti-trust laws.

It is alleged that individual defendants, the Standard Oil company and the Magnolia Petroleum company conspired to destroy the business of the Piece-Fordyce Oil association of Texas.

94th Regiment Holds Reunion.

At Bloomington, Ill., the survivors of the famous Ninety-Fourth Regiment of Illinois Volunteer Infantry to the number of several hundred assembled in annual reunion. The day was spent in listening to Civil War reminiscences. New officers were elected.

MRS. H. H. ROGERS

Widow of Standard Oil Magnate Who Expired on Railway Train.

BISHOP GRAFTON IS DEAD

Venerable Episcopal Prelate Passes Away in Fond du Lac, Wis.

At Fond du Lac, Wis., Bishop Charles Chapman Grafton, the oldest bishop of the Protestant Episcopal church, died at the age of eighty two years. He had been in the Episcopal ministry for fifty-three years, and had been bishop of the diocese of Fond du Lac for twenty-four years. His life had been despaired of for several weeks.

WOOD UNDER ARREST

President American Woolen Company Charged with Conspiracy.

At Boston, Mass., Friday, President William M. Wood of the American Woolen company, was arrested on an indictment charging him with conspiring to distribute dynamite in Lawrence during the general strike there last winter.

President Wood surrendered to the authorities and was accompanied by counsel.

MAY RAISE PERRY'S FLAGSHIP.

Niagara in Good Condition After Century Under Water.

The flagship Niagara that led the American fleet under Commodore Oliver Hazard Perry to victory in the battle of Lake Erie, Sept. 10, 1813, after the first flagship, Lawrence, had been shot to pieces and abandoned, will be raised and rebuilt.

The hull of the vessel, lying in twenty feet of water in Misery bay, an arm of Presque Isle bay, better known as the Erie (Pa.) harbor, was thoroughly examined by Dan Claflin, a diver from Toledo, O., under the supervision of A. Q. Thatcher of the Thatcher Contracting company of Toledo and Milton W. Shreve, speaker of the house of representatives of the Pennsylvania state legislature.

Diver Claflin spent about three hours going over every part of the abandoned hull. He reported that the flagship was in good condition. He brought up spikes, made of hand hammered iron, that had been under the water almost a century

BOY FALLS 2,000 FEET

Caught by Balloon Rope and Carried into Air.

When at a Great Height the Rope Untangles and the Lad Plunges to His Death.

Flint, Mich., Sept. 2.—In the presence of hundreds of spectators Chester Betts, fourteen year old, was caught by the guy rope of a balloon and carried about 2,000 feet into the air before the rope untangled and let him fall to his death.

He crashed against the roof of a barn and was still alive when spectators reached him, but he died while in an ambulance on the way to the hospital.

The accident occurred at the county fair. Young Betts, with several other boys, was holding the balloon to the earth with guy ropes while the aeronaut, Abner Amshell of Lansing, was preparing to start his flight.

When the order came to let go Betts dropped the rope, but it caught about his foot and carried him into the air.

LIKE A BUSY CITY

Will Be State Fair Grounds During Week of Exposition.

Detroit, Sept. 3.—With its postoffice, bank, express offices, school, places of amusement, police department, fire department and a population of over 300,000 people during the week of Sept. 16 to 21, the Fair City becomes second in size to Detroit for one week only. The Michigan State Fair grounds will be more densely populated than the city of Detroit and during the fair will be provided with everything a city inhabitant could desire.

The postoffice department has arranged to give the Fair City a substation with two collections and two deliveries daily. The People's State Bank has arranged to open a branch on the grounds. The National and United States Express companies will construct buildings immediately for their business and the Grand Trunk railroad is constructing a station on the grounds.

Upwards of 200 boys will attend the Boys' State Fair school this year and more next year. The model farm will provide employment for a lot of youngsters. The very young will find amusement at the play grounds and along the midway created for the little ones.

The Fair City will be temperate in every way, for no bars of any character will be found. Soft drinks will be obtainable all over the grounds and milk may be had at the new dairy building in bottles and pasteurized. Butter may be obtained and bread and cakes also. The fruit and agricultural products may be bought in the huge market place for delivery at the close of the fair and the products of the boys' minature farms may also be purchased.

Thousands of people will camp on the grounds the entire week.

BOY KILLED BY CAVE-IN

Cadillac Lad Found Buried in Dirt by Father.

Cadillac, Mich., Sept. 3.—Mrs. Peter Anderson stepped into her back yard and standing on the edge of a freshly caved-in spot in the earth, called to her nine-year-old son, Frank.

Two hours later the father discovered the boy buried under a foot of dirt. Frank had been digging a hole and the dirt had caved in, smothering the boy to death.

GRAND RAPIDS—Mrs. Mily R. Smith, who was eighty-seven years old, one of Grand Rapids' first settlers, is dead. She came here with her husband overland from Detroit in 1849.

COL. ROOSEVELT IN HIS OWN DEFENSE

Letter to Senator Moses E. Clapp Is Given Out.

Says that Present Attack of John D. Archbold and Senator Penrose Is Solely Upon Late Cornelius N. Bliss.

Col. Roosevelt gave out the letter which he gave to Senator Moses E. Clapp, chairman of the senate campaign investigating committee, before which John D. Archbold and Senator Penrose charged that Mr. Roosevelt has been party to the soliciting and [illegible] of Standard Oil campaign [illegible] in 1904.

Mr. Roosevelt almost at the opening gives the lie in these words:

Colonel Charges Falsehood.

"As regards the statements of Mr. Penrose and Mr. Archbold that with my consent or knowledge Mr. Bliss asked the Standard Oil people for $100,000 or any other sum, or received such sum from them, it is an unqualified falsehood."

Farther on Colonel Roosevelt compares Senator Penrose to a grafting policeman, and adds, "His language is precisely the language that might be used by a blackmailing police officer in a big city in advising the keeper of a law-breaking liquor saloon or a gambling house to contribute liberally, because otherwise he 'might incur hostility in certain quarters.' If this language were proved against the policeman he would be removed from the police force."

Full Publicity Promised.

Mr. Roosevelt promises that there shall be full publicity of contributions in his primary last spring.

"I wish to emphasize the fact," he continues, "that the testimony of Mr. Archbold and Mr. Penrose in this matter is an attack on Mr. Bliss, who is dead, and is also, unwittingly, the severest possible reflection on themselves; but it is in no sense any attack on me except insofar as they assert that the dead man said that I knew of his request for money from them.

"I do not believe that Mr. Bliss said this any more than I believe their accusation that Mr. Bliss deliberately tried to blackmail the Standard Oil company. But please keep in mind that this is an assault on Mr. Bliss and not on me."

After a sweeping denial of knowledge or consent to any of the steps in the transactions as set forth by the two witnesses, he pays a glowing tribute to the memory of Mr. Bliss, but adds that, of course, he could not say whether Mr. Bliss had asked for or had received the money.

Quotes Odl Bliss Interview.

Futher to prove that his skirts are entirely clean in the matter, although the skirts of others might not be so clean, Mr. Roosevelt quotes from what purported to be an interview with Cornelius N. Bliss, published in the New York Herald of Dec. 24, 1911. In this Mr. Bliss is quoted as correcting Edward H. Harriman's assertion that in 1904 he received word of the desperate state in New York from Mr. Roosevelt. Mr. Bliss said that he conveyed that information to the rail road man. He discusses the situation and the steps taken to raise the $200,000. At the conclusion of the interview there are these questions quoted in the Roosevelt letter which apparently farther involve Mr. Bliss:

"Then the president had nothing to do with the raising of the money?"

Answer: "Not once in the conference of the committee was there any suggestion that he was doing it. The only thing that Mr. Roosevelt had to do with such matters was to issue orders that money was not to be accepted from this or that person. His orders were ignored, as it was recognized that this was something about which he must not interfere and I brooked no interference."

Cortelyou Correspondence Cited.

The letter to Senator Clapp, which is about 15,000 words long, goes exhaustively into his correspondence with Chairman Cortelyou of Oct. 26 and 27, in which it is ordered that the $100,000 from the Standard Oil company be returned at once, although the sum is not mentioned, all of which was just after the time that Alton B. Parker had first made his charge that the Republican nominee and his chairman were obtaining money from the great corporations in an effective way.

KELLOGG ELECTED BAR HEAD

Association Chooses Officers at Convention in Milwaukee.

At Milwaukee, Wis., Frank B. Kellogg, of St. Paul, Minn., was elected president of the American Bar association. The other officers of the association were re-elected.

Mr. Kellogg is best known for his activities in connection with the trust laws.

MRS. H. H. ROGERS

Succumbs Suddenly in Dining Car in Grand Central Station.

In New York city Mrs. Henry H. Rogers, wife of the late vice president of the Standard Oil company, died suddenly in a dining car in the Grand Central station.

She had just finished a journey from Breeton Woods, N. H., to her home here.

Sturgis Ice Plant Burns.

Sturgis, Mich., Sept. 3. — The artificial ice plant owned by Gushwa & Schermerhorn, recently completed, was totally destroyed by fire. The origin of the fire is unknown. The loss is $15,000; insurance, $7,500.

MONROE—Anthony Crunner, aged eighteen years, who lives in Pittsburg, Pa., arrested in Toledo on the charge of taking some jewelry and other trinkets from the home of Mrs. O'Reilley in this city, pleaded guilty before Judge Berthelote. He was fined $21 or to serve thirty days in the county jail. Crunner expects to pay the fine. Roswell Swan and Emil Ludwig and his wife, arrested at the same time, were given their liberty.

School Began This Week

SEE US FOR SCHOOL SUPPLIES

Pencils, Crayons, Erasers, Inks

A FULL LINE OF

School Tablets & Composition Books

E. J. PETERS & CO.

PHONE 200

Successors to J. F. HICKS & SON

School Supplies

Lunch Boxes and Pails,
Dustless Mops and Dust Cloths

Come in while the Assortment is best.

Ida B. Chase.

Tecumseh State Savings Bank,

Farm Loans a Specialty

Collections Made Speedily at Favorable Rates

Every Accommodation Consistent with Safe Banking Methods Extended to Our Patrons.

READ REFLECT RESOLVE

Good Books are Valuable

And valuable to the extent you make it. We sell Bank Books for One Dollar,

CREDIT YOU WITH THE DOLLAR

and Return it on Demand, Plus Interest at 3%

Certificates of Deposit Draw 3 Per Cent Interest.

J. Q. Look, Pres., L. O. North, Vice Pres., J. H. Smith, Cashier

ADRIAN STATE SAVINGS BANK,

ADRIAN, MICH.

RESOURCES over - - $1,500,000.00

Largest Bank in this Section of Michigan.

"We welcome visitors and invite inspection of our substantial Building, commodious Offices, and massive Burglar-proof Vault."

3 % compounded semi-annually paid on all Savings Deposits *remaining one calendar month or more.*

Accounts may be opened by mail. Correspondence and personal interviews solicited.

R. A. WATTS, Pres., GEO. A. WILCOX, Vice Pres., B. E TOBIAS, Cash
C. S. WHITNEY, Asst. Cash. R. H. WATTS, Asst. Cash.

Jewel Stoves.

We have a large consignment of Jewel Stoves on the road. Will have them on exhibition about the 10th of September.

COME AND SEE

D L. Whitenack & Co.

THE TECUMSEH HERALD

G. N. STACY,
EDITOR AND OWNER

SUBSCRIPTION RATES

IN LENAWEE COUNTY
One year, payment in advance $1.00
One year, payment after three months 1.25

OUTSIDE LENAWEE COUNTY
One year, payment in advance $1.25
One year, payment after three months 1.50

There will be no Deviation from above Rates

DEAFNESS CANNOT BE CURED

by local applications, as they cannot reach the diseased portion of the ear. There is only one way to cure deafness and that is by constitutional remedies. Deafness is caused by an inflamed condition of the mucous lining of the Eustachian Tube. When this tube is inflamed you have a rumbling sound or imperfect hearing, and when it is entirely closed, Deafness is the result, and unless the inflammation can be taken out and this tube restored to its normal condition, hearing will be destroyed forever; nine cases out of ten are caused by Catarrh, which is nothing but an inflamed condition of the mucous surfaces.

We will give One Hundred Dollars for any case of Deafness (caused by catarrh) that cannot be cured by Hall's Catarrh Cure. Send for circulars, free. F. J. CHENEY, & Co., Toledo, Ohio.

Sold by Druggists, 75c.
Take Hall's Family Pills for constipation.

Every man has a lot of old debts due him that he can't collect, and knows he can't collect, and yet talks about them a great deal.

A really effective kidney and bladder medicine must first stop the progress of the disease and then cure the conditions that cause it. Use Foley Kidney Pills for all kidney and bladder troubles and urinary irregularities. They are safe and reliable. They help quickly and permanently. In the yellow package.

For sale by all druggists of Tecumseh.

It is possible to make a great reputation with a little sense; a man with a little sense is really quite a genius.

$80,000,000.00 LOST ANNUALLY BY WAGE EARNERS

Dr. Sadler estimates that about $800,000,000.00 in wages is lost annually to the American people as a direct result of colds. Lost time means lost wages and doctoring is expensive. Use Foley's Honey and Tar Compound promptly. It will stop the cough, and heal and sooth the sore and inflamed air passages. For sale by all druggists of Tecumseh.

There are a thousand things the people ought to do, and although they admit it, they will never do them.

Uncle Ezra Says

"It don't take more'n a gill uv effort to get folks into a peck of trouble" and a little neglect of constipation, biliousness, indigestion or other liver derangement will do the same. If ailing, take Dr. King's New Life Pills for quick results. Easy, safe, sure, and only 25 cents at C. A. Wright & Son's.

A man should either be able to keep his temper, or be abe to whip the man he is quarreling with.

The Men Who Succeed

as heads of large enterprises are men of great energy. Success, to-day, demands health. To ail is to fail. It's utter folly for a man to endure a weak run-down, half alive condition when Electric Bitters will put him right on his feet in short order. "Four bottles did me more real good than any other medicine I ever took," writes Chas. B. Allen, Sylvania, Ga. "After years of suffering with rheumatism, liver trouble, stomach disorders, and deranged kidneys, I am again, thanks to Electric Bitters, sound and well." Try them. Only 50 cents at C. A. Wright & Son's.

Those riding in automobiles are not as happy and comfortable as those on foot think they are.

Mrs. J. N. Hill, Homer, Ga., has used Foley's Honey and Tar Compound for years, and she says she always recommends it to her friends. "It never fails to cure our coughs and colds and prevents croup. We have five children and always give them Foley's Honey and Tar Compound for a cold, and they are all soon well. We would not be without it in our house." For sale by all druggists of Tecumseh.

Laugh when a friend tells a joke; it is one of the numerous taxes you must pay.

What We Never Forget

according to science, are the things associated with our early home life, such as Bucklen's Arnica Salve, that mother or grandmother used to cure our burns, boils, scalds, sores, skin eruptions, cuts, sprains or bruises. Forty years of cures prove its merit. Unrivaled for piles, corns or cold-sores. Only 25 cents at C. A. Wright & Son's.

Some people are so strong on talk that they try to pay their bills with it.

T. L. Parks, Murryville, Ga., Route 1, is in his 73rd year, and was recently cured of a bad kidney and bladder trouble. He says himself: "I have suffered with my kidneys. My back ached and I was annoyed with bladder irregularities. I can truthfully say, one 50c bottle of Foley Kidney Pills cured me entirely." They contain no habit forming drugs.

For sale by all Druggists of Tecumseh.

Moral Strength Essential.
Moral strength is as essential to a nation as physical endurance.

Attention, Tecumseh People!

FOR years the most of us have been enjoying the patronage of the people of this community and it is but proper that we join with others in expressing our appreciation of this patronage in a substantial manner. Each and every one of us agrees to offer two to five EXTRAORDINARY BARGAINS on this occasion and, as every line of merchandising will be represented, there is nothing that you may need that will not be found in this

Mammoth List of Bargains, Giving a Complete List of the Articles Offered.

Thursday, September 19 will be the Biggest Day for the buying public in the history of this city. The business houses have dedicated this day to Bargain Hunters. Thursday, September 19th, is **COMBINATION BARGAIN DAY**

A Large Advertisement will Appear Next Week giving complete list of special bargains offered by each firm. We want everybody who is in the habit of trading in this city to take advantage of this Special Sale. We expect the BARGAINS offered to attract the public to such an extent that we will expand into new fields. Every business house will make special arrangements to take care of its share of the business. Many of them will offer bargains not listed in the special advertisement.

A Day of Bargains. Every store will try to make a reputation for itself. Watch for it. Arrange to spend the Day in Tecumseh stores.

The Special List will appear in this paper next week. READ IT

ALDRICH & SON.

Ferndell
STORE

Quality Goods at Right Prices.

Finnan Hadie, in cans.
Very nice, 30c per can

Ferndell Boston Brown Bread, in cans,
Quality is the best, 15c per can

Try Ferndell Spices
in your canning and pickles. Notice the difference in the strength.

Crisco
The substitute for butter in baking. 25c, 50c and 90c a can, is giving great satisfaction and the demand is increasing daily. Try some.

Vegetables
Our aim is to keep the BEST LINE of Fruits and Vegetables it is possible to get, at all times. Fresh every day. Green Lima Beans, Cabbage, Celery, Cucumbers, Tomatoes—good supply at all times.

We have plenty of that
Old New York State Cheese
with that pleasing flavor.

When looking for
Teas and Coffee,
try our Royal Valley Coffees and Pleasant Valley Teas. Can't be beat for the price.

ALDRICH & SON.
PHONE 246. QUALITY GROCERS.

Park Garage.

Bring your Autos
Bring your Lawn Mowers
All your General Repairing

We guarantee the best work at this Garage.

Stout & VanDoren.

Marie Antoinette's Prison Fare.

An interesting document has been published—the bill of the caterers who supplied Marie Antoinette's needs in prison. They boarded her, it seems, for seventy-four days at 15 francs a day, giving her for that sum coffee for breakfast and for dinner soup, boiled beef, fowl and dessert or, as an occasional alternative, duck and pastry. For forty-one days she had her maid with her, and the maid was boarded for 3 francs a day. Beds, mattresses and bed linen had to be hired, and the charge for these was 54 francs, while the hire of a bath amounted to no less than 60 francs. The washing bill, however, was only 22 francs, and the loan of books, at 1 franc a book, came to not more than 16 francs. The principal other item was 3 francs for a bottle of dentifrice, and the total of the bill, which the nation had to pay was 1,407 francs—a little over £56.

Qualified.

Baron—You have called to secure the position of porter? Applicant—Yes, sir. Baron—Was there not some one in the anteroom as you came in? Applicant—There was, sir. There was a man with a bill against you, Herr Baron, but I threw him out.—Fliegende Blatter.

Ether.

Ether was known to the earliest chemists. Nitric ether was discovered by Kunkel in 1681 and muriatic ether, from the chloride of tin, in 1759, by Courtanvaux. Acetic ether was first prepared by Gay-Lussac. The beneficent discovery that ether is capable of rendering one insensible to pain is due to Drs. Jackson and Morton, who, about the year 1846, introduced it into the practice of surgery. Some claim that as between the two men the honors are about easy. Apart from the blessedness of the discovery of anaesthesia, it is impossible to estimate the value of the discovery to surgery as a science. It enables the delicate operation that would otherwise be impossible.—New York American.

A Point of Law.

"Do you see that man over there?"

The world famous detective spoke in a low whisper, and his friend looked quickly around, scenting a mystery.

"Yes," he replied, just as cautiously.

"Well, he's a professional forger."

"Then why don't you arrest him?" asked the friend in surprise.

The world famous detective grinned aggravatingly.

"Can't," he said briefly. "It's not breaking the law to make horseshoes."

Church Notes

BAPTIST CHURCH

W. B. Hartzog Ph. D. Minister.

10:00 a. m. Morning Worship and Sermon, "Transcending Environment."

11:15 Sunday School.

11:15 Men's Class. Topic, "The Physcian's Message to this Age." Leader, Dr. L. G. North.

6.30 p. m. B. Y. P. U.

7:30 Union Service at the Presbyterian church. Rev. W. B. Hartzog, speaker.

PRESBYTERIAN CHURCH

Rev. Benjamin R. Weld, pastor

10.00 a. m. Morning Worship and Sermon. "How a Man's estimation of things was changed."

11:15 Bible School. The Men's class will meet at the usual time and place. There will be an open discussion on the subject, "A Man's place in the work of the Church."

Wednesday 7:30 p. m. Midweek Service. Subject, "Christ, our Lord."

FRIENDS CHURCH

Elizabeth R. Mott, pastor

10 a. m. Meeting for Worship, sermon by the Pastor.

11.15 Sabbath School.

Wednesday 7:30. Midweek prayer service.

METHODIST EPISCOPAL CHURCH

Geo. N. Kennedy, minister

A cordial welcome.

10:00 a. m. Worship and Sermon.

11:30 Sunday School.

11.30 Business Men's Class. Leader, Wilfred Waldron. Topic, "The Talents."

6:30 p. m. The Leagues.

EPISCOPAL CHURCH.

Rev. Frederick Hewitt, rector

11:15 a. m. Sunday School.

4:00 p. m. Evening prayer and Sermon.

Foster IDEAL Spring

Foster IDEAL Springs are always comfortable. Guaranteed for life and yet they don't come back. This is because they are scientifically constructed and made of the highest grade materials. There is no sagging or rolling to the center even with people of unequal weight.

30 Nights Free Trial

Our line of house furnishings is complete in every detail. The styles we are displaying are distinct and extremely attractive. Take advantage of the earliest opportunity to inspect the new goods which we have on exhibition.

Stahl & Service.

Soup Extraordinary.

Mrs. Mayfield was interviewing an applicant for the position of cook. "Can you make all kinds of sweets, entrees and soups?" she asked. "Oh, yes, mum!" said the applicant. "Do you make good mock turtle soup?" "Oh, yes, mum!" Experience had made Mrs. Mayfield a little distrustful. "Tell me how you would set about it," she said. "Well, of course, mum, like anybody else would." "But how would you make it?" persisted the lady. "Why, mum," said the cook, making a bold guess, "my way is to make a good strong soup first with anything I 'appen to have, then while it is on the boil I throw the young mock turtles in, mum!"—London Express.

Why He Laughed.

A south side woman sent her small son with a note to his father, asking him to purchase some groceries and send them home in the little fellow's wagon.

"I could not find papa, so I gave the note to the groceryman," announced Herold indignantly, "and he just laughed and laughed." This is what the note said:

"Dearest—Please put some sugar and rice in Herold's wagon. 'Tootsie.'"—Kansas City Star.

Grand Demonstraton

MAJESTIC RANGES

Slayton & Son As Entertainers and Instructors Made a Fine Showing Tuesday Afternoon.

As advertised in last Fridays issue of the Herald, Slayton & Son had a fine demonstration of the Majestic Range in their up stair display room Tuesday afternoon. There were gay banners and display ads in every possible place and the room resembled a gala day meeting place. Small tables and chairs were arranged for the convience of the guests who partook of the hot biscuit, cake and coffee, served.

Two beautiful Majestic ranges were on exhibition, with a good coal fire in one to show it up, in working order, and the other was open for inspection throughout.

There was quite a company of ladies present, who all seemed much interested in the range and most of them were notable housewives. They knew a good thing when they saw it, and as each part of the range was explained to them, they could appreciate its advantages.

A full table of stove furniture valued at $8.00 was on display as a special inducement to anyone who purchased a range this week, this to be given as a special for this week only.

Did any of you see the huge cake in Spayde's window? It was baked in the range in the forenoon, and as advertised was crushed under a plank with nine ladies on it and gracefully rose again and was dealt out in generous slices to those who were present.

The demonstration of this range continues through the week and will interest any who go to see.

Slayton & Son deserve much credit for the great pains they have taken to make this a pleasant as well as profitable showing.

WOMAN SUFFRAGE.

The Kansas Federation of Labor, in convention at Independence last week, endorsed equal suffrage. A Kansas suffragist is responsible for the following:

A lady there was who said "Why
Should men have the vote and not I
To call this democracy is naught but hypocrisy
I'll get me the ballot or die."

Clifford Howard, writer, editor and president of the Los Angles Evening City club, to whose efforts much of the credit for the California suffrage victory is attributed, is campaigning for votes for women in Ohio.

Brand Whitlock, Mayor of Toledo, says, in the Woman's Journal, I believe in woman suffrage because I believe in democracy, and I think it is growing increasingly clear that those who oppose woman suffrage oppose it because they oppose democracy. Every argument that is urged against the enfranchisement of women may be urged with equal force and consistency in favor of the disfranchisement of men. Men do not vote because they always vote right, or because they go to war (the only ones who can't vote are the soldiers), or because they love their homes, or vote independently of their wives' desires or in obedience or in opposition to their commands or because they are all practical or wise or unemotional, or because politics is their authentic or peculiar shere; they vote simply and solely because they are men; there is no other reason under the constitution or under the sky. And the only reason why women should vote, or why they should have the right to vote, is because they are women, because in common with men they are a part, and it would seem quite an essential part, of humanity. The electoral qualification in America is a human qualification, basic, elemental, and not at all artificial, and the human standard which America set up in the beginning is approached in that degree in which all of humanity is admitted to the effort to realize the sublime ideal."

The Demonstrator, was the right man in the right place, and whether making cake or serving it, showing the merits of the ranges or any other work that came before him, he was up and ready.

Royal Letters Prized.

Royal letter writers may expect that, in the vicissitudes of the centuries, their popularity will come to the test of that democratic implement, the auctioneer's hammer. Judged by this standard, King Edward III. and Queen Elizabeth have no reason to feel slighted. In London the other day one of the king's letters sold for $1,450, and a letter from Queen Elizabeth to Henry III. of France brought $1,225.

Big Bargain Day Set For September 10

MERCHANTS OF TECUMSEH UNITE IN A SPECIAL SALES DAY EFFORT

Thursday, September 10th, is going to be one of the biggest days in the history of Tecumseh. This is no idle assertion, and Tecumseh on that day will have a throng of out of town visitors that will make it look like a bargain day. In fact, that's what it is to be. It will be a combination Bargain Sales Day, a combined effort of the merchants of Tecumseh.

C. P. Woodward, of the Miner & Woodward, of Grand Rapids, organizers of bargain sale days, is here making arrangements for the big sale the date being set as given above. In one sense of the word this is not a new idea, but it is new in towns of this size. In places where sales have been held for the past few months tremendous success has crowned the combined efforts. Judging from such success arrangements were made with the Miner & Woodward firm to inaugrate the system here.

It's a big thing for store patrons. On this day bargains will be offered that will certainly please the public, Bargains that people will eagerly await and take advantage of. It is and advertising scheme, and a good one. The scheme is to boost Tecumseh as a trading point. Instead of putting on a balloon ascension, street fair or something like that, the merchants will put their money in goods to be sold at a bargain. It advertises the town, it advertises the stores where the bargains are offered. It gives the merchant a chance to extend his acquaintance. If the people like the bargains, like the stores and stocks, then its better than an even chance that they will come again. That's the way to advertise.

Next week this paper will be chuck full of advertising that will "deelight" you.

REV. C. H. PERRIN HONORED

Pastor of Broad St. M. E. Church Adrian, Elected President of County Ministerial Association

At the Annual meeting of the County Ministerial Association held at the Y. M. C. A. rooms in Adrian Monday, the Rev. C. H. Perrin was elected president for the coming year.

It was decided to have monthly meetings at the Y. M. C. A., for the purpose of aiding each other in their work. All ministers in the County are eligible to membership, and every one will be given an opportunity to take part in these meetings. Rev. W. B. Hartzog is booked for the current events of October.

CORNER STONE OF NEW CATHOLIC CHURCH IN BLISSFIELD LAID WITH SOLEMN SERVICES.

Sunday September 8th

The following program will be given in connection with the blessing, and laying of the Corner Stone of St. Peters Church in Blissfield Sunday September 8th:

7:30 Low Mass will be celebrated by Rt. Rev. Bishop Kelly,

9:30 High Mass, Rosewig's.

3rd Mass in E flat.

During the Mass St. Mary's Choir of Manchester will render the "Vivat". The "Ave Marie," by Werner will be rendered by Mr. W. G. Kramer, Mrs. Geo. Miller and Miss Celia Miller.

10 o'clock Procession.

10:15 Blessing and laying of Corner Stone followed by an orchestral number.

Address of welcome Hon. John Rentz.

Solo, "Thy Sentinel Am I," Rodney Mrs. G. W. Kramer.

Address, Rt. Rev. E. D. Kelly D. D.

America, whole congregation led by choir and Harrison Orchestra of Jackson.

3 p. m. at Chapel "Vespers," "Veni Creator."

Sermon by Rev. Fr. Hayes of Coldwater.

Benediction of Blessed Sacrament, "Te Deum".

Lunch will be served in the Lamley Building for out of town guests. Half rates will still be in force on the L. S. & M. S. R. R.

AMUSEMENTS

"THE THIRD DEGREE"

The forthcoming production of Charles Klein's latest play, "The Third Degree," which the United Play Company will present at the Bradley Opera House on Thursday, September 12, should arouse the interest of every playgoer, whether or not they were fortunate enough to have witnessed Mr. Klein's former success, "The Lion and the Mouse."

In his latest play, "The Third Degree," the author has seen fit to change the locale to New York City and taken for his central characters members of the old Knickerbocker set.

The story deals with a young man of good parentage who is under suspicion of having occasioned the murder of a man found dead under most peculiar circumstances. The Police in their stupidity, seeking to unravel the mystery, and anxious to fasten the guilt on someone, seize upon the boy as their victim and bring to bear the entire weight of their authority to convict him. The young man's wife, seeking to aid him, solicits the assistance of his father, and being refused, sets herself to defeat the minions of the law in their efforts to miscarry justice and with no other resources that a woman's intuition, ingenuity, cunning and courage, combats them single handed. The piece abounds in thrilling situations, which, if Mr. Klein had never done other than to create them, would have stamped him as a dramatist of rare ability. There is an abundant sprinkling of wholesome comedy throughout to relieve the more serious dramatic scenes.

RURAL MAIL CARRIERS WILL HAVE AN INCREASE IN SALARY

By authority given by the postoffice appropiation bill, Postmaster General Hitchcock gave an increase of salary to rural letter carriers on all standard routes, giving them $1,100 instead of $1000 as heretofore. This order will effect 30,000 men, proportionate increase to those on shorter routes.

This will mean an increase of $4,000,000 a year for disbursement.

Constipation causes headache, nausea, dizziness, languor, heart palpitation. Drastic physics gripe, sicken, weaken the bowels and don't cure. Doan's Regulets act gently and cure constipation. 25 cents. Ask your druggist.

Never can tell when you'll mash a finger or suffer a cut, bruise, burn or scald. Be prepared. Dr. Thomas Eclectic Oil instantly relieves the pain—quickly cures the wound.

WATCH OUT
FOR
TORNADOES.

Now is the time of the year to expect them.

Better get a Tornado Policy, on your buildings, either in country or village.

Also have a fine Health and Accident Company.

Autos insured against fire or collision.

A phone to 83 will do the business.

Mrs. Garland R. Gillespie.
General Insurance

An Expert Statement.

"Is there any sure way of knowing when a man is meaning to propose?" asked the bud.

"You needn't worry about that," said the belle. "The knowledge comes by nature. The most important thing is to know when he isn't going to."

Heartless.

"Your father is heartless! I told him I couldn't live without you."

"And what did he say?"

"He offered to pay my funeral expenses!"—Pearson's Weekly.

Automatically Attentive.

"Listen to your wife," advises a medical expert. The average man doesn't have to listen. He hears her, anyhow.—Nashville Banner.

EVERYTHING NEW AGAIN

New Suits, New Coats
New Dresses,
New Skirts,
New Silk Waists

Special This Week

Girls' Galatia School Dresses—size 8, 10, 12 yr., value $1.50 to $2.25, go for

98c

Better Hurry

Fred Rosacrans & Sons.

TECUMSEH MARKETS

CORRECTED SEPT 3 1912

Wheat	103 —	105
Flour per bbl	5 60	6 20
Rye		70
Corn (ear)		38
Oats		28
Beans		2 50
Potatoes		75
Butter		23
Eggs		20
Lard		15
Tallow		
Fowls (live)		11
Springers		13
Roosters		06
Ducks spring		14
Geese		08
Turkeys		12
Hay	20 00 —	22 00

Our Classified Ad Department

Ladies Shampooing, Manicuring and Massag Residence Oneida street, or will call at your home. Mrs. O. G. Hunt. Phone 294.

FOR SALE—I keep on hand in large quantities Rubber Roofing as good as there is on the market for the same price as others and put it on free of charge. Guarrantee it from 5 to 8 years. Also have roof paint in 1 gal. and 10 gal lots.
Jas. W. Owen.

FOR QUICK SALE—One of the most desirable residences in Tecumseh. Lot 200 ft. frontage, two story frame house, all modern conveniences. Will sell house and 100 feet of land or entire property. Terms to suit. Enquire of H. L. Jones, tf

FOUND—A child's coat near the gravel pit. Owner can have same by proving property and paying for this add.
Mrs. Thomas Hanley.

PERSONS wishing employment at the Continental Sugar Co.'s factory, should apply now in person or by mail to The Continental Sugar Company, Blissfield, Michigan.

FOR SALE—10 shoats and 1 sow with 10 pigs. J. F. Rentschler, Phone 813.

TO RENT—After Sept. 9, the west half of Mrs. Catlin's house.

FOUND between Ridgeway and Tecumseh a ladies sweater Wednesday. Owner can have the same by proving the property and paying for this ad Phone 534.

FOR SALE—100 bushels of Greening seed wheat. Enquire of R. B. Gillespie.

TYPEWRITERS,
GREAT BARGAINS!

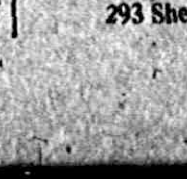

Brand new $40 to $65. Rebuilt, $10 up. 1000 SMITH, ROYAL, UNDERWOOD, OLIVER, REM., etc. Send free trial, $1.00 weekly or rent apply. Illst. catalog and samples of ribbons, papers and carbons free for all. State terms wanted.

Detroit Typewriter Co.,
293 Shelby St., Detroit, Mich.

DRY WOOD

One lot of Shellbark Hickory, cut out of green timber, slabbed up so every stick will split extra fine.

One lot of Hickory, cut out of green timber, not quite so good.

One lot of Hickory knots—just the thing for your furnace this fall.

One lot of extra fine mixed Hickory, Oak and Ash, all will split or will make nice chunk wood.

One lot of Ash, all slabbed up—every stick will split.

Our $2.00 per big load of Dry Kindlings is selling fast. Better order now, as later you will regret not buying.

L. E. TEMPLE & CO.

OPENING ATTRACTION
Bradley Opera House
ONE NIGHT
THURSDAY, SEPT. 12

UNITED PLAY CO., (Inc)
OFFER
The Great American Play
THE THIRD DEGREE
ONE YEAR IN NEW YORK
BY
CHARLES KLEIN
AUTHOR OF
THE LION—AND THE MOUSE
"THE GAMBLERS"
"MAGGIE PEPPER," ETC.

A COMPLETE SCENIC PRODUCTION.
AN EXTRAORDINARY CAST.

Under the same management and by the same author as "The Lion and the Mouse" which played here last season.

A Guaranteed Attraction.

PRICES----25c, 50c, 75c and $1.00.

Seats at Hay's Bakery Tuesday Morning. Phone 99.

SAVING

Few people save much unless they have a definite plan. Spasmodic saving seldom results in large accumulations.

Some people save all their coins of a certain denomination; others all coins of a certain date; others save by cutting off certain luxuries; others by a system of fines for breaches of certain rules.

But there is still a better plan; Set aside a definite sum as a debt to your future and deposit it regularly in this bank.

We pay 3% Interest on Savings Books and Certificates of Deposit.
on all money remaining on deposit one month or more.

THE LILLEY STATE BANK.
Tecumseh, Michigan.
U. S. Postal Savings Depository, No. 1888.

THE QUALITY SHOP

Our Tailoring and Dressmaking Departments Open for the Autumn and Winter Season Tuesday, Sept. 3rd. M. Harris, Modiste.

New Autumn Costume Velvets, Suitings, Coatings and Trimmings.

Wanted, an experienced Saleswoman.

JAS. H. HOWELL CO.
ADRIAN, MICHIGAN.

The Herala $1.00

LOCAL AND PERSONAL

NOTICE

All copy must be in the composing room of this office by 9:30 A. M. Tuesdays and Fridays.

"Tell Me," by Ernest Church at Collers.

Mrs. Scriver of Clinton, was a caller in town Wednesday.

Oysters in pint cans fresh today at, Williamson Bros'.

C. H. Bramble was a business caller in Jackson Wednesday.

Mrs. Margeret Cliever of Britton was in town Wednesday.

Barn for rent centrally located. Enquire of H. L. Jones.

Mrs. F. G. Lewis left Wednesday for at her old home in Flint.

Mr. and Mrs. Robert Smith were passengers for Adrian Wednesday.

Mrs. Ira Wilson of Holloway, was a business caller in town Wednesday.

Wm. Drake has purchased the property of Miss Etta Rowland on Pearl St.

Mr. and Mrs. Roy Harrison have as guests, Mr. and Mrs. Leslie Darling of Napoleon, O.

Mrs. Millard and Mrs. Kinney of Adrian were calling on friends in town Tuesday.

Joseph Osborn, wife and daughter, Mrs. Harris of Macon were calling in town Wednesday.

Mr. and Mrs. James Cole went to Britton Wednesday, for a few days visit with relatives.

Miss Margaret Haire who has been spending some weeks at Pontiac, returns home Saturday.

Fine switches made and cut hair and combings bought at the milliner store of Miss Hough

Chas. Whittier and family are visiting his mother. Mrs. S. Whittier and daughter, Harriet this week.

Miss Grace M. Davis of Detroit, was the guest of her aunts, Mrs. Fenwick and Lucy Train Wednesday.

Mrs. Ernest Mize and little son of Toledo are spending a couple of weeks with Mr. and Mrs. Allen Montgomery.

Mr. and Mrs. John F. Schreder are entertaining his daughter, Miss Blanche Schreder of Detroit this week.

"Tell Me," at Collers hear it and buy.

Mrs. G. H. Tansley and daughter, Alma went to Addison Sunday for a visit with relatives, returning Tuesday.

Dwight Clarkson who was visiting his parents, Mr. and Mrs. Frank Clarkson, returned to Lansing Monday night.

Mr. and Mrs. Chas. Pangburn and sons, Harry and Ernest left for their home in Ft. Wayne, by auto last Sunday.

Mrs. Leslie Bower will leave for Jackson Monday, where she has taken a furnished house of a friend, for the winter.

James Riley who has been visiting his daughter, Mrs. James Moore and family in Kalamazoo, has returned to Tecumseh.

Mr. and Mrs. Asa Howe and Mrs. Frank Newcomb of Detroit have been visiting, Mr. and Mrs. Ed. Hand for the past week.

I have about 2,000 acres of good farm land for sale cheap. If you want to buy a farm, write for particulars to, JOHN GIBSON, Marion, Osceola county, Mich.

Leland Heidenreich was home from Montpelliar for the weekend. He has a fine position there and is well pleased with the town.

Miss McGuire of Birmingham, who has been the guest of Mr. and Mrs. Frank Clarkson for the past week, returned to her home Tuesday.

Mr. and Mrs. Ed. Newburn and daughter, Ethel, who have been visiting her parents, Mr. and Mrs. J. D. Robbins, left for their home in Cleveland, O., Wednesday.

Specials this week at Gilberts are: 100 lb. H. & E. sugar $5,75; Campbels soups 8c per can; 10c can Hershes cocoa 7c; Prosperity washing powder 4c; P. & G. Naptha soap 4c.

Mrs. N. A. Howland has purchased a cottage on the North Shore of Sand Lake and her brother, Chas. Pangburn has purchased the lot adjoining and will erect a cottage in the near future.

Dr. and Mrs. F. G. Harris of Chicago autoed through last Friday to the home of her parents Mr. and Mrs. Joseph Osborn in Macon where Mrs. Harris will spend a few weeks. The doctor returned home Sunday night.

Get Mrs. Price's canning compound at. Williamson Bros'.

Mr. and Mrs. Lyman Howe who have been making an extended visit in Jackson, Battle Creek and East Le Roy, returned home Tuesday. At East Le Roy they were participants in the 2nd reunion of the Graves family.

Mrs. George Rubadeau was taken suddenly ill of an attack of appendecitis, last week while visiting at the home of her mother in Britton. Dr. Hardy was called at once, who made her more comfortable, but her condition was quite serious at last reports.

Fancy diary butter at: Williamson Bros'.

Miss Myra Chase who left for her school work in Calumet Friday, has taken up special work, that of teaching a class of pupils whose mental faculties are below the normal. Her success as teacher in the Calument schools for the last 16 years has been marked, and this special work is the result of an experiment with a class last year.

Buy "Tell Me," the new song at Collers.

Mrs. S. J. Kerr was an Adrian visitor Tuesday.

Wanted Veal Calves enquire at Clarks Market Phone 158.

Miss Sue Langan of Macon, was a caller in town Wednesday.

Be sure and get your coupons on cash purchases at Gilberts.

Miss Minnie Russell resumed her school work at Pontiac this week.

Mrs. H. J. Williams of Adrian was a business caller in town Wednesday.

Mrs. Delos Biddle of Macon, was visiting relatives in town Wednesday,

Mrs. Oscar Palmer left Wednesday for a business trip in Ohio and Indiana.

Something fine, extra select oysters direct from Baltimore in pint cans order one today at, Williamson Bros'.

Lavern Pratt and wife are visiting his parents in Eaton Rapids this week.

Sept. 6th, regular meeting of Rebekah Lodge, initation and pot luck supper.

Mrs. Will Hause of Clinton was the guest of Mr. and Mrs. Chas. Saul, Wednesday.

L. B. Ross of the Onsted News, was a pleasant caller at the Herald Office Thursday.

Mrs. Annette Crossman had as her guest Tuesday her niece Mrs. Claud Harris of Adrian.

Mrs. Bert Lawrence has been entertaining Miss Grace Vosburg of Clayton for a few days.

Will F. Baum of the Adrian Times, and his daughter, were callers in town Wednesday between trains.

Miss Grace Alberts will leave for Owosso Saturday where she has a position as teacher in the high school.

Mr. and Mrs. Will Meeks who have been spending a few days with relatives in Milan, returned home Tuesday.

Mr. and Mrs. Harry Crane and baby of Clinton, came down Wednesday to visit her parents, Mr. and Mrs. Fred O'Dell.

Mrs. Bert Crittenden and Miss Frances Snow of Tipton were in town Thursday enroute to Clinton to visit friends.

Get a pint can of select oysters, first of the season at. Williamson Bros'.

L. D. Kenyon is off duty for awhile from Averys Store on account of his wife's health Herbert Orr is taking his place.

Mrs. A. W. Mills who has been visiting her son, Prof. Mills and family in Ithica N. Y. returned home the first of the week.

The Misses Sarah McNeil and Mary Whitlock who were visiting Rev. Blanch Young in Holly returned home Wednesday evening.

Buy Bismark coffee at Gilberts.

Miss Edna Staulter who has been visiting her brother Jack Staulter and wife this week returned to her home in Toledo Wednesday night.

Mr. and Mrs. C. H. Rude and baby who have been visiting his brother, Frank Rude and wife, left Monday for their home in Washington, D. C.

Mrs. O. B. Nye and children who have been spending a few days with her parents, Mr. and Mrs. Alex Aark, returned to their home in Manchester Tuesday.

Clifford Ladd of Brooklyn is attending school in town this year, he boards with his sister, Mrs. Kenneth Hay and assists in the bakery nights and mornings.

Mr. and Mrs. Andrew Wilson are entertaining their daughter, Helen and husband, Mr. and Mrs. Lyle Hill of Cleveland, Ohio, for a few days this week.

John D. Shull was in Coldwater Thursday, to attend the meeting of the board of guardians of the State School for children. Mr. Shull is a member of the board.

Don Heesen, Jay Kenyon, Findley De Spelder and Will Coller were at Evans Lake Wednesday on a fishing trip. They caught a bushel basket of blue gill and 15 bass.

After a weary wandering of ten weeks in parts unknown Perry Hosmers lost trunk arrived in Tecumseh Thursday morning could it but speak what a tale it might tell.

Mrs Fred Binder of Detroit has been visiting her sister Mrs. John Erlenbush this week she went to Manchester Tuesday night for a visit with friends before returning home.

Miss Ida Taylor who resigned her position at Princton, Kentucky, last spring, has accepted a position as Dean of the Womans' Department of Highland Park College, Des Moines, Iowa.

"Oh! you spring chix" the best yet at. Williamson Bros'.

Floyd Slater while at work in the American Steel & Wire Company's Shops in Sharon Pa, was the victim of an accident he was taken to a hospital and is improving finely.

The Royal Neighbors held their regular meeting Wednesday evening with twenty-two in attendance three new members were taken in, after meeting they all adjourned to the Ice Cream Parlor.

Slayton & Son report the following Majestic Range sales to Friday morning; Wm. LaBounty, Alex Gibson, Dan Neumaier, Virgil Moore, F. W. Ives, $8.00 worth of kitchen ware with each range, sold this week only.

Among those from town who attended the County reunion of old Soldiers and Sailors in Adrian Thursday were Francis Harring, George Chidester, H. C. Daniels and wife, H. W Stevens and J. W. Wightman.

3 pkg Mince Meat 25c at Gilberts.

Mrs. Clyde Heck was an Adrian visitor Thursday.

Maude Starrett of Clinton was in town this morning.

Mrs. David Fetzer of Holloway was in town Tuesday.

Fern Lowe of Ridgeway was a Tecumseh visitor today.

Miss Leona Magers was a guest of friends in town this week.

Mr. and Mrs. A. E. Kniffen were in town from Britton today.

Mrs. Howard Kniffen of Britton was a caller in town today.

Mrs. J. J. Freeman went to Detroit Thursday for a few days visit.

Mrs. Charles Culbertson of Ridgeway, was a caller in town Thursday

Mrs Oscar Alexander of Toledo was calling on friends in town Thursday.

Andrew Jackson of Cleveland, Ohio, is visiting his uncle. Alec Reid, this week.

Mrs. Orrin Osborn is visiting Mr. and Mrs. Sam Osborn in Milan this week.

Miss Asenath Hosmer was a business caller in Toledo, Thursday and Friday.

Mr. and Mrs. Charles Gove of Ridgeway, were business callers in town Thursday.

Mrs. Jeff C. Fisk and daughter Hazel of Clinton were Tecumseh visitors Thursday

Mrs. Clarence McConnell of Jackson, is visiting with friends in town for a few days.

Miss Hazel Stahler is the new apprentice at the Millinery store of Miss Nettie Pierce

Will Jay who has been spending several days with friends in Ohio, returned home today.

Mr. and Mrs. Thomas Hanley are entertaining their son, Will and familg of Knox, Ind.

Miss Goldie Levy of Toledo is visiting at the home of Wm. Palman and family this week

Mrs. Roy Lowery of Manchester came Thursday to visit her parents Mr. and Mrs. Samuel Stewart.

Mr. Will Morgan who has been visiting friends in Macon and Tecumseh left for his home in Ann Arbor today.

Mrs. Haskell Worden and little daughter of Jackson were visiting her parents Mr. and Mrs. Page Thursday.

Mrs. Will Dove and Seaton and sister, Mrs. Wood of Adrian, were visiting friends in town Thursday.

Findley DeSpelder of Louisville, Ky., is visiting his parents, Rev. and Mrs. J. A. DeSpelder, during his vacation

Try that fancy Bacon at Gilberts.

Mrs. B. J. Rector and Madeline Boyce have been visiting her brother, Albert Boyce and family in Detroit, this week.

Mr. and Mrs. Fred Rosacrans and Mr. and Mrs. Leon Rosacrans were fishing at Evans Lake Thursday, with marked success.

Dr. and Mrs. H. R. Conklin and his parents Mr. and Mrs. Myron Conklin left on an auto trip to Ohio Wednesday where they are visiting relatives.

Mr. and Mrs. Elmer Stoffliett, Mr. and Mrs. J. W. Owen and daughter, Adah autoed to Hudson Wednesday, and visited Mr. and Mrs. C. O. Bovee.

Mr. Harwick Perry who has been spending the summer in Charlotte, has returned to the home of Mr. and Mrs. P. C. Snell for the fall and winter.

The Herald Office received a fine lot of Moore's Early Grapes to sample this morning. from Mr. C. H. Snedicor who has a fine lot of them on his place. My! but they were beauties.

Clinton is advertising largely for their base ball game tomorrow for a game between the Clinton team and 15 students of one of the largest Hawaii Island Schools. These students are making a three months tour through the States.

Mrs. Will Dickinson who has been spending the past week at Waterloo, Ind., attending the Duncan-Baxter reunion, returned home Thursday evening. Her mother, Mrs. J. K. Duncan returned with her for an extended visit.

The remains of the little son of Mr. and Mrs. Frasier of Chicago, arrived here this morning. They were taken to the home of Ezra Simmons in Tipton, where the funeral will be held Saturday afternoon. Mrs. Frasier was formerly Miss Jessie Billington of Tipton.

The Herald Office is in receipt of "The Redlands Daily Facts," this week announcing the arrival of Mr. and Mrs. Frank Ripley in Redlands Calif., where they expect to locate, Glad to hear of their safe arrival and hope to hear from them again.

CATARRH OF STOMACH

Indigestion and Stomach Agony Quickly Ended

If you went to thirty doctors and paid each his fee for a prescription for indigestion or stomach misery it is ten chances to one you wouldn't get such a good prescription as the one from which MI-O-NA stomach tablets are made.

How can such a thing be? you naturally ask.

Simply because the man who wrote the prescription from which MI-O-NA tablets are made knows more about stomach diseases than 96 per cent of all the physicians in America, and he gets paid for knowing.

And when you can get a large box of tablets made from this doctor's prescription for only 50 cents, are you going to continue to suffer? Sold by C A. Wright & Son and druggists everywhere.

Progressive PARTY TICKET

For President,
Theodore Roosevelt,
of New York.

For Vice-President
Hiram W. Johnson,
of California.

NOTICE

Newspaper publishers have been notified by the post office department that subsciptions must be paid in advance in order to pass through the mail at pound rates. Publishers who have been lenient to subscribers and have allowed them to pay when they please are thus brought to the point where they have no choice in the matter but must obey and obey promptly, so they are asking the subscribers to come forward with the money.

BIRTHDAY PARTY.

Friday Aug. 30, was the birthday of Frances Gillespie when she was five years old. A party of relatives surprised the young lady with a party; taking baskets of good things for supper and packages of pretty things for presents, a most enjoyable time was spent by all

Among the guests were Mrs. F. D. Rector, Mrs. Bert Rector, Fred and Earl Rector and the little Misses Edith, Dorthy and Ruth Rector, Madeline Boyce and Clara Wilson who with Arline and Geraldine sisters, of Miss Frances made a very lively company

ACCIDENTS

Harold Sisson is No. 3 on the accident list at Adams Park, now we hope the spell is broken. Harold was performing on the rings when he was pushed by one of his schoolmates, so that he fell to the ground and sprained one of his legs quite badly. He was taken to his home and a doctor soon rendered the necessary attention. He may not be able to return to school in a week or ten days.

We regret to hear that Mrs. M. H. Taylor met with quite a painful accident Wednesday afternoon, while visiting at the home of her daughter, Mrs. Will Fisher. She had risen from her chair for some purpose, and the position had been changed, so that in sitting down again she fell to the floor. She was quite badly shaken up, and it was necessary to call a physician who discovered that she had fractured a rib. The shock to her whole system was severe. It is hoped that nothing serious will result from the accident.

MRS. GERTRUDE HUEY

Mrs. Gertrude Huey died at the Arnold Home for old ladies in Detroit, at midnight Wednesday. Her body will be brought here for burial, Friday evening. The funeral services will be held at the Presbyterian chapel at 1:30 p. m., Saturday.

Mrs. Huey was a long time resident of Tecumseh, and was Librarian for a nnmber of years. She was an active worker in club work, and a faithful church woman. At the death of her husband, who died some years ago, she was left to fight the battle of life for herself and her little daughter. She entered school for a few months and qualified herself as a teacher, which profession she followed, until her health failed her. Afterwards she became Librarian, until such time as her pain racked body made it impossible for her to do more. For a few months she was in St. Joseph's hospital in Adrian. later going to Detroit where she was an inmate of the Arnold Home, until death released her from her sufferings. Her daughter, Florence who has been her faithful companion, is left to mourn her loss.

MEN'S CLASS ENTERTAINED.

A most pleasant evening was spent by the men and women of the Presbyterian congregation Tuesday. The occasion was the pot luck supper and program given under the auspices of the Men's Class.

At 6:30 p. m. eighty people sat down around the large serving table which groaned with its burden of good things. Later in the evening the company retired to the social room where a musical program was rendered:

Piano duet—Misses Halladay and Kemp.
Vocal solo—Mr. F. Feun.
Violin solo—Mr. Leon McLaughlin.
Vocal solo—Mr. Elmer Slayton.

The real event of the evening however was the address given by Dr. Seibert of Adrian on "The Man and Religon."

The purpose of the evening was to arouse interest in the Men's Class which recomences Sunday next.

REMEMBER

We are Headquarters for everything in

PURE SPICES.
PURE CIDER VINEGAR
WHITE WINE VINEGAR
AND
BEST OLIVE OIL

We have something new this season in
Black Cross Catsup Spice
You can make a Delicious Tomato Catsup with little trouble by using it.

ANDERSON BROS.
Phone 91 GROCERS Macon Phone

Delicious Coffee every Morning
and always the same with a
Rochester Percolator
Popular in Price - Simple to Operate - Easy to Clean
SAVES NEARLY HALF
because it extracts all of the good of the coffee
Ask for our Illustrated Folder: "How to Make Delicious Coffee."
Satterthwaite Bros.
ALL SIZES

Grain Drills

The selection of a Grain Drill is an important part of the next year's wheat crop. A poor drill that sows uneven, or not at all at times, is a detriment to any farmer and may lose him the price of a good drill. We have been pushing the Ontario for several years and have had the best success with this make. Our fertilizer feed is cleanable and positive. Change gears are always ready. Ratchet rub. Light draft, strong construction and many features not found in other drills. We want you to have an Ontario.

FERTILIZER

Best results in wheat and clover catch are obtained by using "Union Brand" Fertilizer. We have a good stock ready for sale.

SLAYTON & SON, Tecumseh, Mich

We Must Reduce our Stock of
SALMON

Commencing Friday, we will sell

Best Red Salmon	18c	2	cans for	35c
Medium Red "	15c	2	"	25c
Pink "	10c	3	"	25c

Remember us when you want
Spices and Vinegar
W. S. T. B.
F. D. AVERY.
PHONE 31

Any Day This Month

is a good day to equip your electric light sockets with

Mazda Lamps

because they give you 2½ times as much light as the common lamps for the same amount of current consumed.

They are not an added expense but a Positive Economy.

Residence sizes, 50c, 55c and 75c.

THE TECUMSEH ELECTRIC COMPANY.

P. B. HARDY, M. D.

PHYSICIAN AND SURGEON

Special attention given to diseases of the Stomach, Throat, Nose, Ear and Surgery.

Office Chicago Street

Office Hours, 12:30 to 3. and 6:30 to 9 P. M.

Office business on holidays and Sundays by appointment only.

W. A. BRIEGEL.

PHYSICIAN AND SURGEON.

SURGERY A SPECIALTY.

IN BRESEN BLOCK

Office up stairs

HOURS 2 to 4 p. m. 7 to 8 p. m.

TELEPHONE No. 63

H. R. CONKLIN, M. D.

Physican and Surgeon.

Special attention given to diseases of the eye and the fitting of glasses.

Hours: 12 to 3 P. M. and 7 to 8 P. M, Sunday by appointment only

PHONE 300

HELEN D. VALENS

Osteopathic Physician

Office, 46 Chicago street.

At Tecumseh Wednesdays, Saturdays and Sundays and every evening.

will be at my office over J. J. Belcher's store every day except the 3rd Tuesday of each month.

S P. HOSMER,

OPTICIAN

Dental Parlors

W. D. REED, D. D. S

Chicago, St. Tecumseh.

Crown and Bridge work Aluminum Silver and Rubber plates and all of the specialties known to modern dentistry. Gas or vitalized air administered.

Office over Avery &Co's store

Dental Parlors

of

E. D. BROWN, D. D. S.

Filling, Crown, Bridge and platework Local and complete anaesthetics administered for painless extraction. Office over Orr's Drug Store. Phone, 193

A. C. AYLESWORTH,

Licensed Auctioneer, Real Estate, Stock and General Salesman.

Will attend all sales in city or country, at reasonable rates.

Headquarters and all dates made Herald office.

FRANK DAVIDSON,

Licensed Auctioneer. Farm and Stock Auctions.

Attended to promptly and in satisfactory manner. Terms reasonable.

Headquarters at Herald office where all dates are made. State 'phone 504 East.

GARRET D. BAKER, Auc.

Real Estate, Merchandise, Live Stock and Farm Property a Specialty.

Graduate Jones' National Auction School of Chicago.

Tecumseh, Michigan.

R. F. D No 3.

Call or write for Dates.

Junk Dealer.

Pay the best price for Rags Rubbers and Paper, and all kind of Metal and iron.

Telephone 265.

Call by phone and I will come with team.

Mail box 626.

Maiden Lane. 3rd South Chicago St

B. FAELK

CERTAIN RESULTS

Many a Tecumseh Citizen Knows How Sure They Are.

Nothing uncertain about the work of Doan's Kidney Pills in Tecumseh. There is plenty of positive proof of this in the testimony of citizens. Such evidence should convince the most skeptical doubter. Read the following statement:

W. W. Shurtz, Kilbuck St., Tecumseh, Mich., says: "I have taken Doan's Kidney Pills at different times for the past ten years and they have always given me relief from distressing symptoms of kidney complaint. I have obtained my supply of Doan's Kidney Pills from Wright & Son's Drug Store and my experience has been so satisfactory that I willingly give this public account of it."

(Statement given December 7, 1908.)

A willing Re Endorsement.

When Mr. Shurtz was interviewed on August 29, 1911, he said: I am only too willing to endorse Doan's Kidney Pills, for I know that they act as represented. You may continue to use my name as a reference."

For sale by all dealers. Price 50 cents. Foster-Milburn Co., Buffalo, New York, sole agents for the United States

Remember the name—Doan's—and take no other

Antoine Deloata, Postmaster at Garden, Mich., knows the exact facts when he speaks of the curative value of Foley Kidney Pills. He says: "From my own experience I recommend Foley Kidney Pills, as a great remedy for kidney trouble My father was cured of kidney disease and a good many of my neighbors were cured by Foley Kidney Pills."

For sale by all Druggists of Tecumseh.

Many Driven From Home

Every year, in many parts of the country, thousands are driven from their homes by coughs and lung diseases. Friends and business are left behind for other climates, but this is costly and not always sure. A better way—the way of multitudes—is to use Dr. King's New Discovery and and cure yourself at home. Stay right there, with your friends, and take this safe medicine. Throat and lung troubles find quick relief and health returns. Its help in coughs, colds, grip, croup, whooping-cough and sore lungs make it a positive blessing. 50c. and $1 00. Trial bottle free. Guaranteed by C. A. Wright & Son.

U. A. Smith, Bridgeton, Ind., had kidney trouble for years, and was so crippled with rheumatism he could not dress without help. He started using Foley Kidney Pills and says: "I began to get better at once, and now all my trouble has left me and I do not feel that I ever had rheumatism. I rest well all night and tho' 59 years old, can now do the work of a man of 35 years I would like to be the means of others getting benefit from Foley Kidney Pills." Refuse substitutes.

For sale by all druggists of Tecumseh.

COMMISSIONERS' NOTICE

STATE OF MICHIGAN, County of Lenawee, ss.

In the matter of the Estate of RICHARD CALDWELL, Deceased.

The undersigned having been appointed by the Probate Court of said County, Commissioners to receive, examine and adjust all claims and demands of all persons against the estate of said deceased, do hereby give notice that we will meet for that purpose at the Tecumseh State Savings Bank in the Village of Tecumseh Lenawee County Michigan on the 7th day of September 1912, and on the 5th day of February, 1913 at ten o'clock in the forenoon of each of said days.

And that six months from the 5th day of August 1912, are allowed by said Probate Court for the creditors of said estate to present their claims to us for examination and allowance.

Dated August 5th, 1912.

Joseph H. Smith,
Guy E. Nemire.
Commissioners.

Battles and Rain.

That rain followed many of the battles of our war was due not to the effect of the discharge of firearms, but to the fact that in the regions where the battles occurred rain falls on an average one day out of three and that commanders are more inclined to move armies and begin engagements in fair weather. In fact, while rain is in progress such operations are commonly impracticable on account of the condition of the roads. If by the regular operations of nature rain does not fall within two or three days after a battle it is due to the fact that a drought prevails. The idea of rain following battles is expressed in the writings of Plutarch, who states his opinion that the vapor rising from the hot breath, blood and sweat of the struggling masses is condensed into rain by the concussion of the weapons and the hoarse cries of the victors. In a form little less crude the belief that rain is caused by battles has survived to the present day, but it is absolutely unfounded.—Willis L. Moore.

Women Sweep the Streets.

There are many systems of street cleaning, but probably that of the French government of Porto Novo, Dahomey, West Africa, is the most economical. The native police examine the streets, and at any part which requires cleaning they stop the women and girls who happen to be passing at the time and order them to sweep the rubbish into heaps. A woman may be seen hurrying along, water jar on head, child strapped on back and perhaps on urgent business, when the native policeman hands her a brush, made from a palm tree leaf, and orders her to do her share of sweeping. This she does reluctantly, knowing how useless it is to refuse. Occasionally the native refuses to do this enforced labor, but in the end the sweeping is done, for the police possess unique powers. The men are exempt from this unpaid work, as, naturally, it would interfere and retard the trade of the colony.

Baboons That Like Oysters.

The liking for oysters is not confined to man alone. F. W. Fitzsimons in a recently published book says that he found in South Africa baboons that were fond of, in fact, all kinds of shellfish. Troops of the baboons often make excursions to the seaside, he says, to get these salty delicacies They open the shells with their strong teeth or by striking them on a rock

Why Women Are Not RICH.

Man is a millionaire many times over in the possession of blood cells. Woman is not quite so rich, for scientists have proven that the normal man has five million—the woman only four and a half million to a cubic millimetre of blood.

A decrease in number of red blood corpuscles and a person "looks pale"—in fact, is anaemic, the blood does not get the right food and probably the stomach is disordered.

Dr. R. V. Pierce found years ago that a glyceric extract of golden seal and Oregon grape roots, queen's root and bloodroot with black cherrybark, would help the assimilation of the food in the stomach, correct liver ills and in Nature's own way increase the red blood corpuscles. This medicine he called Dr. Pierce's Golden Medical Discovery. By assimilating the food eaten the system is nourished and the blood takes on a rich red color. Nervousness is only "the cry of the starved nerves for food," and when the nerves are fed on rich red blood the person looses those irritable feelings, sleeps well at night and is refreshed in the morning.

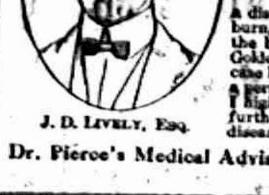

J. D. LIVELY, Esq.

"I was attacked with a severe nervous disease, which was caused by a disordered stomach and liver," writes MR. JAS. D. LIVELY, of Washburn, Tenn., Route 2, Box 33. "All my friends thought I would die and the best physicians gave me up. I was advised to try Dr. Pierce's Golden Medical Discovery, and derived much benefit from same. My case had run so long, it had become so chronic that nothing would effect a permanent cure, but Dr. Pierce's medicine has done much for me and I highly recommend it. I heartily advise its use as a spring tonic, and further advise ailing people to take Dr. Pierce's medicines before their diseases have run so long that there is no chance to be cured."

Dr. Pierce's Medical Adviser, 31 stamps, to pay for wrapping and mailing only.

CORRESPONDENCE

MACON

Miss Mary Roberts came home from Jackson and spent Sunday.

Quite a number from this place attended the Camburn reunion held in Ypsilanti last Thursday, at the home of Mr. and Mrs. Earl Payne.

Miss Henrietta Morgan has gone to Detroit, where she expects to attend school the coming year.

Jacob Harring was quite sick the first of the week.

Mrs. Mary Camburn spent the last two weeks in Ypsilanti

The Misses McClue returned to their home in Jackson, this week.

Clare Camburn came home Tuesday night.

George Langan of Metamora, came Thursday and spent a few days with relatives and friends.

Hugh Craig had the misfortune to have his barn burned last Tuesday afternoon. The hay and straw, and all of the farm implements were lost. Mrs. Craig saw the fire in time to rescue the driving horse, which was standing in the barn harnessed. It is supposed the fire started from the hay heating.

Mr. and Mrs. Frank Crossman and daughter, Bulah were guests of Mrs. Anna Lindsley and family, several days this week.

"Had dyspepsia or indigestion for years. No appetite, and what I did eat distressed me terribly. Burdock Blood Bitters cured."—J. H. Walker, Sunbury, Ohio.

RIDGEWAY

SMITH REUNION.

The 6th annual reunion of the Smith family met at the home of Charles Lowe Saturday August 31, there being 37 in attendance all seemed to have a fine time an elegant dinner was served After a short program the following officers were elected for the next year; President, Ernest Palmer; Vice President, Charles Lowe; Secretary, Mrs. Olive Smith; refreshment committee; Mrs. Ernest Palmer, Mrs. Mary Palmer, Mrs. Alice Smith; program committee, Mrs. Margaret Palmer, Mrs. Getrude Birdsall, Mrs. Mattie Lowe. Ice cream and cake was served and it was decided to hold the next reunion at the home of Ernest Palmer. A pleasant time was reported by all,

Mrs Newman is spending part of the week with Tecumseh relatives.

Mrs. W. E. H. Miller and children of Adrian are guests of Mr. and Mrs. Henry Barnes this week,

S. C. Easlick was at Union City on business this week.

Mrs. Daniel Baker is ill

Mr. Wilbee of Adrian, was in town on business Tuesday.

Charles Covell and wife returned to Milan Tuesday.

Ed Harrison has purchased an auto filling gasoline tank, which he has put in front of his store.

C. C. Smith visited his sister, Mrs. Ernest Palmer, Monday, who is quite ill.

Mrs. S. V. Dibble of Blissfield, Mrs. Bernice Dibble of Holloway and Mrs. Bruce Dibble of Toledo, visited friends in town Tuesday.

Mr. and Mrs. H. W. Rappleye of Braden Town, Florida, were guests Tuesday of Mrs. Sarah Rappleye.

Mrs. Lores is visiting relatives at St. Johns, Mich.

Miss Julia Gilmore returned to De Moines, Iowa. Friday.

Mrs. Lewis Newman and baby of Pontiac, spent Sunday with Mr. and Mrs. C. C. Smith.

The Sunday School held their picnic in the Wilson Woods Friday p. m. The rain kept many away but those present had a fine time. Mr. Theodore Allison very kindly added to the pleasure of the day by putting up swings, coasters and teeters which was much appreciated.

Mrs. Smith Pocklington is home from her Ann Arbor visit.

The following began teaching in the various schools Monday, Pearl Wood and Ida Gibson in the Britton schools, Eula V. Underwood, the Henry school, Macon, Mary Scarlett, the Bird school Macon, Wylma Wood near Blissfield.

Miss Ruth Hastings of Tecumseh, was a guest of Lilah St.George, from Friday to Monday.

C. J. Underwood and wife visited Detroit the last of the week.

The school house is being decorated, Elmer Linn is doing the work,

Mr. and Mrs. Carroll Culbertson and son of Adrian, were Sunday guests of Mr. and Mrs. W. C Culbertson.

Mrs. Nellie Lanning and son, Wyman returned to Toledo, Thursday.

Frank Jones of Wyandotte, spent Sunday with Warren Jones and family.

Rev. F. O. Jones preached the funeral sermon of Sidney Hathaway Sunday.

Samuel R. Foote and wife are spending the week in Detroit.

Mildred Elkington returned to Adrian Monday.

Harold Harrison left Sunday for Big Rapids, where he will attend Ferris Institute.

Mrs. W. E Allen and daughter, Harriett of Britton, visited Mrs. H Hiscock Saturday.

Mrs. James Jones served dinner Wednesday for the A. P. Ladies Aid of Britton, at her home, about 60 were served.

Myrtle Geady entertained a company of girl friends at her home Wednesday p. m.

Mrs. Laudenslager returned to her home in Ohio Tuesday after a visit at C. W. Laudenslagers.

Ollie Frost and Herbert Scarlett spent Monday and Tuesday at the lakes.

The following began school at Tecumseh this week; Harold Bachman, Lulu Palmer, Deo Easlick, Ruby Harrington and Estella Pocklington

E. C. Barnes and J. F. Barlow autoed to Ypsilanti Wednesday, in the latter's car.

Wm. Cox of Holloway, was in town on business Monday.

George Ransom is suffering from a carbuncle on his hand.

Don't let the baby suffer from eczema, sores or any itching of the skin. Doan's Ointment gives instant relief, cures quickly. Perfectly safe for children. All druggists sell it.

A Dutch New Guinea Dainty.

A strange food forms one of the articles of diet among the natives of Dutch New Guinea, of whom A. F. R. Wollaston writes in Cornhill as "The Most Primitive People."

"The search for food furnishes occasionally some very curious scenes. One of the most remarkable occurs when the river in flood brings down a tree trunk in a suitable stage of decay. A canoe is sent out with men to secure it and tow it to the bank. When it has been left stranded by the falling water the people—men, women and children—come out and swarm around it like bees about a honey pot, and you wonder what they can be doing. When you go close you find that some are splitting up the log with their stone axes, and others are cutting up the fragments with sharpened shells in the same way that their ancestors—and perhaps ours, too—did centuries ago. The objects of their search are the large white larvae of a beetle, about the size of a man's thumb. I have seen natives eat them just as they cut them out of the wood, but usually they roast them in the fire and consider them a great delicacy."

Why He Balked.

A young and husky college man who was traveling on a steamer across the Atlantic was asked to box five rounds with an equally husky chap, who was a fellow passenger, as part of a series of athletic games which were to be held for the amusement of the passengers. Next day the young man came to the chairman of the sports committee and asked that his name be withdrawn. "What's the matter? Are you afraid?" said the chairman, somewhat piqued. "You bet your life I'm afraid," said the collegian. "That fellow you picked for my opponent sits at my table, and at dinner last night he leaned over to me and said, 'What's this thing "demitasse" I see on the menu?' I knew right away that he was a 'rough guy' who had lived all his life in the open. If you want me to fight you've got to find a man that knows a demitasse when he sees it."—New York Tribune.

Neapolitan Dishes.

In the matter of curious dishes that Neapolitan favorite, the polyp, should be mentioned. The beautiful bay abounds with them, and the fishermen who make the little harbor of Santa Lucia their headquarters spend most of the day and night catching them. They are served whole and are not so repulsive as might be supposed, turning up in the "mixed fish fry" a nice golden brown. The Neapolitans have strong teeth and digestion. Polyps are tough, and I have always shunned myself to the tentacles, which are crisp and tasty. They are usually accompanied by rings cut from the cuttlefish. These are tougher still, but what, with butterfly fish, gurnets, mullets and other unknown varieties, a fritto misto pesche at Naples is not to be despised.—London Standard.

Great Men Who Drank.

Cato was a hard drinker, while, in the language of one writer, old Ben Jonson was constantly "pickled." The poet Savage used to go on the hardest kinds of "tears," and Rogers observed after seeing his own statue, "It is the first time I have seen him stand straight for many years." Byron says of Porson, the great classical scholar, "I can never recollect him except as drunk or brutal and generally both." Keats was on a spree once that lasted six months. Horace, Plato, Aristophanes, Euripides, Alcaeus, Socrates and Tasso of the old timers and Goethe, Schiller, Addison, Pitt, Fox, Blackstone, Fielding, Sterne and Steele were all hard drinkers at intervals.—London Times.

The Lady and the Oath.

The Lawyer (to the lady)—You understand the nature of an oath, don't you? The Lady (a little flurried)—I beg your pardon. The Lawyer (testily)—What is the nature of an oath? The Lady (triumphantly)—Profane, isn't it?—Cleveland Plain Dealer.

Politeness is a coin destined to enrich those who give it away.

SEVEN KILLED IN WRECK

Fast Train on Northwestern Road Goes Into the Ditch.

Near Shawano, Wis., seven persons, including nearly the entire crew, were killed and twenty-one injured, some seriously, when a fast sleeping car train of the Chicago and Northwestern railroad, was ditched in a washout caused by a cloudburst.

The dead:

C. Bethin, conductor; George Marks, brakeman; Carroll Mennett, baggageman; Stewart C. Sheldon, express messenger; John Jones, engineer, all of Green Bay.

W. S. Calkins, Shawano, passenger.

Alex. Sheols, mail clerk, Clintonville.

THE MARKETS

Chicago Cash Grain Quotations.

Wheat—No. 2 red, $1.02@1.04½; No. 3 red, 95c@$1.03; No. 2 hard winter, 93@95c; No. 3 hard winter, 92@94c; No. 1 northern spring, 93@97c; No. 2 northern spring, 92@95c. Corn—No. 2, 78@78½c; No. 2 white, 79@80c; No. 2 yellow, 78½@79c. Oats—No. 2 white, 32½@33½c; No. 3 white, 31½@32½c; standard, 32½@33½c.

Chicago Live Stock.

Hogs—Receipts 12,000. Quotations ranged at $8.45@8.65 heavy butchers, $8.80@9.00 light butchers, $7.80@8.60 heavy packing and $6.00@7.50 good to choice pigs.

Cattle—Receipts 7,000. Quotations ranged at $10.00@10.65 prime steers, $6.50@7.75 choice to prime fed beef cows, $6.65@7.15 selected feeders, $5.10@5.70 fair to good stockers, $10.50@11.00 good to choice veal calves.

Sheep—Receipts 40,000. Quotations ranged at $6.85@7.25 choice to prime lambs, $4.75@5.50 good to choice yearlings, $4.35@4.75 good to choice wethers, $3.90@4.35 fair to good ewes.

East Buffalo Live Stock.

Dunning & Stevens, Live Stock Commission Merchants, East Buffalo, N. Y., quote as follows: Cattle—Receipts 6 cars; market steady. Hogs—Receipts 15 cars; market strong; heavy, $9.15@9.25; Yorkers, $9.40@9.60; pigs, $8.75@9.00. Sheep—Receipts 10 cars; market steady; spring lambs, $6.75@7.00; yearlings, $5.00@5.50; wethers, $4.75@5.00; ewes, $3.50@4.25. Calves, $5.00@11.25.

1912 SEPTEMBER 1912						
S	M	T	W	T	F	S
1	2	3	4	5	6	7
8	9	10	11	12	13	14
15	16	17	18	19	20	21
22	23	24	25	26	27	28
29	30					

MICHIGAN STATE NEWS.

LANSING—An astonishing lack of interest in the primary campaign may eliminate many Democratic candidates from the running throughout the state. An amendment to the primary election law passed at the last session of the legislature provides that no candidate shall receive a certificate of nomination from the election board unless his party shall cast a vote of 15 per cent of the vote cast for secretary of state at the last election. Reports from many parts of the state show that less than 15 per cent of the party was out in many counties and legislative districts. For a time it was feared that not enough votes were out to insure the state ticket a place on the ballot, but it is believed this danger is now over.

PETOSKEY—While it was coming in the direction of Petoskey at a speed of thirty miles an hour, a touring car driven by Howard Doughty of Grand Rapids went into a ditch at Rosedale, about a mile north of here, and turned over, throwing everyone out. Doughty sustained a badly bruised right arm, while Clara Pottroff, a vaudeville actress of Detroit, who is performing at a local theater, was so badly hurt it was necessary for her to undergo an operation at her hotel. It is believed she will recover. Norman Feldman of Petoskey, sustained injuries to his hip and Ethel Finnan, also of this city escaped with slight injuries.

BUCKLEY—An unknown woodsman who had been employed in Rennie's camp, about four miles southeast of here, suddenly went crazy while on his way to work and dashed off through the woods, yelling like a wild man. It took the combined efforts of the whole crew to capture him. He was taken to the Traverse City asylum.

DETROIT—Two Detroit aldermen, Louis Tossy and Martin J. Ostrowski were bound over for trial on charges of receiving bribes. Other aldermen and Edward R. Schreiter, former clerk, also appeared in police court to answer a blanket warrant alleging conspiracy to defraud the city. This case was continued until Sept. 10.

JACKSON—The police of this city have started a campaign against the use of cigarettes by minors, the first arrest being made when Byron Daly was taken into custody, on a charge of selling cigarettes to Edward Miller, a sixteen-year-old boy. Daly pleaded guilty and was fined $5 and costs.

GRAND RAPIDS—Police Patrolman Andrew Vanderwelde, who recently shot and killed Clarence Gates, sixteen years old, while chasing him away from a city steam roller, was exonerated by a coroner's jury. He claimed he shot downward, and the bullet glanced on a cement walk.

HOLLAND—After being awakened by the crackling of flames, Henry Balgrooven and family escaped with their lives from his farm home at Olive Center, which was totally destroyed by fire of unknown origin at midnight. None of the furniture was saved. The loss is about $2,500.

KALAMAZOO—The city of Kalamazoo's new tuberculosis hospital will not be located in a cemetery. So strong was the protest to members of the council that the alderman decided to refer the matter to the health committee again.

On and Off.

"What a lot of style the Browns are putting on!"

"Yes, and what a lot of creditor they are putting off!"

When the Sheriff Failed

By Clara Ines Deacon

(Copyright, 1912, by Associated Literary Press.)

It was such a trifling thing that one would have laughed at the idea—it would bring such results.

Old Slade, who had been a gardener at the Elms for a decade, gashed his right hand on an old tomato can hidden in the grass and had to carry that arm in a sling. There was work for him to do, but as he couldn't do it one-handed a helper was advertised for and came down from the city.

The Elms was the home of Ashton, the broker. There were only two others in the family—his wife and his daughter Gertrude. That Miss Gertrude was engaged to young Mr. Davenport, the novelist, had not excited the country to any great extent. He came down with the father every Saturday noon and remained over Sunday. He had written many a tale where the lover was a hero and the girl a heroine, and where romance and adventure were thicker than rabbit tracks on the first winter's snow, but the course of their true love had been almost monotonous.

They hadn't even been attacked by a ferocious grasshopper while sauntering about the lawn. Theirs was a gentle, every-day cooing, and neither party suspected that an old tomato can was going to introduce thrills and throbs.

Old Slade didn't like his helper, who gave his name as Griggs. Griggs knew his business, but he was vain and conceited. He thought himself a Don Juan. He had read novels in which chauffeurs, gardeners and stable boys married the heiress of the family, and he was on the lookout for just such a financial transaction. It was his hint to Old Slade that he was going to win the heart of Miss Gertrude Ashton within thirty days that got the old man down on him and made him rail out:

"You let up on being a conceited fool and attend to your work, or you won't last here a day longer."

And then what does Miss Gertrude do but find out and in a spirit of mischief seem to encourage the hopes and aims of Don Juan? Just like nine girls out of ten, engaged or not! She paraded around; she sighed; she asked questions; she said she wished ——, and then turned her head away. She twisted Don Juan into knots inside of four days, and if he ever doubted the truth of these novels he came to believe in them now. A shock awaited him just around the corner.

Griggs came on a Monday morning. Mr. Davenport did not come down the following Saturday. Old Slade could have dropped a hint the first day that Miss Gertrude was engaged, as the matter was public property, but he was suffering with his hand, and then it wasn't his business to be dropping hints. By Friday of the following week he decided to go to a hospital in the city and have his hand treated. He would be gone four or five days, and Griggs would have charge.

That wasn't the shock Griggs was to get; that was the glad hand. With old Slade out of the way there must follow declarations of love and an elopement and marriage. One of the first things he would do after the couple had been forgiven and he had been installed as the sole and only son-in-law would be to break Slade's neck and discharge him with a ha! ha! During Saturday forenoon he was too busy with the lawn mower to declare his love, and shortly after lunch Mr. Ashton and the lover arrived. The lover was greeted with such cordiality that Griggs went to the kitchen and asked the cook:

"Who is that jackanapes that came down with the boss?"

"What! You speak of Mr. Davenport in that manner!" was exclaimed.

"Then who is Mr. Davenport?"

"He's what they call the fi-an-say of Miss Gertrude, and you'd better look out what you say about him."

"Do you mean they are engaged?"

"Sure thing. Going to be married as soon as her aunt gets back from Europe. It's a real love match."

Mr. Griggs' wobbling legs wobbled him to his room to sit down, and think things over. The cook was a liar! Miss Gertrude was not in love with Mr. Davenport. He, Griggs, had met up with several young ladies who were in love, and they were not sighing and looking friendless. If Miss Gertrude were engaged, then she had been forced into it by a cruel father, who was hard up for cash and was selling her to Davenport. Or the latter young man had caught on to a crime committed by the broker, and was demanding his daughter's hand as the price of silence.

When he left his room Griggs knew just what he would do if he got the chance, and he felt that he was a man to whom chances came.

At 11 o'clock that night Mr. Davenport strolled in the grounds to smoke a cigar before going to his room. At about five minutes after the hour, as was afterward remembered, an auto stopped for a moment in front of the gate and then sped onward.

At ten minutes after 11 an arm was thrown around Mr. Davenport's neck, a knee was pressed into the small of his back, and he was garroted as neatly as the job could have been done on the Bowery in its palmiest days. Not a yell for help—not a struggle! He was gagged and shouldered, and when he had got his wits back he was in the gardener's room.

It took some time for the victim to understand where he was. Griggs was in no hurry to tell him. He sat and gloated over his captive for awhile, and then removed the gag and asked:

"Do you know me?"

"I think I saw you cutting the grass," was the reply.

"I am Griggs, the second gardener, and you have crossed my path!"

"But how?"

"Through some villainous plot you hope to marry Miss Ashton. She does not love you, and I propose to foil you. In fact, I shall marry her myself."

"If you will untie these cords I will smile," answered the young man.

"You can do your smiling after Miss Ashton and I have eloped together. I have uncovered and shall foil your plot. Why, man, you deserve to be hung, and what can I say of the father who is aiding and abetting!"

"Are you a fool, or a lunatic?" demanded Mr. Davenport after a silence in which he tried to answer the question for himself.

"I may be either, but I'm not a black-hearted villain."

"You can be sure [illegible] squeal."

"But I sha'n't be. You two unmasked villains will not dare to raise a hand. That's all. Open your mouth to the gag."

The butler had remained up for Mr. Davenport to come in, so that the house could be locked up for the night. After a couple of hours had passed he aroused the house and a hunt was begun. Griggs was called down, but he had seen nothing. The grounds were gone over, a horn blown and the missing man's name shouted, but he could not be traced.

When morning came the sheriff was telephoned to, and he came out with two constables. There was an all-day search without result. Then the auto was remembered and the sheriff gave it as his opinion that the missing man had been seized and carried off for revenge or to be held for ransom! Acting on that theory, he spent most of the night telephoning and telegraphing. Griggs had been very officious in the search, and just at dusk he came in to find Miss Gertrude alone on the veranda. It was an opportunity, and he whispered:

"The villains have been foiled!"

"What do you mean?"

"Be in the arbor at 10 o'clock!"

"You idiot, what do you mean!" the girl flung at him as she saw the grin on his face.

"I love you!"

And that settled Mr. Griggs. He had sufficient sense to see that he had made a mistake, and as he had nothing to pack he took the highway at once.

It was the girl, at a family council, that figured out that Griggs had had something to do with the strange disappearance, and she afterward led the search of the outbuildings. Mr. Davenport was no more used up than a man that had been starved and gagged for twenty-four hours would nathrally be, and after a day or two was all right. They didn't overhaul Griggs, because they didn't want to, and Mr. Davenport agreed with his fiancee when she said:

"Why, I think it's positively nice that we can point to a bit of romance in our courtship! It was getting too humdrum!"

Job for Actors.

"One class of persons with whom Actors out of a job stand high is the managers of department stores," said a theatrical agent. "They covet them for floorwalkers. If men hanging around here looking for work would take that kind of a job not many of them would need to be idle.

"Managers in city shops offer them places, and country storekeepers write and telegraph for them. Actors make ideal floorwalkers. They are graceful, they are suave, they know how to please women.

"But it is as much as a man's life is worth to mention such a job to the average actor. His pride is a precious possession, and he would rather go hungry than work in a store in New York. Some of those who go broke on the road sometimes accept a place as floorwalker in southern and western towns for a few weeks, but the manager who can induce an actor to turn floorwalker in New York is smart enough to be elected president."

Kisses Missent.

James Rankin Young, superintendent of the dead-letter office, is now getting on in years, but he sees more of romance than almost any other man in this country. He looks through the love letters which are missent, either through wrong addresses, or through incorrect spelling, by the Romeos of the United States. He came across one not long ago which had been in an envelope bearing the following address: "A Big, Blue-eyed Strawberry Blonde."

Although it is his business to try to locate the senders of missent letters, he can make no progress in the work when the communications bear such signatures as "Your darling," "Oceans of kisses," and "Your baby, dear."—Popular Magazine.

In Praise of the Lawn Mower.

For muscular development, for the proper straining of muscles, laming of backs that man may be strong, for the binding of shoulders and the thickening of thews, what compares with the lawn mower? The labor is useful; there even comes with years a certain art which permits the manipulation of the mower like a chariot and insures the annihilation of the last dandelion spot with a skill that astounds the inexpert.—New York Sun.

REWARD OR PUNISH THE GODS

Chinese System That Has Merit, Though Somewhat Humiliating to the Deities.

The Peking Gazette publicly commends and compliments the state gods when the sovereign or regent is satisfied that they have done their full duty toward Chinamen. When some particular god distinguishes himself by an extraordinary service his rank among the gods is raised by imperial command.

Once the God of War was increased in importance by reason of the great armaments which the government undertook to support, and after he had shown his benevolence by allowing the imperial troops to defeat a body of rebels he was metaphorically patted on the back and raised to the same rank as Confucius, who had hitherto held the first place in the state Pantheon.

The following is an interesting announcement that appeared in the Gazette:

"The governor general of the Yellow river requests that a tablet be put up to the River God. During the transmission of relief rice to Honan, whatever difficulties were encountered through shallows, wind and rain, the River God interposed in the most unmistakable manner, so that the transport of grain went on without hindrance.

"Order—Let the proper officer prepare a tablet for the temple of the River God."

"A memorial tablet," announces another issue of the Gazette, "is granted to two temples in honor of the God of the Locusts. On the last appearance of locusts last summer prayers were offered to this deity with marked success."

Explained.

"I wonder," said Ascum, "what is the meaning of this 'class hatred' so many orators spout about nowadays."

"Ain't you wise to that?" exclaimed Spoarty. "That's the feelin' that two pugilists in the same class has for each other."

Out of Reach.

Townley—"How's the new cook getting on?" Subbubs—"I don't know. She doesn't leave her address."—Boston Transcript.

RAILROAD TIME TABLES.

Lake Shore & Michigan Southern Railroad.

Effective June 2nd. 1912

Going south.

Station	315	309	331	311
	a m	a m	p m	p m
Jackson	† 6 05	† 10 30	† 2 05	‡ 8 10
Tecumseh	† 7 03	† 11 27	† 3 01	† 9 05
Adrian	† 7 33	† 12 01	† 3 30	
Toledo	† 8 40	† 12 30	† 4 15	‡ 10 05
Chicago	‡ 3 45	† 9 00		
Detroit	‡ 12 10		† 5 40	

Going north.

Station	316	312	314	318
	a m	p m	p m	p m
Toledo	‡ 7 50	† 12 30	† 5 10	‡ 7 25
Detroit			[illegible]	
Adrian		† 1 00	† 5 25	‡ 8 00
Tecumseh	‡ 9 09	† 1 32	† 6 15	‡ 8 42
Jackson	‡ 10 15	† 2 33	† 7 20	‡ 9 45

† Daily
‡ D'ly Ex. Sun.

G. J. ZIEHR, Ticket Agent

DUNDEE BRANCH.

Going west.

Station	429	425	421	427
Adrian	† 6 10	† 8 10	† 3 30	† 5 25
Tecumseh	† 7 50	† 9 20	† 4 02	† 6 20
Addison	† 10 20	† 10 15	† 4 55	† 7 05

Sunday only

	a m
Adrian	8 15
Tecumseh	9 10
Addison	10 00

Going east.

Station	422	428	430	434
	a m	a m	p m	p m
Addison	† 9 37	† 10 35	† 1 20	† 7 15
Tecumseh	† 10 23	† 11 25	† 4 25	† 8 05
Adrian	10 50		† 5 15	† 8 40
Chicago	† 5 55			

Sunday only

	p m
Addison	7 50
Tecumseh	8 40
Adrian	9 35

DETROIT, TOLEDO & IRONTON

Going South

Daily except Sunday

Station	1
Adrian	11:30 a m,
Tecumseh	10:45
Ridgeway	10:33
Detroit	3:30

Going North

Station	2
Adrian	3:39 p m.
Tecumseh	4:10
Ridgeway	4:20
Detroit	7:05

F. S. Bell,
Ticket Agent

Mirage Easy to Be Seen.

The celebrated Fata Morgana, a presentation of natural "moving pictures" on an immense scale which is occassionally seen in the Straits of Messina, is explained by a scientific writer as being a mirage, such as frequently occurs in various parts of the world; "in fact," he says, "one may see a mirage any day by looking through the stratum of air overlying a hot stove, or adjacent to the side of a wall heated in the sunshine." Young scientists will be interested in verifying this statement.

FEELING LIVER-ISH This Morning?

TAKE

THEDFORD'S Black-Draught

Stops Indigestion and Constipation

25¢

AT ALL DRUGGISTS

A Gentle Laxative And Appetizer

For sale by All Druggists

Kaw Indian Chief Remembered.

Henry Bluejacket, a celebrated Kaw Indian chief, visited central Missouri in 1833. He spoke English well, was gentlemanly and agreeable in his deportment. He was physically large and handsome. His dress was a loose sack hunting jacket of blue cloth with fringed buckskin leggins and moccasins and a foxskin cap. Contrary to the usual custom among Indians, the Kaws usually wore caps on their heads made of fox, coon or wildcat skin.

We promptly obtain U. S. and Foreign

PATENTS

Send model, sketch or photo of invention for free report on patentability. For free book, How to Secure Patents and TRADE-MARKS write to

C. A. SNOW & Co.

Opposite U. S. Patent Office WASHINGTON D. C.

FOLEY KIDNEY PILLS

FOR RHEUMATISM KIDNEYS AND BLADDER

Ancient Italian City.

Asolo, which inspired two of Browning's verses in "Asolando," and which is observing the centenary, is a fortified town in Treviso, in northern Italy. It was the ancient Acelum, and possesses a cathedral and a ruined aqueduct. The former palace of Catharine Cornaro, queen of Cyprus, is in the neighborhood. There are beautiful seats in the vicinity, and the town has a population of under 6,000.—London Globe.

Tecumseh Public Library

The Tecumseh Herald.

VOL. LXI. NO. 64 TECUMSEH, MICHIGAN, TUESDAY SEPTEMBER 10 1912 WHOLE NO. 4142.

THE BEST

Prime Beef, Pig Pork, Veal and Spring Lamb, Salt Pork, Sweet Cured Hams and Bacon, Fowls, Spring Chickens.

Boiled Hams, Veal Loaf, Pressed Meats, Frankforts, Bologna, Pure Leaf Lard, Corned Beef, etc

Blue Fish and Select Oysters.

L. A. HUGHES MEAT CO.

Watch this space for the

Big Bargain Day

THURSDAY, SEPT. 19th.

The People's Store

PHONE 68 WM. PALMAN, Mgr.

INSURANCE

FIRE

TORNADO

LIFE

HEALTH and ACCIDENT.

Mrs. Garland R. Gillespie.

CEMETERY WORK

We have every facility in the way of complete equipment and expert workmen for doing all kinds of cemetery work.

When we do work of this kind, it is done in the same thorough manner that is characteristic of all our work.

Michigan Granite Co., Adrian Michigan.

The Herald $1.00

GRAND OPENING

OF OUR

New Ready-to-Wear AND and Millinery Depts.

THURSDAY, FRIDAY, SATURDAY, SEPT. 12, 13 AND 14

We have remodeled the entire first floor of our east store for a Ready-to-Wear Department for Ladies, Misses and Children. We have taken the pains to visit New York and other Fashion centers, to buy the newest and most up-to-date merchandise to fill it, and on the dates mentioned above we will be most pleased to have you call and see the pretty things. A professional model will display the garments,

YOU WILL NOT BE ASKED TO BUY

Miss Foster's Millinery Department will also occupy this floor and she cordially invites you to her FALL MILLINERY DISPLAY on the same dates.

The Webster Anderson Co.,

Tecumseh, - - Michigan.

STORES OPEN EVENINGS TILL 8 O'CLOCK

BANKER KILLS HIMSELF

B. F. Bash, Retired, of LeMoille Takes Strychnine.

Finds that Alienation Suit Has Been Commenced Against Him by Husband of Chicago Woman.

La Moille, Ill., Sept. 9.—Fearing exposures in a $50,000 alienation of affections suit brought against him within three months after the death of his wife, B. F. Bash, a wealthy retired banker, committed suicide in this, his home town. He was sixty years old and a leader in Illinois Chautauqua affairs.

Bash's associations with Mrs. Charles A. Dilts, who until recently maintained an establishment in Calumet avenue, Chicago, led to the suicide in this order:

Mrs. Dilts last week filed suit in the circuit courts of Chicago for divorce from her husband, a former Chicago man, now of Normantown, Ill.

On Friday Dilts brought suit in the Aurora courts against Bash for $50,000, alleging alienation of his wife's affections.

Bash answered the suit by swallowing strychnine.

Dilts told the story of his discovery of his wife's relations with the La Moille man. He said he had gone to Texas on business, leaving her in Chicago. Her letters were infrequent and Dilts noticed that each showed increased traces of chilliness. His wife expressed no concern over his absence nor did she urge him to hasten his return home as she had been wont to do.

Dilts first was uneasy. Then he grew suspicious and returned to his home without advising his wife of his approach.

Dilts started rummaging through the house to see what he might find. He says he found aplenty. As he expressed it, he discovered "bundles of burning love letters" from Bash, the widowed ex-banker.

Oyster Soup Kills Baby.

Princeton, Ind., Sept. 9.—Bernard, two-year-old son of John Stemally, died in a physician's office here of ptomaine poisoning. The family was here from the country visiting relatives and all partook of soup made from cove oysters. The baby was the only one made seriously ill.

Taft Men Gain Nevada Point.

Carson, Nev., Sept. 9. — Names of Taft electors will go on the Republican ballot this fall. Colonel Maxon, Republican national committeeman from Nevada, filed the list with the secretary of state and received a receipt.

THE WEATHER

Indiana—Fair today; unsettled tomorrow; somewhat lower temperature; moderate southerly winds.

Illinois—Fair today; unsettled and cooler tomorrow; moderate southerly winds.

Wisconsin — Unsettled, cooler in western portion today; probably fair and cooler tomorrow; fair variable winds.

Lower Michigan—Fair today; unsettled tomorrow; moderate southerly winds.

Trustees Allege Bribe Offer.

Hammond, Ind., Sept. 9.—Testimony that a Hammond contractor offered them $2,000 for the contract to construct a sewer system in the town of Hobart was given by Hobart trustees in a hearing on a petition to restrain Contractor Vitro Grastiana from proceeding with the $20,000 job. Judge Johannes Kopelke, who heard the case, denied the petition. The bribe testimony has created a furore in Hobart.

Pitiless.

Author (invited to a very poor dinner, to himself)—A miserable dinner! I'll have to take care that I don't let anything witty slip out.—Fliegende Blaetter.

PUT UP MONEY FOR DEMOCRATS

List of Contributors to Campaign Fund Published.

COUP BY CHAIRMAN M'ADOO

He Takes Public Into His Confidence in Regard to Identity of Men Supporting Wilson Financially.

New York, Sept. 9. — Acting Chairman McAdoo of the Democratic national committee, made public a list of the contributors to the national Democratic campaign, together with the amounts contributed. One hundred and seventy-five thousand dollars have been contributed to the fund.

In making the list public Mr. McAdoo said the contributions in the list made public range from $100 to $10,000. The larger contributions are the following:

Henry Morgenthau, New York, $10,000; F. C. Penfield, Germantown, Pa., $10,000; Henry Goldman, New York, $10,000; Rolla Wells St. Louis, Charles R. Crane Chicago, Cleveland H. Dodge, Jacob H. Schiff, New York, $5,000 each.

Mr. McAdoo said: "The Democratic national committee has put a new national standard by voluntarily publishing before election a list of contributions to its campaign fund. It will continue to take the public into its confidence throughout the campaign.

"The American people will never elect another president without knowing the sources from which his financial support is drawn. In the past political victories have been won by concealment; in the future they will be won by publicity."

Three Escape Jail.

Yankton, S. D., Sept. 9.—Three prisoners in the Yankton county jail overpowered a deputy sheriff and escaped.

NEWS IN SUNDAY'S PAPERS

Former Senator Beveridge hits at "bossism" in old party.

Colonel Roosevelt attacked copper trust in Montana speech.

Two more cavalry regiments ordered to Mexican border.

Premier Poincare expected to be next president of France.

Publicity causes change of methods in Michigan penitentiary.

Progressives are supporting the Democratic candidate for governor of Maine.

French government names committee to investigate the cause of race suicide.

Nineteen knives and a silver dollar taken from stomach of hospital patient in Chicago.

Daniel J. Tobin, labor leader, denounced pressmen for their part in the Chicago newspaper strike.

Chicago health department started campaign of publicity against "ice oleo" substitute for ice cream.

Nathan Allen of Kenosha, Wis., hid scandal from aged mother and his daughter by paying $100,000 to United States.

Women of West Hammond, Ill., questioned by coroner and federal authorities, shake Frankie Ford's story of tragedy.

Pay More Taxes This Year.

Chicago, Sept. 9. — Statistics compiled for the fiscal year ended June 30 last show that the railroads throughout the country were required to pay $11,000,000 more in taxes than during the previous year. The total paid by the rail carriers was $120,000,000.

JAMES S. SHERMAN

Rumored He Will Retire from Republican Ticket.

© by American Press Association.

SHERMAN TO WITHDRAW

Story Comes from East that He Will Quit Ticket.

Taft Quoted as Saying Some One Must Stump Country—Vice President Unable Through Ill Health.

Greenwich, Conn., Sept. 9.—Vice President Sherman spent Sunday in Greenwich at the Elmwood Inn, where he went by motor accompanied by two male friends, with whom he was closeted all the evening in his room. He appeared in vigorous health and in response to greetings as to his health he replied, "I'm all right."

A politician of country-wide fame says that secret news comes from where Taft is that Sherman is to get off the ticket, giving as reason ill-health preventing his campaigning, Taft saying Vermont election shows necessity for some one to campaign country for ticket. New man is to be from Massachusetts. Ambassador Guild returning from Russia mentioned because of his Roosevelt Progressive tendencies.

MAY PUNISH MOB MEMBERS

Warrants Out for Slayers of Innocent Negro in West Virginia.

Bluefield, W. Va., Sept. 9.—Gordon White, father of Inta White, for attacking whom the negro Walter Johnson was lynched at Princeton, has been arrested here and rushed to Charleston for safe keeping. He has been arrested on a warrant charging him with first degree murder. It is said that he was the first man to shoot Johnson.

Warrants are out for a number of others who were in the mob. It is now almost certain that Johnson was innocent of the crime for which he was lynched.

Accidentally Shot; Dies.

Beaudette, Minn., Sept. 9.—John Youngberg of Grassy River, Ont., died at Spooner hospital. He was in a canoe at Gull Bay when Jack Walden, his hunting companion, stooped to pick up a gun, which was accidentally discharged, fatally wounding Youngberg.

Her Possessions.

"I have two lovely little puppies," said Mrs. Tawkley.

"I have met your husband," replied the man. "Who is the other one?"—Exchange.

MONTANA SCENE OF BITTER FIGHT

Amalgamated Copper Company Battles Roosevelt.

PEOPLE REVOLT AGAINST RULE

Colonel Speaks in Opposition to Great Corporation All Through the State —Feels His Western Trip Is Success.

Missoula, Mont., Sept. 9.—Montana is the scene of as bitter a political struggle as that through which California passed in its fight upon the Southern Pacific railroad.

On the one hand are ranged the Progressives, determined on the removal from politics of the Amalgamated Copper company; on the other are the Republican and Democratic party machines, both dominated by the Amalgamated, and both prepared to play into each other's hands in order to effect the defeat of Roosevelt. Senator Joseph M. Dixon is hated because he typifies here the forces arrayed against the company. It is a warfare in which no quarter is asked or given. The Amalgamated is determined to retain its control because defeat would mean deprivation of privileges which have been so useful in its upbuilding.

People Are In Revolt.

The people, and this includes even the employes whose votes the Amalgamated casts, are revolting and propose to make a real effort in the coming elections to place in office men responsible to them and not under the domination of the corporation.

The political observer who has passed through this state with Colonel Roosevelt and who has heard the thunders of applause that have greeted his denunciation of the Amalgamated readily realizes the character and extent of the feeling against the corporation.

Beginning at Miles City in the eastern part of the state, the colonel began his campaign against the Amalgamated and he concluded it at Helena.

The Amalgamated, it is charged, has political agents laboring energetically to beat Colonel Roosevelt, Senator Dixon and the state ticket, which was named Saturday by the Progressive convention.

Analysis of Montana Vote.

It is estimated there are 70,000 voters in Montana. Of these 35,000 have been classified as Republicans, 30,000 as Democrats and 5,000 as Socialists. Of the Republicans between two-thirds and three-fourths are regarded as Progressives. Not more than 10,000, it is believed, will support Taft and perhaps not this number.

The problem the Progressives have to face in order to achieve victory is to draw votes from the Democrats, the latter are more or less united because of their belief that Wilson will be triumphant throughout the country in November, but unfortunately for their chances they have in their ranks a great many foreigners among whom have been circulated excerpts from the books of Wilson reflecting upon that class of immigration.

Colonel Roosevelt feels that his trip up to date has been a distinct success. He has found every evidence of popularity in the middle and far west. Indiana, Missouri and Minnesota particularly were enthusiastic. It is apparent that in all the states, especially North Dakota and Montana, a great deal of work will have to be done.

ELECTROCUTED; HIT BY TRAIN

Runaway Delinquent Girl Killed and Two Others Injured.

Aurora, Ill., Sept. 9. — Zoe Priddy, fifteen years old, one of three young girls who escaped from the Geneva State Home for Girls, was shocked unconscious while walking on the "third rail" of an electric road near here. While her companions ran for aid a car speeding at forty miles an hour struck the unconscious girl and killed her.

The girls started to walk along the tracks and to keep their balance they walked with linked hands, Zoe Priddy on the power rail. The girls had gone but a few paces when they were hurled from the rails by a shock of several thousand volts.

The two surviving girls were injured.

Paul Pry Police.

The German police have a consuming curiosity about the visitor. They are polite, but the curiosity must be satisfied, and it covers well nigh every point upon which information can be given, says Mrs. Alfred Sidgwick in "Home Life In Germany."

Before you have been in Germany a fortnight the police expect to know all about you. You have to give them your father's Christian and surname and tell them how he earned his living and where he was born; also your mother's Christian and maiden name and where she was born. You must declare your religion and if you are married give your husband's Christian and surname; also where he was born and what he does for a living. If you happen to do anything yourself, though, you need not mention it. They do not expect a woman to be anything further than married or single. But you must say when and where you were last in Germany and how often you have been and why you have come now and what you are doing and how long you propose to stay.

Hogs Reach Year's Record.

Chicago, Sept. 9.—Hogs made a new record for the year at the stock yards. One batch of sixty sold at $9.20, with the prevailing price $9.15.

Final Decision.

"I see that Counselor Dedbroke is courting a rich old widow."

"He seems to be up against a court of last resort."—Boston Record.

Accept an obligation without being a slave to the giver or insensible to his kindness.

ON DISPLAY

A fine new and complete line of

Back Combs and Barettes

Everything to suit the taste of the most fastidious.

E. J. PETERS & CO.

PHONE 200 Successors to J. F. HICKS & SON

Fruit Time is the Busy Time.

SEE US FOR

Can Tops, Can Rubbers, Can Fillers, Jelly Glasses and Wax-o-fine.

Also for Preserving Kettles.

Full line in Granite Ware.

Ida B. Chase.

Tecumseh State Savings Bank,

Farm Loans a Specialty

Collections Made Speedily at Favorable Rates

Every Accommodation Consistent with Safe Banking Methods Extended to Our Patrons.

READ REFLECT RESOLVE

A LITTLE ROSIN ON THE FINGERS

Prevents The Dollars Slipping Thru! Placed To The Credit Of A Bank Account THEY ACCUMULATE FOR YOU.

J. Q. Look, Pres., L. O. North, Vice Pres., J. H. Smith, Cashier

ADRIAN STATE SAVINGS BANK,

ADRIAN, MICH.

RESOURCES over - - $1,500,000.00

Largest Bank in this Section of Michigan.

"We welcome visitors and invite inspection of our substantial Building, commodious Offices, and massive Burglar-proof Vault."

3 % compounded semi-annually paid on all Savings Deposits remaining one calendar month or more.

Accounts may be opened by mail. Correspondence and personal interviews solicited.

R. A. WATTS, Pres., GEO. A. WILCOX, Vice Pres., B. E TOBIAS, Cash
C. S. WHITNEY, Asst. Cash. R. H. WATTS, Asst. Cash.

Jewel Stoves.

We have a large consignment of Jewel Stoves on the road. Will have them on exhibition about the 10th of September

COME AND SEE

D L. Whitenack & Co.

THE TECUMSEH HERALD

G. N. STACY,
EDITOR AND OWNER.

SUBSCRIPTION RATES

IN LENAWEE COUNTY
One year, payment in advance.......$1.00
One year, payment after three months 1 25
OUTSIDE LENAWEE COUNTY
One year, payment in advance.......$1.25
One year, payment after three months.... 1 50
There will be no Deviation from above Rates

DEAFNESS CANNOT BE CURED

by local applications, as they cannot reach the diseased portion of the ear. There is only one way to cure deafness and that is by constitutional remedies Deafness is caused by an inflamed condition of the mucous lining of the Eustachian Tube. When this tube is inflamed you have a rumbling sound or imperfect hearing, and when it is entirely closed Deafness is the result, and unless the inflammation can be taken out and this tube restored to its normal condition, hearing will be destroyed forever; nine cases out of ten are caused by Catarrh, which is nothing but an inflamed condition of the mucous surfaces,

We will give One Hundred Dollars for any case of Deafness (caused by catarrh) that cannot be cured by Hall's Catarrh Cure. Send for circulars, free. F J. CHENEY, & Co., Toledo, Ohio,

Sold by Druggists, 75c.
Take Hall's Family Pills for constipation.

Every man has a lot of old debts due him that he can't collect, and knows he can't collect, and yet talks about them a great deal.

A really effective kidney and bladder medicine must first stop the progress of the disease and then cure the conditions that cause it Use Foley Kidney Pills for all kidney and bladder troubles and urinary irregularities They are safe and reliable. They help quickly and permanently. In the yellow package.

For sale by all druggists of Tecumseh.

It is possible to make a great reputation with a little sense: a man with a little sense is really quite a genius.

$80,000,000.00 LOST ANNUALLY BY WAGE EARNERS

Dr Sadler estimates that about $800,000,000.00 in wages is lost annually to the American people as a direct result of colds, Lost time means lost wages and doctoring is expensive. Use Foley's Honey and Tar Compound promptly. It will stop the cough, and heal and sooth the sore and inflamed air passages. For sale by all druggists of Tecumseh.

There are a thousand things the people ought to do, and although they admit it, they will never do them.

Uncle Ezra Says

"It don't take more'n a gill uv effort to get folks into a peck of trouble" and a little neglect of constipation, biliousness, indigestion or other liver derangement will do the same. If ailing, take Dr. King's New Life Pills for quick results. Easy, safe, sure, and only 25 cents at C A. Wright & Son's.

A man should either be able to keep his temper, or be abe to whip the man he is quarreling with.

The Men Who Succeed

as heads of large enterprises are men of great energy. Success, to-day, demands health. To ail is to fail. It's utter folly for a man to endure a weak run-down, half alive condition when Electric Bitters will put him right on his feet in short order. "Four bottles did me more real good than any other medicine I ever took," writes Chas. B. Allen, Sylvania, Ga. "After years of suffering with rheumatism, liver trouble, stomach disorders, and deranged kidneys, I am again, thanks to Electric Bitters, sound and well." Try them. Only 50 cents at C. A. Wright & Son's.

Those riding in automobiles are not as happy and comfortable as those on foot think they are.

Mrs. J. N. Hill, Homer, Ga., has used Foley's Honey and Tar Compound for years, and she says she always recommends it to her friends. "It never fails to cure our coughs and colds and prevents croup. We have five children and always give them Foley's Honey and Tar Compound for a cold, and they are all soon well. We would not be without it in our house." For sale by all druggists of Tecumseh.

Laugh when a friend tells a joke; it is one of the numerous taxes you must pay.

What We Never Forget

according to science, are the things associated with our early home life, such as Bucklen's Arnica Salve, that mother or grandmother used to cure our burns, boils, scalds, sores, skin eruptions, cuts, sprains or bruises Forty years of cures prove its merit. Unrivaled for piles, corns or cold-sores. Only 25 cents at C. A Wright & Son's.

Some people are so strong on talk that they try to pay their bills with it.

T. L. Parks, Murryville, Ga., Route 1, is in his 73rd year, and was recently cured of a bad kidney and bladder trouble. He says himself: "I have suffered with my kidneys. My back ached and I was annoyed with bladder irregularities. I can truthfully say, one 50c bottle of Foley Kidney Pills cured me entirely." They contain no habit forming drugs.

For sale by all Druggists of Tecumseh.

Moral Strength Essential.

Moral strength is as essential to a nation as physical endurance.

Attention, Tecumseh People!

FOR years the most of us have been enjoying the patronage of the people of this community and it is but proper that we join with others in expressing our appreciation of this patronage in a substantial manner. Each and every one of us agrees to offer two to five EXTRAORDINARY BARGAINS on this occasion and, as every line of merchandising will be represented, there is nothing that you may need that will not be found in this

Mammoth List of Bargains, Giving a Complete List of the Articles Offered.

Thursday, September 19 will be the Biggest Day for the buying public in the history of this city. The business houses have dedicated this day to Bargain Hunters. Thursday, September 19th, is

COMBINATION BARGAIN DAY

A Large Advertisement will Appear Next Week giving complete list of special bargains offered by each firm. We want everybody who is in the habit of trading in this city to take advantage of this Special Sale. We expect the BARGAINS offered to attract the public to such an extent that we will expand into new fields. Every business house will make special arrangements to take care of its share of the business. Many of them will offer bargains not listed in the special advertisement.

A Day of Bargains. Every store will try to make a reputation for itself. Watch for it. Arrange to spend the Day in Tecumseh stores.

The Special List will appear in this paper next week, READ IT

Ladies' Shoes

Advance Styles, direct from the Great Shops in

ROCHESTER

where Nobby Footwear First Appears. We have a Pair for YOU.

The Spayde Shoe Co.
TECUMSEH, - MICH.

"It's The Best Polish I Ever Used"

That's What Every One Says Who Tries

Black Silk Stove Polish

DON'T imagine for a moment that all brands of stove polish are the same. Don't get the idea that to keep a nice glossy shine on your stove you must blacken it every few days. It isn't a question of oft-repeated application. It's a question of the stove polish you use.

Black Silk Stove Polish is so much better than other stove polishes that there is absolutely no comparison—it is a class all by itself.

It makes a brilliant glossy shine that does not rub or dust off. It anneals to the iron—becomes a part of the stove. It makes old stoves look like new and lasts four times as long as any other.

Get a can and give it a trial. Try it on your parlor stove, your cook stove, or your gas range. If you do not find it the best polish you ever used, your dealer is authorized to refund your money. Black Silk Stove Polish has been made by the same formula and sold under one name for 20 years.

Here is what some of the ladies write us:

[illegible]

Ask Your Dealer for Black Silk Stove Polish and refuse a counterfeit brand. [illegible]

Black Silk Stove Polish Works, Sterling, Ill.

BLACK SILK
STOVE POLISH

Use Black Silk Air-Drying Iron Enamel for grates, fenders, registers, stove pipes, etc. Prevents rusting. Not affected by heat or cold. Produces a permanent glossy black surface. [illegible] Use Black Silk Metal Polish for silver, brass, silverware or tinware. It has no equal for use on automobiles.

BLACK SILK
LIQUID
STOVE POLISH

"A Shine in Every Drop"

Park Garage.

Bring your Autos

Bring your Lawn Mowers

All your General Repairing

We guarantee the best work at this Garage.

Stout & VanDoren.

The Wedding Ring.

The wedding ring is of foremost interest to the groom and a new wedding ring is to be had, called the "alliance ring." This appears to be one solid ring, but is actually two, the joints being invisible, and whenever engraved, the ring is separated by inserting a pin in the inside pinhole, which separates the ring and the marking is done on the inside surface.

Useful Footstool.

There is quite a fad among women who take pride in their well shod feet for the little footstools that their great-grandmothers used to use. To the great-grandmothers they were a necessity, since they kept the feet above the draft line, but for their degenerate descendants they serve the more frivolous purpose of putting pretty feet where no one can help noticing them.

IN MEMORIAM

WALLACE E. GRAY

By W. P. Stocking

By the death of Wallace E. Gray, I lost the last of my boyhood and youngmanhood chums. We were almost inseperable. Neither of us had any young brothers in our homes for playmates and being of congenial dispositions and living near neighbors much of the time, we very naturally formed a snug and lasting friendship. He was without bad habits, was retiring in manner, a safe companion for any boy and a loyal friend. Very often he would spend the night with me and as often I would spend the night with him I well remember when he first began to play a horn. I think it was the first night that he took a horn home to "try to play on it." I stayed with him and he "practiced" until his parents called the entertainment (?) off, but by patient perseverance he became a fine musician both on the cornet and violin. I used to think that he got the sweetest music out of the violin I ever heard. I remember his playing in the High School orchestra after we went over to the new building. I have before me an ambrotype of him holding in his hands his cornet of which he thought a great deal. This picture is over fifty-four years old and is a fine picture of him at that age, I prize it very highly. What a happy reunion must have taken place over on the other side when he, the last one, joined those gone before.

Now may I tell the readers of the Herald a little about our dear Long Beach, the fastest growing city in the country, as shown by the following figures:

Long Beach, California, 690.8 per cent increase. Largest in the United States. 1900, 2252, 1910, 17,809. There is a reason.

This increase in population consists in the main, of the very best class of citizens from nearly, if not quite every state in the Union who are drawn here by our excellent climate, our broad expanse of sea, our many miles of beautiful sea beach and unexcelled sea bathing, summer and winter.

They come first, as tourists, often repeating their visits but finally come to make their home in a city where saloons do not exist, a city of many churches which have large memberships and larger congregations by reason of so many church going tourists, A city of schools of the highest grade including a fine Polytechnic High School, The buildings costing $250,000 and that already has nearly 1,000 pupils.

The impression seems to have been formed by Eastern people that Long Beach is only a resort city. While we have very many of the better class amusements to attract resorters Sundays and special amusement days.

The throng which visit our beach to enjoy the surf bathing and the various other amusements often number from 30,000 to 50,000 and there is not even a hint of drunkenness and rowdyism, and I ask without fear of being "called down," where can Long Beach be beaten by any city of its age and size any where in this country? We have a municipal band which furnishes free music, every day and evening through the entire year.

They have a municipal water plant which furnishes water cheaper than the companies which the city brought out a year or so ago. But pshaw! What's the use of my trying to tell you of all the interesting facts concerning the "City by the Sea" of which we are so proud and justly so too Come and see and hear and feel for yourselves for in so doing can you be throughly convinced of the truth of my statements. "Come, come away" from those distructive electrical wind and rain storms to the land "Where the flowers everbloom,

The beams ever shine
Where the light wings of Zephys,
Oppressed with perfume
Breath o'er the gardens of our city
In bloom.
Where the orange and olive are the
fairest of fruit
And the voice of the mocking bird
never is mute
When the tints of the earth and
hues of the sky
In color though varied, in beauty
may vie,
And the purple of ocean in deepest
of dye
Where women are lovely as the roses
they twine
And all, save the spirit of man, is
divine,"

And now a hop, skip and a jump from poetry to prose, from oranges, olives and mocking-birds to the: California Cantalope Crop which is one of the items of interest in Southern California. I offer a few figures and facts regarding this years crop, 3,000 car loads valued at $3,000,000 during the season which begins June 1st, and ends about July 15th, about 45 days, 3,000 men are employed, 1,000,000 crates in which to pack them the crates required 300 car loads of shooks, worth $310,000 each car contained 150,000 shooks,

The making of the crates required 1,500 kegs or 80,000,000 nails. Each melon was hand wrapped with the name of the shipper and brand on each wrapper, there were 60,000,000 wraps requiring fifteen car loads of paper valued at $45,000.

40,000,000 lbs. of ice were required to ice the cars when loaded, the ice plant at Braving where they were loaded had a capacity of loading thirteen cars at once, ice was handed 150 miles from the Southern Pacific plant at Colton. The early California Cantaloupe lead the world and are in great demands.

Of the 3,000 cars 2,500 were shipped east the rest remained on the Pacific coast, Los Angles consumed 240 cars, San Francisco 106, others in like proportion, greater New York consumed 750 cars or 25 percent of the entire crop and paid to commission were about $1,500 a day for handling them which put them up to fancy prices.

The above figures are taken from the Los Angles Sunday Tribune of Aug 25th and are reliable. Much more interest might be said of industry but I fear my letter is too long already. Many of the loups consumed in Long Beach are grown at Signal Hill only a few miles northeast of the cities and are very fine flavor and retail at 3 for 5c; 5c; 3 for 10c; 2 for 15c; 10c and up.

W. P. Stocking,
Long Beach.
Calif.

THE SEA GULLS HONORED

Unique Monument Raised By The Mormans At Salt Lake City

A monument costing about $40,000 is to be placed on the grounds of the temple at Salt Lake City. Not for the church, the founders and fathers of the sect, but for the birds of the air.

The story is pretty one, and taken from real life; when the Mormans first located in Utah it was an arid valley, and the process of irrigation was a difficult one. They were in desperate straits, but their first crop gave promise of plenty, but the plague of grasshoppers came upon them, and they were seemingly fated for starvation and distress. The green fields were black with the pests, and they knew not which way to turn. Suddenly from the reed marshes of the Great Salt Lake came a host of sea gulls, and swooped down upon them and destroyed them. So grateful were the Mormans, that from that time the laws of Utah have protected these beautiful graceful birds. And now they are to erect this monument as a testimonial of their gratitude. What a lesson this should teach to the present generation of loving-kindness to the birds of the air, and every living thing.

Most disfiguring skin eruptions, scrofula, pimples, rashes, etc., are due to impure blood. Burdock Blood Bitters is a cleansing blood tonic. Makes you clear-eyed, clear-brained, clear-skinned.

Itching piles provoke profanity, but profanity won't cure them. Doan's Ointment cures itching bleeding or protruding piles after years of suffering. At any drug store.

Mistakes of Authors.

The author of "Don Quixote" makes the party at the Crescent tavern eat two suppers in one evening. Scott in one chapter of "Ivanhoe" gives the Christian name of Malvoisin as Richard, subsequently altering it to Philip. Pope makes a weasel eat corn. Kingsley makes John Brumblecombe read the prayer for "all sorts and conditions of men," though in the time of Elizabeth the prayer book did not contain it. Sir Archibald Allison speaks of "Sir Peregrine Pickle" when he means Sir Peregrine Maitland, and the same author translated "droit de timbre" as timber duty, "a bowler," which is only equaled by Victor Hugo's translation of "Firth of Forth," "premier de quatre."

Lions as Watchdogs.

A Rhodesian farmer is reported to have trained two African lions to protect his premises. They act as night patrols, and are keenly on the alert to every sound For a considerable time he had employed dogs, but they were invariably poisoned. He tried the experiment with lions as the result of his knowledge that the "king of the forest" will not touch poisoned food.—London Globe.

AMUSEMENTS

"THE THIRD DEGREE"

"Contrary to all criticisms of 'The Third Degree,'" says one of the New York dailies, "Annie Jeffries, the young wife in the peculiar 'Klein' drama, does not battle alone for her husband's life. Far be it from a single handed combat on the part of Mr. Klein's sweet little character, for at every performance Adele Hughes, who plays the young wife, has from fifteen to eighteen hundred stauch supporters who sob, strain, struggle and smile with her. "As she fights," continues the paper, "so do her supporters." After Howard, her dissipated mate, makes his confession, it is indeed a study to look over the spectators, one would think, to see the earnest expression of the watchers in the orchestra that every man, woman and child in the theatre was married to Howard Jeffries, or his wife, and vitally interested in the outcome, for the spectators are the fighters, mental fighters not material, and fight they surely do."

"The Third Degree" will be presented at the Bradley Opera House next Thursday, September 12, with a capable cast of sterling players and a complete production of special scenery.

COUNCIL PROCEEDINGS

Council chambers, village of Tecumseh.

Regular meeting held September 2, 1912.

Present: Trustees Service, Elliott, Dalsher and Gillespie. Absent: President Smith, Trustees Fisher and Look.

The Council elected Trustee Gillespie Chairman.

The minutes of the last regular meeting held August 19 were read and approved.

The report of the Street Commissioner was read showing the following work done on the corporation streets from August 19 to September 2:

Team labor.	
Chas. Avery, 94 hours at 35c per hr..........	$32 90
Hand labor.	
Chas. Beal, 84 hours at 17½c per hr..........	14 70
Peter Marsh, 92 hours at 17½c per hr..........	16 10
Byron Snell, 47 hours at 17½c per hr..........	8 22

Moved and supported that report be accepted, placed on file, and orders directed drawn for the several amounts. Motion carried.

The report of the Engineer was read showing the following for the month of August:

Gallons water pumped......	5,918,775
Pounds coal consumed......	38,000

Meters installed: Chas. Mattis, Robt. McCoy, E L. Russell, Wade Jones, T. M. Camburn, Geo. Hines.

Labor from August 19 as follows:

John Lucas, 4¾ days..........	9 50
Andrew Linton, 4¾ days..........	9 50
Ed. Prichard, painting tank..........	1 00
Gilbert Arner 13 days..........	26 00
John Lucas, lumber..........	2 00

Moved and supported that report be accepted and orders directed drawn for several amounts. Motion carried.

The following bills were referred to the Finance Committee:

J. E. Nemire, salary August..........	$ 50 00
M. A. Zimmerman, salary August, 2nd half	37 50
Tecumseh Electric Co., lights at water works July and August..........	3 22
Earl Sines, hay..........	21 77
Elmer Mellon, salary August 2nd half..........	25 00
Wm. Service, salary August..........	20 85
Tecumseh News, printing council proceedings August..........	19 85
Tecumseh Herald, printing council proceedings August..........	19 85
Tecumseh Electric Co., council building lights August..........	4 15
Tecumseh Electric Co., street lights August	224 20
Tecumseh Electric Co, wiring Adams park..........	54 20

Chairman Gillespie appointed Elliott, Dalsher and Service to act on the bills:

The Finance Committee acted favorably on bills as read.

Moved and supported that report of the Finance Committee be accepted and orders directed drawn for several amounts. Motion carried.

Mrs. John Freeman and Mrs. Geo. Tiffany were present, representing the Civic and Town Improvement Society, and requested that the Village install in Adams park a drinking fountain which they would purchase and also requested that the village install one of the old band stands, formerly used on the streets, in the park.

Moved and supported that the requests be granted. Motion carried.

Village Treasurer Jones requested an extension of time in which to complete the collection of taxes.

Moved and supported that the request of the Treasurer be granted and that he be given 30 days from September 5 in which to complete collecting the taxes, with the regular fees of 4 per cent for collecting same. Motion carried.

The Clerk was instructed to notify A. A. Comfort to pay his water tax at once and if same was not done, the water is to be turned off in compliance with the ordinance relative to same.

A petition signed by Horace Westcott requesting that a walk be built in front of his house on Chicago street.

Moved and supported that the request be granted. Motion carried.

On motion council then adjourned.

HERBERT S. TEMPLE,
Village Clerk.

THE LENAWEE COUNTY FAIR

ADRIAN, MICH.,

September 23-27th

Will give to its patrons one of the best exhibitions ever placed upon its grounds, A large display of Live Stock, Vegetables, Fruits, Flowers, Fine Arts, Needle Work, Manufacturers' Exhibits, Etc.

Free Attractions

A herd of Trained Elephants and a Troupe of Japanese Acrobats will give several acts daily. Balloon Ascentions with Triple Parachute Drops. Three Good Races daily. Motorcycle Races every day.

Side Shows Large Midway

In fact every feature that makes a large and successful Fair.

See local agents for Special Train Service.

25c ADMISSION 25c

Big Bargain Day Set For September 19

MERCHANTS OF TECUMSEH UNITE IN A SPECIAL SALES DAY EFFORT

Thursday, September 19th, is going to be one of the biggest days in the history of Tecumseh. This is no idle assertion, and Tecumseh on that day will have a throng of out of town visitors that will make it look like a bargain day. In fact, that's what it is to be. It will be a combination Bargain Sales Day, a combined effort of the merchants of Tecumseh.

C. P. Woodward, of the Miner & Woodward, of Grand Rapids, organizers of bargain sale days, is here making arrangements for the big sale the date being set as given above. In one sense of the word this is not a new idea, but it is new in towns of this size. In places where sales have been held for the past few months tremendous success has crowned the combined efforts. Judging from such success arrangements were made with the Miner & Woodward firm to inaugurate the system here.

It's a big thing for store patrons. On this day bargains will be offered that will certainly please the public, Bargains that people will eagerly await and take advantage of. It is and advertising scheme, and a good one. The scheme is to boost Tecumseh as a trading point. Instead of putting on a balloon ascension, street fair or something like that, the merchants will put their money in goods to be sold at a bargain It advertises the town, it advertises the stores where the bargains are offered. It gives the merchant a chance to extend his acquaintance. If the people like the bargains, like the stores and stocks, then its better than an even chance that they will come again. That's the way to advertise.

Next week this paper will be chuck full of advertising that will "deelight" you.

THE TRIBE OF POTTAWATAMIES ARE ENTERTAINED.

A Big Powow.

About 25 of the Pottawatinie tribe were entertained last Thursday at the pleasant home of Mr. and Mrs. Wm. Powell. A picnic supper was served and each and everyone had a fine time, the out of town guests were Mrs. Bert Blood and daughter, Florence, of Toledo and Muriel and Lisle Whittier of Battle Creek.

Lawrence Kerr is spending a few weeks in Onsted, with relatives.

Thomas Dennison who has been spending a week's vacation in town, returned to Detroit Saturday, Mrs. Dennison will spend several weeks with her parents, Mr. and Mrs. Robert Elliott.

Fred Rosacrans & Sons
for the big line of

New Carpets
New Rugs
New Linoleums

Our stock is now complete and prices very low.

Visit our New Ready-to Wear Department and see the

New Dresses
New Coats
New Suits
New Skirts
and New Silk Waists.

Come and "Make yourself at Home" at "The Busy Corner Dry Goods Store."

Fred Rosacrans & Sons.

TECUMSEH MARKETS

CORRECTED SEPT. 10 1912

Wheat..........	103—	105
Flour per bbl....	5 60	6 20
Rye..............		70
Corn (ear)........		38
Oats..............		28
Beans.............		2 50
Potatoes..........		60
Butter...........		23
Eggs..............		21
Lard..............		15
Tallow...........		
Fowls (live).......		11
Springers		13
Roosters..........		06
Ducks spring ...		14
Geese..........		08
Turkeys..........		12
Hay	20 00—	22 00

Our Classified Ad Department

Ladies Shampooing, Manicuring and Massa Residence Oneida street, or will call at your home. Mrs. O. G. Hunt Phone 294

FOR SALE—I keep on hand in large quantities Rubber Roofing as good as there is on the market for the same price as others and put it on free of charge. Guarrantee it from 5 to 8 years Also have roof paint in 1 gal. and 10 gal lots. Jas. W. Owen.

FOR QUICK SALE—One of the most desirable residences in Tecumseh. Lot 204 ft. frontage, two story frame house, all modern conveniences. Will sell house and 100 feet of land or entire property. Terms to suit. Enquire of H. L. Jones. tf

FOUND—A child's coat near the gravel pit. Owner can have same by proving property and paying for this add, Mrs, Thomas Hanley.

PERSONS wishing employment at the Continental Sugar Co.'s factory, should apply now in person or by mail to The Continental Sugar Company, Blissfield, Michigan.

FOUND between Ridgeway and Tecumseh a ladies sweater Wednesday. Owner can have the same by proving the property and paying for this ad Phone 534.

FOR SALE—200 bushels of Greening seed wheat. Enquire of R. B Gillespie.

LOST between the city limits and Will Waldron's, a brown leather card case valued as a keepsake, and for several addresses of importance. Finder leave at Herald Office or to Robert Wilson.

Wanted—Sewing by the day enquire Phone 898.

WANTED—A girl to work at Rudes Restaurant.

NOTICE

Newspaper publishers have been notified by the post office department that subscriptions must be paid in advance in order to pass through the mail at pound rates. Publishers who have been lenient to subscribers and have allowed them to pay when they please are thus brought to the point where they have no choice in the matter but must obey and obey promptly, so they are asking the subscribers to come forward with the money.

TYPEWRITERS, GREAT BARGAINS!

Brand new $40 to $65 Rebuilt, $10 up. 1000 SMITH, ROYAL, UNDERWOOD, OLIVER, REM, etc. Send free trial. $1.00 weekly or rent apply. Illst. catalog and samples of ribbons, papers and carbons free for all. State terms wanted.

Detroit Typewriter Co.,
293 Shelby St., Detroit, Mich.

Homestead Fertilizers.

Is made in Detroit by people who have built up the largest fertilizer business in the country owing to their strict rules for years of conscientiously giving the correct fertilizer for certain purposes, regardless of cost or trouble.

We carry out these same rules thereby selling more than any other dealer in this vicinity at all times, carry in stock

Eight Different Brands.

We know what to reccommend to you for your particular soil and can get you a better catch of seeding and more grain. Don't delay this matter but place your order at once.

L. E. TEMPLE & CO.

OPENING ATTRACTION

Bradley Opera House

ONE NIGHT

THURSDAY, SEPT. 12

UNITED PLAY CO., (Inc)

OFFER

The Great American Play

THE THIRD DEGREE

ONE YEAR IN NEW YORK

BY

CHARLES KLEIN

AUTHOR OF

THE LION AND THE MOUSE

"THE GAMBLERS"

"MAGGIE PEPPER", ETC.

A COMPLETE SCENIC PRODUCTION.

AN EXTRAORDINARY CAST.

Under the same management and by the same author as "The Lion and the Mouse" which played here last season.

A Guaranteed Attraction.

PRICES----25c, 50c, 75c and $1.00.

Seats at Hay's Bakery Tuesday Morning. Phone 99.

SAVING

Few people save much unless they have a definite plan. Spasmodic saving seldom results in large accumulations.

Some people save all their coins of a certain denomination; others all coins of a certain date; others save by cutting off certain luxuries; others by a system of fines for breaches of certain rules.

But there is still a better plan; Set aside a definite sum as a debt to your future and deposit it regularly in this bank.

We pay 3% Interest on Savings Books and Certificates of Deposit.

on all money remaining on deposit one month or more.

THE LILLEY STATE BANK.

Tecumseh, Michigan.

U. S. Postal Savings Depository, No. 1888.

THE QUALITY SHOP

Our Tailoring and Dressmaking Departments Open for the Autumn and Winter Season Tuesday, Sept. 3rd. M. Harris, Modiste.

New Autumn Costume Velvets, Suitings, Coatings and Trimmings.

Wanted, an experienced Saleswoman.

JAS. H. HOWELL CO.

ADRIAN, MICHIGAN.

The Herald $1.00

LOCAL AND PERSONAL

NOTICE

All copy must be in the composing room of this office by 9:30 A. M. Tuesdays and Fridays.

Mrs. Ganoung and daughter of Macon were in town Saturday.

Be sure and get your coupons on cash purchases at Gilberts.

Mrs. Mabel Needham (of Macon was a Tecumseh visitor, Saturday.

Mrs. O. G. Hunt was spending the weekend in Toledo with relatives.

Dr. and Mrs. Rice of Tipton were business callers in town Saturday.

Mr. and Mrs. F. D. Teachout were spending last week in Lima Ohio.

Joe McCaughen entertained his friend, Harry Sisson of Detroit last week.

Thos. Elliot attended the Horseshoers Convention in Kalamazoo last week.

P. W. A. Fitzsimmons was in New York City on a business trip last week.

Mrs. Baron Pennington of Macon was calling on relatives in town Saturday.

Mr. and Mrs Darius Curtis were Tecumseh visitors Saturday from Britton.

If you want white pickling vineger we have it at.

F. D. Avery's

Mrs. C. F. Sizer is spending a short time with her daughter, Mrs. Westerman in Adrian.

Miss Loana Stacy was spending Sunday with her aunt, Mrs. Anna Stacy in Newburg.

Miss May Woodham of Ann Arbor was the guest of Chas Kemp and family last week.

Mrs. Hoyt Wheelan and two children were here from Tipton Saturday calling on friends.

Mrs. Alfred James was calling on her aunt, Mrs. Fannie Comstock in Adrian. Saturday.

Fine switches made and cut hair and combings bought at the milliner store of Miss Hough.

Ernest Goff of Saginaw was in town Saturday for the funeral of his aunt, Mrs. Gertrude Huey.

Mrs. Charles Lowe of Ridgeway was the candidate at the Rebekah Lodge Friday evening.

Mr. and Mrs. E. T. Delapp of Auburn Ind. are visiting his brother, Chas. Kemp and family.

Mr. and Mrs. Clarence Hunt and little son, of Adrian were calling on Tecumseh friends Saturday.

Miss Myra White had as guests last week Mrs. Horace White of Dundee and Harry Barcus of Chicago.

Mrs. J. E. Clark of Albion is visiting Mrs. Frank Bangs and other friends in town for a short time.

Mrs. Abbie Fisher entertained her daughter, Dr. and Mrs. Loree and children of Ann Arbor last week.

Mr and Mrs. Parden of Chicago Junction Ohio have opened up the Vendoma Hotel on South Evans St.

Mrs. Will Allen of Britton attended the Rebekah Lodge in Tecumseh Friday night returning home Saturday.

Mrs. Clarence McConnell and son Claude, returned to Jackson Friday evening after a visit with friends in town.

Mrs. E. F. Chase of Ann Arbor and Mrs. L. R. Brown of Jackson came Saturday for a visit with friends and relatives.

Mrs. Alfred Packard who has been nursing in the State Hospital at Kalamazoo is visiting her sister, Mrs. Jasper Berry.

Mrs. Nathan Smalley of Toledo who has been spending the past week with Mrs. Buhler returned to her home Friday night.

Mrs. Wheeler Tate and son, Ralph of Detroit were in town last week for a few days visit with her sister, Mrs. Geo. Sisson.

Mrs. Harriet Britton expects to leave the last of the week for Eaton Rapids where she will spend the winter with friends.

Real estate transfer Anna Satterthwaite to David Adams of Blissfield farm of 120 acres in Raisin known as the Satterthwaite farm.

Mr. and Mrs. O. B. Finch will entertain her nephew Wendell Fisher of Denver Colo. this winter and he will attend school while here.

Ed Smothers who is working for uncle Sams Macoroni Co. moved his family from Macon last week into Mrs. Geo. Sisson's house.

J. M. Crane has severed his connection with L. E. Temple & Co. and left Monday for Flint, he expects to take up the insurance business.

Miss Hazel Tyson of Tipton, a graduate in the class of 1912 Tecumseh High School has entered the University Hospital where she will fit herself for a nurse.

C. M. Gilbert was a caller at Munson Ohio last week he took with him Ed Gillen who will paint and redecorate the store that Mr. Gilbert owns in that town.

H. W. Stevens has sold his Meadow Lark farm in the township of Franklin to C F. Dangler of Ottawa Ohio. He will have an auction on the farm in the near future and sell the personal property.

I have about 2,000 acres of good farm land for sale cheap. If you want to buy a farm, write for particulars to, JOHN GIBSON,
Marion, Osceola county, Mich.

THE THIRD DEGREE at the Opera House, Thursday evening. Chas. Kilnes latest drama, same author and management as "The Lion and Mouse" which gave such excellent satisfaction last season.

Bismark Coffee is fine try it.

C. M. Gilbert's.

Miss Ida B. Chase was a business caller in Toledo Monday.

Miss Myra White was a weekend visitor at her home in Dundee.

J. H. Smith attended the Bankers Convention in Detroit this week.

Roy DeWolf of Ann Arbor was in town Saturday enroute to the lakes.

Seats for THE THIRD DEGREE now on sale at Hay's Bakery. Phone 99.

Mrs. Sarah Rappleye of Ridgeway was calling on friends in town Monday.

Mrs. Ira Rogers was called to Onsted Sunday by the arrival of a little granddaughter.

Glenn Kemp of Tipton is clerking at C. M. Gilberts during the vacation of Carl Magers.

Miss Phoebe Knight and Floyd Bryan were guests of her parents in Jackson Sunday.

Born to Mr. and Mrs. L. B. Skinner Saturday a. m. Sept. 7th, a daughter, Grace Elizabeth.

Mr. and Mrs. John Winchell of Leslie were visiting Mrs G. W. Jackson and family Monday.

Mr. and Mrs. Will Meyers were over Sunday guests with their daughter, Mrs. Leon Rosacrans.

Mrs. Leon Benedict and little son, were spending Friday at the home of Mr. and Mrs. B. C. Ellis.

Mrs. Mark Elsworth of New York City came last week for a visit with her sister, Mrs. F. B. Wood.

The Best Bread in town is Mrs. Sherlock's fresh every day 3 for 25c at.

C. M. Gilbert's.

Fred Zimmerman and wife of Owosso are visiting at the home of Mr. and Mrs. Elmer Blesing.

There will be an Epworth League business meeting and social at Mrs. Kendricks this evening at 7:30.

Miss Mabel Skinner while playing with the rings at Adams Park Sunday suffered a fracture of her wrist.

Miss Hallie Widney was home from Adrian for the weekend, returning to her school work Monday morning.

Miss Alice Warren of Detroit is spending a few days this week in town, the guest of Miss Lizzie Smith.

Miss Gladys Andress of Ypsilanti who has been spending a few days with her aunt, Mrs. Buhler returned home Monday.

Miss Mary Houseman who has been visiting in Fremont Ohio the past week has resumed her work at Rosacrans & Sons.

Mrs Lena Jones assisted Mr. H. H. Thick the demonstrator at the Majestic Range demonstration of Slayton & Son last week.

Miss Margeret Haire is spending a few days in Detroit with Mrs. James Warren during the absence of her daughter, Miss Alice.

Special communication of Tecumseh Lodge No. 69, F. & A. M. Friday evening, September 13, Work in third degree. Lunch and Smoker.

Pure cider vineger at Avery's

The Womans Foriegn Missionary Society will hold its annual election of officers at Mrs. John McIntyres Thursday p. m. at 2:30 o'clock.

Born to Mr. and Mrs. E. N. Linger of Onsted Sunday a. m. Sept. 8th, a daughter. Mrs. Linger was formerly Miss Lelah Rogers of Tecumseh.

Mr. and Mrs. Fred Healey of Jackson were calling on friends in town Sunday, Mr. Healey is much improved in health so he is able to do light work.

(W. S T. B.) Spices at Avery's

The seat sale opened this morning for THE THIRD DEGREE which will be seen at the Bradley Opera House next Thursday evening, Sept. 12. It is advisable to get your seats early.

Specials at Gilberts this week are; Flake White soap 4c; 1 pkg. Maple Flake 10c; 1 pkg. Maple Corn Flake free; Red Label Pork and Beans 10; 25c can Bakers Cocoa 19c; Large Bottle Olives 15c.

Misses Grace and Jennie Gillespie who have been taking a trip to Buffalo and Cleveland returned home Friday night. While in Buffalo they visited with Mrs. Geo. Stacy and in Cleveland with Mr. and Mrs. Samuel McClure.

Mrs. Rogers of Onsted and her daughters, Mrs. J. H. Smith and H. S. Waring of Tecumseh left this morning for a visit in Erie Penn her old home.

Don't miss "Tell Me" at Coller's music store.

Bobbie Martin and Merivale Hall and their chums who have been visiting at Will Fisher's several weeks this summer, returned to their home in Toledo Saturday.

Dr. Helen D. Valens will leave Monday morning for a two months trip through the Canadian north west with Edmonton Alberta as the destination, and will return about Nov. 15.

Attention is called to the published statement of the Tecumseh State Savings Bank in this issue. The statement shows a nice increase in business, and a prosperous condition of the largest and leading bank in Northern Lenawee.

A letter received today from Miss Jessie Smith of Pasadena Cal. renewing her subscription to the Hearld. Miss Jessie was former school girl here and her many friends will be pleased to hear of her success in her school work, she says, "I have pupils from the four upper grades who are misfits in their own classes for various reasons, in my room which is called a special study roam, they have special individual attention and a chance to "make good." There are ten such rooms in the City."

Report of the Condition

—of the—

TECUMSEH STATE SAVINGS BANK

At Tecumseh, Michigan, at the close of business, September 4 1912 as called for by the Commissioner of the Banking Department:

RESOURCES		
Loans and discounts, viz		127308 42
Commercial Department	$50264 20	
Savings Department	77044 22	
Bonds, Mortgages, and Securities, viz:		201220 06
Commercial Department	5000	
Savings Department	196220 15	
Premium Account		
Overdrafts		500
Furniture and fixtures		190 92
Other real estate		6600 00
Items in transit		11291 63
RESERVE		
Commercial:		
Due from banks in reserve cities	$6631 45	
U. S. and National bank currency	2176 00	
Gold coin	2675 00	
Silver coin	2448 05	
Nickels and cents	213 52	
	14044 60	
Savings:		
Due from banks in reserve cities	$79420 96	
U. S. and National bank currency	15000 00	
Gold coin	1000 00	
	95420 96	
Total Reserve		109461 96
Checks and other cash items		504 63
Total		457080 62
LIABILITIES		
Capital stock paid in		$25000 00
Surplus fund		15000 00
Undivided profits, net		606 81
Dividends, unpaid		483
Commercial deposits subject to check	71978 56	
Commercial certificates of deposit		
Savings certificates of deposit	18109 66	
Savings deposits (book accounts)	325658 59	415744 81
Total		457080 62

STATE OF MICHIGAN, County of Lenawee, ss
I, J. H. SMITH Cashier of the Above named bank, do solemnly swear that the above statement is true to the best of my knowledge and belief and correctly represents the true state of the several matters therein contained, as shown by the books of the bank.

J. H. SMITH, Cashier.

Subscribed and sworn to before me this 9th day of September 1912

FRED B. WOOD
Notary Public.

My commission expires October 1913

Correct—Attest:
L. G. NORTH
C. A. SLAYTON
A. C. AYLESWORTH
Directors.

Report of the Condition

—of the—

Lilley State Bank

At Tecumseh, Michigan, at the close of business September 4, 1912, as called for by the Commissioner of the Banking Department.

RESOURCES.		
Loans and discounts, viz:		
Commercial Department		$127131 17
Bonds, Mortgages and securities viz:		
Commercial Department		
Bonds, Mortgages, Securities viz:		
Savings Department		215780 40
Overdrafts		159 20
Furniture and fixtures		6000
Items in transit		171 65
Due from other banks and bankers		
RESERVE		
Commercial:		
Due from banks in reserve cities	$15660 47	
U. S. and National bank currency	7344	
Gold Coin	1207 50	
Silver coin	815	
Change draw	155 18	
	25182 15	
Savings;		
Due from banks in reserve cities	41797 23	
U. S. and National bank currency	9000	
Gold coin	5000	
Silver coin	900	
Nickles and cents	100	
	$56797 23	
Total Reserve		$81979 38
Checks and other cash items		689 82
Total		$431001 82
LIABILITIES		
Capital stock paid in		$40000 00
Surplus fund		10000 00
Undivided profits, net		12552 48
Commercial deposits subject to check		96401 31
Commercial certificates of deposit		296
Savings deposits (book accounts)		198968 41
Savings certificates of deposit		72780 16
Total		$431001 82

STATE OF MICHIGAN, County of Lenawee, ss
I, Frank J. Temple, Cashier of the above named bank, do solemnly swear that the above statement is true to the best of my knowledge and belief and correctly represents the true state of the several matters therein contained as shown by the books of the bank.

FRANK J. TEMPLE, Cashier

Subscribed and sworn to before me this 7th day of September 1912. HERBERT S. TEMPLE
Notary Public.

My commission expires May 12, 1914.

Correct attest:
W. D. REED
R. A. HEESEN
ALBERT S. CUMMINS
Directors.

"Tell Me" at Coller's, only 15c.

Dr. O. Q. Jones is a business caller in Adrian today.

Don't forget special grange meeting Friday evening.

Mrs. M. Josie Cook of Clinton, was a caller in town today.

Miss Luella Palmer of Clinton was a Tecumseh visitor Monday.

There will be a band concert on the street Wednesday evening at 8 o'clock.

Miss Veva Hardcastle was a weekend visitor with relatives in Tipton.

W. D. Bryant of Adrian was shaking hands with friends in town Monday.

Miss Julia Hendershott of Detroit is spending a few days in town this week.

James Elliott, R. A. Heesen and Richard Moiles and Adrian visitors today.

Charles Eayers of Madison came Saturday for the funeral of Mrs. Huey.

Howell and Timothy Goff were up from Blissfield, for Mrs. Huey's funeral Saturday.

Neal and John McQuarie of Deerfield, attended the funeral of Mrs. Huey Saturday.

(W. S. T. B.) We sell the best vineger at, F. D. Avery's

Presbyterian church supper Thursday afternoon from 5 to 7. Business meeting at 3:30.

Mrs. Lizzie Tate Young and her mother were down from Clinton today calling on friends.

Mrs. Parker Allen of Macon, was in town today, and made the Herald Office a pleasant call.

Mr. and Mrs. Chas. Price were over Sunday guests of their son, Bert and family in Jackson.

Mrs. Horace B. Eaton and her daughter Mrs. Henne arrived Friday from Jacksonville Ill.

Mrs. Fred Allen and daughter, of Clinton were Tecumseh visitors Monday calling on relatives.

Miss Edna Van Vleet who has been spending a week with friends in Clinton arrived home Monday,

Miss Clara Jacobs who has been visiting friends in Tecumseh for a few days returned to Clinton Monday.

Mrs. Franc McDermott of Clinton was visiting at the home of her daughter, Mrs. Louis Jones, Monday.

Mrs. Vest of Clinton, came down this morning to spend the day with her daughter, Mrs. Charles Starrett.

"Tell Me" by Ernest Church, at Coller's.

Mrs. Garland Gillespie and little daughters, were spending Sunday in Tipton with Mr. and Mrs. Del Campbell.

Mrs. Fred Binder who has been visiting her sister, Mrs. John Erlinbush, left for home in Detroit Saturday.

Mrs. H. M. Moore, Mrs. Kate Gilson and Mrs. Adah Thompson of Adrian, came Saturday for the funeral of Mrs. Huey.

Miss Bessie Martin who has been spending several weeks with Mrs. Wm. Fisher, returned to her home Saturday.

Mr. and Mrs Thelan and son, Rollo, of Tipton were in town this morning enroute to Lenawee Junction to visit relatives.

Mr. and Mrs. Will Chamberlin and daughter, Lelah of Adrian, were in town Saturday for the funeral of Mrs. Gertrude Huey.

Hear "Tell Me" and then buy it.

Mr. and Mrs. Thos. Russell of Toledo who have been visiting her brother, H. W. Cole and wife returned to their home Monday.

Miss Goldie Levy who has been spending the past week with Wm. Palman and family, returned to her home in Toledo today

A special meeting of the grange No 166 will be held Friday, evening Sept. 13 to consider a matter of great importance. All come.

The meeting of W. C. T. U. will hold at the home of Mrs. E. M. Lewis Friday afternoon of 2:30, all members are requested to be present,

Progressive PARTY TICKET

For President,

Theodore Roosevelt,

of New York,

For Vice-President

Hiram W. Johnson,

of California,

DANCING SCHOOL

E. C. Sturgis will open his Dancing School and Assembly in the Witherell Hall Tuesday, Sept. 24th. Class hours 7:30. Terms $5.00 for 10 Lessons, payable $1.00 each week until paid.

NEW STORE

Tecumseh will soon have another store on Chicago street, when F. A. Reynolds of Cassoplis opens up a Cash Bargain store, in the place formerly occupied by the Tecumseh State Savings Bank. This is to be a department store. Mr. and Mrs. Reynolds will move into Mrs. Catlin's house this week, and expect to open up their store some time this month.

BIRTHDAY PARTY

Saturday afternoon Sept. 7, Miss Marjorie Field entertained a party of 22 little folks, and quite a party of older ones, it being her 9th birthday. Games were played during the after noon, and at six o'clock her mother, Mrs. George Field served a most elegant supper, and the little folks did ample justice to the good things spread before them. And it was with regret that they said goodnight, when it came time for them to return to their homes. The out of town guests were Mrs. John Spafford and Catherine of Manchester, the Mesdames, Elmer and Arthur Camburn, Baron Pennington, the Misses Marian and Wilma and Lamont Camburn of Macon, and Mesdames Robert McCoy, John and Lavern Austin and Wallace Bryan of Tecumseh.

PECULIAR ACCIDENT

While Bert Foor of Franklin township, was driving some chickens from the yard at his home, he picked up a stick and threw it. It struck a wagon near by, and glancing back struck his little daughter, Marian just below the right eye with such force, that the eyeball was pushed entirely out the socket. Dr. Davis was called at once, but little hopes are entertained that she will recover her sight. Mrs. Foor was formerly Miss Alma Waldron of Tecumseh, daughter of Mr. and Mrs. J. K. Waldron. The sympathy of all goes out to the parents for the sad affliction

MRS. HENRY N. OWEN.

Mrs. Henry N. Owen passed away at her home 2½ mile northwest of Tecumseh Friday afternoon after a severe illness. Mrs. Owen was 59 years old and leaves a husband and three children, Mrs. Milliard Russell and Raynor and Dwight Owen to mourn her loss. The funeral was held at the home Sunday afternoon with burial at Clinton.

REMEMBER

We are Headquarters for everything in

PURE SPICES.
PURE CIDER VINEGAR
WHITE WINE VINEGAR
AND
BEST OLIVE OIL

We have something new this season in

Black Cross Catsup Spice

You can make a Delicious Tomato Catsup with little trouble by using it.

ANDERSON BROS.

Phone 91 GROCERS *Macon Phone*

CALORIC FIRELESS COOKERS.

Electric and Hand Vacuum Cleaners.

Electric, Water Motor, Gasoline Engine Power, and Hand Washing Machines.

A fine line of

Aluminum Ware.

Satterthwaite Bros.

YOU CAN SEE

by looking at the *Oliver* No. 26 Sulky Plow that it is a good plow—but put it in the field and it will prove itself to be *the* plow.

It affords unusual comfort to the operator—makes it more easy for the team—and is way ahead of any similar implement on the market.

A complete assortment of bases—in different sizes—to choose from—makes it easy to adjust to your special requirements.

The plow you need—the plow your ground needs."
Come in and look it over.

SLAYTON & SON.,

We Must Reduce our Stock of

SALMON

Commencing Friday, we will sell

Best Red Salmon	18c	2 cans for	35c
Medium Red "	15c	2 "	25c
Pink "	10c	3 "	25c

Remember us when you want

Spices and Vinegar

W. S. T. B.

F. D. AVERY.

PHONE 11.

Any Day This Month

is a good day to equip your electric light sockets with

Mazda Lamps

because they give you 2½ times as much light as the common lamps for the same amount of current consumed. They are not an added expense but a Positive Economy

Residence sizes, 50c, 55c and 75c.

THE TECUMSEH ELECTRIC COMPANY.

P. B. HARDY, M. D.

PHYSICIAN AND SURGEON

Special attention given to diseases of the Stomach, Throat, Nose, Ear and Surgery.

Office Chicago Street

Office Hours, 12:30 to 3 and 6:30 to 9 P. M.

Office business on holidays and Sundays by appointment only.

W. A. BRIEGEL.

PHYSICIAN AND SURGEON.

SURGERY A SPECIALTY.

IN HESSEN BLOCK

Office—up-stairs

HOURS—2 to 4 p. m. 7 to 8 p. m.

TELEPHONE No. 63.

H. R. CONKLIN, M. D.

Physican and Surgeon.

Special attention given to diseases of the eye and the fitting of glasses.

Hours: 12 to 3 P. M. and 7 to 8 P. M, Sunday by appointment only

BHONE 300

HELEN D. VALENS

Osteopathic Physician

Office, 46 Chicago street.

At Tecumseh Wednesdays, Saturdays and Sundays and every evening.

will be at my office over J. J. Belcher's store every day except the 3rd Tuesday of each month.

S P. HOSMER,

OPTICIAN

Dental Parlors

W. D. REED, D. D. S

Chicago, St. Tecumseh.

Crown and Bridge work Aluminum Silver and Rubber plates and all of the specialties known to modern dentistry. Gas or vitalized air administered.

Office over Avery &Co's store

Dental Parlors

of

E. D. BROWN, D. D. S.

Filling, Crown, Bridge and platework Local and complete anaesthetics administered for painless extraction. Office over Orr's Drug Store. Phone, 192

A. C. AYLESWORTH,

Licensed Auctioneer, Real Estate, Stock and General Salesman.

Will attend all sales in city or country, at reasonable rates.

Headquarters and all dates made Herald office.

FRANK DAVIDSON,

Licensed Auctioneer. Farm and Stock Auctions.

Attended to promptly and in satisfactory manner. Terms reasonable.

Headquarters at Herald office where all dates are made. State 'phone 504 East.

GARRET D. BAKER, Auc.

eal Estate, Merchandise. Live Stock and Farm Property a Specialty.

Graduate Jones' National Auction School of Chicago.

Tecumseh, Michigan.

R. F. D No 3.

Call or write for Dates.

Junk Dealer.

Pay the best price for Rags Rubbers and Paper, and all kind of Metal and iron.

Telephone 265.

Call by phone and I will come with team.

Mail box 626.

Maiden Lane. 3rd South Chicago St

B. FAELK

CERTAIN RESULTS

Many a Tecumseh Citizen Knows How Sure They Are.

Nothing uncertain about the work of Doan's Kidney Pills in Tecumseh. There is plenty of positive proof of this in the testimony of citizens. Such evidence should convince the most skeptical doubter. Read the following statement:

W. W. Shurtz, Kilbuck St., Tecumseh, Mich., says: "I have taken Doan's Kidney Pills at different times for the past ten years and they have always given me relief from distressing symptoms of kidney complaint. I have obtained my supply of Doan's Kidney Pills from Wright & Son's Drug Store and my experience has been so satisfactory that I willingly give this public account of it."

(Statement given December 7, 1908.)

A willing Re-Endorsement.

When Mr. Shurtz was interviewed on August 29, 1911, he said: I am only too willing to endorse Doan's Kidney Pills, for I know that they act as represented. You may continue to use my name as a reference."

For sale by all dealers. Price 50 cents. Foster-Milburn Co., Buffalo, New York, sole agents for the United States

Remember the name—Doan's—and take no other

Antoine Deloaia, Postmaster at Garden, Mich., knows the exact facts when he speaks of the curative value of Foley Kidney Pills. He says: "From my own experience I recommend Foley Kidney Pills, as a great remedy for kidney trouble. My father was cured of kidney disease and a good many of my neighbors were cured by Foley Kidney Pills."

For sale by all Druggists of Tecumseh.

Many Driven From Home

Every year, in many parts of the country, thousands are driven from their homes by coughs and lung diseases. Friends and business are left behind for other climates, but this is costly and not always sure. A better way—the way of multitudes—is to use Dr. King's New Discovery and and cure yourself at home. Stay right there, with your friends, and take this safe medicine. Throat and lung troubles find quick relief and health returns. Its help in coughs, colds, grip, croup, whooping-cough and sore lungs make it a positive blessing. 50c. and $1.00. Trial bottle free. Guaranteed by C. A. Wright & Son.

U. A. Smith, Bridgeton, Ind., had kidney trouble for years, and was so crippled with rheumatism he could not dress without help. He started using Foley Kidney Pills and says: "I began to get better at once, and now all my trouble has left me and I do not feel that I ever had rheumatism. I rest well all night and tho' 69 years old, can now do the work of a man of 35 years. I would like to be the means of others getting benefit from Foley Kidney Pills." Refuse substitutes.

For sale by all druggists of Tecumseh.

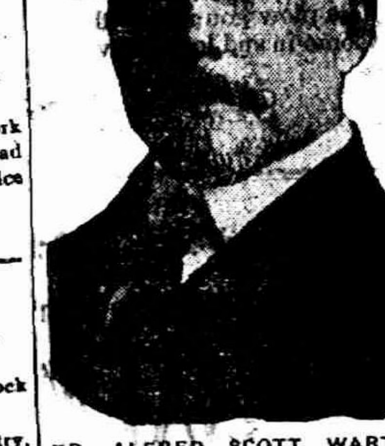

DR. ALFRED SCOTT WARTHIN

Dr. Alfred S. Warthin of the University of Michigan is an eminent pathologist and biologist whose scientific achievements are widely known in Europe and throughout the world.

Dr. Warthin has long been an advocate of woman's suffrage and only recently gave utterance to the following:

"I believe absolutely in woman's suffrage and believe that the two sexes represent a biological division of labor, and the race can never be adequately represented in matters pertaining to government without woman's aid in all that pertains to national housekeeping, and that is all that government and politics should be. I believe fully in the partnership of the sexes and that the partnership should be an active one with equal rights for each partner and the opportunity for equal expression of views in all that concerns life. I do not believe that the social evil will ever be controlled until woman has an active participation in municipal and federal lawmaking. I believe that when women have the right to vote the protection of women and children as far as labor conditions are concerned will be brought about, but never as long as men alone make the law."

March of the Dining Hour.

The hour of dining has advanced with the centuries. Froissart mentions waiting on the Duke of Lancaster at 5 in the afternoon after he had supped and was about to go to bed, and the preface of the Heptameron shows that the queen of Navarre dined at 10 o'clock in the morning. From the Northumberland Household Book, dated 1512, we learn that the ducal family rose at 6, breakfasted at 7, dined at 10, supped at 4 and retired for the night at 9. Louis XIV. did not dine till 12, while his contemporaries, Cromwell and Charles II., took the meal at 1. In 1700 the hour was advanced to 2, in 1751 we find the Duchess of Somerset dining at 3, and in 1700 Cowper speaks of 4 o'clock as the fashionable time. After the battle of Waterloo the dinner hour was altered to 6, from which time it has advanced by half hour stages to 8. So that in 400 years the dinner hour had gradually moved through at least ten hours of the day.—London Spectator.

Why Women Are Not RICH.

Man is a millionaire many times over in the possession of blood cells. Woman is not quite so rich, for scientists have proven that the man has five million—the woman only four and a half million to a cubic millimetre of blood.

A decrease in number of red blood corpuscles and a person "looks pale"—in fact, is anaemic, the blood does not get the right food and probably the stomach is disordered.

Dr. R. V. Pierce found years ago that a glyceric extract of golden seal and Oregon grape roots, queen's root and bloodroot with black cherrybark, would help the assimilation of the food in the stomach, correct liver ills and in Nature's own way increase the red blood corpuscles. This medicine he called Dr. Pierce's Golden Medical Discovery. By assimilating the food eaten the system is nourished and the blood takes on a rich red color. Nervousness is only "the cry of the starved nerves for food," and when the nerves are fed on rich red blood the person looses those irritable feelings, sleeps well at night and is refreshed in the morning.

J. D. LIVELY, ESQ.

"I was attacked with a severe nervous disease, which was caused by a disordered stomach and liver," writes MR. JAS. D. LIVELY, of Washburn, Tenn., Route 2, Box 33. "All my friends thought I would die and the best physicians gave me up. I was advised to try Dr. Pierce's Golden Medical Discovery, and derived much benefit from same. My case had run so long, it had become so chronic that nothing would effect a permanent cure, but Dr. Pierce's medicine has done much for me and I highly recommend it. I heartily advise its use as a spring tonic, and further advise ailing people to take Dr. Pierce's medicines before their diseases have run so long that there is no chance to be cured.

Dr. Pierce's Medical Adviser, 31 stamps, to pay for wrapping and mailing only.

CORRESPONDENCE

CLINTON

Guy Belding of Tecumseh, was in town Sunday for the funeral of Mrs. Henry Owen.

Mrs. Will Gadd and Mrs. Muza Wood were Tecumseh visitors today.

Mr. and Mrs. Charles Silvers returned Monday, from a month's stay at their Sand Lake cottage.

Miss Blanche Robison left Saturday morning for Jackson, where she will teach the coming year.

Mr. and Mrs. L. W. Kimball and Mrs. E. R. Smith arrived Monday morning from Pasadena, Calif.

Miss Schenck was the guest of Miss Marian Rosacrans of Tecumseh, Sunday.

Mrs. George Kies has opened Millinery parlors at her home for the Webster Anderson Co, showing an up to date line, to which the ladies of Clinton and vicinity are cordially invited to inspect.

Mrs. Eva Powers left Monday morning with a party from Adrian, for a trip around the lakes.

Miss Rena Mills left Monday morning for South Bend, after three weeks stay at the parental home

Mrs Taylor of Tecumseh, was in town Sunday for the funeral of Mrs. Henry Owen.

Mrs Minnie Schmidt and children of Toledo, are visiting her mother, Mrs. James Keho Sr.

Mr. and Mrs Harry Barnard of Detroit, are the parents of a baby girl since Sunday. Mrs Barnard was formerly Miss Hazel Clark of this place

Mr. and Mrs. Ambrose Kehoe have a son born Thursday.

Miss Minnie Stalb has been visiting Detroit and Ann Arbor friends this week.

The work on Riverside Chapel is progressing and to be completed by December 1,

The Ladies of St. John's society will hold a bake sale in the shoe room of Robison's store, Wednesday. Bake goods to be on sale at ten a. m., continuing through the day.

The ball team played in Ann Arbor Sunday.

Dr. Matteson and family of Ann Arbor, were Sunday guests of her mother.

Shirley VanGieson of Detroit, is visiting her parents.

Dr J. L. Tuttle and J. V. Amspoker were in Ann Arbor Saturday afternoon.

Miss Doris Kennedy will attend Notre Dame college, this year.

Mr. and Mrs. W. D. VanTuyle, Mr. and Mrs. F. L. Woodward and Mrs. S. V. Wastell autoed to Sand and Wampler's Lake, Sunday.

Mr. Sillaway's and family have moved into the Scully house.

Stops earache in two minutes; toothache or pain of burn or scald in five minutes; hoarseness, one hour; muscle-ache, two hours; sore throat, twelve hours Dr. Thomas' Eclectic Oil, monarch over pain.

BRITTON

Mrs. Clarence Gilson and son Beverly of Blissfield, are spending a week with her parents, Mr. and Mrs. T. V. Hoagland.

Mr. and Mrs. Charles Maynard of Milan, were callers in town Thursday morning.

Mr. and Mrs. H. F. Temple and baby Virginia returned Wednesday, from a visit with friends in Fremont, O.

Mrs. Frank Lanning of Toledo, was in town Wednesday visiting relatives.

Mrs. Henry Pockington was down from Ridgeway, Saturday afternoon,

Dr. A. R. Lusty, Wm. Curry Jr. and John Lusty drove over to Adrian Thursday, to attend the ball game.

Mrs. Howard Kniffen was a Tecumseh visitor Friday.

Warren Brewer of Dundee, was a caller in town Friday.

Misses Lucile and Bessie White of Ann Arbor, were guests Thursday of Miss Viola Pocklington.

B J. Beasley and I. N. Pilbeam are both confined to the house with rheumatism,

Mr. and Mrs. G. L. Gripton and family spent Saturday and Sunday at their cottage, at Wampler's lake.

Mr and Mrs. W. L. Exelby returned home Friday morning, from a three weeks visit with their daughter, Mr. and Mrs. Ep McCrate of Columbus Grove, Ohio.

Wednesday evening Sept. 18, the Christian Endeaver Society of the Christian church, will give an ice cream social and handkerchief bazaar in the church parlors. Every body invited. A good time is anticipated.

Mr. and Mrs. Charles Craig, Mr. and Mrs. John Zeluff, Mrs. F. E. Morrell and Miss Winnifred, Mrs. F. E. Smith and children, Leland and Floreen Mrs. Bert Pocklington and Mrs. Frank Pocklington were among those from here who attended the Florida reunion at Holloway Saturday.

Mr. and Mrs. Leon C. Exelby left Friday night for Laramie, Wyoming, Mr. Exelby being employed in the Laramie school the coming year.

If you haven't the time to exercise regularly, Doan's Regulets will prevent constipation. They induce a mild easy, healthful action of the bowels without griping. Ask your druggist for them. 25 cents.

HOLLOWAY

L. O. T. M. M. MEETING

Mrs Hattie Mead the Supervising Deputy of the L. O. T. M. M. of Dundee, was a guest of Mrs. Ira Wilson Wednesday, and attended the regular review of Osgood Hive. There were three candidates initiated, Mrs. J. A. West, Mrs. E. D. Crawford and Mrs. Flora McAlpine, a pot-luck supper was served on Mrs. Bert Carpenter's lawn. Miss Buelah Judson of Palmyra was present and furnished the music for the work. All enjoyed a good time.

Ray Binns is teaching school near Rome Center.

Mr. and Mrs. James Bloomer were in Monroe on business Wednesday

Mrs. John Grey of Ridgeway, was a guest of her son, Irving and wife Tuesday.

Mrs C. J. Doyle of Cincinnati, O., visited her sister, Mrs. Hattie Billmeyer last week

Born to Mr. and Mrs August Filter Tuesday, a son.

J. F. Schwak of West Branch, called on Sylvester Clark Saturday evening.

Mrs. C. L. Lowe of Azalia, spent last week with her sister, Mrs. James McIntyre.

Mr. and Mrs. George Gordon and daughter, Blanche of Adrian, visited his parents, Mr. and Mrs. John Gordon, the first of last week.

Mrs. S. J. Wilson visited relatives in Adrian Friday.

Mrs. Dan Neaumier spent last week with her mother, Mrs. Foley of Deerfield.

Mrs. George Riley is in Deerfield, caring for her aunt, Mrs. Henry Carlton, who is very ill.

Miss Vera Linendoll of Adrian, is teaching in District No. 2.

Mrs. B. D. Dibble and sister, Mrs. B. H. Dibble of Toledo, visited in Ridgeway Tuesday.

George Holloway, Andrew McWilliams, James McIntyre and William Cox went down to see the Lenawee and Monroe drain Wednesday

Mrs. A. D. Macham of Adrian, was down for the L. O. T. M. M. meeting Wednesday.

Mrs. Ira Philo and daughter Hazel of Adrian, were guest of their aunt, Mrs. Lettie Bowerman Thursday.

Henry Clark and wife, Mrs. B. D. Dibble, and Mrs. B. H. Dibble attended the Aid social at the home of Mrs. William Olmstead, at Wellsville

Mrs. Carrie Whitmarsh entertained the Palmyra Aid Society, Thursday. There was a good attendance.

Miss Clara Neaumier of Adrian, visited her parents, Mr. and Mrs. Henry Neaumier last week,

Mrs. Lottie Brownson, Marie Brownson and Richard Boyle of Chicago, spent last week, with the former's sister, Mrs. Wall and husband.

Mrs. B. D. Dibble and Mrs. B. H. spent Thursday evening at the home of Mr and Mrs. Ira Wilson.

ARIZONA BRONCHOS.

Like the Little Girl With a Curl In the Center of Her Forehead.

When the Arizona broncho wishes to be safe for you and for himself he is the safest thing in the world, and when he wishes to be unsafe life is a merry chance.

I went up and down trails in Arizona which were almost perpendicular and rough and stone strewn too. But there was little danger, for the broncho has not the "ten pound," but the "thousand pound" look. His nose is to the ground, his eyes fastened on the trail, his footstep the most beautifully careful thing the mind can conceive. One foot placed before the other eases and preserves the balance, adjusts the weight for another, and all this wonderful machinery of equipoise, stability and safety you feel working under you like a delicate machine.

Yet this sage pioneer of the trail, with his meticulous care of you and himself, was just a wild range pony, hunted down by the range rider, driven, coaxed or duped into a corral, broken, saddled, bridled and ridden all in one hour; wrenched out of his wildness, having his heart broken and made into a slave while you would eat your breakfast.

He is not a beauty; he is just a mongrel. But his legs and his feet are made of iron and steel, and the work he does over awful trails, in a rough and ragged country, strewn with stones and flints and bowlders and lava and scrub, week after week, month after month and year after year, would spoil the legs of a thoroughbred in three days.—Gilbert Parker in August Metropolitan.

Candidate's Daughter Burned.

Broken Bow, Neb., Sept. 9. — Dr. Grace Taylor, daughter of W. J. Taylor, Democratic candidate for congress in the Sixth Nebraska district, was fatally burned at her home near here by an explosion of gasoline.

GOVERNOR CHASE S. OSBORN.

Governor Chase S. Osborn of Michigan was born in Huntington county, Ind., Jan. 22, 1860, of English, Irish and French descent. After his school days he engaged in newspaper work in Lafayette, Ind., Chicago and Milwaukee, subsequently owning the Florence (Wis.) Mining News and Sault Ste. Marie (Mich.) News, and is today one of the owners of the Saginaw Courier-Herald.

Mr. Osborn has for many years been prominent in Michigan politics. He has held the position of postmaster at Sault Ste. Marie, state game and fish warden, commissioner of railroads and regent of the University of Michigan, resigning the latter when he was elected governor in 1910.

He has traveled in every state of the Union and in all countries of Europe, North and South America, in most countries of Asia and Africa, Australia, New Zealand, China, Japan, the Philippines, Siberia, Sandwich Islands, etc.

Wherever he has gone he has been a student of the political and social life of the country. Mr. Osborn has always been interested in things of a scholarly nature and is a member of a number of scientific and other learned societies, the Michigan Press association (of which he is ex-president), and holds the degree of LL. D. from the University of Michigan, Olivet college and Alma college.

It was by his special message to the legislature that the proposed constitution amendment for equal suffrage was considered and submitted to vote at the coming election.

MICHIGAN'S GOVERNOR

Sets Forth His Reasons For Favoring Enfranchisement of Women.

In an address to a mass meeting of suffragists Governor Osborn said in part:

I believe sometimes I have measured governments and mankind by the manner in which they treat their women. You may always judge progress by this standard.

In ages past men looked upon women as their burden bearers, and there are still many who look upon women as good only for some of the less important work.

I have never heard of one single reason against equal suffrage. One thing that has influenced me more than anything else in favor of equal suffrage is the type of the opposition. I have seen at Lansing—and it is true in other places as well—arrayed against the good women of the state all the elements which make for lawlessness, for evil and for hurtfulness to general society. If bad men of the state are arrayed against good women of the state in their fight for equal suffrage I want the good men to help the women.

If equal suffrage can do for Michigan what it has done for Colorado and other states where it has been tried may God grant that it may come to us soon.

There is nothing in this movement to dewomanize woman. You may still be the gentle woman of fine fiber that you have always been. If woman's influence has made for the good of the home and for the good training of children in the years gone by then women should be given a wider scope.

Good men are glad to array themselves under the banner of good women.

I want to put myself on record now and for all time in favor of equal suffrage, and I want you to get all the rest of the men on record to that effect.

There is a new spirit of fairness abroad in the land. I have got to a point of partisanship where I can see a mighty good man in even a good Democrat. Riding on the crest of this spirit is the fairness which is bringing victory to the cause for which so many governors and other good people are working, and I wish you success.

Do you know that women vote in Wyoming, Colorado, Utah, Idaho, Washington and California?

Why not in Michigan?

Do you know that women vote in Norway, Finland, Australia and New Zealand and have partial suffrage in other countries?

Do you know that women can now vote in China?

Vote for the woman suffrage amendment Nov. 5.

BUSY MACCABEES

Spreading the Gospel For Equal Suffrage in Michigan.

The ladies of the Modern Maccabees in Michigan are waging an energetic campaign on behalf of equal suffrage.

There are thirty-eight hives in Detroit alone, and a very able woman, Mrs. Timmony, state deputy, has been instructed to give her whole time to work among these hives.

The sixty-two deputies who are covering the state for the order have been instructed by the supreme commander to visit no town, village or hamlet without speaking on equal suffrage and to hold no meeting without working for the cause.

"Bugs" Raymond Found Dead.

Chicago, Sept. 9.—Arthur ("Bugs") Raymond, one time famous pitcher for the New York Giants and other big league clubs, was found dead in the Hotel Veley in this city.

Strangers In Fez.

"The people of Fez are charming," declares J. F. Legard in the Pall Mall Magazine. "During one's walks or rides through the town it is quite the exception to be spat at, as is often the case in other ultra Mohammedan towns, and the crowd is, on the whole, merely smiling and inquisitive, like a crowd in Naples or any other south Italian town. Now and then some fanatic—generally an epileptic—will try to raise a disturbance and will be gently removed by his friends—the Moors are kindness itself in the face of poverty or affliction—but, except for these and a few casual curses from the old and soured, the Christian dog may pursue his way in comparative peace, provided he does not attempt to enter a mosque or pass the barriers placed in front of those streets leading up to the tomb of Moulai Idriss, the founder and patron saint of Fez."

MRS. CLARA B. ARTHUR.

Mrs. Clara B. Arthur, for ten years past the president or vice president of the Michigan Equal Suffrage association, lives in Detroit and is the mother of one son and two daughters. The son is a graduate of the University of Michigan, and the daughters are freshmen in colleges.

Mrs. Arthur is a well known clubwoman of Michigan and is actively engaged in several lines of altruistic endeavor.

As president of the State Suffrage association at the time of the state constitutional convention Mrs. Arthur headed the effort by which tax paying women were given the ballot on the direct expenditure of public money and the granting of franchises.

WOMEN WANT BALLOT

Not Only to Better Conditions, but to Perfect Their Citizenship.

Having been active in many good works of a public character, there is none who realizes the real value the ballot would be to women more fully than does Mrs. Clara B. Arthur, president of the Equal Suffrage association of Michigan.

She is a charter member of the best known club in Detroit, the Twentieth Century, and she has served as president of the Detroit Federation of Clubs and as director in the State Federation of Clubs.

Mrs. Arthur is secretary of the Detroit Anti-tuberculosis society, is a director of the Detroit Tuberculosis sanitarium and has served on numerous committees which have helped to better conditions for women and children, such as those for juvenile court probation officers, securing appointment of women factory inspectors, women on boards of control in institutions where women were detained and has many times appeared before the legislature in behalf of altruistic causes.

Despite the fact that Mrs. Arthur feels keenly the need of the ballot for women in their effort to improve conditions, she yet says that it is not for this purpose she demands citizenship. She says, "I want the ballot because without it I am classed with aliens and am a perpetual minor; because an unenfranchised person is not a citizen in deed and in truth; because it is humiliating to be in the eyes of the law incapable of expressing an opinion as to whom I want for mayor or governor or president or if as a patriotic citizen I want peace or war. I want the ballot because it is my right and should be my privilege."

DEMOCRATIC CHAIRMAN

Publishes List of Contributors to Campaign Fund.

BASEBALL SCORES

NATIONAL LEAGUE.

	W.	L.	Pct.		W.	L.	Pct.
N. Y.	89	39	695	Phil.	63	66	488
Chi.	81	48	628	St. L.	55	76	419
Pitts.	77	53	592	Brook.	49	79	382
Cin.	65	67	493	Bos.	39	90	302

At St. Louis— R. H. E.

Pittsburg ....800004000—12 15 1

St. Louis ....300800011— 8 12 0

O'Toole, Hendricks, Camnitz and Simon; Steele, Woodburn, Griner and Wingo.

At Cincinnati— R. H. E.

Cincinnati ......1140031—10 12

Chicago ....0110411— 8 11 1

Benton, Gregory and Clarke; Madden, Summer and Cotter. — Game called to allow both teams to catch train.

No other games scheduled.

AMERICAN LEAGUE.

	W.	L.	Pct.		W.	L.	Pct.
Bos.	92	38	708	Det.	61	72	459
Phil.	79	53	603	Cleve.	58	73	443
Wash.	79	54	594	N. Y.	46	84	354
Chi.	64	66	492	St. L.	45	85	346

At Detroit— R. H. E.

Detroit ....00000101x—2 7 1

St. Louis ......100000000—1 6 1

Willett and Kocher; Wellman and Alexander.

At Chicago— R. H. E.

Cleveland ....230000000—5 6 1

Chicago ......100010000—2 6 3

Mitchell and Carisch; Walsh and Kuhn.

No other games scheduled.

GRANGE FAVORS EQUAL RIGHTS

Working Vigorously to Secure Votes For Women.

FARMERS' WIVES WANT BALLOT

See Opportunities to Accomplish Much For the General Good of Society by Taking Interest In Affairs Outside the Home—Equality In the Grange Proves Fitness of Women For Equality In Citizenship.

By IDA L. CHITTENDEN, Lansing, Manager of the Michigan State Grange Equal Suffrage Campaign Committee.

Nearly fifty years have elapsed since the Order of Patrons of Husbandry was first organized. The original idea of this nation wide organization came from Oliver H. Kelly, who will ever be known as the patron saint of the grange. Associated closely with him were William Ireland, John Trimble and Anson Bartlett, also Mr. Kelly's niece, Miss Caroline A. Hall, to whom belongs the credit of women being received into membership in this order with the same rights as men.

So from the first within the ranks of the Patrons of Husbandry men and women have had equal rights and privileges. Always they have indorsed equal suffrage, but it remained for the Michigan state grange to be the first of the state granges to make an aggressive campaign in behalf of this movement.

Endorsing a measure is one thing to finance it and work for its success

MISS IDA L. CHITTENDEN.

Besides her work for the grange, Miss Chittenden is doing effective work to advance the cause of equal suffrage in Michigan.

is another. Some of the leading women of the grange at the state meeting at Kalamazoo in December, 1911, asked that the grange take up this cause with the same aggressiveness that it had exercised in other reforms of state and national importance. This was referred to the executive committee with power to act. At a meeting of this committee in Jackson Feb. 5 the resolution to enter upon an active campaign to get an amendment granting equal suffrage to women submitted to the people of Michigan was adopted without a dissenting vote. The work was assigned to the legislative committee, supplemented by a committee of grange women. Feb. 28 this committee met at the Michigan Agricultural college and organized for work. It was decided to have a conference at an early date with other state organizations to arrange plans. This was held in Lansing March 13, and there were present representatives of various women's organizations. All were enthusiastic and a definite plan of campaign was decided upon.

The extra sessions of the legislature however, made it seem wise to delay entering upon this work until it was known what would be done by the legislature, as it was understood that Governor Osborn would recommend the passage of such a resolution at this time. March 20 the resolution to submit this question to the people in November passed the senate, and March 28 passed the house amid great rejoicing and applause. This was the direct result of the united efforts of the friends of this movement, and it is generally recognized that the grange did its full share toward this satisfactory culmination.

May 8 at an executive committee meeting the grange decided to begin operations at once for the adoption of this amendment in November. The early efforts of the campaign have been an attempt to get the 900 granges in the state organized for work, the establishment of headquarters and the sending out of literature and speakers, but the greatest undertaking has been the compiling of tax statistics of the state showing the number of women paying taxes, the amount of their assessments and the amount of taxes they pay. This should be one of the strongest arguments in favor of giving women the ballot in a nation whose basic principle is "taxation without representation is tyranny."

To have an interest in the things outside the home has proved of inestimable value to women on the farm and will have a still greater influence for good when the husband and wife are equal in the rights of citizenship as well as possessing equal rights in the grange.

It is characteristic of a good man neither to go wrong himself nor to let his friend go wrong

Funny Peasant Notions.

The astronomical lore of the Russian peasantry of the north, center and south of the empire is limited to a knowledge of the existence of the sun and the moon and stars, of three constellations, of the Milky way, of one planet, of comets, shooting stars and meteors. The sun is to all a mysterious and beneficent being.

The moon, covered with ice and snow, is ever in flight from its brother, the sun. Upon its disk is portrayed the murder of Abel by Cain, the latter being done to death with a pitchfork. The lunar rays are malignant, and evil comes to those who sleep unprotected from them. The horns of the moon afford information as to the weather.

The stars are lamps or candles lighted and extinguished by the Eternal. A shooting star is the soul of one just passed away. Comets are heralds of war and famine. No Russian ever forgets that the Napoleonic war followed the great comet of 1811.—Exchange.

RAILROAD TIME TABLES.

Lake Shore & Michigan Southern Railroad.

Effective June 2nd, 1912

Going south.

Station	315	309	331	311
	a m	a m	p m	p m
Jackson	† 6 05	† 10 30	† 2 05	‡ 8 10
Tecumseh	‡ 7 03	† 11 27	† 3 01	‡ 9 05
Adrian	‡ 7 33	† 12 01	† 3 30	
Toledo	† 8 40	† 12 30	† 4 15	‡ 10 05
Chicago	† 3 45	† 9 00		
Detroit	† 12 10		† 5 40	

Going north

Station	316	312	314	318
	a m	p m	p m	p m
Toledo	‡ 7 50	† 12 30	† 5 10	‡ 7 25
Detroit				
Adrian		† 1 00	† 5 25	‡ 8 05
Tecumseh	‡ 9 09	† 1 32	† 6 15	‡ 8 42
Jackson	‡ 10 15	† 2 33	† 7 20	‡ 9 45

† Daily

‡ D'ly Ex. Sun.

G. J. ZIEHE, Ticket Agent.

DUNDEE BRANCH.

Going west.

Station	429	425	421	427
Adrian	† 6 10	† 8 10	† 3 30	† 5.25
Tecumseh	† 7 50	† 9 20	† 4 02	† 6 20
Addison	† 10 20	† 10 15	† 4 55	† 7 05

Sunday only

Station	a m
Adrian	8 15
Tecumseh	9 10
Addison	10 00

Going east.

Station	422	428	430	434
	a m	a m	p m	p m
Addison	† 9 37	† 10 35	† 1 20	† 7 15
Tecumseh	† 10 23	† 11 25	† 4 25	† 8 05
Adrian	10,50		† 5 15	† 8 40
Chicago	† 5 55			

Sunday only

Station	p m
Addison	7 50
Tecumseh	8 40
Adrian	9 35

DETROIT, TOLEDO & IRONTON

Going South

Daily except Sunday

Station	1
Adrian	11:30 a m,
Tecumseh	10:45
Ridgeway	10:33
Detroit	8:00

Going North

Station	2
Adrian	3:39 p. m.
Tecumseh	4:10
Ridgeway	4:20
Detroit	7:05

F. S. Bell,
Ticket Agent

Mirage Easy to Be Seen.

The celebrated Fata Morgana, a presentation of natural "moving pictures" on an immense scale which is occasionally seen in the Straits of Messina, is explained by a scientific writer as being a mirage, such as frequently occurs in various parts of the world; "in fact," he says, "one may see a mirage any day by looking through the stratum of air overlying a hot stove, or adjacent to the side of a wall heated in the sunshine." Young scientists will be interested in verifying this statement.

FEELING LIVER-ISH This Morning?

TAKE

THEDFORD'S Black-Draught

Stops Indigestion - Constipation

25¢

AT ALL DRUGGISTS

A Gentle Laxative And Appetizer

For sale by All Druggists.

We promptly obtain U. S. and Foreign

PATENTS

Send model, sketch or photo of invention for free report on patentability. For free book, How to Secure Patents and TRADE-MARKS write to

C.A.SNOW & Co.

Opposite U. S. Patent Office
WASHINGTON D. C.

FOLEY KIDNEY PILLS

FOR RHEUMATISM KIDNEYS AND BLADDER

The Wealth of a Man.

The thoughts of his heart, these are the wealth of a man.—Burmese Saying.

Take FOLEY KIDNEY PILLS

Tonic In Action - Quick In Results

Get rid of your **Deadly Kidney Ailments,** that cost you a high price in endurance of pain, loss of time and money. Others have cured themselves of KIDNEY AND BLADDER DISEASES by the prompt and timely use of FOLEY KIDNEY PILLS. Stops BACKACHE, HEADACHE, and ALL the many other troubles that follow DISEASED KIDNEYS and URINARY IRREGULARITIES. FOLEY KIDNEY PILLS will CURE any case of KIDNEY and BLADDER TROUBLE not beyond the reach of medicine. No medicine can do more. In a yellow package

Tecumseh Public Library

The Tecumseh Herald.

VOL. LXI. NO. 64 | TECUMSEH, MICHIGAN, FRIDAY SEPTEMBER 13 1912 | WHOLE NO. 4143.

GRAND OPENING

OF OUR

New Ready-to-Wear AND and Millinery Depts.

THURSDAY, FRIDAY, SATURDAY, SEPT. 12, 13 AND 14

We have remodeled the entire first floor of our east store for a Ready-to-Wear Department for Ladies, Misses and Children. We have taken the pains to visit New York and other Fashion centers, to buy the newest and most up-to-date merchandise to fill it, and on the dates mentioned above we will be most pleased to have you call and see the pretty things. A professional model will display the garments.

YOU WILL NOT BE ASKED TO BUY

Miss Foster's Millinery Department will also occupy this floor and she cordially invites you to her FALL MILLINERY DISPLAY on the same dates.

The Webster Anderson Co.,

Tecumseh, - - Michigan.

STORES OPEN EVENINGS TILL 8 O'CLOCK

Watch this space for the

Big Bargain Day

THURSDAY, SEPT. 19th.

The People's Store

PHONE 68 WM. PALMAN, Mgr.

INSURANCE

- FIRE
- TORNADO
- LIFE
- HEALTH and ACCIDENT.
- AUTO

Mrs. Garland R. Gillespie.

OSCAR S. STRAUS FOR GOVERNOR

Tumultuous Scenes in Syracuse, N. Y., Convention.

Former Ambassador and Cabinet Member Is Unexpectedly Placed in Nomination and Unanimously Chosen.

At Syracuse, N. Y., Friday Oscas S. Straus of New York county, President Cleveland's ambassador to Turkey and President Roosevelt's secretary of commerce and labor, was nominated for governor by acclamation in a stampede of the Progressive state convention.

Mr. Straus, as permanent chairman of the convention, was upon the platform at the time the stampede broke loose. It came like a thunder clap to him. The Prendergast and the Hotchkiss forces for five hours had been engaged in an oratorical battle in the effort to bring about the nomination of their favorite.

Great Straus Demonstration.

John C. Magee of the Fifteenth assembly district, New York county, rushed on the platform, merely nodded to Permanent Chairman Straus and without by your leave, in a voice worn to almost a whisper by hard campaigning in Vermont, addressed the convention and quite unexpectedly placed Mr. Straus in nomination.

Instantly the convention was in an uproar. In a second a stampede was on. Men and women were standing on their seats, waving flags, bandannas, canes, umbrellas, hats and handkerchiefs. The band boomed out with the "Star Spangled Banner" and switched to "Onward, Christian Soldier" which the audience, made up of delegates and visitors, about 5,000, joined in singing. Chauncey J. Hamlin, leader of Erie county, led the way for a march of the standards of the sixty-one counties around the hall. In his wake marched and howled every county in the state.

Mr. Straus Finally Accepts.

Mr. Straus, standing at the chairman's table on the platform, became more than usually pale. He seemed to be dazed. Amid the tumult Mr. Hotchkiss clambered to the platform and without ceremony grasped Chairman Straus' gavel and took command of the convention.

Mr. Hotchkiss planted his hands on Mr. Straus' shoulders and declared he must accept the nomination. General King and others in the group fairly smothered Mr. Straus with demands that he should not resist the command of the convention. This scene had gone on fifteen minutes, when Mr. Hotchkiss stepped to the front of the platform and flashed a big sheet of manila paper on which he had scrawled, "He accepts."

At an evening session the ticket was completed with the following nominations:

For Governor — Oscar S. Straus of New York.

For Lieutenant Governor — Frederick M. Davenport of Oneida county.

For Associate Judges of the Court of Appeals—Carlos C. Alden of Erie and George W. Kirchway of New York.

For Secretary of State—Homer D. Call of Onondaga.

For State Comptroller — General Horatio C. King of Kings.

For Attorney General—John Palmer of Kings.

For State Engineer and Surveyor—Professor O. M. Lelands of Cornell university.

Artemus Ward's Account.

An Ohio man who attended the dedication of a monument recalled Artemus Ward's account of one of these ceremonies: "It was a fine parade, a very fine parade. The marching column was fully a mile and three-quarters long—as was the prayer of Dr. Chaplain, the chaplain."

Combination Bargain Day, Thursday, Aug 19

We, the following Business Firms, have united in giving the people of Tecumseh and vicinity a DAY OF BARGAINS. We invite you to our stores. If you cannot find in this list what you need, come anyway and we will supply your wants at Right Prices.

BRING YOUR LIST WITH YOU

At the Webster Anderson Co

BARGAIN DAY SALE

1 lot black Mercerized Petticoats	@59c each
15 dozen Gray Enamel-Ware, large sizes, regular 25c and 50c values	19c each
15 Silk Dresses, Ladies' and Misses, sizes	$7.50 each

Bargains all thru our store

For Bargain Day Only

Summer Suitings, Underwear, Night Shirts — ⅓ OFF

Boys' Straight Knee Pants 1-2 Price

Heesen & Heesen

Clothiers, Hatters and Furnishers

For Bargain Day Only

Any Buggy in stock

$10.00 reduction for cash.

Any Harness

$3.00 reduction for cash.

Slayton & Son.

TEN BARGAINS

Do you want one of these

TEN ELECTRIC FLAT IRONS

at 33⅓ per cent discount?

$3.50 for $2.33.

Only 10 at this price.

The Tecumseh Electric Co.

For Bargain Day Only

A high grade No. 2 Cold Blast Lantern 50c

25 per cent discount on any Fly Nets

20 per cent discount on Hammocks

We have a fine line of Guns and Ammunition. Don't fail to see our ROUND OAK Ranges and Heaters.

Satterthwaite Bros.

Hardware and Stoves.

For Bargain Day Only

J. R. Nyland offers

78 pairs Childrens' Shoes, sizes 6 to 11, your choice	50c
139 pairs Men's, Women's, Boys' and Girls' Shoes, worth up to $2.00 at	$1.00
A lot of Ladies' Patent Leathers	at 1-3 off

For Bargain Day Only

10 PER CENT CASH DISCOUNT

on anything in our store.

Stahl & Service,

Furniture - Undertaking.

$10 Discount

on any

BUGGY

Bought on Bargain Day

L. E. Temple & Co.

The Sunbeam Studio

20 per cent off on every dozen on

Bargain Day Only

No discount on Post Cards.

We are going to make one 8x10 Water Color and one dozen Photos for $5.00. See samples in case.

Phone 100 for all appointments for BARGAIN DAY, SEPT 19th.

While in Tecumseh Sales Day

visit our music store. Make yourself at home.

Our system of business and prices

Cannot help but please you.

Let us show you what we have.

E. M. Coller,

Pianos and Art Goods.

Bargain Day at Belcher's

When we do a thing we believe in doing it right, so for

Bargain Day

we will give a straight discount of 10 per cent on anything in our store.

Remember we fit babies without getting mad.

Open day or night.

J. J. BELCHER, Shoeman.

For Bargain Day Only

Three Corn King Manure Spreaders, regular $110.00

Bargain Day $85 Cash

15 per cent discount on two SULKY PLOWS.

Special Bargains on some other line.

Brown & Co.

Farm Implements, Coal & Wood.

Each Lady Visitor

to Tecumseh on Bargain Sales Day will be interested in

MILLINERY

We want you to see our FALL CREATIONS. You are sure to be pleased. Our display the coming season will be

Our Best One

Miss. N. Pierce,

Milliner

FOR BARGAIN DAY

there will be a great Saving on Fishing Tackle from the largest line in Michigan. Don't miss looking it over. We will sell you tackle LESS THAN IT COSTS on

Bargain Sales Day

Some Good Bargains in Sporting Goods, Hammocks, Guns, Rifles, Revolvers, Shells, Cigars, Candy, Tobacco and Pipes.

W. L. COLLER,

Agent for M, & M. Motorcycles.

You Are Welcome

on Bargain Day at

Hay's City Bakery

Arrangements made for your care.

OUR SPECIAL:—WALNUT BREAD.

Fresh Baked Goods, Candies, Etc. We manufacture our own Ice Cream.

H. K. HAY, Prop.

Wm. Hayden Milling Co

INCLUDE

1900 FLOUR

On Bargain Day

IT IS RIGHT

For Bargain Day Only

We have a surplus stock of

Osborn Standard Binder Twine

Regular price 8½c Sales Day only

7¾ Cents

Agents for Swift & Co. Fertilizer. Seed Wheat for Sale.

MOORE BROS.,

Implements, Coal and Feed

The Lenawee Lumber Co.

will discount regular stock

5 %

on cash sales made Bargain Day, Sept. 19th, and will have Special Attractive Prices on Lime, Cement, Plaster, Ladders, Folding Potato Crates, etc.

Get Requirements then.

For Bargain Day Only

$1.50 Shirt for	$1.13
$1.00 " "	.83
25c Hosiery	19c

Summer Neckwear at cost. Our line of Fall and Winter Importations for Suits, Trousers and Overcoatings is ready.

J. M. JONES & SON,

Tailors and Haberdashers.

Tecumseh State Savings Bank

The succesful man acts, while the other men thinks about it.

START YOUR BANK ACCOUNT TODAY.

$1.00 will start a bank account at this bank. The leading and largest Bank in Northern Lenawee.

3 per cent paid on Savings Accounts also certificates of deposit

Interest paid for all full months, one month or more.

Interest compounded twice a year.

THURS., SEPT. 19

WILL BE

Tecumseh's Great

Combination Sales Day.

FLOGGING STOPPED IN STATE PRISON

Method of Punishment in Jackson Prison Is Changed.

Publicity Given Recent Outbreak and Punishment Therefor Stays Hand of Warden Simpson.

Jackson, Mich., Sept. 10.—The publicity given the flogging of the convicts in the penitentiary here has apparently prevented the warden and the board of control from finishing their program.

More than forty led the mutiny which necessitated the calling out of the state troops, yet only twenty-four or twenty-five have been whipped. It was reported that seventeen of the mutineers were thrashed. Members of the militia say preparations were apparently made for the floggings, but that none was punished.

Instead over forty have been chained with leg irons and handcuffs and thrown into solitary confinement. The cells used are partly dark. Two soldiers and one convict who was released from the penitentiary confirmed the report of the new mode of punishment.

General MacArthur Drops Dead.

At Milwaukee, Wis., Lieutenant General Arthur MacArthur, U. S. A., dropped dead while speaking at the last reunion of the Twenty-Fourth Wisconsin Volunteers, known as the "Chamber of Commerce" regiment.

MOTORCYCLE KILLS SIX

Score of Others Injured, Some of Them Seriously.

In New York City two well-known motorcycle stars were killed and four spectators are dead and a score injured, several seriously, in the presence of 3,000 persons lined around the big quarter-mile track of the Vailsburg stadium motordrome when Eddie Hasha, known as "The Texas Cyclone," left the track going at the rate of ninety miles an hour and leaped into the bleachers with his engine of death.

Hasha was catapulted from his machine and instantly killed, and Johnny Albright, known as the Brighton Beach motordrome star, was so seriously injured by colloding with Hasha's wrecked machine that he died from his injuries in the German hospital.

All the other dead, and the most seriously hurt, were spectators in the bleachers, who were craning their heads over the guard rails and caught the full force of Hasha's motorcycle.

HUOGHTON—John Aho and Jacob Honkala, two of the miners at the Franklin mine, Hancock, fought a duel with knives for the favor of Minnie Ahola, one of the belles at the camp. Aho called at the Ahola home and found Honkala already there. They fought in the road in front of the girl's home and, before she could summon the neighbors, both men were cut badly about the head, face and body. The men were arrested and their wounds dressed at the county jail.

DIES UNDER CAR AFIRE

Pastor Pinned Beneath a Burning Automobile.

At Paulina, Iowa, the Rev. H. Grefe pastor of the Lutheran church in Germantown, Ia., was burned to death before the eyes of his children and several other persons while pinned beneath a wrecked motor car.

The blaze was started from a lantern with which his rescuers were working, after the automobile had jumped from a small bridge, turning over and pinning Mr. Grefe beneath the wreck.

Several persons suffered severe burns in the attempt to raise the burning machine from his body.

DEATH TAKES MRS. M'LEAN

Well Known Women Expires of Pneumonia After Short Illness.

At Bar Harbor, Me., Mrs. John R. McLean of Washington died at her Summer home after being ill of pneumonia a week.

Mrs. McLean survived eleven hours after the arrival of Dr. L. D. Parker of John Hopkins hospital, who was brought from the North Carolina mountains in a special train at a record-breaking speed.

KALAMAZOO — Walter Crawford, who is thirty years old, of Schoolcraft, who was found in company with a fifteen-year-old girl dressed as a boy at Long Lake, where they had been living for a month, was turned over to the federal officers. Crawford will be held on a white slavery charge.

ON DISPLAY

A fine new and complete line of

Back Combs and Barettes

Everything to suit the taste of the most fastidious.

E. J. PETERS & CO.

PHONE 200 Successors to J. F. HICKS & SON

Fruit Time is the Busy Time.

SEE US FOR

Can Tops, Can Rubbers, Can Fillers, Jelly Glasses and Wax-o-fine.

Also for Preserving Kettles.

Full line in Granite Ware.

Ida B. Chase.

Tecumseh State Savings Bank,

Farm Loans a Specialty

Collections Made Speedily at Favorable Rates

Every Accommodation Consistent with Safe Banking Methods Extended to Our Patrons.

READ REFLECT RESOLVE

A LITTLE ROSIN ON THE FINGERS

Prevents The Dollars Slipping Thru! Placed To The Credit Of A Bank Account

THEY ACCUMULATE FOR YOU.

J. Q. Look, Pres., L. O. North, Vice Pres., J. H. Smith, Cashier

ADRIAN STATE SAVINGS BANK,

ADRIAN, MICH.

RESOURCES over - - $1,500,000.00

Largest Bank in this Section of Michigan.

"We welcome visitors and invite inspection of our substantial Building, commodious Offices, and massive Burglar-proof Vault."

3 % compounded semi-annually paid on all Savings Deposits remaining one calendar month or more.

Accounts may be opened by mail. Correspondence and personal interviews solicited.

R. A. WATTS, Pres., GEO. A. WILCOX, Vice Pres., B. E. TOBIAS, Cash
C. S. WHITNEY, Asst. Cash. R. H. WATTS, Asst. Cash.

Jewel Stoves.

We have a large consignment of Jewel Stoves on the road. Will have them on exhibition about the 10th of September

COME AND SEE

D L. Whitenack & Co.

THE TECUMSEH HERALD

G. N. STACY,
EDITOR AND OWNER.

SUBSCRIPTION RATES

IN LENAWEE COUNTY

One year, payment in advance........ $1.00
One year, payment after three months 1.25

OUTSIDE LENAWEE COUNTY

One year, payment in advance........ $1.25
One year, payment after three months 1.50

There will be no Deviation from above Rates

DEAFNESS CANNOT BE CURED

by local applications, as they cannot reach the diseased portion of the ear. There is only one way to cure deafness and that is by constitutional remedies Deafness is caused by an inflamed condition of the mucous lining of the Eustachian Tube. When this tube is inflamed you have a rumbling sound or imperfect hearing, and when it is entirely closed. Deafness is the result, and unless the inflammation can be taken out and this tube restored to its normal condition, hearing will be destroyed forever: nine cases out of ten are caused by Catarrh, which is nothing but an inflamed condition of the mucous surfaces,

We will give One Hundred Dollars for any case of Deafness (caused by catarrh) that cannot be cured by Hall's Catarrh Cure. Send for circulars, free. F. J. CHENEY, & Co., Toledo, Ohio,

Sold by Druggists, 75c.
Take Hall's Family Pills for constipation.

Every man has a lot of old debts due him that he can't collect, and knows he can't collect, and yet talks about them a great deal.

A really effective kidney and bladder medicine must first stop the progress of the disease and then cure the conditions that cause it. Use Foley Kidney Pills for all kidney and bladder troubles and urinary irregularities They are safe and reliable. They help quickly and permanently. In the yellow package.

For sale by all druggists of Tecumseh.

It is possible to make a great reputation with a little sense; a man with a little sense is really quite a genius.

$80,000,000.00 LOST ANNUALLY BY WAGE EARNERS

Dr. Sadler estimates that about $800,000,000.00 in wages is lost annually to the American people as a direct result of colds, Lost time means lost wages and doctoring is expensive. Use Foley's Honey and Tar Compound promptly. It will stop the cough, and heal and sooth the sore and inflamed air passages. For sale by all druggists of Tecumseh.

There are a thousand things the people ought to do, and although they admit it, they will never do them,

Uncle Ezra Says

"It don't take more'n a gill uv effort to get folks into a peck of trouble" and a little neglect of constipation, biliousness, indigestion or other liver derangement will do the same. If ailing, take Dr. King's New Life Pills for quick results. Easy, safe, sure, and only 25 cents at C. A. Wright & Son's.

A man should either be able to keep his temper, or be abe to whip the man he is quarreling with.

The Men Who Succeed

as heads of large enterprises are men of great energy. Success, to-day, demands health. To ail is to fail. It's utter folly for a man to endure a weak run-down, half alive condition when Electric Bitters will put him right on his feet in short order. "Four bottles did me more real good than any other medicine I ever took" writes Chas. B. Allen, Sylvania, Ga. "After years of suffering with rheumatism, liver trouble, stomach disorders, and deranged kidneys, I am again, thanks to Electric Bitters sound and well." Try them. Only 50 cents at C. A. Wright & Son's.

Those riding in automobiles are not as happy and comfortable as those on foot think they are.

Mrs. J. N. Hill, Homer, Ga., has used Foley's Honey and Tar Compound for years, and she says she always recommends it to her friends. "It never fails to cure our coughs and colds and prevents croup. We have five children and always give them Foley's Honey and Tar Compound for a cold and they are all soon well. We would not be without it in our house." For sale by all druggists of Tecumseh.

Laugh when a friend tells a joke; it is one of the numerous taxes you must pay.

What We Never Forget

according to science, are the things associated with our early home life such as Bucklen's Arnica Salve, that mother or grandmother used to cure our burns, boils, scalds, sores, skin eruptions, cuts, sprains or bruises. Forty years of cures prove its merit. Unrivaled for piles, corns or cold-sores. Only 25 cents at C. A. Wright & Son's.

Some people are so strong on talk that they try to pay their bills with it.

T. L. Parks, Murryville, Ga., Route 1, is in his 73rd year, and was recently cured of a bad kidney and bladder trouble. He says himself: "I have suffered with my kidneys. My back ached and I was annoyed with bladder irregularities. I can truthfully say one 50c bottle of Foley Kidney Pills cured me entirely." They contain no habit forming drugs.

For sale by all Druggists of Tecumseh.

Moral Strength Essential.
Moral strength is as essential to a nation as physical endurance.

THE BEST

Prime Beef, Pig Pork, Veal and Spring Lamb, Salt Pork, Sweet Cured Hams and Bacon, Fowls, Spring Chickens

Boiled Hams, Veal Loaf, Pressed Meats, Frankforts, Bologna, Pure Leaf Lard, Corned Beef, etc

Blue Fish and Select Oysters.

L. A. HUGHES MEAT CO.

Park Garage.

Bring your Autos
Bring your Lawn Mowers
All your General Repairing

We guarantee the best work at this Garage.

Stout & VanDoren.

Roman Masons and Their Tools.

The excavations at Pompeii and Herculaneum have unearthed masons tools much resembling those in use today and demonstrated the freer use of large tiles, the employment of iron to tie together brick and stone work and the use of a kind of concrete of which lime was the binding medium and finely broken brick a favorite material. The dome of the Pantheon, built in the first century of the Christian era, still testifies to the enduring nature of concrete superstructure, albeit bound with lime and not with cement.—Charles Winslow Hall in National Magazine

Wanted Them Matched.

A homesteader received from the department of agriculture a quantity of dwarf milo maize seed, with a request to plant it and report the result. Here is his report: "Mr Secretary: Dear Sir—I planted your dwarf maize, and it did fine. It was the dwarfest maize I ever saw. But the jack rabbits ate it as fast as it got ripe. Please send another lot of seed and send along a lot of dwarf jack rabbits to match the maize."

A Formidable Feast.

Wentworth Woodhouse has long been famed for its hospitality. On Jan. 7, 1732, Richard Wardman, the steward of Wentworth Woodhouse, writes that "My lord is to have a great diner for all his tenents and some other of his loveing gentlemen, that is parsons and dokters and pothecarys, and none is to be admitted but what has tickitts. I am told they have killed 18 Does, Barons and Spondones. His lordship has got a man to make him three Hunderd duzon of wooden trenchers; he finds him wood, and the man makes them, and when the day is over he is to have them all for his laboure. His lordship has taken a great deal of pains to make a nice calculation how they ar to sit and dine, for it is thought there will be about 8 Hunderd men that day—and a great piece of folly I say."—London Chronicle.

Cheerfulness.

If a person determines early in life that a cheerful disposition is worth having and strives to obtain it and does so that person is a success in a fine sense of the word.

RENEW YOUR OWN FURNITURE
With Slight Expense and Without Removing

LIQUID VENEER

"MAKES OLD THINGS NEW"

Applied with a piece of common cheese cloth to the surface of your furniture—chairs, tables, bedsteads, dressers, sideboard, piano—will bring back the old time brilliancy, the factory gloss and glister of newness. It will clean and polish old furniture to look as if fresh from the workshop, and you can do all this yourself, in your own home, at a cost of a 25c bottle of Liquid Veneer. Secure a bottle of Liquid Veneer and just try it. You will be amazed. A 50c bottle contains sufficient to clean and brighten the ordinary size home from cellar to attic—furniture of every kind and finish, polished floors and interior woodwork, as well as all gold, gilt and enameled surfaces.

Stahl & Service.

JAVA'S ISLAND OF FIRE.

It Is Really a Lake of Boiling, Bubbling Mud and Slime.

The greatest natural wonder in Java, if not in the entire world, is the justly celebrated "Gheko Kamolka Gunko," or "Home of the Hot Devils," known to the world as the Island of Fire. This geological singularity is really a lake of boiling mud situated at about the center of the plains of Grobogana and is called an island because the great emerald sea of vegetation which surrounds it gives it that appearance.

The "island" is about two miles in circumference and is situated at a distance of almost exactly fifty miles from Solo. Near the center of this geological freak immense columns of soft, hot mud may be seen continually rising and falling like great timbers thrust through the boiling substratum by giant hands and then again quickly withdrawn. Besides the phenomenon of the boiling mud columns there are scores of gigantic bubbles of hot slime that fill up like huge balloons and keep up a series of constant explosions, the intensity of the detonations varying with the size of the bubble.

In time past, so the Javanese authorities say, there was a tall spirelike column of baked mud on the west edge of the lake which constantly belched a pure stream of cold water, but this has long been obliterated, and everything is now a seething mass of bubbling mud and slime.

What Makes a Nation.

I believe there is no permanent greatness to a nation except it be based upon morality. I do not care for military greatness or military renown. I care for the condition of the people among whom I live. Crowns, coronets, miters, military display, the pomp of war, wide colonies and a huge empire are, in my view, all trifles, light as air and not worth considering unless with them you can have a fair share of comfort, contentment and happiness among the great body of the people. Palaces, baronial castles, great halls, stately mansions, do not make a nation. The nation in every country dwells in the cottage, and unless the light of your constitution can shine there, unless the beauty of your legislation and the excellence of your statesmanship are impressed there on the feelings and condition of the people, rely upon it you have yet to learn the duties of government.—John Bright.

A Royal Treat!

WARBA & LUESCHER'S VENETIAN OPERA "THE SPRING MAID" COMING TO TECUMSEH.

Tecumseh theatregoers have indeed a rare treat in store for them next Friday evening September 20 when Werba & Luescher's great Venetian opera, "The Spring Maid" will be seen for one performance at the Bradley Opera House. This is the largest and most expensive production ever seen in Tecumseh, featuring the captivating Russian prima donna Miss Gene Luneska. Miss Luneska appeared for two seasons as prima donna with Anna Held in "Miss Innocence" and one season with Grace Van Studdiford in the "Golden Butterfly."

"The Spring Maid" coming consists of over 60 people and have two car loads of scenery and electrical effects. They carry their own Metropolitan orchestra, including harp,

This company plays nearly all city time, Jackson and Ann Arbor being about the smallest they ever play but were secured for Tecumseh, Mr. Mark does not say what the contract terms are but some idea may be gained from the the fact that the actual expenses of "THE SPRING MAID" are over $700 per day. Adrian don't even get the production which should mean a whole lot to Tecumseh people. "The Spring Maid" is certainly the chance of a life time and the company play here at exactly the same prices as you would have to pay if you saw them in the Valentine at Toledo or the Detroit Opera House in Detroit and carrying their own orchestra assures you that the music and entire show will "go" with the same life and interest that it would in any city they play. See "The Spring Maid" if you don't see another attraction this season.

And Then Silence.

Mr. Grump (with newspaper)—"Here's an odd case—a woman marries one man, thinking he is another." Mrs. Grump—"What's odd about that? Women are doing that all the time."

HAPPENINGS IN OUR NEIGHBORING VILLAGES

Recent events have proven to the satisfaction of the general public that the County jail is no fit place for an insane person, who for no wrong doing but by sudden disease, has to be confined for safety both to themselves and others. When delicate women are thrust into cells like the most hardened criminals, it is time that something is done, and surely a padded cell will not impoverish our County, even though it may not required twice in a year.

The Crosswell Opera House in Adrian have been redecorated. An improved lighting system installed, new matting, rubber treads, a new fire escape, and those already installed made more complete by the use of doors instead of windows By a ruling of the Council an asbestos curtain, two inch water mains and hose placed on the stage. And now theater-goers will find every thing up to date and safe and comfortable for them.

West Rome Center is pushing the work of installing a furnace and building a tower on their church, and the ladies are busy raising money for a new carpet and interior decorations. Every one is interested and contributions come in freely so no debt will be incurred, and their little church will be neat and comfortable when the work is finished.

Britton ever on the look out for the good of the rising generation, has been redecorating and cleaning their school building, and installed a drinking fountain in place of the old pump. They had every thing in good order for the beginning of the school year, Sept. 2nd.

DANCING SCHOOL

E. C. Sturgis will open his Dancing School and Assembly in the Witherell Hall Tuesday, Sept. 24th. Class hours 7:30. Terms $5.00 for 10 Lessons, payable $1.00 each week until paid.

The Saucy Princess and the Naughty Prince

A CHARMING ROMANCE FROM "THE SPRING MAID" OPERETTA

GENE LUNESKA THE PRINCESS AND PRINCE ALADAR

PRINCE ALADAR AND THE SPRING GIRLS IN THE RIPPING WALTZ SONG "HOW I LOVE A PRETTY FACE"

ACT II COMEDY SCENE, PRINCESS BOZENA AND HER "AUNTIE" THE PRINCE NEPOMUK

ACT I THE GROTESQUE DANCING NUMBER.

Scenes from Werba & Luescher's big musical production "The Spring Maid" which comes to the Bradley Opera House, FRIDAY, SEPTEMBER 20th.

THE LENAWEE COUNTY
FAIR
ADRIAN, MICH.,
September 23-27th

Will give to its patrons one of the best exhibitions ever placed upon its grounds. A large display of Live Stock, Vegetables, Fruits, Flowers, Fine Arts, Needle Work, Manufacturers' Exhibits, Etc.

Free Attractions

A herd of Trained Elephants and a Troupe of Japanese Acrobats will give several acts daily. Balloon Ascentions with Triple Parachute Drops. Three Good Races daily. Motorcycle Races every day.

Side Shows Large Midway

In fact every feature that makes a large and successful Fair.

See local agents for Special Train Service.

25c ADMISSION 25c

TENTH MEETING OF METHODIST PIONEERS OF ADRIAN

Adrian Methodists have a regular yearly meeting of pioneers, and Friday, Sept, 6. they celebrated their tenth reunion.

Only about half of the members were present, but the secretary was kept busy reading letters from those who were unable to be present. A pot-luck dinner was served, and the afternoon was given up to the regular routine business, election of officers etc.

What a glorious time Tecumseh Pioneer Methodists might have on a like occasion. Even one of the Old Lady's day would be fully appreciated.

LIBRARY NEWS

On Saturday the following new fiction will be placed on rent at the Library, at two cents a day. The "pay collection" is now used in public libraries everywhere It will kept up to date by using all money received to buy new novels. Suggestions will be received as to choice of books.

Through the Postern Gate—Barclay
The Squirrel Cage—Dorothy Canfield
The Melting of Molly—Daviess
Polly of the Hospital Staff—Dowd
The Mountain Girl—Payne Erskine
Buttered Side Down—Edna Ferber
The Recording Angel—Corra Harris
Stover at Yale—Owen Johnson
A Hoosier Chronicle—Meredith Nicholson
Mother—Kathleen Norris
Peter Ruff—E. P. Oppenheims
Molly McDonald—Randall Parrish
The Weaver of Dreams—Myrtle Reed
Tante—Anne Douglas Sedgwick
The Arm Chair at the Inn—F. H. Smith
Just Patty—Jean Webster
The Sign at Six—Stewart Edward White
Their Yesterdays—Harold Bell Wright

Most disfiguring skin eruptions, scrofula, pimples, rashes, etc., are due to impure blood. Burdock Blood Bitters is a cleansing blood tonic. Makes you clear-eyed, clear-brained, clear skinned.

Itching piles provoke profanity, but profanity won't cure them. Doan's Ointment cures itching bleeding or protruding piles after years of suffering. At any drug store.

Tzar Coffee 35¢

You will find *Tzar Coffee* every bit as good as we represent it, refreshing, invigorating and pleasant to the taste. It has the same flavor every day. It is fresh roasted and put up in air-tight packages. Try *Tzar*. You'll enjoy it.

Pleasant Valley Teas 80c 60c 50c

Give your callers a cup of *Pleasant Valley Tea* before they leave. They will want to know where you get such good tea. Tell them at

Church Notes

BAPTIST CHURCH
W. B. Hartzog Ph. D. Minister.
10:00 a. m. Morning Worship and Sermon, "The Church of God."
11:15 Sunday School.
11:15 Men's Class. Bible study by the pastor.
6.30 p. m. B. Y. P. U.
7:30 Union Service at the Methodist church. Rev. B. R. Weld, speaker.

PRESBYTERIAN CHURCH
Rev. Benjamin R. Weld, pastor
10.00 a. m. Morning Worship and Sermon,
11:15 Bible School. The Men's class will be addressed by Dr. North. "The Message of the Physician to our Generation."
7:30 p. m. Union Service at the Methodist church, Rev. B. R. Weld will preach.
Wednesday 7:30 p. m Midweek Service. Subject, "Christ, our Lord."

FRIENDS CHURCH
Elizabeth H. Mott, pastor
10 a. m. Meeting for Worship, sermon by the Pastor.
11.15 Sabbath School. Classes for all.
7:00 p. m. Christian Endeavor Topic, "Getting the Most from Prayer." Ps. 34:1-22.
7:30 Evening Service.
Wednesday 7:30. Midweek prayer service. Everyone cordially invited to attend.

METHODIST EPISCOPAL CHURCH
Geo. N. Kennedy, minister
A cordial welcome.
11:30 Sunday School.
11.30 Business Men's Class. Leader, Floyd Waring. Topic, "The Vineyard.
6:30 p. m. The Leagues.

EPISCOPAL CHURCH.
Rev. Frederick Hewitt, rector
10:00 a. m. Service.
11:15 a. m. Sunday School.
7:00 p. m. Thursday. Week day service.

UNITED PLAN FOR BARGAINS BY MERCHANTS

Miner and Woodward of Grand Rapids Organize for Big Sale Day.

Next Thursday, Sept. 19, Tecumseh merchants plan to give the buying bargains in merchandise never equalled in this or in many cities of the state and have united in what is termed "Bargain Day," each dealer to give some one or more money-saving cash bargains on that date

For the past week C. P. Woodward of the adversing firm of Miner and Woodward of Grand Rapids has been in the city, arranging the advertising and making plans for the big event.

Mr. Woodward is warm in his praise of local merchants and their progressive spirit and says on his own personal responsibility that those who overlook the bargain announcements in the daily papers for next Thursday will miss a golden opportunity.

Fred Rosacrans & Sons
for the big line of
New Carpets
New Rugs
New Linoleums

Our stock is now complete and prices very low.

Visit our New Ready-to Wear Department and see the

New Dresses
New Coats
New Suits
New Skirts
and New Silk Waists.

Come and "Make yourself at Home" at "The Busy Corner Dry Goods Store."

Fred Rosacrans & Sons.

TECUMSEH MARKETS

CORRECTED SEPT 10 1912

Wheat	103	105
Flour per bbl	5 60	6 20
Rye		70
Corn (ear)		38
Oats		28
Beans		2 50
Potatoes		60
Butter		23
Eggs		21
Lard		15
Tallow		
Fowls (live)		11
Springers		13
Roosters		06
Ducks spring		11
Geese		08
Turkeys		12
Hay	20 00	22 00

Homestead Fertilizers.

Is made in Detroit by people who have built up the largest fertilizer business in the country owing to their strict rules for years of conscientiously giving the correct fertilizer for certain purposes, regardless of cost or trouble.

We carry out these same rules thereby selling more than any other dealer in this vicinity at all times, carry in stock

Eight Different Brands.

We know what to recommend to you for your particular soil and can get you a better catch of seeding and more grain. Don't delay this matter but place your order at once.

L. E. TEMPLE & CO.

A Substantial Surplus

The statement of this bank at the last call of the State Banking Department showed Surplus and Undivided Profits of

$22,552.46

This large sum is made up of earnings which have been left intact, in order to add to the financial strength of the bank, and further guarantee the safety of depositors.

This is a safe bank to which to intrust your funds.

We pay 3% Interest on Savings Books and Certificates of Deposit.

on all money remaining on deposit one month or more.

THE LILLEY STATE BANK.
Tecumseh, Michigan.

U. S. Postal Savings Depository, No. 1338.

ALDRICH & SON.

Ferndell

STORE

Quality Goods at Right Prices.

Finnan Hadie, in cans.
Very nice, 30c per can

Ferndell Boston Brown Bread, in cans,
Quality is the best, 15c per can

Try Ferndell Spices
in your canning and pickles. Notice the difference in the strength.

Crisco
The substitute for butter in baking. 25c, 50c and 90c a can, is giving great satisfaction and the demand is increasing daily, Try some.

Vegetables
Our aim is to keep the BEST LINE of Fruits and Vegetables it is possible to get, at all times. Fresh every day. Green Lima Beans, Cabbage, Celery, Cucumbers, Tomatoes—good supply at all times.

We have plenty of that
Old New York State Cheese
with that pleasing flavor.

When looking for
Teas and Coffee,
try our Royal Valley Coffees and Pleasant Valley Teas. Can't be beat for the price.

ALDRICH & SON.
PHONE 246. QUALITY GROCERS.

CEMETERY WORK

We have every facility in the way of complete equipment and expert workmen for doing all kinds of cemetery work.

When we do work of this kind, it is done in the same thorough manner that is characteristic of all our work.

Michigan Granite Co., Adrian Michigan.

The Herald $1.00

LOCAL AND PERSONAL

NOTICE

All copy must be in the composing room of this office by 9:30 A. M. Tuesdays and Fridays.

Bismark Coffee is fine try it.
C. M. Gilbert's.

Mrs. Theodore Allison of Ridgeway was in town Wednesday.

Mrs. John E. Smith of Dundee, was shopping in town Tuesday.

Fine cut glass at Gaston & Son's just right for wedding presents.

Mrs. Ed. Johnson of Clinton was a business caller in town Wednesday.

John J. Neeley of Detroit was calling on relatives in town Wednesday.

Mr. and Mrs. Homer Whaley returned from their Eastern trip Wednesday.

Mrs. Lydia Wiggins of Adrian was a Tecumseh visitor Wednesday morning.

A. D. Macham and family of Adrian were calling on relatives in town Wednesday.

Wilson Aldrich and family have been spending a few days at Wampler's Lake.

We will be there with both feet on the floor Thursday Sept. 19th, Bargain Day.
F. D. Avery

Mr. and Mrs. Warren Jones of Ridgeway were business callers in town Wednesday.

Mrs. H. McCarbery of Ridgeway was spending Wednesday in town with friends.

Rob. Boyd and wife of Clinton were shopping in town Wednesday and calling on friends.

Wallace Katz and Emmitt Howley of Adrian were callers on H. Marsh and family Sunday.

Mr. and Mrs. Will Jay have been entertaining, Mrs. R. Scott of Swanton, Ohio, this week.

Fine switches made and cut hair and combings bought at the milliner store of Miss Hough.

Miss Lulu Aylsworth has been the guest of Mr. and Mrs. B. Earl Smith in Ann Arbor this week.

Mrs. Annette Crossman went to Detroit to visit her son Charles Crossman and family Wednesday.

Mrs. L. C. Bidwell of Detroit has been the guest of her daughter, Dr. and Mrs. W. A. Briegel this week.

Dr. and Mrs. P. B. Hardy were guests of Mr. and Mrs. W. F. Baum of Adrian Sunday going over in their auto.

Mrs Lowery and her daughters, Mesdames Robert Johnson and Will Murphy were Adrian passengers Wednesday.

Miss Hazel Fisk was an over Sunday guest of her parents in Clinton returning to Tecumseh Wednesday enroute to Adrian.

Mrs. Mortimer Hendershott of Manchester was in town on business Tuesday, also visited at the home of Mr. and Mrs. Jas. Aten.

Workmen are busy on the street digging trenches and laying the wires for the new lighting system. It will not be long before we have a beautiful white way.

I have about 2,000 acres of good farm land for sale cheap. If you want to buy a farm, write for particulars to,
JOHN GIBSON,
Marion, Osceola county, Mich.

Justin Hartzog has resumed his school work at the Denison University at Grainville Ohio, for another year he will add to his schoolwork a few hours as teacher each day

Mrs. C. A. Slayton was an Adrian passenger Wednesday where she visited her sister, Mrs. John Richards and family and attended the Lowery-Westerman wedding, Thursday.

The Democratic County Committee is represented in Tecumseh by Dr, B. F. Snyder, 1st precinct and L. C. Hayden 2nd precinct. Delegate to State Convention Levi C. Hayden.

Specials at Gilberts this week are; Flake White soap 4c; 1 pkg. Maple Flake 10c; 1 pkg. Maple Corn Flake free; Red Label Pork and Beans 10; 25c can Bakers Cocoa 19c; Large Bottle Olives 15c.

Miss Emma Bailey who has been spending the summer with her parents Mr. and Mrs. Dan Bailey, left for Jackson, Miss. this morning. Miss Bailey is one of the Faculty in the Bellhaven Female College of that town.

Rev. and Mrs. Harry Fenny came Wednesday to visit Rev. and Mrs. Weld on their return trip from Bellaire where they have been camping for the last month. They will leave this week for their home in Hamilton, Ohio where he has a pastorate.

Rev. B R. weld returned Wednesday from Quincy where he had been attending the Munroe Presbytery. Mr. Weld was made Moderator of the meeting and reports an interesting session. The Presbytery and Presbyterial (Womans) Society, will meet in Tecumseh next spring.

John Betser is assisting at the People's Store this week in the absence of Mr. Pajman, who with his family, are attending the Jewish holiday services in Toledo. Consisting of the Jewish New Year, and the Day of Atonement These events are observed with great solemnity in the Jewish Synagogues throughout the country.

Monday night Miss Mildred Beaubien celebrated her sixteenth birthday, by inviting in a number of her young friends. Games and music filled in the merry hours. Light refreshments were served and as the time of parting came, goodnights were said with loving wishes for many happy returns of the day. Miss Mildred received several tokens of esteem from her friends.

Alva Slayde was an Adrian visitor Monday.

F. D. Avery was a business caller in Jackson, Friday.

Be sure and get your coupons on cash purchases at Gilberts.

Leo Smith has gone to Jackson, where he has secured a job.

John McIntyre is sporting a new five passenger Buick Auto.

Mrs. Scriver of Clinton was calling on friends in town Wednesday

Messrs Ed Parker and Kartz of Clinton were in town Thursday.

Mrs Childs Wells was down from Clinton Thursday calling on friends.

Leland Stout of Adrian, was a business caller in Tecumseh Thursday.

Watch Tuesday's paper for bargain prices for Thursday.
F. D. Avery's

Mrs. Mary Gulwitts of Clinton was visiting her sister, Mrs. H. W. Stevens Thursday.

Mrs. Ed Witherell and Miss Kate Bauer of Clinton, were visiting friends in town Thursday.

When you buy jars ask for economy they are the cheapest in long run.
Williamson Bros'.

Mrs. M. Biggs of Britton, visited at the home of Mr. and Mrs. Del Wescott Thursday.

Mrs. Margaret Caswell of Cone, was the guest of Mr. and Mrs. Del Wescott and family Thursday.

Mrs. George VanTine is in Bucyrus, Ohio, visiting with Mr. and Mrs. Davis Brown this week.

Spring chickens are fine now get your order in early.
Williamson Bros'.

His many friends are glad to see Andrew Taylor on the street again after his late severe illness.

Mrs. Harry Crane and baby of Clinton were visiting her parents Mr. and Mrs. Fred O'Dell Thursday.

Mr. and Mrs Dorr Greenfield of Macon, were in town Thursday enroute to Adrian, to visit relatives.

M. L. Root who has been spending a few days with his sister, Mrs. J. Q. Look returned to Detroit Tuesday.

Leon Broas has left the employ of the American Steel & Wire Company and has accepted a job in Jackson,

The Best Bread in town is Mrs. Sherlock's fresh every day 3 for 25c at.
C. M. Gilbert's.

Mrs. Charles Richardson and her mother, Mrs. Herbison of Clinton, were Tecumseh visitors Thursday.

Brown & Co. delivered two New Idea Spreaders early this morning to Fred Ives, Fred does nothing by halfs.

Robert Gordon and wife of Toledo, came Thursday for a visit with his sister, Mrs. Al Heidenreich and family

Mr. and Mrs. Willis Smith and Mr. and Mrs. Lynn Butrick, spent Sunday with Mr. and Mrs. Lynn Roberts in Toledo.

Special price on Salt Pork 10c per lb. at. Williamson Bros'.

The Wit and Wisdom Club will meet with Mr. and Mrs. Charles Kemp in business session Monday, 7:45 p. m.

Regular meeting Tuesday evening Sept. 17, of Tecumseh Lodge No. 14 I. O. O. F. Work in 2nd Degree full attendance is desired.

Mrs. Henry Shurtz and family have as their guests, her sisters and family, Mr. and Mrs. John P. Crawford and baby of Battle Creek.

The little son of Mr. and Mrs. Ernest Mize, who are visiting at the home of Mr. and Mrs Allen Montgomery, is reported seriously ill.

Everyhting is silver ware suitable for wedding presents at.
Gaston & Son's.

The Friends Successful Bible Class will hold its monthly social Friday evening, at the home of Charlie Jones. Annual election of officers will be held.

Improvements still go on. The old broken walk in front of the store formerly occupied by the State Savings Bank has been replaced by a new one this week.

Grapes fine for jell 1½c and 2c lb.
Williamson Bros'.

Joseph Keeney, Dr. Hendershot, Frank Temple and Don Wright attended the County Convention of the Progressives in Adrian Thursday going over in Mr. Keeneys auto.

The Triangle Club will meet at the home of Harold Halliday Fridry evening at 7:30. All members should be present as important business must be transacted.

Her friends will be pleased to hear that Mrs. George Rubadeau has so far recovered from her recent illness in Britton, as to be able to return home this week

Mr. and Mrs. Charles Totten of Belding, old time residents of Tecumseh, are shaking hands with their many friends in Tecumsen this week. They have also been visiting their son in Macon

Adrian Schools are holding but one session each day during the heated term begining 8:00 a. m. and closing at 12:15 believing that they will have better results then in having the two sessions.

At the Republican County Convention held in Adrian Tuesday R A Heesen was elected delegate from Tecumseh to the State Convention and John J, Belcher was appointed one of the County Committee.

Look out for the "National Troubadours," some time in very near future a musical entertainment which is both pleasing and instructive will be given in the Opera House under the auspices of the Ladies Aid Society of the M. E. Church. Watch for the date.

"THE THIRD DEGREE"

The play given at the Opera House last evening, was one of intense interest from beginning to end, and held the audience every moment. The fearful working of the Third Degree was most vividly portrayed and showed the cruel power of hypnotism over those who are easily led by others. The faithful struggle of the young wife and her self abnegation was given with realistic effect. Every character was well sustained. The hard hearted father who pride over came all paternal love, the Captain of Police, with his lust of power, the noble lawyer, whose stern sense of right overcame his love of gain, the wrong doer who took his own life, rather than meet the consequences of his deeds, the woman whom he tortured with his attentions, and who allowed another to suffer in her stead, for love of place and power. Each and every one carried their part without a failure. Mr Mark has surely made good beginning for the season, and has many other good things booked.

FOR SALE—My house and lot located on VanBuren street. For particulars enquire on the premises of Mrs. C. M. Mabee

LOST—Thursday, an amethyst pin, gold setting. Finder please return to Herald office and receive reward.

See Gaston & Sons for wedding presents.

Mrs, George W. Smith of Britton was a Tecumseh visitor Thursday.

Mrs. J. E. Clark of Albion, is the guest of friends in town this week.

Miss Grace Davis of Detroit was a caller at the Herald Office Thursday.

Mr. and Mrs. Clare Camburn of Macon were Tecumseh visitors Thursday.

Mr. and Mrs. Howard Evans of Tipton were in town last evening for the play.

Little Louise Nyland daughter of Mr. and Mrs. Frank Nyland is reported quite ill.

Mr, and Mrs. Fred Dickinson arrived home Thursday evening from their wedding trip.

The little babe of Mr. and Mrs. Fred Priest of Detroit will be brought here for burial today

Mr. and Mrs. Lewis Emerson were at Matoria Ohio, visiting her niece, Mrs, Harry Bailey.

Mrs. Pawson of Tipton is visiting at the home of her brother, Ben Reynolds and wife this week.

Mrs. Al Van Geison of Clinton was calling on her sister, Mrs. G. R. Newsome and family Thursday.

Mr. and Mrs. Frank Packard of Pontiac are visiting her father, Chas. Bartholomew this week.

Buy your vineger of us and get the best. F D. Avery,

Nellie McCollum of Macon was in town Thursday, enroute to Adrian for a visit with friends,

Mr, and Mrs. Harry Temple and little daughter were Tecumseh visitors from Britton Thursday.

Mrs. J. Sutfin who has been spending a short time in Jackson with relatives returned home Thursday.

Wedding presents galore at.
Gastons & Son's.

The Misses Sena Drew and Lydia Price of Ann Arbor are guests of Dr. and Mrs. B. F. Snyder this week.

Mr. and Mrs, Raynor Benedict of Britton took in the "Third Degree," at the Opera House Thursday evening,

Mr. and Mrs Sidney Wilson have been entertaining Miss Philips of Brooklyn and Miss Kerr of Tipton this week.

Mrs. Irvin Wheelan of Tipon was the over night guest of Mrs. Billington and attended the play at the Opera House.

Mrs, J. F. Hicks and daughter, Mrs. R K. Anderson have returned from Milwauke where they attended the wedding of her neice.

Get Mrs. Prices canning compound at. Williamson Bros'.

Mr. and Mrs, Geo. Harriott of Macon were in town this morning enroute to Bloomington Ill, for the Harriott reunion.

Mrs. Wesley Pennington of Macon attended the "Third Degree," last evening.

Thursday evening, Sept. 19, an open meeting of the Ladies Missionary Society of the Presbyterian church will be held in the church parlors. An address will be given by Mrs. J. P. Engstrom, Field Secretary for the Board of the Northwest.

The Junior class of T. H. S. held their first class meeting Wednesday evening The officers were elected as follows; President, Seymour Orr, Vice President, Nina Lowery, Secretary Ruth Curry, Treasurer, Harold Kay. The yellow and the blue are their class colors.

Mrs. T. C. Harris entertained Dr. and Mrs. O. H. Thomas over Sunday from Fremont Ohio. The Dr. left the next morning but Mrs. Thomas remained for a longer visit, she is a sister of Mrs. Harris.

Headquarters for water melons and musk melons at.
Williamson Bros.

Mrs. Albert Cummins was hostess to the Bridge Club Wednesday evening. There were six tables played. A number of out of out of town guests were present, Mrs. Chenoworth of Toledo, Ohio, Mrs T. Jardine of Brooklyn, N. Y. Mrs Mark Ellsworth New York City and Miss May De Wolf of Detroit, Dainty refreshments were served at the close of the games

About 25 friends and neighbors of Mrs. A S. VanWinkle surprised her Wednesday evening, the occasion being her birthday. The time was spent pleasantly in visiting. Ice cream and cake were served and they departed for their homes, wishing Mrs, Mrs. VanWinkle many more returns of the day. The family remembered her with a number of nice presents.

Progressive PARTY TICKET

For President,

Theodore Roosevelt,

of New York.

For Vice-President

Hiram W. Johnson,

of California,

OPENING

Of the New Department of

THE WEBSTER ANDERSON CO'S STORE

The stores of The Webster Anderson Company presented a beautiful appearance for their opening yesterday, Huge boquets of blackeyed Susans and goldenrod lent a festive air and the shelves were full of bright new goods.

The east store which is 25x100 is used for the display of ready to wear garments with Miss Foster's Millinery departments in the rear, Large green velvet rugs cover the floor, and cabinets holding the goods, line the walls. One huge affair 60 ft. long is filled with coats as is also another of 20 ft. Two others with glass doors, about 25 ft. each contain light colored and silk dresses, infants wear and shirt waists The room is made brilliant with 30. 100-watt Tungsten lights with short fixtures from the ceiling.

Miss Foster's Millinery department is truly beautiful with the new reed furniture, the many mirrors and elegant display of fall and winter hats. On the second floor of the east building they have added a new department that of dressmaking under the charge of Mrs. Fred Briegel. This lady has gained a splendid reputation in her business since coming to Tecumseh and the Anderson's are most fortunate in securing her for their new line.

The shelves of the west store are lined with the latest designs in dress goods, domestics and all yard goods. Also here can be found the hosiery, underwear and dress trimmings.

The basement department where can be found a good line of china, glass and enamel ware is in charge of Miss Harriett Teachout.

The second floor of the west store is used for carpets, rugs etc. while it is on this floor that Miss Lida Burton has charge of the alteration room. Their fall consignment of carpets and rugs is larger and of a more varied line than ever.

The firm are receiving many congratulations on the true beauty of their stores and certainly not many far larger towns in Michigan can present the assortment of goods or more courteous treatment than can be found in The Webster Anderson Co.'s store.

LOWERY—WESTERMAN

A most charming wedding was that of Thomas A. Lowery of Ann Arbor, and Miss Flora Westernman, at the Broad street M. E. church in Adrian, Thursday morning, at 10.30. Everything in nature conspired to make the occasion a pleasant one.

The many guests assembled at the church at the time appointed, and were favored with some delightful music while waiting, Schubert's Serenade being rendered in a very pleasing manner. This was followed by a vocal solo by Wilbur Westerman, a brother of the bride. Suddenly the mellow strains of Lohengren's wedding march announced the coming of the bridal party

The bride on the arm of her father, and attended by her matron of honor and two bridesmaids, the two flower girls and ring bearer, was met at the altar by the bridegroom and his best man. Rev. Wakefield of Morenci, assisted by Rev. Perrin of Adrian, pronounced the words that made them man and wife, the ring service being used. The bride was charming in a gown of white Crepe Meteor with court train and bridal veil, and carried a shower boquet of roses and lillies of the valley. The matron of honor wore white, and the bridesmaides and flower girls yellow. The little ring bearer was dainty in white.

During the service the soft strains of the prayer from Loghengren blended with the solemn words of the ceremony As the bridal party turned to leave the altar, the organ pealed forth the notes of Mendelssohn's wedding march.

After the ceremony the company adjourned to the home of the bride's parents, where an elegant wedding breakfast was served. The bride and groom leaving later for a trip on the St. Lawrence river, stopping at numerous points of interest.

The numerous beautiful presents attested to the high esteem in which the couple are held by their many friends

Mr. Lowery is an old Tecumseh boy, and his friends congratulate him on this occasion. The bride also has made many friends in Tecumseh, during her frequent visits with her aunt, Mrs. A. B. Harding and others Mr. and Mrs. Lowery will be at home in Ann Arbor after Nov 1st, at 115 North Thayer street.

REMEMBER

We are Headquarters for everything in

PURE SPICES,
PURE CIDER VINEGAR
WHITE WINE VINEGAR
AND
BEST OLIVE OIL

We have something new this season in

Black Cross Catsup Spice

You can make a Delicious Tomato Catsup with little trouble by using it.

ANDERSON BROS.
Phone 91 — GROCERS — Macon Phone

CALORIC FIRELESS COOKERS.

Electric and Hand Vacuum Cleaners.

Electric, Water Motor, Gasoline Engine Power, and Hand Washing Machines,

A fine line of

Aluminum Ware.

Sauerthwaite Bros.

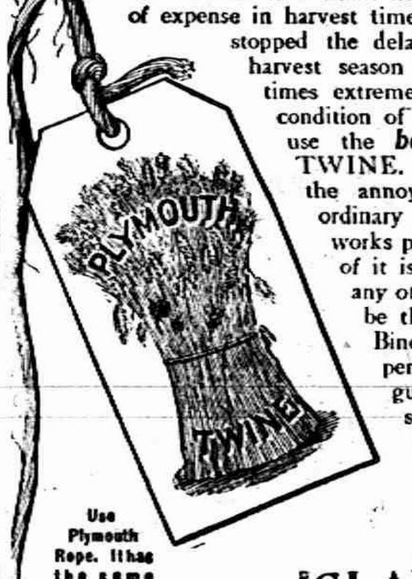
PLYMOUTH
TWINE
Use Plymouth Rope. It has the same high quality as our twine.

Plymouth Binder Twine

SAVES TIME AND GRAIN

Twine is a small item, but good twine saves a lot of expense in harvest time. Every time your machine is stopped the delay costs you money. Time in harvest season is always valuable, and sometimes extremely precious on account of the condition of weather or grain. Be sure you use the *best* twine,—PLYMOUTH TWINE. Then you will be safe from the annoyances, delays, expenses, which ordinary twine causes. Plymouth Twine works perfectly in every machine. More of it is made and used every year than any other kind, because it is known to be the best and has been for years. Binds more sheaves with less expense, no knots, no breaks, and is guaranteed full length and extra strength. Get Plymouth Twine from the local dealer. Look for the wheat-sheaf tag.

SLAYTON & SON.,

We Must Reduce our Stock of

SALMON

Commencing Friday, we will sell

Best Red Salmon	18c	2	cans for	35c
Medium Red	" 15c	2	"	25c
Pink	" 10c	3	"	25c

Remember us when you want

Spices and Vinegar

W. S. T. B.

F. D. AVERY.

PHONE 31

Any Day This Month

is a good day to equip your electric light sockets with

Mazda Lamps

because they give you 2½ times as much light as the common lamps for the same amount of current consumed.

They are not an added expense but a Positive Economy

Residence sizes, 50c, 55c and 75c.

THE TECUMSEH ELECTRIC COMPANY.

P. B. HARDY, M. D.

PHYSICIAN AND SURGEON

Special attention given to diseases of the Stomach, Throat, Nose, Ear and Surgery.

Office Chicago Street.

Office Hours, 12:30 to 3, and 6:30 to 9 P. M.

Office business on holidays and Sundays by appointment only.

W. A. BRIEGEL.

PHYSICIAN AND SURGEON.

SURGERY A SPECIALTY.

IN HEESEN BLOCK

Office—up-stairs.

HOURS 2 to 4 p. m. 7 to 8 p. m.

TELEPHONE No. 83.

H. R. CONKLIN, M. D.

Physican and Surgeon.

Special attention given to diseases of the eye and the fitting of glasses.

Hours: 12 to 3 P. M. and 7 to 8 P. M, Sunday by appointment only

PHONE 300

HELEN D. VALENS

Osteopathic Physician

Office, 46 Chicago street.

At Tecumseh Wednesdays, Saturdays and Sundays and every evening.

will be at my office over J. J. Belcher's store every day except the 3rd Tuesday of each month.

S P. HOSMER,

OPTICIAN

Dental Parlors

W. D. REED, D. D. S

Chicago, St. Tecumseh.

Crown and Bridge work Aluminum Silver and Rubber plates and all of the specialties known to modern dentistry. Gas or vitalized air administered.

Office over Avery .&Co's store

Dental Parlors

of

E. D. BROWN, D. D. S.

Filling, Crown, Bridge and platework Local and complete anaesthetics administered for painless extraction. Office over Orr's Drug Store. Phone, 192

A. C. AYLESWORTH,

Licensed Auctioneer, Real Estate, Stock and General Salesman.

Will attend all sales in city or country, at reasonable rates.

Headquarters and all dates made Herald office.

FRANK DAVIDSON,

Licensed Auctioneer. Farm and Stock Auctions.

attended to promptly and in satisfactory manner. Terms reasonable.

Headquarters at Herald office where all dates are made. State 'phone 504 East.

GARRET D. BAKER, Auc.

Real Estate, Merchandise, Live Stock and Farm Property a Specialty.

Graduate Jones' National Auction School of Chicago.

Tecumseh, Michigan.

R. F. D No 3.

Call or write for Dates.

Junk Dealer.

Pay the best price for Rags Rubbers and Paper, and all kind of Metal and iron.

Telephone 265.

Call by phone and I will come with team.

Mail box 626.

Maiden Lane. 3rd South Chicago St

B. FAELK

CERTAIN RESULTS

Many a Tecumseh Citizen Knows How Sure They Are.

Nothing uncertain about the work of Doan's Kidney Pills in Tecumseh. There is plenty of positive proof of this in the testimony of citizens. Such evidence should convince the most skeptical doubter. Read the following statement:

W. W. Shurtz, Kilbuck St., Tecumseh, Mich., says: "I have taken Doan's Kidney Pills at different times for the past ten years and they have always given me relief from distressing symptoms of kidney complaint. I have obtained my supply of Doan's Kidney Pills from Wright & Son's Drug Store and my experience has been so satisfactory that I willingly give this public account of it."

(Statement given December 7, 1908.)

A Willing Re-Endorsement.

When Mr. Shurtz was interviewed on August 29, 1911, he said: I am only too willing to endorse Doan's Kidney Pills, for I know that they act as represented. You may continue to use my name as a reference."

For sale by all dealers. Price 50 cents. Foster-Milburn Co., Buffalo, New York, sole agents for the United States.

Remember the name—Doan's—and take no other.

Antoine Deloaia, Postmaster at Garden, Mich., knows the exact facts when he speaks of the curative value of Foley Kidney Pills. He says: "From my own experience I recommend Foley Kidney Pills, as a great remedy for kidney trouble. My father was cured of kidney disease and a good many of my neighbors were cured by Foley Kidney Pills."

For sale by all Druggists of Tecumseh.

Many Driven From Home

Every year, in many parts of the country, thousands are driven from their homes by coughs and lung diseases. Friends and business are left behind for other climates, but this is costly and not always sure. A better way—the way of multitudes—is to use Dr. King's New Discovery and and cure yourself at home. Stay right there, with your friends, and take this safe medicine. Throat and lung troubles find quick relief and health returns. Its help in coughs, colds, grip, croup, whooping-cough and sore lungs make it a positive blessing. 50c. and $1.00. Trial bottle free. Guaranteed by C. A. Wright & Son.

U. A. Smith, Bridgeton, Ind., had kidney trouble for years, and was so crippled with rheumatism he could not dress without help. He started using Foley Kidney Pills and says: "I began to get better at once, and now all my trouble has left me and I do not feel that I ever had rheumatism. I rest well all night and tho' 59 years old, can now do the work of a man of 35 years. I would like to be the means of others getting benefit from Foley Kidney Pills." Refuse substitutes.

For sale by all druggists of Tecumseh.

IOWA PROGRESSIVE TICKET

John L. Stevens of Boone Named for Governor, at Head.

At Des Moines, Iowa, with John L. Stevens of Boone as their nominee for governor, Iowa Progressives in convention here put a third party state ticket into the field, after overcoming opposition to the plan by a vote of nearly five to one.

The speech of Colonel Roosevelt interrupted the state ticket nominations, but after he had left the hall the following were named: Lieutenant governor, E. G. Allison Oneida; auditor, C. F. Meyers, Elkader; treasurer, N. F. Baker, Lucas; railroad commissioner, Ira Nichols, Iowa Falls; secretary of state, H. A. Morey of Waverly.

The platform indorses that of the national convention, reasserts the belief in popular rule and declares that the "Progressive party is here to stay."

OHIO PROGRESSIVES

Convention Nominates Arthur L. Garford for Governor.

At Columbus, Ohio, amid great enthusiasm the Progressive party convention nominated Arthur L. Garford of Elyria, O., for governor. The nomination was made by acclamation, no other name being presented for the honor.

A platform indorsing the one drawn by the Chicago convention was adopted. The nomination of Mr. Garford and the adoption of the platform were the only business transacted during the morning session, all other nominations being suspended until Governor Johnson of California had addressed the delegates.

MICHIGAN STATE NEWS.

ESCANABA — As the direct result of a collision of two motorcycles near this city, Miss Elsie Broderson of this city is dead; Jacob Enbevore of Bark River, is fatally injured, and Jack Broderson and William J. Clearmo of this city are suffering from severe bruises. All were rendered unconscious and Miss Broderson remained so until she died. Both motorcyclists carried lights, but the weather was very foggy, and as the accident occurred at a dip in the road, it is supposed that both machines were going at such high speed that their drivers were unable to stop when they sighted each other a few feet apart.

BATTLE CREEK—An official offer of $1,000 reward was made by the heads of the Nichols & Shepard company for the arrest of the persons who attempted the destruction of the large attempted the destruction of the plant. The vigilance of the night watchman, who discovered the fire set in the dry kiln, and his activity in extinguishing the flames, saved the big plant. The incendiaries are supposed to be men about the city who have petty grievances against officers of the company.

HOW TO PRESERVE YOUTH AND BEAUTY.

One great secret of youth and beauty for the young woman or the mother is the proper understanding of her womanly system and well-being. Every woman, young or old, should *know herself* and her physical make up. A good way to arrive at this knowledge is to get a good doctor book, such for instance, as "The People's Common Sense Medical Adviser," by R. V. Pierce, M. D., which can readily be procured by sending thirty-one cents for cloth-bound copy, addressing Dr. Pierce, at Buffalo, N. Y.

The womanly system is a delicate machine which can only be compared to the intricate mechanism of a beautiful watch which will keep in good running order only with good care and the proper oiling at the right time, so that the delicate mechanism may not be *worn out*. Very many times young women get old or *run down* before their time through ignorance and the improper handling of this human mechanism. Mental depression, a confused head, backache, headache, or hot flashes and many symptoms of derangement of the womanly system can be avoided by a proper understanding of what to do, in those trying times that come to all women.

MRS. WILLIAMS.

MRS. G. H. WILLIAMS, of Lynnhaven, Va., wrote: "It is six years since my health gave way. I had female trouble and all the doctors (I employed three) said I would die. I was not able to do my work, had to hire someone all the time. Finally, I read in the papers about Dr. Pierce's Favorite Prescription, and decided to try it. I had not taken but one bottle until I found it had done me good. I took, in all, five bottles of 'Favorite Prescription' and two of 'Golden Medical Discovery,' and now I am able to do all my housework, and have gained fourteen pounds. I advise all women who suffer from female trouble to try your 'Favorite Prescription.' It's the only medicine on earth."

CORRESPONDENCE

RIDGEWAY

Mrs. M. L. Wiggins was over from Adrian Saturday.

Miss Marian Foote entertained a party of young people at her home Friday with a melon feast.

Arthur Mapes and wife and children of Tipton spent Sunday with friends in town.

Mr and Mrs. Samuel Foote have returned to DesMoines Iowa.

Rev. F. O. and Mrs. Jones left from Detroit by boat for Alpena Monday to attend the M. E. Conference.

The Misses Best and Jewel of Adrian Sundayed with Miss May Jones.

Floyd Laudenslager began teaching near Carleton Monday.

Mr. and Mrs. Paul Meilhbeck have a baby since Saturday.

Mrs. Dr Harris of Chicago who is visiting Mr. and Mrs. J. W. Osborne visited friends in town Tuesday.

Charles Lowe has purchasen a Lexington Piano.

Mrs. Harry Perkins of Toledo was a guest at J. W. Osborns the past week.

School began Monday with Mr. Wilbee of Adrian and Miss Anderson of Raisin as teachers.

Mrs. S. J. Boyce of Tecumseh called in town Friday.

Miss Jennie Beaubien of Tecumseh Sundayed in town.

Mrs. Charles Barrett went to Detroit Tuesday to visit her daughters, Ella Orr and Myrtle Barrett.

Mrs. James Geehan of Tecumseh visited her mother Mrs. Edith Harrison Tuesday.

W. L. Jones and family visited Adrian Friday.

Frank Goodrich of Ann Arbor, was a guest Tuesday and Wednesday, at W. L. Jones'.

Mrs. S. L. Rappleye and Mrs. Henry Palmer visited friends in Tecumseh, Monday.

Miss Hazel Laudenslager left Wednesday for Westerville, Ohio, where she will attend school.

Charles Covel and wife have returned to their home in Detroit.

Mr. and Mrs. Charles Pocklington are spending the week at Wampler's Lake.

Mrs. Henry Pocklington was in Britton on business Saturday.

Messrs. Ernest Dubois and Ernest Palmer of Britton, called in town Monday.

J. D. Martin and family and S. C. Easlick and wife, spent Sunday at Wampler's Lake.

Mrs. Lewis Newman and baby have returned to Pontiac.

George Clark was a Detroit visitor Thursday.

Mrs. J. E. Baker visited relatives in Tecumseh, Saturday and Sunday.

W. L. Jones has purchased a gasoline engine and is building a house for it.

Last Wednesday over 300 bushels of pickles were taken in at the factory.

Mrs. Roy Mark and Albert of Tecumseh spent Saturday at Charles Barrett's.

Miss Nettie Pierce of Tecumseh visited in town Friday.

Mrs. A. Squires and granddaughter Alice Collins of Tecumseh spent Saturday in town.

Dr. and Mrs. Dean Loree and son, Douglas and friends of Ann Arbor were in town Sunday and attended church services.

Mrs. Morgan of Brooklyn visited her daughter Mrs. Sherrard Sunday.

G. W. Scarlett was an Adrian visitor Monday.

Mr. and Mrs. Hughes and Mr and Mrs. Belleville of Dundee, drove up Sunday in the former's car, for a short visit with Elmer Linn and family.

There will be no preaching next Sunday, only Sunday School and Epworth League and the class meeting at 10:30.

Miss Mary Goodrich of Ann Arbor, is a guest of Miss May Jones.

Mrs. Elizabeth Dibble is spending a few days in Tecumseh, with Misses Nettie Pierce and Lucile Kelley.

Stops earache in two minutes; toothache or pain of burn or scald in five minutes; hoarseness, one hour; muscle-ache, two hours; sore throat, twelve hours. Dr. Thomas' Eclectic Oil, monarch over pain.

MACON

PATTERSON REUNION

The reunion of the Patterson family was held at the home of Mr. and Mrs Ira Steele in Macon, Aug 31.

The were 55 present to enjoy the occasion. A bountiful dinner was served on the lawn, a canvas covering being spread over all. After dinner the men engaged in a game of ball, until three o'clock when the meeting was called to order by the president and officers for the next year were elected as follows:

President—Chas. Craig

Vice President—Chas Hines

Sec.—Mildred Linton.

The next meeting will be held with Mr and Mrs. Roy Lowery in Bridgewater, the last Saturday in August, 1913.

Friends were present from Whitford Dexter, Deerfield, Ann Arbor, Ithica, Ashley and Detroit.

Mr. George Cullen and Jacob Harring who have been on the sick list the past two weeks are getting better.

Mrs. George Frost entertained her sister and husband, Mr and Mrs. John Winchel of Leslie and Mrs. G. H. Jackson of Tecumseh part of this week.

Miss Laurel Chambers returned to her work in Ypsilanti Monday, she was accompanied by her sister, Zoe, who went for a visit with friends.

Mary Avery commenced work in Miss Foster's Millinery store Wednesday morning.

Mayne and Harry Pennington with their wives went to Palmyra Monday to see their brother, Leigh who is seriously ill at that place, with a relapse of typhoid fever.

Tunie Miller and family were over Sunday guests of Mrs Mary Clarkson and daughter.

B. S. Scudder spent Wednesday in Adrian.

Rob. Hendershot last a young horse from sun stroke one day last week.

G. B. Greenman of McGrau, N. Y., and Miss Luella Dunbar of Courtland, N. Y., were visiting at John Miller's from Friday till Tuesday. Mr. Greenman is an uncle of Mrs Miller's, whom she has not seen since she was eleven years old. Mr. Greenman and Miss Dunbar left Tuesday for Decatur, Mich., to visit the former's brothers in that place.

Mr. and Mrs. George Herriott left Friday morning for Bloomington, Ill., to attend the Herriott reunion which will be held in that city, Saturday, Sept. 14.

Mrs. Phoebe Marshall passed her eighty ninth birthday last Saturday the venerable lady received quite a few presents among them being some money.

Jesse Scudder has a position in Detroit in a motor works and left for the city the first of this week.

Mrs. Bolt Sarvey entertained her aunt, Mrs. Caroline Smallidge of Tecumseh last week.

Ed Smothers has moved to Tecumseh where he has secured work.

Frank Cullen was down from Clinton Sunday and visited his parents, Mr. and Mrs. George Cullen.

Mrs. Mary Clarkson has as guest her sister, Mrs. Miller of Toledo who will spend several weeks in this vicinity with friends.

John Pennington went to Detroit Tuesday to spend the rest of the week.

George Herriot and wife were called to Petosky last week to attend the funeral of Mr. Cramer, Mrs. Herriotts father. Mr. Cramer died in the hospital at Petosky and was buried in Alanson beside his first wife.

Mrs. S. J. Camburn was ill the first of the week but is better at this writing.

If you haven't the time to exercise regularly, Doan's Regulets will prevent constipation. They induce a mild easy, healthful action of the bowels without griping. Ask your druggist for them. 25 cents.

ENLARGE ROUND HOUSE

Michigan Central Makes Changes in Extensive Construction Work.

Bay City, Mich., Sept. 9.—The Michigan Central railroad changed the plans of the $500,000 construction work now going on in this city so as to increase the capacity of the roundhouse and other buildings one-third more than the original plan called for.

In addition to the new roundhouse, which will be increased to a forty-stall house, instead of thirty as originally planned, there will be a new coal station, clinker pits and master mechanic's office. The new machine shop will be larger than at first planned, owing to the increased capacity of the new roundhouse.

BANKERS TO SLEEP ON SHIP

Detroit Plans "Floating Hotel" for Visitors at Convention.

Detroit, Sept. 7.—Plans have almost been completed for the reception and entertainment of the delegates to the national convention of the American Bankers' association in Detroit next week.

The local committee in charge announced that the excursion steamer City of Detroit III had been chartered as a "floating hotel" for the bankers' benefit during the convention. It is planned to have the boat steam up the river each night and anchor somewhere off Belle Isle, where watery breezes and quiet are expected to mingle.

LANSING—An important conference involving all of the roads of the lower peninsula has been called by the railroad commission for Sept. 18. The commission aims to revise all the class rates now in force. According to State Expert Darwin, the rates of the railroads have not been revised in twenty years, and are not suitable to present-day conditions. They are too high in many cases, and too low in others.

Our Classified Ad Department

Ladies Shampooing, Manicuring and Massage Residence Oneida street, or will call at your home. Mrs. O. G. Hunt. Phone 294

FOR SALE—I keep on hand in large quantities Rubber Roofing as good as there is on the market for the same price as others and put it on free of charge. Guarrantee it from 5 to 8 years. Also have roof paint in 1 gal. and 10 gal. lots. Jas. W. Owen.

FOR QUICK SALE—One of the most desirable residences in Tecumseh. Lot 200 ft. frontage, two story frame house, all modern conveniences. Will sell house and 100 feet of land or entire property. Terms to suit. Enquire of H. L. Jones. tf

FOUND—A child's coat near the gravel pit. Owner can have same by proving property and paying for this add. Mrs. Thomas Hanley.

PERSONS wishing employment at the Continental Sugar Co.'s factory, should apply now in person or by mail to The Continental Sugar Company, Blissfield, Michigan.

Wanted—Sewing by the day enquire Phone 818.

WANTED—A girl to work at Rudes Restaurant.

NOTICE

Newspaper publishers have been notified by the post office department that subsciptions must be paid in advance in order to pass through the mail at pound rates. Publishers who have been lenient to subscribers and have allowed them to pay when they please are thus brought to the point where they have no choice in the matter but must obey and obey promptly, so they are asking the subscribers to come forward with the money.

TYPEWRITERS, GREAT BARGAINS!

Brand new $40 to $65 Rebuilt, $10 up. 1000 SMITH, ROYAL, UNDERWOOD, OLIVER, REM, etc. Send free trial. $1.00 weekly or rent apply. Ilst. catalog and samples of ribbons, papers and carbons free for all. State terms wanted.

Detroit Typewriter Co., 293 Shelby St., Detroit, Mich.

OSCAR S. STRAUS

Nominated for Governor of New York by Progressives.

NO CHICAGO CAR STRIKE

Companies Agree to One Arbitration Board Asked by Men.

Complete surrender by Chicago surface car lines to union demands made practically certain the peaceful settlement of the wage and hour controversy between the Chicago City Railway company and the Chicago Railways company and their 10,000 employes.

In the last minutes of the twenty-four-hour period which the union chiefs gave the traction heads to come to their terms, amicable arrangements were made in Mayor Harrison's office on methods of arbitrating the difficulties through the medium of one board.

Officials of the elevated railway employes' union notified President B. I. Budd of the Chicago Elevated Railways company, which operates all the elevated lines, that the unions could not accept the proposed contract offered to them by the companies.

GRAND RAPIDS — As a direct result of rumors afloat in the Polish section of this city, Fr. Krawkoski personally investigated a mysterious sickness which broke out in the family of Martin Pecynski and which later resulted in the death of Sophia, eleven years old, then called in the coroner. The priest went to the house and found the little girl in great pain and violent at times. He picked her up and held her in his arms. In that position she died a few minutes later. The father and a son, Frank, seventeen years old, are both deathly sick. The father lays the cause of sickness to pork which was eaten for breakfast.

CHEBOYGAN — During a terrific storm a bolt of lightning struck the new Cheboygan hotel, passing down the flagpole and tearing two holes in the roof. Guests were shocked and badly frightened. No one was seriously injured.

REPUBLICAN GAIN IS EVIDENT IN MAINE

Democratic Tidal Wave of Two Years Ago Ebbs.

Three Republican Congressman, and Possibly Four, Are Returned from Old Pine Tree State by the Election.

Republican gains throughout Maine show that William T. Haines has been elected over the present Democratic governor, Frederick W. Plaisted, and that three, and possibly four, Republican congressmen have been elected, as against two at the last election.

Republican Congressmen Gain.

In the First district Congressman Asher C. Hinds ran considerably ahead of the ticket and probably has won over his Democratic opponent, Michael T. O'Brien. In the Second Congressman McGillicuddy and his Republican opponent, William B. Skelton, ran neck and neck, the latter leading slightly, with about half the district to be heard from.

Democratic Congressman Samuel W. Gould apparently has been defeated in the Third district at the hands of Forrest Goodwin, and in the Fourth district Republican Congressman Frank E. Guernsey is more than holding his own with Charles Mullen, the present mayor of Bangor.

The vote, with twenty-eight towns missing, was: Haines, Rep., 70,072; Plaisted, Dem., 66,515. Two years ago the vote for governor was: Fernald, Rep., 64,672; Plaisted, Dem., 73,425. The missing towns two years ago cast 751 votes for the Republican candidate and 846 for the Democratic candidate.

The New Legislature.

The new legislature will stand on a joint ballot 94 Republicans and 78 Democrats, with ten districts yet to report. The state senate will be made up of 22 Republicans and 8 Democrats, with one district missing. The house will be composed of 72 Republicans and 70 Democrats, with nine districts missing.

This majority will be sufficient to elect former Congressman Edwin C. Burleigh of Augusta as United States senator to succeed Obadiah Gardner, who was appointed to fill the vacancy caused by the death of Senator William P. Frye, Republican.

There is no longer any doubt but what Hinds, Guernsey and McGillicuddy have been re-elected to congress, though with reduced pluralities. Forrest Goodwin is the other Republican congressman elected.

Progressives Keep Hands Off.

A feature that made possible the election of Haines is the fact that the Progressives, who are admittedly strong in this state, did not oppose him, instead there being a solid Republican force against the Democrats. Nor did the Progressives come into the state prior to election day in the fight for the national ticket. They agreed with the Republican state committee to stay out of the state until after the election and it is highly probable that their absence from the state carried considerable strength to Haines.

Another feature of the battle was the fact that the Republicans who deflected to Plaisted two years ago did not stay under his banner this year.

FAST TIME IN THE AIR

Vedrines Travels 124.8 Miles in 70 Minutes 56.85 Seconds.

Racing under a blazing sun near Chicago at a rate of more than 105 miles per hour, Jules Vedrines, world's champion airman, won the Gordon-Bennett international trophy at Clearing and will carry back to France the emblem significant of the aviation classic of the age.

His time for 200 kilometers, 124.8 miles, was 1 hour 10 minutes 56.85 seconds.

Maurice Prevost, another member of the French team, completed the course in 1 hour 13 minutes 10.82 seconds.

ARMY FLYERS KILLED

Two British Officers Lose Lives When Aeroplane Collapses.

At Stevenage, England, two British army officers lost their lives in flying. Captain Patrick Hamilton had taken Lieutenant Stewart as a passenger in his biplane.

The two officers had flown a considerable time when a strong wind sprang up and one of the wings of the aeroplane collapsed. The machine fell from an altitude of 250 feet and was destroyed. The bodies of the officers were found in the wreckage.

THE MARKETS

Chicago Cash Grain Quotations.

Wheat—No. 2 red, $1.04@1.05½; No. 3 red, 95c@$1.04½; No. 2 hard winter, 91½@92½c; No. 3 hard winter, 90½@92c; No. 1 northern spring, 92@93c; No. 2 northern spring, 87@90c. Corn—No. 2, 76½@77¾c; No. 2 white, 78@80c; No. 2 yellow, 77@78½c. Oats—No. 2 white, 34¼@35c; No. 3 white, 32¼@33c; standard, 33@34c.

Chicago Live Stock.

Hogs—Receipts 11,000. Quotations ranged at $8.65@8.90 heavy butchers, $9.05@9.20 light butchers, $8.00@8.25 heavy packing, and $6.35@7.50 good to choice pigs.

Cattle—Receipts 3,500. Quotations ranged at $10.20@10.70 prime steers, $6.50@7.75 choice to prime fed beef cows, $6.75@7.25 selected feeders, $5.40@5.85 fair to good stockers, $11.00@11.50 good to choice veal calves.

Sheep—Receipts 28,000. Quotations ranged at $7.00@7.40 choice to prime lambs, $5.00@5.65 good to choice yearlings, $4.40@4.75 good to choice wethers, $4.00@4.35 fair to good ewes.

East Buffalo Live Stock.

Dunning & Stevens, Live Stock Commission Merchants, East Buffalo, N. Y., quote as follows: Cattle—Receipts 10 cars; market slow. Hogs—Receipts 20 cars; market lower; heavy, $9.00@9.15; Yorkers, $9.35@9.50; pigs, $9.00@9.25. Sheep—Receipts 10 cars; market strong; spring lambs, $8.00@8.10; yearlings, $5.00@6.00; wethers, $4.75@5.00; ewes, $3.75@4.25. Calves, $5.00@11.50.

He Got Her.

"Oh," she said, "your conduct is enough to make an angel weep."

"I don't see you shedding a tear," he retorted, and his ready wit saved the

BUD MARS.

Aviator Who Was Badly Injured in an Accident at Olean, N. Y.

Photo by American Press Association.

OLEAN, N. Y.—J. C. "Bud" Mars, the aviator, was seriously injured while making an ascent at the Olean annual fair. His biplane, after rising from the half-mile circular track, suddenly dipped and crashed into the inner fence enclosing the track.

WANTS TO AID FARMERS

United States Will Show Them How to Farm.

Will Put Twelve Experts in State If Offer Is Accepted—Meeting in Detroit, Sept. 18.

East Lansing, Mich., Sept. 7.—The federal government wants to take the farmers of the state under its wing and show them how to farm. To that end, it appealed to the state board of agriculture to co-operate with it in the matter of putting field men to work in specific districts of the state to carry the work to the farmers first hand. The state board has called a meeting for Detroit, Sept. 18, to which the representatives of the various county boards of superviosrs and business men's clubs are invited.

The government proposes to put about twelve men in the state under the supervision of an expert. It will probably expend $20,000 yearly in the work.

W. J. Spillman, who is associated with the farm management investigations of the bureau of plant industry of the department of agriculture, came to Lansing with the proposed contracts by means of which this co-operation can be made possible. If the state board accepts, it means that a man who will have his headquarters at the college will be selected to be in direct charge.

At a recent meeting of the board the contracts were rejected because by an oversight the college was not named as one of the parties to each contract. This has been remedied in the new papers, which are now in the hands of the Michigan authorities.

BIG PLOWING CONTEST

First of Its Kind in United States at Michigan State Fair.

Detroit, Sept. 10. — The Michigan Agricultural and Industrial Exposition has added a great plowing contest between tractors to the state fair program. The contest will be on a big farm adjoining the Michigan state fair grounds. Demonstration will be conducted daily at such hours as are convenient to the fair visitors. The equipment in use in the contests and demonstrations will be suitable for the small as well as the large farm.

In addition to plowing the ground the land will be made ready for seeding and doubtless the seeding will be finished upon at least a part of the ground as a part of the demonstration. It is believed this contest will draw the attention of the entire farming world and the manufacturing world at large owing to its importance in these days when tractors are coming more into use on the farm.

WHEAT YIELD REPORTED POOR

Average Per Acre Is Only Ten Bushels in Michigan.

Lansing, Mich., Sept. 9.—The crop report of the secretary of state, shows that the average yield of wheat for the year was but ten bushels, the lowest in ten years.

The average yield of oats is thirty-two, which compares favorably with the average. The other grains are in average condition, and the potato crop is the best in years. Peaches are in a deplorable state, owing to the damage done to trees last winter by storms.

Twenty-Sixth Nears Home.

Brighton, Mich., Sept. 9.—Five hundred soldiers of the Twenty-Sixth Infantry, U. S. A., with nineteen army wagons, passed through here, en route from Ludington to Detroit.

Evil spreads as necessarily as disease.—Eliot.

PRISON FARMING IS URGED

Plan of Warden Fuller of Ionia Approved by Governor.

Ionia, Mich., Sept. 10.—The board of control of the Ionia prison approved Warden Fuller's action in securing an option on 217 acres of land adjoining the reformatory farm. The board has also enough other land in view to give the Ionia reformatory a fine farm of 500 acres.

Governor Osborn approves the plan and would increase it to 1,000 acres, while Warden Fuller believes that if the legislature will approve the special appropriations to be asked for, the institution can be self-supporting.

Boy Hurt by Runaway.

Chesaning, Mich., Sept. 10.—Clifford Mandell, thirteen, sustained a severe laceration of the scalp when a team of horses which he was driving, attached to a land roller, became frightened and ran away.

RAILROAD TIME TABLES.

Lake Shore & Michigan Southern Railroad.

Effective June 2nd, 1912

Going south.

Station	315	309	331	311
	a m	a m	p m	p m
Jackson	‡6 05	†10 50	†2 05	‡8 10
Tecumseh	‡7 03	†11 27	†3 01	‡9 05
Adrian	‡7 33	†12 01	†3 30	
Toledo	‡8 40	†12 30	†4 15	‡10 05
Chicago	‡3 45	†9 00		
Detroit	‡12 10		†5 40	

Going north

Station	316	312	314	318
	a m	p m	p m	p m
Toledo	‡7 50	†12 30	†5 10	‡7 25
Detroit				
Adrian		†1 00	†5 25	‡8 00
Tecumseh	‡9 09	†1 32	†6 15	‡8 42
Jackson	‡10 15	†2 33	†7 20	‡9 45

‡ Daily

† D'ly Ex. Sun.

G. J. Ziehr, Ticket Agent

DUNDEE BRANCH.

Going west.

Station	429	425	421	427
Adrian	†6 10	†8 10	†3 30	†5 25
Tecumseh	†7 50	†9 20	†4 02	†6 20
Addison	†10 20	†10 15	†4 55	†7 05

Sunday only

	a m
Adrian	8 15
Tecumseh	9 10
Addison	10 00

Going east.

Station	422	428	430	434
	a m	a m	p m	p m
Addison	†9 37	†10 35	†1 20	†7 15
Tecumseh	†10 23	†11 25	†4 25	†8 05
Adrian	10 50		†5 15	†8 40
Chicago	†5 55			

Sunday only

	p m
Addison	7 50
Tecumseh	8 40
Adrian	9 35

DETROIT, TOLEDO & IRONTON.

Going South

Daily except Sunday

Station	1
Adrian	11:30 a m,
Tecumseh	10:45
Ridgeway	10:33
Detroit	8:30

Going North

Station	2
Adrian	3:39 p. m.
Tecumseh	4:10
Ridgeway	4:20
Detroit	7:05

F. S. Bell,
Ticket Agent

Mirage Easy to Be Seen.

The celebrated Fata Morgana, a presentation of natural "moving pictures" on an immense scale which is occassionally seen in the Straits of Messina, is explained by a scientific writer as being a mirage, such as frequently occurs in various parts of the world; "in fact," he says, "one may see a mirage any day by looking through the stratum of air overlying a hot stove, or adjacent to the side of a wall heated in the sunshine." Young scientists will be interested in verifying this statement.

FEELING LIVER-ISH This Morning?

TAKE

THEDFORD'S Black-Draught

Stops Indigestion and Constipation

25¢

AT ALL DRUGGISTS

A Gentle Laxative And Appetizer

For sale by All Druggists.

We promptly obtain U. S. and Foreign

PATENTS

Send model, sketch or photo of invention for free report on patentability. For free book, How to Secure Patents and TRADE-MARKS write to

C.A.SNOW & Co.

Opposite U. S. Patent Office WASHINGTON D.C.

FOLEY KIDNEY PILLS

FOR RHEUMATISM KIDNEYS AND BLADDER

The Wealth of a Man.

The thoughts of his heart, these are the wealth of a man.—Burmese Saying.

Take FOLEY KIDNEY PILLS

Tonic In Action - Quick In Results

Get rid of your Deadly Kidney Ailments, that cost you a high price in endurance of pain, loss of time and money. Others have cured themselves of KIDNEY AND BLADDER DISEASES by the prompt and timely use of FOLEY KIDNEY PILLS. Stops BACKACHE, HEADACHE, and ALL the many other troubles that follow DISEASED KIDNEYS and URINARY IRREGULARITIES. FOLEY KIDNEY PILLS will CURE any case of KIDNEY and BLADDER TROUBLE not beyond the reach of medicine. No medicine can do more. In a yellow package.

The Tecumseh Herald.

VOL. LXI. NO. 84 | TECUMSEH, MICHIGAN, TUESDAY SEPTEMBER 17 1912 | WHOLE NO. 4144.

Bargain Day
SPECIALS
THURSDAY, SEPT. 19th,
(ALL DAY)

One Lot Black Petticoats 59c each
15 Doz. Grey Enamel Ware, Large size, regular 25 to 50c values for 19c each
15 Silk Dresses, Ladies & Misses' sizes, all new styles, $7.50 each

The Webster Anderson Co.,
Tecumseh, - - Michigan.

Beginning Monday night, Sept. 23, this store will close every evening, except Saturday night, at 6 o'clock, until further notice.

The Greatest of all
BARGAIN DAYS
THURSDAY, SEPTEMBER 19th.

GROCERIES
25 lbs H. & E. Sugar....$1.39
1-8 bbl 1900 Flour....72¢
1-8 bbl Commercial Flour....66¢
40c Barrington & Ball Coffee....32¢
50c Choice Garden Picket Japan Tea....42¢
10c Country Gentlemen Corn....7¢

SHOES
$3.00 Ladies' Patent Leather, Vici Kid Gun Metal and Velvet. During Bargain Day....$1.69
$2.00 Misses' Patent Leather, and Vici Kid, Button and Lace. Bargain Day....$1.39
$3.00 Men's Gun Metal, Button and Lace Bargain Day....$2.39
$3.00 Men's Patent Leather, Button and Lace Bargain Day....$1.98

Men's Furnishing Goods
50c Men's Work and Dress Shirts....37¢
50c Men's Overalls....42¢
75c Men's Overalls....69¢

The People's Store
PHONE 68 WM. PALMAN, Mgr.

INSURANCE

FIRE
TORNADO
LIFE
HEALTH and ACCIDENT.
AUTO

Mrs. Garland R. Gillespie.

REPORT OROZCO TAKEN IN TEXAS

Rumor Is In General Circulation, but Not Confirmed.

WOULD MEAN END OF REVOLT

Rebel Commanding Officer Said to Have Been Pursued Across Border by Mexican Federals and Arrested by Americans.

Washington, Sept. 16.—Unofficial advices were received here that General Orozco had crossed the border into the state of Texas and had been captured by Captain Mitchell, U. S. A.

General Steever, commanding the American forces at El Paso, telegraphed the war department that this rumor had reached him, but that he was unable to confirm it. He added that he had sent reinforcements to Marfa, Tex., where Captain Mitchell is located.

Think Revolution Will Collapse.

The report caused a great deal of commotion here. It is the general belief here that if the report be true, and Orozco is in the custody of the United States army that the collapse of organized revolution in the north of Mexico is at hand.

According to report of General Orozco's capture he was driven across the border by federals who pursued him and his force after a hot engagement.

Dispatches to the state department gave no sign of any change in the Mexican situation. Ambassador Wilson reported that great uneasiness prevailed in the capital over what today may bring forth. He also reported that he is taking steps looking to the ascertaining of the whereabouts of John Devine, an American, reported sentenced to death by rebels.

Des Moines Sails for Mexico.

The United States cruiser Des Moines sailed from Guantanamo, Cuba, for Tampico, on the east coast of Mexico. The Des Moines is to make a series of visits along the coast, stopping at several Mexican ports for friendly calls.

General E. Z. Steever, commanding the department of Texas, with headquarters at Fort Bliss, later was positive in his statement that the rebel leader has not been made a prisoner by his troops. He received messages to the effect that a man supposed to be the elder Orozco who is a rebel colonel, had been captured, but he had not been identified. The United States troops, General Steever says, have captured nobody whom they believe to be the revolutionary leader, and have no advices that the Mexicans have made such a capture.

TWO KILLED IN WRECK

Passenger Car Crashes Into Work Engine in Cincinnati Yards.

Cincinnati, Sept. 9.—Two men were killed, another fatally and several persons seriously injured when Baltimore and Ohio passenger train No. 20 ran into a work train at Sixth and State streets of this city.

The two dead men and the man who is mortally hurt were not passengers on the train, according to the railroad officials, and the police are of the opinion that the dead men were on the work train when the accident occurred.

LELAND—During a remarkably heavy rain storm in this section, the cemetery at Good Harbor, a hamlet south of this resort, was almost completely washed out by the rushing waters. Graves were undermined and coffins and bones of many persons long buried there were torn from their resting places and hurled like driftwood down the hillside and through deep gullies into a swamp, a mile away.

Combination Bargain Day, Thursday, Aug 19

We, the following Business Firms, have united in giving the people of Tecumseh and vicinity a DAY OF BARGAINS. We invite you to our stores. If you cannot find in this list what you need, come anyway and we will supply your wants at Right Prices.

BRING YOUR LIST WITH YOU

At the Webster Anderson Co
BARGAIN DAY SALE
1 lot black Mercerized Petticoats 59c each
15 dozen Gray Enamel Ware, large sizes, regular 25c and 50c values 19c each
15 Silk Dresses, Ladies' and Misses, sizes $7.50 each
Bargains all thru our store

For Bargain Day Only
Summer Suitings, Underwear, Negligee Shirts } ¼ OFF
Boys' Straight Knee Pants 1-2 Price
Heesen & Heesen
Clothiers, Hatters and Furnishers

For Bargain Day Only
Any Buggy in stock
$10.00 reduction for cash.
Any Harness
$3.00 reduction for cash.
Slayton & Son.

TEN BARGAINS
Do you want one of these
TEN ELECTRIC FLAT IRONS
at 33⅓ per cent discount?
$3.50 for $2.33.
Only 10 at this price.
The Tecumseh Electric Co.

For Bargain Day Only
A high grade No. 2 Cold Blast Lantern 50c
25 per cent discount on any Fly Nets
20 per cent discount on Hammocks
We have a fine line of Guns and Ammunition. Don't fail to see our ROUND OAK Ranges and Heaters.
Satterthwaite Bros.
Hardware and Stoves.

For Bargain Day Only
J. R. Nyland offers
78 pairs Childrens' Shoes, sizes 6 to 11, your choice 50c
139 pairs Men's, Women's, Boys' and Girls' Shoes, worth up to $2.00 at $1.00
A lot of Ladies' Patent Leathers at 1-3 off

For Bargain Day Only
10 PER CENT CASH DISCOUNT
on anything in our store.
Stahl & Service,
Furniture - Undertaking.

$10 Discount
on any
BUGGY
Bought on Bargain Day
L. E. Temple & Co.

The Sunbeam Studio
20 per cent off on every dozen on
Bargain Day Only
No discount on Post Cards.
We are going to make one 8x10 Water Color and one dozen Photos for $5.00. See samples in case.
Phone 100 for all appointments for
BARGAIN DAY, SEPT. 19th.

While in Tecumseh Sales Day
visit our music store. Make yourself at home.
Our system of business and prices
Cannot help but please you.
Let us show you what we have.
E. M. Coller,
Pianos and Art Goods,

Bargain Day at Belcher's
When we do a thing we believe in doing it right, so for
Bargain Day
we will give a straight discount of 10 per cent on anything in our store.
Remember we fit babies without getting mad.
Open day or night.
J. J. BELCHER, Shoeman.

For Bargain Day Only
Three Corn King Manure Spreaders, regular $110.00
Bargain Day $85 Cash
15 per cent discount on two SULKY PLOWS.
Special Bargains on some other line.
Brown & Co.
Farm Implements, Coal & Wood.

Each Lady Visitor
to Tecumseh on Bargain Sales Day will be interested in
MILLINERY
We want you to see our FALL CREATIONS. You are sure to be pleased. Our display the coming season will be
Our Best One
Miss. N. Pierce,
Milliner

FOR BARGAIN DAY
there will be a great Saving on Fishing Tackle from the largest line in Michigan. Don't miss looking it over. We will sell you tackle LESS THAN IT COSTS on
Bargain Sales Day
Some Good Bargains in Sporting Goods, Hammocks, Guns, Rifles, Revolvers, Shells, Cigars, Candy, Tobacco and Pipes.
W. L. COLLER,
Agent for M. & M. Motorcycles.

You Are Welcome
on Bargain Day at
Hay's City Bakery
Arrangements made for your care.
OUR SPECIAL:—WALNUT BREAD.
Fresh Baked Goods,
Candies, Etc. We manufacture our own Ice Cream.
H. K HAY, Prop.

Wm. Hayden Milling Co
INCLUDE
1900 FLOUR
On Bargain Day
IT IS RIGHT

For Bargain Day Only
We have a surplus stock of
Osborn Standard Binder Twine
Regular price 8½c Sales Day only
7¾ Cents
Agents for Swift & Co. Fertilizer.
Seed Wheat for Sale.
MOORE BROS.,
Implements, Coal and Feed

The Lenawee Lumber Co.
will discount regular stock
5%
on cash sales made Bargain Day, Sept. 19th, and will have Special Attractive Prices on Lime, Cement, Plaster, Ladders, Folding Potato Crates, etc.
Get Requirements then.

For Bargain Day Only
$1.50 Shirts for $1.13
$1.00 " " .83
25c Hosiery 19c
Summer Neckwear at cost. Our line of Fall and Winter Importations for Suits, Trousers and Overcoatings is ready.
J. M. JONES & SON,
Tailors and Haberdashers.

Tecumseh State Savings Bank
The succesful man acts, while the other men thinks about it.
START YOUR BANK ACCOUNT TODAY.
$1.00 will start a bank account at this bank. The leading and largest Bank in Northern Lenawee.
3 per cent paid on Savings Accounts also certificates of deposit
Interest paid for all full months, one month or more.
Interest compounded twice a year.

THURS., SEPT. 19
WILL BE
Tecumseh's Great
Combination Sales Day.

FEUD CLANS GATHERING

Boyces and Sneeds Assemble Following Murder.

Amarillo, Texas., Holds Two Crowds of Deadly Enemies and Trouble Is Expected.

Amarillo, Tex., Sept. 16.—The clans of the Boyces and the Sneeds are gathering here as the result of the killing of Al Boyce by John B. Sneed here Saturday afternoon. Al's three brothers, Lynn, Will and Henry Boyce, are here and they wired for a number of other relatives and friends to hasten to Amarillo. Henry Boyce is president of a bank at Dalhart.

Joe Sneed, John's brother, and J. H. Sneed, the assassin's uncle, both rich, also have arrived. J. T. Snyder, father of Mrs. Lena Sneed, with whom Al Boyce eloped and which event set in motion the series of tragedies, is expected to arrive today from Roswell, N. M. He is a millionaire cattleman and during Sneed's trial for the killing of Captain A. G. Boyce in Fort Worth, Snyder supported Sneed and declared his daughter insane. J. H. Bowman, Sneed's brother-in-law, of Plano, also will arrive today.

With a score of members of the feudal families here, city and county officers have established a strict surveillance to prevent any outbreak.

Poor, Asks Grave in River.

Napoleon, O., Sept. 9.—"Nothing to live on, nothing to bury me. Leave me in the bottom of the river," read a note left by Isaac Boyd, aged eighty, whose body was found in the Maumee river.

SEES MORE PROSPERITY

President McCrea of Pennsylvania Railway Optimistic.

Thinks Nation Is on Eve of Entering Even More Happy Times Than at Present.

Pittsburg, Pa., Sept. 16.—Prosperity that will eclipse anything the nation has ever enjoyed, is what James McCrea, president of the Pennsylvania railroad, sees in the future. Asked what he thought of the business situation Mr. McCrea said

"Prosperity—why, it is here. Everybody can see that. The pulse of the whole country is beating to the rythm of happier times. And we are just entering the new era of prosperity."

Of the prospect for a car shortage, Mr. McCrea says:

"So far as the outlook for the whole country is concerned it would be impossible to predict. But for the Pittsburg region I will promise the supply of cars will be ample to move the great tonnage created here.

"Farmers have not had such bumper crops" he continued, "in years. If there are storage facilities in their own bins, or in their own elevators, for the bounteous crops—and I think there are this year—another factor in car shortage is removed. However, regardless of any car shortage, our national prosperity is on the boom and in my opinion will continue for a long period."

Your real influence is measured by your treatment of yourself.—Alcott.

FLOGGING IS STOPPED

Method of Punishment in Jackson Prison Is Changed.

Publicity Given Recent Outbreak and Punishment Therefor Stays Hand of Warden.

Jackson, Mich., Sept. 9.—The publicity given the flogging of the convicts in the penitentiary here has apparently prevented the warden and the board of control from finishing their program.

More than forty led the mutiny which necessitated the calling out of the state troops, yet only twenty-four or twenty-five have been whipped. It was reported that seventeen of the mutineers were thrashed. Members of the militia say preparations were apparently made for the floggings, but that none was punished.

Instead over forty have been chained with leg irons and handcuffs and thrown into solitary confinement. The cells used are partly dark. Two soldiers and one convict who was released from the penitentiary confirmed the report of the new mode of punishment.

FLINT—Isaac Welch and Morris Parkhurst, who are members of the city fire department, were seriously hurt when two fire motor trucks collided while responding to an alarm of fire. One of the fire trucks was flagged at the Pere Marquette crossing of Saginaw street, while a switch engine was passing. The other apparatus, traveling at great speed, crashed into the rear end of the first which had stopped at the crossing.

SPECIAL
FOR THURSDAY ONLY
Genuine Leather Hand-bags,
New shapes and up-to-date.
$1.00 each.
E. J. PETERS & CO.
PHONE 200 Successors to J. F. HICKS & SON

SPECIAL
For Bargain Day.
20% Discount
on all Granite-ware.
Ida B. Chase.

Tecumseh State Savings Bank,
Farm Loans a Specialty
Collections Made Speedily at Favorable Rates
Every Accommodation Consistent with Safe Banking Methods Extended to Our Patrons.

READ REFLECT RESOLVE
A LITTLE ROSIN ON THE FINGERS
Prevents The Dollars
Slipping Thru!
Placed To The Credit
Of A Bank Account
THEY ACCUMULATE FOR YOU.
J. Q. Look, Pres., L. O. North, Vice Pres., J. H. Smith, Cashier

ADRIAN STATE SAVINGS BANK,
ADRIAN, MICH.
RESOURCES over - - $1,500,000.00
Largest Bank in this Section of Michigan.
"We welcome visitors and invite inspection of our substantial Building, commodious Offices, and massive Burglar-proof Vault."
3% compounded semi-annually paid on all Savings Deposits remaining one calendar month or more.
Accounts may be opened by mail. Correspondence and personal interviews solicited.
R. A. WATTS, Pres., GEO. A. WILCOX, Vice Pres., B. E TOBIAS, Cash
C. S. WHITNEY, Asst. Cash. R. H. WATTS, Asst. Cash.

Jewel Stoves.
We have a large consignment of Jewel Stoves on the road. Will have them on exhibition about the 10th of September.
COME AND SEE
D L. Whitenack & Co.

THE TECUMSEH HERALD

G. N. STACY,
EDITOR AND OWNER.

SUBSCRIPTION RATES

IN LENAWEE COUNTY.

One year, payment in advance..........$1.00
One year, payment after three months.... 1.25

OUTSIDE LENAWEE COUNTY.

One year, payment in advance..........$1.25
One year, payment after three months..... 1.50

There will be no Deviation from above Rates

DEAFNESS CANNOT BE CURED

by local applications, as they cannot reach the diseased portion of the ear. There is only one way to cure deafness and that is by constitutional remedies. Deafness is caused by an inflamed condition of the mucous lining of the Eustachian Tube. When this tube is inflamed you have a rumbling sound or imperfect hearing, and when it is entirely closed. Deafness is the result, and unless the inflammation can be taken out and this tube restored to its normal condition, hearing will be destroyed forever; nine cases out of ten are caused by Catarrh, which is nothing but an inflamed condition of the mucous surfaces.

We will give One Hundred Dollars or any case of Deafness (caused by catarrh) that cannot be cured by Hall's Catarrh Cure. Send for circulars, free. F. J. CHENEY, & Co., Toledo, Ohio.

Sold by Druggists, 75c.
Take Hall's Family Pills for constipation.

Every man has a lot of old debts due him that he can't collect, and knows he can't collect, and yet talks about them a great deal.

A really effective kidney and bladder medicine must first stop the progress of the disease and then cure the conditions that cause it. Use Foley Kidney Pills for all kidney and baladder troubles and urinary irregularities. They are safe and reliable. They help quickly and permanently. In the yellow package.

For sale by all druggists of Tecumseh.

It is possible to make a great reputation with a little sense; a man with a little sense is really quite a genius.

$80,000,000.00 LOST ANNUALLY BY WAGE EARNERS

Dr. Sadler estimates that about $800,000,000.00 in wages is lost annually to the American people as a direct result of colds, Lost time means lost wages and doctoring is expensive. Use Foley's Honey and Tar Compound promptly. It will stop the cough, and heal and sooth the sore and inflamed air passages. For sale by all druggists of Tecumseh.

There are a thousand things the people ought to do, and although they admit it, they will never do them.

Uncle Ezra Says

"It don't take more'n a gill uv effort to get folks into a peck of trouble" and a little neglect of constipation, billiousness, indigestion or other liver derangement will do the same. If ailing, take Dr. King's New Life Pills for quick results, Easy, safe, sure, and only 25 cents at C. A. Wright & Son's.

A man should either be able to keep his temper, or be abe to whip the man he is quarreling with.

The Men Who Succeed

as heads of large enterprises are men of great energy. Success, to-day, demands health. To ail is to fail. It's utter folly for a man to endure a weak run-down, half alive condition when Electric Bitters will put him right on his feet in short order. "Four bottles did me more real good than any other medicine I ever took," writes Chas. B. Allen, Sylvania, Ga. "After years of suffering with rheumatism, liver trouble, stomach disorders, and deranged kidneys, I am again, thanks to Electric Bitters, sound and well," Try them. Only 50 cents at C. A. Wright & Son's.

Those riding in automobiles are not as happy and comfortable as those on foot think they are.

Mrs. J. N. Hill, Homer, Ga., has used Foley's Honey and Tar Compound for years, and she says she always recommends it to her friends. "It never fails to cure our coughs and colds and prevents croup. We have five children and always give them Foley's Honey and Tar Compound for a cold, and they are all soon well. We would not be without it in our house." For sale by all druggists of Tecumseh.

Laugh when a friend tells a joke; it is one of the numerous taxes you must pay.

What We Never Forget

according to science, are the things associated with our early home life, such as Bucklen's Arnica Salve, that mother or grandmother used to cure our burns, boils, scalds, sores, skin eruptions, cuts, sprains or bruises. Forty years of cures prove its merit. Unrivaled for piles, corns or cold-sores. Only 25 cents at C. A. Wright & Son's.

Some people are so strong on talk that they try to pay their bills with it.

T. L. Parks, Murryville, Ga., Route 1, is in his 73rd year, and was recently cured of a bad kidney and bladder trouble. He says himself: "I have suffered with my kidneys. My back ached and I was annoyed with bladder irregularities. I can truthfully say, one 50c bottle of Foley Kidney Pills cured me entirely." They contain no habit forming drugs.

For sale by all Druggists of Tecumseh.

Generally.

Prudence is a thing that generally comes to a man after he gets too old to need it.

THE BEST

Prime Beef, Pig Pork, Veal and Spring Lamb, Salt Pork, Sweet Cured Hams and Bacon, Fowls, Spring Chickens.

Boiled Hams, Veal Loaf, Pressed Meats, Frankforts, Bologna, Pure Leaf Lard, Corned Beef, etc

Blue Fish and Select Oysters.

L. A. HUGHES MEAT CO.

2 BARGAIN DAYS

Thursday and Friday, Sept. 19-20.

Bargain No. 1—Ladies' $3.50 Patent Leather, Cloth Top Boots, Bargain Days $2.75.
Bargain No. 2—Ladies' $3 50 Velvet Boots, Bargain Days $2 75.
Bargain No. 3—Men's $5.00 16 inch fall and winter shoes, Bargain Days $4 00.
Bargain No. 4—Men's $5.50 16 inch Shoes, Bargain Days $4 50.
Bargain No. 5—Boys' $2.50 High Cut Shoes Bargain Days $2 20

No exchange on shoes sold on Bargain Days.

The Spayde Shoe Co.
TECUMSEH, - MICH.

FERNDELL STORE

Real Bargains for Bargain Day

Mason's Fruit Jars—Pint cans 41c doz. 2qt. cans 60c doz. Jelly Glasses 19c doz.
Good Brooms 20c.
Raisins—regular 12c, for 8c pkg.
Pleasant Valley Tea—Best 50c Tea, also a fine one for 40c lb.
Bananas 12½c dozen.
Premier Corn Flakes 8c pkg. 7 for 50c. Oat Flakes—7 pkgs. for 25c.

These Specials not delivered alone.

Our store will be full of good things to eat and we are putting forth great efforts to make this day a money saver for our customers.

ALDRICH & SON.
PHONE 246. QUALITY GROCERS.

Park Garage.

Bring your Autos
Bring your Lawn Mowers
All your General Repairing

We guarantee the best work at this Garage.

Stout & VanDoren.

Bargain Day
Thursday, September 19th

We want everybody in Tecumseh and vicinity to to try our Tecumseh Chief brands of

TEA and COFFEE

For Thursday only we will sell:

50c Tea, new crop, ½ pound package..........20c
25c Coffee, 1 pound package..........20c
28c Coffee, 1 pound package..........23c
30c Coffee, 1 pound package..........25c
35c Coffee, 1 pound package..........30c

8 pounds Rolled Oats, Schumacker's Best..........25c
1 pound can Royal Baking Powder..........39c
½ pound can Royal Baking Powder..........22c

These specials for cash and none delivered alone. Highest quality guaranteed on everything in our line.

JAS. LOWRY & SON.
Phone 37.

STRIKING MINER SHOT BY TROOPS

Early Morning Battle on Cabin Creek, West Virginia.

MARTIAL LAW IN OPERATION

National Guardsmen and Strikers Have Lively Clash—"Mother" Jones Held Responsible for Much of the Disorder.

Charleston, W. Va., Sept. 9.—As a result of fighting between national guardsmen and striking miners near Oakley, on Cabin Creek, Samuel Altman, a miner, is dead, and several miners are wounded, while a number of others have been arrested by the troops. The soldiers suffered no fatalities.

Slain in Morning Attack.

For several nights the pickets at Oakley have been fired on by strikers and Altman was killed in an early morning attack on the soldiers. He was seen running and, upon his refusal to halt when ordered to do so, was shot dead. Fearing other attacks because of the killing, reinforcements have been rushed to Oakley. The scene of the shooting is at the junction of a ravine and Cabin Creek, making it possible for a number to conceal themselves in the woods.

"Mother" Jones Is Blamed.

"Mother" Jones is said to be largely responsible for the disorder in the field.

Additional companies of guardsmen have arrived in the strike zone and now every guardsman in the state is on duty.

MAC VEAGH'S PLAN OPPOSED

Nagel Seeks to Prevent Him Abolishing Ports of Entry.

Washington, Sept. 9. — Secretary MacVeagh's treasury reorganization plans, which provide for elimination of several ports of entry and collectors in places where collection of customs has been maintained at a loss to the government, met with an obstacle.

It became known that the secretary of commerce and labor, Mr. Nagel, demanded that some of these ports be continued for the purpose of carrying on navigation regulations. Congress gave the secretary of the treasury the right to abolish any of these offices and ordered him to report at the next session.

Photo by American Press Association.

FRANKLIN MAC VEAGH.

A FORTUNATE BLUNDER.

The Result of Putting a Couple of Wires in Wrong Terminals.

A large number of the world's greatest inventions have been the result of some accidental union of forces, the nature of which the person who started them neither understood nor suspected. The working of dynamos at long distances apart when properly connected was discovered by accident.

A scientific journal says: "Soon after the opening of the Vienna exposition. In 1873, a careless workman picked up the ends of a couple of wires which be found trailing along the ground. He fastened them in the terminals of a dynamo, to which he thought they belonged, while they were really attached to another dynamo that was running in another part of the grounds.

"The dynamo to which he fastened the wires was not running, but as soon as the wires were placed in its terminals it revolved as if a steam engine was driving it. The workman was amazed. The engineers and electricians were astonished by the discovery that a dynamo electric machine (turned by steam power) would turn another similar machine a long distance away if properly connected to it by electric wires. Thus originated one of the most revolutionary applications of electricity."

The fact that power can be transmitted for miles by electric wires is one of the most important factors in modern civil engineering achievements.

Foiled.

The lovers whispered together before the doors of her father's hangar, planning the last details of their elopement.

"Hurry, dearest," he urged. "We will wheel out your runabout monoplane and together we'll fly away on the wings of the night, nevermore to be separated!"

"Wait," she exclaimed. "I have a better plan. We will run it out and hide in the old stable; then we will walk to the trolley and papa will never suspect us."

They were hardly half a mile on their way down the road when from overhead came the roar of the triple propellers of the racing monoplane as papa dashed out into the darkness in hot pursuit.—Puck.

Bit by Bit.

"Dashington seems to have finally made a conquest of the Scadmore girl. Wonder how it all came about?"

"The first time she saw him she gave him her eye, the next time they met she gave him her arm, it wasn't long before he was holding both of her hands, soon after that he won her heart, and she lost her head, and gave herself to him completely."

Raisin Valley Seminary

ONCE MORE TO BECOME A SEAT OF LEARNING

Purchased by Rev. Howard Moore Who Will Install a Friends Bible School.

Rev. Howard Moore, a former pastor of the Friends church at Raisin Valley but now of Ypsilanti, has purchased the old Raisin Valley Seminary and once more it will be used for educational work.

This Seminary was founded in 1850 by The Friends Quarterly Conference of Adrian, the governing body of the Friends church in this section with many endowments by philanthropic members. Moses Comfort giving $3000.

This school was kept open until 1908 though at times facing bankruptcy and fighting financial difficulties. The free educational advantages in the city and town high schools drew away those who had been its support and its doors were closed.

No distinction was ever made as to religious belief among the students so that they led a good worthy life they were always welcome and many can trace the foundation of their education to this school.

That it is to be opened again for school work will give great satisfaction to those who have been interested in the seminary for so many years.

FLOWERS FOR THE OLD SOLDIERS.

A pretty feature at the National G. A. R. encampment in Los Angeles, last week was the band of young girls with their arms full of cut flowers darting in and out among the old soldiers, scattering their blossoms at their feet and that of others who went about with lemonade to quench their thirst.

It is estimated that about 7,000 veterans were in line and these graceful loving attentions were appreciated by each and everyone.

CARD OF THANKS.

We wish to express our thanks to our many friends who were so kind to us in this, our time of sorrow over the loss of our little one, for the beautiful flowers and the loving words of sympathy.

Mr. and Mrs. Fred Priest,
Mr. and Mrs. L. E. Priest.

W. D. HAYWOOD ARRESTED

I. W. W. Organizer Charged with Conspiracy at Lawrence, Mass.

Boston, Sept. 16.—William D. Haywood, general organizer of the Industrial Workers of the World, was arrested here on a charge of conspiracy in connection with the big textile strike at Lawrence last winter. The arrest was made after Haywood had delivered a speech on Boston common in which he urged a general strike as a protest against the imprisonment of Ettor and Giovannitti at Lawrence.

Reports are current here that a general strike in all Massachusetts mills is to be called by the I. W. W. on Sept. 30, the day that Ettor and Giovannitti are to be placed on trial as alleged accessories to the murder of an Italian woman during a riot at Lawrence.

RICH CHICAGOAN MURDERED

Widow Writes that Guide Killed Joseph R. Bickerdike in Mexico.

Chicago, Sept. 16. — Word was received here of the murder of June 19 of Joseph R. Bickerdike, formerly a wealthy resident of this city, at San Anras, Lower California, by Juan Rees, a guide. Rees and fourteen companions later were shot down by soldiers.

The information was contained in a letter written by the victim's wife, Mrs. Sarah L. Bickerdike. Rees and his companions seized all the firearms in the camp, after taking several hundred dollars from Bickerdike's clothing, and fled to the mountains. They were followed by soldiers, who finally overtook the outlaws and killed them.

Italians Advance Into Interior.

Rome, Sept. 16. — The Italian advance from Derna to the interior has been begun. General Reicoli's column occupied the heights east of Aronne, which dominate the plain of Kasveleben, and the road to Sidi Ariz, the headquarters of Enver Bey, the Turkish commander. In the skirmishing the Italians lost three killed and ten wounded.

Blindness Prompts Suicide.

New York, Sept. 16. — Having lost the sight of his right eye and feeling the approach of total blindness in the failing sight of his left eye, A. P. Tannert, once a prosperous importer of woolens, cotton and other fabrics, put a bullet in his head while riding in a taxicab in Central park and died shortly afterward.

The First Mountaineer.

A Munich paper has been searching the records of history to discover who were the first mountain climbers. It gives the palm to Moses for his ascent of Mount Sinai and rules out Noah for his ascent of Mount Ararat because he made it in a boat. There is sufficient evidence to show that the ancients thought mountain climbing sheer madness. No one in the time of Horace or Polybius wanted to go climbing for a summer holiday. A Chinese emperor in the seventh century was the first to make climbing fashionable in the east, but the first true tourists in Europe seem to have been Dante, Petrarch and Leonard. Then came the Emperor Maximilian I., who used to hunt in the mountains near Innsbruck, and after him Conrad von Gesner and Josias Simler explored the Swiss mountains. But climbing for pleasure such as we know it today was not thought of until quite recently.

Too Costly.

"According to this paper," said Mrs Naggs, "widows make the best wives."

"I don't doubt it, my dear," replied Naggs, "but nevertheless I don't feel justified in shuffling off at the present moment merely for the sake of making a good wife of you."

AMUSEMENTS

"THE SPRING MAID"

My advice to my patrons is—"See 'THE SPRING MAID' if you don't see another attraction this season."

I can and do personally guarantee "THE SPRING MAID" to be the largest and best attraction of any kind ever in Tecumseh. It is worth every cent you are asked to pay for it even if you get the highest priced seats and you will understand when you know that the daily expense of the company is over $750. Even after the first advance agent had been here and arranged the scale of prices, the best that could possibly be arranged, the following telegram was received from Werba & Luescher, the owners in New York:

Just received schedule from Adrian. Your capacity impossible would lose $300 playing your town with every seat sold. Must cancel 'Spring Maid' Have notified K & E. Save all printing material for instructions from Adrian. Sorry to disappoint you but can't be helped.

Signed, Werba & Luescher.

but after several telegrams had been sent back and forth I received the following wire:

"All right you are the doctor-Hope you make good."

Signed, Werba & Luescher.

and Tecumseh got the attraction instead of Adrian. By the way these telegrams are on file at Hay's Bakery if you care to read them.

Arrangements had already been made to play my date in Adrian as you can see by the piece which appeared in the Adrian Telegram, issue of Sept. 10 and corrected in Friday's issue, first page. The date for "THE SPRING MAID," Friday Sept 20 was held for Tecumseh by as close a deal as ever was made between a producing company and a local management and I hope the patrons of the house will appreciate and help Tecumseh "make good."

Respectfully,
Fd. L. Mark, Mgr.,
THE BRADLEY.

OUTING FOR THE LITTLE FOLK.

At a suggestion of Mrs. R. N. Lowe to a few friends that it would be a nice thing to do to give an outing to some children that otherwise would not have the privilege. Friday morning saw two auto loads of children starting out on a trip to Sand Lake for a three days outing.

Mrs. N. A. Howland furnished the cottage, Mrs. P. W. A. Fitzsimmons, Mrs. F. D. Wood furnished the autos. Among those who co-operated with these were Mesdames F. S. Anderson, L. G. North, Eugene Harris, Harry Moore and Mrs. J. Moore.

Mrs. Lottie Rowe was in care of the crowd and judging by the shouts and laughter as they left town there were a happy lot of youngsters.

Every available inch of room in the autos was filled with melons, vegetables, chicken, meat, bread, cakes, cookies etc enough to last a week. Bathing suits and everything needful were also provided and if they did not have a happy time it was no fault of the ladies who so kindly planned this outing.

Hardworking Dollar.

"I noticed a statement in an eastern paper the other day that has disquieted me a good deal," said a Cleveland man recently. "The item called to my attention the fact that it takes a dollar at the usual rate of interest more than two years to earn a dime. You can see the effect. Every time I spend a dime I think of that toiling dollar spinning away in the dark somewhere. The dime I spend means more than two years of steady application, and yet I let it go as if it were of too small value to be at all considered. Why, it takes a dollar more than a year to earn 5 cents! Think of that when you slip the next nickel across. It really makes me feel uncomfortable. I wish I hadn't read the stupid thing."—Cleveland Plain Dealer.

Subsidence of the Bermudas.

It is contended that the Bermuda islands are merely the remnant of an island, very much larger than the present entire group, which has sunk into the ocean. The original island, it is asserted, had an area of 300 or 400 square miles, whereas the Bermudas of today are only about twenty square miles in area. Within a comparatively recent period, according to Verrill, the Bermudas have subsided at least 80 or 100 feet. Their base is the summit of an ancient volcano, while their surface is composed of shell sand drifted into hills by the wind and consolidated by infiltration.—Harper's.

The Largest of Their Kinds.

The greatest bank in the world is the Bank of England; the largest library is the National in Paris, containing nearly 3,000,000 volumes; the largest theater is the Paris Opera House, covering three acres; the largest bronze statue is that of Peter the Great in St. Petersburg, weighing 1,100 tons; the biggest stone statue is in Japan, forty-four feet high; the largest college is in Cairo, with over 10,000 students and 310 teachers.

When Ships Were Built in the Woods.

In colonial days the shipping for our home trade and for sale abroad was built chiefly in the district of Maine and in New Hampshire. These two colonies built rather more than one-half the entire American tonnage in the days immediately preceding the Revolution. The older ports could not compete with the new settlements amid the timber. When the great trees had been exhausted on the river banks gangs of shipwrights went a mile or two into the forests and here on the uplands would build a vessel of 100 tons or more, mount her on strong sledges of timber, hitch on a team of 200 oxen and drag it in one steady pull over the snow to the frozen surface of a navigable stream. Such a team of oxen would be a quarter of a mile long, and it took the teamstership of a major general to start them all at once. It was called "raising them," and this work once done nothing must stop them till the ship rested on the ice.—Boston Globe.

Tzar Coffee 35¢

You will find Tzar Coffee every bit as good as we represent it, - refreshing, invigorating and pleasant to the taste. It has the same flavor every day. It is fresh roasted and put up in air-tight packages. Try Tzar. You'll enjoy it

Pleasant Valley Teas 80c 60c 50c

Give your callers a cup of Pleasant Valley Tea before they leave. They will want to know where you get such good tea. Tell them at

Aldrich & Son.

Our Classified Ad Department

Ladies Shampooing, Manicuring and Massage Residence Oneida street, or will call at your home. Mrs. O. G. Hunt. Phone 394

FOR SALE—I keep on hand in large quantities Rubber Roofing as good as there is on the market for the same price as others and put it on free of charge. Guarrantee it from 5 to 8 years. Also have roof paint in 1 gal. and 10 gal lots.
Jas. W. Owen.

FOR QUICK SALE—One of the most desirable residences in Tecumseh. Lot 200 ft. frontage, two story frame house, all modern conveniences. Will sell house and 100 feet of land or entire property. Terms to suit. Enquire of H. L. Jones, tf

FOUND—A child's coat near the gravel pit. Owner can have same by proving property and paying for this add.
Mrs. Thomas Hanley.

PERSONS wishing employment at the Continental Sugar Co.'s factory, should apply now in person or by mail to The Continental Sugar Company, Blissfield, Michigan.

Wanted—Sewing by the day enquire Phone 818.

FOR SALE—My house and lot located on VanBuren street. For particulars enquire on the premises of Mrs. C. M. Mabee.

LOST—Thursday, an amethyst pin, gold setting. Finder please return to Herald office and receive reward.

FOR SALE—Having sold my place I wish to dispose of some household goods at private sale. Will be at my home on North Pearl St. for two weeks only.
Miss Etta Rowland.

TYPEWRITERS, GREAT BARGAINS!

Brand new $40 to $65 Rebuilt, $10 up. 1000 SMITH, ROYAL, UNDERWOOD, OLIVER, REM., etc. Send free trial. $1.00 weekly or rent apply. Illst. catalog and samples of ribbons, papers and carbons free for all. State terms wanted.

Detroit Typewriter Co.,
293 Shelby St., Detroit, Mich.

Solid Gold.

For many years the term "solid gold" has been a commercial misnomer. Some of the ancient Roman jewelry as well as that of the renaissance period was indeed made of pure gold, worked up by hand with the crudest of tools, but since the old day there has been a constantly increasing employment of alloys, for the reason that jewelers found that the harder the gold was rendered by good alloys the greater its wearing qualities and the more secure, therefore, was the setting of the gems it contained.—Argonaut.

The Hard Part First.

"I hear you've got a government job now," one man said to another.

The other answered gayly:

"That's what."

The first man gave an envious sigh and asked:

"Is it hard work?"

"Not after you get it," was the reply.

Getting Specific.

Bifferly—When you and your wife were first married you used to call each other "birdie," didn't you? McSwat—Yes. Bifferly—Do you still do it? McSwat—Well, I call her a parrot and a magpie, and she usually refers to me as a jay.—Exchange.

When our hatred is too bitter it places us below those whom we hate.—La Rochefoucauld.

Read our Locals for Bargain Day.

Fred Rosacrans & Sons.

BLACK SILK
LIQUID STOVE POLISH

Keeps Your Stove
"Always Ready for Company"

A bright, clean, *glossy* stove is the joy and pride of every housekeeper. But it is hard to *keep* a stove nice and shiny—unless Black Silk Stove Polish is used.

Here is the reason: Black Silk Stove Polish *sticks right to the iron.* It doesn't *rub off or dust off.* Its shine lasts *four times* longer than the shine of any *other* polish. You only need to polish *one-fourth* as often, yet your stove will be *cleaner, brighter* and *better looking* than it has been since you first bought it. Use

BLACK SILK STOVE POLISH

on your parlor stove, kitchen stove or gas stove. Get a can from your hardware or stove dealer. If you do not find it *better* than any other stove polish you have *ever* used *before*, your dealer is authorized to refund your money. But we feel sure you will agree with the *thousands* of *other* up-to-date women who are now using Black Silk Stove Polish and who say it is the "*best stove polish ever made.*"

LIQUID OR PASTE
ONE QUALITY

Be sure to get the *genuine*. Black Silk Stove Polish costs you *no more* than the ordinary kind.

Keep your grates, registers, fenders and stove pipes bright and free from rusting by using BLACK SILK AIR-DRYING ENAMEL. Brush free with each can of enamel only.

Use BLACK SILK METAL POLISH for silverware, nickel, tinware or brass. It works quickly, easily, and leaves a brilliant surface. It has no equal for use on automobiles.

Black Silk Stove Polish Works
STERLING, ILLINOIS

BLACK SILK
STOVE POLISH

TECUMSEH MARKETS

CORRECTED SEPT. 17 1912

Wheat	103—	100
Flour per bbl	5 60	6 20
Rye		70
Corn (ear)		38
Oats		28
Beans		2 50
Potatoes		50
Butter		23
Eggs		21
Lard		15
Tallow		
Fowls (live)		11
Springers		13
Roosters		06
Ducks spring		14
Geese		08
Turkeys		12
Hay	20 00—	22 00

Soothes itching skin, Heals cuts or burns without a scar. Cures piles, eczema, salt rheum, any itching. Doan's Ointment. Your druggist sells it.

Divided Nest.

A North Westmoreland (England) farmer recently came across a very unusual sight. In the course of his rounds through his fields he found a nest with 25 eggs in it. The large number was not the only marvel, for on examining the eggs, he found that 15 of them belonged to a pheasant, and the remaining ten to a partridge. The pheasant, as the stronger bird, was the probable intruder.

Time and Place.

A little six-year-old Philadelphia girl was sent to the family physician for a vaccination certificate, so that she could enter school. The certificate required the date of vaccination. Not remembering when he had done it, he said, "Janet, how long are you vaccinated?" To which Janet innocently replied, "Here it is on my leg, about an inch long."

Never Comes Back.

The hair is one thing, according to a scientist, "that never comes back."—Rochester Democrat.

Homestead Fertilizers.

Is made in Detroit by people who have built up the largest fertilizer business in the country owing to their strict rules for years of conscientiously giving the correct fertilizer for certain purposes, regardless of cost or trouble.

We carry out these same rules thereby selling more than any other dealer in this vicinity at all times, carry in stock

Eight Different Brands.

We know what to reccommend to you for your particular soil and can get you a better catch of seeding and more grain. Don't delay this matter but place your order at once.

L. E. TEMPLE & CO.

EVIDENCE

RESOURCES

September 4, 1909	$255,759.28
September 4, 1910	$322.016.63
September 4, 1911	$372,289.37
January 4, 1912	$405,826.60
September 4, 1912	$431,001.82

The above statement showing the remarkable gain in deposits of this bank is the best evidence that the people of Tecumseh and vicinity appreciate our up-to-date banking offices and banking methods.

Your account—large or small—will be welcomed at

THE LILLEY STATE BANK.
Tecumseh, Michigan.
U. S. Postal Savings Depository, No. 1888.

Bradley Opera House
FRIDAY, SEPT. 20

WERBA and LUECHER
PRESENT
The Big Viennese Opera

The Spring Maid

WITH MISS GENE LUNESKA.
Direct from its Two Year Sensation in New York.

Two Cars Scenery
Wonderful Electrical Effects

70-PEOPLE-70

Carrying their own Special Orchestra

Has the "Merry Widow" beaten to a frazzel.
—Alan Dale

Positively the biggest and finest attraction ever in Tecumseh.

PRICES, 50c, $1, $1.50, few at $2.00

See "The Spring Maid" if you don't see another attraction this year. ED. L. MARK.

MARKERS

You might think that the construction of the smaller Headstones does not receive close attention by us.
It is not so however.
We do it in the same thorough, painstaking manner, that you notice in all our work.

MICHIGAN GRANITE CO.,
Adrian Mich.

The Herald $1.00

LOCAL AND PERSONAL

NOTICE

All copy must be in the composing room of this office by 9:30 A. M. Tuesdays and Fridays.

See Gaston & Sons for wedding presents.

Mrs. Gray of Clinton was shopping in town Saturday.

Miss Ella Smith of Clinton was a caller in town, Saturday.

Mrs. Roy Collins of Clinton was shopping in town Saturday.

James McCann made Hillsdale a business call last Thursday.

Miss Eva Allen was spending Sunday in Detroit with friends.

Clarence Gilmore of Macon was a business caller in town Saturday.

Mr. Henry Scofield was a passenger for Adrian Thursday on business

Mrs. Elisabeth Everette of Toledo was a Tecumseh visitor Thursday.

Mrs. Thomas Jardine left for her home in Brooklyn, N. Y, Saturday.

Will Gibson was a weekend visitor with his friend Mr. Hall in Norvell.

Peter Knight of Clinton was in Tecumseh Saturday calling on old friends

Mrs. Ford Fox and daughter of Tipton were Tecumseh visitors Saturday.

Joseph Harrington of Ridgeway was a Tecumseh business caller Monday.

Mrs. Frank Spafford of Manchester was calling on friends in town Saturday.

Miss Flora Ketcham of Onsted visited friends in town Thursday and Friday.

Mr. and Mrs. Al Morseman of Tipton were in town Saturday calling on friends.

Mrs. Bert Rector was a passedger for Toledo Saturday for a visit with friends.

Mr. and Mrs. Chas. Stevenson were spending Sunday with friends in Jackson.

Mrs. Bert Halliday and daughter, Inez, of Clinton were Tecumseh visitors Saturday.

Miss Hazel Stahler spent several days last week in Tipton, the guest of Lucy Harrison

Miss Hazel Zimmerman was a passenger for Owosso Friday mornir g, for a visit with friends.

Herbert Henderson came home Saturday from Adrian for a week end visit with his parents.

George Adamson left for his home in Toledo Monday after a short visit with friends in town,

Mrs. Claud Crittenden of Boston is visiting at the home of her parents A. W. Mills and wife.

Fine switches made and cut hair and combings bought at the milliner store of Miss Hough.

Mr. and Mrs. Will Gibson entertained Mr. and Mrs. Chas. Simons of Grand Rapids last week.

Mr. and Mrs. John Howell and son of Adrian were over Sunday guests of Dr. and Mrs. H. R. Conklin.

Mrs. Eugene Camburn was the guest of her sister, Delphine Hendryx in Tipton, last week.

The Wm. J. Murphy place owned by Jas. Foster was sold this week to Mr. Welch of Blissfield. Conderation $4,000.

Miss Emma Herold of Addison was in Tecumseh Saturday enroute to Ridgeway for an over Sunday visit with friends.

M. D. Strang and wife had as their guest last week, Mr. Harry Strang of West Unity Ohio. The gentlemen are brothers.

Judge J. W. Wightman left last night for Watkins, N. Y. for the reunion of his old regiment wednesday September 18.

Lucius Feightner and Miss Hazel Drywood of Detroit were spending Sunday with his parents, Mr. and Mrs. P. E. Feightner.

Mrs. Glen Austin and son who have been spending a number of weeks with relatives in town, left Friday for their home in Manton.

"Uncle Charlie" Spafford was in town last week for the first time in over a year. He is now living with his son, Augustine in Addison.

Mr. and Mrs Ray Gilmore and family of Macon were in town Saturday morning enroute to Parma for a week end visit with his brother.

Mr and Mrs. Will Jay, left Saturday for Toledo leaving there Monday for a trip through New York, visiting the Falls and other points of interest.

Alex Reid was spending the first of the week at the home of his daughter, Mrs. Brock in Anderson Ind, that grandson being the magnet that called him,

Mrs Fred Briegel and Miss Maude Saul leave this week for Chicago, in the interest of the dressmaking department of the Webster Anderson Co.'s store.

"THE SPRING MAID" company will arrive here from Jackson on the 11:29 Friday. Come down and see the bunch. Incidentally note the two cars of scenery and effects which will be sidetracked here,

Among those from here who attended the Lowery-Westerman wedding in Adrian Thursday were: Mr. and Mrs. Geo. S. Tiffany, Mr. and Mrs. Chas. Slayton, Mrs. S. W. Anderson, Mrs J. Q. Look, Misses Nannie Kyle and Nellie Mingay.

Mr. and Mrs. James Cole, who have been spending several weeks in town among old friends, left for Baltimore, Md., last Thursday for a visit with relatives, before returning to their home in Salida, Colo.

See Snells high top shoes for farmers.

Bessie Johnston left today for a visit in Detroit.

Wm. Alberts is in Cincinnati this week on business.

Percy Heidenreich went to Saginaw Monday on business.

A. C. Bryan was a week end visitor at his home in town.

Glen Tansley and Earl Updyke were in Detroit Sunday.

WANTD at once, some good pop corn. Wm. Hanham.

Miss Mary Tyson of Tipton, was a Tecumseh visitor Saturday.

Wilfred Allen and wife of Tipton, were Tecumseh callers Saturday.

Miss Etta Selmple of Belding was the guest of Miss Myra White Saturday.

Dr. and Mrs. Morden and daughter, Mary of Macon, were in town Saturday.

Be sure and get your tickets on cash purchase at Gilbert's.

His many friends will regret to hear of the illness of Mr. Alfred James.

Mr. and Mrs. Fred Priest and little one, returned to their home in Detroit Monday.

Glen Bowen of Detroit, was a week end visitor with his parents, R. J. W. Bowen. and wife.

Mrs. John Hendershott of Macon was spending Sunday with Mr. and Mrs. James Henderson.

All suits and dresses discounted on Bargain Day.
Fred Rosacrans & Sons.

Mrs. Alvah White and children of Jackson, were visiting friends and neighbors in town last week,

Jay Kenyon returned to Detroit Sunday morning, after a week's vacation spent with his parents.

Carl Magers was in town Monday. He is now Secretary and Advance Agent for Edward Baxter Perry.

F. D. Avery leaves tonight for Grand Rapids where he will attend the Grocers Retailers Convention.

Mrs. Lizzie Britton of St. John, and Mrs. Henry Coates of Britton, were visiting relatives in town Saturday.

Mr. and Mrs. Charles Peotter and two daughters who have been visiting in Hastings the past week, returned home Thursday.

Wedding presents galore at.
Gastons & Son's.

A new standpipe has been installed by the Lake Shore Company near the Y eventically this will do away with those now in use.

The drinking fountain has been placed on the corner by Williamson Bros'. store, and now man and beast are both provided for.

Mrs. E. C. Clark of Jackson, who was spending Sunday with her piece, Mrs. Charles Price and family, returned to her home Monday.

D. Gratz and son have purchased the D. T. & I. Office buildings and will move them on the lot lately purchased by them of Mrs. Wyrill

Those Lake side Butteretts are delicious at Gilbert's

Mrs. L. C. Bidwell who has been spending the past week with her daughter, Mrs. W. A. Briegel, returned to her home in Detroit Monday.

Mr. and Mrs. W. W. Shurtz and grandson, Donald and mother, spent part of last week in Milan, visiting relatives and attended Home Comers day.

Gentlemen, All gents. 25c hose only 19c Bargain Day.
Fred Rosacrans & Sons.

T. G. Mead with Misses Anna and Mary Swan and Alice Satterthwaite, autoed to Jackson Sunday, and called on Mrs. Mattie Comfort and Mrs. Sem Cook.

Mrs. Alen Titus and daughters, Bertine and Ella left for Jackson. Monday. Mis Titus returned that night, but the girls remained for an indefinite visit.

Remember us if you want Mrs. Prices canning compound.
F. D. Avery

The Dry Goods Store of Webster Anderson & Co and Fred Rosacrans and Sons will close at six o'clock during the fall and winter season beginning Monday Sept. 23rd.

Owing to the length of the performance the curtain will rise promptly at 8:15 for "THE SPRING MAID" at the Opera House, Friday night. Please be early as people will not be seated after the curtain is up.

Buy a package of that fancy tea at Gilbert's.

It is good to see Lester Heesen on the street again, after his enforced vacation of a number of months, and better yet to know that he is slowly but surely recovering his sight in the injured eye.

All kinds of pickling material at
Avery's.

Tribou LeBaren and his sister, Mrs. Chas. Morley are making some great improvements on the old LeBaron house, the wing on the west side is to be remodeled into a two story building and a fine porch will also be added. Eventually Mr. LeBaron will locate in Tecumseh his old home town.

An open meeting of the Women's Missionary Circle of the Presbyterian church will be held in the parlor on Thursday evening of this week, 7:30. Mrs J. P. Engstrom of Chicago, Field Secretary of the Board of the Northwest will speak. The members of the Westminster Chapter, also the men as well as the women of the congregation are cordially invited. A free will offering will be received. Lignt refreshments will be served. Special music.

Snell is selling the best of shoes for everyone's satisfaction.

Rev. F. Hewitt was a caller in Toledo Monday.

Levi C. Hayden made Toledo a business call Monday.

Mrs. J. D. Shull was a business caller in Adrian Monday.

Arnold Thayer of Jackson was in town Monday on business.

Miss Lena Jones is clerking in the Novelty Store this week.

Go to Mrs Snell's Thursday for bargains in Children dresses.

Miss Bessie VanAntwerp was spending Sunday with relatives in Britton.

W. W. Whiting was a business caller in Deerfield and Petersburg, Monday

Mr. and Mrs. D. L. Whitenack will attend the State Fair in Detroit this week.

T. C. Harris left for Fremont O., Monday after a few days visit at his home.

Chas. Cregor and son were spending Saturday and Sunday with friends in Flint.

Lydia McNiel who has been visiting in Detroit for a few days, returned home Monday

Friday Sept. 20, regular meeting of Rebekah Lodge. All members are requested to be present,

Mr. and Mrs. R. A. Heesen were Sunday guests of Mr. and Mrs. W. N. Hurlbut of Adrian.

Miss Marian Rosacrans went to Albion Monday for a few days visit with her old schoolmates.

The Standard Bearers will meet with Ellen McNeil Thursday afternoon at 3:30 o'clock.

John Betser is helping at Avery's Grocery store in the absence of Mr. Avery in Grand Rapids.

Mrs. Frank Rising is improving her property on North Pearl Street by addition of a bath room.

Mrs. W. W. Whiting who has been spending a number of weeks at Wampler's Lake came home Sunday.

Charles Harring of Malinta, Ohio was calling on his father Francis Harring and other relatives today.

Mr. and Mrs. Ralph Lewis of Detroit, are visiting at the home of H. B. Eaton and family this week.

Williamson Bros. are adding to the fine appearence of their store by a liberal coat of paint on the outside

We have extra fine bale shavings to be used for bedding in place of straw.
L. E. Temple & Co.

Mrs. James Wood and son, Ned, are having new cement walks laid in front of their property on Logan St.

George Keyser went to Detroit Monday with his daughter, Mrs. L. C. Bidwell, and will make an extended visit.

The B. Y. P. U. will hold a bake sale, Saturday afternoon, at W. H. Minnis, The Daisy Meat Market and Grocery.

Two more sales are to be credited to the success of the Tansley Real Estate Agency. T. A. Lowry to G. R. Newsome and Robert Stretch to R. S. Moore.

A stalk of corn measuring about 13 feet in heighth is on exhibition at the Postoffice door. it was raised on the Sallows farm.

Pure cider vinegar at Avery's.

The Rev. W. H. Whitney is the new pastor appointed by Conference to fill the pulpit of the M. E. Church for the coming year.

Miss Edna Smith and Nettie Kaiser were spending last week at the Smith cottage at Wampler's Lake, returning Sunday evening.

Miss Phoebe Knight was detained at home several days of last week by illness, Mrs. Lena Jones clerked at the Novelty store during her absence,

100 shirtwaists worth from $1.00 to $1 50 for 59c.
Fred Rosacrans & Sons.

Mr. and Mrs. John Smith returned from their trip to Ireland Monday evening. They report a pleasant visit but are pleased to get back to Tecumseh.

The cider mill opens for business the 24th and 28th of next week and after the 30th will run every day during the season
Geo. Page.

Miss Lena Lockwood closed her work at the News Office last Saturday she will leave soon for Cleveland where she enters Friends Bible Training School.

Mrs. Chapman who has been the guest of her brother, Eugene Wyckoff and wife for a number of weeks returned to her home in Marshall Saturday, she was accompanied by Mr, and Mrs. Wyckoff.

Specials this week at Gilbert's are: Galvanic 4c; Bulk starch 4c lb; 1 pkg. Yeast foam 4c; one can Pork and Beans 4c; 1 box Rub No More Wash powder 4c.

Monday was the birthday of Mrs. J. F. Hicks hearing which, a number of her lady friends dropped in upon her during the afternoon to offer their congratulations and best wishes.

Seats for "THE SPRING MAID" at Hay's tomorrow (Wednesday) morning. Get yours early as there will be a big demand for them, Orders are already in and the best ones will go fast

Mrs. Daniel Chase and her daughter Miss Ida B. Chase are spending a few days in Marshall with her daughter Mrs Wixon and family.

Fine cut glass at Gaston & Son's just right for wedding presents.

Fred Dickinson and wife arrived in Tecumseh Thursday evening. They spent there honeymoon at Lake Gogebic and report a most delightful time in this beautiful stretch of country, They will go to house keeping in a few weeks.

Mrs. Prices canning compound at
Avery's.

The ladies of the Methodist church and the congregation will meet at the church parlors, Thursday afternoon, a picnic supper will be served at 5:30 to which all present are invited. Business.

Progressive PARTY TICKET

For President,

Theodore Roosevelt,

of New York,

For Vice-President

Hiram W. Johnson,

of California,

NOTICE

Newspaper publishers have been notified by the post office department that subscriptions must be paid in advance in order to pass through the mail at pound rates. Publishers who have been lenient to subscribers and have allowed them to pay when they please are thus brought to the point where they have no choice in the matter but must obey and obey promptly, so they are asking the subscibers to come forward with the money.

DANCING SCHOOL

E. C. Sturgis will open his Dancing School and Assembly in the Witherell Hall Tuesday, Sept. 24th. Class hours 7:30. Terms $5.00 for 10 Lessons, payable $1.00 each week until paid.

NATIONAL TROUBADOURS

The ladies society of the M. E. church have arranged to give a pretty musical entertainment. "The National Troubadours" which will consist of choruses and fancy drills by the young people of Tecumseh, as Spanish, Mexicans, Italians, Indians, Americans, etc., all in appropriate costumes and music representing the various Nations. There will be several comic characters in the play, such as the "Dutch Kids" the "Dude" etc., and about fifty little girls as butterflies fairies and some mischevious boys as gnomes in choruses and drills,

The "Troubadours" will be the musical treat and the pretty costume fete of the season. Remember the date Sept. 57, at the Opera House.

MRS. MARY LEWIS

Word was recevied Monday night by Mrs. Perry VanValkenburg of the death of her mother, Mrs. Mary Lewis in Detroit. Mr. and Mrs VanValkenburg left this morning and will bring the body to their home tonight. No particulars have been received.

LORENZO YOUNG.

Lorenzo Young died at his hom Sunday evening Sept. 15, after an illness extending over a number of months, at the age of 77 yrs. 7 mo 15 days. The funeral will be held at his late home Tuesday afternoon at 2 o'clock. Dr Hartzog will officiate and the G. A. R. will also have a service. The remains will be taken to Oak Grove Mich., Wednesday morning for burial.

Grapes Grapes.

Best Concord Grapes for sale at 3c per lb. at Wm. Smith's 3 blocks north of East Branch School House.

Real Hair Goods

Mrs. Abbey will sell switches, puffs and all hair goods at a big discount during the fair next week at her store, 41 S, Main, Adrian.

BARGAIN DAY.

Bargain Day promises to be a big day in town everybody is cleaning up for the occasion. The New Electric Lighting System will be ready for the evening and the Tecumseh Band will furnish music for the opening event.

There will be a dance at Witherells Hall and a general good time is expected let everyone remember the day.

Don't Forget the Bake Sale Saturday afternoon, at The Daisy Meat Market and Grocery.

Try that Bismark coffee at Gilbert's it can't be beat.

Miss Albertine Boyce returned to Detroit Mondoy after a visit with relatives,

Mr. and Mrs. Harry Brown of Jackson were calling on friends in town Monday,

C. B. Mize and friends, John J. Orr, J. H. Smith and Dr. O. Q. Jones, autoed to Adrian Friday night, and attended the Commandery meeting.

Mr. and Mrs. Cheneworth of Toledo, and Mr. and Mrs. Fletcher and Mrs. Clark of St. Louis, who have been stopping at the Waring boarding house, left for their homes Monday.

REMEMBER

We are Headquarters for everything in

PURE SPICES,
PURE CIDER VINEGAR
WHITE WINE VINEGAR
AND
BEST OLIVE OIL

We have something new this season in

Black Cross Catsup Spice

You can make a Delicious Tomato Catsup with little trouble by using it.

ANDERSON BROS.
Phone 91 — GROCERS — Macon Phone

CALORIC FIRELESS COOKERS.

Electric and Hand Vacuum Cleaners.

Electric, Water Motor, Gasoline Engine Power, and Hand Washing Machines.

A fine line of

Aluminum Ware.

Saucrthwaite Bros.

Bargain Day

Thursday, Sept. 19th.

We want to see you Thursday, for we are going to have some bargains worth looking into.

All buggies, surries and runabouts, will be discounted $10.00 for cash.

All Harness, single and double will be discounted $3.00 for cash.

Special low prices on Nets and Dusters.

1 New Empire 11x7 Hoe Drill	$50.00
1 Gasoline Engine, 4 H. P.	$35.00
1 Gasoline Engine, 3 H. P.	$75.00
1 Rock Island Sulky Plow	$20.00

We have many other articles at very attractive prices. While in town be sure to come and see the Magestic Malleable and Charcoal Iron Range which made such a sensation last week at our demonstration.

SLAYTON & SON, Tecumseh, Mich

Thursday, September 19th
We will give a

TOY BROOM

with every sale of
$1.00 OR MORE

Also offer the following bargains:

32c Coffee for	per pound	29c
75—10c pkgs Millers Lasting Starch,	pkg	5c
30—10c pkgs Krinkle Korn Flakes.	pkg	5c
16—2 lb pkgs Fruit Powdered Sugar,	pkg	12c
15—1 lb pkgs Fruit Powdered Sugar	pkg	6c

Remember we carry Pure Cider Vinegar, and all the spices you need for pickling. Also Mrs. Price's Canning Compound.

F. D. AVERY
PHONE 3[illegible]

Any Day This Month

is a good day to equip your electric light sockets with

Mazda Lamps

because they give you 2½ times as much light as the common lamps for the same amount of current consumed.
They are not an added expense but a Positive Economy
Residence sizes, 50c, 55c and 75c.

THE TECUMSEH ELECTRIC COMPANY.

P. B. HARDY, M. D.

PHYSICIAN AND SURGEON

Special attention given to diseases of the Stomach, Throat, Nose, Ear and Surgery.

Office Chicago Street.

Office Hours, 12:30 to 3. and 6:30 to 9 P. M.

Office business on holidays and Sundays by appointment only.

W. A. BRIEGEL.

PHYSICIAN AND SURGEON.

SURGERY A SPECIALTY.

IN HEESEN BLOCK

Office—up-stairs.

HOURS—2 to 4 p. m. 7 to 8 p. m.

TELEPHONE NO. 63.

H. R. CONKLIN, M. D.

Physican and Surgeon.

Special attention given to diseases of the eye and the fitting of glasses.

Hours: 12 to 3 P. M. and 7 to 8 P. M, Sunday by appointment only

PHONE 300

HELEN D. VALENS

Osteopathic Physician

Office, 46 Chicago street.

At Tecumseh Wednesdays, Saturdays and Sundays and every evening.

---

will be at my office over J. J. Belcher's store every day except the 3rd Tuesday of each month.

S P. HOSMER,

OPTICIAN

Dental Parlors

W. D. REED, D. D. S

Chicago, St. Tecumseh.

Crown and Bridge work Aluminum Silver and Rubber plates and all of the specialties known to modern dentistry. Gas or vitalized air administered.

Office over Avery &Co's store

Dental Parlors

of

E. D. BROWN, D. D. S.

Filling, Crown, Bridge and platework Local and complete anaesthetics administered for painless extraction. Office over Orr's Drug Store. Phone, 192

A. C. AYLESWORTH,

Licensed Auctioneer, Real Estate, Stock and General Salesman.

Will attend all sales in city or country, at reasonable rates.

Headquarters and all dates made Herald office.

FRANK DAVIDSON,

Licensed Auctioneer. Farm and Stock Auctions.

Attended to promptly and in satisfactory manner. Terms reasonable.

Headquarters at Herald office where all dates are made. State 'phone 504 East.

GARRET D. BAKER, Auc.

Real Estate, Merchandise, Live Stock and Farm Property a Specialty.

Graduate Jones' National Auction School of Chicago.

Tecumseh, Michigan.

R. F. D No 3.

Call or write for Dates.

Junk Dealer.

Pay the best price for Rags Rubbers and Paper, and all kind of Metal and iron.

Telephone 265.

Call by phone and I will come with team.

Mail box 626.

Maiden Lane. 3rd South Chicago St

B. FAELK

CERTAIN RESULTS

Many a Tecumseh Citizen Knows How Sure They Are.

Nothing uncertain about the work of Doan's Kidney Pills in Tecumseh. There is plenty of positive proof of this in the testimony of citizens. Such evidence should convince the most skeptical doubter. Read the following statement:

W. W. Shurtz, Kilbuck St., Tecumseh, Mich, says: "I have taken Doan's Kidney Pills at different times for the past ten years and they have always given me relief from distressing symptoms of kidney complaint. I have obtained my supply of Doan's Kidney Pills from Wright & Son's Drug Store and my experience has been so satisfactory that I willingly give this public account of it."

(Statement given December 7, 1908)

A willing Re Endorsement.

When Mr. Shurtz was interviewed on August 29, 1911, he said: I am only too willing to endorse Doan's Kidney Pills, for I know that they act as represented, You may continue to use my name as a reference."

For sale by all dealers. Price 50 cents. Foster-Milburn Co., Buffalo, New York, sole agents for the United States.

Remember the name—Doan's—and take no other.

Antoine Deloats, Postmaster at Garden, Mich., knows the exact facts when he speaks of the curative value of Foley Kidney Pills. He says: "From my own experience I recommend Foley Kidney Pills, as a great remedy for kidney trouble. My father was cured of kidney disease and a good many of my neighbors were cured by Foley Kidney Pills."

For sale by all Druggists of Tecumseh.

Many Driven From Home

Every year, in many parts of the country, thousands are driven from their homes by coughs and lung diseases. Friends and business are left behind for other climates, but this is costly and not always sure. A better way—the way of multitudes—is to use Dr. King's New Discovery and and cure yourself at home. Stay right there, with your friends, and take this safe medicine. Throat and lung troubles find quick relief and health returns. Its help in coughs, colds, grip, croup, whooping-cough and sore lungs make it a positive blessing. 50c. and $1.00. Trial bottle free. Guaranteed by C. A. Wright & Son.

U. A. Smith, Bridgeton, Ind., had kidney trouble for years, and was so crippled with rheumatism he could not dress without help. He started using Foley Kidney Pills and says: "I began to get better at once, and now all my trouble has left me and I do not feel that I ever had rheumatism. I rest well all night and tho' 59 years old, can now do the work of a man of 35 years. I would like to be the means of others getting benefit from Foley Kidney Pills." Refuse substitutes.

For sale by all druggists of Tecumseh.

GEORGE S. DOUGHERTY

New York Officer Who Arrested Two Long-Sought Gunmen.

GUNMEN ARE CAPTURED

Forty Letters and Postcards Seized by Police.

"Lefty Louie" and "Cyp the Blood" Are Surprised and Arrested in Brooklyn Flat.

New York, Sept. 16.—The arrest of "Lefty Louie" Rosenberg and "Cyp the Blood" Horowitz was so swiftly executed that the fugitives did not have time to destroy forty letters and postcards they had received while in hiding at 756 Woodward avenue, Brooklyn.

Five headquarters detectives ransacked the apartments where Rosenberg and Horowitz were captured. They even tore off the wallpaper.

Deputy Commissioner Dougherty admitted that the correspondence found was of the utmost importance to the prosecution. The letters and postcards are in the hands of the police, but Acting District Attorney Moss demanded that they be turned over to him.

The two gunmen, so long sought for the murder of Herman Rosenthal, were arrested in company with their wives and a visiting pickpocket in a flat which they furnished a month ago. When covered with the revolvers of the police their only comment was:

"Put up your guns; we won't make no trouble."

TRAP SID ALLEN AND HIS NEPHEW

Leader of Gang and Edwards Caught in Des Moines.

GUNPLAY ENDS LOVE DREAM

Detectives Trail Girl to Des Moines, Where She Was to Wed Wesley Edwards—Both Ready to Return to Virginia.

Des Moines, Ia., Sept. 16. — Sidna Allen, leader of the Allen clan, which shot up the Carroll county courthouse at Hillsville, Va., March 14, killing Judge Massie and others, and his nephew, Wesley Edwards, are manacled in cells at the city hall, as a result of love affairs which led detectives to them.

Will Waive Requisition.

Both have announced their willingness to return to Virginia without requisition.

Edwards, for the love of whom Miss Maude Iroler of Mount Airy, Va., had innocently led detectives to Des Moines, was captured as he was returning to his rooming house, after having worked all day with a paving gang.

Just as he boarded the street car, detectives and officers surrounded it. Edwards was trying to escape by crawling through the front of the car when the officers caught him. The arrest of Sidna Allen was effected earlier in the day.

Letter Clue to Trail.

A visit by Edwards to Miss Iroler in her Virginia home about a month ago and the accidental loss of a letter put the detectives on the trail. The fugitives had been in Des Moines since April 28.

Allen, under the name of Tom Sayre, worked as a carpenter and Edwards, under the name of Joe Jackson, was employed with a city paving gang.

Allen was arrested at the home of John Cameron at Eleventh and Locust streets, where he and his nephew had been rooming, by Detectives Baldwin, Lucas and Mundy of Roanoke. The arrest occurred a few minutes after Miss Iroler stepped into the Cameron home to meet Edwards, whom she was to wed at once, according to an arrangement made when he visited her in Virginia.

How Allen Was Taken.

Detective Lucas was at her heels. Allen was in an upper room. When informed that visitors wanted to see him, he came downstairs. As he did so Detective Lucas covered him with a revolver and asked him to surrender.

Allen hesitated, then threw up his hands, remarking as he did so: "I guess I'm your man."

GOVERNOR WILSON ENROUTE

Speaks at Sioux Falls Tuesday and at Columbus, O., Friday.

Harrisburg, Pa., Sept. 16.—"I am getting keen enjoyment out of these trips," said Governor Wilson when seen on board his special car, the "Magnet." "I enjoy coming into close personal touch with the crowds. I have always enjoyed it." One of the important speeches of the trip will be at Columbus on Friday, where he will open the Ohio campaign and talk on "The Abandoned Issues," which is the title he says he has given the speech.

"Have you noticed," he asked, "that the real issues—the tariff and the trusts—have been practically abandoned by my opponents?"

An addition to the schedule was announced by the governor to include Sioux Falls, S. D., where he will speak Tuesday.

TYPHOID KILLS FIVE

Many Others Become Ill After Trip on Illinois Steamer.

Rock Island, Ill., Sept. 16.—Following an excursion on the steamer G. W. Hill between Clinton and Davenport in July, five deaths of passengers from typhoid fever have been reported, while the number of cases of intestinal trouble and typhoid so far reported among the passengers is twenty-five.

Families of the deceased have retained attorneys, and Coroner Kellogg of Clinton county has been called upon to make an investigation.

THE WEEK-END INVERVAL

Chicagoan slain by Mexican bandit while prospecting.

Two aviators collided in air and one was killed in Chicago.

Roosevelt criticises Wilson's attitude on social justice.

Man killed by militiamen guarding prison at Jackson, Mich.

John Beal Snead killed "Al" Boyce, who ran off with his wife last year.

Letters written in 1835 show Composed Meyerbeer paid Poet Heine for praise.

Producers protest and refuse to sign contracts when Chicago dealers lower milk price in contracts.

Sidna Allen and Wesley Edwards, members of Virginia Allen gang, arrested at Des Moines, Ia.

Congressman Campbell of Kansas for Republicans is to follow trail of Governor Johnson in Illinois.

PANA MINE STRIKE ENDS

Operaters and Workmen Reach Agreement, Says Official.

Springfield, Ill., Sept. 16. — Duncan McDonald, secretary treasurer of District Twelfth (Illinois) of the United Mine Workers of America, announced that the strike of the 500 miners at the Pana mines has been settled, the operators having granted the demands of the miners, who return to work today.

The miners had asked for certain concessions which the operators declined to grant.

Cars Crush Worker.

Rochester, Ind., Sept. 16. — Eugene Rouch, a young man employed in the shipping yards of Beyer Brothers & Co., was fatally injured, being crushed between two freight cars.

PETOSKEY—While he was gleefully playing about a tub while his mother was doing the family washing, Richard, two-year-old son of Otto Johnson, fell backward into the steaming water and was so badly scalded he may die.

HOW TO PRESERVE YOUTH AND BEAUTY.

One great secret of youth and beauty for the young woman or the mother is the proper understanding of her womanly system and well-being. Every woman, young or old, should know herself and her physical make up. A good way to arrive at this knowledge is to get a good doctor book, such for instance, as "The People's Common Sense Medical Adviser," by R. V. Pierce, M. D., which can readily be procured by sending thirty-one cents for cloth-bound copy, addressing Dr. Pierce, at Buffalo, N. Y.

The womanly system is a delicate machine, which can only be compared to the intricate mechanism of a beautiful watch which will keep in good running order only with good care and the proper oiling at the right time, so that the delicate mechanism may not be worn out. Very many times young women get old or run down before their time through ignorance and the improper handling of this human mechanism. Mental depression, a confused head, backache, headache, or hot flashes and many symptoms of derangement of the womanly system can be avoided by a proper understanding of what to do, in those trying times that come to all women.

MRS. WILLIAMS.

MRS. G. H. WILLIAMS, of Lynnhaven, Va., wrote: "It is six years since my health gave way. I had female trouble and all the doctors (I employed three) said I would die. I was not able to do my work, had to hire someone all the time. Finally, I read in the papers about Dr. Pierce's Favorite Prescription, and decided to try it. I had only taken but one bottle until I found it had done me good. I took, in all, five bottles of 'Favorite Prescription' and two of 'Golden Medical Discovery,' and now I am able to do all my housework, and have gained fourteen pounds. I advise all women who suffer from female trouble to try your 'Favorite Prescription.' It's the only medicine on earth."

CORRESPONDENCE

MACON

The Missionary Band will give a Humerous Programme at the Macon Hall, Sept. 20 1912. Admission ten cents.

BRITTON.

Mr. and Mrs. M. D. Britton spent Friday in Ann Arbor.

Among those who attended the Milan Carnival Wednesday, were Mr. and Mrs. Wm Howe, Mr. and Mrs. John Frayer and Mrs Fred Miller.

Mrs. Margaret Caswell of Cone, came Wednespay for a week's visit with relatives and friends.

A. D. Davis is enjoying a vacation from his duties at the depot. Mr. Fennor is working in his place during his absence.

H. F. Temple was a Tecumseh passenger Saturday afternoon.

Mrs. E. A. Elkington and son Edward of Adrian, visited from Thursday until Saturday with friends here.

Mr. and Mrs. Joseph Wiggins returned Thursday from a two visit with a brother at St. Paul Minnesota.

Mr. and Mrs. Ben Roberts of Tipton, were visitors in town Saturday, and attended the Sunday school picnic.

Mrs. Caroline Biggs and sister, Mrs. Margaret Caswell, spent Thursday with Miss Nellie Wescott in Tecumseh.

Miss Bessie VanAntwerp and friend of Tecumseh, were Sunday guests of Mr. and Mrs. George Allen.

Mr. and Mrs. Henry Bachman were over Sunday guests of their son, Bert and wife of Dundee.

Mr. John Underwood of Bowling Green, is visitsng his mother, Mrs. James Underwood for a few days

H. F. Temple and John Underwood made a business trip to Adrian, Monday morning.

Friday the relatives of Mrs. Jeanie Kyle of Escanaba, who has been spending the summer here, planned and carried out a complete surprise for her at the home of her sister, Mrs. Charles DuBois. Mrs. Kyle expects to leave soon for her home in Escanaba, and was indeed surprised when her brothers and sisters and other relatives came laden with good things to eat for their dinner. Every one being in the best of spirits and enjoying themselves so completely, the day passed altogether to quickly. The guests from away were Miss Nannie Kyle and Mrs. Myrtle Rheinhart of Tecumseh, and Miss Limerick of Milan.

The Sunday school picnic of the Christian church which was held Saturday afternoon, was a success in every detail, though the rain in the forenoon kept some away. On account of the dampness they were unable to go to the woods as was planned, but was held on the lawn at John Britton's. Lawn swings and hammocks furnished amusement for the children, and the older ones enjoyed a social good time. Every one bringing baskets filled with good things to eat, making the supper a great success, covers being laid for about one hundred twenty-five. The guests from away were Mr. and Mrs. B. J. Roberts of Tipton.

Cheapest accident insurance—Dr Thomas' Eclectic Oil. Stops the pain and heals the wound. All druggists sell it.

CLINTON

The base-ball game on Saturday with Ann Arbor resulted in victory for the home team.

Mrs. Willis Weber and daughter, Helen of Lake Charles Louisana are here visiting Miss Catherine Smith.

Miss Viva Allen entertained at a dinner party Saturday afternoon.

Miss Doris Kenneuy left Saturday for Notre Dame Ind. where she will attend school.

Mr. and Mrs. E. L. Parker and Laura and Mr. and Mrs. G. W. Freeze spent Sunday at Wolf Lake and Jackson.

Mr. John R. Clark has been spending a few days in Detroit he leaves this week for St. Louis Mo. where he has accepted a position.

Quite a number from here attended the play at Tecumseh Thursday evening.

Mr. E. B. Stetler came down the first of the week and accompanied his family to their new home in Jackson.

Mrs. Clara Kimball spent Friday in Detroit.

Misses Viva Allen and Alta McComb left today for Albion where they will attend school this year.

Miss Laura Freeze spent the week end with friends in Ypsilanti.

The Ladies Working Society of St. Johns Church will meet with Mrs. George Hard on Wednesday afternoon.

Mrs. John Hause of Detroit is visiting relatives here.

There was no church at the Methodist church Sunday, as Rev. Pollock is attending the Conference.

Mrs. A. M. Kennedy accompanied her daughter to Notre Dame, and returned at night.

Mr. and Mrs W. D. VanTuyle have been spending a few days in Detroit.

Mrs. Case and daughter of Cleveland, are here visiting her sister, Mrs. Leon Keyser.

Miss Hazel Way who teaches in Cambridge, spent Sunday with her people.

Word has been received from Carl Parker that he arrived at Roswell, New Mexico, and is feeling fine.

Mr. and Mrs. George Kies and Raymond and Kies Koernig spent Sunday at Mr. T. Bitker near Saline.

Lieut. Arch Hixon is here visiting relatives and friends.

George W. Stevenson of Chicago, has been in town a few days looking up the Thompson family history.

Mrs. F. B. Woodward is spending a few days with her daughter, in Jackson.

Mr. and Mrs. Charles L. Silvers spent Sunday in Tecumseh.

"I suffered habitually from constipation. Doan's Regulets relieved and strengthened the bowels, so that they have been regular ever since."—A. E. Davis, grocer, Sulphur Springs, Tex.

HOLLOWAY

Miss Minnie Lowery of Tecumseh spent Sunday and Monday with her cousin Mr. and Mrs James Kennedy.

Mrs. Asa Randolph of Adrian Center visited her parents Mr. and Mrs B. J. Chase last week

Mrs. J. L. Calhoun was a Detroit passenger Monday.

Florence Cox of St. John visited relatives in this vicinity last week.

Miss Flossie Kuney was an Adrian passenger Thuysday.

Mrs. Addie Graves spent Tuesday with Mrs. Jane Kelley.

Rev. E. D. Crawford resumed his studies at the Adrian College Wednesday.

Mrs. Hattie Billmayer, Mrs. Ira Wilson, Miss Lena Pocklington and Theodore LaBounty attended the Third Degree at the Bradley Opera House in Tecumseh, Thursday.

Mr. and Mrs. Charles Pfund entertained on Wednesday, Mr. and Mrs. Henry Bryant of Hamburg Germany, Mrs. Lena Kelting and son, Albert of Toledo and George Wright and sister, May of Wellaville.

The Ladies social was held at the Grange Hall Thursday p. m. Mrs. Elizabeth Rainey's committee served supper.

The L. O. T. M. M. will give a show at James Silver's play house in Tecumseh, on the afternoon and evening of Sept. 19.

J. L. Calhoun was in Adrian on business Monday.

Hannibal Rappleye of Bradetown, Flodia, was calling on friends in this vicinity last week.

Mr. and Mrs. Henry Cavill and daughter Melba and Mrs. Jerome Carpenter, Mrs. S. J. Wilson, Harvey Lewis and Carl Voorhees attended the play the Third Degree in Adrian, Wednesday night.

Harold Carpenter and Bessie Digma were in Adrian on business Thursday.

Mr. and Mrs. James Foley were in Adrian on business Thursday.

Mrs. George Dersham spent Wednesday with her son, Ernest of Adrian.

Feel languid, weak, run-down? Headache? Stomach "off"?—Just a plain case of lazy liver. Burdock Blood Bitters tones liver and stomach, promotes digestion, purifies the blood.

SECRETARY MEYER

Announces Panama Canal Will Be Opened In 1913.

© by American Press Association.

Good Guess.

Ethel—Maud was talking about you before you came in. What do you think she said? Gussie—Really I haven't an idea! Ethel—Good guess! That's just what she did say.

CANAL TO OPEN IN FALL OF 1913

Panama Ditch to Receive Traffic Before Expected Time.

CHANGE ANNOUNCED BY MEYER

Warships to Be There and Special Trains Will Convey Sailors of Atlantic Fleet on an Inspection Trip.

Washington, Sept. 16.—The Panama canal is to be opened to traffic in the fall of 1913. This statement was made officially at the navy department with an announcement that the Atlantic fleet would be assembled at Colon this winter before the water is turned in. The navy's estimate as to the time of opening is based upon the latest report from the army engineers.

To View Canal Details.

Secretary Meyer, after consulting with the isthmian canal commission, discovered that construction work on the canal had progressed so far that unless action was taken immediately there was a probability that the men of the fleet would have no opportunity to examine the connecting link between the two oceans before it was in operation. The visit of the fleet will include railroad trips for the men throughout the canal zone.

While there has been much speculation and a number of prophecies concerning the early opening of the canal, the navy department was the first to announce the surprising fact officially. The date for the open originally was set for Jan. 1, 1915, and engineers for some time had doubted if the engineering difficulties could be overcome to permit completion of the work by that date.

Waterway Fifty Miles Long.

The remaining work is said to offer few obstacles. The entire length of the canal from deep water in the Atlantic to deep water in the Pacific is about fifty miles. Its length from shore line to shore line is forty miles. The estimated cost of the canal is $375,000,000. The force actually at work is about 35,000 persons, and of these about 5,000 are Americans.

In passing through the canal from the Atlantic to the Pacific a vessel will enter the approach channel in Limon Bay, which extends to Gatun, a distance of seven miles. At Gatun it will enter a series of three locks and be lifted eighty-five feet to the level of Gatun lake.

Through Culebra Cut.

The vessel may steam at full speed through this lake for a distance of about twenty-four miles to Bas Obispo, where it will enter the Culebra cut. It will pass through the cut, a distance of about nine miles, to Pedro Miguel.

There it will enter a lock and be lowered a little more than thirty feet to a small lake, and will pass through this for one and a half miles to Miraflores. There it will enter two locks and be lowered to sea level and pass out into the Pacific.

VETERANS ELECT BEERS

Connecticut Man Commander-in-Chief of Grand Army.

Los Angeles, Cal., Sept. 16.—Judge Alfred B. Beers of Bridgeport, Conn., was elected commander-in-chief of the Grand Army of the Republic at the closing session of the encampment here. Other officers chosen were:

Senior vice commander, Henry Z. Osborn, Los Angeles; junior vice commander, Americus Wheaton, Louisville, Ky.; chaplain, George Edward Lovejoy, Lawrence, Mass.; medical director, Dr. W. J. Whitaker, Dallas, Tex.; quartermaster general, Colonel A. D. Stowits, Buffalo; adjutant general, Henry J. Seeley, Hartford, Conn.

Mrs. Geraldine E. Frisbie of San Mateo, Cal., was named president of the Woman's Relief corps, while Mrs. Ella S. Jones of Pittsburgh was chosen president of the Ladies of the G. A. R.

Kaiser Goes to Maneuvers.

Berlin, Sept. 16.—The Kaiser started for Heligoland and will have the dreadnaught Kaiser to participate in naval maneuvers.

BLACK HAND SHOT

Rockefeller Employe Refuses to Give $500 on Demand.

At Tarrytown, N. Y., Joseph Drago, an employe on John D. Rockefeller's estate, was approached by a member of the Black Hand society, who demanded $500 from him.

Drago refused to pay the money and a pistol duel took place in Fountain square. The Black Hand agent was shot in the leg, but he escaped.

IONIA — At the recent annual meeting of the Ionia County Rural Carriers' association, C. Harrison of Saranac, was elected president; C. Hunt of Clarksville vice president, and Lee Hendee of Portland, secertary. The next meeting will be held in Ionia in February, 1913.

The Right Thing.

"What did you do with your book whose leaf you found loosened?"

"Put it through a legal process."

"What do you mean?"

"Had it bound over to keep the piece."—Baltimore American.

TWELVE SAILORS DROWN IN LAKE

Terrible Tragedy at U. S. Naval Training School.

PERISH 30 FEET FROM SHORE

Foundering Boat Anchored and Youths Leap Overboard, but Are Beaten Back by Wind and Raging Water.

Chicago, Sept. 16. — Twelve boys, recruits at the United States naval training station at North Chicago, lost their lives in a Lake Michigan tragedy which in many respects has no parallel. They were able, all but one of them, to swim, and yet they were drowned within thirty feet of the shore.

Out of the twenty-nine men and boys who set out for a pleasure sail only seventeen bodies have been recovered showing signs of life. Over these two pulmotors worked steadily for hours in the hope of reviving them. The boys who recovered after the use of the pulmotor number only four.

Petty Officer Stockman is believed to have been drowned while trying to save others.

Hero May Be Saved by Pulmotor.

Chief Gunner's Mate William Negus started for shore carrying a boy who could not swim. He lost his charge, dived, and did not reappear until two hours later, when his body was taken from the water 600 yards north of the scene of the tragedy. He was apparently dead, but under the pulmotor he showed signs of life after half an hour. It is believed that his life will be saved.

William Stanley, one of those saved, told a dramatic story of the tragedy.

"We left the station about a quarter to two in the afternoon," he said. "We were not ordered out, but were given permission to take the sail. The water was exceedingly rough, and most of the boys were so new to water experience that they became helplessly seasick after we had gone perhaps half a mile from the shore.

Boys Become Seasick.

"William Negus was in command. He saw that with half the boys seasick and helpless it would be impossible to handle the boat as it should be handled, so we put in toward shore. We had a big boat, about twenty-four feet long, with a mainsail and jib. We hauled down the sails to make things more snug and present less surface to the storm. Then we took to the oars, such of us as were able to use them.

"There was a lot of water in the boat, and more of it coming in all the time. We were in danger of being swamped at any moment. But Negus thought he could save the boat as well as all the people in it.

"When we were within about thirty feet of shore he dropped anchor. Then he went overboard to see how deep the water was. It was only about up to his nose—if he had been level. But the heavy waves hurled him in water four or five feet deep.

"He climbed back into the boat then. It was plain we would have to swim for it. Negus called out to ask if there was anybody aboard who could not swim. One boy said he couldn't.

"So Negus took that boy—I don't know who he was—on his back and started for shore, calling for the rest of us to follow. I was one of the last to quit the boat. I saw Negus swim a few strokes toward the shore and then he seemed to be in trouble. His arms went out crazily and he went down.

Horrible Struggle in Water.

"He disappeared only for a moment and then he came up and didn't have the boy with him any more. It looked as if a big wave had snatched the boy from his arms.

"Negus wouldn't go to shore without the lad. He dove into the water again—and I didn't see him any more.

"All around the boat the water was alive with boys trying to get ashore. It was a horrible struggle. They didn't seem to make any headway at all against the waves and the wind.

"Pretty soon I saw it wasn't any use to stick to the boat and I jumped as far toward shore as I could and then tried to swim. There was nothing doing. I couldn't get ahead. But finally I hit something and somebody dragged me out of the water."

STRAUS QUITS CHAIRMANSHIP

Van Hise of Wisconsin Elected in His Place on Wage Board.

New York, Sept. 16.—Oscar S. Straus, nominee of the Progressive party for governor of New York, announced his resignation as chairman of the board of arbitrators which has under consideration the increased wage demands of the engineers of fifty eastern railroads.

He remains a member of the board, however. Dr. Charles R. Van Hise, president of the University of Wisconsin, was elected as chairman to succeed Mr. Straus.

Fatally Shot Over Cards.

Cedar Rapids, Ia., Sept. 16.—James Evans was fatally shot by Goldie Edwards during a quarrel over a card game in a rooming house. Edwards escaped. Both are negroes.

BOAT LINES ARE INCLUDED

Railroad Commission Assumes Jurisdiction Over Illinois Vessels.

Springfield, Ill., Sept. 9. — Jurisdiction over all boat lines in Illinois doing an infrastate business has been assumed by the Illinois railroad and warehouse commission.

A decision to this effect was rendered in the case of J. W. Barwell against the Hill boat line. The commission decided that boat lines shall charge no higher rates than class A railroads.

Acquitted of Heresy Charges.

Shelbina, Mo., Sept. 9.—The committee appointed by the Missouri annual conference to investigate the charges of heresy against Rev. J. C. Handy of Mexico, Mo., reported that the charges were not sustained.

Love of Country.

Love of country is one of the loftiest virtues which the Almighty has planted in the human heart, and to treason against it has been considered among the most damning sins.—Emery Storrs.

RAILROAD TIME TABLES.

Lake Shore & Michigan Southern Railroad.

Effective June 2nd. 1912

Going south.

Station	315	309	331	311
	a m	a m	p m	p m
Jackson	† 6 05	† 10 30	† 2 05	‡ 8 10
Tecumseh	† 7 03	† 11 27	† 3 01	‡ 9 05
Adrian	† 7 33	† 11 01	‡ 3 30	
Toledo	‡ 8 40	† 12 30	† 4 15	‡ 10 05
Chicago	‡ 3 45	† 9 00		
Detroit	‡ 12 10		† 5 40	

Going north

Station	316	312	314	318
	a m	p m	p m	p m
Toledo	‡ 7 50	† 12 30	† 5 10	‡ 7 25
Detroit			15	
Adrian		† 1 00	† 5 25	‡ 8 05
Tecumseh	‡ 9 09	† 1 32	† 6 15	‡ 8 42
Jackson	‡ 10 18	† 2 33	† 7 20	‡ 9 45

‡ Daily

† D'ly Ex. Sun.

G. J. Zirus. Ticket Agent

DUNDEE BRANCH.

Going west.

Station	429	425	421	427
Adrian	† 6 10	† 8 10	† 3 30	† 5 26
Tecumseh	† 7 50	† 9 20	† 4 02	† 6 20
Addison	† 10 20	† 10 15	† 4 55	† 7 05

Sunday only

	a m
Adrian	8 15
Tecumseh	9 10
Addison	10 00

Going east.

Station	422	428	430	434
	a m	a m	p m	p m
Addison	† 9 37	† 10 35	† 1 20	† 7 15
Tecumseh	† 10 23	† 11 25	† 4 25	† 8 05
Adrian	10 50		† 5 15	† 8 40
Chicago	† 5 55			

Sunday only

	p m
Addison	7 50
Tecumseh	8 40
Adrian	9 35

DETROIT, TOLEDO & IRONTON

Going South

Daily except Sunday

Station	1
Adrian	11:30 a m,
Tecumseh	10:45
Ridgeway	10:33
Detroit	8:00

Going North

Station	2
Adrian	8:39 p. m.
Tecumseh	4:10
Ridgeway	4:20
Detroit	7:05

F. S. Bell,
Ticket Agent

PATENTS

TRADE-MARKS and copyrights obtained or no fee. Send model, sketches or photos and brief description, for FREE SEARCH and report on patentability. 20 years experience.

Send 2-cent stamp for NEW BOOKLET, full of patent information. It will help you to fortune.

READ PAGES 11 and 12 before applying for a patent. Write to-day.

D. SWIFT & CO.

PATENT LAWYERS,

303 Seventh St., Washington, D. C.

FEELING LIVER-ISH This Morning?

TAKE

Thedford's Black-Draught

Stops Indigestion, Constipation

A Gentle Laxative And Appetizer

For sale by All Druggists.

We promptly obtain U. S. and Foreign

PATENTS

Send model, sketch or photo of invention for free report on patentability. For free book, How to Secure Patents and TRADE-MARKS write to

C.A.SNOW & Co.

Opposite U. S. Patent Office
WASHINGTON D. C.

FOLEY KIDNEY PILLS

FOR RHEUMATISM KIDNEYS AND BLADDER

The Wealth of a Man.

The thoughts of his heart, these are the wealth of a man.—Burmese Saying.

Take FOLEY KIDNEY PILLS

Tonic In Action - Quick In Results

Get rid of your Deadly Kidney Ailments, that cost you a high price in endurance of pain, loss of time and money. Others have cured themselves of KIDNEY AND BLADDER DISEASES by the prompt and timely use of FOLEY KIDNEY PILLS. Stops BACKACHE, HEADACHE, and ALL the many other troubles that follow DISEASED KIDNEYS and URINARY IRREGULARITIES. FOLEY KIDNEY PILLS will CURE any case of KIDNEY and BLADDER TROUBLE not beyond the reach of medicine. No medicine can do more. In a yellow package.

Tecumseh Public Library

The Tecumseh Herald.

VOL. LXI. NO. 64 TECUMSEH, MICHIGAN, FRIDAY SEPTEMBER 20, 1912 WHOLE NO. 4145.

THE BEST

Prime Beef, Pig Pork, Veal and Spring Lamb, Salt Pork, Sweet Cured Hams and Bacon, Fowls, Spring Chickens.

Boiled Hams, Veal Loaf, Pressed Meats, Frankforts, Bologna, Pure Leaf Lard, Corned Beef, etc

Blue Fish and Select Oysters.

L. A. HUGHES MEAT CO.

MARKERS

You might think that the construction of the smaller Headstones does not receive close attention by us.

It is not so however.

We do it in the same thorough, painstaking manner, that you notice in all our work.

MICHIGAN GRANITE CO.,
Adrian Mich.

INSURANCE

FIRE
TORNADO
LIFE
HEALTH and ACCIDENT.
AUTO

Mrs. Garland R. Gillespie.

SECRETARY KNOX

Special U. S. Ambassador to Funeral of Late Japanese Emperor.

SECRETARY KNOX

NATIONS JOIN IN OBSEQUIES

Funeral Services for the Late Emperor of Japan.

At Tokio, Japan, the funeral ceremonies for Emperor Mutsuhito, posthumously known as the "Emperor of the Era of Enlightment," began amid surroundings in which century old rites and costumes were mingled with modern military display.

Official representatives of all countries had come to Tokio to participate in the colemnites. Among them were several princes representing reigning houses. The list included Philander C. Knox, secretary of state of the United States, who was accompanied by Ransford E. Miller, chief of the far eastern section of the state department at Washington; Rear Admiral Alfred Reynolds, United States navy, and Brigadier General John J. Pershing, U. S. A.

Members of the regular foreign diplomatic body were present in uniforms.

CADILLAC—Ari Wilson, a resident of Lake City, county agent of Missaukee county, has been acquitted by a jury in his second trial on a charge of being unduly intimate with a thirteen-year-old girl. He was found guilty in his first trial and was sent to Jackson prison for thirteen years. The supreme court reversed the decision and ordered a new trial. On practically the same evidence Wilson was acquitted.

FEUD CLANS GATHERING

Boyces and Sneeds Assemble Following Murder.

Amarillo, Texas., Holds Two Crowds of Deadly Enemies and Trouble Is Expected.

The clans of the Boyces and those of the Sneeds are gathering at Amarillo, Texas, as the result of the killing of Al Boyce by John B. Sneed here Saturday afternoon. Al's three brothers, Lynn, Will and Henry Boyce, are here and they wired for a number of other relatives and friends to hasten to Amarillo. Henry Boyce is president of a bank at Dalhart.

Joe Sneed, John's brother, and J. H. Sneed, the assassin's uncle, both rich, also have arrived. J. T. Snyder, father of Mrs. Lena Sneed, with whom Al Boyce eloped and which event set in motion the series of tragedies, is expected to arrive today from Roswell, N. M. He is a millionaire cattleman and during Sneed's trial for the killing of Captain A. G. Boyce in Fort Worth, Snyder supported Sneed and declared his daughter insane. J. H. Bowman, Sneed's brother-in-law, of Plano, also will arrive today.

With a score of members of the feudal families here, city and county officers have established a strict surveillance to prevent any outbreak.

HARVESTER CASE IS UP

Government Is Seeking to Dissolve the Big Corporation.

At Chicago Monday the fight of the government to dissolve the International Harvester company was staged when the suit filed by the United States under the Sherman anti-trust law began before an examiner.

The government charges the International Harvester company controls at least 90 per cent of the trade in the United States in harvesters or grain binders, 75 per cent of the mowers and more than 50 per cent of the binder twine and that it has advanced prices to the "grave injury of the farmer and the general public." In the answer filed by the company it denied all charges of restraint of trade, monopoly and unfair business practices.

SPENCER PAYS PENALTY

Murderer of Miss Blackstone Executed in Massachusetts Prison.

At Boston, Mass., Bertram C. Spencer, thirty-one years old, of Springfield was executed in the state prison for the murder of Miss B. Blackstone, a school teacher, in that city on the night of March 31, 1910.

IONIA—The jury which tried the case against J. D. Strachan of Muir was unable to agree. Strachan was charged with misreading the Babcock test in buying cream from the farmers for his creamery.

NEW Dressmaking Department.

We wish to announce our New Dressmaking Department is now open, under the efficient management of

MRS. FRED BRIEGEL

Mrs. Briegel will return this week from the Dressmakers' Convention at Chicago and will be ready with a large force of able assistants to take care of your patronage.

We solicit your orders.

THE WEBSTER ANDERSON CO.

Special for Saturday Afternoon, Sept. 21, 2 o'clock

BARGAIN BASEMENT

500 Flower Pots and Saucers, 4 in. size, 2c each
5 in. size, 3½c each
6 in. size, 4½c each
7 in. size, 5½c each

All you want of them while they last.

The Webster Anderson Co.,
Tecumseh, - - Michigan.

Beginning Monday night, Sept. 23, this store will close every evening, except Saturday night, at 6 o'clock, until further notice.

GEN. NOGI AND WIFE TAKE THEIR LIVES

Commit Hari-Kari That They May Follow Mikado.

Captor of Port Arthur Makes Away with Himself at Close of Emperor's Funeral in Tokyo, with Countess at Side.

At Tokyo, Japan, General Count Marasuke Nogi, supreme military councilor, and his wife, the Countess Nogi, committed suicide following the religious exercises in connection with the death of the emperor, Mutsuhito.

According to the meager information available, General Nogi and his wife died by hari-kari, the old Samurai form of suicide by the sword. Both were descendants of the old clans of two-sword men, and belonged to the old school of philosophy, in spite of their adoption of modern ways.

There is much speculation as to whether the act was merely one of personal devotion or whether the distinguished couple had been chosen to follow the spirit of the emperor as attendants.

Was Captor of Port Arthur.

General Count Nogi was a national hero in Japan. It was he who captured Port Arthur from the Russians in 1904 and assured the success of his country in the battle of Mukden. The count was born at Hagi, in the Province of Choshu, in 1849, and was the eldest son of Maretsugu Nogi, a Samurai of the Choshu clan.

During the Saigo rebellion Nogi fought bravely at the battles of Yamagauchi and Tawarazaka and was wounded, and after the rebellion was suppressed he was made a lieutenant colonel.

He commanded the first brigade of infantry in the China-Japanese war and captured Port Arthur in one day.

On the outbreak of the Russo-Japanese war in 1904 General Nogi was appointed commander of the third army. His forces took 203-Meter Hill after terrible slaughter, and also destroyed the Russian squadron in the port. General Nogi personally received General Stoessel's proposal to surrender Port Arthur.

The Countess Nogi was a daughter of Yuchi Sadayaki, a Samurai of the Kagoshima clan.

Hero of Battle of Mukden.

Nogi was the most prominent figure of the battle of Mukden, when in a maneuver he turned the right of the Russian army, gaining a signal advantage.

General Nogi was created a baron in 1895 and count in 1906.

Adachi Kinnosuke, a Japanese writer, in a sketch of General Nogi, says:

"General Nogi is the type of soldier upon which the ideals of the elder days of the Samurai would look down with pleasure. He is peculiar in his conceptions of the life of a soldier."

Another said of him:

"When at the front General Nogi makes even the devils cry, but in his home his commands are not even heeded by the horses or dogs."

TRAVERSE CITY—The following officers were elected at the recent business meeting of the Northern Michigan Association of Maccabees: President, Frank F. Smith; vice president, George E. Harvey; secretary, M. B. Holley; treasurer, W. H. Umler, all of Traverse City. Next year's meeting will be held in this city. The president was authorized to appoint a committee to draw up new by-laws which will allow for extension work in the future. The lodges will attempt to keep up to a mark of 200 new members per month for the next six months. The city is thronged with visitors from every city in the association. The street parade was pronounced by the grand officers to be the best in the history of the organization.

MAY TELL THEIR SIDE

Railroad Men to Explain Action in Recent Strike.

Nine Suspended G. T. Conductors Summoned to Montreal by Head of Road.

Port Huron, Mich., Sept. 14.—From a reliable source it has been learned by officials in this city that the nine Grand Trunk conductors who were recently suspended from their runs between Port Huron and Chicago and Detroit and Chicago have been notified to appear before President Chamberlain of the Grand Trunk system in the near future.

The conductors who were called into Detroit by Superintendent Cunningham and then suspended are Fred Topping, George B. Outwater, Martin B. Welch, John H. Leahy, Charles C. Rice and Martin Carey of this city, L. A. Hastings of Battle Creek and Harry Harris and Angus Campbell of Detroit.

It is said that at the time they were suspended, President Chamberlain was not aware of the action that had been taken. It is understood that the official's object in calling the men to Montreal is to give them an opportunity to state their side of the case. All of the men were identified with the recent strike of conductors and trainmen on the Grand Trunk, and it is claimed that their suspension is a result of being prominent in the strike.

SHOOTING STILL A MYSTERY

Michigan Guardsman at Jackson Prison Tries to Assume Blame.

Jackson, Mich., Sept. 18.—So many conflicting stories have been told concerning circumstances immediately preceding the fatal shooting of John Elsy, a church sexton, by a national guardsman near Jackson prison that it is considered probable that the local and state authorities will not attempt to fix the blame until after the inquest, which has been set for Wednesday.

Captain Frank Blackman of Company I, has declared that he believes shots he fired at Elsy caused the latter's death. He alleged that Elsy had attempted to get firearms from members of the militia guarding Jackson prison and after an argument attempted to assault a soldier. Blackman says he fired to protect the guardsman, intending to shoot low, but his hasty aim brought fatal results.

Elsy for some time had been employed as sexton for a Catholic church. The pastor declared that so far as he knew Elsy, the latter was quiet and anything but quarrelsome.

HOTEL FIRE IN DETROIT

Washington Baseball Players Assist in Getting Out Guests.

Detroit, Mich., Sept. 16.—Walter Johnson, Groome, Gandil, Milan, Laporte and other members of the Washington baseball club played a large part in helping to rescue several scores of men and women caught in the Cadillac hotel when fire swept the lower floor.

Smoke filled the stairways and corridors, making it almost impossible for the men and women to grope their way to the fire escapes, and the ball players, hastily aroused with the others, went to their assistance. Although the fire was confined to the lower floor, some of the women fainted on the upper floors and were carried down the fire escapes by the ball players.

ALMA—During a remarkably severe electrical storm the barn of C. E. Noles, southeast of Alma, was struck by lightning and burned to the ground, as was a granary beside it. Seventy-five tons of hay, six horses and a cow were burned in the barn and 2,000 bushels of oats in the granary. The loss totals about $6,000 with little insurance.

CLAUDE ALLEN

Sentenced to Death for Hillsville Court House Murders.

Photo by American Press Association.

At Wytheville, Va., Floyd Allen and his nephew, Claude, two leaders of the gang that shot up the Hillsville courthouse, were sentenced to die in the electric chair on Nov. 22.

THREE-YEAR-OLD BOY STRUCK BY TRAIN

Narrow Escape of Little One on Vicksburg Sidetrack.

Lad Is Knocked Down Between Rails and Under Cars, but Is Not Seriously Hurt.

Battle Creek, Mich., Sept. 16.—The three-year-old son of Mr. and Mrs. Dent of Vicksburg had a narrow escape from death under the wheels of a G. R. & I. switch engine there.

A crowd of youngsters was playing on the siding that runs to the Lee paper mills. The switch engine had finished its switching and was returning to the main track over a long winding track when the children were playing on the track. Little thinking they would remain there, the engineer did not slacken speed, but whistled for the children to get off the track and all did except the Dent child. Conductor Bennett, standing on one of the two cars which the engine was pushing, yelled for the lad to lie down, but the child didn't hear. The engineer applied the brakes but as the air wasn't coupled it was useless to try to stop the train, and it sped along until the car hit the child, knocking him down between the rails.

Conductor Bennett swooned as he gazed on what he supposed would prove a fatal accident. Persons who rushed to the spot soon saw that the child was not badly injured, being only bruised and scratched on the back of the head.

TRAIN KILLS THREE WOMEN

Muskegon (Mich.) Church Workers Carried 500 Feet to Death.

Muskegon, Mich., Sept. 17.—Three women collecting provisions for a church supper were killed when a train crashed into a rig in which they were riding. The victims were Mrs. Ole Reagler, Mrs. Gertrude Witt and Mrs. Adolph Tureck. Mrs. Reagler probably was instantly killed. The other women died in a hospital.

The accident occurred at a local crossing and the engine carried the victims and debris about 500 feet before it came to a stop.

EIGHT SAILORS DIE IN LAKE MICHIGAN

Terrible Tragedy at U. S. Naval Training School.

Foundering Boat Anchored and Youths Leap Overboard, but Are Beaten Back by Wind and Raging Water.

Eight boys at United States naval recruits at the United States naval training station at North Chicago, lost their lives in a Lake Michigan tragedy which in many respects has no parallel. They were able, all but one of them, to swim, and yet they were drowned within thirty feet of the shore.

Out of the twenty-nine men and boys who set out for a pleasure sail only twenty-one bodies have been recovered showing signs of life. Over these two pulmotors worked steadily for hours in the hope of reviving them. The boys who recovered after the use of the pulmotor number only four.

Petty Officer Stockman is believed to have been drowned while trying to save others.

Hero May Be Saved by Pulmotor.

Chief Gunner's Mate William Negus started for shore carrying a boy who could not swim. He lost his charge, dived, and did not reappear until two hours later, when his body was taken from the water 600 yards north of the scene of the tragedy. He was apparently dead, but under the pulmotor he showed signs of life after half an hour. It is believed that his life will be saved.

William Stanley, one of those saved, told a dramatic story of the tragedy.

"We left the station about a quarter to two in the afternoon," he said. "We were not ordered out, but were given permission to take the sail. The water was exceedingly rough, and most of the boys were so new to water experience that they became helplessly seasick after we had gone perhaps half a mile from the shore.

Boys Become Seasick.

"William Negus was in command. He saw that with half the boys seasick and helpless it would be impossible to handle the boat as it should be handled, so we put in toward shore. We had a big boat, about twenty-four feet long, with a mainsail and jib. We hauled down the sails to make things more snug and present less surface to the storm. Then we took to the oars, such of us as were able to use them.

"There was a lot of water in the boat, and more of it coming in all the time. We were in danger of being swamped at any moment. But Negus thought he could save the boat as well as all the people in it.

"When we were within about thirty feet of shore he dropped anchor. Then he went overboard to see how deep the water was. It was only about up to his nose—if he had been level. But the heavy waves hurled him in water four or five feet deep.

"He climbed back into the boat then. It was plain we would have to swim for it. Negus called out to ask if there was anybody aboard who could not swim. One boy said he couldn't.

"So Negus took that boy—I don't know who he was—on his back and started for shore, calling for the rest of us to follow. I was one of the last to quit the boat. I saw Negus swim a few strokes toward the shore and then he seemed to be in trouble. His arms went out crazily and he went down.

Horrible Struggle in Water.

"He disappeared only for a moment and then he came up and didn't have the boy with him any more. It looked as if a big wave had snatched the boy from his arms.

"Negus wouldn't go to shore without the lad. He dove into the water again—and I didn't see him any more.

"All around the boat the water was alive with boys trying to get ashore. It was a horrible struggle. They didn't seem to make any headway at all against the waves and the wind.

"Pretty soon I saw it wasn't any use to stick to the boat and I jumped as far toward shore as I could and then tried to swim. There was nothing doing. I couldn't get ahead. But finally I hit something and somebody dragged me out of the water."

VERMONT REPUBLICANS LOSE

Said to Lack 14 Legislative Votes of Electing Governor.

That the indications now point to the failure of the Vermont state Republicans, falling fourteen short of gaining a majority for their candidate for governor in the legislature, is the contention of Charles H. Thompson, the Progressive manager in the Green Mountain state, who has sent a telegram to the Massachusetts headquarters of the third party.

Mr. Thompson states that eleven counties complete give Fletcher, the Republican candidate, 72 votes in the legislature; Metzger, Progressive, 66, and Howe, Democrat, 45.

STOP SUNDAY BASEBALL

Ypsilanti People Will Ask Governor Osborn to Interfere.

Ypsilanti, Mich., Sept. 16.—A petition addressed to Governor Osborn is being circulated here in reference to Sunday baseball. The petition asks the governor to use his influence and support in suppressing Sunday baseball. Almost 900 signers have affixed their signatures to the petition.

Two arrests were made under an ordinance prohibiting Sunday amusements and in both cases the jury acquitted the defendants. Later another arrest was made under the same ordinance in reference to keeping open a theater on Sunday and a third acquittal was had by a jury under the same ordinance.

Cause of Horse Plague.

Dr. S. Sheldon, veterinarian of Missouri, telegraphed T. C. Wilson, secretary of the Missouri board of agriculture as follows:

"We have named the horse disease. It is cerebro-spinal meningitis, and we think we have a preventative and possibly a cure."

Just Received

a full new line of

ETCHED GLASS

Suitable for all occasions,

Call and See.

E. J. PETERS & CO.

PHONE 200 Successors to J. F. HICKS & SON

A full line of

CHINA

New and pretty.

—ALSO—

FINE DINNER-WARE

AT A BARGAIN.

Ida B. Chase.

Tecumseh State Savings Bank,

Farm Loans a Specialty

Collections Made Speedily at Favorable Rates

Every Accommodation Consistent with Safe Banking Methods Extended to Our Patrons.

READ REFLECT RESOLVE

A LITTLE ROSIN ON THE FINGERS

Prevents The Dollars
Slipping Thru!
Placed To The Credit
Of A Bank Account
THEY ACCUMULATE FOR YOU.

J. Q. Look, Pres., L. O. North, Vice Pres., J. H. Smith, Cashier

ADRIAN STATE SAVINGS BANK,

ADRIAN, MICH.

RESOURCES over - - $1,500,000.00

Largest Bank in this Section of Michigan.

"We welcome visitors and invite inspection of our substantial Building, commodious Offices, and massive Burglar-proof Vault."

3 % compounded semi-annually paid on all Savings Deposits remaining one calendar month or more.

Accounts may be opened by mail. Correspondence and personal interviews solicited.

R. A. WATTS, Pres., GEO. A. WILCOX, Vice Pres., B. E. TOBIAS, Cash
C. S. WHITNEY, Asst. Cash. R. H. WATTS, Asst. Cash.

Jewel Stoves.

We have a large consignment of Jewel Stoves and have them on exhibition at our store

COME AND SEE

D L. Whitenack & Co.

THE TECUMSEH HERALD

G. N. STACY,
EDITOR AND OWNER.

SUBSCRIPTION RATES

IN LENAWEE COUNTY
One year, payment in advance .... $1.0[illegible]
One year, payment after three months 1.25
OUTSIDE LENAWEE COUNTY
One year, payment in advance $1.75
One year, payment after three months .... 1.[illegible]
There will be no Deviation from above Rates

DEAFNESS CANNOT BE CURED

by local applications, as they cannot reach the diseased portion of the ear. There is only one way to cure deafness and that is by constitutional remedies Deafness is caused by an inflamed condition of the mucous lining of the Eustachian Tube When this tube is inflamed you have a rumbling sound or imperfect hearing, and when it is entirely closed Deafness is the result, and unless the inflammation can be taken out and this tube restored to its normal condition, hearing will be destroyed forever; nine cases out of ten are caused by Catarrh, which is nothing but an inflamed condition of the mucous surfaces.

We will give One Hundred Dollars for any case of Deafness (caused by catarrh) that cannot be cured by Hall's Catarrh Cure. Send for circulars, free. F. J. CHENEY, & Co., Toledo, Ohio,

Sold by Druggists, 75c

Take Hall's Family Pills for constipation.

Every man has a lot of old debts due him that he can't collect, and knows he can't collect, and yet talks about them a great deal.

A really effective kidney and bladder medicine must first stop the progress of the disease and then cure the conditions that cause it Use Foley Kidney Pills for all kidney and bladder troubles and urinary irregularities They are safe and reliable. They help quickly and permanently. In the yellow package.

For sale by all druggists of Tecumseh.

It is possible to make a great reputation with a little sense; a man with a little sense is really quite a genius.

$80,000,000.00 LOST ANNUALLY BY WAGE EARNERS

Dr. Sadler estimates that about $800,000,000.00 in wages is lost annually to the American people as a direct result of colds, Lost time means lost wages and doctoring is expensive. Use Foley's Honey and Tar Compound promptly. It will stop the cough, and heal and sooth the sore and inflamed air passages. For sale by all druggists of Tecumseh.

There are a thousand things the people ought to do, and although they admit it, they will never do them,

Uncle Ezra Says

"It don't take more'n a gill uv effort to get folks into a peck of trouble" and a little neglect of constipation, billousness, indigestion or other liver derangement will do the same. If ailing, take Dr. King's New Life Pills for quick results. Easy, safe, sure, and only 25 cents at C A. Wright & Son's.

A man should either be able to keep his temper, or be abe to whip the man he is quarreling with.

The Men Who Succeed

as heads of large enterprises are men of great energy. Success, to-day, demands health. To ail is to fail. It's utter folly for a man to endure a weak run-down, half alive condition when Electric Bitters will put him right on his feet in short order. "Four bottles did me more real good than any other medicine I ever took," writes Chas. B. Allen, Sylvania, Ga. "After years of suffering with rheumatism, liver trouble, stomach disorders, and deranged kidneys, I am again, thanks to Electric Bitters, sound and well," Try them. Only 50 cents at C. A. Wright & Son's.

Those riding in automobiles are not as happy and comfortable as those on foot think they are.

Mrs. J. N. Hill, Homer, Ga, has used Foley's Honey and Tar Compound for years, and she says she always recommends it to her friends. "It never fails to cure our coughs and colds and prevents croup. We have five children and always give them Foley's Honey and Tar Compound for a cold, and they are all soon well. We would not be without it in our house." For sale by all druggists of Tecumseh.

Laugh when a friend tells a joke; it is one of the numerous taxes you must pay.

What We Never Forget

according to science, are the things associated with our early home life, such as Bucklen's Arnica Salve, that mother or grandmother used to cure our burns, boils, scalds, sores, skin eruptions, cuts, sprains or bruises. Forty years of cures prove its merit. Unrivaled for piles, corns or cold-sores. Only 25 cents at C. A. Wright & Son's.

Some people are so strong on talk that they try to pay their bills with it

T. L. Parks, Murryville, Ga, Route 1, is in his 73rd year, and was recently cured of a bad kidney and bladder trouble. He says himself: "I have suffered with my kidneys. My back ached and I was annoyed with bladder irregularities. I can truthfully say, one 50c bottle of Foley Kidney Pills cured me entirely." They contain no habit forming drugs.

For sale by all Druggists of Tecumseh.

Generally.

Prudence is a thing that generally comes to a man after he gets too old to need it.

Everyone Who Sleeps on a Bed

Everyone who sleeps on a bed should obtain a copy of our free book, "Wide Awake Facts About Sleep." This book tells you how to obtain a great increase in the amount of rest and refreshment from your sleep. It's an interesting book—full of worth-while suggestions. It's free, too. Ask for a copy.

Foster IDEAL Spring

should also be obtained by "everyone who sleeps on a bed." They are comfortable Springs, restful Springs, healthful Springs, because they never sag. They will make any bed comfortable. They are made plain or upholstered for metal or wooden bedsteads and are guaranteed for life. Come in and look them over. You don't know what comfort is until you've tried a Foster IDEAL Spring. Ask for a copy of the free book, "Wide Awake Facts About Sleep."

Stahl & Service.

Park Garage.

Bring your Autos
Bring your Lawn Mowers
All your General Repairing

We guarantee the best work at this Garage.

Stout & VanDoren.

ALDRICH & SON.

Ferndell STORE

New pack Ferndell Goods coming in all the time. Quality, best packed. Prices very cheap.

Genuine Bargains for Saturday only:

POTATOES

40 bushels nice sand Potatoes, 14 cents per peck.

Sweet Potatoes, genuine Jerselys, the only good sweet potatoes on the market, 7 pounds for 25c

CABBAGE

Cabbage, nice large heads, 4c each,

SARDINES

Sardines, Marisen brand, regular 15c grade, 11c per can, 3 for 30c.

Olive Relish

Olive Relish a Sandwich Mixture, the best we ever handled, 15c per large bottle.

6 bars Ivory or Flake White Soap for 25c,

These Specials Not Delivered Alone.

Tea and Coffee

Nero and Marigold Coffee are going to 30c and 32c per lb. Saturday. This will be the last day at 28c and 30c per pound so lay in a good supply.

Pleasant Valley Teas can't be beat, so try them.

ALDRICH & SON.

PHONE 246. QUALITY GROCERS.

The Herald $1.00

GENE LUNESKA and JOHN H. GOLDSWORTHY with the "SPRING MAID" at the Opera House TO-NIGHT.

HAPPENINGS IN OUR NEIGHBORING VILLAGES

The First Baptist Church in Adrian has began improvements by painting their roof and steeple further improvments will come later.

In Hudson recently a poor demented young man was the means of giving a most refreshing bath to a carload of porkers. As the freight train pulled into the station on the Lake Shore road, he gave orders to the crew to "uncouple the carload of hogs, and run it up to the water tank where they can have some water thrown over them." He represented himself as being an United States Officer and criticised them sharply telling them they should relieve the suffering of the animals without the order of the law.

Needless to say they obeyed and the hogs at least appreciated the shower bath. But you can imagine their feelings when they found out that their "boss" was a poor Maniac who was later arrested and cared for.

Saline High School has introduced a very pleasing feature, a series of stereoptican lectures, which will be given during September, October and November. The first lecture for September is "The Grandeur of the Rockies" not a bad idea for Tecumseh to consider.

MAN VERSUS NATURE.

Marvels That Are Wrought Through Synthetic Chemistry.

Nature, we may reflect, has a hard time in competition with the chemist. Her slow, laborious processes are one by one being superseded.

Her most delicate perfumes, which she dishes to us in drops, are made by the gallon in the laboratory. The infinite delicacy of her tints we stimulate from a material so unromantic as coal tar. We squeeze a cellulose product through a tiny hole, and we have the silk of the silk worm. We transform trees into paper and educate the world. We imitate the precious stones which Nature has produced by gigantic forces in upheaval, and the only difference, as was stated in our courts recently, is that the artificial product is more perfect than the real. Now the chemist takes starch, an unromantic material enough, and makes of it that rubber on which the wheels of the world go round.

In the course of his experiments man discovers a cheap method of making acetone, an essential of our modern high explosives. Somehow or other all man's experiments lead ultimately to the explosive, which again shows how we reverse processes, for, while Nature begins all her work with an explosion, man works up to the explosion as the highest expression of his conquest.—Westminster Gazette.

BEHEADING IN SIAM.

First the Victim Is Fed, Then Tired Into Giving the Signal.

An execution in Siam is an extraordinary business, according to a correspondent of the Chronique Medicale. The doomed man, awakened at dawn, is led in chains to the temple, where candles are lit around him. He is exhorted to think of nothing to disassociate his mind from mundane affairs and is given the best meal of his life, the menu being carefully chosen according to the social status of the criminal.

There are two executioners. One is hidden in some brushwood, while the other, dressed in vivid red, conducts the criminal to the place of sacrifice, bidding him be seated on banana leaves "in order to be entirely separated from earth."

The condemned man is then put into position, awaiting the ax. Earth is put in his ears. For two hours or more nothing happens. Siamese law demands that the criminal shall bow his head voluntarily to the ax. This he does finally from sheer exhaustion, and immediately headsman No. 2 rushes from his hiding place and does the rest. The executioners are then sprayed with holy water and otherwise purified from contact with the victim's soul.—Paris Cor. New York World.

FOR A BUSINESS TRAINING

The Business Institute, Detroit, Offers Unexcelled Facilities

To prove the necessity for a thorough business education for our young men and women needs no argument in these busy days. No better place in Michigan can be found in which to acquire a knowledge of business practice, book-keeping and stenography, than The Business Institute, which occupies an entire building at 163 to 169 Cass Avenue, Detroit, The location is central, and the system of teaching is up-to date in every particular. The school is the largest in the State. The opportunities in a manufacturing and commercial center like Detroit give preference to the Institute as the school to select. Detroit business firms testify to the efficiency of its students, having sent over 1,500 employment calls to the Institute during the past year. Visitors to the Institute will be cordially welcomed, and we advise all who can do so to treat themselves to an inspection of this model school. The Institute catalogue will be sent free to all interested, on request.

CARD OF THANKS.

For the many kindnesses and favors to us both during mother's illness and death I wish to thank every body, especially the members of the Presbyterian church, the Research Circle, the Monday Club, I appreciate it all more than words can express.

Florence Huey.

ENGLAND'S GUINEA HABIT.

They Have No Such Coin There, Yet Still They Use It.

Strangers in foreign countries always find some difficulty in getting used to the current coinage. In England they find themselves up against quite a number of problems, not the least of which is the guinea, and the difficulty is not lessened by the fact that the guinea is practically obsolete as a coin of the realm. The English physician's fee is always calculated as so many guineas, and the same thing holds good at a sale of pictures or whatnot at Christie's salesrooms.

The guinea is a gold coin current for 21 shillings sterling, or about $5, but it has not been coined since the issue of the sovereign in 1817.

The guinea habit has been defended by some subtle dealers on the ground that it obfuscates the "foreign visitors to British salesrooms." On the other hand, those astute cambists have been known to growl at a few thousand sterling added to the price of a valuable picture by the adhesion to the guinea style of bidding. The story runs that the guinea was so called from the pieces struck from the bullion captured by Sir Harry Holmes in 1666 from 160 Dutch sail in Schelling bay, the bullion being from Guinea. But Shakespeare has an earlier play on the word when he mentions "guinea hen" in "Othello" as regards the auction usage of the guinea. There can be little doubt that it is a survival of the times when the extra shilling was treated as a five per cent commission, payable by the buyer. Double commissions are, however, now obsolete.—Chicago Record-Herald.

A Few Hints to Housewives.

How to Dress a Chicken.—Use soft materials such as batiste or mull and arrange simply. If a spring chicken, white is the most suitable color.

How to String Beans.—Use a strong thread and sufficiently large needle. Do not fail to knot the thread before beginning the task.

How to Preserve Peaches.—Treat the same after marriage as before. This simple recipe has never been known to fail.—Harper's Weekly.

Books.

I would prefer to have one comfortable room well stocked with books to all you can give me in the way of decoration which the highest art can supply. There is no greater blessing that can be given to a family than a love of books.—John Bright.

Here's a Pointer.

If a man gets on his knees and implores a woman to marry him the chances are he will remain in that position for the rest of his life if she accepts.—Atlanta Journal.

Difficulties are meant to rouse, not discourage.—William Ellery Channing

COUNCIL PROCEEDINGS

Council Chambers, Village of Tecumseh.

Regular meeting held Sept. 16, 1912.

Present, President Smith, Trustees, Service, Elliott, Gillespie and Daisher.

The minutes of the last regular meeting held September 2 were read and approved.

The report of the street commissioner was read showing the following work done on the streets from Sept. 9 to 16th:

Team labor, Chas. Avery, 71 hrs. @ 35c.	$24 85
Hand labor, Chas. Beal, 56 hrs. @ 17 1-2c.	9 80
Peter Marsh, 75 hrs. @ 17 1-2c.	13 12
Byron Snell, 77 hrs. @ 17 1-2c.	13 47

Moved and supported that the report be accepted, placed on file and orders directed drawn for the several amounts. Motion carried.

The engineer reported as follows:

G. Arner, 11 3-4 days @ $2	$23 50

Moved and supported that report be accepted and an order drawn for the amount. Motion carried.

The following bills were referred to the Finance Committee:

M. A. Zimmerman, salary Sept. 1st half	$37 50
James Mitchell, work on Council Bldg	16 50
Fred Fagan, carpenter work on Council bldg.	24 25
Moore Bros. 1-3 cost of cement walk	15 00
J. H. Smith, magazine	1 00
E. A. Daisher, 5 loads of sawdust	2 50
Ed. Pangle, 1-4 Tecumseh State Savings Bank walk	6 18
" " 1-4 J. H. Wood walk	7 15
" " 1-4 Mrs. James Wood walk	6 82
" " 1-4 A. E. Kennedy walk	22 05
" " 1-4 Mrs. Marshall walk	10 47
C. B. McAtee, whole Horace Westcott walk	52 00
Elmer Mellon, salary Sept. 1st half	25 00

The president appointed Service and Elliott to act on the Finance Committee.

The Finance Committee reported favorably on all bills as read. Moved and supported that report of the Finance committee be accepted, and orders directed drawn for the several amounts. Motion carried.

Moved and supported that the Village pay one third of cost of Moore Bros. cement walk as per bill rendered. Motion carried.

A petition was presented by property owners along the south alley east of Chicago street, offering to pay approximately 60 per cent of the cost of same.

Moved and supported that alley be paved as requested by petitioners. Ayes: Gillespie. Nayes: Service, Elliott, Daisher, Not carried.

Moved and supported that all property owners who connect with the sewer for the purpose of empting roof water, and all who have connected for this purpose be required to properly screen all water conductors under the direction of the Committee on Public Buildings and grounds. Motion carried.

Moved and supported that the request of A. W. Mills to empty roof water from store building into sewer be granted. Motion carried.

The clerk was instructed to notify all licensed plumbers and also the Engineer that the loaning of water wrenches was strickly prohibited

Moved and supported that 61 cent tax erroneously paid by Howell estate be refunded. Motion carried.

Moved and supported that the request for a gas franchise be referred to the Village attorney for investigation and report at the next regular meeting of the council.

Motion carried.

The following resolution was offered:

Resolved, That the Common Council of the Village of Tecumseh does hereby require that a new sidewalk be constructed along that portion of the south line of Patterson street in this village which lies along and adjoining the north line of that parcel of land situate in the village of Tecumseh, Lenawee County and State of Michigan, and described as follows:

Bounded north by Patterson street, east by Evans street, south by Rogers lot, west by alley.

Said walk to be 4 feet in width, on the established grade, of Portland cement, sand and gravel.

The trench shall be excavated to a depth of 10 inches at least below the established grade except for driveways and street crossings when the depth shall be at least 12 inches below the established grade.

The foundation shall consist of clean cinders or gravel entirely free from clay, thoroughly rammed to a thickness of at least of 6 inches, except for driveways and street crossings which shall be at least 8 inches.

On the foundation shall be laid a concrete filling, thoroughly rammed to a thickness of 3 inches.

The concrete shall consist of not less than one part cement to six parts of clean, sharp sand or gravel

On the concrete filling shall be laid a finishing layer one inch thick, consisting of one part cement and two parts of very clean, sharp sand. The said finishing layer shall in all cases be finished with a granular surface with a wooden float

To secure a true line for the edges of the walk 2x4 stripes shall be solidly staked down parallel to grade and on the true line of the walk, these strips to be removed when the walk is finished for use.

The concrete filling shall be tamped throughly till the water comes to the surface, then the finishing layer shall be immediately spread on in thin coats thoroughly rammed into the concrete, each coat being trowled until the water appears on the surface, the top surface being only trowled sufficiently to leave it smooth. The foundation shall be thoroughly wet while being rammed,

The joints for the blocks shall be made in the concrete, and then in the finishing layer directly above those in concrete.

Only Portland cement shall be used in the construction of walks and shall be in every respect the equal of the best grades of German Portland cement. The concrete filling shall be made from the same cement as the finishing layer.

And the owners and occupants of said lots and premises are hereby required to do the necessary grading therefor and to construct said sidewalk according to the provisions of this resolution, under the supervision of the street commissioner, said walk to be completed within 10 days from personal service, upon the owner or occupant of said described land, of a copy of this resolution, and in case of any default in the construction and completion of said walk, as herein directed, the street commissioner is hereby ordered to have said walk constructed, and payment therefor shall be required of the ower of said above described land, and the expense thereof assessed and levied upon said land in the same manner as other taxes.

Moved and supported that the resolution be accepted and adopted,

Ayes; Service, Elliott, Daisher, Gillespie. Nayes none

Motion carried.

On motion council then adjourned.

Herbert S. Temple,
Village Clerk.

Tzar Coffee 35¢

You have never bought better coffee in this store at 35 cents than *Tzar Coffee*

Other favorite brands are Nero 30c Marigold 32c Pleasant Valley 40c

Every possible taste can be gratified in these four grades Try a lb.

You'll enjoy *Pleasant Valley* Teas. 50c 60c - 80c a pound

You will find them always the same, delightfully pleasant in flavor

When sending in your order to-day remember the famous Tzar Coffee and Pleasant Valley Tea.

Aldrich & Son.

THAT KITCHEN SHOWER.

Not to be out done by the girls, Earl Rector invited in a party of young folks Wednesday evening to meet Mr. and Mrs. Fred Dickenson. Music and mirth prevailed from their coming until their going and also went with them homeward, Refreshments were served during the evening and in lieu of a better place, Fred was served on the woodbox, after this part of the program was carried out, Fred was requested to open the box and the many articles of kitchen furnishings he found, convinced him that a shower was indoors instead of out as had been the case through the day.

Each one present thinks Earl a fine entertainer and that showers of this kind are enteresting as well as refreshing.

Feel languid, weak, run-down? Headache? Stomach "off"?—Just a plain case of lazy liver. Burdock Blood Bitters tones liver and stomach, promotes digestion, purifies the blood.

Soothes itching skin, Heals cuts or burns without a scar, Cures piles, eczema, salt rheum, any itching. Doan's Ointment. Your druggist sells it.

Setting Her Right.

A newly married woman made a pie for dinner. "I am afraid," the bride said, "that I left something out, and that it's not very good."

The husband tried it and said: "There is nothing you could leave out that would make a pie taste like that. It's something you've put in."—Argonaut.

Matthew Arnold.

"Matthew Arnold had a curious way of telling little stories against himself" writes Sir H. W. Lucy in the Cornhill.

"Talking about Mrs. Arnold, he said: "'Ah, you should know my wife! She has all my charm of manner and none of my conceit.'"

Badly Smitten,

"I wish there were ten days in the week," sighed Gladys.

"Why?" asked Grace.

"Jack could call oftener then."—London Answers.

Qualified to Instruct.

Mr. Green—What a lot I seem to have learned tonight! How I have benefited by this conversation with you, my dear Miss Roberts! Somehow your intellect seems to appeal to mine. Are you a literary lady? Miss Roberts—No; I am a teacher in an infant school!

Easy.

"Woman must be independent," said the suffragette orator. "But the question is, How can we get the same wages that men do?"

"Marry them and be on the job Saturday night," suggested a mean man in the audience.—Exchange.

Misunderstood.

"Before you were married he said he would go through fire and water for you, didn't he?"

"I thought he did, but I think now that I misunderstood him. I think he must have said fire water."—Houston Post.

Worse Still.

Bangs—How did old Heavysole treat you when you asked him for his daughter? Acted like a pirate, didn't he? Butts—Pirate! He acted like a freebooter!—Judge.

Plain Speaking.

"Why, it's as plain as the nose on your face."

"Well, anyhow, it ain't as plain as the face behind your nose."—London Tatler.

Slander is the revenge of a coward, and dissimulation his defense.

Church Notes

BAPTIST CHURCH

W. B. Hartzog Ph. D. Minister.

10:00 a. m. Morning Worship and Sermon, "A Work that is not in Vain."

11:15 Sunday School.

11:15 Men's Class addressed by Supt. D. P. McAlpine.

6.30 p. m. B. Y. P. U. Leader, Hazel Hall.

7:30 Union Service at the Baptist church. Rev. G. N. Kennedy speaker.

PRESBYTERIAN CHURCH

Rev. Benjamin B. Weld, pastor

10.00 a. m. Morning Worship and Sermon, "Divine Method."

11:15 Bible School. The Men's class will meet. Interesting topic.

Wednesday 7:30 p. m. Midweek Service. Subject, "Christ, the Emperor."

Thursday 7:30 p. m. Meeting of the men of the congregation in the parlor of the church. Discussion upon a most important and timely subject, Refreshments served. All the men of the congregation are urged to be present.

Friday 7:30 p. m. Women's Missionary Circle meeting with Mrs. E. H. Halladay.

FRIENDS CHURCH

Elizabeth H. Mott, pastor

10 a. m. Meeting for Worship, sermon by the Pastor.

11.15 Sabbath School. Classes for all.

7:00 p. m. Christian Endeavor.

7:30 Evening Service,

Wednesday 7:30. Midweek prayer service. Everyone cordially invited to attend.

METHODIST EPISCOPAL CHURCH

Geo. N. Kennedy, minister

A cordial welcome.

11:30 Sunday School.

11.30 Business Men's Class. Leader, John Temple. Topic, The Rich Man and Lazarus."

6:30 p. m. The Leagues.

EPISCOPAL CHURCH.

Rev, Frederick Hewitt, rector

4:00 p. m, Evening prayer and Sermon.

11:15 a. m. Sunday School.

7:00 p. m. Thursday. Week day service.

TECUMSEH MARKETS

CORRECTED SEPT. 17 1912

Wheat	103—	100
Flour per bbl	5 60	6 20
Rye		70
Corn (ear)		38
Oats		28
Beans		2 50
Potatoes		60
Butter		23
Eggs		21
Lard		15
Tallow		
Fowls (live)		11
Springers		13
Roosters		06
Ducks spring		14
Geese		08
Turkeys		12
Hay	20 00—	23 00

Our Classified Ad Department

Ladies Shampooing, Manicuring and Massa Residence Oneida street, or will call at your ome. Mrs. O. G. Hunt. Phone 294

FOR SALE—I keep on hand in large quantities Rubber Roofing as good as there is on the market for the same price as others and put it on free of charge. Guarrantee it from 5 to 8 years Also have roof paint in 1 gal. and 10 gal. lots. Jas. W. Owen,

FOR QUICK SALE—One of the most desirable residences in Tecumseh. Lot 200 ft. frontage, two story frame house, all modern conveniences. Will sell house and 100 feet of land or entire property. Terms to suit. Enquire of H. L. Jones, tf

PERSONS wishing employment at the Continental Sugar Co.'s factory, should apply now in person or by mail to The Continental Sugar Company, Blissfield, Michigan.

MONEY to loan on good first mortgage. Inquire of Mrs. Oscar Palmer before Sept. 26th.

FOR SALE—A nice small heating stove and other articles of household furniture. Inquire of Mrs. Oscar Palmer before Sept. 26th.

The Cider Mill opens for business the 24th and 28th, after the 30th will run every day during the season.

Geo. Page.

TYPEWRITERS, GREAT BARGAINS!

Brand new $40 to $65 Rebuilt, $10 up. 1000 SMITH, ROYAL, UNDERWOOD, OLIVER, REM, etc. Send free trial. $1.00 weekly or rent apply. Illst. catalog and samples of ribbons, papers and carbons free for all. State terms wanted.

Detroit Typewriter Co.,
293 Shelby St., Detroit, Mich.

Homestead Fertilizers.

Is made in Detroit by people who have built up the largest fertilizer business in the country owing to their strict rules for years of conscientiously giving the correct fertilizer for certain purposes, regardless of cost or trouble.

We carry out these same rules thereby selling more than any other dealer in this vicinity at all times, carry in stock

Eight Different Brands.

We know what to recommend to you for your particular soil and can get you a better catch of seeding and more grain. Don't delay this matter but place your order at once.

L. E. TEMPLE & CO.

EVIDENCE

RESOURCES

September 4, 1909	$255,759.28
September 4, 1910	$322,016.63
September 4, 1911	$372,289.37
January 4, 1912	$405,826.60
September 4, 1912	$431,001.82

The above statement showing the remarkable gain in deposits of this bank is the best evidence that the people of Tecumseh and vicinity appreciate our up-to-date banking offices and banking methods.

Your account—large or small—will be welcomed at

THE LILLEY STATE BANK.
Tecumseh, Michigan.
U. S. Postal Savings Depository, No. 1338.

Hercules Bed Springs

FOR REAL, RESTFUL REST

The Spring That Never Sags.

The coil spring used are of the finest oil tempered steel—each coil is rivited at the base and connected at the top by six tiew ires. As a result, Hercules Springs are not noisy, and cannot get noisy.

The frame construction of Hercules Springs is extremely strong, made of steel angles, instead of the usual iron bands so easly buckled. Either one or two sections, as desired.

Hercules hangers are ajustable to different widths, and any Hercules Bed Springs can be used on either wood or metal bed steads with equal satisfaction.

Sleep on the Hercules Springs for 30 nights.

If you don't agree with us that it is the best spring you ever slept on, we will refund your money,

Hercules Bed Springs are guaranteed for all time. The guarantee tag is attached to every spring.

Guy E. Belding.
FURNITURE AND UNDERTAKING.

SPECIAL!
LOOK! LISTEN!

"National Troubadours"

Home Talent.

Fourty Little Girls. Fifty Large Girls.
Beautiful Costumes. Pretty Songs.

Opera House, Friday Eve
Sept. 27.

Children 25c. Adults 35c, Reserved 50c.
Seats on sale at Hay's Bakery, Wed. Morning.
REMEMBER THE DATE.

Free Employment Department

You Are Wanted in Detroit

169 calls for help during August

Hundreds of business men want just such service as you will be able to render if you pursue a Business or a Shorthand course at

The Business Institute

Institute Bldg., 163, 165, 167, 169 Cass Ave., Detroit
Largest Business Training School in Michigan
Free Catalog explains everything
WRITE TODAY

The School of Modern Methods

Enter at any time

LOCAL AND PERSONAL

NOTICE

All copy must be in the composing room of this office by 9:30 A. M. Tuedays and Fridays.

300—50c. seats go on sale for "THE SPRING MAID" at 7:30 at the Opera House, tonight. Don't think you can't see this big musical production when you can get seats for only 50c, but you must be early.

Henry Conklin was a Detroit passenger Tuesday.

Miss Grace Gillespie left for Ann Arbor Tuesday.

Try that Bismark coffee at Gilbert's it can't be beat.

Glen Wyrill went to Detroit Tuesday to take in the Fair.

George Taylor of Tipton was a Tecumseh caller Wednesday.

Rudolph Hiens was in Jackson Wednesday calling on friends.

Mrs. Ella Cotton of Clinton was a Tecumseh visitor Wednesday.

Mrs. Henry Karcher of Ridgeway was shopping in town Wednesday.

Will Heck of Ann Arbor was calling on friends in town Wednesday.

We have extra fine bale shavings to be used for bedding in place of straw.
L. E, Temple & Co.

Mrs. J. D. Shull and daughter, Edyth were spending Tuesday in Toledo.

Mrs. Seth Simmons of Tipton was in town Wednesday enroute to Ann Arbor.

Mrs. Clay Owens went to Ypsilanti Tuesday, to attend the wedding of a niece,

LeRoy Bramble resumed his school work at the College in Kalamazoo this week.

Mrs E. C, Brown has been entertaining Mrs. Ella Alvord of Manchester this week.

Mrs. (Dr.) Crawford of Menominee is visiting Mr. and Mrs, Arthur Harding this week.

Mrs. A. E. Palmer and Phena of Britton were Tecumseh visitors the first of the week.

G. B. Garlinghouse went to Charlotte Tuesday, to visit his son, Dr. Arnet Garlinghouse.

Mrs. O. Q. Jones who has been visiting her sister in Detroit returned home Wednesday.

Mrs. J. Cheever left this week for Morenci when she will spend the winter with relatives

Don't Forget the Bake Sale Saturday afternoon, at The Daisy Meat Market and Grocery.

Charlie Bird and Gordon Smith were passenger for Detroit Wednesday to attend the Fair.

Friday Sept. 20, regular meeting of Rebekah Lodge. All members are requested to be present,

Mrs. Henry Chetfield of South Haven, is the guest of her cousin, Mrs. F. D Rector this week.

Mrs. M. F. Pennington and son, Richard of Macon were Tecumseh business callers Wednesday.

Mr. O. Bentley of Morenci who has been visiting Mrs. J. Cheever returnen to his home in Thursday.

Miss Erva Finch will teach music and drawing in the public schools at Thosby Ala. for the coming year.

Doors open at 7:30 tomorrow night for "THE SPRING MAID." Please be early as the curtain time is 8:15,

Miss Mary McIntyre has returned from her visit with her people in Ireland arriving in Tecumseh Tuesday.

Miss Zilla Mills leaves today for Ithica, N. Y. to spend the winter with Prof. and Mrs. Adelbert Mills.

Pure cider vinegar at Avery's.

Geo. A. Rathbun and Dale Hedges were in Adrian Wednesday for a game of Tennis with Adrian Tennis player,

Vesta Wilson and little niece Margeret went to Saline Wednesday to visit her sister, Mrs Frank Camburn,

Mrs. Robert Orr who has been making an extended visit with relatives in Ireland arrived home Tuesday.

Al VanWinkle is walking with a cane this week, not because of age, but for that lame back that refuses to straighten up.

Mrs. Sizer who has been spending some time in Adrian with her daughter, Mrs. Westerman and family returned home Wednesday.

Mr. and Mrs, Ernest Coller and Mr. and Mrs. Lester Coller were guests of Jessé Coller at Galesburg Sunday, going over in their auto.

Mrs. Asa Howe returned to her home in Detroit Monday evening after a weeks visit with her sister, Mrs. Ed Hand and other relatives

Robert Gordon and wife who have been visiting his sister Mrs. Al Held enreich the past week returned to their home in Toledo Sunday.

Mrs. C. H, Bramble is in Detroit this week attending the Fair she is a member of the Equal Suffrage Committee of the Mich. State Grange.

Mrs. Wm. Heck and Mrs. W. L, Heck and daughters, Magdaline and Helen of South Bend Ind. are visiting relatives and friends in town this week.

Mrs, Jenny C. Law Hardy spoke at Lapeer on Wednesday evening, and later as press chairman for the State Equal Suffrage Association met with the local presss chairmen.

Mr. and Mrs. Samuel Anderson of North Adams have been visiting friends in and about Tecumseh the past week visiting Mr. and Mrs. Chas. Richardson in Clinton township.

Mr. and Mrs. John Pyle are entertaining his father, S. D. Pyle and Miss Della Pyle of Marshall Ind. and Mrs. Nettie Elston and two sons, of New Market Ind., the ladies are sisters of Mr. Pyle.

300—50c. seats go on sale for "THE SPRING MAID" at 7:30 at the Opera House, tonight. Don't think you can't see this big musical production when you can get seats for only 50c. but you must be early.

Dr. H. R. Conklin was a Detroit visitor Wednesday,

Those Lake side Butteretts are delicious at Gilbert's

Mrs Ira Wilson of Holloway visited frietds in town Thursday.

Miss Neita Hogan of Clinton was shopping in town Thursday.

Mrs. Samuel Underwood of Britton was shopping in town Thurdav.

Dr. Hendershott accompanied Andrew Taylor of Ann Arbor Tuesday.

Buy a package of that fancy tea at Gilbert's.

Thomas Elliott and family autoed to Detroit today for the State Fair.

Miss LuElla Palmer was down from Clinton Thursday calling on friends.

Mrs. Wesley Pennington of Macon, called on friends in town Thursday.

Mrs. Webb Underwood of Britton was visiting with friends in town Thursday.

Fred Briegel was spending Wednesday in Manchester, among old friends and neighbors.

Mr. and Mrs. E. H. Merritt of Big Rapids were guests of George Merritt one day this week.

Of course you are coming to see the tiny Fairy Queen in the National Troubadours Sept. 27,

Mr and Mrs. James Lowery were passengers for Detroit this morning for the State Fair.

Mrs. L. Martindale of Bay City is visiting her grandmother, Mrs. Mary Marshall this week

Mr. Alfred James is slowly improving after his illness, and will soon be upon the street again.

Get Mrs. Price's canning compound at
Williamson Bros'.

Miss Hattie Crosby of Norwich, Canada, is visiting her aunt, Mrs. Robert Crosby this week.

Lynn Roberts of Toledo was a Tecumseh visitor Thursday, he is improving finely from his late injuries.

Mrs. Hattie E. Meade of Dundee Supervising Deputy of the L. O. T. M. M. was a Tecumseh visitor Thursday.

See Gaston & Sons for wedding presents.

Mr. and Mrs. B. Earl Smith and baby of Ann Arbor came Thursday for a visit of a few days with relatives,

We have some 50c and $100 Shoe Bargains left for Saturday.
J. R Nyland

Mr. Henry Nyland has as his guests Mr and Mrs. D. Nesink of Kalamazoo Mrs. Nesink is a sister of Mr. Nyland.

At the Grocers Convention held in Grand Rapids this week, F. D. Avery of Tecumseh was made one of the directors.

Mr. and Mrs. C. F, Coller and Mr. and Mrs. E. M. Coller attended the Van Gelson-Younkmen. wedding in Clinton Wednesday.

We will continue our 50c and $1 00 Shoe Sale until Saturday night
J, R. Nyland.

Mrs. Alfred Jackson and granddaughter, Beatrice Barrett are spending a few days with her daughter, Mrs James Woodward and family in Clinton.

Mrs. Mira Bloucher of Oklahoma City is spending the week with her niece, Mrs C. A. Slayton. Mrs. Bloucher is a daughter of aunt Laura Haviland.

See our aluminum baking sets we are giving away with coffee.
Williamson Bros'.

Mr, and Mrs, G. R. Newsome and children were attending the wedding of their neice Miss Shirley Van Gelson and Eugene Younkman in Clinton Wednesday.

Wedding presents galore at.
Gastons & Son's.

Mrs. A. D. Gaisford of Spokane Washington is at the home of her parents, Mr. and Mrs Jas. Elliott for an extended visit and is helping in the care of her mother who is seriously ill.

Mr, Ed Smalledge of Angola Ind. joined his wife here Wednesday night Mrs Smallidge has been here for the past week called by the illness of her mother, Mrs, Geo. Hanford.

All of Tecumseh's most talented young people are participating in the "National Troubadours," beautiful costumes, fairy drills. character sketches, catchy music. Tickets on sale Wednesday noon, Sept, 25, Hay's bakery.

All kinds of pickling material at
Avery's.

The Royal Neighbors held their regular meeting Wednesday evening with 37 in attendance, 4 new members was taken in the Misses Pauline Stevens and Martha Barbor and Mrs. Margaret Brooks and Mrs. Laura Gilman. Mrs. Fred Marshe's committee served refreshments.

Hear and see the "Dutch Kids," the Spanish Senoritas "Mexicans" Indians, Italians and many other pleasing features. National Troubadours Opera House Friday night Sept. 27th, seats on sale Wednesday noon at Hay's Bakery children 25c, adults 35c reserved seats 50c.

Mrs. Kenneth Hay received the following from Morenci this morning: Born to Mr. and Mrs. Wm. Shultz of Morenci Wednesday Sept. 18, an 8 lb. boy Mrs. Shultz was formerly Miss Flora Ladd and was at one time employed in the Telephone office.

"THE SPRING MAID' has 'The Merry Widow' beaten to a frazzle."—Alen Dale critic on the New York American. You can see the production complete right in your own town, Don't miss it at the Opera House, tonight.

300—50c. seats go on sale for "THE SPRING MAID" at 7:30 at the Opera House, tonight. Don't think you can't see this big musical production when you can get seats for only 50c but you must be early.

Fred Rosacrans is taking in the Fair at Detroit today.

Mrs Lewis Backman of Ridgeway was in town Thursday.

Buy the best sausage and frankfurts made, sold at Williamson Bros'.

Born to Mr. and Mrs. James Johnston Monday an 8 lb. boy.

Mrs Al Couder of Macon, was a caller in town Thursday.

Mrs. Altha Cheever of Britton, was a Tecumseh visitor Thursday.

Fine cut glass at Gaston & Son's just right for wedding presents.

Mr. and Mrs. Alva Spayde left this morning for a week's visit in Chicago.

We will continue our 50c and $1.00 Shoe Sale until Saturday night.
J. R. Nyland.

Mrs Mary Wheelan of Tipton was visiting with friends in town Thursday.

Mrs. Horace Holdridge of Holloway was calling on friends in town Thursday.

James Riley of Adrian was calling on Mr. and Mrs Chas. Deery Wednesday

Leland Heidenreich of Montpelier will spend the weekend with his parents

We have some 50c and $1,00 Shoe Bargains left for Saturday.
J. R Nyland.

Dr. and Mrs. W. A Briegel are visiting her parents in Detroit, this week.

Mr, and Mrs. Frank Nyland are taking in the Fair at Detroit this week.

Be sure and get your tickets on cash purchase at Gilbert's.

Mr. and Mrs. Frank Snedicor spent Sunday with their daughter in Sylvania Ohio.

Mr. and Mrs. Bert Poucher returned from a visit in Detroit Wednesday night,

"Bo" Slear and wife are visiting at the home of her parents Jas. Elliott and wife.

Mrs. Charles Williamson and two children were passengers for. Detroit, Thursday.

See "THE SPRING MAID" tonight if you don't see another attraction this season.

Mr. James E. Gary of Eaton Rapids was the guest of E. J. Peters the first of the week.

T. G Meade was a passenger for Detroit Thursday to visit his daughter Mrs. Hagarman

Harry Ingram of Battle Creek, is spending the week at the home of Dr. and Mrs. Steinhoff.

Fine switches made and cut hair and combings bought at the milliner store of Miss Hough

Get a nice spring chix. they are fine at Williamson Bros'.

Mr. and Mrs, Charles Richardson of Clinton township, were business callers in town Wednesday.

Mrs. Charles Moody who has been visiting her boys in Jackson this week returned home Wednesday.

Mr. and Mrs. Alvah Waring will occupy the west part of Mrs, Catlin's house, they expect to move next week,

Mrs. Friend McNiel was a passenger for Clinton Thursday for a visit with her daughter, Mrs. Chas, Silvers

See those autumn letter seals at.
E. J. Peters.

The B. Y. P. U. will hold a bake sale, Saturday afternoon, at W. H. Minnis, The Daisy Meat Market and Grocery.

Miss Emma Herold who has been visiting relatives in and around Tecumseh, left for her home in Addison Thursday.

The one real big event "THE SPRING MAID" at the opera house tonight, Direct from a two year run in New York.

George Rubadeau went to Baltimore this week to attend the National Convention of Cigar Makers, he being delegate from the Local Union.

For a few moments Tuesday, there was a wonderful flash of color from store to store, when a band of gypsies swooped down upon Chicago street.

Mrs. Prices canning compound at
Avery's.

Andrew Taylor underwent a serious operation for appendecitis at Ann Arbor Wednesday, at last reports he was doing as well as could be expected

Don't fail to see the butterflies and Faries Drills at the Bradley Opera House Sept. 27th only of the many attractions in "The National Trubadours,"

Mrs. John Lowery was a passenger to Toledo Thursday to meet her daughter, Mrs, W. N. Jones and baby of Cleveland who returned with her parents.

Specials this week at Gilbert's are: Galvanic 4c; Bulk starch 4c lb; 1 pkg. Yeast foam 4c; one can Pork and Beans 4c; 1 box Rub No More Wash powder 4c

T. W. Mingay is in very poor health and expects to take a rest from his work, for a few weeks. He and his wife will go to Canada next week to visit her old home.

Card recieved from Mrs, Mary A. Tallman this week telling of the closing of Sunny Bank Cottage at Silver Lake where she had spent a delightful season and her return to Mount Morris to the home of her son, Charles for the Autumn season.

Rehearsals are progressing splendidly for "The National Troubadours" to be given Sept. 27th, at the Bradley Opera House under the auspices of the Ladies Society of the Methodist Church.

Wilson Aldrich while manipulating a meat slicer in the store, had the misfortune of cutting off the end of his index finger of his left hand. Bert Moninee also met with a like misfortune while unloading a feed cutter, losing the end of the middle finger of his right hand. Moral: Keep your hands in your pockets,

Progressive
PARTY TICKET

For President,
Theodore Roosevelt,
of New York,

For Vice-President
Hiram W. Johnson,
of California,

NOTICE

Newspaper publishers have been notified by the post office department that subsciptions must be paid in advance in order to pass through the mail at pound rates. Publishers who have been lenient to subscribers and have allowed them to pay when they please are thus brought to the point where they have no choice in the matter but must obey and obey promptly, so they are asking the subscribers to come forward with the money.

DANCING SCHOOL

E. C. Sturgis will open his Dancing School and Assembly in the Witherell Hall Tuesday, Sept, 24th. Class hours 7.30. Terms $5.00 for 10 Lessons, payable $1.00 each week until paid.

Grapes Grapes.

Best Concord Grapes for sale at 2c per lb. at Wm. Smith's 3 blocks north of East Branch School House.

Real Hair Goods

Mrs. Abbey will sell switches, puffs and all hair goods at a big discount during the fair next week at her store, 41 S, Main, Adrian.

BARGAIN DAY.

Bargain Day dawned upon us cold but clear, and every one was hoping that it might be pleasant throughout the day, but just at noon a high wind with a frosty breath, was followed by a cold disagreeable rain that was not at all encouraging.

But despite all this, the merchants report a fine trade in almost every department, and have decided that a genuine bargain day will be a desirable feature for future consideration. The whole program was not carried out owing to delays in the arrival of material our White Way was almost as dark as Erubus, consequently the band did not play. The dance in the evening also was thinly attended, but those who were there had a most enjoyable time.

J. C. BARNEY.

J. C. Barney of Des Moines Ia died in Buffalo N. Y. Thursday Sept. 19th, his remains will arrive in Tecumseh today. Mr. Barney will be remembered by many as the brother-in-law of Merritt and Myron Conklin and Mrs. Frank Wellinger.

He has been in poor health for some time, but his death was quite unexpected. Mrs, Barney is quite ill at her home in Des Moines and daughter, Maude is in the hospital having undergone an operation recently.

The time for the funeral services has not been settled owing to the uncertainty of the arrival of the body and also of the friends from Iowa.

"THE SPRING MAID" at the opera house tonight.

Mrs. John Welch is spending the day in Holloway with friends.

Spring ducks, chix, and fowls at
Williamson Bros.

E. C. Willowghby of Owosso, was a business caller in town Thursday.

Mrs. George Graves of Wampler's Lake, was a Tecumseh visitor Thursday.

Mrs. Charles Klappich of Monroe, is visiting her parents, Mr, and Mrs Alen Titus,

Mrs. Fred Morrell and Miss Winnie were up from Britton Thursday, calling on friends,

Hazel Fisk of Clinton, was in town Thursday to play for the dancing party at Witherell's Hall.

Remember us if you want Mrs. Prices canning compound.
F. D. Avery

Mrs. Oscar Alexander of Chicago is spending a month with relatives in Tecumseh, Clinton and Tipton.

Miss Clara Waldron accompanied Miss Zilla Mills as far as Adrian this morning to see her safely started on her trip east.

The marriage of Floyd Slater in South Sharon, Pa., in July, has just been made public. Not to late to offer congratulations.

Mrs. Seth Simmons returned to her home in Tipton Thursday having spent Wednesday in Ann Arbor with Mrs. Andrew Taylor and others.

REMEMBER

We are Headquarters for everything in

PURE SPICES,
PURE CIDER VINEGAR
WHITE WINE VINEGAR
AND
BEST OLIVE OIL

We have something new this season in

Black Cross Catsup Spice

You can make a Delicious Tomato Catsup with little trouble by using it.

ANDERSON BROS.
Phone 91 GROCERS Macon Phone

CALORIC FIRELESS COOKERS.

Electric and Hand Vacuum Cleaners.

Electric, Water Motor, Gasoline Engine Power, and Hand Washing Machines.

A fine line of
Aluminum Ware.

Sauerthwaite Bros.

Gasoline Engines and Power Equipments

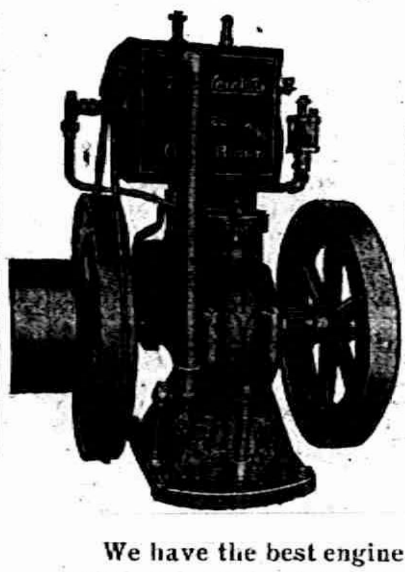

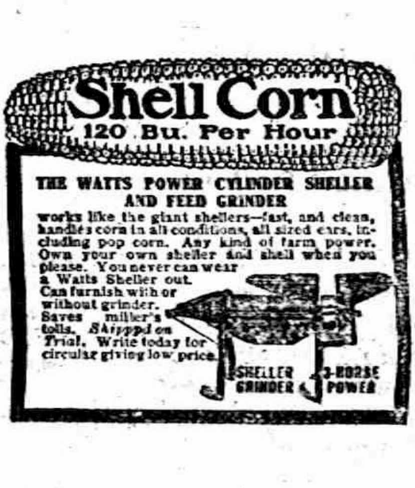

Shell Corn
120 Bu. Per Hour

THE WATTS POWER CYLINDER SHELLER AND FEED GRINDER works like the giant shellers—fast, and clean, handles corn in all conditions, all sized ears, including pop corn. Any kind of farm power. Own your own sheller and shell when you please. You never can wear a Watts Sheller out. Can furnish with or without grinder. Saves miller's tolls. Shipped on Trial. Write today for circular giving low price.

We have the best engine sold. The "New Way" Air-Cooled and can furnish you with anything to run with it. as Feed Grinders, Corn Shellers, Ensilage Cutters, Buzz Saws, Pump Jacks, Washing Machines, Grind Stones, Fanning Mills, Cream Separators, etc. See us before buying and be sure of getting the best for your money.

Slayton & Son.

What Shall We Have For Dessert?

Peaches are scarce—so are melons. We will be all right if we have on hand a package of

Jello, Tryphoso or Jellycon

that good hot-weather dessert that never fails.

Do not forget, when making your pickles, that we have

The Best Cider Vinegar

in town. Also Hienz' White Wine Vinegar and Mixed Spices.

Everything Needful to Success in Pickling.

F. D. AVERY.

PHONE 3

Any Day This Month

is a good day to equip your electric light sockets with

Mazda Lamps

because they give you 2½ times as much light as the common lamps for the same amount of current consumed.

They are not an added expense but a Positive Economy

Residence sizes, 50c, 55c and 75c.

THE TECUMSEH ELECTRIC COMPANY.

P. B. HARDY, M. D.

PHYSICIAN AND SURGEON

Special attention given to diseases of the Stomach, Throat, Nose, Ear and Surgery.

Office Chicago Street.

Office Hours, 12:30 to 3. and 6:30 to 9 P. M.

Office business on holidays and Sundays by appointment only.

W. A. BRIEGEL.

PHYSICIAN AND SURGEON.

SURGERY A SPECIALTY.

IN HESSEN BLOCK

Office—up stairs.

HOURS—2 to 4 p. m. 7 to 8 p. m.

TELEPHONE No, 63.

H. R. CONKLIN, M. D.

Physican and Surgeon.

Special attention given to diseases of the eye and the fitting of glasses.

Hours: 12 to 3 P. M. and 7 to 8 P. M, Sunday by appointment only

PHONE 300

HELEN D. VALENS

Osteopathic Physician

Office, 46 Chicago street.

At Tecumseh Wednesdays, Saturdays and Sundays andevery evening.

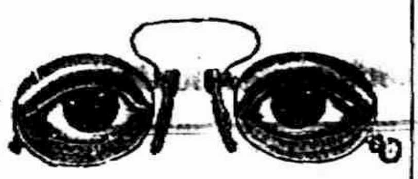

will be at my office over J. J. Belcher's store every day except the 3rd Tuesday of each month.

S P. HOSMER,

OPTICIAN

Dental Parlors

W. D. REED, D. D. S

Chicago, St. Tecumseh.

Crown and Bridge work Aluminum Silver and Rubber plates and all of the specialties known to modern dentistry. Gas or vitalized air administered.

Office over Avery .&Co'sstore

Dental Parlors

of

E. D. BROWN, D. D. S.

Filling, Crown, Bridge and platework Local and complete anaesthetics administered for painless extraction. Office over Orr's Drug Store. Phone, 192

A. C. AYLESWORTH,

Licensed Auctioneer, Real Estate, Stock and General Salesman.

Will attend all sales in city or country, at reasonable rates.

Headquarters and all dates made Herald office.

FRANK DAVIDSON,

Licensed Auctioneer. Farm and Stock Auctions.

Attended to promptly and in satisfactory manner. Terms reasonable.

Headquarters at Herald office where all dates are made. State 'phone 504 East.

GARRET D. BAKER, Auc.

Real Estate, Merchandise, Live Stock and Farm Property a Specialty.

Graduate Jones' National Auction School of Chicago.

Tecumseh, Michigan.

R. F. D No 8.

Call or write for Dates.

Junk Dealer.

Pay the best price for Rags Rubbers and Paper, and all kind of Metal and Iron.

Telephone 265.

Call by phone and I will come with team.

Mail box 626.

Maiden Lane. 3rd South Chicago St

B. FAELK

CERTAIN RESULTS

Many a Tecumseh Citizen Knows How Sure They Are.

Nothing uncertain about the work of Doan's Kidney Pills in Tecumseh. There is plenty of positive proof of this in the testimony of citizens. Such evidence should convince the most skeptical doubter. Read the following statement:

W. W. Shurtz, Kilbuck St., Tecumseh, Mich., says: "I have taken Doan's Kidney Pills at different times for the past ten years and they have always given me relief from distressing symptoms of kidney complaint. I have obtained my supply of Doan's Kidney Pills from Wright & Son's Drug Store and my experience has been so satisfactory that I willingly give this public account of it."

(Statement given December 7, 1908.)

A Willing Re Endorsement.

When Mr. Shurtz was interviewed on August 29, 1911, he said: I am only too willing to endorse Doan's Kidney Pills, for I know that they act as represented. You may continue to use my name as a reference."

For sale by all dealers. Price 50 cents. Foster-Milburn Co., Buffalo, New York, sole agents for the United States.

Remember the name—Doan's—and take no other.

Antoine Deloaia, Postmaster at Garden, Mich., knows the exact facts when he speaks of the curative value of Foley Kidney Pills. He says: "From my own experience I recommend Foley Kidney Pills, as a great remedy for kidney trouble. My father was cured of kidney disease and a good many of my neighbors were cured by Foley Kidney Pills."

For sale by all Druggists of Tecumseh.

Many Driven From Home

Every year, in many parts of the country, thousands are driven from their homes by coughs and lung diseases. Friends and business are left behind for other climates, but this is costly and not always sure. A better way—the way of multitudes—is to use Dr. King's New Discovery and and cure yourself at home. Stay right there, with your friends, and take this safe medicine. Throat and lung troubles find quick relief and health returns. Its help in coughs, colds, grip, croup, whooping-cough and sore lungs make it a positive blessing. 50c. and $1.00. Trial bottle free. Guaranteed by C. A. Wright & Son.

U. A. Smith, Bridgeton, Ind., had kidney trouble for years, and was so crippled with rheumatism he could not dress without help. He started using Foley Kidney Pills and says: "I began to gettbetter at once, and now all my trouble has left me and I do not feel that I ever had rheumatism. I rest well all night and tho' 69 years old, can now do the work of a man of 35 years I would like to be the means of others getting benefit from Foley Kidney Pills." Refuse substitutes.

For sale by all druggists of Tecumseh.

STATE OF MICHIGAN, County of Lenawee, ss.

Probate Court for said County.

At a session of the Probate Court for the County of Lenawee, holden at the Probate Office in the City of Adrian on the 18th day of Sepember in the year one thousand, nine hundred and twelve.

Present, HARRY L. LARWILL, Judge of Probate

In the matter of the estate of RICHARD E. ANDERSON deceased.

On reading and filing the petition, of Fred B. Wood, administrator upon the estate of said deceased, alleging that the funeral expenses and debts of said deceased, and the expenses of adminstration thus far incurred, have been fully paid, and praying that his final administration account may be allowed and for such other order and decree as to this Court shall seem proper.

It is ordered that Monday, the 14th day of October next at nine o'clock in the forenoon be assigned for the hearing of said petion

And it is further Ordered, That a copy of this order be published in the Tecumseh Herald, a newspaper printed and circulating in said County of Lenawee, for three successive weeks previous to said day of hearing.

(A true copy) Harry L. Larwill, Judge of Probate.

E. J. Larwill, Probate Register.

NICARAGUA QUIETS DOWN

Cruiser Cleveland Arrives at Corinto and Lands Bluejackets.

Washington, Sept. 16. — Admiral Southerland reported from Nicaragua that the cruiser Cleveland has arrived at Corinto. Her landing party, numbering about 150 bluejackets and marines, has been sent to Chinadega, a former revolutionary stronghold, on the line of the railroad between Corinto and Leon.

The admiral reports that all is quiet in Nicaragua and conditions steadily improving.

BASE ALL SCORES.

NATIONAL LEAGUE.

	W.	L.	Pct		W.	L.	Pct
N. Y.	95	40	704	Phil.	63	70	474
Chi.	83	51	619	St. L.	57	80	416
Pitts	82	[illegible]	[illegible]	Brook.	50	85	370
Cin	68	[illegible]	[illegible]	Bos.	[illegible]	93	211

No regular games scheduled.

AMERICAN LEAGUE.

	W.	L.	Pct.		W.	L.	Pct
Bos.	97	39	713	Det.	64	75	460
Phil.	81	56	[illegible]	Cleve.	72	75	453
Wash.	82	57	[illegible]	N. Y.	43	88	353
Chi.	67	69	493	St. L.	47	89	345

At Detroit—		R.	H.	E.
Detroit	00020100—	3	5	3
Washington	00000060—	6	13	2

Treyl, Willett, Onslow and Kocher; Johnson and Williams.—Called at end of eighth account of darkness.

At Chicago—		R.	H.	E.
New York	010100000—	2	10	0
Chicago	20001100x—	4	7	0

Caldwell and Sweeney; Cicotte and Kuhn.

At St. Louis—		R.	H.	E.
Boston	011010010—	4	11	1
St. Louis	23000000x—	5	7	2

Hall, Van Dyke, Kanamaker and Cady, Baumgardner and Alexander.

Second game—		R.	H.	E.
Boston	00001001—	2	5	0
St. Louis	00000010—	1	7	0

Wood and Cady; Hamilton and Stephens.—Called end of eighth account darkness.

MICHIGAN STATE NEWS.

LANSING—Four of Michigan's state departments, the executive, attorney general's, board of health and the fish, fire and game warden's, are being bombarded with appeals from people residing on the Raisin river to stop the wholesale slaughter of fish in the river. It is the contention that the fish are being killed by the refuse which the Continental Sugar company of Blissfield is dumping into the river. Complaints came from Dundee and Deerfield principally. The reports received say that the fish are being killed by the wagon load and that they dot the surface of the water so extensively that it is a menace to health.

HILLSDALE—About four or five weeks ago Paul Ward and wife adopted the two-year-old son of Mrs. Cyrus Dickinson because she said she was going to get a divorce from her husband and wanted the child to have a good home. Later the Dickinsons moved to Elkhart. The stepfather came for a visit with the child and Ward allowed him to remain all night. In the morning he asked permission to take the child downtown to get some candy. He was allowed to do so but instead left on a train with the child. He was caught when the train reached Elkhart.

LANSING—Making a strong claim that the Chicago and Northwestern and the Soo line railroads were seeking to eliminate competition in the mining fields by refusing them permission to run across their tracks. representatives of the Gogebic and Iron County railroad appeared before the state railroad commission and asked it to force the companies to give the necessary permission The Gogebic and Iron lines are situated south of the other lines and they wish to run spurs across to the mines, north of the three lines.

SAULT STE. MARIE—Henry Hendrickson, who is seven years old, lies in the hospital, shot through the stomach, and is not expected to recover. He and Cecil Osterman, twelve years old, were playing in a vacant lot when young Osterman found an old 22-caliber rifle. Securing a cartridge, the Osterman boy attempted to force it into the rusty gun with a stone. The cartridge exploded and young Hendrickson, standing in front of the rifle, received the bullet in the stomach.

EVART — Lee Piere, a youth seventeen years of age, was drowned in the Muskegon river. He and three companions were in the river bathing and became nearly exhausted fighting the currents. Young Piere called for help and Voller, one of his companions, went to his aid. After a heroic effort Voller got the drowning man within ten feet of shore when his own strength gave out. The others managed to save Voller but Piere was lost.

LANSING—According to the views of Commissioners Mershon and White, the state tax commission is little perturbed by the action of the Kalamazoo citizens in appointing a committee to fight the proposed increase in their assessments. They took the action, it is said, at a meeting and threaten to use legal proceedings if possible. Their action follows a mass meeting which they held to protest against the increase.

ELECTIONEERING WON BRIDE

Former Kalamazoo Man Will Wed Girl He Worked to Elect.

Kalamazoo, Mich., Sept. 16.—His campaign to elect Miss Emily Carder president of the graduating class of Kalamazoo college in 1910 has resulted in Floyd C. Wilcox, a former Kalamazoo youth, winning Miss Carder as a bride. The announcement is made that the couple will be married this week, and after spending a year in New York city, where Wilcox is attending school, they will go to China as missionaries.

Miss Carder is a popular Kalamazoo girl and the announcement of her plan to accompany Mr. Wilcox came as a great surprise to her friends.

Ypsi Loses Prominent Citizen.

Ypsilanti, Mich., Sept. 16.—Samuel S. Bibbins, a prominent citizen and former member of the state tax commission, is dead.

THE MARKETS

Chicago Cash Grain Quotations.

Wheat—No. 2 red, $1.05@1.07; No. 3 red, 95c@$1.02; No. 2 hard winter, 92¾@94c; No. 3 hard winter, 89@92c; No. 1 northern spring, 93@94c; No. 2 northern spring, 87½@92½c. Corn—No. 2, 68¼@69¼c; No. 2 white, 72c; No. 2 yellow, 70@71c. Oats—No. 2 white, 35@35¼c; No. 3 white, 32¼@32½c; standard, 33¼@34c.

Chicago Live Stock.

Hogs—Receipts 62,000. Quotations ranged at $8.50@8.65 heavy butchers, $8.65@8.75 light butchers, $8.00@8.25 heavy packing, and $6.35@7.60 good to choice pigs.

Cattle—Receipts 3,000. Quotations ranged at $10.35@10.90 prime steers, $6.50@7.75 choice to prime fed beef cows, $6.65@7.25 selected feeders, $1.30@5.73 fair to good stockers, $10.00@10.50 good to choice veal calves.

Sheep—Receipts 38,000. Quotations ranged at $7.25@7.65 choice to prime lambs, $5.00@5.75 good to choice yearlings, $4.50@4.75 good to choice wethers, $4.00@4.25 fair to good ewes.

East Buffalo Live Stock.

Dunning & Stevens, Live Stock Commission Merchants, East Buffalo, N. Y., quote as follows: Cattle—Receipts 10 cars; market slow. Hogs—Receipts 80 cars; market lower; heavy, $8.76@8.85; Yorkers, $8.75@8.80; pigs, $8.00@8.25. Sheep—Receipts 15 cars; market slow; top lambs, $7.70; yearlings, $5.00@5.75; wethers, $4.75@5.00; ewes, $3.70@4.00. Calves, $5.00@11.00.

Threats.

I consider it a mark of great prudence in a man to abstain from threats or any contemptuous expressions, for neither of these weaken the enemy, but threats make him more cautious and the other excites his hatred and a desire to revenge himself.—Machiavelli.

Influence on Life.

People generally are what they are made by education and company between the ages of fifteen and twenty-five.—Chesterfield.

Gain not base gains. Base gains are the same as losses.—Hesiod.

Are the Fly and Mosquito Dangerous?

The fly, with spongy feet, collects the invisible germs of diseases, spreads them over our food and poisons us with typhoid and cholera. The mosquito with its bite injects into our veins malaria and yellow fever. The bacteria of consumption, or grip, are everywhere present for us to breathe into our lungs. The blood which flows through our veins and arteries is our protection. It should contain healthy red and white blood corpuscles—capable of warding off these disease germs. Dr. Pierce's Golden Medical Discovery is a blood medicine and alterative made entirely without alcohol, a pure glyceric extract of bloodroot, golden seal, Oregon grape root, queen's root, mandrake and stone root, which has enjoyed a good reputation for over forty years. The refreshing influence of this extract is like Nature's influence—the blood is bathed in the tonic which gives life to the blood—the vital fires of the body burn brighter and their increased activity consumes the tissue rubbish which has accumulated during the winter.

M. MAGUIRE, ESQ.

"About forty years ago while in Newark, New Jersey, I had chills and fever," writes MR. MICHAEL MAGUIRE, of National Military Home, Kans. "I went to Kansas City and in the spring of 1871 the chills and fever returned. Doctors and everything I tried failed to do me good. Finally I saw Dr. Pierce's Golden Medical Discovery advertised. I took one bottle of it and the chills vanished. In about a year afterward I felt them coming back so I got another bottle and have never had any symptoms of fever or ague since. That is all of twenty years ago, for I had the chills about twelve years before I started to take 'Golden Medical Discovery.'"

Dr. Pierce's Pleasant Pellets are for liver ills.

CORRESPONDENCE

RIDGEWAY

Millard Allison of Milan, called in town Sunday.

Mr. and Mrs. Lafe Pockington autoed to Ann Arbor Thursday with Mr. and Mrs. C. J. Underwood and son David.

Will Allen and sons of Britton, visited at Daniel Allen's Sunday.

Mr. and Mrs. C. B. Dibble and Mr. and Mrs C. C. Smith spent Saturday with Mr. and Mrs. A. S. Mapes at Tipton. Mr and Mrs Smith remained Sunday.

Albert Seleck of Holloway, called in town Monday.

Mr. and Mrs Dewitt Martin, and Dorothy, Mr. and Mrs. Schuyler Easlick, Mr. and Mrs. Ervin Barnes and Loree, spent Sunday with Mr. and Mrs. Art Mapes of Tipton

Ed Harrison and wife visited Britton friends Sunday.

H. L. Johnston of Monroe, was a guest at Elmer Linn's Sunday evening and Monday.

Miss Belle Wood began work in the dressmaking department of the Webster Anderson & Co 'sstore Tecumseh Monday.

B. F. Martin spent Sunday at Brooklyn, Mich.

Mrs. C. C. Lowe spent Sunday with her daughter in Adrian.

W. L. Jones was on the sick list the first of the week.

John and Marian Foote spent Wednesday and Thursday in Detroit.

Mrs. Floyd Sherrard and baby spent Sunday with her parents, near Brooklyn, Mich

George Scarlett was home from Tecumseh, over Sunday.

S. C. Easlick and J. F. Gilmore were visiting at Parma, the past week.

Rev. F. O. Jones will return to our church for the coming year.

Grover Sweet is visiting Milan friends.

George Clark was knocked down and quite badly hurt Monday evening by a rider on a wheel, with no light. Others had better look out from now on, as there is some serious trouble in store for them.

Mrs. Charles Barrett returned from Detroit Saturday.

Mrs. Ed Barrett of Cone, called in town Monday.

J. J. Harrington was a Toledo visitor Tuesday.

Elmer Linn spent the past few days with friends at Monroe, Raisinville, Maybee and Dundee.

Mr. and Mrs. W. E. Wilson and sons and Mr. and Mrs. George Sanford and Mrs. S. L. Rappleye were Sunday guests of Mr. and Mrs C. M. Gove.

Wm. Barrett is roofing his house.

Mr. and Mrs. Winchip were over from Adrian Sunday.

We clip the following from the Carlsbad, N. M. paper; "Uncle Irve Osborne has been busy with the past ten days and so far has threshed 26,240 pounds of seed, and has as much more to thresh. One day this week he threshed 1625 pounds of seeds from seven wagon loads of hay, or an average of 525 pounds to the wagon, which at the present price for seed means a return of about $60 to the wagon load." No wonder the farmers are riding in automobiles this year.

Mr. and Mrs. John Cadmus attended the funeral of Mrs. W. S. Lewis near Adrian Wednesday.

Mrs. Will Sweet is at Rea helping care for her cousin, Miss Miranda Collins, who is very low.

Miss Mary Anderson spent Sunday at her home in Raisin.

Miss May Goodrich has returned to her home in Ann Arbor.

Wm. Cox and wife of Holloway, spent Sunday at J. F. Baker's.

"I suffered habitually from constipation. Doan's Regulets relieved and strengthened the bowels, so that they have been regular ever since."—A. E. Davis, grocer, Sulphur Springs, Tex.

MACON

Mrs. B. F. Pennington spent Wednesday and Thursday of this week in Detroit.

Robert Cullen and wife are here from Bellville, and visited at the parental home Sunday.

Mrs. Earle Payne spent part of this week at the home of her mother, Mrs. Mary Camburn.

Mrs. C. O. Biddle attended the State Fair Tuesday.

Mrs. S. J. Camburn and daughter, Elnora entertained Mrs Schaffer of Grand Rapids, over Sunday.

Mr. and Mrs. Frank Cullen were down from Clinton Sunday, to see their father, who is in quite poor health.

Mr. Hudson a salesman from Jackson, was on our streets this week selling rain coats. Quite a number of the men of the village and vicinity purchased of him.

Miss Edith Warner of Tecumseh, is staying with Miss Elva Richart, and attending school.

Ht. Langan and wife of Harrison, Mich., came Tuesday for a week's visit with relatives and friends.

Delas Biddle and Ellsworth Lindsley attended the State Fair Tuesday and Wednesday.

Mrs. Anna Lindsley is visiting relatives in Ann Arbor this week.

John Anderson and wife, were calling on Macon friends last week.

Cheapest accident insurance—Dr Thomas' Eclectic Oil. Stops the pain and heals the wound. All druggists sell it.

TRINIDAD'S CURIOUS LAKE.

Its Mass of Asphalt With Its Islands and Its Eddies.

The asphalt lake at Trinidad occupies a depression of about 114 acres and is probably the center of an extinct volcano. It is a lake in most senses of the word, for there are well defined shores and islands scattered through it at intervals, and the surface is in constant motion. There are also movements which may be ascribed to currents and eddies. The center of the lake is about a foot higher than the edges, this relation being maintained, although the lake as a whole has been lowered by the constant removal of material from it.

The depth of the deposit is not accurately known, but the lake fills up quickly when the surface is removed. The surface is not level, but is composed of irregular tumescent masses of various sizes. As the spaces between are always full of water, these masses are prevented from coalescing. The softer part of the lake constantly evolves gas, which consists largely of carbon dioxide and sulphureted hydrogen, and the pitch, which is honeycombed with gas cavities, continues to exhibit this action for some time after its removal from the lake.

The asphalt from Trinidad in its fresh state can be picked up and molded without soiling the hands. The substance is pulled apart on the surface with picks, and the pieces are carted away to the ships. In the bay of Cardenas, Cuba, asphalt is drawn up from the bed of the sea through eight or nine feet of water.—Harper's Weekly.

RIDDLES OF THE UNIVERSE.

A Scientist Says Science Really Knows Very Little.

I have been asked to define the word "energy." I cannot. Suppose that I should be asked. "What is the cause of light moving with the incessant specific speed of 186,383 miles during each successive second of time?" I would be utterly unable to reply. First, I cannot think of the cause of this unthinkable velocity. How answer? The fact is, science does not know what anything really is.

Electrons are the vanishing points. They are on the limit of knowledge, of even hope, of thought. All are agreed that they are electricity, but that does not help in the solution of any riddle of the universe.

It does not seem possible that science will come to an end in any attempt at explaining. Some new discovery surpassing all others may yet be made. Really, such a discovery must be made or science will come to an impenetrable wall, for we cannot at present think of mind, life or an electron. How progress or advance in search of anything if we are unable to think of it? This is a gloomy outlook, but just now it appears to be hopelessly impossible to discover any fact as to what mind, life and electricity are.

I have printed during thirty years that the human mind is illimitable in its powers, but I may be obliged to finally admit that it cannot find what itself is—Edgar Lucien Larkin in New York American.

An Artist's Feat.

One of the most remarkable and most artistic of twenty-four hours' records stands to the credit of Sir Edwin Landseer, who had promised a picture for the spring exhibition of the Royal British institution in 1845. On the day before the opening he was found standing in front of an untouched canvas. "I shall send that to the institution tonight, a finished picture," he declared to the astonished messenger who had been sent by the hanging committee to see if the promised picture was ready, "and have consequently given orders not to be disturbed." True to his word, Landseer put the finishing touch to his canvas and dispatched it to Pall Mall that very evening, and as "The Cavalier's Pets" it was one of the greatest successes of the exhibition.

Antiquity of Gloves.

How early did mankind think of the convenience of the fingerless glove? Little was said of gloves in ancient times, but in most cases it is obvious that they had fingers. Those worn by the secretary of the younger Pliny, used when he visited Vesuvius, so that he might keep on jotting down notes in spite of the cold, must have been fingered, no less than those of the glutton in Anthenaeus, who wore gloves at table so that he might handle the meat while hot and get in advance of his bare handed fellow diners.

Not Right at All.

"Have you anything to say before sentence is pronounced against you?" asked the judge.

"The only thing I'm objecting to," answered the convicted burglar, "is bein' identified by a man that kept his head under the bedclothes the whole time. That's not right at all."

The Schoolmaster

By Bryant C. Rogers

(Copyright, 1911, by Associated Literary Press.)

There had been talk for a year or more among the residents of Laurel Cove, high up on the Cumberland range, that a school for their children ought to be opened, with a "reg'lar schoolmaster" at the head, and the thing was an accomplished fact at last. An old log barn had been remodeled, the schoolmaster had arrived, and Laurel Cove was congratulating itself on the boom.

"I don't reckon this yere Cove will ever be as big as Raleigh or Nashville," observed Uncle Jim Henderson, the leading man of the hamlet, "but what I'm sayin' is that we've made a right smart beginning to see the dirt fly."

The schoolmaster was a bachelor of thirty. He had been picked up cheap. He had tried preaching, peddling and two or three other occupations and made a failure of each. One to look at him would know that he was shiftless and had no ambition, but Laurel Cove wasn't expecting any great shakes of a schoolmaster—not for awhile anyhow. The name of the pedagogue was Jed Baker, and the school committee had arranged that he should board with the Widow Carson. That's where the committee made a mistake that had serious results. In the first place, the widow already had another boarder in the person of young Tom Beardsly, who got out ties for the railroad and intended to marry her. In the next, there was another widow in the Cove—a Mrs. Martin, who at once became jealous of the other and was determined to raise a row.

Hardly had the schoolmaster opened his "show" and began teaching A, B, C when there was a conspiracy on foot. Tom Beardsley saw a possible rival in him and determined that his school should be a failure.

Mrs. Martin felt that she had been slighted, and she went to planning how she could get him to her own cabin. Mrs. Carson admitted that the schoolmaster was shacklety, but as he was "eddecated" she felt that she could marry him and aid him to make a career.

The school ran along for a couple of months and everybody was pleased. Aside from teaching his pupils that twice five is ten, and that "d-o-g" spells dog, Jed made the announcement that the world was round and that there was more water than land on this globe. Also, that the Chinese ate rats, and that England was entirely surrounded by water. Uncle Jim Henderson was ready to admit about the "d-o-g," but he took exception to the land and water question and privately advised the schoolmaster to go a little slow.

"I hain't sayin' that you hain't right about it, mind you," he remarked, "but you see we have had so mighty little to do with land and water, and such a heap to do with coonskins around yere, that it's gwine to take time. My son Bill was sayin' that you told the scholars the other day it was ninety-three million miles to the sun."

"That's what it is," replied Jed.

"Who measured it?"

"It has been measured by the astronomers."

"And who be them?"

"Men who study the sun, moon and stars."

"What did they measure with?"

"Instruments, Uncle Jim."

"Better let it drap, Jed," said the old man with a shake of his head. "It may be ninety-three million miles to the sun, but you can't find anybody around these diggins who'll believe it's over half a mile and you don't want to git up and be fussin' about it."

Two landlookers got into trouble at the Cove and there was shooting. Among the witnesses were the schoolmaster and both widows, and one day they had to appear at a town in the lowlands to give testimony. Previous to this the Widow Martin had had two or three talks with Tom Beardsly, the tie contractor, and had sowed the seeds of jealousy in his mind. He had also seen with his own eyes that his landlady was more or less struck on the schoolmaster. The latter had on two or three occasions spoken highly of the Widow Martin, and this had huffed the Widow Carson. There was rancor in three human hearts and something was to follow.

The witnesses were absent from their homes for two days, and they had scarcely returned when a band of revenue men came up on the mountain and raided a still that had been in operation over two years. While the officials walked directly to the still, proving that they must have had information in advance, the alarm had been given and they made no arrests. The capture and destruction of the still was sufficient, however, to set Laurel Cove ablaze. Some one had blabbed. There was a traitor in the camp.

It was Uncle Jim Henderson who figured it out that some information must have fallen from one of the three witnesses who went down to court. They were examined and each indignantly denied it. It was then that Tom Beardsly came forward and told of having seen the schoolmaster in secret conversation with a man in a livery stable. Jed did not deny the conversation. He had been asked by a man from the North who was looking up coal lands to investigate certain lands as far as he could and report. He had the man's address, but as it was in his own handwriting it condemned rather than cleared him. It couldn't be proved that he was guilty, but it was felt by all that he had at least been indiscreet, and it was determined to administer a proper punishment and send him from the Cove.

Had the proofs been sufficient Jed Baker would have been put to death. As it was, the punishment was to be a whipping and banishment. He had been sized up for a man without "sand." It was believed that he would cringe and weep like a woman. They looked to see him go white and fall on his knees and beg for mercy even as the punishment was announced. He had astonished the Cove by his calm demeanor during the examination. He astonished it again by saying:

"You can whip me and you can drive me out, but you cannot make an informer of me. The charge is false."

"Who could it have been if not you?" was asked.

Jed shook his head and stared at the blank wall and made no answer. At 8 o'clock that evening he was tied to a tree and whipped and cast loose and told to disappear before sunrise. There were those who felt sorry for him, but all felt that the punishment was due.

After being cast loose he sat down on a log for an hour with his head in his hands. While he was sitting there the widow Carson was going about in her cabin with tears in her eyes. Tom Beardsly came in to tell her of the whipping, and she detected the exultation in his tones. Then she instantly remembered a thing or two. He had been in town during the two days she was. She had noticed him in company with a man she believed to be an official of some sort. In passing the hotel she had caught a fleeting glimpse of him as he dodged out of sight. Her woman's intuition helped her to a conclusion in a moment, and wheeling on the young man, she exclaimed:

"Tom Beardsly, you did it—you did it!"

"You must be crazy," he replied.

"You did it, and I know you did. What did ye have agin him? How has he ever harmed you?"

"Don't talk nonsense, widder. I'm tellin' you here and now that I've been thinkin' a heap of you for a right smart while back, and—"

"Tom Beardsly, who give the still away?"

"Thinkin' a heap of you, widder, and right now I'm askin' you to be my wife. You know how I'm fixed, and —"

The women of the Cumberland shoot as well as the men. They do not hunt bears and wildcats, but they kill squirrels and game birds. The widow's shotgun stood in a corner of the room. She walked over and lifted it up and wheeled on Tom to say:

"Not another word from you! Out you go! You was jealous and you did it!"

He went without a word. Ten minutes later she was kneeling beside the man who had been whipped and saying:

"Oh, Jed, but you never gave the still away!"

"No," he whispered.

"It was Tom."

"Mebbe."

"And you knowed it all the time."

"Mebbe."

"But why didn't you say so? Why did you take the whippin'?"

"Kase—kase I thought you loved him and you two was gwine to marry!"

Then another woman knelt down and, with tears running down her cheeks, she said:

"Jed, I didn't hear that they was gwine to whip you 'till it was all over. If I had heard I would have told the men that I give the still away. I would have lied to save you. I'm axin' your pardon, Jed. I'm sayin' that I am the sorriest woman on all this yere mounting."

Jed put a hand on the shoulder of each woman and rose up with painful effort. He realized that both loved him. One knew the truth—the other would have lied for him.

"Goodby," he said, as he moved off into the dark woods.

He had been whipped in public. He had been disgraced forever in Laurel Cove. And on the door of the humble schoolhouse next morning Uncle Jim Henderson affixed a padlock and then wrote in quaint characters in chalk:

"This skule is out."

Out of Place.

Joseph Pennell, the distinguished etcher and equally distinguished biographer of Whistler, was asked, at a reception at the Penn club in Philadelphia, why he and his brilliant wife did not go out in society more.

The question Mr. Pennell answered with an anecdote.

"A famous author," he said, "attended a dinner party at a very smart house in Grosvenor square. Through all the chatter and champagne drinking and laughter of this dinner party the author sat silent, ill at ease, a kind of sheepish and embarrassed grin spoiling the wonted dignity of his countenance.

"'I expected him to be so very amusing,' a fashionable beauty complained to the hostess afterwards, 'but he never opened his mouth. What on earth was the matter with him?'

"'Well, you see,' the hostess answered, 'he can only talk sense!'"

What Jane Said.

"Did you hear the satirical reply Jane Sharp made to Tommy Gilder?"

"No, what was it?"

"He said, 'It wouldn't be my money you would marry me for, would it?'"

"And what did Jane say?"

"She said: 'What awful conceit!'"

—Cleveland Plain Dealer.

VETERANS ELECT BEERS

Connecticut Man Commander-in-Chief of Grand Army.

At Los Angeles, Cal., Judge Alfred B. Beers of Bridgeport, Conn., was elected commander-in-chief of the Grand Army of the Republic at the closing session of the encampment here. Other officers chosen were:

Senior vice commander, Henry Z. Osborn, Los Angeles; junior vice commander, Americus Wheaton, Louisville, Ky.; chaplain, George Edward Lovejoy, Lawrence, Mass.; medical director, Dr. W. J. Whitaker, Dallas, Tex.; quartermaster general, Colonel A. D. Stowits, Buffalo; adjutant general, Henry J. Seeley, Hartford, Conn.

CAPT. A. D. BEERS

Mrs. Geraldine E. Frisbie of San Mateo, Cal., was named president of the Woman's Relief corps, while Mrs Ella S. Jones of Pittsburgh was chosen president of the Ladies of the G. A. R.

Aviator Peck Killed.

At Chicago Thursday Aviator Paul Peck, holder of the American duration record of four hours and thirty-three minutes, was killed at the Cicero flying field in a fall with his biplane while attempting too steep a bank in a puffy wind.

RAILROAD TIME TABLES.

Lake Shore & Michigan Southern Railroad.

Effective June 2nd, 1912

Going south

Station	315 a m	309 a m	331 p m	311 p m
Jackson	† 6 05	† 10 30	† 2 05	‡ 5 10
Tecumseh	‡ 7 03	† 11 27	† 3 01	‡ 9 05
Adrian	‡ 7 33	† 12 01	‡ 3 30	
Toledo	‡ 8 40	† 12 30	† 4 15	‡ 10 05
Chicago	‡ 3 45	† 9 00		
Detroit	‡ 12 10		† 5 40	

Going north

Station	316 a m	312 p m	314 p m	318 p m
Toledo	‡ 7 50	† 12 30	† 5 10	‡ 7 25
Detroit			15	
Adrian		† 1 00	† 5 25	‡ 8 05
Tecumseh	‡ 9 09	† 1 32	† 6 15	‡ 8 42
Jackson	‡ 10 15	† 2 33	† 7 20	‡ 9 45

‡ Daily

† D'ly Ex. Sun.

G. J. ZIEHR, Ticket Agent

DUNDEE BRANCH.

Going west.

Station	429	425	421	427
Adrian	† 6 10	† 8 10	† 3 30	† 5 25
Tecumseh	† 7 50	† 9 20	† 4 02	† 6 20
Addison	† 10 20	† 10 15	† 4 55	† 7 05

Sunday only

	a m
Adrian	8 15
Tecumseh	9 10
Addison	10 00

Going east.

Station	422 a m	428 a m	430 p m	434 p m
Addison	† 9 37	† 10 35	† 1 20	† 7 15
Tecumseh	† 10 23	† 11 25	† 4 25	† 8 05
Adrian	10 50		† 5 15	† 8
Chicago	† 5 55			

Sunday only

	p m
Addison	7 50
Tecumseh	8 40
Adrian	9 35

DETROIT, TOLEDO & IRONTON

Going South

Daily except Sunday

Station	1
Adrian	11:30 a m,
Tecumseh	10:45
Ridgeway	10:33
Detroit	8:00

Going North

Station	2
Adrian	3:39 p. m.
Tecumseh	4:10
Ridgeway	4:20
Detroit	7:05

F. S. Bell,
Ticket Agent

PATENTS

TRADE-MARKS and copyrights obtained or no fee. Send model, sketches or photos and brief description, for FREE SEARCH and report on patentability. 25 years experience. Send 2-cent stamp for NEW BOOKLET, full of patent information. It will help you to fortune. READ PAGES 11 and 12 before applying for a patent. Write to-day.

D. SWIFT & CO.
PATENT LAWYERS,
303 Seventh St., Washington, D. C.

FEELING LIVER-ISH This Morning?

TAKE

THEDFORD'S Black-Draught

Stops Indigestion—Constipation

25¢

A Gentle Laxative And Appetizer

For sale by All Druggists.

We promptly obtain U. S. and Foreign

PATENTS

Send model, sketch or photo of invention for free report on patentability. For free book, How to Secure Patents and TRADE-MARKS write to

C.A.SNOW & CO.
Opposite U. S. Patent Office
WASHINGTON D. C.

FOLEY KIDNEY PILLS
FOR RHEUMATISM KIDNEYS AND BLADDER

The Wealth of a Man.

The thoughts of his heart, these are the wealth of a man.—Burmese Saying.

Take FOLEY KIDNEY PILLS

Tonic In Action - Quick In Results

Get rid of your Deadly Kidney Ailments, that cost you a high price in endurance of pain, loss of time and money. Others have cured themselves of KIDNEY AND BLADDER DISEASES by the prompt and timely use of FOLEY KIDNEY PILLS. Stops BACKACHE, HEADACHE, and ALL the many other troubles that follow DISEASED KIDNEYS and URINARY IRREGULARITIES. FOLEY KIDNEY PILLS will CURE any case of KIDNEY and BLADDER TROUBLE not beyond the reach of medicine. No medicine can do more. In a yellow package.

The Tecumseh Herald.

VOL. LXI, NO. 64 TECUMSEH, MICHIGAN, FRIDAY SEPTEMBER 27 1912 WHOLE NO. 4147.

THE BEST

Prime Beef, Pig Pork, Veal and Spring Lamb, Salt Pork, Sweet Cured Hams and Bacon, Fowls, Spring Chickens.

Boiled Hams, Veal Loaf, Pressed Meats, Frankforts, Bologna, Pure Leaf Lard, Corned Beef, etc

Blue Fish and Select Oysters.

L. A. HUGHES MEAT CO.

EVIDENCE

RESOURCES

September 4, 1909	$255,759.28
September 4, 1910	$322,016.63
September 4, 1911	$372,289.37
January 4, 1912	$405,826.60
September 4, 1912	$431,001.82

The above statement showing the remarkable gain in deposits of this bank is the best evidence that the people of Tecumseh and vicinity appreciate our up-to-date banking offices and banking methods.

Your account—large or small—will be welcomed at

THE LILLEY STATE BANK.
Tecumseh, Michigan.
U. S. Postal Savings Depository, No. 1338

Free Employment Department

You Are Wanted in Detroit

169 calls for help during August

Hundreds of business men want just such service as you will be able to render if you pursue a Business or a Shorthand course at

The Business Institute

Institute Bldg., 163, 165, 167, 169 Cass Ave., Detroit
Largest Business Training School in Michigan
Free Catalog explains everything
WRITE TODAY

The School of Modern Methods

Enter at any time

TABLETS

A small headstone can be made to look as dignified as a large monument, if taste is employed in its selection and skill in its construction.

We can aid you in making a proper choice and will guarantee its construction to be thorough—it's our way.

Michigan Granite Co., Adrian Mich.

THE STEARNS & FOSTER MATTRESS

Facts you should know about a mattress before you buy one

Mattresses *look* very much alike, but there is the greatest difference between them.

The softness, elasticity and durability of cotton-felt mattresses depend on the *length* and *quality* of the fibres of the cotton used and *the way they are laid*.

Many mattresses sold as the best cotton-felts, are made from short-fibre cotton that has no life at all.

It is the quality of the cotton, the long, strong fibres, and the special "web-process" of laying them, that give Stearns & Foster Mattresses their perfect comfort and wonderful life—the reason why there are more sold than any other made.

They never lump; never need remaking. They are made in four grades—a mattress to suit every purse.

Come in. Let us show them to you; let us unlace this

opening at the end of the mattress,—show you exactly what is inside. We'll be glad to do it, whether you are ready to buy or not.

This mattress is just another example of the excellence of our stock throughout. New goods are arriving daily.

STAHL & SERVICE.

Ladies' and Misses'

SUITS & COATS

Our stock was never more complete than now and our prices are the very lowest, quality considered. Let us show you.

Dress Goods and Silks

This department contains all of the newest goods at extremely low prices. Rough mixtures, predominate in dress goods while soft clinging fabrics are best in silks.

Millinery

Miss Foster is showing a large line of Ready-to-Wear and Dress Hats. Prices the lowest.

Special for Saturday Afternoon, Sept. 28, 2 o'clock

BARGAIN BASEMENT

125 10 & 14 qt Grey Granite DISH PANS

FOR 10c EACH

The Webster Anderson Co.,
Tecumseh, - - Michigan.
This store closes every evening except Saturday at 6 o'clock.

REPORT CONFIRMS HIGH FOOD PRICE

Commissioner of Labor Makes Exhaustive Inquiry.

Everything Else In List of Articles Investigated Has Gone Up in Price in Last Year—Sugar Varies Least.

Investigation into high cost of living for ten years past, conducted by the commissioner of labor, which was extended into thirty-two states and covered fifteen of the principal food products and coal has just been completed.

The investigation was made in industrial centers and the commissioner believes covers two-thirds of the articles that enter in workingmen's necessities. The report shows that fourteen of the fifteen food articles covered by the article were quoted at higher prices on June 15th, 1912, than they were a year before, while ten of the articles had advanced in the last ten years more than 50 per cent over the average retail prices for the period 1890-1899.

Sugar Most Stable Product.

During the last decade prices of potatoes changed most and sugar the least. Their advances were 11.9 and 8.5 per cent respectively. During the last year becon, which decreased just one-tenth of one per cent, was the only one of the fifteen principal articles of food that showed a decline in price, while nine of the fifteen advanced more than 10 per cent, varying from 2.4 per cent for milk to 18.6 per cent for round steak. Of the fifteen only eggs, butter, milk and sugar were lower, but the price of three of these four is normally lower during summers than during winters.

Specimens of the statements of merchants follow:

New York—Meats in general are so high that if prices continue much longer will be obliged to close up business. Have already lost about $200 since advance in prices.

Chicago—Jobbing price on flour has advanced 80 cents per barrel, and unless there is a decline in the near future retail prices will advance.

Would Suspend Business.

Remarks of merchants accompanying the price reports for May 15 told the same story. These are examples:

Boston—Probably this is the lsat month we will be in the provision business. The high prices of meats are driving us out. We have been in business fifteen years, but must get out before we are put out."

Indianapolis—"Owing to the high prices of feed the milk supply this months is the lowest for May on record. Meat prices have made a sharp advance owing to the scarcity in the medium grades of meat, and we have been compelled to handle higher-priced meats."

Milwaukee—"We were compelled to raise our price of beef because of the raise in the wholesale price."

ROADS EARN $2,873,279,987

Slason Thompson Reports 1912 Gross Highest Ever Attained.

Earnings of railroads in the U. S. in the fiscal year ended June 30 are figured by Slason Thompson of the bureau of railway news and statistics at $2,873,279,987. This is the highest gross ever attained, and shows a 1.9 per cent gain over last year.

At the same time the operating ratio rose from 68.63 to 69.26 per cent, with the result that net was below that of 1911. On the estimated value of the roads, with 248,000 operated mileage, at $20,000,000,000, this net figures 3.81 per cent earned. Had maintenance charges been up to the amount that colud have been expected under normal advance net would have shrunk $100,000,000 further.

ASSERTS CANAL WORKS DAMAGE

Michigan Official to Make War on Drainage Ditch.

LAKE CURRENTS ARE CHANGED

Cold Water Along the Shore Affects the Growing of Michigan Fruit—Exhaustive Investigation to Be Made.

Grand Rapids, Mich., Sept. 23.—Investigation has been started by State Land Commissioner Huntley Russell, which is expected to result in the state of Michigan bringing suit in the United States courts to enjoin any further operations in connection with the deepening or enlarging of the Chicago drainage canal.

The commissioner is getting from the local United States engineers' office facts pertaining to lake levels and the change in currents which, it is said, have been brought about by the drainage canal.

Within the next few days he will make an exhaustive investigation to determine the effect the enlarging of the canal will have upon the fruit belt in western Michigan.

The step proposed by the state interests fruit growers from St. Joseph to the tip of the lower peninsula.

They claim that before the construction of the canal the warm currents in Lake Michigan were to the northward along the eastern coast, and that after the canal's completion a cold current was brought down the same coast from Lake Superior, materially affecting fruit growth and removing much of the protection of winter blasts.

YOUNG MAN'S BODY FOUND

No Marks of Violence and Nothing to Establish Identity.

Marshall, Mich., Sept. 24.—A young man, apparently about 28 years old, was found dead in the Lake Shore depot in Homer. There had been no one in the depot for some time and when the ticket agent came in he found the man's body lying upon the floor. There were no marks of violence or signs of a struggle. Nothing was found to give a clue to the man's identity.

He wore a new suit of dark blue clothes, new shoes, new derby and apparently new linen. A bottle of sugar coated pills was found in his vest pocket, but an analysis showed that they were a mild laxative. The man had light hair and appeared to be of rugged build.

GALLOWS BOY RELEASED

Pleads Guilty of Forgery and Is Freed on Probation.

Bay City, Mich., Sept. 23.—Pleading guilty to forgery, Otto Gallow was released on two years' probation by Judge Collins. The probation orders that he refund the $5 obtained when he forged a check on his employer, George McIntosh. While the case was in police court it was discovered that a forged check had been passed on George Karpus, of Columbus avenue.

Gallows denied that charge, and later Mr. Karpus informed Judge Collins and Assistant Prosecutor McCormick that he did not think Gallow was guilty, although he had originally identified him as the person for whom he had cashed the check.

Branch Corn Crop Record-Breaker.

Coldwater, Mich., Sept. 23.—Branch county farmersare busily engaged in cutting one of the hugest corn crops ever known.

G. O. P. TICKET IN MICHIGAN

Candidates Chosen at the Detroit Convention.

MARTINDALE RENOMINATED

Contests for Other Places on the Ticket—Convention Noted for Spirited Oratory by Numerous Speakers.

Detroit, Sept. 24.—To complete the State ticket, in addition to the nominations for governor and lieutenant governor decided at the August primaries, the State Republican convention assembled here today with a full attendance of delegates and the galleries well filled with spectators.

The convention was called to order by Alex. J. Groesbeck, chairman of the Republican state central committee, who in a short and spirited speech, introduced Patrick H. Kelley, of Lansing, candidate for congressman-at-large, as temporary chairman. Mr. Kelley followed with a speech of about an hour's duration that was frequently and enthusiastically applauded.

The reports from district caucuses were submitted and recess taken until 2 p. m.

Upon reassembling, Amos S. Musselman was introduced as the Republican nominee for governor. He was given a hearty ovation, and spoke briefly, thanking the party for the nomination conferred upon him. He also declared that he desired to have his position fully known and understood, and that he will vote for President Taft and the entire Republican ticket.

Lieutenant-Governor Ross was introduced and spoke briefly, also expressing his gratitude for renomination.

Warren G. Harding, former lieutenant-governor of Ohio, was introduced and his speech added to the enthusiasm of the convention.

The temporary organization was made permanent and nominations proceeded.

For secretary of state, Frederick C. Martindale was renominated, receiving 1,043 votes to 422 votes for Coleman C. Vaughan, of St. Johns. Martindale's nomination was made unanimous.

For state treasurer, John W. Haarer, of Ann Arbor, present deputy state treasurer, Albert C. Kingman, of Battle Creek, and John M. Perry, of Osceola county, were presented. Haarer was nominated on the first ballot. The vote was: Haarer, 743; Kingman, 432; Perry, 292.

For auditor-general, after the roll call showed he was far in the lead, O. B. Fuller was renominated over Dr. Arthur W. Scidmore, of Three Rivers.

For attorney-general, Grant Fellows, of Hudson, was nominated without opposition.

For commissioner of land office, A. C. Carton, of Iosco, was named by acclamation.

For supreme justice, short term, Judge Joseph H. Steere was nominated without opposition.

For supreme justice, full term, Frans Kuhn, former attorney-general, now serving as supreme justice by appointment, was unanimously nominated without opposition.

The platform emphatically endorsed the administration of President Taft.

Alex. J. Groesbeck was unanimously elected chairman of the state central committee.

MRS. AMOS PINCHOT

Who Heads Committee of Women Who Will Aid Bull Moose Party.

NEW YORK—For the first time in the history of politics in this country women will comprise a national finance committee, which will assist in the campaign of the Progressive party. The new committee, with Mrs. Amos Pinchot as acting chairman, has opened offices at the Hotel Manhattan.

MABRAY AID IS GUILTY

Council Bluffs Man Admits He Was Party to Fraud.

At Council Bluffs, Iowa, H. K. Robine, formerly a barber of this city, pleaded guilty in the federal court to having been a party to swindling operations aggregating $10,600, in which J. C. Mabray and his associates were principals. Judge Smith withheld sentence

Robine admitted having solicited Ralph Mattingly of Nashville, Tenn.; B. Nelson Pratt, Toledo, O., and E. Z. Alsbaugh, Terre Haute, whose losses respectively were $3,000, $4,000 and $1,600 all on fake wrestling matches.

D. C. Moore, alleged to be a partner of Mabray and one of the "millionaires," was brought to trial after a two years' fight against extradition from California. Moore took his case to the United States supreme court, the final judgment of which forced him to stand trial.

Moore's trial will be the last of the alleged ringleaders of the Mabray swindlers, whose peculations aggregate $2,000,000.

INDICT N. C. DOUGHERTY

Former Head of Peoria Schools Held on Forgery Charge.

Grand Jury Finds True Bills for Theft of Funds From the Educational System.

Chicago, Sept. 25. — Newton C Dougherty, former superintendent of schools at Peoria, who served six years in the penitentiary at Joliet was arrested in the offices of his attorneys, Ullman, Hoag and Davidson who then secured a writ of habeas corpus returnable Oct. 7. Bail was set at $5,000.

Peoria, Ill., Sept. 25.—Fifteen indictments against Newton C. Dougherty, former head ofthe schools of Peoria, were returned by the grand jury which has been in session three weeks.

The true bills charge forgery.

The embezzlement charge, which it was said the evidence found warranted, has become outlawed. Judge Worthington fixed the bond at $800 for each, or a total of $12,000.

A young woman's dream led to an investigation that resulted in the discovery of a serious flaw in the Dougherty indictments.

Miss Lillian Adams, private secretaryto State's Attorney Schools, was the young woman who had the dream. For several days she has been directing a corps of assistants in the compilation of the blank indictments and she dreamed that the indictments were faulty.

She remembers nothing about the dream except that. In the morning when she entered her office in the courthouse, she took up the indictments and began to read them. She soon found the error.

On a great many of the true bills to be voted against the former school man the final charge had been omitted, the words "against the form of law prescribed, etc.," having been overlooked in the great rush of the last week.

She at once informed the state's attorney.

BAY CITY — Mrs. Helen Coman, who is owner of the Wolverton house, announced that a Cleveland wholesale grocery firm had secured an option on the building and that the Michigan Central railroad is to be extended by the property. The Wolverton has been used in recent years as a cheap lodging house It was the first hotel built in this section of Michigan.

GRAND RAPIDS — William Culpher, in attempting to become peacemaker during a quarrel between Forrest Hampton and his sweetheart Miss Freddie Walters, of Detroit, both negroes, was slashed across the abdomen by Hampton who used a razor. His condition is critical. Hampton was arrested, charged with attempting murder.

Just Received

a full new line of

ETCHED GLASS

Suitable for all occasions,

Call and See.

E. J. PETERS & CO.

PHONE 200 Successors to J. F. HICKS & SON

A full line of

CHINA

New and pretty.

—ALSO—

FINE DINNER-WARE

AT A BARGAIN.

Ida B. Chase.

Tecumseh State Savings Bank,

Farm Loans a Specialty

Collections Made Speedily at Favorable Rates

Every Accommodation Consistent with Safe Banking Methods Extended to Our Patrons.

READ REFLECT RESOLVE

A LITTLE ROSIN ON THE FINGERS

Prevents The Dollars
Slipping Thru!
Placed To The Credit
Of A Bank Account
THEY ACCUMULATE FOR YOU.

J. Q. Look, Pres., L. O. North, Vice Pres., J. H. Smith, Cashier

ADRIAN STATE SAVINGS BANK,

ADRIAN, MICH.

RESOURCES over - - $1,500,000.00

Largest Bank in this Section of Michigan.

"We welcome visitors and invite inspection of our substantial Building, commodious Offices, and massive Burglar-proof Vault."

3 % compounded semi-annually paid on all Savings Deposits remaining one calendar month or more.

Accounts may be opened by mail. Correspondence and personal interviews solicited.

R. A. Watts, Pres., Geo. A. Wilcox, Vice Pres., B. E Tobias, Cash. C. S. Whitney, Asst. Cash. R. H. Watts, Asst. Cash.

Jewel Stoves.

We have a large consignment of Jewel Stoves and have them on exhibition at our store

COME AND SEE

D L. Whitenack & Co.

THE TECUMSEH HERALD

G. N. STACY,
EDITOR AND OWNER.

SUBSCRIPT ON RATES

IN LENAWEE COUNTY.

One year, payment in advance....$1.00
One year, payment after three months... 1.25

OUTSIDE LENAWEE COUNTY.

One year, payment in advance....$1.25
One year, payment after three months..... 1.50

There will be no Deviation from above Rates

DEAFNESS CANNOT BE CURED

by local applications, as they cannot reach the diseased portion of the ear. There is only one way to cure deafness and that is by constitutional remedies Deafness is caused by an inflamed condition of the mucous lining of the Eustachian Tube. When this tube is inflamed you have a rumbling sonud or imperfect hearing, and when it is entirely closed. Deafness is the result, and unless the inflammation can be taken out and this tube restored to its normal condition, hearing will be destroyed forever; nine cases out of ten are caused by Catarrh, which is nothing but an inflamed condition of the mucous surfaces,

We will give One Hundred Dollars or any case of Deafness (caused by catarrh) that cannot be cured by Hall's Catarrh Cure. Send for circulars, free. F. J. CHENEY, & Co., Toledo, Ohio,

Sold by Druggists, 75c
Take Hall's Family Pills for constipation.

Every man has a lot of old debts due him that he can't collect, and knows he can't collect, and yet talks about them a great deal.

A really effective kidney and bladder medicine must first stop the progress of the disease and then cure the conditions that cause it Use Foley Kidney Pills for all kidney and baladder troubles and urinary irregularities They are safe and reliable. They help quickly and permanently. In the yellow package.

For sale by all druggists of Tecumseh.

It is possible to make a great reputation with a little sense; a man with a little sense is really quite a genius.

$30,000,000.00 LOST ANNUALLY BY WAGE EARNERS

Dr. Sadler estimates that about $800,000,000.00 in wages is lost annually to the American people as a direct result of colds, Lost time means lost wages and doctoring is expensive. Use Foley's Honey and Tar Compound promptly. It will stop the cough, and heal and sooth the sore and inflamed air passages. For sale by all druggists of Tecumseh.

There are a thousand things the people ought to do, and although they admit it, they will never do them,

Uncle Ezra Says

"It don't take more'n a gill uv effort to get folks into a peck of trouble' and a little neglect of constipation, biliousness, indigestion or other liver derangement will do the same. If ailing, take Dr. King's New Life Pills for quick results, Easy, safe, sure, and only 25 cents at C A. Wright & Son's.

A man should either be able to keep his temper, or be abe to whip the man he is quarreling with.

The Men Who Succeed

as heads of large enterprises are men of great energy. Success, to-day, demands health. To ail is to fail. It's utter folly for a man to endure a weak run-down, half alive condition when Electric Bitters will put him right on his feet in short order. "Four bottles did me more real good than any other medicine I ever took," writes Chas, B. Allen, Sylvania, Ga. "After years of suffering with rheumatism, liver trouble, stomach disorders, and deranged kidneys, I am again, thanks to Electric Bitters, sound and well," Try them. Only 50 cents at C. A. Wright & Son's.

Those riding in automobiles are not as happy and comfortable as those on foot think they are.

Mrs. J. N. Hill, Homer, Ga., has used Foley's Honey and Tar Compound for years, and she says she always reccommends it to her friends. "It never fails to cure our coughs and colds and prevents croup. We have five children and always give them Foley's Honey and Tar Compound for a cold, and they ore all soon well. We would not be without it in our house." For sale by all druggists of Tecumseh.

Laugh when a friend tells a joke; it is one of the numerous taxes you must pay.

What We Never Forget

according to science, are the things associated with our early home life, such as Bucklen's Arnica Salve, that mother or grandmother used to cure our burns, boils, scalds, sores, skin eruptions, cuts, sprains or bruises. Forty years of cures prove its merit. Unrivaled for piles, corns or cold-sores. Only 25 cents at C. A. Wright & Son's.

Some people are so strong on talk that they try to pay their bills with it

T. L. Parks, Murryville, Ga., Route 1, is in his 73rd year, and was recently cured of a bad kidney and bladder trouble. He says himself: "I have suffered with my kidneys. My back ached and I was annoyed with bladder irregularities. I can truthfully say, one 50c bottle of Foley Kidney Pills cured me entirely." They contain no habit forming drugs.

For sale by all Druggists of Tecumseh.

Generally.

Prudence is a thing that generally comes to a man after he gets too old to need it.

AN OLD CORRESPONDENT HEARD FROM

Chicago, Ill.,
Sept. 22, 1912.

Editor Herald:

I wonder if any one has missed the Franklin correspondence? a year has passed since it was broken off. A little year but—sitting on the grass near the lake front today and watching a flock of bird-men manovering over head, I thought of old Michigan and the dear people in Lenawee county

Our little party had left Madison park, with the mile of new made land in Lincoln park as its objective point. We had planned to leave the car down town, and walk along the lake front viewing the buildings in course of erection, the splendid mansions of the rich including the massive stone residence of Mrs. Potter Palmer, and on into the park returning by boat to Grant park. But after leaving our car we found the great throng of people to interesting to leave.

We were now on Michigan avenue in front of the Art Institute and were attracted by the figure of a tall Arab dressed in native costume. He turned to the left after passing the building and joined a group of three other Arabs who were sitting on the grass, one of these had removed his slippers and sat cross-legged with bare feet and ankles, and one great toe very conspicuous. They formed a picturesque group, so tall and straight with their curiously turbaned heads and native dress. They were soon rolling cigarettes, and a youth with adamantine nerve approached and made motions that he too wanted a smoke, one of the Arabs at once passed the fellow materials for a cigarette. These Arabs with the glitter of cold in their eye, belonged to the company who are playing in "The Garden of Allah" in the near by Auditorium theater.

Then we went to the Art Institute which is always open and free on Sundays. We hastily viewed some beautiful marbles and plaster casts, glanced at some of the great pictures and wonderful tapestries and other art treasures gathered here, went up and inspected briefly some charts and views of Greater Chicago as it will appear when the new plans materialize, which will be some years hence. As we were passing an open window, we heard the hum of an air moter and caught a glimpse of the strange craft as it spead by and we sought the open.

There were four of them in the air: at least two of them. Wright's and one a Curtis, There was a good breeze stirring and the monoplane which has wonderful speed but is not so independent of the air currents were slower to take flight. However one soon appeared and made a splendid flight. Some of the spectators referred to this machine as "the bug." It resembled more nearly a fish with wings, Presently another monoplane appeared not so handsome, but of lighter build.

Did you ever watch a hawk high on the wing, patroling a meadow for his dinner? round and round he flies in ever widening circles until at last he disappears in the distance. You would have thought of the hawk if you had watched these man-birds.

Indeed it seems unbeliveable to you while you look, the perfect control of the machine, the ease with which they turn, the instant response of the senseless thing to the master's touch, the awful glides straight down hundreds of feet through the air, the machine apparently upset, the man likely to fall, down, down until when you stand breathless and parallzed with terror, the machine serenely rights herself and sails on her happy way.

Not the least interesting part of the show is the people, thousands of them They are packed in Grand park within the pay line, and on Michigan avenue from below the Art Institute up to 12th street there are crowds all the way, and they overflow the balconies and even the roofs of the tall buildings. There are people from all ranks, family groups, little Italian children with their queer dress. Many are sitting or lying on the ground and some are soundly sleeping They do not seem a great majority, intensely interested in the air ships, Chicago has been treated to a sight of so many of them that even now the first novelty is wearing off Truly we live in a wonderful age.

Mrs. A. B. Wisner.

TECUMSEH MARKETS

CORRECTED SEPT. 24 1912

Wheat	103—	100
Flour per bbl	5 60	6 20
Rye		70
Corn (ear)		38
Oats		28
Beans		2 50
Potatoes		40
Butter		25
Eggs		23
Lard		15
Tallow		
Fowls (live)		11
Springers		13
Roosters		06
Ducks spring		14
Geese		08
Turkeys		12
Hay	20 00	22 00

Have You Noticed These?

An Inventor in America has earned the thanks of all who have been seeking after a really sanitary form of kissing. In certain parts of that great country, when young ladies go to parties and places where they kiss, they are provided with a sterilized ivory ring. mounted on a silver handle. This is interposed between the kisser and the kissee, and the resulting sensation is known as "pasteurized pleasure," or "germless joy."—London Answers.

Church Notes

BAPTIST CHURCH

W. B. Hartzog Ph. D. Minister.

10:00 a m. Morning Worship and Sermon, "A Wayside Worker."

11:15 Sunday School.

11:15 Men's Class. Topic, "The Prophet Amos." Leaders, A. Van Valkenburg, B. F. Steinhoff.

6.00 p. m. B. Y. P. U.

7:30 Union Service at the Presbyterian church Sermon by Rev. W. B. Hartzog.

PRESBYTERIAN CHURCH

Rev. Benjamin R. Weld, pastor

10.00 a. m. Morning Worship and Sermon, by the pastor. Miss Esther Hook of Berkeley, Calif., will sing.

11:15 Bible School. The Men's class will discuss "Christ's treatment of the Poor and ours."

7:00 p. m. Union Service at the Presbyterian church Dr. Hartzog will preach.

Monday 7:00 p. m. Miss Kemp's class will meet with Mrs. Weld at the Manse.

Tuesday 5 to 7. Church supper followed by the Annual meeting of the Congregation. Reports of the activities of the past year. Election of Trustees and transaction of important business will be the order of the evening.,

Wednesday 7:30 p. m Midweek Service followed by meeting of the Session.

Friday 2:30 p. m. Work meeting of the Women's Missionary Circle at the church.

Saturday Sept. 28, 2:30 p. m. church supper committee No. 2 will meet at the church.

Begining Sunday, Oct. 6, a Vesper Service will be held at 5 o'clock in place of the evening hour.

FRIENDS CHURCH

Elizabeth H. Mott, pastor

10 a. m. Meeting for Worship, sermon by the Pastor.

11.15 Sabbath School. Classes for all.

6:30 p. m. Christian Endeavor. Topic "Missionary Boldness" Leader, R VanWinkle.

7:00 Evening Service.

Wednesday 7:30. Midweek prayer service. Everyone cordially invited to attend.

METHODIST EPISCOPAL CHURCH

G. H. Whitney, pastor

A cordial welcome.

11:30 Sunday School.

11.30 Business Men's Class. Leader, A, O. Howard. Topic, "The Judgement," Matt. 23, 31-46

6:30 p. m. The Leagues.

EPISCOPAL CHURCH.

Rev. Frederick Hewitt, rector

10:00 a. m. Morning prayer and sermon.

11:15 a. m. Sunday School.

7:00 p. m. Thursday. Week day service.

Our Classified Ad Department

Ladies Shampooing, Manicuring and Massa Residence Oneida street, or will call at your ome. Mrs. O. G. Hunt. Phone 294

FOR SALE—I keep on hand in large quantities Rubber Roofing as good as there is on the market for the same price as others and put it on free of charge. Guarantee it from 5 to 8 years Also have roof paint in 1 gal. and 10 gal. lots. Jas. W. Owen.

FOR QUICK SALE—One of the most de-irable residences in Tecumseh. Lot 200 ft. frontage, two story frame house, all modern conveniences. Will sell house and 100 feet of land or entire property. Terms to suit. Enquire of H. L. Jones, tf

The Cider Mill opens for business the 24th and 28th, after the 30th will run every day during the season

Geo. Page.

FOR BOARD—Day or week. Try Hotel Vendoma. Fine rooms. Try a 35c meal, and get our prices.

FOR SALE—For one week cook stove and several pieces of furniture also some freshly renovated geese feathers at my home on North Pearl Street.

Miss Etta Rowland.

TYPEWRITERS, GREAT BARGAINS!

Brand new $40 to $65 Rebuilt, $10 up. 1000 SMITH, ROYAL, UNDERWOOD, OLIVER, REM, etc. Send free trial. $1.00 weekly or rent apply. Ilst. catalog and samples of ribbons, papers and carbons free for all. State terms wanted.

Detroit Typewriter Co.,
293 Shelby St., Detroit, Mich.

SEACOCK IS FOUND OPEN

Sinking of Pe-To-Se-Ga Seems Not an Accident.

Traverse City, Mich., Sept. 21.—The steamer Pe-To-Se-Ga, which has been sunk at the Hannah & Day dock since Saturday, has been raised. The cause of her sinking was found to have an open seacock connecting the suction pipe with the pony pump.

It is not known how the cock could have been opened, unless some one who intended to sink the boat, as everything was properly closed when the engineer left the night before. Only slight repairs will be necessary before the boat is placed in commission again. Her first run will be to Charlevoix.

COMING!

A RARE OPPORTUNITY
is here offered to the
Sick and Suffering
of our comunity

READ THIS CAREFULLY

VISITING SPECIALISTS
from the
CLEVELAND INSTITUTE OF
MEDICINE AND SURGERY
OF CLEVELAND, OHIO,
WILL PAY THEIR FIRST VISIT
TO
TECUMSEH, MICHIGAN,
and will be at the
BARRETT HOTEL
Wednesday October 9th.

TELL YOUR SICK FRIENDS
ONE DAY ONLY
8 A. M. TO 6 P. M.
FREE

This Institute, composed of a group of regularly graduated physicians and surgeons, licensed, legally associated under the laws of the State of Ohio, sends at its own expense these eminent medical specialists in order to introduce the newest methods and discoveries in medicine and surgery such as the system of treatment under X ray, Violet ray, Finsen ray, Hydrotheraphy, Etc., to give to those who call on the above date, consultation, examination, advice and all medicines required to complete a cure, absolutely free. These specialists will diagnoise your case and give you the benefit of their skill and medical knowledge free.

There is in this case no experimenting or guess work at your expense. You will be told whether you can be cured or not. If your case is curable they will put you under treatment immediately; if incurable they will give you such advice as may prolong your life. Their treatment always gives quick relief, and ultimately positively cures. Being prepared to cope with each individual case the human system is thoroughly cleansed of the disease in a natural and direct manner, and improvement is noticed at once; even the worst cases are treated without any inconvenience to the patient or the pursuing of his or her daily vocation.

If you are improving under your family physician, do not come and take up their valuable time, as they absolutely refuse to treat any one who is under the care of the local physicans. They wish besides to give each patient plenty of time and their undivided attention, but can not listen to long stories not pertaining to your trouble. They have discarded the old methods and remedies used for ages by the medical world, and which it would be folly to depend upon any longer, for they are not known to cure, as thousands die, depending on them for relief. The following list of diseases only are taken under treatment, to wit: Diseases of the Nervous System, Heart, Stomach, Lungs, Kidney, Catarrh, (purlent or dry), Consumption. Epilepsy, Deafness Diseases of Women, Tumors, Pseudo Cancers, Piles, of a Chronic Nature only. They treat Deafness by an entirely new method, and hearing in many cases is restored at once. Catarrh in all its varied forms, like other diseases if once taken under treatment, is cured permanently to remain so and to never return. It matters not whom you have seen, or with whom treated, do not fail to call, as a visit will cost you nothing, and may restore you to health, or even save or prolong your life, as thousands of persons will testify by unassailable testimonials in all parts of the country. If you suspect Kidney Trouble, bring a two ounce bottle of your Urine for chemical and microscopical analysis.

REMEMBER:—The free offer is during this visit only, and will not be repeated. Persons commencing treatment upon their future visits will be required to pay, but not one cent will be asked from those commencing treatment during this visit for any medicine necessary to effect a cure, irrespective of your position in life, or those who come on above date. Whensoever, or by whom wanted, a positive guarantee to cure will be given under their system of treatment. Those having long standing and complicated disease, who have failed to get well and become discouraged, are particularly invited to call.

NOTICE:—Married ladies without their HUSBANDS, and minors without their FATHERS, will positively not be admitted to consultation unless accompanied by one of their local physicians

Office Hours: 9 A. M. to 7:30 P. M.

DON'T FORGET THE DATE
Wednesday October 9th call for Dr. Sickles

Unfair.

Good old Desire for Information gets blamed for a lot of the sins of Morbid Curiosity.—Chicago Record-Herald.

"Generally debilitated for years. Had sick headaches, lacked ambition, was worn out and all run-down. Burdock Blood Bitters made me a well woman."—Mrs. Chas. Freitoy, Moosup, Conn.

Farmers, mechanics, railroaders, laborers rely on Dr. Thomas' Eclectic Oil. Takes the sting out of cuts burns, or bruises at once. Pain cannot stay where it is used,

Don't think that piles can't be cured. Thousand of obstinate case, have been cured by Doan's Ointment. 50 cents at any drug store.

AMUSEMENTS

LYMAN H. HOWE AT THE BRADLEY OPERA HOUSE

It would be impossible to exaggerate the importance of an entirely new conquest in motion photography to be depicted by Lyman H. Howe at the Bradley Opera House on Wednesday October 2. It consists of a triumphant reproduction of nature's own colors, thereby fulfilling the highest destiny of animated photography. Because of it, Mr. Howe's exhibition makes a stronger appeal than ever to the cultured mind as it represents the highest form of artistic animated photography that has yet been attained. It transforms Mr. Howe's Travel Festival into a symphony of colors that is as true to nature as the form and motion of the scenes presented. This applies particularly to a gorgeously picturesque series of Paris. Whoever you may be, whatever things attract you, you will find these varied scenes of the restless energy and incessant activity of Parisian life thoroughly exhilarating. For Paris is everything to everybody. At every turn new visions of wondrous beauty or historic places vibrant with human interest, are unfolded. Magnificent Paris is revealed in one continuous panorama of moving color. The scenes of the busy boulevards, pulsating ceaselessly with joyous life are especially stimulating. The sight seeing excursion takes the audience from the full life-tide flowing through the Place de l'Opera to the impressive tomb of Napoleon I, and from historic Notre Dame to imperial Versailles and its wonderful fountains

A thrilling hydroplane race with an 800 horse power motor boat at Monte Carlo; the whaling industry; "Our friends, the bees;" a ferocious attack on a horse by an enraged lion during which the equine is saved only by the dead sure aim of a hunter at the crucial moment when the lion is making a terrific leap at his intended victim, and the burial of the Maine are only a few of the many other features included in the program.

"THE ROSARY"

"The Rosary," Rowland and Clifford's theatrical success, which will be seen at the BRADLEY next Thursday October 3rd tells a story of a modern Garden of Eden in which the serpent enters in the form of a rejected suitor, who wrecks the home and happiness of a married couple by playing upon the jealousy of the husband. There is diffused throughout the drama a remarkable air of purity, faith and hope from the opening scene, which pictures the happy couple about to celebrate their second marriage anniversary, and surrounded by all the creature comforts of modern civilization to the last act when the twain broken in health and fortune and wrecked by jealousy come like two weary children at the feet of the old priest who had fathered them through out their troubles. In the days of their prosperity they had built a chapel for their old friend the priest, and in their adversity they come back to the little edifice one Sunday morning, just as the chimes send their music rolling through the valley. The story is interestingly told, and with a cast comprising Frank Kilday, Reginald Korr, Harry Price, A. C. VanSlyke, Florence Wright, Eleanor Rells, Nettie DeCoursey, Henry Garron and others, and with scenic effects that are brilliant, the production is worth attending.

RAPID TRANSIT

Three young men on motor cycles made a brilliant entry into Tecumseh Wednesday afternoon. One of them who claimed to be Roy McClure of Detroit evidently "took no note of time" and fell into the hands of John Smith who introduced him to Justice Hoomer as one who had set to fast a pace.

Pleading guilty to the charge he paid the fine and costs, $7.40, imposed upon him and departed in a more leisurely way than that in which he came.

REMEMBER

THE OLD NATIONAL BANK
Of
BATTLE CREEK, MICHIGAN,

Begins a new savings quarter October 1st. Any money deposited before October 6 will draw interest at FOUR per cent from October 1st.

60 Years of Safe Banking

Resources Nearly Four and One-Half Million Dollars

Call Personally or Forward Deposits by Mail.

Bradley Opera House 3
ONE NIGHT
THURSDAY, OCT.

ED. W. ROWLAND and EDWIN CLIFFORD (Inc) OFFER

A PLAY OF HUMAN INTEREST.

FOUNDED UPON AN EMBLEM OF PURITY.

THE ROSARY
By EDWARD E. ROSE
Author of Janice Meredith. Alice of Old Vincennes, The Prisoner of Zenda, David Harum, The Spenders, etc.

WITH

FRANK KILDAY
AS
Fr. Kelly,

COMPLETE MAGNIFICENT PRODUCTION
Gorgeous Electrical Effects

PRICES---25c, 50c, 75c and $1.00.
Seats at Hay's Bakery Wednesday Morning. Phone 99.

ALDRICH & SON.

Ferndell STORE

The place to buy your groceries is where you get the most for your money and get the quality, everybody knows we handle the best and our prices are as cheap or cheaper than than others.

We are making a specialty on OLEO and BUTTERINE. Come in and see the equal or nearly so of Butter.

A Few Specials for Saturday:

Arm & Hammer Soda, 6c package.
Yeast, 3 packages for 10c.
6 bars Naptha Soap for 25c.
Early June Peas, this year's growth, 12c or 3 for 35c.
Trphoso, the best yet in Jelly, 3 for 25c.
Peanut Butter our own Brand, 12c lb.

Come in and give us a call, we have an up-to-date stock and goods you wouldn't look for in a small town.

Tea and Coffee

Our Teas and Coffee can not be beat and hard to equal at any price.

Give us a trial order and we will surely please you.

ALDRICH & SON.
PHONE 246. QUALITY GROCERS.

SPECIAL For Saturday.

25c Broom 20c
7 Bars Lenox Soap 25c
3 packages None Such Mince Meat 25c
10c Ammonia 5c

Furnishing Goods

Just received a new line of Men's, Ladies' and Children's Underwear. Union and Single pieces. Fleeced-lined and Wool.

Men's, Ladies' and Children's Sweater Coats. Everything new, prices the lowest.

SHOES

$3 Ladies' 16 Button Velvet $1.98
$3.50 Ladies' Tans, Button and Lace $2.69

The People's Store
PHONE 68 WM. PALMAN, Mgr.

The Coal Situation.

Owing to the severe winter the surplus stock of Hard Coal was used up, then came the strike which lasted two months, when the mines started to work again there was only 60% of the miners ready, it took some time to get the mines working full time, the result that there is a shortage of over 9,000,000 tons, it will take several months to work off this shortage.

The Independant mines are in a position to offer rather prompt shipment just now but the situation will grow steadly worse until after the first of the year.

You can depend upon high priced Hard Coal. If you have not made arrangements for your supply up to Jan. 1st. you better do so at once or you may be forced to use some other coal.

Nearly all soft coals and cokes have advanced their prices to be in sympathy with the hard.

Place your orders with us and we will fill them.

L. E. TEMPLE & CO.

Bradley Opera House

WEDNESDAY, OCTOBER 2

LYMAN H. HOWE'S
TRAVEL FESTIVAL
DEATH DEFYING RACES IN AIR AND SEA
HYDROPLANES VS MOTORBOATS
PARIS "THE CITY BEAUTIFUL"
EXCLUSIVE SCENES OF THE BURIAL OF THE MAINE
IN MID-OCEAN WHALING
LIFE OR DEATH?
20 BIG NEW FEATURES

PRICES, 25, 35, 50c.

Seats at Hay's Monday Morning.

Hercules Bed Springs

FOR REAL, RESTFUL REST

The Spring That Never Sags.

The coil spring used are of the finest oil tempered steel—each coil is rivited at the base and connected at the top by six tiew ires. As a result, Hercules Springs are not noisy, and cannot get noisy.

The frame construction of Hercules Springs is extremely strong, made of steel angles, instead of the usual iron bands so easly buckled. Either one or two sections, as desired.

Hercules hangers are ajustable to different widths, and any Hercules Bed Springs can be used on either wood or metal bed steads with equal satisfaction.

Sleep on the Hercules Springs for 80 nights.

If you don't agree with us that it is the best spring you ever slept on, we will refund your money,

Hercules Bed Springs are guaranteed for all time. The guarantee tag is attached to every spring.

Guy E. Belding.

FURNITURE AND UNDERTAKING.

SPECIAL!

LOOK! LISTEN!

"National Troubadours"

Home Talent.

Fourty Little Girls. Fifty Large Girls.
Beautiful Costumes, Pretty Songs.

Opera House, Friday Eve

Sept. 27.

Children 25c. Adults 35c, Reserved 50c.

Seats on sale at Hay's Bakery, Wed. Morning.

REMEMBER THE DATE.

The Herald $1.00

LOCAL AND PERSONAL

NOTICE

All copy must be in the composing room of this office by 9:30 A. M. Tuesdays and Fridays.

Buy a package of that fancy tea at Gilbert's.

Tom Moffett was an Adrian visitor Wednesday.

Mrs. F. D. Teachout was an Adrian visitor Tuesday.

Edward Niles is moving into the Swan house this week.

Mrs. Moon was taking in the Fair at Adrian Wednesday.

Dr, and Mrs. North were passengers for Adrian Wednesday.

Mr, and Mrs. John Schreder were Adrian visitors Wednesday.

Mrs. Mansfield of Clinton, was a caller in town Wednesday.

Elmer Mellon was a passenger for Adrian, Wednesday morning.

Bert Mominee and wife were visitors at the County fair Wednesday.

Mrs T. H. Boyd went to Adrian Wednesday and attended the fair.

Mrs. (Dr,) Loree of Ridgeway was a business caller in town Wednesday.

Mr. and Mrs. Wesley Bordine were business callers in Adrian Wednesday

Miss Mabel Aspinwell of Adrian, was calling on friends in town Sunday.

Miss Alice Wimple has been detained from her school work by illness.

Walter Petrey and Harlan Judge of Adrian were business callers in town Tuesday.

A. O. Howard and wife are entertaining Mrs, F. G. Haines of Detroit this week.

Mrs. Emily Hall and daughter Janette attended the Fair in Adrian Wednesday.

C. F. Patterson and daughter Patty were Adrian visitors Wednesday taking in the fair.

Mr. and Mrs. James Boyce went to Adrian Wednesday, to visit relatives and attend the Fair.

Mrs. Leonard Coller of Coldwater has been the guest of Mr. and Mrs. Ernest Coller this week.

Miss Nellie Mingay gave a reading at the of the Womans Congress at the fair in Adrian, Wednesday.

Mr. and Mrs. L. W. Swift were passengers Wednesday for Adrian where they will visit friends and take in the Fair.

Mrs. H. R. McDonald of Oregon arrived this week and will spend the winter with her sister, Mrs. Fred Wood.

Mr. and Mrs. James Silvers were called to Morenci Wednesday, for the funeral of a niece, Miss Florence Jones.

Mrs. Ed, VanDeMark was in town Wednesday enroute to her home from Adrian where she had been attending the fair.

Charles Barney who was called to Tecumseh by the death of his father, returned to Des Moines, Iowa, Wednesday.

Mrs. F. W. Dickey of Marshall was visiting her sister, Mrs. Newton Satterthwaite and other relatives in town this week.

Miss Anna Keeler who has been spending the last week in town returned to her home in Iroquois, Canada, Wednesday.

Perry Satterthwaite and Gerald Kennedy went to Ann Arbor Thursday where they will resume their work at the U. of M.

Mr, and Mrs. George Witherell will be at home to their friends in the Boyce house on Van Buren St. where they have began housekeeping.

Mrs. George Chapman who has been spending a week with her parents, H. W. Stevens and wife, returned to her home in Saginaw Wednesday.

R. A. Hiens has secured a job with the Jackson Baking Co. and left Saturday for that place, having severed his connection with Hay's Bakery.

Specials this week at Gilbert's are: Galvanic 4c; Bulk starch 4c lb; 1 pkg, Yeast foam 4c; one can Pork and Beans 4c; 1 box Rub No More Wash powder 4c.

Mr, and Mrs. Ernest Coller and their sister in-law, Mrs. Leonard Coller of Coldwater, were spending Wednesday in Clinton with Mrs. Peter Kishpaugh and other relatives.

We have some special prices on fertilizer to reduse stock.

Slayton & Son

Mrs. Dibberts who has been the guest of her father Mr. Critchett and aunt Mrs. Lewis, for several months returned to her home in Prescott Tuesday.

Rev. and Mrs G. N. Kennedy have moved their household goods to Flint where they have purchased a home and he will carry on the insurance business.

Mr. and Mrs. B. Hurry were entertaining their daughter-in-law Mrs. Chas. Hurry and little Frances of Madison, N. Dakota the first of the week, Mr. Hurry joined them Thursday.

Carey J. Scott of Osaka Japan has resumed his studies at Dennison University after a vacation spent at the home of Mr. and Mrs. A. O. Howard. When his course is completed here he will return to his own country and practice medicine.

So few responded to the call for a dancing school Tuesday evening that Prof Sturgis did not feel justified in organizing a class, at least 20 are needed to make it a success. Should others decide to join they can leave their names with Will Coller. There was a nice crowd for the Assembly and a delightful time was the report of all.

Be sure and get your tickets on cash purchase at Gilbert's.

Ellsworth Rixom attended the Fair in Adrian Thursday.

Bert Mominee and wife were at the Adrian fair Wednesday

A new lot of Girls books at Gaston's.

Mr. and Mrs. Henry Jones were taking in the Adrian Fair Thursday.

Mr. and Mrs. Frank Snedicor were passengers for Adrian Wednesday.

Mr. and Mrs. Frank Pratt and Esther were Adrian visitors Thursday.

Henry VanDuser has gone to Detroit where he has a position at Goldberg's

Mrs. Ed Lowery was spending Thursday with her parents in Adrian.

Mrs. Maybee and Miss Nettle Southworth were Adrian visitors Thursday.

Mr. and Mrs Jack Staulter were Adrian visitors for the fair Thursday.

Mrs. Prices canning compound at.

Williamson Bros'.

Miss Nellie Mingay and lady friend attended the fair at Adrian Wednesday,

Miss Bessie VanAntwerp and Harry Shea were visitors at the County Fair Thursday.

Mrs. Richard VanDuser was a passenger for Jackson Thursday for a week's visit.

Mrs. Warren Jones and daughter, May of Ridgeway were Tecumseh vistorf Wednesday.

Fine switches made and cut hair and combings bought at the milliner store of Miss Hough.

Mrs R H. Clark of Chicago came Thursday for a visit with her brother Alfred Jackson and family.

Mrs. Josenhans of Blissfield was spending Wednesday in town with her mother and other relatives.

Mrs Anna Stansfield and Mrs. E. R. Vest of Clinton were spending Thursday with Mrs. George Starrett,

Mrs. Wm, Anderson is entertaining Mr. and Mrs. Pletcher and son of Findlay Ohio the ladies are sisters.

Mrs. Homer Marsh with Doris and Dorothy and Miss Alma Tansley were spending the day in Adrian Thursday.

Mrs. Horace Holdridge who has been visiting friends in town returned to her home in Holloway Wednesday.

Spring chix and fowls at.

Williamson Bros'.

Lynn Rogers and wife were visitors in Adrian Thursday. Mrs. Charles Deery was an Adrian visitor Thursday.

Mesdames Bert Lawrence, Charles Dixon and Robert McClelland were attending the Fair in Adrian Thursday.

Mrs. Wm. Anderson, Mrs. Eva Welch and daughter Mrs Styles and baby were taking in the Fair together Thursday.

Iam authorised to offer the Country Gentleman, from now until Feb. 1. for 25c. Send in your Subscription.
Phone 437 Emma L. Rogers,

Mr. and Mrs. Fritz Stark and Mrs. Wm Burke of Adrian were Tecumseh visitors Wednesday coming over in their auto.

Nothing doing at the Anthony Fence Co, Brewers or Heesen Foundry Thursday, every one taking in the County Fair.

Mrs Gladys Styles and baby Freda of St. Johns is visiting her mother Mrs. Eva Welch and other relatives in town this week.

Mr. and Mrs Rufus Stacy of Buffalo are visiting his mother, Mrs. G. W. Stacy of Newburg and other relatives in town this week,

Bull Moose, latest thing out at Gaston's.

Mrs. Ben Lamkin, Horace Lamkin and wife with Mr. and Mrs. Elmer Harris and Mrs. Thane made up a party for the Fair Thursday.

Mrs, Andrew Taylor who has been in Ann Arbor since her husbands operation, returned home Wednesday. She reports him as gaining slowly but surely.

Some fine Quinces at.

Williamson Bros'.

Mesdames J. D. Shull, Jennie Law Hardy and Clement Bramble members of the Woman's Congress at the Adrian Fair, were passengers for Adrian Thursday.

Those Lake side Butteretts are delicious at Gilbert's.

Mr. and Mrs. Ralph Piper of Clinton are spending a few days with her parents Mr. and Mrs. Brazee before leaving for their new home in Chinook Montanna.

Mrs. Arnet Garlinghouse who has been spending a few days with her parents in Tipton and with friends in in town left for her home in Charlotte Wednesday.

Miss Minnie Lowery leaves this week to resume her studies at the Normal in Ypsilanti, Miss Lowery has been supplying this week for Miss Wimple in the 8th grade.

Mrs. R. B. Gillespie tendered a reception to Mr. F. E. Ford the new science teacher Tuesday evening games and various stunts filled the evening a fine lunch was also served.

Boy Scout books at Gaston's.

Miss Hattie Crosby who has been visiting her aunt Mrs. Crosby left today for Pittsburg Mich. From there she will go to South Bend, Ind. and on her return trip will make another visit here.

The young people of the Friends Church held a candy pull at the home of Mrs Thomas Hanley Tuesday night in honor of Miss Lena Lockwood who leaves soon for Cleveland to enter the Bible Training School. Miss Lena was presented with a fountain pen, as a reminder of the letters she must write to her friends.

Don Blesing was spending Thursday in Adrian

Try that Bismark coffee at Gilberts it can't be beat.

Mrs. S. J. Kerr was spending Thursday in Adrian.

Miss Helen Anderson left for Washington, D. C. today.

Mrs. Chas. Courtad and little girl were Toledo visitors Thursday.

Misses Anna and Alice Cutting were Adrian visitors Thursday.

Mr. and Mrs. Friend McNeil were in Adrian Thursday, for the fair.

Miss Edith Gray was visiting Mrs J. F. Mahaney in Adrian this week.

Mr. and Mrs. Will Raymond were Adrian visitors Thursday, for the fair.

J. W. Cupples has a new cement Silo erected on his farm 12x36. Its a dandy.

Jack Frost made his first visit of the season in Tecumseh Thursday night.

Mrs, Will Ross is entertaining a sister Mrs. C. H. Eganbright of Liberty Ind.

Get a good spring chix, they are certainly fine,

Williamson Bros'.

Rev. G. H. Whitney the new M. E. Church pastor will fill the pulpit Sunday morning.

Mr, and Mrs. George Nisle of Wamplers Lake were in town Wednesday calling on friends.

Lila Boyd, Aletha Marlett and Mildred Philips attended the fair at Adrian Thursday.

Roger Waring left for Ann Arbor Thursday morning to resume his work at the U, of M.

Miss Blanche Snyder left today for Ypsilanti where she enters the Normal for the coming year.

The newly elected officers of the O. E. S. will be installed Saturday at 3 p. m. at the Masonic Temple.

Mr, J. W. Owen went to Jackson Wednesday night to witness the "Burning of the White City."

Mrs. Josehams of Blissfield was spending Wednesday in town with her mother and other relatives,

Post cards at Gaston's. Latest thing,

Dr. North will give a talk on the Grand Conyon at the meeting of the Womans Congress in Adrian today.

Mr. Brisben and his daughter, Mrs. Ed Mattis have gone to Brooklyn for a weekend visit with another daughter.

Mrs. Ashabel Cheal and baby of Battle Creek are visiting her parents Mr. and Mrs. George Church this week.

Mrs. J. N, Satterthwaite entertains a few ladies at tea today in honor of her sister Mrs. Frank Dickey of Marshall.

Atty. and Mrs. Fred B. Wood left for Detroit Wednesday, from there Mr Wood went to Saginaw, where he has a suit pending.

J. R. Newsome and family are moving this week into the home lately purchased of T. H. Lowery on East Chicago St.

Dr. and Mrs. H. R. Conklin and daughter, Georgiana. Erwin Conklin and daughter, Irene, were Adrian visitors Thursday.

Mr. R. N. Lewis who lived in Macon some fifty years ago but is now a resident of California is in town today looking up old friends.

Albert Haire and his niece Miss Maggie Haire were passengers for Ann Arbor Thursday where Mr Haire will recieve treatment on his eyes.

The Y. W. C. A. met with Alice and Eva Satterthwaite Wednesday evening. After a business session, a fine social time was enjoyed by those present.

Mr. Francis Harring suffered a stroke of paralysis this morning, he has been complaining for a number of days but has been on the street and attened the fair in Adrian Thursday.

The ladies of the Monday Club have received an invitation from the Clinton Culture Club, to be present at the laying of the corner stone of their chapel at Riverside cemetery, Saturday afternoon, at 3 o'clock. It is hoped the members will all try to attend.

Mr. and Mrs. Vern Cannon and daughter, Elva and mother Mrs. B. Cannon autoed to Tecumseh and spent the afternoon with Mr. and Mrs. W. C. Van Antwerp before going to California to make their home.

On Tuesday next Oct 2, will occur the opening meeting of the Research Circle Club Year at the home Mrs. Aylesworth, on West Chicago street. Pot-luck supper. A full attendance is especially desired by the President, to start the year right.

Through the courtesy of the Clinton Culture Club, the ladies of the Research Circle have received a very cordial invitation to be present at the ceremonies attendant on laying the corner stone of their chapel at River side cemetery, Sept 28, 1912. 3 p. m. standard.

Have your Clock cleaned at Gaston & Son,

Earl Brisban had a bad encounter with the burner under the coffee urn in Hay's Bakery Monday, the gasoline exploded and burned him about the face singing his eyebrows and hair. A physician soon made him comfortable and he is at work again.

Mrs Emily Hall was the recipient of a most lovely lot of dahlias last week, from Mr. Frank Hall of Geneva, N. Y. Mr. Hall has over 150 varieties from those of only four petals to those whose petals are so many that one can not count them. Those received by Mrs. Hall are in all shades of red, yellow, pink, bronze, white bronze shaded, and perfect in every detail. Those who accepted Mrs. Hall's kind invitation to see these flowers were more than repaid for any effort they may have made to go to her home in Brownville, and those who did not, can but regret it.

Progressive
PARTY TICKET

For President,

Theodore Roosevelt,

of New York,

For Vice-President

Hiram W. Johnson,

of California,

United States Senator,
THEODORE M. JOSLIN
Governor,
LUCIUS WHITNEY WATKINS
Congressman at large
WILLIAM H. HILL
Representatives in Congress Second District
HUBERT F. PROBERT
State Senator Nineteenth District
CLEMENT H. BRAMBLE
Representative in State Legislature First District
JOSEPH R. KEENEY
Judge of Probate
GEORGE W. AYERS
Sheriff
ALBERT B. GRAHAM
County Clerk
CARL BINNS
County Treasurer
WINTHROP W. BENNENT
Register of Deeds
GEORGE A. SMITH
Circuit Court Commissioner
JOHN F. STEWARD
Coroners
JOHN G. WYNNE
MILTON WINNER
Drain Commissioner
SAMUEL GIBSON

Pleasant Valley Teas

50 60 80 ¢

You'll say it's the best cup of tea you ever tasted when you try *Pleasant Valley.*

They have a delicate flavor and at the same time brace the tired nerves.

Our Coffees

are of equal merit to the *Pleasant Valley Teas.*

We have four brands.

Nero - - 30c
Marigold - 32c
Tzar - - 35c
Pleasant Valley 40c

Tzar Coffee is especially recommended. It has a smooth, rich flavor and its fragrance is, in itself, a great factor in the sale of it. The aroma, which is a sign of freshness, is retained by reason of the air-tight packages in which *Tzar Coffee* is delivered to you. Why not order a trial of *Pleasant Valley Tea* and *Pleasant Valley Coffee* and get into the habit of using the best?

Aldrich & Son,

The WEEK'S DOINGS

The Presbyterian Church social Committee will meet Friday evening at 7 o'clock with Mrs, E. E. Halliday instead of 7:30 as advertised,

The Royal Neighbors are to have a banquet Thursday evening Oct. 3, at their hall to which all Royal Neighbors husbands or escorts will be invited.

Supper will be served at the Presbyterian church Tuesday p. m.

Miss Kyle's committee will meet at the Presbyterian church Saturday a 2 p. m.

There will be a reception for the Rev. G. H. Whitney in the parlors of the M. E. Church Monday evening at 7 o'clock all are invited.

Catholic Services will be held here Sunday in the G. A. R. Hall at 8 a. m. by Rev. E. A. Fisher.

NOTICE

Newspaper publishers have been notified by the post office department that subsciptions must be paid in advance in order to pass through the mail at pound rates. Publishers who have been lenient to subscribers and have allowed them to pay when they please are thus brought to the point where they have no choice in the matter but must obey and obey promptly, so they are asking the subscribers to come forward with the money.

Genuine Jersey

Sweet Potatoes,

8 pounds for 25c.

ANDERSON BROS.

Phone 91 GROCERS Macon Phone

CALORIC FIRELESS COOKERS.

Electric and Hand Vacuum Cleaners.

Electric, Water Motor, Gasoline Engine Power, and Hand Washing Machines,

A fine line of

Aluminum Ware.

Satterthwaite Bros.

Electric Weld Wire

Fall is the time of the year to put up wire fence and Pittsburg Electric Weld fence the best kind to put up. No knots to slip or catch horses tails, no loose wires, no bulging out, no rusting like the ordinary fences. Pittsburg fence is made right, of open hearth process wire. You cannot slip the knots. The fence stretches straight, as tension, is even and a new preparation is used to make the fence practically rust proof. If you are intrested in the best you will buy Pittsburg and get it for less money than you would have to pay for others.

FENCE ANCHORS

We have fence anchors to keep fence down between posts and and to save posts. They sell at 5c each and are worth double.

HOG POKES

If that hog persists in getting under the fence come in and get a hog poke for 50c and Mr. Hog will stay where you put him. Money back if he don't.

SLAYTON & SON, Tecumseh, Mich

While they last we will give with every sale of

$1.00 OR MORE

A TOY BROOM, FREE

There isn't any place in Tecumseh where one dollar will buy any more groceries than in our store.

Our goods are right and our prices are right.

F. D. AVERY.

PHONE 31.

Any Day This Month

is a good day to equip your electric light sockets with

Mazda Lamps

because they give you 2½ times as much light as the common lamps for the same amount of current consumed.

They are not an added expense but a Positive Economy

Residence sizes, 50c, 55c and 75c.

THE TECUMSEH ELECTRIC COMPANY.

P. B. HARDY, M. D.

PHYSICIAN AND SURGEON

Special attention given to diseases of the Stomach, Throat, Nose, Ear and Surgery.

Office Chicago Street.

Office Hours, 12:30 to 3. and 6:30 to 8 P. M.

Office business on holidays and Sundays by appointment only.

W. A. BRIEGEL.

PHYSICIAN AND SURGEON.

SURGERY A SPECIALTY.

IN GEESEN BLOCK

Office—up-stairs.

HOURS—2 to 4 p. m. 7 to 8 p. m.

TELEPHONE NO. 63.

H. R. CONKLIN, M. D.

Physican and Surgeon.

Special attention given to diseases of the eye and the fitting of glasses.

Hours: 12 to 3 P. M. and 7 to 8 P. M,
Sunday by appointment only

PHONE 300

HELEN D. VALENS

Osteopathic Physician

Office, 46 Chicago street.

At Tecumseh Wednesdays, Saturdays and Sundays and every evening.

---

will be at my office over J. J. Belcher's store every day except the 3rd Tuesday of each month.

S P. HOSMER,
OPTICIAN

Dental Parlors

W. D. REED, D. D. S

Chicago, St. Tecumseh.

Crown and Bridge work Aluminum Silver and Rubber plates and all of the specialties known to modern dentistry. Gas or vitalized air administered.

Office over Avery & Co's store

Dental Parlors

E. D. BROWN, D. D. S.

Filling, Crown, Bridge and platework Local and complete anaesthetica administered for painless extraction. Office over Orr's Drug Store. Phone, 192

A. C. AYLESWORTH,

Licensed Auctioneer, Real Estate, Stock and General Salesman.

Will attend all sales in city or country, at reasonable rates.

Headquarters and all dates made Herald office.

FRANK DAVIDSON,

Licensed Auctioneer. Farm and Stock Auctions.

Attended to promptly and in satisfactory manner. Terms reasonable.

Headquarters at Herald office where all dates are made. State 'phone 504 East.

GARRET D, BAKER, Auc.

Real Estate, Merchandise, Live Stock and Farm Property a Specialty.

Graduate Jones' National Auction School of Chicago.

Tecumseh, Michigan.

R. F. D. No 8,
Call or write for Dates.

Junk Dealer.

Pay the best price for Rags Rubbers and Paper, and all kind of Metal and iron.

Telephone 265.

Call by phone and I will come with team.

Mail box 626.

Maiden Lane. 3rd South Chicago St

B. FAELK

CERTAIN RESULTS

Many a Tecumseh Citizen Knows How Sure They Are.

Nothing uncertain about the work of Doan's Kidney Pills in Tecumseh. There is plenty of positive proof of this in the testimony of citizens. Such evidence should convince the most skeptical doubter. Read the following statement:

W. W. Shurtz, Kilbuck St., Tecumseh, Mich., says: "I have taken Doan's Kidney Pills at different times for the past ten years and they have always given me relief from distressing symptoms of kidney complaint. I have obtained my supply of Doan's Kidney Pills from Wright & Son's Drug Store and my experience has been so satisfactory that I willingly give this public account of it."

(Statement given December 7, 1908.)

A willing Re Endorsement.

When Mr. Shurtz was interviewed on August 29, 1911, he said: I am only too willing to endorse Doan's Kidney Pills, for I know that they act as represented. You may continue to use my name as a reference."

For sale by all dealers. Price 50 cents. Foster-Milburn Co., Buffalo, New York, sole agents for the United States.

Remember the name—Doan's—and take no other.

Antoine Deloaia, Postmaster at Garden, Mich., knows the exact facts when he speaks of the curative value of Foley Kidney Pills. He says: "From my own experience I recommend Foley Kidney Pills, as a great remedy for kidney trouble. My father was cured of kidney disease and a good many of my neighbors were cured by Foley Kidney Pills."

For sale by all Druggists of Tecumseh.

Many Driven From Home

Every year, in many parts of the country, thousands are driven from their homes by coughs and lung diseases. Friends and business are left behind for other climates, but this is costly and not always sure. A better way—the way of multitudes—is to use Dr. King's New Discovery and and cure yourself at home. Stay right there, with your friends, and take this safe medicine. Throat and lung troubles find quick relief and health returns. Its help in coughs, colds, grip, croup, whooping-cough and sore lungs make it a positive blessing. 50c. and $1.00. Trial bottle free. Guaranteed by C. A. Wright & Son.

U. A. Smith, Bridgeton, Ind., had kidney trouble for years, and was so crippled with rheumatism he could not dress without help. He started using Foley Kidney Pills and says: "I began to get better at once, and now all my trouble has left me and I do not feel that I ever had rheumatism. I rest well all night and tho' 59 years old, can now do the work of a man of 35 years. I would like to be the means of others getting benefit from Foley Kidney Pills." Refuse substitutes.

For sale by all druggists of Tecumseh.

STATE OF MICHIGAN, County of Lenawee, ss.

Probate Court for said County.

At a session of the Probate Court for the County of Lenawee, holden at the Probate Office in the City of Adrian on the 13th day of Sepember in the year one thousand, nine hundred and twelve.

Present, HARRY L. LARWILL, Judge of Probate.

In the matter of the estate of RICHARD E. ANDERSON deceased.

On reading and filing the petition, of Fred B. Wood, administrator, upon the estate of said deceased, alleging that the funeral expenses and debts of said deceased, and the expenses of administration thus far incurred, have been fully paid, and praying that his final administration account may be allowed and for such other order and decree as to this Court shall seem proper.

It is ordered that Monday, the 14th day of October next at nine o'clock in the forenoon be assigned for the hearing of said petion.

And it is further Ordered, That a copy of this order be published in The Tecumseh Herald, a newspaper printed and circulating in said County of Lenawee, for three successive weeks previous to said day of hearing.

(A true copy) Harry L. Larwill,
Judge of Probate.
E. I. Larwill, Probate Register.

EATON RAPIDS—The Reverend O. J. Montgomery, who resigned his pastorate of the Methodist Protestant church here a month ago, in order to complete his theological course, has been prevailed upon by his congregation to reconsider his resignation and will remain in the pastorate here for another year.

ALPENA—John Emmet Richards who is the city editor of the Alpena News, and Miss Maude Culligan were married in St. Bernard's church. The groom is a son of Mr. and Mrs. I. L. Richards of Detroit. The bride is the only daughter of Patrick Culligan president of the Alpena County Savings bank.

GRAND RAPIDS—While it was traveling forty miles an hour the local police auto collided with a street car being driven by a student motorman. Chauffeur Frank Powers and Conductor Madigan of the auto were hurled thirty feet but escaped serious injury.

Arabian Snuff.

Snuff in Arabia is not used as it is with us, although one occasionally sees a snuffer, but the snuff is ordinarily made into a pill of about the size of a robin's egg and is placed between the lower front lip and the teeth. This manner of using snuff is common among the laboring class, and almost every coolie that is met in the street has his lower lip pushed out by a ball of snuff behind it. Arabian snuff is prepared out of the ordinary powdered tobacco, unrefined sugar and potash.

A Famous Bell.

On the watchtower of the Vela, at the Alhambra, Spain, there is a silver toned bell which the Moslems rang as a signal to let on the water in the gardens and the fountain in the city below. Its sound can be heard at Liga, thirty miles away. The maiden who strikes it is sure of a husband before the year is out and of a good one if she rings loud enough. On certain fete days it is lively for the bell.

Says Suicide Was Not Part Indian.

Danville, Ind., May 13.—Members of the family of Robert London, who committed suicide here by shooting, deny the statement that London was part Indian. Mrs. Kate Jones says "he was all English."

GIANT MAINSTAYS

Mathewson and Tesreau, New York Star Pitchers.

Photos © 1912, by American Press Association.

Matty, above, is expected to win at least one of the world's series games for the Giants against the Boston Red Sox. For years he has been New York's leading box artist. Tesreau, whose sensational work at the season's end has put him in the running, will be depended on also to win. He has taken Marquard's place in the popular eye, following the latter's slump.

THE MARKETS

Chicago Cash Grain Quotations.

Wheat—No. 2 red, $1.04@1.06; No. 3 red, 96c@$1.00; No. 2 hard winter, 91@91½c; No. 3 hard winter, 86@91c; No. 1 northern spring, 93½@94½c; No. 2 northern spring, 9d@93c. Corn—No. 2, 73@73¼c; No. 2 white, 74@74¼c; No. 2 yellow, 73½@74c. Oats—No. 2 white, 36¼@37c; No. 3 white, 33@34c; standard, 35¾@36½c.

Chicago Live Stock.

Hogs—Receipts 12,000. Quotations ranged at $8.60@8.75 heavy butchers, $8.75@8.85 light butchers, $8.05@8.35 heavy packing, and $6.15@7.40 good to choice pigs.

Cattle—Receipts 6,500. Quotations ranged at $10.35@11.00 prime steers, $6.50@7.75 choice to prime fed beef cows, $6.85@7.75 selected feeders, $5.50@6.00 fair to good stockers, $10.50@11.00 good to choice veal calves.

Sheep—Receipts 38,000. Quotations ranged at $6.65@7.10 choice to prime lambs, $4.75@5.50 good to choice yearlings, $4.25@4.50 good to choice wethers, $3.60@3.95 fair to good ewes.

East Buffalo Live Stock.

Dunning & Stevens, Live Stock Commission Merchants, East Buffalo, N. Y., quote as follows: Cattle—Receipts 5 cars; market slow. Hogs—Receipts 15 cars; market steady; heavy, $9.00@9.05; Yorkers, $8.75@9.00; pigs, $7.50@8.00. Sheep—Receipts 10 cars; market slow; spring lambs, $7.50@7.65; yearlings, $5.00@5.50; wethers, $4.50@5.00; ewes, $3.50@4.00. Calves, $5.00@11.25.

SUICIDE MOST TRAGIC

Man Jumps from Height for a Moving Picture Film.

At Berlin, Germany, a man nemed Buettner jumped from the top of the famous Column of Victory in the Tiergarten and was instantly killed. The column is 245 feet high.

Buettner had agreed with a bioscope concern to make the jump with a parachute from the summit of the column. The operators of the moving picture machine were all ready, and a crowd was watching when Buettner ascended the staircase.

He lost no time in making the jump from the top. The parachute failed to act. He came down like a stone, and was dead when the onlookers reached the spot.

The police, who allowed the performance, claim the man committed suicide, as an examination showed that the parachute was worthless, and it was also learned that Buettner had tried to kill himself two weeks ago over a love affair.

RICHMOND—At a special election to consider the proposition of selling the village electric lighting plant to the Eastern Michigan Edison company for $18,000 the question carried almost unanimously, 204 yeas and 11 nays. This will give the village twenty-four-hour lighting service, and day power, offering big inducements to manufacturing enterprises to come to Richmond. The change will be made by Oct. 1.

SOUTH HAVEN—The lives of more than 100 passengers of the Michigan Central train from Kalamazoo were endangered by Reynold Ischer, a thirteen-year-old Chicago boy, when he threw open a switch one-half mile from the station here. The passenger train, running twenty-five miles an hour, ran onto a side track from which a train of box cars had been moved one hour before and no damage resulted.

GRAND RAPIDS—A new destructive pest which threatens the apple orchards of western Michigan, has been discovered here. The insect is brown in color, very small and has two sets of wings. It bores a fine hole in the tree, beginning its work at sundown and always on the southeast side of the tree near the base, and sips the sap. Various poisons have been tried but without effect.

WOMEN TAKE NOTICE!

A man cannot understand the torture and suffering many women endure uncomplainingly. If the majority of men suffered as much pain and endured with patience the weakening sicknesses that most women do, they would ask for immediate sympathy and look for a quick cure.

Many women have been saved from a life of misery and suffering by turning to the right remedy—Dr. Pierce's Favorite Prescription—a remedy which is safe to take because containing no narcotics, alcohol or injurious ingredients. It is an alterative extract of roots, made with pure glycerin, and first given to the public by that famous specialist in the diseases of women—Dr. R. V. Pierce, of the Invalids' Hotel and Surgical Institute of Buffalo, N. Y.

MRS. HESSHIMER.

MRS. LIZZIE M. HESSHIMER, of Lincoln, Neb., 530 "O" St., says: "I send a testimonial with much pleasure so that some suffering woman may know the true worth of your remedies. I was a great sufferer from female troubles but after taking one bottle of Dr. Pierce's Favorite Prescription, which a friend advised me to take, I found myself very much improved. After taking three more bottles, and using two boxes of Dr. Pierce's Lotion Tablets, I found myself on the road to recovery. I was in poor health for five years but now I am cured.

"I hope all women suffering from female weakness will give Dr. Pierce's Favorite Prescription a fair trial.

Doctor Pierce's Pleasant Pellets regulate and invigorate stomach, liver and bowels. Sugar-coated, tiny granules.

CORRESPONDENCE

RIDGEWAY

Mrs. L. Vreeland of St. John's is a guest of Mrs. C. S. Foote

Mr and Mrs J. D. Martin and daughter Dorothy and Mr. and Mrs. S. C. Easlick were over Sunday guests of Mr. and Mrs Fred Teal at Fostoria Ohio.

Doris Alexander is visiting relatives in Adrian.

E. L. Palmer of Britton was in town on business Wednesday.

A small company of young people enjoyed a party at the home of Joseph Smith Saturday evening.

Mildred Beaubien and Ruth Hastings of Tecumseh Sundayed with the Smith Sisters.

Lamont Cadmus was home from Ypsilanti Saturday.

Will Sweet and wife attended the funeral of Mrs. Miranda Collins at Rea Sunday.

C. M. Gove was in Perrysburg, O this week to attend the funeral of an aunt stopping in Toledo to visit friends on his return home.

Mrs. Elmer Linn entertained her class of Sunday School girls Saturday. Supper is served on the lawn.

Mrs. Elmer Linn's committee of the L. A. S. will serve a 15c pumpkin pie supper in Easlick hall Friday evening, Oct. 4th.

Daniel Baker has put in the Tecumseh phone no. 500.

Mrs. D. W. Loree returned Monday from her visit at St. John's and Detroit.

Mrs. F. P. Wintersteen of Tecumseh was a guest Wednesday of Mrs. M. A. Darling and Abbie Carey.

C. M. Gove and family Sundayed with North Adrian friends.

Burnett Hall is very ill suffering from trouble in the head and ear.

Miss Caroline Hall has gone to Detroit for an indefinite stay.

Grover Sweet visited Milan friends the first of the week.

S. C. Eastlick of this place has been appointed rural mail carrier from Onsted post office.

Mrs. Daniel Baker is slightly improved.

Mrs. Georgn Price of Cone was in town Tuesday.

W. E. Allen was up from Britton in charge of the depot.

Bilious? Feel heavy after dinner? Tongue coated? Bitter taste? Complexion sallow? Liver needs waking up. Doan's Regulets cure Bilious attacks. 25 cents at any drug store.

MACON

Mrs. Joseph Howel left Monday for her home in Washington, D. C.

The humorous program given last Friday night by the missionary girls was much enjoyed by those present. They have been requested to repeat the entertainment and it will be given Saturday night Sept 28. Everybody come and enjoy the fun.

Mrs. Clarence Dixon is suffering from a spinal trouble again.

George Cullen who has been failing in health for some time is now confined to his bed.

Miss May Chambers returned to her school work in Ypsilanti this week Friday.

Mrs. Rose Hatch reports her daughter Helen as gradually growing worse from the malady from which she is suffering.

John Pennington has a position in Detroit with the Mulford Advertising Co and will also continue his musical studies.

Mrs. Fred Gobeen, who fractured her limb last Friday is doing nicely under the care of Dr. Hardy.

Clare Cambuso will play with the Adrian band during the fair in that city. From there he goes to join the Ridpath company of Chicago. They expect to be in New York city part of the coming season.

A merry party of ladies laden with good things to eat gave Mrs. Anna Lindsley a surprise party last week Friday, the occasion being that ladies birthday. About thirty were present and all report a good time.

Neighbors of Mrs. Frank Odell made her a birthday party last Friday. About twenty of them enjoyed the social time and usual generous supper of such occasions.

A congregation without a minister, and a minister without a congregation: such was the situation of the two Macon churches last Sunday afternoon. The Rev. Weld of Tecumseh who had an appointment at the Presbyterian church and who did not get the message that the appointment had been taken up, came to fill his engagement, and found a closed church; but seeing that the Methodist congregation were without a minister kindly offered to preach to them. All the people of both congregations who stayed at home missed a fine sermon.

Miss Mary Morden was home the first of the week on account of illness.

B. S. Scudder was an over Sunday visitor in Detroit and also attended the Republican convention.

MOOSERS ARE OUSTED BY THE REPUBLICANS

National Committee Turns Out Seven Roosevelt Men.

Four Are Summarily Expelled and Three Others Invited to Resign—No Protests from Ejected Men Are Expected.

At New York four of the members of the Republican national committee who favor Colonel Roosevelt for president were expelled by the committee at its meeting at the Hotel Manhattan. Three others who are for Roosevelt were allowed to resign. In each case, the accusation was disloyalty to the party and President Taft.

Four Ousted Without Ceremony.

The four peremptorily ousted are:

California—Russ Avery of Los Angeles, to be succeeded by a man selected by a committee of three.

New Jersey—Borden D. Whiting of Newark, succeeded by Ex-Governor Franklin D. Murphy, the choice of the state committee.

North Carolina—Richmond Pearson of Asheville, to be succeeded by Ex-State Committeeman E. C. Duncan, the choice of the state committee.

West Virginia—William S. Edwards of Wheeling, successor to be indicated by the state committee.

The committee selected Charles A. Spiess as successor to Solomon Luna of New Mexico, who is dead.

Three Allowed to Resign.

The three whose resignations were accepted are:

Oklahoma—G. C. Priestley of Pottleville, succeded by J. A. Harris.

Ohio—Walter F. Brown, succeeded by Sherman A. Granger, nephew of General W. T. Sherman, and the choice of the state committee.

Minnesota — J. A. Carswell of St. Paul, successor to be indicated by the state committee.

The Californian, Russ Avery, sent a telegram of resignation in which he told Mr. Hilles that "there is no more Republican party in California." In place of letting him resign the national committee "fired" him. This was done by unanimous vote of the committeemen and proxies of all except thirteen states.

Bit of Housecleaning Done.

It was cheerfully stated that the committee has got rid of all its "bad blood" and can now go ahead in solid formation to elect President Taft. The cases were presented one at a time. None of the offenders were present and no protests were received. It was believed that all of the ousted committeemen would acquiesce in the decision.

PLAN TO MERGE PHONES

Bell Company and Opponents in Their Usual Jangle.

State Board Not Apprised of Court's Action, Declares Commissioner Hemans.

Lansing, Mich., Sept. 21.—The Detroit telephone squabble bids fair to remain in litigation for some time. Two suits are now pending with a view of preventing the merger of the Michigan State with the Home telephone and the other companies doing business in the vicinity of Detroit. Despite this, Attorney James O. Murfin, representing the American Telephone & Telegraph company, says that the merger of the Detroit companies is to be consummated immediately.

He says copies of the temporary injunction secured by Edward McGill, of St. Louis, a stockholder in the Home company, were not served on the Bell people, and that the lower court refused the application of the Grass Lake people for an injunction.

Attorney Samuel Kelley, representing the petitioners in the two injunction suits, takes another view of the matter, and says the Bell company will be playing with fire if it consolidates the two companies. He says the time for an appeal in the Grass Lake case has not yet expired, and that he intends to appeal the case to the supreme court as soon as possible. He says the McGill case was only started against the officers of the Home company and railroad commission because the stockholders had no interest in the Bell company, and would have no ground for including them. The McGill case has not been heard before Judge Collingwood yet.

The opponents of the merger say they will take the matter into court again if the merger is put through. This would make three suits pending in the matter.

CHARLOTTE—Harry W. Ferris, of Lansing, who is thirty years old, was sentenced to one to ten years at Ionia. Ferris pleaded guilty to an attempted assault on thirteen-year-old Emma Rieder, of that city, the offense being committed in this county.

$70,000 Loot Taken.

About $70,000 in currency is said to have been stolen from a Louisville and Nashville train Wednesday between Pensacola and Flomaton, Ala. News of the robbery did not become known until now.

Bores.

We often boast that we are never bored, but yet we are so conceited that we do not perceive how often we bore others.—La Rochefoucauld.

Great thoughts reduced to practice become great acts.—Hazlitt.

The Cross on the Moon

By JOHN H. WARNACK

The governor sat in the library of his beautiful new home, his head bowed in deep thought, while through his great heart surged conflicting emotions like warring waves in time of storm. He had just been visited by the mother of Jim Turner, the man who at 6 o'clock that evening was to be hanged for the murder of his father. The governor had remained apparently calm during the interview, but the woman's visit had shaken his nerves, had made him question the justice of the law and caused him to doubt his own judgment.

"Governor," the woman had said, "if Jim Turner dies tonight, the soul of an innocent man will whisper into the ear of God the story of a legalized murder. My son was accused of taking the life of his gentle father, my husband. He has been tried before the courts of this state, and has been pronounced guilty by a jury of twelve ignorant mountaineers; but the evidence produced against him is almost entirely circumstantial, and before God I swear that my noble boy is innocent. I would gladly give my own life to be able to absolutely prove his innocence and to take the unearned stain from the name of Turner in this state."

He was called the pardoning governor, and his political enemies had made the most of the fact that already during his brief tenure of office he had robbed the gallows of four men who, under the law, had been condemned to death. A pardoning governor, yes; a merciful man, surely; a leader whose heart was as great as his mind—but was he allowing his brain and his heart to be ruled by a moral weakness? Was he going to pardon this man who had been sentenced by the judge to be hanged by the neck until he was dead, for the murder of one of the best-loved citizens of the state? He had only thirty minutes in which to decide.

He reviewed all the evidence in the case. Turner and his father were last seen together strolling through the woods, during the early autumn. The son came home alone, and an hour afterward his father's body was found, half-covered by leaves. A bullet had pierced his heart, causing instant death. The young man, Jim Turner, had returned home with a rifle which he and his father had taken with them into the woods. On the day previous to the murder, if murder it was, the young man had threatened to leave his home on account of a misunderstanding which had arisen between him and his father. That was all, but was it not enough? What further evidence was necessary to prove young Turner's guilt? And yet, why did he not leave the rifle by the side of his father's body in order that the coroner's jury might return a possible verdict of suicide? On the other hand, how could it have been suicide, when no weapon was found by the dead man? Who else could have committed the crime, if not his son? The elder Turner had not had an enemy in the country. He was a generous man, and one of the mildest and most forbearing. Could some one have shot him accidentally? This could not be, for the shot had been accurate. Surely it was premeditated. The bullet had entered the heart, passing entirely through that organ, and the clothing over the wound was powder-burned, therefore the shooting must have been at close range. Yet the young man had been seen and spoken to when he and his father had entered the woods—and he had returned with the rifle! And Turner was no fool. This was the puzzling part of the affair. Surely, or at least possibly, there was another explanation, if it could be found. However, the courts had given the accused man the benefit of every plausible doubt, and still he had been found guilty.

Suddenly the governor lifted his head and looked out through the window screen at the early rising moon. Did his eyes deceive him? What was this he saw? Across the great orb, extending above and below it, shone a brilliant cross, the emblem of Calvary, the sign of the death of one who had pardoned his crucifiers.

The governor was not superstitious. Again and again he looked in wonderment. The cross still shone clearly across the yellow moon.

"Mary," he called suddenly, and almost immediately his beautiful daughter stood in the doorway.

"Where have you been, child?"

"On the veranda, star-gazing, or rather moon-gazing. The moon is lovely tonight, don't you think?"

"Yes," said the governor, "it is beautiful."

"It never seemed so golden," she went on. "How soft and sweet the night is! Can't you come out a while with me, father?"

"In a few minutes, perhaps, dear—not just now. I only wished to know where you were. I had not seen you for such a long time, almost three hours."

Her rippling laughter floated back to him as she skipped from the room.

"She did not notice it," said the governor to himself. "It seems to be there only for me. What does it mean? Is it an optical illusion, I wonder? Why didn't Mary see it, too?"

The sign of the cross! What had it not meant to the world! It spelled redemption. The idea associated itself in his mind with the thoughts of the condemned man. Turner's innocence was conjectural, but absolute proof of his guilt had not been established. Was it not better to pardon a man, even though he might be guilty of the basest of crimes, than to send to his death an innocent man? Anyway, if he was guilty, he might yet atone in this world for his crime by a life of service to his fellow-men. If he did not, then the account must be settled between him and his maker at the final reckoning.

And still the cross shone down on him. It seemed to steal all the golden radiance of the moon to flash directly into his tired eyes. Suddenly he arose and walked quickly to the telephone.

"Hello, Central," he called feverishly. "Give me 8260, please. Hello, county jail? This is the governor. I wish to speak to Sheriff Harvey at once. Yes, yes. Hello, that you, sheriff? Yes, this is the governor. Yes, I want to speak of Jim Turner. Everything ready, you say? Have it all stopped now. Jim Turner does not die tonight. I'll be down in about an hour. Yes. All right, good-by."

The governor wiped the perspiration from his brow, drew a deep breath and walked back to his chair where he sat silently for a quarter of an hour, half-surprised at his own actions, yet regretting nothing.

"Pahdon me, sah, but Mistah Kress [illegible] to see you, suh."

"Show him in, Charley."

A well-dressed man almost rushed into the room.

"Governor," he exclaimed, "I've just received a telephone message to the effect that a revolver with a note tied to the handle was found this morning in the Turner woods, in a small ditch, under a bunch of leaves. The note was written by old man Turner, who committed suicide. He was not murdered by Jim Turner, his son. The note spoke of heart trouble, and evidently the fear of death from the disease had driven the old man insane. It's too late, I know. It is nearly half-past 6 o'clock now. An innocent man had been hanged tonight."

"No innocent man has been hanged," calmly replied the governor. "I reprieved Jim Turner an hour ago."

The visitor gasped. His eyes opened widely, and he sprang across the room and grasped the governor's hand excitedly. For a few minutes the two men talked together. Then they both prepared to leave the room for the county jail.

"By the way, governor," said Kress, as they started out of the library, "did you ever notice from this room the strange effect produced by that screened window? I remember having noticed it when I built the house. See that big cross on the moon? I suppose it is the manner in which the wires on the screen are crossed that produces the effect. See, it makes a perfect cross. Isn't it peculiar?"

"I noticed it," calmly said the governor. Then, as the full realization of what it meant to Jim Turner and his mother and to his own peace of mind, rushed over him, he added under his breath: "Thank God, I noticed it!"

EX-SENATOR MONEY DEAD

Death of Mississippi Man Widely Mourned Through South.

Former United States Senator Money died at Biloxi, Miss., of uraemic poisoning. The aged and half blind veteran had a severe fall several days

FORMER SENATOR MONEY.

ago at his summer home here and that accident is supposed to have hastened his death.

The passing of the noted senator is being widely mourned throughout Mississippi and adjacent states of the south. He was seventy-four years of age.

POLICE FIGHT MOB

Street Cars at Superior, Wis., Are Wrecked and Burned.

At Superior, Wis., Friday a mob of 5,000 strike sympathizers destroyed thousands of dollars of street railway property and seriously injured many nonunion street car employes.

The first attack on street cars resulted in the burning of six cars and a battle with the police, in which more than thirty persons were injured, none, it is thought, fatally.

Following this battle the mob stormed the company's barn on Fourth and Ogden avenue.

The police were powerless. Sheriff Edward McKinnon was ordered to swear in deputies to preserve order and save human life.

Previous to this time every policeman on the force, specials and regulars, was enlisted on night service, but thousands of men and boys paraded the streets in wildest disorder.

MICHIGAN STATE NEWS.

LANSING—The following Michigan companies filed articles of incorporation with the secretary of state: Currier Auto company, Detroit, $6,000, L. G. Currier, W. S. Gordon and A. E. Gorden stockholders; Superba Amusement company, Grand Rapids, $10,000; Deer Lake Land company, Clarkston, $50,000; Merrells-Stuter company, Detroit, $150,000, William A. Merrells, R. L. C. Neely, Fred J. Van Pelt and Harlow E. Loveland, stockholders; Moon-Higgins Publishing company, Dowagiac, $6,000; Beck Sprayer company, moved from Lansing to Flushing; Clark-Carter Automobile company, Jackson, name changed to Cutting Motor Car company.

PORT HURON—Because his wife frequently purchased cookies at 22 cents per pound and fed them to a star boarder, Herbert L. Hastings filed a cross-bill for divorce in circuit court. That is one of the charges made by Hastings in his answer to his wife's suit for divorce. Considerable interest is manifested in the case. Mrs. Hastings brought suit against her husband some time ago, alleging cruelty and requested that the court grant her alimony. Hastings in his cross-bill alleges that when Samuel Dickerson came to his home as a boarder his wife fed him delicacies.

EATON RAPIDS — While she was at work with a washing machine on the porch at her home, a short distance south of this city, Mrs. Melvin Auton, wife of a prominent farmer, was stricken with paralysis and fell from the porch to the ground, pulling the tub and washing machine over onto her as she fell to the floor. The injury sustained in the fall in addition to the paralytic stroke, makes Mrs. Auton's condition extremely critical. She has regained consciousness only for a few moments at a time since she was stricken.

Very.

Friend—Then you had a satisfactory season?

Theatrical Manager—Very. Two of our most antagonistic critics died.—Judge.

RAILROAD TIME TABLES.

Lake Shore & Michigan Southern Railroad.

Effective June 2nd, 1912

Going south.

Station	315	309	331	311
	a m	a m	p m	p m
Jackson	† 6 05	† 10 30	† 2 05	† 5 10
Tecumseh	† 7 03	† 11 27	† 3 01	† 9 05
Adrian	† 7 33	† 12 01	† 3 30	
Toledo	† 8 40	† 12 30	† 4 15	† 10 05
Chicago	† 3 45	† 9 00		
Detroit	† 12 10		† 5 40	

Going north

Station	316	312	314	318
	a m	p m	p m	p m
Toledo	† 7 50	† 12.30	† 5 10	† 7 25
Detroit			15	
Adrian		† 1 00	† 5 25	† 8 05
Tecumseh	† 9 09	† 1 32	† 6 15	† 8 42
Jackson	† 10 15	† 2 33	† 7 20	† 9 45

‡ Daily
† D'ly Ex. Sun.

G. J. Ziehr. Ticket Agent

DUNDEE BRANCH.

Going west.

Station	429	425	421	427
Adrian	† 6 10	† 8 10	† 3 30	† 5 25
Tecumseh	† 7 50	† 9 20	† 4 02	† 6 20
Addison	† 10 20	† 10 16	† 4 55	† 7 05

Sunday only

	a m
Adrian	8 15
Tecumseh	9 10
Addison	10 00

Going east.

Station	422	428	430	434
	a m	a m	p m	p m
Addison	† 9 37	† 10 35	† 1 20	† 7 15
Tecumseh	† 10 23	† 11 25	† 4 25	† 8 05
Adrian	10 50		† 5 15	† 8
Chicago	† 5 55			

Sunday only

	p m
Addison	7 50
Tecumseh	8 40
Adrian	9 35

DETROIT, TOLEDO & IRONTON

Going South

Daily except Sunday

Station	1
Adrian	11:30 a. m,
Tecumseh	10:45
Ridgeway	10:33
Detroit	3:00

Going North

Station	2
Adrian	3:39 p. m.
Tecumseh	4:10
Ridgeway	4:20
Detroit	7:05

F. S. Bell,
Ticket Agent

PATENTS

TRADE-MARKS and copyrights obtained or no fee. Send model, sketches or photos and brief description, for FREE SEARCH and report on patentability. 25 years experience.

Send 2-cent stamp for NEW BOOKLET, full of patent information. It will help you to fortune.

READ PAGES 11 and 12 before applying for a patent. Write today.

D. SWIFT & CO.
PATENT LAWYERS,
303 Seventh St., Washington, D. C.

FEELING LIVER-ISH This Morning?

TAKE

THEDFORD'S Black-Draught

Stops Indigestion Constipation

25¢

A Gentle Laxative And Appetizer

For sale by All Druggists.

We promptly obtain U. S. and Foreign

PATENTS

Send model, sketch or photo of invention for free report on patentability. For free book, How to Secure Patents and TRADE-MARKS write to

C. A. SNOW & Co.

Opposite U. S. Patent Office
WASHINGTON D. C.

FOLEY KIDNEY PILLS
FOR RHEUMATISM KIDNEYS AND BLADDER

The Wealth of a Man.

The thoughts of his heart, these are the wealth of a man.—Burmese Saying.

Take FOLEY KIDNEY PILLS

Tonic In Action - Quick In Results

Get rid of your Deadly Kidney Ailments, that cost you a high price in endurance of pain, loss of time and money. Others have cured themselves of KIDNEY AND BLADDER DISEASES by the prompt and timely use of FOLEY KIDNEY PILLS. Stops BACKACHE, HEADACHE, and ALL the many other troubles that follow DISEASED KIDNEYS and URINARY IRREGULARITIES. FOLEY KIDNEY PILLS will CURE any case of KIDNEY and BLADDER TROUBLE not beyond the reach of medicine. No medicine can do more. In a yellow package.

The Tecumseh Herald.

VOL. LXI. NO. 84 TECUMSEH, MICHIGAN, TUESDAY SEPTEMBER 24. 1912 WHOLE NO. 4146.

THE BEST

Prime Beef, Pig Pork, Veal and Spring Lamb, Salt Pork, Sweet Cured Hams and Bacon, Fowls, Spring Chickens.

Boiled Hams, Veal Loaf, Pressed Meats, Frankforts, Bologna, Pure Leaf Lard, Corned Beef, etc

Blue Fish and Select Oysters.

L. A. HUGHES MEAT CO.

TABLETS

A small headstone can be made to look as dignified as a large monument, if taste is employed in its selection and skill in its construction.

We can aid you in making a proper choice and will guarantee its construction to be thorough—it's our way.

Michigan Granite Co., Adrian Mich.

INSURANCE

FIRE
TORNADO
LIFE
HEALTH and ACCIDENT.
AUTO

Mrs. Garland R. Gillespie.

WRESTLER KILLS GIRL

Thomas H. Davies Shoots Miss Lucille May in Vincennes.

Man Who Had Been Jilted by Actress Is Arrested and Hangs Himself in Jail Cell.

Vincennes, Ind., Sept. 23.—Miss Lucille May, a beautiful seventeen-year-old singer with the Knickerbocker stock company, which closed a week's engagement here Saturday night, was shot and instantly killed shortly after midnight by Thomas Harry Davies, of Chicago, who, as Harry Hecter, posed as a catch-as-catch-can wrestler and ex-middleweight champion of England.

Davies came to Vincennes Saturday morning from Chicago and dogged Miss May's footsteps, once entering a street car and threatening to kill her. Later, at a theater, she became tangled in her lines when Davies appeared in the audience and attempted to get on the stage. Davies was forcibly ejected.

Just as Miss May and her mother sat down to a midnight lunch at the Savoy restaurant Davies entered and fired four bullets into her head and body. A cartridge jammed in the barrel prevented Davies killing himself as he turned the pistol toward his head. Davies was arrested within a block of the shooting and just before daylight succeeded in committing suicide in jail by hanging himself with a towel. A letter from Miss May dated Sept. 2, disclosed that she had jilted him because she discovered he had a wife and daughter in Pennsylvania.

MONSTER WHALES.

A Dozen Men Might Stand Upright In the Blue's Big Mouth.

Specimens of the blue or sulphur bottom whale weighing seventy-five tons and measuring eighty-seven feet have been known. The mouth is sufficiently large to permit ten or twelve men to stand upright in it, but the throat measures only about nine inches in diameter.

The "finback," closely related to the blue whale, has been called the "greyhound of the sea," for its long, slender body is built on the lines of a racing yacht, and the animal can equal the speed of the fastest steamship.

The "humpback" is the most interesting of our large whales, because of the fact that its habits are more easily studied than are those of other members of the family.

But most extraordinary of all is the square nosed sperm whale. Instead of having plates of baleen, this whale carries a row of twenty to twenty-five heavy teeth on each side of the lower jaw. These fit into sockets in the roof of the mouth and assist in holding the giant squid and cuttlefish on which the enormous animal feeds. The squid seldom gets away from the warm currents; hence the sperm usually remains in the tropics and in the gulf of Japan streams.—London Family Herald.

KING AND CZAR TO PART PERSIA

Territory to Be Divided Between England and Russia.

MUSCOVITES WANT TEHERAN

Sazonoff and Grey Conduct Negotiations for Their Governments—Some British Papers In Opposition.

London, Sept. 23.—The practical division of Persia between Great Britain and Russia appears almost assured as a result of the conferences which Sergius Sazonoff, the Russian foreign minister, has had with British statesmen. All the newspapers which are in the closest touch with the foreign office, praticularly the Times, looked upon recently as Sir Edward Grey's mouthpiece, are forecasting this arrangement and are apparently preparing the public mind for it. The necessity of preserving order in the intereste of trade is the principal reason advanced.

Discuss Details of Division.

The Manchester Guardian and other liberal papers oppose the project bitterly. The Guardian says: "The foreign office, although not ordinarily oversolicitous about trade interests, knows well how to quote them for its own ends."

Since the signing of the Anglo-Russian convention of 1907 for the maintenance of Persia's independence and integrity, and incidentally for the division of the country into British and Russian spheres of influence, there has been a steady growth of this influence and a corresponding shrinkage of independence in Persia. The exact division of territory will not be easy. The Russian papers claim Teheran. If the emperor gets the capital Great Britain's share will be decidedly the smaller value.

Loss of "Buffer" State.

Some of the liberal papers bewail the disappearance of Persia as the "buffer" state and foresee a great increase in the British military establishment when the British-Russian boundary is drawn across the middle of what is now Persia.

Nowhere is the outcome of the conference between Sir Edward Gray and M. Sazonoff awaited with greater interest than in the capitals of the Balkan states, as it is believed that they have a vital bearing on the crisis in the near east, the gravity of which, unless the powers induce Turkey immediately to introduce reforms in Macedonia, all are agreed upon.

Carnegie Library Dedicated.

Warren, Ill., Sept. 23.—The new Carnegie library, erected at a cost of $50,000, was dedicated.

Ladies' and Misses'

SUITS & COATS

Our stock was never more complete than now and our prices are the very lowest, quality considered. Let us show you.

Dress Goods and Silks

This department contains all of the newest goods at extremely low prices. Rough mixtures, predominate in dress goods while soft clinging fabrics are best in silks.

Millinery

Miss Foster is showing a large line of Ready-to-Wear and Dress Hats. Prices the lowest.

Special for Saturday Afternoon, Sept. 28, 2 o'clock

BARGAIN BASEMENT

125 10 & 14 qt Grey Granite DISH PANS

FOR 10c EACH

The Webster Anderson Co.,
Tecumseh, - - Michigan.

This store closes every evening except Saturday at 6 o'clock.

WAR ON BLIND TIGERS

Hundreds of Gallons of Whisky Run In Gutters.

Pharmacy Board Chairman Raids Petersburg Drug Stores and Soft-Drink Places.

Petersburg, Ind., Sept. 23.—State Chairman Cassiday, of the Indiana pharmacy board, made more business for the officers here when he decided that it was his duty to see that the [illegible] cated in raids Friday should be dumped into the gutters surrounding the square.

A crowd of 500 watched the destruction of $500 worth of fine whisky and it took two men thirty minutes to remove the liquors from the jail to the curbing. Cassidy declares that his fight against blind tiger drug stores has just begun and that by the time he gets through there will not be so many pharmacist licenses in Indiana.

Two will be revoked here at once. All the whisky stock in three drug stores was destroyed and all the proprietors prosecuted. The soft-drink houses are now being investigated.

TWO FLYERS KILLED

Fall with Monoplane Fatal to German Officers at Freiburg.

Freiburg, Saxony, Sept. 23.—Two German military officers were killed when flying near here. This is the third double fatality in Europe within the present month in which members of army flying corps were the victims.

The machine, which was of the monoplane type, was piloted by Lieutenant Berger, who was carrying Lieutenant Junghans as a passenger, in flight from Chemnitz to Berlin. When passing over this city the machine suddenly plunged from a high elevation to the ground. The airmen were killed instantly and the monoplane was smashed to bits. The cause of the accident is not known.

OPERATION FOR PAT CROWE

Notorious Kidnaper, Now a Pauper, May Not Recover.

Omaha, Sept. 23.—Pat Crowe, notorious as the man who kidnaped Edward Cudahy, son of a wealthy packer, and held him for $25,000 ransom, has been taken to the county hospital here to be operated upon.

Crowe is suffering from the recurrence of an old trouble and physicians are unwilling to predict the success of the operation. Once prosperous, Crowe is a pauper.

NEWS IN SUNDAY'S PAPERS

Playwright Pierre Loti in New York shuns spotlight.

Gov. Wilson says Democracy must be progressive or fail.

Investigation of the Chicago milk trust is begun by the federal government.

Roosevelt to appear in Illinois early in October, speaking in Chicago probably on Oct. 7.

Ambassador Wilson will force the release of American held for another's crime in Mexico.

"L" car jumps track at Van Buren and Market streets, in Chicago, and hangs in mid-air.

Nicaraguan rebels fire on Maj. Smedley D. Butler and wound three United States marines.

Crippled Gary (Ind.) newsboy sacrifices leg to save life of girl victim of burns by skin grafting.

Lincoln Beachey startles big crowd at Grant park, Chicago, by freak and daring maneuvers in the air.

Roosevelt, in Kansas, says Wilson "deliberately inverted truth" in attacks on Progressive trust planks.

GIANT MAINSTAYS

Mathewson and Tesreau, New York Star Pitchers.

Photos © 1912, by American Press Association.

Matty, above, is expected to win at least one of the world's series games for the Giants against the Boston Red Sox. For years he has been New York's leading box artist. Tesreau, whose sensational work at the season's end has put him in the running, will be depended on also to win. He has taken Marquard's place in the popular eye, following the latter's slump.

NOT FOR FREE TRADE

Woodrow Wilson Leaves No Doubt as to His Attitude.

Cables London Express That He Is Not In Favor of Removal of Protection.

New York, Sept. 23.—The London Express cabled Gov. Woodrow Wilson that reports were being circulated in London that he favored free trade and the removal of protection from American industries, and asked how he stood on the matter.

The following is his reply:

"No foundation for a statement that I advocate free trade for the United States. Under the present system of the division of the field of taxation between the federal and state governments, free trade would be impossible. WOODROW WILSON.

Mayor Hurt While Hunting.

St. Paul, Sept. 23.—Mayor Joseph Cibis, of West St. Paul, was brought home from Rice Lake suffering from a gunshot wound accidentally received while hunting with a party of friends.

PRESIDENT TAFT OPENS CONGRESS

[illegible] is International and [illegible]berates upon Hygiene.

EXHIBITS ATTRACT ATTENTION

[illegible] Thousand Persons Inspect Inter[illegible] in Conservation of Health.

Washington, Sept. 23.—Fully 10,000 persons, according to the official estimate, visited Sunday the exhibition in connection with the international congress of hygiene and demography, which was opened by President Taft today.

While the majority of Sunday's attendants were Washingtonians, a large number of delegates to and members of the congress and their families took the opportunity to inspect the remarkable exhibits. The center of general interest on the part of the men and women alike was the sensational exhibits of the hygiene section, concerning which nearly half a hundred lectures have been given during the past week.

Exhibits Attract Attention.

The marvelous and unique exhibit of the models of leper specimens, which arrived Saturday also attracted particular attention. The exhibits with accompanying tables, diagrams, mottoes, etc., concerning the use of alcohol and casualties resulting from it, and the tuberculosis exhibit, the most elaborate of its kind ever placed before the public, also came in for a wide share of attention.

Out in the camps, stretched across the monument grounds, the large crowd visited the exhibit.

Insurance Men Interested.

New York, Sept. 23.—One of the principal purposes of the fifteenth international congress on hygiene and demography which meets at Washington this week will be a discussion on how life may be prolonged. The sessions of the congress will be of particular interest, therefore, to the Association of Life Insurance Presidents, whose headquarters are in this city. The association will be represented before the congress by a health commission.

WOOD TO INSPECT DEFENSES

Chief of Staff Plans Extensive Tour of Military Posts.

Washington, Sept. 23.—Maj. Gen. Leonard Wood, chief of staff of the army, has left here for an annual inspection of the national defenses. According to a tentative itinerary, he will be at Columbus barracks Sept. 24; Chicago, Sept. 25; Des Moines, Sept. 26 or 27; Fort Crook, Neb., Sept. 28; Robinson, Neb., Sept. 29, and McKenzie, Wyo., Oct. 2. Gen. Wood will meet Secretary Stimson at Fort McKenzie. Then he will go with Gen. Erasmus Weaver, chief of the coast artillery division, to Puget Sound, Washington, where the coast artillery defenses will be inspected Oct. 5 or 6. Gen. Wood next will go to Portland, Ore.; Vancouver, San Francisco, Monterey, Los Angeles and San Diego, Cal. The tour of inspection then will be continued along the Mexican frontier to San Antonio and New Orleans to the coast defenses of the Atlantic seaboard.

Maid of the Mist Hits Rock.

Niagara Falls, N. Y., Sept. 23.—The Maid of the Mist, the little steamer that for years has carried tourists close to the tumbling waters of Niagara Falls, ran on the rocks a short distance below the cataract. The little boat got off in safety.

TAFT LAUDED IN OHIO BY LODGE

Republican Success for Best Welfare of U. S., He Says.

OPPOSES POLICY OF RECALL

Return of Democrats Pictured as Forerunner of Commercial Disaster If They Stick to Tariff Attitude.

Columbus, O., Sept. 23.—Senator Henry Cabot Lodge opened the Republican campaign in Ohio with an unqualified defense of the administration and a plea for the re-election of President Taft.

"I come to urge upon you to do everything in your power in this, his own state, for the re-election of the president," he said. "I urge this as a Republican who believes most profoundly that now, as in the past, the success of the Republican party is for the best welfare of the people of the United States. I believe that the election of the Republican candidates from the highest to the lowest was never more important than at the present time."

First Speech Since New Alignment.

Throughout the preconvention canvass the Massachusetts senator held aloof from factional quarrels because of his peculiarly intimate relations, personal and official, with Col. Roosevelt, and his friendly relations with the Taft administration. This speech was his first formal utterance on national issues as newly defined at Chicago and Baltimore.

He described the Democratic party as having abandoned the fundamental principles which it once supported and said that its platform looked on its face like a "perfectly vague and incoherent aggregation of sentences, a mass of language intended to get votes."

The return to power of that party was pictured as the forerunner of commercial disaster, providing its present attitde on the tariff was maintained.

Fears Constitutional Changes.

Regarding proposed constitutional changes, Senator Lodge said:

"The courts of the United States were made independent by giving to those who sit upon the bench a tenure

Photo by American Press Association.

SENATOR ELIHU ROOT.

during good behavior, and an independent judiciary has been, as a whole, the great bulwark of human liberty. If you make your courts subservient to the will of a majority of the voters at any given moment they are no more independent than when they were subservient to the will of the king and the vital protection of our individual rights and liberties vanishes."

PORRAS OFF FOR PANAMA

His Inauguration Oct. 1 to Be Most Brilliant Occasion.

Panama, Sept. 23.—Dr. Belisario Porras, the new president of Panama, has left Costa Rica preparatory to assuming the presidency of this republic on Oct. 1st. He will get a tremendous reception on his arrival here and preparations are being made to make his inauguration the most brilliant in history.

The dock laborers at Balboa have struck over the question of wages. This will delay the sailing of steamers somewhat.

Son For Alfred Vanderbilt.

Baltimore, Sept. 23.—A cablegram announcing the birth of a son to Mr. and Mrs. Alfred Gwynne Vanderbilt at Beechwood, Surrey, England, was received by Mrs. Bassher, mother of Mrs. Vanderbilt.

How the Katydid Sings.

Everybody is familiar with the rasping notes known as the katydid's "song." It is the male only that is capable of emitting the well known sounds, and he does it in a most peculiar manner. His "vocal organs" are at the base of his wings and consist of two flat excrescences of thin, dry membrane. It is the rubbing of these two membranous plates together which produces the "song." If your shoulder blades were so loosely put together that one could be slipped under the other and the underside of one and the upper side of the other were so rough that the operation of slipping them past each other would cause a rasping sound you could imitate the katydid's musical efforts very nicely.

Cold Storage Plant Burns.

Los Angeles, Sept. 23.—Fire in the plant of the Merchants' Ice and Cold Storage company here caused a loss estimated at $350,000. Great quantities of butter, eggs and fruit were destroyed.

Just Received
a full new line of
ETCHED GLASS
Suitable for all occasions,
Call and See.
E. J. PETERS & CO.
PHONE 200 Successors to J. F. HICKS & SON

A full line of
CHINA
New and pretty.
—ALSO—
FINE DINNER-WARE
AT A BARGAIN.
Ida B. Chase.

Tecumseh State Savings Bank,
Farm Loans a Specialty
Collections Made Speedily at Favorable Rates
Every Accommodation Consistent with Safe Banking Methods Extended to Our Patrons.
READ REFLECT RESOLVE
A LITTLE ROSIN ON THE FINGERS
Prevents The Dollars
Slipping Thru!
Placed To The Credit
Of A Bank Account
THEY ACCUMULATE FOR YOU.
J. Q. Look, Pres., L. O. North, Vice Pres., J. H. Smith, Cashier

ADRIAN STATE SAVINGS BANK,
ADRIAN, MICH.
RESOURCES over - - $1,500,000.00
Largest Bank in this Section of Michigan.
"We welcome visitors and invite inspection of our substantial Building, commodious Offices, and massive Burglar-proof Vault."
3 % compounded semi-annually paid on all Savings Deposits remaining one calendar month or more.
Accounts may be opened by mail. Correspondence and personal interviews solicited.
R. A. Watts, Pres., Geo. A. Wilcox, Vice Pres., B. E Tobias, Cash
C. S. Whitney, Asst. Cash. R. H. Watts, Asst. Cash.

Jewel Stoves.
We have a large consignment of Jewel Stoves and have them on exhibition at our store
COME AND SEE
D L. Whitenack & Co.

THE TECUMSEH HERALD

G. N. STACY,
EDITOR AND OWNER.

SUBSCRIPTION RATES

IN LENAWEE COUNTY

One year, payment in advance.............$1.00
One year, payment after three months....1.25

OUTSIDE LENAWEE COUNTY

One year, payment in advance $1.25
One year, payment after three months.....1.50

There will be no Deviation from above Rates

DEAFNESS CANNOT BE CURED

by local applications, as they cannot reach the diseased portion of the ear. There is only one way to cure deafness and that is by constitutional remedies Deafness is caused by an inflamed condition of the mucous lining of the Eustachian Tube. When this tube is inflamed you have a rumbling sound or imperfect hearing, and when it is entirely closed. Deafness is the result, and unless the inflammation can be taken out and this tube restored to its normal condition, hearing will be destroyed forever; nine cases out of ten are caused by Catarrh, which is nothing but an inflamed condition of the mucous surfaces,

We will give One Hundred Dollars or any case of Deafness (caused by catarrh) that cannot be cured by Hall's Catarrh Cure. Send for circulars, free. F. J. CHENEY, & Co., Toledo, Ohio,

Sold by Druggists, 75c

Take Hall's Family Pills for constipation.

Every man has a lot of old debts due him that he can't collect, and knows he can't collect, and yet talks about them a great deal.

A really effective kidney and bladder medicine must first stop the progress of the disease and then cure the conditions that cause it Use Foley Kidney Pills for all kidney and baladder troubles and urinary irregularities They are safe and reliable. They help quickly and permanently. In the yellow package.

For sale by all druggists of Tecumseh.

It is possible to make a great reputation with a little sanse; a man with a little sense is really quite a genius.

$80,000,000.00 LOST ANNUALLY BY WAGE EARNERS

Dr. Sadler estimates that about $800,000,000.00 in wages is lost annually to the American people as a direct result of colds, Lost time means lost wages and doctoring is expensive. Use Foley's Honey and Tar Compound promptly It will stop the cough, and heal and sooth the sore and inflamed air passages. For sale by all druggists of Tecumseh.

There are a thousand things the people ought to do, and although they admit it, they will never do them,

Uncle Ezra Says

"It don't take more'n a gill uv effort to get folks into a peck of trouble' and a little neglect of constipation, billiousness, indigestion or other liver derangement will do the same. If ailing, take Dr. King's New Life Pills for quick results. Easy, safe, sure, and only 25 cents at C A. Wright & Son's.

A man should either be able to keep his temper, or be abe to whip the man he is quarreling with.

The Men Who Succeed

as heads of large enterprises are men of great energy. Success, to-day, demands health. To all is to fail. It's utter folly for a man to endure a weak run-down, half alive condition when Electric Bitters will put him right on his feet in short order. "Four bottles did me more real good than any other medicine I ever took," writes Chas. B. Allen, Sylvania, Ga. "After years of suffering with rheumatism, liver trouble, stomach disorders, and deranged kidneys, I am again, thanks to Electric Bitters, sound and well." Try them. Only 50 cents at C. A. Wright & Son's.

Those riding in automobiles are not as happy and comfortable as those on foot think they are.

Mrs. J. N. Hill, Homer, Ga, has used Foley's Honey and Tar Compound for years, and she says she always recommends it to her friends. "It never fails to cure our coughs and colds and prevents croup. We have five children and always give them Foley's Honey and Tar Compound for a cold, and they ore all soon well. We would not be without it in our house." For sale by all druggists of Tecumseh.

Laugh when a friend tells a joke; it is one of the numerous taxes you must pay.

What We Never Forget

according to science, are the things associated with our early home life, such as Bucklen's Arnica Salve, that mother or grandmother used to cure our burns, boils, scalds, sores, skin eruptions, cuts, sprains or bruises. Forty years of cures prove its merit. Unrivaled for piles, corns or cold-sores. Only 25 cents at C. A. Wright & Son's.

Some people are so strong on talk that they try to pay their bills with it

T. L. Parks, Murryville, Ga., Route 1, is in his 73rd year, and was recently cured of a bad kidney and bladder trouble. He says himself: "I have suffered with my kidneys. My back ached and I was annoyed with bladder irregularities. I can truthfully say, one 50c bottle of Foley Kidney Pills cured me entirely." They contain no habit forming drugs.

For sale by all Druggists of Tecumseh.

Generally.

Prudence is a thing that generally comes to a man after he gets too old to need it.

Discharging Mary Drake

By JANE OSBORNE

(Copyright, 1912, by Associated Literary Press.)

Mary Drake, the pretty stenographer at Billington's, was kneeling before the filing cabinet in the outer office. Old Grenoble paced back and forth through the offices clutching his long, white hands in restrained annoyance. Never, in all the course of 20 years' experience as prime minister to the great steel king, Billington, had the wheels of the office machinery played such a trick, and now a mere slip of a ten-dollar-a-week girl had tied up a big deal involving tens of thousands of dollars by misfiling an important letter.

Grenoble came back to the outer office and stood behind the pretty stenographer. She was such a defenseless, well meaning little thing, and now she turned around and looked at him so squarely and unflinchingly as she admitted that the letter was still missing that Grenoble was speechless.

The fact was that Mary Drake's simple, childlike frankness and prettiness had once more disarmed old Grenoble. The little stenographer's smile had proved again to be her surest means of self defense.

Still she searched with unruffled serenity through the files, and still Grenoble stood torn between real anger and compassion.

"I do wish I could find that letter." the girl murmured in a conversational tone.

At this moment Tom Wayne, Grenoble's clever young assistant, came into the office and his eyes fell from force of the habit that he had been acquiring for the last few weeks on the figure of the pretty stenographer. Then he saw Grenoble, pale and struggling with suppressed irritation, and he knew that something had gone wrong.

Miss Drake was the first to break the silence.

"Please, Mr. Wayne," she said appealingly, without looking at him, "can't you think where I might have put that order from Smith's. You see Mr. Grenoble wants to have it right away and it will take all the afternoon for me to look in every folder in this cabinet. It isn't where it ought to be and I can't think where I could have put it."

Of course, the letter was found. Tom Wayne himself helped the girl look through the files for it. It had been misfiled—Miss Drake's fault, of course—and even Mr. Wayne realized then that Miss Drake would have to leave, for this error, and several others which had not been of so great moment, only went to prove that the little woman was as useless on the files as she had been at typewriting, or stenography, or at the office telephone switchboard, where, after a week, she had proved herself incapable of mastering the mechanism of the wires and plugs.

"See here, Wayne," Grenoble said to his young assistant that afternoon when they had finished discussing the important business of the day, "you will have to discharge that Miss Drake. I have tried a half dozen times and somehow she doesn't seem to understand. The first time I told her to go she was so nice about it that I promised to let her try another week. Then when I told her that she had shown no improvement she pleaded so earnestly to stay that I turned the telephone boy into an office boy and gave her a try at the telephone, but you know how impossible she was there. Then it was on the files and she has failed. I have tried again to discharge her but I don't believe she quite understood me. To tell you the truth, Wayne, she is so near the age of my own daughters that I haven't the heart to tell her brutally to go But I think it would be easy enough for you. Mr. Billington will be back in a day or so and he would never stand for any one like Miss Drake."

True, indeed, thought Wayne. Mary Drake would have to leave before Billington's return. One of the secrets of the great financier's success was his ability to choose his employes. Now for the first time since he had been in business he had consented to go away and had sailed for Europe for a few months of rest. Before he had gone he had suggested that a new stenographer be employed to lighten the tasks of the hardworking women in the office during the summer months. Miss Drake was the result of the suggestion—she had come from the employment agency the day after Billington left, and for the first time in history an employe of Billington's was chosen without his personal interview. Surely, thought Tom Wayne, for the good of Miss Drake she would have to be discharged before Billington's return.

It was with thoughts of the cool, deliberate manner of the great chief Billington that Tom Wayne came into the outer office that night intent on discharging Mary Drake. He walked deliberately toward her—trying not to look at her face for fear of catching one of her disarming smiles. He drew a chair beside her desk where she sat working on the files, and explained to her in a low monotone that her services on the files had proved worse than useless.

"You may as well go home at once," he said. "There will be no more to do."

"I know that I have failed," said Mary, looking at him out of those frank blue eyes, "and I am sorry."

"I am sorry, too," said Tom, forced to look at her, but he dared say no more. He had discharged her and that was the end of it. Then he sat watching her as she went to the wardrobe to get her wraps, and followed every motion as she adjusted her hat and drew on her little brown gloves. He said nothing and only smiled as she said good night to him and slipped out of the door.

That night Tom suffered mental torments—remorse, pity and longing—remorse, as he thought of the cruelty of his short, abrupt dismissal of the poor girl; pity as he thought of the possible want that awaited her, and longing—that was the worst of it. A selfish longing gripped at his heart, a hunger for one more glimpse of that frank, pretty smile.

The next day Tom Wayne came to the office with a heavy heart, but to his great surprise there was Mary Drake, her hat off, carefully opening and sorting the mail. Why had she come back? What would Grenoble say? What would the great Billington do under the circumstances?

Just then Mary smiled and said—still opening the mail—"I can open the letters and sort the mail, anyway."

Tom forgot all about Billington. "I want to have a talk with you, Miss Drake," he said. "I will start out with you tonight when you go. I can't talk easily in this office."

Somehow Tom thought that it would be easier to make Mary understand away from the office that she would have to leave, but before the evening came he had decided to settle the problem of discharging Mary Drake in a way that made him long with all his being for five o'clock to come. It was strange, he thought to himself, that he had not thought of this solution before.

That night when Mary Drake walked from the office with Tom Wayne through the busy crowded streets he told her the secret of his love, and as he told it she looked into his eyes with such a spirit of confidence and companionship that Tom wondered why he had hesitated to love her simply because she was an inefficient little working girl.

"Mr. Billington landed this afternoon, and will be at the office the first thing in the morning," he told her, "so you had better not turn up there again. It won't be so hard, having to leave now, will it, little girl? Everything I have is yours, now, and you must not worry about the salary. We will talk that over later."

As they walked Tom noticed that they were still walking up the brightly lighted thoroughfare, and when he asked to see her home Mary protested.

"Don't be ashamed, little girl," he said. "Come, I insist."

"Come, then," said Mary, and led the way past the business section to the brilliantly lighted fashionable residential section. Tom fairly gasped as she led the way up the wide brownstone steps of Billington's house.

"I am not Mary Drake," he heard the girl at his side saying as they stood before the front door. "I am Vivian Billington. I have been playing the part of a spy," she went on. "You know how father hated to leave his office even for a day, and this summer when he needed a rest so very much I hit on this plan. I knew he didn't like to leave because he thought things would go wrong while he was away. One day he said he would go if he had a son to leave in his office while he was away to watch things and let him know just what was doing—keep him constantly posted by wireless and cablegram and letter as only one of his own family could do.

"I told him I would take the place of a son—so he had me sent through the agency and, as you know, I didn't know the first thing about anything, but I did know enough to keep my eyes open and to stick to my job, even when you and old Grenoble tried to discharge me. I think I might have done my work better if I had not had to spend so much time when you were not around keeping the run of the business to let father know what you were doing."

"Then it has all been a game," Tom Wayne began, as he studied the girl's face. "You have been using us—you have been imposing on our sympathy and now your father is home you are through with us? You have been very clever, Miss Billington, and I congratulate you sincerely."

"Why, Tom," Vivian's two small hands were held out before her. "Tom, dear, it has all been a game but this, and this is the realest thing in the whole world."

Norway Turning to Wagner.

"One of the last European countries to accept Richard Wagner," says a letter from Christiania, "is Norway. To foreign ears it seems queer that, despite its high culture, this country has never become acquainted with the works of the great German master. The cause is known full well to us Norwegians. We have only one large theater in the realm, the National, in this city. There we have had occasional opera seasons of a few nights, at which never more than two operas were performed. We had a season of 'Aida' and one of 'Carmen,' and now we look forward to six performances of 'Lohengrin,' and Norway will have joined the Wagner ranks."

KNOW "HOW NOT TO DO IT"

And That Is the Chief Reason Why Women Make Such Really Good After-Dinner Speakers.

It is always the plaint of every generation of diners that after-dinner speaking is on the decline. In this day and generation, however, the eternal feminine has come to the rescue. At recent dinners, where both men and women have spoken, it has been common comment that of the two the women were the better speakers.

One clever man, after a dinner in New York, where the women carried off all the post-prandial honors, explained it thus: "The women are not such egotists. Every man felt himself the star of the evening. So he insisted on talking for twenty minutes and more, till the whole table was weary of him. The women had sense. They got up, talked brilliantly for just five minutes and then sat down, leaving everybody anxious for more."

Age-long training tells. For generations the women in every normal family have sat and listened to the favorite stories of their fathers, brothers and husbands. They have learned the long, irrelevant preludes to an anecdote, the dreary delays and advances up to its point; the boresome, flat epilogues.

They have been told patronizingly that "no woman knows how to tell a good story." And, meanwhile, in their gracious, gentle role of audience they have laid to heart that precious knowledge "how not to do it." The result, while temporarily astonishing to man, makes woman smile—and understand.—Harper's Bazar.

However, Grocerymen Seldom Do.

A man walked into a South Side grocery store a few days ago and called for the proprietor, relates the Kansas City Star. The owner was busy at the time, but the man sat and waited patiently until he was through. Then the man introduced himself, but the groceryman did not recall the name and could not remember ever having seen him.

The stranger then explained that several years ago he had sold the store keeper a load of melons which had all the large ones placed on top. The grocer could not remember the incident, but the stranger was insistent and said he wanted to make retribution, as he had been converted and the matter had always bothered him. The conversation finally ended by the man paying the grocer a dollar.

As he walked out the storekeeper pulled a handkerchief from his pocket and wiped his brow, exclaiming:

"What in the world would I ever do if I got religion that bad!"

WOMAN'S CONGRESS

FIFTH ANNUAL PROGRAM AT LENAWEE COUNTY FAIR

ADRIAN

September 25, 26, 27,

President............Mrs. J. D. Shull Tecumseh
Vice President....Miss Clara M. Pease Hudson
Secretary ....Mrs. Fred B. Smart Adrian
Treasurer...... ....Mrs. Ote Whitney Jasper.

CONGRESS COMMITTEE

Miss Emma White,	Adrian
Mrs. George L. Bennett,	Adrian
Miss Laura Chaloner,	Adrian
Mrs. Fred F. Smart,	Adrian
Mrs W. H. Rogers,	Adrian
Miss Clara M. Pease,	Hudson
Mrs. J. D. Shull,	Tecumseh

PROGRAM

WEDNESDAY, 2:00 P. M.

Music, Orchestra-Mr. E. J. Morden and members from Band,
Recitation—Miss Nellie Mingay-Tecumseh.
Address—"Beautifying Rural Schools and their Grounds."-Mr. Henry VanWie-Hudson.
Music, Vocal Solo-Mr. Barnard Thomas.
Address-"Equal Suffrage"-Prof. Chas. H. Woolbert-Albion.
Music-Mrs. Cleveland, Mrs. Rogers.

THURSDAY, 2:00 P. M,

Music, Vocal Solo-G. Roscoe Swift.
Address-"Crime and Our Prisons." Rev, E. H. Laughler-Chaplain of Jackson State Prison.
Music, Vocal Duet-Mr. and Mrs. Fred Harvey.
Reading, A Humorous Selection-Mr. Elmer Beamer-Blissfield.
Violin Solo-Miss Burleigh.
Address, "Alaska"-Hon. W. W. Wedemeyer-Ann Arbor.
Music, Orchestra Number-Miss Burleigh, Mr. and Mrs, Oscar Baker, Mr. and Mrs, Fred Harvey.

FRIDAY 2:00 P. M.

Music.
Travel Talk, "The Grand Canyon"-Dr. L. G. North-Tecumseh.
Music, Vocal-Solo-Mr. George Cantrick.
Recitation-Mr. Harry Haywood-Adrian.
Address, "Pure Foods and Drugs in Their Relations to the Welfare of the Public."-Mr. Floyd W. Robison, Director Dairy and Food Department, Detroit Testing Labaratory.
Music, Vocal Solo-Mr. Barnard Thomas

MISS ESTHER L. HOUK

Musician

Mr. and Mrs. Chas. Bidwell are entertaining their sister, Miss Esther Louise Houk, who has just returned from Berkeley, California, where she has been on the faculty of the State University Summer School, engaged in teaching vocal music.

Miss Houk's activities as church soloist, teacher, and concert artist, have in the last few years extended from one coast to the other. During the last year she has been prominently identified with the music faculty of the Iowa State Teachers College, and for the last two summers she has taught with marked success in Berkeley, California.

We clip the following from Pacific Coast Musical Review: "Miss Houk is one of the most artistic and tasteful vocalists that it has been our pleasure to hear. Possessing a voice of delightful flexibility and clarity, commanding a diction of splendid conciseness and intelligence, and having the general bearing and adaptability of a genuine artist, Miss Houk impresses us as being an authority in vocal art."

The Pagoda on the Balanced Rock.

One of the curious sights of Burma is a huge bowlder on Kelasa heights that rests in delicate poise on the very brink of a rounded cliff. So unstable is the equilibrium that the rock trembles in the wind. Very naturally this odd freak has attracted the attention of the superstitious natives, who look upon it as a miraculous work of the gods. They believe that the rock is held in place by a hair of Buddha. Hence they have clambered to the top of the rock and built there a pagoda which is about twenty-five feet in height. Should the bowlder ever fall, as is quite likely to happen, and dash to death a handful of worshipers the blind faith of the devout people would not be shaken, for in the catastrophe, no doubt, they would see but a manifestation of divine wrath at some unconscious sin of commission or omission.

A Quaint Costume.

The Thames waterman of a former day was bound by a number of restrictions. He was the first public servant to wear a uniform. "Long before England's army and navy wore any distinguishing garb," writes Guy Nickalls, "Thames watermen were known by their uniform and badge, a plaited coat, knee breeches and stockings and hat according to fashion, but always a plate on the arm, either of the Waterman's hall, to denote that they had the freedom of the river and were licensed, or the badge of their employer. Any person rowing or working any boat, wherry or other vessel who had not served seven years as apprentice incurred a penalty of £10."—London Globe.

Practical Consideration.

"You have no magnificent ruins such as we have in Europe."

"No," replied Mr. Cumrox. "I thought of putting up a few, but I gave it up. They're mighty artistic looking, but they're too hard to keep in repair."—Washington Star.

Happy Days.

Fred—Mamma, our principal says his school days were the happiest days of his life, Do you believe that? Mamma—Certainly, He wouldn't say so if it were not true. Fred—Well, I suppose he played hookey and didn't get caught.

AMUSEMENTS

"THE SPRING MAID"

Those who witnessed the charming presentation of "The Spring Maid" at the Opera House Friday night were favored with one of the greatest treats of their life and cannot fail to appreciate it.

The scenic effect was wonderful, and the costumes of the Merry Maids and their attendant admirers made a picture long to be remembered and the singing, words fail to express the pleasure, each one experienced as the rich full tones of the chorus filled the house.

The prima donna Miss Gene Luneska, as the princess was far beyond anything that has been said of her by the Press

"The Spring Maid" in her different impersonations was certainly most charming, in fact every character was well sustained and it would be difficult to pick a flaw. Tecumseh can well feel highly favored in having such an entertainment and Mr. Marks deserves much praise for his persistant efforts to give the best that can be secured for his patrons.

Comments—"The Spring Maid" was the best ever given in Lenawee Co not excepting Madam Sherry or the Merry Widow."

"Never saw anything like it. The best ever."

"Roland and his troupe were great."

BIRTHDAY SURPRISE

Mrs. Susan Crosby had a birthday Sunday, and her friends knowing of this met at the home of Miss Emma Rogers Saturday noon, where Mrs. Crosby and her niece, Miss Hattie Crosby of Canada, had been invited to dinner. There were forty-two present, and each one came laden with good things for a chicken dinner. Tables were spread on the lawn, and a merry company enjoyed the mid-day meal, After this part of the program had been disposed of, Mrs. Frank Temple in a very charming manner made a short speech, in which in behalf of the ladies, she presented Mrs. Crosby with a purse of money, as a slight testimonial of the esteem in which she is held.

The afternoon was spent in social chat, and when the hour of parting came each one wished Mrs. Crosby many happy returns of the day, and complimented Miss Rogers and Mrs. Albert Waring on the delightful manner in which they had planned and executed this party. Among the many plans was an auto ride for Mrs. Crosby and her niece while the guests were arriving. Mr. Ernest Coller kindly offered himself and auto and took the ladies all over the village, and also conveyed several ladies to the party.

Mrs Crosby also received letters and remembrances from three sisters in Canada, also from Mrs. (Dr) Jarvis of London, and many postal cards from friends in Indiana and Ohio.

BAD ACCIDENT

Mrs. Fred Goheen met with a serious accident last week, her attention was attracted to the window just in time to see a pair of colts start up, with a little nephew alone in the wagon. She started for the door, but tripped and fell in such a way as to break her leg above the knee. Dr. Hardy was called and set the break, but as she is suffering with sciatica, she is not as comfortable as one would wish her.

TYPEWRITERS, GREAT BARGAINS!

Brand new $40 to $65 Rebuilt, $10 up. 1000 SMITH, ROYAL, UNDERWOOD, OLIVER, REM, etc. Send free trial. $1.00 weekly or rent apply. Illst. catalog and samples of ribbons, papers and carbons free for all. State terms wanted.

Detroit Typewriter Co.,
293 Shelby St., Detroit, Mich.

Not Reciprocated.

"How many children have you?"

"Three. Two grown up daughters and a son in college."

"How proud you must be of them!"

"I am, but somehow or other I don't seem to be able to act so that they can bring themselves to feel proud of me."—Detroit Free Press.

Deceiving.

Minister—I'm sorry to find you coming out of a public house again, Hamish, after all you promised me. Hamish—Aye, sir, it's wonnerful what an awfu' deceivin' thing this mist is. D'ye ken, I went in there the noo thinkin' 'twas the butcher's shop.—London Tit-Bits.

She Hated Flattery.

"I hate flattery," she said.

"Of course you do," he replied "Every pretty girl does."

Then she drew a long, deep sigh and permitted him to press her cheek against his own.—Chicago Record-Herald

Grim Humor Saved His Life.

When a spy was caught and brought before Marshal Bassompiere the marshal addressed him with the formula he always used when sentencing a man to death: "Brother, you or I must certainly be hanged!" Next day as the spy was being dragged to the gallows he adjured his jailers to allow him a last interview with the marshal, as he had something of supreme importance to say to him. The jailers were so impressed by his intense earnestness that they begged the marshal to give him audience.

"Bring the dog in!" cried Bassompiere. "What's your business?", he asked the spy impatiently when he was dragged in. "Only this, my lord. At our last interview you said either you or I must be hanged. Did you really mean that? It's of supreme importance to you or me, because if you won't be hanged I must, that's all." The marshal was so tickled with the man's humor that he ordered his release.—London Mail.

The Fuel Supply Needs Attention Only Three Times Each Day

The makers of **Cole's Hot Blast Heater** guarantee this stove to hold fire with soft coal 36 hours without attention. Your old stove and imitation stoves leak air and waste fuel because they are not air-tight, because they have putty joints.

Cole's Original Hot Blast Heater

—by means of the patented Hot Blast Draft and other patented features which make it tight, doing away with the use of stove putty—requires less attention than any other heater made.

All fuel—Soft Coal, Hard Coal, Lignite, Wood or Corn Cobs—contains a large amount of gas. Fully one-half of the heating power (carbon) in soft coal is gas. This is the part of the fuel this wonderful heater saves, by burning it with the Top Hot Blast Draft. This makes Cole's Hot Blast Heater the most satisfactory, the most economical, the most convenient heater you can buy. Imitations and other styles of stoves allow this gas-half of the coal to pass up the chimney with the smoke, unburned.

Thousands of these stoves are in use and the sale continues to increase year after year.

This heater will give you more comfort than you ever thought possible by using any kind of a stove which uses soft coal for fuel.

Right *now* is the time to decide and select the size you should have. Come in and see complete line of styles and sizes.

Price $12.00 and Upwards—According to Size and Finish.

SATTERTHWAITE BROS.,
TECUMSEH, MICHIGAN.

Burns Any Kind of Fuel—Fire Never Out.

Our Classified Ad Department

Ladies Shampooing, Manicuring and Massage. Residence On Ida street, or will call at your ome. Mrs. O. G. Hunt. Phone 294

FOR SALE—I keep on hand in large quantities Rubber Roofing as good as there is on the market for the same price as others and put it on free of charge. Guarrantee it from 5 to 8 years Also have roof paint in 1 gal. and 10 gal lots. Jas. W. Owen,

FOR QUICK SALE—One of the most desirable residences in Tecumseh. Lot 200 ft. frontage, two story frame house, all modern conveniences. Will sell house and 100 feet of land or entire property. Terms to suit. Enquire of H. L Jones, tf

PERSONS wishing employment at the Continental Sugar Co.'s factory, should apply now in person or by mail to The Continental Sugar Company, Blissfield, Michigan.

MONEY to loan on good first mortgage. Inquire of Mrs. Oscar Palmer before Sept. 26th.

FOR SALE—A renovated feather bed and other articles of household furniture. Inquire of Mrs. Oscar Palmer before Sept. 26th.

The Cider Mill opens for business the 24th and 28th, after the 30th will run every day during the season. Geo. Page.

FOR SALE—Mrs. Oscar Palmer will sell her large house on the corner of Ottawa and Pottawatamie street very reasonably if sold soon, or will sell both together.

FOR SALE—For one week cook stove and several pieces of furniture also some freshly renovated geese feathers at my home on North Pearl Street. Miss Etta Rowland.

FOR SALE—Am leaving the city, and will sell cheap some nice furniture. Must go by Friday, Sept. 27. G. N. Kennedy, Parsonage M. E. church

FOR SALE OR RENT—The Primrose property corner Killbuck and Malden Lane. Enquire of L. B. Skinner West Chicago St. or Box 724 Tecumseh,

FOUND—A lap robe between Tecumseh and Ridgeway, owner can have the same by proving property and paying for this ad. O. D. Feer, Ridgeway.

TECUMSEH MARKETS

CORRECTED SEPT. 24 1912

Wheat..........	103	100
Flour per bbl....	5 60	6 20
Rye..............		70
Corn (ear)........		38
Oats		28
Beans............		2 00
Potatoes.........		40
Butter...........		25
Eggs.............		23
Lard.............		15
Tallow...........		
Fowls (live)......		11
Springers........		13
Roosters.........		06
Ducks spring......		11
Geese............		08
Turkeys..........		12
Hay	20 00	22 00

Coal Supply in the South.

It is estimated that the original suply of coal in the south underlying 87,606 square miles of its territory was 58,438,000,000 tons.

"It's The Best Polish I Ever Used"
BLACK SILK STOVE POLISH
"A Shine in Every Drop"

That's What Every One Says Who Tries

Black Silk Stove Polish

DON'T imagine for a moment that *all* brands of stove polish are the same. Don't get the idea that to keep a nice glossy shine on your stove you must black it *every few days*. It's not a question of oft-repeated application. It's a question of the stove polish to use.

Black Silk Stove Polish is so much better than other stove polishes that there is absolutely no comparison—*it's in a class all by itself.*

It makes a brilliant glossy shine that don't *rub or dust off*. It *anneals* to the iron—becomes a part of the stove. It makes old stoves *look like new* and lasts *four times as long* as any other shine.

Get a can and give it a trial. Try it on your parlor stove, your cook stove, or your gas range. If you do not find it the *best stove polish* you ever used, your dealer is authorized to *refund your money*. Black Silk Stove Polish has been made by the same formula and sold under one name for 30 years.

Here is what some of the ladies write us:

"I sent to you for a can of Black Silk Stove Polish and found it so much better than any I had ever used that I asked my hardware dealer to order a supply. He did so, and is now selling nearly everyone in the place your polish. I had no idea there *could be such a difference in stove polishes.*"

"I was visiting friends and they used Black Silk Stove Polish on their stoves. It made the best shine I ever saw, and after blacking, the polish did not rub or dust off. It is way ahead of any polish I have ever used."

Ask Your Dealer for Black Silk Stove Polish and refuse a counterfeit brand. Costs you no more than the *ordinary kind*, so why not have the *best*. Made in liquid or paste—one quality.

Black Silk Stove Polish Works, Sterling, Ill.

Use Black Silk Air-Drying Iron Enamel for grates, fenders, registers, stove pipes, etc. Prevents rusting. Not affected by heat or cold. Produces a permanent glossy black surface. Can, with brush for applying enamel, only 25 cents. Ask your dealer.

Use Black Silk Metal Polish for nickel, brass, silverware or tinware. It has no equal for use on automobiles.

See our new line

OF

Crossett Shoes

FOR MEN.

The Spayde Shoe Co.
TECUMSEH, - MICH.

The Herald $1.00

The Coal Situation.

Owing to the severe winter the surplus stock of Hard Coal was used up, then came the strike which lasted two months, when the mines started to work again there was only 60% of the miners ready, it took some time to get the mines working full time, the result that there is a shortage of over 9,000,000 tons, it will take several months to work off this shortage.

The Independant mines are in a position to offer rather prompt shipment just now but the situation will grow steadly worse until after the first of the year.

You can depend upon high priced Hard Coal. If you have not made arrangements for your supply up to Jan. 1st. you better do so at once or you may be forced to use some other coal.

Nearly all soft coals and cokes have advanced their prices to be in sympathy with the hard.

Place your orders with us and we will fill them,

L. E. TEMPLE & CO.

EVIDENCE

RESOURCES

September 4, 1909	$255,759.28
September 4, 1910	$322,016.63
September 4, 1911	$372,289.37
January 4, 1912	$405,826.60
September 4, 1912	$431,001.82

The above statement showing the remarkable gain in deposits of this bank is the best evidence that the people of Tecumseh and vicinity appreciate our up-to-date banking offices and banking methods.

Your account—large or small—will be welcomed at

THE LILLEY STATE BANK.
Tecumseh, Michigan.
U. S. Postal Savings Depository, No. 1338.

Hercules Bed Springs

FOR REAL, RESTFUL REST

The Spring That Never Sags.

The coil spring used are of the finest oil tempered steel—each coil is rivited at the base and connected at the top by six tiew ires. As a result, Hercules Springs are not noisy, and cannot get noisy.

The frame construction of Hercules Springs is extremely strong, made of steel angles, instead of the usual iron bands so easly buckled. Either one or two sections, as desired.

Hercules hangers are ajustable to different widths, and any Hercules Bed Springs can be used on either wood or metal bed steads with equal satisfaction.

Sleep on the Hercules Springs for 30 nights.

If you don't agree with us that it is the best spring you ever slept on, we will refund your money.

Hercules Bed Springs are guaranteed for all time. The guarantee tag is attached to every spring.

Guy E. Belding.
FURNITURE AND UNDERTAKING.

SPECIAL!
LOOK! LISTEN!

"National Troubadours"

Home Talent.

Fourty Little Girls. Fifty Large Girls.
Beautiful Costumes, Pretty Songs.

Opera House, Friday Eve

Sept. 27.

Children 25c. Adults 35c, Reserved 50c.

Seats on sale at Hay's Bakery, Wed. Morning.

REMEMBER THE DATE.

Enter any time

125 New Typewriters

Opportunity Awaits You
Get ready to grasp it by studying Business, Shorthand or Typewriting at

The Business Institute

Institute Bldg., 163, 165, 167, 169 Cass Ave., Detroit
Largest Business Training School in Michigan
Investigate now by writing for
Our Free Catalog

Free Employment Department

School Up-to-Date and Aggressive

LOCAL AND PERSONAL

NOTICE

All copy must be in the composing room of this office by 9:30 A. M. Tuedays and Fridays.

Buy a package of that fancy tea at Gilbert's.

Wm. Palman was a business caller in Toledo Monday.

Miss Iva Boyd left Monday for her school west of Adrian.

Miss Ella Jacobs of Clinton was calling in town Saturday.

Geo. Church was spending Friday in Toledo on business.

T. V. Hoagland of Britton, was a Tecumseh visitor Saturday.

Miss Myrtle Foley of Deerfield was a Tecumseh visitor Saturday.

Miss Effie Yawger is spending a few days with friends in Tipton,

Mrs. E. S. Tate of Clinton was calling on friends in town Saturday.

Mr, and Mrs. G. A. Rathbun were passengers for Chelsea Saturday.

Percy Heidenreich returned from a week's visit in Saginaw, Sunday night.

H. W. Stevens attended the Republican Convention in Detroit this week.

Mrs. Myron Billmeyer of Holloway was a business caller in town Monday.

Herbert Henderson was home from Adrian over Sunday with his parents

Mr. and Mrs. Albert Morseman of Tipton were Tecumseh callers Saturday.

Mr. and Mrs Fred Ives who were in Detroit fair returned home Saturday.

Miss Nettie Kaiser was called to Wyandotte Monday by the illness of her mother.

Dr. Jones and wife of Adrian, were Tecumseh visitors Saturday, coming over in their auto.

George Adamson returned to Toledo Monday after a short visit with friends in town.

Ronald Crane who has been taking a three months trip abroad returned home Thursday.

Ronald Crane left for Evanston Ill. Monday where he has a position in the University.

Fine switches made and cut hair and combings bought at the milliner store of Miss Hough.

Mr and Mrs Henry Stahl were entertaining her uncle, P. W. Sanders of Lansing Thursday.

Mr. and Mrs. Fred George of Bay City, were the guests of Mr. and Mrs Bert Poucher last week.

Mrs. J. C. Barney and son, Charles of Des Moines arrived Saturday night for the funeral of her husband.

Mr. and Mrs. Will Hopkins of Jackson came Saturday for a visit with her father R. W. Cole and wife.

Mrs. Alice Spencer of Britton was a week end visitor at the home of her parents, Mr. and Mrs. Jas. Boyce.

Mr. and Mrs. Elmer Owens of the Willow Grove Hotel, Wampler's Lake were in town on business Saturday.

Mrs. Chas. Davis of Clinton, was a week end visitor with her sisters, Mrs. Fenwick and Miss Lucy Train.

Miss Hazel Fisk who has been spending a few days in town, returned to her home in Clinton Monday.

Thomas Machan and Mr. and Mrs. V. B. Cannon of Deerfield were Tecumseh callers Friday coming in their auto

Mrs Lavern Thomas and sister, Bessie Johnston, who was visiting her in Detroit last week, came Sunday evening.

Mr. and Mrs. T. Mingay left Sunday morning for a trip in Canada visiting friends in Toronto, Stratford and Bowmanville.

Thomas McClure of Pitsburg, Pa. has been the guest of his mother Mrs. Anna McClure and other relatives for the past week.

Mrs. James Elliott is quite seriously ill, her daughter Mrs. Galsford of Spokane, Washington is assisting in caring for her.

Mr. and Mrs. R A. Heesen left for Detroit Monday for a few days visit Mr. Heesen will take in the Republican Convention.

Mrs. A. C. Bryan and her guests Mr. and Mrs. Udell left for Detroit Monday afternoon where they will visit Mrs. Udell's sister, Mrs. Edward Wales.

The funeral of J. C. Barney of Des Moines Ia. who died in Buffalo N. Y. was held from the home of his brother-in law Myron Conklin Sunday afternoon.

Mrs. E. Wyckoff who has been spending the last week in Marshall attending the fair, returned home Saturday. Mr. Wyckoff remained for a day longer.

At the close of their regular meet of the Rebekah lodge Friday evening, Mrs. Russell Thurlby was given a Kitchen Shower. She received a fine lot of presents for housekeeping.

Mrs. Halleck Wilson and daughter, Virginia of Detroit came today for a visit with her father, her sister Ethel Garlinghouse who had been spending the week in Detroit returned with her.

Edward Frensdorf of Hudson, was appointed by Governor Osborn as delegate to the 7th Annual Convention of the Lakes to the Waterway Association, which is being held at Little Rock, Ark., today.

LeRoy Sherman had the misfortune to step on not one but two rusty nails last week and though he applied the proper remedies as soon as possible was in a serious condition Saturday night but by prompt action of his physician he was reported as more comfortable.

Roy Cadmus left for the M. A. C Monday morning.

Miss Etta Kerr of Tipton, was calling in town Saturday.

Mrs. B. F. Ragless of Macon was a Tecumseh visitor Friday.

Be sure and get your tickets on cash purchase at Gilbert's.

Jas. Elliott of Lexington Ky. was a weekend guest of his parents.

Miss Lydia Babcock went to Detroit Friday, to attend the Fair.

Mr. L. D. Kenyon was assisting in the Peoples Store Saturday.

Mrs Hobert Mitchell of Holloway, was spending Friday in town.

Mr. Thos. Langton who is at Chrystal Lake is reported seriously ill.

Miss Fern Lowe of Ridgeway is nursing Mrs. H. B. Stout at present.

Dwight Clarkson of Lansing was a week end visitor with his parents.

Mrs. B. Rhoades and daughter, Nina of Macon, were calling in town Thursday.

Mrs. Millard Cheever of Britton, was calling on friends in town Thursday.

Mr. and Mrs. Albert Sutton were up from Britton Thursday on business.

Miss Ethel Kenyon was home from Parma for a weekend visit at her home.

Mrs. Omar Everhart came from Battle Creek Friday for a short visit in town.

Miss Ruth Keeney returned to her school work in Chicago Saturday morning.

Mr. and Mrs. Henry Coates of Britton, were business callers in town Thursday.

Miss Merle Kenyon was home from Grass Lake visiting her parents for the weekend.

Mr. and Mrs. "Jimmy" Harris of Adrian took in the "Spring Maid," Friday night.

Miss Florence Ives who has been visiting relatives in Cleveland returned home Friday.

Mrs. Mary Hines and little son were spending several days in Onsted, last week with friends.

Mr. and Mrs. Will King of Adrian were in Tecumseh Friday night for the "Spring Maid."

Mrs. Jefferson Kelley went to Adrian Monday for a few days taking in the County Fair.

Miss Anna Keeler of Iroquois Canada is spending a few days among old friends in and around Tecumseh.

Mrs. L. C. Havden with Camilla and Perry, were Detroit visitors Saturday, taking in "The Blue Bird."

Mr. and Mrs. Horace Wescott were visiting Mr. and Mrs. Sutton in Detroit last week, attending State Fair.

Mrs. Franc McDermott of Clinton, was spending Thursday with her daughter, Mrs. Louis Jones and family.

The Misses Myrna Service and Josephine Orr were home from Detroit for a week end visit with their parents.

Orville Kemp who has been several weeks at Chrystal Lake on account of his hay feyer returned home last week.

S. D. Kenyon recieved word Saturday of the death of a sister-in-law Mrs. Augustus Kenyon in Cygnet Ohio.

George Zimmerman was spending several days last week in Detroit with his daughter, Mrs. Elsie Jinks and family.

Mrs. Joe Griffith of Los Angeles, Cal., is the guest of Mrs Ethel Mathias and other friends in town, for a short time.

Mrs. B. J. Garlinghouse and her two sons, Burton and John took in "The Blue Bird" in Detroit, Saturday afternoon.

Mrs. W. G. Dillingham who has been visiting relatives in Clinton and Tecumseh for the past week returned to her home in Detroit Saturday.

E. J. Skinner Stage Carpenter of the Croswell Opera House in Adrian, was assisting on the stage here, Friday night, for the "Spring Maid."

I am authorised to offer the Country Gentleman from now till Feb. 1 for 25c. Send in your subscription.
Phone 425. Emma L. Rogers.

Mr. and Mrs. Nelsink who have been visiting her brother, Mr. Henry Nyland and other relatives returned to their home in Kalamazoo Monday.

Among the many from Adrian, who witnessed the "Spring Maid" Friday evening, were Mr. Hardy, Manager of the Croswell Opera House, and his wife.

Born to Mr. and Mrs. Ralph Wiley of Detroit Sept. 18th, a daughter, Ralph was a Tecumseh boy not so long ago and his friends offer congratulations.

Specials this week at Gilbert's are: Galvanic 4c; Bulk starch 4c lb; 1 pkg. Yeast foam 4c; one can Pork and Beans 4c; 1 box Rub No More Wash powder 4c

Will F. Fisher was in Ann Arbor with his wife Sunday returning that night, he brings quite a favorable report of her, especially of her eyes which are gradually improving.

Mr and Mrs. A. A. Udell of Three Rivers, was been visiting Mrs. A. C. Bryan last week, going to Manchester Saturday morning for a short visit, returning to Tecumseh the first of the week,

Mr. and Mrs. John Butch of Detroit who have been spending the last three weeks with her parents returned to their home in Detroit Saturday. Mr. Butch who has just recovering from a siege of typhoid fever was much improved in health.

Mrs. A. Brazee was a Clinton visitor Monday.

Miss Pierce was a business caller in Toledo Monday.

Those Lake side Butteretts are delicious at Gilbert's

H. T. Dunn returned Friday from a business trip in Chicago,

Mrs. J. Hanford was spending Monday in Toledo on business.

Miss Sarah Platt is detained at home by illness, this week.

Miss Sylvia Pilbeam of Britton was a Tecumseh visitor Friday.

Miss Kate Tag of Clinton was calling on friends in town Friday.

Miss Grace Gillespie is home from Ypsilanti for a few days visit.

Mrs. George Scarlett of Ridgeway was shopping in town Saturday.

John McIntyre was a Detroit passenger Friday for the State Fair.

Richard Pennington of Macon was a business caller in town Saturday.

Mrs. W. H. Wescott has exclusive agency for Sterizol. Buy of her.

Mrs. Abbie Dubois of Britton was calling on friends in town Monday.

Miss Lena Jones has been confined to her bed by illness for several days.

Mrs. B. J. Pulver is spending the week in Lansing, with her parents.

Robert Rullison of Clinton Local was a business caller in town Monday.

Dr. Arnet Garlinghouse of Charlotte, was calling on his father this week.

Mrs. H. W. Stevens was calling on her friend Mrs. Rowland in Clinton Friday.

Miss Jessie Clement of Detroit was an over Sunday guest of Miss Mary Houseman.

Mrs. Ford of Brooklyn N. Y. came Friday for the funeral of her uncle, J. C. Barney.

Ed Sales left for Lansing Monday, where he will enter the M. A. C. for the coming year.

Mrs. Florence Henry and daughter, Gayle of Dundee were Tecumseh callers Monday.

Try that Bismark coffee at Gilberts It can't be beat.

Frank Hailey is displaying some extra fine buggies at the Fair in Adrian this week,

Mr. and Mrs Harry Temple of Britton were in town Friday for the play at the Opera House.

Charles Sickler of Toledo, was in town over Sunday, for the funeral of his uncle, J. C. Barney.

Miss Augusta Whitnack is entertaining Mr. and Mrs. Jacob White of Patterson New Jersey.

A. J. Usborne who underwent an operation a number of days ago is reported as doing finely.

Miss Clara Waldron left for Lansing today, where she resumes her school work at the M. A. C.

Mrs. F. D. Avery went to Napoleon today to spend a few days with her daughter Mrs. (Dr.) Steele.

Mrs. Anna Cutting who has been spending several weeks in Battle Creek returned home Sunday.

Real estate transfer last week Edward Miles to John Smith, Omer Everhart to Reuben Van Winkle.

M. A. Zimmerman, L. C Hayden and W. E. Barrett were in Detroit the last of the week for the Fair.

Mrs. Samuel McClure of Cleveland is visiting her mother Mrs. M. Smeltzer and other friends in town this week

Chas. Stout and H. R. Wilson were called to Wampler's Lake last week, to repair a car for Mr. Nisle at the Farm.

Mr. Samuel Shutt who has been spending the past week in Detroit with his grandchildren, came home Monday.

Mrs. U. L. Sage and Mrs. C. N. Munro of Edmonston Alberta are visiting her brother, E. D. Brown and family.

Mr. and Mrs. Will Fisher were spending last week in Detroit, Mr. Fisher attended the fair, Mrs. Fisher taking lessons in china painting of Wykauf.

Harry Ingraham who has been visiting the last week at the home of Dr. Steinhoff, left for his home in Battle Creek today.

Miss Amanda Schmidt of Manchester, was the guest of her sister, Mrs Floyd Ager Friday, returning home Saturday morning.

Mr. and Mrs. George McDermott of Clinton, were guests of Mr. and Mrs. Louis Jones Friday, attending the "Spring Maid" in the evening.

Rev. B. R. Weld preached in the Methodist Church at Macon Sunday afternoon, H. J. Stahl and wife and Mrs. Weld accompanied him.

Mrs. J. F. N. Bowen has been quite ill for a number of days at the home of R. J. W. Bowen and wife, Mrs. Bowen has been miserable for a number of weeks.

Mrs. L. W. Martindale who has been visiting her grandmother Mrs. Mary Marshall returned to her home in Bay City Monday called by the illness of her husband,

The Ladies of the Civic and Town Improvement Society are in receipt of the following invitation from their Sister Club in Clinton. Clinton, Sept. 9, 1912, Tecumseh Town Improvement Club:—Your are cordially invited to attend the ceremonies of the laying of the corner stone of the Chapel at Riverside cemetery, Sept. 28, 1912, at 3 p. m. standard time,
Clinton Culture Club.

J. R. Blanchard who for the past 22 years has been Editor and Manager of the Clinton Local, has severed his connection with that paper, and for awhile will take a much needed rest. Miss Ina Phillips who has been in the Local office as compositor for some time has purchased an interest in the paper, and with Mr. R. M. Rullson who has been identified with the office for several years, will carry on the paper. The Tecumseh Herald wishes them success in their work, and to Mr. Blanchard extends best wishes for his future,

Progressive PARTY TICKET

For President,
Theodore Roosevelt,
of New York,

For Vice-President
Hiram W. Johnson,
of California,

United States Senator,
THEODORE M. JOSLIN
Governor,
LUCIUS WHITNEY WATKINS
Congressman at large
WILLIAM H. HILL
Representatives in Congress Second District
HUBERT F. PROBERT
State Senator Nineteenth District
CLEMENT H. BRAMBLE
Representative in State Legislature First District
JOSEPH R. KEENEY
Judge of Probate
GEORGE W. AYERS
Sheriff
ALBERT B. GRAHAM
County Clerk
CARL BINNS
County Treasurer
WINTHROP W. BENNENT
Register of Deeds
GEORGE A. SMITH
Circuit Court Commissioner
JOHN F. STEWARD
Coroners
JOHN G. WYNNE
MILTON WINNER
Drain Commissioner
SAMUEL GIBSON

The WEEK'S DOINGS

Annual meeting of Eastern Star, Thursday evening Sept. 26th.

The Womans Home Missionary Society of the M. E. church will hold its monthly meeting on Wednesday next at 2.30 p. m. at the home of Mrs. Fred Rosacrans.

There will be a mens meeting at the Presbyterian Church parlors Thursday evening at 7:45, a business meeting and social hour will be held and refreshments served.

The members of the M. B. A. and their families are invited to attend a social time at the M. B. A. Hall Thursday evening Sept. 26th, at 7:30 standard time.

The Westminster Guild of the Presbyterian Church will meet at the church Wednesday evening after the prayer meeting.

The Presbyterian Church social Committee will meet Friday evening at 7 o'clock with Mrs. E. E. Halliday instead of 7:30 as advertised,

Regular Convocation of Tecmseh Chapter No 42 R. A. M. Wednesday evening.

The Royal Neighbors are to have a banquet Thursday evening Oct. 3, at their hall to which all Royal Neighbors husbands or escorts will be invited.

Grapes Grapes.

Best Concord Grapes for sale at 3c per lb. at Wm. Smith's 3 blocks north of East Branch School House.

Real Hair Goods

Mrs. Abbey will sell switches, puffs and all hair goods at a big discount during the fair next week at her store, 41 S, Main, Adrian.

NOTICE

Newspaper publishers have been notified by the post office department that subsciptions must be paid in advance in order to pass through the mail at pound rates. Publishers who have been lenient to subscribers and have allowed them to pay when they please are thus brought to the point where they have no choice in the matter but must obey and obey promptly, so they are asking the subscribers to come forward with the money.

DANCING SCHOOL

E. C. Sturgis will open his Dancing School and Assembly in the Witherell Hall Tuesday, Sept, 24th. Class hours 7:30. Terms $5.00 for 10 Lessons, payable $1.00 each week until paid.

ENTERTAINED AT DINNER

Mrs Abner Wilson was hostess at a dinner party Saturday, in honor of Mrs. Oscar Alexander of Chicago. Mrs. Frank Bradley, Mrs. Mason Camburn, Mrs. Joseph Smith, Mrs. Ira Rogers and Mrs. Andrew Wilson enjoyed the hospitality of Mrs. Wilson, and had a most enjoyable visit with Mrs. Alexander their old friend and neighbor of the years gone by.

Genuine Jersey
Sweet Potatoes,
8 pounds for 25c.

ANDERSON BROS.
Phone 91... GROCERS Macon Phone

CALORIC FIRELESS COOKERS.

Electric and Hand Vacuum Cleaners.

Electric, Water Motor, Gasoline Engine Power, and Hand Washing Machines.

A fine line of
Aluminum Ware

Satterthwaite Bros.

Farm Lighting.

On Saturday, Sept. 28th we will have on exhibition at our store, a complete Electric Lighting Outfit for the farm, including storage batteries, switch board, generator and gasoline engine. We will have this plant in operation and will be glad to have you inspect same whether in the market or not.

The Engine We Use

is the "New Way" Air-Cooled Gasoline Engine and we recommend it on account of its simplicity, dependibility and lack of water trouble. This engine will start and run with as much ease the coldest day of winter as on the hottest day and no water to bother with. Absolutely the best engine sold.

SLAYTON & SON, Tecumseh, Mich

What Shall We Have For Dessert?

Peaches are scarce—so are melons. We will be all right if we have on hand a package of

Jello, Tryphoso or Jellycon

that good hot-weather dessert that never fails.

Do not forget, when making your pickles, that we have

The Best Cider Vinegar

in town. Also Hienz' White Wine Vinegar and Mixed Spices.

Everything Needful to Success in Pickling.

F. D. AVERY.
PHONE 33.

Any Day This Month

is a good day to equip your electric light sockets with

Mazda Lamps

because they give you 2½ times as much light as the common lamps for the same amount of current consumed. They are not an added expense but a Positive Economy.

Residence sizes, 50c, 55c and 75c.

THE TECUMSEH ELECTRIC COMPANY.

P. B. HARDY, M. D.

PHYSICIAN AND SURGEON

Special attention given to diseases of the Stomach, Throat, Nose, Ear and Surgery.

Office Chicago Street.

Office Hours, 12:30 to 3. and 6:30 to 9 P. M.

Office business on holidays and Sundays by appointment only.

W. A. BRIEGEL.

PHYSICIAN AND SURGEON.

SURGERY A SPECIALTY.

IN HESSEN BLOCK

Office—up-stairs

HOURS—2 to 4 p. m. 7 to 8 p. m.

TELEPHONE No. 63.

H. R. CONKLIN, M. D.

Physican and Surgeon.

Special attention given to diseases of the eye and the fitting of glasses.

Hours: 12 to 3 P. M. and 7 to 8 P. M, Sunday by appointment only

PHONE 300

HELEN D. VALENS

Osteopathic Physician

Office, 46 Chicago street.

At Tecumseh Wednesdays, Saturdays and Sundays and every evening.

will be at my office over J. J. Belcher's store every day except the 3rd Tuesday of each month.

S P. HOSMER,

OPTICIAN

Dental Parlors

W. D. REED, D. D. S

Chicago, St. Tecumseh.

Crown and Bridge work Aluminum Silver and Rubber plates and all of the specialties known to modern dentistry. Gas or vitalized air administered.

Office over Avery &Co'sstore

Dental Parlors

of

E. D. BROWN, D. D. S.

Filling, Crown, Bridge and platework Local and complete anaesthetics administered for painless extraction. Office over Orr's Drug Store. Phone, 192

A. C. AYLESWORTH,

Licensed Auctioneer, Real Estate, Stock and General Salesman.

Will attend all sales in city or country, at reasonable rates.

Headquarters and all dates made Herald office.

FRANK DAVIDSON,

Licensed Auctioneer. Farm and Stock Auctions.

Attended to promptly and in satisfactory manner. Terms reasonable.

Headquarters at Herald office where all dates are made. State 'phone 504 East.

GARRET D. BAKER, Auc.

Real Estate, Merchandise, Live Stock and Farm Property a Specialty.

Graduate Jones' National Auction School of Chicago.

Tecumseh, Michigan.

R. F. D No 8.

Call or write for Dates.

Junk Dealer.

Pay the best price for Rags Rubbers and Paper, and all kind of Metal and iron.

Telephone 265.

Call by phone and I will come with team.

Mail box 626.

Malden Lane 3rd South Chicago St

B. FAELK

CERTAIN RESULTS

Many a Tecumseh Citizen Knows How Sure They Are.

Nothing uncertain about the work of Doan's Kidney Pills in Tecumseh. There is plenty of positive proof of this in the testimony of citizens. Such evidence should convince the most skeptical doubter. Read the following statement:

W. W. Shurtz, Killbuck St., Tecumseh, Mich., says: "I have taken Doan's Kidney Pills at different times for the past ten years and they have always given me relief from distressing symptoms of kidney complaint. I have obtained my supply of Doan's Kidney Pills from Wright & Son's Drug Store and my experience has been so satisfactory that I willingly give this public account of it."

(Statement given December 7, 1908.)

A willing Re Endorsement.

When Mr. Shurtz was interviewed on August 29, 1911, he said: I am only too willing to endorse Doan's Kidney Pills, for I know that they act as represented. You may continue to use my name as a reference."

For sale by all dealers. Price 50 cents. Foster-Milburn Co., Buffalo, New York, sole agents for the United States

Remember the name—Doan's—and take no other

Antoine Deloais, Postmaster at Garden, Mich., knows the exact facts when he speaks of the curative value of Foley Kidney Pills. He says: "From my own experience I recommend Foley Kidney Pills, as a great remedy for kidney trouble. My father was cured of kidney disease and a good many of my neighbors were cured by Foley Kidney Pills."

For sale by all Druggists of Tecumseh.

Many Driven From Home

Every year, in many parts of the country, thousands are driven from their homes by coughs and lung diseases. Friends and business are left behind for other climates, but this is costly and not always sure. A better way—the way of multitudes—is to use Dr. King's New Discovery and and cure yourself at home. Stay right there, with your friends, and take this safe medicine. Throat and lung troubles find quick relief and health returns. Its help in coughs, colds, grip, croup, whooping-cough and sore lungs make it a positive blessing. 50c. and $1.00. Trial bottle free. Guaranteed by C. A. Wright & Son.

U. A. Smith, Bridgeton, Ind., had kidney trouble for years, and was so crippled with rheumatism he could not dress without help. He started using Foley Kidney Pills and says: "I began to get better at once, and now all my trouble has left me and I do not feel that I ever had rheumatism. I rest well all night and tho' 59 years old, can now do the work of a man of 35 years. I would like to be the means of others getting benefit from Foley Kidney Pills." Refuse substitutes.

For sale by all druggists of Tecumseh.

STATE OF MICHIGAN, County of Lenawee, ss.

Probate Court for said County.

At a session of the Probate Court for the County of Lenawee, holden at the Probate Office in the City of Adrian on the 18th day of Sepember in the year one thousand, nine hundred and twelve.

Present, HARRY L. LARWILL, Judge of Probate

In the matter of the estate of RICHARD E. ANDERSON deceased.

On reading and filing the petition, of Fred B. Wood, administrator upon the estate of said deceased, alleging that the funeral expenses and debts of said deceased, and the expenses of adminstration thus far incurred, have been fully paid, and praying that his final administration account may be allowed and for such other order and decree as to this Court shall seem proper.

It is ordered that Monday, the 14th day of October next at nine o'clock in the forenoon be assigned for the hearing of said petition:

And it is further Ordered, That a copy of this order be published in the Tecumseh Herald, a newspaper printed and circulating in said County of Lenawee, for three successive weeks previous to said day of hearing.

(A true copy) Harry L. Larwill, Judge of Probate.

E. L. Larwill, Probate Register.

SOURCE OF SHELLAC.

East India Insects and Trees That Produce the Substance.

India is the home of the Coccus lacca, the insects that produce the resinous substance known as shellac. The females puncture the twigs of several different kinds of trees, among them the bo, the bihar and the butea, and the twigs become incrusted with a hard, nearly transparent, reddish, resinous substance that serves the double purpose of protecting the eggs and finally furnishing food for the young insects.

The incrusted twigs are broken from the trees before the young insects escape and are thoroughly dried in the sun. These dried twigs are called "stick lac," and from them shellac and a dye analogous to cochineal are prepared. "Seed lac" is the resinous concretion separated from the twigs, coarsely pounded and triturated with water in a mortar, by which nearly all of the coloring matter is removed.

To prepare shellac the seed lac is put into oblong cotton cloth bags and warmed over a charcoal fire. When the resin begins to melt the bags are twisted, and the pure clear resin is allowed to flow over [illegible] planks or the smooth stems of the [illegible] tree and cools in the thin plates or shells which constitute shellac.

Pure shellac is very valuable. It is much harder than colophony and is easily soluble in alcohol.

They Have an 'Arbor.

A member of the London county council was regretting the lack of art sense displayed by his fellows when they placed an open space at the disposal of the people. He pleaded eloquently for fountains, goldfish in ornamental basins, lions and unicorns in stucco and emerald green garden seats.

"Why," said he, in a splendid peroration, "we want something homely and countrylike—a little arbor here and there. If a foreigner came to this country and asked to see one we've never an arbor worth showing to show him."

Then up and spake another member, who, prior to attaining the height of his civic ambitions, had been a petty officer in the navy.

"Oh, we 'aven't, 'aven't we? And wot about Portsmouth 'arbor?"—London Strand.

IN NEW JERSEY FIGHT

Two Men Who Will Test Wilson's Power at Primary Election.

Photos © 1912, by American Press Association.

Above, former United States Senator Smith, who will be opposition for the primary indorsement for United States senator by Judge Wescott, below, who is now sole Wilson candidate in the state. The primary election will test Governor Wilson's power in his own party in his own state, inasmuch as he has come squarely out against Smith. Other Wilson candidates were persuaded by the Democratic national committee to withdraw, so that all the Wilson strength could be centered on Wescott against Smith.

VALUE OF A PASSPORT.

The Odd Experience of a Stranded Tourist In Paris.

"Until you go broke in a foreign country you never can realize just what a useful thing a passport is," said the returned traveler. "It not only enables you to get into a country; it also helps you to get out, sometimes in a most unexpected way. Everybody abroad thinks well of a passport, but nobody sets quite so high a value on it as a pawnbroker.

"Owing to a delayed remittance I had occasion to visit one of those men in Paris. The article I offered for security was worth many times the loan requested, but he refused an advance on account of unsatisfactory references. My temporary address in Paris and my permanent address in Washington were not sufficient guarantee of my honesty.

"Just as the case assumed a desperate complexion the broker suggested a solution of the difficulty.

"'Have you a passport?' he asked.

"I had, at the hotel.

"'Fetch it,' he said. 'If that looks all right, I'll let you have the money.'

"Up to that time my passport had been a useless piece of luggage; then I blessed the foresight that had bidden me secure it."—Washington Star.

His Conquest.

He was a simon pure, edition de luxe lady killer. The girl in the seat opposite him was easy to look at. Further, she looked demure and shy and impressionable. It wasn't long before he had things going right—he thought. He had raised the window for her and readjusted the blind; he had fished her bag from under the seat, where the porter had shoved it; he had placed her pillow in a better position for her; he had handed her a magazine; he had looked after her comfort in every way he possibly could, and she had been very sweet about it besides. He thought he was coming along splendidly. She started to get off the train before he expected her to leave, but he carried her luggage to the platform for her. Then she turned and handed him a nickel with a sweet smile and the remark, "I think it is so nice of the railway company to furnish an assistant porter."—Argonaut.

BASEBALL SCORES

NATIONAL LEAGUE.

	W.	L.	Pct.		W.	L.	Pct.
N. Y.	97	44	689	Phila.	67	74	475
Chicago	87	54	617	St. L.	59	84	413
Pitts.	86	56	606	B'klyn	53	88	376
Cin.	72	71	503	Boston	46	96	324

No games scheduled.

AMERICAN LEAGUE.

	W.	L.	Pct.		W.	L.	Pct.
Boston	98	44	690	Detroit	68	76	472
Wash.	87	58	600	Cleve.	68	76	472
Phila.	85	59	590	St. L.	48	94	338
Chicago	70	72	493	N. Y.	48	93	340

At Detroit—Boston, rain.

At Cleveland—New York, rain.

At Chicago— R. H. E.
Chicago ..... 002001000—3 12 1
Washington.. 220000011—6 9 1

W. Johnson and Williams; Scott, F. Johnson and Schalk.

Second Game— R. H. E.
Chicago ..... 100000000—1 5 2
Washington.. 001100200—4 8 1

Lange and Easterly; Groome and Williams.

At St. Louis— R. H. E.
St. Louis ..... 000010010—2 6 4
Philadelphia.. 011010311—8 13 3

Allison, Napier, Mitchell and Stephens; Plank and Lapp.

Second Game— R. H. E.
St Louis .... 0010000—1 8 1
Philadelphia ..... 0040000—4 7 1

Wellman, Alexander and Kritchell; Brown and Egan.

Holds Men Not Young at 35.

New York, Sept. 23.—The [illegible] branch of the Y. M. C. A. has [illegible] all members 35 years old or over who have rooms in its building to move out and make room for younger men.

French Excursion Trains Crash.

Paris, Sept. 23.—Eight persons were killed and twenty injured when one excursion train ran into another between Caen and Cabourg.

Are the Fly and Mosquito Dangerous?

The fly, with spongy feet, collects the invisible germs of diseases, spreads them over our food and poisons us with typhoid and cholera. The mosquito with its bite injects into our veins malaria and yellow fever. The bacteria of consumption, or grip, are everywhere present for us to breathe into our lungs. The blood which flows through our veins and arteries is our protection. It should contain healthy red and white blood corpuscles—capable of warding off these disease germs. Dr. Pierce's Golden Medical Discovery is a blood medicine and alterative made entirely without alcohol, a pure glyceric extract of bloodroot, golden seal, Oregon grape root, queen's root, mandrake and stone root, which has enjoyed a good reputation for over forty years. The refreshing influence of this extract is like Nature's influence—the blood is bathed in the tonic which gives life to the blood—the vital fires of the body burn brighter and their increased activity consumes the tissue rubbish which has accumulated during the winter.

"About forty years ago while in Newark, New Jersey, I had chills and fever," writes MR. MICHAEL MAGUIRE, of National Military Home, Kans. "I went to Kansas City and in the spring of 1877 the chills and fever returned. Doctors and everything I tried failed to do me good. Finally I saw Dr. Pierce's Golden Medical Discovery advertised. I took one bottle of it and the chills vanished. In about a year afterward I felt them coming back so I got another bottle and have never had any symptoms of fever or ague since. That is all of twenty years ago, for I had the chills about twelve years before I started to take 'Golden Medical Discovery.'"

M. MAGUIRE, ESQ.

Dr. Pierce's Pleasant Pellets are for liver ills.

CORRESPONDENCE

BRITTON

Paul Clement of Whitmore Lake was a caller in town Wednesday.

Mrs. A. Van Deventer and daughter Mrs. Amos Underwood spent Thursday with Mrs. Maggie Curry of Cone.

E. E. Fenner and family have moved their house hold goods here from Dundee and will live in T. V. Hoaglands tenant house.

Miss Winnifred Morrell visited Saturday and Sunday with Holloway friends.

Miss Sylvia Pilbeam was a Tecumseh passenger Friday.

Mr. and Mrs. I. N. Pilbeam spent Saturday and Sunday with friends at Maybee.

Mr. and Mrs. H. F. Temple were over Sunday guests of friends in Tecumseh

F. L. Palmer carried mail on Route No. 2 Friday and Saturday during the absence of L. J. Britton.

Miss Phena Palmer left Saturday morning for Detroit and will take the boat from there to Alpena for a visit with relatives.

Mrs. Fred Nixon of Grand Rapids is here for a few days visit with her mother Mrs. F. E. Pocklington.

Miss Verda Allen visited from Friday until Tuesday with relatives and friends at Tipton.

Mr. and Mrs. Beamish of Samaria were guests Friday and Saturday of Mr. and Mrs. J. N. Pilbeam.

Among those who attended the State Fair last week were Mr. and Mrs. Ernest Taylor, Mr. and Mrs. W. L. Exelby, Mr. and Mrs. Will Meyers, A. Van Deventer, George Allen, Lavern Bigg and Grant Osterhout.

Mr. and Mrs. L. J. Britton visited several days last week with Mrs. Britton's sister, Mrs. Curtiss of Royal Oak and also attended the State Fair.

Ralph Lee was home over Sunday from Detroit.

H. H. Baum of Toledo was a caller in town Saturday.

The ice cream social and handkerchief bazaar given by the Christian Church C. E. Society Wednesday evening was a success both socially financially the society clearing $9.40

Mrs. A. S. Clement of Detroit spent Sunday with Mrs. H. Martin. Miss Jessie Clement visited friends in Tecumseh Saturday and Sunday and returned to Detroit with her mother Sunday night.

Mrs. Wm. Underwood spent several days last week with relatives in Detroit.

Farmers, mechanics, railroaders, laborers rely on Dr. Thomas' Eclectic Oil. Takes the sting out of cuts, burns, or bruises at once. Pain cannot stay where it is used.

HOLLOWAY

Mrs. Mary Whelan of Tipton spent a few days last week with Mrs. Adeline Holdridge.

Dr. J. W. Nixon, James Bloomer and Clarence Holdridge were in Detroit Thursday for the State Fair.

Mrs. William Wall and sister, Mrs. Fred Behreur were Adrian visitors. Friday.

Mrs. James Bloomer is on the sick list.

Mrs. Frank Judson, Mrs. Jay Hollenbeck were Tecumseh shoppers Thursday.

Mr. and Mrs. Wilbur West spent Thursday night with Mr. and Mrs. Hamilton Moore.

Mrs. Adeline Holdridge returned home Thursday from a week's visit with relatives in Rome.

Mrs. Frank Judson entertained from Tuesday till Thursday Mrs. Hattie L. Mead of Dundee the Supervising Deputy of the L. O. T. M. M.

Mrs. C. J. Doyle spent Thursday night with her sister Mrs. Hattie Billmeyer.

Miss Anna Drouillard attended the St. Alphonso church picnic which was held at Deerfield Thursday.

Mrs. Elizabeth Binns visited Mrs. Fred J. Kopke Thursday.

Eugene Drouillard, and son Marshall and wife visited relatives in Detroit from Wednesday until Saturday and attended the State Fair.

Alex Hurlburt of Adrian is spending a few days with William Binns.

Mrs. S. J. Wilson and son Glenn returned home Sunday from a week's visit with relatives in Toledo.

Mr. and Mrs. Merritt Granger were in Tecumseh Thursday.

Mesdames Carrie Whitmarsh and David Fetzer were Adrian shoppers Thursday.

Don't think that piles can't be cured. Thousand of obstinate cases have been cured by Doan's Ointment. 50 cents at any drug store.

CLINTON

The Ladies Working Society meets with Mrs. Carrie Hogan Wednesday afternoon.

Miss Lillian Robison entertained her cousin, Miss Stella Case of Manchester, over Sunday.

Mr. David Woodward attended the funeral of Wm. A. Tucker of Alma, Saturday.

Miss Laura Parker left Monday morning for Chambersville, Pa., where she will attend Pennsylvania college the coming year.

The Masons of the Grand Lodge will lay the corner stone of the chapel at Riverside cemetery Saturday afternoon, to which the public are cordially invited to attend. There will also be a short program, the Rev. Frederic Hewitt to deliver the address.

Miss Blanche Robison of Jackson, spent the week end at her home.

Mrs. Press Miller of Toledo, is visiting Clinton relatives

Mr. and Mrs. Bert Mize of Tecumseh were in town Friday, the guests of Mr. and Mrs. Hoyt.

Mrs. F. L. Woodward returned Thursday from Jackson.

Mrs. Leon Keysor is entertaining her sister, Mrs. Baird Case of Cleveland, Ohio

Mrs. Caroline Pawson of Tipton, was in town Saturday.

Mrs. Alma Tate was a Tecumseh passenger Saturday.

Mrs. M. E. Rood is spending the week with her aunt, Mrs. Alf. Stringham of Manchester.

There will be service at St. John's church Wednesday evening, after the evening prayer. There will be a short address by Rev. Hewitt. These meetings are very interesting. The public is welcome.

Mrs. Clarence Case of Manchester, was the guest of C. J. Robison and family, Thursday and Friday.

Dr. Wagner returned Monday night from a few days stay in Port Huron and Detroit.

"Generally debilitated for years. Had sick headaches, lacked ambition, was worn out and all run-down. Burdock Blood Bitters made me a well woman."—Mrs. Chas Freitoy, Moosup, Conn.

TIPTON

The general public of Tipton united in a box social at the Hall, last Wednesday evening. A general good time was had by all. The proceeds from the sale of the boxes are to be used towards the sidewalks in town.

Mrs. Seth Simmons was a Tecumseh visitor Saturday.

Thurlow Pentecost opened up his garage Friday evening with a dance, Coller of Tecumseh furnished the music. A fine time was enjoyed by all who attended.

Mr. and Mrs. Arthur Josephs were Tecumseh visitors Monday.

The schools in the Excelsior and the Pink districts will close Thursday and Friday for the County Fair, in Adrian.

Rev. Blake has been returned to the pastorate of the M. E. church in Tipton, from the late Conference held in Alpena.

Billous? Feel heavy after dinner? Tongue coated? Bitter taste? Complexion sallow? Liver needs waking up. Doan's Regulets cure Billous attacks. 25 cents at any drug store.

Grant's Graceful Act.

When General Grant was in Japan the emperor invited him to cross the imperial footbridge near the palace at Tokyo, across which none but those of royal blood had ever passed. General Grant accepted the invitation and walked beside the mikado until they reached the center of the bridge. Then he stopped, profoundly saluted the emperor and said: "Your majesty, I have come so far to show you that I am not insensible to the honor you would do me, but I cannot violate your traditions. Let us return the way we came." It was a graceful act, gracefully done. —St. Louis Globe-Democrat.

And He Got That Wrong.

Ernst Thalman, the international banker, was greatly liked by newspaper men in Wall street. He spoke as an authority on all banking questions—in a strong German accent, however. Shortly before his death a reporter—one of his friends—interviewed him in regard to European finances.

The next day he met Mr. Thalman in Broad street and was halted by the banker, who made a great show of anger.

"I saw you yesterday," he said. "I told you noddings, and you got that wrong in your paper."—New York Mail.

Measuring Nature.

Nature is not benevolent. Nature is just, gives pound for pound, measure for measure, makes no exceptions, never tempers her decrees with mercy or winks at any infringement of her laws. And in the end is not this best? Could the universe be run as a charity or a benevolent institution or as a poorhouse of the most approved pattern? Without this merciless justice this irrefragible law, where would we have brought up long ago? It is a hard gospel, but rocks are hard, too, yet they form the foundations of the hills. Man introduces benevolence, mercy, altruism into the world, and he pays the price in his added burdens, and he reaps his reward in the vast social and civic organizations that were impossible without these things.—John Burroughs in Century.

BETTY REPENTS

By DOROTHY DOUGLAS

(Copyright, 1911, by Associated Literary Press.)

Betty had shown signs of rebellion since the moment the nurse had plunged her into her first small tub; at the age of ten she was pretty but self willed; at eighteen she threatened to elope with a second-rate actor because she was refused a racing motor car. Arriving at twenty-one, beautiful and headstrong, Betty considered herself a very much abused person.

But with all her faults Betty was adorable and adored. Her parents loved her with a devotion that spoke well for her ultimate good; they knew that her perversity would one day melt before the light of reason. In many small instances Betty had already succumbed to their tactful methods, but in big things she was obdurate; she disliked giving in to the will of another.

The crisis came when Betty's parents flatly refused to let her take a trip to Paris with Mathilda Davis. Mathilda had a husband somewhere on the globe but she preferred to study painting in the Latin quarter to living in domestic bliss. So vividly had she painted the joys of student life to the untutored Betty that the latter felt life no longer possible without some of those joys. After trying every wile at her command in order to gain her parents' consent and failing, Betty defied parental authority and skipped off with Mathilda to Paris.

Before taking her leave Betty's father had looked long and steadily into his wayward daughter's half-shamed eyes.

"Remember!" he said with stern visage, "you are leaving my house for the last time. In accepting the chaperonage of that woman you are no longer a daughter of mine! We have given you every comfort in life, and now if you prefer to galavant through the streets of Paris with a woman of that caliber to living respectably with your parents you are at liberty to do so." Peter Girard turned from his daughter without so much as a second glance.

By force of will Betty swallowed the great lump in her throat. Had her father taken her in his arms she would probably never have sailed for Paris, but he did not and Betty's eyes flashed.

"Very well!" she cried back defiantly, "I will not come back!" And for fear lest the threatened tears fall Betty went hurriedly from her father's house and into the waiting village omnibus. Once inside its musty depths Betty had a good cry. Through her tears she could se her mother's calm, beautiful face when she had said, "I hope you are going to be happy in your new life, Betty."

And when the rumble of departing carriage wheels died away Peter Girard turned to his wife and there was a twinkle in his eyes. He took his wife in his arms.

'Cheer up, dear," he told her, "our daughter has merely gone on a trip of disillusionment and she will come flying back to her little mother and her daddy before another two moons have waned."

"Two months is a long time without Betty," smiled the mother.

If two months seemed long to her parents in Long Island, they proved endless to Betty in Paris.

She had enjoyed the ocean trip to the utmost. The newness of it all and the pleasure of meeting so many interesting persons cast out all homesickness for the time being. But try as she might to retard it, Betty felt herself drawing within her shell as far as Mathilda Davis was concerned. The intimacy brought about by sharing one cabin had not enhanced the woman's charm.

Betty had been led to expect that those persons on the boat who had seemed such good friends would prove the same on land. It would take a third or even fourth trip to convince Betty that the friendship of shipboard is only a passing fancy. So Betty met her first disillusionment. In Paris she saw two of the men who had been charmed by her presence on shipboard, but things were not the same and after a dinner at a cafe or an evening at the opera they, too, dropped out of her life. At the end of a fortnight Betty found herself a stranger in a strange land.

That she was paying the greater half of the expenses did not bother her, but the type of men who frequented their studio disgusted her. Betty found herself longing for big clean-minded Tom Hillary, who thought all women pure and beautiful and sweet.

She realized that Paris and many things Parisian would have been beautiful to her had she not been so lonely. It stole over Betty's consciousness gradually that happiness did not come with having one's own way.

After a few weary days of trying for the first time in her twenty-one years to plan her own life, Betty decided to go to London, where she would at least be among her own people. It was a relief to walk along the London streets and find herself unmolested by dapper little men with black mustaches. No one looked at her upon the street and no one seemed even to notice her presence.

Betty's eyes grew wistful and her lips dropped at the corners. No one out of the thousands of human beings in the largest of all cities loved her. She was completely and absolutely alone.

With stubbornness greatly diminished in her nature and pliability augmented Betty walked thoughtfully past St. Paul's cathedral and down Cheapside.

As little things change the current of life, just so a little thing sent a rush of tears to Betty's eyes. It was the sight of four tiny typewriters in a window on Cheapside. Betty's father had bought her one of those very portable machines with the hope that she would develop a budding sense of poesy in her nature.

"Daddy loves me and so does mamma," she told herself, "and I have been a selfish little cat! I am going down to the old Bow street church and think things out."

Betty walked on down toward the church whose bells had told Dick Whittington to turn back again toward London. "Perhaps I, too, can hear something in the bells," sighed Betty.

A sense of awe stole over her when she stood within the ancient, historic edifice and she slipped quietly into a pew. There was no one in the church and Betty was glad because she felt like crying. In an effort to divert her mind from the lump that was rising in her throat she glanced about at the wonderful windows, and as her eyes rested on the one above the altar the tears came unheeded.

The Virgin Mother was there with her Christ Child in her arms. Betty suddenly realized that since the time she herself had been a baby in arms her mother had guarded her from all trouble and care; had petted and loved her and now—

Betty slipped down to her knees on the worn hassock and buried her head in her arms. Her slight frame shook with the sobs she had been forcing back since the hour she had left her father's house.

A soft footfall sounded, but Betty scarcely heard, so deep was her repentance.

Tom Hillary stopped at sight of the weeping girl, then caught a surprised breath. He slipped an arm about her.

"Betty girl," was all he said, because his own voice was not quite steady. He had drawn her up until she stood beside him.

Her eyes clung to his in wonderment. Something deep and steady was glowing there and Tom Hillary knew his moment had come.

When he spoke the gladness in his voice brought the color to Betty's cheeks.

"I sailed from home the week after you left and have been roaming the streets of Paris looking for either you or Mathilda. Yesterday I gave up and crossed over to London." He looked down into her happy eyes. "When are you going to marry me? Nothing else matters."

Betty looked down at the little ring Tom had put on her finger when they were children, and smiled. After a moment she said shyly, "Just as soon as I have sent a cable home saying 'Betty repents.'"

Brown-Haired Pygmies.

Their frizzly hair is not black, as is that of their neighbors of the coast, the Papuan and Melanesian negroes, but is predominantly brown. On this feature Mr. Williamson lays a good deal of stress, because he finds the same tinge to be characteristic of other pygmy peoples, such as the Andamanese, the Semang of the Malay Peninsula and the Aetas of the Philippines. Anthropologists have hitherto been divided over the question whether these dwarf peoples represent a distinct branch of the negroids, or merely stand for so many sporadic failures on the part of the negro stock to display its full power of physical development. Our author plausibly argues that, if further observations bear out his contention that amongst pygmies generally a dwarf stature goes together with brown hair, we must concede to them the status of a separate type on the strength of this double variation.—London Athenaeum.

RUBBER AND HUMOR.

A Closely Clinging Garment and a Laughable Request.

In 1839 Professor Emmet of the University of Virginia visited in New York with his family and while there received from abroad a pair of India rubber cloth boots. His son, Dr. Thomas Addis Emmet, in his book, "Incidents of My Life," says that his distinguished father was happier in his new possessions than a child with a new toy and spent most of his time standing like a heron in the water to test them.

Their shape was not such as would have fascinated Packelan, the famous bootmaker. They were made like a long stocking of coarse canvas, with a leather sole, and over all was smeared a paste of rubber which might have answered in cold weather, but which was sticky and ill smelling under a moderately hot sun. In very few articles has there been more improvement than in rubber goods since they first came into use.

My father took back with him a "raincoat" as a present to our old negro coachman, but he could never be induced to wear it in the rain, and when expostulated with his answer was, "Does you t'ink I's gwine wear dis new coat in de rain?" He never wore it except in the bright sunshine and on a warm day, so that when he got off the box at the stable it was necessary to take with him the cushion and remove his trousers before he could get his coat off.

I recollect as a child the first "gum shoes" in use, which were hideous to look at and most uncomfortable over a shoe, but which to the bare feet of the old negroes were a joy and a comfort. The first rubber shoe was shaped like a large sausage, and from one end along the side a piece was removed to permit the introduction of the foot. After the foot was inserted the elastic substance shaped itself about it.

They were always called "gum shoes." While a medical student I was present at the opening of the Girard House in Philadelphia, and I remember that there were printed notices at each entrance with the request, "Please wipe your gums on the mat."

THE OLD OAKEN BUCKET.

That Famous Moss Covered One That Hung In the Well.

Not far from Boston is located the well which inspired the familiar lines of Samuel Woodworth to the "Old Oaken Bucket." Every time the place is visited many new traditions are told concerning the famous old bucket about which people have been singing these many years. Having drunk deep of the sparkling waters between whistled snatches of the familiar refrain, how disconcerting it was to have the charm broken by learning that the original "old oaken bucket" was stolen shortly after his well known poem became famous!

The youngest daughter of Samuel Woodworth, the author, who died in Berkeley, Cal., often used to tell about the real old oaken bucket and of the sadness which came over the household on the day it was stolen. It seemed as if one of the family were missing. In this age of souvenir collection who knows but that some day the real old "moss covered bucket that hung in the well" may turn up in a museum or serve as a water tank in the show windows of some enterprising advertiser?

There is no other water bucket in the world so enshrined in homely, genuine romance as this one. Even the golden goblets of royalty and the treasured chalices of the crusaders have never awakened the universal and popular interest attained by the "old oaken bucket that hung in the well" until it was stolen and carried away in the zenith of its fame.—Joe Mitchell Chapple in National Magazine.

Two Ways.

A pompous physician who was inclined to criticise others was watching a stonemason build a fence for his neighbor, and thought the mason was using too much mortar. He said, "Jim, mortar covers up a good many mistakes, does it not?"

"Yes, doctor," replied the mason, "and so does the spade."—Ladies' Home Journal.

RAILROAD TIME TABLES.

Lake Shore & Michigan Southern Railroad.

Effective June 2nd, 1912

Going south.

Station	315	309	331	311
	a m	a m	p m	p m
Jackson	‡ 6 05	† 10 30	† 2 05	‡ 8 10
Tecumseh	‡ 7 03	† 11 27	† 3 01	‡ 9 08
Adrian	‡ 7 33	† 12 01	‡ 3 30	
Toledo	‡ 8 40	† 12 30	† 4 15	‡ 10 05
Chicago	‡ 3 45	† 9 00		
Detroit	‡ 12 10		† 5 40	

Going north

Station	316	312	314	318
	a m	p m	p m	p m
Toledo	‡ 7 50	† 12 30	† 5 10	‡ 7 25
Detroit			15	
Adrian		† 1 00	† 5 25	‡ 8 06
Tecumseh	‡ 9 09	† 1 32	† 6 15	‡ 8 42
Jackson	‡ 10 15	† 2 33	† 7 20	‡ 9 45

‡ Daily

† D'ly Ex. Sun.

G. J. ZIEHR, Ticket Agent

DUNDEE BRANCH.

Going west.

Station	429	425	421	427
Adrian	† 6 10	† 8 10	† 3 30	† 5 25
Tecumseh	† 7 50	† 9 20	† 4 02	† 6 20
Addison	† 10 20	† 10 15	† 4 55	† 7 05

Sunday only

	a m
Adrian	8 15
Tecumseh	9 10
Addison	10 00

Going east.

Station	422	428	430	434
	a m	a m	p m	p m
Addison	† 9 37	† 10 35	† 1 20	† 7 15
Tecumseh	† 10 23	† 11 25	† 4 25	† 8 05
Adrian	10 50		† 5 15	† 8
Chicago	† 5 55			

Sunday only

	p m
Addison	7 50
Tecnmseh	8 40
Adrian	9 35

DETROIT, TOLEDO & IRONTON

Going South

Daily except Sunday

Station	1
Adrian	11:30 a. m,
Tecumseh	10:45
Ridgeway	10:33
Detroit	8:00

Going North

Station	2
Adrian	8:39 p. m.
Tecumseh	4:10
Ridgeway	4:20
Detroit	7:05

F. S. Bell, Ticket Agent

PATENTS

TRADE-MARKS and copyrights obtained or no fee. Send model, sketches or photos and brief description, for FREE SEARCH and report on patentability. 25 years experience. Send 2-cent stamp for NEW BOOKLET, full of patent information. It will help you to fortune. READ PAGES 11 and 12 before applying for a patent. Write to-day.

D. SWIFT & CO.

PATENT LAWYERS,

303 Seventh St., Washington, D. C.

FEELING LIVER-ISH This Morning?

TAKE

THEDFORD'S Black-Draught

Stops Indigestion and Constipation

25¢

A Gentle Laxative And Appetizer

For sale by All Druggists.

We promptly obtain U. S. and Foreign

PATENTS

Send model, sketch or photo of invention for free report on patentability. For free book, How to Secure Patents and TRADE-MARKS write to

C.A.SNOW & CO.

Opposite U. S. Patent Office WASHINGTON D. C.

FOLEY KIDNEY PILLS FOR RHEUMATISM KIDNEYS AND BLADDER

The Wealth of a Man.

The thoughts of his heart, these are the wealth of a man.—Burmese Saying.

Take FOLEY KIDNEY PILLS

Tonic In Action - Quick In Results

Get rid of your Deadly Kidney Ailments, that cost you a high price in endurance of pain, loss of time and money. Others have cured themselves of KIDNEY AND BLADDER DISEASES by the prompt and timely use of FOLEY KIDNEY PILLS. Stops BACKACHE, HEADACHE, and ALL the many other troubles that follow DISEASED KIDNEYS and URINARY IRREGULARITIES. FOLEY KIDNEY PILLS will CURE any case of KIDNEY and BLADDER TROUBLE not beyond the reach of medicine. No medicine can do more. In a yellow package.

The Tecumseh Herald.

VOL. LXI. NO. 34 TECUMSEH, MICHIGAN, TUE[illegible] OCTOBER 1 1912 [illegible] NO. 4148.

THE BEST

Prime Beef, Pig Pork, Veal and Spring Lamb, Salt Pork, Sweet Cured Hams and Bacon, Fowls, Spring Chickens.

Boiled Hams, Veal Loaf, Pressed Meats, Frankforts, Bologna, Pure Leaf Lard, Corned Beef, etc

Blue Fish and Select Oysters.

L. A. HUGHES MEAT CO.

Have You A Mortgage To Pay?

Adopt the plan of making regular deposits in our Savings Department to take care of the payments.

In this manner the interest on your savings will help pay the interest on your mortgage, and you will find it much easier to meet your payments when due.

Your accounts—large or small—will be welcomed at

THE LILLEY STATE BANK.
Tecumseh, Michigan.
THE OLDEST AND STRONGEST BANK IN NORTHERN LENAWEE.
U. S. Postal Savings Depository, No. 1338

Free Employment Department

You Are Wanted in Detroit

100 calls for help during August

Hundreds of business men want just such service as you will be able to render if you pursue a Business or a Shorthand course at

The Business Institute

Institute Bldg., 163, 165, 167, 169 Cass Ave., Detroit
Largest Business Training School in Michigan
Free Catalog explains everything
WRITE TODAY

The School of Modern Methods

Enter at any time

The Emerson Shoe
HONEST-ALL THROUGH
Our Latest Stylish Button Model.

The wonderful skill of the best American shoe makers is behind Emerson Shoes and is the chief reason for their superiority.

To wear Emersons is to do your best for the comfort and appearance of your feet.

TRY A PAIR TODAY.

JOHN R. NYLAND

TABLETS

A small headstone can be made to look as dignified as a large monument, if taste is employed in its selection and skill in its construction.

We can aid you in making a proper choice and will guarantee its construction to be thorough—it's our way.

Michigan Granite Co., Adrian Mich.

Ladies' and Misses'

Coats, Suits and Dresses

IN order to convince the most skeptical that they don't have to go far to get what they want in the line of specially designed garments in COATS, SUITS AND DRESSES, faithfully and correctly tailored, we invite you to inspect

Our New Show Rooms

now filled with the latest New York Styles.
Our Prices are the Lowest consistent with Good Merchandise.

SPECIAL ALL THIS WEEK:

One Lot of All-Silk Kimons

FOR $5.00 EACH

The Webster Anderson Co.,
Tecumseh, - - Michigan.
This store closes every evening except Saturday at 6 o'clock.

REBELS MENACE HEARST ESTATE

Consul Letcher Makes Request for Troops for Defense.

SOUTHERN SITUATION SERIOUS

General Aguilar Works Up Formidable Revolt in Vera Cruz and Zapata Continues at Robbery and Pillage.

Washington, Sept. 30.—Rebels are threatening to attack the Hearst estate at Babicora, in the state of Chihuahua, Mexico, according to dispatches received here. Consul Letcher has been informed, and has already made a request to the Mexican government to send troops there at once. He reports that assurances of protection for the Hearst property has been given him.

Southern Rebels Most Active.

No change in the situation was apparent in any of the dispatches received. The southern situation is now the most serious, owing to the two revolutions in progress in the region surrounding Mexico City. Zapata is still at his work of robbing and pillaging, and the former federal General Aguilar has got a formidable revolt under way in the state of Vera Cruz. Orozco is inactive in the north, but it is feared may become a serious menace against the government at any time.

Much interest is attached here to the reports from Los Angeles regarding the report of the senate sub-committee which investigated the relations of the United States and Mexico to the Madero and Orozco revolutions just north of the border. Reports that Senator Smith, who has been one of the active members of the committee, is in favor of intervention, created great surprise. The Michigan senator, though a Republican, has been one of the strongest opponents to the administration's policy.

Intervention Not Probable.

Reports that intervention has been decided upon by the president are unofficially denounced in official circles. Only the force of circumstance can ever bring a decision to intervene in Mexico, it is stated, and then the administration will content itself with reluctantly recommending such a step to congress.

BURN NORTHCOTT PORTRAIT

Insurgent Woodmen Show Disapproval While Band Plays Dirge.

Sterling, Ill., Sept. 30. — The Rock Falls camp of Woodmen burned the oil portrait of Former Lieutenant Governor Northcott, one of the founders of the order, purchased fifteen years ago. The ceremony was attended by fully 1,000 members of the order from northern Illinois specially invited to witness the affair.

Following several inflammatory speeches by insurgent Woodmen, Joseph Wright, local insurgent leader, poured tar over the oil picture. While the picture burned the Woodmen stood with heads uncovered and the Sterling, Rock Falls and Morrison bands played a dirge. At the conclusion the united bands played "Down Went McGinty."

Peacemaker Shot to Death.

Aberdeen, S. D., Sept. 30.—Charles Gorton, a peacemaker, was killed by a bullet intended for another man at Britton, S. D. Ole Knutson, who fired the shot, is under arrest for murder in the first degree.

Convicted of Slaying Wife.

Cherokee, Ia., Sept. 30. — The jury in the case of E. P. Hessenius, a wealthy farmer living near here, accused of killing his wife, returned a verdict of manslaughter.

GOVERNOR HADLEY

States Conditions Under Which He Will Support President.

TRIAL BEGINS TUESDAY

Fifty-One Persons Accused as Labor Dynamiters.

Four Hundred Persons Will Be Called as Witnesses in Government's Fight at Indianapolis.

Indianapolis, Sept. 30. — Over 400 witnesses are being subpoenaed for the trial of the fifty-one alleged labor dynamiters who will be placed on trial in the federal court here next Tuesday.

In the original indictments charging conspiracy to ship explosives from one state to another for the purpose of dynamiting plants with which unions had had trouble there were fifty-four named.

Two of these defendants, however, John J. McNamara, and his brother, James B. McNamara, are serving sentences in the California state prison, and a third, John J. McCray, formerly a member of the eexcutive board of the International Association of Bridge and Structural Iron Workers, never has been arrested. It is believed from investigations made by government agents that McCray is dead. He once lived in Wheeling, W. Va.

It will take approximately two months for the government to present its side of the case. If the present plans are carried out, it is estimated that it will be Christmas, at least, before the trials are ended.

PLANS AGGRESSIVE FIGHT

Nicaraguan Government to Proceed Aggressively Against Rebels.

Washington, Sept. 30.—Information reached the state department that the Nicaraguan government forces are about to wage an aggressive campaign against the rebel force which is still against the administration. The news of an attack by federals upon the rebels at Basanquly is expected soon.

In case General Zeledon, who commands the rebels, prefers to fight it out with the government troops, Admiral Southerland will probably not intervene so long as General Zeledon does not attempt to interfere with the communications reopened by the American forces.

ROOSEVELT TOUR ALMOST FINISHED

Will Complete Swing Around Country on Wednesday.

HE COMES WEST IN OCTOBER

Supporters of Colonel Make Predictions as to What States He Will Carry and What Others He Must Fight For.

Chattanooga, Tenn., Sept. 30.—Colonel Roosevelt will finish on Wednesday next his swing around the country. When he arrives in New York he will have completed a tour of 10,000 miles and have visited every section of the republic.

He will have made his appeal for Progressive support to the people of twenty-seven states.

October in Middle West.

During the month of October he will speak in the middle west, including Illinois, Michigan, Indiana and Ohio, address a few crowds in Pennsylvania and make short dashes into New England. The last five days of the campaign he will devote to New York. The colonel will not permit himself to rest more than a day or two at Oyster Bay. He must appear before the Clapp senatorial investigating committee on Oct. 4 and immediately thereafter resume his stumping. The colonel will be ready for the inquisitors. He will bring to Washington his letter press copy books and will be prepared to answer in detail any question in connection with his attitude toward the Standard Oil company.

The latest threat of William R. Hearst, that if the colonel does not tell the whole truth he will make public incriminating letters, Mr. Roosevelt meets with the statement he heretofore has made—that if Mr. Hearst has any documentary evidence he should give it to the public; or if he has knowledge of any letter written by the colonel and will indicate its character and date the former says he will hunt through his letter press books and, if he finds it, will give it out himself. The colonel does not intend to answer Hearst until he appears before the committee.

How Colonel Aligns States.

The states in which the colonel has visited and in which he has an excellent chance of winning are: Iowa, Minnesota, Washington, Oregon, Texas. The states in which the colonel has more than a fighting chance are North Dakota, Idaho, Colorado, Nebraska, Missouri and Tennessee.

The states for which the colonel must struggle are: Connecticut, Montana and Oklahoma.

Governor Wilson looks to be the victor in the following states, though in them the Progressives have formed militant organizations: Arizona, New Mexico, Texas, Louisiana, Alabama and Georgia.

The colonel's prospects of carrying North Dakota are lessened by the hostile attitude of Senators LaFollette and Gronna, but in the end it is believed he will get its electoral vote.

Senator Borah is opposing Mr. Taft in Idaho and is using his influence quietly for the colonel.

Ill; Takes His Life.

Athens, Ill., Sept. 30.—Henry Lorton of Tallula committed suicide. Ill health was the cause.

Jesse James' Kin Sentenced.

Columbus, Ind., Sept. 30.—Pleading guilty in the city court here to a charge of giving intoxicating liquors to minors, Ed James, thirty-five years old, who claims to be a cousin of Frank and Jesse James, former Missouri outlaws, was sentenced to sixty days on the stone pile.

MARCHERS CLASH WITH THE POLICE

In Mix-up One Officer Stabbed and Another Beaten.

MORE DISORDER AT LAWRENCE

Old Conflict Between Operatives and Mill Owners Breaks Out Again in Massachusetts Town.

Lawrence, Mass., Sept. 30.—Marching members of the Industrial Workers of the World clashed with the police of Lawrence and during the melee one of the officers was stabbed and one beaten almost into unconsciousness. Many of the paraders sustained cracked heads through encountering the policemen's billies.

Parade Is Small One.

The widely advertised parade proved a fizzle, for instead of there being more than 10,000 in line, as planned, there were not more than half that number and while many did not participate because of a downfall of rain there is no question that thousands of others kept away purposely.

Just what the majority of workers will do in answer to a request for a second twenty-four-hour strike is problematical.

The parade was for the purpose of marching to the cemetery where the Lapezzi woman is buried, but the procession for some unexplained reason failed to reach the burying ground with a carriage load of flowers to place upon her grave. Carlo Tresca, one of the organizers, marched the people from Lexington hall and marched them back again without turning from Broadway to go to the cemetery and in the meantime Elizabeth Gurley Flinn, Fread Heslewood and Miss Marcotte, all prominent in the I. W. W., were waiting at the graves to deliver speeches. When they finally heard that the procession had gone back to headquarters they hurried there.

Two Arrests Are Made.

The trouble with the police began on Essex street and continued to the door of the station when five policemen were forced up the steps. They drew their revolvers and pointed them at the mob, which thereupon dispersed. There were two arrests made during the mix-up.

The strikers and their friends did some marching on Common street afterward, but eventually they calmed down and all hands went to the I. W. W. quarters at Lexington hall. Here they were addressed in the different languages and advised to keep out of trouble, as violent actions would prejudice the case of Ettor and Giovannitti.

CAR STRIKE IMPENDING

Chicago Intramural Traffic May Be Paralyzed Wednesday.

Chicago, Sept. 30. — Unless Mayor Harrison can once more intervene to bring peace, a strike on all Chicago traction lines will be declared Wednesday.

The trouble is more acute than at any time since the negotiations between the car companies and the men started and Chicago is directly facing a paralysis of all traffic on both surface and elevated lines which will disrupt virtually all of the city's activities.

Failure of the two arbiters to select an umpire and the statement of Judge Kickham Scanlan, acting for the carmen, that there is no possibility of selecting a fair tribunal to hear the wage controversy of the carmen were given as the causes for the serious situation that has developed.

HEAD OFF FILIBUSTERERS

Expedition Said to Be Outfitting at Some Southern Port.

Mobile, Ala., Sept. 30. — A report that a filibustering expedition is being organized at this or some other gulf port for either Honduras or Guadalupe has incited activity on the part of the government. It was stated here that there are more than two score of secret service agents seeking knowledge of the promoters.

Recently revenue officers searched a schooner on the Mississippi coast. Nothing was found. This vessel now lies off Mobile, according to report, awaiting opportunity to take on arms and ammunition. A revenue cutter was said to be lying off Mobile to intercept any suspicious looking vessel.

SEEKS DAMAGES OF $10,000

South Bend Man Sues to Recover for Son's Death.

South Bend, Ind., Sept. 30. — The Central Union Telephone company and the Indiana and Michigan Electric company were made defendants in a $10,000 damage suit filed in the circuit court by Michael Szabo.

Action is the result of the electrocution of John Szabo, a nine-year-old son of the plaintiff, who met his death July 13 last. A guywire supporting a telephone pole came in contact with a live wire belonging to the electric company, carrying 2,300 volts, and the lad, while at play, received the full voltage.

SHAKEN BY EARTHQUAKE.

Persons Living In and Near Sterling Frightened by Tremors.

Sterling, Ill., Sept. 30.—What were said to be earthquake shocks were felt in several sections of Whiteside county. Pictures were shaken from the walls, doors were jarred open and dishes were scattered from shelves. The shocks caused much alarm.

The vibration was from east to west and the shocks were repeated during about five seconds. Foundations were loosened and cement silos damaged by the tremor. Reports of the quake came in from a radius of fifteen miles. No satisfactory explanation of the shocks has been made.

DIAMONDS

A fine line of

Fall Jewelry

Now on Exhibition.

BUY HER THAT RING TODAY

E. J. PETERS & CO.

PHONE 200 Successors to J. F. HICKS & SON

Now is time to take up your plants, see our

Plant Crocks

and Jardinieres.

A fine line of

CASSEROLES.

Lamps, Lamps, Lamps.

Ida B. Chase.

Tecumseh State Savings Bank,

Farm Loans a Specialty

Collections Made Speedily at Favorable Rates

Every Accommodation Consistent with Safe Banking Methods Extended to Our Patrons.

READ REFLECT RESOLVE

A LITTLE ROSIN ON THE FINGERS

Prevents The Dollars
Slipping Thru!
Placed To The Credit
Of A Bank Account
THEY ACCUMULATE FOR YOU.

J. Q. Look, Pres., L. O. North, Vice Pres., J. H. Smith, Cashier

ADRIAN STATE SAVINGS BANK,

ADRIAN, MICH.

RESOURCES over - - $1,500,000.00

Largest Bank in this Section of Michigan.

"We welcome visitors and invite inspection of our substantial Building, commodious Offices, and massive Burglar-proof Vault."

3 % compounded semi-annually paid on all Savings Deposits remaining one calendar month or more.

Accounts may be opened by mail. Correspondence and personal interviews solicited.

R. A. WATTS, Pres., GEO. A. WILCOX, Vice Pres., B. E. TOBIAS, Cash
C. S. WHITNEY, Asst. Cash. R. H. WATTS, Asst. Cash.

Jewel Stoves.

We have a large consignment of Jewel Stoves and have them on exhibition at our store

COME AND SEE

D L. Whitenack & Co.

THE TECUMSEH HERALD

G. N. STACY,
EDITOR AND OWNER.

SUBSCRIPT ON RATES

IN LENAWEE COUNTY.

One year, payment in advance	$1.00
1 year, payment after three months	1.25

OUTSIDE LENAWEE COUNTY

One year, payment in advance	$1.25
One year, payment after three months	1.50

There will be no Deviation from above Rates

HOW'S THIS

We offer One Hundred Dollars Reward for any case of Catarrh that cannot be cured by Hall's Catarrh Cure.

F. J. CHENEY & CO.,
Toledo, O.

We, the undersigned, have known F. J. Cheney for the last 15 years, and believe him perfectly honorable in all business transactions and financially able to carry out any obligations made by his firm

NATIONAL BANK OF COMMERCE
Toledo, Ohio.

Hall's Catarrh Cure is taken internally, acting directly upon the blood and mucous surfaces of the system. Testimonials sent free. Price 75 cents per bottle. Sold by all Druggists.

Take Hall's Family Pills for constipation.

Every man has a lot of old debts due him that he can't collect, and knows he can't collect, and yet talks about them a great deal.

Antoine Deloaia, Postmaster at Garden, Mich., knows the exact facts when he speaks of the curative value of Foley Kidney Pills He says: "From my own experience I recommend Foley Kidney Pills, as a great remedy for kidney trouble My father was cured of kidney disease and a good many of my neighbors were cured by Foley Kidney Pills."

For sale by all Druggists of Tecumseh.

It is possible to make a great reputation with a little sense; a man with a little sense is really quite a genius.

Philip Desormeau, Prop, the Farmer's Home Hotel, Schaffer, Mich., says: "Last winter I could not sleep nights on account of a bad cough that would start at bed time and keep me awake. I started using Foley's Honey and Tar Compound and was greatly pleased to find that the cough left me, my appetite increased and I slept soundly at night." For sale by all Druggists of Tecumseh.

There are a thousand things the people ought to do, and although they admit it, they will never do them,

FORTUNES IN FACES

There's often much truth in the saying "her face is her fortune," but its never said where pimples, skin eruptions, blotches, or other blemishes disfigure it, Impure blood is back of them all, and shows the need of Dr. King's New Life Pills They promote health and beauty. Try them, 25 cents at C. A. Wright & Son's.

A man should either be able to keep his temper, or be abe to whip the man he is quarreling with.

A LOG ON THE TRACK

of the fast express means serious trouble ahead if not removed, so does loss of appetite. It means lack of vitality loss of strength and nerve weakness. If appetite fails, take Electric Bitters quickly to overcome the cause by toning up the stomach and curing indigestion. Michael Hessheimer of Lincoln, Neb., had been sick over three years, but six bottles of Electric Bitters put him right on his feet again. They have helped thousands. They give pure blood, strong nerves, good digestion. Only 50 cents at C. A. Wright & Son's.

Those riding in automobiles are not as happy and comfortable as those on foot think they are.

R. J. Gunberg, Merchant of Copper City, Mich., says; "For a good many years we have used Foley's Honey and Tar Compound in our family. It will quickly cure a cough or cold and we consider it a safe and sure cure." For sale by all Druggist of Tecumseh.

Laugh when a friend tells a joke; it is one of the numerous taxes you must pay.

SAVES LEG OF BOY

"It seemed that my 14-year old boy would have to lose his leg, on account of an ugly ulcer, caused by a bad bruise," wrote D. F. Howard, Aquone N. C. "All remedies and doctors treatment failed till we tried Bucklen's Arnica Salve, and cured him with one box." Cures burns, boils, skin eruptions, piles. 25c. at C A. Wright & Son's.

Some people are so strong on talk that they try to pay their bills with it

Mrs. Dora Ray, 720 Brord St., St. Joseph, states: I suffered much misery from my kidneys and bladder and all I tried failed to help me. My kidney action was irregular with a burning pain, and I had headaches and dizzy spells, with swollen ankles. I gave Foley Kiduey Pills a good trial and improvement followed promptly and in fact, I've felt exceptionally well since taking Foley Kidney Pills."

For Sale by all Druggists of Tecumseh.

Irish Bull.

O'Brien's boy Danny lost two baseball bats. O'Brien in a day or two supplied the youngster with a third, but accompanied the presentation with this warning: "Now see here, Danny, if yez lose this wan loike yez did the others, O'll take it an' break it over yer head, so Oi will."—Boston Transcript.

Do You Know

That Women Vote
In Wyoming, Colorado, Utah,
Idaho, Washington
and California?

Why Not In Michigan?

Do You Know That women vote in Norway, Finland, Australia and New Zealand and have partial suffrage in other countries?

Do You Know That women can now vote in China?

WHO CAN'T VOTE!

Children, Insane, Idiots, Aliens, Criminals and Women.

IS THAT A SQUARE DEAL FOR WOMEN?

Vote For Woman's Suffrage Next November.

MRS. JENNY C. LAW HARDY.

Mrs. Jenny C. Law Hardy is a native of Australia and comes of a family that has suffered much for its convictions. Ludwig Feuerbach, the philosopher, and Anselm Feuerbach, the artist, were relatives of hers. One of the family wrote a pamphlet against the great Napoleon and fled to Scotland, where he became a friend of Walter Scott, who mentions him in his diary, and he died in exile.

Mrs. Hardy participated in the suffrage victory in New Zealand in 1893, was through the suffrage campaign which culminated in the granting of the ballot to the women of Australia in 1902, and she has lectured for suffrage for the last seven years in Michigan; besides speaking in Austria-Hungary and Italy for the same cause. She is a member of the Royal Geographical society, of the Australian Society For the Advancement of Science and holds a diploma of honor from the Danta society in Rome. She was chairman of the legislative committee of the Michigan Equal Suffrage association when the legislature passed the suffrage bill and is now chairman of the press committee.

Having circumnavigated the globe three and one-half times and lived in many countries, Mrs. Hardy has been able to see personally the great progress of the suffrage countries—the humane laws for the benefit of women, children, the destitute, the aged and the worker, culminating in the marvelous success and prosperity of New Zealand, where there is not a pauper in the land.

WILLIAM ALDEN SMITH.

Makes Emphatic Statement Favoring Equal Suffrage.

UNITED STATES SENATOR SMITH.

William Alden Smith was born at Dowagiac, Mich., May 12, 1859. In 1872 he removed with his parents to Grand Rapids. Besides a common school education he studied law and was admitted to the bar in 1883. He was honored by Dartmouth college in 1901 with the degree of master of arts. In 1879 he served as page in the house of the state legislature, was elected to congress seven consecutive terms, resigning to take a seat in the United States senate, to which he was elected in 1907 to fill the unexpired term of Senator Alger and also for the ensuing full term.

Senator Smith is positive in his support of woman's suffrage in his home commonwealth. He says:

"I am in favor of the constitutional amendment to be submitted to the Michigan electorate in November proposing equal suffrage.

"I find no warrant, either in justice or ethics, for discrimination against citizens on account of sex. I believe the amendment proposed should be adopted and that thereby a vast army of painstaking, patriotic, country loving, worthy women will be given the privilege in government which they deserve."

Women should vote because it would increase the moral and law abiding vote very much, while increasing the vicious and criminal vote very little. Women form a minority of all the criminal and vicious classes (less than 2 per cent in Michigan) and a majority of all the classes working for human advancement. Vote for the equal suffrage amendment in November.

They Argue For Woman's Suffrage.

None of the Michigan congressional delegation at Washington is opposed to votes for Wolverene women. A few are inclined to await the November referendum But Senators Townsend and Smith and Congressmen Loud and Hamilton present potential arguments why the voters of this state should vote "Yes" on the woman's suffrage constitutional amendment at the November polls The Herald prophesies success for the suffrage movement in this state—if right makes might.—Grand Rapids Herald

HAPPENINGS IN OUR NEIGHBORING VILLAGES

Britton has begun preparations for the building of a new town hall It is to be a two story building, the lower room to be used for the storing of their fire protection equipment, which will soon be purchased for the village.

In Adrian the County Court House is under going some much needed repairs. Copper gutters were placed on the roof, and now they are placing copper valleys from the tower to the troughs. When this is done there will be no danger from leakage.

Deerfield is boasting of a fine new building which has been in course of building for some time, but is now receiving the finishing touches. This is the Edgar Daykin building and is quite artistic in every detail. The front is of solid plate glass braced with copper, and the two displayed windows are the finest to be procured. The main floor has been arranged for a Dry goods store, and the I. O. O. F. expect to occupy the upper floor W. F. Weisinger has also been im the store lately bought by him, repairing and renovating it in fine style.

A LOST DOG.

While travelling through the West, a man lost a valuable dog, and immediately proceeded to the office of the Hustler's Review in the town where he was stopping Entering abruptly, he said to the editor; "I've lost a dog. I'd like to have you insert this ad for me:

"Seventy-five dollars reward for the return of a French bulldog answering to the name of Darwin. Last seen on Turner's Road."

"We're just goin' to press," said the editor, "but we'll manage to hold the edition for your ad."

After returning to the hotel, the owner of the dog decided it might be best to add to his advertisement, "No questions asked." He returned to the office, to fine the place entirely deserted, save for a red-haired youth, who sat gazing intently out of the window. "Where is everybody?" he asked.

"Gone to hunt th' dawg," replied the lad, without removing his gaze from the distant fields.

—October Lippincott's.

"Doan's Ointment cured me of eczema that had annoyed me a long time. The cure was permanent"—Hon. S. W. Matthews, Commissioner Labor Statistics, Augusta, Me.

NO OTHER STOVE DOES THIS

Cole's Hot Blast Heater maintains a continuous fire: also a steady, even heat. It will hold fire from Saturday night until Monday morning (48 hours). It will hold fire over night with less coal than any other stove. Open the drafts in the morning and the rooms are quickly heated with the coal put in the night before. Come in and examine Cole's Original Hot Blast Heater. Price $12.00 and up, according to size. (8-11)

Satterthwaite Bros.

THE TIME HAS COME FOR WOMEN TO VOTE.

Have you ever thought why your mother, wife, sister and daughter are not allowed to vote?

The only reason for not enfranchising any class of people in a democracy is because they are mentally or morally incompetent to vote.

The reason why women are not enfranchised is because when our constitution was made 125 years ago women were considered mentally incompetent to vote.

One hundred and twenty-five years ago girls were not admitted to the public grammar schools: women were not admitted to the colleges; women were not admitted to many of the trades and professions; married women could not own property, and married women did not own their own children.

During the past 125 years the status of women has completely changed.

At the present time our high schools are graduating more girls than boys; 40,000 women are in our colleges; nearly 8,000,000 women are working in the trades and professions; married women can own property, and in sixteen states married women are equal guardians of their children with the father.

The mental competence of woman is now recognized in all phases of social responsibility, except that of the franchise.

The time has come to change the political status of women and to make it accord with her present social, economic and intellectual status. This change has already been recognized.

Women vote on equal terms with men in Norway, Australia, New Zealand, Finland, Colorado, Idaho, Utah, Wyoming, Washington and California.

Vote "Yes" on the constitutional amendment granting the ballot to women in Michigan.

Women Work For Good Laws.

Congressman Edward T. Taylor of Colorado in a speech to congress April 24, 1912, on equal suffrage in Colorado made this emphatic declaration:

"I believe the securing of universal franchise for the women of this country would be the greatest step in advancement that civilization has made in centuries. There never has been a good law enacted in the state of Colorado in the past nineteen years that the women have not actively worked for."

How About Michigan?

Women vote in California, Colorado, Utah, Washington, Idaho and Wyoming. Suffrage will be voted upon within the coming months in Michigan, Ohio, Kansas, Wisconsin, Oregon and Nevada. It is almost certain to win in Oregon, Kansas and Nevada. How about Michigan? Mr. Voter Man, it's up to you.

As the perfect family cannot be produced except by the equal co-operation of the father and mother, so no scheme of government will ever be just that does not build upon this principle.—Samuel M. Jones, Late "Golden Rule Mayor" of Toledo.

COMING!

A RARE OPPORTUNITY
is here offered to the
Sick and Suffering
of our comunity

READ THIS CAREFULLY

VISITING SPECIALISTS
from the
CLEVELAND INSTITUTE OF MEDICINE AND SURGERY
OF CLEVELAND, OHIO,
WILL PAY THEIR FIRST VISIT
TO
TECUMSEH, MICHIGAN,
and will be at the
BARRETT HOTEL
Wednesday October 9th.

TELL YOUR SICK FRIENDS
ONE DAY ONLY
8 A. M. TO 6 P. M.
FREE

This Institute, composed of a group of regularly graduated physicians and surgeons, licensed, legally associated under the laws of the State of Ohio, sends at its own expense these eminent medical specialists in order to introduce the newest methods and discoveries in medicine and surgery such as the system of treatment under X ray, Violet ray, Finsen ray, Hydrotheraphy, Etc., to give to those who call on the above date, consultation, examination, advice and all medicines required to complete a cure, absolutely free. These specialists will diagnose your case and give you the benefit of their skill and medical knowledge free.

There is in this case no experimenting or guess work at your expense. You will be told whether you can be cured or not. If your case is curable they will put you under treatment immediately; if incurable they will give you such advice as may prolong your life. Their treatment always gives quick relief, and ultimately positively cures. Being prepared to cope with each individual case the human system is thoroughly cleansed of the disease in a natural and direct manner, and improvement is noticed at once; even the worst cases are treated without any inconvenience to the patient or the pursuing of his or her daily vocation.

If you are improving under your family physician, do not come and take up their valuable time, as they absolutely refuse to treat any one who is under the care of the local physicans. They wish besides to give each patient plenty of time and their undivided attention, but can not listen to long stories not pertaining to your trouble. They have discarded the old methods and remedies used for ages by the medical world, and which it would be folly to depend upon any longer, for they are not known to cure, as thousands die, depending on them for relief. The following list of diseases only are taken under treatment, to-wit: Diseases of the Nervous System, Heart, Stomach, Lungs, Kidney, Catarrh, (purlent or dry), Consumption, Epilepsy, Deafness Diseases of Women, Tumors, Pseudo Cancers, Piles, of a Chronic Nature only. They treat Deafness by an entirely new method, and hearing in many cases is restored at once. Catarrh in all its varied forms, like other diseases if once taken under treatment, is cured permanently to remain so and to never return. It matters not whom you have seen, or with whom treated, do not fail to call, as a visit will cost you nothing, and may restore you to health, or even save or prolong your life, as thousands of persons will testify by unassailable testimonials in all parts of the country. If you suspect Kidney Trouble, bring a two ounce bottle of your Urine for chemical and microscopical analysis.

REMEMBER:—The free offer is during this visit only, and will not be repeated. Persons commencing treatment upon their future visits will be required to pay, but not one cent will be asked from those commencing treatment during this visit for any medicine necessary to effect a cure, Irrespective of your position in life, or those who come on above date. Whensoever, or by whom wanted, a positive guarantee to cure will be given under their system of treatment. Those having long standing and complicated disease, who have failed to get well and become discouraged, are particularly invited to call.

NOTICE:—Married ladies without their HUSBANDS, and minors without their FATHERS, will positively not be admitted to consultation unless accompanied by one of their local physicians

Office Hours: 9 A. M. to 7:30 P. M.

DON'T FORGET THE DATE
Wendesday October 9th call for Dr. Sickles

TYPEWRITERS,
GREAT BARGAINS!

Brand new $40 to $65 Rebuilt, $10 up. 1000 SMITH, ROYAL, UNDERWOOD, OLIVER, REM., etc. Send free trial. $1.00 weekly or rent apply. Illst. catalog and samples of ribbons, papers and carbons free for all. State terms wanted.

Detroit Typewriter Co.,
293 Shelby St., Detroit, Mich.

Impure blood runs you down—makes you an easy victim for organic diseases. Burdock Blood Bitters purifies the blood—cures the cause—builds you up.

AMUSEMENTS

A QUICK LUNCH

An amazing fact, heretofore unknown even to biologists, was recently discovered in a most unexpected way by means of animated photography. It discloses the actual speed of the chameleon's tongue in "striking" out for its prey and bringing back the "dinner," in this instance, a fly. The whole incident takes place like a flash of lightning, and heretofore the exact time required could never be determined So called "still" photography could never disclose it because it cannot depict movement, yet in this case the movement is even more remarkable than the length of the tongue. The discovery was made accidently during a novel nature study of the chameleon to be reproduced by Lyman H. Howe at the BRADLEY OPERA HOUSE on WEDNESDAY EVENING, OCT. 2. In order to enable the human eye to see just what takes place, the subject was highly magnified, and a fly was placed within "reach" of the chameleon.

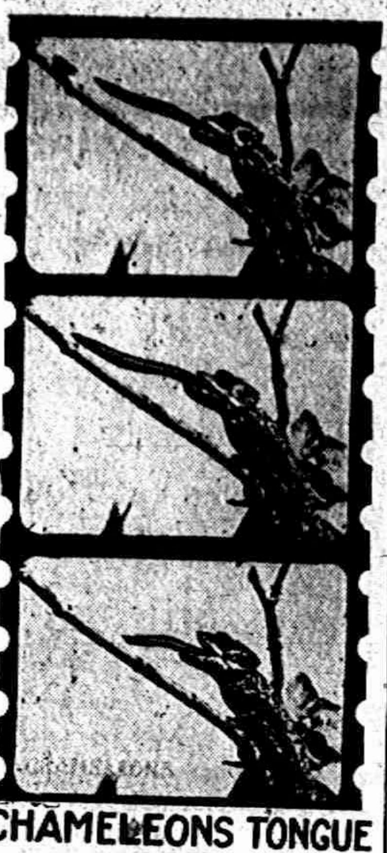

CHAMELEONS TONGUE
IN ACTION
LYMAN H. HOWE'S
TRAVEL FESTIVAL

The motion pictures were then taken at the rate of sixteen per second, and three particular tiny negatives show the exact positions of the tongue for sixteenth of one second These three positions are shown in the above illustration. The first shows the tongue (which is twice the length of the chameleon's body) shoot out for the unsuspecting fly. The second shows just what took place when, with incredible swiftness, the tongue enveloped the fly. The third shows the tongue returning with the fly in an infinitesimal fraction of a second. The pictures prove conclusively "striking" illustration of the scientific value of animated pictures.

An infinite variety of scenes of Paris and its environs, including the historic Palace of Versailles with its wonderful fountains and a trip along the picturesque rivers of France—all presented in the myriad hues and tints of nature: the burial of the Maine; whaling; a thrilling race between a hydroplane and a fleet of the swiftest motor boats, including the 800 horse power Ursula, and the bee industry, are only a few of the many other big features to be presented.

"THE ROSARY"

Rowland and Clifford's play, "The Rosary" is repeating this season with remarkable success. This play, as everybody remembers, was the the hit of the season, when it broke many house records. The play was written by Edward E. Rose, author of "The Prisoner of Zenda," and many other successes and has become as much of a favorite with theatregoers throughout the country as any of Mr. Rose's former dramas. The play from the start tells how Bruce Wilton has amassed a fortune which he lavishes upon his wife, Vera. Their home is a happy one until there creeps into it a note of menace, No one hears of it at first except Fr. Kelley, a priest, the former tutor of Bruce. Quietly he goes to work to find the person who is causing the adverse influence in the household. Almost on the verge of discovering the cause, calamity descends upon the Wilton house. Bruce's fortune is swept away, and in such a way that he believes his wife the cause of his ruin. Husband and wife are separated, the home is destroyed, and yet the cause of this disaster is unknown. Fr. Kelley, however with resolute zeal, perseveres in his work to fathom the mystery and finally succeeds in his undertaking. He finds the one who has caused all the misery and eventually restores the home. The scenic environments of the play are extremely attractive, and plads much credit on Rowland and Clifford's efforts. The play will be seen at the BRADLEY next THURSDAY OCTOBER 3rd.

NATIONAL TROUBADOURS

Christine Link, Director

This entertainment given under the auspices of the ladies of the M. E church on Friday evening, was a very pretty one, and deserved a much larger house to greet it.

The 40 little Butterflies in the first scene were worth the price of admission as they appeared when the curtain rose, they were perfectly unconcerned and adjusted their wings and dainty robes in a most delightful manner. At the touch of the Fairy queen they are changed into fairies, and flit away as only fairies can

The solos and choruses by the older ones were all rendered finely, and the costumes added much to the beauty of the scene. Special mention should be made of the "Newsies" in their various stunts, the Dutch Kids" and "The Dude," who certainly carried the house by storm.

The whole performance was a very fine one, and reflects great credit upon those who have had it in charge.

REMEMBER

THE OLD NATIONAL BANK

Of

BATTLE CREEK, MICHIGAN,

Begins a new savings quarter October 1st. Any money deposited before October 6 will draw interest at FOUR per cent from October 1st.

60 Years of Safe Banking

Resources Nearly Four and One-Half Million Dollars

Call Personally or Forward Deposits by Mail.

Our Classified Ad Department

Ladies Shampooing, Manicuring and Massa Residence Oneida street, or will call at your ome. Mrs. O. G. Hunt. Phone 294

FOR SALE—I keep on hand in large quantities Rubber Roofing as good as there is on the market for the same price as others and put it on free of charge. Guarrantee it from 5 to 8 years Also have roof paint in 1 gal. and 10 gal. lots.
Jas. W. Owen.

FOR BOARD—Day or week. Try Hotel Vendoma. Fine rooms. Try a 35c meal, and get our prices.

FOUND—A lap robe between Tecumseh and Ridgeway, owner can have the same by proving the property and paying for this ad.
O. D. Feer, Ridgeway.

Keeps Your Stove
"Always Ready for Company"

A bright, clean, *glossy* stove is the joy and pride of every housekeeper. But it is hard to *keep* a stove nice and shiny—unless Black Silk Stove Polish is used.

Here is the reason: Black Silk Stove Polish *sticks right to the iron*. It doesn't *rub off or dust off*. Its shine lasts *four times* longer than the shine of any *other* polish. You only need to polish *one-fourth* as often, yet your stove will be *cleaner*, *brighter* and *better looking* than it has been since you first bought it. Use

BLACK SILK
STOVE POLISH

on your parlor stove, kitchen stove or gas stove. Get a can from your hardware or stove dealer. If you do not find it *better* than any other stove polish you have *ever* used *before*, your dealer is authorized to refund your money. But we feel sure you will agree with the *thousands* of *other* up-to-date women who are now using Black Silk Stove Polish and who say it is the "*best stove polish ever made.*"

LIQUID OR PASTE
ONE QUALITY

Be sure to get the *genuine*. Black Silk Stove Polish costs you *no more* than the ordinary kind.

Keep your grates, registers, fenders and stove pipes bright and free from rusting by using BLACK SILK AIR-DRYING ENAMEL. Brush free with each can of enamel only.

Use BLACK SILK METAL POLISH for silverware, nickel, tinware or brass. It works quickly, easily, and leaves a brilliant surface. It has no equal for use on automobiles.

Black Silk Stove Polish Works
STERLING, ILLINOIS

See our new line
OF
Crossett Shoes
FOR MEN.

The Spayde Shoe Co.
TECUMSEH, - MICH.

INSURANCE

FIRE
TORNADO
LIFE
HEALTH and ACCIDENT.
AUTO

Mrs. Garland R. Gillespie.

THEY ARE CITIZENS.

Reasons Why Michigan Men Should Give Ballot to Women.

Women are citizens of this country "whether officially recognized or not."

Women should receive their right to vote for the same political reasons that men receive theirs and not because they ask.

What are the political reasons for giving the vote to women?

First.—Women are people. No one dare deny that. Abraham Lincoln defined an ideal republic as a "government of the people, by the people and for the people," but ours is a government of the people by half the people.

Second.—We cannot make this an ideal republic if we leave half the people irresponsible and unprotected.

Third.—The country needs the working power of all its citizens.

Fourth.—Men and women need the chance to make good together and on equal terms.

Who can give women their right to vote?

Michigan men can give Michigan women the ballot at the next election.

Discrimination.

"Did you ever tell that young man that late hours were bad for one?" asked the father at the breakfast table.

"Well, father," replied the wise daughter, "late hours may be bad for one, but they're all right for two."—Yonkers Statesman.

Blot out vain pomp, check impulse, keep reason under its own control.—Marcus Aurelius.

His Many Titles.

The old caretaker of an Episcopal church, as he sat on a tombstone in the churchyard, dismissed as trivial the question of his proper title. "The good old creed keeps the same for all," he said, "though they may change the words they use. Look at me! here I used to be the janitor. Then we had a parson who called me the sexton. Dr. Thirdly gave me the name of virgin. And the young man we've got now says I'm the sacrilege."

Lead Pencils.

I don't think I'm exactly lazy and I have a fair amount of intelligence, but I cannot sharpen a lead pencil I've been trying to learn for—well, I won't say how long, but it's many, many years. I couldn't sharpen them when I was little. I couldn't sharpen them when I was big. I can't sharpen them now that I am bigger. Pencil sharpeners don't sharpen them any better than I do. Or than you do, I wager, if you're a woman! When I'm rich I shall hire a man to sharpen my pencils for me every morning.—Exchange.

Doing Good by the Way.

I expect to pass through this life but once. If, therefore, there is any kindness I can show, or any good I can do to any fellow being, let me do it now, let me not defer or neglect it, for I shall not pass this way again.—Mrs. A. B. Hegeman.

1913 MICHIGAN ON EXHIBITION.

We have just closed arrangements with the Michigan Buggy Co. (one of the largest manufacturers in this part of the country) for the sale of their buggies.

This arrangement lets us in on the very lowest prices. We are after volumes of business rather than big profits from few sales, therefore will sell on very close margins.

Have just received five advance jobs on 1913 models, embodying the very latest ideas of construction and painting in the new colors, all being different.

These buggies will be sold, but before they go they will be on display in our new buggy sales room. Come and see the styles and colors for next year.

The first buyers can get the buggy they want at practically next year's terms in order to introduce the line. Be one of the first to have the pleasure of driving a 1913 model these fine fall days. Would suggest you call at once while the assortment is complete.

L. E. TEMPLE & CO.

Bradley Opera House
WEDNESDAY, OCTOBER 2

LYMAN H. HOWE'S
TRAVEL FESTIVAL
DEATH DEFYING RACES IN AIR AND SEA
HYDROPLANES VS MOTORBOATS
PARIS "THE CITY BEAUTIFUL"
EXCLUSIVE SCENES OF THE BURIAL OF THE MAINE IN MID-OCEAN
WHALING
LIFE OR DEATH?
20 BIG NEW FEATURES

PRICES, 25, 35, 50c
Seats now on sale at Hay's Bakery.

Hercules Bed Springs
FOR REAL, RESTFUL REST

The Spring That Never Sags.

The coil spring used are of the finest oil tempered steel—each coil is rivited at the base and connected at the top by six tiew ires. As a result, Hercules Springs are not noisy, and cannot get noisy.

The frame construction of Hercules Springs is extremely strong, made of steel angles, instead of the usual iron bands so easily buckled. Either one or two sections, as desired.

Hercules hangers are ajustable to different widths, and any Hercules Bed Springs can be used on either wood or metal bed steads with equal satisfaction.

Sleep on the Hercules Springs for 30 nights.

If you don't agree with us that it is the best spring you ever slept on, we will refund your money.

Hercules Bed Springs are guaranteed for all time. The guarantee tag is attached to every spring.

Guy E. Belding.
FURNITURE AND UNDERTAKING.

Bradley Opera House
THURSDAY, OCTOBER 3

ROWLAND and CLIFFORD (Inc) OFFER

THE ROSARY

By EDWARD E. ROSE

A Play of Human Interest. Founded upon an Emblem of Purity.

COMPLETE MAGNIFICENT PRODUCTION

Gorgeous Electrical Effects

Prices: 25c, 50c, 75c and $1.00.

Seats at Hay's Bakery Wednesday Morning. Phone 99.

LOCAL AND PERSONAL

NOTICE

All copy must be in the composing room of this office by 9:30 A. M. Tuesdays and Fridays.

Rev, Geo. N. Kennedy was a Hudson visitor last week.

Donald McClue, was calling on friends in town Friday.

Allen Collins of Macon was a business caller in town today.

Mrs. John Roberts of Macon was shopping in town Friday.

Mr. and Mrs. Revilo Sage were business callers from Macon Friday.

Sani Flush you can get at Gilbert's, Try it and you will not be without it.

James Wynans and daughter of Toledo were Tecumseh visitors Saturday.

Miss Ethel Rogers was the guest of Miss Gladys Gelham of Blissfield last week.

Mr, and Mrs. George Kuder of Macon were business callers in Tecumseh Saturday.

Miss Anna Jacobs of Clinton was calling on friends in Tecumseh Saturday,

Mr, and Mrs, Alva Spayde who were spending a week in Chicago returned home Friday.

Daniel Miller who has been visiting in Macon and Tecumseh left for Jackson Saturday.

Mrs. Frank Wiley of Detroit was spending Saturday with her cousin Mrs. Jessie Love.

Mrs. Ed Kilby of Clinton was visiting her sister, Mrs. Louis Jones and family Saturday.

Miss Florence Linton was home from her school in Napolion for an over Sunday visit.

Be sure and get your tickets on cash purchase at Gilbert's,

Mrs C. E. Hunt and little son, of Adrian were spending Saturday in town with friends,

Ovid Marsh has served his connection with "The Light Eternal" Co. and is at home again.

Mahlon Reynolds and family have moved into the house lately vacated by Ernest Van Vleet.

Mrs. James Hough of Aurora Ill. is spending a few days here with her aunt, Miss Julia Hough,

Mrs. Eliza Jack and granddaughter, Rena Lasey are spending a few days with relatives in Toledo

Fine switches made and cut hair and combings bought at the milliner store of Miss Hough

Mrs, George Hines was spending a few days of last week in Onsted with her old neighbors and friends.

Mrs Wilson Adrich and baby were visiting her uncle. Chas. Judge and wife in Clinton last Thursday.

Dr. B, F. Snyder returned from his trip to Grand Rapids and Detroit Friday night after an absence of ten days

Miss Amy Harring of Macon was in town the last of the week called by the serious condition of Francis Harring

We have a McCormick 4 roll corn husker for sale, All in fine repair.
Slayton & Son.

It is estimated that Thursday Sept, 26th was the largest day, the Lenawee County Fair has ever had in its history.

Mr. and Mrs. Charles Starrett went to Clinton Saturday for the ceremonies of the laying of the Corner Stone for the Chapel.

Mr. and Mrs. Cutting and daughter, Alice were in Clinton Saturday attending the Ceremonies at Riverside Cemetry,

Mrs. Elizabeth Hoag of Brooklyn is spending a few days in town with her niece, Mrs. J. W. Owen, and other relatives.

Mrs Julia Teeple of Hastings made a weekend visit with her cousin, Mrs. B, F. Stienhoff and family, enroute to Ohio to visit friends,

Mr. and Mrs. Osgood of Macon were in town Friday enroute to St. John's to visit a son and to attend the wedding of a grandson.

Mrs. Boyd Belcher and little daughter of Detroit were home with her parents Mr. and Mrs. Sylvester Erskine the last of the week.

Ernest Burdette was the guest of his friend Robert Peirson in Hudson last week, the two were students together in Ann Arbor at one time.

Specials this week at Gilbert's are: Grapes 10c basket; 10c pkg, Hershes cocoa 7c: Red Salmon 15c; Ivory soap 4c per bar; Armour's Veri best soups 8c per can.

Miss Laura Comfort who has been in the training hospital for nurses in Philadelphia for a number of months came home Friday night for a visit with her parents.

Levi Hayden is running a new truck car for the Hayden Milling Co., it certainly is a fine car, in pure white with gold lettering making it ornamental as well as useful.

A number of Adrian merchants have been violating the 54 hours a week law and their cases were heard in court one day last week, the charges were preferred by Miss Lucile M, Burton chief woman inspector of the State. They plead guilty to the charge and were fined $10 and costs

Tecumseh was most favorably represented at the Women's Congress in Adrian last week. Mrs. Jennie Law Hardy gave a very interesting talk on Equal Suffrage Wednesday, Miss Nellie Mingay gave a fine reading and on Friday Dr. North gave a delightful talk on his trip through the Grand Canyon.

Mesh bags cheap at Gaston & Son.

Mr. and Mrs. George Kay were spending Thursday in Adrian.

Albertine Boyce of Detroit was visiting relatives in town last week,

Mr, and Mrs, Will Cox of Holloway were Tecumseh visitors Saturday.

Mrs, (Dr.) Morden was up from Macon Saturday calling on friends.

Mrs, George Pockilngton of Ridgeway was shopping in town Saturday.

Hazel Fisk of Clinton, was in town Saturday night to play for the dance.

Miss Harriet Hurry was home from Grand Rapids for a week end visit,

Bismark coffee is delicious these cold mornings can be had at Gilbert's.

Mrs, Alex Richards is visiting her daughter, Mrs, Mitchell in Holloway,

Rev, Geo. N. Kennedy and family left for their new home in Flint Saturday.

Miss Grace Gillespie left Monday on a trip to Alpena and other northern towns.

Mrs. H. G. Babcock of Cement City spent Friday with her parents in Tecumseh.

Mrs. R. J. W. Bowen was visiting her sister, Mrs. Milo Dole in Adrian Friday.

Mrs Wade Jones was the guest of her brother Lavern Smith and wife Thursday.

Mr. and Mrs. R. M. Rulison of Clinton, were Tecumseh callers Monday morning.

Albert Boyce and Albertine of Detroit came Saturday for a visit with relatives.

Robert Haire was home from Lansing, for a Sunday visit with his sister Margaret.

Mrs. Daniel Covell and daughter of Dundee were Tecumseh shoppers Saturday.

Mesdames Harold and Mills Hatch of Macon were Tecumseh visitors Saturday,

Miss Adah Swift was home from Toledo, for an over Sunday visit with her parents.

Charles Stout has been on the sick list for the past week being confined to his bed.

Mrs. Mary Wheelan was in town Saturday enroute from Adrian to her home in Tipton.

Mrs J. W, Owen left Monday for a few days visit with her daughter, Mrs. Boyee in Hudson.

Silver has gone up but Gaston & Son are selling their Sterling Siver ware at the old prices.

Mrs. Hanford of Detroit was the guest of her cousin Mrs, Ella Sheldon last week for a number of days.

Mrs. George Swartz and Mrs. Bert Crittenden of Tipton were visiting with friends in town Saturday.

The Misses Anna and Augusta Kirchgessner of Clinton, were in Tecumseh Sunday morning for Mass.

Sheldon Southwick of Detroit, was a week end visitor with his mother, Mrs. Jack Hoy and other friends.

Mrs. Andrew Taylor and two children were week end visitors in Clinton with her parents Mr. and Mrs Robt. Reddick.

Teddy Bull Moose $1.00 at Gaston & Son.

The Misses Ella and Maude Rainey of Holloway, and Miss Carrie Huber were Sunday guests of Miss Gertrude VanVleet.

Mrs. Chas. Deery was entertaining her sister Mrs, Jas. Noone and sons, Edward and Donald of Kalamazoo Wednesday.

Mrs. C. H. Ergenbright of Liberty Ohio who has been visiting her sister Mrs. Will Ross for several weeks left for her home Monday,

Albert Boyce, Albertine and Madeline, Mrs. W. Rector and little granddaughters were spending Sunday at Lester Van Dornes.

Mrs. Jennie Satterlie of Addison is reported seriously ill of typhoid fever her many friends in Tecumseh hope for her speedy recovery.

Mr. and Mrs. Ed Pierce and daughter. Dolores of Bluffton Ind. were guests of Mr. and Mrs. George Fields the last of the week.

Gaston & Son are opening some beautiful Wedding Presents. Call and look them over.

Mr. and Mrs. George Stahl who have been visiting their son Henry Stahl and family for a few days returned to their home in Ithica Monday,

Rev. H. G. Pierce of Morenci, was in town Monday and with Rev. W. B. Hartzog went to Britton, to complete arrangements for a Sunday School County Convention.

Mr. Wesley Pennington and Mr. Elwin Camburn of Macon who have been spending the past month in California returned to Tecumseh Monday enroute to their homes.

Mrs. H. R. Clark of Cnicago who has beed visiting her brother, Alfred Jackson and other relatives left on her return trip Saturday she spent Sunday with a sister at Dela Ohio.

Born to Mr. and Mrs. Ed Stebbins of Citronell, Ala. Monday Sept. 23 a daughter, Mrs. Stebbins was formerly Miss Minnie Corey of Tecumseh and her many friends here send congratulations.

Mrs. Harry Cotts who has been ill with typhoid fever for the past two weeks died at the home of her parents Mr. and Mrs. Olds, Monday afternoon in her 25th year, she leaves five children to mourn her untimely loss.

Mrs. Jenny C. Law Hardy went to Detroit for a speaking tour to Italian and German audiences. She will attend the meeting of the Executive Board of the State Equal Suffrage Association in Grand Rapids on Thursday.

Dance every Saturday night at Witherell Hall.

James Henderson made Clinton a business call today.

Miss Bessie Spayde will take in the Hillsdale Fair Wednesday.

Jay Clark of Milan was spending Sunday in town with friends.

Mr. and Mrs. P. C. Snell were visiting old friends in Ida Sunday.

Don McClue of Macon, was a business caller in town Monday.

The week opens up good for the Hillidale Fair. Are you going?

Mrs. Wooden of Battle Creek came Saturday for a visit with her sister, Mrs. H, Stout.

Miss Grace Taylor of Adrian is in town today for the wedding of Miss Olive Niles.

Mr. and Mrs. Harry Lee who have been calling on friends in Toledo returned today.

Mr. and Mrs. Ralph Piper leave Thursday for their new home in Chinook Montana

Miss Marjorie Rosacrans is on the sick list this week, and unable to attend school.

Mr. and Mrs, Charles Rogers of Du Quoin, Ill., are guests of Mr. and Mrs. Leon Rosacrans.

Mrs. Leon Benedict of Detroit spent last week at the home of Mr. and Mrs. Charles Benedict.

Mr. and Mrs. Will Cox of Holloway were Sunday guests of Mr. and Mrs. Edgar Van Vleet.

Mr. Francis Harring who suffered a stroke of paralysis last week is still in a precarious condition.

Heman Lockwood of Trenton was a Tecumseh visitor Sunday with his parents and other friends,

Mr. and Mrs. George Rathbun have moved into their new home lately purchased of G. R. Newsome.

F. D Wood who has been in Saginaw for the last week on business returned home Saturday night.

Mrs. J. M. Crane and family are spending a few days in Milan before going to their new home in Flint.

Mr. and Mrs. C. B. Mize and Mr. and Mrs. Joe Hanford metored to Dexter Sunday and called on friends

We were glad to see Roy Sherman on the street again, even though he goes on crutches. He is gaining nicely.

Mr. and Mrs. Miles Carebeer of Toledo were visiting her sister Mrs. Truman Crossman and family over Sunday.

J. M Crane has shipped his household goods to Flint this week where he is engaged in the Insurance Business.

Wilson Aldrich, Will VanAntwerp and A. B. McLachlin have gone to Sand Lake today on a fishing excursion.

Mrs. Lawrence Van Tine went to Ann Arbor Saturday for a visit with her son Prof. Claud Van Tine and family.

Lavern Smith and wife of Adrian were calling on his parents Mr. and Mrs. J. H. Smith and other friends Sunday.

Mr. and Mrs. Clayton Young of Sylvania, Ohio, were spending Sunday with her parents, Mr. and Mrs. Frank Snedicor.

Charles Harring of Malinta, Ohio, who was called here by the serious condition of his father, returned home Monday.

Mrs. Irvin Clark returned from Ann Arbor Monday where she has been for treatment her condition is very much improved.

Mrs. Anna McClure is at Mount Clemens taking the baths for her rheumatism that has troubled her so seriously for several weeks.

Halleck Wilson of Detroit was an over Sunday guest of his mother Mrs. Henry Wilson joining his wife who has been here for the past week.

Mr. and Mrs. Leon F. Rosacrans and guests, Mr. and Mrs. Charles Rogers, also Mrs. Fred Rosacrans were callers in Ann Arbor today going in their auto.

Ernest VanVleet and family left today for Ypsilanti enroute to Cadillac, where they will spend the winter. Mr, VanVleet's many friends regret that his ill health has made it necessary for him to make this change.

It may not be known that Jack Hoy is quite a gardener as well as a steady worker of the foundry but when one sees the display of squash, pumpkin potatoes etc, at Aldrich & Son's grocery store they will be convinced that he is going some in that line.

Miss Mildred VanWinkle was ten years old last week, and her mother invited in ten little girls to celebrate the occasion. Games of various kinds filled the passing hours, Ice cream, cake and pop corn were served and the little maid received many pretty presents.

Married at the home of the bride's parents, Mr. and Mrs. E I. Niles at ten o'clock Tuesday morning by the bride's father, Miss Olive Niles and Arthur Lewis of Onsted. They will be at home to their friends in Onsted after this week.

The reception given to the Rev. G. H Whitney at the Methodist church Monday evening, was a very pleasant affair. Rev. W. B. Hartzog in a very happy manner extended a cordial welcome to the new pastor in behalf of the churches of Tecumseh. A short musical program followed. Refreshments were served, anp with hearty hand shaking and words of greeting, Mr. Whitney and family were made one with the people of Tecumseh.

No Duplicates Here.

If in this month of weddings all the brides-to-be copied the little brides of Holland they would not have so many duplicate gifts. The practical folk of the Netherlands consult the bride as to what she needs, and she has a list from which each article is checked off as it is "taken" by a prospective donor. This list is kept as an heirloom, so that every generation knows what has been given to its grandmothers. Incidentally, the list has almost the value of an inventory.

Progressive
PARTY TICKET

For President,
Theodore Roosevelt,
of New York,

For Vice-President
Hiram W. Johnson,
of California,

United States Senator,
THEODORE M. JOSLIN
Governor,
LUCIUS WHITNEY WATKINS
Congressman at large
WILLIAM H. HILL
Representatives in Congress
Second District
HUBERT F. PROBERT
State Senator
Nineteenth District
CLEMENT H. BRAMBLE
Representative in State Legislature
First District
JOSEPH R. KEENEY
Judge of Probate
GEORGE W. AYERS
Sheriff
ALBERT B. GRAHAM
County Clerk
CARL BINNS
County Treasurer
WINTHROP W. BENNENT
Register of Deeds
GEORGE A. SMITH
Circuit Court Commissioner
JOHN F. STEWARD
Coroners
JOHN G. WYNNE
MILTON WINNER
Drain Commissioner
SAMUEL GIBSON

NOTICE

Newspaper publishers have been notified by the post office department that subsciptions must be paid in advance in order to pass through the mail at pound rates, Publishers who have been lenient to subscribers and have allowed them to pay when they please are thus brought to the point where they have no choice in the matter but must obey and obey promptly, so they are asking the subscribers to come forward with the money.

The WEEK'S DOINGS

The Royal Neighbors are to have a banquet Thursday evening Oct. 3, at their hall to which all Royal Neighbors husbands or escorts will be invited.

Presbyterian supper at the church this afternoon, as 5 o'clock.

The County Convention of the W. C. T. U. will be held in the Methodist church beginning Tuesday afternoon, Oct. 8, and continuing over Wednesday all day and evening. The State and District Presidents will be present, as well as other speakers of note.

The Triangle Club will meet at the home of Wilfred Mills next Thursday, Oct. 3rd.

The meeting of the Research Circle will be held on Wednesday afternoon instead of Tuesday as advertised, on account of the Presbyterian church supper. There will be a pot-luck supper, also the treasurer of the club will be present with a new receipt book to receive dues.

Annual meeting of the Presbyterian congregation, tonight(Tuesday) at 7 o'clock. Reports, Election of Trustees and transaction of important business. Meeting preceeding by church supper 5 to 7 o'clock,

O. E. S. INSTALLATION OF OFFICERS SATURDAY SEPTEMBER 28, 1912

The following officers were duly installed for the work of the new year on Saturday afternoon, Mrs. Ella James acting as installing officer.
Mrs. Ella Anderson—Marshall.
Mrs. Hattie Wilson—Chaplain.
Mrs. Ora Murphy—Pianist.
Officers Installed:
Worthy Matron—Ollie Hendershot.
Worthy Patron—C. B. Mize.
Associate Matron—Gertrude Nyland.
Secretary—Nannie Kyle.
Treasurer—Ethel Garlinghouse.
Conductress—Florence Montgomery.
Associate Conductress—Cora Field.
Chaplain—Nellie Temple.
Marshall—Edna Belding.
Organist—Edyth Rector.
Adah—Julia Temple.
Ruth—Leila Rathburn.
Esther—Lena Jones.
Martha—Winnie Bowen.
Electa—Louise Ager.
Warder—Carrie Rodgers.
Sentinel—Wm. Jordon.

Mrs. Charles Lowe of Ridgeway was a Tecumseh visitor Monday,

Mrs. S. Nichols was called to Sand Creek Monday, to care for a sick friend.

Jacob Miller was a passenger for Toledo Monday, for a couple of days at the exposition.

Mrs. Will Stewart was called to Clinton by the serious illness of Mrs. Jane Brown, Monday.

Genuine Jersey
Sweet Potatoes,
8 pounds for 25c.

ANDERSON BROS.
Phone 91 GROCERS Macon Phone

CALORIC FIRELESS COOKERS.
Electric and Hand Vacuum Cleaners.

Electric, Water Motor, Gasoline Engine Power, and Hand Washing Machines.

A fine line of
Aluminum Ware.

Satterthwaite Bros.

Majestic Range.

If you want a range that will pay for itself in fuel saving and has more patent features than any other range made, you will buy a Majestic. We sold 7 at our demonstration a few weeks ago and are getting new prospects every day. The Majestic is made of Malleable and Charcoal Iron and will outlast other cheaper made ranges. At our demonstration we used a paper stovepipe, showing that the heat was in the range where it belongs and not going up the pipe. The Majestic will not warp or break and has a fire back 10 to 12 pounds heavier than you find on most ranges. If in the market for a range it will pay you to see the Majestic before buying.

SLAYTON & SON, Tecumseh, Mich

COFFEE

When you buy coffee you want the best for your money, If you buy

Chase & Sanborn's
COFFEE

of us, you will be sure to get it.
We guarantee satisfaction in every case,

F. D. AVERY.
PHONE 35.

Any Day This Month
is a good day to equip your electric light sockets with

Mazda Lamps

because they give you 2½ times as much light as the common lamps for the same amount of current consumed. They are not an added expense but a Positive Economy

Residence sizes, 50c, 55c and 75c.

THE TECUMSEH ELECTRIC COMPANY.

P. B. HARDY, M. D.
PHYSICIAN AND SURGEON

Special attention given to diseases of the Stomach, Throat, Nose, Ear and Surgery.
Office Chicago Street.
Office Hours, 12:30 to 3. and 6:30 to 9 P. M.
Office business on holidays and Sundays by appointment only.

W. A. BRIEGEL.
PHYSICIAN AND SURGEON.

SURGERY A SPECIALTY.
IN HEESEN BLOCK
Office—up stairs.
HOURS—2 to 4 p. m. 7 to 8 p. m.
TELEPHONE No. 63.

H. R. CONKLIN, M. D.
Physican and Surgeon.

Special attention given to diseases of the eye and the fitting of glasses.
Hours: 12 to 3 P. M. and 7 to 8 P. M. Sunday by appointment only
BHONE 300

HELEN D. VALENS
Osteopathic Physician
Office, 46 Chicago street.
At Tecumseh Wednesdays, Saturdays and Sundays and every evening.

will be at my office over J. J. Belcher's store every day except the 3rd Tuesday of each month.

S P. HOSMER,
OPTICIAN

Dental Parlors
W. D. REED, D. D. S
Chicago, St. Tecumseh.
Crown and Bridge work Aluminum Silver and Rubber plates and all of the specialties known to modern dentistry. Gas or vitalized air administered.
Office over Avery &Co's store

Dental Parlors
of
E. D. BROWN, D. D. S.
Filling, Crown, Bridge and platework Local and complete anaesthetics administered for painless extraction. Office over Orr's Drug Store. Phone, 192

A. C. AYLESWORTH,
Licensed Auctioneer, Real Estate, Stock and General Salesman.
Will attend all sales in city or country, at reasonable rates.
Headquarters and all dates made Herald office.

FRANK DAVIDSON,
Licensed Auctioneer. Farm and Stock Auctions.
Attended to promptly and in satisfactory manner. Terms reasonable.
Headquarters at Herald office where all dates are made. State 'phone 504 East

GARRET D. BAKER, Auc.
eal Estate, Merchandise, Live Stock and Farm Property a Specialty.
Graduate Jones' National Auction School of Chicago.
Tecumseh, Michigan.
R. F. D No 3.
Call or write for Dates.

Junk Dealer.
Pay the best price for Rags, Rubbers and Paper, and all kind of Metal and Iron.
Telephone 265.
Call by phone and I will come with team.
Mail box 626.
Maiden Lane. 3rd South Chicago St
B. FAELK

TESTED AND PROVEN

There is a Heap of Solace in Being Able to Depend Upon a Well-Earned Reputation.

For months Herald readers have seen the constant expression of praise for Doan's Kidney Pills, and read about the good work they have done in this locality. What other remedy ever produced such convincing proof of merit?

W. C. Witherell, W. Potawatamie St., Tecumseh, Mich., says: "I have had no reason to change my high opinion of Doan's Kidney Pills which I publicly expressed some years ago and I willingly confirm all I have previously said in their praise

I had acute pains across the small of my back and in my hips and often after stopping, a sharp twinge darted through my loins, obliging me to lie down. I was laid in bed for several days and I believe that my trouble was caused by excessive stooping. When I learned of Doan's Kidney Pills I obtained a supply at Wright & Son's Drug Store and the contents of a few boxes restored me to good health Since then whenever I have felt in need of a kidney medicine, I have taken this preparation and the results have been very pleasing."

For sale by all dealers. Price 50 cents. Foster-Milburn Co., Buffalo, New York, sole agents for the United States.

Remember the name—Doan's—and take no other.

U. M. M. Wheelihan, 326 Fort St., Port Huron, states: "I have used various medicines for kidney trouble that has bothered me for some years and I can honestly say that Foley Kidney Pills did more for me than any of them. They relieved me greatly and I will always be pleased to recommend them."

For sale by all druggists of Tecumseh.

SAVED BY HIS WIFE

She's a wise woman who knows just what to do when her husband's life is in danger, but Mrs. R. J. Flint, Braintree, Vt., is one of that kind "She insisted on my using Dr. King's New Discovery," writes Mr. F. "for a dreadful cough, when I was so weak my friends all thought I had a short time to live, and it completely cured me." A quick cure for coughs and colds, it's the most safe and reliable medicine for many throat and lung troubles—grip, bronchitis, croup, whooping cough, quincy, tonsilitis, hemorrhages. A trial will convince you. 50cts and $1.00. Guaranteed by C. A. Wright & Son.

Chas. C Collison, a liverman living at 930 No. 4th St., Saginaw, states: "I had a severe case of acute kidney trouble with pain across my back and irregular kidney action. I finally took Foley Kidney Pills, and in a few days time the pain left my back, my kidney action became regular and today I am entirely free of all kidney trouble." For Sale by all Druggists of Tecumseh.

STATE OF MICHIGAN, County of Lenawee, ss.
Probate Court for said County.

At a session of the Probate Court for the County of Lenawee, holden at the Probate Office in the City of Adrian on the 13th day of Sepember in the year one thousand, nine hundred and twelve.

Present, HARRY L. LARWILL, Judge of Probate

In the matter of the estate of RICHARD E. ANDERSON deceased.

On reading and filing the petition, of Fred B. Wood, administrator upon the estate of said deceased, alleging that the funeral expenses and debts of said deceased, and the expenses of adminstration thus far incurred, have been fully paid, and praying that his final administration account may be allowed and for such other order and decree as to this Court shall seem proper.

It is ordered that Monday, the 14th day of October next at nine o'clock in the forenoon be assigned for the hearing of said petition.

And it is further Ordered, That a copy of this order be published in the Tecumseh Herald, a newspaper printed and circulating in said County of Lenawee, for three successive weeks previous to said day of hearing.

(A true copy) Harry L. Larwill, Judge of Probate.
E. I. Larwill, Probate Register.

TECUMSEH MARKETS

CORRECTED OCT 1 1912

Wheat	103—	100
Flour per bbl	5 60	6 20
Rye		70
Corn (ear)		38
Oats		28
Beans		2 50
Potatoes		40
Butter		25
Eggs		24
Lard		15
Tallow		
Fowls (live)		11
Springers		13
Roosters		06
Ducks spring		14
Geese		08
Turkeys		12
Hay	20 00—	22 00

WOMAN IDENTIFIES ADAMS

Lulu Wilson Says He Beat Lieutenant Burns In Chicago.

Chicago, Sept. 30.—Double identification of the St Louis prisoner as "Doc" Danzell, charged with the assault on Lieutenant B. J. Burns, convinced the Chicago police that the prisoner must be brought back to Chicago. The St. Louis force shows a preference for shipping Danzell to the Canadian authorities to stand trial for the $272,000 bank robbery at New Westminster.

Danzell, known also as J. W. Stacey, Walter Stacey, Frank West, and J. C. Adams, was spotted without difficulty by Lulu Wilson, former habitue of Sidias' saloon, where Burns received his beating. She is one of the two women in the saloon during the fight.

Schoolgirl Is Runaway.

Huron, Ind., Sept. 30.—Elsie Thompson, seventeen-year-old daughter of Alfred Thompson and a pupil in the high school at this place, has disappeared following a quarrel with her mother over going to school.

PLAIN JUSTICE TO THE WOMEN

Demands That They Be Given Right to Vote.

EQUAL SUFFRAGE STANDS TEST

What the Women of Colorado Have Done Since Receiving the Ballot. Many Reforms Promoted and Good Laws Enacted—They Have Never Been Responsible For a Bad Law.

By HARRIET G. R. WRIGHT,
President of Colorado Equal Suffrage Association.

It would take much time to tell all the various new laws in Colorado that women have helped to pass, all the reforms they have initiated and all the abuses they have corrected. I will give a few touching the most important legislation in which they have been interested.

The real reason for demanding suffrage is that it is a matter of plain justice, and I like to see emphasis laid on this argument. As a prominent friend of suffrage said a few days ago, a man of splendid legal ability, "There are no valid arguments against woman suffrage that might not apply against manhood suffrage."

If we believe in self government, the right of people to make their own laws and regulations, then surely women are entitled to participation in all governmental functions.

One of the first laws in the first legislature held after women obtained suffrage was an act making women joint guardians of their own children. An act raising the "age of consent" to eighteen years. An act for establishing a state home for neglected and dependent children. Then an act establishing an industrial school for girls. An indeterminate sentence and parole law. Compulsory education law for children between eight and fourteen years. Prohibiting a woman from working more than eight hours in any store, factory, etc.

Another law introduced at the request of the State Federation of Women's Clubs and unanimously supported by all women was a splendid pure food and drug law. Then the act for establishing juvenile courts, with all its amendments for improving and strengthening the law, has had the enthusiastic support of all the women of the state. This law has been copied in many other states and praised by all who are interested in juvenile work.

JANE ADDAMS.

In a current booklet on "Why Women Should Vote" Jane Addams says: "If woman would fulfill her traditional responsibility to her own children, if she would educate and protect from danger factory children who must find their recreation on the street, if she would bring the cultural forces to bear upon our materialistic civilization and if she would do it all with the dignity and directness fitting one who carries on her immemorial duties, then she must bring herself to the use of the ballot, that latest implement for self government. May we not fairly say that American women need this implement in order to preserve the home?"

Another law that women supported was a schoolteachers' pension act.

There are two other measures that were initiated by women's clubs—the first a primary law and the next an act establishing an initiative and referendum law.

Then there has been nothing that women have worked harder for than a factory inspection law, providing for a woman factory inspector who should inspect all places where women work, to see that all conditions are decent and sanitary, and among the last laws to be obtained was an almost perfect child labor law. We have very little child labor, but we wished to provide against possibilities.

There are many other questions women are interested in, but these stand out large in our minds. As time to enumerate is limited and space also, I have gathered up the most important as they seem to me. There is one thing to our credit—we have never been responsible for a bad law.

To take an equal number of citizens new and unused to public business and let them make such a record is something to their credit. We know the women of Michigan will do as well, and we shall rejoice if they do better.

We are waiting impatiently for the returns from Michigan. Will your men prove as just as the noble men of Colorado?

The Free States.

The commonwealths that adopt woman suffrage are coming to be known as free states, while those that reject it or do not adopt it are classed as white slave states It is sincerely hoped that both Ohio and Michigan, by the just action of their male voters, will be known after the elections as the first fully free states formed out of the territory northwest of the Ohio river, in which negro slavery was prohibited by the famous ordinance of 1787.—Jackson Patriot.

Too Full For Utterance.

"He invented a dandy story to tell his wife when he got home after midnight."

"Good one was it?"

"A peach: it would satisfy any woman."

"Did it satisfy her?"

"It would have, but he couldn't tell it."—Houston Post

Give Them the Ballot.

The social and moral uplift that is so clearly apparent where women are permitted to vote ought to appeal to every man in Michigan and induce him to vote for equal suffrage next fall.—Adrian Daily [illegible]

WOMEN TAKE NOTICE!

A man cannot understand the torture and suffering many women endure uncomplainingly. If the majority of men suffered as much pain and endured with patience the weakening sicknesses that most women do, they would ask for immediate sympathy and look for a quick cure.

Many women have been saved from a life of misery and suffering by turning to the right remedy—Dr. Pierce's Favorite Prescription—a remedy which is safe to take because containing no narcotics, alcohol or injurious ingredients. It is an alterative extract of roots, made with pure glycerin, and first given to the public by that famous specialist in the diseases of women—Dr. R. V. Pierce, of the Invalids' Hotel and Surgical Institute of Buffalo, N. Y.

MRS. HESSHIMER.

MRS. LIZZIE M. HESSHIMER, of Lincoln, Neb., 530 "O" St., says: "I send a testimonial with much pleasure so that some suffering woman may know the true worth of your remedies. I was a great sufferer from female troubles but after taking one bottle of Dr. Pierce's Favorite Prescription, which a friend advised me to take, I found myself very much improved. After taking three more bottles, and using two boxes of Dr. Pierce's Lotion Tablets, I found myself on the road to recovery. I was in poor health for five years but now I am cured.

"I hope all women suffering from female weakness will give Dr. Pierce's Favorite Prescription a fair trial.

Doctor Pierce's Pleasant Pellets regulate and invigorate stomach, liver and bowels. Sugar-coated, tiny granules.

CORRESPONDENCE

HOLLOWAY

Ruth Curry of Tecumseh, spent Wednesday night with Ina Binns, and attended the Adrian fair Thursday.

Mr. and Mrs. Roy Boomer of Adrian, visited the latter's sister and husband, Mr. and Mrs. Ira Wilson Monday night and Tuesday.

James Bloomer had the misfortune to lose a fine horse Monday of Tetantus.

Mrs. S. J. Wilson and son, Glen returned home Wednesday, from a visit with relatives in Toledo.

Mrs. Adline Holdridge visited relatives in Adrian last week, and attended the fair.

Mrs. Hattie Billmeyer spent Tuesday afternoon with her father, Harvey Orendorff in Adrian.

Ray Binns was home from his school in Rome Tuesday night, and attended the Adrian fair Wednesday.

Mr. and Mrs. Henry Cayill visited in Adrian Wednesday night.

Mrs. John Rennie entertained her grandchildren from Detroit, last week.

Mr. and Mrs. James McIntyre visited their son, Ellis and family at Milford last week.

Mrs. James Bloomer has recovered from her recent illness.

Mr. Baker the fruit dealer from Toledo, called on Mrs. Hattie Billmeyer Monday.

There was a large delegation from here to attend the Adrian fair Thursday,

Mabel King visited relatives in Monroe last week.

The frost Thursday night reminded us that winter is near.

Eugene Droulliard, wife and son, Marshall returned Monday from a few days visit with relatives, and the State fair at Detroit

Mrs. J. J. Calhoun was a Detroit passenger Friday.

Baby won't suffer five minutes with croup if you apply Dr. Thomas' Eclectic Oil at once. It acts like magic.

BRITTON

Mr. and Mrs. Charles Bemis returned to their home in Samaria Wednesday, after a week's visit with relatives here.

S C Faslick of Ridgeway, was in town Saturday morning.

Miss Ethel Ball left Saturday morning for Ypsilanti, where she will attend school the coming year.

Mr. and Mrs. H. F. Temple are spending a few days with relatives at Fremont, Ohio

Miss Sylvia Pilbeam visited several days last week with friends in Toledo.

Glen Sowle of Raisin, was a caller in town Saturday afternoon.

Jasper Brown, Floyd Allen and Miss Hazel Lusty have returned to Ypsilanti, to resume their school duties for the coming year.

Miss Clair Smith spent several days last week with her grandparents in Dundee,

Mrs. Lucinda Vreeland returned to her home in St. John's Satuaday, after a several weeks visit with relatives here.

Mrs. H. Martin was in Toledo Saturday,

Mr. and Mrs. J. J. Harrington and family of Ridgeway, were Sunday guests of Mr. and Mrs. Frank Hoagland,

Mrs Chas. Beasley of Adrian, spent the Saturday with her sister Mrs. R. B. Kanouse.

Mrs. Grace Burham and little son of Fayette, Ohio. were here the last of the week visiting her brother and family, Mr. and Mrs. Ray Smith.

Mrs. Wm. Britton and daughters, Miss Ima and Mrs. I. W. Calhoun of Adrian, were Saturday guests of Mr, and Mrs. Ed Bachman.

Saturday afternoon a merry little bunch of girls were entertained at the home of Mr. and Mrs. Ed Bachman in honor of the birthday of their twin daughters, Misses Maxine and Marcella Bachman, The afternoon was spent with playing games and doing tricks which had been planned by the elders of the family, and at 4 o'clock a lovely supper was enjoyed by the little folks. Those present were Harriet Britton, Alice Temple, Francis Zeluff, Louisa Hoagland and Beatrice Gorham.

Regulates the bowels, promotes easy natural movements, cures constipation—Doan's Regulets. Ask your druggist for them. 25 cents a box.

Gem Worth Remembering.

With malice toward none; with charity for all; with firmness in the right, as God gives us to see the right, let us strive on to finish the work we are in; to bind up the Nation's wound; to care for him who shall have borne the battle and for his widow and orphan—to do all which may achieve and cherish a just and lasting peace among ourselves and with all nations. —Abraham Lincoln.

SHARE RESPONSIBILITY.

Dr. Vaughan of the U. of M. on the Right of Women to Vote.

Dr. V. C. Vaughan, dean of the department of medicine and surgery at the University of Michigan, is reputed one of the greatest physiological chemists and experimental therapeutists in the world. He is known in all the hospitals of Europe as well as in this country. A large part of his life has been spent at the University of Michigan, where he began as an assistant in 1876.

Dr. Vaughan thus tersely states his reasons why women should be given the ballot:

"I am in favor of woman's suffrage because I am sure that there are many things, such as the employment of women in factories, etc., municipal hygiene, the pure food laws, etc., to which women will give more attention than man has given. These things are of the greatest importance, and the men should have woman's help in solving this problem. There is another reason why I believe in woman's suffrage. I believe that women should bear the responsibility with men. I think that woman herself will be benefited by having the electoral responsibility fall upon her. I am deeply interested in the subject, and I will be glad to do everything I possibly can to aid the cause and secure for woman the right to vote."

LET WOMEN VOTE.

They Will Know How to Use Ballot For Civic Housecleaning.

Men are responsible for the conditions under which the children live, but we hold women responsible for the results of those conditions. If we hold women responsible for the results must we not in simple justice let them have something to say as to what these conditions shall be? There is one simple way of doing this. Give them the same means that men have—let women vote.

Women are by nature and training housekeepers. Let them have a hand in the city's housekeeping, even if they introduce an occasional housecleaning. Let them vote in Michigan.

NEEDS WOMAN'S HELP.

California College President Tells Why He Favors Suffrage.

When the women of California were campaigning for suffrage a year ago they received the following letter from the foremost educator of the state, David Starr Jordan, president of Leland Stanford university:

"I favor the extension of suffrage to women because I believe that we need woman's help in the work of the state. I do not believe that anybody has a right to vote unless such voting is for the advantage of the commonwealth. I believe that we can tell what is right only by finding out what works best in practice. I do not expect any great or instant advantages in votes for women. I see large dangers in the absentee vote, which is likely to be greater with women than with men. To be consulted in public affairs makes voting a duty. I believe that to be thus consulted will lead women to more serious studies of public interests. I believe that this will tend to lift us out of the slough of partisan politics. I believe that in the long run the enlightened interest of women will strengthen the state in its most important lines of work—the securing of justice among men, of education to our children, the sanitation of our homes and the insuring of peace within and without the borders of our nation. Very truly yours,

"DAVID STARR JORDAN."

RESULT OF EQUAL SUFFRAGE.

Colorado Has Sanest, Most Humane, Laws Relating to the Child.

If the man who asks what woman will do with the vote really wants to judge the future by the past he can see that she has helped make the state of Colorado what it is. The interparliamentary union, an organization which meets in various European countries for the study and comparison of legislation in all civilized countries and whose members are famous jurists sent as delegates to these congresses, said, "Colorado has the sanest, the most humane, the most progressive, the most scientific laws relating to the child to be found on any statute books of the world."

So one of the things that woman will do with the vote will be to perfect her old, immemorial work of looking after the children.

Home Treatment.

"Here," began a woman known to the writer in the Canadian Courier—"here's an article in the evening paper on 'Women's Work For the Feeble Minded.'"

Her husband grunted, being in a reactionary mood "I'd like to know," he said, "what women have ever done for the feeble minded."

"They usually marry them, dear," replied his wife sweetly

Watterson Goes Home Tomorrow.

New York, Sept. 30.—Colonel Henry Watterson, who has been ill since a week ago, has had no setback and will be able to leave for Louisville Tuesday.

THE WEATHER

Illinois—Fair today; fair, with rising temperature tomorrow; light variable winds, mostly westerly.

Indiana—Fair today and tomorrow; rising temperature; light variable winds.

Upper Michigan and Wisconsin—Fair today and tomorrow; rising temperature; light to moderate westerly winds.

RED SOX BATTERY

Joe Wood, Famous Pitcher, and Carrigan of Boston.

Photos by American Press Association.

Above, Wood, who is one of the pitching sensations of the American league this year and the man the Giants fear; below, Carrigan, the old reliable Red Sox backstop.

KEEP PROSPERITY HERE

President Taft In Plea for No Economic Change.

Points to Present Industrial Activity and Asks if People Would Like a Change.

Beverly, Mass., Sept. 30.—Your correspondent asked President Taft for an interview on the present political situation. In reply Mr. Taft said in part:

"A chief issue of the most important kind in this campaign is whether we shall allow prosperity to remain and expand or whether we shall halt it by our political action.

"And prosperity is here. The evidences of industrial activity are abundant. Commerce has grown by leaps and bounds. The great transportation systems of the country are hard pressed to move the myriads of products that enter into interstate commerce. The activities of the financial institutions that furnish the funds for the successful carrying on of the various branches of business have never been so extensive. The American working man and mechanic has never been before so well and steadily employed, nor so well paid.

"Let us cultivate prosperity by maintaining our present economic business basis and by the encouragement of business expansion and progress through legitimate use of capital."

BASEBALL SCORES

NATIONAL LEAGUE.

	W.	L.	Pct.		W.	L.	Pct.
N. Y.	100	45	690	Phil.	70	76	479
Pitts.	90	57	615	St. L.	61	88	409
Chi.	89	57	610	Brook.	56	91	381
Cin.	74	75	497	Bos.	48	99	327

At St. Louis— R. H. E.
Cincinnati ....2 0 0 0 0 1 0 2 0—5 7 0
St. Louis .....0 0 0 0 6 1 0 1 x—8 10 2
Benton, Narter and Severoid; Griner and Wingo.

At Chicago— R. H. E.
Chicago ......0 0 0 0 0 0 0 0 0—0 2 3
Pittsburg ....1 0 1 1 0 0 2 1 3—9 13 1
O'Toole and Simon; Smith, Reulbach and Archer.

AMERICAN LEAGUE.

	W.	L.	Pct.		W.	L.	Pct.
Bos.	101	46	687	Cleve.	72	77	484
Wash.	89	58	605	Det.	69	80	463
Phil.	87	60	592	St. L.	52	98	347
Chi.	74	76	493	N. Y.	49	98	333

At Chicago— R. H. E.
Chicago ......0 0 0 0 0 4 0 0 x—4 5 2
St. Louis ......0 0 0 0 0 0 0 0 0—0 4 3
Walsh and Schalk; Baumgardner, Alexander and Crossen.

At Cleveland— R. H. E.
Cleveland ....2 0 0 2 1 0 0 3 x—8 1 0
Detroit ....0 0 1 0 0 0 0 0 0—1 5 2
Gregg and O'Neill; Lake and Stanage.

HADLEY ISSUES ULTIMATUM

Tells Only Condition Under Which He Will Support Taft.

St. Louis, Mo., Sept. 30.—Governor H. S. Hadley issued an ultimatum in which he said that the only condition on which he would support President Taft was that the latter declare himself for presidential preference primaries and against boss controlled delegations from southern states to national conventions. The governor said such a pledge was needed to prevent in future conventions the charges of fraud such as existed in the Republican national convention at Chicago.

The ultimatum was issued after an all day wrangle with the Republican state committee, the members of which sought to force him to pledge himself to Taft.

The Secret Out.

"Why are taxes so high this year?" demanded the indignant citizen.

"Will you consider it confidential if I tell you why?" whispered the clerk in the county treasurer's office.

"Yes, sir."

"We need the money."—Chicago Tribune

WILSON IN LEAD, SAYS PAPER POLL

New York Herald Straw Vote Puts Roosevelt Second.

TAFT RUNNING A POOR THIRD

President Does Not Lead in Any State, According to Figures—Colonel Draws from All Three Big Parties.

New York, Sept. 30. — The Herald publishes its first installment of its countrywide review of the presidential situation. Its indications are that Wilson is leading Roosevelt, with Taft running a poor third, according to the straw ballots. More than 24,000 test ballots were taken in various parts of the country. Taft does not lead in any state.

Straw Vote by States.

The results in the various states follow:

New York — Taft, 583; Roosevelt, 1,011; Wilson, 1,147.

Connecticut—Taft, 85; Roosevelt, 127; Wilson, 96.

Delaware — Taft, 266; Roosevelt, 381; Wilson, 927.

New Jersey—Taft, 245; Roosevelt, 300; Wilson, 477.

Pennsylvania—Taft, 543; Roosevelt, 575; Wilson, 567.

Maryland—Taft, 48; Roosevelt, 126; Wilson, 193.

Ohio — Taft, 942; Roosevelt, 818; Wilson, 1914.

Indiana—Taft, 891; Roosevelt, 1,711; Wilson, 2,100.

Kentucky—Taft, 773; Roosevelt, 1,452; Wilson, 2,764.

West Virginia — Taft, 232; Roosevelt, 530; Wilson, 775.

Wyoming — Taft, 176; Roosevelt, 118; Wilson, 204.

Draws from Three Parties.

Of the total straw vote taken in the above states the result was as follows: Wilson, 11,164; Roosevelt, 7,147; Taft, 4,784; Debs, 1,800.

The figures show Roosevelt has drawn 4,150 votes from the Republican party, 576 from the Democrats and 20 from Debs.

SPURNED BY HIS WIFE

Rugby Man Drinks Carbolic Acid in Shelbyville.

Angry Husband Throws Money Into Street and Then Commits Suicide.

Shelbyville, Ind., Sept. 30.—Charles Williams, thirty-eight years old, of Rugby, Ind., committed suicide here in a most dramatic manner in front of the home of his brother-in-law, W. C. Rominger. He drank carbolic acid because his wife, who had left him a year ago, refused to see him or hold any conversation with him. Mr. Rominger met him at the walk and told him he should not enter the house, because Mrs. Williams, who is a sister of Mr. Rominger, had requested that he be kept away.

Williams talked in a friendly manner and then asked Mr. Rominger to take some money to Mrs. Williams. At Rominger's refusal Williams dashed the money on the walk, threw a bottle of whisky after it and then swallowed the contents of a bottle of carbolic acid. He lived but a few minutes.

Mrs. Williams is said to have feared her husband, and had refused to talk to him except in the presence of an officer. The couple had lived at Hartsville and also at Hope before their separation and since then Williams had been living with his father, George Williams, at Rugby, and Mrs. Williams had been living with her brother.

She had sued for a divorce and the case was set for hearing in the circuit court at Columbus, Oct. 10. Mrs. Williams is thirty years old. They had no children.

CHARGED WITH BIG THEFT

Rhode Island A. O. U. W. Recorder Is Arrested at Providence.

Providence, R. I., Sept. 30.—Charged with embezzling $36,000 from the grand lodge of the Rhode Island branch of the Ancient Order of United Workmen, J. Irving Davis, grand recorder of the lodge, and well known in fraternal circles throughout New England, was arrested here. While the warrant charged Davis with embezzling $36,000, the police say that the deficiency will amount to more than that.

Delayed payment to beneficiaries led to the discovery of the alleged shortage. Davis was released on bonds. Robert C. [illegible], grand master of the order, stated that it was expected the order would continue business.

Boy Confesses Robbery.

Champaign, Ill., Sept. 30. — Joseph McCarthy, fourteen years old, confessed that he robbed his parents' home of $125.

THE WEEK-END INTERVAL

Ulster thousands sign covenant not to accept home rule for Ireland.

Lawyer tells department of justice Standard Oil officials violated order to dissolve.

Theodore Roosevelt says Woodrow Wilson deliberately makes false charges against him.

Vice crusaders marched in Chicago like martyrs of [illegible] demonstrate evils that grip the [illegible]

Governor Hadley of Missouri issues ultimatum telling conditions under which he will support Taft.

Two more men died in the effort of the United States army to conquer the air. They were Second Lieutenant L. C. Rockwell and Corporal F. S. Scott of the signal corps. The men were making a flight at the College Park (Md.) aviation field.

No Fatted Calf.

Bride (back after elopement)—Well, here we are, pa. Won't you give us your blessing? Her Dad—Yes, daughter; no trouble about the blessin', but board and lodgin' will be at regular rates.—Boston Transcript.

RAILROAD TIME TABLES.

Lake Shore & Michigan Southern Railroad.
Effective June 2nd, 1912
Going south.

Station	315 am	309 am	331 pm	311 pm
Jackson	‡ 6 05	† 10 30	† 2 05	‡ 8 10
Tecumseh	‡ 7 03	† 11 27	† 3 01	‡ 9 05
Adrian	‡ 7 33	† 11 01	‡ 3 30	
Toledo	‡ 8 40	† 12 30	† 4 15	‡ 10 05
Chicago	‡ 3 45	† 9 00		
Detroit	‡ 12 10		† 5 40	

Going north

Station	316 am	312 pm	314 pm	318 pm
Toledo	‡ 7 50	† 12 30	† 5 10	‡ 7 25
Detroit			15	
Adrian		† 1 00	† 5 25	‡ 8 05
Tecumseh	‡ 9 09	† 1 32	† 6 15	‡ 8 42
Jackson	† 10 15	† 2 33	† 7 20	‡ 9 45

† Daily
‡ D'ly Ex. Sun.

G. J. ZIMMER. Ticket Agent

DUNDEE BRANCH.
Going west.

Station	429	425	421	427
Adrian	† 6 10	† 8 10	† 3 30	† 5 25
Tecumseh	† 7 50	† 9 20	† 4 02	† 6 20
Addison	† 10 20	† 10 15	† 4 55	† 7 05

Sunday only

	am
Adrian	8 15
Tecumseh	9 10
Addison	10 00

Going east.

Station	422 am	428 am	430 pm	434 pm
Addison	† 9 37	† 10 35	† 1 20	† 7 15
Tecumseh	† 10 23	† 11 25	† 4 25	† 8 05
Adrian	10.50		† 5 15	† 8
Chicago	† 5 55			

Sunday only

	pm
Addison	7 50
Tecumseh	8 40
Adrian	9 35

DETROIT, TOLEDO & IRONTON
Going South
Daily except Sunday

Station	1
Adrian	11:30 a. m.
Tecumseh	10:45
Ridgeway	10:33
Detroit	8:00

Going North

Station	2
Adrian	3:39 p. m.
Tecumseh	4:10
Ridgeway	4:20
Detroit	7:05

F. S. Bell,
Ticket Agent

PATENTS
Patents and copyrights obtained or no fee. Send model, sketches or photos and brief description, for FREE SEARCH and report on patentability. 30 years experience. Send 2-cent stamps for NEW BOOKLET, full of patent information. It will help you to fortune. READ PAGES 11 and 12 before applying for a patent. Write to-day.
D. SWIFT & CO.
PATENT LAWYERS,
303 Seventh St., Washington, D. C.

FEELING LIVER-ISH This Morning?
Take
THEDFORD'S Black-Draught
25¢
A Gentle Laxative And Appetizer
For sale by All Druggists.

We promptly obtain U. S. and Foreign
PATENTS
Send model, sketch or photo of invention for free report on patentability. For free book, How to Secure Patents and TRADE-MARKS write to
C.A.SNOW & Co.
Opposite U. S. Patent Office
WASHINGTON D. C.

FOLEY KIDNEY PILLS
FOR RHEUMATISM KIDNEYS AND BLADDER

The Wealth of a Man.

The thoughts of his heart, these are the wealth of a man.—Burmese Saying.

Take FOLEY KIDNEY PILLS
Tonic in Action — Quick in Results
Get rid of your Deadly Kidney Ailments, that cost you a high price in endurance of pain, loss of time and money. Others have cured themselves of KIDNEY AND BLADDER DISEASES by the prompt and timely use of FOLEY KIDNEY PILLS. Stops BACKACHE, HEADACHE, and ALL the many other troubles that follow DISEASED KIDNEYS and URINARY IRREGULARITIES. FOLEY KIDNEY PILLS will CURE any case of KIDNEY and BLADDER TROUBLE not beyond the reach of medicine. No medicine can do more. In a yellow package.

Tecumseh Public

The Tecumseh Herald.

VOL. LXI. NO. 64 TECUMSEH, MICHIGAN, FRIDAY OCTOBER 4 1912 NO. 4149.

THE BEST

Prime Beef, Pig Pork, Veal and Spring Lamb, Salt Pork, Sweet Cured Hams and Bacon, Fowls, Spring Chickens.

Boiled Hams, Veal Loaf, Pressed Meats, Frankforts, Bologna, Pure Leaf Lard, Corned Beef, etc

Blue Fish and Select Oysters.

L. A. HUGHES MEAT CO.

SPECIAL For Saturday.

GROCERIES

25c can K. C. Baking Powder 19c

40c Barrington & Hall Steel Cut Coffee 32c

15c package Snowboy Washing Powder 11c

Furnishing Goods.

75c Ladies' Union Suits 59c

$1.50 Ladies' Union Suits $1.29

$1.00 Men's Union Suits 89c

SHOES

40 pairs Misses' Patent Leather 12 Button, low heal $3 Shoes size 3 to 5 1-2, Saturday only $1.79

$2.50 Men's Shoes $1.98

The People's Store

PHONE 68 WM. PALMAN, Mgr.

Enter any time

Opportunity Awaits You

Get ready to grasp it by studying Business, Shorthand or Typewriting at

The Business Institute

Institute Bldg., 163, 165, 167, 169 Cass Ave., Detroit

125 New Typewriters

Largest Business Training School in Michigan

Investigate now by writing for

Our Free Catalog

Free Employment Department

School Up-to-Date and Aggressive

TABLETS

A small headstone can be made to look as dignified as a large monument, if taste is employed in its selection and skill in its construction.

We can aid you in making a proper choice and will guarantee its construction to be thorough—it's our way.

Michigan Granite Co., Adrian Mich.

INSURANCE

FIRE

TORNADO

LIFE

HEALTH and ACCIDENT.

AUTO

Mrs. Garland R. Gillespie.

Ladies' and Misses'

Coats, Suits and Dresses

In order to convince the most skeptical that they don't have to go far to get what they want in the line of specially designed garments in COATS, SUITS AND DRESSES, faithfully and correctly tailored, we invite you to inspect

Our New Show Rooms

now filled with the latest New York Styles.

Our Prices are the Lowest consistent with Good Merchandise.

SPECIAL ALL THIS WEEK:

One Lot of All-Silk Kimons

FOR $5.00 EACH

The Webster Anderson Co.,

Tecumseh, - - - Michigan.

This store closes every evening except Saturday at 6 o'clock.

NICARAGUAN REVOLT BROUGHT TO A CLOSE

General Mena Surrenders to an American Admiral.

Granada Now Completely Under Control of the United States Forces —Inhabitants Are Facing Starvation.

General Mena, who has been the leader of the Nicaraguan revolutionists, is to be sent to Panama under guard of American sailors and marines.

Minister Weitzel reported to the state department that Rear Admiral Sutherland had accepted the surrender of Mena and 700 followers.

His capture is taken to indicate the collapse of the revolution, and his removal to Panama probably means exile.

Sent Mena to Safety, Is Belief.

Officials here believe General Mena requested that he be permitted to surrender to Admiral Sutherland from fear of summary action at the hands of the Nicaraguan federals, and the admiral doubtless thought it advisable to get the rebel leader out of the country as soon as possible.

Granada now is completely under control of United States forces. Conditions are reported pitiful in the extreme. The inhabitants face famine in consequence of their long isolation. Red Cross provisions have been distributed with the greatest haste.

Irias' Leadership Ignored.

It is not thought that General Zeledon and his force will attempt to hold out now that the head of the revolution has given up.

Little importance is attached here to the announcement by Juan Irias, former follower of Zelaya, of his intention to succeed General Mena.

Irias made known his ambition before leaving San Jose, Costa Rica, several days ago. Nothing since has been heard of his whereabouts.

WILSON ADHERANT WINS

Former Representative Hughes Indorsed in New Jersey.

Returns from the primary elections held throughout New Jersey show that former Representative William Hughes, of Paterson, had received the endorsement of 20,000 majority or the Democratic voters for the nomination for U. S. senator. With a few exceptions the returns seemed to justify the conclusion that Hughes carried the various counties by from two to three times the vote cast for former United States Senator Smith, Jr., his principal Democratic antagonist. Hughes was running as the picked candidate of Gov. Wilson and Smith was allied with the anti-Wilson forces throughout the state.

The vote for the third Democratic candidate, Frank H. McDermitt, of Newark, was a negligible quantity, as his candidacy was never taken seriously.

The Republican preferential vote was cast almost unanimously for United States Senator Frank O. Briggs, the only member of his party to file a petition.

KANSAS FAMILY MURDERED

Robbers Kill Father and Daughter and Fatally Wound Mother.

Near Wellington, Kan., Theodore McKnelly, a car repairer, and his daughter, Gretta, were found dead, and Mrs. McKnelly probably fatally injured in a tent on the outskirts of Wellington, whither they recently had moved for the daughter's health.

All three had been shot and their skulls crushed. Robbery is believed to have been the motive.

REPUBLICANS OF NEW YORK NAME A TICKET

Spirited Convention Contests Over Three Offices.

Senator Elihu Root Places Seal of Approval on What He Says Is a "Healthy and Wholesome Ticket."

The Republican state convention at Saratoga, N. Y., nominated the following candidates for state offices:

For Governor — Job E. Hedges of New York county.

Lieutenant Governor — James W. Wadsworth, Jr., of Livingston.

Secretary of State—Francis M. Hugo of Jefferson.

Comptroller—William D. Cunningham of Ulster.

State Treasurer—William Archer of Westchester.

Attorney General—Meier E. Steinbrink of Kings.

For State Engineer and Surveyor—Frank M. Williams of Orange.

Associate Judge of the Court of Appeals—Frank H. Hiscock of Onondaga, now a supreme court justice for the Fifth judicial district.

Session Eight Hours Long.

The convention was in session eight hours. There were spirited contests over the nominations for governor, comptroller and attorney general. Senator Root before leaving for New York said:

"It is a healthy and wholesome ticket. It is a ticket nominated by the delegates themselves. It would have been a most cruel and wicked thing for any man here to have attempted to frustrate the ambitions of the three candidates for governor who presented themselves to the people. It would have stifled ambition, it would have choked natural aspiration for any Republican here to have attempted to set aside either Mr. Hedges, Mr. Wadsworth or Mr. Bennett. Judge Hedges will make an excellent candidate for governor."

Underground Operations Fail.

Permanent Chairman Brackett had no more got the convention under way in the morning when word came through the delegations that there was a colored gentleman in the woodpile, and, after Hedges and Wadsworth and Bennett had worn themselves out in the ballots, this "behind the door" candidate was to appear. But, as things worked out, it appeared that such negotiations were disappointing.

TROOPS FIRE ON CITIZENS

One Person Is Killed and Others Are Wounded at Augusta, Ga.

At Augusta, Ga., one citizen was killed, another was probably fatally shot, a third seriously injured and a number of persons fired upon by state guardsmen called out to protect the power plant of the local street railway company from possible violence of its striking employes.

The guardsmen were summoned when it was reported the plant was to be dynamited and they hastily established a "dead line."

Alfred Dorn was killed when he and Ben F. Baker attempted to pass the line in a buggy. When challenged, Baker whipped up his horse and the soldiers fired. Dorn was shot to pieces and Baker was hit, but not dangerously wounded.

Robert Christie attempted to drive through the lines in an automobile and it is said did not hear the sentry's challenge. He had gone only a few feet when he was shot through the lungs, and at the hospital it is said he is not expected to live.

$70,000 Loot Taken.

About $70,000 in currency is said to have been stolen from a Louisville and Nashville train Wednesday between Pensacola and Flomaton, Ala. News of the robbery did not become known until now.

FOUR BEATEN TO DEATH

Robbers Burn Illinois Farm House to Conceal Crime.

Hammered to death with clubs and their bodies then burned to obliterate traces of slaughter, was the fate of four persons whose charred remains were found in the ruins of the Pfanschmidt farmhouse near Payson, sixteen miles southeast of Quincy, Ill.

The dead are: C. A. Pfanschmidt, owner of the place; Mrs. Pfanschmidt, Blanche, the fifteen-year-old daughter of the Pfanschmidts, and Miss Emma Kaempen, a school teacher who boarded in the Pfanschmidt home.

Robbery, obviously was the motive for the quadruple murder and incineration, for it was generally understood that Pfanschmidt kept large sums of money in his home.

The sheriff of Adams county, with a posse of deputies led by a pack of keen trailer bloodhounds, is searching the countryside for the murderers.

Hundreds of neighbors of the ill-fated family are also searching, and the cry for summary vengeance as soon as the murderers are captured sounds ominously throughout the Payson neighborhood.

That there is no doubt of murder is evidenced by the fact that, while the bodies of the victims are charred almost beyond recognition, the head of Miss Kaempen is well preserved, and at the top of the skull is a fearful wound, evidently made with a club.

GREAT CROP FOR NORTHWEST

Expert Declares Value of 1912 Products Will Be $721,000,000.

The northwest crop is worth $721,000,000, according to an expert writer's article for an agricultural publication in this city which will appear in a few days.

He declares that the crop exceeds in value that of 1911 by $150,000,000. The states included in the estimate are Minnesota, North Dakota, South Dakota, Wyoming, Idaho, Montana, Oregon and Washington. The value, he says is greatly enhanced by the unusual output of fruits and vegetables.

KAVANAUGH RE-ELECTED

Heads Lakes-to-Gulf Deep Waterway Association.

At Little, Rock, Ark., William K. Kavanaugh, of St. Louis, Mo., was re-elected president of the Lakes-to-the Gulf Deep Waterways association at the annual election of officers. Although Mr. Kavanaugh was prevented by illness from attending the convention, no one else was considered for the presidency.

A board of governors with one member from each state directly interested in the proposed waterway was also elected.

BIG HOTEL COLLAPSES

Many Workmen Buried in the Ruins—Six Bodies Recovered.

At Kansas City, Mo., a number of workmen were buried in the collapse of Walter Davis' new hotel under construction on Tenth street and The Paseo at 4 p. m.

The bodies of W. W. McBride, foreman of brick work, and five others have been recovered. Rescuers believe many plumbers and assistants not seen after the collapse are entombed in the basement.

Between fifty and sixty men were working on the building. How many escaped is not known.

Sold Liquor to Minor; Convicted.

Jackson, Mich., Sept. 30.—William Slattery was found guilty in circuit court of violating the liquor law. It was charged that he sold liquor to a minor, Roland Raymo. A stay of sentence for one week was granted in which to make a motion for a new trial.

MISS JANE ADDAMS

Who Was Refused Use of Hall at the University of Michigan.

© 1912, by American Press Association.

JANE ADDAMS BARRED

Michigan University Refuses Her the Use of a Hall.

Ann Arbor, Mich., Oct. 1.—If Jane Addams of Chicago delivers an address in this city on Oct. 9 she probably will have to speak in the open air, the university officials having refused permission for the use of University hall for her speech. Miss Addam was secured for an address by the Ann Arbor Equal Suffrage club and as University hall is the largest public building in the city the club tried to secure it.

University officials agreed that it might be used if Miss Addams would confine her remarks to a discussion of social questions or any other question not connected with politics. An appeal to Governor Osborn probably will be made for permission to use the state property.

MICHIGAN DEMOCRATS

Complete State Ticket in Harmonious Convention.

Platform Adopted Which Is Characterized As Strongly Progressive —Wilson Indorsed.

Grand Rapids, Mich., Sept. 28.—Harmony marked the Democratic state convention, which adopted a platform characterized as strongly progressive, indorsed the party's candidates for president and vice president and for Michigan's representation in congress, as well as the men selected at the recent primary as nominees for chief state offices.

The delegates defeated an effort to retire a majority of the old members of the state central committee. Nineteen of the twenty-four members were re-elected.

The resolutions include declarations for the direct election of United States senators, the initiative and referendum, the recall for all executive, legislative and administrative public officials, the reduction of state expenditures, "the adoption of real Australian ballot" and the enactment of laws limiting the issues of stocks and bonds of all foreign and public utility corporations to actual investment.

The state ticket was completed as follows:

Secretary of state, J. B. Balch of Kalamazoo; auditor, Peter Primeau of Marquette; treasurer, John H. Rolson of St. Johns; attorney general, Lewis C. Howlett of Howell; commissioner state land office, Orlando F. Barnes of Roscommon; justice of supreme court, long term, George L. Yaple of Mendo; short term, R. E. Person of Lansing.

LAKE STEAMER SINKS

Captain and Sailors Saved After Tossing in Small Boats.

Marquette, Mich., Sept. 30.—Captain Henry Richardson and his crew of sixteen narrowly escaped death when the steamer Culligan sank in Lake Superior twenty miles west of Grand Island.

The sailors were tossed about for several hours in small boats until rescued by the fishing tug Columbia.

MAY REVIVE DEATH PENALTY

Michigan Case Is First of Kind in Four Years.

Detroit, Mich., Sept. 27.—For the first time in many years, Michigan jurors were asked in court here if the possibility of inflicting the death penalty upon the defendant in the case would have any influence on their verdict. The incident occurred at the trial of William Ferguson in federal court, charged with the fatal shooting of Canadian Immigration Inspector Herbert on a ferry boat as it crossed from Detroit to Windsor some weeks ago.

Capital punishment was abolished in this state many years ago, but the death penalty may result from conviction in the United States court. Milton A. McRae, newspaper publisher and former president of the Detroit board of commerce, was among the prospective jurors who declared his inability to condemn a man to death.

DYNAMITE IN MINE STRIKE

Union Officials Declare Explosive Was Planted to Discredit Cause.

Men guarding the Bingham & Garfield railroad, owned by the Utah Copper company, reported the finding of three boxes of dynamite beneath the Freeman canon bridge, a short distance below the Bingham, Utah, depot.

Union officials declare that their men are not responsible and that they have evidence it was put there so it might be found and suspicion cast against the strikers.

DIAMONDS

A fine line of

Fall Jewelry

Now on Exhibition.

BUY HER THAT RING TODAY

E. J. PETERS & CO.

PHONE 200 Successors to J. F. HICKS & SON

Now is time to take up your plants, see our

Plant Crocks

and Jardinieres.

A fine line of

CASSEROLES.

Lamps, Lamps, Lamps.

Ida B. Chase.

Tecumseh State Savings Bank,

Farm Loans a Specialty

Collections Made Speedily at Favorable Rates

Every Accommodation Consistent with Safe Banking Methods Extended to Our Patrons.

READ REFLECT RESOLVE

A LITTLE ROSIN ON THE FINGERS

Prevents The Dollars Slipping Thru!

Placed To The Credit Of A Bank Account

THEY ACCUMULATE FOR YOU.

J. Q. Look, Pres., L. O. North, Vice Pres., J. H. Smith, Cashier

ADRIAN STATE SAVINGS BANK,

ADRIAN, MICH.

RESOURCES over - - $1,500,000.00

Largest Bank in this Section of Michigan.

"We welcome visitors and invite inspection of our substantial Building, commodious Offices, and massive Burglar-proof Vault."

3 % compounded semi-annually paid on all Savings Deposits remaining one calendar month or more.

Accounts may be opened by mail. Correspondence and personal interviews solicited.

R. A. WATTS, Pres., GEO. A. WILCOX, Vice Pres., B. E TOBIAS, Cash

C. S. WHITNEY, Asst. Cash. R. H. WATTS, Asst. Cash.

Jewel Stoves.

We have a large consignment of Jewel Stoves and have them on exhibition at our store.

COME AND SEE

D L. Whitenack & Co.

THE TECUMSEH HERALD

G. N. STACY,
EDITOR AND OWNER.

SUBSCRIPTION RATES

IN LENAWEE COUNTY.
One year, payment in advance.............$1.00
Year, payment after three months ... 1.25

OUTSIDE LENAWEE COUNTY
One year, payment in advance $1.25
One year, payment after three months..... 1.50
There will be no Deviation from above Rates

HOW'S THIS

We offer One Hundred Dollars Reward for any case of Catarrh that cannot be cured by Hall's Catarrh Cure.

F. J. CHENEY & CO.,
Toledo, O.

We, the undersigned, have known F. J. Cheney for the last 15 years, and believe him perfectly honorable in all business transactions and financially able to carry out any obligations made by his firm.

NATIONAL BANK OF COMMERCE
Toledo, Ohio.

Hall's Catarrh Cure is taken internally, acting directly upon the blood and mucous surfaces of the system. Testimonials sent free. Price 75 cents per bottle. Sold by all Druggists.

Take Hall's Family Pills for constipation.

Every man has a lot of old debts due him that he can't collect, and knows he can't collect, and yet talks about them a great deal.

Antoine Deloala, Postmaster at Garden, Mich., knows the exact facts when he speaks of the curative value of Foley Kidney Pills. He says: "From my own experience I recommend Foley Kidney Pills, as a great remedy for kidney trouble. My father was cured of kidney disease and a good many of my neighbors were cured by Foley Kidney Pills."

For sale by all Druggists of Tecumseh.

It is possible to make a great reputation with a little sense; a man with a little sense is really quite a genius.

Philip Desormeau, Prop, the Farmer's Home Hotel, Schaffer, Mich., says: "Last winter I could not sleep nights on account of a bad cough that would start at bed time and keep me awake. I started using Foley's Honey and Tar Compound and was greatly pleased to find that the cough left me, my appetite increased and I slept soundly at night." For sale by all Druggists of Tecumseh.

There are a thousand things the people ought to do, and although they admit it, they will never do them.

FORTUNES IN FACES

There's often much truth in the saying "her face is her fortune," but its never said where pimples, skin eruptions, blotches, or other blemishes disfigure it. Impure blood is back of them all, and shows the need of Dr. King's New Life Pills. They promote health and beauty. Try them, 25 cents at C. A. Wright & Son's.

A man should either be able to keep his temper, or be abe to whip the man he is quarreling with.

A LOG ON THE TRACK

of the fast express means serious trouble ahead if not removed, so does loss of appetite. It means lack of vitality loss of strength and nerve weakness. If appetite fails, take Electric Bitters quickly to overcome the cause by toning up the stomach and curing indigestion. Michael Hessheimer of Lincoln, Neb., had been sick over three years, but six bottles of Electric Bitters put him right on his feet again. They have helped thousands. They give pure blood, strong nerves, good digestion. Only 50 cents at C. A. Wright & Son's.

Those riding in automobiles are not as happy and comfortable as those on foot think they are.

R. J. Gunberg, Merchant of Copper City, Mich., says; "For a good many years we have used Foley's Honey and Tar Compound in our family. It will quickly cure a cough or cold and we consider it a safe and sure cure." For sale by all Druggist of Tecumseh.

Laugh when a friend tells a joke; it is one of the numerous taxes you must pay.

SAVES LEG OF BOY

"It seemed that my 14-year old boy would have to lose his leg, on account of an ugly ulcer, caused by a bad bruise," wrote D. F. Howard, Aquone N. C. "All remedies and doctors treatment failed till we tried Bucklen's Arnica Salve, and cured him with one box." Cures burns, boils, skin eruptions, piles. 25c. at C. A. Wright & Son's.

Some people are so strong on talk that they try to pay their bills with it.

Mrs. Dora Ray, 720 Brord St., St. Joseph, states: I suffered much misery from my kidneys and bladder and all I tried failed to help me. My kidney action was irregular with a burning pain, and I had headaches and dizzy spells, with swollen ankles. I gave Foley Kidney Pills a good trial and improvement followed promptly and in fact, I've felt exceptionally well since taking Foley Kidney Pills."

For Sale by all Druggists of Tecumseh.

Irish Bull.

O'Brien's boy Danny lost two baseball bats. O'Brien in a day or two supplied the youngster with a third, but accompanied the presentation with this warning: "Now see here, Danny, if yes lose this wan loike yes did the others, O'll take it an' break it over yer head, so Oi will."—Boston Transcript.

DETROIT MILLING CO.
BEST
WINTER
Adrian
PATENT
DETROIT, MICH.

You'll Like Adrian Flour.

You can make delicious pastry and cakes with ADRIAN PATENT just as well as you can bread and biscuits. ADRIAN PATENT needs no special directions. You use it as you do any flour—the superior results is the only difference you'll notice.

You'll find a coupon in each sack. Eight coupons and $2.25 will get you a beautiful 42 piece Dinner Set of Decorated China. Let me send you a sack of ADRIAN PATENT today. You'll be delighted.

F. Aldrich & Son.

Tzar Coffee 35¢

You'll find Tzar Coffee better than any coffee ever sold you in this store at the same price. It has a rich, smooth flavor. The fragrance of Tzar Coffee gives you an appetite.

We have other brands of high grade coffees such as

Nero	30c
Marigold	32c
Pleasant Valley	40c

Pleasant Valley Teas

win the favor of tea lovers because of their superior qualities. I know they will please you. Be sure and try a pound with the next order.

50c - 60c - 80c a pound

Aldrich & Son.

Obituary

LORENZO YOUNGS.

Lorenzo Youngs died Sept. 15, 1912 at his home in Tecumseh at the age of 77 years 7 months 28 days, he was the son of Zensus and Betsey Youngs he was born in Stuben Co. New York Jan. 17, 1835 and he came with his parents to the township of Dexter, Washtenaw Co. Mich. he was then about two years old, then they moved to Livingston Co. and lived in Genoa, until the war broke out, then he inlisted in Co. T 9th Michigan Infantry in the year of 1861 and reinlisted in the year of 1864 for three years or during the war, and since the war he has lived in and around Tecumseh. His remains were taken to Oak Grove Mich. and laid at rest in the Russell Cemetery. He leaves to mourn his lost three sisters and one brother. Mrs Katherine Dean of Deerfield Livingston Co., Mrs Jerusha Dean of Howell, Alfred Youngs of Oak Grove and Miss Mina Youngs of Tecumseh and a host of friends.

CARD OF THANKS.

We desire to thank our friends and neighbors for the beautiful floral offerings and for their many acts of kindness to us in our deep sorrow, we also extend thanks to the pastor for his comforting words and to the young ladies who furnished the music and we wish further to extend our many thanks to the G. A. R. The sisters and brother.

JOHN BARNEY PASSES AWAY

Well Known Des Moines Traveling Man Dies in New York

John C Barney of 1312 Thirteenth street died at Buffalo, N. Y. Thursday morning at 8 o'clock at the home of his sister, Mrs. M. A. Sickles. He was born in Lockport, N. Y., Nov. 4, 1838.

Mr. Barney was one of the oldest traveling men in the state, and was one of the first members of the Iowa State Traveling Men's association, having join it when it was first organized. The last four years Mr. Barney has been in failing health. The news of his death, however, was a great shock to his friends in the city and state, where he has resided for twenty-five years.

Mr. Barney has been in the carriage business for fifty years, having come here from Peoria, Ill., where he was engaged in the manufacture of carriages. Of late years he has been connected with the Kratzer Carriage company, as superintendent and sales man.

Mr. Barney's death was due to asthma, with which he has been afflicted for many years. He is survived by his wife, two sons, Charles L. and Leslie J. Barney, and one daughter, Miss Lulu Maud Barney, all of this city.

Interment will be at Tecumseh, Mich.

The above was taken from the Des Moins Register and Leader. As Mr. Barney was a former resident of Tecumseh, it will be of interest to his many friends.

Church Notes

BAPTIST CHURCH

W. B. Hartzog Ph. D. Minister.

10:00 a. m. Morning Worship and Sermon, "Two Notable Things which God did for Man."

11:15 Sunday School.

11:15 The Men's Class. Topic, "The Synagogue as a religious institution in the Ancient World." Leader, H. E. Ford.

6:00 p. m. B. Y. P. U. Leader, Lula Sthaler

7:00 p. m. Evening Worship. The first of a new course of Sunday evening lectures on the general title, Men and Women who have helped the Modern World, subject, "David Livingstone the Hero and Apostle of Africa."

PRESBYTERIAN CHURCH

Rev. Benjamin R. Weld, pastor

10.00 a. m. Morning Worship and Sermon, "An Old Fire Still Burning, God's Call to the Present Age."

11:15 Bible School. The Men's class will consider the question, "Would Adam have a different chance if he lived today.

4:00 p. m. Story hour for the children of the congregation conducted by the pastor.

5 p. m. Vesper Service. Brief address, "Life at Long and Short range."

Tuesday 7:30 p. m. Social meeting of the Westminister Chapter in the church parlor. Every young woman of the congregation is invited.

Wednesday 7:30 p. m. Midweek Service.

Thursday 3 p. m. Annual meeting of the Ladies Aid Society in the church parlor.

The mixed chorus organized and conducted by Miss Brush will appear regularly at the morning and Vesper Service.

FRIENDS CHURCH

Elizabeth H. Mott. pastor

10 a. m. Meeting for Worship, sermon by the Pastor.

11.15 Sabbath School. Classes for all.

3 p. m. Children's meeting. All children cordially invited,

6:30 p. m. Christian Endeavor. Topic, "Humility" Consecration meeting.

There will be no prayer meeting Wednesday evening on account of the W. C. T. U. convention.

Thursday 2 p. m. Mothers meeting at the home of Mrs Thomas Hanley. The lesson will be from the September number of the Mothers Magazine.

METHODIST EPISCOPAL CHURCH

G. H. Whitney, pastor

A cordial welcome.

11:30 Sunday School.

11.30 Business Men's Class. Leader, G. S. Tiffany. Topic, "The Jewish Faith."

6:30 p. m. The Leagues.

EPISCOPAL CHURCH.

Rev. Frederick Hewitt, rector

11:15 a. m. Sunday School.

4:00 p. m. Evening prayer and sermon.

Tuesday 3:00 p. m. Missionary meeting at the Parish House.

Tuesday 7:30 p. m. Parish meeting.

7:00 p. m. Thursday. Lecture followed by choir practice.

MEN AND WOMEN WHO HAVE HELPED THE MODERN WORLD

Sunday Evening Lectures at the FIRST BAPTIST CHURCH

Rev W. B. Hartzog Ph. D. Minster.

Oct. 6	David Livingstone, the Hero and Apostle of Africa.
Oct. 13.	Francis E. Willard, the Prophet of Purity
Oct. 20.	Dr. G. F. Verbeck, the builder of the New Japan.
Oct 27.	Harriet Beecher Stowe, the Woman Who Stirred a Nation.
Nov. 3.	Adoniram Judson, the Winner of Burma.
Nov. 10.	Clara Barton, the Angel of Mercy.

FRIENDS PROTEST

We are beginning to feel old in the pastorate at Tecumseh. Since assuming the leadership of this church there have been two pastors at the Presbyterian church, two at the Friends church, two Episcopal rectors and three pastors of the Methodist church.

The little article appearing above was clipped from the Baptist Messenger of which Rev. W. B. Hartzog is editor and we cannot help commenting on it. Dr. Hartzog has so endeared himself to everyone in the community that we know a protest would be made by everyone should be even think of leaving. Four years is not a long time to hold pastorate no matter if the other churches should change once a year.

W. C. T. U. CONVENTION

The County Convention of the W. C. T. U. will be held in the Methodist church, Tuesday and Wednesday, Oct. 8 and 9.

It had been hoped that the full program might be given in this issue, but it has not yet arrived. There will be an address Tuesday evening by Rev. W. B. Hartzog, and Wednesday evening by Rev. McLain of Hudson. Fine music consisting of solos and choruses will be given through the meeting. The State President, Mrs. Caulkins and Miss Leonie T. Field of Ann Arbor, District President will be present.

COMING!

A RARE OPPORTUNITY

is here offered to the

Sick and Suffering

of our comunity

READ THIS CAREFULLY

VISITING SPECIALISTS

from the

CLEVELAND INSTITUTE OF MEDICINE AND SURGERY OF CLEVELAND, OHIO, WILL PAY THEIR FIRST VISIT TO TECUMSEH, MICHIGAN,

and will be at the

BARRETT HOTEL

Wednesday October 9th.

TELL YOUR SICK FRIENDS

ONE DAY ONLY

8 A. M. TO 6 P. M.

FREE

This Institute, composed of a group of regularly graduated physicians and surgeons, licensed, legally associated under the laws of the State of Ohio, sends at its own expense these eminent medical specialists in order to introduce the newest methods and discoveries in medicine and surgery such as the system of treatment under X ray, Violet ray, Finsen ray, Hydrotheraphy, Etc., to give to those who call on the above date, consultation, examination, advice and all medicines required to complete a cure, absolutely free. These specialists will diagnose your case and give you the benefit of their skill and medical knowledge free.

There is in this case no experimenting or guess work at your expense. You will be told whether you can be cured or not. If your case is curable they will put you under treatment immediately; if incurable they will give you such advice as may prolong your life. Their treatment always gives quick relief, and ultimately positively cures. Being prepared to cope with each individual case the human system is thoroughly cleansed of the disease in a natural and direct manner, and improvement is noticed at once; even the worst cases are treated without any inconvenience to the patient or the pursuing of his or her daily vocation.

If you are improving under your family physician, do not come and take up their valuable time, as they absolutely refuse to treat any one who is under the care of the local physicans. They wish besides to give each patient plenty of time and their undivided attention, but can not listen to long stories not pertaining to your trouble. They have discarded the old methods and remedies used for ages by the medical world, and which it would be folly to depend upon any longer, for they are not known to cure, as thousands die, depending on them for relief. The following list of diseases only are taken under treatment, to-wit: Diseases of the Nervous System, Heart, Stomach, Lungs, Kidney, Catarrh, (purlent or dry), Consumption, Epliepsy, Deafness Diseases of Women, Tumors, Pseudo Cancers, Piles, of a Chronic Nature only. They treat Deafness by an entirely new method, and hearing in many cases is restored at once. Catarrh in all its varied forms, like other diseases if once taken under treatment, is cured permanently to remain so and to never return. It matters not whom you have seen, or with whom treated, do not fail to call, as a visit will cost you nothing, and may restore you to health, or even save or prolong your life, as thousands of persons will testify by unassailable testimonials in all parts of the country. If you suspect Kidney Trouble, bring a two ounce bottle of your Urine for chemical and microscopical analysis.

REMEMBER:—The free offer is during this visit only, and will not be repeated. Persons commencing treatment upon their future visits will be required to pay, but not one cent will be asked from those commencing treatment during this visit for any medicine necessary to effect a cure, Irrespective of your position in life, or those who come on above date. Whensoever, or by whom wanted, a positive guarantee to cure will be given under their system of treatment. Those having long standing and complicated disease, who have failed to get well and become discouraged, are particularly invited to call.

NOTICE:—Married ladies without their HUSBANDS, and minors without their FATHERS, will positively not be admitted to consultation unless accompanied by one of their local physicians

Office Hours: 9 A. M. to 7:30 P. M.

DON'T FORGET THE DATE

Wendesday October 9th call for Dr. Sickles

TYPEWRITERS, GREAT BARGAINS!

Brand new $40 to $65. Rebuilt, $10 up. 1000 SMITH, ROYAL, UNDERWOOD, OLIVER, REM., etc. Send free trial. $1.00 weekly or rent apply. Illst. catalog and samples of ribbons, papers and carbons free for all. State terms wanted.

Detroit Typewriter Co.,
293 Shelby St., Detroit, Mich.

Impure blood runs you down—makes you an easy victim for organic diseases. Burdock Blood Bitters purifies the blood—cures the cause—builds you up.

In Society

MERRY-GO-ROUND

The Merry-go-round Club held its opening meeting for the season, Monday evening, at the home of Mesdames ..ger and Adamson the ladies entertaining together. There were 10 tables of cards. Four prizes were given as follows; Mrs. Fay Anderson, Mrs. Paul Bowen and Messrs. R. A. Heesen and Herbert Temple.

A fine picnic supper was served and the evening was voted one of the pleasantest

SURPRISE PARTY.

Monday evening the 'Dignified Dozen in a most undignified manner dropped in on Mrs. J. F. N. Bowen one of their dignified members, just as she was preparing her evening meal, feeling that the supply was hardly adequate for a hungry crowd, they proceeded to empty boxes and baskets and a fine pot-luck supper was soon served. Mrs Bowen expects to spend the winter with her son in Washington Court House Ohio and a number of the other ladies expect to spend the winter in other places, so this was a sort of farewell party.

HUNTERS TAKE NOTICE.

The Hunting and Killing of Fox, Black and Gray Squirrel in this State is prohibited until 1914.

Several reports have come to me of the violation of this law, that the report of firearms had been heard in certain woods. To those who defy the law, I wish to say if they are caught will be dealt with for trespassing and violating the game laws amounting to not less than $50.00 fine and imprisonment under the discretion of the court and no discrimination will be made between friends and relatives. Any farmer wishing to notify me of this violation can get me any time by calling Phone 220-2 rings,

R. V. Wilson,
Asssstant Deputy Warden.

STATEMENT OF THE OWNERSHIP, MANAGEMENT, CIRCULATION, ETC.

of the TECUMSEH HERALD published Semi Weekly at Tecumseh, Mich., required by the Act of August 24, 1912.

NAME OF—

Editor, Managing Editor, Business Managers, Publisher, Owner,

G Stacy.

POST-OFFICE ADDRESS—

Tecumseh, Mich.

Known bondholders, mortgages, and other security holders, holding 1 per cent or more of total amount of bonds, mortgages, or other securities: None.

G. Stacy,
(Signature of editor, publisher, business manager, or owner.)

Sworn to and subscribed before me this 2nd day of October, 1912,

[SEAL] James W. Wightman.
Notary Public.

(My commission expires January, 1913.)

A METROPOLITAN TRIUMPH.

Three pairs of hands gave her a gentle push. Then the blinding glare of the footlights was in her eyes and vaguely she saw the audince' expectant faces white from the same fierce glare, stretching out and up, as it seemed, to infinity. The leading man came toward her with the flippant sally which opened their dialogue.

Mary hung her head. She trembled so that the daisies in her basket shook as she stammered out her response.

"That's the stuff!" muttered the leading man to her under his breath.

After the first glimpse she did not dare look at the house again. She kept her head half-bowed; she fidgeted from one foot to another; her lines came out halting awkward. And the house roared with delight—just as it was meant to roar! They saw merely a perfect rendering of the shy country girl, vivfied by a subtly pervasive temperament, and had no idea that Mary could not have behaved otherwise had her life depended upon it—that she was frightened almost to the fainting point.

And when at last Mary felt that she could "keep it up" no longer, that her knees would give away beneath her, the curtain came mercifull down on the close of the first act. Instantly it was swaying and rippling under the tumult of clapping hands hurled at it by the audience. Floor, balcony and gallery were a unit in that mad acclaim. The applause which had gone before was as nothing in comparison. Up went the curtain again and, as the leading man conducted her down front, Mary for the first time fully realized that she had achieved that elusive thing, a "metropolitan success."—"Mary in Stage Land," in The Ladies' Word for October.

WETS AND DRYS

Already the wets have over 1,700 signatures to their petitions, asking an election in the matter of local option, filed with the county clerk. These petitions will be turned over to the supervisors on Oct. 14th, when that body meets for consideration of county affairs.

The petitions are from Dover, Tecumseh, 3 wards of Adrian, Rome, Cambridge, Palmyra, Blissfield, Ogden Deerfield and Madison.

The Temperance workers are making a determined fight to keep the county dry and will let no opportunity pass to help the good work along.

Fault.

Nothing can work me damage except myself; the harm that I sustain I carry about with me, and never am a real sufferer by my own fault.—St. Bernard.

REMEMBER

THE OLD NATIONAL BANK

Of

BATTLE CREEK, MICHIGAN,

Begins a new savings quarter October 1st. Any money deposited before October 6 will draw interest at FOUR per cent from October 1st.

60 Years of Safe Banking

Resources Nearly Four and One-Half Million Dollars

Call Personally or Forward Deposits by Mail.

AMUSEMENTS

"THE SHEPHERD OF THE HILLS" A FINE ATTRACTION

The following telegram received by the local management from Mr. Bryce, Mgr. of the Stone Theatre at Flint a fine indorsement for Gaskill & MacVitty's new attraction:

Flint, Mich.
Sept. 24, 1912.

Mgr. Opera House, Tecumseh:

"The Shepherd of the Hills" played here tonight and delighted a capacity house. The cast is an extraordinary good one and you can assure your patrons a dramatic treat and excellent performance. The play is superior to the book.

(Signed) Frank W. Bryce, Mgr.
"Stones Theatre" Flint.

This same cast and production complete that has been playing Battle Creek, Ann Arbor, Jackson, Adrian and towns of the size will be the attraction at the Bradley Opera House next Thursday, Oct. 10. Messrs. Gaskill & MacVitty, the producers, have mounted the play in a sumptous manner, all special scenery and effects being carried by the company. The play is dramatized from Harold Bell Wright's most popular novel.

Our Classified Ad Department

Ladies Shampooing, Manicuring and Massa Residence Oneida street, or will call at your home. Mrs. O. G. Hunt. Phone 294

FOR SALE—I keep on hand in large quantities Rubber Roofing as good as there is on the market for the same price as others and put it on free of charge. Guarrantee it from 5 to 8 years. Also have roof paint in 1 gal. and 10 gal. lots.
Jas. W. Owen.

FOR BOARD—Day or week. Try Hotel Vendoma. Fine rooms. Try a 35c meal, and get our prices.

FOUND—A lap robe between Tecumseh and Ridgeway, owner can have the same by proving the property and paying for this ad.
O. D. Feer, Ridgeway.

FOR SALE—Shropshire rams. 1 imported ram 2 yearlings and lambs. Phone 706.
J. E Grey.

FOR SALE—Fine wool rams. Big, plain, heavy shearers.
W. C. Witherell.

"Doan's Ointment cured me of eczema that had annoyed me a long time. The cure was permanent." —Hon. S. W. Matthews, Commissioner Labor Statistics, Augusta, Me.

Stabbed by Umbrella.

Perhaps the strangest weapon ever used for killing was an umbrella. In October, 1908, a man named Ernest Smith was found dead in Chiswick High street, England. He had a punctured wound in the eye which had reached his brain and which the doctors agreed had undoubtedly been caused by the steel ferrule of an umbrella.

ALDRICH & SON.

Ferndell STORE

When you buy goods at our store you know you are getting the best to be had, so why experiment? In Ferndell groceries you get the very best of everything packed and they cost no more than other goods.

Look these bargains over carefully and see if it don't pay to make your headquarters at our store.

For Specials Saturday:

Best Cider Vinegar,	18¢ gal.
Queen Anne Soap, 7 for	25¢

Nice, large, white, sand-grown Potatoes—very fancy stock and quality that can't be beat—18c per peck or 50c per bushel. Don't miss this, as these are very nice potatoes—better than the average.

Old Dutch Cleanser, 8 for 25c.

Good quality Toilet Paper, 7 for 25c.

CRISCO, the substitute for butter in cooking—28c per can. Specials not delivered alone.

We are handling a good line of CHEESE, so when looking for good cheese, see us.

New York State Old Cheese, very rich and creamy.

Michigan New Cheese

McLaren's Imperial Cheese, a very nice Potted Cheese. Roquefort Cheese—fresh. Swiss Cheese—new and soft. Nippy Cheese, in 10c packages. Pomento Cheese, in 10c packages.

Watch for our Opening on Jones' Dairy Farm and Little Pig Sausage, Hams and Bacon.

NERO COFEEE—You will find Nero Coffee every bit as good as we represent it—the same flavor every day. Also Pleasant Valley Teas are the best to be had.

ALDRICH & SON.

PHONE 246. QUALITY GROCERS.

The Emerson Shoe
HONEST ALL THROUGH
Fall 1912 Patent Colt Blucher

One after another, well dressed men are selecting Emerson Shoes and recommending them for absolute reliability, stability and wearability. You are invited to join.

JOHN R. NYLAND

1913 MICHIGAN ON EXHIBITION.

We have just closed arrangements with the Michigan Buggy Co. (one of the largest manufacturers in this part of the country) for the sale of their buggies.

This arrangement lets us in on the very lowest prices. We are after volumes of business rather than big profits from few sales, therefore will sell on very close margins.

Have just received five advance jobs on 1913 models, embodying the very latest ideas of construction and painting in the new colors, all being different.

These buggies will be sold, but before they go they will be on display in our new buggy sales room. Come and see the styles and colors for next year.

The first buyers can get the buggy they want at practically next year's terms in order to introduce the line. Be one of the first to have the pleasure of driving a 1913 model these fine fall days. Would suggest you call at once while the assortment is complete.

L. E. TEMPLE & CO.

Have You A Mortgage To Pay?

Adopt the plan of making regular deposits in our Savings Department to take care of the payments.

In this manner the interest on your savings will help pay the interest on your mortgage, and you will find it much easier to meet your payments when due.

Your accounts—large or small—will be welcomed at

THE LILLEY STATE BANK.
Tecumseh, Michigan.
THE OLDEST AND STRONGEST BANK IN NORTHERN LENAWEE.
U. S. Postal Savings Depository, No. 1338

Bradley Opera House THURSDAY, OCTOBER 10

Gaskill & MacVitty (Inc) Announce

HAROLD BELL WRIGHT'S GREAT NOVEL

The SHEPHERD of the HILLS

Dramatized by Mr. Wright and Elsbery W. Reynolds

WHAT THE CRITICS SAY:

The Play will sell the Book and vice versa.
—CHICAGO "JOURNAL."

As beautiful a story as has ever been told.
—DAYTON, O., "JOURNAL."

The production is acted, staged and mounted fittingly and the atmosphere of the story is well preserved.
—INDIANAPOLIS "NEWS"

A simple pastoral of the Ozarks, really genuine sentiment.
—COLUMBUS, O., "DISPATCH"

Prices: 25c, 50c, 75c and $1.00.

Hercules Bed Springs

FOR REAL, RESTFUL REST

The Spring That Never Sags.

The coil spring used are of the finest oil tempered steel—each coil is rivited at the base and connected at the top by six tiew ires. As a result, Hercules Springs are not noisy, and cannot get noisy.

The frame construction of Hercules Springs is extremely strong, made of steel angles, instead of the usual iron bands so easly buckled. Either one or two sections, as desired.

Hercules hangers are ajustable to different widths, and any Hercules Bed Springs can be used on either wood or metal bed steads with equal satisfaction.

Sleep on the Hercules Springs for 30 nights.

If you don't agree with us that it is the best spring you ever slept on, we will refund your money.

Hercules Bed Springs are guaranteed for all time. The guarantee tag is attached to every spring.

Guy E. Belding.
FURNITURE AND UNDERTAKING.

The Herald $1.00

LOCAL AND PERSONAL

NOTICE

All copy must be in the composing room of this office by 9:30 A. M. Tuesdays and Fridays.

Dr. Lochner of Adrian was caller in town Sunday.

Mrs. C. H. Bramble was an Adrian visitor Thursday.

Dance every Saturday night at Witherell Hall.

Mr. and Mrs. Albert Clark were Toledo visitors Wednesday.

Mrs H. J. Stahl was a Toledo passenger Thursday morning.

Eugene Harris was a visitor at the Hillsdale fair Thursday.

Mrs. P. W. A. Fitzsimmons was an Adrian visitor Wednesday.

Mrs. Brush and daughter Stella were Adrian visitors Wednesday.

Born to Rev. and Mrs. F. Hewitt Tuesday Oct. 1st, a daughter.

Mr. and Mrs. F. D. Teachout were Hillsdale fair visitors Thursday.

H. J. Stahl has been detained at home for a day or two by illness.

Mrs. James Wells of Clinton was a business caller in town Thursday.

Mrs. Delos Biddle of Macon was calling on relatives in town Thursday.

Mrs. Saal was a passenger for Detroit Wednesday visiting her old home.

Mrs. Mabee has sold her house on Van Buren St. to Mrs. John McClellad.

Mrs. Mary Martin of Pitsford was calling on friends in town Thursday.

Bismark coffee is delicious these cold mornings can be had at Gilbert's.

Mr. and Mrs. Irvin Smith of Dundee were business callers in town Thursday.

Mrs. Lena Jones is assisting in the Novelty Store in the absence of Miss Chase.

Mr. and Mrs. Ed Lowery had as their guest Sunday Miss Alice Carr of Adrian.

A new sign appears on the Hewitt House, Dr. Austin, Myopractor and Myopath.

Ernest Church is taking a week's vacation from his duties at Avery's grocery store

Mr. and Mrs. Bert Price and children have been visiting relatives in town this week.

Fine switches made and cut hair and combings bought at the milliner store of Miss Hough

Miss Helen McCarty of Petersburg came Thursday for a visit with her cousin, Mrs. P. C. Snell.

Silver has gone up but Gaston & Son are selling their Sterling Silver ware at the old prices.

Miss Hazel Fisk of Clinton and Miss Ethel Emerson were taking in the Hillsdale Fair Thursday.

Mrs. Mabee, Mrs. Hawks, Misses Franc Hyde and Mary Whitlock were Adrian visitors Thursday.

Special price on Spring Chix for Saturday, 18c per lb. with grocery order at Williamson Bros.

Miss Stella Brush will have charge of the music for the Presbyterian choir for the ensuing year.

Mrs. John Snow and little daughter were visiting Mrs. Leon Keyser and family in Clinton Thursday.

Mrs. Marietta Wyrill and her sister Adaline McNiel are spending a few days in Jackson visiting friends.

Howard Shurtz who has been visiting in Kalkaska and Grand Rapids for several weeks has returned home.

Percy Heidenreich and Miss Hazel Fisk will play for the High School dance at the town hall in Clinton tonight.

Mr. and Mrs. Wm. Palmer of Tipton were Tecumseh visitors Thursday. Mr. Palmer went to Jackson in the afternoon on business

George Hoag, one of the Uniformed Knights of Maccabees has been in Hillsdale this week attending the Maccabee Conclave.

Will Coller, Fred Rosacrans and Don Heesen were fishing at Evans Lake Wednesday and brought home a fine lot of blue gills and bass.

Miss Myrtle Reeves and Garnet Gregg were married in Adrian last week Thursday and will soon go to housekeeping in the Primrose house.

Miss Ida Chase was called to Hesperia Thursday by the illness of her sister, Miss Elizabeth Chase who is book keeper in one of the offices there.

Mr. C. H. Lukins has been obildged to give up his work on the railroad and has rented the Coller House which will soon be opened for boarders.

Specials this week at Gilbert's are: Grapes 10c basket; 10c pkg. Hershes cocoa 7c; Red Salmon 15c; Ivory soap 4c per bar; Armour's Veri best soups 8c per can.

Mr. and Mrs. Thos. Price and children attended the opening of the mission of St. Alphonsus Church in Deerfield Sunday and visited Mrs. Price's mother, Mrs. Stelzer.

Mrs. Geo. N. Stacy who has been visiting in Flint, Chicago and Elgin, Ill. for the past four weeks returned home Wednesday. She reports a most delightful visit especially in her old home city of Elgin.

The Adrian and Michigan Fence factories are now working both day and night shifts. This has been made neccessary by the immense amount of business. This is surely an indication of good times.

Gaskill & MacVitty have staged "The Shepherd of the Hills" with all special scenery and electrical effects and sent out a perfect cast with the production which will be seen at the Bradley Opera House next Thursday night.

Mesh bags cheap at Gaston & Son.

Mrs. Del Campbell of Tipton was in town Wednesday.

Bel. Mills of Clinton was a Tecumseh visitor Wednesday.

Mrs. C. Sutton of Britton was shopping in town Wednesday.

H. E. Jacox of Jackson was a business caller in town Wednesday.

Jersey sweet potatoes 8 lbs. for 25c at Williamson Bros.

Ezil Marsh is working for the Michigan Milling Co. in Ann Arbor.

F. D. Teachout is at the Hillsdale fair this week with his horses.

Mrs. M. A. Darling of Ridgeway was in town Wednesday calling on friends.

Mrs. Walter Cotton was down from Clinton Wednesday calling on friends.

Miss Ruth Kimball of Clinton was calling on friends in town Wednesday.

Mrs. Joe Marsh is entertaining Mrs Marie Brazee of Ann Arbor this week.

Teddy Bull Moose $1.00 at Gaston & Son.

Miss Josephine Hayden has resumed her duties at the U. of M. for another year.

Mrs. Davenpoit and daughter Rena of Macon were shopping in Tecumseh Tuesday.

Mr. and Mrs. Chas. Saul entertained Mr and Mrs. Will Hause of Clinton Sunday.

Lafayette Pocklington of Britton was a business caller in town Wednesday.

Mrs. Frank Gilmore was up from Ridgeway Wednesday calling on friends.

Finest full cream cheese in town, call and get a sample,
Williamson Bros.

Mrs. Ella Sheldon has gone to Batavia, N. Y. for an extended visit with relatives.

Mrs. Alice Teabolt of Clinton was visiting Mrs. Andrew Taylor and family Wednesday.

Will Cox and wife of Holloway were spending the day with R. B. Gillespie and wife Wednesday.

Mr. and Mrs. Wellwood and Mrs. Lottie Lamkin of Clinton were Tecumseh visitors Wednesday.

Mr. and Mrs. John Heesen and Mrs. Rowland are in Jackson this week the guests of Mr. and Mrs. Chas. Bell.

Mrs. Charles Mapes who recently returned from the Ann Arbor hospital after an operation has been obliged to return for further treatment.

Miss Nellie Tannis who has been spending the last six months with her sister Mrs. Frank Nyland has gone to Detroit.

Sani Flush you can get at Gilbert's Try it and you will not be without it.

Miss Della Pyle who has been visiting her brother John Pyle and family left for her home in Fort Wayne, Ind. Tuesday.

Mrs. Boghner of Detroit who has been spending the last three weeks with Mrs. Shutts left for her home Wednesday.

Albert Marsh has accepted a position as Milling Engineer with Gump & Co of Chicago and began his work there this week.

Finest sausage in town, we have fresh lot just in, get a pound for breakfast at Williamson Bros

Mrs. Ed. Everette left this week for Baltimore, Md, where she will make an extended visit with Mr. and Mrs. Robert Everette.

E. O. Counter of Detroit was a business caller in town Thursday and attended the play at the Opera House in the evening.

If you have never read Harold Bell Wright's best novel "The Shepherd of the Hills" get the book and read it NOW and see the play when it is presented here.

Mr. and Mrs. George Church entertained Mrs. Runyon and daughter, Mildred, a few days the past week. They returned to their home in Battle Creek Monday.

Gaston & Son are opening some beautiful Wedding Presents. Call and look them over.

The ladies of the M. E. Church cleared over $30.00 on their entertainment "The Troubadours." Being fair week the attendance was not as large as it would otherwise have been.

In a recent copy of an Adrian paper the price of the Buick auto was $12.85 instead of $1285. There are other papers besides the Heard that slip a cog once in awhile in regard to periods.

Miss Pearl Beebe of Tipton was in town Wednesday enroute to Grand Rapids to visit her sister, Mrs. (Dr.) Segar, and will also visit her sister, Mrs. (Dr.) Garlinghouse in Charlotte.

It is urgently requested that any member of the Monday Club who is unable to attend the open meeting Monday Oct. 7 will please notify the hostess Mrs. J. D. Shull at the earlist possible.

Mrs. Robert Orr was hostess to a party of friends Monday evening about twenty five being present. A most delightful supper was served and a very pleasant social time was spent by all.

Mrs. Chas. Ives who has been spending a number of months in Ireland has arrived in Philadelphia this week and will visit a friend there for a few days before returning to Tecumseh.

Mrs. Rose Stevenson of Adrian was granted a divorce Oct. 1 from W. E. Stevenson on grounds of cruelty by Judge O'Mealey. Mrs. Stevenson was given custody of the child with a weekly allimony until the child reaches the age of 21 Judge O'Mealy further declared that Mr. Stevenson could not marry again under two years. Both parties at one time lived in Tecumseh.

Why Not?

ST. PETERS EPISCOPAL CHURCH.
(Erected 1832)

Rev. F. Hewitt will preach.
Special Music. Vested Choir.
(Miss Houck, Soloist)

SUNDAY, 4 P. M.

COME?

All Seats Free.

Mrs. Boyd of Homer is visiting Mrs. Robert Orr.

Mrs. Frank Taylor of Britton was a Tecumseh visitor today.

Be sure and get your tickets on cash purchase at Gilbert's.

Robert Elliott went to the Hillsdale Fair this morning.

W. C Newton of Detroit is a business caller in town today.

Mrs. Hessler of Oak Grove is visiting her brother Chas. Mapes.

Mr. and Mrs. Thos. McCann were passengers for Jackson today.

Mr. and Mrs. Arthur Mapes of Tipton were shopping in town today.

Miss Emma Harmon of Manchester was a caller in town Thursday.

Kate Tag of Clinton, was calling on friends in Tecumseh Thursday.

Mr. and Mrs. Delter of Dundee, were callers in town Wednesday.

Mesdames Abner and Andrew Wilson are spending the day in Toledo.

Little Nina White of Clinton is spending the day with Mrs. Buhler.

Mrs. Ira Wilson was up from Holloway Wednesday, calling on friends

Mary Houseman has been detained at home part of this week by illness.

Oak wood $3.25 per cord delivered by load, see sample and leave orders at Williamson Bros'.

B. A. Hirschfield of Detroit was a business caller in Tecumseh Wednesday.

Mrs Myron Billmyer of Holloway, was a business caller in town Thursday.

Mrs. Floyd Ager was spending Thursday with her parents, in Manchester

Messrs and Mesdames Frank Rude and O. G. Hunt, autoed to Jackson Wednesday.

Mr. and Mrs George Bunce of Dundee, were business callers in town Wednesday.

Mrs. Grace Rose of Napoleon Ohio was calling on relatives in town Thursday.

Mrs. S J. Kerr is confined to her bed by illness being threatened by pneumonia.

Mr. and Mrs. A. S. VanWinkle will spend Sunday in Coldwater, with their son, Roy and wife.

Mr. and Mrs. Alex Parks were called to Litchfield today for the funeral of a brother-in-law.

Three new members were elected to membership at the first meeting of the Research Circle this week.

Mrs. Hawkes, Mrs. Maybee, Miss Hyde and Miss Mary Whitelock spent Thursday in Adrian with friends.

Specials for Saturday and Monday only $6.50 trousers for $5.25.
J. M. Jones & Son.

Mrs. Perry of Parma came Thursday to visit her friend Mrs. Oscar Palmer and to attend the "Rosary" at the Opera House.

Mrs. Jas. Hough left for her home in Aurora Ill. this morning after a few days visit with her aunt, Miss Julia Hough.

Mr. and Mrs. Ed Smallidge have moved here from Angola, Ind. They with Mr. and Mrs. George Hanford will live in Miss Edith Gray's house.

Mrs. Rell Wilson who has been visiting friends in and around Tecumseh for a few days, returned to her home in Grand Rapids Thursday.

You can get a fine spring chicken at Williamson Bros.

In the last issue of the Herald we noted the improvement of LeRoy Sherman but he was taken suddenly worse that and today lies in a precarious condition today

"The Shepherd of the Hills" which is dramatized from Harold Bell Wright's most popular novel will be the attraction at the Bradley Opera House next Thursday Oct 10.

Lyman Howe and his wonderful pictures were greeted with a full house, and every one was interested from the first picture until the last. It would be hard to discriminate as to which was best. Just to know that Howe's pictures are to be shown will call a good house any time.

Messrs Whitney Watkins candidate for Governor and Hubert F. Probert Representative to Congress 2nd District on the Progressive ticket will be in Tecumseh Monday and speak on the leading political issues of the day. Address at headquarters 9 p m, October 7th.

Prof. Wallace of Adrian delegate to the Progressive Convention in Lansing. He lead the procession from the Downey House with a big progressive banner remaining at the head of line until they reached the Convention Hall where dropping out of line he waited until all the delegates had passed and then raising the banner marched slowly down the line, the band playing "Old Black Joe." Prof Wallace has many invitations to speak for the party but feels he cannot give the time.

Progressive PARTY TICKET

For President,
Theodore Roosevelt,
of New York.

For Vice-President
Hiram W. Johnson,
of California.

United States Senator,
THEODORE M. JOSLIN
Governor,
LUCIUS WHITNEY WATKINS
Lieutenant Governor
WILLIAM D. GORDON
State Treasurer
FRANK C. HOLMES
Auditor General
HERBERT F. BAKER
Attorney General
JULIUS B. KIRBY
Land Commissioner
OSCAR T. LINDON
Justice of the supreme court (long term)
EDWARD H. LYON
Justice of the supreme court (short term)
WILLARD G. TURNER
Congressman at large
WILLIAM H. HILL
Representatives in Congress Second District
HUBERT F. PROBERT
State Senator Nineteenth District
CLEMENT H. BRAMBLE
Representative in State Legislature First District
JOSEPH R. KEENEY
Judge of Probate
GEORGE W. AYERS
Sheriff
ALBERT B. GRAHAM
County Clerk
CARL BINNS
County Treasurer
WINTHROP W. BENNENT
Register of Deeds
GEORGE A. SMITH
Circuit Court Commissioner
JOHN F. STEWARD
Coroners
JOHN G. WYNNE
MILTON WINNER
Drain Commissioner
SAMUEL GIBSON

NOTICE

Newspaper publishers have been notified by the post office department that subsciptions must be paid in advance in order to pass through the mail at pound rates. Publishers who have been lenient to subscribers and have allowed them to pay when they please are thus brought to the point where they have no choice in the matter but must obey and obey promptly, so they are asking the subscribers to come forward with the money.

The WEEK'S DOINGS

The County Convention of the W. C. T. U. will be held in the Methodist church beginning Tuesday afternoon, Oct. 8, and continuing over Wednesday all day and evening. The State and District Presidents will be present, as well as other speakers of note.

Regular Communication of Tecumseh lodge No. 69, F. & A. M. Friday evening Oct. 4. 7 o'clock.

Every Knight of Uniformed Knights of Maccabees is requested to be present at the meeting Monday evening as a full report of the meeting in Hillsdale Oct. 2nd and 3rd will be given.

The B. Y. P. U. will serve a supper at the Baptist church next Tuesday evening. Price 25 cents. The public is invited.

Regular meeting of Rebekah lodge Friday evening October 4, Initiation.

Open day of the Monday Club Monday Oct. 7th at the Residence of Mrs. J. D. Shull.

Special meeting of L. O. T. M. M. Tuesday evening Oct. 8th, business of Importance.

The Wit and Wisdom Club meets Monday evening, at 7:45 p. m. at the home of Mr. and Mrs. B. Hurrey.

Monday Club programs are at the Library and can be called for by the members.

At the Annual meeting of the Presbyterian Society held last Tuesday in the church parlors, J. H. Smith was elected to succeed himself and James Lowery elected as trustees. Reports from different Societies of the church were read and approved. A church supper was served from 5 to 7 a large attendance was reported.

The Rosary given at the Opera House last evening was one of the treats of the season. The company gave a fine rendition to a fair house.

Mrs. Andrew Wilson and Mrs. Chas Kemp entertained 30 ladies Thursday afternoon at a ten cent social, at the home of Mrs. Kemp. This money is to be used to buy material for work for the Presbyterian fair, to be held in November. Mrs. H. J. Stahl and Mrs. George Hollister will entertain in a like manner Saturday afternoon.

Mrs. H. E. Hand and daughter, Marian came down from Devils Lake today for the winter season in town.

OYSTERS

are a most delicious and economical food and

Star Brand Oysters

are exceptionally so

We have them fresh from the beds.

SOLID MEATS.

White, fat and juicy.

ANDERSON BROS.

Phone 91— GROCERS Macon Phone

CALORIC FIRELESS COOKERS.

Electric and Hand Vacuum Cleaners.

Electric, Water Motor, Gasoline Engine Power, and Hand Washing Machines.

A fine line of

Aluminum Ware

Satterthwaite Bros.

Blankets and Robes.

Say fellows! Don't these cool nights make the cold chills run up your spine after your girl has gone in from a drive and you have to go home alone?

One of our heavy plush or fur robes will help out a lot and we have some fine ones to show. We bought a sample lot at big discount and can show you robes at $8 00 to $12 that cannot be duplicated for $10.00 to $15.00. The plush robes are rubber underlined, making them water and wind proof.

Your horse would appreciate a good wool blanket while waiting on the street. We have them in large sizes, all colors and patterns and at prices ranging from $2.00 to $9.00 each.

SLAYTON & SON, Tecumseh, Mich

COFFEE

When you buy coffee you want the best for your money, If you buy

Chase & Sanborn's

COFFEE

of us, you will be sure to get it.

We guarantee satisfaction in every case,

F. D. AVERY.

PHONE 33.

Any Day This Month

is a good day to equip your electric light sockets with

Mazda Lamps

because they give you 2½ times as much light as the common lamps for the same amount of current consumed.

They are not an added expense but a Positive Economy

Residence sizes, 50c, 55c and 75c.

THE TECUMSEH ELECTRIC COMPANY.

P. B. HARDY, M. D.

PHYSICIAN AND SURGEON

Special attention given to diseases of the Stomach, Throat, Nose, Ear and Surgery.

Office Chicago Street.

Office Hours, 12:30 to 3. and 6:30 to 9 P. M.

Office business on holidays and Sundays by appointment only.

W. A. BRIEGEL.

PHYSICIAN AND SURGEON

SURGERY A SPECIALTY.

IN HEESEN BLOCK

Office—up-stairs

HOURS—2 to 4 p. m. 7 to 8 p. m.

TELEPHONE No. 63.

H. R. CONKLIN, M. D.

Physican and Surgeon.

Special attention given to diseases of the eye and the fitting of glasses.

Hours: 12 to 3 P. M. and 7 to 8 P. M, Sunday by appointment only

PHONE 300

HELEN D. VALENS

Osteopathic Physician

Office, 46 Chicago street.

At Tecumseh Wednesdays, Satudays and Sundays and every evening.

will be at my office over J. J. Belcher's store every day except the 3rd Tuesday of each month.

S. P. HOSMER,
OPTICIAN

Dental Parlors

W. D. REED, D. D. S

Chicago, St. Tecumseh.

Crown and Bridge work Aluminum Silver and Rubber plates and all of the specialties known to modern dentistry. Gas or vitalized air administered.

Office over Avery &Co's store

Dental Parlors
of

E. D. BROWN, D. D. S.

Filling, Crown, Bridge and platework Local and complete anaesthetics administered for painless extraction. Office over Orr's Drug Store. Phone, 192

A. C. AYLESWORTH,

Licensed Auctioneer, Real Estate, Stock and General Salesman.

Will attend all sales in city or country, at reasonable rates.

Headquarters and all dates made Herald office.

FRANK DAVIDSON,

Licensed Auctioneer. Farm and Stock Auctions.

Attended to promptly and in satisfactory manner. Terms reasonable.

Headquarters at Herald office where all dates are made. State 'phone 504 East.

GARRET D. BAKER, Auc.

Real Estate, Merchandise, Live Stock and Farm Property a Specialty.

Graduate Jones' National Auction School of Chicago.

Tecumseh, Michigan.

R. F. D No 3.

Call or write for Dates.

Junk Dealer.

Pay the best price for Rags Rubbers and Paper, and all kind of Metal and Iron.

Telephone 265.

Call by phone and I will come with team.

Mail box 626.

Malden Lane. 3rd South Chicago St

B. FAELK

TESTED AND PROVEN

There is a Heap of Solace in Being Able to Depend Upon a Well Earned Reputation.

For months Herald readers have seen the constant expression of praise for Doan's Kidney Pills, and read about the good work they have done in this locality. What other remedy ever produced such convincing proof of merit?

W. C. Witherell, W. Potawatamie St., Tecumseh, Mich., says: "I have had no reason to change my high opinion of Doan's Kidney Pills which I publicly expressed some years ago and I willingly confirm all I have previously said in their praise

I had acute pains across the small of my back and in my hips and often after stopping, a sharp twinge darted through my loins, obliging me to lie down. I was laid in bed for several days and I believe that my trouble was caused by excessive stooping. When I learned of Doan's Kidney Pills I obtained a supply at Wright & Son's Drug Store and the contents of a few boxes restored me to good health. Since then whenever I have felt in need of a kidney medicine. I have taken this preparation and the results have been very pleasing"

For sale by all dealers. Price 50 cents. Foster-Milburn Co., Buffalo, New York, sole agents for the United States.

Remember the name—Doan's—and take no other

C. M. M. Wheellihan, 326 Fort St., Port Huron, states: "I have used various medicines for kidney trouble that has bothered me for some years and I can honestly say that Foley Kidney Pills did more for me than any of them. They relieved me greatly and I will always be pleased to recommend them."

For sale by all druggists of Tecumseh,

SAVED BY HIS WIFE

She's a wise woman who knows just what to do when her husband's life is in danger, but Mrs. R. J. Flint, Braintree, Vt., is one of that kind "She insisted on my using Dr. King's New Discovery," writes Mr. F. "for a dreadful cough. when I was so weak my friends all thought I had a short time to live, and it completely cured me." A quick cure for coughs and colds, it's the most safe and reliable medicine for many throat and lung troubles—grip, bronchitis, croup, whooping cough, quincy, tonsilitis, hemorrhages. A trial will convince you. 50cts and $1 00. Guaranteed by C. A. Wright & Son.

Chas. C Collison, a liverman living at 930 No. 4th St., Saginaw, states: "I had a severe case of acute kidney trouble with pain across my back and irregular kidney action. I finally took Foley Kidney Pills, and in a few days time the pain left my back, my kidney action became regular and today I am entirely free of all kidney trouble."

For Sale by all Druggists of Tecumseh.

STATE OF MICHIGAN, County of Lenawee, ss.

Probate Court for said County.

At a session of the Probate Court for the County of Lenawee, holden at the Probate office in the City of Adrian on the 13th day of September in the year one thousand, nine hundred and twelve.

Present, HARRY L. LARWILL, Judge of Probate

In the matter of the estate of RICHARD E. ANDERSON deceased.

On reading and filing the petition, of Fred B. Wood, administrator upon the estate of said deceased, alleging that the funeral expenses and debts of said deceased, and the expenses of adminstration thus far incurred, have been fully paid, and praying that his final administration account may be allowed and for such other order and decree as to this Court shall seem proper.

It is ordered that Monday, the 14th day of October next at nine o'clock in the forenoon be assigned for the hearing of said petition

And it is further Ordered, That a copy of this order be published in the Tecumseh Herald, a newspaper printed and circulating in said County of Lenawee, for three successive weeks previous to said day of hearing.

(A true copy) Harry L. Larwill,
Judge of Probate.
E. I. Larwill, Probate Register.

TECUMSEH MARKETS

CORRECTED OCT 1 1912

Wheat	103—	100
Flour per bbl	5 60	6 20
Rye		70
Corn (ear)		38
Oats		28
Beans		2 50
Potatoes		40
Butter		25
Eggs		24
Lard		15
Tallow		
Fowls (live)		11
Springers		13
Roosters		06
Ducks spring		14
Geese		08
Turkeys		12
Hay	20 00	22 00

KALAMAZOO—At least a score of persons were considerably injured, several fatally, and others sustained severe cuts and bruises; at a recreation park here where the southern Michigan and northern Indiana fair was being held, when the box section of the grand stand gave way, precipitating about 200 to the ground. They fell twenty feet. The collapse occurred during a display of fireworks. Those seriously hurt were on the front tier of seats and fell under the mass of wreckage. The section that fell was about 100 feet long and forty feet wide.

DETROIT—Edward R. Schreiter, the former clerk of the city council, testifying at the hearing of himself and seventeen aldermen, charged with conspiracy to defraud the city, admitted that he was the first to suggest the acceptance of money from the Wabash railroad in return for municipal favors. Also prior to the arrest of the councilmen each had actually received bribe money or had promised to take it. Charges of promising to accept a bribe on which Aldermen Merritt, Zoeller and Skrzycki were arrested, were dismissed.

MICHIGAN STATE NEWS.

GRAND RAPIDS—More than 200 public school teachers in Grand Rapids public schools notified the board of education that unless their salaries were increased this month in accordance with the promises of the board last spring they would seek employment in schools of other cities. While not in the nature of a strike, the instructors say they are making their demand upon the board because of the continued promises of increased salaries from year to year. The teachers' action has placed the school board in a peculiar position. It has not the money to meet the salary increase demand and the estimates placed in the spring budget were cut out by the board of estimates and council.

LANSING—Eat plenty of beans and you will have taken one step toward reducing the cost of living. This is the advice of the state dairy and food commission, which has just issued a bulletin on the cost of living. In beans there is a great amount of the protein necessary in sustaining life, and to depend upon meat for this property would cost 18 cents a day, while beans would cost but five cents. The bulletin also sets forth that if you eat beans you not only get proper nourishment, but you boost along a great industry in Michigan Potatoes are also cheaper than the cereals and contain more carbon hydrates than the cereals and are more easily digested.

JACKSON—A coroner's jury, which has been thoroughly investigating the death of John Eisy, who was shot and killed on Sept. 14 while attempting to purchase military rifles from soldiers on guard at the state prison, returned a verdict that Eisy came to his death by a shot from a weapon in the hands of either Frank L. Blackman or Private Howard Jackson. Blackman was captain of a company of militia on duty at the prison, where rioting occurred among the convicts several weeks ago. A military court investigating the shooting on behalf of the state troops has not yet reported its findings.

DIMONDALE—The heavy, frequent rains which have visited this community for the past couple of weeks have done considerable damage to the beans and the farmers estimate that probably 50 per cent of this year's crop has been destroyed.

Rome's Triumphal Crown.

The triumphal crown of Rome was made of laurel leaves and was given to the general who achieved a great victory over an enemy. He entered the city not by a gate, but over a portion of the wall which was thrown down to afford a passage. At his funeral his laurel crown was placed in his bier and buried with the body.

Power of a Song.

A pleasant incident happened at the Crystal palace in London when Mme Albani was once singing the "French Partridge." As soon as the concert was over one of the audience, a gentleman well known as a good shot and keen sportsman, called upon Mme. Albani and said, "Madam, I am sorry to say that I have shot many a little 'red leg' in my time, but after hearing you sing that song I will never kill another," a delicate compliment to a great singer—and to a song.

ULSTERITES SIGN COVENANT

Great Demonstration In Belfast at an Anti-Home-Rule Meeting.

At Belfast, in Ireland, the singing of the national anthem by an audience of 3,000 persons comprising everybody representative of Belfast's great industrial, mercantile, civil and religious community, brought to a close a great anti-home-rule meeting at Ulster hall amid a fervor which was not equalled even by the anti-home-rule convention of 1892. The Ulsterites then signed the covenant.

The supreme dramatic moment of the memorable gathering was the unfurling and presentation to Sir Edward Carson, the chief propagandist against home rule, of the flag carried by King William at the Battle of the Boyne.

MRS. FRANCES E. BURNS.

Among the various organizations working earnestly in favor of the equal suffrage amendment to the state constitution, to be voted on in November, is the Ladies of the Modern Maccabees, of which Mrs. Frances E. Burns of St. Louis, Mich., is great commander.

As long ago as 1900 this organization adopted resolutions in favor of equal suffrage on these grounds: That the influence of women is appealed to perhaps as never before for the betterment of the world; that good laws and their enforcement are necessary for the "right that needs protection and the wrongs that need rejection;" that the ballot is the direct agency for electing lawmakers and law enforcers.

In a letter to all of the local hives in Michigan urging active co-operation in the present campaign for equal suffrage Mrs. Burns writes:

"We trust that the Ladies of the Modern Maccabees may take a foremost place in bringing to its women this great privilege and protection, for this is what the ballot will prove."

A Title as Long as a Preface.

Many old pamphlets are distinguished by titles as long as prefaces. The author of one, published in 1646, evidently did not share in the modern editor's enthusiasm for short title headings, for this is the name under which his publication was ushered into the world: "Scotlands publick Acknowledgement of Gods Just Judgment upon their Nation for their Frequent Breach of Faith, Leagues, and Solemne Oathes made to their Neighbours of England in former ages, to gratifie their Treacherous Confederates of France."—London Globe

How The Body Kills Germs.

Germs that get into the body are killed in two ways—by the white corpuscles of the blood, and by a *germ-killing substance* that is in the blood. Just what this substance is, we do not know. The blood of a healthy person always has some germ-killing substance in it to ward off the attack of disease. The fountain head of life is the stomach. A man who has a weak and impaired stomach and who does not properly digest his food will soon find that his blood has become weak and impoverished, and that his whole body is improperly and insufficiently nourished. To put the body in healthy condition, to feed the system on rich, red blood and throw out the poisons from the body, nothing in the past forty years has excelled Dr. Pierce's Golden Medical Discovery, a pure glyceric extract (without alcohol), of bloodroot, golden seal and Oregon grape root, stone root, mandrake and queen's root with black cherrybark.

"My husband was a sufferer from stomach trouble and impure blood," writes MRS. JAMES H. MARTIN, of Frankfort, Ky. "He had a sore on his face that would form a scab which would dry and drop off in about a month, then another would immediately form. It continued this way for a long time. He tried every remedy that any one would suggest but found no relief. He then tried Dr. Pierce's Golden Medical Discovery which completely cured him. He has stayed cured now for two years, and I recommend this valuable medicine for impurities of the blood."

J. H. MARTIN, ESQ

Dr. Pierce's Pleasant Pellets regulate and invigorate stomach, liver and bowels. Sugar-coated, tiny granules.

CORRESPONDENCE

TIPTON

G. W. Allen and wife have been visiting a brother of Mrs. Allen's in Bell Center for a few days and are visiting other relatives in Toledo this week.

The Ladies Aid Society held its meeting at the home of Mrs. Chas. Hendryx on Wednesday.

Work is progressing on the new side walks around town.

Earl Baker and family are visiting relatives in Detroit and Montgomery this week.

S. L. Wyman and family are entertaining Mr. and Mrs. David Allen of Loran, Ohio this week.

The Helping Hand held an all day meeting with Mrs. Grant Ogden on Thursday.

Watson Roberts has been confined to the house by illness for a few days.

Regulates the bowels, promotes easy natural movements, cures constipation—Doan's Regulets. Ask your druggist for them. 25 cents a box.

CLINTON

Too late for last issue.

Frank Parker of Atlanta, Ga., was the guest of his brother, Ed and wife Sunday.

Fred VanDeMark of Detroit, was the guest of relatives this week.

Mr. and Mrs. Ed Winder have a son born Friday.

Miss Pinkham who has been here the past week caring for Mrs. Will Holmes, returned to her home in Ann Arbor Monday night.

Little May Winder has been seriously ill the past week.

Mesdames Rowland and Miller of Albion, were in town Saturday for the laying of the Corner stone of the Chapel.

Miss Lillian Robison left Saturday for Ypsilanti, where she will attend the Normal the coming year.

Miss Schenck was a week end visitor with Albion friends.

Mesdames Lowery and Calhoun of Manchester, and Mesdames Freeman, Tiffany, Shult and Wood and Rev. Hewitt of Tecumseh, attended the laying of the Corner stone of the Chapel Saturday.

Charles Parker of Hillsdale, was the guest of his brother, Ed and family over Sunday.

The laying of the Corner stone for the Chapel at Riverside Cemetery Saturday, was one of the events of the season. Promptly at 3 o'clock the officers of the Grand Lodge of Free Masonry, escorted by Clinton Lodge and visiting members marched to the cemetery and proceeded with the ceremony of laying the Corner stone, which was given by the Maple City Granite Co. of Adrian. After the ceremony which was a great treat for all present and new to many, the Rev. Hewitt in his usual bright way gave a short address on, "Enduring Life," Mrs. Herman Halladay's "History of the Chapel" giving much credit to all interested in the work and the public in general, Mrs. Jane Clark an original poem, given in her usual witty way, music by twelve ladies voices which was especially fine completed the program. After which the audience joined in singing "America," thus completed one of the best days ever held in Clinton. The Chapel is under the supervision of the "Clinton Culture Club" and is to cost $2350 of which $1843.00 is pledged.

Baby won't suffer five minutes with croup if you apply Dr. Thomas' Eclectic Oil at once. It acts like magic.

RIDGEWAY

Mrs. C. O Smith and Mrs C. S. Foote spent Tuesday in Britton.

Miss Abbie Carey and brother spent Sunday with friends in Macon.

Mrs. Rachel Hart of Britton, is a guest of her many friends in town this week

Mrs. S. A. Linn and Mrs. C F. Pocklington of Britton, visited in town the last of the week

Richard Cadmus of Harvey, Ill., is shaking hands with old friends here.

C. C. Allison of Milan, was in town on business Tuesday.

Jerome Berry and daughter visited Adrian friends the past week.

John Carey of Quincy spent Sunday with his sister, Abbie Carey.

Mrs. Elmer Linn was a Milan passenger Monday.

Mr. and Mrs DeLisle are here from Detroit.

Mrs. E A. Linn is on a visit with friends at Raisinville.

Iva Goye and Rosalind Andrews returned to their school at Ypsilanti, Saturday.

George Winship and wife of Adrian spent Sunday at Mrs. C. Underwood.

The Annual church fair will be in Easlick hall Oct. 25

Joseph Harrington and family have a fine new Overland car.

Miss Leah Allison of Milan is spending the week with friends in town.

Mrs. R. T. Bush and Miss E. M. Hall of Brooklyn, N. Y., are visiting their sister, Mrs. W. L. Jones

Miss Derby spent Sunday in Adrian.

C. B. Dibble and wife and Mrs. Chancey Dibble spent Sunday at B. H. Dibble's Sunday.

David Underwood has gone to Ann Arbor to attend the U. of M.

J. J. Harrington and family, spent Sunday in Britton.

Wylma Wood was home from Blissfield Sunday

Mrs Sarah L. Rappleye went to Blissfield Wednesday, to spend a few days at the home of her son, O. L. Rappleye.

Fred Spreeman returned Saturday from several weeks stay at Vanderbilt, Mich.

Mrs. Will Sweet and children spent Sunday at Ann Arbor.

Miss Ruby Hall has gone to Ann Arbor to attend the U. of M.

C. A. Pocklington, Mary Isbel, Mrs. Nellie Pocklington and Pearl spent Sunday with Detroit friends, going from there to Niagara Falls.

Mrs. W. F. Pocklington of Adrian, is in town this week.

Otto Mark and family are here from Jackson.

Mr. and Mrs. Elmer Linn spent the last of the week with Adrian friends

The season at the pickle factory has closed. The manager reports a good year, large run according to the amount of acrage

Daniel Miller is here from Jackson with friends.

G H Houseman is building a corn crib and wagon shed combined.

A W. Selleck of Holloway, called in town Tuesday.

Ernest Church of Tecumseh, and Mrs. Cheal of Battle Creek, were guests at the home of George Ransom Wednesday.

MACON

Emily Cummins was absent from school this week, as she has been having the chicken pox

Mr. and Mrs. Will Harring spent Sunday with their parents, Jacob Harring and wife.

Mr and Mrs. Gunder and Mr. and Mrs. Nate Dibble were Ohio visitors last week, going by auto.

Mrs. Stahl and little son were guests of Mrs. Ezra Betser, last week.

Charlie McCollum and wife were callers at the home of Marcena Thomas last Sunday,

Mrs. Schaffer is here from Grand Rapids helping to care for Mr. Cullen.

Mrs. Frank Dixon was a week end visitor at Grass Lake, and Norvell.

Miss Blanch Ganoung returned to her work in Detroit, last Sunday.

Mr. and Mrs. Fred Heininger and Miss Vesta Schaffer and friend came up from Bellville Sunday and spent the day with Mrs. S. J. Camburn and family.

The new proprieter of the Adrian Times, was in Macon Tuesday, in the interests of his paper.

Mrs Lewis Smith has been suffering for the past two weeks, with a felon on her hand

Mr. and Mrs. Wm. Osgood are visiting in St. John, and will also attend the wedding of their grandson, Will which occurs in that city.

Mrs. O. Farrell and children started for their home in Napoleonville, La., Wednesday morning. They will stop at Toledo for a short visit and will also visit relatives in Louisville, Ky.

Mrs. Strickland came by auto last Sunday, from Coldwater to see her father, returning to Clinton that night.

Charlie Booth who is in the hospital at Ann Arbor, had to have another operation recently for blood poison. At last reports he was improving.

George Harriott has sold his village property to Mr. Spitler.

Miss Ethel Lindsley has been entertaining her cousin. Mrs. Verner Snauble and her adopted daughter of Ann Arbor.

Percy Morgan has bought the farm home belonging to Mr. Wm. Osgood.

ALLEGAN—One of the largest business deals made here in recent years was the organization of the Allegan Milling company, which has filed articles of incorporation with a capital of $75,000. The incorporators are Messrs Fairfield, Kolvoord, Young and Stratton and they will build at once a large elevator.

KALAMAZOO—All of the score of persons injured when the boxes in the grandstand at Recreation park collapsed, will probably live, according to physicians. While some are in a dangerous condition and suffering intense pain, it is not believed their injuries will result in death.

Ypsi Normal Enrollment Big.

Ypsilanti, Mich., Sept. 30.—In spite of the rumors that the attendance at the Michigan State Normal college would fall off on account of the new rules and regulations for students, the enrollment for the first day at 5 p. m. was 671, which is 57 more than for a corresponding period of time last year.

W. H. H. SUTHERLAND

Rear Admiral Who Accepted the Surrender of General Mena.

© by Waldon Fawcett.

INDICT N. C. DOUGHERTY

Former Head of Peoria Schools Held on Forgery Charge.

Peoria, Ill., Sept. 25.—Fifteen indictments against Newton C. Dougherty, former head of the schools of Peoria, were returned by the grand jury which has been in session three weeks.

The true bills charge forgery.

The embezzlement charge, which it was said the evidence found warranted, has become outlawed. Judge Worthington fixed the bond at $800 for each, or a total of $12,000.

A young woman's dream led to an investigation that resulted in the discovery of a serious flaw in the Dougherty indictments.

Miss Lillian Adams, private secretary to State's Attorney Schools, was the young woman who had the dream. For several days she has been directing a corps of assistants in the compilation of the blank indictments and she dreamed that the indictments were faulty.

She remembers nothing about the dream except that. In the morning when she entered her office in the courthouse, she took up the indictments and began to read them. She soon found the error.

On a great many of the true bills to be voted against the former school man the final charge had been omitted, the words "against the form of law prescribed, etc.," having been overlooked in the great rush of the last week.

She at once informed the state's attorney.

CHICORY COMING TO MILLS

Crops Will Be Much Better Than Was Expected.

Bay City, Mich., Sept. 30.—The first load of chicory was delivered to the E. B. Mueller & Co. plant on Center avenue by Lawrence Rynerzewski of Beaver township. He reported that the crop this year will not equal that of last season, but it is very much better than was expected after the rainy weather of the summer.

It is expected that this plant will start drying about Oct. 15. The farmers will, from now on, haul their crop to the different plants and the season will open about the same in all plants.

WRECK ON GRAND TRUNK

High School Teacher Killed and a Score of Persons Injured.

Detroit, Mich., Sept. 28.—Grand Trunk passenger train No. 16, known as the eastern flyer, which left this city for Toronto, was wrecked near Chatham, Ont. Spreading rails are blamed for the accident. Two coaches telescoped and overturned in a ditch.

Miss Lafferty, a Chatham high school teacher, was killed. A score were injured.

LIFE LOST IN $15,000 FIRE

Livery Stable, Residence and Church Burn at Point Mills.

Calumet, Mich., Sept. 28.—In a fire which destroyed a livery stable, residence and the Catholic church at Point Mills with a loss of $15,000, J. A. Brunnell was burned to death.

It is believed Brunnell was smoking in the barn and started the fire which cost him his life.

THE MARKETS

Chicago Cash Grain Quotations.

Wheat—No. 2 red, $1.02@1.04; No. 3 red, 93c@$1.00; No. 2 hard winter, 89@92c; No. 3 hard winter, 85@89½c; No. 1 northern spring, 92@93c; No. 2 northern spring, 88@91c; No. 3 spring, 85@88c. Corn—No. 2, 69@69¾c; No. 2 white, 69½@70c; No. 2 yellow, 69½@70c. Oats—No. 2 white, 31¼@31½c; No. 3 white, 31½@32¼c; standard, 32¼@33¼c.

Chicago Live Stock.

Hogs—Receipts 19,000. Quotations ranged at $8.70@8.80 heavy shipping $8.80@8.90 light shipping, $8.20@8.40 heavy packing, and $6.25@7.20 good to choice pigs.

Cattle—Receipts 18,000. Quotations ranged at $10.25@110.00 prime steers, $6.25@7.60 choice to prime fed beef cows, $6.70@7.60 selected feeders, $5.25@5.75 fair to good stockers, $10.75@11.50 good to choice veal calves.

Sheep—Receipts 60,000. Quotations ranged at $6.60@7.00 choice to prime lambs, $4.75@5.50 good to choice yearlings, $4.25@4.50 good to choice wethers, $3.70@3.95 fair to good ewes.

East Buffalo Live Stock.

Dunning & Stevens, Live Stock Commission Merchants, East Buffalo, N. Y., quote as follows: Cattle—Receipts 220 cars; market 15c lower. Hogs—Receipts 80 cars; market steady; heavy, $8.75@9.00; Yorkers, $8.85@9.00; pigs, $7.75@8.00. Sheep—Receipts 50 cars; market strong; spring lambs, $7.50@7.60; yearlings, [illegible]; wethers, $4.75@5.00; ewes, [illegible]@4.25. Calves, $5.00@11.50.

PROGRESSIVE CONVENTION

Delegates Meet at Lansing and Complete Ticket.

O'NEIL RENAMED STATE CHAIRMAN

Speaker Baker, of the House, Chosen for One of the Candidates—Roosevelt's Portrait for Party Emblem on the Official Ballot.

Lansing, Oct. —An attendance of 1,050 delegates made up the Progressive state convention held here today. On the floor of the convention sat several women as delegates, and about half the spectators in the galleries were women. The convention was ever ready to respond to demonstrations of enthusiasm, especially when Roosevelt's name was mentioned or reference made to the party's leader.

Charles P. O'Neil of Detroit, chairman of the state central committee, called the convention to order, and made a short speech that evoked repeated outbursts of applause and cheers.

Julius B. Kirby of Saginaw, after being introduced as temporary chairman of the convention, delivered a keynote speech of about 45 minutes' duration that was received with frequent manifestations of approval by cheering and applause.

At the afternoon session the temporary organization was made permanent. Members of the state central committee, selected by the district caucuses, were announced and confirmed.

Charles P. O'Neil was unanimously re-elected chairman of the state central committee.

Presidential electors by districts and at large, as chosen at the Jackson convention, were re-named, with a few changes necessitated by resignations of those who have been nominated as candidates on the ticket.

Hon. Bainbridge Colby of New York was present as the guest of honor, and addressed the convention.

For secretary of state, Howard H. Batdorf of Battle Creek was nominated by acclamation.

For state treasurer, Frank A. Rothlisberger of Hillsdale and Frank C. Holmes of Alpena were named. The vote was taken by districts and resulted, Holmes 760, Rothlisberger 506. Holmes was declared the nominee.

For auditor-general, P. G. Davis of Detroit and Herbert F. Baker of Cheboygan, speaker of the house of representatives, were presented. The demonstration among delegates was so favorable for Baker that the name of Davis was withdrawn and Baker was given the unanimous vote of the convention.

Julius B. Kirby of Saginaw was unanimously nominated for attorney-general.

The state ticket was completed by the following nominations:

For land commissioner, O. V. Linden of Escanaba.

For supreme court justice, long term, Edwin H. Lyons, of St. Johns.

For supreme court justice, short term, Willard J. Turney of Muskegon.

The platform adopted was along the usual line of Progressive party principles. It provided for a legislative committee of one from each congressional district and three at large which was selected, to work at Lansing during sessions of the legislature for the enactment of laws in accord with the platform.

The state central committee decided to put a vignette portrait of Col. Roosevelt on the official ballot as the party emblem.

DECLARES KILLING OF EISY JUSTIFIABLE

Military Court Holds Militiamen Not Responsible.

No Legal Penalty for Slaying of Jackson Syrian—Soldiers Only Obeying Orders.

Lansing, Mich., Sept. 30.—"The court finds as a matter of law that Captain Frank L. Blackman, Lieutenant B. F. Smith, Privates Howard Jackson and Clare McArdle, are not legally responsible for the death of John Eisy and that their action in the matter of his death was due to their obedience to the order to aid in maintaining order and protecting property at the prison; in other words, that the homicide was justifiable."

This is the opinion of the court of inquiry which investigated the shooting of John Eisy at Jackson two weeks ago by Captain Frank L. Blackman and Private Howard Jackson of the M. N. G.

The report is a voluminous one, including all the testimony taken.

CHEBOYGAN—Very unusual hard luck pursues the family of Captain M. Tellefson of this city. Last Saturday his youngest son, Teddy, fell from a tree and his arm was broken. Later his son Edward, sixteen years old, went hunting. While resting he left his gun leaning against a fence. In some way the rifle fell and was discharged, the bullet passing through the boy's left arm.

ANN ARBOR — While he was attempting to stop a runaway team of horses, August Rhode, a rural mail carrier, was thrown under the animals' feet and seriously injured. His head and legs were badly cut, and one rib was broken. His wife is also suffering from three broken ribs, fractures received several days ago.

MANISTEE — One of the most epoch making events of recent years in Manistee took place when the electric current from the new power dam on the Little Manistee river was connected with the street car service. It is also expected the electric lighting system will soon be connected with the new power.

RAILROAD TIME TABLES.

Lake Shore & Michigan Southern
Effective June 2nd, 1912

Going south.

Station	315	309	331	311
	a m	a m	p m	p m
Jackson	† 6 05	† 10 30	† 2 55	† 8 10
Tecumseh	† 7 03	† 11 27	† 3 01	† 9 05
Adrian	† 7 33	† 12 01	† 3 30	
Toledo	† 8 40	† 12 30	† 4 15	† 10 05
Chicago	† 3 45	† 9 00		
Detroit	† 12 10		† 5 40	

Going north

Station	316	312	314	318
	a m	p m	p m	p m
Toledo	† 7 50	† 12 30	† 5 10	† 7 25
Detroit				
Adrian		† 1 00	† 5 20	† 8 05
Tecumseh	† 9 09	† 1 25	† 5 45	† 8 42
Jackson	† 10 15	† 2 33	† 7 20	† 9 45

Daily
† Daily Ex. Sun.

G. J. Zirum, Ticket Agent

DUNDEE BRANCH.

Going west.

Station	429	425	421	427
Adrian	† 9 10	† 8 10	† 3 30	† 5 25
Tecumseh	† 9 50	† 9 20	† 4 02	† 6 20
Addison	† 10 20	† 10 10	† 4 55	† 7 05

Sunday only

	a m
Adrian	8 15
Tecumseh	9 10
Addison	10 00

Going east.

Station	422	428	430	434
	a m	a m	p m	p m
Addison	† 9 37	† 10 35	† 1 20	† 7 15
Tecumseh	† 10 23	† 11 25	† 4 25	† 8 15
Adrian	† 10 50		† 5 15	† 8
Chicago		† 5 55		

Sunday only

	p m
Addison	7 50
Tecumseh	8 40
Adrian	9 35

DETROIT, TOLEDO & IRONTON
Going South
Daily except Sunday

Station	1
Adrian	11:30 a. m.
Tecumseh	10:45
Ridgeway	10:33
Detroit	8:00

Going North

Station	2
Adrian	3:39 p. m.
Tecumseh	4:10
Ridgeway	4:20
Detroit	7:05

F. S. Bell,
Ticket Agent

PATENTS

TRADE-MARKS and COPYRIGHTS obtained or no fee. Send model, sketch or photo for FREE SEARCH and report on patentability.

READ PAGES 11 and 12 before applying

D. SWIFT & CO.

PATENT LAWYERS,

303 Seventh St., Washington, D. C.

FEELING LIVELY THIS Morning?

TAKE

THEDFORD'S

Black-Draught

Stops Indigestion & Constipation

25¢

A Gentle Laxative And Appetizer

For sale by All Druggists.

We promptly obtain U. S. and Foreign PATENTS

Send model, sketch or photo of invention for free report on patentability. For free book How to Secure TRADE-MARKS write to

C. A. SNOW & Co.

Opposite U. S. Patent Office WASHINGTON D. C.

FOLEY KIDNEY PILLS

FOR RHEUMATISM KIDNEYS AND BLADDER

The Wealth of a Man.

The thoughts of his heart, these are the wealth of a man.—Burmese Saying.

Take FOLEY KIDNEY PILLS

Tonic In Action — Quick In Results

Get rid of your Deadly Kidney Ailments, that cost you a high price in endurance of pain, loss of time and money. Others have cured themselves of KIDNEY AND BLADDER DISEASES by the prompt and timely use of FOLEY KIDNEY PILLS. Stops BACKACHE, HEADACHE, and ALL the many other troubles that follow DISEASED KIDNEYS and URINARY IRREGULARITIES. FOLEY KIDNEY PILLS will CURE any case of KIDNEY and BLADDER TROUBLE not beyond the reach of medicine. No medicine can do more. In a yellow package.

The Tecumseh Herald.

VOL. LXI, NO. 64 TECUMSEH, MICHIGAN, TUESDAY OCTOBER 8 1912 WHOLE

THE BEST

Prime Beef, Pig Pork, Veal and Spring Lamb, Salt Pork, Sweet Cured Hams and Bacon, Fowls, Spring Chickens.

Boiled Hams, Veal Loaf, Pressed Meats, Frankforts, Bologna, Pure Leaf Lard, Corned Beef, etc

Blue Fish and Select Oysters.

L. A. HUGHES MEAT CO.

Jewel Stoves.

We have a large consignment of Jewel Stoves and have them on exhibition at our store

COME AND SEE

D L. Whitenack & Co.

ADRIAN STATE SAVINGS BANK,
ADRIAN, MICH.
RESOURCES over - - $1,500,000.00
Largest Bank in this Section of Michigan.

"We welcome visitors and invite inspection of our substantial Building, commodious Offices, and massive Burglar-proof Vault."

3 % compounded semi-annually paid on all Savings Deposits remaining one calendar month or more.

Accounts may be opened by mail. Correspondence and personal interviews solicited.

R. A. WATTS, Pres., GEO. A. WILCOX, Vice Pres., B. E TOBIAS, Cash.
C. S. WHITNEY, Asst. Cash. R. H. WATTS, Asst. Cash.

The Emerson Shoe
HONEST ALL THROUGH
Come and see this
Classy New Fall Model

Emerson Shoes reflect the latest ideas in metropolitan style, as seen this season in New York, Boston, Chicago—wherever well dressed men wear shoes of character and class.

You try a pair!

JOHN R. NYLAND

INSURANCE

FIRE
TORNADO
LIFE
HEALTH and ACCIDENT.
AUTO

Mrs. Garland R. Gillespie.

SPECIAL FOR SATURDAY,
OCT. 12, 2 o'clock.

BARGAIN BASEMENT

10 Dz. LADIES' BIB APRONS, Regular 25c values for
10 CTS. EACH

Only one to a customer.

The Webster Anderson Co.,
Tecumseh, - - Michigan.
This store closes every evening except Saturday at 6 o'clock.

CHARLES W. MILLER

District Attorney in Charge of Dynamiting Case in Indianapolis.

TERROR AT TAMPA, FLA.

Assassin Slays Eight Persons and Taunts Police.

Twenty-One Fires Occur in Three Days After Man Threatens to Burn the City.

Tampa, Fla., Oct. 7.—Eight assassinations in the last two weeks and twenty-one fires in three days, interspersed with receipts of threatening letters, has thrown the population of this city into a high state of excitement.

The series of crimes was marked by the killing of Estados Candos, who was shot as he sat in front of his store. The police not only are baffled in their attempt to capture the criminal, but are taunted by letters apparently in the same writing, in which the writer boasts of having committed the crimes.

The police say the handwriting is the same as that in a letter in which the writer threatened to burn the town recently. Within three days after its receipt there were twenty-one fires here.

Viola Danford, who was shot while seated in her home, has died. The other victims were Mrs. Juan Roderguez and five negro women. The police believe the crimes have been committed by a demented negro, but are absolutely without a clew.

RALPH DE PALMA INJURED

Caleb Bragg Wins Grand Prix Race Over Wauwatosa Course.

Milwaukee, Wis., Oct. 7.—Ralph De Palma, in a desperate effort to win the Grand Prix race, was perhaps fatally injured when the Mercedes car he was driving crashed into Caleb Bragg's machine, traveling 100 miles an hour, and overturned. Tom Alley, De Palma's mechanic, escaped with minor injuries.

Bragg's car leaped from the tangle and carried its driver to victory. Bragg's victory without De Palma's competition was decisive. His time for the 410 miles was 5:59:25; an average of 69.3 miles per hour.

Erwin Bergdoll, the Philadelphia millionaire, was second, 31.9 seconds ahead of Albert Anderson in the Stutz, the only American car to complete the race. Bergdoll's time was 6:14:53; Anderson's 6:15:22.

Centenarian in Sandwich.

Sandwich, Ill., Oct. 7. — Eleazer Fisher celebrated the 102d anniversary of his birth.

MAY FIX "SPARKING" DAYS

Catlin, Ill., School Board Threatens to Restrict Teachers.

Catlin, Ill., Oct. 7.—"Sparking hours, Saturday or Sunday." That is the sign which may shortly be tacked up at the homes of the young lady school teachers of Catlin.

F. Y. Curtis, president of the school board, believes teachers who receive men callers during the week are prevented from retiring early, with the result that they are unfitted for the duties of the schoolroom.

WILSON IN LEAD BY STRAW VOTE

New York Herald Canvass Reveals Unchanged Condition.

ROOSEVELT IN SECOND PLACE

President Taft Running Third in Almost Every State—Month of Campaign Left May Work Many Changes.

New York, Oct. 7. — With election day four weeks away, the results of the national political poll made by the Herald show that the candidates are maintaining the same relative strength they displayed a week ago—Wilson leading, Roosevelt second, Taft in the rear.

The final month of the campaign stretches before them, a period strewn with hazards and pitfalls in every closely fought election—the fight might be won and lost a dozen times over in the thirty days between Oct. 7 and Nov. 5.

Figures in Middle West.

Following are the figures in several western states:

Illinois—Taft, 884; Roosevelt, 2,176; Wilson, 1,329.

Minnesota—Taft, 263; Roosevelt, 392; Wilson, 678.

Wisconsin — Taft, 86; Roosevelt, 118; Wilson, 175.

Iowa—Taft, 102; Roosevelt, 138; Wilson, 186.

Michigan — Taft, 119; Roosevelt, 157; Wilson, 151.

Reports from the polls in various other scattered states follow:

Missouri—Taft, 668; Roosevelt, 1,369; Wilson, 2,591.

Nebraska—Taft, 1,181; Roosevelt, 1,779; Wilson, 2,150.

Oklahoma—Taft, 286; Roosevelt, 1,675; Wilson, 1,018.

Kansas—Taft, 1,158; Roosevelt, 1,324; Wilson, 2,544.

California—Taft, 6,122; Roosevelt, 9,094; Wilson, 11,433.

Arizona—Taft, 1,892; Roosevelt, 2,063; Wilson, 3,304.

Wilson Ahead in the East.

The group of eastern states centering about New York shows, according to the poll, that Wilson is ahead, with Roosevelt second, and Taft lagging as third.

New York — Taft, 643; Roosevelt, 709; Wilson, 838.

Connecticut—Taft, 34; Roosevelt, 71; Wilson, 101.

New Jersey—Taft, 60; Roosevelt, 101; Wilson, 306.

Pennsylvania—Taft, 403; Roosevelt, 320; Wilson, 452.

Maryland — Taft, 317; Roosevelt, 640; Wilson, 727.

Kentucky—Taft, 1,136; Roosevelt, 2,030; Wilson, 3,394.

NEWS IN SUNDAY'S PAPERS

Jack Zelig, figure in Rosenthal murder, killed in New York.

Petitions filed by Progressives for various tickets in Illinois.

Nine persons killed in automobile accident near Philadelphia.

Nicaragua rebels kill five and wound six American marines.

Ralph De Palma and mechanician seriously injured in Milwaukee.

Opening of parliament this week will bring crucial fight over home rule bill.

Carl G. Fisher, millionaire sportsman, made defendant in breach of promise suit.

First day of registration in Chicago puts 291,770 names on lists; only 156 women register.

Oil monopoly conducted practically the same as ever, except that it is twice as profitable.

Supreme Court Judge Carter appointed as third arbiter in Chicago street car controversy.

Powers unite to prevent Balkan war; engagement between Turks and Montenegrins reported.

Forty-seven nations represented by world commercial congress delegates who are guests of the city of Chicago.

Prosecution in "dynamite plot" case charges J. J. McNamara planned explosion in east as echo of Los Angeles Times disaster.

Georgia Mob Lynches Negro.

Americus, Ga., Oct. 7.—A race between a sheriff with a negro in an automobile and enraged citizens in a dozen machines ended when the mob overtook the sheriff's machine near Oglethorp and quickly lynched the negro. The negro, Yarbrough, had attacked a twelve-year-old girl.

NINE KILLED AS AUTOS COLLIDE

Wild Car Dashes Into Two Others in Philadelphia.

OVER EMBANKMENT WITH SIX

All Perish and Three in Second Machine Are Crushed Under Wreckage—Carelessness of One of Dead Man.

Philadelphia, Oct. 7.—Nine persons are dead as a result of a collision between three automobiles on the edge of Fairmount Park. One of the cars running at high speed, struck another, which was hurled against a third. The "wild" car, containing six men crashed through a railing on a bridge and fell forty feet, killing all of the occupants. Three men in the second car also met death. The dead, all residents of Philadelphia, are:

Robert A. Boyd, Edward Shaw, Jr., Daniel Wilkes, William H. Lawrence, Gordon H. Miller, Leon Navin, Jess Holmes, Robert Glefel, Ernest Shofield.

Park Driveways Crowded.

The accident took place at Thirty-Third and Thompson streets, just outside of Fairmount Park. The park, one of the largest in the country, is noted for its beautiful drives and all day and night strings of motor cars are passing along some of the roadways.

Charles J. Spade, who escaped uninjured from the crash except for slight cuts and bruises, said that his car had just come out of the park and was crossing Thompson street at Thirty-Third when another car, seemingly running wild, came flying up out of the darkness and crashed into his car before he could avoid it.

Then the wild car, which it was later learned belonged to Edward Shaw of 1310 Morris street, swung around by the force of the impact, plunged across the sidewalk through a guard rail on the edge of the street to the Pennsylvania railroad tracks, forty feet below. Two of the men in the Spade car were killed instantly and another was so badly injured that he died in a short time.

Third Car Speeds Away.

When the Shaw car struck Spade's machine the latter was hurled backward and into the third automobile, which was passing in Thompson street. This car seems to have escaped injury, for it made off in the darkness.

The crash of the three automobiles, the splintering of wood as the Shaw car plunged through the guard rail to the tracks, and the cries of the occupants of the cars aroused residents for blocks around.

Other cars that came out of the park stopped at once. Three of the men were picked up and put into one of these cars, which was started at full speed to the German hospital, more than a mile away.

A track walker on the Pennsylvania railroad below, who had discovered the wreck of the Shaw car on the rails and who heard the excited cries of the persons in the street, made his way up and led the police down to the railroad. There they found the other automobile completely wrecked with the six dead, the bodies caught in the wreckage or lying within a few feet of it.

SANDY JURY GIVES VERDICT

Putnam County Man Charged with Intend to Kill Fined $5.

Danville, Ind., Oct. 7. — A circuit court jury brought in a verdict of assault and battery and assessed a fine of $5 and costs against Everett Sandy of Broad Park, Putnam county, against whom a bill was returned by the grand jury charging him with assault with intent to kill Harvey McAuvinch in his store at Coatesville more than a year ago, when it is said Sandy stabbed McAuvinch in the back and neck, causing partial paralysis.

Sandy pleaded self-defense and showed that McAuvinch attempted to hit him with a pair of ice hooks. In the civil suit against Sandy, a Putnam county jury recently awarded McAuvinch $8,500 damages.

Find Woman Shot at Hotel.

Rockford, Ill., Oct. 7. — A woman who registered as "J. M. Bowtor" was found unconscious in a room in a local hotel with a bullet wound in her side. She was removed to a hospital, where it is said she will recover. At the hotel it is thought she came from Moline.

GREEKS READY TO GO TO WAR

Four Ships Will Carry Them from New York.

6,400 FIGHTING MEN TO SAIL

Ottoman Ambassador to the United States Gives a Statement Summarizing the Turkish View of the Trouble.

New York, Oct. 7.—The four steamers of the National Steam Navigation company of Greece have been chartered by the Greek government to transport from this city about 6,400 American Greeks, volunteers and reservists of the Greek army, to fight the Turks.

The first of these steamers, the Macedonia, heavily laden with ammunition and stores, is anchored off the Brooklyn water front ready to sail at a moment's notice. It carries 1,600 fighting men as passengers.

The three other ships will sail Oct. 17, Oct. 28 and Nov. 10, each carrying about the same number of men.

Ottoman Ambassador Gives View

The Ottoman ambassador to the United States, Youssouf Zia Pasha, who is at present in New York city, summarized the Ottoman view of the Balkan situation in a statement published here. The statement says in part:

"The pretext for attacking Turkey in the case of Bulgaria, Servia and Greece is their dissatisfaction with the treatment of Macedonia. The recent disturbances arose from the desire of the new government after the establishment of the constitution and of parliamentary government to decentralize the administration in some degree.

"There was no idea of erecting the province into anything like states, but it seemed desirable that many local affairs should be settled by the local authorities. That measure of self-government has proved satisfactory in many parts of the empire.

Photo by American Press Association.

YOUSSOUF ZIA PASHA.

Population Mixed.

"In Macedonia, however, the population is inextricably mixed, Serbs, Bulgars, Greeks, Turks are neighbors and often hostile to each other. Instead of combination to develop their local administration into a form of self government as Ottoman subjects each nationality began to conspire for 'autonomy,' each hoping to get the better of the others if the revolt was successful, and each encouraged by the independent state of its own nationality, which hopes to annex the whole country to its territory."

POLITICIAN KILLS HIMSELF

Thos. J. Ryan, Pennsylvania Democratic Leader, Is a Suicide.

Philadelphia, Oct. 7. — Thomas J. Ryan, Democratic leader of Pennsylvania, member of the Ryan-Guffey-Donnelly triumvirate that for so long controlled the organization of that party in this state, ended his life in his office in the Land Title and Trust Building by shooting himself with a revolver.

Ryan was hopelessly involved financially and from a man of great wealth it is understood that he has through unfortunate investments become practically penniless.

20 HURT IN CAR CRASH

Broken Glass Amputates Legs and Hands of Passenger.

Kansas City, Mo., Oct. 7. — Twenty persons were injured when two street cars crashed together on the L road at the James street staion here. The trolley of one came off the wire and while the car was dark and the conductor on top of the coach a second car, coming at full speed, ran into it.

Both cars were wrecked, but neither left the structure. Many suffered broken arms, and the legs and both hands of one passenger were cut off by glass.

CHICAGO COAL YARD BURNS

Fifteen Thousand Spectators Make Fire Fighting Difficult.

Chicago, Oct. 7.—Fire swept through the four-acre coal yard of the Philadelphia-Reading Coal and Iron company at Grand Crossing, causing an uninsured property loss of more than $100,000 and probably causing the death of an employe. The man tried frantically to save the life of a horse imprisoned in the burning stables of the company and was himself the subject of a thrilling rescue.

Fifteen thousand spectators, against whom the police struggled ineffectually, swarmed about the scene, making doubly difficult and doubly hazardous the work of the firemen.

AT McCANN BROS.

Suits & Overcoats
$10.00 TO $20.00.

Suits in all shades and newest models. These are Scotch Weaves, Cheviots, Worteds in grays, browns, plain blues, black, etc. Overcoats, full and three-fourth lengths, convertable, roll and Presto collars, Rough and smooth fabrics, black and all new shades of gray, etc.

You should see our special advertised

Blue Serge Suits, $18.50

Don't Shiver!—Get some

UNDERWEAR.

Our showing of fall and winter weights offers you well known and standard makes. Two-piece and Union Suit prices ranging from $1.00 to $6.00 per suit.

We want Mothers to see our wonderful values in Boy's fine Suits and Overcoats.

McCann Bros.

Store open evenings. One Price Clothiers.

A fine line of

Fall Jewelry

Now on Exhibition.

BUY HER THAT RING TODAY

E. J. PETERS & CO.

PHONE 200 Successors to J. F. HICKS & SON

Now is time to take up your plants, see our

Plant Crocks
and Jardinieres.

A fine line of
CASSEROLES.

Lamps, Lamps, Lamps.

Ida B. Chase.

Tecumseh State Savings Bank,

Farm Loans a Specialty

Collections Made Speedily at Favorable Rates

Every Accommodation Consistent with Safe Banking Methods Extended to Our Patrons.

READ REFLECT RESOLVE

YESTERDAY IS GONE!
TOMORROW
Is Always A Day Ahead!
TODAY
Is The Only Time
To Start That Bank Account!
A Dollar Will Do It!

J. Q. Look, Pres., L. G. North, Vice Pres., J. H. Smith, Cashier

THE TECUMSEH HERALD

G. N. STACY,
Editor and Owner.

SUBSCRIPTION RATES

IN LENAWEE COUNTY.

One year, payment in advance	$1.00
One year, payment after three months	1.25
OUTSIDE LENAWEE COUNTY.	
One year, payment in advance	$1.25
One year, payment after three months	1.50

There will be no Deviation from above Rates

HOW'S THIS

We offer One Hundred Dollars Reward for any case of Catarrh that cannot be cured by Hall's Catarrh Cure.

F. J. CHENEY & CO.,
Toledo, O.

We, the undersigned, have known F. J. Cheney for the last 15 years, and believe him perfectly honorable in all business transactions and financially able to carry out any obligations made by his firm.

NATIONAL BANK OF COMMERCE
Toledo, Ohio.

Hall's Catarrh Cure is taken internally, acting directly upon the blood and mucous surfaces of the system. Testimonials sent free. Price 75 cents per bottle. Sold by all Druggists.

Take Hall's Family Pills for constipation.

Every man has a lot of old debts due him that he can't collect, and knows he can't collect, and yet talks about them a great deal.

Antoine Deloais, Postmaster at Garden, Mich., knows the exact facts when he speaks of the curative value of Foley Kidney Pills. He says: "From my own experience I recommend Foley Kidney Pills, as a great remedy for kidney trouble. My father was cured of kidney disease and a good many of my neighbors were cured by Foley Kidney Pills."

For sale by all Druggists of Tecumseh.

It is possible to make a great reputation with a little sense; a man with a little sense is really quite a genius.

Philip Desormeau, Prop, the Farmer's Home Hotel. Schaffer, Mich., says: "Last winter I could not sleep nights on account of a bad cough that would start at bed time and keep me awake. I started using Foley's Honey and Tar Compound and was greatly pleased to find that the cough left me, my appetite increased and I slept soundly at night." For sale by all Druggists of Tecumseh.

There are a thousand things the people ought to do, and although they admit it, they will never do them.

FORTUNES IN FACES

There's often much truth in the saying "her face is her fortune," but its never said where pimples, skin eruptions, blotches, or other blemishes disfigure it. Impure blood is back of them all, and shows the need of *Dr. King's New Life Pills*. They promote health and beauty. Try them, 25 cents at C. A. Wright & Son's.

A man should either be able to keep his temper, or be abe to whip the man he is quarreling with.

A LOG ON THE TRACK

of the fast express means serious trouble ahead if not removed, so does loss of appetite. It means lack of vitality loss of strength and nerve weakness. If appetite fails, take Electric Bitters quickly to overcome the cause by toning up the stomach and curing indigestion. Michael Hesshelmer of Lincoln, Neb., had been sick over three years, but six bottles of Electric Bitters put him right on his feet again. They have helped thousands. They give pure blood, strong nerves, good digestion. Only 50 cents at C. A. Wright & Son's.

Those riding in automobiles are not as happy and comfortable as those on foot think they are.

R. J. Gunberg, Merchant of Copper City, Mich., says; "For a good many years we have used Foley's Honey and Tar Compound in our family. It will quickly cure a cough or cold and we consider it a safe and sure cure." For sale by all Druggist of Tecumseh.

Laugh when a friend tells a joke; it is one of the numerous taxes you must pay.

SAVES LEG OF BOY

"It seemed that my 14-year old boy would have to lose his leg, on account of an ugly ulcer, caused by a bad bruise," wrote D. F. Howard, Aquone N. C. "All remedies and doctors treatment failed till we tried Bucklen's Arnica Salve, and cured him with one box." Cures burns, boils, skin eruptions, piles. 25c. at C. A. Wright & Son's.

Some people are so strong on talk that they try to pay their bills with it.

Mrs. Dora Ray, 720 Brord St., St. Joseph, states: I suffered much misery from my kidneys and bladder and all I tried failed to help me. My kidney action was irregular with a burning pain, and I had headaches and dizzy spells, with swollen ankles. I gave Foley Kidney Pills a good trial and improvement followed promptly and in fact, I've felt exceptionally well since taking Foley Kidney Pills." For Sale by all Druggists of Tecumseh.

Irish Bull.

O'Brien's boy Danny lost two baseball bats. O'Brien in a day or two supplied the youngster with a third, but accompanied the presentation with this warning: "Now see here, Danny, if yez lose this wan loike yez did the others, O'll take it an' break it over yer head, so O'i will."—Boston Transcript.

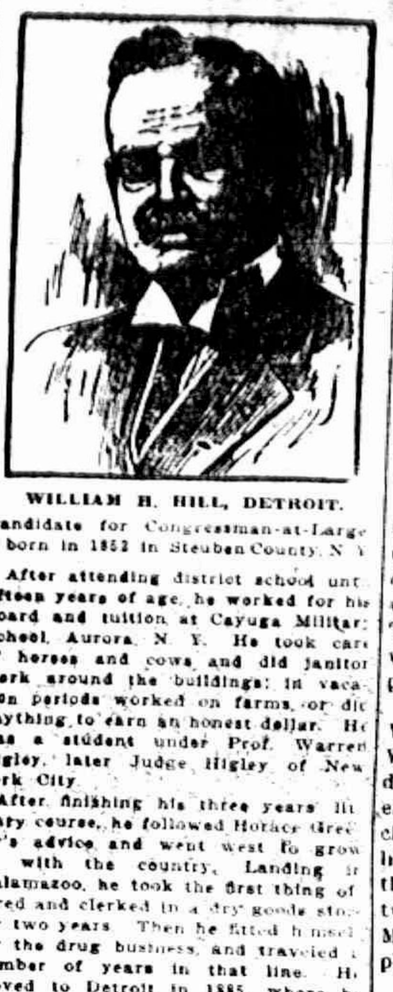

WILLIAM H. HILL, DETROIT.

Candidate for Congressman-at-Large born in 1852 in Steuben County, N. Y.

After attending district school until fifteen years of age, he worked for his board and tuition at Cayuga Military School, Aurora, N. Y. He took care of horses and cows and did janitor work around the buildings; in vacation periods worked on farms, or did anything to earn an honest dollar. He was a student under Prof. Warren Higley, later Judge Higley of New York City.

After finishing his three years' literary course, he followed Horace Greeley's advice and went west to grow up with the country. Landing in Kalamazoo, he took the first thing offered and clerked in a dry goods store for two years. Then he fitted himself for the drug business, and traveled a number of years in that line. He moved to Detroit in 1885, where he has been manufacturing drug specialties and metallic furniture with marked success.

Mr. Hill has been a life-long Republican, and has always been known as a Progressive. He was a staunch supporter of the late Mayor Pingree at the time he made his fight for the Municipal Lighting System, which was successful. He was also a strong supporter of the Pingree plan for municipal ownership of street railways at the time he tried to take over the street car facilities for the benefit of the people, and still advocates public ownership.

Mr. Hill has always felt there should be some law whereby combinations of capital and great corporations can be controlled, and believes that an industrial commission should be appointed with full power to control all corporations engaged in interstate commerce, on a plan similar to that which now controls the national banks and thereby give the small business men the same opportunity, under the laws, as the corporations.

ECONOMY IN LITTLE THINGS

May Seem Small, but in Course of Year, They Will Amount to Considerable Sum.

"During the time of high prices, there are many little economies that may be practiced to advantage if one will only read and heed," says a wise housekeeper. "It has been several years since I have had to break extra eggs for coffee. It is the thin membrane lining that clears the coffee. I skin these out of the shells whenever I break an egg for cooking or baking, and keep them in a small cup for use each day.

"All fryings, including bacon (not mutton), may be nicely cleared and sweetened by stirring in a heaping teaspoon of powdered borax to each pint of melted fat. Strain into small jar and cool. Good for use in cookies, ginger or molasses cakes, and corn bread.

"Corn starch is a good substitute for eggs—one tablespoon equals one egg. Use less in this proportion for custards, cookies and doughnuts.

"Always order the feet of fowl sent from the market when buying. Skin and cut off toes and stew with the chicken to enrich the liquor, as two will jelly over a quart of broth; or stew them in split peas or other vegetables for a cream soup. Remove as soon as the good is boiled out of them. Too few use the coarse stalks of celery and many learn to enjoy it cooked. Dress, cut in cubes, cook in salted water and it is ready to cream or escallop. Cooked celery is more digestible."

HAVE LUNCHEONS ON LAWN

Idea Will Delight the Little Ones, and Is Also Pleasant for the Grownups.

An easy way of making the little daughter's summer pleasant is to allow her to give a series of informal lawn luncheons. The first requisite is one of the big umbrellas or canopies of umbrella shape which are mounted upon substantial wooden handles and are usually to be found serving as permanent sun-shelters at seaside resorts. A discarded dining table, freshly painted and shortened as to its legs, will answer as a standard for the big umbrella-canopy and about this should be set from six to eight of the folding chairs which are used chiefly in mountain camps and are the cheapest and most easily carried of all seats. Then buy for the little daughter a set of enameled tin plates, cups and saucers, a dozen "near" silver forks, spoons and knives, a white oilcloth spread and a hundred paper napkins and she will be a perfectly contented hostess, presiding over guests delighted with the novel environment of the entertainment.

Plum Salad.

Into a glass salad bowl put one-half pint each of green gages, stoned and cut in half, bananas, peeled and cut in slices, and any other fresh fruit that is at hand. Sprinkle well with powdered sugar; cover and let stand one hour, then add one wineglass of syrup of preserved cherries, one of lemon juice and the green gage kernels, blanched and cut in half. Cover again and let stand until required. Serve with whipped cream and lady fingers. The cream and lady fingers should not be put on the salad but should be served separately.

Cleaning Silver Forks.

Silver forks that have been used for fish are apt to retain a fishy taste, especially if they have been used in eating kippered herrings or soused mackerels. This fishy taste can be removed readily by washing the forks in cold water before washing them in the dishpan with the other dishes in hot soap water. Cold water, used first, will completely take away the objectionable taste.

Mixed Vegetables.

Boil one-third carrots chopped fine with two-thirds peas, a small piece of butter, salt and pepper to taste. Can be served on lettuce leaves.

AMUSEMENTS

"THE SHEPHERD OF THE HILLS"

Harold Bell Wright, the author of "THE SHEPERD OF THE HILLS," which comes to the Bradley Opera House on Thursday Oct. 10, is conceded to be the most popular American novelist. No modern author's books have had anything like the sale that has been accorded to Mr. Wright's works.

Nearly every one is familiar with the characters in "THE SHEPERD OF THE HILLS." They are people out of the ordinary run of life, people whose veins run good, rich, red, blood. They do things in a natural, human way; they love and hate with deep passion.

In making a play of his novel, Mr. Wright with the assistance of Elsbury W. Reynolds has retained all the dramatic moments of the story and enlarged upon the character of "Preachin' Bill," making a character of him that will be long remembered by theatre goers. Naturally the love between "Sammy Lane" and "Young Matt" is the pivot upon which the play revolves.

It tells a beautiful story of the Ozark mountains, a story that holds the auditor by its thrills from the beginning to the end. It is unique in character drawing, giving to the stage a somewhat new atmosphere. The beauty of the Ozark mountain region lends itself to some very affective stage pictures, and Gaskill and Mac Vitty, the producers, are said to have given the play an exceptionally beautiful mounting.

A PROGRESSIVE OF THE PROGRESSIVES

The speeches scheduled for Monday morning by the Progressive candidates for Governor and Representative to Congress were duly given, though Mr Probert failed to appear.

C. H. Bramble introduced the speakers in a few well chosen words. T. M Joslin was the first speaker and made some very pertinent remarks. He was followed by Lucius Whitney Watkins candidate for Governor. The one point he made in answer to the accusation that they had stolen their platform was, "We have taken the best from every party platform and from the Bible also, and are determined to make a good fight." He made a good impression on his hearers with his very eloquent address. The speakers left for Ridgeway at the close of the speeches.

ARABIAN JUSTICE

Convicting a Thief by the Ordeal of the Redhot Knife.

The ordeal of the redhot knife is thus described by Abdullah Mansur (G. Wyman Bury) as he saw it in "The Land of Uz." The case was one of theft from a caravan. Two young men were implicated, one a palace slave, the other a young Arab, a native of the oasis. Each accused the other, with many oaths and much mutual vilification. Finally both invoked the ordeal of the knife.

In due course a venerable Arab appeared, bringing the instrument with him. His family for generations had possessed the hereditary right to administer the ordeal. The knife seemed a very ordinary piece of hoop iron, shaped roughly into a sort of blade about eighteen inches long. The name and attributes of Allah were engraved upon it, and it was fitted with a plain wooden haft.

An attendant brought a bowl of water and a brazier of live charcoal, in which the knife was inserted. The Arab youth received the ordeal first. He repeated his assertions of innocence and, rinsing out his mouth with water, put out his tongue, which was seized at the tip by the owner of the knife. The instrument, glowing dull red, was drawn from the brazier, and with it three light blows were struck upon the victim's tongue, which was then inspected. It merely showed slight white marks where the hot iron had fallen.

The slave's turn then came, and whether he flinched at the contact of the hot iron or had failed to keep his tongue sufficiently moist I cannot say, but the heat of the blade picked off a small patch of skin and showed a bleeding surface. According to the rules of the ordeal, that proved his guilt, and he was led away to durance vile.

LUNA'S MIGHTY PEAKS.

Peculiarity of the Ring Mountains of the Moon.

The moon is really and truly a great planet of mountains, its whole visible surface being dotted with elevations of curious shapes and of extraordinary height. We say "its whole visible surface" and hasten to explain that we make this statement simply because the eye of man has never seen but one side of the surface of the moon.

What we see convinces us that the little planet is extremely mountainous, for on the "end" exposed to our view there are no fewer than 33,000 peaks, varying in height from 2,000 feet to four miles. When we consider the fact that this lunarian world is only one thirty-second part as large as the earth we can easily see why it deserves the title of the "planet of great mountains."

There is a peculiar thing about these 30,000 moon peaks. Each and every one of them has a ringlike form, the open end of the conical point being of greater or lesser diameter, according to the height of the mountain. In a low grade telescope these peaks resemble true volcanoes, but when viewed through a high grade glass it is seen that the depression in the center of the queer "ring mountain" is often so great as to be below the general level of the surrounding country.

The depth of these depressions is calculated in a curious manner, by figuring on the relative shadows they cast when the sun is shining full upon them. The diameter of these "ring mountains" varies greatly, some of the larger ones being 50, 100 or even 150 miles, while the smaller look like post holes when viewed through a good telescope.

HAPPENINGS IN OUR NEIGHBORING VILLAGES

One of the most peculiar farms is that located in Seneca and operated by a woman, on a farm of 140 acres, she raises the same crops as any other farmer but in addition, she is cultivating children not feeble minded ones but those who are below the normal, in many cases physically weak and unable to keep up with the stronger ones in school.

Miss Furnam has eight children at present all from well to do homes and well educated families. "The whole farm is a school room," and the children are kept out of doors as much as possible summer and winter. A nurse is kept in the home to assist in the care of the children and "Furmandale" is one of the most wonderful farm in the county.

The report for the first year of the Bixby Hospital in Adrian shows a wonderful amount of work accomplished with the amount of funds on hand. 184 patients have been treated since the hospital was opened to the public. Surgical cases major importance 91, Minor cases 47, Medical cases 38, Moribund cases 9, deaths 18, Births 8. It is estimated that the cost per patient was $3 02 per day.

The increase in the school in Adrian is reported as much above that of last years. A slight increase in salary has been a great factor in promoting a better feeling among the teachers making them more appreciative and contented. The report of the first month has given great satisfaction.

Morenci is on the boom, a new brick business block was begun last week the building is being erected by E. L. Metcalf on Main St. opposite the T & W. station. It is to be a two story strictly modern building.

The basement to be used for the manufacture of ice cream the ground floor an up to date skating rink. The building will be in readiness for occupancy by Dec. 1st.

The Culture Club of Clinton have laid the corner stone of the mortuary Chapel and work is progressing finely. The origin of this project is traced back to Mr. Geo. Kies who has cared for the cemetery for a number of years since the work has been taken up, he has been of great help to the Club in promoting this enterprise.

Leighton Larzelere, who lives five miles west of Clinton, had quite an experience last Friday. He had a hired man, who evidently belonged to the tramp order. Last Friday Mr. and Mrs Larzelere and their tenants went to Hillsdale to attend the Fair, leaving the man in charge. Mr. Larzelere had bargained for the sale of several calves and expected to deliver them Saturday, but the purchaser came Friday and paid the money to the hired man, some $40, he immediately left for parts unknown and Mr. Larzelere and the sheriff have been searching for him, up to last reports nothing had been heard from him.

Clinton is busy just now organizing a band. A meeting of the business men and those interested was held last week and much enthusiasm was shown. An association was formed and officers elected. Business Manager, C. J. Robison: President of Band, Dr Foreman; Secretary and Treasurer, Ed Brazee; Advisory Committee, L. B. Hittle, George Hard and Dr. Foreman.

PRICES HAVE BEEN HIGHER

Those Who Lived in 1865 are Sure of it.

In looking over some old papers lately Mrs. Oscar Palmer came across the following copy of a bill of goods bought in Oct. 1865.

We are all complaining of the high cost of living but with double the wages of 1865 we can only wonder how people managed to live at that time.

Mr. Sam Foster to:

1 pr. boots	$8 50
1 yd. print	40
1 lb. tea	$1 80
2 lb. sugar	44
1 broom	55
1 lb. butter	43
1 lb. Salt pork	22
Total	$12 34

THIRTEEN A LUCKY NUMBER FOR THE DETROIT TIMES

The Detroit Times celebrated the beginning of its 13th year on Tuesday October 1st, by exercising the recall on the ancient superstition. Tom May, the famous cartoonist, sets his progressive pen to work for the paper: the postoffice department puts into effect an honest advertising law that vindicates The Times long fight for this principle; and the publisher announces a circulation gain of 1,000 a month since the first of the year. It is as hard to discover any evil omen in all this as it is to find offensive line in the independent Times which is willing the millionaire newspapers of Detroit shall revile and belabor each other while it keeps sweet and prints the news.

The above taken from a late issue of the Detroit Times speaks highly for the standing of the paper.

Dyspepsia is our national ailment. Burdock Blood Bitters is the national cure for it. It strengthens stomach membranes, promotes flow of digestive juices, purifies the blood, builds you up.

Pleased Everybody.

"Bottle made an awful big hit at the banquet the other night." "Is that so?" "Yes, he was called on for a speech and refused."—New York World.

Obituary

LeROY SHERMAN

LeRoy Sherman the youngest son of Mr. and Mrs. John Sherman, passed away Saturday Oct. 5, at 7:30 a. m. of tetanus, in his 22nd year.

Just two weeks before his death he stepped on some rusty nails, and the next day was taken seriously ill. Indication of the terrible disease were discovered, and a desperate fight for life followed. Last Tuesday he was so much better that he rode out, but was taken worse that same day and death came as a relief to his terrible sufferings.

LeRoy has been a resident of Tecumseh for the last four years, and was engaged in the wholesale butcher business. He was a member of the Eagle lodge, under whose auspices the funeral is being conducted this afternoon, from the home of his parents, burial in Brookside cemetery.

While death is the common lot of all, yet when it comes to one just in the flush of young manhood, it seems very sad. The sympathy of the whole community goes out to his family in their hour of sorrow.

MRS. VERNIE KOTTS.

Mrs. Vernie Kotts daughter of Mr. and Mrs. C. W. Olds was born in Macon Mich., May 4, 1888 and departed Sept. 30, 1912 age 24 yrs. 4 mo. 25 days. She was the mother of five children Eva, Adah, Louise, Charles and Lucile besides these she leaves to mourn her great loss, her parents, four sisters and two brothers, Mrs. Ernest Eggert, Miss Susie and Orpha Olds, Orrel Olds of Tecumseh, Mrs. Leo Faulhaber of Jackson and Williamliam Olds of Pekin China who was not able to attend. Funeral was held at the home of her parents Thursday p. m. at 2 o'clock burial at Raisin cemetery.

CARD OF THANKS.

We wish to thank thru the columns of this paper the friends and neighbors for their kindness and sympathy during our great bereavement and also for the floral offering. We wish especially to thank Rev. Crawford for his kind and comforting words and Mrs. Hodges and Mrs. R. Mead for their beautiful singing.

Mr. C. W. Olds and family.

SERIOUS ACCIDENT.

Mr. John Houghtby while at work on a silo in Rochester met with a painful accident, while stretching the wire around the silo it flew back and struck him in the eye taking it out entirely, fears are entertained that he may lose the other eye. Mr. Houghtby was a former resident of Tipton and his many friends will be grieved to hear of this terrible accident.

MUSIC IN THE CHURCHES

At the Presbyterian and Episcopal Churches the new choirs gave their initial Sunday of church music under the leadership of Miss Stella Brush Presbyterian and Mrs. F. B. Wood Episcopal.

Miss Stella Brush has organized a chorus choir of whom ten were present on Sunday. The regular church music was given at the morning service. Miss Brush soloist, rendering "The Heavenly Song.

At Vesper Service the opening chorus was "Fairest Lord Jesus." Mr. F. R. Fenn soloist singing "Face to Face," the second chorus rendered was "Lift up Your Heads."

The music was most enjoyable and much to be commended for the first appearance as a chorus choir.

At the four o'clock service at St. Peters Church, Mrs. F. B. Wood had charge and presided at the Organ. The beautiful musical services of the Episcopal Church was given in a charming manner by a vested choir of fifteen. Miss Houck a sister of Mrs. Charles Bidwell rendered a solo, "But the Lord is mindful of His Own," Miss Houck has an unusual voice and it was a great treat to the people of Tecumseh to hear her.

The music is always so much to the Episcopal Service and under the leadership of Mrs. Wood will gain in prominence.

Lucky 13

F. D. Teachout believes in the luck of 13, as was evidenced by his success at the races in Charlotte last Thursday when he won the 3-13 race. There were 13 horses entered and his horse Michigan King drew the 13th place. At Hillsdale Friday his horse Ruth Strongwold won the free for all race. This week he goes to Angola with his horses for the races there.

A Costly Pair of Shoes

Bert Ward at one time of Tecumseh and in the employ of the American Steel & Wire Co., is wearing a costly pair of shoes. The shoes were bought of F. C. Snell on time as Ward stated he had steady work with the factory. He left for Lansing without paying for the shoes. Snell finding out the deception, reported to the officers, and John Smith brought him back to Tecumseh where he was arranged before Justice Hosmer. Still wearing the shoes, he plead guilty and was fined $10 and costs, amounting in all to $10.25.

Quite a high price for shoes, even at this time.

"I have been somewhat costive, but Doan's Regulets gave just the results desired. They act mildly and regulate the bowels perfectly."—George B. Krause, 306 Walnut Ave., Altoona, Pa.

"A specific for pain—Dr. Thomas' Eclectic Oil, strongest, cheapest liniment ever devised. A household remedy in America for 25 years.

The WEEK'S DOINGS

The mothers meeting will be held Thursday afternoon at 3 o'clock, at the home of Thomas Hanley.

The Woman's Foreign Missionary Society of the M. E. church will meet with Mrs. Hurry Thursday p. m., at 2:30.

The Civic Improvement Club will meet Thursday Oct. 10th, at 4 p. m. with Mrs. Geo. Tiffany, all are requested to be present.

The W. B. A. will meet at their hall Thursday Oct. 10, at 7 p. m. Business of importance. Members are urged to come.

Jay Hill, Pres.

The W. C. T. U. Convention is now in session at the M. E. church. A large number of delegates have already arrived, and much interest is being shown.

The annual business meeting of the Presbyterian Ladies' Aid Society will be held at the church, Thursday Oct. 10, 3 p. m. Reports. Election of officers. A good attendance is desired.

Jackson, Mich., Oct. 5.
Mgr. Opera House, Tecumseh, Mich.

"SHEPHERD OF THE HILLS" played here matinee and night today to capacity business. Play more than pleased. They carry complete scenic production. You can promise your patrons a first class performance with an excellent cast.

(Signed) H. J. Porter, Mgr.
Athenaeum Theatre

LOCAL NEWS

Mrs (Dr.) Rice of Tipton is a business caller in town today.

Howard Moore of Ypsilanti preached at the Friends Church Sunday.

A. C. Arner and wife of Plymouth, are visiting relatives in town this week.

J. N. Satterthwaite is entertaining Mrs. Elwood Comfort of Pasadena at dinner today.

Mrs. F. M. Calkins of Detroit who is visiting relatives in town went to Clinton today to visit her sister Mrs. Chas. Davis and family.

DRAMATIC ORIENTAL ENTERTAINMENTS

Three in number are to be given at the Presbyterian church on the evening of October 14, 15, and 15.

Miss Fen Oliel the lecturer is a native of Palestine, and will describe the city, village and country life of that interesting country.

Thirty local young people clad in costumes of the East, will assist in song and tableaux.

Tickets for the entire course of three entertainments 50 cents.

LODGE NOTES

Special Communication of Tecumseh lodge No. 69, F. & A. M. Friday evening, Oct. 11. Work in M M Degree. Lunch and smoker.

Our Classified Ad Department

Ladies Shampooing, Manicuring and Massa Residence Oneida street, or will call at your home. Mrs. O. G. Hunt. Phone 294

FOR SALE—I keep on hand in large quantities Rubber Roofing as good as there is on the market for the same price as others and put it on free of charge. Guarrantee it from 5 to 8 years. Also have roof paint in 1 gal. and 10 gal. lots.
Jas. W. Owen.

FOR BOARD—Day or week. Try Hotel Vendoma. Fine rooms. Try a 35c meal, and get our prices.

FOUND—A lap robe between Tecumseh and Ridgeway, owner can have the same by proving the property and paying for this ad.
O. D. Feer, Ridgeway.

FOR SALE—Shropshire rams. 1 imported ram 2 yearlings and lambs. Phone 706.
J. E. Grey.

FOR SALE—Fine wool rams. Big, plain, heavy shearers.
W. C. Witherell.

Any skin itching is a temper-tester. The more you scratch the worse it itches. Doan's Ointment cures piles, eczema—any skin itching. At all drug stores.

TYPEWRITERS, GREAT BARGAINS!

Brand new $40 to $65 Rebuilt, $10 up. 1000 SMITH, ROYAL, UNDERWOOD, OLIVER, REM, etc. Send free trial. $1.00 weekly or rent apply. Illst. catalog and samples of ribbons, papers and carbons free for all. State terms wanted.

Detroit Typewriter Co.,
293 Shelby St., Detroit, Mich.

See our new line of

W. L. Douglas and Crossett Shoes FOR MEN.

We are agents for Dr. Reed's Cushion Soles.

The Spayde Shoe Co.
TECUMSEH, MICH.

"IT'S THE BEST POLISH I EVER USED"

That's What Every One Says Who Tries

Black Silk Stove Polish

DON'T imagine for a moment that *all* brands of stove polish are the same. Don't get the idea that to keep a nice glossy shine on your stove you must black it *every few days*. It's not a question of oft-repeated application. It's a question of the stove polish to use.

Black Silk Stove Polish is so much better than other stove polishes that there is absolutely no comparison—*it's in a class all by itself*.

It makes a brilliant glossy shine that don't *rub or dust off*. It *anneals* to the iron—becomes a part of the stove. It makes old stoves *look like new* and lasts *four times as long* as any other shine.

Get a can and give it a trial. Try it on your parlor stove, your cook stove, or your gas range. If you do not find it the *best stove polish* you ever used, your dealer is authorized to *refund your money*. Black Silk Stove Polish has been made by the same formula and sold under one name for 30 years.

Here is what some of the ladies write us:

"I sent to you for a can of Black Silk Stove Polish and found it so much better than any I had ever used that I asked my hardware dealer to order a supply. He did so, and is now selling nearly everyone in the place your polish. I had no idea there *could be such a difference in stove polishes.*"

"I was visiting friends and they used Black Silk Stove Polish on their stoves. It made the best shine I ever saw, and after blacking, the polish did not rub or dust off. It is way ahead of any polish I have ever used."

Ask Your Dealer for Black Silk Stove Polish and refuse a counterfeit brand. Costs you no more than the *ordinary kind*, so why not have the *best*. Made in liquid or paste—one quality.

Black Silk Stove Polish Works, Sterling, Ill.

Use Black Silk Air-Drying Iron Enamel for grates, fenders, registers, stove pipes, etc. Prevents rusting. Not affected by heat or cold. Produces a permanent glossy black surface. Can, with brush for applying enamel, only 25 cents. Ask your dealer.

Use Black Silk Metal Polish for nickel, brass, silverware or tinware. It has no equal for use on automobiles.

BLACK SILK STOVE POLISH — BLACK SILK LIQUID STOVE POLISH

"A Shine in Every Drop"

Warm Floors and Healthy Children Make Happy Homes

There is no better way for you to avoid worry and expense than by insuring your children's health.

Warm floors in the home, which is the children's play house in winter, are assured when using Cole's Original Hot Blast Heater.

The steel base and body construction allows the heat to be radiated to the floor keeping it warm during the coldest weather.

Cole's Original Hot Blast Heater

The Cleanest—Easiest to Care For

Burns Soft Coal, Lignite, Hard Coal, Crushed Coke, Wood and Cobs.

Users of coal must remember that the ordinary heater is a big care to operate. That its smoke and ashes entail dusting, curtain washing and carpet sweeping. Think then of the ease of operation and the cleanliness of Cole's Hot Blast.

Cole's Hot Blast has a guaranteed smoke-proof feed door—open the feed door and the current of air draws the smoke directly across the top of stove to the stove pipe—away from the opening. Contrast this simple, cleanly feed with the side door in an ordinary heater. The side door used on other stoves permits escape of dirty smoke, unpleasant gas and accumulated soot drops from it. If you overfill a side door stove, coal falls to the floor. And note this, you cannot make a side door heater air-tight—an everlasting advantage in favor of Cole's Hot Blast which is air-tight and guaranteed to remain so always.

No fires to build—the fire is never out in this remarkable heater from fall until taken down in the spring.

Better select one today—surely it is the heater you need—

The Heater With a Reputation. 344 F-8

Satterthwaite Bros.

Price $12.00 and Upward According to Size and Style

The Herald $1.00

Red Band Soft Coal
(From Kentucky)

burns clean like hickory wood, practically no ash, soot, or clinkers. You never will appreciate soft coal until try some, first-class for fire-places also. We have it in cookstove size as well as lump, we carefully fork it ip there is no dirt, all nice clean coal. The price now is $5.50 delivered but as the price has gone up 75c per ton will soon have to advance the price, therefore would suggest you order a good supply now while the price is low.

Also have soft coal for less money have all grades of wood from Shellbark hickory cut out of green timber to ordinary mixed wood.

Come down and look over our assortment of fuels.

L. E. TEMPLE & CO.

Have You A Mortgage To Pay?

Adopt the plan of making regular deposits in our Savings Department to take care of the payments.

In this manner the interest on your savings will help pay the interest on your mortgage, and you will find it much easier to meet your payments when due.

Your accounts—large or small—will be welcomed at

THE LILLEY STATE BANK.
Tecumseh, Michigan.
THE OLDEST AND STRONGEST BANK IN NORTHERN LENAWEE.
U. S. Postal Savings Depository, No. 1338

"Preachin' Bill"

BRADLEY
OPERA HOUSE - TECUMSEH

THURSDAY, OCTOBER 10th.
Gaskell and McVitty, (Inc.)
ANNOUNCE
THE SHEPHERD OF THE HILLS
Dramatized from
Harold Bell Wright's Novel
BY
Mr. Wright and Elsbery W. Reynolds.

"The most popular American Book made into the most popular American Play."

Prices: 25c, 50c, 75c & $1.
Seats now on sale at Hay's Bakery.

Banana Polish

Brings back to original brilliancy Furniture, Mantels, Pianos, Bicycles, Sewing Machines, Tiling, etc. Removes finger marks, grease spots, fly specks, white spots and mars. Will not gum, catch the dust or become sticky. Also good for cleaning and preserving dark leather goods. Price 25c.

Words of Warning and Advice:

All good housekeepers take pride in keeping their furniture looking nice and new and clean. Hence the extensive demand for furniture polish

BE CAREFUL WHAT UOU USE

Some contain acids, turpentine, gasoline, alcohol, ether.

None of these in Banana Polish.

Banana Polish does contain ingredients which give wonderful results in cleaning and retaining the lustre of furniture. It costs but little and is quickly and easily applied, and is perfectly safe to both the user and the furniture. Just what you want for your automobile or carriage. Get a sample bottle.

Guy E. Belding.
FURNITURE AND UNDERTAKING.

The Herald $1.00

LOCAL AND PERSONAL

NOTICE

All copy must be in the composing room of this office by 9:30 A. M. Tuesdays and Fridays.

Teddy Bull Moose $1.00 at Gaston & Son.

C. Broas was visiting his son, Leon in Jackson, over Sunday.

Mr. and Mrs. Frank Snedicor were Sunday visitors in Jackson.

Mr. Clarence Hall of Macon was a Tecumseh visitor Sunday.

Lynn Henderson was spending Sunday with friends in Macon.

Ray Hendershott of Macon was calling on friends in town Sunday.

Miss Alma Tansley was spending Sunday in Jackson with friends.

Elwood Cotton and wife of Dundee were Tecumseh visitors Monday.

Mr. and Mrs. C. H. Bramble were business callers in Adrian Thursday.

Mr. and Mrs. George Burte of Dundee, were Tecumseh callers Monday.

Mrs. John Hendershott of Macon was calling on friends in town Sunday.

Mr. and Mrs. McLachlin were visiting relatives in Clinton over Sunday.

Mr. and Mrs Thomas McCann were spending Friday in Jackson with relatives.

Mr. and Mrs. Will Stewart were over Sunday guests of friends in Clinton.

Dr W. D. Reed and family were week end visitors with her parents in Clinton

Miss Julia Hough and Miss Carrie Huber were business callers in Toledo Monday.

Mr. and Mrs. John Nemire autoed to Jackson Sunday and spent the day with friends.

Mrs. Buhler has been quite ill for the past week, but was reported as slowly improving.

Silver has gone up but Gaston & Son are selling their Sterling Siver ware at the old prices.

Mr. Robert Stretch has been confirmed to his bed by illness, at Hotel Barrett for the past week.

Miss Fern Hanford who is teaching at Dexter was spending a few days of last week with her parents.

P. W. A. Fitzsimmons and wife with Mrs. B. J. Garlinghouse were autoists to Jackson Sunday.

Clarence Palmer and sister, Luella of Clinton, were Tecumseh visitors Thursday for the "Rosary."

Miss Gladys Theilan was home from Hillsdale College over Sunday, with Mr. and Mrs. John Pentecost.

Mrs. Harry Moore was in Ann Arbor last week assisting her parents in moving from that city to Tecumseh

Mrs. F. M. Calkins of Detroit, came Saturday for a visit with her sisters, Mrs. Fenwick and Miss Lucy Train.

Mrs. Ella Hodges played the organ at the Presbyterian Church Sunday for Mrs. J. Q. Look who was indisposed.

Mrs. Thomas Wyrill and Miss A. McNiel who have been visiting friends in Jackson, returned home Sunday night

Miss Jennie Owen is taking a vacation of two weeks, and will visit her sisters in Jackson and Ann Arbor.

Mr. and Mrs. "Bo" Slear and baby came Sunday evening from Jackson to visit her parents Mr. and Mrs. Jas. Elliott.

Mr. and Mrs. Elmer Stofflett and Miss Adah Owen of Ann Arbor were visiting their parents, Mr. and Mrs. J. W. Owen Sunday.

Gaston & Son are opening some beautiful Wedding Presents. Call and look them over.

Mrs. H. E. Wilson and baby returned to their home in Detroit Friday, after an extended visit with her father and other relatives.

Rev. R. B. Weld has started a story hour for the children for Sunday afternoon at four o'clock, this promises to be quite interesting.

Mrs. Carrie Burger Hoes and sister Mary Berger of Elgin, Ill. were calling on Mrs. Ella Snell Saturday. They were called to Toledo for the funeral of relatives,

Miss Katheryn Haas of Clinton, is assisting at the Herald Office in the absence of Miss Jennie Owen. Her many friends will be pleased to see her in Tecumseh again.

Rev. McLain of Hudson, Progressive candidate for the legislature, second Lenawee district, will speak at Progressive headquarters, Wednesday, Oct. 9, at 7 P. M. sharp.

Miss Ida B. Chase who went to Hesperia last week on account of the illness of her sister, Elizabeth, returned home Monday, Elizabeth returned with her and though very wek stood the trip quite well,

Mrs. Elwood Comfort of Pasadena, arrived Friday night for a visit with relatives in town. She has been visiting relatives in Philadelphia and other points and is on her return trip.

Miss Lida Burton has severed her connection with the Webster Anderson Co.'s store, and expects to go to Detroit with Mrs. Lawrence Brown, where they will run a rooming house.

Among those Progressives who accopanied the speakers on their trip Monday through the County, from Tecumseh were C H. Bramble, Joseph Keeney and Frank Temple of Tecumseh Chas. Evans of Tipton.

The morning freight Sunday was wrecked near the depot at Jackson, the engine and two cars being ditched A wrecking train was sent from both directions, and the track was cleared about five o'clock, fortunately no one was injured.

Mesh bags cheap at Gaston & Son.

Mrs. Fred O'Dell was a Clinton visitor Saturday.

Miss J. A. Hough was a business caller in Toledo Monday.

Miss Anna Jacobs of Clinton, was a Tecumseh caller Saturday.

Miss Abbie Carey of Ridgeway was a Tecumseh visitor Saturday.

Wm. Palman was an over Sunday visitor with relatives in Toledo.

Ray Carr and wife have been entertaing his mother from Clayton.

Oscar Licke was an over Sunday visitor with his mother in Toledo.

Mrs. Ed. Baker of Ridgeway was in town Saturday calling on friends,

Mrs. George Scarlett of Ridgeway was a Tecumseh vistor Saturday.

Mrs. Guy Collins of Macon was in town Saturday calling on friends.

Miss Christine Burton of Clinton was a Tecumseh caller Saturday.

Miss Augusta Whitnack was spending a few days in Detroit last week.

Truman Crossman of Toledo, was calling on relatives in town Saturday

Sani Flush you can get at Gilbert's Try it and you will not be without it.

George Taylor and wife of Franklin were business callers in town Satur day.

Cyrus Smith and wife of Britton were business callers in town Saturday.

Mr. and Mrs. Seth Simmons of Tipton called on Friends in town Saturday.

Mr. and Mrs. Webb Underwood of Britton, were Tecumseh visitors Saturday,

Warren Jones and family were up from Ridgeway Saturday calling on friends.

Mr. and Mrs. Abram Hunt of Franklin were visiting friends in town Saturday.

Mr. and Mrs. Chas. Robison of Clinton were spending Friday in town with relatives.

Mr. and Mrs. Frank Day and her mother, Mrs. Howell were shopping in town Saturday.

Mrs. Henry Coates of Britton was calling on her daughter, Miss Mary Houseman Saturday.

Fine switches made and cut hair and combings bought at the milliner store of Miss Hough.

Mrs. Emma Ford was spending Sunday in Blissfield with her daughter, Mrs. Josenhans and family.

Faron Anderson was in Chicago last week purchasing goods for the Webster Anderson Co. store.

Richard Cadmus of Chicago, who is visiting relatives in Ridgeway, was a Tecumseh visitor Saturday.

Mr. and Mrs. Clarence Gilmore of Ridgeway were visiting her mother, Mrs. Almedia Gilman, Saturday.

Mrs. Samuel Shutt was an over Sunday guest of her daughter, Mrs Doan Fosdick and family in Ypsilanti

Mrs Southworth of Adrian will make her home with her daughter, Nettie Southworth for the winter.

Bismark coffee is delicious these cold mornings can be had at Gilbert's.

Miss Hazel Fisk of Clinton came Saturday afternoon to play for the dance at Witherell Hall in the evening.

Arthur Reed who lives near Clinton was in town Saturday. He is suffering with blood poisoning in his hand.

Have you seen those steel shod shoes at Snell's.

Mr. King of the Michigan Granite Co. of Adrian has been placing some fine finished work in Brookside the past week.

Mr. and Mrs. Albert Foster who have been visiting relatives in town for a few days, returned to their home in Jackson Saturday.

Oak wood $3,25 per cord delivered by load, see sample and leave orders at
Willamson Bros'.

Commencing Monday, Oct. 14 our stores will close at 7 p. m., excepting Saturday nights. D. L. Whitenack & Co. and Satterthwaite Bros.

Mrs, Oscar Palmer was a Manchester visitor Friday. Her guest Mrs. Perry of Parma accompanied her and went from there to Ann Arbor.

Mr. and Mrs. J. D. Shull entertained his nephew and wife, Mr. and Mrs. Shull of Kansas City a few days last week. They were enroute home.

Mr. and Mrs. Ed Smalllage are now located in Miss Edyth Grays home where they will reside with her parents Mr. and Mrs. George Hanford.

Specials this week at Gilbert's are: Grapes 10c basket; 10c pkg. Hershes cocoa 7c; Red Salmon 15c; Ivory soap 4c per bar; Armour's Veri best soups 8c per can.

Mrs. Helen McCarty who has been visiting her cousin, Mrs. P. C. Snell and other relatives in town for a few days returned to her home in Petersburg Saturday.

Mr. and Mrs. Claud Crittenden who are visiting her parents, Mr. and Mrs. A. W. Mills, were passengers for Grand Rapids Saturday for a few days visit with friends.

Among those who attended the football game in Ann Arbor Saturday were Mr. and Mrs. Leon Williamson, Mr. and Mrs. Wilson Aldrich and Howard. The game seemed to be a drawing card to the autoist.

Be sure and get your tickets on cash purchase at Gilbert's.

Daniel Barnes and Isaac Cox of Ridgeway, were callers at the Herald Office Monday. Mr. Barnes has reached his 75th year and is hale and hearty He landed in America from Ireland 56 years ago the 18th of this month, and had a farm for many years near Ridgeway.

Auction

The undersigned will sell at Public Auction on the corner of Chicago and Railroad Streets, on

Saturday, October 12th

at 1:30 o'clock.

HOUSEHOLD GOODS—consisting of Chairs, Couches, Stands, Tables, Heating Stoves, Dishes, Kitchen Utensils and many other articles.

Mrs. C. M. Mabee.
A. C. Aylesworth, Auc.

Snell has a good line of winter shoes for all.

Miss Pearl Kemp was a business caller in Toledo Monday.

Robt. McCoy was a Jackson visitor over Sunday with friends.

Mrs. Maude Ford of Tipton, was a business caller in town Monday

Mrs. George Wellneau of Dundee, was a business caller in town Monday.

Eugene Rosacrans and Paul Hunt were spending Sunday at Wampler's Lake.

T. C. Harris was home from Fremont for an over Sunday visit with his family.

Mrs. Lyman Hause of Clinton, was in town Monday, enroute from Britton to her home.

Mr. and Mrs. Oliver Mull of Clinton were over Sunday guests of his father and brother.

Mr. and Mrs. Fred Mull and sister, Nina Mull were spending Sunday in town with relatives.

Mrs James McCann who has been visiting in Williamston, returned home Sunday night.

Miss Vanita Pillsbury was home from Ypsilanti, for an over Sunday visit with her parents,

Mrs. J. C. Barney left for a visit in Buffalo Monday before returning to her home in Des Moines.

Dr. and Mrs. Gamble of Coldwater, were calling on her father, Alfred James and wife Sunday.

Dr. Walker and party of Ann Arbor were in town Monday, enroute from Sand Lake to their home.

Mrs. L. C. Bidwell of Detroit, was spending last week in town with her daughter, Mrs. W. A. Briegel.

Will Fisher, Arthur Pocklington and Raynor Brewer, were taking in the foot ball at Ann Arbor, Saturday.

Edward Baxter Perry, the well known blind pianist, will give a recital in Tecumseh, Wednesday Nov. 6

Mrs. Bert Price and children who were spending a week with relatives in town, returned to their home in Jackson Friday.

On November 6, the people of Tecumseh will have a chance of hearing one of America's foremost pianists, Edward Baxter Perry.

Mrs. Oscar Palmer who has been making a business trip through Ann Arbor, Ypsilanti, Jackson and Parma, returned home Monday.

Mr. Primrose of Ann Arbor, and Mrs. Frank Leach of Chelsea, were guests at the home of Mr. and Mrs. J. W. Owen, on Sunday.

"SHEPHERD OF THE HILLS" will be the attraction at the Bradley Opera House, Thursday, Oct. 10.

The Presbyterian Society have quite a treat in store for the people in the Dramatic Oriental entertainments to be given by Miss Ben Oliel.

Mr. and Mrs. Harry Goodsell, who have been living on the James Foster farm near Macon, will soon become residents of Tecumseh village.

Mrs (Dr.) Hendershott and Mrs. John Nyland left for Grand Rapids today, as delegates to the Grand Lodge of the Order of Eastern Star.

We notice that Alice Richard, who was a student in our High School three years, has been elected secretary of the Sophomore cless of Adrian College.

Mrs. Ted Haines brought into the Herald Office Monday a number of stems of red raspberries, each stem was set full with the green and ripened fruit, not so slow for October.

See us about Pocahontas Coal, It goes just as far as hard coal and costs $2.75 per ton less. Just the thing for your furnace.
Slayton & Son.

Ira Rogers went to Onsted Monday, to visit his daughter, Mrs. Linger and family. The little grandson who has been spending the past week with his grandparents, returned home with him,

Guy E Belding and wife autoed to Addison Sunday, calling on W. Satterlie and wife. They found Mrs. Satterlie slowly improving of her illness of three weeks. She is still confined to her bed but the fever is broken.

A beautiful and curious boquet for October was given to the Herald Office by Mr. Tenny of Brownville Monday. It consisted of blackberry and red raspberry blossoms, green fruit and ripe fruit and strawberry blossoms and green fruit all in perfect fruit and flower, Last week Mr. Tenny says he picked about four quarts of large ripe blackberries and if the frost holds off a few days, will have another good picking, Mr. Tenny purchased the greenhouse in Brownville but these are garden products.

Flint, Mich., Sept. 24.
Mgr. Opera House, Tecumseh, Mich
"SHEPHERD OF THE HILLS" played here tonight and delighted a capacity house. The cast is an extraordinary good one and you can assure your patrons a dramatic treat and an excellent performance. The play is superior to the book,
(Signed) Frank W, Bryce, Mgr.
Stone Theatre,

Same company and production complete at the Bradley Opera House, next Thursday, Oct. 10.

Progressive PARTY TICKET

For President,
Theodore Roosevelt,
of New York,

For Vice-President
Hiram W. Johnson,
of California,

United States Senator,
THEODORE M. JOSLIN
Governor,
LUCIUS WHITNEY WATKINS
Lieutenant Governor
WILLIAM D. GORDON
State Treasurer
FRANK C. HOLMES
Auditor General
HERBERT F. BAKER
Attorney General
JULIUS B. KIRBY
Land Commissioner
OSCAR T. LINDON
Justice of the supreme court (long term)
EDWARD H. LYON
Justice of the supreme court (short term)
WILLARD G. TURNER
Congressman at large
WILLIAM H. HILL
Representatives in Congress Second District
HUBERT F. PROBERT
State Senator Nineteenth District
CLEMENT H. BRAMBLE
Representative in State Legislature First District
JOSEPH R. KEENEY
Judge of Probate
GEORGE W. AYERS
Sheriff
ALBERT B. GRAHAM
County Clerk
CARL BINNS
County Treasurer
WINTHROP W. BENNENT
Register of Deeds
GEORGE A. SMITH
Circuit Court Commissioner
JOHN F. STEWARD
Coroners
JOHN G. WYNNE
MILTON WINNER
Drain Commissioner
SAMUEL GIBSON

NOTICE

Prof. Sturgis will open his dancing school and assembly Tuesday, Oct 15. Lessons 7 to 9. Assembly 9 to 12. Leave your name with W. L. Coller.

Fred Haas of Clinton was a business caller in town Tuesday.

SPECIAL supper to-night at the Baptist church. 25 cents.

Mrs Charles Patterson was a passenger for Detroit Monday.

Miss Mary Anderson was spending Saturday in Britton with friends,

Mrs. (Dr.) Jones who has been quite ill with quincy is able to be out again.

Mrs Cyrus Smith and little son of Britton, were Tecumseh visitors Monday.

Miss Eva VanVleet of Britton, was calling on friends in Tecumseh Monday.

The Misses Marian and Stella Bauer of Norvell were callers in town Monday.

Mrs. Sparks of Dundee, was in town today for the funeral of LeRoy Sherman.

Miss Harriett Lyons of Buffalo, New York, is the guest of Mrs. John Austin.

Mrs. Sophronce Fessenden of Adrian, is the guest of friends in town this week.

Dr. and Mrs, Hendershott attended the funeral of Mrs. Milburn Hatch at Macon Monday.

Mrs. S. W. Anderson was spending Friday and Saturday with Mrs. Fred Morrell in Britton.

Mrs. Wade Waring and children came Monday for a visit with Mr. and Mrs. Frank Snedicor,

Mrs. Will Bly was entertaining her brother E. B. Gellin Jr, of Bentonville Ark. last week.

The lights were turned on our White Way for the first Saturday night making a fine display.

F B. Wood and wife and their guests took their dinner at Wampler's Lake Sunday, going over in their auto

T. W. Mingay and wife who have been spending the last three weeks in Canada, returned home Monday

Web Kay of Ypsilanti, was a week end visitor with his parents, Mr. and Mrs. Geo. Kay returning Monday night

Mrs. E. H. McConnell and son Russell of Birmingham are visiting relatives in Tecumseh and Ridgeway this week.

Mr. and Mrs Jas. Murphy and Miss Gibson were spending Sunday in Holloway the guests of Mr. and Mrs. Will Cox.

Mr. and Mrs. Fred Knight of Jackson were spending Sunday with her father Chas. Bartholemew and daughter, Phoebe.

Leon Rosacrans and his mother with Mrs. Edith Lamkin and Blanch Muir are Adrian visitors today going in their auto.

Mr. and Mrs. A. D. Macham and Mr, and Mrs. Bert Giles and children of Adrian, were calling on relatives in town Monday.

Miss May Taylor who has been spending the summer with relatives and friends in town, left on her return trip to Pasadena Monday,

OYSTERS

are a most delicious and economical food and

Star Brand Oysters

are exceptionally so

We have them fresh from the beds.
SOLID MEATS.
White, fat and juicy.

ANDERSON BROS.
Phone 91 GROCERS Macon Phone

CALORIC FIRELESS COOKERS.

Electric and Hand Vacuum Cleaners.

Electric, Water Motor, Gasoline Engine Power, and Hand Washing Machines,

A fine line of
Aluminum Ware.

Satterthwaite Bros.

POULTRY SUPPLIES

Get after the hens right now with Conkey's Laying Tonic and keep them laying all winter when eggs are high. We have a complete stock of poultry foods and remedies, both Conkey's and Pratt's. People who make money from poultry keep the hen houses, nests, roosts, etc clean by disenfecting and the chickens healthy by feeding good food at regular hours. We have a good 50c book on the care of chickens free for the asking.

Stock Foods

We have at all times a good stock of pure, sweet feeds for stock—Oil Meal, Beet Pulp, Gluten Feed, Cuddomeal, Cotton Seep, Blood Meal, Calf Meal, Bran, Midlings, Ground Feed, Corn, Oats, etc. Free books on Cattle, Hogs, Sheep and Horses.

SLAYTON & SON, Tecumseh, Mich

COFFEE

When you buy coffee you want the best for your money, if you buy

Chase & Sanborn's
COFFEE

of us, you will be sure to get it.
We guarantee satisfaction in every case,

F. D. AVERY.
PHONE 33.

Any Day This Month

is a good day to equip your electric light sockets with

Mazda Lamps

because they give you 2½ times as much light as the common lamps for the same amount of current consumed.
They are not an added expense but a Positive Economy
Residence sizes, 50c, 55c and 75c.
THE TECUMSEH ELECTRIC COMPANY.

P. B. HARDY, M. D.

PHYSICIAN AND SURGEON

Special attention given to diseases of the Stomach, Throat, Nose, Ear and Surgery.

Office Chicago Street.

Office Hours, 12:30 to 3. and 6:30 to 9 P. M.

Office business on holidays and Sundays by appointment only.

W. A. BRIEGEL.

PHYSICIAN AND SURGEON

SURGERY A SPECIALTY.

IN HESSEN BLOCK

Office—up-stairs

HOURS—2 to 4 p. m. 7 to 8 p. m.

TELEPHONE No. 63.

H. R. CONKLIN, M. D.

Physican and Surgeon.

Special attention given to diseases of the eye and the fitting of glasses.

Hours: 12 to 8 P. M. and 7 to 8 P. M, Sunday by appointment only

PHONE 300

HELEN D. VALENS

Osteopathic Physician

Office, 46 Chicago street.

At Tecumseh Wednesdays, Saturdays and Sundays and every evening.

will be at my office over J. J. Belcher's store every day except the 3rd Tuesday of each month.

S P. HOSMER,
OPTICIAN

Dental Parlors

W. D. REED, D. D. S

Chicago, St. Tecumseh.

Crown and Bridge work Aluminum Silver and Rubber plates and all of the specialties known to modern dentistry. Gas or vitalized air administered.

Office over Avery .& Co's store

Dental Parlors
of
E. D. BROWN, D. D. S.

Filling, Crown, Bridge and platework Local and complete anaesthetics administered for painless extraction. Office over Orr's Drug Store. Phone, 192

A. C. AYLESWORTH,

Licensed Auctioneer, Real Estate, Stock and General Salesman.

Will attend all sales in city or country, at reasonable rates.

Headquarters and all dates made Herald office.

FRANK DAVIDSON,

Licensed Auctioneer. Farm and Stock Auctions.

Attended to promptly and in satisfactory manner. Terms reasonable.

Headquarters at Herald office where all dates are made. State 'phone 504 East.

GARRET D. BAKER, Auc.

eal Estate, Merchandise, Live Stock and Farm Property a Specialty.

Graduate Jones' National Auction School of Chicago.

Tecumseh, Michigan.

R. F. D No 3.

Call or write for Dates.

Junk Dealer.

Pay the best price for Rags Rubbers and Paper, and all kind of Metal and iron.

Telephone 265.

Call by phone and I will come with team.

Mail box 626.

Malden Lane. 3rd South Chicago St

B. FAELK

TESTED AND PROVEN

There is a Heap of Solace in Being Able to Depend Upon a Well Earned Reputation.

For months Herald readers have seen the constant expression of praise for Doan's Kidney Pills, and read about the good work they have done in this locality. What other remedy ever produced such convincing proof of merit?

W. O. Witherell, W. Potawatamie St., Tecumseh, Mich., says: "I have had no reason to change my high opinion of Doan's Kidney Pills which I publicly expressed some years ago and I willingly confirm all I have previously said in their praise

I had acute pains across the small of my back and in my hips and often after stooping, a sharp twinge darted through my loins, obliging me to lie down. I was laid in bed for several days and I believe that my trouble was caused by excessive stooping. When I learned of Doan's Kidney Pills I obtained a supply at Wright & Son's Drug Store and the contents of a few boxes restored me to good health Since then whenever I have felt in need of a kidney medicine, I have taken this preparation and the results have been very pleasing"

For sale by all dealers. Price 50 cents. Foster-Milburn Co., Buffalo, New York, sole agents for the United States.

Remember the name—Doan's—and take no other

C. M. M. Wheelihan, 326 Fort St., Port Huron, states: "I have used various medicines for kidney trouble that has bothered me for some years and I can honestly say that Foley Kidney Pills did more for me than any of them. They relieved me greatly and I will always be pleased to recommend them."
For sale by all druggists of Tecumseh.

SAVED BY HIS WIFE

She's a wise woman who knows just what to do when her husband's life is in danger, but Mrs. R. J. Flint, Braintree, Vt., is one of that kind "She insisted on my using Dr. King's New Discovery," writes Mr. F. "for a dreadful cough. when I was so weak my friends all thought I had a short time to live, and it completely cured me." A quick cure for coughs and colds, it's the most safe and reliable medicine for many throat and lung troubles—grip, bronchitis, croup, whooping cough, quincy, tonsilitis, hemorrhages. A trial will convince you. 50cts and $1 00. Guaranteed by C. A. Wright & Son.

Chas. C Collison, a liverman living at 930 No. 4th St., Saginaw, states: "I had a severe case of acute kidney trouble with pain across my back and irregular kidney action. I finally took Foley Kidney Pills, and in a few days time the pain left my back, my kidney action became regular and today I am entirely free of all kidney trouble."
For Sale by all Druggists of Tecumseh.

STATE OF MICHIGAN, County of Lenawee, ss.
Probate Court for said County.

At a session of the Probate Court for the County of Lenawee, holden at the Probate Office in the City of Adrian on the 18th day of September in the year one thousand, nine hundred and twelve.

Present, HARRY L. LARWILL, Judge of Probate

In the matter of the estate of RICHARD E. ANDERSON deceased.

On reading and filing the petition, of Fred B. Wood, administrator upon the estate of said deceased, alleging that the funeral expenses and debts of said deceased, and the expenses of administration thus far incurred, have been fully paid, and praying that his final administration account may be allowed and for such other order and decree as to this Court shall seem proper.

It is ordered that Monday, the 14th day of October next at nine o'clock in the forenoon be assigned for the hearing of said petition

And it is further Ordered, That a copy of this order be published in the Tecumseh Herald, a newspaper printed and circulating in said County of Lenawee, for three successive weeks previous to said day of hearing.

(A true copy) Harry L. Larwill,
Judge of Probate.
E. L. Larwill, Probate Register.

TECUMSEH MARKETS

CORRECTED OCT 8 1912

Wheat	103—	100
Flour per bbl	5 60	6 20
Rye		70
Corn (ear)		40
Oats		31
Beans		2 50
Potatoes		40
Butter		25
Eggs		26
Lard		15
Tallow		
Fowls (live)		11
Springers		12
Roosters		06
Ducks spring		14
Geese		08
Turkeys		12
Hay	20 00—	22 00

Some Quaint Hotels.

The hotel that stands out the most prominently in my recollection is one in Iquique, where, even while you are sitting at the dining tables, venders come in from the streets to sell you food. At this same hotel they have two charges for baths—8 shillings if you insist upon clean water and about 4 shillings if you are willing to take a second turn at the tub

Another instance of a quaint hotel is in the town of Africa, in Peru. Here they are using at the present time the hull of an old American man-of-war, which was taken inland by a great tidal wave many years ago and has since been fitted up as a hotel and is in great demand.—London Answers

The Way They Struck.

A company of Italian laborers engaged in the construction of a railway in Germany had their wages reduced. They said nothing, but during the night each of the men cut an inch of the end of his shovel. In reply to the foreman who took them to task about it one of them said, "Not so much pay, not lift so much earth So much longer last work. Italian not fool like German. Italians not strike!"—London Mail.

WRECK SCENES

Showing Fiery Destruction in Wreck in Connecticut.

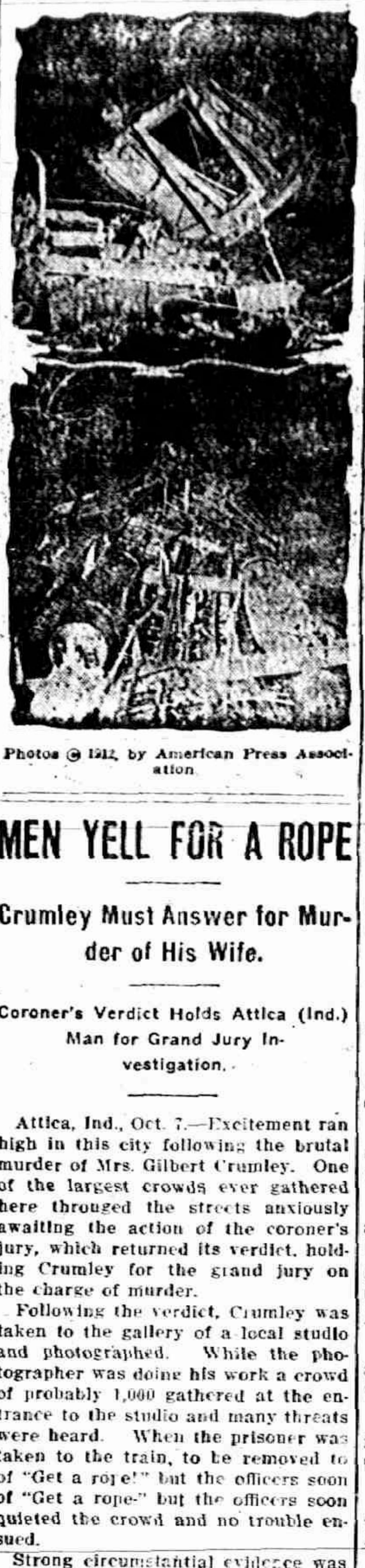

Photos © 1912, by American Press Association

MEN YELL FOR A ROPE

Crumley Must Answer for Murder of His Wife.

Coroner's Verdict Holds Attica (Ind.) Man for Grand Jury Investigation.

Attica, Ind., Oct. 7.—Excitement ran high in this city following the brutal murder of Mrs. Gilbert Crumley. One of the largest crowds ever gathered here througed the streets anxiously awaiting the action of the coroner's jury, which returned its verdict, holding Crumley for the grand jury on the charge of murder.

Following the verdict, Crumley was taken to the gallery of a local studio and photographed. While the photographer was doing his work a crowd of probably 1,000 gathered at the entrance to the studio and many threats were heard. When the prisoner was taken to the train, to be removed to of "Get a rope!" but the officers soon of "Get a rope-" but the officers soon quieted the crowd and no trouble ensued.

Strong circumstantial evidence was brought out at the coroner's inquest and the grand jury will be called to consider the case early in the week. The trial probably will be held within a few days, as circuit court is now in session.

Crumley told his story well, stoutly denying killing his wife. Throughout the sitting he remained calm and unshaken.

Postmaster Shot in Home.

Louisburg, Kan., Oct. 7.—George McElheney, postmaster here, was shot and killed at his home. The slayer used a shotgun, firing at McElheny from the darkness through a screen door as the postmaster sat in his home.

Big Powder Mill Blown Up.

Peoria, Ill., Oct. 7. — The corning mill and press of the Western Powder company's plant at Edwards Station, thirteen miles west of here, blew up shaking Peoria. One workman was badly burned. No one else was hurt.

BASEBALL SCORES

NATIONAL LEAGUE.

	W.	L.	Pct.		W.	L.	Pct.
N. Y.	103	48	682	St. L.	63	90	411
Pitts.	93	59	612	Phil.	73	79	480
Chi.	92	59	609	Brook.	58	95	379
Cin.	75	78	490	Bos.	52	101	340

At Chicago—		R.	H.	E.
St. Louis	000100101—	3	10	4
Chicago	00030001x—	4	10	1

Harmon, Geyer and Bresnahan; Cheney; Reulbach and Chapman.

At Cincinnati—		R.	H.	E.
Cincinnati	000060000—	6	10	2
Pittsburg	301015204—	16	19	2

Benton, McCraner, Bagby and Severold; Camnitz and Gibson.

AMERICAN LEAGUE.

	W.	L.	Pct.		W.	L.	Pct.
Bos.	105	47	691	Cleve.	75	78	490
Wash.	91	61	599	Det.	69	84	451
Phil.	90	62	592	St. L.	53	101	344
Chi.	78	76	507	N. Y.	50	102	329

At St. Louis—		R.	H.	E.
Cleveland	000241100—	8	13	1
St. Louis	000100002—	3	5	1

Allison and Crossen; Mitchell and O'Neill.

At Detroit—		R.	H.	E.
Detroit	000011200—	4	9	7
Chicago	020301210—	9	12	5

Wheatley, Lake and Kocher; Smith, Benz, Lange, Schalk and Kuhn.

Didn't Forget Eve.

In an equal suffrage parade in England banners were carried bearing portraits of women of accomplishments through the ages. At the very end of the procession (where, of course, the women could not see him) came a lone man with a sense of humor. This individual bore a pike, from which hung a large fig leaf framed and at the top of which was an apple—a modest tribute to Eve, who had been quite overlooked in this brilliant galaxy.

Straw Hats.

The straw hat is a relative newcome. in the world of dress It was not until 1784, according to Les Nouvelles, that it first appeared, and its adoption was originally exclusive to women Men did not make use of it until the Waterloo year, and the foundation of the great Alsatian industry was only in 1854, when the first big factories were erected. Our contemporary adds that it is not generally known that many so called "straw" hats are made entirely of wood. But they are none the less efficient as protectors against the effects of glare and sunshine.

How The Body Kills Germs.

Germs that get into the body are killed in two ways—by the white corpuscles of the blood, and by a *germ-killing substance* that is in the blood. Just what this substance is, we do not know. The blood of a healthy person always has some germ-killing substance in it to ward off the attack of disease. The fountain head of life is the stomach. A man who has a weak and impaired stomach and who does not properly digest his food will soon find that his blood has become weak and impoverished, and that his whole body is improperly and insufficiently nourished. To put the body in healthy condition, to feed the system on rich, red blood and throw out the poisons from the body, nothing in the past forty years has excelled Dr. Pierce's Golden Medical Discovery, a pure glyceric extract (without alcohol), of bloodroot, golden seal and Oregon grape root, stone root, mandrake and queen's root with black cherrybark.

J. H. MARTIN, Esq

"My husband was a sufferer from stomach trouble and impure blood," writes MRS. JAMES H. MARTIN, of Frankfort, Ky. "He had a sore on his face that would form a scab which would dry and drop off in about a month, then another would immediately form. It continued this way for a long time. He tried every remedy that any one would suggest but found no relief. He then tried Dr. Pierce's Golden Medical Discovery which completely cured him. He has stayed cured now for two years, and I recommend this valuable medicine for impurities of the blood."

Dr. Pierce's Pleasant Pellets regulate and invigorate stomach, liver and bowels. Sugar-coated, tiny granules.

CORRESPONDENCE

HOLLOWAY

Mrs. Wesley Lester entertained the Ladies Aid of the M. P. church of Britton and the King Helpers of the Friends church at her home Wednesday. There were 20 present.

Dr. Andrews of Adrian was called in consultation with Dr. Nixon in regard to Clara Baker.

Born to Mr. and Mrs. Bert Chase formerly of this place but now of Detroit Monday morning a ten pound daughter. Congratulations,

C. A. Pocklington returned home Wednesday from a few days visit at Niagara Falls

James Finney of Standish visited his sister Mrs. William Wall last week.

Mr. and Mrs. James McIntyre were Adrian visitors Monday.

Mr. and Mrs. William Cox visited friends in Tecumseh Wednesday.

Mrs. Henry Neumaier was called to Adrian last week to care for her daughter who is ill of typhoid fever.

Mr. and Mrs. Will Rogers and children of West Adrian visited Mr. and Mrs. George Haviland Sunday.

Mr. and Mrs. Dan Neumaier, Mr. and Mrs. Chas. Brosamer, Richard Drouillard and sister, Anna, Mr. and Mrs. Eugene Drouillard were in attendance at special services at Deerfield last week.

Mrs. George Haviland visited Mr. and Mrs. James Sowle near Tecumseh Wednesday.

John Kerr of Adrian is finishing the inside wood work on Henry Neumair's house.

Mr. and Mrs. Asa Randolph of West Adrian visited their grandmother, Mrs. Jane Bowerman, Sunday.

Mrs. Ira Wilson entertained the L. O. T. M. M., Deputy Mrs. Hattie E. Mead of Dundee Wednesday.

Clifford Anderson is on the sick list.

Rev. C H. Roe of Losantville, Ind, has arrived and will occupy the pulpit of the Friends church.

Agnes Neumaier and Albena Brosamer have resumed their studies at the St. Joseph Academy.

Dr. Nixon and family visited her parents, Mr. and Mrs. D. Anthony of Tecumseh Sunday.

Miss Florence Hitchinghan has returned to her home at Whitacker after a visit at the Neumaier home.

Mesdames Henry Clark, B. D. Dibble and August Beubiers attended the Aid Society at the home of Mrs. Suydam.

CLINTON

Mrs. J. T. Clark and grandson, Harry Barnard went to Detroit Saturday.

The Ladies Working Society meets with Mrs. Alma Tate Tuesday afternoon, of this week.

Mrs. Jennie Brown suffered a slight stroke Tuesday, and is still confined to her bed.

Mrs. F. L. Woodward was an over Sunday guest of her daughter. in Jackson.

Mr. and Mrs. George Rawson were over Sunday guests of their daughter, in Sharon.

Mr. and Mrs. Alf Stringham of Manchester, were guests of Charles Stringham and family. the first of the week.

The next meeting of the Culture Club will be held at the home of Mrs. R. M. Rulison, Thursday afternoon,

Every one greets the Local this week under its new management.

The Ladies of St. John's Parish will have a bake sale Wednesday, at Robison's store.

Mrs. A. M. Kennedy was a Tecumseh visitor Thursday.

Frank Hogan and son, James and Ed Kehoe took in the Hillsdale fair, Thursday.

Mr. and Mrs. Howard Hause returned Thursday, from a visit with Kalamazoo relatives.

Mrs. Rose Lane Stevenson has been granted a divorce and possession of their daughter, Louise, until she is twenty one.

The Athletic Association gave a dance at the Town Hall, Friday night.

Mrs. Anna Campbell is convalescent after her recent illness.

Mrs. Will Holmes who underwent an operation a week ago, is convalescent, which her many friends are glad to hear.

D. Woodward and son have begun packing apples.

Little Mae Winder who has been so seriously ill the past week with enteritis is on the gain.

BRITTON

Mr. Paden Marshall is improving his house with a fresh coat of paint,

Mr. and Mrs. Lorea Nivison of Adrian, have been spending a few days with their aunt, Mrs. C. B. Exelby.

Mrs. Heminbolt and children, who have been spending several weeks with her sister, Mrs. S. Gould returned to their home in Palmyra Wednesday.

H. H. Baum and family are moving their household goods here from Toledo into the James Lavender house.

Mrs. F. E Morrell entertained Mrs. Seaton Anderson of Tecumseh, Friday and Saturday.

Mrs. Bert Allen is confined to the house with a sever attack of neuralgia.

Miss Margaret Hindes is unable to be at her duties in the post office on account of illness.

Mr. Chas. Vogel of Ann Arbor was in town Friday and Saturday.

Mr. and Mrs. I. N. Pilbeam were Tecumseh callers Saturday afternoon.

Mrs. Eliza Chaplain of Tecumseh, has been spending a few days with relatives here.

Miss Viola Zeluff, Mrs. Fenton Smith, Mrs. Cyrus Smith, Mr. and Mrs Henry Coates and Mrs. H. F. Temple were among the Tecumseh passengers Saturday afternoon.

Mrs. Henry McCarbery of Ridgeway, was a caller in town Friday morning

Mrs. Alice McCrate and baby of Columbus Grove, Ohio, is here for a few days visiting her father, W. L. Exelby and family.

Mr. and Mrs. I. N. Pilbeam and Sylvia spent Sunday with Will Calhoun's in Holloway.

Mr. and Mrs. Fay A. Wiggins and Mrs. Edgar Exelby were in Milan Saturday.

Mr. and Mrs. H. F. Temple entertained Miss Vemer of Freemont, O., and Mr. Reinhart of Detroit, over Sunday.

Mrs. Wm. Britton and Miss Ima and Mrs. E. A. Elkington of Adrian, were calling on friends here Sunday.

Chills and Hot Baths.

Hot water bathing is beneficial in counteracting the effect of a chill. First, it undoes another mischief worked by the chill. The latter has sent too much blood internally, so risking congestion. Heat brings the blood to the surface. Heat is not life, but it is one of the factors of life. Indeed, dissolution always occurs when the internal bodily temperature is greatly lowered. Heat will not keep a body alive and great heat will kill it. In many morbid states of the system, as rheumatism, hot baths are of great service. Warm baths are useless. The heat should be as great as can be borne without pain.

A Problem He Hadn't Solved.

In 1865 there went to Paris a young Belgian named De Groof, who was fully convinced that he had solved the problem of aerial flight. He did not succeed in interesting French experts, but later in England met with some encouragement. Finally, in the presence of a large crowd De Groof made his attempt. His machine was attached to a balloon, and after reaching a height of 4,000 feet he cut himself loose. The machine fell like a stone and crashed down upon the rough pavement of Robert street, Chelsea, with a sickening thud. De Groof was dead.—New York Tribune.

Everlasting Yeast.

A yeast that is always ready, in hot weather or cold, in town or on the farm, may be had if at each baking is saved a small quantity of the bread sponge before any salt has been used. To this must be added about one-half the same amount of sugar for a preservative. I have used the same yeast in this way for two and one-half years now, and it is as good as ever. Freezing does it no harm. No salt should be used. If in warm weather it seems to be without life, try it with a little flour and water, and it will be all right. This makes the finest possible bread.—National Magazine.

Another Way to Put It.

"After all," said the moralist, "the almighty dollar is man's greatest enemy. It"—

"If that's so," interrupted old Rossey, "I guess that young wife of mine merely loves me for the enemies I've made."—Philadelphia Ledger.

THE HISTORY OF ZINC.

Introduced Into Europe From India Under Several Names.

Zinc was introduced into Europe in the seventeenth or eighteenth century by men from India. It was known then as calaem, spiauter or tuttanego and was the same metal which the famous alchemist, Andreas Lebavius, described in 1606 and which he declared consisted of silver, cadmia, mercury and arsenic.

Late in the sixteenth century keen competition was going on between the Portuguese and the Dutch in the Indian seas, and a Portuguese ship having been captured by the Dutch, her cargo of calaem or "Indian tin" found its way into Europe. Nobody at that time knew what it was, and it was a piece of this cargo that became the subject of analysis by Lebavius.

Zinc, it seems, was first produced in India, but soon became an important industry in China. The first Chinese book which mentions zinc, calling it ya-yuen, according to the Engineering and Mining Journal, is the Tienkonggaiou, or Technical Encyclopedia. China was the sole producer of zinc until the middle of the eighteenth century, disregarding a minute quantity of that metal which was occasionally obtained as a byproduct in the lead furnaces of Goslar in the Harz mountains.—New York Post.

AMERICANS KILL 13 NICARAGUANS

U. S. Marines in Second Serious Clash with Rebels.

ATTACK LONG AND HIS PARTY

Lieutenant Is Searching for Bombs Meant to Destroy Railroad, When He Is Surrounded and Fired Upon.

Washington, Oct. 7. — News of another clash between American marines and rebel forces in Nicaragua was received at the state department in a further dispatch from Admiral Southerland. As a result of the fight five Americans were slightly wounded, while thirteen of the rebel force were killed and a large number wounded.

Long's Detachment Surrounded.

The skirmish occurred on the morning of the battle at Barranca though in a different place. Lieutenant Long, commanding the marines from the steamship Denver at Chichigalpa, on the line of the railroad from Corinto to Granada, was endeavoring to secure a number of dynamite bombs which the rebels had prepared, presumably for use against the American forces or the railroad.

Lieutenant Long and his men were surrounded by a mob of rebels, armed with rifles and machetes. The rebels opened fire on the marines and the fire was promptly returned. Thirteen of the rebels were killed instantly and a greater number were wounded. All who were able to ran from the scene. Five American marines were slightly wounded, but it is stated that all of the wounded on the American side will recover. The dynamite bombs were destroyed.

Rebel Losses Are Heavy.

Admiral Southerland further reports that the rebels lost more than forty dead in the assault upon Barranca. Twenty of their number are known to be seriously wounded and fourteen were made prisoners. The total rebel force in the engagement numbered 640. They were dislodged from their position only after the marines and bluejackets had actually reached the top of the hill. They then fled into Masaya, where the government troops of Nicaragua met them and another serious engagement took place. It is stated that the government forces lost 200 dead at Masaya, while the number of rebels killed is thought to be much greater.

$200,000 PACKAGE GONE

Registered Parcel from Havana Disappears on Way to New York.

New York, Oct. 7. — Postoffice inspectors of two countries, secret service men and the W. J. Burns detective agency are investigating the mysterious disappearance of a registered mail package containing $200,000, consigned from Havana to the National Park bank of this city.

The loss was discovered last Wednesday or Thursday when the registered mail pouch from Havana was opened in the New York postoffice. When and where the package disappeared, whether in Havana, aboard the ship or train which brought it, or thereafter, no one has been able to discover.

TAFT ON MOTOR TRIP

Resumes Journey After Spending Sunday with Senator Crane.

Dalton, Mass., Oct. 7.—President Taft resumed his motor trip after a restful Sabbath spent with Senator W. Murray Crane. Mr. Taft will visit Townsend, where his father was born, and will spend the night at the residence of Robert T. Lincoln.

He will arrive at Secretary of the Treasury MacVeagh's home at Dublin, N. H., on Thursday evening and on the following day will return to Beverly.

"Big Jack" Zelig Killed.

New York, Oct. 7.—"Big Jack" Zelig, a gun man, whose followers are under indictment as the murderers of Herman Rosenthal, was shot and killed at Fourteenth street and Second avenue.

JAPANESE AVIATOR KILLED

Falls to Death When Aeroplane Collides with Windmill.

Corning, N. Y., Oct. 7.—M. Kondo, a Japanese, was thrown to his death from a plunging aeroplane held fast by the fans of a windmill at Savona.

The aviator had made a desperate effort to avoid a collision with the mill, but had been caught almost when his efforts seemed crowned with success, and he was thrown out before he had time to stop his motor and prevent the plunging of the machine which if checked might have saved his life.

TEAM HIT ON RAIL CROSSING

Farm Hand Slightly Hurt—Both Horses Killed Near Princeton.

Princeton, Ind., Oct. 7.—Frank Deering, a farm hand, was injured and a team of horses he was driving were killed when the rig was struck at the King's Station crossing, three miles south of here, by a south-bound C. & E. I. passenger train.

One of the horses was carried for a quarter of a mile on the pilot of the engine before the train could be brought to a stop. Deering sustained severe bruises, but will recover.

OFFER AID TO FARMERS

Fargo Business Men Willing to Spare Portions of Their Forces.

Fargo, N. D., Oct. 7.—At a meeting of business men, many employers said they could spare from one to half a dozen men and run on a short force for two or three weeks to help the farmers complete their thrashing.

Some Minnesota and South Dakota men are arriving in the state and are planning to help the local farmers.

Fisher and Knox Start Home.

Honolulu, Oct. 7.—Walter L. Fisher, secretary of the interior, and Philander C. Knox, secretary of state, sailed for Seattle on the cruiser Maryland.

THE CANDLE BUOY

A Friend of the Mississippi Pilots in the Old Days.

QUEER LITTLE LIGHTSHIPS.

They Were Floated and Anchored In the Channel of the River on Dark Nights and Showed the Navigator on Down Trips Where Reefs Were Not.

In the old steamboat days on the Mississippi, before the government had undertaken the duty of marking and lighting the "crossings" where the channel swings over from one bank to the other, the river pilots had to devise their own means of finding their way through these difficult and dangerous places.

In the daytime it was not hard to do, and on moonlight nights the landmarks, which every pilot knew by heart, could be seen plainly enough to make the crossing possible. But there were many nights so dark or foggy that the shore marks were not visible; then the reefs had to be "candled."

Candling was resorted to only on the down trip. Going up the river the pilot might "feel" of the reef with his boat, and if he did not find the best water the first time he could back off and try again a little to one side or the other, wherever the soundings showed the deepest water to be.

In going down the river, however, that was impossible. The pilot had to find the channel the first time, for if the boat struck the current would drive her hard on the reef or else swing her broadside on the bar and in ten minutes imbed her in the very midst of it with tons of drifting sand.

To guard against such a disaster when nearing Pig's Eye, Beef Slough or Trempeleau bars—or any one of a dozen bars of equal difficulty—on a dark or hazy night the pilot stopped the boat at the head of the reef. With two men to row, a mate or watchman to steer, a "cub" pilot to manipulate the "candle buoys" and an older pilot to take soundings, the yawl was lowered and permitted to drop down the channel below the steamboat.

After the pilot had determined the best course by taking soundings the "cub," under his direction, anchored two, three or even four of the candle buoys, one after the other, in the center of the channel, and then the men let the yawl drop down below the reef, where it lay a little outside the channel. Then one of the men swung a lantern—a signal at which the pilot on watch came ahead, steering for the tiny lighthouses and running over them, one by one, until the reef was passed.

The candle buoy was made of a piece of two inch light pine plank, beveled for four inches at the "bow" in order to prevent its "diving" as the current pressed against it. A tin "sconce" with three legs, three or four inches long, was tacked down to the plank. Half of a common candle was placed in each sconce, and after being lighted an oiled paper chimney, with a base corresponding to that of the candlestick, was placed over the light to protect it from the wind. The outer ends of the tin "legs" of the sconce were turned back over the base of the paper chimney to hold it in place, and the buoy was ready for launching.

A hole was bored about six inches from the end of the plank. Through the hole a small cord some ten or twelve feet in length was rove and knotted, and to this cord a lump of coal weighing perhaps ten pounds was tied. This served as an anchor to hold the buoy in its place in the center of the channel.

Such was the procedure fifty years ago or more. Since the government boats began patrolling the river and establishing permanent lights at all bad crossings it is seldom necessary for the pilots to go out in a sounding boat, although it is not an unheard of proceeding even now.

But the candle buoy is a thing of the past. Probably there are scores of present day pilots who never even heard of the makeshift little lightships that their puzzled predecessors were wont to launch amid the darkness and doubt of former years.—Youth's Companion.

Emergency Gas Pliers.

If at any time you need a pair of gas pliers, perhaps to take off a gas tip that is not working well, and you have none at hand you can always make a pair that will do the work for the moment, although they might not be just the thing for a gas fitter. Take a large pair of scissors, and you will find that where the handles join the blades they usually open out into a sort of oval. By putting a piece of sandpaper or anything rough round the base of the gas burner you can place this open part of the handle of the scissors round it and then press the blades of the scissors together so as to get leverage enough to twist the burner loose. There are many little light jobs that can be done with a pair of pliers made out of a pair of scissors if you are careful to have something between the handle and the object so as to prevent the scissors from slipping off.—New York Sun.

The Baby and the Junk Scales.

When a son was born to the head of a certain family in an Ohio town the proud father rushed out of the house to borrow a pair of scales. Just as he dashed out of the gateway he ran into a junk dealer, who was calling out at the top of his lungs:

"Any rags, any bottles, any"—

"Look here!" exclaimed the excited parent. "Come into the house! I want you to weigh something for me."

The man did as requested. The pink mite was tied up in a towel and hooked on to the scales.

"Six pounds!" cried the nurse.

"Six pounds!" repeated the disappointed father.

The junkman smiled. "Don't let that worry you, my friend," said he. "Them is the scales I buys by. I guess the kid weighs ten pounds, maybe a little over that."—Detroit Free Press.

His Plea.

"'Bleeged to yo', sah," said a disgruntled looking negro who had edged his way into the office of a prominent Arkansas attorney, "and I wants to git a divo'ce fum muh wife on de grounds dat she has done been th'owin' things at me fo' de last seven yeahs."

"Ah! And have any of the missiles seriously injured you?"

"Sah? No, sah! She didn't th'ow none o' dem sawt-uh ar-tickles at me; she dess flung dishes, and stove han'les, and skillets, and a 'casional cat or dog, or suppin' dat-uh-way. And dey didn't none of 'em hit me—dat is, twell yit. But wid all dis yuh practisin' some o' dese days she's gwine to git to be what they call a' expert and bust muh head!"—Woman's Home Companion.

RAILROAD TIME TABLES.

Lake Shore & Michigan Southern Railroad.

Effective June 2nd, 1912

Going south.

Station	315	309	331	311
	a m	a m	p m	p m
Jackson	† 6 05	† 10 30	† 2 05	† 8 10
Tecumseh	‡ 7 03	† 11 27	† 3 01	† 9 05
Adrian	† 7 33	† 12 01	‡ 3 30	
Toledo	† 8 40	† 12 30	† 4 15	† 10 05
Chicago	‡ 3 45	† 9 00		
Detroit	‡ 12 10		† 5 40	

Going north

Station	316	312	314	318
	a m	p m	p m	p m
Toledo	‡ 7 50	† 12 30	† 5 10	† 7 25
Detroit			† 6	
Adrian		† 1 00	† 5 25	† 8 05
Tecumseh	‡ 9 09	† 1 32	† 6 15	† 8 42
Jackson	‡ 10 15	† 2 33	† 7 20	† 9 45

‡ Daily.
† D'ly Ex. Sun.

G. J. Ziehr, Ticket Agent

DUNDEE BRANCH.

Going west.

Station	429	425	421	427
Adrian	† 6 10	† 8 10	† 3 30	† 5 25
Tecumseh	† 7 50	† 9 20	† 4 02	† 6 20
Addison	† 10 20	† 10 15	† 4 55	† 7 05

Sunday only

	a m
Adrian	8 15
Tecumseh	9 10
Addison	10 00

Going east.

Station	422	428	430	434
	a m	a m	p m	p m
Addison	† 9 37	† 10 35	† 1 20	† 7 15
Tecumseh	† 10 23	† 11 25	† 4 25	† 8 05
Adrian	10 50		† 5 15	† 8
Chicago	† 5 55			

Sunday only

	p m
Addison	7 50
Tecumseh	8 40
Adrian	9 35

DETROIT, TOLEDO & IRONTON

Going South

Daily except Sunday

Station	1
Adrian	11:30 a. m.
Tecumseh	10:45
Ridgeway	10:33
Detroit	8:00

Going North

Station	2
Adrian	3:39 p. m.
Tecumseh	4:10
Ridgeway	4:20
Detroit	7:05

F. S. Bell,
Ticket Agent

PATENTS

TRADE-MARKS and copyrights obtained or no fee. Send model, sketches or photos and description, for FREE SEARCH and report on patentability. 20 years experience. Send 2-cent stamp for NEW BOOKLET, full of patent information. It will help you to fortune. READ PAGES 11 and 12 before applying for a patent. Write to-day.

D. SWIFT & CO.
PATENT LAWYERS,
303 Seventh St., Washington, D. C.

FEELING LIVER-ISH This Morning?
TAKE
THEDFORD'S Black-Draught
Stops Indigestion · Constipation
25¢
A Gentle Laxative And Appetizer
For sale by All Druggists.

We promptly obtain U. S. and Foreign
PATENTS
Send model, sketch or photo of invention for free report on patentability. For free book, How to Secure TRADE-MARKS write to
C. A. SNOW & CO.
Opposite U. S. Patent Office
WASHINGTON D. C.

FOLEY KIDNEY PILLS
FOR RHEUMATISM KIDNEYS AND BLADDER

The Wealth of a Man.

The thoughts of his heart, these are the wealth of a man.—Burmese Saying.

Take FOLEY KIDNEY PILLS

Tonic In Action — Quick In Results

Get rid of your Deadly Kidney Ailments, that cost you a high price in endurance of pain, loss of time and money. Others have cured themselves of KIDNEY AND BLADDER DISEASES by the prompt and timely use of FOLEY KIDNEY PILLS. Stops BACKACHE, HEADACHE, and ALL the many other troubles that follow DISEASED KIDNEYS and URINARY IRREGULARITIES. FOLEY KIDNEY PILLS will CURE any case of KIDNEY and BLADDER TROUBLE not beyond the reach of medicine. No medicine can do more. In a yellow package.

Tecumseh Public Library

The Tecumseh Herald.

VOL. LXI, NO. 84 TECUMSEH, MICHIGAN, FRIDAY OCTOBER 11 1912 LE NO. 4151.

THE BEST

Prime Beef, Pig Pork, Veal and Spring Lamb, Salt Pork, Sweet Cured Hams and Bacon, Fowls, Spring Chickens.

Boiled Hams, Veal Loaf, Pressed Meats, Frankforts, Bologna, Pure Leaf Lard, Corned Beef, etc

Blue Fish and Select Oysters,

L. A. HUGHES MEAT CO.

Jewel Stoves.

We have a large consignment of Jewel Stoves and have them on exhibition at our store.

COME AND SEE

D L. Whitenack & Co.

ADRIAN STATE SAVINGS BANK,
ADRIAN, MICH.
RESOURCES over - - $1,500,000.00
Largest Bank in this Section of Michigan.

"We welcome visitors and invite inspection of our substantial Building, commodious Offices, and massive Burglar-proof Vault."

3 % compounded semi-annually paid on all Savings Deposits remaining one calendar month or more.

Accounts may be opened by mail. Correspondence and personal interviews solicited.

R. A. WATTS, Pres., GEO. A. WILCOX, Vice Pres., B. E. TOBIAS, Cash. C. S. WHITNEY, Asst. Cash. B. H. WATTS, Asst. Cash.

SPECIAL
For Saturday.

GROCERIES

MAPL CORN FLAKES	Fresh and crisp, package	8½c
CREAM OF WHEAT	made of new grain, package	14c
KARO TABLE SYRUP	25c pail 1-2 gallon size	21c
KARO TABLE SYRUP	50c pail 1 gallon size	40c
CORN STARCH	pound package	5c

Furnishing Goods

See the new line of Men's, Women's and Children's SWEATERS and UNDERVEST, Single and Union Suits, Men's Working and Dress Trousers and Shirts.

SHOES

We can save you money on every pair of Shoes you buy. It will pay you to look them over.

The People's Store
PHONE 68 WM. PALMAN, Mgr.

TABLETS

A small headstone can be made to look as dignified as a large monument, if taste is employed in its selection and skill in its construction.

We can aid you in making a proper choice and will guarantee its construction to be thorough—it's our way.

Michigan Granite Co., Adrian Mich.

SPECIAL FOR SATURDAY,
OCT. 12, 2 o'clock.

BARGAIN BASEMENT

10 Dz. LADIES' BIB APRONS, Regular 25c values for
10 CTS. EACH
Only one to a customer.

The Webster Anderson Co.,
Tecumseh, - - Michigan.
This store closes every evening except Saturday at 6 o'clock.

ACTS AS DETECTIVE; HAS MAN ARRESTED

Girl Has Assault Case Suppressed for a Purpose.

Causes Arrest of Man Who, She Alleges, Attacked and Choked Her Three Weeks Ago.

Flint, Mich., Oct. 7.—Joe Hoag is under arrest on the charge of having committed a vicious assault upon Miss Anna Bryant, nineteen years old, on the night of Sept. 18. That night the girl was followed by a stranger as she left a street car and started to walk to her home. Just as she reached the front yard she was overtaken by her pursuer, who grabbed and began to choke her. The girl's screams aroused the neighborhood and when her mother and others put in an appearance the assaulter hurriedly decamped.

Though reported to the police the case was suppressed in the hope that the identity of the stranger would be more easily discovered than if publicity was given the affair. The girl acted as her own detective in the matter and after more than two weeks of patient watching and waiting, she furnished the police with the clue that resulted in the arrest of Hoag, whom she positively identifies as her assailant. The accused denied any knowledge of the assault when arraigned and was remanded to jail for a hearing Oct. 10.

Friends of the accused secured his release on bail.

AREBACH PLEADS NOT GUILTY

Examination of Chicagoan Held on Murder Charge Set for Oct. 10.

Baldwin, Mich., Oct. 7.—O. M. Arebach of Chicago pleaded not guilty before the local justice of the peace to the charge of murdering Harry W. Fisher, a Chicago promoter, while hunting near here a few weeks ago. His examination was set for Oct. 10. The two men were business associates and Arebach had been spending some time at Fisher's home here.

Mrs. Fisher has declared that she believes that Arebach is innocent. The latter claims that Fisher accidently shot himself. Arebach is a Princeton graduate and is said to be a member of the Chicago University club.

WAR IN FAR EAST

Montenegro Declares It on Turkey and Hostilities Begin.

Montenegro formally declared war on Turkey.

The declaration of war was delivered to the porte by the Montenegrin charge d'affaires early in the day.

Heavy fighting is already in progress along the frontier.

Nine battalions of Turkish troops which were proceeding from Scutari to Tusi along the Montenegrin frontier, were attacked by a detachment of Malissori tribesmen.

The fighting began just outside Tusi and continued all night with vigor. The battle was still in progress in the morning.

Turks and Christians Fight.

A sanguinary engagement is reported to have occurred in the Berana district between Turkish troops and insurgent Christians.

The Sobranje has addressed a telegram to the parliaments at Belgrade, Athens and Cettinje, expressing the hope that "the Christian states are indissolubly united in the common struggle against the anarchy which is oppressing their countrymen in Turkey and that they will achieve a triumph of order, justice and liberty."

PERRY VICTORY CENTENNIAL

Committee Fixes Date for Celebrations in Various Cities.

At a well attended meeting at Detroit of the inter-city committee for the Perry's victory centennial celebration in 1913, the itinerary of the naval parade which will fix the dates of local celebrations around the lakes was tentatively arranged. Every large city on the lakes and several of the smaller ones were represented at the meeting.

Erie, Pa., was given the first dates, during the week of July 6, 1913. The other dates follow: Cleveland, July 13; Detroit, July 20; Toledo, July 27; Milwaukee and Green Bay, Wis., Aug. 10; Chicago, Aug. 17; Buffalo, Sept. -; Lorain, O., Sept. 5; Sandusky and Put-in-Bay, Sept. 10; Louisville, week of Sept. 23.

CHARLES W. MILLER

District Attorney in Charge of Dynamiting Case in Indianapolis.

EGG MARKET MAY CRASH

Mild Winter May Mean Big Slump in Prices.

Big Packers Will Lose Millions if Hens Lay—Good Crop of Turkeys Promised.

Grand Rapids, Mich., Oct. 7.—"If there is a hard winter it will be the salvation of the egg market of the country," said A. T. Pearson, New York representative of the National Carlot Poultry Shippers' association, here.

"There are too many eggs in cold storage. New York has about 200,000 more cases in storage than last year. If the winter is an open one, and the hens continue laying, there is a good chance for a slump in the market, with millions of dollars lost.

"Poultry receipts this year will be heavy, but springers will be a lighter crops than last year.

"Michigan will have a larger crop of turkeys for the holidays than last year. Turkey prices will prevail about the same as last year."

PAINTER FALLS TO DEATH

Plunges from Skylight in Bank Twenty-Five Feet—Neck Is Broken.

Gladwin, Mich., Oct. 8.—Hugo Lange, local painter, met his death while working in the state bank here. He was working on a skylight and fell about twenty-five feet. His head struck a shelf, breaking his neck. When picked up by his fellow workers he was dead. He had been joking a short time before about falling.

It is supposed that in trying to move a plank Lange lost his balance and fell. He was fifty years old and had been a resident of this city about fourteen years. He was an artist in his trade and had just received an offer to do some work in New York.

DENIES MURDER CONFESSION

Prisoner Held for Child's Death Says He Saw the Killing.

Detroit, Mich., Oct. 7.—George Brown Spengler in rambling and incoherent statements denied the confession he made that he was the slayer of twelve-year-old Matilda Reis, whose mutilated body was found near her home, Tuesday night.

Instead of killing the child, he insisted that he stood within three feet of her when another man committed the crime. The police, however, insist that Spengler is the guilty man.

The Crantara.

Crantara was a military signal employed by the Scottish highland chiefs. It was a fire brand or wooden cross, which after being dipped in the blood of a goat was sent by a swift footed herald, who delivered it without a word save the name of the place of rendezvous. The fleetest runner of that hamlet was instantly dispatched with the signal to the next, whence it was borne to a third, and so on until every village within the chief's domain had received the summons. It was last circulated in 1745.

TRAIN ROBBERS GET LARGE SUM IN CASH

Kansas City Southern Is Held Up in Oklahoma.

Two Safes in the Express and Baggage Cars Blown and Plundered —Pasengers Not Molested.

Four men held up Kansas City Southern passenger train No. 4 north bound, three and a half miles north of Poteau, Okla., ransacked the mail, blew open the safe in the express car and escaped into the wood-covered hills that skirt the railroad at that point.

The robbers' loot is said to be $10,000 in cash and ten or twelve registered letters. The pasengers were not molested.

The men boarded the train as it stopped at a crossing a short distance from Poteau. Crawling over the tender, two of them covered the engineer and firemen with revolvers, while the others robbed the mail and express cars.

Demanded "Through" Mail.

After wrecking the express car safe with nitroglycerin, the robers entered the mail car and demanded all the "through" mail. Refusing to accept the clerk's word that there was none, they ransacked the pouch, getting not more than a dozen letters that are believed to contain little of value.

Their work done, the robbers ordered the trainmen to "go ahead," commanding them not to look back, and disappeared into the woods.

Posses were organized at Poteau and went in pursuit of the men. A bank at Havenor, Okla., is said to have had $7,000 on the train.

William West, twelve years old, who resides near by saw the men climb aboard. Two men went into the express cars. Young West saw the men who entered the express car brandish their revolvers and called to passengers that robbers were aboard.

Brought Train to a Stop.

His cries were disregarded. Two miles further on a man on the tender cut the air and brought the train to a stop. As he did so he leaped to the ground and the bandidts inside the express car started to work.

L. H. Kerr, express messenger and J. L. Williams, baggageman, both of Kansas City, at the point of revolvers were driven behind a pile of trunks and were forced to turn their backs while the bandits worked.

There were two safes aboard—a local safe containing packages to be delivered along the route, and another containing valuables for Kansas City and points beyond. Both were wrecked.

No Resistence Offered.

The top of the local safe was blown through the roof of the car. During the explosion the mask of one robber was blown off. Kerr believes he can identify the man.

Every man on the train was so frightened that there was no resistance to the robbers. Conductor J. B. Seisk stepped from the train to learn why it had stopped.

The bandit said: "Oh, please, chapple, get back or I'll have to blow out your light."

Seisk plunged into the coach and locked the door.

9 DIE IN AUTO SMASH

Wild Machine Dashes Into Two Others on Philadelphia Bridge.

Nine persons at Philadelphia, Pa., are dead as a result of a collision between three automobiles on the edge of Fairmount Park. One of the cars, running at high speed, struck another, which was hurled against a third. The "wild" car, containing six men, crashed through a railing on a bridge and fell forty feet, killing all of the occupants. Three men in the second car also met death. The dead, all residents of Philadelphia, are:

Robert A. Boyd, Edward Shaw, Jr., Daniel Wilkes, William H. Lawrence, Gordon H. Miller, Leon Navin, Jess Holmes, Robert Giefel, Ernest Shofield.

The crash of the three automobiles, the splintering of wood as the Shaw car plunged through the guard rail to the tracks, and the cries of the occupants of the cars aroused residents for blocks around.

Gibson Held to Grand Jury.

At Goshen, N. Y., Burton W. Gibson, an attorney of New York city, was held to the grand jury on a charge of murdering Mrs. Rosa Menschik Szabo, his client, who perished in Greenwood Lake last July. The grand jury will meet Monday.

ASKS THE SENATE TO EXPEL PENROSE

Colonel Roosevelt an Explosive Witness before Senators.

Claims that Pennsylvania Senator Made Admissions Before Committee Which Should Bar Him from Senate.

At Washington, as an explosive climax to his bitter denunciation of those who sought to attribute improper motives to his seeing John D. Archbold, of the Standard Oil company, and in view of his communications with E. H. Harriman, Colonel Theodore Roosevelt demanded that Senator Boies Penrose of Pennsylvania should be "thrown out of the United States senate." He made the demand to the senate committee which is investigating campaign ocntributions.

"I hold that he should be thrown out because of his own admissions before this committee, that he advised John D. Archbold to try to purchase immunity from prosecution by the government," the colonel asserted.

Colonel Dislikes Penrose.

"Archbold testified that Bliss tried to blackmail him," he went on explosively. "I don't believe that. As you have seen by these letters as soon as there was any rumor about improper contributions, I ordered them returned and I have the assurance of Cortelyou and Bliss that there were no such contributions. Loeb had assurance over the telephone that Standard Oil didn't give anything. Penrose says he advised Archbold to submit to blackmail 'because of hostility in certain quarters' they could only obtain the hostility of myself and they could incur that only if they violated the law. The purpose of Penrose in such advice could only have been to secure the Standard Oil company against government action if it violated the law."

Roosevelt Springs Sensation.

Roosevelt sprang another sensation, when, in a voice that vibrated with emphasis, he asserted that he had "never asked Mr. Harriman, directly or indirectly for a dollar to help in the 1904 campaign, or in any other."

Colonel Roosevelt was on the witness stand all day and was excused at 4:06 p. m.

Sheldon and Morgan Testify.

G. R. Sheldon, ex-treasurer of the Republican national committee, testified before the Clapp committee that in 1904 the Standard Oil company contributed $100,000, J. P. Morgan & Co., $100,000; H. C. Frick, $100,000, and George J. Gould, $100,000.

J. P. Morgan testifying of his $150,000 gift to the Roosevelt campaign fund, said:

That in October, 1904, he gave $100,000.

That on Nov. 1 he gave $50,000 more.

That the bulk of the second as well as all the first went to the national committee.

That "I had a great deal to do with Mr. Cortelyou during the campaign."

That his relations with the elder Cornelius N. Bliss were very intimate.

That "We were especially interested in the campaign of 1904."

That he received no hint of the amount desired—that "they would have taken anything they could get."

That he understood the $240,000 Harriman fund, in reality was given to the national, not the New York state committee.

That $30,000 was given to the campaign fund of 1908.

That no gratitude for his gifts was shown by anyone connected with the campaign.

SEVEN ON DEATH LIST

Mail Clerk Injured in Connecticut Wreck May Die.

A newly revised and corrected list of those who were killed or injured when the second section of the Boston Express jumped the track while trying to "take" a cross-over at high speed some yards west of the station at Westport, Conn., on Thursday afternoon, places the number of dead at seven.

Eight of the injured were still in the Norwalk City hospital. One of the eight, a mail clerk, named E. J. Bridgett, twenty-three years old, of Wallingford, Conn., is in a dangerous condition, according to the hospital surgeons.

Investigations into the cause of and liability for the wreck were begun simultaneously by railroad men and county and state officials of Connecticut.

BOMB JURY COMPLETE

Names of the Men Who Will Try the Dynamite Conspiracy Cases.

The jury at Indianapolis, Ind., that is to try the McNamara dynamiting cases was finally selected. The men selected are:

Samuel Morrison, North Vernon; James N. Smith, Winchester; Seneca Chambers, Anderson; William Jackson, Greencastle; Marion E. Dobbins, Maxwell; Frank Dare, New Lisbon; Job I. Thomas, Jamestown; Allen Spaulding, Sharpsville; Martin P. Davis, Forest; T. D. Brookshire, Roachdale; Frank Sutton, Nebraska, and Jesse D. Barger, Ridgeville.

Senator J. W. Kern, counsel for the defense, asked the veniremen whether they "sympathized with corporations which would try to break up labor unions." The answers were negative.

Edward Clark of Cincinnati, one of the forty-five defendants, pleaded guilty to the government conspiracy charges and was sent to jail to await sentence.

Flyer Walsh Killed by Fall.

At Trenton, N. J., Thursday Aviator Charles F. Walsh was killed by a fall with his aeroplane at the interstate fair. He was 2,000 feet in the air when his mechanism went wrong and he dropped to the earth.

AT McCANN BROS.

Suits & Overcoats
$10.00 TO $20.00.

Suits in all shades and newest models. These are Scotch Weaves, Cheviots, Worteds in grays, browns, plain blues, black, etc, Overcoats, full and three-fourth lengths, convertable, roll and Presto collars; Rough and smooth fabrics, black and all new shades of gray, etc,

You should see our special advertised

Blue Serge Suits, $18.50

Don't Shiver!—Get some

UNDERWEAR.

Our showing of fall and winter weights offers you well known and standard makes. Two-piece and Union Suit prices ranging from $1.00 to $6.00 per suit.

We want Mothers to see our wonderful values in Boy's fine Suits and Overcoats.

McCann Bros.

Store open evenings. One Price Clothiers.

DIAMONDS

A fine line of

Fall Jewelry

Now on Exhibition.

BUY HER THAT RING TODAY

E. J. PETERS & CO.

PHONE 200 Successors to J. F. HICKS & SON

Look over our line of

10c Pillow Tops

Embroidery Silks, 2 skeins 5c
Sewing Silk, 100 yd. spools 5c

Black Petticoats and Sweaters.

Ida B. Chase.

Tecumseh State Savings Bank.

Farm Loans a Specialty

Collections Made Speedily at Favorable Rates

Every Accommodation Consistent with Safe Banking Methods Extended to Our Patrons.

READ REFLECT RESOLVE
YESTERDAY IS GONE!
TOMORROW
Is Always A Day Ahead!
TODAY
Is The Only Time
To Start That Bank Account!
A Dollar Will Do It!

J. Q. Look, Pres., L. G. North, Vice Pres., J. H. Smith, Cashier

THE TECUMSEH HERALD

G. N. STACY,
EDITOR AND OWNER.

SUBSCRIPTION RATES

IN LENAWEE COUNTY.
One year, payment in advance..........$1.00
One year, payment after three months.... 1.25
OUTSIDE LENAWEE COUNTY
One year, payment in advance..........$1.75
One year, payment after three months.... 1.85
There will be no Deviation from above Rates

HOW'S THIS

We offer One Hundred Dollars Reward for any case of Catarrh that cannot be cured by Hall's Catarrh Cure.

F. J. CHENEY & CO.,
Toledo, O.

We, the undersigned, have known F. J. Cheney for the last 15 years, and believe him perfectly honorable in all business transactions and financially able to carry out any obligations made by his firm.

NATIONAL BANK OF COMMERCE
Toledo, Ohio.

Hall's Catarrh Cure is taken internally, acting directly upon the blood and mucous surfaces of the system. Testimonials sent free. Price 75 cents per bottle. Sold by all Druggists.

Take Hall's Family Pills for constipation.

Every man has a lot of old debts due him that he can't collect, and knows he can't collect, and yet talks about them a great deal.

Antoine Deloala, Postmaster at Garden, Mich., knows the exact facts when he speaks of the curative value of Foley Kidney Pills. He says: "From my own experience I recommend Foley Kidney Pills, as a great remedy for kidney trouble. My father was cured of kidney disease and a good many of my neighbors were cured by Foley Kidney Pills."

For sale by all Druggists of Tecumseh.

It is possible to make a great reputation with a little sense; a man with a little sense is really quite a genius.

Phillip Desormeau, Prop, the Farmer's Home Hotel, Schaffer, Mich., says: "Last winter I could not sleep nights on account of a bad cough that would start at bed time and keep me awake. I started using Foley's Honey and Tar Compound and was greatly pleased to find that the cough left me, my appetite increased and I slept soundly at night." For sale by all Druggists of Tecumseh.

There are a thousand things the people ought to do, and although they admit it, they will never do them.

FORTUNES IN FACES

There's often much truth in the saying "her face is her fortune," but its never said where pimples, skin eruptions, blotches, or other blemishes disfigure it. Impure blood is back of them all, and shows the need of Dr. King's New Life Pills. They promote health and beauty. Try them, 25 cents at C. A. Wright & Son's.

A man should either be able to keep his temper, or be abe to whip the man he is quarreling with.

A LOG ON THE TRACK

of the fast express means serious trouble ahead if not removed, so does loss of appetite. It means lack of vitality loss of strength and nerve weakness. If appetite fails, take Electric Bitters quickly to overcome the cause by toning up the stomach and curing indigestion. Michael Hessheimer of Lincoln, Neb., had been sick over three years, but six bottles of Electric Bitters put him right on his feet again. They have helped thousands. They give pure blood, strong nerves, good digestion. Only 50 cents at C. A. Wright & Son's.

Those riding in automobiles are not as happy and comfortable as those on foot think they are.

R. J. Gunberg, Merchant of Copper City, Mich., says; "For a good many years we have used Foley's Honey and Tar Compound in our family. It will quickly cure a cough or cold and we consider it a safe and sure cure." For sale by all Druggist of Tecumseh.

Laugh when a friend tells a joke; it is one of the numerous taxes you must pay.

SAVES LEG OF BOY

"It seemed that my 14-year old boy would have to lose his leg, on account of an ugly ulcer, caused by a bad bruise," wrote D. F. Howard, Aquone N. C. "All remedies and doctors treatment failed till we tried Bucklen's Arnica Salve, and cured him with one box." Cures burns, boils, skin eruptions, piles. 25c. at C. A. Wright & Son's.

Some people are so strong on talk that they try to pay their bills with it.

Mrs. Dora Ray, 720 Brord St., St. Joseph, states: I suffered much misery from my kidneys and bladder and all I tried failed to help me. My kidney action was irregular with a burning pain, and I had headaches and dizzy spells, with swollen ankles. I gave Foley Kidney Pills a good trial and improvement followed promptly and in fact, I've felt exceptionally well since taking Foley Kidney Pills."

For Sale by all Druggists of Tecumseh.

Irish Bull.

O'Brien's boy Danny lost two baseball bats. O'Brien in a day or two supplied the youngster with a third, but accompanied the presentation with this warning: "Now see here, Danny, if yez lose this wan loike yez did the others, O'll take it an' break it over yer head, so Oi will."—Boston Transcript.

Royal
Baking
Powder
Absolutely Pure
The only Baking Powder made from Royal Grape Cream of Tartar
Adds Healthful Qualities to the Food.

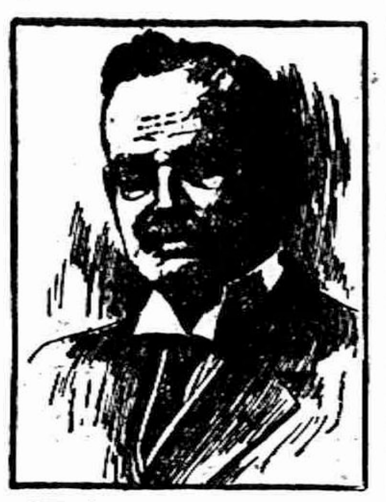

WILLIAM H. HILL, DETROIT.
Candidate for Congressman-at-Large born in 1852 in Steuben County, N. Y.

After attending district school until fifteen years of age, he worked for his board and tuition at Cayuga Military School, Aurora, N. Y. He took care of horses and cows and did general work around the buildings; in vacation periods worked on farms, or did anything to earn an honest dollar. He was a student under Prof. Warren Higley, later Judge Higley of New York City.

After finishing his three years' literary course, he followed Horace Greeley's advice and went west to grow up with the country. Landing in Kalamazoo, he took the first thing offered and clerked in a dry goods store for two years. Then he fitted himself for the drug business, and traveled a number of years in that line. He moved to Detroit in 1865, where he has been manufacturing drug specialties and metalic furniture with marked success.

Mr. Hill has been a life-long Republican, and has always been known as a Progressive. He was a staunch supporter of the late Mayor Pingree at the time he made his fight for the Municipal Lighting System, which was successful. He was also a strong supporter of the Pingree plan for municipal ownership of street railways at the time he tried to take over the street car facilities for the benefit of the people, and still advocates public ownership.

Mr. Hill has always felt there should be some law whereby combinations of capital and great corporations can be controlled and believes that an industrial commission should be appointed with full power to control all corporations engaged in interstate commerce, on a plan similar to that which now controls the national banks, and thereby give the small business men the same opportunity, under the laws, as the corporations.

Tzar Coffee
35¢
Why not take home a pound of TZAR COFFEE to-day and try it? You'll agree that it is superior to anything ever sold at the price. It has a rich, smooth flavor and invigorates the whole system. There are three other brands of high grade coffees that we can recommend.

Nero - 30c
Marigold - 32c
Pleasant Valley - 40c
In one of these four blends you will fine just what you want. Try it.

Pleasant Valley
Teas
50c - 60 - 80c
You will miss it if you don't give these goods a trial.
May we have your order now for 1 lb. of Tzar Coffee and one of Pleasant Valley Tea

Aldrich & Son.

Dyspepsia is our national ailment Burdock Blood Bitters is the national cure for it. It strengthens stomach membranes, promotes flow of digestive juices, purifies the blood, builds you up.

Look Well to This Day.

Listen to the salutation of the dawn—look well to this day! . . . For yesterday is but a dream and tomorrow is only a vision, but every day well lived makes every yesterday a dream of beauty, and every tomorrow a vision of hope. Look well, therefore, to this day!—From the Sanskrit.

THE KING'S DAUGHTERS

The Annual meeting of The King's Daughters was held Tuesday afternoon Oct. 8, at the home of Mrs. Hiram T. Dunn.

Election of officers for the ensuing year was in order. Mrs. Hiram T. Dunn, President, Mrs. Charles Hartbeck-Bidwell, Vice President, Mrs. Faron S. Anderson, Secretary and Treasurer.

It was decided to give a Hallöween party of dancing and cards on Wednesday evening, Oct. 31.

W. C. T. U. CONVENTION.

Held at Tecumseh Oct. 8, 9, 1912
A Good Attendance of Delegates

The 35 annual meeting of the W. C. T. U. County Convention was held in the M. E. Church Tuesday and Wednesday of this week. Opening of services Tuesday 10:30 a. m. Mrs. G. W. Jackson local President conducting the consecrations services, at roll call each officer responded by why I am for suffrage.

An executive board meeting was held at 10:00 a. m., Mrs. Cheeney of Jasper County President, Mrs. Mary Wood of Tecumseh gave the welcoming address response, Mrs. Hattie Older of Adrian, recitation by Miss Bertha LaFraugh, "The Auction block," which was given in a pleasing manner. At 2:30 p. m. reports from the various unions were heard Mrs. E. L. Calkins gave reports of superintendents of the different temperance associations also speaking ernestly on the local option movement. Rev. W. B. Hartzog gave an address on local option in Lenawee Co in the evening.

The devotional exercises were given by Rev. G. H. Whitney, Mrs. E. L. Calkins following with an address along the lines of equal suffrage. Wednesday morning was given up to the business of the executive board with the reports from local unions of superintendances Treasurers and Secretary and the committees, election of officers resulted in the election of Mrs. Ada C Muniford of Adrian President, Mrs. Hattie Older of Adrian Vice President all the others being elected to succeed themselves.

Memorial Services were held Wednesday afternoon conducted by Mrs. Mary Wood of Tecumseh, 12 deaths reported during the year. Nearly three hundred school children were present at the afternoon session and listened to an address by Mrs. Humphrey of Adrian on the "Effects of Cigarettes on the Body and Mind". It was a goodly sight to watch the animated faces of the crowd.

Rev. McLain of the congregational church of Hudson spoke in the evening on "Suffrage" in a very fine manner. Music formed one of the pleasing features of the meetings the local talent doing much to help along the work. Among these were Mrs. Kerdrick, Miss Metta McKinney, Mrs. Richard Mead, and F. R. Fenn gave most delightful solos, Mrs. Ruthruff and Mrs. Hodges giving a duet, Lynn Rogers also favored the meeting with a violin solo.

NOTHING GAINED BY WORRY

Oppose Depressing Thoughts With Good Nature and Hustle, and Note the Results.

Sickness may come; death may be at the door; but the man who does not give up cuts down the doctor bills and cheats the undertaker altogether.

Business deals may go wrong and financial disaster may threaten, but the man who takes stock in himself and remains on the job seldom enters the bankruptcy court.

Poverty may be at the door, and hard luck may bring adversity, but the man who takes his fortune with a smile will be at the dock when his ship comes in.

So, why worry?

Worry saps vitality, brings gray hairs, produces wrinkles, and it can turn a sunshiny day into a dreary one.

Without a cloud in the sky, worry can make one believe there will be a downpour any minute.

Worry discounts bills receivable, adds interest to those which are to be paid, and disturbs the scheme of things generally.

It never won a battle. It never cleared a situation. It never solved a problem.

Its antithesis, good nature, and its lifelong enemy, optimism, have many victories to their credit. Its antidote, hustle, is responsible for many good things which man has enjoyed.

So, again, why worry?

U. OF M. FOOT BALL

Ann Arbor, Mich.

As has been the rule since 1906 Case opened the Michigan schedule Saturday at Ann Arbor and the Wolverines were returned victors by a 35 to 0 score. It only partially tells the good news of the game however, as the most encouraging part of the entire affair was the showing made by the pupils of Yost. In contrast to their actions of last year the wearers of the Maizes and Blue were fighting and trying for every inch all the time. True, there work in every respect was ragged but when it is considered that this is the first game of the season such raggedness is to be expected. In addition to this, the weather conditions were far from being ideal. The heat was so intense that toward the end of the clash the players of both teams wilted.

Yost used a host of subs in some places making three shifts and Case on the other hand made but one change. The changes in the Michigan lineup did not seem to slow up the locals to any great extent, though it was in the third quarter that Michigan failed to score, and this was just after one of the flocks of subs had gone in.

Boyle was used at quarter in this period and made his first appearence in Ferry field since two years ago when he starred on the All-Fresh. He showed the same ability at carrying the ball that he formerly had, but his lack of familiarity with the signals was an apparent handicap. Huebel started the game and went two periods in good shape while Bushnell was on the job in the last session and also showed well.

The attendance was the largest that has ever witnessed a Case-Michigan game and the open air mass meeting held before the game proved a fair success though the lack of preparation was easily seen. This will be a regular feature however in the futnre and should prove a big attraction.

The offense of the Wolverines is much stronger than the deffense, at least judging by the result of Saturday's game. Craig, Carpell, Thomas, Huebel and Boyle had little trouble tearing of long runs around end and off tackles and the success of the forward pass was one of the most promising parts of the afternoon's passtiming. Thomas did the hurling while Burton did the receiving. Case had a world of peculiar formations from which they developed either an end run or a forward pass though they did not meet with the success in this that Michigan did. The Michigan line showed fair form but it is evident that it is here that Yost has his work cut out for him. The backfield especially the first string, present a much better interference for the runner and showed better in blocking that was the case last year at this time.

Yost made his first training table selections after the game and placed 17 men at the coveted board. Capt. Thomas, Carpell, McHale, Peterson, Clem Quinn, Torbet, Barton, Boyle, Crgig, Huebel, Patterson, Raynsford, Ailmendinger, Cole, Musser, Pontius and Collette were the ones seclected.

The securing of South Dakota for the open date, Nov. 2, on the home schedule of the Wolverines is a big stroke for Michigan as it will afford the fans a chance to see the team in action that defeated Minnesota, though the winning of the game is going to bring some new gray hairs to the head of Yost. There is a team of veterans out there in the wilds and when they come to Ann Arbor the first Saturday in November it will be to win.

M. A. C. is the next problem for Yost to face and from reports Macklin and has his charges in great shape for the annual clash this coming Saturday. The Farmers have proved a hardcut for Michigan in the past and it is certain that they will put up some pretty battles in Ann Arbor Oct. 1th.

That First Game of the World's Series in N. Y. Oct. 8

So great was the enthusiasm over the World's Series of base ball games for the championship of the world, that forty thousand were in the vast Brush Station on Tuesday, when the New York Giants and the Boston Red Sox crossed bats. Hundreds gathered the night before to secure the first choice of seats. The game was a close one throughout and it was doubtful which would come out ahead but the Red Sox won the victory with a score of 4 to 3.

DETROIT MILLING CO.
GOOD LUCK
FAMILY PATENT
WARRANTED
DETROIT AND ADRIAN MICH.

WHEN YOU BAKE

Do your biscuits, bread and cake always come out of the oven light and delicious? They should, and they will if you use GOOD LUCK flour.

There's a coupon in every sack, eight of which with $2.25 will get you a very pretty 43 piece Dinner Set. Let me send you a sack of GOOD LUCK today You'll be delighted.

F. Aldrich & Son.

Church Notes

BAPTIST CHURCH

W. B. Hartzog Ph. D. Minister.

10:00 a. m. Morning Worship and Sermon, "An Ancient Model for the Modern Age."

11:15 Sunday School.

11:15 The Men's Class. Topic, "The Negro in America." Discussion opened by D. T. Hall

6:00 p. m. B. Y. P. U.

No evening service on account of Miss Ben Olliel's lecture at the Presbyterian church at 5 o'clock.

PRESBYTERIAN CHURCH

Rev. Benjamin R. Weld, pastor

10.00 a. m. Morning Worship and Sermon by the pastor.

11:15 Bible School.

4:00 p. m. Children's Story Hour conducted by the pastor.

5:00 p. m. Lecture by Miss Ben Oliel on the Blood Convenant as practiced by Oriental peoples. This is spoken of as one of the greatest lectures delivered from the American platform today. Admission free. A silver offering to be presented to the speaker will be received.

Monday, Tuesday and Wednesday 8 p. m. Dramatic Oriental entertainments presented by Miss Ben Oliel, assisted by thirty local young people.

Wednesday 7:30 p. m. Midweek Service.

FRIENDS CHURCH

Elizabeth H. Mott, pastor

10 a. m. Meeting for Worship, sermon by the Pastor.

11.15 Sabbath School. Classes for all.

3 p. m. Children's meeting. All children cordially invited.

6:30 p. m. Christian Endeavor.

7:00 Evening Service.

7:30 p. m. Midweek prayer service.

METHODIST EPISCOPAL CHURCH

G. H. Whitney, pastor

A cordial welcome.

11:30 Sunday School.

11.30 Business Men's Class. Leader, C E. Williamson. Topic, "The Roman Catholic Faith"

6:30 p. m. The Leagues.

7 p. m. Evening service will be at this hour until further notice

There will be a meeting of the Official Board Monday evening at 7 o'clock.

EPISCOPAL CHURCH.

Rev. Frederick Hewitt, rector

10:00 a. m. Sermon and Holy Communion.

11:15 a. m. Sunday School.

7:00 p. m. Thursday. Lecture followed by choir practice.

Obituary

LeROY J. SHERMAN

The last sad rites were performed Tuesday afternoon over all that was mortal of LeRoy Sherman. A large concourse of people gathered at the home, where the beautiful burial service of the Episcopal church was read by the Rev. Fredrick Hewitt followed by a service by the Eagles of which lodge he was a member. He was borne to the grave by Ralph, Henry and Don Smith, Charles and Oley Hanna and Floyd Russell. The closing services at the grave were conducted by the Rev. Hewitt, followed by the Eagles with their impressive work. Over forty Eagles were in line to pay their last respects to their departed brother.

LeRoy John Sherman was born in Ridgeway, Michigan, Feb. 21, 1891 and died in Tecumseh, Michigan, Saturday morning, Oct. 5, 1912. He leaves father, mother, one brother, two nephews, many relatives and friends to mourn his loss.

"Our loved one has gone to his
Heavenly home,
Where pain and suffering is known
no more
To dwell with our loved ones who
have gone before."

CARD OF THANKS.

We wish to extend our heartfelt thanks to our neighbors and friends from far and near who have extended to us so much kindness and sympathy in our great bereavement.

Mr. and Mrs. J. H. Sherman
and
Mr. and Mrs Clarence Sherman

Apricot Marshmallows.

Drain the sirup from a can of apricots and arrange the halves on a serving dish. Place on top of each half a marshmallow which has been partly melted, and top with another apricot half; decorate the plate with leaves or ferns, and serve with small cakes. The sirup from the apricots should be heated, and when they are served it should be poured over them. This makes a delicious and simple dessert.

Cleaning Silver Forks.

Silver forks that have been used for fish are apt to retain a fishy taste, especially if they have been used in eating kippered herring or soused mackerel. This fishy taste can be removed readily by washing the forks in cold water before washing them in the dishpan with the other dishes in hot soap water. Cold water, used first, will completely take away the objectionable taste.

How to Flavor Gravy.

To give gravy a dark brown color and impart to it a delicious flavor, use a little sugar that has been browned in the following way: Place several teaspoonfuls of granulated sugar in a saucepan with very little water. It will, in a few minutes, turn a deep brown, and have a burnt flavor. This browned sugar can be kept indefinitely in a small glass bottle.

LOCAL NEWS

Mrs. Charles Cornell and three children are spending a few days in Toledo with relatives.

O. B. Leohardson and Ernest Palmer were up from Britton for the play at the Opera House.

Mr. and Mrs. Vern Russell of Tipton, were down for "The Shepherd of the Hills" Thursday night.

Mr. and Mrs. Arthur Wonder of Adrian, came over Tuesday to celebrate the birthday of his sister Minnie

Miss Ada Munford of Adrian, was attending the W. C. T. U. convention and calling on friends in town this week.

Mr. and Mrs. F. E. Brownell and mother, Mrs. Hurst of West Toledo, were visiting Mr. and Mrs. Andrew Watson this week.

Mr. and Mrs. G. W. Allen of Tipton, were in town Thursday for "The Shepherd of the Hills," leaving this morning for Detroit, for a visit with their daughter, Mrs. Cecil Billington and family.

"The Shepherd of the Hills"

A good house greeted the presentation of "The Shepherd of the Hills" Thursday evening. The play was full of interest from the very beginning and each character was well sustained. Miss Halley Myers, as 'Pete' impersonated the child of nature in a manner that touched the hearts of everyone, and deserves special mention. It would be hard to discriminate among the others, for all were good

King's Daughters Charity Party

The King's Daughters are making preparations to give a Charity Ball on Hallowe'en night, Thursday, Oct. 31 at Witherell Hall. The best music obtainable will be procured for the occasion and decorations in keeping with the evening will be employed. Further particulars will appear in our future issues.

NOTICE

Communication received from Miss Ben Oliel, informing us that owing to an accident, her engagement here must be postponed until November. Tickets already sold will be honored at that time.

REPORT FROM THE CIGARMAKERS INTERNATIONAL UNION AT BALTIMORE.

The twenty-second session of the Cigarmakers International Union was held in Baltimore, Md., Sept. 17 to Oct 4, with sessions from 9 to 12 a. m. and 1:30 to 6 p. m. Four hundred were in attendance, Mayor Prentice of the city gave the address of welcome giving over the keys of the city into their hands. Response was given by G. W. Perkins of Chicago. The business of the meeting was then taken up, among which was the revising of the constitution, and the admittance of other societies.

When we arrived there was a great hustle for accommodations. The United Cigarmakers of Baltimore for the entertainment for the first Sunday chartered sightseeing, and took all of the visiting members to Curtis Bay, where they were treated to crab feast and fish dinner, the amusing thing about it being that every thing was free but the cigars. With the rides about the city and the visit to the parks, after the business of the day, our visit was made very pleasant.

I also had the pleasure of meeting among the delegates an old resident of Tecumseh, C. H. Fish, whose father used to run the Mansion House, and who is now a resident of Salt Lake City, Utah. He wished to be remembered to his old acquaintances and friends.

GEORGE L. RUBADOU.

DEMOCRATIC MEETING.

Wednesday October, 9th.

W. B. Ferris the nominee for Governor, on the Democratic ticket made a most telling speech on the four corners Wednesday afternoon. He commanded the Bull Moose movement in that it had taken some of the best from the Democratic party for its platform. He said he would not say anything against Taft or Roosevelt, they know each other better than a father does his own child, but they are telling truths about each other that only they themselves know. It would be useless for an outsider to say anything more against them.

Mr. Ferris went on to say that he would not vote for Woodrow Wilson because he was a scholar, nor would he vote against him for that same reason, he had not conquered the chair of governor six months before he proved himself a great statesman, this being one of the reasons why all should vote for him. His stand for Woman Suffrage was strongly taken paying high tribute to the [illegible], any man [illegible] but a man [illegible] a good woman for a mother. A good crowd listened to this speech considering the stormy day and also their appreciation by close attention.

Chinese Medicine.

Chinese medicine may be regarded to some extent as a survival of the dark ages, much of it being based upon a belief that diseases are due to supernatural causes and are mainly occasioned by offended evil spirits which the native practitioner seeks to propitiate or drive off by charms, incantations or other devices. A

ALDRICH & SON.

Ferndell
STORE

We have added to our stock a new Butterine called "Good Luck" which we guarantee to be equal to anything on the market. It would take an expert judge to tell it from best Dairy Butter. Sat, Oct. 12 we are going to demonstrate the highest grade Butterine in our store, come in and look it over and try it. Good Luck sells for 22c per lb. in 1 and 2 lb. bricks or 21c lb. in 5 lb. crocks. We have the exclusive sale of "Good Luck" in Tecumseh.

Fresh supply Jone's Dairy Farm Little Pig Sausage, fresh in, try a pound and see the superior flavor. We have the exclusive sale of this high grade sausage in Tecumseh.

Money saving bargains for the careful buyer.

Specials For Saturday:
Best Raisins, 12c grade, 9c package.
Uncle Sam's Macaroni or Spaghetti, 8c package
Campbell's Tomato Soup made out of this year's tomatoes, just in, 3 cans 25c.
Shredded Wheat, 11c per package.
6 bars Fels-Naptha Soap for 25c.

CHEESE

We have a very good line of fancy Cheese now, such as Swiss, Roquefort, Pimento, Nippy, Brick, Old New York, New Michigan. We have a good stock of fancy Cheese at all times.

COFFEE

Marigold Coffee for rich flavor and all around good coffee can't be beat 32c pound.

Fancy new Apricots, just in 14 cents.

ALDRICH & SON.
PHONE 246. QUALITY GROCERS.

Progressive PARTY TICKET

For President,
Theodore Roosevelt,
of New York,

For Vice-President
Hiram W. Johnson,
of California,

United States Senator,
THEODORE M. JOSLIN
Governor,
LUCIUS WHITNEY WATKINS
Lieutenant Governor
WILLIAM D. GORDON
State Treasurer
FRANK O. HOLMES
Auditor General
HERBERT F. BAKER
Attorney General
JULIUS B. KIRBY
Land Commissioner
OSCAR T. LINDON
Justice of the supreme court (long term)
EDWARD H. LYON
Justice of the supreme court (short term)
WILLARD G. TURNER
Congressman at large
WILLIAM H. HILL
Representatives in Congress Second District
HUBERT F. PROBERT
State Senator Nineteenth District
CLEMENT H. BRAMBLE
Representative in State Legislature First District
JOSEPH R. KEENEY
Judge of Probate
GEORGE W. AYERS
Sheriff
ALBERT B. GRAHAM
County Clerk
CARL BIRNS
County Treasurer
WINTHROP W. BENNENT
Register of Deeds
GEORGE A. SMITH
Circuit Court Commissioner
JOHN F. STEWARD
Coroners
JOHN G. WYNNE
MILTON WINNER
Drain Commissioner
SAMUEL GIBSON

NOTICE

Prof. Sturgis will open his dancing school and assembly Tuesday, Oct 15. Lessons 7 to 9, Assembly 9 to 12. Leave your name with W. L. Coller.

"I have been somewhat costive, but Doan's Regulets gave just the results desired. They act mildly and regulate the bowels perfectly."—George B. Krause, 306 Walnut Ave., Altoona, Pa.

A specific for pain—Dr. Thomas' Eclectic Oil, strongest, cheapest liniment ever devised. A household remedy in America for 25 years.

LODGE NOTES

Special Communication of Tecumseh lodge No. 69, F. & A. M. Friday evening, Oct. 11. Work in M M Degree. Lunch and smoker.

Regular meeting L. O. T. M. M. Monday night. Preparations for public initiatory work at Holloway Nov. 1st.

The Eagle Eyrie No. 1663 will hold their next meeting Monday evening, Oct. 14. The work will be followed by a Clam supper and a Smoker.

Our Classified Ad Department

Ladies Shampooing, Manicuring and Massage Residence Oneida street, or will call at your home. Mrs. O. G. Hunt. Phone [illegible]

LOST—Black ribbon watch fob with gold locket attached. Finder leave with Wade Jones and receive reward.

FOR SALE—The cottage on the corner lot of Union and Logan St. Known as the Marsden place. Phone 18 W. T. Eccles.

We have buyers for farms in your vicinity. Write us at once if you want to sell. Address, Pletcher & Hipp, Real Estate and Farm Loans, Grover Hill, Ohio.

FOR SALE—I keep on hand in large quantities Rubber Roofing as good as there is on the market for the same price as others and put it on free of charge. Guarantee it from 6 to 8 years. Also put a roof paint in 1 gal. and 10 gal. lots. Jas. W. Owen.

FOR BOARD—Day or week. Try Hotel Vendoma. Fine rooms. Try a 35c meal, ready at all hours. O. D. Peer, Ridgeway.

FOUND—A lap robe between Tecumseh and Ridgeway, owner can have the same by proving the property and paying for this ad. O. D. Peer, Ridgeway.

FOR SALE—Shropshire rams. 1 imported ram 2 yearlings and lambs. Phone 700. J. E. Grey.

FOR SALE—Fine wool rams. Big, plain, heavy wool rams. W. C. Witherell.

Any skin itching is a temper-tester. The more you scratch the worse it itches. Doan's Ointment cures piles, eczema—any skin itching. At all drug stores.

TYPEWRITERS,
GREAT BARGAINS!

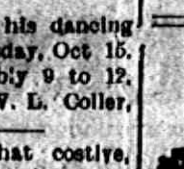

Built new $40 to $85. Rebuilt, $10 up. 1000 SMITH, ROYAL, UNDERWOOD, OLIVER, REM. etc. Send free trial. $5.00 weekly or rent apply. Illust. catalog and samples of ribbons, papers and carbons free for all. State terms wanted.

Detroit Typewriter Co.,
293 Shelby St., Detroit, Mich.

Red Band Soft Coal

(From Kentucky)

burns clean like hickory wood, practically no ash, soot, or clinkers. You never will appreciate soft coal until try some, first-class for fire-places also. We have it in cookstove size as well as lump, we carefully fork it in there is no dirt, all nice clean coal. The price now is $5.50 delivered but as the price has gone up 75c per ton will soon have to advance the price, therefore would suggest you order a good supply now while the price is low.

Also have soft coal for less money have all grades of wood from Shellbark hickory cut out of green timber to ordinary mixed wood.

Come down and look over our assortment of fuels.

L. E. TEMPLE & CO.

Have You A Mortgage To Pay?

Adopt the plan of making regular deposits in our Savings Department to take care of the payments.

In this manner the interest on your savings will help pay the interest on your mortgage, and you will find it much easier to meet your payments when due.

Your accounts—large or small—will be welcomed at

THE LILLEY STATE BANK.
Tecumseh, Michigan.
THE OLDEST AND STRONGEST BANK IN NORTHERN LENAWEE.
U. S. Postal Savings Depository, No. 1333.

Banana Polish

Brings back to original brilliancy, Furniture, Mantels, Pianos, Bicycles, Sewing Machines, Tiling, etc. Removes finger marks, grease spots, fly specks, white spots and mars. Will not gum, catch the dust or become sticky. Also good for cleaning and preserving dark leather goods. **Price 25c.**

Words of Warning and Advice:

All good housekeepers take pride in keeping their furniture looking nice and new and clean. Hence the extensive demand for furniture polish.

BE CAREFUL WHAT UOU USE

Some contain acids, turpentine, gasoline, alcohol, ether.

None of these in Banana Polish.

Banana Polish does contain ingredients which give wonderful results in cleaning and retaining the lustre of furniture. It costs but little and is quickly and easily applied, and is perfectly safe to both the user and the furniture. Just what you want for your automobile or carriage. Get a sample bottle.

Guy E. Belding.
FURNITURE AND UNDERTAKING.

INSURANCE

FIRE
TORNADO
LIFE
HEALTH and ACCIDENT.
AUTO

Mrs. Garland R. Gillespie.

The Herald $1.00

LOCAL AND PERSONAL

NOTICE

All copy must be in the composing room of this office by 9:30 A. M. Tuesdays and Fridays.

Mesh bags cheap at Gaston & Son.

O. H. Bramble was an Adrian caller Wednesday.

F. S. Anderson was a Toledo business caller Tuesday.

George A. Rathbun was in Adrian on business Tuesday.

Mrs. R. M. Rullison of Clinton, was a Tecumseh caller Thursday.

Lloyd Wheelan of Tipton was a business caller in town Thursday.

Mrs. Ed Baker of Ridgeway, was calling on friends in town Thursday.

Mrs. James Aten was the guest of her cousin, Mrs. Katner, in Clinton Thursday.

Mrs. Ezra Hennie was a week end visitor with her friend Miss Sarah B st in Adrian.

Mr. and Mrs. Johnson of Clinton were spending Sunday with Mr. and Mrs. Ray Kemp.

Mrs. Mickles and Mrs. Bedell of Adaian are visiting their sister, Mrs. J. Kelly this week.

Allen Pulver was home from Albion Wednesday for a short visit with his mother and others.

Mrs. Jefferson Kelly, who has been visiting friends in Ridgeway, returned to her home Thursday.

Frank Russell of Owosso, is visiting his father, E. L. Russell and sister, Almedia this week.

Mrs. (Dr.) Steele and son of Napoleon, are spending the week with her mother, Mrs. F. D. Avery and family.

Mrs. Graves and little grandson of Raisin Valley were in Tecumseh Wednesday for the W. C. T. U. County Convention.

Mrs. Mead District Deputy of the of the L. O. T. M. M. was in town Tuesday and Wednesday in the interest of the order.

Mrs. F. D. Rector and Mrs. Wm. Lowery entertained a number of ladies of the Presbyterian Church at a ten cent party Tuesday.

With the assistance of thirty trained persons in the picturesque costumes of the Holy Land, Miss Ben-Oliel presents a life-like portrayal of Oriental life.

The cable has arrived for the balance of the White Way and work is progressing fast, it is hoped that the lights may be all turned on by Saturday night.

The Lake Shore began work in their gravel pit on the Stacy farm Monday putting in a steam shovel for the work the pit having been closed for two years.

L. E. Temple & Co. have both nut and stove coal on hand. Four more cars in transit. Give them your order and it will be filled.

Mrs. Slayton and Miss Kenyon delegates to the W. C. T. U. Convention who have been the guests of Mrs. Jas. Wood this week returned to their homes in Jasper Thursday morning.

Mrs. Caroline Humphrey of Adrian was spending Tuesday and Wednesday in town as delegate to the W. C. T. U. Convention, she also spoke to school children Wednesday afternoon.

Bismark coffee is delicious these cold mornings can be had at Gilbert's.

The Adrian Times gives a good definition of an optimist, as one who gets more out of a thing than there is in it, and a pessimist as one who has to have a lens to see even a mountain.

Mrs. W. W. Marsh has purchased the property of Mrs. Wm. Smallidge and will soon take possessions, Mrs. Smallidge will move into the rooms vacated by Mrs. Jolly in the house of Mrs. Jennie Knouse.

Earl Cook met with a painful accident at the oil house Tuesday, letting an oil barrel fall on his hand crushing several bones. Dr. Biegel rendered the necessary treatment.

Morning Star, Rockford, Ill.,—A life-like portrayal of Oriental life. Nothing short of a trip to Palestine could compare with it for giving a clear, vivid, lasting knowledge of the people in the far East. See Miss Ben-Oliel.

Specials this week at Gilbert's are; Grapes 10c basket; 10c pkg. Hershes cocoa 7c; Red Salmon 15c; Ivory soap 4c per bar; Armour's Veri best soups 8c per can.

Harry Reed a young boy stopping at the Barrett House, while playing foot ball Wednesday met with a serious accident, in which the ligaments of his ankle were torn loose. Dr. Hendershott was called and made him as comfortable as possible.

That Miss Ben-Oliel's work appeals to a wide public is shown by the variety of her engagements during the past four years. Her entertainments have been popular at seventy one of the leading Chautauquas, in Lyceum courses, before fashionable women's clubs, and as Christmas entertainments in our largest churches.

Clean dry shavings for bedding will go father than straw. L. E. Temple & Co. have just received a carload in bales.

D. T. & I. sale is still waiting. As no one appeared at Delray on Tuesday the day appointed for the sale of the D. T. & I. R. R. the sale was postponed until noon Jan. 13th. The sale will be readvertised early in Nov. It is thought that before this time the price will be materially increased and various other matters will be considered.

Will Eccles was a Detroit visitor Wednesday.

Daniel Frost was a Toledo visitor Wednesday.

Mr. and Mrs. F. S. Anderson were Toledo visitors Tuesday.

Vern Stemm of Jackson, was in town Tuesday on business.

Charles Daggett of Toledo, was a business caller in town Tuesday.

Roy L. Cadmus of East Lansing, was a Tecumseh visitor Wednesday.

Mrs. S. Catlin was a week end visitor with her sister at Raisin Renter.

Mr. and Mrs. James Lowry are in Philadelphia this week, on business.

Sani Flush you can get at Gilbert's Try it and you will not be without it.

Mrs. George Chapman was the guest of her sisters in Britton last week.

Mrs. R. N. Lowe and Roberta were spending Tuesday with friends in Detroit.

Mrs. Alfred James and daughter, Beth Widney were Adrian visitor Tuesday.

Harry Hopper of Adrian, is visiting his sister, Mrs. Charles Tansley this week.

Mrs. Clarence Holdridge of Holloway, was visiting friends in town Wednesday.

Hiram Tafft of Yale, Mich., was in town this week for the funeral of Roy Sherman.

Mrs. Ashbel Cheal and baby, left on their return trip home to Battle Creek, Tuesday.

The frame is up and work is progressing on the new addition to the LeBaron house.

Ed Pangle was spending a few days last week at Columbus Grove, Ohio, at his old home.

Rev. W. B. Hartzog and Rev. B. R. Weld attended a Ministerial meeting in Adrian, Monday.

Fine switches made and cut hair and combings bought at the milliner store of Miss Hough.

Mrs Katie Sallows of Clifton, N. Y. was here for the funeral of her nephew, Roy Sherman.

Raynor Quackenbush left for Pontiac Wednesday, where he has a position in the Automobile works.

Comfort Chase was drawn to serve on the October term of the Circuit Court, in Lenawee County.

Rev. B. R. Weld is attending the Annual meeting of the Presbyterian Synod at Saginaw, this week.

Mr. and Mrs. David Houseman of Britton, were calling on his sister, Miss Mary Houseman Monday.

His many friends will be glad to know that Andrew Taylor is improving finely at the U. of M. hospital.

Mr. and Mrs. Powell of Tipton, were guests of her parents Mr. and Mrs. Robert Quackenbush Tuesday.

Mrs. J. C. Kelly was a passenger for Ridgeway Tuesday, where she is visiting with Mrs. Ed Baker and family.

Mr. and Mrs. W. T. Eccles expect to build in the spring on the lot where the old Marsden house now stands.

Mr. and Mrs. E. O. Foster of Quincy, were over Sunday guests of their daughters, Mrs. Leon Williamson and Miss Myrtle Foster.

Miss Bertha LeFraugh of Adrian, was in town Tuesday and Wednesday for the County W. C. T. U. convention as a delegate.

Mr. and Mrs. Frank Gilman are entertaining his parents, Mr. and Mrs. W. H. Gilman and daughter of Canon City, Colorado.

Mr. and Mrs. M. C. Broas are entertaining his sister, Mrs. Arthur Allen of Tacoma, Washington, and Mrs. L. D. Houghman of Homer.

C. H. Lukens is still engaged at his work in Detroit. Mrs. Lukens is carrying on the business at the boarding house on Chicago street.

According to the crop report of October 7, it is estimated that the average yield of wheat for the acre in Michigan this season is eleven bushels.

Mr. and Mrs. Bloomfield Sherman and Misses Bertha, Ida and Mabel Judson and Dean Sherman of Adrian, were here Tuesday for the funeral of Roy Sherman.

Mrs. Edward Lowery was in Hillsdale last Saturdny attending a dinner party given by Miss Delphia Grandon whose marriage to Clifford Westerman of Adrian, will occur in the near future.

L. E. Temple & Co. have both nut and stove coal on hand. Four more cars in transit. Give them your order and it will be filled.

The three great monotheistic religions look upon Jerusalem as their Holy City, and their sacred literature has been cast in an Oriental mould and to understand it one must obtain the local color. Hear Miss Ben Oliel.

Oct. 7, was the 59th birthday of James Whitcomb Riley, the poet of the people. The rural schools and high schools all about the country were celebrating this event, for everyone loves the poet for his poems which are on the lips and in the heart of young and old alike.

Everybody is invited to attend the lecture given by Miss Ben Oliel at the Presbyterian church, Sunday afternoon at 5 p. m. "The Blood Covenant" is the subject. This lecture has been most favorably reported. A silver offering to be presented to the speaker will be received. No admission will be charged.

If you want to put in your winters supply of fine, round, white potatoes, ripe and grown on sand. Leave your order with us before they are all gone 45 cents per bushel.

Slayton & Son.

"SUCCESS"

will be Rev. F. Hewitt's topic at St. Peter's Episcopal Church Sunday, 10 A. M.

Vested Choir Hearty Singing

Sunday School at 11:15 A. M.

BE THERE!

Teddy Bull Moose $1.00 at Gaston & Son.

Hazel Fiske of Clinton, was a Tecumsen visitor Thursday.

Mrs. Muir of Clinton, was the guest of her daughter Blanche, Thursday.

Fancy springers and fowls every day at Williamson Bros.

C. D. Avery of Ann Arbor was the guest of Mr. and Mrs. J. J. Orr Wednesday.

Mrs. Elwood Comfort was a pleasant caller at the Herald Office, Thursday afternoon.

Mrs. Andrew Wilson of Britton was shopping in Tecumseh Thursday and calling on friends.

Gaston & Son are opening some beautiful Wedding Presents. Call and look them over.

Rally day at the Methodist church Sunday, Oct 13. All children invited. Special program.

Mary Clark of Clinton was down to Tecumseh Thrsday night for "The Shepherd of the Hills"

Mrs. E. R. Smith and Miss Ruth Kimball of Clinton, were visiting Mrs. James Wood Wednesday.

H. J. Stahl was operated upon last Saturday morning and is so far recovered as to be around again.

Genuine Vermont Maple Syrup direct from East Arlington, Vt., at L. E. Temple & Co. at $1.26 per gal.

Mrs. Sarah Austin is spending the week in Macon with her daughters, Mesdames Pennington and Camburn.

We have fresh bulk oysters in stock at the Clark's Meat Market. Phone 158.

J. Dwight Hause of Clinton, was in town Tuesday and conducted the funeral of LeRoy Sherman for Stahl & Service.

Leave your order for spring chix and fowls at Williamson Bros.

T. H. Burton of Norvell, was the guest of his sisters, Mrs. James Mc Kinney and Miss Lida Burton Tuesday and Wednesday.

S. P. Hosmer and R. A. Heesen are celebrating their birthdays together at a dinner at the home of Mr. Hosmer this evening.

Silver has gone up but Gaston & Son are selling their Sterling Siver ware at the old prices.

Mrs. John F. Smith of Adrian, attended the W. C. T. U. convention here this week, and visited with Willis Smith and family.

Mrs. Bell and baby of Flint, who has been spending the past two weeks with her sister Mrs. Lewis, returned to her home Thursday afternoon.

Try our fresh home made sausages. Fresh every day at Clark's Market. Phone 158.

Mrs. Elwood Comfort who has been visiting among her relatives and friends for the past week, left today on her return trip to her home in Pasadena, Calif.

The Bowling Alley which has been run by Chas. Hanna and Ed Rogers was opened up again last Saturday under new management. Hugo Hanna Sr. having bought out Ed Rogers interest in it.

Get an aluminum roaster with our deal on coffee.

Williamson Bros.

Cyrus A. Cole of Tipton, father of Mrs. VanderCook, died Thursday evening. The funeral will be conducted by Guy E. Belding, at the home Sunday 2 p. m.

Mrs. Bert Rector and daughters leave Saturday morning on their return trip to their home in California, after a visit of a number of weeks with friends and relatives in and around Tecumseh.

L. E. Temple & Co. have both nut and stove coal on hand. Four more cars in transit. Give them your order and it will be filled.

10 lbs of fine sweet potatoes for 21c at Williamson Bros.

Mr. and Mrs. Will Jay who have been spending the last month in New York and Pennsylvania, returned home Thursday. They report such a pleasant visit in every place, and have certainly put in a gooe time.

The Research Circle held its last meeting Tuesday afternoon at the home of Mrs. Andrew Wilson. A most delightful afternoon was enjoyed by all. The next meeting will be held at the Parish House Oct. 15. at 2:30 p. m.

Albert Clark has a new Sanitary refrigerator and display counter in his market, it has a middle compartment for ice and at each end two glass compartments with glass shelves for the display of meats, it is ten feet long and a great addition to his already handy market.

Be sure and get your tickets on cash purchase at Gilbert's.

It is no wonder that our townsman Will VanAntwerp, is such a presistent fisherman, for the way he captures the bi-valves, and finds the pearls is wonderful, his last find being a lavender tinted pearl, which he sold for $150. So far he has found 13 pearls which have ranged in value from $10 to $35.

Officers of Ladies Aid Society of Presbyterian church for the ensuing year. President, Mrs. R. Molles, Vice President, Mrs. F. D. Rector, Secretary, Mrs. Franc Gillespie, Assistant Secretary, Mrs. Wade Jones, Treasurer, Mrs. S. W. Anderson, Assistant Treasurer, Mrs. R. J. W. Bowen.

CLUB LIFE

TECUMSEH PROUD OF BOTH HER SOCIAL AND INTELLECTUAL ATTAINMENTS.

Opening Days of the Prominent Clubs.

October brings the beginning of Club life in Tecumseh, both in the study Clubs and the social life. Tecumseh is noted for its Clubs in both lines and after the seasons rest, the well attended opening afternoons and evenings attest to the interest in both sides of our village life.

Among the most noted of the Literary Clubs are the Monday Club, The Research Circle and The Wit and Wisdom Club The Monday Club was organized in 1894, the first President being Mrs. Mary Wright who served four years.

The Research Circle was organized in 1893 with Mrs. Chas. Burridge Sr. as first President, Mrs. Milburn Key occupying that position at the present time, membership unlimited.

The Wit and Wisdom Club was organized in 1894 with Mrs. George Knapp President, this Club is limited to 40 members has a literary program followed by light refreshments Mrs. Charles Kemp is President for the coming year..

In each of these Clubs are found many bright and gifted minds and the work is truly progressive. The oldest Social Club is The Merry-go-round which was organized in 1900 and limited to 40 members and one has only to attend one of the meetings to know that the fun has increased as the years passed by.

There are many other social Clubs but as yet their years are few since their organization.

* * * *

The opening meeting of The Research Circle was held Wednesday Oct. 2nd, at the home of A. C. Aylsworth. A business meeting was first in order, the President Mrs. Milburn Keysor extending a cordial welcome to the members for the coming year.

The subject for the years work is "American Literature," there were about 35 present an opening address by the President was followed by a paper on "The Colonial Period," by Mrs. Wm. Mobbs, a fine pot luck supper was served and a most delightful afternoon was the verdict of all present.

* * * *

The Wit and Wisdom Club held their first meeting of the season Monevening Oct. 7th, at the home of Mr. and Mrs. B. Hurry, there was a large attendance and the evening was a very interesting one, Chautauqua was the subject of the evening and was finely illustrated by pictures shown by a Reflectoscope. At the close of the business session, refreshments were served and an hour given to social converse.

* * * *

The opening meeting of the Monday Club was held at the home of Mrs. J. D. Shull Monday Oct. 7th, with a full attendance there being about one hundred of members and their guests. The meeting was called to order by the President and the first number on the program was then given being an instrumental duet selection from "Regeolloto" by Verdi by Mrs. F. B. Wood and Mrs. Ella Hodges, the President gave an address in which she stated that she would give the best she had to the work for the coming year and would have the good of each member at heart and wished for a successful year giving the members and guests a most cordial welcome Miss Houck gave two selections in Italian for an encore giving one in English "Canst thou believe," the literary part of the program was a most interesting talk on the "Pagan Religion" given by Mrs. Mary Wright this subject was given in a most comprehensive and thourough manner beginning with the early myths and ringing it down to the early Christian Era this subject was given in such an interesting manner that it held each listener till you could almost hear a pin drop.

Duaine Service accompanied by Mrs. F. B. Wood charmed and hypnotized each one by his wonderful sweet and sympathetic notes on the violin and received four encores to which he gracefully responded.

The committee of decorations made the house gay with autumn flowers and foliage red and green being the colors, dahlias, salvia, and zinna being used in profusion.

The guests from out of town were Miss Houck of Cal., Mrs. Ellis of New York, Mrs. Rector of Cal., Mrs. Hattie McDonald from Oregon and Mrs. Gaisford from Washington most appetising refreshments were served.

The work of our Civic Improvement Society is well known and has accomplished much in the three years that it has been in existence Tecumseh has reason te bo proud of her Clubs and their work alone their different lines.

Auction

The undersigned will sell at Public Auction on the corner of Chicago and Railroad Streets, on

Saturday, October 12th

at 1:30 o'clock,

HOUSEHOLD GOODS—consisting of Chairs, Couches, Stands, Tables, Heating Stoves, Dishes, Kitchen Utensils and many other articles.

Mrs. C. M. Mabee.

A. C. Aylesworth, Auc.

Oak wood $3.25 per cord delivered by load, see sample and leave orders at Williamson Bros'.

Oyster Season

IS HERE,

We have a Fresh Arrival this week,

Star Brand Selects

Direct from Baltimore, are always satisfactory.

ANDERSON BROS.

Phone 91 GROCERS *Macon Phone*

CALORIC FIRELESS COOKERS.

Electric and Hand Vacuum Cleaners.

Electric, Water Motor, Gasoline Engine Power, and Hand Washing Machines,

A fine line of

Aluminum Ware

Satterthwaite Bros.

COAL

The coal situation is a curious one this fall and probably coal will continue to be a scarce article until the middle of the winter at least. We advise all those who have not put in or ordered their supply to get filled up with some sort of coal before price advances or it becomes hard to get.

We have good stocks of Coke, Manhattan Lump, Dixie Gem and Pocohontas. The prices are as follows; Coke, $6.00: Manhattan $4.50; Dixie Gem $5.50; Pocohontas $5.50 shoveled; $6.00 Coal not delivered 50c per ton less. We expect an advance on all coal within a month and to hear by phone or letter from all those wishing to place an order for any of these coals. We have cars on track now and can fill all orders promptly.

SLAYTON & SON, Tecumseh, Mich

COFFEE

When you buy coffee you want the best for your money, If you buy

Chase & Sanborn's

COFFEE

of us, you will be sure to get it.

We guarantee satisfaction in every case.

F. D. AVERY.

PHONE 39.

Any Day This Month

is a good day to equip your electric light sockets with

Mazda Lamps

because they give you 2½ times as much light as the common lamps for the same amount of current consumed.

They are not an added expense but a Positive Economy

Residence sizes, 50c, 55c and 75c.

THE TECUMSEH ELECTRIC COMPANY.

P. B. HARDY, M. D.
PHYSICIAN AND SURGEON

Special attention given to diseases of the Stomach, Throat, Nose, Ear and Surgery.
Office Chicago Street.
Office Hours, 12:30 to 3. and 6:30 to 9 P. M.
Office business on holidays and Sundays by appointment only.

W. A. BRIEGEL.
PHYSICIAN AND SURGEON.
SURGERY A SPECIALTY.
IN HESSEN BLOCK
Office—up-stairs
HOURS—2 to 4 p. m. 7 to 8 p. m.
TELEPHONE No. 63.

H. R. CONKLIN, M. D.
Physican and Surgeon.
Special attention given to diseases of the eye and the fitting of glasses.
Hours: 12 to 3 P. M. and 7 to 8 P. M. Sunday by appointment only
Phone 300

HELEN D. VALENS
Osteopathic Physician
Office, 46 Chicago street.
At Tecumseh Wednesdays, Saturdays and Sundays and every evening.

will be at my office over J. J. Belcher's store every day except the 3rd Tuesday of each month.
S. P. HOSMER,
OPTICIAN

Dental Parlors
W. D. REED, D. D. S
Chicago, St. Tecumseh.
Crown and Bridge work Aluminum Silver and Rubber plates and all of the specialties known to modern dentistry. Gas or vitalized air administered.
Office over Avery & Co's store

Dental Parlors
of
E. D. BROWN, D. D. S.
Filling, Crown, Bridge and platework Local and complete anaesthetics administered for painless extraction. Office over Orr's Drug Store. Phone, 192

A. C. AYLESWORTH,
Licensed Auctioneer, Real Estate, Stock and General Salesman.
Will attend all sales in city or country, at reasonable rates.
Headquarters and all dates made Herald office.

FRANK DAVIDSON,
Licensed Auctioneer. Farm and Stock Auctions.
Attended to promptly and in satisfactory manner. Terms reasonable.
Headquarters at Herald office where all dates are made. State 'phone 504 East.

GARRET D. BAKER, Auc.
Real Estate, Merchandise, Live Stock and Farm Property a Specialty.
Graduate Jones' National Auction School of Chicago.
Tecumseh, Michigan.
R. F. D No 3.
Call or write for Dates.

Junk Dealer.
Pay the best price for Rags Rubbers and Paper, and all kind of Metal and Iron.
Telephone 265.
Call by phone and I will come with team.
Mail box 626.
Maiden Lane. 3rd South Chicago St
B. FAELK

TESTED AND PROVEN

There is a Heap of Solace in Being Able to Depend Upon a Well-Earned Reputation.

For months Herald readers have seen the constant expression of praise for Doan's Kidney Pills, and read about the good work they have done in this locality. What other remedy ever produced such convincing proof of merit?

W. C. Witherell, W. Potawatamie St., Tecumseh, Mich., says: "I have had no reason to change my high opinion of Doan's Kidney Pills which I publicly expressed some years ago and I willingly confirm all I have previously said in their praise

I had acute pains across the small of my back and in my hips and often after stooping, a sharp twinge darted through my loins, obliging me to lie down. I was laid in bed for several days and I believe that my trouble was caused by excessive stooping When I learned of Doan's Kidney Pills I obtained a supply at Wright & Son's Drug Store and the contents of a few boxes restored me to good health Since then whenever I have felt in need of a kidney medicine, I have taken this preparation and the results have been very pleasing."

For sale by all dealers. Price 50 cents. Foster-Milburn Co., Buffalo, New York, sole agents for the United States.

Remember the name—Doan's—and take no other.

C. M. M. Wheellhan, 326 Fort St., Port Huron, states: "I have used various medicines for kidney trouble that has bothered me for some years and I can honestly say that Foley Kidney Pills did more for me than any of them. They relieved me greatly and I will always be pleased to recommend them."
For sale by all druggists of Tecumseh.

SAVED BY HIS WIFE

She's a wise woman who knows just what to do when her husband's life is in danger, but Mrs. R. J. Flint, Braintree, Vt., is one of that kind "She insisted on my using Dr. King's New Discovery," writes Mr. F. "for a dreadful cough, when I was so weak my friends all thought I had a short time to live, and it completely cured me." A quick cure for coughs and colds, it's the most safe and reliable medicine for many throat and lung troubles—grip, bronchitis, croup, whooping cough, quincy, tonsilitis, hemorrhages. A trial will convince you. 50cts and $1.00. Guaranteed by C. A. Wright & Son.

Chas. O Collison, a liverman living at 930 No. 4th St., Saginaw, states: "I had a severe case of acute kidney trouble with pain across my back and irregular kidney action. I finally took Foley Kidney Pills, and in a few days time the pain left my back, my kidney action became regular and today I am entirely free of all kidney trouble."
For Sale by all Druggists of Tecumseh.

STATE OF MICHIGAN, County of Lenawee, ss.
Probate Court for said County.
At a session of the Probate Court for the County of Lenawee, holden at the Probate Office in the City of Adrian on the 13th day of September in the year one thousand, nine hundred and twelve.
Present, HARRY L. LARWILL, Judge of Probate
In the matter of the estate of RICHARD E. ANDERSON—deceased.
On reading and filing the petition, of Fred. B. Wood, administrator upon the estate of said deceased, alleging that the funeral expenses and debts of said deceased, and the expenses of administration thus far incurred, have been fully paid, and praying that his final administration account may be allowed and for such other order and decree as to this Court shall seem proper.
It is ordered that Monday, the 14th day of October next at nine o'clock in the forenoon be assigned for the hearing of said petition
And it is further Ordered, That a copy of this order be published in the Tecumseh Herald, a newspaper printed and circulating in said County of Lenawee, for three successive weeks previous to said day of hearing.
(A true copy) Harry L. Larwill, Judge of Probate.
E. I. Larwill, Probate Register.

TECUMSEH MARKETS

CORRECTED OCT 8 1912

Wheat	103—	100
Flour per bbl	5 60	6 20
Rye		70
Corn (ear)		40
Oats		31
Beans		2 50
Potatoes		40
Butter		25
Eggs		26
Lard		15
Tallow		
Fowls (live)		11
Springers		12
Roosters		06
Ducks, spring		14
Geese		08
Turkeys		12
Hay	20 00—	22 00

CRAZED MAN HURTS CITIZEN

Makes Murderous Attack on Two Families Before Being Subdued.

Charlotte, Mich., Oct. 8. — Alonzo Wirtz, a Sunfield man, frenzied with liquor, ran amuck, driving the town marshal and authorities from the streets. He attacked the families of J. P. and J. W. Hanner and seriously injured J. P. Hanner, sixty-five years old, who sustained several broken ribs and was hurt internally when Wirtz jumped on him.

Sheriff Donovan went to Sunfield and brought Wirtz to jail here. Wirtz will be held pending the results of Hanner's injuries, who is said to be in a critical condition.

Ingrowing Hair May Cost Life.

Grand Rapids, Mich., Oct. 7.—William Murphy, a prominent wholesaler, lies at the point of death here as the result of having an ingrowing hair extracted from his cheek. After the barber removed the hair blood poisoning developed. Several operations have been performed to save his life.

MICHIGAN STATE NEWS.

LANSING—The supreme court of Michigan held that Howard Messmore, deputy sheriff of Macomb county, is entitled to receive from county funds which had been allowed him by the supervisors to reimburse him for money spent in defending a suit against him for false imprisonment. At the time the case arose Messmore was deputy under the late Sheriff Matthews, who was shot by Benny Govare, a Belgian lad. Messmore went to the home of Henry Zimmerman, an aged man, to arrest him for failure to send his grandchildren to school. The children lived in Detroit and were visiting the old people. The shock of arresting her husband caused Mrs. Zimmerman to die of heart trouble on the spot, it was alleged. Zimmerman sued Messmore for false imprisonment and Justice Kuhn acted as his attorney. Zimmerman lost the case and Messmore presented his bill to the supervisors for the money he spent in attorneys' fees. The board allowed the bill, but County Clerk William Kracht, as clerk of the board, refused to sign the warrants.

LANSING—Considerable enthusiasm pervaded the Michigan state convention of the national Progressive party in naming its first state ticket. The in naming it first state ticket thus: Secretary of state, Howahr H. Battdorf, Battle Creek; state treasurer, Frank C. Holmes, Alpena; auditor general, Herbert F. Baker, Cheboygan; attorney general, Julius B. Kirby, Saginaw. The resolutions adopted denounce the Chicago Republican convention and repudiate its action; condemn the present primary law and pledge a statewide one; favor a presidential primary; favor the initiative, referendum, and recall; condemn "the use of injunction by the courts for ulterior purposes," and declare for separation of the judiciary from politics.

PETOSKEY—Owing to fact that he underwent an operation on his nose several years ago, which deprived him of the sense of smell, a Petoskey man slept three consecutive nights in his home with the gas in his room turned on without detecting the odor. His wife was away from the city on a visit. During the seventy-two hours the gas leaked into the man's room, and the only reason he escaped death was the fact that a window in his room was wide open. The return of his wife brought about the detection of the leaking gas and no doubt saved his life, as he probably would have closed the window for some purpose within a short time.

BATTLE CREEK—Being led by a nine-year-old lad, Versal Glanfield, a party of officers conducted a raid on the Macomber & Johnson drug store and found it to be a veritable saloon. Glanfield's father had taken him to the drug store early in the morning, and, it is claimed, drank plentifully, after which he went home and started to abuse his wife. She telephoned the police and sent her son down to show the officers where the father had purchased the liquor.

GRAND RAPIDS — About three hundred irate subscribers of the Citizens' Telephone company in Rockford tore their 'phones from the walls of their homes and their stores. A delegation came here and protested against an increase from $18 to $24 for business 'phones and $15 to $18 for residences. The protest was ignored and the new rates went into effect. The Bell company has sent crews to install 'phones at the old rate.

MARINE CITY—Lluos Pesha, who was one of the best known photographers in the state and who was prominent in business circles of this city, was instantly killed in an automobile accident near Innwood, Ont. Mr. Pesha and his boy were pinned underneath the wrecked car. Mr. Pesha was dead when removed from under the car, his skull having been crushed. The boy was only slightly injured and will recover.

GRANT—The recent heavy frosts in this section of Newaygo county have done much damage to the corn and late potatoes. Some potatoes were planted extremely late on account of the late and wet spring and these are greatly damaged, it being thought doubtful if the potatoes are far enough along to be of much use except for light feeding to stock.

BATTLE CREEK—That there is not a man in the city of Battle Creek out of a job is the declaration of C. H. Wheelock, a local labor diagnostician, who spent the last week looking over the labor situation. Wheelock claims that because of the enormous amount of construction work that is going on the city could supply 200 more men with jobs.

TRAVERSE CITY—Godfrey Kevwitch, who was sixty years old, a pioneer resident of Garfield township, died at his home. He came from Germany twenty-five years ago and settled on a farm where he has lived ever since.

MUSKEGON — Thrown violently from a load of lumber he was taking to his home in Fruitland township, when his horses ran away, Ole Johnson, fifty-eight years old, struck on his head, his neck being broken. He died at Hackley hospital, never having regained consciousness.

BALKANITES ARE PATRIOTIC

Battle Creek Colony Ready to Go Home and Fight.

Battle Creek, Mich., Oct. 7.—In order to secure all information about the war situation in the Balkans 300 Bulgarians and Macedonians in this city held a massmeeting and appointed A. Z. Zopoff to communicate with the proper officials at once.

The meeting was enthusiastic and the foreigners expressed themselves willing to pack up and return to their native states at a moment's notice.

DETROIT ALLEGED GRAFTERS

Many of Them Are Held and Several Acquitted.

Detroit, Mich., Oct. 7.—Aldermen Glinnan, Brozo, Walsh, Mason, Eckel, Rosenthal, Tossy, Pindle and Ostrowski were held and Aldermen Watson, Lynch, Ellis, O'Brien, Merritt, Koenig and Zoebller were acquitted by Justice Jeffries in police court, charged with accepting bribes for official favor or with conspiracy to accept such bribes.

WOMAN'S TRIALS.

The burdens a woman has to carry through life are many but they can be lightened if she will turn to Dr. Pierce's Favorite Prescription. A soothing and strengthening nervine—subduing nervous excitability, prostration, hysteria, hot flashes and the many symptoms which may be caused by distressing ills peculiar to women. For those "dragging-down" pains or distress and for the derangements and irregularities the "Favorite Prescription" has had many thousands of testimonials from people living in every part of America. Another important thing to *every woman* is that this medicine is made from efficient medicinal roots, without the use of alcohol, narcotics, or any injurious agents. Full list of ingredients given on bottle-wrapper and sworn to by Dr. R. V. Pierce—who is President of the Invalids' Hotel and Surgical Institute, at Buffalo, N. Y. Every woman is invited to write to this Institute and receive confidential and sound medical advice, entirely without cost from one who makes the diseases of women his specialty.

"I can cheerfully recommend your remedies, especially your 'Favorite Prescription,' for all female disorders," writes Mrs. M. M. Morrell, of Bluff City, Tenn., Route 2. "During the past seven years I suffered from pains in the back and ovaries. Tried many remedies but found only transient relief until I was persuaded by a friend to try Dr. Pierce's Favorite Prescription. After giving this remedy a fair trial, I found that it would do just what it is recommended to do. I used in all seven bottles. I cannot speak too highly of Dr. Pierce's remedies for all female derangements."

MRS. MORRELL.

Dr. Pierce's Pleasant Pellets regulate liver ills.

CORRESPONDENCE

MACOON

Miss Mary Frost has been in Adrian part of this week, having some dental work done.

Mrs. Schaffer returned to Bellville Wednesday.

Mrs. Lazelle of Napoleon, came Wednesday to remain indefinitely with her daughter, Mrs. Frank Dixon.

Charles Sturm of Clinton, was a business caller in the villiage Monday.

C. F. Allen and family were over from Adrian and spent Sunday with relatives.

Mrs. B. F. Pennington was a Tecumseh visitor the first of the week.

Mrs. Sara Austin is the guest of her daughters, Mesdames Camburn and Pennington.

John Koebbe was taken suddenly ill last Monday as he was leaving the church, but is some better at present writing.

The village schools were closed Monday and Tuesday on account of the death of Mr. Cullen.

John Pennington was home from Detroit over Sunday.

Wm. Pratt was laid up several days this week with a badly swollen hand. Dr. Morden was called in Monday night and pronounced it rheumatism.

Mrs. Fred Gubrick has come to spend the winter with Mrs. Wm. Richmond.

Richard Tandler was called here from Raleigh, N. C by the death of Mr. Cullen.

After a long and painful illness Mrs. L. R. Hatch passed away at her home in Manchester, aged 46 years. Mrs. Hatch was one of Macon's brightest girls and had many friends here, and none knew her but to love her. Rev. A. W. Stalker of Ann Arbor, the minister who married Mr. and Mrs Hatch preached the sermon. Miss Alice Case of Manchester, sang very sweetly two beautiful solos. The family have our sympathy in their bereavement.

Among those from a distance who came to attend the funeral service of Mrs. Helen Hatch were her brother, Ed Lewis of Carthage, Ind., Mr. and Miss Dock from Minn., Wm. Hatch and wife of Ypsilanti, Dr. and Mrs. Hendershott of Tecumseh and J. L. Jackson and wife, Mesdames Grossman, Schabler and Lowry of Manchester. The Maccabee ladies of Macon. and the ladies of the Eastern Star of Manchester attended in a body, Mrs. Hatch being a member of both orders,

Mr. Roberts of Chicago, Mr. and Mrs. Williard Weeks, and Mr. John Weeks, all of Napoleon, Mr. and Mrs. Richards, Mrs. Richards Sr. and her daughter Miss Bessie, of Saline, came for the funeral of George Cullen.

Mrs. Will Brooks has been quite sick this week, caused by poison, from eating cheese.

The funeral of Mr. George Cullen was held at his late home Tuesday afternoon Rev. Latham of Clinton officiating. Mr. Cullen was born at sea, near the american shore 86 years ago. At six years age he with his parents came to Michigan. Latter he moved to Ill. While there he was married to Miss Leona Jarvis. From that state he enlisted and entered the civil war. He is survived by his wife and five children, two sons and three daughters.

The ladies of the Methodist church will hold their monthly social at the home of Mrs. Samuel Sarvey Wednesday afternoon, Oct. 16. Supper will be served and all are cordially invited to be present.

Rev. Armstrong will preach in the Presbyterian church Sunday at 11 o'clock.

TIPTON

Jay McConnell and family of Detroit, have been the guests of Simeon Wheelan and family this week.

David Frisk of Stretor, Ill., is visiting at the home of Grant Ogden.

Halsey Sayers of Blissfield, was the guest of F. E Derby and family last week.

Mrs. Witt, who has been visiting her mother, Mrs. Starkweather, for the past week returned to her home in Detroit,

Mr Burcross of Eaton Rapids, is the new man at the depot, taking Basl Baker's place.

Clarence Starkweather and family entertained Chas. Hoxie and family of Wampler's Lake last Sunday.

Mrs. Arthur Mapes entertained Miss Mary McIntyra of Tecumseh over Sunday

Mrs. Channing Beebee of Onsted, was the guest of her parents, Mr. and Mrs. Wm. Pentecost. for the week end,

Quite a number from Tipton attended the Hillsdale fair last week among whom were Harry Daniel and wife. Isman Preatsn and wife, Bert Poucher and wife, Fred Poucher and Leonard Greenwald.

RIDGEWAY

Kryin Barnes and family spent Sunday at Wm. Riggs near Azalia.

Baby Catherine Sherrard is spending the week with her grandparents, at Brooklyn

Mrs Roy Mark and son of Tecumseh, spent Friday and Saturday in town.

Mrs James Geshan of Tecumseh, spent Friday in town.

Floyd Laudenslager was home from Carleton, Friday to Sunday.

Mr. and Mrs. B F. Martin entertained at cards Monday evening.

Mrs, Floyd Sherrard called in Onsted Saturday.

Mrs. W. F. Pocklington returned to Adrian Friday.

Mr. Blubaker of Detroit, gave a Temperance lecture in the church Thursday evening

Mrs Guy Slater was over from Adrien Friday.

Mrs. Sidney Hathaway and sons were Adrian visitors Monday.

Those neither absent nor tardy for month of Sept, are in the primary room; Willie Homann, Kenneth Fletcher, Myrtle Grady, Harley Van Vleet, Daris Alexander, Johnnie Baker, Paul Allison, Sena Hathaway, Harold Scarlett, Bertha Florance, Lelah McCarbery, Majel Scarlett, Clifford Southard, Ervilla Stalter, Wade Hendershott, Garth Underwood Louie Howe, Carroll Frost, Hazel Berry, Travis Martin. James Scarlett, Miss Anderson teacher.

Nettie McCloud has returned to Romulus

Mrs. S L. Rappleye spent the past few days in Blissfield.

Mrs. F. R. Gorton and Miss Mary Osgood were over from Ypsilanti, Friday and Saturday.

Mrs. O. L. Rappleye of Blissfield, called in town Tuesday.

Harvey Hindes was ill the last of the week.

Miss Florence Murphy of Tecumseh, spent Sunday with friends in town.

Henry Conklin of Tecumseh, called on friends in town Monday.

Mrs. Edna Linns' committee of the L. A. S. cleared $13.25 at there social Friday evening.

Mrs. David Allison and son Shirley of Milan from Friday until Sunday with friends here.

Louis Feldman and family of Salind were in town Sunday.

Clarence Lowe of Detroit, was a guest the past week of Charles Lowe and family.

W. L Jones and family autoed to Wampler's Lake Saturday,

Mr. and Mrs. Charles Lowe and children spent Sunday with Mrs. Stewart in Macon.

Arlene Underwood is ill.

Miss Leah Allison after a week with friends here, returned to her home near Milan Sunday.

Mrs. Charles Frost visited Tecumseh relatives Wednesday.

Mrs. Lowe was down from Tecumseh Sunday, guest of Miss E. M. Hall.

The following have been chosen for the L. A. S. Church Fair Oct. 25th,
Chairman Fancy Booth
Martha Andrews.
" Apron Booth
Sarah Rappleye.
" Candy Booth
Nettie Smith.
" Ice Cream Booth
Ella Allison.
" of Dinning Room
Libbie Bachman,
" of Grain Booth
Mrs. C. M. Gove.
" of Supper Committee
Mrs. Edna Linn.
Childrens Booth
Mattie Lowe.

James Barlow and C. W. Culbertson autoed to Wampler's Lake Sunday.

TWO IN BALLOON KILLED

Double Tragedy During an Ascension in Alabama.

At Tuscumbia, Ala., two persons were killed because a parachute failed to open after a balloon ascension at a fair there.

When the balloon left the ground Claud Rowland, a spectator, was caught in the ropes. After he had been pulled aboard he leaped with the aeronaut, David Petty of Louisville Ky.

Oil is Struck in Allegan.

Kalamazoo, Mich., Oct. 6.—The oil well at Allegan furnished hope to members of the recently organized oil company when a fair flow of oil started from the pipe.

SULZER FOR GOVERNOR

Nominated by the New York State Democratic Convention.

William Sulzer, representative in congress from New York city, was nominated for governor at Syracuse, N. Y., by the Democratic state convention. It was the seventh time he had been a candidate for this nomination.

Mr. Sulzer was formally declared the choice of the party on the fourth ballot after the name of Governor Dix had been withdrawn. Martin H. Glynn was nominated for lieutenant governor.

PEACOCK FEATHERS

By Clarence O. Robbins

(Copyright, 1912, by Associated Literary Press.)

"I wouldn't have the critters around," muttered Aunt Agatha as the beautiful peacocks strutted proudly along the terrace.

"Why don't you like them, Aunty?" asked Bess Long as she tossed a biscuit to one of the birds.

Mrs. Long shook her head mournfully. "It means bad luck to have 'em around," she said.

"I don't believe it," declared Bess stoutly. "I think I am lucky to own them. I always admired Hester's peacocks, and when she went to Europe and gave these to me—you know how delighted I am!"

"My Aunt Emeline had a peacock feather fan that I believe caused her death," declared Aunt Agatha dismally.

"But Aunt Emeline was nearly ninety when she died; I thought she died from the effects of a fall."

"She was carrying the fan when she fell. She always carried it, although the whole family warned her against ill-luck. She dropped the fan and stooped to pick it up. She turned dizzy and fell down the front stairs."

"But she might have been picking up her handkerchief in the same manner," protested Bess.

"She was picking up the peacock feather fan," returned Aunt Agatha obstinately, "and so we burned the fan in the kitchen stove."

"It was a pity," murmured Bess, watching the sunlight play on the gorgeous feathers of the outspread tails of her pets.

Aunt Agatha arose and shook out her cashmere skirts. "I must be getting back to the farm," she said primly. "I can't abide the screech of those birds. 'Tain't fine feathers make fine birds, nor never will!"

Bess said nothing, for she was quite accustomed to her aunt's openly expressed dislike for the peafowls, but herself a great lover of beauty in anything, she almost loved the splendid coloring of the feathers of the peacocks that strutted on the terrace.

She watched the old-fashioned figure of her country-bred aunt enter the modern automobile which Uncle Fred insisted was a necessity on the farm, and waved them a gay good-bye before she returned to her slow pacing of the terrace.

Woodmere was a beautiful estate, for Mr. Long was very rich, and this country place was his pride. The peacocks were the finishing touch to the formal garden with its clipped hedges, fancifully trimmed trees and stiff beds of glowing flowers.

"Aunt Agatha has declared against peacocks," she said to her father at dinner that night.

"Agatha nourishes a foolish vein of superstition," observed Mr. Long. "By the way, have you seen our new neighbors?"

"You mean the Allyns?"

"Yes."

"No, Nora said they were occupying the house, but of course we cannot even get a glimpse of it except from the west terrace, and I haven't walked there."

The next afternoon when the sun slanted warmly on the western terrace of the Long house the peacocks took a sudden fancy to sun themselves there,

Bess, drowsing in a hammock in an upper balcony, saw the beautiful creatures leave the terrace and drag their sweeping plumage across the grass to the brick wall that separated the two estates. It had been Mr. Long's great grief that he could not purchase the adjoining property and thus enlarge his own grounds on that side; but the Allyns had had a long lease of the property, and had never occupied it until this season.

From the upper windows of the Long house one could see quite over the high brick wall into the quiet garden of the other house.

"I do hope that the peacocks will not bring bad luck—to—old Mr. Allyn," thought Bess, as she dropped into a light slumber.

The harsh scream of one of the birds brought her to her feet wide awake and trembling.

"How dreadful—it fitted into my dream so vividly. I must go down and bring them back." Bess yawned and shook a dimpled fist at the peacocks now sitting on the brick wall and screeching outrageously.

At that moment she saw a lean hand reach up from the other side of the wall and neatly catch one of the birds by its ugly feet and drag it down out of sight. An instant later the other frightened bird also made its screeching exit only to be promptly muffled in some manner. Then followed intense silence.

Miss Long stared incredulously from the window for several moments and, seeing nothing except the tangle of the old garden beyond the wall, and hearing not a sound of her vanished birds or of their captor, she marched grimly downstairs and, obtaining a big rusty key from the gardener, she made her way through the little pine grove to a small door set in the brick wall.

The lock was rusted and the key was unwieldy. Bess struggled bravely until the key turned creakingly and she could pull open the closed door.

It admitted her to a long, vine-covered arbor where in the green gloom a young man swung in a hammock, reading a magazine and smoking industriously.

"Hello!" he exclaimed at the sudden apparition of a white-gowned maiden in his retreat, and then having slipped to his feet he stared blankly at the extremely scornful though charming countenance presented to him.

"Er—is anything the matter?" he stammered.

"Nothing—much!" retorted Bess warmly, "but I would be greatly obliged if you will return the peacocks to my garden."

"Return the what to your garden?" he asked in ludicrous dismay.

"My peacocks."

"But, I haven't seen your birds—I wouldn't steal 'em anyway—I detest the creatures," he returned frankly.

"They are very beautiful," said Bess stiffly. And then in a few words she described the scene she had witnessed while the young man rumpled his hair and looked very much as if he believed she had been dreaming.

All at once his face cleared. "By Jove, I believe it was Yang!" he shouted, and dashed out of sight.

"He is crazy," said Bess darkly. "I never was mixed up in such mysterious happenings in my life. I wonder if it can be the ill-luck that follows peacock feathers?"

She lingered uneasily near the door of the garden wall. In the distance she heard shrill protesting shrieks, and the thunder of a deep masculine voice lifted in stern reproof. Then there followed a scuffling sound on the graveled path, and presently her new acquaintance appeared, dragging the reluctant form of a Chinese cook. In the Chinaman's grasp were the limp and lifeless forms of her precious peacocks.

"Oh!" cried Bess sharply, and bit her lip to keep back the tears.

"I can't tell you how sorry I am," said young Mr. Allyn humbly. "Yang swears by all his gods that he believed the birds were common barnyard fowls, and he was about to prepare them for my dinner. As a matter of fact I think he had a covetous eye upon the plumage. What can I do to rectify this matter?"

"It is too late now," murmured Bess. "They ought not to have been trespassing, of course. It was horrid of your man to kill them—they are so beautiful and looked so splendid trailing back and forth on the terrace."

"If you would permit me to replace them—" he was beginning, but Bess shook her head decidedly.

"I would rather not, please. Aunt Agatha said they would bring bad luck, and I believe there is something in it after all. You see they've lost their own lives to begin with."

"And Yang has lost his job," said Allyn darkly.

"Ai Yi!" wailed Yang mournfully.

A little smile dimpled the corner of the girl's mouth. "Let's change things about," she said suddenly. "If peacocks have always carried ill-luck, we will have things different. To begin with, Yang shall keep his job, and that means good luck to him, see?"

"Now that's real sporting of you, Miss Long," said Allyn heartily, and when Bess blushed beautifully he added: "I wonder what luck they will have for me—I was going to sail for Europe Wednesday, but I've changed my mind. I'm going to stay right here."

"That sounds like bad luck," remarked Bess.

"It seems like mighty good luck to me," declared Allyn.

Bess pretended not to understand, but her heart beat faster as he held open the door in the wall and she passed through to the other side.

That was only the beginning, and when October came with her golden measure of days Bess Long became the bride of Jack Allyn. His gift to her was a splendidly jeweled fan of peacock feathers at sight of which Aunt Agatha threw up mittened hands in horror.

"But peacock feathers bring such bad luck," she groaned.

"Not for us," explained Jack, meeting his bride's trusting eyes. "We have changed all that. Peacock feathers means nothing but happiness and good fortune for us."

SENATOR CLAPP

Chairman of Senate Committee Probing Campaign Expenditures.

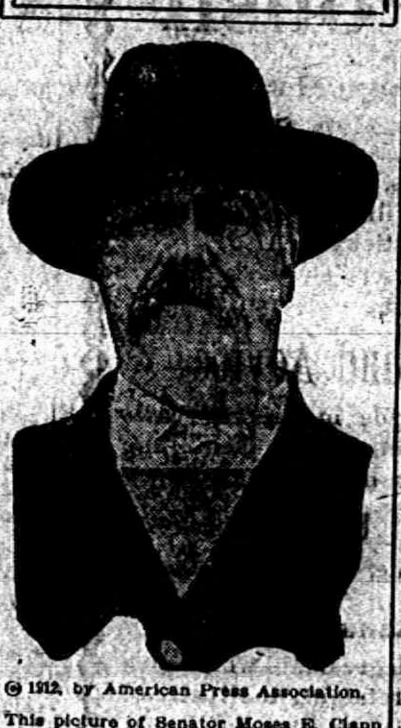

© 1912, by American Press Association.

This picture of Senator Moses E. Clapp of Minnesota was taken at Washington during a recess in the investigation of the committee

THE MARKETS

Chicago Cash Grain Quotations.

Wheat—No. 2 red, $1.04@1.06; No. 3 red, 98c@$1.02; No. 2 hard winter, 91½@93½c; No. 3 hard winter, 88@92c; No. 1 northern spring, 93@94c; No. 2 northern spring, 89@92c; No. 3 spring, 73@89c. Corn—No. 2, 64½@65c; No. 2 white, 65¼@65½c; No. 2 yellow, 64¾@65¼c. Oats—No. 2, 32¼@32½c; No. 2 white, 34½@35c; No. 3 white, 32½@33½c; standard, 33½@34½c.

Chicago Live Stock.

Hogs—Receipts 16,000. Quotations ranged at $9.20@9.25 heavy butchers, $9.20@9.25 light butchers, $8.65@8.85 heavy packing, and $5.90@7.50 good to choice pigs.

Cattle—Receipts 6,000. Quotations ranged at $10.30@11.00 prime steers, $6.35@7.75 choice to prime fed beef cows, $5.85@6.70 selected feeders, $5.15@5.90 fair to good stockers, $10.00@10.50 good to choice veal calves.

Sheep—Receipts 43,000. Quotations ranged at $6.40@7.00 choice to prime lambs, $4.75@5.40 good to choice yearlings, $4.00@4.25 good to choice wethers, $3.35@3.85 fair to good ewes.

East Buffalo Live Stock.

Dunning & Stevens, Live Stock Commission Merchants, East Buffalo, N. Y., quote as follows: Cattle—Receipts 4 cars; market steady. Hogs—Receipts 30 cars; market steady; heavy, $9.45@9.65; Yorkers, $9.25@9.40; pigs, $8.00@8.50. Sheep—Receipts 15 cars; market steady; spring lambs, $7.25@7.35; yearlings, $5.00@5.50; wethers, $4.75@5.00; ewes, $3.75@4.25. Calves, $5.00@11.50.

Ralph De Palma Injured.

Near Milwaukee, Wis., Ralph De Palma, in a desperate effort to win the Grand Prix race, was perhaps fatally injured when the Mercedes car he was driving crashed into Caleb Bragg's machine, traveling 100 miles an hour, and overturned. Tom Alley, De Palma's mechanic, escaped with minor injuries.

Lepers and the Law.

The Norman-English laws enacted that a leper had neither power to sue in any court nor to inherit property. During his lifetime he was permitted to enjoy the usufruct of any property in his possession at the time he was "found guilty," so to speak, of leprosy, but all rights of disposition over it he

RAILROAD TIME TABLES.

Lake Shore & Michigan Southern Railroad.

Effective June 2nd, 1912

Going south.

Station	315	309	331	311
	a m	a m	p m	p m
Jackson	† 6 05	† 10 50	† 2 05	† 5 10
Tecumseh	† 7 03	† 11 27	† 3 01	† 9 05
Adrian	† 7 33	† 12 01	† 3 30	
Toledo	† 8 40	† 12 30	† 5 15	† 10 05
Chicago	† 3 45	† 9 00		
Detroit	† 12 10		† 5 40	

Going north.

Station	316	312	314	318
	a m	p m	p m	p m
Toledo	† 7 50	† 12 30	† 5 10	† 7 25
Detroit				
Adrian		† 1 00	† 5 25	† 8 00
Tecumseh	† 9 09	† 1 32	† 6 15	† 8 42
Jackson	† 10 15	† 2 33	† 7 20	† 9 45

† Daily
‡ D'ly Ex. Sun.
G. J. Zimmer, Ticket Agent.

DUNDEE BRANCH.

Going west.

Station	429	425	421	427
Adrian	† 8 10	† 8 10	† 3 50	† 5 25
Tecumseh	† 7 50	† 9 20	† 4 02	† 6 20
Addison	† 10 20	† 10 15	† 4 55	† 7 05

Sunday only

	a m
Adrian	8 15
Tecumseh	9 10
Addison	10 00

Going east.

Station	422	428	430	434
	a m	a m	p m	p m
Addison	† 9 37	† 10 35	† 1 20	† 7 15
Tecumseh	† 10 23	† 11 25	† 4 25	† 8 05
Adrian	10.50		† 6 15	† 8
Chicago	† 5 55			

Sunday only

	p m
Addison	7 50
Tecumseh	8 40
Adrian	9 35

DETROIT, TOLEDO & IRONTON

Going South

Daily except Sunday

Station	1
Adrian	11:30 a. m.
Tecumseh	10:45
Ridgeway	10:33
Detroit	8:00

Going North

Station	2
Adrian	8:39 p. m.
Tecumseh	4:10
Ridgeway	4:20
Detroit	7:05

F. S. Bell,
Ticket Agent

PATENTS
TRADE-MARKS and copyrights obtained or no fee. Send model, sketches or photos and description for FREE SEARCH and report on patentability. Bank references. Send 2-cent stamp for NEW BOOKLET full of patent information. It will help you to fortune. READ PAGES 11 and 12 before applying for patent.
D. SWIFT & CO.
PATENT LAWYERS,
303 Seventh St., Washington, D. C.

FEELING LIVER-ISH This Morning?
TAKE
THEDFORD'S Black-Draught
Stops Indigestion and Constipation
25¢
A Gentle Laxative And Appetizer
For sale by All Druggists.

We promptly obtain U. S. and Foreign
PATENTS
Send model, sketch or photo of invention for free report on patentability. For free book, How to Secure Patents and TRADE-MARKS write to
C.A.SNOW & Co.
Opposite U. S. Patent Office
WASHINGTON D. C.

FOLEY KIDNEY PILLS FOR RHEUMATISM KIDNEYS AND BLADDER

The Wealth of a Man.
The thoughts of his heart, these are the wealth of a man.—Burmese Saying.

Take FOLEY KIDNEY PILLS
Tonic In Action - Quick In Results
Get rid of your Deadly Kidney Ailments, that cost you a high price in endurance of pain, loss of time and money. Others have cured themselves of KIDNEY AND BLADDER DISEASES by the prompt and timely use of FOLEY KIDNEY PILLS. Stops BACKACHE, HEADACHE, and ALL the many other troubles that follow DISEASED KIDNEYS and URINARY IRREGULARITIES. FOLEY KIDNEY PILLS will CURE any case of KIDNEY and BLADDER TROUBLE not beyond the reach of medicine. No medicine can do more. In a yellow package.

The Tecumseh Herald.

VOL. LXI. NO. 34 | TECUMSEH, MICHIGAN TUESDAY OCTOBER 15 1912 | WHOLE NO. 4152.

M. WILE & COMPANY'S

QUALITY CLOTHES

Without the high prices.

The kind of Clothes that sell without urging, because they look right, they feel right and they appeal to a man's taste because styles are pleasing.

Let us show you the cream of the newest styles.

Exceptional values at

$12, $15, $18, $20 and $25.

Step in and look them over.

HEESEN & HEESEN.

THE BEST

Prime Beef, Pig Pork, Veal and Spring Lamb, Salt Pork, Sweet Cured Hams and Bacon, Fowls, Spring Chickens.

Boiled Hams, Veal Loaf, Pressed Meats, Frankforts, Bologna, Pure Leaf Lard, Corned Beef, etc

Blue Fish and Select Oysters.

L. A. HUGHES MEAT CO.

Headquarters for

Horse Blankets
Lap Robes
and Fur Robes.

COME AND SEE

D L. Whitenack & Co.

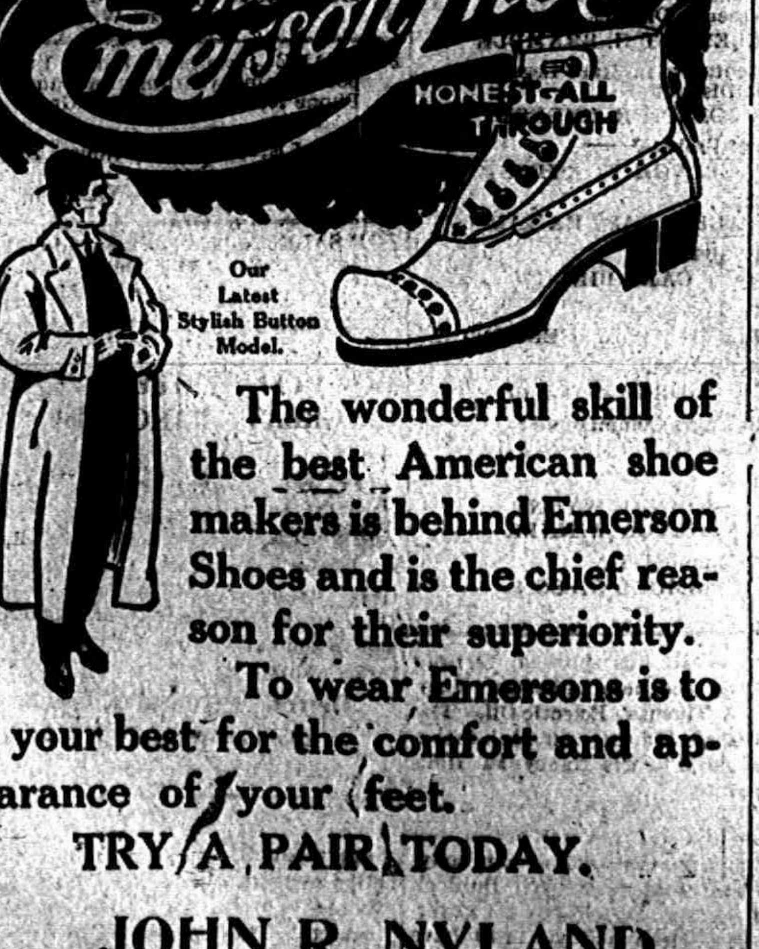

The wonderful skill of the best American shoe makers is behind Emerson Shoes and is the chief reason for their superiority.

To wear Emersons is to do your best for the comfort and appearance of your feet.

TRY A PAIR TODAY.

JOHN R. NYLAND

"Mérode" (Hand Finished) Underwear

will be on sale during the week of

MONDAY, OCTOBER. 14.

We shall display in our show window and department this superb Underwear. On account of the many New and Desirable lines which we have included in our unusually well-assorted stock. We have decided that the best way to introduce these lines to our customers in a practical manner is to devote the entire week to proper Demonstration, Showing and Selling of

Merode Hand-Finished Underwear,

Critical women who are familiar with the many excellencies of Merode (Hand-Finished) Underwear cannot be induced to consider any other. Our salespeople will be pleased to show you and give full information about this beautifully Hand-finished Underwear, and we cordially invite all to take advantage of the Week's Selling while the stock is complete.

Special, Sat., Oct. 19, 2 P. M.

BARGIAN BASEMENT

144 COAL HODS For 10 CENTS EACH

SEE WINDOW.

The Webster Anderson Co.,

Tecumseh, - - Michigan.

This store closes every evening except Saturday at 6 o'clock.

127 WARSHIPS ARE MOBILIZED

Armada of Sea Fighters Assembled In Hudson River.

WILL BE REVIEWED BY TAFT

President Will Be Accompanied by Secretary of the Navy Meyer—Admiral Osterhaus in Command.

New York, Oct. 14.—The great fleet of American battleships which President Taft and Secretary of the Navy Meyer will review lies at anchor in the Hudson river here.

The mobilization was completed before dawn. The ships will be outlined at night in incandescent lights and Grant's tomb, the Soldiers' and Sailors' monument, and Riverside drive, all overlooking the Hudson, will be similarly illuminated.

There are more than three-quarters of a million tons of fighting craft present, manned by 1,000 commissioned officers, 300 warrant officers and more than 26,000 sailors.

127 Ships Present.

One hundred and twenty-seven ships of war of all classes, with a total displacement of 741,590 tons, were picked by the navy department for this mobilization. Officers and crews total 28,000 persons.

Thirty-two first class battleships fringe the Manhattan shore from West Forty-ninth street to Fort Washington. These, the backbone of the navy, vary in size from the superdreadnaughts Arkansas and Wyoming, twins of 26,000 tons displacement each, to the Indiana and Massachusetts, babies of the battleship fleet with 10,000 odd tons each.

Behind them, in the current of the river and hugging the New Jersey shore, is a double line of torpedo boats, destroyers, armored cruisers, scout cruisers and, at the northern tip of the jagged line, a fleet of naval militia craft. Submarines, to a half score, and their tenders, are tied up to their docks at the foot of west One Hundred and Thirty-third street.

Taft to Review Armada.

President Taft, accompanied by the secretary of the navy, will inspect the assembled fighting craft Monday. It has been planned to have the secretary's boat head a long line of craft, with the mayor's boat immediately following his, and private yachts and excursion boats behind the mayor's boat. On Monday night the official dinner in honor of the president, the cabinet and officers of the fleet will be held here.

Rear Admiral Osterhaus is in command of the entire fleet. His flagship, the Wyoming, heads the battleship division. The battleships have been divided into four divisions, under the respective commands of Rear Admirals Fiske, Usher, Winslow and Fletcher.

RUN ON POSTAL BANK

Postoffice Forced to Call on Treasury at Washington for Funds.

Omaha, Neb., Oct. 14.—A "run" on the postal savings bank at South Omaha by 100 Greeks made it necessary for that institution to call on the treasury at Washington for funds. The Greeks, who have been heavy depositors, withdrew their money in order to start to the aid of their country in the event of war with Turkey.

An emergency fund is kept in Washington to meet such demands, but this is said to be the first time a call has been made against it to meet withdrawals.

SENATOR J. D. WORKS

California Senator Deserts Progressives for Wilson.

KIMMEL CASE COMES UP

Famous Insurance Suit in St. Louis On This Week.

Mrs. Bonslett of Niles, Mich., Sues New York Life Insurance Company for $20,000.

Niles, Mich., Oct. 14.—Several Niles people have been notified to hold themselves in readiness to report for duty in the court at St. Louis, Mo., this week, when the famous Kimmel insurance case is to be brought on for another trial, this time in the state instead of the federal court.

In this case, rMs. Edna Bonslett of Chicago, sister of George A. Kimmel, the banker who disappeared in 1893, will appear as plaintiff. She sues the New York Life Insurance company to collect on two $10,000 policies on her brother's life of which she was beneficiary.

The Kimmel claimant, the former Auburn, N. Y., prisoner who claims to be the missing banker, is working in the office of a lumber company at Portland, Ore., and will be produced as a witness by the insurance company.

GEORGIA BANKER SLAIN

Wife in Fit of Sudden Insanity Kills Husband and Self.

Adel, Ga., Oct. 14.—The corpses of M. A. Crosby, cashier of the Bank of Adel, and his wife, were found in their bedroom about 8 a. m. by their six-year-old son. The woman was lying on the floor with a 38-caliber revolver clasped in her fingers and a bullet through her brain. Crosby was in bed with the covers still drawn over him and had met his death by a shot in the right eye.

At the inquest it was decided that Mrs. Crosby had killed her husband as he slept and then killed herself. Sudden insanity on the part of the woman caused the tragedy, is the only solution that intimate friends can offer.

English Undergraduate Jocularity.

London, Oct. 14.—The Oxford undergraduates have nicknamed the Prince of Wales, who has just entered there, "the pragger wagger."

WORKS THROWS OFF PARTY BOND

California Senator Comes Out for Woodrow Wilson.

CONDEMNS THE PROGRESSIVES

Says New Organization Holds Power In His State by Fraud and Deception and Argues for a Reunited Republican Party.

Washington, Oct. 14.—In an extended statement given out here, Senator John D. Works of California, a Progressive Republican, comes out openly for Woodrow Wilson and advises all Progressives to vote for the Democratic candidate for president.

In his statement Senator Works bitterly condemns the Progressive party of California and affirms that the third party obtained possession of that state through fraud and reception.

Throws Ambition to Winds.

In announcing his intention to vote for Governor Wilson, Senator Works says that he does in effect throw all personal ambition to the winds; that the Progressives of California, his former friends, have already denounced him as a traitor and are urging him to resign his seat in the senate.

"Wilson is a real and sincere progressive," said Senator Works. "He has proved it by his course and conduct as a public officer and as a candidate. He is running on a sane progressive platform. Nothing of benefit to progressive principles or honest politics can be gained by voting for either Taft or Roosevelt. The best service Progressive Republicans can render to their party and to their country, under these unfortunate circumstances, is to vote for Wilson. It will help to teach dishonest manipulators of politics a wholesome lesson.

Moral Courage Is Needed.

"What we need in politics right now, more than anything else, is moral courage. Courage to stand firmly for right, honesty and justice. Nothing else will do so much as this to purify politics, drive out of it all privilege seekers, dishonest politicians and corrupt bosses and protect the rights and interests of the people.

"The regular Republicans, so called, will take the same course if they are wise. Taft cannot carry California. Everybody knows that. Therefore a vote for him is worse than a vote thrown away. It is a vote for Roosevelt and the destruction of the Republican party in the state. With the new party scheme defeated, the Republican party can be reunited as a progressive party, as it was before some of its members were led away from it into a sham Progressive party by men who assumed to be its leaders, and who care more for political success than for the honor of any party."

[illegible] Wife Is Suicide.

McLeansboro, Ill., Oct. 14. — Mrs. William Fann committed suicide here with her husband's razor.

Fire Follows an Explosion.

Adell, Wis., Oct. 14.—Following the dynamiting of the postoffice safe here by robbers, the big general store of Seaman & Ziegler, next door, was destroyed by fire, supposed to have started from the explosion. The robbers stole several hundred dollars from the postoffice.

Wandering Patient Killed.

Lincoln, Neb., Oct. 14.—The lifeless body of Miss Ella Harper was found on the railroad track near College View. She had been a patient at a sanitarium, but escaped and was killed.

MONTENEGRO IS POORLY FITTED

Correspondent Writes Her Unpreparedness Is Appalling.

PODGORITZA ALMOST STARVING

Little Country Shows Splendid Fighting Spirit, but Has Lost Nearly 1,000 Men, and War Equipment Is Poor.

London, Oct. 14.—The correspondent of the Daily Mirror, who has been with the Montenegrin army on the frontier for the last few days, telegraphs from Cattaro that "the splendid fighting spirit of the Montenegrins is admirable, but the tragedy of their inadequate war equipment is appalling. Podgoritza is on the verge of starvation. There is only enough maize to feed the army to the end of October.

Nearly 1,000 Killed and Wounded.

"Nearly a thousand men have already been killed and wounded. The fighting takes place on a vast mountain slope and anybody who is hit falls among the rocks. There is no proper ambulance service to find the wounded and no time to attend the dead. Many wounded die because they have not been found and attended to.

Hospital Arrangements Inadequate.

"There are 378 severely wounded men in the Podgoritza hospital, where the king's physician, Dr. Martinovich, is toiling night and day with one male assistant and a few devoted women. Dr. Martinovich dealt with twelve cases in one hour. The contrast between his modern skill and the old time conditions in which he worked was gruesome.

"Every man between the ages of eighteen and sixty-five is on the firing line and the women convey the ammunition and food to the front in bullock wagons."

TURKEY IS KEPT BUSY

Must Answer Italy Tuesday and Has Received Ultimatum Besides.

Paris, Oct. 14.—The Temps says the time limit within which Turkey must accept the peace terms offered by Italy will expire on Tuesday. It is believed in official circles that Turkey will refuse to accedt to the terms, as their acceptance on the eve of a Balkan war would demoralize the army.

The ultimatum of the allies to Turkey has been handed to the representatives of the porte at Sofia, Belgrade and Athens. Turkey is allowed until Oct. 15 to reply. This unusual procedure was made necessary owing to the fact that the Turkish censorship prohibits the sending of code messages over the telegraph lines and this made it impossible to instruct the representatives of the allies at Constantinople to present the ultimatum there.

GIBSON STAYS AT HAVANA

Assaulted Charge d'Affaires Will Not Be Transferred to Brussels.

Washington, Oct. 14.—An aftermath of the assault upon Hugh Gibson, charge d'affaires of the American legation in Havana, by a Cuban newspaper reporter, came in the announcement at the state department that Mr. Gibson's appointment to be secretary of legation at Brussels has been revoked and he is reappointed secretary at Havana.

The chief purpose of this reappointment of Mr. Gibson to the Havana post is to remove any possible excuse for the charge already made in Cuba that Mr. Gibson was transferred from that post because his conduct as charge d'affaires had been unsatisfactory to the department of state.

TAFT SENTIMENT GAINING

Nation-Wide Straw Vote Shows Wilson Still in Lead.

Chicago, Oct. 14.—A nation-wide poll now being made by a syndicate of newspapers shows Wilson still in the lead, Roosevelt second, and Taft third.

The most noticeable development of the past week has been the strengthening of the Taft forces in certain sections.

PRESIDENT IN NEW YORK

With Mrs. Taft and Their Guests He Will Review Fleet.

Woods Hole, Mass., Oct. 14. — The president and Mrs. Taft and their guests left on the Mayflower for New York, where today and Tuesday they participate in the review of the big American fleet now in the Hudson.

The Mayflower was expected to reach New York about noon today.

Valuable Letter Stolen.

Rome, Oct. 14.—A registered letter containing $20,000 sent from New York to the Commercial bank of Milan was stolen between Turin and Milan.

BIG FIND OF AMBERGRIS

Sick Whale Detains Fishermen—To Their Great Profit.

Tacoma, Wash., Oct. 14.—Dr. Elliot and George Bowes consider themselves $30,000 richer because they were detained half an hour in Seward, Alaska, harbor, by a whale that apparently was in some distress. They were in a launch enroute to the fishing grounds when their way was barred by a big whale that was thrashing about on the surface, seemingly in great agony.

When the whale departed he left floating on the surface of the water nine lumps of ambergris strung together, weighing fifty-two pounds. The two men harvested the crop and it is worth $40 an ounce.

McCann Bros.

ALL WOOL
CLOTHCRAFT

The Home of Good Clothes for Men and Boy's.

Modern methods, skilled workers and equipped shops have made big improvments in all ready-to-wear clothes.

The "Clothcraft" shops are the best equipped and most modern in the United States. Their production of Suits and Overcoats for Fall 1912 correctly designed and cut, stand without equal. They are in a class by themselves. Any man can be fitted in Clothcraft Clothes if he desires.

Why wait on tardy tailors when **CLOTHCRAFT** All-Wool Clothes, ready-for-service, will fit as if made for you?

Guaranteed All-Wool, $10 to $25.

Compare—it concerns your own pocketbook.

McCann Bros.

Store open evenings. One Price Clothiers.

HALLOWEEN

See our window for all kinds of Halloween Goods

For parties we have

Napkins,
Place Cards
and Souvenirs.

Everything suitable for wierd occasions.

E. J. PETERS & CO.

PHONE 200 Successors to J. F. HICKS & SON

Look over our line of

10c Pillow Tops

Embroidery Silks, 2 skeins 5c
Sewing Silk, 100 yd. spools 5c

Black Petticoats and Sweaters.

Ida B. Chase.

Tecumseh State Savings Bank,

Farm Loans a Specialty

Collections Made Speedily at Favorable Rates

Every Accommodation Consistent with Safe Banking Methods Extended to Our Patrons.

READ REFLECT RESOLVE

YESTERDAY IS GONE!

TOMORROW
Is Always A Day Ahead!
TODAY
Is The Only Time
To Start That Bank Account!
A Dollar Will Do It!

J. Q. Look, Pres., L. G. North, Vice Pres., J. H. Smith, Cashier

THE TECUMSEH HERALD

O. N. STACY,
EDITOR AND OWNER.

SUBSCRIPTION RATES

IN LENAWEE COUNTY

One year, payment in advance	$1.00
One year, payment after three months	1.25

OUTSIDE LENAWEE COUNTY

One year, payment in advance	$1.35
One year, payment after three months	1.50

There will be no Deviation from above Rates

HOW'S THIS

We offer One Hundred Dollars Reward for any case of Catarrh that cannot be cured by Hall's Catarrh Cure.

F. J. CHENEY & CO.,
Toledo, O.

We, the undersigned, have known F. J. Cheney for the last 15 years, and believe him perfectly honorable in all business transactions and financially able to carry out any obligations made by his firm.

NATIONAL BANK OF COMMERCE
Toledo, Ohio.

Hall's Catarrh Cure is taken internally, acting directly upon the blood and mucous surfaces of the system. Testimonials sent free. Price 75 cents per bottle. Sold by all Druggists.

Take Hall's Family Pills for constipation.

Every man has a lot of old debts due him that he can't collect, and knows he can't collect, and yet talks about them a great deal.

Antoine Deloaia, Postmaster at Garden, Mich., knows the exact facts when he speaks of the curative value of Foley Kidney Pills He says: "From my own experience I recommend Foley Kidney Pills, as a great remedy for kidney trouble My father was cured of kidney disease and a good many of my neighbors were cured by Foley Kidney Pills." For sale by all Druggists of Tecumseh.

It is possible to make a great reputation with a little sense; a man with a little sense is really quite a genius.

Philip Desormeau, Prop, the Farmer's Home Hotel, Schaffer, Mich., says: "Last winter I could not sleep nights on account of a bad cough that would start at bed time and keep me awake. I started using Foley's Honey and Tar Compound and was greatly pleased to find that the cough left me, my appetite increased and I slept soundly at night." For sale by all Druggists of Tecumseh.

There are a thousand things the people ought to do, and although they admit it, they will never do them.

FORTUNES IN FACES

There's often much truth in the saying "her face is her fortune," but its never said where pimples, skin eruptions, blotches, or other blemishes disfigure it, Impure blood is back of them all, and shows the need of Dr. King's New Life Pills They promote health and beauty. Try them, 25 cents at C. A. Wright & Son's.

A man should either be able to keep his temper, or be abe to whip the man he is quarreling with.

A LOG ON THE TRACK

of the fast express means serious trouble ahead if not removed, so does loss of appetite. It means lack of vitality loss of strength and nerve weakness. If appetite fails, take Electric Bitters quickly to overcome the cause by toning up the stomach and curing indigestion. Michael Hessheimer of Lincoln, Neb., had been sick over three years, but six bottles of Electric Bitters put him right on his feet again. They have helped thousands. They give pure blood, strong nerves, good digestion. Only 50 cents at C. A. Wright & Son's.

Those riding in automobiles are not as happy and comfortable as those on foot think they are.

R. J. Gunberg, Merchant of Copper City, Mich., says; "For a good many years we have used Foley's Honey and Tar Compound in our family. It will quickly cure a cough or cold and we consider it a safe and sure cure." For sale by all Druggist of Tecumseh.

Laugh when a friend tells a joke; it is one of the numerous taxes you must pay.

SAVES LEG OF BOY

"It seemed that my 14 year old boy would have to lose his leg, on account of an ugly ulcer, caused by a bad bruise," wrote D. F. Howard, Aquone N. C. "All remedies and doctors treatment failed till we tried Bucklen's Arnica Salve, and cured him with one box." Cures burns, boils, skin eruptions, piles. 25c. at C A. Wright & Son's.

Some people are so strong on talk that they try to pay their bills with it.

Mrs. Dora Ray, 720 Brord St., St. Joseph, states: I suffered much misery from my kidneys and bladder and all I tried failed to help me. My kidney action was irregular with a burning pain, and I had headaches and dizzy spells, with swollen ankles I gave Foley Kidney Pills a good trial and improvement followed promptly and in fact, I've felt exceptionally well since taking Foley Kidney Pills." For Sale by all Druggists of Tecumseh.

Irish Bull.

O'Brien's boy Danny lost two baseball bats. O'Brien in a day or two supplied the youngster with a third, but accompanied the presentation with this warning: "Now see here, Danny, if yez lose this wan loike yez did the others, O'll take it an' break it over yer head, so Oi will."—Boston Transcript.

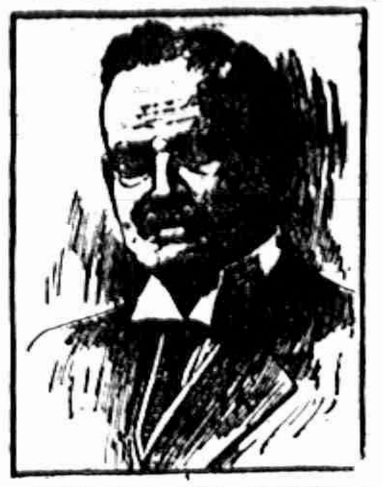

WILLIAM H. HILL, DETROIT.
Candidate for Congressman-at-Large born in 1852 in Steuben County, N. Y.

After attending district school until fifteen years of age, he worked for his board and tuition at Cayuga Military School, Aurora, N. Y. He took care of horses and cows and did janitor work around the buildings; in vacation periods worked on farms, or did anything to earn an honest dollar. He was a student under Prof. Warren Higley, later Judge Higley of New York City.

After finishing his three years' literary course, he followed Horace Greeley's advice and went west to grow up with the country. Landing in Kalamazoo, he took the first thing offered and clerked in a dry goods store for two years. Then he fitted himself for the drug business, and traveled a number of years in that line. He moved to Detroit in 1885, where he has been manufacturing drug specialties and metallic furniture with marked success.

Mr. Hill has been a life-long Republican, and has always been known as a Progressive. He was a staunch supporter of the late Mayor Pingree at the time he made his fight for the Municipal Lighting System, which was successful. He was also a strong supporter of the Pingree plan for municipal ownership of street railways at the time he tried to take over the street car facilities for the benefit of the people, and still advocates public ownership.

Mr. Hill has always felt there should be some law whereby combinations of capital and great corporations can be controlled and believes that an industrial commission should be appointed with full power to control all corporations engaged in interstate commerce, on a plan similar to that which now controls the national banks and thereby give the small business men the same opportunity, under the laws, as the corporations.

BLACK SILK LIQUID STOVE POLISH

Keeps Your Stove
"Always Ready for Company"

A bright, clean, *glossy* stove is the joy and pride of every housekeeper. But it is hard to *keep* a stove nice and shiny—unless Black Silk Stove Polish is used.

Here is the reason: Black Silk Stove Polish *sticks right to the iron.* It doesn't *rub off or dust off.* Its shine lasts *four times* longer than the shine of any *other* polish. You only need to polish *one-fourth* as often, yet your stove will be *cleaner, brighter* and *better looking* than it has been since you first bought it. Use

BLACK SILK STOVE POLISH

on your parlor stove, kitchen stove or gas stove. Get a can from your hardware or stove dealer. If you do not find it *better* than any other stove polish you have *ever* used *before*, your dealer is authorized to refund your money. But we feel sure you will agree with the *thousands* of *other* up-to-date women who are now using Black Silk Stove Polish and who say it is the "*best stove polish ever made.*"

LIQUID OR PASTE
ONE QUALITY

Be sure to get the *genuine*. Black Silk Stove Polish costs you *no more* than the ordinary kind.

Keep your grates, registers, fenders and stove pipes bright and free from rusting by using BLACK SILK AIR-DRYING ENAMEL. Brush free with each can of enamel only.

Use BLACK SILK METAL POLISH for silverware, nickel, tinware or brass. It works quickly, easily, and leaves a brilliant surface. It has no equal for use on automobiles.

Black Silk Stove Polish Works
STERLING, ILLINOIS

BLACK SILK STOVE POLISH

Not An Experiment

Over a million of Cole's Original Hot Blast Heating Stoves used in America today. They have been proven superior to all other heating stoves by years of use by hundreds of thousands of users. They are in use in every state in the Union; in the homes of capitalists and wage earners; and the most enthusiastic testimonials are received at the factory of the Cole Manufacturing Co. at Chicago every day. Cole's Hot Blast is guaranteed to reduce the fuel bill a third over any lower draft stove of the same size. Guaranteed to hold fire from Saturday night until Monday morning. Guaranteed to give uniform heat day and night with soft coal, hard coal or lignite. Let us show you these stoves and demonstrate their marvelous points of superiority. (R-15)

Satterthwaite Bros.

Lady Cake.

Take two and a half scant teacupfuls of flour and after sifting well mix with one level teaspoonful of baking powder and sift again; add one and one-half teacupfuls of powdered sugar blended with one-half teacupful of butter. Beat the whites of two eggs to a froth; add gradually to the flour one-half teacupful of milk, follow with whites of the eggs, finishing with a few drops of the essence of almond. Bake in a hot oven for three-quarters of an hour

Flour Starch.

Dampness will not render limp, nor ordinary wear remove, the crispness of garments and curtains stiffened with starch made of flour, according to Suburban Life. Use a flat-bottomed utensil and take the open hand to press out any lumps while mixing the flour and cold water. Add a few drops of bluing and boiling water to thicken. If not clear looking, let it boil up once. Add butter, paraffin or kerosene to keep it from sticking to the irons.

In Society

STAG DINNER PARTY

A party of fifteen men were invited to a dinner party given by his daughter, Sena Friday evening, Oct 11. to celebrate the 70th birthday of S. P. Hosmer. A fine 6 o'clock dinner was served followed by a smoker

Those who were present for the occasion were R. A. Heesen, J. H. Smith, E. C. Brown, Charles Bidwell, Alfred James, Levi C. Hayden, F. D. Teachout, Dr. P. B. Hardy, Fred B. Wood, Eugene Service, A. D. Lawrence, W. S. Dickinson and J. B. Smith. One or two others were unable to be present. His many friends wish Mr. Hosmer many happy returns of the day.

BIRTHDAY SURPRISE

R. A. Heesen had a birthday last Friday, and in the evening a number of his friends made him a surprise. Cards furnished the amusement of the evening, there being five tables of 500 played. Mr. Heesen as presented with a box of cigars with a card enclosed marked "Vote for Wilson." Needless to say being a Stand Patter, he declined the invitation with thanks.

REGISTRATION NOTICE

Notice is hereby given to the Qualified Elector of the Township of Tecumseh, County of Lenawee, State of Michigan. That a meeting of the Board of Registration of said Township will be held at the Council Building within said Township, on Saturday, Oct. 26, A. D. 1912, for the purpose of registering the names of all such persons who shall be possessed of the necessary qualifications of electors, who may apply for that purpose. Note the change, from the first to the second Saturday proceeding the general election.

WOMEN ELECTORS

In accordance with Section 4 of article 3 of the Constitution of the State of Michigan and Act 206, of the Public Acts of 1909, the Board of Registration of said Township will register the names of all women possesing the qualifications of male electors who make personal application for such registration; PROVIDED, that all such applicants must own property assesed for taxes somewhere within the COUNTY above named, except that any woman otherwise qualified who owns property within said county jointly with her husband or other person, or who owns property, within said County on contract and pays the taxes thereon, shall be entitled to registration. Following are the qualifications of male electors in the State of Michigan: Every male inhabitant of this state, being a citizen of the United States,; every male inhabitant residing in this State on the twenty-fourth day of June, eighteen hundred thirty-five; every male inhabitant residing in this state on the first day of January, eighteen hundred fifty; every male inhabitant of foreign birth who, having resided in this state two years and six months prior to the eighth day of November, eighteen hundred ninety-four; and having declared his intention to become a citizen of the United States two years and six months prior to said last named day, and every civilized male inhabitant of Indian descent, a native of the United States and not a member of any tribe, shall be an elector and entitled to vote, but no one shall be an elector or entitled to vote at any election unless he shall be above the age of twenty-one years, and has resided in this state six months and in the township or ward in which he offers to vote twenty days next proceding such election.

Said Board of Registration will be in session on the day and at the place aforesaid from 9 o'clock in the forenoon until 5 o'clock in the afternoon for the purpose aforesaid.

Dated this 14th day of October, A. D. 1912.

Guy E. Nemire,
Clerk of said Township.

NOTE—The law requiring a new registration throughout for the coming election applies only to certain cities in Michigan, and not to townships An elector who is duly registered, will not be required to re register, in this township, unless he has changed his residence.

Iced Meat Jelly.

Cut into small pieces a pound of soup meat and add water enough to cover; simmer slowly until all the nutriment is cooked out. Two hours before removing from the stove add a teaspoonful of savory herbs and a little salt. Keep the top clear of scum and when done drain and set in a cold place. When it has jellied remove the grease from the top and place the jelly or ice. When ready to serve break into pieces with a spoon and serve in bouillon cups.

Washing Quilts.

It is impossible to successfully wash quilts without having the cotton filling become matted and lumpy. If the cotton batting is covered with cheesecloth and tied before covering is knotted over the cotton the latter may be removed at any time and washed. Afterward it may be replaced and knotted, making the quilt perfectly new again.

Mexican Spaghetti.

Melt two tablespoonfuls of butter in a granite saucepan. When hot add four ounces of spaghetti, broken small, half an onion chopped fine, a teacupful of canned tomatoes, half a teaspoonful of salt, and a little cayenne pepper. Stir till slightly browned, and then add a large cupful of hot water, and simmer till the water is absorbed and the spaghetti tender.

U. OF M. FOOTBALL

Ann Arbor, Mich.

Using the Case game for the time honored purpose of being a test for the Wolverine football material there are some men who, barring a big reversal of form or the sudden uprising of a star are certain to place on the first string The game itself was too hollow a victory for any great rejoicing but the encouraging thing was the pep shown by Michigan. Crimmage with the strong All-Fresh team this week have merely served to emphasize the points brought out in the Case game.

In the first place Patterson at center is certain to have a steady job with the varsity this fall as he did last season. The big boy weighs 200 and is handling his beef in good shape as evidenced by the fact that in the game last Saturday he intercepted a forward pass and tore of a substantial gain before he was stopped. Clem Quinn, playing at left guard also showed well, in fact getting into the game much better than in either of his two previous years on the varsity. Almendinger at the other guard also displayed increased form and was fighting them all of the time in direct contrast to his actions of last year which lost him his letter. The tackles are another question however, Musser, Raynsford and McHale are the leading candidates at present and there is not a one who does not work in under a handicap of actual faults of inexperience. Cole is the one that will bear watching as his greatest fault is not knowing how to handle himself or what to do and every practice is reducing this He is fast and big and if had a year of big games to his credit would be a whirlwind, as it is he looks the best of the bunch Raynsford and McHale are the possibilities for the other tackle with the odds in favor of the latter if he gets to work. Musser does not seem to be able to get over the idea of charging straight up but if he masters this his 200 pounds will make him a formidable candidate.

At quarter, Huebel Boyle and Bushnell are still in the fight with Huebel the best bet for the M. A. C. game Saturday Oct. 12, as Boyle is suffering from a badly banged elbow that may keep him out till the O. S. U. clash. He is better ball advancer than Huebel but the latter knows the signals better at present. Captain Thomas at full is certain with Cyril Quinn as his understudy. Craig is a fixture at left half and Carpell is playing right half in much better form than he did last year. Torbet will probably be used at end in place of Barton who was injured this week in a motorcycle accident and Pontius is certain of the other wing unless a man is found who can fit in at end in good shape in which event Pontius will be shoved in at tackle. Collette and Hughitt have also shown good form in the scrimmages this week working in backfield jobs.

The All-Fresh should mop up on their schedule this year. They have a bunch of heavy fast men, outweigh the varsity about ten pounds to the man and have lots of experience The first game is with Alma at Alma on Oct, 12th, the same day that Michigan Varsity plays M. A. C. at Ann Arbor and as M. A. C. played Alma last week the results of the two games will be watched with a lot of interest It will be the last chance the fans will have to see the varsity in action till the South Dakota game Nov. 2nd and a big attendance is looked for. The following are the men who are showing best on the All-Fresh squad-James and Scott at end, Norton, Benton and Quail in the tackle scrap, Cochrane, Beechler and Smith at center and guards, Young at quarter, Boehm Galt and Dillman at half and Norton, Benton, Scott and Mead at full, Coach Conklin has been assisted by general assistant coach Douglass the past week.

By the end of the week it is expected that the first call for soccer football candidates will have been issued and it is expected that an inter departmental series will be arranged. The cross country club have issued the first call and there will be at least two cup races run this fall and a good chance for the sending of a team east for the annual fall run. The fall tennis practice has brought out a world of material and prospects are bright for a winning net team this year. The match for places on the team have not been started as yet.

Crops In The Country Large

The Crop report from Washington, says that the minor crops all over the country are exceptionally large. They are from 5 per cent to 32 per cent larger than last year Clover seed 32 per cent, Millet hay 20.6 per cent, Millet seed. 24.5 per cent, Corn 18 per cent, Kaffir corn 12.6 per cent, Lima beans 6.4 per cent, Dry beans 5.6 per cent, Hemp 18.5 per cent, the yield of Hops 10 per cent greater by the acre than last year, The composite condition of all crops Oct 1, was better than last year in the States with but few exceptions, Michigan being one of these.

Her Version of It.

"But didn't you promise when we were married that I should smoke in the house whenever I pleased?"

"Yes, but you never please by smoking in the house You displease—me" Exchange.

Neat, Inexpensive Tablecloth.

Take six flour sacks that have been previously bleached and sew them together so the cloth will be two wide and three long, joining corners nicely and sewing so there will be no raw seams on either side. Hem the ends or if you have time and wish it to look neater, draw threads and hemstitch. You will now have a neat, inexpensive tablecloth that will last a long time and launder easily.

Rhubarb Custard.

Stew about 1½ pounds rhubarb and 1 cup of sugar. Make a soft custard of 1 pint milk, 2 eggs, ½ cup sugar and 1 tablespoonful cornstarch in a double boiler. Let both cool, then pour custard over the rhubarb. Rhubarb is much better stewed in double boiler, too, using no water.

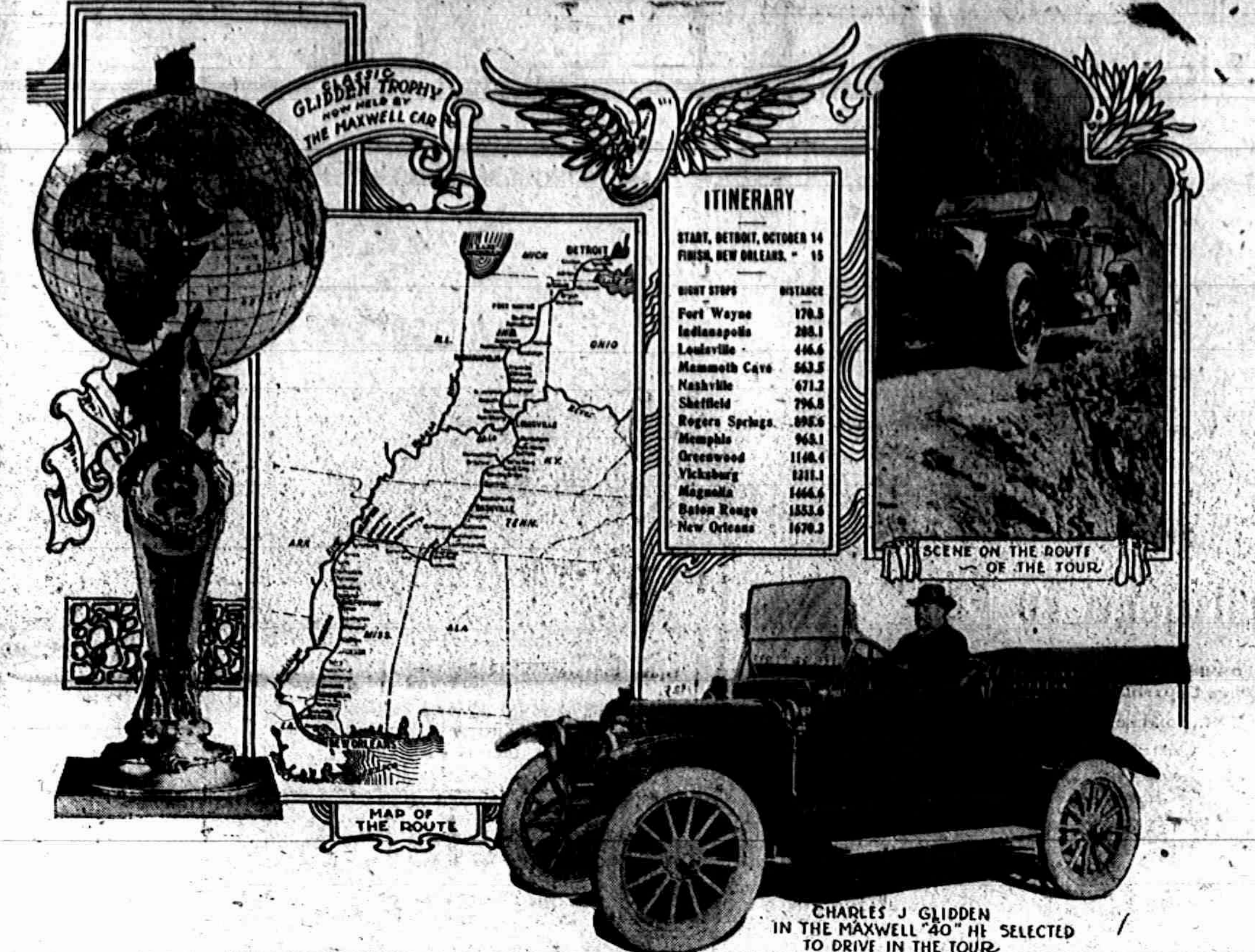

CLASSIC GLIDDEN TROPHY NOW HELD BY THE MAXWELL CAR
MICH
DETROIT
ILL
OHIO
KY.
TENN.
ARK
MISS.
ALA
LA
NEW ORLEANS
MAP OF THE ROUTE
SCENE ON THE ROUTE OF THE TOUR

ITINERARY

START, DETROIT, OCTOBER 14
FINISH, NEW ORLEANS, " 15

NIGHT STOPS	DISTANCE
Fort Wayne	170.5
Indianapolis	298.1
Louisville	446.6
Mammoth Cave	563.5
Nashville	671.2
Sheffield	796.8
Rogers Springs	895.6
Memphis	965.1
Greenwood	1140.4
Vicksburg	1311.1
Magnolia	1466.6
Baton Rouge	1553.6
New Orleans	1670.3

CHARLES J GLIDDEN IN THE MAXWELL "40" HE SELECTED TO DRIVE IN THE TOUR

Obituary

FRANCIS HARRING

Francis Harring, who was stricken with paralysis about three weeks ago passed away Sunday, Oct. 13, 1912, at 7:45 p. m. aged 74 years, celebrating his birthday Sept 36 The funeral will be held Wednesday afternoon at 1:30, Rev. B. R. Weld officiating. It will be under the auspices of the G. A. R. of which he has long been been a faithful member. He was a member of the 1st New Jersey Cavalry Volunteers

For years Mr. Harring has been a unique figure on our streets and every one had a pleasant word for him, respecting the infirmity that made him peculiar.

He was a most ardent veteran of our Civil war, and it was his pride to don his old uniform and march in the ranks with the G. ... R whenever they were on parade.

For a long time he has been unable to do much manual labor, but has been ready and willing to do anything that he could. He was a self constituted guardian of the railroad crossing on Chicago Street and more than one has been saved from accident by his timely interference.

Now may he rest in quiet peaceful sleep.

PROGRESSIVE RALLY

Hon. Julius B. Kirby of Saginaw, Progressive Candidate for Attorney General, will speak at Witherell hall Tecumseh, Mich., Friday evening October 18, at 7:30 o'clock Music by the Tecumseh band. County and Legislative Candidates will be present.

GRAND CHAPTER O. E. S.

46th Annual Meeting Grand Rapids October 9, 10.

The 46th, annual meeting of the Grand Chapter O. E. S. closed Oct. 10, the next meeting will be held in Saginaw Oct. 1913.

By resolutions passed at the meeting all subordinate chapters will hold their election in the spring instead of the fall to overcome the delay in the reports by this ruling the present officers will hold their offices for 18 mo's The retiring Grand Matron Mrs Emma Boyce of Jackson was the recipient of a beautiful diamond bracelet from Fern Leaf the home chapter.

The officers for the new year are; Worthy grand matron, Mrs. Emma Keyes, Olivet; worthy grand patron, William C Hollands, Ann Arbor; associate grand matron, Mrs. Melina Maxson, Leslie: associate grand patron, George E. Ellis, Grand Rapids; grand secretary, Mrs. Eva Sprague Goodrich, Ann Arbor; grand treasurer, Mrs. Jennie M. Newell, Fenton; grand conductress, Mrs. Hattie Parsons, Union City; associate grand conductress, Mrs. Ruth L. Bangham Albion.

The following officers were appointed by the worthy grand matron; Ada, Mrs Catherine Ross Calumet; Ruth, Mrs. Ruth Palmer, Detroit; Esther, Mrs. Clara App, Quincy; Martha, Mrs Ada McClure, Muskegon; Electa, Mrs, Emma Brown, Iron Mountain; chaplain. Mrs. Eliza Bacon, Chelsea; marshal, Mrs. Mary Woodham, Plainwell; warder, Mrs. Mary Mowry, Manistee; organist, Miss Vera Maynard, Charlotte, sentinel, Carles Lockwood, Sturgis

Adrian to Entertain the Synod of the Presbyterian Church in 1913

The annual session of the Michigan Presbyterian Synod just closed in Saginaw. Will hold its next meeting in Adrian. It is estimated that there will be 300 Presbyterians present at the meeting and some of the very best talent of the state will be heard at that time.

COUNCIL PROCEEDINGS

Council chambers, village of Tecumseh.

Regular meeting held October 7, 1912.

Present: President Smith, Trustees Service, Elliott, Fisher, Gillespie and Daisher.

The minutes of the last regular meeting were read and approved.

The report of the Street Commissioner was read showing the following work done on the village streets from September 16 to October 7:

Team labor.

Chas. Avery, 89 hours at 35c per hr	$31 15

Hand labor.

Chas. Beal, 116 hours at 17½c per hr	20 30
Peter Marsh, 109 hours at 17½c per hr	19 07

Moved and supported that report be accepted, placed on file, and orders directed drawn for several amounts. Motion carried.

The Engineer's report for September was read showing 6,145,775 gallons of water pumped and 35,000 pounds of coal consumed.

Taps as follows: Tribou LeBaron, Drake place.

Meters installed: Floyd Bell, Dr. Hardy, Mr. Rathbun, Cider Mill, E. L. Russell, Vendome Hotel.

Labor as follows:

Gilbert Arner 13¾ days at $2 00	$29 50
John Lucas, 1 day at $2.10	2 00
Wm. Cook, 2 days at $2 00	4 00
Tribou LeBaron, trench refund	2 00
Drake Place, trench refund	2 00

Moved and supported that report be accepted, placed on file and orders directed drawn for the several amounts. Motion carried.

The following bills were referred to the Finance Committee:

John B. Smith, marshal, services for 3 mos	$ 50 00
Elmer Mellon, salary September 2nd half	25 00
Wm. Service, salary September	20 85
H. S. Temple, salary	75 00
Tecumseh Herald, printing council proceedings September	6 65
Tecumseh Post Office, 500 1c stamped envelopes	5 62
Geo. S. Field, printing receipt books	2 50
Tecumseh Electric Co., council building lights September	4 80
Tecumseh Electric Co., street lights September	322 57
Tecumseh Electric Co., lights at water works plant September	80
Webster Anderson Co., cloth	1 24
Ed. Pangle, ¾ Mrs. Clark cement walk	6 43
Ed. Pangle, ¼ N. Aten walk	8 63
Ed. Pangle, repair to approach, corner Cummins and Pearl streets	6 00
C. B. McAtee, 18 hours work at 75c to approach to council building	13 50
M. A. Zimmerman, salary Sept. 2nd half	37 50
Hersey Mfg. Co., 18 water meters	92 82
F. S. Bell, freight on car of coal	46 00

The President appointed Elliott to act on the Finance Committee.

The Finance Committee reported favorably on bills as read.

Moved and supported that the report of the Finance Committee be accepted and orders directed drawn for several amounts. Motion carried.

Notice of claim of Wm. C. French and Marion E. French against the Village of Tecumseh was read.

Moved and supported that claim be laid on the table until next meeting. Motion carried.

On motion council then adjourned.

HERBERT S. TEMPLE,
Village Clerk.

Hives, eczema, itch or salt rheum sets you crazy. Can't bear the touch of your clothing. Doan's Ointment cures the most obstinate cases Why suffer. All druggists sell it.

Biscuit Dough Pudding.

Beat three eggs with one cup of sugar; add three tablespoons of cornstarch or four of flour, one and one-half tablespoons of butter, the grated rind of one lemon and the juice of two in four cups of water. Line pudding pan with biscuit dough, put in mixture, cover with another piece of dough, prick with a fork, sprinkle with sugar and bits of butter and bake for 30 minutes in a quick oven. Got hot or cold with milk or cream.

Pilgrim Salad Dressing.

Break three eggs into a porcelain lined boiler; mix into them a teaspoon of salt and a tablespoon of sugar; beat vigorously together with a wire egg beater for four minutes and then add half cup of good cider vinegar. Beat thoroughly and add a cup of sweet milk and beat again. Boil until it assumes the consistency of cream, then remove from fire and beat into it nearly half a cup of butter.

Pepper Sandwiches.

Three green sweet peppers, three hard-boiled eggs, small cupful of mayonnaise, thin slices of buttered bread. Run the peppers and the eggs through the meat chopper or chop them finely in a chopping bowl. Cover the chopped material with sufficient mayonnaise to give it the proper consistency for spreading. Trim the crusts from the buttered bread and put in a substantial [illegible] of the slices

JOHN KELLY'S SMART BOOTS

Goodyear Welt Boots
Have No Tacks or Nails

No doubt you've been reading in the magazines how Goodyear Welt shoes are built. The "JOHN KELLY" Goodyear Welt boots have all these desirable features—smooth tread—no tacks, nails or wax to hurt the feet—the sole stitching all on the outside. The best shoe made.

Goodyear Welts give longest service and are economical to buy for that reason.

In all the latest styles. $3.50 to $4.50

The Spayde Shoe Co.
TECUMSEH, - MICH.

Progressive PARTY TICKET

For President,
Theodore Roosevelt,
of New York,

For Vice-President
Hiram W. Johnson,
of California,

United States Senator,
THEODORE M. JOSLIN
Governor,
LUCIUS WHITNEY WATKINS
Lieutenant Governor
WILLIAM D. GORDON
State Treasurer
FRANK C. HOLMES
Auditor General
HERBERT F. BAKER
Attorney General
JULIUS B. KIRBY
Land Commissioner
OSCAR T. LINDON
Justice of the supreme court (long term)
EDWARD H. LYON
Justice of the supreme court (short term)
WILLARD G. TURNER
Congressman at large
WILLIAM H. HILL
Representatives in Congress Second District
HUBERT F. PROBERT
State Senator Nineteenth District
CLEMENT H. BRAMBLE
Representative in State Legislature First District
JOSEPH R. KEENEY
Judge of Probate
GEORGE W. AYERS
Sheriff
ALBERT B. GRAHAM
County Clerk
CARL BINNS
County Treasurer
WINTHROP W. BENNENT
Register of Deeds
GEORGE A. SMITH
Circuit Court Commissioner
JOHN F. STEWARD
Coroners
JOHN G. WYNNE
MILTON WINNER
Drain Commissioner
SAMUEL GIBSON

"My child was burned terribly about the face, neck and chest. I applied Dr. Thomas' Eclectic Oil. The pain ceased, and the child sank into a restful sleep."—Mrs Nancy M. Hanson, Hamburg, N. Y.

Can't look well, eat well or feel well with impure blood feeding your body. Keep the blood pure with Burdock Blood Bitters. Eat simply, take exercise, keep clean and you will have long life.

LODGE NOTES

Special communication of Tecumseh Lodge No. 69, F. & A. M. Friday evening, October 18th. Work in M. M. Degree. Lunch and smoker.

Regular Convention of K of P. Lodge No. 190 Thursday evening. Work in the 2nd Rank. Full attendance desired.

Our Classified Ad Department

Ladies Shampooing, Manicuring and Massage Residence Oneida street, or will call at your home. Mrs. O. G. Hunt. Phone 294

FOR SALE—The cottage on the corner lot of Union and Logan St. Known as the Marseden place. Phone 18 W. T. Eccles.

We have buyers for farms in your vicinity. Write us at once if you want to sell. Address, Pletcher & Hipp, Real Estate and Farm Loans, Grover Hill, Ohio.

FOR SALE—I keep on hand in large quantities Rubber Roofing as good as there is on the market for the same price as others and put it on free of charge. Guarrantee it from 5 to 8 years. Also have roof paint in 1 gal. and 10 gal. lots. Jas. W. Owen.

FOR SALE—Shropshire rams. 1 imported ram 2 yearlings and lambs. Phone 706. J. E Grey.

FOR SALE—Fine wool rams. Big, plain, heavy shearers. W. C. Witherell.

FOR SALE—Baby's carriage and folding go cart for sale cheap. Mrs R. Hiens.

TYPEWRITERS, GREAT BARGAINS!

Brand new $40 to $15 Rebuilt, $10 up. 1000 SMITH, ROYAL, UNDERWOOD, OLIVER, REM, etc. Sell free trial. $1.00 weekly or rent apply. Illst. catalog and samples of ribbons, papers and carbons free for all. State terms wanted.

Detroit Typewriter Co.,
293 Shelby St., Detroit, Mich.

Don't use harsh physics. The reaction weakens the bowels, leads to chronic constipation. Get Doan's Regulets. They operate easily, tone the stomach, cure constipation.

DRY HARD WOOD
KNOTS
Just the thing for these cool evenings, also have dry kindling to start fire with. Prompt delivery.
L. E. TEMPLE & CO.

Have You A Mortgage To Pay?

Adopt the plan of making regular deposits in our Savings Department to take care of the payments.

In this manner the interest on your savings will help pay the interest on your mortgage, and you will find it much easier to meet your payments when due.

Your accounts—large or small—will be welcomed at

THE LILLEY STATE BANK.
Tecumseh, Michigan.
THE OLDEST AND STRONGEST BANK IN NORTHERN LENAWEE.
U. S. Postal Savings Depository, No. 1388

Banana Polish

Brings back to original brilliancy Furniture, Mantels, Pianos, Bicycles, Sewing Machines, Tiling, etc. Removes finger marks, grease spots, fly specks, white spots and mars. Will not gum, catch the dust or become sticky. Also good for cleaning and preserving dark leather goods. Price 25c.

Words of Warning and Advice:

All good housekeepers take pride in keeping their furniture looking nice and new and clean. Hence the extensive demand for furniture polish

BE CAREFUL WHAT UOU USE

Some contain acids, turpentine, gasoline, alcohol, ether.

None of these in Banana Polish.

Banana Polish does contain ingredients which give wonderful results in cleaning and retaining the lustre of furniture. It costs but little and is quickly and easily applied, and is perfectly safe to both the user and the furniture. Just what you want for your automobile or carriage. Get a sample bottle,

Guy E. Belding.
FURNITURE AND UNDERTAKING.

INSURANCE
FIRE
TORNADO
LIFE
HEALTH and ACCIDENT.
AUTO
Mrs. Garland R. Gillespie.

The Herald $1.00

LOCAL AND PERSONAL

NOTICE

All copy must be in the composing room of this office by 9:30 A. M. Tuesdays and Fridays.

Dr. Hendershott was a business caller in Adrian Saturday.

Norman Davis of Clinton was visiting in Tecumseh Saturday.

Mrs. Smith Munger of Franklin was a Tecumseh visitor Saturday.

Mrs. George Scarlett of Ridgeway, was shopping in town Saturday.

Miss Marion Foote of Ridgeway, was calling in Tecumseh Saturday.

Charles Donnely of Adrian, was a business caller in Tecumseh Saturday.

Mrs. Jennie C. Law Hardy spoke "Equal Suffrage" at Lapeer Thursday.

John Richards of Adrian, was shaking hands with friends in town Saturday.

Mrs John Mitchell and children were over Sunday visitors in Wellsville.

Mrs. Thellan of Tipton, was a Tecumseh visitor Saturday, calling on friends.

Try our fresh home made sausages. Fresh every day at Clark'sMarket. Phone 158.

Mrs. Frank Pawson and her mother, Mrs. C. Pawson were shopping in town Saturday.

Mrs. Vern Greenfield of Milan, was the guest of her sister, Mrs. Heiserman last week.

Mrs. Julia Springport, came Thursday to visit her sister, Mrs. Orville Kemp and family.

Miss Emma Rogers was spending Sunday in Adrian with her cousin, Mrs. H. J. Williams.

Miss Ethel Kenyon was home from her school at Grass Lake for the week end with her parents.

Mrs J. N. Hanford entertained Mrs. Laverne Larzalere of Adrian, a few days of last week.

Mr. and Mrs. Lewis Emerson were over Sunday guests of Mr. and Mrs. John Boland in Jackson,

Mr. and Mrs. James Bullen were the guests of Mr. and Mrs. Charles Orr, a few days last week.

Mrs. Nettie Crossman went to Toledo Monday for a with her son, Martin Crossman and family.

Miss Harvilla Widney was a week end visitor at her home, returning to Adrian Monday morning.

Harry Rosacrans of Toledo, was an over Sunday visitor with his parents, Mr. and Mrs. Fred Rosacrans.

Thomas Lanni of Rochester, N. Y., is the new Superintendent at the Uncle Sam Macaroni Plant.

Albert Smith and family of Pentecost, were visiting at the home of Mr. and Mrs. John Pentecost Saturday.

Bismark coffee is delicious these cold mornings can be had at Gilbert's.

Mrs. L. Porter of Adrian, who had been visiting her sister Mrs. S. J. Kerr, returned to her home Saturday.

Mrs. Charles Patterson who has been spending a few days in Detroit with Miss DeWolf, returned home Saturday night.

Mr. and Mrs. Horace Wescott were passengers to Petersburg Saturday to visit their daughter, Mrs. Bird and to make the acquaintance of their new grandson..

The season for deer hunting opened Monday, and at latest reports there were but four licences granted but more were looked for later.

Mrs. Charles Ives, who has been spending nearly a year with friends in Ireland, arrived home Saturday. She reports a very enjoyable time and is much improved in health. Her many friends welcome her coming home.

L. E. Temple & Co. have both nut and stove coal on hand. Four more cars in transit. Give them your order and it will be filled.

The Aid Society of the M. E. church will meet on Thursday afternoon to sew, business meeting at four o'clock. A picnic supper will be served from five to six, to which all of the congregation are invited to be present and enjoy a social hour. Come and bring your family.

Specials this week at Gilbert's are Grapes 10c basket; 10c pkg. Hershes cocoa 7c; Red Salmon 15c; Ivory soap 4c per bar; Armour's Veri best soups 8c per can.

The Chicago Inter-Ocean has changed hands, and is now owned and published by H. H. Kohlsaat, In 1894 Mr. Kohlsaat held an interest in the paper, selling out to Wm. P. Nixon. Mr. Kohlsaat has until very recently been identified with the Chicago Record-Herald.

Mrs. Charles Stevenson entertained the Ladies of the Relief Corps, last Wednesday. A merry afternoon was spent by all, Mrs. Bert Bartholomew giving an address on "Woman Suffrage" in a find old irish brogue. A pot-luck supper was served at 5 o'clock to which all did ample justice.

Edward Frensdorf is quoted as saying, "that Governor Wrodroe Wilson has more than a fighting chance to carry Michigan, in fact a better chance than any Democratic Presidential candidate has had in years." It is the belief in the Democratic State organization that Roosevelt not Taft is to be most feared, Mr. Frensdorf is rather optimistic regarding his own election, fearing Patrick H. Kelly, Republican candidate rather than Hill the Progressive one.

Mrs. Alma Tate of Clinton was a Tecumseh visitor Friday.

Albert Gamble is spending a few days in Ohio on business.

Miss Sue Langan of Macon, was a Tecumseh caller Saturday.

Mrs. Clayton McIntyre of Holloway, was a Tecumseh visitor Friday.

Mr. and Mrs. Hoagland of Britton were business callers in town Friday.

Mrs. Scott Remington of Clinton was calling on friends in town Friday.

Elmer Mellon was a business visitor in Ligonier Ind. for a few days last week.

Mrs. Floyd Ager was a passenger to Manchester Saturday to visit her parents.

Mr. and Mrs. Lewis Coller of Macon were business callers in town Saturday.

Mrs. A. L. Brazee is entertaining Mrs. F. A. Stemm of Shepherd for a short visit.

Miss Hazel Davis of Sturgis, played with Will Coller at a dance in Onsted Friday night

Mrs. G. R. Gillespie is in Detroit this week as delegate to the State Rebekah Assembly.

H. L. Jones and wife were entertaining Mr. and Mrs. G. B. Halsey of Rollin last week.

Rev. and Mrs. W. B. Hartzog are in Bay City this week for the Baptist State Convention.

Fine switches made and cut hair and combings bought at the milliner store of Miss Hough.

Mrs. Sidney Wilson entertained her cousin, Miss Etta Kerr of Tipton, a few days last week.

Mr. and Mrs. Gustine Sisson and two children were over Sunday guests of relatives in Jackson.

Lwrence Haas of Clinton was calling on his sister Miss Katheryn at the Herald Office Friday.

Mrs. Buhler, who has been ill for several weeks is reported as being very much improved in health.

Dwight Clarkson of Lansing, was a week end visitor with his parents, Mr. and Mrs. Frank Clarkson.

Miss Myrna Service was a week end visitor from Detroit with her parents Mr and Mrs. Eugene Service.

J. N. Sampson of Adrian was a business caller in town last week in the interest of the Julia Kemp estate.

Mrs. J. M. Burke of Morenci, came Saturday for a visit with Mr. and Mrs. Homer Whaley and Mrs. Buhler.

Miss Hazel Fiske, who was spending several days in Tecumseh last week, returned to her home in Clinton.

The Research Circle will hold their meetings through the coming winter at the Parish House, of St. Peter's church.

Mrs. J. N. Satterthwaite had as her guest last week Mrs. J. R. Daniels of of Onsted who attended the W. C. T. U. Convention.

Mrs. W. E. Bly was entertaining her brother, E. B. Gillen of Bentonville, Ark., last week, he left for his home Friday.

The Misses Layera Shaw and Mary Ayery were detained at home by illness last week from the Millinery store of Miss Foster.

L. E. Temple & Co. have both nut and stove coal on hand, Four more cars in transit. Give them your order and it will be filled.

Mr. and Mrs. Linger and children of Onsted were visiting at the home of her parents Mr. and Mrs, Ira Rogers the last of the week.

Mrs. L. C. Bidwell, who was spending several days with her daughter, Mrs. W. A. Briegel, returned home to Detroit the last of the week.

Frank Cole of Grass Lake came to Tecumseh Friday called by the death of his father Cyrus Cole of Tipton leaving for that place the same day.

Mr. and Mrs. Henry W. McClure are in Detroit this week to attend the annual meeting of the grand lodge I. O. O. F. of Michigan. the Rebekah Assembly is also in session there.

Were you out in the April shower Friday afternoon with the sun shining brighter than it had any time through the week and patches of blue sky it made lively times on the street with its sudden down pour.

Mrs. Eugene Harris of the Monday Club, Mrs. Will Mobbs of the Research Circle and Mrs. J. D. Shull of the County Federation, are in Saginaw this week for the Michigan State Federation of Womans' Clubs.

"Billy" Pangburn was in Windsor Canada last week where they are moving the business of the Independent Compound Co. from Tecumseh, Harry and Billy will conduct the business.

The Pythian Sisters were the entertainers to their brothers Thursday evening, they being the losers in the late membership contest. At the close of the lodge, a fine supper was served and cards and dancing was indulged in till a late hour.

The Athletic Association of the Tecumseh High School building elected the following officers: President, Holly Hand; Vice-President, Seymour Orr; Secretary and Treasurer, Sylvia Andrews; Yell Master, Miss Leesen. An animated meeting was held, and the Association are anticipating a good time along their line of action.

Mrs. Caroline Humphrey of Adrian, who attended the W. C. T. U. convention here, and spoke to the school children, left for Chicago Saturday enroute to Portland, Oregon, where she will attend the National convention of the W. C. T. U. Oct. 19 to 25. Mrs. Humphrey is a delegate from the 2nd district. She will be accompanied by Mrs Leona T. Field of Ann Arbor, District President, who is also a delegate.

1847 Silver ware galore at Gaston & Son.

Vern Thomas was home from Detroit over Sunday.

Fred B. Wood was a Monroe visitor Monday on business.

Miss Mary Craig of Britton, was calling in town Monday.

Mrs Frank Gray of Clinton, was a caller in town Saturday.

Mrs A. W. Lee of Britton, was a Tecumseh visitor Saturday.

Sauer kraut for sale at Clark's Meat Market. Try it. Phone 158.

Ed Robbins of Jackson, was visiting friends in town over Sunday

Donald McClue of Macon, was a business caller in town Monday.

Mrs. Geo. Heisler of Manchester was a Tecumseh visitor Monday.

Mathew Montgomery was spending Saturday in Adrian on business.

Miss Mary Houseman was spending Sunday with relatives in Britton.

We have fresh bulk oysters in stock at the Clark's Meat Market. Phone 158.

Mr. and Mrs. Joseph Harrington of Ridgeway, were shopping in town Monday,

Mrs, Alton Wheelan and little son of Tipton, were shopping in town Monday.

Lynn Steffins of Jackson, was visiting his sister, Mrs. Lee Patterson over Sunday.

Royal McElroy and Richard Drouillard of Holloway, were in town Saturday evening

Floyd Bryan and Miss Phoebe Knight were calling on friends in Britton Sunday.

Tecumseh view post cards one cent each at Gaston & Son.

Mrs. J. Austin of Adrian, was visiting relatives in town last week, returning home Saturday.

Mrs. E. Morris of Jonesville, came Saturday for a visit with relatives and old friends in town.

Mrs. S. J. Kerr is slowly improving from her recent severe illness, being able to sit up a short time.

Miss Edith Gray is planning to spend the winter in Adrian with her cousin, Mrs. Jere Mahoney.

Mrs. Emma Smith of Detroit, returned to her home Monday, after a few days visit with Mrs. Tom Kelly.

Sani Flush you can get at Gilbert's Try it and you will not be without it.

F. G. Lewis left Monday morning on a business trip to St. Louis, Mo., he expects to be gone several days

Miss Lulu Stabler was spending Sunday in Jackson with her sister and husband, Mr. and Mrs Albert Foster.

Will Osgood and bride of St. John's were in town Monday enroute to their home, after a short visit with friends in Macon.

Roger Anthony was home from Walkerville, Canada for an over Sunday visit with his grandparents, Mr. and Mrs. Daniel Anthony.

L. E. Temple & Co. have both nut and stove coal on hand, Four more cars in transit. Give them your order and it will be filled.

Miss Louise Erskine is training the young people of Clinton, for the County Fair to be presented there Oct. 18 and 19, at the town hall.

Miss Asenath Hosmer left this morning on a business to Freeport, Ill. She will be at her place of business again the first of November.

Mr. and Mrs G. B. Halsey who have been spending the past week with Mr. and Mrs. H. L. Jones, returned to their home in Rollin Monday.

Have your clock cleaned at Gaston & Son.

Mrs. Arthur Josephs and children were in town Monday and called on her brother, Andrew Taylor, who has just returned from Ann Arbor.

Work meeting of the Woman's Missionary Circle of the Presbyterian church will be held in the church parlor, Friday afternoon at 2 o'clock.

Why bother the conductor. Buy your ticket at the City Ticket Office.

Gerald Kennedy has closed his work at the U. of M., and expects to go to Berkley, Cal., in about a month, where he will enter the University of California

Be sure and get your tickets on cash purchase at Gilbert's.

Mrs. Robert Hastings of Jackson, is visiting relatives in town this week enroute to her home from Toledo, where she has been visiting her son, George and family.

The Democrats of Raisin Township will have an old fashioned pole raising Saturday, Oct. 19, at Holloway. The citizens of Tecumseh and surrounding country are invited.

Mrs. James Brock and James Brock Jr. came from Anderson, Indiana, Thursday for a visit with her parents Mr. and Mrs. Alex Reid. Mrs. Reid, who has been with her for several weeks came with her.

Messrs F. and B. Kline and their wives and two children and Mrs. Libbie Peters all of Wauseon, who have been visiting Mrs. Will Kelly and family the past week, left for their homes Monday.

Andrew Taylor who has been in Ann Arbor for several weeks is so far recovered from his recent operation, as to return to his home Saturday, except for being tired out by the trip, he is getting along finely.

Call at Gaston & Son and look over the new patterns in silver plated ware.

Mrs. C. A. Page brought into the Herald Office Monday a few stems of most perfect Columbia purple raspberries, they were lage and of good flavor. Mrs. Page thought to pick enough for tea on her return home.

Blissfield is noted as a telephone center, already she has three companies doing business in her midst, with a population of about 1500, and still another has been seeking admission. Those now doing business are the Michigan State, the Blissfield the Deerfield and the Deerfield Farmers Co. The Riga Co. was the latest to file their request.

DREAM REALIZED

Tecumseh's White Way Completed and Lights turned on for the first time Saturday Night.

HURRAH! HURRAH! HURRAH!

Tecumseh as the "Biggest Little Town on Earth" has completed one more of the many improvements which adds so much to her beauty and that has gained for her this name. "Our Commerce Club," composed of the most enterprising men of the village and having the village good at heart have done much in the past. The last great work being for the sanitary condition of the village, in the construction of the sewer, this being such a gigantic and unusual sewering of the whole town at once, after they had swollowed it like the boa constrictor they have lain dormant ever since, but fortunately the lethergy that had held them so long passed away at feeding time which occurred at the Barrett House at a banquet.

Here the embryo seed that had lain dormant in many of their minds began to unfold its wings and then was planned our beautiful White Way which was viewed by a large and interested crowd Saturday night.

In the beginning this White Way was estimated to cost $2,400. but it grew and grew, the lights being placed closer together and more of them, until the expense has now reached the neighborhood of $3000, and when the people of Tecumseh understand that this money was raised entirely by subscription, by the business men engaged in business here and given to the village people free, it would seem they could not show their enjoyment and appreciation in a more emphatic and pleasing manner than by patronizing their home merchants and thus help sharing in the expense of this added attraction to our village.

The Electric Light Co., have done much to make this a success in their estimation of the material used. They brought samples of different styles of posts and globe lighting.

The cable measuring about 3000 ft. was placed in trenches through the gutters about sixteen inches underground. The posts, of which there are 34, weighing 634 lbs. each, have a fluted column and a handsome base and artistic cross arms with four drop lights and one upright, the four lower lights are 60 watts or 45 candle power the upper one 100 wats or 80 candle power, making a very brilliant light. The lights are called the Mazda Tunston, this light being thirty per cent cheaper than the old arc light.

The light lighted a street not in its usual condition, being very muddy, and as a good quaker friend of ours sat in the Herald Office, she remarked, "Thee does not pave thy streets paved as we do in Pasadena, does thee?" The seed again in embryo for the Commerce Club.

Attempted Assassination

Roosevelt Shot While on His Way to the Auditorium in Milwaukee

ASSASSIN ARRESTED

Col Roosevelt while on his way to the Auditorium in Milwaukee, was shot in the breast by a man in the crowd, Roosevelt staggered back into the automobile in which he was standing at the time, when he saw that the man was arrested, he raised himself and called out "Don't hurt him."

Not realizing that he was hurt, he proceeded to the Auditorium and gave his speech. He was rushed to a hospital as quickly as possible after the speech. Three doctors worked over him to locate the bullet, but had to use the X-Ray at last. The bullet was lodged in the chest. but did not pierce his lungs.

The Assassin claimed to be appointed by of God to do his deed, and had writings on his person of visions he had seen. He also had the itinerary of Col. Roosevelt on a sheet of note paper. He gave his name as John Schrank of New York.

Col. Roosevelt was taken to Chicago on the night train. While the wound will be a very painful one, yet it is hoped that nothing serious will come of it.

All the late novels at Gaston & Son.

Guy Davison of Ann Arbor, was a week end with his father.

Don't forget. Remember that the Charity Ball is coming Oct. 31.

H. J. Stahl was so far recovered as to be at his place of business Monday.

The choir of St. Peter's church will meet at the home of Mrs. F. B. Wood Friday at 7:20 for rehearsal.

Circuit Court was opened at Adrian Monday Oct. 14, but little work will be accomplished until after the fall election.

The Ladies of St. Peter's church will serve supper on Hallowe'en from 5 o'clock until all are served. At the Parish House.

Fine watch and clock repairing at Gaston & Son.

Alen Titus was a passenger for Detroit this morning, where he will attend the Grand Lodge I. O. O. F. Later he will go to Monroe, for a short visit with his daughter, Mrs. Klappich and family.

Ground Boree for chicken feed for sale at Clark's Market.

Phone 158.

ATTENTION PATRONS

The next regular meeting of Tecumseh Grange will be held at Grange Hall next Thursday evening, Oct. 17.

Everybody come and help make arrangements for the coming banquet

Don't forget change of date, meeting Thursday night, not Friday night

Reason for change explained at meeting.

Oyster Season
IS HERE,
We have a Fresh Arrival this week,
Star Brand Selects
Direct from Baltimore, are always satisfactory.
ANDERSON BROS.
Phone 91... GROCERS Macon Phone

CALORIC FIRELESS COOKERS.
Electric and Hand Vacuum Cleaners.
Electric, Water Motor, Gasoline Engine Power, and Hand Washing Machines.
A fine line of
Aluminum Ware
Satterthwaite Bros.

Power Equipment
Shellers
Grinders
Saws
Huskers
Ensilage Cutters
Cream Separator
Electric Lights
Pump Jack
Washing Machines
Bone Grinders
Grindstone
Shell Corn
120 Bu. Per Hour
THE WATTS POWER CYLINDER SHELLER AND FEED GRINDER
works like the giant shellers—fast, and clean, handles corn in all conditions, all sized ears, including pop corn. Any kind of farm power. Own your own sheller and shell when you please. You never can wear a Watts Sheller out. Can furnish with or without grinder. Saves miller's tolls. Shipped on Trial. Write today for circular giving low price.
SLAYTON & SON, Tecumseh, Mich

With your next
GROCERY ORDER
Try a loaf of
HAY'S BREAD
Mr. Hay is now doing his own baking and you will find his bread and cakes are all first class and we will be glad to supply your wants in that line with your groceries.
F. D. AVERY.
PHONE 31.

New Reduced Prices
ON
MAZDA LAMPS
25 Watt Clear........40¢
40 Watt Clear........45¢
60 Watt Clear........60¢
ITSUPTOU
to make the saving by using them, 2½ times as much light for the same current.
THE TECUMSEH ELECTRIC COMPANY.

P. B. HARDY, M. D.

PHYSICIAN AND SURGEON

Special attention given to diseases of the Stomach, Throat, Nose, Ear and Surgery.

Office Chicago Street.

Office Hours, 12:30 to 3 and 6:30 to 9 P. M.

Office business on holidays and Sundays by appointment only.

W. A. BRIEGEL.

PHYSICIAN AND SURGEON.

SURGERY A SPECIALTY.

IN HESSEN BLOCK

Office up-stairs

HOURS 2 to 4 p. m. 7 to 8 p. m.

TELEPHONE No. 63.

H. R. CONKLIN, M. D.

Physican and Surgeon.

Special attention given to diseases of the eye and the fitting of glasses.

Hours: 12 to 3 P. M. and 7 to 8 P. M,
Sunday by appointment only

PHONE 300

HELEN D. VALENS

Osteopathic Physician

Office, 46 Chicago street.

At Tecumseh Wednesdays, Saturdays and Sundays and every evening.

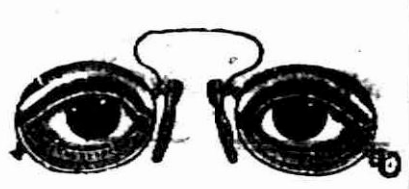

will be at my office over J. J. Belcher's store every day except the 3rd Tuesday of each month.

S. P. HOSMER,
OPTICIAN

Dental Parlors

W. D. REED, D. D. S

Chicago, St. Tecumseh.

Crown and Bridge work Aluminum, Silver and Rubber plates and all of the specialties known to modern dentistry. Gas or vitalized air administered.

Office over Avery &Co'sstore

Dental Parlors
of

E. D. BROWN, D. D. S.

Filling, Crown, Bridge and platework Local and complete anaesthetics administered for painless extraction. Office over Orr's Drug Store. Phone, 192

A. C. AYLESWORTH,

Licensed Auctioneer, Real Estate, Stock and General Salesman.

Will attend all sales in city or country, at reasonable rates.

Headquarters and all dates made Herald office.

FRANK DAVIDSON,

Licensed Auctioneer. Farm and Stock Auctions.

Attended to promptly and in satisfactory manner. Terms reasonable.

Headquarters at Herald office where all dates are made. State 'phone 504 East.

GARRET D. BAKER, Auc.

Real Estate, Merchandise, Live Stock and Farm Property a Specialty.

Graduate Jones' National Auction School of Chicago.

Tecumseh, Michigan.

R. F. D No 3.

Call or write for Dates.

Junk Dealer.

Pay the best price for Rags Rubbers and Paper, and all kind of Metal and iron.

Telephone 265.

Call by phone and I will come with team.

Mail box 626.

Maiden Lane. 3rd South Chicago St

B. FAELK

TESTED AND PROVEN

There is a Heap of Solace in Being Able to Depend Upon a Well-Earned Reputation.

For months Herald readers have seen the constant expression of praise for Doan's Kidney Pills, and read about the good work they have done in this locality. What other remedy ever produced such convincing proof of merit?

W. C. Witherell, W. Potawajamie St., Tecumseh, Mich., says: "I have had no reason to change my high opinion of Doan's Kidney Pills which I publicly expressed some years ago and I willingly confirm all I have previously said in their praise

I had acute pains across the small of my back and in my hips and often after stooping, a sharp twinge darted through my loins, obliging me to lie down. I was laid in bed for several days and I believe that my trouble was caused by excessive stooping. When I learned of Doan's Kidney Pills I obtained a supply at Wright & Son's Drug Store and the contents of a few boxes restored me to good health. Since then whenever I have felt in need of a kidney medicine, I have taken this preparation and the results have been very pleasing."

For sale by all dealers. Price 50 cents. Foster-Milburn Co., Buffalo, New York, sole agents for the United States.

Remember the name—Doan's—and take no other.

C. M. M. Wheellhan, 326 Fort St., Port Huron, states: "I have used various medicines for kidney trouble that has bothered me for some years and I can honestly say that Foley Kidney Pills did more for me than any of them. They relieved me greatly and I will always be pleased to recommend them."

For sale by all druggists of Tecumseh.

SAVED BY HIS WIFE

She's a wise woman who knows just what to do when her husband's life is in danger, but Mrs. R. J. Flint, Braintree, Vt., is one of that kind. "She insisted on my using Dr. King's New Discovery," writes Mr. F. "for a dreadful cough, when I was so weak my friends all thought I had a short time to live, and it completely cured me." A quick cure for coughs and colds, it's the most safe and reliable medicine for many throat and lung troubles—grip, bronchitis, croup, whooping cough, quincy, tonsilitis, hemorrhages. A trial will convince you. 50cts and $1.00. Guaranteed by C. A. Wright & Son.

Chas. C Collison, a liverman living at 920 No. 4th St., Saginaw, states: "I had a severe case of acute kidney trouble with pain across my back and irregular kidney action. I finally took Foley Kidney Pills, and in a few days time the pain left my back, my kidney action became regular and today I am entirely free of all kidney trouble."

For Sale by all Druggists of Tecumseh.

STATE OF MICHIGAN, County of Lenawee, ss.

Probate Court for said County.

At a session of the Probate Court for the County of Lenawee, holden at the Probate Office in the City of Adrian on the 18th day of September in the year one thousand, nine hundred and twelve.

Present, HARRY L. LARWILL, Judge of Probate.

In the matter of the estate of RICHARD E. ANDERSON, deceased.

On reading and filing the petition, of Fred B. Wood, administrator upon the estate of said deceased, alleging that the funeral expenses and debts of said deceased, and the expenses of administration thus far incurred, have been fully paid, and praying that his final administration account may be allowed and for such other order and decree as to this Court shall seem proper.

It is ordered that Monday, the 14th day of October next at nine o'clock in the forenoon be assigned for the hearing of said petition.

And it is further Ordered, That a copy of this order be published in the Tecumseh Herald, a newspaper printed and circulating in said County of Lenawee, for three successive weeks previous to said day of hearing.

(A true copy) Harry L. Larwill,
Judge of Probate.
E. I. Larwill, Probate Register.

TECUMSEH MARKETS

CORRECTED OCT 15 1912

Wheat	105—	100
Flour per bbl	5.60	6 20
Rye		70
Corn (ear)		25
Oats		31
Beans		2 50
Potatoes		35
Butter		25
Eggs		27
Lard		15
Tallow		
Fowls (live)		11
Springers		12
Roosters		06
Ducks spring		14
Geese		08
Turkeys		12
Hay	20 00	22 00

THE WEATHER

Indiana—Fair today and tomorrow; light westerly winds.

Illinois—Fair today and tomorrow; light to moderate west and southwest winds.

Wisconsin and Lower Michigan—Fair today and tomorrow; moderate west and southwest winds.

WYOMING CONVICTS ESCAPE

Ten Desperate Men Are Still at Large Near Rawlins.

Rawlins, Wyo., Oct. 14.—Ten of the nineteen convicts who, led by the notorious Jim Dalton, member of the Whitney gang of bank robbers, fled through a broken fence in the penitentiary yard, are still at large and the possibility of their recapture is remote, since they are believed to have gained the hills north of the town before nightfall.

The town is being patrolled by armed citizens and men and women sit in their homes with weapons close at hand listening for intruders. The fugitives are known to be the most desperate of the penitentiary's in-

HERBERT S. HOCKIN

Accused of Participation in Dynamiting of Bridges.

HOCKIN IS INVOLVED

Said to Have Been Concerned in Wrecking of Bridges.

Government Produces Evidence In Dynamite Conspiracy Trial Tending to Support Confession of Clark.

Indianapolis, Oct. 14.—At the "dynamite conspiracy" trial E. L. Shipp, a hotel clerk at Cincinnati, told of the arrival in Cincinnati on May 1, 1908, of Herbert S. Hockin.

Edward Clark, who has pleaded guilty, said he was induced on that date by Hockin to dynamite a bridge at Dayton, O. The explosion occurred three days after Hockin's visit.

William H. Sturmer, assistant manager of a Chicago hotel, testified that Eugene A. Clancy, San Francisco, was in Chicago Oct. 14, 1910, two weeks after the Los Angeles Times explosion. The government contends that Clancy took part in hiding J. B. McNamara.

SON FINDS FATHER KILLED

Clifton Billhymer Returns Home and Discovers Body Lying In Blood.

Noblesville, Ind., Oct. 14.—Erastus Billhymer, fifty-six years old, was found dead at his home near this city by his son Clifton, when he returned from his work after an absence of two days. Mystery surrounds the death. There was blood spattered about the room and a wound on the back of his head appears to have been inflicted with some blunt instrument. There was no knife or revolver wound to indicate suicide.

The body was lying in the center of the room and partially nude. Physicians say there is evidence that the man had been dead for two days. The remains were brought to this city and the authorities will begin an investigation. The deceased and his son were living together. He and his wife had separated several months ago.

MORE TROOPS AT AUGUSTA

Georgia's Governor Prepares for General Strike of Union Men.

Augusta, Ga., Oct. 14.—Four more companies of troops were ordered out by Governor Brown to aid in maintaining martial law in the event of a general strike of union men being declared in connection with the street railway strike which has been on here for three weeks.

The action was taken at the request of Mayor Barrett after 400 members of the carpenters', tinners,' sheet metal workers' and painters' unions went on a strike. Sympathy for the striking carmen was aroused by the action of the merchants in urging citizens to raise the boycott on the street railway company.

TALKS, THOUGH CUT IN TWO

Boy Is Conscious Two Hours After Body Is Severed by Train.

Chicago, Oct. 14.—Richard Polland, ten years old, whose body was cut in two by a railway train, died at a hospital after a period of consciousness lasting more than two hours.

Polland's body was severed just above the hips. His mother went to the hospital and talked with him before he died. Physicians were at a loss to explain how consciousness, during which the boy talked in response to questions, could be retained for so long a time.

Men Outnumber the Women.

Washington, Oct. 14.—There are nearly 3,000,000 more men than women in the United States, according to figures made public by the census bureau.

Naval Ensign Drowns.

New York, Oct. 14.—Andes Halley Butler, U. S. N., an ensign attached to the battleship Rhode Island since last July, was drowned in New York harbor.

Where She Parted From Paul.

A certain old lady was arguing strongly for woman's rights in the way of preaching when some one attempted to put her down with a text from St. Paul. "Ah," said she, "that's where Paul and I differ!"—Household Words.

PROTESTS AGAINST CHARGES

Mrs. Fisher, Widow of Slain Man, Asserts Arebach's Innocence.

Chicago, Oct. 14.—With Oscar N. Arebach of Chicago, formally held in Michigan on a charge of having killed Harry W. Fisher, his personal friend and business associate, in the woods near Baldwin, Mich., on Sept. 20, Mrs. Fisher, whose name in the court proceedings was linked unpleasantly with that of Arebach, again appeared in the role of defender of the accused man.

"There is absolutely no foundation for the accusation against Arebach," she says. "He did not kill my husband. Of course I am positive. He will be cleared of the charge that is hanging over his head when he comes to trial."

WOMAN'S TRIALS.

The burdens a woman has to carry through life are many but they can be lightened if she will turn to Dr. Pierce's Favorite Prescription. A soothing and strengthening nervine—subduing nervous excitability, prostration, hysteria, hot flashes and the many symptoms which may be caused by distressing [illegible] peculiar to women. For those "dragging-down" pains or distress and for the derangements and irregularities the "Favorite Prescription" has had many thousands of testimonials from people living in every part of America. Another important thing to *every woman* is that this medicine is made from efficient medicinal roots, without the use of alcohol, narcotics, or any injurious agents. Full list of ingredients given on bottle-wrapper and sworn to by Dr. R. V. Pierce—who is President of the Invalids' Hotel and Surgical Institute, at Buffalo, N. Y. Every woman is invited to write to this Institute and receive confidential and sound medical advice, entirely without cost from one who makes the diseases of women his specialty.

"I can cheerfully recommend your remedies, especially your 'Favorite Prescription,' for all female disorders," writes Mrs. M. M. Morrell, of Bluff City, Tenn., Route 2. "During the past seven years I suffered from pains in the back and ovaries. Tried many remedies but found only transient relief until I was persuaded by a friend to try Dr. Pierce's Favorite Prescription. After giving this remedy a fair trial I found that it would do just what it is recommended to do. I used in all seven bottles. I cannot speak too highly of Dr. Pierce's remedies for all female derangements."

MRS. MORRELL.

Dr. Pierce's Pleasant Pellets regulate liver life.

CORRESPONDENCE

HOLLOWAY

Mrs. George Gregory returned to her home in Detroit Tuesday, after a few weeks visit with her parents, Mr. and Mrs. Henry Cavill.

James Lane is seriously ill.

William Kennedy and family have moved to Howe, Ind., where he has a pastorate.

Mrs James Bloomer is again confined to her bed.

Mrs. Nelson Day remains about the same.

Mrs. Emma Mominee of Toledo, visited her cousins, Mr. and Mrs Eugene Drouillard last week.

W. L. Jones and family of Ridgeway, were guests at the home of William Doty Wednesday.

Miss Charity Galloway is assisting Mrs. James Lane.

Mrs. S. V. Dibble of Blissfield, visited her son, B. D. Dibble from Tuesday until Thursday.

J. P. Schwab and wife attended the funeral of Roy Sherman which was held in Tecumseh, Tuesday p. m.

Roy Boomer of Adrian, spent Monday night with Mr. and Mrs. Ira Wilson.

Mr. and Mrs. James Foley visited relatives at Deerfield Thursday.

Mr. and Mrs. George Riley entertained her aunt and husband, Mr. and Mrs. Henry Carlton of Deerfield, last week.

Mrs. August Filter and children were Blissfield callers Tuesday.

Mrs. Harriet Sutton returned to her home at Britton Monday, after a few days visit with Miss Isabel Clark.

George Riley was in Blissfield on business Thursday.

Mr. and Mrs. J. L. Calhoun were Detroit passengers Tuesday.

Henry, Edwin and Buel Clark and J. F. Finch were Adrian visitors Wednesday.

BIRTHDAY PARTY.

Mrs. Henry Cavill entertained a few relatives and friends on Tuesday, in honor of Mr. Cavill's 44th birthday, and their anniversary. Those present were Mrs. Rachel Wash, A. Lossing, Mrs. Mary Rathbun, Mr. and Mrs. Lant Bangs of Adrian, Mr. and Mrs. Chas. Lossing of Wellsville, Mrs. George Gregory of Detroit. An elegant two course dinner was served. Mr. and Mrs. Cavill received some very nice presents. All enjoyed a good time, and wished them many more years of happy married life.

CLINTON

The Ladies Working Society meets with Mrs. C. J. Robison Wednesday afternoon.

Mr. and Mrs. Roy Blessing will occupy the C. F. Clark house recently vacated by Ralph Pieper and family.

Mr. and Mrs. George Belding of Tecumseh, were guests of her sister Mrs. Alonza Mills Friday.

The ladies of St. John's church realized over ten dollars at their bake Sale Wednesday.

Jasper Cullen left Thursday for Detroit where he has a position.

Mr. Weeks and family of Napoleon, were in town Tuesday for the funeral of Mr. Cullen of Macon.

Mr. and Mrs Geo. A. Kies were Tecumseh visitors Friday morning.

Miss Alice Perry returned to Chicago Friday morning after a two months' stay at her home.

Miss Eleanor Campbell left Sunday night for Jackson, where she will study for a trained nurse.

Miss Blanche Robison spent the week end at her home, returning to Jackson Sunday night.

Dr. and Mrs. Clifford Johnson of Jackson, were week end guests at the paternal home.

Frank Johnson and Charles Stringham are running the Pardee Bro. cider mill.

The side track at Hogan's crossing River Raisin, is completed and farmer are busy loading their sugar beets.

Leon Keysor of Jackson, was a week end guest of his family.

Lynn Weaver has gone to Pontiac to work for the Oakland Auto Co.

Mrs. Edgar Halliday returned Tuesday from a visit in Mason and Jackson.

Mrs. Mary Rood returned to her home in Detroit Thursday, after a months stay at the Woodward home.

Mrs. Inez VanTuyle and children have moved into the rooms over Quigley's store.

E. B. Quigley, who has been on the sick list is able to be on the street again.

Clarence Palmer is putting up a new brick store on the west half of his lot on Main street.

Paul Kress and wife of Manchester, autoed to Clinton Sunday morning.

"The County Fair" at Clinton Town Hall 18th and 19 for the benefit of the Chapel.

Mrs W. D. VanTuyle returned from Grand Rapids Friday night.

Mrs. Am Walch and Mrs. W. D. VanTuyle attended Grand Lodge O. E. S. at Grand Rapids last week.

Charles Silvers and wife are spending a few days at their cottage, Sand Lake.

The Ladies of St. John's church will conduct a "Trip Around the World" Oct. 25th, to which all are cordially invited to be on hand and enjoy the sights

MACON

The regular monthly meeting of the Ladies' Aid Society of the Presbyterian church will be held at the home of Mrs. Robert Johnson. Friday Oct. 18th. Dinner will be served. All cordially invited.

BRITTON

Mrs. Althea Cheever was a Tecumseh visitor Thursday.

Mrs. Margaret Caswell of Cone was in town Friday morning.

Mrs. John Wiggins is ill, threatened with pneumonia. Her sister Mary Cheever is caring for her.

Mrs. Ed Bachman was in Tecumseh Wednesday on business.

Mrs. Henry Bachman and daughter Mrs. Chas. Brown visited Thursday with relatives in Rea.

Wal Cadmus of Chicago, was a guest Thursday of Mr. and Mrs. C. D. Zeluff.

Laverne Boyce of Detroit, has been spending a few days with his sister, Mrs. Arthur Underwood.

Miss Imo McCaughey was an over Sunday guest of Miss Imo Underwood

Mrs. Hoag of Brooklyn, is spending a few days with Mrs. Ann Exelby.

Mrs. Abbie Dubois is visiting relatives in South Bend, Ind.

Mrs. H. Martin spent Sunday with Mrs. A. S. Clement in Detroit.

Miss Harriett Allen of Detroit, was home over Sunday visiting her people, Mr. and Mrs. W. E. Allen.

Mrs. Susan Linn and Mrs. Harriet Sutton are visiting friends in Ypsilanti.

Mr. and Mrs. Ernest Hoagland entertained over Sunday her sister and husband, Mr. and Mrs. Harper of Adrian.

BIRTHDAY SURPRISE

John Bachman and daughter, Miss Carrie, were entire unaware of the fact that his children, with other relatives and near neighbors were planning on spending the evening with them Thursday, and help them celebrate Mr. Bachman's 82nd birthday. About thirty of them walked in without warning, with well filled baskets. As soon as they could overcome their surprise, preparations were made for a splendid supper, which they soon had in readiness, one of the chief features being the large birthday cake for Mr. Bachman. The rest of the evening was spent socially in relating old stories which every one enjoyed, making the time a very pleasant one for all. Those from away were Mr. and Mrs. George Bachman and son, Thurlow and John Bachman of Toledo, Mr. and Mrs. Mike Bachman of Macon, Mr. and Mrs. Lewis Bachman of Ridgeway, and Mrs. Carrie Bendel and Miss Mary May Miller of Milan.

COLOR ILLUSIONS.

Curious Effects From Red and Blue on a Black Background.

If on a screen of black velvet placed at a distance of ten feet from the spectator large letters are pasted, some blue, some red, they will not appear to be at an equal distance from the eyes. To some persons the red letters will seem nearer than blue letters, while to other persons the contrary effect will be manifested.

To produce this effect both eyes must be employed. When one eye is closed the letters are all seen at the same distance. On opening the other eye one set of letters immediately appears to take a position in advance of the others.

The explanation offered for this effect is that a sort of stereoscopic illusion is produced in the eye itself, depending upon color. The image of a blue object is shifted by the eye toward one side and that of a red object toward the other side.

If on looking at blue and red letters on a black background placed ten or twelve feet away you see the red letters nearer than the blue, screen off one-half of the pupil of each eye on the outside and you will see the red letters retire behind the blue ones.

If you screen the pupils on the side toward the nose you will see the red letters advance apparently still farther ahead of the blue ones.

If, on the other hand, you naturally see the blue in advance, screen the inner side of the pupils of your eyes and the red will come to the front.

Beautiful effects are produced with one eye alone when, instead of letters, red or blue rings are pasted on a background of the opposite color. Placing red rings on blue paper and using the right eye with the inner side of the pupil covered, the appearance is that of circular red hillocks resting on a blue ground.

To produce this effect in its highest degree the paper must be held to the left and sloping in that direction. When the outer side of the pupil is screened the red rings will become circular trenches in the blue paper.—New York Sun.

MAKE YOUR OWN ICE CREAM

Attention to Details Will Insure Delicacy Being Turned Out in Perfect Fashion.

As in candy making, the essential thing to perfect success is attention to details. Carelessness with the freezing is responsible for most of the failures with this delicious dainty. In packing the freezer for the service, it must be remembered that the smaller the ice is broken the better, while the salt should never be too fine. A salt prepared especially for the purpose is known as "ice cream salt." This salt and the finely broken ice are put in alternate layers about the cream can, which is generally set in a washtub. Begin with a layer of ice, making this about three inches deep. Then put in a layer of salt about an inch in depth, and continue in this alternate way up to the top of the cream can. The ice can be put in a gunny sack and then broken up with a heavy hammer or hatchet. To prevent the cream from "lumping," as it will do if frozen rapidly, turn the freezer slowly at first, increasing the speed as the freezing progresses. If the lid of the freezer does not fit securely the salt water will get into the cream, when it will be ruined for sensitive palates.

Every utensil used in making the cream should be kept scrupulously clean. See that the can is carefully cleaned after every using and also well sunned. Before using it again give it another scalding. Be careful, too, of letting the children eat cream that has stood over night in the can. There is always danger of ptomaine in stale ice cream or in ice cream made in an imperfectly cleansed can.

THINGS WORTH KNOWING

When juice is left from canning it may be boiled low, made into jelly or sirup for flavoring purposes.

The skin of new potatoes can be removed more quickly with a stiff vegetable brush than by scraping.

Rub your stove off daily with newspaper. It will keep it in fine polish and it will not be so hard on the hands.

Don't use a galvanized iron lemon squeezer. When brought in contact with the lemon it forms a poisonous salt.

When anything is accidentally made too salt it can be counteracted by adding a tablespoonful of vinegar and a tablespoonful of sugar.

For the destruction of ants, spiders and cockroaches, a strong solution of alum in boiling water, poured over the infested parts, will be found excellent.

Whisky will take out every kind of fruit stain. A child's dress will be entirely ruined by the dark stain on it; but if whisky is poured on the discolored places before sending it into wash it will come out as good as new.

Turbot a la Creme.

A pint of cooked white fish, picked from the bone. Make a sauce of a pint of milk, a few sprigs of parsley and a slice of onion. Simmer together until well flavored; wet one tablespoonful of flour and stir in with butter the size of an egg. Season with a teaspoonful of salt and dash of pepper. Use individual fish dishes. Put a little sauce in a dish, then a layer of fish and so on, putting sauce on the top. Cover with rolled crackers or bread crumbs and brown in a moderately heated oven.

Cream Scones.

Sift one and one-half cupfuls flour into a basin, add one teaspoonful sugar and one teaspoonful baking powder. Rub in one heaping tablespoonful butter, then make into soft paste with some cream. Divide it in two pieces. Take one piece and roll it out quite thin and round; then roll out the second piece and cut them into eight pieces. Lay them on hot griddle and bake them for five minutes, turning them once.

Short Oatcake.

One pound of oatmeal, ½ pound of butter, ½ teaspoon carbonate of soda, 1 teaspoon salt; put the oatmeal in a bowl, add the soda and salt, rub in the butter, make into a paste with about ½ pint of cold water, cover the pasteboard with meal, turn paste on to it; make it into a small ball, flatten it with the backs of your fingers, roll out to the thickness of a crown piece, cut into shapes and bake on a hot stove or griddle.

Tape Should Always Be on Hand.

If a roll of inch wide tape is kept on hand a great deal of time may be saved. It is a strong, easily applied binding for the armholes of waists and similar garments, serves to strengthen tucks and is invaluable for mending breaks in many ordinary cotton garments. It can be used speedily and without bulky seams.

When Breaking Eggs.

Very frequently when separating the whites from the yolks of eggs, the yolk becomes broken and falls into the white.

Dip a cloth in warm water, wring it dry and touch the yolk with a corner. The yolk will adhere to the cloth and can easily be removed.

Cookie Hint.

When rolling out cookies, try this: Take a piece of muslin, pin and stretch it tightly over the bread board; then cover the muslin with flour and you will find that you can roll the dough as soft and thin as you want. Or stretch a piece of muslin around the rolling pin.

Potted Chicken.

A chicken is cut up as for fricassee, and to each pound of meat allow two tablespoonfuls of flour, one scant half teaspoonful of salt and dust of pepper. Mix thoroughly and roll each piece of meat in the mixture. Pack closely in a large bean pot, and cover with boiling water. Bake for three hours and a half. Cover after 10 or 15 minutes, but not before it boils. Serve in the dish in which it was baked.

Spanish Puffs.

Put into a saucepan a teacup of water, one tablespoon of powdered sugar, half a teaspoon of salt, two ounces of butter. While this is boiling add sufficient flour for it to leave the saucepan. Stir in, one by one, the yolks of four eggs, drop a teaspoonful at a time in boiling lard and fry a light brown.

Canned Rhubarb and Gooseberries.

[illegible] as for cooking, put in cans [illegible], cover with water, seal and they will never spoil.

PUSH EDUCATION IN PHILIPPINES

Insular Department Makes Report Showing Progress.

HALF MILLION CHILDREN LEARN

Full Course Is Taught by 9,000 American and Filipino Teachers, Manual Training Idea Being Prominent.

Washington, Oct. 14.—To make good Filipinos, not good Americans, is the object of the system of education which the United States is conducting in the Philippines, according to the report of the department of education of the insular government received here.

Making Them Good Filipinos.

"We are not trying to make good Americans of them, but to make good Filipinos of them, and we are succeeding. We have established as generally as possible throughout the archipelago an educational system which we hope will give the greatest possible number of the islanders the kind of education which will do them the greatest possible good—as islanders." Such is the statement of policy that is made.

500,000 Children Enrolled.

More than half a million children are now enrolled in the public schools of the Philippines. They are being taught and supervised by more than 9,000 American and Filipino teachers with practical courses of study from the primary grades up through the professional college of the Philippine university.

The greater part of the theory of educational system of the islands is in the direction of manual training.

MONEY AT LOW RATES

President Has Plan to Reduce High Cost of Living.

Makes Nation-Wide Appeal to Governors to Assist, Legislation for Land Mortgage Banks.

Beverly, Mass., Oct. 14.—"We must establish a credit system of, for and by the farmers of the United States."

In this statement President Taft summarizes a nation-wide plan to assist in the financing of the needs of the American farmers, thereby reducing the cost of production of food products and resulting in a relief to the consumer from the high cost of living.

In a word, President Taft declares that the farmer should be provided with money at the same rate of interest as other lines of business.

President Taft's plan was set forth in a letter sent to all the governors of the states. He urges that steps be taken in every state in the Union to bring about legislation for the creation of state land mortgage banks. In addition, he urges the starting of a movement for the enactment of laws by congress permitting the organization of national land mortgage banks, to be operated under strict government supervision.

In this manner he proposes to put the guarantee of the national government back of the farmer's credit. The national farm bank, according to the president's plan, shall have the power to guarantee and market the debenture bonds of the state land mortgage banks or co-operative societies.

BIG PARADE IN PROTEST

Thousands at Lawrence, Mass., Show Disapproval of Industrial Workers.

Lawrence, Mass., Oct. 14. — Thirty thousand American flags were carried through three miles of muddy streets by 30,000 men, women and children in a unique demonstration against the Industrial Workers of the World. Scarcely a building in the city was without decorations.

Lining the streets through which the parade passed the spectators stood ten deep, and almost without exception they all waved the Stars and Stripes or wore a minature flag on their coats.

Domestic Explanation.

Young Hopeful—Ma, what's a carpet knight? Ma (glaring at pa)—One who will put down the carpets for his wife without growling and before he'll see her attempt it herself.—Pittsburgh Press.

NEWS OF THE WEEK-END

Europe fears general war over Balkans.

Colonel Roosevelt spends busy day in Chicago.

Taft to ask for $1,000,000,000 for government expenses.

Iowa art collector's $30,000 "antique" tapestry declared modern.

Rose swears Becker ordered murder of Rosenthal in New York.

Taft's western managers in review of battle say "tide is turning" to president.

Election laws of Australia are greatly in advance of those of any other nation.

Unpublished documents show Sir Francis Drake was religious and kind to captives.

Montenegrins invade Turkey and attack a town; four days of fighting near Podgoritza.

CHOKED BY CHEWING GUM

Football Player Has a Narrow Escape from Death.

Rockford, Ill., Oct. 14.—Leon Tritle, half back of Winnebago High school football team, nearly choked to death in a game with St. James school of Rockford.

Tritle was chewing gum when tackled, the wad going down his windpipe, and shutting off his breath. He was nearly dead before the cause of his condition was learned.

Orders 30,000 Scales.

Washington, Oct. 14. — Postmaster General Hitchcock placed the largest single order for scales ever made—30,000. They are to be used in postoffices for the parcels post service.

RAILROAD TIME TABLES.

Lake Shore & Michigan Southern Railroad.

Effective June 2nd, 1912

Going south.

Station	315	309	331	311
	a m	a m	p m	p m
Jackson	† 6 05	† 10 30	† 2 05	† 8 10
Tecumseh	† 7 03	† 11 27	† 3 01	† 9 05
Adrian	† 7 33	† 12 01	† 3 30	
Toledo	† 8 40	† 12 30	† 4 15	† 10 05
Chicago	† 3 45	† 9 00		
Detroit	† 12 10		† 5 40	

Going north.

Station	316	312	314	318
	a m	p m	p m	p m
Toledo	† 7 50	† 12 30	† 5 10	† 7 25
Detroit			† 5	
Adrian		† 1 00	† 5 25	† 8 00
Tecumseh	† 9 09	† 1 32	† 6 15	† 8 42
Jackson	† 10 15	† 2 33	† 7 20	† 9 45

‡ Daily
† D'ly Ex. Sun.

G. J. Ziehr, Ticket Agent

DUNDEE BRANCH.

Going west.

Station	429	425	421	427
Adrian	† 6 10	† 8 10	† 3 30	† 5 25
Tecumseh	† 7 50	† 9 20	† 4 02	† 6 20
Addison	† 10 20	† 10 15	† 4 55	† 7 05

Sunday only

Station	a m
Adrian	8 15
Tecumseh	9 10
Addison	10 00

Going east.

Station	422	428	430	434
	a m	a m	p m	p m
Addison	† 9 37	† 10 35	† 1 20	† 7 15
Tecumseh	† 10 23	† 11 25	† 4 25	† 8 05
Adrian	10.50		† 5 15	† 8
Chicago	† 5 55			

Sunday only

Station	p m
Addison	7 50
Tecumseh	8 40
Adrian	9 35

DETROIT, TOLEDO & IRONTON

Going South

Daily except Sunday

Station	1
Adrian	11:30 a. m,
Tecumseh	10:45
Ridgeway	10:33
Detroit	8:0)

Going North

Station	2
Adrian	3:39 p. m.
Tecumseh	4:10
Ridgeway	4:20
Detroit	7·05

F. S. Bell,
Ticket Agent

PATENTS

TRADE-MARKS and copyrights obtained or no fee. Send model, sketches or photos and brief description, for FREE SEARCH and report on patentability. 25 years experience. Send 2-cent stamp for NEW BOOKLET, full of patent information. It will help you to fortune. READ PAGES 11 and 12 before applying for a patent. Write to-day.

D. SWIFT & CO.
PATENT LAWYERS,
303 Seventh St., Washington, D. C.

FEELING LIVER-ISH This Morning?
TAKE
THEDFORD'S Black-Draught
Stops Indigestion and Constipation
25¢
AT ALL DRUGGISTS
A Gentle Laxative And Appetizer

For sale by All Druggists.

We promptly obtain U. S. and Foreign
PATENTS
Send model, sketch or photo of invention for free report on patentability. For free book, How to Secure Patents and TRADE-MARKS write to
C.A.SNOW & Co.
Opposite U. S. Patent Office
WASHINGTON D. C.

FOLEY KIDNEY PILLS
FOR RHEUMATISM KIDNEYS AND BLADDER

The Wealth of a Man.

The thoughts of his heart, these are the wealth of a man.—Burmese Saying.

Take FOLEY KIDNEY PILLS

Tonic In Action - Quick In Results

Get rid of your Deadly Kidney Ailments, that cost you a high price in endurance of pain, loss of time and money. Others have cured themselves of KIDNEY AND BLADDER DISEASES by the prompt and timely use of FOLEY KIDNEY PILLS. Stops BACKACHE, HEADACHE, and ALL the many other troubles that follow DISEASED KIDNEYS and URINARY IRREGULARITIES. FOLEY KIDNEY PILLS will CURE any case of KIDNEY and BLADDER TROUBLE not beyond the reach of medicine. No medicine can do more. In a yellow package.

Tecumseh Public Library

The Tecumseh Herald.

VOL. LXI, NO. 64 TECUMSEH, MICHIGAN FRIDAY OCTOBER 18 1912 WHOLE NO. 4153.

M. WILE & COMPANY'S

QUALITY CLOTHES
Without the high prices.
The kind of Clothes that sell without urging, because they look right, they feel right and they appeal to a man's taste because styles are pleasing.
Let us show you the cream of the newest styles.
Exceptional values at
$12, $15, $18, $20 and $25.
Step in and look them over.
HEESEN & HEESEN.

THE BEST

Prime Beef, Pig Pork, Veal and Spring Lamb, Salt Pork, Sweet Cured Hams and Bacon, Fowls, Spring Chickens.
Boiled Hams, Veal Loaf, Pressed Meats, Frankforts, Bologna, Pure Leaf Lard, Corned Beef, etc
Blue Fish and Select Oysters.
L. A. HUGHES MEAT CO.

Headquarters for
Horse Blankets
Lap Robes
and Fur Robes.
COME AND SEE
D L. Whitenack & Co.

INSURANCE
FIRE
TORNADO
LIFE
HEALTH and ACCIDENT
AUTO
Mrs. Garland R. Gillespie

"Mérode" (Hand Finished) Underwear
will be on sale during the week of
MONDAY, OCTOBER. 14.

We shall display in our show window and department this superb Underwear. On account of the many New and Desirable lines which we have included in our unusually well-assorted stock. We have decided that the best way to introduce these lines to our customers, in a practical manner is to devote the entire week to proper Demonstration, Showing and Selling of

Merode Hand-Finished Underwear,

Critical women who are familiar with the many excellencies of Merode (Hand-Finished) Underwear cannot be induced to consider any other. Our salespeople will be pleased to show you and give full information about this beautifully Hand-finished Underwear, and we cordially invite all to take advantage of the Week's Selling while the stock is complete.

Special, Sat., Oct. 19, 2 P. M.
BARGIAN BASEMENT
144 COAL HODS For 10 CENTS EACH
SEE WINDOW.

The Webster Anderson Co.,
Tecumseh, - - Michigan.
This store closes every evening except Saturday at 6 o'clock.

ROOSEVELT IS SHOT BY MAN IN MILWAUKEE

Hurt Is Not Serious and Colonel Makes His Speech.

WOULD-BE ASSASSIN IS JOHN SCHRANK, SOCIALIST

Assailant, Who Is Evidently Crazy, Had Been Following Progressive Leader for Several Weeks—Almost Lynched by an Angry Crowd.

Colonel Theodore Roosevelt was shot and slightly wounded at Milwaukee, Wis., as he was leaving his hotel for the Auditorium, where he was to deliver his speech of the evening.

The man who did the shooting has been identified as John Schrank and his last residence is supposed to have been 370 East Tenth street, New York city.

The assailant, who later issued a proclamation saying that any man who wanted to be president for a third term should be shot, was all but lynched by a mob of 10,000 persons who had gathered about the hotel to see Colonel Roosevelt.

Assailant Evidently Insane.

The assailant is evidently a maniac, for his proclamation, as he termed it, was incoherent in places. The man gave evidence by a memorandum of the Roosevelt schedule that he had been following Colonel Roosevelt for a week, the first item on the schedule being a Carolina date on Sept. 21.

The colonel was at first supposed to have escaped uninjured, for after a momentary start he smiled but, putting his hand under his coat for a minute, was seen to wince for an instant, and then he moved forward, stepped into the automobile, spoke a word to his associates and in an instant the automobile was whirling away toward the Auditorium. The fact that he had left for the Auditorium gave every reason to believe that he had been unhurt. When he rose to speak at the Auditorium, however, the colonel said:

"An attempt has just been made to kill me. I am carrying the bullet in my body now, and so I will have to cut my speech short." He repeated this statement repeatedly during the meeting.

That Colonel Roosevelt was actually shot was seen by the crowd in the Auditorium when his white vest was seen to be streaked with blood, which was oozing from the wound in the right breast.

Shooting In Front of Hotel.

The scene of the shooting was directly in front of the Hotel Gilpatrick, where 10,000 people had gathered previous to a speech on the issues of his campaign for the presidency.

As the ex-president stepped from the hotel a slovenly dressed man brushed out from the dense crowd around the colonel's automobile. Quick as a flash he drew a revolver and shot Roosevelt.

The bullet bored through the fleshy part of the right side, below the shoulder.

Roosevelt staggered back into the automobile and then, raising himself, called out, "Don't hurt him."

A crowd pounced on the would-be assassin and he was dragged into the kitchen of the hotel. Roosevelt, considering himself not hurt, went on to the Auditorium.

Stenographer Seizes Assassin.

The would-be assassin was grabbed by Albert Martin, one of the colonel's stenographers, who leaped upon him and bore him to the ground. Captain A. J. Girard, a rough rider with Roosevelt, helped subdue the man, who is said to be a Socialist. He was locked up in police headquarters and refused to say a word.

Colonel Lynn, the colonel's bodyguard, knocked the revolver from the man's hand.

Groans and cries came from the throats of the throng. A scene of turmoil never before witnessed in Milwaukee took place. The din was quieted only when it was learned that the colonel's injury was not serious.

An examination of the wound by Dr. Eatton of Milwaukee and three other surgeons showed that the bullet had entered the fleshy part of the right chest.

The wound bled freely for some time, but Colonel Roosevelt said he was suffering no pain and so far as could be learned there was no internal hemorrhage.

Manuscript Saves Colonel's Life.

The manuscript of his speech doubtless did much to save his life. When he had come upon the platform at the Auditorium and drew the manuscript from his pocket during the first few words he spoke, the torn sheets of paper, showing many stains of blood, showed also that the bullet had gone through the manuscript.

"You see," cried the colonel, holding up the manuscript so that his audience could see the bullet's hole through the sheets of paper, "it takes more than that to kill a bull moose."

COLONEL ROOSEVELT

Recent Snapshot of Man Whom Maniac Attempted to Murder.

It was learned later that the bullet had passed through the colonel's overcoat, his coat, his manuscript and edge of his spectacle case and n through his waistcoat and underclothing, and had stopped about two inches under the skin.

Rambling Talk of Assassin.

The man who shot him is an undersized German, evidently mentally unbalanced. In a rambling, innocuous statement he said he had tried to do his duty—that he considered it the duty of every citizen to kill a third term aspirant, as that course would soon develop a monarchy.

When Schank finally told the police his name and address in New York he became quite calm and sat down to tell more about himself.

He was in the saloon business in New York, with his uncle, when Roosevelt became police commissioner. "He closed out our saloon and I have hated him ever since."

He claims to have a spirit message from Former President McKinley directing him to kill Roosevelt, who rose to power upon the assassination of McKinley. In his effects were found many inflammatory circulars, excerpts from anarchist and socialist papers, etc.

At Mercy hospital in Chicago the bullet was located near the right nipple deeply imbedded in the flesh. It was said not to be dangerous but the colonel will be confined several days.

TURKS GIVE UP TUSHI

Way to Scutari Now Open to the Montenegrins.

The Turkish town of Tushi surrendered to the Montenegrins. This opens the way to Scutari, where Turkish forces are said to be concentrating and on which the Montenegrin troops are now advancing.

After a heavy bombardment the Montenegrin infantry prepared to assault Tushi under cover of the artillery. A Turkish officer bearing a white flag appeared and unconditionally surrendered the garrison to Crown Prince Danilo.

Several guns were found in the defense works, all badly damaged by the Montenegrin fire. The spoils included eight machine guns and 7,000 rifles. The captured garrison numbered 3,000 regulars.

The Montenegrins made a triumphal entry into Tushi headed by the crown prince and his staff.

BANDITS IN AUTO GET $3,000

Robbers Waylay St. Louis Saloonkeeper—Hold Pursuers at Bay.

At St. Louis, Mo., several bandits who used an automobile waylaid Thomas J. O'Meara, a saloon keeper, and took from him a grip containing $3,000 in cash.

They held off a crowd of pursuers with revolvers and escaped. The number of the automobile was obtained by the police. O'Meara had drawn the money from a bank to cash workers' checks in his saloon.

TWO DIE IN SUBMARINE

Sailors Drowned When Giant Wave Sweeps Over Vessel.

Near Watsonville, Cal., George A. Schroeder of Milwaukee and T. J. Turbett of Newark, N. J., seamen on board the United States submarine F-1, were drowned when a giant wave swept over the little craft, which later went aground near Port Watsonville.

AREBACH'S NERVE UNSHAKEN

Evidence of Charge of Murdering Partner Causes No Emotion.

Baldwin, Mich., Oct. 14.—No evidence of a sensational nature developed at the preliminary examination of Oscar M. Arebach, a Chicago business man and college graduate, charged with the murder of Henry W. Fisher, Arebach's partner in business. Arebach, apparently cool and collected, seemed to take little interest in the hearing.

Sheriff Bates testified that Arebach, to his knowledge, displayed no emotion when telling of the death of his friend. The evidence offered was considered of a circumstantial nature. Recently Fisher's body, with a gunshot wound in the back, was found in the woods near his fruit farm here. Arebach asserted the former had accidentally shot himself while they were hunting.

OFFICER ORDERED ROSENTHAL'S DEATH

Becker said Gambler Must be Put Out of Way.

Witness Tells of the Quarrel Between Lieutenant and Rosenthal and of Positive Order for the Latter's Death.

In New York city "Bald Jack" Rose, self confessed go-between in the collection of police graft, took the witness stand at the trial of former Lieutenant Charles Becker for the murder of Herman Rosenthal.

He told of the quarrel between Becker and Rosenthal, of Rosenthal's apparent efforts to break away from Becker's domination, of his gradual exposure of relations between them and of Becker's final demand:

"I want him (Rosenthal) murdered—shot—croaked—dynamited—or anything."

"Becker told me," said Rose, "that Rosenthal meant to do what he had threatened after they quarreled—to squeal and break him. 'We have got to put Rosenthal,' he said, 'where you nor I nor anybody else will ever have to worry about him again.'"

Saw Leader of Gangmen.

Rose said he protested at this, but Becker was obdurate. At Becker's orders, he continued, he saw Jack Zelig, a gang leader, in the Tombs, and got the gunmen to kill Rosenthal.

Before the details were finally completed, he told Becker that a detective had "scared the boys off."

"'Detective!' he said. 'Walk up and shoot Rosenthal in front of a policeman. Get through with it; get it over.'"

"Becker," Rose testified, "said Rosenthal had made a proposition to him that he go into partnership with Rosenthal in running a gambling house and had asked him to invest $5,000 in it. I said no one ever made any money in the gambling business with Rosenthal.

Becker Held Rosenthal Mortgage.

"Becker, however," continued the witness, "did not agree and made a proposition to allow Rose to take a 25 per cent share in the business of the proposed establishment. Backer took a $2,500 chattel mortgage on Rosenthal's property and arranged for a "dummy" to hold the mortgage.

"Becker asked me," the witness went on, "if I would take charge and I said I would."

The witness told of conversations with Becker in which the police lieutenant inquired what were the profits of the gambling house.

"I reported to him on one occasion that the house had made several thousand dollars," said Rose. "He told me to tell Rosenthal to send him $500.

Rosenthal's Place Raided.

"Several days later Backer told me that complaints were pouring in and he would have to raid the place. He told me to see Rosenthal and tell him to do him a favor.

"'Tell him he has to stand for a raid,' Becker said. 'I did him a favor and he must do one for me. I'll raid the place and it will relieve me from worry, and in a few days he can reopen the place and everything will be all right.'"

Rosenthal would not agree to this proposition so Becker had the place raided. The emnity between the two men then became acute.

Rose said he went to the home of the four gunmen—"Gyp the Blood" and his pals—and explained the Rosenthal-Becker situation. He told them, he said, that Becker would "frame them up" if they did not "croak Rosenthal."

TROLLEY CARS IN CRASH

Passengers Hurled Through Windows and into River.

Passengers on a car of the Southern Michigan Railroad company, running from South Bend, Ind., to St. Joseph, Mich., were hurled through the windows of the car into the St. Joseph river, thirty feet below, in a rear-end collision upon a trestle at Berrien Springs, ten miles north of here. One man was probably fatally hurt and nine persons were severely injured in the crash.

Failure of a flagman to run back far enough to stop an approaching car after his own had been derailed is believed to have caused the accident. Both cars were wrecked, but remained on the trestle.

BIG GUNS IN SALUTE

President Taft Inspects Fleet of Warships in Hudson River.

A New York a navy salute of nineteen guns greeted Secretary Meyer of the navy as his flag on the Dolphin fluttered to the breeze as a signal for the opening of the great naval review. President Taft made port on the Mayflower just about the time that the secretary finished his review, and when the president broke his flag every ship with guns boomed a salute.

There never was so large a fleet of warships assembled in American waters, therefore never such a roar of salutes as marked the president's arrival.

SHOT BY TWIN BROTHER

Gun Is Accidentally Discharged While Two Are in Boat.

Bay City, Mich., Oct. 15.—Car Arnes, twenty-three years old, of Gifford, Tuscola county, lies in Mercy hospital in a critical condition from a gunshot wound in the abdomen, the result of a hunting accident. Arnes and his twin brother, Fred, went duck shooting at Quanicassee, twelve miles from here. They were in a boat when in some manner Fred accidentally discharged his shotgun, the charge taking effect in his brother's body.

Fred at once rowed to Vanderbilt's hotel and the wounded man was rushed to the hospital here in an auto. Physicians gave out little hope for his recovery.

GUARANTEED ALL WOOL
CLOTHCRAFT

McCann Bros.

The Home of Good Clothes for Men and Boy's.

Modern methods, skilled workers and equipped shops have made big improvments in all ready-to-wear clothes.

The "Clothcraft" shops are the best equipped and most modern in the United States. Their production of Suits and Overcoats for Fall 1912 correctly designed and cut, stand without equal. They are in a class by themselves. Any man can be fitted in Clothcraft Clothes if he desires.

Why wait on tardy tailors when CLOTHCRAFT All-Wool Clothes, ready-for-service, will fit as if made for you?
Guaranteed All-Wool, $10 to $25.

Compare—it concerns your own pocketbook.

McCann Bros.
Store open evenings. One Price Clothiers.

HALLOWEEN
See our window for all kinds of Halloween Goods.
For parties we have
Napkins,
Place Cards
and Souvenirs.
Everything suitable for wierd occasions.
E. J. PETERS & CO.
PHONE 200 Successors to J. F. HICKS & SON

Look over our line of
10c Pillow Tops
Embroidery Silks, 2 skeins 5c
Sewing Silk, 100 yd. spools 5c
Black Petticoats and Sweaters.
Ida B. Chase.

Tecumseh State Savings Bank,
Farm Loans a Specialty
Collections Made Speedily at Favorable Rates
Every Accommodation Consistent with Safe Banking Methods Extended to Our Patrons.

READ REFLECT RESOLVE
YESTERDAY IS GONE!
TOMORROW
Is Always A Day Ahead!
TODAY
Is The Only Time
To Start That Bank Account!
A Dollar Will Do It!

J. Q. Look, Pres., L. G. North, Vice Pres., J. H. Smith, Cashier

THE TECUMSEH HERALD

G. N. STACY,
EDITOR AND OWNER.

SUBSCRIPTION RATES

IN LENAWEE COUNTY.
One year, payment in advance............$1.00
One year, payment after three months......1.25

OUTSIDE LENAWEE COUNTY.
One year, payment in advance............$1.25
One year, payment after three months......1.50

There will be no Deviation from above Rates

HOW'S THIS

We offer One Hundred Dollars Reward for any case of Catarrh that cannot be cured by Hall's Catarrh Cure.

F. J. CHENEY & CO.,
Toledo, O.

We, the undersigned, have known F. J. Cheney for the last 15 years, and believe him perfectly honorable in all business transactions and financially able to carry out any obligations made by his firm.

NATIONAL BANK OF COMMERCE
Toledo, Ohio.

Hall's Catarrh Cure is taken internally, acting directly upon the blood and mucous surfaces of the system. Testimonials sent free. Price 75 cents per bottle. Sold by all Druggists.

Take Hall's Family Pills for constipation.

Every man has a lot of old debts due him that he can't collect, and knows he can't collect, and yet talks about them a great deal.

Antoine Deloais, Postmaster at Garden, Mich., knows the exact facts when he speaks of the curative value of Foley Kidney Pills He says: "From my own experience I recommend Foley Kidney Pills, as a great remedy for kidney trouble My father was cured of kidney disease and a good many of my neighbors were cured by Foley Kidney Pills." For sale by all Druggists of Tecumseh.

It is possible to make a great reputation with a little sense; a man with a little sense is really quite a genius.

Philip Desormeau, Prop, the Farmer's Home Hotel, Schaffer, Mich., says: "Last winter I could not sleep nights on account of a bad cough that would start at bed time and keep me awake. I started using Foley's Honey and Tar Compound and was greatly pleased to find that the cough left me, my appetite increased and I slept soundly at night." For sale by all Druggists of Tecumseh.

There are a thousand things the people ought to do, and although they admit it, they will never do them.

FORTUNES IN FACES

There's often much truth in the saying "her face is her fortune," but its never said where pimples, skin eruptions, blotches, or other blemishes disfigure it, Impure blood is back of them all, and shows the need of Dr. King's New Life Pills They promote health and beauty. Try them, 25 cents at C. A. Wright & Son's.

A man should either be able to keep his temper, or be abe to whip the man he is quarreling with.

A LOG ON THE TRACK

of the fast express means serious trouble ahead if not removed, so does loss of appetite. It means lack of vitality loss of strength and nerve weakness. If appetite fails, take Electric Bitters quickly to overcome the cause by toning up the stomach and curing indigestion. Michael Hessheimer of Lincoln, Neb., had been sick over three years, but six bottles of Electric Bitters put him right on his feet again. They have helped thousands. They give pure blood, strong nerves, good digestion. Only 50 cents at C. A. Wright & Son's.

Those riding in automobiles are not as happy and comfortable as those on foot think they are.

R. J. Gunberg, Merchant of Copper City, Mich., says; "For a good many years we have used Foley's Honey and Tar Compound in our family. It will quickly cure a cough or cold and we consider it a safe and sure cure" For sale by all Druggist of Tecumseh.

Laugh when a friend tells a joke; it is one of the numerous taxes you must pay.

SAVES LEG OF BOY

"It seemed that my 14-year old boy would have to lose his leg, on account of an ugly ulcer, caused by a bad bruise," wrote D. F. Howard, Aquone N. C. "All remedies and doctors treatment failed till we tried Bucklen's Arnica Salve, and cured him with one box." Cures burns, boils, skin eruptions, piles. 25c. at C A. Wright & Son's.

Some people are so strong on talk that they try to pay their bills with it

Mrs. Dora Ray, 720 Brord St., St. Joseph, states: I suffered much misery from my kidneys and bladder and all I tried failed to help me. My kidney action was irregular with a burning pain, and I had headaches and dizzy spells, with swollen ankles. I gave Foley Kidney Pills a good trial and improvement followed promptly and in fact, I've felt exceptionally well since taking Foley Kidney Pills." For Sale by all Druggists of Tecumseh.

Irish Bull.

O'Brien's boy Danny lost two baseball bats. O'Brien in a day or two supplied the youngster with a third, but accompanied the presentation with this warning: "Now see here, Danny, if yez lose this wan loike yez did the others, O'll take it an' break it over yer head, so Oi will."—Boston Transcript.

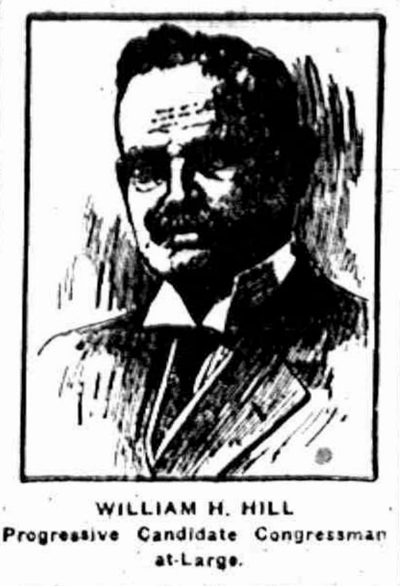

WILLIAM H. HILL
Progressive Candidate Congressman at-Large.

Every voter has the right to vote for this office, it is a State office and your vote for me will not affect any district Congressman.

MR. VOTER:—What is your standard for the man who is to represent the whole State of Michigan at Washington as Congressman-at-Large? Should he not be a man who has proven his ability and made a marked success in his chosen line of work—a man of standing, whose record is clear in every way?

All thinking people concede that existing conditions are far from being right and, necessarily, measures of the utmost importance to all the people will be introduced in Congress. Therefore, would it not be well to have as your Congressman-at-Large a man of experience, a successful business man, who can vote and work for beneficial measures without a thought of political expediency and in fear of or in favor of no one? I can do just that, AND I PLEDGE MYSELF TO DO IT.

WM. H. HILL.

When you want a cup of Good tea, use Pleasant Valley.

That delightfully delicate flavor that you will notice in all Pleasant Valley Tea is the result of the most Careful blending.

50c
60c
80c

Tzar Coffee 35c

Tzar Coffee is especially good. You'll find it has a delicious, mellow flavor. The pleasing fragrant aroma from Tzar Coffee will give you an appetite for your breakfast. Why not try Pleasant Valley Tea and Tzar Coffee now?

Aldrich & Son.

Ladies! Save Money and Keep in Style by Reading McCall's Magazine and Using McCall Patterns

McCALL'S MAGAZINE

McCall's Magazine will help you dress stylishly at a moderate expense by keeping you posted on the latest fashions in clothes and hats. 50 New Fashion Designs in each issue. Also valuable information on all home and personal matters. Only 50c a year, including a free pattern. Subscribe today or send for free sample copy.

McCall Patterns will enable you to make in your own home, with your own hands, clothing for yourself and children which will be perfect in style and fit. Price—none higher than 15 cents. Send for free Pattern Catalogue.

We Will Give You Fine Presents for getting subscriptions among your friends. Send for free Premium Catalogue and Cash Prize Offer.

THE McCALL COMPANY, 239 to 249 West 37th St., NEW YORK

DETROIT MILLING CO.
BEST
WINTER
Adrian
PATENT
DETROIT, MICH.

You Baking

Whether it is bread, biscuits, cakes or pastry, cannot be improved—except you use ADRIAN flour. It'll put that little touch of delicacy to your baking that'll please you

Order a sack of ADRIAN today and look for the coupon inside. Eight coupons and $2.25 will get you a Decorated China Dinner Set of 43 pieces. Start now.

F. Aldrich & Son.

War in the Air.

A strange drama of bird life was witnessed recently by some Portland fishermen on the south coast of England. A homing pigeon was attacked by a large hawk, when two rooks and a seagull joined forces and attempted to deprive the hawk of its prey. The fight lasted some five minutes when the hawk, tearing the pigeon's head from its body, let the latter fall and flew away.

REGISTRATION NOTICE

Notice is hereby given to the Qualified Elector of the Township of Tecumseh, County of Lenawee, State of Michigan. That a meeting of the Board of Registration of said Township will be held at the Council Building within said Township, on Saturday, Oct. 26, A. D. 1912, for the purpose of registering the names of all such persons who shall be possessed of the necessary qualifications of electors, who may apply for that purpose. Note the change, from the first to the second Saturday proceeding the general election.

WOMEN ELECTORS

In accordance with Section 4 of article 3 of the Constitution of the State of Michigan and Act 206, of the Public Acts of 1909, the Board of Registration of said Township will register the names of all women possesing the qualifications of male electors who make personal application for such registration; PROVIDED, that all such applicants must own property assesed for taxes somewhere within the COUNTY above named, except that any woman otherwise qualified who owns property within said county jointly with her husband or other person, or who owns property within said County on contract and pays the taxes thereon, shall be entitled to registration. Following are the qualifications of male electors in the State of Michigan: Every male inhabitant of this state, being a citizen of the United States; every male inhabitant residing in this State on the twenty-fourth day of June, eighteen hundred thirty-five; every male inhabitant residing in this state on the first day of January, eighteen hundred fifty; every male inhabitant of foreign birth who, having resided in this state two years and six months prior to the eighth day of November, eighteen hundred ninety-four; and having declared his intention to become a citizen of the United States two years and six months prior to said last named day, and every civilized male inhabitant of Indian descent, a native of the United States and not a member of any tribe, shall be an elector and entitled to vote. but no one shall be an elector or entitled to vote at any election unless he shall be above the age of twenty-one years, and has resided in this state six months and in the township or ward in which he offers to vote twenty days next proceeding such election.

Said Board of Registration will be in session on the day and at the place aforesaid from 9 o'clock in the forenoon until 5 o'clock in the afternoon for the purpose aforesaid.

Dated this 14th day of October, A. D. 1912.

Guy E. Nemire.
Clerk of said Township.

NOTE.—The law requiring a new registration throughout for the coming election applies only to certain cities in Michigan, and not to townships An elector who is duly register, will not be required to re register ed, in this township, unless he has changed his residence.

TRY SOLACE AT OUR EXPENSE

Money Back for any Case of Rheumatism, Neuralgia or Headache that Solace Fails to Remove

SOLACE REMEDY is a recent medical discovery of three German Scientists that disolves Uric Acid Crystals and purifies the blood. It is easy to take, and will not affect the weakest stomach

It is guaranteed under the Pure Food and Drugs Law to be absolutely free from opiates or harmful drugs of any description.

SOLACE is a pure specific in every way, and has been proven beyond question to be the surest and quickest remedy for Uric Acid Troubles known to medical science, no matter how long standing. It reaches and removes the root of trouble (Uric Acid) and purifies the blood.

THE SOLACE CO. of Battle Creek are the Sole U S. Agents and have thousands of voluntary testimonial letters which have been received from grateful people Solace has restored to health. Testimonial letters, literature and Free Box sent upon request

R Lee Morris, President of the 1st National bank of Chico, Texas, wrote the Solace Company as follows: "I want you to send a box of Solace to my father in Memphis, Tenn, for which I enclose $1. This remedy has been used by some friends of mine here and I must say its action was wonderful.

(Signed) R L. Morris.

Put up in 25c, 50c and $1 00 boxes

It's mighty fine to be well and you can soon be so by taking Solace. "No Special Treatment Schemes or Fee." Just Solace alone does the work. Write today for the free box, etc.

Solace Remedy Co., Battle Creek, Mich.

Hives, eczema, itch or salt rheum sets you crazy. Can't bear the touch of your clothing. Doan's Ointment cures the most obstinate cases Why suffer. All druggists sell it.

The annual session of the Michigan Presbyterian Synod just closed in Saginaw. Will hold its next meeting in Adrian. It is estimated that there will be 300 Presbyterians present at the meeting and some of the very best talent of the state will be heard at that time

Why She is Silent.

It is said that women nowadays are less prone than men to weary those they meet with long discourses upon their favorite hobbies, and that furthermore, the beauty doctor is responsible for this feminine peculiarity. The woman absorbed in beauty culture has little time for any other hobby, and the secrets of the toilet are not such as can be discussed with all and sundry.

WOMAN SUFFRAGE.

New York advocates of equal suffrage feel very much elated over the unusual victories scored in all the State political conventions this fall. The latest to incorporate a woman suffrage plank was the State Democracy in convention at Syracuse October 2. Every political party in New York State has now placed itself on record as favoring the submission of the question to the voters, and a vigorous campaign is being planned by suffrage leaders of the Empire State.

The Republican convention of New Jersey, at its session October 1, offered a resolution that a plank favoring woman suffrage be inserted in its platform, and the motion was carried by acclaim. The Democratic convention has taken similar action

Arizona campaign reports show that about eighty per cent of the voters of the State are in favor of the woman suffrage amendment.

The Michigan "Votes for Women" campaign, though a quiet one and lacking in the spectacular, is being pushed to every section of the State. Efforts to reach the individual voters continue to be the first aim of the active workers. the distribution of literature is being systematically pursued, meetings are held in every city, town and village, and the newspapers supplied with all kinds of material to prove the justice of the cause.

RAILROAD NEWS

For the purpose of keeping the Toledo terminal clear and to avoid the congestion of last year the Pere Marquette has placed an embargo on all soft coal shipped through Toledo, consigned either to the Michigan Central or the Grand Trunk at Detroit as they control the major part of the Detroit terminals. Already there are signs of a congestion, as Detroit is unable to receive freight through the Toledo gateways Because of the rush of freight the car situation is already in a critical state.

The sugar beet crop has also to be moved. The Pere Marquette alone expects to move about 20,000 carloads of beets from Michigan to the factories in Ohio.

STATE FEDERATION OF CLUBS SAGINAW, MICH.

The Convention was formally opened Tuesday, with about 200 delegates present. Mrs. Emma A. Fox of Detroit, conducted a conference of parliamentary usage. Mrs. Fox is one of the leading parliamentarians of the country. Conservation Conference was in charge of Mrs. Louis L. Mautuer of Saginaw. A resolution was passed recommending an investigation of Germany's sytem of the disposal of sewerage, and the passing of proper state legislation for the protection of river fronts.

The delegates of the Federation also discussed a plan proposed by the Saginaw reading club, to be presented to the federation before the closing of the convention, to have the State federation and the General federation appoint a committee to wait on the National legislature, judiciary and executive departments of the United States to give woman an opportunity to criticise from the department of the home, hygiene, sanitation etc.

The first social event was held Tuesday noon, when the Woman's Club of Saginaw gave a luncheon to the State officers, at the home of Mrs. Hamilton Watson. Covers were laid for 20, all the State officers and directors being present.

Wednesday afternoon Jane Addams of Chicago, the Equal Suffrage Champion, Social and Settlement worker, and supporter of the Progressive party spoke to an audience of 4,000 people in the Auditorium, Her subject was "Suffrage," and she urged the clubs to support Suffrage at this time. She told of the condition and reforms in Chicago, and the need of the ballot. Miss Addams was given an ovation before and after her talk.

The routine business of the meeting Thursday was closed in time to listen to an address by Miss Sui Wang a Chinese student at Albion, also an appeal from Dr. Caroline E. Gestel on "Sex hygiene," Election of officers was in order for this morning and the closing of the meeting.

Still It Persists.

"Conscience," says Uncle Eben, "is only a still, small voice, an' half de time when it tries to speak up it finds dat de line is busy."

BEDS AND SPRINGS

A handsome and complete assortment of these most necessary of household furnishings—all sizes, styles and prices. We carry a full line of

Foster's IDEAL Spring

—the Springs that are sold on a Thirty Nights Free Trial basis. They're the most comfortable, hygienic and durable bed-springs made, keep your body in a natural healthful position. A life-time guarantee goes with each. Come in and look them over.

Stahl & Service

Church Notes

BAPTIST CHURCH

W. B. Hartzog Ph. D. Minister.

10:00 a. m. Morning Worship. Address on the Baptist State Convention at Bay City.

11:15 Sunday School.

11:15 The Men's Class. Topic, "Cuba, its History, Civilization and Religious condition." Leader, Jay Morse.

6:00 p. m. B. Y. P. U.

7:00 p. m. Evening Worship and lecture on, "Dr. Verbeck the Maker of New Japan."

We would be glad to welcome all young people who are not in regular attendance at any Young People's meetings, also all members of the B. Y. P. U., Sunday Oct, 20, 6. p. m. Come and have a good spiritual feast, and heart to heart talk. We want to meet you. Will have special music and a helpful talk. Bring your friends and come and enjoy an evening with us, then if you are pleased, come again. By special request of Devotional committee.

PRESBYTERIAN CHURCH

Rev. Benjamin R. Weld, pastor

10.00 a. m. Morning Worship and Sermon, "The 20th Century Proclamation."

11:15 Rally day exercises of the Bible School. Special Program. The Men's Class will consider the important subject. "Our Great Frontier."

4:00 p. m. Children's Story Hour, conducted by the pastor.

5 p. m. Vesper Service. Short address, "Unrealized Assets." Special music by the new Presbyterian choir.

Tuesday 7:30 p. m. Meeting of the Westminister Chapter with Mrs Floyd Ager.

Wednesday 7:30 p. m Midweek Service.

8:00 Meeting of the Session.

Friday 7:30 p m. Meeting of the Women's Missionary Circle with Mrs. William Gaston.

Saturday 2:30 p. m. Play hour for the Junior congregation on the lawn of the church (weather permitting) under the supervision of the pastor.

FRIENDS CHURCH

Elizabeth H. Mott, pastor

10 a. m. Meeting for Worship, sermon by the Pastor.

11.15 Sabbath School. Classes for all.

3 p. m. Children's meeting. All children cordially invited,

6:30 p. m. Christian Endeavor. Topic, "Christian Sociability."

Tuesday 7 p. m. Preparative meeting of Ministay and Oversight at the home of Katey Clark,

7:00 Evening Service

7:30 p. m. Prayer meeting followed by the monthly meeting of business. This is the last monthly meeting before Quarterly meeting.

METHODIST EPISCOPAL CHURCH

G. H. Whitney, pastor

A cordial welcome.

11:30 Sunday School.

11.30 Business Men's Class. Leader, J. O Eaton. Topic, "The Greek Catholic Faith."

6:30 p. m. The Leagues.

7 p. m. Evening service will be at this hour until further notice

EPISCOPAL CHURCH.

Rev. Frederick Hewitt, rector

11:15 a. m. Sunday School.

4:00 p. m. Evening prayer and sermon.

5 p m. Vestry meeting

7:00 p. m. Thursday. Lecture followed by choir practice.

Election of Officers and Teachers of Presbyterian Sunday School

A meeting of the officers and teachers of the Presbyterian Sunday School was held at the home of Mr. and Mrs Molles, Friday evening Oct. 11, 1912. Business of importance relating to the interests of the school was transacted, and the following officers were elected,

Superintendent—H. J. Stahl
Ass't " —W. E. Slayton
2nd Ass't " —Lulu Aylesworth
Enrollment Secretary—Seymour Orr
Treasurer—Harold McClure
Birthday Secy—Judith Crane
Home Dep't Supt—Mary Dresser
Junior Supt—Edith Rector
Ass't Junior—Genevieve Halladay
Primary Supt—Mrs. S. W. Anderson
Ass't Primary Supt—Miss Mary Anderson.
Organist and Chorister—Mrs. J. Q. Look
Book Custodians— Lester Waring Wilbur Boyce, Burton Garlinghouse

Delegates to County Sunday School Convention, at Britton Oct 23 and 24, Miss Nannie Kyle and Miss Mary Dresser.

Delegate to State Convention, Rev. B. R. Weld.

Alternate, Mrs. R. M. Molles.

The Southern Michigan Congregational Association Semi-Annual Meeting to be Held in Tipton Oct 21 and 22

The Church at Tipton is preparing to give a hearty welcome to all who come

Each Church is entitled to two delegates, and each Sunday school, Endeavor Society and Woman's Society, to one. Others who attend are corresponding members.

Let us have a large and enthusiastic meeting. The Association has not met at Tipton since the spring of 1901.

Churches that have not paid the annual tax are urged to send the amounts to the Registrar, or bring to to this meeting.

Send names of delegates as early as possible to Mrs Wm. Pentecost, Tipton.

Obituary

JOHN HENRY NYLAND.

John Henry Nyland was born in Gilderland Holland June 15, 1830, coming to America in 1854, he located in Cleveland Ohio where he was united in marriage to Miss Hendina Heesen April 1858.

In 1859 they came to Tecumseh where he engaged in the shoe business and continued in that occupation for nearly 40 years. of late years he has devoted his time to farming.

He passed away Oct. 15, 1912 after a brief illness. Mrs. Nyland proceeded him into the better world in Nov, 1907. The funeral was held from the home this afternoon at 2:30, his pastor Rev. B. R. Weld officiating burial at Brookside Cemetery.

A. W. GOULD, M. D

Dr Alvan Wadsworth Gould of Wildwood, Bradley County, East Tennesse, died Sept. 17. 1912, aged 75 yrs. 5 months and 10 days, of heart disease

He was in town in the barber shop when stricken and was taken home in an automobile. He never regained consciousness dying the next day. He leaves a widow and one son.—The Cleveland Herald, East Tennessee.

Many of the older residents of Tecumseh will remember Dr. Gould, who at one time was one of the firm of Gould & Waldo in a drug store, located in the store now occupied as headquarters by the Progressives and residing in the house now owned by James Eccles. He also practiced medicine here. and was highly esteemed,

DeWITT WILSON DROWNED

Body Found Floating on Swan Creek Toledo, October 15.

The body of DeWitt Wilson a former resident of Holloway, and of late working in and around Tecumseh was discovered floating on Swan Creek, Toledo Tuesday by Charles Shellinger, who lives in a houseboat at the foot of Lafayette Street. From papers found on his person. he was located as belonging here, and John Smith was duly notified and requested to find relatives if any. He telephoned Ira Wilson of Holloway, a brother, who identified the body. The remains arrived in Tecumseh Wednesday, and were taken to Holloway by Stahl & Service. who conducted the funeral Thursday afternoon. Two brothers George and Ira are left, Deceased was about 57 yrs. old and unmarried.

DR. W. H. JONES

Prominent Adrian Osteopath Died Monday Evening

The sudden death of Dr. W. H. Jones of Adrian, cast a gloom over his many friends throughout the country, where he was so well known not only as a physician, but also in a political and social life.

His death followed a serious operation at Bixby hospital, and he was sick only two days. The operation disclosed an obstruction of the intestines by a large blood clot and this is thought to be the result of a fall he had in August when he fell from porch steps while north, striking on his abdomen on the cement walk

The doctor realized his condition and was conscious almost to the last, he had a farewell talk with his wife, and soon after lapsed into unconsciousness.

Dr. Jones has been located in Adrian about twelve years, and was a prominent worker in his profession He was President of the State Association at the time of his death. He was a prominent Mason, also a member of several other secret societies. He leaves a widow, Dr. Gertrude Jones, and one brother, John Wesley Jones, an Osteopath of Baltimore Md. The funeral was held from the Jones Sanitarium Thursday at 2:30 p. m.

Dr. Jones had many patients in Tecumseh who appreciated his worth and mourn his untimely death,

The Youth's Companion For 1913

The Youth's Companion appeals to every interest of family life, from housekeeping to athletics. It begins with stories of youthful vim and vigor, with articles which disclose the secrets of successful play in the great games, with charming tales of life at the girls' colleges. But The Companion does not surrender these readers when they have entered the more serious paths of life. Mothers will welcome the page for little children and the weekly doctor's article. Fathers will find the important news of the day as it is, and not as it is rumored to be. The entire household will appreciate the sketches which touch gently on common foibles or caricature eccentricity. In short, for less than four cents a week The Companion brings into the home clean entertainment, pure inspiration, fine ideals, increase of knowledge.

Names rarely seen in tables of contents will be found in The Companion's Announcement for 1913, which will be sent upon request—with samples of the paper, to those not familiar with it.

Every new subscriber for 1913 will receive free all the issues for the remaining weeks of 1912; also, free, The Companion Window Transparency and Calendar for 1913, in rich, translucent colors—the most beautiful of all Companion souvenirs.

THE YOUTH'S COMPANION, 144 Berkeley St., Boston, Mass.

ALDRICH & SON.

Ferndell STORE

EXCLUSIVE SALE OF

JONES' DAIRY FARM PRODUCTS

Jones' Dairy Farm Sausage

Do you know them? They are real, old-fashioned Country Sausage, made by a real farmer on his own farm. There is nothing in them but the best of Little Pig Pork and Home-grown Spices.

JONES' DAIRY FARM PORK PRODUCTS

are just up net weight, and weight marked on the package. You don't pay for the weight of the packing. The only way to prove how good Jones' Dairy Farm Sausages are is to try them. You'll enjoy the most delicious breakfast you have had in a long time.

Fresh Churned "Good Luck" Butterine,

Just like the best Dairy Butter. Those who have tried it come back after more, saying it is as good as butter. Try some to-day—only 22c a pound.

Specials For Saturday:

Fancy, large, white Sand-grown Potatoes, fine cookers—10c peck (only one peck to a customer).
Best Seeded Raisins—9c per package.
New pack Peas, very fine quality—10c can. This is a good pea, not a cheap one. Nice Fig Newtons, 10c lb.
Fel's Naptha Soap, 6 bars for 25c.
7 lbs. Oat Flakes for 25c.

Try some Bacon and Dried Beef, Boiled Ham, and have us slice it on our slicing machine. It is great.

Nero, Marigold and Tzar Coffee giving the best value for your money of any coffee on the market.

Nice, ripe, sound Apples—20c peck.
CHEESE—Limburger, Brick, Roquefort, Pimento, Edam, Cammanbert and others.

ALDRICH & SON.
PHONE 246. QUALITY GROCERS

The Herald $1.00

Progressive PARTY TICKET

For President,
Theodore Roosevelt,
of New York,

For Vice-President
Hiram W. Johnson,
of California,

United States Senator,
THEODORE M. JOSLIN
Governor,
LUCIUS WHITNEY WATKINS
Lieutenant Governor
WILLIAM D. GORDON
State Treasurer
FRANK C. HOLMES
Auditor General
HERBERT F. BAKER
Attorney General
JULIUS B. KIRBY
Land Commissioner
OSCAR T. LINDON
Justice of the supreme court (long term)
EDWARD H. LYON
Justice of the supreme court (short term)
WILLARD G. TURNER
Congressman at large
WILLIAM H. HILL
Representatives in Congress Second District
HUBERT F. PROBERT
State Senator Nineteenth District
CLEMENT H. BRAMBLE
Representative in State Legislature First District
JOSEPH R. KEENEY
Judge of Probate
GEORGE W. AYERS
Sheriff
ALBERT B. GRAHAM
County Clerk
CARL BINNS
County Treasurer
WINTHROP W. BENNENT
Register of Deeds
GEORGE A. SMITH
Circuit Court Commissioner
JOHN F. STEWARD
Coroners
JOHN G. WYNNE
MILTON WINNER
Drain Commissioner
SAMUEL GIBSON

"My child was burned terribly about the face, neck and chest, I applied Dr. Thomas' Eclectic Oil. The pain ceased, and the child sank into a restful sleep."—Mrs. Nancy M. Hanson, Hamburg, N. Y.

Can't look well, eat well or feel well with impure blood feeding your body. Keep the blood pure with Burdock Blood Bitters. Eat simply, take exercise, keep clean and you will have a long life.

LODGE NOTES

Special communication of Tecumseh Lodge No. 69, F. & A. M. Friday evening, October 18th. Work in M M Degree. Lunch and smoker.

Friday, Oct 18th, regular meeting of Rebekah lodge No. 388. Initiation and supper.

Our Classified Ad Department

Ladies Shampooing, Manicuring and Massage Residence Ourika street, or will call at home. Mrs. O. G. Hunt. Phone 294

FOR SALE—The cottage on the corner lot of Union and Logan St. Known as the Marsden place. Phone 18 W. T. Eccles.

We have buyers for farms in your vicinity. Write us at once if you want to sell. Address, Fletcher & Hipp, Real Estate and Farm Loans, Grover Hill, Ohio.

HOUSE TO RENT—Cheap enquire of Jacob Miller.

FOR SALE—I keep on hand in large quantities Rubber Roofing as good as the best and will sell you at the same price as others and put it on free of charge. Guaranteed it from 5 to 8 years. Also have roof paint in 1 gal. and 10 gal. lots. Jas. W. Owen.

FOR SALE—Shropshire rams. 1 imported ram 2 yearlings and lambs. Phone 706. J. E. Grey.

FOR SALE—Fine wool rams. Big, plain, heavy shearers. W. C. Witherell.

FOR SALE—Baby's carriage and go-cart for sale cheap. Mrs. R. Illens.

TYPEWRITERS, GREAT BARGAINS!

Brand new $10 to $65 Rebuilt, $10 up. 1000 SMITH, ROYAL, UNDERWOOD, OLIVER, REM, etc. Sent on trial. $10.00 weekly or rent apply. Illst. catalog and samples of ribbons, papers and carbons free. All State terms wanted.

Detroit Typewriter Co.,
293 Shelby St., Detroit, Mich.

Don't use harsh physics. The reaction weakens the bowels, leads to chronic constipation. Get Doan's Regulets. They operate easily, tone the stomach, cure constipation.

DRY HARD WOOD

KNOTS

Just the thing for these cool evenings, also have dry kindling to start fire with. Prompt delivery,

L. E. TEMPLE & CO.

Think it over

I wish I had had my money in the Bank

Have you ever said to yourself: "If I only had A THOUSAND DOLLARS NOW."

Business chances are opening up and offering themselves to any of us and all of us very frequently, and the man who gets the chance is THE MAN WHO HAS THE MONEY to take it. Start a bank account with us now. Be prepared for a chance.

Do YOUR banking with US.

We pay 3 per cent interest on Saving Books and Certificates of Deposit.

THE LILLEY STATE BANK.

Tecumseh, Michigan.

THE OLDEST AND STRONGEST BANK IN NORTHERN LENAWEE.

U. S. Postal Savings Depository, No. 1338

Buy One of These Chairs For Use in Your Home

"Push the Button-and Rest"

Royal

Rest Chairs

"THE PUSH BUTTON KIND"

There's the Push Button
Foot Rest Slides Back out of Sight

You owe it to yourself to have at least one comfortable chair to sit in during your leisure moments. You'll get lots more pleasure and enjoyment out of life if you do.

Royal Easy Chairs are sold by the thousands because so easy to adjust "Just Push the Button and Rest."

Concealed newspaper rack, sliding foot rest and other features included. Each chair absolutely guaranteed. An ideal gift for any occasion Step in and see them at

Guy E. Belding.

FURNITURE AND UNDERTAKING.

SPECIAL

For Saturday.

GROCERIES

8 bars Acme Soap	25c
8 bars Pin Yon Soap	25c
3 cans Campbell's Soups	25c
2 cans New York State 15c Corn	25c
3 cans Elephant 12c Corn	25c
4 cans Famous 10c Corn	25c

Furnishing Goods

LOOK! JUST RECEIVED

on sale Saturday.

40 dozen Men's heavy fleece-lined Shirt and Drawers all sizes, 34 to 46, 50c goods will go Special for Saturday at 39c

SHOES

1 lot $2.25 Boys' high-top Shoes, size 12 to 13½	$1.75
1 lot $2.75 Boys' high-top Shoes, size 8 to 5	$2.19

The People's Store

PHONE 68 WM. PALMAN, Mgr.

LOCAL AND PERSONAL

NOTICE

All copy must be in the composing room of this office by 9:30 A. M. Tuesdays and Fridays.

Charity Ball, Oct. 31.

Mrs. Della Pentecost is visiting in Britton.

Miss Margaret Haire is having an attack of rheumatism.

Fred Haas of Clinton, was a Tecumseh visitor Wednesday.

Dr. H. R. Conklin was a business caller in Toledo Wednesday.

Watt Roberts of Tipton, made Tecumseh a business call Wednesday.

Mrs. John Cadmus of Macon, was a caller in town the first of the week.

Mrs. L. W. Kimball of Clinton, was calling on friends in town Wednesday.

1847 Silver ware galore at Gaston & Son.

Mrs. W. W. Whiting was in Adrian Thursday, for the funeral of Dr. W. Jones.

Mrs. Clarence Hunt of Adrian was a Tecumseh caller between trains Thursday.

Mrs. Hoyt Whelan of Tipton, was a week end visitor with her aunt, Mrs. Lynn Butrick.

Mrs. Howe and Mrs. Amos Underwood of Britton were shopping in Tecumseh Wednesday.

Bert Cook went to Milan Tuesday morning, to assist his brother in a job of Mason work.

Fred Aldrich, Will VanAntwerp and Wm. Hazlett were hunting in Norvell this week.

Leo Smith and friend, Robert Linton of Jackson, were spending Sunday with the former's parents

Mrs. E. B. Wood of Toledo came Thursday for a visit of a week with her son F, B. Wood and wife.

Mrs. Jennie Brown of Clinton, came Wednesday for a few days visit with her niece, Mrs. Will Stewart.

Be sure and get your tickets on cash purchase at Gilbert's.

Andrew Taylor has been on the street several times this week, he is recovering finely from his operation.

Mrs. Alma Fuller of Saginaw, has been visiting Mr. and Mrs John Pentecost a few days this week.

Mrs. Mary Hines was a passenger for Brooklyn where she is spending a few days with relatives and friends.

Mrs. Alice Spencer and Iva and Luella were visiting at the home of James Boyce and family Wednesday.

Born to Mr. and Mrs. Edgar Woolan in Cleveland, O., Thursday, Oct. 10, a daughter, who is called Elizabeth.

Bismark coffee is delicious these cold mornings can be had at Gilbert's.

Miss Elizabeth Chase is gaining nicely from her recent illness, but will not return to her work for awhile.

Mr. and Mrs Vance Goheen, who have been visiting friends in Napoleon for a few days returned home Wednesday.

Mr. and Mrs. Charles Harring of Malinta Ohio were here this week for the funeral of his father Francis Harring.

A card received from Miss Edith K. Cotton this week said "Will you kindly send along the Herald seems like I won't be able to teach without it this year."

His many friends will regret to hear that George Burroughs is on the sick list this week, but reports are quite favorable today.

Mrs. Titus and daughter Ella, left for Monroe Thursday afternoon for a week end visit with her daughter, Mrs. Klappich and family.

L S. Lester of South Haven, stoppedover on his way to the Baptist convention at Bay City, to visit his mother, Mrs. Harriett Lester.

Ye Odd Fellows bring your girls, Bebekahs bring your boys to Odd Fellows Hall Tuseday evening, Oct. 22, 8:30 o'clock. "Something doing."

We have a 4 roll McCormick Corn husker, new last year for $150.00, can bought a larger husker, A bargain if you want one.

Slayton & Son.

Mrs. Jennie C. Law Hardy went to Ann Arbor Thursday where she delivered an address in the afternoon, going from there to Detroit to speak in the evening.

Rev. F. Hewitt of St. Peter's church left for Brooklyn Thursday morning, where he delivered an address before the Southern Convocation of the diocese of Michigan.

Mrs. Stephen Whittler is celebrating her 78th birthday today, and has many remembrances from her friends, A post card and booklet shower which will while away many hours.

L, E. Temple & Co. have both nut and stove coal on hand. Four more cars in transit. Give them your order and it will be filled.

F. D. Avery was a business caller in Lansing Thursday, he also spent a few hours in Leslie, where he visited with our old townspeople, Mr. and Mrs, Sam Helem. He reports them well and prosperous.

Mrs, Mark Ellsworth of New York, who has been spending six weeks with her sister, Mrs. F. B. Wood, left Wednesday for Omaha Neb, from there she goes to different points in the west, where she will visit for the winter, returning to her home in the spring.

Specials this week at Gilbert's are Grapes 10c basket; 10c pkg. Hershes cocoa 7c; Red Salmon 15c; Ivory soap 4c per bar; Armour's Veri Best soups 8c per can.

Charity Fall, Oct. 31.

Mrs. J. Q. Look has been quite ill for the last two weeks.

Mrs. Pinkestone of Clinton, was a Tecumseh visitor Tuesday.

Mrs. Al Conder of Clinton, was shopping in town Tuesday.

Mrs. Watson Aten of Clinton, was a Tecumseh visitor Tuesday.

Bion Hodges is in Detroit attending the Grand Lodge I. O. O. F.

Mrs. Charles DuBois of Britton, was visiting friends in town Tuesday,

T. C. Harris left on a business trip to Eaton Rapids Wednesday morning.

Why bother the conductor. Buy your ticket at the City Ticket Office

Mrs. Wesley Pennington of Macon, was calling on relatives in town Tuesday.

Matt Root of Detroit, has been visiting his sister, Mrs. J. Q. Look this week.

Will Hicks of Chicago, was shaking hands with his many friends on the street Monday.

Mrs Ida Spencer of Tipton, was calling on her sister, Mrs. Lynn Butrick Tuesday.

Charles Saul has purchased the cottage of W. T. Eccles and will move it on his vacant lot.

Fine switches made and cut hair and combings bought at the milliner store of Miss Hough.

James Boyce and family entertained Charles Brownell of Morgan City, La, for a few days this week.

John Hoy has been spending the week in Detroit as a delegate to the Grand Lodge I. O. O. F.

Mr. and Mrs. Addison Cornell of Ypsilanti, came Tuesday to visit his sister; Mrs. Ben Lamkin.

Mrs. Will Meyers of Detroit, is spending a few days with her daughter, Mrs. Leon Rosacrans.

About 60 attended the assembly. Miss Ruby Dunton of Boston, and W. L. Coller furnished the music.

Mr, and Mrs. Elmer Blesing entertained their son Roy and wife of Clinton, a few days this weeks.

Mrs. Clyde Heck was a passenger for Detroit Tuesday, where she is attending the Grand Lodge of Rebekahs.

Mrs Williams is entertaining her cousin, A. Aberdiah of Chicago. They have not met before in fifteen years

Call at Gaston & Son and look over the new patterns in silver plated ware.

Homer Marsh is moving his family into the rooms over the Royal Theatre, having to vacate the Eccles cottage.

C. E. Williamson is spending a few days in Detroit where he will attend the meeting of the Grand Lodge I. O. O. F.

Heesen Brothers are repairing the cupola on their factory this week, the employes having a three days vacation.

Try our fresh home made sausages. Fresh every day at Clark's Market. Phone 158.

Earl Murphy, who has been spending some time in the province of Sascatchewan Canada, is expected home Saturday.

John McKennon and Mrs. Jennie Frx of Hamilton, Ont, were guests of Mr. and Mrs. Thomas Murphy the first of the week.

John Aten of Deerfield, came Tuesday for a visit with his brother, James Aten and family, and sister, Miss Franc Aten.

L. E. Temple & Co. have both nut and stove coal on hand. Four more cars in transit. Give them your order and it will be filled.

Mr. and Mrs. A. C. Volk of Duluth, were guests of Mr. and Mrs. O. B. Finch and Mr. and Mrs. Theodore Crane a few days this week.

Will Ross and Robert Orr are in Britton where they are engaged on the brick-work for the new Engine House and Council building.

All the late novels at Gaston & Son.

Mr. and Mrs. Judson DePuy of Detroit, came Saturday for a visit with his sister and husband, Mr. and Mrs. James Jones, returning Monday afternoon.

The dancing school and assembly given by Prof. Sturgis at Witherell Hall Tuesday evening, was attended by 25 scholars with more joining next Tuesday,

Miss Bess McCoy of Milford, who is attending the Normal college at Ypsilanti this year came over Saturday to spend Sunday with Mr, and Mrs. Will Chiverall.

Fine watch and clock repairing at Gaston & Son.

Mesdames J. D, Shull, Eugene Harris and Will Mobbs left Tuesday morning for Saginaw as delegates from the State Federation of Clubs held their this week.

Mrs. Vern Thomas, who has been spending the last three weeks with her parents, Mr. and Mrs. James Johnston, returned to her home in Detroit with her husband who came Saturday.

Mrs. Ed Pangle had a birthday Tuesday, and was taken by surprise when her sisters, Mrs. Sydney Cadmus of Ridgeway, Mrs. Dewey and Mrs. Webster of Adrian, dropped in upon her to celebrate the day. A most enjoyable day was spent by those present

Get one of those fine spring chix at, Williamson Bros'.

In view of the steady rise in the price of eggs, the people in Cleveland and northern Ohio have declared an anti-egg campaign. Eggs are quoted at 43c in Cleveland, and the boycotters have set the limit at 30c, declaring they will not buy an egg until the prices come to their point.

ROYAL

BAKING POWDER

Adds Healthful Qualities to the Food

Prof. Prescott, of the University of Michigan, testified before the Pure Food Committee of Congress, that the acid of grapes held highest rank as an article of food and he regarded the results from baking with cream of tartar baking powder as favorable to health.

Royal is the only Baking Powder made from Royal Grape Cream of Tartar.

An Invincible Strategy.

will be Rev. F. Hewitt's Theme

Sunday at 4 p. m.

VESTED CHOIR

The Public Invited.

Charity Ball, Oct. 31.

Mrs. J. H. Hanford was a Toledo visitor Thursday.

Mrs. R. A. Heesen was visiting in Toledo Wednesday.

Mrs. Davenport of Macon, was calling in town Thursday.

Mrs, Mills Hatch of Macon, was shopping in town Thursday.

Mrs. Bert Boyd of Clinton, was shopping in town Thursday.

Miss Josie Clarkson of Macon, was in town on business Thursday.

Mabel Linton was up from Britton Wednesday, calling on friends,

Mrs. Charles Bostedor of Clinton, was a Tecumseh visitor Thursday.

Sani Flush you can get at Gilbert's Try it and you will not be without it.

Mrs. Harold Hatch of Macon, called on Mrs, I. P. Keysor Thursday afternoon.

Mr. and Mrs. Clayton Youngs of Sylvania, were guests of her parents, Mr. and Mrs, Frank Snedicor this week.

Mrs. Ben Crane of Clinton, came Thursday afternoon to call on friends in town.

John Betser has been employed in the Anderson Bros. grocery store this week.

Mrs. Leslie Bower of Jackson, came Thursday on account of the funeral of Henry Nyland.

Dressed springers and fowls every day in the week at,

Williamson Bros'.

Misses Rena Davenport and Adah Kuder of Macon, were Tecumseh visitors Wednesday.

Mrs. Merton Nobles entertained Mrs, O. Beevers and Mrs. Sweet of Ridgeway Wednesday.

Mrs. George Service and little son, Dwight of Clinton, were business callers in Tecumseh Thursday.

Tecumseh view post cards one cent each at Gaston & Son.

Mrs Harry Crane and little daughter are spending the week with her parents, Mr. and Mrs. Fred Odell.

Mrs. Perral of Hudson, came Thursday for a visit with Mr. and Mrs. James Foster and Mr, and Mrs. Blaisdell.

Mrs. Charles Beasley of Adrian, has been visiting with her sister-in-law, Mrs. Thomas Shurtz and family, this week.

For Sale;—300 bushels of choice white sand grown potatoes at 35c a bushel. Lay in your winter supply. Mrs, Abner Wilson.

Mrs. George Zimmerman has succeeded Miss Lida Burton in the Webster Anderson Company Store in the repairing department.

L. E. Temple & Co. have both nut and stove coal on hand. Four more cars in transit. Give them your order and it will be filled.

Harold Kolkloesch had the misfortune of having his right hand caught in an emery wheel he was runing at Brewer's Foundry and is now nursing a badly lacerated thumb.

Democratice Rally at the Bradley Opera House Tecumseh, Oct. 22, 1912, 7:30 p. m, Col. Alexander S. Bacon of New York, will speak on the National issues. Every voter should attend. Hear both sides. No "mud will be slung."

Ground Bones for chicken feed for sale at Clark's Market.

Phone 158.

The Greeks of Detroit, about 200 in number, received the blessings of their pastor of the Greek church, who admonished them as did the Greeks of old, "Return with your shields, or on them." This motto was also on the banner that led them as they marched away, to return to their country to aid in the war against the Turks.

Have your clock cleaned at Gaston & Son.

We are glad to see Mrs. S. J. Kerr down stairs again after her serious illness.

Mrs Haskell Worden and baby of Jackson came this morning called by the illness of her father C. A. Page.

Mrs. Charles Katz of Adrian was spending Wednesday with her daughter, Mrs. Homer Marsh and family.

Mr. Nyland of Cleveland came Thursday called by the death and for the funeral of his brother Henry Nyland.

Some fine pie pumpkins and squash at, Williamson Bros'.

John E. Carr of Adrian was reelected President of the Anti-Saloon league at the State Baptist Convention he has proved himself the right man in the right place.

Mrs. R. N. Lowe was hostess to the Bridge Club Thursday afternoon there were five tables played. A very pleasant afternoon was spent, refreshments were served at the close of the game.

Special Saturday: 100 lbs. fresh pork link and bulk sausage at 14c per lb. at, Williamson Bros'.

The Herald Office has a bunch of papers from Charles Eldridge of Los Angeles, Calif., who carefully marked all matter on the Woman Suffrage movement, showing the success already attained. Glad to hear from old Tecumseh boys.

Mesdames Edyth Lamkin, A. F. Rice and E. Gordon and Miss Edyth Phelps were in Ann Arbor Thursday afternoon, and attended the Suffrage Association meeting, following a luncheon given by the Association to the Supervisors of Washtenaw County, Several fine speeches were made among which was one by Mrs. Jenny Law Hardy.

We have fresh bulk oysters in stock at the Clark's Meat Market. Phone 158.

PENSION BILL FOR TEACHERS

Half Pay for Teachers who have Served for 30 years.

A campaign has been begun by the Michigan State Federation of Teachers Clubs by the scattering of circulars in all schools in Michigan, as a means of educating the people on the matter of teachers pension by a bill proposed for retirement salaries. The bill was framed by the legislative committee of the Michigan Federation of Teachers Clubs, a simular measure was urged at the last session of the legislature and came within a few votes of passing. The legislation asked for now is the voluntary retirement after 30 years of teaching providing the last 15 years of teaching are passed in the public schools of the State.

The retirement salary is to equal one half the average salary of the last 5 years of service but is in no case to exceed $500 a year. The funds are to be paid out of a contribution of 1 per cent of their salary from all public school teachers but no annual contribution is to exceed $10, if there be any deficit the bill asks for an appropriation from the State funds.

NOTICE

The Civic and Town Improvement Society will run the picture show next Thursday evening Oct. 24, 3 good reals 10c.

NOTICE

Prof. Sturgis' Dancing school and Assembly at Witherell Hall every Tuesday, 7 to 9 and 9 to 12.

NOTICE

The annual meeting of the Farmers Mutual Fire Insurance Company of Lenawee County will be held in the city of Adrian at 39 North Main on Monday, Oct 28, 1912, for the purpose of electing a President and Directors for the Second and Fourth Districts, also for the transaction of such other business as may come before the meeting.

By order of the board of Directors.

DRAIN NOTICE.

There will be a meeting of the Township Board of Macon Township at the residence of Smiley Watson, Thursday Oct. 31st at 2 o'clock p. m. for the purpose of determining the necessity of a tile drain known as the Watson Tile Drain and whether said drain is necessary and conducive to the public health, convenience and welfare. Dated this 17th day of Oct. 1912

Walter Morden,
Township Clerk.

NEW CROP GOODS.

NEW CANNED ASPARGUS
NEW CANNED PEAS
NEW TURKEY FIGS
NEW DROMEDARY DATES

Just Received

ANDERSON BROS.

Phone 91--- GROCERS Macon Phone

If you are in need of a

CREAM SEPARATOR

do not fail to look over the "Iowa" the most durable and and perfect mechanism produced.

A complete stock of Blankets and Robes and everything in Horse Clothing.

Guns and Rifles and complete line of Ammunition, also everything pretaining to Sporting Goods line,

VACUUM CLEANERS

Electric Irons and Percolaters, Fireless Cookers, "Ever Wear" Aluminum Ware.

Oil Heating and Cooking Stoves.

Satterthwaite Bros.

Save the Stock

Sheep, Hogs, Horses and Cattle are all troubled with worms in different form, which often kill the animals and always keep them in poor condition. An animal in sickly condition takes more feed and does not show any gain in weight. By feeding a good medicated stock salt these worms and parasits are thrown off, the animal gets new life and puts on weight. A bunch of sheep will put on enough extra wool to more than pay for the cost of the salt to say nothing of the weight gain.

Dr. Holland'S Medicated Stock Salt

is put up in 100, 200 and 300 lb. kegs at 4c lb. and we sell it in bulk, any amount, at 5c per lb. We sell to such people as Jos. Russell, A, W. Mills, Wm. LaBounty, Way Bros., D. O'Reiley and many others.

SLAYTON & SON, Tecumseh, Mich

With your next

GROCERY ORDER

Try a loaf of

HAY'S BREAD

Mr. Hay is now doing his own baking and you will find his bread and cakes are all first class and we will be glad to supply your wants in that line with your groceries.

F. D. AVERY.

PHONE 39.

New Reduced Prices

ON

MAZDA LAMPS

25 Watt Clear..............40¢
40 Watt Clear..........45¢
60 Watt Clear..............60¢

ITSUPTOU

to make the saving by using them, 2½ times as much light for the same current.

THE TECUMSEH ELECTRIC COMPANY.

P. B. HARDY, M. D.

PHYSICIAN AND SURGEON

Special attention given to diseases of the Stomach, Throat, Nose, Ear and Surgery.

Office Chicago Street.

Office Hours, 12:30 to 3 and 6:30 to 9 P. M.

Office business on holidays and Sundays by appointment only.

W. A. BRIEGEL.

PHYSICIAN AND SURGEON.

SURGERY A SPECIALTY.

IN HEESEN BLOCK

Office—up stairs

HOURS 2 to 4 p. m. 7 to 8 p. m.

TELEPHONE No. 63.

H. R. CONKLIN, M. D.

Physican and Surgeon.

Special attention given to diseases of the eye and the fitting of glasses.

Hours: 12 to 3 P. M. and 7 to 8 P. M.
Sunday by appointment only

PHONE 300

HELEN D. VALENS

Osteopathic Physician

Office, 46 Chicago street.

At Tecumseh Wednesdays, Saturdays and Sundays and every evening.

will be at my office over J. J. Belcher's store every day except the 3rd Tuesday of each month

S. P. HOSMER,
OPTICIAN

Dental Parlors

W. D. REED, D. D. S

Chicago, St. Tecumseh.

Crown and Bridge work Aluminum, Silver and Rubber plates and all of the specialties known to modern dentistry. Gas or vitalized air administered.

Office over Avery &Co's store

Dental Parlors
of

E. D. BROWN, D. D. S.

Filling, Crown, Bridge and platework Local and complete anaesthetics administered for painless extraction. Office over Orr's Drug Store. Phone, 193

A. C. AYLESWORTH,

Licensed Auctioneer, Real Estate, Stock and General Salesman.

Will attend all sales in city or country, at reasonable rates.

Headquarters and all dates made Herald office.

FRANK DAVIDSON,

Licensed Auctioneer. Farm and Stock Auctions.

Attended to promptly and in satisfactory manner. Terms reasonable.

Headquarters at Herald office where all dates are made. State 'phone 504 East.

GARRET D. BAKER, Auc.

Real Estate, Merchandise, Live Stock and Farm Property a Specialty.

Graduate Jones' National Auction School of Chicago.

Tecumseh, Michigan.

R. F. D No 3.

Call or write for Dates.

Junk Dealer.

Pay the best price for Rags Rubbers and Paper, and all kind of Metal and iron.

Telephone 265.

Call by phone and I will come with team.

Mail box 626.

Maiden Lane. 3rd South Chicago St

B. FAELK

TESTED AND PROVEN

There is a Heap of Solace in Being Able to Depend Upon a Well-Earned Reputation.

For months Herald readers have seen the constant expression of praise for Doan's Kidney Pills, and read about the good work they have done in this locality. What other remedy ever produced such convincing proof of merit?

W. C. Witherell, W. Potawatamie St., Tecumseh, Mich., says: "I have had no reason to change my high opinion of Doan's Kidney Pills which I publicly expressed some years ago and I willingly confirm all I have previously said in their praise.

I had acute pains across the small of my back and in my hips and often after stooping, a sharp twinge darted through my loins, obliging me to lie down. I was laid in bed for several days and I believe that my trouble was caused by excessive stooping. When I learned of Doan's Kidney Pills I obtained a supply at Wright & Son's Drug Store and the contents of a few boxes restored me to good health. Since then whenever I have felt in need of a kidney medicine, I have taken this preparation and the results have been very pleasing."

For sale by all dealers. Price 50 cents. Foster-Milburn Co., Buffalo, New York, sole agents for the United States.

Remember the name—Doan's—and take no other.

C. M. M. Wheelihan, 326 Fort St., Port Huron, states: "I have used various medicines for kidney trouble that has bothered me for some years and I can honestly say that Foley Kidney Pills did more for me than any of them. They relieved me greatly and I will always be pleased to recommend them."

For sale by all druggists of Tecumseh.

SAVED BY HIS WIFE

She's a wise woman who knows just what to do when her husband's life is in danger, but Mrs. R. J. Flint, Braintree, Vt., is one of that kind. "She insisted on my using Dr. King's New Discovery," writes Mr. F. "for a dreadful cough, when I was so weak my friends all thought I had a short time to live, and it completely cured me." A quick cure for coughs and colds, it's the most safe and reliable medicine for many throat and lung troubles—grip, bronchitis, croup, whooping cough, quincy, tonsilitis, hemorrhages. A trial will convince you. 50cts and $1.00. Guaranteed by C. A. Wright & Son.

Chas. C Collison, a liveryman living at 930 No. 4th St., Saginaw, states: "I had a severe case of acute kidney trouble with pain across my back and irregular kidney action. I finally took Foley Kidney Pills, and in a few days time the pain left my back, my kidney action became regular and today I am entirely free of all kidney trouble."

For Sale by all Druggists of Tecumseh.

STATE OF MICHIGAN, County of Lenawee, ss.

Probate Court for said County.

At a session of the Probate Court for the County of Lenawee, holden at the Probate office in the City of Adrian on the 15th day of September in the year one thousand, nine hundred and twelve.

Present, HARRY L. LARWILL, Judge of Probate

In the matter of the estate of RICHARD E. ANDERSON deceased.

On reading and filing the petition, of Fred B. Wood, administrator upon the estate of said deceased, alleging that the funeral expenses and debts of said deceased, and the expenses of administration thus far incurred, have been fully paid, and praying that his final administration account may be allowed and for such other order and decree as to this Court shall seem proper.

It is ordered that Monday, the 14th day of October next at nine o'clock in the forenoon be assigned for the hearing of said petition

And it is further Ordered, That a copy of this order be published in the Tecumseh Herald, a newspaper printed and circulating in said County of Lenawee, for three successive weeks previous to said day of hearing.

(A true copy) Harry L. Larwill,
Judge of Probate.
E. L. Larwill, Probate Register.

TECUMSEH MARKETS

CORRECTED OCT 15 1912

Wheat	105 —	100
Flour per bbl	5 60	6 20
Rye		70
Corn (ear)		25
Oats		31
Beans		2 60
Potatoes		35
Butter		25
Eggs		27
Lard		15
Tallow		
Fowls (live)		11
Springers		12
Roosters		06
Ducks spring		14
Geese		08
Turkeys		12
Hay	20 00	22 00

ROMULUS—Peter Bird, who was a pioneer settler in this township, and owner of banks here and in New Boston, died at his home in this village. He was seventy-one years old and had lived here nearly all his life. He served as deputy register of deeds ten years. A widow and six children survive.

TRAVERSE CITY—Frederick M. Jewett, sixty-seven years old, a Civil War veteran and one of the leading fruit growers of this section, died at his home in Leelanau county after an illness of more than one year. He was born in Kennebeck county, Maine, and came to this section in 1882.

CHEBOYGAN—Charles B. Ramsey, of this city, for the last thirty-eight years associated with the Cheboygan Tribune, died here after three weeks' illness. He was seventy-five years old and celebrated his golden wedding two years ago.

ALMA — The residence of Mrs. Mary Bowman, situated two miles south of Alma, was wrecked in a storm and Mrs. Bowman was killed. Her son Henry was buried in the wreckage of the house and his arm broken.

JUSTICE GOFF

Photographed After Leaving Court at Becker Trial.

© 1912, by American Press Association

TRAVERSE CITY AT TOP

Has Highest Rate of Death from White Plague.

Rate of Deaths from Tuberculosis for All Cities of Over 5,000 Population Compiled.

Lansing, Mich., Oct. 12.—Secretary Dixon has compiled the death rate from tuberculosis in all the cities in the state having more than 5,000 inhabitants. The table is based on estimated population of 100,000. The average rate for each 100,000 for the first eight months of the present year is 100 deaths. The upper peninsula cities, and those situated near the lakes have the highest rates, almost without exception. Detroit has a rate of 90 per 100,000.

The table follows: Traverse City, 230; Alpena, 150; Pontiac, 140; Coldwater, 130; Negaunee, 130; Iron Mountain, 120; Ionia, 120; Benton Harbor 110; Wyandotte, 110; Kalamazoo 100; Bay City, 100; Marquette, 100; Cadillac, 100; Mt. Clemens, 100; Saginaw, 90; Detroit, 90; Ann Arbor, 90; Ludington, 80; Owosso, 80; Menominee, 70; Cheboygan, 70; Lansing, 70; Soo, 70; Grand Rapids, 70; Adrian, 70; St. Joseph, 70; Hancock, 70; Battle Creek, 60; Flint, 60; Manistee, 60; Holland, 60; Jackson, 60; Ishpeming, 60; Monroe, 60; Ironwood, 50; Port Huron, 50; Escanaba, 50; Dowagiac, 40; Ypsilanti, 40; Grand Haven, 40; Albion, 40; Niles, 30; Boyne City, 30. Hillsdale and Three Rivers had no deaths.

But twelve counties of the state have availed themselves of the law which permits them to build and maintain hospitals for the care of patients afflicted with the white plague. The legislature gave the board of supervisors of each county authority to levy taxes to the extent of one-tenth of one mill on all assessed property in the county for the purpose of building such a hospital. The law also allows them to appropriate not to exceed $1,000 yearly for the maintenance of such hospitals. More may be appropriated if the expenditure is submitted to the voters.

CONDUCTOR IS ACQUITTED

Woman He Ejected from Car Fails to Get Revenge.

Jackson, Mich., Oct. 11.—Judge Dahlen returned a verdict of not guilty in the case of David Snedicor, a conductor on the local city lines of the M. U. T. Snedicor was charged with assault and battery in ejecting Mrs. J. A. Phillips from a Ganson street car after she had refused to pay her fare.

Mrs. Phillips fell to the ground after being ejected from the car. One of the bones in her hand was broken during the trouble and she had the conductor arrested. The trouble arose when Mrs. Phillips refused to pay a second fare after being carried by her destination.

SCHOOL CLOSED FOR HARVEST

Labor So Scarce Children Are Being Used to Harvest Crops.

Vernon, Mich., Oct. 12.—Miss Leah Dean is home for a vacation. She teaches school in a district near Lake Orion, where the school trustees closed the school in order that the children might assist their parents in taking care of the bountiful potato crop and in harvesting corn and beans.

Miss Dean says the farmers have found it next to impossible to hire men to help in the harvest.

NEWAYGO—For the third time Clyde Brown is confined in Jackson prison for the murder of his wife, Vera, at Oak Grove in 1909. Twice he was convicted and sentenced, and twice granted a new trial. His third trial ended in conviction of murder in the second degree and his sentence to life imprisonment. He was immediately taken to Jackson.

SHEBOYGAN—State warrants have been sworn out for Henry Leclair and Henry Demara, charged with enticing two young girls from their homes for immoral purposes. The two girls, Lillian Morrow, fourteen, and Mary Bassette, fifteen years old, met the two young men who under promises of a good time induced them to go to Onaway.

BAY CITY—August Snyder, who was ten years old, was fatally injured when he fell between moving flat cars on the Michigan Central railroad near his home on Euclid avenue. The lad wouldn't wait for the train, which was switching, to clear the crossing. Both legs were cut off at the hips.

Nature's Way Is The Best.

Buried deep in our American forest we find bloodroot, queen's root, mandrake and stone root, golden seal, Oregon grape root and cherrybark. Of these Dr. R. V. Pierce made a pure glyceric extract which has been favorably known for over forty years. He called it "Golden Medical Discovery."

This "Discovery" purifies the blood and tones up the stomach and the entire system in Nature's own way. It's just the tissue builder and tonic you require when recovering from a hard cold, grip, or pneumonia. No matter how strong the constitution the stomach is apt to be "out of kilter" at times; in consequence the blood is disordered, for the stomach is the laboratory for the constant manufacture of blood. Dr. Pierce's Golden Medical Discovery strengthens the stomach—puts it in shape to make pure, rich blood—helps the liver and kidneys to expel the poisons from the body. The weak, nervous, run-down, debilitated condition which so many people experience at this time of the year is usually the effect of poisons in the blood; it is often indicated by pimples or boils appearing on the skin, the face becomes thin—you feel "blue."

"More than a week ago I was suffering with an awful cold in my head, throat, breast, and body," writes MR. JAMES G. KENT, of 710 L Street, S. E., Washington, D. C. "Some called it La Grippe, some pneumonia. I was advised by a friend to try a bottle of your 'Golden Medical Discovery.' I tried a bottle and it did me so much good that I feel safe in saying it is the greatest and best medicine that I ever took. My health is much better than it was before using your medicine. It does all you claim for it and is satisfactory."

J. G. KENT, Esq.

CORRESPONDENCE

MACON

Joe Barnes and family were over Sunday guests of his parents, returned to there home in Waterville, O., Monday.

Mrs. Wm. Niblack has been here for a short visit with Mrs. Delpha Ganoung and family.

Mrs Leonard Howel left for Toledo Monday, to attend the funeral of her brother, Charles Trompe.

Mrs. Lazell has gone to Napoleon for a few days, to attend to some business, pertaining to her farm property.

Wilmot Collins was an Ypsilanti visitor last Sunday.

Mr. and Mrs. Dixon were down from Clinton Sunday to see their son, Frank and family.

Victor Bard moved his family and household goods to Tecumseh Monday last.

Mrs. S. L. Biddle, and Miss Elnora Camburn were business callers in Saline Monday.

There will be a communion service in the Methodist church next Sunday Oct. 20.

Mr and Mrs. Sam Hatch expect to go to Manchester this week to spend the winter with their son, Liburn

Mr. Knowles of Adrian, was a business caller in town Tuesday.

Hy men Armour has just had a monument erected on his lot in the Macon cemetery.

Fred Kreeger expects to move to Manchester in the near future.

Mrs. Clarence Dixon and daughter, Miss Hazel were visiting in Milan Wednesday, going by auto.

Miss Mary Roberts came from Jackson and spent Sunday at her home

Mrs. Will Chambers was taken suddenly ill last Friday night. Later the disease was pronounced appendicitis, and she has been alarmingly ill since, although better at present writing

Walter Bailey and wife entertained Mr. and Mrs Ervin Barnes of Ridgeway, last Sunday.

The Misses Laurel and May Chambers are at home this week, called here by the illness of their mother, Mrs Alta Chambers.

The following taken from a St. John's paper, will be of interest to the many friends of the contracting parties,

Friends will be pleased to learn that two of our most popular young people William Osgood and Miss H. Zelma Putt, were married Oct. 3, 1912, at noon at the home of the bride's parents, on 408 East Cass street,

The wedding was a very quiet one, only the immediate relatives of the couple were present. The home was prettily trimmed with flowers, the color scheme being pink and white. The bride was beautifully gowned in a dainty dress of white silk marquisette over white messaline. The couple were unattended, the ceremony being performed by Rev. W. E. Putt of Cedarville, O., a great uncle of the bride. A dainty four-course luncheon was served

Miss Putt is a daughter of Mr. and Mrs. C. A. Putt of this city, living here all her life. She has been employed as teacher at the high school building.

Mr. Osgood, son of Mr. and Mrs. Ed Osgood of this city. He has been employed at the post office, for some time having filled the fine position as assistant mailing clerk.

Mr. and Mrs. Osgood left immediately after the ceremony for a two weeks visit with Mr. Osgood's relatives in the southern part of the state. Their pretty home on 205 Wight street is furnished and waiting for the happy couple.

Their many friends extend to them heartiest congratulations and best wishes for a very happy married life.

RIDGEWAY

Mr and Mrs. C. O. Hiscock and Mr. and Mrs. Prentiss of Detroit were guests Tuesday to Thursday of Mrs. Helen Hiscock.

Lafe Pocklington and family autoed to Ann Arbor Sunday

Remember the church fair next week Friday eve Oct. 25 fair in the hall, supper in the church 10 cents.

Floyd Smith was in from Detroit Saturday,

Floyd Sherrard Sundayed at Jackson.

Miss Letha Morgan of Brooklyn Sundyaed in town.

Ida Gibson of Britton Sundayed with Mrs. B. F. Martin.

Miss Iva Gove was home from Ypsilanti Friday to Sunday

A O. Aldrich was a Jackson passenger Saturday.

Smith Pocklington was a Dundee visitor Tuesday.

Will Sweet and Frank Grady visited Ann Arbor friends from Saturday until Tuesday.

Mrs. S. J. Metler has gone to Tipton for an indefinite stay.

Ed M. Palmer and daughter called on Britton friends Tuesday.

Mr. and Mrs. S. C. Easlick were given a farewell reception in the hall Friday evening. They were presented with a beautiful dining table.

Mrs. George Dibble of this place and Henry Dibble of Macon, were married recently.

Neil Dibble and wife of Cone, called in town Sunday.

Oba Grady Sundayed in Ann Arbor.

All donations from any one will be gladly received for the church fair.

Albert Kniffin of Britton, called in town Monday,

Mrs. Wm. Larkin went to Petersburg Wednesday, to see her daughter who is ill.

G. W. Scarlett is in Detroit on business.

Justin Lowe is ill.

W L. Jones and family autoed to Detroit Wednesday.

Mrs Bush and Miss Hall returned to Brooklyn, N. Y., Friday.

W. L. Jones is building a cement walk along his tenant house and a gravel walk on north along his farm.

Fern and Parnell Lowe were Blissfield visitors Saturday.

S. C. Easlick and wife have moved to Onsted.

Following are the L. A. S officers for the coming year:
President—May Jones
Vice President—Edna M. Linn
Secretary—Fern DePuy
Treasurer—Martha J Andrews.

IN THE FARM KITCHEN

GENERALLY TOO MANY THINGS ARE LEFT TO GUESSWORK.

For Correct Results in Bread Making, for Example, Temperature Should Be Gauged Accurately—Use of the Thermometer.

In the modern up-to-date bakery the thermometer controls the working of the plant, water, flour, dough, fermenting room and oven. The temperature is gauged accurately so as to produce the correct results. Every move is dependent upon the thermometer.

In the olden days and even yet, where old-fashioned methods prevail, the thumb of the baker was the guide as to temperature of water, flour, dough and oven. In the home the word "tepid" covers the ground, each woman to decide for herself what may be tepid or otherwise.

No dairyman would think of conducting his business without a dairying thermometer, and this same thermometer, costing from 25 to 30 cents, should be in every woman's kitchen who pretends to be a good breadmaker and who wants her bread the same every time.

Making bread by rule of thumb in the kitchen is the cause of much of the "bad luck" you head discussed and why this baking was so much poorer than the last.

There need be no guess work about how hot your dough will be if a simple rule be followed. Let us presume you wish to set your dough at 90 degrees F. by the thermometer. You ascertain the temperature of the room, then place the thermometer in the flour you are to use for a minute and that tells how warm it is. Let us suppose your kitchen is 70 degrees F. and your flour 70 degrees. Now, how hot should the added water and milk be to bring the dough up to 90 degrees? Multiply 90 by three and that gives you 270 degree. Add the flour and room temperature together and you get 140. You heat your liquid to 130 degrees by the thermometer and test your dough and you will find it is close to 90 degrees, the temperature required. Room 70, flour 70, water 130, total up to 270.

It is said that the insane asylums of the northwest are harboring more farmers wives than any other class of women; overwork because of lack of kitchen and domestic facilities generally, and many other reasons, not the least of which is worry, worry, worry!

How much has the making of the daily loaf to do with this worry? What effect has the chilling of the sponge or dough and perhaps the subsequent souring of the dough and no bread for a meal or two on the table, unless baking powder biscuits are made, upon the nerves of an overburdened, overworked housewife with farm help to feed and a horde of husky, hungry children?

Dandy Cheese Croquettes.

Cut into small dice one pound of American cheese. Have ready one cup of hot cream sauce in a saucepan; add the cheese and the yolks of two beaten eggs, diluted with a little cream. Stir until well blended, and let the mixture remain on the stove for a moment until the cheese gets steady. Season with salt, red and white pepper, and a little nutmeg. Set on the ice until cold, then form croquettes and roll in fine bread crumbs. Dip in egg, then in crumbs again and fry in deep, hot fat until a delicate brown.

Progressive Milkman.

Competition among the milkmen is active in Evanston. A few mornings ago a woman moving to Evanston from Kansas City was surprised as she approached her new residence on her way from the train to see a stranger come up to her and call her by name. "I'm the milkman," he explained. "I heard that you were coming today. Let me carry your grips." He got her trade.—Chicago Tribune.

BEST FLOOR COVERING

RUGS AND MATTINGS COME IN MANY DESIGNS.

Housewife Has a Wide Variety to Select From for Use in the Summer Months—New Patterns Are All Artistic.

Prettiest of all the mattings to be laid down when the carpet is taken up for the summer is the Japanese kind, which comes in flower and lattice patterns and in an extensive variety of colors and shades. Next in favor and practicability to these mattings are the carpets of a vegetable fiber printed in conventional ingrain patterns and, like the old fashioned ingrains, reversible.

If the floor of the living room is of hard wood and can be polished, it will be more sanitary if not wholly covered. Instead have a number of small and easily shaken rugs. All of the new patterns in woven rag rugs are artistic as well as abnormally cheap, and there are also attractive looking rugs of braided woolen strips which will stand any amount of abuse.

Palm leaf and Navajo blanket designs are among the rugs of Dutch or palm fiber, which are just the thing for a summer living room floor, and in woven grass there are rugs in two colors—yellow, with blue, green, tan or white, and tan with rose or green. Others are in natural tone with a color stencilled border. Bright hues band the braided rush mats which answer equally well for the living room or the veranda of the summer home, and in either place may be used the rugs of Japanese cotton, which are prettiest in white and blue, but which come in other colors.

If, however, the housekeeper wishes to put on her floor a rug which harmonizes with her printed cretonne draperies and furniture coverings, she should have one of the Eastern rugs of cloth woven in a rag fashion, with a white warp, patterned with colored flowers.

Practical Bed Spreads.

Practical housekeepers who believe in saving themselves unnecessary work are using the "cottage" type of bedspread in lieu of those of heavier and more expensive materials like Marseilles and Irish linen. Really artistic are the bedspreads of English printed cotton showing a white ground and a pattern in quaint shades of various standard colors. And truly American are the blue and white spreads in Kentucky designs which are said to be non-fadable and equally enduring are the natural linen covers which have plain centers and colored borders. Rather more unique and just the thing for a summer sleeping room are the covers in German linen in Biedermeiser design showing an allover connecting pattern in gold, white and black; green, white and black or blue, black and white. Any of these covers may be finished at top and bottom with fringe or a valance of one of the plain colors may be attached to their sides.

Cucumber Fritters.

Peel and grate three full grown, tender cucumbers. Press all the juice out of the pulp and add to two cupfuls of the pulp one-half cupful of cream, a cupful of flour, one teaspoonful of melted butter, a level teaspoonful of salt and half a saltspoonful of white pepper. Beat four eggs, yolks and whites, separately, very light, and add to the batter, which should be thick. Have ready a kettle of boiling fat and drop in one large spoonful at a time, removing as soon as crisp and brown. Serve as you would fried oysters, which cucumber fritters greatly resemble.

GOOD LUNCHEON IDEAS

RECIPES CULLED FROM VERY OLD COOK BOOK.

Method of Carrying Cold Meats When Traveling Is Worth Keeping in the Memory—Variation on the Sandwich.

The needs of travelers, people at picnics, or out door parties, church suppers, etc., have been provided for by the makers of cook books for several centuries back. Recently in a splendid and sensible old book, published in 1730, is found an idea in reference to a nice means of carrying cold meats when traveling that is worth remembering.

If, instead of the loaves mentioned, small rolls were used, the inside buttered before they were filled with a dainty minced meat, we should have a variation of the sandwich. The following is the recipe in question:

"Traveling Loaves—Take chickens or pullets, pheasants, or partridges, or rabbits, and a neck of mutton or lamb, and roast it off cold, and cut your fowl in joints and your mutton into cutlets; take large French loaves of three pence apiece, or other bread; cut a hole in the top and scoop out the most part of the crumbs. You may put fowl into one loaf, mutton or lamb into another, a salad mogundy into another, and sliced ham and tongue into another, putting a little salt in a paper with your fresh meat, and as you travel you may eat anywhere on the road in your coach without staying by the way."

The author of this recipe had served as cook for lords on "splendid embassies," for earls and barons, and for great generals sent into Spain and elsewhere to command. He thus had ample experience in preparing food for traveling expeditions.

The next recipe is somewhat rambling. It was written out for a certain pastor's wife when her husband changed from one charge to another. She vouches for the excellence of the meat so prepared in a large quantity.

"Pressed Fresh Meat—Take the lower end of the shin for the sake of the jelly and the lower part of the round for the solid meat. Boil the two together slowly until the meat drops off the bone. Then chop the meat, but not very fine, and add salt and pepper and powdered sage, seasoning to taste. Add the liquor left in the kettle to the chopped meat and stir well; then pack the meat in small bread pans to cool. It will harden and be solid without any weight upon it to press it. For a large quantity you will need the entire shin if you are to have plenty of liquor to add to the meat, say a quart or three pints, according to the amount of meat. You may think this amount will make it too soft, but it will not. The fat may need to be skimmed from the liquor if much rises."

MICHIGAN STATE NEWS.

STANDISH—James W. Purdy, who is a well known resident of Au Gres, while riding in a wagon with William Marlow, of that place, got in a fight with Marlow over some money which Marlow claimed had been stolen from him. Marlow was knocked out of the wagon and injured so badly that he lived only a few hours. Purdy was brought here by Sheriff Hasty and arraigned before Judge Elwell. He stood mute and was bound over to the next term of circuit court in December. Purdy could not secure bail and now languishes in the jail.

CROSWELL—Charles Delong, who recently was arrested by the Detroit police for the Sanilac county officers, was arraigned on the charge of forgery. He entered a plea of guilty. Delong forged the name of a prominent Carsonville man to several checks and then passed them in Carsonville. When arrested at Detroit it was found that he had spent $2.40 out of the $450 he secured. Delong was once an inmate of the Coldwater school, having been sent there from Detroit.

KALAMAZOO — Kalamazoo county will, the coming year, build twenty-five miles of new road, stated Chairman William M. Bryant of the road commission. There was a meeting of the road commissioners with the board of supervisors when the matter was discussed. Nearly thirty miles of roads have been built during the present summer. When the twenty-five miles have been completed next year, nearly every trunk road in Kalamazoo will have been finished.

BATTLE CREEK — Deputy Sheriff Charles W. Corwin and Assistant Prosecuting Attorney Loud will leave for Los Angeles, where they will secure George W. Charvis, wanted in this county for obtaining $75 from a food company under false pretenses. Loud is alleged to have represented him as an advertising solicitor for the railroad porters' and waiters' magazine and secured the money on a contract.

LANSING — The following Michigan corporations filed articles of incorporation with the secretary of state: Ontonagon Herald company, Ontonogan, increased $4,800 to $10,000; Saginaw Valley Development company, Saginaw, $25,000 to $100,000; Universal Auto Supply and Repair company, Detroit, $2,000, stock holders, Adolph Sherman, Robert St John and Edmund M. Sloman.

THE MARKETS

Chicago Cash Grain Quotations.

Wheat—No. 2 red, $1.08@1.10; No. 3 red, 98c@$1.06; No. 2 hard winter, 94½@96¾c; No. 3 hard winter, 93@95¾c; No. 1 northern spring, 94½@95¾c; No. 2 northern spring, 91@93¾c; No. 3 spring, 87@91c. Corn—No. 2, 63¾@64c; No. 2 white, 64@64¼c; No. 2 yellow, 64@64¼c. Oats—No. 2 white, 34¾@35c; No. 3 white, 33¼@33¾c.

Chicago Live Stock.

Hogs—Receipts 16,000. Quotations ranged at $9.30@9.40 heavy shipping, $9.30@9.40 light shipping, $8.95@9.15 heavy packing, and $6.35@7.75 good to choice pigs.

Cattle—Receipts 6,500. Quotations ranged at $10.40@11.00 prime steers, $6.40@7.85 choice to prime fed beef cows, $7.00@7.80 selected feeders, $5.15@5.90 fair to good stockers, $10.00@10.50 good to choice veal calves.

Sheep—Receipts 30,000. Quotations ranged at $6.75@7.25 choice to prime lambs, $5.00@5.50 good to choice yearlings, $4.25@4.60 good to choice wethers, $3.75@4.25 fair to good ewes.

East Buffalo Live Stock.

Dunning & Stevens, Live Stock Commission Merchants, East Buffalo, N. Y. quote as follows: Cattle—Receipts 10 cars; market steady. Hogs—Receipts 40 cars; market lower; heavy, $915@9.35; Yorkers, $8.60@9.00; pigs, $7.00@7.25. Sheep—Receipts 20 cars; market slow; spring lambs, $7.00@7.10; yearlings, $5.00@6.50; wetheers, $4.50@4.75; ewes, $3.75@4.00. Calves, $5.00@10.50.

LIVINGSTONE CUT TO BE OPENED SOON

Stupendous Engineering Work to Be Used Saturday.

President Livingstone of Carriers to Pilot First Ship Through Channel of His Name.

Detroit, Oct. 14.—Four and one-half years after it was begun, the Livingstone channel in the Detroit river, one of the two most stupendous and most important engineering feats on the Great Lakes, which has cost the United States government fully $10,000,000, will be formally opened next Saturday.

The lake carriers and the board of commerce will join in arranging a celebration by ceremonies in keeping with the importance of the lakes, as well as marking recognition by business interests of Detroit of the enormous expenditure the government has made in improvement work just beyond the city.

The entertainment committee of the board of commerce, Clyde I. Webster, chairman, will supervise.

As a tribute of esteem to William Livingstone, president of the Lake Carriers' association, in whose honor the channel is named and who was actively instrumental in obtaining appropriations from congress to undertake and complete the great work, it has been decided that to him shall be accorded the distinction of piloting through the channel the first ship sent down the rock-bound cut. This will be the steamer William A. Livingstone, a 10,000 ton steel bulk freighter of the G. A. Tomlinson fleet.

Life Insurance.

Twenty years ago the average life insurance policy was for $2,500. Now it is more than $3,000.

Washington's End.

Washington survived the perils of the wilderness, the dangers of Indian warfare, all the bullets and balls of a score of Revolutionary battles and the hardships of a seven years' campaign, only to be bled to death by his doctors.

RAILROAD TIME TABLES

Lake Shore & Michigan Southern Railway.

Effective June 2nd. 1912

Going south.

Station	315	309	331	311
	a m	a m	p m	
Jackson	† 6 05	† 10 50	† 2 05	
Tecumseh	† 7 03	† 11 27	† 3 01	
Adrian	† 7 33	† 12 01	† 3 30	
Toledo	† 8 40	† 12 30	† 4 15	
Chicago	† 3 45	† 9 00		
Detroit	† 12 10		† 5 40	

Going north

Station	316	312	314	318
	a m	p m	p m	
Toledo	† 7 50	† 12 30	† 5 10	
Detroit			† 5	
Adrian		† 1 00	† 5 25	
Tecumseh	† 9 09	† 1 32	† 6 15	
Jackson	† 10 15	† 2 33	† 7 20	

† Daily
‡ D'ly Ex. Sun.

G. J. ZIEHR, Ticket Agent

DUNDEE BRANCH.

Going west.

Station	429	425	421	427
Adrian	† 6 10	† 8 10	† 3 30	
Tecumseh	† 7 50	† 9 20	† 4 02	
Addison	† 10 20	† 10 15	† 4 55	

Sunday only

Station	a m
Adrian	8 15
Tecumseh	9 10
Addison	10 00

Going east.

Station	422	428	430	434
	a m	a m	p m	p m
Addison	† 9 37	† 10 35	† 1 20	† 7 15
Tecumseh	† 10 23	† 11 25	† 4 25	† 8 05
Adrian	10 50		† 5 15	† 8
Chicago	† 5 55			

Sunday only

Station	p m
Addison	7 50
Tecumseh	8 40
Adrian	9 35

DETROIT, TOLEDO & IRONTON

Going South

Daily except Sunday

Station	1
Adrian	11:30 a. m.
Tecumseh	10:45
Ridgeway	10:33
Detroit	8:00

Going North

Station	2
Adrian	3:39 p. m.
Tecumseh	4:10
Ridgeway	4:20
Detroit	7:05

F. S. Bell,
Ticket Agent

PATENTS

TRADE-MARKS and copyrights obtained or no fee. Send model, sketches or photos and brief description, for FREE SEARCH and report on patentability. 25 years experience. Send 2-cent stamp for NEW BOOKLET, full of patent information. It will help you to fortune. READ PAGES 11 and 12 before applying for a patent. Write to-day.

D. SWIFT & CO.
PATENT LAWYERS,
303 Seventh St., Washington, D. C.

FEELING LIVER-ISH This Morning?
TAKE
THEDFORD'S
Black-Draught
Stops Indigestion — Constipation
25¢
AT ALL DRUGGISTS
A Gentle Laxative And Appetizer

For sale by All Druggists.

We promptly obtain U. S. and Foreign
PATENTS
Send model, sketch or photo of invention for free report on patentability. For free book, How to Secure Patents and TRADE-MARKS write to
C.A.SNOW & Co.
Opposite U. S. Patent Office
WASHINGTON D. C.

FOLEY KIDNEY PILLS
FOR RHEUMATISM KIDNEYS AND BLADDER

The Wealth of a Man.

The thoughts of his heart, these are the wealth of a man.—Burmese Saying.

Take FOLEY KIDNEY PILLS

Tonic In Action - Quick In Results

Get rid of your Deadly Kidney Ailments, that cost you a high price in endurance of pain, loss of time and money. Others have cured themselves of KIDNEY AND BLADDER DISEASES by the prompt and timely use of FOLEY KIDNEY PILLS. Stops BACKACHE, HEADACHE, and ALL the many other troubles that follow DISEASED KIDNEYS and URINARY IRREGULARITIES. FOLEY KIDNEY PILLS will CURE any case of KIDNEY and BLADDER TROUBLE not beyond the reach of medicine. No medicine can do more. In a yellow package.

The Tecumseh Herald

VOL. LXI. NO. 84 TECUMSEH, MICHIGAN TUESDAY OCTOBER 22 1912 WHOLE NO. 4154.

QUALITY CLOTHES
Without the high prices.
The kind of Clothes that sell without urging, because they look right, they feel right and they appeal to a man's taste because styles are pleasing.
Let us show you the cream of the newest styles.
Exceptional values at
$12, $15, $18, $20 and $25.
Step in and look them over.

HEESEN & HEESEN.

THE BEST

Prime Beef, Pig Pork, Veal and Spring Lamb, Salt Pork, Sweet Cured Hams and Bacon, Fowls, Spring Chickens.
Boiled Hams, Veal Loaf, Pressed Meats, Frankforts, Bologna, Pure Leaf Lard, Corned Beef, etc
Blue Fish and Select Oysters.

L. A. HUGHES MEAT CO.

Headquarters for

Horse Blankets
Lap Robes
and Fur Robes.

COME AND SEE

D. L. Whitenack & Co.

INSURANCE

FIRE
TORNADO
LIFE
HEALTH and ACCIDENT
AUTO

Mrs. Garland R. Gillespie.

Coats - Suits - Dresses

For Ladies, Misses, Children and Infants

We can fit you all out at prices the most reasonable.

Extra Special Values in Coats for Ladies and Misses at $10 and $15.

Ask to see our line of Children's all wool Dresses at $4.00 to $6.00.

SPECIAL--Saturday, Oct 26,
All day in Ready-to-Wear Department,
25 Rain Coats, sizes 34 to 44, $1.98 each

BARGIAN BASEMENT
2 O'CLOCK,
144 good quality Brooms (35c values) 19c each

The Webster Anderson Co.,
Tecumseh, - - Michigan.
This store closes every evening except Saturday at 6 o'clock.

GENERAL ZOZAYA DESERTS MADERO

Takes 600 Men with Him and Joins General Felix Diaz,

CONSULS' SAFETY CAMMITTEE

Prisoners in Vera Cruz Fortress Mutiny and Many Are Killed in Bombardment by Warships—News Given Out Is Inaccurate.

Mexico City, Oct. 21.—The war department confirms the report that General Zozaya, chief of the Thirteenth battalion, has joined the revolutionists under General Felix Diaz at Vera Cruz with 600 men. He captured the town of Santa Lucrecia, which he now occupies, after having garrisoned Sierra Blanca.

The government forces have not yet attacked Vera Cruz. They are being mobilized at Terjeria, a station on the Mexican Central railroad, by General Boltram, who is awaiting reinforcements from the north. Four hundred men with artillery have left Texcoco for Terjeria.

Published News Is Inaccurate.

The news published here in regard to the situation at Vera Cruz is very inaccurate, as the government controls the newspapers and all sorts of ridiculous stories are being printed. Some of the untrue statements printed are that General Felix Diaz is a prisoner; that he and General Ordas have been assassinated and that General Zozaya (who has gone over to the rebels) is bombarding Vera Cruz.

Montgomery Schuyler, Jr., the American charge d'affaires, has been informed that the consuls at Vera Cruz have organized a committee of safety among themselves to protect the foreigners at that place. The American government, through Mr. Schuyler, has asked Mexico not to injure American interests at Vera Cruz.

Three Hundred Prisoners Mutiny.

The minister of gobernacion stated that 300 prisoners in the historic fortification of San Juan Ullao at Vera Cruz mutinied. The Mexican gunboats, which are still loyal to the government, according to the secretary, bombarded the fortress, killing the 300 prisoners. It is believed here the rebels have the gunboats, despite the government's statement to the contrary.

Three hundred and fifty engineers of the geodetic survey offered their services to the government to go fight the rebels. Their offer was accepted, but when the men arrived at Vera Cruz they joined the rebels.

Two Years for Horse Stealing.

Ionia, Mich., Oct. 14.—Convicted for horse stealing, Lloyd Trowbridge was sentenced to five years in the Michigan reformatory.

KIMMEL DEFENSE LOSES

Defeated on Motions to Restrict Pleadings in Suit.

St. Louis, Oct. 21.—The defense in the Kimmel insurance case in the state circuit court began to present its evidence after a demurrer to the testimony offered by Mrs. Edna Bonslett, the plaintiff, had been overruled. Another motion to require counsel for the plaintiff to elect on which count the petition in the case should be tried was overruled.

This motion had reference to the allegations in one count that George A. Kimmel, the insured, died prior to 1903, and in another count that his death took place prior to 1905. Only documentary evidence was offered. It consisted of depositions read at the trial in the United States district court last March.

LIVING COST ON WANE, SAYS TAFT

Issues Statement after Getting Agricultural Report

MEAT PRICES DUE TO RECEDE

Secretary Wilson Gives Bumper Crops as Reason for Deduction; Saving $500,000,000—Farmers Still to Profit.

Beverly, Mass., Oct. 21.—In a statemen, based upon reports from Secretary of Agriculture James Wilson, President Taft declares that the wave of high prices for food throughout the world has begun to subside in this country.

"The wave of extremely high prices for food throughout the civilized world," read the president's statement, "has reached its height in the United States and is subsiding.

"The American people have cause to be thankful first because of our industrial prosperity it has not been attended here with the great hardship which has prevailed in some of the countries where high prices have combined with low wages to reduce the working people to a point bordering on starvation."

Bumper Crops Will Affect Prices.

According to the announcement of White House officials, Secretary Wilson made an investigation of the causes of the prices and the effect of the bumper crops in the United States upon such prices.

The great prosperity of the American farmer, the report to the president showed, has brought about a material decrease in the cost of food products, although in many instances the reduction will not become apparent to the consumer for several months. The report promises that the price of meat will decrease notably on account of the bumper corn crop after cattle, sheep and hogs fed from that crop reach the consumer.

Savings Will Be $500,000,000.

Secretary Wilson advised the president that of the nine great crops of the country, corn, wheat, oats, barley, rye, buckwheat, potatoes, flaxseed, and hay, the Oct. 1 prices indicated a saving to the consumer of about 9 per cent, or nearly $500,000,000.

The crop increase will make up to farmers, however, reductions in price. Mr. Wilson shows that while the return to the producers on Oct. 1, 1911, amounted to $3,868,000,000 at the prices prevailing Oct. 1 of this year, their return will be $4,454,000,000.

Mr. Wilson's report, according to officials here, shows that the aggregate crop in the United States will be about 20 per cent greater than it has been for years. He shows that the wheat crop of the year is nearly 100,000,000 bushels greater than last year, and says that one high grade flour is costing at the mills 80 cents a barrel less than it did a year ago.

Corn Crop Record Breaker.

The corn crop, Mr. Wilson points out, exceeds 3,000,000,000 bushels, and there has already been a decrease in price of corn of 7 cents per bushel.

The hay crop, he says, has increased more than 17,000,000 tons over a year ago, and he declares that in consequence the price per ton has fallen $2.74.

This decrease, he maintains, will not only decrease the price of meats, but of milk, butter, cheese, etc.

Boy Accidentally Hangs Self.

LaCrosse, Wis., Oct. 21. — Fred Folts, aged ten, was hanged when a book strap which he carried over his shoulder caught on a fence post he attempted to climb.

ROOSEVELT GOES TO OYSTER BAY

Leaves Chicago at 8;15 This Morning over Pennsylvania.

NO MORE SPEECHES EXPECTED

Physicians Order that Patient Must Keep Very Quiet for Next Two Weeks—Plans for Remainder of Campaign.

Chicago, Oct. 21. — Colonel Roosevelt, accompanied by Mrs. Roosevelt, Miss Ethel, Theodore, Jr., Dr. Alexander Lambert, the Roosevelt family physician; Dr. S. Curry Terrell, the specialist who accompanied tse colonel on his speaking tour, and who was with him when the bullet from Schrank's pistol in Milwaukee brought the speaking tour to an end, and the colonel's two secretaries, E. R. Martin and Albert McGrath, departed over the Pennsylvania railroad at 8:15 a. m. and will arrive in New York Tuesday morning. The private car was attached to one of the railroad's regular trains and on its arrival in New York it will be switched to an Oyster Bay train."

Plans for Rest of Campaign.

In connection with the departure of the colonel his plans for the rest of the campaign—the subject of animated conference between the presidential candidate and Governor Hiram Johnson, his running mate, developed.

Governor Johnson will fill all of the eastern dates scheduled for the colonel, and will act as his direct personal representative. In compliance with this arrangement Governor Johnson left for New York Sunday afternoon, instead of going to California as he had intended. It also developed that the colonel's doctors have practically forbidden him to make any speeches in the netx two weeks, and, though the colonel had indicated an intention of attending the Madison Square Garden rally the last week of the campaign, it is doubtful if he does more than sit on the platform.

Condition Continues to Improve.

The doctors made two examinations of the patient and both showed continued improvement. The latest bulletin, issued previous to his departure, showed pulse, 72; temperature, 98.2, and respiration, 18. It continued: "General condition good, blood count normal, respiratory movement comfortable. The general condition of the patient justifies his leaving the hospital for his home in Oyster Bay, but it is deemed advisable in order to lessen the possibility of complications that he should not be disturbed in any way and he will not be allowed to see any one enroute."

TRACE BOMB TO SMITH

Authorities Hear Witness Tell How McManigal Sent Fuse from Chicago.

Indianapolis, Oct. 21. — Delivery through the mail of a package which the government charges contained fuse used to blow up a building at Akron, O., July 4, 1910, was described by R. G. Boyd, postmaster at Cleveland, as a witness in the "dynamite conspiracy" trial. He testified from records that the package sent by Ortie E. McManigal from Chicago was received by special delivery at the home of Peter J. Smith, an ironworkers' union official in Cleveland.

According to the government Herbert S. Hockin and McManigal had taken to Cleveland from Rochester, Pa., on a passenger train a quantity of nitroglycerine to carry out orders of J. J. McNamara that "there must be a Fourth of July celebration at Akron."

BULGARS PUSH ON FOR ADRIANOPLE

Troops Are Encouraged by Victory at Mustapha Pasha.

ELASSEN TAKEN BY GREEKS

Outflank Turks and Drive Them Back to Sorfidje — Military Men See Deliberate Plan in Fighting.

London, Oct. 21.—The Bulgars are pushing along steadily in their advance on Adrianople, where the Turks have massed one division of their army. Encouraged by their victory at Mustapha Pasha, the door to Adrianople on northern frontier, one division of the army of Bulgaria is pushing along both banks of the Meritza. The right wing is moving across the heights commanding the valley of Arda, and the advancing guard is capturing and blowing up bridges on the roads to Adrianople.

A second division of the Bulgars is said to be shelling Kirk-Killiseh, where already there has been severe fighting, and the capture of that town, thirty-two miles from Adrianople, is said to be imminent.

Greeks Capture Elassen.

Further details of the battle between the Greeks and Turks at Elassen, in Thessaly, on Saturday show that the Greeks captured that town after a spirited engagement. The Turks were attacked on their flank and at the same time the Greeks made a spirited frontal attack. Infantry and cavalry stormed the Turkish entrenchments. There was bayonet play and then the Turks, finding they had been outflanked, retreated. The Turks halted at Sorfidje, to the north on the same road, and there fortified, awaiting a further attack.

They left seven guns behind them and the victorious Greeks captured eighty prisoners. The Greek advance guard has captured a village twenty miles from the Turkish frontier.

Eleven Greek warships have been seen off the Turkish island of Lemnos and a bombardment there is expected.

The Montenegrins have captured Plava and Gussinje on their advance upon Scutari.

See Carefully Devised Plan.

In all those movements of the allies military men see a carefully thought-out plan of action on the part of the strategists of the Balkans, the evident result of long study in case of any such contingency as the present. If the allies take Adrianople they can march on along the route ff the Orient railway from Vienna to the very entrance to Constantinople and the Bosphorus and at the same time fling a division to the west on Salonika on the Aegean that will cut off the Turkish troops in Macedonia and Albania.

Uskub, upon which the Serbs are advancing, is one of the points where the Turks have concentrated and Scutari, for which the armies of little Montenegro are striving, is another.

The censorship of all war news is being most rigidly maintained. Nothing but news favorable to the Bulgarians can pass the censor at Sofia and the same holds true in the other capitals.

War Material Going Forward.

Palermo, Oct. 21.—Four Greek torpedo boat destroyers convoying transports which are carrying war material, arrived here. They took on food supplies and sailed under sealed orders.

Cretans Join Greek Army.

Athens, Oct. 21.—Twenty-five hundred Cretan soldiers arrived here for service with the Greek army.

HONORS NEWSBOY HERO

Gary Makes Memorable Occasion of Last Rites.

Officials and Citizens Turn Out En Masse for Billy Rugh's Funeral.

Gary, Ind., Oct. 21.—The populace of the city of Gary turned out en masse to pay their last respects to their dead hero, Billy Rugh, the newsboy. No like demonstration probably ever will be seen in the Steel City again. Not only did fraternal orders and civic bodies turn out, but every department in the Gary steel mills that could possibly do so, closed in order that the employes might march in the funeral procession.

Mayor Knotts issued two proclamations, one calling for subscriptions to the Rugh memorial fund and the second asking citizens to attend the funeral, which was in charge of the city.

At 2 p. m. Rugh's body was taken from the Hoover morgue to the Methodist church. Rev. Dr. J. M. Avann conducted the services.

The pallbearers were six police officers. Honorary pallbearers were the superintendents of the three steel plants of Gary and men prominent in the city. The Musicians' Union of Lake county played the funeral dirges. The band was composed of more than 100 members.

Following the services Rugh's body was taken to Rock Island, Ill., where it was laid beside that of his mother, as was his request.

Dramatic Deaths.

What is a dramatic death? Of course the most dramatic death ever recorded was that of Placut, who dropped dead while buying a bill. Then there was the death of Fabius, who was choked by a hair in some milk; that of Louis VI., who met his doom because a pig ran under his horse and caused him to stumble; that of Saufeius, who was poisoned by the albumen in a soft boiled egg, and that of Zeuxis, who died from laughter at sight of a hag he had painted.

McCann Bros.

The Home of Good Clothes for Men and Boy's.

Modern methods, skilled workers and equipped shops have made big improvments in all ready-to-wear clothes.

The "Clothcraft" shops are the best equipped and most modern in the United States. Their production of Suits and Overcoats for Fall 1912 correctly designed and cut, stand without equal. They are in a class by themselves. Any man can be fitted in Clothcraft Clothes if he desires.

Why wait on tardy tailors when
CLOTHCRAFT
All-Wool Clothes, ready-for-service, will fit as if made for you?
Guaranteed All-Wool,
$10 to $25.

Compare—it concerns your own pocketbook.

McCann Bros.
Store open evenings. One Price Clothiers.

Just look at those
Rose Candlesticks
SOMETHING NEW.
—ALSO—
A new invoice of fine
High Grade China
Just received at
E. J. PETERS & CO.
PHONE 200 Successors to J. F. HICKS & SON

SEE ME FOR
BLACK CAT HOSIERY
Knit Underwear,
Muslin Underwear,
Petticoats,
Aprons, white and colored
Ladies' and Misses' Sweaters.
Ida B. Chase.

Tecumseh State Savings Bank,

Farm Loans a Specialty

Collections Made Speedily at Favorable Rates

Every Accommodation Consistent with Safe Banking Methods Extended to Our Patrons.

READ REFLECT RESOLVE
YESTERDAY IS GONE!
TOMORROW
Is Always A Day Ahead!
TODAY
Is The Only Time
To Start That Bank Account!
A Dollar Will Do It!

J. Q. Look, Pres., L. G. North, Vice Pres., J. H. Smith, Cashier

THE TECUMSEH HERALD

G. N. STACY,
EDITOR AND OWNER.

SUBSCRIPTION RATES

IN LENAWEE COUNTY.
One year, payment in advance.........$1.00
One year, payment after three months.......1.25

OUTSIDE LENAWEE COUNTY.
One year, payment in advance..........$1.25
One year, payment after three months.......1.50
There will be no Deviation from above Rates

HOW'S THIS

We offer One Hundred Dollars Reward for any case of Catarrh that cannot be cured by Hall's Catarrh Cure.

F. J. CHENEY & CO.,
Toledo, O.

We, the undersigned, have known F. J Cheney for the last 15 years, and believe him perfectly honorable in all business transactions and financially able to carry out any obligations made by his firm.

NATIONAL BANK OF COMMERCE
Toledo, Ohio.

Hall's Catarrh Cure is taken internally, acting directly upon the blood and mucous surfaces of the system. Testimonials sent free. Price 75 cents per bottle. Sold by all Druggists.

Take Hall's Family Pills for constipation.

Every man has a lot of old debts due him that he can't collect, and knows he can't collect, and yet talks about them a great deal.

Antoine Deloaia, Postmaster at Garden, Mich., knows the exact facts when he speaks of the curative value of Foley Kidney Pills He says: "From my own experience I recommend Foley Kidney Pills, as a great remedy for kidney trouble My father was cured of kidney disease and a good many of my neighbors were cured by Foley Kidney Pills."

For sale by all Druggists of Tecumseh,

It is possible to make a great reputation with a little sense; a man with a little sense is really quite a genius.

Philip Desormeau, Prop, the Farmer's Home Hotel, Schaffer, Mich., says: "Last winter I could not sleep nights on account of a bad cough that would start at bed time and keep me awake. I started using Foley's Honey and Tar Compound and was greatly pleased to find that the cough left me, my appetite increased and I slept soundly at night." For sale by all Druggists of Tecumseh.

There are a thousand things the people ought to do, and although they admit it, they will never do them,

FORTUNES IN FACES

There's often much truth in the saying "her face is her fortune," but its never said where pimples, skin eruptions, blotches, or other blemishes disfigure it, Impure blood is back of them all, and shows the need of Dr. King's New Life Pills. They promote health and beauty, Try them, 25 cents at C. A. Wright & Son's.

A man should either be able to keep his temper, or be abe to whip the man he is quarreling with.

A LOG ON THE TRACK

of the fast express means serious trouble ahead if not removed, so does loss of appetite. It means lack of vitality loss of strength and nerve weakness. If appetite fails, take Electric Bitters quickly to overcome the cause by toning up the stomach and curing indigestion. Michael Hessheimer of Lincoln, Neb., had been sick over three years, but six bottles of Electric Bitters put him right on his feet again. They have helped thousands. They give pure blood, strong nerves, good digestion. Only 50 cents at C. A. Wright & Son's.

Those riding in automobiles are not as happy and comfortable as those on foot think they are.

R. J. Gunberg, Merchant of Copper City, Mich., says; "For a good many years we have used Foley's Honey and Tar Compound in our family. It will quickly cure a cough or cold and we consider it a safe and sure cure" For sale by all Druggist of Tecumseh.

Laugh when a friend tells a joke; it is one of the numerous taxes you must pay.

SAVES LEG OF BOY

"It seemed that my 14 year old boy would have to lose his leg, on account of an ugly ulcer, caused by a bad bruise," wrote D. F. Howard, Aquone N. C. "All remedies and doctors treatment failed till we tried Bucklen's Arnica Salve, and cured him with one box." Cures burns, boils, skin eruptions, piles. 25c. at C A. Wright & Son's.

Some people are so strong on talk that they try to pay their bills with it

Mrs. Dora Ray, 720 Biord St., St. Joseph, states: I suffered much misery from my kidneys and bladder and all I tried failed to help me. My kidney action was irregular with a burning pain, and I had headaches and dizzy spells, with swollen ankles. I gave Foley Kidney Pills a good trial and improvement followed promptly and in fact, I've felt exceptionally well since taking Foley Kidney Pills."

For Sale by all Druggists of Tecumseh.

Irish Bull.

O'Brien's boy Danny lost two baseball bats. O'Brien in a day or two supplied the youngster with a third, but accompanied the presentation with this warning. "Now see here, Danny, if yez lose this wan loike yez did the others, O'll take it an' break it over yer head, so O'l will."—Boston Transcript.

WILLIAM H. HILL,

Progressive Candidate Congressman-at-Large.

Every voter in the State has the right to vote for this office, it is a State office and your vote for me will not affect any District Congressman.

I stand squarely upon the Progressive Platform and pledge myself to work unceasingly for the following:

- Direct Primaries.
- Nation-wide Presidential Preference Primaries.
- Direct Election of United States Senators.
- The Short Ballot and the Initiative, Referendum and Recall in the States.
- Prohibiting Federal Appointees from Taking Part in Political Organizations.
- The Prohibition of Child Labor.
- Minimum Wage for Working Women.
- Prohibition of Night Work for Women and an Eight-Hour Day for Women and Young Persons.
- One Day's Rest in Seven for All Wageworkers.
- The Establishment of a Department of Labor.
- The Development of Agricultural Credit and Co-operation.
- The Encouragement of Agricultural Education.
- Valuation of the Physical Property of Railways by Interstate Commerce Commission.
- The Retention of Forest, Coal and Oil Lands, Water and Other Natural Resources in the Ownership of the Nation.
- The Extension of the Rural Free Delivery Service.
- The Comprehensive Development of Waterways.
- A Non-partisan Scientific Tariff Commission.
- The Immediate Repeal of the Canadian Reciprocity Act.
- A Wise and Just Policy of Pensioning American Soldiers and Sailors.

BLACK SILK LIQUID STOVE POLISH

Keeps Your Stove "Always Ready for Company"

A bright, clean, *glossy* stove is the joy and pride of every housekeeper. But it is hard to *keep* a stove nice and shiny—unless Black Silk Stove Polish is used.

Here is the reason: Black Silk Stove Polish *sticks right to the iron*. It doesn't *rub off or dust off*. Its shine lasts *four times* longer than the shine of any *other* polish. You only need to polish *one-fourth* as often, yet your stove will be *cleaner, brighter* and *better looking* than it has been since you first bought it. Use

BLACK SILK STOVE POLISH

on your parlor stove, kitchen stove or gas stove. Get a can from your hardware or stove dealer. *If you do not find it better* than any other stove polish you have *ever* used *before*, your dealer is authorized to refund your money. But we feel sure you will agree with the *thousands of other* up-to-date women who are now using Black Silk Stove Polish and who say it is the "*best stove polish ever made.*"

LIQUID OR PASTE
ONE QUALITY

Be sure to get the *genuine*. Black Silk Stove Polish costs you *no more* than the ordinary kind.

Keep your grates, registers, fenders and stove pipes bright and free from rusting by using BLACK SILK AIR-DRYING ENAMEL. Brush free with each can of enamel only.

Use BLACK SILK METAL POLISH for silverware, nickel, tinware or brass. It works quickly, easily, and leaves a brilliant surface. It has no equal for use on automobiles.

Black Silk Stove Polish Works
STERLING, ILLINOIS

BLACK SILK STOVE POLISH

Ladies! Save Money and Keep in Style by Reading McCall's Magazine and Using McCall Patterns

McCALL'S MAGAZINE

McCall's Magazine will help you dress stylishly at a moderate expense by keeping you posted on the latest fashions in clothes and hats. 50 New Fashion Designs in each issue. Also valuable information on all home and personal matters. Only 50c a year, including a free pattern. Subscribe today or send for free sample copy.

McCall Patterns will enable you to make in your own home, with your own hands, clothing for yourself and children which will be perfect in style and fit. Price—none higher than 15 cents. Send for free Pattern Catalogue.

We Will Give You Fine Presents for getting subscriptions among your friends. Send for free Premium Catalogue and Cash Prize Offer.

THE McCALL COMPANY, 239 to 249 West 37th St., NEW YORK

Not His Game.

A minor league club had signed a new outfielder, and the manager was watching him closely. His first play was unfortunate. He got a slow grounder, started to throw to second base, changed his mind, and started to throw to third. Finally he threw to first, two men having scored. At the end of the inning the manager called him aside. "I don't think you'll do for baseball," said the manager, not unkindly. "Why not?" "You're not fast enough for baseball, son." "Then what am I to do?" "Better go in for chess."

Handing It to Papa.

"Pa, does Mr. Joiner belong to your lodge?" "No, son, why do you ask?" "Well, is he a great friend of yours?" "I'm afraid he isn't." "That's odd. I think he is going to give you some kind of an emblem." "You must be mistaken." "No, only yesterday his little son told me that his father was going to give you the double cross the first time he had a good chance."—Youngstown Telegram.

AUCTION

Having sold my Meadow Lark farm I will sell at Public Auction, on the premises, three and one-half miles west of Tecumseh and two and one-half miles east of Tipton, on Thursday, Oct. 24, 1912, at 1:00 o'clock P. M., the following described property: 4 Horses, one gray Brood Mare, a fine single driver, one bay Driving Mare, safe for ladies, not afraid of autos, one horse Colt, safe for boys or ladies to handle, one handsome 6 months old bay Colt, sired by Hazel Ridge. Both Colts are foals of gray Brood Mare (Kentucky Bred.)

Good Durham Cow giving milk, Brood Sow with seven 3 weeks old pigs, 12 tons Timothy Hay baled, 2 tons in bulk, Oat Straw, 150 bu Oats, 3 bu Timothy seed, 100 bu. sorted Corn in the ear, (new.)

FARM TOOLS

McCormick Corn Binder, Low block-wheel Wagon and double box; Good Lumber Wagon, fine double seated Top Surrey Single top, low, side-spring easy-riding Carriage, Platform Handy Wagon, set double Harness, 2 sets single Harness, Old Wood Mower, 24 spring-tooth Cultivator, Good Corn Sheller, Cutting Box, Grind-stone, set Fence Strecthrs complete, Plows, Hay Knife, Forks, Shovels, Spades, and Root Grabber.

Miscellaneous: No. 16 Beckwith Wood and Soft Coal Stove, good as new with pipe, Plant Stand, Hanging Lamp, small Sausage and Meat Cutter, Wood Box, Handsome Grand Organ, Writing Desk and top. 3-4 Bedstead, Mattress, and Springs. My genuine, large Buffalo Overcoat, all in good condition 10 Plymouth Rock Hens and a Rooster.

TERMS OF SALE:

All sums of $10, 6 months' credit with approved Bankable notes at 6 per cent interest. All articles must be settled for before being removed from the premises. 2 per cent off for cash on sums over $10.00.

H. W. Stevens
Owner and Auctioneer.
Herbert S Temple,
Ass't Cashier Lilley State Bank,
CLERK.

TRY SOLACE AT OUR EXPENSE

Money Back for any Case of Rheumatism, Neuralgia or Headache that Solace Fails to Remove

SOLACE REMEDY is a recent medical discovery of three German Scientists that disolves Uric Acid Crystals and purifies the blood It is easy to take, and will not affect the weakest stomach

It is guaranteed under the Pure Food and Drugs Law to be absolutely free from opiates or harmful drugs of any description.

SOLACE is a pure specific in every way, and has been proven beyond question to be the surest and quickest remedy for Uric Acid Troubles known to medical science, no matter how long standing. It reaches and removes the root of trouble (Uric Acid) and purifies the blood,

THE SOLACE CO. of Battle Creek are the Sole U. S. Agents and have thousands of voluntary testimonial letters which have been received from grateful people Solace has restored to health. Testimonial letters, literature and Free Box sent upon request.

R. Lee Morris. President of the First National bank of Chico, Texas, wrote the Solace Company as follows:

"I want you to send a box of Solace to my father in Memphis, Tenn., for which I enclose $1. This remedy has been used by some friends of mine here and I must say its action was wonderful.

(Signed) R. L. Morris.

Put up in 25c, 50c and $1 00 boxes

It's mighty fine to be well and you can soon be so by taking Solace. "No Special Treatment Schemes or Fee." Just Solace alone does the work. Write today for the free box, etc.

Solace Remedy Co., Battle Creek, Mich.

FARM PRICES ADVANCE

According to statistics the emigration of farmers from Ohio and Indiana into Michigan has been many times greater than ever before Not only have they bought up the cultivated land, but also much of the so called "wild" land of the state. The land is being used for fruit farms in many places, and has increased the value twofold. The influx has also raised the value of the cultivated farms to a great extend the average price being now $100 per acre where ten years ago it could be bought for half that price.

What They Did With the Prophets.

"A little girl at our morning service recently," relates a clergyman, "knelt beside her mother while the commandments were being read. When the rector read, 'On these two commandments hang all the law and the prophets,' the little girl whispered: 'Mamma, how many—' 'Sh!' hissed her mamma. 'But mamma, how many prophets are there?' 'Why, Isaiah, Jeremiah, Habbakuk, Jonah, Haggai, Malachi, Zephaniah, dearie. I can't think of all of them without looking them up, but I fancy there must have been about 20.' 'Twenty? And they hanged 'em all on two commandments?'"

Fish Took Cold Easily.

Fish are not equipped to combat rapid changes in temperature because the temperature of the water in the ocean, lakes and rivers beneath the surface remains virtually stable. Some fish, such as carp and trout, when taken from warm water and placed in water several degrees colder take cold. The cold attacks the skin and the fins, and various portions of the skin present a cracked, ridgelike appearance. If returned to warm water the fish usually recover, but sometimes the disease, which seems to be a sort of eczema, eats into the muscles of the fish and proves mortal.—New York Sun.

HAPPENINGS IN OUR NEIGHBORING VILLAGES

And now Battle Creek has added dancing at the Normal School of physical Education since Prof. G. M. Caskey understudy to the famous Chalif of the Imperial School of Russian dallet struck town and joined the faculty. The School Board has taken action to put an end to the fad, and is supported by the parents who do not take to the innovation.

Gov. Chase S. Osborn and his brother W. D. Osborn are about to begin the construction of a Sanitarium at Three Rivers to cost when finished $100,000, the treatment and care of locomotor a taxia will be the object of the institution.

Hudson has a new Bosh and Lamb Stereoptican for the public schools which is being installed in the central building and will be used in illustrating educational lectures. Already the stereoptican has proved of great benefit in schools, when used in illustrating historical and scientific subjects

HUDSON—An Adrian girl who was visiting in our city was introduced to one of the real Hudson dudes, who asked her to go to a picture show Looking surprised, she said; "If you mean photographic illustrations of animated nature displayed in shadowy form on a screen, I think I will take great pleasure in accompanying you." Then he fainted and when he recovered a half hour later he wanted to know whether the Adrian girl was still on earth, or had floated heavenward on the bouyancy of her animated vacabulary.—Post

FINAL REPORTS ON CROPS.

The final estimate of the yield of wheat in the State is 11 bushels per acre, the total yield for the State being 5,714,545 bushels. The per cent of acreage sown this fall is compared to last year is 84 in the State average date of sowidg wheat in the State was Sept. 20th. The per cent of rye sown in the State as compared with last year is 91, the average yield of barley was estimated as 24 bushels per acre, oats 39 bushels, corn 31 bushels. The estimated yield of potatoes is 105 bushels per acre, beans 14 bushels, yield of buckwheat average yield 17 bushels per acre.

REGISTRATION NOTICE

Notice is hereby given to the Qualified Elector of the Township of Tecumseh, County of Lenawee, State of Michigan. That a meeting of the Board of Registration of said Township will be held at the Council Building within said Township, on Saturday, Oct. 26, A. D. 1912, for the purpose of registering the names of all such persons who shall be possessed of the necessary qualifications of electors, who may apply for that purpose. Note the change, from the first to the second Saturday proceeding the general election

WOMEN ELECTORS

In accordance with Section 4 of article 3 of the Constitution of the State of Michigan and Act 206, of the Public Acts of 1909. the Board of Registration of said Township will register the names of all women possessing the qualifications of male electors who make personal application for such registration; PROVIDED, that all such applicants must own property assessed for taxes somewhere within the COUNTY above named. except that any woman otherwise qualified who owns property within said county jointly with her husband or other person, or who owns property within said County on contract and pays the taxes thereon, shall be entitled to registration. Following are the qualifications of male electors in the State of Michigan: Every male inhabitant of this state, being a citizen of the United States,; every male inhabitant residing in this State on the twenty-fourth day of June, eighteen hundred thirty-five; every male inhabitant residing in this state on the first day of January, eighteen hundred fifty; every male inhabitant of foreign birth who, having resided in this state two years and six months prior to the eighth day of November, eighteen hundred ninety four; and having declared his intentions to become a citizen of the United States two years and six months prior to said last named day, and every civilized male inhabitant of Indian descent, a native of the United States and not a member of any tribe, shall be an elector and entitled to vote, but no one shall be an elector or entitled to vote at any election unless he shall be above the age of twenty-one years, and has resided in this state six months and in the towuship or ward in which he offers to vote twenty days next proceeding such election.

Said Board of Registration will be in session on the day and at the place aforesaid from 9 o'clock in the forenoon until 5 o'clock in the afternoon for the purpose aforsaid

Dated this 14th day of October, A. D. 1912

Guy E. Nemire.
Clerk of said Township.

NOTE—The law requiring a new registration throughout for the coming election applies only to certain cities in Michigan. and not to townships, An elector who is duly register, will not be required to register, in this townsnip, unless he has changed his residence.

But One Official War Cry.

In the very early days the French had their "Cri de guerre," the Scotch their slogan, and the English their war cries, but so many cries were launched by the different great British lords that in 1495 parliament passed a special law forbidding these cries, on the ground that they produced disorder, allowing but one battle cry, "St. George and the King."

BRIEF AND BREEZY.

Immediately after the election the millennium will begin. It always has.

Funny that the Bull Moosers forgot to put anything about baseball in their platform.

After looking Washington over recently Col. Roosevelt went away convinced that it is as desirable a place of residence as he knows of.

Gov. Wilson's preconvention campaign cost $103,565, and doubtless he thinks it was worth every penny of it.

A paleolithic painting has been discovered under a transparent stalagmite in a cave in England Here's at least an "old master" that no American millionaire will ship to New York,

With politics, baseball and the Clapp committee all performing at once, Uncle Sam is in the position of a boy trying not to overlook anything at a three ring circus.

Uncle Sam is at a disadvantage is not being able to pay his senators as generously as some great corporations pay theirs

Gov. Deneen's ticket of admission to the Ananias Club has the magic initials "T. R." stamped upon it in red ink.

There is nothing exclusive about the Ananias Club. Its members come from every class of society,

If there is anything in omens, his multitude of admirers must be cheered by the sight of Col. Bryan's dome, which looks more and more like that of the national capitol.

You can't judge the importance of a thing by the fuss a woman makes over it

Woody Wilson's list of campaign contributors give Princeton a bully recommendation as an institution which instructs its grade in the gentle art of money making.

After all, war with Turkey has been Montenegro's normal condition for most of her existence as a state.

That girl with the "Baby stare," who swindled Boston and New York merchants out of thousands of dollars worth of finery, has furnished another demonstration of the great truth that not all gulls are in small towns.

There are four kings in the Balkans deck, but as a joker the sultan looks like the highest trump.

The widow of one of the heroes of the Titanic, who gave his life that she might live, has married again, and a California court has taken her child from her. The hero of the Titanic is still dead,

Vesper Service Addresses Presbyterian Church.

Hours 5 to 6. Special Music by a large choir at each Service.

October 20. "Unrealized Assets."
" 27. "The Trial Ballance."
November 3. "Unearned Increment."
" 10. "Negotiable Papers."
" 17. "Getting a Prospect."
" 24. "Making Good"

Presbyterian Men's Class.

During the next few Sabbaths the Men's Class of the Presbyterian Church will consider the following subjects.

October 20. "The American Frontier."
" 27. "The Immigrants."
November 3. "Country Life in America.
" 10. "Women and Children Industry.
" 17. "Social Conditions and Movements.
" 24. "Church Federation."

These subjects will be considered in open discussion on the part of the Class.

A. GRAHAM, GEM

How would you like, dear reader, to have a Graham gem for sheriff of your county. That's what Lenawee will have if the Progressive ticket is successful. Albert Graham one of the largest farmers in our county is the Progressive candidate for sheriff.

Mr Graham owns and operates a 200 acre farm in Madison township. He has always been an active progressive in farm, grange and political work. He is not an office seeker but when no one could be found to take the sheriff's nomination on the progressive ticket he was drafted and like the good reform soldier that he has always been, accepted for the good of the service. Mr. Graham has attained a competency by strict economy and hard work. If elected he will run the sheriff's office the same way and save Lenawee taxpayers hundreds of dollars. Mr, Graham don't have to have sheriff's office to earn a living and he would therefore run the office for public service instead of private gain. Why not try a man of this type instead of a professional office seeker ?—The Michigan Patron.

To All It Might Concern.

Old Uncle Ben's business carried him each night past a high-walled garden infested at this season of the year with bad boys and green apples. Naturally the bad former got to ambushing themselves in the branches and throwing the green latter at passersby. One evening an unusually firm Ben Davis of anonymous character caught the old darky behind the left ear. He rubbed the place a moment and peered wrathfully into the trees in a vain endeavor to see who did it. Then he raised his voice so that all the world might hear, and said with deadly emphasis: "I don' know who you is, an' I don' know where you is, but if I had a gun I'd shoot you!"

Radium Baths.

More than 10,000 baths of radium charged water have now been administered at the Austrian state mines at Joachimsthal, and an official report summarizes what has been learned of their curative value. The experiments with cancer have been too brief to justify any positive conclusions. But good effects have been noticed, not merely in rheumatism and gout, but in spinal paralysis of children, hemorrhage of the brain and certain cases of nervous exhaustion. Corpulence is reduced by the baths, while washing the teeth with radium water has made firm those loosened by chronic inflammation.

SONG

Tune—"Auld Lang Syne"

THE GOLDEN WEDDING

—of—

John and Mary Goheen Rosebrugh.

Sept. 8th, 1868.

Long miles we've come, this festal day,
To the bridal of the olden.
O'er hills and lakes from far away,
To the wedding that is golden
Of the Rosebughs and Goheen;
With their daughters and their sons
With their neighbors and their weens,
And with many other ones.

Oh joy! to meet thus, face to face,
Once more upon this earth,
We bless the time and bless the place,
That gave us all our birth.—
We, Rosebrughs and Goheen
And Groveland's other ones,
Who love those bygone scenes
And tell them to their sons.

Can we bring back those fond days done
When friends were gathered there—
Burns, Doty, Johnson, Patterson,
Jones, Cowdry, Smith, McNair,
At Rosebrugh's and Goheen's
At Roupe's or Henderson's,
Or at Stillwell's, were the scenes
That thrilled those happy ones?

But our eyes grow dim and our bosoms swell,
As we dream of days gone by,
Of the blessed forms we loved so well—
Now safe beyond the sky.
Of Rosebrughs and Goheens
Of Vances, Culbertson,
Of Kellys and Leamings—
All gone—dear sainted ones.

At the quily schoolhouse on the hill
In the graveyard down below
Where the pine trees rise aloft so still
Or are sighing faint and low.
O'er Rosebrughs and Goheens.
Singing solemn requiem
Those waving evergreens—
Nothing disturbing them.

But fifty years ago those forms
That sleep so quiet there
Were lithe and strong to brave the storms
Of life's consuming,
Those Roseburghs and Goheens
And many other ones,
Who graced these wedding scenes,—
Groveland beloved ones.

In looking over some old papers left by his sister, Miss Sarah Stocking W. P. Stocking came accross the above poem on the 50th anniversary of Mr. and Mrs. John Roseburgh, old time residents of Tecumseh, and grandparents of Miss Asenath Hosmer.

PROGRESSIVE MEETING

Witherell Hall, Friday Evening

In spite of the unpleasant weather a fine crowd assembled to hear the Hon. Julius B. Kirby of Saginaw, candidate for Attorney General. Mr. Kirby was detained at home by illness, but Hubert F. Probert of Jackson, Representative to congress on the progressive ticket and McLain of Hudson made two very fine speeches which were enthusiastically received. The Tecumseh band furnished good music, and from a progressive standpoint the meeting was a good one.

BOGUS TWENTY DOLLAR BILL IN CIRCULATION

Well what of it, there seems no immediate danger of the average person, being the victim, $20 bills are not coming their way very often, how ever it is well to look a little out. The portrait of Washington is said to be very poor, and should lead to its detection. The bill bears the check letter "D," plate number 147 and the signature of W. T. Version, register of treasury and Charles H. Treat treasurer.

Daniel Ketcham, 84 Years Old Saturday October 19.

Daniel Ketcham who for 54 years was an employe of the Lake Shore Railroad Co. and for many years a passenger conductor between Adrian and Monroe, celebrated his 84th birthday at his home in Adrian Saturday. He gave up his work just a short time ago. He will be remembered by the travelling public who met him so often during his long service.

CARD OF THANKS.

We wish to thank the friends and neighbors for their kindness during the sickness and death of our father, Francis Harring. Especially the old soldiers for their kind attention and their beatiful services at the grave.

Mr. and Mrs. John Bennett,
and family.

Unconscious Humor.

Our school teachers need no comic papers. Funny enough things come their way in the shape of letters from the parents of their pupils, as witness the following received by a teacher out in Kansas: "Respected Miss: Please excuse Willie for absents. He has fell down stairs and we feered his internal insides was hurt at first, but they ain't. The doctor says that no part of his anattomy was hurt but the brewsing of the eppydermis of the outside hide and also his hipp hurt some. But he narrowly escaped fatal death. So kindly excuse."

Can You Believe It?

Louis Ludden, member of a clam bake party at Winsted, Connecticut, stood beside a barrel of clams which was partially covered. In taking some matches from his trousers pocket, he pulled out a $5 gold piece, which dropped into the barrel. The barrel was emptied but no coin was to be found. In due course of time the clams, after being washed, were placed in a steamer with other sea food. When the man who lost the gold piece got his portion of clams he found his lost coin reposing in a shell with a steamed clam.

Warm Floors Insure the Children's Health

Cole's Hot Blast Draft on top of the fire burns the coal from the top—burns the gas, which is wasted with all other stoves.

The force of this down draft forces the heat to the base which is made of steel—cannot burn out—and heats the floor.

Thousands of testimonials have been written regarding the base heating qualities of

Cole's Original Hot Blast Heater

The ideal heating stove is one which radiates all the heat thrown off from the fuel—into the rooms—instead of letting it go up the chimney.

The durable heater is the one which will withstand the severe use, year after year, which a heating stove is necessarily subjected to. Sheet steel is the quickest radiator of heat and is used as radiating surface only in Cole's Hot Blast heater. Wherever the fuel comes in contact with the linings—only first quality gray cast iron is used.

Cast iron withstands the wear of the heat from active combustion better than any other material, and the large, sensitive, sheet metal body and base radiate all the heat into the rooms.

Burns Soft Coal, Slack, Lignite, Hard Coal, Wood and lighter fuel.

Make your selection now.

Steady Even Temperature Day and Night.

Satterthwaite Bros,

Price $12.00 and Upward According to Size and Finish

JOHN KELLY'S SMART BOOTS

Goodyear Welt Boots Have No Tacks or Nails

No doubt you've been reading in the magazines how Goodyear Welt shoes are built.

The "JOHN KELLY" Goodyear Welt boots have all these desirable features—smooth tread—no tacks, nails or wax to hurt the feet—the sole stitching all on the outside. The best shoe made.

Goodyear Welts give longest service and are economical to buy for that reason,

In all the latest styles. $3.50 to $4.50

The Spayde Shoe Co.
TECUMSEH, - MICH.

Progressive PARTY TICKET

For President,
Theodore Roosevelt,
of New York,

For Vice-President
Hiram W. Johnson,
of California,

United States Senator,
THEODORE M. JOSLIN
Governor,
LUCIUS WHITNEY WATKINS
Lieutenant Governor
WILLIAM D. GORDON
State Treasurer
FRANK C. HOLMES
Auditor General
HERBERT F. BAKER
Attorney General
JULIUS B. KIRBY
Land Commissioner
OSCAR T. LINDON
Justice of the supreme court (long term)
EDWARD H. LYON
Justice of the supreme court (short term)
WILLARD G. TURNER
Congressman at large
WILLIAM H. HILL
Representatives in Congress Second District
HUBERT F. PROBERT
State Senator Nineteenth District
CLEMENT H. BRAMBLE
Representative in State Legislature First District
JOSEPH R. KEENEY
Judge of Probate
GEORGE W. AYERS
Sheriff
ALBERT B. GRAHAM
County Clerk
CARL BINNS
County Treasurer
WINTHROP W. BENNENT
Register of Deeds
GEORGE A. SMITH
Circuit Court Commissioner
JOHN F. STEWARD
Coroners
JOHN G. WYNNE
MILTON WINNER
Drain Commissioner
SAMUEL GIBSON

Another Consideration.

"I has heard," said Uncle Eben, "dat politics makes strange bedfellows. But dat don't make much difference when dar's such a rumpus dat nobody kain't sleep nohow."—Washington Star.

Oriental Politeness.

In China when a subscriber rings up the exchange the operator may be expected to ask: "What number does the honorable son of the moon and stars desire?" "Hohi, two-three." Silence. Then the exchange resumes: "Will the honorable person graciously forgive the inadequacy of the insignificant service, and permit this humble slave of the wire to inform him that the never-to-be-sufficiently-censured line is busy?"

Our Classified Ad Department

Ladies Shampooing, Manicuring and Massage Residence Oneida street, or will call at your home. Mrs. O. G. Rent, Phone 294.

We have buyers for farms in your vicinity. Write us at once if you want to sell. Address, Pletcher & Hipp, Real Estate and Farm Loans, Grover Hill, Ohio.

HOUSE TO RENT—Cheap enquire of Jacob Miller.

FOR SALE—I keep on hand in large quantities Rubber Roofing as good as the market for the same price as others and put it on free of charge. Guaranteed it from 5 to 8 years and have roof paint in 1 gal. and 10 gal. lots.
Jas. W. Owen.

FOR RENT—Ten room house, corner Van Buren and Killbook Street.
Phone 705 A. Dewey

FOR SALE—Shropshire rams 1 imported ram 2 yearlings and lambs.
Phone 706. J. E. Grey.

TYPEWRITERS, GREAT BARGAINS!

Brand new $40 to $65 Rebuilt, $10 up. 100 SMITH, ROYAL, UNDERWOOD, OLIVER, REM, etc. Send free trial. $3.00 weekly or rent apply. Illst. catalog and samples of ribbons, papers and carbons free for all. State terms wanted.

Detroit Typewriter Co.,
293 Shelby St., Detroit, Mich.

The Emerson Shoe

Fall 1912
Smart Patent Leather Blucher, Medium Weight

"Made by the World's most Skillful Shoe Workers"

The selected, pliable, glossy patent leather used in Emerson Shoes will keep its lustre and give real service—patent leather Emersons are *safe* shoes for your money.

John R. Nyland.

DRY HARD WOOD
KNOTS

Just the thing for these cool evenings, also have dry kindling to start fire with. Prompt delivery.

L. E. TEMPLE & CO.

Think it over

I wish I had had my money in the Bank

Have you ever said to yourself: "If I only had A THOUSAND DOLLARS NOW."

Business chances are opening up and offering themselves to any of us and all of us very frequently, and the man who gets the chance is THE MAN WHO HAS THE MONEY to take it. Start a bank account with us now. Be prepared for a chance.

Do YOUR banking with US.

We pay 3 per cent interest on Saving Books and Certificates of Deposit.

THE LILLEY STATE BANK.
Tecumseh, Michigan.
THE OLDEST AND STRONGEST BANK IN NORTHERN LENAWEE.
U. S. Postal Savings Depository, No. 1338

Buy One of These Chairs For Use in Your Home
"Push the Button-and Rest"

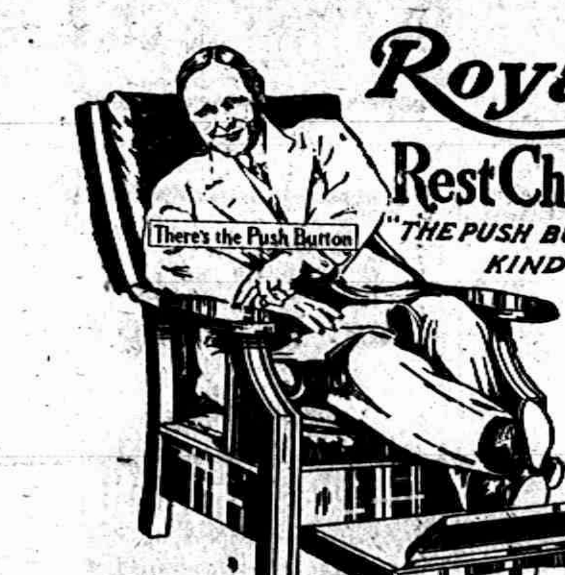

There's the Push Button
Foot Rest Slides Back out of Sight

Royal Rest Chairs
"THE PUSH BUTTON KIND"

You owe it to yourself to have at least one comfortable chair to sit in during your leisure moments. You'll get lots more pleasure and enjoyment out of life if you do.

Royal Easy Chairs are sold by the thousands because so easy to adjust "Just Push the Button and Rest."

Concealed newspaper rack, sliding foot rest and other features included. Each chair absolutely guaranteed. An ideal gift for any occasion Step in and see them at

Guy E. Belding.
FURNITURE AND UNDERTAKING.

A LOCAL
MAN or WOMAN

is desired right now to represent *The Pictorial Review* in this territory—to call on those whose subscriptions are about to expire. Big money for the right person—representatives in some other districts make over $500.00 a month. Spare time workers are liberally paid for what they do. Any person taking up this position becomes the direct local representative of the publishers. Write today for this offer of

PICTORIAL REVIEW.
222 West 39th Street New York City.

The Herald $1.00

LOCAL AND PERSONAL

NOTICE

All copy must be in the composing room of this office by 9:30 A. M. Tuesdays and Fridays.

Miss Florence Rosacrans was a Clinton visitor Friday.

Mrs. Tieb of Manchester, was calling in town Friday.

Thomas Shurtz was a business caller in Adrian Thursday.

Dwight Clarkson is home from Lansing on account of illness.

Blanche Muir was spending Sunday with friends in Hillsdale.

Mrs. Alfred Wilson of Dundee, was a Tecumseh caller Saturday.

Will Fisner was spending Sunday with his wife in Ann Arbor.

Guy Davison of Ann Arbor, was an over an Suuday visitor in town.

H. E. Hand came home from Devils Lake last week for the winter.

Mrs. W. B. Slear and little son were Jackson passengers for Saturday.

Mrs. George Price was up from Britton Saturday, calling on friends.

Mrs, Jane Pitcher of Tipton was visiting friends in town last week.

Miss Effie Sims is the new clerk at the Webster Anderson Co.'s store.

Mr. and Mrs. Al Lewis of Tipton, were business callers in town Friday.

Lisle B. Ross of Onsted, was a pleasant caller at the Herald Office Friday.

Fine switches made and cut hair and combings bought at the milliner store of Miss Hough.

Mr. and Mrs. Floyd Billington were down from Tipton on business Saturday.

Mrs, Lewis Waldron and daughter, Margaret were Adrian visitors Saturday.

George Adamson of Toledo, attended the funeral of the late Henry Nyland,

Mrs. George Sanford and baby of Bridgewater, were Tecumseh visitors Friday.

Harold Kolkloesch and Oley Hanna were passengers for Toledo, Saturday morning.

Mrs. Lewis Coller and two daughters of Macon, were Tecumseh visitors Saturday.

Herbert Henderson was home from Adrian, for an over Sunday visit with his parents.

Mr. and Mrs. Faucett of Waterloo, Ind., were visiting friends in town over Sunday.

Harry Fairchild of Detroit, was a guest at the home of J. W. Owen and family Sunday.

Mr. and Mrs. Al Heesen of Toledo, came Thursday for the funeral of the late Henry Nyland,

Ground Bones for chicken feed for sale at Clark's Market.
Phone 158.

T. C. Harris who was spending a few days in Grand Rapids, returned home Friday afternoon,

Mr. and Mrs. Dell Hall of Toledo, were in town Thursday, for the funeral of Henry Nyland.

Mrs, E. S. Tate and Mrs. Selina Shimmans of Clinton, were calling on friends in town Thursday.

Mrs. Rudolph Heins and daughter were visiting in Jackson, over Sunday, they will soon locate there.

The Tecumseh band went to Manchester Saturday night, to play for a progressive political meeting.

Ernest Coller of Detroit, came Saturday for an over Sunday visit with his mother, Mrs. John Schreder.

Mrs. Hiram Hopper of Adrian, was spending a few days last week with her daughter, Mrs. Charles Tansley.

Mr, and Mrs. Carl Chittenden of Adrian, were visiting Mr. and Mrs. George Hanford the first of the week.

Miss Ethel Bronson returned to Brooklyn Monday, after an over Sunday visit with her mother, Mrs. Putnam,

Mrs, Walter Hunt of Laverne, Ia., came Thursday to visit her mother, Mrs. Samuel Anderson and other relatives

Mrs. Jennie Brown who has been visiting relatives in town for a few days, left for her home in Clinton Saturday.

Mr. and Mrs. Elmer Stoffiet and Miss Adah Owen of Ann Arbor, were visiting at the home of J. W. Owen and family Sunday.

The Presbyterian Aid Society of the Macon church met with Mrs. Robert Johnston Friday afternoon, a fine time was enjoyed by all.

Mrs. B. Hurry was a passenger for Grand Rapids this morning, where she will spend a few days with her daughter, Miss Harriett Hurry.

Mr. and Mrs. Harry Barton of Toledo, were spending Thursday in town the guests of Mr. and Mrs. James Silvers and Mr. and Mrs. P. C. Snell.

Mrs. Fred Nan Ploff and three children of Onaway were visiting the families of Mr. and Mrs. Fred McCreery and Mr. and Mrs. C. W. Olds last week.

Mrs. Garland Gillespie who was in Detroit for the Rebekah Assembly as delegate from the local lodge, returned home Friday. She reports a most enjoyable time.

Mrs. Lawrence VanTyne who has been making an extended visit with her son, Prof. Claude VanTyne and family in Ann Arbor, returned to her home the last of the week.

W. P. Stocking favored the Herald Office with some copies of the Long Beach Progress in which he has two or three articles on the questions of intemperence and other impleasant features of life in Long Beach.

Have your clock cleaned at Gaston & Son.

Mrs. Lena Jones was an Adrian visitor Monday.

Rev. W. B. Hartzog left for Chicago Monday evening.

Lydia McNiel was visiting friends in Adrian last week.

Dr. O. Q. Jones was a business caller in Adrian Monnay.

Tecumseh view post cards one cent each at Gaston & Son.

Mrs. Guy Collins of Macon, was shopping in town Saturday.

Joseph Osborn of Macon was a business caller in town Saturday.

Mrs. R. S. Moore was spending last Thursday in Detroit with friends.

Mrs. Alta Cheever was up from Britton Saturday calling on friends.

Call at Gaston & Son and look over the new patterns in silver plated ware.

We have fresh bulk oysters in stock at the Clark's Meat Market. Phone 158.

Mr. and Mrs. Abe Hunt of Franklin were business callers in town Saturday.

Mrs, Greenwald and little daughter of Tipton, were callers in town Saturday,

Mr. and Mrs. Claud Bowen of Tipton, were Tecumseh visitors Monday morning.

Mrs, E. G. Price and Miss Lydia, of Britton, were Tecumseh visitors Saturday.

Mrs Laudenslager and daughter of Ridgeway were shopping in town Saturday.

Mrs. Ensign and daughter, Lola, of Ridgeway, were Tecumseh visitors Saturday.

Charles and Clifford Beal were spending Saturday in Adrian with relatives.

Mrs. Curry and daughter Etta of Tipton were calling on friends in town Saturday.

Miss Jennie Owen has returned from her vacation and resumed her work at the Herald Office.

Miss Quivey of Jackson was visiting her mother who is nursing Mrs. Stout a day or two last week.

Charles Katz of Adrian, was visiting his daughter, Mrs. Homer Marsh and family Saturday.

Miss Marian Rosacrans was a Clinton visitor Saturday night, spending Sunday with friends.

John H. Dunbar of Adrian, was in town Monday, enroute to Bridgewater for a visit with friends.

A. S. Kaiser and family of Adrian were Tecumseh visitors Thursday coming over in their auto,

Mr. and Mrs. Henry Coates of Britton, was calling on her daughter, Mary Houseman Saturday,

Grant T. Davis and family and Mrs. Chas. Davis were visiting Mrs. Fenwick and Lucy Train Sunday.

Why bother the conductor. Buy your ticket at the City Ticket Office.

B. P. Anderson was spending last week in Detroit with his daughter, Mrs. Clyde Barber and family,

Mrs. A. B. McLachlin and son were spending Friday with her parents Mr. and Mrs. Edgar Halliday in Clinton.

Roy Snell and wife of Jackson came Saturday for an over Sunday visit with his mother Mrs. Charles Snell.

Mrs. Mary Ann Boyd of Britton, was visiting Mrs. Mat Montgomery and other relatives in town Saturday.

Mr. and Mrs. Grover J. Ashley of Battle Creek, were over Sunday guests of her brother, Will Ross and family.

Mrs. Andrew Hiler and little Anna Margaret of Defiance, Ohio, are visiting with Mr, and Mrs. Charles Deery.

Try our fresh home made sausages. Fresh every day at Clark's Market. Phone 158.

Mrs. Claud Rixom and children of Marshall, came Saturday for a visit with her mother, Mrs. D. Case and family.

Mrs. Burke who has been visiting her friend Mrs. Buhler the past week returned to her eome in Morenci Saturday.

Mrs. George Nisle and children of Marshall, who have been spending a few days in days in town, returned to their home Monday.

Mr. and Mrs. F. D. Teachout were passengers for Toledo Saturday where they will visit her sister, Mrs. Ellsworth Cairnes and family.

Mrs. Campbell Freese and daughter of Onsted who have been visiting relatives in Clinton were in town Saturday enroute to their home.

Mr. Jennings of Adrian, was the guest of Herbert Henderson, at the home of his parents, Mr. and Mrs. James Henderson for the week end.

Miss Katheryn Haas who has been working at the Herald Office during the two weeks absence of Miss Jennie Owen returned to her home in Clinton Sunday,

Charles Moger has been quite ill with tonsilitis for the last two weeks at the home of George Chaplin, where he has boarded for the past five years.

Leon McLauchlin and Thomas Caswell and two girl friends walked to Clinton Sunday, and took dinner with Leon's grandmother, returning on the night train.

Specials at Gilbert's this week are: Salmon 10, 15, and 18c; Raisins 8c per pkg. while they last; 14 oz. can Cocoa 25c; 25c bottle Olives 15c; Naptha soap 4c per bar.

A notable feature at the Mother's Meeting held at the home of Mrs. Thomas Hanley last Thursday after noon was a talk by Mrs. Richard Harkness who is 89 years of age. She gave a very interesting talk on "The necessity of teaching children to tell the truth."

1847 Silver ware galore at Gaston & Son.

Mrs. Howe of Britton was shopping in town Monday.

Those big select oysters only 45c per qt. at Gilbert's.

Oley Hanna was a business caller in Adrian Monday.

P. C. Snell was entertaining J. E. Mills of Detroit, Saturday night.

Erwin Conklin of Macon, was a business caller in town Monday.

John Dillon Jr. of Hudson was visiting in town the last of the week,

Mrs. J C. Fisk and daughter, Hazel of Clinton were Tecumseh visitors Monday.

Mr. and Mrs, John Mattis of Tipton were guests of Islah Mattis and wife Sunday.

Donald James of Detroit was visiting his grandfather Alfred James Monday.

Royal DeWolf of Ann Arbor, was shaking hands with friends on our street Monday.

Mrs. Dan Hubbard, was called to Georgia last week by the serious illnees of her father.

Mrs. Mary Gulfwitts of Clinton was the guest of her sister Mrs. H. W. Stevens Monday.

Be sure and buy a pound of Bismark it is excellent, at Gilbert's.

Mrs. J. J. Neeley of Detroit, came Saturday for a visit with her sister, Mrs. Jennie Knouase.

At a recent parade in Washington ten thousand people marched in an anti-profanity parade.

Mrs. Harvey Hamilton of Grand Rapids, was a week end visitor with H. B. Roberts and daughter.

Halleck Wilson of Detroit, was an over Sunday visitor with his mother Mrs, Henry Wilson and others,

Mrs. Florence Thomas of Racine Wisconsin came Monday night for a visit with her sister Mrs. Clark.

Miss Iva Spencer was up from Britton Monday and visited her grandmother Mrs, James Foyce and family.

Mrs. F. M. Clark who has been spending the last two weeks in Bay City with friends returned home Monday.

Mr. and Mrs. John R. Ladd and little Marjorie of Macon were guests at the home of Alva Spayde and family Sunday.

Lester Coller, Nolan West, Glenn Tansley and Percy Heidenreich went to Clinton Monday night to play in their new band.

Mrs. P. C. Snell and Mrs. John McIntyre expects to go to South Lyons next Tuesday as delegates to a missionary meeting.

Mrs. Patterson who has been visiting her sister Mrs. David Stevenson for a few days returned to her home in Palmyra Monday.

Fine watch and clock repairing at Gaston & Son.

Mrs. Dick Underwood of Tilbury, Canada, came Saturday night for a few weeks visit with her parents, W. B. Keyser and wife.

Raynor Anderson and wife motored to Adrian Monday, to meet Mrs. W. W. Hicks, who will be the guest of Mr, and Mrs. J. F. Hicks.

No, the safe was not blown up at Brown & Co.'s as was reported Sunday night, it was only the horse trying to kick down the barn door.

Mr. and Mrs, Alen Titus and Ella who have been visiting Charles Klappich and wife in Monroe far a few days, returned home Monday.

We feel that it is a sure enough election year, when they begin raising poles and flinging out their banners as they did in Holloway Saturday.

Mrs. Eugene Harris who has been attending the State Federation of Clubs in Saginaw, and later visiting in Lansing, returned home today.

Mr. and Mrs, Addison Coryell who have been spending a few days with his sister, Mrs. Ben Lamkin and other relatives, left for their home in Ypsilanti Monday.

Michigan women will not be found working at the polls on election day, Nov. 5. This decision, was reached by the members of the Michigan Equal Suffrage association.

All the late novels at Gaston & Son.

F. B. Wood was in Adrian Monday in the matter of the estate of Myron D. Billmyer he with J. N. Samsson represented the proponents while Earl C. Michner represented the contestants.

Are the people in Blissfield so poor that they cannot pay for a box at the post office. The Blissfield Advance states that more people call for their mail at the general delively, than in any other town.

The teachers in the 7th grade of our schools offered two prizes for the the two best essays on the teeth Miss Lillis Howard winning 1st prize and Miss Catheryn Reed the 2nd the essays were very nicely written and reflect much credit on the young writers.

On October 22, 1869, there was a heavy fall of snow, the beginning of a long and tedious winter, apples were frozen on the trees, the shocks of corn were almost out of sight. The snow did not leave from that day until spring

Dr. T. L. Herroder of Detroit has been appointed the new president of the Michigan board of Osteopathic examiners whose duty it is to examine all Osteopathic practictioners before they are granted licenses to practise. A reorganization of the board was made necessary by the death of Dr. W. H. Jones of Adrian. It is estimated that there are now 200 Osteopaths in Michigan and the number is steadily increasing.

Does it pay to advertise in the Tecumseh Herald. How is this: Mrs Abner Wilson put an Ad in the Friday's issue of the Herald for potatoes for sale, before supper time that night a customer came and bought 200 bushels having just read the Ad in the Herald. She ordered the Ad out as customers were coming so fast she could not wait on them.

The WEEK'S DOINGS

Regular meeting of Eastern Star Thursday evening, Oct. 24.

Regular convocation of Tecumseh Chapter No. 42 R. A. M. Wednesday evening, Oct 25. Work in the Mark degree. Banquet and smoker.

Regular meeting of the Woman's Home Missionary Society of the M. E. Church will be held in the church parlors Friday afternoon at 2 o'clock.

The ladies of the Presbyterian Church are making great preparations for their fair which will be held Nov. 22, every lady of the church is expecter to donate something for the fair. All wishing to donate material for aprons leave the same with Mrs. Frank Snedicor.

Mrs. Olivia J. Woodman of Paw Paw will speak on Woman Suffrage at Progressive headquarters Friday Oct. 25, at 10:30 a. m.

The Ladies of the T. B. A. will serve supper at G. A. R. Hall, Saturday Oct. 26, usual time, supper 20c.

The Pythian Sisters have their regular meeting Wednesday evening, will be followed by refreshments.

Dr. Moses Breeze representing the Presbyterian Synod, will speak in the Presbyterian church Wednesday evening, at 7 o'clock. All are cordially invited.

Eagle Lodge Chief Aerie 1563 Monday Oct 28, at 7:30. Initiation and oyster supper.

KING'S DAUGHTERS ENTERTAINMENT

At this time of the year with winter close at hand the society of King's Daughters finds that the financial aid as expressed in provisions, clothing and fuel which they hope to distribute among the needy and suffering the coming season, can not be forth coming without the co-operation and assistance of our community. It has been the custom in the past to give an annual entertainment of some kind at this season,

This year the King's Daughters have arranged to give a Charity Ball on Thursday evening Oct. 31, at Witherell Hall. The Apollo Saxophone Quartette of Quincy has been secured to furnish music for the dancing, and tables will be in readiness in the parlor for those who wish to play cards.

The bill for the dance including supper will be $1.50. Single tickets 75 cents

Although a few invitations will be sent out, the King's Daughters realized their inability to reach every one and take this occasion to say that the public are all cordially invited to participate in the festivities of the evening.

AS THEY USE TO DO

The pole raising in Holloway last Saturday was quite the event of the season, a large crowd gathered for the occasion many going from Tecumseh Ridgeway, Macon and Palmyra. The pole was about 100 ft high and was surmounted by a 10 foot flag bearing the names of Wilson and Marshall the crowd was very enthusiastic.

NOTICE,

Prof. Sturgis' Dancing school and Assembly at Witherell Hall every Tuesday, 7 to 9 and 9 to 12.

DRAIN NOTICE.

There will be a meeting of the Township Board of Macon Township at the residence of Smiley Watson. Thursday Oct. 31st at 2 o'clock p. m. for the purpose of determining the necessity of a tile drain known as the Watson Tile Drain and whether said drain is necessary and conducive to the public health, convenience and welfare. Dated this 17th day of Oct. 1912.

Walter Morden,
Township Clerk.

Born to Mr. and Mrs. Roy Lowery of Bridgewater, Saturday evening, a son, James Arthur. The grandparents, Mr. and Mrs. Samual Stewart of this place visited them Sunday and Mrs. Stewart remained for a week.

Pure Buckwheat just arrived at Gilbert's.

Mrs. J. F. N. Bowen returned Monday from a delightful visit with her sons, Ralph and Percy in Detroit also visited a sister Mrs. F. P. Zehers. She reports Percy as having been promoted from the cost department to the sales department of the Cadallac Automible Factory.

Get your coupons on cash purchase at Gilbert's. they are valuable.

H. C. Daniels as adjutant of the Beers Post, G. A. R, received Monday $100 in confederate notes from Franklin Mac Veagh Sec. of Treasury department Washington this consisted of 2, $20 notes' 4, $10 and 4, $5. They were on different colored paper and some had nothing on the back while others had the denomination. These bills are to be mounted and framed and hung on the walls of the G. A. R. Hall where they can be seen by those interested.

The ladies of the Civic Improvement Society have arranged a benefit at the Opera House for Thursday night, Oct. 24. Four extra good subjects have been booked for their use that night as follows. "Under Suspicion" a Selig drama; "A Persistent Lover" featuring that funny John Bunny and the Vitagraph elephant, a good comedy. "A Lively Affair" another Vitagraph comedy and "A Childs Remorse" a thrilling Biograph drama. The admission will be 10c. to all.

NEW CROP GOODS.

NEW CANNED ASPARGUS
NEW CANNED PEAS
NEW TURKEY FIGS
NEW DROMEDARY DATES

Just Received.

ANDERSON BROS.
Phone 91 GROCERS Macon Phone

If you are in need of a
CREAM SEPARATOR
do not fail to look over the "Iowa" the most durable and and perfect mechanism produced.

A complete stock of Blankets and Robes
and everything in Horse Clothing.

Guns and Rifles and complete line of Ammunition, also everything pretaining to Sporting Goods line,

VACUUM CLEANERS
Electric Irons and Percolaters, Fireless Cookers, "Ever Wear" Aluminum Ware.

Oil Heating and Cooking Stoves.

Satterthwaite Bros.

THE EASY LOADER

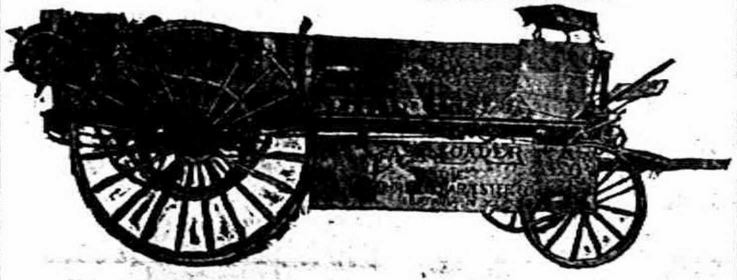

We sell the Easy Loader Manure Spreader because it is strong, simple, serviceable and suits our customers. Sides let down, making it the lowest spreader sold and easy to load. Gears run in oil bath, all steel frame, return apron and roller bearings. It is time right now to buy a spreader and we have the right kind.

Easy to Run.

Easy to Load.

SLAYTON & SON, Tecumseh, Mich

With your next
GROCERY ORDER
Try a loaf of
HAY'S BREAD

Mr. Hay is now doing his own baking and you will find his bread and cakes are all first class and we will be glad to supply your wants in that line with your groceries.

F. D. AVERY.
PHONE 30.

New Reduced Prices
ON
MAZDA LAMPS
25 Watt Clear..............40¢
40 Watt Clear..............45¢
60 Watt Clear..............60¢
ITSUPTOU
to make the saving by using them, 2½ times as much light for the same current.
THE TECUMSEH ELECTRIC COMPANY.

P. B. HARDY, M. D.

PHYSICIAN AND SURGEON

Special attention given to diseases of the Stomach, Throat, Nose, Ear and Surgery.

Office Chicago Street.

Office Hours, 12:30 to 3. and 6:30 to 9 P. M.

Office business on holidays and Sundays by appointment only.

W. A. BRIEGEL.

PHYSICIAN AND SURGEON.

SURGERY A SPECIALTY.

IN BRESEN BLOCK

Office—up stairs

HOURS—2 to 4 p. m. 7 to 8 p. m.

TELEPHONE No. 63.

H. R. CONKLIN, M. D.

Physican and Surgeon.

Special attention given to diseases of the eye and the fitting of glasses.

Hours: 12 to 3 P. M. and 7 to 8 P. M, Sunday by appointment only

PHONE 300

HELEN D. VALENS

Osteopathic Physician

Office, 46 Chicago street.

At Tecumseh Wednesdays, Saturdays and Sundays and every evening.

will be at my office over J. J. Belcher's store every day except the 3rd Tuesday of each month.

S. P. HOSMER,
OPTICIAN

Dental Parlors

W. D. REED, D. D. S

Chicago, St. Tecumseh.

Crown and Bridge work Aluminum Silver and Rubber plates and all of the specialties known to modern dentistry. Gas or vitalized air administered.

Office over Avery .&Co'sstore

Dental Parlors
of

E. D. BROWN, D. D. S.

Filling, Crown, Bridge and platework Local and complete anaesthetics administered for painless extraction. Office over Orr's Drug Store. Phone, 192

A. C. AYLESWORTH,

Licensed Auctioneer, Real Estate, Stock and General Salesman.

Will attend all sales in city or country, at reasonable rates.

Headquarters and all dates made Herald office.

FRANK DAVIDSON,

Licensed Auctioneer. Farm and Stock Auctions.

Attended to promptly and in satisfactory manner. Terms reasonable.

Headquarters at Herald office where all dates are made. State 'phone 504 East

GARRET D. BAKER, Auc.

Real Estate, Merchandise, Live Stock and Farm Property a Specialty.

Graduate Jones' National Auction School of Chicago.

Tecumseh, Michigan.

R. F. D No 3.

Call or write for Dates.

Tecumseh Phone 500.

Junk Dealer.

Pay the best price for Rags Rubbers and Paper, and all kind of Metal and iron.

Telephone 265.

Call by phone and I will come with team.

Mail box 626.

Maiden Lane. 3rd South Chicago St

B. FAELK

TESTED AND PROVEN

There is a Heap of Solace in Being Able to Depend Upon a Well-Earned Reputation.

For months Herald readers have seen the constant expression of praise for Doan's Kidney Pills, and read about the good work they have done in this locality. What other remedy ever produced such convincing proof of merit?

W. C. Witherell, W. Potawatamie St., Tecumseh, Mich., says: "I have had no reason to change my high opinion of Doan's Kidney Pills which I publicly expressed some years ago and I willingly confirm all I have previously said in their praise

I had acute pains across the small of my back and in my hips and often after stopping, a sharp twinge darted through my loins, obliging me to lie down. I was laid in bed for several days and I believe that my trouble was caused by excessive stooping. When I learned of Doan's Kidney Pills I obtained a supply at Wright & Son's Drug Store and the contents of a few boxes restored me to good health Since then whenever I have felt in need of a kidney medicine, I have taken this preparation and the results have been very pleasing."

For sale by all dealers. Price 50 cents. Foster-Milburn Co., Buffalo, New York, sole agents for the United States.

Remember the name—Doan's—and take no other.

C. M. M. Wheellhan, 326 Fort St., Port Huron, states: "I have used various medicines for kidney trouble that has bothered me for some years and I can honestly say that Foley Kidney Pills did more for me than any of them. They relieved me greatly and I will always be pleased to recommend them."

For sale by all druggists of Tecumseh,

SAVED BY HIS WIFE

She's a wise woman who knows just what to do when her husband's life is in danger, but Mrs. R. J. Flint, Braintree, Vt., is one of that kind. "She insisted on my using Dr. King's New Discovery," writes Mr. F. 'for a dreadful cough, when I was so weak my friends all thought I had a short time to live, and it completely cured me." A quick cure for coughs and colds, it's the most safe and reliable medicine for many throat and lung troubles—grip, bronchitis, croup, whooping cough, quincy, tonsilitis, hemorrhages. A trial will convince you. 50cts and $1 00. Guaranteed by C. A. Wright & Son.

Chas. C Collison, a liverman living at 930 No. 4th St., Saginaw, states: "I had a severe case of acute kidney trouble with pain across my back and irregular kidney action. I finally took Foley Kidney Pills, and in a few days time the pain left my back, my kidney action became regular and today I am entirely free of all kidney trouble." For Sale by all Druggists of Tecumseh.

TECUMSEH MARKETS

CORRECTED OCT 22 1912

Wheat	105—	100
Flour per bbl	5 60	6 20
Rye		70
Corn (ear)		25
Oats		31
Beans		2 50
Potatoes		35
Butter		25
Eggs		27
Lard		15
Tallow		
Fowls (live)		11
Springers		11
Roosters		06
Ducks spring		14
Geese		08
Turkeys		12
Hay	20 00—	22 00

MILWAUKEE ELOPERS CAUGHT

Married Man and Young Girl Now Have Infant with Them.

Asbury Park, N. J., Oct. 21.—Charged with the abduction of Freda Norman, an eighteen-year-old Milwaukee girl, Albert H. Bitter, thirty-seven years old, married and the father of two children, was arrested here. He is being held awaiting the arrival of officers from Milwaukee Bitter is said to have been the president of the A. R. Miller Piano Manufacturing company of Milwaukee.

Since the elopement sixteen months ago the girl has given birth to a baby girl, which is now five months old. The couple had been living at Bradley Beach. Miss Norman also is detained at police headquarters. She is the daughter of a Milwaukee letter carrier.

Train Kills Two Within Mile.

Duluth, Minn., Oct. 21.—Joseph Lachance and Anthony Johnson, aged sixty-seven, were killed by a Northern Pacific train on the way to Fond du Lac. The fatalities occurred a mile apart.

MARCONI IN GRAVE DANGER

Feared that Removal of Right Eye May Involve Other Optic.

Spezia, Italy, Oct. 21. — Guglielmo Marconi, the wireless inventor, whose right eye was removed last Wednesday, has developed alarming symptoms. He passed a sleepless night, his temperature is high and he is suffering the greatest pain.

Notwithstanding a reassuring bulletin it is feared that complications are threatening the other eye.

Becker to Take Stand.

New York, Oct. 21.—Lieutenant Charles Becker will take the witness stand in his own defense some time this week, "in all human probability" according to his chief counsel, John F. McIntyre.

ELBERT E. MARTIN

Roosevelt's Stenographer, Who Accompanies Him to the East.

FIRE IN HOLD OF SHIP

Twenty-One Passengers Imperiled on Steamer Berkshire.

Boat Now In Lookout Cove with Crew Fighting Furiously to Subdue Flames.

Norfolk, Va., Oct. 21.—With smoke still pouring from her closed hatches from a fire raging in her forward freight hold, the Merchants' and Miners' steamer Berkshire is at anchor in Lookout Cove near Cape Lookout awaiting the arrival of the revenue cutter Seminole to take off the twenty-one passengers the distressed vessel has on board.

With a high northeast gale and a blinding rain sweeping the coast the Berkshire is partly sheltered from the storm in Lookout Cove and her crew, with the assistance of life savers from Cape Lookout station, are endeavoring to subdue the flames.

Life savers after considerable effort managed to reach the burning steamer, but made no effort to take off her passengers. The sea was so high it was considered dangerous to attempt to land the passengers through the raging surf and as the ship appeared to be in no immediate danger they were told to remain on board until the Seminole arrived. For many hours, since the fire was first discovered, the crew on the Berkshire has been fighting the flames in the hold of the ship.

NEWS IN SUNDAY'S PAPERS

All Gary attends funeral of "Billy" Rugh.

Theodore Roosevelt continues to improve.

Turks bombard Varna; Bulgarians capture town.

Grand Trunk trying to acquire Chicago Great Western.

Balkan monarchs unable to check feeling against Turkey.

Officials of Little Falls, N. Y., let up fight on Socialist orators.

Suffragette arrested for interrupting speech by Governor Wilson.

Students at Champaign raid theater and break up Taft meeting.

Living cost on wane, declares Taft; consumers to save $500,000,000.

Hard fight on for congressional seats in Illinois with outlook for Democratic gains.

Jack Johnson draws $25,000 from bank, but fails to release white girl held by government.

Governor Marshall orders troops ready to invade Porter, Ind., race-track and stop gambling.

School of Domestic Arts and Sciences to wage war on high cost of living by Chicago exhibit.

Twenty-five million dollars is the estimated damage done by the typhoon which swept the Philippines on Oct. 16.

Local Option for Scotland.

London, Oct. 21.—The house of commons by a vote of 261 to 104 passed on its third reading the bill giving Scotland local option.

Has Seven Wives; Five Years.

Mason City, Ia., Oct. 21. — W. J. Coleman, convicted of having seven wives, was sentenced to five years in the penitentiary.

THE WEATHER

Indiana—Increasing cloudiness and warmer today; local rains and colder tonight or tomorrow; moderate southeast to south winds becoming variable.

Illinois— Local rains today or tonight; colder and probably fair tomorrow; moderate southerly winds shifting to northwest.

Lower Michigan—Cloudy and slightly warmer today; local rain tonight or tomorrow; colder tomorrow; moderate southerly winds becoming variable.

Wisconsin—Cloudy, probably local rains today; colder and generally fair tomorrow; moderate south to west winds.

Missouri Boy Hangs Himself.

St. Joseph, Mo., Oct. 21.—Because he feared that he would be punished for playing "hookey" from school and for fighting with his brother, Roy Young, eleven years old, hanged himself in a barn here.

KIDNAPS HIS FARM HAND

Ohioan Tosses Ex-Employe Into Auto and Drives Home.

Norwalk, O., Oct. 21.—Farm labor is so scarce in Huron county that the farmers have taken to kidnaping help.

When Peter Brown left Jacob Rossman's employ to work for J. F. Smith, Rossman drove his automobile to Smith's place, where it is said he literally picked Brown up and tossed him into the machine after which he drove home with him. The episode resulted in the arrest of Rossman on an affidavit by Smith charging assault and battery.

Nature's Way Is The Best.

Buried deep in our American forest we find bloodroot, queen's root, mandrake and stone root, golden seal, Oregon grape root and cherrybark. Of these Dr. R. V. Pierce made a pure glyceric extract which has been favorably known for over forty years. He called it "Golden Medical Discovery."

This "Discovery" purifies the blood and tones up the stomach and the entire system in Nature' own way. It's just the tissue builder and tonic you require when recovering from a hard cold, grip, or pneumonia. No matter how strong the constitution the stomach is apt to be "out of kilter" at times; in consequence the blood is disordered, for the stomach is the laboratory for the constant manufacture of blood. Dr. Pierce's Golden Medical Discovery strengthens the stomach—puts it in shape to make pure, rich blood—helps the liver and kidneys to expel the poisons from the body. The weak, nervous, run-down, debilitated condition which so many people experience at this time of the year is usually the effect of poisons in the blood; it is often indicated by pimples or boils appearing on the skin, the face becomes thin—you feel "blue."

"More than a week ago I was suffering with an awful cold in my head, throat, breast, and body," writes Mr. James G. Kerr, of 710 L. Street, S. E., Washington, D. C. "Some called it La Grippe, some pneumonia. I was advised by a friend to try a bottle of your 'Golden Medical Discovery.' I tried a bottle and it did me so much good that I feel safe in saying it is the greatest and best medicine that I ever took. My health is much better than it was before using your medicine. It does all you claim for it and is satisfactory."

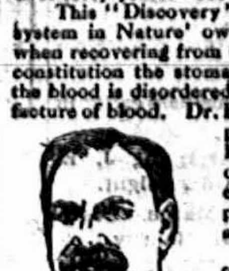

J. G. Kerr, Esq.

CORRESPONDENCE

CLINTON

The Ladies Working Society meets with Mrs. Grace Kennedy Wednesday afternoon.

Mr. and Mrs Elias DePuy left Saturday morning for a two weeks stay with relatives at Laporte, Ind.

Mr. and Mrs. Leon Keysor have a baby girl since Wednesday.

Miss Kate Murphy is seriously ill from the effects of an operation since last Sunday.

Mr. and Mrs. Tom Noon and children of Kalamazoo are guests of relatives.

Mrs. Grace Keiller and son, Phillip returned to their home in Battle Creek Monday, after a week end visit with her cousin, Miss Edyth Barnes.

Miss Mary Murphy of Battle Creek, was called here last week by the serious illness of her sister.

Mesdames W. D. VanTuyle and H. H. Halladay made Kalamazoo a business visit Thursday.

Miss Maloney of Kalamazoo, was called here Thursday by the serious illness of her cousin, Miss Kate Murphy.

Mrs. P C Smith returned Friday night from Saginaw, where she had been attending the State Federation of Woman's Clubs.

Mrs. Grace Kennedy was in Ann Arbor Thursday and Friday.

Jasper Cullen of Detroit, was an over Sunday guest of his famllo.

Mr. Truesdale and family are moving into the Jap Cullen house.

Every body take the trip around the world Friday. The Clintonian will be the depot where autos will leave 4:30 for Ireland, Germany, Japan, France and America, all for 25 cents.

Albert Kishpaugh of Port Huron, was an over Sunday guest of his mother and other relatives.

Wiley Reynolds and party of Jackson were in town Sunday by auto.

The County fair was a grand success and netted a good sum for the Chapel fund.

There's nothing so good for a sore throat as Dr. Thomas' Eclectic Oil. Cures it in a few hours. Relieves any pain in any part.

RIDGEWAY

Mrs C. M. Gove chairman of the grain booth for the church fair next Friday evening, asks all those who will give grain or fruits and any thing for her both, please leave at Harrison's store or send her word.

Mr. and Mrs George Graves were in town Sunday visiting friends before leaving for California, where they make it their home.

Charles Barrett and wife had Sunday as guests, Ella Orr and Myrtle Barrett of Detroit, Gordon Smith and Roy Mark of Tecumseh, and Mr. and Mrs. Ross Keene of Dundee.

Saturday while picking apples in the Billmeyer orchard, Charles Pocklington fell from a ladder and received 2 broken ribs.

Doan's Regulets cure constipation, tone the stomach, stimulate the liver, promotes digestion and appetite and easy passage of the bowels. Ask your druggist for them. 25 cents a box.

HOLLOWAY

Mrs. Hattie Billmeyer was in Adrian on business Friday.

Mrs. Libbie Wilson spent last week with Mr. and Mrs. Ira Wilson.

Friends of Mrs. J. S. Calhoun will be grieved to learn that she has had to go to the hospital at Detroit.

David Fetzer dug 81 bushels of potatoes Thursday in 4 and one half hours.

Mrs. James Bloomer is on the gain.

Mesdames Ira and Libbie Wilson visited friends in Ridgeway Friday.

Mrs. A. D. Macham and Mrs. Norcross of Adrian and Mrs. Emma Pocklington of Britton, were in attendance at the Ladies social Thursday.

Mr and Mrs. A. S. Kaiser and two daughters of Adrian, visited Miss Hattie Sheriff Thursday she accompanied them to Tecumseh with their auto.

Mrs. Amos Sheriff was a Tecumseh visitor Friday.

DEWITT WILSON

Dewitt Wilson was born in Raisin Township, May 8, 1855, was found drowned in Swan Creek, Toledo, O., Oct. 15, 1912, age 67 yrs. 5 mo. 12 days He had lived in Raisin Township nearly all his life. He was a man of industrious habit and had many friends. He leaves to mourn his loss two brothers, George and Ira both of Raisin, his father, mother and brother, John, having passed to the Great Beyond

The funeral was held at the home of his brother Ira, Thursday, at 1:30 standard. Rev. D. E. Crawford spoke loving words from the 41th chapter of Job. William Doty and daughter, Mrs. Carrie Whittmarsh and Mrs. Hobart Mitchel rendered the beautiful hyms "Rock of Ages" and "Jesus Lover of My Soul." Stahl & Service had charge of the remains.

CARD OF THANKS

We wish to thank the neighbors and friends for their assistance, also the singers, and Rev. Crawford for his kind word during the burial of our brother and uncle.

The Family.

LADIES SOCIAL

The Ladies social was held at the Grange Hall Thursday a picnic dinner. There were about 20 in attendance and it was voted to hold a banquet for the men Friday night, Oct. 23. All the gentleman are invited.

Torturing eczema spreads its burning area every day. Doan's Ointment quickly stops it spreading, instantly relieves the itching, cures its permanantly. At any drug store.

BRITTON

Mrs. E. G. Price was a Tecumseh passenger Wednesday.

Mrs. Ernest Taylor and Mrs. G. W. Lee spent Friday in Adrian.

Mrs Wm Allen of Adrian has been visiting the past week with her son Bert Allen and family.

Mrs Chas. Gorham and Mrs. Mae Groves were in Tecumseh Friday.

Miss Stella Gamboe visited Friday at John King's at Raisin Center.

Miss Margaret Hindes is again confined to her home on account of illness.

George Exelby of Detroit is home for a few days visit with his people, Mr, and Mrs, W. L. Exelby.

Mrs. Caroline Hause of Clinton is here for a few days visit with relatives.

Ralph Barmore of Detroit spent Saturday with his parents, Mr. and Mrs. A. L. Barmore.

Miss Alice King of Raisin Center was an over Sunday guest of Misses Lee and Stella Gamboe.

Ralph T. Lee was home from Detroit over Sunday visiting his people Mr and Mrs A. W. Lee.

Mr. and Mrs. H. G. Edgerton of Fremont, Ohio came Saturday for a few days visit with their daughter Mr. and Mrs. H. T. Temple.

Among the passengers to Tecumseh Saturday were Mrs. A. Gregg and daughters Margaret and Jennie, Miss Lee Gamboe, Mrs. Andrew Cheever, Mrs. F. E. Morrell, Mr. and Mrs. Thos Wardle, Mrs. George Price, Miss Lydia Price, Miss Sylvia Pilbeam and Mrs. Henry Coats.

Mr. and Mrs. A. E. Palmer spent Sunday with Mr. and Mrs. I. N. Pilbeam.

Mr. and Mrs. Horace Smith and Miss Ellen of Mason were Sunday guests of Mrs. F. E. Morrell and Miss Winnifred. Miss Ellen remaining for a few days visit.

The banquet given by the ladies at the Christian church Wednesday evening, was thoroughly enjoyed by every one present. All the men and boys were seated at the first table. After they had eaten, the men went to the auditorium and proceeded to the permanent organization of the Men's Bible class, in all twenty-nine names were placed on roll as Charter members. The following officers were elected: President, Ernest Palmer. Secretary, Fay A. Wiggins, Treasurer, Sam Gibson. Later in the evening a short song service was conducted, led by Ernest Palmer, a very pleasing solo by the leader, and a cornet and violin added to the instrumental part of the service.

Frank Nogar of Monroe, was a Sunday guest of Miss Verda Allen.

The Lenawee County Sunday School convention will be held at the Christian church Wednesday and Thursday, Oct. 23 and 24. Good speakers will be here, special music is being prepared and a goodly attendance is desired.

Woman loves a clear, rosy complexion. Burdock Blood Bitters purifies the blood, clears the skin, restores ruddy, sound health.

Sweet Sandwiches.

One-half pound of chopped dates, one-half pound of figs, one cupful of cocoanut, one tablespoonful of sweet chocolate, one scant cupful of sugar, one cupful of pecan nuts, rye bread and crackers. Melt the butter in a saucepan and add the rest of the ingredients. Put the mixture over the fire in a double boiler and stir well. After simmering for about ten minutes remove from the fire and allow to cool slightly. Then beat to a creamy consistency and spread on crackers or fresh rye bread.

A Dollar Up in the Air.

A Lakewood correspondent is honest enough to allow this printed: "I stuck a man for a dollar Saturday, telling him that $1.75 and $2.25 made $5; I believed it at the time, and, apparently, so did he. Now I want to give him his dollar back. What can you do about it? I think what I've said is enough to bring the incident back to the mind of the right man. I forget his name. If he will let me know his address, through you, I shall treat it as confidential." We are very glad to take care of such honesty, and to further its workings. We are doubly glad that we didn't bite on the joke.—Cleveland Plain Dealer.

BANISH ODORS FROM ICE BOX

Simple Precautions Will Keep Food Placed in Refrigerator Always Dainty and Palatable.

It was a friendly grocery clerk who suggested a remedy for the possible odor in an ice box affecting prints of butter. It so happened that the purchaser had only an ice chest of rather contracted proportions in which to keep her provisions, and in order to delay the melting of the ice (partly owing to a piece of the valve having come off) she used heavy brown paper to keep the chilly block from touching the sides of the box. So far, the idea worked well, but it is hard to find paper that will be absolutely without a "refrigerator smell" when the contact with the ice has made it damp. For a time this did not matter, as the milk was in closed bottles and the butter she was used to buying came in sanitary waxed pasteboard boxes. But when she was no longer able to get that brand and had to take ordinary one pound prints, without other protection than waxed paper, the grocery boy met her objections by suggesting the use of the oblong tin boxes in which half pounds of American teas are packed. They are good teas, too, but she did not even have to purchase them, as he offered to save her a box, and into it the pound print fitted with just the little margin to spare that would make it easy to slide the butter out when wanted. Since then she has also learned that a good lump of charcoal in the corner of the ice box helps to keep the air in it sweet—quite as much as it keeps fresh and odorless the water in which cut-flowers are placed in vases or other receptacles.

OVEN HEAT NOT THE BEST

Hot Water Should Be Employed When Necessity Arises to Keep Prepared Food Warm.

To keep food warm is a very important detail, to which sufficient attention is not paid. First of all, food should never be put into the oven to keep warm. This is a common practice and a bad one. The kind of heat to which the article of food is subjected tends to dry the surfaces, sometimes to a leather, sometimes to a crisp. This spoils the flavor and renders the dish unappetizing.

There is but one right way to keep warm. Put it upon a dish, plate, or bowl, according to its consistency; cover it closely with an inverted bowl, dish, or plate; make it as air-tight as possible. Half fill with boiling water a pot or saucepan, into the top of which the vessel containing the food will fit; set it back on the stove where the water will be kept at boiling point, place the dish or bowl under it, and leave until required.

If this suggestion is followed, it will be found that most dishes can be kept for a while without losing caste.

Croquettes and all fried foods are the exception. By standing they become limp and soggy. If they cannot be fried at the last moment, they may be kept hot a short time in the front of an open oven.

Fried Perch.

Be sure the fish are fresh. Lay the fish on a board, outdoors if possible, take a dull knife and holding fish by the tail with knife nearly flat, scrape toward the head. See that they are perfectly cleaned, thoroughly rinse and dry, then roll lightly in flour. Use beef fat if you have it, if not use lard, but never butter, as the color is not so good. Be sure that your fat is proper temperature before putting in your fish. If not sufficiently experienced to tell when the right point is reached, drop in a bit of bread; if it browns in a minute the fat is at the right heat. As soon as the fish is browned on both sides move your pan to the back of the stove, cover and let cook slowly. Serve on a hot platter garnished with sprigs of parsley.

Nut Biscuit.

Sift together two cups flour, one-half teaspoonful salt, one heaping teaspoonful baking powder. Rub in one heaping tablespoonful butter, add one cup finely chopped nuts, either walnuts, hickory nuts or almonds, and two tablespoonfuls sugar; mix to a soft dough with milk. Mold with the hands into small balls, place well apart on greased pans, brush each with milk, put a pinch of chopped nuts on back, and bake in quick oven.

Hickory Macaroons.

Put one-half of a pound of hickory nut meats through the food chopper, using a fine knife. In a dish beat very slightly the whites of three small eggs, then stir in one-half of a pound of sifted powdered sugar, the chopped nuts, a pinch of salt, one scant teaspoonful of baking powder. Drop by the half teaspoonful an inch apart on flat buttered pans and bake in a very moderate oven.

To Soften Candied Fruit.

Take candied fruit which has become too hard to use, put in a crock or earthen dish, and place in a moderate oven for 15 minutes and remove from the oven. It will be soft and juicy as when first purchased. Hard lemons may be softened in the same way.

To Save Linen.

If you desire to store your linen for any length of time, never starch it. It will crack and wear more quickly than if constantly in use.

Rinse the articles quite free from starch, dry and fold away in blue paper. This will prevent them from turning yellow.

Reminiscence.

"You never speculated in corn?" said the Chicago man. "No," replied Mr. Cumrox, "I got an idea that my luck didn't run that way. Finding a red ear at a husking bee was how I come to get engaged."

Advice to Bores.

A successful after-dinner speaker said the other day at Atlantic City: "I owe my success to the fact that I'm always brief and to the point. I once asked Senator Depew how long an after-dinner speaker ought to speak. 'About two minutes—unless by that time he has struck rich ore,' the senator replied. 'And if he hasn't struck it, he should at once stop boring.'"

Sounds So.

"How oddly the man cleaning the machinery talks." "How do you mean?" "I heard him telling his helper to save the waste."

The Idea.

"So you are going to call on the other end of the family to strengthen their nerve." "Yes, so to speak, a week end visit."

GENERAL FELIX DIAZ.

Nephew of Ex-President, Who Leads New Uprising in Mexico.

© by American Press Association.

DISSOLUTION NO FARCE

Wickersham Contends Standard Oil Is Now No Trust.

Publishes Letter In Which Independent Refiner Says He Now Has "a Chance to Live."

Washington, Oct. 21. — Attorney General Wickersham has made public a document which deals a hard blow to Colonel Roosevelt's contention that the dissolution of the Standard Oil company has been a farce and ineffective.

Mr. Wickersham's answer to this is a letter written to him by C. D. Chamberlain, secretary and general counsel of the National Petroleum association, an organization of independent refining companies.

Mr. Chamberlain says that the decision in the Standard Oil case has not only afforded the independents relief, but has given them a chance to live—"an unrestricted and uncontrolled opportunity to carry on their business without unfair, secret and oppressive competition."

Mr. Chamberlain says further that there has been a very substantial increase in the proportion of the trade controlled by the independents.

The Chamberlain letter is regarded as one of the most effective documents put out by the Taft people in the present campaign.

COLLEGE MOB IN FIGHT

Students of University of Illinois Attack Opera House.

Champaign, Ill., Oct. 21.—One thousand University of Illinois students, celebrating a football victory over Indiana, attacked the Walker Opera House in Champaign and many persons were injured in the battle with local police and stage hands. University authorities declared drastic action would be taken against student rioters. Ray Warnock, assistant dean of men, was present, and is said to have obtained a long list of names which will be presented to the faculty with a recommendation for punishment.

Charles Adkins, speaker of the Illinois house of representatives, was the first victim of the students, who interrupted his open-air speech for Taft and McKinley by crowding around his automobile and yelling and shooting revolvers.

WILSON STILL IN LEAD

Straw Vote Shows Democrat Apparent Favorite for Election.

Chicago, Oct. 21.—A straw vote of nation-wide scope, now being taken by a syndicate of newspapers, discloses apparently that Woodrow Wilson is in the lead as favorite for election as president.

Roosevelt, still running second, seems to be gaining ground. Taft comes third, and his strength is apparently gathering increased force.

CHILD, AGED 3, SAVES WOMAN

Little Girl Brings Aid When Flames Imperil Grandmother.

Hammond, Ind., Oct. 21.—Her three-year-old granddaughter, Ellen, saved Mrs. William Ogden of Wabash from burning to death.

Mrs. Ogden, carrying a lighted lamp, fell down a flight of stairs and was enveloped in burning oil. She was unconscious and her clothes afire when the little girl ran to a neighbor's house and brought help.

South Prays for Roosevelt.

Mobile, Ala., Oct. 21.—Prayers were offered here in a number of churches for the recovery of Ex-President Roosevelt, who was shot at Milwaukee.

PROGNOSTICATION OF DEBS

Predicts Great Gain for Socialists and Denies Wilson the Labor Vote.

Washington, Oct. 21. — Eugene V. Debs, the Socialist candidate for president, has covered practically the entire United States on his stumping tour and has had exceptional opportunities for sizing up the political situation.

He said in an interview here that Governor Wilson will not get the labor vote in the country. Mr. Debs regards President Taft as practically eliminated as a possibility. Debs predicts an immense gain in the Socialist vote.

Petersburg Fire Costs $12,000.

Petersburg, Ind., Oct. 21.—Fire destroyed the Rodimel mill and nearby buildings, causing a loss of $12,000. The fire originated in the Robert Swain feed store and spread to four other stores. Rodimel's loss of $8,000 is partly covered by insurance. The blaze is thought to have been of incendiary origin.

RAILROAD TIME TABLES.

Lake Shore & Michigan Southern Railroad.

Effective June 2nd. 1912

Going south.

Station	315	309	331	311
	a m	a m	p m	p m
Jackson	‡ 6 05	† 10 30	† 2 05	‡ 5 10
Tecumseh	‡ 7 03	† 11 27	† 3 01	‡ 9 05
Adrian	‡ 7 33	† 12 01	† 3 30	
Toledo	‡ 8 40	† 12 30	† 4 15	‡ 10 05
Chicago	‡ 3 45	† 9 00		
Detroit	‡ 12 10		† 5 40	

Going north.

Station	316	312	314	318
	a m	p m	p m	p m
Toledo	‡ 7 50	† 12 30	† 5 10	‡ 7 25
Detroit			15	
Adrian		† 1 00	† 5 25	‡ 8 05
Tecumseh	‡ 9 09	† 1 32	† 6 15	‡ 8 42
Jackson	‡ 10 15	† 2 33	† 7 20	‡ 9 45

† Daily
‡ D'ly Ex. Sun.

G. J. ZIRHR, Ticket Agent

DUNDEE BRANCH.

Going west.

Station	429	425	421	427
Adrian	† 6 10	† 8 10	† 3 30	† 5 25
Tecumseh	† 7 50	† 9 20	† 4 02	† 6 20
Addison	† 10 20	† 10 16	† 4 55	† 7 05

Sunday only

	a m
Adrian	8 15
Tecumseh	9 10
Addison	10 00

Going east.

Station	422	428	430	434
	a m	a m	p m	p m
Addison	† 9 37	† 10 35	† 1 20	† 7 15
Tecumseh	† 10 23	† 11 25	† 4 25	† 8 05
Adrian	10:50		† 5 15	† 8
Chicago		† 5 55		

Sunday only

	p m
Addison	7 50
Tecumseh	8 40
Adrian	9 35

DETROIT, TOLEDO & IRONTON

Going South

Daily except Sunday

Station	1
Adrian	11:30 a. m,
Tecumseh	10:45
Ridgeway	10:33
Detroit	8:00

Going North

Station	2
Adrian	3:39 p. m.
Tecumseh	4:10
Ridgeway	4:20
Detroit	7:05

F. S. Bell,
Ticket Agent

PATENTS

TRADE-MARKS and copyrights obtained or no fee. Send model, sketches or photos and brief description, for FREE SEARCH and report on patentability. 24 years experience.

Send 2-cent stamp for NEW BOOKLET, full of patent information. It will help you to fortune.

READ PAGES 11 and 12 before applying for a patent. Write to-day.

D. SWIFT & CO.
PATENT LAWYERS,
303 Seventh St., Washington, D. C.

FEELING LIVER-ISH This Morning?
TAKE
THEDFORD'S Black-Draught
Stops Indigestion Constipation
25¢
AT ALL DRUGGISTS
A Gentle Laxative And Appetizer

For sale by All Druggists.

We promptly obtain U. S. and Foreign

PATENTS

Send model, sketch or photo of invention for free report on patentability. For free book, How to Secure Patents and TRADE-MARKS write to

C.A.SNOW & Co.
Opposite U. S. Patent Office
WASHINGTON D. C.

FOLEY KIDNEY PILLS
FOR RHEUMATISM KIDNEYS AND BLADDER

The Wealth of a Man.

The thoughts of his heart, these are the wealth of a man.—Burmese Saying.

Take FOLEY KIDNEY PILLS

Tonic In Action - Quick In Results

Get rid of your Deadly Kidney Ailments, that cost you a high price in endurance of pain, loss of time and money. Others have cured themselves of KIDNEY AND BLADDER DISEASES by the prompt and timely use of FOLEY KIDNEY PILLS. Stops BACKACHE, HEADACHE, and ALL the many other troubles that follow DISEASED KIDNEYS and URINARY IRREGULARITIES. FOLEY KIDNEY PILLS will CURE any case of KIDNEY and BLADDER TROUBLE not beyond the reach of medicine. No medicine can do more. In a yellow package.

The Tecumseh Herald.

VOL. LXI. NO. 64 TECUMSEH, MICHIGAN FRIDAY OCTOBER 25 1912 WHOLE NO. 4155.

M. WILE & COMPANY'S

QUALITY CLOTHES
Without the high prices.

The kind of Clothes that sell without urging, because they look right, they feel right and they appeal to a man's taste because styles are pleasing.

Let us show you the cream of the newest styles.

Exceptional values at
$12, $15, $18, $20 and $25.
Step in and look them over.

HEESEN & HEESEN.

THE BEST

Prime Beef, Pig Pork, Veal and Spring Lamb, Salt Pork, Sweet Cured Hams and Bacon, Fowls, Spring Chickens.

Boiled Hams, Veal Loaf, Pressed Meats, Frankforts, Bologna, Pure Leaf Lard, Corned Beef, etc

Blue Fish and Select Oysters.

L. A. HUGHES MEAT CO.

Headquarters for

Horse Blankets
Lap Robes
and Fur Robes.

COME AND SEE

D L. Whitenack & Co.

SPECIAL
For Saturday.

GROCERIES

10 lbs. H. & E. Sugar	54c
7 lbs. Oatmeal	25c
3 packages Kellogg's Corn Flakes	25c
3 lbs. Fancy Carolina Velvet Head Rice, the 10c grade, Saturday	25c
3 packages None Such Mincemeat	25c

Furnishing Goods

50c Men's Work Shirts	39c
50c Boys' Flannel Waists, blue and gray	39c
75c Ladies' Union Suits	49c

SHOES

75 pairs $1.50 Misses' Vici, lace, sizes 12 to 2, Sat.	98c
75 pairs $2.00 Ladies' Gun Metal and Vici, button and lace, all sizes, Saturday,	$1.69

The People's Store
PHONE 68 WM. PALMAN, Mgr.

Coats - Suits - Dresses

For Ladies, Misses, Children and Infants

We can fit you all out at prices the most reasonable.

Extra Special Values in Coats for Ladies and Misses at $10 and $15.

Ask to see our line of Children's all wool Dresses at $4.00 to $6.00.

SPECIAL--Saturday, Oct 26,
All day in Ready-to-Wear Department,
25 Rain Coats, sizes 34 to 44, $1.98 each

BARGIAN BASEMENT
2 O'CLOCK.
144 good quality Brooms (35c values) 19c each

The Webster Anderson Co.,
Tecumseh, - - Michigan.
This store closes every evening except Saturday at 6 o'clock.

RYAN GAVE $450,000

Contributed Sum to Democratic Campaign of 1904.

At Washington Thomas Fortune Ryan was a witness before the senate committee probing campaign contributions. Mr. Ryan first told the committee that he shouldered $350,000 of the debts of the Democratic national committee in 1904.

"Early in the campaign," he said, "I gave $50,000 to the fund, although I was opposed to the nomination of Parker. I gave probably $50,000 in smaller contributions. When the end of the campaign was drawing near and it was apparent that Mr. Parker could not be elected, some of my friends came to me and told me the campaign would collapse unless the committee received financial assistance. I finally agreed, in order to pay the party workers and preserve the integrity of the party, to furnish $350,000. This made a total of $450,000 that I gave personally. I did not give the money to try to elect Parker. I merely wanted to preserve the Democratic organization."

In reply to questions concerning the preconvention campaign of 1912 Mr. Ryan said he had contributed between $75,000 and $80,000 to Governor Harmon's campaign and more than $30,- to Representative Underwood's.

George W. Perkins followed Mr. Ryan and testified that the total of his gifts to Theodore Roosevelt's preconvention campaign in 1912 was $123,000.

TRACE BOMB TO SMITH

Authorities Hear Witness Tell How McManigal Sent Fuse from Chicago.

At Indianapolis, Ind., the delivery through the mail of a package which the government charges contained fuse used to blow up a building at Akron, O., July 4, 1910, was described by R. G. Boyd, postmaster at Cleveland, as a witness in the "dynamite conspiracy" trial. He testified from records that the package sent by Ortie E. McManigal from Chicago was received by special delivery at the home of Peter J. Smith, an ironworkers' union official in Cleveland.

According to the government Herbert S. Hockin and McManigal had taken to Cleveland from Rochester, Pa., on a passenger train a quantity of nitroglycerine to carry out orders of J. J. McNamara that "there must be a Fourth of July celebration at Akron."

DETROIT WATERWAY OPENED

New $10,000,000 Channel in Use by Lake Vessels.

Detroit, Oct. 21.—With the booming of guns and blowing of steamship whistles, the Livingstone channel from the lower Detroit river into Lake Erie was formally opened to commerce and a fleet of fifteen vessels passed through it.

The new channel was completed at a cost of $10,000,000 and will relieve congestion in the dangerous Lime Kiln crossing. The ceremonies were under the auspices of the Lake Carriers' association.

HAS SEVEN DOGS IN HOUSE

Lansing Negro's Pack Causes Police to Investigate.

Lansing, Mich., Oct. 22.—The police are investigating the case of Debuc, the colored man whose pack of dogs attacked the little white girl, with a view of forcing him to eliminate some of the animals if possible.

Debuc has all of his animals licensed, it is said, so that there is no chance for the dog warden to get busy on that score. The officials claim that the dogs, seven in number, occupy the greater part of the house.

NEW I. O. O. F. OFFICERS

Duly Installed by Past Grand Master B. J. Orr.

Michigan Grand Lodge Ends Sixty-Sixth Annual Sessions in Detroit.

Detroit, Oct. 19. — With the installation of the officers of both the Grand Lodge, I. O. O. F. and the Rebekah assembly practically all of the business of the sixty-eighth annual session of the grand lodge and the eighteenth annual session of the assembly was concluded.

The officers of the grand lodge installed were: Grand master, Harry L. McNeil, PawPaw; deputy grand master, Herbert A. Thompson, Williamston; grand secretary, Fred A. Rogers, Lansing; grand treasurer, Fred Cutler, Jr., Ionia; grand warden, Miles F. Gray, Lansing; grand marshal, R. E. Newville, Boyne City; grand conductor, Thomas S. Scupholm, Port Huron; grand guardian, H. J. Neville, Manistique; grand herald, George Harland, Detroit; grand chaplain, Rev. W. F. Jerome, Algonac.

Officers of the Rebekah assembly installed: President, Nora Conlin, Crystal Falls; vice president, Irene F. Boise, Boyne City; secretary, Hannah Ballargeon, Detroit; treasurer, Addie B. Smith, Marshall; marshal, Mrs. Jessie Thompson, Williamston; conductor, Myrta Rheinfrank, Battle Creek; inside guardian, Etta M. Smith, Grand Rapids; chaplain, Ida M. Davis, Hamilton.

The installation work in the grand lodge was impressively performed by Past Grand Master B. J. Orr of Highland Park.

TRACED BY SWOLLEN NOSE

Kicked in Face by Man He Was Robbing, Is Quickly Convicted.

Grand Rapids, Mich., Oct. 18.—Kicked in the nose and out of a window by the man whose room he was robbing, Reindert Kulpers was quickly convicted of burglary here. The swollen proboscis caused his conviction. The jury was out thirteen minutes.

Kulpers was surprised while robbing a local residence, the owner kicking him out of a second story window. Identification and arrest occurred three days later, when detectives spotted the enlarged olfactory organ while Kulpers was listening to the world series baseball reports.

ACCUSED OF BREAKING SEAL

Three Suspected Car Thieves Are Jailed at Monroe, Mich.

Monroe, Mich., Oct. 22.—Sheriff Renner [illegible] in Frank Cry, John Beyers and Thomas Wood, aged seventeen to twenty-four, claiming to hail from Kentucky, Ohio and West Virginia, respectively, and lodged them in jail for breaking a seal on a Lake Shore freight car.

Frank Jones, aged twenty-eight, was also taken in custody and held as a witness. Jones lives in this city. The men were found about a bonfire in the Warren yards of the road.

SENATOR HEYBURN DEAD

Had Suffered for Several Months from Heart Trouble.

At Washington Friday Weldon Brinton Heyburn, United States senator from Idaho, died at his apartment in the Wyoming hotel. The senator had been suffering for several months from heart trouble and grave concern had been expressed over his condition for a week or more.

Mr. Heyburn had the rep[illegible] of being one of the most h[illegible] [illegible] and also, on occasion, one of the most stubborn men in congress.

GREAT U. S. ARSENAL DESTROYED BY FIRE

Government Storehouse at Benicia, Cal., in Ruins.

U. S. Troops Fight the Flames Bravely in Spite of the Steady Explosion of Hugh Quantities of Ammunition.

The Benicia arsenal, located at Benicia, Cal., the government's principal storehouse for army supplies on the Pacific coast, was destroyed by fire early in the day.

The loss is estimated at $4,000,000. Spontaneous combustion or crossed electric wires is assigned as the origin of the fire.

Sixty thousand stands of small arms and 12,000,000 rounds of ammunition were destroyed. Because of the explosion of the cartridges, the work of fighting the fire was extremely hazardous.

Fire Soon Beyond Control.

Despite the steady explosion of the huge quantities of ammunition, the troops approached near enough to the building to reach it with their streams of water.

Soon, however, the fire was beyond control. The three-story stone structure filled with inflammable material, made a blaze visible for miles.

The Benicia arsenal was the main equiping station for both the Pacific coast and the orient. The building was erected in 1859.

None in the Arsenal.

Colonel Charles Ruggles, in charge of the ordnance department of the western division, commanded the soldiers who fought the fire.

It is positively stated no one had been in the arsenal since 4:30 p. m., when the keys were turned over to the guard in charge. No powder or large shells were stored in the building.

FANNY CROSBY ILL

Noted Hymn Writer, 92 Years Old, Is Suffering with Pneumonia.

Fanny Crosby, the famous writer of hymns, is seriously ill with pneumonia at Bridgeport, Conn. She is ninety-two years old.

Fanny Crosby, who is blind, is the author of "Rescue the Perishing."

FANNY CROSBY.

"Safe in the Arms of Jesus," and many other gospel hymns. The number of her hymns, songs and poems has been estimated at 8,000.

BAY CITY—Sam Isen, who was the leper of this city, who disappeared while awaiting examination at the Union hospital at Ann Arbor several months ago, and was later located at Buffalo, is now among his friends in Russia, according to advices received here from Buffalo.

ROOSEVELT GOES TO OYSTER BAY

He Leaves Chicago over Pennsylvania Railroad.

NO MORE SPEECHES EXPECTED

Physicians Order that Patient Must Keep Very Quiet for Next Two Weeks—Plans for Remainder of Campaign.

Colonel Roosevelt is resting quietly in his home at Oyster Bay, N. Y. He stood the trip from Chicago remarkably well and expressed himself as feeling fine.

Colonel Theodore Roosevelt, being accompanied by Mrs. Roosevelt, velt, accompanied by Mrs. Roosevelt, Miss Ethel, Theodore, Jr., Dr. Alexander Lambert, the Roosevelt family physician; Dr. S. Curry Terrell, the specialist who accompanied the colonel on his speaking tour, and who was with him when the bullet from Schrank's pistol in Milwaukee brought the speaking tour to an end, and the colonel's two secretaries, E. R. Martin and Albert McGrath, departed from Chicago over the Pennsylvania railroad for his home at Oyster Bay.

Plans for Rest of Campaign.

In connection with the departure of the colonel his plans for the rest of the campaign—the subject of animated conference between the presidential candidate and Governor Hiram Johnson, his running mate, developed.

Governor Johnson will fill all of the eastern dates scheduled for the colonel, and will act as his direct personal representative. In compliance with this arrangement Governor Johnson left for New York Sunday afternoon, instead of going to California as he had intended. It also developed that the colonel's doctors have practically forbidden him to make any speeches in the next two weeks, and, though the colonel had indicated an intention of attending the Madison Square Garden rally the last week of the campaign, it is doubtful if he does more than sit on the platform.

Condition Continues to Improve.

The doctors made two examinations of the patient and both showed continued improvement. The latest bulletin, issued previous to his departure, showed pulse, 72; temperature, 98.2, and respiration, 18. It continued: "General condition good, blood count normal, respiratory movement comfortable. The general condition of the patient justifies his leaving the hospital for his home in Oyster Bay, but it is deemed advisable in order to lessen the possibility of complications that he should not be disturbed in any way and he will not be allowed to see any one enroute."

Johnson May Lose Seat.

In going east instead of to California, Governor Johnson faces possible loss of his seat as governor of California. The statutes of California provide that if the governor is absent from the state for more than sixty days he will automatically lose his office. At the last session of the legislature, before Governor Johnson had been thought of as a vice presidential candidate, the legislature passed a resolution giving the governor permission to use his discretion about the matter of absenting himself from the state.

Governor Johnson will have been absent from the state sixty days next Wednesday and in a statement he says he expects an attempt will be made to unseat him. Before going east, however, he said that he had received an opinion from Attorney General Webb that the resolution was effective and that he would be safe in remaining away from home.

At Milwaukee, Wis., John Schrank, in a prolonged interview with the district attorney, declared that an intimation that New York newspaper comment on Colonel Roosevelt was the cause for his attempted assasination was not correct, and that he is willing to assume full responsibility for what he had done.

BECKER DEFENCE BEGINS

Newspaper Reporter Gives Important Evidence in His Favor.

It was the turn in New York city of the defense in the trial of Lieutenant Becker and the day was not without important advantages for the policeman, accused of being the real murderer of Herman Rosenthal.

The most telling witness in Becker's behalf was Frederick H. Hawley, a reporter for an evening newspaper, who swore that he was with Lieutenant Becker almost constantly from 3:30 until 8:30 o'clock on the morning of the murder, and that Becker did not see or talk to Jack Rose and Bridgie Webber. This testimony was of the utmost value to the defense because Rose had told the jury that Becker after leaving the west Forty-Seventh station had come to him and Webber at Sixth avenue and Forty-Third street about dawn, had told of his delight in seeing "that squealer" lying on the floor of the station house and had ordered Webber to put up $1,000 to pay the gunmen.

Mean.

Molly—Have you seen Mabel's engagement ring? Dolly—Seen it? Why I wore it all last summer.

EATON RAPIDS—The handsome large barn on the Mrs. Electa Casler farm, three miles east of this city, was destroyed by fire with all its contents. The barn was one of the largest in this section of the state and the loss is upwards of $6,000, with insurance of $2,000.

ALMA—Mrs. John Campbell, who committed suicide the other day by leaping through the glass door of a Pullman vestibule on a Santa Fe Overland in California, was the wife of a fairly well-to-do farmer living three miles south of here.

McCann Bros.

GUARANTEED ALL WOOL

The Home of Good Clothes for Men and Boy's.

Modern methods, skilled workers and equipped shops have made big improvments in all ready-to-wear clothes.

The "Clothcraft" shops are the best equipped and most modern in the United States. Their production of Suits and Overcoats for Fall 1912 correctly designed and cut, stand without equal. They are in a class by themselves. Any man can be fitted in Clothcraft Clothes if he desires.

Why wait on tardy tailors when
CLOTHCRAFT
All-Wool Clothes, ready-for-service, will fit as if made for you?
Guaranteed All-Wool,
$10 to $25.

Compare—it concerns your own pocketbook.

McCann Bros.
Store open evenings. One Price Clothiers.

Just look at those
Rose Candlesticks
SOMETHING NEW,
—ALSO—
A new invoice of fine
High Grade China
Just received at
E. J. PETERS & CO.
PHONE 200 Successors to J. F. HICKS & SON

SEE ME FOR
BLACK CAT HOSIERY
Knit Underwear,
Muslin Underwear,
Petticoats,
Aprons, white and colored
Ladies' and Misses' Sweaters.
Ida B. Chase.

Tecumseh State Savings Bank,

Farm Loans a Specialty

Collections Made Speedily at Favorable Rates

Every Accommodation Consistent with Safe Banking Methods Extended to Our Patrons.

READ REFLECT RESOLVE
YESTERDAY IS GONE!
TOMORROW
Is Always A Day Ahead!
TODAY
Is The Only Time
To Start That Bank Account!
A Dollar Will Do It!

J. Q. Look, Pres., L. G. North, Vice Pres., J. H. Smith, Cashier

THE TECUMSEH HERALD

G. N. STACY,
EDITOR AND OWNER.

SUBSCRIPT ON RATES

IN LENAWEE COUNTY

One year, payment in advance.........$1.00
One year, payment after three months.... 1.25

OUTSIDE LENAWEE COUNTY

One year, payment in advance.........$1.25
One year, payment after three months.... 1.50

There will be no Deviation from above Rates

HOW'S THIS

We offer One Hundred Dollars Reward for any case of Catarrh that cannot be cured by Hall's Catarrh Cure.

F. J. CHENEY & CO.,
Toledo, O.

We, the undersigned, have known F. J. Cheney for the last 15 years, and believe him perfectly honorable in all business transactions and financially able to carry out any obligations made by his firm.

NATIONAL BANK OF COMMERCE
Toledo, Ohio.

Hall's Catarrh Cure is taken internally, acting directly upon the blood and mucous surfaces of the system. Testimonials sent free. Price 75 cents per bottle. Sold by all Druggists.

Take Hall's Family Pills for constipation.

Every man has a lot of old debts due him that he can't collect, and knows he can't collect, and yet talks about them a great deal.

Antoine Deloaia, Postmaster at Garden, Mich., knows the exact facts when he speaks of the curative value of Foley Kidney Pills. He says: "From my own experience I recommend Foley Kidney Pills, as a great remedy for kidney trouble. My father was cured of kidney disease and a good many of my neighbors were cured by Foley Kidney Pills."

For sale by all Druggists of Tecumseh,

It is possible to make a great reputation with a little sense; a man with a little sense is really quite a genius.

Philip Desormeau, Prop, the Farmer's Home Hotel, Schaffer, Mich., says: "Last winter I could not sleep nights on account of a bad cough that would start at bed time and keep me awake. I started using Foley's Honey and Tar Compound and was greatly pleased to find that the cough left me, my appetite increased and I slept soundly at night." For sale by all Druggists of Tecumseh.

There are a thousand things the people ought to do, and although they admit it, they will never do them,

FORTUNES IN FACES

There's often much truth in the saying "her face is her fortune," but its never said where pimples, skin eruptions, blotches, or other blemishes disfigure it. Impure blood is back of them all, and shows the need of Dr. King's New Life Pills. They promote health and beauty. Try them, 25 cents at C. A. Wright & Son's.

A man should either be able to keep his temper, or be abe to whip the man he is quarreling with.

A LOG ON THE TRACK

of the fast express means serious trouble ahead if not removed, so does loss of appetite. It means lack of vitality loss of strength and nerve weakness. If appetite fails, take Electric Bitters quickly to overcome the cause by toning up the stomach and curing indigestion. Michael Hessheimer of Lincoln, Neb., had been sick over three years, but six bottles of Electric Bitters put him right on his feet again. They have helped thousands. They give pure blood, strong nerves, good digestion. Only 50 cents at C. A. Wright & Son's.

Those riding in automobiles are not as happy and comfortable as those on foot think they are.

R. J. Gunberg, Merchant of Copper City, Mich., says; "For a good many years we have used Foley's Honey and Tar Compound in our family. It will quickly cure a cough or cold and we consider it a safe and sure cure." For sale by all Druggist of Tecumseh.

Laugh when a friend tells a joke; it is one of the numerous taxes you must pay.

SAVES LEG OF BOY

"It seemed that my 14-year old boy would have to lose his leg, on account of an ugly ulcer, caused by a bad bruise," wrote D. F. Howard, Aquone N. C. "All remedies and doctors treatment failed till we tried Bucklen's Arnica Salve, and cured him with one box." Cures burns, boils, skin eruptions, piles. 25c. at C. A. Wright & Son's.

Some people are so strong on talk that they try to pay their bills with it.

Mrs. Dora Ray, 720 Brord St., St. Joseph, states: I suffered much misery from my kidneys and bladder and all I tried failed to help me. My kidney action was irregular with a burning pain, and I had headaches and dizzy spells, with swollen ankles. I gave Foley Kidney Pills a good trial and improvement followed promptly and in fact, I've felt exceptionally well since taking Foley Kidney Pills." For Sale by all Druggists of Tecumseh

Irish Bull.

O'Brien's boy Danny lost two baseball bats. O'Brien in a day or two supplied the youngster with a third, but accompanied the presentation with this warning: "Now see here, Danny, if yez lose this wan loike yez did the others, O'll take it an' break it over yer head, so Oi will."—Boston Transcript.

WILLIAM H. HILL,
Progressive Candidate Congressman-at-Large.

Every voter in the State has the right to vote for this office, it is a State office and your vote for me will not affect any District Congressman. I stand squarely upon the Progressive Platform and pledge myself to work unceasingly for the following:

Direct Primaries.
Nation-wide Presidential Preference Primaries.
Direct Election of United States Senators.
The Short Ballot and the Initiative, Referendum and Recall in the States.
Prohibiting Federal Appointees from Taking Part in Political Organizations.
The Prohibition of Child Labor.
Minimum Wage for Working Women.
Prohibition of Night Work for Women; an Eight-Hour Day for Women and Young Persons.
One Day's Rest in Seven for All Wageworkers.
The Establishment of a Department of Labor.
The Development of Agricultural Credit and Co-operation.
The Encouragement of Agricultural Education.
Valuation of the Physical Property of Railways by Interstate Commerce Commission.
The Retention of Forest, Coal and Oil Lands, Water and Other Natural Resources in the Ownership of the Nation.
The Extension of the Rural Free Delivery Service.
The Comprehensive Development of Waterways.
A Non-partisan, Scientific Tariff Commission.
The Immediate Repeal of the Canadian Reciprocity Act.
A Wise and Just Policy of Pensioning American Soldiers and Sailors.

TRY SOLACE AT OUR EXPENSE

Money Back for any Case of Rheumatism, Neuralgia or Headache that Solace Fails to Remove

SOLACE REMEDY is a recent medical discovery of three German Scientists that dissolves Uric Acid Crystals and purifies the blood. It is easy to take, and will not affect the weakest stomach.

It is guaranteed under the Pure Food and Drugs Law to be absolutely free from opiates or harmful drugs of any description.

SOLACE is a pure specific in every way, and has been proven beyond question to be the surest and quickest remedy for Uric Acid Troubles known to medical science, no matter how long standing. It reaches and removes the root of trouble (Uric Acid) and purifies the blood.

THE SOLACE CO. of Battle Creek are the Sole U. S. Agents and have thousands of voluntary testimonial letters which have been received from grateful people Solace has restored to health. Testimonial letters, literature and Free Box sent upon request.

R. Lee Morris, President of the First National bank of Chico, Texas, wrote the Solace Company as follows:

"I want you to send a box of Solace to my father in Memphis, Tenn., for which I enclose $1. This remedy has been used by some friends of mine here and I must say its action was wonderful.

(Signed) R. L. Morris.

Put up in 25c, 50c and $1.00 boxes.

It's mighty fine to be well and you can soon be so by taking Solace. "No Special Treatment Schemes or Fee." Just Solace alone does the work. Write today for the free box, etc.

Solace Remedy Co., Battle Creek, Mich.

TYPEWRITERS, GREAT BARGAINS!

Brand new $40 to $65. Rebuilt, $10 up. 10 SMITH, ROYAL, UNDERWOOD, OLIVER REM., etc. Send free, trial. $1.00 weekly or rent apply. Illst. catalog and samples of ribbons, papers and carbons free for all. State terms wanted.

Detroit Typewriter Co.,
293 Shelby St., Detroit, Mich.

Tzar Coffee
35c

The mellowness of *Tzar Coffee* will add a touch to your breakfast that will enable you to begin the day in the right spirit.

The careful selection, blending and roasting of *Tzar Coffee* by men of experience makes it a coffee superior to ordinary coffees. Give *Tzar Coffee* a good trial and you will use it exclusively. Other blends of choice coffees are

Nero	30c
Marigold	32c
Pleasant Valley	40c

Pleasant Valley Teas
50c - 60c - 80c

When you serve *Pleasant Valley Coffee* and *Pleasant Valley Teas* you are serving the best. Begin to-day.

Sold only by

Aldrich & Son.

There's nothing so good for a sore throat as Dr. Thomas' Eclectic Oil. Cures it in a few hours. Relieves any pain in any part.

Progressive
PARTY TICKET

For President,
Theodore Roosevelt,
of New York,

For Vice-President
Hiram W. Johnson,
of California,

United States Senator,
THEODORE M. JOSLIN
Governor,
LUCIUS WHITNEY WATKINS
Lieutenant Governor
WILLIAM D. GORDON
State Treasurer
FRANK C. HOLMES
Auditor General
HERBERT F. BAKER
Attorney General
JULIUS B. KIRBY
Land Commissioner
OSCAR T. LINDON
Justice of the supreme court (long term)
EDWARD H. LYON
Justice of the supreme court (short term)
WILLARD G. TURNER
Congressman at large
WILLIAM H. HILL
Representatives in Congress Second District
HUBERT F PROBERT
State Senator Nineteenth District
CLEMENT H. BRAMBLE
Representative in State Legislature First District
JOSEPH R. KEENEY
Judge of Probate
GEORGE W. AYERS
Sheriff
ALBERT B. GRAHAM
County Clerk
CARL BINNS
County Treasurer
WINTHROP W. BENNENT
Register of Deeds
GEORGE A. SMITH
Circuit Court Commissioner
JOHN F. STEWARD
Coroners
JOHN G. WYNNE
MILTON WINNER
Drain Commissioner
SAMUEL GIBSON

To Become a Citizen

Peter Zourdon whose home was in Malava, Greece, but who came to this country in 1904, has taken out his first papers of his declaration of becoming an American citizen. Mr. Zourdon is engaged in the Candy Kitchen, and already is a favorite with his many customers that throng the Candy Kitchen daily. We extend to him the hand of welcome to the citizenship of the United States.

Our Classified Ad Department

Ladies Shampooing, Manicuring and Massa. Residence Oneida street, or will call at your home. Mrs. O. G. Hunt. Phone 294

We have buyers for farms in your vicinity. Write us at once if you want to sell. Address, Pletcher & Hipp, Real Estate and Farm Loans, Grover Hill, Ohio.

FOR SALE—I keep on hand in large quantities Rubber Roofing as good as there is on the market for the same price as others and put it on free of charge. Guarantee it from 5 to 8 years. Also have roof paint in 1 gal. and 10 gal lots.
Jas. W. Owen.

FOR RENT—Ten room house, corner Van Buren and Killbuck Street.
Phone 705 A. Dewey

FOR SALE—A handsome three (3) year old bay mare, sound, well broke, very fast by R Elliott's horse. Will be sold at an auction opposite the Bent Oak farm one mile north of Adrian next Thursday Oct. 31st.
James Stevenson & Son.

FOR SALE—Shropshire rams. 1 imported ram 2 yearlings and lambs.
Phone 706. J. E Grey.

DETROIT MILLING CO.
GOOD LUCK
FAMILY PATENT
WARRANTED
DETROIT AND ADRIAN MICH.

Good Luck Assured in Baking

When you're baking you want the family and your friends to appreciate your efforts. GOOD LUCK FLOUR will help you every time. You can count on the results being satisfactory in every batch of bread, biscuits or rolls you bake. Try it.

Look for the coupon in every sack you buy. They'll help you get a fine 43 piece Dinner Set. Let me send you a sack of GOOD LUCK today.

F. Aldrich & Son.
J. Lowry & Son,

Church Notes

BAPTIST CHURCH

W. B. Hartzog Ph. D. Minister.

10:00 a. m. Morning Worship. Address by Hon. W. A. Benbaker of Detroit on, "The Church Versus the Saloon."

11:15 Sunday School.

11:15 The Men's Class. Topic, "The Growth of the United States, its significance." Leader, D. P. Mc Alpine.

6:00 p. m. B. Y. P. U.

7:00 p. m. Evening Worship and lecture on, "Harriet Beecher Stowe, the Woman who Stirred a Nation."

PRESBYTERIAN CHURCH

Rev. Benjamin R. Weld, pastor

10.00 a. m. Morning Worship and Sermon. Rev. J. A. DeSpelder will preach.

11:15 Bible School. The Men's Class will be led by Dr. W. B. Hartzog. Subject, "Women and Children in Industry."

4:00 p. m. Children's Story Hour conducted by Mrs. Benj. Weld.

5 p. m. Vesper Service. Address by Rev. Crawford of Holloway. Special music.

Wednesday 7:30 p. m. Midweek Service.

FRIENDS CHURCH

Elizabeth R. Mott, pastor

10 a. m. Meeting for Worship, sermon by the Pastor.

11.15 Sabbath School. Classes for all.

3 p. m. Children's meeting. All children cordially invited.

6:30 p. m. Christian Endeavor.

7:00 Evening Service

7:30 p. m. Prayer meeting

METHODIST EPISCOPAL CHURCH

G. H. Whitney, pastor

A cordial welcome.

11:30 Sunday School.

11.30 Business Men's Class. Leader, Rev. F. Hewitt. Topic, "The Episcopal Church."

5 p. m. Evening service will be at this hour until further notice.

W. A. Benbaker of Detroit, will speak in the M. E. church Sunday at 5 o'clock. Mr. Benbaker is a splendid speaker and you will do well to hear him.

6:30 p. m. The Leagues.

EPISCOPAL CHURCH.

Rev. Frederick Hewitt, rector

10:00 a. m. Morning prayer and sermon.

11:15 a. m. Sunday School.

7:00 p. m. Thursday. Lecture followed by choir practice.

GENERAL ELECTION

Notice is hereby given to Qualified Electors of the Township of Tecumseh, County of Lenawee, State of Michigan, That the next ensuing GENERAL ELECTION will be held at The Council Building within said Township, on Tuesday, Nov. 5, A. D. 1912 For the Purpose of Electing the Following Officers, viz:

NATIONAL—Fifteen Electors for President and Vice-President of the United States; one Congressman-at-Large for the State of Michigan; one Congressman for the Congressional district of which said precinct forms a part.

STATE—One Governor; one Lieutenant-Governor; one Secretary of State; one State Treasurer; one Auditor General: one Attorney General; one Commissioner of the State Land Office.

JUDICIAL—One Justice of the Supreme Court for the term ending December 31, 1913, to fill vacancy.

Also one Justice of the Supreme Court for the term ending December 31, 1916, to fill vacancy.

LEGISLATIVE—One Senator in the State Legislature for the Senatorial district of which said precinct forms a part; one Representative in the State Legislature for the Representative district of which said precinct forms a part.

COUNTY—One Judge of Probote; one Sheriff; one County Clerk; one County Treasurer; one Register of Deeds; one Prosecuting Attorney; two Circuit Court Commissioners; two Coroners; one County Surveyor; one County Surveyor; one County Drain Commissioner.

Also for the purpose of voting upon the following PROPOSITIONS, viz.:

TO AMEND Section 1 of Article 3 of the Constitution of the State of Michigan relative to the right of women to vote.

TO AMEND Section 21 of Article 8 of the Constitution of the State of Michigan relative to the amendment of the charters of cities and villages.

WOMEN ELECTORS

In accordance with the Constitution of the state of Michigan and Act 206, Public Acts of 1909, should there be any proposition or propositions to vote upon at said Election involving the direct expenditure of public money, or the issue of bonds, every woman who possesses the qualifications of male electors and owns property assessed for taxes or owns property subject to taxation jointly with her husband, or with any other person, or who owns property on contract and pays taxes thereon, all such property being located somewhere within the district or territory to be affected by the result of said election, will be entitled to vote upon such propositions provided such person has had her name duly registered in accordance with the provisions of said Act.

THE POLLS of said Election will open at 7 o'clock a. m. and will remain open until 5 o'clock p. m. of said day of election unless the Board of Election Inspectors shall, in their discretion, adjourn the polls at 12 o'clock noon for one hour.

Dated this 14th Day of October, A. D. 1912.

Guy E. Nemire.
Clerk of Said Township.

ANNIVERSARY OF CONGREGATIONAL CHURCH AT TIPTON.

The Congregational Church of Tipton celebrated its sixtieth anniversary, as a Congregational Church last Sunday. In the morning Rev. Sutherland D. D. of Lansing the superintendent of the Congregational Churches of the State very kindly came and preached a splendid sermon. Misses Lulah Cook and Lottie Simmons sung solos and there was other special music.

At the close of the services the congregation went out on the lawn in front of the church and a flag which has been owned by Mr. Simeon Whelan for many years was raised on the newly erected flag staff, by three of Tipton's old soldiers, Simeon Whelan R. W. Daniels and Albert Morseman, just as it was first blown out by the wind the old soldiers stepped back and saluted it while the people sang America, after which Rev. F. A. Blake pastor of the M. E. Church pronounced the benediction. The church was nearly full of people including quite a number of old members from Adrian, Clinton, Morenci and Jackson.

In the evening the service was composed of special music and talks by Rev. Sutherland D. D., Rev. A. J. Blair of Jackson, a former pastor and Rev F. A. Blake and a history of the church since 1837 when it was only a small log cabin, near where the center school house now stands. It was then of Presbyterian denomination but fifteen years after it was changed to a Congregational Church. This history was given by A. R. Joseph and included a list of all the pastors and something of the work of each and some interesting points about the charter members.

After the service the people staid for a social gathering and a good time was enjoyed by those present, cards were given to the people with the words, Sixtieth Anniversary of the Congregational Church, October 20, 1852, 1912 Tipton Mich., on one side, and Southern Michigan Congregational Association, Oct. 21, 23, 1912 on the other.

Monday evening was the first meeting of the association. The Church was full of people, among them the K of P's who gave up their meeting and came in a body. Every one received an identification slip with the words "I am at the Top' and in the lower right hand corner the word "Smile." The slips were filled out and pinned on all who entered by Rev Hinzmann and Emma Joseph. The service was called to order by the moderator, A. R. Joseph, Lulah Cook sang a solo and most of the rest was taken up by the sermon preached by Rev. Sutherland which was very good and thoroughly appreciated by those present.

Inspite of the rain Tuesday morning the people kept on coming to that meeting until the church was nearly full at noon. The services that morning was very interesting, the first part was the devotional service led by Rev. Carnes next was the business meeting and then Rev. Sutherland talked for a while on "Matters of State Interest," after that came the Pastors Responsibility for the Benevolence of the church, Rev. James Hyslop, Home Mission week Nov. 17-24, Rev E. J. Sipes of North Adams. Following the Frontier, Rev. H. E. Collin. Providing the Equipment, Rev E. R. Latham of Clinton.

At 12:15 o'clock a bountiful chicken pie dinner was served at the Grange Hall to about one hundred fifty people, nine girls dressed in white waited on table, little place cards were at each plate telling about the association and the convention in gilt letters.

The Woman's Home Missionary meeting met in the upper room and at one o'clock and at two o'clock the regular afternoon meeting began.

This opened with devotional service conducted by Rev. Lucas. Next was our work for the Emigrant by Rev. Carnes of Summerset which was very good and then an interesting heart to heart talk on Our Work for the Depressed Races by Mrs. E. R. Latham, Training the Leaders, Rev. Edwin Ewell; Caring for the Veterans' J. E. Courtes, Open parliament. Problems before the churches in the association. The discussion was opened Mr. C. B. Operlin of Wheatland. After this the communion service was observed and was carried out by Rev. E. R. Latham, Rev. Collins, Rev. J. E. Courter and Dea. A. R. Joseph, Mrs. Bert Crittenden recently presented the church with a beautiful individual communion set in memory of her husband who was a member of the church for many years and this was used for the first time.

Supper was served at 5:30 at the hall to nearly one hundred people although it was raining a little at this time it did not hinder the church being full before the beginning of the evening services at seven thirty. This meeting consisted of a song by all. Prayer and next the reading of the minutes of the meeting and the report of the resolution comittee, Solo, Just for to day Lottie Simmons, Recitation, Mrs. Hoyt Whelan. Duet, Ed Spaulding, Will Spaulding, Lawrence Dibble and Rev. F. A. Blake, talk on Home Missions, Miss. Frances Mercer of Adison.

We were planning to have a missionary give us the sermon of the evening but she was unable to get here so Rev. James Hyslop was asked to help out and he preached a splendid sermon. The last was a duet by Miss Lulah Cook and Mrs. Howard Evans.

The people of Tipton extended to all present a hearty welcome and are very glad things turned out so well. The new sidewalks were finished for the occasion and proved very beneficial after the rain Tuesday morning they hope everyone enjoyed themselves as much as the Tiptonites did.

Doan's Regulets cure constipation, tone the stomach, stimulate the liver, promotes digestion and appetite and easy passage of the bowels. Ask your druggist for them. 25 cents a box.

AMUSEMENTS

THE KNICKERBOCKER STOCK COMPANY

The attraction booked for the Bradley Opera House next week commencing Monday night, Oct. 28, is the Knickerbocker Stock Co. featuring Miss Lynne Yoder in a repertoire of standard plays. The company is the same one which has been playing at the Athenaeum theatre, Jackson, all this week. They had four days open between Jackson and Battle Creek and were originally booked here for four nights but owing to the house being rented for Wednesday night they are obliged to make the engagement for three nights only, Monday, Tuesday and Thursday.

Miss Lynne Yoder Leading woman with the Knickerbocker Stock company Bradley Opera House next week.

Special stage settings are carried by the company and they make a specialty of good clean vaudeville between acts, making a continuous performance. The opening bill Monday night is "Wedded and Parted" a domestic comedy-drama by William Dixon. The company comes here well recommended by both Jackson, where they are playing this week and Hillsdale, where they played all last week.

Following the usual costume ladies will be admitted free on the opening night when accompanied by a paid 30c ticket. These tickets must be purchased at the advance sale which opens at Hay's Bakery tomorrow (Saturday) morning.

THE GLEANERS HAVE A MARSHMALLOW ROAST

During the months of August and September the members of Miss Lila VanValkenberg's class of the Baptist church had a contest. The leaders were Lucile Kelly and Ellen Snedicor, and the points contested were for attendance, good attention in class, best lessons etc. There are about sixteen in the class; Ellen Snedicor's side won out and last Friday evening the losing side entertained them all at the home of Harold Kay. The evening was spent in playing games and doing Hallowe'en stunts; pop corn and marshmallows were served for refreshments; needless to say the young people had a fine time.

LIBRARY NEWS

New fiction added to the Pay Collection:

Charge It—Irving Bacheller
The Net—Rex Beach
The Red Kane—Holman Day
Miss Wealthy, Deputy Sheriff—Neff
Romance of Billy-Goat Hill—Alice Hegan Rice
Where There's a Will—Rinehart
The Hollow of Her Hand—G. B. Mc Cutcheon.

A GIFT WITH A THOUGHT IN IT

There's one very simple way out of the Christmas shopping problem: don't shop, but sit quietly at home and subscribe for the Youth's Companion. The chances are, too, that no present you could buy for the young friend or the family you delight to honor could confer so much pleasure as this gift of the Youth's Companion for a whole round year—fifty-two weeks' issues, and the fifty-second as keenly anticipated and enjoyed as the very first.

There will be stories for readers of every age; sound advice as to athletics; suggestions for the girl at college or making her own way in the world; good things for every member of the family—all for $2.00—less than four cents a week.

The one to whom you give the subscription will receive free all the remaining issues of 1912, as well as The Companion Window Transparency and Calendar for 1913, in rich, translucent colors. It is to be hung in the window or over the lamp shade. You, too, as giver of the present will receive a copy of it.

THE YOUTH'S COMPANION, 144 Berkeley St., Boston, Mass.

Remedy Lies With Women.

The editor of the Delineator says, "Wherever American laws remain unjust to women the fault lies with the women. There is no longer any excuse for women saying they do not know where wrong legal conditions exist. Newspapers, magazines, lecturers, pamphlets, to say nothing of the eight hundred thousand club women of the country, see to it that every injustice has an airing as soon as it becomes evident."

Value of Swimming Lessons.

Florence Shellard, a Windsor school girl, recently demonstrated the value of swimming being included in the school curriculum, when in a most plucky manner she rescued another little girl, aged five years, from drowning in the Thames. Without waiting to call for help, Miss Shellard jumped into the river and went to the rescue of her companion, who had already gone down twice before she reached her.—London Telegraph.

ALDRICH & SON.
Ferndell
STORE

EXCLUSIVE SALE OF

JONES' DAIRY FARM PRODUCTS

Jones' Dairy Farm Sausage

Do you know them? They are real, old-fashioned Country Sausage, made by a real farmer on his own farm. There is nothing in them but the best of Little Pig Pork and Home-grown Spices.

JONES' DAIRY FARM PORK PRODUCTS

are just up net weight, and weight marked on the package. You don't pay for the weight of the packing. The only way to prove how good Jones' Dairy Farm Sausages are is to try them. You'll enjoy the most delicious breakfast you have had in a long time.

Fresh hurned "Good Luck" Butterine,

Just like the best Dairy Butter. Those who have tried it come back after more, saying it is as good as butter. Try some to-day—only 22c a pound.

Specials For Saturday:

Fancy, large, white Sand-grown Potatoes, fine cookers—10c peck (only one peck to a customer).
Best Seeded Raisins—9c per package.
New pack Peas, very fine quality—10c can. This is a good pea, not a cheap one. Nice Fig Newtons, 10c lb.
Fel's Naptha Soap, 6 bars for 25c.
7 lbs. Oat Flakes for 25c.

Try some Bacon and Dried Beef, Boiled Ham, and have us slice it on our slicing machine. It is great.

Nero, Marigold and Tzar Coffee giving the best value for your money of any coffee on the market.

Nice, ripe, sound Apples—20c peck.
CHEESE—Limburger, Brick, Roquefort, Pimento, Edam, Cammanbert and others,

ALDRICH & SON.
PHONE 246. QUALITY GROCERS

In Your Kitchen

This Hoosier Cabinet will save Time, Steps and Money,

what is more, it gives your kitchen a cheerful business-like air, that makes work seem easier.

Will you accept all this convenience for a single dollar? Then come in tomorrow.

Stahl & Service

Licensed Agents for

HOOSIER KITCHEN CABINETS.

FROM MILL DIRECT TO RETAILER.

There's A Hitch

somewhere if you don't get good qualities in your

Harness, Blankets, Etc,

Don't be cent wise and dollar foolish by getting trashy stuff, but buy your Harness and Horse Clothing here. They will last for years and give satisfaction at prices that will surprise you by its littleness.

Our Horse Comforts

such as Blankets, Robes, Covers, etc., are well worth your attention, and will surely prove a good investment,

Quality Shop. **W. C. VanAntwerp**

A LOCAL MAN or WOMAN

is desired right now to represent *The Pictorial Review* in this territory—to call on those whose subscriptions are about to expire. Big money for the right person—representatives in some other districts make over $500.00 a month. Spare time workers are liberally paid for what they do. Any person taking up this position becomes the direct local representative of the publishers. Write today for this offer of

PICTORIAL REVIEW.
222 West 39th Street New York City.

DRY HARD WOOD
KNOTS

Just the thing for these cool evenings, also have dry kindling to start fire with. Prompt delivery.

L. E. TEMPLE & CO.

What will your old age be?
RICH OR POOR?
It is up to YOU
Dont get tangled in the web of debt or extravagance
Bank your money!

Every old man is the ripened fruit of his younger days. A man does not grow old overnight Age creeps upon us, and if extravagance is stealing away our money, age is stealing away our capacity for work and preparing us for a desolate old age. If you wish to be comfortable, you must begin putting away your money now, then when old age comes you can fall back upon the money you BANKED when you were younger.

Do YOUR banking with US.
We pay 3 per cent interest on Savings Deposits.

THE LILLEY STATE BANK.
Tecumseh, Michigan.
THE OLDEST AND STRONGEST BANK IN NORTHERN LENAWEE.

BRADLEY
OPERA HOUSE—TECUMSEH

3--NIGHTS NEXT WEEK--3
BEGINNING
Monday, Oct. 28

EUGENE J. MURPHY, PRESENTS
MISS LYNNE YODER
AND THE
KNICKERBOCKER STOCK CO.
In a Repertoire of Standard Plays.
New Plays and Effects

MONDAY NIGHT
"WEDDED AND PARTED"

PRICE: First Floor 30c, Gallery 20c, Children 10c.
Seats at Hay's Bakery Saturday Morning. Phone 99.

Following the usual custom, one lady will be admitted free on Monday Night, when accompanied by a 30c ticket.

NOTE: This is the same company playing at the Athenaeum theatre, Jackson, and comes to the local management well recommended.

Buy One of These Chairs For Use in Your Home
"Push the Button-and Rest"

Royal Rest Chairs
"THE PUSH BUTTON KIND"
There's the Push Button
Foot Rest Slides Back out of Sight

You owe it to yourself to have at least one comfortable chair to sit in during your leisure moments. You'll get lots more pleasure and enjoyment out of life if you do.

Royal Easy Chairs are sold by the thousands because so easy to adjust "Just Push the Button and Rest."

Concealed newspaper rack, sliding foot rest and other features included. Each chair absolutely guaranteed. An ideal gift for any occasion Step in and see them at

Guy E. Belding.
FURNITURE AND UNDERTAKING.

The Herald $1.00

LOCAL AND PERSONAL

NOTICE

All copy must be in the composing room of this office by 9:30 A. M. Tuesdays and Fridays.

Gaston & Son for the late Books.

Mrs. Maybee will spend Sunday in Britton.

Rev. G. H. Whitney was a Detroit visitor Thursday.

James McCann is at his farm in Mason this week,

C. L. Daggett of Detroit was a business caller in town Wednesday.

Mrs. Lynn Greenwald of Tipton was shopping in town Thursday.

Mrs. E. S. Tate of Clinton was calling on friends in town Wednesday.

Born to Mr. and Mrs. Floyd Owen Monday Oct 21, a daughter, Ameda.

Arthur Green of Raisin township was a Tecumseh visitor Wednesday.

Mrs. Homer Whaley had the misfortune Sunday to sprain her ankle.

Harry Chilson of Ann Arbor is spending a few days with his parents.

Mrs. Floyd Billington was down from Tipton Thursday calling on friends.

Mrs. Jennie Colvin returned Tuesday from a visit to her old home at Fairfield.

Miss Jessie Avery was attending the County Sunday School Convention in Britton Thursday,

Hallowe'en Post Cards one cent each at Gaston & Son.

Mrs. W. P. Cotton and Mrs. Walter Cotton of Clinton were Tecumseh visitors Thursday.

Mrs. Samuel Anderson is entertaining her daughter, Mrs. Walter Hunt of Leverne, Iowa.

Mrs. Lena Jones who has been spending a few days in Adrian returned home Wednesday.

Mrs. Del Cairnes of Tipton was calling on her parents Mr. and Mrs. Ben Reynolds Thursday.

Fine switches made and cut hair and combings bought at the milliner store of Miss Hough.

Mr. and Mrs. G. R. Newsome and children autoed to Bridgewater Sunday and visited relatives.

Mr. and Mrs. L. M. Waldron and daughter Margaret were in Adrian the guest of friends Sunday.

Williamson and Gilman seem to up and doing. Their last weeks sales in real estate footing up $40,000.

Rev. F. Hewitt gave a lecture on Arizona to the Ladies Culture Club of Clinton Thursday afternoon.

Mrs Perry Richardson, of Onsted was spending Wednesday with her aunt Mrs. Fred Aldrich and family.

Hazel Zimmerman who has been spending the last few weeks in Owosso returned home Wednesday night.

Fancy spring chix and fowls at
Williamson Bros'.

Rev. W. B. Hartzog was attending the County Sunday School Convention in Britton Wednesday and Thursday.

Mrs. Elsie Rowland left for Chicago Thursday where she will visit her son Lamont before her departure for California.

Get your coupons on cash purchased at Gilbert's, they are valuable.

Mr. and Mrs. Albert Foster who have been spending a few days with their parents returned to their home in Jackson Wednesday.

His many friends will regret to hear that Robert Stretch is unable to leave his bed and is still under the care of the doctor and nurse.

Try our fresh home made sausages. Fresh every day at Clark's Market. Phone 158.

Mrs. George Cole of Onsted who has been spending the last week with her aunt, Mrs. Fred Aldrich and family returned home Wednesday.

James Riley and daughters, Mrs. Deery and Mrs. Hiler were Adrian visitors Thursday. Mr. Riley remaining for a visit of several days with a brother.

Laverne Hopper a former Tecumseh ite but of late of Adrian, has purchased an interest in the grocery and meat business in Boyd's Store, purchasing the interest of Frank Koch.

Edward Baxter Perry occupies a high and honored place among the musically elect, and his is an art great enough to claim no indulgence on the score of blindness.—Nashville American.

The Dancing School and Assembly of Tuesday evening in Witherell hall, conducted by Prof. Sturgis was largely attended. A most delightful evening was spent by all present, and the class keeps increasing.

Miss Elizabeth Chase who has been home for the past two weeks on account of recent illness has so far recovered as to be able to return to her work in Hesperia leaving Thursday morning.

The Ancient and Honorable Order of Black Cats will hold their annual convention in Witherell Hall on Hallowe'en night, Oct. 31st. The King's Daughters have kindly donated the upper half of the Hall for their exclusive use,

Mrs. George Teachout was 76 yrs. old Wednesday and her many friends remembered her with a post card shower, she received 60, she was not at all well that day but the remembrance cheered her wonderfully.

Herbert Smith, son of a former pastor of the Baptist church here, is visiting among his many friends. Mr. Smith is engineer in the regular army and is on furlough. He has had a varied experience and his friends enjoy the discriptions of the countries he has passed through.

Pure Buckwheat just arrived at Gilbert's.

Rev. B. R. Weid is spending a week or ten days in Chicago.

Mrs. Loree of Ridgeway was a Tecumseh visitor Tuesday.

Perry Gilman of Dundee was a business caller in town Tuesday.

George A. Rathbun was a business caller in Adrian Tuesday.

Mr. Loup of Toledo, was calling in town Wednesday on business.

Miss Nellie Mingay is spending the week in Ann Abor with friends.

Mrs. Elmer Linn of Ridgeway, was a Tecumseh caller Wednesday.

Mrs Mary Murphy of Onsted made a call on Tecumseh friends Monday.

Mrs. Selina Shimmans of Clinton, was a Tecumseh visitor Wednesday.

Miss Edyth Roper of Clinton, was calling on friends in town Wednesday.

We have fresh bulk oysters in stock at the Clark's Meat Market. Phone 158.

Mr. and Mrs. Will Derby of Tipton were business callers in town Wednesday.

Mrs. James Clark and Mrs. Florence Thomas were Clinton visitors Tuesday.

Mr. Perry is the originator and principal exponent of the lecture-recital idea.

James Riley and his daughter, Mrs. Andrew Hiler were passengers for Clinton Wednesday.

Bar Pins the latest at Gaston & Son.

Mr. and Mrs. Wm. Drake have been entertaining her brother W. N. Dyer of St. Catherine Ont.

Mrs.(Dr.) Miller nee Esther Tefft of Washington D. C. was visiting at Stayhome this week.

W. F. Anderson of Devils Lake was spending the weekend with his mother Mrs. Henry Anderson.

Husbands ask your wives. Wives ask your husbands to go to the Charity Ball, Oct. 31st.

Miss Mary Sage of Macon is spending a few days in town this week the guest of Mrs. Mary Marshall.

Mr. and Mrs. Thomas Langton have been entertaining their son Frank Langton of Toledo this week.

Mrs. J. Derby of Adrian who was spending a few days with her aunt Mrs. Geo. Burroughs returned home Tuesday.

Miss Lelah Weurthner and Miss Marjorie Field spent Sunday in Manchester with John Weurthner and family.

Mrs. J. L. Anderson was over from Ann Arbor the first of the week visiting her son Harold and family and other relatives.

Mrs. Brazilla Hurry who was visiting her daughter Harriet in Grand Rapids for the weekend returned home Tuesday.

John Aten of Deerfield, who has been visiting his brother and sister James and Franc Aten, returned to his home Wednesday.

Spring chickens are fine, order one with your groceries.
Williamson Bros'.

Mrs. Jennie C. Law Hardy returned from Detroit Monday night after several days spent in speaking on the "Woman Suffrage" question.

Mrs. Laura Schofield has returned from Colorado and is visiting friends in and around town she left for Maumee Wednesday for a few days visit.

Prof. Wallace of Adrian made a a rousing speech to about 500 Bull Moose at Constantine a week ago and much enthusiasm was shown for "Teddy."

Carl Bartholemew who has been spending the past ten days with his parents, Bert Bartholemew and wife and other relatives returned to Detroit Tuesday.

Specials at Gilbert's this week are: Salmon 10, 15, and 18c; Raisins 8c per pkg. while they last; 14 oz. can Cocoa 25c; 25c bottle Olives 15c; Naptha soap 4c per bar.

Adrian is boasting of her beautiful maple trees in their autumn attire. Tecumseh was never more beautiful than now with her host of flame colored and yellow trees.

Mr. Perry is keen-sighted as a musician, and can stand on his own powers among the gifted pianists of his day. Skillful in execution, it is still the poetic side of the work that dominates.—Louisville Courier Journal.

A small attendance greeted the Democratic speaker at the Opera House Tuesday night, but those present were much pleased with the speeches, and listened to them with close attention to the many fine points that were discussed.

Be sure and buy a pound of Bismark it is excellent, at Gilbert's.

The Adrian Health Club that had such a success last year in their meetings and work, arousing so much interest along the lines of physical culture has been reorganized Last winter so much interest was aroused that the class had a membership of 160 with an average attendance of 75. The prospects are very favorable for a large class and the interest is speading fast.

Kalamazoo is moving to the front fast in improvements nearly two miles of pavements have been laid this year and over two miles of sanitary sewer has been laid, aside from one mile of sewer on Douglas Avenue. The street car company are laying rails on East Avenue and Douglas Ave. 18,300 feet of Sanitary sewer has been completed under direction of the city engineering department, plans for next year are already made for more of the same kind.

ROYAL
BAKING POWDER
ABSOLUTELY PURE

Cooking under modern methods and conveniences is made so attractive the whole family is becoming interested.

"These biscuits are delicious; this cake is excellent," says the father. "I made them," says the daughter, and both father and daughter beam with pleasure.

Royal Baking Powder has made home baking a success, a pleasure and a profit, and the best cooking today the world over is done with its aid.

WANTED a Piano Player at Royal Picture Show.
James Silvers.

WANTED 300 bushels of new dry Walnuts, 40c bu. also 100 bushels of Hickory nuts.
Williamson Bros'.

New corn at 35c per bushel at
Williamson Bros'.

Mrs. John McCaughn was a Clinton visitor Thursday.

Mrs. W. A. Briegel was an Adrian visitor Wednesday.

Mrs. E. G. Price of Britton, was a Tecumseh visitor today.

Mrs. and Mrs. Frank French are entertaining Mrs. Lucy Treat.

Mr. and Mrs. A. P. McLachlin were Adrian visitors Wednesday.

F. D. Teachout is attending the races in Lockport Ohio this week.

Best Watches on earth, The Howard at Gaston & Son.

Mrs. Webb Underwood of Britton, was a caller in town Saturday.

Mrs. Samuel Underwood of Britton, was a Tecumseh visitor Thursday.

Mr. and Mrs. Segar of Onsted were visiting Dr. and Mrs Jones Thursday.

Call at Gaston & Son and look over the new patterns in silver plated ware

Ground Bones for chicken feed for sale at Clark's Market.
Phone 158.

Christian Bower of Manchester, visited his sister. Mrs. A. S. VanWinkle Wednesday.

Mrs. Mary Cook has been visiting Mrs James Cadmus in Macon, for the past week.

Dr. and Mrs O Q. Jones were passengers for Toledo today for a visit with friends.

Tribou LeBaron of Toledo, was calling on his sister, Mrs. Charles Morley Thursday.

Those ladies of the Monday Club who were to bring chairs please defer until next meeting.

Kar-a-van coffee is the best, we can prove it to you in the cup.
Williamson Bros'.

Miss Bertine Titus who has been visiting friends in Detroit and Monroe, returned home Tuesday.

Mr. and Mrs. John Schreder entertained Mrs. Lewis Coller and daughter, Arlene of Macon, Sunday.

Choir practice of St. Peters Church will be held at the home of Mrs. F. B. Wood this (Friday) evening.

Mrs. Frank Temple and Mrs. G. W. Jackson of the M. E. Church attended the Convention in Britton last week.

Bracelet and Watches at Gaston & Son.

Mr. and Mrs. E. R. Vest of Clinton, were visiting their daughter, Mrs. Charles Starrett the first of the week.

Mrs. Will Mobbs who has been spending several days with relatives in Carson City, returned home Tuesday evening.

Gaston & Son for Silver Community.

In the pursuit of happiness don't over look the opportunity presented by the King's Daughters on Hallowe'en night, Oct. 31st.

200 lbs. fresh sausage bologna and frankforts at Williamson Bros'.

Mr. and Mrs A. Howard entertained the Wit and Wisdom Club at their home west of town Monday evening. There were for forty present. Alaska was the subject for the evening in charge of Henry Conklin. A paper on "Volcanic Eruptions in Alaska last June" was read by. Rev. B. R. Weld. Mr. Conklin followed with a paper on Alaska. Mrs. C. A. Slayton gave a fine paper on "The School Farthest West." Mrs. Weld followed with a solo. Refreshments were served at close of the program and a pleasant chat followed. Mr. and and Mrs. Albert Waring will entertain next

You can give pleasure to a great many people, including yourself, The King's Daughters and some deserving soul by buying a ticket to the Charity Ball, Oct. 31st.

Those big select oysters only 45c per qt. at Gilbert's.

Married at the Dorr Street Presbyterian Manse 2320 Whitney Ave. Toledo, Ohio at high noon, Oct. 23rd by the pastor, Rev. Norman F. Nickerson, Miss Stella Gamboe of Britton, to Mr. Wilson Craig of Milan township The bride was formerly from the Sunny South but has made a host of friends during her two years sojourn in Britton, She is a niece of Mrs. Norman Ackerly and a cousin of Mrs. C J. Gorham and also a cousin to Mrs. J. B. King of Raisin Centre. Mr. and Mrs. Craig, left on a trip and after their return will be at home to their friends in the fine new home erected for the groom in Milan township.

"The Great Arabian"

will be Rev. F. Hewitt's subject at St. Peters Episcopal Church,
SUNDAY, 10 A. M

Male voices in the choir,
Special Solo.

BRING A FRIEND.

The WEEK'S DOINGS

Mrs. Olivia J. Woodman of Paw Paw will speak on Woman Suffrage at Progressive headquarters Friday Oct. 25, at 10:30 a. m.

Eagle Lodge Chief Aerie 1563 Monday Oct. 28, at 7:30. Initiation and oyster supper.

Mr. and Mrs J. H. Smith will entertain the Merry-go round club on Monday evening Oct, 28.

The Ladies of St. Peters church have deferred their Holloween dinner until later, because of the Charity Ball held the evening of Oct. 31.

The Ladies of the T. B. A. will serve supper at G. A. R. hall Saturday Oct 26, usual time. Tickets 20c,

Mr. Perry will play here Nov. 6,

Charity Ball Oct. 31st.

The Boy Scouts will meet to-night at the home of Leon McLachlins.

NOTICE

Prof. Sturgis' Dancing school and Assembly at Witherell Hall every Tuesday, 7 to 9 and 9 to 12.

Wanted at once: 200 bushels fancy potatoes, must be ripe and of medium size.
Williamson Bros'.

SURPRISE PARTY.

Mrs. Maybee who is soon to leave for Utah to make her home with a son, was the victim of a surprise Tuesday evening at the home of Miss Franc Hyde where she was visiting, her church friends and neighbors numbering nearly thirty dropped in upon her, and a very social evening was spent. As a token of their esteem, the company presented her with two Tecumseh souvenir spoons, refreshments were served and when good-nights and good-byes were said it was with a feeling of regret that Mrs. Maybee was so soon to leave Tecumseh.

Mrs. S. W. Anderson and Miss Nannie Kyle represented the Presbyterian Sunday School at the convention in Britton, last week.

NOTICE

Every voter should read the large posters on bill boards, there are five of them all different reading. One at Opera House, one across street from Tom Elliott's shop, one just south of Vendoma hotel, one just north of Tecumseh News Office, one just north of C. A. Slayton's Coal office. Mr. Voter read and consider. Vote for your own welfare not what some office seeker says. A disgruntled office seeker is a menace to his country.

Tecumseh Township,
Chairman

ANNIVERSARY SURPRISE

Tuesday Oct. 22, was the fifth anniversary of the marriage of Mr. and Mrs. W. L. Jones. A number of relatives gave them a surprise on the occasion and went well laden with a bountiful dinner. Covers were laid for Mrs. Robert Rogers, Onsted, Mr. and Mrs. Bert Rogers, Cambridge, Mr. and Mrs. Ernest Linger and children, Cambridge, Mr. and Mrs. Lavern Smith, Adrian, Mr. and Mrs. J. H. Smith, Mr. and Mrs. Ira Rogers, Mr and Mrs. Lynn Rogers and baby, Mr. and Mrs. John Belcher, Mr. and Mrs Bert Waring and Lester of Tecumseh.

As a token of their love and as a remainder of the occasion, Mr. and Mrs Jones were presented with some fine table linen by the company.

Pancake Season
IS HERE

We have the Gratz Ideal
New Buckwheat Flour
Nothing Finer in Buckwheat at
33c per sack, $3.15 per hundred.

We have all kinds of Self Rising Pancake Material, also
PURE MAPLE SYRUP AT 30c gal., and KARO CORN SYRUP.

ANDERSON BROS.
Phone 91— GROCERS Macon Phone

If you are in need of a
CREAM SEPARATOR
do not fail to look over the "Iowa" the most durable nd and perfect mechanism produced.

A complete stock of Blankets and Robes
and everything in Horse Clothing.

Guns and Rifles and complete line of Ammunition, also everything pretaining to Sporting Goods line,

VACUUM CLEANERS
Electric Irons and Percolaters, Fireless Cookers, "Ever Wear" Aluminum Ware.

Oil Heating and Cooking Stoves.

Satterthwaite Bros.

COAL

These frosty days make you think about your coal bin. Have you got a good supply ready for the winter months? We have a good supply of Nut Coal, Cannel Egg, Pocohontas, Coke, Manhattan Lump and Dixie Gem,

Dixie Gem is fine for furnace, range and grate, comes in large lumps and burns free without smoke or soot. It sells for $5.50. Manhattan Lump is the old favorite we have been selling for years and you cannot find a better soft coal in town at $5.00 per ton. We sell Manhattan for $4.50 and average 2 to 3 cars a month on sales.

Phone in your orders and we will make prompt delivery.

SLAYTON & SON, Tecumseh, Mich

With your next
GROCERY ORDER
Try a loaf of
HAY'S BREAD

Mr. Hay is now doing his own baking and you will find his bread and cakes are all first class and we will be glad to supply your wants in that line with your groceries.

F. D. AVERY.
PHONE 31.

New Reduced Prices
ON
MAZDA LAMPS
25 Watt Clear............40¢
40 Watt Clear............45¢
60 Watt Clear............60¢
ITSUPTOU
to make the saving by using them, 2½ times as much light for the same current.
THE TECUMSEH ELECTRIC COMPANY.

P. B. HARDY, M. D.

PHYSICIAN AND SURGEON

Special attention given to diseases of the Stomach, Throat, Nose, Ear and Surgery.

Office Chicago Street

Office Hours, 12:30 to 3. and 6:30 to 9 P. M.

Office business on holidays and Sundays by appointment only.

W. A. BRIEGEL.

PHYSICIAN AND SURGEON

SURGERY A SPECIALTY.

IN HESSEN BLOCK

Office up-stairs

HOURS 2 to 4 p. m. 7 to 8 p. m.

TELEPHONE No. 63.

H. R. CONKLIN, M. D.

Physican and Surgeon.

Special attention given to diseases of the eye and the fitting of glasses.

Hours: 12 to 3 P. M. and 7 to 8 P. M, Sunday by appointment only

PHONE 300

HELEN D. VALENS

Osteopathic Physician

Office, 46 Chicago street.

At Tecumseh Wednesdays, Saturdays and Sundays and every evening.

will be at my office over J. J. Belcher's store every day except the 3rd Tuesday of each month.

S. P. HOSMER,
OPTICIAN

Dental Parlors

W. D. REED, D. D. S

Chicago, St. Tecumseh.

Crown and Bridge work Aluminum Silver and Rubber plates and all of the specialties known to modern dentistry. Gas or vitalized air administered.

Office over Avery &Co's store

Dental Parlors
of
E. D. BROWN, D. D. S.

Filling, Crown, Bridge and platework Local and complete anaesthetics administered for painless extraction. Office over Orr's Drug Store. Phone, 192

A. C. AYLESWORTH,

Licensed Auctioneer, Real Estate, Stock and General Salesman.

Will attend all sales in city or country, at reasonable rates.

Headquarters and all dates made Herald office.

FRANK DAVIDSON,

Licensed Auctioneer. Farm and Stock Auctions.

Attended to promptly and in satisfactory manner. Terms reasonable.

Headquarters at Herald office where all dates are made. State 'phone 504 East.

GARRET D. BAKER, Auc.

Real Estate, Merchandise, Live Stock and Farm Property a Specialty.

Graduate Jones' National Auction School of Chicago.

Tecumseh, Michigan.

R. F. D No 3.

Call or write for Dates.

Tecumseh Phone 500.

Junk Dealer.

Pay the best price for Rags Rubbers and Paper, and all kind of Metal and iron.

Telephone 265.

Call by phone and I will come with team.

Mail box 626.

Maiden Line. 3rd South Chicago St

B. FAELK

TESTED AND PROVEN

There is a Heap of Solace in Being Able to Depend Upon a Well-Earned Reputation.

For months Herald readers have seen the constant expression of praise for Doan's Kidney Pills, and read about the good work they have done in this locality. What other remedy ever produced such convincing proof of merit?

W. C. Witherell, W. Potawatamie St., Tecumseh, Mich., says: "I have had no reason to change my high opinion of Doan's Kidney Pills which I publicly expressed some years ago and I willingly confirm all I have previously said in their praise

I had acute pains across the small of my back and in my hips and often after stooping, a sharp twinge darted through my loins, obliging me to lie down. I was laid in bed for several days and I believe that my trouble was caused by excessive stooping When I learned of Doan's Kidney Pills I obtained a supply at Wright & Son's Drug Store and the contents of a few boxes restored me to good health Since then whenever I have felt in need of a kidney medicine, I have taken this preparation and the results have been very pleasing."

For sale by all dealers. Price 50 cents. Foster-Milburn Co., Buffalo, New York, sole agents for the United States.

Remember the name—Doan's—and take no other

C. M. M. Wheelihan, 326 Fort St., Port Huron, states: "I have used various medicines for kidney trouble that has bothered me for some years and I can honestly say that Foley Kidney Pills did more for me than any of them. They relieved me greatly and I will always be pleased to recommend them."

For sale by all druggists of Tecumseh.

SAVED BY HIS WIFE

She's a wise woman who knows just what to do when her husband's life is in danger, but Mrs. R. J. Flint, Braintree, Vt., is one of that kind "She insisted on my using Dr. King's New Discovery," writes Mr. F. "for a dreadful cough. When I was so weak my friends all thought I had a short time to live, and it completely cured me." A quick cure for coughs and colds, it's the most safe and reliable medicine for many throat and lung troubles—grip, bronchitis, croup, whooping cough, quincy, tonsilitis, hemorrhages. A trial will convince you. 50cts and $1 00. Guaranteed by C. A. Wright & Son.

Chas. C Collison, a liveryman living at 930 No. 4th St., Saginaw, states: "I had a severe case of acute kidney trouble with pain across my back and irregular kidney action. I finally took Foley Kidney Pills, and in a few days time the pain left my back, my kidney action became regular and today I am entirely free of all kidney trouble."

For Sale by all Druggists of Tecumseh.

TECUMSEH MARKETS

CORRECTED OCT 22 1912

Wheat	105—	100
Flour per bbl	5 60	6 20
Rye		70
Corn (ear)		25
Oats		31
Beans		2 50
Potatoes		35
Butter		25
Eggs		27
Lard		15
Tallow		
Fowls (live)		11
Springers		11
Roosters		06
Ducks spring		14
Geese		08
Turkeys		12
Hay	20 00	22 00

400 DIE IN TYPHOON

Disastrous Storm Sweeps Over the Philippines.

A typhoon in the Philippines interrupted the southern telegraph lines for four days. Cebu, one of the islands, has been partially destroyed by the storm. One hundred persons, including three Americans, were killed and 2,000 people are homeless. Six steamers were sunk and a hotel wrecked.

A telegram received here by the military authorities estimates that 400 persons were killed and that damage amounting to $10,000,000 was done on the Island of Cebu. The storm was of hurricane force and leveled thousands of houses.

Reports from Visayas say the storm was unusually severe there. The telegraph wires are down and details from the interior are lacking.

Reports from the Island if Leyte are to the effect that 2,000 houses were destroyed and the hemp, sugar and cocoanut crops ruined. The damage there is estimated at $1,000,000.

Good and Bad.

She—Why do so many men go to the bad? He—In their eagerness to be known as good fellows.

PONTIAC—Leaving their mother in attendance at a prayer meeting, Fletcher, fourteen, and Vera, twelve years old, children of Mr. and Mrs. Isaac Baldwin of Bloomfield street, disappeared. Officers have been asked to locate them. The mother is fifty-five years old and declares she has never seen the inside of a theater, but recently learned that her little girl had accepted money for singing on the stage of a local theater. The children's fondness for the stage and the refusal of the parents to permit the children to attend shows is believed, by the mother to have caused the pair to run away. She thinks they will head for some stage outside of Pontiac.

ARREST SHOE THIEF IN BAY CITY, MICH.

Apprehended While Trying to Dispose of His Loot.

Frank Williams, Taken Into Custody, Wanted In Saginaw on Burglary Charge.

Bay City, Mich., Oct. 21.—The local police made an important arrest for the Saginaw police when they captured Frank Williams, giving his age as twenty-four years, after he endeavored to dispose of twenty-three pairs of shoes at a local store. This man proved also to be the same one who was discharged in the circuit court in this city some time ago on a charge of stealing a quantity of butter from a Michigan Central car.

Chief of Police Davis received a "tip" that a man was coming to a downtown store to sell some shoes. When asked how many he had the man said he could sell the merchant twenty-three pairs. Chief Davis detailed Lieutenant Ryan to the store and Williams was taken into custody on his arrival there. With Patrolman Wackerly, Lieutenant Ryan went to the Michigan Central railroad bridge and found one bag of shoes in the same place where the butter, which Williams was charged with stealing, had been hidden. The bag was covered up with a lot of old lumber and brush. The other bag was not far from this place.

Shortly after Williams had been taken into custody a call was received from Saginaw that the S. Krauft shoe store had been robbed and twenty-three pairs of shoes taken.

PERIL IN SUPERIOR GALES

Three Sault Ste. Marie Men Drift About for Three Days.

Sault Ste. Marie, Mich., Oct. 22.—Dr. Alfred Lemon, Frank Oster and Joseph Hobbs, all of this city, arrived here in an exhausted condition after a three days' battle in a launch with storms on Lake Superior. A tug had been searching two days for them, but they reached port without assistance.

Heavy seas had crippled their engine, and they drifted helplessly in the storm for many hours. A blanket was used for a sail until the engine was repaired.

PRINCE MIRKO

New Picture of King Nicholas' Son, Who Is Leading His Army.

Photo by American Press Association.

BAR MERCY IN BALKAN WAR

No Quarter Will Be Given by Either Side in the Conflict.

The Sofia, Bulgaria, correspondent of the London Daily Times says that the Balkan war will be a holy war of creeds rather than of races. It will be a war without mercy and without truce; a war of horrors which will be aggravated by the rigors of a Macedonian winter.

According to a dispatch from Constantinople to the Chronicle, Turkey utterly rejects Premier Poincare's proposals for a European conference.

A Podgoritza dispatch to the Chronicle says the Montenegrins captured a Turkish position near Tarabosch and from the heights bombarded that fortress.

A naval combat occurred on Lake Scutari between a Montenegrin and a Turkish steamer, resulting in the retreat of the Turkish boat.

The Bulgarians attacked the Turkish forces between Kustenje and Dupnitza a short distance south of Sofia, and captured important strongholds on Mount Rueff and Mount Tehernascala.

MICHIGAN STATE NEWS.

YPSILANTI—Professor Mark Jefferson, connected with the Michigan State Normal college is one of the party of international geographers who celebrated the sixtieth anniversary of the American Geographical society in New York after a 10,000-mile trip through the United States. Professor Jefferson was one of the speakers at the symposium recently held at the University of Virginia. There are seventy members in the party and the eighteen greatest universities of Europe are represented. The American institutions represented are: Harvard, Yale, Wisconsin, Chicago, Cincinnati, Columbia college, New York; Brigham Young, Provo, Utah; Michigan State Normal college, United States Geological survey, United States weather bureau and United States Society of Civil Engineers.

HOT FLASHES.

Women in middle age often complain of hot flashes. They are at that stage of life when their delicate organism needs a tonic and helping-hand which only Dr. Pierce's Favorite Prescription can give them. Many women suffer needlessly from girlhood to womanhood and from motherhood to old age—with backache, dizziness or headache. A woman often becomes sleepless, nervous, "broken-down," irritable and feels tired from morning to night. When pains and aches rack the womanly system at frequent intervals, *ask your neighbor about*

Doctor Pierce's Favorite Prescription.

Mrs. J. Imhof of 821 S. Bentalou Street, Baltimore, Md., says: "I wrote you about nine months ago, telling you of my condition. I have a fine baby girl—she weighed nine pounds when born. She is my third child and the strongest of them all. My suffering was only for two hours. I took several bottles of 'Favorite Prescription' and one of Dr. Pierce's Smart-Weed. I never had a well day before I took your medicines. I was surprised how well I felt. [illegible] always hungry, and never had a sick stomach. The nurse who was with me said the medicine was wonderful because I got along so nicely after having had so much trouble before. She intends to recommend it to all her suffering patients. Everybody is astonished at me because I only weighed 102 pounds before and now I weigh 135. I have had several ladies come to me and ask about Dr. Pierce's medicine. I am willing to recommend it to all who suffer and want help. If any want information I will be glad to give it."

MRS. IMHOF & CHILD.

SOLD BY ALL DRUGGISTS.

World's Dispensary Medical Association, Proprietors,
BUFFALO, N. Y.

CORRESPONDENCE

MACON

Miss Sue Langan spent last Sunday in Jackson with relatives.

Will Harring and family were visiting in Macon last Sunday.

Mrs. Sumner Collins and little daughter are guests of Mrs. Frank Day, and her mother.

Mr. and Mrs Raynor Scudder with their sister, Miss Gertrude, spent Saturday in Jackson.

Mrs. Wm. Pratt was the latest victim of the surprise parties, that are in vogue in this vicinity. Friends and neighbors to the number of thirty invaded her home Tuesday, taking every thing necessary for a good dinner. Mrs. Sumner Collins, who is an elocutionist of considerable ability, contributed largely to the usual good time by giving several fine recitations

Mrs. Delpha Ganoung entertained Fred Smith and family of Ypsilanti, last Sunday.

Mr. and Mrs. Robert Rullson of Clinton, were pleasant callers in Macon Monday.

Mrs. Sarah Biddle was on the sick list the first of the week.

David Ghertner is rapidly selling out his goods, and expects to move to Tecumseh, where he will go in business.

The many friends of Mrs. Alta Chambers are glad to know that she is convalescing from her recent attack of appendicitis.

Lewis Smith has been to Metamora, O., to attend the funeral of an aunt.

Florence Conger of Tecumseh, was an over Sunday guest of Hazel Tice.

The Rev. Frank Armstrong will preach in the Presbyterian church at Macon at 11 o'clock a. m. Oct. 27, and and at the DeSpelder church at 2:30 p. m.

Torturing eczema spreads its burning area every day. Doan's Ointment quickly stops it spreading, instantly relieves the itching, cures its permanently. At any drug store

RIDGEWAY

Mrs. Henry Dibble of Saline spent Sunday with Mr. and Mrs Ray Hathaway.

Kenneth Easlick has gone to Onsted.

The Annual church fair has been postponed to December 6.

Oral Freer is shingling his house.

Orrin Beevers has purchased a new corn husker.

C. M Gove and Henry Pocklington are working in the Billmeyer orchard near Holloway.

Fred Chase of Tecumseh called in town Wednesday.

Mrs. E. A. Linn came home Wednesday from a several weeks stay with Raisinville friends.

Mrs. Wm. Larkin is in Petersburg this week.

Mrs. W. F Pocklington is over from Adrian this week.

Mrs. C. W. Culbertson was an Adrian visitor Wednesday.

Mrs. Parrill of Hudson was a guest of Mrs. Floyde Sherrard the past week.

Woman loves a clear, rosy complexion. Burdock Blood Bitters purifies the blood, clears the skin, restores ruddy, sound health.

About the Camel.

Following is what Count Gleichen says of a camel: "A camel's hind legs will reach anywhere—over his head, round his chest, and on to his hump; even when lying down an evil disposed animal will shoot out his hind legs and bring you to a sitting posture. His neck is of the same pliancy. He will chew the root of his tail, nip you in the calf or lay the top of his head on his hump. He also bellows and roars at you whatever you are doing—saddling him, feeding him, mounting him, unsaddling him. To the uninitiated a camel going for one with his mouth open and gurgling horribly is a terrifying spectacle; but do not mind him, it is only his way. I heard of one or two men having been kicked at various times, but it is the exception, not the rule, for the camel is really a very docile animal, and learns to behave himself in the most trying position with equanimity, though I fear it is only the result of want of brains."

Faults of the Aeroplane.

Commercially the aeroplane is useless in its present state. It cannot carry any great weight, it will not stand any extra strain and is unable to fly unless the weather be almost perfect. Automatic stability is still in an imperfect stage, and the motors are not altogether reliable. Last, but not least, it is a very expensive machine, both in its first cost and in the outlay necessary to keep it in proper condition. These faults, as well as many others, must be overcome before we have a practical flying machine. Danger must be eliminated to a greater degree, and to do this it is necessary to produce a machine that will automatically balance itself. A thoroughly reliable motor and a machine capable of standing any extra strain suddenly placed upon it are other requirements of the future aeroplane.—Saint Nicholas.

DUCHESS MARLBOROUGH

American Noblewoman to Undergo Operation.

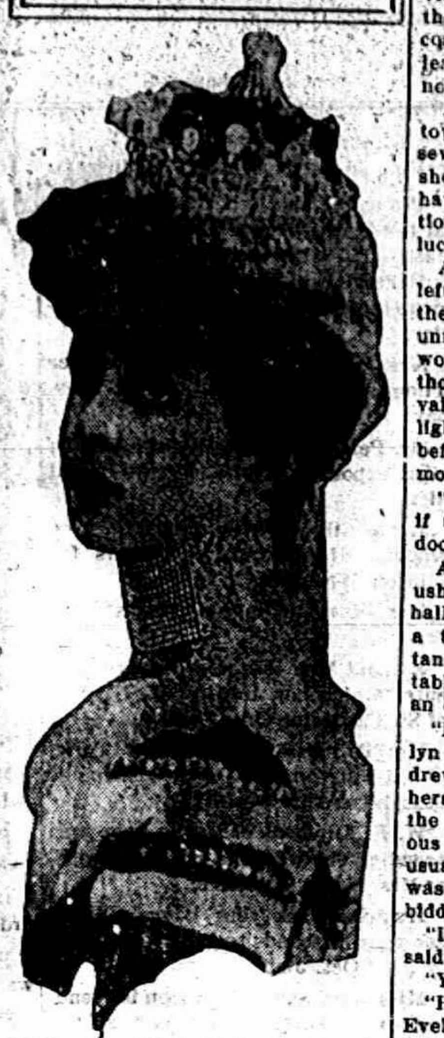

At London, England the Duchess of Marlborough, formerly Consuelo Vanderbilt, who was ordered by her physicians last week to take a month's rest at Harrowgate, is about to undergo an operation for appendicitis.

LANSING—The attorney general's department of Michigan is receiving many inquiries to interpret the local option law relative to making cider and wine in dry counties. As yet no formal opinion has been made. The Brewery association is getting out literature which says wine or cider cannot be made in Michigan in local option counties. It bases its report on the decision of the supreme court in the Eberle case at Jackson where the proprietors of a brewery were convicted. Many cider manufacturers in dry counties intimate that the action of the brewers is but a scheme of their own to get business and have asked for an opinion.

GRAND RAPIDS—Frederick Lysholm, the treasurer of the Danish Aid society and the Danish Brotherhood here, has been missing for three weeks. His disappearance was revealed when the officers of the organization notified a Baltimore surety company that they had ordered an audit of books. Lysholm was unmarried. He made no report of the condition of the finances of the societies in over six weeks. The 700 members state that they recently paid their quarterly dues to Lysholm, amounting to $15,000.

GRAND RAPIDS—Rushing excitedly into the Home restaurant, while place was filled with diners, Clarence Jenks, twenty-two years old, made a hasty proposal of marriage to Miss Inez Vulkema, eighteen years old, a waitress, was refused and then killed the girl by shooting her in the back while she was serving an order. He turned the revolver upon himself, the bullet grazing his temple. He made death sure by swallowing two ounces of carbolic acid.

KALAMAZOO—The Kalamazoo supervisors have just appointed a committee to investigate the possibility of erecting a workhouse in this city similar to the Detroit house of correction. The care of prisoners has become a serious question in this county, and it is believed that by the construction of a workhouse similar to the one in Detroit, the problem would be solved.

Pays $32,000 Fighting Disease.

Grand Rapids, Mich., Oct. 21.—According to the annual report of County Treasurer Paul, Kent county has paid $32,000 so far this year in battling consumption and other contagious diseases, the largest in the county's history.

THE MARKETS

Chicago Live Stock.

Hogs—Receipts 27,000. Quotations ranged at $8.85@8.95 heavy shipping, $8.80@8.90 light shipping, $8.25@8.70 heavy packing, and $6.10@7.40 good to choice pigs.

Cattle—Receipts 28,000. Quotations Cattle—Receipts 26,000. Quotations ranged at $10.25@11.00 prime steers, $6.25@7.60 choice to prime fed beef cows, $6.80@7.50 selected feeders, $4.85@5.75 fair to good stockers, $9.00 @9.60 good to choice veal calves.

Sheep—Receipts 52,000. Quotations ranged at $7.00@7.50 choice to prime lambs, $5.40@6.00 good to choice yearlings, $4.65@5.00 good to choice wethers, $4.00@4.50 fair to good ewes.

East Buffalo Live Stock.

Dunning & Stevens, Live Stock Commission Merchants, East Buffalo, N. Y., quote as follows: Cattle—Receipts 20 cars; market slow. Hogs—Receipts 30 cars; market slow; heavy, $9.00@9.20; Yorkers, $8.50@8.80; pigs, $8.00 @8.25. Sheep—Receipts 10 cars; market steady; top lambs, $7.25; yearlings, $5.00@5.75; wethers, $4.75@5.00. Calves, $5.00@10.50.

Tea in Suite A

By Bruce MacDonough

(Copyright, 1912, by Associated Literary Press.)

"Evelyn, you dear thing!" Amy kissed her friend rapturously as they met in front of the tall studio building.

Miss Beers laughed as she returned the greeting with equal warmth. "What are you doing here, country mouse?" she asked.

"Visiting Genevieve Blake; she's my cousin, you know. They have just moved into the building behind you—it's the quaintest place; full of artists and writers and the most charming studios—I helped them move in yesterday, and I've only lost my way twice in the great barn of a building. Come in now and have a cup of tea."

"Some other day, Amy. You must be topsy-turvey up there now."

"No, indeed—the suite is furnished completely. All we had to do was to settle the little things around. Genevieve and Ned have gone down to see their publishers and we can have a cosy time together. I told Mary to leave some tea things—it's her afternoon out."

As she spoke, Amy led the way toward the elevators. "It's on the seventh floor," she remarked as they shot upward. "Genevieve wouldn't have any other—she's very superstitious, you know, and seven is her lucky number."

Amy continued to chatter as they left the elevator and walked down the long corridor. Her cheeks were unnaturally pink and her gray eyes wore rather a strained look — so thought Evelyn Beers, who looked in vain for some trace of the old happy, light-hearted girl Amy Gay had been before she and her husband of a few months had gone separate ways.

"Here it is—suite A—and, I declare, if that careless Mary hasn't left the door open."

Amy pushed the door wide and ushered her friend into a small inner hall. From there it was a step into a tiny reception room furnished in tan and dull blue, with a wicker tea table standing invitingly ready near an open window.

"How charming!" exclaimed Evelyn as she laid her parasol aside and drew off her gloves. Amy busied herself with the teakettle, lighting the lamp underneath with quick, nervous gestures so contrary to her usually tranquil manner that Evelyn was moved to venture upon the forbidden topic.

"I met Allen the other day," she said casually.

"Yes?" asked Allen's wife.

"He looked very down——" began Evelyn, and then stopped short at the look in Amy's face. "I beg your pardon, dear," she ended quietly, "you said you didn't care."

"I don't," declared Amy in a crisp tone.

"Let us talk of other things."

Evelyn proceeded to do so, relating at considerable length the pleasures she had enjoyed at a recent house party in the country.

"Is that where you met Allen?" demanded Amy.

"Yes."

"I thought so—he always goes down to the Delmans'." She stirred her tea thoughtfully and, without lifting the lids that drooped over her eyes, she asked in a low, embarrassed tone: "Did he ask about me?"

"Not a word. I saw very little of him, anyway; he spent most of his time on the bay with Dick Delman."

"Was Kitty Taintor there?" asked Amy.

"Yes."

"I suppose Allen liked that—he used to think a lot of Kitty before he fell in love with me."

"I tell you he didn't have much to do with any one save Dick."

"Of course, you wouldn't tell me, anyway," nodded Amy. "I remember Ben Herring once said that it wasn't human nature to resist Kitty Taintor's charms."

"Nonsense! Do give me another cup of tea, Amy, and tell me what your future plans are."

"I haven't made any," hesitated Mrs. Gay, as she peered into the teacup.

Evelyn was silent. Amy Gay had been rather a spoiled daughter, and it was inevitable even to the most generous friends of the young couple that sooner later Amy's imperious temper must clash with the strong will of her husband. Allen Gay would be tender with his wife, but if he was right in his contention his will would not bend.

"Where is Allen stopping?" inquired Evelyn, after a while.

"Ned told Genevieve and she told me that Allen had removed all his things from the house and had furnished a studio in the city here. I haven't been down to Hillcrest to see if it is so—I might meet him and that would be embarrassing for us both. Some day Genevieve will go down and investigate."

"And if it is true that he has left the house for you to occupy shall you go back there?"

"No!" cried Amy sharply. "You don't know what you ask, Evelyn. Why, all the happiness of my life is bounded by the walls of Hillcrest—we planned the house together."

Evelyn looked bewildered. "But my dear, if you feel that way—why, love cannot have died and perhaps—perhaps there is a chance if you two should meet again."

But Amy's protesting hand silenced her.

"No," she said tragically, "it is all over. I told Allen I never wanted to see him again—and he as much as told me the same thing."

"And you don't want the opportunity?"

Tears rushed to Amy's eyes. "It is too late, Evelyn. He would never forgive me—but—but I shall never be happy again—without him."

"Amy Gay!" Evelyn dropped upon the floor beside her friend.

"Well?" asked Amy.

"If Allen met you half way—would you be reconciled?"

Amy shook her head dolefully. "He never will stir one step to meet me—it must be all or nothing with him. His mother told me that the Gays were always that way."

"And you cannot see your way clear to make the first advances?"

"No—no—I could not bear the thought that he might turn away from me. Let us talk about something else, Evelyn—I want to forget him—I will forget him!"

She rattled the teacups and made a fuss over pouring another cup of tea for her guest. Evelyn Beers arose and straightened her hat before a Venetian mirror. A vista of the adjoining room was reflected in the mirror and what she saw there held Evelyn petrified with wonder.

It was a long room furnished as a studio, and standing before an easel with palette and brushes in his idle fingers was Amy's husband. He wore a paint-stained blouse and as his patient brown eyes met the astonished ones of Evelyn Beers in the mirror, he calmly wiped his brushes and came forward.

Evelyn turned swiftly to Amy.

"I thought you said you didn't know where Allen was," she said accusingly.

"I don't know."

"If you will come here—and look into the next room——"

Amy was beside her in an instant. "Oh!" she cried sharply. "What does it mean?"

She looked from the familiar surroundings of the tea table to the studio furnished with her husband's treasures, saw him standing there, eager-eyed and with hands outstretched. "I must have come into the wrong apartment—it is so like Genevieve's—this little room is exactly like it in every detail—but the studio."

"This is suite A, on the sixth floor," explained Allen Gay, gravely.

"Oh, what a dreadful mistake!" cried Amy with burning cheeks, for the situation had its ludicrous side. "We have eaten your cakes and tea and——"

"I prepared them for you, Amy," he said softly, and as he came forward Evelyn Beers slipped quietly from the room. "I have always thought that some day you might come back—come home to me, and so I've always had this table ready for you—it made it seem as though you might drop in any moment." He laughed awkwardly, but a pulse throbbed in his throat just above his stiff collar.

Amy's fair face was hidden in her hands. "Oh, Allen," she sobbed, "I was too obstinate to meet you half way, and you have come all the way to meet me! Fate must have sent me here, because I would not come myself!"

As his arms closed around her once more she whispered tearfully: "I wish there was some penance I could perform to atone for my wickedness."

"We have both done penance, sweetheart," he said gravely.

EVOLUTION OF THE FARMER

Long Time Before Reason Taught Man to Turn From Hunting to Agriculture.

The first planter, the savage, without helpers, without tools, looking chiefly to safety from his enemy—man or beast—takes poor land. The better lands are loaded with timber, which he cannot clear; they need drainage, which he cannot attempt. He cannot plow, or fell trees, or drain the rich swamp. He is a poor creature; he scratches with a sharp stick, lives in a cave or a hutch, has no road but the trail of the moose or bear; he lives on their flesh when he can kill one, on roots and fruits when he cannot.

He falls, and is lame, he coughs, he has a stitch in his side, he has a fever and chills; when he is hungry, he cannot always kill and eat a bear—chances of war—sometimes the bear eats him. 'Tis long before he digs or plants at all, and then only a patch.

Later he learns that his planting is better than hunting; that the earth works faster for him than he can work for himself—works for him when he sleeps, when it rains, when heat overcomes him. The sunstroke, which knocks him down brings his corn up. As his family thrives, and other planters come up around him, he begins to fell trees and clear good land; and when, by and by, there is more skill, and tools and roads, the new generations are strong enough to open the lowlands, where the wash of the mountains has accumulated the best soil, which yield a hundred fold the former crops. The last lands are the best lands. It needs science and great numbers to cultivate the best lands, and in the best manner. Thus, political economy is not mean, but liberal, and on the pattern of the sun and sky. Population increases in the ratio of mortality; credit exists in the ratio of mortality.—From Emerson's "Society and Solitude."

Dressed for the Occasion.

"Before I take this dress off," said the woman to the home dressmaker, "I want to go into the kitchen and read the riot act to Maria." "Oh, not with this dress on," the dressmaker protested, "She is cooking and the grease might pop——" "Can't help it," the woman interrupted. "Maria needs a lecture. She has been needing it for some time, but I didn't dare deliver it because I hadn't good enough clothes to make it effective. Maria is black and lately from the South. She judges people by the clothes they wear. If I had scolded in my shirtwaist and skirt or even in my old blue afternoon dress, Maria would have scorned me, but with all this finery on I can speak my piece and Maria will be properly impressed, and maybe she will reform."—Philadelphia Ledger.

Puzzles for Patients.

Although the patient had waited half an hour for her interview, the time had not dragged. "I worked on one of those puzzles," she said. "By the way, doctor, you are not a children's specialist! then why do you keep so many puzzles in your reception-room?" "You answered your own question before you asked it," the doctor said. "I keep them to amuse the grown-ups. Most people who feel bad enough to visit a doctor can entertain themselves better with a puzzle than a book or magazine. Every puzzle that has achieved popularity in the last 25 years has a place in that cabinet. Dentists also rely on puzzles to keep waiting patients in good humor, for even toothache will share attention with a good puzzle."

Uncle John's Dog Carriage.

An old darky known as Uncle John and his team of dogs were once a familiar sight to the residents of Nashville, Tenn. They never failed to call a crowd of interested spectators. The old fellow was as proud of his horseless carriage as if he were the owner of the finest touring car in the country, and he paraded the streets with as much joy as the most finished artist in the ranks of the chauffeurs. He had his faithful dogs in good training, using neither reins nor whip, but guiding them by a word of command. He had only to say "Start!" and off they went at the dog trot; "Stop!" and they came to an immediate halt; a motion of his hand and they swung around a corner as deftly as the swiftest little runabout. Usually he had eight dogs in harness and three outrunners, but occasionally the whole eleven were in the traces, and a pretty sight they made.—St. Nicholas.

RAILROAD TIME TABLES.

Lake Shore & Michigan Southern Railway.

Effective June 2nd, 1912

Going south.

Station	315	309	331	311
	a m	a m	p m	p m
Jackson	†6 05	†10 50	†2 05	‡8 10
Tecumseh	†7 03	†11 27	†3 01	‡9 05
Adrian	†7 33	†12 01	†3 30	
Toledo	†8 40	†12 30	†4 15	‡10 05
Chicago	‡3 45	†9 00		
Detroit	‡12 10		†5 40	

Going north

Station	316	312	314	318
	a m	p m	p m	p m
Toledo	†7 50	†12 30	†5 10	†7 25
Detroit				
Adrian		†1 00	†5 25	‡8 00
Tecumseh	†9 09	†1 32	†6 15	‡8 42
Jackson	†10 15	†2 33	†7 20	‡9 45

† Daily
‡ D'ly Ex. Sun.

G. J. Ziehr. Ticket Agent

DUNDEE BRANCH.

Going west.

Station	429	425	421	427
Adrian	†6 10	†8 10	†3 30	†5 25
Tecumseh	†7 50	†9 20	†4 02	†6 20
Addison	†10 20	†10 15	†4 55	†7 05

Sunday only

	a m
Adrian	8 15
Tecumseh	9 10
Addison	10 00

Going east.

Station	422	428	430	434
	a m	a m	p m	p m
Addison	†9 37	†10 35	†1 20	†7 15
Tecumseh	†10 23	†11 25	†4 25	†8 05
Adrian	10 50		†5 15	†8
Chicago	†5 55			

Sunday on'y

	p m
Addison	7 50
Tecumseh	8 40
Adrian	9 35

DETROIT, TOLEDO & IRONTON

Going South

Daily except Sunday

Station	1
Adrian	11:30 a. m,
Tecumseh	10:45
Ridgeway	10:33
Detroit	8:30

Going North

Station	2
Adrian	3:39 p. m.
Tecumseh	4:10
Ridgeway	4:20
Detroit	7:05

F. S. Bell,
Ticket Agent

PATENTS

TRADE-MARKS and copyrights obtained or no fee. Send model, sketches or photos and brief description, for FREE SEARCH and report on patentability. 20 years experience. Send 2-cent stamp for NEW BOOKLET, full of patent information. It will help you to fortune. READ PAGES 11 and 12 before applying for a patent. Write to-day.

D. SWIFT & CO.
PATENT LAWYERS,
303 Seventh St., Washington, D. C.

FEELING LIVER-ISH This Morning?

TAKE

THEDFORD'S Black-Draught

Stops Indigestion and Constipation

25¢

AT ALL DRUGGISTS

A Gentle Laxative And Appetizer

For sale by All Druggists

We promptly obtain U. S. and Foreign

PATENTS

Send model, sketch or photo of invention for free report on patentability. For free book, How to Secure Patents and TRADE-MARKS write to

C.A.SNOW & Co.
Opposite U. S. Patent Office
WASHINGTON D. C.

FOLEY KIDNEY PILLS
FOR RHEUMATISM KIDNEYS AND BLADDER

The Wealth of a Man.

The thoughts of his heart, these are the wealth of a man.—Burmese Saying.

Take FOLEY KIDNEY PILLS

Tonic In Action – Quick In Results

Get rid of your Deadly Kidney Ailments, that cost you a high price in endurance of pain, loss of time and money. Others have cured themselves of KIDNEY AND BLADDER DISEASES by the prompt and timely use of FOLEY KIDNEY PILLS. Stops BACKACHE, HEADACHE, and ALL the many other troubles that follow DISEASED KIDNEYS and URINARY IRREGULARITIES. FOLEY KIDNEY PILLS will CURE any case of KIDNEY and BLADDER TROUBLE not beyond the reach of medicine. No medicine can do more. In a yellow package.

Tecumseh Public Library

The Tecumseh Herald.

VOL. LXI. NO. 64

TECUMSEH, MICHIGAN TUESDAY OCTOBER 29 1912

WHOLE NO. 4156.

We Prefer To Be

THE BEST

Rather Than The Largest.

To most men the selection of a suit and overcoat is an important matter, because in addition to the two essentials of quality and styles there is so great an opportunity for the expression of personal taste and preference.

The styles for this fall and winter at

$10, $15, $17, $18, $20, $22 and $25

offer an excellent opportunity for choice among numerous, attractive and serviceable all wool models, while the range of colorings and choice of fabrics provide

Something to meet every requirement

as to taste and personal fancy.

Allow us to show you.

HEESEN & HEESEN.

THE BEST

Prime Beef, Pig Pork, Veal and Spring Lamb, Salt Pork, Sweet Cured Hams and Bacon, Fowls, Spring Chickens.

Boiled Hams, Veal Loaf, Pressed Meats, Frankforts, Bologna, Pure Leaf Lard, Corned Beef, etc

Blue Fish and Select Oysters.

L. A. HUGHES MEAT CO.

Headquarters for

Horse Blankets
Lap Robes
and Fur Robes.

COME AND SEE

D L. Whitenack & Co.

INSURANCE

FIRE
TORNADO
LIFE
HEALTH and ACCIDENT
AUTO

Mrs. Garland R. Gillespie.

The Herald $1.00

Suit Sale

Beginning Wednesday Morning, Oct. 30th, we will place on sale our entire line of LADIES' and MISSES'

TAILORED SUITS

at a straight Reduction of

1-4 OFF

This means a bonifine reduction of 25 per cent from the regular price of every Tailored Suit in our store. Nothing reserved

SPECIAL FOR SATURDAY, Nov. 2nd
BARGIAN BASEMENT
2 O'CLOCK.

144 Good-sized Covered Roasters,

See Window. Only one to a customer. For 10c Each

The Webster Anderson Co.,
Tecumseh, Michigan.

This store closes every evening except Saturday at 6 o'clock.

Mandy's Memorandum

By Rose Seelye-Miller

(Copyright, 1912, by Associated Literary Press.)

Mandy Harrison carefully padded the bottom of the egg crate with papers, slipped the proper square of pasteboard over the padding, put the egg filler in place, and mechanically dropped the great creamy-shelled eggs into their compartments, carefully discarding those not clean, imperfect in shell shape, and those that were small.

"Two dozen unavailable!" she sighed as she dropped the last perfect egg in place. "Two dozen not fit to send, and sixteen, seventeen dozen and eleven that are." She paused thoughtfully. "It'll take two or three days to get enough to finish filling the case. Hens aren't laying so good now, all want to set or have chickens, and I'm owing installments on 'most everything!" Mandy caught up a scrap of bent cardboard, which had slipped from amongst the papers, discovered that it was a picture of herself, which had succumbed to the attack of some infant visitor. She began to scribble.

Installments, I've got to pay:

Father's coffin	$1.00
Doctor's bill	1.00
Ditto on shoes for Sammy	1.00
Ditto on wine for ma	1.00
Shingles for leak	1.00
Putting same on	1.00
	$6.00

"Dear, dear!" she sighed. "The eggs will only net enough to pay those things, not a cent over, even if I get twenty cents for them, and likely's not they won't fetch more than eighteen cents a dozen." Mandy stared at the list before her, but the items remained fixed, not one vanished under her severe scrutiny. "Well, take it, take it all—you old figures you!" then turning the card she began writing on the other end of it. Things I want:

I want a new dimity dress with pink rose buds in it.

I want a big ribbon for my hair.

I want a pair of stockings, absolutely whole.

A pair of pumps with high heels.

A piece of chiffon to fix my old hat.

I want Jim Patterson to come back.

She wrote furiously, punctuating each item with a decisive period at the end, indulging herself just once in her bare life the luxury of mute expression. She paused after re-reading, flushed to the heavy waves of her dark hair, gave the carboard a vicious twist which rent it in two and flung it aside, crushed the remaining egg fillers into the unfilled space of the crate, gathered up her baskets, and rushed down cellar. She came up with a pan of potatoes, which she proceeded to make ready for dinner. So busy was she with her thoughts of the last item on her list, that she forgot everything else; lost in the remembrance of her simple happy life, before her father had died and Jim Patterson had gone away. Jim had come to see her as naturally as the morning sun shone into the kitchen window, but—well, Jim had gone to the city to advance his fortunes. Jim had written, but his letters were not a bit like Jim, and finally she had stopped answering them, not because she had ceased to care, but because she cared too much and felt too proud to continue what seemed to her to be a one-sided correspondence. Mandy's face flushed, and she peeled the potatoes fiercely, flung them into their rinsing with a splash that splattered the water over her face and on to the clean floor beside her.

"Well, for the mercy's sake, Mandy Harrison!" chided a voice from the doorway. "What spite you got against those potatoes? The way you're punishing them, one would think you'd a mortal grudge against them!" Good, fat Mrs. Morris rolled into the kitchen, drew a chair near the egg crate, sat down and lifted her basket to her ample lap.

"I've just got a fit of the tantrum grumps," Mandy [illegible] [illegible].

"You've been crying," Mrs. Morris accused aghast, for she had never seen the brave, high-spirited Mandy cry. "You've never made a fuss about anything."

"I'm not crying—it's just the water splashed into my face," Mandy retorted, plunging the potatoes into the kettle of boiling water with a dash.

Mrs. Morris, noting the surging color in the girl's cheeks, shifted her gaze to the basket she held, said gently, "I'm wondering, Mandy, if it isn't about time you'll be shipping a crate of eggs. I've a few here I don't know what to do with, 'nless you'll let me tuck them into your box here. You can help me with my new dress, Mandy."

"I'll help you with your dress," Mandy responded warmly, "but you just trade your eggs out for groceries. I ship mine because I just have to have the money to pay my installments. If I ever do get things paid, I'll never get anything more that way—though it has been awful good of the trades people to let me pay by littles; but there's never a cent ahead—never!"

"There will be," Mrs. Morris assured comfortably. "Now I'm too penurious to pay for cutting my dress, so I'll just slip these eggs into the crate. You're just born to cut and fit."

She stooped heavily, as she cautiously slid the eggs into the fillers, and after the last space was filled, she caught up the torn photograph, upon the back of which Mandy had made her memorandum, and tucked it well down in the crate to tighten a slight looseness, which might tend to an undue shaking of the eggs. "There—that's as tight as Deacon Pettybuttum's purse strings. Now you nail it up and I'll have Hiram take it along to town this afternoon."

"You're an angel," Mandy declared rapturously as she caught the ample figure in her young arms and squeezed it vigorously. "I'll cut your dress this very day while mother takes her nap."

"Huggings like that can't be called real hygienic," Mrs. Morris gasped, "but they're mighty warming to the heart."

On the following Saturday Mandy received an astounding check for her eggs, and a brief letter of explanation:

"Dear Madam—

"Your eggs are of such fancy quality I have closed them out to special customers, and have contracted for all you can send in future. Guarantee a price as fancy as the eggs themselves, etc."

Mandy gazed at the check. Twelve dollars! Why, that's forty cents a dozen! I'll be able to buy everything, for mother and Sammy!" According to her custom she began making swift figures on a scrap of paper. She crossed out items and replaced them with others, until she had a list, the amount of which tallied with the face of the amazing check.

"See, mother!" Mandy cried, racing into the room where her mother lay, propped in a big chair with many pillows. "See! My check, my letter and my list!"

Mrs. Harrison smiled at the girl's bright chatter, took the check limply, raised herself a little, read the letter and sat upright, then she caught the memorandum Mandy had prepared:

"But daughter!" she protested, wiping her eyes, "there isn't single thing for yourself—you've just got to get some things for yourself!"

"I will," replied Mandy promptly, "next time. I'm going to buy up the neighborhood eggs, and sell them fancy; I'll be a bloated bondholder before long, and you'll see the ribbons and things I'll buy myself, but you're going to have a hammock and a few things you need before I begin to luxuriate." Mandy kissed her mother ecstatically. "It'll be just heaven to have you around again."

Mandy drove into town that afternoon, spending her money happily, though she did shed tears when the doctor refused further payment for his services.

"Everybody is so good," she murmured, as she started down the main street towards home. She was halted by the railroad tracks, the evening passenger train having rolled in. Mandy always liked to watch the train and the people who traveled upon it. She was frankly interested in the drift of people who went past her on the sidewalk just beyond the road where her horse was halted. Suddenly across her vision rose the figure of a man, like, yet unlike the one of whom she had long dreamed. The man caught her look, paused, stepped forward, then hurried to the buggy where the girl sat dazedly looking at him.

"This is surely my lucky day!" cried Jim Patterson's well-known, well-loved voice. "I'm going home with you if you'll let me Mandy." Jim dropped a bundle into the buggy, thrust his suitcase under the seat, and located a big box in front.

"Why, Jim!" Mandy gasped, as he masterfully caught the lines from her limp hand, giving that hand a warm pressure as he did so. He chirruped to the horse until that willing creature took a pace beyond anything within his recent experience.

Not until the vacant country road was reached did Jim permit the slackening of the horse's pace. "Now, Mandy," said Jim, winding the lines over the dashboard, allowing the horse to drive himself, "I want to know why you stopped writing to me. I thought you'd forgotten me."

"I didn't forget—" Mandy stammered, "but I thought—"

"You didn't have any reason to think. You know I'm no writer. I'm just dumb before a sheet of paper, but I'm not tongue-tied. Say, I've got a present for you, and I hope you'll like it for 'twas bought to your own order." Jim foraged for the great bundle. "Look here!" He unrolled before Mandy's astonished gaze, a piece of shimmering white silk, scattered and bordered with the most delicate design in pink rose buds. "And here's a pair of pumps."

"They're white!" cried Mandy," as she touched the dainty things tenderly.

"This box of stuff a saleslady I know packed up for me. I told her I wanted the sort of things a real lady would want for her wedding outfit," Jim laughed happily. "Say, Mandy!"

"How did you ever know, Jim?"

Jim's face became grave as he drew from his pocket a bit of torn cardboard, piecing it together carefully. "Do you remember when that picture was taken?"

"Yes," she quavered, "but I don't know how you ever got hold of it." Then a revealing flash came to her. "Oh! 'twas Mrs. Morris! She stuffed that in to tighten the fillers in the egg crate."

"'Twas Providence," said Jim. "I've done just great, and though I don't very often unpack the eggs, I did chance on that crate, thank heaven!"

Give Liberally to Religion.

Americans are the most liberal contributors to religion in the world. In addition to providing $12,000,000 a year for the redemption of the heathen of other lands, they give to the churches the munificent sum of $127,000,000 a year for their support and maintenance.

Casting the Floating Fly.

It should go without saying that properly and effectively to cast and fish the floating fly it is essential that the tackle be correctly assembled. In this regard I believe the point most in need of emphasis is the question of the right way to fit the reel to the rod; that this should be done so that the reel is underneath the rod with its handle to the right (in the case of the right-handed caster) is, in my experience, the only satisfactory and thoroughly efficient way. With the reel thus placed it is never necessary, when playing a fish, to turn the rod over so that the reel is above, as in the case when the reel is fitted to the rod with the handle to the left. After a fish is struck, if it becomes necessary to use the reel, the rod is simply shifted to the left hand—without the awkward necessity of turning it over to bring the reel on top—and the fingers of the right hand fall naturally upon the handle of the reel.—Outing.

SHOULD SHOW BRIGHT SIDE

Mr. Balfour's Idea of Literature Will Be Indorsed by Many of His Readers.

Mr. Balfour, in proposing the toast of "Literature" at the anniversary dinner of the Royal Literary fund at the Whitehall rooms recently, said:

"I think that literature is less cheerful now than it was when I was young. It may be because I am growing old that I take this gloomier view of literary effort, but still I personally like the spring day and bright sun and the birds singing, and if there be a shower or a storm, that it should be simply a passing episode in the landscape, to be followed immediately by a return to brilliant sunshine. While that is what I prefer I of course admit that the great, the picturesque, the striking storm is a magnificent subject for artistic treatment and is well worthy of the efforts of a great artist.

"I am not quite so sure, however, about the dreary day in which nothing is seen, in which the landscape does not change, in which there is a steady but not violent downpour of rain. I do not say that that ought not to be treated as a subject of literature, but it is not what I ask of literature.

"What I ask from literature mainly is that in a world that is full of sadness and full of difficulty, in which you come through the day wearied, in which you come back from your work wearied, you should find in literature something which represents life which is true in the higher sense of truth or what is imagined to be true, but which does cheer us. Therefore when I ask you to drink the toast of literature I shall myself sotto voce say 'not literature merely, but that literature in particular which served the great cause of cheering us up.'"—London Daily Mail.

MANY HOUSES OLD MAIDISH

Ida Tarbell Coins a Phrase That Seems to Pretty Well Express the Idea Conveyed.

One of the most repellent houses in which I have ever visited was one in which there was from garret to cellar, so far as I discovered, not one article which was not of the period imitated, not one streak of color which was not "right," Ida M. Tarbell writes in the American magazine. It was a masterpiece of correct furnishing, but it was curiously limiting and stifling. You could not escape the scheme. The inelasticity of it hampered sociability—and there grew on one, too, a sense of unfitness. Its clothes were an anachronism! They were the only thing which did not belong.

There is an old fashioned adjective which describes better than any other this preoccupation with things, which so often prevents a woman's coming to an understanding of the heart of her business. It is old maidish. It has often been the pathetic fate of single women to live alone. To minister to themselves becomes their occupation. The force of their natures turns to their belongings. If in straitened circumstances they gave their souls to spotless floors, if rich to flawless mahogany and china, to perfect household machinery. Wherever you find in women this perversion—old maidish is perhaps the most accurate word for her—it is a sacrifice of the human to the material. A house without sweet human litter, without the trace of friends who have no sense of beauty, but who love to give, without the scars of use and the dust of running feet—what is it but a meatless shell?

This devotion to "things" may easily become a ghoulish passion.

Callous Indeed.

"Well, I must confess I am glad to get back home amongst my old kin and friends, where people ain't too busy or too unfeeling or too stuck-up to take some interest in one another," said Mrs. Polley.

"Now, there's them post office folks down to Chicago. I found 'em actually hard-hearted! Why, would you believe it, that man that brings round the letters to Mabel's, he's so queer and standoffish that when he handed me husband's postal card, telling how mother had fell and broke her arm, he never so much as opened his lips to give me one word of sympathy! No, sir, not even enough to say, 'Too bad!'"—Youth's Companion.

Horse-Breeding in Britain.

Two interesting experiments in British horse breeding are referred to in a government report. First, a real attempt is being made to revive the fine hardy local breeds of ponies in Scotland and Wales, or small Welsh cart horses, and of Devonshire pack horses. Mares have been purchased and the county councils will superintend a scheme of scientific breeding. The second experiment is the creation of a new thoroughbred capable of use as a hunter. The animal is being "created" under the most recently discovered Mendalian laws of heredity, with the help of funds generously offered by Captain Part.

How to Make a Man Happy.

Nagging becomes a habit, and the woman who wants to make her home happy will avoid it like the plague.

It never does the slightest good, because if a man is nagged at his faults only increase. He gets tired of being perpetually reminded of them, and of having his shortcomings dinned into his ears.

Women generally nag because they are tired—fagged out and "nervy," but this is no real excuse for it.

Try being sweet, and it will have a much better effect.

Fitness for Marriage.

An idler in the New York Marriage License Bureau noticed that many of the applicants for a license carried bank books. "What's that for?" he asked. "A fellow doesn't have to prove his financial standing in this office before gaining permission to marry, does he?" "He does not," said a clerk, "but many of the people seem to think so. I don't know where they got the idea, but they have it, and scores of the foreigners bent on matrimony back up their other qualifications with a bank book or sometimes even a roll of cash. The women are as anxious to prove their eligibility as the men, and frequently show even greater thrift, their capital overbalancing that of the men by a good many dollars."

McCann Bros.

ANNOUNCE

and invite you to call and inspect the "CLOTHCRAFT CLOTHING" for which we are the sole Tecumseh agents, and which we show in all its unequaled excellence, is alone convincing evidence of the goodness you'll find here, and in all sizes, regulars, stouts and slims, at all prices.

For the past nineteen years we have successfully handled this line and the hundreds who have worn our suits will verify this statement.

Suits from $8 to $22
Overcoats, $8 to $22

We are Spot Cash buyers saving all discounts, hence we are in a position to save you money on all purchases. We would have you consider this a personal invitation to visit our store and get a clear idea of this season's preferred styles.

McCann Bros.

Store open evenings. One Price Clothiers.

JUST SEE OUR

Clocks and Watches

Jewlery of all kinds.
Silverware and Cut Glass

—AND—

High Grade China,
a full line on display.

E. J. PETERS & CO.

PHONE 200 Successors to J. F. HICKS & SON

SEE ME FOR

BLACK CAT HOSIERY

Knit Underwear,
Muslin Underwear,
Petticoats,
Aprons, white and colored
Ladies' and Misses' Sweaters.

Ida B. Chase.

Tecumseh State Savings Bank,

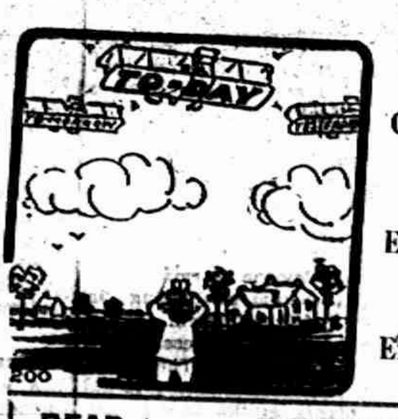

Farm Loans a Specialty

Collections Made Speedily at Favorable Rates

Every Accommodation Consistent with Safe Banking Methods Extended to Our Patrons.

READ REFLECT RESOLVE

YESTERDAY IS GONE!
TOMORROW
Is Always A Day Ahead!
TODAY
Is The Only Time
To Start That Bank Account!
A Dollar Will Do It!

J. Q. Look, Pres., L. G. North, Vice Pres., J. H. Smith, Cashier

THE TECUMSEH HERALD

G. N. STACY,
EDITOR AND OWNER.

SUBSCRIPTION RATES

IN LENAWEE COUNTY.
One year, payment in advance..........$1.00
One year, payment after three months..........1.25
OUTSIDE LENAWEE COUNTY.
One year, payment in advance..........$1.25
One year, payment after three months..........1.50
There will be no Deviation from above Rates

HOW'S THIS

We offer One Hundred Dollars Reward for any case of Catarrh that cannot be cured by Hall's Catarrh Cure.

F. J. CHENEY & CO.,
Toledo O.

We, the undersigned, have known F. J. Cheney for the last 15 years, and believe him perfectly honorable in all business transactions and financially able to carry out any obligations made by his firm.

NATIONAL BANK OF COMMERCE
Toledo, Ohio.

Hall's Catarrh Cure is taken internally, acting directly upon the blood and mucous surfaces of the system. Testimonials sent free. Price 75 cents per bottle. Sold by all Druggists.

Take Hall's Family Pills for constipation.

Every man has a lot of old debts due him that he can't collect, and knows he can't collect, and yet talks about them a great deal.

Antoine Deloaia, Postmaster at Garden, Mich., knows the exact facts when he speaks of the curative value of Foley Kidney Pills. He says: "From my own experience I recommend Foley Kidney Pills, as a great remedy for kidney trouble. My father was cured of kidney disease and a good many of my neighbors were cured by Foley Kidney Pills."

For sale by all Druggists of Tecumseh.

It is possible to make a great reputation with a little sense; a man with a little sense is really quite a genius.

Philip Desormeau, Prop, the Farmer's Home Hotel, Schaffer, Mich., says: "Last winter I could not sleep nights on account of a bad cough that would start at bed time and keep me awake. I started using Foley's Honey and Tar Compound and was greatly pleased to find that the cough left me, my appetite increased and I slept soundly at night." For sale by all Druggists of Tecumseh.

There are a thousand things the people ought to do, and although they admit it, they will never do them.

FORTUNES IN FACES

There's often much truth in the saying "her face is her fortune," but its never said where pimples, skin eruptions, blotches, or other blemishes disfigure it. Impure blood is back of them all, and shows the need of Dr. King's New Life Pills. They promote health and beauty. Try them. 25 cents at C. A. Wright & Son's.

A man should either be able to keep his temper, or be abe to whip the man he is quarreling with.

A LOG ON THE TRACK

of the fast express means serious trouble ahead if not removed, so does loss of appetite. It means lack of vitality loss of strength and nerve weakness. If appetite fails, take Electric Bitters quickly to overcome the cause by toning up the stomach and curing indigestion. Michael Hessheimer of Lincoln, Neb., had been sick over three years, but six bottles of Electric Bitters put him right on his feet again. They have helped thousands. They give pure blood, strong nerves, good digestion. Only 50 cents at C. A. Wright & Son's.

Those riding in automobiles are not as happy and comfortable as those on foot think they are.

R. J. Gunberg, Merchant of Copper City, Mich., says; "For a good many years we have used Foley's Honey and Tar Compound in our family. It will quickly cure a cough or cold and we consider it a safe and sure cure." For sale by all Druggist of Tecumseh.

Laugh when a friend tells a joke; it is one of the numerous taxes you must pay.

SAVES LEG OF BOY

"It seemed that my 14 year old boy would have to lose his leg, on account of an ugly ulcer, caused by a bad bruise," wrote D. F. Howard, Aquone N. C. "All remedies and doctors treatment failed till we tried Bucklen's Arnica Salve, and cured him with one box." Cures burns, boils, skin eruptions, piles. 25c. at C. A. Wright & Son's.

Some people are so strong on talk that they try to pay their bills with it.

Mrs. Dora Ray, 720 Brord St., St Joseph, states: I suffered much misery from my kidneys and bladder and all I tried failed to help me. My kidney action was irregular with a burning pain, and I had headaches and dizzy spells, with swollen ankles. I gave Foley Kidney Pills a good trial and improvement followed promptly and in fact, I've felt exceptionally well since taking Foley Kidney Pills." For Sale by all Druggists of Tecumseh.

Irish Bull.

O'Brien's boy Danny lost two baseball bats. O'Brien in a day or two supplied the youngster with a third, but accompanied the presentation with this warning: "Now see here, Danny, if yez lose this wan loike yez did the others, O'll take it an' break it over yer head, so Oi will."—Boston Transcript.

WILLIAM H. HILL
Progressive Candidate Congressman at-Large.

MR. VOTER:—The office of Congressman at Large, which represents the entire State, has just been created. Every voter has the right to vote for Congressman-at-Large. It is a State office and your vote for me will not affect any District Congressman. Our State is now represented by twelve Congressmen and two Senators, of which twelve are lawyers and only two are business men. Would it not be well to inject more BUSINESS principles and fewer technicalities into our laws?

My opponent for this office on the Republican ticket is a lawyer and has been in public office at Lansing for a number of years. He was Lieutenant Governor under Warner, when the great commonwealth of Michigan was bankrupt. Has anyone ever heard a word of protest from him as to the inefficiency of our State government during all the years he was in Lansing?

Every voter knows that over 90 per cent of the members in congress are lawyers; that has been true for years. They also know that the laws are so technical that the very men who make them will go into court and a lawyer on either side will argue from one to twenty-four hours as to what the law really means. Then the judge will take from one to ten days to decide the very law that possibly he and the two lawyers referred to helped to place upon the statute books. In fact, the laws are so technical that on occasions when the Supreme Court of the United States has been deciding some important point four learned judges have given opinion one way and five the other, which means that ONE MAN practically makes the law in such cases. I INSIST that it would be better for the people if there were MORE BUSINESS MEN in Congress to help eliminate the technicalities and delays in judicial proceedings.

I find no fault with the lawyer as a professional man. The lawyer, like the physician, engineer and scientist stands as an example of our highest type of especially trained professional men. But the point I wish to emphasize is: There should not be such a large majority of any profession whether doctors, lawyers or engineers. There should be nearer a balance of the different professions, and a larger percentage of business men, in the legislative halls of this country. In view of the increasingly complicated relations, both foreign and domestic, with which our Congress deals, it is, of course, proper that it should be provided with efficient legal counsel. But the percentage is and always has been too large. There should be more consideration of national affairs from a business man's standpoint in our legislative halls.

Mr. Voter, if you feel that a man with forty years' business experience who has traveled into every nook and corner of the United States, thereby giving him a nation-wide view, can serve you better as Congressman-at-Large, representing this whole State than a lawyer who has spent the larger part of his maturity as an office holder at Lansing, SUPPORT AND VOTE FOR ME NOVEMBER 5TH.

WILLIAM H. HILL,
Progressive Candidate.

A Fable.

Once upon a time there was a bold bad man whose whole life was an exercise in revolt. When he entered a shop or establishment with swing doors, one of which was lettered "Pull" and the other "Push," he pushed the one which he should have pulled, and on leaving he pulled the one which he should have pushed. Wherever it was forbidden he walked on the grass and threw orange-peel on the pavement. He smoked in the subway. On railway journeys he put heavy articles on the hat-rack and his feet on the opposite seat, and got out before the car stopped. Yet when he came to die he had just as nice a tombstone as anybody else.

Nests of Various Birds.

The woodpeckers, nuthatches, bluebirds and wrens choose holes for their domiciles; the crows and hawks erect huge homes of sticks in the tops of trees; the warblers place their eggs in deep, cuplike structures; the cuckoos, doves and grosbeaks are satisfied with the flimsiest sort of receptacles (whenever I find eggs of these birds I am fearful they will roll out long before they are hatched), while the thrushes seek the deep recesses of the woods, where they build their homes of small twigs and grape vines.—Exchange.

Frederic Mistral's Health.

Fortunately the alarming rumors current concerning the health of Frederic Mistral prove to have been exaggerated, if not unfounded. The veteran poet had been suffering from a slight indisposition, doubtless due to the heat. A visitor found him in the early afternoon, when his age and the hour might well have counseled a siesta, seated at his desk correcting the proofs of his latest volume, at present in the press, "Les Olivades." Already the poet, greatly to his amusement, has read of his own death in the papers. He says that such premature announcements are so many certificates of longevity. Yesterday an Italian journal published a long and eulogistic obituary, which the poet will doubtless read with humorous relish.—Paris correspondence London Telegraph.

English Sewage Farms.

The sewage system of farming in the six towns of the Burslem district of England has been successful and of considerable interest. The bacterial system has been adopted in favor of the plants, at the fifth a combination of the bacterial system and broad irrigation, and at the sixth the sewage is treated in tanks with ferrozone and afterwards discharged into polarite filters. The crops produced are principally rye, corn, hay, vegetables and roots. In Newcastle excellent results were obtained in growing roots, especially marigolds, which gave a yield of over 40 tons to the acre, without the aid of salt of artificial fertilizers, some of the marigolds being 36 inches in circumference.

FOURTH CLASS POSTMASTER EXAMINATION,

Saturday, November 30, 1912.

The United States Civil Service Commission announces that on the date named above an examination will be held at Tecumseh, Mich., as a result of which it is expected to make certification to fill a contemplated vacancy in the position of fourth class postmaster of class (b) at Ridgeway, Michigan., and other vacancies as they may occur at that office, unless it shall be decided in the interests of the service to fill the vacancy by reinstatement. The compensation of the postmaster at this office was $352 for the last fiscal year.

Age limit, 21 years and over on the date of the examination, with the exception that in a State where women are declared by statute to be of full age for all purposes at 18 years, women 18 years of age on the date of the examination will be admitted.

Applicants must reside within the territory supplied by the post office for which the examination is announced.

The examination is open to all citizens of the United States who can comply with the requirements.

Application forms and full information concerning the requirements of the examination can be secured from the postmaster at Ridgeway and the local secretary at Tecumseh or from the U. S. Civil Service Commission, Washington, D. C.

Applications should be properly executed and filed with the Commission at Washington within 7 days before the date of the examination, otherwise it may be impracticable to examine the applicants.

U. S. Civil Service Commission.

TRY SOLACE AT OUR EXPENSE

Money Back for any Case of Rheumatism, Neuralgia or Headache that Solace Fails to Remove

SOLACE REMEDY is a recent medical discovery of three German Scientists that disolves Uric Acid Crystals and purifies the blood. It is easy to take, and will not affect the weakest stomach.

It is guaranteed under the Pure Food and Drugs Law to be absolutely free from opiates or harmful drugs of any description.

SOLACE is a pure specific in every way, and has been proven beyond question to be the surest and quickest remedy for Uric Acid Troubles known to medical science, no matter how long standing. It reaches and removes the root of trouble (Uric Acid) and purifies the blood.

THE SOLACE CO. of Battle Creek are the Sole U. S. Agents and have thousands of voluntary testimonial letters which have been received from grateful people Solace has restored to health. Testimonial letters, literature and Free Box sent upon request.

R. Lee Morris, President of the First National bank of Chico, Texas, wrote the Solace Company as follows:

"I want you to send a box of Solace to my father in Memphis, Tenn., for which I enclose $1. This remedy has been used by some friends of mine here and I must say its action was wonderful.

(Signed) R. L. Morris.

Put up in 25c, 50c and $1.00 boxes.

It's mighty fine to be well and you can soon be so by taking Solace. "No Special Treatment Schemes or Fee." Just Solace alone does the work. Write today for the free box, etc.

Solace Remedy Co., Battle Creek, Mich.

Maine Is Young Yet.

One thinks of all New England as settled early, but in reality all of that half of Maine lying east of the Penobscot river is newer than the Ohio valley. The first permanent English settler anywhere in that section was Joshua Treat, who established himself in 1759 about where Stockton Springs now is. In 1769 there was not an English settler above Bangor. Even as recently as a century ago, so the census of 1810 shows, nine-tenths of the population of Maine was west of the Penobscot river.

National Poultry Institute.

During the last two or three years special efforts have been made in Great Britain to stimulate the poultry industry, and these have culminated in plans for the establishment and endowment of a National poultry institute. A capital of $41,365 and a yearly grant of $9,733 will be applied to this purpose by the government on condition that the institute shall teach poultry keeping, train expert instructors and conduct research work, the latter to include the use of poultry in reclaiming barren soil. The offer of the development commissioners who have the matter in hand, however, depends upon the raising of an equal sum by private donations.

Already Punished.

With fear and trembling the sinner approached the pearly gates. "Here is where I get it," he said. But the office was closed and a sign, "Walk right in," hung over the portal. To an elderly spirit near by the sinner said: "How's this? I was a wicked man. Don't I have to answer for my sins?" "No," the aged spirit replied. "With Detective Burns operating on earth we feel that it is no longer necessary for us to keep books on people's wrong-doings. Your transgressions have probably been attended to good and plenty already, so step in and make yourself at home."

Gas Engines in High Altitudes.

A gas engine was erected several thousand feet above sea level. The engine did not give the power expected and it was concluded that the loss was due to the altitude of the station. Upon investigation of the theoretical and practical considerations involved it was found that there is a loss of about 1 per cent. of the indicated horse-power for each 1,000 feet of increase in elevation. The effect with a low ratio of compression is slightly less than with a high degree of compression.—Science Conspectus.

GENERAL ELECTION

Notice is hereby given to Qualified Electors of the Township of Tecumseh, County of Lenawee, State of Michigan, That the next ensuing GENERAL ELECTION will be held at The Council Building within said Township, on Tuesday, Nov. 5, A. D. 1912 For the Purpose of Electing the Following Officers, viz.:

NATIONAL—Fifteen Electors for President and Vice-President of the United States; one Congressman-at-Large for the State of Michigan; one Congressman for the Congressional district of which said precinct forms a part.

STATE—One Governor; one Lieutenant-Governor; one Secretary of State; one State Treasurer; one Auditor General; one Attorney General; one Commissioner of the State Land Office.

JUDICIAL—One Justice of the Supreme Court for the term ending December 31, 1913, to fill vacancy.

Also one Justice of the Supreme Court for the term ending December 31, 1916, to fill vacancy.

LEGISLATIVE—One Senator in the State Legislature for the Senatorial district of which said precinct forms a part; one Representative in the State Legislature for the Representative district of which said precinct forms a part.

COUNTY—One Judge of Probote; one Sheriff; one County Clerk; one County Treasurer; one Register of Deeds; one Prosecuting Attorney; two Circuit Court Commissioners; two Coroners; one County Surveyor; one County Surveyor; one County Drain Commissioner.

Also for the purpose of voting upon the following PROPOSITIONS, viz.:

TO AMEND Section 1 of Article 3 of the Constitution of the State of Michigan relative to the right of women to vote.

TO AMEND Section 21 of Article 8 of the Constitution of the State of Michigan relative to the amendment of the charters of cities and villages.

WOMEN ELECTORS

In accordance with the Constitution of the state of Michigan and Act 206, Public Acts of 1909, should there be any proposition or propositions to vote upon at said Election involving the direct expenditure of public money, or the issue of bonds, every woman who possesses the qualifications of male electors and owns property assessed for taxes or owns property subject to taxation jointly with her husband, or with any other person, or who owns property on contract and pays taxes thereon, all such property being located somewhere within the district or territory to be affected by the result of said election, will be entitled to vote upon such propositions, provided such person has had her name duly registered in accordance with the provisions of said Act.

THE POLLS of said Election will open at 7 o'clock a. m. and will remain open until 5 o'clock p. m. of said day of election unless the Board of Election Inspectors shall, in their discretion, adjourn the polls at 12 o'clock noon for one hour.

Dated this 14th Day of October, A. D. 1912.

Guy E. Nemire.
Clerk of Said Township.

Title as Long as a Preface.

Many old pamphlets are distinguished by titles as long as prefaces. The author of one, published in 1646, evidently did not share in the modern editor's enthusiasm for short title headings, for this is the name under which his publication was ushered into the world: "Scotlands publick Acknowledgement of Gods Just Judgment upon their Nation for their Frequent Breach of Faith, Leagues, and Solemne Oathes made to their Neighbors of England in former ages, to gratifie their Treacherous Confederates of France."

Humility.

Humility is that line of conduct which is a mean between overbearing pride on the one hand and abject servility on the other, as economy is the middle term between extravagance and avarice. It is the crown of nobility, a ladder to honor and a means of procuring love and esteem. A wise man was once asked whether he knew of any good which is not coveted or any evil which deserves no mercy, and he said: "Yes, they are humility and pride." To despise a proud man is true humility.—Arabian Proverb.

Harsh Criticism.

President Taft rarely says unkind things about the men with whom he comes in contact in public life. But, when he does unlimber for a bombardment, he generally puts in a center shot—hot and irresistible. Not long ago he was talking about an officeholder whom he had discharged for the good of the service. "He was a bad one," criticised Taft. "He had a bad streak all through him. He had the distinction of putting into my mind an idea which nobody else had been able to suggest to me. When he was turned out of his job, I felt that it would be wise to employ an art expert to see whether he had substituted fakes for the oil paintings on the walls of the public buildings in which he had worked."—Popular Magazine.

Nearly Killed by Buck.

William Wosser, a railroad engineer of Sausalito, Cal., was savagely attacked by a buck deer the other day, and probably owes his escape from fatal injuries to the loyalty of his pack of hounds, which succeeded eventually in dragging down the animal. Wosser sighted the deer from an eminence, and inflicted a slight wound. His dogs pursued the animal into a ravine and Wosser followed quite confident, that the wound was fatal. In a clearing in the ravine the buck suddenly charged the dogs, and in the confusion Wosser failed to make good his own escape. Wosser attempted to raise his rifle, but before he could do so the deer was upon him and to save himself he grasped the animal's horns. The maddened and wounded buck did his best to shake the hunter off, and finally succeeded in hurling him to the ground. Three times he gored Wosser in the abdomen, and probably would have killed him but for the hounds.

LENAWEE COUNTY SUNDAY SCHOOL CONVENTION

Held at Britton, Mich.

The twenty-sixth annual Sunday school convention opened here Wednesday morning. The forenoon was entirely taken up by the enrollment of delegates. The afternoon session was carried out according to the program, addresses being given by Prof. D. R. Stilson, Adrian, Fred Wasburn, Benton Harbor, Mrs. B. F. Anderson, Raisin Center. All were very good giving out some very good thoughts. At 5 o'clock occurred the Elementary Workers banquet. Mrs Herbert King of Adrian, the County Primary Superintendent presiding, there were twenty-five present. In the evening Fred Washburn spoke on the "Forward movement in the Sunday School work," which was appreciated by a large audience. One of the special features of both Wednesday and Thursday evenings was the large chorus of sixty voices, under the leadership of Ernest Palmer of Britton, which did its part towards making the convention a success.

THURSDAY SESSIONS

The morning session was taken up by an address on, "Elementary Work and Workers," by Mrs. Herbert King of Adrian, and one by F. R. Fenn of Tecumseh, Secretary of Lenawee Co. Y. M. C. A. on, "The Secondary Department," which were both fine. The business session was then called to order by President Pearce of Morenci. The first item of business was the giving of the different Sunday schools in the County. There were 83 schools enrolled from which the following offering amounted to $116.77.

The following report was given by the Committee on Nominations. President, H. G. Pearce, Morenci; Vice president, E. G. Ramsey, Clayton; Recording secretary, Mrs. A. L. Pangburn, Adrian; Corresponding secretary, Mrs. Alice Condit, Morenci; Executive committee—S. W. Gould, Britton; E. B. Bulter, Morenci; C. H. Mott, Adrian; Department superintendents—Temperence, Julia Reed, Onsted; Home department' Mrs. B. F. Anderson, Raisin Center; Missionary, Mrs. LaVern Smith, Britton; Primary, Mrs. Herbert King, Adrian; Teacher training, Dr. W. F. Hartzog, Tecumseh; Boys work, F. R. Fenn, Tecumseh; Adult class, Dr. Seibert, Adrian. Rural work, Rev Crawford, Raisin. The report of the committee was accepted and the officers declared elected to serve for the coming year. The report of the committee on resolutions made special mention of the efficent work of the different officers during the past year, and the hospitality of the Britton people and Ernest Palmer with his helpers who furnished the singing.

THREE STRONG ADDRESSES

Special mention should be made of the three strong addresses given Thursday by Prof. Obee of Adrian on, "Mission work," Dr. Hartzog of Tecumseh on, "Teachers training" and Dr. Selbert of Adrian on, "The Adult Bible Class." The convention closed Thursday evening with a rousing temperance lecture, "Local option in Lenawee County" by H. H Rood of Detroit, Editor of the Michigan American Issue. Mr. Rood is highly entertaining but more than that he is convincing. One hundred delegates were present. The convention next year will be held at Clayton.

S. P.

Largest Spearhead Found.

The largest spearhead discovered is on exhibition at the state archaeological museum on the campus of the Ohio State university. It is seven and one-quarter inches long and is of white quartzite, says the Columbus Evening Dispatch. The spearhead was found at Fort Ancient, Warren county. More than eight years ago one part of it was dug up and recently a farmer plowed up the other part. The pieces were joined. When the first part was found Curator W. C. Mills of the museum urged that a search be made for the other part.

Indian's Idea of Weight.

An Indian went hunting one day for deer. After tramping through the woods for some hours he came across a herd and managed to kill one. He shouldered it and started for market, which was some five miles away. Now, of course, the longer he walked the heavier the deer got, and by the time he reached the deer market he was about all in. He hung the deer on the scales and stood looking at it with wonder. Finally he said to the man: "Ugh! Let him hang a while."—Mack's National Monthly.

Those Half Votes.

Half votes in national conventions occur in two ways. First, in the case of contested elections, in which two delegates may be allowed half a vote each in order to compromise matters amicably; second, in the case of certain states, which in order to gratify a large number of eligibles to serve their party, 2, 4 or 6 are elected instead of 1, 2 or 3, and each are allowed only half a vote in order to comply with the total number of votes allowed each state.

Whale in Scotch River.

A whale, supposed to have been frightened up the Forth by the gun practice of warships, daily disports itself in the river in the vicinity of Alloa. The monster has been there for about three months. It is said to be from 18 to 20 feet in length.—London Mail.

Insulted Him.

Mrs. Highupp—"John, I was never so angry in my life as this afternoon, when that lecturer at our club deliberately insulted you." Mr. Highupp—"Insulted me?" Mrs. Highupp—"Yes; he referred to the railroad of which you are president as a common carrier."

Too Much Renunciation.

"How foolish you women are," said Mr. Nagg to his better half. "You don't catch men doing such things as joining 'Don't Worry' clubs." "Of course not," snapped Mrs. Nagg. "Men couldn't give up the pleasure of worrying their wives."

EDWARD BAXTER PERRY

Amongst American Pianists there is perhaps no one of the present time who has completely lived the life of a virtuoso than Edward Baxter Perry, who has travelled all over the United States giving lecture recitals for a number of years. Mr. Perry has been blind from the age of three, but with indomitable will and perseverance has risen superior to his physical infirmity and has earned for himself an enviable position in the musical world. He has always made a firm stand for the highest ideals in his art, and is a man of broad education.

Mr. Perry was born near Boston, and was educated in the public school and for some time at the Perkins Institution for the Blind in South Boston. He began the study of the piano at six years of age, and at sixteen decided to devote himself to music as a profession. After some years of musical study in Boston he went abroad, and became a pupil of Kullah with whom he remained in Berlin, for two years, proceeding then to Stuttgart, where he remained two years under Pruchner. He then passed a season with Liszt at Weimar and one with Madame Clara Schumann in Frankfort. During his sojourn in Germany he had the honour of playing before the Emperor of Germany, being the only American pianist who ever played at the Imperial Court. On his return to Boston he devoted himself for two years to teaching, but his concert engagements became so numerous that at the end of the third year he gave himself entirely to that work and is the only pianist, living or dead, European or American, who ever played twelve hundred concerts in ten consecutive years. Mr. Perry was the originator of the lecture-recital in America.

Taken from, "Famous Pianists of To-Day and Yesterday," by Lahee.

Hear him at Bradley's Opera House Nov. 6.

Cures baby's croup, Willie's daily cuts and bruises, mama's sore throat, grandma's lameness—Dr. Thomas' Eclectic Oil—the great household remedy.

BLACK SILK
LIQUID
STOVE POLISH

Keeps Your Stove
"Always Ready for Company"

A bright, clean, *glossy* stove is the joy and pride of every housekeeper. But it is hard to *keep* a stove nice and shiny—unless Black Silk Stove Polish is used.

Here is the reason: Black Silk Stove Polish *sticks right to the iron.* It doesn't *rub off or dust off.* Its shine lasts *four times* longer than the shine of any *other* polish. You only need to polish *one-fourth* as often, yet your stove will be *cleaner, brighter* and *better looking* than it has been since you first bought it. Use

BLACK SILK
STOVE POLISH

on your parlor stove, kitchen stove or gas stove. Get a can from your hardware or stove dealer. If you do not find it *better* than any other stove polish you have *ever* used *before,* your dealer is authorized to refund your money. But we feel sure you will agree with the *thousands* of *other* up-to-date women who are now using Black Silk Stove Polish and who say it is the "*best stove polish ever made.*"

LIQUID OR PASTE
ONE QUALITY

Be sure to get the *genuine.* Black Silk Stove Polish costs you *no more* than the ordinary kind.

Keep your grates, registers, fenders and stove pipes bright and free from rusting by using BLACK SILK AIR-DRYING ENAMEL. Brush free with each can of enamel only.

Use BLACK SILK METAL POLISH for silverware, nickel, tinware or brass. It works quickly, easily, and leaves a brilliant surface. It has no equal for use on automobiles.

Black Silk Stove Polish Works
STERLING, ILLINOIS

BLACK SILK
STOVE POLISH

German Village Transplanted.

An interesting ceremony took place on Saturday at New Berich, in the principality of Weldeck-Pyrmont, when Prince Frederick laid the foundation stone, not of a new but of an ancient Gothic chapel which formerly stood at Old Berich surrounded by the usual cluster of quaint farmhouses and homesteads. The village of Old Berich, however, is an obstacle in the construction of the Edder River dam, which will have an area of twenty square miles and a maximum depth of 150 feet. The village, which has existed for 300 years, was therefore marked for extinction, and all the inhabitants received notice to leave their houses, which are to be leveled to the ground. New dwellings were erected at New Berich some thirty miles away and some of the freshly painted walls resemble in great measure the deserted village. The church, erected in the twelfth century, has been taken down and the ceremony of Saturday was the first step in its re-erection on the new site.

Prepare for
Cold Weather
We have a large line of
Warm and Comfortable Shoes
For Men, Women and Children.
The Spayde Shoe Co.
TECUMSEH, - MICH.

Northern Ohio
All Wool Blankets, Always the Best. They have Quality
Full sizes, fast colors. Direct from Mill to Retailer. Saves one profit.
Price, $3.00, $3.50 to $8.00.
FROM MILL DIRECT TO RETAILER.
THE BECKMAN CO.
Large stock to choose from. Plush and Fur Robes, Stable Blankets, Harness and Work of Quality.
Quality Shop. W. C. VanAntwerp

A LOCAL
MAN or WOMAN

is desired right now to represent *The Pictorial Review* in this territory—to call on those whose subscriptions are about to expire. Big money for the right person—representatives in some other districts make over $500.00 a month. Spare time workers are liberally paid for what they do. Any person taking up this position becomes the direct local representative of the publishers. Write today for this offer of

PICTORIAL REVIEW.
222 West 39th Street New York City.

Our
Classified Ad
Department

Ladies Shampooing, Manicuring and Massage Residence On Ida street, or will call at your home. Mrs. O. G. Hunt. Phone 294

We have buyers for farms in your vicinity. Write us at once if you want to sell. Address, Pletcher & Hipp, Real Estate and Farm Loans, Grover Hill, Ohio.

FOR SALE—I keep on hand in large quantities Rubber Roofing as good as there is on the market for the same price as others and put it on free of charge. Guarantee it from 5 to 8 years. Also have roof paint in 1 gal. and 10 gal lots. Jas. W. Owen.

FOR RENT—Ten room house, corner Van Buren and Killbuck Street. Phone 705 A. Dewey

FOR SALE—A handsome three (3) year old bay mare, sound, well broke, very fast by R. Elliott's horse. Will be sold at an auction opposite the Bent Oak farm one mile north of Adrian next Thursday Oct. 31st. James Stevenson & Son.

LOST—An Auto Horn between Tecumseh and Adrian Monday evening Oct. 28. Finder kindly advise J. H. Smith of Tecumseh or L. W. Smith of Adrian.

FOR SALE—Fall Pigs and Shropshire Rams, Lambs, at reasonable prices. Inquire of A. A. Comfort.

FOR RENT—My house in Brownville good house and barn and two acres of land. Enquire of Mrs. Samuel Shutts.

FOR SALE—Shropshire rams. 1 imported ram 2 yearlings and lambs. Phone 706. J. E. Grey.

THE HEATER WHICH MAINTAINS A STEADY, EVEN TEMPERATURE
Throughout zero weather you can keep your house plants by using Cole's Original Hot Blast Heater. It holds fire over night and you can heat your living rooms for two hours next morning with the coal put in the night before. Allow us to show you this heater. Prices $12.00 and up. (E-12)
Satterthwaite Bros.

TYPEWRITERS,
GREAT BARGAINS!
Brand new $40 to $65. Rebuilt, $10 up. 100 SMITH, ROYAL, UNDERWOOD, OLIVER REM., etc. Send free, trial. $1.00 weekly or rent apply. Illst. catalog and samples of ribbons, papers and carbons free for all. State terms wanted.
Detroit Typewriter Co.,
293 Shelby St., Detroit, Mich.

Still It Persists.

"Conscience," says Uncle Eben, "is only a still, small voice, an' half de time when it tries to speak up it finds dat de line is busy."

Progressive
PARTY TICKET

For President,
Theodore Roosevelt,
of New York.

For Vice-President
Hiram W. Johnson,
of California.

United States Senator,
THEODORE M. JOSLIN
Governor,
LUCIUS WHITNEY WATKINS
Lieutenant Governor
WILLIAM D. GORDON
State Treasurer
FRANK C. HOLMES
Auditor General
HERBERT F. BAKER
Attorney General
JULIUS B. KIRBY
Land Commissioner
OSCAR T. LINDON
Justice of the supreme court (long term)
EDWARD H. LYON
Justice of the supreme court (short term)
WILLARD G. TURNER
Congressman at large
WILLIAM H. HILL
Representatives in Congress Second District
HUBERT F. PROBERT
State Senator Nineteenth District
CLEMENT H. BRAMBLE
Representative in State Legislature First District
JOSEPH R. KEENEY
Judge of Probate
GEORGE W. AYERS
Sheriff
ALBERT B. GRAHAM
County Clerk
CARL BINNS
County Treasurer
WINTHROP W. BENNENT
Register of Deeds
GEORGE A. SMITH
Circuit Court Commissioner
JOHN F. STEWARD
Coroners
JOHN G. WYNNE
MILTON WINNER
Drain Commissioner
SAMUEL GIBSON

And the Rest Was Trivial.

She—"I don't see any sense in your objecting to Mr. De Bumville being invited to the house." He—"Why, you know he's been shown to be a man of no principle or character, a man who had to leave his country to escape the law——" She (impatiently)—"That's very true; but no one can say he's not a perfect gentleman."—Time.

RED BAND COAL
(From Kentucky)

Burns like Hickery Wood. Practically no smoke, soot or clinkers, but gives no end of satisfaction.

Lump size $5.50 per ton delivered
Egg size $5.00 per ton delivered
50c less if not delivered.

Just received a car of Solvey Coke, off car $6.50 delivered.

L. E. TEMPLE & CO.

What will your old age be?
RICH OR POOR?
It is up to YOU
Dont get tangled in the web of debt or extravagance
Bank your money!

Every old man is the ripened fruit of his younger days A man does not grow old overnight Age creeps upon us, and if extravagance is stealing away our money, age isstealing away our capacity for work and preparing us for a desolate old age. If you wish to be comfortable, you must begin putting away your money now, then when old age comes you can fall back upon the money you BANKED when you were younger.

Do YOUR banking with US.
We pay 3 per cent interest on Savings Deposits.

THE LILLEY STATE BANK.
Tecumseh, Michigan.
THE OLDEST AND STRONGEST BANK IN NORTHERN LENAWEE.

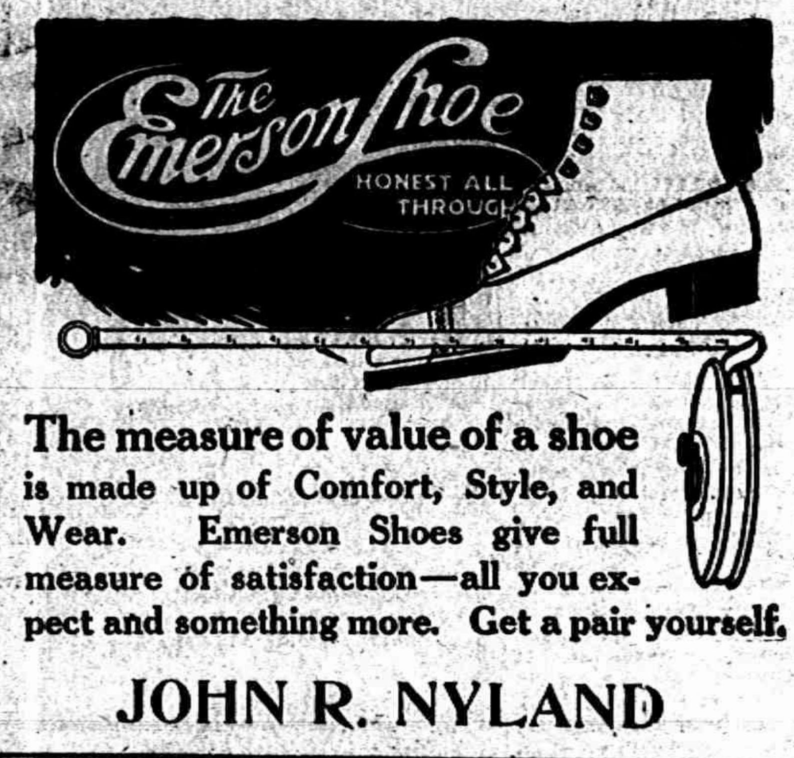

The measure of value of a shoe is made up of Comfort, Style, and Wear. Emerson Shoes give full measure of satisfaction—all you expect and something more. Get a pair yourself.

JOHN R. NYLAND

Royal Rest Chairs
"THE PUSH BUTTON KIND"
There's the Push Button
Foot Rest Slides Back out of Sight

Buy One of These Chairs For Use in Your Home
"Push the Button-and Rest"

You owe it to yourself to have at least one comfortable chair to sit in during your leisure moments. You'll get lots more pleasure and enjoyment out of life if you do.

Royal Easy Chairs are sold by the thousands because so easy to adjust "Just Push the Button and Rest."

Concealed newspaper rack, sliding foot rest and other features included, Each chair absolutely guaranteed. An ideal gift for any occasion Step in and see them at

Guy E. Belding.
FURNITURE AND UNDERTAKING.

The Herald $1.00

LOCAL AND PERSONAL

NOTICE

All copy must be in the composing room of this office by 9:30 A. M. Tuesdays and Fridays.

DATE—Thursday Oct. 31st. General public cordially invited. Cards and dancing at 8:30 P. M. Single admission tickets 75 cents. Admission per couple $1.50.
MUSIC—Apollo Saxophone Quartette.
HALL—Witherell
PROCEEDS for Charity.
DECORATIONS—Hollowe'enish.

Pop corn that will pop at Gilberts.

Daniel Allen of Ridgeway was in town Saturday.

Miss Bessie Semaik of Clinton was in town Saturday.

Miss Laura Freese of Clinton, was calling in town Monday.

Mrs. Bert Boyd of Clinton was visiting friends in town Saturday.

Clarence Hall of Macon, was calling on friends in town Sunday.

Daniel Anthony was home from Walkerville Ontario over Sunday.

Ivan Spitler of Macon, was a business caller in town Saturday evening.

Will Pangborn was spending a few days in Toronto last week on business.

Miss Alice Lowe of Ridgeway was in town this morning enroute to Adrian.

Comfort Chase and family were Sunday visitors with relatives in Manchester.

Miss Emma Rogers was the guest of Mrs. H. J. Williams in Adrian last Friday.

Mrs. Frank E. Snedicor was visiting her sons Harry and Kenneth Thursday in Jackson.

Grace Stienhoff was an Adrian visitor with Mr. and Mrs. Clarence Hunt over Sunday.

Hallowe'en Party, Oct. 31st.

Miss Emma Rogers attended the funeral of Miss Clara Baker in Raisin Center Saturday.

Mr. and Mrs. Albert Reatoire attended the wedding of a niece in Jackson Friday.

Mr. and Mrs. Arthur Mapes and children of Tipton were Tecumseh visitors Saturday.

Mr. and Mrs. Wil Curry and daughter Edna of Britton were business callers in town Saturday.

WANTED 10 bushels nice Snow Apples. Phone 39. F. D. Avery.

Phillip Dillingham of Reed City, is visiting his sister, Mrs. C. H. Coller and family this week.

Mr. and Mrs. Frank Pawson and Mrs. Clarinda Pawson of Tipton were callers in town Saturday.

Mrs. O. B. Nye and children were spending the weekend with her parents Mr. and Mrs. Alex Parks.

Miss Helen Smith was an over Sunday guest at her home, returning to her school duties Monday morning.

George Gilbert a former resident of Tecumseh but now of Grand Rapids was visiting friends in town Friday.

The Kings Daughters wish to acknowledge and here thank some unknown benefactor for their $5.00 donation on the Charity Ball Fund.

Mrs. Hoyt Wheelan and her mother Mrs. Ida Spencer were calling on relatives in town Thursday.

Mrs. Homer Marsh and two children were spending Sunday in Adrian with her parents Mr and Mrs. Katz

Miss Mary Sage who has been spending a week with Mrs. Mary Marshall, returned to her home in Macon Monday.

Mrs. H. D. Cutting was a week end visitor with her daughter Mrs. Clarence Everhart and family in Battle Creek.

Mrs. Rose Stevenson and daughter of Adrian were over Sunday guests at the home of Mr and Mrs. Chas. Stevenson.

Mr. and Mrs. Frank Snedicor were spending Sunday and Monday in Sylvania with their daughter Mrs. Clayton Young.

Mrs. Mary Woods of Hillsdale who is visiting at the home of her nephew Andrew Taylor was a pleasant caller at the Herald Office Saturday.

Specials at Gilberts this week are: Salmon 10½, 15c, and 18c; 9 lbs. Sweet potatoes 25c; Lenox soap 3½c bar; 1 lb 20c tea siftings 15c; 1 10c pkg. Starch 5c.

Miss Hazel Davis of Jasper was in town Friday and accompanied Will Coller to Onsted as pianist for the dance that evening.

Ralph Bowen of Detroit was home spending Sunday with his mother. He leaves next week for New Preston Conn. to spend the winter, making the trip by automobile.

The freshman of Tecumseh High School held a party at the home of Mildred Shurtz, Friday evening a most delightful evening was the verdict of those present.

Merle Kenyon who teaches at Grass Lake and Ethel Kenyon who teaches at Parma were home for over Sunday to visit with their uncle and aunt, Lewis Kenyon and wife of Elkhart Ind.

Alex Gordon a former resident of Tecumseh but now of Lansing where he has a Dental Office was calling in town Saturday calling also at Stacy home where he used to work as a young boy.

When old age comes on you and you are reminising by the fireside over lifes tasks accomplished and good deeds done, you will no doubt bring to mind with a great deal of pleasure the assistance you gave to help the needs through the K. D. Charity Ball "Way back in 1912."

On Thursday night,
If the moon shines bright,
Join the ghostly band.
From no mans land!
Feel no alarm!
We've found a charm,
To keep off harm!
At the M. E. Church,
Thursday evening at 8 o'clock.
Admission 5c

Fred Rosacrans was a business caller in Detroit Monday.

Miss Hildegarde Smith was down from Clinton Saturday.

Mrs. Barney of Macon was a Tecumseh shopper Saturday.

Leon Broas was home from Jackson for an over Sunday visit.

Mrs. E. C Smith of Toledo was a Tecumseh visitor Friday.

Mrs. Martin of Tecumseh was a Tecumseh visitor Saturday.

Mrs J. C. Fisk was a Tecumseh visitor Thursday from Clinton.

Charles Donnelly of Adrian, was a business visitor in town Friday.

Miss Lina Jones of Clinton was calling on friends in town Saturday.

Fresh car of Peninsular Portland Cement in stock. Slayton & Son

Dr. and Mrs. O. N. Rice of Tipton were Tecumseh visitors Saturday.

Mrs. Harry Crane and baby returned to their home in Clinton Saturday.

Mrs. G. W. Smith of Britton was calling on relatives in town Saturday.

Mrs. Otis Travis is playing the piano at the Royal Theater this week.

Mrs. Elizabeth Everette of Toledo was calling on friends in town Friday.

James Riley Jr. of Adrian was a Tecumseh visitor Friday on business.

Miss Florence Linton was home from Napoleon for an over Sunday visit.

Robert Quackenbush and wife were over Sunday guests of relatives in Adrian.

Mr. and Mrs. Iryin Wheelan of Tipton were business callers in town Saturday.

Mrs. Pliny Gratz was a passenger for Norvell Friday for a visit with friends.

Miss Emma Leeson was spending the week end at her home in Manchester.

Mrs. McAtee left for Battle Creek Saturday for a few days visit with her parents.

Mr. and Mrs. Web Underwood of Britton were business callers in town Saturday.

Mrs. George Taylor and little daughter of Franklin were visitors in town Saturday.

Mr and Mrs. Charles Cook of Adrian were guests of Mrs. Mame Kelly over Sunday.

Mrs. Henry Sherman of Lenawee Junction, is visiting her mother, Mrs Wm. Hunt.

Mr. and Mrs. E. R. Blanchard and daughter Bernice were calling in Tecumseh Saturday.

Will pay good price for some nice Snow Apples. F. D. Avery.

Miss Luella Palmer of Clinton was among the many Clinton visitors in Tecumseh Saturday.

The Great White Way is the only way Oct. 31st. Stop at the Witherell Hall about 8:00 p. m.

Mrs. W. M. Hunt who was visiting in Lenawee Junction last week, returned home Saturday.

Mr. and Mrs Thos. Lowery were callers at the home of Mr. and Mrs. A. B. Harding Friday.

Mrs. J. W. Owen who has been spending a few days in Jackson, returned home Saturday.

Mr and Mrs Campbell of Adrian went calling on her uncle Robert Stretch last Thursday.

Robert Linton of Jackson was calling on friends in town and Tipton Saturday and Sunday.

The Misses Loraine and Josephine Severence of Clinton were visiting Mrs. Mame Kelly Saturday.

J. Q. Look who has been spending the last three months in Denver, Colo. returned home Friday night.

Miss Elizabeth Mott was in attendance of the County Sunday School Convention in Britton Thursday.

Harry Palman of Indianapolis, Ind., was the guest of Wm. Palman and family, several days of last week.

Dr Parker of Detroit, was in Tecumseh Friday to see Robert Stretch, who is quite ill at the Barrett Hotel.

Mrs Victor Linden and two children of Jackson, came Friday for a few days visit with Mrs John Erlinbush and family.

Mrs. W. B. Rector and Madeline Boyce were spending the week end in Detroit, the guests of Albert Boyce and family.

Charles Tansley and wife went to Adrian Saturday afternoon for an over Sunday visit with her parents, Mr. and Mrs. Hopper.

The Opera House will hold 800 you are welcome to one each and everyone in Tecumseh and vicinity, men and women regardless of political choice come hear the talk.

Mrs. C. F. Sizer was in Adrian Friday enroute to Hillsdale to attend the wedding of her grandson Clifford Westerman of Iron Mountain to Miss Delphine Grandon.

L. E. Temple & Co. are still selling hard coal delivered for $8.50 per has got to be higher soon.

At the Woodmans dance on last Friday evening an orchestera composed of Glen Tansley, Percy Heidenreich, Clarence Witheral and Hazel Fisk furnished some very fine music

If in doubt as to the judicious expenditure of your accumulated surplus, try a ticket or so for the Charity Ball. Its Oct. 31st.

The Kings Daughters have arranged to place tickets for the Charity Ball on sale at the Lilley State Bank, Wednesday and Thursday of this week. On these days a representative of the Society will be glad to serve you or answer any questions regarding their aims and their work.

Fancy Basket of Grapes at Gilberts.

Guy E. Belding was a business caller in Adrian Friday.

Mrs. Dan Davis of Clinton was a Tecumseh visitor Monday.

Joseph Tilden was the guest of relatives in Toledo last week.

Rev. B. R. Weld is spending a few days in Minneapolis, Minn.

Miss Marion Hand is visiting Miss Gertrude Ives for a few days.

Mrs. Arthur Ogden of Clinton was calling in Tecumseh Monday.

Miss Anna Jacobs was down from Clinton Monday calling on friends.

There will be Mass at G. A. R. hall Sunday Nov. 3, at 8 o'clock a. m.

Mrs. James Groves left Monday for a visit with her parents in Cleveland.

Mrs. Charles Bidwell and sister, Miss Houk were spending Thursday in Toledo

Mr. and Mrs James McCann and Thomas McCann were callers in Clinton Sunday.

Chester Kaynor and wife of Adrian were guests of Mr. and Mrs Thomas Hanley Sunday.

Albert Schreder of Detroit was spending Sunday with his parents, returning Monday.

Howard Shurtz left for Cleveland this morning to attend the funeral of Victor Hanham.

As our telegraph matter did not reach us today we have been obliged to substitute miscellany.

Mrs. Horace Wescott who has been visiting her daughter in Petersburg returned home Monday.

Wm. Jordon and wife and Mrs. Will Cummins were spending Sunday in Adrian with relatives.

Mrs. R. A. Heesen who has been visiting relatives at South Bend returned home Monday.

WANTED—500 bushels of Walnuts 40c bu., also 100 bushels of Hickory nuts. Williamson Bros'.

Mr. and Mrs. Harry Temple and baby were weekend visitors with his parents, Mr. and Mrs. H. W. Stevens.

Mrs. Arthur Barnes of Bristol, Conn. was in town Monday. She was called here by the death of James Clarkson.

Chas. Avery and wife and Mr and Mrs. Samuel Shutts were Sunday guests of Mr. and Mrs. Mahler in Saline.

Charity Ball at Witherall Hall, la t call, thats all.

Come out and hear Hon. P. T. Colgrove tomorrow evening 7:30 at Opera House, Republican talk not political makeups.

Mr. and Mrs. V. V. Kelley, Mr. and Mrs. F. H. Shelley and D. L Livingston of Grass Lake were visiting friends in town Sunday.

Mrs. Charles Beasley who was visiting at the home of Mr. and Mrs. Thos. Shurtz last week returned to her home in Adrian Saturday.

Mrs. George Chapman of Saginaw came Monday for a visit with her parents Mr. and Mrs. Frank Temple returning to thier home in Britton Monday

One of the best platform speakers of today P. T. Colgrove will talk to you at the Opera House tomorrow evening 7:30 everybody invited man or woman.

Get Sani Flush at Gilberts.

Lewis Kenyon and wife and daughter, Genevieve of Elkhart Ind. were week end visitors with his brother, L. D. Kenyon and family leaving Monday for Yognet O. via Monroe.

Buy Solvey Coke of L. E. Temple & Co. if off car $6.50 delivered.

The Knickerbocker Stock Co. which was billed for an engagement here this week has failed to appear. We understand there was misunderstanding in regard to Wednesday night being held out.

Facts as they are will be shown at the Opera House tomorrow evening Oct. 30th, Hon. P. T. Colgrove as instructor, come and hear him. Everybody invited man or woman.

Mr. and Mrs. J. L. Richard of Adrian were reminded of their 25th, wedding anniversary on Saturday last when Holloway friends and Mrs. Richard, Miss Dresser, and Mr. and Mrs. C. A. Slayton of Tecumseh arrived at their home with baskets containing a good supply of eatables for a pot luck dinner, gifts of Silver were left also.

Mike Melonakos and Pete Miller, a former employ in the Candy Kitchen left on the 10:45 train today for Wasseon where they were met by a number of Greeks from Hillsdale and Chicago leaving there for New York where they take a boat for Athens to enter the army against the Turks. Mike assures us that when the war is over, if he is spared he will return to Tecumseh. His many friends wish him Godspeed.

Be sure and get your coupons on cash purchase at Gilberts.

FOR SHERIFF

To the voters of Lenawee County:

It being impossible for me to see each of you personally, I have determined through these columns to indicate to you that I am a candidate for the office of sheriff on the Republican ticket, and desire your support. I pledge you my word that if I am elected to the office of sheriff, I will come to said office without any pledge or promise for the appointment of any one as deputy, and will confer with the citizens of the respective localities before making such appointments. I invite an inspection of my record as an officer, and promise that in the event of my election, to give said office my very best and honest efforts for the good of the county.

Charles E. Henig.

The WEEK'S DOINGS

Mr. Perry will play here Nov. 6.

Charity Ball Oct. 31st.

Regular communication of Tecumseh lodge No. 69, F. & A. M. Friday evening, Nov. 1.

Still taking magazine orders. If I do not call on you, phone 427.
Emma Rogers.

Regular meeting Tuesday evening Oct. 29th, Tecumseh Lodge No. 14 I. O. O. F., representives' report and work in the second degree.

Regular meeting Tecumseh Reb. Lodge No. 338 Friday evening Nov. 1 report of the representive to the Reb. Assembly.

Friends Quarterly meeting will be held Friday, Saturday and Sunday in the Friends Church Tecumseh.

MARRIED

Genevieve Fraser Bawden
to
Robert H. Marsh.

The marriage of Genevieve Fraser Bawden to Robert H. Marsh of Chicago took place at Merced, Calif. Oct. 9th. The bride is well known here a sister of Mrs C. A. Wright, a daughter of the late G. W. Fraser, and a graduate of our high school. Mrs. Marsh is a very charming and talented woman and highly gifted as a conversationalist.

She has recently returned from a two years sojourn in Europe and has always been a favorite in Tecumseh's social circles.

Mr. Robert Marsh formally lived at Nyack-on the-Hudson but now resides in Chicago.

He is a graduate of Columbia College. Mr. and Mrs. Marsh will take an auto trip through the Yosemite Valley and the larger cities along the coast, he having come overland from Chicago in his car. They expect later to extend their trip to Honolulu and Japan.

The best wishes of her many friends are extended to her for a life of happiness.

SURPRISE PARTY.

Miss Loana Stacy was most pleasantly surprised Saturday afternoon when twenty-two of her lady friends dropped in upon her She had started out to take supper at the G. A. R. hall but was notified on the way that she was wanted at home so she speedily returned. The ladies came well laden with good things for a picnic supper and the hours passed merrily away.

They left a little souvenoir of their good will for her. Miss Loana made a few remarks expressing her appreciation of their visit and gift and goodnights were said at a late hour.

NOTICE

Prof. Sturgis' Dancing school and Assembly at Witherell Hall every Tuesday, 7 to 9 and 9 to 12.

FIRE ALARM

About six o'clock Saturday afternoon the fire department was called out by a fire at the home of William Swift. A gasoline explosion causing quite a bit of excitment. The fire was extinguished before the department reached the house. Aside from a badly scorched carpet and smoked ceilings no serious damage was done. Orley Swift had some badly burned fingers as a result of putting out the fire.

VICTOR HANHAM

The sad news came Monday morning of the death of Victor Hanham, eldest son of Mr. and Mrs. Wm. Hanham. The first intimation they had of his illness was Sunday evening when a telephone message announced his serious illness, and that they would telephone later if he grew worse Word came early Monday morning that he grew suddenly worse at 3:30 a. m., and passed away at 4 o'clock of typhoid pneumonia. He was in his 31st year, and leaves a wife, besides his family to mourn his loss. He was the first of nine children to be called home.

IMPORTANT NOTICE

Every person male or female should read the large posters on the Village Bill Boards containing President Taft's picture. The facts stated thereon are records not hear say or campaign plunder, facts and figures from the great record books at Washington. These facts should be taken into consideration when you make your choice next Nov. 5th. No President of the United States ever had as much to his credit as William Howard Taft has got. He was the Brains of the Administration before him the legal adviser, the careful and considerate counselor on all matters of importance that came up during the time from 1900 to 1908. Look at the man square in the face and you can see his ability for doing great things His record is clear, uplifting and full of force The welfare of the American people is his motto. Make no mistake fellow Republicans. Don't follow off a red wagon with a calamity howling driver whose whole aim is Bossism.

Chairman Republican Committee.

No Monument to Eve.

The proposal to erect a statue in honor of Eve may be dismissed without inquiry as to the worth of the woman. It simply wouldn't do. The garb of the first woman of the land does not lend itself both to the statuary scheme and the growing sensitiveness of the public as to the amount of drapery necessary to make a marble person au fait.—Los Angeles Tribune.

Pancake Season
IS HERE

We have the Gratz Ideal
New Buckwheat Flour
Nothing Finer in Buckwheat at
33c per sack, $3.15 per hundred.

We have all kinds of Self-Rising Pancake Material, also PURE MAPLE SYRUP, AT 30c gal., and KARO CORN SYRUP.

ANDERSON BROS.
Phone 91— GROCERS Macon Phone

If you are in need of a
CREAM SEPARATOR
do not fail to look over the "Iowa" the most durable and and perfect mechanism produced.

A complete stock of Blankets and Robes and everything in Horse Clothing.

Guns and Rifles and complete line of Ammunition, also everything pretaining to Sporting Goods line.

VACUUM CLEANERS
Electric Irons and Percolaters, Fireless Cookers, "Ever Wear" Aluminum Ware.

Oil Heating and Cooking Stoves.

Satterthwaite Bros.

FORD, 1913
Who gets the first one?

Have have you seen the 1913 Ford? We have and it is a dandy. Several improvments that add to the looks materially and a reduction of $90.00 in price that brings a 5 passengar touring car down to $600.00 and fully equipped, boot and jack added this year.

The new car has new style body, four inches lower with wider seats and doors that open way to floor, zigzag windshield that makes the top about 8 inchs shorter and makes the front of car seem much longer and Jones speedometer. We think we can get one or two cars right away and would like to hear from any prospective buyers so we can get started.

SLAYTON & SON, Tecumseh, Mich

We are overstocked with
Empty Lard Tubs
We offer them at
10 cents each, 3 for 25 cents.
Add 3 cents if delivered by Wagon.

Extra Select Oysters
Direct from Baltimore.

F. D. AVERY.
PHONE 39.

New Reduced Prices
ON
MAZDA LAMPS

25 Watt Clear	40¢
40 Watt Clear	45¢
60 Watt Clear	60¢

ITSUPTOU
to make the saving by using them, 2½ times as much light for the same current.

THE TECUMSEH ELECTRIC COMPANY.

P. B. HARDY, M. D.

PHYSICIAN AND SURGEON

Special attention given to diseases of the Stomach, Throat, Nose, Ear and Surgery.

Office Chicago Street.

Office Hours, 12:30 to 3. and 6:30 to 9 P. M.

Office business on holidays and Sundays by appointment only.

W. A. BRIEGEL.

PHYSICIAN AND SURGEON

SURGERY A SPECIALTY.

IN DRESSER BLOCK

Office—up-stairs

HOURS—2 to 4 p. m. 7 to 8 p. m.

TELEPHONE No. 63.

H. R. CONKLIN, M. D.

Physican and Surgeon.

Special attention given to diseases of the eye and the fitting of glasses.

Hours: 12 to 3 P. M. and 7 to 8 P. M,
Sunday by appointment only

PHONE 300

HELEN D. VALENS

Osteopathic Physician

Office, 46 Chicago street.

At Tecumseh Wednesdays, Saturdays and Sundays and every evening.

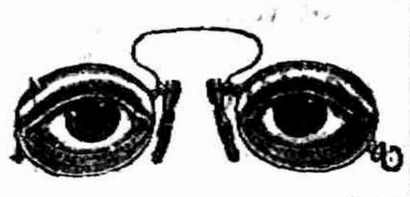

will be at my office over J. J. Belcher's store every day except the 3rd Tuesday of each month.

S. P. HOSMER,
OPTICIAN

Dental Parlors

W. D. REED, D. D. S

Chicago. St. Tecumseh.

Crown and Bridge work Aluminum, Silver and Rubber plates and all of the specialties known to modern dentistry. Gas or vitalized air administered.

Office over Avery &Co's store

Dental Parlors
of
E. D. BROWN, D. D. S.

Filling, Crown, Bridge and platework Local and complete anaesthetics administered for painless extraction. Office over Orr's Drug Store. Phone, 193

A. C. AYLESWORTH,

Licensed Auctioneer, Real Estate, Stock and General Salesman.

Will attend all sales in city or country, at reasonable rates

Headquarters and all dates made Herald office.

FRANK DAVIDSON,

Licensed Auctioneer. Farm and Stock Auctions.

attended to promptly and in satisfactory manner. Terms reasonable.

Headquarters at Herald office where all dates are made. State 'phone 504 East.

GARRET D. BAKER, Auc.

Real Estate, Merchandise, Live Stock and Farm Property a Specialty.

Graduate Jones' National Auction School of Chicago.

Tecumseh, Michigan.

R. F. D No 3.

Call or write for Dates.

Tecumseh Phone 500.

Junk Dealer.

Pay the best price for Rags Rubbers and Paper, and all kind of Metal and Iron.

Telephone 265.

Call by phone and I will come with team.

Mail box 620.

Maiden Lane. 3rd South Chicago St

B. FAELK

TESTED AND PROVEN

There is a Heap of Solace in Being Able to Depend Upon a Well Earned Reputation.

For months Herald readers have seen the constant expression of praise for Doan's Kidney Pills, and read about the good work they have done in this locality. What other remedy ever produced such convincing proof of merit?

W. C. Witherell, W. Potawatamie St., Tecumseh, Mich., says: "I have had no reason to change my high opinion of Doan's Kidney Pills which I publicly expressed some years ago and I willingly confirm all I have previously said in their praise

"I had acute pains across the small of my back and in my hips and often after stooping, a sharp twinge darted through my loins, obliging me to lie down. I was laid in bed for several days and I believe that my trouble was caused by excessive stooping. When I learned of Doan's Kidney Pills I obtained a supply at Wright & Son's Drug Store and the contents of a few boxes restored me to good health Since then whenever I have felt in need of a kidney medicine, I have taken this preparation and the results have been very pleasing."

For sale by all dealers. Price 50 cents. Foster-Milburn Co., Buffalo, New York, sole agents for the United States.

Remember the name—Doan's—and take no other.

C. M. M. Wheelihan, 323 Fort St., Port Huron, states: "I have used various medicines for kidney trouble that has bothered me for some years and I can honestly say that Foley Kidney Pills did more for me than any of them. They relieved me greatly and I will always be pleased to recommend them."

For sale by all druggists of Tecumseh.

SAVED BY HIS WIFE

She's a wise woman who knows just what to do when her husband's life is in danger, but Mrs. R. J. Flint, Braintree, Vt., is one of that kind "She insisted on my using Dr. King's New Discovery," writes Mr. F. "for a dreadful cough. When I was so weak my friends all thought I had a short time to live, and it completely cured me." A quick cure for coughs and colds, it's the most safe and reliable medicine for many throat and lung troubles—grip, bronchitis, croup, whooping cough, quinsy, tonsilitis, hem rrhages. A trial will convince you. 50cts and $1.00. Guaranteed by C. A. Wright & Son.

Chas. C Collison, a liveryman living at 930 No. 4th St., Saginaw, states: "I had a severe case of acute kidney trouble with pain across my back and irregular kidney action. I finally took Foley Kidney Pills, and in a few days time the pain left my back, my kidney action became regular and today I am entirely free of all kidney trouble."

For Sale by all Druggists of Tecumseh.

TECUMSEH MARKETS

CORRECTED OCT 29 1912

Wheat	105— 100
Flour per bbl	5 60 6 20
Rye	70
Corn (ear)	25
Oats	31
Beans	2 50
Potatoes	35
Butter	25
Eggs	28
Lard	15
Tallow	
Fowls (live)	10
Springers	11
Roosters	06
Ducks spring	[illegible]
Geese	08
Turkeys	14
Hay	20 00--22 00

Little Girls in Persia.

The birth of a girl in Persia is received with pity, even by her mother. "Why should I not weep over my little girl, who will have to endure the same miseries as I have known?" she cries. "She is of so little value! Who knows whether her father will not one day throw her out of the window and so silence forever her wailing? And why should he be annoyed? He knows he may do such a thing with impunity. No one cares any more than if it was a cat which had to suffer for his wrath." From the hour of birth the social inequality between the sexes asserts itself. Infant mortality is very high owing to the ignorance and inexperience of the women. Since celibacy is considered a disgrace, girls are often married as young as 10 or 12. In order to reduce the rate of infant mortality some men have suggested that the mother should have a finger cut off every time she lost a child. This cruelty, however, has not been adopted. But that it should have entered into the minds of any Persian men is significant enough.

Oak Mine.

Mines of wood are found in the south of Russia, where they were discovered very recently when the bed of a river was dragged. Not very deep in the earth but covering an extent of 200 square kilometers a forest of oaks was found where it had been buried by some unknown cataclysm centuries ago. The wood is in perfect preservation. The man who found the entombed forest has drawn from his mine many trunks of trees measuring from forty to sixty meters high and at least eighteen inches in diameter. The mine is worth a fortune for the wood is of the first quality and as a result of its long rest underground it has taken the most varied colors, ranging from dark brown to pale rose and running through all the shades of blue, and yellow. One hundred and fifty thousand of the ancient oaks have been turned over to the cabinet makers.—Harper's Weekly.

BULL RING TACTICS

Spain's Great National "Sport" and the Shame of It.

IT IS NOT A TEST OF BRAVERY

The Game of Blind Man's Buff Requires More Courage Than Does the Work of the Toreador—The Poor Hack Horses Are the Real Victims.

The great majority of the spectators were Spanish. Here were young dandies in faultless suits and boots of the most brilliant patent leather. Now enters a woman in the famous mantilla of white lace, reserved solely for the bullfight. There one saw father, mother and little children of quite tender years. A special box, immediately over the door by which the bulls would enter, was reserved for the president of the fight and his friends.

In the ring stood half a dozen policemen. They remained in the arena all through the proceedings, but there were wooden shelters at intervals behind which they discreetly retired when the bull approached. Half a dozen red buckets filled with water stood in a row on the sanded floor. A band, just below our seats, played lively airs.

The audience being now complete, the first matador marched round the arena with his little troupe of picadors (on horseback), toreadors (with red cloaks to wave in front of the bull) and banderilleros, the last named carrying darts which were presently to be planted in the back of the bull.

The toreador is quite a minor personage. The star performer, after the bull, is the matador, who deals the deathblow with his sword. All the other people that I have mentioned are under the control of the matador.

The weapons were now inspected by the president, the men and horses retired and the first bull trotted into the arena. He was a big fellow, rather slow moving, and he stood for some little time in the center of the arena gazing about him at the general scene. The band was playing gayly all this time. A couple of toreadors advanced and set the bull in motion by waving their cloaks just in front of his horns

It is commonly supposed in this country that the toreador is a magnificently brave person who risks his life for the pleasure of the excited populace. That is quite a mistake. The bull never goes for the man, but always for the cloak. So long as the toreador holds the cloak to one side instead of in front of him and has the usual amount of common sense and ability there is no reason at all why he should receive a scratch, and I believe that he very rarely receives even a scratch If he is fool enough to get drunk before he enters the arena, that is another matter. Under ordinary conditions anybody who is pretty good at "blind man's buff" could do the work of the toreador The bull, as a matter of fact, cannot turn so quickly as the "blind man."

After a little of this teasing from the toreadors a picador advanced, lance ready poised. Here is the really cruel part of bullfighting, the part that makes it hideously revolting to all decent people. The horse ridden by the picador is a poor old hack, and it is brought into the arena for no other purpose than to be killed by the bull in the sight of the populace. There is a bandage over one eye so that the horse cannot see the deadly approaching horn of the bull. The picador rides his horse right up to the bull, and the bull is allowed plenty of time to gore the horse to death. Not the slightest attempt is made to save the horse. I want to emphasize this because one had always understood that the horses were killed more or less by accident.

Why are the horses brought in to be killed? Champions of bullfighting will tell you that the death of the horse saves the life of the matador, that it gives the picador an opportunity of inflicting the first wound and that the mere act of goring the horse robs the bull of his natural strength. Twaddle! What the picador does could be done just as well by men on foot or by a man on a trapeze or in fifty ways. The horses are killed to make a slaughter for the crowd, who are angry if they do not see enough blood

The death of the poor horse I will leave you to imagine. It is altogether too horrible and too pitiful for detailed description.

Now comes the turn of the banderilleros. Each has two little darts. These darts must be placed in the back of the bull, just about the end of the neck, from in front of the animal. This requires skill and speed. It is the only part of the whole proceeding which reflects the slightest credit for bravery or agility upon the men in the arena

The bull, after being wounded by the picador, is now carrying the darts of the banderilleros in his back. Naturally he is bleeding profusely and is nearly dead. It is the proud work of the matador to finish him off with one thrust of his sword. He stands in front of the bull, who waits for the thrust with lowered head. The wretched business is quickly over, and the carcass is drawn from the arena by four horses.

That is the story of the Spanish bull fight, told in cold, bald prose. Considered as a test for bravery, I cannot find a better comparison than the one I have already used—"blind man's buff" Considered as a national sport, it would be incredible if one had not witnessed it with one's own eyes.—Keble Howard in London Mail.

Vanilla.

It is curious to read that vanilla was employed by the Aztecs of Mexico as an ingredient in the manufacture of chocolate prior to the discovery of America by the Spaniards and that it was brought to Europe as a perfume with indigo, cochineal and cacao ten years before the arrival of tobacco on our shores. The name vanilla is derived from the Spanish vaina, a pod or capsule. Dampier described it as a little pod full of small black seeds and like the stem of a tobacco leaf, so much so that his men when they found the dried pods at first threw them away, "wondering why the Spaniards should lay up tobacco stems."—Chambers' Journal

> TRY TO SEE CLEARLY.
>
> The greatest thing a human soul ever does in this world is to see something and tell what it saw in a plain way Hundreds of people can talk for one who can think, but thousands can think for one who can see. To see clearly is poetry, prophecy and religion all in one.—Ruskin.

HOT FLASHES.

Women in middle age often complain of hot flashes. They are at that stage of life when their delicate organism needs a tonic and helping-hand which only Dr. Pierce's Favorite Prescription can give them. Many women suffer needlessly from girlhood to womanhood and from motherhood to old age—with backache, dizziness or headache. A woman often becomes sleepless, nervous, "broken-down," irritable and feels tired from morning to night. When pains and aches rack the womanly system at frequent intervals, *ask your neighbor about*

Doctor Pierce's Favorite Prescription.

MRS. J. IMHOF, of 321 S. Bentalou Street, Baltimore, Md., says: "I wrote you about nine months ago, telling you of my condition. I have a fine baby girl—she weighed nine pounds when born. She is my third child and the strongest of them all. My suffering was only for two hours. I took several bottles of 'Favorite Prescription' and one of Dr. Pierce's Smart-Weed. I never had a well day before I took your medicines. I was surprised how well I felt—could eat—was always hungry, and never had a sick stomach. The nurse who was with me said the medicine was wonderful because I got along so nicely after having had so much trouble before. She intends to recommend it to all her suffering patients. Everybody is astonished at me because I only weighed 103 pounds before and now I weigh 135. I have had several ladies come to me and ask about Dr. Pierce's medicine. I am willing to recommend it to all who suffer and want help. If any want information I will be glad to give it."

MRS. IMHOF & CHILD.

SOLD BY ALL DRUGGISTS.

World's Dispensary Medical Association, Proprietors,
BUFFALO, N. Y.

CORRESPONDENCE

HOLLOWAY

Mrs. Adeline Holdridge spent last week with Mrs. Susan Linn of Britton.

Mrs. George Holloway visited relatives in Adrian last week.

Mrs. J. B. King and Mrs. E. D. Crawford went as delegates from the Presbyterian Sunday School to the convention at Britton, last Wednesday and Thursday.

Mrs. M. D. Billmeyer, Mrs. S. J. Wilson and Mrs. C. A. Pocklington were in Adrian on business Wednesday.

Mrs. George Gregory of Detroit, is visiting her parents, Mr. and Mrs Henry Cavill.

Rosie Day of Deerfield, spent Thursday, with her grandmother, Mrs. Nelson Day who is very low of cancer.

Mrs. Marshall Drouillard and Miss Anna Drouillard were Adrian visitors Thursday.

Mesdames Merritt Granger, George Riley, Henry Cavill, Ira Wilson, James Foley, and Misses Anna Drouillard and Olive Bloomer, were in Tecumseh Monday.

James Lane continues to improve.

Rev. E. D. Crawford attended the convention at Britton, Thursday.

Lena V. Pocklington has typhoid fever.

Mr. and Mrs Stanley Doty were Tecumseh callers Wednesday.

Friends in this vicinity were pained to hear of the death of Miss Clara Baker, which occurred at her home in Raisin Center, at 3 o'clock Thursday morning.

John McElroy has harvested 928 bushels of potatoes.

Mrs. George Humphrey of Madison Wis., is visiting her parents, Mr. and Mrs. Wm. Doty.

A lazy liver leads to chronic dyspepsia and constipation —weakens the whole system. Doan's Regulets (25 cents per box) correct the liver, tone the stomach, cure constipation.

CLINTON

The Ladies Working Society meets with Mrs. A. M. Kennedy Wednesday afternoon,

J. V. Hettinger and wife of Detroit, were over Sunday guests of her parents, James Halladay and wife

C. M. Drake and wife of Philadelphia, arrived Saturday for a visit with C. J Robinson and family.

Mrs Ella Lancaster was an over Sunday guest of Toledo relatives.

Mrs. Selina Shimman left Saturday morning for Decatur, Ill., where she was married to Fred Schroll of that city.

Dr. Reed and family of Tecumseh, were Sunday guests of her parents.

Frank Sloat and family of Manchester, were in town Sunday.

Levi Hayden and party of Tecumseh, were in town Sunday by auto.

Miss Ina Mills of Birmingham, spent the week end at her home.

John Ambler and wife of Brooklyn, are guests of her parents.

Frank Burroughs of Detroit, was an over Sunday of friends.

George Freese and daughter, Laura were in Detroit Saturday, for the funeral of Mrs. Mollie Grow, who was Mollie Hobert Freese.

Guy Belding and party of Tecumseh, autoed to Clinton Sunday.

George Sherwood and family have moved into the Charles Tate house on Locust street.

D. Woodward was in Hillsdale on business Monday and Tuesday.

Mrs. E. A Clark of Chicago, came Friday for a few days stay.

The ladies of St. John's Parish realized about $28 from the Trip around the World.

Mrs. George Freese arrived home from Painesholllow, N Y, today.

Mr. and Mrs. Charles Starrett of Tecumseh, visited friends and relatives over Sunday.

Itch! Itch! Itch!—Scratch! Scratch! Scratch! The more you scratch the worse the itch Try Doan's. Ointment It cures piles, eczema, any skin itching. All druggists sell it.

BRITTON

Mr. and Mrs. Wm. Taylor of Palmyra, were over Sunday guests of Mr Taylor's parents, Mr. and Mrs. Frank Taylor.

Mrs. A. W. Lee, Mrs. Ernest Taylor and Mrs. E. G Price were Tecumseh callers Friday.

Mrs. Everett Exelby and children visited from Friday until Sunday with her sister, Mrs. W. M. Calhoun near Holloway.

Mr and Mrs. Stephen Ball and Mr. and Mrs C. R. DuBois left the first of the week for Kansas City, for a visit with relatives. They will visit places of interest through Colorado before returning.

Mr. and Mrs. G. L. Gripton and Mrs. Edgar Exelby drove to Toledo Friday afternoon, in the former's auto.

Dr. P B Hardy was called from Tecumseh Thursday afternoon, to attend the case of Mrs Andrew Cheever who had a bad spell with her heart.

Miss Amber Gordenier was an over Sunday guest of Mr. and Mrs. Joseph Wiggins

Ernest Palmer, Ellery Brown and O. B. Lenardson drove over to Toledo Saturday in their auto. They visited Mr. Lenardson's people in Samaria Sunday, and returned home Sunday night.

Mr. and Mrs Joseph Watkins are the proud parents of a baby boy.

Mr. and Mrs. H. F. Temple were over Sunday guests of relatives in Tecumseh.

Miss Margaret Hindes, Mrs. Clarence Exelby and Mrs. Andrew Cheever are on the sick list,

To feel strong, have good appetite and digestion, sleep soundly and enjoy life, use Burdock Blood Bitters. the great system tonic and builder.

Wedding-Party in White.

The rector of St. Peter's in London was surprised the other day when a bridal procession presented itself with every member of the party dressed in white. Such a thing had never been seen in London before, and, of course, no Englishman would be the first to depart from the established order of things. The audacious breakers of tradition were Australians, a Miss Sheppard and Mr. Sharpe. Most British colonies follow slavishly the customs of the home country. Some of them are more English than the English, if that is possible. But Australia is a long way off, and a generation is growing up there that has not the blind veneration for the customs of England. The comment of the English is that such a costume is extremely suitable in dog days—for Australians.

Corner in Attar of Roses.

As a result of a short crop, restricted harvest through heat and consequent high prices for the flowers, the price of attar of roses is likely to be unusually high this season. Private advices give the Bulgarian crop at 125,000 ounces, against 170,000 ounces last year, but other authorities consider this estimate to be overstated by 100 per cent. At any rate distillers have to pay as much as 5½ cents a pound for the flowers, as compared with 3½ cents a pound last year, and new season's attar is being quoted at $31.90 net an English ounce. It is estimated that 225 pounds of flowers will be required to produce one ounce attar against the average requirement of 160 pounds. Local attempts to corner the supplies threaten to advance prices still further.

Discovering a Two-Cent Error.

It took the City Comptroller's office five days and necessitated an expense of $30 to find an error of two cents in the city's books, according to Comptroller Kotecki, who charges that the records left by the previous administration were so unsystematically kept that it was necessary to trace the accounts back several months before the source of the error could be discovered. "It took all the time of one clerk for five days and much of the time of another during the same time before we finally discovered the error," said Mr. Kotecki. "This is only one instance of what we meet with continually." Mr. Kotecki said that under the new system devised by Deputy Clerk Puelicher the same error could have been discovered in ten minutes.—Milwaukee Sentinel.

Smoking Next to Arson.

An insurance company has sent large display cards to manufacturers and other employers, which bear in bold red letters this warning: "No smoking in this room. Smoking among inflammable materials comes very close to being arson." On the reverse side is printed: "Fires caused by discarded cigar or cigarette stumps probably cost the nation $50,000,000 yearly." In the effort to reduce this source of danger the cards bears the legend: "Besides being a source of fire danger, the habit of smoking in workrooms is a source of inefficiency. Its abolition is a move in the direction of securing greater quantity and better quality of production, as well as in the direction of fire prevention."—New York Tribune.

376 Comets Discovered.

Statistics collected by Borelly, the French astronomer, show that since the sixteenth century 376 comets have been discovered, of which 106 were periodic, and 19 have been seen at more than one return, and 56 have been visible to the naked eye, with 7 that could be seen in full daylight. Nearly two-thirds of the discoveries appear to have been made in the morning before sunrise, and more than half in the second half of the year. The French observatories have led in discoveries, 67 of the comets having been first detected at Marseilles and 46 at Paris, but only 16 at Geneva, which has the next highest record, 15 at Florence, and 14 at the Lick observatory.

First American Ensign.

Cooper ("History of the Navy") writes that "the first ensign ever shown by a regular American man-of-war was hoisted in the Delaware aboard the Alfred by the hands of Paul Jones some time about the last of December, 1775." The only doubts in this incident concern the date and the design of the ensign. On the latter point Harrison ("The Stars and Stripes and Other American Flags," page 105) makes this statement: "It is not known with certainty what flag Jones raised over the Alfred, only that it was one of the rattlesnake designs."

THEIR SENSE OF HONOR

A Double Wedding Where Only One Was Planned.

BY TEMPLE BAILEY.

In the dimness of the little stone church Hilda practiced the wedding march. Now and then a tear dropped on her fingers, but she went bravely on, repeating the hard passages, never resting until the music seemed to drip from her fingers as she touched the keys. When the crash of the last chords came, she rose, and stood leaning over the choir rail, looking down into the stillness and shadow beneath.

"Oh, dear," came her little sighing complaint. "Oh, dear;" and with that she dropped down on one of the cushioned seats and sobbed, tempestously, but silently.

She raised her head as a quick step sounded in the aisle beneath.

"Up there, Hilda?" called a man's voice.

She straightened herself and wiped the tears from her eyes with a rolled-up wad of wet handkerchief.

"Yes."

"I heard you outside." He looked up at the girl. "I heard you practicing the wedding march. Do you know I simply can't see myself keeping step to that thing."

"Why not?" Hilda demanded.

He laughed sheepishly. "Oh, I don't know—perhaps because the bridegroom always looks like such a fool—it's the bride who counts, you know."

"And such a bride," breathed Hilda. Then, after a moment's silence, she made her generous effort, "Such a beautiful bride."

"Look here," said the man below, "come down, I want to talk to you."

With another furtive wipe of her eyes, Hilda descended and selected a pew in the darkest corner of the church. Kent Cartwright sat down beside her. "I want to talk to you," he said. "There's something dreadfully wrong, Hilda."

Her heart seemed to stop beating. "What do you mean?"

"Just this—a bridegroom ought to go happily, joyously to his wedding. I—why, Hilda, I know Margaret's the loveliest girl in the world, I know I'm a lucky fellow, and yet I dread tomorrow—I feel that, if there were any way on earth to get out of it without dishonor, without hurting Margaret, that I'd do it."

Hilda trembled in the silence which followed the fierce, tense sentences. "Oh, how did it happen?" she began, finally.

"It was the usual thing," he said, wearily. "She came here in all the wonder of her city ways—and she seemed like a being from a different planet. You know how I went mad over her—and how I forgot the claims even of my friendship for you. I didn't come to see you for weeks, and it's a wonder you did not break our compact of good fellowship then and there, but you were so sweet about Margaret."

Hilda remembered the agony of those days when Kent, the friend of her girlhood, had deserted her for Margaret Wainwright. Of course, she had not blamed him.

"You were so sweet," he repeated.

Something in his tone startled the listening girl. "You have stage fright, Kent," she said: "it's just the ceremony you are dreading."

"Don't," he interrupted her, "don't try to smooth it over. I've done an awful thing, Hilda Ware—I am going to marry Margaret Wainwright tomorrow, yet there's no one in the world I love but you."

For one moment Hilda's heart leaped. It seemed to her that all the years she would go happily because she had heard Kent Cartwright say, "I love you." Then she rose with quiet dignity. "I don't think you know what you are saying," she said.

"I know," he stood up beside her and looked down into her pale face. "Hilda," he said, sharply, "you've been crying."

"Yes," she said simply, "but we mustn't talk about that. We must talk about what you are to do tomorrow. There is only one way, Kent. You can't break Margaret's heart."

"So I must break my own." His eyes were blazing in his white face. "I had to tell you, Hilda. Oh, it's all a muddle," Kent said. "Sometimes I think that she doesn't care for me—she seems to care only for herself."

Hilda had thought that. Pretty Margaret had lived such a butterfly life, and Kent had followed bewildered in her wake. "I suppose I've got to go on with it," he said, heavily.

Hilda knew that the decision lay in her hands. If she said "Yes," Kent would do his duty, but if she let him know that his feeling was reciprocated nothing could avert a catastrophe.

She tried to speak steadily. "Of course," she said, "you must go on. Tomorrow morning you will feel as brave as a lion. Go, take a long walk and get back to normal."

"Come walk with me," he begged.

"No."

He held out his hand. "Good-by, Hilda."

His voice broke, and, almost tottering, she fled from him up the stairs. "Good-by," she called from the organ loft, and heard him go out of the church.

For an hour she was alone with her agony. Then she went back to her task. With trembling fingers she tried to play, but found that she could not. The twilight came, and the darkness, and still she sat, her head on her hands, her hands on the keys, motionless. Then suddenly there stole out upon the silence of the church the sound of voices.

"It is safest in here," she heard a woman's whisper. "Oh, Phil, why did you come?"

"To carry you away with me," came a man's resolute answer.

"But—I don't understand," Margaret's voice said, wearily. "Three months ago you didn't want me—and you went away—and my heart broke, and then I came up here, and Kent Cartwright was so dear and good and kind—and he loved me—and so—I promised."

"Do you love him?"

"I—I—don't know," she said. "I only know that I dread tomorrow—that if it were not for the fact that I'd break Kent's heart, the wedding should not go on—but it is too late now."

"Too late!" There was exultation in the man's voice. "Why, you are not married to him, and he will thank you when he finds that you haven't let him marry a woman who didn't love him. You and I were made for each other—you know that."

"Yet six months ago," she said, "you went away."

"I went because of a promise I had made my mother. She said that I was too young to know my own mind, that I must have six months' separation to learn whether I really loved you. She wanted me to go without telling you—if you loved me, she said, you would wait."

"And I didn't wait."

"Yesterday I came back—and you were up here, and they told me you were to be married, and I went to mother and asked, 'Why did you let her do it?' and she said, 'If she loved you, she would have waited.'"

"Now that you do, surely you won't break my heart—your heart—Margaret?"

"I must," Hilda could not see Margaret, but in her wavering voice, the catch of her breath, she read the pain that was tearing her friend's heart. "I must," and the girl's voice grew stronger. "I have promised, and I must not make Kent miserable."

"It doesn't seem fair and just," the man's voice entreated. "Perhaps if I could go to him—"

"No," said Margaret; "you must not."

"Oh, but he must," said a tremulous voice from above. "Don't be startled. It's only Hilda. I—I had been practicing in the dark, and I couldn't help hearing. Please—may I come down—I am sure I can straighten things out."

"Hilda," said Margaret, "what shall I do?"

Hilda carried with her a candle which she had lighted in the choir loft. As she came down the aisle toward the waiting people, the light seemed to cast a halo around her head, as if one of the saints from the stained-glass windows had descended to give succor to those who needed help.

"I couldn't help hearing," Hilda said again, as she set the candle carefully on the reading desk. "And I know that the very best way of all will be to tell Kent the truth."

"But tomorrow was to be his wedding day," said Margaret.

Hilda took her hand. "Margaret, dear," she said, "can you hear the truth?"

Margaret stared at her wonderingly. "The truth—what do you mean?"

"This afternoon Kent came to me and told me that he had made a mistake; that he was afraid you did not love him; that he was a plain man and you were unfitted to be the wife of a farmer. He found that—there was some one else—some one he had always cared for."

As Hilda faltered, Margaret cried, rapturously, "Then he wouldn't be hurt—he wouldn't care if I married Philip instead of him?"

"I think he would be glad—to know that you would be happy."

Then for the first time the man spoke. "Who is the girl he loves?" he asked, his pleasant eyes smiling into Hilda's confused ones.

"I sent him away," she stammered, "and he was going to marry Margaret—"

"You dear women," Phil said, "with your sense of honor. What would we men do without you as beacon lights to guide us toward the truth?"

The next day there was a double wedding. Hilda protested that she had nothing ready. But Margaret's elaborate trousseau provided the dainty and lovely garments which were necessary. A white silk from the bride's outfit made Hilda a wedding gown more elegant than any she could have bought for herself. "You gave me my happiness, surely I can give you a wedding gown," Margaret insisted, and Kent added his entreaties that she would accept the gift so graciously offered. "We can make it up to Margaret after we are married," he said, "and I don't want to wait for my bride."

(Copyright, 1912, by Associated Literary Press.)

"More Bacon."

Many years ago Congdon's Tavern in Wickford, Rhode Island, was famous for its good cheer, and in "Early Rhode Island" W. B. Weeden has an entertaining tale of John Randolph of Roanoke, who was once a visitor at the inn.

Mr. Randolph was on his way to Newport, and made his journey on horseback with his cousin Edmund, secretary of state under Washington. All the way from New York "ham and eggs" had been the universal fare. At Wickford, Congdon said he would give them clams for supper. The eccentric John of Roanoke rubbed his hands in pleased expectation. Then, appeared the host again, saying the tide was too high for clams, but they should have some capital quahaugs.

"Good heavens," exclaimed Randolph, who did not know that the quahaug is a hard-shelled variety of clam, "more bacon!"—Youth's Companion.

Safe Chauffeuse.

"A strange thing," said a coroner, "is that, among all my automobile fatalities, I've never once had a case where a woman was driving." "So few women drive automobiles," said the reporter. "No, that isn't the whole reason," the coroner demurred. "The percentage of woman drivers is small, but the percentage of woman drivers' accidents is nil. Women as automobilists have no trouble because they drive more prudently than men. I had to laugh when my wife refused to let our daughter learn to run our new roadster, saying she'd be afraid to ride behind the girl. Never be afraid to ride behind a female chauffeur. You may get to your destination a minute or two late, but you'll get there, and you won't arrive in splints or a coffin, either."

New Zealand Leads.

New Zealand, the land of butter and eggs, is in some respects in advance of other countries in the matter of care for domestic animals. It is not customary there for stock to be housed, even in winter, but some protection is necessary for horses and cows in cold or wet weather, especially at night. For this purpose, canvas covers are used, particularly when the animals are left out in pastures exposed to severe weather. During the winter the covers are kept on most or all the time, but in other seasons they are put on at night and removed in the morning. So universal has this custom of covering become that United States Vice Consul-General Henry D. Baker recommends that American manufacturers make a special canvas for the market.

Arrow Poison From Frogs.

The arrow poison used by the Indians of Colombia has been found to be the secretion of the skin of a small frog. The arrows are eight inch palm spines, which are shot from a blow gun and the hunter carries the frog along in a hollow bamboo in order that he may have the poison in a fresh condition. A simple prick of the skin yields the poison drop when needed. When one of the arrows enters the body of even a large animal—such as a jaguar, monkey, or deer—paralysis quickly follows, and the victim is then easily killed. The use of the poison, it is said, does not affect the flesh of the animals killed, which is quite harmless when eaten.

RAILROAD TIME TABLES.

Lake Shore & Michigan Southern Railroad.

Effective June 2nd, 1912

Going south.

Station	315 a m	309 a m	331 p m	311 p m
Jackson	‡ 6 05	† 10 30	† 2 05	‡ 8 10
Tecumseh	‡ 7 03	† 11 27	† 3 01	‡ 9 05
Adrian	‡ 7 33	† 12 01	† 3 30	
Toledo	‡ 8 40	† 12 30	† 4 15	‡ 10 05
Chicago	‡ 3 45	† 9 00		
Detroit	‡ 12 10		† 5 40	

Going north

Station	316 a m	312 p m	314 p m	318 p m
Toledo	‡ 7 50	† 12 30	† 5 10	‡ 7 25
Detroit			15	
Adrian		† 1 00	† 5 25	‡ 8 06
Tecumseh	‡ 9 09	† 1 32	† 6 15	‡ 8 32
Jackson	‡ 10 15	† 2 33	† 7 20	‡ 9 45

‡ Daily
† D'ly Ex. Sun.

G. J. ZIEHE, Ticket Agent

DUNDEE BRANCH.

Going west.

Station	429	425	421	427
Adrian	† 6 10	† 8 10	† 3 30	† 5 25
Tecumseh	† 7 50	† 9 20	† 4 02	† 6 20
Addison	† 10 20	† 10 15	† 4 55	† 7 05

Sunday only

	a m
Adrian	8 15
Tecumseh	9 10
Addison	10 00

Going east.

Station	422 a m	428 a m	430 p m	434 p m
Addison	‡ 9 37	† 10 35	† 1 20	† 7 15
Tecumseh	† 10 23	† 11 25	† 4 25	† 8 05
Adrian	10:50		† 5 15	† 8
Chicago		† 5 55		

Sunday only

	p m
Addison	7 50
Tecumseh	8 40
Adrian	9 35

DETROIT, TOLEDO & IRONTON

Going South

Daily except Sunday

Station	1
Adrian	11:30 a. m,
Tecumseh	10:45
Ridgeway	10:33
Detroit	3:01

Going North

Station	2
Adrian	8:39 p. m.
Tecumseh	4:10
Ridgeway	4:20
Detroit	7:05

F. S. Bell,
Ticket Agent

PATENTS

Trade-marks and copyrights obtained or no fee. Send model, sketches or photos and brief description, for FREE SEARCH and report on patentability. 25 years experience. Send 4 cents in stamps for NEW BOOKLET full of patent information. It will help you to fortune. READ PAGES 11 and 12 before applying for a patent. Write today.

D. SWIFT & CO.
PATENT LAWYERS,
303 Seventh St., Washington, D. C.

FEELING LIVER-ISH This Morning?
TAKE
THEDFORD'S
Black-Draught
Stops Indigestion and Constipation
25¢
AT ALL DRUGGISTS
A Gentle Laxative And Appetizer

For sale by All Druggists.

We promptly obtain U. S. and Foreign
PATENTS
Send model, sketch or photo of invention for free report on patentability. For free book, How to Secure Patents and TRADE-MARKS write to
C.A.SNOW & CO.
Opposite U. S. Patent Office
WASHINGTON D. C.

FOLEY'S KIDNEY PILLS
FOR RHEUMATISM KIDNEYS AND BLADDER

The Wealth of a Man.

The thoughts of his heart, these are the wealth of a man.—Burmese Saying.

Take FOLEY KIDNEY PILLS

Tonic In Action - Quick In Results

Get rid of your **Deadly Kidney Ailments**, that cost you a high price in endurance of pain, loss of time and money. Others have cured themselves of KIDNEY AND BLADDER DISEASES by the prompt and timely use of FOLEY KIDNEY PILLS. Stops BACKACHE, HEADACHES, and ALL the many other troubles that follow DISEASED KIDNEYS and URINARY IRREGULARITIES. FOLEY KIDNEY PILLS will CURE any case of KIDNEY and BLADDER TROUBLE not beyond the reach of medicine. No medicine can do more. In a yellow package.

Tecumseh Public Library

The Tecumseh Herald.

VOL. LXI. NO. 64 TECUMSEH, MICHIGAN FRIDAY NOVEMBER 1, 1912 WHOLE NO. 4157.

We Prefer To Be

THE BEST

Rather Than The Largest.

To most men the selection of a suit and overcoat is an important matter, because in addition to the two essentials of quality and styles there is so great an opportunity for the expression of personal taste and preference.

The styles for this fall and winter at

$10, $15, $17, $18, $20, $22 and $25

offer an excellent opportunity for choice among numerous, attractive and serviceable all wool models, while the range of colorings and choice of fabrics provide

Something to meet every requirement

as to taste and personal fancy.

Allow us to show you.

HEESEN & HEESEN.

THE BEST

Prime Beef, Pig Pork, Veal and Spring Lamb, Salt Pork, Sweet Cured Hams and Bacon, Fowls, Spring Chickens.

Boiled Hams, Veal Loaf, Pressed Meats, Frankforts, Bologna, Pure Leaf Lard, Corned Beef, etc

Blue Fish and Select Oysters.

L. A. HUGHES MEAT CO.

Headquarters for

Horse Blankets
Lap Robes
and Fur Robes.

COME AND SEE

D L. Whitenack & Co.

SPECIAL

For Saturday.

GROCERIES

10 lbs. H. & E. Sugar 54c
25c package Gold Dust 19c
15c package Snow Boy 11c
7 bars Sunday Monday Soap 25c

Furnishing Goods

$2.25 Men's Pants $1.09
25c Boys' Waists 19c
$1.50 Ladies' Union Suits $1.19

SHOES

$2.50 Ladies' Velvet, 14 and 16 Button Shoes $1.09
$2.00 Ladies' Gun Metal Button or Lace Shoes $1.49

The People's Store

PHONE 68 WM. PALMAN, Mgr.

Suit Sale

Beginning Wednesday Morning, Oct. 30th, we will place on sale our entire line of LADIES' and MISSES'

TAILORED SUITS

at a straight Reduction of

1-4 OFF

This means a bonifine reduction of 25 per cent from the regular price of every Tailored Suit in our store. Nothing reserved

SPECIAL FOR SATURDAY, Nov. 2nd

BARGIAN BASEMENT

2 O'CLOCK.

144 Good-sized Covered Roasters,

See Window. Only one to a customer. For 10c Each

The Webster Anderson Co.,

Tecumseh, - - Michigan.

This store closes every evening except Saturday at 6 o'clock.

CONFESSES TO ROBBING BANK

Assistant Cashier Has Stolen for Thirteen Years.

SPECULATED IN STOCK MARKET

Sudden Appearance of an Examiner at the First National Bank in Manistee, Mich., Leads to the Confession.

Grand Rapids, Mich., Oct. 28.—John W. Sibben, assistant cashier of the First National bank in Manistee, Mich., confessed that for thirteen years he had been stealing from the institution, to speculate in the Chicago stock market. His defalcations amount to $44,300.

Trusted as Employe.

Sibben is now under arrest. President T. J. Ramsdell and G. Kitsinger and C. A. Hart of the bank have personally made good his shortage. Sibben had been known as one of the most trusted employes of the bank.

The discovery of the defalcations was made when Herbert E. Johnson, a bank examiner, called unexpectedly. He found Sibben working unusually rapidly on the books. Suspecting something wrong, Johnson seized the books. Sibben didn't wait for exposure. He went directly into the office of Vice President George A. Dunham and there confessed. He said in thirty minutes more he could have concealed his shortage from the inspector.

Steals to Aid Son.

Sibben found it difficult in 1896 to meet expenses. His invalid son's doctor bills made him dip into the bank funds. Then he played the Chicago stock market, won a little, went deeper and deeper, and then he plunged, later making heavy investments in worthless New Mexican mines.

Three years ago he resolved never to take any more money after narrowly escaping detection by bank examiners. Since then he had been able to manipulate the books so as to conceal the shortage.

SLAIN TO STOP INQUIRY

Latest Theories on the Bridgeport, Conn., Murder.

Coupled with the reports received from Bridgeport, Conn., police to the effect that Jennie Cavalieri, the young Italian woman, known also as Rose Rossi, was evidently killed for the same reason that Herman Rosenthal was slain in New York—because she "squealed"—the positive statement came from Carl A. Waldron, attorney for the committee of fifteen, that the woman came from a resort at 106 West Twenty-first street, Chicago.

Three weeks ago, this place was raided by federal agents under the leadership of Joseph Meyers, one of the subordinates of Charles DeWoody of the Chicago branch of the department of justice.

A few days before this raid, a man who had been in the Twenty-first street resort is said to have carried a note written in Italian to the police. It was translated by Detective Paul F. Riccio of Assistant Chief Schuettler's office. It proved to be an appeal to the authorities to rescue one of the women from the place or she would be murdered.

It is said to have been signed "Rose." Since the Bridgeport murder the police have learned there was a Rose Rossi registered there. The records show she came to Chicago from Bridgeport, Conn., three months ago.

IN WHITE SLAVE PLOT

Victim of Bridgeport Murder and Three Men Who Are Held.

At top, Jennie Cavalieri; at left, Piazichemi; at right, Buonomo; below, Matteo

CONVICTS FIRE PRISON

Binder Twine Warehouse Completely Destroyed.

Mutterings of a "Get Even" Sentiment Frequently Heard Since Flogging of Prisoners.

Jackson, Mich., Oct. 26.—Fire destroyed the binder twine warehouse inside the walls of the state prison here.

The builing contained more than 500 tons of sisal stack and, as the state carries no insurance, the loss will be heavy. The blaze is thought to have been of incendiary origin.

The prisoners were locked in their cells when the flames broke out and made no demonstration.

Warden Simpson was reticent as to the origin of the fire, but would not deny the story circulated by guards and assistant wardens that the fire was of incendiary origin.

A fire trap made from an old cigar box and secreted in the inflammable hemp just before quitting time by one of the convicts is said to be the cause of the conflagration.

The retaliation theory is borne up by the threats made against Warden Simpson when he flogged twenty-five convicts during the rioting some weeks ago.

Mutterings of a "get even" sentiment were heard among the chastised men at that time, according to the underwarden, and only the utmost caution has prevented an attempt at vengeance heretofore.

LANSING — The Michigan mine rescue car, which is to instruct the miners of the state how to act in emergencies, is about to begin its tour of the upper peninsula. The car is the result of the joint activities of the state and federal authorities.

MONROE — The Monroe common council has ordered a special election to be held Nov. 25 to vote on bonding the city for $25,000 for street paving purposes.

BULGARIAN FORCES ARE AT ADRIANOPLE

Take Possession of a Railway Station on Outskirts.

Heavy Bombardment of the City by Bulgarian Artillery—Eighteen Hundred Turkish Prisoners Captured.

The Bulgarians are in possession of Adrianople railway station, and have repulsed another Turkish attempt at a sortie from the city. They add that fresh Bulgarian columns have arrived and are completing the investments of Adrianople.

A part of Adrianople has been set on fire by the Bulgarian artillery which carried on a bombardment, according to dispatches from the vicinity.

The Bulgarian troops have taken the outlying forts of Maras, Havaras, and Sufilar, north and northeast of the city, and have captured a railroad station in the outskirts of the town. Eighteen hundred prisoners have fallen into their hands.

No Officers Among Prisoners.

Eight hundred and sixty prisoners who arrived here from Mustapha Pasha were captured in some of the smaller towns taken by the Bulgarians. The entire absence of Turkish officers among the prisoners captured at Kirk-Kilissen arouses comment, as the first reports represented that the whole garrison had been taken.

The Bulgarian army is reported to be advancing along the whole front and a dispatch to the government organ Mir says the Turks are retreating in panic, while the civilian population is fleeing toward Constantinople.

Kotchavi was captured by the Bulgarians after severe fighting at the point of the bayonet.

Acknowledge Scutari May Fall.

The Bulgarians are said to have captured Nevrekop on the way from Sofia to the sea.

The Turkish minister of war in an interview says that it is probable that Scutari may fall to the Montenegrins, but that its capture is of little importance. He says that Turkey will punish Montenegro as soon as she is done with Servia and Bulgaria.

The Servians have taken Buchitrim and Gilan in their march south from Novi Bacar upon Uskub.

A Turkish battleship, which had been in the bombardment of Varna, came to Constantinople for repairs. There had been an explosion aboard.

Turkish Commander Not Killed.

The report that Mukhtar Pasha, the Turkish commander at Kirk-Kilesseh, was killed is not true. His son was captured by the victorious Bulgars.

The Montenegrins trained the captured Turkish guns on Scutari and the bombardment of that place is expected. Montenegrin emissaries have entered the town to demand its capitulation and the Turks have withdrawn their garrison to the southern heights of Zadrina. This is thought to be the first move toward evacuation.

Joy Rider Sent to Jail.

Coldwater, Mich., Oct. 28.—Leo Newman was sentenced to twenty days in the county jail and fined $50 and $5 costs. Newman was one of the party of joy riders in an auto which ran over Art Cunningham and killed him.

DETROIT—A state incorporation to be known as the Russell A. Alger Memorial association, having for its purpose the collection of subscriptions for the erection of a monument in honor of the general, was provided for by the Detroit common council with the adoption of the report of the special committee of aldermen which was appointed some weeks ago to devise means for the furtherance of the project.

48 STATES WILL VOTE FOR PRESIDENT NOV. 5

Forty-Six Will Choose Congressmen; 29 Governors.

Progressives Have Complete Tickets in Twenty-Two Commonwealths and Keep Rivals on Jump.

Tuesday, Nov. 5, the voters in the forty-eight states of the Union will express their preferences for president and vice president of the United States. In forty-six of the states representatives in the next congress—the sixty-third—will be named. Twenty-nine states will vote for governors and other state officers, and in half a dozen others minor state officials will be elected. Maine, Vermont, Arkansas and Georgia have held their state elections, but the two latter states, on Nov. 5, will elect representatives in congress. Maine and Vermont already have chosen their congressmen, as well as state officers.

The states that will elect governors are Colorado, Connecticut, Delaware, Florida, Idaho, Illinois, Indiana, Iowa, Kansas, Massachusetts, Michigan, Minnesota, Missouri, Montana, Nebraska, New Hampshire, New York, North Carolina, North Dakota, Ohio, Rhode Island, South Carolina, South Dakota, Tennessee, Texas, Utah, Washington, West Virginia and Wisconsin.

Electoral Disputes Are Settled.

The electoral disputes arising between the regular Republicans and the Progressives have been settled in practically all of the states. Confusion still exists, however, in regard to some of the state tickets. Straight Republican tickets have been named in all the states except one or two in the south. The Democrats have tickets in all of the states in which elections are to be held. The new third party has put up a separate ticket in all of the states in which the regular Republican party nominees were not satisfactory to the "Progressives."

The Socialists have named candidates for governor and other state officers in twenty-seven states. The Prohibition party has complete state tickets in twenty-one states. In addition, tickets of the Socialist, Labor, Independence, Populist and other minor parties will appear on the ballots in some of the states.

The Progressives, Socialists and Prohibitionists have nominated candidates for congress in many districts, and in others labor unions or federations have indorsed Democrats or Republicans who are believed to be favorable to their cause.

22 Progressive State Tickets.

The Progressives have named complete tickets for governor and other state officers in Colorado, Connecticut, Delaware, Florida, Idaho, Illinois, Indiana, Iowa, Massachusetts, Michigan, Minnesota, Missouri, Montana, New Hampshire, New York, North Dakota, Ohio, Rhode Island, Texas, Utah and Washington.

The Socialist party has complete state tickets in Colorado, Connecticut, Delaware, Idaho, Illinois, Indiana, Iowa, Kansas, Massachusetts, Michigan, Minnesota, Missouri, Montana, Nebraska, New Hampshire, New York, North Carolina, North Dakota, Ohio, Rhode Island, South Carolina, South Dakota, Texas, Utah, Washington, West Virginia and Wisconsin.

The Prohibitionists have named candidates for governor and other state officers in Connecticut, Delaware, Idaho, Illinois, Indiana, Iowa, Kansas, Massachusetts, Michigan, Minnesota, Missouri, New Hampshire, New York, Ohio, Rhode Island, South Dakota, Nebraska, Texas, Washington, West Virginia and Wisconsin.

Many of the states will elect legislatures which will have the naming of United States senators. A total of thirty-three seats in the United States senate will be at stake in the elections. Of these eighteen are now occupied by Republicans and thirteen by Democrats. Two vacancies, caused by the death of Charles J. Hughes of Colorado and the enforced retirement of William Lorimer of Illinois, bring the total up to thirty-three.

BECKER FOUND GUILTY

First Degree Murder Verdict Returned by Jury.

"Guilty of murder in the first degree, was the verdict returned in New York by the jury which has been trying Lieutenant Becker for the murder of Herman Rosenthal.

The jury had been out exactly seven hours and fifty-seven minutes. The length of its deliberations and the frequency of its requests for exhibits, together with unmistakable signs of hot argument in the jury room led most of those who waited at the criminal courts building to believe that there would be no agreement.

So that when the blow finally fell upon the defendant its force was all the more crushing. Even the district attorney himself had said it looked like a disagreement.

This verdict means that the death penalty undoubtedly will be imposed.

MAY LOSE RIGHT TO VOTE?

Nearly 1,000 Workmen on Soo Lock Not Residents, Is Claim.

Sault Ste. Marie, Mich., Oct. 25.—On the ground that they are not residents of the city or county, the right to vote of nearly 1,000 workmen employed on the new third lock [illegible] questioned. Some time ago when it was found to be impossible to secure homes in the city for the men the Great Lakes Dredge and Dock company built some small houses on a strip of land on the river just beyond the new lock for them.

The claim is now advanced that this property is not included in the make-up of any of the four wards by the terms of the charter.

Suits, Overcoats.

We are exclusive agents for the celebrated Clothbrand Clothing—the best fitting clothes made.

We purchased our clothing last April, having a full and complete line to choose from.

We have been in the clothing business here for 19 years, giving it our exclusive attention.

Being strictly cash buyers, thus saving large discounts, places us in a position to sell cheaper than competitors.

It is to your interest to see our goods and compare prices.

Our Motto:

Good Goods, linked with lowest possible prices, with one price and fair treatment to all.

Why wait on tardy tailors when CLOTHCRAFT All-Wool Clothes, ready-for-service, will fit as if made for you?

Guaranteed All-Wool, $10 to $25.

McCann Bros.

Store open evenings. One Price Clothiers.

JUST SEE OUR

Clocks and Watches

Jewlery of all kinds.

Silverware and Cut Glass

—AND—

High Grade China,

a full line on display.

E. J. PETERS & CO.

PHONE 200 Successors to J. F. HICKS & SON

SEE ME FOR

BLACK CAT HOSIERY

Knit Underwear,
Muslin Underwear,
Petticoats,
Aprons, white and colored
Ladies' and Misses' Sweaters.

Ida B. Chase.

Tecumseh State Savings Bank,

Farm Loans a Specialty

Collections Made Speedily at Favorable Rates

Every Accommodation Consistent with Safe Banking Methods Extended to Our Patrons.

READ REFLECT RESOLVE

A NEST EGG

INDUCES OTHER EGGS TO THE NEST

The FIRST DOLLAR

DEPOSITED

To Your Bank Account

WILL INDUCE OTHERS!

J. Q. Look, Pres., L. G. North, Vice Pres., J. H. Smith, Cashier

THE TECUMSEH HERALD

G. N. STACY,
EDITOR AND OWNER.

SUBSCRIPTION RATES

IN LENAWEE COUNTY.
One year, payment in advance........$1.00
One year, payment after three months 1.25
OUTSIDE LENAWEE COUNTY
One year, payment in advance........$1.25
One year, payment after three months.....1.50
There will be no Deviation from above Rates

$100 REWARD $100

The readers of this paper will be pleased to learn that there is at least one dreaded disease that science has been able to cure in all its stages, and that is Catarrh. Hall's Catarrh Cure is the only positive cure now known to the medical fraternity. Catarrh being a constitutional disease, requires a constitutional treatment. Hall's Catarrh Cure is taken internally, acting directly upon the blood and mucous surfaces of the system, thereby destroying the foundation of the disease, and giving the patient strength by building up the constitution and assisting nature in doing its work. The proprietors have so much faith in its curative powers that they offer One Hundred Dollars for any case that it fails to cure. Send for list of testimonials.

Address F. J. CHENEY & CO., Toledo, Ohio.

Sold by all Druggists, 75c.

Take Hall's Family Pills for constipation.

The story of a good deed is pretty sure to get out some time but it doesn't travel around as fast as a wild rumor.

Mrs Emma Maier, 627 N. 7th St. Springfield, Ill., says her kidney trouble resulted from an operation: "From then until I used Foley Kidney Pills I did not know what a well day was, Then my backache left me, that tired dragged down feeling was gone, I slept soundly and awoke refreshed. I had no more headache or dizzy spells." Safe and sure. Try them. For sale by all Druggists of Tecumseh.

Chestnuts are now selling at five cents a glass, live weight.

James Therlo, Iron River, Mich., says of Foley's Honey and Tar Compound: "This winter both my children and I was troubled with bad coughs. We used Foley's Honey and Tar Compound and it promptly cured us. I can recommend it as a good cough and cold cure." Contains no opiates For sale by all Druggists of Tecumseh

"My wife has an idea," remarked the Man on the Car," that motorcycles are run with dynamite."

A Great Building Falls

when its foundation of health—good digestion—is attacked, quick collapse follows. On the first signs of indigestion, Dr. Ling's New Life Pills should be taken to tone the stomach and regulate liver, kidneys and bowels. Pleasant, easy, safe and only 25 cents at C. A. Wright & Son's.

Wish we could enjoy getting up early in the morning as ardently as we dislike going to bed at night.

Flagged Train With Shirt.

Tearing his shirt from his back an Ohio man flagged a train and saved it from a wreck, but H. T, Altson, Raleigh, N. C., once prevented a wreck with Electric Bitters. "I was in a terrible plight when I began to use them," he writes, "my stomach, head, back and kidneys were all badly affected and my liver was in bad condition, but four bottles of Electric Bitters made me feel like a new man." A trial will convince you of their matchless merit for any stomach, liver or kidney trouble, Price 50 cents at C. A. Wright & Son's

The girl with freckles usually has too much common sense to worry about them.

"TELLS THE WHOLE STORY"

To say that Foley's Honey and Tar Compound is best for children and grown persons and contains no opiates tells only part of the tale. The whole story is that it is the best medicine for coughs, colds, croup, bronchitis and other affections of the throat chest and lungs. Stops la grippe coughs and has a soothing effect, Remember the name, Foley's Honey and Tar Compound, accept no substitues. For sale by all druggists of Tecumseh.

Ninety is about the average number of swats required to kill the last fly of the season.

Only a Fire Hero

but the crowd cheered, as, with burned hands, he held up a small round box, "Fellows!" he shouted, "this Bucklen's Arnica Salve I hold, has everything beat for burns." Right! also for boils, ulcers, sores, pimples, eczema, cuts, sprains, bruises. Surest pile cure, It subdues inflammation, kills pain. Only 25 cents at C. A. Wright & Son's.

Let us all hope that we never get foolish enough to want to see ourselves as others see us.

Mr. Hiram Steele, 628 N. 6th St, Terre Haute, Ind., writes: "I came down with a severe case of kidney trouble. I had to get up too often at night, there was pain and much sediment, puffs under my eyes, back pained terribly, and I was dizzy. Foley Kidney Pills cured me quickly, and I feel 100 per cent better." For Sale by all Druggists of Tecumseh.

Why Some Men Don't Wed.

An unhappy gentleman, resolving to wed nothing short of perfection, keeps his heart and hand till both get so old and withered that no tolerable woman will accept them.—Hawthorne.

ALDRICH & SON.

Ferndell

STORE

Lutz & Schram's Pure Apple Butter, the very choicest quality of pure, delicious Apple Butter, per lb., 12c.
New Brazil Nuts—15c lb.
Smoked Salmon, very good eating—15c lb.
Easter Brand Sweet Corn, finest quality, 9c can, 3 cans for 25c.
Finest Swiss Cheese—27c lb.
Fancy Layer Figs—20c lb.
CHEESE—New York Full Cream, Old Cheese, fine for rare-bits, per lb. 25c.
Peanut Butter, for Sandwiches, 25c lb.
SAUER KRAUT—New German style Sauer Kraut, per quart, 8c.
LAKESIDE BUTTERETTES—Fancy English style, for Salads or Cocoa, per lb. 18c.

EXTRA SPECIAL:

Fancy, Ripe Grape Fruit—5c each.
8 Bars of Acme Soap for 25c, or 17 bars for 50c.
6 Bars Fel's Naptha Soap for 25c.
This year's crop Seeded Raisins (just in), very fancy stock, like others sell for 12c, this Saturday 8c per pkg.
No. 1 Greening Apples, 12½c a peck.
Best Head Rice, regular 10c lb. quality, 7c per lb.

Jones' Dairy Farm Sausage

makes the best breakfast you ever ate.

"Good Luck" Butterine,

Just as good as butter. Selling better every day. We have the exclusive sale of this splendid article in Tecumseh. Give it a trial—22c lb.

Tzar Coffee

In Tzar you enjoy the finest flavor of the finest coffee a flavor that is strong because of the abundance of volatile oil in the best coffee. There is no better coffee sold than Tzar, regardless of its low cost, of which fact a fair trial will convince the most doubtful. Tzar is 35c lb.

ALDRICH & SON.
PHONE 246. QUALITY GROCERS

DETROIT MILLING CO.
BEST WINTER
Adrian
PATENT
DETROIT, MICH.

Tempting Pies and Cakes

It's great the way your friends talk about your pie and cake, when its good Why not be sure your pastry is always good?

Adrian Flour

is uniform in quality. Your sure of good results when you use Adrian. And don't forget the coupon in every sack. Eight coupons with $3.25 will get you a pretty Decorated China Dinner Set of 43 pieces. Order Adrian Flour today.

F. Aldrich & Son.

MRS. STEVENS AGAIN CHOSEN

Elected President of the National W. C. T. U. at Portland, Ore.

At Portland, Ore., Mrs. Lillian M. N. Stevens of Portland, Me., was unanimously re-elected president of the National Woman's Christian Temperance union. All other officers also were re-elected.

MRS. LILLIAN M. STEVENS

DIAZ IS CAPTURED

Backbone of the Mexican Revolution Believed Broken.

Capture of General Felix Diaz by Mexican federal forces near Vera Cruz was officially reported to Washington.

Both Consul Canada and Commander Hughes of the Des Moines cabled the news of the federal victory. Diaz's defeat is taken here to mean the collapse of the entire revolutionary movement which centered in him.

The manner in which the Madero government has made good its claim that Diaz would be crushed is expected greatly to enhance the prestige of the entire administration, both at home and abroad.

Obstacles.

There comes forever something between us and what we deem our happiness.—Byron.

Church Notes

BAPTIST CHURCH

W. B. Hartzog Ph. D. Minister.

10:00 a. m. Morning Worship and Sermon, "Jesus in relation to Society and Politics."

11:15 Sunday School.

11:15 The Men's Class. Topic, "Is Immigration a Peril or an Opportunity?"

6:00 p. m. B. Y. P. U.

7:00 p. m. Evening Worship and lecture on, "Adoniram Judson, the Winner of Burma."

PRESBYTERIAN CHURCH

Rev. Benjamin R. Weld, pastor

10.00 a. m. Morning Worship and Sermon. The Pastor will preach. "Highways Zionward." Election of Elders.

11:15 Bible School. The Men's Class will discuss the topic, "Country Life."

4:00 p. m. Children's Story Hour conducted by the pastor.

5 p. m. Vesper Service. Short address, "Unearned Increments." A service in which song is emphasized.

Tuesday 7:30. The Westminister Chapter will meet with Mrs. Howard Bredow, Roll call, "Things Chinese." Each member respond with something characteristic of the Chinese.

Wednesday 7:30 p. m. Midweek Service.

Saturday 2:30. Play Hour for the Children's Congregation. (Announcement to be made late.)

FRIENDS CHURCH

Elizabeth H. Mott, pastor

The Friends Quarterly meeting which includes the meetings at Raisin Center, Raisin Valley, Rollin, Ypsilanti and those in Northern Michigan will meet in Tecumseh Nov. 1, 2 and 3. It is expected that Edgar Woolam of Cleveland, Ohio, will be present as well as other ministers from away.

Friday 2:00 p. m. Meeting of Ministry and Oversight.

Saturday 10 a. m. Gospel meeting to which all are cordially invited.

1:30 p. m. Business session.

Sunday 10.00 a. m. Preaching service.

2:00 p. m. Address by Rev. G. H. Whitney, Pastor of the Methodist church.

7.00 Evangelistic Service.

7:30 p. m. Prayer meeting

METHODIST EPISCOPAL CHURCH

G. H. Whitney, pastor

A cordial welcome.

Quarterly meeting next Sunday.

Love feast at 9 o'clock a. m. All are invited. Sacrament of Lord's supper immediately at close of morning sermon.

11:30 Sunday School.

11.30 Business Men's Class. Leader, Rev. G. H. Whitney. "The Methodist Episcopal Church."

5 p. m. Evening Service.

6:30 p. m. The Leagues.

EPISCOPAL CHURCH.

Rev. Frederick Hewitt, rector

11:15 a. m. Sunday School.

4 p. m. Evening prayer and sermon.

7:00 p. m. Thursday. Lecture followed by choir practice.

Must Show Credentials.

"Marcus Aurelius says life is a battle and a sojourning in a strange land." "Does he? What business is Mr. Aurelius in?"—Pittsburg Post.

The only Baking Powder
made from Royal Grape Cream of Tartar.
Royal Baking Powder
Absolutely Pure
No Alum
No Lime Phosphates

CONGRESSMAN WILLIAM F. WEDEMEYER.

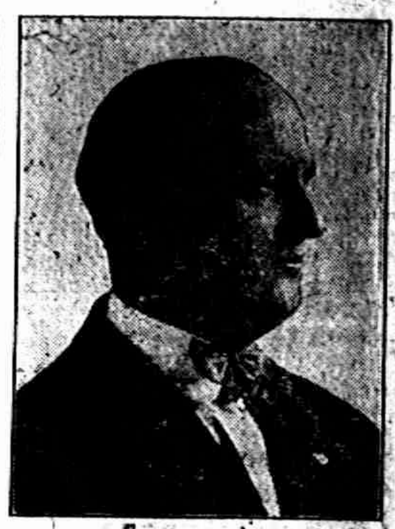

Congressman William W. Wedemeyer of this District is a candidate for re election on the Republican ticket He is serving his first term and has made a good record.

He stands for the tarriff policies that have brought prosperity. He has consistently refused to vote for bills that would destroy the industries of his Congressional District and of the country. But he has, on the other hand, shown his willingness to support scientific and logical revisions that would not destroy the industries of the nation; and accordingly, has stood for the maintenance of the Tariff Board.

He voted for the Bristow amendments to the Sugar Schedule.

He voted for the LaFollette Wool Bill as introduced in the House by Mr. Crunpacker.

Congressman Wedemeyer has championed, in every way possible, the cause of the old soldier.

He has stood for all legislation in the best interests of labor.

He has supported all meaures for the benefit of the Agricultural classes He has stood for the extension of the Agricultural Department and carried on a tremendous corresponedence in getting to the farmers official publications and information that would be of help to them.

He has always had the interests of the business man and manufacturer sincerely at heart, and has, at all times stood for the things which would be of help to them.

He has been steadily and actively "on the job" and has watched out carefully for the best interests of all the people in the great Second District which he represents.

Congressman Wedemeyer never descends to low slanderous attacks upon his opponents. He knows that his own record is clean and does not have to make capital for himself by attacks on others, Nor does he stop in his work to reply or heed to an unwarranted assault made purely for political effect by one, who before he ran for offices, always praised Mr. Wedemeyer to the skies.

William W. Wedemeyer is well known to the citizens of this District. From a poor boy, who had to make his own way through High School and University, he worked up steadily to the position he now holds, He is truly a representative of the people and has their best interests sincerly at heart,

Throughout his political career he has stood for advanced and progressive measures, not only in Congress, but also under Govenor Pingree, when he championed primary reform and direct election of United States Senators, and when he helped to bring about changes in railroad taxation and other reforms, that have meant millions of dollars to the tax payers of Michigan.

MERRY-GO-ROUND

The Merry-Go-Round Club had a merry evening at the home of Mr. and Mrs. J. H. Smith, on Monday. There were eight tables of cards played, Mrs. G. A. Rathbun and Floyd Ager carrying away the prizes. At the close of the games dainty refreshments were served Lavern Smith and wife of Adrian were the out of town guests. A straw vote on the presidential nominees was taken among the men showing Taft 5, Roosevelt 5, Wilson 6. The men did not seem much in favor of woman suffrage.

Man is an Encyclopedia.

A man is the whole encyclopedia of facts. The creation of a thousand forests is in one acorn, and Egypt, Greece, Rome, Gaul, Britain, America, lie folded already in the first man.—Emerson.

GRANT FELLOWS CANDIDATE FOR ATTORNEY GENERAL ON THE REPUBLICAN STATE TICKET.

KISSED THE FLAG

A class of immigrant children were recently graduated from the Baron de Hirsch school in New York, where, in half a year, they had learned to speak well enough to enter the public schools.

During the graduation exercises, when the American flag was borne past the children, one little girl pulled up the folds and reverently kissed them. The flag meant, to her, freedom and safety for the refugee, an end to oppression, and the right to life, liberty and the pursuit to happiness.

This is getting an education at its very roots.

No other knowledge that can be crammed into a child, immigrant or native-born, is so valuable to him and to the community as is the knowledge of the principles of good citizenship and the blessings of self-government.

It is charged that our common schools teach everything under the sun, except the most important thing—good citizenship.

Intimate knowledge of the real purpose of government, of its operation, and of the advantages of its protection to all well meaning people, breeds the highest and sincerest respect for it.

The child cannot be taught too early that his first and sacredest duty is to be a good citizen, a staunch pillar in the temple that shelter mankind in common interest, good order and brotherhood.

The above was taken from the Omaha Daily News and contains a lesson that all should heed and act upon at every available opportunity

Cures baby's croup, Willie's daily cuts and bruises, mama's sore throat, grandma's lameness—Dr. Thomas' Eclectic Oil—the great household remedy.

EARL C MICHENER

Republican Nominee For PROSECUTING ATTORNEY.

The Republicans and the Democrats are the only parties having candidates for the office of Prosecuting Attorney in this County this Fall.

Mr. Michener has been Prosecutor for one term. If you are satisfied with his administration he would appreciate your support at the Election next Tuesday.

If you desire to vote for Mr. Michener, place a cross (x) in the square ☐ in front of his name. If machines are used and his name is not on your ticket, pull in the slide on which the name is printed.

Itch! Itch! Itch!—Scratch! Scratch Scratch! The more you scratch the worse the itch. Try Doan's. Ointment It cures piles, eczema, any skin itching. All druggists sell it.

TYPEWRITERS, GREAT BARGAINS!

Brand new $40 to $65 Rebuilt, $10 up. 100 SMITH, ROYAL, UNDERWOOD, OLIVER, REM, etc. Send free trial. $1.00 weekly or rent apply. Ilist, catalog and samples of ribbons, papers and carbons free for all. State terms wanted.

Detroit Typewriter Co.,
293 Shelby St., Detroit, Mich.

MORE ABOUT OUR GRAHAM GEM

From November Michigan Patron.

Adrian college people note with interest the fact that the Progressive candidate for sheriff of Lenawee county is Albert Graham of Madison township. Mr. Graham was a student at Adrian college in the "eighties," receiving his commercial certificate there from in 1890. While in college he was a member of the Lambda Phi literary society and is one of the most loyal of this society's members. He has responded to every call from his alma mater and you will find his name on the roll of those subscribing to the fund for paying off the college debt and later to the subscriptions for the purchase of the great organ.

It has been with real pleasure that his old college acquaintances have followed his successes in his farm line. Success here means more than people in the past realized it did for the land holders of this country are only recently being recognized as a much to be envied class. Mr Graham, is a successful prosperous Lenawee county land owner and is well known among Lenawee people. He was secretary of the Lenawee county institute for the first three years of its existence, and by his faithful work here did much for the success of that organization. In loyalty, sincerity, honesty and earnestness, Mr. Graham is not to be outclassed and these are the qualities that win in life and in politics.

PROGRESSIVE CANDIDATE FOR CONGRESS.

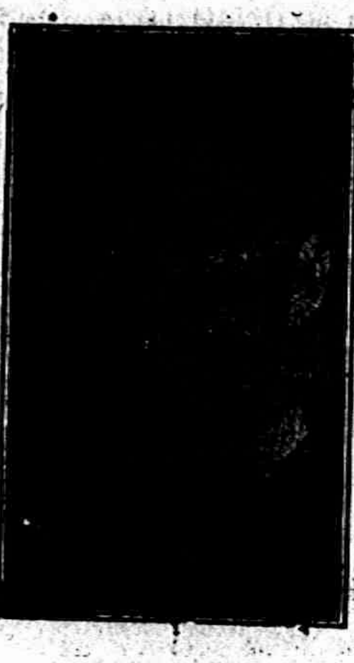

HUBERT F. PROBERT OF JACKSON.

A REAL LIVE WIRE—NOT A LAWYER NOR POLITICIAN · BUT A BUSINESS MAN AND FARMER WHO KNOWS WHAT THE PEOPLE NEED, AND WANT. HE WILL BE FOUND ON THE FIRING LINE TO SECURE IT.

VOTE FOR HIM.
WORK FOR HIM.
WHAT HAVE FORMER CONGRESSMEN DONE FOR THE 2ND DISTRICT?

Progressive

PARTY TICKET

For President,
Theodore Roosevelt,
of New York,

For Vice-President
Hiram W. Johnson,
of California,

United States Senator,
THEODORE M. JOSLIN
Governor,
LUCIUS WHITNEY WATKINS
Lieutenant Governor
WILLIAM D. GORDON
State Treasurer
FRANK C. HOLMES
Auditor General
HERBERT F. BAKER
Attorney General
JULIUS B. KIRBY
Land Commissioner
OSCAR T. LINDON
Justice of the supreme court (long term)
EDWARD H. LYON.
Justice of the supreme court (short term)
WILLARD G. TURNER
Congressman at large
WILLIAM H. HILL
Representatives in Congress Second District
HUBERT F. PROBERT
State Senator Nineteenth District
CLEMENT H. BRAMBLE
Representative in State Legislature First District
JOSEPH R. KEENEY
Judge of Probate
GEORGE W. AYERS
Sheriff
ALBERT B. GRAHAM
County Clerk
CARL BINNS
County Treasurer
WINTHROP W. BENNENT
Register of Deeds
GEORGE A. SMITH
Circuit Court Commissioner
JOHN F. STEWARD
Coroners
JOHN G. WYNNE
MILTON WINNER
Drain Commissioner
SAMUEL GIBSON

ANNOUNCEMENT
1913 MODELS of the INDIAN MOTORCYCLE

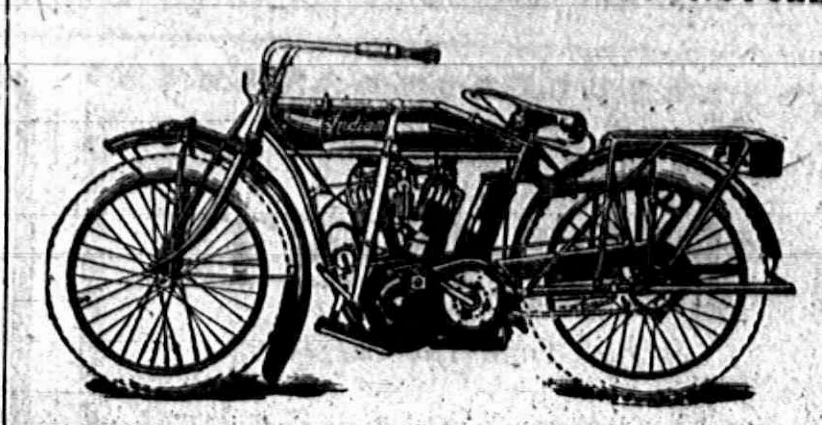

Following the "14 Important Improvements" of 1912, the Hendee Mfg. Company announce no less than a dozen additional new features in their 1913 model of the Indian Motorcycle.

By far the most significent feature of the new machine is the Cradle Spring Frame. It is something entirely new, a radical departure from the conventional bicycle and recent motorcycle systems of "springing." Briefly, the new device consists of the application to the rear wheel of the Indian Cradel Spring device as used on the front fork for the past 3 years.

Extending back horizontally from the frame joint cluster under the saddle, flanking the rear mud guard, are two 7 leaf Chrone Vanadium steel springs The "C" shaped curls at the rear end of these springs are connected by stays to bell cranks on which the rear axle is hung. The forward end of the rear fork has a hinge joint which enables the rear wheel to yield to imperfections of road surface, All shocks are completely absorbed by the leaf springs. The rear wheel can go through almost any verticle motion without affecting the body of the machine. The is no "bottom" to this spring device. The life of the machine is greatly increased.

The Engineering Department of the Hendee Mfg. Co. devoted 18 months of exhaustive test to the Cradle Spring Frame before finally deciding on its adoption for all models of the 1913 Indian.

In addition to the Cradle Spring Frame, the 1913 Indian embodies 10 other important improvements which will be appreciated by motorcycle riders in general Prices remain the same as last year.

New style, single clinch rims; larger tires; wider mud guards, front and rear with larger splashes; casing for upper stretch of transmission chain and curve of sprocket; larger luggage carrier in rear; fitted to all models; foot rests, as well as pedals, regular 4 h. p. add 7 h. p models; foot brake lever fitted on left side now operates band brake as well as the pedal action; larger size multiple disc clutch now fitted to all models alike; improved Indian type saddle,

All 1913 Indian will be chain driven and finished in Indian red only.

Catalogue sent on request.

Agent 7 Township L. P. WILLIAMSON,
Tecumseh, Michigan

In Your Kitchen

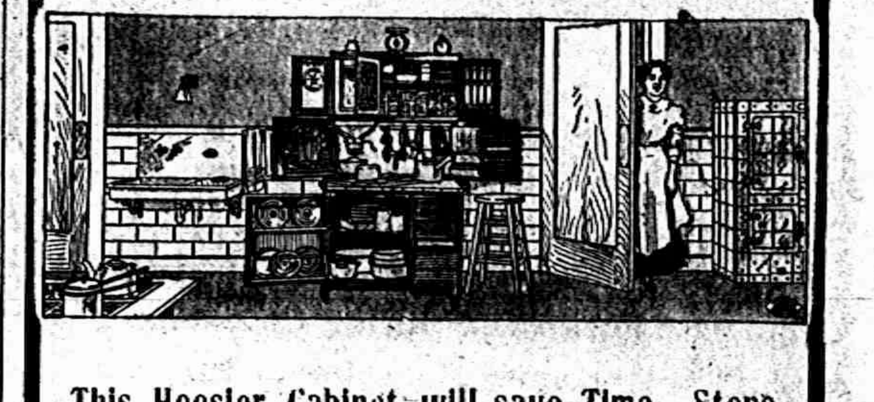

This Hoosier Cabinet will save Time, Steps and Money,

what is more, it gives your kitchen a cheerful business-like air, that makes work seem easier.

Will you accept all this convenience for a single dollar? Then come in tomorrow,

Stahl & Service

Licensed Agents for

Hoosier Kitchen Cabinets,

Northern Ohio

All Wool Blankets, Always the Best. They have Quality

Full sizes, fast colors. Direct from Mill to Retailer. Saves one profit.

Price. $3.00, $3.50 to $8.00.

FROM MILL DIRECT TO RETAILER.
THE BECKMAN CO

Large stock to choose from. Plush and Fur Robes, Stable Blankets, Harness and Work of Quality.

Quality Shop. W. C. VanAntwerp

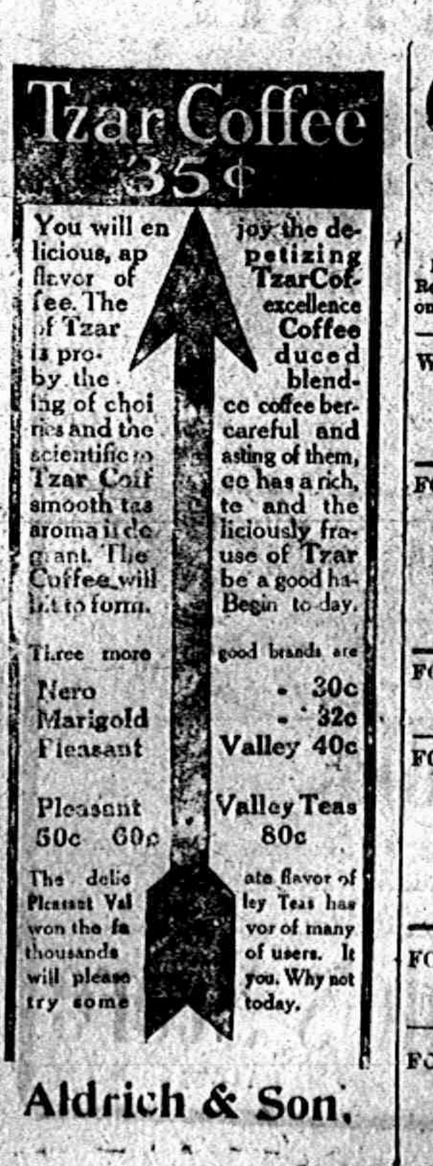

Tzar Coffee 35¢

You will en joy the de-
licious, ap petizing
flavor of TzarCof-
fee. The excellence
of Tzar Coffee
is pro- duced
by the blend-
ing of choi ce coffee ber-
ries and the careful and
scientific ro asting of them,
Tzar Coff ee has a rich,
smooth tas te and the
aroma i de liciously fra-
grant. The use of Tzar
Coffee will be a good ha-
bit to form. Begin to-day.

Three more good brands are
Nero 30c
Marigold 32c
Pleasant Valley 40c
Pleasant Valley Teas
50c 60c 80c

The delic ate flavor of
Pleasant Val ley Teas has
won the fa vor of many
thousands of users. It
will please you. Why not
try some today.

Aldrich & Son.

Our Classified Ad Department

Ladies Shampooing, Manicuring and Massa Residence Oneida street, or will call at your home. Mrs. O. G. Hunt. Phone 294

We have buyers for farms in your vicinity. Write us at once if you want to sell. Address, Pletcher & Hipp, Real Estate and Farm Loans, Grover Hill, Ohio.

FOR SALE—I keep on hand in large quantities Rubber Roofing as good as there is on the market for the same price as others and put it on free of charge. Guarrantee it from 5 to 8 years Also have roof paint in 1 gal. and 10 gal lots. Jas. W. Owen.

FOR RENT—Ten room house, corner Van Buren and Killbuck Street. Phone 705 A. Dewey

FOR SALE—A handsome three (3) year old bay mare, sound, well broke, very fast by R Elliott's horse. Will be sold at an auction opposite the Bent Oak farm one mile north of Adrian next Thursday Oct. 31st. James Stevenson & Son.

FOR SALE—Fall Pigs and Shropshire Ram, Lambs, at reasonable prices. Inquire of A. A Comfort.

FOR SALE—Shropshire rams. 1 imported ram 2 yearlings and lambs. Phone 706. J. E Grey.

RED BAND COAL
(From Kentucky)
Burns like Hickery Wood. Practically no smoke, soot or clinkers, but gives no end of satisfaction.
Lump size $5.50 per ton delivered
Egg size $5.00 per ton delivered
50c less if not delivered.
Just received a car of Solvey Coke, off car $6.50 delivered.
L. E. TEMPLE & CO.

What will your old age be?
RICH OR POOR?
It is up to YOU
Dont get tangled in the web of debt or extravagance
Bank your money!

Every old man is the ripened fruit of his younger days. A man does not grow old overnight Age creeps upon us, and if extravagance is stealing away our money, age 's stealing away our capacity for work and preparing us for a desolate old age. If you wish to be comfortable, you must begin putting away your money now, then when old age comes you can fall back upon the money you BANKED when you were younger.
Do YOUR banking with US.
We pay 3 per cent interest on Savings Deposits.
THE LILLEY STATE BANK.
Tecumseh, Michigan.
THE OLDEST AND STRONGEST BANK IN NORTHERN LENAWEE.

EDWARD BAXTER PERRY
Concert Pianist and Lecturer
Will give a Pianoforte Lecture-Recital at the
Bradley Opera House,
Wed., Nov. 6th
TICKETS 50 CENTS.
Reserved Seats on sale at Hay's Bakery, Monday, Nov. 4

Buy One of These Chairs For Use in Your Home
"Push the Button-and Rest"

Royal
Rest Chairs
"THE PUSH BUTTON KIND"
There's the Push Button
Foot Rest Slides Back out of Sight

You owe it to yourself to have at least one comfortable chair to sit in during your leisure moments. You'll get lots more pleasure and enjoyment out of life if you do.
Royal Easy Chairs are sold by the thousands because so easy to adjust "Just Push the Button and Rest."
Concealed newspaper rack, sliding foot rest and other features included. Each chair absolutely guaranteed. An ideal gift for any occasion Step in and see them at
Guy E. Belding.
FURNITURE AND UNDERTAKING.

The Herald $1.00

LOCAL AND PERSONAL

NOTICE

All copy must be in the composing room of this office by 9:30 A. M. Tuesdays and Fridays.

Fancy Basket of Grapes at Gilberts.

Elbridge Hyde is spending the day in Toledo.

Mrs. Taylor of Britton was in town Wednesday.

Let us tell you what we will do on a piano. E. M. Coller.

Mrs. Chas. Barney left for her home in Des Moines Iowa today.

Mrs. Storm of Clinton was a Tecumseh visitor Thursday.

Mrs. E. G. Price of Britton was shopping in town Wednesday.

Mr. and Mrs. Thos. McCann were spending Tuesday in Detroit.

Asa Howe of Detroit is spending a few days in town with friends.

The Maccabees go to Holloway today for the County Association.

Mrs. George Swartz was down from Tipton Wednesday calling on friends.

Mrs. James Wood was spending Tuesday with relatives in Clinton.

Miss Blanch Muir returned from Toledo Wednesday after a few days visit,

Mrs. Charles Deery and daughter, Theresa were spending Wednesday in Jackson.

Mrs. Mary Mattison has been spending the week in Raisin with her daughter.

Miss Leora Lanning has been detained from school this week on account of illness.

Harry Fisk and his mother, Mrs. J. C. Fisk were business callers in town Wednesday.

Mrs. Seth Simmons and son Lamont of Tipton were Tecumseh visitors Wednesday.

Reeds cushion sole shoes for women at. J. J. Belcher's.

Mr. and Mrs. A. J. Usborne left for Pheonix Ariz. on Monday for the winter months.

Miss Grace Alberts was a week end visitor with her parents returning to Owosso Monday.

A number of teachers went to Grand Rapids this week for the State Teachers Association.

Fine switches made and cut hair and combings bought at the milliner store of Miss Hough

Mrs. Henry McLain who has been spending a few days in Kalamazoo returned home Wednesday.

Mrs John Bennett is spending a few days in Milan with her daughter, Mrs. Ray Bachtal and family.

Gastons & Son for that New Pocket Book.

Mrs. Andrew Hiler and baby and George Deery went to Jackson Monday for a few days visit with friends.

Mrs Homer Marsh entertained her mother, Mrs. Katz and an aunt, Mrs, Lizzie Redmond of Adrian Tuesday.

James Riley who has been visiting his brother Patrick Riley in Adrian for a few days has returned to Tecumseh.

Mrs. C. Davis and Mrs. G T. Davis of Clinton were visiting Mrs. Fenwick and Miss Lucy Train Wednesday.

The new tan pig skin shoes for young women at. J. J. Belcher's.

Mrs Wm. Ousterhout entertained Miss Leo Drake of Adrian and Rufus Underwood of Brittou the first of the week.

Mrs. J. W. Owen was a passenger for Jackson Wednesday for a few days visit with her daughter Mrs. Victor Carson.

Home made Mince Meat at Clark's Meat Market. Phone 158.

Mr. Ashly Beach of Williamston N. Y is visiting his cousin, Mrs S. J. Kerr and family and his brother-in-law Robert Stretch.

L. E. Temple & Co, are still selling hard coal delivered for $8.50 per has got to be higher soon.

Born to Mr. and Mrs, Ray Bachtal of Milan Wednesday Oct. 30, a son, Mrs. Bachtal was formerly Vivian Bennett of Tecumseh.

Miss Margeret Haire who has been quite ill with sciatic rheumatism at the home of her uncle Albert Haire is reported as very much better.

Finest Frankfurts and bologna in town at Williamson Bros'.

Mrs. Jennie C. Law Hardy left for Saginaw Thursday morning where she will make a number of speeches on Woman Suffrage in German and Italian

Mrs. Geo. N. Stacy who has been spending a week with her mother, Mrs. Bigelow and sister, Mrs. Turner and family in Flint returned home Tuesday evening.

Rev. Edward Mott of Cleveland who who was called for the funeral of Miss Clara Baker in Raisin Center last week was the guest of his daughter, Miss Elizabeth Mott Sunday.

Mrs. Hannah Margeson who is spending a few days at the home of Mr and Mrs. E. H. Brown of north Adrian was given a birthday party on Monday when she passed the 88rd. Milestone.

Mrs. Edward Stone and children of Zenda Ont. has been visiting at the home of her uncle Blinn Tallman and family this week, she is a daughter of Mortimer Tallman a former resident of Tecumseh.

Be sure and get your coupons on cash purchase at Gilberts.

Mrs. Mary Marshall leaves Monday for Bay City where she will spend the winter with her granddaughter, Mrs Lawrence Martindale, Enroute she will stop at Leslie and visit her sister in-law, Mrs. Sherd

Glenn Kemp and Allen McNiel were n Detroit Sunday.

Mrs. Mabee is spending a few days in Toledo with friends.

Blanche Muir was spending a couple of days in Toledo this week.

John Betser is quite ill at the home of Mr. and Mrs. H. J. Stahl.

Mrs. Andrew Cheever of Britton was a Tecumseh visitor Monday.

Miss Mary Houseman was spending Sunday in Macon with friends.

D. T. Hall and wife attended the grange meeting in Coldwater.

Mrs. Will Beals has been under the doctor's care for a few days.

Mrs Lottie Gallop of Onsted was a business caller in Tecumseh Monday.

Mrs. Chris Wallinger of Clinton was calling on relatives in town Tuesday.

The Tansley real estate agency sold a fine farm to Hudson parties last week.

Mr. and Mrs. James Silvers were spending Sunday in Toledo with friends.

Fancy new apricots 14c per lb. at. Williamson Bros'.

John Orr was a Detroit visitor over Sunday the guest of his daughter Josephine.

Mrs. Wilson Aldrich was a week end visitor in Onsted at the home of O. P. Cole,

Miss Florence Rosacrans left for Toledo Tuesday morning for a few days visit.

Mrs. J. B Hittle and Mrs. Eva Powers of Clinton were Tecumseh visitors Monday.

Mrs. A. Dewey was called to Detroit this week by the serious illness of her daughter Lillian.

Mark Mills, Harold Hatch and Mr. Sones left Monday morning for a hunting trip up North.

Mr. and Mrs. Charles Cummins of Detroit are visiting Mr. and Mrs. A. D. Lawrence this week.

Mrs. Ed Hoag returned to Brooklyn Wednesday after several weeks visit in and around Tecumseh.

Mr. and Mrs. Clarence Underwood and children of Britton were shopping in town Wednesday.

Mr. and Mrs. C. H. Bramble left Thursday morning for Coldwater to attend a Grange meeting.

Buy that Pocket Book at. Gastons & Son.

Mr. and Mrs. Betser of Macon were callers at H J. Stahl's Sunday called by the illness of their son John.

Our new line of pictures include the famous Copley prints. Wallace Nutting Platinums and others.

Mr. and Mrs. James Watson were guests of their daughter Mrs. H. C. Babcock in Cement City Sunday.

Take your repairing of shoes to Belchers shoe store.

Tecumseh played Clinton at foot ball on Tuesday afternoon, the score was 44 and 0 in favor of Tecumseh.

Mrs. (Dr.) Miller of Washington D. C. who is visiting in Adrian was calling on friends in Tecumseh Monday.

Pete Miller came from Hillsdale Monday to join Mike Malonakas on his return to his native country, Greece.

WANTED 500 bushels of Walnuts 40c bu., also 100 bushels of Hickory nuts, Williamson Bros'.

Mr. and Mrs. Will Smith and Mr. and Mrs. Ira Steele of Britton were guests of Mr. and Mrs. Willis Schreder Sunday,

Mrs. Newton Bryan was a Coldwater passenger Thursday morning for the meeting of the Grange being held there.

Dr. Parker of Detroit motored over Sunday bringing with him Miss McInerny a trained nurse to care for Robert Stretch.

Mrs. George Chapman who has been visiting her parents, Mr. and Mrs. H. W. Stevens returned to her home in Saginaw Wednesday.

Alonzo Welch of Ypsilanti has been visiting his sister, Mrs. W. J. Keysor and family and other friends in town for a few days this week.

1847 Roger Bros. Silverware at. Gastons & Son.

Mr. and Mrs Charles B. Anthony of Walkerville Ont. were spending the first of the week with his parents and other relatives in town.

Mr. and Mrs F. E. Snedicor who were spending a few days in Sylvania with their daughter, Mrs. Clayton Youngs returned home Tuesday.

Specials at Gilberts this week are: Salmon 10c, 15c, and 18c; 9 lbs. Sweet potatoes 25c; Lenox soap 3½c bar; 1 lb 20c tea siftings 15c; 1 10c pkg. Starch 5c.

Mrs. Alderdyce of Brooklyn, Earl and Roy Hanham left Tuesday for Cleveland for the funeral of their brother, Victor Hanham which was held Wednesday.

Rev. F. Hewitt was called to Marshall Wednesday to conduct the funeral of one of his former parishioners. A lady member of the church who was the vitim of an accident.

Get Sani Flush at Gilberts.

A straw vote on the presidential out look was taken at the Smoke House Tuesday, 103 votes were dropped in the box resulting as follows, Wilson 86, Roosevelt 68, Taft 49.

Messrs E. Carptenter Sr., Frank Green and E. Carpenter Jr. with the Misses Hattie Carpenter and Lena Metcalf were here Sunday to see Robert Stretch, they came in their auto

Mr. and Mrs W. P. Philps of Marshall were called here last week for the funeral of her uncle, James Clarkson which was held at the home in Macon Saturday.

Buy Solvey Coke of L. E. Temple & Co. if off car $6.50 delivered.

It is better to be a leader than a trailer.

Mrs. M. Josie Cook of Clinton was a Tecumseh visitor today.

Herbert Knowles of Adrian was in town Wednesday on political business.

W. B. Keysor has been in Chicago on business returned home Thursday morning.

Pop corn that will pop at Gilberts.

Mrs. Alonzo Marshall and son Leo of Clinton were Tecumseh shoppers Thursday.

Mrs. B. J. Pulver are now nicely settled in their new bungalow on Union St.

Saturday Specials: 150 lbs. fresh pork loin roasts at special price 17c per lb. Williamson Bros'.

Mrs. Addie Ellis of Jackson, came Thursday to visit her sister, Mrs. Geo. Belding and family.

Who would not rather be up in the procession, than a camp follower in the rear.

Teddy Bull Moose at Gastons & Son 5c each. Get one quick.

Del Packard who has been having a very severe attack of rheumatism is reported much better.

See the announcement for the 1913 "Indian" Motorcycle in this paper.

A number of Grangers have gone to Coldwater today, to be entertained by the Grange there.

Mr. and Mrs. Alfred James were visiting Dr. and Mrs. Gamble and family in Coldwater this week.

Mrs. Will Fisher and Marcus were visiting Mrs. Arthur Hall and other in Toledo for the weekend.

Place Cards, Tally Cards Paper Napkins and Prizes at. Gastons & Son.

Mrs. Charles Donnelly and children of Adrian, were in town to day enroute to Clinton to visit friends.

The human heart has strange appetites. It must have its tragedy and tears and bitter herbs.

Pictorial Review, 2 years, $1.50; 3 years $2.00; 5 years $3.00 until November 9. Emma Rogers. Phone 427.

The Rev. G. H. Whitney will speak on temperance at the Friends Church on Sunday afternoon at 3 o'clock.

Try our fresh home made sausages. Fresh every day at Clark's Market. Phone 158.

Mr. and Mrs. Will Stewart have moved back to Clinton severing his connections with the Home Market.

Stern father—He who sows the wind reaps the whirl wind. Prodigal son—Well he raises the wind any way,

Roger Anthony who has been very ill at Walkerville Ont. is slowly gaining though still confined to his bed.

Mrs. Andrew Hiler and baby and George and Theresa Deery, returned Thursday afternoon from a few days visit in Jackson.

Fancy dressed springers and roasters for your Sunday dinner. Williamson Bros'.

Mrs. R. J. W. Bowen was a passenger for Detroit Thursday to visit her sister Mrs. Calhoun who is in the hospital there.

Wm. Waterman and son Irvin and wife of Kankakee Ill. are visiting at the home of C. E Williamson and family and with other relatives in town.

Fresh white fish and herring at, Clark's Meat Market. Phone 158.

Mrs Thomas Lydster of Britton, who was operated upon by Dr. Hardy last week Wednesday for removal of a tumor, is regaining her strength nicely and sitting each day.

High cut shoes for girls and boys at J. J. Belcher's

Mrs. Henry Smith nee Nettie Kaiser will sever her connection with the Webster Anderson Co. this week, and will take up the duties of housekeeping.

Republican round up—Monday evening Nov. 4 at Adrian, the Republicans will have a meeting of Lenawee Co. Every one who can go should go. One of the best, if not the best speakers in the State will address the meeting. Tecumseh will go over quite strong

A new line of mouldings and frames at the Music Store,

On Monday afternoon Nov. 4, 2.30 to 3:00, Grant Fellows candidate for Atty. General, and candidates for County offices of Lenawee County, will visit Tecumseh and address the people. The party is making a tour of the County in autos. Everybody should hear Grant Fellows as he is one of the best speakers in the State.

Mrs. P. C. Snell and Mrs. McIntyre were in South Lyons to attend the Ann Arbor district meeting of the W. F. M. S. of the M. E. Church. Mrs. Snell is treasurer of the society and Mrs. McIntyre went as delegate from the local society.

Thanksgiving Post Cards 10c a dozen at Gastons & Sons. Big assortment.

There was a good crowd out for the republican rally at the Opera House Wednesday evening and the Hon. Philip T. Colgrove made a very fine speech. The Tecumseh band furnished the music, it was remarked by one of the prominent men present from out of town that this was the best meeting that had been held in the county.

Tipton for a Good Time.

About 30 of the Pythian Sisters responded to the invitation of the Tipton lodge for Thursday evening. As it was a Hollowe'en party the witches, ghosts and goblins were all out to receive them and greeted them at every corner.

The hall was decorated with autumn leaves corn stalks, Jack-o lanterns and other Hollowe'en emblems. Dancing and cards furnished the amusement of the evening. A fine supper was served in Grange Hall, all old time goodies being provided. The music was given by a three piece orchestra from Adrian.

In spite of the stormy weather without, all was mirth and jollity inside.

4 P. M. SUNDAY

at St. Peters Episcopal Church.

Bring Some One

TOPIC

FESTAL FOOT PRINTS.

CHARITY BALL

UNDER THE AUSPICES OF THE KINGS DAUGHTERS.

Fantastic Hollowe'en Decorations, Apollo Saxaphone Quartette, Good Crowd.

The ball given by the Kings Daughters for Charity was held last evening at the Witherall Hall and was one of the most successful and artistic entertainments ever given by this organization.

The work of this society is not caring for the poor of our village, who are looked after by the supervisor, but to assist those who need help over a period of illness and bad luck and who would hesitate to apply for assistance.

The work is done in a very quite manner one not knowing what the other may be doing only as they confer with the President, and there are many who have been thus remembered. Once a year they make a special effort to raise money in order to relieve the poor during the year; and the people of our village have responded generously and this was no exception to the rule. The ladies have spared no time or pains, each one purchasing a ticket for the entertainment thus contributing to the general fund.

The decorations of the hall for the ball, consisted of everything conceivable that could be thought for a Hallowe'en party. The waincoting of the room was of corn stalks with big bunches of husks looking like huge daisies. The Jack-o-lanterns with their red glow, the witches with their broom sticks gave a most weird look to the scene.

The Saxaphone quartette was kept in place and order by two Hallowe'en ghosts. The dining room looked very pretty with Hallowe'en decorations: and salads, sandwiches, coffee, cake and ice cream were served during the evening.

There were card tables ready for those who wished to play. About 60 couples danced to the strains of the Saxaphone quartette which rendered a most delightful program for the evening.

The ladies will net $80.00 which will assist them much for the coming year and are very grateful for any contributions that may be given them during the year, the treasurer being Mrs. Faron S. Anderson.

The WEEK'S DOINGS

Mr. Perry will play here Nov. 6,

Regular communication of Tecumseh lodge No. 69, F. & A. M. Friday evening, Nov. 1.

Still taking magazine orders. If I do not call on you, phone 427,
Emma Rogers.

Regular meeting Tecumseh Reb Lodge No. 338 Friday evening Nov. 1 report of the representive to the Reb. Assembly.

Friends Quarterly meeting will be held Friday, Saturday and Sunday in the Friends Church Tecumseh.

There will be Mass at G. A. R. hall Sunday Nov. 3, at 8 o'clock a. m.

The B. Y. P. U. have a Hallowe'en party tonight at the home Jonas Waldron, we understand that the ghosts will walk on the occassion.

All the members of the Monday Club are urged to be present Nov. 4, to hear the State Federation and to enjoy the Radiopticon views.

The next meeting of the Research Circle will be held Tuesday Nov. 5, at the home of Mrs. A. C. Bryan, meeting called at 7:30. Reports from the State Federation will be given.

The Wit and Wisdom Club will meet with Mr. and Mrs. Albert Waring next Monday evening at 7:45 p. m The Ladies of the Club will furnish the evening's program.

MARRIED

Mrs. Hattie Kaiser announces the marriage of her daughter, Nettie I. Kaiser to Mr. S. Henry Smith by the Rev. Arthur Carlisle at the All Saints' Rectory, Windsor, Canada, September 23rd, 1912

MRS. HERBERT RICHART

Mrs. Harriett Emma Richart passed away this morning at 1:30 o'clock Death following an operation of Thursday,
Had she lived until Sunday she would have been 34 years old, The funeral will be held at the home Sunday afternoon at 2 o'clock under the auspices of the Rebekah lodge, Rev. W. F. Hartzog will officiate.

BIRTHDAY SURPRISE.

Thursday Oct. 31 being the birthday of Mrs. Inez Morley, Mrs. Herbert Waring invited in a few guests as a surprise to help her celebrate the occasion. Those present were the Misses Sarah and Agnes McNair, Mrs Helen Clark, Mrs. Wm. Clarkson and the Misses Mary Dingman and Loana Stacy.

Pancake Season
IS HERE
We have the Gratz Ideal
New Buckwheat Flour
Nothing Finer in Buckwheat at
33c per sack, $3.15 per hundred.
We have all kinds of Self-Rising Pancake Material, also,
PURE MAPLE SYRUP AT 30c gal., and KARO CORN SYRUP.
ANDERSON BROS.
Phone 91 GROCERS Macon Phone

If you are in need of a
CREAM SEPARATOR
do not fail to look over the "Iowa" the most durable and and perfect mechanism produced.
A complete stock of Blankets and Robes
and everything in Horse Clothing.
Guns and Rifles and complete line of Ammunition, also everything pretaining to Sporting Goods line,
VACUUM CLEANERS
Electric Irons and Percolaters, Fireless Cookers, "Ever Wear" Aluminum Ware.
Oil Heating and Cooking Stoves.
Satterthwaite Bros.

FUEL
Do you know that Manhattan Lump for $4.50 per ton is the best coal in town for the money? It comes in large lumps and burns free with very little smoke or soot. From a trade of 3 cars a year we have grown to average of 2 cars a month and are increasing each week. Try a load and see yourself.
Dixie Gem for furnace, range or open hearth is just right It sells for $5.50 per ton and will suit you.

Chestnut Coal	$8.50
Stove or Egg Coal	$8.25
Coke	$6.00
Pocohontas, screened	$6.00
Pocohontas, shoveled	$5.50
Dixie Gem, 5 inch lump	$5.50
Manhattan, Lump, 4 inch lump	$4.50

Discount of 50c per ton ii not delivered.
SLAYTON & SON, Tecumseh, Mich

We are overstocked with
Empty Lard Tubs
We offer them at
10 cents each, 3 for 25 cents.
Add 3 cents if delivered by Wagon.
Extra Select Oysters
Direct from Baltimore.
F. D. AVERY.
PHONE 31.

New Reduced Prices
ON
MAZDA LAMPS
25 Watt Clear........40¢
40 Watt Clear........45¢
60 Watt Clear........60¢
ITSUPTOU
to make the saving by using them, 2½ times as much light for the same current.
THE TECUMSEH ELECTRIC COMPANY.

P. B. HARDY, M. D.
PHYSICIAN AND SURGEON

Special attention given to diseases of the Stomach, Throat, Nose, Ear and Surgery.

Office Chicago Street.

Office Hours, 12:30 to 3 and 6:30 to 9 P. M.

Office business on holidays and Sundays by appointment only.

W. A. BRIEGEL.
PHYSICIAN AND SURGEON

SURGERY A SPECIALTY.
IN GRESEN BLOCK

Office—up-stairs.

HOURS—2 to 4 p. m. 7 to 8 p. m.

TELEPHONE NO. 63.

H. R. CONKLIN, M. D.
Physican and Surgeon.

Special attention given to diseases of the eye and the fitting of glasses.

Hours: 12 to 3 P. M. and 7 to 8 P. M, Sunday by appointment only

PHONE 300

HELEN D. VALENS
Osteopathic Physician

Office, 46 Chicago street.

At Tecumseh Wednesdays, Saturdays and Sundays and every evening.

will be at my office over J. J. Belcher's store every day except the 3rd Tuesday of each month

S. P. HOSMER,
OPTICIAN

Dental Parlors

W. D. REED, D. D. S
Chicago, St. Tecumseh.

Crown and Bridge work Aluminum Silver and Rubber plates and all of the specialties known to modern dentistry. Gas or vitalized air administered.

Office over Avery &Co'sstore

Dental Parlors
of
E. D. BROWN, D. D. S.

Filling, Crown, Bridge and platework Local and complete anaesthetics administered for painless extraction. Office over Orr's Drug Store. Phone, 192

A. C. AYLESWORTH,

Licensed Auctioneer, Real Estate, Stock and General Salesman.

Will attend all sales in city or country, at reasonable rates.

Headquarters and all dates made Herald office.

FRANK DAVIDSON,

Licensed Auctioneer. Farm and Stock Auctions.

Attended to promptly and in satisfactory manner. Terms reasonable.

Headquarters at Herald office where all dates are made. State 'phone 504 East.

GARRET D. BAKER, Auc.

Real Estate, Merchandise, Live Stock and Farm Property a Specialty.

Graduate Jones' National Auction School of Chicago.

Tecumseh, Michigan.

R. F. D No 3.

Call or write for Dates.

Tecumseh Phone 500.

Junk Dealer.

Pay the best price for Rags Rubbers and Paper, and all kind of Metal and iron.

Telephone 265.

Call by phone and I will come with team.

Mail box 626.

Maiden Lane. 3rd South Chicago St

B. FAELK

TAKE IT IN TIME

Just as Scores of Tecumseh People Have.

Waiting doesn't pay.

If you neglect kidney backache.

Urinary troubles often follow.

Doan's Kidney Pills are for kidney backache, and for other kidney ills. Tecumseh citizens endorse them.

J. B. Smith, E Chicago St., Tecumseh, Mich., says: "I gladly confirm my endorsement of Doan's Kidney Pills given some years ago I use them occasionally when I feel in need of a kidney medicine and they never fail to act as represented. I was caused a great deal of suffering by pains in the small of my back and when the attacks were present, it was all I could do to attend to my work. When stooping, I became very dizzy and spots of fire seemed to flash before my eyes. I rested poorly and in the morning when I got up, was unrefreshed. I doctored and used remedies of various kinds, but received no benefit until I began taking Doan's Kidney Pills. They made me feel like a different person, completely ridding me of my trouble."

For sale by all dealers Price 50 cents. Foster Milburn Co., Buffalo, New York, sole agents for the United States.

Remember the name—Doan's—and take no other.

Twinges of rheumatism, backache stiff joints and shooting pains all show your kidneys are not working right. Urinary irregularities, loss of sleep, nervousness, weak back and sore kidneys tell the need of a good reliable kidney medicine. Foley Kidney Pills are tonic, strengthening and restorative. They build up the kidneys and regulate their action. They will give you quick relief and contain no habit forming drugs. For sale by all druggists of Tecumseh.

Mrs. Peter Holan, 11501 Buckeye Road, S. L., Cleveland, O., had a little son with a bad case of whooping cough She says: "He coughed until he was blue in the face. I gave him Foley's Honey and Tar Compound, and the first few doses had a remarkable and almost immediate effect. A few more doses cured him. Yes indeed I can recommend Foley's Honey and Tar Compound." In the yellow package. For sale by all Druggists of Tecumseh.

Porto Rico's New Wonder

From far away Porto Rico come reports of a wonderful new discovery that is believed will vastly benefit the people. Ramon T. Marchan, of Barceloneta, writes "Dr. King's New Discovery is doing splendid work here. It cured me about five times of terrible coughs and colds, also my brother of a severe cold in his chest and more than 20 others, who used it on my advice. We hope this great medicine will yet be sold in every drug store in Porto Rico." For throat and lung troubles it has no equal. A trial will convince you of its merit. 50c and $1.00. Trial bottle free. Guaranteed by C. A. Wright & Son.

TRY SOLACE AT OUR EXPENSE

Money Back for any Case of Rheumatism, Neuralgia or Headache that Solace Fails to Remove

SOLACE REMEDY is a recent medical discovery of three German Scientists that disolves Uric Acid Crystals and purifies the blood. It is easy to take, and will not affect the weakest stomach

It is guaranteed under the Pure Food and Drugs Law to be absolutely free from opiates or harmful drugs of any description.

SOLACE is a pure specific in every way, and has been proven beyond question to be the surest and quickest remedy for Uric Acid Troubles known to medical science, no matter how long standing. It reaches and removes the root of trouble (Uric Acid) and purifies the blood.

THE SOLACE CO. of Battle Creek are the Sole U. S. Agents and have thousands of voluntary testimonial letters which have been received from grateful people Solace has restored to health. Testimonial letters, literature and Free Box sent upon request.

R. Lee Morris, President of the First National bank of Chico, Texas, wrote the Solace Company as follows:

"I want you to send a box of Solace to my father in Memphis, Tenn, for which I enclose $1. This remedy has been used by some friends of mine here and I must say its action was wonderful.

(Signed) R. L. Morris.

Put up in 25c, 50c and $1 00 boxes.

It's mighty fine to be well and you can soon be so by taking Solace. "No Special Treatment Schemes or Fee." Just Solace alone does the work. Write today for the free box, etc.

Solace Remedy Co., Battle Creek, Mich.

TECUMSEH MARKETS

CORRECTED OCT 29 1912

Wheat	105	100
Flour per bbl	6 60	6 20
Rye		70
Corn (ear)		25
Oats		31
Beans		2 50
Potatoes		35
Butter		26
Eggs		28
Lard		15
Tallow		
Fowls (live)		10
Springers		11
Roosters		06
Ducks spring		12
Geese		08
Turkeys		14
Hay	20 00	22 00

LIEUTENANT BECKER

Snapshot of the Convicted New York Policeman Taken In Court.

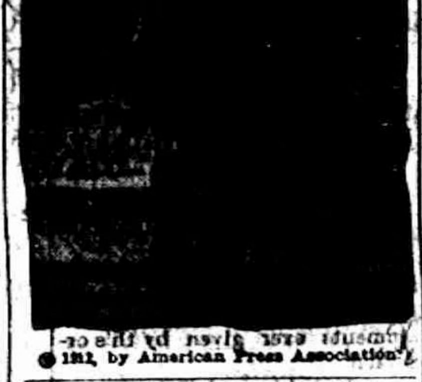

© 1912, by American Press Association.

ROOSEVELT SEES VISITORS

Ex-President Dresses Himself and Sits Up Almost All Day.

Colonel Theodore Roosevelt, at Oyster Bay, surprised his household by dressing himself without assistance and walking into the dining room where the family was gathered with a demand for breakfast.

He was permitted to remain down stairs the greater part of the day putting in his time in his library. He saw several visitors in the library, among them Robert J. Collier, Finley Peter Dunne and Mark Sullivan, who journeyed down to Sagamore Hill together. The Progressive leader conferred with his leaders over the active part which Collier's Weekly is to take in the remainder of the campaign.

IRON ORE MAKES RECORD

Best Previous Record Likely to Be Beaten This Year.

Lansing, Mich., Oct. 28.—According to the report of mining inspectors of the upper peninsula more iron ore is being shipped this year than ever before. The figures were compiled to disprove the statements issuing from smelting centers to the effect that the ore was becoming scarce and that the smelters and dependent shops would be forced to close for the year.

The largest amount ever shipped in one year heretofore was 44,000,000 tons. In 1911 the shipments were only half that amount. If the present rate of shipments is maintained until the lake season closes, the highest record will be surpassed by over 3,000,000 tons.

WILL VOTE ON OPTION AGAIN

Kalamazoo County Likely to Resubmit Question.

Kalamazoo, Mich., Oct. 29. — That there will be another local option fight in this county next spring became evident when it was generally learned that the board of supervisors, instead of adjourning sine die, fixed the next meeting time for the first Monday in January.

This will permit the board to put before the electors the local option question. Kalamazoo has two local option fights and the general feeling is that if the question is submitted again it will carry in this county.

THE MARKETS

Chicago Cash Grain Quotations.

Wheat—No. 2 red, $1.07@1.09; No. 3 red, 98c@$1.04; No. 2 hard winter, 93@95¼c; No. 3 hard winter, 91¼@94¼c; No. 1 northern spring, 93¾@93¾c; No. 2 northern spring, 90@92c; No. 3 spring, 86@89c. Corn—No. 2, 61½@63½c; No. 2 white, 61½@64c; No. 2 yellow, 61½@63¾c. Oats—No. 2, 32¼c; No. 2 white, 33¾@34½c; No. 3 white, 32½@33¼c; standard, 33¼@34c.

Chicago Live Stock.

Hogs—Receipts 22,000. Quotations ranged at $7.90@8.05 heavy shipping, $7.90@8.00 light shipping, $7.70@7.80 heavy packing, and $5.90@7.10 good to choice pigs.

Cattle—Receipts 7,500. Quotations ranged at $10.25@11.05 prime steers, $6.25@7.50 choice to prime fed beef cows, $6.50@7.00 selected feeders, $4.85@5.75 fair to good stockers, $9.50@10.10 good to choice veal calves.

Sheep—Receipts 28,000. Quotations ranged at $6.60@7.15 choice to prime lambs, $4.75@5.75 good to choice yearlings, $4.35@4.60 good to choice wethers, $3.50@4.10 fair to good ewes.

East Buffalo Live Stock.

Dunning & Stevens, Live Stock Commission Merchants, East Buffalo, N. Y., quote as follows: Cattle—Receipts 10 cars; market steady. Hogs—Receipts 40 cars; market steady; heavy, $8.00@8.15; Yorkers, $7.50@7.75; pigs $6.75@7.00. Sheep—Receipts 20 cars; market steady; top lambs, $6.85; yearlings, $5.00@5.50; wethers, $4.50@4.75; ewes, $3.75@4.10. Calves, $5.00@10.50.

Invisible Ink.

Fresh milk may be used as "invisible ink." To make it visible scatter coal dust on the writing.

WOULD LEASE STATE LANDS

Bay City Company Wants to Drill for Oil.

Lansing, Mich., Oct. 26.—At a meeting of the public domain commission the Northern Development company of Bay City asked for leases of three years' duration to drill for oil, gas and coal on the state lands in Bay, Saginaw, Montmorency, Crawford and Otsego counties. At the end of the leases the company is to bid with other concerns for the right to drill for any minerals that might be found. The agreement is similar to the one offered the United Fuel and Supply company of Canada, which the latter refused to accept.

It was finally decided to leave the drafting of the agreement to the state geologist, attorney general, Commissioners Beale, Russell and Carton, and representatives of the company

HOW BLOOD IS MADE.

The liquids and the digested foods in the alimentary canal pass through the wall of the canal into the blood. This process is called *absorption* and takes place chiefly from the small intestine. After absorption the blood carries the food through the body, and each cell takes from the blood the food it needs. A pure glyceric extract made from bloodroot, mandrake, stone, queen's root and golden seal root, and sold by druggists for the past forty years under the name of

Doctor Pierce's Golden Medical Discovery,

gives uniformly excellent results as a tonic to help in the assimilation of the food and in the absorption by the blood of the food it requires. Eradicate the poisons from the blood with this alterative extract which does not shrink the white blood corpuscles, because containing no alcohol or other injurious ingredients. Thus the body can be built up—strong to resist disease. This is a tonic taken from Nature's garden that builds up those weakened by disease. Sold by druggists everywhere. Address World's Dispensary Medical Association, Buffalo, N. Y.

MR. CHAS. FARRIER, JR., of 332 Woodlawn Ave., Philadelphia, Pa., writes: "I was troubled with my stomach for almost three years. Tried several doctors and most everything anybody recommended to me, but kept getting worse and honestly did not care to live as I was never well even though, at times, I had no pain. My symptoms were as follows: Always tired, my whole body in a throb, belching of gas, pain and soreness in the stomach, vomiting, constipation, could not tell what to eat or what would agree with me, and was melancholy. But after taking Dr. Pierce's Golden Medical Discovery with the 'Pleasant Pellets' it has made me a well man which is something to live for."

CHAS. FARRIER, JR.

CORRESPONDENCE

RIDGEWAY

Mrs. J. W. Gifford of Toledo, is a guest of friends in town this week.

Mr. and Mrs. J. H. Hughes and son of Dundee, autoed up Sunday with Mr. and Mrs. C. C. Belleville and daugher, and were guests of Mr. and Mrs. Elmer Linn.

Millard Allison, Matie McIlenney and Richard Carroll were up from Milan Saturday, at Theodore Allisons.

C. S Foote, and T. H. Allison were in Holloway on business Tuesday.

Lafe Pocklington and family autoed to Ann Arbor Sunday.

M. D. Britton and wife were up from Britton Sunday.

Harvey Hindes showed us a fine speciman of rasberries Monday, blossoms, green and ripe berries fully both red and yellow.

The Misses Jewel and Best of Adrian, and Mrs. Mary Eaton-Henne of Tecumseh, were guests Saturday and Sunday of Miss May Jones.

Prof. Wilbee is visiting Jackson friends this week.

S. C. Easlick was down from Onsted Sunday.

Tamar Pocklington is visiting her son at Onsted.

Floyd Sherrard and wife spent Saturday and Sunday with friends at Onsted and Brooklyn.

Kenneth Easlick has accepted a position clerking in a store at Onsted.

The funeral of James Clarkson was held from the home Saturday p. m., burial in Ridgeway cemetery.

Herman Fiske of Adrian, Sundayed in town.

C. M. Gove and wife Sundayed at North Adrian.

Mrs. Bert Carpenter of Holloway spent Friday in town.

David Underwood was home from Ann Arbor Friday to Sunday.

Mr. and Mrs. J. Wilcox of Milan, were guests Friday of Mr. and Mrs. C. C. Smith.

Mrs. John VanVleet entertained her sister and husband of Adrian Saturday.

Mrs. John VanVleet is slowly improving

C. D Zeluff, wife and son of Britton called in town Tuesday.

Glenn Allison spent Sunday with friends near Milan.

Pearl Wood was an Adrian visitor Saturday.

Sunday School rally day to be held next Sunday has been postponed.

Ed Harding is having his house painted.

Mr. and Mrs. J. E. Baker spent Sunday at Wm Cox's in Holloway.

Miss May Jones was an Adrian visitor Wednesday.

Travis Martin spent the week in Tecumseh.

To feel strong, have good appetite and digestion, sleep soundly and enjoy life, use Burdock Blood Bitters, the great system tonic and builder.

MACON

James Frost moved to Tecumseh this week, where he will live for the winter, and also assist his brother, Dan with his work.

Mrs. May Morden spent Monday of this week in Ann Arbor.

John Pennington spent Sunday at his home in the village

Henrietta Morgan and friend of Detroit, spent Saturday and Sunday at the former's home.

Mrs. Angie Mills has been visiting friends and relatives in Kalamazoo and Nashville.

Mrs. Robert Barnes entertained her friend, Mrs. Grove of Toledo, several days last week.

Mr. and Mrs. Jerome Strickland came last Saturday for an indefinite stay with her mother, Mrs Cullen. Mrs. Strickland is recovering nicely from her recent illness.

Mrs. Nettie Meyers is here to spend some time with her daughter, Mrs. Jay Howel.

Mrs. Chrissy Hendershot and Miss Clara entertained at dinner last Tuesday, Mrs. Mary Clarkson and daughters, Mrs. Wm. Osgood, Mrs. Mark Pennington and Mrs. Morden

Mr. and Mrs. Frank Dixon were called to Ann Arbor last Sunday, to attend the funeral of an aunt. Mr Dixon's mother who resides in Clinton, accompanying them.

Wilma Camburn had her friend, Miss Eula Underwood of Ypsilanti, with her at her home, last Sunday.

Mr. Myers and Mr. Hoag were in Macon Tuesday, canvassing the town for the county papers, the Adrian Times and Telegram.

Mr. and Mrs. Fred Heininger of Bellville, with Mr. and Mrs. Weeks of Battle Creek, came by auto, and visited at the home of Mrs. S. J. Camburn last Sunday.

Ezra Betser and wife are in Tecumseh helping to care for their son, John who is seriously ill of congestion of the muscles.

A number of young lady friends of Mrs Clara Camburn, were entertained by her at dinner last Friday, covers being laid for ten. A mock wedding was one of the features of the social time enjoyed by the company,

Mr. and Mrs. Wiley and other friends came by auto from Seneca, and were Sunday visitors at the home of Ernest Camburn and wife.

Mr. and Mrs. Robert Barnes left Monday for Toledo and Waterville to visit relatives. From there Mrs. Barnes will go to Hot Springs for treatment for rheumatism. Mr. and Mrs. Barnes expect to spend the winter with their daughter in Stuttgardt, Ark.

The many friends of Mr. and Mrs. Byron Rhoades gave the them a genuine surprise last Saturday evening, it being the occasion of their 25th wedding anniversary, about seventy were present. Some nice presents were left and a fine time was reported by all.

Blanche Mills on the 26 of October, picked a pint of red raspberries, something rather unusual for this time of year.

Zoe Chambers had the misfortune to fall and sprain her ankle quite badly.

Jasper Berry and Laverne Mansfield went to Gladwin Monday, prospecting for farm land.

A lazy liver leads to chronic dyspepsia and constipation —weakens the whole system. Doan's Regulets (25 cents per box) correct the liver, tone the stomach, cure constipation.

GENERAL ELECTION

Notice is hereby given to Qualified Electors of the Township of Tecumseh, County of Lenawee, State of Michigan, That the next ensuing GENERAL ELECTION will be held at The Council Building within said Township, on Tuesday, Nov. 5, A. D 1912 For the Purpose of Electing the Following Officers, viz:

NATIONAL—Fifteen Electors for President and Vice-President of the United States; one Congressman-at-Large for the State of Michigan; one Congressman for the Congressional district of which said precinct forms a part.

STATE—One Governor; one Lieutenant-Governor; one Secretary of State; one State Treasurer; one Auditor General; one Attorney General; one Commissioner of the State Land Office.

JUDICIAL—One Justice of the Supreme Court for the term ending December 31, 1913, to fill vacancy.

Also one Justice of the Supreme Court for the term ending December 31, 1916, to fill vacancy.

LEGISLATIVE—One Senator in the State Legislature for the Senatorial district of which said precinct forms a part; one Representative in the State Legislature for the Representative district of which said precinct forms a part.

COUNTY—One Judge of Probote; one Sheriff; one County Clerk; one County Treasurer; one Register of Deeds; one Prosecuting Attorney; two Circuit Court Commissioners; two Coroners; one County Surveyor; one County Surveyor; one County Drain Commissioner.

Also for the purpose of voting upon the following PROPOSITIONS, viz.:

TO AMEND Section 1 of Article 3 of the Constitution of the State of Michigan relative to the right of women to vote.

TO AMEND Section 21 of Article 8 of the Constitution of the State of Michigan relative to the amendment of the charters of cities and villages.

WOMEN ELECTORS

In accordance with the Constitution of the state of Michigan and Act 206, Public Acts of 1909, should there be any proposition or propositions to vote upon at said Election involving the direct expenditures of public money, or the issue of bonds, every woman who possesses the qualifications of male electors and owns property assessed for taxes or owns property subject to taxation jointly with her husband, or with any other person, or who owns property on contract and pays taxes thereon, all such property being located somewhere within the district or territory to be affected by the result of said election, will be entitled to vote upon such propositions, provided such person has had her name duly registered in accordance with the provisions of said Act.

THE POLLS of said Election will open at 7 o'clock a. m. and will remain open until 5 o'clock p. m. of said day of election unless the Board of Election Inspectors shall, in their discretion, adjourn the polls at 12 o'clock noon for one hour.

Dated this 14th Day of October, A. D. 1912.

Guy E. Nemire.
Clerk of Said Township.

Independence First.

Let your first effort be not for wealth, but independence. Whatever be your talents, whatever your prospects, never be tempted to speculate away, on the chance of a palace, that which you need as a provision against the workhouse.—Lord Lytton.

NOT WHOLLY VANITY

Why Joe Purchased $10 Worth of Agony.

BY MARTHA M'CULLOCH-WILLIAMS.

"Buy a story, please, sir—a teeny, weeny story," Josephine Mabin called to Latimer half in, half out of his door. "You don't want to be constructively guilty of cruel and unusual punishment—that I know," she ran on, coming inside and moving a little uncertainly toward his desk.

Latimer sprang up, set a chair for her, and made to seat her, but she shook her head. "Dassent—I'd never, never have the courage to rise again," she said, then holding out a small foot in a shoe still smaller, "Johnny—do believe this isn't wholly vanity—the girl who sold them was a hypnotist."

"Where were you going to need such fine foot-feathers?" Latimer interrupted almost savagely.

The offending foot-feathers were fine, indeed—the latest cry of the mode as to shape and stuff. At rest, Joe's foot did look pretty in them—when she walked or tried to, her elastic instep became wooden, her pinched toes were alternately dead or full of savage prickings.

"Sit down!" Latimer ordered, "and tell me the whole story. You surely have not been out with that Parish gang again?"

"The shoes contradict you—that's just why I suffer from them," Joe said with something betwixt a frown and a pout. "Ten dollars' worth of agony! Isn't that tough?"

"Not as tough as the Parish gang," Latimer exploded. "See here, Joe, you know I'm your big brother by appointment—cut them out! I say it! And I mean it—down to the ground."

"I wish I could," Joe said half under breath, then more articulate: "Johnny—I must make you understand. I promised I wouldn't—but you are my other self——"

"What's to understand?" Latimer interrupted.

Joe reached for his hand. "The truth," she said. "I don't like tough ways, nor people—but I have to make a pretense of it—because you see, if I get the story—all my hard times are over. Beckwith himself has promised it."

"But what is the story?" Latimer demanded.

Joe put her lips almost upon his ear, as she answered, "What's behind the Norowill divorce? Parish knows, you see—he's the only one who does know, except the principals. He—he thinks a lot of me, in his way. If I keep letting him think so—and more—he'll surely tell me—when he knows what it will mean."

"You infant!" Latimer interrupted. "Surely you can't think Parish will give away his patron's secrets, even for your beautiful eyes? Why if he did——"

"You can't think I'd sell the story even if I knew it, unless he was willing?" Joe cried, trying to rise, but falling back with a grimace.

Latimer took both her hands. "That shows how fit you are for newspaper work. You can't and won't forget that you're a lady born—above sneaking and sleuthing, and dirty pryings generally. Give it up, child. Let me send you home. Tell me, how are you off? Need money? How much?"

Joe turned away her head, fumbling for her purse. Her eyes were so dim she could barely see to open it. From it she shook into her palm three coppers, a dime, a half dollar and a five-dollar gold piece. "Behold my worldly wealth," she said, trying to speak gayly. "And I can't spend the gold—it's my christening money, you know, kept for luck. But—if only you'll buy a storylet so I can get some shoes——"

"I suppose you can go hungry," Latimer interrupted curtly. "Why won't you give up and go home? You know you can marry Billy Mason——"

"Thank you—I don't want Billy Mason—I would rather be a free lance in New York town with one square meal a week than roll round in the Mason auto all the days of my life," she cried, rising and shutting her lips on a groan. Uncertainly balancing she smiled a gallant smile, saying: "Sorry we can't do business—must hop along to some other office."

"We can do business—we have got to," Latimer said doggedly, pulling some bills from his pocket and trying to thrust them upon her. "Take it—just an advance, you know—you can bring stuff when you get 'round to it," he said, looking carefully over her head.

She smiled at him, but shook her head, saying as she pushed away the money: "Johnny, don't you know charity is demoralizing? Besides you can't afford it—any more than I can afford to take it. Don't worry—my rent is paid to the week-end—and I'm going to dine with Parish—and a chaperone. Think I'll let him propose to me, then tell him I can't say 'Yes,' unless he gives me the story and so makes me independent?"

"If I thought you meant that—I'd shoot him," Latimer growled.

From the door Joe called to him sauclly, "I'll let you know how I speed in the morning—I don't have to pay cash for my 'phone calls."

When she was out of hearing he dropped his head on his desk a minute, swearing great silent oaths. Looking down he saw that she had dropped her story—a pitiful wispy scrawl of cheap paper, less bulky than common. He knew it would not do—that was the trouble. Her stories never would do, even for the cheap and uncritical magazine which claimed his services. Their very virtues fought against them—Joe knew good literature, no less good breeding. The broad splashy effects that thrilled his public were not for her. If her people lacked life they were at the least decently tailored. Yet she was set as the hills on making her way, here in the boiling town, rather than go back to the nagging of a step-mother—naggings whose root was the prosperous Billy Mason!

Latimer had known her from her cradle. Indeed, he had carried her pig-a-back several miles at least. He had never thought of her as a sweetheart. Sweethearting for him, indeed, had always meant Agnes Ware. If she had not thrown him over for his rich uncle he should never have seen New York. His coming had a cogent reason—why under heaven had that willful Joe come likewise?—why, finding herself so unfit, did she foolishly stay?

He bought the poor little story—paying for it from his own spare pocket, but through the mask of the magazine. After the check had been sent by messenger, he felt a bit easier, though still he could not settle steadily to his work. Joe's face, wearing that gallant smile above the pain[illegible] page he read. She stayed with him so persistently; indeed, he shut his desk half an hour early, and went scowling to the tiny chambers he had managed to find in a quiet eddy of the town.

They looked desolate enough, yet he had thought them cosy. Joe was the matter—even there she haunted him. He went out quickly, made his way to the park and walked there with swinging strides, until almost midnight. Then suddenly he felt himself faint with hunger, found an eating place and fed himself decently. Afterward there was another stroll. The moon had come up transforming magically even the sordid town. It was late—after midnight—when he came again to his own door and sat down upon the steps for a last bask in the moonshine, a last cigar.

At first he barely noted a huddled limp figure upon the farther end of the topmost step. It gave him a turn to have it suddenly slip down beside him. Next minute Joe was saying in breaks:

"Johnny—I—you'll have to send me home—after all. I've found out—I won't do—I'm too big a coward."

"How did you make the discovery?" Latimer asked teasingly, laying his hand on her arm.

She drew away from him ever so gently. "Why you see—this way. I got the story—all right—and Parish said I could use it. But—but I found I couldn't do that. Why! Johnny the whole secret is—Mrs. Norrowill loved her husband so she wouldn't stand in the way of his happiness after she found out he loved somebody else. And she—she made believe to flirt with the other man—so her husband would have a clear conscience. Could you—could anybody, crucify a woman who would do that?"

"I know you couldn't," Latimer returned, his heart beating fast. He had heard more than the words—a subtly vibrant sympathy. Joe must know what that other woman felt—was it possible she had loved him, Latimer, all along? She was standing unsteadily upon her poor pinched feet.

"It was so kind of you—sending the check," she murmured. "I had to come and tell you—when they said you were out, I waited. Please fix it so I can go home Saturday—but understand I won't marry Billy."

"No—because you are going to marry me instead," Latimer answered, tucking her hand over his arm. "I am coming for you early in the fall—think you can be ready?"

"I'm ready now—unless you want to send me away," Joe said, so low, so sweetly, Latimer had to kiss her then and there, regardless of time and place.

(Copyright, 1912, by Associated Literary Press.)

MICHIGAN STATE NEWS.

ANN ARBOR—Word has just been received here by county officials that Henry Keating, former secretary of the International Iron Molders' Union of North America, had been found dead back of a boiler in Chicago, and that he had been dead about a week. Evidence pointed to suicide, the Colorado officials said. It was Keating, whose home was in Detroit at that time, who came to Ann Arbor and led the Ann Arbor Machine company strike in the spring of 1911 and who about three weeks ago pleaded guilty to embezzling about $300 worth of the union strike funds at that time. He was allowed to settle, and then left at once for Chicago.

OVID—The unprincipled incendiary who has caused a half dozen fires in the business section of Ovid the last three weeks is evidently not a whit dismayed by the action taken by the council in offering a reward of $100 for evidence that will lead to his apprehension. His latest escapade was an effort to destroy the Main street bridge. After spreading kerosene oil liberally over the timbers, he ignited a fuse made of wire and rags, which had been placed on an abutment and attached to the under side of the bridge.

BOYNE CITY—Clifford C. Jones, for the last eighteen months the bookkeeper of the People's Bank of this city, mysteriously disappeared. Mr. Jones has been prominent in social and athletic circles, and no reason can be given for his absence. His affairs at the bank are said to be in in good shape. The cashier of the bank received a note from him saying he would be back in a few days, and asked to have his position saved for him. Mrs. Jones, who met with an accident, is nearly frantic over his absence.

LANSING — The Michigan state railroad commission has granted the L'Anse Bay railroad the right to sell stock. The company is capitalized at $20,000, which is $4,000 per mile. The road is to be five miles in length and is to run along L'Anse bay. The incorporators of the road are M. F. Buttars, M. H. Buttars, John Fraley, George A. Drash and E. C. Hardy.

OWOSSO—Clifford Hubbell, who was a workman at the local station of the Consumers' Power company, came in contact with a wire carrying 10,000 volts while at work. He fell ten feet from a scaffold to the floor and died before a physician could reach him. He was twenty-four years old and a widow and a three-months-old babe survive him.

IONIA—The Grand Trunk railway company has commenced work here on a coal dock, located south of the Grand Trunk tracks and near the Pere Marquette shops. The dock is to be an immense one, several hundred feet long, which leads to the supposition that the Grand Trunk intends making Ionia a terminal for local trains.

OLIVET—Jason E. Hammond, who was the business manager of the Hammond Publishing company of Lansing for ten years and former superintendent of public instruction, has been secured by the trustees of Olivet college to act as financial agent of the local institution.

MORRICE—The new beans are pouring in at the rate of 1,900 bushels a day at the local elevator, which is paying out for beans $4,060.12 daily. The reason of the continued high price is on account of the old beans being cleaned out of the market, according to the buyers.

RAILROAD TIME TABLES.

Lake Shore & Michigan Southern Railroad.

Effective June 2nd. 1912

Going south.

Station	315	309	331	311
	a m	a m	p m	p m
Jackson	‡ 6 05	† 10 50	† 2 05	‡ 8 10
Tecumseh	‡ 7 03	† 11 27	† 8 01	‡ 9 05
Adrian	‡ 7 33	† 12 01	† 3 30	
Toledo	‡ 8 40	† 12 30	† 4 15	‡ 10 05
Chicago	‡ 3 45	† 9 00		
Detroit	‡ 12 10		† 5 40	

Going north

Station	316	312	314	318
	a m	p m	p m	p m
Toledo	‡ 7 50	† 12 30	† 5 10	‡ 7 25
Detroit			15	
Adrian		† 1 00	† 5 25	‡ 8 06
Tecumseh	‡ 9 09	† 1 32	† 6 15	‡ 8 42
Jackson	‡ 10 15	† 2 33	† 7 20	‡ 9 45

‡ Daily
† D'ly Ex. Sun.

G. J. ZIEHR. Ticket Agent

DUNDEE BRANCH.

Going west.

Station	429	425	421	427
Adrian	† 6 10	† 8 10	† 3 30	† 5 25
Tecumseh	† 7 50	† 9 30	† 4 02	† 6 20
Addison	† 10 20	† 10 15	† 4 55	† 7 05

Sunday only

	a m
Adrian	8 15
Tecumseh	9 10
Addison	10 00

Going east.

Station	422	428	430	434
	a m	a m	p m	p m
Addison	† 9 37	† 10 35	† 1 20	† 7 15
Tecumseh	† 10 23	† 11 25	† 4 25	† 8 05
Adrian	10 50		† 5 15	† 8
Chicago	† 5 55			

Sunday only

	p m
Addison	7 50
Tecumseh	8 40
Adrian	9 35

DETROIT, TOLEDO & IRONTON
Going South
Daily except Sunday

Station	1
Adrian	11:30 a. m.
Tecumseh	10:45
Ridgeway	10:33
Detroit	8:00

Going North

Station	2
Adrian	3:39 p. m.
Tecumseh	4:10
Ridgeway	4:20
Detroit	7:05

F. S. Bell,
Ticket Agent

PATENTS

TRADE-MARKS and copyrights obtained or no fee. Send models, sketches or photos and brief description, for FREE SEARCH and report on patentability. 25 years experience.

Send 2-cent stamp for NEW BOOKLET, full of patent information. It will help you to fortune.

READ PAGES 11 and 12 before applying for a patent. Write to-day.

D. SWIFT & CO.
PATENT LAWYERS,
303 Seventh St., Washington, D. C.

FEELING LIVER-ISH This Morning?
TAKE
THEDFORD'S
Black-Draught
Stops Indigestion and Constipation
25¢
AT ALL DRUGGISTS
A Gentle Laxative And Appetizer

For sale by All Druggists.

We promptly obtain U. S. and Foreign
PATENTS
Send model, sketch or photo of invention for free report on patentability. For free book, How to Secure Patents and TRADE-MARKS write to
C. A. SNOW & Co.
Opposite U. S. Patent Office
WASHINGTON, D. C.

FOLEY KIDNEY PILLS
FOR RHEUMATISM KIDNEYS AND BLADDER

The Wealth of a Man.

The thoughts of his heart, these are the wealth of a man.—Burmese Saying.

Take FOLEY KIDNEY PILLS
Tonic In Action - Quick In Results

Get rid of your Deadly Kidney Ailments, that cost you a high price in endurance of pain, loss of time and money. Others have cured themselves of KIDNEY AND BLADDER DISEASES by the prompt and timely use of FOLEY KIDNEY PILLS. Stops BACKACHE, HEADACHE, and ALL the many other troubles that follow DISEASED KIDNEYS and URINARY IRREGULARITIES. FOLEY KIDNEY PILLS will CURE any case of KIDNEY and BLADDER TROUBLE not beyond the reach of medicine. No medicine can do more. In a yellow package.

Tecumseh Public Library

The Tecumseh Herald.

VOL. LXI. NO. 85 TECUMSEH, MICHIGAN TUESDAY NOVEMBER 5, 1912 WHO 4158.

We Prefer To Be

THE BEST

Rather Than The Largest.

To most men the selection of a suit and overcoat is an important matter, because in addition to the two essentials of quality and styles there is so great an opportunity for the expression of personal taste and preference.

The styles for this fall and winter at

$10, $15, $17, $18, $20, $22 and $25

offer an excellent opportunity for choice among numerous, attractive and serviceable all wool models, while the range of colorings and choice of fabrics provide

Something to meet every requirement

as to taste and personal fancy.

Allow us to show you.

HEESEN & HEESEN.

THE BEST

Prime Beef, Pig Pork, Veal and Spring Lamb, Salt Pork, Sweet Cured Hams and Bacon, Fowls, Spring Chickens.

Boiled Hams, Veal Loaf, Pressed Meats, Frankforts, Bologna, Pure Leaf Lard, Corned Beef, etc

Blue Fish and Select Oysters.

L. A. HUGHES MEAT CO.

Headquarters for

Horse Blankets
Lap Robes
and Fur Robes.

COME AND SEE

D L. Whitenack & Co.

Warm Floors Insure the Children's Health

Cole's Hot Blast Draft on top of the fire burns the coal from the top—burns the gas, which is wasted with all other stoves.

The force of this down draft forces the heat to the base which is made of steel—cannot burn out—and heats the floor.

Thousands of testimonials have been written regarding the base heating qualities of

Cole's Original Hot Blast Heater

The ideal heating stove is one which radiates all the heat thrown off from the fuel—into the rooms—instead of letting it go up the chimney.

The durable heater is the one which will withstand the severe use, year after year, which a heating stove is necessarily subjected to. Sheet steel is the quickest radiator of heat and is used as radiating surface only in Cole's Hot Blast heater. Wherever the fuel comes in contact with the linings—only first quality gray cast iron is used.

Cast iron withstands the wear of the heat from active combustion better than any other material, and the large, [illegible] steel body and base radiate all the heat into the rooms.

Burns Soft Coal, Slack, Lignite, Hard Coal, Wood and [illegible] fuel.

Make your selection now.

Steady Even Temperature Day and Night.

Satterthwaite Bros

Price $12.00 and Upward According to Size and Finish

BLANKETS

We are showing a most complete line of Cotton, Woolnap and Wool Blankets. Our stock, purchased last year at the low prices, insures you the

BEST QUALITIES,
LARGEST SIZES,
AT
LOWEST PRICES.

Let us show you.

SUIT SALE continues, 1-4 Off the Regular Prices
Nothing Reserved

SPECIALS SATURDAY, Nov. 9, all day:

BARGAIN BASEMENT

150 Ladies' Untrimmed Hats (all new) for 98c each
100 Fancy Feathers and Wings for - 48c each

SPECIAL--2 o'clock--

144 12-Quart Galvanized Pails,

See Window. For 10c each

The Webster Anderson Co.,
Tecumseh, - - Michigan.

This store closes every evening except Saturday at 6 o'clock.

TURKS READY TO SUE FOR PEACE

Said to Have Admitted Defeat to the Powers.

ASK CESSATION OF HOSTILITIES

Constantinople, Filled with Refugees from Outlying Districts and Fleeing Soldiers, Is Obsessed by Fear.

London, Nov. 4. — There is a dispatch from Constantinople that the Turks have turned to the powers with an admission that they have been beaten and a plea for mediation. This application is said to have been made to the foreign ambassadors in Constantinople and to the powers through the porte's representatives in the chancellories of Europe. Mediation, with a view to the cessation of hostilities, and the opening of peace negotiations with the Balkan allies is said to be the request of the porte.

Fear Grips Constantinople.

The reinforced Turks are turning on their pursuers and fighting between Istranja and Serai, while another division is heading for Tchataldja. It is doubtful if this division, so close pressed are they by the victorious Bulgars, can reach their goal. In the meantime the powers are recognizing the serious situation at Constantinople. The sultan's city is filling up with fugitives from the countryside and Ottoman troops who ran before the allies, and their presence serves to fan the flames of fear that run through the capital.

The third British battleship squadron with coal for a long voyage in the bunkers is steaming eastward from Gibraltar. Although the British warships at Davenport and other places are coaled and ready they did not sail as was expected.

Though there is unwonted activity in and around the foreign office here it was officially denied that the torpedo destroyer squadron that is being overhauled for immediate action at Portsmouth is preparing for any Levant cruise.

King Peter Enters Uskub.

Word has been received here that King Peter of Servia has entered with ceremony the town of Uskub that fell to his fighting men. In the presence of great crowds who cheered enthusiastically he embraced his sons, who have been in the thickest of the fighting. He promised the former Turkish mayor that the Turks would not be harmed under the new regime.

The Greeks took Prevesa on the Turkish side of the entrance to the Gulf of Arta after capturing the heights of Nikopolis, which look down on the Turkish fotress. The Turkish garrison fled, but the Greeks captured 400. A Turkish torpedo boat in the Gulf of Arta was burned.

Former Town Marshal Killed.

Chicago, Nov. 4.—John W. Camphouse, a former village marshal of Maywood, a suburb, was found shot to death in the railroad yards near the village.

THE WEATHER

Indiana—Cloudy and warmer today; probably fair tomorrow; moderate to brisk southerly winds.

Illinois—Fair in southern, unsettled in northern portion and warmer today; fair tomorrow; moderate to brisk southerly winds.

Lower Michigan—Cloudy and warmer today; unsettled tomorrow; moderate to brisk southerly winds.

Wisconsin—Cloudy today; probably fair tomorrow; brisk southerly shifting to westerly winds.

CARNEGIE HERO AWARDS MADE

Sixty Names Are Added to the Lengthy List.

ONE IS MAN OF SEVENTY-FOUR

Saved Two Girls and a Man from Drowning—Twelve-Year-Old Texas Boy who Used a Pony to Save Another Lad.

Pittsburg, Nov. 4.—Sixty names were added to the list of American heroes through the Carnegie hero fund commission's awarding of medals. One was made to the widow of an Illinois machinist who sacrificed his life in attempting to save two persons from drowning.

Twenty medals were to residents of Texas, while others were distributed throughout the United States. Six were awarded to residents of Bonavista, N. F.

Dramatic stories were embodied in five and six line items issued by the commission in announcing the awards. For the most part those disclosed exceptional heroism in the humblest walks of life.

Seventy-Four-Year-Old Hero.

One of the heroes was Richard S. Stokes, who was seventy-four years old when he saved two girls and a bank cashier from drowning at Lometa, Texas, July 19, 1911.

There is one of the boy heroes, as told in the words of the commission:

"Robert McDonald, Jr., bronze medal and $2,000 as needed for educational puroses. Logan, a schoolboy, aged twelve, saved William B. Schell, aged twelve, from drowning, Fort Worth, Texas, July 25, 1911. Logan, who could not swim, ran 200 feet, mounted a pony and swam it into the stream toward Schell. When he came up near Logan, unconscious, Logan grabbed his hair and guided the pony to the bank, drawing Schell with him. Shell was revived."

Names an Illinois Hero.

The feat of the Illinoisan who died in trying to save life is told in this award:

"Louis G. Burkhalter, deceased, bronze medal to widow and pension of $55 a month, with $5 a month additional for each of two children until each reaches age of sixteen. Burkhalter, a machinist, died in an attempt to save Ruth E. Mastellar and Veda G. Hemstock from drowning, Bradley, Ill., July 28, 1912."

Of the six residents of Bonavista, N. F., who were awarded bronze medals for saving six men men from drowning Sept. 19, 1907, five were fishermen, the other was Robert Brown, a subcollector of customs. The fishermen were J. Louis Little, James C. Little, William Ford, James Ford and Eli Paul.

STEAL TWO MILES OF WIRE

Thieves Demoralize C. & E. I. Railway Phone System.

Danville, Ill., Nov. 4.—When the C. & E. I. Railway attempted to discard its telegraph system for telephones in operating trains it was found thieves had stolen two miles of the copper wire by climbing poles and cutting the new wires.

All of the wire taken was removed between Thornton and Thornton Junction, just outside of Chicago. Chicago junk thieves are suspected. The wires were "dead" and robbers had little fear of detection. The Wabash railway has closed the 100-mile gap between Montpelier and Detroit, making it possible to talk from Danville to Detroit, 303 miles, without least trouble.

WILSON SUFFERS CRANIAL INJURY

Three-Inch Gash Cut in Head of Democratic Candidate.

GOVERNOR NOT INCAPACITATED

Obstruction in Road Causes Jolt of Automobile Which Throws Occupants Violently Against Top, Wilson's Head Striking Rib.

Princeton, N. J., Nov. 4.—Governor Wilson was injured by being thrown violently against the touring car of Abran I. Elkius, in which he was returning to Princeton after his speech at Red Bank. One of the ribs of the top cut a gash nearly three inches long in the top of his head and he was temporarily dazed by the force of the impact, although not rendered unconscious.

Governor Has Kept About.

After the wound had been dressed the governor continued his journey, reaching his home in Princeton a little after 4 a. m. He has kept about as usual and except for the soreness in his head seemed to be none the worse for his mishap. The dressing of the wound had necessitated the shaving of a circular patch about four inches in diameter on the governor's head. This led him to remark that the principal result of the accident had apparently been to make him prematurely bald.

It was late at night when the governor finally broke away from the reception accorded him by the voters of Monmouth county and he interposed no objection when the driver of the Elkius car, in which he was riding with Captain William MacDonald, hit up a high speed in order to make the journey as brief one as possible.

Obstruction Causes Bad Jolt.

Things went smoothly until the car was a short distance outside of Hightstown. Here there was a mound in the road which had been caused by an excavation across which a telegraph pole cast a slight shadow, which led the driver to think there was no break in the road. The car was running at high speed when it bumped into the obstruction diagonally.

Without an instant's warning the governor and Captain MacDonald were violently jolted from their seats and thrown against the top of the car. The governor's injury was rendered more serious than it would otherwise have been by the fact of his head striking one of the ribs. His injury was on the left side of the top of his head and he fell back on his seat dazed by the shock. Captain MacDonald suffered from a wrenched neck and a bruised head, but was not sufficiently hurt to incapacitate him. The driver succeeded in retaining control of the car.

MENOCAL WINS IN CUBA

Telegraphs the Island Will Prove Worthy of U. S. Confidence.

New York, Nov. 4.—General Mario Menocal was elected to the presidency of Cuba on the conservative ticket. He cabled the following statement to the people of the United States:

"My own success is nothing in comparison to Cuba's demonstration of her ability to hold law-abiding elections, in which her dissapproval of corrupt government was thoroughly established. We feel and will soon prove that we are worthy of that confidence which the people of the United States and the outside world once placed in us.

"MARIO MENOCAL."

PARTY LEADERS ALL CONFIDENT

General Review Shows Chairmen All Claiming Victory.

DEMOCRATS LOOK FOR SWEEP

Managers Pronounce Presidential Contest Most Remarkable in Years —Many Offices and General Governmental Policy at Stake.

New York, Nov. 4.—The general election of 1912 has been turned over to the voters of the United States, in the language of the three principal parties. A cessation of activity in the respective camps, recouping of strength for the final onslaught tonight, and an effort Tuesday by each faction to "get out its vote," mark the termination of a campaign conceded to have had few parallels in the history of the nation.

Throughout the country polling places will open Tuesday with the attention of the entire nation focused upon them. In few states outside the "solid south" are results conceded to be one way or another. Confident claims by Democratic leaders of a sweeping victory are met by emphatic assertions from the Republican and Progressive managers that they expect success, respectively, for their presidential candidates.

The presidency and vice presidency, the house of representatives, the United States senate and the state and local governments of many of the most populous states hang in the balance of Tuesday's elections.

State Fights Keen.

In New York the Progressive-Republican-Democratic fight for the state ticket has been so keen as to render the outcome uncertain until the votes are counted. In many other states the introduction of Progressive tickets has broken up what had been a normal Republican majority, and has made the control of state offices an open question.

Within the last week complete polls of county and state leaders have been made from New York by the chairmen of the three national campaign committees. Upon the predictions of success that have come from the various states each of the party leaders claims, at the conclusion of the last week of the campaign, that his candidate for the presidency has the assurance of success.

All Claim Victory.

William F. McCombs, Democratic chairman, asserted that Governor Wilson will carry the nation by an "astounding majority." Charles D. Hilles, Republican chairman, declared that President Taft was "assured of a majority in the electoral college." Senator Joseph M. Dixon, Progressive chairman, declared that "all indications point to a Roosevelt landslide."

The presidential candidates rest with their active participation in the campagn over. Governor Wilson will vote at Princeton and receive the returns Tuesday night at his home there. President Taft will vote in Cincinnati and remain there at the home of his brother, Charles P. Taft, until the results are known Wednesday morning. Colonel Roosevelt, at Oyster Bay, will vote early and devote the day to rest. Each of the candidates will have a special telegraph wire for the receipt of the election returns.

So far as the chairmen of the Democratic, Republican and Progressive parties are concerned, the campaign is ended. There remain to be carried out detailed plans for "getting out the vote," policing contested election districts and preventing frauds, but these matters are in the majority of cases reposing now in the hands of local chairman and state and district managers.

CONFESSION BY KRAMER

High Diver Makes Clean Breast of Singer Killing.

Breaks Down Under Thirty-Six Hours of "Silent Treatment" in Chicago Jail.

Chicago, Nov. 4.—Broken by thirty-six hours of "silent treatment" Charles N. Kramer confessed that he killed Sophia Singer, the Baltimore heiress found murdered here on Monday night.

Kramer, whose stage name is Conway, added a new feature to the statement made by his wife, Beatrice Ryall-Kramer, known on the variety stage as the "Burlesque Queen." He said that he knocked Miss Singer down in self-defense when she attacked him with a razor after he had rebuked her for making, he said, a suggestion to Mrs. Kramer to go out and meet some men. Kramer exonerated his wife from all blame in connection with the crime.

Kramer, the former clown, high diver and circus acrobat, paced his cell all night, begging for a word from the turnkeys, who refused to vouchsafe him a syllable. He heard his wife' outcries as she made her confession, but could get no information as to the cause or what she said.

Later Captain Noothaar began a systematic passing of Kramer's cell, occasionally saying, "Well, do you want to see me?"

Finally Kramer broke into tears and begged to be allowed to tell his story. First he pleaded to see his wife. It was not allowed.

"Don't send me back to that black cell," he cried. "I'll tell it all."

Fatal Fire in London.

London, Nov. 4.—The Barker company's department store at Kensington was partly destroyed by fire. Several waitresses who were sleeping on the premises were killed or injured. Four are known to be dead and it is feared that other bodies will be found.

Suits, Overcoats.

Why wait on tardy tailors when

CLOTHCRAFT

All-Wool Clothes, ready-for-service, will fit as if made for you?

Guaranteed All-Wool, $10 to $25.

We are exclusive agents for the celebrated Clothbrand Clothing—the best fitting clothes made.

We purchased our clothing last April, having a full and complete line to choose from.

We have been in the clothing business here for 19½ years, giving it our exclusive attention

Being strictly cash buyers, thus saving large discounts, places us in a position to sell cheaper than competitors.

It is to your interest to see our goods and compare prices.

Our Motto:

Good Goods, linked with lowest possible prices, with one price and fair treatment to all.

McCann Bros.

Store open evenings. One Price Clothiers.

JUST SEE OUR

Clocks and Watches

Jewlery of all kinds.
Silverware and Cut Glass
AND
High Grade China,
a full line on display.

E. J. PETERS & CO.

PHONE 200 Successors to J. F. HICKS & SON

SEE OUR

Doll Baby Cabs

A full line from 25c to $4.00.

CHINA

A fine assortment in all the new styles.

SWEATERS

are just what you need this cold weather, also some Hosiery to keep your feet warm.

Ida B. Chase.

Tecumseh State Savings Bank,

Farm Loans a Specialty

Collections Made Speedily at Favorable Rates

Every Accommodation Consistent with Safe Banking Methods Extended to Our Patrons.

READ REFLECT RESOLVE

A NEST EGG

INDUCES OTHER EGGS TO THE NEST

The FIRST DOLLAR
DEPOSITED
To Your Bank Account
WILL INDUCE OTHERS!

J. Q. Look, Pres., L. G. North, Vice Pres., J. H. Smith, Cashier

THE TECUMSEH HERALD

G. N. STACY,
EDITOR AND OWNER.

SUBSCRIPTION RATES

IN LENAWEE COUNTY.

One year, payment in advance............$1.00
One year, payment after three months ... 1.25

OUTSIDE LENAWEE COUNTY.

One year, payment in advance $1.25
One year, payment after three months... 1.50

There will be no Deviation from above Rates

$100 REWARD $100

The readers of this paper will be pleased to learn that there is at least one dreaded disease that science has been able to cure in all its stages, and that is Catarrh. Hall's Catarrh Cure is the only positive cure now known to the medical fraternity. Catarrh being a constitutional disease, requires a constitutional treatment. Hall's Catarrh Cure is taken internally, acting directly upon the blood and mucous surfaces of the system, thereby destroying the foundation of the disease, and giving the patient strength by building up the constitution and assisting nature in doing its work. The proprietors have so much faith in its curative powers that they offer One Hundred Dollars for any case that it fails to cure. Send for list of testimonials.

Address F. J. CHENEY & CO., Toledo, Ohio.

Sold by all Druggists, 75c.

Take Hall's Family Pills for constipation.

The story of a good deed is pretty sure to get out some time but it doesn't travel around as fast as a wild rumor.

Mrs Emma Maier, 627 N. 7th St. Springfield, Ill., says her kidney trouble resulted from an operation: "From then until I used Foley Kidney Pills I did not know what a well day was. Then my backache left me, that tired dragged down feeling was gone, I slept soundly and awoke refreshed. I had no more headache or dizzy spells." Safe and sure. Try them. For sale by all Druggists of Tecumseh.

Chestnuts are now selling at five cents a glass, live weight.

James Therio, Iron River, Mich., says of Foley's Honey and Tar Compound: "This winter both my children and I was troubled with bad coughs. We used Foley's Honey and Tar Compound and it promptly cured us. I can recommend it as a good cough and cold cure." Contains no opiates. For sale by all Druggists of Tecumseh.

"My wife has an idea," remarked the Man on the Car," that motorcycles are run with dynamite."

A Great Building Falls

when its foundation of health—good digestion—is attacked, quick collapse follows. On the first signs of indigestion, Dr. Ling's New Life Pills should be taken to tone the stomach and regulate liver, kidneys and bowels. Pleasant, easy, safe and only 25 cents at C. A. Wright & Son's.

Wish we could enjoy getting up early in the morning as ardently as we dislike going to bed at night.

Flagged Train With Shirt.

Tearing his shirt from his back an Ohio man flagged a train and saved it from a wreck, but H. T. Altson, Raleigh, N. C., once prevented a wreck with Electric Bitters. "I was in a terrible plight when I began to use them," he writes, "my stomach, head, back and kidneys were all badly affected and my liver was in bad condition, but four bottles of Electric Bitters made me feel like a new man." A trial will convince you of their matchless merit for any stomach, liver or kidney trouble. Price 50 cents at C. A. Wright & Son's

The girl with freckles usually has too much common sense to worry about them.

"TELLS THE WHOLE STORY"

To say that Foley's Honey and Tar Compound is best for children and grown persons and contains no opiates tells only part of the tale. The whole story is that it is the best medicine for coughs, colds, croup, bronchitis and other affections of the throat chest and lungs. Stops la grippe coughs and has a soothing effect. Remember the name, Foley's Honey and Tar Compound, accept no substitues. For sale by all druggists of Tecumseh.

Ninety is about the average number of swats required to kill the last fly of the season.

Only a Fire Hero

but the crowd cheered, as, with burned hands, he held up a small round box, "Fellows!" he shouted, "this Bucklen's Arnica Salve I hold, has everything beat for burns." Right! also for boils, ulcers, sores, pimples, eczema, cuts, sprains, bruises. Surest pile cure. It subdues inflammation, kills pain. Only 25 cents at C. A. Wright & Son's.

Let us all hope that we never get foolish enough to want to see ourselves as others see us.

Mr. Hiram Steele, 628 N. 6th St., Terre Haute, Ind., writes: "I came down with a severe case of kidney trouble. I had to get up too often at night, there was pain and much sediment, puffs under my eyes, back pained terribly, and I was dizzy. Foley Kidney Pills cured me quickly, and I feel 100 per cent better." For Sale by all Druggists of Tecumseh.

Why Some Men Don't Wed.

An unhappy gentleman, resolving to wed nothing short of perfection, keeps his heart and hand till both get so old and withered that no tolerable woman will accept them.—Hawthorne.

Prepare for

Cold Weather

We have a large line of

Warm and Comfortable Shoes

For Men, Women and Children.

The Spayde Shoe Co.
TECUMSEH, - MICH.

FIRE! FIRE!

BAD TIME FOR FIRE.

Better Get Insurance.

Mrs. Garland R. Gillespie.

WATER CANNOT BE "AS FREE AS AIR."

We often hear it said that water should be free as air. And so it is, in lake or brook or mountain spring. But pure, clean, soft water, at a pressure sufficient for the modern home can never be free as air. The lake or river a few miles distant that gave us satisfactory water ten years ago is now polluted by the summer tourists or the permanent settlers on its shores. Because water is as free as air as it flows by the door of the farmer, or rises in the well of the village household, we do not realize how much it costs in the modern city. Along some rivers, even in cities, the residents may still obtain water free if they are willing to transport it from a nearby supply and are indifferent as to its quality. But for a pure supply we must go farther and farther away, and bring water from distant lakes and mountain streams, or pump it from deep wells or filter, at great expense, the waters that were once our joy and tonic. The expense thus entailed, which the user must help to bear, is great enough at best. If the present ratio of waste and leakage continues, the problem will indeed be serious.—From "Water Conservation by Cities," by Edward W. Bemis, in the American Review of Reviews for November.

DOUBLE SUSPECT IS HELD

Man Held for Arson May Be Involved in Killing.

Quincy, Ill., Nov. 4.—William Carpenter was arrested here, and although being held on a charge of attempted arson, in setting fire to his father's house, he will be held until he satisfactorily explains his presence in the neighborhood of Warsaw, Ill., where Miss Ellen Cullenne was murdered and her body burned in her home last Sunday night.

Before the arrest, while officers were looking for Carpenter, his father claimed he was at home Sunday night, but the son acknowledged that he was across the river from Warsaw at the time of the killing and did not cross to the Illinois side until the day following. Carpenter has served several terms in the local workhouse, one term in the Chester penitentiary, and has been in the insane asylum.

Woman Killed by Footpad.

Kansas City, Mo., Nov. 4. — Miss Elma Perrine, thirty-eight years old, teacher in a Bible training school here was shot and killed by a highwayman who had failed in an attempt to rob her, immediately after she had alighted from a street car.

Dynamite Explodes at Fire.

Suffolk, Va., Nov. 4. — Fire of unknown origin destroyed the Parker buggy plant and the H. P. Ousler foundry with $100,000 loss. A dynamite explosion in the foundry drove many people from their homes, but injured no one.

Demented Mother Kills Son.

Wichita, Kan., Nov. 4. — Mrs. Virginia Carey, living near Buffalo, Okla., shot and killed her ten-year-old son in order, she said, to keep him from "growing into manhood in the wicked world." Mrs. Carey has been mentally unsound for some years.

Insurance Agent Held.

Kokomo, Ind., Nov. 4.—E. S. Hall, local agent for a Chicago casualty company, has been arrested here charged with selling insurance policies in Howard, Tipton and Madison counties and failing to report the same to the company.

Confesses He Murdered Wife.

St. Paul, Nov. 4.—Emmet Morgan confessed, according to the police, that he murdered his wife. He gave himself up and said he slew after his wife cut his neck with a razor. He is a waiter.

Stove Suffocates Aged Couple.

Council Bluffs, Ia., Nov. 4. F. Marion Owens, eighty years old, and his wife, seventy-five, were found dead in their home here. They had been asphyxiated by fumes from a coal stove.

A MINISTER'S EXPERIENCES

Our most unique experience, however, was one that followed the receipt of an invitation to candidate in one of the old, aristocratic and wealthy churches of New England. It was such a tempting offer, couched in language that disarmed suspicion. "Only one candidate would be considered at a time," it read—an irresistible bait which scheming trustees have learned to cast in front of desirable men with an almost absolute certainty of getting a "strike." Our hearts beat fast. John lost no time in writing back that we would come at the appointed time.

Feeling that much depended upon appearances, we nearly went into bankruptcy in order to get new clothes. When at last we set forth upon our journey no bride and groom ever looked more dressed for the occasion than we. Reaching our destination late on Saturday afternoon, we went as directed to the hotel. While being shown to our room, two men were passengers with us on the elevator. They were strangers to us and we to them, but it happened that one was a member of the parish committee.

"Yes," he said to the other," we have to hear these candidates for the sake of appearances, but of course we shall consider none of them whatever. When it appears that we have heard enough we shall call Mr. Gilbert. He's Mrs. Ballou's choice, you know."

John looked at me and I looked at John. Both of us felt as though the elevator was suddenly going down instead of up. Was it strange that our enthusiasm was gone by the time the page deposited our suit-cases in our room? The trustee, however, spoke the truth. At this writing, many years later, Mr. Gilbert is still ministering to the spiritual welfare of Mrs. Ballou!—"Candidating With My Husband," in The Ladies' World for November.

ILLINOIS UNIVERSITY ENDORSES STOCK SHOW.

The Hon. Eugene Davenport, in a recent interview, expressed himself as follows, relative to the International Live Stock Exposition, which will, this year, be held from November 30 to December 7:

"It is a mistake to suppose that the promotion of agriculture interests and affects only farmers. The truth of the matter is that other people are more interested and more affected by agricultural progress than are the farmers themselves. Along the line of live stock husbandry the greatest public need is that the common man should enjoy good animal products at a reasonable price. It is a simple proposition when reduced to its lowest terms, but to secure these products at a reasonable price means that every man specializing in live stock must employ every device known, and discover many more not known, and to improve the quality of his product as well as to lessen the cost of production. To this end, no single agency bears greater results than the bringing together each year at the International Live Stock Exposition, Union Stock Yards, Chicago, specimens of the best cattle, horses, hogs and sheep that the world has been able to produce. Such a gathering takes place this fall, and not only farmers but men in all kinds of business enterprise in the country should support and attend the Exposition."

NEWS IN SUNDAY'S PAPERS

Vice President Sherman buried at Utica, N. Y.

Fall of Adrianople predicted soon by Austrian expert.

Henry Clay Pierce wins in agreement with Standard Oil.

Conway confesses killing girl in Chicago; ays it was self-defense.

Carson, chief opponent of home rule, caught in trap in commons speech.

Private Chicago bank, with deposits of $30,000, suspends when owner collapses.

GREAT CURIOSITY

No. I. Vol I, Detroit Free Press, Issued May 5, 1831, in the Territory of Michigan.

DEMOCRATIC FREE PRESS AND MICHIGAN INTELLIGENCER.

There was brought to the Tecumseh Herald office last week, by Miss Etta Rowland, the first issue of the Detroit Free Press, known as "The Democratic Free Press and Michigan Intelligencer." Miss Rowland states that this paper was found by her recently in looking over the papers of her uncle, Wm. Totten, who lived in her family until his death.

To say that it is a great curiosity is needless. Anyone wishing to see it can do so by calling at the Herald office.

The paper is a four page, five column 14 x 20 sheet, the columns being 15 ems wide, while those of the Herald are 13 ems. The type is eight point the same as the Herald. It is an addless paper. It states, however, in this first issue that, owing to a mistake in their order for paper, this issue is much smaller than was intended

Michigan, it must be remembered, was a territory at this time, and the first article in the first column presents to the citizens of Wayne county and the territory the proceedings of the Democratic-Republican meeting called for the purpose of selecting from the citizens of the territory a Democratic-Republican and a friend of the administration, as a candidate for the delegacy.

Following this is the editorial column of which we give a fac-simile:

The Democratic Free Press
and Michigan Intelligencer
Is published every Thursday Morning
by Sheldon M'Knight,
Office, corner of Bates and Woodbridge streets.

TERMS.

To mail subscribers and those who call at the office for their papers, two dollars in advance—two dollars and fifty cents if paid at the end of the year.

Advertising—One dollar and twenty-five cents per square for four weeks—twenty five cents for each subsequent insertion. A liberal discount made to those who advertise by the year. All advertisements will be published until ordered out, and charged accordingly.

For President: Andrew Jackson.

The Man and his Measures:—Equal protection to Agriculture, Manufactures and Commerce—Economy in the public expenditures—A literal construction of the Constitution, with the exercise of express not implied powers—Neither consolidation nor nullification—A firm adherence to DEMOCRATIC PRINCIPLES, to individual and municipal rights to the sovereignty of the states and the SOVEREIGNTY OF THE PEOPLE.

We have adopted the above, as the "standing motto" of the Democratic Free Press from the Ithaca, N. Y., Journal.

PROSPECTUS.

The Democratic citizens of this Territory, having found the two newspapers already established in Detroit completely under the control of the city aristocracy, have been compelled to set up an Independent Press. Forming, as they do, a large majority of the electors of the Territory, they have found no medium through which they could communicate with the public."

We notice the tariff at that time was under discussion as it is now.

It gives the appointments made by the governor and confirmed by the legislative council at the last session. We notice among them Daniel Pitman and Alpheus Kies to be justices of the peace for the County of Lenawee, also Peter R. Adams to be district attorney for the seventh district.

A Bank Note Table is given of the principal bills in circulation in this Territory with their discount in the City of New York, "which will be corrected weekly."

Below we give an ad. for a Horse Boat Ferry which plys between Detroit and the opposite shore:

"The public are informed that the Horse Boat has been thoroughly repaired and will ply regularly between Detroit and the opposite shore. The decided advantages of this conveyance over the sail ferry boats will readily occur to all and it is hoped that the liberal patronage which it has heretofore received will be not only renewed but increased. The boat will leave the foot of Bates street every half hour during the day."

There are many other very interesting articles. We will be very glad to have anyone come in and examine this paper.

A Shine In Every Drop!

Black Silk Stove Polish is *different*. It does not dry out; can be used to the last drop; liquid and paste one quality; absolutely no waste; no dust or dirt. You get your money's worth.

Black Silk Stove Polish

is not only most economical, but it gives a brilliant, silky lustre that cannot be obtained with any other polish. Black Silk Stove Polish does not rub off—it lasts four times as long as ordinary polish—so it saves you time, work and money.

Don't forget—when you want stove polish be sure to ask for Black Silk. If it isn't the best stove polish you ever used—your dealer will refund your money.

Black Silk Stove Polish Works, Sterling, Illinois.

Use Black Silk Air Drying Iron Enamel on grates, registers, stove-pipes, and automobile tire rims. Prevents rusting. Try it.

Use Black Silk Metal Polish for silverware, nickel, tinware or brass. It works quickly, easily, and leaves a brilliant surface. It has no equal for use on automobiles.

BLACK SILK
LIQUID
STOVE POLISH

NICARAGUA HEARD FROM

Through the the kindness of Mrs. Drake, the Herald prints the following letter which will be of interest to its readers.

Camp Pendleton Leon,
Nicaragua,
Oct. 10, 1912.

Mrs. W. E. Drake,
Dear Mother:

Received a letter from you since I have been down here but suppose you know by the papers that we have been pretty busy down here.

Well! the war is over now and we control everything.

I don't suppose we will get back much before Xmas.

We had quite a war down here I heard several bullets whistle for hum. Co. E. is the Artillery Co. so I was not in the thickest of the fight but could hear it all, and some of us had close calls. At first I did not think we would see any fighting as they fortified themselves at Ninderi on two hills that the railroad runs between, and refused to let trains pass.

We went up there once about three weeks ago with the cannons and several companies of men and they agreed to be good, so we came back, then they changed their minds and refused to let the trains pass again and the Colonel gave them a certain number of days to surrender and lay down their arms. Well, they failed to surrender, so went up, there and got the guns in position at night and shelled the two hills nearly all the next day. This was last Thursday night and Friday, Oct. 3rd. and 4th.

Saturday morning about one o'clock we got up again and shelled the hill while Major Butter's troops and the 1st Battalion charged up the hill from our right and left.

Three men in Co. C. got killed and two or three were wounded. They did not count the dead spicks Rebels but there were lots of them and wounded ones also.

I saw several of the wounded but did not go up the hill so did not see the dead.

When the Marines charged the hill the federals were over on the other side of the hill and what the Marines did not kill the Federals did. We turned the hills over to the Federals and came down here and took Leon Sunday and the Federals took all the small towns.

There are plenty of ownerless horses running around. The Captain of our Company is gathering them up and is going to make a mounted patrol of our company.

Just had dinner and I feel lots better now. While the war was on we did not get much to eat sometimes.

Most of the fellows are loaded down with souvenir rifles, swords, bolos, Machettes, parrots, paroquetts, etc.

I haven't had a chance to get many yet but will collect a few before I come back; not live stock though.

It is very warm here, the sweat is just dripping off me as I write this but I am feeling fine altho I am tanned nearly as black as the natives, but I guess it will wear off.

Hoping you are well and happy, I remain your loving son,

Leslie S. Drake,
Co. E. U. S. M. C, 1st. Prov. Reg.
Nicaragua.

TYPEWRITERS,
GREAT BARGAINS!

Brand new $40 to $65 Rebuilt, $10 up. 100 SMITH, ROYAL, UNDERWOOD, OLIVER, REM, etc. Send free trial. $1.00 weekly or rent apply. Illst. catalog and samples of ribbons, papers and carbons free for all. State terms wanted.

Detroit Typewriter Co.,
293 Shelby St., Detroit, Mich.

Our Classified Ad Department

Ladies Shampooing, Manicuring and Massage Residence Oneida street, or will call at your one. Mrs. O. G. Hunt. Phone 294

We have buyers for farms in you vicinity. Write us at once if you want to sell. Address, Fletcher & Hipp, Real Estate and Farm Loans, Grover Hill, Ohio.

FOR SALE—I keep on hand in large quantities Rubber Roofing as good as there is on the market for the same price as others and put it on free of charge. Guarantee it from 5 to 8 years. Also have roof paint in 1 gal. and 10 gal. lots.
Jas. W. Owen.

FOR RENT—My house in Brownsville good barn and two acres of land Enquire of Mrs. Samuel Shutts.

FOR SALE—A handsome three (3) year old bay mare, sound, well broke, very fast by R. Elliott's horse. Will be sold at an auction opposite the Bent Oak farm one mile north of Adrian next Thursday Oct. 31st.
James Stevenson & Son.

FOR SALE—Fall Pigs and Shropshire Rams, Lambs, at reasonable prices. Inquire of A. A. Comfort.

FOR SALE—Shropshire rams 1 imported ram 2 yearlings and lambs. Phone 706. J. F. Grey.

"Jes' Full o' Take."

The cast off hats and dresses of the women of the family have frequently been offered to the maid in a north side family. Last week, when asked whether she would take [illegible] of overshoes that were believed to be too heavy for wet weather [illegible] time of the year she replied: "O, yes m, yes'm, I'se jes' full o' take; I'se raised up never to refuse anything."—Indianapolis News.

DIGNIFIED DOZEN

The Dignified Dozen was royally entertained at the home of Mrs. Horace Eaton on Saturday, a fine dinner was served to which all did full justice and the usual good time of this crowd was passed.

Mrs. H. Holdridge who has been a member for some time having resigned, Mr. and Mrs. F. E. Bradley were welcomed as permanent members, at this meeting. Each meeting of these Dignified ones is looked forward to with great interest and no one goes away unsatisfied.

MRS. HERBERT RICHART

The funeral of Mrs. Herbert Richart was conducted at her late home Sunday afternoon at 2:30 p. m., Rev. Dr. Hartzog officiating with singing by Mesdames Ruthruff and Hodges.

There was a large attendance the Rebekahs numbering about 40. The beautiful ritualistic ceremony of the order was given at the grave, Mrs. R. S. Moore singing the burial ode. The many beautiful flowers attested to the respect and love in which she was held by all who knew her.

HALLOWE'EN PARTY

Miss Zelah and Zorah Dickinson and Mildred Shurtz were hostesses to a Hallowe'en party at the home of the Misses Dickinson on Thursday evening Each one came dressed as ghosts or witches and the evening was spent in games. Rev. H. R. Weld was fortune teller for the occasion.

Light refreshments were served and a jolly time enjoyed by all.

CHICKEN-PIE DINNER

The Ladies of the Baptist church will serve their annual chicken-pie dinner in the grange hall, Thursday Nov. 7th from 11 a. m. until all are served.

Supper will be served at the same place from 5 to 7.

Menu for dinner.

Chicken-pie	Mashed potatoes
Cranberries	Bread
Cabbage salary	Beet pickles
Pie Doughnuts	coffee

Price 25 cents.

Supper.

Cream potatoes	Cold meat
Brown bread	White bread
Celery salad	Cucumber pickles
Jelly-cake	Coffee.

Price 15 cents.

COUNTY CONVENTION OF L. O. T. M. M. AT HOLLOWAY

November 1.

About 30 ladies of Tecumseh lodge L. O. T. M. M. went to Holloway Friday for the Association.

The Tecumseh Ladies gave the initiatory work on two candidates and received much praise for their fine work Despite the inclement weather there was a good attendance. A pot luck dinner was enjoyed at the noon intermission, the Holloway ladies furnishing the hot coffee.

The meeting was a most enjoyable one.

MAJORITY—PLURALITY

Just now it will be of interest to known the exact meaning of the two words majority and plurality.

A plurality of votes is the excess of votes cast for any one candidate who the next highest vote where there are three or more candidates.

A majority of votes, is when one receives more than half the number of votes cast.

PARCELS POST

$10,000,000 Wanted to Establish Parcels Post.

As soon as Congress convenes after election Postmaster General Hitchcock will ask for an appropriation of $10,000,000 as an emergency fund for the establishment of Parcels posts. The $750,000 that has been appropriated will be as a drop in the bucket Since the committee has been making plans for the establishment of the post, contracts have been let for the scales that must be in every post office and this alone will take half of the appropriation and the cost of the new maps necessary, will take the balance. Thousands of delivery wagons and larger offices will be also necessary to carry on this work.

Dyspepsia is America's curse. Burdock Blood Bitters conquers dyspepsia every time. It drives out impurities, tones the stomach, restores perfect digestion, normal weight, and good health.

FOUR HELD FOR CONSPIRACY

Terre Haute Registration Frauds Get Into Federal Court.

Terre Haute, Ind., Nov. 4.—Arrests of three precinct registration officials by deputy United States marshals brought the local charges of illegal work in recent registrations before the federal court in Indianapolis. Andrew C. Berkeley, Joseph Jeffers and Theodore Swickark were arrested on federal warrants, charging conspiracy to deprive James C. Leasure of the right guaranteed him by the constitution of the United States.

The arrests were made by D. C. Rankin and Tom Martin of Indianapolis. The men were sent to jail in default of bond and will be given a hearing before Orph M. Hall, United States commissioner. The accused men served registration periods, and, when Leasure appeared to register, it is said he was assaulted and thrown out of the polling place. Federal officers arrested Fred Tosser on a similar charge. He was locked up.

Fire Damages Big Store.

Detroit, Mich., Nov. 4.—Fire on the third floor of T. B. Rayl & Co.'s hardware store, in the heart of the downtown section, did approximately $100,000 damage before it was under control.

ANNOUNCEMENT

1913 MODELS of the INDIAN MOTORCYCLE

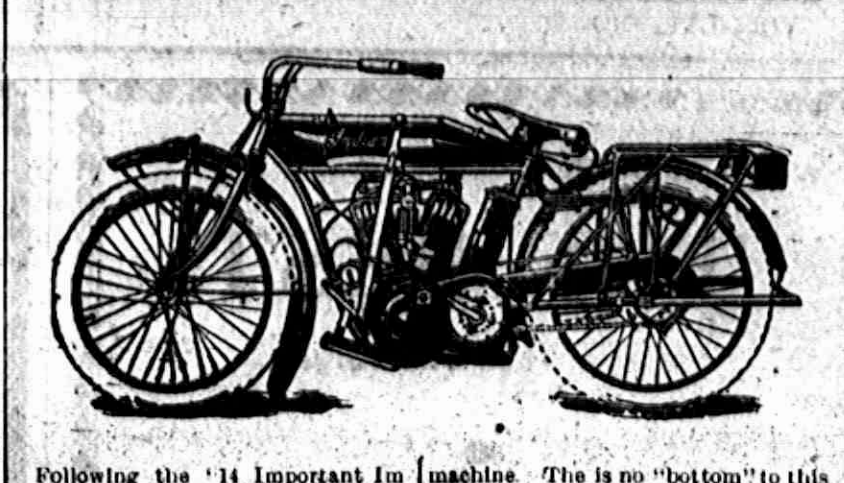

Following the "14 Important Improvements" of 1912, the Hendee Mfg. Company announce no less than a dozen additional new features in their 1913 model of the Indian Motorcycle.

By far the most significent feature of the new machine is the Cradle Spring Frame. It is something entirely new, a radical departure from the conventional bicycle and recent motorcycle systems of "springing." Briefly, the new device consists of the application to the rear wheel of the Indian Cradel Spring device as used on the front fork for the past 3 years.

Extending back horizontally from the frame joint cluster under the saddle, flanking the rear mud guard, are two 7 leaf Chrone Vanadium steel springs. The "C" shaped coils at the rear end of these springs are connected by stays to bell cranks on which the rear axle is hung. The forward end of the rear fork has a hinge joint which enables the rear wheel to yield to imperfections of road surface. All shocks are completely absorbed by the leaf springs. The rear wheel can go through almost any verticle motion without affecting the body of the machine. The is no "bottom" to this spring device. The life of the machine is greatly increased.

The Engineering Department of the Hendee Mfg. Co. devoted 18 months of exhaustive test to the Cradle Spring Frame before finally deciding on its adoption for all models of the 1913 Indian.

In addition to the Cradle Spring Frame, the 1913 Indian embodies 10 other important improvements which will be appreciated by motorcycle riders in general. Prices remain the same as last year.

New style, single clinch rims; larger tires; wider mud guards, front and rear with larger splashes; casing for upper stretch of transmission, chain and curve of sprocket; larger luggage carrier in rear; fitted to all models; foot rests, as well as pedals, regular 4 h. p. and 7 h. p. mopels; foot brake lever fitted on left side now operates band brake as well as the pedal action; larger size multiple disc clutch now fitted to all models alike; improved Indian type saddle.

All 1913 Indian will be chain driven and finished in Indian red only.

Catalogue sent on request.

Agent 7 Township

L. P. WILLIAMSON,
Tecumseh, Michigan

In Your Kitchen

This Hoosier Cabinet will save Time, Steps and Money,

what is more, it gives your kitchen a cheerful business-like air, that makes work seem easier. Will you accept all this convenience for a single dollar? Then come in tomorrow.

Stahl & Service

Licensed Agents for

Hoosier Kitchen Cabinets.

Northern Ohio

FROM MILL DIRECT TO RETAILER.

All Wool Blankets, Always the Best. They have Quality

Full sizes, fast colors. Direct from Mill to Retailer. Saves one profit.

Price, $3.00, $3.50 to $8.00.

Large stock to choose from. Plush and Fur Robes, Stable Blankets, Harness and Strap Work of Quality.

Quality Shop. W. C. VanAntwerp

The Emerson Shoe
HONEST ALL THROUGH

Come and see this Classy New Fall Model

Emerson Shoes reflect the latest ideas in metropolitan style, as seen this season in New York, Boston, Chicago—wherever well dressed men wear shoes of character and class. *You* try a pair!

JOHN R. NYLAND

SOLVAY COKE

is much different from other cokes as it is heavier in weight, lasts longer, has less clinkers and bone, costs a little more than other cokes but is much cheaper in the end. Try some and be convinced.

$6.50 per ton delivered.

L. E. TEMPLE & CO.

If you should die would your wife be penniless?

If you should die today and leave a distressed wife behind, would you leave her the additional distress of having to worry about money matters? Start a banking account now. It will grow as the weeks slip by, and you will soon be so interested that you will see that it DOES grow. In the event of YOUR DEATH you then have YOUR WIFE safe from the storms of adversity.

Do YOUR banking with US.

We pay 3 per cent interest on Savings Deposits.

THE LILLEY STATE BANK.

Tecumseh, Michigan.

THE OLDEST AND STRONGEST BANK IN NORTHERN LENAWEE.

EDWARD BAXTER PERRY

Concert Pianist and Lecturer

Will give a Pianoforte Lecture-Recital at the

Bradley Opera House,

Wed., Nov. 6th

TICKETS 50 CENTS.

Reserved Seats on sale at Hay's Bakery, Monday, Nov. 4

LIBRARY TABLES

Construction and Correct Designs, Seasoned Materials and Highest Finishes

are the prime factors most carefully considered in the manufacture of our new line of library tables. We are showing a line of tables in

Golden Oak, Fumed Oak and Early English,

with leather and wood tops. These tables are not a cheap line but high quality goods at reasonable prices, ranging in price from

$10.00 to $25.00

and everyone a beauty for the price. See us for anything in the furniture line.

Guy E. Belding.

FURNITURE AND UNDERTAKING.

The Herald $1.00

LOCAL AND PERSONAL

NOTICE

All copy must be in the composing room of this office by 9:30 A. M. Tuesdays and Fridays.

Fancy Basket of Grapes at Gilberts.

Col. and Mrs. Cumins were Toledo visitors Saturday.

F. D. Wood was a business caller in Detroit Friday.

Fern Pattison was the guest of relatives in Jackson last week.

Mrs. Helen C. Allen of Macon was a Tecumseh visitor Saturday.

Fresh white fish and herring at, Clark's Meat Market. Phone 158.

Mrs Ted. St. Onge of Clinton called on friends in town Saturday.

Roy Codling was home from Adrian to cast his vote.

Mrs. Cyrus Underwood of Ridgeway was shopping in town Saturday.

Mrs. R. M. Rulison of Clinton was visiting friends in town Saturday.

Ed. Tate of Clinton was shaking hands with friends in town Saturday.

Mr. and Mrs. Ambrose Kehoe of Clinton were Tecumseh visitors Friday.

Miss Chattie Gallaway of Raisin came Saturday for the Friends meeting.

Percy Heidenreich and Glenn Tansley played for a dance at Clinton Friday night.

Home made Mince Meat at Clark's Meat Market. Phone 158.

Mrs. Doty was visiting her grandson Roy Blesing and wife in Clinton last week.

Mrs. H. Jenne and two daughters were Tecumseh visitors from Dundee last Thursday.

Mr. and Mrs. W. S. Dickinson are entertaining her aunt Mrs. J. E. Ott of Clyde Ohio.

Mrs. L. Herbison and Mrs. Robert Codling of Franklin were shopping in town Saturday.

Mr. and Mrs. Claud Rowe of Raisin Valley were attending the quarterly meeting Friday.

Jacob Baker of Raisin was attending the quarterly meetings at the Friends Church.

Mrs. Elmer Linn and daughter of Ridgeway were in town Saturday calling on friends.

Merle Coffin of Raisin Valley was attending the Friends meeting Saturday and Sunday.

The new tan pig skin shoes for young women at. J. J. Belcher's

David Ghertner of Macon moved to Tecumseh the past week and will make this his home.

Mrs. Alen Titus went to Monroe Saturday to visit her daughter Mrs. Klappich and family.

Fine switches made and cut hair and combings bought at the milliner store of Miss Hough.

Mr. and Mrs. Clyde Smith of Tipton were callers at the home of James Aten and family Saturday.

Mrs. Chas. Silvers of Clinton was calling on her parents Mr. and Mrs. Friend McNiel Saturday.

Mrs. Laura Schofield who has been visiting in Maumee for the past week returned to Tecumseh Friday.

Pictorial Review, 2 years, $1.50; 3 years $2.00; 5 years $3.00 until November 9. Emma Rogers. Phone 427.

Mr. and Mrs. Will Powell were entertaining her sister Mrs, Mrs. A. L. Mudgett of Jackson last week.

Mrs. Frank Pratt and Esther were spending Sunday in Blissfield with her mother who has been quite ill.

Rev. Edgar Wollam of Cleveland came Saturday to attend the quarterly meeting of the Friends Church.

Mrs. Fred Taylor and son, Andrew of Sevile Ohio were visiting Dr. and Mrs. Snyder from Friday until Monday.

Mr. and Mrs. Louis Jones and children were spending Sunday in Clinton with her mother, Mrs. Franc McDermott.

Miss Addie Ellis who was visiting her sister, Mrs. Geo. Belding left Saturday for Clinton to visit her sister, Mrs. Mills.

Miss Ruth McKinney has as her guests for the weekend the Misses Cornella Mathews and Gladys Richardson of Adrian.

Gastons & Son for that New Pocket Book.

Mrs. Andrew Hiler and daughter who have been visiting relatives in town returned to her home in Defiance, O., today.

Mr. and Mrs. Charles Cummins who have been visiting friends in town for the past week returned to their home in Detroit Saturday.

Mrs. Davis Brown of Bucyrus, Ohio a former resident of Tecumseh is seriously ill as the result of a fall down stairs about two weeks ago.

Mr. and Mrs. A. L. Brazee had as their guests the past week Rev. and Mrs. A. A. Alverson of Holland, Mr. Alverson is a brother of Mrs. Brazee.

Specials at Gilberts this week are: Salmon 10, 15c, and 18c; 9 lbs. Sweet potatoes 25c; Lenox soap 3½c bar; 1 lb. 20c tea siftings 15c; 1 10c pkg. Starch 5c.

Mrs. Derbyshire and Mrs. Everett Scotland of Ypsilanti came last Friday for the Friends quarterly meeting and were guests of Mr. and Mrs. F. D. Avery

Mr. and Mrs. James Davis of Detroit have been spending a few days with her parents, Mr. and Mrs. P. C. Snell. Mrs. Davis gave a report at the Rebekah lodge Friday evening of the Rebekah Assembly held in Detroit a short time ago.

Get Sani Flush at Gilberts.

Don't forget the Presbyterian Fair for November 22nd.

Mrs. Lewis Coller of Macon was a caller in town Friday.

Mrs. Flora Fridd of Tipton was shopping in town Friday.

Dr. and Mrs. W. A. Briegel were Adrian visitors Saturday.

Mrs. Arthur Joseph of Tipton was a Tecumseh caller Monday.

Eugene Rossacrans was a passenger for Clinton Friday night.

Grant T. Davis of Clinton was a business caller in town Monday.

Mr. and Mrs. Albert Clark were passengers for Jackson Monday.

Miss Rena Davenport was up from Macon Saturday visiting friends.

William Lowery of Clinton was a business caller in town Saturday.

Take your repairing of shoes to Belchers shoe store.

Mrs. Robert Codling of Tipton was a business caller in town Monday.

Mrs. Arthur Mapes was down from Tipton Monday calling on friends.

Be sure and get your coupons on cash purchase at Gilberts.

Millard and Clyde Cheever of Britton were callers in Tecumsh Monday.

Mr. and Mr. Will Jay of Tipton were business callers in town Saturday.

Everybody get in line for the Presbyterian Fair Nov. 22.

Mrs Chas. Culbertson of Ridgeway was calling on friends in town Saturday.

Mrs. Floyd Sherrard and baby of Ridgeway were callers in town Saturday.

Mrs. A. C. Arner went to Plymouth Monday for a visit with Mrs. Frank Arnold.

Miss Nora Shurtliff of Jackson was spending Saturday in Tecumseh with friends.

Fred Stienhoff of Detroit was spending Sunday with Dr. and Mrs. Stienhoff.

Mrs. O. Q Jones returned from Toledo Friday night after a few days visit friends.

Mrs. J. H. Emery who is visiting relatives in Britton was a Tecumseh visitor Saturday.

Mrs. H. E. Hand left Monday for Homer where she will visit her son, Howard and wife for a few days.

Buy that Pocket Book at. Gastons & Son.

Mr. and Mrs. S. Henry Smith will be at home to their many friends in the Palmer house on Ottawa St., soon.

Mr. and Mrs. Albert Foster were over Sunday guests of their parents, returning to their home in Jackson Monday.

Mrs. John Bennett returned from Milan Friday night, leaving her daughter, Mrs Ray Bachtal and little son doing finely.

Reeds cushion sole shoes for women at. J. J. Belcher's.

Fred Dickinson and wife expect to begin housekeeping this week in the Benedict house on corner Logan and Pearl Streets.

Miss Winifred DeWolf and her friend Miss Armstrong of Detroit came Friday for a visit with Mrs R. K. Anderson and others.

Mrs. Charles Tansley who had been spending the past week with her parents, Mr. and Mrs. Hopper in Adrian returned home Saturday.

Let us tell you what we will do on a piano. E. M. Coller.

Lee Pattison and son, were spending Sunday in Jackssn, on their return they brought Fern home with them where she had spent the week.

Mrs. Frank Snedicor as chairman of the apron committee of the Presbyterian fair. Requests that the material for aprons be brought in at once.

Mrs. Emerson just received a letter from Miss Adah Ames who arrived in California about two weeks ago. She reports herself as quite well but very tired from her long trip.

Mr. and Mrs. Jay Morse attended the funeral of his aunt, Mrs. Shellinyre in Ypsilanti Wednesday. She will be remembered by many in town as she lived with Mr. Morse and his sister for several years.

Thanksgiving Post Cards 10c a dozen at Gastons & Sons, Big assortment.

At the last meeting of Eagles they had as their guests President Becker and Past President Kline of Toledo Aerie. The gentlemen favored the local Aerie with some fine speeches, at the close of the meeting an oyster supper and smoker was enjoyed by all present.

WANTED 500 bushels of Walnuts 40c bu., also 100 bushels of Hickory nuts, Williamson Bros'.

Two of our Tecumseh boys are having a fine trip this week. Ralph and Raynor Bowen loaded a car on the boat in Detroit last week and left for Buffalo and from that point they are making an overland trip to New Preston, Conn. where Ralph is to spend the winter. Raynor is taking a two weeks vacation from his work and from cards received by friends they are certainly having a fine time. A card from Rochester stated they had passed through two snow storms.

Friday night a bad accident occurred in the railroad yards at Britton when a foreigner, name unknown, fell from a passing train. Both legs were crushed. Dr. Lusty was called, but could not do much beside bandaging the injured limbs. The suffering man was taken to Detroit and placed in a hospital by John Gee. There amputation of both legs was found necessary. It later developed that the man was on the bridge gang working between Britton and Milan.

Pop corn that will pop at Gilberts.

Dr. and Mrs. Snyder are spending the day in Adrian.

Mrs. Charles Clark of Clinton was a Tecumseh visitor this morning.

George Nye of Springfield, Mass., was a business caller in town Monday.

A new line of mouldings and frames at the Music Store.

Mrs. L. B. Kimball of Clinton was a pleasant caller in Tecumseh Monday.

W. W. Hicks of Chicago was shaking hands with friends on the street today.

High cut shoes for girls and boys at J. J. Belcher's.

Miss Grace Stienhoff is taking a vacation from her duties at the Herald Office.

C. M. Green was called to Detroit Monday by the illness of his son who is living there.

Miss May Farley of Jackson came Friday for a visit with her uncle R. B. Gillespie and family.

Mr. Gates, of New Haven, Conn., was a guest at the home of Charles Williamson this week.

1847 Roger Bros. Silverware at. Gastons & Son.

Rev. Dr. Hartzog and Rev. G. H. Whitney attended the Ministerial Association at Adrian Monday.

Mr. and Mrs. Andrew D. Ross of Toledo came Monday for a visit with his brother Will Ross and family.

Mr. Augustus M. Kenyon of Eygnett Ohio is spending a few days with his brother L. D. Kenyon and family.

Rev. Edgar Wollam of Cleveland who was hear for the Friends Quarterly meeting went to Britton Monday.

Marian Rosacrans attended the thimble party Monday night in Clinton at the home of Miss Ruth Kimball.

Try our fresh home made sausages. Fresh every day at Clark's Market. Phone 158.

Mrs. Ira Rogers and little grandson left for Onsted Monday for a visit with her daughter Mrs. Linger and family.

James Davis of Detroit joined his wife here Friday night for a short visit with her parents Mr. and Mrs. P. C. Snell.

R. W. Mills and wife and daughter, Mrs. Campbell of Tipton attended the funeral of Mrs Herbert Richart Sunday.

Our new line of pictures include the famous Copley prints. Wallace Nutting Platinums and others. Coller's Music Store.

Teddy Bull Moose at Gastons & Son 69c each. Get one quick.

Mr. and Mrs. Will O. Albig and Dr. Mrs. Carl Norton and son Loraine were Sunday visitors with Mr. and Mrs. Milburn Keyser.

Place Cards, Tally Cards Paper Napkins and Prizes at. Gastons & Son.

Miss Grace Gillespie who has been making a three weeks' business trip in the Northern part of the State returned home Saturday night.

Mrs. Abbie Fisher who has been spending a week in Ann Arbor with her daughter Mrs. Dean Loree and and family returned home today.

The fire department were called out Sunday morning above 7 o'clock for an incipient fire at the Daisy Meat Market. No damage done.

Some very fine pictures of our Greek friends Michael Melonakas and Peter Miller appear in the Adrian Telegram of Monday, we all hope that they may return to Tecumseh in the near future.

Rev. Howard Moore of Ypsilanti has purchased to old Raisin Valley Seminary and will conduct a summer Bible School. The papers were signed Saturday and will begin classes there next spring.

The meeting of the W. C. T. U. will be held at the home of Mrs. Barnes on Friday afternoon at 2 o'clock the report of the Convention will be given and a full attendance is desired.

See the announcement for the 1913 "Indian" Motorcycle in this paper.

The Lenawee County Rural Carrier Association held there monthly meeting in Morenci Sunday, twenty eight members were present, the principle subject under discussion at this meeting was "The Benefits Derived by Belonging to the Association."

Twenty of the young friends of Charlie Jones gave him a surprise Monday evening it being his birthday games were played and refreshments were served, as a slight token of there good will they presented him with a fine watch fob and departed at a late hour wishing him many happy return of the day.

Evidently some of the Hallowe'en hob goblins were still hovering around Tecumseh last night decorating various places. A large banner with "Hot Air Palace" was placed at Progressive Headquarters and wherever on the bill boards "Vote for Women" occurrek the wo was cut out leaving it "Vote for Men" and other like capers.

The Wit and Wisdom Club met at the home of Mr. and Mrs. Albert Waring on Monday evening with a good attendance. Mrs. F. D. Rector gave a fine paper on the "Laws of Michigan" and Mrs. Albert Howard treated "Man is an Animal" in a very facsticious and grammatical manner Mrs R. B. Weld and her assistants presided at the Phonograph. A voting contest resulted in favor of Teddy, refreshments and a social hour completed a very pleasant evening.

LILLIAN DEWEY

Miss Lillian Dewey, daughter of Mr. and Mrs. A. Dewey, passed away Monday at 11 o'clock a. m. in Detroit after an illness of nearly three weeks. The body was brought home this morning on the 10:45 train. The funeral will be held Thursday afternoon at 1:30 standard time at the home. Father Fisher will officiate

WHICH?

Today the curtain which rose at the Chicago convention, at the Baltimore convention and again at Chicago, on the political stage with the chief political actors, Taft, Wilson and Roosevelt, each with their individual orchestra, Taft with his dignified orchestra with instruments of solid gold(?) playing stately marches; Teddy with his orchestra containing every known instrument under the sun, with his rag time music, and Wilson with his stringed instruments playing only classical music—today, the curtain falls, and the real actors will assume their places on the stage of life, for the next four years.

Will they fulfil their promises as advertised on the bill boards. It would seem that it makes little difference which one is the leading actor for they have each promised us the millenium. Prosperity and wealth are ours for the next four years for man has promised it.

FRANCHISE GRANTED

At a meeting of the Common Council held Monday evening Messrs, Cole and Stipe of Chelsea were present in the interest of the Gas Franchise for the village of Tecumseh After much discussion the franchise which is for thirty years, was passed. And the question will be submitted to the people in January. The rate fixed upon with fuel at the present prices was $1.25, This subject to change in the price of coal. It is to be completed within two years.

DINNER

The Young Men's Club gave Henry Smith a dinner at their club rooms Monday night. There were 24 present A fine dinner was served, Mrs. Alec Reed catered.

The boys prented Mr. Smith with some fine solid silver, with congratulations on his recent marriage.

GRANT T. FELLOWS

The two cars arrived promptly on schedule time and a good and enthusiastic crowd greeted them. George A. Rathbun first introduced Judge Larwill who spoke for about ten minutes in a very forcible conservative manner of the good that the republicans had accomplished. Following Judge Larwell, Grant T. Fellows of Hudson who is running for Attorney General on the republican ticket said that this was the first time he had ever appeared in Tecumseh to speack in favor of his own election but Tecumseh had always stood by him and he hoped they would at the coming election.

He gave the percentage of republican votes that Roosevelt should have to carry the states of the middle west and the east. He spoke at length of the accusation against Taft that he stands for the trusts citing how two men alone gave half a million a piece to support Roosevelt who are at the head of two large trusts.

He closed his remarks by citing the story of the epitaph on the tombstone of a defunct cowboy, "I have done my dammdest and angels could do no more,"

And this was all that Mr. Fellows could promise.

The WEEK'S DOINGS

Mr. Perry will play here Nov. 6,

Still taking magazine orders. If I do not call on you, phone 427. Emma Rogers.

Friends Quarterly meeting will be held Friday, Saturday and Sunday in the Friends Church Tecumseh.

The next meeting of the Research Circle will be held Tuesday Nov. 5, at the home of Mrs. A. C. Bryan, meeting called at 7:30, Reports from the State Federation will be given.

Regular meeting Chief Aerie 1563. Monday Nov. 11. Nomination of officers. All members turn out.

AMUSEMENTS

"FAUST"

On Wednesday Nov. 13 the Management of the Bradley Opera House offers to the public Manley & Campbell's production, new and up to date in every detail, of Goethe's Immortal Tragedy of Eaust.

There has been, in the past few seasons, such a demand for this play that Messrs. Manley & Campbell grasped the opportunity and have put before the public one often he finest production of that piece ever exploited.

They have secured the services of that renowned romantic actor Geo. G Wakefield, who impersonated the role of "Great Gobs" (The Giant Demon) in the Cat and the Fiddle Company for the past five years.

His peculiar style and his great stature make him the most desirable actor extant for the role of Mephisto and he has been surrounded by a carefully selected and adequate cast, as each member of his supporting company was chosen with especial reference to their fitness for the part, type, age, and appearance being necessary qualification.

Mr. Wakefield is six feet and seven inches in stature and will easily be recognised as the great Mephisto on the arrival day of the company.

The play is in five acts and seven scenes and each act is carried complete by the company.

The costuming is new and beautiful, the Electrical Effects are grand: especially so can this be said of the "Great Broken Scene."

Pancake Season

IS HERE

We have the Gratz Ideal

New Buckwheat Flour

Nothing Finer in Buckwheat at

33c per sack, $3.15 per hundred.

We have all kinds of Self-Rising Pancake Material, also

PURE MAPLE SYRUP AT 30c gal., and KARO CORN SYRUP.

ANDERSON BROS.

Phone 91--- GROCERS Macon Phone

If you are in need of a

CREAM SEPARATOR

do not fail to look over the "Iowa" the most durable and and perfect mechanism produced.

A complete stock of Blankets and Robes

and everything in Horse Clothing.

Guns and Rifles and complete line of Ammunition, also everything pretaining to Sporting Goods line,

VACUUM CLEANERS

Electric Irons and Percolaters, Fireless Cookers, "Ever Wear" Aluminum Ware.

Oil Heating and Cooking Stoves.

Satterthwaite Bros.

Building Material

Have you some jobs of Cement work, plastering or roofing you have been putting off from day to day? If you have you must get busy at once for the weather will soon spoil all chance of such work. We have fresh cars of Peninsular Cement and Kent Wood Fiber Plaster and a good stock of roofing. Our cement and plaster are unequaled for quality and our Rex Flintkote roofing is ahead of all others. Come in and get your supply now.

SLAYTON & SON, Tecumseh, Mich

We are overstocked with

Empty Lard Tubs

We offer them at

10 cents each, 3 for 25 cents.

Add 3 cents if delivered by Wagon.

Extra Select Oysters

Direct from Baltimore.

F. D. AVERY.

PHONE 17.

New Reduced Prices

ON

MAZDA LAMPS

25 Watt Clear............40¢
40 Watt Clear............45¢
60 Watt Clear............60¢

ITSUPTOU

to make the saving by using them, 2½ times as much light for the same current.

THE TECUMSEH ELECTRIC COMPANY.

P. B. HARDY, M. D.
PHYSICIAN AND SURGEON

Special attention given to diseases of the Stomach, Throat, Nose, Ear and Surgery.
Office Chicago Street.
Office Hours, 12:30 to 3 and 6:30 to 9 P. M.
Office business on holidays and Sundays by appointment only.

W. A. BRIEGEL.
PHYSICIAN AND SURGEON
SURGERY A SPECIALTY,
IN HESSEN BLOCK
Office—up-stairs
HOURS—2 to 4 p. m. 7 to 8 p. m.
TELEPHONE NO. 63.

H. R. CONKLIN, M. D.
Physican and Surgeon.
Special attention given to diseases of the eye and the fitting of glasses.
Hours: 12 to 3 P. M. and 7 to 8 P. M, Sunday by appointment only
PHONE 300

HELEN D. VALENS
Osteopathic Physician
Office, 46 Chicago street.
At Tecumseh Wednesdays, Saturdays and Sundays and every evening.

will be at my office over J. J. Belcher's store every day except the 3rd Tuesday of each month.
S. P. HOSMER,
OPTICIAN

Dental Parlors
W. D. REED, D. D. S
Chicago, St. Tecumseh.
Crown and Bridge work Aluminum, Silver and Rubber plates and all of the specialties known to modern dentistry. Gas or vitalized air administered.
Office over Avery & Co's store

Dental Parlors
of
E. D. BROWN, D. D. S.
Filling, Crown, Bridge and platework Local and complete anaesthetics administered for painless extraction. Office over Orr's Drug Store. Phone, 192

A. C. AYLESWORTH,
Licensed Auctioneer, Real Estate, Stock and General Salesman.
Will attend all sales in city or country, at reasonable rates.
Headquarters and all dates made Herald office.

FRANK DAVIDSON,
Licensed Auctioneer. Farm and Stock Auctions.
Attended to promptly and in satisfactory manner. Terms reasonable.
Headquarters at Herald office where all dates are made. State 'phone 504 East.

GARRET D. BAKER, Auc.
Real Estate, Merchandise, Live Stock and Farm Property a Specialty.
Graduate Jones' National Auction School of Chicago.
Tecumseh, Michigan.
R. F. D No 3.
Call or write for Dates.
Tecumseh Phone 500.

Junk Dealer.
Pay the best price for Rags Rubbers and Paper, and all kind of Metal and Iron.
Telephone 265.
Call by phone and I will come with team.
Mail box 626.
Maiden Lane. 3rd South Chicago St
B. FAELK

TAKE IT IN TIME

Just as Scores of Tecumseh People Have.

Waiting doesn't pay.
If you neglect kidney backache,
Urinary troubles often follow.
Doan's Kidney Pills are for kidney backache, and for other kidney ills. Tecumseh citizens endorse them.

J. B. Smith, E. Chicago St., Tecumseh, Mich., says: "I gladly confirm my endorsement of Doan's Kidney Pills given some years ago. I use them occasionally when I feel in need of a kidney medicine and they never fail to act as represented. I was caused a great deal of suffering by pains in the small of my back and when the attacks were present, it was all I could do to attend to my work. When stooping, I became very dizzy and spots of fire seemed to flash before my eyes. I rested poorly and in the morning when I got up, was unrefreshed. I doctored and used remedies of various kinds, but received no benefit until I began taking Doan's Kidney Pills. They made me feel like a different person, completely ridding me of my trouble."

For sale by all dealers. Price 50 cents. Foster-Milburn Co., Buffalo, New York, sole agents for the United States.

Remember the name—Doan's—and take no other.

Twinges of rheumatism, backache, stiff joints and shooting pains all show your kidneys are not working right. Urinary irregularities, loss of sleep, nervousness, weak back and sore kidneys tell the need of a good reliable kidney medicine. Foley Kidney Pills are tonic, strengthening and restorative. They build up the kidneys and regulate their action. They will give you quick relief and contain no habit forming drugs. For sale by all druggists of Tecumseh.

Mrs. Peter Holan, 11501 Buckeye Road, S. L., Cleveland, O., had a little son with a bad case of whooping cough. She says: "He coughed until he was blue in the face. I gave him Foley's Honey and Tar Compound, and the first few doses had a remarkable and almost immediate effect. A few more doses cured him. Yes indeed I can recommend Foley's Honey and Tar Compound." In the yellow package. For sale by all Druggists of Tecumseh.

Porto Rico's New Wonder.

From far away Porto Rico come reports of a wonderful new discovery that is believed will vastly benefit the people. Ramon T. Marchan, of Barceloneta, writes, "Dr. King's New Discovery is doing splendid work here. It cured me about five times of terrible coughs and colds, also my brother of a severe cold in his chest and more than 20 others, who used it on my advice. We hope this great medicine will yet be sold in every drug store in Porto Rico." For throat and lung troubles it has no equal. A trial will convince you of its merit. 50c and $1.00. Trial bottle free. Guaranteed by C. A. Wright & Son.

TRY SOLACE AT OUR EXPENSE

Money Back for any Case of Rheumatism, Neuralgia or Headache that Solace Fails to Remove

SOLACE REMEDY is a recent medical discovery of three German Scientists that disolves Uric Acid Crystals and purifies the blood. It is easy to take, and will not affect the weakest stomach.

It is guaranteed under the Pure Food and Drugs Law to be absolutely free from opiates or harmful drugs of any description.

SOLACE is a pure specific in every way, and has been proven beyond question to be the surest and quickest remedy for Uric Acid Troubles known to medical science, no matter how long standing. It reaches and removes the root of trouble (Uric Acid) and purifies the blood.

THE SOLACE CO. of Battle Creek are the Sole U. S. Agents and have thousands of voluntary testimonial letters which have been received from grateful people Solace has restored to health. Testimonial letters, literature and Free Box sent upon request.

R. Lee Morris. President of the First National bank of Chico, Texas, wrote the Solace Company as follows:

"I want you to send a box of Solace to my father in Memphis, Tenn., for which I enclose $1. This remedy has been used by some friends of mine here and I must say its action was wonderful.

(Signed) R. L. Morris.

Put up in 25c, 50c and $1 00 boxes.

It's mighty fine to be well and you can soon be so by taking Solace. "No Special Treatment Schemes or Fee." Just Solace alone does the work. Write today for the free box, etc.

Solace Remedy Co., Battle Creek, Mich.

TECUMSEH MARKETS

CORRECTED NOV. 5 1912

Wheat	105—	100
Flour per bbl	5 60	6 20
Rye		70
Corn (ear)		25
Oats		31
Beans		2 50
Potatoes		35
Butter		25
Eggs		28
Lard		15
Tallow		
Fowls (live)		10
Springers		10
Roosters		06
Ducks spring		[illegible]
Geese		08
Turkeys		14
Hay		20 00—22 00

LATE MABEL BARRISON

Actress Who Died at Toronto After Illness with Tuberculosis.

Mabel Barrison, the actress, who had charmed audiences from one end of the continent to the other, died at Toronto, Canada. Her husband, Joseph Howard, vaudeville actor and song writer, was at her bedside when the end came.

MAKES FINAL APPEAL

Roosevelt Asks for Votes for Progressive Party.

Asserts that Both Old Parties Have Failed to Appreciate Needs of the Hour.

Oyster Bay, N. Y., Nov. 4.—As his final appeal on the eve of election Colonel Roosevelt gave out a statement in which he said:

"I wish to appeal as strongly as I can to the men and women of this country, to all good citizens throughout the union, and ask them to support this great progressive movement for righteousness and for fair dealing.

"The Progressive movement is in the interest of every honest man and woman in the land and, therefore, we have the right to ask that all good citizens, without regard to their past political affiliations, shall stand with us in this fight for clean politics, and for the square deal in industry.

"Only the Progressive party has faced the real and vital issues of the day. Not only are both the old parties boss ridden and privilege controlled, but they are wedded to the dead issues of a vanished past, and they show not the slightest conception of the needs of the day or of the steps now urgently necessary to take if grave disaster to the nation in the future is to be avoided."

INDICATES WILSON VICTORY

Straw Vote Shows Him Still in Lead the Country Over.

Chicago, Nov. 4.—Woodrow Wilson will be elected president next Tuesday, if the straw ballots foretell the results at the polls.

For second place, Taft and Roosevelt are running a desperate race. The present indications yielded by the national political canvass conducted by leading metropolitan newspapers are that the three rivals will maintain to the end the same order of running they displayed five weeks ago—Wilson first, Roosevelt second, Taft third.

As to congress, it appears that the lower house will be overwhelmingly Democratic, while the senate looks like almost an even proposition. A Wilson landslide, which seems to be well within the bounds of possibilities, would give the Democrats both branches of congress.

COAL FAMINE FEARED

Shortage of Cars Claimed by Dealers to Restrict Output.

Chicago, Nov. 4.—Another coal famine, greater than the shortage that handicapped Chicago last winter, is imminent, according to local dealers. Prices of all kinds of coal to the small consumer have been raised from 25 to 75 cents a ton.

The railroads are blamed for the present situation, coal dealers averring that an unusual shortage of cars prevents the removal of coal from the mines. There is no shortage in the product, at least in bituminous coal, but the railroads cannot handle it.

WILLIAM WARTHEN

Former Car Conductor with Whom Rich Woman Eloped.

Photo by American Press Association.

Mr. Warthen is held in Chicago as a witness in the murder of Miss Sophia Singer, a Baltimore heiress, who eloped with him and was to have married him. She was found in a Chicago boarding house, bound, gagged and her skull crushed in. She had been robbed of valuable jewelry and money. W[illegible] the blame on Charles Conway, [illegible]ged professional diver and c[illegible] and his wife, in whose room th[illegible] found. The Conways fled and [illegible] at Lima, O.

HOW BLOOD IS MADE.

The liquids and the digested foods in the alimentary canal pass through the wall of the canal into the blood. This process is called *absorption* and takes place chiefly from the small intestine. After absorption the blood carries the food through the body, and each cell takes from the blood the food it needs. A pure glyceric extract made from bloodroot, mandrake, stone, queen's root and golden seal root, and sold by druggists for the past forty years under the name of

Doctor Pierce's Golden Medical Discovery,

gives uniformly excellent results as a tonic to help in the assimilation of the food and in the absorption by the blood of the food it requires. Eradicate the poisons from the blood with this alterative extract which does not shrink the white blood corpuscles, because containing no alcohol or other injurious ingredients. Thus the body can be built up—strong to resist disease. This is a tonic taken from Nature's garden that builds up those weakened by disease. Sold by druggists everywhere. Address World's Dispensary Medical Association, Buffalo, N. Y.

Chas. Fairbanks, Jr.

Mr. Chas. Fairbanks, Jr., of 832 Woodlawn Ave., Philadelphia, Pa., writes: "I was troubled with my stomach for almost three years. Tried several doctors and most everything anybody recommended to me, but kept getting worse and honestly did not care to [illegible] I was never well even though at times I had no pain. My symptoms were as follows: Always tired, my whole body in a throb, [illegible] pain and soreness in the stomach, [illegible] could not tell what to eat or what would agree with me, [illegible] But after taking Dr. Pierce's Golden Medical Discovery with Dr. [illegible] Pellets' it has made me a well man which is something to live for."

CORRESPONDENCE

HOLLOWAY

DORCAS CLASS.

The Dorcas Class was entertained at the pleasant home of Mrs. Henry Cavill Thursday afternoon, on account of the inclement weather only eight members present. A usual good time was enjoyed by all, the hostess served light refreshments. They will meet with Mrs. Hobart Mitchell next month.

The funeral of Mrs. George Haviland was held at the Friends church Wednesday at 11 o'clock, Rev. Jacob Baker assisted by Rev. Roe officiated. Rev. and Mrs. Roe, Mrs Frank Bliss and son, Glenn of Toledo rendered the music. Messrs. E. R. Rogers, Perry Sudborrough, Frank Hoagland, Sam Mobbs, Johnson and George Flusher acted as bearers. She was laid to rest in the Friends cemetary near Raisin Center

Albert Brown of Candem, Mich., was an over Sunday guest of his sister, Mrs. Elnora Loper.

Chas. Lewis and family returned home Tuesday night, after a few months stay with relatives at Clare.

Mrs. Adeline Holdrige spent Tuesday with Mrs. James McIntyre.

Eugene Drouillard and two children Richard and Anna attended the funeral of his brother, Miles at Erie Tuesday.

Mr. and Mrs. Roy Boomer of Adrian spent Wednesday with her sister and husband, Mr. and Mrs. Ira Wilson.

Hamilton Moore was in Adrian on business Thursday.

James Gordon of Detroit, is ill of rheumatism at the home of his parents, Mr. and Mrs. John Gordon.

Mrs. Clara Ormsby of Toledo, spent last week with her sister, Mrs. William Binns.

Miss Settie Bowerman spent last week Mr. and Mrs. James Kennedy.

Miss Ethel Springer of Wellsville, visited Miss Bessie Ganoun Tuesday at the home of Mr, and Mrs. Henry Cavill.

Miss Dorothy Doty of Detroit, visited her grandparents, Mr. and Mrs William Doty from Tuesday until Thursday.

For any pain, from top to toe, from any cause, apply Dr. Thomas' Electric Oil. Pain can't stay where it is used.

BRITTON

Mrs. Caroline Biggs and Miss Eva Underwood were Adrian visitors Wednesday.

H. S. Temple of Tecumseh was a caller in town Wednesday morning.

Wm. Purdy of Hicksville, Ohio, was a caller in town Friday.

Jasper Brown and Floyd Allen were home from Ypsilanti several days last week.

Miss Mary Cheever visited over Sunday with her aunt Mrs. Lamkin in Tecumseh.

Ernest L. Palmer made a business trip to Bellville Saturday.

Mrs. B. D. Nichols of Adrian was here Sunday visiting her parents, Mr. and Mrs. Alex Peters.

Miss Elizabeth Sudborough visited Saturday and Sunday with Miss Caroline Hall in Detroit.

H. H. Temple and H F. Temple were among the Adrian passengers Saturday.

Mrs. Kate Gripton spent the latter part of the week with B. J. Roberts and family of Tipton.

Mrs. John Beasley visited her daughter in Tecumseh Friday.

Mrs Cyrus Smith and Misses Clair and Eva VanVleet were Tecumseh passengers Saturday afternoon.

Special services are being arranged for Sunday morning at the Christian church it being the "Worlds Temperance Sunday." Sunday school will be omitted using the entire time for the morning service.

Tuesday evening Nov. 5, the Football team give a box social in the Maccabee hall. Everybody come.

Glen Underwood of Detroit was a Sunday and Monday visitor in town. Miss Dora Underwood who has been seriously ill with pneumonia is a little on the gain.

Mr. and Mrs. H. V. Kniffen and Mrs. A. E. Kniffen were Adrian passengers Monday.

Doan's Regulets cure constipation without griping, nausea, nor any weakening effect. Ask your druggist for them. 25 cents per box.

CLINTON

Mrs. Fred Bostedor of Eaton Rapids, arrived Saturday for a week's visit with relatives.

Mr. and Mrs. Lavern Parsons and Mr. and Mrs. Oscar Halladay attended the funeral of their uncle, Mr. Avery, of Stony Creek Saturday.

Mrs. E H Smith was an over Sunday guest of Macon relatives.

Mrs. E. A. Clark left Saturday for her home in Chicago.

Mrs. Grace Kennedy was a Detroit passenger Friday.

Miss Lillian Robinson and friend, Miss Alice Hawks, spent the week end at the former's home, returning to Ypsilanti Sunday.

Miss Opal Hogan attended the teachers' institute at Grand Rapids. From there she went to Lansing to spend Sunday with her sister Neita who attends the M. A. C.

Miss Gertrude VanTuyle returned Friday from a few days' stay with Tipton relatives.

Will Silvers and family have decided to return to Tower Mich. their future home.

C. M. Brake and wife who have been spending the past week at C. J. Robisons left Saturday for their home in Philadelphia.

The Schnerlie boys have a new "1913 Model" Oakland Automobile

Mrs. Ansel Kishpaugh and daughter of Adrian were Sunday guests of relatives,

Charlie Dell of Battle Creek was calling on friends here this week.

Prof. Ochs, the Misses Hogan, Kemmel, Schenck and Kennedy attended the state teachers' institute at Grand Rapids this week.

Jap Cullen of Detroit, was a Sunday guest of his family.

The funeral of Chauncey Webster was held from the home of his niece, Mrs. Bert Martin, Monday afternoon with burial at Napoleon.

The vestrymen of St. John's church were entertained at the home of Frank Hard Monday evening.

Charles Silvers and W P. VanTuyle spent the last of the week at their Sand Lake cottage.

Mr. Gibson and family have moved into the Palmer house on Main street.

The new brick store belonging to Clarence Palmer is nearing completion.

Mr. and Mrs. Elias Depuy returned from their visit at LaPorte Ind, Wednesday.

The Ladies working Society meets with Mrs. Alma Tate Wednesday afternoon.

Friends are recieving cards from Fred G. Vander Mark to attend commencement exercises for 1912, Chiropratic-Spondylo therapy to be held in Detroit Nov. 26.

The work on the chapel has been at a standstill the past two weeks, waiting for the windows.

Itching, bleeding, protruding or blind piles yield to Doan's Ointment. Chronic cases soon relieved, finally cured. Druggists all sell it.

INJURY OF CZAREVITCH

Russian Officials Say Hurt Resulted from a Fall.

St. Petersburg, Nov. 4.—The first official statement as to the cause of the illness of the czarevitch has been given out. It says that while the heir to the Russian throne was at Belleves in September he attempted to spring into a boat. The distance was too far and he fell short, but nothing wrong was noticed until Sept. 26 when a painful swelling of the groin and bleeding of the abdomen developed.

Three weeks' treatment so reduced the bleeding that the boy was able to try to stand, but on Oct. 11, while he was walking unaided he fell and started the bleeding again on Oct. 15. This caused the whole of the left groin to swell to a point beyond the center of the abdomen. The bleeding naturally caused great anaemia, which will require prolonged recuperation and will possibly interfere with the free use of the patient's legs for a long time.

THINK THREE DEAD IN FIRE

Second Victim of St. Louis Hotel Blaze Formerly Mrs. James Abeles.

St. Louis, Nov. 4.—The second body found in the ruins of the Berlin hotel, which was destroyed by fire, was identified through jewelry as that of Mrs. Helen Harrington-Shepard-Conley-Abeles, former actress, from whom her husband, James Abeles, son of a wealthy St. Louis family, obtained a divorce.

The body was first identified as that of Mrs. C. K. McFadden, a guest in the hotel, and later the ruins were searched for Mrs. McFadden's body as she has not been seen since the fire. Mrs. Abeles was married three times.

Suicide in Niagara Falls.

Niagara Falls, N. Y., Nov. 4.—Christopher Kleehn, a member of the city fire department, committed suicide by leaping into the river and going over the American falls.

Thrown from Auto and Killed.

Humboldt, Ia., Nov. 4.—While attempting to pass County Superintendent Messer west of Humboldt, Chas. Kenning was thrown from an automobile and instantly killed. Three other young men from Manson, Ia., named Coon, Kennedy and Caskey, narrowly escaped death.

Car Shortage Is Serious.

Washington, Nov. 4.—So serious has the car shortage in this country become that the interstate commerce commission has published an appeal to the railroads and shippers of the United States to co-operate in order to avoid serious injury to numerous industries.

OUT OF THE NIGHT

Why Nancy Lost Her Timidity of the Forest.

By JEAN DICKERSON.

The flames whispered about the dogs in the great fireplace and outside of the bungalow the trees lashed to and fro in the strong wind. The rain drummed steadily on the roof without one break in the steady downpour until Nancy tossed her magazine aside and walked the floor to steady her nerves.

She was all alone in this little mountain lodge; all about her was the primeval forest filled with numberless vague terrors of the night.

Nancy was afraid. She had been alone since three o'clock that afternoon when her guest, Mrs. Carruthers, had suddenly left for home in response to a telegram brought through miles of dripping forest by a messenger from Bidwell station.

Timothy Finn, the man of all work, had harnessed the horses to the buckboard and taken Mrs. Carruthers to the station. At the last moment, Timothy's wife, Mary Finn, had climbed in beside her husband, announcing that she had a dozen errands to be attended to in the village and that she would be home with Tim in time to prepare Miss Nancy's dinner.

In the haste of their departure and the last hurried good-bys from Mrs. Carruthers, Nancy did not realize the significance of being left alone in that isolated spot.

When the sound of the wagon wheels had died away and there remained only the rain and the wind and the fire on the hearth she felt a sudden pang of terror at the loneliness.

The Finns were addicted to drink when opportunity offered, and Nancy shuddered as she realized that it might be hours before they returned—and they might not come home until morning!

She had fastened every door and window and had drawn the curtains closely and pinned them at the edges so that no curious eye might discover that she was alone.

She Was All Alone.

Hours passed. She tried to read, but the printed words held no meaning for her. She opened the piano, but the sound of the instrument only intensified the stillness.

The clock in the corner chimed ten and still there was no cessation of the rain nor of the lashing wind.

Nancy thought of her father down in the close, hot city, and she knew he was counting the days till Friday, when he would run up to the lodge for his week's stay. Every other week Simon Mead spent up here in the mountains. There was usually a jolly party of young people here, too, chaperoned by Mrs. Mead, but now she had gone to the city with her husband and Mrs. Carruthers and Nancy Mead had been left alone for a few days.

"I don't care how intoxicated they are if they will only come," declared Nancy for the tenth time, as she listened in vain for the sound of returning wheels. "I simply can't stay here alone all night."

The clock struck 11, and almost as if it had been waiting for that hour there followed the sound of a human voice outside, a man's voice calling for help.

Nancy shuddered. Perhaps it was the Finns coming home. She tiptoed up the stairs that ran to the half story under the eaves and pushed aside a small casement window. The rain fell on her hair and face, but the night air felt cool and refreshing. There was no sound of wheels, but again came the man's voice.

"Bungalow, ahoy! Help!"

It was not the rich brogue of Timothy Finn, nor was it the voice of a backwoodsman that called.

Nancy harkened to its call, shuddering at its growing feebleness, not daring to go forth in answer to it, for she had from a child been afraid of the night with its thousand terrors, and this forest was a maze to her after sunset.

The voice sounded again; it was from the lake. Some man had met with an accident, and perhaps might die unless she could go to his aid.

Then the voice became silent and Nancy uttered a little sob and dashed down the stairs to the coat closet. She wrapped herself in a large ulster belonging to her father and let herself out into the dripping night.

She called once timidly, and the wayfarer heard her and answered with a note of hope in his voice.

Nancy made her way toward the lake, now and then bumping into trees or stumbling over roots, for in the pitch darkness she could not see a hand's breadth before her.

"Here!" said the voice close at hand, and Nancy floundered through the wet leaves until she touched something alive. Suppressing a desire to scream, she asked bravely:

"What is the matter?"

"I believe I've broken my leg—I've been lying here for several hours. I saw the lights of the bungalow, but it was so quiet there I was afraid it was deserted. If you can call one of the men he might help me inside." It was a pleasant, refined voice with a note of authority.

"I will help you in," said Nancy firmly, and she bent down to assist him.

He was a big man, and heavy and whatever agony it cost him to crawl over the hundred yards that led to the bungalow no one but himself ever knew. Nancy went beside him, helping him over the rough places and at the front steps supporting him into the house.

When the door closed behind them he sank forward on the great bear skin rugs and fainted away.

Nancy quite forgot to be afraid.

With an unconscious stranger upon her hands, she thought of nothing else. She ran from medicine closet to pantry and thence to the stove, where she heated a kettle of water. She made him as comfortable as possible on the soft skins on the floor, propped his head with pillows, restored him with stimulants and then sat down and looked at him.

He was a youngish man, perhaps in his early forties, handsome, and evidently well-dressed in spite of the mud that he had accumulated since his fall.

"I am sorry that I cannot send for a doctor just yet," she murmured shyly. "I hope you are not suffering much pain."

"Thank you—a little twinge now and then." He winced as he spoke. "You wouldn't have to go far to find a doctor to-night—I'm Dr. Milbank, the only physician within fifteen miles!"

"Oh, I've heard of you," murmured Nancy.

He nodded. "I was on my way to the Dexter place—they sent for me and I had to leave my horse back there in the woods and walk. I fell over a root and am quite sure I've broken my leg. When your men get around I believe I can direct them how—to—set—it." And with the last words he drowsed off to sleep.

He slept until the gray dawn pierced the curtained windows with a wan light. Timothy Finn and his wife crept home, shamefaced and penitent, and followed Nancy's stern bidding with alacrity. Dr. Milbank awoke to a blazing fire and such rough medical assistance as the girl and her servants could render.

Dr. Milbank remained at the bungalow for several weeks as the guest of the Meads, and when he went away, cured, it was with the image of Nancy Mead enshrined in his heart.

Nancy had quite lost her timidity of the forest at night.

"I can never be afraid of it again nor imagine it filled with horrors," she sometimes says, "for you know I found my husband there!"

And Timothy Finn and his wife take half the credit for this romance to themselves.

(Copyright, 1912, by Associated Literary Press.)

KNEW METHODS OF ARMOUR

As a New Employe, Charlie Tole Made Himself Solid With the Eccentric Boss.

When Charlie Tole went to work for the Armours in Chicago, he learned that it was the habit of Philip Armour to get down to his desk every morning at half past 6 o'clock. A month after Tole took his job, Philip returned to town, and the following morning Charlie was at his desk at 6:30 for the first time in his life.

Mr. Armour walked in at 6:33, pinched himself to see if he was awake, and then stared at Tole. Charlie went on with his arduous labors.

"How long have you been working here?" asked the magnate.

"Oh, about a month," replied Charlie carelessly.

"Do you get down to work at this time every morning?" continued Armour, immensely pleased.

"I do," said Charlie, "when you're in town."

This brutal frankness made a hit with Armour, and always after that Tole was one of his favorites.

When Christmas came he called Charlie into his office, produced a handsome gold watch and chain, handed it to Tole, and said graciously:

"You have rendered valuable service to this business, and I think it deserves recognition. I give you this as a sign of my appreciation."

Tole took the watch, examined it appreciatively, and then gravely handed it back.

"No," he said slowly. "I'm sorry, but I can't accept that, Mr. Armour."

"Why not?" asked the big man, in amazement.

"Because," explained Tole, "I've been informed that, if you ever give a man a present, you never raise his salary."—Popular Magazine.

The Reason.

"He follows her like a dog."
"Ah, his is puppy love!"

Ever See a Frog's Nest?

In Brazil there exists a species of tree frog (Hyla faber) which constructs in the water a curious nest, or fortification, to protect its eggs and its young from the attacks of fish. Starting at the bottom of a pond, the mother frog erects a circular, tube-like wall of mud, which at the top projects above the surface of the water, where it bears some resemblance to the crater of a miniature volcano. In the water thus enclosed the eggs are laid, and when they have hatched out the young frogs are secure from enemies until they are able to take care of themselves. In the meantime the parents remain in the neighborhood as if on guard.

Which Do You Choose to Be?

If gentle speech and kindly views of life and people, if attractive manners and sympathetic and loving habits of thought are to obtain in old age, they must be practiced in early life. We do not suddenly become transformed.

The critical, fault finding, carping, severe old woman is a creature to be avoided by men, women and children.

The kindly, patient, companionable old lady is a joy and a comfort to all who know her.

Which type do you think you have begun to emulate?

It is only a little step from youth to maturity.—Exchange.

Wanted to Learn Music in a Hurry.

Some years ago the Jones family had an old organ which had been discarded by the young people of the family, and they sold it to a German family living near by. A few days after the sale one of the little German girls came to the house and asked to see the young lady of the house. Upon her going to the door the little girl said: "Mother wants to know if you can come over this afternoon and teach Annie to play on the organ, as we are going to have company tomorrow?"

Salt the Best Preservative.

After many tests under government supervision in Germany, salt has been found the best preservative for butter.

Tip to Husbands.

A woman can stand a lot from her husband, so long as he treats her courteously.—Detroit Free Press.

RAILROAD TIME TABLES.

Lake Shore & Michigan Southern Railroad.

Effective June 2nd, 1912

Going south.

Station	315	309	331	311
	a m	a m	p m	p m
Jackson	‡ 6 05	† 10 50	† 2 05	‡ 8 10
Tecumseh	‡ 7 03	† 11 27	† 3 01	‡ 9 05
Adrian	‡ 7 33	† 12 01	† 3 30	
Toledo	‡ 8 40	† 12 30	† 4 15	‡ 10 05
Chicago	‡ 3 45	† 9 00		
Detroit	‡ 12 10		† 5 40	

Going north

Station	316	312	314	318
	a m	p m	p m	p m
Toledo	† 7 50	† 12 30	† 5 10	‡ 7 25
Detroit			15	
Adrian		† 1 00	† 5 25	‡ 8 05
Tecumseh	‡ 9 09	† 1 32	† 6 15	‡ 8 42
Jackson	‡ 10 15	† 2 33	† 7 20	‡ 9 45

‡ Daily
† D'ly Ex. Sun.
G. J. Zirhr. Ticket Agent

DUNDEE BRANCH.

Going west.

Station	429	425	421	427
Adrian	† 6 10	† 8 10	† 3 30	† 5 25
Tecumseh	† 7 50	† 9 20	† 4 02	† 6 20
Addison	† 10 20	† 10 15	† 4 55	† 7 05

Sunday only

	a m
Adrian	8 15
Tecumseh	9 10
Addison	10 00

Going east.

Station	422	428	430	434
	a m	a m	p m	p m
Addison	† 9 37	† 10 35	† 1 20	† 7 15
Tecumseh	† 10 23	† 11 25	† 4 25	† 8 05
Adrian	10:50		† 5 15	† 8
Chicago	† 5 55			

Sunday only

	p m
Addison	7 50
Tecumseh	8 40
Adrian	9 35

DETROIT, TOLEDO & IRONTON

Going South

Daily except Sunday

Station	1
Adrian	11:30 a. m.
Tecumseh	10.45
Ridgeway	10:33
Detroit	8:00

Going North

Station	2
Adrian	3:39 p. m.
Tecumseh	4:10
Ridgeway	4:20
Detroit	7·05

F. S. Bell,
Ticket Agent

PATENTS
TRADE-MARKS and copyrights obtained or no fee. Send model, sketches or photos and brief description, for FREE SEARCH and report on patentability. 26 years experience.
Send 2-cent stamp for NEW BOOKLET, full of patent information. It will help you to fortune.
READ PAGES 11 and 12 before applying for a patent. Write to-day.
D. SWIFT & CO.
PATENT LAWYERS,
803 Seventh St., Washington, D. C.

FEELING LIVER-ISH This Morning?
TAKE
THEDFORD'S
Black-Draught
Stops Indigestion and Constipation
25¢
AT ALL DRUGGISTS
A Gentle Laxative And Appetizer
For sale by All Druggists.

We promptly obtain U. S. and Foreign
PATENTS
Send model, sketch or photo of invention for free report on patentability. For free book, How to Secure Patents and TRADE-MARKS write to
C.A.SNOW & Co.
Opposite U. S. Patent Office
WASHINGTON D. C.

FOLEY KIDNEY PILLS
FOR RHEUMATISM KIDNEYS AND BLADDER

The Wealth of a Man.

The thoughts of his heart, these are the wealth of a man.—Burmese Saying.

Take FOLEY KIDNEY PILLS
Tonic In Action - Quick In Results
Get rid of your Deadly Kidney Ailments, that cost you a high price in endurance of pain, loss of time and money. Others have cured themselves of KIDNEY AND BLADDER DISEASES by the prompt and timely use of FOLEY KIDNEY PILLS. Stops BACKACHE, HEADACHE, and ALL the many other troubles that follow DISEASED KIDNEYS and URINARY IRREGULARITIES. FOLEY KIDNEY PILLS will CURE any case of KIDNEY and BLADDER TROUBLE not beyond the reach of medicine. No medicine can do more. In a yellow package.

Tecumseh Public Library

The Tecumseh Herald.

VOL. LXI, NO. 86

TECUMSEH, MICHIGAN FRIDAY NOVEMBER 8 1912

WHOLE NO. 4159.

We Prefer To Be

THE BEST

Rather Than The Largest.

To most men the selection of a suit and overcoat is an important matter, because in addition to the two essentials of quality and styles there is so great an opportunity for the expression of personal taste and preference.

The styles for this fall and winter at

$10, $15, $17, $18, $20, $22 and $25

offer an excellent opportunity for choice among numerous, attractive and serviceable all wool models, while the range of colorings and choice of fabrics provide

Something to meet every requirement

as to taste and personal fancy.

Allow us to show you.

HEESEN & HEESEN.

Headquarters for

Horse Blankets
Lap Robes
and Fur Robes.

COME AND SEE

D L. Whitenack & Co.

In Your Kitchen

This Hoosier Cabinet will save Time, Steps and Money,

what is more, it gives your kitchen a cheerful business-like air, that makes work seem easier.

Will you accept all this convenience for a single dollar? Then come in tomorrow.

Stahl & Service

Licensed Agents for

Hoosier Kitchen Cabinets.

FIRE! FIRE!

BAD TIME FOR FIRE.

Better Get Insurance.

Mrs. Garland R. Gillespie.

VERDICT OF THE VOTERS

Figures Show How They Regarded Rivals.

CHOICE FOR PRESIDENT

Results in Other States Where the Outcome was Uncertain—Eastern Papers on the Face of Early Returns Conceded Victory to Wilson Who Will Have a Big Majority of The Electoral College.

New York, Nov. 6.—It was not long after the returns began to pour in until the Herald and other papers conceded victory for Woodrow Wilson in a majority of eastern states and throughout the south.

At 7 o'clock George W. Perkins and Senator Dixon conceded all eastern states to Wilson. Their only hope for Roosevelt at that hour was that there would be a landslide for their candidate in the west.

The Washington Times, Frank A. Munsey's Washington paper, concedes Woodrow Wilson's election "by a tremendous sweep."

WOODROW WILSON,

Who Will Be Next President of the United States.

Chairman William Barnes, jr., of the Republican state committee, made the statement that Governor Wilson will carry New York state by a majority of between 10,000 and 150,000.

The Evening Mail, one of the Roosevelt organs in this city, conceded the state to Wilson and claimed second place for Roosevelt.

Woodrow Wilson, whose experience in active politics is only a little more than two years old, will be the next president.

The election of Gov. Woodrow Wilson of New Jersey as president and Gov. Thomas R. Marshall of Indiana as vice-president by a safe majority of electoral votes was made certain by incomplete returns received from the country-at-large up to 10 o'clock.

Roosevelt leaders at first claimed Vermont, Georgia and Illinois. The first reports from Vermont were favorable to Taft. Illinois was soon conceded to Roosevelt by a large majority, but Georgia was claimed confidently at Wilson headquarters.

Later returns confirmed the early reports of a Wilson landslide in New York, Maryland, Connecticut, Massachusetts and the southern states, and indicate that he was leading both Taft and Roosevelt in Pennsylvania and several middlewestern states.

Senator Penrose, in Philadelphia, as early as 8 o'clock Tuesday night, conceded the election of Wilson, irrespective of Pennsylvania.

New Hampshire, which earlier reports gave to Wilson, appears to have given Taft a plurality.

With Pennsylvania, Indiana, Ohio and other large states returning only meagre reports, the success of the Democratic ticket in a majority of the heavily-populated states was certain.

At 9 o'clock Tuesday night Chairman McCombs of the national Democratic committee issued the following statement:

"The victory is now complete. I have received reports which are sufficient to elect Mr. Wilson overwhelmingly and he is elected without any of the western states. The returns are coming in so fast I cannot keep up with them. Wilson has Massachusetts, Connecticut, New York, Maine, Maryland, New Jersey and all of the south. We have no decided reports from Illinois. Roosevelt seems a little ahead in Cook county, but Wilson is running 2 to 1 down state. A statement has been sent here that Senator Penrose concedes Pennsylvania. I believe Wilson will carry Pennsylvania and Illinois as well as New York by tremendous majorities. National Committeeman King of Oregon, who is here with me, says Wilson will carry Oregon by a good majority and that we will carry the legislature there."

Shortly after 11 o'clock Democratic national headquarters in New York claimed the following states as certain for Wilson:

Alabama, Arkansas, Connecticut, Delaware, Florida, Georgia, Indiana, Kentucky, North Carolina, Maryland, Massachusetts, Mississippi, Wisconsin, New York, South Carolina, Tennessee, Texas, Virginia, Oklahoma, New Mexico, Missouri, West Virginia and New Jersey, with a total of 291 electoral votes.

The states where results were reasonably certain gave the following electoral votes:

Wilson 267, Roosevelt 39, Taft 8.

Total in electoral college, 531.

These figures were enlarged by returns during the day.

On returns from states where the result was reasonably certain, it appeared that Gov. Wilson would have almost, if not quite, 400 of the 531 votes in the electoral college, and that Col. Roosevelt would have nearly 100.

President Taft had received 12 votes, those of Vermont, Idaho and Utah, while the 51 votes of Iowa, Minnesota, New Hampshire, South Dakota and Wyoming remained in the doubtful class.

It is also believed that Wilson's big tidal wave will produce enough Democratic state legislators to wipe out the majority in the senate.

The house will continue under Democratic control. The total membership is 456, of which the Democrats will have 225, Republicans 94, Progressives 6, with 80 districts to hear from.

CONNECTICUT

New Haven, Conn., Nov. 6.—Twenty towns in Connecticut gave Wilson 31,570, Taft 27,393, Roosevelt 13,651. Same towns in 908 gave Taft 44,762, Bryan 29,785. Baldwin (Dem.), is leading all candidates for governor.

Danbury, Conn.—Total vote—Taft 1,021, Wilson 1,909, Roosevelt 1,173.

Waterbury, Conn.—Total vote—Wilson 4,425, Taft 3,255, Roosevelt 1,680.

DELAWARE.

Philadelphia, Nov. 6.—All indications point to Wilson carrying Delaware by substantial majority. Democrats will control legislature.

ILLINOIS

Chicago, Nov. 6.—According to early returns Roosevelt carried Chicago by more than 15,000.

Indications are that Roosevelt will carry the state outside of Cook county by 90,000 plurality if the returns continue at the present ratio.

Returns from half the precincts in Chicago indicated that Dunne, Democrat candidate for governor, carried the city over Deneen, Republican, by 65,000 to 70,000 plurality; Funk running third with about 40 per cent of the Republican vote.

Reports from 13 counties outside of Cook county indicated Dunnee (Dem.), had carried nine; Funk (Prog.), three, and Deneen (Rep.) ——.

INDIANA.

Indianapolis, Nov. 6.—One hundred and twenty-five precincts out of 2,172 in Indiana give Taft 8,722, Wilson 18,306, Roosevelt 9,693. Same in 1908 gave Taft 22,277, Bryan 21,927.

MARYLAND

Baltimore, Md., Nov. 6.—Wilson's estimated majority in Baltimore is 3,500 and his plurality 20,000. He ran ahead of both Taft and Roosevelt in every precinct. Roosevelt second and Taft third. Reports show Wilson will carry Maryland by about 40,000.

The Baltimore Star (Rep.), at 8 p. m. said:

"Wilson has carried Baltimore city and the state of Maryland by sweeping pluralities, according to early returns. First returns from the counties were all indicative of a Democrat victory. "Twenty-six city precincts gave Taft 1,106, Wilson 2,884, Roosevelt 2,009."

The Baltimore Sun (Dem.), claims Maryland for Wilson by 40,000.

MASSACHUSETTS

Boston, Nov. 6.—Returns for president from 160 out of 1,102 voting precincts 100 out of 221 precincts in Boston, give: Roosevelt (Prog.), 12,706; Taft (Rep.), 14,629; Wilson (Dem.), 21,114. Same precincts in 1908 gave Bryan (Dem.), 20,960; Taft (Rep.), 27,041.

NEBRASKA

Lincoln, Neb., Nov. 6.—Early indications were that Wilson had carried Nebraska.

NEW JERSEY

Trenton, N. J., Nov. 6.—Early indications show that Wilson will carry his own state by a plurality of 75,000.

NEW HAMPSHIRE.

Concord, N. H., Nov. 6.—Returns from 80 election precincts out of 29[illegible] in New Hampshire give Taft 2,863, Wilson 2,200, Roosevelt 1,222. Same places in 1908 gave Taft 4,124, Bryan 3,138.

OHIO

Cincinnati, Nov. 6.—Wilson has probably carried Hamilton county by 17,000.

Returns from the first five Ohio precincts gave Taft 477, Wilson 294, Roosevelt 165.

With returns from scattered precincts in Ohio received it is believed that Wilson has carried the state by a plurality of perhaps 125,000, and that Cox, Democratic candidate for governor, is elected by an even greater plurality. It is believed the Democrats have elected their state ticket complete and have re-elected 18 out of 21 congressmen. They also have elected from surface indications a large majority in both houses of the assembly.

OREGON

Portland, Ore., Nov. 6.—Indications are that Wilson will carry Oregon by 15,000, with Roosevelt second. The race between Bourne (Ind.), and Selling, (Rep.), for senator, is close. Woman's suffrage will probably carry by a small majority.

UTAH.

Salt Lake City, Nov. 6.—Both the Republicans and Progressives chairmen claim the state for their respective candidates. Chairman Gardner, (Rep.), says Taft carried the state by 19,000, while Walton (Prog.), claims it for Roosevelt by 3,000.

PENNSYLVANIA

Philadelphia, Nov. 6.—Returns during the day indicate that Roosevelt will carry Pennsylvania by 21,000.

WISCONSIN

Milwaukee, Nov. 6.—Indications are that Wilson has carried the state by a large plurality.

SOUTHERN STATES

Atlanta, Ga., Nov. 6.—Returns indicate that Wilson has obtained 110,000, Roosevelt 30,000, and Taft 10,000.

Complete vote for 24 of the 148 counties in Georgia give Wilson 16,294, Taft 822, Roosevelt 1,882.

New York, Nov. 6.—Sun says Wilson carried Virginia by 40,000.

Jackson, Miss., Nov. 6.—Wilson carried Mississippi by large plurality.

Nashville, Tenn., Nov. 6.—Incomplete returns indicate Wilson is polling the usual Democratic majority in Tennessee in a presidential election. Reports from the gubernatorial contest between Hooper (Rep.), and McMillin (Dem.), show the race to be close.

Jacksonville, Fla., Nov. 6.—As is the custom the state voted overwhelmingly Democrat. The Democrat state committe claims all congressmen elected without shadow of a doubt. There was no enthusiasm manifested for Roosevelt and those championing his cause are disappointed at the light vote.

The Victor's Way Of Looking At It

Princeton, N. J., Nov. 6.—When assured that he was called to the high office of president of the United States, Gov. Wilson issued a statement in which he said:

"A great cause has triumphed. Every Democrat, every true progressive of whatever type, must now lend his full force to the fulfillment of the people's hope, the establishment of the people's right, that justice and progress may go hand in hand."

Roosevelt's Remarks On Wilson's Triumph

Oyster Bay, N. Y., Nov. 6.—Shortly before midnight Col. Roosevelt made the following statement:

"The American people by a great plurality have decided in favor of Mr. Wilson and the Democratic party. Like all good citizens I accept the result with entire good humor and contentment. As for the Progressive cause, I can only repeat what I have already so many times said: the fate of the leader for the time being is of little consequence, but the cause itself must in the end triumph, for its triumph is essential to the wellbeing of the American people."

Col. Roosevelt sent the following telegram to Gov. Wilson:

"The American people by a great plurality have conferred upon you the highest honor in their gift. I congratulate you thereon."

President Taft's Comment on Result

Cincinnati, O., Nov. 6.—At the home of Charles P. Taft, his brother, President Taft issued a statement at midnight in which he conceded the election of Governor Wilson.

Commenting on the result of the election President Taft says:

"In this, our great country, it is the duty of citizens who have held office to retire gracefully, quite as much as to perform the work of their office faithfully. That the will of the American people may be realized has been and is now my greatest wish. I am a Republican; I believe in Republican principles, and this is one of them."

MICHIGAN CONGRESSMEN.

Detroit, Nov. 6.—Early but incomplete returns indicate that Michigan elected five Republicans, four Democrats and three Progressives to congress, with one not reported.

The candidates in the lead at this writing were: At large, Kelley (Rep.); first district, Doremus, (Dem.); second, Beaker, (Dem.); third, Smith, (Rep.); fifth, Mapes, (Rep.); sixth, Kelley, (Prog.); seventh, Bell, (Dem.); eighth, Fordney, (Rep.); ninth, O'Conner, (Dem.); tenth, Woodruff, (Prog.); eleventh, Lindquist, (Rep.); twelfth, McDonald (Prog.).

SULZER LEADS.

New York, Nov. 6.—Returns for governor from 753 election districts out of 3,093 in New York state, outside of New York city, give: Hedges (Rep.), 92,821; Sulzer (Dem.), 108,869; Straus (Prog.), 68,909.

POWERS WINS AGAIN.

Middleboro, Ky., Nov. 6.—Caleb Powers (Rep.), has been returned to Congress in the Tenth congressional district over Ben V. Smith (Dem.). This city voted Taft 175, Wilson 336, Roosevelt 285.

TEDDY'S HOME VOTE.

Oyster Bay, N. Y., Nov. 6.—Colonel Roosevelt carried Oyster Bay by a plurality of 292 over Wilson. The vote was: Roosevelt 510, Wilson 218, Taft 67. The colonel's own election district voted as follows: Roosevelt 231, Wilson 86, Taft 28.

BRYAN'S PRECINCT FOR WILSON.

Lincoln, Neb., Nov. 6.—Normal precinct (Bryan's voting precinct), outside Lincoln, gives Wilson 77, Roosevelt 47, Taft 26. Same in 1908, Bryan 111, Taft 52.

DIXON CLAIMS FIVE STATES.

New York, Nov. 6.—Chairman Dixon, of the Progressive party, claims Illinois, Vermont, Michigan, Pennsylvania and Iowa for Colonel Roosevelt

BLANKETS

We are showing a most complete line of Cotton, Woolnap and Wool Blankets. Our stock, purchased last year at the low prices, insures you the

BEST QUALITIES, LARGEST SIZES, AT LOWEST PRICES.

Let us show you.

SUIT SALE continues, 1-4 Off the Regular Prices
Nothing Reserved

SPECIALS SATURDAY, Nov. 9, all day:

BARGAIN BASEMENT

150 Ladies' Untrimmed Hats (all new) for 98c each
100 Fancy Feathers and Wings for - 48c each

SPECIAL--2 o'clock--

144 12-Quart Galvanized Pails,

See Window. For 10c each

The Webster Anderson Co.,

Tecumseh, - - Michigan.

This store closes every evening except Saturday at 6 o'clock.

Suits, Overcoats.

GUARANTEED ALL WOOL

We are exclusive agents for the celebrated Clothbrand Clothing—the best fitting clothes made.

We purchased our clothing last April, having a full and complete line to choose from.

We have been in the clothing business here for 19½ years, giving it our exclusive attention

Being strictly cash buyers, thus saving large discounts, places us in a position to sell cheaper than competitors.

It is to your interest to see our goods and compare prices.

Our Motto:

Good Goods, linked with lowest possible prices, with one price and fair treatment to all.

Why wait on tardy tailors when

CLOTHCRAFT

All-Wool Clothes, ready-for-service, will fit as if made for you?

Guaranteed All-Wool, $10 to $25.

McCann Bros.

Store open evenings. One Price Clothiers.

JUST SEE OUR

Clocks and Watches

Jewlery of all kinds.
Silverware and Cut Glass
AND
High Grade China,
a full line on display.

E. J. PETERS & CO.

PHONE 200 Successors to J. F. HICKS & SON

SEE OUR

Doll Baby Cabs

A full line from 25c to $4.00.

CHINA

A fine assortment in all the new styles.

SWEATERS

are just what you need this cold weather, also some Hosiery to keep your feet warm.

Ida B. Chase.

Tecumseh State Savings Bank,

Farm Loans a Specialty

Collections Made Speedily at Favorable Rates

Every Accommodation Consistent with Safe Banking Methods Extended to Our Patrons.

READ REFLECT RESOLVE

A NEST EGG

INDUCES OTHER EGGS TO THE NEST.

The FIRST DOLLAR
DEPOSITED
To Your Bank Account
WILL INDUCE OTHERS!

J. Q. Look, Pres., L. G. North, Vice Pres., J. H. Smith, Cashier

BRADLEY
OPERA HOUSE - TECUMSEH

MANLEY AND CAMPBELL
—PRESENT—

WEDNESDAY, NOV. 13

MR. GEO. G. WAKEFIELD AS "MEPHISTO"

GOETH'S FAUST
GREATEST TRAGEDY

IN FIVE BIG ACTS AND 9 SCENES.

A Splendid Supporting Cast!
Characters Prettily Costumed!
Each Act Specially Mounted!
Beautiful Electrical Effects!

Prices Within The Reach Of All. First Floor, 50c, 75c, $1.00. Gallery 25c.
Seats at Hay's Bakery, Monday Morning. Phone 99.

This is Positively the Largest, Grandest, Most Complete Production of FAUST Before the Public Today.

THE TECUMSEH HERALD

G. N. STACY,
EDITOR AND OWNER.

SUBSCRIPTION RATES

IN LENAWEE COUNTY.
One year, payment in advance..............$1.00
year, payment after three months.... 1.25

OUTSIDE LENAWEE COUNTY.
One year, payment in advance $1.25
One year, payment after three months..... 1.50

There will be no Deviation from above Rates

$100 REWARD $100

The readers of this paper will be pleased to learn that there is at least one dreaded disease that science has been able to cure in all its stages, and that is Catarrh. Hall's Catarrh Cure is the only positive cure now known to the medical fraternity. Catarrh being a constitutional disease, requires a constitutional treatment. Hall's Catarrh Cure is taken internally, acting directly upon the blood and mucous surfaces of the system, thereby destroying the foundation of the disease, and giving the patient strength by building up the constitution and assisting nature in doing its work. The proprietors have so much faith in its curative powers that they offer One Hundred Dollars for any case that it fails to cure. Send for list of testimonials.

Address F. J. CHENEY & CO., Toledo, Ohio.

Sold by all Druggists, 75c.

Take Hall's Family Pills for constipation.

* * *

The story of a good deed is pretty sure to get out some time but it doesn't travel around as fast as a wild rumor.

* * *

Mrs. Emma Maier, 627 N. 7th St. Springfield, Ill., says her kidney trouble resulted from an operation: "From then until I used Foley Kidney Pills I did not know what a well day was, Then my backache left me, that tired dragged down feeling was gone, I slept soundly and awoke refreshed. I had no more headache or dizzy spells." Safe and sure. Try them. For sale by all Druggists of Tecumseh.

* * *

Chestnuts are now selling at five cents a glass, live weight.

* * *

James Therio, Iron River, Mich., says of Foley's Honey and Tar Compound: "This winter both my children and I was troubled with bad coughs. We used Foley's Honey and Tar Compound and it promptly cured us. I can recommend it as a good cough and cold cure." Contains no opiates For sale by all Druggists of Tecumseh.

* * *

"My wife has an idea," remarked the Man on the Car," that motorcycles are run with dynamite."

* * *

A Great Building Falls

when its foundation of health—good digestion—is attacked, quick collapse follows. On the first signs of indigestion, Dr. Ling's New Life Pills should be taken to tone the stomach and regulate liver, kidneys and bowels. Pleasant, easy, safe and only 25 cents at C. A. Wright & Son's,

* * *

Wish we could enjoy getting up early in the morning as ardently as we dislike going to bed at night.

* * *

Flagged Train With Shirt.

Tearing his shirt from his back an Ohio man flagged a train and saved it from a wreck, but H. T. Altson, Raleigh, N. C., once prevented a wreck with Electric Bitters. "I was in a terrible plight when I began to use them," he writes, "my stomach, head, back and kidneys were all badly affected and my liver was in bad condition, but four bottles of Electric Bitters made me feel like a new man." A trial will convince you of their matchless merit for any stomach, liver or kidney trouble. Price 50 cents at C. A. Wright & Son's

* * *

The girl with freckles usually has too much common sense to worry about them.

* * *

"TELLS THE WHOLE STORY"

To say that Foley's Honey and Tar Compound is best for children and grown persons and contains no opiates tells only part of the tale. The whole story is that it is the best medicine for coughs, colds, croup, bronchitis and other affections of the throat chest and lungs. Stops la grippe coughs and has a soothing effect, Remember the name, Foley's Honey and Tar Compound, accept no substitues. For sale by all druggists of Tecumseh.

* * *

Ninety is about the average number of swats required to kill the last fly of the season.

STUDY IN DETROIT

THE CITY OF COLLEGES WHERE LIFE IS WORTH LIVING.

There was never a time in the world's history when the demand for educated men and women was so great as now; when there are plentiful opportunities for those whose training has fitted them to shoulder responsibilty. This is a natural outgrowth of the modern trend in all lines, where specialization is the order of the day.

Select any line you like and you will find in Detroit abundant facilities for your training. And with these select schools fitting you to take your place in social circles. Dancing, deportment, music, elocution, languages all have their exponents and large following. Classes are available at all hours both day and evening, thus courses of different schools can be combined. Further information can be secured by writing direct to addresses given.

Music study in Detroit is not only increasing yearly, but the quality is also rising. Musicians who have procured their education in Detroit are taking rank with any in the world. Every year bringing press stories of some of them becoming famous. Art schools are also ranking high in their work and amongst the leading conservatories and art academies are:

DETROIT COLLEGE OF MUSIC

occupies a beautiful building most centrally located at 65 Forest ave. east. Its pupils include representatives of widely seperated sections of this country and Canada. Louise Unsworth Cragg, director and head of piano department has studied both here and abroad. She is a teacher of the most advanced methods and is a widely known concert pianist.

Charles J. Cragg has been a leading Soloist and director for many years. As an instructor in singing he enjoys a splendid reputation. The course of public school music and drawing is under Miss May E. Starr. Her pupils are always in demand and readily secure positions. The College grants diplomas and teachers' certificates.

M'DONALD SCHOOL OF MUSIC

is now permanently located at 573 Cass avenue, occupying their own large handsome building. The school was founded in 1909 by Miss Kate McDonald pianist, Charlotte McDonald villionist, Emma McDonald, cellist, and the success of the school is due largely to the grading and examination originated by Miss McDonald.

Mr. Francis A. Mahew head of the piano department has sustained here the enviable reputation as a concert pianist, which he enjoyed in Europe. He is a forceful, enthusiastic teacher with a keen musical knowledge. The school work embraces every branch, with an exceptionally strong normal training course.

Branches: 1341 Grand River avenue, 1951 Woodward avenue, 241 St. Clair avenue, 316 Vinewood avenue.

THE DETROIT SCHOOL OF DESIGN

was founded and organized through the efforts of the Detroit Society of Arts and Crafts by a number of Detroit's foremost citizens in the business and professional world. Its purpose being to develope students with that capacity for directly making use of their training in organized industry where an art education is becoming more respected and more in demand. Courses of instruction are given in design, drawing and modeling, after which when some facility of expression is acquired the student may specialize in interior decoration, illustration, architecture, wood carving and normal art. With these lectures will be given on anatomy, illustration processes, chemistry of Pigments, Theory of Design and Color, and history of art. The Mueseum of Art is located within one block and is open to students for study.

A limited number of scholarships are available and these will be assigned to pupils who by diligence and merit prove themselves worthy.

The school is under direction of Geo. T. Hamilton, late of Philadelphia, where he is widely known as an instructor of high standing.

SCHOOL OF FINE ARTS

begins its third year under the mananagement of John P. Wicker and offers its students the advantages of the best schools, large well lighted class rooms; good models, many of them professional from New York and other art centers; complete academy course along most advanced lines, and class schedule covering training of children under Frederick E. Thompson, illustration under Joseph L. Kraemer, and drawing and painting with composition under Mr. Wicker. Located Fine Arts Building.

PARIS SCHOOL OF FRENCH

Is the only successful school of its kind ever established in Detroit. It was founded over six years ago, and is now enjoying a very prosperous business, having nearly 100 pupils enrolled last year. Mr. B. E. Detigny Gingras with Madame B. E. De Montigny Gingras are superintendents of this school in Fine Arts Bldg.

* * *

Some of the finest instructors of music maintain there own studios, and claim that while diplomas are not issued, pupils may obtain more thorough and higher training, which is being constantly proven by results. Pupils so desiring may select their own teacher with hours to suit, thus securing the highest talent. The following brief notes are for your help.

HOMER WISEMAN

announces eight partial scholarships to talented pupils again this year. Some of the greatest names have been given to music through scholarships of this nature. The earnest pupil who has received these advantages is most likely to prove in turn most helpful in the developing of art.

For nearly fifteen years Mr. Wiseman has been recognized as one of Detroit's most prominent vocal teachers, and many of his pupils are well known as professional singers and teachers. He is director of Detroit Oratorio Society which has appeared with enormous success in many concerts. Studio 106 Broadway.

CLYDE A. NICHOLS

has taught in Detroit for past ten years. During this short period he has produced many excellent singers and a few remarkable soloists, whose training and voice enabled them to step to the front rank of concert and operatic work. The most recent is Mrs. Ray Ruddy, understudy to Marguerita Sylva, in Lehar's new opera, "Gypsy Love." Mr. Nichols is pupil of Geo. Hamlin, tenor Chicago Grand Opera. Studio 270 Woodward.

JENNIE M. STODDARD

has long been recognized as one of Detroit's foremost teachers of singing Miss Stoddard directs the Tuesday Musicale Chorus. The Chaminade Quartet of which she is also a member, and the Northwestern Choral Club. Studio, Valpey Building, 213 Woodward avenue.

ELVIN SINGER

has an international standing as a successful vocal teacher. A native of Vienna he studied under Lamperti of Milan and Sbriglia of Paris.

His Singing is beautiful and artistically correct—thus the pupil may learn by imitation, a most potent factor of success. Mr. Singer was first to present "Puccinis Madam Butterfly" and Liza Lehmann's "Nonsense Songs" in America.

MR. AND MRS. MARSHALL PEASE.

Mr. Pease has been in Detroit for twenty years, the last two having been with the Detroit Conservatory. Many of his pupils are holding prominent positions as church, concert and operatic singers. Out of town pupils can secure his instruction without enrolling through the Conservatory. He is assisted by Mrs. Pease.

KATHERINE MAREE REYNOLDS

has a high soprano voice of mezzo quality and very sympathetic timbre She puts into her work hard study—earnest desire for attaining the best and giving the highest service, which brings rare result. Teaches singing, voice culture, accompanying, sight singing harmony, history of music, choir conducting. Studio 48 Calvert.

ALLICE MAY HARRAH

is especially successful in the training of vocal students in French, German, Italian, Spanish Scotch as well as English for concert, opera and oratorio .Her pronunciation being perfect. She is a pupil of Wm. Couttney New York, Paul Pecquery and G. Sbriglia, Paris and N. Frannert, Dresden. Studio, 213 Woodward.

A. A. LANGLOIS

with studio at 270 Woodward is a singer of ability and a teacher of much experience. Many singers owe their professional career to his efficient and conscientious teaching. Students under his tuition will be guided aright. Mr. Langlois is in his Detroit studio Monday and Thursdays.

CLARA KOEHLER HERBERLEIN

daughter of the late famous critic, composer, and pedagogue, Louis Koehler, and exponent of his methods of teaching, is well known as a teacher, lecturer, and pianist, her work having long since established for her a high reputation both here and abroad.

She is director of the Chamber Music Society of Detroit, prominent in the Detroit Tuesday Musicale as conductor of the Orchestra, and leader of piano ensemble classes. Studios 89 Hancock, E. and Grosse Pointe.

MISS FRANCIS M. CROSSETTE

who has pianoforte studios in the Gladwin Bldg. 270 Woodward, has but recently returned from Paris where she studied four years with the celebrated teacher Wager Swayne. Several years previous to her study abroad the taught in the Detroit Conservatory under directorship of the late J. H. Hahn.

MRS. ROBINA TURNBULL

has an enviable reputation as teacher of piano, many prominent teachers and concert players having had their training with her. As a teacher of harmony she is very proficient making that study part of every student's work. Mrs. Trunbull is regarded a leading instructor and her state following is large. Studio 270 Woodward.

EDWARD O'CONNOR

the well known composer and teacher will open a new studio in Van Husan Bldg. 106 Broadway, where he will teach piano and harmony. Mr. O'Connor is one of the best known younger teachers, and his clientele is growing yearly. He has recently completed writing a mass which will be produced early this fall.

ELIZABETH THORPE

has studios both in Pontiac and the Gladwin Bldg. Detroit. Miss Thorpe is an accomplished pianist and accompanist, and her piano and organ students show most conscientious training. She is a pupil of Alberto Jonas, Berlin, of Frau Breeand Leschetizky in Vienna and Wager Swayne in Paris She endorses Leschetizky method.

MISS ADAH. HEMENWAY

has been a successful teacher of the piano for several years. Miss Hemenway is a student of the late J. H. Hahn and F. L. York. Residence 77 Mt. Vernon ave. Studio 43 Valpey Bldg and 213 Woodward.

MISS LOUISE DAVISON

whose violin studio is located in the Grainger-Hannan Building at 240 Woodward ave. is an excellent violist and recognized as one of Detroit's most successful teachers of this instrument. Miss Davison is well rememebered as a member of the Beethoven Trio, a widely known and appreciated organization.

* * *

In dramatic art and elocution you will find given below notes on some of the oldest and finest schools in the country.

THE R. F. HILL SCHOOL OF DRAMATIC ARTS.

After several years on the professional stage with Vaughan Glaser Stock Co., and several road plays Mr. Hill has opened a school for preparing of pupils for the professional stage. Mr. Hill gives his pupils real professional training such as is received only by starting at the bottom and working up.

E. B. R. SCHOOL OF ACTING

occupies the most prominent spot in Detroit, being in the Detroit Opera house block. Large, well-equipped stage and auditorium are, among attractions, giving pupils every opportunity for actual professional experience.

The school was founded 11 years ago by Emma Burtraw Raviler, and was a success from the beginning. They teach stage rehearsals, elocution, vaudeville, make-up, dancing, fencing and language.

Pupils upon the stage and Lyceum platform are holding responsible positions. Mme. Raviler is accurate and untiring in her efforts.

DETROIT SCHOOL OF EXPRESSION

was established in 1888 and has been successful from the first. Its graduates are in many states and Canada. The location is 1191 Jefferson and under the direction of Mrs. Mildred A. Bolt. The school maintains a high standard of excellence in all branches. Elocution, delsarte, philosophy, vocal and physical culture, etc., sophy, Shakespeare, Dramatic Training, Vocal and Physical Culture, Etc. aer taught by the most thorough and best methods obtainable.

MRS. EDNA CHAFFEE NOBLE

will open the 36th year of the Detroit School of Elocution and English Literature in Chaffee Hall 780 Woodward. This is the oldest school of expression under the original director, and its graduates are occupying prominent positions in schools, colleges and on the Lyceum platform.

* * *

Detroit's medical colleges are of the highest, particularly in the Chiropractic class The following being the most thorough and reliable securable.

ROSS COLLEGE OF CHIROPRACTIC

is the largest and foremost institution of its kind in the world. The large building at 1245 Woodward ave. is used exclusively for school purposes. Its magnificience and equipment must be seen to be appreciated. N. C. Ross D. C., formerly of Grand Rapids, formost thinker, educator and lecturer on the science, art and philosophy of Chiropractic, and of whom about 90 per cent of Michigan's Chiropractic practitioners received their instruction, personally supervises this college. The curriculum includes anatomy, physiollgy, neurology, osteology, symptomology, embryology, histelogy, art, science and philosophy of chiropractic, clinical demonstrations, etc.

DETROIT CHIROPRACTIC INST.

Incorporated, located at 886 Trumbull ave. is Detroit's first Chiropractic school. Their instruction in all subjects is most thorough and especially so in Spondylotherapy, Spinal Adjustment, and Mech notherapy, the ones counting most in practice. Electrotherapy, Radiotherapy, and X-Ray uses are optional subjects without extra cost. All the lastest and best spinal adjustments and the most valuable movements of mechanotherapy are taught thus preparing the student to get the best possible results in future practice. Their graduates, are making for themselves enviab'e reputation. This school's fees are low with special rates for man and wife.

* * *

Detroit is the automobile center of the world, besides having an enormous devirsified line of manufactures, and the techional schools students jump immediately into first class position.

DETROIT TELEGRAPH & TECHINAL-INSTUT.

The question of pleasant occupation, satisfactory salary and positions awaiting for its students as soon as qualified has been solved by this institute at 92-94 Griswold. Wire and Wireless Telegraph operators are always in demand at good salaries, not to mention Draftmen, Automobile and Tool Designers.

MICHIGAN STATE AUTOMOBILE SCHOOL.

Which occupies 8000 feet of floor space at 11-13-15-17 Selden ave, guarantees to make student a first class Chauffeur, Repair Man, Tester Salesman, or Demonstarator or refund his money. It is an incorporated company and claims to be the largest, best equipped, and most relaible automobile school in the country.

The practical instruction in unlimited and special courses are open for owners and ladies who wish to become proficient in Automobile knowledge. They have made arrangements with the Chalmers and Welsh Automobiles companies to imploy their gradhates and also have calls for chauffeurs.

ROCK AUTOMOBILE SCHOOL.

Enter into their training in a most thorough manner, and now claim to have hundreds of pupils who they have started upon the royal road to success with salaries of from $30.00 to $50.00 Their course is short, yet elimiaates only the unnecassary, combining study with actual experience both inside and road work and under practical teachers, who not only know their business but know how to teach it as well. When the pupil has completed his studies he will find few who are more capable of filling the positions of Demonstartot, Chauffeur, Salesman, or Factory Tester. While they have the lowest tutition of any Automobile School they guarantee to make an automobile man of you or refund your money. The school is situated at 1302 Woodward ave. where they have ample space and modern equipment to accomidate all who may wish to enroll.

MODERN BARBER COLLEGE.

Conviently situated at 254-56-58 Gratiot ave. are teaching latest improved style Shaving, Hair Cutting, Shampooing, Singeing, Hair Dyeing, Scalp Treatment, and all branches of Massage. Students receive contsant practice, and are paid commissions on finishing room work. Good positions are always open for graduates.

* * *

The district meeting of 16 Pythian lodges will be held in Saginaw Tuesday, Nov. 12, when a class of 150 will receive the page rank.

Vera, the 21-months-old daughter of Mr. and Mrs. William Kennedy, of Flint, secured a box of heart tonic tablets containing strychnine, eating several of them, and died within an hour.

The Port Huron & Northern Railway Co. has applied for an injunction to prevent the proposed election in Lexington on the grating of a franchise to David Oppenheim, of Detroit, who proposes to build a line from Lexington to Romeo.

JAMES CLARKSON

James Clarkson passed away on the morning of Oct. 24, 1912 after an illness of a few weeks although he had been in poor health for the past year.

Mr. Clarkson was born in Lodi Seneca, Co, N. Y. June 18, 1829. In 1831 his parents Daniel and Deborah Clarkson with their family came west and settled in Macon on the farm that has always been his home.

During his protracted ill health he was most patient and thoughtful for everyone He was always ready to to give encouragement and help to the worthy. He was a true friend and neighbor and will be greatly missed in the community. He leaves a widow and a large circle of relatives and friends to mourn his loss.

"Cold in the dust the perished heart
may lie,
But that which warmed it once can
never die."

MONDAY CLUB.

The meeting of the Monday Club on Monday Oct, 4th was very well attended and was a very interesting session Mrs. Eugene Harris gave a report of the state Federation of Womans Clubs held at Saginaw, Mrs. B. J. Pulver followed with a report of the County Federation, the reports were both fine and the ladies listened with marked attention. The pictures of Rome and Italy formed a pleasing feature of the afternoon.

ADDED PRECAUTIONS TO GUARD STATE PRISON AT JACKSON.

Warden Simpson is taking extra precaution at the prison to guard against further rioting by the prisoners. A new guard tower has been installed and another is in process of construction.

Guards have been trained in the use of firearms for wall service. The public has been warned to keep away from the vicinity after nightfall and any one found near the walls will have to give an account of themselves

CARD OF THANKS.

We wish to express our most heartfelt thanks to all who have ministered to us by words of sympathy and by deeds of kindness during our time of greatest sorrow and to those who remembered our dear one with such beautiful floral offerings, When the time of sorrow comes to them, may they be blessed as we have been with earnest loving friends.

Mr. and Mrs. A. Dewey,
and family,

Tzar Coffee 35¢

You'll say you never tasted better coffee when you use Tzar. It has that delightfully smooth flavor that you expect in highest priced coffee but often don't get. Try it.

3 More.
Nero 30c
Marigold 32c
Pleasant Valley 40c

Scientifically blended and perfectly roasted coffees put up in air-tight packages. Flavor deliciously appetizing. Always good

Use our Pleasant Valley Teas 50c - 60c - 80c

Every cup of Pleasant Valley Tea will refresh and invigorate. You'll enjoy them. Order today.

Sold by
Aldrich & Son.

CHURCH NOTES

BAPTIST CHURCH

W. B. Hartzog Ph. D. Minister.

10:00 a. m. Morning Worship and Sermon, "Personal Responsibility to God."

11:15 Sunday School.

11:15 The Men's Class.

6:00 p. m. B. Y. P. U.

7:00 p. m, Evening Worship and lecture on, "The Angel of Mercy," Clara Barton,

PRESBYTERIAN CHURCH

Rev. Benjamin R. Weld, pastor

10.00 a. m, Morning Worship and Sermon. Sacrament of the Lords Supper and Reception of New Members. Address dy Pastor, "As Thou didst send me into the world, even so send them into the world."

11:15 Bible School. The Men's Class will consider the "Immigrant Problem,"

4:00 p. m. Children's Story Hour conducted by the pastor.

5 p. m. Vesper Service. Address, "Negotiable Papers."

Tuesday 7:30 p. m. Westminster Chapter will meet with Miss Brown.

Wednesday 7:30 p. m. Midweek Service.

Thursday 2;30 p. m. Business meeting and work of the Ladies Aid Society at the church.

Saturday 2:30. Play Hour for the Children's Congregation at the Church under the direction of the Pastor.

FRIENDS CHURCH

Elizabeth H. Mott, pastor.

10.00 a. m. Meeting for Worship.

11:15 a. m. Sabbath School,

3:00 p. m, Meeting for children special talk to the children by Edith Ingersoll.

6:30 p. m. Christian Endeavor Temperance over the world.

Wed. 7:00 p. m.. Prayer Service.

Thursday 2:00 p. m. Meeting of the Mothers Department of the Sabbath. The subject to be considered is "Moving Picture Show" from the November Magazine, please bring your envelopes. The meeting is to be with Mrs. John Jones.

METHODIST EPISCOPAL CHURCH

G. H. Whitney, pastor

A cordial welcome

11:30 Sunday School.

11.30 Business Men's Class. Leader, Rev. B. R. Weld, "The Presbyterian Church."

5 p. m. Evening Service.

6:30 p. m. The Leagues.

EPISCOPAL CHURCH.

Rev. Frederick Hewitt, rector

10:00 a. m. Sermon topic: "What is Man?" All members are urged to be present to this service, Bishop Williams will be present next Sunday for Comfirmation

11:15 a. m. Sunday School.

7:00 p. m. Thursday instruction on Comfirmation.

BIRTHDAY SURPRISE

Tuesday being the birthday of Guy E. Belding, his wife planned a surprise for him and the No Name Club were invited for the eevning.

There were four tables at cards and a merry time was enjoyed by all. A two course luncheon was served at the close of the games. As a slight token of their appreciation the Club presented Guy with a Masonic button. Wishing him many more happy and prosperous birthdays.

DETROIT MILLING CO.
GOOD LUCK
FAMILY PATENT
WARRANTED
DETROIT AND ADRIAN
MICH.

Good Luck
Every Time You Bake

It's because Good Luck Flour is uniform in quality that you can count on success every time you bake. Your bread and biscuits will come out of the oven with a beautiful crisp brown crust, at the same time large, light and wholesome.

There's a coupon in every sack eight of which with $3.25 will get you a handsome 48 pieces. Order a sack of Good Luck today.

Good Luck Flour sold by
F. Aldrich & Son.
J. LOWRY & SON.

ALDRICH & SON.

Ferndell
STORE

We have some Few Buckwheat just in—Gratz' Ideal, a first class buckwheat, and McKenzie's, which is also first class.

Syrup for Pancakes.

Nabol Syrup (composed of Maple and Cane Syrup combined), genuine Maple Syrup and Cane Syrup—both light and dark.

CHEESE.

Our line of Cheese is complete. Come in and look them over. Swiss, Camembert, Pimento, Limburger, Edam, Old New York State and Michigan Milk Cheese.

SPECIALS FOR SATURDAY:

25c can Calumet Baking Powder for	20c
50c can Crisco for	45c
3 cans of Campbell' Tomato Soup for	25c
3½ lbs Best Rice for	25c
6 bars Fel's Naptha Soap for	25c
3 cans Best Corn for	25c
3 cans Old Dutch Cleanser for	25c

Vegetables

Carrots, Parsnips, Turnips, Bagas, Celery, Squash, Cabbage, Onions, Lettuce—good supply.

Butterine

Our fresh-churned "Good Luck Oleomargarine is the best that can be bought. Everyone is coming back after more of it. Why pay 9c a pound for butter when more "Good Luck" is just as good?

Jones' Dairy Farm Sausage

Fresh in every Tuesday and Saturday.

Pratt's Oysters

The best at any price.

Tzar Coffee

The cream of all coffees, 35c lb. Try it.

Some very fancy Snow Apples, 25c per peck

ALDRICH & SON.
PHONE 246. QUALITY GROCERS

Northern Ohio

All Wool Blankets, Always the Best. They have Quality

Full sizes, fast colors. Direct from Mill to Retailer. Saves one profit.

Price. $3.00, $3.50 to $8.00.

FROM MILL DIRECT TO RETAILER.
THE BECKMAN CO.

Large stock to choose from. Plush and Fur Robes, Stable Blankets, Harness and Strap Work of Quality.

Quality Shop. W. C. VanAntwerp

RESOLUTIONS PASSED BY THE REBEKAH LODGE.

WHEREAS, it has pleased the Divine Ruler of the Universe to remove from our midst our Sister Harriet Richart and,

WHEREAS, It is but just that a fitting recognition of her virtues should had, therefore be it

RESOLVED, that in the death of Sister Richart, this lodge laments the the loss of a sister, who was ever ready to proffer the hand of aid and the voice of sympathy to the distressed,—a friend and companion who was dear to us all, that while we bow with humble submission to the will of the Most High, we do not the less mourn for our Sister, who has been taken from us.

RESOLVED, that we drape our Charter for the period of thirty days, and that these resoulations be spread on the records of our Lodge, and that a copy We sent to the bereaved family.

FLORENCE TANSLEY,
LULU GRAY,
JENNIE HODGES.
Committee.

FREE ANNOUNCEMENTS

Regular meeting Chief Aerie 1563. Monday Nov. 11. Nomination of officers. All members turn out.

Regular meeting of the Modern Woodmen Monday night, nomination of officers and supper.

Real Estate Transfer

A real estate transfer was completed the first of the week, whereby George Harriott of Macon became the owner of what has been known of late years as the Cheever property just north of the Central School building and later owned by Harry Lee.

This property was formerly owned by Albert Anderson Sr. and was one of the most beautiful places in town with its shrubs and flowers, which were the delight of Mr. Anderson.

Later this was owned by Abraham Handford who sold to Mr. Cheever

Mr. Harriott expects to make this his home.

* * *

Among those from out of town who attended the funeral of Miss Lillian Dewey were Messrs Ander, Charles George and Wilfred Dewey of Cambridge, Mrs. McLaugh and daughter Ida, Mr. Nate Navarre of Adrian, Mr. and Mrs. Nelson Dewey and Florence of Raisin and others whose names are mentioned elsewhere.

Honoring her tenth birthday Monday, Nove. 4th Gervaise Ella Mathias was hostess to 14 of her little girl friends, Games, etc. were indulged in until a call was given to hunt for peanuts. Marjorie Rosacrans and Alice Hardenburg having found the largest number were awarded the prizes. A dainty two course supper was then served. Many pretty and useful tokens were left the little miss to remind her of the occasion,

SOLVAY COKE

is much different from other cokes as it is heavier in weight, lasts longer, has less clinkers and bone, costs a little more than other cokes but is much cheaper in the end. Try some and be convinced.

$6.50 per ton delivered.

L. E. TEMPLE & CO.

If you should die would your wife be penniless?

If you should die today and leave a distressed wife behind, would you leave her the additional distress of having to worry about money matters? Start a banking account now. It will grow as the weeks slip by, and you will soon be so interested that you will see that it DOES grow. In the event of YOUR DEATH you then have YOUR WIFE safe from the storms of adversity.

Do YOUR banking with US.

We pay 3 per cent interest on Savings Deposits.

THE LILLEY STATE BANK.

Tecumseh, Michigan.

THE OLDEST AND STRONGEST BANK IN NORTHERN LENAWEE.

SPECIAL For Saturday.

GROCERIES

10 lb. H. & E. Sugar	54c
25c can K. C. Baking Powder	19c
15c can K. C. Baking Powder	13c
3 lbs California Prunes	25c

Furnishing Goods

10 doz. 50c Men's Fleece-lined Shirt and Drawers	39c
50c Ladies' Union Suits	39c

SHOES

25c pair $1.50 Ladies' Shoes lace only	$1.00
25 pair Misses' Shoes, lace only	89c

The People's Store

PHONE 68 WM. PALMAN, Mgr.

LIBRARY TABLES

Construction and Correct Designs, Seasoned Materials and Highest Finishes

are the prime factors most carefully considered in the manufacture of our new line of library tables. We are showing a line of tables in

Golden Oak, Fumed Oak and Early English,

with leather and wood tops. These tables are not a cheap line but high quality goods at reasonable prices, ranging in price from

$10.00 to $25.00

and everyone a beauty for the price. See us for anything in the furniture line.

Guy E. Belding.

FURNITURE AND UNDERTAKING.

LOCAL AND PERSONAL

NOTICE

All copy must be in the composing room of this office by 9:30 A. M. Tuesdays and Fridays.

Pop corn that will pop at Gilberts.

Mrs. Ed. Lowery was spending Tuesday in Adrian.

Mrs. Lester Coller was an Adrian visitor Tuesday.

Mrs. Ira Rogers is reported as on the sick list this week.

Mrs. Chris Wallinger of Clinton was a Tecumseh visitor Tuesday.

Miss Ethel Keyser arrived home from Sandusky, Mich., Tuesday.

Mrs. Frank Gilmore of Ridgeway was shopping in town Tuesday.

Mrs. E. B. Smith of Clinton was visiting friends in town Tuesday.

Lavern Stemm of Jackson was a business caller in town Tuesday.

James Elliott Jr. was home Tuesday to cast his vote for president.

Segar McClough of Adrian was here for the funeral of Miss Lillian Dewey.

Robert Stretch is gaining finely and is able to sit up a short time each day.

Miss Carrie Jackson of Dundee came Wednesday for the Perry Concert.

Have your Jewelry repaired at Gastons & Son before the Holiday rush.

Mrs. Mary Lancaster was down from Clinton Tuesday calling on friends.

Mrs. L. I. Bidwell and Mrs. A. D. Lawrence were spending Tuesday in Toledo.

T. C. Harris who was home for election day returned to Freemont, Ohio Wednesday.

Home made Mince Meat at Clark's Meat Market. Phone 158.

Mrs. Jessie Carner of Springfield Ohio was here for the funeral of Miss Lillian Dewey.

Mrs. Hopper of Adrian came Wednesday for a visit with her daughter, Mrs. Charles Tansley.

Fine switches made and cut hair and combings bought at the milliner store of Miss Hough.

Mrs. Maybee left Thursday for Utah where she will make her future home with her son and family.

Mrs. C. A. Wright left Wednesday for Bonne Terre Mo. for a visit with her sister Mrs. Allen Bell.

Mrs. Adah Bartholemew has been visiting Mrs. Fred Knight and other friends in Jackson this week.

Harry Munger of Battle Creek came Monday called by the illness of his mother Mrs. Henriette Munger.

Pictorial Review, 2 years, $1.50; 3 years $2.00; 5 years $3.00 until November 9. Emma Rogers. Phone 427.

Mr. and Mrs. Robert Hastings of Jackson came Wednesday for the funeral of his neice Miss Lillian Dewey.

Mrs. Wm. Sherwood of Dundee was the guest of Miss Myra White Wednesday and attended the Perry Concert.

Mr. and Mrs. Lorenzo Dewey and Mr. and Mrs. VanDusen of Detroit were home for the funeral of Lillian Dewey.

F. E. Bradley and W. B. Keyser each received a double deck of Feeding lambs from Omaha, Neb. the first of the week.

B. P. Anderson who has been visiting his daughter, Mrs. Clyde Barber and family in Detroit returned home Monday night.

Specials at Gilberts this week are: Salmon 10c, 15c, and 18c; 9 lbs. Sweet potatoes 25c; Lenox soap 3½c bar; 1 lb 20c tea siftings 15c; 1 10c pkg. Starch 5c.

Mrs. Victor Linden and children of of Jackson have been spending several days in town this week called by the death of her cousin Lillian Dewey.

Fresh white fish and herring at, Clark's Meat Market. Phone 158.

Nearly 78 have secured licences this year to hunt deer in Michigan applications are still coming in at the County Clerks Office. Several from Tecumseh and Macon left about a week ago.

Mrs. Pennington and son, Richard were in town Tuesday, Richard coming home to cast his first vote returning to his school work at Lansing in the afternoon.

Henry C. Conkling left for Washington D. C. Tuesday morning to spend the winter with his daughter, Mrs. Dewey and family his was the ballot last at the poll.

Donald James and bride of Detroit who have been visiting at the home of his grandfather, Alfred James and family left for Toledo Tuesday enroute to Detroit. Later they will visit Los Angles and other points in California.

Wade Frost came home from Springfield Ohio Monday evening to cast his vote for President returning Tuesday afternoon, he remarked that of thirteen of his class who graduated together twelve were Wilson men and one a Progressive.

Arthur Pocklington was entertaining Fred Merkle the first of the week Merkle is now first baseman for the New York giants, he is well known here as at one time he played with the Tecumseh Indians in the South Michigan League later going into the big league baseball.

The Quarterly Meetings held at the Friends Church last Friday, Saturday and Sunday was very well attended and was both interesting and profitable, Rev. Coffin of Raisin Valley, Rev. Moore of Ypsilanti, Rev. Roe of Raisin Center, Rev. Wollam of Cleveland were present and took an active part in the meetings.

Get Sani Flush at Gilberts.

Mrs. R. S. Moore has a new Baby Grand Piano.

Mrs. Fred Morrell of Britton was in town Thursday.

Mrs. Marietta Codling of Tipton was a caller in town Thursday.

Dwight Hendryx was down from Tipton on business Thursday.

Mrs. Charles Lowe of Ridgeway was shopping in town Thursday.

Mrs. Streng of Detroit was a business caller in town Thursday.

Miss Grace Steinhoff has gone to Addison for a few days visit.

Still taking magazine orders. If I do not call on you, phone 427.
Emma Rogers.

Joseph Nopper of Adrian was a business caller in town Wednesday.

Mrs. Richard Meade is entertaining the Bridge Club this afternoon.

Thurlow Pentecost of Tipton was a business caller in town Thursday.

Tribou LeBaron of Toledo was visiting his sister Mrs. Morley Thursday.

Mr. and Mrs. Willis McClue of Macon were business callers in town Thursday.

New English Walnuts, Brazil nuts, dates, malage grapes and grape fruit at, Williamson Bros'.

Mrs. Charles Bidwell and sister Miss Esther Houck were Toledo visitors Thursday

Carl Magers has been in town for the past week in the interest of the Perry Concert

Miss Hazel Fisk of Clinton is the new pianist at the Opera House for the present.

Try our fresh home made sausages. Fresh every day at Clark's Market. Phone 158.

Miss Phoebe Knight is on the sick list this week and absent from the Novelty Store.

Miss Lena Jones is clerking at the Novelty Store in the absence of Miss Phoebe Knight.

Some fine bulk and link sausage, frankfurts, bologna and liver wurst fresh today at, Williamson Bros'.

Guy Davidson who has been home this week for election left on a business trip Thursday.

Now is the time when those who lost their bets on election day are paying up Hard but just.

Mrs. Catmau one of the nurses who has been caring for Robert Stretch returned to Jackson Monday.

Be sure and get your coupons on cash purchase at Gilberts.

George Hastings and wife of Angola came Thursday for the funeral of his cousin, Miss Lillian Dewey.

Mrs. Alen Titus was called to Monroe Saturday on account of the illness of her daughter Mrs. K'appich.

Gastons & Son for Thanksgiving Post Cards 10c a dozen.

Mr. and Mrs. Guy E. Belding entertained Mr. and Mrs. Walter Fugeson of Brooklyn the first of the week.

Mrs. Newton Satterthwaite went to Marshall Thursday for a visit with her sister Mrs. Dickey and family.

Miss Georgianna Bachtal of Milan is visiting her grandparents Mr. and Mrs. John Bennett for a few weeks.

It is reported on the best authority that Woodrow Wilson has been elected as the next president of these United States.

Out of 29 governors elected this year 22 are Democrats, 6 are Republicans and 1 Progressive, Robert T. Hodge of Washington.

WANTED 500 bushels of Walnuts 40c bu., also 100 bushels of Hickory nuts. Williamson Bros'.

Mrs. Abbie Fisher who has been visiting her daughter Mrs. (Dr.) Loree and family in Ann Arbor returned home Tuesday.

Owing to the inclency of the evening there was a small audience to hear Edward Baxter Perry at the Opera House Wednesday evening.

Fancy Basket of Grapes at Gilberts.

Mrs. F. E. Snedicor is entertaining at a 10 cent party this afternoon for the benefit of the Fair at the Presbyterian church to be held this month.

Missess Winnie Morrell and Lydia Price of Britton were guests of Mrs. S W. Anderson Wednesday night attending the Edward Baxter Perry Concert.

Conklin Fountain Pens at,
Gastons & Son,

Mr. and Mrs. G. A. Rathbun returned from Chelsea Monday where they had been visiting her parents Mr. and Mrs James Geddes for a few days.

Mr. and Mrs. John Schreder left Thursday morning for a trip to Chicago and Emmington Ill. where they will visit relatives for a week or ten days.

George Burroughs walked down town Thursday for the first time since his recent illness, he rode down election day to cast his vote for President.

Wm. Waterman and son Irvin and wife who were visiting at the home of C. E. Williamson and wife last week returned to their homs in Kankakee, Ill, Monday,

Our supply of regular stove coal is all sold but have just received some high priced stove coal of best quality that we can sell at $9.00 per ton delivered, do not buy only what you need temporary as latter we believe the price will be lower.
L. E. Temple & Co.

At a time when the war in the East is attracting our attention, Miss Ben Oliel's lectures descriptive of the habits and customs of some of the people involved and her entertainments illustrating with the aid of thirty local people the ways of the East should be very well received,

ROYAL BAKING POWDER

ABSOLUTELY PURE

Cooking under modern methods and conveniences is made so attractive the whole family is becoming interested.

"These biscuits are delicious; this cake is excellent," says the father. "I made them," says the daughter, and both father and daughter beam with pleasure.

Royal Baking Powder has made home baking a success, a pleasure and a profit, and the best cooking today the world over is done with its aid.

THE LATEST

Returns up to midnight Thursday indicate that Woman Suffrage is lost by 374 with eleven counties yet to be heard from.

Wilson has 443 Electoral votes 177 more that necessary Roosevelt has 77 and Taft 11.

It is estimated that the combined votes of Taft and Roosevelt will be one million less than that of Wilson.

Michener is defeated by 15 votes.

Kelley wins over Frensdolf, Henig wins out.

Beaks up to midnight has the lead over Weidemeyer, Grant T. Fellows was left behind

WANTED

Tecumseh, Mich., Nov. 8, 1912, I am paying from 10 to 12 cents for chickens and the highest price for hides, pelts and furs. Be sure you come in and see me before you sell.
Thos. Aicken.

NOTICE

I shall have a display of painted china at Belchers Shoe Store Wednesday Nov. 13 will be there to exhibit it and take orders.
Mrs. Will Fisher.

H. S. Stahl will open a country store at the Presbyterian fair.

Mrs. George Quick of Britton was shopping in town Thursday

Mrs. Charles Richardson of Clinton was a Tecumseh visitor Thursday.

Mr. and Mrs A. W. Van Doren and Mr and Mrs. W. P. McAdams were Saline visitors Sunday.

Look over your catalogue and then compare prices with Gastons & Son who will save you money.

Did you ever see a White Elephant? see one at the Parish House Wednesday afternoon.

Mr. and Mrs. Walter Exelby of Britton were in town Thursday enroute to Newaygo.

Will Service received word Wednesday of the death of his father in Macon at the home of his daughter Mrs. Henry Perry,

Leave your subscription for magazine at Gastons & Son some Bargains they have.

Anyone wishing aprons fitted for the Presbyterian fair can have same at the work meeting held at church next Thursday afternoon.

Mrs. Bonne Morris of Toledo who has been visiting relatives in Tipton for several days was in town Thursday enroute to her home.

Watch out for the White Elephant at the Guild dinner at the Parish House Wednesday,

Miss Jennie Gillespie and Mrs. Thomas McCann attended the funeral of Miss Rose Ohl in Clinton this week. Mrs. McCann sang at the services.

Mrs. Henry McClure has received word from Bucyrus, Ohio that Mrs. Davis Brown who has been suffering a mild form of Tetanus has passed the crisis and hopes are entertained of her speedy recovery.

Get a fine spring chix at,
Williamson Bros'.

It is a conclusive fact that the Baptist church appreciates its pastor when they presented him with a check to pay the expenses of himself and wife at the Baptist State Convention in Bay City.

The Miss Ben Oliel Entertainments which were advertised for October 14, 15, and 16 and necessarily postponed will be presented in the Presbyterian church on the evenings of Nov. 18, 19 and 20. Be sure to save those dates.

Saturday only; 150 lbs. fresh pork loin roasts at 15c per lb.
Williamson Bros'.

Mr. and Mrs. Thomas Lanni, of Rochester, N. Y., the new Superintendent of the Macaroni Factory and wife are rooming with Mrs. S. W. Anderson, who is again occupying her home on West Chicago St.

L. E. Temple & Co are unloading another car of Universal Portland Cement in cloth sacks. this is the only kind the different Mausoleums are using, owing to its superiority, the cloth sacks make it more convenient to handle.

Look out for the White Elephant at the Parish house dinner Wednesday.

Good chickens are much better than most any other meat and at 16c per lb. you can afford to eat them, order one at, Williamson Bros'.

The next meeting of the Wit and Wisdom Club will be held on Thursday evening of next week, instead of Monday as usual, at the home of Mr. and Mrs J. H. Smith.

10 A. M. SUNDAY

at St. Peters Episcopal Church.

TOPIC

What Is Man?

BRING YOUR FRIENDS.

VOTES IN TECUMSEH

Of State and Legislative Offices.

700 VOTES CAST.

For President—
  W. H. Taft, R, 273
  Woodrow Wilson, D, 238
  Theodore Roosevelt, P. 165
For Governor—
  Amos Musselman, R, 258
  Woodbridge N. Ferris, D, 267
  Lucius Whitney Watkins, P. 146
For Lieutenant Governor—
  John Q. Ross, R, 271
  James W. Helme, D, 239
  William D. Gordon, P, 150
For Secretary of State—
  Frederick C. Martindale, R, 277
  James B. Balch, D, 231
  Howard H. Batdorf, P, 157
For State Treasurer—
  John W. Haarer, R, 276
  John H. Robson, D, 131
  Frank C. Holmes, P, 159
For Auditor General—
  Oramel B. Fuller, R, 276
  Peter Primeau, D, 231
  Herbert F. Baker, P, 157
For Attorney General—
  Grant Fellows, R, 299
  Louis E. Howlett, D, 218
  Julius B. Kirby, P, 149
For Commissioner State Land Office—
  Augustus C. Carton, R, 274
  Orlando F. Barnes, D, 233
  Oscar V. Linden, P, 159
For Supreme Court, short term—
  Joseph H. Steere, R, 281
  Rollin H. Person, D, 229
  Willard J. Turner, P, 155
For Supreme Court, long term—
  Franz C. Kuhn, R, 279
  George L. Yaple, D, 232
  Edwin H. Lyon, P, 156
For Congressman at Large—
  Patrick H. Kelley, R, 250
  Edward Frensdorf, D, 276
  William Hill, P, 147
For Rep. Congress, 2nd Dist.—
  William W. Wedemeyer, R, 296
  Samuel W. Beakes, D, 231
  Hubert F. Probert, P, 149
For State Senator—
  C. Wesley Kemmerling, R, 268
  Verne C. Amberson, D, 229
  Clement H. Bramble, P, 187

The Vote in Tecumseh on the County Offices

For Judge of Probate—
  Harry L. Larwill, R, 318
  James H. Baker, D, 223
  George W. Ayers, P, 138
For Sheriff—
  Charles E. Henig, R, 294
  Thomas H. Argue, D, 235
  Albert B. Graham, P, 151
For County Clerk—
  J. Leighton Bush, R, 302
  Herbert B. Knowles, D, 224
  Carl Binns, P, 140
For County Treasurer—
  Grant A. VanDeusen, R, 296
  George R. Holloway, D, 142
  Winthrop W. Bennett, P. 287.
For Register of Deeds—
  Irvin A. Snyder, R 237
  Learnard A. Teachout, D, 230
  George A. Smith, P, 157
For Prosecuting Attorney—
  Earl C. Michener, R, 331
  Henry I. Bourns, D, 241
For Circuit Court Commissioner—
  James H. Cornelius, R, 289
  Henry R. Jewett, R, 28[illegible]
  Daniel Foley, D, 231
  Allister B. Staup, D, 232
  John F. Steward, P, 155
For Coroner—
  Barnard P. Thomas, R, 287
  Philip A. Cowley, R, 287
  Arthur Lamley, D, 232
  John G. Wynn, P, 160
  Milton Winner, P, 162
For Surveyor—
  Charles A. Hoag, R, 276
  John L. Richard, D, 247

TO-NIGHT AT THE ROYAL

To night at the Royal Vitagraph Special in three reels, 3,000 feet, "The French Spy." 5c to all.

FRUITS

GRAPE FRUIT	at 5c and 8c each
FINEST SWEET APPLES	30c, 40 and 50c dozen
FANCY YORK STATE GRAPES	18c and 25c basket
FANCY MALAGA GRAPES	20c pound
SNOW APPLES	75c a bushel

ANDERSON BROS.

Phone 91 GROCERS Macon Phone

If you are in need of a

CREAM SEPARATOR

do not fail to look over the "Iowa" the most durable and and perfect mechanism produced.

A complete stock of Blankets and Robes and everything in Horse Clothing.

Guns and Rifles and complete line of Ammunition, also everything pretaining to Sporting Goods line,

VACUUM CLEANERS

Electric Irons and Percolaters, Fireless Cookers, "Ever Wear" Aluminum Ware.

Oil Heating and Cooking Stoves.

Satterthwaite Bros.

Blankets and Robes

We told you a few weeks ago that we had the best line of blankets and robes for miles around. That was our idea; but now that we have the line open and many people have been in to look and buy and have confirmed our views we will tell you again that you cannot afford to wait longer before coming in to buy Last Saturday we sold 4 blankets, 2 robes and 2 stable blankets.

We have large size wool blankets, good weight, fine patterns and colors at prices to suit. $7.00 buys as good a pair of blankets as you generally pay $8.50 for.

We have fur, plush and imitation buffalo robes from $4.50 to $25.00.

We carry 5-A stable blankets, bias girth that the horse cannot get off. All sizes and prices.

SLAYTON & SON, Tecumseh, Mich

We are overstocked with

Empty Lard Tubs

We offer them at

10 cents each, 3 for 25 cents.

Add 3 cents if delivered by Wagon.

Extra Select Oysters

Direct from Baltimore.

F. D. AVERY.

PHONE 1[illegible]

New Reduced Prices

ON

MAZDA LAMPS

25 Watt Clear	40¢
40 Watt Clear	45¢
60 Watt Clear	60¢

ITSUPTOU

to make the saving by using them, 2½ times as much light for the same current.

THE TECUMSEH ELECTRIC COMPANY.

P. B. HARDY, M. D.

PHYSICIAN AND SURGEON

Special attention given to diseases of the Stomach, Throat, Nose, Ear and Surgery.

Office Chicago Street.

Office Hours, 12:30 to 3 and 6:30 to 8 P. M.

Office business on holidays and Sundays by appointment only.

W. A. BRIEGEL.

PHYSICIAN AND SURGEON

SURGERY A SPECIALTY

IN HESSENBLOCK

Office—up-stairs.

HOURS—2 to 4 p. m. 7 to 8 p. m.

TELEPHONE NO. 63.

H. R. CONKLIN, M. D.

Physican and Surgeon,

Special attention given to diseases of the eye and the fitting of glasses.

Hours: 12 to 3 P. M. and 7 to 8 P. M.
Sunday by appointment only

PHONE 300

HELEN D. VALENS

Osteopathic Physician

Office, 46 Chicago street.

At Tecumseh Wednesdays. Saturdays and Sundays and every evening.

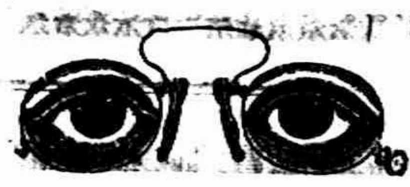

will be at my office over J. J. Belcher's store every day except the 3rd Tuesday of each month

S. P. HOSMER,
OPTICIAN

Dental Parlors

W. D. REED, D. D. S

Chicago, St. Tecumseh.

Crown and Bridge work Aluminum Silver and Rubber plates and all of the specialties known to modern dentistry. Gas or vitalized air administered.

Office over Avery .&Co's store

Dental Parlors

of

E. D. BROWN, D. D. S.

Filling, Crown, Bridge and platework Local and complete anaesthetics administered for painless extraction. Office over Orr's Drug Store. Phone, 192

A. C. AYLESWORTH,

Licensed Auctioneer, Real Estate, Stock and General Salesman.

Will attend all sales in city or country, at reasonable rates.

Headquarters and all dates made Herald office.

FRANK DAVIDSON,

Licensed Auctioneer. Farm and Stock Auctions.

Attended to promptly and in satisfactory manner. Terms reasonable.

Headquarters at Herald office where all dates are made. State 'phone 504 Rest.

GARRET D. BAKER, Auc.

Real Estate, Merchandise, Live Stock and Farm Property a Specialty.

Graduate Jones' National Auction School of Chicago.

Tecumseh, Michigan.

R. F. D No 8.

Call or write for Dates.

Tecumseh Phone 500.

Junk Dealer.

Pay the best price for Rags Rubbers and Paper, and all kind of Metal and iron.

Telephone 265.

Call by phone and I will come with team.

Mail box 626.

Maiden Lane. 3rd South Chicago St

B. FAELK

TAKE IT IN TIME

Just as Scores of Tecumseh People Have.

Waiting doesn't pay.
If you neglect kidney backache,
Urinary troubles often follow.

Doan's Kidney Pills are for kidney backache, and for other kidney ills. Tecumseh citizens endorse them.

J. B. Smith, E. Chicago St., Tecumseh, Mich, says: "I gladly confirm my endorsement of Doan's Kidney Pills given some years ago I use them occasionally when I feel in need of a kidney medicine and they never fail to act as represented. I was caused a great deal of suffering by pains in the small of my back and when the attacks were present, it was all I could do to attend to my work. When stooping, I became very dizzy and spots of fire seemed to flash before my eyes. I rested poorly and in the morning when I got up, was unrefreshed. I doctored and used remedies of various kinds, but received no benefit until I began taking Doan's Kidney Pills. They made me feel like a different person, completely ridding me of my trouble."

For sale by all dealers. Price 50 cents. Foster-Milburn Co, Buffalo, New York, sole agents for the United States.

Remember the name—Doan's—and take no other.

Twinges of rheumatism, backache, stiff joints and shooting pains all show your kidneys are not working right. Urinary irregularities, loss of sleep, nervousness, weak back and sore kidneys tell the need of a good reliable kidney medicine. Foley Kidney Pills are tonic, strengthening and restorative. They build up the kidneys and regulate their action. They will give you quick relief and contain no habit forming drugs. For sale by all druggists of Tecumseh.

Mrs, Peter Holan, 11501 Buckeye Road, S. L., Cleveland, O., had a little son with a bad case of whooping cough She says: "He coughed until he was blue in the face. I gave him Foley's Honey and Tar Compound, and the first few doses had a remarkable and almost immediate effect. A few more doses cured him. Yes indeed I can recommend Foley's Honey and Tar Compound." In the yellow package. For sale by all Druggists of Tecumseh,

Porto Rico's New Wonder

From far away Porto Rico come reports of a wonderful new discovery that is believed will vastly benefit the people. Ramon T. Marchan, of Barceloneta, writes "Dr. King's New Discovery is doing splendid work here. It cured me about five times of terrible coughs and colds, also my brother of a severe cold in his chest and more than 20 others, who used it on my advice. We hope this great medicine will yet be sold in every drug store in Porto Rico." For throat and lung troubles it has no equal. A trial will convince you of its merit. 50c and $1.00. Trial bottle free. Guaranteed by C. A. Wright & Son.

TRY SOLACE AT OUR EXPENSE

Money Back for any Case of Rheumatism, Neuralgia or Headache that Solace Fails to Remove

SOLACE REMEDY is a recent medical discovery of three German Scientists that disolves Uric Acid Crystals and purifies the blood. It is easy to take, and will not affect the weakest stomach.

It is guaranteed under the Pure Food and Drugs Law to be absolutely free from opiates or harmful drugs of any description.

SOLACE is a pure specific in every way, and has been proven beyond question to be the surest and quickest remedy for Uric Acid Troubles known to medical science, no matter how long standing, It reaches and removes the root of trouble (Uric Acid) and purifies the blood.

THE SOLACE CO. of Battle Creek are the Sole U. S. Agents and have thousands of voluntary testimonial letters which have been received from grateful people Solace has restored to health. Testimonial letters, literature and Free Box sent upon request.

R Lee Morris. President of the First National bank of Chico, Texas, wrote the Solace Company as follows:

"I want you to send a box of Solace to my father in Memphis, Tenn, for which I enclose $1. This remedy has been used by some friends of mine here and I must say its action was wonderful.

(Signed) R. L. Morris.

Put up in 25c, 50c and $1 00 boxes.

It's mighty fine to be well and you can soon be so by taking Solace. "No Special Treatment Schemes or Fee." Just Solace alone does the work. Write today for the free box, etc.

Solace Remedy Co., Battle Creek, Mich.

TECUMSEH MARKETS

CORRECTED NOV. 5 1912

Wheat	105 –	100
Flour per bbl	5 60	6 20
Rye		70
Corn (ear)		25
Oats		31
Beans		2 60
Potatoes		35
Butter		25
Eggs		28
Lard		15
Tallow		
Fowls (live)		10
Springers		10
Roosters		06
Ducks spring		15
Geese		08
Turkeys		14
Hay	20 00	22 00

C. WHITNEY WATKINS

Progressive Candidate for Governor Fought Like a Trojan.

SMITH SAYS HE'S SAFE

Grand Rapids, Mich., Nov. 6.—That the re-election of William Alden Smith as United States senator from Michigan is assured is the statement given out here, based on special reports to Senator Smith's headquarters.

Statistics, still incomplete, indicate that a Republican legislature will be returned and that Senator Smith will have about 10 votes to spare in the state house. This figure, it is claimed, is a conservative estimate.

CHAMP CLARK RE-ELECTED.

Montgomery, Mo., Nov. 6.—Incomplete returns indicate beyond a doubt that Speaker Champ Clark, of the house of representatives, has been re-elected to congress from this district for the ninth time, defeating W. L. Cole.

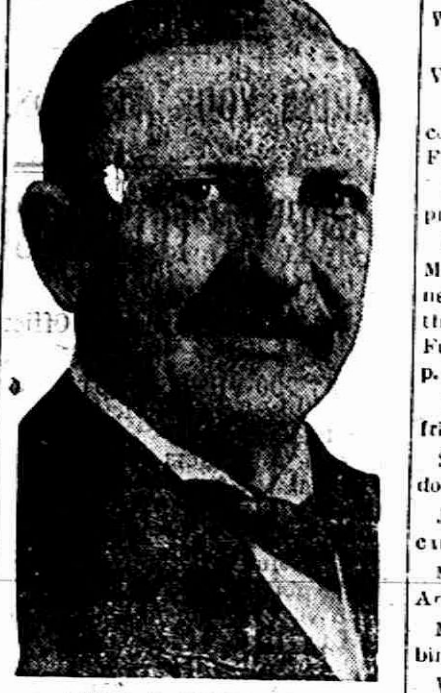

AMOS S. MUSSELMAN,

Who Led the Republican Cause as Candidate for Governor.

Only a Fire Hero

but the crowd cheered, as, with burned hands, he held up a small round box. "Fellows!" he shouted, "this Bucklen's Arnica Salve I hold, has everything beat for burns." Right! also for boils, ulcers, sores, pimples, eczema, cuts, sprains, bruises. Surest pile cure, It subdues inflammation, kills pain. Only 25 cents at C. A. Wright & Son's.

Let us all hope that we never get foolish enough to want to see ourselves as others see us.

Mr. Hiram Steele, 628 N. 6th St., Terre Haute, Ind., writes: "I came down with a severe case of kidney trouble. I had to get up too often at night, there was pain and much sediment, puffs under my eyes, back pained terribly, and I was dizzy. Foley Kidney Pills cured me quickly, and I feel 100 per cent better." For Sale by all Druggists of Tecumseh

Her Ambition.

"Poor Harriet Quimby!" said a New York editor, as he regarded a magazine photograph of the dead flying woman. "She used to work for me, and very good stories she wrote; too. When she took to flying and made a success of it, I said to her: 'I suppose, with all this fame, the dearest ambition of your childhood is gratified, eh?' 'No,' she said, smiling, 'I had no desire for fame in my childhood. I remember a school question, "What is it your highest ambition to be?" The answer I gave to this question was: "Missionary, and if not that, millinery or clerk in candy store."'"

New Engagement Ring.

A new engagement ring will be fancied by the girl who likes unusual and interesting trinkets. Instead of being set with the conventional solitaire, this ring has two sunken stones; one the birthstone of the groom and the other the bride's special luck talisman. There is a hidden clasp under the setting and the ring may be broken apart, between the two sunken jewels. On the inner faces of gold which form the halves of the separated ring are inscribed the names of the engaged pair, or any tender sentiment, never intended for alien eyes.

Dust In Postoffices.

The result of the analysis by Swiss government experts at Berne of samples of what is known as "post office dust," has just been made known. It was feared that the great quantity of this peculiar "post office dust" might be injurious to the postmen and others obliged to inhale it frequently. The postal authorities accordingly collected samples of dust from eight of the principal Swiss post offices. They also collected mail bags from Switzerland, France and Germany. All these were examined with extreme care, and experiments were made upon 70 guinea pigs with the microbes found, with a view to seeing whether any of the animals would die of tuberculosis or other diseases. None of them did. After the prolonged investigations, although a great many different kinds of germs were found, none of them proved to be noxious.

HOW BLOOD IS MADE.

The liquids and the digested foods in the alimentary canal pass through the wall of the canal into the blood. This process is called *absorption* and takes place chiefly from the small intestine. After absorption the blood carries the food through the body, and each cell takes from the blood the food it needs. A pure glyceric extract made from bloodroot, mandrake, stone, queen's root and golden seal root, and sold by druggists for the past forty years under the name of

Doctor Pierce's Golden Medical Discovery,

gives uniformly excellent results as a tonic to help in the assimilation of the food and in the absorption by the blood of the food it requires. Eradicate the poisons from the blood with this alterative extract which does *not* shrink the white blood corpuscles, because containing no alcohol or other injurious ingredients. Thus the body can be built up—strong to resist disease. This is a tonic taken from Nature's garden that builds up those weakened by disease. Sold by druggists everywhere. Address World's Dispensary Medical Association, Buffalo, N. Y.

CHAS. FENNER, JR.

MR. CHAS. FENNER, JR., of 832 Woodland Ave., Philadelphia, Pa., writes: "I was troubled with my stomach for about three years. Tried several doctors and most everything anybody recommended to me, but kept getting worse and honestly did not care to live as I was never well even though, at times, I had no pain. My symptoms were as follows: Always tired, my whole body in a throb, belching of gas, pain and soreness in the stomach, vomiting, constipation, could not tell what to eat or what would agree with me and was melancholy. But after taking Dr. Pierce's Golden Medical Discovery with the 'Pleasant Pellets' it has made me a well man which is something to live for."

CORRESPONDENCE

RIDGEWAY

Mrs. J. W. Gifford went to Milan Friday for a few days before returning to Toledo.

Mr. and Mrs Henry Pocklington were shopping in Adrian Tuesday.

Mrs. Henry Clark of Holloway called in town Tuesday.

Mrs W. F. Pocklington is over from Adrian for the week.

Ernest Kelley was here from Detroit for the funeral of his grandmother.

Mrs Wm. Larkin returned Tuesday from a two weeks stay at Petersburg.

Miss Iva Gove was home from Ypsilanti Wednesday to Sunday.

Williamson brothers of Tecumseh packed apples Monday on the Wilson brothers and T. H. Allison.

Belle Wood Sundayed with Wylma Wood near Blissfield.

Miss Edith Spreeman has gone to Vanderbilt on a visit.

Leon Wilson entertained a small company of young people at his home Friday eve west of town.

Mrs. John Van Vleet is slowly improving.

Mrs. Julia Pocklington passed away Monday eve 7:30 o'clock after an illness of a few days of heart failure, at the age of 91 years and 9 months. Funeral was held Wednesday at 1:30 p. m. from the M. E. Church.

D. W. Loree Sundayed with Detroit friends.

S. C. Easlick and Kenneth were down from Onsted Sunday.

John Gray is quite ill under the care of Dr. Nixon of Holloway.

Miss Ruby Hall was home from Ann Arbor Saturday.

Mrs. G. L. Ransom and Mrs. Brisbin Sundayed in Raisin.

W. P Cadmus has returned to Harvey.

Ervin Barrett of Milan was here and spent Saturday and Sunday with his father wm. Barrett.

Mrs S. V. Dibble is here from Blissfield and she and Mrs. Daisy Barnes have opened a dress making parlor in Mrs. Barnes home will be pleased to see any one who may call.

Mr. and Mrs. George Gifford came from Jackson Tuesday for a few days with friends here.

Mrs. A. Harlington called on Britton friends Sunday.

Mr. and Mrs. H. A. Hindes were Sunday guests of Mr. and Mrs. H. C. Smith near Tecumseh.

About 30 of the A. O. O. G. went to Deerfield Friday eve where the degree team put on work and for a bunch of candidates a fine banquet served a good time reported.

Alger Allison of Milan Sundayed in town.

Itching, bleeding, protruding or blind piles yield to Doan's Ointment. Chronic cases soon relieved, finally cured. Druggists all sell it.

MACON

Lewis Smith's mother and sister are here for a short visit with Mr. Smith and family.

Jacob Harring and wife left for Detroit to spend the winter with their son Will.

Mrs. S. J. Camburn and Mrs. Sarah Biddle are visiting near Belleville the guests of Mrs Fred Heininger

Mr. and Mrs Sam Hatch are home from Manchester this week.

Several from Macon attended the funeral of Mrs. Herbert Richart of Tecumseh Sunday.

Mr. and Mrs. Frank Dixon were called to Clinton Tuesday and Wednesday by the serious illness of Mr. Dixon's mother.

Mrs. B. F. Pennington spent Tuesday with Mrs. Gabriel Mills.

Mr. and Mrs. Lewis Smith went to Wayne Thursday to attend the funeral of Mrs. Smith's sister.

Mr. and Mrs. Summer Collins and little daughter left Tuesday for their home in New Albany, Ind. going by way of Adrian where they will stop and stay all night at Atty. John Howell.

For any pain, from top to toe, from any cause, apply Dr. Thomas' Electric Oil. Pain can't stay where it is used.

Early Submarine.

The submarine was known in England as far back as the early years of the seventeenth centry, when a submarine was navigated from Westminster to Greenwich by Cornelius Drebel, of Alkmaar, in Holland. Drebel, who enjoyed the patronage of James I., was given an apartment in Eltham palace. The king expressed his intention of accompanying Drebel in one of his submarine voyages, but was dissuaded by his courtiers, who alleged that Drebel was in league with old Nick. Drebel's boat was so constructed that, according to a contemporary writer, "a person could see under water the surface of the water, and without candlelight, as much as he needed to read in the Bible or any other book."

Doan's Regulets cure constipation without griping, nausea, nor any weakening effect. Ask your druggist for them. 25 cents per box

Our Classified Ad Department

Ladies Shampooing, Manicuring and Massa. Residence On Ida street, or will call at your home. Mrs O. G. Hunt. Phone 294

We have buyers for farms in your vicinity Write us at once if you want to sell. Address, Pletcher & Hipp, Real Estate and Farm Loans, Grover Hill, Ohio.

FOR SALE—I keep on hand in large quantities Rubber Roofing as good as there is on the market for the same price as others and put it on free of charge. Guarantee it from 5 to 8 years Also have roof paint in 1 gal. and 10 gal. lots.
Jas. W. Owen.

FOR SALE—Sow and nine pigs three weeks old. Enquire of Phone 812. Ralph Cummins.

PULLETS FOR SALE—For lack of room will sell 20 choice pullets, cross Rhode Island Reds and Buff Orphingtons, eggs are high, these pullets are worth 75c but for cash will take 60c. This ad will not appear again. C. H. Snedicor.

Dyspepsia is America's curse. Burdock Blood Bitters conquers dyspepsia every time. It drives out impurities, tones the stomach, restores perfect digestion, normal weight, and good health.

TYPEWRITERS GREAT BARGAINS!

Brand new $40 to $65, Rebuilt, $10 up. 100 SMITH, ROYAL, UNDERWOOD, OLIVER REM, etc. Send free trial. $1.00 weekly or rent apply. Illst. catalog and samples of ribbons, papers and carbons free for all. State terms wanted.

Detroit Typewriter Co.,
293 Shelby St., Detroit, Mich.

STATE OF MICHIGAN, County of Lenawee, ss.

Probate Court for said County.

At a session of the Probate Court for the County of Lenawee, holden at the Probate Office in the City of Adrian on the 7th day of November in the year one thousand, nine hundred and twelve.

Present, HARRY L. LARWILL, Judge of Probate

In the matter of the estate of ALICE B. HARDENBURG deceased.

On reading and filing the petition, of Louis M. Hardenburgh, executor upon the estate of said deceased, alleging that the funeral expenses and debts of said deceased, and the expenses of administration, thus far incurred, have been fully paid, and praying that his first administration account may be allowed and for such other order and decree as to this Court shall seem proper.

It is ordered that Monday, the 2nd day of December next at nine o'clock in the forenoon be assigned for the hearing of said petition

And it is further Ordered, That a copy of this order be published in the Tecumseh Herald, a newspaper printed and circulating in said County of Lenawee, for three successive weeks previous to said day of hearing.

(A true copy) Harry L. Larwill, Judge of Probate.

E. J. Larwill, Probate Register.

AUCTION

Having quit farming, I will sell at public auction on the premises, one mile north of Ridgeway, and 1½ miles north and 1 mile west of Britton, on Tuesday, Nov. 12, 1912, at 1 p. m., the following described property:

Three horses, bay mare, weight 1200 lbs., black mare, weight 1100 lbs., black mare, weight 1300 lbs.; Durham cow due to freshen March 1st, two-year-old steer, 7-months-old Durham steer, 25 Plymouth Rock pullets, 500 shocks of corn, 3 in. truck wagon and box, Champion grain binder, McCormick mower, 2-horse cultivator, 2 single cultivators, log roller, spike tooth harrow, 60 teeth, 2 spring-tooth harrows, Competitor plow, hay rack, hay rake, scythe, corn planter, manure hook, set 3-horse whiffletrees, 2-horse whiffletrees, double harness, single harness, spades, scoop shovel, log chains and other articles too numerous to mention, household furniture and stoves

TERMS: All sums of $5 and under cash; all sums over $5, 6 months' credit with approved bankable notes at 6 per cent. interest. All articles must be settled for before being removed from the premises.

ROBT. MC AUGHEY, SR.
Frank Davidson, Auctioneer
Benjamin Beasley, Clerk.

ELECTION RETURNS

Large Crowd at Barrett Hotel

A large crowd gathered at the Barrett Hotel Tuesday evening to here the election returns The crowd was good natured and jolly. As the reports from the different states the democrats grew jubilant and they filled the house with cheers and laughter.

Out of 707 names registered, 702 cast their votes. A few were detained at home by sickness.

HOW IT WENT IN THIS STATE

Heavy Vote Was Polled in Tri-Party Contest

NO CAMPAIGN LIKE IT.

Appearance of the Bull Moose Ticket After Battle Began Changed the Whole Course of Events—Michigan Was One of the Chief Political Storm-Centers of 1912—Party Lines Were Broken as Never Before.

Detroit, Mich., Nov. 6.—Viewed from any angle, the campaign of 1912 was without precedent in the history of Michigan as well as in the nation at large.

Battle lines that were formed immediately after the Chicago and Baltimore conventions, which pitted Taft and Wilson against each other as the leading presidential candidates, were thrown into confusion and the whole course of events changed by the third-party movement which put the Bull Moose ticket in array against both of the old dominant parties.

Since the day of the first Progressive convention at Jackson this state has been one of the chief storm-centers of the campaign nationally, with visible influence upon the state campaign that puzzled all the political prognosticators up to the last hour.

WOODBRIDGE N. FERRIS,

Second Dash for the Governorship at Head of Democratic Forces.

Not in many years were the people so aroused over an election, and the determined forces at work in the tri-party contest did all in their power to bring out the full voting force of Michigan's electorate with the result that a heavy vote was cast throughout the state.

In general the Democrats at least held their normal vote, and in many cases increased it, while the Republicans and Progressives combined polled far more than the normal Republican vote.

On the early returns Taft was running third, with Wilson and Roosevelt close together. Ten precincts out of the 41 in Grand Rapids showed 2,300 for Taft, 1,400 for Wilson and 1,200 for Roosevelt, while Saginaw city, with two-thirds of the returns in, showed Wilson in the lead with 2,300, Taft 2,050 and Roosevelt 1,960.

Adrian gave Wilson 1,094, Taft 718 and Roosevelt 653, and Hudson city Wilson 234, Roosevelt 230 and Taft 183. Both these cities are in Lenawee county, which is inclined to be Democratic normally.

Marquette complete, the first upper peninsula city reporting, gave Roosevelt 956, Taft 709, Wilson 621.

By probably not less than 40,000 plurality Theodore Roosevelt carried the state of Michigan, and the state's electoral vote will be cast for him. Woodrow Wilson ran second, with Taft third.

The vote, as shown by the returns from 483 precincts out of 1,872 in the state, exclusive of Wayne county, is as follows: Roosevelt 51,255, Wilson 40,497, Taft 36,673.

On the earlier returns it appeared that Roosevelt would have not less than 100,000 over his nearest competitor, but as the counties whose population is more largely rural came in, his percentage of lead fell off, and Taft gained.

With the same number of precincts Woodbridge N. Ferris leads by about 5,000, indicating a plurality of 20,000, with Musselman and Watkins close close together. The figures are: Ferris 34,460, Musselman 29,729, Watkins 29,986.

As in the case of the presidency, Ferris's early lead, when the returns were largely from the counties containing more urban population, began to drop when the agricultural counties were heard from. Musselman began to pick up, but Watkins gained still more largely, indicating that the Progressive candidate was polling a large vote just where it was expected his strength would be the greatest—among the farmers.

On account of the tremendously heavy vote cast, the great number of offices voted on, and the fact that there were three parties in the field, resulting in much splitting of votes, the count is very slow.

One feature of the returns is the way the Progressive ticket ran in the upper peninsula. The customary Republican majority of 15,000 to 25,000 has apparently faded away completely; in fact, been turned into a victory above the straits for the Progressives.

Returns on the gubernatorial contest are much slower, but indicate Ferris a winner by a plurality of 30,000 over Musselman, with Watkins third.

FIRST TOWN FOR TAFT.

Boston, Nov. 6.—Acushnet, the first town in the country to report, gives Taft, 104; Roosevelt, 50; Wilson, 52. In 1908 the town gave Taft 118 and Bryan 12.

RACE FOR MAYOR

In Michigan's Chief City Brought Out Record-Breaking Vote.

Detroit, Nov. 6.—When the polls closed Tuesday night almost the entire vote of the city had been cast. No former election day ever showed the registration books so thoroughly checked as was the case Tuesday. The record-breaking vote was due chiefly to three causes, intense interest in local issues, fine weather and the impelling influence of the national campaign.

There were other contributing causes—in many households the husband who as often lost his vote through failure to attend the polls as he voted—found his wife prodding him with the "votes for women" goad and among the political workers the opinion was frequently offered that the big vote in Detroit was due to the fact that the women were active. They induced men to go to the polls who do not always exercise their own suffrage rights.

Oscar B. Marx early took the lead in the mayoralty race, being aided at the outset by returns which consisted only of straight tickets. Complete 2 o'clock counts were very slow. In several from central wards Thompson and Earle showed good gains on the split tickets.

The totals reported from 140 of the 170 precincts, as given above, represent a little more than 25,000 votes. The total vote of the day may be close to 80,000.

"Marx will win by 8,000 to 12,000 votes," said John Gillespie, political manager for Marx, at 10 p. m. Tuesday. "On 75 precincts we now have a majority of 2,400, and the 8 o'clock count will show a steady gain for us."

Mayor Thompson declared that the vote already reported showed him running ahead of his vote of two years ago. The Marx claim of victory by 12,000 did not bother the mayor.

Although Wm. B. Thompson still insists that full returns may keep him in the mayor's chair, his defeat by Oscar B. Marx appears inevitable as the full count of Tuesday's balloting is made in the polling booths.

VOTES FOR WOMEN IN VARIOUS CITIES

Grand Rapids, Mich., Nov. 6.—Early indications are that woman suffrage will lose in Grand Rapids by at least a two to one vote.

Returns from eight out of forty-one are: Yes 905; no 1,577.

Lansing, Mich., Nov. 6.—Early returns indicate suffrage amendment will carry in county.

Jackson, Mich., Nov. 6.—Five precincts out of 10 in Jackson city give woman suffrage plurality of 172.

Flint, Mich., Nov. 6.—Two precincts of Genesee county on the equal suffrage amendment show: 293 for and 220 against.

Holton, Nov. 6.—Woman suffrage: Yes 95, no 92.

Detroit—On woman's suffrage 12 precincts resulted yes 1,018, no 965. Equal suffrage leads in Detroit as the count progresses, but it is quite probable that the result in the state will not be known until the complete returns are tabulated.

WILSON VOTED STRAIGHT.

Princeton, N. J., Nov. 6.—Governor Woodrow Wilson voted the straight Democratic ticket at 10:51 o'clock in the interior of an engine house. He was in the voting booth four minutes, and remarked as he came out that the ballot was so big he "had a hard time finding the Democratic presidential electors."

TAFT VOTED AND SMILED.

Cincinnati, Nov. 6.—President Taft did not arrive at the polling place, where more than 500 persons waited for two hours, until 12:30 o'clock. He remained in the booth five minutes, and came out wearing his magnetic smile. It had been reported that he would vote at 10:30, and a large crowd gathered at that time.

HOW TEDDY VOTED.

Oyster Bay, N. Y., November 6.—Colonel Roosevelt arrived at the polling place in a fire truck house at 12:05 o'clock and a few minutes later had cast his ballot. Seven neighbors accompanied him and he waited 20 minutes until each of them had voted before returning to Sagamore Hill.

Christianity in China.

An army lieutenant held a prayer meeting in a Red Cross hospital in the intervals between fighting at Hankow. At Shanghai a society has been formed, including many of the local leaders, with the object of translating Christian belief into practical politics under the new government; and of its members, all Christians, one of the most prominent is Alexander Y. Ting, trained in an American Missionary college, M. A. and LL. B. of Manchester university, barrister at law of Lincoln's Inn and doctor of law by examination at the hands of the late government in Peking.

To considerations like these add the fact that at least one-third of the members of Dr. Sun's cabinet were Christians, and it is seen that Christianity is already a force in China. One of the five highest officials in the new government recently received a letter of congratulation on his appointment from a missionary of world-wide reputation. In his reply he said that he hoped "that by obeying the voice of heaven and the people he might be able to help to establish a kingdom of God on earth and make the government of the republic pure and righteous."

These details may help one to realize what Christianity in China must mean in the future.—Leslie's Weekly.

English Child an Author.

Mr. Hugh Allan of the London publishing firm of George Allen & Co., has a remarkable little daughter, for whom her father's firm is about to publish an extraordinary book. It is called "A Child's Visions," and is a series of pen and ink drawings. Daphne Allen is a tall, fair schoolgirl, just thirteen. She began drawing when she was only three, and as a child her artistic expression took quaint forms at times. For example, she drew a picture of the Crucifixion —with a steamboat in the background; and illustrations of her visit to Heaven, in a dream, gave an introduction of Father Christmas, with his pack of presents, as the ultimate incident. The subjects chosen for the book are all religious.

RAILROAD TIME TABLES.

Lake Shore & Michigan Southern Railroad.

Effective June 2nd, 1912

Going south.

Station	315	309	331	311
	a m	a m	p m	p m
Jackson	‡ 6 05	† 10 50	† 2 05	‡ 8 10
Tecumseh	‡ 7 03	† 11 27	† 3 01	‡ 9 05
Adrian	‡ 7 33	† 12 01	† 3 30	
Toledo	‡ 8 40	† 12 30	† 4 15	‡ 10 05
Chicago	‡ 3 45	† 9 00		
Detroit	‡ 12 10		† 5 40	

Going north

Station	316	312	314	318
	a m	p m	p m	p m
Toledo	‡ 7 50	† 12 30	† 5 10	‡ 7 25
Detroit			15	
Adrian		† 1 00	† 5 25	‡ 8 06
Tecumseh	‡ 9 09	† 1 32	† 6 15	‡ 8 42
Jackson	‡ 10 15	† 2 33	† 7 20	‡ 9 45

‡ Daily
† D'ly Ex. Sun.

G. J. Zimer, Ticket Agent

DUNDEE BRANCH.

Going west.

Station	429	425	421	427
Adrian	† 6 10	† 8 10	† 3 30	† 5 25
Tecumseh	† 7 50	† 9 20	† 4 02	† 6 20
Addison	† 10 20	† 10 15	† 4 55	† 7 05

Sunday only

	a m
Adrian	8 15
Tecumseh	9 10
Addison	10 00

Going east.

Station	422	428	430	434
	a m	a m	p m	p m
Addison	† 9 37	† 10 35	† 1 20	† 7 15
Tecumseh	† 10 23	† 11 25	† 4 25	† 8 05
Adrian	10:50		† 5 15	† 8
Chicago	† 5 55			

Sunday only

	p m
Addison	7 50
Tecumseh	8 40
Adrian	9 35

DETROIT, TOLEDO & IRONTON

Going South

Daily except Sunday

Station	1
Adrian	11:30 a. m,
Tecumseh	10:45
Ridgeway	10:33
Detroit	8:00

Going North

Station	2
Adrian	3:39 p. m.
Tecumseh	4:10
Ridgeway	4:20
Detroit	7:05

F. S. Bell,
Ticket Agent

PATENTS

TRADE-MARKS and copyrights obtained or no fee. Send model, sketches or photos and brief description, for FREE SEARCH and report on patentability. 25 years experience. Send 2-cent stamp for NEW BOOKLET, full of patent information. It will help you to fortune. READ PAGES 11 and 12 before applying for a patent. Write to-day.

D. SWIFT & CO.
PATENT LAWYERS,
303 Seventh St., Washington, D. C.

FEELING LIVER-ISH This Morning?

TAKE

THEDFORD'S Black-Draught

Stops Indigestion—Constipation

25¢

AT ALL DRUGGISTS

A Gentle Laxative And Appetizer

For sale by All Druggists.

We promptly obtain U. S. and Foreign

PATENTS

Send model, sketch or photo of invention for free report on patentability. For free book, How to Secure Patents and TRADE-MARKS write to

CASNOW & CO.

Opposite U. S. Patent Office
WASHINGTON D. C.

FOLEY'S KIDNEY PILLS
FOR RHEUMATISM KIDNEYS AND BLADDER

The Wealth of a Man.

The thoughts of his heart, these are the wealth of a man.—Burmese Saying.

Take FOLEY KIDNEY PILLS

Tonic In Action - Quick In Results

Get rid of your Deadly Kidney Ailments, that cost you a high price in endurance of pain, loss of time and money. Others have cured themselves of KIDNEY AND BLADDER DISEASES by the prompt and timely use of FOLEY KIDNEY PILLS. Stops BACKACHE, HEADACHE, and ALL the many other troubles that follow DISEASED KIDNEYS and URINARY IRREGULARITIES. FOLEY KIDNEY PILLS will CURE any case of KIDNEY and BLADDER TROUBLE not beyond the reach of medicine. No medicine can do more. In a yellow package.

The Tecumseh Herald.

Tecumseh Public Library

VOL. LXI. NO. 67 TECUMSEH, MICHIGAN TUESDAY NOVEMBER 12 1912 WHOLE NO. 4159.

We Prefer To Be

THE BEST

Rather Than The Largest.

To most men the selection of a suit and overcoat is an important matter, because in addition to the two essentials of quality and styles there is so great an opportunity for the expression of personal taste and preference.

The styles for this fall and winter at

$10, $15, $17, $18, $20, $22 and $25

offer an excellent opportunity for choice among numerous, attractive and serviceable all wool models, while the range of colorings and choice of fabrics provide

Something to meet every requirement

as to taste and personal fancy.

Allow us to show you.

HEESEN & HEESEN.

Headquarters for

Horse Blankets
Lap Robes
and Fur Robes.

COME AND SEE

D L. Whitenack & Co.

In Your Kitchen

This Hoosier Cabinet will save Time, Steps and Money,

what is more, it gives your kitchen a cheerful business-like air, that makes work seem easier.

Will you accept all this convenience for a single dollar? Then come in tomorrow.

Stahl & Service

Licensed Agents for

Hoosier Kitchen Cabinets.

FIRE! FIRE!

BAD TIME FOR FIRE,

Better Get Insurance.

Mrs. Garland R. Gillespie.

WILLIAM J. BURNS

Whose Men Unearthed Plot in Jackson (Mich.) Prison.

EIGHT CONVICTS HELD

Under Examination in Detroit for Dynamiting Plot.

Burns Detectives, Posing as Prisoners, Unearth Michigan Penitentiary Conspiracy.

Detroit, Mich., Nov. 11.—William J. Burns, head of the detective agency which investigated the recent so-called dynamite and fire plot alleged to have been concocted by Jackson prison convicts with the intention of destroying the penitentiary, declared here that his men discovered eight convicts were implicated in the alleged plot and that four of them were leaders in the prison riots which occurred last September.

The men charged with being the ringleaders were turned over to the detectives Thursday for examination, and Burns spent considerable time with the convicts in Detroit. He declined to state where they were being kept.

The detective not only charged the men with the recent destruction of prison binder twine plant by fire, but declared that they had made complete plans to burn up the prison cannery last Thursday.

He said his operatives had learned from convicts that the reason the fire was not started was because the alleged conspirators discovered they could be observed at work through a nearby window.

Detectives, disguised as convicts, are said to have mingled with suspected men for several days.

CURB ON POWER OF INJUNCTIONS

United Labor Not Satisfied with Supreme Court Action.

WILL FIGHT FOR A STATUTE

Samuel Gompers and Other Officers of American Federation of Labor to Press Matter Before Congress.

Washington, Nov. 11.—Although officers of the American Federation of Labor have expressed their delight over the action of the United States supreme court in revising the rules of equity practice in a way that puts a limitation on the issue of injunctions, they will not rest on security thus furnished labor unions.

Continue Fight for Statute.

They acknowledge that many of the good features of the Clayton anti-injunction bill, which passed the house last session but failed in the senate, are embodied in the new rule promulgated by the supreme court, but they intend to continue their fight to have the reforms put on the statute books. The labor unions have been making a long fight to limit the power of injunction. They began as far back as 1889, when the first bill was introduced in congress. It was not until 1901, that any legislation of the sort was passed. Then it passed in rather an interesting way.

Congressman Littlefield of Maine had introduced a bill to amend and strengthen the Sherman anti-trust law. An attempt was made to amend the bill in committee but it failed. Then Representative Livingston of Georgia offered the anti-injunction amendment on the floor of the house and only nine representatives voted against it.

Labor Beats Two Congressmen.

Of the nine men who voted against it, Ex-Speaker J. G. Cannon and Representative Littlefield, have been retired from congress, largely through the active opposition of organized labor. Samuel Gompers carried the fight against Cannon and Littlefield into their respective districts.

Three times an anti-injunction bill has passed the house, but never became a law.

The Federation leaders intend to urge on congress the passage of the Clayton anti-injunction bill. They say that while the new equity rule is helpful, it simply represents a revision of the rules of procedure and that this rule is itself subject to revision at any time, and they prefer to give the new rule the support of a statute.

They Often Do.

Teacher—Tommy, you are too great an idler. Do you know what becomes of people who won't work?

Tommy—Yessum. They gets supported by the rest o' the family.—Judge.

Special Sale

OF

Thanksgiving Table Linens

ALL THIS WEEK.

We want you to see the Largest

Line of Table Linens

you have ever looked at in Tecumseh. We will therefore offer our entire stock of Table Linens and Napkins at Big Reduction

(THIS WEEK ONLY)

SPECIALS SATURDAY, Nov. 16, 2 P. M.

BARGAIN BASEMENT

144 Dustless Dusters, with Handles,

See Window. For 14c each

SMO We Accept Security Merchandise Orders

The Webster Anderson Co.

Tecumseh, Michigan.

This store closes every evening except Saturday at 6 o'clock.

M'MANIGAL TELLS OF DYNAMITE WAR

Declares Iron Workers' Secretary Forced Him into Work.

JOBS PAID FOR BY UNION

Accomplice of McNamara Brothers Testifies as Government Witness, Accusing Many Officers of Bridge and Structural Iron Workers.

Indianapolis, Nov. 11.—Graphic stories of how he caused explosions, how he carried dynamite in suitcases on passenger trains and checked the explosive at railway stations, how he waited to place bombs, and how from every city where he blew up a "job" he sent a souvenir spoon to his wife in Chicago were related by Ortie E. McManigal on the witness stand in the trial of the forty-five accused "dynamite plotters."

"Ping" Was the Password.

"Ping," an alias of Herbert S. Hockin, McManigal said, was the password he gave to labor leaders in various cities, so they would know he was the man sent to do a "job."

He named Frank C. Webb, New York; Michael J. Young, Boston; Richard H. Houlihan, Chicago; James Cooney, Chicago, and Frank M. Ryan, all officials of the International Association of Bridge and Structural Iron Workers, as among the defendants, besides the McNamara brothers, who knew he was employed as a dynamiter.

McManigal charged Hockin with having started him on the dynamiting work. He said Hockin approached him while he was working in Detroit and said:

"You used to work in a stone quarry, and you know how to use explosives. You'll be paid by the union."

Says Hockin Threatened Him.

"I protested," McManigal continued, "but he told me if I didn't do as the executive board said, he'd see that I was boycotted against getting a job. I finally consented."

After he had set his first bomb, McManigal testified, he wanted to get out of the plot, but was coerced into continuing.

"I wanted to work, and for them to let me alone," he testified, "but Hockin kept after me, saying, 'We've got the goods on you now, and you have to keep at it, for we are going to clean out the National Erectors' association.'"

FARMER MOURNS HIS $2,600

Sues "Psycho-Success" Wife, Whose Magic Reached Pocketbook.

Noblesville, Ind., Nov. 11. — Alleging that his wife had wheedled him into giving her $2,600, which he now repents, and that she now has left his bed and board, Charles Noble Trout, a wealthy farmer of Hamilton county, has filed suit for divorce from Emma J. Trout, who, he alleges, is a member of the Psycho-Success club and has taken a correspondence course on mystic formulas, harmonies, hypnotism, magic, etc.

The complaint also states that Trout would frequently find his wife on her knees in the pantry, at exactly 11 o'clock, sending a psychic message to New York. The plaintiff asks an order of court requiring his wife to refund the $2,600 and to grant him an absolute decree of divorce.

Hilles Again Taft's Secretary.

Washington, Nov. 11. — Charles D. Hilles, chairman of the Republican national committee, will return to Washington and take up his former duties as secretary to the president.

TURKS TAKE ARMS FROM THE PEOPLE

Threatened Massacre of Christians Thus Prevented.

NO VIOLENCE REPORTED AS YET

Cholera Rumored to Have Broken Out Among Ottomans in Trenches at Tchataldja—Austria Watches Servia Jealously.

London, Nov. 11.—The Turkish government, realizing what may happen in Constantinople if Nazim Pasha cannot hold the lines, has thrust out a strong hand for orders.

Orders came, speedy disarmament of the populace. Trusted troops are going about among the people taking firearms, knives and daggers from them. These are being stored at the war office.

Issues Reassuring Proclamation.

The minister of the interior has issued a frank proclamation in an attempt to calm the storm which so many feel will break out in the city if the army is again thrown back. He says there is yet hope for the Turks at Tchataldja. He warns the populace to stick to their daily business and promises quick punishment for offenders.

From the British colony comes a signed statement discrediting the reports of massacres at Constantinople and saying that, in view of the circumstances, everything is quiet there.

From the front, where Nazim Pasha still is locked with the Bulgars in his struggle to hold the Tchataldja line of defense, there is rumor that cholera has broken out among the Ottoman fighters.

Austria Watches Servian Advance.

Through north Albania the combined Montenegrin and Servian armies are marching in the general direction of Scutari. A part of this army is moving towards Durazzo from Alessio. The advance of this army is being closely watched in Austria, for Durazzo is on the Adriatic and the Serbs are treading ground that the Austrians have warned the world against.

The correspondent of the Daily Mail at Constantinople hears that the Bulgars are marching toward Gallipolis, where the waters of the Dardanelles meet the sea of Marmora.

If this is true the Bulgarians evidently intend to attempt the capture of the forts along the straits. The Greek fleet will in the event of the success of the Bulgars be able to steam through the Dardanelles up to the very shadows of the mosques of the capital.

Penciled Debts Gilt-Edged.

Kansas City, Nov. 11. — J. K. Zimmerman, a cattleman of Waco, Tex., left an estate valued at $1,140,245. Administrators reported $260,000 of this amount represented loans to Texas cattlemen in sums of $5,000 to $25,000, of which the only record kept was a penciled notation on a slip of paper. All were gilt-edged.

Clement A. Griscom Dead.

Philadelphia, Nov. 11.—Clement A. Griscom, president of the International Navigation company and chairman of the board of directors of the International Mercantile Marine company, died suddenly at his Haverford home here of congestion of the brain.

Indians Face Health Inquiry.

Washington, Nov. 11.—Paul Preble, assistant surgeon of the public health service, was directed to investigate the prevalence of tuberculosis, trachoma, smallpox and other contagious diseases among the Indians of North and South Dakota.

HEAVY GAIN IN SOCIALIST VOTE

That Cast Last Week Nearly Double That of 1908.

'BULL MOOSE' MOVEMENT HURT

Roosevelt Attracted Many Ballots that Otherwise Might Have Been Cast for Debs—Victor Berger's Defeat Lamented.

New York, Nov. 11.—The Socialist vote in the United States at last Tuesday's election was nearly 100 per cent greater than the vote cast for that party's candidates in the presidential election of 1908.

The spread of the doctrine seems not to have been confined to any particular section, nearly every state showing an unusual increase.

Roosevelt Retards Increase.

While rejoicing over the progress made by their cause, many Socialist leaders declare that a still greater showing would have been made had Colonel Roosevelt not inaugurated the "Bull Moose" movement, which attracted many voters from Debs, who has been running for president on the Socialist ticket for years.

It is believed that when all the returns have been canvassed, it will be found that a score or more Socialists throughout the country will have been elected to state legislatures. Kansas has elected one state senator and one member of the general assembly.

From the far south comes the news that in Mississippi Debs received a vote greater than President Taft. In the far west California gave him 66,350 votes, or 37,691 more than he received four years ago.

Minnesota, on the northern boundary line, went a little better with her Socialist vote then in 1908, returning an estimated total of 15,000 Debs ballots. In New York state, the Socialist polled 49,986, an increase of 11,535, and in Pennsylvania they nearly doubled their vote.

Nearly Treble Socialist Vote.

Indiana, Kansas, Nebraska, Arkansas, Louisiana, Mississippi, Virginia and Washington are among the states which trebled or nearly trebled their vote for the Socialist candidates.

A loss which was keenly felt by Socialists, although they pretend to take the result philosophically, was the falling down of their only representative in congress, Victor Berger, who was defeated for re-election in Wisconsin by a combination of Republicans and Democrats. The Socialists, however, nearly doubled their vote in that state.

The Socialist vote cast in some of the counties of West Virginia caused the hair of the leaders of the old-line parties to stand on end. Debs' gain in the state was nearly 500 per cent.

FARM CROP PRICES LOWER

Grains, Potatoes, Cotton, and Hay on Nov. 1 Show Decline in Value.

Washington, Nov. 11. — Average farm prices for corn, wheat, oats, barley, rye, flaxseed, potatoes, buckwheat, cotton, and hay, which represent about three-fourths of the value of all the country's crops, were lower Nov. 1 than they had been in the last five years on that date.

They were 12.8 per cent lower than last year, 3.2 per cent lower than in 1910, 8.5 per cent lower than in 1909 and 1.1 per cent lower than in 1908. They declined 8 per cent from Oct. 1 to Nov. 1, compared with a decline of 1.7 per cent in the same period last year.

Overcoat Time!

Our Immense New Stocks of Men's Fall and Winter Overcoats to Choose From.

Here you will see every new style in all the finest Overcoats at prices which will appeal to you.

CLOTHCRAFT FINE OVERCOATS

which in cut, finish and fit are without a rival for price.

Clothcraft Overcoats

$10 to $22

Other Good Reliable Makes

$5 to $10

All Lengths—All Kinds—All Styles.

Come here when you want Underwear.

We court comparison on prices.

McCann Bros.

Store open evenings. One Price Clothiers.

Be Bright and Buy our Beautiful

BRACELETS

ALSO BUY

BACK COMBS

Both Brilliant and Bronze Beauties.

A full line on display.

E. J. PETERS & CO.

PHONE 200 Successors to J. F. HICKS & SON

SEE OUR

Doll Baby Cabs

A full line from 25c to $4.00.

CHINA

A fine assortment in all the new styles.

SWEATERS

are just what you need this cold weather, also some Hosiery to keep your feet warm.

Ida B. Chase.

Tecumseh State Savings Bank,

Farm Loans a Specialty

Collections Made Speedily at Favorable Rates

Every Accommodation Consistent with Safe Banking Methods Extended to Our Patrons.

READ REFLECT RESOLVE

A NEST EGG

INDUCES OTHER EGGS TO THE NEST.

The FIRST DOLLAR DEPOSITED To Your Bank Account WILL INDUCE OTHERS!

J. Q. Look, Pres., L. G. North, Vice Pres., J. H. Smith, Cashier

THE TECUMSEH HERALD

G. N. STACY,
EDITOR AND OWNER.

SUBSCRIPTION RATES

IN LENAWEE COUNTY

One year, payment in advance	$1.00
One year, payment after three months	1.25

OUTSIDE LENAWEE COUNTY

One year payment in advance	$1.25
One year payment after three months	1.50

There will be no Deviation from above Rates

$100 REWARD $100

The readers of this paper will be pleased to learn that there is at least one dreaded disease that science has been able to cure in all its stages, and that is Catarrh. Hall's Catarrh Cure is the only positive cure now known to the medical fraternity. Catarrh being a constitutional disease, requires a constitutional treatment. Hall's Catarrh Cure is taken internally, acting directly upon the blood and mucous surfaces of the system, thereby destroying the foundation of the disease, and giving the patient strength by building up the constitution and assisting nature in doing its work. The proprietors have so much faith in its curative powers that they offer One Hundred Dollars for any case that it fails to cure. Send for list of testimonials.

Address F. J. CHENEY & CO., Toledo, Ohio.

Sold by all Druggists, 75c.

Take Hall's Family Pills for constipation.

The story of a good deed is pretty sure to get out some time but it doesn't travel around as fast as a wild rumor.

Mrs Emma Maier, 627 N. 7th St. Springfield, Ill, says her kidney trouble resulted from an operation: "From then until I used Foley Kidney Pills I did not know what a well day was. Then my backache left me, that tired dragged down feeling was gone, I slept soundly and awoke refreshed. I had no more headache or dizzy spells." Safe and sure. Try them. For sale by all Druggists of Tecumseh.

Chestnuts are now selling at five cents a glass, live weight.

James Therlo, Iron River, Mich., says of Foley's Honey and Tar Compound: "This winter both my children and I was troubled with bad coughs. We used Foley's Honey and Tar Compound and it promptly cured us. I can recommend it as a good cough and cold cure." Contains no opiates For sale by all Druggists of Tecumseh

"My wife has an idea," remarked the Man on the Car," that motorcycles are run with dynamite."

A Great Building Falls

when its foundation of health—good digestion—is attacked, quick collapse follows. On the first signs of indigestion, Dr. Ling's New Life Pills should be taken to tone the stomach and regulate liver, kidneys and bowels. Pleasant, easy, safe and only 25 cents at C. A. Wright & Son's.

Wish we could enjoy getting up early in the morning as ardently as we dislike going to bed at night.

Flagged Train With Shirt.

Tearing his shirt from his back an Ohio man flagged a train and saved it from a wreck, but H. T. Altson, Raleigh, N. C., once prevented a wreck with Electric Bitters. "I was in a terrible plight when I began to use them," he writes, "my stomach, head, back and kidneys were all badly affected and my liver was in bad condition, but four bottles of Electric Bitters made me feel like a new man." A trial will convince you of their matchless merit for any stomach, liver or kidney trouble. Price 50 cents at C. A. Wright & Son's

The girl with freckles usually has too much common sense to worry about them.

"TELLS THE WHOLE STORY"

To say that Foley's Honey and Tar Compound is best for children and grown persons and contains no opiates tells only part of the tale. The whole story is that it is the best medicine for coughs, colds, croup, bronchitis and other affections of the throat chest and lungs. Stops la grippe coughs and has a soothing effect. Remember the name, Foley's Honey and Tar Compound, accept no substitues. For sale by all druggists of Tecumseh.

Ninety is about the average number of swats required to kill the last fly of the season.

Only a Fire Hero

but the crowd cheered, as, with burned hands, he held up a small round box, "Fellows!" he shouted, "this Bucklen's Arnica Salve I hold, has everything beat for burns." Right! also for boils, ulcers, sores, pimples, eczema, cuts, sprains, bruises. Surest pile cure. It subdues inflammation, kills pain. Only 25 cents at C. A. Wright & Son's.

Let us all hope that we never get foolish enough to want to see ourselves as others see us.

Mr. Hiram Steele, 628 N. 6th St, Terre Haute, Ind., writes: "I came down with a severe case of kidney trouble. I had to get up too often at night, there was pain and much sediment, puffs under my eyes, back pained terribly, and I was dizzy. Foley Kidney Pills cured me quickly, and I feel 100 per cent better." For Sale by all Druggists of Tecumseh.

BUCKWHEATS VS. PIE

Stack of Whites, and Adams and Eves Won.

By BELLE MANIATES.

Bertha awaited the coming of her caller without much animation.

"He won't come many times," she said to her mother. "The other girls will get to inviting him, and they will feed him with layer cakes and pies and ice cream. The boys say it's just like a poorhouse here. We never give them a thing to eat."

"Well, if that's all they come for, I'd be mighty glad to have them stay away. Pie and cake and ice cream is unhealthy stuff, and I ain't going to have any in my house. This is no eating house."

Mrs. Willets snapped out this declaration and went upstairs to bed at her usual early hour. She relented enough to caution the two young boys, Richard and Bert, not to go into the sitting-room.

"Bertha's going to have a beau," she informed, "and you can sit in the kitchen and study your lessons."

They, obediently went to the kitchen, but did not study.

"Who's coming to see Bertha?" asked Bert.

"Red Reymond. He's been out west for four years, you know. Been a cowboy and shot Indians."

"Oh, I hope Bertha keeps him for a steady."

"She won't," replied Richard, who had been eavesdropping, "because ma won't let her make any pies and cake and stuff for him to eat."

"Huh!" commented Bert. "T'ain't likely he's anything like these farmers around here. He won't care for pie and cake."

"Bertha don't seem to keep a fellow long," lamented Richard. "Ned Price only kept company a month. He says he likes fat girls with red cheeks. Bertha's pale and thin, you know."

"That's not a cowboy's style," remarked Bert, who had taken to drawing books from a circulating library. "They like the delicate kind."

"Oh, yes," said the more material Richard, "look at that pancake batter once! It's more than slopping over."

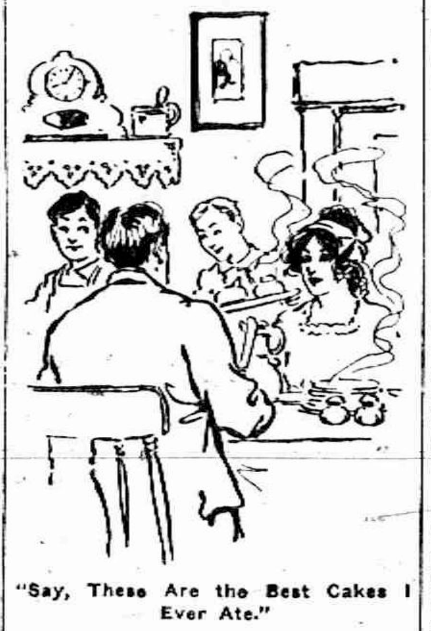

"Say, These Are the Best Cakes I Ever Ate."

"Well, you can't stop it, can you?"

"No; but it's a pity to waste it. Say, Bert, let's bake some cakes. I didn't have half enough supper."

"All right, and we'll make some coffee, too, and set the table and ask Bertha to have her beau out."

The boys immediately set to work and when things were ready they marched into the sitting-room where Bertha, distrait from her mortification at not being able to offer Red cake and pie, was ill at ease and inattentive. She welcomed the diversion of the entrance of the boys.

"Say," said Bert, "Richard and I got hungry, and we are going to have a spread in the kitchen. Don't you folks want to come out?"

"Sure we do," responded Red promptly, rising from his chair with alacrity and following the boys.

Bertha obeyed with some trepidation.

"Oh, Lord!" ejaculated Red when he came into the big, warm kitchen and smelled the coffee. "I do believe that's a stack of buckwheats. I used to dream about them when I was down in New Mexico."

Bertha's spirits rose. The boys had set the table nicely. The coffee smelled promising. There were a pitcher of cream and a jug of syrup on the table.

"Sit down," urged Bert. "I'll bake the cakes and Rich will serve you. Pour the coffee, Bertha."

"Say," inquired Richard, as he laid a golden-brown cake on Red's plate, "what did you call these? A what of buckwheats?"

"Stack," said Red, pouring about a pint of syrup over the cakes. "That's what they call them out west. Wheat cakes is a stack of whites. Poached eggs on toast is Adam and Eve on a raft——"

"Go on, tell more!" applauded Bert, waving a pancake turned excitedly in the air.

Red laughed and betwen cakes he related western tales to the boys' content.

"Say, these are the best cakes I ever ate, but I've just about reached my limit. Coffee's bully, too. It's cheered you up," said Red glancing keenly at the girl's bright eyes. "I was afraid I was boring you."

"No," explained Bert earnestly. "She's been feeling bad all day cause she couldn't give you pie, and cake and ice cream. Ma won't let us have them."

"Good thing she don't. They aren't fit stuff for anyone to eat," declared Red as he went back into the sitting room with the light-hearted Bertha, while the boys ate their cakes, washed the dishes, added more buckwheat to the depleted jar and set things to rights.

"We've got to keep him. He's too good to lose," said Bert soberly.

"Is he coming again to-morrow night, Bertha?" whispered Richard from his bed room as his sister came upstairs at a late hour.

"Yes," she answered happily. "It was just lovely of you, boys, to think of the cakes. He's going to bring you each a present to-morrow."

"It'll be all right for him," prophesied Bert. "You leave the feeding part to us."

The next night the little brothers again ushered themselves into the sitting room.

"We've got some Adams and Eves on rafts," grinned Richard.

"Well, you are the best chefs I know," said Red approvingly, "and you bet you'll get a tip." He handed them each an Indian bow and arrows.

The menu consisted of a big platter of poached eggs on toast. It was Richard's duty to gather eggs and he had hidden a dozen of the day's find. The coffee Red pronounced to be a dream.

"Are you coming to-morrow night?" asked Bert anxiously.

"If your sister will let me," laughed Red.

The next night the young cooks invaded a pot of Boston baked beans that was simmering on the stove, but on the occasion of the next call from their sister's beau, the boys were at a loss for something to prepare.

"Talk about Old Mother Hubbard's cupboard," said Bert dejectedly. "There a'int even pancake batter."

"Well, I just took a turn at the providin' to-day," announced Richard. "I split some wood for old man Lukes and he paid me with two quarts of cider that's just on the turn. It's hid out in the corn crib. And I was down to take Mrs. Dunn her mail and she told me to go to the doughnut jar and help myself. I got six."

"Bully for you, Rich. We'll dip the fried cakes in that dust sugar on the top shelf."

They all grew hilarious together over the cider. Bertha's color rose as did Red's courage.

The next night as sister's beau came up the lane he was met by Bert. "Say" said the boy doggedly. "Before you come in there's something I want to tell you."

"All right, my boy. Fire away."

"You see there a'int anything to eat to-night, and we've run out of coffee, and I thought it only fair to tell you before you came in, so you could turn back if you wanted to. But it ain't Bertha's fault. It's ma that's stingy."

Red stared a moment and then burst into a hearty laugh.

"See here, Bert! You didn't think I came to your house to eat, did you? I came because I love your sister."

"Oh, Gee!" said the boy dancing about excitedly.

"The first time I set eyes on her I said, 'There's the girl for me.' When I called that first night she was so quiet, I thought she didn't like me. I was clean discouraged till you boys broke the ice with your stack of buckwheats."

"Does Bertha know?"

"Well I reckon she does unless she's a mighty poor guesser, but I am going to ask her plumb out to-night, and I hope I'll be too happy to eat."

(Copyright, 1912, by Associated Literary Press.)

SLAVES TO FOOLISH CUSTOM

Some Truth in Criticism of Manner in Which American People Spend Their Summer.

The Americans have a delightful country in summer, but they make themselves miserable milling around in it. Great hordes of people travel on anything they can board, and there is a general exodus from wherever one lives to some place where it is just as hot and twice as uncomfortable.

It is as if the Romans of the time of Augustus had all spent the heated term in Norway and Russia, or as if all the Persians of the time of Cyrus had similarly set out every summer for the steppes of Siberia. There is, of course, more facility in travel now, but there is probably no more comfort. The crowds are dense, everything is packed and jammed, and virtually no one is in a good humor from the time he sets out until he returns

This is purely a habit—and a national one. No other country does it, and none ever will. Fashion has something to do with it. An American family with a nice, cool home thinks it must close it through the summer and wander in misery over the face of the earth until it is fashionable to go back to its electric fans and its tile bath.

It is almost pathetic to see an American family return from its exile. The father and mother join hands and dance all over the house. The children fill the neighborhood with shrill shrieks of laughter. The dog barks. The phonograph is turned on. The lights glow. The help scurries about. One would think it a wedding, but it is not. It is home.—St. Louis Post-Dispatch.

Stage Career.

"You say you have played Hamlet?"

"Yes."

"How long?"

"Well, I've played it as long as an hour and a half once or twice."—Washington Herald.

ORDER IN WILSON'S PICTURE

Texas Textbook Board Substitute It for That of President Taft.

Austin, Tex., Nov. 11. — The state textbook board has ordered the publishers of the geography that was just adopted for use in the public schools of Texas to remove from that book the picture of President Taft and substitute therefor the picture of Woodrow Wilson.

Members of the board also urged the removal of the picture of Abraham Lincoln from the school history, but the proposition was so vigorously opposed by Governor Colquitt, that it was abandoned. The governor informed the board, of which he was chairman, that rather than have Lincoln's picture eliminated from the history, he would resign from the governorship.

KILLS "PAL" BY MISTAKE

Holdup Man Says He Mistook Partner for Victim in Robbery.

Carrington, N. D., Nov. 11.—George Yakel, aged eighteen years, confessed the murder of his "pal," Ernest Howard, while they were trying to rob a man at a railroad depot here Monday night, according to the police.

Yakel says the intended victim started running and in the excitement Yakel shot at what he supposed was the man with the money, but instead hit his partner, killing him instantly.

Clarke Is Iowa Governor.

Des Moines, Ia., Nov. 11.—According to complete returns from all counties of the state, most of them verified by county auditors, George W. Clarke, Republican, is governor-elect of Iowa. These figures give Clarke 184,007 and Dunn 181,256, giving Clarke 2,751 plurality.

Miners Will End Strike.

Wilkesbarre, Pa., Nov. 11. — Two thousand miners who have been on strike here will return to work.

Everybody's friend—Dr. Thomas' Eclectic Oil. Cures toothache, earache, sore throat. Heals cuts, bruises scalds. Stops any pain.

COUNCIL PROCEEDINGS

Council Chambers, Village of Tecumseh.

Regular meeting held November 4, 1912. Present entire council.

The minutes of the last regular meeting held October 7 were read and approved.

The report of the street commissioner was read showing the following work done on the corporation streets from October 7 to November 4:

Team labor, Chas Avery, 129 hr. @ 35c	$45 15
Hand labor, Chas. Beal, 158 hr. @ 17 1-2c	27 65
" " Peter Marsh, 135 hr. @ 17 1-2 c.	23 63
" " C. M. Roberts, 113 hr. @ 17 1-2c	19 77
" " Byron Snell, 18 hr. @ 17 1-2c.	3 15

Moved and supported that the report be accepted and orders directed drawn for the several amounts.

Motion carried.

The report of the engineer was read for the month of October, showing 5,824,687 gallons of water pumped and 32,000 pounds of coal consumed. Taps Leon Rosacrans, Pilny Gratz. One fire alarm, W. Swift.

Fred McCreary, labor	$4 80
Andrew Wonders, labor	12 00

Moved and supported that the report of the engineer be accepted and orders directed drawn for the labor account. Motion carried

The following bills were referred to the Finance Committee:

S. W. Bordine, 6 sewer inspection	$ 4 50
M. A Zimmerman, October salary	75 00
L. S & M. S. R. R., rent of land for coal shed	5 00
Tec. Electric Co., waterworks lights for October	1 69
A. J. Montgomery, frt and cartage	4 40
Lenawee Lumber Co., lumber	1 71
Chas. Coustad, sundries	6 78
Paak and McKay, Nye die	1 62
National Coal Co., car of coal	46 00
J. E. Nemire, October salary	50 00
Elmer Mellon	5 00
C. B. McAtee, 1-4 Gratz walk	10 91
" " crossing corner Pearl & Patterson	30 06
" " approach corner Pearl & Patterson	10 00
" " 1-4 Dr. Brown walk	22 15
" " alley and approach Dr. Brown.	10 50
" " 1-2 Mrs. Fisher's walk	8 36
" " 1-2 Mr. Tiffany's walk	5 60
" " 1-2 Mr. Newsom's walk	7 36
" " 1-2 Goldsmith walk	64
" " L. S. & M. S. Crossing	26 72
S. W. Bordine, 8 days labor flushing sewer	6 00
G. Arner, 3 days labor flushing sewer	6 00
John Lucas, 3 days labor flushing flushing sewer	
Lenawee Lumber Co., lumber	45 71
L. F. Temple & Co., tile	74 55
G. S Field, printing requisition slips	1 40
Fred Fagan, 11 1-2 hrs. carpenter work	2 88
Tecumseh News, ptg. council proceedings, Sept. & Oct.	8 75
Tecumseh Herald, ptg council proceedings Oct.	2 10
A. J. Montgomery, frt. and cartage	1 14
Tec. Electric Co., street lights, Oct.	815 32
" " " post lighting,	39 55
" " " lights & wiring, council bld Oct.	9 12
Slayton & Son, oats, bran, etc.	106 68
W. J. Service, Oct. salary	20 85

The finance committee reported favorably on all bills as read.

Moved and supported that report be accepted and orders directed drawn for several amounts Motion carried.

A petition was read requesting the council to have a street light placed on the corner of Maiden Lane and Bidwell streets. The president referred this petition to the Lighting Committee.

A petition was read requesting the council to have a street light placed on the corner of Union and Kilbuck streets The president referred this petition to the Lighting committee for investigation.

Moved and supported that the street lights be lighted from 5 to 9:30 on every night but Saturday night and then from 5 to 10:30 during winter months. Motion carried.

Messrs, Cole and Stipe of Chelsea then presented the following franchise for gas and requested that the council grant it subject to the approval of the people at a special election, date of which is to be named later, probably some time in January.

Ordinance Number

Granting to John B. Cole and William E. Stipe, their successors and assigns, the right to maintain the gas works within the Village of Tecumseh, Michigan, and laying and continuing the gas pipes along and across such streets, alleys, sidewalks and public places as the Council may approve in said Village for sale for fuel and lighting purposes, for the period of thirty years:

The Village of Tecumseh ordains:

SECTION 1—The right and privilege of erecting and maintaining gas works, within the Village of Tecumseh Lenawee County, Michigan, and laying and continuing the gas pipes along and across such streets, alleys, sidewalks and public places as the Council may approve in said Village for sale for fuel and lighting purposes to be granted to John B. Cole and William E. Stipe of Chelsea, Michigan and to their successors and assigns, upon the conditions and restrictions hereinafter mentioned, so long as the said John B Cole and William E. Stipe shall supply gas for fuel and lighting purposes, and shall comply with the restrictions and conditions hereinafter mentioned, and not to exceed in all a period of thirty years.

The plant or works for the manufacture of gas shall be erected, maintained and operated within the corporate limits of the Village of Tecumseh.

SECTION 2—This grant is to be made the subject to the following restrictions and conditions, to wit:

First, that the said John B. Cole and William E. Stipe shall within ninety days make and file with the Village Clerk, to be recorded and preserved a written assent by them to the provision and condition hereinafter mentioned.

Second, that the said John B. Cole and William E Stipe shall supply and continue to supply all persons along the line of the main pipes, who may suit aby supply their premises and build ings with service pipes and necessary fixtures and appurtanances, with gas of not less than seventeen candle power test and to supply all customers within the Village of Tecumseh with gas of same quality at a rate not to exceed $1.25 per 1000 feet, Provided, further, that if the price of coal and oil shall advance to exceed twenty five per cent of the present price, the price of gas, may be advanced pro rata in the proportion that the price of coal oil enters into the cost of manufacture of gas. Provided that the rate at which gas is furnished to private customers shall not at any time exceed the average rate paid for gas in other Villages and Cities in Michigan, of corresponding size.

Third, that the said John B. Cole and William E. Stipe shall extend the gas mains whenever a sufficient number of persons residing along the line of the proposed extension shall agree to become consumers of gas to make such extension pay an interest of five per cent. on the investment necessary to make such extension.

Fourth, said John B. Cole and William E. Stipe shall do no permanent injury to, and shall take care not to unnecessarily or unreasonably obstruct any street, pavement, sidewalk, lane or alley, and when they shall open ground to lay pipe or for any other purpose whatever, they shall with all diligence restore the street, pavement, sidewalk or grounds to a condition equally as good as before, and to the satisfaction of the village council, and shall promptly comply with any orders or restrictions of said village council, in reference thereto, and they shall make application to the village council before laying or extending their pipes through any streets, lanes, alleys or public grounds of said village, and shall lay their pipes when making their extensions in such parts of the streets as the village council shall direct. And said John B Cole and William E. Stipe shall make and file, with the village clerk, a bond with sufficient sureties, to be approved by the village council to fully indemnify them and save harmless the village of Tecumseh, from and against all damages or costs which said village may be put to, or sustained by reason of such digging or excavation.

Fifth, that said John B. Cole and William E. Stipe shall have said plant completed and ready to supply customers with gas, within two years from the passage of this ordinance, otherwise this franchise will be null and void and of no effect.

Sixth, this franchise shall take effect within ten days after it i granted.

SECTION 3—This ordinance and the acceptance thereof shall be and constitute a contract by and between the grantees and the village of Tecumseh, provided however that the same may be revoked by the common council at any time unless it shall be submitted to the electors of said Village of Tecumseh, at a regular or special municipal election and shall receive the affirmative vote of three-fifths of the electors of the Village of Tecumseh voting thereon at such election, and upon such proposition women tax payers, having the qualification of electors shall be entitled to vote

2. All expense of any election at which the granting of this franchise shall be submitted to the electors of the Village of Tecumseh, shall be paid by said John B. Cole and William E. Stipe.

Dated at Tecumseh, Mich., this 4th day of November, 1912.

Moved and supported that the gas franchise, as read, be granted. Ayes: Service, Elliott, Look. Fisher, Gillesple, Daisher. Nayes none.

On motion council then adjourned,

HERBERT S. TEMPLE,
Clerk.

Obituary

DAVID G. SERVICE.

David Service passed away Nov. 6 at 8 p. m. at the home of his daughter Mrs. Henry Perry in Macon, his entire life was spent on a farm five miles north of here except two years he spent visiting his children, his wife proceeded him some nineteen years ago. He leaves to mourn his loss three children Mrs. Henry Perry, Mrs. Howard Gregg and one son, Will also three granddaughters and one grandson. The funeral was held at the home of his daughter, Mrs. Henry Perry in Macon last Friday. Mrs. Ruthruff and Ella Hodges sang. Burial in the Aten Cementery.

Those from Tecumseh who attended the funeral were Mr. and Mrs. Will Service, Mrs. Eugene Service, Mrs. Elizabeth Graff, Mrs. John McCann, Mrs. Caroline Smallidge and Mrs. Jennie Hodges.

CARD OF THANKS

To the friends and neighbors who so kindly ministered to us during our great sorrow and furnished such beautiful flowers, especially the Rebekah lodge for their fraternal aid. We express our deepest appreciation.

H. RICHART AND DAUGHTER
W. CASSEL
MRS. ABE ANTHONY.

A JOURNEY ACROSS THE COUNTRY.

W. C. T. U. to National Convention at Portland, Ore.

The Adrian Telegram of Tuesday Nov. 5 has a fine letter from Mrs. Charles Humphrey discribing the trip across the continent of the White Ribbon Train enroute to Portland, Oregon, for the National Convention of the W. C. T. U. The whole journey abounded in pleasing incidents At the different stopping places the White Ribbons of the city would turn out to greet them with receptions souvenirs or words of good cheer, automobiles were in waiting to take them around the cities and everything that could add to the comfort of the crowd was done for them. When they reached Portland Oct. 18, a reception was tendered them and they were taken on a sight seeing trip in automobiles.

The 39th Annual Convention of the National W. C. T. U, lasted from Oct. 19 to 25 and was one of the best. There were 445 voting delegates present with many visitor

Miss Hughes of New Zealand traveled 7000 miles to be present at this meeting.

AMUSEMENTS

"FAUST"

If on Wednesday Nov. 13 you should notice a handsome and tall, fine appearing gentleman, clad in a long frock coat and a high silk hat you need not wonder who he is.

He will be Mr. Geo. Wakefield, America's tallest and youngest Mephisto of that Tragedy Faust.

Messrs. Manley & Campbell have reasons to congratulate themselves, in having been so fortunate, as to sign Mr. Wakefield for a term of five years as he has proven a great winner for them both financially and artistically.

Wakefield is fortunately happily cast as Mephisto in Faust as he spent several seasons with that master of Mephisto Mr. Lewis Morrison, in the capacity of stage manager and understudy.

He was fortunate in securing the Morrison schooling and during that gentleman's last season, (owing to his extreme ill health) Mr. Wakefield was frequently called upon to play Morrison's role.

Having secured so good a star, Messrs. Manley & Campbell naturally have surrounded Mr. Wakefield with an adequate cast and have also built one of the best scenic productions of this grand Tragedy ever shown to the public.

One of the features of the production is the wonderful soul stirring Brocken Scene which easily surpasses all it's predecessors owing to the great strides made with recent years in the way of stage lighting and electrical effects.

Each act and scene is carried complete by the company; no house scenery being used.

In fact nothing has been left undone to make this one of the best all around productions, both scenically and histrionically.

This is the same cast and production which just recently played Saginaw, Port Huron, Owosso, Flint and will play Adrian and Battle Creek after the engagements here.

AUCTION.

Having decided to quit farming, I will sell at public auction on the premises, 3½ miles south and west of Tecumseh, joining the farm west of the Prairie Side Celery Co., known as the C. H. Ives farm, on Friday, Nov. 15, 1912, at 12 o'clock M, sharp, the following described property:

Brown horse, 5 years old, weight 1100 lbs.; good sorrell Percheron, 3 years old, broke single and double, weight 1200 lbs.; brown gelding 9 yerrs old, weight 1050 lbs.; Jersey cow, 6 years old, fresh 8 weeks; Durham cow, 4 years old, fresh six weeks, five shoats weigh about 180 pounds; brood sow, 11 Delaine ewes 3 and 4 yrs. old, 6 lambs, 45 hens, 100 spring chickens, 15 tons mixed hay, 12 tons Timothy hay, 12 acres of corn in shock (cut with binder), 10 bu. well selected seed corn. McCormick grain binder, McCormick corn binder, McCormick mower and rake, Sattley sulky plow, walking Oliver plow, Sattley 2 horse corn planter, 5-tooth cultivator, 60-tooth lever drag, 3-section spike harrow drag, spring tooth harrow, land roller, narrow tire wagon, wide tire wagon, new True Combination stock rack, flat rack and wagon box and other tools besides harnesses, DeLaval cream separator, 2 colonies of bees and other articles too numerous to mention. Most of the above tools are nearly new.

TERMS: All sums of $5.00 and under cash; all sums over $5.00, 9 months' credit with approved bankable notes at 6 per cent. interest. All articles must be settled for before being removed from premises.

FRED C. DAVIS.
A. C. Aylesworth, Auctioneer.
W. Bryan, clerk.

NEWS OF THE WEEK'END

Ortie McManigal tells all details of dynamite war.

Queen Victoria's diaries reveal her girlhood romance.

Men of science score Professor Odin's cancer cure.

O'Connor says all Europe fears spread of Balkan war.

Twenty thousand woman parade in New York celebrating suffrage victories.

Premier Asquith says map of Europe must be recast as result of Balkan war.

Chicago police arrest two men charged with incendiarism in war of electrical workers' unions.

Jack Johnson tries to secure freedom on writ and plans appeal on Mann act's constitutionality.

THE WEATHER

Indiana and Illinois — Fair today; fair in southern, rain and colder in northern portion tomorrow; moderate southerly winds becoming northwest.

Lower Michigan — Fair today; cloudy, probably rain, colder in northern and western portions tomorrow; moderate southerly winds becoming northwest.

Wisconsin — Increasing cloudiness today; warmer in eastern portion; rain and colder tonight or tomorrow; moderate southerly winds shifting to northwest.

POSTAL DEPOSITS GAINING

Report from Washington Says Banks Now Hold $28,000,000.

Washington, Nov. 11.—Postmaster General Hitchcock announced that approximately $28,000,000 had been deposited to date in postal savings depositories by 290,000 individuals, averaging $96 per depositor.

The system now is operated in 12,773 postoffices and 7,357 banks have qualified to receive postal savings funds.

Says Spouse Pawned Rings.

Minneapolis, Nov. 11.—Charging in a suit for divorce that her husband, Leon Hanscom, took her engagement ring seven months after their wedding and pawned it, Mrs. Hanscom has obtained an order restraining Hanscom from disposing of a varied assortment of other wedding presents.

Our Dress Shoes

HAVE THE

STYLE, FIT AND QUALITY.

Try Us For Your Next Pair.

The Spayde Shoe Co.

TECUMSEH, - MICH.

We are agents for Dr. Reed's Cushion Sole Shoes for Men.

Northern Ohio

All Wool Blankets, Always the Best. They have Quality

Full sizes, fast colors. Direct from Mill to Retailer. Saves one profit.

Price, $3.00, $3.50 to $8.00

FROM MILL DIRECT TO RETAILER.
THE BECKMAN CO

Large stock to choose from. Plush and Fur Robes, Stable Blankets, Harness and Strap Work of Quality.

Quality Shop. W. C. VanAntwerp

The Emerson Shoe
HONEST ALL THROUGH
Fall 1912 Patent Colt Blucher

One after another, well dressed men are selecting Emerson Shoes and recommending them for absolute reliability, stability and wearability. You are invited to join.

JOHN R. NYLAND

Our Classified Ad Department

Ladies Shampooing, Manicuring and Massa Residence Oneida street, or will call at your ome. Mrs. O. G. Hunt. Phone 394

We have buyers for farms in your vicinity. Write us at once if you want to sell. Address, Pletcher & Hipp, Real Estate and Farm Loans, Grover Hill, Ohio.

FOR SALE—I keep on hand in large quantities Rubber Roofing as good as there is on the market for the same price as others and put it on free of charge. Guarrantee it from 5 to 8 years. Also have roof paint in 1 gal. and 10 gal. lots. Jas. W. Owen.

FOR SALE—Sow and nine pigs three weeks old. Enquire of Phone 812. Ralph Cummins.

FOR RENT—Furnished Rooms. Enquire of Mrs John Bennett.

WANTED—Men to husk corn, at once Horace Eaton.

FOR SALE—One new portable chicken house 10x20 also one 6x8. Cheap is taken soon. Enquire of H. H. Whaley, Maumee St.

FOR SALE—Round Oak heater coal fixtures, its all right. H. L. Jones.

FOR RENT—My house in Brownville good barn and two acres of land. Enquire of Mrs. Samuel Shutts.

JOHNSON TO FIGHT LAW

Colored Pugilist Claims Mann Act Is Unconstitutional.

Chicago, Nov. 11. — Attorneys for Jack Johnson, held in the county jail in default of a $30,000 bond on a charge of violating the Mann act, will go to the United States supreme court in an effort to obtain the release of the negro champion, they announced. "The contention will be set up that the Mann act is unconstitutional, in that it deals with a crime over which states alone have jurisdiction.

Held for Teacher's Killing.

Rhinelander, Wis., Nov. 11.—R. J. Wunderlich of Three Lakes was accused by a coroner's jury of having placed a set gun with which Stanley Curry, a schoolteacher, was killed on Nov. 3. Wunderlich was arrested immediately after the jury had returned its verdict. He is held under $5,000 bonds.

LOVE YOUR WORK.

Work thou for pleasure; paint or sing or carve
The things thou lovest, though the body starve.
Who works for glory misses oft the goal;
Who works for money coins his very soul.
Work for work's sake, and it well may be
That these things shall be added unto thee.

—Kenyon Cox.

This is the Stove Polish YOU Should Use

BLACK SILK STOVE POLISH

IT'S different from others because more care is taken in the making and the materials used are of higher grade.

Black Silk Stove Polish

Makes a brilliant, silky polish that does not rub off or dust off, and the shine lasts four times as long as ordinary stove polish.

Used on sample stoves and sold by hardware dealers.

All we ask is a trial. Use it on your cook stove, your parlor stove or your gas range. If you don't find it the best stove polish you ever used, your dealer is authorized to refund your money. Insist on Black Silk Stove Polish.

Made in liquid or paste—one quality.

BLACK SILK STOVE POLISH WORKS
Sterling, Illinois

Use Black Silk Air-Drying Iron Enamel on grates, registers, stove pipes—Prevents rusting. Use Black Silk Metal Polish for silver, nickel or brass. It has no equal for use on automobiles.

Get a Can TODAY

THE HEATER WHICH MAINTAINS A STEADY, EVEN TEMPERATURE

Throughout zero weather you can keep your house plants by using Cole's Original Hot Blast Heater. It holds fire over night and you can heat your living rooms for two hours next morning with the coal put in the night before. Allow us to show you this heater. Prices $12.00 and up. (R-13)

Satterthwaite Bros.

FIRST CLASS FARM

AT A

BARGAIN

172 acres, rich soil, no waste land.
Good sized, clear water lake well stored with fish on north side.
School 1-4 mile from house.
11 room house, good repair.
1 barn, 34x33, basement.
1 barn, 40x30,
Sheep shed, 22x36.
Wood shed and other small buildings.
Three good wells.
4 acres of orchard.
2 1-2 miles from good town, railroad, market, churches and high school,
Within 40 miles from Detroit
In LIVINGSTON COUNTY, THE GREAT HOLSTEIN-FRIESIAN CATTLE COUNTY.
Close to creamery taking either cream or whole milk.
Owner getting too old to manage and is offering farm at a price that will sell quick.
On good telephone line, with free service over entire county.
Rural mail route.

PRICE $60.00 PER ACRE.

Address Lock Box 45
BRIGHTON, - MICHIGAN.

Element of Success.

He that can heroically endure adversity will bear prosperity with equal greatnes of soul, for the mind that cannot be dejected by the former is not likely to be transported with the latter.—Fielding.

We will soon have snow and sleighing, but while the weather is pleasant, call and see the new styles of

MICHIGAN CUTTERS

one in particular with closed doors like an auto, easy springs, comfortable cushions, all complete for $50.00.

Pick one out now so we can have it for you when you want it in a hurry.

We also have them much cheaper.

L. E. TEMPLE & CO.

Put your money in our Bank and we will keep your accounts straight.

A bank check is the way to pay your bills, because then you have a check on each bill. It is easy to keep your accounts straight when you have your money in the bank, because the bank keeps your accounts straight for you and saves you many hours of work and worry. Start a bank account with us, and you will see the convenience, and afterwards, the absolute NECESSITY of having a bank account

Do YOUR banking with US.
We pay 3 per cent interest on Savings Deposits.

THE LILLEY STATE BANK.
Tecumseh, Michigan.
THE OLDEST AND STRONGEST BANK IN NORTHERN LENAWEE.

BRADLEY
OPERA HOUSE—TECUMSEH

Wed., Oct. 13th.

MANLEY & CAMPBELL
—PRESENT—
Geo. G. Wakefield as "MEPHISTO" in

FAUST

A Splendid Supporting Cast!
Characters Prettily Costumed!
Each Act Specially Mounted!
Beautiful Electrical Effects!

This is Positively the Largest, Grandest, Most Complete Production of FAUST Before the Public Today.

Prices Within The Reach of All.
First Floor, 50c, 75c and $1.00. Gallery 25c
Seats at Hay's Bakery, Now.

LIBRARY TABLES

Construction and Correct Designs, Seasoned Materials and Highest Finishes

are the prime factors most carefully considered in the manufacture of our new line of library tables. We are showing a line of tables in

Golden Oak, Fumed Oak and Early English,

with leather and wood tops. These tables are not a cheap line but high quality goods at reasonable prices, ranging in price from

$10.00 to $25.00

and everyone a beauty for the price. See us for anything in the furniture line.

Guy E. Belding.
FURNITURE AND UNDERTAKING.

The Herald $1.00

LOCAL AND PERSONAL

NOTICE

All copy must be in the composing room of this office by 9:30 A. M. Tuesdays and Fridays.

Pop corn that will pop at Gilberts.

Harry Lee and wife were Toledo visitors Saturday.

Mrs. Anglemyre of Clinton was calling in town Saturday.

Will Shephard of Adrian was a Tecumseh visitor Saturday.

Miss Grace Gillespie made Detroit a business trip Thursday.

Geo. A. Rathbun was a business caller in Detroit Thursday.

Mrs. Darius Curtis of Britton was a Tecumseh visitor Saturday.

Charles Foote of Ridgeway was in town Thursday on business.

Mr. and Mrs. Perry of Macon were business callers in town Thursday.

Fresh white fish and herring at Clark's Meat Market. Phone 158.

Mr. and Mrs. Will Stewart of Clinton were Tecumseh visitors Saturday.

Miss May Jones of Ridgeway was calling on friends in town Thursday.

Miss Myrna Service was home from Detroit over Sunday with her parents.

WANTED 500 bushels of Walnuts 40c bu., also 100 bushels of Hickory nuts. Williamson Bros'.

Mrs. Wm. Lamkin of Tipton was spending Thursday with friends in town.

Mrs. Fay Wiggins of Britton was spending Thursday in town with friends.

Miss Stella Brush was spending part of last week at the cottage at Sand Lake.

Mrs. Charles Welch and children of Manchester were shopping in town Saturday.

Try our fresh home made sausages. Fresh every day at Clark's Market. Phone 158.

Mr. and Mrs F. D. Teachout who were in Toledo a few days returned home Saturday.

Mrs. Pinkstone and daughter, of Clinton were calling on friends in town Thursday.

Mrs L. S. Ketcham of Toledo was spending Friday with her brother F. D. Wood and wife.

Fine switches made and cut hair and combings bought at the milliner store of Miss Hough

Mrs. Ernest DuBois of Britton attended the Edward Baxter Perry Concert Wednesday night.

The game between Britton and Tecumseh foot ball teams Friday resulted in a score of 0 and 0.

Mrs. Jennie Lincoln of Canandaigua came Wednesday to visit her cousin H. B. Roberts and daughter.

Little Ellen McCook went to Clinton Saturday to spend Sunday with her sister Mrs. Trombley.

Mrs. N. L. Howland went to Jackson today to visit her aunt Mrs. Hugh Richards and Mrs Wetlmore.

President Taft has issued a proclamation setting aside Thursday Nov, 28 as Thanksgiving Day.

Raynor Bowen came home Friday night from his eastern trip having had a most enjoyable time.

Business Mens class of the M. E. Church will have their annual banquet tonight in the church parlors.

Mrs. Ben Roberts of Tipton was down for the chicken pie dinner given by the Baptist Ladies Thursday.

Harvey Barnes of Lansing who was here for the funeral of Lillian Dewey left for his home Saturday morning

Still taking magazine orders. If I do not call on you, phone 427.
Emma Rogers.

Roy Cadmus came home Friday from Lansing where he is attending the M. A. C. for a few days visit with his people.

Ed Sayles who is attending the M A. C. in Lansing came home Friday for a few days visit with Mr. and Mrs. Eugene Harris.

Mr and Mrs. E. C. Brown left Friday for Bergland where they will visit their daughter Mrs. Warner Bates and family.

Miss Ethel Bronson was home from Brooklyn over Sunday. She expects to take an extended vacation from her duties and will visit among her friends

Specials at Gilberts this week are: Salmon 10c, 15c, and 18c; 9 lbs. Sweet potatoes 25c; Lenox soap 3½c bar; 1 lb 20c tea siftings 15c; 1 10c pkg. Starch 5c.

The B. Y. P. U. are always working for the good of their church and realized $30.00 from their meals served to the W. C. T. U. ladies during the Convention.

The Ladies Guild of St. Peters Church will give a dinner next Wednesday Nov. 18 from 5 to 7 o'clock at the Parish House, a White Elephant will be a feature.

The remains of Mrs. Emily Scott widow of the late John Scott who died in Palmyra Nov. 5 were brought to Tecumseh for burial Friday. Many years ago, she and her husband were residents of Tecumseh. Mr. Scott was buried some years ago.

The Triangle Club gave a "Salmagundi" party last Thursday evening at the home of Rev. B. R. Weld. All things proved auspicious toward making it a thoroughly enjoyable occasion There were twenty-three present and needless to say they were not all gentlemen. What with varied games, social chats and dainty refreshments the company dispersed, unanimously pronouncing it a most enjoyable evening.

Fancy Basket of Grapes at Gilberts.

J. W. Owen was spending Sunday in Jackson.

Miss Addie Ellis is spending a few days in Clinton this week.

Miss Nellie Rogers of Clinton, was a Tecumseh shopper Friday.

Seth Simmons of Tipton was a business caller in town Saturday.

Mrs Charles Bostedor of Clinton was shopping in town Saturday.

Mrs. Warren Underwood of Britton was shopping in town Saturday.

Miss Rena Davenport of Macon was visiting friends in town Saturday.

Born to Mr. and Mrs. Chas. Cornwell Saturday Nov. 9, a 12 lb son.

Mr. and Mrs F. E. Snedicor went to Detroit Monday for a few days visit.

Get Sani Flush at Gilberts.

Mrs. E. S. Tate of Clinton, was the guest of Mrs. Abbie Fisher Friday.

Miss Lottie Simmons of Tipton was calling on friends in town Saturday.

Mr. and Mrs. Will Lowery of Clinton were Tecumseh visitors Saturday.

Charles Hooten who was quite ill last week is reported as gaining nicely.

Look out for the White Elephant at the Parish house dinner Wednesday.

Roy Jeesing and wife of Clinton came Saturday for a visit with his parents.

Have your Jewelry repaired at Gastons & Son before the Holiday rush.

Mrs Ed Allen and daughter Pearl were Tecumseh visitors from Britton Saturday.

Be sure and get your coupons on cash purchase at Gilberts.

Mrs. Miles Baldwin left Friday for Chicago for an indefinite visit with her daughter.

Miss Florence Linton came home from Napoleon Friday night returning Sunday evening.

Watch out for the White Elephant at the Guild dinner at the Parish House Wednesday.

Mr. and Mrs. Ernest Hoagland and two children were calling on friends in town Saturday.

Did you ever see a White Elephant? see one at the Parish House Wednesday afternoon.

Mrs. Joseph Emery is caring for Mrs. Anna McClure who still continues to be quite ill.

Mrs. Walter Swick and daughter Leo were up from Britton Saturday calling on friends.

Roger Anthony of Walkerville, Ont. was here for the funeral of his aunt Mrs. John Calhoun.

Raynor and Glenn Bowen of Detroit attended the funeral of their aunt, Mrs. John Calhoun.

Miss Norma Moody was visiting her parents, Mr. and Mrs. David Moody near Saline over Sunday.

Look over your catalogue and then compare prices with Gastons & Son who will save you money.

Harry Dewey of Detroit returned home Sunday having been here for the funeral of Lillian Dewey.

Gastons & Son for Thanksgiving Post Cards 10c a dozen.

Misses Florine and Zella Bennett were visiting their sister Mrs Ray Bachtal in Milan over Sunday.

Gladys Thellan was home from Hillsdale from Friday until Monday with Mr. and Mrs. John Pentecost.

Mr. and Mrs. Parish of Hillsdale were guests of Mr, and Mrs. J. Q. Look over Sunday, returning Monday.

Miss Myrna Service was home from Detroit for the weekend with her parents, Mr. and Mrs. Eugene Service.

Mr. and Mrs. Wm. Van Dusen of Detroit who came for the funeral of Lillian Dewey returned home Sunday.

Mrs. F. E. Snedicor had as her guest Friday, her niece Miss Leota Covell of Dundee. While here she visited the schools.

Home made Mince Meat at Clark's Meat Market. Phone 158.

Miss Georgianna Bachtal returned to her home in Milan Saturday after a week spent with her grandparents John Bennett and wife.

Mrs. J. C. Fisk of Clinton was visiting at the home of Mr. and Mrs. Norman Emerson Sunday. Miss Hazel Fisk returned home with her.

The Tecumseh Grange No. 166 has issued some very neat invitations for their 3rd. Annual Banquet which will be held at Grange Hall Friday evening Nov 15 at 6:30 p. m. an address will be given by John H. Ketcham.

Leave your subscription for magazine at Gastons & Son some Bargains they have.

Mrs. John McWilliams passed away Friday at the home of her son David McWilliams four miles northwest of town, after a long illness, aged 81 years The funeral was held at 3 o'clock Sunday afternoon, Rev. Weld officiating. Burial at Brookside cemetery.

Mrs. O. G. Hunt entertained a number of Adrian ladies on Thursday last. Cards furnished the amusement of the hour. A fine dinner was served, covers being laid for Mesdames Frank Tunison, Bessie Owen, Laura Barker, Lillian Pulman and little son, and Mrs. Jessie Dobbins and Mrs. Chord Gallup of Sylvania.

Mrs. Frank Bangs had the misfortune to fall and break her hip on Thursday evening while going home from a call on her neighbor Mrs. Olds. She was carrying a lantern but made a misstep. She lay for some time before assistance reached her. Bert Comfort's family finally hearing her calling went to her and took her to the Olds home where Dr. Hendershott was called and made her as comfortable as circumstances would permit.

Conklin Fountain Pens at,
Gastons & Son.

Wm. Palman was a Toledo business caller Monday.

Mrs. Sturm of Clinton was a Tecumseh visitor Monday.

Frank Camburn of Saline was a Tecumseh visitor Monday.

Mrs. J. H. Emery was spending Monday afternoon in Adrian.

Mrs. A. W. Stahler was a passenger for Palmyra this morning.

A Ladies full orchestra will play for the Thanksgiving party.

Mrs. Wood of Clinton was in town Monday on business.

Miss Bernice Isley of Dundee was a business caller in town Friday.

B. W. Rulson of Clinton was a business caller in town Monday.

Miss Albertine Boyce of Detroit is visiting friends in town this week.

Little Raymond Jones is able to be out doors again after a severe cold.

Mrs. Hood of Adrian was visiting Mrs. S. J. Kerr and family Monday.

Mrs John J. Orr went to Detroit today to visit her daughter Josephine.

Jesse B. Coller of Galesburg came Monday and visited his mother in Macon.

Do not miss the Oriental Entertainments Presbyterian Church Nov 18, 19, 20.

Miss Clara Critchett who teaches near Onsted was home over Saturday and Sunday.

Mrs. Kenrick is moving into the west half of the Hall house on Chicago street

Miss Maggie Boyd of Adrian was in Tecumseh Monday for the funeral of Mrs. Calhoun.

Mr. and Mrs. Homer Marsh and children were Adrian visitors Sunday with her parents.

Mrs. Ren Dewey is spending a few days in Adrian before returning to her home in Detroit.

Mr. Webster Kay and lady friend spent Sunday with his parents Mr. and Mrs. Geo. Kay.

Mrs. Etta Tilden of Norvell was in Tecumseh Monday for the funeral of Mrs. John Calhoun.

Mrs. Addie Shurtz and neice Eliza Jack of Toledo spent Sunday with her mother Mrs. Eliza Jack.

Fern Handford was home from Dexter for a few days visit returning to her school duties Monday.

Gerald Kennedy left Monday for Berkley, California where he will enter the State University.

Mr. and Mrs. Clarence Dixon and daughter Hazel of Macon leave soon to go to Ann Arbor for the winter.

Mrs. Ed. Everette who has been spending a few weeks in Baltimore, Md. returned home Saturday night

Mrs John Saal went to Detroit today where she joined her husband who is serving on the grand jury there'

Mrs. Clara Fisk and children of Clinton came down Saturday to see her father Charles Hooten who was ill.

Charles Anthony and wife of Walkerville Ont. is here this week called by the death and funeral of his sister Mrs. John Calhoun.

David C. Watson of Adrian spent Saturday evening and Sunday with his parents Mr. and Mrs. James Watson and friends.

Mr. and Mrs. Fred Thatcher of Hillsdale motored over Sunday and spent the day with Dr. and Mrs. Snyder returning home Monday.

Mr. and Mrs. Kishpaugh of Lansing came Monday for the funeral of Mrs. John Calhoun and visited with her brother S. J. Kerr and family.

Mrs. Milo Dole and family of Adrian have been in town this week with her parents Mr. and Mrs. Anthony on account of the death and funeral of her sister Mrs. J. Calhoun.

Miss Houck gave a most beautiful solo from the "Messiah" at the St. Peters Church last Sunday which was much enjoyed by the Congregation, Miss Hazel Zimmerman will give a solo next Sunday

Mrs. Lukens who has been running the Coller House for the past two months has closed out her business to Mrs. Morse and will move to Napoleon where Mr. Lukins is now located.

Brown & Co are still making improvements at their place of business. This week they are building a shed over their scales and driveway on the east side of their building to protect them from the storms of snow or rain.

Mrs. H. E. Hand returned from Homer Saturday where she had been visiting her son Howard and family more particularly her wee bit granddaughter Helen Elizabeth who at six weeks of age tips the scales at 3 lbs

Charles the infant son of Mr. and Mrs. Joseph Heaton passed away suddenly at 12 o'clock noon Sunday aged 8 months as a result of blood poisoning contracted when but two weeks old. The funeral was held from the home at 10 o'clock this morning with burial in Brookside Cemetery.

Announcements are being received by her friends in town of the marriage of Miss Vera J. Smith to Raymond A. Waltwall Nov. 2 1912 at Spokane Wash. Miss Vera was for a number of years a resident of Tecumseh and has many friends here who wish her much joy at this time.

Sunday afternoon Mr. and Mrs. Tidley southwest of town went away for a short time leaving their little 8 year old son in care of an older son and the hired man All things went well until chore time when the young lad was among the missing. Search was made everywhere telephones were called into requisition but all seemed of no avail and the neighborhood were wrought up to a frenzy, About 2 hrs later Mrs. David Boyd who resides nearby saw a little foot sticking out out from under her woodshed and on investigating found the child that was lost. It goes without saying there was great rejoicing in the neighborhood when the news was telephoned from home to home.

ELECTION ECHOES.

Woodrow Wilson is now the topic of essays and comments. He restores the "Virginia dynasty" of presidents which included Washington, Jefferson, Madison, Monroe, W. H. Harrison, Tyler and Taylor. He is the first of Southern birth since the disastrous days of Johnson.

For a party just one hundred days old the Progressives did themselves proud and prove to the people that a new party is necessary and that the Progressives are here to stay.

From the sublime to the ridiculous, one of the first things the president was called upon to do, was to give thanks, and write a thriller on Turkey and cranberries.

They seem to own a pretty strong steam roller in the Democratic party.

Of one thing Taft may boast. He carried the first town heard from in the election, Acuskuet, Mass., the vote running: Taft, 101; Wilson, 52; Roosevelt, 50.

It is currently reported that President Taft, at the close of his term of office, March 4, 1913, will practice law in Cincinnati. Also, it is reported that he may join the New York firm of which Henry W. Taft, his brother, is a member. However, there is time enough to decide this matter in the months to come

The news comes from Texas that Zapatee county in the lower Rio Grande border region, cast 375 votes and every one for Taft. The same county gave Taft a solid vote four years ago

Returns from all but a few of the smaller counties show the Woman Suffrage movement has been well received throughout the state, and that Suffrage has passed by a majority of over 3.500.

Mrs. A. C. Bryan received a letter from her sister, Mrs. Fred Osborn, of Seattle, Wash., last week, telling of casting her first vote for president. Mrs Osborn voted for Wilson and her husband voted for Teddy. No coercion in that family.

The WEEK'S DOINGS

Miss Ben Oliel lectures in the Presbyterian Church, Nov. 18, 19, and 20 30 local young people will assist.

Remember the choir practise of St. Peters Church at the home of Mrs. F. B. Wood.

The Presbyterian Fair has been postponed until Dec. 6.

Business meeting at M. B. A. hall Thursday Nov. 14. Members please come.

The Womans Foreign Missionary Society of the M. E. Church will meet with Miss Kingston Thursday, Nov. 14th at 2:30.

Look out for the chicken-pie supper at the M. E. Church on Thursday Nov 21. The public are generally invited.

Friday November 15, regular meeting of Rebekah lodge No. 338. Election of officers.

Don't forget the entertainment at I. O. O. F. hall Friday evening Nov. 15th. Every member expected to be present.

On Thursday of this week will occur the regular church supper of the Presbyterian Church, Business meeting and work meeting in the afternoon those wishing aprons fitted can do so at this meeting.

WANTED

Tecumseh. Mich., Nov. 8, 1912, I am paying from 10 to 12 cents for chickens and the highest price for hides. pelts and furs. Be sure you come in and see me before you sell
Thos. Aicken.

TO-NIGHT AT THE ROYAL

A good show.
Edison drama, "The Harbinger of Peace" by Robert Brower.
Essanay, "The Little Sheriff,"
5c. to all.

NOTICE

I shall have a display of painted china at Belchers Shoe Store Wednesday Nov. 13 will be there to exhibit it and take orders.
Mrs. Will Fisher.

POT-LUCK DINNER

The Clinton friends of Mrs. W. D. Reed made her a visit Friday, coming with baskets and boxes filled with good things for a pot luck dinner. Those participating were Mesdames Tuttle, Pardee, Clare Kimball, Chas. Silvers, Clarence Hause, Floy Parsons and Clyde Knight. A very pleasant afternoon was spent by the ladies who are banded together in friendship and good will.

T. B. A.

The ladies of the T. B. A. will celebrate the thirteenth Anniversary of their organization on Thursday evening Nov. 14 at the home of Mrs. Osterhout All members past or present are invited to be present on this occasion.

BIRTHDAY PARTY.

Mrs. Martha Hornbaker had a birthday last Tuesday and her daughter, Mrs. Day surprised her with a party of relatives and friends she was given a post card shower receiving 50. Mrs Biddle of Macon brought a beautiful birthday cake decorated with the name and date of birthday, a most enjoyable time was spent by all present.

FRUITS

GRAPE FRUIT at 5c and 8c each
FINEST SWEET ORANGES 30c, 40 and 50c dozen
FANCY YORK STATE GRAPES 18c and 25c basket
FANCY MALAGA GRAPES 20c pound
SNOW APPLES 75c a bushel

ANDERSON BROS.
Phone 91— GROCERS Macon Phone

If you are in need of a

CREAM SEPARATOR

do not fail to look over the "Iowa" the most durable and and perfect mechanism produced.

A complete stock of Blankets and Robes and everything in Horse Clothing.

Guns and Rifles and complete line of Ammunition, also everything pretaining to Sporting Goods line,

VACUUM CLEANERS

Electric Irons and Percolaters, Fireless Cookers, "Ever Wear" Aluminum Ware.

Oil Heating and Cooking Stoves.

Satterthwaite Bros.

The Right Way, The New Way, Air-Cooled

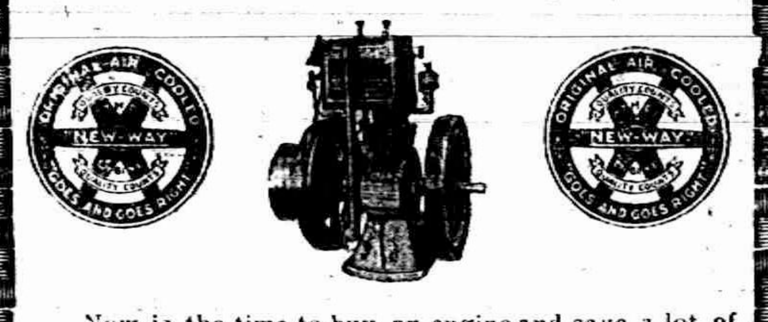

Now is the time to buy an engine and save a lot of hard work this winter. You might as well run the churn, washing machine, saw, cream separator, grindstone, corn sheller, feed grinder, pump jack and many other power tools with an engine as to waste time and energy by hand power. The air-cooled feature: no water to freeze and spoil engine, is worth looking into. We are selling a lot of "New-Way" engines.

SLAYTON & SON, Tecumseh, Mich

FRUIT

MALAGA GRAPES	NEW FIGS
NEW DATES	CRANBERRIES
ORANGES	LEMONS
SNOW APPLES	GRAPE FRUIT

We are always headquarters for fruits of all kinds.

Special deal in Oranges, 15c per dozen.

F. D. AVERY.
PHONE 33.

New Reduced Prices
ON
MAZDA LAMPS

25 Watt Clear............40¢
40 Watt Clear.........45¢
60 Watt Clear..............60¢

ITSUPTOU

to make the saving by using them, 2½ times as much light for the same current.

THE TECUMSEH ELECTRIC COMPANY.

P. B. HARDY, M. D.
PHYSICIAN AND SURGEON

Special attention given to diseases of the Stomach, Throat, Nose, Ear and Surgery.
Office Chicago Street.
Office Hours, 12 30 to 3 and 6 30 to 9 P. M.
Office business on holidays and Sundays by appointment only.

W. A. BRIEGEL.
PHYSICIAN AND SURGEON

SURGERY A SPECIALTY.
IN HEESEN BLOCK
Office—up-stairs.
HOURS—2 to 4 p. m. 7 to 8 p. m.
TELEPHONE NO. 63.

H. R. CONKLIN, M. D.
Physican and Surgeon.

Special attention given to diseases of the eye and the fitting of glasses.
Hours: 12 to 3 P. M. and 7 to 8 P. M, Sunday by appointment only
PHONE 300

HELEN D. VALENS
Osteopathic Physician

Office, 46 Chicago street.
At Tecumseh Wednesdays, Saturdays and Sundays and every evening.

will be at my office over J. J. Belcher's store every day except the 3rd Tuesday of each month

S. P. HOSMER,
OPTICIAN

Dental Parlors
W. D. REED, D. D. S
Chicago, St. Tecumseh.
Crown and Bridge work Aluminum Silver and Rubber plates and all of the specialties known to modern dentistry. Gas or vitalized air administered.
Office over Avery &Co'sstore

Dental Parlors
of
E. D. BROWN, D. D. S.
Filling, Crown, Bridge and platework Local and complete anaesthetics administered for painless extraction. Office over Orr's Drug Store. Phone, 192

A. C. AYLESWORTH,
Licensed Auctioneer, Real Estate, Stock and General Salesman.
Will attend all sales in city or country at reasonable rates.
Headquarters and all dates made Herald office.

FRANK DAVIDSON,
Licensed Auctioneer. Farm and Stock Auctions.
Attended to promptly and in satisfactory manner. Terms reasonable.
Headquarters at Herald office where all dates are made. State 'phone 504 East.

GARRET D. BAKER, Auc.
Real Estate, Merchandise, Live Stock and Farm Property a Specialty.
Graduate Jones' National Auction School of Chicago.
Tecumseh, Michigan.
R. F. D No 3.
Call or write for Dates.
Tecumseh Phone 500.

Junk Dealer.
Pay the best price for Rags Rubbers and Paper, and all kind of Metal and Iron.
Telephone 265.
Call by phone and I will come with team.
Mail box 626.
Maiden Lane. 3rd South Chicago St
B. FAELK

TAKE IT IN TIME

Just as Scores of Tecumseh People Have.

Waiting doesn't pay.
If you neglect kidney backache,
Urinary troubles often follow.
Doan's Kidney Pills are for kidney backache, and for other kidney ills. Tecumseh citizens endorse them.

J. B. Smith, E Chicago St., Tecumseh, Mich., says: "I gladly confirm my endorsement of Doan's Kidney Pills given some years ago. I use them occasionally when I feel in need of a kidney medicine and they never fail to act as represented. I was caused a great deal of suffering by pains in the small of my back and when the attacks were present, it was all I could do to attend to my work. When stooping, I became very dizzy and spots of fire seemed to flash before my eyes. I rested poorly and in the morning when I got up, was unrefreshed. I doctored and used remedies of various kinds, but received no benefit until I began taking Doan's Kidney Pills. They made me feel like a different person, completely ridding me of my trouble."

For sale by all dealers. Price 50 cents. Foster-Milburn Co., Buffalo, New York, sole agents for the United States.

Remember the name—Doan's—and take no other.

Twinges of rheumatism, backache, stiff joints and shooting pains all show your kidneys are not working right. Urinary irregularities, loss of sleep, nervousness, weak back and sore kidneys tell the need of a good reliable kidney medicine. Foley Kidney Pills are tonic, strengthening and restorative. They build up the kidneys and regulate their action. They will give you quick relief and contain no habit forming drugs. For sale by all druggists of Tecumseh.

Mrs. Peter Holan, 11501 Buckeye Road, S. L., Cleveland, O., had a little son with a bad case of whooping cough. She says: "He coughed until he was blue in the face. I gave him Foley's Honey and Tar Compound, and the first few doses had a remarkable and almost immediate effect. A few more doses cured him. Yes indeed I can recommend Foley's Honey and Tar Compound." In the yellow package. For sale by all Druggists of Tecumseh.

Porto Rico s New Wonder.

From far away Porto Rico come reports of a wonderful new discovery that is believed will vastly benefit the people. Ramon T. Marchan, of Barceloneta, writes "Dr. King's New Discovery is doing splendid work here. It cured me about five times of terrible coughs and colds, also my brother of a severe cold in his chest and more than 20 others, who used it on my advice. We hope this great medicine will yet be sold in every drug store in Porto Rico." For throat and lung troubles it has no equal. A trial will convince you of its merit. 50c and $1.00. Trial bottle free. Guaranteed by C. A. Wright & Son.

TRY SOLACE AT OUR EXPENSE

Money Back for any Case of Rheumatism, Neuralgia or Headache that Solace Fails to Remove

SOLACE REMEDY is a recent medical discovery of three German Scientists that disolves Uric Acid Crystals and purifies the blood. It is easy to take, and will not affect the weakest stomach.

It is guaranteed under the Pure Food and Drugs Law to be absolutely free from opiates or harmful drugs of any description.

SOLACE is a pure specific in every way, and has been proven beyond question to be the surest and quickest remedy for Uric Acid Troubles known to medical science, no matter how long standing. It reaches and removes the root of trouble (Uric Acid) and purifies the blood.

THE SOLACE CO. of Battle Creek are the Sole U. S. Agents and have thousands of voluntary testimonial letters which have been received from grateful people Solace has restored to health. Testimonial letters, literature and Free Box sent upon request.

R. Lee Morris. President of the First National bank of Chico, Texas, wrote the Solace Company as follows:

"I want you to send a box of Solace to my father in Memphis, Tenn., for which I enclose $1. This remedy has been used by some friends of mine here and I must say its action was wonderful.

(Signed) R. L. Morris.

Put up in 25c, 50c and $1 00 boxes.

It's mighty fine to be well and you can soon be so by taking Solace. "No Special Treatment Schemes or Fee." Just Solace alone does the work. Write today for the free box, etc.

Solace Remedy Co., Battle Creek, Mich.

TECUMSEH MARKETS

CORRECTED NOV. 12 1912

Wheat	104— 107
Flour per bbl	5 60 6 20
Rye	70
Corn (ear)	25
Oats	31
Beans	2 50
Potatoes	35
Butter	25
Eggs	28
Lard	15
Tallow	
Fowls (live)	10
Springers	10
Roosters	06
Ducks spring	12
Geese	08
Turkeys	17
Hay	20 00—22 00

ROSENTHAL GUN MEN

Quartet Now on Trial for Their Lives in New York.

Photos by American Press Association.

At top, "Gyp the Blood" and "Dago Frank;" below, "Lefty Louie" and "Whitey" Lewis.

FIND ARSON AND DEATH

Chicago Police Called into Fight between Unions.

Man Held for Burning Eight Buildings Makes Confession and Accuses Others.

Chicago, Nov. 11.—Startling revelations of murder, arson and slugging, incidental to a "labor war" were made by a man under arrest for the destruction of eight new buildings valued at $100,000 in the last four months. His confession, reminiscent of that of Ortie McManigal and the story of the McNamaras, is backed by other evidence contained in a memorandum book giving the names and addresses of a score of persons and other data.

Charles Cameron, thirty-seven years old, of 414 South Sangamon street, members of the Painters', Glaziers' and Paper Hangers' Union, is the man making the confession. With James A. Anderson, owner of a garage in the rear of 1062 Dearborn avenue, he was arrested following police investigation of a series of suspicious fires. Paraphernalia used in setting the fires was seized when the capture was effected.

In his confession Cameron declares he was employed to set these fires by the International Brotherhood of Electrical Workers, Local No. 134, because members of a rival union had worked on the buildings. Michael Boyle, business agent of the union, was found guilty with the late Martin B. (Skinny) Madden on extortion charges.

HURLED BENEATH TRAIN

Man Meets Death after Being Struck by Auto.

Clover Leaf Yardmaster, Victim of Unusual Accident, Is Ground to Pieces by Wheels.

Marion, Ind., Nov. 11.—William T. Harvey, forty-one years old, local yardmaster of the Clover Leaf Railroad, was killed in a peculiar accident.

Harvey was standing on the street within a few feet of the track of the Clover Leaf railroad when he was hit by an automobile and hurled beneath the wheels of fast moving passenger train. His body was mangled beyond recognition. J. N. Gibson, a well-known Grant county farmer, was driving the automobile and with him was Otto Wells of Fairmount.

Gibson, it is said, did not see the warning of the flagman at the crossing and did not know a train was approaching until within a few feet of it. He steered his machine, which was moving rapidly, toward the sidewalk, and in doing so struck Harvey. The automobile was demolished, but neither occupant was hurt.

Harvey was the fourth member of his family to meet death on a railroad track. He is survived by his widow and four children. Harvey formerly lived at Anderson.

BETTER NO WIFE THAN BEARD

Refuses to Cut Husband's Hair or Whiskers and He Quits Her.

Elgin, Ill., Nov. 11.—Unwillingness to serve as "lady barber" for her husband, Ernest Miller promptly filed a suit for divorce here against Mrs. Emma Miller. She said for four years after their marriage he never patronized a barber shop. At first he flattered her into cutting his hair and wielding a razor. Later he ordered her to do it.

A while ago she picked up a broom and announced she was through with her tonsorial career, and Miller left.

MINERS' NARROW ESCAPE

Almost Sucked Down by Cave-In from Underground Workings.

Shanokin, Pa., Nov. 11.—John Stenchock and Wally Buronski had a thrilling escape from death as they were completeng a shift at the Natalie colliery. They started from the No. 2 slope with three mules attached to ten wagons. Stenchock rode the leading mule, while his companion sat on the third animal. A cave-in from underground workings occurred.

Hearing the ground break, Stenchock looked back and saw the ten wagons disappear, with the rear mule struggling to retain his footing. Stenchock whipped his mule into a gallop. As the rear mule was sucked into the chasm, Buronski slid over the animal's head and, grabbing the traces of the second mule, was pulled clear of the cave-in.

HOW BLOOD IS MADE.

The liquids and the digested foods in the alimentary canal pass through the wall of the canal into the blood. This process is called *absorption* and takes place chiefly from the small intestine. After absorption the blood carries the food through the body, and each cell takes from the blood the food it needs. A pure glyceric extract made from bloodroot, mandrake, stone, queen's root and golden seal root, and sold by druggists for the past forty years under the name of

Doctor Pierce's Golden Medical Discovery,

gives uniformly excellent results as a tonic to help in the assimilation of the food and in the absorption by the blood of the food it requires. Eradicate the poisons from the blood with this alterative extract which does *not* shrink the white blood corpuscles, because containing no alcohol or other injurious ingredients. Thus the body can be built up—strong to resist disease. This is a tonic taken from Nature's garden that builds up those weakened by disease. Sold by druggists everywhere. Address World's Dispensary Medical Association, Buffalo, N. Y.

CHAS. FARBER, JR.

MR. CHAS. FARBER, JR., of 332 Woodlawn Ave., Philadelphia, Pa., writes: "I was troubled with my stomach for almost three years. Tried several doctors and most everything anybody recommended to me, but kept getting worse and honestly did not care to live as I was never well even though, at times, I had no pain. My symptoms were as follows: Always tired, my whole body in a throb, belching of gas, pain and soreness in the stomach, vomiting, constipation, could not tell what to eat or what would agree with me, and was melancholy. But after taking Dr. Pierce's Golden Medical Discovery with the 'Pleasant Pellets' it has made me a well man which is something to live for."

CORRESPONDENCE

HOLLOWAY

Olive Bloomer and Anna Drouillard were Palmyra visitors Tuesday.

Justus Lowe is suffering from kidney trouble resulting from scarlet fever.

Carmon Gobba has scarlet fever.

Mrs. Nelson Day remains about the same.

Mrs. James Bloomer is able to be out after an illness of eight weeks with malaria fever.

Mrs. Bert Symonds entertained 20 lady friends at a rag bee Wednesday.

Rev. Jacob Baker, Miss Ella Butler, Mrs. Morse Dillon and son Glenn are visiting friends in Hillsdale.

Mrs. Henry Clark and Mrs. Ray Hathaway visited relatives in Macon last week.

Mrs. E. J. McIntyre and son Kenneth of Milford, visited relatives here from Wednesday until Sunday.

Miss Dora Fisher has returned from a few days' visit with Mr. and Mrs. Will Kennedy at LaGrange

Mrs. Felterman of Adrian is a guest of her daughter, Mrs. Hamilton Moore.

Mr. and Mrs. Chas. Lowe were called to Fairfield Friday to attend the funeral of their cousin, Ira Miller.

Rev. Prouse and daughter Marie of Wellsville called on Henry Clark and family Monday.

Mrs. Clara Ormsby returned to her home in Toledo Wednesday after a short visit with her sister, Mrs. Will Binns, and family.

Miss Myrtle Foley of Deerfield, visited her brother, James Foley, and family from Friday until Sunday.

Many ills come from impure blood. Can't have pure blood with faulty digestion, lazy liver and sluggish bowels. Burdock Blood Bitters strengthens stomach, bowels and liver, and purifies the blood.

BRITTON

Mr. and Mrs. George Lee were over Sunday guests of relatives in Dundee.

Mrs. Paul Clement and children of Whitmore Lake visited from Friday until Sunday with friends here.

Harold Brown of Detroit was home over Sunday.

Mrs. I. N. Pilbeam spent several days last week with Mrs. Wm. Pupard of Dundee.

Miss Lee Gamboe visited her cousin Mrs. John King of Raisin Center from Tuesday until Friday.

Miss Murial Palmer of Milan visited her cousin Miss Lillian Gorhan from Friday till Sunday.

Mrs H. F. Temple is entertaining her sister Mrs. Mary Zalem of Fremont, Ohio for a few days.

Mrs. Rice of Clio is here for a visit with her sister Mrs. C. B. Exelby.

Rev. Kooiker of Grand Rapids, formerly of this place, was here Friday night to attend the M. P. church fair.

Mr. and Mrs. Fay Wiggins were in Tecumseh Friday afternoon.

Mrs. Loree Nirison of Adrian was a guest Friday and Saturday of her aunt Mrs. C. B. Exelby.

Miss Bessie Spade of Tecumseh was in town Friday and attended the church fair given by the M. P. church.

Miss Mary Cheever is ill with an attack of pleurisy.

Next Friday Nov. 15 the Ladies of the Christian church will give a fair at the Maccabee hall. Supper will be served and a good time is expected.

Mrs. Chas Gorham was in Milan Saturday.

H. F. Temple spent Monday and Tuesday in Detroit.

Mrs. Bert Allen and Miss Verda were in Adrian Monday.

After a heavy meal, take a couple of Doan's Regulets, and give your stomach, liver and bowels the help they will need. Regulets bring easy, regular passages of the bowels.

CLINTON

Mr. and Mrs D. Woodward were in Jackson Thursday and Friday.

Miss Blanche Robison spent the week end at home, returning to Jackson Sunday night.

J. A. VanTuyle made Tecumseh a business visit Saturday.

The Ladies' Working Society meets with Mrs. Delle Bartlett Wednesday afternoon. All members are requested to be present.

Mrs. Jap Cullen and children left Thursday for a visit with Detroit relatives.

Miss Foster of Tecumseh, was in town on business Thursday.

The Clinton Culture Club meets with Mrs. Clare Kimball Thursday afternoon.

Hope Halladay is ill with scarlet fever.

Leon Keysor of Jackson, spent Sunday with his family.

Mr. and Mrs. Lowery and baby were Sunday guests of Tecumseh relatives.

D. Woodward is attending the apple show held in Grand Rapids this week.

The funeral of Miss Rose Uhl was held Wednesday morning at 10:00 a. m. from St. Dominices Catholic Church.

Mrs. Fred Weaver left Saturday for Decatur Ill. to visit her daughter. Starlie while her husband is North hunting.

Bert Clark of the U. of M. was a week end visitor at his home.

Mrs Stella Case of Manchester attended the dance Friday evening.

Mr. and Mrs. E. R. Smith leave this week for South Pasedena Calif. for their winter home.

Bishop Williams of Detroit will be at St. Johns Church Sunday.

Dr. Reeves and S. Howell leave for California this month for the winter.

Mrs. Dickenson submitted to an operation Friday. Dr. Lynds of Ann Arbor assisted by Dr. Tuttle performing the operation.

Itching, torturing skin eruptions, disfigure, annoy, drive one wild. Doan's Ointment brings quick relief and lasting cures. Fifty cents at any drug store.

TYPEWRITERS, GREAT BARGAINS!

Brand new $40 to $65, Rebuilt, $10 up. 100 SMITH, ROYAL, UNDERWOOD, OLIVER REM, etc. Send free trial. $1.00 weekly or rent apply. Illst. catalog and samples of ribbons, papers and carbons free for all. State terms wanted.

Detroit Typewriter Co.,
293 Shelby St., Detroit, Mich.

STATE OF MICHIGAN, County of Lenawee, ss.
Probate Court for said County.

At a session of the Probate Court for the County of Lenawee, holden at the Probate Office in the City of Adrian on the 7th day of November in the year one thousand, nine hundred and twelve.

Present, HARRY L. LARWILL, Judge of Probate.

In the matter of the estate of ALICE B. HARDENBURG deceased.

On reading and filing the petition, of Louis M. Hardenburgh, executor upon the estate of said deceased, alleging that the funeral expenses and debts of said deceased, and the expenses of administration thus far incurred, have been fully paid, and praying that his first administration account may be allowed and for such other order and decree as to this Court shall seem proper.

It is ordered that Monday, the 2nd day of December next at nine o'clock in the forenoon be assigned for the hearing of said petition

And it is further Ordered, That a copy of this order be published in the Tecumseh Herald, a newspaper printed and circulating in said County of Lenawee, for three successive weeks previous to said day of hearing.

(A true copy) Harry L. Larwill, Judge of Probate.
E. I. Larwill, Probate Register.

RICH STOCK RAISER ELOPES

Frank Studebaker of Grant County Is Married in Kalamazoo, Mich.

Kalamazoo, Mich., Nov. 11.—Frank Leroy Studebaker, thirty-six years old, a prominent stock raiser of Van Buren, Grant county, Ind., where he owns a farm of 1,000 acres, eloped to this city with Miss Vera Katherine Derbyshire, daughter of Mr. and Mrs. Samuel Derbyshire of Fort Wayne, and they were married in the county clerk's office, after obtaining a license, by the Rev. Arba Martin, pastor of the First M. E. church.

The bride gave her age as twenty years. Studebaker has been married once before. The bride's parents are prominent people of Fort Wayne.

VOTE MACHINES IN SCHOOL

Chicago Educator Would Teach Pupils to Cast Ballots.

Chicago, Nov. 11.—Voting machines for the public schools is an idea of Principal William J. Bogan of the technical high schools, which has favorably impressed the board of election commissioners.

Mr. Bogan made a request for two voting machines and sample ballots that the boys in his school may be taught the use of them.

He believes such instructions would impress the young men with the importance of casting ballots at regular elections when they become of legal age.

INSURANCE COMPANY SOLD

Illinois Institution Taken Over by Hanover Company of New York.

Rockford, Ill., Nov. 11.—The Insurance Company of the State of Illinois was taken over and its policies reissued by the Hanover Fire Insurance company of New York. It was said the sale was made on a basis of $175 a share to the stockholders.

The State of Illinois company was organized in 1895, and had a thousand agencies in fourteen states.

Picks Bailey's Successor.

Austin, Tex., Nov. 11.—Senator Bailey notified Governor Colquitt that he would submit his resignation in a few days. Governor Colquitt will appoint R. M. Johnston to the vacancy.

Alabama Pastor Dies Suddenly.

Birmingham, Ala., Nov. 11.—Rev. J. T. Plunkett, pastor of the South Highland Presbyterian church, after preaching a strong sermon on "Falling Leaves," was taken suddenly ill in his pulpit with acute indigestion. He was rushed to his home and died in a few minutes.

AUNT POLLY'S DESCENT

She Was Old-Fashioned, But Knew Cupid's Way.

By IZOLA FORRESTER.

Betty was sweeping the hall when the bell rang, and the postman handed in a handful of letters.

"Six for Geraldine," said Betty, sitting down on the stairs. "All valentines. This one feels soft and satiny. That must be from Mr. Raleigh. Wish I were engaged, too, so somebody would send me one like that. I'll never be if I stay here all my life, playing maid to Geraldine, and right-hand girl to Aunt Margaret. I wish, if I ever did have one all my very own, it would say on it, 'To Betty from Jack.'"

The last was in a whisper. Behind her came Aunt Margaret downstairs, eyeglasses at the proper angle, serene and well poised as always.

"Don't neglect the corners, Betty," she said, pleasantly. "Has the mail arrived? Oh, yes. For Gertrude! How popular and loved the child is."

"Certainly," said Betty, vigorously attacking the broom once more.

"Don't be ungenerous, even in thought, Betty. You had better oil the staircase too, today."

Betty stood still for a moment, looking after her aunt, but Mrs. Potter crossed the hall, and went into the dining room to her late breakfast. Jack was just finishing his. With the morning paper propped before him, he wished his mother a perfunctory greeting, and went on reading. Mrs. Potter opened her mail. One letter attracted her attention. It was a curious letter. The envelope was long and narrow and of thin, pale blue paper, with a sort of checkered effect. She opened it, and glanced over the first page, and Jack looked up from his paper at the quick cry of alarmed surprise.

"Who's dead, mumsie?"

"Don't be flippant, Jack. The shock is quite bad enough. I have a letter from your father's sister Polly. A most impossible sort of an old person, Jack. I have not seen her in over fifteen years, not since your father made his fortune out of Potter's Pure Pellets. She lived on a farm somewhere up in Connecticut. Your father was born there, but he got away from the environment as soon as he could fairly toddle."

"What's the old lady writing to you for?"

"Heaven only knows. And she calls me dear sister Maggie. Jack, nobody ever called me Maggie, excepting her."

Jack laughed, and took the letter. The writing was a bit quavering and uncertain, but he made it out. It was a simple, heartful letter, full of sincerity, and a reaching out after one's own people.

"Dear Sister Maggie," it read, "I have been thinking of you and the children for some time, and I do want to see you before the Lord calls me home. So, seeing as you weren't given to visiting, I thought I'd take time by the forelock, and come to see you. I know you will be surprised, but life is short, and my heart strings begin to twangle after some of my own flesh and blood as I grow older.

"Hoping this finds you all in good health, as I am at present, and trusting to be in your midst shortly, I remain,
"Your sister,
"Polly Ann Potter."

"The letter has been delayed, mother," said Jack. "It went to the old address first. What a bully place she lives in, Woodchuck Hill."

"She must be sixty-five, and poor as only those human relics dragging out life in worn-out farm houses can be, Jack. I might telegraph her that we were starting to Florida or Bermuda."

"Oh, nonsense, mumsie. Make the old lady comfy. She's only lonesome. A month here in New York, trotting around with you and Gerry would buck her up fine and dandy."

Geraldine came in dressed for her morning walk through the park. She was a tall, pretty girl, rather pallid, but sweet faced, and well bred.

"Who's Betty helping out of the cab, mother?" she asked. "It looks like Noah's great-grandmother."

"Jack, I am going to faint," exclaimed Mrs. Potter.

"Buck up, mumsie, and be decent," warned Jack, as he opened the door, and faced Betty, loaded with two large covered baskets, and an ancient black leather traveling bag. Betty's face was radiant.

"Here's Aunt Polly!" she announced.

Behind her stood the oddest figure. As Geraldine said afterwards, she did not think there were any people like Aunt Polly left in the world. Tall and spare, head well up, with a wide, genial smile that took in all creation in its approval, she had happy gray eyes and crinky gray hair parted in the middle and drawn down over her ears.

"Well, how are you, folks?" she exclaimed, her voice trembling with tears. "Bless my heart and soul, it's so good to see you all. How your chicks have grown, sister. Been a'feedin' them the pellets regular?"

"Betty, take your aunt's parcels up to the gray chamber. How do you do, Polly. You are very welcome." Mrs. Potter closed her eyes as a martyr should, and pressed a bird peck on the wrinkled cheek nearest her.

"Betty, child, you let them satchels and things of mine alone," ordered Aunt Polly, vigorously. "I never let folks wait on me. Well, Maggie, how be ye, anyhow? You look sort of pindlin'. You'll have to speak up louder, 'cause my hearing's defective. Come nearer, children." She sank down into a rocking chair and beamed on the two. "This is the girl you named Polly Ann after me isn't it?"

"We call her Geraldine, to avoid confusion, Polly." Mrs. Potter passed the point of danger with poise and graciousness. "I think she resembles my side of the family, don't you?"

"She does seem more set up than the Potterses." Aunt Polly smiled, and turned to meet Jack's hearty salute.

"I'm Jack, auntie. How's things down home?"

"Well, fair to middlin', fair to middlin'. I brought you up some Hubbard squashes, and good Beck's Pleasants and nuts, and ginger cookies. I ain't forgot when I was young. I knew the children would enjoy things right from the old place where their father was born."

"So kind of you, Polly," acknowledged Mrs. Potter, sweetly. "Betty, you may remove them to the kitchen."

"Wait a minute; I ain't got a good look at you yet. This is Millie's girl, ain't it? She favors Millie, too."

Geraldine smiled shyly.

"Call me Gerry, auntie. Jack does."

"She don't handsome a bit, does she, Maggie?" Polly said. "Anybody sitting stiddy with you, yet, child?"

"I'm to be married Easter week."

"My, backward, ain't ye?" laughed Polly. "Run along and take your walk. Who's she going to marry, Maggie?"

"A gentleman in a Wall street office."

"You don't tell me. Ain't that too bad! But love goes where it will. Jackie, help your old aunt off with these pesky tight shoes and get my old slippers out of that bag on top. I pretty near lost all my religion wearing them down here."

Jack knelt on the floor, putting on the slippers.

"Mother worries too much."

"Hurries too much?"

"Worries. She has a good many social engagements—"

"I didn't know they'd let Potter's Pure Pellets into New York society," chuckled Polly. "Land, Jackie, I remember when your father used to putter around home over his little dough and sugar pills, and a little pepsin. And he put on the labels they'd cure everything on earth excepting chillblains and boils. Seems queer to think he made a fortune out of them before he died."

"It's about all gone now," said Jack cheerfully. "We're putting on a lot of dog, Auntie, that we can't back up with the veal goods. It's in the air down here."

"Better come home with me. You're a Potter through and through, Jackie. Sitting stiddy with any girl?"

Jack grinned, and shook his head. Out in the hall they could hear Betty's voice singing.

"I want Betty," he said simply. "She sings like an angel."

"Umm. Be a lot of help to you on the farm won't she? She was so glad to see me." Aunt Polly warmed her toes at the radiator, and thought for a minute. Then she said, "I'm afraid I'm too old-fashioned for Maggie and Gerry. They don't take to me, do they?"

She glanced up shrewdly at Jack.

"Have you asked Betty to have ye?"

"She's only seventeen, Auntie."

"Don't you waste time, Sonny. I was in love at sixteen, and we kept a'waitin' and a'waitin' for his folks to die and my old bedridden father to stop needin' me, and by the time they'd all passed over the shining strand, my lad died too, and we'd missed our way somehow along love's post road. Sometimes you can't put much faith in the sign posts along that road. Now, you brace right up to the occasion and ask Betty while she's sweet as a rosebud."

"How long can you stay, Auntie?"

"Well, it depends. A day or so. I come up on a little business besides," said Polly placidly gathering her bonnet and knit muffler, and coat and shawl together. "Mebbe I'll take you home with me, Jackie."

Jack stood where she left him, and Betty came in. Somehow the old lady's simple philosophy of life had put new courage into him.

"Betty," he said, slowly, "Betty, listen. Aunt Polly's offered to put me to work on her woodpile if I marry you."

Betty dropped the broom and dustpan with a bang and looked at him. Jack had always been her hero, ever since the day when somebody had brought her there to live, a little pensioner on her godmother's bounty.

"She's just making fun, I guess," said Betty, with a sigh. "You couldn't cut wood."

"I could learn, dear." Jack's arms folded around her somehow as if they belonged there. "We'd chuck all this city life, and go back home. There's about a hundred and sixty acres there of land waiting for somebody to wake it up. I remember dad telling about it. Would you go with me, Betty?"

Betty turned her head to answer, and met his lips. And so Mrs. Potter found them as she came in the dining room, followed by Aunt Polly.

"Jack, I'm amazed at you," she began, in a repressed, sorrowful tone, but Polly laughed.

"Oh, good land, Maggie, let the children kiss if they want to. It's all my doings. I found one sane member in the family. He's going to marry Betty here, and they're coming to live with their old aunt on Woodchuck Hill, and work the farm on shares, ain't you, Jackie?"

"Back to the farm!" exclaimed Mrs. Potter, despairingly.

"Back to nature," retorted Aunt Polly, forcibly. "When you get back from your Floridy trip, sister Maggie, you'd better run up and stay awhile. We'd be real pleased to have ye."

(Copyright, 1912, by Associated Literary Press.)

MADE GOOD "AD" AFTER ALL

Comment of Physician Seems to Contain a Reflection on the Curiosity of the Woman.

Physicians as a rule are strongly opposed to published advertising. This aversion is founded on an old rule of medical ethics and is carried to the extreme of making a doctor who breaks it an object of suspicion in the eyes of his fellow practitioners.

Apropos of this, is the story which Dr. W. H. Hill told on himself, the other day.

"My wife got me into an awful fix," Dr. Hill declared. "You see, she was one of the women appointed or elected at her church to solicit advertising for a benefit cook book. She knew nothing of what a crime it is for a physician to break into print and merely to show that her heart was in the cause, inserted my card with those of merchants, dyers and cleaners and others. When the book came out, Mrs. Hill brought me the first copy off the press and proudly pointed out my advertisement. I will admit that I was somewhat excited. I went immediately to the publishing house and for a consideration got him to paste a white piece of paper over the space allotted to me in every book. When I returned home I was immensely satisfied with my forethought and my sacrifice to the proper thing in practice. Witness what happened a day or two later.

"I met a friend in the profession on the street and he began to smile when he saw me.

"Well, what tickles you?" I inquired.

"'I will have to give it to you, you are mighty clever,' the doc said banteringly. 'The idea of pasting a blank slip over your ad so the women of your church would be bound to see it!'"—Kansas City Journal.

Keeping Brass Looking Well.

The following is given as a means of keeping brass from tarnishing: "Place half an ounce of shellac in half a pint of methylated alcohol, cork tightly. Leave bottle till next day, when the shellac will have been dissolved. Then pour off the clear liquid for use. With it paint the brass, using a camel's hair brush. Best results are obtained if the brass is heated before applying the solution of shellac. The varnish will not be noticed on the brass and the coating thus applied will prevent tarnishing."

RAILROAD TIME TABLES.

Lake Shore & Michigan Southern Railroad.
Effective June 2nd, 1912
Going south.

Station	315 a m	309 a m	331 p m	311 p m
Jackson	‡ 6 05	† 10 50	† 2 05	‡ 8 10
Tecumseh	‡ 7 03	† 11 27	† 3 01	‡ 9 05
Adrian	‡ 7 33	† 12 01	† 3 30	
Toledo	‡ 8 40	† 12 30	† 4 15	‡ 10 05
Chicago	‡ 3 45	† 9 00		
Detroit	‡ 12 10		† 5 40	

Going north

Station	316 a m	312 p m	314 p m	318 p m
Toledo	‡ 7 50	† 12 30	† 5 10	‡ 7 25
Detroit			15	
Adrian		† 1 00	† 5 25	‡ 8 00
Tecumseh	‡ 9 09	† 1 32	† 6 15	‡ 8 42
Jackson	‡ 10 15	† 2 33	† 7 20	‡ 9 45

‡ Daily
† D'ly Ex. Sun.
G. J. ZIEHR. Ticket Agent

DUNDEE BRANCH.
Going west.

Station	429	425	421	427
Adrian	† 6 10	† 8 10	† 3 30	† 5 25
Tecumseh	† 7 50	† 9 20	† 4 02	† 6 20
Addison	† 10 20	† 10 15	† 4 55	† 7 05

Sunday only

	a m
Adrian	8 15
Tecumseh	9 10
Addison	10 00

Going east.

Station	422 a m	428 a m	430 p m	434 p m
Addison	† 9 37	† 10 35	† 1 20	† 7 15
Tecumseh	† 10 23	† 11 25	† 4 25	† 8 05
Adrian	10 50		† 5 15	† 8
Chicago	† 5 55			

Sunday only

	p m
Addison	7 50
Tecnmseh	8 40
Adrian	9 35

DETROIT, TOLEDO & IRONTON
Going South
Daily except Sunday

Station	1
Adrian	11:30 a. m,
Tecumseh	10:45
Ridgeway	10:33
Detroit	8:00

Going North

Station	2
Adrian	3:39 p. m.
Tecumseh	4:10
Ridgeway	4:20
Detroit	7:05

F. S. Bell,
Ticket Agent

PATENTS
TRADE-MARKS and copyrights obtained or no fee. Send model, sketches or photos and brief description, for FREE SEARCH and report on patentability. 25 years experience.
Send 2-cent stamp for NEW BOOKLET, full of patent information. It will help you to fortune.
READ PAGES 11 and 12 before applying for a patent. Write to-day.
D. SWIFT & CO.
PATENT LAWYERS,
303 Seventh St., Washington, D. C.

FEELING LIVER-ISH This Morning?
TAKE
THEDFORD'S Black-Draught
Stops Indigestion Constipation
25¢
AT ALL DRUGGISTS
A Gentle Laxative And Appetizer
For sale by All Druggists.

We promptly obtain U. S. and Foreign
PATENTS
Send model, sketch or photo of invention for free report on patentability. For free book, How to Secure Patents and TRADE-MARKS write to
C.A.SNOW & Co.
Opposite U. S. Patent Office
WASHINGTON D. C.

FOLEY'S KIDNEY PILLS
FOR RHEUMATISM KIDNEYS AND BLADDER

The Wealth of a Man.
The thoughts of his heart, these are the wealth of a man.—Burgess Saying.

Take FOLEY KIDNEY PILLS
Tonic In Action - Quick In Results
Get rid of your Deadly Kidney Ailments, that cost you a high price in endurance of pain, loss of time and money. Others have cured themselves of KIDNEY AND BLADDER DISEASES by the prompt and timely use of FOLEY KIDNEY PILLS. Stops BACKACHE, HEADACHE, and ALL the many other troubles that follow DISEASED KIDNEYS and URINARY IRREGULARITIES. FOLEY KIDNEY PILLS will CURE any case of KIDNEY and BLADDER TROUBLE not beyond the reach of medicine. No medicine can do more. In a yellow package.

The Tecumseh Herald

VOL. LXI. NO. 68 TECUMSEH, MICHIGAN FRIDAY NOVEMBER 15 1912 WHOLE NO. 4160.

We Prefer To Be

THE BEST

Rather Than The Largest.

To most men the selection of a suit and overcoat is an important matter, because in addition to the two essentials of quality and styles there is so great an opportunity for the expression of personal taste and preference.

The styles for this fall and winter at

$10, $15, $17, $18, $20, $22 and $25

offer an excellent opportunity for choice among numerous, attractive and serviceable all wool models, while the range of colorings and choice of fabrics provide

Something to meet every requirement

as to taste and personal fancy.

Allow us to show you.

HEESEN & HEESEN.

Headquarters for

Horse Blankets
Lap Robes
and Fur Robes.

COME AND SEE

D L. Whitenack & Co.

Have You A Chair Like This?

A chair or two makes a big difference in the comfort of your home. You learn to love a good chair. You carry the picture of it in your mind as you trudge home through the chill of an autumn evening. An easy, comfortable chair drawn up under the soft glow of the lamp! Is there a picture like that in your eye today?

A trifling outlay will give you a chair that brings all these pleasant thrills, and the price is so small that it will not affect your other bills. Come in early. We have a few unusual chairs at small price—a gift to you of comfort and charming evenings at home.

Stahl & Service

Licensed Agents for

Hoosier Kitchen Cabinets,

FIRE! FIRE!

BAD TIME FOR FIRE.

Better Get Insurance.

Mrs. Garland R. Gillespie.

PRESIDENT ELECT

Woodrow Wilson Snapped the Day After Election.

© 1912, by American Press Association

39 STATES VOTE FOR GOV. WILSON

New Jersey Man Will Have 429 Electoral Ballots.

ROOSEVELT GETS SIX STATES

President Taft Finishes with Two States and 8 Electoral Votes—Democrats May Control United States Senate.

POPULAR VOTE.	
Wilson	6,398,997
Roosevelt	4,307,305
Taft	3,359,364
Taft (1908)	7,628,908
Bryan (1908)	6,409,104
Wilson's electoral vote	429
Roosevelt's electoral vote	90
Taft's electoral vote	8
States carried by Wilson	39
States carried by Roosevelt	6
States carried by Taft	2

Fuller returns from the election indicate that Woodrow Wilson carried thirty-nine states and has 429 electoral votes. This leaves Roosevelt second with six states and 90 electoral votes, while President Taft has but two with 8 votes to be cast for him.

The latest significant change was the change of places by Illinois and Minnesota. More complete returns took Illinois from Roosevelt and added its 29 votes to the Wilson column, while Minnesota's cornfield voters were found to have gone for Roosevelt, which took the 12 electoral votes out of the Wilson column and gave them to Roosevelt.

There is at present not the slightest doubt as to the lower branch of congress being decidedly Democratic and that the Democratcs will have the largest representation in the history of the party or nation. It merely is a matter of whether the Democrats will have 120, 130 or some other equally large numeral as the index of their majority over all opposition, including Republicans and Progressives.

The latest stack-up showed 291 Democrats, 133 Republicans and 11 Progressives. This would be a clear majority of 135 for the winning party.

United States Senate Still Close.

The Democrats appear reasonably certain of controlling the United States senate, although it will be very close. The Republicans had a majority of seven in the present session with three vacancies. While the Democrats have held their own in the states, the indications are that they have taken two seats away from the Republicans in Colorado, one in Delaware, one in New Jersey, one in Kansas, one in Montana, one in New Jersey, one in Kansas and one in Montana. They may win one in Nevada, while Democrats believe there are chances in Oregon, Tennessee, Iowa and South Dakota. In Illinois the United States senator will have to be elected by a coalition, as the Progressives and three Socialist members of the lower house will hold the balance between the two parties.

The day developed the defeat of three very well known Republican congressmen, Joseph G. Cannon, William B. McKinley and Nicholas Longworth, son-in-law of Colonel Roosevelt, but a Taft supporter.

Situation in Illinois.

All shadow of doubt as to the minor Democrats on the Illinois ticket has been dispelled. They come through with the head of the ticket. Late returns settle definitely that there will be no party responsibility in the next general assembly, say party leaders. No party has a majority with the Progressives holding the balance of power.

Of the twenty-seven congressmen from Illinois, eighteen will be Democratic, three Progressive and six Republican. It is likely that the present Illinois legislature will claim the right of electing a successor to Lorimer, and efforts are being made to get all factions to agree on some Republican, preferably Lawrence Y. Sherman, who defeated Shelby M. Cullom in the preferential primaries.

Composition of Legislatures.

It is conceded unofficially that the next Delaware legislature will have twenty-nine Democrats and twenty-three Republicans. In Massachusetts the Democrats have added the secretary of state to their winning list, the post being won by Frank J. Donoghue, a young newspaper man. The legislature will be Republican on joint ballot by fifty-four plurality.

Returns on Governors.

In 29 states electing governors, the Democrats not only maintained their own, according to late returns, but overthrew majorities in three states, Illinois, Missouri and Nebraska, in which Republicans were the incumbents. In addition, a Democrat was elected to succeed Wilson in New Jersey.

The following results were indicated among others:

Illinois—Edward F. Dunne, Democrat (incumbent, Republican) elected.

Indiana—Samuel L. Ralston, Democrat, (incumbent, Democrat), elected.

Iowa—George W. Clarke, Republican (incumbent, Republican) elected.

Kansas—Arthur Capper, Republican (incumbent, Republican) leading.

Massachusetts — Eugene N. Foss (Democratic incumbent) elected.

Michigan—W. N. Ferris, Democrat, (incumbent, Republican) elected.

Minnesota—Adolph O. Eberhardt (Republican incumbent) elected.

Missouri—Elliott W. Major, Democrat (incumbent, Republican) elected.

Nebraska—John H. Morehead Democrat (incumbent, Republican) elected.

New York—William Sulzer, Democrat (incumbent, Democrat) elected.

Ohio—James M. Cox, Democrat (incumbent, Democrat) elected.

Wisconsin—Governor McGovern, (Republican) elected.

LATE BULLETINS OF ELECTION

San Francisco, Cal. — Corrected figures from Santa Clara county showed that 434 votes had been credited to Wilson by mistake. With this result included, Roosevelt appeared to have a lead of 359 votes in the state.

Chicago—The latest revised returns on the elections indicate that equal suffrage carried in four of the five states voting on the question of giving the vote to women, namely, Arizona, Kansas, Michigan and Oregon. In Wisconsin alone was the proposed amendment defeated.

Indianapolis, Ind.— The Indiana Democrats made almost a clean sweep of all offices of importance in the state. Wilson's plurality may reach 140,000.

Danville, Ill.—Frank J. O'Hair, Democrat, is victor over Former Speaker Joseph G. Cannon for congress in the Eighteenth district by 611 plurality. Vermillon county gave Cannon 718 plurality and Kankakee 544 plurality.

Kansas City, Mo.—Revised figures on the election in Missouri indicate that the plurality of Wilson in the state will reach 75,000. The entire Democratic ticket is elected by large pluralities and the legislature will be overwhelmingly Democratic.

Des Moines, Ia.—Wilson has a lead of 10,794 plurality over Theodore Roosevelt in 57 out of 99 counties in Iowa. The state legislature is apparently Republican by a small majority, which will insure the re-election of Senator W. S. Kenyon.

Champaign, Ill.—Congressman William B. McKinley, manager of the preconvention campaign of President Taft, has been defeated in the Nineteenth district by a plurality estimated from 500 to 800 votes. Mr. McKinley has confirmed the result by sending a congratulatory telegram to Charles M. Borchers, the Democratic candidate, at Decatur.

His Only Patient.

Nurse (to young doctor)—Your practice is waiting, sir. Shall I show him in?—Judge.

G.O.P. HAS LEGISLATURE

Re-Election of William Allen Smith of Michighn Assured.

Ferris Chosen Governor by 25,000 and Roosevelt Carries State by 40,000.

Detroit, Mich., Nov. 9.—Later returns from the state show practically no change in the results announced early. The plurality of W. N. Ferris, Democrat, for governor, will probably increase to 25,000 on the full count.

Roosevelt's plurality over Wilson will be well over 40,000, with Taft about 12,000 behind the Democratic candidate.

Sufficient returns are now in on the legislature to assure the re-election of William Alden Smith to succeed himself as United States senator next January.

The Republicans have elected eight congressmen, the Democrats two and the Progressives two, while woman suffrage has apparently carried by 7,000 majority. It is probable that a Progressive will occupy the lieutenant governor's chair.

BOAT BURNS; MEN ESCAPE

Menominee Fishermen Endangered by Gasoline Explosion.

Menominee, Mich., Nov. 11.—Forest Aneswald and his brother Orvil, local fishermen, had a narrow escape from drowning when their fish schooner burned to the water's edge off Green Island, as the result of gasoline explosion.

The two men put out in a rowboat and after some time were rescued by a passing boat and brought into Menominee, where their burns were attended to. The mother of the men saw the burning boat through a field glass.

Two Arrested on Girl's Charge.

Ann Arbor, Mich., Nov. 11. — Warrants were issued for the arrest of Charles Nicholai and Andrew Keebler, both of this town, on statutory charges sworn to by a fourteen-year old girl. The investigation which led to the arrests was made by Mrs. Bodner, Washtenaw's probation officer. The girl is being detained in the juvenile quarters of the courthouse.

EIGHT CONVICTS HELD

Under Examination in Detroit for Dynamiting Plot.

Detroit, Mich., Nov. 12.—William J. Burns, head of the detective agency which investigated the recent so-called dynamite and fire plot alleged to have been concocted by Jackson prison convicts with the intention of destroying the penitentiary, declared here that his men discovered eight convicts were implicated in the alleged plot and that four of them were leaders in the prison riots which occurred last September.

The men charged with being the ringleaders were turned over to the detectives Thursday for examination, and Burns spent considerable time with the convicts in Detroit. He declined to state where they were being kept.

The detective not only charged the men with the recent destruction of prison binder twine plant by fire, but declared that they had made complete plans to burn up the prison cannery last Thursday.

He said his operatives had learned from convicts that the reason the fire was not started was because the alleged conspirators discovered they could be observed at work through a nearby window.

Detectives, disguised as convicts, are said to have mingled with suspected men for several days.

TAKE TCHATALDJA BY FIERCE ASSAULT

Victorious Bulgarians Capture Fortifications in Charge.

Porte Is Hastening Efforts to Bring About Cessation of Hostilities—Salonika Surrenders to Forces of Greece.

Bulgarians made a swift vicious assault on the fortifications of Tchataldja and won them. The disheartened Turks are now scattered over the twenty-five mile district between these captured lines of defense and Constantinople, and the Bulgarians are pursuing them, capturing some, and killing others. There is now nothing save these disorganized fleeing bands of Turks to stop the Bulgarians in their conquering march toward the capital of their enemies.

Victories Lead to Final Assault.

Flushed with the increasing total of victories, the Bulgarian troops, under the direction of King Ferdinand, decided that it would not be necessary to await the arrival of the reinforcements which have already started from Sofia. The grating hatred which the Bulgars feel toward the Turks fed fire to the zeal of the soldiers and after testing the mettle of the defensive army by pressing them three days King Ferdinand decided on one assault. The Turks had been yieldng to his varied attacks during these days, so he piled all his forces on top of the Turks in a sweeping assault.

The Turks resisted as best they could, but the soldiers are weak from lack of food, disheartened by defeat, and have endured terrific physical hardships during the few weeks of the war and at last were pushed from their positions. The retreat of the Turks began in confusion, which increased as the Bulgarians pressed home their attacks, and at last the Turks broke into a sprint for their capital, throwing away their packs and arms to increase their speed.

Porte Anxious for Peace.

The effect on the Porte is that it is hastening its efforts for peace. The cabinet wants it on any terms, provided it is granted quickly.

The cabinet decided to give free rein to the powers in arranging for a cessation of hostilities.

The loss of the Tchataldja lines of defenses became known in Constantinople just after the war department got news of the surrender of Salonika and news of other Turkish losses throughout European Turkey. Salonika has been making a gallant defense, but the Greeks have been attacking it in so wholesouled a manner that it has been known for several days that the Turkish garrison could not withstand it.

The Turkish commander would not trust his men to surrender, so he and his army simply abandoned the town, burning down several bridges to prevent pursuit.

Look for Massacre of Christians.

The situation for the Turks defending Scutari, makes it appear impossible that there is much hope for them.

The situation in Constantinople is growing in desperation every day. Every Christian who can do so is leaving the capital. There are 600,000 Christians in the town normally. Those who know the Turks and the conditions are sure that a general massacre will start, and that thousands of Christians must lose their lives.

KALAMAZOO — Charles Eggstaff, aged seventy years, who resided in Galesburg fell dead from a chair. Eggstaff had not been in good health for several days, but his sudden death proved a surprise as it was believed he was improving.

Special Sale OF Thanksgiving Table Linens

ALL THIS WEEK.

We want you to see the Largest

Line of Table Linens

you have ever looked at in Tecumseh. We will therefore offer our entire stock of Table Linens and Napkins at Big Reduction.

THIS WEEK ONLY!

SPECIALS SATURDAY, Nov. 16, 2 P. M.

BARGAIN BASEMENT

144 Dustless Dusters, with Handles,

See Window. For 14c each

We Accept Security Merchandise Orders

The Webster Anderson Co.

Tecumseh, Michigan.

This store closes every evening except Saturday at 6 o'clock.

Overcoat Time!

Our Immense New Stocks of Men's Fall and Winter Overcoats to Choose From

Here you will see every new style in all the finest Overcoats at prices which will appeal to you.

CLOTHCRAFT FINE OVERCOATS

which in cut, finish and fit are without a rival for price.

Clothcraft Overcoats

$10 to $22

Other Good Reliable Makes

$5 to $10

All Lengths—All Kinds All Styles.

Come here when you want Underwear.

We court comparison on prices.

McCann Bros.

Store open evenings. One Price Clothiers.

Be Bright and Buy our Beautiful

BRACELETS

ALSO BUY

BACK COMBS

Both Brilliant and Bronze Beauties.

A full line on display.

E. J. PETERS & CO.

PHONE 200 Successors to J. F. HICKS & SON

SEE OUR

Doll Baby Cabs

A full line from 25c to $4.00.

CHINA

A fine assortment in all the new styles.

SWEATERS

are just what you need this cold weather, also some Hosiery to keep your feet warm.

Ida B. Chase.

Tecumseh State Savings Bank,

Farm Loans a Specialty

Collections Made Speedily at Favorable Rates

Every Accommodation Consistent with Safe Banking Methods Extended to Our Patrons.

READ REFLECT RESOLVE

A NEST EGG

INDUCES OTHER EGGS TO THE NEST.

The FIRST DOLLAR

DEPOSITED

To Your Bank Account

WILL INDUCE OTHERS!

J. Q. Look, Pres., L. G. North, Vice Pres., J. H. Smith, Cashier

THE TECUMSEH HERALD

G. N. STACY,
EDITOR AND OWNER.

SUBSCRIPTION RATES

IN LENAWEE COUNTY.

One year, payment in advance $1.00
One year, payment after three months 1.25

OUTSIDE LENAWEE COUNTY.

One year, payment in advance $1.25
One year, payment after three months 1.50

There will be no Deviation from above Rates

$100 REWARD $100

The readers of this paper will be pleased to learn that there is at least one dreaded disease that science has been able to cure in all its stages, and that is Catarrh. Hall's Catarrh Cure is the only positive cure now known to the medical fraternity. Catarrh being a constitutional disease, requires a constitutional treatment. Hall's Catarrh Cure is taken internally, acting directly upon the blood and mucous surfaces of the system, thereby destroying the foundation of the disease, and giving the patient strength by building up the constitution and assisting nature in doing its work. The proprietors have so much faith in its curative powers that they offer One Hundred Dollars for any case that it fails to cure. Send for list of testimonials.

Address F. J. CHENEY & CO., Toledo, Ohio.

Sold by all Druggists. 75c.

Take Hall's Family Pills for constipation.

The story of a good deed is pretty sure to get out some time but it doesn't travel around as fast as a wild rumor.

Mrs Emma Maier, 627 N. 7th St. Springfield, Ill., says her kidney trouble resulted from an operation: "From then until I used Foley Kidney Pills I did not know what a well day was. Then my backache left me, that tired dragged down feeling was gone, I slept soundly and awoke refreshed. I had no more headache or dizzy spells." Safe and sure. Try them. For sale by all Druggists of Tecumseh.

Chestnuts are now selling at five cents a glass, live weight.

James Therlo, Iron River, Mich., says of Foley's Honey and Tar Compound: "This winter both my children and I was troubled with bad coughs. We used Foley's Honey and Tar Compound and it promptly cured us. I can recommend it as a good cough and cold cure." Contains no opiates For sale by all Druggists of Tecumseh.

"My wife has an idea," remarked the Man on the Car," that motorcycles are run with dynamite."

A Great Building Falls

when its foundation of health—good digestion—is attacked, quick collapse follows. On the first signs of indigestion, Dr. Ling's New Life Pills should be taken to tone the stomach and regulate liver, kidneys and bowels. Pleasant, easy, safe and only 25 cents at C. A. Wright & Son's.

Wish we could enjoy getting up early in the morning as ardently as we dislike going to bed at night.

Flagged Train With Shirt.

Tearing his shirt from his back an Ohio man flagged a train and saved it from a wreck, but H. T. Altson, Raleigh, N. C., once prevented a wreck with Electric Bitters. "I was in a terrible plight when I began to use them," he writes, "my stomach, head, back and kidneys were all badly affected and my liver was in bad condition, but four bottles of Electric Bitters made me feel like a new man." A trial will convince you of their matchless merit for any stomach, liver or kidney trouble. Price 50 cents at C. A. Wright & Son's

The girl with freckles usually has too much common sense to worry about them.

"TELLS THE WHOLE STORY"

To say that Foley's Honey and Tar Compound is best for children and grown persons and contains no opiates tells only part of the tale. The whole story is that it is the best medicine for coughs, colds, croup, bronchitis and other affections of the throat chest and lungs. Stops la grippe coughs and has a soothing effect. Remember the name, Foley's Honey and Tar Compound, accept no substitues For sale by all druggists of Tecumseh.

Ninety is about the average number of swats required to kill the last fly of the season.

Only a Fire Hero

but the crowd cheered, as, with burned hands, he held up a small round box, "Fellows!" he shouted, "this Bucklen's Arnica Salve I hold, has everything beat for burns." Right! also for boils, ulcers, sores, pimples, eczema, cuts, sprains, bruises. Surest pile cure. It subdues inflammation, kills pain. Only 25 cents at C. A. Wright & Son's.

Let us all hope that we never get foolish enough to want to see ourselves as others see us.

Mr. Hiram Steele, 628 N. 6th St., Terre Haute, Ind., writes: "I came down with a severe case of kidney trouble. I had to get up too often at night, there was pain and much sediment, puffs under my eyes, back pained terribly, and I was dizzy. Foley Kidney Pills cured me quickly, and I feel 100 per cent better." For Sale by all Druggists of Tecumseh.

Obituary

MRS. JOHN CALHOUN

The sad news came to Mr. and Mrs. Daniel Anthony Friday of the death of their daughter, Mrs John Calhoun of Holloway who passed away at 12:30 noon at the hospital in Detroit where she had been for treatment for several weeks. The body was brought to Tecumseh that evening and the funeral was held Monday afternoon at her fathers home, Rev. Crawford of Holloway officiated, with prayer by Rev Weld, Mrs. Weld rendered two beautiful solos.

Stella Anthony was born in Raisin township Nov. 16 1869 and all her life except two years spent in Tecumseh was lived in that locality. On March 24, 1897 she was in united marriage to John Calhoun, who with her parents three sisters and a brother mourn her untimely death.

Now let us gather up the elements of the life of our dear one and weave of them a picture for the walls of memory.

She ran the journey of her life in a few short years, and now, she rests.

"So may she rest in goodly quiet sleep.
We loved her once,
We love her still, and weep.
Not because our sorrow,
Is comforted,
But by shedding tears,
Oftimes we lose our fears,
And the burdened heart.
Gains courage for the morrow."

ADRIAN LOSES THE LION COMPANY WORKS

Adrian is about to lose one of its industries owing to a lack of interest on the part of their business men The men are mostly laid off and the machinery will be sold to satisfy creditors.

Since the recent fire when the plant was totally destroyed, the company have been running on a much smaller basis than before, and they have admitted that the company has "gone up" so far as Adrian is concerned and the shut down will be permanent.

INCREASE IN DEPOSIT

Postal Savings Bank have now in Their Keeping $28.000,000

Postmaster general Hitchcock of Washington has announced that 2,000,000 people have deposited approximately the sum of $28,000,000 in postal savings banks the average being $96 per depositor. 12,773 offices are now operating the system and 7,357 banks are qualified to receive these funds.

GRANT FELLOWS HONORED

Hudson Gives Him an Ovation

Hudson always loyal to her citizens irrespective of party honored Grant Fellows on Monday evening. It was a complete surprise to Mr. Fellows whom they found seated in his office and greeted him with the blare of bands, shouts and cheers. After the band had played a couple of pieces, the committee in charge waited on Mr. Fellows and took him down stairs.

A procession was formed headed by the committee with Mr Fellows and the business men. They finally reached the new Comstock hotel where the crowd extended to Mr. Fellows their hearty congratulations on his election as Attorney General of the State of Michigan.

Republicans, Democrats and Progressives all joined together in good fellowship. The hall was prettily decorated and Mr. Fellows was presented with a hugh boquet of Chrysanthemums, by the young ladies who had been so active in the work.

Many fine speeches were made and Mr. Fellows responded in a feeling manner. The evening was one of the happiest that Hudson has known for a long time Tecumseh remembered Mr. Fellows with a fine vote and join in Congratulations with his home town.

DETROIT MILLING CO.
BEST WINTER
Adrian
PATENT
DETROIT, MICH.

Use Adrian for Bread-Pies-Cakes

You can be sure of the same satisfacfory results in every batch of baking if you use

ADRIAN FLOUR

Think of delicions, wholecome bread and dainty, tempting pastry and cakes, all from the same flour. The uniformity of quality makes it a pleasure to use Adrian Flour.

Add to your order today a sack of Adrian Flour.

F. Aldrich & Son.

Deserving of Sympathy.

"I am the mother of 21 children," declared a woman at Tower Bridge police court, who was alleged to be an habitual drunkard, "and I have always made my children's clothes, mended their boots, and cut their hair." "We all sympathize with you," remarked the magistrate, Mr. Cecil Chapman.—London Daily Mail.

George Sidney and Miss Carrie Webber appearing in the new musical comedy "BUSY IZZY" which will be seen for the first time in Tecumseh next Tuesday, November 19, Bradley Opera House.

AMUSEMENTS

GEORGE SIDNEY COMING TO TECUMSEH.

It is the big affair in the realm of musical comedy that tells the plainest and most plausible story of all around success, in those progressive days and that is the reason why theater managers are striving so hard to outshine competition.

"Busy Izzy," which comes to the Bradley Opera house next Tuesday, Nov. 19, with its carload of scenic grandeur and with George Sidney, Carrie Webber and about forty other ladies and gentlemen who have achieved fame in one direction or another by the arts employed towards finishing an entertainment of zest and quality, is perhaps one of the most glaring examples of what managerial extravagance can accomplish for according to authentic reports it fairly outstrips in magnitude of production and overshadows in fun and musical talent any similar enterprise before the public, besides in the general beauty of its female contingent it absolutely excels.

Pretty girlish faces and the magnificence of costume details are potent factions in an up-to date musical comedy and the assurance is given that "Busy Izzy" furnishes a proper appreciation of these requisites. The unstinted praise accorded Mr Sidney and his coterie of funmakers by both press and public is most gratifying to all concerned.

Willett's orchestra of Adrian has been engaged to play for "Busy Izzy" which will assure you of the proper music being played for the twenty big musical hits with the show.

SPECIAL For Saturday.

GROCERIES

10 pounds H. & E. Sugar	54c
3 packages Maple Corn Flake	25c
25c K. C. Baking Powder	19c
7 bars Sunday Monday Soap	25c

SHOES

$4.00 Men's Cushion Cork, patent leather, gun metal and calf's skin shoes	$2.98
$4.00 Men's Lawson Gun Metal Button Shoes	$2.98
$2.50 Men's Gun Metal and Patent Leather, either Button or Lace	$1.98
$2.00 Little Gent's Tan, High Cut sizes 9 to 12	$1.49
$1.25 Ladies' Juliet	98c
$1.25 aed $1.50 Children's Sample Shoes, sizes 6 to 8, Button and Lace	98c

The People's Store

PHONE 68 WM. PALMAN, Mgr.

Personal Items

Born to Mr. and Mrs. Frank Cornwell Friday Nov. 8 a son.

Mrs Jack Staulter went to Riga Thursday to play for a dance.

Mrs. Will Fisher entertained a number of teachers at tea Tuesday afternoon.

Some fine butternuts at 25c per peck or 90c bushel at.
Williamson Bros'.

Miss Hazel Stahler returned from Jackson Wednesday night after a visit of a few days.

Mrs. A. W. Stahler went to Palmyra Thursday for a few days visit at the old farm home.

20 lb fresh pork loins Saturday at 15c per lb. Williamson Bros'.

Chas. Pangburn of Fort Wayne Ind. has been visiting his sister Mrs N. A Howland this week.

Miss Fertha Binns of Addison has been spending a few days this week with Mrs. Will Fisher.

Mrs. Phoebe Kelsey is visiting at the home of her daughter Mrs. Fred Guy and family in Milan.

Mrs. Delos Love was called to Olivet Saturday by the serious illness of her sister Mrs. Rice Wray.

Whats the matter with Michigans! A chinese woman cast her vote for President this year in California.

Pop corn that will pop at Gilberts.

Mr. and Mrs. F. D. Teachout were spending the first of the week in Toledo with Mr. and Mrs. Elsworth Cairnes,

Mr. and Mrs. Lyman Howe who were visiting in Milan with her brother will Griswold and family for a few days returned home Tuesday.

Mrs. H. E. Young of North Adams passed away at 2:30 Thursday a. m. of pneumonia. Mrs. Young was a sister of Mrs J. F. N. Bowen.

Be sure and get your coupons on cash purchase at Gilberts.

Mrs. Ed Newborn and daughter Ethel of Cleveland surprised her parents Mr. and Mrs, J. D. Robbins Wednesday by dropping in upon them for a visit until after Thanksgiving day.

Will Coller played with the orchestra at Clinton Thursday night for the married peoples dance. He reports a fine time with old time dances much in evidence.

Buy that alarm clock at.
Gastons & Son.

Born to Mr. and Mrs. Victor E Carson of Jackson Thursday morning a 7½ lb. daughter Beth Louise, Mrs Carson was formerly Miss Lulu Owen of Tecumseh.

Bargain Oranges only 15 cents per dozen at. Avery's.

When down town Saturday night don't fail to drop in at the Opera House and see Pathe's great two reel feature "Fire at Sea." A picture worth seeing. Admission 5c, to all.

MEN'S CLASS M. E. CHURCH

6th Annual Banquet, Held Nov. 12. 144 in Attendance. Fine Representation of Business Men.

BRILLIANT SPEAKERS.

A very fine banquet of the Business Men's Class of the M. E. church was held in the church parlors Tuesday evening, Nov. 12. It was the largest ever held excepting the first one which had an attendance of 156. There could have been at no previous meeting a greater spirit of unity, cordiality and sweetness, than prevailed at this banquet. At one table alone there were six religious beliefs represented, and yet at no table was there a greater oneness of comradeship. And what was true of one table, was true of all.

While we are glad to hear speakers from out of town, yet we think that Tecumseh, "the biggest little town on earth," can produce as brilliant speakers as can be found anywhere, and, knowing us, they appeal more to our hearts. Beginning with the first speech by Rev. F Hewitt and ending with Rev. Wm. Ward, each one spoke for the uplift of mankind.

The toastmaster of the evening, the pastor of the M. E. church, Rev. Whitney, in an easy happy manner, stated that he appreciated the honor that had been given him and preferred it as it let him out of making a lengthy speech The pithy stories that he interspersed between the speeches, added much to the occasion.

He introduced the first speaker of the evening, the Rev. Hewitt, who is a recent comer. In the short time that he has been here he has made himself very popular, and his earnest, brilliant speech added much to his reputation.

He eschewed all frivolous subjects, and took the larger subject of "Manhood," giving a lengthy illustration taking Bonaparte as the central figure. How he allowed nothing to stand in his way for the accomplishment of his end—love, friendship, honor, all were sacrificed, still the stock phrase, "to be another Bonaparte," is familiar to all and seems to be the aim of so many. Then turning, he said, how much greater it was to attain true manhood for the betterment of a brother. Citing the five candidates for president, he said, according to their intellect and beliefs, they had at heart the good of mankind and wished to do something to round out a perfect life.

The next speaker was "Brother" George S. Tiffany, who is now serving his sixth term as leader of this class, and in his opening remarks, stated that they were all brothers in this class Addressing his speech to the "fellow citizens," he remarked facetiously that this was the first time he had ever addressed the company in this way, as Michigan is now for Equal Suffrage, and he was quite bewildered at first how to express himself—in fact each and every speaker gave the ladies a hit—but, there were no ladies on the program!

He spoke at length of the unity and sweet spirit that had always prevailed in this class, and never once had there been an unkind feeling in their diverse discussions. Mr. Tiffany is loved by every member of the class and is a grand old man for this grand leadership.

Rev. W. M. Ward, the last speaker on the program, a former pastor and the organizer of the class, said, "I am the gladdest fellow here, and being with you awakens so many memories." He related many humorous and pathetical things that occurred during his pastorate here. He gave an idea of his life among the Cornish people in the Northern peninsula and how one dear brother prayed that he "might have gall given him to down the whole bunch." Then, following in the footsteps of Brother Hewitt, he took up the subject of "Man, his Dignity, Mentality and Ideals." He appealed to the new manhood as the man of destiny, and that he was to be the flower of manhood, that he must be big enough to be—a man.

The toastmaster then seemed to play a joke on his brothers, Weld and Hartzog. They had been sitting complacent and happy, over-eating and over-drinking, with the thought that they would not have to use their voices, when like a thunderbolt out of a clear sky, they were called up. The Rev. Weld seemed very timid and frightened and felt like the big drum when it had one big long "bang" Everyone was glad to hear them both with their happy humor and good natured hits at each other, but underlying the humor was that sweet spirit of unity displayed, from those that are striving to reach the highest plane of Christian manhood,

The orchestra, consisting of Messrs. Skinner, Heidenrich, Rogers and West, with Mrs. Hodges at the piano, gave three selections which were much enjoyed by all present. The evening closed by singing "Blest Be the Tie That Binds."

Mrs. Harry Gridley, of Adrian, has been in town this week caring for her father, John R. Fowler, during the absence of Mrs. J. J. Orr in Detroit.

The presention of "Faust" at the Opera House on Wednesday evening was very fine and the electrical effects were wonderful. Each character was well sustained, Faust was the old doctor in his gloomy labratory and then the youngman seeking after the pleasures of the world under the iron hand of Mephisto was a striking character, Marguerite more sinned against them sinning was a pathetic figure and Mephisto though without his hoofs and horns destroyed his devilish nature in every action.

Everybody's friend—Dr. Thomas' Eclectic Oil. Cures toothache, earache, sore throat. Heals cuts, bruises scalds. Stops any pain.

Church Notes

BAPTIST CHURCH

W. B. Hartzog Ph. D. Minister.

10:00 a. m. Morning Worship and Sermon, "Conditions of Personal Salvation.

11:15 Sunday School.

11:15 The Men's Class. "The City as one of our Christian Problems," Rev. G. H. Whitney will speak.

6:00 p. m. B. Y. P. U.

7:00 p. m. Evening Worship and lecture, Frances E. Willard, the Prophet of Purity. The W. C. T. U. Ladies are invited.

Rev. Frank Barnett of Weston will speak every evening next week except Saturday at the Baptist Church the public is invited. These meetings are for quickening and deepening the religious life.

PRESBYTERIAN CHURCH

Rev. Benjamin R. Weld, pastor

10.00 a. m. Morning Worship and Sermon. "The Cross on Life's Battle Field."

11:15 Bible School. Mr Weld will show at the Men's Class hour with the use of the Reflectoscope, several pictures of Constantinople and the East. Discussion concerning the significance of the war in Turkey will follow.

4:00 p. m. Children's Story Hour conducted by the pastor.

7:15 p. m. Miss Ben O'liel will deliver her remarkable lecture entitled "The Blood Covenant." A silver offering alone will be received

Monday, Tuesday and Wednesday, 8 p. m. Lectures and Oriental Entertainments given by Miss Ben O'liel formerly of Jerusalem, assisted by Thirty local young people. Subjects of lectures, Village Life, Desert Life and City Life in Palestine.

Saturday 2:30 to 3:30 p. m. Play Hour of the Children's Congregation at the Church.

FRIENDS CHURCH

Elizabeth H. Mott, pastor

10.00 a. m. Meeting for Worship.

11:15 a. m Sabbath school.

3:00 p. m. Meeting for children special talk to the children by Edith Ingersoll.

6:30 p. m. Christian Endeavor Temperance over the world.

Wed, 7:00 p m. Prayer Service.

METHODIST EPISCOPAL CHURCH

G. H. Whitney, pastor

A cordial welcome

11:30 Sunday School.

11.30 Business Men's Class. Leader, Rev. Dr. Hartzog, "The Baptist Church."

5 p. m. Evening Service.

6:30 p. m. The Leagues.

EPISCOPAL CHURCH.

Rev. Frederick Hewitt, rector

11:15 a. m. Sunday School.

4:00 p.m. Sermon and Confirmation by Right Rev. Chas. D. Williams D. D. of Detroit.

7:00 p. m. Thursday Lecture.

The WEEK'S DOINGS

Miss Ben Oliel lectures in the Presbyterian Church, Nov 18, 19, and 20 30 local young people will assist.

Look out for the chicken-pie supper at the M. E Church on Thursday Nov 21. The public are generally invited.

Friday November 15, regular meeting of Rebekah lodge No. 838. Election of officers.

Don't forget the entertainment at I. O. O. F. hall Friday evening Nov. 15th. Every member expected to be present.

Regular meeting Royal Arcanum next Monday night 7:30 sharp. Nov 18, Deputy Grand Regent will be with us. All come and let us have a good turn out.

The Woodmans dance has been postponed from Tuesday Nov. 19 to Friday Nov. 22.

Tzar Coffee 35¢

It's good for you to drink coffee when it's Tzar. You'll find it a real treat. It has a rich smooth taste and the aroma is most tempting. Other good brands are:-

Pleasant Valley - 40c
Marigold - - 32c
Nero - 30c

Pleasant Valley Teas
50c - 60c - 80c

There is a delightfully pleasant taste in these teas that you'll not forget. Scientific blending keeps the flavor always the same. Try them. Order today.

Aldrich & Son.

ALDRICH & SON.

Ferndell STORE

We have some Few Buckwheat just in—Grats' Ideal, a first class buckwheat, and McKenzie's, which is also first class.

Syrup for Pancakes.

Nabol Syrup (composed of Maple and Cane Syrup combined), genuine Maple Syrup and Cane Syrup—both light and dark.

CHEESE.

Our line of Cheese is complete. Come in and look them over. Swiss, Camembert, Pimento, Limburger, Edam, Old New York State and Michigan Milk Cheese.

SPECIALS FOR SATURDAY:

25c can Calumet Baking Powder for	20c
50c can Crisco for	45c
3 cans of Campbell' Tomato Soup for	25c
3½ lbs Best Rice for	25c
6 bars Fel's Naptha Soap for	25c
3 cans Best Corn for	25c
3 cans Old Dutch Cleanser for	25c

Vegetables

Carrots, Parsnips, Turnips, Bagas, Celery, Squash, Cabbage, Onions, Lettuce—good supply.

Butterine

Our fresh churned "Good Luck Oleomargarine is the best that can be bought. Everyone is coming back after more of it. Why pay 9c a pound for butter when more "Good Luck" is just as good?

Jones' Dairy Farm Sausage

Fresh in every Tuesday and Saturday.

Pratt's Oysters

The best at any price.

Tzar Coffee

The cream of all coffees, 35c lb. Try it.

Some very fancy Snow Apples, 25c per peck

ALDRICH & SON.

PHONE 246. QUALITY GROCERS

COME TO THE

Daisy Meat Market

AND GROCERY

FOR

BARGAINS

Pure Home-Rendered Lard	15c lb.
Chunk Pork	14c lb.
Beef Roasts	14c lb.

W. H. McMINN.

Northern Ohio

All Wool Blankets, Always the Best. They have Quality

FROM MILL DIRECT TO RETAILER.

Full sizes, fast colors. Direct from Mill to Retailer. Saves one profit.

Price, $3.00, $3.50 to $8.00

Large stock to choose from. Plush and Fur Robes, Stable Blankets, Harness and Strap Work of Quality.

Quality Shop. W. C. VanAntwerp

Our Classified Ad Department

FOR SALE—I keep on hand in large quantities Rubber Roofing as good as there is on the market for the same price as others and put it on free of charge. Guarrantee it from 5 to 8 years Also have roof paint in 1 gal. and 10 gal. lots. Jas. W. Owen.

FOR SALE—Sow and nine pigs three weeks old. Enquire of Ralph Cummins, Phone 812.

FOR RENT—Furnished Rooms for light house keeping. Enquire of Mrs. John Bennett.

WANTED—Men to husk corn, at once Horace Eaton.

FOR SALE—One new portable chicken house 10x12 also one 6x8. Cheap is taken soon, Enquire of H. M. Whaley, Maumee St.

FOR SALE—Round Oak heater coal fixtures, its all right. H. L. Jones.

FOR RENT—My house in Brownville good barn and two acres of land. Enquire of Mrs. Samuel Shutts.

WANTED—Washings to do at my home. Enquire of Mrs. James Frost in part of Chas. Shawshouse.

We have buyers for farms in your vicinity. Write us at once if you want to sell. Address, Fletcher & Hipp, Real Estate and Farm Loans, Grover Hill, Ohio.

FIRST CLASS FARM AT A BARGAIN

172 acres, rich soil, no waste land.
Good sized, clear water lake well stored with fish on north side.
School 1-4 mile from house.
11 room house, good repair.
1 barn, 34x33, basement.
1 barn, 46x50.
Sheep shed, 2?x86.
Wood shed and other small buildings.
Three good wells.
4 acres of orchard.
2 1-2 miles from good town, railroad, market, churches and high school.
Within 40 miles from Detroit
In LIVINGSTON COUNTY, THE GREAT HOLSTEIN-FRIESIAN CATTLE COUNTY.
Close to creamery taking either cream or whole milk.
Owner getting too old to manage and is offering farm at a price that will sell quick.
On good telephone line, with free service over entire county.
Rural mail route.
PRICE $60.00 PER ACRE.
Address Lock Box 45
BRIGHTON, MICHIGAN.

We will soon have snow and sleighing, but while the weather is pleasant, call and see the new styles of

MICHIGAN CUTTERS

one in particular with closed doors like an auto, easy springs, comfortable cushions, all complete for $50.00.

Pick one out now so we can have it for you when you want it in a hurry.

We also have them much cheaper.

L. E. TEMPLE & CO.

Put your money in our
Bank and we will keep
your accounts straight.

A bank check is the way to pay your bills, because then you have a check on each bill. It is easy to keep your accounts straight when you have your money in the bank, because the bank keeps your accounts straight for you and saves you many hours of work and worry. Start a bank account with us, and you will see the convenience, and afterwards, the absolute NECESSITY of having a bank account

Do YOUR banking with US.
We pay 3 per cent interest on Savings Deposits.

THE LILLEY STATE BANK.
Tecumseh, Michigan.
THE OLDEST AND STRONGEST BANK IN NORTHERN LENAWEE.

BRADLEY
OPERA HOUSE - TECUMSEH

Tues., Nov. 19.

GEORGE SIDNEY
In His Latest and Best Musical Success

"BUSY IZZY"

Supported By
A COMPANY OF FORTY, HEADED BY
MISS CARRIE WEBBER

20 Big Musical Numbers,
Special Electrical Effects,
60 ft. Car Special Scenery,
Everything New This Season.

Prices, 25c, 50c, 75c and $1. A Few at $1.50
Seats at Hay's Bakery, Saturday.

NOTE: Willett's Orchestra of Adrian has been engaged to play for "BUSSY IZZY" which assures you that the correct music will be played for each of the 20 big musical numbers.

LIBRARY TABLES

Construction and Correct Designs, Seasoned Materials and Highest Finishes

are the prime factors most carefully considered in the manufacture of our new line of library tables. We are showing a line of tables in

Golden Oak, Fumed Oak and Early English,

with leather and wood tops. These tables are not a cheap line but high quality goods at reasonable prices, ranging in price from

$10.00 to $25.00

and everyone a beauty for the price. See us for anything in the furniture line.

Guy E. Belding.
FURNITURE AND UNDERTAKING.

The Herald $1.00

LOCAL AND PERSONAL

NOTICE

All copy must be in the composing room of this office by 9:30 A. M. Tuesdays and Fridays.

Mrs. Lena Jones is reported on the sick list.

Miss Nellie Mingay came home from Toledo Tuesday.

F. B Wood was a business visitor in Kalamazoo Thursday.

Mr. and Mrs. Tom McCann were Jackson visitors Tuesday.

Miss Grace Gilespie left for Ypsilanti Tuesday on business.

Frank Gibson of Britton was a business caller in town Wednesday.

Mrs. James Wells of Clinton was a Tecumseh visitor Wednesday.

Father Fisher of Clinton was calling on friends in town Wednesday.

H. E. Jacox of Jackson was a business caller in town Wednesday.

Mrs. A. B. VanDeMark of Clinton was shopping in town Tuesday.

For wedding or birthday presents Gastons & Son have some beauties.

Mrs. H. P. Downs of Clinton was calling on friends in town Thursday.

Mrs. Jennie C. Law Hardy left on a trip to Chicago Tuesday for a few days

Mrs. L. B. Ross and son Kenneth of Onsted were Tecumseh visitors Monday.

Mrs. Jack Hoy was visiting her son Sheldon Southwick in Detroit this week.

Mrs James McCann and Mrs. Ella Hodges were spending Tuesday in Toledo.

Try our fresh home made sausages. Fresh every day at Clark's Market. Phone 158.

Jack Katz of Adrian was visiting his sister, Mrs. Homer Marsh and family this week.

Miss Blanche Muir was detained at home by illness Thursday from Rosacrans store.

Saturday only: 6 cakes Ivory soap for 25c. Williamson Bros'.

Mrs. A. Fewey went to Detroit Wednesday for a few days visit at the home of her son.

Mrs. Delos Love has been entertaining Willis Love and wife of Angola, Ind. this week.

Mr. and Mrs. Fred Kolkloesch and son were visiting friends in Toledo the first of the week.

Mrs. Lowe and Mrs. Geo. A. Rathbun were hostesses at the Tecumseh Club Tuesday night.

Fine switches made and cut hair and combings bought at the milliner store of Miss Hough.

Mrs. E. R. Smith and daughter Mrs. Kimball of Clinton were calling on friends in town Wednesday.

Comfort R. Chase has been summoned to serve on jury in Adrian for this coming term of Circuit Court.

The directors of Raisin Valley Seminary have sold their telescope to a party in Eloise consideration $400.

Look over your catalogues and then Gastons & Son will quote you a price that will make you buy in Tecumseh.

Lewis Coller returned from Chicago Tuesday with a car load of cattle which he will fatten on his farm in Macon.

Mrs. E. B. Wood who has been spending the past month with her son F. B. Wood and wife returned to Toledo Wednesday.

Mrs. Alfred James has been called to Adrian this week on account of the serious condition of her aunt, Mrs. Fannie Comstock.

Thomas Russell who has been spending the past three months in Ireland returned home last Saturday. He reports a pleasant trip.

Some fine bulk and link sausage, frankfurts; bologna, liver wurst fresh today at. Williamson Bros'.

Miss Esther Houck who has been spending several weeks with her sister Mrs. Chas. Bidwell left for Indianapolis, Ind. Wednesday.

The many friends of Dwight Clarkson will be glad to know that he is now steadily improving and hopes soon to be on the street once more.

Mrs. R. M. Molles and Mrs. H. J. Stahl left for Lansing Tuesday to attend the State Sunday School Convention being held there this week.

Mrs. Mate Teachout of Onsted is at the home of Mr. and Mrs. George Hines caring for his mother, who had a bad fall, and cannot help herself.

Mrs. Reed and Miss Lottie Mason of Onsted were guests of Mr. and Mrs. H. C. Daniels Tuesday night leaving Wednesday for Lansing for the State Sunday School Convention.

1847 Roger Bros. Silverware at. Gastons & Son.

An Orchestra Composed of Messrs Skinner, Heidenreich, Rogers and West with Mrs Hodges at the piano rendered most beautiful music at the Business Men's Banquet Tuesday evening.

Jesse B. Coller of Galesburg made the Herald office a call Tuesday. He has sold his farm in Galesburg and expects to start on a trip to the Rio Grand Valley Texas, prospecting for farm land and for the benefit of his health which has been very poor for the past two years.

A free lecture, with the exception of a silver offering, will be delivered by Miss Ben O'liel at the Presbyterian church Sunday evening at 7:15. This lecture, entitled "The Blood Covenant," has been spoken of as one of the most interesting and remarkable production delivered from the public platform in the present day. You are all welcome. The speaker receives the silver offering.

Gastons & Son for a good alarm clock.

Miss Edyth Shull was spending Wednesday in Toledo.

Mrs. John Eddy was down from Clinton Thursday shopping.

Mrs. A St.Johns of Clinton was calling in Tecumseh Thursday.

Gastons and Son will show you the 1847 Roger Bros. line of Silverware.

Mrs. Wrigley of Clinton was a Tecumseh visitor Wednesday evening.

Mrs. Paul Stevens is at home again after a visit of ten days in Detroit.

Fancy Basket of Grapes at Gilberts.

The Clinton Band made the Tecumseh Band a friendly visit Thursday night.

Mrs. Sarah Miller is spending some time with her neices, Mesdames Mangus and Butrick.

Hazel Fisk of Clinton was pianist for the orchestra at the Opera House Wednesday night.

Will Allen had a severe hemorrhage Wednesday morning and has been quite ill since.

Fresh white fish and herring at Clark's Meat Market. Phone 158.

Mrs. Andrew Taylor entertained her mother Mrs. Robert Redick of Clinton Tuesday.

John Taylor of Chicago is visiting his brother Andrew Taylor and relatives in Tipton this week.

Mrs. E. S. Tate of Clinton, was spending Wednesday in town with Mrs. Abbie Fisher and others.

Mrs. J. F. N. Bowen, who has been spending several days in Clinton, returned home Thursday afternoon.

Some fine dressed turkeys, ducks, geese, chix and fowls any day at. Williamson Bros'.

Mrs. Robert Quackenbush has been on the sick list but is reported better.

Mr. and Mrs Ira Lampkin, to-morrow, give a reception to the relatives, honoring Perry Lampkin and his bride.

Try those large Baltimore oysters at Avery's.

Mrs. Chas. Mapes who has been in the hospital at Ann Arbor for a few weeks returned home Tuesday night.

Get Sani Flush at Gilberts.

Mr. and Mrs. Chas. Gadd and family of Clinton attended the play of Faust at the Opera House Wednesday night.

Mrs. John Sisson entertained her brother and wife Mr. and Mrs. Chas Fitch of Deerfield, Saturday and Sunday.

Mrs. Ida Spencer has gone to Detroit to see the new granddaughter that has arrived at the home of Arthur Spencer and wife.

Remember the bargain oranges 15 cents per dozen. F. D. Avery.

Mrs. Leon Williamson and daughter Barbara left for Quincy Thursday where they will visit her parents until Thanksgiving time.

Specials at Gilberts this week are: Salmon 10c, 15c, and 18c; 9 lbs. Sweet potatoes 25c; Lenox soap 3½c bar; 1 lb 20c tea siftings 15c; 1 10c pkg. Starch 5c.

Col. and Mrs. Cummins left Thursday morning for New York where they will visit his daughter Mrs. Jardine before leaving for their trip to Panama.

Better leave your order for your Thanksgiving turkey pretty soon we want to give you good selection so send in your order early and not take any chances. Williamson Bros'.

Mrs Dean Loree of Ann Arbor came Tuesday to visit her mother Mrs. Abbie Fisher before her departure for California she accompanied her as far as Chicago.

The body of Archie Love of Newberry U. P. was brought here Tuesday and taken to Tipton for burial. Mr. Love was the eldest son of the late Delos Love and well known in Tecumseh.

Extra select oysters at Avery's

Miss Adah Denney, who has been visiting Mr. and Mrs. Chas. Slayton this week, left Thursday for Portland, Ind. She will leave for Whittier, Cal., the first of next month.

Mrs. Abbie Fisher left Thursday for her trip to California going from here to Battle Creek where she will visit friends, joining Mrs. Rowland in Chicago who goes with her to Long Beach Cal. for the winter.

Still taking magazine orders. If I do not call on you, phone 427.
Emma Rogers.

Leora the two year old daughter of Mr. and Mrs. Will Service was operated upon this week for removal of tonsils and adenoids, Doctors Briegel and Hendershott performing the operation. The little one is doing nicely.

Dr. B. F. Stienhoff has been making quite a decided change in his place of business this week he has moved into the rooms over the drug store of B. J. Pulver and when settled will have very pleasant dental parlors.

Home made Mince Meat at Clark's Meat Market. Phone 158.

The lectures and entertainments, presented at the Presbyterian church Monday, Tuesday and Wednesday evenings, will be entitled "Village Life, Desert Life and City Life in Palestine." Come and see how some of our friends would look if they lived in the far East. Thirty of them will appear in native costume and portray the habets of that strange land.

Unusual interest has been aroused among all classes theatre goers in the coming of the "laugh king" George Sidney in his big musical comedy "Busy Izzy" to the Bradley Opera House next Tuesday evening and with the announcement that Willett's orchestra of Adrian have been engaged for that evening should make this one of the musical events of the season. The advance sale of seats opens at Hay's Bakery Saturday morning.

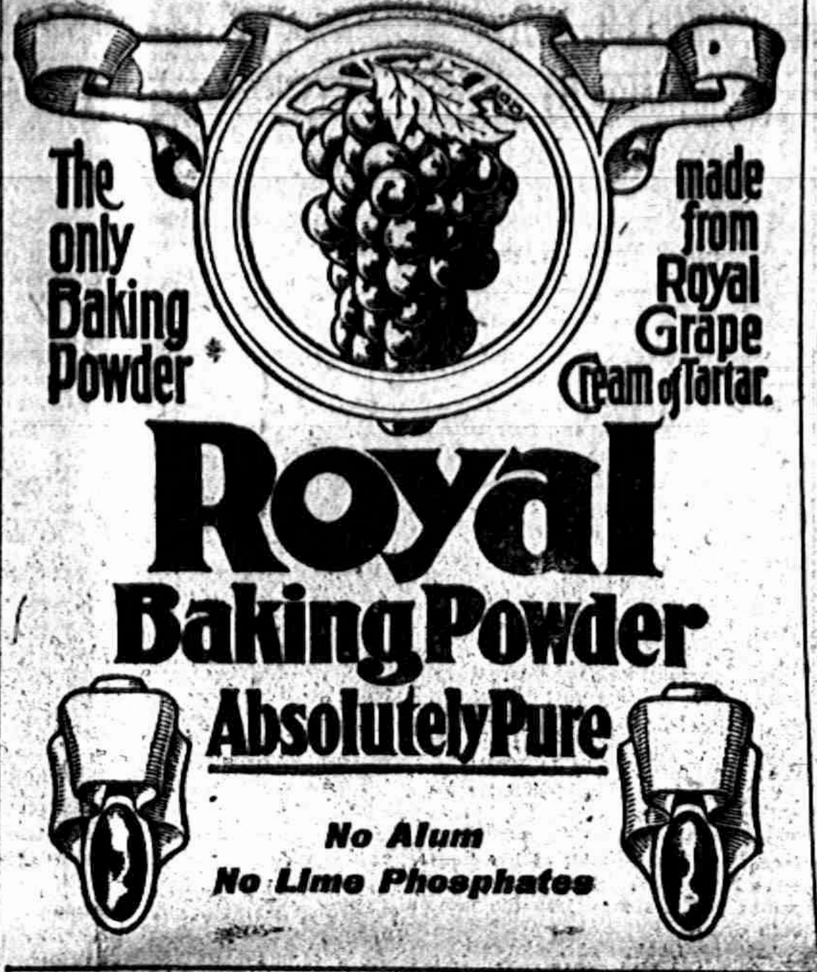

The Oriental Entertainments

PRESBYTERIAN CHURCH.
Village Life—Monday, Nov. 18.
Desert Life—Tuesday, Nov 19.
City Life—Wednesday, Nov. 20.
of Palestine.

PRICES:

Adults,	Course Ticket	50c
	Single Admission	25c
Children (under 12 years		
	Course Ticket	25c
	Single Admission	10c

4 P. M. SUNDAY

BISHOP WILLIAMS

Will Preach at

St. Peter's Church.

In Society

MURPHY—GIBSON.

A very quiet wedding occurred Thursday evening at the home of the bride's parents, Mr. and Mrs. Thomas Murphy, when their daughter, Florence, was united in marriage to Alexander Gibson of Macon, only the members of the two families being present.

Rev. DeSpelder pronounced the words that made them one. The bride was charming in a gown of tan chairmeuse and was unattended The house was beautifully decorated in green. After refreshments were served, the newly wedded ones slipped quietly away on a short wedding trip, after which they will return to Tecumseh and remain until January, then they will go to Walkerville, Ont., where Mr. Gibson will work for the Anthony Fence Co.

The bride is well known in Tecumseh and for a number of years has taught school. The best wishes of al will follow them wherever they go

WIT AND WISDOM

The meeting of the Wit and Wisdom Club was held at the home of Mr. and Mrs. J. H. Smith on Thursday evening with a fine attendance. Miss Marion Rosacrans gave selections of instrumental music, Rev. Hartzog gave a talk on the Mounds of Ohio from a personal knowledge of the same and Supt. McAlpine gave a fine talk on Mounds in various countries and of different kinds.

J. H. Smith presented twelve questions, relative to the good of our town taking a vote on each. F. R. Fenn favored the company with two delightful vocal solos. The evening closed with refreshments and a social good time

T. B. A.

The ladies of the T. B. A. held a very pleasant meeting Thursday evening at the home of Mrs. Nellie Ousterhout. A program was given, the history of the organization being presented by Mrs. Hanley, as this was the 13th anniversary of the order. A social hour was spent and a sum of money was raised for the benefit of Mrs. Eliza Bangs who lately sustained such a serious accident.

ST. PETERS CHURCH

The ladies of the St. Peters church had a very fine time at their dinner Wednesday evening and the White Elephant was a drawing card. An old fashion boiled dinner was served and was much ejoyed by all.

PARTY

Mrs. R. A Heesen is entertaining a 10c party today for the benefit of the fund for the Presbyterian fair.

Chicken-pie Supper

The Ladies of the Aid Society of the M. E. church will hold a Chicken pie supper and apron sale in the church parlors Thursday afternoon Nov. 21. The public are cordially invited to attend. Supper 25 cents.

POPULAR YOUNG MARRIED COUPLE HONORED BY SHOWER

The recently married couple, Mr. and Mrs Henry Smith (the bride was formerly Miss Nettie Kaiser) having many friends in Tecumseh among which were the Pythian Sisters, were honored with a shower Wednesday evening at the Pythian Temple.

Refreshments were served at the close of the lodge, after which they adjourned to the Temple where with great merriment Mr. Ziehr seated the couple in chairs at the end of the room, when, turning his back upon them and appearing utterly oblivious of there existance, he proceeded to give a desseration of a young couple, members of the lodge, who had long had matrimony as an objective point and did not wish to share their happiness and also thinking a surprise good to jar their friends with, proceeded one bright day to cross the "river of Matrimony" and incidently the river of Detroit, to accomplish, this happiness.

Mr. Ziehr said he was aware that they had pledged their parents on bended knee not to divulge their secret until they were ready to announce it.

The surprise was sprung Nov. 1 by the announcement of her mother Mrs. Hattie Kaiser, of the marriage. Two can play this game, and now a surprise was ready for them. A large hamper filled with gifts closely wrapped was brought in and they were requested to guess what was in each package, which caused much merriment. Dancing and cards were indulged in and good wishes for their future was given them by all. Mrs. Smith has been a clerk in our stores for a number of years and was considered one of the best. Mr. Smith has always lived in Tecumseh and is a favorite member of the Young Men's Club and belongs to the Electric lighting force of Tecumseh. The best wishes of all go out to them at this time.

BIRTHDAY PARTY.

Tuesday was Mrs. Hattie Minor's eightieth birthday and some of her friends met and surprised her, taking their suppers with them. She received a number of nice gifts and when the ladies left they promised Mrs. Minor if she lived until Nov. 12, 1913 they would all come again.

MISCELLANEOUS SHOWER

About 30 of the friends of Mr. and Mrs. George Witherell met at their home Monday evening and gave them a fine shower towards their new beginning as housekeepers. Beautiful gifts of silver and china and a host of other articles along the line of kitchen furnishing made up the list.

Each one came laden with good things for a picnic luncheon and a very pleasant evening was the general verdict.

MARRIED

At the M. E Parsonage in Tecumseh, Nov. 2, 1912, by the Rev. G. H. Whitney, Perry Elliott of Jackson, Mich. and Pearl Teal of Milan, Mich.

FRUITS

GRAPE FRUIT at 5c and 8c each
FINEST SWEET ORANGES 30c, 40 and 50c dozen
FANCY YORK STATE GRAPES 18c and 25c basket
FANCY MALAGA GRAPES 20c pound
SNOW APPLES 75c a bushel

ANDERSON BROS.
Phone 91 ... GROCERS Macon Phone

If you are in need of a

CREAM SEPARATOR

do not fail to look over the "Iowa" the most durable and and perfect mechanism produced.

A complete stock of Blankets and Robes and everything in Horse Clothing.

Guns and Rifles and complete line of Ammunition, also everything pretaining to Sporting Goods line,

VACUUM CLEANERS
Electric Irons and Percolaters, Fireless Cookers, "Ever Wear" Aluminum Ware.

Oil Heating and Cooking Stoves.

Satterthwaite Bros.

The Great Majestic Range

Thanksgiving will soon be here and you should have a good range to get the big dinner on. If you need a range and have never seen the Majestic, don't buy before coming here and looking at our stock. The Majestic, made of malleable and charcoal iron, will outwear any range sold. It has 5 patent features not found any other ranges. It has heavier fire back than other ranges which makes it a coal saver. We can bake with a paper stove pipe, showing that the heat is in the range and not going up the pipe. They cost a little more at first but are cheaper in the long run, as the Majestic will be good years after others are thrown in the junk.

SLAYTON & SON, Tecumseh, Mich

FRUIT

MALAGA GRAPES	NEW FIGS
NEW DATES	CRANBERRIES
ORANGES	LEMONS
SNOW APPLES	GRAPE FRUIT

We are always headquarters for fruits of all kinds.

Special deal in Oranges, 15c per dozen.

F. D. AVERY.

New Reduced Prices
ON
MAZDA LAMPS

25 Watt Clear..........40¢
40 Watt Clear..........45¢
60 Watt Clear..........60¢

ITSUPTOU
to make the saving by using them, 2½ times as much light for the same current.

THE TECUMSEH ELECTRIC COMPANY.

P. B. HARDY, M. D.
PHYSICIAN AND SURGEON

Special attention given to diseases of the Stomach, Throat, Nose, Ear and Surgery.
Office Chicago Street.
Office Hours, 12:30 to 3. and 6:30 to 9 P. M.
Office business on holidays and Sundays by appointment only.

W. A. BRIEGEL.
PHYSICIAN AND SURGEON.

SURGERY A SPECIALTY.
IN HESSENBLOCK
Office—up-stairs
HOURS—2 to 4 p. m. 7 to 8 p. m.
TELEPHONE NO. 63.

H. R. CONKLIN, M. D.
Physican and Surgeon.

Special attention given to diseases of the eye and the fitting of glasses.
Hours: 12 to 3 P. M. and 7 to 8 P. M, Sunday by appointment only
PHONE 300

HELEN D. VALENS
Osteopathic Physician
Office, 46 Chicago street.
At Tecumseh Wednesdays, Saturdays and Sundays and every evening.

will be at my office over J. J. Belcher's store every day except the 3rd Tuesday of each month.
S. P. HOSMER,
OPTICIAN

Dental Parlors
W. D. REED, D. D. S
Chicago, St. Tecumseh.
Crown and Bridge work Aluminum Silver and Rubber plates and all of the specialties known to modern dentistry. Gas or vitalized air administered.
Office over Avery &Co's store

Dental Parlors
of
E. D. BROWN, D. D. S.
Filling, Crown, Bridge and platework Local and complete anaesthetics administered for painless extraction. Office over Orr's Drug Store. Phone, 192

A. C. AYLESWORTH,
Licensed Auctioneer, Real Estate, Stock and General Salesman.
Will attend all sales in city or country, at reasonable rates.
Headquarters and all dates made Herald office.

FRANK DAVIDSON,
Licensed Auctioneer. Farm and Stock Auctions.
Attended to promptly and in satisfactory manner. Terms reasonable.
Headquarters at Herald office where all dates are made. State 'phone 504 East.

GARRET D. BAKER, Auc.
Real Estate, Merchandise, Live Stock and Farm Property a Specialty.
Graduate Jones' National Auction School of Chicago.
Tecumseh, Michigan.
R. F. D No 8.
Call or write for Dates.
Tecumseh Phone 500.

Junk Dealer.
Pay the best price for Rags Rubbers and Paper, and all kind of Metal and iron.
Telephone 265.
Call by phone and I will come with team.
Mail box 626.
Maiden Lane. 3rd South Chicago St
B. FAELK

TAKE IT IN TIME

Just as Scores of Tecumseh People Have.

Waiting doesn't pay.
If you neglect kidney backache, Urinary troubles often follow.
Doan's Kidney Pills are for kidney backache, and for other kidney ills. Tecumseh citizens endorse them.

J. B. Smith, E. Chicago St., Tecumseh, Mich., says: "I gladly confirm my endorsement of Doan's Kidney Pills given some years ago. I use them occasionally when I feel in need of a kidney medicine and they never fail to act as represented. I was caused a great deal of suffering by pains in the small of my back and when the attacks were present, it was all I could do to attend to my work. When stooping, I became very dizzy and spots of fire seemed to flash before my eyes. I rested poorly and in the morning when I got up, was unrefreshed. I doctored and used remedies of various kinds, but received no benefit until I began taking Doan's Kidney Pills. They made me feel like a different person, completely ridding me of my trouble."

For sale by all dealers. Price 50 cents. Foster-Milburn Co., Buffalo, New York, sole agents for the United States.

Remember the name—Doan's—and take no other.

Twinges of rheumatism, backache, stiff joints and shooting pains all show your kidneys are not working right. Urinary irregularities, loss of sleep, nervousness, weak back and sore kidneys tell the need of a good reliable kidney medicine. Foley Kidney Pills are tonic, strengthening and restorative. They build up the kidneys and regulate their action. They will give you quick relief and contain no habit forming drugs. For sale by all druggists of Tecumseh.

Mrs. Peter Holan, 11501 Buckeye Road S. E., Cleveland, O., had a little son with a bad case of whooping cough. She says: "He coughed until he was blue in the face. I gave him Foley's Honey and Tar Compound, and the first few doses had a remarkable and almost immediate effect. A few more doses cured him. Yes indeed I can recommend Foley's Honey and Tar Compound." In the yellow package. For sale by all Druggists of Tecumseh.

Porto Rico's New Wonder.

From far away Porto Rico come reports of a wonderful new discovery that is believed will vastly benefit the people. Ramon T. Marchan, of Barceloneta, writes "Dr. King's New Discovery is doing splendid work here. It cured me about five times of terrible coughs and colds, also my brother of a severe cold in his chest and more than 20 others, who used it on my advice. We hope this great medicine will yet be sold in every drug store in Porto Rico." For throat and lung troubles it has no equal. A trial will convince you of its merit. 50c and $1.00. Trial bottle free. Guaranteed by C. A. Wright & Son.

TRY SOLACE AT OUR EXPENSE

Money Back for any Case of Rheumatism, Neuralgia or Headache that Solace Fails to Remove

SOLACE REMEDY is a recent medical discovery of three German Scientists that disolves Uric Acid Crystals and purifies the blood. It is easy to take, and will not affect the weakest stomach.

It is guaranteed under the Pure Food and Drugs Law to be absolutely free from opiates or harmful drugs of any description.

SOLACE is a pure specific in every way, and has been proven beyond question to be the surest and quickest remedy for Uric Acid Troubles known to medical science, no matter how long standing. It reaches and removes the root of trouble (Uric Acid) and purifies the blood.

THE SOLACE CO. of Battle Creek are the Sole U. S. Agents and have thousands of voluntary testimonial letters which have been received from grateful people Solace has restored to health. Testimonial letters, literature and Free Box sent upon request.

R. Lee Morris, President of the First National bank of Chico, Texas, wrote the Solace Company as follows:

"I want you to send a box of Solace to my father in Memphis, Tenn., for which I enclose $1. This remedy has been used by some friends of mine here and I must say its action was wonderful.

(Signed) R. L. Morris.

Put up in 25c, 50c and $1 00 boxes.

It's mighty fine to be well and you can soon be so by taking Solace. "No Special Treatment Schemes or Fee." Just Solace alone does the work. Write today for the free box, etc.

Solace Remedy Co., Battle Creek, Mich.

TECUMSEH MARKETS

CORRECTED NOV. 12 1912

Wheat	104—	107
Flour per	5 60	6 20
Rye		70
Corn (ea)		25
Oats		31
Beans		2 50
Potatoes		35
Butter		25
Eggs		28
Lard		15
Tallow		
Fowls (live)		10
Springers		12
Roosters		06
Ducks spring		12
Geese		08
Turkeys		17
Hay	20 00—	22 00

BOYS KILLED AND MAIMED BY BLAST

Cigaret Causes Explosion that Ends Their Lives.

Spark Believed to Have Ignited Gasoline in a Tank on Which They Were Sitting.

Detroit, Mich., Nov. 9. — One boy was instantly killed and four so seriously injured that they will die or be maimed for life, when a tank car which had just been emptied of gasoline exploded in Hamtramck. It is said gas from the tank was ignited by a lighted cigarette.

The boys were all from nine to fourteen years old, and had been playing "hookey" from school.

Joe Starzyk, thirteen years old, is dead. Thrown fifty feet through the air, a flaming mass, he landed on a box car with sufficient force to shatter almost every bone in his body.

Joe Tomaszewsik, fourteen years old, was sent to St. Mary's hospital. The skin was burned from his hands, face and scalp and all of his clothes were burned off. If he lives it is expected that he may lose the use of both eyes.

Anthony Chakrovoke, eleven years old, was burned about the face and left thigh. He is suffering from physical shock. He may lose the use of one eye.

Frank and Joseph Sochowicz, thirteen and eleven years old, were slightly burned.

Willie Chachowisk, nine years old, a student at the Holbrook school, Hamtramck, who had "skipped" to play on the railroad tracks, was not injured.

Sylvester Zytowsk, thirteen years old, stood two car lengths away. He was uninjured. Ed. Barnanowski, ten years old, completed the party.

EDITOR NEWETT BOUND OVER

Michigan Man Sued by Roosevelt Furnishes Bond.

Marquette, Mich., Nov. 12.—George A. Newett, owner and editor of the Iron Ore, a weekly newspaper published at Ishpeming, who is charged with criminal libel by Colonel Roosevelt, was arraigned in the court of Justice Samuel Byrne here.

He waived examination and was bound over to the December term of the circuit court in bonds of $500, which at once were furnished. The proceedings were a mere formality.

FOUR HUNTERS ARE DEAD

Two Drown, and Two Others Die of Shot Wounds in Michigan.

Detroit, Mich., Nov. 13.—Four hunting fatalities are the toll of Michigan in one day.

Carl Nelson and George Fehrnbach were drowned near Menominee. Calvin J. Scott of Allegan was mistaken for a deer and killed by O. P. Priest, also of Allegan, near Iron Mountain, and Carl Barnhart was killed when his shotgun was accidentally discharged near Three Rivers.

Train Derailed Crossing River.

Grand Rapids, Mich., Nov. 11.—Running forty miles an hour, Pere Marquette train No. 33, south-bound, was derailed and narrowly missed being thrown into Grand river while crossing the trestle at Lowell, twenty-two miles east of here. The train was late and running rapidly to make up time. As the engine touched the first rail on the bridge it either spread or broke, permitting the train to run fifty feet on the ties. Fortunately all the coaches remained upright.

THE MARKETS

Chicago Cash Grain Quotations.

Wheat—No. 2 red, $1.03½@1.07½; No. 3 red, 91c@$1.02; No. 2 hard winter, 90½@92c; No. 3 hard winter, 89@91c; No. 1 northern spring, 89½@91c; No. 2 northern spring, 86@88c; No. 3 spring, 85@86c. Corn—No. 2, 57½@58c; No. 2 white, 59@59½c; o. 2 yellow, 59c. Oats—No. 2 white, 34½@35c; No. 3 white, 31@32¼c; standad, 33@34c.

Chicago Live Stock.

Hogs—Receipts 25,000. Quotations ranged at $7.80@7.90 heavy shipping, $7.70@7.80 light shipping, $7.40@7.60 heavy packing, and $5.75@6.50 good to choice pigs.

Cattle—Receipts 7,500. Quotations ranged at $10.25@10.85 prime steers $6.35@7.50 choice to prime fed beef cows, $6.75@7.40 selected feeders, $4.75@5.65 fair to good stockers, $10.00 10.50 good to choice veal calves.

Sheep—Receipts 40,000. Quotations ranged at $7.00@7.15 choice to prime lambs, $5.25@5.75 good to choice yearlings, $4.10@4.35 good to choice wethers, $3.40@3.90 fair to good ewes.

East Buffalo Live Stock.

Dunning & Stevens, Live Stock Commission Merchants, East Buffalo, N. Y., quote as follows: Cattle—Receipts 20 cars; market steady. Hogs—Receipts 40 cars; market lower; heavy, $7.90@8.00; Yorkers, $7.65@7.80; pigs, $7.25@7.90. Sheep—Receipts 25 cars; market steady; top lambs, $7.15@7.25; yearlings, $5.00@5.50; wethers, $4.50@4.75; ewes, $3.75@4.00. Calves, $5.00@10.50.

Something He Had Forgotten.

Small Boy—Mister, kin you change a ten dollar bill? Mister—No, sonny. That belongs strictly to my wife's share of domestic duties. I might have been able to change one long ago, but I'm clean out o' practice now.

CANALEJAS IS KILLED

Spanish Premier Assassinated by an Anarchist.

The Spanish premier, Jose Canalejas, was assassinated at Madrid, Spain.

The assassin was captured by the police. He gave his name as Manuel Pardinas Serrato Martin, and said he was a native of El Grado, in the province of Huesca. He is twenty-eight years old, and is believed to be an anarchist. Later he committed suicide.

Martin fired four shots at Premier Canalejas as he was entering the ministry of the interior to attend a cabinet meeting. Two of the shots struck the statesman behind the right ear, and he fell dead on the spot.

HOW BLOOD IS MADE.

The liquids and the digested foods in the alimentary canal pass through the wall of the canal into the blood. This process is called *absorption* and takes place chiefly from the small intestine. After absorption the blood carries the food through the body, and each cell takes from the blood the food it needs. A pure glyceric extract made from bloodroot, mandrake, stone, queen's root and golden seal root, and sold by druggists for the past forty years under the name of

Doctor Pierce's Golden Medical Discovery,

gives uniformly excellent results as a tonic to help in the assimilation of the food and in the absorption by the blood of the food it requires. Eradicate the poisons from the blood with this alterative extract which does *not* shrink the white blood corpuscles, because containing no alcohol or other injurious ingredients. Thus the body can be built up—strong to resist disease. This is a tonic taken from Nature's garden that builds up those weakened by disease. Sold by druggists everywhere. Address World's Dispensary Medical Association, Buffalo, N. Y.

MR. CHAS. FAERBER, JR., of 832 Woodlawn Ave., Philadelphia, Pa., writes: "I was troubled with my stomach for almost three years. Tried several doctors and most everything anybody recommended to me, but kept getting worse and honestly did not care to live as I was never well even though, at times, I had no pain. My symptoms were as follows: Always tired, my whole body in a throb, belching of gas, pain and soreness in the stomach, vomiting, constipation, could not tell what to eat or what would agree with me, and was melancholy. But after taking Dr. Pierce's Golden Medical Discovery with the 'Pleasant Pellets' it has made me a well man which is something to live for."

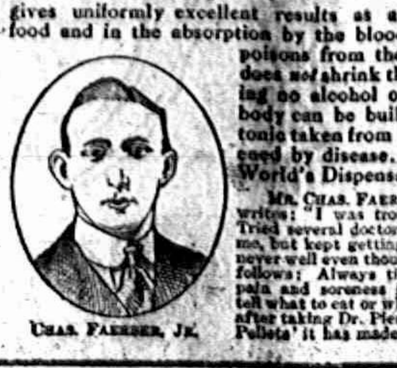

CHAS. FAERBER, JR.

CORRESPONDENCE

TIPTON

There was a special religious and educational service at the Congregational church Sunday. Five schools had exhibits there of things which the children had made. These included drawings, maps, booklets, sewing, mechanical tops, weaving, crochet work, wood carving and agriculture. The schools were the Center, Excelsior, Grub, Pentecost and the Pink. Mr. J. W. Gray of Adrian, the Superintendent of Schools, was there and gave the morning address which was very good and appreciated by a large congregation. The church was full and rows of chairs had to be put in the aisles.

On account of the size of the display, the judges were unable to decide which school won the prize, Sunday. This will probably be announced soon. A prize of two dollars will be given the best exhibit and one dollar to each of the other schools. Each exhibit was trimmed with the schools colors the Excelsior with white cheese cloth and Myrtle, the Pentecost with red and white banners, and the Pink with bands of twisted crepe paper etc.

The children also took part in the service, Miss Ellen Moore, of the Center School, recited the twenty-third psalm, for the first scriptual selection Wade VanValkenburg, of the Excelsior school, repeated the Lord's prayer and Dorothy Taylor recited, the closing prayer. At the beginning of the service, Mr. Gray called the names of the schools, and they each responded by repeating a passage of scripture. Just before closing it was voted to give Rev. Hinzman a rising vote of thanks for his work in getting up the exhibit, which was accordingly done. It was a very pretty and impressive service.

After a heavy meal, take a couple of Doan's Regulets, and give your stomach, liver and bowels the help they will need. Regulets bring easy, regular passages of the bowels.

MACON

Rev. Weld of Tecumseh will preach in the Presbyterian church next Sunday at 2:30 p. m. all members are requested to be present.

Clarence Dixon and family moved to Ann Arbor last Monday.

Glenn Crittendon is very seriously ill with kidney trouble since last week it was thought he was a little better but Wednesday morning he had another hard convulsion, still it is hoped that the little lad may speedily recover.

Mrs. Ida Murphy and son Raynor spent Sunday with Mrs. Phoebe Marshai.

Miss Amelia Cullen was on the sick list the first of the week.

Lewis Coller went to Chicago this week on business.

Mrs. Robert Barnes has written here that she is improving in health since taking treatments at Hot Springs Ark.

Mrs. Rose Day and daughter Minnie expect to spend the following two weeks in Tecumseh with her sister, Mrs. Will Allen.

Fred Ernest and wife entertained guests from Manchester last Sunday.

Grandvill Mills lost his driving horse last week, the animal dying from blood poison resulting from being kicked by one of his other horses.

The L. A. S. of the Presbyterian church will hold their monthly meeting with Mrs. Rob Johnson, Wednesday Nov. 20. A chicken pie dinner will be served for fifteen cents.

Miss Gertrude Scudder has a position as stenographer with Brewer & Co. in Tecumseh.

John Avery is home from Rudes' Resturant for his annual vacation.

Bert McEnney has lost several hogs with hog cholera.

There seems to be strange ideas in some peoples minds as to the proper time to visit other peoples premises. Harry Doriel surprised such visits in his barn one night last week, the dog made such a noise, barking, that it wakened Mrs. Doriel and looking out she saw a light in the barn, calling her husband they went to the door, and saw one man in the barn and one standing out side. On investigating it was found no harm was done save letting out the fatting hogs that were in the basement and leaving the barn door open.

Fred Ernest has recently purchased a corn husker and ten horse power engine.

Mrs. Will Chambers many friends will be glad to hear that she has so far recovered from her recent illness as to be able to get around the house some.

The neighborhood boys in school Dist. No. 8 or the Bonk school as it is known in Washtenaw Co. have organized themselves into an order of Boy Scouts. This is a branch of the order in Saline village, holding their meetings at the home of Mr. Lutz.

A card shower was given Glenn Crittendon last Monday by the school children of his room.

Several cows belonging to W. H. and John Crittendon were found by the state inspector to be infected with Tuberculosis. The animals were shipped to Detroit one day last week.

John Koebbe had a birthday last Monday and about thirty of his friends that it would be great fun to surprise him so taking well filled baskets for a pot luck supper they walked in and gave him a genuine surprise spending the evening very pleasantly with he and his family.

Itching, torturing skin eruptions, disfigure, annoy, drive one wild. Doan's Ointment brings quick relief and lasting cures. Fifty cents at any drug store.

RIDGEWAY

Mrs. B. F. Martin and son visited Adrian Tuesday.

Mrs. D. W. Loree returned Tuesday from her Detroit visit.

The Hall Memorial library has been again opened. Warren Jones is drawing coal there from Tecumseh.

Dorothy Martin and Euena Easlick went home with Mrs. S. C. Easlick to Onsted Friday and remained until Sunday

Mr. and Mrs. Charles Pocklington had as their guests Sunday Mrs. W. C. Babcock, her son Ford and lady friend, of Detroit.

W. J. Andrews visited Detroit friends the past week

Harold Bachman went to Onsted Friday and remained over Sunday with Deo Easlick.

John Gray, who has been quite ill, is slowly gaining.

Mrs. George Ransom is quite sick.

Mrs. S. V. Dibble was in Adrian on business Monday

Mrs. John VanVleet has been moved to their farm home with their son Jared and wife. She does not gain as could be hoped for.

Mrs. Louisa H. Arner left Thursday to spend the winter at Clyde, O,

Mr. and Mrs. Ervin Barnes and Loree spent Saturday night and Sunday with Adrian relatives.

Mrs. Henry Pocklington entertained the Epworth League cabinet at her home Monday evening.

Mrs. J. F. Gilmore spent the past few days with her son Frank and family at Parma.

Mrs. G. W. Gifford is visiting Mrs. Wm. Riggs near Azalia.

Justus Lowe is a little better.

The A. O. O. G. went to Adrian Saturday to put on work at the confederation of Arbors.

Harry Bond of Tecumseh, called on friends in town Wednesday,

Miss Wylma Wood was home from Blissfield Sunday.

Ervin Gray was over from Raisin Thursday.

Many ills come from impure blood. Can't have pure blood with faulty digestion, lazy liver and sluggish bowels. Burdock Blood Bitters strengthens stomach, bowels and liver, and purifies the blood.

STATE OF MICHIGAN.
The Circuit Court for the County of Lenawee. In Chancery.
GEORGIA OSBURN, Complainant —vs— CHARLES O. OSBURN, Defendant. } 39th Judicial Circuit in Chancery. Suit pending in the Circuit Court for the County of Lenawee. In Chancery, at the City of Adrian, in said County, on the 28th day of October, A. D., 1912.

In this cause it appearing that the above named defendant is not a resident of this state, but is a resident of the state of Ohio, therefore, on motion of Fred'k B. Wood, solicitor for complainant, it is ordered, that defendant enter his appearance in said cause on or before five months from the date of this order and that within twenty days the complainant cause this Order to be published in the Tecumseh Herald, said publication to be continued once in each week for six weeks in succession.

JOHN L. O'MEALEY
Circuit Judge.
FRED'K B. WOOD
Solicitor for Complainant.

STATE OF MICHIGAN, County of Lenawee, ss.
Probate Court for said County.
At a session of the Probate Court for the County of Lenawee, holden at the Probate Office in the City of Adrian on the 7th day of November in the year one thousand, nine hundred and twelve.

Present, HARRY L. LARWILL, Judge of Probate

In the matter of the estate of ALICE B. HARDENBURG deceased,

On reading and filing the petition, of Louis M. Hardenburgh, executor upon the estate of said deceased, alleging that the funeral expenses and debts of said deceased, and the expenses of adminstration thus far incurred, have been fully paid, and praying that his first administration account may be allowed and for such other order and decree as to this Court shall seem proper.

It is ordered that Monday, the 2nd day of December next at nine o'clock in the forenoon be assigned for the hearing of said petition

And it is further Ordered, That a copy of this order be published in the Tecumseh Herald, a newspaper printed and circulating in said County of Lenawee, for three successive weeks previous to said day of hearing.

(A true copy)
Harry L. Larwill,
Judge of Probate.
E. I. Larwill, Probate Register.

TYPEWRITERS, GREAT BARGAINS!
Brand new $40 to $65, Rebuilt, $10 up. 100 SMITH, ROYAL, UNDERWOOD, OLIVER REM., etc. Feld free trial. $1.00 weekly or rent apply. Illst. catalog and samples of ribbons, papers and carbons free for all. State terms wanted.
Detroit Typewriter Co.,
293 Shelby St., Detroit, Mich.

'TELL AGNES-NOTHING'

But "Telling" Agnes Proved Most Delightful.

BY DOROTHY DOUGLAS.

"Tell Agnes!"

It seemed to John Emery that the only words he had heard during the last fortnight were those two—"Tell Agnes." He had come to believe that his trip to America was planned merely that he might convey endless messages from one sister to the other.

On the contrary, he was going to New York solely on business, and it was more or less of a bore to have to look up all the sisters and uncles and aunts who had gone to America.

It was gross exaggeration on Emery's part to imagine that he had to look up all the relatives who had left the home land. Because he had heard the words "Tell Agnes" so many times he had come to look upon Agnes as a tyranny. But because Agnes was the sister of the girl whom Emery intended to propose to upon his return from America she had to be endured. She had left the home land some months before John Emery had found his way into the friendship of the Doan family.

"There is only one more message I have for Agnes," Mary Doan told him the night before his departure, "and I am telling you because you will see her before my letter reaches her." Mary blushed shyly, and John Emery felt a strange drop in the temperature.

"Tell Agnes that—I am going to marry Billy Wade in September and that I want her to be my bridesmaid."

John Emery never could remember just how he got out of the house and away from Mary Doan's happy blushing face.

"Tell Agnes—nothing!" muttered Emery, as he stepped off the boat on the New York side of the Atlantic. "I will not even look her up now."

"Oh—are you Mr. John Emery?" asked a feminine voice at his side.

Emery looked up from the steamer trunk he had been opening for the customs man.

"Oh, I say!" the Englishman caught his breath. After acknowledging his right to the name Emery, he raised a belated hand to his tweed cap.

"Certainly," Mary Smiled at Him.

"I am Agnes Doan," the girl continued, and Emery knew then why he had found her so beautiful.

"She is so like Mary," he said half under his breath, while he took the hand Agnes extended.

"Mary cabled me to meet you," Agnes was saying, "so that you would not get lost." She laughed and Emery looked up at the sound.

"Just fancy your knowing me," he said with the tinkle of her laugh ringing in his ears.

"Sister sent me a coaching picture taken down at Ilfracombe, and it is so good a likeness that I had no difficulty. Mary tries to keep me from being homesick by telling me about the jolly times—" Her voice trailed off and Emery felt his first emotion for Mary's sister.

"We will go and have a cup of tea," he said quickly, "if you will be good enough to show me about. I have many things to 'tell Agnes,'" he told her, using the familiar words. "I'm sorry," he apologized, noting her blush, "I was quoting your sister."

"I would forgive you anything since you have invited me to have a cup of tea. Fancy," she said in a voice that was not quite steady, "I have not been asked to have a cup of tea since I left home."

"By Jove, that is rough! Isn't it proper for a chap to take a girl to tea here?" asked Emery.

"Ah, perfectly," laughed Agnes, "but it is not tea in New York."

"I see. Then if you've nothing else to do we will have a cup of tea every afternoon that I am here." Emery hardly realized that he awaited an answer to the words. He found Agnes blushing and for the third time during their short acquaintance his heart tripped a beat.

"That will depend," said Agnes, "upon how long you will be staying here."

It suddenly occurred to Emery that it was not going to be a bore to convey messages to Agnes. In fact he felt that telling Agnes was going to prove a most delightful change from business.

When they were seated at a small table in one of the little tea rooms which he learned later was one of many in New York, Emery leaned back in contentment. Agnes' fingers lingered over the teapot and seemed to caress it. Emery found himself slightly jealous of the cups and saucers, then realized that he was foolish, considering the fact that he was in love with the sister of Agnes.

"Is my sister Mary as beautiful as ever?" he heard her asking.

"As beautiful as a wild rose." Emery found that he could speak without bitterness of Mary's beauty. "She told me to tell you that—" he floundered for a second, "that she has made Billy Wade a happy fellow. They are to be married in September, and Mary wants you to be her bridesmaid." Emery breathed more freely now that the hardest of the messages had been given.

"Oh, I am glad!" cried Agnes, then stopped short. Distress was evident in her big, expressive eyes.

"It does not in the least matter," Emery comforted her; "it is no doubt best that Mary did not love me." He looked at Agnes in so direct a manner that the color mounted her cheeks for the third time.

"Also," went on Emery, conscious that his eyes had betrayed his innermost thoughts and desiring to put her at ease, "Mary wanted you to know that there are six pink roses peeping into your casement window, and that she has had your room dressed in pink rose chintz. Lady Maud has a family of seven kittens, and Mike has disgraced himself by going after the Stilwell chickens. The little robin still comes to the window for crumbs and the thrush sings in the apple tree at twilight." Emery drew his breath sharply when he realized that Agnes had brushed her hand swiftly across her eyes.

"Don't!" Agnes put in without turning her eyes toward him. "You make me want to go home. I suppose Mary is still using the old brown teapot?" she went on in an emotional voice.

It was Emery's eyes now that sought space.

"Yes," he said, for the moment unconscious of Agnes. "Mary is pouring tea from the brown teapot. But I suppose it is Billy Wade who is watching her." His glance traveled about until it rested on the slim fingers that had unconsciously fallen on his teacup. He looked at them for a long moment, and while he looked a great change swept over his vision.

"You have not told me whether or not you will take tea with me every day," he told Agnes suddenly.

"Perhaps you would get tired looking at the same hands," she laughingly returned.

"No," he said, "I will not. Will you come?"

"Certainly," Agnes smiled across the table at him. "I will be delighted."

When some six weeks later John Emery wrote a letter to Mary Doan and received an answer from her, there were two familiar words in it. "Tell Agnes," Mary wrote, "that I think you are well worth loving. I wanted her to be my bridesmaid, but a matron of honor is perhaps more dignified."

(Copyright, 1912, by Associated Literary Press.)

WEARING SNAKE SKIN GOWNS

Pythons and Anacondas Being Slaughtered to Provide Dresses for Women.

For once fashion has taken a direction which promises to be of general benefit to humanity. Womankind, or at least such as have access to the longest purses, are shortly to use snake skin for garments for quite everyday wear. One can scarcely imagine a more poetic revenge by the daughters of Eve on their old enemy, the serpent tempter.

Whether the new robes will prove as artistic as is expected remains to be seen. They will certainly lend themselves in skillful hands to the emphasizing of whatever graces there may be in the person of the wearer, anw if the fashion thins out the number of these dangerous reptiles all over the world, humanity will owe a debt of gratitude to the inventor of the new modes.

We may yet come to see python skin sold by the yard over the dry goods counters, for the python is a big beast, occasionally reaching, when full grown, 30 feet in length and a foot or more in diameter. Thus, apparently, a single skin might supply enough stuff to make an ordinary gown on modern lines. What the cost will be one cannot yet say. It will obviously be high, for serpents of the largest size are not to be met with every day.

The market price of skins, in view of the coming demand, has already gone up to a very high figure, and in Borneo, Sumatra and all over the Malay archipelago native hunters are scouring the wilderness, tempted by the offers of dealers in Paris and Vienna, and killing and capturing every big snake they meet with.

Properly prepared, snake skin is both soft and durable. The anaconda is already "bespoke" for the latest thing in motor coats, and thus used makes an attractive novelty. Made up in delicate shades of cream color and brown, and lined with satin to match, the material forms most attractive garments, which are especially desirable by reason of their lightness. They weigh almost nothing at all and, it is reported, "never wear out."

Four fair sized skins make a touring coat, but there is some trouble in matching them perfectly.

Colorado's Coal Production.

Colorado is the principal coal producing state west of the Mississippi and ranks seventh among all the coal states.

FEARED SAVAGERY OF MAN

Wild Creatures in Panic When Human Beings Turned Loose Their Destructive Weapons.

During the Civil War a correspondent of the Cincinnati Commercial wrote a book entitled, "Rosecrans' Campaign with the Fourteenth Army Corps." As a record of personal observation, set down while the stirring events were still fresh in the writer's memory, the book has extraordinary interest.

Among other engagements, the author tells the story of the Battle of Murfreesboro or Stone River, which was fought in a wooded and thinly settled country. The wild creatures of the place were frightened by the storm of shot and the roar of the great guns—a fact that leads the author to describe one of the most curious spectacles ever seen upon a battle field.

The men of the Fourteenth Corps were waiting behind a crest, when a brace of frantic wild turkeys, so paralyzed with fright that they were incapable of dying, ran between the lines and tried to hide among the men.

But the frenzy among the turkeys was not so touching as the exquisite fright of the smaller birds and rabbits. When the roar of battle rushed through the cedar thickets, flocks of birds fluttered and circled above the field in a state of utter bewilderment, and scores of rabbits fled for protection to our men lying down in line on the left, nestled under their coats and crept under their legs in utter distraction. They hopped over the field like toads, as tame as household pets. Many officers witnessed the spectacle, and all said it was unique in their experience.—Youth's Companion.

Special Juries for Rhodesia.

As the result of the investigations of the Select Committee, in Salisbury, Rhodesia, a new Juries Ordinance has been framed, providing for the trial of certain criminal cases, involving Europeans and natives, before a judge and special jury numbering five, of whom not less than four shall concur in the verdict. The jury will be selected from a special list designated by the administrator and approved by the legislative council.

RAILROAD TIME TABLES.

Lake Shore & Michigan Southern Railroad.

Effective June 2nd, 1912

Going south.

Station	315	309	331	311
	a m	a m	p m	p m
Jackson	† 6 05	† 10 30	† 2 05	† 8 10
Tecumseh	† 7 03	† 11 27	† 3 01	† 9 05
Adrian	† 7 33	† 11 01	† 3 30	
Toledo	† 8 40	† 12 30	† 4 15	† 10 05
Chicago	† 3 45	† 9 00		
Detroit	† 12 10		† 5 40	

Going north

Station	316	312	314	318
	a m	p m	p m	p m
Toledo	† 7 50	† 12 30	† 5 10	† 7 25
Detroit				
Adrian		† 1 00	† 5 25	† 8 05
Tecumseh	† 9 09	† 1 32	† 5 53	† 8 42
Jackson	† 10 15	† 2 33	† 7 20	† 9 45

† Daily
‡ D'ly Ex. Sun.

G. J. Ziehe, Ticket Agent

DUNDEE BRANCH.

Going west.

Station	429	425	421	427
	a m	a m	p m	p m
Adrian	† 6 10	† 8 10	† 3 30	† 5 25
Tecumseh	† 7 50	† 9 20	† 4 02	† 6 20
Addison	† 10 20	† 10 15	† 4 50	† 7 05

Sunday only

	a m
Adrian	8 15
Tecumseh	9 10
Addison	10 00

Going east.

Station	422	428	430	434
	a m	a m	p m	p m
Addison	† 9 37	† 10 35	† 1 20	† 7 15
Tecumseh	† 10 23	† 11 25	† 4 25	† 8 05
Adrian	10 50		† 5 15	† 8
Chicago	† 5 55			

Sunday only

	p m
Addison	7 50
Tecumseh	8 40
Adrian	9 35

DETROIT, TOLEDO & IRONTON

Going South
Daily except Sunday

Station	1
Adrian	11:30 a. m.
Tecumseh	10:45
Ridgeway	10:33
Detroit	8:00

Going North

Station	2
Adrian	3:39 p. m.
Tecumseh	4:10
Ridgeway	4:20
Detroit	7:05

F. S. Bell,
Ticket Agent

PATENTS
TRADE-MARKS and COPYRIGHTS obtained or no fee. Send model, sketches or photos and brief description, for FREE SEARCH and report on patentability. Send for NEW BOOKLET. READ PAGES 11 and 12 before applying for a patent. Write to-day.
D. SWIFT & CO.,
PATENT LAWYERS,
303 Seventh St., Washington, D. C.

FEELING LIVER-ISH This Morning?
TAKE
THEDFORDS Black-Draught
Stops Indigestion—Constipation
25¢
A Gentle Laxative And Appetizer
For sale by All Druggists.

We promptly obtain U. S. and Foreign
PATENTS
Send model, sketch or photo of invention for free report on patentability. For free book, How to Secure Patents and TRADE-MARKS write to
C.A.SNOW & Co.
Opposite U. S. Patent Office
WASHINGTON D. C.

FOLEY KIDNEY PILLS
FOR RHEUMATISM KIDNEYS AND BLADDER

The Wealth of a Man.
The thoughts of his heart, these are the wealth of a man.—Burmese Saying.

Take FOLEY KIDNEY PILLS
Tonic In Action - Quick In Results
Get rid of your Deadly Kidney Ailments, that cost you a high price in endurance of pain, loss of time and money. Others have cured themselves of KIDNEY AND BLADDER DISEASES by the prompt and timely use of FOLEY KIDNEY PILLS. Stops BACKACHE, HEADACHE, and ALL the many other troubles that follow DISEASED KIDNEYS and URINARY IRREGULARITIES. FOLEY KIDNEY PILLS will CURE any case of KIDNEY and BLADDER TROUBLE not beyond the reach of medicine. No medicine can do more. In a yellow package.

The Tecumseh Herald.

VOL. LXI. NO. 69 TECUMSEH, MICHIGAN TUESDAY NOVEMBER 19 1912 WHOLE NO. 4161.

We Prefer To Be

THE BEST

Rather Than The Largest.

To most men the selection of a suit and overcoat is an important matter, because in addition to the two essentials of quality and styles there is so great an opportunity for the expression of personal taste and preference.

The styles for this fall and winter at

$10, $15, $17, $18, $20, $2[illegible] and $25

offer an excellent opportunity for choice among numerous, attractive and serviceable all wool models, while the range of colorings and choice of fabrics provide

Something to meet every requirement

as to taste and personal fancy.

Allow us to show you.

HEESEN & HEESEN.

Savory Roasters

Fine Carving Knives and Forks

WITH A

JEWEL RANGE

For Thanksgiving Dinner are O. K.

D L. Whitenack & Co.

Have You A Chair Like This?

A chair or two makes a big difference in the comfort of your home. You learn to love a good chair. You carry the picture of it in your mind as you trudge home through the chill af an autumn evening. An easy, comfortable chair drawn up under the soft glow of the lamp! Is there a picture like that in your eye today?

A trifling outlay will give you a chair that brings all these pleasant thrills, and the price is so small that it will not affect your other bills. Come in early. We have a few unusual chairs at small price—a gift to you of comfort and charming evenings at home.

Stahl & Service

Licensed Agents for

Hoosier Kitchen Cabinets,

FIRE! FIRE!

BAD TIME FOR FIRE.

Better Get Insurance.

Mrs. Garland R. Gillespie.

CANAL FINISHED BY JULY 1, 1913

Such Is Prediction Made by Chief Engineer Goethals.

PANAMA DITCH DONE ON TIME

Delays in Delivery of Material and Machinery Retard Somewhat—Earth Slides at Culebra Cut Not Very Serious.

Washington, Nov. 18. — Practical completion of the Panama canal by July 1, 1913, is assured, according to the annual report of Colonel George W. Goethals, chief engineer of the Panama canal. On that date, in spite of several slides in Culebra cut during the last year, the excavation in the cut will be completed and by Aug. 1, 1913, the spillway at Gatun dam will be finished. The concrete work about the locks and dredging of channels to the sea will be finished between Jan. 1, 1913 and July 1.

Canal Done on Schedule Time.

Delays in delivery of material and machinery for the gates of the locks have retarded their construction somewhat, though Colonel Goethals believes everything will be done on schedule time in spite of these handicaps.

Sensational importance, not warranted by the facts, has been given to the slides in the Culebra cut during the last year according to Colonel Goethals. While the slides have increased by 3,595,000 cubic yards the amount of material to be removed from the cut this fact will not retard the completion of the excavation or the cost of completing the cut, Colonel Goethals reports.

34,000 Men Work on Canal.

More than 34,000 men are now employed on the canal work. The natural decrease in employes accompanying the lessening of construction on the canal was offset by the inauguration of the work on the fortifications and the docks and piers for the Panama railroad and the general terminal facilities. Of the employes, 5,101 were Americans.

It is recommended by Colonel Goethals that the economy and efficiency commission created by President Taft install a new system of accounting to go into operation when the construction of the canal ends and the operation and maintenance begin.

NURSE WEDS HER PATIENT

Young Kenosha Man Wins Dixon Girl After Illness.

Indianapolis, Ind., Nov. 18.—Cupid used a clinical thermometer instead of an arrow when he shot at the heart of John Ritchie Purnell, son of William H. Purnell, cashier of the First National bank of Kenosha. The young man, who came of age a month ago, has revealed that he was married in Indianapolis, Ind., on Oct. 18 to Miss Hazel Baird, daughter of Mr. and Mrs. Oliver Lee Baird of Dixon, Ill.

It was while Miss Baird, who was a graduate nurse, was seeing him through an attack of typhoid fever in his home in Kenosha that the young man fell in love with her. That was six months ago.

On his recovery Mr. Purnell went to Indianapolis to sell automobiles, and the day after he attained his majority he persuaded Miss Baird to become his bride and move into the apartment he had already furnished for her.

Jamaica Fruit Destroyed.

Kingston, Jamaica, Nov. 18.—There have been almost unprecedented rains here continuously for the past nine days and they are still continuing. There was a five days norther and high southeast winds, both of which destroyed about 25 per cent of the fruit crop.

TAFT HONORS CARREL

Praises the Surgeon on Receiving One of the Nobel Prizes.

New York, Nov. 18.—The president of the United States, the French ambassador, a body of noted scientists and the students and faculty of the College of the City of New York gathered in the great hall of the institution in celebration of the honor accorded this country in the recent award of the Nobel prize for medicine to Dr. Alexis Carrel of this city, in recognition of his work in the Rockefeller institute for medical research.

Introduced by President Finley of the college, Mr. Taft spoke briefly, chiefly in praise of Dr. Carrel.

COURT SUMMONS MORGAN

Magnate Directed to Bring With Him Books and Papers.

New York, Nov. 18. — J. Pierpont Morgan is directed in an order signed by Federal Judge Mayer to appear on Nov. 22 as a witness before a referee here in the suit of Thornton W. Motley against the Southern Railway company which is pending in the United States district court for the Northern district of Georgia.

The order directs Mr. Morgan to bring with him the books and papers of J. P. Morgan & Co. containing information regarding the absorption of the Georgia Pacific railway by the Southern railway.

Lorimer Operated Upon.

Chicago, Nov. 18.—William Lorimer, former representative in congress, had his appendix removed at the Presbyterian hospital and declared himself highly pleased with the operation.

Assassin Buried Secretly.

Madrid, Spain, Nov. 18.—The burial of the assassin Manuel Cardinas, who committed suicide after he had shot Premier Canalejas, took place secretly.

THIRD ANNUAL

FUR OPENING

AND

SPECIAL SALE of FURS

ON SATURDAY, NOV. 23rd, we will have with us, all day, a representative of one of the largest Fur Manufacturers who will have on display

$10,000 to $15,000 Worth of Furs,

Including a large variety of Muffs, Scarfs, Coats, etc.

This entire assortment, also our own large stock, we will place on sale at EXTREMELY LOW PRICES. If you are thinking of buying any kind of a fur piece or garment this winter, it will pay you to come miles to attend this sale.

Remember the date---ONE DAY ONLY

SATURDAY, NOV. 23.

Two Bargain Basement Specials all Day

We Accept Security Merchandise Orders

The Webster Anderson Co.

Tecumseh, Michigan.

This store closes every evening except Saturday at 6 o'clock.

TAFT AND BARNES HOLD CONFERENCE

Both Hopeful of Future of Republican Party.

DISCUSS CANDIDATE FOR 1916

Talk Is Held at Home of President's Brother in New York and Covers General Situation and Some Details.

New York, Nov. 18.—President Taft and State Chairman William Barnes, Jr., had a long and hopeful talk regarding the future of the Republican party. The discussion included speculation as to the candidate for the presidency in 1916 and planning for party reorganization, in which Mr. Taft will take part, after March 4, 1913.

Conference at H. W. Taft's Home.

The conference was held at the home of Henry W. Taft, where the president had luncheon. Mr. Barnes later said:

"We discussed the general situation and referred to certain plans that are being laid to make the Republican party stronger than ever. The candidacy for 1916 was touched upon, of course, but that is a long time ahead."

Being asked if Mr. Taft will be active in the reorganization of the party when he is no longer president, Mr. Barnes said:

Republicans to Fight On.

"Well, I suppose he will. The president is a Republican, first, last and all the time, and every good Republican is working to a common end. They are fighting for principle and the fight will go on until we carry it through and put it into effect. The principle is safeguarding the constitution and all the Republican party stands for—true popular rule."

HOLDS FARMER RESPONSIBLE

Finds that Auto Driver Knocked Man Under Train Wheels.

Marion, Ind., Nov. 18. — Dr. V. V. Cameron, coroner of Grant county, returned his verdict in the matter of the death of William Harvey, a railway employe who was killed beneath the wheels of a Clover Leaf passenger train in this city a few days ago, and his finding is that James N. Gibson, a prominent Grant county farmer, should be held responsible for Harvey's death.

It was a peculiar accident that resulted in Harvey's death. He was standing on the street within a few feet of the railway track waiting for a passenger train to pass. Gibson, in an automobile, was driving rapidly toward the railroad crossing and it is alleged he did not heed the warning of the street flagman.

Seeing the danger before him, Gibson, it was said, steered his car to the side of the street to avoid a collision with the train, and in doing so struck Harvey in the back and the latter was thrown under the wheels of the train. The case will be investigated by the prosecuting attorney.

OFFICE SEEKER KILLS WIFE

Ohioan Thought Crazed by Defeat, Attempts Suicide.

Mount Vernon, O., Nov. 18. — Believed to be insane as a result of his defeat at the May primaries for the nomination for county treasurer, William B. Magill, a school teacher of this city, shot and killed his wife with a shotgun while she was still asleep and then walked into an adjoining room and attempted to commit suicide by turning the gun upon himself.

Mrs. Magill's head was nearly torn off. Magill probably will die.

WRITES FINAL MESSAGE

Deneen to Make Recommendations to Legislature.

Will Discuss Various Reforms Which Eight Years' Administration Have Shown Necessary.

Springfield, Ill., Nov. 18.—Within a few days Governor Deneen will start work on a message which in accordance with a constitutional requirement he will send to the legislature upon his retirement from office. This message will go to the legislature simultaneously with one from Governor-Elect Dunne.

Governor Deneen will make recommendations for various reforms in the departmental work of the state. In accordance with a precedent set by former governors he will avoid a discussion of the issues of the recent campaign. Propositions which figured in the campaign arguments presumably will occupy a prominent place in the message of the incoming governor. There will be little occasion for any controversy between the present and newly elected governors in their respective messages.

Some of the former governors have simply passed on to the legislature reports and recommendations made by heads of the various departments. Governor Deneen intends to embody in his message the results of his personal observations as well as the recommendations of his department heads, in which he concurs. Under the constitution all state officers must submit reports to the governor ten days before the convening of the legislature in regular session.

Governor Deneen is finding that he has an immense job on his hands in sorting out the personal and official files of his office. He must leave behind him all official papers. During the eight years of his administration he has accumulated 145 boxes of personal papers. His secretaries have already begun to sort out these documents.

The inauguration of Governor-Elect Dunne will take place on Monday, Jan. 13.

NEWCASTLE AFTER PLANT

Commercial Club Mails Proposal to Van Camp Packing Company.

Newcastle, Ind., Nov. 18.—The Newcastle Commercial club, at a special meeting here, framed a proposition to the Van Camp Packing company of Indianapolis to erect its new plant in Newcastle.

The commercial organization has made an unusually liberal proposition and has the backing of three-fourths of the farmers of Henry county, who voiced their approval by telephone before the proposition was mailed.

Dynamite Explosion Kills Five.

Westchester, Pa., Nov. 18.—Five workmen were killed by an explosion of dynamite near here in one of the quarries of the General Crushed Stone company. A laborer was carrying a box of the explosive when he stumbled and the box dropped from his hands.

Actor George Ober Dies.

Yonkers, N. Y., Nov. 18. — George Ober, an actor and producer of outdoor plays, died at his home in Hastings-on-the-Hudson after a week's illness of pneumonia.

Horses Smother in Oats.

Brookins, S. D., Nov. 18.—Five horses were smothered in an avalanche of oats from the bursting of an overhead bin on the farm of John Sloan, near here.

Former Governor Larrabee Dead.

Clermont, Ia., Nov. 18.—Former Governor William Larrabee is dead at his home near here.

POST CARDS TELL OF BOYS' MURDER

Mysterious Case of Homicidal Mania in the East.

JEKYLL AND HYDE RECALLED

Maniac, Who Says He "Has Too Much Money," Confesses Killing Three Boys and Hints That There Are Others.

Buffalo, N. Y., Nov. 18.—Confession of at least three mruders and admission that there are "still more" is the startling disclosure contained in postal cards from a modern "Dr. Jekyll and Mr. Hyde," the murderer of six-year-old Joseph Josephs, received by the police and made public.

The murder of the Josephs boy, whose entire body in badly decomposed fragments was found in a cesspool near his home in Lackawanna, N. Y., after a search of more than a year, the police believe to be only one of a long series of similar crimes committed throughout the country by the man, who, according to his own confession, has an irresistible mania for killing boys.

Find Body from Card.

The gruesome discovery of the Josephs boy's body was made by following the minute instructions contained in the cards.

Young Josephs disappeared on the afternoon of Oct. 12, 1911. His father, George Josephs, a merchant of Lackawanna, insisted the boy had been kidnaped, and a country-wide search was instituted. From time to time the father received anonymous letters warning him to discontinue the search under threat his son would be murdered. Latest developments indicate the murderer took this means of creating the belief the boy still was alive.

Admits Three Murders.

In one postal card, mailed from Boston, the unknown writer speaks of murdering a boy in Central Park, New York. It reads:

"Wednesday night, Dec. 10, 1902, I enticed Michael Ricao Kruck, a newsboy, into the park opposite the entrance to the arsenal police station. I strangled him and just escaped the officer who found him. Three times have I taken life, twelve times have I tried, and cannot help it."

Records in the coroner's office in New York bear out the text of the postal card on the strangling of the newsboy.

Another unsigned card dated Boston, Nov. 9, 1912, and written apparently by the same person, says the writer, "unfortunately, had too much money," and that he was a prominent fraternity man of a high degree, "honored and respected."

Says There Are Others.

"My son," it continues, "is married and happy. Can I under the circumstances give myself up? I can, of course, but there are still more murders I have not told you. Shall I come?"

The final postcard received, postmarked Boston, Sept. 11, 1912, was addressed to Superintendent Regan of the Buffalo police department. It read:

"I am sick of trying to fool myself. I have a homicidal mania. I killed Joey Josephs of Lackawanna, N. Y. I strangled him as I did others. Please advertise the fact. Post it or write for the information. Come to —" Ink smudges make the balance of the card illegible.

Signs "R. Dennison."

The last card, dated New York, Nov. 12, 1912, and signed "R. Dennison," stated the writer would call at the Buffalo police office at 11 a. m. on the 13th. The writer did not keep the appointment.

Overcoat Time!

Our Immense New Stocks of Men's Fall and Winter Overcoats to Choose From.

Here you will see every new style in all the finest Overcoats at prices which will appeal to you.

CLOTHCRAFT FINE OVERCOATS

which in cut, finish and fit are without a rival for price.

Clothcraft Overcoats

$10 to $22

Other Good Reliable Makes

$5 to $10

All Lengths—All Kinds All Styles.

Come here when you want Underwear.

We court comparison on prices.

McCann Bros.

Store open evenings. One Price Clothiers.

Be Bright and Buy our Beautiful

BRACELETS

ALSO BUY

BACK COMBS

Both Brilliant and Bronze Beauties.

A full line on display.

E. J. PETERS & CO.

PHONE 200 Successors to J. F. HICKS & SON

SEE OUR

Doll Baby Cabs

A full line from 25c to $4.00.

CHINA

A fine assortment in all the new styles.

SWEATERS

are just what you need this cold weather, also some Hosiery to keep your feet warm.

Ida B. Chase.

Tecumseh State Savings Bank,

Farm Loans a Specialty

Collections Made Speedily at Favorable Rates

Every Accommodation Consistent with Safe Banking Methods Extended to Our Patrons.

READ REFLECT RESOLVE

A NEST EGG

INDUCES OTHER EGGS TO THE NEST.

The FIRST DOLLAR DEPOSITED To Your Bank Account WILL INDUCE OTHERS!

J. Q. Look, Pres., L. G. North, Vice Pres., J. H. Smith, Cashier

THE TECUMSEH HERALD

G. N. STACY,
EDITOR AND OWNER.

SUBSCRIPTION RATES

IN LENAWEE COUNTY
One year, payment in advance..........$1.00
year, payment after three months 1.25

OUTSIDE LENAWEE COUNTY.
One year, payment in advance..........$1.25
One year, payment after three months.....1.50
There will be no Deviation from above Rates

$100 REWARD $100

The readers of this paper will be pleased to learn that there is at least one dreaded disease that science has been able to cure in all its stages, and that is Catarrh. Hall's Catarrh Cure is the only positive cure now known to the medical fraternity. Catarrh being a constitutional disease, requires a constitutional treatment. Hall's Catarrh Cure is taken internally, acting directly upon the blood and mucous surfaces of the system, thereby destroying the foundation of the disease, and giving the patient strength by building up the constitution and assisting nature in doing its work. The proprietors have so much faith in its curative powers that they offer One Hundred Dollars for any case that it fails to cure. Send for list of testimonials.

Address F. J. CHENEY & CO., Toledo, Ohio.

Sold by all Druggists, 75c.

Take Hall's Family Pills for constipation.

The story of a good deed is pretty sure to get out some time but it doesn't travel around as fast as a wild rumor.

Mrs Emma Maier, 627 N. 7th St. Springfield, Ill., says her kidney trouble resulted from an operation: "From then until I used Foley Kidney Pills I did not know what a well day was. Then my backache left me, that tired dragged down feeling was gone, I slept soundly and awoke refreshed. I had no more headache or dizzy spells." Safe and sure. Try them. For sale by all Druggists of Tecumseh.

Chestnuts are now selling at five cents a glass, live weight.

James Therio, Iron River, Mich., says of Foley's Honey and Tar Compound: "This winter both my children and I was troubled with bad coughs. We used Foley's Honey and Tar Compound and it promptly cured us. I can recommend it as a good cough and cold cure." Contains no opiates For sale by all Druggists of Tecumseh.

"My wife has an idea," remarked the Man on the Car, "that motorcycles are run with dynamite."

A Great Building Falls

when its foundation of health—good digestion—is attacked, quick collapse follows. On the first signs of indigestion, Dr. Ling's New Life Pills should be taken to tone the stomach and regulate liver, kidneys and bowels. Pleasant, easy, safe and only 25 cents at C. A. Wright & Son's.

Wish we could enjoy getting up early in the morning as ardently as we dislike going to bed at night.

Flagged Train With Shirt.

Tearing his shirt from his back an Ohio man flagged a train and saved it from a wreck, but H. T. Altson, Raleigh, N. C., once prevented a wreck with Electric Bitters. "I was in a terrible plight when I began to use them," he writes, "my stomach, head, back and kidneys were all badly affected and my liver was in bad condition, but four bottles of Electric Bitters made me feel like a new man." A trial will convince you of their matchless merit for any stomach, liver or kidney trouble. Price 50 cents at C. A. Wright & Son's

The girl with freckles usually has too much common sense to worry about them.

"TELLS THE WHOLE STORY"

To say that Foley's Honey and Tar Compound is best for children and grown persons and contains no opiates tells only part of the tale. The whole story is that it is the best medicine for coughs, colds, croup, bronchitis and other affections of the throat chest and lungs. Stops la grippe coughs and has a soothing effect. Remember the name, Foley's Honey and Tar Compound, accept no substitues. For sale by all druggists of Tecumseh.

Ninety is about the average number of swats required to kill the last fly of the season.

Only a Fire Hero

but the crowd cheered, as, with burned hands, he held up a small round box, "Fellows!" he shouted, "this Bucklen's Arnica Salve I hold, has everything beat for burns." Right! also for boils, ulcers, sores, pimples, eczema, cuts, sprains, bruises. Surest pile cure. It subdues inflammation, kills pain. Only 25 cents at C. A. Wright & Son's.

Let us all hope that we never get foolish enough to want to see ourselves as others see us.

Mr. Hiram Steele, 628 N. 6th St., Terre Haute, Ind., writes: "I came down with a severe case of kidney trouble. I had to get up too often at night, there was pain and much sediment, puffs under my eyes, back pained terribly, and I was dizzy. Foley Kidney Pills cured me quickly, and I feel 100 per cent better." For Sale by all Druggists of Tecumseh.

TCHATALDJA ONCE MORE UNDER FIRE

Sound of Artillery Firing Borne to Constantinople.

NAZIM PASHA IN BRAVE STAND

Turkish Commander Still Seeking to Keep Invading Bulgars Out of Ottoman Capital — Little News Obtainable.

Constantinople Nov. 18.—On the teeth of a west wind coming down the valleys from the Tchataldja forts is borne to the ears of those in the plague-stricken city the sound of far away artillery firing. And the people waiting here with despair in their hearts know that once again the Bulgars are attacking the last defense of the Turk in Europe.

Nazim Pasha's Last Stand.

Up along the winding ways of the railroad, across the countryside where hangs the smoke of burning villages, at the end of the desolate stretches where slow wagon trains filed with the wounded move, Nazim Pasha with his back to the capital is making one more stubborn effort to keep the Bulgars out of Constantinople. The house tops of the capital are black with people straining every ear to the far-off booming. The city is tense with excitement. The frequency of the reports suggests the size of the engagement that is being fought out at Tchataldja.

Little News from the Front.

There comes but little news back to the waiters in the capital city as to how it fares with their general at the front. One dispatch telling that the Turks, attacked on their left flank, threw back the invaders caused momentary joy, but the attitude of the people in general is apathetic and depressed.

GUN MEN'S CASE NEAR END

Lawyers Sum Up for Respective Sides —Justice's Charge Tuesday.

New York, Nov. 18.—Charles G. F. Wahle, chief counsel for "Gyp the Blood," "Lefty Louie," "Whitey Lewis" and "Dago Frank," the gangsters on trial for the actual killing of Herman Rosenthal, addressed the jury for three hours, in summing up the defense. Assistant District Attorney Frank Moss spoke for about the same length of time for the prosecution.

As Justice Goff's charge to the jury probably will be lengthy, the justice will not begin his charge until Tuesday. It is the general belief of the lawyers and laymen who have followed the trial closely that the jury will not require much time to reach a verdict.

OIL FOUND NEAR PANAMA

Field of Twenty Square Miles and Product of Superior Quality.

Panama, Nov. 18.—Mr. King of Seattle, Wash., returned to this city from the interior, and he brings flattering reports of the discovery of oil 178 miles from Panama City, in the region of the Gulf of Darien.

The oil is reported to be infinitely superior to the oil of California. There are twenty square miles of oil beds. Three companies are negotiating with the government for concessions, including the Standard Oil, which has several representatives caring for its interests.

BANDITS TAKEN AFTER FIGHT

Men Who Used Auto In Looting Kansas Towns Resist Arrest.

Iola, Kan., Nov. 18. — The three bandits who impressed a motor car, a chauffeur and a mechanician and went on a raid of farmhouses and villages in this vicinity, were captured by a posse near here and brought to the Iola jail. The men gave their names as Richard Victor, who says he worked in the railroad shops at Argentine, Kan.; W. J. VanBibber and John McCauley.

Before the capture the bandits and the members of the posse exchanged 200 shots.

"BORROWED BABY" ON STRIKE

Peace Restored at Joliet Show When Pay Is Increased.

Joliet, Ill., Nov. 18.—Dinney O'Connell, Jr., seven months old, went on strike. Dinney was employed through his mother to play the role of the "Borrowed Baby" in a play at a local theater. The salary was to be $1 a performance. Dinney proved a big hit.

Before the evening performance his mother declared a walgout. The manager then promised 50 cents more and a bottle of milk each performance.

Oldfield Lowers Mile Record.

San Francisco, Nov. 18.—At Tanforen track, Barney Oldfield twice reduced his previous mile record of 53 seconds. In his first attempt he made a mile in 52 and in the second trial he lowered the time to 50 3-5 seconds.

THE WEATHER

Indiana and Michigan—Fair, slightly warmer today; fair, warmer tomorrow; light to moderate winds becoming southerly.

Illinois—Fair today and tomorrow; rising temperature; moderate west to south winds.

Wisconsin — Fair today and tomorrow; slowly rising temperature; moderate winds becoming southerly.

Her Advice.

The Actor—What shall I do to fill the house at my benefit? Lady Friend—Invite your creditors.

Strange Mistake.

Old Mrs. Jones entered the drawing room unexpectedly and spoiled a very pretty tableau.

"I was just whispering a secret in Cousin Jennie's ear," explained Charlie

"I'm sorry," said the old lady gravely, "that your eyesight has become so bad that you mistake Jennie's mouth for her ear."—London Tit-Bits.

Obituary

MEMOIR.

Mrs. Pocklington, whose maiden name was Julia Allen was born in the state of New York, Feb. 5th, 1821; and died Nov. 4th 1912, aged 91 years and 9 months. She came to Ridgeway in her young womanhood and was married Oct 29th 1848 to John Pocklington, who passed away from this earth life, Dec. 7 1907. To this union were born seven children, six of whom are living: Eliza, Cornelius, Charles, Mary, Henry and Harriet all of whom were born in Ridgeway and whose homes are Adrian, Holloway and Ridgeway In the home which she so dearly loved, her presence was felt in her devotion and self sacrifice. She was of a quiet and unassuming nature yet her personality drew others to her and she had many friends and was loved by all. She was ever unselfish in her disposition and she ever was looking for a chance to give something to others around her, this was one of her chief pleasures all through life and down to the last, although feeble in body from her advanced age She had been a member of the Ridgeway M E Church for a good many years, although she had not been an attendant at church services for some years. She loved to read and have read to her, the Bible, and good sermons at any time and particularly on the Sabbath day. She ever had warm regard for the church and its interests. She had been failing in strength for some time and after a short illness, she peacefully fell asleep her death was caused by heart failure due to her extreme age.—The funeral services were held at the Ridgeway M. E. Church Nov. 6, 1912.

CARD OF THANKS

The children of Mrs. Julia Pocklington desire to thank all who so kindly assisted them and extended their sympathy at the time of her death and burial also for the floral offerings and music.

ELIZA POCKLINGTON,
CORNELIUS POCKLINGTON,
CHARLES POCKLINGTON,
MARY ISBEL,
HENRY POCKLINGTON AND
HATTIE CARPENTER
AND FAMILIES.

RESOLUTIONS OF RESPECT

WHEREAS the great Ruler of the Universe has, in His infinite wisdom, removed from our midst our worthy and esteemed sister Harlette Richart, and,

WHEREAS, It is but just that a fitting recognition of her virtue should be had, therefore be it,

RESOLVED, That the sudden removal of such a life, from among our midst leaves a vacancy and a shadow that will be deeply realized by all the members of our Hive.

RESOLVED, That with deep sympathy with the afflicted relatives of the deceased, we express an earnest hope that even so great a bereavement may be overruled for their highest good.

We request that the lodge charter be draped in mourning for a period of thirty days, and that a copy of these resolutions be furnished the family, and a copy be spread on the records of our Hive.

MAE BLESING
NELLIE LAWRENCE
MARYETTA WYRILL.

Called the Marriage Off.

Tears, many tears, have just ended a romance begun five years ago in London, England. The marriage of the couple was to have been celebrated the other day in St. Jerome's Catholic church, the Bronx, New York. The priest, who was to have officiated, was surprised when he was informed that there was not going to be any wedding. The reason was readily forthcoming from the bride-to-have been, who has a sense of humor and hails from County Claire. She stated that her fiance, with a distressed demeanor, had told her he had heard from his mother and that she had not ceased weeping since she heard he had resolved to marry. The girl furthermore heard that his aunt, with whom he lives, had wept day and night at the thought of her nephew as a married man. When her fiance sorrowfully told her that the friend who was to act as best man also had wept copiously at the thought of his becoming a Benedict the ire of the young woman was aroused. "Then they need cry no longer," she snapped, "for there is going to be no marriage."

The Emerson Shoe
HONEST ALL THROUGH

Stylish
Button
Patent Leather
Dress Shoe

"To complete the wardrobe of a well dressed man"

"Honest All Through" means just what it says—honest leathers and honest work—not a stitch slighted anywhere. This fact is worth thinking about—see that *you* get the benefit of knowing this when you buy shoes—and buy Emersons!

John R. Nyland,

SPECIAL SERVICES.

The confirmation services at St. Peter's church Sunday afternoon was one of deep interest and was largely attended. Bishop Williams gave a most impressive sermon and his charge to the candidates was such as no one but Bishop Williams could give. He did not expect the impossible for we are human, but that through the gradual growth we might attain perfection.

Those in the class were Mr. and Mrs. Lavern Barrett, Mr. and Mrs. Will Barrett, John Mahaney and Lynn Hardenburg. Special music was given by the vested choir, and Miss Hazel Zimmerman, as soloist of the afternoon, sang in a most charming manner, her sympathetic voice touching every heart

MISS BEN O'LIEL.

A crowded house at the Presbyterian church Sunday evening greeted Miss Ben O'liel who gave a fine talk on "The Blood Covenant," bringing out many wonderful thoughts. A deep interest was shown by all who heard her The choir gave a special anthem and Mrs. Weld sang "I Have a Friend so Precious," as a closing solo. Miss Ben O'liel spoke Monday evening and will speak again tonight assisted by a number of young ladies in costume.

Master of Babel.

I once heard Prof. Paul Vinogradoff—the greatest magician of our time with a historical document—postpone for a fortnight or so some references to an old Scandinavian original source because he "did not at the moment know the language." It was a superstition with all who had the honor to sit at the feet of this inspiring and wonderful man that ten days was for him a generous allowance for the mastery of any live European language. For dead and oriental tongues we gave him an extra week.—Saturday Review.

Her Epigram.

Mrs. Percy V. Pennybacker, the new president of the General Federation of Women's Clubs, is noted for her epigrams.

During the San Francisco convention Mrs. Pennybacker, at a luncheon, said of a society beauty, whose thoughtless, rather than reckless, conduct had caused her to come a cropper:

"I pity the poor silly creature, but, really, her only moments of reflection are those she spends before her mirror."

Killed by Riding Into Wire.

Avon Smith, a young lad of Dinuba, Colo., rode against a barbed-wire which was stretched across a road and cut his throat from ear to ear. Young Smith was riding in the early twilight to the home of a neighbor, and took a road through an open field—one which he has traveled for several years—unaware that a wire had been stretched across the highway that afternoon to keep out teams. The wire was stretched taut and at just a height to strike him across the throat.

Women Draw Big Salaries.

There are said to be at least thirteen women in Boston receiving a salary of $10,000 a year. Several of them are members of the Business Women's club, which is the newest club in that city. Though organized less than a year ago, this club now numbers its members by hundreds. The object of the club is "to promote the common interest of women actively engaged in lines of work directly connecting them with the business life of the community."

Chautauqua Office.

The Chautauqua institution put a new emphasis on religious activities this year, and to further this purpose has created a new office, that of director of religious work. The Rev. Dr. Shailer Mathews, head of the divinity school of the University of Chicago, is to occupy the post.

Looked Like a Mermaid.

"There was a mermaid rumor at our hotel."

"Anything to it?"

"No; it was only a girl sitting on the beach in an extreme hobble gown."

Bags for Clothes.

To pack away clothes where one has not a chest for the purpose, there have been lately invented "moth bags" and "moth sheets." These bags are made to close air tight, and are large enough to hold automobile garments, ulsters or suits; and small sizes come for muffs and furs, says the New York Times. The "sheets" are used for packing rugs and curtains. No camphor need be used with them, for they are already prepared with tar and cedar, and there is also an odorless bag and sheet.

Dry Answer.

Woodrow Wilson, in an interview with a reporter at Seagirt, said with a smile: "Your questions about my campaign are premature. I must organize my thoughts before I answer them. You remind me of William the Conqueror's son Robert. Robert, you know, asked to be invested with the government of Normany in his father's lifetime. But to this demand William the Conqueror replied dryly: 'Is it not my custom to take off my clothes before I'm going to bed?'"

Ladies! Save Money and Keep in Style by Reading McCall's Magazine and Using McCall Patterns

McCALL'S MAGAZINE

McCall's Magazine will help you dress stylishly at a moderate expense by keeping you posted on the latest fashions in clothes and hats. 50 New Fashion Designs in each issue. Also valuable information on all home and personal matters. Only 50c a year, including a free pattern. Subscribe today or send for free sample copy.

McCall Patterns will enable you to make in your own home, with your own hands, clothing for yourself and children which will be perfect in style and fit. Price—none higher than 15 cents. Send for free Pattern Catalogue.

We Will Give You Fine Presents for getting subscriptions among your friends. Send for free Premium Catalogue and Cash Prize Offer.

THE McCALL COMPANY, 239 to 249 West 37th St., NEW YORK

BANQUET.

Tecumseh Grange No. 166 Held Their Annual Harvest Home Meeting Friday, Nov. 15.

INTERESTING PROGRAM.

Tecumseh Grange No. 166 held their annual Harvest Home banquet on Friday evening, November 15, in the Grange Hall, with about 150 present. The members of the Grange are noted for their spirit of cordiality and hospitality, and each guest received a hearty welcome as they entered. It goes without saying that the tables were loaded with good things such as Grangers know so well how to prepare. In fact the banquet was so much enjoyed that it looked at one time as if it would occupy the whole evening and there would be no time left for the program. The tables were very handsomely decorated with chrysanthemums and green vines.

At a signal from the master of the Grange, John Boyce, Worthy Chaplain Snedicor gave the invocation and the banquet was served.

Master Boyce then took up the program and called upon Past Master Bramble to give the address of welcome. Mr. Bramble, who is a very forceful and earnest speaker and who is an enthusiastic and prominent Granger, after welcoming the guests, spoke at length on the great good the Grange is doing. Especially did he emphasize that all topics of the day are discussed in the Grange meetings. The slogan of these times seems to be for the betterment of manhood and womanhood.

A cornet solo by Lester Coller with Prof. McAlpine as accompanist was much enjoyed. Miss Albertine Boyce of Detroit, followed with a solo entitled "Sweetheart," and responded to an encore in a very pleasing manner.

Miss Nellie Mingay gave a fine Scotch reading with variations on the word "Imphm." For an encore she gave "Katie's Answer" in a rich Irish brogue.

Messrs. Camp and Wilson sang "The Stories Mother Told" and as an encore "What the Fiddle Told"

The speaker of the evening, John H. Ketcham, was then introduced. Mr. Ketcham is postmaster at Hastings and also has a farm of 100 acres of which he is quite proud. He is a nominee for master of the State Grange. Mr. Ketcham has many ties to bind him to Tecumseh, as many years ago his father, John Ketcham, resided here. He is a second cousin of Chas. Patterson.

Mr. Ketcham has a fine command of language and was never at a loss to find words to express his ideas. His earnest manner impressed each listener with the fact that he believed thoroughly in his subject and his arguments were very convincing.

The point of each argument was generally driven home with a pithy story, which was received with rounds of applause. His subject was "The Grange as a Watchman." The discourse was almost entirely given in comparing the Grange and its work to do, to a policeman in one of our large cities who stands at the most dangerous point at the intersection of the busiest streets. This policeman, physically perfect, dressed in blue suit and brass buttons with helmet on his head with his white gloves and club, rules absolutely the stream of people and vehicles that come and go with the raise of his hand, here the shake of his head, the dropping of his hand, there the nod of his head. all under stood by the people and followed He sets in motion a never-ending stream or stops one as he wills. "He is the Watchman."

So the Grange stands today, placed as a watchman over the interest of its members. They are the center around which the battle wages, occupying an unique position. They have the knowledge to direct, the power to enforce and the sympathy to render service to all.

He then went on to say what the Grange was able to do, that in forty-eight hours they could reach every member of our legislature. He cited that it was a well known fact that they were back of the movement for woman suffrage, cited the parcel post and rural mail delivery. He wanted them all to remember that there were 60,000 Grangers in the State of Michigan and why should they not succeed! From there he went on to say that the Grange must not rest on its past honors and be vain of what it had done, but go on to greater victories. He spoke at length of the coming question of taxes, how the great corporations should bear their share, as they had not done in the past—it has been borne by the small householders.

The saloon question—he hopes now that we have equal suffrage, Michigan would be a saloonless state (cheers). He said they must be on the firing line against vice also But greatest of all was the plea for co operation and neighborly feeling in small things as well as large, that neighbors must not fight over a line fence or backbite, but be kind and considerate He closed with a strong plea of "Back to the Farm."

The master of the Grange then closed the meeting and the company adjourned for a social time.

"Suffered day and night the torment of itching piles. Nothing helped me until I used Doan's Ointment. It cured me permanetly."—Hon. John R. Garrett, Mayor, Girard, Ala.

Harsh physics react, weaken the bowels, cause chronic constipation. Doan's Regulets operate easily, tone the stomach, cure constipation. 25c. Ask your druggist for them.

Kindness.

"Has my boy been kind to the dumb animals today?" "Yes, grandma. I let your canary out of her cage, and when my cat caught it I set Towser on her."—Fun.

High School Notes

SCHOOL NOTES

The English 4 class begun the study of "Hamlet" the first of the week.

There was an examination in Chemistry Monday morning.

Charles Thurlby was absent Tuesday.

The German 2 students are studying "Im Vaterland" at present

The Biology class was delightfully surprised by an oral test the first of the week.

Fay Satterthwaite was absent Thursday afternoon.

The Physical Geography class went up to the library Friday to study some of the stereoscopic views.

The T. H. S. foot ball team played at Clinton Friday afternoon. The boys did some great playing the score being 14 to 0 in our favor. About twenty high school students went up to Clinton to cheer for them

Jason Meads was absent from Miss Lowe's room Monday and Tuesday,

Kenneth Pennington was absent Friday afternoon.

Paul Hunt has returned to school after a two week's absence.

The WEEK'S DOINGS

Look out for the chicken-pie supper at the M. E. Church on Thursday Nov 21. The public are generally invited.

The Woodmans dance has been postponed from Tuesday Nov. 19 to Friday Nov. 22.

Regular meeting of Eastern Star Thursday evening, Nov. 21, at 7 o'clock. Initiation.

Regular meeting of Tecumseh chapter R. A. M. No. 42 Wednesday evening.

Special communication of Tecumseh Lodge No. 69 F. & A. M. Friday evening, Nov. 22. Work in F C. degree.

Regular meeting of Tecumseh Lodge No. 190 K. of P. Thursday evening, Nov. 21. Work in 2nd rank. A full attendance is desired.

AUTION.

Having decided to quit farming, I will sell at public auction on the premises, 4½ miles northeast of Tecumseh, 5 miles southeast of Clinton, 8 miles southwest of Macon, on Tuesday, Nov. 15, 1912, at 12 o'clock M, sharp, the following described property:

One horse, weight 1400 lbs.; 5 Durcows, fresh in January; Durham bull, coming 2 years old, 2 spring calves, Deering binder, Champion corn binder, Milwaukee mower, Milwaukee hay rake, iron roller, hay tedder, narrow tire wagon, wide tire wagon, road wagon, cutter, set bobsleighs, 2 sulky plows, 5 walking plows, spring tooth drag, 2 spike tooth drags, Cloverleaf manure spreader, 2 fanning mills, wool box, 2 sets work harness, hay and stock rack, 20 ft ladder, 2 2-horse cultivators, and other articles too numerous to mention.

TERMS: All sums of $5.00 and under cash; all sums over $5.00, 6 months' credit with approved bankable notes at 6 per cent. interest. All articles must be settled for before being removed from premises.

J. V. GOHKEN.
A. C. Aylesworth, Auctioneer

Mississippi Convict Farms.

Mississippi's prison farms have not only proved the most humane and beneficial way of handling prisoners, but they have proved most profitable. Every year from four thousand to five thousand bales of cotton, more corn than enough to supply the demand of the farm, bushels upon top of bushels of sweet potatoes, molasses as good as can be found anywhere on earth, peas, vegetables of all varieties, fruits, melons, in fact, everything good to eat, are raised on the state farm, and after paying a profit into the state treasury of from a quarter to half a million dollars, the tables of the convicts are provided with a better fare than many of the free citizens of the state can boast. Mississippi has tried several different ways of dealing with her convicts, but she finds that placing them upon farms is the best method of them all, both for the good of the state and the welfare of the unfortunates who have forfeited their right to be at large.—Jackson Clarion-Ledger.

A Shine In Every Drop!

Black Silk Stove Polish is *different*. It does not dry out; can be used to the last drop; liquid and paste one quality; absolutely no waste; no dust or dirt. You get your money's worth.

Black Silk Stove Polish

is not only most economical, but it gives a brilliant, silky lustre that cannot be obtained with any other polish. Black Silk Stove Polish does not rub off—it lasts four times as long as an ordinary polish—so it saves you time, work and money.

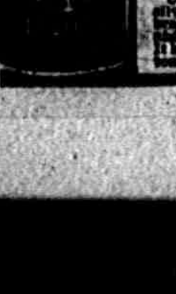

Warm Floors and Healthy Children Make Happy Homes

There is no better way for you to avoid worry and expense than by insuring your children's health.

Warm floors in the home, which is the children's play house in winter, are assured when using Cole's Original Hot Blast Heater.

The steel base and body construction allows the heat to be radiated to the floor keeping it warm during the coldest weather.

Cole's Original Hot Blast Heater
The Cleanest—Easiest to Care For

Burns Soft Coal, Lignite, Hard Coal, Crushed Coke, Wood and Cobs.

Users of coal must remember that the ordinary heater is a big care to operate. That its smoke and ashes entail dusting, curtain washing and carpet sweeping. Think then of the ease of operation and the cleanliness of Cole's Hot Blast.

Cole's Hot Blast has a guaranteed smoke-proof feed door—open the feed door and the current of air draws the smoke directly across the top of stove to the stove pipe—away from the opening. Contrast this simple, cleanly feed with the side door in an ordinary heater. The side door used on other stoves permits escape of dirty smoke, unpleasant gas and accumulated soot drops from it. If you overfill a side door stove, coal falls to the floor. And note this; you cannot make a side door heater air-tight—an everlasting advantage in favor of Cole's Hot Blast which is air-tight and guaranteed to remain so always.

No fires to build—the fire is never out in this remarkable heater from fall until taken down in the spring.

Better select one today—surely it is the heater you need—

The Heater With a Reputation. 144 7-6

Satterthwaite Bros.

Price $12.00 and Upward According to Size and Style

Our Dress Shoes

HAVE THE

STYLE, FIT AND QUALITY.

Try Us For Your Next Pair.

The Spayde Shoe Co.

TECUMSEH, - MICH.

We are agents for Dr. Reed's Cushion Sole Shoes for Men.

Northern Ohio

All Wool Blankets, Always the Best. They have Quality

Full sizes, fast colors. Direct from Mill to Retailer. Saves one profit.

Price, $3.00, $3.50 to $8.00

FROM MILL DIRECT TO RETAILER.

THE BECKMAN CO

Large stock to choose from Plush and Fur Robes, Stable Blankets, Harness and Strap Work of Quality.

Quality Shop.

W. C. VanAntwerp

Our Classified Ad Department

Ladies Shampooing, Manicuring and Massa Residence On Ida street, or will call at your home. Mrs. O. G. Hunt. Phone 294

FOR SALE—I keep on hand in large quantities Rubber Roofing as good as there is on the market for the same price as others and put it on free of charge. Guarantee it from 5 to 8 years. Also have roof paint in 1 gal, and 10 gal lots.
Jas. W. Owen.

FOR RENT—My house in Brownville good barn and two acres of land. Enquire of Mrs. Samuel Shutts.

We have buyers for farms in your vicinity Write us at once if you want to sell. Address, Pletcher & Hipp, Real Estate and Farm Loans, Grover Hill, Ohio.

Them That Have Not.

Following over the trail of the charming young social worker whom the city missionary had turned loose on a helpless slum district, the missionary was grieved to hear most of her acts of helpfulness characterized as "blamed foolishness."

"What do you call an act of foolishness in those who seek to uplift you, Mrs. Brown?" he said severely to one complainant.

"Giving a $5 cookbook to a woman whose husband is out of work half the time and can't scratch up more than $6 a week the other half," was the succinct reply.

And the missionary agreed with her. —New York Times.

FIRST CLASS FARM
AT A
BARGAIN

172 acres, rich soil, no waste land.
Good sized, clear water lake well stored with fish on north side.
School 1-4 mile from house.
11 room house, good repair.
1 barn, 34x33, basement.
1 barn, 46x50.
Sheep shed, 24x36.
Wood shed and other small buildings.
Three good wells.
4 acres of orchard.
2 1-2 miles from good town, railroad, market, churches and high school.
Within 40 miles from Detroit
In LIVINGSTON COUNTY, THE GREAT HOLSTEIN—FRIESIAN CATTLE COUNTY.
Close to creamery taking either cream or whole milk.
Owner getting too old to manage and is offering farm at a price that will sell quick.
On good telephone line, with free service over entire county.
Rural mail route.
PRICE $60.00 PER ACRE.

Address Lock Box 45
BRIGHTON, - MICHIGAN.

His Misconception.

A man who was much in need of sleep rolled out of bed during the night. The jar did not awake him thoroughly, and his hand wandered in exploration. It encountered the mesh of some protruding springs and a sturdy iron corner post. "In jail at last," he murmured as he passed away

SOLVAY COKE

will last ton for ton as long as hard coal.

Will burn up clean, will leave no clinkers (like other coke) practically no ash. $2.50 per ton cheaper than hard coal.

Is always just as satisfactory as hard coal.

Price is a little higher than inferior coke but think of the results. Order some and be convinced.

L. E. TEMPLE & CO.

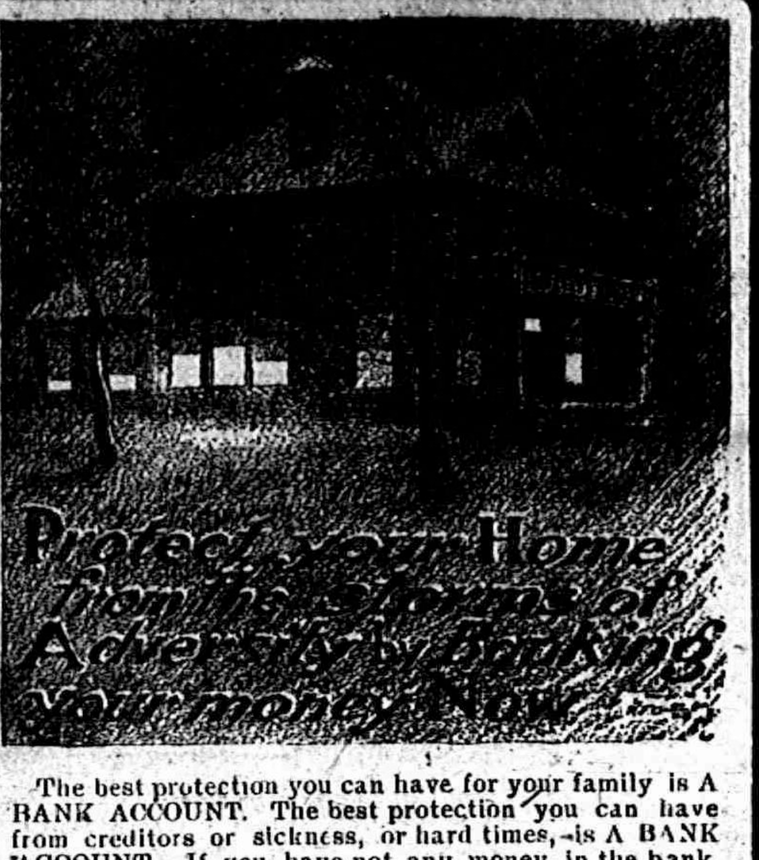
Protect your Home from the Storms of Adversity by banking your money Now

The best protection you can have for your family is A BANK ACCOUNT. The best protection you can have from creditors or sickness, or hard times,—is A BANK ACCOUNT. If you have not any money in the bank, why not begin now? A bank account will fortify your home against misfortune, and you will not have to mortgage it if unfortunate circumstances arise, because you will be prepared with A BANK ACCOUNT.

Do YOUR banking with US.
We pay 3 per cent interest on Savings Deposits if left one month.

THE LILLEY STATE BANK.
Tecumseh, Michigan.
UNITED STATES POSTAL SAVINGS DEPOSITORY

BRADLEY
OPERA HOUSE - TECUMSEH

TONIGHT!

GEORGE SIDNEY

In His Latest and Best Musical Success

Bussy Izzy

40 - PEOPLE - 40

20 Big Musical Numbers,
Special Electrical Effects,
60 ft. Car Special Scenery,
Willetts' Orchestra.

Tonight at 7:30. 300 Gallery Seats go on sale at 25c. First come, Best served. Be one of the early ones. Good seats left at 50c, 75c, $1 and a few at $1.50. Better stop at Hay's and get yours now.

Leather Rockers

Our fall stock of leather rockers is the largest and best assortment we have ever carried. We can show you rockers in all the different finishes and colors of leather. These rockers are made by some of the best manufacturers in the country and are second to none in quality and price.

Genuine Leather Rockers, $7 to $35.

Let us show you one of those large easy rockers, some firms advertise at eighteen dollars on special sale

Our Regular Price in Genuine Leather, $16

We would be pleased to have you call and look over our stock if you wish to purchase or not.

Guy E. Belding.
FURNITURE AND UNDERTAKING.

The Herald $1.00

LOCAL AND PERSONAL

NOTICE

All copy must be in the composing room of this office by 9:30 A. M. Tuesdays and Fridays.

Pop corn that will pop at Gilberts.

Miss Anna Smith of Britton was shopping in town Saturday.

Vern Greenfield of Milan was calling on friends in town Saturday.

Mrs. Will Hause Clinton was calling on friends in town Saturday.

Mr. and Mrs. Watson Hunt of Tipton were in town Saturday.

Presbyterian fair December 6.

Miss Sue Langan of Macon called on Mrs. Samuel Shutt Saturday.

Mrs. R. M. Rulison of Clinton was visiting friends in town Friday.

Mr. Ed Baker of Ridgeway was a business caller in town Monday.

Mr. Allis of Adrian attended the Grange Banquet Friday evening.

Miss Josie Clarkson of Macon was calling on friends in town Saturday.

Daniel Miller of Ridgeway was in town Saturday enroute to Jackson.

Miss May Jones of Ridgeway was calling on friends in town Saturday.

Mrs. Archie Love returned to her home in Newberry, U. P. Thursday.

That Bismark Coffee at Gilbert's is excellent.

Miss Maude Hoagland of Dundee was in town Thursday enroute to Lansing.

Royal DeWolf of Ann Arbor was shaking hands with friends in town Saturday.

Mrs. James Bloomer and two daughters of Holloway were visitors in town Saturday.

Blanchard Pawson of Tipton was shaking hands with friends in town Saturday.

Louis Snyder, sons Louis and Carl and Floyd Heesen motored to Ann Arbor Saturday.

Try those large Baltimore oysters at Avery's.

Mrs. Spencer of Britton was visiting her mother Mrs. James Boyce and family Saturday.

Will Coller and Miss Hazel Fisk of Clinton played for the dance in Tipton Friday night.

Miss Mary Osgood of Macon was in town Friday enroute to Ypsilanti for an indefinite visit.

1847 Roger Bros. Silverware at.
Gastons & Son.

Mr. and Mrs. John Waters and daughter Lelia of Onsted were Tecumseh visitors Saturday.

Mrs. Lena Jones went to Napoleon Friday to visit for a few days with Miss Florence Linton.

Mrs. Garland Gillespie and family were the guests of Mr. and Mrs. John Murphy over Sunday.

Presbyterian fair December 6.

Misses Anna and Augusta Kirschgessner of Clinton were in town Saturday calling on friends.

Mrs. Chris Schmidt of Manchester came Saturday for a visit with her daughter Mrs. Floyd Ager.

Mr. and Mrs. Samuel Shutt were entertaining Mr. and Mrs. Vealey and daughter of Saline Friday.

Mark Mills of Macon came back Friday from his hunting trip up north. He brought two deer with him

John H. Ketcham of Hastings who was here for the Grange Banquet left Saturday morning for his home.

Grape Fruit only 5 cents each at
Avery's.

Elwood and William Comfort and Joe Satterthwaite autoed to Ann Arbor Saturday for the foot ball game.

Miss Florence McGuire of Birmingham came Saturday for a visit at the home of Mr. and Mrs. Frank Clarkson.

The Hudson people have decided to extend their paving contract to another street so the good work is going on.

Mr. Niblack of Hudson a past worthy master of the State Grange was in town Friday and attended the Grange Banquet.

Still taking magazine orders. If I do not call on you, phone 427.
Emma Rogers.

The foot ball game in Clinton Friday between Clinton and Tecumseh resulted in a score of 14 and 0 in favor of Tecumseh.

Dwight Clarkson was down town Saturday for the first time in several weeks. His many friends are glad to see him out again.

W. W. Whiting and Ed. Pangle were at Mooreville last week placing a marker for Mr. Whiting's father, Mr. Frank Whiting.

While playing at foot ball in Clinton Friday Seymour Orr had the misfortune to be kicked in the eye receiving a serious hurt.

Mr. and Mrs. Lewis Feldman of Saline were in town Thursday for the wedding of her sister Miss Florence Murphy and Alex Gibson.

Lenawee County gave the suffrage amendment a majority of one thousand votes showing that the men had perfect confidence in their sweethearts and wives.

Mr and Mrs. James Lowery and her brother Mr. Evilsizer have gone to Lyons where Mr. Lowery will run a meat market. This is Mrs Lowery's old home and she is much pleased to return.

Tonight at 7:30 (sharp) 300 choice gallery seats go on sale at 25c but you will have to be early to get the good ones. These seats on sale at the theatre as soon as the doors open. First come, first served. "Be Wise, Come Early."

Reduced rates on trimmed and untrimmed hats at.
Miss J. H. Hough.

E. J. Peters was a business caller in Toledo Monday.

Mrs. Wm. Jordon were Jackson visitors Thursday.

Harry Bond was visiting in Ridgeway last Wednesday.

Dorothy Finch of Clinton was a Tecumseh visitor Saturday.

George Adamson of Toledo was a Tecumseh visitor Saturday.

Herbert Richart and daughter were over Sunday visitors in Jackson.

Miss Leah Whitney was down from Clinton Saturday visiting friends.

Miss Ida Kolkloesch of Clinton was calling on friends in town Saturday.

Thomas Elliott Jr. was in Ann Arbor Saturday for the foot ball game.

Eat grape fruit and keep healthy. All sizes at Avery's.

P. W. A. Fitzsimmons took in the foot ball game at Ann Arbor Saturday.

Mrs. F. B. Wood and sister, Mrs. McDonald were visiting in Detroit Friday.

Miss Marion Foote of Ridgeway was in town Friday evening for the Grange banquet.

Dr. B. F. Steinhoff was confined to the house by illness several days of last week.

David Houseman and wife of Fritten were business callers in town Saturday.

Give your hard coal order to L. E. Temple & Co as they all kinds of first class coal.

Miss Emma Rogers was in Adrian Saturday visiting her cousin Mrs. H. R. Williams.

Fine switches made and cut hair and combings bought at the milliner store of Miss Hough.

A. B. Harding, Floyd Heesen and Oley Hanna attended the K. of P. meeting in Detroit last week.

Miss Hazel Fisk who was spending last week in town returned to her home in Clinton Sunday.

Home made Mince Meat at Clark's Meat Market. Phone 158.

Miss Lucile Camp was out to church Sunday for the first time since her illness of Scarlet Fever.

Mrs. Chas Morley left today for Ann Arbor for a visit with Mrs. A. W. Slayton and others

Bargain oranges only 15 cents per dozen, at Avery's.

Mr. Thomason of Toledo was a Sunday visitor at the home of David McWilliams and family.

Mrs. Maggie Peck of Toledo came Saturday for a visit with her aunt Mrs. David McWilliams and family.

Look over your catalogues and then Gastons & Son will quote you a price that will make you buy in Tecumseh.

Mrs. Clarence Gilmore and two children of Macon were visiting her mother, Mrs. Media Gilman Saturday.

Charles Hampton of Detroit came Thursday for a visit with Mrs. Helen McNiel and Mr. and Mrs. Fred Sheldon.

L. C. Hayden with Perry and Camilla were in Ann Arbor Saturday for the foot ball game and visiting with Josephine.

Miss Harvilla Widney spent Sunday with her mother Mrs. Alfred James returning to Adrian Monday morning.

Mr. and Mrs. F. B. Wood went to Detroit Monday evening Mr. Ellsworth Ellis who has been in poor health will return with them.

Miss Lila Stewart who is spending a few weeks with her sister Mrs. Roy Lowery in Manchester was spending Sunday with her parents

Extra select oysters at Avery's.

It is understood on good authority that the Hall property is being talked of as a home for a new Catholic church. This is one of the finest properties in Tecumseh and will make an ideal place for a church

It is the aim of the management of the opera house to start all shows on time and they will not make a business of seating people after the curtain is up. Don't miss the first numbers of "Busy Izzy" tonight. Be on time.

Wightman and Rathbun are attorneys for the plaintiff in the divorce case of Anna Murry Wood vs Herbert Wood. They were married about seven years ago and the suit is based on desertion she having waited so long before filing the bill.

Try our fresh home made sausages. Fresh every day at Clark's Market. Phone 158.

His many friends in town will be glad to know that Michael Melonakos is coming back to Tecumseh the conditions being so favorable for the close of the Balkan war that it was not necessary for him to go home. Those who have gone back have proved themselves valiant soldiers.

The Manchester enterprise remarks that three "kids" who husked B. G. Lovejoy's corn had a jolly time and snapped off the big ears and kept one or two in the air most of the time. They were J. E. Teeter aged 90 years, B. G. Lovejoy aged 81 and G. Vogeding age 79. They stuck to the job until about 300 bushels were husked. Who comes next?

Remember the bargain oranges, 15 cents per dozen. F. D. Avery.

The Ladies of the Britton M. P. Church had a harvest fair and festivals last Friday and cleared the neat little sum of $223 65 this is to be used in part toward the erection of parsonage. They had a fine display of the produce of farm and had no trouble in disposing of it the fancy goods department was also fine. Britton is noted for its goaheadativeness.

Gastons & Son for a good alarm clock.

Dr. Morden and son Walter were in town Monday on business.

Dr. and Mrs. B. F. Snyder were spending Monday with friends in Adrian.

Miss Blanche Hendershott of Macon visited her cousin Sarah Craig Saturday.

Miss Margaret Burleigh of Toledo, was an over Sunday guest of Mrs. Ed Lowry.

Willett's orchestra of Adrian plays for "Busy Izzy" at the opera house tonight.

Mrs. Mary Gulwitts of Clinton is spending the day with her sister Mrs. H. W. Stevens.

Mr. and Mrs. O. B. Nye and children of Manchester were guests of her parents Mr. and Mrs. O. B. Nye.

Gastons and Son will show you the 1847 Roger Bros. line of Silverware.

Mr. and Mrs. Wm. Meeks of Milan are spending a few days in town with her parents Mr. and Mrs. Alex Parks.

Fresh white fish and herring at Clark's Meat Market. Phone 158.

Ed Newburn of Cleveland joined his wife and daughter here Saturday in a visit with her parents Mr. and Mrs. J. D. Robbins.

Improvements are being made on the Heesen Block. A new slate roof is being put on This is one of the oldest blocks in town and has been kept up to date all these years.

Specials at Gilbert's this week are P. & G. Nap, 4c.: Prosperity Washing Powder 4c.: Armours Veribest Soups 8c. can: good canned Peas 10c. per can: big No 2 size lante n 50c.

Will Eccles has let his contract to A. S. VanWinkle for a modern up to date bungalow on the corner of Union and Logan streets. Work will begin to-morrow.

Mr. and Mrs. Guy E. Belding and Mr and Mrs. John Nyland took an auto trip to Jackson Sunday spending the day with Mrs. Nylands mother Mrs. Bower.

The rooms lately vacated by Dr. B. F. Stienhoff over the Candy Kitchen will soon be occupied by the propritor of the Candy Kitchen as a home as soon as the necessary improvements are completed.

Those big oysters solid meats only 25c. pt. at Gilbert's.

Mrs. John Spaford and daughter, Mabel, Mr. Ferdenand Huber and the Misses Katherine and Ethel Spaford of Manchester autoed to Tecumseh Sunday for the Confirmation services at St. Peters Church.

The little 5 yr. old son of Mr. and Mrs. Richard Wilson had the misfortune to fall from a fence Monday and break his right forearm, Dr. North rendered the necessary aid and the little fellow will carry his arm in a sling for a few weeks.

Remember everybody can afford to see "Busy Izzy." The prices are within the reach of eveyone for this big musical production at the Opera House, tonight. Good seats in the Gallery for 25c but you must be early to get them. Doors open at 7:30 sharp.

Be sure and get your coupons on cash purchase at Gilberts.

The first account of Naturalization of women comes from Monroe county Judge Chas. A. Golden of Circuit Court, naturalized Selina J. and Ellen Baker sisters who were born in Devonshire England Selina came to America in 1896 and Ellen in 1900 and have been in the employ of Harry A Conant former Secretary of State since coming to this country.

Buy that alarm clock at.
Gastons & Son.

Our fellow townsman, Alfred James, is becoming quite noted as a Democrat of the old school and of the progressive school, having voted for seventeen Democratic presidential nominees. His picture appears in the Sunday issue of the Detroit News-Tribune with a fine write-up. Mr. James is well known in Tecumseh, having been one of our prominent citizens both in a business and social way for many years.

FRED TIFFANY

One of our Boys.

The fine companies of St. Paul of the first Minnisota Infantry regument held a parade and review.

Company C. under command of Capt. Tiffany, gave the guard mounting ceremony. Prior to the drill company C. was presented with the Commercial Club Trophey for the best rifle team. At the same time Captain Tiffany was given a ten year medal offered by the State for meritorious and faithful service.

Minneapolis Morning Tribune,
November 4, 1912.

HO! FOR THANKSGIVING

It would pay anyone to take a stroll through the Williamson Bros. packing rooms in their Cold Storage building.

They are now shipping to the East for their Thanksgiving trade. Saturday they were packing a car to send to Connecticut and upon the long racks were two thousand dressed turkeys and a choicer lot has never been seen They were yellow skinned with just right amount of fat to make them delicious, showing through.

Formerly the turkeys were shipped in the old fashioned way, in barrels without sorting. Now, by the new method they have nice clean pine boxes of different sizes, lined with parafine paper. In the larger sized boxes are packed the young Tom turkies with legs left on, alternating from one end to the other. The hens are packed differently, side by each. then with the parafine paper folded over like a box of fine candy. They are nailed up and on the outside, is the Williamson stamp, "Pride of Michigan," The weight is marked in a corner, the turkeys averaging the same weight. They were sorted as to weight and grade. They had danced their last "turkey trot,"

In Society

MISS HELEN JAMES

Entertained Younger Set

Mrs. Alfred James Jr. of Detroit entertained at tea Tuesday Nov. 12, for her daughter Miss Helen. The house was very beautifully decorated with the autumn idea, of berries pines autumn leaves and Chrysthemums. In the receiving line we notice Miss Helen Manton Clark a cousin of the late Mrs DeWolf, often in Tecumseh, Mrs. Fred C. Stoepel formerly Miss Anna Sutton of Tecumseh, Mrs. Walter P. Manton also a cousin of Mrs. DeWolfs, Dr. Winnifred DeWolf and Mrs. Donald James the bride.

A very handsome picture of Miss Helen appears in the Sunday News Tribune. We almost feel like claiming her as a Tecumseh girl as her father and mother were both Tecumsehites and Helen has spent many years here with her grandparents. She is a most beautiful and charming girl and is a great favorite with the younger set in Detroit.

SOCIAL EVENING

The Odd Fellows and Rebekahs had a social evening and dance at the close of the Rebekah lodge Friday night, with a good attendance. Light refreshments were served and dancing was prolonged until a late hour.

A most delightful evening was passed by the brothers and sisters of the two lodges.

Mrs. Jack Staulter and Percy Heidenreich furnished the music.

MISCELLANEOUS SHOWER

About twenty of the young friends of Miss Mary Denzie met at the home of Mr. and Mrs. Mahlon Reynolds Thursday evening and gave her a Miscellaneous shower. She received a host of presents suitable for housekeeping.

Miss Denzie is soon to be married to Merlow Packard.

Fine refreshments were served to the company and a pleasant evening was enjoyed.

SUNSHINE DAY

Sunshine Day was observed at the home of Mrs R. B. Gillespie on Monday afternoon. This day is an annual event with the Monday Club, each one contributing something for a box to be sent to the county house for the benefit of the inmates of that institution. There was a fair attendance and a fine lot of goods were received. The program of the day consisted of papers by Mrs. O. B. Finch, Mrs. N. A. Howland, Mrs. M. A. Zimmerman and Mrs. G. S. Tiffany, each treating on some foreign conquest 264-133 B. C. At the close of the business meeting a picnic supper was served. Miss Ben O'liel was the guest of honor.

The box that the ladies of the Monday Club were filing on Sunshine day for the inmated of the County House will be open this week at the home of Mrs. R. B. Gillespie for any contributions that may be made by the members or any others interested.

THIMBLE PARTY

Miss Sarah Platt entertained the members of the Thimble Club Monday evening. There were eight present and the eveninig was spent with the busy needle and social chat. Light refreshments were served.

BIRTRTHDAY PARTY

Miss Nerissa Fitzsimmons entertained the "Holy Terrors" on her 12th birthday Monday. A jolly time was had in presentation of gifts, games and sports. Refreshments were served and everyone wished her many returns of her birthday.

NOTICE

The distinctive parcels post stamp must be used on all fourth class matter beginning January 1st, 1813 and that such matter bearing ordinary postage stamps will be treated as "held for postage."

That all parcels must bear the return card of the sender, otherwise they will not be accepted for mailing.

TO-NIGHT AT THE ROYAL

Special feature, "Rameses King of Egypt,"
5c, to all. A Big show. Open 6:30.

NOTICE

The Civic Improvement Society will meet at the Parish House Friday afternoon at 3 o'clock. The ladies are to invite their husbands to come at the supper hour when a pot luck supper will be served.

ATTENTION FARMERS!

WE will pay you one cent over Elgin for sour cream, and two cents over Elgin for sweet cream delivered to our Creamery this week, and will pay you Elgin flat at your door We pay the highest prices for good quality cream of any Creamery in the State, and as your can's are thoroughly washed and sterilized at our Creamery, saving you the trouble of washing dirty greasy cans at home, it will pay you to sell your cream at the local Creamery.

We also furnish all patrons with butter at cost.

Tecumseh Butter Co.

We offer 100 lbs. New Norway Bloater

MACKEREL

WHITE, FAT FISH
OF FINEST QUALITY

Average about 15c Each.

THEY WILL PLEASE YOU.

ANDERSON BROS.

Phone 91... GROCERS Macon Phone

Blankets & Robes

COMPLETE STOCK

Satterthwaite Bros.

Do You Want To Be Warm?

If you want to be warm there isn't any reason why you can't be, as we have all the articles necessary for making winter driving as pleasant as at any other time of the year.

We have robes, blankets, storm fronts, carriage heaters and bricks and fur coats ready for the cold months. A storm front at $2.75 and carriage heaters for $2.50 will permit you to ride as warm as toast.

If you need a fur coat don't buy until you see the Walk E-Z Coat. The latest thing in coats. Buttons arount the legs like a pair of trousers and keeps covering over legs when riding. Step in and see the cold weather goods.

SLAYTON & SON, Tecumseh, Mich

Thanksgiving Day

"SEAL" your Dinner

The turkey will taste better—the plum pudding will have a finer flavor—the finishing touch will be put upon the meal if you serve

Chase & Sanborn's
"SEAL BRAND"
Coffee
"IT'S THE FINEST GROWN"

"SEAL" every Meal

We are sole agents in Tecumseh for
Chase & Sanborn's Tea and Coffee.
We have other grades but if you want the best, we recommend
SEAL BRAND.
F. D. AVERY
Phone 39.

New Reduced Prices
ON
MAZDA LAMPS

25 Watt Clear..............40¢
40 Watt Clear..............45¢
60 Watt Clear..............60¢

ITSUPTOU

to make the saving by using them, 2½ times as much light for the same current.

THE TECUMSEH ELECTRIC COMPANY.

P. B. HARDY, M. D.

PHYSICIAN AND SURGEON

Special attention given to diseases of the Stomach, Throat, Nose, Ear and Surgery.

Office Chicago Street.

Office Hours, 12:30 to 3 and 6:30 to 9 P. M.

Office business on holidays and Sundays by appointment only.

W. A. BRIEGEL.

PHYSICIAN AND SURGEON

SURGERY A SPECIALTY

IN HEESEN BLOCK

Office—up-stairs

HOURS 2 to 4 p. m. 7 to 8 p. m.

TELEPHONE NO. 63.

H. R. CONKLIN, M. D.

Physican and Surgeon.

Special attention given to diseases of the eye and the fitting of glasses.

Hours: 12 to 3 P. M. and 7 to 8 P. M,
Sunday by appointment only

PHONE 300

HELEN D. VALENS

Osteopathic Physician

Office, 46 Chicago street.

At Tecumseh Wednesdays, Saturdays and Sundays and every evening.

will be at my office over J. J. Belcher's store every day except the 3rd Tuesday of each month.

S. P. HOSMER,
OPTICIAN

Dental Parlors

W. D. REED, D. D. S

Chicago, St. Tecumseh.

Crown and Bridge work Aluminum Silver and Rubber plates and all of the specialties known to modern dentistry. Gas or vitalized air administered.

Office over Avery & Co's store

Dental Parlors

of

E. D. BROWN, D. D. S.

Filling, Crown, Bridge and platework Local and complete anaesthetics administered for painless extraction. Office over Orr's Drug Store. Phone, 192

A. C. AYLESWORTH,

Licensed Auctioneer, Real Estate, Stock and General Salesman.

Will attend all sales in city or country, at reasonable rates.

Headquarters and all dates made Herald office.

FRANK DAVIDSON,

Licensed Auctioneer. Farm and Stock Auctions.

Attended to promptly and in satisfactory manner. Terms reasonable.

Headquarters at Herald office where all dates are made. State 'phone 504 East.

GARRET D. BAKER, Auc.

Real Estate, Merchandise, Live Stock and Farm Property a Specialty.

Graduate Jones' National Auction School of Chicago.

Tecumseh, Michigan.

R. F. D No 3.

Call or write for Dates.

Tecumseh Phone 500.

Junk Dealer.

Pay the best price for Rags Rubbers and Paper, and all kind of Metal and iron.

Telephone 265.

Call by phone and I will come with team.

Mail box 626.

Maiden Lane. 3rd South Chicago St

B. FAELK

TAKE IT IN TIME

Just as Scores of Tecumseh People Have.

Waiting doesn't pay.

If you neglect kidney backache,

Urinary troubles often follow

Doan's Kidney Pills are for kidney backache, and for other kidney ills. Tecumseh citizens endorse them.

J. B. Smith, E Chicago St., Tecumseh, Mich., says: "I gladly confirm my endorsement of Doan's Kidney Pills given some years ago. I use them occasionally when I feel in need of a kidney medicine and they never fail to act as represented. I was caused a great deal of suffering by pains in the small of my back and when the attacks were present, it was all I could do to attend to my work. When stooping, I became very dizzy and spots of fire seemed to flash before my eyes. I rested poorly and in the morning when I got up, was unrefreshed. I doctored and used remedies of various kinds, but received no benefit until I began taking Doan's Kidney Pills. They made me feel like a different person, completely ridding me of my trouble."

For sale by all dealers. Price 50 cents. Foster Milburn Co., Buffalo, New York, sole agents for the United States.

Remember the name Doan's and take no other.

Twinges of rheumatism, backache, stiff joints and shooting pains all show your kidneys are not working right. Urinary irregularities, loss of sleep, nervousness, weak back and sore kidneys tell the need of a good reliable kidney medicine. Foley Kidney Pills are tonic, strengthening and restorative. They build up the kidneys and regulate their action. They will give you quick relief and contain no habit forming drugs. For sale by all druggists of Tecumseh.

Mrs. Peter Holan, 11501 Buckeye Road S. L., Cleveland, O., had a little son with a bad case of whooping cough. She says: "He coughed until he was blue in the face. I gave him Foley's Honey and Tar Compound, and the first few doses had a remarkable and almost immediate effect. A few more doses cured him. Yes indeed I can recommend Foley's Honey and Tar Compound." In the yellow package. For sale by all Druggists of Tecumseh.

Porto Rico's New Wonder.

From far away Porto Rico come reports of a wonderful new discovery that is believed will vastly benefit the people. Ramon T. Marchan, of Barceloneta, writes "Dr. King's New Discovery is doing splendid work here. It cured me about five times of terrible coughs and colds, also my brother of a severe cold in his chest and more than 20 others, who used it on my advice. We hope this great medicine will yet be sold in every drug store in Porto Rico." For throat and lung troubles it has no equal. A trial will convince you of its merit. 50c and $1.00. Trial bottle free. Guaranteed by C. A. Wright & Son.

TRY SOLACE AT OUR EXPENSE

Money Back for any Case of Rheumatism, Neuralgia or Headache that Solace Fails to Remove

SOLACE REMEDY is a recent medical discovery of three German Scientists that dissolves Uric Acid Crystals and purifies the blood. It is easy to take, and will not affect the weakest stomach.

It is guaranteed under the Pure Food and Drugs Law to be absolutely free from opiates or harmful drugs of any description.

SOLACE is a pure specific in every way, and has been proven beyond question to be the surest and quickest remedy for Uric Acid Troubles known to medical science, no matter how long standing. It reaches and removes the root of trouble (Uric Acid) and purifies the blood.

THE SOLACE CO. of Battle Creek are the Sole U. S. Agents and have thousands of voluntary testimonial letters which have been received from grateful people Solace has restored to health. Testimonial letters, literature and Free Box sent upon request.

R. Lee Morris, President of the First National bank of Chico, Texas, wrote the Solace Company as follows: "I want you to send a box of Solace to my father in Memphis, Tenn., for which I enclose $1. This remedy has been used by some friends of mine here and I must say its action was wonderful.

(Signed) R. L. Morris.

Put up in 25c, 50c and $1.00 boxes.

It's mighty fine to be well and you can soon be so by taking Solace. "No Special Treatment Schemes or Fee." Just Solace alone does the work. Write today for the free box, etc.

Solace Remedy Co., Battle Creek, Mich.

TECUMSEH MARKETS

CORRECTED NOV. 19 1912

Wheat	104—	107
Flour per bbl	5 60	6 20
Rye		70
Corn (ear)		25
Oate		31
Beans		2 50
Potatoes		35
Butter		26
Eggs		28
Lard		15
Tallow		
Fowls (live)		10
Springers		10
Roosters		06
Ducks spring		14
Geese		08
Turkeys		18
Hay	20 00	22 00

FIRST WOMAN ELECTOR

Mrs. Helen J. Scott of Tacoma Has Unique Honor.

© by Scott studios.

Mrs. Helen J. Scott of Tacoma, Wash., bears the distinction of being the first woman ever nominated for presidential elector in the history of the United States. She will cast her vote for Theodore Roosevelt at the electoral college. Mrs. Scott has been an active worker in the Progressive ranks, but her chief interest nevertheless centers in her home and her children. By all her Tacoma friends she is known as a "home woman." She is the wife of Horace G. Scott, a lawyer. She was born in Michigan, but has been a resident of Tacoma since 1893. She is the mother of two children, a boy and a girl. Mrs. Scott is president of the Monday Civic club, member of the Tacoma day nursery's executive board and the board of the Interstate Federation of Women's Clubs.

SWAN SONG BY TAFT

Executive to Retire Next March Makes Remarkable Talk.

Speech on "The President" at Lotos Club, New York, Ranges from Grave to Gay.

New York, Nov. 18.—President Taft sang his "swan song" as chief executive of the nation. As the guest of the Lotos club the president responded to the toast "The President" in a speech which many of his hearers considered the most remarkable he has ever made.

He shifted from grave to gay, from the philosophy which he said four years in the White House had taught him, to a discussion of problems which faced the nation. He laughed at the outcome of the election; smiled when he spoke of some of the plans of President-Elect Wilson, and touched with gentle sarcasm on William Jennings Bryan.

In his serious moments the president earnestly advocated the admission to the halls of congress of members of a president's cabinet; declared that a six year term in the presidency was long enough for any man; advocated strongly the placing in civil service of practically every officer in the government service and hinted broadly that congress should provide for ex-presidents, so that they need not lower the dignity of the position they have held when they enter private life.

His chief regret, the president said, was that he had been unable to influence the United States senate to ratify the arbitration treaties with France and Great Britain.

In spite of that fact he asked his audience to believe that he would leave office with the deepest gratitude to the American people for the honor they had given him and with the belief that enough progress had been accomplished in his administration to warrant him feeling he had done real good for his country.

His humorous references to the burdens of the White House, to his successor, and to Mr. Bryan brought forth round after round of applause.

"Health and success to the able, distinguished, and patriotic gentleman who is to be"—and he raised his glass while his hearers rose to their feet—"the next president of the United States."

Heir Poisoned by Mistake.

Little Rock, Ark., Nov. 16. — Dr. Phillip William Dupree's eight-months-old son, who died Wednesday night as a result of a nurse giving the child carbolic acid by mistake for wine, is said to have been heir to a $4,000,000 estate in France. A coroner's jury reported a verdict to the effect that the poisoning was accidental.

Iowa Parties Report Expenditures.

Des Moines, Ia., Nov. 18. — Democrats spent $15,328.98, Progressives $13,507.90 and Republicans $8,301.31 in the recent Iowa campaign, according to reports filed with the secretary of state here.

Shoots Divorced Wife and Kills Self.

Sturgis, S. D., Nov. 18. — Edward Gantz shot and seriously wounded his divorced wife and then shot and killed himself. They had quarreled.

Ohio Girl Social Secretary.

West Union, O., Nov. 18.—Mrs. Woodrow Wilson has selected an Ohio girl, Miss Mary Bayless of this city, as her social secretary when she and President-Elect Wilson occupy the White House next March.

30 KILLED IN WRECK

Freight Train Crashes into an Excursion Train in Louisiana.

It is now known that thirty persons were killed and fifty injured in a wreck on the Yazoo and Mississippi Valley railroad when a freight train crashed into an excursion passenger train bound from New Orleans to Woodville, Miss.

Five of the coaches of the passenger train were burned and many of the wreck victims are believed to have been cremated.

The wreck occurred near Montz, La., about seventy-five miles north of New Orleans. A train carrying many of the injured and a number of the dead has arrived in New Orleans. The more seriously injured were placed in the Charity hospital.

Why Have "Nerves?"

This is the reason why women have "nerves." When thoughts begin to grow cloudy and uncertain, impulses lag and the warnings of pain and distress are sent like flying messages throughout limbs and frame, straightway, nine times in ten, a woman will lay the cause of the trouble to some defect at the point where she first felt it. Is it a headache, a backache, a sensation of irritability or twitching and uncontrollable nervousness, something must be wrong with the head or back, a woman naturally says, but all the time the real trouble very often centers in the womanly organs. In nine cases out of ten the seat of the difficulty is here, and a woman should take rational treatment for its cure. The local disorder and inflammation of the delicate special organs of the sex should be treated steadily and systematically.

Dr. Pierce, during a long period of practice, found that a prescription made from medicinal extracts of native roots, without the use of alcohol, relieved over 90 per cent. of such cases. After using this remedy for many years in his private practice he put it up in form of Dr. Pierce's Favorite Prescription, that would make it easily procurable, and it can be had at any store where medicines are handled.

MRS. LILA B. HAWKINS, of Zeus, Va., writes: "I had been failing in health for two years—most of the time was not able to attend to my household duties. Female weakness was my trouble and I was getting very bad but, thanks to Doctor Pierce's medicines, I am well and strong again. I took only three bottles of 'Favorite Prescription,' and used the 'Lotion Tablets.' I have nothing but praise for Doctor Pierce's wonderful medicines."

TAKE DR. PIERCE'S PLEASANT PELLETS FOR LIVER ILLS.

CORRESPONDENCE

HOLLOWAY

The Ladies Social was held at the Grange hall Thursday about 40 being present. Dinner was served at noon by Mrs. George Holloway committee after which a short business meeting was held. It was voted to have a miscellaneous sale Friday evening December 13. After meeting a short program was given as follows: Paper on Mission among the Mormans was read by Mrs. J. L. Richard, sketches on Mormonism in the United States was read by others. A vocal duet was sung by Mrs. Richard and Mrs Chas. Fowler accompanied by Mrs. Hobart Mitchel at the piano. Meeting was then adjourned.

Born to Mr. and Mrs. R. N. La Point Monday a daughter.

Born to Mr. and Mrs Wm. McWilliams Tuesday, a daughter.

Mrs. Emma Mominee of Toledo is visiting her cousins, Mr. and Mrs. Eugene Drouillard.

Mrs. Burdick of Syracuse, N. Y. is spending a short time with her cousins, Mr. and Mrs. James Lane.

Chas. Brosamer is erecting a new barn.

Miss Amelia Witt visited friends at Sylvania Monday.

Mrs. August Redline and daughter, Olive of Detroit are at the home of her parents, Mr. and Mrs. R. N. La Point.

Mrs. Earl Pocklington and daughter Geraldine visited friends in Britton last week and attended the church fair.

Mrs. Tressa Ulrich and son Gregor were Adrian shoppers Wednesday.

J. F. Fench was in Adrian on business Tuesday.

Rev. and Mrs Henry Prouse of Wellsville were guests of Mr. and Mrs. Henry Clark Tuesday.

Mr. and Mrs. Buhl Clark have moved into Chas. Brosamer's tenant house.

Mrs. James Vescelius was a guest of her mother Mrs. Reeves of Tecumseh Tuesday.

Anna Drouillard spent Sunday with Mr. and Mrs. Fred Sauter.

Mr. and Mrs. Ed. Clement and son Edwin were over Sunday guests of her parents Mr. and Mrs. F. J. Kopke.

Albert Brueh of Adrian spent Tuesday with Merritt Granger and wife.

Percy and Willie Foley visited their grandmother, Mrs. E. K. Bliss of Deerfield Tuesday.

C. R. Elston of Washington, D. C. was a guest of Mr. and Mrs. Hobert Mitchel the fore part of the week.

Flossie Kuney who is working for Mrs. J. B. Younglove of Adrian was at the home of her parents Mr. and Mrs. Ed. Kuney Tuesday. Mrs. Younglove lies very low of Tuberculus of the throat.

Mr. and Mrs. A. D. Macham, Mr. and Mrs. J. L. Richard, Mesdames Robert Boyd, Chester Kayner, Robert Westgate and Hathaway of Adrian were here for the social Thursday.

Accidents will happen, but the best-regulated families keep Dr. Thomas' Eclectic Oil for such emergencies. It subdues the pain and heals the hurts.

CLINTON

C. J. Robison and wife and E. L. Parker autoed to Ypsilanti Sunday to see Miss Lillian Robison.

Mr. and Mrs. Will Redick of Detroit were over Sunday guests at the parental home.

Bishop Williams confirmed a class of four at St. Johns church Sunday morning.

Mrs. Frank Morey of Detroit was an over Sunday guest of relatives here.

Mrs. Josper Cullen and two children returned Saturday from a ten days visit with Detroit relatives.

F. L. Woodward and Frank Cullen made Manchester a business visit Saturday.

D. Woodward attended the apple show at Grand Rapids this week.

W. D. VanTuyle and wife motored to Tecumseh Sunday afternoon with Bishop Williams and Rev. Hewitt.

There are several light cases of scarlet fever in town.

E. F. Muir is seriously ill with neuralgia of the heart.

Several from here attended the foot ball game in Ann Arbor Saturday.

The members of the Golden Rod Chapter enjoyed a pot luck dinner at the home of Mrs. Nellie Saxton today.

Will Kennedy Jr. of Detroit was home for over Sunday.

Dr. and Mrs. Clifford Johnson returned to their home in Jackson Monday after a week's stay with their parents.

Dr. Reeves and Sylvanis Howell left Wednesday for a winters stay in Los Angles, Calif.

Mrs. Bliss returned to her home in Deerfield Saturday after a weeks stay with her cousin, Mrs. Carrie Hogan.

Harold Young and family were called to North Adams Saturday, by the death of his mother.

Regular meeting of Golden Rod Chapter O. E. S. Wednesday evening.

BRITTON

Ernest Palmer attended the State Sunday School Convention at Lansing last week. He went as a delegate from the Christian church.

Mrs. Frank Taylor spent several days last week in Detroit with her sister who is very sick in a hospital.

Mrs. E. G. Palmer and children of Detroit are here for a few days at Ernest Palmer's.

Rev. and Mrs. DeRimer are entertaining Mrs. DeRimer's cousin and mother Mrs. Nason of Fairvelw, Penn.

Mrs. Caroline Biggs is confined to the house with illness.

Mr. and Mrs G. L. Gripton and Mr. and Mrs. Edgar Exelby made a trip to Columbus Grove, Ohio, Saturday for an over Sunday visit with their niece and husband, Mr. and Mrs. Ed McCrate.

Ralph Lee of Detroit was home over Sunday with his parents Mr. and Mrs. A. W. Lee.

Mr. and Mrs. John Stewart and children of Clinton were over Sunday visitors at Mrs. Stewart's father D. J. Curtiss and wife.

C. D. Zeluff and wife were in Ypsilanti and Detroit Saturday and Sunday.

Mrs. Horace Smith and daughter Ellen were Friday and Saturday guests at Mrs. F. E. Morrell's.

Mrs. Wm. Pupard of Dundee and Mrs. Wm. Calhoun and daughter Katheryn of Holloway were Friday and Saturday guests at I. N. Gilbeams and attended the Church Fair Friday evening.

Miss Winnifred Morrell entertained Miss Florence McElroy of Detroit Saturday night.

Mr. and Mrs. Will Pocklington of Detroit came for an over Sunday visit with his mother Mrs. Emma Pocklington.

Miss Viola Pocklington was home over Sunday from Defiance College, Defiance, Ohio.

Mrs. H. Martin made a business trip to Toledo Wednesday.

A healthy man is a king in his own right; an unhealthy man is an unhappy slave. Burdock Blood Bitters builds up sound health—keeps you well.

STATE OF MICHIGAN. The Circuit Court for the County of Lenawee. In Chancery.

GEORGIA OSBURN, Complainant,
—vs—
CHARLES O. OSBURN, Defendant.

39th Judicial Circuit in Chancery. Suit pending in the Circuit Court for the County of Lenawee. In Chancery, at the City of Adrian, in said County, on the 28th day of October, A. D., 1912.

In this cause it appearing that the above named defendant is not a resident of this state, but is a resident of the state of Ohio, therefore, on motion of Fred'k B. Wood, solicitor for complainant, it is ordered, that defendant enter his appearance in said cause on or before five months from the date of this order and that within twenty days the complainant cause this Order to be published in the Tecumseh Herald, said publication to be continued once in each week for six weeks in succession.

JOHN L. O'MEALEY Circuit Judge.
FRED'K B. WOOD, Solicitor for Complainant.

STATE OF MICHIGAN, County of Lenawee, ss. Probate Court for said County.

At a session of the Probate Court for the County of Lenawee, holden at the Probate Office in the City of Adrian on the 7th day of November in the year one thousand, nine hundred and twelve.

Present, HARRY L. LARWILL, Judge of Probate.

In the matter of the estate of ALICE B. HARDENBURG deceased.

On reading and filing the petition, of Louis M. Hardenburgh, executor upon the estate of said deceased, alleging that the funeral expenses and debts of said deceased, and the expenses of administration that he incurred, have been fully paid, and praying that his first administration account may be allowed and for such other orders and decree as to this Court shall seem proper.

It is ordered that Monday, the 2nd day of December next at nine o'clock in the forenoon be assigned for the hearing of said petition.

And it is further Ordered, That a copy of this order be published in the Tecumseh Herald, a newspaper printed and circulating in said County of Lenawee, for three successive weeks previous to said day of hearing.

(A true copy) Harry L. Larwill, Judge of Probate.
E. I. Larwill, Probate Register.

TYPEWRITERS, GREAT BARGAINS!

Brand new $40 to $75, Rebuilt, $10 up. 100 SMITH, ROYAL, UNDERWOOD, OLIVER REM, etc. Send free trial. $1.00 weekly or rent apply. Illst. catalog and samples of ribbons, papers and carbons free for all. State terms wanted.

Detroit Typewriter Co.,
293 Shelby St., Detroit, Mich.

Chinese Kindergarten.

A kindergarten association has been organized in Sochow, China, where the natives are reported to be so much interested in the movement that the local assembly has voted to pay the way of four Chinese girls through a kindergarten training school. Upon completing their normal course, the girls will return and open free kindergartens in the municipal.

A Sudden Shock.

"What's the matter with the landlord? Sun stroke?"

"The doctor fears the worst. Seems a guest went up to him and told him he was perfectly satisfied with the accommodations."

MICHIGAN STATE NEWS.

BAY CITY—William L. Dommer, while taking his thrasher out of his barn in Frankenlust, twisted his neck, causing a hemorrhage which resulted in his death. As he turned the thrasher gave a sudden jolt and something snapped in Dommer's head. He didn't notice any ill effect at the time and continued his journey. He had covered but a short distance when he began to feel dizzy and, stopping his machine, he got out and lay down on the grass along the roadside. A few minutes later three friends happened along. He told them what the trouble was and they carried him to his home. His condition continued to grow worse and he died a short time after a physician arrived.

LANSING — Young Roy Brown, fifteen years old, was shot in the abdomen with a rifle by his brother, a year older. The boy was hunting rabbits near home when the accident occurred. The wounded lad was bending over a hole and his brother was standing at his side when the rifle was accidentally discharged. Young Brown was hurried to Lansing for an operation. The doctors were unable to locate the bullet, however. He is in a serious condition but may recover. His injury was aggravated by his refusal to give up the quest for the rabbit and his continuance in the hunt until he was unable to walk from loss of blood.

CADILLAC — Martin Lazelle, a resident of Hoxieville, seventy years old, was found dead under the feet of his team of horses which he had been hitching. Heart trouble was the cause of death. Lazelle had lived the life of a recluse for fifteen years in his shack in a clearing on the outskirts of the village, and in all that time had never made friends with anybody. It has been told that the silent man came here from the southern part of the state and that there is still property there in his name. He never went back home after coming here and never received visitors. He was unmarried.

DURAND—Being made the victim of a hunting accident, Clarence Berry, the fourteen-year-old son of William Berry of Durand, lies fatally injured in St. Mary's hospital, Detroit. In company with Freeman Atherton, the boy was near Durand and had leaned his 22-caliber rifle against a tree. A moment later he caught his foot in the brush and the rifle fell to the ground and was discharged, the bullet passing through the lad's body just below the heart and coming out near the backbone.

KALAMAZOO — Declaring that the present attendance at the Kalamazoo college has reached the highest mark in its history, President H. L. Stetson says that before many more students can be accepted it will be necessary to erect two or three more buildings. He says that action should be taken at once and the matter may come up at the next meeting of the college board. The school is just completing a new gymnasium.

GRAND RAPIDS — After tripping on the top step of the cellar stairs while descending with her year-old babe in her arms, Mrs. A. Gallup fell headlong eighteen feet to the cement floor. To protect her infant she made no effort to save herself and struck squarely on her head. The child was uninjured, the mother's body acting as a cushion. Mrs. Gallup suffered concussion of the brain and is not expected to live.

FLINT — The important local option question will be submitted to the voters of Genesse county for the third time at the election next spring. At an adjourned session of the board of supervisors petitions for a resubmission of the proposition containing 2,783 signatures were presented and favorably acted upon in the adoption of the report of a special committee appointed to pass on the regularity of the petitions.

LANSING — The distressing epidemic of smallpox at Mason reached an alarming stage. Secretary Dixon of the state board of health is making a personal investigation of the cases. Children are not allowed to attend school unless they are vaccinated. The epidemic will likely become general throughout the county as several cases were reported at Leslie. Dr. Dixon left immediately to diagnose the cases.

YPSILANTI — Postmaster Richard Owen has just received a letter from the secretary of the treasury at Washington stating that the new postoffice in Ypsilanti would be at the corner of Adams and Congress streets. No word has been received, however, as to when building operations will be commenced.

TRAVERSE CITY — The Frank Fowler post, G. A. R. No. 286 at Fife Lake, has been disbanded on account of diminishing numbers and the advanced age of the few remaining members. The post flag was presented to the public school.

SIX KILLED BY BLAST

Big Powder Works at Aetna, Ind., Are Blown Up.

Six men were killed and twenty injured in an explosion in the Aetna Powder company's works at Aetna, Ind., twenty-five miles east of Hammond.

The dead are: William Halpin, thirty years old, married, Miller Ind.; Oscar Carlson, twenty-five years old; George Smith, thirty years old; three unidentified men.

The death list may be higher. The bodies of the dead were blown to pieces, and the only means of learning the exact number of victims is to take a census of the 200 inhabitants and see who is missing.

Bashful.

A buxom farm lass was recently called as a witness in a case in a Yorkshire county court. The girl happened to mention that her sweetheart knew something about the matter. "Oh," said the judge, "then I think we had better call him to court!" The girl blushed furiously. "It won't be any good, sir," she protested. "Ah'm fair put to it to get him to court when we're alone, an' Ah'm sure he won't do it before all you gent'emen!"—London Mail.

WILLIAM J. BURNS

Whose Men Unearthed Plot in Jackson (Mich.) Prison.

NEWS IN SUNDAY'S PAPERS

John A. Daniel, Chicago embezzler, a suicide abroad.

Heir to Austrian throne dominates European politics.

British women still active in fight for equal suffrage.

Witness says J. J. McNamara wanted typist murdered.

Berlin physician says he has sure cure for tuberculosis.

Bulgarians advance on Tchataldja as armistice hangs fire.

Woman slugged at Saratoga hotel, Chicago, dies and crime is still a mystery.

Informers testify in rebuttal of defense at the Rosenthal murder trial in New York.

National, state and private banks of Illinois, by vote of six to one, favor supervision.

Servian editor blames powers of Europe and commercial interests for Turkish misrule.

William Lorimer of Chicago undergoes operation for appendicitis and is reported recovering.

Hidden slayer's postal cards reveal murders committed in New York by man with mania for killing boys.

MINNIE LA VALLEY

Ohio Girl Who Was Smeared with Roof Paint by Six Men.

Photo by American Press Association.

Ernest Welch, charged with being one of six men who hauled Miss Minnie LaValley to the rear of a store in West Clarksville, O., where they stood her on her head and smeared her body with roof paint, was found guilty by the jury.

A Pointer.

Two thieves were breaking into a door when the master of the house, hearing them, looked out of the window and said: "Friends, come a little later. We are not yet in bed."—"Humor of Spain."

Tragedy at Italian Wedding.

A distressing incident marred a pretty Neapolitan wedding the other day, and threw several families into mourning. Signor Meninno, a rich country squire, started out for the parish church for the purpose of marrying off his only daughter, a pretty maiden of nineteen. Instead of rice, Meninno, in pursuance of an old custom prevalent in the Neapolitan provinces, had filled his pockets with fireworks, and carried in his hands three big handkerchiefs full of bombs, which he intended to explode at the church door on the exit of the bridal party. While he was at the head of the merry procession of boys and girls, decked out for the occasion in all manner of fantastic costumes, the bombs suddenly exploded with terrific force. Meninno himself was blown to pieces, the bridegroom and many others who had been bidden to the wedding feast were flung to the ground and fearfully mangled, and the adjacent dwellings were shaken to their foundations as by an earthquake.

Improvement in Scotch City.

A complete clearance has been made of the old bay area in Port Glasgow, Scotland, and in place of ancient buildings mostly huddled together without intervening air space, there now stand modern tenements lining wide streets. All the houses are suitable for the working classes, and are in one, two, three, and four apartments. The carrying out of the scheme was rendered practicable through the generosity of the late Mr. James Lithgow, who gifted to the town £10,000. The total cost of the building scheme is about £100,000, and it has taken three years to complete.

Nothing in It.

Richard Harding Davis, a few days before his marriage, was talking to an editor about the decay of the short story. "The short story has been degraded and commercialized and cheapened," he said, "till there's no money in it any more—till it stands on a par with American music. A famous American musician was a witness in a case the other day. 'What's your occupation?' said the judge. 'Composer, sir,' the musician answered. 'No joking here, young man,' the judge growled, 'I want to know how you make your living.'"

RAILROAD TIME TABLES.

Lake Shore & Michigan Southern Railroad.

Effective June 2nd, 1912

Going south.

Station	315	309	331	311
	a m	a m	p m	p m
Jackson	‡ 6 05	† 10 30	† 2 05	‡ 8 10
Tecumseh	‡ 7 03	† 11 27	† 3 01	‡ 9 05
Adrian	‡ 7 33	† 11 01	‡ 3 30	
Toledo	‡ 8 40	† 12 30	† 4 15	‡ 10 05
Chicago	‡ 3 45	† 9 00		
Detroit	‡ 12 10		† 5 40	

Going north

Station	316	312	314	318
	a m	p m	p m	p m
Toledo	‡ 7 50	† 12 30	† 5 10	‡ 7 25
Detroit			15	
Adrian		† 1 00	† 5 25	‡ 8 06
Tecumseh	‡ 9 09	† 1 32	† 6 15	‡ 8 42
Jackson	‡ 10 15	† 2 33	† 7 20	‡ 9 45

‡ Daily
† D'ly Ex. Sun.

G. J. Ziehm, Ticket Agent

DUNDEE BRANCH.

Going west.

Station	429	425	421	427
Adrian	† 6 10	† 8 10	† 3 30	† 5 25
Tecumseh	† 7 50	† 9 20	† 4 02	† 6 20
Addison	† 10 20	† 10 15	† 4 55	† 7 05

Sunday only

	a m
Adrian	8 15
Tecumseh	9 10
Addison	10 00

Going east.

Station	422	428	430	434
	a m	a m	p m	p m
Addison	† 9 37	† 10 35	† 1 20	† 7 15
Tecumseh	† 10 23	† 11 25	† 4 25	† 8 05
Adrian	10 50		† 5 15	† 8
Chicago	† 5 55			

Sunday only

	p m
Addison	7 50
Tecumseh	8 40
Adrian	9 35

DETROIT, TOLEDO & IRONTON

Going South

Daily except Sunday

Station	1
Adrian	11:30 a. m.
Tecumseh	10:45
Ridgeway	10:33
Detroit	8:00

Going North

Station	2
Adrian	3:39 p. m.
Tecumseh	4:10
Ridgeway	4:20
Detroit	7:05

F. S. Bell,
Ticket Agent

PATENTS

TRADE-MARKS and copyrights obtained or no fee. Send model, sketches or photos and brief description, for FREE SEARCH and report on patentability. 25 years experience. Send 2-cent stamp for NEW BOOKLET, full of patent information. It will help you to fortune. READ PAGES 11 and 12 before applying for a patent. Write to-day.

D. SWIFT & CO.
PATENT LAWYERS,
303 Seventh St., Washington, D. C.

FEELING LIVER-ISH This Morning?

TAKE

THEDFORD'S Black-Draught

Stops Indigestion—Constipation

25¢

A Gentle Laxative And Appetizer

For sale by All Druggists.

We promptly obtain U. S. and Foreign

PATENTS

Send model, sketch or photo of invention for free report on patentability. For free book, How to Secure Patents and TRADE-MARKS write to

C.A.SNOW & Co.
Opposite U. S. Patent Office
WASHINGTON D.C.

FOLEY KIDNEY PILLS
FOR RHEUMATISM KIDNEYS AND BLADDER

The Wealth of a Man.

The thoughts of his heart, these are the wealth of a man.—Burmese Saying.

Take FOLEY KIDNEY PILLS

Tonic In Action - Quick In Results

Get rid of your Deadly Kidney Ailments, that cost you a high price in endurance of pain, loss of time and money. Others have cured themselves of KIDNEY AND BLADDER DISEASES by the prompt and timely use of FOLEY KIDNEY PILLS. Stops BACKACHE, HEADACHE, and ALL the many other troubles that follow DISEASED KIDNEYS and URINARY IRREGULARITIES. FOLEY KIDNEY PILLS will CURE any case of KIDNEY and BLADDER TROUBLE not beyond the reach of medicine. No medicine can do more. In a yellow package.

The Tecumseh Herald

VOL. LXI. NO. 70 TECUMSEH, MICHIGAN, FRIDAY NOVEMBER 22 1912 WHOLE NO. 4162.

We Prefer To Be

THE BEST

Rather Than The Largest.

To most men the selection of a suit and overcoat is an important matter, because in addition to the two essentials of quality and styles there is so great an opportunity for the expression of personal taste and preference.

The styles for this fall and winter at

$10, $15, $17, $18, $20, $22 and $25

offer an excellent opportunity for choice among numerous, attractive and serviceable all wool models, while the range of colorings and choice of fabrics provide

Something to meet every requirement

as to taste and personal fancy.

Allow us to show you.

HEESEN & HEESEN.

Savory Roasters

Fine Carving Knives and Forks

WITH A

JEWEL RANGE

For Thanksgiving Dinner are O. K.

D L. Whitenack & Co.

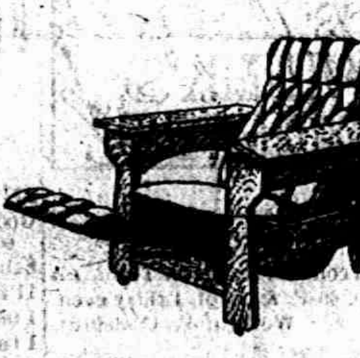

Have You A Chair Like This?

A chair or two makes a big difference in the comfort of your home. You learn to love a good chair. You carry the picture of it in your mind as you trudge home through the chill af an autumn evening. An easy, comfortable chair drawn up under the soft glow of the lamp! Is there a picture like that in your eye today?

A trifling outlay will give you a chair that brings all these pleasant thrills, and the price is so small that it will not affect your other bills. Come in early. We have a few unusual chairs at small price—a gift to you of comfort and charming evenings at home.

Stahl & Service

Licensed Agents for

Hoosier Kitchen Cabinets,

FIRE! FIRE!

BAD TIME FOR FIRE.

Better Get Insurance.

Mrs. Garland R. Gillespie.

NAZIM PASHA

Latest Picture of the Turkish Commander Now at the Front.

WILSON GOES FREE

Charges Against Former Illinois Representative Are Dismissed.

An echo of the Lee O'Neil Browne bribery scandal was sounded in Judge Kersten's court in Chicago when a charge of perjury against Robert E. Wilson was dismissed. The prosecution was dropped on the motion of Assistant State's Attorney Victor P. Arnold.

The charges against the state representative grew out of his testimony in the Brown trial, wherein he denied having handed money to four other representatives in a bathroom in a hotel at St. Louis as payment for the election of William Lorimer to the senate.

FACES FRAUD CHARGES

Julian Hawthorne, Josiah Quincy and Others on Trial.

In New York city the federal government called for trial in the United States district court what it considers one of its most important cases growing out of alleged misuse of the mails. It involves the integrity of the so-called Hawthorne group of mining stocks and brings to the bar as defendants men of national reputation.

They are five in number—Julian Hawthorne, son of the novelist Nathaniel Hawthorne; Josiah Quincy, former mayor of Boston, and assistant secretary of state in the Cleveland administration; Albert Freeman, a promoter; Dr. William J. Norton, a nerve specialist, and John McKinnon, secretary-treasurer of the Hawthorne companies.

All were engaged, directly or indirectly in the sale of stock in the Hawthorne Silver and Iron Mines company and allied concerns in the Cobalt field in Canada, and were indicted in New York in January last for alleged use of the mails to defraud investors.

The government contends that at least $3,000,000 accrued from the sale of securities; that sales were effected through misrepresentation of the character of the properties and that notwithstanding promises, no dividends have been paid.

The defendants maintained that they have been the victims of a ruthless crusade on the part of the post-office department.

WIND WRECKS A TOWN

Martinsville, Ill., Struck by a Severe Storm—One Killed.

At Martinsville, Ill., at least one woman is dead, and a score of residents of the city and vicinity are injured as the result of a violent wind storm during the night. Thousands of dollars' worth of damage was done to property by the storm. Wires are down throughout this section, and it is feared that other fatalities have occurred.

Mrs. George Baker, an aged woman, was killed in the city. The house of Joe Ryan, near the Baker place, was overturned. All the members of the family were injured.

LORIMER UNDER KNIFE

Doctors Remove Patient's Appendix at Hospital In Chicago.

William Lorimer was operated upon in Chicago for appendicitis at the Presbyterian hospital. Dr Arthur Dean Bevan and Dr. S. R. Slaymaker performed the operation on the former senator. Dr. J. B. Herrick and Dr. I. C. Herd administered the anaesthetic.

The operation was performed in the private pavilion of the hospital. A statement given out after the operation said that Mr. Lorimer stood the operation in good shape, and there was no doubt as to recovery.

ALPENA—Conrad Siersema, who was nineteen years of age, dropped dead from heart failure. He had spent the evening with his chums. He was born with a weak heart as a result of which his face was of a purple hue since infancy.

OLIVET — After being released from an election pledge by Wilson's victory, Ebenezer Henderson, a bachelor farmer here, had his sixteen-years' growth of hair cut off. The locks filled a bushel basket.

GRAND RAPIDS — John W. Hulst of this city has been appointed chief mechanical engineer of the Carnegie Steel company of Pittsburg. He is a graduate of the University of Michigan.

THIRD ANNUAL

FUR OPENING

AND

SPECIAL SALE of FURS

ON SATURDAY, NOV. 23rd, we will have with us, all day, a representative of one of the largest Fur Manufacturers who will have on display

$10,000 to $15,000 Worth of Furs,

Including a large variety of Muffs, Scarfs, Coats, etc.

This entire assortment, also our own large stock, we will place on sale at EXTREMELY LOW PRICES. If you are thinking of buying any kind of a fur piece or garment this winter, it will pay you to come miles to attend this sale.

Remember the date---ONE DAY ONLY

SATURDAY, NOV. 23.

Two Bargain Basement Specials all Day

We Accept Security Merchandise Orders

The Webster Anderson Co.

Tecumseh, Michigan.

This store closes every evening except Saturday at 6 o'clock.

TCHATALDJA UNDER BOMBARDMENT AGAIN

Sound of Artillery Firing Borne to Constantinople.

Turkish Commander Still Seeking to Keep Invading Bulgars Out of Ottoman Capital — Little News Obtainable.

A dispatch dated Constantinople, Turkey, says:

On the teeth of a wind coming down the valleys from the Tchataldja forts is borne to the ears of those in the plague-stricken city the sound of far away artillery firing. And the people waiting here with despair in their hearts know that once again the Bulgars are attacking the last defense of the Turk in Europe.

Nazim Pasha's Last Stand.

Up along the winding ways of the railroad, across the countryside where hangs the smoke of burning villages, at the end of the desolate stretches where slow wagon trains filled with the wounded move, Nazim Pasha with his back to the capital is making one more stubborn effort to keep the Bulgars out of Constantinople. The house tops of the capital are black with people straining every ear to the far off booming. The city is tense with excitement. The frequency of the reports suggests the size of the engagement that is being fought out at Tchataldja.

Little News from the Front.

There comes but little news back to the waiters in the capital city as to how it fares with their general at the front. One dispatch telling that the Turks, attacked on their left flank, threw back the invaders caused momentary joy, but the attitude of the people in general is apathetic and depressed.

The firing which excited the city was apparently a preparatory infantry attack.

Persons who have arrived in the capital report unexplained movements of the Turkish troops behind the Tchataldja lines. One person says that several thousands have been leaving the lines and several hundreds of others are moving towards Constantinople.

Reports Bulgarian Repulse.

This dispatch from Nazim Pasha, who is commander at the front, has been issued

"The battle, which began with a Bulgarian infantry attack, continued until an hour past sunset. The enemy, who advanced particularly to the front of our right and center, was repulsed by our infantry and artillery fire. Three Bulgarian batteries were destroyed."

The sultan telegraphed his congratulations to Nazim Pasha, who replied, saying that his majesty's message was received with cheers by the troops, whose condition and morale are excellent.

Ambassadors Take Precautions.

The ambassadors of the powers met at the Austrian embassy to discuss the desirability of landing contingents from the warships, owing to the fact that the battle at Tchataldja has evidently begun. The chiefs of the Turkish gendarmerie were invited to attend and the meeting decided to land men to guard the approaches to the Pera district and the embassies.

The men came ashore in full campaigning kit, bringing a Maxim gun. The official explanation of the measure states that it is intended to check the nervousness caused by the firing.

Bulgaria's Peace Terms.

Bulgaria's terms of peace to Turkey consist of seven stipulations.

Included in the first stipulation is the surrender of the Tchatalja army and its withdrawal, guarded by Bulgarians.

The second provides for the evacuation by the Turks of Adrianople, Scutari, Monastir and Janina.

The third calls for payment of a war indemnity.

The fourth demands the surrender of conquered territory.

The fifth calls for the internationalization of Constantinople.

The sixth and seventh provide for opening the Dardanelles and making Saloniki a free port.

FIND SCHRANK INSANE

Verdict of Experts on Assailant of Colonel Roosevelt.

At Milwaukee, Wis., John Schrank, who shot Theodore Roosevelt in front of a hotel here, and who subsequently pleaded guilty to a charge of assault with intent to kill, was declared insane by a board of physicians appointed by Judge Backus.

Five of the best known physicians in Wisconsin conducted an investigation to determine the mental state of the prisoner.

Decision of the doctors was unanimous and means that Schrank cannot be tried for the attempted murder of Colonel Roosevelt, but will be committed to the Northern Hospital for the Insane at Oshkosh.

Schrank probably will remain in the asylum for the rest of his life, as he cannot be released unless it is shown that he is completely cured and will not be subject again to an attack like the one that caused him to attempt the life of the former president on the night of Oct. 14 last.

STORM BUFFETS BOAT

City of Mackinaw II Fights Huron Gale Thirteen Hours.

Waves Sweeping Ten Feet Over Vessel's Bows Flood Cabins; Drive Lookout to Shelter.

Alpena, Mich., Nov. 16.—The D. & C. steamer City of Mackinac II had the worst trip in her history.

Leaving Cheboygan at 10:30, she ran into a heavy northeaster out in the lake and unable to turn around had to proceed on her way to this port. Endeavoring to round Thunder Bay Island at the entrance to the bay, she was forced to drop back several times and finally had to head into the lake many miles to gain a quartering course for the bay.

Off Thunder Island the waves dashed ten feet over the bow of the boat, flooding her cabins and forcing the lookout to shelter. Besides the mountainous waves, a driving snowstorm added to the difficulties.

The life savers on Thunder Bay island manned their life boats, in readiness to go to the steamer's assistance.

The quarter deck at the stern of the boat and railing on her bow were badly smashed. The steamer arrived here at midnight, the usual seven hour run having taken thirteen hours.

PANIC ON LAKE BOAT

Steamer Puritan, Bound for Chicago, Driven Back By Gale.

St. Joseph, Mich., Nov. 16.—The steamer Puritan of the Graham & Morton line, which left for Chicago in a heavy nothwest gale, was forced to turn back after an hour's struggle over the tremendous seas. Waves breaking over the vessel crushed overhead ports of the forward deck, shattering windows and poured great quantities of water into the main cabin. The wireless rigging also was torn away.

Passengers on board, numbering about a dozen, were panic-stricken when the water in the cabin became knee deep, but no one was seriously injured.

SUFFRAGE VOTE IS PLACED IN JEOPARDY

Shame to Throw Out Ballots on Granting Vote to Women.

Judge Wisner Declares That Short Ballots Complied with Spirit of Constitution.

Lansing, Mich., Nov. 18. — Circuit Judge Charles H. Wisner of Flint came to the supreme court to examine the papers filed in the suffrage case. Previous to the judge's arrival it was reported the judge was to cite the complainants in the case for contempt of court because they charged him with delay. An examination of the papers filed brought forth the statement from the judge that the facts were not stated incorrectly.

Judge Wisner is indignant at the report of slowness on his part. He says the petition was filed late Thursday afternoon and that the opinion was handed down Friday morning at the opening of court.

"It will be a shame if the contested votes are thrown out," said the judge. "As long as the people knew what they were voting for the constitution was complied with."

PRODUCED FIFTH OF COPPER

Output of Upper Peninsula Was 219,840,000 Pounds in 1911.

Lansing, Mich., Nov. 18.—According to the report on the copper industry compiled by Professor Hore of the Michigan College of Mines and the staff of the geological and biological survey, Michigan produced 219,840,201 pounds of copper out of a total of 1,097,232,749 for the whole United States last year. Arizona now leads the states in copper production.

There was stamped 10,979,827 tons of ore, running twenty pounds to the ton. The cost of production ranged from 7.17 cents for Ahmeek to 15.56 cents for Tamarack.

DEER HUNTER WOUNDED

Farmer Near Onaway Gets Bullet of His Companion's Rifle.

Millersburg, Mich., Nov. 19. — William Wilson and John Irwin, farmers living near Onaway, went into the woods on a deer hunt. They had separated and neither knew of the other's proximity when a deer was started.

Both shot at the fleeting animal at the same time. The bullet from Wilson's rifle struck Irwin, penetrating both hips. The wounded man was taken to a hospital in Saginaw and is reported in a dangerous condition.

FOUR GUNMEN TO DIE

Murderers of Gambler Herman Rosenthal Sentenced to Death.

New York, Nov. 20.—The four gunmen, "Gyp the Blood," "Whitey" Lewis, "Dago Frank" Cirofice and "Lefty Louie" Rosenweig, were convicted in the first degree by a jury in Judge Goff's court.

The convicted men will have to die in the electric chair for the murder of the gambler, Herman Rosenthal.

Nearly Killed by Coal Gas.

Grand Rapids, Mich., Nov. 18.—Mr. and Mrs. Frank Loomis returned from New York and started their coal stove. The chimney had become clogged during the summer, and the gas backed up and filled the house. When Mrs. Loomis was awakened in the morning she was barely able to attract the attention of a neighbor, who threw open the windows and summoned medical aid. Mr. Loomis is still very ill.

Overcoat Time!

Our Immense New Stocks of Men's Fall and Winter Overcoats to Choose From.

Here you will see every new style in all the finest Overcoats at prices which will appeal to you.

CLOTHCRAFT FINE OVERCOATS

which in cut, finish and fit are without a rival for price.

Clothcraft Overcoats

$10 to $22

Other Good Reliable Makes

$5 to $10

All Lengths—All Kinds All Styles.

Come here when you want Underwear.

We court comparison on prices.

McCann Bros.

Store open evenings. One Price Clothiers.

BLUE WILLOW-WARE

Now is the time to buy a few dishes of blue willow-ware for your Thanksgiving Day Table, also some of those pretty

NAPKINS

for the special occasion.

For your friends there are beautiful

Post Cards

and stickers for your letters.

COME AND SEE.

E. J. PETERS & CO.

PHONE 200 Successors to J. F. HICKS & SON

BUY A FEW NEW

DISHES

for your Thanksgiving table, also some of those

CASSEROLES

to use in preparing the dinner.

Santa Claus says:

Buy your Dolls early and dress them for Christmas.

Ida B. Chase.

Tecumseh State Savings Bank,

Farm Loans a Specialty

Collections Made Speedily at Favorable Rates

Every Accommodation Consistent with Safe Banking Methods Extended to Our Patrons.

READ REFLECT RESOLVE

A NEST EGG

INDUCES OTHER EGGS TO THE NEST.

The FIRST DOLLAR

DEPOSITED

To Your Bank Account

WILL INDUCE OTHERS!

J. Q. Look, Pres., L. G. North, Vice Pres., J. H. Smith, Cashier

THE TECUMSEH HERALD

G. N. STACY,
EDITOR AND OWNER.

SUBSCRIPT ON RATES

IN LENAWEE COUNTY

One year, payment in advance............$1.00
Year, payment after three months..... 1.25

OUTSIDE LENAWEE COUNTY

One year, payment in advance.............$1.25
One year, payment after three months..... 1.50

There will be no Deviation from above Rates

$100 REWARD $100

The readers of this paper will be pleased to learn that there is at least one dreaded disease that science has been able to cure in all its stages, and that is Catarrh. Hall's Catarrh Cure is the only positive cure now known to the medical fraternity. Catarrh being a constitutional disease, requires a constitutional treatment. Hall's Catarrh Cure is taken internally, acting directly upon the blood and mucous surfaces of the system, thereby destroying the foundation of the disease, and giving the patient strength by building up the constitution and assisting nature in doing its work. The proprietors have so much faith in its curative powers that they offer One Hundred Dollars for any case that it fails to cure. Send for list of testimonials.

Address F. J. CHENEY & CO., Toledo, Ohio.

Sold by all Druggists, 75c.

Take Hall's Family Pills for constipation.

The story of a good deed is pretty sure to get out some time but it doesn't travel around as fast as a wild rumor.

Mrs. Emma Maier, 627 N. 7th St. Springfield, Ill., says her kidney trouble resulted from an operation. "From then until I used Foley Kidney Pills I did not know what a well day was. Then my backache left me, that tired dragged down feeling was gone, I slept soundly and awoke refreshed. I had no more headache or dizzy spells." Safe and sure. Try them. For sale by all Druggists of Tecumseh.

Chestnuts are now selling at five cents a glass, live weight.

James Therio, Iron River, Mich., says of Foley's Honey and Tar Compound: "This winter both my children and I was troubled with bad coughs. We used Foley's Honey and Tar Compound and it promptly cured us. I can recommend it as a good cough and cold cure." Contains no opiates. For sale by all Druggists of Tecumseh.

"My wife has an idea," remarked the Man on the Car," that motorcycles are run with dynamite."

A Great Building Falls

when its foundation of health—good digestion—is attacked, quick collapse follows. On the first signs of indigestion, Dr. Ling's New Life Pills should be taken to tone the stomach and regulate liver, kidneys and bowels. Pleasant, easy, safe and only 25 cents at C. A. Wright & Son's.

Wish we could enjoy getting up early in the morning as ardently as we dislike going to bed at night.

Flagged Train With Shirt.

Tearing his shirt from his back an Ohio man flagged a train and saved it from a wreck, but H. T. Aitson, Raleigh, N. C., once prevented a wreck with Electric Bitters. "I was in a terrible plight when I began to use them," he writes, "my stomach, head, back and kidneys were all badly affected and my liver was in bad condition, but four bottles of Electric Bitters made me feel like a new man." A trial will convince you of their matchless merit for any stomach, liver or kidney trouble. Price 50 cents at C. A. Wright & Son's

The girl with freckles usually has too much common sense to worry about them.

"TELLS THE WHOLE STORY"

To say that Foley's Honey and Tar Compound is best for children and grown persons and contains no opiates tells only part of the tale. The whole story is that it is the best medicine for coughs, colds, croup, bronchitis and other affections of the throat chest and lungs. Stops la grippe coughs and has a soothing effect. Remember the name, Foley's Honey and Tar Compound, accept no substitues. For sale by all druggists of Tecumseh.

Ninety is about the average number of swats required to kill the last fly of the season.

Only a Fire Hero

but the crowd cheered as, with burned hands, he held up a small round box, "Fellows!" he shouted, "this Bucklen's Arnica Salve I hold, has everything beat for burns." Right! also for boils, ulcers, sores, pimples, eczema, cuts, sprains, bruises. Surest pile cure. It subdues inflammation, kills pain. Only 25 cents at C. A. Wright & Son's.

Let us all hope that we never get foolish enough to want to see ourselves as others see us.

Mr. Hiram Steele, 628 N. 6th St., Terre Haute, Ind., writes: "I came down with a severe case of kidney trouble. I had to get up too often at night, there was pain and much sediment, puffs under my eyes, back pained terribly, and I was dizzy. Foley Kidney Pills cured me quickly, and I feel 100 per cent better." For Sale by all Druggists of Tecumseh.

ALDRICH & SON.

Ferndell

STORE

DEMONSTRATION OF THE

Dutch Girl Baking Powder

This is a fine brand of Baking Powder which we are going to sell and demonstrate to you **Thursday, Friday and Saturday, 21st 22nd 23rd.** Come in and see how good the baking powder is.

A good supply of

Jones' Dairy Farm Sausage and Bacon

Fresh in every Tuesday and Saturday.

SPECIALS FOR SATURDAY:

3 five cent packages of Snow Boy for	10c
Shredded Wheat, per package,	10c
7 5c packages Search Light Matches for	25c
6 bars Fel's of Naptha Soap for	25c
18 pounds of Sugar for	$1.00
50c can Crisco for	45c
Best Lard, per pound,	16c

Specials not delivered alone.

CHEESE

A fine line of Fancy and Domestic Cheese, such as Roquefort, Camembert, Imported Swiss, American Swiss, Pimento and Nippy Cheese, Old New York State Cheese, Michigan Mild Cheese. Our line of cheese is all fresh all the time.

Mince Meat

Ferndell Liquid Mince Meat—no nicer made. 15c per lb. Also a good supply of dry Mince Meat—several different kinds.

DONT FORGET our Demonstration of the Dutch Girl Baking Powder. Come in and see a good article work—Nov. 21st, 22nd and 23rd.

ALDRICH & SON.

PHONE 246. QUALITY GROCERS

Full cream cheese old and new at Avery's.

HAD HEARD OF THE BANDITS

Great English Actress Thus Explained Why She Had Put Her Money in Her Trunk.

Some person may find it hard to believe this story, but it is true, every word of it.

When Irving and Terry, the celebrated English artists, came to Kansas City in the spring of 1900 it was their first tour this far west. From Kansas City the company went to St. Joseph and the trip was begun about 10 o'clock in the morning. Miss Terry was standing near her train at the Union depot, talking to Laurence Irving, a son of Sir Henry. Presently Miss Irving's maid approached and whispered to the actress that she needed $5 to pay for some drayage and other incidentals.

"I haven't that much," said the actress. "Laurence, lend me $5."

The younger Irving immediately responded, but out of curiosity asked the actress what she had done with her money.

"In my trunk," said Ellen Terry.

"In your trunk!" ejaculated Mr. Irving. "Why in your trunk?"

"Train robbers!" said the actress. "Don't you know that Missouri is noted for its train robbers?"

And it was no jest. As a matter of cold fact, about all that any member of the Irving and Terry company had ever heard about Kansas City was the town's intimate relations with the James boys.—Kansas City Star.

GREAT CROP IN DOUGHNUTS

Supply of Kansas Wheat Made Into That Delicacy Would Satisfy World for Many Years.

A Kansas miller has figured that if the present Kansas wheat crop were baked into loaves of bread, each eight inches long, there would be 6,400,000,000 loaves. If these loaves were laid in a line end to end they would stretch out a distance of 833,333 miles; three times the distance from the earth to the moon, with 113,000 miles to spare. Laid in line on the earth's surface they would girdle the globe 33 times and have enough left over to lay two lines from New York to San Francisco. Baked into ordinary griddle cakes they would make a stack 900,000 miles high, and if a man should undertake to get away with the stack, eating a griddle cake every 15 minutes for 16 hours every day, he would have to live live something over 25,000 years to finish the meal. As the flour necessary to make a loaf of bread will make ten fat doughnuts, if the Kansas wheat crop were worked into flour and baked into doughnuts, there would be 64,000,000,000 doughnuts. That would be 43 doughnuts for each man, woman and child at present living on the globe.

New Pest of Flowers.

The presence of the diaspis pentagona, which destroys the mulberry tree, and thus menaces the silk industry, has become so serious in France, that the government has prohibited the importation of Italian cut flowers from May 1 to November 1 of each year, the period during which the pest comes to maturity. During the year 1911 Italy exported 6,198,720 pounds of fresh flowers, valued at $1,521,390. Of this amount, continental countries took nearly all.

The Italian ministry of agriculture and commerce, in order to protect the florists of Italy and elsewhere, has recently published a list of plants which are recognized as subject to the infection of the pest. It includes roses, carnations, violets, the lotus, japonica, catalpa, the ceanothus americanus, woody nightshade, spindle bush, mulberry, jasmine, hop, persica, salva and many others.

400 Tom Turkeys that we are offering at 20c per lb. Let us have your order now for one of these.

Williamson Bros'.

REAL ORIGIN OF THE PEARL

Science Has Rudely Shattered Poetic Idea That Has Been Held For Centuries.

For many centuries, even until comparatively recent times, it was the common belief that pearls were drops of dew that gained entrance into the shell of an oyster, and were there transpired into lustrous gems. Arab and Indian divers still believe that at certain seasons oysters come to the surface and suck in the rain-drops that later become pearls. Science, however, has rudely shattered this poetic fancy, and discovered the real origin to be a worm. Dr. Hugh M. Smith gives some interesting information on this subject in the National Geographic Magazine.

We now know that almost any foreign body—a grain of sand, a bit of mud or shell, a piece of seaweed or a small animal—may by its irritation cause the mollusk to cover it with nacre and make it the nucleus of a pearl; but the largest part of the annual pearl-crop of the world is due to parasites that normally pass a part of their life-cycle within the shell of the pearl-oyster.

Minute spherical larvae of marine worms known as Cestodes become embedded in the soft tissues, as many as forty having been found in one Ceylon oyster. As the result of irritation, the oyster forms a protecting sac about the intruder, and then, if the larva dies, its body is gradually converted into carbonate of lime, and the pearly mass proceeds to grow with the shell.

If the larva lives, it may pass into the body of the strong-jawed trigger-fishes which prey on the pearl-oysters, there undergoing further development. Ultimately it reaches the body of the great rays, which in turn eat the trigger-fishes. In the rays the worms attain full development, and produce larvae that are cast into the sea and find lodgment in pearl-oysters. Thus the cycle is begun once more.

We may literally accept the saying of a celebrated French investigator, that "the most beautiful pearl is in reality only the brilliant sarcophagus of a worm."

[illegible] in Arabia.

New light on Arabia is being shown by the installation of a modern electric plant in the palace of the sultan at Oman. This is the first instance of the operation of electricity of any sort in that country. The innovation was brought about by an electrical promoter from Hyderabad, India. He also has obtained permission to operate a commercial lighting and power plant, and will proceed to erect the buildings at once. One set of machines will be run at night and the other in the day, principally for the purpose of propelling fans. Electric fans are welcome in Arabia. Fans are badly needed, for the old methods of "punkah-pulling" had been complicated by the difficulty in obtaining energetic pullers. Power will be furnished by oil engines, and direct current will be used. All equipment probably will be of German manufacture. One of the recent purchases made at Cairo, Egypt, by the sultan of Lahej, an Arabian sultanate, is an electric dynamo to be installed at his highness's palace at Lahej, eighteen miles northwest of Aden.

City Drinks 23,000,000 Gallons Beer.

Consul General Ifft writes that the Nuremberg breweries during 1911 produced 21,631,368 gallons of beer, of which 7,589,656 gallons were brought into the city and 6,181,956 gallons exported. The city consumed 23,039,068 gallons, or a trifle more than 69 gallons for each man, woman and child. The retail price of beer in Nuremburg averages six cents per quart.

HAPPENINGS IN OUR NEIGHBORING VILLAGES

Hudson has been the scene of some dark deeds that have stirred them up, not a little. The concrete work on Mechanic Street was finished up last week and as usual, obstructions were placed to keep teams from travelling on the soft concrete.

But some miscreant took down these obstructions and drove a single horse over the concrete leaving a deep rut, besides the holes cut by the horses hoofs. Should the evil doer ever be found out he certainly would not escape well merited punishment.

From Hillsdale, we read that new screens are being put up at the windows of the post office. As the season of flies is past it is thought that is being done to keep out the democrates, which is the worry in official circles since the late election.

The Reading Hustler has a neat way of putting things as see, "Dave Bland Spon a spin with Kimes Ford car last Friday. Dr. Jells curb stopped a straight shoot for the front door of his house but the sudden strain on the front wheels and axle put the machine on the rheumatic list for a day or so.

Saline has been voting on the bonding of the town for water works and the proposition has finally carried by a majority of 121 there were 113 women voters, excitement ran high and now that it is decided all are satisfied an go on together to enjoy the privileges that this will bring. Now the council will proceed to get all matters in shape so that when construction work begins in the spring there will be no delay.

The Page Fence Company of Adrian have been placing a new loom in their factory. Mr. J. Wallace Page has been working on this for the past two years and it is now being tested for speed and capacity; should this prove successful as is anticipated the company plan to build six more and place them in their works, with these added hours they expect to triple the output. This will mean much to the city of Adrian as more men will be needed to carry on the work.

The new proprietor of the Manchester house in Manchester, Mr. Enoch Silkworth has opened up the house to the general public after it had passed through many peculiar experiences. He has made many repairs and is still at work to make it an up to date hotel. The merchants about town are enjoying the privelege of meeting in the office, evenings for general visiting and to meet the travelling salesmen.

Henry J. Stahl is looking for clerks for the country store, he will open up at the Presbyterian Church Fair, Friday Dec. 6.

EXHIBIT OF TURNER PRINTS

Arrangements have been made with the Horace K. Turner Associates for an exhibit in Tecumseh of the famous Turner prints. The exhibit will be held in the intesests of the public schools, to instil a regard for the best in art and to furnish additional good reproductions for the schoolrooms. An admission fee will be asked and orders upon which a discount is allowed, will be taken. The discount and admission fees to be invested in prints for the schools.

These pictures are in monotone and color and are absolutely permanent; they would make excellent Christmas gifts. The prints will be exhibited Nov. 27, 28, 29; at the Library.

Plenty of good Dairy Butter for every body. J. Lowery & Son.

BASE BALL RUMOR

It has been announced that Lonis Roosbragger of Dayton, Ohio, a well known business man and secretary of the Dayton baseball club of the Central league, and Howard E. Holmes catcher of the Grand Rapids Central league team, have concluded the purchase of the Saginaw franchise of the Southern Michigan league.

Holmes will act as manager and will do all the catching as in now planned.

TOWN CHANGES NAME

With Change of Political Administration this Town Changes Name

The town of Eighty Four Washington County Pa. with a population of 700 has never had a republican voter. The name Eighty Four was adopted in 1884 when Cleveland was elected before that time it was named Fifty Six in honor of President Buchanans election in 1856. They now propose changing the name to Nineteen Twelve in honor of Woodrow Wilson's election in this year of 1912.

Thursday, Friday and Saturday demonstations of Dutch Girl Baking Powder at our store.

Aldrich & Son'.

Mrs. Eugene Service has been visiting her sister Mrs. Hugh Ager.

200 lbs fresh pork loin roast at 15c per lb. Saturday.

Williamson Bros'.

Miss Anna Mitchell was hostess to the members of the Sewing Circle, on Tuesday evening. Those enjoying the occasion were Misses Barriet Teachout, Lydia Babcock, Vera Shaw, Bonnie Brown, Sylvia Andrews, Getrude Scudder, Florence Aten, Florence Smith, Vesta Wilson, and Rose Jacobson.

14 different varities of fancy apples at Williamson Bros'.

Mrs. L. C. Hayden entertain the Bridge club Saturday afternoon at 3 o'clock.

Do not forget that we carry genuine Baltimore select oysters.

F. D. Avery.

CHANGING OF LANDMARKS

HOMES OF MANY YEARS STANDING MADE MODERN

The passing of the old landmarks in Tecumseh has its pathetic side and recalls many memories. The LeBaron house has been a landmark for nearly sixty years and the Bissell house for about fifty.

It is well for us not to forget these old settlers, and the passing of these landmarks bring forcibly to our minds that they made Tecumseh what it is. Where can you find a street like Chicago for a Main street? broad, lined with trees and the perfect drainage it has always enjoyed, by the slope from Judge Stacy's home to the Hayden Mill.

The LeBaron house built by Judge LeBaron over sixty years ago has undergone very few changes and is a type of the early architecture of those times, an upright and wing. Now, with the change of the newer architecture part of the house is being made into a bungalow by Tribou LeBaron of Toledo and his sister Mrs. Chas. Morley, who will occupy it in the near future. The old part remaining as originally built.

The Bissell house was built by Mrs. C. M. Bissell, Mrs. E. B. Wood's mother, later Mrs. Wm. Tilton, and was designed as a gallery for Daguerratypes, Ambrotypes and Tintypes which were then in vogue. This was built some fifty years ago and has remained practically the same all these years. The old reception hall is now quite modern as of late no house is quite complete without one

The property was lately purchased by Dr. Hardy and has been remodied having an addition on the west side with reception and office rooms for the Doctor's special use, and the remainder of the house reconstructed following the modern ideas of a pleasant home

"BUSY IZZY"

A good crowd greeted "Busy Izzy" at the Opera House Tuesday evening.

The play was full of mirth provoking passages and the audience proved a most appreciative one. The choruses were fine and the various costumes were most beautiful. The wonderful electric effects, added much to the various scenes.

Willett's orchestra of Adrian discoursed most charming music, and added much to the pleasure of the occasion. As a jolly rollicking comedy, "Busy Izzy" was all right.

Thursday, Friday and Saturday demonstrations of Dutch Girl Baking Powder at our store.

Aldrich & Son.

MONSTER PREPARATIONS FOR THE 1912 INTERNATIONAL LIVE STOCK EXPOSITION UNDER WAY.

Preparation for the International Live Stock Exposition, which will this year be held from November 30th to December 7th, is no insignificant task. Hundreds of artisans consume a month or more in carrying out plans laid down long previously. Material by the train load is consumed, and each year finds new ideas adopted for the benefit of show men and the comfort of visitors. In these preliminaries thousands of dollars are expended, practically all of which is merely seasonable investment.

On the eve of the opening of the Exposition interest was never as keen. All over the country a host of exhibitors are getting live stock into show condition. Breeding and fat stuff is receiving finishing touches at the hands of the master fitters and feeders of the country, loading day being anxiously awaited. The public sees only the culmination of this titanic effect.

AUCTION

The undersigned will sell at Public Auction, on the premises known as Bert Crittenden's farm, one mile north and 1-4 mile west of Tipton, on Wednesday, Nov. 27, 1910, at 12 o'clock M. sharp, sun time, the following described property:

3 Horses, 1 Brown Mare, 11 yrs old, weight 1300 lbs,; 1 Gray Gelding, 17 yrs old, weight 1200 lbs.; 1 Black Gelding, 9 yrs. old, weight 1000 lbs, 4 head of Cattle, 3 extra good Cows, 1 brood Sow, 7 Pigs, six weeks old, 3 tons Clover hay, 2 tons Blue Grass, 4 acres Corn in shock, cut with Binder, about 150 Bundles of Corn Stalks, Road Wagon, (good as new), narrow-tire Jackson Wagon, Heavy Platform Spring Buggy, 2 sets Double Harness, 2 Single Harnesses, Rock Island 2-Horse Cultivator (nearly new), Single Cultivator, 20 tooth, Lever Spring-tooth Drag, Burch Plow, 1 Road Cart, set of Bob Sleighs, Arras Cream Separator, Washin Machine, "Helpmate" Sewing Machine (good as new), 8 ft, Table, Barrell Churn, No. 21 Forest King Heating Stove, No. 18 King Oak Jewel, Jewel Range No. 9, and other articles.

TERMS: All sums of $10.00 and under CASH; all sums over $10.00, 12 months' credit with approved Bankable notes at 6 per cent interest. All articles must be settled for before being removed from the premises.

WM. L. HOOTEN,
MRS. B. E. CRITTENDEN.
A. C. Aylesworth, Auc,
Ray Kemp, Clerk.

Lost in the Mails

There were 8,566 articles lost in the mails during the last year will be sold at auction in Washington, D. C., Dec. 15. The value is estimated at $43,000. Carelessness in wrapping articles, sent by mail, is responsible for this and the public should take notice. When the parcel post service is established. Each package should be securely wrapped and a return card attached.

Church Notes

BAPTIST CHURCH

W. B. Hartzog Ph. D. Minister.

10:00 a. m. Morning Worship and Sermon, "A Leader's last Trumpet call."

11:15 Sunday School.

11:15 The Men's Class. "Women and children in Industry," discussion opened by the pastor,

6:00 p. m. B. Y. P. U.

7:00 p, m. Evening Worship and address, "What does Christ say about Man?" This is the first of a series on Great Questions.

PRESBYTERIAN CHURCH

Rev. Benjamin R. Weld, pastor

10.00 a. m. Morning Worship and Sermon, by Pastor.

11:15 Bible School. The Men's Class will be addressed by Rev. Whitney. Subject. 'The problem of the Cities."

4:00 p. m. Children's Story Hour conducted by the pastor.

5:00 p m. Vesper Service. Special music short address.

Tuesday 7:30 p. m. The Westminister Chapter will meet with Miss Alice C. Cutting.

Thursday 10:00 a. m. Union Thanksgiving Service at the Presbyterian Church. Rev G. H. Whitney will deliver the address.

Friday 7:30 p. m. The Ladies Missionary Circle will hold its Annual Praise Meeting at the home of Mrs. F. D. Rector. The Thank Offering will be received

FRIENDS CHURCH

Elizabeth H. Mott, pastor

10.00 a. m. Meeting for Worship.

11:15 a. m. Sabbath School.

3:00 p. m, Meeting for children special talk to the children by Edith Ingersoll.

6:30 p, m. Christian Endeavor

Wed. 7:00 p. m. Prayer Service.

METHODIST EPISCOPAL CHURCH

G. H. Whitney, pastor

A cordial welcome.

11:30 Sunday School.

11.30 Business Men's Class. Leader, B. Hurry, "The Lutheran Church."

5 p. m. Evening Service.

6:30 p. m. The Leagues.

EPISCOPAL CHURCH.

Rev. Frederick Hewitt, rector

10:00 a. m. Sermon.

11:15 a. m. Sunday School.

7:00 p, m. Thursday Lecture.

Albertine Boyce will sing a solo at the Episcopal church.

There will be a herd of White Elephants at the Presbyterian Church Fair Friday Dec 6. Mr. F. D. Rector, Mrs. J. F. N. Bowen and Rev B. Weld will be the herders.

MISS BEN O'LIEL

The entertainments given by Miss Ben O'liel this week at the Presbyterian church have been unique in character and very entertaining. She possesses a pleasing personality and her personal knowledge of her subject added much to the interest. A number of the young people of the church appeared in costumes of the different classes or castes and helped largely in a better understanding of the life of the country from the desert, the shepherd, the village and the city.

Financially this was a success and Rev. Weld deserves much credit for bringing to the people of Tecumseh an entertainment of this character and the people showed their appreciation by their fine attendance.

Bargain, we have a few large prunes that we carried over that we sell at half price. F. D. Avery.

SUNDAY EVENING SERIES

of

Special Discourses by
W. B. HARTZOG, Ph. D.
at the
First Baptist Church, Tecumseh, Michigan.

Nov. 24. What Does Christ Say About Man?
Dec. 1. Is the Christian Church Worth While?
Dec. 8. What Will Make Our Nation Great?
Dec. 15. Why Was John Wesley such a Power in the World?
Dec. 22. What is the Object of All Christian Effort?
Dec. 29. What would Happen if Christ Were King?

The services begin promptly at 7 o'clock and generally close at 8. You are cordially invited.

NO NAME CLUB

The No Name Club was entertained Wednesday evening at the home of Mr. and Mrs Comfort Chase. There were four tables of players. Pedro being the chosen game.

Prizes were carried off by Mrs. O. G Hunt and Allen Montgomery. A fine two course luncheon was served and a most delightful evening was enjoyed by all.

LOCAL OPTION

The next excitement will be the fight between the wets and the drys in Lenawee County preparatory to the spring election. The question now is What will women do? and the drys are pinning their faith on woman's co-operation.

Plans for the campaign will be laid at an executive meeting in December. Quiet work is going on at present by way of preparation. We can only watch and wait until election day shall decide the great question.

DETROIT MILLING CO. GOOD LUCK FAMILY PATENT WARRANTED DETROIT AND ADRIAN MICH.

Big, Brown Loaves

You can tell when you see the loaf coming out of the oven that the flour is right, But the real delight comes when you cut the loaf, and try it. It will be the convincing argument in favor of

GOOD LUCK FLOUR

There's a coupon in every sack, eight of which with $2.25 will get you a beautiful 43 piece China Dinner set. Add Good Luck Flour to your Order today.

F. Aldrich & Son,
J. Lowry & Son.

Northern Ohio

All Wool Blankets, Always the Best. They have Quality

Full sizes, fast colors. Direct from Mill to Retailer. Saves one profit.

Price, $3.00, $3.50 to $8.00.

FROM MILL DIRECT TO RETAILER.

Large stock to choose from Plush and Fur Robes, Stable Blankets, Harness and Strap Work of Quality.

Quality Shop. W. C. VanAntwerp

SPECIAL For Saturday.

GROCERIES

10 pounds H. & E. Sugar	51c
Choice Alaska Red Salmon	17c
4 cans Famous Corn	25c
8 bars Lenox Soap	25c

SHOES

$4.00 Men's Cushion Cork, patent leather, gun metal and calf's skin shoes	$2.98
$4.00 Men's Lawson Gun Metal Button Shoes	$2.98
$2.50 Men's Gun Metal and Patent Leather, either Button or Lace	$1.98
$2.00 Little Gent's Tan, High Cut sizes 9 to 12	$1.49
$1.25 Ladies' Juliet	98c
$1.25 and $1.50 Children's Sample Shoes, sizes 6 to 8, Button and Lace	98c

The People's Store

PHONE 68 WM. PALMAN, Mgr.

The WEEK'S DOINGS

Special communication of Tecumseh Lodge No. 69 F. & A. M. Friday evening, Nov. 22. Work in F. C. degree.

The Merry-go-round Club will meet at the home of Mr. and Mrs. Wade Jones Monday evening Nov. 25.

The Woodmen will give a dance to night at the K. of P. Hall.

Our Classified Ad Department

Ladies Shampooing, Manicuring and Massage. Residence On old street in city [illegible] home. Mrs. O. H. Hunt. Phone 264

FOR SALE—I keep on hand in large quantities Rubber Roofing as good as there is on the market for the same price as others and put it on free of charge. Guarantee it from 5 to 8 years. Also sell roof paint in 1 gal. and 5 gal. cans. Jas. W. Owen.

FOR RENT—My house in Brownvill's good barn and two acres of land. Enquire of Mrs. Samuel Shute.

We have buyers for farms in your vicinity. Write us at once if you want to sell. Address, Fletcher & Hipp, Real Estate and Farm Loans, Grover Hill, Ohio.

HORSE WANTED—Will exchange a piano for horse, phone or address Grinnell Bros. 11 E. Maumee St. Adrian, Mich.

WANTED—To hire, an honest, steady married man for the winter. A. A. Comfort.

Ten more girls wanted to pack Macaroni at the Uncle Sam's new factory Pleasant surroundings, easy work, good pay.

FIRST CLASS FARM

AT A

BARGAIN

172 acres, rich soil, no waste land.
Good sized, clear water lake well stored with fish on north side.
School 1-4 mile from house.
11 room house, good repair.
1 barn, 40x56, basement.
1 barn, 36x50.
Sheep shed, 22x36.
Wood shed and other small buildings.
Three good wells.
4 acres of orchard.
2 1-2 miles from good town, railroad, market, churches and high school.
Within 40 miles from Detroit.
In LIVINGSTON COUNTY, THE GREAT HOLSTEIN—FRIESIAN CATTLE COUNTY.
Close to creamery taking either cream or whole milk.
Owner getting too old to manage and is offering farm at a price that will sell quick.
On good telephone line, with free service over entire county.
Rural mail route.
PRICE, $60.00 PER ACRE.

Address Lock Box 45
BRIGHTON, MICHIGAN.

"Suffered day and night the torment of itching piles. Nothing helped me until I used Doan's Ointment. It cured me permanently."—Hon. John R. Garrett, Mayor, Girard, Ala.

Harsh physics react, weaken the bowels, cause chronic constipation. Doan's Regulets operate easily, tone the stomach, cure constipation.—25c. Ask your druggist for them.

Two Is Company.

"Did you ever tell that young man that late hours were bad for one?" asked the father at the breakfast table. "Well, father," replied the wise daughter, "late hours may be bad for one, but they're all right for two."—Yonkers Statesman.

Paid for Art.

"Is that picture a genuine work of art?" asked the uninstructed observer. "No," replied Mr. Cumrox frankly, "but the story the dealer gave me along with it is."

SOLVAY COKE

will last ton for ton as long as hard coal.

Will burn up clean, will leave no clinkers (like other coke) practically no ash. $2.50 per ton cheaper than hard coal.

Is always just as satisfactory as hard coal.

Price is a little higher than inferior coke but think of the results. Order some and be convinced.

L. E. TEMPLE & CO.

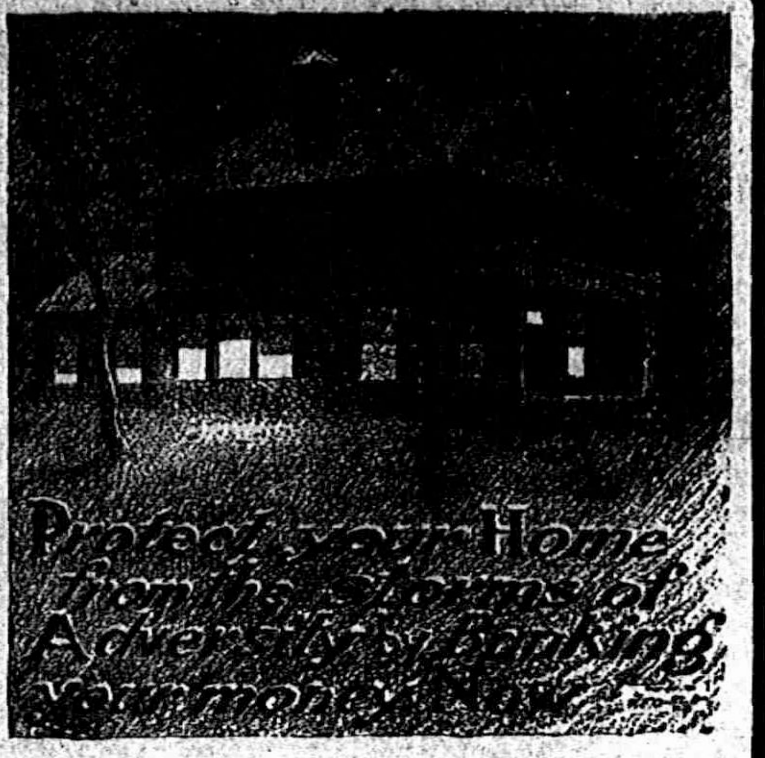

The best protection you can have for your family is A BANK ACCOUNT. The best protection you can have from creditors or sickness, or hard times, is A BANK ACCOUNT. If you have not any money in the bank, why not begin now? A bank account will fortify your home against misfortune, and you will not have to mortgage it if unfortunate circumstances arise, because you will be prepared with A BANK ACCOUNT.

Do YOUR banking with US.

We pay 3 per cent interest on Savings Deposits if left one month.

THE LILLEY STATE BANK.
Tecumseh, Michigan.
UNITED STATES POSTAL SAVINGS DEPOSITORY

BRADLEY
OPERA HOUSE - TECUMSEH

THREE NIGHTS COMMENCING
Monday, Nov. 25

THE REX AMUSEMENT COMPANY INC. PRESENT
THE NIGHT RIDER
A PLAY OF TO DAY

MISS
MAUDE
NORWOOD
AND HER
Select Stock Company.

MONDAY NIGHT
THE CIRCUS GIRL.
TUESDAY NIGHT
THE NIGHT RIDER.
WEDNESDAY NIGHT
HER FATAL LOVE.

SPECIAL SCENERY

Prices: First Floor 30c, Gallery 20c, Children 10c

OPENING NIGHT—One Lady will be admitted FREE with each 30c ticket, if purchased before 6:00 P. M. Monday.

Seats at Hay's Bakery, Saturday Evening.

Leather Rockers

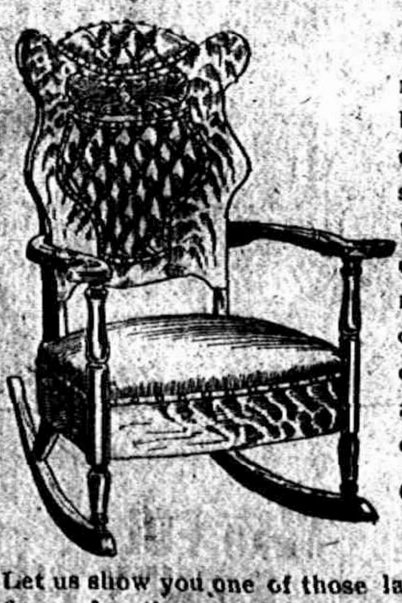

Our fall stock of leather rockers is the largest and best assortment we have ever carried. We can show you rockers in all the different finishes and colors of leather. These rockers are made by some of the best manufacturers in the country and are second to none in quality and price.

Genuine Leather Rockers, $7 to $35.

Let us show you one of those large easy rockers, some firms advertise at eighteen dollars on special sale

Our Regular Price in Genuine Leather, $16

We would be pleased to have you call and look over our stock if you wish to purchase or not.

Guy E. Belding.
FURNITURE AND UNDERTAKING.

The Herald $1.00

LOCAL AND PERSONAL

NOTICE

All copy must be in the composing room of this office by 9:30 A. M. Tuesdays and Fridays.

E. O. Counter was a business caller in town Wednesday.

Mr. and Mrs. Frank Nyland were Adrian visitors Monday.

Mrs. Clay Owen was a business visitor in Saline Wednesday.

Miss Lucy Harrison was the guest of friends in town Tuesday.

Verne Steimm of Jackson was a business caller in town Tuesday.

Russell Boyd of Clinton was a Tecumseh visitor Tuesday night.

R. W. DeWolf of Toledo made Tecumseh a business call Tuesday.

Miss Katheryn Haas of Clinton has been visiting in town this week.

Miss Lyla Boyd spent Sunday with Mr. and Mrs. W. J. Boyd in Raisin.

Mrs. Wm. Albert has been spending the week in Cleveland with friends.

Mrs. Fred Morrell of Britton was visiting friends in town Wednesday.

Miss Mary Tyson was the guest of Mr and Mrs. Freeman Gove Sunday.

Mrs. Jas. B. Wells of Clinton was calling on friends in town Wednesday,

Miss Marion Rosacrans is spending a few days with friends in Albion this week.

Mr. and Mrs. Howard Evans of Tipton were in town Tuesday evening for the play.

Try our fresh home made sausages. Fresh every day at Clark's Market. Phone 158.

Mr. and Mrs. Lyle Gibson and daughter of Clinton were callers in town Tuesday.

Butternuts, walnut and nuts at.
Williamson Bros'.

Mr. and Mrs. Fert Lanning spent Sunday with Mr. and Mrs. John Lanning in Tipton.

Miss Ruth Kimball of Clinton attended the play at the Opera House Tuesday evening.

Fine switches made and cut hair and combings bought at the milliner store of Miss Hough.

Chas. Silvers, Percy Van Tyle, Frank Muir and Harry McClure of Clinton were down for "Busy Izzy."

Look over your catalogues and then Gastons & Son will quote you a price that will make you buy in Tecumseh.

Messrs. Geo. Lancaster and Robt. Boyd with their wives were down from Clinton for "Busy Izzy" at the Opera House

Miss Kate Tag of Clinton was the guest of Mrs. Wilson Aldrich Tuesday and attended the play at the Opera House.

Demonbtration of Dutch Girl Baking Powder at our store Nov. 23 and 23. Every one invited.
Aldrich & Son.

Christmas goods will soon be on display in the various stores every where you go they are busy unpacking and making ready.

Home made Mince Meat at Clark's Meat Market. Phone 158.

Misses Rhoba and Louise Arner went to Plymouth Wednesday for a week's visit with their brother A. C. Arner and wife.

Prof. and Mrs. Wallace of Adrian autoed over Sunday to visit his niece and baby at the home of her parents, Mr. and Mrs. Alex Reid.

There were five huge hay rack loads of poultry brought in to town on Tuesday afternoon everybody ought to celebrate Thanksgiving this year.

Messrs and Mesdames Ed Parker, L. S. Kimball and C. J. Robison were down from Clinton Tuesday night and attended the play at the Opera House.

That Bismark Coffee at Gilbert's is excellent.

Mrs. Laura Schofield late of Colorado has decided to make her home in Tecumseh for the present and is now located in part of the Church house on East Chicago St.

C. A. Slayton who is one of the board of directors of the Michigan Retail Vehicle and Implement Dealers Association has been in Saginaw this week attending a meeting of the Association.

Presbyterian fair December 6.

B. F. Gilman and wife are entertaining his father Wm. Gilman and family of Canon City, Colo. Mr. Gilman has purchased what is called the big Peters farm near Petersburg where they will make their home.

Pop corn that will pop at Gilberts.

Mrs. J. R. Dutton who has been spending most of the summer with her daughter Mrs. W. S. Dickenson and family, left Tuesday for Tampa, Florida. She joined the party who went from Britton, Adrian and Holloway in a special car.

7 lbs fresh rolled oats for 21c Saturday. Williamson Bros'.

The Christmas stamp will soon be placed on sale for the benefit of the Michigan Anti-Tuberculosis Society. The money received for those stamps is used for fighting the White Plague and surely no simpler way can be found to aid the cause each shopper adds a few pennies to the fund never feeling the expense and the good work goes on.

Seth Simmons and family of Tipton came to Tecumseh Sunday and spent the night at the home of Andrew Taylor, Mrs. Simmons' brother. Monday morning they left for Alberquerque, New Mexico where they will spend the winter with Mr. and Mrs. Leon Allen and Bertha Taylor. They stopped over Monday night with Mrs. Bert Frazer in Chicago,

16 were down from Manchester for "Busy Izzy."

Mrs. Ann Reed of Britton was a Tecumseh visitor Wednesday.

Guy E. Belding was a business caller in Britton Thursday.

Mrs. Frank Fisher of Tipton, was a Tecumseh caller Wednesday.

Born to Mr. and Mrs. Earl Haughn, Wednesday, Nov. 20, a daughter.

Mrs. Chrisp of Hillsdale is spending the week with Mrs. Geo. W. Jackson.

Del Page returned to his work Wednesday after an illness of five weeks.

Miss Hazel Fiske of Clinton, came Wednesday for a few days visit with friends.

Mrs. E. C. Bryan who has been visiting in Detroit returned home Wednesday night.

John Betser has gone to Detroit where he has a position in a Confectionery Store.

Miss Clara Bangs will spend the winter with her niece, Mrs. Lyman Howe. west of town.

Rev. G. N. Kennedy of Flint was shaking hands with his many friends in town Wednesday.

Demonstration of Dutch Girl baking powder at our store Nov. 22, and 23. Every one invited.
Aldrich & Son.

Roy Satterlee of Macon, has moved his family to Tecumseh and will make this his future home.

Percy Heidenreich and Hazel Fiske of Clinton, will play for the Woodman's dance this evening.

The groceries and meat markets will close at 10 a. m. on Thanksgiving day. There will be no deliveries.

W. D Adams of Ann Arbor, was in town Wednesday and was busy shaking hands with old friends.

Kenneth Pennington has given up his school work in Tecumseh and returned to his home in Macon.

Flat Rock buckwheat is the best. Sold only by J. Lowery & Son.

Miss Addie Ellis came from Jackson Wednesday and is visiting her sister, Mrs. Geo. Belding and family.

Mrs. Millard Cheever of Britton, was visiting in town Wednesday.

Mrs. Josephine Dewey of Adrian came Wednesday for a visit with her sister Mrs. Ed Pangle and family.

Mr. and Mrs. Arthur Brazee, who have been in Onsted for the past week, returned home Wednesday.

Every thing for your Thanksgiving dinner at. Williamson Bros'.

Painters are at work this week on the front of the City Bakery and improving its appearance very much.

Emmett Brighton and wife were spending Tuesday in Tipton with his parents. Mr. and Mrs. Wm. Brighton.

Mr. and Mrs. Darius Curtis of Britton were in town Wednesday to meet their daughter, Mrs. Stewart of Clinton.

Mrs. John Waters of Onsted, was in town Wednesday enroute to her home from a visit in Leslie and other points.

Ten more girls waeted to pack Macaroni at the Uncle Sam's new factory Pleasant surroundings, easy work, Good pay.

Mrs Mary Smeltzer left for Cleveland today where she will spend the winter with her daughter, Mrs Sam McClure.

Fresh white fish and herring at Clark's Meat Market. Phone 158.

Mr. and Mrs. Fred Davis are moving from North Adrian to the farm of Mrs. Chas. Ives and will live with her the coming year.

Mrs. John Lucus and two two grandchildren were passengers for Adrian Thursday morning to visit her daughter Mrs. Rockwood.

Gastons and Son will show you the 1847 Roger Bros. line of Silverware

Not being needed at the front Micheal Melonakos returned from New York Tuesday night and is at his old place at the Candy Kitchen.

Lewis A Barnes and Miss Mary Lange took a trip to Manchester Tuesday and while there became husband and wife. Congratulations.

Gastons & Son for a good alarm clock.

Mrs. E. Hagadorn who has been visiting at the home of Mr. and Mrs. G W. Allen in Tipton and with other friends was in town Wednesday enroute to her home in Big Rapids

In the recent election Grant Fellows, who run for Attorney General, claims a plurality of 6,000, making the strongest run of any republican, on the ticket.

Still taking magazine orders. If I do not call on you, phone 427.
Emma Rogers.

Mr. Fred Haas has lately purchased the Bush property in Clinton, and expects to take possession about the first of March, he will not give up his farm however.

Presbyterian fair December 6.

After Dec. 1, two cents a head will be paid for dead sparrows. Why not let the sparrows rest, and tackle some of vice that is rampant all over the State.

The President elect is to have a cow valued at $5,000 given him, now whats the use? Why give it to him; there are others who need it worse, we could use one ourselves.

1847 Roger Bros. Silverware at,
Gastons & Son.

The Souvenir extra of the Michigan Daily published in Ann Arbor Sat. Nov. 16, is a bright yellow sheet and is full of the foot ball news of the day Mention is made of a rusty horse shoe sent to Yost from two lady foot ball fans, names unknown, with the hope that it might bring victory to the Wolverines. Fine pictures of the two teams are also given.

Royal
Baking Powder
Absolutely Pure

The Woman Makes the Home

She makes it best who, looking after the culinary department, turns her back resolutely upon unhealthful, or even suspicious, food accessories. She is economical; she knows that true economy does not consist in the use of inferior meat, flour, or baking powder. She is an earnest advocate of home made, home baked food, and has proved the truth of the statements of the experts that the best cooking in the world today is done with Royal Baking Powder,

TECUMSEH GARAGE

A new firm consisting of C. E. Williamson, B. F. Gilman, Homer Marsh and Leon Williamson will soon build and operate a new garage, to be known as the Tecumseh Garage for automobiles and motorcycles and general repairing,

The building will be of cement, fireproof and 45x100 ft. They have the optio on several lots.

They expect to commence work as soon as the dacision is made.

NORWOOD STOCK CO.

Next week Mondar, Tuesday and Wednesday Nov. 25, 26 and 27 the Norwood Stock Company headed by Miss Maude Nerwood, will fill a three nights engagement at the Bradley Opera House with a new play each night.

Monday night they will produce "The Circus Girl," Tuesday night "The Night Rider" and on Wednesday night "Her Fatal Love," The company carry a complete scenic production for each piece.

The prices for the engagement are 10c, 20c, 30c. The entire first floor 30c, gallery 20c and children 10c. For the opening night, following the usual costume, one lady will be admitted free with each 30 cent ticket purchased before 6:00 p. m. Monday evening. This practically makes the first floor tickets 15 cents each for the opening night. Seats at Hay's Bakery Saturday evening.

There will be a special assembly of Blanchard council Wednesday evening Nov. 27. The R. & S. M. degrees will be conferred, Grand Master F. P. Wilcox and Grand Lecturer A. H. McCloud will be present, Companion McCloud will give a talk on his trip to the Orient with illustrations A rare treat, don't miss it, 7 o'clock
J. H. Smith T. S. M.
Alfred James Recorder.

We have some fine dressed Turkeys, ducks, chix and fowls let us have your order early so we may give you fine selection. Williamson Bros'.

Mrs. Thomas Mead, Mrs. E. High and Vertin Sims of Convoy, Ohio, are visiting Mrs. Elizabeth Sims and daughters.

Our store is full of good things for Thanksgiving. Let as have your order: we guarantee satisfaction.
J. Lowery & Son.

Dr. Will Keeney of Iowa a former resident of Tecumseh and vicinity is visiting his brother Joe Keeney and other friends.

Give your hard coal order to L. E Temple & Co as they all kinds of first class coal.

Dr. Helen Valens, who has been away for the past two months on a trip, returned to Tecumseh Wednesday evening.

Reduced rates on trimmed and untrimmed hats at.
Miss J. H. Hough.

Mrs. Albert Lamb and little son Edward are making and extended visit with her aunt Mrs. J. J. Freeman and other relatives.

Buy that alarm clock at.
Gastons & Son.

Mrs. Joseph Waring and Miss Mary Dingman entertained a 10 cent party of twenty ladies Wednesday afternoon at the home of Mrs. Waring. Money raised to be used for the fair fund.

Be sure and get your coupons on cash purchase at Gilberts.

Glenn Snedicor and Miss Florence Gardner were married Nov. 12 at the residence of the brides sister in Detroit. They are pleasantly located in Jackson where Glenn has a fine position.

Those big oysters solid meats only 25c. pt. at Gilbert's.

Fred Rentchler the young son of Mr. and Mrs Jacob Rentchler has been complaining of a pain in his hip, Wednesday, in stepping from the door he fell and struck his knee Dr. Hardy was called and on examination found the hip fractured and out of joint. He made the young lad as comfortable as possible but it will take some time time for mending.

Specials at Gilbert's this week are P. & G. Nap, 4c.: Prosperity Washing Powder 4c.; Armours Veribest Soups 8c. can: good canned Peas 10c. per can; big No 2 size lantern 50c

Chas. Bartholemew was 71 years old Tuesday, and his neighbors hearing of it made him a surprise which surprised him completely. Each one came laden with something for a picnic luncheon, and a very pleasant evening was enjoyed by all. Mr. Bartholmew was more than pleased that his neighbors remembered him so kindly.

Your Children

Topic at St. Peters Church

10 A. M. SUNDAY

A Vital Subject.

Fine Malaga grapes at Avery's.

WM. A. PATTERSON

Dr. Wm. A. Patterson a former Tecumseh boy died in San Francisco of heart failure on Monday Nov. 11th.

Dr. Patterson was born in Tecumseh Nov. 19th, 1842 and left his home town for California in 1865 going by way of the Isthmus.

He was a graduate of the Cooper Medical College and for twenty years practiced his profession in California. Of late years the doctor left off active practicing and devoted himself to the drug business.

A wife and one daughter survive him who will continue the business at Sunnyvale, their present home.

RECEPTION.

A reception was given Perry Lamkin and bride Thursday evening at the home of A. O. Howard there were 45 of the B. Y. P. U. present. Games furnished the amusements of the evening, fine refreshments were served. In behalf of the company A. O. Howard in a very neat speech, presented the young couple with some cut glass, china and granite ware, as a slight token of their love and esteem good-nights were said said with many kind wishes for their future welfare.

RAYMOND-ALLEN

Married Nov. 2, 1912 in Detroit by Dr. W. T. Jacques of the Trumbull Ave., Presbyterian Church Henry Raymond and Miss Eva Allen, the young couple are both well known in Tecumseh and have the congratulations and best wishes of their many friends.

Miss Eva Allen was a pupil in our high school and later was one of our telephone girls, book keeper for S. W. & L. E. Temple and stenographer in the Anthony Fence Office and is well and favorably known in Tecumseh.

Mr. Raymond is the son of W. F. Raymond and a grandson of the late Henry Nyland, he has a fine position in an office in Detroit where they will make their future home.

LAMKIN—BONDIE

Married Nov. 12, Perry Lamkin of Franklin and Miss Erma E. Bondie of Hand Station.

Mr. and Mrs. Lamkin are at home to their friends on the farm lately purchased by Mr. Lamkin in Raisin known as the Cornelius farm, 4 miles south of Tecumseh.

NOTICE

I will be at the Lilley State Bank to collect taxes Thursday Dec. 5,
J. D. Robbins,
Township Treasure.

NOTICE

I will be at B. S. Scudder's store Dec. 10 and 24, Town Hall, Dec. 14 and Jan 10, 1913. At the Tecumseh State Bank Dec. 31. At home every Friday for the collection of taxes.
LEWIS W. COLLER,
Treasurer Macon.

ATTENTION FARMERS!

WE will pay you one cent over Elgin for sour cream, and two cents over Elgin for sweet cream delivered to our Creamery this week, and will pay you Elgin flat at your door We pay the highest prices for good quality cream of any Creamery in the State, and as your can's are thoroughly washed and sterilized at our Creamery, saving you the trouble of washing dirty greasy cans at home, it will pay you to sell your cream at the local Creamery.

We also furnish all patrons with butter at cost.

TECUMSEH BUTTER CO.

We offer 100 lbs. New Norway Bloater
MACKEREL
WHITE, FAT FISH
OF FINEST QUALITY
Average about 15c Each.
THEY WILL PLEASE YOU.
ANDERSON BROS.
Phone 91--- GROCERS Macon Phone

Blankets & Robes
COMPLETE STOCK
Satterthwaite Bros.

Worth Looking Into

OUR CAOL

If you want coal that is coal, good weight, quality, service and prompt delivery, call No. 7 and see the results. We have a complete line of hard and soft coal and coke at the right price,

Nut Coal	$8.50	Dixie Gem, 5 in. lump	$5.50
Stove Coal	$8.25	Cannell Egg	$5.50
Coke	$6.00	Manhattan 4 in, lump	$4.50
Pocohantas (screened)	$6.00	Slab Wood	$2.50
Pocohantas (shoveled)	$5.50	Hickory Wood	$3.00

Coal not delivered, 50c per ton less.

SLAYTON & SON, Tecumseh, Mich

Thanksgiving Day
"SEAL" your Dinner

The turkey will taste better—the plum pudding will have a finer flavor—the finishing touch will be put upon the meal if you serve

Chase & Sanborn's
"SEAL BRAND"
Coffee
"IT'S THE FINEST GROWN"

"SEAL" every Meal

We are sole agents in Tecumseh for
Chase & Sanborn's Tea and Coffee.
We have other grades but if you want the best, we recommend
SEAL BRAND.
F. D. AVERY
Phone 39.

New Reduced Prices
ON
MAZDA LAMPS

25 Watt Clear..............40¢
40 Watt Clear..............45¢
60 Watt Clear..............60¢

ITSUPTOU

to make the saving by using them, 2½ times as much light for the same current.

THE TECUMSEH ELECTRIC COMPANY.

P. B. HARDY, M. D.

PHYSICIAN AND SURGEON

Special attention given to diseases of the Stomach, Throat, Nose, Ear and Surgery.

Office Chicago Street.

Office Hours, 12:30 to 3, and 6:30 to 9 P. M.

Office business on holidays and Sundays by appointment only.

W. A. BRIEGEL.

PHYSICIAN AND SURGEON.

SURGERY A SPECIALTY

IN BRESENBLOCK

Office—up-stairs

HOURS 2 to 4 p. m. 7 to 8 p. m.

TELEPHONE No. 63.

H. R. CONKLIN, M. D.

Physican and Surgeon.

Special attention given to diseases of the eye and the fitting of glasses.

Hours: 12 to 3 P. M. and 7 to 8 P. M, Sunday by appointment only

PHONE 300

HELEN D. VALENS

Osteopathic Physician

Office, 46 Chicago street.

At Tecumseh Wednesdays, Saturdays and Sundays and every evening.

will be at my office over J. J. Belcher's store every day excepe the 3rd Tuesday of each month

S. P. HOSMER,

OPTICIAN

Dental Parlors

W. D. REED, D. D. S

Chicago, St. Tecumseh.

Crown and Bridge work Aluminum Silver and Rubber plates and all of the specialties known to modern dentistry. Gas or vitalized air administered.

Office over Avery &Co'sstore

Dental Parlors

of

E. D. BROWN, D. D. S.

Filling, Crown, Bridge and platework Local and complete anaesthetics administered for painless extraction. Office over Orr's Drug Store. Phone, 192

A. C. AYLESWORTH,

Licensed Auctioneer, Real Estate, Stock and General Salesman.

Will attend all sales in city or country at reasonable rates

Headquarters and all dates made Herald office.

FRANK DAVIDSON,

Licensed Auctioneer. Farm and Stock Auctions.

Attended to promptly and in satisfactory manner. Terms reasonable.

Headquarters at Herald office where all dates are made. State 'phone 504 East.

GARRET D. BAKER, Auc.

Real Estate, Merchandise, Live Stock and Farm Property a Specialty.

Graduate Jones' National Auction School of Chicago.

Tecumseh, Michigan.

R. F. D No 3.

Call or write for Dates.

Tecumseh Phone 500.

Junk Dealer.

Pay the best price for Rags Rubbers and Paper, and all kind of Metal and iron.

Telephone 265.

Call by phone and I will come with team.

Mail box 626,

Maiden Lane. 3rd South Chicago St

B. FAELK

TAKE IT IN TIME

Just as Scores of Tecumseh People Have.

Waiting doesn't pay.

If you neglect kidney backache,

Urinary troubles often follow.

Doan's Kidney Pills are for kidney backache, and for other kidney ills. Tecumseh citizens endorse them.

J. B. Smith, E. Chicago St., Tecumseh, Mich., says: "I gladly confirm my endorsement of Doan's Kidney Pills given some years ago. I use them occasionally when I feel in need of a kidney medicine and they never fail to act as represented. I was caused a great deal of suffering by pains in the small of my back and when the attacks were present, it was all I could do to attend to my work. When stooping, I became very dizzy and spots of fire seemed to flash before my eyes. I rested poorly and in the morning when I got up, was unrefreshed. I doctored and used remedies of various kinds, but received no benefit until I began taking Doan's Kidney Pills. They made me feel like a different person, completely ridding me of my trouble."

For sale by all dealers. Price 50 cents. Foster-Milburn Co., Buffalo, New York, sole agents for the United States.

Remember the name—Doan's—and take no other.

Twinges of rheumatism, backache, stiff joints and shooting pains all show your kidneys are not working right. Urinary irregularities, loss of sleep, nervousness, weak back and sore kidneys tell the need of a good reliable kidney medicine. Foley Kidney Pills are tonic, strengthening and restorative. They build up the kidneys and regulate their action. They will give you quick relief and contain no habit forming drugs. For sale by all druggists of Tecumseh.

Mrs. Peter Holan, 1501 Buckeye Road, S. E., Cleveland, O., had a little son with a bad case of whooping cough. She says: "He coughed until he was blue in the face. I gave him Foley's Honey and Tar Compound, and the first few doses had a remarkable and almost immediate effect. A few more doses cured him. Yes indeed I can recommend Foley's Honey and Tar Compound." In the yellow package. For sale by all Druggists of Tecumseh.

Porto Rico s New Wonder.

From far away Porto Rico come reports of a wonderful new discovery that is believed will vastly benefit the people. Ramon T. Marchan, of Barceloneta, writes "Dr. King's New Discovery is doing splendid work here. It cured me about five times of terrible coughs and colds, also my brother of a severe cold in his chest and more than 20 others, who used it on my advice. We hope this great medicine will yet be sold in every drug store in Porto Rico." For throat and lung troubles it has no equal. A trial will convince you of its merit. 50c and $1.00. Trial bottle free. Guaranteed by C. A. Wright & Son.

TRY SOLACE AT OUR EXPENSE

Money Back for any Case of Rheumatism, Neuralgia or Headache that Solace Fails to Remove

SOLACE REMEDY is a recent medical discovery of three German Scientists that disolves Uric Acid Crystals and purifies the blood. It is easy to take, and will not affect the weakest stomach.

It is guaranteed under the Pure Food and Drugs Law to be absolutely free from opiates or harmful drugs of any description.

SOLACE is a pure specific in every way, and has been proven beyond question to be the surest and quickest remedy for Uric Acid Troubles known to medical science, no matter how long standing. It reaches and removes the root of trouble (Uric Acid) and purifies the blood.

THE SOLACE CO. of Battle Creek are the Sole U. S. Agents and have thousands of voluntary testimonial letters which have been received from grateful people Solace has restored to health. Testimonial letters, literature and Free Box sent upon request.

R Lee Morris, President of the First National bank of Chico, Texas, wrote the Solace Company as follows:

"I want you to send a box of Solace to my father in Memphis, Tenn., for which I enclose $1. This remedy has been used by some friends of mine here and I must say its action was wonderful.

(Signed) R. L. Morris.

Put up in 25c, 50c and $1.00 boxes.

It's mighty fine to be well and you can soon be so by taking Solace. "No Special Treatment Schemes or Fee." Just Solace alone does the work. Write today for the free box, etc.

Solace Remedy Co., Battle Creek, Mich.

TECUMSEH MARKETS

CORRECTED NOV. 19 1912

Wheat	104—	107
Flour per bbl.	5 60	6 20
Rye		70
Corn (ear)		25
Oats		31
Beans		2 50
Potatoes		35
Butter		25
Eggs		28
Lard		15
Tallow		
Fowls (live)		10
Springers		10
Roosters		06
Ducks spring		11
Geese		08
Turkeys		18
Hay	20 00—	22 00

FIRST WOMAN ELECTOR

Mrs. Helen J. Scott of Tacoma Has Unique Honor.

© by Scott studios.

Mrs. Helen J. Scott of Tacoma, Wash., bears the distinction of being the first woman ever nominated for presidential elector in the history of the United States. She will cast her vote for Theodore Roosevelt at the electoral college. Mrs. Scott has been an active worker in the Progressive ranks, but her chief interest nevertheless centers in her home and her children. By all her Tacoma friends she is known as a "home woman." She is the wife of Horace G. Scott, a lawyer. She was born in Michigan, but has been a resident of Tacoma since 1888. She is the mother of two children, a boy and a girl. Mrs. Scott is president of the Monday Civic club, member of the Tacoma day nursery's executive board and the board of the Interstate Federation of Women's Clubs.

MICHIGAN STATE NEWS.

ALBION — Three boys attending the Albion high school, who were placed in disgrace temporarily by the school board for "stacking" the books in the high school Halloween night, have dropped out of school altogether rather than bow to certain restrictions placed on them by the school authorities, and two of them expect to attend school in Charlotte. The boys piled every book in the entire high school department, some 1,500 volumes, besides tablets and other school paraphernalia, in one big heap in the assembly room, demoralizing the school routine for nearly a week and causing $25 loss to the students. The board barred them from athletics and required them to pay the damage they had done and report regularly to the board with their report cards.

CHEBOYGAN—The handsome new Cheboygan county jail was opened for inspection by the public. Two years ago the state board of corrections condemned the old jail and refused to allow prisoners to be confined in it. Attempts were made at that time to bond for a new jail, but the voters turned down the proposition. Prisoners were therefore sent to the Emmet county jail at Petoskey. Last spring the supervisors put the question of bonding for $10,000 before the people and it carried. The new jail is up-to-date, having separate quarters for men, women and children and a padded cell. It is equipped with shower baths. Sheriff Watson, recently re-elected, for the first time will have decent quarters in which to confine prisoners.

LANSING—Nearly five thousand persons, the long list including a large number of women, are hunting deer in Michigan woods this season. Game Warden Oates has reports showing that 2,465 hunters have crossed the Straits of Mackinac into the upper peninsula, and it is estimated an equal number are camped in the northern counties of the lower peninsula.

BATTLE CREEK—Positively declaring that he was unable to secure any coal from the trusts because he would not join the Battle Creek dealers in a combine of prices, J. A. Smith gave out information against local dealers that will prove very damaging. The aldermanic investigating committee subpoenaed twelve prominent coal men.

ANN ARBOR—George L. Sweet, for a number of years the efficient manager of the Western Union Telegraph company's office in this city, is leaving shortly for a much-needed vacation of several months, which he will spend in Florida in the hope of regaining his health. He will be succeeded here by C. C. Maxson of Toledo.

PETOSKEY — The dangerous injuries sustained by John Stimpson, fifty-six years old, when a tree he was felling struck him, breaking his legs in five places and hurting him internally, resulted in his death at Petoskey hospital. He celebrated his birthday anniversary one week before the accident, which occurred Saturday.

BOYNE—A. Coates, who had been for several years the roadmaster of the Boyne City, Gaylord & Alpena railroad, was killed east of Gaylord while working with the road construction train which is building the line to Alpena. He was crushed between two cars. His widow and three children are in this city.

GRAND RAPIDS—A number of Grand Rapids and western Michigan Democrats celebrated their victory here with a big banquet at the Pantlind. National Committeeman E. O. Wood of Flint, John T. Winship of Saginaw and William P. Nisbett of Big Rapids were the principal speakers.

MUSKEGON—Louis Fortino, a cigar dealer of this city, was fined $15 and costs for selling cigarettes to a fourteen-year-old school boy. This is the first arrest made in connection with a crusade that the bureau of social service and the school board is waging against violators of the state law.

BATTLE CREEK — Simply because a patent sprinkling system did not work, fire destroyed a warehouse valued at $1,000 here belonging to the Postum Cereal plant. The metal values on the apparatus withstood the heat until the entire building was in flames.

Why Have "Nerves?"

This is the reason why women have "nerves." When thoughts begin to grow cloudy and uncertain, impulses lag and the warnings of pain and distress are sent like flying messages throughout limbs and frame, straightway, nine times in ten, a woman will lay the cause of the trouble to some defect at the point where she first felt it. Is it a headache, a backache, a sensation of irritability or twitching and uncontrollable nervousness, something must be wrong with the head or back, a woman naturally says, but all the time the real trouble very often centers in the womanly organs. In nine cases out of ten the seat of the difficulty is here, and a woman should take rational treatment for its cure. The local disorder and inflammation of the delicate special organs of the sex should be treated steadily and systematically.

Dr. Pierce, during a long period of practice, found that a prescription made from medicinal extracts of native roots, without the use of alcohol, relieved over 90 per cent. of such cases. After using this remedy for many years in his private practice he put it up in form of Dr. Pierce's Favorite Prescription, that would make it easily procurable, and it can be had at any store where medicines are handled.

MRS. LILA B. HAWKINS, of Zeus, Va., writes: "I had been failing in health for two years—most of the time was not able to attend to my household duties. Female weakness was my trouble and I was getting very bad but, thanks to Doctor Pierce's medicines, I am well and strong again. I took only three bottles of 'Favorite Prescription,' and used the 'Lotion Tablets.' I have nothing but praise for Doctor Pierce's wonderful medicines."

TAKE DR. PIERCE'S PLEASANT PELLETS FOR LIVER ILLS.

CORRESPONDENCE

MACON

Mr. and Mrs. Mark Pennington were Lansing visitors Wednesday.

Miss Rena Davenport and Walter Morden attended the football game in Ann Arbor last Saturday.

R. S. Scudder spent Saturday and Sunday in Ann Arbor.

Mrs. S. J. Camburn and Mrs. Sarah Biddle returned from their visit in Bellvile last Sunday.

Glenn Crittenden, who has been so very ill with kidney trouble is reported as getting better.

Mrs Will Avery and Miss Mary Sage have been visiting in Vestaburg guests of Mrs. Otto Blair. On the way home they will stop in Vermontville to visit Mrs D. W. Allen. Mrs M. E. Sage expects to come with them from that place.

Roy Satterlee moved to Tecumseh last week.

Frank Dixon expects to move to move to Clinton in the near future. Mrs. Dixon has been there for the past two weeks caring for Mr. Dixon's mother, who recently underwent an operation for tumors.

Kenneth Pennington has decided to discontinue his school work in Tecumseh and will be home for the present.

Delos Biddle and wife visited his brother Ira and family near Ann Arbor last Sunday.

The township Sunday School convention will be held in the M. E. church in Macon Nov. 30. Further notice will be given later.

Accidents will happen, but the best regulated families keep Dr. Thomas Eclectic Oil for such emergencies It subdues the pain and heals the hurts

RIDGEWAY

Mrs. E. L. Sherrard spent Wednesday with Britton friends

Millard Alison of Milan spent Wednesday and Thursday in town.

Mrs. Mary Isbel spent Tuesday to Thursday with Holloway friends.

George Dibble and wife were over from Adrian Sunday.

The young people made a farewell surprise on Pearl Pocklington Friday eve.

Miss Eula V. Underwood attended the foot ball game at Ann Arbor Saturday.

Mrs. Robert Sherrard and Miss Opal Moore of Onsted Sundayed at Floyd Sherards.

Mr. and Mrs Henry Pocklington and Pearl left Tuesday p m. for Eustus Florida for the winter.

Charlie Underwood visited his brother David at Ann Arbor Friday to Sunday.

Mrs. S. J Miller is here from Tipton.

Miss Mary Osgood has gone to Ypsilanti for the winter with her sister Mrs. Dr. Gorton

The pupils of the High School gave Prof. Wilbee a surprise at Henry McCarbery's Thursday eve.

Mrs W. F. Pocklington was over from Adrian Friday.

Mr. and A. J. Darney and Marie Beach are here from Clare Mich.

Elmer Smith is moving here from Britton in the Jacob Barrett house.

Curtice Beach has purchased the Loren Allen house owned by Mrs. Swanson.

Mrs. Bert Carpenter was over from Halloway Friday.

Mrs John Van Vleet is still quite ill.

Mrs. Louisa H. Arner has gone to Clyde Ohio.

Mrs. Adah McCarbery visited Tecumseh friends Saturdaay.

Mrs. Siel Hathaway and son Charles called on Britton friends Sunday.

Mrs. George Gilford returned to Jackson Monday.

Mrs. Mary J. Smith was a Milan visitor Saturday.

Gordon Berry and family have moved in the Jame R. Pocklington house.

Mrs Sherman Stalter is ill.

Charlie Manley of Tecumseh spent Saturday and Sunday with Travis Martin

A. S. Mapes, wife and family Sundayed with E. C. Barnes and family.

Heeman Fiske of Adrian called in town Saturday.

Ida Gibson was up from Britton Tuesday guest of E. P. Wood.

Mr. and Mrs. C. L. Lowe left for Eutiis Florida Tuesday.

Mrs Cyrus Underwood was a Milan visitor Friday.

Cornelius Pocklington of Holloway was in town on business Tuesday.

Nomination of officers at the A. O. O. G. next Wednesday eve all companions invited.

Blanche Hendershott spent Saturday with Britton friends.

Mr. and Mrs. Lafe Pocklington and Mr. and Mrs. C. H. Dibble antoed to Milan Wednesday.

Mrs. E. A. Linn returned home Wednesday from a several weeks stay at Raisinville.

Mr. and Mrs. Charles Barrett entertained Sunday the following young ladies from Detroit; Misses Louisa Toelle, Pearl Sines, Elizabeth Abel, Regina Bursyck, Margaret Richardson, Myrtle Barrett, Mrs. Ella Orr, also Leon Orr, Miss Ione Sisson Gorden Smith, Floyd Russell of Tecumseh, Horace Barrett, Adrian, Mr. and Mrs. Ross Keene of Dundee and Mrs. Dealia Prindle, Ridgeway.

A healthy man is a king in his own right; an unhealthy man is an unhappy slave. Burdock Blood Bitters builds up sound health—keeps you well.

STATE OF MICHIGAN.

The Circuit Court for the County of Lenawee. In Chancery.

GEORGIA OSBURN Complainant —vs— CHARLES O. OSBURN Defendant. } 39th Judicial Circuit in Chancery. Suit pending in the Circuit Court for the County of Lenawee. In Chancery, at the City of Adrian, in said County, on the 28th day of October, A. D., 1912.

In this cause it appearing that the above named defendant is not a resident of this state, but is a resident of the state of Ohio, therefore, on motion of Fred'k B. Wood, solicitor for complainant, it is ordered, that defendant enter his appearance in said cause on or before five months from the date of this order and that within twenty days the complainant cause this order to be published in the Tecumseh Herald, said publication to be continued once in each week for six weeks in succession.

JOHN L. O'MEALEY
Circuit Judge.

FRED'K B. WOOD
Solicitor for Complainant.

STATE OF MICHIGAN, County of Lenawee, ss.

Probate Court for said County.

At a session of the Probate Court for the County of Lenawee, holden at the Probate Office in the City of Adrian on the 7th day of November in the year one thousand, nine hundred and twelve.

Present, HARRY L. LARWILL, Judge of Probate

In the matter of the estate of ALICE B. HARDENBURG deceased.

On reading and filing the petition of Louis M. Hardenburgh, executor upon the estate of said deceased, alleging that the funeral expenses and debts of said deceased, and the expenses of administration thus far incurred, have been fully paid, and praying that his first administration account may be allowed and for such other order and decree as to this Court shall seem proper.

It is ordered that Monday, the 2nd day of December next at nine o'clock in the forenoon be assigned for the hearing of said petition

And it is further Ordered, That a copy of this order be published in the Tecumseh Herald, a newspaper printed and circulating in said County of Lenawee, for three successive weeks previous to said day of hearing.

(A true copy)
Harry L. Larwill,
Judge of Probate.

E. I. Larwill, Probate Register.

TYPEWRITERS, GREAT BARGAINS!

Brand new £40 to $15, Rebuilt, $10 up. 100 SMITH, ROYAL, UNDERWOOD, OLIVER REM. etc. Send free trial. $1.00 weekly or rent apply. Illst. catalog and samples of ribbons, papers and carbons free for all. State terms wanted.

Detroit Typewriter Co.,
293 Shelby St., Detroit, Mich.

TITTABAWASSEE IS RAGING!

Water Seventeen Feet Above Low Mark at Midland.

Midland, Mich., Nov. 16.—Tittabawassee river has risen to seventeen feet above low water mark. Thirty-nine hours of steady rain has raised the river to within nine inches of the top of the levee.

Unless weather conditions change, a disastrous flood, rivaling that of last May, is predicted.

The Purse.

The invention of the purse was doubtless contemporaneous with that of money. The purse is mentioned in Old Testament history as a part of a traveler's outfit. When the disciples spoken of in the gospels were sent forth to preach they were commanded to take neither gold nor silver nor brass in their purses.

THE MARKETS

Chicago Cash Grain Quotations.

Wheat—No. 2 red, $1.00@1.04; No. 3 red, 95@98c; No. 2 hard winter, 86@88c; No. 3 hard winter, 85@86c; No. 1 northern spring, 86@87¼c; No. 2 northern spring, 84@86c; No. 3 spring, 82@83½c. Corn—No. 2, 55½c; No. 2 white, 55c; No. 2 yellow, 56½@57¼c. Oats—No. 2, 31c; No. 2 white, 34@35c; No. 3 white, 31@32c; standard, 33@33½c.

Chicago Live Stock.

Hogs—Receipts 24,000. Quotations ranged at $7.75@7.90 heavy shipping, $7.75@7.85 light shipping, $7.50@7.70 heavy packing, and $6.60@7.25 good to choice pigs.

Cattle—Receipts 7,500. Quotations ranged at $10.35@11.00 prime steers, $6.40@7.60 choice to prime fed beef cows, $6.75@7.25 selected feeders, $5.00@5.75 fair to good stockers, $9.75@10.25 good to choire veal calves.

Sheep—Receipts 35,000. Quotations ranged at $7.25@7.50 choice to prime lambs, $5.00@6.00 good to choice yearlings, $4.25@4.50 good to choice wethers, $3.50@4.10 fair to good ewes.

East Buffalo Live Stock.

Dunning & Stevens, Live Stock Commission Merchants, East Buffalo, N. Y., quote as follows: Cattle—Receipts 15 cars; market steady. Hogs—Receipts 30 cars; market strong; heavy, $8.00@8.10; Yorkers, $7.90@8.00; pigs, $7.75@7.90. Sheep—Receipts 30 cars; market slow; top lambs, $7.25@7.35; yearlings, $5.00@5.50; wethers, $4.50@4.75; ewes, $3.75@4.00. Calves, $5.00@11.00.

HOW TO TAKE A SUN BATH

Treatment Is Declared to Be a Sure Cure for Many Varieties of the Ailments of Humanity.

The sun bath is rapidly gaining popularity. It was not unknown to the Romans, who indulged in sun baths to cure gout and rheumatism. The buildings they erected in their villas for the sunray treatment were styled solariums.

All that is needed is the sun; but it should not be allowed to beat down upon the head, which should be covered. The prospective sun-bather should get into an ordinary bathing costume and lie down in a convenient spot on a rug. Care should be taken to secure a position well out of the wind, and, of course, the body must be moved about every ten minutes to avoid undue burning of any specific part of the anatomy. Also, a bath should never by any chance last longer than an hour. Dizziness, extreme excitement, even faintness will be the inevitable result should this warning be disregarded.

The sun bath is said to be an almost infallible cure for certain skin diseases, for undue corpulence and run-down nerves.

Perhaps the cult of the sun bath is more popular at a small place near Berlin, where the adherents of the new and simple cure have formed themselves into an association.

GOOD HORSES STILL NEEDED

Raisers May Have Little Fear That the Supply Is Shortly Likely to Exceed the Demand.

The recent war game demonstrated the dearth of horses suitable for months in a section once famous for the excellence of its native horses. This community was scoured for suitable animals, and none was to be had, and the government agents said that the same conditions obtain elsewhere throughout the country, handicapping the army authorities greatly.

There is the germ of a profitable idea for our farmers in these facts. The man who has grazing facilities, and who will turn a part of his endeavors to the raising of a general purpose type of saddle horse, will not only reap a substantial money reward, but will perform a patriotic mission, not for the army, but for humanity.

The "honk" of the motor car need bring no fears to the men who will go into the perfecting of a type of horse to be known as the York state saddle horse. The aeroplane need cast no shadows over the project. Improve the horse. The better he becomes adapted to man's wants the more docile and safe, the more beautiful, the greater will the demand for him grow.—Troy Standard Press.

The Leader.

All, I think, will allow that these attributes should belong to a friend of the constitution: First, that he should be of free descent by both parents, so that the disadvantage of birth may not imbitter him against those laws which preserve the democracy. Second, that he should be able to show that some benefit has been done to the people by his ancestors; or, at the worst, that there has been no enmity between them which would prompt him to revenge the misfortunes of his fathers on the state. Third, he should be virtuous and temperate in his private life, so that no profligate expense may lead him into taking bribes to the hurt of the people. Next, he should be sagacious and able to speak—since our ideal is that the best course should be chosen by the intelligence and then commended to his hearers by the trained eloquence of the orator—though, if we cannot have both, sagacity must needs take rank before eloquence. Lastly, he must have a stout heart or he may play the country false in the crisis of danger or war.—Aeschines (389-314 B. C.).

Too Big an Insult.

Angrily the head of the haberdashery concern stormed into the employment agency and demanded an interview with the manager.

"I understand," he said, "that you have been recommending as A1 collectors certain young men whom you represent as having collected money from us. If they can get it from us, they can get it from anybody. That's the way you make it appear, consequently your clients land good jobs."

With visions of possible libel suits rising before his guilty conscience, the agent attempted self-justificatoin.

"You are considered pretty hard nuts, you know," he said.

"Oh, that's all right!" said the man. "It ain't that I'm kicking about, but not one of your men has ever collected a dollar at our shop, and it don't do any good to lie about it."

Wireless Power Generated by Hand.

A new form of generator has been developed by the United States signal corps for use with its portable wireless telegraph sets. It consists of a small generator, the motor of which is driven by hand cranks through a suitable gearing. Two cranks are provided, so that two men may drive the motor at the same time, and if necessary four men may be employed—two at each handle. Low and high speed releases are provided, which disengage the driving gear when the speed rises above or falls below a predetermined limit, so that the motor may be kept at a fairly constant speed. The generator is capable of turning out about 200 watts, and it is light enough to be packed on a mule. The portable generating set has a sending capacity of about 15 miles.

New Life-Saving Jacket.

A public test was recently carried out in the Thames, at London, England, of a new life-saving jacket. During the demonstration this apparatus was used by a woman and three men. The garment consists of a loose sack, about the length of an ordinary lounge jacket, having a ribbing fitted with a substance of greater buoyancy than cork. It is so constructed that the heads of the users are completely out of water, thus permitting them to take food while in the water.

Some Task to Count Money.

The task of counting the millions of coins collected for the London hospitals by the ten thousand lady flower-sellers on Alexandra day occupied a staff of 400 men. The collecting boxes filled three large rooms.

Record of Hard Drinkers.

Every German town will hereafter keep a record of hard drinkers, and doctors will have to report all persons who are addicted to habitual intoxication.

FIVE MEN ARE CAUGHT IN $1,500,000 DEAL

Federal Officials Allege Operations Are Fraudulent.

Alleged Stock and Bond Swindle, International in Scope, Unearthed at Cleveland, but Kept Quiet.

Federal officials began arrests in a stock and bond swindle which they say is being operated in nearly every large city in the world at a profit to the promoters of more than $1,500,000.

Five of those arrested were indicted by the United States grand jury at Cincinnati last month. The men, it is alleged, operated against individuals and corporations that desired to place stocks and bonds on the open market.

Those indicted by the grand jury on the charge of using the mails to defraud were:

F. D. Minyard, now in Cleveland.

J. Gordon Malcolm, who went to Canada before the indictments were returned.

Thomas Fishwick, now in Boston.

George Hannaford, now in Chicago.

J. N. Long, now in Buffalo.

Offices Are Raided.

At Rochester federal officers raided the offices of the American Redemption company and took all persons found there into custody. They will be taken before United States Commissioner E. C. Smith in that city.

The offices of Horace D. Hastings & Co. were raided in Cleveland, and F. D. Minyard, the manager, was arrested in connection with the operations of F. D. Minyard & Co., brokers, of Cincinnati.

A. Bruce Crane of the Hunter & Crane brokerage firm was arrested at Newark, N. J., as the local agent of the American Redemption company. Crane was taken before United States Commissioner Stockton and held in $5,000 bond.

Arrest Is Made In Chicago.

George S. Hannaford, 6503 South May street, Chicago, was arrested by the federal authorities, charged with being a principal in the extensive fraudulent bond scheme alleged in an indictment returned by the federal grand jury in Cincinnati. Hannaford was at once arraigned and held in bonds of $2,000 by United States Commissioner Foote, to appear for trial in Cincinnati.

Fishwick was arrested in Boston and Mason G. Worth was taken into custody at New York.

Stenographer Gives Evidence.

Much of the evidence against the indicted men was furnished by a woman stenographer who worked in the Cleveland office. Her name has been withheld.

It is alleged that the scheme operated by the accused companies had international scope, and extended into England and the colonies. Postoffice inspectors have been to London and investigated the branch offices there, and they declared that it works hand in hand with offices in America and Canada.

ANDERSON GOES TO JAPAN

Is Named Ambassador to Succeed Charles Page Bryan.

Larz Anderson who is now United States minister to Belgium, has been named ambassador to Japan, to succeed Charles Page Bryan, whose resignation was announced a few days ago.

Photo by American Press Association.
LARZ ANDERSON

Through the Japanese embassy it was learned that Mr. Anderson would be satisfactory to the Japanese government, and his appointment will be announced at once by President Taft.

GOVERNMENT IS WINNER

"Bathtub Trust" Case Decided by the Supreme Court.

At Washington Monday the government won its suit in the United States supreme court in the so-called "bathtub trust."

The court held that the "license agreement" of enameled ware manufacturers was in violation of the Sherman anti-trust law.

BUILDING COLLAPSES

Two Bodies Taken from the Ruins—Others Are Injured.

Detroit, Mich., Nov. 18.—Three workmen were buried in the ruins of a partly constructed building at [illegible] and Antoine streets, which suddenly collapsed.

Two bodies were removed from the debris shortly after the accident occurred. Four other workmen were injured seriously.

FORGIVENESS.

"I can forgive, but I cannot forget," is only one way of saying, "I will not forgive." A forgiveness ought to be like a canceled note, torn in two and burned up, so that it can never be shown against a man. There is an ugly kind of forgiveness in the world—a kind of hedgehog forgiveness shot out like quills.

RAILROAD TIME TABLES.

Lake Shore & Michigan Southern Railroad.

Effective June 2nd, 1912

Going south.

Station	315	309	331	311
	a m	a m	p m	p m
Jackson	‡ 6 05	† 10 30	† 2 05	‡ 8 10
Tecumseh	‡ 7 03	† 11 27	† 3 01	‡ 9 05
Adrian	‡ 7 33	† 12 01	†3 30	
Toledo	‡ 8 40	† 12 30	† 4 15	‡ 10 05
Chicago	‡ 3 45	† 9 00		
Detroit	‡ 12 10		† 5 40	

Going north

Station	316	312	314	318
	a m	p m	p m	p m
Toledo	‡ 7 50	† 12 30	† 5 10	‡ 7 25
Detroit			15	
Adrian		† 1 00	† 5 26	‡ 8 06
Tecumseh	‡ 9 09	† 1 32	† 6 15	‡ 8 42
Jackson	‡ 10 15	† 2 33	† 7 20	‡ 9 45

‡ Daily
† D'ly Ex. Sun.

G. J. ZIEHR. Ticket Agent

DUNDEE BRANCH.

Going west.

Station	429	425	421	427
Adrian	† 6 10	† 8 10	† 3 30	† 5 25
Tecumseh	† 7 50	† 9 20	† 4 02	† 6 20
Addison	† 10 20	† 10 15	† 4 55	† 7 05

Sunday only

	a m
Adrian	8 15
Tecumseh	9 10
Addison	10 00

Going east.

Station	422	428	430	434
	a m	a m	p m	p m
Addison	† 9 37	† 10 35	† 1 20	† 7 15
Tecumseh	† 10 23	† 11 25	† 4 25	† 8 05
Adrian	10:50		† 5 15	† 8
Chicago	† 5 55			

Sunday only

	p m
Addison	7 50
Tecumseh	8 40
Adrian	9 35

DETROIT, TOLEDO & IRONTON

Going South

Daily except Sunday

Station	1
Adrian	11:30 a. m,
Tecumseh	10:45
Ridgeway	10:33
Detroit	8:00

Going North

Station	2
Adrian	3:39 p. m.
Tecumseh	4:10
Ridgeway	4:20
Detroit	7·05

F. S. Bell,
Ticket Agent

PATENTS

TRADE-MARKS and copyrights obtained or no fee. Send model, sketches or photos and brief description, for FREE SEARCH and report on patentability. 20 years experience. Send 2-cent stamp for NEW BOOKLET, full of patent information. It will help you to fortune. READ PAGES 11 and 12 before applying for a patent. Write to-day.

D. SWIFT & CO.
PATENT LAWYERS,
303 Seventh St., Washington, D. C.

FEELING LIVER-ISH This Morning?

TAKE

THEDFORD'S Black-Draught

Stops Indigestion — Constipation

25¢

AT ALL DRUGGISTS

A Gentle Laxative And Appetizer

For sale by All Druggists.

We promptly obtain U. S. and Foreign

PATENTS

Send model, sketch or photo of invention for free report on patentability. For free book, How to Secure Patents and TRADE-MARKS write to

C.A.SNOW & Co.

Opposite U. S. Patent Office
WASHINGTON D. C.

FOLEY KIDNEY PILLS

FOR RHEUMATISM KIDNEYS AND BLADDER

Take FOLEY KIDNEY PILLS

Tonic In Action - Quick In Results

Get rid of your Deadly Kidney Ailments, that cost you a high price in endurance of pain, loss of time and money. Others have cured themselves of KIDNEY AND BLADDER DISEASES by the prompt and timely use of FOLEY KIDNEY PILLS. Stops BACKACHE, HEADACHE, and ALL the many other troubles that follow DISEASED KIDNEYS and URINARY IRREGULARITIES. FOLEY KIDNEY PILLS will CURE any case of KIDNEY and BLADDER TROUBLE not beyond the reach of medicine. No medicine can do more. In a yellow package.

SUPPLEMENT
HERALD
Tecumseh, Mich
Friday, Nov. 22, 1912.

MADGE ELLIS, NURSE

Put Her Duty Before Anything Else.

By ROSALIE G. MENDEL.

Nurse Ellis rushed up the boarding house stairs, burst into the little hall bedroom and exclaimed to her roommate, "Hurrah! My typhoid case is declared cured. I'm discharged and Glenn Garnett has asked me to celebrate my freedom from the tyranny of a cranky patient by going to the theater with him this evening. Isn't that jolly? I'm just aching in every bone for a good time—especially with Glenn."

"Well, you certainly deserve it after the strenuous siege you have had," answered Sue Darrow as she pinned her cuffs in her nurse's costume. "I only hope you manage to leave before another call comes for you. You're such a popular little nurse that you are always in demand."

"If the superintendent of the hospital, the assistant superintendent and all the doctors took sick I would refuse to go on duty tonight," exclaimed Madge as she combed her long golden hair. "This is the fourth evening Glenn and I have made arrangements to spend together and every time I've had a 'hurry call' at the last minute. Fate could not be so unkind as to spoil this long anticipated pleasure again."

Good-bye, dear," said Sue, as she grasped her suit case to report for night duty. "Have a good time, and tomorrow you can tell me all about your lark."

Just as Nurse Ellis finished dressing in her new white serge suit and becoming picture hat the telephone gave a long, loud ring. Madge stared at it and then said defiantly: "I won't! I won't answer it." Another and another ring and then she grabbed the receiver and called, "Well?"

"This is Dr. Burns," came the answer. "I have an emergency operation at the hospital that I wish you to report on at once."

"I—I can't tonight, doctor," faltered Madge. "It's impossible. Get one of the other girls."

"What's that? You're not refusing me? Come, come, girl. You are the only one I'll have for this case. I'll call for you in my machine in twenty minutes."

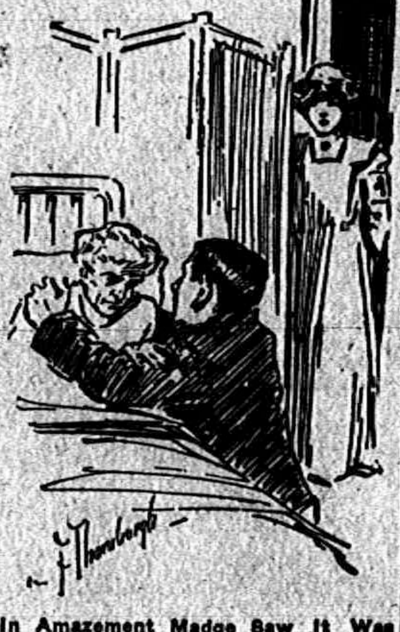

In Amazement Madge Saw It Was Glenn.

"I hate to say 'No,' but—oh—I simply can't 'go on' again tonight."

"I guess you are not yourself. This is the first time you haven't been ready to fly at a summons day or night," said the puzzled doctor.

"I know, but I am worn out, body and soul; I need this one evening for myself."

"I'm sorry and disappointed," said the doctor as he hung up the receiver.

Madge sat down in the low rocking chair and had a good cry. Then she flew to the telephone, called Dr. Burns, and told him that she had changed her mind and that she was ready to report on the case. He answered, "Good, I knew you were too loyal a little soul to fail me."

Then she telephoned to Glenn. "It's impossible for me to keep our engagement. Am dreadfully sorry. Another operation, and—"

"Madge Ellis," answered Glenn, indignantly, "I won't listen to a refusal. You have simply got to go with me tonight. You're not the only nurse in the world. It's ridiculous that we can't have one evening together."

"I can't, Glenn. Don't urge me any more. If you do I'll cry in just a minute. You go and take some one else."

"You know you are the only one I care to go with."

"It's as hard for me as for you, Glenn. But a nurse's duty comes before anything else."

"I see it does," answered Glenn angrily. "You really don't care enough about going, Miss Ellis, otherwise you could arrange it. Good-bye."

Madge quickly changed her new white suit and hat for her nurse's costume and was waiting at the window when Dr. Burns drove up.

"You're a treasure, little girl," he said, grasping her hand in his big ones. "I have a daughter of my own and I can see there was a special reason why you wanted to be off duty tonight."

"'He' is a special reason," said Madge plaintively, through tears that would come.

"This case," went on the doctor, "is of a little old lady who, it seems, came from the country to surprise her son. In crossing one of the downtown strets she got confused and was thrown to the ground by a truck. I fear she is seriously injured. As yet we have not been able to locate her son. She is as fine as a piece of Dresden china and you are just the girl to pet and take charge of the frightened, lonesome little body."

The operation was a dangerous one. Through the long, hard night the patient's life hung on a thread. But in the morning she was better. Miss Ellis sought her couch for a well-earned rest when released from duty. She awoke after a refreshing sleep and hastened to her patient's bed.

A young man kneeled at the bedside, his arms clasped about the fragile little old lady, who was contentedly stroking his hair. The young man looked familiar. In amazement, Madge saw it was Glenn!

As Madge stood in the doorway Glenn glanced up. He went over to her, grasped both her hands, and leading her to his mother's side, said, "Mother, this is Madge, the dear little girl I have written to you about." Then, turning to Madge, he added, "Dr. Burns told me that your skillful and devoted attention did as much to save my mother's life as the operation. Madge, I can't express my gratitude. What can you think of a selfish brute like me who so cruelly reproached you for doing your duty? How you must despise me."

"I don't exactly despise you," murmured Madge, putting her hand on his sleeve. "And I think you have the dearest mother in the world."

"Then let her be your mother, too," begged Glenn fervently. "You need a mother's love, and I need yours."

(Copyright, 1912, by W. G. Chapman.)

GOOD AND EVIL EMANATIONS

All of Us Constantly Sending Out Thoughts According to Our Character and Nature.

Man is like the wireless telegraph. He is constantly sending out messages of peace and power, of harmony or discord, friend thoughts or enemy thoughts. These messages are flying from him with lightning speed in every direction, and they arouse in others qualities like themselves.

We are all wireless mental stations, and are all sensitive to the things to which we have made ourselves akin by our thoughts and life.

If we have developed the coarser side of ourselves, living an animal life, we are sensitive to the animal vibrations and influences that come to us; in proportion as we have educated the brute out of ourselves do we become sensitive to the rays of good.

Many of us have not yet learned to protect ourselves from the conflicting currents of radiated thought from others that are playing all about us. Thought obeys a law as inexorable as that of mathematics. No love can return in exchange for a hatred thought; but if your thought is freighted with love, love will come back to meet its own. To have friends we must show ourselves friendly. To be loved, we must love.

If the God within you—the ineffable spirit of love, of charity—speaks to a man, although he may be a criminal, the God will come out of him to meet it; but if you fling out diabolical satanic forces—hatred, jealousy, envy—they will arouse and call out the devil from the victim of your thought radiation. Good will come out to meet good, evil in response to evil; hatred comes out to meet hatred, love to meet love, because they are affinities. —Orison Swett Marden in the Nautilus Magazine.

GIRLS—Experienced and inexperienced. The National Paper Box Co., 3055 Monroe St., Toledo, O.

AT ONCE—200 girls to learn cigar making; no experience required; we pay good wages while you are learning. Apply Speltz & Worch Co., 1147-1157 Dorr St., near Hoag, Toledo, O.

MONEY TO LOAN
At 5% Interest
On improved farms, in sums of $1000 or more. Privilege of partial payments interest periods.
EDWARD E. BALMER
423 Nicholas Bldg.
Toledo, Ohio

Sterling Power Washer
this week $22.00
Buy direct from the manufacturer and save to you the middlemen's profit
Free trial to you in your home.
Write for catalogue on other machines.
The American Woodenware Manufacturing Co.
TOLEDO, OHIO

FOR SALE—FARMS.

MICHIGAN FARMS.

150 Acres, ½ mile north of Davisburg, Michigan; 25 acres of gravel soil, 25 acres of timber, 7 acres of orchard, 100 acres of plowland, frame house of 6 rooms and cellar, good well and cistern, good basement barn, all necessary outbuildings. Price $4,500.

190 Acres near Lockwood's Corner, on the Flint Electric, 40 acres of timber and pasture, 10-room house, cellar, well and cistern, good barn, all necessary outbuildings, 5 acres of orchard, good fences, nice stream runs through pasture. $80.00 per acre; will trade.

200 Acres near Farmington, near a nice lake; clay and gravel loam, 155 acres of plowland, 10 acres of orchard, 30 acres of timber, windmill, 3 wells and cistern, frame house with 14 rooms, 3 barns of good size and in good condition, all necessary outbuildings, tenant house of five rooms. $23,000—terms.

200 Acres near Fenton; 175 acres of plowland, about 25 acres of second growth oak and hickory, about 6 miles of woven wire fence, 11-room house, full basement, furnace heat, barn 34x100 with basement, cement floors, other buildings in good repair, stock and grain—all complete, $26,000.

221 Acres near Redford; sand, gravel and clay soil, 181½ acres of plowland, 25 acres of timber, 1 1-3 acres of old orchard, 3 acres of young orchard, large windmill, tank holds 10,000 gallons, running water in the barns, wire fences, 14-room house, cellar, bath, hot and cold water; another house of 5 rooms, hardwood finish, modern barns with brick and stone foundation, large cow barn. Price $25,000.

225 Acres near Linden; gravel loam, clay sub-soil, level; nine-room house with cellar, good barns and all outbuildings, woven wire fences, well and cistern, new windmill, 40 apple trees and small fruit, 25 acres of timber, 150 acres of plowland, 35 acres of pasture, 10 to 15 acres of lake. Will exchange for small farm or city property. Price $65.00 per acre.

Write Us for Information.
"FARM HEADQUARTERS,"
THE FISKE-KINNEY CO.,
1510 Ford Bldg.,
Detroit, Michigan.

WANT ADS

MALE HELP.

$100 PER MONTH
And expenses is the average salary for competent auto men. We teach all branches of the business in a short time; cost but little; day and evening classes. We have a good position waiting for competent men; it is up to you to take one of them; steady work; good pay; we get your licenses. Open Sunday. The Ohio Auto School, 514 Broadway.

Salesmen, solicitors, night watchman, janitor, 2 laundrymen, wholesale helper, warehouse men, retail clerks, boilermaker and helper, short order cook; also pastry, 100 laborers, young men for light factory; also to learn trade.
TOLEDO EMPLOYMENT BUREAU,
H. P. 3976. Room 2 Interurban Bldg.
Toledo, O.

FEMALE HELP.

GIRL for general housework. Good home. Mrs. C. Fauster, 357 Collingwood Place, Toledo.

COMPETENT GIRL for general housework; 2 in family; references. Mrs. A. E. Wilson, 2309 Robinwood av., Toledo.

FOR SALE MISCELLANEOUS

SALE—40 h. p. 5-pass. touring car in good condition. Low price. Act quick. G. W. Graham, 3236 Monroe st., Toledo.

SOUND farm horses, weighing 1,300 to 1,500; just right for farm purposes. Michael, 711 Summit St., Toledo, O.

GENFAN FURS

Very large assortment of elegant styles in Cross Fox, Sables, Ermine, Mole, Raccoon, Hudson Seal, Lynx, Fox, Beaver and all other fashionable furs; exceptional display of Pony Coats, coats of Hudson Seal, Squirrel, Civet, Caracul, Persian lamb and moleskin.

Prices that mean a decided money saving.

Black Fox Sets
Special Value at
$25
Large pillow muff of prime fox skins; plain or with head and tails; snake style collar trimmed with head and tails; lining of guaranteed Skinner's satin; a set impossible of duplication under $40; special at $25.

Blue Fox Sets
Special Value at
$30
Largest size pillow muff; large shawl collar to match; lined with guaranteed Skinner's satin; a very new style; the equal would not be obtainable elsewhere under $45; special at $30.

Furs skillfully repaired and remodeled by expert furriers at reasonable prices. Come in and see us about your furs.
THE GENFAN FUR CO.
225 Superior St. Toledo, O.

BLACK OVERCOATS
ALL WOOL (Like Cut)
$3.00

SALE! LATE
U. S. ARMY GOODS
ONLY UNTIL NOVEMBER 30
SOMETHING TO PLEASE EVERYBODY. AS SUCH GOODS ARE OUT OF THE ORDINARY.

Cloth, 56 in. wide, yd	$2.00	Military Capes	$1.00
Blankets	4.00 and 5.00	Pillow Cords	.35
Sweater Shirts	1.50	Petticoats, wool	.60
White Shirts	.35	Abdominal Bands	.10
Khaki Shirts	.50	Suspenders	.10
Socks, half wool	.25	Revolvers	3.00 to 8.00
Socks, olive drab	.15	Paper Weights	.10
Canvas Aprons	.25	Aluminum Cups	.25
Heavy Underwear	1.00	Meat Pans	.50
Wool Trousers	2.50	Canteens	.35
Khaki Trousers	.75	Pouches	.10
Ponchos or Raincoats	3.00	Wool Hoods	1.00
Overcoats, black	3.00	Bull Whips, Army	.65
Overcoats, blue	3.00	Gov'mt. Hammocks	.75
Blouses, wool	.50	Projectiles	.25 to 1.00
Barrack Shoes	.75	Fancy Pillows	3.00
Coverall Coats	1.00	Auto Tools	1.00
Bayonet Sets	.75	Rifles	2.00 and 3.00
Bayonet Sconces	1.20	Carbines	3.00
Waist Belts	.10	Candle Sticks	.50
Straps	10c, 15c and 35c	Holsters	.35
Bugles	2.75	Tool Bags	.25 and .75
Helmets	.35	Tents	1.50
Knife Bayonets	1.00	U. S. Coat Arms	.35
		Placks	.35

THINGS TO PLEASE LADIES, TOO

Fancy Pillows, with chevrons on crimson cloth; Sailor Blouses with blue collars; Silk Ribbons, Embroidered Chevrons for fancy work, Braids and Buttons, Bags, Blankets, Gold Chevrons, Coats for Automobiles, Candle Sticks, Fancy Cords, Blue Cloth, Military Capes, Petticoats, Storm Hoods.

OTHER UNUSUAL GOOD AND CURIOS GALORE FOR
CHRISTMAS PRESENTS
Catalogues, with prices on, at entrance.
THINGS TO PLEASE YOU FROM GOVERNMENT ARSENALS.
Open 8 A. M. to 9 P. M. Saturdays, 10 P. M.
W. S. KIRK, Mgr. 239-241 Superior St.
Toledo, O. Sale Closes Saturday, Nov. 30, for Good.

US
CAL 45-70
405 GRS.

This Beautiful Owen Daveno at Factory Cost

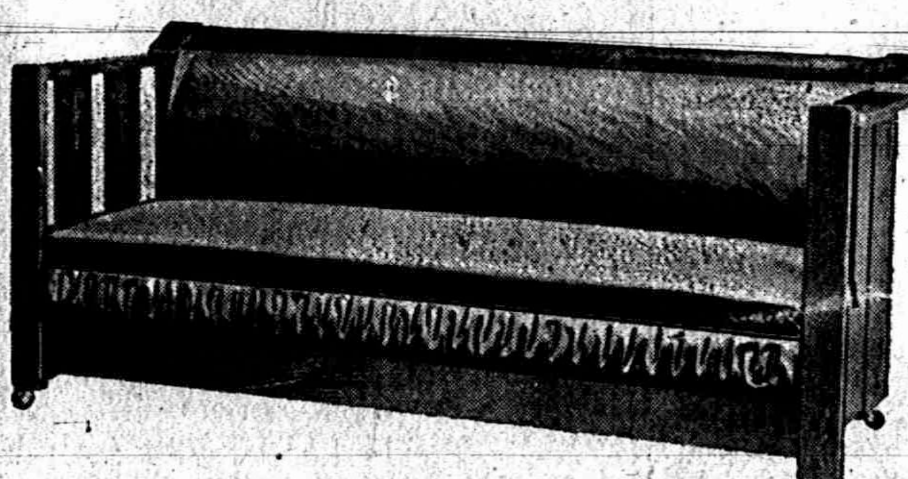

A THING OF BEAUTY—

Built for service, strongly constructed throughout, and made to serve a double purpose in your home.

FOR A FEW DAYS we will sell this Daveno, exactly like the illustration, in any finish you select, for.......... $29.75

We manufacture furniture, and sell direct to you for less than wholesale price. Come to our beautiful factory salesroom and investigate the wonderful low prices on the very best and finest furniture. On all purchases we will ship and pay freight.

The Buckeye Furniture Company
Cor. Monroe and 21st Sts. TOLEDO, OHIO.

LADIES!
PAY ATTENTION
TO THE
New York Woolen Remnant Store

Before going to the stores to purchase your goods by the yard for your Coats, Suits, Dresses, etc., and pay high prices, call at the well established

Woolen Remnant Store
619 CHERRY STREET
Formerly 812 Michigan St.

where you can find the largest assortment of Broad-cloths Corduroys, Serges, Suitings, Coatings, Silks, etc., large enough for any gamrent at less than half price.

A full line of Sample Skirts, Suits and Coats at 1-3 of Regular Price.

I. BLOOM
619 CHERRY STREET,
Between Erie and Huron,
Toledo, Ohio.

A GOOD girl wanted for general housework; family of three. Mrs. S. P. Shelly or 1860 Parkwood ave., Toledo, O.

SUITS. CLOAKS. DRESSES. MILLINERY. FURS.
Biggest Bargains in Toledo!
Next Week at PRATT'S Cut Rate Millinery 421 Summit St.

Odd lot of Girls' and Women's Hats, values up to $4, special...... 25c
$3 and $4 Shapes—Velvets, Velours and Felts, special.......... 79c
Trimmed Hats, values up to $8, special.......... 98c
Beaver Hats—Black and colors, good quality........ $1.79 and up
Fancy Feathers, Wings, Pheasant Tails, Stick-ups, etc. 25c and up
French Plumes, worth $3.50, special.......... $1.95
Willow Plumes, all sizes at special prices.......... $3.95 and up
HATS TRIMMED FREE.
Odd lot of Scarfs and Muffs, many different kinds of furs, values to $4, special.......... $1.69
Children's Ermine Sets, good size scarf and muff, special... 98c and up
Misses' Coney Sets in brown and black, $6 values, special.... $2.98
Blue and Gray Wolf Sets, large shawl cape and muff, $12.00 value, for.......... $5.98
Silk Poplin One Piece Dresses, in navy and brown, worth $12.00, special.......... $5.98
Party Dresses of Chiffon, Messaline and Lace, beautiful gowns, worth double the money, special tomorrow.......... $10.48
Ask to see our Cloaks. Priced at about one-half what other stores ask.
Hair Dressing Free. Plumes Cleaned, Dyed and Curled. Dressmaking of all kinds. Mail Orders Filled. Masquerade Suits for Rent. Furs Cleaned, Dyed and Remodeled.
THE WHOLESALE HOUSE THAT SELLS AT RETAIL.

TOLEDO, OHIO

WAS WAITING CHANCE

Clerk Quick to See Opportunity, Though It Had Come to Him Accidentally.

EARS AS VALUABLE AS EYES

Chance Remark Showed Young Clerk a Way to Advancement, and Some Thought and Knowledge of His Business Made Rest Comparatively Easy.

The sales manager of a large furnace company whirled in his chair as a question was asked him.

"How did I get here?" he queried in reply. "Simply through keeping my ears open. I overheard a remark one day and then set my brain to work. That's all.

"But to enlarge," he continued. "At the time I was a $10 a week clerk. I didn't see much of a chance before me; a fellow never does unless he looks hard for it. And the trouble with most young fellows is that they are always too eager to believe that there isn't any chance for them—but that's got nothing to do with the story.

"One day I happened to go to the water tank, near the president's desk, for a drink. A little conference was going on and what I heard was this:

"'But the fact remains that we've got to cut road expenses five per cent. The men aren't turning in enough orders to justify the expenditures.'

"'I know that,' the general manager answered, 'but how are we going to do it? We can't get along with fewer salesmen. Every possible item of expense is cut to the very bone right now. And so——'

"It was then that I went back to my desk, but I carried the conversation with me. It had made an impression on me and I saw that there was a way for advancement in that office—for some fellow who could solve problems just like that. And when I went home that night I still was carrying that thought. When I went to bed it kept sleep away.

"The next morning I sought the president's desk. My eyes were a bit heavy, but there was the excitement of conquest in them—I had found my idea.

"'Mr. Richards,' I began, 'I chanced to hear a remark yesterday that made me think. You desire to save five per cent on your traveling men in some way. I know how to do it.'

"He turned in his chair and gazed at me quizzically.

"'Very well,' he said at last, 'I'm listening.'

"'Well,' I began, 'your salesmen are just selling one thing, aren't they? All they do when they get into a town is to go to the local furnace man and stock him up on furnaces and then sit down to wait for the next train. Did you ever take into consideration that there are enough furnace supplies to keep your men busy selling all the time? Why don't you try the proposition of adding a line of supplies to your line of furnaces?'

"He looked at me for a moment in surprise. Then he smiled and motioned me to a seat.

"'Sit down,' he said; 'you've got a better idea than I thought you had. Now let's talk this thing over more fully.'

"Well, the result was that the line of supplies was put in. They did more than was expected of them. They paid every cent of the sales expenses, leaving all the profit on the furnaces clear. It wasn't long after that before I was consulted about some other little matter pertaining to the road. And now—well, now, I've a real little job, that of directing the whole road mechanism of the selling of these furnaces and what goes with them. Moreover," he added with a wink, "I'm drawing more than $10 a week."

Consider Only Things That Matter.

When you come to think of it, there is no sense in allowing a 50 cent broken pane of glass to interfere with your fitness for a piece of work which may bring in $100. But I find many men sin in the same way as myself. They lack in emotional self-control. They are ready to fight night and day for a detail, whilst a great purpose, such as the best way to expand business, has to be content with odds and ends of time. The kind of sin which does as much as anything else to destroy opportunity is absurd sin.

You can see it in students. An intelligent foreman has decided to sit for the examination for assistant factory inspectors. Two days before the date fixed he feels a pain internally, and at once begins to worry about himself. He fears he will be too unwell to sit, that all his tuition fees will be wasted, and that his future chances of an appointment will be nil. His fears are realized to the extent of sitting but failing to qualify. A little more pluck, light-heartedness, hope, and philosophy might have carried him through.

Just watch your mental output for a week, and see how far you waste valuable energy. Learn to center on the things that matter.—Exchange.

Getting to the Front.

The man who wishes to get to the front must not spend too much time turning to see what the men back of him are doing.

HOTELS

WAYNE HOTEL

EUROPEAN TOLEDO, O.
Rates $1.00,
with Bath $1.50
J. N. McCORMICK, Mgr

ST. CLAIR HOTEL

NEW MODERN ELEGANT
An ideal homelike place when shopping in Toledo. American $2 to $3
European 75c to $1.50. Suites with Bath. A. C. STEPHENS, Mgr.
No. 35 St. Clair St., bet. Washington and Monroe Sts. Toledo, Ohio

HICKOK'S

209-211 SUMMIT STREET
TOLEDO, OHIO

Special Announcement of our Great Stock Reducing Sale of COATS, SUITS, DRESSES and FURS. To our out-of-town customers we take this means of reaching those who do not receive our personal letters.

Continued warm weather has retarded early Fall business to such an extent that the middle of November finds us greatly overstocked with Women's, Misses' and Children's Wearing apparel. To unload quickly we have greatly reduced prices. This should prove a wonderful opportunity to buy your new Winter garments right at the beginning of the Winter season at a saving of 25% to 35%.

Free Carfare

To give every woman within 50 miles of Toledo an opportunity to attend this GREAT UNLOADING SALE without extra expense to themselves, we will refund Railroad fare on any purchase of $10.00 or over. This offer holds good only during this sale, Nov. 15th to Nov. 25th.

PLEASE BRING THIS ADVERTISEMENT.

Money Saving Watch Values

Ladies' Closed or Open Face 20-Year Guarantee, $12.50. Extra fine 25-Year Guaranteed Values, $15.00, $18.50, $20.00, in the full jeweled works.

Gents' 20-Year Guaranteed Values, $10.00 and $12.50. Special fine grade values, $15.00, $18.50, $20.00. A 17-Jewel extra high grade adjusted works, 20-Year Guaranteed closed case, $24.00. A fine 17-Jewel adjusted 20-Year Open Face, $15.00.

ELGIN, ILLINOIS, WALTHAM, HAMILTON and the far-famed DUEBER-HAMPDEN comprise our stock.

WM. H. BROER
Jeweler
427 Summit St. Toledo, Ohio.

We Want You

To investigate our course before deciding where to take that course in Stenography. We teach Boyd Syllabic Shorthand—the best ever invented—and for four years have placed our 30-day graduates in best positions in Toledo. We also have a correspondence course that is giving best satisfaction. We save you time and money. Write for information.

Rapid Shorthand School
210 Meredith Bldg. Toledo, Ohio

Metropolitan Business College
Summit St. Toledo, Ohio
C. C. Brown Pres.

Most thorough Business Training School in Northwestern Ohio. Graduates readily placed into A-1 positions. Most able faculty. Very fine quarters and equipment. Out-of-town students can earn board and room while at school. Write, 'phone or call for particulars.

BIG BARGAINS,
In New and Second-hand
Motor Cycles ALSO BICYCLES AND ACCESSORIES

We have a fine line of new Motor Cycles and Bicycles. In second hand goods we have the greatest bargains you ever heard of.

ALL MAKES OF MOTOR-CYCLES AND BICYCLES SCIENTIFICALLY REPAIRED.

A. F. SHEA, 709 Superior Street, Toledo, Ohio

The Lost Wurz.

Gregory is the kindest hearted person in the world, and always ready to do a good turn for anybody, be it friend or stranger. The other day he was in a Third avenue car, standing because there was no vacant seat, when a dignified old man rose, indicated the place he left with a courteous bow and got out at Forty-second street. Gregory accepted the seat, but hardly had taken it when he noticed a neat package on the floor. With a bound he was up and after the departing passenger. The car had started, but the old man looked around at sound of the shouting and Gregory let fly the parcel; the paper slipped off, a long string of link sausages sal'ed through the air and lassoed the old gentleman's silk hat, dangling over his face, which grew purple with rage. In the same moment the kind-hearted Gregory felt himself seized by a strong clutch and a wail broke upon the car, as a stout German woman lamented her lost treasure.

"You throw oud mine Wurz!" she cried over and over; mine echt German Wurz I take mine daughter once! Ach, where ist now mine Wurz already?"—New York Times.

A cheerful temper, joined with innocence, will make beauty attractive, knowledge delightful, and wit good-natured.—Addison.

AUCTION.
Horses Horses Horses
Every Monday.

50 to 100 horses. Fine stock of sound farm and general purpose horses and mares.

Money-back guarantee to be as represented.

STANLEY BROS.
Cor. Cherry and Champlain Toledo, O.

Marhan
THE ORIENTAL LINAMENT

Takes Out the Pain

For sprains, aching muscles, lumbago and all kinds of rheumatic pains. Write for list of testimonials. Send $1 for one big bottle and we guarantee to relieve you of your pain.

Prepared by
Haddad Medical Co.
819 Monroe St. Toledo, Ohio

SAVE 50%
On Your Winter Suit or Coat

Woolen Remnants, large enough for either. Samples on request.

New York Woolen Remnant Co.
619 Cherry St. Toledo, Ohio

Toledo's Greatest Department Store

The Store of Quality and Good Service

If you care for a store of quality, quality service and quality merchandise, for a store that deals in nothing "cheap," but always carries dependable goods at lowest consistent prices, we ask you for your patronage when in Toledo.

Six mammoth floors are given over to the best that goes to furnish the home and clothe its members. We are specialists in clothing the man and boy as well as the woman and girl. One entire floor is given to the showing of rugs and carpets and another to furniture and draperies, making perhaps the most complete stock in the city.

While in the city we ask you to visit our rest room on the sixth floor, where you may have all the conveniences so appreciated by the tired shopper, large easy chairs, magazines, free telephones, wash room and toilet. On the same floor is undoubtedly the finest restaurant in the city, where unaccompanied ladies can go with the most perfect propriety. Combination lunches are served for 25c, 35c and 50c, which we have never seen equaled in any city for the prices.

For the Next Two Weeks we call your attention to our Annual Thanksgiving Sale of Suits; 250 Suits divided into three lots:

$25.00 to $29.75 Plain or Fancy Suits - - - $16.75

$35.00 to $40.00 Plain or Fancy Suits - - - $29.75

$45.00 to $50.00 Plain or Fancy Suits - - - $35.00

Reproductions of the most exclusive European models by our skilled New York designers.

In this collection are suits of every conceivable style made up of handsome velvet, finest serges, wide-wale cheviots, unfinished worsteds, lustrous broadcloth. Besides black, there are glorious browns, blues, taupe and dark garnet. Some are severely plain, tailored with rare skill and precision; others are handsomely trimmed. For choice in size and color we suggest early shopping.

THE LASALLE & KOCH CO
LEADERS OF FASHION —— COR JEFFERSON & SUPERIOR
Toledo, Ohio

CHRISTMAS BARGAINS

At Toledo's Leading Diamond and Watch House

Make your selections now and we will hold them until Christmas.

WATCH SPECIALS

EXTRA SPECIAL

Gentleman's thin model, gold filled 25-year case, 17 jeweled movement, $20 value, at—

$16.50

LADIES WATCH

$12.25 $12.25

This Ladies Gold Filled Watch; fine jeweled movement; regular $16 value; during this sale—

$12.25

CLOCKS

Size 12x15 inches; 8-day cathedral gong strike; finely finished case; regular value $8.00; sale price—

$4.68

EXTRA SPECIAL

1-4 k. diamond in 14 k. solid gold Tiffany setting, special price—

$29.50

Judd-Gross & Co.
231 Summit St. Between Jefferson and Madison Aves. Toledo, O.

Waterproof Canvas Bags

Cost U. S. $2.75

Holds blankets, clothing, tools for prospectors, campers, fishers, machinists and others, with shoulder straps to carry upon back.

75c

SALE LATE U. S. ARMY GOODS

ONLY NEXT WEEK REMAINS

CLOSING SATURDAY NEXT, NOV. 30th,
Open from 8 a. m. to 9 p. m.
W. S. KIRK, Mgr. 239 Superior St., Toledo
SIX DAYS REMAIN.

WEAR GLASSES THAT ARE BECOMING TO YOU

You should choose your glasses with as much care for their good looks as you give to any other part of your attire. This choice is made easy by the good qualities and attractive appearance of the GLASSES AND SPECTACLES furnished our customers by us.

If your glasses need repairing, bring or mail them to us and get the advantage of specialists in our line. Broken lenses duplicated. Just send the pieces and we will do the rest.

We furnish everything in our line.

If in need ASK US—A pleasure to answer.

Good Glasses from $1.00 up.

Boice Optical Company
Summit and Cherry Toledo, Ohio

THE PLACE TO BUY

FURS

is direct from the manufacturer. Our collection is unrivaled—from the medium to the finest grades, and our prices the lowest. Repairing and remodeling at reasonable charges.

EMIL HOFFMAN & CO.
ALASKA FUR HOUSE
Largest and oldest exclusive furriers in Northwestern Ohio
Established 1884.
403-405 Adams St. Toledo, Ohio

1912
60
1852

Bridge Work
The Kind that Lasts

$4.00 A TOOTH FOR A SHORT TIME ONLY

Our price for this same quality work has never been less than $5.00 a tooth for more than 20 years. We want you to locate us in our fine new offices, where we are better equipped than ever to perform all operations painlessly.

New York Dentists
Cor. St. Clair and Madison Ave. Opp. Old Post Office.
Home Phone 8945. Toledo, Ohio.

The Tecumseh Herald

VOL. LXI. NO. 70 TECUMSEH, MICHIGAN TUESDAY NOVEMBER 26 1912 WHOLE NO. 4163.

SWEATER COATS SLIP-ONS

Here's Money Value

Suits and Overcoats for Men and Young Men at $12 to $25.

Never before have such values been shown. Remember this: It's not what you pay for a Suit or Overcoat, it's what you get for your money.

HEESEN & HEESEN.

Savory Roasters

Fine Carving Knives and Forks

WITH A

JEWEL RANGE

For Thanksgiving Dinner are O. K.

D. E. Whitenack & Co.

A MODEL KITCHEN

Is what you want.

You can have one by installing a

HOOSIER KITCHEN CABINET.

A HOOSIER fits the space of your kitchen table and provides a place for everything at your finger-ends. It contains flour, spices, sugar, groceries, pots, pans, cutlery, linen and has a large metal bread box, a large aluminum mixing board and work table.

A HOOSIER is built of oak to endure a lifetime. Is furnished in a dull rubbed finish and will not spot or soil when water is spilled on the finish and is built in such huge quantities the price is less than that of an ordinary cupboard

The Hoosier Special Saves Miles of Steps for Tired Feet.

We will be glad to demonstrate a Hoosier to you.

THE HOOSIER SAVES STEPS KITCHEN CABINET

Stahl & Service

FIRE! FIRE!

BAD TIME FOR FIRE.

Better Get Insurance.

Mrs. Garland R. Gillespie.

SWINDLER TAKEN IN ATLANTA CLUB

Henry Ames VanAuten Arrested on Many Charges.

WANTED IN WESTERN CITIES

Smooth Confidence Man, as President of Large Companies, Has Unsavory Record in Illinois and Michigan.

Atlanta, Ga., Nov. 25. — Claiming that he is a graduate of Yale, a member of an influential family and that at five different times he has been president of big coal concerns, Henry Ames Van Auten of New York city was arrested at a leading Atlanta club to answer the charge of passing worthless checks at various places. The latest complaint comes from Jackson, Mich., where Van Auten, as president of a coal company, secured a large sum and disappeared.

Society Man Spent Money Freely.

Van Auten has been here several days. He spent money freely, met many people and secured the entree to a leading club. When arrested he was entertaining some ladies and discussing the Harvard-Yale footrall game.

When arrested Van Auten tried to tear up some papers in his pockets, but was prevented. Among the papers was a telegram, just received, telling him that assistance could not discussing the Harvard-Yale football was signed "Sister."

Van Auten, who also goes by the name of Harry Andrews, is charged with leaving bad checks in Chicago, Detroit, Grand Rapids and other western cities.

Served Time in Marquette Prison.

Detectives allege that Van Auten has served time in Marquette prison, his release being secured by prominent people. After his release he became president of a big coal company at Jackson, Mich., and it is alleged that he ruined it by selling forged stock under the name of Andrews.

Van Auten takes his arrest coolly. "I have gone such a pace. I have burnt up my tires," he said, "but I'm sport enough to face the music, and it may be well to add that when you dance there is the fiddler to be paid."

TAFT HONORS SOLDIERS

Five Given Medals of Honor at the White House.

Four of Them Took Part in the Hunt and Capture the Filipino, Pirate Chief, Jikiri.

Washington, Nov. 25.—Five young men, officers and enlisted men in Uncle Sam's active military force, called at the White House to receive the highest award that can be given an American soldier, the medal of honor.

Four of them from the Presidio, San Francisco, brought memories of the hunt and capture of the Filipino pirate chief, Jikiri, in 1909; while the fifth, a cavalry officer, who had helped to protect the town of Douglas, Ariz., last year, heard modestly of his riding into a rain of bullets to stop a fight that threatened the lives of Americans.

The soldiers decorated for "deeds of galantry in action" were: First Lieutenant Archie Miller and Second Lieutenants Arthur H. Wilson and John T. Kennedy, all of the Sixth cavalry; Quartermaster Sergeant Joseph Henderson, an enlisted man, of troop B, Sixth cavalry, and Captain Julian Gaujot of the First cavalry.

MISS HELEN TAFT HONORED

Ball Given for Her by Tivoli Club at Panama—Notables Attend.

Panama, Nov. 25.—The Tivoli club gave a ball in honor of Miss Helen Taft, who is a member of Secretary of War Stimson's party, which is now on a visit to the canal zone. The affair was one of Panama's greatest social events of the season. Among those present were Secretary of War Stimson, all the members of the canal commission, army officers, diplomats and prominent Panamanians.

MISS HELEN TAFT.

President Porras held a reception in honor of Secretary Stimson and Miss Taft.

Shelby Man Indicted.

Shelbyville, Ind., Nov. 25.—Matthew Swinford of Shelby township has been indicted by the Shelby county grand jury on a charge of assault and battery with intent to kill U. E. Tindall, an attorney of this city. Swinford lived on Tindall's farm and, it is alleged, the men had trouble a few weeks ago and that Swinford struck the attorney on the head with a spade. Swinford has been placed under $500 bond.

Thanksgiving Week SPECIALS

SUITS	COATS	MILLINERY
on Ladies' and Misses' Toilor-Suits. We have left just 47 Suits which we will place on sale at ½ Price They won't last long. Better get in early.	Several Special Lots of Ladies' Misses' and Children's Coats to close at very low prices.	200 Trimmed Hats, ALL NEW on sale this week at the following low prices:— up to $3.00 Trim'd Hats $1.00 " 5.00 " 2.50 " 10.00 " 5.00 " 15.00 " 7.50 " 20.00 " 10.00

SPECIAL: Saturday, Nov. 30. Bargain Basement, 2 P. M.

Ten dozen Bib Aprons FOR 10c EACH

We Accept Security Merchandise Orders

The Webster Anderson Co.

Tecumseh, Michigan.

This store closes every evening except Saturday at 6 o'clock.

FIERCE FIGHTING NEAR ADRIANOPLE

Turkish Garrison Said to Be on Point of Surrender.

REINFORCEMENTS ARE SLOW

Tension in European Circles Over Developments of Past Two Days Is Extreme and Spark May Start Conflagration.

London, Nov. 25.—The fierce fighting that raged around beleaguered Adrianople when the Turkish garrison attempted a sortie has continued and the allies say confidently that the Turks in the city are on the verge of surrender.

Coming through country almost impassable because of the floods and through passes that are choked with snow are the reinforcements for the Bulgars and Serbs, both in front of Adrianople and battling on the Tchataldja lines.

Heavy Guns That Bulgars Need.

With them they are bringing the heavy field guns that the Bulgars need so sorely in their attempt to pierce the lines held by Nazim Pasha.

And while they wait the Serbs, upon whom has fallen the brunt of the siege of Adrianople since the Bulgars swung down to Tchataldja, continue to pour a heavy shell fire into the forts.

The Vienna Reichspost prints a dispatch that purports to be inspired by Archduke Francis Ferdinand or some of his advisers that he is returning from his conference with the Kaiser in Berlin convinced that if there should be more than mere talk in the quarrel between Austria and Servia over a strip of sea coast then Germany will stand shoulder to shoulder with Austria.

Warships Steam Down Danube.

With a flotilla of Austrian fighting craft steaming down the Danube to anchor off the capital of the country whose relations with Austria are so strained, with troops marching to the borders of that country, with fighting men called to arms in Germany and Russia, the situation is one of the most nerve racking tension.

The approach of the Danube flotilla to Belgrade is an especial source of worry to diplomats, who realize what might happen if anything that might be interpreted as hostile should occur while that flotilla was in the sight of the Serbs' capital.

13 KILLED; 183 INJURED

Football Fatality Record Exceeds that of 1911.

Chicago, Nov. 25.—Thirteen killed and 183 injured constitute the toll of the gridiron during the season of 1912.

The death list exceeds by one those of 1908 and 1911, but continues small despite the fact that 1912 rules for the college sport recall the old style plunging game.

More injuries were reported this year than during 1911, which in a way may be charged to the new game, but the total is far from the record of 1909, with its list of thirty killed and 216 injured, or of 1910, when twenty-two succumbed and the injuries' mark reached 499. These were recorded under the old rules, in force this season in a slightly modified form.

Mrs. Lesh Faces Charges.

Sedalia, Mo., Nov. 25.—Mrs. Pansy Ellen E. Lesh, charged with poisoning two Missouri women eight years ago, was arraigned in the criminal court here to plead to the charge of murder in the first degree.

HOCKIN IS JAILED BY U. S. JUDGE

Bond of Secretary of Iron Workers' Union Doubled.

IS INVOLVED IN CONSPIRACY

Labor Leaders Denounced by Jurist for Publishing an "Outrageous Contempt of Court"—Judge Ousts Magazine Writer.

Indianapolis, Nov. 25.—It was a day of unexpected and sensational developments in the "dynamite conspiracy" trial.

Herbert S. Hockin, one of the chief defendants and the secretary and treasurer of the International Association of Bridge and Structural Iron Workers was taken to jail. His imprisonment was due to his failure to increase his $10,000 bond to $20,000, ordered by the court after a witness had said he was in the employ of a detective and had been since soon after the Los Angeles Times explosion, "and was not to be trusted day or night by any one." Hockin is the successor of J. J. McNamara, the dynamiter, as an official of the union.

Another Charge Against Hockin.

Hockin was also accused of having told a witness of overhearing John J. McNamara talk to President Lynch of the International Typographical union, "about an explosion on the Pacific coast."

Judge A. B. Anderson, in charge of the trial, said the bond of Hockin was increased "because Hockin had deceived every one."

Miss Mary Field, a Socialist writer present in the courtroom, was denounced by the district attorney as an anarchist and was put out of the court by the judge, who ordered her not to return. She had published an article in the union's magazine charging that the prosecution of the dynamiters was being "conducted by the steel trust masquerading as the government."

Attorneys Disavow Article.

Attorneys for the defendants disavowed knowledge of the article written by Miss Field. United States Senator John W. Kern was among the counsel who repudiated the article and its charges.

All of the officials of the union now on trial, including Frank M. Ryan, the president; J. T. Butler, Buffalo, vice president; M. J. Young, Boston, and P. A. Cooley, New Orleans, were denounced for countenancing publication of the article in the union magazine. The article was called by the court "an outrageous contempt of court."

EUGENE V. DEBS INDICTED

Fred Warren and His Attorney Arrested on Same Charge.

Fort Scott, Kan., Nov. 25. — On a federal indictment returned here against Eugene V. Debs, Socialist candidate for president; Fred D. Warren, editor of the Appeal to Reason, a Socialist newspaper published at Girard, Kan., and J. I. Sheppard were arrested here by a deputy United States marshal.

The indictment charged "obstruction of justice by inducing witnesses to leave the country."

Szabo Case Near Jury.

Middletown, N. Y., Nov. 25.—It was expected the case against Burton W. Gibson, the New York lawyer charged with the murder of Mrs. Rose Menschik Szabo at Greenwood Lake, July 16, would be placed in the hands of the jury today.

VINCENT ASTOR

Latest Portrait of Young Man Handling Wealth of Astors.

© 1912, by Marceau, New York.

CHICAGO AT THE TOP

Shown to Be Most Healthful Great City in World.

Official Figures Place Municipality at Head of List, with London Second.

Chicago, Nov. 25.—Figures collected by the Chicago health department averaging the death rates for ten years of all the great cities, show Chicago to be the most healthful in the world. There is a comfortable lead over London, the second city of the world in point of health.

The department's report concerns only the fourteen cities of the first magnitude, with more than 1,000,000 inhabitants. In order of their eminence from the health standpoint they rank:

Cities—	Population, 1910.	Death rate, 1901-1910.
Chicago	2,185,283	14.7
London	7,537,196	15.1
Berlin	2,053,049	16.3
Buenos Aires	1,270,234	*16.4
Paris	2,722,731	17.8
Philadelphia	1,549,008	17.9
New York	4,766,883	18.0
Vienna	2,107,981	18.5
St. Petersburg	1,577,892	24.5
Moscow	1,493,600	27.1
Calcutta	1,031,206	*31.0

*Last five years only data available. Data for Tokio (1,622,856) and Constantinople (1,160,000) not available.

The department ventures to speak a word for Chicago's wind. The bulletin declares the high winds make for air purification and better ventilation of buildings and in that way constitute one agency for keeping Chicago's death rate low.

THE WEATHER

Indiana and Illinois — Fair today; fair and slightly warmer tomorrow; moderate northwest winds becoming variable.

Lower Michigan—Generally fair today and tomorrow; moderate northwest winds becoming variable.

Wisconsin—Fair today; local snows in north portion tonight or tomorrow; fair in southern portion; moderate variable winds.

Overcoat Time!

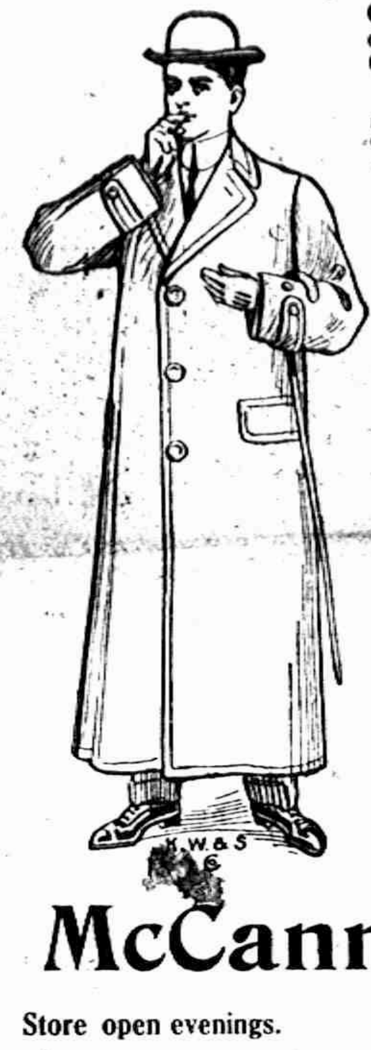

Our Immense New Stocks of Men's Fall and Winter Overcoats to Choose From.

Here you will see every new style in all the finest Overcoats at prices which will appeal to you.

CLOTHCRAFT FINE OVERCOATS

which in cut, finish and fit are without a rival for price.

Clothcraft Overcoats

$1 to $22

Other Good Reliable Makes

$5 to $10

All Lengths—All Kinds All Styles.

Come here when you want Underwear.

We court comparison on prices.

McCann Bros.

Store open evenings. One Price Clothiers.

BLUE WILLOW-WARE

Now is the time to buy a few dishes of blue willow-ware for your Thanksgiving Day Table, also some of those pretty

NAPKINS

for the special occasion.

For your friends there are beautiful

Post Cards

and stickers for your letters.

COME AND SEE.

E. J. PETERS & CO.

PHONE 200 Successors to J. F. HICKS & SON

BUY A FEW NEW

DISHES

for your Thanksgiving table, also some of those

CASSEROLES

to use in preparing the dinner.

Santa Claus says:

Buy your Dolls early and dress them for Christmas.

Ida B. Chase.

Tecumseh State Savings Bank,

Farm Loans a Specialty

Collections Made Speedily at Favorable Rates

Every Accommodation Consistent with Safe Banking Methods Extended to Our Patrons.

READ REFLECT RESOLVE

A NEST EGG

INDUCES OTHER EGGS TO THE NEST.

The FIRST DOLLAR DEPOSITED To Your Bank Account WILL INDUCE OTHERS!

J. Q. Look, Pres., L. G. North, Vice Pres., J. H. Smith, Cashie

THE TECUMSEH HERALD

G. N. STACY,
EDITOR AND OWNER.

SUBSCRIPTION RATES

IN LENAWEE COUNTY
One Year, payment in advance.......... $1.00
One Year, payment after three months.... 1.25
OUTSIDE LENAWEE COUNTY
One Year, payment in advance.............. $1.25
One Year, payment after three months...... 1.50
There will be no Deviation from above Rates

$100 REWARD $100

The readers of this paper will be pleased to learn that there is at least one dreaded disease that science has been able to cure in all its stages, and that is Catarrh. Hall's Catarrh Cure is the only positive cure now known to the medical fraternity. Catarrh being a constitutional disease, requires a constitutional treatment. Hall's Catarrh Cure is taken internally, acting directly upon the blood and mucous surfaces of the system, thereby destroying the foundation of the disease, and giving the patient strength by building up the constitution and assisting nature in doing its work. The proprietors have so much faith in its curative powers that they offer One Hundred Dollars for any case that it fails to cure. Send for list of testimonials.

Address F. J. CHENEY & CO., Toledo, Ohio.

Sold by all Druggists, 75c.

Take Hall's Family Pills for constipation.

The story of a good deed is pretty sure to get out some time but it doesn't travel around as fast as a wild rumor.

Mrs. Emma Maier, 627 N. 7th St. Springfield, Ill., says her kidney trouble resulted from an operation: "From then until I used Foley Kidney Pills I did not know what a well day was. Then my backache left me, that tired dragged down feeling was gone, I slept soundly and awoke refreshed. I had no more headache or dizzy spells." Safe and sure. Try them. For sale by all Druggists of Tecumseh.

Chestnuts are now selling at five cents a glass, live weight.

James Therio, Iron River, Mich., says of Foley's Honey and Tar Compound: "This winter both my children and I was troubled with bad coughs. We used Foley's Honey and Tar Compound and it promptly cured us. I can recommend it as a good cough and cold cure." Contains no opiates For sale by all Druggists of Tecumseh.

"My wife has an idea," remarked the Man on the Car," that motorcycles *are run with dynamite.*"

A Great Building Falls

when its foundation of health—good digestion—is attacked, quick collapse follows. On the first signs of indigestion, Dr. Ling's New Life Pills should be taken to tone the stomach and regulate liver, kidneys and bowels. Pleasant, easy, safe and only 25 cents at C. A. Wright & Son's.

Wish we could enjoy getting up early in the morning as ardently as we dislike going to bed at night.

Flagged Train With Shirt.

Tearing his shirt from his back an Ohio man flagged a train and saved it from a wreck, but H. T. Altson, Raleigh, N. C., once prevented a wreck with Electric Bitters. "I was in a terrible plight when I began to use them," he writes, "my stomach, head, back and kidneys were all badly affected and my liver was in bad condition, but four bottles of Electric Bitters made me feel like a new man." A trial will convince you of their matchless merit for any stomach, liver or kidney trouble. Price 50 cents at C. A. Wright & Son's.

The girl with freckles usually has too much common sense to worry about them.

"TELLS THE WHOLE STORY"

To say that Foley's Honey and Tar Compound is best for children and grown persons and contains no opiates tells only part of the tale. The whole story is that it is the best medicine for coughs, colds, croup, bronchitis and other affections of the throat chest and lungs. Stops la grippe coughs and has a soothing effect. Remember the name, Foley's Honey and Tar Compound, accept no substitues. For sale by all druggists of Tecumseh.

Ninety is about the average number of swats required to kill the last fly of the season.

Only a Fire Hero

but the crowd cheered, as, with burned hands, he held up a small round box, "Fellows!" he shouted, "this Bucklen's Arnica Salve I hold, has everything beat for burns." Right! also for boils, ulcers, sores, pimples, eczema, cuts, sprains, bruises. Surest pile cure. It subdues inflammation, kills pain. Only 25 cents at C. A. Wright & Son's.

Let us all hope that we never get foolish enough to want to see ourselves as others see us.

Mr. Hiram Steele, 628 N. 6th St., Terre Haute, Ind., writes: "I came down with a severe case of kidney trouble. I had to get up too often at night, there was pain and much sediment, puffs under my eyes, back pained terribly, and I was dizzy. Foley Kidney Pills cured me quickly, and I feel 100 per cent better." For Sale by all Druggists of Tecumseh.

Ferndell

Try us for Goods for Thanksgiving Dinner. Satisfaction Guaranteed.

QUALITY

TRY A THANKSGIVING DINNER OF FERNDELL GOODS

VEGETABLES

New Beges, Hubbard Squash, Parsnips, Carrots, Fresh Cabbage, Crisp Lettuce, nice ripe Tomatoes, fresh Golden Wax Beans, Celery, Onions, Round Radishes, Parsley, Turnips, Cucumbers, Horse-radish, Sweet Potatoes

Jones' Dairy Farm Sausage and Bacon

Maple Syrup, nice new Honey, strained Honey

CHEESE

Edam, Roqueford, Camenbert, Brick and Limburger, Imported and Domestic, Swiss, Pimento and Philadelphia, Cream, New York Old Cheese, Michigan, Mild Cheese.

FERNDELL POULTRY SEASONING

Ferndell Peas, Asparagus Tips,

Ferndell Jellies, Jams, Preserves

Ferndell Liquid Mince Meat

Ferndell Salad Dressing.

Ferndell Red Cherries

Ferndell Mint Sauce

Ferndell Tea

Nuts & Fancies

English Walnuts and Walnut meats, Pecan meats, Almonds, Brazil Nuts, Hazel Nuts and others.

Plum Pudding, Nabob Cluster Raisins.

Fine line of Candies, Candied Cherries, Pineapples, Lemons and Orange Peel, Citron.

Fruits

Fancy Grape Fruit, Oranges, Bananas, Lemons, Satsumas, Cranberries, Figs, Dates, Malaga Grapes, fancy Eating Apples, Pop Corn, Chestnuts, Cocoanuts.

Coffee

Try Marigold, Tzar, or Royal Valley for your Thanksgiving Dinner.

REASNOBALE PRICES

ALDRICH & SON.

NO SATISFYING PASS FIEND

Comedian Relates Story That Would Seem to Be Almost the Limit Even in That Line.

Raymond Hitchcock is to be credited with this story, says the New York correspondent of the Cincinnati Times Star. He deserves it, for of late he has milked cows from the wrong side, fussed with his wife on the deck of an ocean liner and been kicked into the water by a motor boat in his hunt for first page position and something better than a No. 4 headline. "An old friend of mine came to me last winter," said Hitchcock, "and asked me to get him tickets to the show in which I was then appearing. 'I would if I could, old chap,' I said, 'but honestly, I can't get 'em for you. I have no account at the box office. The only way in which I can get you tickets would be to pay for them out of my own pocket.'

"'Aw,' said he, 'any old place will do. I don't care where I sit. See if they won't let you have a pair for me. Explain to 'em that I'm an old friend.'"

Mr. Hitchcock admittedly lost his temper. He pulled a five-dollar bill out of his pocket and walked toward the box office window. They had been standing in the theater lobby. "I'll prove to you," he said, sourly, "that I have been telling the truth." And to the man behind the cash register: "Two seats at a dollar and a half each." And then he handed them to the persistent pass grafter. "Now," said he, "I hope you're satisfied."

"'Yep,' said the other. 'I am, and my wife will be tickled to death. But, gee, my sister-in-law will be disappointed because I only got two.'"

Size and Strength.

Increase of population is not necessarily a good thing of itself, nor is a low birth rate necessarily a bad thing.

Increase of population does not even make any necessary additions to the national strength.

England would be a stronger nation than she is today if her population had not out-run her food supply. Many thoughtful observers believe the same true of Germany.

Patrons of the prize ring used to say that a man weighing 180 pounds weighed enough. A man of that weight was deemed big enough to encounter any adversary, and additional weight was thought as likely to be a hindrance as a help.

The rule may hold good with nations as with men, though to be sure no one knows where to draw the line. But the nation which is much too big to feed itself has taken on a handicap, to say the least.

Jealousy Ended in Murder.

A shocking crime was committed at Bourne End, England, the other day. Dora Hussey, a good-looking girl, about seventeen years of age, employed in a newspaper shop was proceeding from her brother-in-law's house at the close of the day, when she was met by a man to whom it is stated she had been engaged, but with whom some difference had arisen. After a few words, the man is alleged to have fatally cut the girl's throat with a razor, the head being nearly severed from the body. The assailant then turned the weapon upon his own throat.

Horse in Serious Trouble.

An exciting incident occurred at Tweed Dock, Berwick, Scotland, the other day. A horse yoked to a cart was being backed towards the dock side in order to take a load from a ship lying alongside. The animal went a step too far, with the result that the horse and cart fell into the ship. Fortunately the hold was not large enough to admit the cart, but considerable difficulty was experienced in getting the horse ashore. Ropes were tied around the animal's feet, and it was drawn up to the dock side.

FORTY OR FIFTY DEAD

Slight Fire Causes Panic in Picture Show in Spanish Town.

Bilboa, Spain, Nov. 25. — During a bioscope show in a circus here a film blazed up. There was a wild stampede among the audience, which consisted almost wholly of women and children, and the exits were instantly jammed and the panic-stricken young ones caught in a trap.

The attendants and the police were helpless and their efforts at rescue met with poor success. One woman and between forty and fifty children were killed and several women and children injured. The operators extinguished the flames and the building did not catch fire.

HUSK CORN FOR CHURCH

Preacher Drives Wagon While Members of His Flock Work to Pay Debt.

Carmi, Ill., Nov. 25.—To pay off the church debt eighteen women members of the Baptist church drove to a corn field and husked thirty bushels of corn in thirty-three minutes.

The Rev. E. M. Ryan, pastor, drove the wagon, while the women husked the corn, which a local dealer bought for $1 a bushel.

Origin of the Word "Picnic."

Fanny Merritt Farmer, cookery editor of the Woman's Home Companion, presents in the August number of that periodical a number of recipes for good things to prepare for picnics. In the course of her article she gives the following explanation of the origin of the word "picnic."

"Years and years ago, when such outings were being planned, it was customary to have a list passed among those who were to furnish the things to eat and drink, and each one picked out the thing she was willing to supply. It was then 'nicked' off the list. This form of making and signifying your choice became known as pick and nick, which soon was changed into picnic, and in due time the word picnic was applied to the entertainment."

The Wedding Ring.

There are many people who probably do not know that the wedding ring has not always been a plain circle of gold. In bygone days it was set with rich jewels and worn on the first finger of the right hand.

There is a popular superstition about the wearing of the wedding ring on the third finger, and that is that there is a vein that runs direct from that finger to the heart.

But that is by no means the real reason. It is not one of superstition but one of religion. The minister who performs the service used to put the ring first on the thumb saying: "In the name of the Father;" whent on the first finger he said: "And of the Son;" and on the second: "And of the Holy Ghost." Then the amen was reached with the third finger and the ring was put on forever.

Never Too Late to Die.

It's never too late to commit suicide. Mr. Janos Meryessi jumped off the suspension bridge at Budapest because at the age of eighty-four he thought he should soon me unable to support his father, who was one hundred and ten years old. Mr. Meryessi was pulled from the Danube, more dangerous to him than flowing Hunyadi Janos, and a public subscription was organized for the three. But in 1892 a Russian, one Mr. Bulan, killed himself at the age of one hundred and six. He left a letter bewailing the stupidity of modern days. The young Roman gentleman of classic times who killed himself because he was tired of doing the same thing did not wait till he was over one hundred to confirm his suspicions, says a Boston Herald writer.

AT THE ROYAL

Thanksgiving afternoon and evening. "The World's Greatest Motion Pictures, the Coming of Columbus, the Discovery of America," in 3 reels. Every man, woman and child should see these Great Motion Pictures

5c to all.

NORWOOD STOCK CO.

The Norwood Stock Co. presented "The Circus Girl" at the Opera House last evening. It was very nicely played and was a good rendition of the story.

The parts were well taken and every one was interested in the story of the little waif who was the central figure.

To-night "The Night Riders" will be presented and Wednesday night, "Her Fatal Love."

SALINE OBSERVER.

The last issue of the Saline Observer was under the new management Sim E. Wilson. While making no promises as to the future of the paper, he says he will let it speak for itself as time goes by.

The plant is to be moved to more convenient rooms as soon as a good location can be found. An electric motor will be installed to drive the presses, the Observer will be an independent paper.

We wish Mr. Wilson success in his new venture and shall watch with interest the changes that may appear from week to week.

Real Estate Transfer

H. W. Stevens of Tecumseh with Billings and Thompson of Adrian affected a sale Friday, of the John E. Nemire farm of 120 acres to Mr. Conkling of Weston, Mich. Consideration $12,000.

WHOLESALE DEMAND.

Nat Goodwin and a friend were walking along Fifth Avenue one afternoon when they stopped to look into a florist's window, in which there was an artistic arrangement of exquisite roses.

"What wonderful American Beauties those are, Nat," said the friend delightedly

"They are, indeed," replied Nat.

"You see, I am very fond of that flower," continued the friend "In fact, I might say it is my favorite. You know, Nat, I married an American beauty."

"Well," said Nat drily, "you haven't anything on me. I married a cluster."

—December Lippincott's.

WOMAN SUFFRAGE.

Suffrage triumphant in the near future is the prophecy of Dr. Anna Shaw, President the of National American Womans Suffrage Association held in Philadelphia recently This meeting was held in Independence Square and was filled to its capacity, men predominating in the crowd and listening with close attention to the speeches.

Already the papers are beginning to talk of utilizing the vote of women in promotion of various reforms, what will probably happen will be the united work of women in the work against the Liquor Traffic and vice and for the betterment of woman everywhere.

High School Notes

This is test week!

Miss Harris was unable to attend to her school duties Monday morning.

Kenneth Pennington has left school.

The German II class had a test Tuesday morning.

Marion Kopke is absent from Miss Leeson's room this week.

There was a test in Math. 4 Tuesday afternoon.

The Biology students had to write an essay on some phase of Forestry this month.

Donald Hall was absent Tuesday.

The Ancient and U. S. History classes had their monthly examination Thursday.

There was a meeting in Miss Leeson's room Thursday for the purpose of making up some new high school yells

The students of Modern History are studying the Renaissance; next week they are going to make a special study of the artist of that time.

Misses Helen Jewel and Hazel Stabler visited school Friday.

The Latin I class had a test Friday morning.

The Sophomore class are going to have a party at the home of Donald Hall Friday evening.

GRANGE

An enthusiastic crowd gathered at Grange Hall last Friday night to vote for State Grange officers. For the first time in history of the Grange in Michigan, every Granger can go to his own Grange Hall this year and vote for State Grange officers without attending the meeting of the State Grange.

An entire township and board was represented, the Worthy Master acting as Supervisor, the Secretary was Township clerk, Miss Edith Smith was assistant clerk and Mrs. C. W. Benedict was Justice of the Peace.

Our new "fellow citizens" received some needed lessons in correct voting and the manner of conducting an election. Mrs. C. H. Bramble was certainly the most rapid and independent voter in the crowd.

TOWN AND CIVIC IMPROVEMENT CLUB.

The meeting of the Town and Civic Improvement Club at the Parish House Friday afternoon was very well attended, and the men were not backward in accepting their invitation to be present. Mrs. Geo. S. Tiffany presided in her usual happy manner. At the close of the business meeting a fine picnic supper was served, after which speeches were made by Reverends Hewitt, Hartzog and Weld complimenting the ladies on their past achievements and hoping for and suggesting many more improvements in the future.

Miss Albertine Boyce of Detroit and Miss Ruth Kimball of Clinton each favored the company with solos, in their usual very charming manner.

The meeting was a great success in every respect and much enjoyed by everyone present.

The Oleander City On Treasure Island.

FROM SAM JAY.

Galveston, Texas,
Nov. 15, 1912.

Dear Editor:—

Old Dame Rumor has it that when Lafitte, the bold buccaneer, made his headquarters on Galveston Island in earlier days, he buried vast sums of gold and treasure in the sand, hence the monaker, "Treasure Island," but what preying pirate has not cached glittering gold and how many credulous folk have searched for it in vain.

The treasure is found, not in the sand and shell of which the island is composed but in the surrounding waters which yield oysters and fish from shrimps to tarpons and transport cargoes to and from all parts of the world. It is found in the salubrious climate, fine surf bathing, excellent shelled roads, magnificent hotel accommodations and good cheer of the people which attracts visitors and tourists with gold to distribute.

Please do not get the impression that this is a dirty old mudhole of a seaport. Nothing of the sort. It is one of the prettiest towns in the Southwest and being unique in its location, has many desirable features not seen in inland towns. The entire site of the city, comprising 4600 acres, has been raised several feet since the disaster of 1900 an immense seawall, boulevard and causeway constructed which required several millions of money and eight years in building.

There are still remaining some 4000 acres to be filled to grade and built up The causeway, which is two miles long and connects with the mainland, is in itself no small accomplishment and has excited the admiration of world famous engineers as well as ordinary people.

The streets are fairly wide and clean paved with asphalt, block or shell and usually lined with rows of red and white oleanders, palms of all kinds and sizes, roses hibuscus, linden and live oak trees.

There are several extra wide avenues with esplanades of oleanders and palms down the center, monuments, fountains, etc., which makes an interesting, perspective and excites ones admiration of the artistic and beautiful.

The grounds surrounding residences —even the poorest house has a flower garden—are filled with luxurious and fragrant vegetation, such as roses, lilies, violets, geraniums, periwinkles, phlox, ferns, cactus, cannas, cape jessamine, chrysanthemums, etc., etc. Plentiful also are the climbers of which the most fragrant—according to my olfactory sense—are the rambler rose, honeysuckle and sweet jessamine. Small shade and flowering trees, including the catalpa, Spanish mimosa, chinaberry, linden, fig, orange and Texas oak dot the landscape in hit and miss fashion but the palms and oleanders are predominant. The dark, glossy leaved magnolia with large, white blossoms, very common on the mainland, does not thrive here—neither does the ham and egg tree.

Evidences of the fact that the idea city beautification has made a wonderful appeal to the urban imagination during the past few years, are abundant and unmistakable. It is true of every section of the country that the people are interested in improving physical, social, ethical esthetical conditions of communities in which they live and there is no more certain sign of a towns decadence than the lack of a movement to beautify it.

The general inferance is that such a town or city either has no hope in its own future or that it is populated largely by those who have no better concern than that of fattening themselves and with no aspirations higher than that of making money. Should you desire to leave the magnificence of the residence section and turn to the sordid side, a walk along the docks and waterfront streets brings one in contact with commerce and labor, ships and sailors, longshoremen, English bluejackets, South American limejuicers, Mexican peons, negro dockwollopers, U. S. Marines, hoboes, business men, bums, boats and booze galore.

TO BE CONTINUED

Heavy, impure blood makes a muddy, pimply complexion, headaches, nausea, indigestion. Thin blood makes you weak, pale, sickly. Burdock Blood Bitters makes the blood rich, red, pure—restores perfect health.

WOODMAN'S DANCE

There were forty couple present for the Woodman's dance Friday evening at the K. of P. Hall. A very pleasant evening was spent by all. Music was furnished by Percy Heidenreich and Miss Hazel Fisk of Clinton.

ATTENTION FARMERS!

WE will pay you one cent over Elgin for sour cream, and two cents over Elgin for sweet cream delivered to our Creamery this week, and will pay you Elgin flat at your door We pay the highest prices for good quality cream of any Creamery in the State, and as your cans are thoroughly washed and sterilized at our Creamery, saving you the trouble of washing dirty greasy cans at home, it will pay you to sell your cream at the local Creamery.

We also furnish all patrons with butter at cost.

TECUMSEH BUTTER CO.

NOW IS THE TIME TO SELECT YOUR HEATER

We offer Cole's Original Hot Blast Heating Stoves with confidence; they are the best made. You have perfect control over the fire at all times, thus the coal does not waste away and you don't have to kindle a fire in the morning as with other stoves. This truly great Heater is growing in popular favor year after year. We expect to double our sales on them this year. Come now and make your selection. We will have your Heater ready for you when you wish it put up. (R-13)

Satterthwaite Bros.

The Emerson Shoe
HONEST-ALL THROUGH
Our Latest Stylish Button Model.

The wonderful skill of the best American shoe makers is behind Emerson Shoes and is the chief reason for their superiority.

To wear Emersons is to do your best for the comfort and appearance of your feet.

TRY A PAIR TODAY.

JOHN R. NYLAND

Northen Ohio

FROM MILL DIRECT TO RETAILER.
THE BECKMAN CO.
Northern Ohio Blanket Mills

All Wool Blankets, Always the Best. They have Quality

Full sizes, fast colors. Direct from Mill to Retailer. Saves one profit.

Price, $3.00, $3.50 to $8.00.

Large stock to choose from. Plush and Fur Robes, Stable Blankets, Harness and Strap Work of Quality.

Quality **W. C. VanAntwerp**

OUR HOBBY

—IS—

Correct Fitting

Come in and see our line of fine Shoes for the Whole Family.

The Spayde Shoe Co.
TECUMSEH, - MICH.

We are agents for Dr. Reed's Cushion Sole Shoes for Men.

The WEEK'S DOINGS

The Mothers Meeting of the Friends Church will be held Friday afternoon at 2:30 at the home of Mrs. Jacob Mull. This will be a Thanksgiving Service.

Special communication of Tecumseh Lodge No. 69, F. & A. M. Tuesday evening Nov. 25. Work in E. A. Degree.

Special communication of Tecumseh Lodge Friday evening, Nov. 29. Work in M. M. Degree followed by fish supper and smoker.

The Home Missionary Society will meet on Friday afternoon, at the home of the Misses Luce at 2:30 o'clock.

BLACK SILK LIQUID STOVE POLISH

This is the Stove Polish YOU Should Use

IT'S different from others because more care is taken in the making and the materials used are of higher grade.

Black Silk Stove Polish

Makes a brilliant, silky polish that does not rub off or dust off, and the shine lasts four times as long as ordinary stove polish. Used on sample stoves and sold by hardware dealers.

All we ask is a trial. Use it on your cook stove, your parlor stove or your gas range. If you don't find it the best stove polish you ever used, your dealer is authorized to refund your money. Insist on Black Silk Stove Polish. Made in liquid or paste—one quality.

BLACK SILK STOVE POLISH WORKS
Sterling, Illinois

Use Black Silk Air-Drying Iron Enamel on grates, registers, stove-pipes—Prevents rusting. Use Black Silk Metal Polish for silver, nickel or brass. It has no equal for use on automobiles.

Get a Can TODAY

Our Classified Ad Department

Ladies Shampooing, Manicuring and Mass Residence Oneida street, or will call at your ome. Mrs. O. G. Hunt. Phone 294

FOR SALE—I keep on hand in large quantities Rubber Roofing as good as there is on the market for the same price as others and put it on free of charge. Guarrantee it from 5 to 8 years. Also have roof paint in 1 gal. and 10 gal. lots.
Jas. W. Owen.

We have buyers for farms in your vicinity Write us at once if you want to sell. Address, Pletcher & Hipp, Real Estate and Farm Loans, Grover Hill, Ohio.

HORSE WANTED—Will exchange a piano for horse, phone or address
Grinnell Bros.
11 E. Maumee St.
Adrian, Mich.

FOR SALE—Choice village home farm of 16 acres on easy terms.
W. B. Lowery, Brooklyn.

NOTICE

I will be at H. S. Scudder's store Dec. 10 and 24, Town Hall, Dec. 14 and Jan 10, 1913. At the Tecumseh State Bank Dec. 31. At home every Friday for the collection of taxes.

LEWIS W. COLLER,
Treasurer, Macon.

NOTICE

I will be at the Lilley State Bank to collect taxes Friday Dec. 6, and every day following in December except Tuesdays.

J. D. Robbins.
Township Treasurer.

Two is Company.

"Did you ever tell that young man that late hours were bad for one?" asked the father, at the breakfast table. "Well, father," replied the wise daughter, "late hours may be bad for one, but they're all right for two."—Yonkers Statesman.

SOLVAY COKE

burns clean, is worth a great deal more than other Cokes, as it burns up clean, leaving no clinkers.

Have all sizes of Hard Coal.

L. E. TEMPLE & CO.

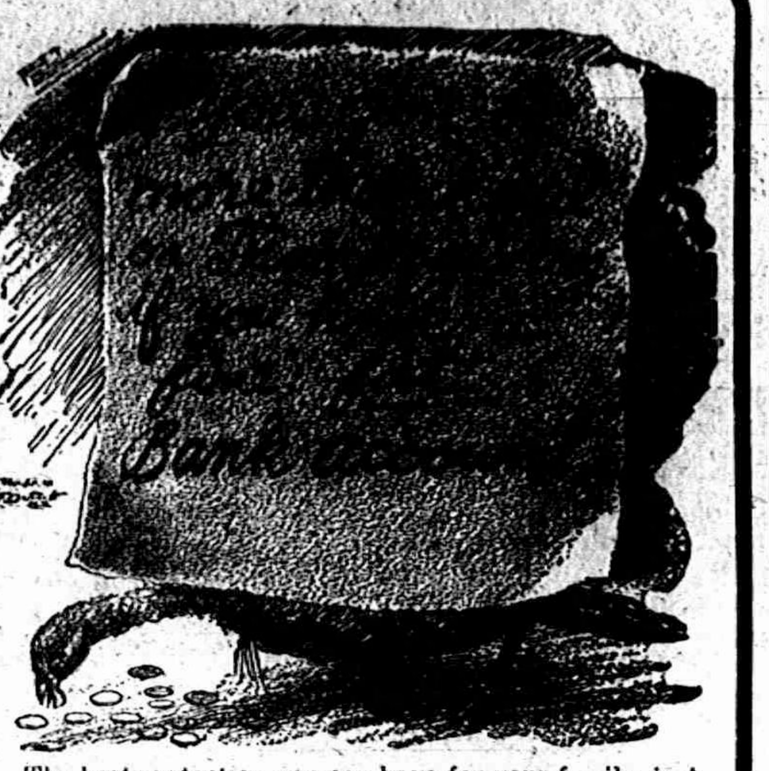

The best protection you can have for your family is A BANK ACCOUNT. The best protection you can have from creditors or sickness, or hard times, is A BANK ACCOUNT. If you have not any money in the bank, why not begin now? A bank account will fortify your home against misfortune, and you will not have to mortgage it if unfortunate circumstances arise, because you will be prepared with A BANK ACCOUNT.

Do YOUR banking with US.
We pay 3 per cent interest on Savings Deposits if left one month.

THE LILLEY STATE BANK.
Tecumseh, Michigan.
UNITED STATES POSTAL SAVINGS DEPOSITORY

BRADLEY
OPERA HOUSE - TECUMSEH

TO-NIGHT

THE REX AMUSEMENT COMPANY INC PRESENT
THE NIGHT RIDER
A PLAY OF TO DAY

MISS
MAUDE
NORWOOD
AND HER
Select Stock Company.
—IN—
THE NIGHT RIDER.
WEDNESDAY NIGHT
HER FATAL LOVE.

SPECIAL SCENERY

Prices: First Floor 30c, Gallery 20c, Children 10c

Seats at Hay's Bakery, NOW.

Leather Rockers

Our fall stock of leather rockers is the largest and best assortment we have ever carried. We can show you rockers in all the different finishes and colors of leather. These rockers are made by some of the best manufacturers in the country and are second to none in quality and price.

Genuine Leather Rockers, $7 to $35.

Let us show you one of those large easy rockers, some firms advertise at eighteen dollars on special sale

Our Regular Price in Genuine Leather, $16

We would be pleased to have you call and look over our stock if you wish to purchase or not.

Guy E. Belding.
FURNITURE AND UNDERTAKING.

The Herald $1.00

LOCAL AND PERSONAL

NOTICE

All copy must be in the composing room of this office by 9:30 A. M. Tuesdays and Fridays.

Rodney Williamson is reported on the sick list this week.

Fred Rosacrans was a business caller in Detroit Monday.

Our store will be closed all day Thursday, Nov. 28,

Slayton & Son.

Oscar Lidke was home from Adrian for an over Sunday visit.

Ray Dewey and Leo Poucher were visitors in Clinton Saturday

Miss Hazel Stahler was spending Sunday in Tipton with friends.

Hartley Stimpson of Clinton was a business caller in town Saturday.

Alfred Wright and family were visiting friends in Dundee last week.

Miss Ella Titus was home from Monroe over Sunday with her parents.

Mrs. Daniel Chase goes to Marshall today to stay till after Thanksgiving.

Mrs. Andrew Cheever of Britton was visiting relatives in town Saturday.

Miss Margretta McClelland is the new clerk at the store of E. J. Peters & Co.

Try our fresh home made sausages. Fresh every day at Clark's Market. Phone 158.

Leon Temple attended the Sunday School convention in Saginaw last week.

Gertrude Scudder was spending Sunday with her father B. S. Scudder in Macon.

The Bowling Team of Tecumsh will play the Adrian Y. M. C. A. team this evening.

Roy Blesing was down from Clinton Saturday calling on his parents and other friends.

Delicious Candies on your Thanksgiving table. Nothing like it. At the Candy Kitchen.

Lee Pattison and family will go to Wyandotte to-morrow and remain until after Thanksgiving.

Fine switches made and cut hair and combings bought at the milliner store of Miss Hough.

Miss Leila Chamberlain of Adrian was visiting with Miss Catheryn Henderson Saturday and Sunday.

Mrs. Ed Lowery went to Adrian Monday. On her return brought her mother for a few days visit.

Floyd Bryan and Miss Phoebe Knight will take their Thanksgiving dinner with her parents in Jackson.

Miss Hazel Preston who has been visiting in Jackson was in town Monday enroute to her home in Tipton.

Mr. and Mrs. Floyd Bowen of Tipton were in town Friday enroute to Eaton Rapids for a visit with friends.

Mrs. Archie Allen of Hillsdale who has been visiting Mrs. Mary Allen and family returned to her home Monday.

Leland Heidenreich of Montpelier Ohio will be home Wednesday night and spend Thanksgiving with his parents.

Home made Mince Meat at Clark's Meat Market. Phone 158.

Chas. Bartholemew and son George will spend Thanksgiving in Jackson with his daughter Mrs. Knight and family.

Mr and Mrs. Ed Lowery entertained Edna and Leone Culver and Mr. and Mrs. Grover Welch of Adrian last Friday.

Misses Sarah Platt, Florence Aten and Florence Smith were spending Sunday in Tipton with Joe Platt and family.

Miss Margeret Ayers went to Toledo Monday to meet her mother who was on her return home from a visit in Ohio.

Al Stacy of Grand Rapids, who is visiting relatives in Newburg, made Stacyhome a pleasant call Saturday afternoon.

Ed Newburn of Cleveland came Saturday night to spend Thanksgiving with his family at the home of J. D. Robbins and wife.

Mr. and Mrs. George Church and son Ernest will take their Thanksgiving dinner with their daughter, Mrs Cheal in Battle Creek.

Leave your order for ice cream for Thanksgiving dinner at the Candy Kitchen. We will have Fruit, Maple Chocolate and Vanilla

Keep in mind the exhibit of Horace K. Turner prints to be held at the Library, Wednesday, Thursday and Friday afternoons. Admission 10 and 15 cents.

Jerome Snow and son John and family will join the Snow family reunion at the home of Mr. and Mrs. Chas. Hendryx in Tipton for Thanksgiving.

Mrs. Scuyler Eastlick who had been spending the weekend with her husband at Onsted was in town Monday enroute to Ridgeway where she still holds her position as Post Mistress.

Thanksgiving Carvers 2 and 3 Piece Set at Gaston's.

A letter received from Earl Coller at the Herald office last week stated that he was having a fine trip through Iowa. While in Wallnut on the 19th he was surprised and delighted also, to meet with "Ted" Codling. He says, "We discussed Tecumseh thoroughly until 'Ted' had to catch a train. Following this, at the supper table a man sitting near addressed me and said, 'Did I understand you were from Tecumseh, Michigan?' on my replying that I was, he remarked that he was Dr. William Keeney, a brother of Joe Keeney, and then there was more visiting."

The Herald Office will be opened Saturdays night from 7 to 8 during December and January.

Good Sweet Potatoes only 20 cents per peck. F. D. Avery.

Mrs. John Linn of Britton was calling in town Saturday.

Ed Rogers was a business caller in Adrian last Thursday.

Mrs. Lena Jones was clerking in the Novelty Store Saturday.

Mr. and Mrs. Ray Gilmore of Macon were callers in town Saturday.

Fresh white fish and herring at Clark's Meat Market. Phone 158.

Wesley Pennington of Macon, was a business caller in town Saturday

Mrs. Mary Zibble of Britton was visiting with friends in town Friday.

Turner Print Exhibit of two hundred pictures. Admission 10 and 15 cents.

Mr. and Mrs. F. D. Avery were spending Monday in Toledo with relatives.

Order your Fruit Maple Chocolate or Vanilla ice cream at the Candy Kitchen.

John Saxton of Farwell was visiting in Detroit last week returned home Saturday.

That Bismark Coffee at Gilbert's is excellent.

Mrs. Chas Lowe and daughter Alice of Ridgeway were Tecumseh visitors Saturday

Irene Meads who has been visiting friends in Knoxville, Ohio, returned home Wednesday.

Mrs. Harry Crane of Clinton was visiting her parents Mr. and Mrs. Fred O'dell Saturday.

Miss Ethel Brownson was home from Brooklyn over Sunday with her mother Mrs. Putman.

Mr. and Mrs. R. A. Heesen who were visiting in Detroit last week returned home Saturday.

Mrs Chas. Silvers of Clinton, was visiting her parents, Mr. and Mrs. Friend McNiel, Saturday.

J. J. Freeman, R. N. Lowe, Fred Aldrich and R. T. Mead left last week for Otis on a hunting trip.

The groceries and meat markets will close at 10 a. m. on Thanksgiving day. There will be no deliveries.

His friends will regret that John Fowler is not gaining as fast as they would like but hope for the best.

Union Thanksgiving service at the Presbyterian church at 10 a. m. Rev. G. H. Whitney will deliver the sermon.

Mrs Roy Alderdyce and baby Jean of Brooklyn came Saturday for a visit with her parents Mr. and Mrs. Hanham.

Still taking magazine orders. If I do not call on you, phone 427.

Emma Rogers

Mr. and Mrs J. K. Waldron had as their guests for the weekend their daughter Mrs. Foor and children of Franklin.

Mrs. Milan Sage of Elmhall. Mecosta county, came Saturday for a visit with friends and relatives in Tecumseh and Macon.

Mrs. Fred Hopper and Mrs. Harry Richard and little daughter of Adrian, were visiting Mrs. Chas. Tansley the last of the week.

Delicious Candy home made, box candy pure fruit candy sticks, any thing for your Thanksgiving dinner at the Candy Kitchen.

Mrs Willis McClue and Miss Mary Sage of Macon, who have been visiting friends in Elmhall for the past week, were in town Saturday enroute to their home.

Specials at Gilbert's this week are P. & G. Nap, 4c.: Prosperity Washing Powder 4c.; Armours Veribest Soups 8c. can: good canned Peas 10c. per can; big No. 2 size lantern 50c.

Thanksgiving will surely be crowded with its foot-ball, turkey, cranberry sause, mince meat and pumpkin kin pie but like Adam, we pull through every year.

Carvers galore at Gaston's

Miss Mary Kreidler who has been in Zeeland for the past in a millinery store returned home Friday. On her way she stopped at Grand Rapids and visited Miss Harriett Hurry.

We have everything in the line of good things to eat for Thanksgiving: Let us have your order.

J. Lowry & Son.

Mrs. A McDermott, who has been spending a few weeks with her granddaughter, Mrs. Wilson Aldrich, and family, returned to her home in Clinton Saturday. Mrs. Aldrich accompanied her.

Miss Lulu Brown entertained the Thimble Club Friday evening at the home of Mrs. R. B. Gillespie The usual crowd was present, the busy needle and busy chatter filled in the evening until refreshments were served.

Pop corn that will pop at Gilbert's

If in doubt about an acceptable Christmas gift decide upon a Turner print. Every one delights in a good picture. At the Library Wednesday, Thursday and Friday from one to nine p. m. Admission 10 and 15 cents.

The Bulgarians have made constant use of the aeroplane during the present war with the most marked success. They have several machines which are kept busy. Modern science seems to be wide spread and all nations are wide awake to the practical benefits of the same.

Presbyterian fair, December 6.

A fine picture of George B. Deery appeared in the Adrian Telegram of Friday as the first boy to sell the mid night edition of the Telegram of November 5th in Tecumseh, announcing the democratic victory. Though only six years old, George is a thorough business "man" and deserves much praise for his work.

Mrs L. J. Harrison of Tipton was a Tecumseh visitor Friday.

Nathan Bailey of Jackson was in town Friday visiting friends.

Charles Donnelly of Adrian was a business caller in town Friday.

Dr. B. F. Steinhoff is slowly improving from his late indisposition.

Mr. and Mrs. R. A. Heesen were spending last week in Detroit.

Sterling Silver in Flat and Hollow Ware at Wm. Gaston & Son.

Mrs. J. S. Smith was down from Tipton Friday calling on friends.

Miss LaVera Shaw is the new clerk at the Webster Anderson Co. Store.

See the Turner Prints on Wednesday, Thursday, and Friday from 1 to 9 p. m.

Mrs. S. Sutfin was a passenger for Jackson Saturday for a visit of relatives.

Mrs. Grace King-Rowe of Napoleon Ohio was visiting friends in town last week.

Now is the time to eat Grape Fruit, all sizes at Avery's.

Miss Alice Wimple visited her sister Mrs. Watson in Bridgewater over Sunday.

Mrs. L G North left Thursday for Jackson where she will visit Mrs. Leslie Bower.

Miss Zella Bennett spent Sunday in Milan with her sister, Mrs. Bachtal and family.

John Davidson went to Lyons, Michigan Friday for an over Sunday visit with friends.

Mrs. Will Gibson and two daughters were over Sunday visitors with relatives in Manchester.

Mrs. Samuel Haight was entertaining her sister Mrs. C. H. McBride of Dundee Wednesday.

New Chef raisins only 10 cents per package at Avery's

Robert Stretch was able to be down stairs and in the hotel office Thursday after his long illness.

Presbyterian fair December 6.

Mrs. Samuel Catlin will go to Palmyra this week and spend Thanksgiving with her sister.

Mrs. Haviland and Miss Hazel Mobbs of Raisin Center were visiting friends in town Saturday.

Orville Kemp went to North Adams Wednesday for the funeral of Webster Kempton, a brother-in-law.

Try a Turner Print for that new house.

Mrs. Chas. Starrett had as guests Thursday, her mother Mrs. Vest and Mrs. Frank Muir of Clinton.

Dr. and Mrs. Steel and little son of Napoleon, were visiting her mother, Mrs. F. D. Avery and family Sunday.

"Vote" Miller of Detroit who has been visiting friends in Ridgeway and Tecumseh, left for his home Thursday.

Miss Lizzie Hicks left Friday for Chicago where she will spend a month with her brother W. W. Hicks and wife.

Fine sand grown potatoes at Avery's.

The foot ball game between Dundee and Tecumseh Friday afternoon resulted in a score of 37 to 0 in favor of Tecumseh.

Forrest Macham of Kalamazoo was spending a few days in town with his parents Mr. and Mrs. David Macham, last week.

Mrs. John Meade who has been visiting her father Robert Elliott and family returned to her home in Detroit Friday.

Be sure and get your coupons on cash purchase at Gilberts.

Mrs. W. H. Quivey and daughter, Mrs. E. J. Hollester of Jackson were visiting her brother John S. Wells and family last week.

Mrs. Williston who has been spending several weeks with Mr. and Mrs. C. F. Cornwell returned to her home in Clare Thursday.

Miss Carrie Drake who is now a nurse at Bixby Hospital was calling on Mrs DeSpelder and other friends in town Wednesday.

Leave your order for a fine Thanksgiving turkey, chix, duck or goose with us.

Williamson Bros'.

Mrs. Wm. Meeks who has been visiting her parents Alex Parks and wife for the past week returned to her home in Milan Thursday.

The Horace K. Turner prints reproduce the world's masterpieces of art and are in color and monotone. Order one at the Library.

Miss Wilma Ellis of Angola is clerking at the Wm. Gaston & Son's store. Her friends will be pleased to see her back in the old place again.

A meeting was held last week in Lansing to make an amendment to the railroad bill in regard to the uncleanly state of our depots. Certainly a move in the right direction.

We will have a fresh shipment of Extra Fine Oysters for Thanksgiving.

J. Lowry & Son.

Miss Rose Jacobson, who has been engaged in the Millinery department at the Webster Anderson Store closed her season here last week and returned to her home in Ludington Sunday.

The Suffragists ask place in the Inaugural procession for March 4th at least 10,000 women will march. If they do it is expected this section of the parade will arouse great interest.

Bishop Chas. B. Williams was the principle speaker at the Colorado State Teachers' Convention in Denver speaking Sunday afternoon and Monday evening.

E. C. Brown who has been spending the past two weeks in Hergland with his daughter Mrs. Bates returned home Thursday. Mrs. Brown remained for a longer visit.

There will be a special assembly of Blanchard council Wednesday evening Nov. 27. The R. & S. M. degrees will be conferred, Grand Master F. P. Wilcox and Grand Lecturer A. H. McCloud will be present, Companion McCloud will give a talk on his trip to the Orient with illustrations. A rare treat, don't miss it, 7 o'clock

J. H. Smith T. S. M.
Alfred James Recorder.

TECUMSEH HIGH
VS
Adrian College Second
play here Thanksgiving
Admission 25c.

Gaston's for a Carver.

George Armstrong of Adrian is a business caller in town today.

Rev. and Mrs. W. B. Hartzog go to Lansing for their Thanksgiving dinner

Mr. and Mrs Wm. Bennett entertained Harry Lee of Norvell over Sunday.

The recount for the office of Prosecutor gives Michener a plurality of 28.

Fancy, Jersey Sweet Potatoes at, Avery's

Miss Ruth McKinney was a Sunday guest of Miss Cornelia Matthews in Adrian.

Mrs. Roscoe Swift of Adrian, spent Monday in town, the guest of Mrs. S. W. Anderson.

Call and look over the Beautiful Patterns in the Silver Plated line at Gaston & Son.

Mr. and Mrs. John Cadmus of Ridgeway, were visiting her mother, Mrs. James Wood Monday.

Mrs. Angeline Stacy went to Grand Rapids yesterday, to spend a couple of weeks with her children.

Those big oysters solid meats only 25c. pt. at Gilbert's.

Mrs. Eva Kerr and daughter, Josephine of Onsted, were visiting Mr. and Mrs. S. J. Kerr Saturday.

Miss Ruth Curry was a guest of Ray and Ina Binns of Holloway Saturday night at "An Autumn Affair."

Mr. and Mrs. Frank Snedicor will entertain Mr. and Mrs. Clayton Young of Sylvania, Ohio, for Thanksgiving day.

Mrs. S. W. Anderson will spend Thanksgiving day in Ann Arbor the guest of Prof. Claude Van Tine and wife.

Genuine extra select oysters at Avery's

George Keysor went to Detroit last Friday, where he is making an extend visit with his daughter, Mrs. L. C. Bidwell.

Mr. and Mrs Guy Belding and Mrs. Maggie Dickinson and the twins, Zelah and Zorah, were Adrian visitors Sunday.

Friday afternoon was a busy one at Williamson Bros., when eight pickers picked 1044 chickens. They made the feathers fly lively

Mr. and Mrs. S. J. Kerr and son, Lawrence will spend their Thanksgiving day with Mr. and Mrs. C. J. Hood in Adrian.

Get a nice turkey for Thanksgiving at Williamson Bros'.

A game of foot ball between the Tecumseh and Clinton Boy Scouts Saturday afternoon at Athletic Park, resulted in a tie.

Mrs. Charles Morley who has been spending the past week in Ann Arbor the guest of Mrs. A. W. Slayton, returned home Monday.

Miss Myra White and her guest Miss Gertrude Kreidler will take their Thanksgiving dinner in Dundee at Miss Whites home.

Leon Williamson will join his family in Quincy and take Thanksgiving dinner at the home of his wife's parents, Mr. and Mrs Foster.

W. E. Bowen and granddaughter Ruth of Howard City, spent Monday with Mr. and Mrs. J. W. Wightman. Mr. Bowen is a nephew of Mrs. Wightman.

Her friends will be sorry to hear that Mrs. Frank Bangs is not as well as she has been, and is gaining very slowly indeed from her recent accident.

Some of those large oysters for Thanksgiving at Williamson Bros'.

There will be a herd of White Elephants at the Presbyterian Church Fair Friday Dec. 6. Mr. F. D. Rector, Mrs. J. F. N. Bowen and Rev B Weld will be the herders.

Mrs. T. D. Ford has so far recovered from her recent illness as to be moved to the home of her daughters, Mrs Wm. LaBounty where she with her husband will spend the winter,

Henry J. Stahl has decided not to open a Country Store at the Presbyterian Church Dec. 6. so the business has been taken up by H. W. Stevens, John T. Boyce and John H. Smith.

Mrs. J. W. Owen who has been spending several weeks in Jackson with her daughter, Mrs. Victor Carson, helping in the care of the little granddaughter, returned home Saturday night.

Plenty of Good Dairy Butter for everybody.

J. Lowry & Son,

Mrs. Walter A. Briegel left Monday for a week's visit with her parents, Mr. and Mrs. L. C. Bidwell in Detroit. Dr. Briegel will join her Wednesday evening, and take Thanksgiving dinner with them all.

Athlete Byrd of Adrian one of the contestants at the Olympic Games in Stockholm has gained quite a reputasion as a lecturer and has lectured in many cities through the Sate. He speaks for the Y. M. C. A. in Adrian tonight and will speak at the Michigan State Boys Conferece Grand Rapids this week.

BRIDGE PARTY.

Mrs. L. C. Hayden entertained the Bridge Club Saturday afternoon at her pleasant home, there were five tables of players.

The out of town guest was Mrs. Ed Newburn of Cleveland. A delicious supper was served at the close of the games.

You can always be sure of those
STAR BRAND SELECT OYSTERS
We sell them at $1.75 a gal.
We shall have a good supply this week.
FINE FRUITS IN ABUNDANCE
Florida Satsumas, 25c doz. Big Grape Fruit: 5c each
Fancy Baldwin and Greening Apples, 25c pk.
Pink Malaga Grapes, 20c pound,
Sweet Valencia Oranges, 30c doz.
Big Cape Cod Cranberries, 12c qt.
YOU WILL WANT SOME
Old English Fruit Cake, 25c pound,
Plum Pudding, 10c and 25c.
ANDERSON BROS.
Phone 91--- GROCERS Macon Phone

Blankets & Robes
COMPLETE STOCK
Satterthwaite Bros.

SAVE THE STOCK
by feeding Dr. Holland's Medicated Stock Salt.
Dont' feed the worms. Ninety per cent of the stock have them.

Worms, like buzzards, are found where there is decay. The food upon which they flourish is the slimy product of undigested food in the stomack and intestines of stock affected with indigestion. The ingredients we have united with salt are especially adapted to stimulate the digestive organs, sweeten the stomach and bowels, neutralize foul gases and deal a death blow to worms

DR. HOLLAND'S MEDICATED STOCK SALT is a Conditioner, Blood Purifier and Worm Destroyer. It makes more Flesh, Milk, Wool, Muscle and Energy from the same amount of feed than can possibly be obtained by any other remedy.

Salt is the Base or Filler of this Preparation.

Each Prescribed Dose is guaranteed fully Medicated.

In bulk, 5c pound. 100 lbs, $4. 200 lbs. $7.50. 300 lbs, $11.50.

SLAYTON & SON, Tecumseh, Mich

Thanksgiving Offerings

Fancy Cluster Raisins.
Nuts, Malaga Grapes, Figs, Dates, Oranges, Bananas, Olives.
Cape Cod Cranberries.
Everything to make the Thanksgiving Dinner complete.
Grape Fruit, all sizes,

Special Prices by the Quantity

Grape Fruit were never so good, so plentiful and so cheap as they are now.

We will have a large shipment of
OYSTERS
fresh for Thanksgiving. These are the best Oysters money can buy. Extra Selects, and offer them at the same price as any other. Fresh Crackers of all kinds.

F. D. AVERY
PHONE 39.

New Reduced Prices
ON
MAZDA LAMPS
25 Watt Clear..............40¢
40 Watt Clear..............45¢
60 Watt Clear..............60¢
ITSUPTOU
to make the saving by using them, 2½ times as much light for the same current.
THE TECUMSEH ELECTRIC COMPANY.

P. B. HARDY, M. D.

PHYSICIAN AND SURGEON

Special attention given to diseases of the Stomach, Throat, Nose, Ear and Surgery

Office Chicago Street.

Office Hours, 12:30 to 3. and 6:30 to 8 P. M.

Office business on holidays and Sundays by appointment only.

W. A. BRIEGEL.

PHYSICIAN AND SURGEON

SURGERY A SPECIALTY.

IN HEESEN BLOCK

Office—up-stairs

HOURS 2 to 4 p. m. 7 to 8 p. m.

TELEPHONE NO. 63.

H. R. CONKLIN, M. D.

Physican and Surgeon.

Special attention given to diseases of the eye and the fitting of glasses.

Hours: 12 to 3 P. M. and 7 to 8 P. M, Sunday by appointment only

PHONE 300

HELEN D. VALENS

Osteopathic Physician

Office, 46 Chicago street.

At Tecumseh Wednesdays, Saturdays and Sundays and every evening.

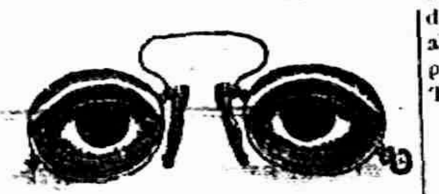

will be at my office over J. J. Belcher's store every day except the 3rd Tuesday of each month.

S. P. HOSMER,
OPTICIAN

Dental Parlors

W. D. REED, D. D. S

Chicago, St. Tecumseh.
Crown and Bridge work Aluminum Silver and Rubber plates and all of the specialties known to modern dentistry. Gas or vitalized air administered.
Office over Avery .&Co's store

Dental Parlors

of

E. D. BROWN, D. D. S.

Filling, Crown, Bridge and platework Local and complete anaesthetics administered for painless extraction. Office over Orr's Drug Store. Phone, 142

A. C. AYLESWORTH,

Licensed Auctioneer, Real Estate, Stock and General Salesman.

Will attend all sales in city or country, at reasonable rates.

Headquarters and all dates made Herald office.

FRANK DAVIDSON,

Licensed Auctioneer. Farm and Stock Auctions.

Attended to promptly and in satisfactory manner. Terms reasonable.

Headquarters at Herald office where all dates are made. State 'phone 504 East.

GARRET D. BAKER, Auc.

Real Estate, Merchandise, Live Stock and Farm Property a Specialty.

Graduate Jones' National Auction School of Chicago.

Tecumseh, Michigan.

R. F. D No 3.

Call or write for Dates.

Tecumseh Phone 500.

Junk Dealer.

Pay the best price for Rags Rubbers and Paper, and all kind of Metal and Iron.

Telephone 265.

Call by phone and I will come with team.

Mail box 626.

Maiden Lane. 3rd South Chicago St

B. FAELK

TAKE IT IN TIME

Just as Scores of Tecumseh People Have

Waiting doesn't pay.

If you neglect kidney backache. Urinary troubles often follow. Doan's Kidney Pills are for kidney backache, and for other kidney ills, Tecumseh citizens endorse them.

J. B. Smith, E. Chicago St., Tecumseh, Mich., says: "I gladly confirm my endorsement of Doan's Kidney Pills given some years ago. I use them occasionally when I feel in need of a kidney medicine and they never fail to act as represented. I was caused a great deal of suffering by pains in the small of my back and when the attacks were present, it was all I could do to attend to my work. When stooping, I became very dizzy and spots of fire seemed to flash before my eyes. I rested poorly and in the morning when I got up, was unrefreshed. I doctored and used remedies of various kinds, but received no benefit until I began taking Doan's Kidney Pills. They made me feel like a different person, completely ridding me of my trouble."

For sale by all dealers. Price 50 cents. Foster-Milburn Co., Buffalo, New York, sole agents for the United States.

Remember the name—Doan's—and take no other.

Twinges of rheumatism, backache, stiff joints and shooting pains all show your kidneys are not working right. Urinary irregularities, loss of sleep, nervousness, weak back and sore kidneys tell the need of a good reliable kidney medicine. Foley Kidney Pills are tonic, strengthening and restorative. They build up the kidneys and regulate their action. They will give you quick relief and contain no habit forming drugs. For sale by all druggists of Tecumseh.

Mrs. Peter Holan, 11501 Buckeye Road, S. E., Cleveland, O., had a little son with a bad case of whooping cough. She says: "He coughed until he was blue in the face. I gave him Foley's Honey and Tar Compound, and the first few doses had a remarkable and almost immediate effect. A few more doses cured him. Yes indeed I can recommend Foley's Honey and Tar Compound." In the yellow package. For sale by all Druggists of Tecumseh.

Porto Rico's New Wonder.

From far away Porto Rico come reports of a wonderful new discovery that is believed will vastly benefit the people. Ramon T. Marchan, of Barceloneta, writes "Dr. King's New Discovery is doing splendid work here. It cured me about five times of terrible coughs and colds, also my brother of a severe cold in his chest and more than 20 others, who used it on my advice. We hope this great medicine will yet be sold in every drug store in Porto Rico." For throat and lung troubles it has no equal. A trial will convince you of its merit. 50c and $1.00. Trial bottle free. Guaranteed by C. A. Wright & Son.

TRY SOLACE AT OUR EXPENSE

Money Back for any Case of Rheumatism, Neuralgia or Headache that Solace Fails to Remove

SOLACE REMEDY is a recent medical discovery of three German Scientists that disolves Uric Acid Crystals and purifies the blood. It is easy to take, and will not affect the weakest stomach

It is guaranteed under the Pure Food and Drugs Law to be absolutely free from opiates or harmful drugs of any description.

SOLACE is a pure specific in every way, and has been proven beyond question to be the surest and quickest remedy for Uric Acid Troubles known to medical science, no matter how long standing. It reaches and removes the root of trouble (Uric Acid) and purifies the blood.

THE SOLACE CO. of Battle Creek are the Sole U. S. Agents and have thousands of voluntary testimonial letters which have been received from grateful people Solace has restored to health. Testimonial letters, literature and Free Box sent upon request.

R Lee Morris, President of the First National bank of Chico, Texas, wrote the Solace Company as follows:

"I want you to send a box of Solace to my father in Memphis, Tenn., for which I enclose $'. This remedy has been used by some friends of mine here and I must say its action was wonderful.

(Signed) R. L. Morris.

Put up in 25c, 50c and $1.00 boxes.

It's mighty fine to be well and you can soon be so by taking Solace. "No Special Treatment Schemes or Fee." Just Solace alone does the work. Write today for the free box, etc.

Solace Remedy Co., Battle Creek, Mich.

TECUMSEH MARKETS

CORRECTED NOV. 26 1912

Wheat	104–	107
Flour per bbl	5 60	6 20
Rye		70
Corn (ear)		25
Oats		31
Beans		2 50
Potatoes		35
Butter		30
Eggs		30
Lard		15
Tallow		
Fowls (live)		10
Springers		10
Roosters		06
Ducks spring		11
Geese		08
Turkeys		18
Hay	20 00–	22 00

SUFFRAGE LEADERS

Doctor Anna H. Shaw and Mrs. James Lee Laidlaw.

Photos by American Press Association.

Dr. Shaw is national president and Mrs. Laidlaw one of the national auditors of the suffrage association which is now holding its forty-fourth annual convention in Philadelphia.

TRAIN MEN ON STRIKE

Leave Work in Big Pennsylvania Steel Plants.

Demand Advance of 70 Cents a Day and Threaten Repetition of Big Homestead Disturbance.

Pittsburg, Nov. 25.—Six hundred more train men employed in the yards and mills of the steel corporation plants have quit. Nearly 1,000 trainmen are out in the Homestead and Edgar Thompson plants and at the Carrie furnaces. The men demand an advance of 70 cents a day.

The seriousness of the present strike was fully realized when officers of the steel company said the three big plants may be forced to shut down. This would put in idleness 20,000 men, the combined working forces of the plants. The men, gathering in groups in the streets of Homestead and Duquesne, assert they will force the company to accede to their demands or start the biggest strike since the Homestead strike and riots of 1892.

Since the Homestead strike of 1892 the mills of the Monongahela and Turtle Creek valley have maintained the open shop and the Carnegie's first, and the Steel corporation officials later, repulsing all attempts to unionize.

REMOVE BAN ON POLITICS

Suffrage Association Permits Officers to Take Part in Campaigns.

Philadelphia, Nov. 25.—Officers of the National Women's Suffrage association can take part in partisan politics in any state if they want to. After a long and spirited debate at the organization's convention, an amendment prohibiting such participation was overwhelmingly defeated.

Up to the time Miss Jane Addams seconded the nomination of Colonel Theodore Roosevelt in the Progressive convention at Chicago, it had been the unwritten rule in the association that officers should hold aloof from partisan politics, except in states where women had the right to vote. The proposed amendment, it was declared, was aimed at Miss Addams, and she accepted the challenge and fought the proposition with vigor.

CALLS FRIEND; FOUND SHOT

Beloit (Wis.) Postmaster Seriously Wounded in Suicide Attempt.

Beloit, Wis., Nov. 25.—D. B. Worthington, postmaster and principal owner of the Beloit Daily News, was found on the floor of the postoffice with a bullet wound in his head. A revolver was found near by.

Although seriously injured, it is believed that Worthington may recover. Just before the shooting occurred, Worthington had telephoned friends at the Elks' club, asking them to come to the postoffice.

Will Ask Slayer's Parole.

Evansville, Ind., Nov. 25.—A move has been started for a petition to the state board of pardons for the parole of William Lee, who is serving a life sentence in the Michigan City prison. Lee was convicted less than a year ago of murdering his parents and a brother at Boonville.

NEWS IN SUNDAY'S PAPERS

Socialist chiefs indicted on charge of obstructing justice.

Defendants in Lawrence trial make remarkable plea to jury.

Official figures show Chicago to be world's healthiest city.

Germany reported to have ordered 130,000 reservists to arms.

Herbert S. Hockin, ironworkers' secretary, goes to jail in dynamite trial.

Democrats and Republicans in congress plan to check move of third party.

French writer predicts United States seeks to annex Central American republic.

Lee O'Neil Browne, aspirant for Illinois speakership, calls on W. L. O'Connell, Governor-Elect Dunne's adviser.

Gold Output Breaks Record.

Pierre, S. D., Nov. 25.—The annual report of the state mine inspector shows the gold production of South Dakota during the last year to be $8,035,598, the largest ever recorded.

Why Have "Nerves?"

This is the reason why women have "nerves." When thoughts begin to grow cloudy and uncertain, impulses lag and the warnings of pain and distress are sent like flying messages throughout limbs and frame, straightway, nine times in ten, a woman will lay the cause of the trouble to some defect at the point where she first felt it. Is it a headache, a backache, a sensation of irritability or twitching and uncontrollable nervousness, something must be wrong with the head or back, a woman naturally says, but all the time the real trouble very often centers in the womanly organs. In nine cases out of ten the seat of the difficulty is here, and a woman should take rational treatment for its cure. The local disorder and inflammation of the delicate special organs of the sex should be treated steadily and systematically.

Dr. Pierce, during a long period of practice, found that a prescription made from medicinal extracts of native roots, without the use of alcohol, relieved over 90 per cent. of such cases. After using this remedy for many years in his private practice he put it up in form of Dr. Pierce's Favorite Prescription, that would make it easily procurable, and it can be had at any store where medicines are handled.

MRS. LILA B. HAWKINS, of Zeus, Va., writes: "I had been failing in health for two years—most of the time was not able to attend to my household duties. Female weakness was my trouble and I was getting very bad but, thanks to Doctor Pierce's medicines, I am well and strong again. I took only three bottles of 'Favorite Prescription,' and used the 'Lotion Tablets.' I have nothing but praise for Doctor Pierce's wonderful medicines."

TAKE DR. PIERCE'S PLEASANT PELLETS FOR LIVER ILLS.

CORRESPONDENCE

BRITTON

Mrs. Elery Brown and Mrs. C. F Brown were Adrian visitors Wednesday.

Will Calhoun of Holloway, was a caller in town Friday.

D. V. Sturtevant entertained a cousin Mr. Sturtevant of Ohio, Friday and Saturday.

Mr. and Mrs. Everett Exelby and children were Saturday and Sunday visitors at E. A. Elkington's in Adrian.

Mrs. Leroy Britton and daughter, Harriet were in Adrian Saturday.

Mrs. Fenton Smith is confined to the house with illness.

Mrs. Archie Hayford of Adrian was a guest Saturday night and Sunday of Miss Margaret Hindes.

Wm. Purdy of Hicksville, Ohio, was in town Saturday afternoon.

Miss Amber Gordenier spent Saturday in Detroit.

Mrs. Winnifred Morrell was a Sunday visitor at John Kings at Raisin Center.

C. A. Bruce, Wm. Lockwood, Henry Karcher and D. V. Sturtevant left Monday morning for Chicago for the purpose of buying cattle.

"Dr. Thomas' Eclectic Oil is the best remedy for that often fatal disease—croup. Has been used with success in our family for eight years."—Mrs. L. Whiteacre, Buffalo, N. Y.

HOLLOWAY

Mr. and Mrs. John Moore and granddaughter Irene Moore, visited Mrs. Myra Boyd of Tecumseh, Tuesday and Wednesday.

Mrs. Hattie Billmeyer entertained Rev. and Mrs. Crawford and son Frank at a 6 o'clock dinner Friday.

Mrs. David Fetzer entertained Mrs. Hattie Billmeyer and daughter, Mrs. S J Wilson, and son Glen for dinner Tuesday.

Mr. and Mrs. W. P. Rainey and daughter Marjorie and Mrs. Elizabeth Rainey were Tecumseh visitors Tuesday.

The dance given by the K. O. T. M. M. Wednesday night was well attended and the usual good time enjoyed by all.

Friends in this vicinity extend their heartfelt sympathy to Mellie Lossing and family through the death of their daughter Allie.

Miss Anna Watson of Macon was a guest of her uncle, James Moore, and family and attended the sale Thursday evening.

Mrs. Eugene Drouillard entertained Mrs. Laura McMann and Mrs. Gert Weller at a quilting Wednesday

Mrs. James Bloomer and daughter Olive attended a party at Mrs. Norman Speller's at Wellsville Tuesday.

Mrs. A. D. Macham of Adrian, was over for the L. O. T. M. M sale Thursday night and was entertained by Mrs. A. H. Lewis.

Mrs. Henry Carlton remains about the same.

Messrs. and Mesdames James McIntyre, William Cox and George Dersham departed Tuesday for their winter's sojourn in Florida.

W. F. Raymond has erected a new barn.

Miss Lee Gamboe of Britton, visited her aunt, Mrs. J B. King, last week

Father Hayden of Deerfield, called on Mrs. Nelson Day Tuesday.

Mrs. Henry Cavill visited her aunt, Mrs. Jane Mackey, at Hudson from Friday until Tuesday.

The L. O. T. M. M. held a sale at their hall Thursday evening with a chicken pie supper. There were about 100 present, among them B. P. Thomas and wife, of Adrian. The former acted as auctioneer and furnished amusement with jokes and songs. The ladies will realize nearly $35 from the evening.

For a mild easy action of the bowels a single dose of Doan's Regulets is enough. Treatment cures habitual constipation. 25 cents a box. Ask your druggist for them.

MACON

The Box Social to be given by the young people of the Presbyterian society, and which was to be held at the home of Mrs. Wm. Osgood has been changed and will be held at the home of Mrs. Mayne Pennington, Friday evening, Nov. 29.

Stops itching instantly. Cures piles, eczema, salt rheum, tetter, itch, hives herpes, scabies—Doan's Ointment. At any drug store.

Willie's Blunder.

"How old are you?" asked the little boy of the lady who was calling on his mother. "Why, Willie!" exclaimed his mother. "You must not ask a lady a question like that. It's not polite." "Why, mamma? She isn't supposed to tell the truth."

STATE OF MICHIGAN,
The Circuit Court for the County of Lenawee. In Chancery.

GEORGIA OSBURN Complainant —vs— CHARLES O. OSBURN Defendant	39th Judicial Circuit in Chancery. Suit pending in the Circuit Court for the County of Lenawee. In Chancery, at the City of Adrian, in said County, on the 25th day of October, A. D. 1912.

In this cause it appearing that the above named defendant is not a resident of this state, but is a resident of the state of Ohio, therefore, on motion of Fred'k B. Wood, solicitor for complainant, it is ordered, that defendant enter his appearance in said cause on or before five months from the date of this order and that within twenty days the complainant cause this Order to be published in the Tecumseh Herald, said publication to be continued once in each week for six weeks in succession.

JOHN L. O'MEALEY
Circuit Judge.
FRED'K B. WOOD
Solicitor for Complainant.

STATE OF MICHIGAN, County of Lenawee, ss.
Probate Court for said County.

At a session of the Probate Court for the County of Lenawee, holden at the Probate Office in the City of Adrian on the 7th day of November in the year one thousand, nine hundred and twelve.

Present, HARRY L. LARWILL, Judge of Probate

In the matter of the estate of ALICE B. HARDENBURG deceased.

On reading and filing the petition, of Louis M. Hardenburgh, executor upon the estate of said deceased, alleging that the funeral expenses and debts of said deceased, and the expenses of administration thus far incurred, have been fully paid, and praying that his first administration account may be allowed and for such other order and decree as to this Court shall seem proper.

It is ordered that Monday, the 2nd day of December next at nine o'clock in the forenoon be assigned for the hearing of said petition

And it is further Ordered, That a copy of this order be published in the Tecumseh Herald, a newspaper printed and circulating in said County of Lenawee, for three successive weeks previous to said day of hearing.

(A true copy)
Harry L. Larwill,
Judge of Probate.
E. I. Larwill, Probate Register.

TYPEWRITERS, GREAT BARGAINS!

Brand new $40 to $65, Rebuilt, $10 up. 100 SMITH, ROYAL, UNDERWOOD, OLIVER REM, etc. Send free trial. $1.00 weekly or rent apply. Illst. catalog and samples of ribbons, papers and carbons free for all. State terms wanted.

Detroit Typewriter Co.,
293 Shelby St., Detroit, Mich.

Hymn Led to Matrimony.

To that great hymn, "Lead Kindly Light," have been attributed many strange moral and temperamental effects, but the hymn's first known excursion into the realms of romance was crowned at Los Angeles, Cal., one night recently, with the marriage of Deputy City Prosecutor William D. McConnell and Miss Elizabeth Belle Oliver, a prominent society and club girl, was celebrated. McConnell and his bride both possess excellent voices. One Sunday after a white-gloved freckcoated Cupid disguised as an usher had seated McConnell in the same pew with Miss Oliver and her mother, the young attorney was unable to find a hymn book, and Miss Oliver proffered half her hymnal. Together her clear contralto and his powerful tenor swelled and soared through the triumphant notes of the hymn often spoken of as the greatest ever written. When the singers were introduced it was practically all over with them.

Curious Resemblance.

The attention of the numerous visitors to the Natural History museum of London was recently directed to the remarkable resemblance between the specimen of the huge African elephant and the small shrew mouse. A distinguished naturalist suggested the comparison and as a result it was found that practically every bone, blood vessel, muscle and nerve in the elephant was found to be the same as in the mouse, which is about two inches in length. A stuffed mouse has recently been placed between the forefeet of the elephant to show the curious resemblance.—Boys' World.

Dr. Cook May Try Again.

To the first newspaper man who called on Dr. Cook in Berlin the explorer said: "My lectures in Germany will not be given for the purpose of making money. I hope simply to make my work known." The reporter says: "Cook has modified his claims. He no longer says, 'I reached the pole,' but 'On April 21, 1908, I arrived at a point on an ice floe which, according to my calculations could be designated as the north pole.'" Cook also spoke hopefully of an expedition to the farthest north point by Zeppelin balloon.

Bars the "Marseillaise."

The kaiser refuses to listen to the revolutionary strains of the "Marseillaise." Since he came to the throne he has never allowed the French national hymn to be played at his court, at any of the state theaters or by any German naval or military band. When he entertains the French ambassador at dinner or receives him in state and wishes to pay him musical honors, he orders the musicians to play the old "Marche de St. Denis," which is in every sense of the word a Bourbon hymn.

Enforce Wireless Telegraph Law.

A fine of $100, the first to be imposed under the wireless telegraph law of 1910, was recently collected from the captain of the coastwise steamer Sabine, for sailing without a wireless operator. The law requires all vessels that carry more than fifty passengers and crew, and to go two hundred miles or more without stopping, to be equipped with wireless apparatus and to have a wireless operator.

MAKING THE HOME UNHAPPY

Too Frequent Losses of Temper Result in Much Misery Which Might Easily Be Avoided.

Possessing apparently all the essentials that make for comfort, ease, and happiness, more than a few homes fail to give this expected result, and someone has asked: What is generally the cause of this?

To put it very plainly, unnecessary exhibitions of temper more quickly than anything else mar the harmony of a home. There may not be open strife, but temper, as little rifts within the lute, give out incessant discords. Brothers and sisters, each, perhaps, with an unconscious craving to manage or suppress the other, may never have been taught to realize the powerful influence of tact, and their little comments and bickerings will quickly rouse disputes that may make the onlooking parents heartsick. The husband and wife, tired with the work of the day, irritated that their wishes have not been carried out, that on them fall annoyance and duties which they feel should belong to others, that difficulties seem ever in their path, and so on, will perhaps voice their displeasure and strike a responsive note of irritation in the rest, and quickly the whole atmosphere is charged with the poison of bitterness and resentment.

A little more care in restraining temper, especially about the trivialities and nonessentials of happy existence, and the peace that should reign in a home, whatever its material setting, would more often be left undisturbed. Exhibitions of temper in children, no matter what the cause, should always be taken as a fault to be eradicated. This does not crush the spirit of indignation at wrong, or weaken the fighting instinct, but it does aid in averting hasty judgments, and give time for viewing the case from many points.—Exchange.

IS NO LONGER PUT FIRST

Much Truth About Health in Article That Probably Is Meant to Be Humorous.

Health is a matter which was once very popular, but it has long since grown into disfavor. In these strenuous days the securing of health consumes altogether too much time. It cannot be acquired without detention from business. Not only does it interfere with business, but with pleasure as well.

Health requires too much sleep, too much fresh air, too much food of a vulgar simplicity and too many clothes which are more comfortable than stylish. Health is like anything else. In order to have it one must give attention to securing it, but when the securing of money engrosses all of one's time, manifestly health must take a back seat. We still have traditions about health much like the traditions about the soul, but these take a secondary place. Doctors, like ministers, are called in only when it is too late.

Health made a manful struggle for supremacy with bank balances, but it lost out.—Life.

Hittites in History.

Students of history are deeply indebted for the great progress which has recently been made in the discovery and interpretation of the art and religion of the ancient, mysterious and well-nigh forgotten Hittites, and their true relation and perspective in history. German excavation at Boghaz-Kenij have shown that this long-unknown town—probably the site of the Cappadocian city of Pteria—was for centuries the capital of a powerful kingdom, which, with its allies, was a dominant force in Asia, on equal terms with the rulers of Babylonia and the Pharaohs, and driving them out of Syria.

The names of seven or eight Hatti kings have been preserved, and several of them are now more than names. Other finds give strong testimony to the influence of Babylonian culture as far north as Cappadocia, and show that a long period of development must have preceded the condition of society ruled over by these Hatti kings, some archeologist believing that it extended over more than 2,000 years.

Finger Stall for Child.

Every mother of a small son knows how well nigh impossible it is to keep a bandage on his finger. Also, how frequently little boys' fingers are in need of bandaging. Before throwing away old kid gloves cut off the good fingers for "finger stalls" for the boy. Cut the under side short, but let the top run back to the wrist of the glove; then split this strip to form straps to fasten around the child's wrist with a small safety pin. These stalls will be quite large enough to cover the bandaged finger of a small child and will save endless time and worry, says Mothers' Magazine. For larger children use fingers from a man's glove.

Repartee.

It is perfect, when it effects its purpose with a double edge. Repartee is the highest order of wit, as it bespeaks the coolest yet quickest exercise of genius at a moment when the passions are roused.

Voltaire, on hearing the name of Haller mentioned to him by an English traveler at Ferney, burst forth into a violent panegyric upon him; his visitor told him that such praise was most disinterested, for that Haller by no means spoke so highly of him. "Well, well, n'importe," replied Voltaire, "perhaps we are both mistaken."

Watches Found in Lake.

Interest in the robbery of a Kirkcaldy (Scotland) jeweler's window, which took place about a month ago, was revived, when it became known that two boys the sons of an official on Raith estate, while fishing in Raith lake, had hooked two gentlemen's watches from amongst the mud at the bottom. As a number of gold watches were among the proprety stolen from the jeweler's shop, it was supposed this might be part of the booty. Information was conveyed to the police, who, however, state that the watches are not those which were stolen in the recent burglary. How the watches came to be in the lake is a mystery.

Telephone as Nursemaid.

At Platte Fougere lighthouse station, Guernsey, the baby is put out on the common to sleep in the open air. In the pram is a cigar box containing a telephone transmitter and a clock. Wires running to the house enable the busy mother to listen for baby's cry at intervals of work, or continuously if seated at the table. The ticking of the clock indicates that the transmitter is working properly.—London Strand.

ENGINEERS GET RAISE OF WAGES

Board of Arbitration Does Not Grant All Demands.

OTHERS MAY ASK INCREASES

Firemen and Other Employes Expected to Come Forward Asking Higher Pay—Railroads Will Seek Higher Freights.

Washington, Nov. 25.—The thirty thousand locomotive engineers of the eastern railroads have won their fight for an increase in wages. The board of arbitration between the railroads and the engineers in its award now made public does not grant all of the engineers' demands, but establishes minimum wages which amount to a substantial increase on most of the roads.

May Mean More Demands.

The award by the board of arbitration probably brings the fifty-two railroads of the east face to face with demands for increased wages by the firemen and other employes.

Notwithstanding the increase in compensation, the representative of the engineers' board dissents from the award and says the settlement accepted by it can be only temporary. The award is retroactive, running for only one year from May 1, 1912. This means that within five months the railroads of the east probably will be confronted by further demands from the engineers and again may have to meet the possibility of a strike.

The railroads estimated that the demands on the part of the engineers if granted would entail an additional expenditure of $7,172,000 a year. If the same percentage of increase were granted to other employes the additional expense would amount in all to $67,000,000.

The board of arbitration expresses the opinion that this total is too high, but it does not attempt to give exact figures as to the additional burden that the award may impose upon the railroads of the east.

May Try to Raise Freight Rates.

The findings of the arbitration board are regarded here as practically insuring a renewed attempt on the part of the railroads to raise freight rates. The chief contention of the railroads in opposing the engineers' demands was that they were unable financially to meet the increased compensation asked. The board of arbitration waives this question aside and holds that if the railroads are not able to pay a fair compensation to their engineers with existing rates there is just cause for them to open again the question of an increase in rates with the interstate commerce commission.

P. P. Morrissey the representative of the organized engineers on the board, expresses bitter opposition to this compulsory arbitration plan and the indications are that it will raise a mighty protest from the labor world. The engineers' representative finds fault also with other features of the award, particularly the failure of the board to uphold their demands for standardization of wages and for different pay for different classes of engineers.

Features of the Award.

The more important features of the award are: A minimum wage of [illegible] per 100 miles or less for engineers in passenger service, with an overtime rate of 50 cents per hour with an average speed of twenty miles per hour; a minimum of $4.75 for engineers in through freight service per day of 100 miles or less, with overtime pro rate after ten hours; 25 cents additional per day in local freight service, and $4.10 per day of ten hours or less in switching service. All existing rates higher than these minimum are continued in force.

MRS. LINDLOFF LOSES PLEA

Woman Convicted of Son's Murder Is Denied New Trial by Judge.

Chicago, Nov. 25.—Judge Windes denied a motion for a new trial in the case of Mrs. Louise Lindloff, convicted of having poisoned her son Arthur with a compound of arsenic and barium.

Appeal to the state supreme court probably will be made. Mrs. Lindloff's punishment had been fixed at twenty-five years in the penitentiary.

MICHIGAN OFFICERS FREED

Murder Charges Against Two Members of National Guard Dismissed.

Jackson, Mich., Nov. 25.—Judge Parkinson in circuit court, nolle prossed the cases against Captain Frank L. Blackman and Private Howard Jackson of the national guard, who were charged with murder in connection with the fatal shooting of John Elsy, a Syrian, during the outbreak at the state prison last September.

Socialists of World Meet.

Basle, Switzerland, Nov. 25.—Four hundred and fifty delegates representing twenty counties met at the opening session of the International Socialistic congress.

FIND GAS IN DAVIESS COUNTY

Drillers Are Burned When Torches Ignite Unexpected Flow.

Washington, Ind., Nov. 25.—Excitement is intense in Reeve township, following the discovery of a strong flow of gas on the old Griffin farm. This flow was encountered at a depth of 375 feet, in what is known as the Loogootee sand. The well has been capped, awaiting instructions from the officials of the J. H. Duffy Oil and gas company of Pittsburg, which opened the well.

The discovery of the gas at the depth it was encountered was wholly unexpected and the drillers were not prepared to take care of the flow. The gas ignited from the torches about the derrick and the housing was destroyed by fire, together with the clothing of the drillers.

Fireman Killed in Collision.

Danville, Ill., Nov. 25.—W. D. Donaldson, fireman, was killed and three other trainmen were injured when two Chicago and Eastern Illinois engines, running light with cabooses, collided head on.

RAILROAD TIME TABLE

Lake Shore & Michigan South
Railroad.
Effective June 2nd. 1912

Going south.

Station	315	309	331	311
	a m	a m	p m	p
Jackson	‡ 6 05	† 10 30	† 2 05	‡ 8
Tecumseh	‡ 7 03	† 11 27	† 3 01	‡ 9
Adrian	‡ 7 33	† 12 01	† 3 30	
Toledo	‡ 8 40	† 12 30	† 4 15	‡ 10
Chicago	‡ 3 45	† 9 00		
Detroit	‡ 12 10		† 5 40	

Going north

Station	316	312	314	318
	a m	p m	p m	p
Toledo	‡ 7 50	† 12 30	† 5 10	‡ 7
Detroit			‡5	
Adrian		† 1 00	† 5 25	‡ 8
Tecumseh	‡ 9 09	† 1 32	† 6 15	‡ 8
Jackson	‡ 10 15	† 2 33	† 7 20	‡ 9

‡ Daily
† D'ly Ex. Sun

G. J. ZISHR. Ticket Agent

DUNDEE BRANCH.

Going west.

Station	429	425	421	427
Adrian	† 6.10	† 8 10	† 3 30	† 5
Tecumseh	† 7 50	† 9 20	† 4 02	† 6
Addison	† 10 20	† 10 15	† 4 55	† 7

Sunday only

Station	a m
Adrian	8,15
Tecumseh	9 10
Addison	10 00

Going east.

Station	422	428	430	434
	a m	a m	p m	p
Addison	† 9 37	† 10 35	† 1 20	† 7
Tecumseh	† 10 23	† 11 25	† 4 25	† 8
Adrian	10:50		† 5 15	† 8
Chicago	† 5 55			

Sunday only

Station	p m
Addison	7 50
Tecumseh	8 40
Adrian	9 35

DETROIT, TOLEDO & IRONTO

Going South

Daily except Sunday

Station	1
Adrian	11:30 a. m,
Tecumseh	10:45
Ridgeway	10:33
Detroit	8:00

Going North

Station	2
Adrian	3:39 p. m.
Tecumseh	4:10
Ridgeway	4:20
Detroit	7:05

F. S. Bell,
Ticket Agent

PATENTS

TRADE-MARKS and copyrights obtained or no fee. Send model, sketches or photos and brief description, for FREE SEARCH and report on patentability. 25 years experience. Send 2-cent stamp for NEW BOOKLET, full of patent information. It will help you to fortune. READ PAGES 11 and 12 before applying for a patent. Write to-day.

D. SWIFT & CO.
PATENT LAWYERS,
303 Seventh St., Washington, D. C.

FEELING LIVER-ISH This Morning?

TAKE

THEDFORD'S
Black-Draught
Stops Indigestion — Constipation
25¢
AT ALL DRUGGISTS

A Gentle Laxative And Appetizer

For sale by All Druggists.

We promptly obtain U. S. and Foreign

PATENTS

Send model, sketch or photo of invention for free report on patentability. For free book, How to Secure Patents and TRADE-MARKS write to

C.A.SNOW & Co.
Opposite U. S. Patent Office
WASHINGTON, D. C.

FOLEY KIDNEY PILLS
FOR RHEUMATISM KIDNEYS AND BLADDE

Take FOLEY KIDNEY PILLS

Tonic In Action - Quick In Resul

Get rid of your Deadly Kidne Ailments, that cost you a high pric in endurance of pain, loss of time an money. Others have cured themselves KIDNEY AND BLADDER DISEASE by the prompt and timely use of FOLE KIDNEY PILLS. Stops BACKACH HEADACHE, and ALL the many oth troubles that follow DISEASED KIDNE and URINARY IRREGULARITIE FOLEY KIDNEY PILLS will CURE a case of KIDNEY and BLADDER TROU LE not beyond the reach of medicine. medicine can do more. In a yellow packag

Tecumseh Public Library

The Tecumseh Herald.

VOL. LXI. NO. 70 TECUMSEH, MICHIGAN FRIDAY NOVEMBER 29 1912 WHOLE NO. 4164.

A Model Kitchen

A Model Kitchen

Is what you want.

You can have one by installing a

Hosier Kitchen Cabinet

THE HOOSIER

fits the space of your kitchen table and provides a place for everything at your finger ends. It contains flour, sugar spices, groceries, pots, pans, cuttery, linen, and has a large metal bread box, a large aluminum mixing bord and work table.

The Hoosier Special Saves Miles of Steps for Tired Feet.

THE HOOSIER

is built of oak, to endure a lifetime. It is finished in a dull rubbed finish and will not spot or soil when water is spilled on the finish, and are built in such huge quantities that the price is less than that of an ordinary cupboard.

We will be glad to demonstrate a Hoosier to you.

Stahl & Service.

THE HOOSIER SAVES STEPS KITCHEN CABINET

Furniture and Undertaking.

THE HOOSIER SAVES STEPS KITCHEN CABINET

Thanksgiving Week SPECIALS

SUITS	COATS	MILLINERY
on Ladies' and Misses' Tollor-Suits. We have left just 47 Suits which we will place on sale at ½ Price They won't last long. Better get in early.	Several Special Lots of Ladies' Misses' and Children's Coats to close at very low prices.	200 Trimmed Hats, ALL NEW on sale this week at the following low prices:—

up to $3.00	Trim'd Hats	$1.00
" 5.00	"	2.50
" 10.00	"	5.00
" 15.00	"	7.50
" 20.00	"	10.00

SPECIAL: Saturday, Nov. 30. Bargain Basement, 2 P. M.

Ten dozen Bib Aprons FOR 10c EACH

We Accept Security Merchandise Orders

The Webster Anderson Co.

Tecumseh, Michigan.

This store closes every evening except Saturday at 6 o'clock.

Overcoat Time!

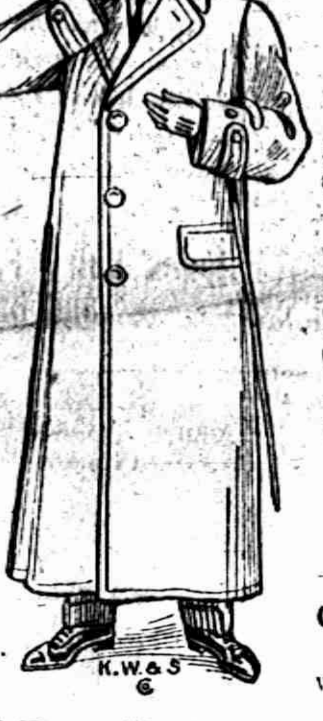

Our Immense New Stocks of Men's Fall and Winter Overcoats to Choose From.

Here you will see every new style in all the finest Overcoats at prices which will appeal to you.

CLOTHCRAFT FINE OVERCOATS

which in cut, finish and fit are without a rival for price.

Clothcraft Overcoats

$1 to $22

Other Good Reliable Makes

$5 to $10

All Lengths—All Kinds All Styles.

Come here when you want Underwear.

We court comparison on prices.

McCann Bros.

Store open evenings. One Price Clothiers.

SWEATER COATS SLIP-ONS.

Here's Money Value

Suits and Overcoats for Men and Young Men at $12 to $25.

Never before have such values been shown. Remember this: It's not what you pay for a Suit or Overcoat, it's what you get for your money.

HEESEN & HEESEN.

Savory Roasters

Fine Carving Knives and Forks

WITH A

JEWEL RANGE

For Christmas Dinner are O. K.

D L. Whitenack & Co.

FIRE! FIRE!

BAD TIME FOR FIRE.

Better Get Insurance.

Mrs. Garland R. Gillespie.

NO SPECIAL SESSION

Governor Osborn Will Not Call Legislators Together.

Makes Announcement After Conference with Governor-Elect Ferris.

Lansing, Mich., Nov. 23. — "There will not be a special session of the legislature," announced Governor Osborn, after a two-hour conf[illegible] the incoming governor and I are in accord as to legislation Michigan needs and I am going to leave it to him to take these matters up with the new legislature." Turning to the man who will succeed him Governor Osborn added: "It is all right for me to say that, is it not?" and Mr. Ferris replied, "Surely. I think we have a good understanding on these matters."

Mr. Ferris will come to Lansing a few days before Jan. 1, but he will not take up his residence here. He announces, however, that he will put all his time in on the job.

The state institutions will receive a visit from the new executive between now and the first of the year. Mr. Ferris announces that he proposes to make the rounds and inquire into conditions in order to ascertain just what the situation is in each of them.

RAM GOES ON RAMPAGE

Tries to Reach Man Through Window, Then Batters In Door.

Hastings, Mich., Nov. 23. — While engaged in repairing some shoes in his home in Hope township Frank Horn roused the anger of a huge ram, which made a furious charge through a window, smashing the glass and part of the window frame. Horn was unaware of the presence of the buck until he heard the crash of glass and saw the head of the infuriated animal.

Unable to reach his prey through the window, the ram withdrew his head and began to batter the door. Knowing that the door could not stand the strain, Horn rushed to the telephone and summoned the neighbors to his rescue. Half a dozen men responded and after considerable risk succeeded in lassoing the animal, which they tied up until Lewis Acker, his owner, came after him and offered to settle damages.

FIRE IN ROYAL OAK, MICH.

Town with 2,000 Inhabitants Has No Water Supply.

Detroit, Mich., Nov. 26.—Flames swept the village of Royal Oak. The town, which has a population of about 2,000, is without water supply.

Early reports were that many houses had already been destroyed and the flames driven by the high wind were said to have gained momentum and the destruction of the village was feared.

MICHIGAN OFFICERS FREED

Murder Charges Against Two Members of National Guard Dismissed.

Jackson, Mich., Nov. 26.—Judge Parkinson in circuit court, nolle prossed the cases against Captain Frank L. Blackman and Private Howard Jackson of the national guard, who were charged with murder in connection with the fatal shooting of John Elsy, a Syrian, during the outbreak at the state prison last September.

ROCHESTER — While he was returning from Detroit with the proceeds of a load of produce, John Mason, a prominent Rochester farmer, was waylaid near his home by four men, badly beaten with clubs and robbed of $33.

RAYNER LOSES IN H[illegible] BATTLE WITH DE[illegible]

Maryland Senator Dies [illegible] National Capital.

His Illness Covered a Period [illegible] Years, but Complications [illegible] About Six Weeks A[illegible] Sketch of Career.

[illegible] in Washington, a victim of neuritis.

Senator Rayner's illness covers a period of five years. Complications began about six weeks ago and his serious illness dates from that time. He attempted to enter actively into the Democratic campaign and met Bourke Cochran in joint debate at Baltimore late in September. The effort exhausted him and he became seriously ill immediately afterward.

Senator Rayner was one of several men whose names William J. Bryan suggested as suitable candidates for the presidential nomination.

Senator Rayner was one of the ablest men and most fearless fighters in either house of congress. He was a steadfast believer in progress. He consistently championed the direct election of senators and he consistently fought the Aldrich tariff and currency plan.

Born of Jewish Parents.

Senator Rayner was born at Baltimore April 11, 1850, of Jewish parents. His father was William S. Rayner, descended from a long line of able Jews who settled in Baltimore in the early days. Senator Rayner always kept in close touch with the liberal Jewish element of the country.

Senator Rayner went outside his faith for a wife. He married Miss Frances Jane Bevan in 1871. Their children have been reared in the faith of their mother.

Senator Rayner married soon after he was graduated from the University of Virginia. He rose rapidly in the practice of law. In 1878 he was elected to the lower house of the Maryland legislature. He served one term. Eight years later he was sent to the state senate. He did not competel his term, and in 1878 he was elected congressman. He served three full terms in congress, but not successive terms.

In 1899 he was elected attorney general of Maryland. He served until 1903. Two years later he was eledted to the United States senate. He was re-elected last year.

Conducted Admiral Schley's Case

Rayner's service, which first brought him into wide public notice was when he conducted the case of Admiral Winfield Scott Schley before the naval court of inquiry in the famous Sampson-Schley controversy in 1901.

The whole influence of a powerful naval and bureaucratic cabal was turn against Schley, as indeed it had been turned from the beginning of the Spanish war. A persistent effort had been made to mold Admiral Sampson into the outer semblance of a hero and a great naval strategist, but destiny foiled that plot when it took Sampson out of the fighting line on the morning of Cervera's dash at Santiago.

In conducting Schley's case before the naval court of inquiry, Rayner vindicated his client, tore the cabal to pieces and covered himself with glory. The collapse of the bureaucratic witnesses against Schley, under Rayner's grueling cross-examination, is still remembered by those who are interested in naval affairs.

HOLLAND — Peace was finally restored at Hope college when the thirty-six members of the A class were reinstated upon handing in written apologies for taking part in the annual class rush. As a result no more class rushes will be tolerated.

COURTNEY IS STILL HELD FOR ROBBERY

Arraigned in Flint for Genesee Burglary Job.

Must Face Charge of Robbing Mount Morris Postoffice Five Years Ago.

[illegible] the Detroit jail, will be brought to this city for arraignment on a charge of burglarizing the postoffice at Mount Morris five years ago.

At the time of the issuance of the warrant against him here, Courtney was under arrest in Macomb county on suspicion of having been implicated in a postoffice safe-blowing job at New Baltimore. While awaiting trial he broke jail at Mt. Clemens and skipped to California, where he was later recaptured. The trial of his case at Mt. Clemens resulted in a disagreement of the jury. A chance of venue was later granted, and at the second trial at Port Huron last week the accused was acquitted. Instead of being released, however, he was held for the Genesee county authorities under the five-year-old warrant.

During nearly all the time he was held for the New Baltimore burglary, Courtney was confined in the Detroit jail as a precaution against the second attempt on his part to regain his freedom, and rather than take any chances in that direction Sheriff Parkhurst will have him returned to Detroit after his arraignment here, pending the trial of his case in the local circuit court.

TAKES BLAME FOR THEFT

Actor Sentenced to Prison for Larceny of Diamond.

Grand Rapids, Mich., Nov. 25.—Harold Knowlin, charged with attempted theft, was sentenced to Ionia reformatory by Superior Court Judge Stuart on a plea of guilty, for a term of one to five years with a recommendation of three years.

Knowlin came here with his wife from Muskegon where they left a theatrical company with which they were engaged. They visited a local jewelry store to look at diamonds and Knowlin attempted to conceal one of the unset stones. Knowlin assumed all blame and pleaded to save his wife from conviction. Her case was continued.

M. A. C. FULFILLS MISSION

City Pupils Take Farming and Farmers Other Courses.

Lansing, Mich., Nov. 25.—The annual report of the Michigan Agricultural college shows that the institution housed 1,702 pupils last year. It cost $489,714 to dispense lessons in agriculture, dairying, engineering, domestic science and other courses to that number. The figures show that college is still fulfilling the purpose for which it was founded, agriculture, as that course proved the most popular.

As a rule, the city students take up that course while many farmer boys pursue the other branches of which engineering is the most popular. One student from New York city, who never saw a farm, is taking the "Ag." course.

LANSING — Figuring according to the applications for licenses filed with the secretary of state, there are twice as many motorcycle enthusiasts this year as last. Three thousand six hundred and sixteen secured licenses this year, and but 1,800 in 1911. A large percentage of the machines are owned by Detroit people. The records show that 40,000 owners of automobiles secured licenses in 1912, as compared with 27,000 applications in 1911.

TURKEY REJECTS THE TERMS OF THE ALLIES

Porte Refuses Conditions Proposed by Balkans.

Harshness of Demands Is Too Much for Proud Ottoman and He Will [illegible]

The Turkish government has rejected the terms of the allies. The troops of Nazim Pasha in Tchataldja forts took up their arms again. And in Constantinople, once more, there comes the sound of artillery fire, telling the people of the sultan's city that the fighting is on again.

Allies Asked Too Much.

The action of the Ottoman government comes as no surprise to diplomats. The surrender of Adrianople, Scutari, Janina and Driba, and the evacuation of the Tchataldja lines, the terms under which the allies said they would forego their entrance into Constantinople, made too bitter a pill for the proud palate of the Ottoman.

The official announcement of the terms simply said:

"The porte, finding the Bulgarian conditions for an armistice unacceptable, has ordered Nazim Pasha to resume military operations."

The grand vizier, Kiamil Pasha, spoke bitterly of the harshness of the terms. He said that he had received them from the Russian ambassador. Turkey's acceptance of them was impossible, he said.

War Carried Upon Waters.

There comes word of a naval engagement between a Turkish cruiser and Bulgarian torpedo boats in the Black sea, where each side claims the victory.

There is evidently fighting going on in the waters of the Marmora sea, for the sound of firing could be heard off the southern entrance of the Bosphorus in Constantinople.

Athens received a dispatch telling of the victory of her troops over the defeated Turkish troops falling back from captured Monastir. The Greeks say they caught up with and cut to pieces the rear guard and then pressed on to engage the main body near Florina, where there was a heavy battle. No details of the result of the fighting had reached Athens.

Three classes of the Austrian reservists have been called out, says the Chronicle's Vienna correspondent. About 300,000 men, he says, have been massed around the Servian frontier and steady preparations are going forward in Galicia.

"It is reported that the Don Cossacks have been mobilized and that the Russian authorities are holding all available rolling stock on the lines running to the Austrian frontier," says a dispatch to the Daily Mail from Vienna. "Five large bridges spanning the Danube here have been closely watched. The sentries have been doubled to prevent tampering with the bridges. On the whole, safety depends on the railway communications with the northern part of the empire.

$1,930,000 FOR HOE BOOKS

Greatest Library Sale In History Is Brought to an End.

In New York City the auction sale of the Robert Hoe library, the greatest event of its kind in history, ended with the disposal of the last volumes in part IV.

The proceeds of the entire sale will amount to about $1,930,000, falling just a few thousand dollars short of the $2,000,000 total which was predicted by experts when the selling of the great library began a year and a half ago.

BLUE WILLOW-WARE

Now is the time to buy a few dishes of blue willow-ware for your Christmas Day Table, also some of those pretty

NAPKINS

for the special occasion.

For your friends there are beautiful

COME AND SEE.

E. J. PETERS & CO.

PHONE 200 Successors to J. F. HICKS & SON

BUY A FEW NEW

DISHES

for your Christmas table, also some of those

CASSEROLES

to use in preparing the dinner.

Santa Claus says:

Buy your Dolls early and dress them for Christmas.

Ida B. Chase.

Tecumseh State Savings - Bank,

Farm Loans a Specialty

Collections Made Speedily at Favorable Rates

Every Accommodation Consistent with Safe Banking Methods Extended to Our Patrons.

READ REFLECT RESOLVE

A NEST EGG

INDUCES OTHER EGGS TO THE NEST.

The FIRST DOLLAR DEPOSITED To Your Bank Account WILL INDUCE OTHERS!

J. Q. Look, Pres., L. G. North, Vice Pres., J. H. Smith, Cashie

P. B. HARDY, M. D.

PHYSICIAN AND SURGEON

Special attention given to diseases of the Stomach, Throat, Nose, Ear and Surgery.

Office Chicago Street.

Office Hours, 12:30 to 3. and 6:30 to 9 P. M.

Office business on holidays and Sundays by appointment only.

W. A. BRIEGEL.

PHYSICIAN AND SURGEON

SURGERY A SPECIALTY

IN HEESEN BLOCK

Office—up-stairs

HOURS 2 to 4 p. m. 7 to 8 p. m

TELEPHONE NO. 63.

H. R. CONKLIN, M. D.

Physican and Surgeon.

Special attention given to diseases of the eye and the fitting of glasses.

Hours: 12 to 3 P. M. and 7 to 8 P. M, Sunday by appointment only

PHONE 300

HELEN D. VALENS

Osteopathic Physician

Office, 46 Chicago street.

At Tecumseh Wednesdays, Saturdays and Sundays and every evening.

will be at my office over J. J. Belcher's store every day except the 3rd Tuesday of each month.

S. P. HOSMER,

OPTICIAN

Dental Parlors

W. D. REED, D. D. S

Chicago, St. Tecumseh.

Crown and Bridge work Aluminum Silver and Rubber plates and all of the specialties known to modern dentistry. Gas or vitalized air administered.

Office over Avery &Co's store

Dental Parlors

of

E. D. BROWN, D. D. S.

Filling, Crown, Bridge and platework Local and complete anaesthetics administered for painless extraction. Office over Ort's Drug Store. Phone, 192

A. C. AYLESWORTH,

Licensed Auctioneer, Real Estate, Stock and General Salesman.

Will attend all sales in city or country, at reasonable rates.

Headquarters and all dates made Herald office.

FRANK DAVIDSON,

Licensed Auctioneer. Farm and Stock Auctions.

Attended to promptly and in satisfactory manner. Terms reasonable.

Headquarters at Herald office where all dates are made. State 'phone 504 East.

GARRET D. BAKER, Auc.

Real Estate, Merchandise, Live Stock and Farm Property a Specialty.

Graduate Jones' National Auction School of Chicago.

Tecumseh, Michigan.

R. F. D No 3.

Call or write for Dates.

Tecumseh Phone 500.

Junk Dealer.

Pay the best price for Rags Rubbers and Paper, and all kind of Metal and iron.

Telephone 265.

Call by phone and I will come with team.

Mail box 626.

Maiden Lane. 3rd South Chicago St

B. FAELK

TAKE IT IN TIME

Just as Scores of Tecumseh People Have

Waiting doesn't pay.

If you neglect kidney backache.

Urinary troubles often follow.

Doan's Kidney Pills are for kidney backache, and for other kidney ills.

Tecumseh citizens endorse them.

J. B. Smith, E. Chicago St., Tecumseh, Mich, says: "I gladly confirm my endorsement of Doan's Kidney Pills given some years ago. I use them occasionally when I feel in need of a kidney medicine and they never fail to act as represented. I was caused a great deal of suffering by pains in the small of my back and when the attacks were present, it was all I could do to attend to my work. When stooping, I became very dizzy and spots of fire seemed to flash before my eyes. I rested poorly and in the morning when I got up, was unrefreshed. I doctored and used remedies of various kinds, but received no benefit until I began taking Doan's Kidney Pills. They made me feel like a different person, completely ridding me of my trouble."

For sale by all dealers. Price 50 cents. Foster-Milburn Co., Buffalo, New York, sole agents for the United States.

Remember the name—Doan's—and take no other.

Twinges of rheumatism, backache, stiff joints and shooting pains all show your kidneys are not working right. Urinary irregularities, loss of sleep, nervousness, weak back and sore kidneys tell the need of a good reliable kidney medicine. Foley Kidney Pills are tonic, strengthening and restorative. They build up the kidneys and regulate their action. They will give you quick relief and contain no habit forming drugs. For sale by all druggists of Tecumseh.

Mrs. Peter Holan, 11501 Buckeye Road, S. E., Cleveland, O., had a little son with a bad case of whooping cough. She says: "He coughed until he was blue in the face. I gave him Foley's Honey and Tar Compound, and the first few doses had a remarkable and almost immediate effect. A few more doses cured him. Yes Indeed I can recommend Foley's Honey and Tar Compound." In the yellow package. For sale by all Druggists of Tecumseh.

Porto Rico's New Wonder.

From far away Porto Rico come reports of a wonderful new discovery that is believed will vastly benefit the people. Ramon T. Marchan, of Barceloneta, writes "Dr. King's New Discovery is doing splendid work here. It cured me about five times of terrible coughs and colds, also my brother of a severe cold in his chest and more than 20 others, who used it on my advice. We hope this great medicine will yet be sold in every drug store in Porto Rico." For throat and lung troubles it has no equal. A trial will convince you of its merit. 50c and $1.00. Trial bottle free. Guaranteed by C. A. Wright & Son.

TRY SOLACE AT OUR EXPENSE

Money Back for any Case of Rheumatism, Neuralgia or Headache that Solace Fails to Remove

SOLACE REMEDY is a recent medical discovery of three German Scientists that disolves Uric Acid Crystals and purifies the blood. It is easy to take, and will not affect the weakest stomach

It is guaranteed under the Pure Food and Drugs Law to be absolutely free from opiates or harmful drugs of any description.

SOLACE is a pure specific in every way, and has been proven beyond question to be the surest and quickest remedy for Uric Acid Troubles known to medical science, no matter how long standing. It reaches and removes the root of trouble (Uric Acid) and purifies the blood.

THE SOLACE CO. of Battle Creek are the Sole U. S. Agents and have thousands of voluntary testimonial letters which have been received from grateful people Solace has restored to health. Testimonial letters, literature and Free Box sent upon request.

R. Lee Morris. President of the First National bank of Chico, Texas, wrote the Solace Company as follows:

"I want you to send a box of Solace to my father in Memphis, Tenn., for which I enclose $1. This remedy has been used by some friends of mine here and I must say its action was wonderful.

(Signed) R. L. Morris.

Put up in 25c, 50c and $1.00 boxes.

It's mighty fine to be well and you can soon be so by taking Solace. "No Special Treatment Schemes or Fee." Just Solace alone does the work. Write today for the free box, etc.

Solace Remedy Co., Battle Creek, Mich.

TECUMSEH MARKETS

CORRECTED NOV. 26 1912

Wheat	104—	107
Flour per bbl	5 60	6 20
Rye		70
Corn (ear)		25
Oats		31
Beans		2 50
Potatoes		35
Butter		30
Eggs		30
Lard		15
Tallow		
Fowls (live)		10
Springers		10
Roosters		06
Ducks spring		12
Geese		08
Turkeys		18
Hay	20 00—	22 00

SUFFRAGE LEADERS

Doctor Anna H. Shaw and Mrs. James Lee Laidlaw.

Photos by American Press Association.

Dr. Shaw is national president and Mrs. Laidlaw one of the national auditors of the suffrage association which is now holding its forty-fourth annual convention in Philadelphia.

TRAIN MEN ON STRIKE

Leave Work in Big Pennsylvania Steel Plants.

Demand Advance of 70 Cents a Day and Threaten Repetition of Big Homestead Disturbance.

Pittsburg, Nov. 25. — Six hundred more train men employed in the yards and mills of the steel corporation plants have quit. Nearly 1,000 trainmen are out in the Homestead and Edgar Thompson plants and at the Carrie furnaces. The men demand an advance of 70 cents a day.

The seriousness of the present strike was fully realized when officers of the steel company said the three big plants may be forced to shut down. This would put in idleness 20,000 men, the combined working forces of the plants. The men, gathering in groups in the streets of Homestead and Duquesne, assert they will force the company to accede to their demands or start the biggest strike since the Homestead strike and riots of 1892.

Since the Homestead strike of 1892 the mills of the Monongahela and Turtle Creek valley have maintained the open shop and the Carnegie's first, and the Steel corporation officials later, repulsing all attempts to unionize.

REMOVE BAN ON POLITICS

Suffrage Association Permits Officers to Take Part in Campaigns.

Philadelphia, Nov. 25.—Officers of the National Women's Suffrage association can take part in partisan politics in any state if they want to. After a long and spirited debate at the organization's convention, an amendment prohibiting such participation was overwhelmingly defeated.

Up to the time Miss Jane Addams seconded the nomination of Colonel Theodore Roosevelt in the Progressive convention at Chicago, it had been the unwritten rule in the association that officers should hold aloof from partisan politics, except in states where women had the right to vote. The proposed amendment, it was declared, was aimed at Miss Addams, and she accepted the challenge and fought the proposition with vigor.

CALLS FRIEND; FOUND SHOT

Beloit (Wis.) Postmaster Seriously Wounded in Suicide Attempt.

Beloit, Wis., Nov. 25.—D. B. Worthington, postmaster and principal owner of the Beloit Daily News, was found on the floor of the postoffice with a bullet wound in his head. A revolver was found near by.

Although seriously injured, it is believed that Worthington may recover. Just before the shooting occurred, Worthington had telephoned friends at the Elks' club, asking them to come to the postoffice.

Will Ask Slayer's Parole.

Evansville, Ind., Nov. 25.—A move has been started for a petition to the state board of pardons for the parole of William Lee, who is serving a life sentence in the Michigan City prison. Lee was convicted less than a year ago of murdering his parents and a brother at Boonville.

NEWS IN SUNDAY'S PAPERS

Socialist chiefs indicted on charge of obstructing justice.

Defendants in Lawrence trial make remarkable plea to jury.

Official figures show Chicago to be world's healthiest city.

Germany reported to have ordered 180,000 reservists to arms.

Herbert S. Hockin, ironworkers' secretary, goes to jail in dynamite trial.

Democrats and Republicans in congress plan to check move of third party.

French writer predicts United States seeks to annex Central American republic.

Lee O'Neil Browne, aspirant for Illinois speakership, calls on W. L. O'Connell, Governor-Elect Dunne's adviser.

Gold Output Breaks Record.

Pierre, S. D., Nov. 25.—The annual report of the state mine inspector shows the gold production of South Dakota during the last year to be $8,035,598, the largest ever recorded.

Why Have "Nerves?"

This is the reason why women have "nerves." When thoughts begin to grow cloudy and uncertain, impulses lag and the warnings of pain and distress are sent like flying messages throughout limbs and frame, straightway, nine times in ten, a woman will lay the cause of the trouble to some defect at the point where she first felt it. Is it a headache, a backache, a sensation of irritability or twitching and uncontrollable nervousness, something must be wrong with the head or back, a woman naturally says, but all the time the real trouble very often centers in the womanly organs. In nine cases out of ten the seat of the difficulty is here, and a woman should take rational treatment for its cure. The local disorder and inflammation of the delicate special organs of the sex should be treated steadily and systematically.

Dr. Pierce, during a long period of practice, found that a prescription made from medicinal extracts of native roots, without the use of alcohol, relieved over 90 per cent. of such cases. After using this remedy for many years in his private practice he put it up in form of Dr. Pierce's Favorite Prescription, that would make it easily procurable, and it can be had at any store where medicines are handled.

MRS. LILA B. HAWKINS, of Zeus, Va., writes: "I had been failing in health for two years—most of the time was not able to attend to my household duties. Female weakness was my trouble and I was getting very bad but, thanks to Doctor Pierce's medicines, I am well and strong again. I took only three bottles of 'Favorite Prescription,' and used the 'Lotion Tablets.' I have nothing but praise for Doctor Pierce's wonderful medicines."

TAKE DR. PIERCE'S PLEASANT PELLETS FOR LIVER ILLS.

CORRESPONDENCE

BRITTON

Mrs. Elery Brown and Mrs. C. F. Brown were Adrian visitors Wednesday.

Will Calhoun of Holloway, was a caller in town Friday.

D. V. Sturtevant entertained a cousin Mr. Sturtevant of Ohio, Friday and Saturday.

Mr. and Mrs. Everett Exelby and children were Saturday and Sunday visitors at E. A. Elkington's in Adrian.

Mrs. Leroy Britton and daughter, Harriet were in Adrian Saturday.

Mrs. Fenton Smith is confined to the house with illness.

Mrs. Archie Hayford of Adrian was a guest Saturday night and Sunday of Miss Margaret Hindes.

Wm. Purdy of Hicksville, Ohio, was in town Saturday afternoon.

Miss Amber Gordenier spent Saturday in Detroit.

Mrs. Winnifred Morrell was a Sunday visitor at John Kings at Raisin Center.

C. A. Bruce, Wm. Lockwood, Henry Karcher and D. V. Sturtevant left Monday morning for Chicago for the purpose of buying cattle.

"Dr. Thomas' Eclectic Oil is the best remedy for that often fatal disease—croup. Has been used with success in our family for eight years."—Mrs. L. Whiteacre, Buffalo, N. Y.

HOLLOWAY

Mr. and Mrs. John Moore and granddaughter Irene Moore, visited Mrs. Myra Boyd of Tecumseh, Tuesday and Wednesday.

Mrs. Hattie Billmeyer entertained Rev. and Mrs. Crawford and son Frank at a 6 o'clock dinner Friday.

Mrs. David Fetzer entertained Mrs. Hattie Billmeyer and daughter, Mrs. S. J. Wilson, and son Glen for dinner Tuesday.

Mr. and Mrs. W. P. Rainey and daughter Marjorie and Mrs. Elizabeth Rainey were Tecumseh visitors Tuesday.

The dance given by the K. O. T. M. M. Wednesday night was well attended and the usual good time enjoyed by all.

Friends in this vicinity extend their heartfelt sympathy to Mellie Lossing and family through the death of their daughter Allie.

Miss Anna Watson of Macon was a guest of her uncle, James Moore, and family and attended the sale Thursday evening.

Mrs. Eugene Drouillard entertained Mrs. Laura McMann and Mrs. Gert weller at a quilting Wednesday

Mrs. James Bloomer and daughter Olive attended a party at Mrs. Norman Speller's at Wellsville Tuesday.

Mrs. A. D. Macham of Adrian, was over for the L. O. T. M. M sale Thursday night and was entertained by Mrs. A. H. Lewis

Mrs. Henry Carlton remains about the same.

Messrs. and Mesdames James McIntyre, William Cox and George Dershaw departed Tuesday for their winter's sojourn in Florida.

W. F. Raymond has erected a new barn.

Miss Lee Gamboe of Britton, visited her aunt, Mrs. J. B. King, last week

Father Hayden of Deerfield, called on Mrs. Nelson Day Tuesday.

Mrs. Henry Cavill visited her aunt, Mrs. Jane Mackey, at Hudson from Friday until Tuesday.

The L. O. T. M. M. held a sale at their hall Thursday evening with a chicken pie supper. There were about 100 present, among them B. P. Thomas and wife, of Adrian. The former acted as auctioneer and furnished amusement with jokes and songs. The ladies will realize nearly $35 from the evening.

For a mild easy action of the bowels a single dose of Doan's Regulets is enough. Treatment cures habitual constipation 25 cents a box. Ask your druggist for them.

MACON

The Box Social to be given by the young people of the Presbyterian society, and which was to be held at the home of Mrs. Wm. Osgood has been changed and will be held at the home of Mrs. Mayne Pennington, Friday evening, Nov. 29.

Stops itching instantly. Cures piles, eczema, salt rheum, tetter, itch, hives herpes, scabies—Doan's Ointment. At any drug store.

Willie's Blunder.

"How old are you?" asked the little boy of the lady who was calling on his mother. "Why, Willie!" exclaimed his mother. "You must not ask a lady a question like that. It's not polite." "Why, mamma? She isn't supposed to tell the truth."

STATE OF MICHIGAN.

The Circuit Court for the County of Lenawee. In Chancery.

GEORGIA OSBURN Complainant —vs— CHARLES O. OSBURN Defendant.

39th Judicial Circuit in Chancery. Suit pending in the Circuit Court for the County of Lenawee. In Chancery, at the City of Adrian, in said County, on the 28th day of October, A. D., 1912.

In this cause it appearing that the above named defendant is not a resident of this state, but is a resident of the state of Ohio, therefore, on motion of Fred'k B. Wood, solicitor for complainant, it is ordered, that defendant enter his appearance in said cause on or before five months from the date of this order and that within twenty days the complainant cause this order to be published in the Tecumseh Herald, said publication to be continued once in each week for six weeks in succession.

JOHN L. O'MEALEY Circuit Judge.

FRED'K B. WOOD Solicitor for Complainant.

STATE OF MICHIGAN, County of Lenawee, ss.

Probate Court for said County.

At a session of the Probate Court for the County of Lenawee, holden at the Probate Office in the City of Adrian on the 7th day of November in the year one thousand, nine hundred and twelve.

Present, HARRY L. LARWILL, Judge of Probate

In the matter of the estate of ALICE B. HARDENBURG deceased.

On reading and filing the petition, of Louis M. Hardenburgh, executor upon the estate of said deceased, alleging that the funeral expenses and debts of said deceased, and the expenses of adminstration thus far incurred, have been fully paid, and praying that his first administration account may be allowed and for such other order and decree as to this Court shall seem proper.

It is ordered that Monday, the 2nd day of December next at nine o'clock in the forenoon be assigned for the hearing of said petition

And it is further Ordered, That a copy of this order be published in the Tecumseh Herald, a newspaper printed and circulating in said County of Lenawee, for three successive weeks previous to said day of hearing.

(A true copy) Harry L. Larwill, Judge of Probate.

E. I. Larwill, Probate Register.

TYPEWRITERS, GREAT BARGAINS!

BUILD NEW $40 to $65, Rebuilt, $10 up. 100 SMITH, ROYAL, UNDERWOOD, OLIVER REM, etc. Send free trial. $1.00 weekly or rent apply. Illst. catalog and samples of ribbons, papers and carbons free for all. State terms wanted.

Detroit Typewriter Co.,

293 Shelby St., Detroit, Mich.

Hymn Led to Matrimony.

To that great hymn, "Lead Kindly Light," have been attributed many strange moral and temperamental effects, but the hymn's first known excursion into the realms of romance was crowned at Los Angeles, Cal., one night recently, with the marriage of Deputy City Prosecutor William D. McConnell and Miss Elizabeth Belle Oliver, a prominent society and club girl, was celebrated. McConnell and his bride both possess excellent voices. One Sunday after a white-gloved frock-coated Cupid disguised as an usher had seated McConnell in the same pew with Miss Oliver and her mother, the young attorney was unable to find a hymn book, and Miss Oliver proffered half her hymnal. Together her clear contralto and his powerful tenor swelled and soared through the triumphant notes of the hymn often spoken of as the greatest ever written. When the singers were introduced it was practically all over with them.

Curious Resemblance.

The attention of the numerous visitors to the Natural History museum of London was recently directed to the remarkable resemblance between the specimen of the huge African elephant and the small shrew mouse. A distinguished naturalist suggested the comparison and as a result it was found that practically every bone, blood vessel, muscle and nerve in the elephant was found to be the same as in the mouse, which is about two inches in length. A stuffed mouse has recently been placed between the forefeet of the elephant to show the curious resemblance.—Boys' World.

Dr. Cook May Try Again.

To the first newspaper man who called on Dr. Cook in Berlin the explorer said: "My lectures in Germany will not be given for the purpose of making money. I hope simply to make my work known." The reporter says: "Cook has modified his claims. He no longer says, 'I reached the pole,' but 'On April 21, 1908, I arrived at a point on an ice floe which, according to my calculations could be designated as the north pole.'" Cook also spoke hopefully of an expedition to the farthest north point by Zeppelin balloon.

Bars the "Marseillaise."

The kaiser refuses to listen to the revolutionary strains of the "Marseillaise." Since he came to the throne he has never allowed the French national hymn to be played at his court, at any of the state theaters or by any German naval or military band. When he entertains the French ambassador at dinner or receives him in state and wishes to pay him musical honors, he orders the musicians to play the old "Marche de St. Denis," which is in every sense of the word a Bourbon hymn.

Enforce Wireless Telegraph Law.

A fine of $100, the first to be imposed under the wireless telegraph law of 1910, was recently collected from the captain of the coastwise steamer Sabine, for sailing without a wireless operator. The law requires all vessels that carry more than fifty passengers and crew, and to go two hundred miles or more without stopping, to be equipped with wireless apparatus and to have a wireless operator.

MAKING THE HOME UNHAPPY

Too Frequent Losses of Temper Result in Much Misery Which Might Easily Be Avoided.

Possessing apparently all the essentials that make for comfort, ease, and happiness, more than a few homes fail to give this expected result, and someone has asked: What is generally the cause of this?

To put it very plainly, unnecessary exhibitions of temper more quickly than anything else mar the harmony of a home. There may not be open strife, but temper, as little rifts within the lute, give out incessant discords. Brothers and sisters, each, perhaps, with an unconscious craving to manage or suppress the other, may never have been taught to realize the powerful influence of tact, and their little comments and bickerings will quickly rouse disputes that may make the onlooking parents heartsick. The husband and wife, tired with the work of the day, irritated that their wishes have not been carried out, that on them fall annoyance and duties which they feel should belong to others, that difficulties seem ever in their path, and so on, will perhaps voice their displeasure and strike a responsive note of irritation in the rest, and quickly the whole atmosphere is charged with the poison of bitterness and resentment.

A little more care in restraining temper, especially about the trivialities and nonessentials of happy existence, and the peace that should reign in a home, whatever its material setting, would more often be left undisturbed. Exhibitions of temper in children, no matter what the cause, should always be taken as a fault to be eradicated. This does not crush the spirit of indignation at wrong, or weaken the fighting instinct, but it does aid in averting hasty judgments, and give time for viewing the case from many points.—Exchange.

IS NO LONGER PUT FIRST

Much Truth About Health in Article That Probably Is Meant to Be Humorous.

Health is a matter which was once very popular, but it has long since grown into disfavor. In these strenuous days the securing of health consumes altogether too much time. It cannot be acquired without detention from business. Not only does it interfere with business, but with pleasure as well.

Health requires too much sleep, too much fresh air, too much food of a vulgar simplicity and too many clothes which are more comfortable than stylish. Health is like anything else. In order to have it one must give attention to securing it, but when the securing of money engrosses all of one's time, manifestly health must take a back seat. We still have traditions about health much like the traditions about the soul, but these take a secondary place. Doctors, like ministers, are called in only when it is too late.

Health made a manful struggle for supremacy with bank balances, but it lost out.—Life.

Hittites in History.

Students of history are deeply indebted for the great progress which has recently been made in the discovery and interpretation of the art and religion of the ancient, mysterious and well-nigh forgotten Hittites, and their true relation and perspective in history. German excavation at Boghaz-Keni have shown that this long-unknown town—probably the site of the Cappadocian city of Pteria—was for centuries the capital of a powerful kingdom, which, with its allies, was a dominant force in Asia, on equal terms with the rulers of Babylonia and the Pharaohs, and driving them out of Syria.

The names of seven or eight Hatti kings have been preserved, and several of them are now more than names. Other finds give strong testimony to the influence of Babylonian culture as far north as Cappadocia, and show that a long period of development must have preceded the condition of society ruled over by these Hatti kings, some archeologist believing that it extended over more than 2,000 years.

Finger Stall for Child.

Every mother of a small son knows how well nigh impossible it is to keep a bandage on his finger. Also, how frequently little boys' fingers are in need of bandaging. Before throwing away old kid gloves cut off the good fingers for "finger stalls" for the boy. Cut the under side short, but let the top run back to the wrist of the glove; then split this strip to form straps to fasten around the child's wrist with a small safety pin. These stalls will be quite large enough to cover the bandaged finger of a small child and will save endless time and worry, says Mothers' Magazine. For larger children use fingers from a man's glove.

Repartee.

It is perfect, when it effects its purpose with a double edge. Repartee is the highest order of wit, as it bespeaks the coolest yet quickest exercise of genius, at a moment when the passions are roused.

Voltaire, on hearing the name of Haller mentioned to him by an English traveler at Ferney, burst forth into a violent panegyric upon him; his visitor told him that such praise was most disinterested, for that Haller by no means spoke so highly of him. "Well, well, n'importe," replied Voltaire, "perhaps we are both mistaken."

Watches Found in Lake.

Interest in the robbery of a Kirkcaldy (Scotland) jeweler's window, which took place about a month ago, was revived, when it became known that two boys the sons of an official on Raith estate, while fishing in Raith lake, had hooked two gentlemen's watches from amongst the mud at the bottom. As a number of gold watches were among the proprety stolen from the jeweler's shop, it was supposed this might be part of the booty. Information was conveyed to the police, who, however, state that the watches are not those which were stolen in the recent burglary. How the watches came to be in the lake is a mystery.

Telephone as Nursemaid.

At Platte Fougere lighthouse station, Guernsey, the baby is put out on the common to sleep in the open air. In the pram is a cigar box containing a telephone transmitter and a clock. Wires running to the house enable the busy mother to listen for baby's cry at intervals of work, or continuously if seated at the table. The ticking of the clock indicates that the transmitter is working properly.—London Strand.

ENGINEERS GET RAISE OF WAGES

Board of Arbitration Does Not Grant All Demands.

OTHERS MAY ASK INCREASES

Firemen and Other Employes Expected to Come Forward Asking Higher Pay—Railroads Will Seek Higher Freights.

Washington, Nov. 25. — The thirty thousand locomotive engineers of the eastern railroads have won their fight for an increase in wages. The board of arbitration between the railroads and the engineers in its award now made public does not grant all of the engineers' demands, but establishes minimum wages which amount to a substantial increase on most of the roads.

May Mean More Demands.

The award by the board of arbitration probably brings the fifty-two railroads of the east face to face with demands for increased wages by the firemen and other employes.

Notwithstanding the increase in compensation, the representative of the engineers' board dissents from the award and says the settlement accepted by it can be only temporary. The award is retroactive, running for only one year from May 1, 1912. This means that within five months the railroads of the east probably will be confronted by further demands from the engineers and again may have to meet the possibility of a strike.

The railroads estimated that the demands on the part of the engineers if granted would entail an additional expenditure of $7,172,000 a year. If the same percentage of increase were granted to other employes the additional expense would amount in all to $67,000,000.

The board of arbitration expresses the opinion that this total is too high, but it does not attempt to give exact figures as to the additional burden that the award may impose upon the railroads of the east.

May Try to Raise Freight Rates.

The findings of the arbitration board are regarded here as practically insuring a renewed attempt on the part of the railroads to raise freight rates. The chief contention of the railroads in opposing the engineers' demands was that they were unable financially to meet the increased compensation asked. The board of arbitration waives this question aside and holds that if the railroads are not able to pay a fair compensation to their engineers with existing rates there is just cause for them to open again the question of an increase in rates with the interstate commerce commission.

P. P. Morrissey the representative of the organized engineers on the board, expresses bitter opposition to this compulsory arbitration plan and the indications are that it will raise a mighty protest from the labor world. The engineers' representative finds fault also with other features of the award, particularly the failure of the board to uphold their demands for standardization of wages and for different pay for different classes of engineers.

Features of the Award.

The more important features of the award are: A minimum wage of $4.25 per 100 miles or less for engineers in passenger service, with an overtime rate of 50 cents per hour with an average speed of twenty miles per hour; a minimum of $4.75 for engineers in through freight service per day of 100 miles or less, with overtime pro rate after ten hours; 25 cents additional per day in local freight service, and $4.10 per day of ten hours or less in switching service. All existing rates higher than these minimum are continued in force.

MRS. LINDLOFF LOSES PLEA

Woman Convicted of Son's Murder Is Denied New Trial by Judge.

Chicago, Nov. 25.—Judge Windes denied a motion for a new trial in the case of Mrs. Louise Lindloff, convicted of having poisoned her son Arthur with a compound of arsenic and barium.

Appeal to the state supreme court probably will be made. Mrs. Lindloff's punishment had been fixed at twenty-five years in the penitentiary.

MICHIGAN OFFICERS FREED

Murder Charges Against Two Members of National Guard Dismissed.

Jackson, Mich., Nov. 25.—Judge Parkinson in circuit court, nolle prossed the cases against Captain Frank L. Blackman and Private Howard Jackson of the national guard, who were charged with murder in connection with the fatal shooting of John Elsy, a Syrian, during the outbreak at the state prison last September.

Socialists of World Meet.

Basle, Switzerland, Nov. 25.—Four hundred and fifty delegates representing twenty countries met at the opening session of the International Socialistic congress.

FIND GAS IN DAVIESS COUNTY

Drillers Are Burned When Torches Ignite Unexpected Flow.

Washington, Ind., Nov. 25.—Excitement is intense in Reeve township, following the discovery of a strong flow of gas on the old Griffin farm. This flow was encountered at a depth of 375 feet, in what is known as the Loogootee sand. The well has been capped, awaiting instructions from the officials of the J. H. Duffy Oil and gas company of Pittsburg, which opened the well.

The discovery of the gas at the depth it was encountered was wholly unexpected and the drillers were not prepared to take care of the flow. The gas ignited from the torches about the derrick and the housing was destroyed by fire, together with the clothing of the drillers.

Fireman Killed in Collision.

Danville, Ill., Nov. 25.—W. D. Donaldson, fireman, was killed and three other trainmen were injured when two Chicago and Eastern Illinois engines, running light with cabooses, collided head on.

RAILROAD TIME TABLES.

Lake Shore & Michigan Southe Railroad.

Effective June 2nd, 1912

Going south.

Station	315	309	331	311
	a m	a m	p m	p
Jackson	‡ 6 05	† 10 30	† 2 05	‡ 8
Tecumseh	‡ 7 03	† 11 27	† 3 01	‡ 9
Adrian	‡ 7 33	† 12 01	† 3 30	
Toledo	‡ 8 40	† 12 30	† 4 15	‡ 10
Chicago	‡ 3 45	† 9 00		
Detroit	‡ 12 10		† 5 40	

Going north

Station	316	312	314	318
	a m	p m	p m	p
Toledo	‡ 7 50	† 12 30	† 5 10	‡ 7
Detroit			15	
Adrian		† 1 00	† 5 25	‡ 8
Tecumseh	‡ 9 09	† 1 32	† 6 15	‡ 8
Jackson	‡ 10 15	† 2 33	† 7 20	‡ 9

‡ Daily

† D'ly Ex. Sun

G. J. ZIEHR. Ticket Agent

DUNDEE BRANCH.

Going west.

Station	429	425	421	427
Adrian	† 6 10	† 8 10	† 8 30	†
Tecumseh	† 7 50	† 9 20	† 4 02	†
Addison	† 10 20	† 10 15	† 4 55	†

Sunday only

	a m
Adrian	8 15
Tecumseh	9 10
Addison	10 00

Going east.

Station	422	428	430	434
	a m	a m	p m	p
Addison	† 9 37	† 10 35	† 1 20	†
Tecumseh	† 10 23	† 11 25	† 4 25	†
Adrian	10:50		† 5 15	†
Chicago	† 5 55			

Sunday only

	p m
Addison	7 50
Tecumseh	8 40
Adrian	9 35

DETROIT, TOLEDO & IRONT

Going South

Daily except Sunday

Station	1
Adrian	11:30 a. m.
Tecumseh	10:45
Ridgeway	10:33
Detroit	8:00

Going North

Station	2
Adrian	3:39 p. m.
Tecumseh	4:10
Ridgeway	4:20
Detroit	7:05

F. S. Bell, Ticket Agen

PATENTS

TRADE-MARKS and copyrights obtained or no fee. Send model, sketches or photos and brief description, for FREE SEARCH and report on patentability. 20 years experience. Send 8-cent stamp for NEW BOOKLET, full of patent information. It will help you to fortune. READ PAGES 11 and 12 before applying for a patent. Write to-day.

D. SWIFT & CO.

PATENT LAWYERS,

303 Seventh St., Washington, D. C.

FEELING LIVER-ISH This Morning?

TAKE

THEDFORD'S Black-Draught

Stops Indigestion and Constipation

25¢

AT ALL DRUGGISTS

A Gentle Laxative And Appetizer

For sale by All Druggists.

We promptly obtain U. S. and Foreign

PATENTS

Send model, sketch or photo of invention for free report on patentability. For free book, How to Secure Patents and TRADE-MARKS write to

C.A.SNOW & Co.

Opposite U. S. Patent Office WASHINGTON D. C.

FOLEY KIDNEY PILLS

FOR RHEUMATISM KIDNEYS AND BLADDE

Take FOLEY KIDNEY PILLS

Tonic In Action - Quick In Result

Get rid of your Deadly Kidney Ailments, that cost you a high price in endurance of pain, loss of time and money. Others have cured themselves of KIDNEY AND BLADDER DISEASE by the prompt and timely use of FOLEY KIDNEY PILLS. Stops BACKACHE, HEADACHE, and ALL the many other troubles that follow DISEASED KIDNEYS and URINARY IRREGULARITIES. FOLEY KIDNEY PILLS will CURE any case of KIDNEY and BLADDER TROUBLE not beyond the reach of medicine. No medicine can do more. In a yellow packa

The Tecumseh Herald.

VOL. LXI. NO. 70 TECUMSEH, MICHIGAN FRIDAY NOVEMBER 29 1912 WHOLE NO. 4164.

A Model Kitchen

A Model Kitchen
Is what you want.

You can have one by installing a

Hosier Kitchen Cabinet

THE HOOSIER

fits the space of your kitchen table and provides a place for everything at your finger-ends. It contains flour, sugar spices, groceries, pots, pans, cutlery, linen, and has a large metal bread box, a large aluminum mixing bord and work table.

The Hoosier Special Saves Miles of Steps for Tired Feet.

THE HOOSIER

is built of oak, to endure a lifetime. It is finished in a dull rubbed finish and will not spot or soil when water is spilled on the finish, and are built in such huge quantities that the price is less than that of an ordinary cupboard.

We will be glad to demonstrate a Hoosier to you.

Stahl & Service.

Furniture and Undertaking.

Thanksgiving Week
SPECIALS

SUITS
on Ladies' and Misses' Tollor-Suits.
We have left just 47 Suits which we will place on sale at
½ Price
They won't last long. Better get in early.

COATS
Several Special Lots of Ladies' Misses' and Children's Coats to close at very low prices.

MILLINERY
200 Trimmed Hats, ALL NEW
on sale this week at the following low prices;—
up to $3.00 Trim'd Hats $1.00
" 5.00 " 2.50
" 10.00 " 5.00
" 15.00 " 7.50
" 20.00 " 10.00

SPECIAL: Saturday, Nov. 30. Bargain Basement, 2 P. M.
Ten dozen Bib Aprons
FOR 10c EACH

We Accept Security Merchandise Orders

The Webster Anderson Co.
Tecumseh, Michigan.
This store closes every evening except Saturday at 6 o'clock.

Overcoat Time!

Our Immense New Stocks of Men's Fall and Winter Overcoats to Choose From.

Here you will see every new style in all the finest Overcoats at prices which will appeal to you.

CLOTHCRAFT FINE OVERCOATS
which in cut, finish and fit are without a rival for price.

Clothcraft Overcoats
$1 to $22

Other Good Reliable Makes
$5 to $10
All Lengths—All Kinds All Styles.

Come here when you want Underwear.
We court comparison on prices.

McCann Bros.
Store open evenings. One Price Clothiers.

SWEATER COATS SLIP-ONS

Here's Money Value

Suits and Overcoats for Men and Young Men at $12 to $25.

Never before have such values been shown. Remember this: It's not what you pay for a Suit or Overcoat, it's what you get for your money.

HEESEN & HEESEN.

Savory Roasters
Fine Carving Knives and Forks
WITH A
JEWEL RANGE
For Christmas Dinner are O. K.
D L. Whitenack & Co.

FIRE! FIRE!
BAD TIME FOR FIRE.
Better Get Insurance.
Mrs. Garland R. Gillespie.

NO SPECIAL SESSION

Governor Osborn Will Not Call Legislators Together.

Makes Announcement After Conference with Governor-Elect Ferris.

Lansing, Mich., Nov. 23. — "There will not be a special session of the legislature," announced Governor Osborn, after a two-hour conference with Governor-Elect Ferris.

"I find the incoming governor and I are in accord as to legislation Michigan needs and I am going to leave it to him to take these matters up with the new legislature." Turning to the man who will succeed him Governor Osborn added: "It is all right for me to say that, is it not?" and Mr. Ferris replied, "Surely. I think we have a good understanding on these matters."

Mr. Ferris will come to Lansing a few days before Jan. 1, but he will not take up his residence here. He announces, however, that he will put all his time in on the job.

The state institutions will receive a visit from the new executive between now and the first of the year. Mr. Ferris announces that he proposes to make the rounds and inquire into conditions in order to ascertain just what the situation is in each of them.

RAM GOES ON RAMPAGE

Tries to Reach Man Through Window, Then Batters in Door.

Hastings, Mich., Nov. 23. — While engaged in repairing some shoes in his home in Hope township Frank Horn roused the anger of a huge ram, which made a furious charge through a window, smashing the glass and part of the window frame. Horn was unaware of the presence of the buck until he heard the crash of glass and saw the head of the infuriated animal.

Unable to reach his prey through the window, the ram withdrew his head and began to batter the door. Knowing that the door could not stand the strain, Horn rushed to the telephone and summoned the neighbors to his rescue. Half a dozen men responded and after considerable risk succeeded in lassoing the animal, which they tied up until Lewis Acker, his owner, came after him and offered to settle damages.

FIRE IN ROYAL OAK, MICH.

Town with 2,000 Inhabitants Has No Water Supply.

Detroit, Mich., Nov. 26.—Flames swept the village of Royal Oak. The town, which has a population of about 2,000, is without water supply.

Early reports were that many houses had already been destroyed and the flames driven by the high wind were said to have gained momentum and the destruction of the village was feared.

MICHIGAN OFFICERS FREED

Murder Charges Against Two Members of National Guard Dismissed.

Jackson, Mich., Nov. 26.—Judge Parkinson in circuit court, nolle prossed the cases against Captain Frank L. Blackman and Private Howard Jackson of the national guard, who were charged with murder in connection with the fatal shooting of John Elsy, a Syrian, during the outbreak at the state prison last September.

ROCHESTER — While he was returning from Detroit with the proceeds of a load of produce, John Mason, a prominent Rochester farmer, was waylaid near his home by four men, badly beaten with clubs and robbed of $32.

RAYNER LOSES IN HIS BATTLE WITH DEATH

Maryland Senator Dies in the National Capital.

His Illness Covered a Period of Five Years, but Complications [illegible] About Six Weeks Ago—Sketch of Career.

Senator Rayner of Maryland died in Washington, a victim of neuritis.

Senator Rayner's illness covers a period of five years. Complications began about six weeks ago and his serious illness dates from that time. He attempted to enter actively into the Democratic campaign and met Bourke Cochran in joint debate at Baltimore late in September. The effort exhausted him and he became seriously ill immediately afterward.

Senator Rayner was one of several men whose names William J. Bryan suggested as suitable candidates for the presidential nomination.

Senator Rayner was one of the ablest men and most fearless fighters in either house of congress. He was a steadfast believer in progress. He consistently championed the direct election of senators and he consistently fought the Aldrich tariff and currency plan.

Born of Jewish Parents.

Senator Rayner was born at Baltimore April 11, 1850, of Jewish parents. His father was William S. Rayner, descended from a long line of able Jews who settled in Baltimore in the early days. Senator Rayner always kept in close touch with the liberal Jewish element of the country.

Senator Rayner went outside his faith for a wife. He married Miss Frances Jane Bevan in 1871. Their children have been reared in the faith of their mother.

Senator Rayner married soon after he was graduated from the University of Virginia. He rose rapidly in the practice of law. In 1878 he was elected to the lower house of the Maryland legislature. He served one term. Eight years later he was sent to the state senate. He did not competel his term, and in 1878 he was elected congressman. He served three full terms in congress, but not successive terms.

In 1899 he was elected attorney general of Maryland. He served until 1903. Two years later he was eledted to the United States senate. He was re-elected last year.

Conducted Admiral Schley's Case

Rayner's service, which first brought him into wide public notice was when he conducted the case of Admiral Winfield Scott Schley before the naval court of inquiry in the famous Sampson-Schley controversy in 1901.

The whole influence of a powerful naval and bureaucratic cabal was turned against Schley, as indeed it had been turned from the beginning of the Spanish war. A persistent effort had been made to mold Admiral Sampson into the outer semblance of a hero and a great naval strategist, but destiny foiled that plot when it took Sampson out of the fighting line on the morning of Cervera's dash at Santiago.

In conducting Schley's case before the naval court of inquiry, Rayner vindicated his client, tore the cabal to pieces and covered himself with glory. The collapse of the bureaucratic witnesses against Schley, under Rayner's grueling cross-examination, is still remembered by those who are interested in naval affairs.

HOLLAND — Peace was finally restored at Hope college when the thirty-six members of the A class were reinstated upon handing in written apologies for taking part in the annual class rush. As a result no more class rushes will be tolerated.

COURTNEY IS STILL HELD FOR ROBBERY

Arraigned in Flint for Genesee Burglary Job.

Must Face Charge of Robbing Mount Morris Postoffice Five Years Ago.

Flint, Mich., Nov. 25.—James Courtney, who is at present a prisoner in the Detroit jail, will be brought to this city for arraignment on a charge of burglarizing the postoffice at Mount Morris five years ago.

At the time of the issuance of the warrant against him here, Courtney was under arrest in Macomb county on suspicion of having been implicated in a postoffice safe-blowing job at New Baltimore. While awaiting trial he broke jail at Mt. Clemens and skipped to California, where he was later recaptured. The trial of his case at Mt. Clemens resulted in a disagreement of the jury. A chance of venue was later granted, and at the second trial at Port Huron last week the accused was acquitted. Instead of being released, however, he was held for the Genesee county authorities under the five-year-old warrant.

During nearly all the time he was held for the New Baltimore burglary, Courtney was confined in the Detroit jail as a precaution against the second attempt on his part to regain his freedom, and rather than take any chances in that direction Sheriff Parkhurst will have him returned to Detroit after his arraignment here, pending the trial of his case in the local circuit court.

TAKES BLAME FOR THEFT

Actor Sentenced to Prison for Larceny of Diamond.

Grand Rapids, Mich., Nov. 25.—Harold Knowlin, charged with attempted theft, was sentenced to Ionia reformatory by Superior Court Judge Stuart on a plea of guilty, for a term of one to five years with a recommendation of three years.

Knowlin came here with his wife from Muskegon where they left a theatrical company with which they were engaged. They visited a local jewelry store to look at diamonds and Knowlin attempted to conceal one of the unset stones. Knowlin assumed all blame and pleaded to save his wife from conviction. Her case was continued.

M. A. C. FULFILLS MISSION

City Pupils Take Farming and Farmers Other Courses.

Lansing, Mich., Nov. 25.—The annual report of the Michigan Agricultural college shows that the institution housed 1,702 pupils last year. It cost $489,714 to dispense lessons in agriculture, dairying, engineering, domestic science and other courses to that number. The figures show that college is still fulfilling the purpose for which it was founded, agriculture, as that course proved the most popular.

As a rule, the city students take up that course while many farmer boys pursue the other branches of which engineering is the most popular. One student from New York city, who never saw a farm, is taking the "Ag." course.

LANSING — Figuring according to the applications for licenses filed with the secretary of state, there are twice as many motorcycle enthusiasts this year as last. Three thousand six hundred and sixteen secured licenses this year, and but 1,800 in 1911. A large percentage of the machines are owned by Detroit people. The records show that 40,000 owners of automobiles secured licenses in 1912, as compared with 27,000 applications in 1911.

TURKEY REJECTS THE TERMS OF THE ALLIES

Porte Refuses Conditions Proposed by Balkans.

Harshness of Demands Is Too Much for Proud Ottoman and He Will Fight to the Bitter End Rather Than Yield.

The Turkish government has rejected the terms of the allies. The troops of Nazim Pasha in Tchataldja forts took up their arms again. And in Constantinople, once more, there comes the sound of artillery fire, telling the people of the sultan's city that the fighting is on again.

Allies Asked Too Much.

The action of the Ottoman government comes as no surprise to diplomats. The surrender of Adrianople, Scutari, Janina and Driba, and the evacuation of the Tchataldja lines, the terms under which the allies said they would forego their entrance into Constantinople, made too bitter a pill for the proud palate of the Ottoman.

The official announcement of the terms simply said:

"The porte, finding the Bulgarian conditions for an armistice unacceptable, has ordered Nazim Pasha to resume military operations."

The grand vizier, Kiamil Pasha spoke bitterly of the harshness of the terms. He said that he had received them from the Russian ambassador. Turkey's acceptance of them was impossible, he said.

War Carried Upon Waters.

There comes word of a naval engagement between a Turkish cruiser and Bulgarian torpedo boats in the Black sea, where each side claims the victory.

There is evidently fighting going on in the waters of the Marmora sea, for the sound of firing could be heard off the southern entrance of the Bosphorus in Constantinople.

Athens received a dispatch telling of the victory of her troops over the defeated Turkish troops falling back from captured Monastir. The Greeks say they caught up with and cut to pieces the rear guard and then pressed on to engage the main body near Florina, where there was a heavy battle. No details of the result of the fighting had reached Athens.

Three classes of the Austrian reservists have been called out, says the Chronicle's Vienna correspondent. About 300,000 men, he says, have been massed around the Servian frontier and steady preparations are going forward in Galicia.

"It is reported that the Don Cossacks have been mobilized and that the Russian authorities are holding all available rolling stock on the lines running to the Austrian frontier," says a dispatch to the Daily Mail from Vienna. "Five large bridges spanning the Danube here have been closely watched. The sentries have been doubled to prevent tampering with the bridges. On the whole, safety depends on the railway communications with the northern part of the empire.

$1,930,000 FOR HOE BOOKS

Greatest Library Sale in History Is Brought to an End.

In New York City the auction sale of the Robert Hoe library, the greatest event of its kind in history, ended with the disposal of the last volumes in part IV.

The proceeds of the entire sale will amount to about $1,930,000, falling just a few thousand dollars short of the $2,000,000 total which was predicted by experts when the selling of the great library began a year and a half ago.

BLUE WILLOW-WARE

Now is the time to buy a few dishes of blue willow-ware for your Christmas Day Table, also some of those pretty

NAPKINS

for the special occasion.

For your friends there are beautiful

Post Cards

and stickers for your letters.

COME AND SEE.

E. J. PETERS & CO.

PHONE 200 Successors to J. F. HICKS & SON

BUY A FEW NEW
DISHES
for your Christmas table, also some of those
CASSEROLES
to use in preparing the dinner.

Santa Claus says:
Buy your Dolls early and dress them for Christmas.
Ida B. Chase.

Tecumseh State Savings Bank,

Farm Loans a Specialty

Collections Made Speedily at Favorable Rates

Every Accommodation Consistent with Safe Banking Methods Extended to Our Patrons.

READ REFLECT RESOLVE
A NEST EGG
INDUCES OTHER EGGS TO THE NEST.
The FIRST DOLLAR
DEPOSITED
To Your Bank Account
WILL INDUCE OTHERS!

J. Q. Look, Pres., L. G. North, Vice Pres., J. H. Smith, Cashie

THE TECUMSEH HERALD

G. N. STACY,
EDITOR AND OWNER.

SUBSCRIPTION RATES

IN LENAWEE COUNTY.
One year, payment in advance $1.00
One year, payment after three months 1.25
OUTSIDE LENAWEE COUNTY.
One year, payment in advance $1.25
One year, payment after three months 1.50
There will be no Deviation from above Rates

$100 REWARD $100

The readers of this paper will be pleased to learn that there is at least one dreaded disease that science has been able to cure in all its stages, and that is Catarrh. Hall's Catarrh Cure is the only positive cure now known to the medical fraternity. Catarrh being a constitutional disease, requires a constitutional treatment. Hall's Catarrh Cure is taken internally, acting directly upon the blood and mucous surfaces of the system, thereby destroying the foundation of the disease, and giving the patient strength by building up the constitution and assisting nature in doing its work. The proprietors have so much faith in its curative powers that they offer One Hundred Dollars for any case that it fails to cure. Send for list of testimonials.

Address F. J. CHENEY & CO., Toledo, Ohio.

Sold by all Druggists, 75c.

Take Hall's Family Pills for constipation.

The story of a good deed is pretty sure to get out some time but it doesn't travel around as fast as a wild rumor.

Mrs. Emma Maier, 627 N. 7th St. Springfield, Ill., says her kidney trouble resulted from an operation: "From then until I used Foley Kidney Pills I did not know what a well day was. Then my backache left me, that tired dragged down feeling was gone, I slept soundly and awoke refreshed. I had no more headache or dizzy spells." Safe and sure. Try them. For sale by all Druggists of Tecumseh.

Chestnuts are now selling at five cents a glass, live weight.

James Therlo, Iron River, Mich., says of Foley's Honey and Tar Compound: "This winter both my children and I was troubled with bad coughs. We used Foley's Honey and Tar Compound and it promptly cured us. I can recommend it as a good cough and cold cure." Contains no opiates. For sale by all Druggists of Tecumseh.

"My wife has an idea," remarked the Man on the Car," that motorcycles are run with dynamite."

A Great Building Falls

when its foundation of health—good digestion—is attacked, quick collapse follows. On the first signs of indigestion, Dr. Ling's New Life Pills should be taken to tone the stomach and regulate liver, kidneys and bowels. Pleasant, easy, safe and only 25 cents at C. A. Wright & Son's.

Wish we could enjoy getting up early in the morning as ardently as we dislike going to bed at night.

Flagged Train With Shirt.

Tearing his shirt from his back an Ohio man flagged a train and saved it from a wreck, but H. T. Altson, Raleigh, N. C., once prevented a wreck with Electric Bitters. "I was in a terrible plight when I began to use them," he writes, "my stomach, head, back and kidneys were all badly affected and my liver was in bad condition, but four bottles of Electric Bitters made me feel like a new man." A trial will convince you of their matchless merit for any stomach, liver or kidney trouble. Price 50 cents at C. A. Wright & Son's.

The girl with freckles usually has too much common sense to worry about them.

"TELLS THE WHOLE STORY"

To say that Foley's Honey and Tar Compound is best for children and grown persons and contains no opiates tells only part of the tale. The whole story is that it is the best medicine for coughs, colds, croup, bronchitis and other affections of the throat chest and lungs. Stops la grippe coughs and has a soothing effect. Remember the name, Foley's Honey and Tar Compound, accept no substitutes. For sale by all druggists of Tecumseh.

Ninety is about the average number of swats required to kill the last fly of the season.

Only a Fire Hero

but the crowd cheered, as, with burned hands, he held up a small round box, "Fellows!" he shouted, "this Bucklen's Arnica Salve I hold, has everything beat for burns." Right! also for boils, ulcers, sores, pimples, eczema, cuts, sprains, bruises. Surest pile cure. It subdues inflammation, kills pain. Only 25 cents at C. A. Wright & Son's.

Let us all hope that we never get foolish enough to want to see ourselves as others see us.

Mr. Hiram Steele, 628 N. 6th St., Terre Haute, Ind., writes: "I came down with a severe case of kidney trouble. I had to get up too often at night, there was pain and much sediment, puffs under my eyes, back pained terribly, and I was dizzy. Foley Kidney Pills cured me quickly, and I feel 100 per cent better." For Sale by all Druggists of Tecumseh.

Ferndell

Try us for Goods for Sunday Dinner. Satisfaction Guaranteed.

QUALITY

TRY A SUNDAY DINNER OF FERNDELL GOODS

VEGETABLES

New Beges, Hubbard Squash, Parsnips, Carrots, Fresh Cabbage, Crisp Lettuce, nice ripe Tomatoes, fresh Golden Wax Beans, Celery, Onions, Round Radishes, Parsley, Turnips, Cucumbers, Horse-radish, Sweet Potatoes

Jones' Dairy Farm Sausage and Bacon

Maple Syrup, nice new Honey, strained Honey.

CHEESE

Edam, Roquefort, Camenbert, Brick and Limburger, Imported and Domestic, Swiss, Pimento and Philadelphia, Cream, New York Old Cheese, Michigan, Mild Cheese.

REASONABLE PRICES

FERNDELL POULTRY SEASONING

Ferndell Peas, Asparagus Tips,

Ferndell Jellies, Jams, Preserves

Ferndell Liquid Mince Meat

Ferndell Salad Dressing

Ferndell Red Cherries

Ferndell Mint Sauce

Ferndell Tea

Nuts & Fancies

English Walnuts and Walnut meats, Pecan meats, Almonds, Brazil Nuts, Hazel Nuts and others.

Plum Pudding, Nabob Cluster Raisins.

Fine line of Candies, Candied Cherries, Pineapples, Lemons and Orange Peel, Citron.

Fruits

Fancy Grape Fruit, Oranges, Bananas, Lemons, Satsumas, Cranberries, Figs, Dates, Malaga Grapes, fancy Eating Apples, Pop Corn, Chestnuts, Cocoanuts,

Coffee

Try Marigold, Tzar, or Royal Valley for your Sunday Dinner.

ALDRICH & SON.

INDIVIDUAL FACTOR IN HEALTH

Something to Which In This Generation Too Little Attention Has Been Devoted.

The greatest event in medicine was the discovery of the germ origin of a large number of diseases.

That discovery has already enabled the world to stamp out several epidemics, and in time will enable us to stamp out all contagious diseases.

But for that splendid advance, a price was paid—as always. A part of that price was the neglect of the individual factor in resistance to disease.

There are infections which no health can avoid. But in a larger proportion of cases a person in full vigor and training will pass unharmed through infections which will overwhelm a weaker individual.

We are just now rediscovering the value of physical vigor and vitality, of the health which is not merely an absence of infectious disease, but a joyous and capable performance of every reasonable task.

Some day, afar off, we may combine the sanitary perfection of the Panama Canal zone with the physical perfection of the ancient Greeks. To help even a little in bringing about such an event is worth all the efforts we can put forth.

Value of a Car Ticket.

Thomas A. Winterrowd, city building inspector, believes he has the prize "tightwad" story.

A North Delaware street man called Winterrowd by telephone.

"My wife is getting ready to come downtown," said the man, "and I want you to have an application for a building permit made out ready for her, so she can get right down to the city comptroller's office and get the permit without delay. She is coming down on the North Illinois street car line and she wants to get right back home on a transfer over the North Pennsylvania street car line."

Winterrowd had the application all ready, and the woman failed to appear.

"I suppose," said Winterrowd, "the woman either lost her street car ticket or else is waiting for a cool day so she can walk down and back and save her ticket."—Indianapolis News.

Eye For Business.

In one of the missions along North Ninth street the other evening sat a man, who apparently had tarried too long in drinking places. As the meeting advanced he livened up and put a quarter in the tambourine as it was passed along. This caused a chorus of approval from the workers, one of whom went down to the man and besought him to give a testimony.

After some hesitation the man arose to his feet and in a choked voice related his experiences. Finally he spoke of the many saloons catering to the thirst and stated his desire to see all, excepting one, put out of business. A chorus of "Amens" greeted this statement, but not quite satisfied, one of the workers asked him why he would leave one and destroy all the rest. Slowly the man rumbled forth, "So I could run it myself."—Philadelphia Record.

Big Population May Cause War.

It is pointed out in the report of the Malthusian league that the enormous increase in Germany's population (about 1,000,000 annually) is very likely to drive her into war owing to the necessity for new markets, but a report of the royal Prussian statistical land bureau has shown that the physical deterioration due to overcrowding in the large towns is so bad that in Hamburg the recruiting efficiency has fallen 42 per cent., and in Berlin to 39 per cent. of its proper value. On the other hand the recruiting efficiency of France (where population is on the decline) has increased, and Mr. Hilaire Belloc contends that France is much better equipped for war than Germany.

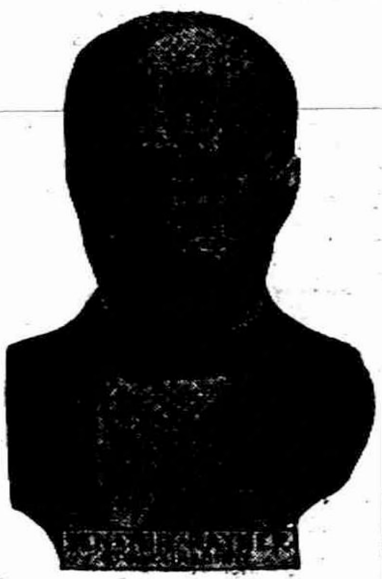

FACES FRAUD CHARGES

Julian Hawthorne, Josiah Quincy and Others on Trial.

In New York city the federal government called for trial in the United States district court what it considers one of its most important cases growing out of alleged misuse of the mails. It involves the integrity of the so-called Hawthorne group of mining stocks and brings to the bar as defendants men of national reputation.

They are five in number—Julian Hawthorne, son of the novelist Nathaniel Hawthorne; Josiah Quincy, former mayor of Boston, and assistant secretary of state in the Cleveland administration; Albert Freeman, a promoter; Dr. William J. Norton, a nerve specialist, and John McKinnon, secretary-treasurer of the Hawthorne companies.

All were engaged, directly or indirectly in the sale of stock in the Hawthorne Silver and Iron Mines company and allied concerns in the Cobalt field in Canada, and were indicted in New York in January last for alleged use of the mails to defraud investors.

The government contends that at least $3,000,000 accrued from the sale of securities; that sales were effected through misrepresentation of the character of the properties and that notwithstanding promises, no dividends have been paid.

LEAP TO DEATH IN FIRE

Five Dead and Twelve Hurt When Los Angeles Hotel Burns.

At Los Angeles, Cal., five persons are dead and twelve injured, several fatally, as the result of a fire which practically destroyed the St. George hotel.

There were 100 guests in the hotel at the time and some are unaccounted for.

GRAND RAPIDS—As many as forty students took the pharmaceutical examinations conducted here by the state board. Twenty came from the Warner Pharmacy school in Marlette, Mich.

Language From the Bathroom.

"I wonder what's provoked papa now?"

"Oh, nothing much. I just put a tube of sister's oil paints in place of his tube of tooth paste."—Browning's Magazine.

Ann Arbor Settles Another Case.

Ann Arbor, Mich., Nov. 23. — The third damage suit to be started this week against the Ann Arbor railroad because a switch engine was backed into a sled load of youngsters two years ago next February, injuring several, was settled out of court. This was the case of Moses Colan. The railroad paid $500 and the suit was dropped.

Church Notes

BAPTIST CHURCH

W. B. Hartzog Ph. D. Minister.

10:00 a. m. Morning Worship and Sermon, "An Admirable Inquiry and a Memorable Reply."

11:15 Sunday School,

11:15 The Men's Class. Discussion opened by F. E. Ford,

6:00 p. m. B. Y. P. U. Topic, "Gratitude." Leader, Dean Van Valkenburg.

7:00 p. m. Evening Worship and address, "Is the Christian Church Worth While."

Special meetings every evening during the week except Saturday. Sermons by Rev. Frank Barnett of Weston, Mich.

PRESBYTERIAN CHURCH

Rev. Benjamin R. Weld, pastor

10.00 a. m. Morning Worship and Sermon, "In Anticipation."

11:15 Bible School. The Men's Class will be addressed by Dr. Hartzog.

Wilfred Mills will lead the Young Men's Class in the discussion, "Does it pay to be on the Square?"

4:00 p. m. Children's Story Hour conducted by the pastor.

5:00 p m. Vesper Service. The pastor will speak briefly on the topic, "Making Good."

Tuesday 7 p. m. Session meeting at the Manse.

Wednesday 7 p. m. Prayer Service.

Friday Annual Fair in the Church Parlors. Supper served from 5 to 7 p. m.

Saturday 2:30 p. m. Children Play Hour in the Lower Church Parlor.

FRIENDS CHURCH

Elizabeth H. Mott, pastor

10.00 a. m. Meeting for Worship.

11:15 a. m. Sabbath School.

3:00 p. m. Meeting for children

6:30 p. m. Christian Endeavor

Wed. 7:00 p. m. Prayer Service.

METHODIST EPISCOPAL CHURCH

G. H. Whitney, pastor

A cordial welcome

11:30 Sunday School.

11.30 Business Men's Class. Leader, Rev G. H. Whitney. Topic, "The Congregational Church."

5 p. m. Evening Service.

6:30 p. m. The Leagues.

EPISCOPAL CHURCH.

Rev. Frederick Hewitt, rector

11:15 a. m. Sunday School.

4 p. m. Evening prayer and sermon.

7:00 p. m. Thursday Lecture.

Miss Ruth Kimball of Clinton will sing a solo.

No Answer.

Senator Borah was talking at a dinner in Boise, about an embarrassing question that he had been asked at Chicago. "The question," he said, smiling, "went unanswered. It was like little Willie's query. A young gentleman was spending the week-end at little Willie's cottage at Atlantic City, and on Sunday evening after dinner, there being a scarcity of chairs on the crowded piazza, the young gentleman took Willie on his lap. Then, during a pause in the conversation, little Willie looked up at the young gentleman and piped: "Am I as heavy as sister Mabel?"

AMUSEMENTS

NORMAN HACKETT IN HIS NEW PLAY "THE DECEIVER"

December 5

The engagement of Michigan's famous young actor Mr. Norman Hackett has come to be regarded as an annual event in this city which never fails to arouse the keenest interest of our best people. No actor has ever made himself more deservedly popular with Tecumseh theatre goers than Mr. Hackett. He has always given us good plays-well staged and supported by excellent casts. Furthermore he is a Michigan man, a graduate of Ann Arbor and is one of the leaders on the American stage, so that Tecumseh is proud of him and glad to show its appreciation whenever he honors us with a visit. This season he is to give us his new play, "The Deceiver," and O. Henry story which has been dramatised by another Michigan man, Donald C. Stuart, now a professor at Princeton University.

Mr. Hackett has been waiting two years to produce it and finally did so recently at Grand Rapids where it made a great success. The first night audience went wild with enthusiasm and contracts were signed the next day for Mr. Hackett's exclusive use of the play. He will set aside "Satan Sanderson" in a few weeks and play "The Deceiver" entirely but appreciating the loyalty of Tecumseh people to him he is giving us "The Deceiver" as a special favor ahead of the big cities, so that it promises to be the theatrical event of the year and a large party of Mr. Hackett's friends from Detroit and Ann Arbor will come to Tecumseh to see him in the new play.

The Grand Rapids press said of it: "'The Deceiver' is cheerful, thrilling, and entertaining. It gives Mr. Hackett the best part he has ever had and he has never done better work.' From the interest already displayed the house will be packed to capacity so that the wise ones will reserve seats early.

WOMAN SUFFRAGE.

Woman Suffrage seems to be hanging in the balance and fears are entertained that it is lost in the State of Michigan. A petition for a recanvas is being prepared, and a secret conference of men and women is to be held in the State capital, this is not only a conference of women but men also are interested. While nothing definite can be said as to the outcome yet the suffragists do not seem at all discouraged.

Burglar Got It All.

Early one recent Saturday morning, a man residing at East Melbourne, (Vic.), was startled to see a man in his room, and cried out, "Hullo, what are you doing there?" The man threw the light of an electric torch on the speaker, and, covering him with a revolver, asked, "What is your money?" "I haven't got any," replied the householder. "I am one of those unfortunates who have none." The burglar kept him covered with the revolver, and after waiting for a moment or two, said, threateningly, "Don't follow me," and backing towards the door, went out. A few minutes afterwards the householder aroused the house, and on searching the place it was found that almost every drawer in the house had been turned out, but the only property missing consisted of $25 in cash and a gunmetal watch.

The Oleander City On Treasure Island.

FROM SAM JAY.

CONTINUED FROM TUESDAY'S ISSUE

There was a time when Galveston was filled with saloons, dives, crooks and adventurers of all sorts, but now a clearly defined line is drawn and maintained. To be sure there are plenty of saloons downtown but the law allows one for every five hundred population and there are none at all in the residence section. I do not see much disorder or inebriety, no open flaunting of the scarlet, no crowded tenements with half-starved people and no place that is not safe for a citizen with a clear conscience.

The Galveston plan of civic government by commission is a practical success and has been applied by several other progressive towns throughout the country.

I said "other progressive towns." Get that? There are some narrow minded individuals, who, by absorbing literary twaddle from misinformed and overzealous writers, form an erroneous idea that Southern towns are not progressive and for those who are thus afflicted I would recommend a little travel with eyes open and mind alert for the reception of correct impressions. "Old Prog" works overtime in Texas. To be sure, there is an abundance of oral and written bombast about it but that's all in the game and "the game is never out until it is played out."

My first experience and impressions of the city—Texans pronounce it with the accent on the middle syllable—when I first visited it two years ago, was anything but favorable. 'Twas on a Saturday night-niggers night—and through ignorance of location and customs, I strayed into the "black belt." Negroes of all shades, shapes and sizes in couples, companies, regiments and brigades.

Like many other products and peculiar features of the South, the negro is quite necessary for the prosperity of the Caucasian race.

Looking through a mariners spy glass, Galveston is some port—greatest cotton port in the world—and there is reason to believe that the Panama Canal will increase the tonnage and valve. The daily receipts of cotton for export during October and November have averaged 30,000 bales and the total receipts for the season up-to-date have been (2,000,000) two million bales.

Some cotton eh?

At 500 lbs. per bale and at 15c per lb. this would amount to ($150,000,000) one hundred fifty million dollars.

Some Kale, eh?

The season's receipts of wheat up to the present writing are 4,000,000 bushels. Agriculturally speaking, the island is no good except as a buying and shipping center for the simple reason that there is no soil, space nor inclination to raise produce and nearly all supplies are shipped from the mainland. From my own gastronomical viewpoint, it is all to the good for there is plenty of fish, oysters and fowl in and on the waters of the Gulf, Bay and inlets and the price is not excessive if one does not care to angle, seine or hunt. During the latter part of October I planted a small garden in our back yard, which had been soiled and fertilized, for the double purpose of playing at my old hobby, also having Fall vegetables for the table and was surprised to see the lettuce, radishes, turnips, custard plants and yampertaters bursting up through the soil in three days from sowing.

About Thanksgiving Day there will "slathers and slashin's of eatin's and drinkin's" as Paddy said

Articulating about architecture, the city is interesting, presenting all styles from eighteenth century Spanish haciendos, ante-bellum, mansions with huge Corinthian or Georgian columns, present day palaces with park landscaped grounds, merchants and workingmens pretty homes to negro shacks. Some of the houses are built up on stilts, as it were, for the ground floor is sometimes left open or unfurnished and seldom occupied.

Of manufacturing there is none with the exception of brooms and beer and judging by the cleanliness of streets, walks, ect, and the girth and averdupois of the human bipeds, one would say that the major portion of both products was consumed at home.

Socially, there is always much activity among the creme d'elite, ultra fashionable, would be's and can't be's. Uncle Sam's warships visit the port occasionally and the navy man usually creates a furore among the fair sex. At present the Tacoma is anchored here. Politically, we are all "Dimmycrats." Roosevelt and Taft each polled or pulled a few votes out of this town but the Republicans consist mainly of negroes and Federal office holders who have their mitt out for lucre and who usually maintain a discreet though painful silence.

Botanically shouting, there is a superabundance of flowering shrubs, bulbs, vines and small trees but everything must be planted, soiled and nursed as the sand itself grows nothing but Bermuda grass and cockleburrs. But don't forget the palms and oleanders.

Duration of Twilight.

The duration of twilight, which depends primarily on the height of the atmosphere, varies with the latitude of the place, the season of the year and the elevation of the observer. In the higher latitudes, it lasts longer, because the sun is inclined at a more acute angle in setting. Near the equator at sea level it does not last more than half an hour, while in latitude 40 degrees it continues for from an hour and a half to two hours. At high altitudes, where the amount of air above the observer is small, the period is much reduced. The length of time may be computed from the fact that twilight continues until the sun is 18 degrees below the horizon at sea level. It follows that at about 50 degrees north latitude in midsummer there is twilight all night.

USE

ADRIAN FLOUR

For all kinds of Baking.

You can make beautiful large loaves of nourishing bread or the most dainty and delicious pastry from

ADRIAN FLOUR

There's economy as well as extreme satisfaction in Adrian Flour. It's uniform in quality and you can count on your baking coming out right every time.

F. Aldrich & Son,

Northen Ohio

All Wool Blankets, Always the Best. They have Quality

Full sizes, fast colors. Direct from Mill to Retailer. Saves one profit.

Price, $3.00, $3.50 to $8.00.

FROM MILL DIRECT TO RETAILER.

THE BECKMAN CO.

Large stock to choose from. Plush and Fur Robes, Stable Blankets, Harness and Strap Work of Quality.

Quality Shop. **W. C. VanAntwerp**

THANKSGIVING PARTY

The Thanksgiving party given last evening was a most delightful function, 75 couple participating. The hall was made beautiful with Japanese bouquet of bitter sweet berries, alder berries and shumac. A ladies orchestra furnished the music which was exceptionally good.

Refreshments were served by the ladies of the St. Peter's Church Guild. Every one seemed in touch with the surroundings and enjoyed the evening to the utmost.

Among the out of town guests were Mr. and Mrs. Albert Foster and Mr. Robbins of Jackson, Miss Julia Hendershott, Jay Kenyon and Percy Bowen of Detroit, Webb Kay of Ypsilanti, Miss Case of Manchester, Miss Ruth Kimball of Clinton, Mr. and Mrs. Munn and Mr. and Mrs. Breitenweischer of Toledo.

Real Estate Transfer

F. D. Teachout has sold his stables on the corner of Railroad and Logan streets to the Tecumseh Garage Co. Consideration $1500.

These stables will be moved off at once, and work will commence on the new garage which is to be a fire proof cement building, 40x100. The company will handle the Ford automobiles and Indian motorcycles. Their territory includes Macon, Clinton and Tecumseh.

AUCTION

The undersigned will sell at Public Auction, on the premises known as the Ira Fuller farm, 1½ miles west of Tecumseh, on Wednesday, Dec. 4 1912 at 1 o'clock p. m. sharp the following described property: 2 horses Span Bay Mare, 4 and 5 years old, weigh about 1200 lbs each, 4 head of cattle 1 yearling Heifer, 4 cows giving milk, 1 full-blood Jersey, 1 half-blood Jersey, (2 to freshen in December,) 21 pigs, 3 sows, 6 fatting Hogs. Farm tools—1 Drill, 1 two-horse Cultivator, 2 single Cultivators, 2 drags, 1 steel Roller, 1 6-foot Mowing Machine, 10 foot Hay Rake, 2 Plows, Corn Marker, Wide-tired Wagon, Narrow-tired Wagon, set Dump Boards, Hay and Stock Rack combined, Single Top Buggy, 1 Work Harness, 1 three-horse Whiffletree, Grindstone, Corn Sheller, Hay Fork, Cross Cut Saw, 2 spring Seats, Log Chains, and other articles too numerous to mention. 10 tons Timothy Hay, 300 bu. Oats, 12 acres Corn in Shock.

TERMS OF SALE

All sums of $5.00 and under CASH; all sums over $5.00, 12 months' credit with approved Bankable notes at 6 per cent Interest. All articles must be settled for before being removed from the premises.

W. H. Powell

A. C. Ayresworth, Auc.

Fell From Performer's Back.

While Karl Richards, aged eighteen years, was clinging to the back of Signor Cameroni, a professional wire performer, during a daring glide across Saratoga lake, recently, the youth lost his hold and plunged 125 feet into the lake. The water, fortunately, was deep where Richards fell. He was made unconscious but boats were dispatched to the scene and the youth was rescued from drowning. Cameroni had been making exhibitions of crossing the lake and raving on a wire, hanging to a pulley by his teeth. Richards volunteered to cross with him on his back. The thrilling mishap was witnessed by thousands of persons, some of the women fainting.

The Summer Camp.

Colonel Gilford Hurry, commissary of the National Guard of New York, was condemning an officer who, on an annual encampment, had fussed too much over his comfort. "A famous editor," he said, "watched this officer one night during the last encampment, as he showed the boys how to fold their clothes, how to spread their bedding, how to wrap themselves in their blankets, how to drape their mosquito netting and so forth; and finally when the officer took leave, the editor called after him: 'Hey, you've forgotten something.' 'What have I forgotten?' 'You haven't heard 'em say their prayers and kissed 'em all goodnight.'"

The WEEK'S DOINGS

Special communication of Tecumseh Lodge Friday evening, Nov. 29. Work in M. M. Degree followed by fish supper and smoker.

Jan. 9 1913 Tecumseh Chapter No. 51 O. E. S. will entertain the Lenawee and Monroe Co's. Association.

Regular meeting of Royal Arcanum Monday night Dec. 2nd., election and other important business.

The Wit and Wisdom Club will meet with Mr. and Mrs. Fred Rosacrans Monday evening at 7:45 p. m. musical Program.

Heavy, impure blood makes a muddy, pimply complexion, headaches, nausea, indigestion. Thin blood makes you weak, pale, sickly. Burdock Blood Bitters makes the blood rich, red, pure—restores perfect health.

ATTENTION FARMERS!

WE will pay you one cent over Elgin for sour cream, and two cents over Elgin for sweet cream delivered to our Creamery this week, and will pay you Elgin flat at your door. We pay the highest prices for good quality cream of any Creamery in the State, and as your cans are thoroughly washed and sterilized at our Creamery, saving you the trouble of washing dirty greasy cans at home, it will pay you to sell your cream at the local Creamery.

We also furnish all patrons with butter at cost.

TECUMSEH BUTTER CO.

Our Classified Ad Department

Ladies Shampooing, Manicuring and Massage Residence Oneida street, or will call at your home. Mrs. O. G. Hunt. Phone 84

FOR SALE—I keep on hand in large quantities Rubber Roofing as good as there is on the market for the same price as others and put it on free of charge. Guarantees it from 5 to 8 years. Also have roof paint in 1 gal. and 10 gal lots. Jas. W. Owen.

WANTED MEN, also LADIES, to sell nursery stock in your town and neighboring towns. STEADY OR SPARE TIME; GOOD PAY Experience unnecessary. Brown Brothers, Rochester N. Y.

FOR SALE—Choice village home farm of 18 acres on easy terms. W. B. Lowery, Brooklyn.

NOTICE

I will be at B. S. Scudder's store Dec. 10 and 24, Town Hall, Dec. 14-19 and Jan 10, 1913. At the Tecumseh State Bank Dec. 31. At home every Friday for the collection of taxes.

Lewis W. Colles,
Treasurer Macon.

NOTICE

I will be at the Lilley State Bank to collect taxes Friday Dec. 6, and every day following in December except Tuesdays.

J. D. Robbins,
Township Treasurer.

Medical Wiles.

"My doctor says I ought to ride a horse," said the indolent man. "What for?" "I don't know. Maybe he's tired of treating me for dyspepsia and wants a broken collarbone for a change."—Washington Star.

SOLVAY COKE

burns clean, is worth a great deal more than other Cokes, as it burns up clean, leaving no clinkers.

Have all sizes of Hard Coal.

L. E. TEMPLE & CO.

The best protection you can have for your family is A BANK ACCOUNT. The best protection you can have from creditors or sickness, or hard times, is A BANK ACCOUNT If you have not any money in the bank, why not begin now? A bank account will fortify your home against misfortune, and you will not have to mortgage it if unfortunate circumstances arise, because you will be prepared with A BANK ACCOUNT.

Do YOUR banking with US.

We pay 3 per cent interest on Savings Deposits if left one month.

THE LILLEY STATE BANK.

Tecumseh, Michigan.

UNITED STATES POSTAL SAVINGS DEPOSITORY

BRADLEY

OPERA HOUSE - TECUMSEH

Thursday, Dec. 5

SPECIAL ENGAGEMENT

Return of the Popular Young Actor

Mr. Norman Hackett

IN HIS LATEST SUCCESS

"THE DECEIVER"

(O. Henry's Famous Story.)

Dramatized Especially for Mr. Hackett by Prof. Donald C. Stuart of Princeton University.

THE DECEIVER is full of opportunities which Norman Hackett did not overlook in his presentation.—GRAND RAPIDS NEWS.

It was beautifully acted from beginning to end. —GRAND RAPIDS HERALD.

The Grand Rapids Press says of it: "THE DECEIVER" is cheerful, thrilling and entertaining." It gives Mr. Hackett the best part he has ever had and he has never done better work.

Carload Special Scenery. Wonderful Electrical Effects.

Prices, 25, 50, 75c & $1, few at $1.50

Seats on sale, Tues. Dec. 3 at Hay's Bakery.

Leather Rockers

Our fall stock of leather rockers is the largest and best assortment we have ever carried. We can show you rockers in all the different finishes and colors of leather. These rockers are made by some of the best manufacturers in the country and are second to none in quality and price.

Genuine Leather Rockers, $7 to $35.

Let us show you one of those large easy rockers, some firms advertise at eighteen dollars on special sale

Our Regular Price in Genuine Leather, $16

We would be pleased to have you call and look over our stock if you wish to purchase or not.

Guy E. Belding.

FURNITURE AND UNDERTAKING.

The Herald $1.00

LOCAL AND PERSONAL

NOTICE

All copy must be in the composing room of this office by 9:30 A. M. Tuesdays and Fridays.

Reduced rates on trimmed and untrimmed hats at.
Miss J. A. Hough's.

William Fisher was a busines caller in Adrian Tuesday.

William Mobbs has been spending a few days in Detroit this week

F. A. Woodka of Toledo. was a business caller in town Wednesday

Mrs. Lewis Coller of Macon was a business caller in town Tuesday.

Mrs. Will Fisher was spending Saturday in Addison with Mrs. Binns.

Born to Mr. and Mrs. Warner Bates of Bergland, Wednesday Nov. 26, a son.

Mrs. Winthrop Kellogg of Lansing was a pleasant caller at the Herald Office Tuesday.

Harry Stahler and wife of Adrian were spending Thanksgiving with his parents A. W. Stahler.

Fancy Jersey Sweet Potatoes at,
Avery's

Miss Ina Russell who has been engaged in a millinary store in Kent Ohio is home again.

Mr. and Mrs. R. K. Anderson entertained a company of reletives at dinner Thanksgiving day.

Charles Hurry of New York City made a flying visit with his parents the first of the week

Mr. and Mrs. John Bennett attended the funeral of Samuel Allison in Macon Wednesday.

Call and look over the Beautiful Patterns in the Silver Plated line at Gaston & Son.

Mr. and Mrs. A. W. Stahler entertained their children and their families at Thanksgiving dinner.

Mr. and Mrs. Geo A. Rathbun have been entertaining her sister Miss Geddes of Chelsea this week.

Mrs. F. D. Rector and son, Fred spent Thursday in Adrian. the guests of Mr. and Mrs. A. D. Macham.

Webb Kay was home from Ypsilanti over Thanksgiving day with his parents, Mr. and Mrs. George Kay.

Fred Steinhoff and family were guests of his parents Dr. and Mrs. B. F. Steinhoff for Thanksgiving.

Miss Gertrude Van Vleet completed her apprenticeship at Miss J. A. Hough's Millinery store, Tuesday,

Miss Florence Linton who teaches in Napoleon, came home Wednesday night for the Thanksgiving vacation.

B. P. Anderson was spending Thanksgiving day in Detroit with his daughter Mrs. Clyde Barber and family.

The Heesens and Nylands held a family reunion Thanksgiving day at the home of Mr. and Mrs. Blinn Tallman.

Those big oysters solid meats only 25c. pt. at Gilbert's.

Mrs. Sam Underwood of Britton, was in town Wednesday enroute to North Adams, for a visit with relatives.

Miss Edyth Shull left Tuesday for Ann Arbor where she attended a Sorolty Function and visited with friends.

Mr. and Mrs. Frank Camburn of Saline have been spending the week with her parents Mr. and Mrs. Andrew Wilson.

Mr. and Mrs. Andrew Taylor entertained her parents, Mr. and Mrs. Robert Reddick of Clinton, for Thanksgiving day.

Frank Stahler and family of Palmyra were in town Thursday at the home of his parents Mr. and Mrs. A. W. Stahler.

Mr. and Mrs. Samuel Shutt were spending Thanksgiving in Detroit the guest of his grandson Leonard Vescelius and wife

Mrs. J. B. Coller who is spending a few weeks with Lewis Coller and family in Macon, made Tecumseh a call Wednesday.

Genuine extra select oysters at
Avery's

Mrs. Frank Nyland and family were Thanksgiving guests of her people in Kalamazoo, and will return to their home [illegible]

Mr. and Mrs. Albert Foster of Jackson, came Wednesday night to spend Thanksgiving day with her parents, A. W. Stahler and wife.

R. B. Gillespie and family and Mrs. Garland Gillespie and children spent Thursday in Adrian, the guests of Mr. and Mrs. A. D. Macham.

The ladies of the Monday Club have received the new desk and a dozen and a half of chairs for their Club rooms. They are a great addition to to their room at the Library building.

Try our fresh home made sausages. Fresh every day at Clark's Market. Phone 158.

The Adrian Chapter O. E. S. at their last meeting had the report from the entertainment lately given by them. The committee which had the Fi-Fi entertainment in charge reported $208.40 net proceeds for the chapter.

What might have been a serious runaway Tuesday noon was averted by the prompt action of the bystanders. A man drove up in front of Mc Cann Bros. store and leaving his team unhitched went inside, As the 11:30 train came in, the team started and went in between the walk and the hitching posts, They were caught in time to save a runaway but two hitching posts were broken down, it was surely a most careless action on the part of the owner of the team.

Wm. Palman is spending a few days in Toledo this week,

Mrs. M. D. Billmeyer of Holloway was a caller in town Tuesday.

Mrs. Wm. Arner of Ridgeway was a Tecumseh visitor Wednesday,

Mrs. Geo. Kies of Clinton was a business caller in town Wednesday.

Mrs George Scarlett of Ridgeway was a caller in town Wednesday.

Mrs. Rob Boyd of Adrian was calling on friends in town Wednesday.

Mr. and Mrs. S. W. Bordine had a family dinner party Thanksgiving day.

Miss Lucy Harrison of Tipton, was visiting Miss Hazel Stahler Wednesday.

Mr. and Mrs. Harry Temple and baby were guests of his parents this week.

Miss Lulu Brown went to her home in Deerfield for the Thanksgiving vacation.

Miss Lulu Stahler is the new stenographer at the Uncle Sam Macaroni factory.

George Palmer of Jackson was shaking hands with friends in town Wednesday.

Mr. and Mrs. Willis McClue of Macon were business callers in town Wednesday.

Mr, and Mrs. B. J. Pulver were spending Thanksgiving day in Lansing with her parents.

Rhoba and Lou Arner who have been visiting in Clyde Ohio returned home Wednesday.

Born to Mr. and Mrs. Albert Lowry of Bay City, Monday Nov. 25, a daughter, Bonnie Anna.

Miss Bertine Titus went to Monroe Wednesday for a visit with her sister Mrs. Chas. Kappic.

Now is the time to eat Grape Fruit, all sizes at Avery's.

T. G. Meade was a passenger for Detroit Wednesday to visit his daughter, Mrs, Hagarman and family.

Mrs, Frank Winterstein and Mrs. George Winterstein of Macon; were Tecumseh visitors Wednesday.

Mrs. James Hatch and daughter Mrs. Harold Hatch of Macon, were Tecumseh visitors Wednesday.

Harry Rosacrans and family of Toledo was spending Thanksgiving with his parents Mr. and Mrs, Fred Rosacrans.

Herbert and Geraldine Orr were passengers for Detroit Wednesday where they will spend a few days with friends.

Miss Minnie Keornig of Illinois, came Wednesday night for a visit with her nephew, Ed Keornig and family.

Mr and Mrs. Charles Tansley spent Thanksgiving day in Adrian the guests of her parents, Mr. and Mrs. Hopper.

Mrs. Wm, Powell who has been spending a few days in Jackson with her sister Mrs, Munger, returned home Wednesday.

Special pension examiner Armstrong of Jackson, has been in town several days this week on business connected with his office.

Sterling Silver in Flat and Hollow Ware at Wm. Gaston & Son.

Alonzo W. Haight and son Billy of Syracuse N. Y, are visiting his parents Mr. and Mrs. Samuel Haight an Dr. and Mrs. Brown.

Roger Anthony of Walkerville Ont. has been spending the week in town with his grandparents Mr. and Mrs, Daniel Anthony.

Mr. and Mrs Myron Conklin entertained their sons Erwin and family of Macon and Dr. H. R Conklin and family Thanksgiving day.

Presbyterian fair December 6.

Mrs. Bird of Petersburg who has been visiting her parents Mr. and Mrs. Horace Wescott returned home to Petersburg Tuesday.

Mr and Mrs. P. C. Snell entertained her brothers, George Perry of Charlotte, and Orrin Perry of Olivet, at a Thanksgiving dinner.

New Chef raisins only 10 cents per package at Avery's

A check for $1,000, has been received by Herbert Richart this week from the L. O. T. M. M. the amount of insurance carried by his wife in that order,

Corn is King of Crops this year, the yield in the country is three billions bushels with an estimated value of over $1,850,776.000. The farm value is over half billion more than last year's total.

P. R. Fenn, Seymour Orr, Harold McClure and Leon McLacklin go to Grand Rapids today to attend the State Convention Y. M. C. A. While there Seymour will read a paper.

Be sure and get your coupons on cash purchase at Gilberts.

William Powell has sold his farm west of town back to Mr. Fuller, and will move back into town next week into the cottage on Union street, where he and his family lived before going to the farm. He will continue his milk business.

Ten of the young friends of Florence Conger made her a birthday surprise Tuesday evening, games were indulged in and refreshments of ice cream and cake were served. A dainty souvenir in the form of a paper cutter was given her, a most delightful evening was spent and in parting each one wished her many happy returns of the day.

Mrs. E. C. Baird of Dayton will be glad to show to all Tecumseh ladies her line of beautiful underwear and ladies' garments at the home of her brother, F. B. Wood, on Tuesday, Dec. 23. There is exquisite crepe de chine and French hand embroidered lingerie besides many other varieties of beautiful and moderate priced garments,

ROYAL BAKING POWDER

Absolutely Pure

[From a series of elaborate chemical tests.]

Comparative digestibility of food made with different baking powders.

An equal quantity of bread (biscuit) was made with each of two kinds of baking powder—cream of tartar and alum—and submitted separately to the action of the digestive fluid, each for the same length of time.

The percentage of the food digested is shown as follows:

Bread made with Royal Cream of Tartar Powder:

99 Per Cent. Digested

Bread made with alum powder:

67 Per Cent. Digested

Royal Baking Powder raised food is shown to be of greatly superior digestibility and healthfulness.

The Herald Office will be opened Saturdays night from 7 to 8 during December and January.

Mr. and Mrs. Ruthruff were passengers for Deerfield Thursday morning.

Miss Mary Kreidler was in Dundee Thursday, the guest of Miss Myra White.

Mrs. Jack Staulter was in Riga Wednesday night playing for a dancing party.

Miss Gladys Bowen was spending Thursday in Adrian with her aunt Mrs, Milo Dole

Mr. and Mrs. Ira Lamkin went to Painsville, Ohio, Thursday for a visit with relatives.

Mrs, Ed Brooks is confined to the house with a severe attack of Sciatic rheumatism.

Miss Myrtle Foster went to her home in Quincy Wednesday evening for Thanksgiving day.

Fresh white fish and herring at Clark's Meat Market. Phone 158.

Miss Grace Steinhoff spent Thursday in Adrian, the guest of Mr. and Mrs. Clarence Hunt,

Ernest Armbruster and family went to Milan Wednesday to spend Thanksgiving with relatives.

Mrs. Ed Mattis went to Brooklyn this morning to spend over Sunday with her mother and sister.

Miss Wilma Ellis was a passenger for Angola, Ind, Wednesday to spend Thanksgiving with her mother.

Mr. and Mrs. John Wyrill entertained guests at dinner Thanksgiving day, covers were laid for nine

Good Sweet Potatoes only 20 cents per peck. F. D. Avery.

Mrs H. M. Forestall was the guest of Mr. and Mrs. Clarence Hunt in Adrian, for Thanksgiving day,

Miss Ida Chase took her Thanksgiving dinner with her sister Mrs. Wixom and family in Marshall.

Miss Geraldine Heesen was up from Toledo for the Thanksgiving dinner at Mr. and Mrs, Blinn Tallman.

Daniel Anthony has been home from Walkerville Ont. for the past two weeks and has been quite ill.

Mr. and Mrs. Charles Durling came down from Jackson yesterday and spent the day Henry Sweet and family.

Fine sand grown potatoes at
Avery's.

Miss Ethel Burrow has taken the position at the creamery made vacant by the resignation of Miss Lulu Stahler.

Percy Bowen of Detroit, was home for Thanksgiving with his mother, Mrs. J. F. N, Bowen, returing Friday morning.

Mr. and Mrs, Peter Young and family went to Dexter Thursday to eat turkey with their daughter Mrs. Vern Hall and family,

Mrs. Roy Lowery and children and Miss Vera Stewart came from Manchester Thursday for Thanksgiving with their parents.

Mr. and Mrs. Arthur Harding and her mother, Mrs. Sizer were guests of Mr. and Mrs. Westerman of Adrian, for Thanksgiving day,

Mr. and Mrs. Al Heesen and baby of Toledo, came Wednesday for the family reunion at the home of Mr. and Mrs. Blinn Tallman.

That Bismark Coffee at Gilbert's is excellent.

Comfort Chase and son were in Marshall Thursday and ate Thanksgiving dinner with his sister Mrs. Wixom and other relatives.

Miss Anna Young came Wednesday night from South Rockford for a few days visit with her parents Mr. and Mrs. Peter Young and family.

The football game Thursday between Adrian and Tecumseh resulted in a score of 7 and 7. The game was a lively one from start to finish.

Still taking magazine orders. If I do not call on you, phone 427.
Emma Rogers.

S. P. Hosmer and daughter Asenath were entertained at Thanksgiving dinner at the home of Mr and Mrs, John Scarlett in Toledo meeting Mr. and Mrs. John Combs.

Lucian Feightner and Miss Hazel Drywood of Detroit, were married at the residence of the bride's parents 156 Leverette street, Wednesday evening, Nov. 27. At home in Detroit.

Word was received here Wednesday of the death of Mrs. Fisher which occurred in Detroit, Tuesday morning. Deceased is mother of Rev. Father E. A. Fisher and at one time was a resident of this place. Funeral Friday morning at 9 o'clock in Detroit.

ADVENT

Topic at St. PetersChurch

4 P. M. SUNDAY

SPECIAL SINGING

WANNTED—A girl for general house work. Enquire of
F. E. Rude.

Mrs. A. S. Van Winkle was a week end visitor in Manchester,

Ethel Kenyon was home from Evert with her parents for Thanksgiving dinner.

Miss Julia Hendershott of Detroit was visiting friends in town Thursday.

Jay Kenyon of Detroit was the guest of his parents for Thanksgiving day.

Home made Mince Meat at Clark's Meat Market. Phone 158.

Mrs, A. S. VanWinkle is entertaining her sister, Mrs Forrest Harkness of Jackson.

Miss Ida Chase and Comfort Chase and son Harry went to Marshall Thursday morning.

All articles for the Presbyterian Fair are to be left with Mrs. Andrew Wilson by Monday.

Mr. and Mrs. Albert Hyde went to Detroit Wednesday, to visit their daughter, Mrs. Russell.

Fine switches made and cut hair and combings bought at the milliner store of Miss Hough.

Mrs Comfort Chase and son Stanley ate their Thanksgiving dinner with her father in Manchester.

Mrs. C. M. Hunter, Miss L. W. Hunter and George Hunter of Adrian, spent Thanksgiving with George Merritt.

Pop corn that will pop at Gilbert.s

Mr. and Mrs, Arthur Hall and son of Toledo, were spending Thursday in town the guests of Mr. and Mrs. Blinn Tallman.

Herbert M. Temple and wife of St. Paul Minn. were the guest of his mother Mrs. S. W. Temple and family for Thanksgiving day,

Mr, and Mrs. Ernest Panborn went to Coldwater Wednesday evening, and will spend the remainder of the week with Roy VanWinkle and wife.

Mr. and Mrs. Will Baldwin, and daughter were here from Toledo Thursday, for the Heesen-Nyland reunion at Blinn Tallman's.

Mr, and Mrs. Will Service entertained Mr. and Mrs. James Hendershott. Mr. and Mrs. Will Hendershott and baby and Joe Mull and family at dinner Thursday.

Mr. and Mrs. R. S. Moore entertained at dinner Thanksgiving day, among the guests were Mr. and Mrs. Munn and Mr. and Mrs. Breitenweicher of Toledo.

Presbyterian fair December 6.

The Research Club observed Sunshine Day at their rooms Tuesday, and a very nice lot of things were brought in, which were distributed among some of the needy in the village.

Specials at Gilbert's this week are P. & G. Nap. 4c.; Prosperity Washing Powder 4c.; Armours Veribest Soups 8c. can: good canned Peas 10c. per can; big No. 2 size lantern 50c.

A new industry has been promoted in Lenawee Co. by Chas. S. Park of the Page Fence Co. He has a farm about 2½ miles north Adrian and has had 1000 3 year old hardy English Walnut trees set out making an orchard of about 40 acres. It may be ten or twelve years before a real paying crop is harvested but a yearly crop is assured ultimately.

Following chairman of the different committees for the Presbyterian Fair to be held at the church Dec. 6. Fancy Work, Mrs. Wade Jones; Fancy Aprons, Mrs. Floyd Ager; Work Aprons, Mrs. Frank Snedicor; Candy Booth, Mrs. Freeman and Sunday school class; White Elephant, Mrs. F. D. Rector; Bake Goods, Mrs. R. B. Gillespie; Counry Store, H. W. Stevens; Supper, Mrs. S. W, Bordine and Mrs. S. W. Anderson.

You can always be sure of those

STAR BRAND SELECT OYSTERS

We sell them at $1.75 a gal.

We shall have a good supply this week

FINE FRUITS IN ABUNDANCE

Florida Satsumas, 25c doz. Big Grape Fruit, 5c each

Fancy Baldwin and Greening Apples, 25c pk.

Pink Malaga Grapes, 20c pound,

Sweet Valencia Oranges, 30c doz.

Big Cape Cod Cranberries, 12c qt.

YOU WILL WANT SOME

Old English Fruit Cake, 25c pound,

Plum Pudding, 10c and 25c.

ANDERSON BROS.

Phone 91— GROCERS Macon Phone

Heating Stoves

Our Heating Stoves are adapted to any fuel

Hard Coal, Soft Coal

Coke.

Large stock. Call and see them.

Satterthwaite Bros.

COAL

Is your coal bin ready for the cold weather? If not, you had better see or phone us. We have a full supply of hard and soft coals and coke. Our prices are as low as any and we give prompt delivery.

OUR LEADERS:

Manhattan Lump

a 4 inch lump that can't be equalled in town. $4.50 a ton.

Dixie Gem

a 5 inch lump for grate, furnace or range. $5.50

SLAYTON & SON, Tecumseh, Mich

Headquarters

FOR

Fancy Cluster Raisins.

Nuts, Malaga Grapes, Figs, Dates, Oranges, Bananas, Olives.

Cape Cod Cranberries.

Everything to make every Dinner complete.

Grape Fruit, all sizes,

Special Prices by the Quantity

Grape Fruit were never so good, so plentiful and so cheap as they are now.

We will have a large shipment of

OYSTERS

fresh from Baltimore. These are the best Oysters money can buy, Extra Selects, and offer them at the same price as any other. Fresh Crackers of all kinds.

F. D. AVERY

PHONE 39.

New Reduced Prices

ON

MAZDA LAMPS

25 Watt Clear.............40¢
40 Watt Clear.............45¢
60 Watt Clear.............60¢

ITSUPTOU

to make the saving by using them, 2½ times as much light for the same current.

THE TECUMSEH ELECTRIC COMPANY.

P. B. HARDY, M. D.

PHYSICIAN AND SURGEON

Special attention given to diseases of the Stomach, Throat, Nose, Ear and Surgery.

Office Chicago Street.

Office Hours, 12:30 to 3. and 6:30 to 9 P. M.

Office business on holidays and Sundays by appointment only.

W. A. BRIEGEL.

PHYSICIAN AND SURGEON.

SURGERY A SPECIALTY.

IN BRESEN-BLOCK

Office—up stairs.

HOURS—2 to 4 p. m. 7 to 8 p. m.

TELEPHONE NO. 63.

H. R. CONKLIN, M. D.

Physican and Surgeon.

Special attention given to diseases of the eye and the fitting of glasses.

Hours: 12 to 3 P. M. and 7 to 8 P. M, Sunday by appointment only

PHONE 300

HELEN D. VALENS

Osteopathic Physician

Office, 46 Chicago street.

At Tecumseh Wednesdays, Saturdays and Sundays and every evening.

will be at my office over J. J. Belcher's store every day except the 3rd Tuesday of each month.

S. P. HOSMER,

OPTICIAN

Dental Parlors

W. D. REED, D. D. S

Chicago, St. Tecumseh.

Crown and Bridge work Aluminum Silver and Rubber plates and all of the specialties known to modern dentistry. Gas or vitalized air administered.

Office over Avery &Co'sstore

Dental Parlors

of

E. D. BROWN, D. D. S.

Filling, Crown, Bridge and platework Local and complete anaesthetics administered for painless extraction. Office over Orr's Drug Store. Phone, 192

A. C. AYLESWORTH,

Licensed Auctioneer, Real Estate, Stock and General Salesman.

Will attend all sales in city or country, at reasonable rates.

Headquarters and all dates made Herald office.

FRANK DAVIDSON,

Licensed Auctioneer. Farm and Stock Auctions.

Attended to promptly and in satisfactory manner. Terms reasonable.

Headquarters at Herald office where all dates are made. State 'phone 504 East.

GARRET D. BAKER, Auc.

Real Estate, Merchandise, Live Stock and Farm Property a Specialty.

Graduate Jones' National Auction School of Chicago.

Tecumseh, Michigan.

R. F. D No 3.

Call or write for Dates.

Tecumseh Phone 500.

Junk Dealer.

Pay the best price for Rags Rubbers and Paper, and all kind of Metal and iron.

Telephone 265.

Call by phone and I will come with team.

Mail box 626.

Maiden Lane. 3rd South Chicago St

B. FAELK

TAKE IT IN TIME

Just as Scores of Tecumseh People Have

Waiting doesn't pay.

If you neglect kidney backache, Urinary troubles often follow Doan's Kidney Pills are for kidney backache, and for other kidney ills. Tecumseh citizens endorse them.

J. B. Smith, E. Chicago St., Tecumseh, Mich., says: "I gladly confirm my endorsement of Doan's Kidney Pills given some years ago. I use them occasionally when I feel in need of a kidney medicine and they never fail to act as represented. I was caused a great deal of suffering by pains in the small of my back and when the attacks were present, it was all I could do to attend to my work. When stooping, I became very dizzy and spots of fire seemed to flash before my eyes. I rested poorly and in the morning when I got up, was unrefreshed. I doctored and used remedies of various kinds, but received no benefit until I began taking Doan's Kidney Pills. They made me feel like a different person, completely ridding me of my trouble."

For sale by all dealers. Price 50 cents. Foster-Milburn Co., Buffalo, New York, sole agents for the United States

Remember the name—Doan's—and take no other.

Twinges of rheumatism, backache, stiff joints and shooting pains all show your kidneys are not working right. Urinary irregularities, loss of sleep, nervousness, weak back and sore kidneys tell the need of a good reliable kidney medicine. Foley Kidney Pills are tonic, strengthening and restorative. They build up the kidneys and regulate their action. They will give you quick relief and contain no habit forming drugs. For sale by all druggists of Tecumseh.

Mrs. Peter Holan, 1150 Buckeye Road, S. L., Cleveland, O., had a little son with a bad case of whooping cough. She says: "He coughed until he was blue in the face. I gave him Foley's Honey and Tar Compound, and the first few doses had a remarkable and almost immediate effect. A few more doses cured him. Yes indeed I can recommend Foley's Honey and Tar Compound." In the yellow package. For sale by all Druggists of Tecumseh.

Porto Rico s New Wonder.

From far away Porto Rico come reports of a wonderful new discovery that is believed will vastly benefit the people. Ramon T. Marchan, of Barceloneta, writes "Dr. King's New Discovery is doing splendid work here. It cured me about five times of terrible coughs and colds, also my brother of a severe cold in his chest and more than 20 others, who used it on my advice. We hope this great medicine will yet be sold in every drug store in Porto Rico." For throat and lung troubles it has no equal. A trial will convince you of its merit. 50c and $1.00. Trial bottle free. Guaranteed by C. A. Wright & Son.

TRY SOLACE AT OUR EXPENSE

Money Back for any Case of Rheumatism, Neuralgia or Headache that Solace Fails to Remove

SOLACE REMEDY is a recent medical discovery of three German Scientists that disolves Uric Acid Crystals and purifies the blood. It is easy to take, and will not affect the weakest stomach.

It is guaranteed under the Pure Food and Drugs Law to be absolutely free from opiates or harmful drugs of any description.

SOLACE is a pure specfic in every way, and has been proven beyond question to be the surest and quickest remedy for Uric Acid Troubles known to medical science, no matter how long standing. It reaches and removes the root of trouble (Uric Acid) and purifies the blood.

THE SOLACE CO. of Battle Creek are the Sole U. S. Agents and have thousands of voluntary testimonial letters which have been received from grateful people Solace has restored to health. Testimonial letters, literature and Free Box sent upon request.

R. Lee Morris, President of the First National bank of Chico, Texas, wrote the Solace Company as follows:

"I want you to send a box of Solace to my father in Memphis, Tenn., for which I enclose $1. This remedy has been used by some friends of mine here and I must say its action was wonderful.

(Signed) R. L. Morris.

Put up in 25c, 50c and $1.00 boxes.

It's mighty fine to be well and you can soon be so by taking Solace. "No Special Treatment Schemes or Fee." Just Solace alone does the work. Write today for the free box, etc.

Solace Remedy Co., Battle Creek, Mich.

TECUMSEH MARKETS

CORRECTED NOV. 26 1912

Wheat	104—	107
Flour per bbl	5 60	6 20
Rye		70
Corn (ear)		25
Oats		31
Beans		2 50
Potatoes		35
Butter		30
Eggs		30
Lard		15
Tallow		
Fowls (live)		10
Springers		10
Roosters		06
Ducks spring		10
Geese		08
Turkeys		18
Hay	20 00—	22 00

MICHIGAN STATE NEWS.

LANSING—A number of experts in the employ of the state tax commission have been doing field work for several months in the western part of the upper peninsula, and as a result the assessed valuation of general property in these counties—Dickinson, Gogebic and Iron—will be boosted approximately $15,000,000. The total increase may reach $17,000,000 when the Dickinson county work is completed. It is understood that most of the increases will be on timber property.

MUSKEGON—For the second time Lincoln Estes, a resident of Lakeside, has commenced suit against the Muskegon Driving Park association to secure the property he transferred to the company when it was organized. He deeded the land on the condition that if the association failed to continue to give race meetings and fails it would revert back to him. In the previous trial, over a year ago, the land was awarded to Estes.

BATTLE CREEK—Roy Hopkins, who is a publisher, had O. L. Allen, a business man, arrested here on a charge of assault and battery. It is said that the trouble arose over a belief held by Allen that Hopkins had given the stockholders of the Riteway company some information which led to their securing warrants for the arrest of C. T. Allen, the president of the Riteway company, on a charge of fraud.

LANSING—L. L. Wright Michigan state superintendent of public instruction, and Governor-Elect Ferris have been invited to meet with the newly-elected members of the next legislature at the Northern Michigan Normal school at Marquette. The upper peninsula people wish to acquaint the new public officials with the needs of the upper peninsula as regards legislation.

MONROE — By using the long-distance telephone from Detroit Conductors Frank Stoner and Charles Calkins and Engineers Albert Sunley and Charles Toulenton of the Lake Shore railroad pleaded guilty to the charge of speeding trains within the city limits over the six-mile ordinance mark. Justice Barthelote imposed a fine of $30.45 on each.

KALAMAZOO—Because he threw Miss Fannie Corbin out of a window when the two had a quarrel, Andrew Woods was sentenced to serve twenty-five days on the road gang. The woman alleges that Wood, who roomed at her house, came home insanely intoxicated and threw her out of the window after she had tried to quiet him.

GRAND RAPIDS — Grand Rapids common council has passed the vehicle light ordinance. No vehicles other than those owned by the city and hospitals can carry colored sidelights. A Detroit firm recently sold hundreds of red and green sidelights here, which must now be eliminated. Auto owners are in revolt.

SAULT STE. MARIE—While he was playing about the tracks in Algonquin, a suburb, Michael Cravitch, six years old, was run down and almost instantly killed by a Soo line train. His skull was fractured and he was hurled thirty feet from the spot where he was struck.

KALAMAZOO—It has just recently developed that the milk dealers of Kalamazoo and the milk producers in the city have joined together in the plan to boost the price of milk in this city. The future price will be eight cents, one-half of which will be paid to the producer.

BALDWIN—Frank Soulliere, of this place, received a charge of birdshot in the face from a gun in the hands of Tony Danzico. Both men were hunting and Danzico, becoming excited, shot when his companion was in range. Soulliere is not seriously hurt.

THE MARKETS

Chicago Cash Grain Quotations.

Chicago, Nov. 25.

Wheat—No. 2 red, $1.03@1.06; No. 3 red, 92c@$1.00; No. 2 hard winter, 87c@$1.02; No. 3 hard winter, 84@85½c; No. 1 northern spring, 86½@87½c; No. 2 northern spring, 85@86c; No. 3 spring, 82@84c. Corn—No. 2, 53@53¼c; No. 2 white, new, 48½c; No. 2 yellow, 57¾@58¼c; Oats—No. 2 white, 34¾@35c; No. 3 white, 31½@32¼c; standard, 33½@34c.

Chicago Live Stock.

Hogs—Receipts 39,000. Quotations ranged at $7.80@7.90 heavy shipping, $7.75@7.85 light shipping, $7.60@7.75 heavy packing, and $7.00@7.50 good to choice pigs.

Cattle—Receipts 18,000. Quotations ranged at $10.35@11.00 prime steers, $6.30@7.50 choice to prime fed beef cows, $6.85@7.50 selected feeders, $5.00@5.75 fair to good stockers, $9.50@10.00 good to choice veal calves.

Sheep—Receipts 52,000. Quotations ranged at $7.00@7.25 choice to prime lambs, $4.65@5.75 good to choice yearlings, $4.10@4.35 good to choice wethers, $3.50@4.10 fair to good ewes.

East Buffalo Live Stock.

Dunning & Stevens, Live Stock Commission Merchants, East Buffalo, N. Y., quote as follows: Cattle—Receipts 270 cars; market 15c lower. Hogs—Receipts 120 cars; market steady; heavy and Yorkerds, $7.70@7.80; pigs, $7.75. Sheep—Receipts 100 cars; market steady; top lambs, $7.00; yearlings, $4.50@5.00; wethers, $4.00@4.50; ewes, $3.50@3.75. Calves $5.00@10.75.

FOUR GUN MEN GUILTY

Must Die in Chair for Murder of Herman Rosenthal.

At New York city "Gyp the Blood," "Lefty Louis," "Whitey Lewis and "Dago Frank" Cirofici, the gun men charged with the murder of Gambler Herman Rosenthal, all were found guilty of murder in the first degree by a jury in the supreme court. The jury deliberated only an hour and ten minutes.

The quick verdict came as a surprise to everybody. The jury in the case of Charles A. Becker, former police lieutenant, deliberated nearly seven hours before reaching a verdict. He is now in Sing Sing, sentenced to the electric chair for having instigated the murder.

Are You Blue and Worried?

Nervous? Some of the time really ill? Catch cold easily and frequently suffer from biliousness or headache? The reason is that your system does not rid itself of the poisons in the blood; just as impossible as it is for the grate of a stove to rid itself of clinkers. The waste does to us exactly what the clinkers do to the stove; make the fires burn low until enough clinkers have accumulated and then prevent its burning at all. Your liver is sluggish—you are dull and heavy—sleep does not rest, nor is food appetizing. In this condition illness develops. Doctor Pierce's Golden Medical Discovery eradicates the poisons from the body—a glyceric alterative extract made from bloodroot, golden seal and mandrake root, stone and queen's root, without the use of alcohol. No matter how strong the constitution the stomach is apt to be "out of kilter" at times; in consequence the blood is disordered, for the stomach is the laboratory for the constant manufacture of blood.

MRS. BLAKE.

MRS. BENJ. BLAKE, of Port Dover, Ont., Box 36, writes: "I have been a great sufferer for years from throat trouble, catarrh, indigestion, female troubles, bloating, constipation and nervousness—at times I would be in bed, then able to be up again. Was under many different doctors' care, and would get better for a little while, then I would go down with chronic inflammation all through me. For nineteen years I had this poison in my blood. After trying nearly everything I got worse. I read in The People's Common Sense Medical Adviser of Dr. Pierce's Golden Medical Discovery and Dr. Sage's Catarrh Remedy. I have taken the 'Golden Medical Discovery' and 'Pleasant Pellets,' and have used five bottles of Dr. Sage's Catarrh Remedy. I am now able to do my work and walk with pleasure. I feel like a new woman. I enjoy everything around me and thank God for letting me live long enough to find something that made me well again."

Dr. Pierce's Pleasant Pellets regulate liver and bowels.

CORRESPONDENCE

RIDGEWAY

There will be a Sunday School social in the church Friday evening of this week.

E. C. Barnes and A. O. Aldrich visited Adaian Saturday.

J. D. Martin and family spent Sunday at J. Cadmus in Macon.

Mrs. Bernice Dibble and son of Holloway, were in town Sunday.

M. D. Britton and wife of Britton, spent Sunday at E. Barrison's.

The Harry Williams show left here Saturday for Res.

George Winchip and wife of Adrian spent part of the past week here.

Joseph Harrington and wife and Cyrus Underwood and wife autoed to Ann Arbor Sunday, in the former's car.

Mrs. Lucian Bannister and granddaughter of Britton, were guests at Mrs. Floyd Sherrard's Saturday.

Mrs. S. V. Dibble spent the past week near Holloway.

Miss Rosalind Andrews is home from Ypsilanti for a few days.

Mrs. Mary Isabel spent the past week with Holloway friends.

The annual church fair will be held in Easick hall Friday next week, afternoon and evening. Supper 10c in the church. Every one come. All donations will be gladly received.

Mrs. George Ransom is slowly gaining.

Mr. and Mrs. Galloway of Adrian, were Sunday guests of Mr. and Mrs. C. M. Gove.

Glenn Allison spent Sunday near Saline.

Miss Iva Gove came home from Ypsilanti Wednesday for Thanksgiving, and David Underwood from Ann Arbor.

Mrs. W. E. Allen of Britton, called in town Saturday.

Mrs. B. F. Martin has been under the weather this week.

A good crowd from here attended the DeSpelder church fair in Macon, last Friday evening.

Garnett Laudenslager was a Sunday guest of Elsie Harrington.

Mrs. Edith Harrison visited her daughter, Mrs. James Geehan in Tecumseh Saturday.

Henry Wonderly, Otto Bach, Len and Fred Miller drove to Adrian with loads Tuesday for Lon Sisson, who is moving to Adrian.

Lamar Sisson and wife moved to Detroit Monday.

Stops itching instantly. Cures piles, eczema, salt rheum, tetter, itch, hives herpes, scabies— Doan's Ointment. At any drug store.

CLINTON

Mrs. Inez Van Tuyle is caring for Mrs. C. L. Wisner and baby of Tipton.

Miss Laura Palker who is attending school at Philadelphia was home for Thanksgiving.

The new store of Clarence Palmer is now completed.

Mrs. John Dixon is rapidly recovering from her late illness and serious operation.

Mr. and Mrs. Will Renick of Detroit are visiting their many friends and relatives here.

Dwight Hause who has been seriously ill from intestinal trouble is slowly recovering.

Miss Chas. Parker of Hillsdale was called here on the account of the serious illness of her father E. F. Muir.

For a mild easy action of the bowels a single dose of Doan's Regulets is enough. Treatment cures habitual constipation. 25 cents a box. Ask your druggist for them.

MACON

Mrs. Florence went to Detroit to spend Thanksgiving.

Charles Dixon came down from Clinton Tuesday on business. He reports his son Frank, as being ill at his home with scarlet fever.

Mr. Baum, editor of the Adrian Times was a pleasant caller in the village Tuesday.

Mrs. Will Chambers was sick in bed Monday but is better again.

Milton Augustus and family and Mr. and Mrs. Sheppard came over from Ypsilanti and spent Sunday with Macon friends.

Mr. and Mrs. Delos Biddle spent Sunday in Tecumseh guests of Mr. and Mrs. Ed. McKinney.

Everet and Earl Lindsey were in Ceder Springs, this week visiting relatives.

C. O. Biddle, Mary Morden and John Pennington came home to eat Thanksgiving dinner with their respective famiies.

After a lingering illness Samuel Ellison passed away Monday morning at his home east of the village. The funeral was held from the house Wednesday at 11 o'clock, Rev. George Scarlet officiating.

Mrs. Mary Clarkson had as Sunday guests, Mrs. James Clarkson and Mr. and Mrs. Arthur Barnes of Bristol, Conn.

Rob. McCoy and wife of Tecumseh spent Sunday with Mr. and Mrs. Arthur Camburn.

Mrs. Jesse Coller spent this week at the home of Lewis Coller.

Mrs. Frank Day attended the quarterly conferance held in the M. E. church at Clinton Tuesday afternoon.

Mrs. M. E. Sage of Vestaburg is here visiting relatives.

Robert Hendershot has bought ten acres of land belonging to his sister Eliza. Consideration $6.00.

Fred Gerbrick came up from Detroit to spend Thanksgiving at the home of Mrs. Wm. Richmond.

Mr. and Mrs. George Clark of Britton, were business callers at the home of B. F. Pennington Tuesday afternoon.

Mrs. Frank Day was hostess at a family dinner party, Thanksgiving.

"Dr. Thomas' Eclectic Oil is the best remedy for that often fatal disease—croup. Has been used with success in our family for eight years."—Mrs. L. Whiteacre, Buffalo, N. Y.

STATE OF MICHIGAN.
The Circuit Court for the County of Lenawee. In Chancery.

GEORGIA OSBURN Complainant —vs— CHARLES O. OSBURN Defendant.	39th Judicial Circuit in Chancery. Suit pending in the Circuit Court for the County of Lenawee. In Chancery, at the City of Adrian, in said County, on the 28th day of October, A. D. 1912.

In this cause it appearing that the above named defendant is not a resident of this state, but is a resident of the state of Ohio, therefore, on motion of Fred'k B. Wood, solicitor for complainant, it is ordered, that defendant enter his appearance in said cause on or before five months from the date of this order and that within twenty days the complainant cause this order to be published in the Tecumseh Herald, said publication to be continued once in each week for six weeks in succession.

JOHN L. O'MEALEY
Circuit Judge.
FRED'K B. WOOD
Solicitor for Complainant.

STATE OF MICHIGAN, County of Lenawee, ss.

Probate Court for said County.

At a session of the Probate Court for the County of Lenawee, holden at the Probate Office in the City of Adrian on the 7th day of November in the year one thousand, nine hundred and twelve.

Present, HARRY L. LARWILL, Judge of Probate

In the matter of the estate of ALICE B. HARDENBURG deceased.

On reading and filing the petition, of Louis M. Hardenburgh, executor upon the estate of said deceased, alleging that the funeral expenses and debts of said deceased, and the expenses of administration thus far incurred, have been fully paid, and praying that his first administration account may be allowed and for such other order and decree as to this Court shall seem proper.

It is ordered that Monday, the 2nd day of December next at nine o'clock in the forenoon be assigned for the hearing of said petion

And it is further Ordered, That a copy of this order be published in the Tecumseh Herald, a newspaper printed and circulating in said County of Lenawee, for three successive weeks previous to said day of hearing.

(A true copy) Harry L. Larwill,
Judge of Probate.
E. I. Larwill, Probate Register.

TYPEWRITERS, GREAT BARGAINS!

Fırst class $40 to $67, Rebuilt, $10 up. 100 SMITH, ROYAL, UNDERWOOD, OLIVER REM, etc. Send free trial. $1.00 weekly or rent apply. Illst. catalog and samples of ribbons, papers and carbons free for all. State terms wanted.

Detroit Typewriter Co.,
293 Shelby St., Detroit, Mich.

RACE NOT GOING BACKWARD

Proof That the Men of Today Are at Least Taller in Stature Than Their Ancestors.

Some time ago when it was wished to use some ancient suits of English armor for a pageant it was found that they were all too small for the use of the average man. Now comes a similar story from Germany. The custodian of a castle near Innsbruck, a man slightly under the average height, says that he has tried on every suit of armor in the castle and that they are all too small for him. The custodian of the castle of Vodus, who is of still lesser stature, says the same thing of the armor under his care, and we are reminded of the low doors and short beds that are so distinguishing a feature of old Gothic houses.

Is it possible that the human race is increasing in stature? It would seem so. We can hardly account for this on the ground of athletics, seeing that the old knightly pirates of the days of chivalry were athletic enough. Physical vigor was their stock in trade.

It is said that very few men nowadays can draw the old long bows of the English archers, the bows that were capable of sending an arrow through a steel breastplate. But so far as stature is concerned we seem to have the better of our buccaneering ancestors.

Clever Japanese.

Honolulu Japanese have developed a new industry in the local fisheries now all but monopolized by them. They are buying up all the surplus aku, when big catches are brought into the market, which they manufacture into a peculiar article of dried fish for export to the mainland. They have erected a plant in the rear of the Fisheries Company's place at the market, where they clean, boil and then sun-dry the fish, making an article that is said to keep well, besides being quite palatable.

UP TO HIM TO DO SOMETHING

Deacon Woods Willing to Get Busy Immediately in the Hope of Disarming Fate.

"I notice Mrs. Simmons is having a new porch put onto her house," said Deacon Wood, polishing his glasses.

"Yes," said his wife, "she always wanted one clear across the front of the house, but Silas never would build one, so the first thing she did with some of the insurance money was to have one."

The deacon looked at his paper thoughtfully for a moment, then remarked:

"The Widder Davis is setting out a good many flowers, isn't she? She keeps getting seed catalogues at the postoffice."

"Yes," replied his wife, "her heart's been set on a posy-garden a good many years, but I should almost think 'twould make Jed Davis turn over in his grave. He always thought flowers was such a foolish waste of time and money."

For a time the deacon was silent; then he said, "Wasn't that a new rubber-tired buggy I saw Prunella White in yesterday?"

"Yes," said his wife, with animation, "and I'm glad she's got it at last. She rode round for years in an old farm wagon, though Leander could well afford a decent buggy for her and the girls, but if he'd a' lived they'd never have had one."

For a time the deacon remained sunk in thought; then he asked:

"If you had a considerable sum of money to do just what you wanted with, Mandy, what would you get?"

"I'd have me a hardwood floor in that kitchen," his wife said, firmly. "I never scrub that old floor but what I run my fingers full of slivers."

"Mandy," said her husband, with fervor, "you'll see the carpenters at work on that new floor tomorrow mornin'." And the deacon resumed his paper with a sigh of relief.—Youth's Companion.

EAT PIE AND HAVE NO FEAR

Eminent Medical Authority Has Come Forward to Defend the Great American Edible.

Again pie-eating defended—this time in the New York Medical Journal.

"In its proper place," says the Medical Journal, "pie is not only a palatable but a nutritious staple, an excellent vehicle of carbohydrates and fruit. It is not essentially indigestible, and demands only proper mastication and insalivation to insure lack of discomfort."

In other words, if we chew pie as persistently as we chew the rag about the indigestibility of pie we shall find it as sweetly digestible as it is blandly delectable.

"Pie crust," this authority goes on to say, "is only flour and lard, the latter being replaced usually by chicken fat by those who object to any form of pork. Delicacy of manipulation is required in the making of the crust, and such delicacy depends paradoxically upon great digital strength, for only the strong have a genuine lightness of touch."

Thus is expressed the armor-plate crusts so often the product of the deft but weak "manipulation" of slender, pretty and youthful brides, as compared with the flaky, sea-foamy kind turned loose by older and stiffer-fingered mothers. But wait a moment; we can eat and even live in comfort upon our sweet girl graduates' pies after all, for the paper continues: "A soggy paste, however, made by frail fingers, is only aesthetically objectionable, for resolute chewing will deprive it of its terrors."

Now, however, comes the curse of the pie matter. We customarily "finish off" with pie and cheese after we have had a hearty dinner and enough; but if we eat lightly and then have pie, or make pie and cheese answer for a whole meal, there is not the slightest ill effect from it.

Things Everlasting.

This lesson I learn from the past; that grace and goodness, the fair, the noble, and the true, will never cease out of the world till God from whom they emanate ceases out of it; that the sacred duty and noble office of the poet is to reveal and justify them to men; that as long as the soul endures, endures also the theme of new and unexampled song; that while there is grace in grace, love in love, and beauty in beauty, God will still send poets to find them, and bear witness of them, and to hang their ideal portraitures in the gallery of memory. God with us is forever the mystical name of the hour that is passing. The lives of the great poets teach us that they were the men of their generation who felt most deeply the meaning of the present.—James Russell Lowell.

Sure Book Preservative.

United States Consul Hanna of Georgetown, New Guiana, presents the following as a sure exemption from damage by cockroaches, wood ants and other destructive insects. He says that books painted with a compound consisting of one-half ounce of corrosive sublimate, one ounce of carbolic acid and two pints of methylated spirits every three or six months are exempt from the ravages of vermin, whether in the tropics or in cooler climates. To make the formula thoroughly effective, he says that the books should be painted all over the outside when closed and inside thoroughly at the seam of both back and front covers, and that with this treatment the most valuable archives can be kept in good condition.

Bicycles in France.

The number of bicycles in France appears to be on the increase, judging from the latest returns for 1911, which give a total of 3,002,620, as compared with 2,697,406 of the previous year. The total revenue from the tax on bicycles last year amounted to upward of nine millions of francs, or about half a million francs more than in 1910. The ten departments having the greatest number of bicycles last year were those of the Seine, with 309,759; Nord, 159,656; Seine-et-Oise, 97,271; Gironde, 75,890; Pas-de-Calais, 70,610; Seine-Inferieure, 62,997; Maine-et-Loire, 60,265; Saone-et-Loire, 58,595; Seine-et-Marne, 55,594; Loiret, 54,519. The department with the smallest number was that of Lozere, with only 2,920 cycles.

An Anti's View.

Dr. Lyman Abbott, in an anti-suffrage argument in New York, told an anecdote. "I once asked a little girl," he said, "if she knew what a suffrage was. "Yes, sir," she replied. "Well, what is it, then?" said I. "The wife of a sufferer," said she."

JUDGE AUGUST C. BACKUS

Who Ordered John Schrank Committed to Insane Asylum.

SCHRANK SENT TO ASYLUM

Prisoner Listens Intently to Report of the Alienists.

At Milwaukee, Wis., John Schrank was ordered to be committed to the Northern Hospital for the Insane at Oshkosh by Judge A. C. Backus, after about a dozen witnesses had offered testimony in connection with the shooting of Colonel Roosevelt.

The commission of alienists investigating the mental condition of Schrank reported unanimously that the assailant of Colonel Roosevelt is insane.

The prisoner listened intently to the report of the commission of alienists, which was read by the chairman Dr. Richard Dewey. The report consisted of several thousand wards and started by setting forth the personal and family history of the defendant. It contains a long statement to Chief of Police Janssen on the day following Schrank's arrest. The concluding part consists of a lengthy address by Schrank to the commissioners, in which he apologized for causing unpleasantness in asking them to pass a verdict on a case which should have been tried by a higher than an earthly court. He went on to review his delusions.

WAR ON RACE SUICIDE

Government Makes Many Arrests in Nation-Wide Crusade.

Physicians and agents who exploit drugs conductive to race suicide were made the target of a nation-wide crusade by the government. Simultaneously postoffice inspectors and United States marshals in seventy-two leading cities conducted raids which landed nearly 200 persons in the government net.

Those arrested are charged with using the mails to promote criminal medical practices or the sale of drugs and instruments used for illegal purposes. Each case is based on the use of the mails to solicit business or dispose of wares.

FARMERS FIGHT LABORERS

Clash With a Railroad Construction Gang Near Lima, O.

Near Lima, Ohio, an army of 200 Allen county farmers, rallying around an American flag and armed with picks and shovels, fought off a construction gang of the Chicago and Erie Railroad company and refilled a grade crossing cut, thus undoing work which had cost the railroad thousands of dollars.

The clash was a result of the railroad's refusal to keep the highway open while a bridge across the Erie double-tracking was in course of construction. Blood flowed freely in the general fight between the farmers and the railroad laborers, although no one was seriously hurt.

DIES IN ELECTRIC CHAIR

Italian Murderer Put to Death in the Ohio Penitentiary.

At Columbus, Ohio Dominic Selvaggio, an Italian, was electrocuted for the murder of three of his countrymen in September, 1911. Selvaggio made only one request before he died, that he be allowed to kiss a crucifix.

Selvaggio and Rocco Lavecchio, alias Klawetch, who was electrocuted a week ago, were charged with the murder of Anton Viscari and Anton and Jim Amberlinio.

VICTOR OVER TURKS

King Ferdinand in Auto Traversing Territory Won by His Army.

Photo by American Press Association.

The victorious Bulgarian ruler was snapped in his war auto at Mustapha Pasha. He was on a tour of the Turkish country out of which his soldiers had driven the so called "terrible Turk."

RAILROAD TIME TABLES.

Lake Shore & Michigan Southern Railroad.

Effective June 2nd, 1912

Going south.

Station	315 am	309 am	331 pm	311 pm
Jackson	† 6 05	† 10 50	† 2 05	‡ 8 10
Tecumseh	† 7 03	† 11 27	† 3 01	‡ 9 05
Adrian	† 7 33	† 12 01	† 3 30	
Toledo	‡ 8 40	† 12 30	† 4 15	‡ 10 05
Chicago	‡ 3 45	† 9 00		
Detroit	‡ 12 10		† 5 40	

Going north

Station	316 am	312 pm	314 pm	318 pm
Toledo	† 7 50	† 12 30	† 5 10	‡ 7 25
Detroit			‡ 5	
Adrian		† 1 00	† 5 25	‡ 8 06
Tecumseh	† 9 09	† 1 32	† 6 15	‡ 8 42
Jackson	† 10 15	† 2 33	† 7 20	‡ 9 45

‡ Daily
† D'ly Ex. Sun.

G. J. ZIMMER, Ticket Agent

DUNDEE BRANCH.

Going west.

Station	429	425	421	427
Adrian	† 6 10	† 8 10	† 3 30	† 5 25
Tecumseh	† 7 50	† 9 20	† 4 02	† 6 20
Addison	† 10 20	† 10 15	† 4 55	† 7 05

Sunday only

	a m
Adrian	8 15
Tecumseh	9 10
Addison	10 00

Going east.

Station	422 a m	428 a m	430 p m	434 p m
Addison	† 9 37	† 10 35	† 1 20	† 7 15
Tecumseh	† 10 23	† 11 25	† 4 25	† 8 05
Adrian	10:50		† 5 15	† 8
Chicago	† 5 55			

Sunday only

	p m
Addison	7 50
Tecumseh	8 40
Adrian	9 35

DETROIT, TOLEDO & IRONTON

Going South

Daily except Sunday

Station	1
Adrian	11:30 a. m,
Tecumseh	10:45
Ridgeway	10:33
Detroit	8:0J

Going North

Station	2
Adrian	3:39 p. m.
Tecumseh	4:10
Ridgeway	4:20
Detroit	7:05

F. S. Bell,
Ticket Agent

PATENTS

TRADE-MARKS and copyrights obtained or no fee. Send model, sketches or photos and brief description for FREE SEARCH and report on patentability. 20 years experience.

Send 2-cent stamp for NEW BOOKLET, full of patent information. It will help you to fortune.

READ PAGES 11 and 12 before applying for a patent. Write to-day.

D. SWIFT & CO.
PATENT LAWYERS,
303 Seventh St., Washington, D. C.

FEELING LIVER-ISH This Morning?

TAKE

THEDFORD'S
Black-Draught
Stops Indigestion—Constipation
25¢
AT ALL DRUGGISTS

A Gentle Laxative And Appetizer

For sale by All Druggists.

We promptly obtain U. S. and Foreign

PATENTS

Send model, sketch or photo of invention for free report on patentability. For free book, How to Secure Patents and TRADE-MARKS write to

C. A. SNOW & CO.

Opposite U. S. Patent Office
WASHINGTON D. C.

FOLEY KIDNEY PILLS
FOR RHEUMATISM KIDNEYS AND BLADDER

Take FOLEY KIDNEY PILLS

Tonic In Action - Quick In Results

Get rid of your Deadly Kidney Ailments, that cost you a high price in endurance of pain, loss of time and money. Others have cured themselves of KIDNEY AND BLADDER DISEASES by the prompt and timely use of FOLEY KIDNEY PILLS. Stops BACKACHE, HEADACHE, and ALL the many other troubles that follow DISEASED KIDNEYS and URINARY IRREGULARITIES. FOLEY KIDNEY PILLS will CURE any case of KIDNEY and BLADDER TROUBLE not beyond the reach of medicine. No medicine can do more. In a yellow package.

The Tecumseh Herald.

VOL. LXI. NO. 70 TECUMSEH, MICHIGAN TUESDAY DECEMBER 3 1912 WHOLE NO. 4[illegible]

A Model Kitchen

STOVE
SINK
TABLE
PANTRY

A Model Kitchen

Is what you want.

You can have one by installing a

Hoosier Kitchen Cabinet

THE HOOSIER

fits the space of your kitchen table and provides a place for everything at your finger-ends.. It contains flour, sugar spices, groceries, pots, pans, cutlery linen, and has a large metal bread box, a large aluminum mixing bordand work ble.

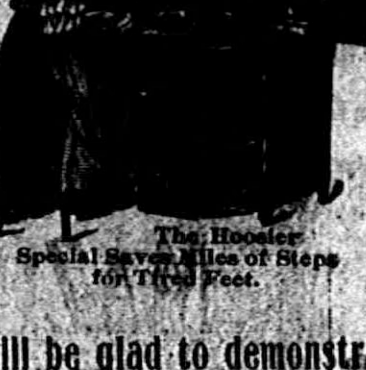

The Hoosier Special Saves Miles of Steps for Tired Feet.

THE HOOSIER

is built of oak, to endure a lif-time. It is finished in a dull rubbed finish and will not spot or soil when water is spilled on the finish, and are built in such huge quantities that the price is less than that of an ordinary cupboard.

We will be glad to demonstrate a Hoosier to you.

Stahl & Service.

The Hoosier Saves Steps Kitchen Cabinet

Furniture and Undertaking.

The Hoosier Saves Steps Kitchen Cabinet

DO YOUR CHRISTMAS SHOPPING EARLY

While the assortments are largest, when the crowds are smallest, when the clerks have the most time to show you everything—do your Christmas shopping. It will repay you in getting the best selections and at the same time give us the best opportunity to show you our immense stock of

Dress Goods
Silks
Neckwear
Jewelry
Notions
Table Linens
Linen Pieces
Domestics
Silk Hosiery
Sweaters

Blankets
Hand Bags
Cloaks
Suits
Furs
Trunks
Suit Cases
Bags
Bath Robes
[illegible]

Kimonas
Waists
Dresses
Millinery
Toys
China
Fancy Dishes
Glassware
Ivory Ware
Brass Goods

We mention only a few [illegible] but remember we are strictly headquarters for Santa Claus and are more than willing [illegible] show you our stock.

Special Fur Sale, Saturday, Dec. 6th

$10,000.00 Worth of Furs from one of the best Fur Manufacturers in the country to be placed on sale by us at greatly reduced prices. Remember the date.

SPECIAL: Saturday, Dec. 7. Bargain Basement, All Day:

We will place on sale t[illegible] extra large assortments of Dishes, including several shapes and designs.

Lot 1 at [illegible]0c each. Lot 2 at 23c each.

We Acc[illegible] Securit[illegible] Merchan[illegible] Order[illegible]

The Webster Anderson Co.

Tecumseh, Michigan.

This store closes every evening except Saturday at 6 o'clock.

Overcoat Time!

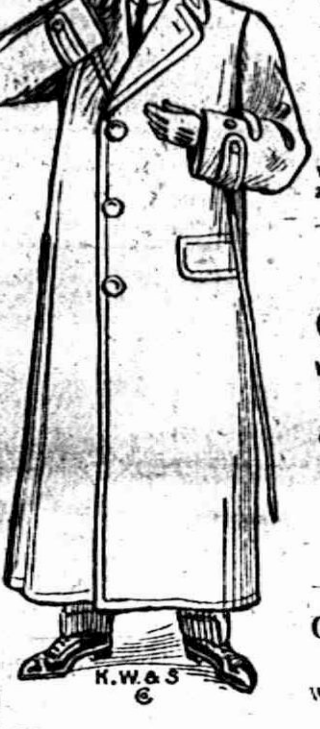

Our Immense New Stocks of Men's Fall and Winter Overcoats to Choose From.

Here you will see every new style in all the finest Overcoats at prices which will appeal to you.

CLOTHCRAFT FINE OVERCOATS

which in cut, finish and fit are without a rival for price.

Clothcraft Overcoats

$1 to $22

Other Good Reliable Makes

$5 to $10

All Lengths—All Kinds All Styles.

Come here when you want Underwear.

We court comparison on prices.

McCann Bros.

Store open evenings. One Price Clothiers.

SWEATER COATS SLIP-ONS

Here's Money Value

M. WILE & COMPANY'S

Suits and Overcoats for Men and Young Men at $12 to $25.

Never before have such values been shown. Remember this: It's not what you pay for a Suit or Overcoat, it's what you get for your money.

HEESEN & HEESEN.

Savory Roasters

Fine Carving Knives and Forks

WITH A

JEWEL RANGE

For Christmas Dinner are O. K.

D L. Whitenack & Co.

FIRE! FIRE!

BAD TIME FOR FIRE.

Better Get Insurance.

Mrs. Garland R. Gillespie

CONGRESS MEETS FOR SWAN SONG

Assembling at Noon Is Scene of Joy and Sorrow.

DEAD VICE PRESIDENT MISSED

Present Chiefs to Go to Scrap Heap —New Leaders Will Take Reins and Begin on Program of Much Work.

Washington, Dec. 2.—With the usual procedure in the house, but with a substitute for the late Vice President James S. Sherman wielding the gavel in the senate, the sixty-second congress met at noon.

It was a scene in which exultation and pathos strangely intermingled. There was a smile of triumph on the faces of the Democrats, a brave effort to conceal the sting of defeat on the part of the Republicans.

Prominent Figures in Contrast.

On the one hand, Clark and Underwood in the house and Martin, Clarke and Lea in the senate, are preparing for a record of Democratic government to assure the continuance of their party in power. On the other hand are such figures as Cullom in the senate and Cannon in the house, who have spent a lifetime in the public service and who have been relegated to final retirement by their constituents.

"The old order passeth, giving place to new." The men who have been re-elected await the future with confident hope, foreseeing opportunities for advancement up the ladder of congressional fame. The members cast upon the political scrap heap recall past glories, prepare to return to the practice of their professions or to work on the farm, and in a few instances search for soft federal jobs.

Little of importance was done in either house. Both houses adjourned almost immediately after being called to order out of respect for memory of notable men who have died since the last adjournment.

President Taft's first message, dealing with foreign relations, will go to congress Tuesday. His second message, dealing with general subjects, will be submitted Friday, according to present information.

Bitter Pill for Republicans.

It will be a session of crimination and recrimination on the part of the Republicans and the Progressives. It will be a session marked by a determined effort on the part of the Democrats to establish harmony in their ranks and present a united front in connection with the important legislative matters to be considered during the sixty-third congress. There will be an airing of political "dirty linen" by the Republicans and Progressives and a satisfied silence displayed by the Democrats.

Legislation? That will be of secondary importance under the peculiar conditions which exist. The Democrats, feeling they have been intrusted with power, will insist that nothing be done until the new administration assumes control of the government. They will want the credit of the national reforms the country is demanding. The Republicans, smarting under the repudiation they have suffered, will be disposed to transfer all responsibility to the shoulders of the Democrats.

Program for New Legislation.

The constructive legislation to receive immediate attention will include:

The Works amendment to the constitution providing for a single six year presidential term.

The Borah bill creating a department of labor.

The Sheppard-Kenyon bill prohibiting the shipment of liquor into [illegible]hibition states.

The Burton bill regulating [illegible] power.

The bill reforming conditio[illegible] employment of seamen.

The bill limiting contributi[illegible] presidential campaigns.

The bill for the care of [illegible]dents of the United States.

Politics and legislation will [illegible] the only matters considered [illegible] the session. On Wednesday [illegible]ate will proceed to the impe[illegible] trial of Judge Robert W. Arch[illegible]

FINISH GREAT ROPES

Steel Cables for Elevators in Highest Building in World.

Trenton, N. J., Dec. 2.—The John A. Roebling Sons' company of this city has completed the construction of more than thirty-four miles of wire ropes which will be used in operating the twenty-eight elevators of the Woolworth building, the highest in the world.

The distance of 780 feet from the curb line to the top of the building, embracing fifty-five stories, will be multiplied many times by the length of the ropes.

Young Knox Resigns Post.

Washington, Dec. 2.—Hugh S. Knox, son of Secretary of State Knox, has resigned as secretary to his father and will enter business in Pittsburg.

PLAN TO REDUCE LIVING EXPENSE

College Man Suggests Establishment of City Markets.

WOULD CUT OUT THE JOBBERS

Legislation Tending That Way to Be Introduced in New York Legislature—Co-Operative Store for Washington.

New York, Dec. 2.—The establishment of city markets at which food products shall be sold by auction to retailers and consumers is the remedy for the high cost of living proposed by Horace Bruce, head of the Columbia university inquiry into the subject.

Best Means of Reducing Costs.

He told the members of the Brooklyn Philosophical association at the Long Island business college that this was the best means of cutting down unnecessary costs in distribution, as it would do away with the jobbers.

Legislation calling for the establishment of city markets in New York will be introduced at the next session of the legislature and Mr. Bruce asked support for the bills.

Will Open Co-Operative Store.

Washington, Dec. 2.—A co-operative store for the members of the army, navy, marine corps, national guard and revenue cutter service will be opened in Washington today. Already 1,000 subscribers have been obtained to the efforts to reduce the high cost of living. The establishment is the third of the kind to be opened in the United States for members of the services named. At first only uniforms, furnishings and equipment will be sold, but it is planned to deal eventually in all sorts of wares.

Shock Causes Widow's Death.

Kenosha, Wis., Dec. 2.—Mrs. Anna Nestrour died here as a result of the shock of witnessing the death of her husband a year ago. He died of hydrophobia.

PROTOCOL SIGNED FOR AN ARMISTICE

Truce Is to Last through Negotiations for Peace.

EXACT TERMS NOT GIVEN OUT

Turks Are to Keep Adrianople and Lose Salonica—Allies to Demand Payment of $240,000,000 Indemnity.

London, Dec. 2.—The protocal for an armistice was signed by the plenipotentiaries of Bulgaria and Turkey at the neutral town of Baghchetsch, near the Tchataldja lines. The armistice is to last as long as the preliminary peace negotiations continue. The protocol has the approval of the Ottoman government.

Exact Terms Not Public.

Though, so far, the exact terms of the preliminary peace agreement have been kept secret, it is pretty generally known what hey are. Turkey keeps Adrianople but loses Salonica. She may also keep Dedeagatch on the Aegean and consequently the control of the Adrianople-Dedeagatch. The allies, according to a Sofia dispatch, will demand that Turkey pay a war indemnity of $240,000,000.

The armistice stipulates that the garrisons of Adrianople and Scutari shall receive daily rations sufficient for each day during the cessation of hostilities. The news that the Adrianople garrison was included in the agreement came as a surprise and the concession by the Bulgars is taken to mean that they genuinely desire to arrange a lasting peace as quickly as possible.

The plenipotentiaries at Baghchetsch have all during their long conference impressed upon one another the fact that it will be to the loss of both sides if the powers step in as mediators now.

Turkish Fleet in Dardanelles.

Constantinople, Dec. 2.—A Turkish fleet of nine vessels has arrived in the Dardanelles at 6:30 o'clock Sunday evening.

Bulgars Board Greek Transports.

Athens, Dec. 2.—An official statement says a force of Bulgarian troops from Salonica boarded nineteen Greek transports and were disembarked with east and precision at Dedagatch.

AMERICAN WARSHIPS IN EAST

Montana About to Make Series of Visits in Syria.

Washington, Dec. 2.—The armored cruiser Montana, detailed with the Tennessee to look after the safety of Americans in Asiatic Turkey, left Port Said for a series of visits on the coast of Syria, according to dispatches received at the navy department. The Montana will visit Alexandretta, Mercine and Latakia, before going to Beirut, in order to ascertain whether Americans in these ports are safe and to learn what measures the local authorities have taken for the protection of Americans along the coast and in the interior districts.

The Tennessee, which stopped at Malta for coal, is now enroute to Syria.

Ready to Oblige.

Little James, while at a neighbor's, was given a piece of bread and butter and politely said, "Thank you."

"That's right, James," said the lady. "I like to hear little boys say 'Thank you.'"

"Well," rejoined James, "if you want to hear me say it again you might put some jam on it."—Washington Post.

WILSON FAVORS DELAY

Thinks Inaugural Show Should Come in Pleasant Weather.

Would Take Oath of Office March 4, but Postpone Ceremonials Until Late April.

Hamilton, Bermuda, Dec. 2.—Governor Woodrow Wilson is willing to take the oath of office as president of the United States without ostentation on March 4, and that the formal ceremonials that every fourth year attract thousands of citizens to Washington be postponed until the last Thursday in April.

To that extent he has indorsed the propaganda in favor of a later inauguration, which has been advocated in and out of congress in order that the event might be conducted at a time when the weather usually is propitious at the national capital.

Many persons have urged the president-elect to sanction a postponement of the inauguration ceremonies, without realizing that this cannot be done without an act of congress, and that it is impossible now to change the forthcoming ceremony so far as the taking of the oath is concerned.

ASKS PARDON OF MARRIN

William T. Jerome Intercedes for Convicted New York Swindler.

New York, Dec. 2.—Former District Attorney William T. Jerome went to Albany on Wednesday last and in person presented to Governor Dix the application of Frank C. Marrin, alias Judge Franklin Stone, for a pardon. Marrin is serving a term of from fifteen to twenty years in state's prison for swindling Mrs. Caroline Barry of Brooklyn. He has served about five years of this term. There also is conviction in the United States district court standing against him on another charge.

Marrin was the head of the Storey Cotton company, which collapsed in 1905 with a loss of over $1,000,000 to its stockholders.

M'FARLAND-MURPHY FIGHT

The Two Pugilists Will Meet in Kenosha, Wis., Dec. 16.

Kenosha, Wis., Dec. 2.—Once more it is planned to stage the battle of South Bend, the thriller that was put on last winter in the Indiana town, but this time the scene will be laid at Kenosha, but the principals, Packey McFarland and Eddie Murphy, will be the same.

Articles were signed by Emil Thiry for Packey and Mickey McBride for Murphy, and the show will be put on Dec. 16.

"MUSIC HATH CHARMS"

Orchestra Plays for Indian Murderer Before Execution.

San Francisco, Dec. 2. — Ed Williams, an Indian, was hanged after the prison orchestra had given a three-hour concert for his benefit in the death chamber.

The Indian murdered his consort, Inez Brooks, in a frenzy due to liquor, and shot several other persons. He was reprieved several times, but recently he announced that he did not want any mcre reprieves—that he wished to be hanged promptly, if at all.

Boy Finds Father Hanging.

West Orange, N. J., Dec. 2.—When David Ilgin went out to the barn to call his father, Benjamin Ilgin, to dinner, he found him hanging from a halter rope and still struggling. Before help reached the barn Ilgin had ceased to struggle.

Xmas Is Coming

See our fine line of

Jewelry, Silver-ware, Cut Glass, and Hand-painted China,

—ALSO—

Full Line of Art Goods

Novelties of all description, everything new and lovely for your Christmas Gifts. Come early make your choice.

E. J. PETERS & CO.

PHONE 200 Successors to J. F. HICKS & SON

Come in and see our

Christmas Goods

Fancy China of all descriptions.

Nut Sets, Toilet Sets, Smoking Sets and Shaving Sets.

Books, Box Stationery, Games and Toys of all kinds.

Help Santa Claus in selecting his gifts for the Children.

Ida B. Chase.

Tecumseh State Savings Bank,

Farm Loans a Specialty

Collections Made Speedily at Favorable Rates

Every Accommodation Consistent with Safe Banking Methods Extended to Our Patrons.

READ REFLECT RESOLVE

A NEST EGG

INDUCES OTHER EGGS TO THE NEST.

The FIRST DOLLAR DEPOSITED To Your Bank Account WILL INDUCE OTHERS!

J. Q. Look, Pres., L. G. North, Vice Pres., J. H. Smith, Cashier

THE TECUMSEH HERALD

G. N. STACY,
EDITOR AND OWNER.

SUBSCRIPTION RATES

IN LENAWEE COUNTY
One year, payment in advance............$1.00
One year, payment after three months.... 1.25

OUTSIDE LENAWEE COUNTY.
One year, payment in advance............$1.25
One year, payment after three months..... 1.50

There will be no Deviation from above Rates

State of Ohio, city of Toledo, }
Lucas County, } ss

Frank J. Cheney makes oath that he is senior partner of the firm of F. J. Cheney & Co., doing business in City of Toledo, County and State aforesaid, and that said firm will pay the sum of ONE HUNDRED DOLLARS for each and every case of Catarrh that cannot be cured by the use of HALL'S CATARRH CURE.

FRANK J. CHENEY.

Sworn to before me and subscribed in my presence, this 6th day of December, A. D. 1886.

(Seal) A. W. GLEASON,
Notary Public.

Hall's Catarrh Cure is taken internally and acts directly upon the blood and mucous surfaces of the system. Send for testimonials, free.

F. J. CHENEY & CO., Toledo, O.

Sold by all Druggists, 75c.

Take Hall's Family Pills for constipation.

A man sometimes sees things from a different point of view after his wife makes up her mind.

The Busy Woman's Day

It begins early, ends late, and is full of work. She often has kidney trouble without knowing it. Her back aches, and she is tired and worn out, Sleeps poorly, is nervous, no appetite. Her bladder gives her trouble too, Foley Kidney Pills will cure all that and make her strong and well. They are the best medicine made for kidney and bladder disorders.
For sale by all druggists of Tecumseh.

A girl of ten hates to be kissed almost as a girl of twenty doesn't.

Coughing at Night

One bad cough can keep the whole family awake at night. Phil Disorneau, Schaffer, Mich., says: "I could not sleep at night on account of a bad cough, and I was very weak. I used Foley's Honey and Tar Compound, and soon the cough left and I slept soundly all night."
For sale by all druggists of Tecumseh.

Men are never old as long as they can enjoy the noise made by a crowd of young football rooters.

Drives off a Terror

The chief executioner of death in the winter and spring months is pneumonia. Its advance agents are colds and grip. In an attack by one of these maladies no time should be lost in taking the best medicine obtainable to drive it off. Countless thousands have found this to be Dr King's New Discovery. "My husband believes it has kept him from having pneumonia three or four times," writes Mrs. George W. Place' Rawsonville, Vt., "and for coughs, colds and croup we have never found its equal." Guaranteed for all bronchial affections. Price 50 cts. and $1.00. Trial bottle free at C. A. Wright & Son's.

Why do ships have needle guns?
To thread their way with stupid.

Could Shout for Joy

"I want to thank you from the bottom of my heart," wrote C. B. Rader, of Lewisburg, W. Va., "for the wonderful double benefit I got from Electric Bitters, in curing me of both a severe case of stomach trouble and of rheumatism, from which I had been an almost helpless suffered for ten years. It suited my case as though made just for me." For dyspepsia, indigestion, jaundice, and to rid the system of kidney poisons that cause rheumatism, Electric Bitters have no equal. Try them. Every bottle is guaranteed to satisfy. Only 50 cents at C. A. Wright & Son's.

Political arguments lose more friends than they make votes.

Croupy Coughs and Wheezy Colds.

The quickest simplest way to rid the children of dangerous croupy coughs and wheezy stuffy colds is to give them Foley's Honey and Tar Compound. It gives almost instant relief and stops a cough promptly. It soothes and heals. Contains no opiates. Sold by all druggists of Tecumseh.

We can't help feeling sorry some times for the wife of the jolly good fellow

Famous Stage Beauties

look with horror on Skin Eruptions, Blotches, Sores, or Pimples. They don't have them, nor will any one, who uses Bucklen's Arnica Salve. It glorifies the face. Eczema or Salt Rheum vanish before it. It cures sore lips, chapped hands, chilblains; heals burns, cuts and bruises. Unequaled for piles. Only 25c at C. A. Wright & Son's.

Sometimes a man lies to his wife because he knows she won't believe the truth.

They Always Help Elderly People

Foley Kidney Pills give just the help elderly people need to tone and strengthen their kidneys and bladder and regulate their action. John McMasters, Streator, Ill., says: "I feel better and stronger than I have for many years, and Foley Kidney Pills did it." Sold by all druggists of Tecumseh.

Our Classified Ad Department

Ladies Shampooing, Manicuring and Massage. Residence Oneida street, or will call at your home. Mrs. O. G. Runt. Phone 294

FOR SALE—I keep on hand in large quantities Rubber Roofing as good as there is on the market for the same price as others and put it on free of charge. Guarantee it from 5 to 8 years. Also have roof paint in 1 gal. and 10 gal lots.
Jas. W. Owen.

WANTED MEN, also LADIES, to sell nursery stock in your town and neighboring towns. STEADY OR SPARE TIME; GOOD PAY. Experience unnecessary.
Brown Brothers,
Rochester N. Y.

FOR SALE—16 shoats. Phone 813,
G. F. Reushler

FOR SALE—Choice village home farm of 16 acres on easy terms.
W. B. Lowery, Brooklyn.

NOTICE

I will be at B. S. Scudder's store Dec. 10 and 24. Town Hall, Dec. 14-28 and Jan 10, 1913. At the Tecumseh State Bank Dec. 31. At home every Friday for the collection of taxes.

Lewis W. Coller,
Treasurer Macon.

NOTICE

I will be at the Lilley State Bank to collect taxes Friday Dec. 6, and every day following in December except Tuesdays.

J. D. Robbins,
Township Treasurer.

NOTICE

I will be at Tecumseh State Bank Dec. 12, 19, 26 and Jan. 2, 9, at Robert LaPointe's store Holloway, Dec. 13, 20, 27 and Jan. 3, 10, at National Bank of Commerce Adrian, Dec. 14, 21, 28 and Jan. 4.

C. E. Holdridge,
Treas. Raisin Tpt.

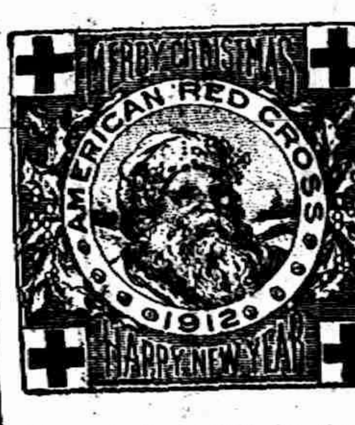

The seals to be sold for the prevention of the White Plague, are on sale at the store of J. J. Belcher, and at other places in town. The money spent for these little stamps is such a small amount that it is not felt by the buyers, but the good that is done by the money thus raised is great. Let every one avail themselves of this opportunity and help the good cause along.

REVEAL HOCKIN AS TWO-FACED

Spied on Dynamiters While Ostensibly Helping Them.

BURNS DETECTIVES ON STAND

One Asserts He Learned Chicago Man Sent Funds to McNamara Accomplice—Reason for Delay In Arresting McNamara.

Indianapolis, Dec. 2.—That Herbert S. Hockin, secretary of the Iron Workers' union, acted as their spy in running to earth the dynamiters of the Los Angeles Times building was the testimony given by William J. Burns and his son, Raymond J. Burns, in the trial of the forty-five men indicted for conspiracy.

Both detectives asserted they knew the identity of the dynamiter, McNamara, five months before his arrest, but allowed him his liberty in the hope of catching the "men higher up" in the plot.

Chicago Man Mentioned.

Raymond Burns' testimony involved Edward N. Nockels, secretary of the Chicago Federation of Labor. The junior head of the detective agency asserted Hockin told him Olaf A. Tveitmoe of San Francisco, one of the indicted men, was paying money through Nockels to M. A. Schmidt, alleged to have been one of McNamara's aids in the actual dynamiting. Schmidt has not been apprehended.

The witness also described "shadowing" J. B. McNamara and McManigal to Toledo and to Detroit, where he with three other detectives, arrested the dynamiters on April 12, 1911.

W. J. Burns Tells of Work.

William J. Burns said in the summer of 1910 he was employed to investigate explosions at Peoria, Ill., and in Indiana Harbor, Ind. He was on his way from San Francisco to Los Angeles when the Times building was blown up and the next day he was employed by the mayor of Los Angeles to trace the dynamiters.

Burns testified that on the day after the explosions he told Mayor Alexander that J. J. McNamara and Olaf A. Tveitmoe were behind a plot to kill him (Burns) because of his activity in a San Francisco graft investigation, and because Burns had procured a photograph of Tveitmoe dressed in the prison clothes of the Minnesota penitentiary and had published the photograph on the coast.

USE OF MOURNING BORDERS

There Are a Few Set Rules, But Individual Taste Practically Decides the Question.

The average person chooses her mourning borders by individual taste rather than by rule and rarely changes the width until second mourning.

Good taste avoids the flaunting of grief and rarely countenances a border wider than a quarter of an inch, even for a widow. Even this is a trifle wide; three-sixteenths of an inch is a better width for widows, parents or children, and an eight of an inch for a sister or brother.

The paper used is dead white linen of plain weave and lusterless. It is bad form to have a mourning border on striped or fancy paper, even though the color is kept white. Where a transparent paper is liked, as for foreign correspondence or to save postage, besides the border there is a separate lining of black tissue paper for each envelope.

Addresses and monograms are often stamped in unrelieved black. Some persons prefer them embossed in relief without color, especially if there be telephone and telegram numbers in addition to the address. When these are all in black they look less overpowering if a miniature receiver and telegraph pole and lines are used instead of the word telephone or telegram.

As mourning borders are expensive, the stationery of grief is costly. It can rarely be had by the pound as other papers, but sometimes is cheaper by the box, containing several quires. As there is usually a reduction for getting a large quantity, it pays to lay in a supply.

Correspondence cards carry the same borders as writing paper. When there are no engraved acknowledgments these cards are quite large enough for a few words of appreciation. Sometimes a sentence is written across the top of the visiting card.

Black bordered envelopes to fit the visiting card should be bought by the hundred, as the card will do social duty during the entire period of mourning.

Snail Lives Without Air.

While the snail has lungs, heart, and a general circulation, and is in every respect an air breathing creature, it can nevertheless exist indefinitely without inhaling the least breath of air, the element that is usually considered the essential to existence in all creatures supplied with lungs. "To all organized creatures," said Leppert, "the removal of oxygen, water, nourishment, and heat causes death to ensue." When that statement was made Leppert did not appear to consider the snail as one among the great host of "organized creatures," for experiments by Spallanzani have proved that any or all the usual life conditions can be removed in the case of the snail without terminating its existence or in any way impairing its functions. The common snail retreats into his shell on the approach of frosty weather, and the opening of mouth of its shell is hermetically sealed by a secretion which is of a silky texture and absolutely impervious to air and water. In this condition it is plain that it is deprived of three of the four elements of life mentioned above—air, water, and nourishment.

HAS A LARGE VOCABULARY

Number of Words Used by Small Child Will Surprise One Who Is Not a Close Observer.

How many words does the ordinary child know? Fifty? Wrong. A hundred? Wrong again. Five hundred, for a wild guess? A little nearer, but not much. The truth is that people underestimate the number of words their children can speak.

Take a paper and pencil, follow the child for several days, several weeks, putting down every new word that is uttered. You'll find out some things that will surprise you. And when the word "child" is used, it does not refer to a boy or girl of seven or eight, but one of three.

An investigation recently made by following a child at that age and noting every word that was used, showed that it had memorized 1,771 different words. They covered practically everything with which the child came in contact, and were words the child had never heard before.

Another investigation of words used by children between 1 year and 19 months old showed that the lowest vocabulary that was reported included the use of 60 words. The highest was 232 words. From two years on, the vocabulary of a child increases rapidly, until at three years the average child has a vocabulary of at least 1,000 words.

"The Brave Old Oak."

Whether its branches show green against a dark-blue sky—gold where the sunlight touches them—whether its leaves show magenta in the light of the setting sun, or black and silver in the moonlight, there is no tree of them all to compare with the oak. All a summer's day you may lie stretched beneath it, so strong and so friendly, not to you only, but to all the little lives that swarm about its roots. All kinds of busy creatures, ants, spiders, daddy-long-legs, beloved of your childhood, go scurrying over you on this errand and that, as unafraid, almost, as if you were dead. A feeling of kinship comes to you: a knowledge that all this life about you in oak and grass and insect, and the good dog lying at your feet, is but a little part of the ageless flux and reflux: soothingly as a cool hand on an aching head, there comes to you the realization that soon, fears, hates, and loves forgotten, your tired body shall rest under the trees all the days and all the nights.—Atlantic.

Looking Ahead.

The hotels in the west end of London were somewhat crowded—somewhat—during the busy summer months, and service in some of the restaurants was slow.

One morning a big well-dressed man walked into one of the hotel dining-rooms and pounded on the table. A waiter came over.

"Breakfast bill of fare!" ordered the big man.

The waiter gave him one and stood at attention, whereupon the guest proceeded to order a most ornate breakfast. When he had finished he looked over on the waiter's record of the order and approved it.

"We'll serve it right away, sir."

"Serve it right away!" roared the big man. "Who asked you to serve it right away? I'm ordering this breakfast now for tomorrow morning."

CALENDAR AND DIARY

A free 1913 Dairy and wall calender for our readers.

We take pleasure in announcing that any reader of this paper can secure a valuable pocket diary for 1913 by sending four 1 cent stamps to D. Swift & Co., Patent Lawyers, Washington, D. C.

The diary contains 96 pages, a date and note spaces for each day in the year, states the amount of corn, wheat oats, tobacco and cotton produced by each state, a brief synopsis of the life of each president from Washington to Taft, gives the population of each state in 1890, 1900 and 1910, a synopsis of business laws, patent law and household information and etc. It would cost 25c at a book store.

For three 1 cent stamps they will send a nice wall calendar size 10x11 inches. Send seven 1 cent stamps for the diary and Calendar, worth fully 75c.

AUCTION

Having sold my farm, I will sell at Public Auction, on the premises ½ mile west and ½ mile south of the Village of Holloway, on Thursday, Dec. 5 1912 at 12 o'clock M. sharp the following described property: 3 horses, 1 matched team of Grays, weighting 2800 lbs., age, 7 past; 1 Bay Percheron Mare, 3 years old, weight 1300 lbs. 3 head of cattle 3 good cows, 2 fresh, due last of November. 1700 bundles corn stalks, 800 bu. of hand husked, sorted corn. Farm tools—1 5 ft. cut Deering Mower, (nearly new), 1-horse Rake, 1 wide-tired Wagon, double box 1 Tecumseh Stock Rack, set double Harness, single Harness, Toledo Burch Plow, Spring-tooth Drag, Spike-tooth Drag, Corn Sheller, Barn Scales, Wooden Roller, Hay Fork, Rope, Pulleys and Car, Large Food Kettle, 2 Log Chains, pair Robs, Wheel Cultivator 1 two tooth Cultivator, Shovel Plow, 3-horse Whiffletrees, 2 Potatoe Forks, set Dump Boards, about 40 Grains Sacks, 1-8 gallon Cream Can, Water Separator, 25 gal. Crock, Hard Coal Burner, and numerous other articles.

TERMS OF SALE

All sums of $5.00 and under CASH, all sums over $5.00, 12 months' credit with approved Bankable notes at 6 per cent interest. All articles must be settled for before being removed from the premises.

James Kennedy,
A. C. Aylesworth, Auc.
R. N. LaPointe, Clerk.

"Had dyspepsia or indigestion for years. No appetite, and what I did eat distressed me terribly. Burdock Blood Bitters cured me."—J. H. Walker, Sunbury, Ohio.

Don't let the baby suffer from eczema, sores or any itching of the skin. Doan's Ointment gives instant relief, cures quickly. Perfectly safe for children. All druggists sell it.

YOURS FOR PICKLES

Palmyra people are making money raising pickles. The crop for the present year from 37 acres being 57,000 bushels of cucumbers. The average number of bushels taken in each day was 175.

There were three grades ranging in in price from 20, 25 and 75c per bushel according to size and quality. From 1¼ acres one man picked 425 bushels which netted him $248.50.

STATE MEMORIAL READY

Illinois Shaft at Andersonville to Be Dedicated.

Dec. 28 Is Date Set and Governor Deneen and State Officers Will Be Present.

Chicago, Dec. 2.—The Illinois memorial to soldiers of the state who are buried in the national cemetery at Anderson, Ga., is to be unveiled and dedicated by Governor Deneen and representatives of the state on Dec. 20.

The Illinois-Andersonville monument commission met at the Hotel Brevoort, accepted the completed memorial from the contractors and after consultation with Governor Deneen fixed the date for the formal dedication.

Governor Deneen and his staff, the state officers, members of the Andersonville commission, a joint committee of the general assembly, and a detail of the Illinois national guard will journey to Andersonville to participate in the ceremonies.

The monument was authorized four years ago by act of the general assembly and an appropriation of $15,000 was made for its erection.

It was made by Charles J. Mulligan and is classed as the most imposing of the fourteen state monuments now erected in the Andersonville cemetery. State Architect W. Carbys Zimmerman supervised its construction at the national cemetery. It was built by the Trigg marble and granite works at Rockford, Ill.

There were 889 known Illinois soldiers confined in the Andersonville prison during the Civil War who are buried in the national cemetery, over which the Illinois memorial commands a sweeping view. In all 14,000 men, who died as prisoners are buried there.

The monument is of bronze, upon a pedestal of Montello granite. It is a stupendous figure pointing the terraces of marked graves to new generations, represented by figures of a young boy and girl. At each end of the base stand the figures of veterans carved from the granite, in solemn contemplation of the scene.

The members of the commission are: A. H. McCracken of Chicago, chairman; Louis F. Lake of Rockford secretary and treasurer; Captain G. J. George of Springfield, vice president; William H. Hainline of Macomb, and Captain J. M. Swales of Jacksonville. All of the commissioners were prisoners of war.

AMUSEMENTS

MICHIGAN'S GREATEST ACTOR COMING IN "THE DECEIVER."

What promises to be the most important theatrical event of the season is the announcement that Norman Hackett, Michigan's celebrated young actor, has been secured for a return date for one night only at the Bradley Opera House, Thursday Dec. 5 in his greatest and latest success "THE DECEIVER." The state of Michigan is peculiarly interested in this production as nearly every one vitally connected with it hails from the State. Mr. Hackett, the Star, is a native of Detroit, a graduate of the University of Michigan and probably the most prominent actor now before the public claiming Michigan as his home.

The dramatizer, Donald Clive Stuart is a Michigan man, a graduate of Princeton University, and now a teacher of the Drama there.

The entire production was made by the well known theatrical magnate, E. D. Stair, who is a native Wolverine and Mr. Hackett's leading lady, Genevieve Cliffe, was born in Port Huron, so that it is a distinctly Michigan enterprise and its production in this city should arouse the loyal interest and support of our local theatre goers. The play was one of the genuine successes in Grand Rapids last week where Mr. Hackett gave it for four performances.

Judging by the demand for seats a crowded house will welcome Mr. Hackett, and as it is seldom this city is visited by so prominent actor as Mr. Hackett no one can afford to miss the treat in store for them. He will bring the complete production of the play to the city including massive sets of special scenery for each act. A special 6 foot car is required to carry the production. The electrical effects are said to be of the very finest, in fact the production throughout is claimed to be one of the best ever carried by Mr. Hackett.

EAT CHOCOLATE WITH FRUIT

Ideal Food Combination According to Writer Who Claims to Know Whereof He Speaks.

Some silly things have recently been said about chocolate, which have attempted with some air of authority to discount its value as an article of food, says the Lancet. Practical experience of course long ago decided in favor of the view that chocolate is a good sustaining food, and this finding is not surprising, having regard to the food substances which well-made chocolate contains.

Chocolate has been employed for its staying powers and its nutritive properties with considerable success in army maneuvers.

Chocolate can only do harm, in common with all good foods, when eaten to excess. Chocolate contains from 27 to about 60 per cent of sugar, from 20 to 45 per cent of fat, from 4 to 12 per cent of nitrogenous matter, from 2 to 3 per cent of mineral matter, and about 0.75 per cent of theobromine. It is therefore sweetmeat, food and stimulant.

Thus far the Lancet. Now comes Dr. J. Sim Wallace, an eminent London dentist, with a letter asserting that chocolate does a vast amount of harm, especially to the teeth, by being eaten between meals and before going to bed. He says it should be eaten toward the end of a meal and should always be followed by fresh fruit.

BACHELOR NOT BETTER OFF

Investigation Into New Zealand Workers' Condition Disproves Theory That Some Have Held.

As the result of investigations carried out by the New Zealand department of labor among 2,000 householders, it was found that the worker with no family spends very nearly the same sum weekly on food as the heads of families, but saves in rent, clothing and other items, and at each week end has a surplus of 39 cents, says the London Globe. Apparently he buys more luxuries in the way of food than his coworker, who has a family, and his average expenditude on clothing is also higher. The family man pays $1 more rent a week, 17 cents more on food, 23 cents on clothing and 67 cents on other items. His fuel and light expenses, however, are relatively lighter to the extent of 24 cents per week. The worker, however, has no surplus at the week end. The figures generally indicate, as may be expected, the favorable position, as far as expenditure is concerned, of the families possessing few, if any, children.

Severe Shock Not Fatal.

Two Mount Vernon, N. Y., men after being knocked down by 11,000 volts of electricity the other day got up and walked away. One of them was slightly hurt, and the other is apparently uninjured. The men were walking on top of a freight car in the freight yard of the New Haven railroad at Mount Vernon, when one of them accidentally touched one of the feed wires that transmit power to the electric trains. The shock knocked him down. In falling he struck his brother, whose shoulder hit the same wire. There was another flash and one of the men's shirts caught fire as he fell. Both men climbed down from the car and walked to the entrance of the freight yard, where they waited for an ambulance to take them to the hospital.

Old School Mayor.

Henry T. Hunt, the young reform mayor of Cincinnati, is a Yale man, and at a recent Yale banquet he told a story about a mayor of the old school. "This mayor," he said, "was as cynical as he was corrupt. A schoolmate visited him one day and asked for a job. 'Well, Joe,' the mayor answered heartily, 'the very next job I have to give away, you shall get.' Joe waited about a year, then he ventured to call on the mayor again. 'How about that job?' he said reproachfully. 'You told me a year ago that I was to get the very next job you had to give away.' The mayor, with a cynical smile replied: 'But I've had none to give away, Joe. I've sold them all.'"

The Oleander City On Treasure Island.

CONTINUED FROM TUESDAY'S ISSUE

Whispering gently about Galveston girls and those of South Texas generally, they are delightful dreams of beauty, grace and charm and it is impossible or improbable that I can describe in detail the representative types, gowns, etc. I'll just say briefly that one does not see the "languishing Southern beauty" so much written about but instead a bright eyed, alert and active maid or matron who can manage a house, a horse, a man, an auto or a boat and I'll wager a bunch of bananas against a Pittsburg stogie that she could also write an essay, deliver an address or possibly jump a ten-rail fence without re-arranging her toilet. By no means are you to infer t at all the handsome and accomplished women are in Texas or the Southland. Nay, Nay, Pauline. Once upon a time there were and I am inclined to think there are yet some excellent specimens around Tecumseh, Clinton and Man-chased her.

No doubt the readers of "Old Reliable" suffer from ennui in perusing these attempts by a tyro but I trust they will be received in the same spirit as that in which they are written and I also rise to remark with some emphasis that more than one-half of the stories about Texas that you and I have ever read are pure fiction and deliberate falsehood, written by dreamers and romancers who never lived in the state or by others who have an axe to grind. Some novelists have said that it is the home of the cigarette, the bad man, the cowpucher, the land crook, the negro, the Mexican outlaw, the razorback and of idleness, drink and damnation. I'll admit that these evils exist today in some parts and at one time—say forty years ago—when a man pulled up stakes and journeyed to Texas, his neighbors chalked "G. T. T." on his door or gatepost which ment, "Gone to Texas," and he was given up as one eternally dammed or lost, for the entire Southwest was supposed to be anything and everything but a good country.

It is a wonderful land of variety, natural resources, mild climate and a cosmopolitan, democratic people who, by strenuous efforts and real accomplishment, are making this old world better for the coming generations. A land of sunshine, fruits and flowers, of pleasure and progress, of products and producers, of hustlers, business men and industries of all kinds.

'Twould hardly be wise to advertise like a certain Arizona hotel which displays the following sign:—"Free board and lodging on any day that the sun don't shine," for we have some unpleasant weather occasionally but the majority of daylight is sun-kissed and the nights are bathed in mellow moonlight. And while our northern friends have stopped making ice and started to burn coal and wear overcoats, we are enjoying the fag end of our Summer apparel, spending our accumulation of kale—if perchance there should be any clinging to us—and the glad hours in the open air, just flavored with a suggestion of frost, the sunshine not too cool, and Autumn flowers making the landscape radiant with color. Adjectives lose their power when it is undertaken to describe the beauties of Galveston and of South Texas Autumn weather. I begin to suspect that I have eaten the lotus fruit, which creates a desire to remain forever, according to Ulysses

"In the hollow lotus land,
To live and lie reclined,
On the hills like gods together,
Careless of mankind."

Perhaps, during some of my gastronomical orgies, some Texas friend has slipped me a lotus.

Every town and section has its own peculiar features and those of Galveston have struck me on the funny bone so to speak. The streets are designated by letters and numerals, and fearing that the alphabet would be exhusted before all cross streets were named, the commissioners added a half to the letters. For instance, M½ and P½ avenues.

And I laughed at the two wheeled grocers carts, the three mule cotton trucks, the houses on stilts, the jolly sailor and contended negro, but my exultation and merriment was followed by dismay and sorrow when I found no black soil or loan, no surrounding agricultural country, no manufacturing industries, no large shade trees and no razorbacks or hillbillies.

In a few words, it is just a prosperous ports and peoples playground, as the blatant booster and ballyhoo bawler would say in circus vernacular.

And don't forget the palms and oleanders.

Sincerely yours,
Sam Jay.

A Shine In Every Drop!

Black Silk Stove Polish is different. It does not dry out; can be used to the last drop; liquid and paste one quality; absolutely no waste; no dust or dirt. You get your money's worth.

Black Silk Stove Polish

OUR HOBBY
—IS—
Correct Fitting

Come in and see our line of fine Shoes for the Whole Family.

The Spayde Shoe Co.
TECUMSEH, - MICH.

We are agents for Dr. Reed's Cushion Sole Shoes for Men.

New Reduced Prices
ON
MAZDA LAMPS

25 Watt Clear..............40¢
40 Watt Clear..............45¢
60 Watt Clear..............60¢

ITSUPTOU

to make the saving by using them, 2½ times as much light for the same current.

THE TECUMSEH ELECTRIC COMPANY.

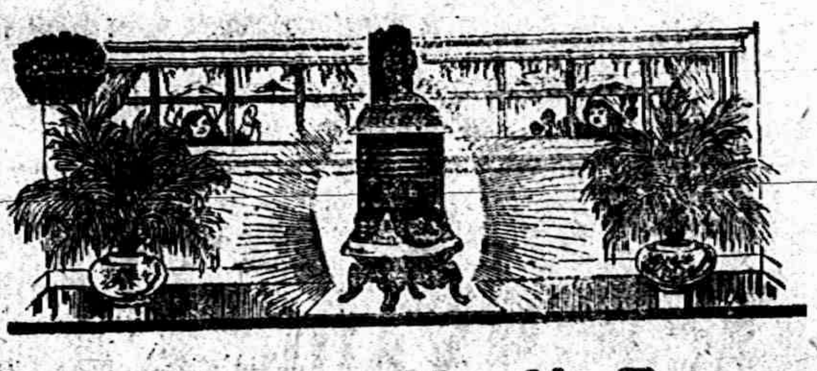
Cold Weather Has No Terror For the Children

When zero weather comes and the children return from play to find the home comfortable, then is the time you appreciate

Cole's Hot Blast Heater

It is without question the most economical heater made. The most "stay satisfactory" heater built. The heater you can depend upon to save fuel and give you steady, even heat, (comfort), for less money than any other—sold on a guarantee to save one-third or more fuel over any under-draft stove made—to hold fire from Saturday night until Monday morning with common soft coal—that the rooms can be heated for two hours in the morning with the fuel put in the night before.

Remember—over 60,000 of these heaters are sold every year and the trade is increasing.

Come in and see this best of all heaters. All sizes—price $12.00 and up.

Even, steady fire day and night with Cole's Hot Blast.

Satterthwaite Bros.

Fire Never Out from Fall till Spring.

The Emerson Shoe
HONEST ALL THROUGH
Our Latest Stylish Button Model.

The wonderful skill of the best American shoe makers is behind Emerson Shoes and is the chief reason for their superiority.

To wear Emersons is to do your best for the comfort and appearance of your feet.

TRY A PAIR TODAY

JOHN R. NYLAND

Dry Baled Shavings

are much superior to straw for bedding as they are warmer, much cleaner and ton for ton will go nearly twice as far They are put up in bales of 50 and 90 lbs., and are very clean having no sticks, etc.

Price, delivered $10 a ton or $9 not delivered.

Come down and see them or phone 52 for a few bales.

L. E. TEMPLE & CO.

PREPARE FOR OLD AGE
Enjoy life.
You can if you Bank your money

Every life has its December. Every man is looking forward to a comfortable old age; for when the STORMS OF ADVERSITY come, we wish to feel that we are in, out of trouble. Old age must come, and old age with adversity is a very DISMAL PROSPECT for anyone. If you want to be comfortably cared for when you grow old, begin caring for yourself now. Start a bank account with us now.

Do YOUR banking with US.

We pay 3 per cent interest on Savings Deposits if left one month.

THE LILLEY STATE BANK.
Tecumseh, Michigan,
UNITED STATES POSTAL SAVINGS DEPOSITORY

BRADLEY
OPERA HOUSE - TECUMSEH

Thursday, Dec. 5

SPECIAL ENGAGEMENT
Return of the Popular Young Actor
Mr. Norman Hackett
IN HIS LATEST SUCCESS

"THE DECEIVER"

(O. Henry's Famous Story.)

Dramatized Especially for Mr. Hackett by Prof. Donald C. Stuart of Princeton Universaty.

THE DECEIVER is full of opportunities which Norman Hackett did not overlook in his presentation.—GRAND RAPIDS NEWS.

It was beautifully acted from beginnig to end. —GRAND RAPIDS HERALD.

The Grand Rapids Press says of it: "THE DECEIVER" is cheerful, thrilling and entertaining. It gives Mr. Hackett the best part he has ever had and he has never done better work,

Carload Special Scenery.. Wonderful Electrical Effects.

Prices, 25, 50, 75c & $1, few at $1.50

Seats now selling at Hay's Bakery.

ROYAL EASY CHAIRS

Every home should have a Royal Chair, one of these chairs make a fine

Christmas Gift.

"Push the Button-and Rest"
Royal Rest Chairs
"THE PUSH BUTTON KIND"
There's the Push Button
Foot Rest Slides Back out of Sight

The Royal is low enough, deep enough, and broad enough between the arms to be absolutely comfortable

We have them in different styles and finishes and reasonable in price. Call on us for anything in the furniture line.

Guy E. Belding.
FURNITURE AND UNDERTAKING.

The Herald $1.00

LOCAL AND PERSONAL

NOTICE

All copy must be in the composing room of this office by 9:30 A. M. Tuesdays and Fridays.

Mrs. Ed Baird will be here this afternoon and evening, Dec. 3, and Wednesday morning at F B. Wood's, and will be pleased to have her friends call and see her line of Christmas novelties.

Mrs. John S. Smith of Tipton was in town Saturday.

Mrs. Electa Fuller of Cone was visiting friends in town Friday.

Mrs. David Fetzer of Holloway was a Tecumseh visitor Saturday.

John R. Ladd of Macon, was a business caller in town Friday.

Let Gaston's& Son quote you prices they will save you money.

Roy Collins of Clinton was a business caller in town Saturday.

Mrs. James McDermott of Ypsilanti, was a caller in town Saturday.

Mrs. Wm Swick of Macon was calling on friends in town Saturday.

Mrs. Elizabeth Everette of Toledo was a Tecumseh visitor Saturday.

Mrs. Fred Davenport of Franklin, was in town Saturday on business.

Harry VanDuser was down from Jackson last week, visiting his mother

Mrs. Lora Billington of Tipton, made Tecumseh friends a call Saturday.

Mr. and Mrs. James Wells of Clinton were business callers in town Saturday.

Mrs. Will Cummins who has been visiting in Adrian, returned Friday night.

Mrs. Whiting and Vera were down from Clinton Saturday calling on friends.

Earl McNiel was home from Kalamazoo College for his Thanksgiving vacation.

Mrs Fred Morrell and Winifred of Britton were visiting friends in town Saturday.

Mr. and Mrs. David Houseman of Britton were guests of his sister Mary Saturday.

The Misses Eva and Ilene Wells of Clinton were visiting friends in town Saturday.

Miss Florence Linton returned to Napoleon Sunday evening after her visit at home.

Miss J. A. Hough and Miss Tillie Anderson and niece were Toledo visitors Friday.

Mrs. Edgar Exelby and daughter, Donna were up from Britton Friday on business.

Mrs. George Taylor and children of Franklin, were calling on friends in town Saturday.

Mrs. Vie Zeluff and daughter, Doris of Britton, were spending Friday in town with friends.

Miss Clara Hendershott of Macon was in town Saturday morning enroute to Howe Indiana.

Mrs. Bowen of Adrian was the guest of her daughter Mrs. Ed Lowery several days last week.

Bismark Coffee can be had at. C. M. Gilbert's

Miss Fern Hanford who was home for their Thanksgiving vacation returned to Dexter Sunday.

Lee Pattison and family were spending last week in Wyandotte with his father Eugene Pattison.

Mrs. W. E. Barrett who has been spending the past week in Detroit returned the last of the week.

Miss Irene Meads will spend the winter in Los Angeles Calif. the guest of her sister Mrs. Oscar Rose.

F. D. Teachout and wife had as their guests last Thursday, Mr. and Mrs. Ellsworth Cairns of Toledo.

Fred Smith was home from Jackson spending Thanksgiving day with his parents, Mr. and Mrs. John Smith.

Mr. and Mrs. John Butch of Detroit were spending Thanksgiving day with her parents, Mr. and Mrs. Charles Sutton.

Miss Mary Anderson and brother, Erwin visited their sister, Mrs. Julia Anderson of Ann Arbor, Thanksgiving day.

Gaston's have hundreds of Christmas presents call and see them.

Lavern Heesen and family of Monessen, Pa., were visiting relatives in town last week coming for the Heesen-Nyland reunion.

Mr. and Mrs. James Brock and baby who have been visiting her parents, Mr. and Mrs. Alex Reid, returned to Anderson, Ind., Friday afternoon.

Thorough bred Ancona Rooster 8 months old $1.50. C. M. Gilbert.

Albert Foster who with his wife were spending a few days in town last week returned home Saturday his wife remaining for a longer visit.

Mr. and Mrs. Albert Anderson and son of Adrian, were in town Friday enroute from Ann Arbor, where they had been visiting his mother and family.

Mr. and Mrs Harold Anderson and two children were guests of his mother, Mrs. J. L. Anderson and family in Ann Arbor Thanksgiving day, returning Friday.

Mr. and Mrs. Ed Newburn and daughter, Ethel who have been visiting with her parents, Mr. and Mrs. J. D. Robbins for the past week, left for their home in Cleveland, Ohio, Friday.

Dr. Steele and family who were spending a few days last week with her mother, Mrs. F. D. Avery and family, left for their new home in Bluffton, Ind., Saturday, making the trip in their auto.

The Herald Office will be opened Saturdays night from 7 to 8 during December and January.

L. C. Hayden was a business caller in Toledo Saturday.

Mrs. L. C. Hayden was passenger for Adrian Saturday.

Mr. and Mrs. R. J. W. Bowen were Adrian visitors Sunday.

Mrs. John Stewart of Clinton was calling in town Monday.

Mrs. Ira Wilson of Holloway, was a Tecumseh visitor Saturday.

Miss Ira Russell is clerking for E. J. Peters and Co. for the holidays.

Born to Mr. and Mrs. Harry Snedicor at Jackson Dec. 1st a daughter.

Fair at Presbyterian Church Friday.

Mrs. Frank Peters of Eckford, was visiting E. J. Peters and family Saturday.

Fred Knight of Jackson was spending Saturday with his daughter Miss Phoebe.

Mr. and Mrs. Wm. F. Fisher have been entertaining his parents for the past week.

Mrs. Andrew McWilliams and son of Holloway were Tecumseh visitors on Saturday,

Gaston's for Conklin Pen,

Mr. and Mrs. Roy Snell of Jackson, came Saturday to visit his mother over Sunday.

Mr. and Mrs. Ed Hand and baby Edna went to Detroit Saturday to visit relatives.

Mr. and Mrs. Wm. Alberts entertained Mr. and Mrs. Birdsall Smith of Cleveland last week.

The pastors of the several churches were in Adrian Monday attending the Minsterial Association.

Miss Harvilla Widney returned to her school duties in Adrian Monday after a few days vacation.

Mrs. Sherman Camburn and son, Richard of Tipton, returned from a visit in Charlotte Saturday.

Mr. and Mrs. Frank Nyland and children who were visiting in Kalamazoo, returned home Saturday.

Be sure and get your coupons on cash purchase at Gilberts.

Roy Codling was an over Sunday visitor with friends in town returning to Adrian Monday morning

Miss Blanche Snyder returnrd to Ypsilanti Sunday after a few days visit with her parents and friends.

Sterling Silver Galore at Gaston's.

Mrs. Lisle Hill late of Toledo is spending a few weeks with her parents Mr. and Mrs. Andrew Wilson.

Mrs Will McIntyre and daughter Frances of Dundee, were visiting her mother, Mrs. James Wood last week.

Miss Clara Critchett who has been spending several days at her home returned to her school in Onsted Monday.

WANNTED—A girl for general house work. Enquire of
Mrs. R. J. Garlinghouse.

Mr. and Mrs. Frank Camburn of Saline, were spending last week with her parents, Mr. and Mrs. Andrew Wilson.

Miss Myrna Service who was spending her Thanksgiving vacation at home returned to Detroit Monday morning.

Farmers hurry in their apples as Thursday, Friday and Saturday will be the last days. Goheen and Brisbin, Tecumseh.

Miss Franc Snow of Tipton, was in town Saturday enroute home from Sharon, where she had been spending a few days.

Fair at Presbyterian Church Friday.

Mrs. Janette Teachout left Sunday for Onsted, where she will visit her daughter, Mrs. O. F. Cole until after Christmas,

Judson DePuy of Detroit who has been visiting his sister Mrs. James Jones and family returned home Monday morning.

Mr. and Mrs. George Hiens entertained Miss Ross of Onsted, several days last week. She returned to her home Saturday.

Mrs. Irvin Luce who was visiting her parents, Mr. and Mrs. Peter Young this week, returned to her home in Tipton Saturday.

Specials at Gilbert's this week are; Ivory Soap 4c; 25c can Runkis Cocoa 17c; 20c pail Corn Syrup 16; starch 3½c lb; cold blast lantern 50c.

Mr. and Mrs. Fred Steinhoff and son who were visiting relatives in town last week returned to their home in Detroit Sunday.

Conklin self filling Pens at Gastons.

Col. and Mrs. Cummins sail for Panama from New York today, having spent the past two weeks with their daughter, Mrs. Thomas Jardine.

Mr. and Mrs. James Maldlow of Ottawa, O., who have been visiting Mr. and Mrs. John Nemire for a few days, left for their home Saturday.

Mr. and Mrs. Elmer Stoffiett and Adah Owen of Ann Arbor and Edwin Hoag of Ypsilanti were guests at the home of J. W. Owen and family Sunday

Mr. and Mrs. Fred Aldrich had as their guests last week, his parents, Mr. and Mrs. P. W. Aldrich of Brooklyn, and Mrs. Lukehart and son of Dayton, Ohio.

Mr. and Mrs. Frank Gillespie and baby who have been visiting his parents, Mr. and Mrs. John Gillespie and family, returned to their home in Benton Harbor Saturday.

The B Y. P. U. held a business meeting in the church parlors Friday evening. After a short business session a short program was given. Light refreshments were served and a very pleasant social time followed.

We have a big stock of hard coal of all sizes. Give us your order and it will be filled properly. L. E. Temple & Co.

Mrs. Oca McCook was visiting in Clinton last week.

F. S Anderson is a business caller in Cleveland this week.

Mrs. Frank Sisson of Britton made Tecumseh a visit Saturday.

Ed Palmer of Ridgeway was a business caller in town Monday,

Reduced rates on trimmed and untrimmed hats at.
Miss J. A. Hough's.

Mrs. L. R. Kimball of Clinton was calling on friends in town Monday.

Mr. and Mrs. Sallows are entertaining his parents of Ogden this week.

Mrs Lizzie Cheever of Britton was calling on friends in town Saturday.

Seman Packwrd of Jackson was visiting his parents a few days last week.

Home made Mince Meat at Clark's Meat Market. Phone 158.

Mr. and Mrs Abe Hunt of Franklin were visiting friends in town Monday.

Mrs. Joseph Emery attended the funeral of Horace Bradley in Adrian last Friday.

Mrs. Alfred James was in Adrian Monday with her aunt Mrs. Fannie Comstock.

Misses Anna and Augusta Kirchgessner of Clinton attended Mass in town Monday.

The Telephone Co. are setting up new poles and putting up new wires on the Ridgeway line,

Nolan West leaves this week for Warren Ohio where he will enter the Academy of music.

Miss Alice O'Reily of Macon was the guest of Mr. and Mrs. Thomas McCann over Sunday.

Fine switches made and cut hair and combings bought at the milliner store of Miss Hough.

Miss Geraldine Orr who was spending last week in Detroit returned home Saturday night.

His many friends will be glad to hear that Daniel Anthony is slowly improving from his recent illness.

Prof. and Mrs. Wm. O Beal and two children went to Rollin Monday for a visit of a few weeks with friends,

Mrs. Raynor Anderson and Mrs. Harry Moore are hostesses at the dinner given by the Tecumseh Club this evening

Best Oysters in town at Gilbert's

Leon Williamson and wife returned from Quincy Friday night after a few days spent with her parents Mr. and Mrs. Foster.

The Teachout barns are being moved on the lot on Logan Street lately purchased by the Tecumseh Garage Co of Ned Wood.

1847 Rogar Bros. Silver Plated ware all the new patterns at Gaston's.

D. F. Austin is in Detroit on business and will attend a lecture at the Ross College of Chiropratic, He will return Wednesday noon.

Fresh white fish and herring at Clark's Meat Market. Phone 158.

Mr. and Mrs. Del Packard entertained their daughter and husband, Mr. and Mrs. Myron Dermeyer and daughter of Tipton for the week end.

Fair at Presbyterian Church Friday,

Mr and Mrs. Albert Hyde who were visiting their daughter, Mrs. Ella Russell and son in Detroit last week returned home Saturday night.

Thanksgiving day with its turkey and feasting has passed and now we have just twenty two days left to the best of all holidays, Christmas.

Mrs. George Church who has been visiting her daughter Mrs Ashabeal Chiel and family in Battle Creek for the past week returned home Monday.

George Sanford and wife entertained Will Wilson, wife and son, George, Mrs. Eliza Sanford, Leon Wilson, Iva Gove and A. W. Mills, wife and Wilfred Thanksgiving.

Try our fresh home made sausages. Fresh every day at Clark's Market. Phone 158.

Mr. and Mrs. Geo. Dixon and Miss Dora Lee were guests of their cousin Harry Lee of Onsted last week. Mrs. Dexon and Miss Lee returned Sunday but Mr. Dixon remained for a few days.

Mr. and Mrs. Charles Benedict entertained for Thanksgiving the Boyce family. Leon Benedict and wife, Albert Boyce and Albertine of Detroit, and Raynor Benedict, wife and son of Britton. Mrs. Albert Boyce was unable to be present, being called to VanWert by the death of her mother

Orders for Photos
For Xmas
Will have to be in
By 15th Dec.
Sunbeam Studio.

Mrs. Chas. Bidwell left to-day for Indianapolis to visit her sister Mrs. Otto Meerman and to attend the wedding of her sister Miss Esther Houck which occurs December 30. Miss Houck has a wonderfuly sweet voice and is much in demand. She fills an engagement to sing in the Messiah on December 22. She made many friends while in Tecumseh who wish her all happiness and prosperity.

Prosecutor Earl C. Michner was operated on for appendicitis in Cleveland early Monday morning. The latest report was that the operation was very successful and the surgeous predict an early recovery. Mr. Michner has many friends in Tecumseh who hope he may soon recover.

Norman Hackett, Michigan's famous young actor, who is to appear here in "The Deceiver" Thursday Dec. 5, will be the guest of Mr. and Mrs. Bidwell during his stay in Tecumseh. Ralph Bidwell, their son, and Mr. Hackett were both members of Theta Delta Chi Fraternity at Ann Arbor. It is understood that Mr. Hackett will address the students of the High School on "Shakespeare and the Drama" while he is here. His talk to them three years ago is still remembered with much pleasure,

WIT AND WISDOM

About 50 of the members of the Wit and Wisdom Club and their guests met at the pleasant home of Mr. and Mrs. Fred Rosacrans, Monday evening.

A musical program of unusual merit was given. Prof. McAlpine gave the opening number, a piano selection from Schubert in his most delightful manner, and very kindly responded to an encore Elmer Slayton gave a vocal solo and was also encored, responded with a charming love song. Mrs. Weld then favored the company with the reading of a letter from Toko, the Jap who wrote of his troubles with Mr. Vacuum Cleaner in his capacity as house servant. Miss Hazel Zimmerman's solo, "I hear You Calling Me" was given in a most charming manner, and her encore, "Sleep My Baby Coon," was fine. A piano duet by Mesdames Wood and Hodges was rendered in their own most delightful manner, and the company would gladly have listened to another selection. The last number on the program was a solo, "Mavourneen" by Miss Ruth Kimball of Clinton, with her mother as accompanist at the piano. Her singing was most heartily encored, and she responded in a very graceful manner. Later she favored the company with another selection.

After light refreshments were served a social visit was enjoyed by all, and the guests departing felt that they had been most royally entertained.

SNYDER—NIDY

Married in Vicksburg, Wednesday Nov. 27, James Snyder of Tecumseh, and Miss Bessie Nidy of Vicksburg. They will be at home in Tecumseh in the home near the L. S. & M. S. depot, that Mr. Snyder had ready for his bride. They arrived in town Monday, Congratulations.

IMPROVEMENTS AT THE CANDY KITCHEN

The rooms lately vacated by Dr. Steinhoff over the Candy Kitchen, are now under going repairs, for the occupancy of Charles Melonakas and clerks. The paper hangers were busy Monday.

The room for the manufacture of their candies will be moved up stairs, where a complete suite of rooms is being prepared for them. Later the room in the rear of the store will be thrown into the ice cream parlor, and in the spring a fine plate glass front similar to J. J. Pulver's, will be put in.

The Candy Kitchen has become one of the standard business places on our street, and in its continual improvements keeps abreast with the times. Its constant increase in business shows the appreciation in which it is held by the people of Tecumseh.

PACKARD—DENSI

Married in Adrian Saturday, at the Baptist Parsonage by the Rev. Edward Simpson, Merlow Packard and Miss Mary Densi, both of Tecumseh. The couple were accompanied by Mrs. Martha Cochrane of Adrian, and Miss Eva Erhart of Tecumseh. They will go to housekeeping in the home of the groom's parents, Mr. and Mrs. Oscar Packard. Saturday evening 64 of their friends gave them a miscellaneous shower! There were 17 guests from Adrian. They received many fine present. A bountiful three course supper was served.

MENU

at Church Fair Friday.

Chicken Patties	Mashed Potatoes
White Bread	Brown Bread
Cabbage Salad	Cranberry Jelly
Pickles	Celery

Ice Cream Cake Coffee

The WEEK'S DOINGS

Regular Convocation Tecumseh Lodge No. 190 K. of P. Thursday evening, election of officers, banquet.

Friday Dec. 6th, regular meeting of Rebekah Lodge No. 338 initation and election of officers. Staff practice Thursday evening Dec. 5th.

Special convocation of Tecumseh Chapter No. 42 R. A. M, Wednesday evening Dec. 3rd. At 6 o'clock roast beef dinner and smoker will be followed by work in the Royal Arch degree,

Friday night occurs the annual meeting of the Tecumseh Lodge No. 69, F. A. M. with election of officers and a roast turkey banquet.

Tuesday evening Dec. 10, brother Geo. B. Mather will deliver a lecture on Ancient and Modern Free Masonry in Masonic Hall. His beautiful illustrations and descriptions of our "Operative Brethren" and of various "Masonic Homes are very interesting, Bro. Mather comes highly recommended. Your presence is cordially and fraternally requested,

H. S. Temple W. M

Miss Emma Blesing is reported very ill at her home in Brownville.

Meetings every night this week at the Baptist Church excepting Saturday night.

James Crosby spent the week end with his wife and baby Ellis at the home of her mother Mrs. R. Van Duzer.

Mr. and Mrs. Isaiah Mattis entertained their children and families at dinner Thanksgiving day

Gayle Royce of Jackson spent Friday and Saturday at the home of his grandmother Mrs. R. Van Duzer.

Mr. and Mrs. Harry Van Duzer of Albion spent Thanksgiving and the end of the week with his mother.

Mrs Eugene Camburn was the guest of her brother, Charles Hendryx and other relatives in Pentecost, last week.

SURE POP
POP CORN

We can now supply you with the celebrated SURE POP

3 packages for 25c

If you need a new popper we will sell you a

UTILITY POPPER and 1 package of SURE POP for 25 cents.

ANDERSON BROS.
Phone 91--- GROCERS Macon Phone

"Wear-Ever"

Aluminum Stew Pan

regular price 65c. will be sold shis week only for

39c

Only one to a customer.

"Wear-Ever" aluminum utensils are the best for cooking milk preparations and delicate sauces. Aluminum heates so evenly throughout there is little danger of scorching the food.

See Our Complete Assortment

of "Wear-Ever" utensils and get one of the Stew Pans while they last.

WEAR-EVER ALUMINUM TRADE MARK

Replace utensils that wear out with utensils that "Wear-Ever"

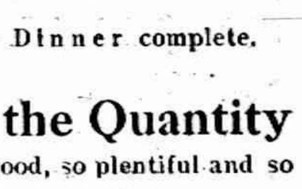

SATTERTHWAITE BROS.

Xmas Suggestions

Come early and avoid the rush surely applies to Xmas shopping if you care to get your pick of the best offerings. We have many useful articles to show that make excellent gifts especially at this season of the year. We are showing fur and plush robes, wool blankets, stable blankets, storm fronts, carriage heaters and bricks, bobs, cutters, flexible flyer sleds, buggies, tank heaters, corn shellers, whips, harness and numerous other articles. The sentiment seems to be growing to give gifts that are useful instead of something that is lost in a few short weeks. We will look for you.

SLAYTON & SON, Tecumseh, Mich

Headquarters
FOR

Fancy Cluster Raisins.
Nuts, Malaga Grapes, Figs, Dates, Oranges, Bananas, Olives.
Cape Cod Cranberries.
Everything to make every Dinner complete.
Grape Fruit, all sizes,

Special Prices by the Quantity

Grape Fruit were never so good, so plentiful and so cheap as they are now.

We will have a large shipment of

OYSTERS

fresh from Baltimore. These are the best Oysters money can buy. Extra Selects, and offer them at the same price as any other. Fresh Crackers of all kinds.

F. D. AVERY
PHONE 39.

The 1913 Ford

embraces a car of perfect style and beauty.

We have one of the new model touring cars now on exhibit and will be very pleased to explain the new features to anyone who is interested in this wonderful car of power and endurance.

Our new fire-proof garage will be erected on the corner of Logan and Evans Street where the Teachout Livery barn now stands just as soon as possible. When completed this will be one of the best equipped garages in this county.

1913 Ford, 5 passenger touring car, $600
1913 Ford, 2 passenger roadster, $525

Phone 298 **Tecumseh Garage**
Agent Indian Motorcycles. C. E. Williamson, Gen. Mgr

P. B. HARDY, M. D.

PHYSICIAN AND SURGEON

Special attention given to diseases of the Stomach, Throat, Nose, Ear and Surgery.

Office Chicago Street.

Office Hours, 12:30 to 3. and 6:30 to 9 P. M.

Office business on holidays and Sundays by appointment only.

W. A. BRIEGEL.

PHYSICIAN AND SURGEON

SURGERY A SPECIALTY.

IN HESSEN-BLOCK

Office—up-stairs

HOURS 2 to 4 p. m. 7 to 8 p. m.

TELEPHONE NO. 63.

H. R. CONKLIN, M. D.

Physican and Surgeon.

Special attention given to diseases of the eye and the fitting of glasses.

Hours: 12 to 3 P. M. and 7 to 8 P. M,
Sunday by appointment only

PHONE 300

HELEN D. VAIENS

Osteopathic Physician

Office, 46 Chicago street.

At Tecumseh Wednesdays, Saturdays and Sundays and every evening.

will be at my office over J. J. Belcher's store every day except the 3rd Tuesday of each month.

S. P. HOSMER,
OPTICIAN

Dental Parlors

W. D. REED, D. D. S

Chicago, St. Tecumseh.

Crown and Bridge work Aluminum Silver and Rubber plates and all of the specialties known to modern dentistry. Gas or vitalized air administered.

Office over Avery &Co's store

Dental Parlors

of

E. D. BROWN, D. D. S.

Filling, Crown, Bridge and platework Local and complete anaesthetics administered for painless extraction. Office over Orr's Drug Store. Phone, 192

A. C. AYLESWORTH,

Licensed Auctioneer, Real Estate, Stock and General Salesman.

Will attend all sales in city or country, at reasonable rates.

Headquarters and all dates made Herald office.

FRANK DAVIDSON,

Licensed Auctioneer. Farm and Stock Auctions.

Attended to promptly and in satisfactory manner. Terms reasonable.

Headquarters at Herald office where all dates are made. State 'phone 504 East.

GARRET D. BAKER, Auc.

Real Estate, Merchandise, Live Stock and Farm Property a Specialty.

Graduate Jones' National Auction School of Chicago.

Tecumseh, Michigan.

R. F. D No 3.

Call or write for Dates.

Tecumseh Phone 500.

Junk Dealer.

Pay the best price for Rags Rubbers and Paper, and all kind of Metal and iron.

Telephone 265.

Call by phone and I will come with team.

Mail box 626.

Maiden Lane. 3rd South Chicago St

B. FAELK

ONLY ONE "BEST"

Tecumseh People Credit Where Credit is Due

People of Tecumseh who suffer with weak kidneys and bad backs want a kidney remedy that can be depended upon. Doan's Kidney Pills is a medicine for the kidneys only, and one that is backed by willing testimony of Tecumseh people. Here's a case:

Mrs. C Stevenson, Wyandotte & E. Potawatamie Sts, Tecumseh, Mich, says: "I cannot say too much in praise of Doan's Kidney Pills in return for the great benefit they gave me. I never used another remedy that did me so much good. Since 1906, I have taken Doan's Kidney Pills on several occasions, getting my supply at Wright & Son's Drug Store, and they have acted as a tonic to my kidneys. The first symptons of kidney complaint in my case was, a sharp, shooting pain across the small of my back which made it almost impossible for me to lie down. Someone advised me to give Doan's Kidney Pills a trial and I did so. After I had taken this remedy a short time, my pains and aches disappeared and gravel that had been a source of constant suffering, no longer troubled me, in fact, I felt like a different person. I have since recommended Doan's Kidney Pills to a number of my friends and shall continue to do so"

For sale by all dealers. Price 50 cents. Foster-Milburn Co., Buffalo, New York, sole agents for the United States.

Remember the name—Doan's—and take no ther.

The Secret Terror

The haunting fear of sickness and helplessness is the secret terror of the working man. Health is his capital. Kidney diseases sap a man's strength and vitality. They lessen his earning capacity. Foley Kidney Pills bring back health and strength by healing the disease. They are the best medicine made for kidney and bladder troubles. The genuine are in the yellow package. Refuse any substitute. Sold by all druggists of Tecumseh.

Foils a Foul Plot.

When a shameful plot exists between liver and bowels to cause distress by refusing to act, take Dr. King's New Life Pills, and end such abuse of your system. They gently compel right action of the stomach, liver and bowels, and restore your health and all good feelings. 25c at C. A. Wright & Son's.

Dr. Wm. Sadler, author of "The Cause and Cure of Colds," says that common colds should be taken seriously, especially when they "hang on." Foley's Honey and Tar Coompound is a reliable household medicine for coughs and colds, equally effective for children and for grown persons. Take it when you feel a cold coming on. It will avert danger of serious results and cure quickly. No harmful drugs, Sold by all druggists of Tecumseh.

TRY SOLACE AT OUR EXPENSE

Money Back for any Case of Rheumatism, Neuralgia or Headache that Solace Fails to Remove

SOLACE REMEDY is a recent medical discovery of three German Scientists that disolves Uric Acid Crystals and purifies the blood. It is easy to take, and will not affect the weakest stomach.

It is guaranteed under the Pure Food and Drugs Law to be absolutely free from opiates or harmful drugs of any description.

SOLACE is a pure specific in every way, and has been proven beyond question to be the surest and quickest remedy for Uric Acid Troubles known to medical science, no matter how long standing. It reaches and removes the root of trouble (Uric Acid) and purifies the blood.

THE SOLACE CO. of Battle Creek are the Sole U. S. Agents and have thousands of voluntary testimonial letters which have been received from grateful people Solace has restored to health. Testimonial letters, literature and Free Box sent upon request.

R Lee Morris. President of the First National bank of Chico, Texas, wrote the Solace Company as follows:

"I want you to send a box of Solace to my father in Memphis, Tenn., for which I enclose $1. This remedy has been used by some friends of mine here and I must say its action was wonderful.

(Signed) R. L. Morris.

Put up in 25c, 50c and $1.00 boxes.

It's mighty fine to be well and you can soon be so by taking Solace. "No Special Treatment Schemes or Fee." Just Solace alone does the work. Write today for the free box, etc.

Solace Remedy Co., Battle Creek, Mich.

TECUMSEH MARKETS

CORRECTED DEC. 3 1912

Wheat	104 — 107
Flour per bbl	5 60 6 20
Rye	70
Corn (ear)	25
Oats	31
Beans	2 56
Potatoes	35
Butter	30
Eggs	30
Lard	15
Tallow	
Fowls (live)	10
Springers	10
Roosters	05
Ducks spring	12
Geese	08
Turkeys	17
Hay	20 00—22 00

WAR IN TURKEY

Bulgar Lookout Observing Effect of Artillery Fire.

Photo by American Press Association.

TACKLE BLAST MYSTERY

Burns Detectives to Probe Fatal Waukegan Explosion.

Fulminate Caps Reported Found Near Wrecked Factory—No Trouble with Labor.

Chicago, Dec. 2. — The William J. Burns Detective agency which solved the mystery of the dynamiting of the Los Angeles Times and brought the perpetrators to justice, has been retained to investigate the explosion of the starch mill at Waukegan. The plant belongs to the Corn Products Refining company. As a result of the explosion last Monday eleven men lost their lives and twenty-two were injured.

An inquest to determine the cause of the fatalities was opened by Coroner J. L. Taylor. A separate investigation probably will be made by the Austrian consulate, as many of the victims were Austrian subjects. The insurance companies, holding policies aggregating more than $100,000 on the plant also are conducting an inquiry.

The report was current that a number of fulminate of mercury caps such as are commonly used in detonating dynamite were found in the vicinity of the plant following the explosion.

Superintendent Ebert announced that the destroyed building will not be rebuilt, as there is a duplicate in another part of the yards.

The superintendent said the company has not had troubles with labor.

FIVE INJURED IN CRASH

Passenger Train Collides with Light Engine at Columbia, Conn.

Willimantic, Conn., Dec. 2.—Another accident was added to the list of recent accidents on the New York, New Haven and Hartford railroad. A passenger train for New Haven on the air line division smashed into a light engine in the yards at Columbia, a short distance east of here. Five people were injured, including Miss Emily Pierson, the wealthy suffragette organizer of Cromwell, Conn.

Both of the engines were smashed to junk, but none of the coaches left the track and the passengers were injured by being thrown between the seats. The railroad officials explain that a round house hostler ran the light engine out on the main tracks just in time to get in the way of the passenger train.

STEPSON HELD FOR STABBING

Farmer Living Near Anderson Is Found in Pool of Blood.

Anderson, Ind., Dec. 2.—Joseph G. Goodwin is in jail charged with assault and battery with intent to kill his stepfather, Enoch Delp, in a battle which occurred in front of the Pence livery barn. The stepfather has seven knife wounds about the body, two of which are regarded as dangerous.

Delp, who is fifty-five years old, bled profusely as a result of one of the knife gashes, which severed a vein in the wrist. He was found lying in a pool of blood by the police. It is alleged that both men wielded long pocket knives.

Well-Known Woolen Man Dies.

Webster, Mass., Dec. 2. — Captain Amos Bartlett, for years manager of the Slater woolen mill here, later a trustee of the vast Slater estate and one of the widest known woolen men in America, died at his home from heart disease, aged seventy-six.

Dr. Robert Collyer Dead.

New York Dec. 2. — The Rev. Dr. Robert Collyer, pastor emeritus of the Church of the Messiah, and a widely known Unitarian minister, died at his home here, aged eighty-nine years.

Exposure Causes Death.

Marion, Ind., Dec. 2.—The body of Felix Zimmerman, sixty years old, a veteran of the Civil War, was found in a barn east of the Marion National Military Home. His death is believed to have been due to lack of food and exposure. Zimmerman recently was discharged from the Soldiers' Home because of misconduct. In the Civil War he served as a member of Company A. Thirty-Eighth Ohio infantry.

Oldest Odd Fellow In World.

Lexington, Ky., Dec. 2.—W. D. Emmett of this city is the oldest Odd Fellow in the world. He has been an Odd Fellow seventy-three years, and was on Thanksgiving day presented with a handsome diamond studded medal by the grand lodge of Kentucky. He is ninety-five years old.

Annette Kellerman Marries.

Danbury, Conn., Dec. 2.—Miss Annette Kellerman, the swimmer, was married to her manager, James R. Sullivan, here last Tuesday.

Are You Blue and Worried?

Nervous? Some of the time really ill? Catch cold easily and frequently suffer from biliousness or headache? The reason is that your system does not rid itself of the poisons in the blood; just as impossible as it is for the grate of a stove to rid itself of clinkers. The waste does to us exactly what the clinkers do to the stove; make the fires burn low until enough clinkers have accumulated and then prevent its burning at all. Your liver is sluggish—you are dull and heavy—sleep does not rest, nor is food appetizing. In this condition illness develops. Doctor Pierce's Golden Medical Discovery eradicates the poisons from the body—a glyceric alterative extract made from bloodroot, golden seal and mandrake root, stone and queen's root, without the use of alcohol. No matter how strong the constitution the stomach is apt to be "out of kilter" at times; in consequence the blood is disordered, for the stomach is the laboratory for the constant manufacture of blood.

MRS. BLAKE.

MRS. BENJ. BLAKE, of Port Dover, Ont., Box 88, writes: "I have been a great sufferer for years from throat trouble, catarrh, indigestion, female troubles, bloating, constipation and nervousness—at times I would be in bed, then able to be up again. Was under many different doctors' care, and would get better for a little while, then I would go down with chronic inflammation all through me. For nineteen years I had this poison in my blood. After trying nearly everything I got worse. I read in The People's Common Sense Medical Adviser of Dr. Pierce's Golden Medical Discovery and Dr. Sage's Catarrh Remedy. I have taken the 'Golden Medical Discovery' and 'Pleasant Pellets,' and have used five bottles of Dr. Sage's Catarrh Remedy. I am now able to do my work and walk with pleasure. I feel like a new woman. I enjoy everything around me and thank God for letting me live long enough to find something that made me well again."

Dr. Pierce's Pleasant Pellets regulate liver and bowels.

CORRESPONDENCE

BRITTON

Mrs. F. E. Morrell and Winnifred visited from Wednesday until Saturday, at Hoarce Smith at Macon.

Dale Allen was home last week for a short vacation from his schoolduties at Holly.

Mr. and Mrs. Everett Exelby and children, Mr. and Mrs I. N. Pilbeam and Sylvia spent Wednesday and Thursday with Mr and Mrs. Wm. Popard in Dundee.

A. D. Davis was a Tecumseh passenger Wednesday afternoon.

Ralph T. Lee was home from Detroit Thursday and Friday.

Mrs F. E. Morrell and Winnifred were in Adrian Monday.

Miss Gertrude Wilson of Adrian College, visited the latter part of the week with Miss Verda Allen.

Mr. and Mrs. Charles DeRemer and two daughters of Detroit, spent the latter part of the week with their brother, Rev. J. C. DeRemer and wife.

Mrs. Dr. Nelson of Hudson visited friends here over Sunday

Winnie Gibson of Adrian spent Saturday and Sunday with Sam Gibson.

Born to Mr. and Mrs. Lavern Pocklington Friday, a son.

George Price was in Adrian last week being called there on jury.

Mrs. Maud Martin and little son of Belding, Mich,, was here several days last week visiting her cousin, Mrs. Ernest Dubois.

Mrs. Floyd Dubois entertained over Sunday Mrs. Charles Rupert of Martinville.

Frank Gibson made a business trip to Pontiac Monday.

Mrs Anna Bindes and Margaret spent Friday in Adrian.

Mrs. H. Martin spent Thursday with her brother and family in Adrian.

Mr. Bell of Jackson was in town Friday, repairing some of the lighting plants that have not been working well lately.

Mrs Edgar Exelby and daughter, Donna, Mrs. Viola Zeluff and Doris were in Tecumseh Friday.

Never can tell when you'll mash a finger or suffer a cut, bruise, burn or scald. Be prepared. Dr. Thomas' Eclectic Oil instantly relieves the pain—quickly cures the wound.

HOLLOWAY

A FAREWELL SUPRISE.

Mr. and Mrs. George Holloway will move to Adrian this week where Mr. Holloway will take the office of county treasurer, so Thanksgiving evening about 85 neighbors and friends gathered at their home. light refreshments were served and visiting until a late hour when all returned to their home wishing them success in their new home.

BINNS REUNION.

Mrs Elizabeth Binns and son Will and family entertained the formers children and their families at a Thanksgiving dinner they gathered into a number of 25 and at noon all sat down to a bountiful dinner. After dinner they elected officers for the coming year with Mrs. Fred Josebans as President and Ina Binns as Secretary, guests were present from Adrian, Blissfield, Tecumseh, Britton and Holloway all enjoyed a usual good time.

Mr. and Mrs. A. H. Lewis entertained on Thanksgiving Rev. and Mrs. George Humphrey and Elizabeth, Mr. and Mrs. Lynn Judson and son Clarence Albert of Lenawee Junction and Mr. and Mrs. Chas. Bartholomew and son Norris of Adrian.

Mr. and Mrs. John Dunsmore visited his parents Mr. and Mrs. James Dunsmore of Dundee Thanksgiving.

Mr. and Mrs. W P Rainey had as guests Mr. and Mrs. Web Calhoun and son Gilford of Adrian, Mrs Elizabeth Rainy and daughter Ella and Maud.

Mr. and Mrs. J. P. Schwab had as Thanksgiving guests Mrs. Taft and Seymour Bowers of Detroit.

Chas Fowler and family E. R. Rogers and family were entertained at the home of Mr. and Mrs. A. E. Illenden of Adrian for Thanksgiving.

Miss Vesta Schaffer of Grand Rapids spent last week with her sister and husband, Mr and Mrs. Will Dawson. Mr. Richardson of Belleville was entertained at Mr. Dawsons Thanksgiving.

Mr. and Mrs. William Doty and daughter, Mrs. Carrie Whitmarsh entertained at Thanksgiving dinner Mr. and Mrs. W. L. Jones and daughter, Mae of Ridgeway, Mrs. George Haskel of Ludington, Edith Whitmarsh and Willis Chatfield of Adrian.

Mr. and Mrs. Norman King had as Thanksgiving guests Mrs. Hannah Lewis, Chas. Lewis and family, Arthur and Elmer Lewis, Ira Philo and family and Miss Nettie Lewis of Adrian.

Mrs. George Haskel returned to her home at Ludington after a short visit with her parents Mr. and Mrs. William Doty.

Miss Anna Droulliard visited her sister and husband, Mr. and Mrs. Joseph Isaccason of Adrian a few days last week.

Mrs. G. O. Wright and son and Mrs. Walter Clement were Tuesday visitors with Mr. and Mrs. Frazier.

Herbert Speller of Wellsville is assisting his uncle James Bloomer with his corn.

Miss Olive Bloomer spent Thanksgiving with Miss Marion Kopke and attended the foot ball game in Tecumseh in the afternoon.

Constipation causes headache, nausea, dizziness, languor, heart palpitation. Drastic physics gripe, sicken, weaken the bowels and don't cure. Doan's Regulets act gently and cure constipation. 25 cents. Ask your druggist.

STATE OF MICHIGAN.
The Circuit Court for the County of Lenawee. In Chancery.

GEORGIA OSBURN
Complainant
—vs—
CHARLES O. OSBURN
Defendant.

39th Judicial Circuit in Chancery. Suit pending in the Circuit Court for the County of Lenawee. In Chancery, at the City of Adrian, in said County, on the 28th day of October, A. D., 1912.

In this cause it appearing that the above named defendant is not a resident of this state, but is a resident of the state of Ohio, therefore, on motion of Fred'k B. Wood, solicitor for complainant, it is ordered, that defendant enter his appearance in said cause on or before five months from the date of this order and that within twenty days the complainant cause this order to be published in the Tecumseh Herald, said publication to be continued once in each week for six weeks in succession.

JOHN L. O'MEALEY
Circuit Judge.

FRED'K B. WOOD
Solicitor for Complainant.

TYPEWRITERS, GREAT BARGAINS!

Bargains new $40 to $65, Rebuilt, $10 up. 100 SMITH, ROYAL, UNDERWOOD, OLIVER REM, etc. Send free trial. $1.00 weekly or rent apply. Illst. catalog and samples of ribbons, papers and carbons free for all. State terms wanted.

Detroit Typewriter Co.,
293 Shelby St., Detroit, Mich.

OCCURRENCES OVER SUNDAY

Balkan war is said to assure home rule for Albania.

Constitutionality of press publicity law attacked in briefs.

Plans for revision of tariff will be put up to president-elect.

President-Elect Wilson favors inauguration day late in April.

Lulu Glaser arrested in Pittsburg as result of alienation suit.

Burns detectives tackle mystery of fatal explosion at Waukegan starch plant.

Lucile Cameron, former associate of Jack Johnson, disappeared in Chicago.

Health department proves Chicago has lowest death rate from preventable diseases.

Both Burnses testify Secretary Hockin of Iron Workers' union played spy in dynamite plot.

THE WEATHER

Indiana—Rain, followed by clearing and much colder today; fair tomorrow; high northwest winds.

Illinois — Rain turning to snow in north, fair in south portion, much colder today; fair tomorrow; high northwest winds.

Lower Michigan — Rain, probably turning to snow and much colder today; high northwest winds; snow flurries and colder tomorrow.

Wisconsin—Fair in west, snow flurries in east portion, much colder, cold wave in north and west portions today; high northwest winds; fair tomorrow.

WILLIAM T. JEROME

Former New York Prosecutor Seeks Pardon for Marrin.

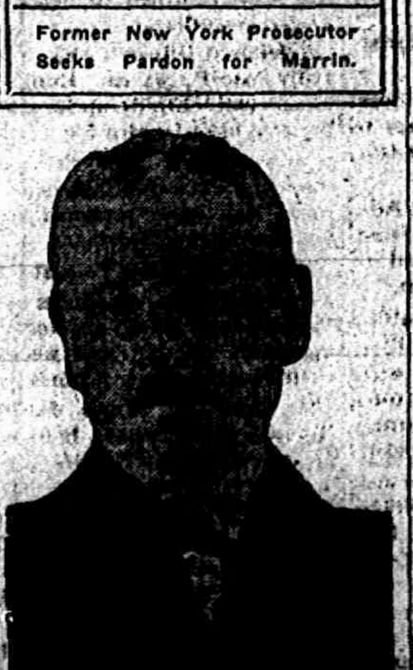

Photo by American Press Association.

DIXON DEFEATED.

Helena, Mont., Nov. 6.—Senator Joseph M. Dixon is likely defeated. Walsh, Democrat, is leading. Dixon is [illegible]

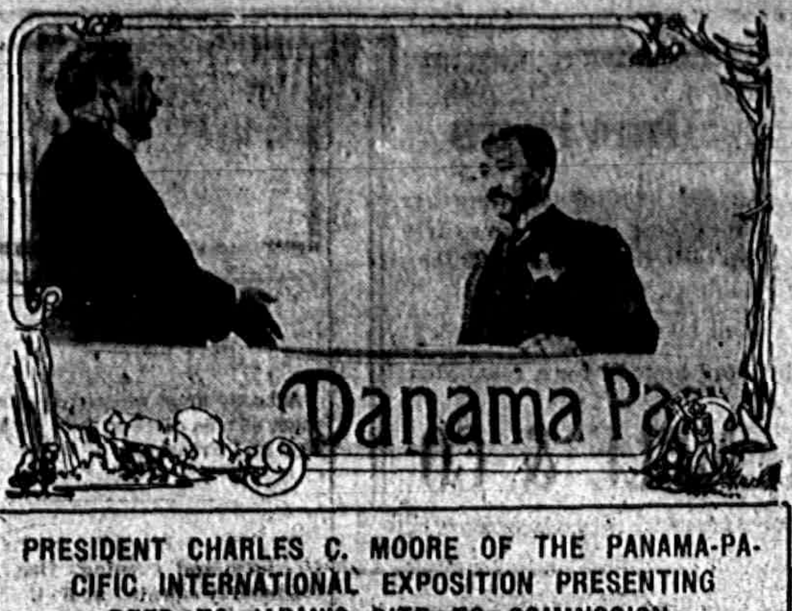

PRESIDENT CHARLES C. MOORE OF THE PANAMA-PACIFIC INTERNATIONAL EXPOSITION PRESENTING DEED TO JAPAN'S SITE TO COMMISSIONER GENERAL HARUKI YAMAWAKI.

HIS Imperial Japanese Majesty's Commissioners to the Panama-Pacific International Exposition dedicated Japan's site in the Presidio Reservation on Wednesday, Sept. 18, in the presence of more than 10,000 people. The ceremonies were highly impressive and were deeply appreciated by the representatives of the Japanese Government Commissioners, Haruki Yamawaki, Goichi Takeda and Yashikatsu Katayama. The deed to the site was presented by President Charles C. Moore to Commissioner General Yamawaki, who accepted it in behalf of the Japanese government.

SITE SELECTING CEREMONIES OF HIS IMPERIAL JAPANESE MAJESTY'S COMMISSION TO THE PANAMA-PACIFIC INTERNATIONAL EXPOSITION.

JAPAN was first of the foreign nations to select a site at America's great Panama-Pacific Exposition at San Francisco in 1915. The extensive area which has been dedicated to the Japanese government display, five acres, will permit the adornment of the grounds surrounding the Palace of Exhibits with wonderful Japanese trees and shrubs, presenting the landscape effects that in Japan have attracted the attention of tourists and nature lovers from all parts of the world. The Palace of Exhibits will cover an acre of ground in the center of this Japanese garden. The Japanese government will spend $1,000,000.

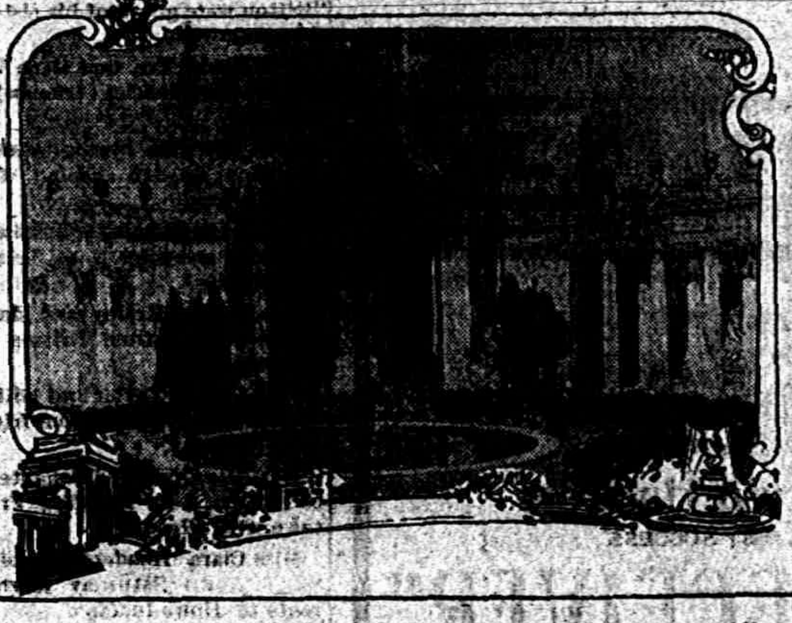

NICHE IN THE COURT OF THE FOUR SEASONS, PANAMA-PACIFIC INTERNATIONAL EXPOSITION.

EACH of the four corners of the Court of Four Seasons will be adorned with groups of statuary symbolical of the seasons—Spring, Summer, Autumn and Winter. The sculpture will be set in niches screened by colonnades and mural paintings, also suggestive of the seasons, will form the background for the setting. The Court of Four Seasons will be 340 feet square. Mr. Jules Guerin, the noted artist, has charge of the color plan, and the designer of the court is Mr. Henry Bacon of New York.

FINE ARTS PALACE, PANAMA-PACIFIC INTERNATIONAL EXPOSITION.

THE Fine Arts Palace will be one of the most beautiful structures in its architecture as well as in its location at the Panama-Pacific Exposition. The building, 600 feet in length from north to south, will be semicircular in form and will have as its central motive a low dome arising from a unique base. Forming the foreground will be a great lagoon surrounded on three sides by a sunken garden, which will be designed in romantic Italian architecture. Here will be assembled the notable paintings of history.

HIRAM G. M'GILL DIES

Transfusion Operation Fails to Save the Life of Chicagoan.

Milwaukee, Dec. 2.—Hiram G. McGill, fifty-three years of age, superintendent of the second division of the Postal Telegraph-Cable company, with headquarters in Chicago, died at a Milwaukee hospital following a short illness, the result of stomach trouble.

An effort was made to save Mr. McGill's life by the transfusion of a pint of blood from the veins of his son.

Serious Quarrel Over Joke.

Lexington, Ky., Dec. 2.—Because he jokingly accused Thomas Cravens with taking a jug of molasses from his buggy in Paris, John D. Fowler, a Clintonville blacksmith, is in a dangerous condition in a local hospital. A quarrel ensued. Fowler drew a knife and Cravens a revolver.

Curious Flying Fish.

A species of fishing fish is the himantolophus. It also fishes with a line, throwing out a ramifying tentacle, whose luminous branches spread out fanlike, their light giving effect being like that of a fuse.

LOSES EYE IN AUTO CRASH

Hiram Logsdon, Prominent Evansville Politician, Is Injured.

Evansville, Ind., Dec. 2. — Hiram Logsdon, one of the most prominent attorneys and Democratic politicians of Evansville and recently appointed probate commissioner, lost his right eye and was otherwise injured while riding in his electric auto, driven by his wife, when it was struck by a street car.

Mrs. Logsdon lost control of the machine. She suffered a sprained ankle. Flying glass from the auto window penetrated Mr. Logsdon's eye. He at one time represented Spencer and Warrick counties in the state senate.

Ironing Tablecloths.

The effect of a lovely linen tablecloth is often spoiled by the network of creases caused by folding it. In the future when ironing the cloth fold it once through the middle, roll and tie with a piece of tape. In this manner there will be but the one crease and the tablecloth will lie flat and smooth upon the table.—Indianapolis Star.

RAILROAD TIME TABLES.

Lake Shore & Michigan Southern Railroad.

Effective June 2nd, 1912

Going south.

Station	315 a m	309 a m	331 p m	311 p m
Jackson	‡ 6 05	† 10 30	† 2 05	‡ 8 1
Tecumseh	‡ 7 03	† 11 27	† 3 01	‡ 9 0
Adrian	‡ 7 33	† 11 01	† 3 30	
Toledo	‡ 8 40	† 12 30	† 4 15	‡ 10 0
Chicago	‡ 3 45	† 9 00		
Detroit	‡ 12 10		† 5 40	

Going north

Station	316 a m	312 p m	314 p m	318 p m
Toledo	‡ 7 50	† 12 30	† 5 10	‡ 7 2
Detroit			‡ 5	
Adrian		† 1 00	† 5 25	‡ 8 0
Tecumseh	‡ 9 09	† 1 32	† 6 15	‡ 8 4
Jackson	‡ 10 15	† 2 33	† 7 20	‡ 9 4

‡ Daily
† D'ly Ex. Sun.

G. J. ZIEHR, Ticket Agent

DUNDEE BRANCH.

Going west.

Station	429	425	421	427
Adrian	† 6 10	† 8 10	† 3 30	† 5 2
Tecumseh	† 7 50	† 9 20	† 4 02	† 6 20
Addison	† 10 20	† 10 15	† 4 55	† 7 05

Sunday only

	a m
Adrian	8 15
Tecumseh	9 10
Addison	10 00

Going east.

Station	422 a m	428 a m	430 p m	434 p m
Addison	† 9 37	† 10 35	† 1 20	† 7 15
Tecumseh	† 10 23	† 11 25	† 4 25	† 8 05
Adrian	10 50		† 5 15	† 8
Chicago	† 5 55			

Sunday only

	p m
Addison	7 50
Tecumseh	8 40
Adrian	9 35

DETROIT, TOLEDO & IRONTON

Going South

Daily except Sunday

Station	1
Adrian	11:30 a. m.
Tecumseh	10:45
Ridgeway	10:33
Detroit	8:30

Going North

Station	2
Adrian	3:39 p. m.
Tecumseh	4:10
Ridgeway	4:20
Detroit	7:05

F. S. Bell,
Ticket Agent

PATENTS

TRADE-MARKS and copyrights obtained or no fee. Send model, sketches or photos and brief description, for FREE SEARCH and report on patentability. 25 years experience. Send 2-cent stamp for NEW BOOKLET, full of patent information. It will help you to fortune. READ PAGES 11 and 12 before applying for a patent. Write today.

D. SWIFT & CO.
PATENT LAWYERS,
303 Seventh St., Washington, D. C.

FEELING LIVER-ISH This Morning?

TAKE

THEDFORD'S
Black-Draught
Stops Indigestion · Constipation
25¢
AT ALL DRUGGISTS

A Gentle Laxative And Appetizer

For sale by All Druggists.

We promptly obtain U. S. and Foreign

PATENTS

Send model, sketch or photo of invention for free report on patentability. For free book, How to Secure Patents and TRADE-MARKS write to

C.A.SNOW & Co.

Opposite U. S. Patent Office
WASHINGTON D. C.

FOLEY KIDNEY PILLS
FOR RHEUMATISM KIDNEYS AND BLADDER

Take FOLEY KIDNEY PILLS

Tonic In Action - Quick In Results

Get rid of your Deadly Kidney Ailments, that cost you a high price in endurance of pain, loss of time and money. Others have cured themselves of KIDNEY AND BLADDER DISEASES by the prompt and timely use of FOLEY KIDNEY PILLS. Stops BACKACHE, HEADACHE, and ALL the many other troubles that follow DISEASED KIDNEYS and URINARY IRREGULARITIES. FOLEY KIDNEY PILLS will CURE any case of KIDNEY and BLADDER TROUBLE not beyond the reach of medicine. No medicine can do more. In a yellow package.

The Tecumseh Herald.

VOL. LXI. NO. 70 | TECUMSEH, MICHIGAN FRIDAY DECEMBER 6 1912 | WHOLE NO. 4166.

Good and Useful Gifts

PLENTY HERE

to make it a Merry Christmas. Everything NEW.

Handkerchiefs, Neckwear, Suspenders, Scarfs, Mufflers, Mittens, Gloves, Shirts, Sweaters, Table Linen, Fancy Linen, Towels, Center-pieces, Fancy Dishes, Shoes, Slippers and Good Things to Eat.

Specials for Saturday:

GROCERIES

10 pounds H. & E. Sugar	54c
25c K. C. Baking Powder	19c
7 bars Sunny Monday Soap	25c

FURNISHING GOODS

50c Fleece-lined Underwear	39c
15 Sample Table Cloths, 2½ yds. long, worth $3.00, Saturday	$2.00
10 Sample Table Cloths, 3 yds. long, worth $3.25, Saturday	2.25

The People's Store

PHONE 68 WM. PALMAN, Mgr.

SWEATER COATS SLIP-ONS

Here's Money Value

Suits and Overcoats for Men and Young Men at $12 to $25.

Never before have such values been shown. Remember this: It's not what you pay for a Suit or Overcoat, it's what you get for your money.

HEESEN & HEESEN.

Savory Roasters

Fine Carving Knives and Forks

WITH A

JEWEL RANGE

For Christmas Dinner are O. K.

D L. Whitenack & Co.

FIRE! FIRE!

BAD TIME FOR FIRE.

Better Get Insurance.

Mrs. Garland R. Gillespie.

CONGRESS MEETS AT NATIONAL CAPITAL

Assembling of Body Is Scene of Joy and Sorrow.

Present Chiefs to Go to Scrap Heap—New Leaders Will Take Reins and Begin on Program of Much Work.

At Washington Monday, with usual procedure in the house, but with a substitute for the late Vice President James S. Sherman wielding the gavel in the senate, the sixty-second congress met at noon.

It was a scene in which exultation and pathos strangely intermingled. There was a smile of triumph on the faces of the Democrats, a brave effort to conceal the sting of defeat on the part of the Republicans.

Prominent Figures in Contrast.

On the one hand, Clark and Underwood in the house and Martin, Clarke and Lea in the senate, are preparing for a record of Democratic government to assure the continuance of their party in power. On the other hand are such figures as Cullom in the senate and Cannon in the house, who have spent a lifetime in the public service and who have been relegated to final retirement by their constituents.

"The old order passeth, giving place to new." The men who have been re-elected await the future with confident hope, foreseeing opportunities for advancement up the ladder of congressional fame. The members cast upon the political scrap heap recall past glories, prepare to return to the practice of their professions or to work on the farm, and in a few instances search for soft federal jobs.

Little of importance was done in either house. Both houses adjourned almost immediately after being called to order out of respect for memory of notable men who have died since the last adjournment.

President Taft's first message, dealing with foreign relations, will go to congress Tuesday. His second message, dealing with general subjects, will be submitted Friday, according to present information.

Bitter Pill for Republicans.

It will be a session of crimination and recrimination on the part of the Republicans and the Progressives. It will be a session marked by a determined effort on the part of the Democrats to establish harmony in their ranks and present a united front in connection with the important legislative matters to be considered during the sixty-third congress. There will be an airing of political "dirty linen" by the Republicans and Progressives and a satisfied silence displayed by the Democrats.

Legislation? That will be of secondary importance under the peculiar conditions which exist. The Democrats, feeling they have been intrusted with power, will insist that nothing be done until the new administration assumes control of the government. They will want the credit of the national reforms the country is demanding. The Republicans, smarting under the repudiation they have suffered, will be disposed to transfer all responsibility to the shoulders of the Democrats.

Program for New Legislation.

The constructive legislation to receive immediate attention will include:

The Works amendment to the constitution providing for a single six year presidential term.

The Borah bill creating a department of labor.

The Sheppard-Kenyon bill prohibiting the shipment of liquor into prohibition states.

The Burton bill regulating water power.

The bill reforming conditions of employment of seamen.

The bill limiting contributions in presidential campaigns.

The bill for the care of ex-presidents of the United States.

PRESIDENT'S MESSAGE

It Deals Entirely with Foreign Relations of the United States.

A note of warning to European powers which by indirect means continue to discriminate against American trade; a strong appeal to the congress to uplift the great foreign policies of America above mere questions of partisanship; a triumphant vindication of the diplomacy of the administration, which is characterized as that of "dollars versus bullets"; a masterful pride in the enormous expansion of American trade as a result of the foreign policies of his administration, and an earnest appeal for joint action by congress and the executive to open new markets for American industries—these are the more striking features of President Taft's fourth annual message, sent to congress.

The message is the first of a series of such communications which he will make to congress in the early days of the session, and deals entirely with the foreign relations of the United States.

Johnson's Case Advanced.

At Washington the U. S. supreme court advanced for hearing on Jan. 6 the case against Jack Johnson, the negro pugilist, charging a violation of the white slave act.

GIBSON JURY DISCHARGED

Reports Mistrial in Case of Lawyer Charged with Murder.

At Goshen, N. Y., after deliberating all night, the jury in the case of Burton W. Gibson, charged with the murder of his client, Mrs. Rosa Menschik Szabo, reported to Justice Tompkins that an agreement on a verdict was impossible.

The jury was discharged. The court will fix the date for a new trial.

IONIA—In the Ionia county circuit court Robert Crowe of Belding pleaded guilty to attempted criminal assault and was sentenced to one to ten years in the Ionia state reformatory.

DO YOUR CHRISTMAS SHOPPING EARLY

While the assortments are largest, when the crowds are smallest, when the clerks have the most time to show you everything—do your Christmas shopping. It will repay you in getting the best selections and at the same time give us the best opportunity to show you our immense stock of

Dress Goods
Silks
Neckwear
Jewelry
Notions
Table Linens
Linen Pieces
Domestics
Silk Hosiery
Sweaters
Blankets
Hand Bags
Cloaks
Suits
Furs
Trunks
Suit Cases
Bags
Bath Robes
Rugs
Kimonas
Waists
Dresses
Millinery
Toys
China
Fancy Dishes
Glassware
Ivory Ware
Brass Goods

We mention only a few articles; but remember we are strictly headquarters for Santa Claus and are more than willing to show you our stock.

Special Fur Sale, Saturday, Dec. 6th

$10,000.00 Worth of Furs from one of the best Fur Manufacturers in the country to be placed on sale by us at greatly reduced prices. Remember the date.

SPECIAL: Saturday, Dec. 7. Bargain Basement, All Day:

We will place on sale two extra large assortments of Dishes, including several shapes and designs.

Lot 1 at 10c each. Lot 2 at 23c each.

SMO We Accept Security Merchandise Orders

The Webster Anderson Co.

Tecumseh, Michigan.

This store closes every evening except Saturday at 6 o?clock.

YOUTH IS ARRESTED DRESSED AS A GIRL

Police in Sarnia See through His Disguise.

Fred Buchanan, Arrested in Sarnia, Suspected of Swindling in Michigan Cities.

Port Huron, Mich., Nov. 30.—Wearing a blue beaver hat with coat and waist to match, a pair of long brown gloves, a heavy veil and all the other feminine trappings, Fred Buchanan, aged eighteen years, is under arrest in Sarnia, and the police believe him to be the youth who has worked a clever swindling game between Port Huron and Detroit.

One week ago young Buchanan, it is alleged, boarded a Rapid car in this city, after escaping from the officers in Sarnia, and went to Mount Clemens, where he telegraphed to the Mooney brothers in this city, asking that $20 be sent him at once, signing the name of Bert Mooney, one of the three brothers, to the message.

Bert Mooney had left for Detroit that day, and when the brothers received the message, they immediately telegraphed the money.

Some time ago Buchanan was arrested in this city on suspicion of having robbed a safe, but was released in consideration of the fact that he had saved a boy from drowning the same day.

SURVIVED BY 13 CHILDREN

Winfield Cowles, Daring Riverman, Dies in Alma.

Alma, Mich., Nov. 30.—Winfield Cowles, a pioneer resident of this city, dropped dead from heart disease in the city hall.

Cowles was the father of fourteen children, thirteen of whom survive their father. He was an old riverman and was known as one of the most daring that ever took a drive down the Pine river, and at times hundreds of people would gather to see him shoot the dam on a log.

Cowles was born in St. Joseph county sixty-six years ago. He came here before he was twenty and has resided here ever since.

AUERBACH ON TRIAL

Chicagoan Hopes to Clear Name From Charge He Murdered Fisher.

Grand Rapids, Mich., Dec. 4.—Determined to make a bitter legal fight for his liberty and to clear his name, C. M. Auerbach of Chicago strove for an impartial jury at the opening of his trial in the circuit court. He is charged with the murder of his partner, Harry Fisher, a wealthy Chicagoan, but declares Fisher accidentally killed himself while hunting on his ranch near Baldwin.

Developments are expected at the trial, inasmuch as Prosecutor Cutler declares he has found new evidence to make "the state's case complete."

MICHIGAN'S HUNTING TOLL

Number of Victims Slightly Below Average for the Season.

Calumet, Mich., Dec. 2.—Seventeen men and boys were shot and killed, drowned or died of exposure while hunting in northern Michigan woods during the season just closed.

This is slightly lower than the average for the hunting season. Several were victims of hunters who shot at "moving bush."

Gravel Barge Turns Turtle.

Port Huron, Mich., Nov. 30. — The barge Hustler, carrying gravel between Port Huron and Windsor, is reported as having turned turtle at Algonac, drowning two members of the crew.

CAN'T TAKE OVER FAIR

Railroad Commissioner Defines State's Position.

Has No Authority to Assume Organization's Debts If Members' Consent Was Obtained.

Detroit, Dec. 3.—According to Railroad Commissioner G. W. Dickinson, who is also general superintendent of the Michigan state fair, there is considerable misunderstanding regarding the status of the annual show and the manner in which it is conducted.

There has been some agitation of late for the state to take the fair over and handle it as a public institution, and Governor Osborn has been quoted to the effect that this should be done. Commissioner Dickinson says this would be impossible unless all the members of the association consented. On the other hand, he says, every voter is eligible to become a member upon the purchase of a membership ticket.

Most of the agitation for taking the fair over by the state was started because it would make the association eligible to receive the $1,000 given annually by the federal government to state fairs owned and managed by states. Mr. Dickinson says this would be but a drop in the bucket, and that the United States should give the amount anyway because exhibits are received from all parts of the country.

The fair association is about $200,000 in debt at the present time. The state would not be able to take over the fair because it has no authority to assume the indebtedness.

BUYS ABANDONED VILLAGE

North Michigan Man Still Has Faith in Huron Bay.

Lansing, Mich., Dec. 3.—Axel Erickson recently purchased of the state land department fifty-four lots in the village of Huron Bay. The tract secured by Erickson covers nearly the entire village. The sale sounds the death knell of one of the most promising villages in the upper peninsula a couple of decades ago.

The town was platted in the early nineties, when the Iron Range and Huron Bay railroad was being promoted. The promoters "fell down" on the job, however, and the village never amounted to much. Its inaccessibility caused the early comers to leave their possessions and go away. Erickson says that he will remodel some of the old houses and make a roadhouse of them.

ENGINEER IS BADLY HURT

Leaps from Locomotive as Cars Crash Into It Near Traverse City.

Grand Rapids, Mich., Nov. 30.—Michael McNierney, Pere Marquette engineer, has been brought to a local hospital suffering from internal injuries received in a collision at Traverse City.

He jumped from his engine when a wild string of cars crashed into it. His shoulder, nose and arm were broken, his skull was fractured and he sustained internal injuries.

Romeo Nonogenarian Claimed.

Charlotte, Mich., Dec. 3. — Wallace Coykendall, aged nearly ninety years, for many years a well known business man of Romeo, Mich., died at the residence of his daughter, Mrs. James Brown here. The body was taken to Romeo for burial.

ST. JOHNS — While he was playing in the yard with her brother, Elsie, the four-year-old daughter of James Stephens, fell into an open cistern and before the little one could be recovered she was dead. She was the only daughter.

PATRICK FREED FROM PRISON AT SING SING

New York Lawyer Gains Release after Long Fight.

Accused of Having Forged Will and Poisoned Aged Millionaire in Order to Gain Possession of Half His Fortune.

Prison doors opened for Albert T. Patrick at daybreak and he went forth a free man to again join his wife, who is awaiting him in New York city.

Governor Dix had pardoned the man from Sing Sing prison.

In 1900 the aged millionaire, William Marsh Rice, died in his New York home under suspicious circumstances and Patrick was convicted of the murder and sentenced to be electrocuted. By successive appeals he staved off death while in the Sing Sing death house and finally, the Friday before the week during which Patrick was to be electrocuted, Governor Higgins commuted the death sentence to imprisonment for life.

John T. Milliken, a wealthy banker and broker of St. Louis, who married Patrick's sister, has worked indefatigably for Patrick and it was his influence with the governor that saved Patrick from the death chair.

Mr. Milliken told Governor Dix that he would place $100,000 on deposit in a New York city financial institution which could be "turned over to charity if Patrick within one year after his release does not prove absolutely his innocence."

Facts Concerning Rice's Death.

William Marsh Rice, a childless widower, died in the Berkshire apartments, 500 Madison avenue, on the evening of Sunday, Sept. 23, 1900. He had been a recluse. His only attendant was his valet, Charles F. Jones, who was arrested for murder, turned state's evidence and said that he had chloroformed Rice at Patrick's behest. Jones received immunity and was released. Since then his wanderings have been vaguely reported, and not long ago, it was said, that he had made a confession exculpating Patrick.

In 1896, Mr. Rice, then eighty-four years old(had made a will leaving the bulk of his fortune to the William Rice Institute, "for the advance of science, art and literature," in Texas, to which he had already given more than $1,500,000. The theory of the prosecution was that Patrick and Jones entered into a conspiracy to forge a new will giving Patrick half of the estate, and that, the will having been made, they then conspired to kill Rice.

Coroner Stopped Funeral.

When Rice was found dead on that Sunday evening, there was no suspicion that Lawyer Patrick had murdered him. Not until four days later when the funeral was stopped by order of the coroner and the body was sent to the morgue, did Patrick learn that he was a suspect.

DETROIT — Because all of the members of the Carriage, Wagon and Automobile Workers' union desire a shop committee and the employers professing to see in this demand a move to establish the "closed shop," have refused the request, about 1,000 union men have gone on strike here. Five plants of the American Auto Trimmings company and the Briggs Manufacturing company are affected.

BIG RAPIDS—After being charged with the murder of P. H. Ackley, a Norton township farmer, seventy years old, Mrs. Lydia Van Tassel, seventy, and George Hunter, sixty-five, were arrested at Carson City. Mrs. Van Tassel was formerly Ackley's housekeeper. The farmer's body, partly clad, was found last Thursday about a mile from his home.

Overcoat Time!

Our Immense New Stocks of Men's Fall and Winter Overcoats to Choose From.

Here you will see every new style in all the finest Overcoats at prices which will appeal to you.

CLOTHCRAFT FINE OVERCOATS

which in cut, finish and fit are without a rival for price.

Clothcraft Overcoats

$1 to $22

Other Good Reliable Makes

$5 to $10

All Lengths—All Kinds All Styles.

Come here when you want Underwear.

We court comparison on prices.

McCann Bros.

Store open evenings. One Price Clothiers.

Xmas Is Coming

See our fine line of

Jewelry, Silver-ware, Cut Glass, and Hand-painted China,

—ALSO—

Full Line of Art Goods

Novelties of all description, everything new and lovely for your Christmas Gifts. Come early make your choice.

E. J. PETERS & CO.

PHONE 200 Successors to J. F. HICKS & SON

Come in and see our

Christmas Goods

Fancy China of all descriptions.

Nut Sets, Toilet Sets, Smoking Sets and Shaving Sets.

Books, Box Stationery, Games and Toys of all kinds.

Help Santa Claus in selecting his gifts for the Children.

Ida B. Chase.

Tecumseh State Savings Bank,

Farm Loans a Specialty

Collections Made Speedily at Favorable Rates

Every Accommodation Consistent with Safe Banking Methods Extended to Our Patrons.

READ REFLECT RESOLVE

A NEST EGG

INDUCES OTHER EGGS TO THE NEST.

The FIRST DOLLAR DEPOSITED To Your Bank Account WILL INDUCE OTHERS!

J. Q. Look, Pres., L. G. North, Vice Pres., J. H. Smith, Cashier

THE TECUMSEH HERALD

G. N. STACY,
EDITOR AND OWNER.

SUBSCRIPTION RATES

IN LENAWEE COUNTY

One Year, payment in advance	$1.00
One Year, payment after three months	1.25

OUTSIDE LENAWEE COUNTY

One Year, payment in advance	$1.25
One Year, payment after three months	1.50

There will be no Deviation from above Rates

State of Ohio, city of Toledo, }
Lucas County. } ss

Frank J. Cheney makes oath that he is senior partner of the firm of F. J. Cheney & Co., doing business in City of Toledo, County and State aforesaid, and that said firm will pay the sum of ONE HUNDRED DOLLARS for each and every case of Catarrh that cannot be cured by the use of HALL'S CATARRH CURE.

FRANK J. CHENEY.

Sworn to before me and subscribed in my presence, this 6th day of December, A. D. 1886.

(Seal) A. W. GLEASON,
Notary Public.

Hall's Catarrh Cure is taken internally and acts directly upon the blood and mucous surfaces of the system. Send for testimonials, free.

F. J. CHENEY & CO., Toledo, O.

Sold by all Druggists, 75c.

Take Hall's Family Pills for constipation.

A man sometimes sees things from a different point of view after his wife makes up her mind.

The Busy Woman's Day

It begins early, ends late, and is full of work. She often has kidney trouble without knowing it. Her back aches, and she is tired and worn out. Sleeps poorly, is nervous, no appetite. Her bladder gives her trouble too. Foley Kidney Pills will cure all that and make her strong and well. They are the best medicine made for kidney and bladder disorders

For sale by all druggists of Tecumseh.

A girl of ten hates to be kissed at most as a girl of twenty doesn't.

Coughing at Night

One bad cough can keep the whole family awake at night. Phil. Disorneau, Schaffer, Mich., says: "I could not sleep at night on account of a bad cough, and I was very weak. I used Foley's Honey and Tar Compound, and soon the cough left and I slept soundly all night."

For sale by all druggists of Tecumseh.

Men are never old as long as they can enjoy the noise made by a crowd of young football rooters.

Drives off a Terror

The chief executioner of death in the winter and spring months is pneumonia. Its advance agents are colds and grip. In an attack by one of these maladies no time should be lost in taking the best medicine obtainable to drive it off. Countless thousands have found this to be Dr. King's New Discovery. "My husband believes it has kept him from having pneumonia three or four times." writes Mrs. George W. Place' Rawsonville, Vt., "and for coughs, colds and croup we have never found its equal." Guaranteed for all bronchial affections. Price 50 cts. and $1.00. Trial bottle free at C. A. Wright & Son's.

Why do ships have needle guns? To thread their way with stupid.

Could Shout for Joy

"I want to thank you from the bottom of my heart," wrote C. B. Rader, of Lewisburg, W. Va., "for the wonderful double benefit I got from Electric Bitters, in curing me of both a severe case of stomach trouble and of rheumatism, from which I had been an almost helpless suffered for ten years. It suited my case as though made just for me." For dyspepsia, indigestion, jaundice, and to rid the system of kidney poisons that cause rheumatism, Electric Bitters have no equal. Try them. Every bottle is guaranteed to satisfy. Only 50 cents at C. A. Wright & Son's.

Political arguments lose more friends than they make votes.

Croupy Coughs and Wheezy Colds.

The quickest simplest way to rid the children of dangerous croupy coughs and wheezy stuffy colds is to give them Foley's Honey and Tar Compound. It gives almost instant relief and stops a cough promptly. It soothes and heals. Contains no opiates. Sold by all druggists of Tecumseh.

We can't help feeling sorry sometimes for the wife of the jolly good fellow

Famous Stage Beauties

look with horror on Skin Eruptions, Blotches, Sores, or Pimples. They don't have them, nor will any one, who uses Bucklen's Arnica Salve. It glorifies the face. Eczema or Salt Rheum vanish before it. It cures sore lips, chapped hands, chilblains: heals burns, cuts and bruises. Unequaled for piles. Only 25c at C. A. Wright & Son's.

Sometimes a man lies to his wife because he knows she won't believe the truth.

They Always Help Elderly People

Foley Kidney Pills give just the help elderly people need to tone and strengthen their kidneys and bladder and regulate their action. John Mc Masters, Streator, Ill., says: "I feel better and stronger than I have for many years, and Foley Kidney Pills did it." Sold by all druggists of Tecumseh.

Our Classified Ad Department

Ladies Shampooing, Manicuring and Massage. Residence Oneida street, or will call at your home. Mrs O. G. Hunt. Phone 294

FOR SALE—I keep on hand in large quantities Rubber Roofing as good as there is on the market for the same price as others and put it on free of charge. Guarantee it from 5 to 8 years. Also have roof paint in 1 gal. and 10 gal lots.
Jas. W. Owen.

WANTED MEN, also LADIES, to sell nursery stock in your town and neighboring towns. STEADY OR SPARE TIME: GOOD PAY. Experience unnecessary.
Brown Brothers,
Rochester N. Y.

FOR SALE 16 shoats Phone 813,
G. F. Renshier

LOST A pocket book containing a five dollar bill and some small change. Finder leave at the store of Anderson Bros. and receive a reward.

FOR SALE Choice village home farm of 16 acres on easy terms.
W. B. Lowery, Brooklyn

NOTICE

I will be at B. S. Scudder's store Dec. 10 and 24, Town Hall, Dec. 14-28 and Jan 10, 1913. At the Tecumseh State Bank Dec. 31. At home every Friday for the collection of taxes.

LEWIS W. COLLER,
Treasurer Macon.

NOTICE

I will be at Tecumseh State Bank Dec. 12, 19, 26 and Jan. 2, 9, at Robert LaPointe's store Holloway, Dec. 13, 20, 27 and Jan. 3, 10, at National Bank of Commerce Adrian, Dec. 14, 21, 28 and Jan. 4.

C. E. Holdridge,
Treas. Raisin Tpt.

WOMAN IS HONORED

Distinguished Red Cross Service Recognized by Jap Emperor.

MISS MABEL T. BOARDMAN

WASHINGTON—Miss Mabel Boardman, the secretary of the American Red Cross, received from the White House the insignia of the Fifth Order of Crown, conferred upon her by the Japanese emperor for distinguished service. So far as officials here know it is the first time an American woman has been so honored by Japan

English Linen.

Linen was first manufactured in England by Flemish weavers in the reign of Henry III.

HYDE FOUND GUILTY

Convicted of Forcing Banker Robin to Loan $130,000.

At New York city Charles H. Hyde, former city chamberlain, was found guilty of bribery. It was charged that he had forced Joseph G. Robin, head of the Northern bank, to loan $130,000 to the crumbling Carnegie Trust company when that institution's capital had been impaired.

CHARLES H. HYDE.

Robin testified that Hyde threatened to withdraw the city's deposits from the Northern bank if he refused to transfer the $130,000 to the Carnegie Trust company. William J. Cummins was the dominant power in the Carnegie company, but was in financial straits. Hyde was his friend and, it is charged, was trying to aid

Kept It in the Family.

"You have a tremendously faithful dog, sir. As you turned to speak just now a strange dog tried to take your meat, and just as he was going to snatch it your own dog eat it up himself."—Fliegende Blaetter.

COME TO THIS BIG SALE At Toledo

VISIT Great Disposal OF JAS. MELVIN'S Fine Stock.

The Melvin-Chicione Company, a live, hustling up-to-the-minute Men's Store, has succeeded the James Melvin Company in Toledo. Every Dollar's worth of the old Melvin Stock must be disposed of quickly. No matter what sacrifice. We will not carry over a single garment or other item. Inventory discloses many exceptional values in fine Suits and Overcoats that have been priced for LESS THAN THE ACTUAL COST OF WOOLENS. Our object is to "CLEAN HOUSE" as quickly as possible; no profit is asked or expected. IT WILL PAY YOU IMMENSELY TO VISIT THIS SALE, NO MATTER HOW FAR AWAY YOU MAY BE. We guarantee to save you your car fare MANY TIMES OVER.

$100,000.00 STOCK MUST BE SOLD QUICK

Read What You Get For The Money

Take your unrestricted choice of every $15 and $18 Men's Suit and Overcoat in the store. New Fall Season's goods. Nothing old or shoddy. At the Melvin stock disposal price of

$11.75.

Throughout all Northern Ohio this live store is to be known as the home of KUPPENHEIMER CLOTHES. Our desire is to dispose immediately of all other makes in order that we may concentrate our energies on serving the people with the best clothes made. We offer you at the $14.50 price over SOCIETY BRAND and other famous makes of strictly high grade, all-wool Suits and Overcoats, including English and semi-English, two-button sacks, snug-fitting models, "Guard" Overcoats, belted backs, shawl collars, and convertables. In fact, the finest and largest showing of $20.00, $25.00 and $28.00 garments. At special at the Melvin disposal price of

$15.75.

Of course you know just as well as we do that high-grade garments regularly retailing at from $30 to $35, cost the retailer at least $20. We will not penalize our future success in Toledo by exaggerated statements. When we tell you that every garment enumerated at the $19.75 price regularly sold in the Melvin stock at $30 and $35, we state the absolute truth. You may now take your unrestricted choice of these finest of fine clothes, suits and overcoats, magnificently satin and silk lined, Irish Friezes, American Hockunams, Scotch Worsteds, Shaggy Oelsh effects, one-piece coats, the "King George" model, and many other best clothes made; all go at one phenominal Melvin disposal price of

$19.75.

See the $40 and $50 Values at $23.75.

MELVIN-CHICIONE COMPANY

Successors to the JAMES MELVIN CO.

THE LIVE STORE
225-27 Summit St.
TOLEDO

You save MUCH MORE than your expenses during this Sale.

Report of the Condition
—of the—
Lilley State Bank

At Tecumseh, Michigan, at the close of business November 26, 1912, as called for by the Commissioner of the Banking Department.

RESOURCES.

Loans and discounts, viz:		
Commercial department	$103566 72	
Savings Department	85562 03	
Bonds, mortgages and securities, viz:		
Commercial Department		
Savings Department	210105 40	
Overdrafts	1385 71	
Furniture and fixtures	6000 00	
RESERVE.		
Commercial:		
Due from banks in reserve cities	$9414 42	
U. S. and national bank currency	6047 00	
Gold coin	1237 50	
Silver coin	605 00	
Change drawer	94 94	
		$17398 86
Savings:		
Due from banks in reserve cities	$40596 52	
U. S. and national bank currency	12000 00	
Gold coin	1500 00	
Silver coin	450 00	
Change drawer	50 00	
		51596 52
Checks and other cash items		548 17
Total		429163 41

LIABILITIES.

Capital stock paid in	$ 40000 00
Surplus fund	10000 00
Undivided profits, net	14949 21
Commercial deposits subject to check	95617 96
Commercial certificates of deposit	816 68
Savings deposits (book accounts)	191680 58
Savings certificates of deposit	76018 98
Total	429163 41

STATE OF MICHIGAN, County of Lenawee, ss

I, Frank J. Temple, Cashier of the above named bank, do solemnly swear that the above statement is true to the best of my knowledge and belief and correctly represents the true state of the several matters therein contained as shown by the books of the bank.

FRANK J. TEMPLE, Cashier

Subscribed and sworn to before me this 4th day of December 1912. HERBERT S. TEMPLE, Notary Public.

My commission expires May 12, 1914.

Correct attest:
R. A. HEESEN }
W. D. REED } Directors.
P. W. A. FITZSIMMONS }

Report of the Condition
—of the—
TECUMSEH STATE SAVINGS BANK

At Tecumseh, Michigan, at the close of business, November 26, 1912 as called for by the Commissioner of the Banking Department:

RESOURCES

Loans and Discounts, viz,		$159996 25
Commercial department	$ 60348 62	
Savings department	99647 63	
Bonds, Mortgages and Securities viz		206407 33
Commercial department	5800 00	
Savings department	200607 88	
Premium account		760 40
Overdrafts		346 58
Furniture and Fixtures		6600 00
Other Real Estate		11291 62
Items in transit		200 00
RESERVE		
Commercial:		
Due from banks in reserve cities	$3712 37	
U. S. and National bank currency	2757 00	
Gold coin	1415 00	
Silver coin	2174 20	
Nickles and cents	160 73	
		10219 30
Savings:		
Due from banks in reserve cities	$31981 88	
U. S. and National bank currency	10500 00	
Gold coin	11500 00	
		53981 88
Checks and other cash items		1690 23
Total		451493 34

LIABILITIES

Capital stock paid in		26000 00
Surplus fund		10500 00
Undivided profits, net		8411 03
Commercial deposits subject to check	$ 68480 27	
Savings deposits (book accounts)	313718 88	
Savings certificates of deposit	23383 16	
		406582 31
Total		451493 34

STATE OF MICHIGAN, County of Lenawee, ss

I, J. H. SMITH Cashier of the above named bank, do solemnly swear that the above statement is true to the best of my knowledge and belief and correctly represents the true state of the several matters therein contained, as shown by the books of the bank.

J. H. SMITH, Cashier.

Subscribed and sworn to before me this 5th day of December 1912.

G. ARTHUR RATHBUN, Notary Public.

My commission expires October 25, 1913.

Correct—Attest:
JOHN Q. LOOK }
THOMAS McCANN } Directors.
L. G. NORTH }

THE COMING OF THE PARCELS POST.

What it means to the Post Office Service in added work, more carriers in every way is the question that is now agitating the people,

Preparations have begun in the various offices, though they are still in the dark as to what changes will be necessary for the working of the new system in added facilities and helpers. Merchants have been receiving letters of inquiry asking the amount of business the department will have to handle the number of pounds they expect to send out daily.

It is estimated that one hundred millions of stamps will be distributed the first year. There are 12 different designs of stamps of as many different values from 2 cents to $1.00 all printed in red ink, also postage due stamps from 1 cent to 25 cents in value, printed in green ink with various designs, from the post office clerk to the automobile service. With the coming of the new year, a new era in post office work will be inaugurated.

Don't let the baby suffer from eczema, sores or any itching of the skin. Doan's Ointment gives instant relief, cures quickly. Perfectly safe for children. All druggists sell it.

LODGE NOTES

I. O. O. F.

The Odd Fellows held their regular meeting followed by election of officers. A staff composed of Past Grand's conferred the initiatory degree on W. E. Paden. At the close of the degree work the following officers were elected:

N. G.—John Linton
V. G.—James Smith
Rec. Sec.—Bion Hodges
Fin. Sec.—Henry McClure
Treas.—J. J. Belcher
Trustee—Eugene Service

An oyster supper followed the close of the work.

ROYAL ARCANUM ELECTION

Tecumseh Council No. 634 held a very enthusiastic meeting Monday night, large attendance, and elected the following officers:

Regent—J. A. Collins
Vice Regent—John Wells
Orator—Truman Crossman
Past Regent—R. H. Quackenbush
Secretary—B. J. Slater
Collector—J. G. Hanford
Treasurer—F. D. Avery
Chaplin—Jas. Mitchel
Guide—John Hoy
Warden—E. E. VanWinkle
Sentry—R. R. VanWinkle
Trustee 3 years—A. S. VanWinkle
Representative to Grand Council—George Zimmerman
Alternate—R. V. Wilson

FARMERS' UNION CLUB.

The Farmers' Union Club will hold their first meeting at the home of Alfred Wright on December 13. Picnic dinner at noon. Election of officers followed by program:

Music—J. Camp and W. Wilson.
Roll call—Quotations by club members.
Recitation—Gertrude Baker.
Reading—Mrs. R. W. Cole.
Instrumental music—Gertrude VanVleet.
Recitation—Mrs. F. O. Jones.
Paper—Mrs. Albert Waring.
Recitation—Mrs. Newton Bryan.
Music—J. Camp and W. Wilson.

G. A. R. ELECTION

Beers Post at a meeting last Monday night, elected the following officeas for the ensuing year:

Com.—J. M. Ingersoll
Sen. Vice—H. J. Sweet
Jun. Vice—H. H. Smith
Sergt.—J. C. Critchet
Chap.—Wm. Smith
Q. M.—J. W. Wightman
O. F. D.—G. J. Keyser
O. G.—C. E Barry
Trustee Cemetery Board—H. W. Stevens
Delegate—H. H. Smith
Alt.—J. C. Critchet
Ajt.—H. C. Daniels

BEERS AUXILLIARY

The annual meeting of Beers Auxilliary was held Monday night twenty members of the order were present and elected the following officers.

President—Mrs. Geo. Belding
Vice President—Mrs. Friend McNeill
Chaplain—Mrs. Ousterhoutt
Secretary—Mrs. Shurtz
Treasure—Mrs. Henry Stahl
Guide—Mrs. Thomas Wyrill

Everything passed very pleasantly with prospects of a good year.

ELECTION OF M. E. SUNDAY SCHOOL OFFICERS

Methodist Sunday School elected the following officers at their last meeting.

Supt.—O. V. Schneerer
Assist. Supt.—J. O. Eaton
Sec.—Aileen Kendrick
Assist. Sec.—Winnifred Hall
Librarian—Bertha Rogers
Assist. Librarian—Edgar Meads
Chorister—Mrs. Kendrick
Assist. Chorister—Lillian Kennedy
Organist—Mrs. Waldron
Assist. Organist—Ruth Whitney
Supt. Home Dept.—Vie Snedicor
Assist. Home Dept.—Mrs. M. Conklin
Miss. Treas.—Mrs. Emily Hall
Supt. Primary Dept.—Mrs. G. Field
Supt. Cradle Roll—Mrs. F. Temple
Treas.—Wilfred Waldron
Assist. Treas.—Arthur Brown

Dog Justice.

A dog had been worried by another dog of greater size and strength, and when he returned to his home it was observed that he abstained from half the proportion of his allotted food and formed a kind of store of his savings. After some days he went out and brought several dogs of the vicinity back and feasted them upon his hoard. This singular proceeding attracted the attention of his master, who observed that all the dogs went out together. Following them, he found they proceeded to the outskirts of the town, where the leader singled out a large dog, which was immediately assailed by all the guest dogs and severely punished.—St. Louis Globe-Democrat.

The Downward Path.

An American traveler returned from rural England brought over a refreshing bit of theory regarding the modern sliding scale of class distinction.

His part of the country, an old man explained to the American, had gone to the dogs through the "flattery" of well meaning folk, which was best illustrated by the changing manner toward farmers' wives.

"When 'twere 'dame' and 'porridge' it were rale good times," the old fellow enlarged; "when 'twere 'mistress' and 'broth' 'twere worser a great deal, but when it come to 'ma'am' and 'soup' it were werry bad indeed."—Youth's Companion.

TRIP TO TEXAS.

Looking after Texas Dirt.

Dear Herald:

I just returned from my trip down in McAllen, Texas, and as I agreed to write you and give an account of my trip so here it goes. The trip was made for the express purpose of seeing whether or not the country was like it was represented to be, by the gentlemen who are selling the lands to people in this part of the country. They made great claims for the lower Rio Grand country, and I in the company of Mr. and Mrs. Phelps of Galesburg, and Lew Sterling of Stanton, Mich., joined the excursion at Kansas City Nov. 20. It was quite a large company who went, most of them from Iowa, Kansas, Missouri, and a better natured bunch of excursionists was perhaps never seen.

The trip was made on schedule time and without any mishap. The service was first class, and I want to say right here that every promise made by the company was fulfilled even to the chicken dinner. The train was a special, running from 30 to 60 miles an hour over the Missouri Kansas and Texas Ry. Every person had a good berth and all meals were taken on the train.

It had been claimed that all sorts of things would be seen in the lower Rio Grand valley, that the people would see farms producing from $300 to $500 per acre, that flowers would be seen in bloom, that a fine climate would be encountered, that Alfalfa fields would be seen producing six to nine crops per year. They were pretty large claims, but every claim was verified, nothing claimed by the company was overdrawn,

The people were simply astounded, they saw things they did not dream possible. They saw cabbage patches yielding $400 to $500 per acre. They saw onion fields yielding a net-profit of from $300 to $500 per acre, snap beans which yields from $200 to $300 per acre, and fields of head lettuce which yields from $700 to $1000 per acre and only occupy the ground for seven to eight weeks. They saw lands which produced three cutting of sorghum for feed of which produced four to five ton per acre which sells for $12 to $14 per ton, or a yield of from $120 to $140 per acre and then the ground is turned over and planted to cabbage, lettuce and onions which yields from $400 to $600 per acre, Alfalfa which had been cut five times and would be cut three times more this year, the last cutting is permitted to go to seed, and left on the ground to go to seed again.

We had the pleasure of seeing Hon. Wm. J. Bryan's farm of 240 acres, Mr. Bryan has a fine place down in that country and is now making preparations of building a $25,000 home, he has a fine house now,

The lower Rio Grand valley is the garden spot of the world. It is the place where one can work out of doors every day in the year, when one can make a living easier than any where else in the world, where the country is so prolific that the Frisco lines have ordered 2000 new refrigators cars to handle the produce and crops which are raised then.

The interurban road is being built to handle and take care of the business which is growing by leaps and bounds. When the crops yield from ten to fift[illegible] ton per acre, the wagon hauling is getting pretty heavy and the interurban is being built to belt truck section and deliver the products to the steam roads. The products are taken to Kingville by rail where the cars are iced and they are sent by fast freight to eastern and northern markets, much of which goes to Galveston then by boat to market. All the products are handled by the Growers Association and the very best prices are obtained.

TO BE CONTINUED

Anatomy Among the Ancients.

It has been pointed out that the statues and plaques carved in stone and wood to be seen in the Gizeh museum prove that the priest mummifiers of Memphis 6,000 years ago possessed a profound knowledge of anatomy. Science therefore, as Lockyer remarks, is as old as art, and they have advanced together. Another remarkable fact in this connection is that excavations in Italy have brought to light scores of finely finished surgical instruments for certain operations, which are in almost every particular of form like those reinvented in modern times and used by the most advanced surgeons of today.—Harper's.

Oldest Hospital in Europe.

Perhaps the oldest hospital in Europe is the Hotel Dieu, in Paris, which is said to have been founded in 660. True to its device, "Medicus et hospes," not only the sick, but also pilgrims and mendicants, regardless of age, sex, condition, creed or nationality, were admitted at all hours of the day and night. No regulations controlled their admission or departure. It was the most important of the forty-eight hospitals which existed in Paris in 1788 and in which during that year (according to the report of the commission consisting of Baily, Tenon and Lavoisier) 35,000 sick and poor were cared for.—Dietetic and Hygienic Gazette.

A Born Champion.

"I understand your boy has the makings of a champion pugilist."

"I really believe he has. He positively won't fight with anybody he isn't sure he can whip."—Louisville Courier-Journal.

Jane Austen at Bath.

Bath, where the memory of Jane Austen was commemorated by the erection of a bronze bust in the pump room, was the home of the novelist for four years. She removed there from Steventon with her parents in the spring of 1801 and resided successively at 4 Sydney terrace, Green Park buildings and 25 Gay street. After the sale of the family effects at Steventon Jane writes to a friend: "My father and mother, wisely aware of the difficulty of finding in all Bath such a bed as their own, have resolved on taking it with them. All the beds, indeed, that we shall want are to be removed."—London Spectator.

ALDRICH & SON.

Ferndell STORE

DRIED FRUITS
New Prunes and Apricots just in. Try some.

BUTTERINE
Why pay from 33c to 40c for butter when you can buy our "Good Luck" Butterine for 22c a lb., and you can't tell the difference from the best butter.

CRISCO
The substitute for butter in cooking. Everyone likes it. We keep it in 25c, 50c and 90c cans. Give it a trial.

SPECIALS FOR SATURDAY:

Navy Beans	10c per qt
Good Seeded Raisins	7c package
Veri Best Mince Meat	7c package
6 bars Fel's Naptha Soap for	25c
3½ lbs. Crackers for	25c
3 cans Best Corn for	25c
Good Peas	10c per can
Jell-O, 3 for	25c

Specials not delivered alone.

CHEESE
We keep all kinds of Imported and Domestic Cheese.

COFFEE
Try a pound of Tzar Coffee. It cannot be beat at any price you pay. The flavor is very pleasing. Tzar is per lb. 35c.

Try some of JONES' BACON sliced thin for your breakfast and see the different taste It is very fine.

PREMIER PLUM PUDDING in 10c and 25c sizes, Just as good as can be made.

Give us a share of your business. Our goods are the best and we treat you fair.

ALDRICH & SON.
PHONE 246. QUALITY GROCERS

Church Notes

BAPTIST CHURCH

W. B. Hartzog Ph. D. Minister.

10:00 a. m. Morning Worship and Sermon, "Let us arise and go up to Bethel."

11:15 Sunday School.

11:15 The Men's Class. "Scenes and Observations regarding the Balkan War," by Rev. B. R. Weld. This is special Rally day for the Men's Class all men are welcome.

6:00 p. m. B. Y. P. U.

7:00 p. m. Evening Worship and Discourse on, "What will make our Nation Great?"

PRESBYTERIAN CHURCH

Rev. Benjamin R. Weld, pastor

10.00 a. m. Morning Worship and Sermon, "And the Lord shut him in."

11:15 Bible School. The Men's Class will be addressed by Mr. Fenn. Topic, "The Real Significance of County Work Mrs. Weld will speak before the Young Men's Class.

4:00 p. m. Children's Story Hour conducted by the pastor.

5:00 p. m. Vesper Service. "The Trial Balance."

Tuesday 7:30 p. m. The Westminster Chapter will hold an open meeting in the Church parlor, Mr. Weld will deliver an address upon the Chinese Revolution. A pot-luck will be served. Each member is entitled to bring a guest either a lady or gentleman.

Wednesday 7 p. m. Prayer Service. The First Epistle of Peter will be studied.

Saturday 2:30 p. m. Children Play Hour in the Lower Church Parlor.

FRIENDS CHURCH

Elizabeth H. Mott, pastor
10.00 a. m. Meeting for Worship.
11:15 a. m. Sabbath School.
3:00 p. m. Meeting for children
6:30 p. m. Christian Endeavor
Wed. 7:00 p. m. Prayer Service.

METHODIST EPISCOPAL CHURCH

G. H. Whitney, pastor

A cordial welcome.

10:00 a. m. Morning Worship.
11 to 11:30 a. m. Class meeting
11:30 Sunday School.
11.30 Business Men's Class. Leader Vincent Wood. Topic, "The Society of Friends."
4 p. m. Junior League.
5 p. m. Evening Service.
6:00 p. m. Epworth League.
7:00 p. m. The Mid-week Prayer meeting is on Wednesday night. A cordial invitation is extended to all.

EPISCOPAL CHURCH.

Rev. Frederick Hewitt, rector
10:00 a. m. Holy Communion.
11:15 a. m. Sunday School.
7:00 p. m. Thursday Lecture.

Longevity in French Villages.

A remarkable record of longevity is to be found in some of the rural parishes of France. In the village of St. Thomas de la Fliche there have been only fourteen parish priests in three hundred years, the fourteenth being still in possession. The parish of St. Germain du Val, in Paris, has had only three pastors in one hundred years, while that of Givry en Argonne has had but five in 130 years.

AMUSEMENTS

NORMAN HACKETT

Tecumseh's favorite actor in legitimate drama Norman Hackett appeared at the Opera House last evening before a full and enthusiastic audience staging his new play "The Deceiver."

The many curtain calls attested to the fine work he did in this play. The first act possibly was a disappointment to many, not in the acting, but that many are not fond of wild western scenes, but this first act was the key to the rest of the play, the second, third and fourth acts were laid in South America.

The climax of the play was unexpected and so tense was the interest at this point, that the dropping of a pin could have been heard in the Opera House, when Norman Hackett the deceiver still deceiving, informed his adopted mother that her real son died defending the honor of a woman when the reverse was true.

The characters were all well taken. Burton Robbins the Spanish father of the heroine, is a nephew of J. D. Robbins of our town.

The WEEK'S DOINGS

Friday, Dec. 6th, regular meeting of Rebekah Lodge No. 338 initation and election of officers.

Friday night occurs the annual meeting of the Tecumseh Lodge No. 69, F. A. M. with election of officers and a roast turkey banquet.

Tuesday evening Dec. 10, brother Geo. B. Mather will deliver a lecture on Ancient and Modern Free Masonry in Masonic Hall. His beautiful illustrations and descriptions of our "Operative Brethren" and of various "Masonic Homes are very interesting. Bro. Mather comes highly recommended.

Regular meeting of the L. O. T. M. M. will be held Monday evening. Election of officers Every member requested to be present

The Boy Scouts will meet in the Library Basement Friday evening 7 to 8 o'clock.

"Had dyspepsia or indigestion for years. No appetite, and what I did eat distressed me terribly. Burdock Blood Bitters cured me."—J. H. Walker, Sunbury, Ohio.

THE MACON DRAIN

That the big Macon drain will be completed by July 1913 is the prophecy of Roy Auchanpaugh deputy drain commissioner, who has just finished an inspection of undertaking now in progress in Dundee.

Work is going on at both end of the mammoth ditch as rapidly as possible. Altogether over three miles of channel varying from 30 to 50 feet in width and from 8 to 10 feet in depth is now completed and partly filled with water, with great piles of dirt on the banks, the drain resembles a canal.

Dry Baled Shavings

are much superior to straw for bedding as they are warmer, much cleaner and ton for ton will go nearly twice as far. They are put up in bales of 50 and 90 lbs., and are very clean having no sticks, etc.

Price, delivered $10 a ton or $9 not delivered.

Come down and see them or phone 52 for a few bales.

L. E. TEMPLE & CO.

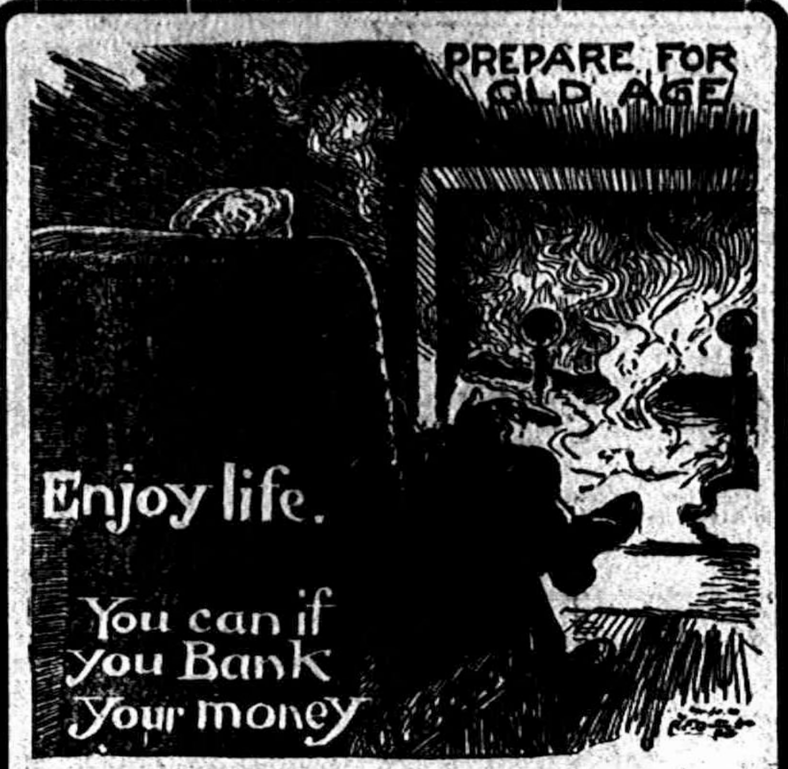

Every life has its December. Every man is looking forward to a comfortable old age; for when the STORMS OF ADVERSITY come, we wish to feel that we are in, out of trouble. Old age must come, and old age with adversity is a very DISMAL PROSPECT for anyone. If you want to be comfortably cared for when you grow old, begin caring for yourself now. Start a bank account with us now.

Do YOUR banking with US.

We pay 3 per cent interest on Savings Deposits if left one month.

THE LILLEY STATE BANK.
Tecumseh, Michigan.
UNITED STATES POSTAL SAVINGS DEPOSITORY

YOUR GOOD LUCK IN BAKING

Depends upon your skill backed up with a flour that is reliable.

GOOD LUCK FLOUR

will help you every time and you'll be sure of light wholesome bread and biscuits before you begin baking.

Look for coupon in each sack.

F. Aldrich & Son,
J. Lowry & Son.

New Reduced Prices
ON
MAZDA LAMPS

25 Watt Clear	40¢
40 Watt Clear	45¢
60 Watt Clear	60¢

ITSUPTOU

to make the saving by using them, 2½ times as much light for the same current.

THE TECUMSEH ELECTRIC COMPANY.

ROYAL EASY CHAIRS

Every home should have a Royal Chair, one of these chairs make a fine

Christmas Gift.

"Push the Button-and Rest"

Royal
Rest Chairs
"THE PUSH BUTTON KIND"
Foot Rest Slides back out of Sight

The Royal is low enough, deep enough, and broad enough between the arms to be absolutely comfortable. We have them in different styles and finishes and reasonable in price. Call on us for anything in the furniture line.

Guy E. Belding.
FURNITURE AND UNDERTAKING.

LOCAL AND PERSONAL

NOTICE

All copy must be in the composing room of this office by 9:30 A. M. Tuesdays and Fridays.

C. E. Williamson was a Detroit business visitor Thursday.

Homer Marsh was in Detroit Thursday on a business trip.

Watch for B. Y. P. U. ad next week handkerchief and bake sale.

Mrs. Fred Kopka of Holloway was a Tecumseh caller Thursday.

Chas. Williamson was a business caller in Detroit Wednesday.

Dr. and Mrs. H. R. Conklin were spending Wednesday in Toledo.

Mrs. Laura Grey of Clinton was a Tecumseh visitor Thursday morning.

Mrs Andrew Cheever of Britton was visiting relatives in town Tuesday.

Mr. and Mrs. Sol. Tate of Clinton were Tecumseh visitors Wednesday evening.

Mrs. John Underwood of Britton was in town Wednesday afternoon visiting friends.

Will Lamkin of Victor Montana came this week to visit his mother, Mrs. Edith Lamkin.

Mrs. Chas. Underwood who has been spending a few days in Britton returned Wednesday.

Fine switches made and cut hair and combings bought at the milliner store of Miss Hough.

Mr. and Mrs. C. E. Bramble were in Adrian Thursday attending the Pomona Grange meeting.

Miss Hazel Fisk of Clinton came down Thursday to play at the Opera House for the play "The Deceiver."

Masonic Charms, K. of P. Charms, I. O. O. F. Charms at
Gaston & Son.

Mrs. James Underwood and daughter Bernice were up from Britton Tuesday and were calling on friends.

Reduced rates on trimmed and untrimmed hats at.
Miss J. A. Hough's.

Mr. Will Avery and Mrs. Cadmus of Macon were in town Thursday enroute to Adrian for the meeting of the school directors.

Specials at Gilbert's this week are; Ivory Soap 4c; 25c can Runkis Cocoa 17c; 20c pail Corn Syrup 16; starch 3½c lb; cold blast lantern 59c.

His many friends will be glad to hear that Daniel Anthony has so far recovered from his recent illness as to be able to be down town Thursday.

The red and green of the Christmas season is being displayed in every place of business, and holiday goods are being brought out for inspection.

H. B. Starrett of Clinton, was the guest of his son, Charles and wife Wednesday p. m., and attended the meeting of the R. & A. M. with his son.

Mrs. Iva Gaisford who is visiting her parents Mr. and Mrs. Jas Elliott went to Clinton Thursday to attend the Culture Club as the guest of Mrs. R. M. Rulison.

Best Oysters in town at Gilbert's

Word received from Mr. and Mrs. Harry Shoutler former residents of Tecumseh but now of Warren Pa reports the arrival of a daughter at their home about a week ago.

Mrs Geo B. Tiffany and Mrs. J. D. Shull with Mrs. E. S. Tate of Clinton went to Adrian Thursday for the meeting of the county committee on corrections and charities of the Federated Clubs. The meeting was held at the home of Mrs. Mumford.

J. B. Coller who returned from Texas last week, and has been in Macon with his mother, was a caller in town Thursday. He is more than pleased with Texas, and expects to return very soon having purchased a farm in the southern portion of the State.

Home made Mince Meat at Clark's Meat Market. Phone 158.

Mrs. John Van Vleet passed away Wednesday noon, at the home of her son Jared, where she and Mr. Van Vleet went a few weeks ago on account of her poor health. The funeral will be held Saturday afternoon at 1 o'clock suntime at the house, with burial in Ridgeway.

WANTED—A good farm of from 50 to 75 acres. On cash rent preferred. Write L. E. Temple & Co.

What might have been a serious wreck occurred just out of Jackson Wednesday night, when the spreader on the work train struck an obstruction on the track and was thrown off. The wrecking train was called and repaired damages as soon as possible. The evening trains were delayed several hours.

A Real Estate deal of the Hall Estate property which the Catholic Society had contemplated buying for a Church site has been purchased by Mr. Mulvany. H. S. Temple has purchased the lot facing on Union Street which extends back to the Frank Temple property and expects to build upon it. Mr. Mulvany expects to sell a lot on Chicago Street for a building place.

Emblem Buttons, Pins, Charms at
Gastons & Son.

Evidently the car lately driven by Chas. A. Slayton is hodoo, as while in Chelsea one day last week an accident occurred that proved a bad one for Mr. Slayton who has been confined to the house since, Lyman Root and Ed Rogers were sent out to take the car into Detroit for repairs and when about ten miles out, they too came to grief and were somewhat bruised and shaken. The car finally reached its destination, and it is hoped that the repair man will exercise the evil spirit that has possessed it.

Mrs. M. Josie Cook was calling in town Friday.

Miss Florence Clark is visiting relatives in Detroit.

Chas. Patterson was in Adrian Thursday on business.

Mrs. Leslie VanDoren is visiting friends in Detroit this week.

Mr. F. E. Bradley was a business caller, in Adrian Thursday.

Saturday only:—200 lbs. fresh pork loin roasts at 15c per lb.
Williamson Bros'.

Elroy Zimmerman was a business caller in Clinton Wednesday.

Miss Lydia McNiel is spending a few days in Detroit this week.

Signet Rings all size and style at Gaston & Son call and see them.

Rev. G. N. Kennedy of Flint, was a business caller in town this week.

Mrs. I N. Pilbeam was up from Britton Wednesday visiting friends.

Mrs. D. Munroe of Clinton was a business caller in town Wednesday.

Fresh white fish and herring at Clark's Meat Market. Phone 158.

Mrs. John Eddy of Clinton, was visiting friends in Tecumseh Tuesday.

Miss Adah Kuder of Macon was calling on friends in town Wednesday.

Mrs. John Boyd was a business caller in town Wednesday from Britton.

Mrs. R. M. Rulison of Clinton was calling on Tecumseh friends Thursday.

WANNTED—A girl for general house work. Enquire of
Mrs. B J. Garlinghouse.

Mrs. Henry Palmer of Ridgeway made Tecumseh friends a visit Wednesday.

Mrs. M. E. Mattison spent the week end with her daughter, Mrs. Bert Lanning.

If you wish to look at Howard Watches go to Gastons & Son they have a fine line.

Miss Loana Cowan has been detained from her school duties by illness this week.

Mrs. Martha Hornbaker has been entertaining Mrs. Biddle of Macon this week.

Try our fresh home made sausages. Fresh every day at Clark's Market. Phone 158.

Miss Mary Kreidler is assisting at the Sunbeam studio during the holiday season.

Mesdames James and Thomas Mc Cann were Detroit passengers Wednesday afternoon.

Mrs. Henry Coates of Britton, was visiting her daughter, Miss Mary Honseman, Wednesday.

Hollow handle knives and forks 20 different patterns call and see them at
Gaston & Son.

Mrs. A. J. Ketcham of Onsted, was calling at the home of F. D. Avery and family Wednesday.

Mrs. Charles Walker and daughter of Adrian, have been visiting Miss Emma Rogers this week.

Robert Haire of Lansing was spending a few days with his sister Miss Margaret Haire the first of the week.

Neck chains and lockets for children at
Gaston & Son.

Mrs. Ed Mattis who was spending part of last week with her sister in Brooklyn, returned home Tuesday.

Mrs. A. F. Rice will leave next week for her winter sojourn with her daughter, Mrs. Herbert Rice in Chicago.

Mrs Chas. Skinner and three children were spending the past week with her daughter, Mr. and Mrs. Bert Price in Jackson.

Gladys Theilan returned to her schoolwork in Hillsdale Monday after a few days spent with Mr. and Mrs. John Pentecost.

Ordars for Photos
For Xmas
Will have to be in
By 15th Dec.
Sunbeam Studio.

Ernest Church had the misfortune to step on a nail one day this week. Although it laid him up a day or two he is getting along finely.

Miss Carrie Hubert who has been with Miss Hough in the Millinery Store for the past season left for her home in Holgate Ohio Wednesday.

Get some of that good Monroe sausage at
Williamson Bros'.

Mrs. B J. Garlinghouse entertained at "Bridge" Thursday afternoon. There were three tables of players. At the close of the games a supper was served.

We have a big stock of hard coal of all sizes. Give us your order and it will be filled properly. L. E. Temple & Co.

Mrs. H. A. Smith, the wife of a former pastor of the Baptist church, is visiting her many friends in town this week. She comes from California and has been visiting in the east for several weeks.

Gaston & Son for a Howard Watch.

While engaged in the foot ball game Thanksgiving day, Edmund Sage of Macon a student in our high school, was struck on the head and was detained at home by the hurt several days.

At a special meeting of the council held Tuesday night the Tecumseh Garage Co. were granted permission to move the Teachout barns on the lot purchased of J. Edward Wood, they complying with the conditions imposed to make the buildings fireproof.

About ten of her young friends made Miss Grace Prichard a surprise Tuesday evening. Games and social visiting were enjoyed by all. Ice cream and cake were served and as an appreciation of their friendship they presented Miss Grace with a fine box of stationary.

Royal
Baking Powder
Absolutely Pure
The only Baking Powder made from Royal Grape Cream of Tartar
Adds Healthful Qualities to the Food.

The Herald Office will be opened Saturday nights from 7 to 8 during December and January.

Jacob Mull was a business caller in Clinton Thursday.

M. Hirchfield of Detroit was a business caller in town today.

Mrs. Charles O'Haro of Clinton, was a Tecumseh caller today.

Charles Reynolds of Onsted was visiting in town Thursday.

Miss Ella Titus has a position in the telephone office at Jackson.

Elmer Linn of Ridgeway, was a business caller in town Thursday.

Miss Winetta Thorp of Sylvania Ohio is visiting Miss Edyth Rector.

Miss Lucy Harrison of Tipton was visiting Miss Hazel Stahler Thursday.

Fancy roasting chix and fowls every day at
Williamsons Bros'.

Miss Verda Allen of Britton, was the guest of friends in town Tuesday.

Mrs. Schuyler Eastlick of Ridgeway was calling on friends in town Thursday.

George Squires and wife of South Macon were Tecumseh visitors Thursday.

Daniel Bailey left this morning on a business trip to Jonesville and Hillsdale.

Mrs. Clare Camburn of Macon has been visiting Mrs. Rob McCoy for the past week.

Be sure and get your coupons on cash purchase at Gilberts.

Walter R Exelby of Fremont O. is shaking hands with friends on the street today.

Mrs. Chas McCarbery and daughter Myrtle of Britton called on friends in town Thursday.

Some fine eating apples all different varieties at
Williamson Bros'.

A fine row of new hitching posts have been put in on the east side of the Mills block.

Mr. and Mrs. George Lee and baby were up from Britton Tuesday visiting friends in town.

Bismark Coffee can be had at.
C. M. Gilbert's

Ellsworth Collins and Miss Zoe Chambers of Macon were in town last evening for the play.

Mrs. Alice Spencer of Britton, was calling on her parents, Mr. and Mrs. James Boyce Thursday.

Mr. and Mrs. Wilmott Collins of Macon took in "The Deceiver" at the Opera House last night.

Miss Bonnie Brown made a fine Salvation Army girl in the play at the Opera House, last evening.

Mr. and Mrs. O. B. Leonardson of Britton were in town for the play at the Opera House Thursday night.

Butternuts 20c pk. or 75c bushel at
Williamson Bros'.

Mrs. Rob. McCoy and her guest Mrs. Clare Camburn were visiting in Milan this week returning Thursday.

Miss Jennie Owen was detained from her duties at the Herald Office, a couple of days this week by illness.

Frank Clarkson has sold the home farm to William Willnow the transfer to take place in the early spring.

Thorough bred Aucona Rooster 8 months old $1.50. C. M. Gilbert.

Ten cents a dozen for eggs in January is the prediction of the Chicago dealers, as this warm weather has set the hens laying at a rate far in excess of normal. Hurrah! for ten cent eggs.

Robert Stretch has been on the street several times this week being steadily improving from his recent illness.

Mr. Grey one of the Repetorial Staff of the Adrian Telegram, and Meyer Huber the circulating manager of the Telegram were Tecumseh visitors Wednesday.

Mrs. George Cullin died at her home in Macon Wednesday evening. Mrs. Cullins health has not been good for some time and since the death of her husband about two months ago she has steadily failed. Mrs. Cullen was just 75 years of age and is survived by three sons and three daughters. Mr. and Mrs. Cullin were residents of Tecumseh for a number of years and their many friends will extend their sympathy to the bereaved family.

NOTICE

I will be at the Lilley State Bank to collect taxes Friday Dec. 6, and every day following in December except Tuesdays.

J. D. Robbins,
Township Treasurer.

ADVENT

Topic at St. Peters Church

10 A. M. SUNDAY

SPECIAL SINGING

In Society

MERRY-GO-ROUND

The Merry-go-Round Club was entertained Monday evening at the home of Mr. and Mrs. Thomas Mc Cann. There were nine tables of 500 played, Herbert Temple received the gentlemens prize winning 7 games out of ten played, Mrs. R S. Moore won 8 out of the ten winning the ladies prize. Refreshments were served after the games.

The out of town guest was Mrs. Adolph Breitenweisher.

NO NAME CLUB.

The No Name Club met with Mr. and Mrs. Fred Aldrich Tuesday evening. There were four tables of cards. Mrs. C. B Chase carried away the ladies' prize and O. G. Hunt that for the gentlemen. Light refreshments were served and a pleasant hour enjoyed by all.

RESEARCH CIRCLE

The open meeting of the Research Circle was held Tuesday evening at the home of Mrs. John Heesen with a fine attendance. There were quite a number of invited guests who enjoyed the entertainment very much.

The first on the program was a short story of the life of Thomas Bailey Aldrich read by Mrs. John Kingan for Mrs. Quackenbush who was unable to be present on account of illness. The paper was a most interesting one and was followed by a resume of his story. "Two Bites at a Cherry" in Mrs. Carrie Bryan's most happy manner, as a story teller she certainly excells and one does not need to read the book for further knowledge of the story. Mrs. J. B. Kennedy was next on the program, with the life story of Bret Harte, which she gave in a very pleasing manner, it was the story of a grand character and one which will long be remembered by the stories he gave to the public. "The Luck of the Roaring Camp," one of his most forceful and pathetic stories was then read by Mrs. Milburn Keysor, whose reading was so realistic that one could see the crowd of rough men as they gathered around the cabin where Tommy Luck was born and the final scene when the floods came and old Kentuck and Luck passed over to the great beyond together.

The hostess of the evening and the Committee in charge, next appeared with dainty refreshments, after which a social chat ended a most delightful evening.

FIRST GUN FOR LOCAL OPTION

Meeting of Lenawee Co Anti-Saloon League in Adrian Monday

The Lenawee County Anti-Saloon League held a meeting at the Y. M. C. A. in Adrian Monday. There were many representives present from all parts of the county and the spring campaign was thoroughly discussed.

Mr. Rood of Detroit an eminent Anti-Saloon League man was present and gave them many fine suggestions for their future work.

SURE POP
POP CORN

We can now supply you with the celebrated SURE POP

3 packages for 25c

If you need a new popper we will sell you a

UTILITY POPPER and 1 package of SURE POP for 25 cents.

ANDERSON BROS.
Phone 91 — GROCERS — Macon Phone

"Wear-Ever"

Aluminum Stew Pan

regular price 65c. will be sold this week only for

39c

Only one to a customer.

"Wear-Ever" aluminum utensils are the best for cooking milk preparations and delicate sauces. Aluminum heats so evenly throughout there is little danger of scorching the food.

See Our Complete Assortment

of "Wear-Ever" utensils and get one of the Stew Pans while they last.

WEAR-EVER ALUMINUM TRADE MARK

Replace utensils that wear out with utensils that "Wear-Ever"

SATTERTHWAITE BROS.

The Latest Thing IN

Manure Spreaders.

We have just contracted for a new Low-Down Spreader that has anything beaten ever shown in this vicinity. This spreader has features not shown by others and each spreader sold carries with it a written 5 year guarantee by a large responsible company.

We expect the spreader in a few days and have already sold some and will be glad to have all prospective customers come in and let us show you the spreader you want. Lower to fill, easier to draw, stronger built and costs no more money. Do not buy until you see the Litchfield.

SLAYTON & SON, Tecumseh, Mich

Headquarters
FOR

Fancy Cluster Raisins.
Nuts, Malaga Grapes, Figs, Dates, Oranges, Bananas, Olives.
Cape Cod Cranberries.
Everything to make every Dinner complete.
Grape Fruit, all sizes,

Special Prices by the Quantity

Grape Fruit were never so good, so plentiful and so cheap as they are now.

We will have a large shipment of

OYSTERS

fresh from Baltimore. These are the best Oysters money can buy. Extra Selects, and offer them at the same price as any other. Fresh Crackers of all kinds.

F. D. AVERY

PHONE 39.

The 1913 Ford

embraces a car of perfect style and beauty.

We have one of the new model touring cars now on exhibit and will be very pleased to explain the new features to anyone who is interested in this wonderful car of power and endurance.

Our new fire-proof garage will be erected on the corner of Logan and Evans Street where the Teachout Livery barn now stands just as soon as possible. When completed this will be one of the best equipted garages in this county.

1913 Ford, 5 passenger touring car,	$600
1913 Ford, 2 passenger roadster,	$525

Phone 298 — Tecumseh Garage

Agent Indian Motorcycles. — C. E. Williamson, Gen. Mgr

P. B. HARDY, M. D.

PHYSICIAN AND SURGEON

Special attention given to diseases of the Stomach, Throat, Nose, Ear and Surgery.

Office Chicago Street.

Office Hours, 12:30 to 3, and 6:30 to 9 P. M.

Office business on holidays and Sundays by appointment only.

W. A. BRIEGEL.

PHYSICIAN AND SURGEON

SURGERY A SPECIALTY.

IN HEESEN-BLOCK

Office—up stairs

HOURS 2 to 4 p. m. 7 to 8 p. m.

TELEPHONE NO. 63.

H. R. CONKLIN, M. D.

Physican and Surgeon.

Special attention given to diseases of the eye and the fitting of glasses.

Hours: 12 to 3 P. M. and 7 to 8 P. M, Sunday by appointment only

PHONE 300

HELEN D. VAIENS

Osteopathic Physician

Office, 46 Chicago street.

At Tecumseh Wednesdays, Saturdays and Sundays and every evening.

will be at my office over J. J. Belcher's store every day except the 3rd Tuesday of each month.

S. P. HOSMER,
OPTICIAN

Dental Parlors

W. D. REED, D. D. S

Chicago, St. Tecumseh.

Crown and Bridge work Aluminum Silver and Rubber plates and all of the specialties known to modern dentistry. Gas or vitalized air administered.

Office over Avery & Co's store

Dental Parlors

of

E. D. BROWN, D. D. S.

Filling, Crown, Bridge and platework Local and complete anaesthetics administered for painless extraction. Office over Orr's Drug Store. Phone, 192

A. C. AYLESWORTH,

Licensed Auctioneer, Real Estate, Stock and General Salesman.

Will attend all sales in city or country, at reasonable rates.

Headquarters and all dates made Herald office.

FRANK DAVIDSON,

Licensed Auctioneer. Farm and Stock Auctions.

Attended to promptly and in satisfactory manner. Terms reasonable.

Headquarters at Herald office where all dates are made. State 'phone 504 East.

GARRET D. BAKER, Auc.

Real Estate, Merchandise, Live Stock and Farm Property a Specialty.

Graduate Jones' National Auction School of Chicago.

Tecumseh, Michigan.

R. F. D No 3.

Call or write for Dates.

Tecumseh Phone 500.

Junk Dealer.

Pay the best price for Rags Rubbers and Paper, and all kind of Metal and Iron.

Telephone 265.

Call by phone and I will come with team.

Mail box 626.

Maiden Lane 3rd South Chicago St

B. FAELK

ONLY ONE "BEST"

Tecumseh People Credit Where Credit is Due

People of Tecumseh who suffer with weak kidneys and bad backs want a kidney remedy that can be depended upon. Doan's Kidney Pills is a medicine for the kidneys only, and one that is backed by willing testimony of Tecumseh people. Here's a case.

Mrs. C Stevenson, Wyandotte & E. Potawatamie Sts, Tecumseh, Mich., says: "I cannot say too much in praise of Doan's Kidney Pills in return for the great benefit they gave me. I never used another remedy that did me so much good. Since 1906, I have taken Doan's Kidney Pills on several occasions, getting my supply at Wright & Son's Drug Store, and they have acted as a tonic to my kidneys. The first symptoms of kidney complaint in my case was a sharp, shooting pain across the small of my back which made it almost impossible for me to lie down. Someone advised me to give Doan's Kidney Pills a trial and I did so. After I had taken this remedy a short time, my pains and aches disappeared and gravel that had been a source of constant suffering, no longer troubled me. In fact, I felt like a different person. I have since recommended Doan's Kidney Pills to a number of my friends and shall continue to do so."

For sale by all dealers. Price 50 cents. Foster-Milburn Co., Buffalo, New York, sole agents for the United States.

Remember the name—Doan's—and take no other.

The Secret Terror

The haunting fear of sickness and helplessness is the secret terror of the working man. Health is his capital. Kidney diseases sap a man's strength and vitality. They lessen his earning capacity. Foley Kidney Pills bring back health and strength by healing the disease. They are the best medicine made for kidney and bladder troubles. The genuine are in the yellow package. Refuse any substitute. Sold by all druggists of Tecumseh.

Foils a Foul Plot.

When a shameful plot exists between liver and bowels to cause distress by refusing to act, take Dr. King's New Life Pills, and end such abuse of your system. They gently compel right action of the stomach, liver and bowels, and restore your health and all good feelings. 25c at C. A. Wright & Son's.

Dr. Wm. Sadler, author of "The Cause and Cure of Colds," says that common colds should be taken seriously, especially when they "hang on." Foley's Honey and Tar Coompound is a reliable household medicine for coughs and colds, equally effective for children and for grown persons. Take it when you feel a cold coming on. It will avert danger of serious results and cure quickly. No harmful drugs. Sold by all druggists of Tecumseh.

TRY SOLACE AT OUR EXPENSE

Money Back for any Case of Rheumatism, Neuralgia or Headache that Solace Fails to Remove

SOLACE REMEDY is a recent medical discovery of three German Scientists that disolves Uric Acid Crystals and purifies the blood. It is easy to take, and will not affect the weakest stomach.

It is guaranteed under the Pure Food and Drugs Law to be absolutely free from opiates or harmful drugs of any description.

SOLACE is a pure specific in every way, and has been proven beyond question to be the surest and quickest remedy for Uric Acid Troubles known to medical science, no matter how long standing. It reaches and removes the root of trouble (Uric Acid) and purifies the blood.

THE SOLACE CO. of Battle Creek are the Sole U. S Agents and have thousands of voluntary testimonial letters which have been received from grateful people Solace has restored to health. Testimonial letters, literature and Free Box sent upon request.

R. Lee Morris. President of the First National bank of Chico, Texas, wrote the Solace Company as follows:

"I want you to send a box of Solace to my father in Memphis, Tenn., for which I enclose $1. This remedy has been used by some friends of mine here and I must say its action was wonderful.

(Signed) R. L. Morris.

Put up in 25c, 50c and $1 00 boxes.

It's mighty fine to be well and you can soon be so by taking Solace. "No Special Treatment Schemes or Fee." Just Solace alone does the work. Write today for the free box, etc.

Solace Remedy Co., Battle Creek, Mich.

TECUMSEH MARKETS

CORRECTED DEC. 3 1912

Wheat	104—	107
Flour per bbl	5 60	6 20
Rye		70
Corn (ear)		25
Oats		31
Beans		2 50
Potatoes		35
Butter		30
Eggs		30
Lard		15
Tallow		
Fowls(live)		10
Springers		10
Roosters		05
Ducks spring		12
Geese		08
Turkeys		17
Hay	20 00—	22 00

ALBERT T. PATRICK

Man Accused of Rice Murder Is Pardoned by Governor Dix.

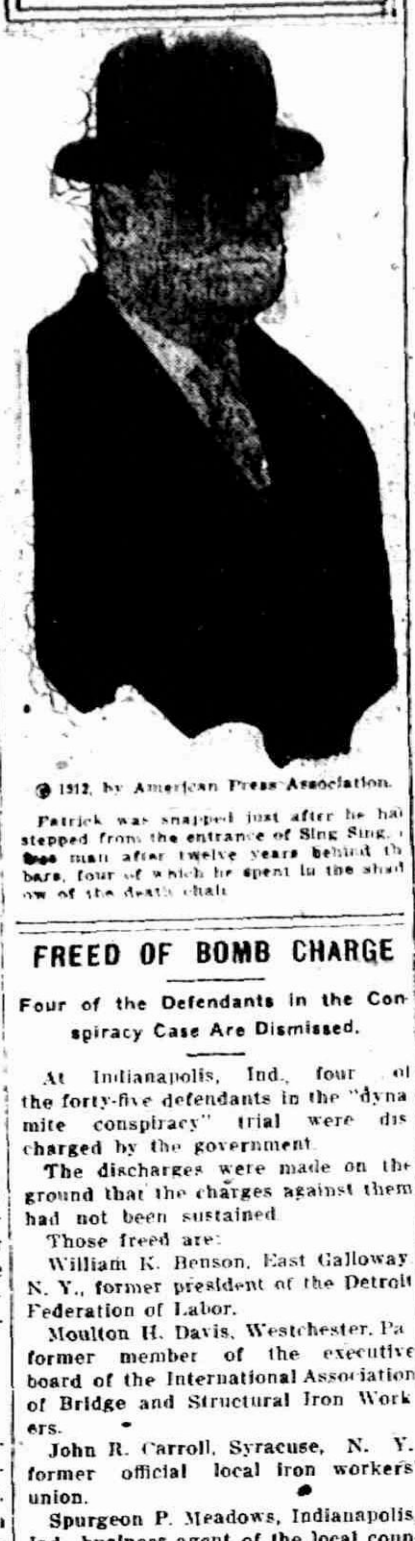

© 1912, by American Press Association.

Patrick was snapped just after he had stepped from the entrance of Sing Sing, a free man after twelve years behind the bars, four of which he spent in the shadow of the death chair.

FREED OF BOMB CHARGE

Four of the Defendants in the Conspiracy Case Are Dismissed.

At Indianapolis, Ind., four of the forty-five defendants in the "dynamite conspiracy" trial were discharged by the government.

The discharges were made on the ground that the charges against them had not been sustained.

Those freed are:

William K. Benson, East Galloway N. Y., former president of the Detroit Federation of Labor.

Moulton H. Davis, Westchester, Pa former member of the executive board of the International Association of Bridge and Structural Iron Workers.

John R. Carroll, Syracuse, N. Y. former official local iron workers union.

Spurgeon P. Meadows, Indianapolis, Ind., business agent of the local council of the International Brotherhood of Carpenters and Joiners.

WOLGAST LOSES ON FOUL

Ritchie Is Given the Decision in the Fight in California.

Through a fog at Daly City, Cal., a wildly excited throng of fight fans carried from the roped arena their first pugilistic lightweight champion. Willie Ritchie was hoisted on the shoulders of his supporters and his victory was so unexpected that seven thousand spectators made the hills echo with their exulting shouts.

With the sixteenth round, having only two seconds to go, Champion Wolgast fouled Ritchie and the referee was quick to raise the local lad's glove in token of victory.

Wolgast had the best of the fight up to the critical sixteenth round.

U. P. MERGER MUST DISSOLVE

Opinion Handed Down by the United States Supreme Court.

At Washington the U. S. supreme court, in an opinion announced by Justice Day, held that the Union Pacific Railroad company by the acquisition of stock in the Southern Pacific company, had erected a combination in violation of the Sherman anti-trust law.

Judge Day, rendering the opinion, indicated that the court would enter a decree to dissolve the combination and also an injunction to prevent the Union Pacific from voting Southern Pacific stock.

THE MARKETS

Chicago Cash Grain Quotations.

Wheat—No. 2 red, 99c@$1.02; No. 3 red, 86@96c; No. 2 hard winter, 85@87c; No. 3 hard winter, 83@85¼c; No. 1 northern spring, 80@86½c; No. 2 northern spring, 84@85c; No. 3 spring, 80@82c. Corn—No. 3, 46½@47c; No. 3 white, 46½@47c; No. 3 yellow, 46½@47½c. Oats—No. 2 white 34½@35c; No. 3 white, 32@33c; standard, 33½@34c.

Chicago Live Stock.

Hogs—Receipts 32,000. Quotations ranged at $7.65@7.75 heavy shipping, $7.60@7.70 light shipping, $7.40@7.60 heavy packing, and $6.50@7.10 good to choice pigs.

Cattle—Receipts 7,000. Quotations ranged at $10.40@11.00 prime steers, $6.30@7.50 choice to prime fed beef cows, $7.00@7.65 selected feeders, $5.10@5.85 fair to good stockers, $9.75@10.25 good to choice veal calves.

Sheep—Receipts 45,000. Quotations ranged at $7.50@7.85 choice to prime lambs, $5.00@6.25 good to choice yearlings, $4.25@4.65 good to choice wethers, $3.75@4.25 fair to good ewes.

East Buffalo Live Stock.

Dunning & Stevens, Live Stock Commission Merchants, East Buffalo, N. Y., quote as follows: Cattle—Receipts 10 cars; market slow. Hogs—Receipts 30 cars market lower heavy, $7.70; Yorkers, $7.60@7.65; pigs, $7.40. Sheep—Receipts 20 cars; top lambs, $7.75@7.85; yearlings, $5.50@5.75; wethers, $4.25@4.50; ewes, $3.60@3.80. Calves, $5.00@11.00.

PETOSKEY — Becoming blinded by snowballs thrown by boys on the sidewalk, Charles Adams, nine-year old son of Mrs. Evelyn Adams, lost control of a bobsled he was steering. His two sisters, Elithe, fifteen, and Corinth, thirteen, and brother David, three years old, were slightly hurt and the sled was demolished. Charles was carried home, where it was found he was not seriously injured. It is considered remarkable that all the party escaped without broken bones.

HASTINGS—For going gunning for his neighbor's pigs, Ardean W. Young, a Barry township farmer, paid $53. For some time, Young said, he had been annoyed by pigs owned by Charles Mahoney. A large black sow came into his yard and killed chickens. Young blazed away with his shotgun, killing the porker. Mahoney caused his arrest.

Young paid Mahoney $30 for his pig, and also circuit court costs amounting to $23.

For The Nervous Woman,

Or the woman who experiences hot flashes nothing is so good to soothe, quiet and calm the nervous system as a pure glyceric extract of native medicinal plants, and made without alcohol, which has been sold by druggists for the past forty years, and most favorably known as Doctor Pierce's Favorite Prescription. In younger years some women suffer from dizziness, or fainting spells, hysteria, headache, bearing-down feelings and pain. All these symptoms of irregularity and female disturbance are relieved by the use of this famous "Prescription" of Doctor Pierce.

As a powerful, invigorating tonic "Favorite Prescription" imparts strength to the whole system, and in particular to the organs distinctly feminine. For over-worked, "worn-out," "run-down," debilitated teachers, milliners, dressmakers, seamstresses, "shop-girls," house-keepers, nursing mothers, and feeble women generally, it is an excellent appetizing cordial and restorative tonic.

"My disease was called retroversion," writes MRS. LYDIA MCDONALD, of Mecosta, Mich., Route 1. "I had nervous chills and numb spells and they would leave me very weak. Then I had inflammation and the doctor said I had a floating kidney. I doctored seven months with our family physician. He said I would have to have an operation. Then I stopped taking his medicine. After taking three bottles of Dr. Pierce's medicines I have not had any nervous chills or weak spells. I am better than for years.

"My daughter is now taking the 'Prescription' and Dr. Pierce's Golden Medical Discovery, also the 'Pellets' for nervousness and weak, tired feeling. These remedies have helped her ever so much in a short time. We have great faith in your medicines for female troubles."

MRS. MCDONALD.

Dr. Pierce's Pleasant Pellets induce mild natural bowel movement.

CORRESPONDENCE

RIDGEWAY

Quarterly meeting next Sunday.

Miss Mary Bloomer of Holloway, is a guest of Mrs. Sherrard.

Mrs. Henry Palmer is visiting friends at Union City.

Mr. and Mrs. J. F. Gilmore visited Hudson friends the past week.

C. M. Gove was at Perrysburg, Ohio, Saturday.

Miss Bernice Hall is home from Ohio.

Wynna Wood returned to Blissfield Saturday.

Harold Bachman was ill the first of the week.

Joe Harrington and family spent Sunday with friends near Cone.

The Hall Library Association elected officers Tuesday as follows; President, J. F. Gilmore; Vice President, E. Harrison; Treasurer, W. L. Jones; Secretary and Librarian, Mrs. W. H. Amer.

Mrs. R. H. Nelson of Hudson, was in town Sunday.

G. W. Scarlett has sold his property and store here to Mr. Parr of Alma, and has taken farm land at Evart, Mich., where they will soon move.

The young people made Herbert Scarlett a surprise Wednesday evening.

Mrs. Ed Harrison has gone to Battle Creek to visit her sister, Mrs. Brown.

Elmer Linn and family spent Thanksgiving with Milan friends.

Florence Linton of Tecumseh was a guest of the Wood sisters the last of the week.

Floyde Laudenslager was home from Carleton, the last of the week.

After an illness of a few weeks Mrs. John VanVleet passed away Wednesday a. m.

Ollie Aldrich has an auto.

Mrs. W. H. Amer spent Thursday and Friday in Tecumseh.

O. L. Rappleye and James Holt of Blissfield, were guests of Mrs. S. L. Rappleye Friday.

Mrs. E. A. Linn has received word of the death of her only brother, Anseh A. Craft at Osage City Kansas.

Bliss Kemmerling of Maybee, spent Sunday at C. W. Laudenslager's.

E. C. Barnes and A. O. Aldrich were Adrian visitors Saturday.

Mrs. Agnes Loree and brother, Robert Houseman were called to St. Johns by the death of their sister, Mrs. Anna Campbell.

Mrs. Michael Bachman and Mrs. Elmer Linn were Adrian visitors Saturday.

G. W. Scarlett was at Evart Wednesday and Thursday.

Bert Smith and family spent Thursday with friends at Sutton.

D. B. Miller is here from Jackson.

David Underwood returned to Ann Arbor Sunday.

Miss Iva Gove returned to Ypsilanti Sunday.

J. D. Martin autoed to Milan Sunday.

Miss Beulah Parr is here from Alma.

Art Green and wife were over from Sutton Sunday.

Never can tell when you'll mash a finger or suffer a cut, bruise, burn or scald. Be prepared. Dr. Thomas' Eclectic Oil instantly relieves the pain—quickly cures the wound.

MACON

Albert Hunter was in Detroit the first of the week as guest of his brother Joe and family

Notice has been given that Sunday School will be held at 10 o'clock a. m. next Sunday in the Presbyterian Church.

Mrs. Clare Camburn was an over Sunday visitor in Milan.

The ladies of the M. E. Church will give a chicken pie social Wednesday December 11 at the home of Mrs. Mortimer Spitler all cordially invited.

Preparations are being made for the Christmas exercises to be given by the Sunday Schools in this place, the schools will unite and give the program in the Presbyterian Church.

Word has been received here that Mrs. Frank Dixon is ill in Clinton with scarlet fever.

Mrs. Sara Biddle has been spending this week in Tecumseh with relatives.

Mrs. George Cullen is very ill and no hopes are entertained for her recovery.

Jerry and Garfield Mason returned to their home in Illinois Wednesday.

Mrs. Rachel Howel received sixty five post cards Tuesday it being her birthday.

There was a good attendance at the S. S. convention last Saturday much interest was taken in the address given by Rev. Hartzog and also in the short talks by the Rev. Weld and De Reymer.

Mr. Freeman will be the mail carrier on Route 2 for a time in place of Wm. Mobbs who is obliged to leave the road on account of poor health. It is stated that Mr. Mobbs will soon go to Detroit to undergo an operation.

Gabriel Mills is in Adrian this week on jury. Mrs Mills mother, Mrs. Boelzer is staying with her, during Mr. Mill's absence.

Ed Osgood is here from St. Johns visiting his parents, Mr. and Mrs. William Osgood.

Constipation causes headache, nausea, dizziness, languor, heart palpitation. Drastic physics gripe, sicken, weaken the bowels and don't cure. Doan's Regulets act gently and cure constipation. 25 cents. Ask your druggist.

CLINTON

Mrs. Sumner Gibson has been visiting friends in Detroit.

Fred Ellis, wife and daughter were Jackson visitors Friday.

Miss Gertrude VanTuyle spent Saturday and Sunday with C. L. Wisner and family while her mother spent the days at home.

George Tag and family of Detroit, visited his father and family over Sunday.

Miss Lelia Kimmel visited her parents at Lansing from Tuesday till Sunday last week.

Mrs. Ed Martin has returned from her Saline visit.

Mrs. S. Tate and Mrs. Young have lately visited friends in Detroit.

Chas. Tate and wife entertained the Tate family at Thanksgiving dinner in their new home.

Mr. and Mrs. Chas. Parker and daughter Ruth have been here several days on account of the sickness and death of E. F. Muir.

A. B. VanDeMark and wife went to Detroit Monday to attend the graduating exercises at the Chiropractic college and have a visit with their son Fred who is a graduate. He started for Maiden Rock, Wis., Tuesday to join his family and open an office.

Mrs Ed VanDeMark was surprised on her birthday by several ladies who wished her many happy returns of the day.

STATE OF MICHIGAN.
The Circuit Court for the County of Lenawee. In Chancery.
GEORGIA OSBURN, Complainant
—vs—
CHARLES O. OSBURN, Defendant.
39th Judicial Circuit in Chancery. Suit pending in the Circuit Court for the County of Lenawee. In Chancery, at the City of Adrian, in said County, on the 28th day of October, A. D., 1912.

In this cause it appearing that the above named defendant is not a resident of this state, but is a resident of the state of Ohio, therefore, on motion of Fred'k B. Wood, solicitor for complainant, it is ordered, that defendant enter his appearance in said cause on or before five months from the date of this order and that within twenty days the complainant cause this order to be published in the Tecumseh Herald, said publication to be continued once in each week for six weeks in succession.

JOHN L. O'MEALEY
Circuit Judge.
FRED'K B. WOOD
Solicitor for Complainant.

TYPEWRITERS, GREAT BARGAINS!

Brand new $40 to $65 Rebuilt, $10 up. 100 SMITH, ROYAL, UNDERWOOD, OLIVER REM, etc. Send free trial. $1.00 weekly or rent apply. Illst. catalog and samples of ribbons, papers and carbons free for all. State terms wanted.

Detroit Typewriter Co.,
293 Shelby St., Detroit, Mich.

ALMA—Owing to a great deal of conflicting evidence at the coroner's inquest which caused a suspicion that foul play might have caused the death of Fred Bruce, who was found dead in an outhouse Sunday morning, with a shotgun wound in his body. Prosecuting Attorney Goggin ordered a post mortem on the body. The course of the shots was found to have been downward, while the position of the body seemed to show that the shots would have taken an upward course if he shot himself.

COLOMA—An unexpected explosion in a moving picture show in this village caused the destruction of a block of buildings and injury to several persons, one of whom is seriously hurt. Fire in the moving picture show followed the explosion and four women were hurt in the rush to escape. Joseph Humphrey, the film operator, suffered very serious burns. The local firemen were unable to subdue the flames and help from the Benton Harbor fire department was sent before the fire was extinguished. A northwest wind carried the flames to adjacent buildings. The property loss was $15,000.

GRAND RAPIDS—Accidentally setting on fire a pair of gloves which she was wearing and cleaning with gasoline, Mrs. Nellie Comstock, thirty-two, was so seriously burned about the arms that amputation of both hands may be found necessary. Mrs. Comstock approached a gas stove which ignited the gloves. She saved her own life by rushing from the house and rolling herself in the snow before the flames reached her face and she inhaled them. Her arms were cooked.

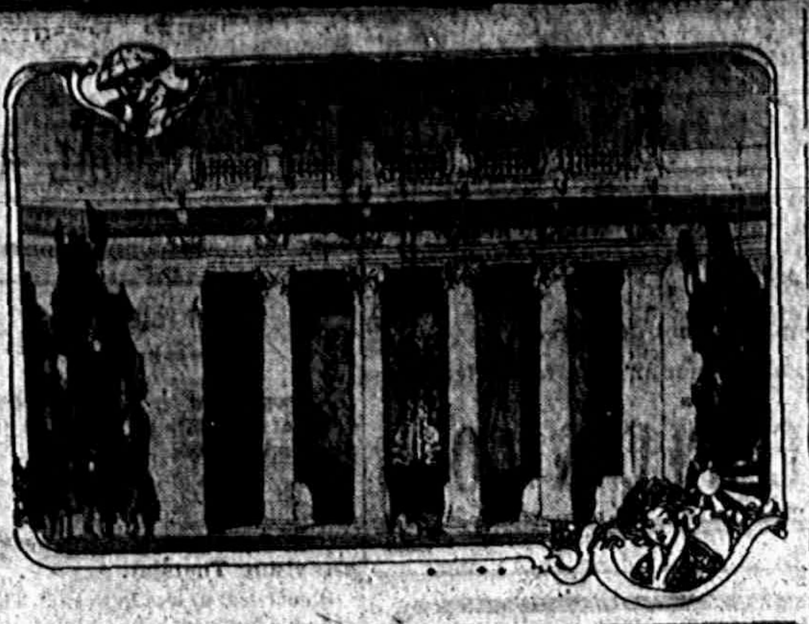

STUDY OF THE COURT OF THE FOUR SEASONS, PANAMA-PACIFIC INTERNATIONAL EXPOSITION.

TO the west of the great Court of Honor at the Panama-Pacific International Exposition will come the Court of Four Seasons, one of the most elaborate and beautiful of the great interior courts that will lie between the huge exhibit palaces of the main group. The walls of the court will be partly formed by the palaces of Liberal Arts and of Education and by the two great wings of the Palace of Agriculture and partly by the classic colonnades and peristyles that will connect these buildings. The Court of Four Seasons, in classic Italian architecture, is designed by Mr. Henry Bacon of New York, designer of the Lincoln Memorial. In harmony with the title of the court there will, in each of its four corners, be set groups of statuary symbolical of the seasons—Spring, Summer, Autumn and Winter. The sculpture will be set in niches screened by colonnades. Mural paintings, also suggestive of the seasons, will form the background for the setting. Mr. Jules Guerin, the noted artist, has charge of the color plan. The Court of Four Seasons will be 340 feet square.

SERVICE BUILDING, FIRST STRUCTURE TO BE ERECTED BY THE PANAMA-PACIFIC INTERNATIONAL EXPOSITION.

BIDS have been let for the Service Building, the first structure to be erected upon the Panama-Pacific International Exposition site. The structure will be three stories in height and will be occupied by the exposition force during the building of the great fair. It will be 150 feet square with an interior court of 58 by 104 feet. The environing grounds will be picturesque with flowers, fountains and statuary. The first floor will be occupied by the auditor, treasurer, railroad exhibits, admissions and concessions, police, information, telegraph and emergency hospital departments; the second floor will be occupied by the architectural, mechanical, electrical and civic engineering departments; the third floor will be used for blue printing, photograph and color studios. It is expected that the building will be completed by the first of the year.

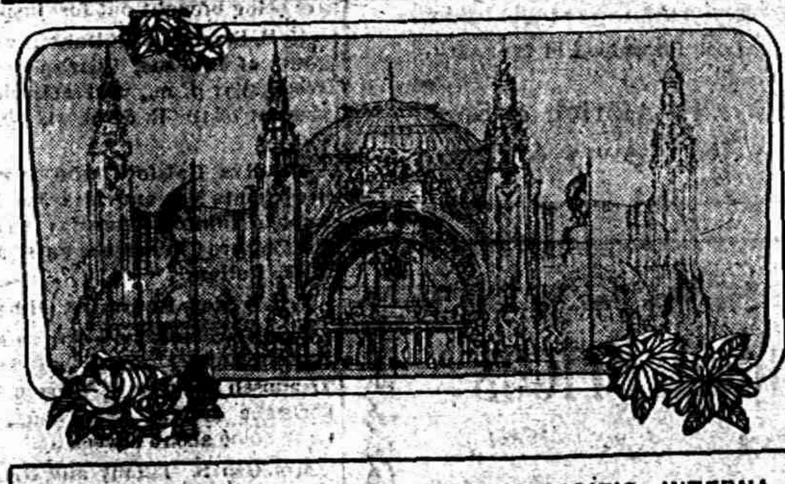

HORTICULTURAL BUILDING, PANAMA-PACIFIC INTERNATIONAL EXPOSITION.

ONE of the most notable buildings at the Panama-Pacific International Exposition at San Francisco in 1915 will be the great Palace of Horticulture, constructed of glass, covering over five acres, or two city squares in extent, and surmounted by a dome 150 feet high. The Palace of Horticulture will be set in a great tropical garden near the main entrance to the exposition grounds. It will be 672 feet long and its greatest width will be 320 feet. An impressive nave eighty feet high will run the length of the building and paralleling the central nave on either side will be two side aisles fifty feet in height. At the main entrance to the building a huge arch will be adorned with classic bas-reliefs suggestive of the purpose of the structure. The entrance and interior of the Palace of Horticulture will be decorated with trellises upon which flowering vines will be trained. When the exposition opens the Horticultural Palace will appear as if set in the heart of a marvelous garden. Although wood will be used in connection with glass the Palace of Horticulture will be in every sense a glass palace; it will be the largest glass structure ever built. During the night illuminations at the exposition the vast surface of the building will present unusual and beautiful reflections.

SAULT STE. MARIE—John B. Hamilton, who is a local blacksmith, returned from hunting in the northern part of the county, bringing with him three bears that he shot. He was hunting for deer when he saw the three bruins approaching. In rapid succession he shot down the trio.

Coon Fur.

The fur of the coon is so thick that the animal can rob bees without being stung.

MICHIGAN STATE NEWS.

JACKSON—Full and complete confessions of the plot to burn Jackson prison, which culminated in the destruction of the sisal warehouse in October, have been obtained from four of the convicts now held in confinement in Detroit, it is learned here. It is believed the whole conspiracy will be cleared up and the details made public within the next day or two. The confessions of the four men agree in all essential particulars and all unite in fixing the responsibility for the warehouse fire upon an inmate of the prison whose name they give. According to the story, this convict secured a candle from the hall master's office, concealed it for several days, and finally before quitting work one evening lighted and placed it in the warehouse in such a position as to set fire to the inflammable material in the storeroom.

RAYNER'S SEAT TO JACKSON

Maryland Governor Appoints Taft Man United States Senator.

W. P. Jackson, Republican national committeeman from Maryland, was appointed United States senator by Governor Goldsborough at Annapolis as the successor of the late Senator Isidor Rayner, who died in Washington.

The appointment of Mr. Jackson cuts a Democratic majority in the senate down to one. Governor Goldsborough appointed Mr. Jackson at the request of his friends, who are loyal to President Taft.

1912 DECEMBER 1912

S	M	T	W	T	F	S
1	2	3	4	5	6	7
8	9	10	11	12	13	14
15	16	17	18	19	20	21
22	23	24	25	26	27	28
29	30	31				

Long Sentence.

"They say that Tennyson frequently worked a whole afternoon on a single line."

"That's nothing. I know a man who has been working the last six years on one sentence."—London Mail.

RAILROAD TIME TABLES.

Lake Shore & Michigan Southern Railroad.

Effective June 2nd, 1912

Going south.

Station	315	309	331	311
	a m	a m	p m	p m
Jackson	‡ 6 05	† 10 30	† 2 05	‡ 8 10
Tecumseh	‡ 7 03	† 11 27	† 3 01	‡ 9 05
Adrian	‡ 7 33	† 12 01	† 3 30	
Toledo	‡ 8 40	† 12 30	† 4 15	‡ 10 05
Chicago	‡ 3 45	† 9 00		
Detroit	‡ 12 10		† 5 40	

Going north

Station	316	312	314	318
	a m	p m	p m	p m
Toledo	‡ 7 50	† 12 30	† 5 10	‡ 7 25
Detroit				
Adrian		† 1 00	† 5 25	‡ 8 05
Tecumseh	‡ 9 09	† 1 32	† 6 15	‡ 8 42
Jackson	‡ 10 15	† 2 33	† 7 20	‡ 9 45

‡ Daily
† D'ly Ex. Sun.

G. J. ZIEHR, Ticket Agent

DUNDEE BRANCH.

Going west.

Station	429	425	421	427
Adrian	† 6 10	† 8 10	† 3 30	† 5 25
Tecumseh	† 7 50	† 9 20	† 4 02	† 6 20
Addison	† 10 20	† 10 15	† 4 55	† 7 05

Sunday only

	a m
Adrian	8 15
Tecumseh	9 10
Addison	10 00

Going east.

Station	422	428	430	434
	a m	a m	p m	p m
Addison	† 9 37	† 10 35	† 1 20	† 7 15
Tecumseh	† 10 23	† 11 25	† 4 25	† 8 05
Adrian	10:50		† 5 15	† 8
Chicago	† 5 55			

Sunday only

	p m
Addison	7 50
Tecumseh	8 40
Adrian	9 35

DETROIT, TOLEDO & IRONTON

Going South

Daily except Sunday

Station	1
Adrian	11:30 a. m.
Tecumseh	10:45
Ridgeway	10:33
Detroit	8:33

Going North

Station	2
Adrian	3:39 p. m.
Tecumseh	4:10
Ridgeway	4:20
Detroit	7:05

F. S. Bell,
Ticket Agent

PATENTS

TRADE-MARKS and copyrights obtained or no fee. Send model, sketches or photos and brief description, for FREE SEARCH and report on patentability. 25 years experience. Send 8-cent stamp for NEW BOOKLET, full of patent information. It will help you to fortune. READ PAGES 11 and 12 before applying for a patent. Write to-day.

D. SWIFT & CO.
PATENT LAWYERS,
303 Seventh St., Washington, D. C.

FEELING LIVER-ISH This Morning? TAKE

THEDFORD'S Black-Draught

Stops Indigestion and Constipation

25¢

AT ALL DRUGGISTS

A Gentle Laxative And Appetizer

For sale by All Druggists.

We promptly obtain U. S. and Foreign

PATENTS

Send model, sketch or photo of invention for free report on patentability. For free book, How to Secure Patents and TRADE-MARKS write to

C.A.SNOW & Co.

Opposite U. S. Patent Office
WASHINGTON D. C.

FOLEY KIDNEY PILLS
FOR RHEUMATISM KIDNEYS AND BLADDER

Take FOLEY KIDNEY PILLS

Tonic In Action - Quick In Results

Get rid of your Deadly Kidney Ailments, that cost you a high price in endurance of pain, loss of time and money. Others have cured themselves of KIDNEY AND BLADDER DISEASES by the prompt and timely use of FOLEY KIDNEY PILLS. Stops BACKACHE, HEADACHE, and ALL the many other troubles that follow DISEASED KIDNEYS and URINARY IRREGULARITIES. FOLEY KIDNEY PILLS will CURE any case of KIDNEY and BLADDER TROUBLE not beyond the reach of medicine. No medicine can do more. In a yellow package.

Tecumseh Public Library

The Tecumseh Herald.

VOL. LXI, NO. 70 TECUMSEH, MICHIGAN TUESDAY DECEMBER 10 1912 WHOLE NO. 4167.

Three Per Cent
Semi-Annual Interest
Distribution
To Depositors, December 1, 1912.

IF Conservation along Progressive lines, with prompt and courteous treatment, appeals to you, the

TECUMSEH STATE
SAVINGS BANK
OF TECUMSEH
Solicits your patronage.

After nearly 20 years of successful banking, this bank, the largest and leading bank in northern Lenawee, commands the confidence of its patrons as is shown by the vast number who patronize it, and also its regular depositors who number over 3,000.

It is the policy of the

TECUMSEH STATE
Savings Bank

to extend to its patrons every accommodation consistent with safe and conservative banking. It also pays its depositors well for their deposits, 3 per cent interest compounded twice a year on large or small amounts for every full month, one or more. The

TECUMSEH STATE
Savings Bank

Also offers to all, the use of its modern banking rooms for their private business. And it has for rent at a small cost Safety Deposity Boxes where papers and other valuables may be kept safe from fire and theft, Call and ask to see them,

With a bank like the

TECUMSEH STATE
Savings Bank

in Tecumseh, there is no need of any one going out of their own village to some neighboring city to deposit their money. Deposit your money in your home bank where your can get it when you desire to and where you expect accommodation. Thus you will render yourself worthy of all the banking accommodations that can be bestowed upon you by this bank.

OPPORTUNITIES

that never come to the thriftless spender, come to the Man, Woman or Child who use our BANK ACCOUNT PLAN for systematizing their financial affairs and accumulating for Investment.

INTEREST

Now due depositors on their Savings account at the bank. Bring in your pass book during the month of December and get your interest credited.

TECUMSEH STATE
SAVINGS BANK

SWEATER COATS SLIP-ONS

Here's Money
Value

Suits and Overcoats for
Men and Young Men
at $12 to $25.

Never before have such values been shown. Remember this: It's not what you pay for a Suit or Overcoat, it's what you get for your money.

HEESEN & HEESEN.

Better Get Insurance.

Mrs. Garland R. Gillespie.

LEADERS GATHER FOR BIG ROUNDUP

Chiefs of Progressive Party Assemble in Chicago.

COL. ROOSEVELT WITH THEM

"Bull Moose Special" Brings Foremost Spirits to Confer on Permanent Party Organization and Campaigning.

Chicago, Dec. 9. — A train of ten cars, the last one tagged "Bull Moose special," pulled into the city at noon, bearing Progressives from New York and neighboring states to the party's conference which is to be held Tuesday and Wednesday. Colonel Roosevelt, Oscar Straus and Frank A. Munsey were in the same Pullman. A dozen women were in the company of 200.

Progressives to Pull Ahead.

The colonel repelled the inquisitive with "not a word, not a word." But conversation with other leaders of the pilgrimage made it plain that whatever conciliatory action the Republican party may take to get a unified fighting front for 1915, the Progressives are going right ahead with their own program. It was evident that nothing short of complete surrender and acceptance of their political faith will be tolerated by the Progressives and that no friendly overtures may be expected from them.

Oscar Straus, for instance, thus commented on the aim of the Washington conference of the twelve Republican and Progressive governors:

"The only way to reconstruct the Republican party is through the Progressive party. The latter alone embodies the spirit of Lincoln and Lincoln Republicanism. Our aim is to get rid of the bosses and come back to the people. The Progressive policies are the broad highway along which the Republican party must come back if it comes at all."

Purpose of the Gathering.

Mr. Munsey phrased in this manner the purpose of this week's roundup at Chicago, which set out to be a party conference but virtually will be a national convention:

"The intention is to discuss ways and means of developing the party, of solidifying the organization and of laying plans for future campaigns," he said.

Everett Colby of New Jersey through it would be demonstrated at Chicago that the Progressives were not a "one man party."

In the car Canatha with Colonel Roosevelt, Mr. Munsey and Oscar Straus were Paul Block, Henry L. Stoddard, Bainbridge Colby, Douglas Robinson and Mr. Robinson's son-in-law, State Senator Alsop, and Mrs. Alsop of Connecticut, the colonel's nephew, Theodore Douglass Robinson, the new state chairman, and Timothy L. Woodruff.

Perkins on Ground Early.

George W. Perkins came here on Saturday to arrange things. George W. Kirchwey and John A. Kingsbury also came Saturday and will have proposals to lay before the conference. W. Bourke Cochran and Lucien Lonheir, Nassau county chairman, came by the Twentieth Century Limited.

Miss Mary Dreier, who was a delegate to the national Progressive convention, and Miss Alice Carpenter are already in Chicago conferring with Miss Jane Addams about the part women are to play in the proceedings. Jane Addams will preside over one of the sessions.

DIES OF BROKEN HEART

Retired Merchant Had Accidentally Killed His Best Friend.

San Francisco, Dec. 9.—Walter S. Cocks, a retired business man of fifty-five, died of a broken heart following the accidental killing of his friend, James J. Hyland, Nov. 14.

On that date Cocks was awakened by some one breaking a window of his house and seizing a revolver went to investigate. Encountering a man he supposed was a burglar he fired, killing Hyland. Cocks, when he looked at the body, found that he had killed his lifelong friend. Hyland, who lived next door, had mistaken the house for his own. Cocks never recovered from the shock, although no blame was attached to him.

T. R. WON CALIFORNIA

Final Figures Give Roosevelt Plurality of 174 Votes.

Sacramento, Cal., Dec. 9. — Roosevelt carried California by 174 votes, although he will have but eleven of the state's thirteen electoral votes. The other two will be cast for Wilson.

These figures are final, but will not be made official until the returns from Los Angeles county have been formally audited by Secretary of State Jordan.

Castro Sails for Hamburg.

Antwerp, Dec. 9.—General Cipriano Castro, former president of Venezuela, sailed from here on the steamer Windhurt for Hamburg.

SEEK COIN OF DEAD MAN

Man Killed by Auto and Money Scattered in Street.

New York, Dec. 9.—Mack H. Roth, New York representative of a Chicago paint manufacturing concern, was run down and killed early in the day, by a speeding automobile near Union square.

Roth had a considerable sum of money in his pockets and some of this, in silver coins, was scattered about the street where he was hit. After his body had been removed hundreds of men and boys from the bread line and the park benches searched the pavement for hours with lighted matches.

We Have Just Opened
"Toy Land"
EVERYTHING HERE FOR THE "LITTLE ONES"
Five Big Tables
5c, 10c, 25c, 50c and $1.00 up.
Also a Complete Assortment of
DOLL FURNITURE

COAT SALE
Our Entire stock, included at Big Discounts.

SUIT SALE
The balance of our Suit Stock 1-2 Price.

FUR SALE
All Furs at Reduced Prices

Visit our Handkerchief Booth
Largest Line of Handkerchiefs ever shown in Tecumseh

We Accept Security Merchandise Orders

The Webster Anderson Co.
Tecumseh, Michigan.
This store closes every evening except Saturday at 6 o'clock.

PATRICK TO TAKE UP OUTDOOR WORK

Will Labor on Brother-In-Law's Farm in Missouri.

SEEKS TO GET NORMAL OUTLOOK

John T. Millikin to Place Central Figure of New York's Famous Murder Case on Place Near St. Louis.

St. Louis, Mo., Dec. 9. — Albert T. Patrick is to be a farmer, starting today.

The central figure in New York's famous murder case, recently pardoned from Sing Sing prison, will don his old clothes and for a time will keep his hands busy and his mind at rest, helping to harvest the corn crop on the farm of his millionaire brother-in-law, John Milliken, who owns a large estate at Eureka, Mo.

Seeks Benefit from Outdoor Life.

Patrick believes the outdoor work will help him to regain a normal perspective of the world outside of prison walls and give him an opportunity to plan his future in practical solitude.

Patrick, accompanied by his sister, Mrs. John T. Milliken, motored to Eureka from St. Louis, a distance of about twenty-five miles. There he saw Milliken, his brother-in-law, who has spent a fortune obtaining his release, for the first time since he walked through the gates at Sing Sing a free man.

Millikin and Patrick to Confer.

Neither Patrick nor Milliken intend to say anything about Patrick's future plans, about his visit at the Milliken farm, until they have had a thorough understanding. Milliken is adverse to having Patrick attempt to probate the Rice will of 1900, and says he will try to persuade Patrick to give up any plan of the kind.

Patrick is to go to Denver soon to see his mother and daughter. The daughter was four years old when her father was imprisoned and now is sixteen years old. His mother, Mrs. Edward T. Patrick, is seventy-four years old.

HOLD TWO AMERICANS

Attacked by Mexicans, They Send for Aid and Fire on Rescuers.

El Paso, Tex., Dec. 9.—E. J. Long and Oscar Langendorff, American mining men, are in jail at Parral, Mex., accused of murder, according to letters received in El Paso. The letters explain that the camp of the two men was attacked by bandits and they sent to Parral for aid.

The Parral chief of police and a band of civilians responded, and when they arrived without uniform the Americans thought they were bandits and fired on them. The chief of police was killed and the Americans were arrested.

Break Up Mormon Meeting.

London, Dec. 9.—The Mormon missionaries have of late been very active in Ipswich and vicinity. This has aroused considerable feeling against them and ended in disorder when one of their meetings was broken up by a mob. The missionaries were forced to ask police protection from bodily injury.

Blast Kills Five Men.

Huntington, W. Va., Dec. 9.—Five men are dead and one seriously injured, following the explosion of a boiler in a sawmill in Wilsondale, Wayne county.

CASH STRIKE AID USED FOR BOMBS?

Government Makes This Charge against Iron Workers.

"HIGH WIND" WRECKS BRIDGE

Federal Attorneys Attempt to Show that Money Raised for Strikers Was Used for Explosives.

Indianapolis, Dec. 9.—In an effort to show that large portions of the funds appropriated by the International Association of Bridge and Structural Iron Workers for the series of strikes which, beginning in 1905 and continuing up to the present year, marked the effort to unionize work done by firms employing nonunion men, was paid for dynamiting buildings and bridges, the government cross-examined several of the defense's witnesses.

Patrick F. Farrell, of New York, former members of the union executive board, testified that $10,000 was contributed to the New York district council of iron workers on account of a strike there, but he denied it was used for improper purposes.

"High Winds" Wreck Bridge.

Asked about a letter to John J. McNamara in which, referring to organizers, he said, "it takes good, hard cash to push them along," Farrell replied he meant only that the men required pay for the work.

On Feb. 3, 1908, a drawbridge in construction for the city of New York at Pelham fell into the bay because some of the supporting guys had been removed. The next day Farrell wrote to McNamara, "I inclose a newspaper clipping about what the high winds did last night."

The witness said he understood the wind had blown down the structure.

"As an official of the international union, did you ever appropriate money for buying nitroglycerine or dynamite, or did you know McNamara was engaged in dynamiting?" asked Senator John W. Kern for the defense, on direct examination.

"I never heard of it until McNamara was arrested," said Farrell.

Blast on Superior Dock.

Fred J. Mooney, an iron worker of Duluth, testified that he told J. J. McNamara that labor conditions at Duluth were "slavery."

Three days after the blowing up of a steel unloading rig on the docks at Superior, Wis., in August, 1910, Mooney said he wrote to McNamara "real dynamiters" had visited there.

BUY FARM IN OIL SEARCH

Indianapolis Company Contemplates Leasing Brown County Land.

Columbus, Ind., Dec. 9. — A company recently formed by Indianapolis capitalists for the purpose of prospecting for gas and oil in Brown county has bought the George Allison farm near Nashville, and it is said will buy or lease a total of 1,000 acres in Brown county and some in Bartholomew county.

Former Auditor of State Billheimer and Will Gardner of Indianapolis are members of the company. More or less gold has been found in Brown county from time to time, and it is the belief of the natives that the new company may find paying quantities of the yellow metal while prospecting.

Bumper Crop of Corn.

Foosland, Ill., Dec. 9.—The fourteen farms on the Foos estate of 1,370 acres will raise about 54,800 bushels of corn this year.

WOMAN INJURED ON A GUNBOAT

Officers Probe Mystery at Mare Island Navy Yard.

TWO STORIES OF THE AFFAIR

Woman Said to Have Fractured Skull by a Fall—Another Report Brings Beer Bottle Into Play.

Vallejo, Cal., Dec. 9.—A naval board was convened at the Mare Island navy yard to investigate an affair on board the United States gunboat Vicksburg, which resulted in the removal of Mrs. Andrew Muller, wife of a Vallejo saloonman, in an unconscious condition from the vessel.

It was reported that Mrs. Muller had fallen down the gangway of the Vicksburg.

Findings Sent to Washington.

The session of the naval board was held behind closed doors, with Commander Richard Douglass of the supply ship Glacier presiding. All of the officers of the Vicksburg were questioned, and a report of the findings o tfhe board was forwarded to the department in Washington.

It is alleged by the police of Vallejo, who conducted a separate investigation, that they have evidence to show Mrs. Muller did not fall down the gangway, as at first reported, but that she was struck on the head by a beer bottle, hurled by the wife of an officer with whom she had been dining.

Another Woman In Party.

A second woman, included in the midnight dinner party, it is understood by the police, is an employe of a candy store in San Francisco. The identity of the two officers alleged to have entertained the women on the gunboat has not yet been made public.

The visit of the women to the gunboat is said to have resulted from an acquaintance formed at a ball given on the Vicksburg Thanksgiving eve by the officers and crew.

Mrs. Muller's skull was fractured, but she is not believed to be fatally injured.

SHIP FREED FROM ROCKS

Steamer Easton Is Pulled Off the Dangerous Iroquois Reef.

Duluth, Minn., Dec, 9.—The steamer Easton of the Booth line escaped from the clutches of the Iroquois reef during the night and proceeded under its own steam to Port Arthur. All aboard are safe. The boat had been fast on the rocks since 5:30 Thursday morning.

Lightering the ship's cargo, consigned to Port Arthur and Fort William, was sufficient to allow the vessel to back off into clear water. Captain Hawkinson's examination of his vessel brought to light no serious injuries, and by a wireless message he reported the boat's release and safety.

JURY HAS AUERBACH CASE

Fate of Alleged Slayer of Harry W. Fisher in Doubt.

Baldwin, Mich., Dec. 9.—The case of O. H. Auerbach of Chicago, charged with the murder of his employer, Harry W. Fisher, is in the hands of the jury. The scene of the shooting was visited by the jury.

In their closing arguments attorneys for the defense laid special stress on the assertion that the prosecution had offered nothing but circumstantial evidence to implicate Auerbach with Fisher's death

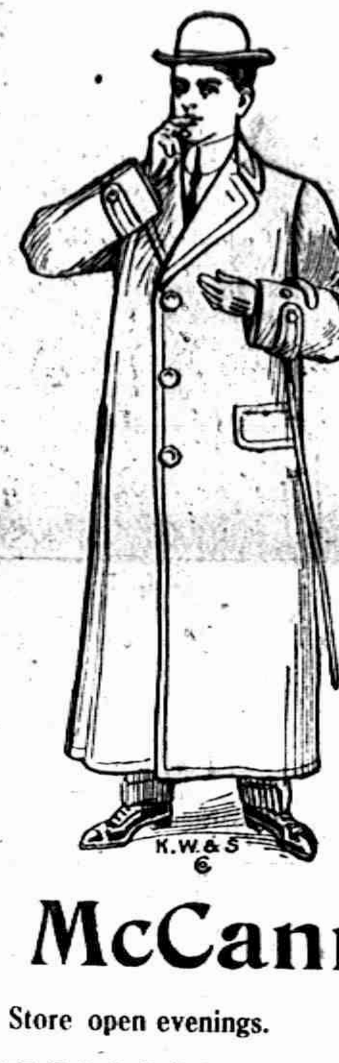

Overcoat Time!

Our Immense New Stocks of Men's Fall and Winter Overcoats to Choose From

Here you will see every new style in all the finest Overcoats at prices which will appeal to you.

CLOTHCRAFT
FINE OVERCOATS

which in cut, finish and fit are without a rival for price.

Clothcraft Overcoats
$10 to $22

Other Good Reliable Makes
$5 to $10
All Lengths—All Kinds
All Styles.

Come here when you want Underwear.
We court comparison on prices.

McCann Bros.
Store open evenings. One Price Clothiers.

SEE FOR YOURSELF

We have a fine line of beautiful Toilet Sets, Manicure Sets, also Pocket Books suitable for Ladies and Gentlemen.

All these will make such lovely Christmas gifts for your friends.

E. J. PETERS & CO.
PHONE 200 Successors to J. F. HICKS & SON

Come in and see our
Christmas Goods

Fancy China of all descriptions.

Nut Sets, Toilet Sets, Smoking Sets and Shaving Sets.

Books, Box Stationery, Games and Toys of all kinds.

Help Santa Claus in selecting his gifts for the Children.

Ida B. Chase.

Useful Things
FOR
CHRISTMAS

Coffee Pots, Tea Pots, Baking Dishes, Carving Sets, Casseroles, etc., an endless variety at

D L. Whitenack & Co.

The Herald $1.00

THE TECUMSEH HERALD

G. N. STACY,
EDITOR AND OWNER.

SUBSCRIPTION RATES

IN LENAWEE COUNTY
One year, payment in advance...........$1.00
One year, payment after three months.... 1.25
OUTSIDE LENAWEE COUNTY
One year, payment in advance...........$1.25
One year, payment after three months..... 1.50
There will be no Deviation from above Rates

State of Ohio, city of Toledo, } ss.
Lucas County,

Frank J. Cheney makes oath that he is senior partner of the firm of F. J. Cheney & Co., doing business in City of Toledo, County and State aforesaid, and that said firm will pay the sum of ONE HUNDRED DOLLARS for each and every case of Catarrh that cannot be cured by the use of HALL'S CATARRH CURE.

FRANK J. CHENEY.

Sworn to before me and subscribed in my presence, this 6th day of December, A. D. 1886.

(Seal) A. W. GLEASON,
Notary Public.

Hall's Catarrh Cure is taken internally and acts directly upon the blood and mucous surfaces of the system. Send for testimonials, free.

F. J. CHENEY & CO., Toledo, O.
Sold by all Druggists, 75c.
Take Hall's Family Pills for constipation.

A man sometimes sees things from a different point of view after his wife makes up her mind.

The Busy Woman's Day

It begins early, ends late, and is full of work. She often has kidney trouble without knowing it. Her back aches, and she is tired and worn out. Sleeps poorly, is nervous, no appetite. Her bladder gives her trouble too. Foley Kidney Pills will cure all that and make her strong and well. They are the best medicine made for kidney and bladder disorders. For sale by all druggists of Tecumseh.

A girl of ten tastes to be kissed almost as a girl of twenty doesn't.

Coughing at Night

One bad cough can keep the whole family awake at night. Phil Disorneau, Schaffer, Mich., says; "I could not sleep at night on account of a bad cough, and I was very weak. I used Foley's Honey and Tar Compound, and soon the cough left and I slept soundly all night." For sale by all druggists of Tecumseh.

Men are never old as long as they can enjoy the noise made by a crowd of young football rooters.

Drives off a Terror

The chief executioner of death in the winter and spring months is pneumonia. Its advance agents are colds and grip. In an attack by one of these maladies no time should be lost in taking the best medicine obtainable to drive it off. Countless thousands have found this to be Dr King's New Discovery. "My husband believes it has kept him from having pneumonia three or four times," writes Mrs. George W. Piace' Rawsonville, Vt., "and for coughs, colds and croup we have never found its equal." Guaranteed for all bronchial affections. Price 50 cts. and $1.00. Trial bottle free at C. A. Wright & Son's.

Why do ships have needle guns?
To thread their way with stupid,

Could Shout for Joy

"I want to thank you from the bottom of my heart," wrote C. B. Rader, of Lewisburg, W. Va, "for the wonderful double benefit I got from Electric Bitters, in curing me of both a severe case of stomach trouble and of rheumatism, from which I had been an almost helpless suffered for ten years. It suited my case as though made just for me." For dyspepsia, indigestion, jaundice, and to rid the system of kidney poisons that cause rheumatism, Electric Bitters have no equal. Try them. Every bottle is guaranteed to satisfy, Only 50 cents at C. A. Wright & Son's.

Political arguments lose more friends than they make votes.

Croupy Coughs and Wheezy Colds.

The quickest simplest way to rid the children of dangerous croupy coughs and wheezy stuffy colds is to give them Foley's Honey and Tar Compound. It gives almost instant relief and stops a cough promptly. It soothes and heals. Contains no opiates. Sold by all druggists of Tecumseh.

We can't help feeling sorry some times for the wife of the jolly good fellow.

Famous Stage Beauties

look with horror on Skin Eruptions, Blotches, Sores, or Pimples. They don't have them, nor will any one, who uses Bucklen's Arnica Salve. It glorifies the face. Eczema or Salt Rheum vanish before it. It cures sore lips, chapped hands, chilblains; heals burns, cuts and bruises. Unequaled for piles. Only 25c at C. A. Wright & Son's.

Sometimes a man lies to his wife because he knows she won't believe the truth.

They Always Help Elderly People

Foley Kidney Pills give just the help elderly people need to tone and strengthen their kidneys and bladder and regulate their action. John McMasters, Streator, Ill., says: "I feel better and stronger than I have for many years, and Foley Kidney Pills did it." Sold by all druggists of Tecumseh.

Greatest Y. M. C. A. Conference

The Tenth Annual Y. M. C. A. Boys Conference was held at Grand Rapids November 29th to December 1st. The importance of this conference cannot be determined by its large delegation. Boys gathered from 110 cities and villages throughout Michigan until Grand Rapids found itself a host to 750 guests. The leading features of the Conference were the Banquet given in Press Hall Friday night; the Saturday morning session at which nine boys delivered addresses; and the Sunday afternoon Rally at the Fountain street Baptist church. This last was notable for at this meeting 307 boys signed "Forward Step" cards and 76 for the first time made decisions to lead Christian lives.

Tecumseh was honored by having a representative on the program. Seymore Orr delivered a five minute address at the Saturday morning session on, "The Relation of the Boy to His Community." In it he said: "The four leading institutions in a community are the home, church, school and business interests. I think a boy's first interest and duty should be for his home, second for his church third for his school, and lastly for business; but it seems that things are not always what they should be; the desire for and pursuit of the almighty dollar seems to come first.

"In each of these institutions a boy's interest should be sufficient for him to accomplish his purpose and not slight one for the other.

"Although they don't always realize it, yet in every community the boys are being watched. People, especially the business men, are watching the boys of their community for prospective positions and each fellows measure is taken.

"Self control is one the most essential and probably one of the hardest things obtainable for any boy, but, having gained this there is almost no limit to the things he may accomplish.

"A boy having good principles has a greater chance to use his influence in his community than any other person, because that boy found in more places, he goes about more and has many chances to use his influence to work some good.

"The boy's future conditions are almost wholly dependent upon his community; it is its decision of his ability that will count; therefore, the boy has as great a need for the community as the community for the boy."

The leading speakers of the Conferance were: James A. Whitmore and D. George J. Fisher both of New York City. Besides Seymore Orr, Tecumseh was represented by Leon McLacklin and Harold McClure.

AND STILL THE COUNT GOES ON.

The latest reports from Lansing are to the effect that Roosevelt has carried Michigan by a plurality of 66,768 over President Taft who claimed a plurality of 1,493 over Wilson.

Roosevelt electors, received 219,012, Taft 152,244, Wilson 150,700, Debs 23,311, Chapin 8,923 and the Socialist Labor had 1,252 this last is more that double the vote received Debs in 1908.

The Prohibiturists have lost nearly half of their former vote.

BEATS THE RECORD

The Crops of the Country the Greatest for Many Years

This year is credited as being the most productive year in the history of the country, according to the annual report of Sec. of Agriculture, Wilson in comparison with other years the gain is over 100 per cent. This would be a most effective means of reducing the high cost of living.

The farmer now stands first instead of being the laughing stock of the people as of yore, as he brings his knowledge to bear on the best ways and means in perfecting and raising the best of everything. The estimated value of the crops of 1912 are: Corn, $176,000,000; Hay, $861,000,000; Cotton, $860,000,000; Barley, $125,000,000; Rye, $24,000,000; Rice, $20,000,000; Buckwheat, $12,000,000; Sugar, $117,000,000; Poultry, $870,000,000; Animals, $1,980,000,000.

"THE CALL OF THE RAISIN"

Oh; How long the time does seem
Since that eventful day,
When I left the Raisin's winding
stream
To wonder far away.
The cattle on its banks were lowing
In pastures rich and green,
But its stream kept onward flowing
As for ages it has been.

Midway between the mouth and source
There stands a thriving town;
For brave Tecumseh 'tis named of
course;
Resting-place of General Brown.
Who led the troops in Toledo's war;
Michigan's hope, and pride,
Gaining the Upper Penisula for
Land but six miles wide.

Some-time I will wend my way
Back to that village where,
There; are some cranks now old and
gray,
But minds still young and fair;
Who never fall into a rut,
There whole lives there to spend,
And the beauties of the future shut
Out of life unto the end.

Those cranks are saviours of the race
Without whom, all would be
Locked in monopoly's embrace,
And restricted liberty.
But their influence we keenly feel
All through this much loved land;
The peoples' rights, the common weal,
Is for what thoie cranks all stand.

So come and be a crank with us
Come, get into the strife,
With old injustice pick a fuss;
Don't be a dead-head all your life.
Oh; come and strive for better things,
Oh; come and do your best;
To usher in that Paradise
Where all men will be blessed,

Michael Eckert.

TRIP TO TEXAS

Looking after Texas Dirt

There is no danger of over production as the irrigated section of that country comprises only a comparatively small area, and the vegetables are raised when they cannot be raised in any other section of the country. For instance the onions and cabbage are put in, in November and taken care in March. Nothing of that sort is being produced east or north, and of course the products of the south bring a fancy price. After the vegetables are taken off, corn, cotton, sorghum and crops produced in this country are put in. Corn produces two crops if one cares to raise it, and then have time to put in the winter vegetables.

Mr. Bryan says a real estate agent can't lie about this country, and after one sees it he will agree with Bryan.

By raising the vegetable crop in the winter time when the east and north are out of business so far as producing anything is concerned absolutely no time is lost. It is a twelve month crop country in the fullest sense. I could fill this paper full with instances where people are simply living easy and getting rich. The crops of course are raised by irrigation. The water is taken out of the Rio Grand river, which always furnishes an abundant supply for that section, and the water is muddy. Being muddy it of course carries a big quantity of silt and this keeps the ground enriched.

The San Juan sugar plantation has grown cane on the same ground for 18 consecutive years, and the ground is not impoverished, the silt which carries 86 per cent fertilizer enriches the land.

The country is full of new and thriving towns. The school houses, churches and business buildings are of substantial character, and bears all evidence of prosperity and thrift. The Frisco line are making lots of improvements in that section, and this in its self is good evidence of what capital think of the country. The weather is fine all the time, there is on the average 340 days of sunshine and every day is a week day.

The land in its raw state is covered but not thickly with a growth of cactus and mesquite, but it is not hard to clear off and as there is no sod to break up or rot, the ground can at once be put into garden. The stuff taken off in clearing is worth the cost of clearing in posts and wood. The mesquite which predominates is much like the hedge in the country being all heart, and once in a while an ebony tree which is left for shade and evergreen beauty.

The country is absolutely level and the roads are finest ever seen. Autos are thick in that country, for the roads are smooth no rocks at all and the upkeep is very low as there is nothing to puncture tires.

The people of San Juan gave the excursionists a grand welcome at the Court house in the evening of our arrival, they are very hospitable and are absolutly contented. After two days stay in the land of plenty, the excursionists were taken to Brownville, Texas, where we stayed all day Sunday.

Mr. Philips and myself went over the river to Mexico, saw a bull fight, saw 4 bulls, 5 horses and one man killed, it was a barbarons sight, never want to see another. We also went to the cemetary where the rich were buried, and if they don't pay their rent, they are taken up and their bones are thrown in the bone yard.

It was a most interesting trip, one that will never be forgotten. The train was in charge of R. L. Thimball General Trainmaster for the Standard Land Co. of Kansas City, and he did everything to make it pleasant. We stopped at Galveston and took a trip on a boat and visited the Marine boat that is stationed there, which was a very interesting sight. We interviewed about twenty people but it is impossible to give their talk here. I will close with the assertion that the country is not misrepresented, not even a little bit. It was even better than we hoped to see, and much better than the land company represented it to be.

Respt'. Yours,
J. B. Coller.
Galesburg, Mich.

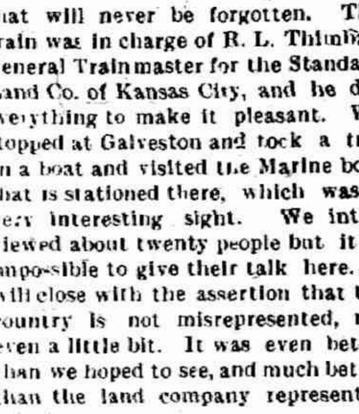

A NEWSBOY'S CONTRIBUTION.

"Here's a penny for the Anti-Tuberculosis League," said a little newsboy stepping up to the visiting nurse of a western league, who was selling the Red Cross Christmas seals in one of the moving picture theaters.

"Here, take one of the seals," said the nurse, as the boy dropped the penny in front of her.

"Aw, I an't got no use for de seal, but I wan's to give youse de penny 'cause youse did so much good for me mudder," replied the lad, running away before he could be questioned further.

Itching piles provoke profanity, but profanity won't cure them. Doan's Ointment cures itching, bleeding or protruding piles after years of suffering. At any drug store.

COUNCIL PROCEEDINGS

Council chambers, village of Tecumseh.

Regular meeting held December 2, 1912.

Present, entire council.

The minutes of the last regular meeting held November 4 were read and approved.

The report of the Street Commissioner was read showing the following work done on corporation streets from November 4 to December 2:

Team labor.	
Chas. Avery, 158 hours at 35c per hr.	$55 30
Hand labor.	
Chas. Beal, 182 hours at 17½c per hr.	31 85
C. M. Roberts, 168 hours at 17½c per hr.	29 40
Peter Marsh, 150 hours at 17½c per hr.	26 25
M. L. Crosby, 100 hours at 17½c per hr.	17 50

Moved and supported that report be accepted, placed on file, and orders directed drawn for several amounts. Motion carried.

The report of the Water Works Engineer for the month of November was read showing 4,845,883 gallons of water pumped and 38,000 pounds of coal consumed. One fire alarm, meat market. Meters installed: H. S. Temple and Nannie Kyle.

Labor as follows:

Gilbert Arner 10 days at $2.00	$20 00
John Lucas 7½ days at $2.10	15 00
Arner & Lucas, 175 feet of trench	16 40

Moved and supported that report of Engineer be accepted and orders drawn for labor accounts. Motion carried.

The following bills were referred to the Finance Committee:

J. E. Nemire, November salary	$ 50 00
M. A. Zimmerman, November salary	75 00
Tecumseh Electric Co., lights November	1 79
F. S. Bell, agent, freight on water pipe	26 83
Massillon Iron & Steel Co. water pipe	247 64
Blake & Knowles Steam Pump Works, repairs	112 83
Ohio Plumbers Supply Co, packing	4 20
Park & McKay, goose necks and service cocks and boxes	55 45
James B. Clow & Sons, gate valve and valve box and express	14 00
Chase National Bank, N. Y., water bond due January 1 and interest	1451 25
W. A. Briegel, health officer, services to date	18 12
L. E. Temple & Co., tile	18 10
Lenawee Lumber Co., lumber	11 75
W. C. VanAntwerp, sundries	2 65
John McIntyre, hay at $15 per ton	83 25
Tecumseh News, printing November council proceedings	6 30
Scully Steel & Iron Co., sidewalk plates	7 27
J. F. Hisley, painting sprinkling wagon	30 00
S. W. Bordine, paid for labor flushing sewer	9 00
Tecumseh Electric Co., park post lights November	59 40
Tecumseh Electric Co., council building lights November	6 70
Tecumseh Electric Co., street lights November	132 24
Wm. Service, salary November	21 85

The Finance Committee reported favorably on all bills as read.

Moved and supported that report of the Finance Committee be accepted and orders directed drawn for the several amounts. Motion carried.

In regard to an arc light at the corner of Maiden lane and Bidwell street, petition for which was presented at November meeting of the council, the Lighting Committee reported that in their opinion the number of citizens to be benefited thereby was not commensurate with the expense of installing and maintaining said light and recommended that petition be not granted.

Moved and supported that recommendation of the Lighting Committee be accepted and petition be not granted. Motion carried.

In regard to arc light at the corner of Union and Killbuck streets petition for which was presented at November meeting of the council, the Lighting Committee reported that on account of the thickly populated portion of that section of the village and the amount of travel passing that corner, they would recommend that petition be granted.

Moved and supported that the recommendation of the Lighting Committee be accepted and an arc light ordered installed. Motion carried.

Moved and supported that an arc light be ordered installed at the corner of Democratic and Chicago streets. Motion carried.

Moved and supported that the quit claim deed of park post lighting system and equipment for same from Tecumseh Electric Co. to the village be accepted. Motion carried.

Mr. C. E. Williamson was present and requested that permission be granted him to move the "Teachout" frame barn from present location, corner of Logan and Evans streets, up Logan street and on lot purchased from J. E. Wood, by him, on Logan street. The President referred this request to the Committee on Fire and Fire Limits for immediate action.

Mr. Williamson also requested permission to erect a one story brick garage on lot now occupied by "Teachout" barn. The President referred this petition to the Committee on Fire and Fire Limits.

Moved and supported that Village purchase for hose wagon four chemical fire extinguishers of Home Chemical Company, price of same $9. Motion carried.

On motion Council then adjourned.

HERBERT S. TEMPLE, Clerk.

Council chambers, village of Tecumseh.

Special meeting held December 3.

Present: President Smith, Trustees Service, Elliott, Dook, Gillespie and Daisher.

Moved and supported that C. E. Williamson be granted permission within forty-five days from date to move "Teachout" barn on Ned Wood lot on south Logan street. Barn to be set 10 feet from sidewalk, 15 feet from west line of lot and to be covered with metal siding and fire proof roof, all complete within the forty-five days above mentioned.

Ayes: Service, Elliott, Look, Gillespie, Daisher. Nays: none.

Motion carried.

Moved and supported that C. E. Williamson and others be granted permission to build a one story brick building on corner of Evans and Logan streets in accordance with Ordinance Chapter 10, Article 389, section 3. Building dimensions 50x94 with a 20x30 ft. L.

Ayes: Service, Elliott, Look, Gillespie, Daisher.

Motion carried.

On motion Council then adjourned.

HERBERT S. TEMPLE, Clerk.

Most disfiguring skin eruptions, scrofula, pimples, rashes, etc., are due to impure blood. Burdock Blood Bitters is a cleansing blood tonic. Makes you clear-eyed, clear-brained, clear-skinned.

LODGE NOTES

TECUMSEH LODGE NO. 69 F. & A. M.

Tecumseh Lodge No. 69 F. & A. M. held their annual meeting Thursday evening when the following officers were elected for the coming year.

W. M.—Guy E. Nemire
S. W.—Henry J. Stahl
J. W.—Earl B. Rector
Treas.—Herbert S. Waring
Sec.—Will S. Dickinson.

There was a large turn out and at the close of the work a turkey dinner was served followed by a smoker. A social hour was enjoyed by all present.

REBEKAHS

At the meeting of the Rebekah Lodge held Thursday evening the following officers were elected to serve for the ensuing year.

N. G.—Mrs. John Grey
V. G.—Mrs. Broas
Rec. Sec.—Mrs. John Collins
Finance Sec.—Mrs. Will Chiveral
Treas.—Mrs. Chas. Smith
Trustee—Mrs. H. Bond

There were three candidates present for initation. At the close of the business meeting refreshments were served and a short time was spent with stereoptican views.

ROYAL NEIGHBORS

At their meeting held Thursday night the Royal neighbors elected the following officers.

Oracle—Jennie Hodges
Past Oracle—Zella Hooten
Vice Oracle—Mary Service
Chancellor—Sadie Nobles
Recorder—Lizzie Mominee
Receiver—Florence Shurtz
Marshall—Maud Cummings
Inner Sentinel—Mary Slater
Outer Sentinel—Louise Bassett

K. OF P. ELECTION

The K. of P's. held their annual meeting Friday evening when the following officers were elected:

C. E.—John R. Nyland
V. C.—Lynn Butrick
Prelate—Andrew Taylor
M. of W.—Milburn Keysor
K. of R. & S.—G. J. Zellir
M. of S.—Floyd Elliott
M. of E.—Guy Spaulding
M. of A.—Arthur Harding
Delegate to Grand Lodge—Floyd Freeman
Alternate—John McIntyre
Trustee—James Elliott

GRANGE.

At Grange Hall last Friday night the following officers were elected for 1913.

Master—A. O. Howard
Overseer—J. O. Eaton
Steward—Albert Cadmus
Ass't Steward—Wilfred Waldron
Chaplain—Edith Smith
Treasurer—Guy E. Nemire
Secretary—C. H. Snedicor
Gate Keeper—Leon VanValkenburg
Pomona—Mrs. Ella Eaton
Ceres—Mrs. W. J. Waldron
Flora—Mrs. J. L. Howe
Pianist—Mrs. N. L. Bryan
Insurance Director—C. W. Benedict.

M. W. OF A.

The Modern Woodmen of America elected the following officers for ensuing year, at their meeting Monday evening:

V. C.—F. French
W. A.—J. Kingan
Escort—B. Mominee
Banker—J. McKinney
Clerk—Dr. E. D. Brown
Watchman—G. Page
Sentry—B. Minkle
Physician—Dr. W. A. Briegel
Manager 3 years—S. Cutting

L. O. T. M. M.

At the annual meeting of the L. O. T. M. M. held Monday evening, the following officers were elected for the ensuing year:

Com.—Mrs. Rose Heidenreich
Lieut. Com.—Mrs George Church
Rec. Keeper—Miss Anna Cutting
Fin. Keeper—Mrs. Lena Harding
Sergt.—Mrs. Lulu Everett
Mistress at Arms—Mrs. O. O. Hunt
Sentinal—Mrs. Ed Mattis
Picket—Mrs. George Hoag
Pianist—Mrs. Vern Barrett

At the close of the work the company adjourned to the Candy Kitchen for refreshments.

SUCCESSFUL FAIR

After the long preparation for their fair by the ladies of the Presbyterian church, they were well rewarded as it proved a great success.

Before the fair was held they gave afternoon parties called "10c parties" where they met for a social visit the hostess serving light refreshments. By these parties they raised about $30 which more than defrayed their expenses so that the amount raised by the fair and supper was clear gain, making the nice sum of $200 to the good.

The display of aprons and other fancy articles was exceptionally good. Homemade candies were duly appreciated especially by the juvenile members of the crowd.

The supper was a most appetising one and netted about $60. The ladies may well be proud of their efforts for this cause.

"Carborundum first was produced by a chemist who, while experimenting with electricity, happened to place carbon electrodes connected with a dynamo into a bowl containing some crushed coke and clay.

Furniture

For the Christmas Gift we have a fine line of

Chairs	Desks
Rockers	Buffets
Settees	Tables
Couches	Hall Racks
Davenports	Mirrors
Library Tables	Carpet Sweepers

Dining and Bedroom Furniture and

Hoosier Kitchen Cabinets

Come and make your selection and we will deliver articles when and where you want it.

Special: 20% discount on Picture Frames and Mouldings for 2 weeks

Stahl & Service.
FURNITURE, UNDERTAKING.

Our Classified Ad Department

Ladies Shampooing, Manicuring and Massage. Residence Oneida street, or will call at your home. Mrs. O. G. Hunt. Phone 284

FOR SALE—I keep on hand in large quantities Rubber Roofing as good as there is on the market for the same price as others and put it on free of charge. Guarrantee it from 6 to 8 years. Also have roof paint in 1 gal. and 10gal lots. Jas. W. Owen.

FOR SALE—Choice village home farm of 16 acres on easy terms. W. B. Lowery, Brooklyn.

NOTICE

I will be at Tecumseh State Bank Dec. 12, 19, 28 and Jan. 2, 9, at Robert LaPointe's store Holloway, Dec. 13, 20, 27 and Jan. 8, 10, at National Bank of Commerce Adrian, Dec. 14, 21, 28 and Jan. 4.

C. E. Holdridge,
Treas. Raisin Tpt.

NOTICE

I will be at the Lilley State Bank to collect taxes Friday Dec. 6, and every day following in December except Tuesdays.

J. D. Robbins,
Township Treasurer.

ALSBERG TO SUCCEED WILEY

President, Taft and Secretary Wilson Pick Man.

Washington, Dec. 9.—President Taft and Secretary of Agriculture Wilson have decided on the appointment of Dr. Carl Alsberg, a chemist, in the bureau of drugs and plants, as chief of the bureau of chemistry, a position that has been vacant since the resignation of Dr. Harvey W. Wiley.

Dr. Asberg's nomination will be sent to the senate probably before the Christmas holidays. The president and Mr. Wilson hope it will be confirmed.

ZIEGLER HEIR TO WED SOON

Youth Who Inherited $14,000,000 to Marry Miss G. V. Watson.

New York, Dec. 9.—William Ziegler, heir of the late William Ziegler, who became of age on July 20 last and came into possession of a fortune of $14,600,000, will on next Wednesday marry Miss Gladys Virginia Watson.

Young Ziegler, who is not the son of the late "baking powder king," but only his adopted son, will make his childhood playmate in Brooklyn one of the richest brides in the world. Young Mr. Ziegler is a son of G. W. Brandt of Davenport, Ia., who was half-brother of the late William Ziegler.

How She Knew.

Mr. McSosh—What was it that made you think I'd been drinking last night?

Mrs. McSosh—Oh, I don't know. I suppose the fact that you were fearfully drunk had as much to do with it as anything.—Cleveland Leader.

What a Jubilee Is.

Some years ago, before Queen Victoria's death and about the time that the queen's jubilee was to be celebrated, the following conversation between two old Scotchwomen was overheard one day on a street corner in London:

"Can ye tell me, wumman, what is it they call a jubilee?"

"Well, it's this," said her neighbor. "When folk has been married twenty-five years that's a silver weddin' and when they have been married fifty years that's a golden weddin', but if the mon's dead then it's a jubilee."

The Emerson Shoe
HONEST ALL THROUGH
Fall 1912 Patent Colt Blucher

One after another, well dressed men are selecting Emerson Shoes and recommending them for absolute reliability, stability and wearability. You are invited to join.

John R. Nyland.

Not An Experiment

Over a million of Cole's Original Hot Blast Heating Stoves used in America today. They have been proven superior to all other heating stoves by years of use by hundreds of thousands of users. They are in use in every state in the Union; in the homes of capitalists and wage earners, and the most enthusiastic testimonials are received at the factory of the Cole Manufacturing Co. at Chicago every day. Cole's Hot Blast is guaranteed to reduce the fuel bill a third over any lower draft stove of the same size. Guaranteed to hold fire from Saturday night until Monday morning. Guaranteed to give uniform heat day and night with soft coal, hard coal or lignite. Let us show you these stoves and demonstrate their marvelous points of superiority. (B-16)

Satterthwaite Bros.

GIVE IT A TRIAL

BLACK SILK
LIQUID STOVE POLISH

NO DUST
SHINE STAYS
USED AND SOLD BY HARDWARE DEALERS
GET A CAN TODAY

What would make a nicer Christmas Present than a good pair of

Shoes or Slippers.

Let us show you a complete line of

Fine Footwear for the Whole Family.

The Spayde Shoe Co.
TECUMSEH, - MICH.

We are agents for Dr. Reed's Cushion Sole Shoes for Men.

AMUSEMENTS

"THE THIEF" WELL PLAYED

"The Thief", Henri Bernstein's story of how a wife pilfered 6,000 francs to buy finery, under the mistaken notion that if she were gowned as well as the most fashionable of her sex, she would be the more certain of retaining the love and admiration of her husband, opened the week-end engagement at the Lyceum Thursday. Bernstein is a French writer who delights in dealing with things that appeal to the heart, in other words the inner secrets of home life. In this instance he pictures a beautiful woman madly in love with her husband. This in itself should not be considered unusual, but the methods she adopts to insure a reciprocal sentiment are the things that lent interest to the story and grip the attention of the appreciative theatregoer.

"The Thief" will appear here next Tuesday, December 17, with the same cast and complete scenic production which played Toledo last Aug. The production will be given here exactly as presented for one year at the New York Lyceum Theatre.

Little Time for Good Books.

Nowadays a good book is like a single seed planted in a garden surrounded by 5,000 weeds; it possesses a very poor chance of successful development.

WE'RE ALL BUYING IT

One of Our Sister Village Industries "Sure Pop"

Pop corn has come to the front of late as one of the most profitable crop, and the factory of Hart & Howell of Brooklyn, is placed on a most substantial basis. It was started four years ago by H. L. Hart, a merchant of Brooklyn, and Ralph Howell a traveling salesman of Jackson.

The first year there were only 54 cases of the corn packed. This year over 5000 bushels have been raised which will not supply one third of the demand. Sure Pop is now an assured fact for another winter. Tecumseh people are much pleased as it has become a great favorite with so many.

For Unbelievers.

"Why did you cover that board with paint and lean it against your gate post?" "That," replied Mr. Growcher, "is a sample for the benefit of the people who won't believe paint is fresh until they have rubbed their fingers across it."—Washington Star.

When Philosophy Comes Easy.

A philosopher who died recently left a fortune of $1,000,000, which, we might say, accounts for the philosophicalness of his philosophy.—Detroit Free Press.

We have just purchased a quantity of

Small Hopper Cooled I. H. C. Engines

As to quality—every Farmer knows about the quality. Expert and Repair Service of the I. H. C. line. These engines are up to the highest standard of their lines, in fact have all the desirable features of the larger engines, in addition have a reducing gear and extra pully attached to Run Cream Separators at correct Speed.

You can also arrange it so it can be drawn by hand any where on the farm to use for different purposes.

Just stop and think how many ways you can make valuable use of a power to run your Separator, Churn, Washing Machine, etc.

We will bring one to your farm, show you how it works, connect it to anything you wish, look after it in case something comes up you do not understand, give you all the time you need to pay for it. All these things for the small sum of **$50.00.**

Now get to thinking and see how profitable it will be to make yourself a REAL Christmas present, one your whole family will get pleasure out of, besides making the farm work so much easier.

A card or telephone message will bring one to you.

L. E. TEMPLE & CO.

If you wish to pay cash, a discount will be allowed.

STATEMENT

At the close of business November 26, 1912.

Resources	
Loans and Discounts	$139,128 75
Bonds and Mortgages	210,105 40
Overdrafts	1,385 71
Furniture and Fixtures	6,000 00
Cash and Due from Banks	72,543 55
	$429,163 41
Liabilities	
Capital Stock, Surplus & Profits	$ 64,909 21
Commercial Deposits	96,514 64
Savings Deposits (Books)	191,680 58
Savings (Certificates)	70,018 98
	$429,163 41

Your account—large or small—will be welcomed at

THE LILLEY STATE BANK.

Tecumseh, Michigan.

The Domestic Science Stove

THE recreation hours oftentimes teach valuable lessons. It is during these hours that things are done the easiest way, and thus you learn many labor saving methods good for every day use.

The electric grill not only adds ease to the fun of making fudge or cosiness to the impromptu luncheon, but it also teaches the most important lesson in domestic science—how to cook in the easiest, cleanest and least expensive way.

Anything you wish can be quickly cooked by it. You can grill, boil, fry, toast, stew and bake griddle cakes—all on the dining room table or on the little table in your own boudoir.

The Tecumseh Electric Company.

ROYAL EASY CHAIRS

Every home should have a Royal Chair, one of these chairs makes a fine

Christmas Gift.

"Push the Button-and Rest"

The Royal is low enough, deep enough, and broad enough between the arms to be absolutely comfortable. We have them in different styles and finishes and reasonable in price. Call on us for anything in the furniture line.

Guy E. Belding.

FURNITURE AND UNDERTAKING.

Royal
Rest Chairs
The Push Button Kind

LOCAL AND PERSONAL

NOTICE

All copy must be in the composing room of this office by 9:30 A. M. Tuesdays and Fridays.

Jacob Miller went to Toledo Saturday for a short visit.

Mrs. Frank Day of Macon was a Tecumseh visitor Saturday.

Mrs Ford Fox of Tipton was a Tecumseh visitor Saturday.

Miss Margaret Furguson of Adrian was a caller in town last Saturday.

Fresh white fish and herring at Clark's Meat Market. Phone 158.

Mrs. Otto Travis is helping at the Novelty Store for the holiday season.

Mrs. Harry Langton of Tipton was calling on relatives in town Saturday.

Geo. H. Rathbun was a business caller in Dundee a few days last week.

Manicure Sets at B. J. Pulvers.

Mrs Ella Lancaster was a business caller in town Saturday from Clinton.

Miss Bernice Blanchard of Clinton was calling on friends in town Saturday.

Mrs. D. G. Kuder of Macon was a pleasant caller at the Herald Office Saturday.

Mrs. Guy E. Belding was the guest of Mrs. Minnie Boland of Adrian last Thursday.

Mrs. Pope of Palmyra was the guest of Mr. and Mrs. J. W. Wightman Saturday.

Pipes and Smoking Sets at B. J. Pulver's.

Bradley Scudder of Macon was in town Friday enroute to Toledo for a few days visit.

Mrs. J. J. Manley entertained Mr. and Mrs. Sheldon Chase of Grand Rapids last week.

Scarf Pins and Cuff Buttons the latest at Gaston's.

Mrs. Will Swick and her father John C. Mills of Macon were Tecumseh visitors Saturday.

Mrs. Harry Crane of Clinton was calling on her parents Mr. and Mrs. Fred O'Dell Saturday.

Mrs. Ida Bodner and daughter, of Futler Ind. are visiting her parents, Mr. and Mrs. D. Gratz.

Tribou LeBaron was in town Saturday between trains calling on his sister, Mrs. Chas. Morley.

Bibles at B. J. Pulver's

Mr. and Mrs. Robert Boyd of Adrian were in town Thursday and attended the Presbyterian fair.

The Herald Office will be opened Saturday nights from 7 to 8 during December and January.

Mrs Daniel Hubbard who has been visiting friends in south Carolina returned home Thursday night.

Mr. and Mrs. Roy Collins and two children of Clinton were visiting Mr. and Mrs. Chas Barry Saturday.

Miss Nellie Gooding of Macon was visiting in town Friday with her sister Mrs. Leon Temple and family.

Charles Burridge was in Columbus Ohio several days of last week on business for the H. Brewer & Co. firm.

Mr. D. Gratz who has been in the hospital at Ann Arbor for the last two weeks returned home Saturday.

Miss May Jones and her guest Miss Sarah Best of Adrian were up from Ridgeway Saturday calling on friends.

Mr. and Mrs. Chas. Richardson and and her mother, Mrs. J. Herbison of Clinton township were callers in town Saturday.

10c will buy a dozen Christmas post cards at Gaston's.

Mr. and Mrs. J. B. Coller who were visiting relatives in Macon and Tecumseh the past week left for Galesburg Saturday.

Mrs. Frank Camburn who has been spending the past week with her parents Andrew Wilson and wife left for her home in Saline Saturday.

Toilet Sets at B. J. Pulver's.

Rev. Frank Barnett who conducted a series of meetings at the Baptist church last week, returned to his home in Weston Saturday morning.

Mr and Mrs. C. H. Bramble left for the Soo Saturday where they will attend the State Grange Convention which is being held there this week

Miss Jennie Geddes who had been spending the past two weeks in town with her sister Mrs. G. A. Rathbun returned to her home in Chelsea Thursday.

Mrs. Samuel Shutts who has been visiting in Detroit and Ypsilanti since Thanksgiving day returned home Saturday, Mr. Shutts returned the first of the week.

The business of the Milan Ideal Furnace Co. is increasing so rapidly as to necessitate the enlarging of the plant, at present it is being operated to its capacity.

Books, Books, Books at Gaston's, 50c buy a dandy.

Chas. Humphrey has nominated R. I. Boomer of Adrian to succeed the present incumbent of the Post Office at the expiration of his term under the democratic administration.

According to the bank statements of the several Adrian banks, they are showing quite a gain in deposits during the last year and everyone of the five banks have shared in the gain.

Mr. and Mrs. Lawrance West and neice, who have been visiting their daughter, Mrs. O. B. Hunt and family, returned to their home in Angola Friday.

Sam Mobbs of Raisin and Mrs. Emma Brown of Adrian were united in marriage last Wednesday. Mr. Mobbs was a former resident of Tecumseh and has the best wishes of his many friends.

Mrs. J. H. Emery was a Toledo visitor Monday.

Jacob Mull left for Marion, Mecosta Co, Monday morning.

Mrs. Fay Wiggins was a business caller in town Saturday.

G. A. Rathbun visited the County seat on business Monday.

Dr. B. F. Snyder was spending Monday in Adrian with friends.

Atty. J. W. Wightman was a business caller in Adrian Monday.

Charles Lewis of Tipton was a business caller in town Saturday.

A. Wilson of Adrian was a business caller in Tecumseh Saturday.

Roy Codling was over from Adrian for a Sunday visit with friends.

Mrs. Mary Zibble was up from Britton Saturday calling on friends.

Mr. and Mrs. James Silvers spent Sunday in Jackson with friends.

Mr. and Mrs. Albert Gunder of Macon visited friends in town Saturday.

Born to Prof. and Mrs. D. P. Mc Alpine Sunday a. m. Dec, 8, a daughter.

Mrs. John McElroy of Holloway was calling on friends in town Saturday.

Mrs. Chris Wallinger, was down from Clinton Saturday calling on relatives.

Mrs. Parker of Detroit, was the guest of Mr. and Mrs. Joe VanNess over Sunday.

Miss Hazel Fisk of Clinton was in town Monday enroute to Adrian for a few days visit.

Cut Glass, call and look it over at Gaston's.

Guy Davison of Ann Arbor, was an over Sunday visitor with his father, Frank Davison.

Mrs. Ed Kilby of Clinton was visiting her sister, Mrs. Louis Jones and family Saturday.

Miss Ethel Slayton of Ann Arbor came Friday night for a visit with friends in town.

Eastern Stars and Rebekah Pins at Gaston's.

Mr. and Mrs. F. E. Snedicor were in Jackson Sunday to interview their new granddaughter.

Herbert Henderson spent the week end with his parents returning to Adrian Monday morning.

Mrs Sherman Camburn of Tipton was in town Friday for the fair at the Presbyterian Church.

Fine switches made and cut hair and combings bought at the milliner store of Miss Hough

Mrs. Clayton Young came Monday from Sylvania for a visit with her parents Mr, and Mrs. F. E. Snedicor.

Parisian and Ivory at Gaston's, something new.

Mr. and Mrs. Roy Blessing of Clinton came down Saturday for a visit with his parents, Mr. and Mrs. Elmer Blesing.

Mrs. Laverne Larzalere of Adrian was spending part of last week with her grandmother, Mrs Orville Kemp who is very ill.

Self filling fountain Pens from $1 00 to $3 00 every one gaurented ae B. J. Pulver's.

T. E Caldwell of Tecumseh has gone to Battle Creek, Michigan and is registered at the Battle Creek Sanitarium in that city.

Miss Ethel Emerson, Percy Heidenreich and Nolan West were guests of Miss Hazel Fiske at her home west of Clinton Sunday.

Miss Minnie Grey has a fine position in prospect in California and has given in her time as night operator at the Telephone Office, to take effect Jan. 1 1913.

Best Oysters in town at Gilbert's

Mrs. Alva Waring is in Grand Rapids for a few weeks visiting her sister Mrs. Charles Smith, Mrs Emma Ford is taking charge of the boarding house during her absence.

Mr. and Mrs. Alfred James were called to Adrian Monday by the death of her aunt Mrs. Fannie Comstock which occurred at Bixby hospital at 4 a. m. Monday after a long illness.

Roy Collins has accepted a position with Davis Brown in Bucyrus O., leaving for that place Monday, he has been employed in Clinton for the past year, but this position is quite an advance, his family will join him later,

Try one of the Conklin Pens at Gaston's

December 7 it is claimed an avalanche of Cold Storage eggs was dumped on the Chicago market and the price went down to 19c wholesale. More than half a million of eggs have been sold at a loss to the speculators.

Home made Mince Meat at Clark's Meat Market. Phone 158.

Norman Hackett while here paid a visit to the High School and entertained the pupils with several Shakespearian readings, also telling them of his trip to Stratford-on-Avon. His talk was most interesting and listened to with close attention by about 140 pupils and teachers.

After reading the riot act to the Attorneys in the Court room Friday, Judge O'Mealey dismissed the jury for the present term. The Judge said he would not put the County to the expense of keeping the jury in court when the trials of cases were not certain, nor would he impose on the jury by calling them back. He condemned the Attorneys for not having their cases ready for trial,

Charles Robertson of Adrian has been named as receiver for the Lion Co, as by the United States District Court the Lion Co. has been adjudged bankrupt on voluntary petition. The object of this change is said to be to save money for the creditors, and now is the best time to sell automobile machinery and tools preparatory to the spring business.

Try our fresh home made sausages. Fresh every day at Clark's Market. Phone 158.

Miss Alma Tansley is reported on the sick list.

W. S. Kimball of Clinton was a business caller in town Monday.

WANTED—A girl for general house work. Enquire of Mrs. B J. Garlinghouse.

Miss Edith Gray is over from Adrian calling on friends today.

Miss Hazel Hall was spending Saturday in Adrian with friends.

Thorough bred Aucona Rooster 8 months old $1.50. C. M. Gilbert.

Mrs. S. J. Kerr left this morning for a visit in Lansing and St. Johns.

Mrs M. Billmeyer of Holloway was a business caller in town Monday.

Bismark Coffee can be had at. C. M. Gilbert's

Miss Bernice Hall is clerking at the Rosacrans' Store during the holidays.

Be sure and get your coupons on cash purchase at Gilberts.

Mr. and Mrs. Charles Deery and two children visited friends in Adrian Saturday.

B. C Ellis is assisting at the Mc Cann Bros'. store for the holiday season.

Orders for Photos
For Xmas
Will have to be in
By 15th Dec.
Sunbeam Studio.

James Grove has gone to Manchester this week where he will be cook in the hotel.

WANTED—A good farm of from 50 to 75 acres. On cash rent preferred. Write L. E. Temple & Co.

Joseph Russell and Ernest Dalsher were in Chicago last week attending the Stock Show.

Specials at Gilbert's this week are; Ivory Soap 4c; 25c can Runkis Cocoa 17c; 20c pail Corn Syrup 16; starch 3½c lb; cold blast lantern 56c.

Miss Ethel Keysor is assisting at the store of Wm. Gaston & Son, during the holiday season.

Mrs. Franc McDermott of Clinton, was visiting her daughter, Mrs. Louis Jones and family Monday.

Reduced rates on trimmed and untrimmed hats at. Miss J. A. Hough's.

Mrs. S. L. Davis of Clinton was spending Monday with her sisters Mrs. Fenwick and Lucy Train.

Perfumes from 10c pkg. to $5.00 at B J. Pulver's.

Any person wishing the use of a square piano for storage, apply to F. R. Fenn, Tecumseh Y M. C. A.

Books, Books, Books at Pulver's.

Mrs. Mary Skinner will leave Saturday for Detroit to spend the Holidays with her son, Harry and family. She expects to be gone several weeks.

Mr. and Mrs. Will Mobbs left for Detroit Monday where he will undergo a serious operation. He has been taking treatment for some time preparatory to the operation.

A large assortment of fine Stationary at, B. J. Pulver's,

Prosecuting Attorney Earl C. Michiner who underwent an operation in Cleveland about ten days ago is reported as steadily improving though still quite weak and suffering much pain,

Gaston's for a nice Bible.

Saline at a late meeting of its common council has voted to bond the village for $30,000 00 for the purpose of constructing and installing a water works plant in the village. The question was carried by a two thirds vote.

Drinking cups in leather cases at B. J. Pulver's.

Monday F. D. Teachout and wife took Mrs. Marshall Cole to Kalamazoo for treatment at the State hospital. She has been in failing health for some time and her mind had become sadly unballanced. It is hoped that she may soon be restored to her right mind.

Gaston & Son for the 1847 Rogers Bros.

The Westminister Guild will hold a pot-luck supper at the Presbyterian church this evening at 6:30 sharp Each member is entitled to bring a guest, either a lady or gentleman. An entertaining program will follow in the upper parlor.

Hand Mirrors at B. J. Pulver's.

Miss Gertrude Kreidler was hostess to the thimble party Monday evening. There were ten present and they put in a very busy evening, as the time is growing short before Christmas. Light refreshments were served and a pleasant evening closed with merry goodnights.

Bibles all sizes and all styles at Gaston & Son.

There must be something about the memory of Tecumseh that inspires the muse, for from our absent ones, we are often receiving poems that have for their subject, Tecumseh and its surroundings. Today we publish one from Michael Echart of Chicago, which the "Cranks" of Tecumseh please notice.

Kenneth Snedicor of Jackson, our Tecumseh boy, is busy illustrating for the Redpath people, at the present time. Also has illustrated the cover for a piece of music for Fisher of the Fisher orchestra, He certainly is making good in his work.

Fancy Box Stationary at Gaston & Son,

Next October will mark the 50th. anniversary of the freedom of the colored people, and already plans are being laid to celebrate the event, in any village or town where there are any number of the people. Broker T. Washington is advocating the move in his latest speeches.

C. V. Skinner of Hudson made the Herald Office a pleasant call Saturday. He came to Tecumseh to attend the annual meeting of Tecumseh Lodge F. & A. M. and roast turkey banquet, He reported a most delightful time, at the meeting as this is his home lodge and he met many old friends. He remained until Monday visiting relatives and friends in town.

THE EAGLES

BANQUET AND DANCE AT THEIR AERIE MONDAY EVENING DECEMBER 9

A most delightful evening was that of last night when the Eagles and their friends met for a banquet and dance at their Aerie.

Dancing and card playing was indulged in for a short time when the call came to fall in and March to the dining room. A scene of beauty was here presented, Six long tables with their snow white drapery and green vines trailing among the dishes. Three glass candelabra on each table with Japanese shades of pink, yellow and green.

At each plate an Eagle napkin, with a carnation and place card and the necessary silver appointments. The effect was certainly charming.

A most appetizing menu consisting of chicken patties, fried potatoes, bread and butter, cabbage salad, pickles, coffee, ice cream and wafers was then served to 125 members and guests of the order; Mrs Alex Reid catering.

A merry hour was spent at the tables after which the company adjourned to the hall where the dancing and card playing were prolonged until a late hour.

The music was furnished by Mrs. Edna Staulter and Will Coller. Albert Gamble calling the changes.

The committees in charge deserve much credit for the success of this meeting: they were: Banquet, W. E. Barrett, G. J. Ziehr, Invitation, W. H. Wescott, Thos. Boyd, Music, C. A. Staulter, F. G. Smith, Joe Hanna Decorations, Homer Marsh. P. M. Slater, B. A. Lawrence, John Gaston

A regular meeting of the order was held early in the evening when the following offices were elected:

P. W. P.—W. E. Barrett
W. P.—B. A. Lawrence
W. V. P.—F. J. Smith
W. C.—Joe Hanna
Sec.—W. H. Wescott
Treas.—F. Wallinger
W. C.—C. A. Staulter
I. G.—Gustine Sisson
O. G.—Edward Everett
Trustees—Eugene Service
John Gaston
Geo. C. Smith.

MRS. ELSIE ROWLAND

The sad news was received this morning of the death of Mrs. Elsie Rowland in California where she went just a few short weeks ago with Mrs. Abbie Fisher. No particulars have as yet been received.

Her sister Mrs. McCollum of Tomah Wis. and her son. Lamont Rowland. of Chicago were on their way to California being called by her illness.

SALE OF NEWSPAPER STOCK

Last week T. M. Mingay sold his interest in the Clinton Local to R. M. Rulison & Co. and Saturday, Mr. E. R. Blauchard bought back the entire stock of the Clinton Local, and will resume charge of the office.

MONDAY CLUB

At the meeting of the Monday Club held Monday afternoon, a very interesting program was given with Mrs. Ira Rogers as leader for the day. Mrs. J. D. Shull gave a very fine paper on Julius Ceaser, which was followed by readings from Shakespeare's Julius Ceaser, Miss Mingay giving Brutus' Oration in her inimitable manner. Mrs. S. W. Anderson followed with Mark Anthony's address, which she gave in a very impressive manner. Mrs. Eugene Harris closed the program with a good paper on Rome.

FIRE

The farm house of Sidney Hathaway near Holloway was totally destroyed by fire last evening about 6 o'clock, No paraiculars have been heard as to how the fire orignated.

Later—The fire caught from a defective chimney. The goods from the lower rooms were mostly saved but nothing from the cellar and but little from up stairs. There was no one but women in the house at the time two ladies from Ridgeway drove in and gave what aid they could.

The WEEK'S DOINGS

Tuesday evening Dec. 10, brother Geo. B. Mather will deliver a lecture on Ancient and Modern Free Masonry in Masonic Hall. His beautiful illustrations and descriptions of our "Operative Brethren" and of various "Masonic Homes are very interesting, Bro. Mather comes highly recommended.

Pythian Sisters meeting Wednesday night, Election of officers, refreshments. All come,

A business meeting of the Ladies Aid Society of the Presbyterian Church will be held Thursday afternoon at 4 o'clock at the church parlors, followed by the regular supper, Mrs. A. W. Mills committee serving,

Thursday evening Dec. 12, regular meeting of Raisin Valley encampment No. 13, I. O. O. F. Work in Golden Rule and Royal Purple Degree, A full attendance is desired,

The Modern Woodman will give a dancing party in the K. of P. Hall on Friday, December 13. You are invited,

Special Comunication of Tecumseh Lodge, No. 69, F & A. M. Friday evening, December 13. Work in FC Degree.

Mothers' meeting of the Friends church will be held Thursday afternoon at the home of Mrs. William Service at 2 o'clock.

SEE

Our window display of

GERMAN MARKET BASKETS

BEAFTIFUL PATTERNS.

The make a useful Christmas Gift at small expense.

ANDERSON BROS.

Phone 91... GROCERS Macon Phone

"Wear-Ever"

Aluminum Stew Pan

regular price 65c, will be sold shis week only for

39c

Only one to a customer.

"Wear-Ever" aluminum utensils are the best for cooking milk preparations and delicate sauces. Aluminum heates so evenly throughout there is little danger of scorching the food.

See Our Complete Assortment

of "Wear-Ever" utensils and get one of the Stew Pans while they last.

WEAR-EVER ALUMINUM TRADE MARK

Replace utensils that wear out with utensils that "Wear-Ever"

SATTERTHWAITE BROS.

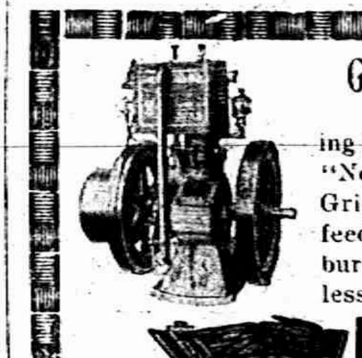

Grind Your Feed at Home.

Save time and money by grinding your feed at home, With a 3½ h. p. "New Way" engine and a Duplex Grinder you can grind out a lot of feed a day. This grinder has double burrs and does twice the work with less power than others. It is an all steel mill and will last for years. When you buy you want the best. We sell only the best,

SLAYTON & SON.

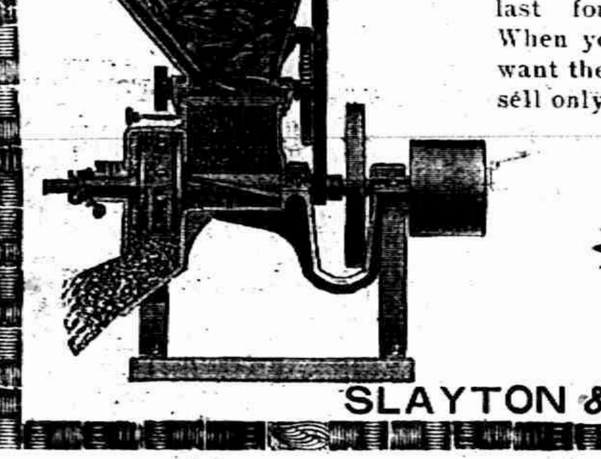

Headquarters

FOR

Fancy Cluster Raisins.
Nuts, Malaga Grapes, Figs, Dates, Oranges, Bananas, Olives.
Cape Cod Cranberries.
Everything to make every Dinner complete.
Grape Fruit, all sizes,

Special Prices by the Quantity

Grape Fruit were never so good, so plentiful and so cheap as they are now.

We will have a large shipment of

OYSTERS

fresh from Baltimore. These are the best Oysters money can buy. Extra Selects, and offer them at the same price as any other. Fresh Crackers of all kinds.

F. D. AVERY

PHONE 39.

The 1913 Ford

embraces a car of perfect style and beauty.

We have one of the new model touring cars now on exhibit and will be very pleased to explain the new features to anyone who is interested in this wonderful car of power and endurance.

Our new fire-proof garage will be erected on the corner of Logan and Evans Street where the Teachout Livery barn now stands just as soon as possible. When completed this will be one of the best equiped garages in this county.

1913 Ford, 5 passenger touring car, $600
1913 Ford, 2 passenger roadster, $525

Phone 289 **Tecumseh Garage**

Agent Indian Motorcycles. C. E. Williamson, Gen. Mgr

P. B. HARDY, M. D.

PHYSICIAN AND SURGEON

Special attention given to diseases of the Stomach, Throat, Nose, Ear and Surgery

Office Chicago Street

Office Hours, 12:30 to 3. and 6:30 to 9 P. M.

Office business on holidays and Sundays by appointment only.

W. A. BRIEGEL.

PHYSICIAN AND SURGEON

SURGERY A SPECIALTY

IN HEESEN BLOCK

Office—upstairs

HOURS 2 to 4 p. m. 7 to 8 p. m.

TELEPHONE NO. 63.

H. R CONKLIN, M. D.

Physican and Surgeon.

Special attention given to diseases of the eye and the fitting of glasses.

Hours: 12 to 3 P. M. and 7 to 8 P. M, Sunday by appointment only

PHONE 300

HELEN D. VAIENS

Osteopathic Physician

Office, 46 Chicago street.

At Tecumseh Wednesdays, Saturdays and Sundays and every evening.

will be at my office over J. J. Belcher's store every day except the 3rd Tuesday of each month

S. P. HOSMER,

OPTICIAN

Dental Parlors

W. D. REED, D. D. S

Chicago, St. Tecumseh.

Crown and Bridge work Aluminum Silver and Rubber plates and all of the specialties known to modern dentistry. Gas or vitalized air administered.

Office over Avery .&Co's store

Dental Parlors

of

E. D. BROWN, D. D. S.

Filling, Crown, Bridge and platework Local and complete anaesthetics administered for painless extraction. Office over Orr's Drug Store. Phone, 192

A. C. AYLESWORTH,

Licensed Auctioneer, Real Estate, Stock and General Salesman.

Will attend all sales in city or country, at reasonable rates.

Headquarters and all dates made Herald office.

FRANK DAVIDSON,

Licensed Auctioneer. Farm and Stock Auctions.

Attended to promptly and in satisfactory manner. Terms reasonable.

Headquarters at Herald office where all dates are made. State 'phone 304 Bast.

GARRET D. BAKER, Auc.

Real Estate, Merchandise. Live Stock and Farm Property a Specialty.

Graduate Jones' National Auction School of Chicago.

Tecumseh, Michigan.

R. F. D No 3.

Call or write for Dates.

Tecumseh Phone 500.

Junk Dealer.

Pay the best price for Rags Rubbers and Paper, and all kind of Metal and iron.

Telephone 265.

Call by phone and I will come with team.

Mail box 626.

Maiden Lane. 3rd South Chicago St

B. FAELK

ONLY ONE "BEST"

Tecumseh People Credit Where Credit is Due

People of Tecumseh who suffer with weak kidneys and bad backs want a kidney remedy that can be depended upon. Doan's Kidney Pills is a medicine for the kidneys only, and one that is backed by willing testimony of Tecumseh people. Here's a case:

Mrs. C Stevenson, Wyandotte & E. Potawatamie Sts, Tecumseh, Mich., says: "I cannot say too much in praise of Doan's Kidney Pills in return for the great benefit they gave me. I never used another remedy that did me so much good. Since 1906, I have taken Doan's Kidney Pills on several occasions, getting my supply at Wright & Son's Drug Store, and they have acted as a tonic to my kidneys. The first symptons of kidney complaint in my case was a sharp, shooting pain across the small of my back which made it almost impossible for me to lie down. Someone advised me to give Doan's Kidney Pills a trial and I did so. After I had taken this remedy a short time, my pains and aches disappeared and gravel that had been a source of constant suffering, no longer troubled me, in fact, I felt like a different person, I have since recommended Doan's Kidney Pills to a number of my friends and shall continue to do so."

For sale by all dealers. Price 50 cents. Foster-Milburn Co. Buffalo, New York, sole agents for the United States.

Remember the name—Doan's—and take no ther

The Secret Terror

The haunting fear of sickness and helplessness is the secret terror of the working man. Health is his capital. Kidney diseases sap a man's strength and vitality. They lessen his earning capacity. Foley Kidney Pills bring back health and strength by healing the disease. They are the best medicine made for kidney and bladder troubles. The genuine are in the yellow package. Refuse any substitute. Sold by all druggists of Tecumseh.

Foils a Foul Plot.

When a shameful plot exists between liver and bowels to cause distress by refusing to act, take Dr King's New Life Pills, and end such abuse of your system. They gently compel right action of the stomach, liver and bowels. and restore your health and all good feelings. 25c at C. A. Wright & Son's.

Dr. Wm. Sadler, author of "The Cause and Cure of Colds," says that common colds should be taken seriously, especially when they "hang on." Foley's Honey and Tar Coompound is a reliable household medicine for coughs and colds, equally effective for children and for grown persons. Take it when you feel a cold coming on It will avert danger of serious results and cure quickly. No harmful drugs, Sold by all druggists of Tecumseh.

TRY SOLACE AT OUR EXPENSE

Money Back for any Case of Rheumatism, Neuralgia or Headache that Solace Fails to Remove

SOLACE REMEDY is a recent medical discovery of three German Scientists that disolves Uric Acid Crystals and purifies the blood. It is easy to take, and will not affect the weakest stomach

It is guaranteed under the Pure Food and Drugs Law to be absolutely free from opiates or harmful drugs of any description.

SOLACE is a pure specific in every way, and has been proven beyond question to be the surest and quickest remedy for Uric Acid Troubles known to medical science, no matter how long standing. It reaches and removes the root of trouble (Uric Acid) and purifies the blood.

THE SOLACE CO of Battle Creek are the Sole U. S. Agents and have thousands of voluntary testimonial letters which have been received from grateful people Solace has restored to health. Testimonial letters, literature and Free Box sent upon request.

R Lee Morris. President of the First National bank of Chico, Texas, wrote the Solace Company as follows:

"I want you to send a box of Solace to my father in Memphis, Tenn., for which I enclose $1. This remedy has been used by some friends of mine here and I must say its action was wonderful.

(Signed) R. L. Morris.

Put up in 25c, 50c and $1 00 boxes.

It's mighty fine to be well and you can soon be so by taking Solace. "No Special Treatment Schemes or Fee." Just Solace alone does the work. Write today for the free box, etc.

Solace Remedy Co., Battle Creek, Mich.

TECUMSEH MARKETS

CORRECTED DEC. 10 1912

Wheat	104—107
Flour per bbl	5 60 6 20
Rye	70
Corn (ear)	25
Oats	31
Beans	2 50
Potatoes	35
Butter	30
Eggs	30
Lard	15
Tallow	
Fowls (live)	10
Springers	11
Roosters	05
Ducks spring	1.
Geese	09
Turkeys	18
Hay	20 00—22 00

HENRY F. ASHURST

New U. S. Senator from Arizona, Once a Hodcarrier,

United States Senator Ashurst has had a varied life, according to the new congressional directory. He has played many parts. Once he was a hodcarrier, then he was a lumberjack, cowpuncher, clerk and reporter. Now he is a lawyer, rich and in national politics.

OUSTED AS A HUGGER

Girls Get Position of Public School Head.

East Peoria Teachers Say Superintendent Persisted in Efforts to Caress Them.

East Peoria, Ill., Dec 9.—Denounced as a human vampire, J. L. Robertson, superintendent of the East Peoria public school, was compelled to resign. Four of the girl teachers had filed their resignations to take effect if he was not ousted, alleging that the superintendent persisted in trying to hug them. Seven other teachers filed similar charges, but they did not offer to resign.

The teachers who decided that they could not remain if Robertson was retained were Misses Vesper Parker, Kate Williams, Bertha Allen and Mary Gish. They wrote to the school board a month ago, denouncing Superintendent Robertson and demanding his release. They asked to be relieved if he was not dropped.

Receiving no answer the quartet wrote a second letter to the board and this was supported by a large number of the leading citizens, who attended a special meeting of the board and saw that Robertson was given his freedom. The board in addition accepted the resignation of the four teachers and selected four others to take their places.

This action increased the ill feeling against the board and a reconsideration was demanded. Walter Poundy, one of the leading citizens of the community, was allowed to speak at the public meeting and he voiced the feeling of the audience when he said:

"If you men continue to disregard the rights of these girls to reclaim their positions as teachers, I will be one to take legal action to see that they are given justice. I am not saying this from any selfish impulse, but in the cause of morality."

TAKES OVER TRACTION LINE

Lessor of I., C. & S. Makes Only One Change in Management.

Columbus, Ind., Dec. 9.—When the lessor of the Indianapolis, Columbus and Southern Traction company took over the road there was only one change in the management.

Frank P. Smith was made assistant to Vice President T. A. Wilson of the Interstate Public Service company, the lessor. He had been superintendent of ways and structure of the road.

Triple Alliance Renewed.

Paris, Dec. 9.—It is said that the action of Germany and Italy and Austria-Hungary in renewing the triple alliance five months ahead of the time of its expiration was to show the solidarity of those three countries on the eve of the London peace conference.

Blast Wrecks Chicago Launch.

St. Louis, Dec. 9.—A launch owned by John Walsh, 9470 Ewing avenue, Chicago, was destroyed by an explosion. Walsh and two other occupants escaped drowning by swimming to shore.

Eighty-Two Drown In Storm.

Lisbon, Dec. 9.—Eighty-two Portuguese fishermen lost their lives during a recent storm, according to reports brought by survivors returning here.

WOLVES KILLING CATTLE

Animals Are Driven Out of the Timber by the Cold.

Steamboat Springs, Colo., Dec. 9.—Heavy snows and extreme cold have driven packs of gray wolves out of the timber and many cattle are falling victims to their attacks. Cattlemen have offered bounties for wolf scalps in addition to those offered by the county and state.

A number of the animals have been killed. It was 29 degrees below zero here during the night.

Thorn Prick Kills Man.

Bradford, Ill., Dec. 9.—Henry Sherman of this place died from blood poisoning following a prick of a thorn in his hand while husking corn.

THE WEATHER

Indiana—Fair, colder in extreme south portion today; fair and warmer tomorrow; moderate northwest, shifting to southwest winds.

Illinois—Fair, rising temperature in north portion today; fair and warmer tomorrow; moderate west winds.

Lower Michigan—Fair today; fair and warmer tomorrow; moderate west and southwest winds.

Wisconsin—Fair and warmer today; fair tomorrow; moderate west winds.

For The Nervous Woman,

Or the woman who experiences hot flashes nothing is so good to soothe, quiet and calm the nervous system as a pure glyceric extract of native medical plants, and made without alcohol, which has been sold by druggists for the past forty years, and most favorably known as Doctor Pierce's Favorite Prescription. In younger years some women suffer from dizziness, or fainting spells, hysteria, headache, bearing-down feelings and pain. All these symptoms of irregularity and female disturbance are relieved by the use of this famous "Prescription" of Doctor Pierce.

As a powerful, invigorating tonic "Favorite Prescription" imparts strength to the whole system, and in particular to the organs distinctly feminine. For over-worked, "worn-out," "run-down," debilitated teachers, milliners, dressmakers, seamstresses, "shop-girls," house-keepers, nursing mothers, and feeble women generally, it is an excellent appetizing cordial and restorative tonic.

MRS. MCDONALD.

"My disease was called retroversion," writes MRS. LYDIA MCDONALD, of Mecosta, Mich., Route 1. "I had nervous chills and numb spells and they would leave me very weak. Then I had inflammation and the doctor said I had a floating kidney. I doctored seven months with our family physician. He said I would have to have an operation. Then I stopped taking his medicine. After taking three bottles of Dr. Pierce's medicines I have not had any nervous chills or weak spells. I am better than for years.

"My daughter is now taking the 'Prescription' and Dr. Pierce's Golden Medical Discovery, also the 'Pellets' for nervousness and weak, tired feeling. These remedies have helped her ever so much in a short time. We have great faith in your medicines for female troubles."

Dr. Pierce's Pleasant Pellets induce mild natural bowel movement.

CORRESPONDENCE

BRITTON

Mrs Albert Filter and daughter, Mildred were in Adrian Thursday.

Harry Millyard and brother, Pierce have returned from a hunting trip up north, each succeeded in shooting a deer.

Henry Coats spent Wednesday and Thursday in Tecumseh.

Frank Lusty was an Adrian visitor Thursday

A number of people from here attended the church at Ridgeway, Friday evening

The Ladies Aid Society of the M. P. church will give a dinner at the church next Wednesday, Dec. 11.

Mrs. George Quick and Mrs. I. N. Pilbeam were in Tecumseh, Wednesday.

John Pilbeam of Ypsilanti, visited his brother, I. N. Pilbeam Tuesday and Wednesday.

Harry F. Temple visited relatives in Fremont, Ohio, over Sunday.

Mrs, Mildred Wiggins and Mrs Mary Zibble were in Tecumseh, Saturday afternoon.

H. H. Baum spent last week in Morenci on business.

Mr. and Mrs. Fred Meyers and Mr and Mrs. D. J. Curtis were among the Tecumseh passengers, Saturday afternoon.

Mrs. C. F. Smith who has been seriously ill the last few weeks with rheumatism, is again able to be about the house.

Mr. and Mrs Wm. Pupard of Dundee, spent Saturday at I N. Pilbeams.

Miss Lucile Richards of Dundee, was an over Sunday guest of Miss Una Frear.

Mr. and Mrs. Albert Smith of Adrian, were Saturday visitors at their daughter's, Mr. and Mrs. Bert Pockingcon.

Miss Bertha Miller, daughter of Mr. and Mrs Fred Miller, who has been ill for several months, is very low at the present writing.

Stops earache in two minutes; toothache or pain of burn or scald in five minutes; hoarseness, one hour; muscle ache, two hours; sore throat, twelve hours—Dr. Thomas' Eclectic Oil, monarch over pain.

HOLLOWAY

DORCAS CLASS

Mrs. Hobart Mitchel was hostess to the Dorcas Class Thursday afternoon 13 Members were present. The ladies busied themselves tieing a comfortable that the Girls Mission band had peiced this summer. Light refreshments were served and a usual good time enjoyed by all.

MISSION BAND

The Girls Mission band met with their President Ina Binns Saturday afternoon. They busied themselves packing a box of Xmas presents to send to Arizona for Missionary children and made plans for their booth for the Miscelaneous sale to be held at Holloway Dec 13 light refreshments were served.

L. O. T. M. M. ELECTION

The L. O. T. M. M. of Osgood Hive held their annual election of officers Wednesday as follows;

F. Com.—Anna Riley
Com.—Emily Pfund
Lt Com.—Hattie Billmeyer
R. K.—Lena M. Wilson
F. K.—Eva E. Granger
Chap.—Lucie Lewis
Mat. A.—Olive Bloomer
Sarg.—Anna Drouillard
Sent.—Ina Pocklington
Picket—Nettie Moore
Pianist—Nettie Fetzer

They will hold installation Jan. 17.

Mrs K. G. Holloway is ill at this writing.

Mrs. Nelson Day remains very low.

Mrs. Phoebe Carpenter is a little better at this writing.

Miss Olive Bloomer visited Mrs. Floyd Sherrad of of Ridgeway from Wednesday until Friday night.

Miss Nora Mitchel was a passenger for Toledo Thursday.

Mrs. David Voorhees and two daughters Phila and Florence visited in Adrian Monday.

Miss Ina Binns entertained her teacher Miss Leila Lowe of Tecumseh Wednesday night.

F. J. Kopke was in Adrian on jury last week.

Miss Hattie Sheriff is visiting relatives in Ridgeway.

The Presbyterian Sunday School will hold their Xmas exercises at the church Dec. 20.

Mrs William Rainey and children visited her parents Mr. and Mrs. Wm. Britton in Adrian Saturday and Sunday.

If you haven't time to exercise regularly, Doan's Regulets will prevent constipation. They induce a mild, easy, healthful action of the bowels without griping. Ask your druggist for them. 25 cents.

STATE OF MICHIGAN.

The Circuit Court for the County of Lenawee. In Chancery.

GEORGIA OSBURN, Complainant —vs— CHARLES O. OSBURN, Defendant. } 39th Judicial Circuit in Chancery. Suit pending in the Circuit Court for the County of Lenawee. In Chancery, at the City of Adrian, in said County, on the 28th day of October, A. D., 1912.

In this cause it appearing that the above named defendant is not a resident of this state, but is a resident of the state of Ohio, therefore, on motion of Fred'k B. Wood, solicitor for complainant, it is ordered, that defendant enter his appearance in said cause on or before five months from the date of this order and that within twenty days the complainant cause this order to be published in the Tecumseh Herald, said publication to be continued once in each week for six weeks in succession.

JOHN L. O'MEALEY
Circuit Judge.

FRED'K B. WOOD,
Solicitor for Complainant

TYPEWRITERS, GREAT BARGAINS!

Brand new $40 to $65 Rebuilt, $10 up. 100 SMITH, ROYAL. UNDERWOOD, OLIVER REM, etc. Send free trial. $1.00 weekly or rent apply. Illst. catalog and samples of ribbons, papers and carbons free for all. State terms wanted.

Detroit Typewriter Co.,
293 Shelby St., Detroit, Mich.

ALBERT T. PATRICK

New York Lawyer Going to Work on Missouri Farm.

© 1912, by American Press Association.

LONG JOBS FOR 20,000

That Number of Workers Go under Civil Service.

Order Issued by President Taft Affects All Skilled Employes in the Navy Yards.

Washington, Dec. 9.—More than 20,000 skilled workers in the navy yards throughout the United States were placed under the protection of civil service by executive order of President Taft. The president's order was issued with the approval of the civil service commission and in accordance with an opinion by Attorney General Wickersham.

No employes below the grade of skilled mechanics will be affected by the order. A recent conference of navy yard commandants recommended that the men be placed in the classified service.

Tool makers, electricians, stone cutters, machinists, masons, moulders, ordnance men, plumbers, and others will be affected.

The order must become effective not later than June 30, next. It affects all navy yard employes except common laborers.

Strawberries Picked In December.

Bloomfield, N. J., Dec. 9.—Strawberries in December grown in the open, and nice, juicy and sweet, were picked from the vines on the farm of Henry Herman in Belleville yesterday.

NEWS IN SUNDAY'S PAPERS

Scores of suffragettes thrown out of Redmond meeting.

Both houses of Illinois legislature favor law to control private banks.

Twelve Republican governors meet and discuss ways and means of reviving party.

Former Vice President Charles W. Fairbanks jests at banquet of Indiana Society of Chicago.

Emperor Nicholas opposed Grand Duke Michael's wish to renounce succession to throne.

Vali of Adrianople asserts Turks drove back attack of allies before armistice was signed.

First performance in Chicago of "The Cricket on the Hearth," a brilliant success in opera.

Gridiron club's annual dinner in Washington made scene for review of recent political fight.

Police believe Domenicio Modesto, ordered deported, responsible for black hand outrages in Chicago.

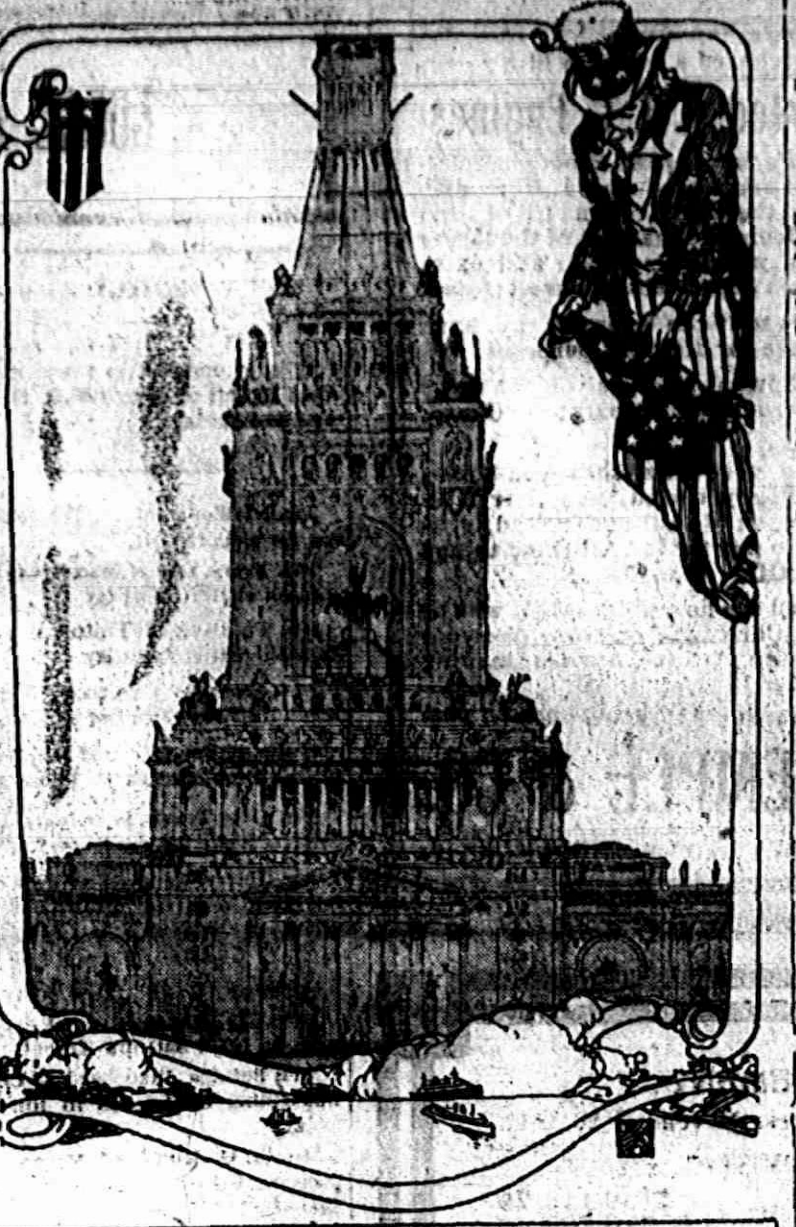

TOWER OF THE ADMINISTRATION BUILDING, PANAMA-PACIFIC INTERNATIONAL EXPOSITION.

FROM an architectural viewpoint the dominating feature of the Panama-Pacific International Exposition will be the huge tower of the Administration building. Rising 375 feet in height and flanked on either side by the domes, towers and minarets of the eight great exhibit palaces, the huge tower will be at all times the most conspicuous feature of the Exposition City. From San Francisco harbor it will appear as the central feature in the great rectangle of exhibit palaces, whose sky line will be 110 feet in height, whose domes will rise 144 feet and whose lesser towers will be 175 feet in height. From afar this central group will appear almost as a single palace, four-fifths of a mile long and 1,200 feet in width; nearer at hand it will be found that the exhibit palaces are interspersed with great open courts, each designed by notable groups of America's foremost architects. The inner courts will express the highest ideal of the architect, the sculptor, the colorist and the landscape gardener. The Exposition palaces will be the loftiest ever constructed; the grouping of huge buildings will give an effect of almost inconceivable massiveness and grandeur. At the base of the tower, which will occupy an acre in extent, will be a huge arcade beneath which visitors may enter from the main exposition entrance into the grand Court of Honor. This court, which will be 700 by 900 feet in its greatest dimensions, was designed by McKim, Mead & White.

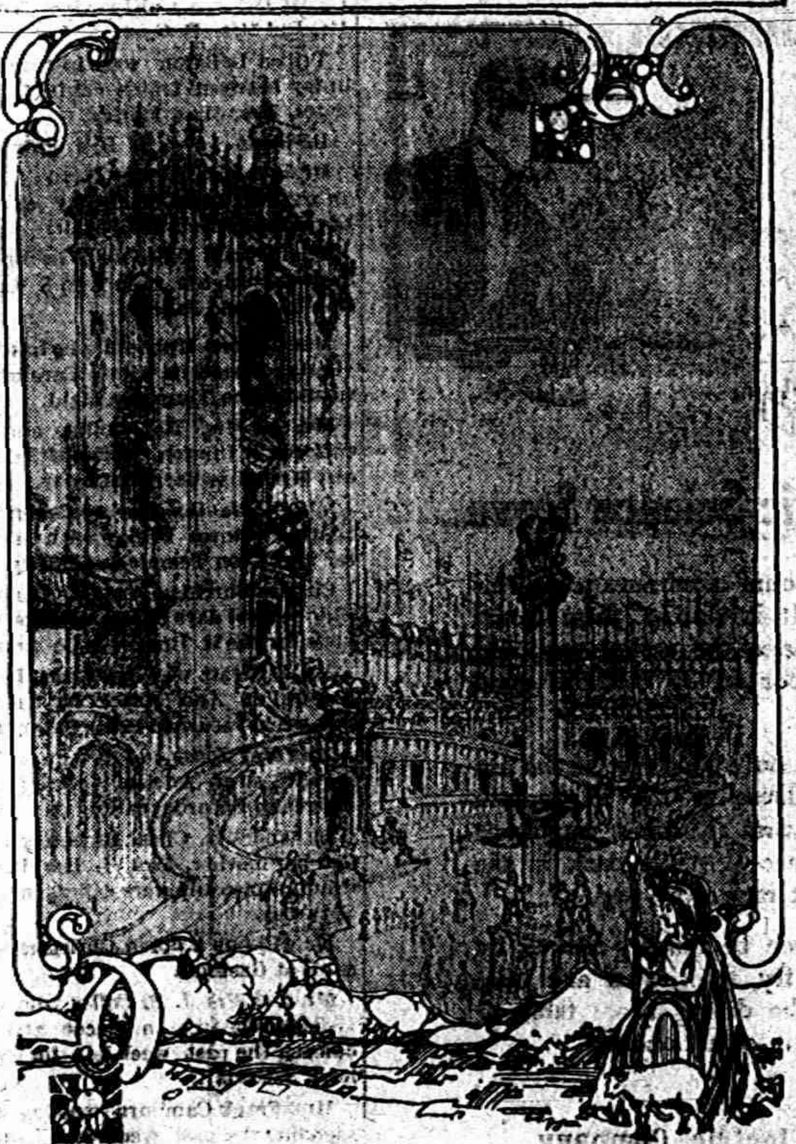

EAST COURT, PANAMA-PACIFIC INTERNATIONAL EXPOSITION.

THE great East Court at the Panama-Pacific International Exposition is designed for pageantry surpassing the famous Durbar of India. It will constitute a suitable setting for oriental or modern drama upon a colossal scale. From a huge staircase or from the tops of its encircling walls the visitor to this "Court of Joyousness" will be enabled to witness the pageants that will be a feature of the exposition. The main tower of the court will contain a great pipe organ, with echo organs in the smaller towers; within the center of the court will lie a basin containing groupings of classic statuary, dancing figures, fauns, satyrs and nymphs. Electric scintillators will play upon fountains at night. Tropical shrubs and flowers will contrast with the sterner effect of the colonnades, statuary and facades of the court. In its architecture the East Court, which will lie among the main group of exhibit palaces, will resemble the oriental phase of the Spanish-Moorish architecture.

QUINCY GETS A SCHOOL NURSE

Truant Officer Will Aid Sick Children of the Poor.

Quincy, Ill., Dec. 9.—The board of education of this city has employed Miss Ruth Smith, a trained nurse of Chicago, as assistant truant officer at a salary of $80 a month.

Her chief duty will be bettering sanitary conditions of poor families and nursing their sick children.

Fights Boyce Divorce Decree.

Pierre, S. D., Dec. 9.—Arguments were presented in the supreme court on the application of Mary J. Boyce, his first wife, to set aside the divorce granted to William D. Boyce of Chicago in this state Aug. 14, 1908, in which Virginia Lee Boyce, his second wife, asks to intervene.

Bulgarian Delegates Announced.

London, Dec. 9.—It is stated definitely that the Bulgarian delegates to the peace conference will be M. Daneff, the president of parliament; M. Madjaroff, the Bulgarian minister to London, and General Paprikoff, formerly Bulgarian minister at St. Petersburg.

Tips Bring a Porter $11,000.

New York, Dec. 9.—Appraisal of the estate of Walter F. Duncan, who was a porter in a big uptown hotel, shows that although he received wages of only $1 a day, his tips, carefully husbanded, enabled him to leave a fortune of $11,000. His estate includes a four-story house.

NOT TALKING TREATIES

Columbian Postal Agent Denies Rumor Recently Published.

Panama, Dec. 9.—Senor Belguizo, the postal agent of Colombia, sends an official communication to the press in which he states that the statement published in the newspapers last month and which was sent to Washington to the effect that the Colombian congress had prorogued its sessions for a month for the purpose of discussing treaties between the United States, Panama and Colombia was groundless.

Senor Belguizo says the sessions of the Colombian congress closed on Nov. 16.

RAILROAD TIME TABLES.

Lake Shore & Michigan Southern Railroad

Effective Nov. 24th, 1912

Going south.

Station	315	309	331	311
	a m	a m	p m	p m
Jackson	† 6 05	† 10 30	† 3 05	† 5 15
Tecumseh	† 7 03	† 11 27	† 4 03	† 6 00
Adrian	† 7 33	† 11 51	† 4 30	
Toledo	† 8 40	† 12 55	† 5 30	† 10 19
Chicago	† 4 05	† 9 00		
Detroit	† 9 20		† 5 40	

Going north

Station	316	312	314	318
	a m	p m	p m	p m
Toledo	† 7 50	† 12 30	† 5 10	† 5 30
Detroit			6 00	
Adrian		† 1 00	† 6 20	† 7 25
Tecumseh	† 9 09	† 1 32	† 6 55	† 8 00
Jackson	† 10 15	† 3 33	† 7 30	† 8 55

† Daily
Dily Ex. Sun.

G. J. Zimm.. Ticket Agent

DUNDEE BRANCH

Going west.

Station	429	425	421	427
	a m	a m	p m	p m
Adrian	† 6 10	† 8 15	† 3 30	† 5 20
Tecumseh	† 7 50	† 9 00	† 4 02	† 5 52
Addison	† 10 20	† 10 15	† 6 30	† 7 08

Going east.

Station	422	428	430	424
	a m	a m	p m	p m
Addison	† 9 37	† 10 35	† 1 20	† 7 15
Tecumseh	† 10 23	† 11 25	† 4 28	† 8 05
Adrian	10 50		† 5 10	† 8 30
Chicago	† 5 00			

DETROIT, TOLEDO & IRONTON

Going South

Daily except Sunday

Station	1
Adrian	11:30 a. m.
Tecumseh	10:45
Ridgeway	10:33
Detroit	8:00

Going North

Station	2
Adrian	3:39 p. m.
Tecumseh	4:10
Ridgeway	4:20
Detroit	7:05

F. S. Bell,
Ticket Agent

DeWitt's Kidney and Bladder Pills
FOR BACKACHE

PATENTS

D. SWIFT & CO.
PATENT LAWYERS,
303 Seventh St., Washington, D. C.

FOLEY KIDNEY PILLS
FOR RHEUMATISM KIDNEYS AND BLADDER

FEELING LIVER-ISH This Morning?
TAKE
THEDFORD'S
Black-Draught
Stops Indigestion Constipation
25¢

A Gentle Laxative And Appetizer

For sale by All Druggists.

EARLY RISERS
The famous little pills.

We promptly obtain U. S. and Foreign
PATENTS
TRADE-MARKS
C.A.SNOW & CO.
Opposite U. S. Patent Office
WASHINGTON D. C.

FOLEY KIDNEY PILLS
FOR RHEUMATISM KIDNEYS AND BLADDER

Take FOLEY KIDNEY PILLS

Tonic in Action - Quick in Results

Get rid of your Deadly Kidney Ailments, that give you a high price in endurance of pain, loss of time and money. Others have cured themselves of KIDNEY AND BLADDER DISEASES by the prompt and timely use of FOLEY KIDNEY PILLS. Stops BACKACHE, HEADACHE, and ALL the miserable troubles that follow DISEASED KIDNEYS and URINARY IRREGULARITIES. FOLEY KIDNEY PILLS will CURE any case of KIDNEY and BLADDER TROUBLE not beyond the reach of medicine. No medicine can do more.

Tecumseh Public Library

The Tecumseh Herald.

VOL. LXI. NO. 70

TECUMSEH, MICHIGAN FRIDAY DECEMBER 13 1912

WHOLE NO. 4168.

Three Per Cent Semi-Annual Interest Distribution

To Depositors, December 1, 1912.

IF Conservation along Progressive lines, with prompt and courteous treatment, appeals to you, the

TECUMSEH STATE SAVINGS BANK

OF TECUMSEH

Solicits your patronage.

After nearly 20 years of successful banking, this bank, the largest and leading bank in northern Lenawee, commands the confidence of its patrons as is shown by the vast number who patronize it, and also its regular depositors who number over 3,000.

It is the policy of the

TECUMSEH STATE Savings Bank

to extend to its patrons every accommodation consistent with safe and conservative banking. It also pays its depositors well for their deposits, 3 per cent interest compounded twice a year on large or small amounts for every full month, one or more. The

TECUMSEH STATE Savings Bank

Also offers to all, the use of its modern banking rooms for their private business. And it has for rent at a small cost Safety Deposity Boxes where papers and other valuables may be kept safe from fire and theft. Call and ask to see them.

With a bank like the

TECUMSEH STATE Savings Bank

In Tecumseh, there is no need of any one going out of their own village to some neighboring city to deposit their money. Deposit your money in your home bank where your can get it when you desire to and where you expect accommodation. Thus you will render yourself worthy of all the banking accommodations that can be bestowed upon you by this bank.

OPPORTUNITIES

that never come to the thriftless spender, come to the Man, Woman or Child who use our BANK ACCOUNT PLAN for systematizing their financial affairs and accumulating for investment.

INTEREST

Now due depositors on their Savings account at the bank. Bring in your pass book during the month of December and get your interest credited.

TECUMSEH STATE SAVINGS BANK

TO

Help you in your Xmas Gifts for Men

Every style in Neckties, 25c to $1.00

Elaborate assortm't Fancy Vests, $1 to 5.50

Sox--Silk, Lisle and Cashmere, 25c to $1.00

Evening Dress and Fancy Shirts, 50c to $2

Neck Mufflers: Silk, Knitted, 50c to $2.00

Assorted Combination Sets, Sox, Ties and Handkerchiefs, $1 to $1.50. New assortment of Lined and Unlined Gloves and Mittens

Handkerchiefs, Fancy and Initial, 5c to 50c

Every style in Caps, Fur $2.50 to $5; Plush $1.00; Fancy Cloth Caps 30c to $1.00

Extra fine lot of Smoking Jackets and Bath Robes, $5 00 to $9.00

Sweaters, $1.00 to $5.00

Exceptional values in Suits & Overcoats.

New, Fancy Mackinaw Coats, $10.00

Allow us to make other suggestions for your Xmas Gifts

HEESEN & HEESEN.

Better Get Insurance.

Mrs. Garland R. Gillespie.

STEPS ARE TAKEN TO END THE BALKAN WAR

Greece Names Her Delegates to Peace Conference.

Negotiations for Settlement Begin Next Friday in London and Probably Will Be Hurried Through.

Greece finally yielded and named her delegates to the London peace conference and there comes word from Constantinople that she has signed the armistice.

Though this latter report has not been verified the Greek guns seemed to have been silenced and with the end of the fighting on the Aegean islands the curtain is finally dropped on the war in the Balkans.

Balkan Trouble About Over.

There now seems to be every reason to believe that the peace negotiations will be hurried through and the Balkan trouble will no longer be a menace to Europe's peace. Servia, it is thought, has come down a little from her high horse and is willing to submit her claims to the powers.

Negotiations Begin Next Friday.

Negotiations begin in London on Friday and will be supplemented by the ambassadorial conference proposed by Sir Edward Grey.

A dispatch from Servia says that it is learned from an authoritative source that Bulgaria will demand that her frontier shall extend from Media on the Black sea on the north through Scutari and Tchorlu to the gulf of Sanos on the south.

500 TURKS BUTCHERED

Terrible Atrocities Charged to the Bulgarian Irregulars.

News has been wired to their respective governments by the German, French, English and Italian consuls of inhuman massacres of unarmed Moslems by the Balkan Christian soldiers in the environs of Saloniki, says the Vienna correspondent of the Daily Telegraph, who describes the horrors as the most appalling of any known in history. The massacres, he avers, were accompanied by indescribable tortures and indignities.

An undated Saloniki dispatch says that official reports of the atrocities committed by the Bulgarian irregulars make terrible reading. It is alleged that a party of 500 Mohammedans were shot down. Greek soldiers with difficulty managed to rescue the women and children.

PROBE FOR BOGUS BUTTER

Federal Grand Jury Begins Investigation in Chicago.

At Chicago the federal grand jury began an exhaustive investigation into alleged wholesale violations of the internal revenue laws in the making of oleomargarine.

The inquiry surrounds, it is said, the W. J. Moxley company, against which a number of indictments are said to be pending as the result of a previous investigation.

NEW PARTY TO STICK

Roosevelt Says It Will Battle for Social Justice.

The Progressive party will run on its own tracks and fight for the enactment of social justice legislation in state and nation. There will be no alliances with old parties.

This was the announcement made by Colonel Theodore Roosevelt. He voiced the sentiment of other new party leaders in attendance at the Progressive party national conference, which opened at the Hotel La Salle.

"The idea of entering into an agreement with any other political party is farthest from our thoughts," asserted United States Senator Joseph M. Dixon, chairman of the national committee.

Colonel Roosevelt was even more specific in outlining his personal views at a joint meeting of the state committee and Progressive legislators elect of Illinois. He said it was "idle folly" for the Republicans to attempt to lure back Progressives into an organization "unfit for honest men to be in."

The public meeting of the Progressives was held in the LaSalle banquet hall on the nineteenth floor. Senator Dixon presided and after a short address presented Colonel Roosevelt, who had prepared a speech outlining his views regarding the party's future course.

DAYTON GRAFT UNEARTHED

Gamblers in Ohio City Said to Have Paid "Hush Money."

At Dayton, Ohio, a special grand jury will be called to investigate the city administration.

Evidence of graft came to light two days ago when it was learned that gambling had been conducted in one of the leading clubs in the city and that the man who operated the game had been paying from $60 to more than $100 a month for "hush money."

WOMEN IN STRIKERS' PLACES

Toledo Company Will Fight Demands of Men with Them.

At Toledo, Ohio, a number of Hungarian women took the places of striking coremakers in the plant of the National Malleable Castings company here. The men ask an increase from 16 to 21 cents per hour to 30 to 35 cents per hour. About 150 men are on strike.

The company is instructing the women and will fight the strike with them.

Train Robbers Get $20,000

Twenty thousand dollars was the haul of two robbers who held up the express car of the Sunset Western train bound from Bakersfield for Taft, Cal.

We Have Just Opened

"Toy Land"

EVERYTHING HERE FOR THE "LITTLE ONES"

Five Big Tables

5c, 10c, 25c, 50c and $1.00 up.

Also a Complete Assortment of

DOLL FURNITURE

COAT SALE
Our Entire stock included at Big Discounts.

SUIT SALE
The balance of our Suit Stock 1-2 Price.

FUR SALE
All Furs at Reduced Prices

Visit our Handkerchief Booth
Largest Line of Handkerchiefs ever shown in Tecumseh

SMO
We Accept Security Merchandise Orders

The Webster Anderson Co.
Tecumseh, Michigan.
This store closes every evening except Saturday at 6 o'clock.

GOVERNORS VISIT TAFT

Over a Score Take Luncheon at White House.

A score of governors moved on to Washington from the Richmond conference to be luncheon guests of President and Mrs. Taft and participate in a special conference on rural credits and farmers' co-operative banks in the east room of the White House.

President Taft, who is deeply interested in the subject, has made many speeches in favor of the plan and months ago urged every state executive to make a close investigation of it with a view to the adoption of uniform legislation by the states.

In addition to the governors who have been in attendance at the conference just ended in Richmond the president sent invitations to the four governor's elect now serving out unexpired terms in congress.

Secretary of State Knox, Secretary of the Treasury MacVeagh, Myron T. Herrick, American ambassador to France, and Senator Fletcher of Florida, who are keeping close watch on the progress of the credit plan, also attended.

ELEVEN KILLED IN WRECK

Disastrous Rear End Collision Takes Place in Ohio.

A most disastrous railway wreck occurred in Ohio on the Cincinnati and Muskingum Valley branch of the Pennsylvania railroad two miles from Dresden, when C. & M. V. passenger train No. 43, from Trinway to Zanesville, crashed into the rear of the Cleveland, Akron and Columbus local train from Millersburg to Zanesville, killing eleven people and seriously injuring six.

The dead are: Mrs. B. A. Emerson, Zanesville, and her two small children; Jacob Burgy, Zanesville, father of Mrs. Emerson; Henry J. Haskell, traveling salesman, Zanesville; Henry Balbian, woolen manufacturer, Dresden, O.; Max Harris, Lodi, O.; L. H. Baney, brakeman, Zanesville; Henry Bartles, Albion, Mich.; Wilbur Ludwig, Zanesville; Mrs. Nellie Taylor, Zanesvile.

UNWRITTEN LAW WINS

J. Beall Snead Is Acquitted of Murder of Captain Boyce.

At Fort Worth, Tex., J. Beall Snead was found not guilty of the murder of Captain Al G. Boyce Sr.

Snead shot Captain Boyce to death on Jan. 13 in Fort Worth soon after Snead had returned from Winnipeg, Can., with his wife, with whom Al Boyce Jr., son of Captain Boyce, had eloped.

Snead claimed self-defense, and also a conspiracy on the part of the Boyces to rob him of his wife. The jury recognized the latter as an unwritten law plea.

British Demands on Canal Tolls.

At Washington the formal demand upon the government of the United States either to repeal the act of congress granting free passage through the Panama canal to American ships engaged in coastwise trade or the submission of the controversy to arbitration was made by James Bryce, ambassador of Great Britain, in a lengthy statement presented to Secretary of State Knox.

JACKSON—Albert Parmeter, who was a lifelong resident of Jackson county, was found dead in bed. He was sixty-five years of age, and his father, Cyrus Parmeter, was one of the early settlers of Jackson county.

GRASS LAKE—The Reverend A. A. Wood, pastor of the First Congregational church for the last year, has resigned, his resignation to take effect Jan. 1. He will go west and engage in farming.

LEAVES TARIFF FIGHT FOR HIS SUCCESSOR

Taft Turns Over Further Revision to Wilson.

Urges More Battleships and Indorses the Scheme of Currency Reform —Has Praise for Supreme Court and Army.

President Taft will make no effort to have congress reduce the tariff. In a "general" message submitted to congress the president clearly indicated his intention of leaving further tariff revision to Mr. Wilson and the congress selected at the recent election.

"I have regarded it as my duty," said President Taft, "in former messages to the congress to urge the revision of the tariff upon principles of protection. It was my judgment that the customs duties ought to be revised downward, but that the reduction ought not be below a rate which would represent the difference in the cost of production between the article in question at home and abroad, and for this and other reasons I vetoed several bills which were presented to me in the last session of this congress.

"Now that a new congress has been elected on a platform of a tariff for revenue only rather than a protective tariff, and is to revise the tariff on that basis, it is needless for me to occupy the time of this congress with arguments or recomendations in favor of a protectice tariff."

Other Matters Discussed.

Mr. Taft deprecated the new policy of one battleship a year instead of two, and indorsed again the scheme of currency reform proposed by the national monetary commission.

The president did not approve the plan for immediate autonomy for the Philipines and independence in eight years, as proposed in a bill pending in congress.

Conservation was lightly touched the president recommending the amendment of bills now before congress so that water power companies which dam navigable rivers will contribute to the improvement of these streams.

He declared that no radical change in the Sherman anti-trust law was needed, and praised the supreme court for its recently announced changes in rules of equity procedure. In this connection the president asked congress to pass legislation which would allow the supreme court to formulate rules of procedure, and predicted that such action would facilitate justice in those courts and reduce the cost of litigation to the public.

The Panama canal was dismissed in a few words, the president prophesying its opening in the latter half of 1913.

To Build Up Militia.

The army the president discussed at some length. He praised the army legislation of the last congress, but said that provision should be made by law so that the nation's foreign regiments may be always maintained upon a war footing, and he urged the passage of the pending militia pay bill, designed to make service in the militia more enticing, and showed that the home army will be nothing more than a "skeleton" until congress provides that it be concentrated in fewer posts than are now maintained.

In addition to his advice in regard to legislation and his opposition to pending measures, the president discussed the prosperity of the nation, its financial condition and the proposed system of a national budget showing proposed expenditures and revenues; and called attention to the balance in the general fund of the treasury of almost $170,000,000.

WANTS ELECTRIC ROAD

Allegan Has Visions of Another Rail Outlet.

Pere Marquette Receivers and Holland Interurban Magnate Planning New Project.

Allegan, Mich., Dec. 10.—The people of Allegan and vicinity are all agog over the possibility of securing an electric railway outlet, and it is not unlikely that the present developments will soon bring something tangible. Dudley E. Waters, one of the receivers of the Pere Marquette railway, has just been here, accompanied by Benjamin Hanchett, head of the Grand Rapids-Holland interurban, making observations. It is known that Mr. Hanchett has for some time been looking over the Allegan branch with wistful eyes, and their visit is taken to mean that the receivers are planning some arrangement with Mr. Hanchett's company whereby this line will be electrified.

The Business Men's association of Saugatuck-Douglas has called a meeting for Wednesday for the purpose of furthering a project of a line from that section to the county seat, surveys and estimates for which have been made. Some people here are connecting this plan with the recent talk of a branch of the Kalamazoo-Grand Rapids line from Plainwell to this city.

TWO OFFICERS REMOVED

Governor Acts on Charges Made in Case of Sixteen-Year-Old Girl.

Lansing, Mich., Dec. 10. — Sheriff William H. Brown and Prosecuting Attorney Henry Y. Miltner of Missaukee county have been removed from office by Governor Osborn on the ground of malfeasance in office, and the resignation of James E. Wright, one of the superintendents of the poor of the county, has been demanded.

This is the outcome of the charges that the county officers had been involved in an attempt to spirit out of the county the sixteen-year-old girl, Myrtle McNeil, who is now in the industrial school at Adrian as a moral delinquent.

Others in Missaukee county may also be brought into the case in the near future.

OLD BANK DIRECTOR DEAD

Aaron Brewer of Grand Rapids Taken at 92—Michigan Native.

Grand Rapids, Mich., Dec. 10.—Aaron Brewer, ninety-two years of age, a Michigan pioneer and oldest bank director in the state, is dead here. He was born near Plymouth, Wayne county, Feb. 26, 1821. He married Jane Freeman, daughter of a Wayne county pioneer, and came to Kent county and hewed his home out of the forest fastness in 1840.

He was one of the first directors of the Grand Rapids Savings bank and had served on the board since the incorporation of the institution forty-two years ago. He is survived by two sons, who live here, and five grandchildren.

Richmond Hotel Man's Wife Dies.

Richmond, Mich., Dec. 10.—Mrs. Louis Porea, wife of the proprietor of the Commercial house, is dead, after a lingering illness. She was forty-eight years old and leaves six children.

LANSING—The following Michigan companies filed articles of incorporation with the secretary of state: Dean Building company, Ltd., Detroit, $600,000; Lucretia A. Dean, Howard S. Dean and Harry J. Dean, stockholders; E. B. Gallagher Co., Detroit, increase $20,000 to $50,000.

SHOP EARLY
Handsome boxes furnished with 50c, 75c & $1 Ties.

THE STORE OF THE CHRISTMAS SPIRIT

AGAIN IN THE FORE-FRONT FOR THE GIFT BUYING SEASON

High Grade Suits, Fine Overcoats as well as Fur and Fur Lined Coats.

OUR HABERDASHERY IS BRIMMING WITH GIFTS

A Few Suggestions

Mufflers and Reefers, 60c to $1.
Neckwear, all styles, 25c to $1.
Handkerchiefs and Inital Handkerchiefs, 5c to 50c.
Umbrellas, $1 to $3.
Suspenders and Garter Sets, 50c to $1.
Garters and Arm Bands, 50c.
Lisle and Cotton Hose, 25c, 50c,
Silk Hose, 50c.
White or Fancy Shirts, 50c to $2
Flannel Shirts, $1 to $2.
Spaulding's Sweaters, $3 to $6.
Underwear, $1 to $5.
Night Shirts, 50c to $1.
Pajamas, $1 to $1.50
Gloves—lined and unlined—$1 to $3.
Scarf Pins and Cuff Links, 25c to $1.
Fur Caps, $2 to $8.
Hawes Stiff Hats, $3 to $4.
House Jackets, $5, $7 50, $13
Sweater Coats, $1 to $4.

Highest Quality for the least money.

McCann Bros.

Store open evenings. One Price Clothiers.

SEE FOR YOURSELF

We have a fine line of beautiful Toilet Sets, Manicure Sets, also Pocket Books suitable for Ladies and Gentlemen.

All these will make such lovely Christmas gifts for your friends.

E. J. PETERS & CO.

PHONE 200 Successors to J. F. HICKS & SON

DO YOU HAVE AN XMAS TREE?

Go to the Novelty Store for

DECORATIONS

Fancy Red Bells, Gilt Bells, Bells in a ring, Wax Candles, Gay Colored Balls, yards of Tinsel Rope also Children's Books and Toys, fancy Stationery in Holly Boxes.

Stamps, Seals, Tags and Cards for your packages.

Everything for a Merry Christmas.

Ida B. Chase.

Useful Things FOR CHRISTMAS

Coffee Pots, Tea Pots, Baking Dishes, Carving Sets, Casseroles, etc., an endless variety at

D L. Whitenack & Co.

The Herald $1.00

THE TECUMSEH HERALD

G. N. STACY,
Editor and Owner

SUBSCRIPTION RATES

IN LENAWEE COUNTY
One year payment in advance $1.00
One year payment after three months 1.25
OUTSIDE LENAWEE COUNTY
One year payment in advance $1.25
One year payment after three months 1.50
There will be no Deviation from above Rates

State of Ohio, city of Toledo, }
Lucas County. } ss.

Frank J. Cheney makes oath that he is senior partner of the firm of F. J. Cheney & Co., doing business in City of Toledo, County and State aforesaid, and that said firm will pay the sum of ONE HUNDRED DOLLARS for each and every case of Catarrh that cannot be cured by the use of HALL'S CATARRH CURE.

FRANK J. CHENEY.

Sworn to before me and subscribed in my presence, this 6th day of December, A. D. 1886.

(Seal) A. W. GLEASON,
Notary Public

Hall's Catarrh Cure is taken internally and acts directly upon the blood and mucous surfaces of the system. Send for testimonials, free.

F. J. CHENEY & CO., Toledo, O.

Sold by all Druggists, 75c.

Take Hall's Family Pills for constipation.

A man sometimes sees things from a different point of view after his wife makes up her mind

The Busy Woman's Day

It begins early, ends late, and is full of work. She often has kidney trouble without knowing it. Her back aches, and she is tired and worn out, Sleeps poorly, is nervous, no appetite. Her bladder gives her trouble too, Foley Kidney Pills will cure all that and make her strong and well They are the best medicine made for kidney and bladder disorders

For sale by all druggists of Tecumseh.

A girl of ten hates to be kissed almost as a girl of twenty doesn't.

Coughing at Night

One bad cough can keep the whole family awake at night. Phil Disorneau, Schaller, Mich., says: "I could not sleep at night on account of a bad cough, and I was very weak. I used Foley's Honey and Tar Compound, and soon the cough left and I slept soundly all night."

For sale by all druggists of Tecumseh.

Men are never old as long as they can enjoy the noise made by a crowd of young football rooters.

Drives off a Terror

The chief executioner of death in the winter and spring months is pneumonia. Its advance agents are colds and grip. In an attack by one of these maladies no time should be lost in taking the best medicine obtainable to drive it off. Countless thousands have found this to be Dr. King's New *Discovery*. "My husband believes it has kept him from having pneumonia three or four times," writes Mrs. George W. Place' Rawsonville, Vt., "and for coughs, colds and croup we have never found its equal." Guaranteed for all bronchial affections, Price 50 cts. and $1.00. Trial bottle free at C. A. Wright & Son's

Why do ships have needle guns?
To thread their way with stupid.

Could Shout for Joy

"I want to thank you from the bottom of my heart," wrote C. B. Rader, of Lewisburg, W. Va., "for the wonderful double benefit I got from Electric Bitters, in curing me of both a severe case of stomach trouble and of rheumatism, from which I had been an almost helpless suffered for ten years. It suited my case as though made just for me." For dyspepsia, indigestion, jaundice, and to rid the system of kidney poisons that cause rheumatism, Electric Bitters have no equal. Try them. Every bottle is guaranteed to satisfy. Only 50 cents at C. A. Wright & Son's.

Political arguments lose more friends than they make votes

Croupy Coughs and Wheezy Colds.

The quickest simplest way to rid the children of dangerous croupy coughs and wheezy stuffy colds is to give them Foley's Honey and Tar Compound. It gives almost instant relief and stops a cough promptly It soothes and heals. Contains no opiates. Sold by all druggists of Tecumseh.

We can't help feeling sorry sometimes for the wife of the jolly good fellow.

Famous Stage Beauties

look with horror on Skin Eruptions, Blotches, Sores, or Pimples. They don't have them, nor will any one, who uses Bucklen's Arnica Salve. It glorifies the face. Eczema or Salt Rheum vanish before it. It cures sore lips, chapped hands, chilblains; heals burns, cuts and bruises. Unequaled for piles. Only 25c at C. A. Wright & Son's.

Sometimes a man lies to his wife because he knows she won't believe the truth.

They Always Help Elderly Peeple

Foley Kidney Pills give just the help elderly people need to tone and strengthen their kidneys and bladder and regulate their action. John Mc Masters, Streator, Ill., says: "I feel better and stronger than I have for many years, and Foley Kidney Pills did it." Sold by all druggists of Tecumseh.

ROYAL BAKING POWDER

Adds Healthful Qualities to the Food

Prof. Prescott, of the University of Michigan, testified before the Pure Food Committee of Congress, that the acid of grapes held highest rank as an article of food and he regarded the results from baking with cream of tartar baking powder as favorable to health.

Royal is the only Baking Powder made from Royal Grape Cream of Tartar.

Church Notes

BAPTIST CHURCH

W. B. Hartzog Ph. D. Minister.

10:00 a. m. Morning Worship and Sermon, "The Heart of the Gospel"

11:15 Sunday School.

11:15 The Men's Class. "The real source of Social Service." Pastor will open the discussion.

6:00 p. m. B. Y. P. U.

7:00 p. m. Evening Worship and Discourse on, "Why John Wesley was such a power in the world." Special music.

PRESBYTERIAN CHURCH

Rev. Benjamin R. Weld, pastor

10.00 a. m. Morning Worship and Sermon, "To reveal his Son in me."

11:15 Bible School. The Men's Class will consider the "Federated Church of America."

4:00 p. m. Children's Story Hour conducted by the pastor.

5:00 p. m. Vesper Service. The Pastor will speak on the topic, "Copartnership"

Wednesday 7 p. m. Prayer Service. The Second Epistle of Peter will be studied.

FRIENDS CHURCH

Elizabeth H. Mott, pastor

10.00 a. m. Meeting for Worship.

11:15 a. m. Sabbath School.

3:00 p. m. Meeting for children

6:30 p. m. Evangeline Reams of Columbus, Ohio, will speak on Rescue work. You are cordially invited.

Wed. 7:00 p. m. Prayer Service

METHODIST EPISCOPAL CHURCH

G. H. Whitney, pastor

A cordial welcome.

10:00 a. m. Morning Worship.

11 to 11:30 a. m. Class meeting.

11:30 Sunday School.

11.30 Business Men's Class. Leader, Prof. McAlpine. Topic, "The Unitarian and Universalist churches."

4 p. m. Junior League.

5 p. m. Evening Service.

6:00 p. m. Epworth League.

7:00 p. m. The Mid-week Prayer meeting is on Wedneseay, night. A cordial invitation is extended to all

EPISCOPAL CHURCH.

Rev. Frederick Hewitt, rector

4.00 p. m. Evening prayer and sermon.

11:15 a. m. Sunday School.

7:00 p. m. Thursday Lecture.

Bibles all sizes and all styles at Gaston & Son.

SALE

Bake goods, home made candies and hankerchiefs at the Service store Saturday afternoon, under the auspices of the B. Y. P. U.

MERRY CHRISTMAS
AMERICAN RED CROSS
1912
HAPPY NEW YEAR

CHRISTMAS SEAL ENVOI

By William L. Ninabuck

(With apologies to Kipling.)

When our last Seal is disposed of, and the workers are weary and tired;
When the millionth message is carried and the remnant heap has been fired
We shall rest and faith we shall need it, lie down a whole night or two
Till the Spirit of Human Kindness shall set us to working anew.
And those that have bought shall be happy, and those that have sold beside,
To know that their million pennies are stemming the White Plague tide:
Are bringing and teaching the Lifecode, nurse and sunshine and air,
Assuring the dwellers of death haunts that Hope is still young and fair.
And no one shall wreak a havoc and levy against the game,
Not when the curse of the plague-heart would point his eternal shame!
But all for the joy of working shall move toward a far-hung star
For the health of Man as Man sees it, for the God of things as they are.

One day only:—7 Bars 5c Ivory soap for 25c, not delivered and good Saturday only. Williamson Bros.

CROP REPORT

Dec. 1, 1912.

The condition of wheat as compared with the average per cent is 90 in the State and Southern counties, 88 in Central, 91 in Northern counties and 97 in the Upper Peninsula Total number of bushels marketed by farmers 157,358 in the month of November In four months beginning with August to December 1 was 2,250,000.

The average of rye is 92 in the State and Northern counties 92 in Southern and 91 in Central counties with 96 in Upper Peninsula.

The condition of live stock throughout the State is 96 for horses, cattle, sheep and swine.

NOTICE

I will be at Tecumseh State Bank Dec. 12, 19, 26 and Jan. 2, 9, at Robert LaPointe's store Holloway, Dec. 13, 20, 27 and Jan. 3, 10, at National Bank of Commerce Adrian, Dec. 14, 21, 28 and Jan. 4.

C. E. Holdridge,
Treas. Raisin Tpt.

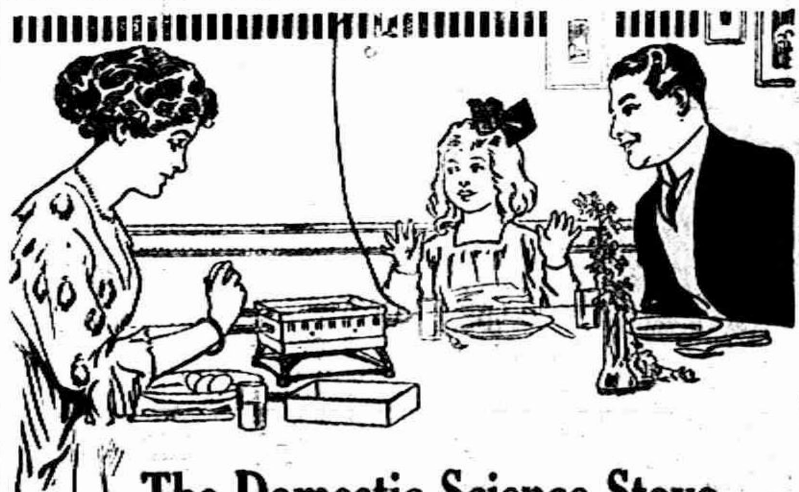

The Domestic Science Stove

THE recreation hours oftentimes teach valuable lessons. It is during these hours that things are done the easiest way, and thus you learn many labor saving methods good for every day use.

The electric grill not only adds ease to the fun of making fudge or cosiness to the impromptu luncheon, but it also teaches the most important lesson in domestic science—how to cook in the easiest, cleanest and least expensive way.

Anything you wish can be quickly cooked by it. You can grill, boil, fry, toast, stew and bake griddle cakes—all on the dining room table or on the little table in your own boudoir.

The Tecumseh Electric Company.

H-66

Obituary

MRS. JOHN VANVLEET

Sarah Isadora Luce was born in Rome Township Feb. 9, 184[illegible], the daughter of Samuel and Eliza Beebler Luce, was married to John VanVleet Dec. 12, 1867 coming at once to Ridgeway, where she has always resided except eight years spent in Tecumseh. She died at the home of her son Jared Wednesday Dec. 4, 1912, her husband, one son and two grardsons, also one sister, Mrs. Mary M. Trim of Adrian, survive her.

She was a member of Tecumseh Eastern Star. As a neighbor and friend she was loved and respected by all who knew her, and will be missed indeed in her own home community

CARD OF THANKS.

We wish to extend our sincere thanks to neighbors and friends for their kindness during the sickness and death of our dear one. Also for the beautiful floral offerings and to the choir for their singing.

John VanVleet,
Jared VanVleet,
and family.

MRS. ELSIE E. ROWLAND

Just a few weeks ago Mrs. Elsie Rowland left Tecumseh full of hope and anticipations of a pleasant winter in California with her friend Mrs. Abbie Fisher and now she has passed to the Great Beyond. She visited in Chicago and Tomah, Wisconsin with her sons before starting on her long journey little thinking that this was to be their last meeting on earth. The trip was a pleasant one and Mrs. Rowland enjoyed it very much but evidently it was too much for her and a short time after reaching her destination she became ill, passing away Monday morning.

All too quickly the message flew over the line that brought grief and sadness to so many hearts that had hoped that the winters sojourn in the land of flowers would bring health and happiness to their loved one,

Tecumseh has been her home since childhood and here she made a host of friends who mourn her sudden taking away. Her three sons, Lamont of Chicago, Paul and Ed of Tomah, Wis. and her sisters Mrs. Carrie McCollum of Tomah and Mrs. John Heesen of this place and one brother Charles Bell of Jackson survive her.

Edward Rowland her husband passed away several years ago. Also one son and a daughter. Thus the human links snapped asunder on earth are forged anew in heaven.

MRS. FANNIE COMSTOCK

"Aunt Fannie died this morning," this was the word we received Monday as we met Mr A. James on the street. For over a year she has been such a sufferer and has spent most of the time on a sick bed, for a long time she was with her niece, Mrs Alfred James, until it seemed best for her to take treatments at the hospital in Adrian, going at last to Bixby's where she passed away to the country where there is no more pain.

As we write we think of her as we knew her in her girlhood, in her happy years of wifehood, and later in her widowhood, for our acquaintance dates back for many years, and always she was the same pleasant social friend and companion, for she was a great traveler over our country with her husband, and was one who saw and heard that which was most interesting, and was able to impart her knowledge to her friends. And now she sleeps, and we who loved her, speak softly, that we may not waken her to longer suffering and pain.

Her funeral was held in Adrian Wednesday at 2 o'clock p. m. from the home of Mr and Mrs. A H. Wood Rev. C. H. Channer officiating, burial in Adrian, beside her husband and child who passed away several years ago.

Fancy Box Stationary at Gaston & Son.

RURAL CARRIER EXAMINATION

At Adrian Michigan, for Lenawee, County. Saturday, January 11, 1913.

The United States Civil Service Commission announces an examination on the date and at the places named above, as a result of which it is expected to make certification to fill a vacancy in the position of rural carrier at Palmyra, Michigan, and other vacancies as they may occur on rural routes at post offices in the above named county, unless it is found to be in the interest of the service to fill the vacancy by reinstatement, transfer, or promotion The usual entrance salary for rural carriers is from $600 to $1,000 per annum. Age limit, 18 to 55, on date of the examination.

THE MACON DRAIN

To be a Boon to Farmers is Predicted by Edward Bodette the Contractor

It is the prophecy of Edward Bodette the contractor on the big Macon drain, that the value of farms in Ridgeway and surrounding districts will be increased in value from $25 to $50 pr. acre.

He claims this to be an ideal district for agriculture and when the ditch is completed and the lands relieved of the surface waters, there is no question but what the farms will be much enhanced in value.

It is hoped that the dredging work will be finished by July 1913 but much depends on the state of the weather, this open season has been a bonanza for them to keep on with this work.

WANTED—A girl for general house work. Enquire of
Mrs. B. J. Garlinghouse.

GUILD MEETING

The meeting of the West Minister Guild held last Tuesday evening was a very enjoyable occassion when the guests invited were the husbands, brothers and best young men.

A picnic supper was served at 6:30 after which the President, Miss Edith Rector called the meeting to order and the following program was given;

Piano duet—Carol Kemp and Alice Bradley
Vocal Solo—Fred Dickinson
Piano Solo—Lulu Brown
Vocal Solo—Frank R. Fenn
Address—Rev. B. R. Weld, "The Chinese Revolution"
Vocal Solo—Elmer Slayton.

The evening was most pleasantly spent in social visiting.

M. B. A.

At the last meeting of the M. B. A. the following officers were elected:

Pres.—J. Hill
Vice Pres.—O. G. Hunt
Sec.—G. E. Drake
Treas.—D. A. Austin
Cond.—C. Cornwell
Chap.—G. Austin
Watchman—B. Hines
Sentry—B. F. Cannon

A banquet followed the election.

PYTHIAN SISTERS

The Pythian Sisters held their regular annual meeting Wednesday evening and elected officers as follows:

P. C.—Mrs. Zella Hooten
M. E. C.—Mrs. Clara Ziehr
E. S.—Mrs. Hettie McIntyre
E. J.—Miss Edna Smith
M. of T.—Mrs. Iva Marsh
M. of R. & C.—Mrs. Pearl Harring
M. of Finance—Mrs. Minnie Aldrich
P. of T.—Miss Jennie Owen
G. of O. T.—Miss Florence Russell
Delegate to District Convention—Mrs. Zella Hooten
Alternate to District Convention—Mrs Lena Harding
Delegates to G. L.—Mrs Zella Hooten and Mrs. Nellie Adamson
Alternates to G. L.—Mrs. Edna Belding and Mrs. Lena Harding.
Trustee for 3 yrs.—Mrs. Gertrude Nyland

At the close of the business session the lodge adjourned to the dining room where a fine oyster supper was served.

Gaston & Son for the 1847 Rogers Bros.

RESEARCH CIRCLE

The Research Circle held its regular meeting Tuesday afternoon, when the following program was presented with Mrs. Morley as leader, Mrs. A. W. Mills gave a paper on Walt Whitman and his poems, which was very interesting. Mrs. Wescott's paper on Edward E. Hale was given in a very pleasing manner, and was followed by Mrs. Andrew Wilson who spoke of John Burroughs and his writings. The closing paper on James Russell Lowell was given by Mrs. G. R. Newsome, Prof. McAlpine will speak at the next meeting on "Our Course in Agriculture."

Self filling fountain Pens from $1.00 to $3.00 every one gaurented as
B. J. Pulver's.

JUST ONE PROBLEM SOLVED

Several years of recognized leader ship in the everlasting pursuit of automobile perfection are concentrated in the 1913 exemplification of the truly invincible "FORD."

It has been a clearly demonstrated fact, that you get more miles over any condition of roads for the least cost of maintenance of any machine manufactured and up to the present minute

Every third car is a Ford. Nearly 180,000 have been manufactured and delivered.

1913 touring car (5 passenger) $600.
1913 roadster (2 passenger) $525
and this includes all equipment.

Satisfy yourself that this is the biggest value on the market today.

Tecumseh Garage Co.
C. E. Williamson, Gen. Mgr.
Phone 289, Agents of
Indian mortorcycles.

Saturday special; 200lbs. fresh pork loin roast at 14c per lb. with tender loin left in Williamson Bros'.

TAXES

Tax payers are wearing a more smiling face this year, as the percentage is very much lower than last year. Last year being $17 pr. M and this year $13.90.

STATE GRANGE

Grangers are watching with interest the vote for the head of the Grange at the meeting of the Soo. At present Baker seems to be ahead with John B. Ketcham a close second.

The latter was selected by the recent primary as the sole candidate for the honor.

The possible overthrow of the primary which is a newly acquired system of selecting officers and the possible election of Herbert F. Baker as Master loomed large Tuesday night before the delegates who were assembled ready for the opening meeting. N. P. Hull the present incumbent is also a candidate for re-election, The fight lies however between Baker and Ketcham,

The Convention seems to be in a fighting mood as battles have waged over the four vacancies of the executive committee however the election of Jerry Lawson of Soo, Geo. B Hooten of Fruit Ridge, W. F. Taylor of Oceana county and C. S. Bartlett of Pontiac seems to have settled this point.

Another controversy that is anticipated is when the board of directors of the Patrons Mutual Fire Insurance Co. which is a Grange Auxillary have their meeting. B Lincoln of Harbor Beach in behalf of the disgruntled policy holders will demand a change in the by-laws to permit the 9,000 policy holders to vote direct on the election of officers and directors.

Furniture

For the Christmas Gift we have a fine line of

Chairs
Rockers
Settees
Couches
Davenports
Library Tables

Desks
Buffets
Tables
Hall Racks
Mirrors
Carpet Sweepers

Dining and Bedroom Furniture and

Hoosier Kitchen Cabinets

Come and make your selection and we will deliver articles when and where you want it.

Special: 20% discount on Picture Frames and Mouldings for 2 weeks

Stahl & Service.

FURNITURE, UNDERTAKING.

Our Classified Ad Department

FOR SALE—I keep on hand in large quantities Rubber Roofing as good as there is on the market for the same price as others and put it on free of charge. Guarantee it from 5 to 8 years Also have roof paint in 1 gal. and 10 gal lots.
Jas. W. Owen.

FOR SALE—Choice village home farm of 16 acres on easy terms.
W. B. Lowery, Brooklyn

LOST—A scarf pin, oblong green stone gold mounting. Leave at the office of S. P. Hosmer and receive reward.

NOTICE

I will be at the Lilley State Bank to collect taxes Friday Dec. 6, and every day following in December except Tuesdays.
J. D. Robbins,
Township Treasurer.

Extra Special:—5 gals. strictly fresh oysters just received to sell 35c qt., 20c pt. Williamson Bros.

AMUSEMENTS

"THE THIEF"

With a remarkable cast, headed by Miss Marion Sherwood, Henri Bernstein's "The Thief" will be seen at the Bradley Opera House on Tuesday Dec. 17 It can safely be said that "The Thief" will go down in annals as one of the most popular strong dramatic plays that have ever visited Tecumseh.

A consuming ambition to appear attractive and well dressed in the eyes of her husband, coupled with the forgivable feminine predisposition to a harmless flirtation forms the simple thread of the story that winds its self into an amazing tangle of domestic infelicity, The story is said to be one of intense dramatic situations. It is drama too, of the highest order, powerful, gripping with a confirming sense that just such circumstances and conditions are so subtley connected in "The Thief" are not impossible with normal characters, placed under somewhat abnormal life relations.

In a criticism of the play, The Arkansas Democrat of Little Rock, Ark. has this to say: "In the presentation of "The Thief" at the Kemper Theatre last night the players were admirably cast. As Marie Louise Voysin, the erring wife, Miss Marion Sherwood, gave a most acceptable accounting of herself. She classes high with an emotional actress. Her work here has not been surpassed on a local stage this season, except, possibly by Mrs. Leslie Carter. In the second act which is tense from beginning to end she was seen in a thorough test and her work brought repeated and merited encores. In the third act where she makes her final appeal to her husband, she gave a powerful touch of realism to her part.

To add a sense of the completely artistic, the stage setting through out was well adapted and elaborate, making the play as a whole one of the notable theatrical offerings of the year!"

"The Thief" is in the same class of plays as "The Third Degree;" "Lion and Mouse;" "The Wolf" and "Paid in Full," in fact "The Thief" is under the same monagement as "Paid in Full" which played here last winter, "The Thief" is given with a complete scenic production and is playing in nearly all of the surrounding cities at $1.50 for the best seats. This being the case an Ann Arbor where the attraction plays tonight. Heres the best seats are only $1.00 and the balance 75, 50, and 25c. Patrons seeing "The Thief" will see one of the strongest plays of the winter. The cast, like "The Wolf," consists of only six people, but every one star in their particular line.

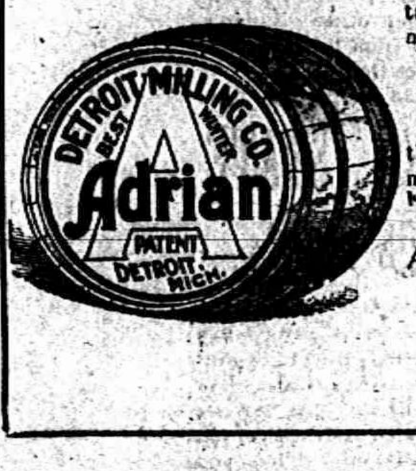

Wholesome, Nourishing Bread.

Large loaves too—just as easily obtained from Adrian Flour as the mose delicious cake and pastry.

Dainty, Light Cake

the kind that simply melts in your mouth—can be made with Adrian Flour.

Add Adrian Flour to your order today.

F. Aldrich & Son.

ALDRICH & SON.

Ferndell STORE

You will find our store full of nice things for your Christmas Tables. A full line of

Christmas Decorations,

such as Bells, Balls, Wreaths, Garlands, Holly Wreaths, and an up-to-date line of Nuts and Candies.

CHRISTMAS TREES

We have fifty fine trees, running from 35c to 60c each. Come early and get your choice.

GRAPE FRUIT

is very fine now and the cheapest they were ever sold. Come in and get our prices.

NAVEL ORANGES

We received our first shipment of California Navel Oranges this week and they are fine, well colored and juicy.

SPECIALS FOR SATURDAY:

Canned Tomatoes, best quality, regular 15c seller, for	11c a can
Cranberries, Late Howe, best grade packed. Get your Christmas supply, Saturday only	10c a qt
6 bars of Fels Naptha Soap for	25c
Good Seeded Raisins. Get your Christmas supply now, as they will not be as cheap again,	8c pkg

Our Premium Cash Present for Xmas

Large Fancy Basket, with cover, filled with good things to eat, such as Olives, Mince Meat, Preserves, Peanut Butter, 2 boxes of Candy, 1 lb. 50c Coffee—14 different articles, worth from 25c to 50c each, and basket worth $1.25—given away to the lucky one. A number given with each 50c cash purchase, beginning Saturday morning, Dec. 14, and ending Wednesday night, Dec. 24. Basket and contents worth $4.50. Drawing comes off Wednesday night, Dec. 24.

Try Tzar Coffee. It is Great.

ALDRICH & SON.
PHONE 246. QUALITY GROCERS

The Herald $1.00

We have just purchased a quantity of

Small Hopper Cooled I. H. C. Engines

As to quality—every Farmer knows about the quality. Expert and Repair Service of the I. H. C. line. These engines are up to the highest standard of their lines, in fact have all the desirable features of the larger engines, in addition have a reducing gear and extra pully attached to **Run Cream Separators at correct Speed.**

You can also arrange it so it can be drawn by hand any where on the farm to use for different purposes.

Just stop and think how many ways you can make valuable use of a power to run your Separator, Churn, Washing Machine, etc.

We will bring one to your farm, show you how it works, connect it to anything you wish, look after it in case something comes up you do not understand, give you all the time you need to pay for it. All these things for the small sum of **$50.00.**

Now get to thinking and see how profitable it will be to make yourself a REAL Christmas present, one your whole family will get pleasure out of, besides making the farm work so much easier.

A card or telephone message will bring one to you.

L. E. TEMPLE & CO.

If you wish to pay cash, a discount will be allowed.

STATEMENT

At the close of business November 26, 1912.

Resources	
Loans and Discounts	$139,128 75
Bonds and Mortgages	210,105 40
Overdrafts	1,385 71
Furniture and Fixtures	6,300 00
Cash and Due from Banks	72,543 55
	$429,163 41
Liabilities	
Capital Stock, Surplus & Profits	$ 64,909 21
Commercial Deposits	96,514 64
Savings Deposits (Books)	191,680 58
Savings (Certificates)	70,018 98
	$429,163 41

Your account—large or small—will be welcomed at

THE LILLEY STATE BANK.

Tecumseh, Michigan.

Good and Useful Gifts

PLENTY HERE

to make it a Merry Christmas. Everything NEW.

Handkerchiefs, Neckwear, Suspenders, Scarfs, Mufflers, Mittens, Gloves, Shirts, Sweaters, Table Linen, Fancy Linen, Towels, Center-pieces, Fancy Dishes, Shoes, Slippers and Good Things to Eat.

Specials for Saturday:

GROCERIES

10 pounds H. & E. Sugar	54c
8 packages Mapl Corn Flake	25c
3 cans Tomatoes, worth 15c can for	25c
3 cans Elephant Corn	25c
30c can Corned Beef	21c
7 bars Lenox Soap	25c

FURNISHING GOODS

$3.75 Ladies' Sweater Coat	$2.98
$2.00 " " "	$1.69
$1.50 " " "	$1.19

SHOES

75c Child's Red Slippers	50c
$2.25 Misses' 15 button Pat. Leather, low heel Shoes, sizes 3, 4, 5	$1.59

The People's Store

PHONE 68 WM. PALMAN, Mgr.

ROYAL EASY CHAIRS

Every home should have a Royal Chair, one of these chairs make a fine

Christmas Gift.

"Push the Button-and Rest"
Royal
Rest Chairs
"THE PUSH BUTTON KIND"
Foot Rest Slides back out of Sight

The Royal is—low enough, deep enough, and broad enough between the arms to be absolutely comfortable We have them in different styles and finishes and reasonable in price. Call on us for anything in the furniture line.

Guy E. Belding.

FURNITURE AND UNDERTAKING.

LOCAL AND PERSONAL

NOTICE

All copy must be in the composing room of this office by 9:30 A. M. Tuesdays and Fridays.

Hand Mirrors at B. J. Pulver's.

Fred Rosacrans was a business caller in Detroit Tuesday.

Mrs. Joe VanNess is spending a few days in Jackson, with friends.

Dandy bunch of Xmas trees at Williamson Bros.

Miss Maude Kirke of Clinton was a Tecumseh visitors Wednesday.

Mrs. S. J. Kerr entertained her sister, Mrs. C. J. Hood Monday.

Mrs. Lewis Coller was up from Macon Wednesday calling on friends

Miss Blanche Keysor was a passenger for Adrian Thursday morning.

Mrs. Guy Pocklington of Ridgeway was a Tecumseh shopper Wednesday.

New California navel oranges just in, 25c to 45c dozen. Williamson Bros.

Miss Josie Clarkson of Macon was calling on friends in town Wednesday.

Mr. and Mrs. Elmer Linn were up from Ridgeway on business Tuesday.

R K. Anderson was a business caller in Chicago, the first of the week.

If you want any kind of fruit, give us a trial F. D. Avery.

Miss Marian Hand is clerking at the Novelty store for the holiday season.

Miss Anna Kirchgessner of Clinton, was calling on friends in town Tuesday.

Mrs. Johns Collins and Mrs. Bion Hodges were Clinton visitors Wednesday.

Mrs. Mansfield was down from Clinton Tuesday, and called on friends in town.

Xmas Holly and Holly ~~wreaths~~ today Williamson Bros'.

Mrs. Mark Pennington was a business caller in town Wednesday from Macon.

Mrs Orville Kemp passed away this morning at 10:30 after a lingering illness.

Saturday only:—[illegible] lbs. best Rolled Oats 25c, not delivered. Williamson Bros.

Mrs. Elizabeth Redman of Adrian has been visiting Mrs. Homer Marsh this week.

Miss Myrtle Foster entertained Miss Minnie Gattshalk of Quincy, for the week end.

Mr. and Mrs. Ransom Mills of Tipton were visiting relatives in town Wednesday.

Drinking cups in leather cases at B. J. Pulver's

Mrs. L. C. Bidwell of Detroit, is visiting her daughter, Mrs W. A. Briegel this week.

Mrs Geo. Nisle of Wamplers Lake came Wednesday for a visit with Mrs. W. W. Whiting.

Mrs. Fred Knight of Jackson came Wednesday called by the illness of her daughter, Miss Phoebe.

Miss Augusta Moss teacher of the 7th grade has been detained from her duties this week by illness.

Come in get one of our Kichen Sets for Xmas Williamson Bros'.

According to reports by expert estimates, China is producing nearly ten millions tons of coal a year.

His many friends will be glad to know that Floyd Williamson was able to be on the street Wednesday.

Mrs. L. C. Bidwell who has been visiting Dr. and Mrs. Briegel for the past week returns home to Detroit today.

10c will buy a dozen Christmas post cards at Gaston's.

Mrs F. G. Lewis who has been visiting friends in Flint for the past two weeks returned home Wednesday.

Miss Phoebe Knight is ill with an attack of appendicitis, at the home of her grandfather, Charles Bartholomew.

Scarf Pins and Cuff Buttons the latest at Gaston's.

Mr. and Mrs. Ira Rogers were in Cambridge over Sunday with their daughter, Mrs. Ernest Linger and family.

Mrs R. G. Schreder who was caring for Mrs. Fannie Comstock in Adrian for the last two weeks, returned home Monday.

Mr. and Mrs. Alfred James and Miss Beth Widney were in Adrian Wednesday, for the funeral of Mrs Fannie Comstock.

Mrs. C. V. Hendricks of Tipton is spending a few days this week with her father, Jerome Snow and her brother, John and family.

With all apologies to the Eagles for miscalling those scalloped potatoes which were so appetising with the pickled ox, tongue.

Manicure Sets at B. J. Pulvers.

Miss Hazel Zimmerman and Ellsworth Ellis will sing a duet "The Cross of Christ" at St. Peter's church, during the service at 4 p. m.

They are small but they are sweet, oranges only 10 cents per dozen at Avery's.

Mrs. Alfred Jackson who has been spend a short time with her daughter Mrs. Jas. Woodard and family west of Clinton returned home Wednesday.

Eastern Stars and Rebekah Pins at Gaston's.

Leon Broas is home from Jackson, nursing some bruised fingers. While at his work he received a slight electric shock, and in falling injured his hand.

Specials at Gilbert's this week are; Ivory Soap 4c; 25c can Bunkis Cocoa 17c; 30c pail Corn Syrup 16; starch 3½c lb; cold blast lantern 50c.

WANTED—Night Operator, apply at Telephone Office.

Mrs. L. G. North gives a luncheon today for Mrs. Smith.

Miss Kate Tag of Clinton was a Tecumseh visitor Thursday.

Mrs. Quigley of Clinton was a business caller in town Thursday.

Chas Whittier of Battle Creek was visiting his mother and sister Harriet Wednesday.

Fresh white fish and herring at Clark's Meat Market. Phone 158.

Mrs. Jonah Waldron entertains a company today honoring Mrs Smith of Pasadena, Calif.

Mrs. Frank Bangs is gaining slowly from her recent accident but is still unable to move herself.

Toilet Sets at B. J. Pulver's.

Mr. and Mrs. Goodsell have moved from the farm near Macon into the North side of the Halley house.

Thursday, 12-12-'12 10 poultry pickers dressed 2248 head of chickens and turkeys in 10 hrs Going some!

John McKendry of Macon was in town Thursday for the first time since his illness of the past eight weeks,

Mr and Mrs James Foster went to Jackson Thursday for an extended visit with their son Albert and wife.

Owing to the heavy frieght business on the road the passenger trains have been from a half to three quarters of an hour late today.

Bibles at B. J. Pulver's

Ernest Church who stepped on a nail about two weeks ago, is so much improved that he will be on duty at the store next week.

Mrs Josenhans and two children of Blissfield, were visiting her mother, Mrs. Emma Ford, Wednesday and Thursday of this week

Word has been received by relatives from Mrs. Arthur Dance of Los Angeles Cal. that her mother Mrs. John Fenoict is very ill in a hospital there.

Mrs. Mary Gulwitts who has been spending a number of days in town with her sister Mrs. H. W. Stevens returned to her home in Clinton Saturday.

Mr and Mrs. Frank E. Pratt were entertaining his sister, Mrs. A. S. McGrath and son, Roy of Kalamazoo for the week end, they returning to their home Monday.

Ed W. Comfort of Boston who had been on a business trip to Kentucky dropped in upon his brother, Bert Comfort Wednesday for a short visit on his return trip.

Pipes and Smoking Sets at B. J. Pulver's.

The Triangle Club entertained their lady friends Thursday evening at the home of Harold McClure. The 30 guests presented unanimously voted a good time.

Mrs. Lynn Butrick. Mrs. Willis Smith, Mrs. Paul Bowen and and Mrs. Leonard spent the day, yesterday, with Mrs. Ida Spencer of Tipton.

The body of Mrs. Elsie Rowland will arrive from California Sunday morning. The funeral will be held from the home of John Heesen Sunday afternoon at 2 o'clock.

All kinds dressed poultry, Guinea Hens, squabs, ducks, geese, turkeys, chix and fowls at Williamson Bros'.

Mrs. Baker who has been visiting at the home of her nephew, Geo. A. A Rathbun and family for the past week returned to her home in Dundee Thursday.

Dwight Clarkson has so far recovered his health, as to be able to return to his work. He has severed his connection with the Lansing Co., and goes to Detroit today, where he has a position with the United States Motor Company

Fine navel oranges and grape fruit at Avery's.

W. B. Keysor went to Charlotte Wednesday for the body of James M. Hicks, a brother-in-law of Horatio Keysor. The body was brought here Thursday with burial at Brookside direct from the train.

Try our fresh home made sausages. Fresh every day at Clark's Market. Phone 158.

It is estimated that for every eight marriage licenses issued at the office of the Lenawee County Clerk one decree of divorce is granted in the Circuit court showing that 12 per cent of the marriages in the county are dissolved in the Divorce court.

Fine switches made and cut hair and combings bought at the milliner store of Miss Hough.

Monday evening 12 members of Tecumseh Co. No. 6 U. R. K. of P. with Gen. W. N. Louis of Grand Rapids mustered in the Tipton Co. No. 24. The Tecumseh Company initiated the 24 charter members and the officers were installed. An oyster supper and general good time followed.

Cut Glass, call and look it over at Gaston's.

Rev D. Stanley Shaw, of Sault Sainte Marie, Mich., will be a delegate to the second World's Christian Citizenship conference, to be held in Portland, Ore., June 29th. The conference is regarded by many as being the most important religious and social movement of modern times.

Orders for Photos
For Xmas
Will have to be in
By 15th Dec.
Sunbeam Studio.

Thrilling stories of rescue work in the police courts and on the streets of Columbus, Ohio, of girls from all over the United States will be told by Evangeline Reams at the Friends church, at 6:30 Sunday. Miss Reams has started and kept going the Rescue Home at Columbus, and is an interesting speaker.

BRADLEY

OPERA HOUSE

ONE NIGHT

TUESDAY, DEC. 17

C. S. Primrose, Presents

Miss Marion Sherwood

—IN—

The Great New York Success

THE THIEF

By HENRI BERNSTEIN.

(SCENE FROM THE THIEF)

A complete scenic production and a great cast exactly as presented for 1 year at the the Lyceum Theater, New York.

(SCENE FROM THE THIEF)

"The Thief" is the same class of play as the Third Degree; Lion and the Mouse; The Wolf and Paid in Full and is under the same management as Paid in Full which played here last winter. The cast for "The Thief", like the Wolf, consists of only six people, but everyone a star in their particular line.

(SCENE FROM THE THIEF)

The prices for "The Thief" are only

25c, 50c, 75c, $1.00

Although in all of the surrounding cities their best seats are $1.50 that being the case in Ann Arbor where the attraction is playing tonight (Friday, Dec. 13th.)

Seats on sale at Hay's Bakery

SATURDAY.

PHONE 90.

NOTE—The Thief is a guaranteed attraction in every sense of the word.

ADVENT

Topic at St. Peters Church

4 A. M. SUNDAY

SPECIAL SINGING

Home made Mince Meat at Clark's Meat Market. Phone 158.

The WEEK'S DOINGS

The Modern Woodman will give a dancing party in the K. of P. Hall on Friday, December 13. You are invited.

Special Comunication of Tecumseh Lodge, No. 69, F & A. M. Friday evening, December 13. Work in FC Degree.

Dec. 16th, Monday night Royal Arcanum meeting.

The Boy Scouts meet at the Library Basement rooms Friday evening at 7:30 All boys bring study books.

The open meeting of the Monday Club will be held Monday afternoon, at the home of Mrs. F. B. Wood. A fine literary and musical program is being prepared. The refreshments are in charge of Mrs. R. A. Heesen's committee. If those who cannot attend will kindly notifiy the hostess, it will be a great favor.

Best Oysters in town at Gilbert's

Mrs. H. T. Dunn is spending a few days in Detroit this week.

H. T. Dunn is making a business trip to Chicago this week.

Books, Books, Books at Pulver's

Mrs. Pliny Gratz was calling on friends in Clinton Thursday.

Don't forget the Woodman's dance at the K. of P. Hall, tonight.

Mrs. Fred Miller of Britton was a Tecumseh visitor Wednesday.

Be sure and get your coupons on cash purchase at Gilberts.

Mrs. Buler is the guest of Mrs. C. W. Post of Dundee this week.

Bismark Coffee can be had at. C. M. Gilbert's

Ernest Coller of Detroit is visiting his mother Mrs. John Schreder.

We are going to have a small amount of turkeys for Xmas so leave your order early Williamson Bros'.

Miss Hazel Stahler has a position in Fields dry goods store in Jackson

Fred Hendershott is the new clerk at C. A. Wrights & Son's Drug store.

John Stewart and wife of Clinton were visiting friends in town Wednesday.

Robert McWilliams of Ridgeway was a business visitor in town Thursday.

Mrs. Traver is assisting at the Novelty Store in absence of Miss Phoebe Knight.

Mrs. Al Heidenreich is assisting at the 5 and 10c store during the holiday season.

Parisian and Ivory at Gaston's, something new.

Mrs. A. H. Winchell and Mrs. J. S. Kane of Onsted, were in town Wednesday.

Lyman Root left for New York Thursday. where he has a position in a Garage.

Lynn Teal of Milan is visiting his sister Mr. and Mrs. Halzerman this week,

Thorough bred Aucona Rooster 8 months old $1.50, C. M. Gilbert.

Mrs. Charles Silvers was visiting her parents, Friend McNiel and wife. this week.

A large assortment of fine Stationary at B. J. Pulver's,

Mrs. Grant Schreder is nursing Mrs. Orville Kemy who lies in a very critical condition.

Mr. and Mrs. Elmer Slayton and children were passengers for Detroit, this morning.

Books, Books, Books at Gaston's, 50c buy a dandy.

G. R. Newsome and family spent last Sunday with Albert Van Geison and family in Clinton.

Don't forget the sale at the Service store Saturday afternoon. Bake good candies and handkerchief.

Mr. Sunshnie of the Sunshine Cloak House of Cleveland was a business caller in town today.

Gaston's for a nice Bible.

Mrs. Fred Morrell and daughter, Winnifred were up from Britton Wednesday, calling on friends.

Mrs. W. F Anderson was down from Devils Lake Wednesday, visiting her mother, Mrs. Henry Anderson

Perfumes from 10c pkg. to $5.00 at B J. Pulver's.

L. E. Ousterhout and A. W. Lee of Britton have the job of moving the Teachout barns to their new location.

Miss Ethel Bronson is now at home with her mother, having severed her connection with the Brooklyn Exponent

Mrs. E A Keysor who has been spending the past two weeks with relatives in town returned to her home Thursday.

Try one of the Conklin Pens at Gaston's

At the election of officers at the late Grange meeting Mrs C. H. Bramble was elected Worthy Lecturer of the Grange.

"Doc" Sanford has bought a farm near Clinton and has turned over his house and lot on west Logan St. as part payment.

SEE

Our window display of

GERMAN MARKET BASKETS

BEAFTIFUL PATTERNS.

The make a useful Christmas Gift at small expense.

ANDERSON BROS.

Phone 91--- GROCERS Macon Phone

SANE SUGGESTIONS

Vacuum Cleaners, Bissel Carpet Sweepers, Washing Machines, Clothes Wringers, Electric Cookers and Toasters, Coffee Percolators, Chafing Dishes, "Wear Ever" Aluminum Ware, Air Rifles, 22 Rifles, Single Shot Guns, Steel Fishing Rods, Skates, Sled, Boys' Wagons, Pockets Knives, Safety Razors, Scissors and Shears. Carving Sets, Asbestos Sad Irons, Wool Horse Blankets, Carpenter Tools and any quantity of other useful and practical articles all of which are kept constansly in stock.

Satterthwaite Bros.

The Great Majestic

The best is none too good is surely true. When we spend money we want the most we can get, not only in looks but also in quality. The Majestic Malleable Range has good looks, good features not found in other ranges and a quality unsurpased by any. Our prices are in line with the value received and a thorough examination of the Majestic will convince you that it's worth $10 to $15 more than others that cost about the same. The Majestic will be good years after the common ranges have been junked. See our exhibition of ranges and be convinced.

Overstock of Storm Fronts

A few high-grade Storm Ftonts reduced from $3.50 to $2.50 until sold.

SLAYTON & SON, Tecumseh, Mich

Saturday Specials

15c pkg. Snowboy Washing Powder	12c
6 bars Sunny Monday	23c
3 pkgs Jellycon	21c
Shredded Wheat Biscuit	10c
None Such Mince Meat	8c

We have just installed 2 new show cases which add greatly to our facilities for displaying our goods. You are cordially invited to call and see them.

F. D. AVERY

PHONE 39.

The 1913 Ford

embraces a car of perfect style and beauty.

We have one of the new model touring cars now on exhibit and will be very pleased to explain the new features to anyone who is interested in this wonderful car of power and endurance.

Our new fire-proof garage will be erected on the corner of Logan and Evans Street where the Teachout Livery barn now stands just as soon as possible. When completed this will be one of the best equiped garages in this county.

1913 Ford, 5 passenger touring car, $600
1913 Ford, 2 passenger roadster, $525

Phone 289 **Tecumseh Garage**

Agent Indian Motorcycles. C. E. Williamson, Gen. Mgr

P. B. HARDY, M. D.
PHYSICIAN AND SURGEON

Special attention given to diseases of the Stomach, Throat, Nose, Ear and Surgery.

Office Chicago Street

Office Hours, 12:30 to 3, and 6:30 to 9 P. M.

Office business on holidays and Sundays by appointment only.

W. A. BRIEGEL.
PHYSICIAN AND SURGEON

SURGERY A SPECIALTY.
IN HEESEN BLOCK
Office—up-stairs.
HOURS 2 to 4 p. m. 7 to 8 p. m.
TELEPHONE NO. 63.

H. R CONKLIN, M. D.
Physican and Surgeon.

Special attention given to diseases of the eye and the fitting of glasses.

Hours: 12 to 3 P. M. and 7 to 8 P. M, Sunday by appointment only

PHONE 300

HELEN D. VAIENS
Osteopathic Physician

Office, 6 Chicago street.

At Tecumseh Wednesdays, Saturdays and Sundays and every evening.

will be at my office over J. J. Belcher's store every day except the 3rd Tuesday of each month

S. P. HOSMER,
OPTICIAN

Dental Parlors
W. D. REED, D. D. S
Chicago, St. Tecumseh.
Crown and Bridge work Aluminum Silver and Rubber plates and all of the specialties known to modern dentistry. Gas or vitalized air administered.
Office over Avery & Co's store

Dental Parlors
of
E. D. BROWN, D. D. S.

Filling, Crown, Bridge and platework Local and complete anaesthetics administered for painless extraction. Office over Orr's Drug Store. Phone, 192

A. C. AYLESWORTH,

Licensed Auctioneer, Real Estate, Stock and General Salesman.

Will attend all sales in city or country, at reasonable rates

Headquarters and all dates made Herald office.

FRANK DAVIDSON,

Licensed Auctioneer. Farm and Stock Auctions.

Attended to promptly and in satisfactory manner. Terms reasonable.

Headquarters at Herald office where all dates are made. State 'phone 504 East.

GARRET D. BAKER, Auc.

Real Estate, Merchandise, Live Stock and Farm Property a Specialty.

Graduate Jones' National Auction School of Chicago.

Tecumseh, Michigan.

R. F. D No 3.

Call or write for Dates.
Tecumseh Phone 500.

Junk Dealer.

Pay the best price for Rags Rubbers and Paper, and all kind of Metal and Iron.

Telephone 265.

Call by phone and I will come with team.

Mail box 626.

Maiden Lane. 3rd South Chicago St

B. FAELK

ONLY ONE "BEST"

Tecumseh People Credit Where Credit is Due

People of Tecumseh who suffer with weak kidneys and bad backs want a kidney remedy that can be depended upon. Doan's Kidney Pills is a medicine for the kidneys only, and one that is backed by willing testimony of Tecumseh people. Here's a case:

Mrs. C Stevenson, Wyandotte & E. Potawatamie Sts, Tecumseh, Mich., says; "I cannot say too much in praise of Doan's Kidney Pills in return for the great benefit they gave me. I never used another remedy that did me so much good. Since 1906, I have taken Doan's Kidney Pills on several occasions, getting my supply at Wright & Son's Drug Store, and they have acted as a tonic to my kidneys. The first symptoms of kidney complaint in my case was a sharp, shooting pain across the small of my back which made it almost impossible for me to lie down. Someone advised me to give Doan's Kidney Pills a trial and I did so. After I had taken this remedy a short time, my pains and aches disappeared and gravel that had been a source of constant suffering, no longer troubled me. In fact, I felt like a different person. I have since recommended Doan's Kidney Pills to a number of my friends and shall continue to do so."

For sale by all dealers. Price 50 cents. Foster-Milburn Co., Buffalo, New York, sole agents for the United States.

Remember the name—Doan's—and take no other.

The Secret Terror

The haunting fear of sickness and helplessness is the secret terror of the working man. Health is his capital. Kidney diseases sap a man's strength and vitality. They lessen his earning capacity. Foley Kidney Pills bring back health and strength by healing the disease. They are the best medicine made for kidney and bladder troubles. The genuine are in the yellow package. Refuse any substitute. Sold by all druggists of Tecumseh.

Foils a Foul Plot.

When a shameful plot exists between liver and bowels to cause distress by refusing to act, take Dr King's New Life Pills, and end such abuse of your system. They gently compel right action of the stomach, liver and bowels and restore your health and all good feelings. 25c at C. A. Wright & Son's.

Dr. Wm. Sadler, author of "The Cause and Cure of Colds," says that common colds should be taken seriously, especially when they "hang on." Foley's Honey and Tar Coompound is a reliable household medicine for coughs and colds, equally effective for children and for grown persons. Take it when you feel a cold coming on. It will avert danger of serious results and cure quickly. No harmful drugs. Sold by all druggists of Tecumseh.

TRY SOLACE AT OUR EXPENSE

Money Back for any Case of Rheumatism, Neuralgia or Headache that Solace Fails to Remove

SOLACE REMEDY is a recent medical discovery of three German Scientists that disolves Uric Acid Crystals and purifies the blood. It is easy to take, and will not affect the weakest stomach.

It is guaranteed under the Pure Food and Drugs Law to be absolutely free from opiates or harmful drugs of any description.

SOLACE is a pure specific in every way, and has been proven beyond question to be the surest and quickest remedy for Uric Acid Troubles known to medical science, no matter how long standing. It reaches and removes the root of trouble (Uric Acid) and purifies the blood.

THE SOLACE CO of Battle Creek are the Sole U S Agents and have thousands of voluntary testimonial letters which have been received from grateful people Solace has restored to health. Testimonial letters, literature and Free Box sent upon request.

R. Lee Morris, President of the First National bank of Chico, Texas, wrote the Solace Company as follows:

"I want you to send a box of Solace to my father in Memphis, Tenn., for which I enclose $1. This remedy has been used by some friends of mine here and I must say its action was wonderful.

(Signed) R. L. Morris.

Put up in 25c, 50c and $1.00 boxes.

It's mighty fine to be well and you can soon be so by taking Solace. "No Special Treatment Schemes or Fee." Just Solace alone does the work. Write today for the free box, etc.

Solace Remedy Co., Battle Creek, Mich.

TECUMSEH MARKETS

CORRECTED DEC. 10 1912

Wheat	104 –	107
Flour per bbl	3 60	6 20
Rye		70
Corn (ear)		25
Oats		31
Beans		2 50
Potatoes		35
Butter		30
Eggs		30
Lard		15
Tallow		
Fowls (live)		10
Springers		11
Roosters		05
Ducks spring		12
Geese		09
Turkeys		18
Hay	20 00	22 00

State of Michigan, Thirty-ninth Judicial Circuit, In Chancery. Suit Pending in the Circuit Court for the County of Lenawee, In Chancery, at Adrian, on the 9th day of December, 1912. Albert J. Kefuss, Complainant, vs. Flora F. Kefuss, Defendant. In this cause it appearing that Defendant, Flora F. Kefuss is not a resident of this State, but that she resides at Cowsville, Erie County, New York. Therefore on motion of Fellows & Chandler, Solicitors for Complainant it is ordered that Defendant enter her appearance in said cause, on or before four months from the date of this order, and that within twenty days the complainant cause order to be published in The Tecumseh Herald, a newspaper published and circulated in said County of Lenawee, said publication to be continued once in each week for six weeks in succession.

JOHN L. O'MEALEY,
Fellows & Chandler, Circuit Judge.
Solicitors for Complainant.
Business address: Hudson, Mich.

STATE OF MICHIGAN, County of Lenawee, ss.
Probate Court for said County.

At a session of the Probate Court for the County of Lenawee, holden at the Probate Office in the City of Adrian on the 7th day of December in the year one thousand nine hundred and twelve.

Present, HARRY L. LARWILL, Judge of Probate

In the matter of the estate of JAMES B. COLVIN deceased.

On reading and filing the petition, of Charles Waldron and Leoline McConnell, executors upon the estate of said deceased, alleging that the funeral expenses and debts of said deceased, and the expenses of administration thus far incurred, have been fully paid, and praying that their first annual administration account may be allowed and for such other order and decree as to this Court shall seem proper.

It is ordered that Monday, the 6th day of January next at nine o'clock in the forenoon be assigned for the hearing of said petition.

And it is further Ordered, That a copy of this order be published in the Tecumseh Herald, a newspaper printed and circulating in said County of Lenawee, for three successive weeks previous to said day of hearing.

(A true copy) Harry L. Larwill,
Judge of Probate.
E. I. Larwill, Probate Register.

STATE OF MICHIGAN
The Circuit Court for the County of Lenawee. In Chancery
GEORGIA OSBURN
Complainant
—vs—
CHARLES O. OSBURN
Defendant

39th Judicial Circuit in Chancery. Suit pending in the Circuit Court for the County of Lenawee. In Chancery, at the City of Adrian, in said County, on the 28th day of October, A. D., 1912.

In this cause it appearing that the above named defendant is not a resident of this state, but is a resident of the state of Ohio, therefore, on motion of Fred'k B. Wood, solicitor for complainant, it is ordered, that defendant enter his appearance in said cause on or before five months from the date of this order and that within twenty days the complainant cause this order to be published in the Tecumseh Herald, said publication to be continued once in each week for six weeks in succession.

JOHN L. O'MEALEY
FRED'K B. WOOD, Circuit Judge.
Solicitor for Complainant

TYPEWRITERS, GREAT BARGAINS!

Brand new $40 to $65. Rebuilt, $10 up. 100 SMITH, ROYAL, UNDERWOOD, OLIVER, REM., etc. Send free trial. $1.00 weekly or rent apply. Illst. catalog and samples of ribbons, papers and carbons free for all. State terms wanted.

Detroit Typewriter Co.,
293 Shelby St., Detroit, Mich.

ATHLETIC BRIDE-ELECT

Miss Constance Warren, Who Will Rough It on Honeymoon.

Photo by American Press Association.

Miss Constance Warren of New York and Count Guy de Lasteyrie, who will marry on Dec. 19, are going to rough it. As soon as they are wed they are going hustling in the mountains of California. From her father's fine house on Fifth avenue, from the count's apartment in the Ritz-Carlton, they will dwell together in a tent for awhile or, wrapped in blankets, will have the canopy of heaven for their covering. Miss Warren, daughter of Mr. and Mrs. George Henry Warren, is famous in New York and in Newport as a swimmer, a horsewoman, a tennis player and a pedestrian. The athletic count is the grandson of General Lafayette, which is to say that he is brave, gallant and devoted to sport.

MICHIGAN STATE NEWS.

LANSING—David R. Wright, who is an employe of the Michigan School for the Blind here, made application to the industrial accident board for damages against the state. Wright is the first man to present a claim against the state under the new law. He was struck in the eye with a piece of flying coal while at work. Infection caused him considerable trouble with his eye, he declares. The workmen's compensation act makes the state and all municipal bodies liable for injuries to their employes whether they elect to come under the act or not. His will be the first personal injury for which the state has been held liable in its history.

MOUNT PLEASANT—A dispatch sent by a San Francisco undertaker to the Exchange bank of this city announced that the body of Charles M. Brooks was lying in his establishment and asked for instructions. Mr. Brooks was a director of the Exchange bank and it is supposed he met a sudden death while west. His only son, Dr. Stratton D. Brooks, president of the University of Oklahoma, was notified and the body will be brought here for burial. Mr. Brooks had been identified with the city and county for forty years and no man in the country was more highly regarded.

NATURE'S ESSENCE....Extracted From Forest Plants.

Nature's laws are perfect, but disease follows if these laws are not obeyed. Go straight to nature for the cure, to the forest; there are mysteries here that we can fathom for you. Take the bark of the wild-cherry tree, the root of mandrake, stone, Oregon grape root, queen's root, bloodroot and golden seal, make a scientific, non-alcoholic extract of them with just the right proportions and you have

Doctor Pierce's Golden Medical Discovery.

It took Dr. Pierce, with the assistance of two learned chemists, eight years of hard work experimenting to make this pure glyceric extract and alterative of the greatest efficiency and without the use of a particle of alcohol.

Just the sort of remedy you need to make rich, red blood, and cure that lassitude and feeling of nerve exhaustion. Dr. Pierce's Golden Medical Discovery bears the stamp of PUBLIC APPROVAL and has sold more largely in the past forty years than any other blood purifier and stomach tonic.

"Some time ago I got out of health—my stomach seemed to be the seat of the trouble," writes MR. EZRA WILLIAMS, of Belleville, Kans. "I commenced to doctor with all the doctors at home as well as with other specialists on stomach and digestive organs. None seemed to do any good—in fact, most of the medicines did me harm. Finally, I wrote to Dr. Pierce, Buffalo, N. Y., who replied, stating that I had liver complaint with indigestion and constipation, and advised Dr. Pierce's Golden Medical Discovery and 'Pleasant Pellets.'

"The 'Discovery' and 'Pellets,' have 'put me on my feet again'—seemed to be just what I needed. I could not have recovered without them."

E. WILLIAMS, ESQ.

Dr. Pierce's Pleasant Pellets are for liver ills.

CORRESPONDENCE

MACON

Will Camburn went to Detroit last week, to enter an automobile school.

Mrs. Will Chambers is ill in bed again, suffering from an abcess in her side.

Dr. C. C. Slaght was called to Flint last Friday, by the death of his mother, Mrs. Slaght.

Miss Rena Davenport was a Sunday visitor in Milan.

B. S. Scudder was in Toledo last week, buying holiday goods.

Laurel Chambers came home Sunday, to help in the care of her mother.

Mr. and Mrs. Roberts and daughter, Ruth, and Miss Irene Conklin attended the musicle in Clinton Monday night, given in the town hall by the pupils of Mrs. Finley. Miss Ruth Roberts was among those who took part in the program.

Mrs Clare Camburn visited with her husband in Tecumseh last Sunday, going from there to Jackson. Clare went to Boyne City, and Mrs. Camburn returned to Macon.

Mr. and Mrs. Arthur Camburn were guests of Mrs. George Field in Tecumseh Sunday.

The Epworth League will have a night cap social at the home of Elmer Camburn Friday night, Dec. 20. All come and help make this a pleasant time.

An Audabon society of twenty members has been organized, among the pupils of the Macon schools with Marion Camburn, President, Irene Conklin, Secretary, Arline Coller, Treasurer.

If you haven't time to exercise regularly, Doan's Regulets will prevent constipation. They induce a mild, easy, healthful action of the bowels without griping. Ask your druggist for them. 25 cents.

CLINTON

Neil Hause won the prize of a gold watch for selling the largest number of lecture course tickets.

Miss Maude Kirk of Detroit is visiting her father and other friends here this week.

Mrs. Mary Wilkerson who has been visiting her sister, Mrs. Eliza Kishpaugh has returned to her home in Kentucky.

Mrs. LeRoy Yaunkman and sister Ina Van Gleson were guests at the home of their father Albert Van Gleson over Sunday.

Mrs. Louisa Muir is arranging to move to Lansing where she will make her home with her daughter, Mrs. Eagan.

Dwight Hause who has been confined to the house by illness for the last three weeks is gaining nicely now and hopes to soon be on the street again.

Mrs. Chas. Davis was a week end visitor at the home of her daughter and family, Mr. and Mrs. Dwight Hause.

Mrs. J. B. Wells was calling on friends in Tecumseh Tuesday.

Miss Anna Kirchgessner and Miss Mansfield were Tecumseh visitors Tuesday.

Has any one heard the Woolen Mill whistle lately?

Most disfiguring skin eruptions, scrofula, pimples, rashes, etc., are due to impure blood. Burdock Blood Bitters is a cleansing blood tonic. Makes you clear-eyed, clear-brained, clear-skinned.

RIDGEWAY

Mrs. S. V. Dibble went to Adrian and Blissfield on a business trip, Tuesday to Thursday.

Mr. and Mrs. G. W. Scarlett were given a farewell reception Tuesday evening, in Easlick Hall. They were presented with a handsome oak dining table. They will leave for their new home at Evart next week.

W. L. Jones was a Detroit passenger Tuesday.

Layere and Corinne Mapes returned to Tipton Monday.

Mr. and Mrs. L. Bannister of Britton, were guests of Mr. and Mrs. F. L. Sherrard over Friday night.

The farm home of Mrs. Sidney Hathaway was destroyed by fire Monday 4:30 p. m., caused from a chimney on the west end. Some things were saved including the piano, some clothing, bedding etc.

Quarterly Conference next Saturday 2 p. m. in the church.

Miss Sarah Best of Adrian, was a guest of Miss May Jones, Friday to Sunday.

Miss Hattie Sheriff of Adrian, is a guest of Mrs. Harvey Hindes.

Mrs. J. E. Baker spent Saturday and Sunday in Adrian.

Miss Beulah Parr has returned to Alma.

Majel Scarlett accompanied Mrs. Rhoda Easlick to her home at Onsted Thursday, and remained till Monday. They celebrated their birthdays which both came on Sunday.

Mr and Mrs. John Scarlett of Toledo, and George Scarlett of Tecumseh, were Sunday guests of Mr. and Mrs G. W. Scarlett

Mrs. T H. Johnston of Raisinville, was a guest of her sister, Mrs Elmer Linn Thursday to Saturday.

Mrs Wyrrill of Tecumseh, was a guest of Mrs J. B. Patterson Friday.

W. J. Andrews was in Detroit Friday.

Miss Bernice Hall is assisting in Rosacrans store, during the holidays.

Mrs. E. Harrison returned from Battle Creek Friday.

Mrs. A. O. Aldrich was an Adrian visitor Friday.

Miss Olive Bloomer of Holloway, was a guest of Mrs. F. L. Sherrard, the last of the week.

Mr. and Mrs. A. S. Mapes and children of Tipton, came for the church fair Friday, and remained over Sunday.

Sunday was Majel Scarlett's 9th birthday. She was remembered with a shower of 24 hankerchiefs.

Undertaker S. P. Smith had charge of the funerals of Mrs John VanVleet Saturday, Mrs Carleton, Holloway, Sunday, and Thomas Bulter Sr., Macon, Monday.

R. S. Houseman returned from St. Johns Friday.

Miss Bess Spayde of Tecumseh, was a guest of Mrs. Culbertson Friday night and Saturday.

Miss Fern Lowe entertained Miss Alma Kloffenstein of Tecumseh Sunday.

Miss Harriett Aten is staying with her grandparents, Horace Hand and wife on the Ridge.

Mr. J. D. Martin and Mrs. Henry McCarbery called in Britton Tuesday.

Glenn Tower and wife of Detroit, were guests of T. H. Allison Friday and Saturday.

W. L. Jones and F. L. Sherrard were Dundee visitors Wednesday.

Henry and Ed Palmer were Adrian visitors Wednesday.

Harry Bond of Tecumseh, called in town Wednesday.

The A. O. O. G. elected the following officers Wednesday evening for the coming year:

C. G.—J. F. Barlow
V. G.—J. P. VanVleet
Chap.—C. S. Foote
Sec. and Treas.—E. M. Palmer
Con.—J. D. Cadmus
Lect.—Mattie Lowe
I. G.—Lewis Howe
O. G.—Wm. Barnes
Pianist—Daisy Barnes

The installation will occur Jan. 22.

THE MARKETS

Chicago Live Stock.

Hogs—Receipts 28,000. Quotations ranged at $7.70@7.75 heavy shipping, $7.65@7.75 light shipping, $7.55@7.65 heavy packing, and $6.50@7.35 good to choice pigs.

Cattle—Receipts 6,500. Quotations ranged at $10.25@10.50 prime steers, $6.35@7.50 choice to prime fed beef cows, $7.00@7.65 selected feeders, $5.10@5.60 fair to good stockers, $10.00@10.50 good to choice veal calves.

Sheep—Receipts 36,000. Quotations ranged at $7.75@8.10 choice to prime lambs, $5.25@6.80 good to choice yearlings, $4.25@4.65 good to choice wethers, $3.55@4.25 fair to good ewes.

East Buffalo Live Stock.

Dunning & Stevens, Live Stock Commission Merchants, East Buffalo, N. Y., quote as follows: Cattle—Receipts 20 cars; market steady. Hogs—Receipts 80 cars; market slow; heavy, $7.80@7.85; Yorkers, $7.70@7.80; pigs, $7.60@7.70. Sheep—Receipts 20 cars; market strong; top lambs, $8.50; yearlings, $5.50@6.25; wethers, $4.50@4.75; ewes, $4.00@4.25. Calves, $5.00@12.00.

GRAND RAPIDS—W. L. Hammond, who is the trustee for the Handy Things company of Ludington, was given a judgment of $19,751 in United States district court here against the Stearns Salt and Lumber company of Grand Rapids and Ludington. The case involved the claim for preferential bankruptcy payment and had been pending one year.

GRAND RAPIDS—The Grand Rapids Ministers' conference has refused to indorse the social centers movement which has been inaugurated here. The action, it was explained, is due to the dangers which the clergymen fear lurk in the social dances which are permitted at the weekly gatherings of the neighborhoods.

CHARLOTTE—Having been charged with having written threatening letters to Pearl Starkweather, his rival in the affections of an eighteen-year-old Benton township girl, Arthur H. Holmes, a well known young man of this city, was arrested and taken to Grand Rapids by the federal authorities. Holmes will have his examination before Judge Sessions Tuesday.

ALLEGAN—Prosecuting Attorney Stone has requested Judge Cross to nolle prosse the charge of manslaughter now pending against Deputy Sheriff John Kiels, who shot and killed Ted Geering at Douglas last summer while making an arrest. He gave as a reason for this action that he has obtained sufficient evidence to prosecute Kiels on the charge of murder. Judge Cross granted the petition and Kiels' trial is set for the December term.

AT LOVE'S LANDING

Artificial Lights Unnecessary at This Dock.

By IZOLA FORRESTER.

"But I don't see any landing at all, mother," called Winona, peering into the darkness as the boat nosed up shore. "How do they know where to stop?"

"Did you expect a full-sized dock with a waiting band to welcome us? Be careful, Bee. The plank is narrow."

"Plank?" giggled Winona, edging along it, after her mother and sister. "I think it's a straw. Oh, dear!"

Her foot turned sharply, and before she could regain her balance, she had slipped off the narrow gangplank the men had thrown ashore. Beatrice and her mother were on the bank. A carriage waited farther up on the level ground, with two faint lamps glowing in the night. As Winona's quick-stifled cry sounded, some one sprang past the others, and went in after her; some one tall, and obviously young, who never stopped to explain or argue.

Beatrice never forgot that scene. The old river steamboat, with swinging oil lamps on her lower decks, the blurred faces of the boatmen as they held lanterns over the water trying to help the two in the narrow strip between the boat and the shore, and finally Winona's face, with the light flashing on it, as she was lifted out of the water.

"What can I say?" exclaimed Mrs. Vaughan, when she held out her hands to the man who had saved willful, careless Win. "You are Stanley, aren't you? There is no need to ask that."

Only Beatrice caught the flush on his face at the name. He tried to speak, but they were lifting Winona into the carriage. Her mother turned again to speak to him and he had gone. Only the silent old darky coachman remained, and he could only shake his head over questioning.

"Marse Stanley done gone ter bed. Dat's Marse Phil Walling. He come along ter be sure I got here safe, and de boat's was on time."

Mrs. Vaughan was silent. The carriage rolled on up the old road to Twin Oaks. She had not been home since her marriage, twenty-four years ago. The place had gone to her stepmother after the major's death, and later to her son, Stanley Tisdale. It was at his invitation she was able now to visit Twin Oaks, and while it carried its own wound with it, the invitation had been a welcome one. She wanted the girls to see the old place. Fifty miles up from Savannah it lay, one of the few old plantations left along the river. Her mother had named it "Love's Landing," when she had come there herself a bride from the north.

"Our Guests," He Corrected.

She wondered who Phil Walling was. Stanley had never mentioned him in his letters. She had liked the letters. They seemed frank, manly, full of the old-time spirit she loved. Almost, as she had read them, a half-formed hope had grown up in her mind that one of the girls, either quiet Bee or Winona, would find a permanent home at Twin Oaks before the visit was ended.

The next morning after breakfast, Winona went down through the rambling old gardens to the river, her cheeks still pale, her lips pressed together in quick hot anger, and after her, protesting, explaining, went Phil Walling.

"Why didn't you write to mother yourself, and tell the whole disgraceful story, and save us this—this trouble?"

She faced him at last, leaning back against one of the old oaks. In her hair was a flower. He could not help thinking how its creamy petals matched her own skin, and intensified the copper of her hair.

"What was the use? Poor Stan won't live long anyway. We have always been friends. I only bought Twin Oaks from him to save it from going under the hammer. He knows it is his home as long as he lives, and to tell the truth, we've been happy here. I love the place. His mother was mighty good to me when I was a poor little kiddie around here. So was the major."

"But why did you let us come here as his guests?"

"Our guests," he corrected gently. "It is an honor, and Stan begged to see you all again."

"Must he die?" All at once her dark eyes grew pitiful.

"Not if he lets up in time. He's gone the pace fairly fast."

"Perhaps it is right, after all, our coming. Mother is wonderful as a nurse, and so is Bee. I'm not, one bit."

"I'm so glad," murmured Phil, fervently.

The next month found a new regime at Twin Oaks. Mrs. Vaughan took the reins from Phil, firmly and gently, and began to sway things her own way.

Stanley, weak of will and rebellious, found himself powerless between her laws and Bee's tender nursing. After the first two or three battles had been fought out and won, and he found he could sleep without trying the major's favorite remedy, found that the days could be made sweet, rational, clear of horrible day dreams and haunting pain, he began to watch Bee.

"I've made a mess of everything, haven't I?" he growled one day, when he was allowed to sit up and be wheeled out on the upper gallery.

"Not quite," said Bee, softly, smiling sideways at him from her embroidery.

"I've lost Twin Oaks, and everything I owned. I'm a beggar dependent on Phil Walling's friendship. He's bully, isn't he, Bee?"

"Were'nt you good to him when he had nothing?"

"But that doesn't matter. I let the place run down until there wasn't a cent coming in from it, and it used to be worth thousands a year to the major. It went at less than fifteen thousand, Bee, and I'll never get it back."

"Yes you will." Bee laid aside her work, and crossed to him. "Mother and Phil have agreed on a splendid plan. She's going to buy out a half partnership for you, and start you all over again. Isn't that a chance?"

"But why? The whole place should have been hers by right, Bee. The major knew it, too, but he never would give up after she had married against his wishes, and she's not the sort to ask forgiveness, is she? It's heaping up the obligation this way, and I'm not worth it."

"You've got to be worth it," said Bee with sudden courage. "If we all work to help you, and stand you upon your feet, you've just got to run now and win the race."

Stanley bent forward, his hands reaching for hers. "Do you tell me to win, Bee, do you? You know what it means to me now. Do you?"

"Oh, look," whispered Bee, parting the thick vines and looking down into the garden. "Phil and Win are telling mother something, and—and they're holding hands, Stan!"

"So are we, sweetheart," said Stanley. "It's love's landing."

(Copyright, 1912, by Associated Literary Press.)

SAW SHOWERS OF SPIDERS

Distinguished Scientists on Record as Having Noted the Remarkable Phenomenon.

Gilbert White gives an account of a spider shower that continued for nearly a whole day. Darwin saw one at sea. Each spider was supported, it appears, by a tiny parachute composed of a few threads of almost invisible gossamer.

Spider showers have from time to time been made the subject of scientific reports in this country. One of them gives this description of the phenomenon:

On the morning of this shower there had been some electrical disturbance. There had been one loud peal of thunder but no rain. At ten o'clock there was observed a number of spiders that ran over the coat sleeves of the observer. He brushed off several trails of gossamer web.

Upon looking about he discovered that the houses, walls and trees showed these webs dangling from them, and that other gossamer webs were continually falling from above and adding to the accumulation.

By midday a fence was festooned from point to point of its triangular rail tops with a ribbon-like ladder of gossamer, and this continued to become broader and broader as the tiny creatures continued to run along this ladder, each spider increasing the breadth by adding its own contribution of another silken thread.

All along this ladder the spiders were running in an excited and hurried manner, as if they had lost their way in a strange country. Some, in proceeding over their improvised road, made mistakes and got into the bordering webs of the garden spiders, by whom they were speedily devoured.

At one o'clock the clouds vanished, the sun came out, and the observer noticed that some of the spiders had begun to reascend into the atmosphere. Fixing his gaze upon one of them, he observed that as it left the gossamer pathway it selected a clean spot on an iron railing and, gathering its legs closely together, projected its spinnarets, several threads that extended outward and stretched upward from nine to twelve inches. Then this parachute seemed to show a buoyant tendency, and suddenly the tiny creature let go of the iron rail, or was lifted off it, and quickly vanished into the air.

Getting Married.

"Getting married is like gathering mushrooms." The speaker was N. C. Goodwin, the well-known comedian. He smiled and added: "The only way to find out whether you have got the real thing or poison is to swallow it—and wait."

GOVERNOR COLE BLEASE

Latest Picture of Executive Who Defends Negro Lynching.

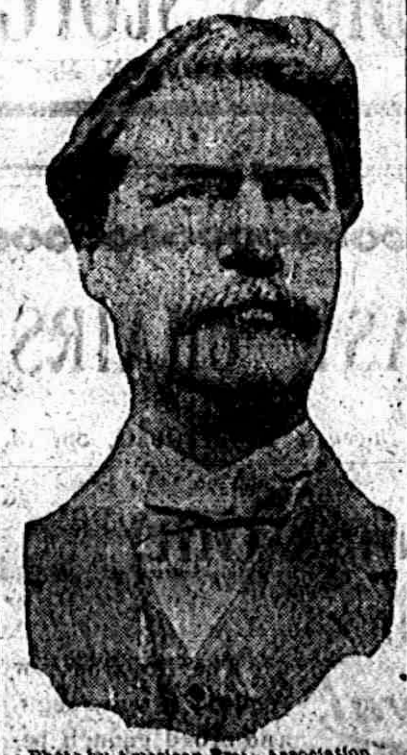

Photo by American Press Association.

RICHMOND, VA.—A most sweeping resolution repudiating the remarks of Governor Blease of South Carolina in support of lynch law, was adopted by the governors' conference—14 to 4. Governor Blease, snapping his fingers in the faces of the other governors, declared he did not care a whit what the convention did or left undone.

LANSING—State Bacteriologist Helm has not as yet been able to find any poison as yet in the stomach of Fred Bruce of Alma which was sent here for analysis. Bruce was found dead in an outhouse at his home with a gunshot wound. The authorities suspected poisoning but the analysis apparently disproves their theory of foul play.

RAILROAD TIME TABLES.

Lake Shore & Michigan Southern Railroad.
Effective Nov. 24th, 1912

Going south.

Station	315	309	331	311
	a m	a m	p m	p m
Jackson	† 6 05	† 10 30	† 2 05	† 5 15
Tecumseh	† 7 03	† 11 27	† 3 01	† 6 00
Adrian	† 7 33	† 12 01	‡ 3 30	
Toledo	† 8 40	† 12 35	† 4 15	† 10 10
Chicago	† 4 05	† 9 00		
Detroit		† 12 20		† 6 40

Going north

Station	316	312	314	318
	a m	p m	p m	p m
Toledo	† 7 50	† 12 30	† 5 10	† 6 30
Detroit			5 00	
Adrian		† 1 00	† 5 25	† 7 25
Tecumseh	† 9 09	† 1 32	† 6 10	† 7 50
Jackson	† 10 15	† 2 43	† 7 20	† 8 55

† Daily
‡ D'ly Ex. Sun.

G. J. ZIMER, Ticket Agent

DUNDEE BRANCH.

Going west.

Station	429	425	431	437
	a m	a m	p m	p m
Adrian	† 6 10	† 8 15	† 3 20	† 5 15
Tecumseh	† 7 50	† 9 30	† 4 02	† 6 20
Addison	† 10 20	† 10 15	† 4 45	† 7 05

Going east.

Station	422	428	430	434
	a m	a m	p m	p m
Addison	† 9 37	† 10 35	† 3 20	† 7 15
Tecumseh	† 10 23	† 11 25	† 4 35	† 8 05
Adrian	10 50		† 5 15	† 8 30
Chicago	† 5 00			

DETROIT, TOLEDO & IRONTON
Going South
Daily except Sunday

Station	1
Adrian	11:30 a. m.
Tecumseh	10:45
Ridgeway	10:33
Detroit	8:00

Going North

Station	2
Adrian	3:39 p. m.
Tecumseh	4:10
Ridgeway	4:20
Detroit	7:05

F. S. Bell,
Ticket Agent

DeWitt's Kidney and Bladder Pills
FOR BACKACHE

PATENTS
TRADE-MARKS and copyrights obtained or no fee. Send model, sketches or photos and description for FREE SEARCH and report on patentability. 25 years experience. Send 2-cent stamp for NEW BOOKLET, full of patent information. It will help you to fortune. READ PAGES 11 and 12 before applying for a patent. Write to-day.
D. SWIFT & CO.
PATENT LAWYERS,
303 Seventh St., Washington, D. C.

FOLEY KIDNEY PILLS
FOR RHEUMATISM KIDNEYS AND BLADDER

FEELING LIVER-ISH This Morning?
TAKE
THEDFORD'S
Black-Draught
Stops Indigestion & Constipation
25c
A Gentle Laxative And Appetizer
For sale by All Druggists.

EARLY RISERS
The famous little pills.

We promptly obtain U. S. and Foreign
PATENTS
Send model, sketch or photo of invention for free report on patentability. For free book, How to Secure Patents and TRADE-MARKS write to
C.A.SNOW & CO.
Opposite U. S. Patent Office
WASHINGTON D. C.

FOLEY KIDNEY PILLS
FOR RHEUMATISM KIDNEYS AND BLADDER

Take FOLEY KIDNEY PILLS
Tonic In Action - Quick In Results
Get rid of your Deadly Kidney Ailments, that cost you a high price in endurance of pain, loss of time and money. Others have freed themselves of KIDNEY AND BLADDER DISEASES by the prompt and timely use of FOLEY KIDNEY PILLS. Stops BACKACHE, HEADACHE, and ALL the many other troubles that follow DISEASED KIDNEYS and URINARY IRREGULARITIES. FOLEY KIDNEY PILLS will CURE any case of KIDNEY and BLADDER TROUBLE not beyond the reach of medicine. No medicine can do more. In a yellow package.

Tecumseh Public Library

The Tecumseh Herald.

VOL. LXI. NO. 70 TECUMSEH, MICHIGAN TUESDAY DECEMBER 17 1912 WHOLE NO. 4169.

Three Per Cent Semi-Annual Interest Distribution

To Depositors, December 1, 1912.

IF Conservation along Progressive lines, with prompt and courteous treatment, appeals to you, the

TECUMSEH STATE SAVINGS BANK

OF TECUMSEH

Solicits your patronage.

After nearly 20 years of successful banking, this bank, the largest and leading bank in northern Lenawee, commands the confidence of its patrons as is shown by the vast number who patronize it, and also its regular depositors who number over 3,000.

It is the policy of the

TECUMSEH STATE Savings Bank

to extend to its patrons every accommodation consistent with safe and conservative banking. It also pays its depositors well for their deposits, 3 per cent interest compounded twice a year on large or small amounts for every full month, one or more. The

TECUMSEH STATE Savings Bank

Also offers to all, the use of its modern banking rooms for their private business. And it has for rent at a small cost Safety Deposity Boxes where papers and other valuables may be kept safe from fire and theft, Call and ask to see them.

With a bank like the

TECUMSEH STATE Savings Bank

in Tecumseh, there is no need of any one going out of their own village to some neighboring city to deposit their money. Deposit your money in your home bank where your can get it when you desire to and where you expect accommodation. Thus you will render yourself worthy of all the banking accommodations that can be bestowed upon you by this bank.

OPPORTUNITIES

that never come to the thriftless spender, come to the Man, Woman or Child who use our BANK ACCOUNT PLAN for systematizing their financial affairs and accumulating for investment.

INTEREST

Now due depositors on their Savings account at the bank. Bring in your pass book during the month of December and get your interest credited.

TECUMSEH STATE SAVINGS BANK

TO

Help you in your Xmas Gifts for Men

Every style in Neckties, 25c to $1.00

Elaborate assortm't Fancy Vests, $1 to 5.50

Sox—Silk, Lisle and Cashmere, 25c to $1.00

Evening Dress and Fancy Shirts, 50c to $2

Neck Mufflers: Silk, Knitted, 50c to $2.00

Assorted Combination Sets, Sox, Ties and Handkerchiefs, $1. to $1.50. New assortment of Lined and Unlined Gloves and Mittens

Handkerchiefs, Fancy and Initial, 5c to 50c

Every style in Caps, Fur $2.50 to $5; Plush $1.00; Fancy Cloth Caps 30c to $1.00

Extra fine lot of Smoking Jackets and Bath Robes, $5 00 to $9.00

Sweaters, $1.00 to $5.00

Exceptional values in Suits & Overcoats.

New, Fancy Mackinaw Coats, $10.00

Allow us to make other suggestions for your Xmas Gifts

HEESEN & HEESEN.

Better Get Insurance.

Mrs. Garland R. Gillespie

WHITELAW REID DIES IN LONDON

Passes Away at Dorchester House after Long Illness.

KING GEORGE INFORMS TAFT

Wealthy Diplomat is Sincerely Mourned Here and Abroad—Working Newspaper Man and Owner of New York Tribune.

London, Dec. 16.—Whitelaw Reid, the American ambassador, who has been ill from asthma for several months and who has been in bad condition ever since his return from America in October, died at Dorchester House. The physicians gave the cause of death as asthma following exhaustion.

King Sends Equerry to House.

King George was informed immediately of Mr. Reid's death and he sent Sir Harry Legge, an equerry, to Dorchester House to express the condolences of their majesties. The king also sent a cablegram of condolence to President Taft.

Mr. Reid was unconscious since Saturday night. Mrs. Reid, his daughter, Mrs. John Hubert Ward, and four physicians were at the bedside when the end came. Mr. Reid persisted in the hopes for the recovery of her husband till the very end and when realizing that he was dead her extreme grief brought on hysteria and she required the attendance of two physicians.

Message from King George.

Washington, Dec. 16.—Government officials and members of the diplomatic corps were shocked over the news of Ambassador Reid's sudden death. President Taft learned of the ambassador's death and this cablegram was received at the White House from King George:

"The President of the United States of America, Washington:

"It is with the deepest sorrow that I have to inform you of the death of Mr. Whitelaw Reid. As your ambassador in this country his loss will be sincerely deplored, while personally I shall mourn for an old friend of many years' standing, for whom I had the greatest regard and respect. The queen and I sympathize most warmly with Mrs. Whitelaw Reid in her heavy sorrow.

(Signed) "GEORGE, R."

Mr. Taft sent this message:

"His Majesty, George V., Buckingham Palace, London:

"Your Majesty's sad news of the death of Mr. Whitelaw Reid has just been received by me. Mr. Reid's death is a loss to both countries, for his services as ambassador were exceptional in the closer friendship that he secured between them through his own personality. His intimate knowledge of both countries, his profound respect and love for England, entirely consistent with the highest loyalty on his part to this country, gave him peculiar influence for good in his great station. I sincerely thank your Majesty for your message and your expressions of sympathy and respect.

(Signed) "WILLIAM H. TAFT."

The president sent a personal message to Mrs. Reid extending the sympathy of himself and Mrs. Taft and praising the services of Mr. Reid. The message closes: "We hope that the thought of the great name he leaves will in time mitigate your grief."

In London Since 1905.

Whitelaw Reid has been the ambassador to the court of St. James since the outset of President Roosevelt's second administration, in 1905. Previously he had become eminent as a journalist and a scholar and many honors had fallen to him in the course of a long and busy life.

He was born near Xenia, O., on Oct. 27, 1837. His father, Robert Charlton Reid, had married Marian Whitelaw Ronalds, a descendant of the Clan Ronalds of the Highlands of Scotland.

In 1856, Whitelaw Reid became principal of the graded schools in South Charleston, O., and saved enough to buy the Xenia News. He was minded early in his career to become a journalist. As editor of the News he displayed talent and attracted the attention of the leaders of the young Republican party in his state. He advocated the nomination of Abraham Lincoln in 1860 and was a powerful spokesman in Mr. Lincoln's campaign.

Mr. Reid later became the city editor of the Gazette of Cincinnati. At the outbreak of the Civil War he joined the staff of General Morris in West Virginia and later the staff of General Rosecrans.

He also acted as war correspondent for the Cincinnati Gazette, writing over the nom de plume "Agate." He was the only correspondent that witnessed the battle of Shiloh from its start to its finish, and it was his account of this battle that stamped him as a correspondent of the first rank. His ten column story in the Cincinnati Gazette was widely copied.

In 1862 he became the correspondent of the Gazette at Washington. His report of the proceedings of the impeachment of President Johnson attracted the attention of Horace Greeley.

WILSON AGAIN AT HOME

Bermudian, with President-Elect Aboord, Arrives Today.

Outing Being Over, Next Chief Executive Hastens Back to Take Up Duties in New Jersey.

New York, Dec. 16.—The Bermudian, bearing President-Elect Wilson, docked here today.

Governor Wilson will go at once to the Waldorf, where Mrs. Wilson and her daughters will stay to attend the Southern society dinner on Tuesday.

Governor Wilson will probably leave for Princeton Tuesday afternoon to be present in Trenton on Governor's day. He will return to the city that night and be a guest at the dinner of the Southern society.

Governor Wilson's daughters qualified as pilots under the direction of Captain J. W. McKenzie. They took turns at the wheel guiding the Bermudian through the heavy seas. They kept their footing and held the wheel in a way to call forth the praise of Captain McKenzie.

END CASE AGAINST ARCHBALD

House Managers Close Testimony in Trial of Commerce Judge.

Washington, Dec. 16. — The testimony upon which the house managers ask the senate to convict Judge Robert W. Archbald of the commerce court of misbehavior and misdemeanors in office has been concluded.

Today attorneys for the accused judge began the presentation of the witnesses for the defense.

The Emerson Shoe
HONEST ALL THROUGH

Come and see this

Classy New Fall Model

Emerson Shoes reflect the latest ideas in metropolitan style, as seen this season in New York, Boston, Chicago—wherever well dressed men wear shoes of character and class.

You try a pair!

JOHN R. NYLAND

"BUTTER TRUST" MUST STAND FIRE

Government Files Suit against Elgin Board in Chicago.

MANY DEFENDANTS ARE NAMED

Sweeping Charges of Conspiracy to Fix Prices Arbitrarily Are Made by Wickersham—High Cost of Living Considered.

Chicago, Dec. 16.—The Elgin board of trade, popularly known as the "Butter Trust," and the American Association of Creamery Butter Manufacturers, was attacked by the federal government in a civil anti-trust suit filed here for the dissolution of both concerns.

Government Charges Conspiracy.

Sweeping charges of a conspiracy to fix arbitrarily the price of butter in the interest of the big manufacturers and cold storage concerns and to the detriment of the farmer, other small producers and the consuming public, are made by Attorney General Wickersham.

Butter-making has drifted to the large manufacturers, the natural increase in volume of business has been curtailed and prices to the people have been enhanced, especially during the winter season, by the operations of the "conspirators," according to the government's petition in equity.

Names Many Individuals.

The following are named as defendants:

Elgin board of trade; Charles H. Potter, Elgin, Ill.; H. C. Christians, Richfield, Wis.; J. P. Mason, Elgin; Colvin W. Brown, Elgin; A. C. Hawley, Jerseyville, Ill.; American Association Creamery Butter Manufacturers (unincorporated.)

James A. Walker, Chicago; George F. Haskell, Lincoln, Neb.; William D. Hoard, Fort Atkinson, Wis.; George L. McKay, Chicago; E. H. Forney, Abilene, Kan.; Henry Bridgeman, Duluth; Joseph M. Rushton, Omaha; Charles Harding, Omaha; Arthur S. Hanford, Sioux City, Ia.; Carl W. Kent, Kansas City, Mo.; Henry A. Page, Toledo, O.; Samuel Schlosser, Plymouth, Ind.; William A. Tilden, St. Paul; Samuel P. Wadley, Dubuque, Ia., and W. T. Sherman White, Chicago.

Would Enjoin Other Practices.

Aside from the dissolution of the two organizations, the government seeks to enjoin the defendants from appointing a price-fixing committee; from fixing prices; from quoting or publishing figures purporting to be "market prices," unless they are based upon bona fide sales of butter; from demanding that the Elgin price be used as a basis in making contracts for butter; and from making fictitious or "wash sales" of butter to mislead as to the actual price at which butter is being sold.

Morals Commission for Minneapolis.

Minneapolis, Minn., Dec. 16.—A permanent public morals commission was appointed by Arthur W. Selover, president of the city council, under a provision recently adopted by that body. The commission is composed of seven men and two women.

Theatrical Manager Dies.

New York, Dec. 16.—Richard Hyde of Hyde & Behman, theatrical managers and owners, and one of the pioneers in vaudeville and burlesque, died in Tucson, Ariz. He was sixty-six years old.

Zanesville City Hall Burns.

Zanesville, O., Dec. 16. — Fire destroyed the city hall here, causing a loss of $75,000.

AVIATOR KEARNEY LOST IN PACIFIC

Young California Newspaper Man Perishes with Him.

LAST SEEN NEAR POINT DUME

Hydroplane Vanishes from Gaze of Rancher into Haze Over Ocean—Searching Parties Sent Out from Santa Barbara.

San Francisco, Dec. 16.—Not a trace has been found of Horace Kearney, the aviator who started Saturday with Chester Lawrence, a young newspaper man, to fly in a hydroplane from Los Angeles to San Francisco.

The last seen of Kearney's flying machine was Saturday afternoon about 2 o'clock, by J. H. Lumken, a rancher, near Point Dume, the northern limit of Crescent bay, in Los Angeles county.

Last Seen of Hydroplane.

Lumken saw the hydroplane about a mile off shore and 300 feet in the air, but it soon disappeared in the haze. From the direction it was headed, it would have cleared Point Dume by at least a mile.

Everything leads to the conviction that Kearney and his passenger went to their death off the Southern California coast Saturday night when a furious southwester began to pile up a huge sea. Although they were provided with life preservers these would have been useless in a heavy sea.

It was Kearney's intention to take up more fuel at Ventura, but nothing was seen of him there. He had hoped to make the trip in nine hours of flying.

Searching Parties Unsuccessful.

At Santa Barbara thousands flocked to the beach to witness his flight over the bay and when he did not appear at nightfall searching parties were sent out.

It was thought by friends of Kearney that he changed his course, and that he landed in the Malibu country. But every portion of that section has been searched for traces of the missing aviator and without results.

1,000 OHIO MINERS STRIKE

Walkout of 17,000 More Threatened as Wage Meeting Ends.

Wheeling, W. Va., Dec. 16. — One thousand miners in the East Ohio coal fields struck. The adjournment of a conference here after failure to reach an agreement between miners and operators in eastern Ohio may mean that 17,000 more men will strike.

The conference continued five days, the dispute being over advanced pay for a certain class of work, which the operators refuse.

$50,000 Fire at Cairo.

Cairo, Ill., Dec. 16. — Fire which started probably from a short electric connection destroyed the plant of the Farmers' Handy Wagon company, causing a loss of more than $50,000. Besides the plant, $2,000,000 feet of long leaf yellow pine, Oregon fir and California redwood were reduced to ashes.

THE WEATHER

Indiana—Fair today and tomorrow; light to moderate west winds.

Illinois — Fair today and probably tomorrow; light variable winds.

Lower Michigan — Cloudy today; fair tomorrow; moderate northwest winds, becoming variable.

Wisconsin—Cloudy today and probably tomorrow; moderate temperature; light variable winds.

SPECIAL SALE

OF

Cloaks, Suits, Furs, Millinery

All go at Big Reductions. After-Christmas Prices for

Before Christmas

BETTER TAKE ADVANTAGE THIS WEEK.

Select your Christmas Presents from our immense stock. We have purchased everything with the greatest care and our prices are extremely low.

The large variety we are offering will make your Christmas shopping easy.

We Accept Security Merchandise Orders

SMO

The Webster Anderson Co.

Tecumseh, Michigan.

This store open evenings until Christmas.

SHOP EARLY

Handsome boxes furnished with 50c, 75c & $1 Ties.

THE STORE OF THE CHRISTMAS SPIRIT

AGAIN IN THE FORE-FRONT FOR THE GIFT BUYING SEASON

High-Grade Suits, Fine Overcoats as well as Fur and Fur Lined Coats.

OUR HABERDASHERY IS BRIMMING WITH GIFTS

A Few Suggestions

Mufflers and Reefers, 50c to $1.
Neckwear, all styles, 25c to $1.
Handkerchiefs and Inital Handkerchiefs, 5c to 50c.
Umbrellas, $1 to $3.
Suspenders and Garter Sets, 50c to $1.
Garters and Arm Bands, 50c.
Lisle and Cotton Hose, 25c, 50c,
Silk Hose, 50c.
White or Fancy Shirts, 50c to $2
Flannel Shirts, $1 to $2.
Spaulding's Sweaters, $3 to $6.
Underwear, $1 to $5.
Night Shirts, 50c to $1.
Pajamas, $1 to $1.50
Gloves—lined and unlined—$1 to $3.
Scarf Pins and Cuff Links, 25c to $1.
Fur Caps, $2 to $8.
Hawes Stiff Hats, $3 to $4.
House Jackets, $5, $7.50, $13.
Sweater Coats, $1 to $4.

Highest Quality for the least money.

McCann Bros.

Store open evenings. One Price Clothiers.

Only Eight Days More

To buy your

Xmas Presents

Don't fail to call and look at our fine stock

JUST RECEIVED

A full line of

Solid Gold and Gold Filled Lavallieres.

E. J. PETERS & CO.

PHONE 200 Successors to J. F. HICKS & SON

DO YOU HAVE AN XMAS TREE?

Go to the Novelty Store for

DECORATIONS

Fancy Red Bells, Gilt Bells, Bells in a ring, Wax Candles, Gay Colored Balls, yards of Tinsel Rope also Children's Books and Toys, fancy Stationery in Holly Boxes.

Stamps, Seals, Tags and Cards for your packages.

Everything for a Merry Christmas.

Ida B. Chase.

Useful Things

FOR

CHRISTMAS

Coffee Pots, Tea Pots, Baking Dishes, Carving Sets, Casseroles, etc., an endless variety at

D L. Whitenack & Co.

The Herald $1.00

THE TECUMSEH HERALD

G. N. STACY,
EDITOR AND OWNER.

SUBSCRIPTION RATES

IN LENAWEE COUNTY

One year, payment in advance..........$1.00
One year, payment after three months....1.25

OUTSIDE LENAWEE COUNTY

One year, payment in advance..........$1.25
One year, payment after three months....1.50

There will be no Deviation from above Rates

State of Ohio, city of Toledo,
Lucas County, } ss

Frank J. Cheney makes oath that he is senior partner of the firm of F. J. Cheney & Co., doing business in City of Toledo, County and State aforesaid, and that said firm will pay the sum of ONE HUNDRED DOLLARS for each and every case of Catarrh that cannot be cured by the use of HALL'S CATARRH CURE,

FRANK J. CHENEY.

Sworn to before me and subscribed in my presence, this 6th day of December, A. D. 1886.

(Seal) A. W. GLEASON,
Notary Public.

Hall's Catarrh Cure is taken internally and acts directly upon the blood and mucous surfaces of the system. Send for testimonials, free.

F. J. CHENEY & CO., Toledo, O.

Sold by all Druggists, 75c.

Take Hall's Family Pills for constipation.

A man sometimes sees things from a different point of view after his wife makes up her mind.

The Busy Woman's Day

It begins early, ends late, and is full of work. She often has kidney trouble without knowing it. Her back aches, and she is tired and worn out, Sleeps poorly, is nervous, no appetite. Her bladder gives her trouble too, Foley Kidney Pills will cure all that and make her strong and well. They are the best medicine made for kidney and bladder disorders

For sale by all druggists of Tecumseh.

A girl of ten hates to be kissed almost as a girl of twenty doesn't.

Coughing at Night

One bad cough can keep the whole family awake at night. Phil Disorneau, Schaffer, Mich., says: "I could not sleep at night on account of a bad cough, and I was very weak. I used Foley's Honey and Tar Compound, and soon the cough left and I slept soundly all night."

For sale by all druggists of Tecumseh.

Men are never old as long as they can enjoy the noise made by a crowd of young football rooters.

Drives off a Terror

The chief executioner of death in the winter and spring months is pneumonia, Its advance agents are colds and grip. In an attack by one of these maladies no time should be lost in taking the best medicine obtainable to drive it off. Countless thousands have found this to be Dr King's New Discovery. "My husband believes it has kept him from having pneumonia three or four times," writes Mrs. George W. Place' Rawsonville, Vt., "and for coughs, colds and croup we have never found its equal." Guaranteed for all bronchial affections. Price 50 cts. and $1.00. Trial bottle free at C. A. Wright & Son's.

Why do ships have needle guns?
To thread their way with stupid.

Could Shout for Joy

"I want to thank you from the bottom of my heart," wrote C. B. Rader, of Lewisburg, W. Va, "for the wonderful double benefit I got from Electric Bitters, in curing me of both a severe case of stomach trouble and of rheumatism, from which I had been an almost helpless suffered for ten years. It suited my case as though made just for me." For dyspepsia, indigestion, jaundice, and to rid the system of kidney poisons that cause rheumatism, Electric Bitters have no equal. Try them. Every bottle is guaranteed to satisfy, Only 50 cents at C. A. Wright & Son's.

Political arguments lose more friends than they make votes.

Croupy Coughs and Wheezy Colds.

The quickest simplest way to rid the children of dangerous croupy coughs and wheezy stuffy colds is to give them Foley's Honey and Tar Compound. It gives almost instant relief and stops a cough promptly It soothes and heals. Contains no opiates. Sold by all druggists of Tecumseh.

We can't help feeling sorry sometimes for the wife of the jolly good fellow.

Famous Stage Beauties

look with horror on Skin Eruptions, Blotches, Sores, or Pimples, They don't have them, nor will any one, who uses Bucklen's Arnica Salve. It glorifies the face. Eczema or Salt Rheum vanish before it. It cures sore lips, chapped hands, chilblains: heals burns, cuts and bruises. Unequaled for piles. Only 25c at C. A. Wright & Son's.

Sometimes a man lies to his wife because he knows she won't believe the truth.

They Always Help Elderly People

Foley Kidney Pills give just the help elderly people need to tone and strengthen their kidneys and bladder and regulate their action. John McMasters, Streator, Ill., says: "I feel better and stronger than I have for many years, and Foley Kidney Pills did it." Sold by all druggists of Tecumseh.

What would make a nicer Christmas Present than a good pair of

Shoes or Slippers.

Let us show you a complete line of

Fine Footwear for the Whole Family.

The Spayde Shoe Co.

TECUMSEH, - MICH.

We are agents for Dr. Reed's Cushion Sole Shoes for Men.

Special Prices

ALL THIS WEEK, ON

Useful Christmas Gifts.

50c Men's Neckwear	39¢
50c Men's Suspenders	39¢
$1.00 Silk Scarfs	79¢
75c Silk Scarfs	59¢
25c Linen Towels	19¢
$1.50 Table Cloths, 2 yards long	98¢
$3.25 Table Cloths, 3 yards long	$2.25
$3.75 Ladies' Sweater Coats	$2.98
$2.00 Ladies' Sweater Coats	$1.69
$1.50 Ladies' Sweater Coats	$1.19

and many other Big Bargains.

The People's Store

PHONE 68 WM. PALMAN, Mgr.

The Even Heat Makes All Rooms Comfortable

Cole's Original Hot Blast Heater is so perfect in construction that fire and heat keeps all night, even with cheapest soft coal. When the draft is opened in the morning the fuel put in the night before will burn for two or three hours.

No other stove will give these results—fire never goes out and the rooms are kept at even temperature day and night.

COLE'S HOT BLAST—for Hard Coal—SAVES HALF

The perfect control of the drafts, the slow economical combustion and the large, sensitive, radiating surface makes it the most economical and best Hard Coal stove made.

Cole's Hot Blast is the modern heater and will save its cost in fuel every winter. Burns Soft Coal, Slack, Lignite, Hard Coal, Wood and lighter fuel.

Select the size you want now while stock is complete.

Price $12.00 and upward according to style and size.

Satterthwaite Bros.

See the name "COLE'S" on the Feed Door.

FARMS THAT PAY

Just opened our new tract of 2400 acres in the heart of the Lower Rio Grande Valley. Irrigated by never failing waters of the Rio Grande River.

Most Fertile and Productive Land in the World.

Send for descriptive circulars and go with us on the next excursion, January 5th, 1913 and see for yourself.

J. B. COLLER,
Tecumseh, Michigan.

HAPPENINGS IN OUR NEIGHBORING VILLAGES

Britton had a narrow escape from fire Wednesday of last week when fire was discovered in the rear of the Lee building. How it originated is not known but it is thought to have started from the excelsior in a barrel of horse collars. A large force of men responded to the call of "fire" and the flame was soon extinguished.

There was a high wind at the time and Britton had a narrow escape from another conflagration.

The prisoners at the County jail at Adrian seem to be on the rampage and it is thought an attempt was made last Wednesday night to break jail, as several fastenings in the cell block were found loose.

The prisoners were noisy and profane when the Deputy Sheriff was called. They were later locked in the inner corridor and threatened with more severe measurers if the noise was repeated. Henry Davey held for horse stealing has caused much trouble and is thought to be the leader.

Five weeks ago E. L. Metcalf head of the Fountain City Ice Cream Co. of Morenci decided that he needed a new building for his growing business; also conceived that Morenci needed a Skating rink. He at once gathered together all the available building force of the village and others from outside and the building is nearly finished for use, The building is made with concrete walls and the floors are finished only the inside work remains to be completed.

A $700 electric organ has been installed and the opening of the building is set for Christmas when it will be celebrated with a dance. This is a two story building 50x150.

A roomy rink being on the second floor. The first floor is practically under ground as it is built on a sloping ground so the second floor opens from the street. The basement is to be used for the ice cream manufacture.

A meeting of the Lenawee County Association of Modern Maccabees was held in Hudson last Wednesday evening with the Arbutus tent, The degree team of Adrian Lenawee Tent of 21 Sir Knights were present.

A six o'clock dinner was served by Lady Maccabees to 75 Knights after which work was put on in the I. O. O. F. hall,

The next County Camp will be with Tecumseh Tent March 3rd, 1913.

Good buttermilk for cooking purposes 5c gallon at Tecumseh Butter Co.

ONE CENT POSTAGE

An effort is being made to reduce the postage on letters to one cent, it being claimed that half the postage now paid is a tax on the user, Congress will be asked to provide for it as it is thought that the creation of a one cent rate would mean additional business. John Wanamaker former post master general is one of the strongest believers in this change. The business men throughout the country are strong for the one cent postal rate.

A new bill providing for one cent postage will be introduced early in the session of Congress and a strong effort made to secure its passage.

Two specialties while they last Childs ironing board and iron fifteen cents, Asbestos nickel plated ruffle iron ten cents at

Satterthwaite Bro's.

HURRAH FOR HUDSONS COUNCIL!

Evidently Hudson's Council have the right kind of a backbone, and refuse to be bull dozed by contractors who do not live up to their contract.

The proceedings of the council as published in our last issue, were of much interest to the tax paying public, because of the action taken in settlement with the paving contractors, who were refused full payment because pavements were not up to the specifications.

The specification called for a bituminous covering for the concrete which would be substantial and durable. The covering used on Grove street did not fill these specifications. Some of the pavement was not satisfactory in other respects. Hence the withholding of a portion of the payment.

The public will endorse the council in insisting on good service.—Hudson Post.

Xmas Trees, Holly, Holly wreaths, Garlands, Bells, Fancy candles now in stock J, Lowery & Son,

D. T. & I.

Feb 5, 1913 Date Set for Sale of Road.

The sale of the D. T. & I. is set for Feb. 5, 1913 as the final date. This sale is to be held in Springfield Ohio instead of Delray as heretofore announced for Jan. 21,

It has been decided to sell the road in parcels or divisions. The lowest possible price that the road can be sold for is now estimated at $3,200,000 the road to be sold in two parts, one the Ohio Southern division, the other portion is the Northern and southern division.

The total obligations of the receivership since Feb. 1st, when the company went into the hands of the receivers amounts to $3,459,274.12.

Mrs. Roy Collins of Clinton, was a Tecumseh visitor Monday calling on friends.

Mrs. Horace White of Dundee, was visiting her daughter, Miss Myra White Monday.

Personal Items

Bar Pins, Veil Pins at Gaston's.

Mrs. D. Munroe of Clinton, was in town Friday on business.

Mrs. James Colvin was a business caller in Adrian Saturday.

Rev. G. H. Whitney was a business caller in Detroit Thursday.

Mrs. Ray Gilmore of Macon, was a Tecumseh visitor Saturday,

Alonzo Mills of Tipton was a business caller in town Monday,

Mrs. J. D. Shull and Miss Edyth were Toledo visitors Friday.

Mrs. Will Lowery of Clinton, was visiting friends in town Friday.

Electric Specialties, Stoves, Toasters, Percolators at
Satterthwaite Bro's.

D. P. Anthony made a business trip to Walkerville, Ont. last week.

Frank Gilmore of Ridgeway, was a business caller in town Saturday.

Charles Donnelly of Adrian, was a business caller in town Saturday.

Safety Razors, all standard makes and extra blades at
Satterthwaite Bro's.

Miss Bernice Blanchard of Clinton, was a Tecumseh visitor Saturday.

Mrs. Bert Halliday was down from Clinton Friday, visiting with friends.

Jesse B. Coller of Galesburg came Monday for a week visit with relatives,

Mrs. Freese and daughter of Onsted, were calling on friends in Tecumseh Friday.

Anyone can take and make pictures with a Kodak, we have them from $1.00 up. C. A. Wright & Son.

Lawrence Boland of Jackson, is now working in the cigar factory of J. J. Freeman.

Vacuum Cleaners, Bissell Carpet sweepers at Satthrthwaite Bro's.

Miss Gladys Dean of Norvell, came Saturday to visit her aunt, Mrs. Del Hubbard.

Mr. and Mrs. R. M. Rulison motored down from Clinton Saturday on business.

Good buttermilk for cooking purposes 5c gallon at Tecumseh Butter Co.

Mrs. Lee Morden of Jackson, was the guest of Mr. and Mrs. Lee Pattison Friday.

Asa Howe of Detroit, was calling on friends in Macon and Tecumseh last week.

Books, Books, Books at Pulver's.

Warren Jones and daughter, May of Ridgeway, were in Tecumseh Friday on business,

"Ever Wear" Alluminum ware at
Satterthwaite Bro's.

Mrs. Elmer Slayton and two daughters are visiting her sister Mrs, Koehler in Mt. Pleasant.

Laverne Dove left Saturday for a visit of an indefinite time in Grand Rapids with relatives.

Kodak, Albums and Kodak supplies at C. A. Wright & Son.

Mrs. James Woodward of Clinton, was visiting her parents. Mr. and Mrs. Alfred Jackson Saturday.

Home made Mince Meat at Clark's Meat Market. Phone 158.

Mrs. Ed Witherell and Miss Kate Hower of Clinton, were calling on friends in town Saturday

Sweet cream 36c, Sour cream 35c this week delivered to Tecumseh Butter Co.

Mrs. Howard of Ypsilanti, made her parents, Mr, and Mrs. Hanham a short visit Thursday and Friday.

Mrs. M. A, Ide has gone to Evart to spend the winter with her grand daughter Mrs, James Postal

WANTED—A girl for general house work. Enquire of
Mrs. B. J, Gartinghouse.

Mr. and Mrs. Clyde Smith of Tipton, were callers at the home of Mr. and Mrs. James Aten Friday.

Mrs. Jessie Love has gone to Warren Ohio to spend the winter with her sister Mrs John Bucketelner.

Washing Machines, Cloths Wringers, Asbestos Sad Irons at
Satterthwaite Bro's,

Mrs Charles E. Barry was the guest of her daughter, Mrs, Roy Collins in Clinton, a few days of last week

Kodaks at Wrights' Drug Store.

E. C, Brown was a passenger for Jackson Friday to meet Mrs Brown who was returning from Bergland.

Mrs. Samuel Underwood of Britton, who had been on a visit to North Adams, was in town Friday enroute to her home,

WANTED—Night Operator, apply at Telephone Office.

C. D. Kendrick has accepted a position as operater for the Lake Shore road at Manchester, his family will join him later,

Mr. and Mrs, David McWilliams were spending a few days of last week in Detroit the guest of Wm, B. McAlonan an family.

Bracelets all sizes and styles at Gaston's.

Miss Lotie Erskin went to Detroit Thursday returning Saturday with little Mary Isabel Belcher who will stay until after the holidays,

F. D. Avery was 60 years young Saturday, as was proved by the nimble manner in which he practiced high jumps, kicks and other stunts,

Mrs. Milan Sage who has been visiting friends in Macon and Tecumseh for several weeks left for her home in Elmhall Gratiot Co. Saturday.

Perfumes from 10c pkg. to $5.00 at
B J, Pulver's.

"The Thief" will be presented at the Opera House, to-night, with a complete scenic production. Everything being carried for its production. Patrons of the Bradley are guaranteed one of the dramatic treats of the year. It can safely be said that "The Thief" will go down in annals as one of the best and strongest dramas that ever visited Tecumseh.

Furniture

For the Christmas Gift we have a fine line of

Chairs	Desks
Rockers	Buffets
Settees	Tables
Couches	Hall Racks
Davenports	Mirrors
Library Tables	Carpet Sweepers

Dining and Bedroom Furniture and

HoosierKitchenCabinets

Come and make your selection and we will deliver articles when and where you want it.

Special: 20% discount on Picture Frames and Mouldings for 2 weeks

Stahl & Service.

FURNITURE, UNDERTAKING.

BARGAINS! BARGAINS!

From $2.50 a year to $2.00 a year,

From Dec. 23, 1912, to Jan. 1, 1913.

The Adrian Daily Times

WILL BE SENT TO YOUR ADDRESS UNTIL JANUARY 1, 1914, FOR $2.00

READ THE NEWSIEST NEWSPAPER IN SOUTH MICHIGAN

Will Give You All the Lenawee County News Every Day in the Week, one year for $2.00.

GIVE YOUR ORDER TO

MRS. GARLAND GILLESPIE,

who will be at the Tecumseh State Savings Bank Bargain week

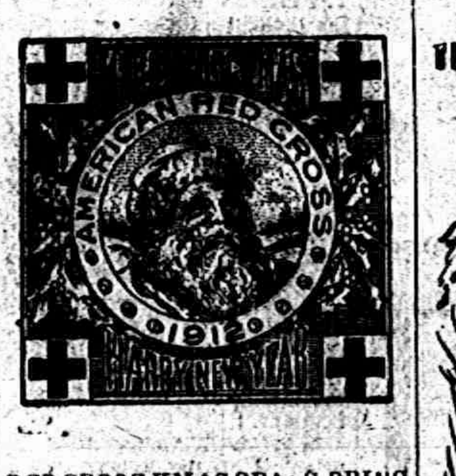
AMERICAN RED CROSS
1912
MERRY CHRISTMAS HAPPY NEW YEAR

RED CROSS XMAS SEALS BRING FRIENDS IN NEEDS

A large, rugged looking man stepped before a Red Cross Seal booth and looked at the display of seals with more than usual interest.

"And those will help the folks that are suffering with consumption?" he asked. He was told that was the idea.

"Then," he said, reaching down in his pocket, "here's where I get some seals. My wife," he explained, "died the year after we were married. She died of consumption. We were so happy, and I had done everything I could for her, but I didn't have much money then, and times were hard. I lost my job, too, because I got to work so late. You see, I had the housework to do, and that took a lot of time, and they docked and finally fired me. I couldn't blame the company, but it was pretty hard. Right in the dead of winter, too! I could not get her the things I would have liked to, and there was no one to help me. Not a soul, for I was a stranger in a strange city, and so was my wife She died in the spring," he added, as a tear trickled down his face. "And now I'm going to buy some of these seals so some other poor fellow can get help if he needs it like I needed it." And he did.

Mrs. Wm. Clarkson who has been spending the past few months in town leaves for her home in Marshall this week, where she will spend the winter with her daughter, Mrs Phelps

News comes from Flint the baby Louise Turner neice of Mrs. G. N. Stacy who has been so seriously ill for a number of weeks is slowly gaining and it is hoped all danger is past.

The Domestic Science Stove

THE recreation hours oftentimes teach valuable lessons. It is during these hours that things are done the easiest way, and thus you learn many labor saving methods good for every day use.

The electric grill not only adds ease to the fun of making fudge or cosiness to the impromptu luncheon, but it also teaches the most important lesson in domestic science—how to cook in the easiest, cleanest and least expensive way.

Anything you wish can be quickly cooked by it. You can grill, boil, fry, toast, stew and bake griddle cakes—all on the dining room table or on the little table in your own boudoir.

The Tecumseh Electric Company.

The Herald $1.00

THE SITUATION IN COAL

We have a large stock of both nut and stove sizes of hard coal on hand which we will be pleased to deliver to you in any quantity you wish for $8.50 per ton

Solvay Coke in both nut and stove sizes at	$6.50
Pocahontas Nut and Egg size at	$5.50
Red Band Lump, (Kentucky Coal)	$5.50
Red Band Nut, (Kentucky Coal)	$5.00
Virginia Lump	$5.00
Hocking Lump	$4.50
Dry Wood (always under shelter) $2.50 per cord and upwards.	

Send in your orders and get what you want.

L. E. TEMPLE & CO.

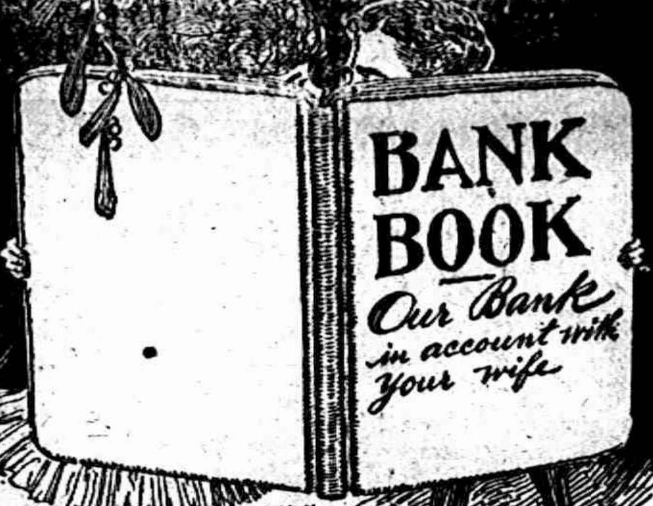
BANK BOOK
Our Bank in account with your wife

The best Christmas gift you can give your wife is a Bank account ASK HER:

She will answer:

"YES."

Try it THIS Christmas.

Do YOUR banking with US.

We pay 3 per cent interest on Savings Books and Certificates of Deposit if left one month.

THE LILLEY STATE BANK.
Tecumseh, Michigan.
UNITED STATES POSTAL SAVINGS DEPOSITORY

Merry Christmas

For You, if you buy here.

A big line of Fine Fancy Boxes, most complete line ever in Tecumseh.

Bulk Candy	15c lb.	2 lbs for 25c
Mixed Chocolates	25c lb.	2 lbs for 45c
Sunshine	25c lb.	2 lbs for 45c
Candy Canes	-	1c up
Taffy	-	10c lb. straight

Anybody buying 20 lb . of Candy, their fare will be paid from Clinton, Ridgeway, Tipton and Britton.

Special prices on candies for Schools, Sunday Schools.

In fact we have the prettiest line one could buy.

Leave your orders early for Ice Cream for Christmas, with

The Candy Kitchen.

ROYAL EASY CHAIRS

Every home should have a Royal Chair, one of these chairs make a fine

Christmas Gift.

"Push the Button-and Rest"
Royal Rest Chairs
"THE PUSH BUTTON KIND"
There's the Push Button
Foot Rest Slides Back out of Sight

The Royal is low enough, deep enough, and broad enough between the arms to be absolutely comfortable We have them in different styles and finishes and reasonable in price. Call on us for anything in the furniture line.

Guy E. Belding.
FURNITURE AND UNDERTAKING.

LOCAL AND PERSONAL

NOTICE

All copy must be in the composing room of this office by 9:30 A. M. Tuesdays and Fridays.

E. Barton of Toledo, was a business caller in town today,

Rings, Rings, Rings, Signet. Plain, Band and Set at Gaston's

Mr. and Mrs. Frank Day of Macon were in town Saturday.

Mrs, John Wiggins of Britton was calling in town Saturday.

Best Oysters at Lowery's

Mrs, Phoebe Miller of Ridgeway was in town Saturday, with friends.

Miss Vera Stewart is assisting at the Novelty Store this week.

Lavern Stemm of Jackson, is making a business call in town today.

Pocket Knives, and Scissors and shears made of cutlery steel at
Satterthwaite Bro's.

Herman Nevare of Monroe was visiting at the home of Mr. and Mrs. Alen Titus over Sunday.

Mrs. A. B. Bangs of Adrian was a business caller in town Saturday.

Pipes and Smoking Sets at
B. J. Pulver's.

Mrs Abe Anthony of Clinton was calling on friends in town Saturday.

Mrs. George Church is clerking in Rosacran's store for the holiday season.

Mrs. B. J. Garlinghouse and Burton were busines callers in Toledo Saturday.

Air Rifles, Stevens Rifles, Spaldings Athletic goods at
Satterthwaite Bro's.

Mrs. Lottie Lamkin of Clinton was calling on Mrs. Edyth Lamkin Saturday,

Misses Inez and Vivian Halliday of Clinton were Tecumseh visitors Saturday.

Gastons for a Howard Watches.

Mr and Mrs. Charles Culbertson of Ridgeway were calling on friends in town Saturday.

Bibles at B. J. Pulver's

Mrs. Wm. Underwood and daughter Kate were up from Britton Saturday visiting with friends.

Fine navel oranges and grape fruit at Avery's

Mrs. Mortimer Henderhott of Manchester was a caller at the home of Mrs, Jas Aten, Saturday.

Diamond Brooches at Gaston,s call and look them over.

Mrs. James Trombley of Clinton, came Friday for a few days visit with her mother, Mrs. Oca McCook.

Miss Ella Titus was home from Jackson over Sunday with her parents Mr. and Mrs. Alen Titus.

Thermometrs that indicate temperature at Satterthwaite Bro's.

Mr. and Mrs. Harvey Hindes of Ridgeway were doing their holiday shopping in town Saturday.

Mrs. Frank Baldwin and her father Mr. Sayers of Tipton were Tecumseh callers on business Saturday.

Gold Beads at Gaston's

The Ladies Aid Society of the M. E. church will meet in the church parlors Thursday, at 4 p. m. Picnic supper.

D. B. Garlinghouse of North Adams is visiting relatives in town for a few days and made the Herald Office a pleasant call.

Umbrellas gold and silver handles at Gaston's.

Mr. and Mrs. Lafe Stevenson and son Charlie go to Lima, Ohio to spend the holidays with her parents and will remain until after New Years.

Gastons will sell you a Bible.

Mrs. Breitenweisher and baby who have been visiting Mr. and Mrs. R. S Moore for the past two weeks returned to their home in Toledo Saturday.

Try our fresh home made sausages, Fresh every day at Clark's Market. Phone 158.

Mrs. Will F. Anderson and Miss Mary Lynch of Devils Lake were spend a few days in town last week with relatives.

Fine switches made and cut hair and combings bought at the milliner store of Miss Hough.

Curry Hicks a former teacher in our high school but now of the Agricultural College at Amherst, Mass. was a caller in town between trains Saturday.

Toilet Sets at B. J. Pulver's.

Dr Treat of Adrian will succeed J. D. Shull as member of the board of control of the Coldwater Orphan's home, Mr. Shull's term of office having expired

Specials at Gilbert's this week are; Flake White soap 4c a bar; Gold Dust 4c per package; 2 cans Van Camps Pork and Beans 25c; Crisco 21c; A. & H. Soda 5c.

Mrs. J. B McConnell who has been spending the last three months with her parents in Tipton and with friends in town left for her new home in New Glasgow, Nova Scotia Saturday with her husband and family who met her in Adrian.

Sweet cream 36c, Sour cream 35c this week delivered to Tecumseh Butter Co.

Do you know that a barber makes more money than most any other tradesman? Comparatively few are taking this up, so the field is not crowed, but what trade is better The Moler Barber College at 738 So, Wabash Ave., Chicago, Ills, informs us they issue a free booklet showing their method of teaching this work now in a few weeks where it formerly took years. Anyone out of work should investigate.

Fancy Baskets at Lowery's.

M. A. Zimmerman is on the sick list this week.

Don McClue was up from Macon on business Monday.

S. P. Hosmer is reported quite ill at the present writing.

Service's Orchestra will play for the Christmas party.

L. D. Ross of Onsted, was a business caller in Tecumseh Monday.

Born to Mr, and Mrs. Will Coller Monday morning December 16, a son.

Big Navel Oranges at Gilberts for Christmas.

Mrs. Percy Morgan of Macon was calling on Tecumseh friends Monday.

The Grocery stores and Meat Markets will be closed all day Christmas.

F. Gerwold of Battle Creek, was a business caller among his patrons today.

Manicure Sets at B. J. Pulvers,

Mr, and Mrs. L. J. Linn and son of Britton were in town Monday enroute to Jackson for a short visit.

Christmas boxes of cigars for $.25 $.50 and $1.00 at
C. A. Wright & Son.

Guy E. Belding was in Mancdester Monday for the funeral of the mother of Dr Reed

Mark H, Bailey who has been spending a few days in Detroit, returned home Monday.

Special prices on candies at Gilberts See window.

Mr. Johnson of the Milan Leader was a pleasant caller at the Herald Office Monday.

Mr. and Mrs. Morse of the Coller House left Monday morning for Pontiac on business.

Drinking cups in leather cases at
B. J, Pulver's

Mr, and Mrs. Richard Molles were entertaining his sister Miss Molles of Adrian over Sunday.

Hand Mirrors at B. J. Pulver's.

Mr. and Mrs Will Raymond have been entertaining his niece, Miss Mildred Wood of Addison.

His many friends will be glad to learn that Will Mobbs is doing finely since his recent operation.

Mrs. Mary Guiwitts of Clinton came Monday for a visit with her sister, Mrs. H. W, Stevens.

If you want any kind of fruit, give us a trial F. D, Avery.

Charles Bell and family of Jackson were here for the funeral of his sister Mrs. Elsie Rowland Sunday.

David Watson was home from Adrian over Sunday visiting his parents, Mr, and Mrs. James Watson

They are small but, they are sweet, oranges only 10 cents per dozen at
Avery's.

Read the ad of Jesse B. Coller in this paper and call upon him at the store of his son W. L. Coller this week.

Ed Gillen has been making improvements on his house, building a bath room and connecting with the sewer.

A large assortment of fine Stationary at B. J. Pulver's,

Charles Lawhead and William Avery of Appleton, Mo., are visiting Mr. Gilman and looking for farm lands.

Mr. and Mrs. Lamont Rowland of Chicago, who came for the funeral of his mother, returned home Sunday night.

Flexible Flyers, Coaster Wagons at
Satterthwaite Bro's.

The many friends of Mrs. H. E. Hand will be pleased to hear of her improvement in health under the care of Dr O. Q. Jones.

Mrs. Will Wooden who has been spending some time with her sister, Mrs. Franc Stout, returned to her home in Battle Friday,

D. B. Garlinghouse who has been visiting among relatives and friends for a few days, returned to his home in North Adams today.

Oysters for Christmas dinner big supply at Gilbert's.

Mr. and Mrs, E. S. Tate of Clinton spent Sunday with Mr. and Mrs. J. D. Shull, attending the funeral of [illegible] Elsie Rowland in the afternoon.

Bismark Coffee at Gilberts try it and you will get no other.

Mrs. E C. Brown who has been spending the past month with her daughter Mrs. Warren Bates and family in Bergland returned home Friday.

Fresh white fish and herring at Clark's Meat Market. Phone 158.

Mrs. H. A. Smith and little Elizabeth who have been visiting friends in town for the last two weeks, left on her return trip to Pasadena, Calif.. Saturday'

Miss Nellie Mingay was called to Bowmanville, Ont. last week by the illness of her grandmother, Mrs, W. H, Dustin. Word was received Saturday that she had passed away.

Carving Sets that carve at
Satterthwaite Bro's.

"The Thief" at the Opera House, Tonight, is Henri Bernsteins best drama and with Miss Marion Sherwood playing the role of Marie Louise Voysin, the erring wife, is a guarantee that it will be one of the best and strongest dramas of the season.

Self filling fountain Pens from $1 00 to $3 00 every one gaurented ae
B. J. Pulver's.

They come from everywhere to become citizens of the United States. There are four aliens now waiting for December 19 to be naturalized and granted final papers. William Young of Macon an Irishman, Gustave Bruhn of Riga a German, Abraham Berris of Hudson a native of Russia and Henri Ketesloot of Riga a Belgian all of whom have signified their intentions of becoming loyal citizens.

High School Notes

The Algebra I classes had their monthly test Friday afternoon.

Mr. Fred Spencer visited the High School Thurday.

Ancient History Classes are still studying Greek History and probably will not finish it before Christmas.

There will be exercises in the Twelfth Grade room Friday afternoon. Several of the grade teachers have planned to have exercises.

United States History classes are studying the Civil War.

The English I classes are studying description. They have described classmates and familiar persons and places around town. Many interesting and amusing compositions have been handed to Miss Harris.

Slayton & Son have left handsome calendars in the various school rooms. "The Surrender of Cornwallis at Yorktown" is pictured on them in colors.

The Latin I class had an examination Monday morning.

The High School was visited by Mr. Clarence Abersoll Friday.

Mr McAlpine did not teach his Commercial English III class two mornings last week.

GRADE NOTES

Miss Cutting was absent from the Third and Fourth Grade room at the West Branch Monday afternoon on account of sickness

The Eighth Grade has had only two tardy marks on its record for this year.

Miss Moss, the Seventh Grade teacher, has been sick since Wednesday afternoon. No substitute could be obtained for Wednesday and Thursday, but Miss Anna Carson took her place Friday.

School will close Friday night for a two weeks Christmas vacation.

Hurrah!

Durham Duplex Safety demonstrating razors thirty five cents at
Satterthwaite Bro's.

ENTERTAINED AT DINNER

Mr. and Mrs. J. K. Waldron entertained at dinner last Thursday in honor of Mrs, H. A. Smith of Pasadena California. The guests were Rev. and Mrs. Hartzog, Mr. and Mrs. A. Van Valkenburg, Mr. and Mrs. George Kay, Mrs, Henry Schofield and daughter, Maud. Mrs. Smith will be remembered as the wife of a former Baptist minister of Tecumseh.

ENTERTAINED AT LUNCHEON.

Mrs. L. G. North entertained at luncheon in honor of Mrs. H. A. Smith Friday.

Covers were laid for Mrs. H. A. Smith, Mrs. C. D. Chelson, Mrs. O. B. Finch, Mrs. A. C. Bryan, Mrs. C. H. Bramble and Mrs. C. H. Williamson. Mrs. Smith has been visiting among her Tecumseh friends for the past two weeks.

Gold Headed Canes at Gaston's just the thing for Grandpa,

WOODMANS BALL

About forty couple participated in the Woodmans dance at the K. of P. Hall Friday night and a very pleasant time was enjoyed by all present. Mrs. Edna Stauffer and Percy Heidenreich furnished the music for the occasion in their own happy manner and the dancing was prolonged until a late hour.

New Dates, New Figs, Nuts Nut meats and Candies of all kinds for Xmas J. Lowery & Son.

STATE GRANGE

Elects Ketchem for Master

A recount of votes at the meeting of the State Grange held last week resulted as follows;

Master—John C. Ketcham, Hastings
Overseer—E. Hol, Lincoln City
Lectures—Miss Jennie Beuell, Ann Arbor
Steward—P. E. Nilen, Mancelona
Chaplain—Mrs. O. J. Woodman, Paw Paw
Treasure—Frank Howard, Bronson
Secretary—J. W. Hutchins, Hanover
Executive Com.—Geo. B. Horton, W. F. Taylor, Jerry Lawson and S. C. Bartlett.

Fancy fruits of all kinds for Xmas
J. Lowery & Son

The WEEK'S DOINGS

Regular meeting of Tecumseh Chapter, No, 51 O. E. S. Thursday evening Dec. 17. Initiation.

Special communication of Tecumseh Lodge No. 69, F. & A. M., Friday evening, December 20. Installation of officers. Work in M. M. Degree. Lunch and smoker

Annual meeting and Election of Officers of Tecumseh Chapter, No. 43, R. A. M., to-morrow (Wednesday) evening, December 18. Chicken Pie dinner at 6:30 till all are served followed by a smoker.

Regular Convention of Tecumseh Lodge No. 190 K. of P. Thursday evening. Full attendance desired.

The Men's Club of the Parish house will meet at the Parish house, Thursday evening at 7:30, Standard.

On Christmas eve there will be midnight service at St. Peters Episcopal church.

"The Thief" at the Opera House to-night.

Sad Death

Mrs. Jewett Wheelan Ends Life With Carbolic Acid.

ILL HEALTH, CAUSE OF ACT

The sad news came Saturday evening of the untimely death of Mrs. Jewett Wheelan of Tipton. Mr, Wheelan was in town and returning at night found the house dark, he called to Mrs. Wheelan but receiving no answer began to search for her, going into the bedroom he found her lying face downward on the bed.

Dr. Rice was called and at once detected the oder of Carbolic acid. On looking around a glass and spoon were found in the kitchen on the table where she had mixed the dose She had returned the bottle to its place and gone to her bedroom where she was found.

Her daughter, Vera, thinking her mother was in town with the father was spending the afternoon with her grandmother.

Mrs. Wheelan had been in poor health for some time and they were preparing to go South after the holiday season. The shock was a terrible one to the husband and friends, and the sympathy of the community goes out to them all.

The funeral was held in Tipton today.

BAD ACCIDENT

(Ridgeway)

Tom Butler Kicked by a Horse

MAY PROVE FATAL

Sunday evening Tom Butler who was at the barn doing the night chores failed to come in and the hired man was sent to see what detained him, he found him lying insensible in a pool of blood in the stall of his horses, where he had been kicked in the face, the left eye being totally destroyed. He had been in poor health for some time and the horses had not been driven as usual. He still remains in an unconscious condition, Dr. Lusky is in attendance.

Just a week ago his father passed away leaving him and his sister Nancy on the farm,

MRS. CHARLOTTE A. REED

The death of Mrs. Reed, mother of Dr. W. D. Reed who has been in ill health for a long time occurred Friday noon from a stroke of paralysis.

Mrs. Reed had passed most of her life in Manchester, residing there for over 40 years, her husband died about 25 years ago For the last two years she has resided in Tecumseh, her home being near that of the Doctor, A more tender and thoughtful son a mother could not have, showing this in his watchfulness and kindness never letting a day go by without a little chat with her or inquiring for her welfare. Beside Dr. Reed she leaves another son Herbert Reed of Brooklyn and five grandchildren The funeral services were held in Manchester Monday.

MRS ORVILLE KEMP

Henrietta Larzalere daughter of Hiram and Sarah Larzalere was born August 6, 1839 in Franklin, Mich, and died December 13, 1912 at the home of her daughter, Mrs Joseph Hanford of Tecumseh.

On the 21st day of February 1862 she was married to Orville Kemp. To this union were born three daughters and one son. The eldest, Mrs. Cooley now lives in California, Miss Pearl Kemp and Mrs. J. Hanford with whom she has lived for the past three years. The son Ernest died in Colorado in 1897. Besides her husband and daughters she leaves to mourn her loss one sister who was with her when she died, four grand children, and a brother in California.

She was a regular attendant at the Methodist Episcopal church having joined in 1874 and to the very last her faith was strong, that she was going to the better land where there is no sickness, death nor parting with friends.

CARD OF THANKS.

We wish to extend our sincere thanks to friends and neighbors who have been so helpful and kind to us during the sickness and death of our wife and mother.

ORVILLE KEMP
MR, AND MRS. J. G. HANFORD
MISS PEARL KEMP.

CARD OF THANKS

We wish to thank our many friends who have been so kind to us during our many trials of the past year, through our afflictions by death, and for the help during the recent fire that lost us our home.

MRS, SID HATHAWAY
AND FAMILY.

Christmas boxes of perfume at
C. A. Wright & Son.

Mr. and Mrs, A. A. Hall of Toledo were in town Sunday for the funeral Mrs. Elsie Rowland.

Mrs. J. F. N. Bowen will leave Thursday for Mt. Pleasant, Iowa, to visit D. B. Finch and family.

J. M. Zimmerman was in town this week to see his brother, M. A. Zimmerman, who is on the sick list.

Prof. W. F. Zimmerman and his mother of Owosso, came Sunday called by the illness of his brother, M, A. Zimmerman.

An elegant line of Mens Neckties, Tie Sets, Shirts all kinds, Gloves, Suspenders, Kerchiefs, Mufflers, Hose and Garters, all put up in nice Christmas boxes. A pleasure to show you
J. M. Jones & Son.

J. Hill Section foreman on the Lake Shore railroad, while engaged in trimming trees along the track fell from a tree in such a manner as to dislocate the bones in his right foot He was taken to his home and Dr. Jones was called who made him as comfortable as possible.

SEE

Our window display of

GERMAN MARKET BASKETS

BEAFTIFUL PATTERNS.

They make a useful Christmas Gift at small expense.

ANDERSON BROS.
Phone 91--- GROCERS Macon Phone

SANE SUGGESTIONS

Vacuum Cleaners, Bissel Carpet Sweepers, Washing Machines, Clothes Wringers, Electric Cookers and Toasters, Coffee Percolators, Chafing Dishes, 'Wear Ever" Aluminum Ware, Air Rifles, 22 Rifles, Single Shot Guns, Steel Fishing Rods, Skates, Sled, Boys' Wagons, Pockets Knives, Safety Razors, Scissors and Shears Carving Sets, Asbestos Sad Irons, Wool Horse Blankets, Carpenter Tools and any quantity of other useful and practical articles all of which are kept constansly in stock.

Satterthwaite Bros.

Robe Sale

We have a surplus stock of Fur Robes and Imitation Buffalo Robes. We offer until sold at original cost price which makes a bargain worth looking into for Christmas Gifts, as fur goods have advanced greatly in past few years. We have Bear, Goat, Galloway, Horse and other sorts of fur robes, large, well made and of exceptional value.

Our storm front sale still continues.

We have a 1913 Art Calendar for you. Come and get one before they are all gone.

SLAYTON & SON, Tecumseh, Mich

When you want good things for your

Christmas Baking

come to us. We have the best that money will buy.

RAISINS CURRANTS
PURE SPICES CITRON
LEMON PEEL ORANGE PEEL

We also have everything in fruit. See locals in Friday's paper for Saturday Bargains. Will have some money savers for you.

F. D. AVERY
PHONE 39.

Just One Problem Solved

Several years of recognized leadership in the everlasting pursuit of automobile perfection are concentrated in the 1913 exemplification of the truly invincible "FORD."

It has been a clearly demonstrated fact, that you get more miles over any condition of roads for the least cost of maintenance of any machine manufactured and up to the present minute.

Every third car is a Ford. Nearly 180,000 have been manufactured and delivered.

1913 Ford, 5 passenger touring car,	$600
1913 Ford, 2 passenger roadster,	$525

and this includes all equipment.

Satisfy yourself that this is the biggest value on the market today.

Phone 289 **Tecumseh Garage**
Agent Indian Motorcycles. C. E. Williamson, Gen. Mgr

P. B. HARDY, M. D.

PHYSICIAN AND SURGEON

Special attention given to diseases of the Stomach, Throat, Nose, Ear and Surgery.

Office Chicago Street.

Office Hours, 12:30 to 3 and 6:30 to 9 P. M.

Office business on holidays and Sundays by appointment only.

W. A. BRIEGEL.

PHYSICIAN AND SURGEON

SURGERY A SPECIALTY.

IN HEESEN BLOCK

Office—up-stairs.

HOURS 2 to 4 p. m. 7 to 8 p. m.

TELEPHONE No. 63.

H. R. CONKLIN, M. D.

Physican and Surgeon.

Special attention given to diseases of the eye and the fitting of glasses.

Hours: 12 to 3 P. M. and 7 to 8 P. M, Sunday by appointment only

PHONE 300

HELEN D. VAIENS

Osteopathic Physician

Office, 46 Chicago street.

At Tecumseh Wednesdays, Saturdays and Sundays and every evening.

will be at my office over J. J. Belcher's store every day except the 3rd Tuesday of each month.

S. P. HOSMER,

OPTICIAN

Dental Parlors

W. D. REED, D. D. S

Chicago, St. Tecumseh.

Crown and Bridge work Aluminum Silver and Rubber plates and all of the specialties known to modern dentistry. Gas or vitalized air administered.

Office over Avery &Co's store

Dental Parlors

of

E. D. BROWN, D. D. S.

Filling, Crown, Bridge and platework Local and complete anaesthetics administered for painless extraction. Office over Orr's Drug Store. Phone, 192

A. C. AYLESWORTH,

Licensed Auctioneer, Real Estate, Stock and General Salesman.

Will attend all sales in city or country, at reasonable rates.

Headquarters and all dates made Herald office.

FRANK DAVIDSON,

Licensed Auctioneer. Farm and Stock Auctions.

Attended to promptly and in satisfactory manner. Terms reasonable.

Headquarters at Herald office where all dates are made. State 'phone 504 East.

GARRET D. BAKER, Auc.

Real Estate, Merchandise, Live Stock and Farm Property a Specialty.

Graduate Jones' National Auction School of Chicago.

Tecumseh, Michigan.

R. F. D No 3.

Call or write for Dates.

Tecumseh Phone 500.

Junk Dealer.

Pay the best price for Rags Rubbers and Paper, and all kind of Metal and iron.

Telephone 265.

Call by phone and I will come with team.

Mail box 626.

Maiden Lane. 3rd South Chicago St

B. FAELK

ONLY ONE "BEST"

Tecumseh People Credit Where Credit is Due

People of Tecumseh who suffer with weak kidneys and bad backs want a kidney remedy that can be depended upon. Doan's Kidney Pills is a medicine for the kidneys only, and one that is backed by willing testimony of Tecumseh people. Here's a case:

Mrs. C Stevenson, Wyandotte & E. Potawatamie Sts, Tecumseh, Mich., says: "I cannot say too much in praise of Doan's Kidney Pills in return for the great benefit they gave me. I never used another remedy that did me so much good. Since 1906, I have taken Doan's Kidney Pills on several occasions, getting my supply at Wright & Sons Drug Store, and they have acted as a tonic to my kidneys. The first symptons of kidney complaint in my case was a sharp, shooting pain across the small of my back which made it almost impossible for me to lie down. Someone advised me to give Doan's Kidney Pills a trial and I did so. After I had taken this remedy a short time, my pains and aches disappeared and gravel that had been a source of constant suffering, no longer troubled me. In fact, I felt like a different person, I have since recommended Doan's Kidney Pills to a number of my friends and shall continue to do so."

For sale by all dealers. Price 50 cents. Foster-Milburn Co., Buffalo, New York, sole agents for the United States.

Remember the name—Doan's—and take no other.

The Secret Terror

The haunting fear of sickness and helplessness is the secret terror of the working man Health is his capital. Kidney diseases sap a man's strength and vitality, They lessen his earning capacity Foley Kidney Pills bring back health and strength by healing the disease. They are the best medicine made for kidney and bladder troubles The genuine are in the yellow package. Refuse any substitute Sold by all druggists of Tecumseh.

Foils a Foul Plot.

When a shameful plot exists between liver and bowels to cause distress by refusing to act, take Dr. King's New Life Pills, and end such abuse of your system. They gently compel right action of the stomach, liver and bowels and restore your health and all good feelings. 25c at C. A. Wright & Son's.

Dr. Wm. Sadler, author of "The Cause and Cure of Colds," says that common colds should be taken serious ly, especially when they "hang on." Foley's Honey and Tar Coompound is a reliable household medicine for coughs and colds, equally effective for children and for grown persons. Take it when you feel a cold coming on It will avert danger of serious results and cure quickly. No harmful drugs, Sold by all druggists of Tecumseh.

TRY SOLACE AT OUR EXPENSE

Money Back for any Case of Rheumatism, Neuralgia or Headache that Solace Fails to Remove

SOLACE REMEDY is a recent medical discovery of three German Scientists that disolves Uric Acid Crystals and purifies the blood. It is easy to take, and will not affect the weakest stomach

It is guaranteed under the Pure Food and Drugs Law to be absolutely free from opiates or harmful drugs of any description.

SOLACE is a pure specific in every way, and has been proven beyond question to be the surest and quickest remedy for Uric Acid Troubles known to medical science, no matter how long standing. It reaches and removes the root of trouble (Uric Acid) and purifies the blood.

THE SOLACE CO of Battle Creek are the Sole U. S. Agents and have thousands of voluntary testimonial letters which have been received from grateful people Solace has restored to health. Testimonial letters, literature and Free Box sent upon request.

R. Lee Morris. President of the First National bank of Chico, Texas, wrote the Solace Company as follows:

"I want you to send a box of Solace to my father in Memphis, Tenn., for which I enclose $1. This remedy has been used by some friends of mine here and I must say its action was wonderful.

(Signed) R. L. Morris.

Put up in 25c, 50c and $1 00 boxes.

It's mighty fine to be well and you can soon be so by taking Solace. "No Special Treatment Schemes or Fee." Just Solace alone does the work. Write today for the free box, etc.

Solace Remedy Co., Battle Creek, Mich.

TECUMSEH MARKETS

CORRECTED DEC. 17 1912

Wheat	103—	100
Flour per bbl	5 60	6 20
Rye		70
Corn (ear)		25
Oats		31
Beans		2 50
Potatoes		35
Butter		30
Eggs		25
Lard		15
Tallow		
Fowls (live)		11
Springers		12
Roosters		05
Ducks spring		13
Geese		10
Turkeys		18
Hay	20 00—	22 00

State of Michigan, Thirty-ninth Judicial Circuit, in Chancery. Suit Pending in the Circuit Court for the County of Lenawee, In Chancery, at Adrian, on the 9th day of December, 1912. Albert J. Kefuss, Complainant, vs. Flora F. Kefuss, Defendant. In this cause it appearing, that Defendant, Flora F. Kefuss, is not a resident of this State, but that she resides at Cowsville, Erie County, New York. Therefore on motion of Fellows & Chandler, Solicitors for Complainant it is ordered, that Defendant enter her appearance in said cause, on or before four months from the date of this order, and that within twenty days the Complainant cause order to be published in The Tecumseh Herald, a newspaper published and circulated in said County of Lenawee, said publication to be continued once in each week for six weeks in succession.

JOHN L. O'MEALEY, Circuit Judge.

Fellows & Chandler, Solicitors for Complainant, Business address: Hudson, Mich.

STATE OF MICHIGAN, County of Lenawee, ss.

Probate Court for said County.

At a session of the Probate Court for the county of Lenawee, holden at the Probate Office in the City of Adrian on the 7th day of December in the year one thousand, nine hundred and twelve.

Present, HARRY L. LARWILL, Judge of Probate.

In the matter of the estate of JAMES B. COLVIN deceased.

On reading and filing the petition, of Charles Waldron and Leoline McConnell, executors upon the estate of said deceased, alleging that the funeral expenses and debts of said deceased, and the expenses of administration thus far incurred, have been fully paid, and praying that their first annual administration account may be allowed and for such other order and decree as to this Court shall seem proper.

It is ordered that Monday, the 6th day of January next at nine o'clock in the forenoon be assigned for the hearing of said petition.

And it is further Ordered, That a copy of this order be published in the Tecumseh Herald, a newspaper printed and circulating in said County of Lenawee, for three successive weeks previous to said day of hearing.

(A true copy) Harry L. Larwill, Judge of Probate

E. I. Larwill, Probate Register.

STATE OF MICHIGAN.

The Circuit Court for the County of Lenawee. In Chancery.

GEORGIA OSBURN Complainant —vs— CHARLES D. OSBURN Defendant. 39th Judicial Circuit in Chancery. Suit pending in the Circuit Court for the County of Lenawee. In Chancery, at the City of Adrian, in said County, on the 28th day of October, A. D., 1912.

In this cause it appearing that the above named defendant is not a resident of this state, but is a resident of the state of Ohio, therefore, on motion of Fred'k B. Wood, solicitor for complainant, it is ordered, that defendant enter his appearance in said cause on or before five months from the date of this order and that within twenty days the complainant cause this order to be published in the Tecumseh Herald, said publication to be continued once in each week for six weeks in succession.

JOHN L. O'MEALEY Circuit Judge.

FRED'K B. WOOD Solicitor for Complainant

TYPEWRITERS, GREAT BARGAINS!

Brand new $40 to $85 Rebuilt, $10 up. 100 SMITH, ROYAL, UNDERWOOD, OLIVER REM, etc. Send free trial. $1.00 weekly or rent apply. Illst. catalog and samples of ribbons, papers and carbons free for all. State terms wanted.

Detroit Typewriter Co., 293 Shelby St., Detroit, Mich.

Our Classified Ad Department

FOR SALE—I keep on hand in large quantities Rubber Roofing as good as there is on the market for the same price as others and put it on free of charge. Guarrantee it from 5 to 8 years Also have roof paint in 1 gal. and 10 gal lots. Jas. W. Owen.

FOR SALE—Choice village home farm of 16 acres on easy terms. W. B. Lowery, Brooklyn.

LOST—A scarf pin, oblong green stone gold mounting Leave at the office of S. P. Hosmer and receive reward.

LOST—On Chicago St. last week a pocket-book finder leave at harness shop of W. C. Van Antwerp.

NOTICE

I will be at the Lilley State Bank to collect taxes Friday Dec. 6, and every day following in December except Tuesdays.

J. D. Robbins, Township Treasurer.

NOTICE

I will be at Tecumseh State Bank Dec. 12, 19, 26 and Jan. 2, 9, at Robert LaPointe's store Holloway, Dec. 13, 20, 27 and Jan. 3, 10, at National Bank of Commerce Adrian, Dec. 14, 21, 28 and Jan. 4.

C. E. Holdridge, Treas. Raisin Tpt.

GRAND RAPIDS—William Vinton, who was serving sixty days in the county jail, scaled the wall and escaped. He was a trusty doing time for robbing clothes lines. He is the sixth prisoner to escape by this method this year.

KALAMAZOO — The little one year-old babe of Deputy Sheriff Chas T. Thayer ate a big handful of glass and still lives. The babe, while suffering terrible agony, may recover, The child ate nearly the whole of a broken bottle.

NAME WAS LEFT OFF BALLOT

But Thomas Kelley Will Ask Court to Declare Him Elected.

Cadillac, Mich., Dec. 9.—An effort will be made to settle the dispute as to whether H. Clay McNitt, the present incumbent, or Thomas Kelley, the Progressive candidate, shall be declared elected.

In Lake county Kelley's name did not get on the ballot, but McNitt claims the election in spite of that fact. Kelley has asked for a writ of mandamus compelling the board of canvassers to show cause why his election should not be certified.

Kent Teachers Favor Farm Course.

Grand Rapids, Mich., Dec. 10.—The Kent County Teachers' association has elected the following officers: President, Superintendent Arthur Frazee, Lowell; vice president, Principal George Downs, South Grand Rapids; secretary treasurer, Miss Ethel Powers, Grand Rapids. Resolutions were adopted asking that agriculture be introduced into the country school curriculum.

NATURE'S ESSENCE...Extracted From Forest Plants.

Nature's laws are perfect, but disease follows if these laws are not obeyed. Go straight to nature for the cure, to the forest; there are mysteries here that we can fathom for you. Take the bark of the wild-cherry tree, the root of mandrake, stone, Oregon grape root, queen's root, bloodroot and golden seal, make a scientific, non-alcoholic extract of them with just the right proportions and you have

Doctor Pierce's Golden Medical Discovery.

It took Dr. Pierce, with the assistance of two learned chemists, eight years of hard work experimenting to make this pure glyceric extract and alterative of the greatest efficiency and without the use of a particle of alcohol.

Just the sort of remedy you need to make rich, red blood, and cure that lassitude and feeling of nerve exhaustion. Dr. Pierce's Golden Medical Discovery bears the stamp of PUBLIC APPROVAL and has sold more largely in the past forty years than any other blood purifier and stomach tonic.

"Some time ago I got out of health—my stomach seemed to be the seat of the trouble," writes MR. EZRA WILLIAMS, of Belleville, Kans. "I commenced to doctor with all the doctors at home as well as with other specialists on stomach and digestive organs. None seemed to do any good—in fact, most of the medicines did me harm. Finally, I wrote to Dr. Pierce, Buffalo, N. Y., who replied, stating that I had liver complaint with indigestion and constipation, and advised Dr. Pierce's Golden Medical Discovery and 'Pleasant Pellets.' The 'Discovery' and 'Pellets' have 'put me on my feet again'—seemed to be just what I needed. I could not have recovered without them."

E. WILLIAMS, ESQ.

Dr. Pierce's Pleasant Pellets are for liver ills.

CORRESPONDENCE

CLINTON

Mrs. Will Sherwood was in Brooklyn Thursday and Friday, visiting her daughter, Mrs. John Ambler.

Mrs. T. H. Matthews entertained her aunt, Mrs Diana Stevens of Manchester, for the week end.

James Hogan returned from his western trip Friday morning.

Mrs. Alma Tate was in Tecumseh Sunday, for the funeral of Mrs. Elsie Rowland,

The many friends of Mrs P. C. Smith will be glad to know she is convalescent, after a severe illness of last week.

Misses Louise and Hope Halladay were down yesterday for the first time, after a six weeks quarantine of scarlet fever.

About twenty friends of Mrs. Allen Barlett gave her a birthday surprise Saturday night, and a jolly good time reported by all.

Mrs. Mate Kirk of Manchester, was in town Saturday

Several light cases of scarlet fever are reported in town.

Mr. and Mrs. Charles Silvers were in Tecumseh Sunday.

Charles F. Clark arrived home Thursday morning from the west, for a month's stay with his family.

Mrs. A. F. Tuttle is on the sick list.

Mrs. Laura Judge is reported on the gain after her recent illness.

Miss Doris Kennedy is expected home from Notre Dame, Ind. Wednesday.

E. A. Clark is here from Chicago since Saturday.

There will be services in St. Johns church Christmas morning, at 10 o'clock.

Mr. and Mrs. Frank Johnson and Mr. and Mrs. Charles Nase autoed to Manchester Saturday.

Mr. Weeks, Mr. and Mrs. Frank Cullen and Mrs. Kate Cullen autoed to Tecumseh Saturday.

Regular meeting of Golden Rod Chapter Wednesday.

Mr. and Mrs. Frank Cullen returned to Napoleon with Mr. Weeks by auto Saturday night, for an over Sunday visit.

Louis Rathburn who has been in the west the past summer with Mrs. Copeland and Mrs. Charles Green, is visiting Clinton friends.

Mrs. F. L. Woodward returned Tuesday, from a three weeks stay with her daughter, Mrs. E. B. Stetler.

Jasper Cullen returned to Detroit Thursday afternoon, having been detained here several days by illness

Clarence Palmer is nicely situated in his new store on Main street.

Will Wells and son have opened a Bowling alley in the Freese building.

Horace Hagerman of Palmyra, was in town Saturday.

The many Clinton friends of Mrs. Elsie Rowland, were grieved to hear of her death.

Soothes itching skin Heals cuts or burns without a scar. Cures piles, eczema, salt rheum, any itching. Doan's Ointment. Your druggist sells it.

HOLLOWAY

The K. O. T. M. M. held a progressive pedro party at their hall Tuesday evening, there were 40 present, and they played 13 games of pedro. Charles Lowe and Miss Mary Brosamer won high prizes. Richard Droullard and Milo Carpenter were consoled Everybody had a good time, it was announced that they would hold a box social at their hall Wednesday Dec. 18.

Mrs. Wm. Doty and daughter, Mrs. Carrie Whitmarsh entertained a few of the Dorcas class Tuesday, with a pot-luck dinner. The ladies busied themselves sewing for miscellaneous sale.

MISCELLANEOUS

The Ladies Aid had a miscellaneous sale at Grange Hall Friday night nearly 200 in attendance everything was a success and everybody had a good time the Ladies will clear nearly $75.

Miss Dorothy Doty came home from Detroit Friday night for an indefinite visit with her grandparents Mr. and Mrs. Wm. Doty.

Miss Lizzie Moore was home from Adrian Friday night for the church fair.

Misses Winnie Morrell, Sylvia Pilbeam, Leo Swick and Verna Allen of Britton were here Friday night for the Bazarr. The former remained for an over Sunday visit with Mrs. John McElroy.

Mesdames Will Binns and Will Wall were Adrian shoppers Saturday.

Mesdames Henry Gavill, J. P. Schwab and Mr. K. G. Holloway were in Adrian Thursday.

William Doty was a business caller in Tecumseh Friday.

Mr J. L. Richard and daughter, Bernice were over from Adrian Friday night for the church fair.

IT'S DIFFERENT

BLACK SILK STOVE POLISH

NO DUST SHINE STAYS

USED AND SOLD BY HARDWARE DEALERS

GET A CAN TODAY

Mrs. James Mooore and daughter, Irene were Adrian visitors Wednesday.

Hamilton Moore was in Adrian on business Friday.

Adrian visitors Wednesday were Mesdames Ira Wilson, Hattie Billmeyer and James Foley and Miss Lena V. Pocklington.

Richard Droullard spent last week visiting relatives in Toledo and Erie.

Mrs D. A. Tetterman is visiting her daughter, Mrs. Hamilton Moore and husband.

Mrs. Eugene Droulllard spent Thursday with her son Marshall and wife.

Cheapest accident insurance—Dr. Thomas' Eclectic Oil. Stops the pain and heals the wound. All druggists sell it.

TIPTON

The Pythian Sisters are planning to give a Christmas party at the hall next Friday evening. They have invited the Knights of Pythias, and every one is planning on a good time.

The Methodist church held their annual church fair at the Grange hall, Friday afternoon and evening. A farce was given in the evening by some of the ladies; and was very good.

Howard Wilson of Tecumseh, spent Friday night and Saturday with Leland Joseph,

All the schools near here are planning to have Christmas exercises Friday afternoon.

The dance given Friday night at the K. of P. Hall was well attended and everyone had an unusually good time, quite a number were there besides the Tiptonites. The Masquerade the biggest dance of the season will be held January tenth. Every one plan your costumes.

The Congregational Church is planning an unusually good program which is to be given Christmas eve at the church. Everyone is cordially invited

"I suffered habitually from constipation. Doan's Regulets relieved and strengthened the bowels, so that they have been regular ever since."—A. E. Davis, grocer, Sulphur Springs, Tex.

BRITTON

R. G. Drury left Thursday for a few days visit with friends in Hicksville Ohio.

Among those who were in Adrian Thursday, were Mr. and Mrs. Wm. Swick, Mr. and Mrs Joe Wiggins, Mr. and Mrs Fay A. Wiggins, Mrs. I. N. Pilbeam, Mrs Everett Exelby, Mrs. Viola Zeluff and Mrs. Frank Taylor.

George Witt of Holloway, was in town Friday morning.

Mrs. A. L. Barmore left Wednesday for a visit with her daughter, in Hicksville Ohio.

Mrs. Martin Plumb returned home Friday, from a few days visit with friends in Dundee.

Miss Lee Gainboe is visiting friends at Raisin Centre.

Among those who attended the Presbyterian church fair at Holloway Friday evening Friday evening were Winnifred Morrell, Leo Swick, Sylvia Pilbeam and Verda Allen.

Fay A. Wiggins and L. J. Britton were in Tecumseh Saturday afternoon.

Mr. and Mrs. I. N Pilbeam spent Saturday and Sunday with friends in Maybee.

M. D. Britton and wife spent Sunday and Monday in Detroit.

Mrs. Hazel Babcock of Newaygo, is home for a visit with her people, Mr and Mrs. W. L. Exelby

Mrs. Mildred Wiggins is assisting Mrs. H. Martin in her store during the holidays.

Roy VanNest and wife left Monday for a trip to Florida, where they expect to spend the remainder of the winter.

Wm. Anderson and wife of North Adams, were over Sunday guests of their sister, Russell Smith and wife.

Both churches are busy preparing Christmas entertainments. The Christian church will hold theirs Monday evening, and the M. P. Tuesday evening, Dec 23 and 24.

Feel languid, weak, run-down? Headache? Stomach "off"?—Just a plain case of lazy liver. Burdock Blood Bitters tones liver and stomach, promotes digestion, purifies the blood

JUDGE ANDERSON BLAMES OFFICERS

Criticises Local Authorities for Their Inactivity.

M'NAMARA'S ATTACK IS READ

Prosecutor in Dynamite Conspiracy Trial in Indianapolis Tries to Show Iron Workers' Union Upheld the Plotter.

Indianapolis, Dec. 16.—"If the local authorities had done their duty there wouldn't have been any need of a trial here now," said Judge Anderson at the dynamite conspiracy trial.

Few Local Prosecutions.

The arraignment of the authorities followed Peter J. Smith's testimony. Smith's lawyer sought to show that while the government charged a "reign of terror" had existed in Cleveland on account of the iron workers' strike, there were few prosecutions in the local courts.

District Attorney Miller said "next to Los Angeles, Cleveland suffered more than any other city on account of terrorism."

The "reign of terror," Mr. Miller said, consisted of fifteen explosions at nonunion jobs and numberless riots and assaults. Smith, who was president of an iron workers' local, was charged with complicity in causing the explosions. He admitted having been implicated in assaults, but in "self-defense."

Acknowledges Some Truth.

Sixteen witnesses, including two little girls, have testified against you," said Mr. Miller. "Did they not tell the truth?"

"Some told the truth," replied Smith, "but I didn't cause the explosions."

John J. McNamara's attacks on the authorities for causing his arrest were read in connection with charges that the present defendants approved what he had said.

CLIMBS HIGH AND DIES

Illinoisan in New York Gets Into Wrong Building.

New York, Dec. 16.—Thomas Moore, who is said to be a member of the Elgin, Ill., board of trade, was found dead at 228 West One Hundred and Eighth street. The body was in a sitting posture and Dr. J. H. Pippens said death had been caused by the exertion of climbing the six flights of stairs.

The body was identified by Mrs. Henrietta Boyer, 8 West One Hundred and Eighth street. She said Moore was an old friend and was in New York visiting friends. It is thought he got in the wrong building by mistake and sat down to rest before descending the stairs when death overtook him.

WAS IN CINCINNATI FIRE

Greensburg Young Man Has Narrow Escape from Death.

Greensburg, Ind., Dec. 16.—Charles Adams, son of Mrs. George Adams, writes his mother from Cincinnati that he narrowly escaped from probable injury or death in the recent fire that destroyed the Gibson house. Adams was attending a business college on the thirteenth floor of the Trust building which adjoined the hotel.

The structure seemed doomed. Adams and several others on the floor were able to reach the elevator which carried them to the ground floor. The elevator only made one more trip after Adams had been carried down.

TO LOWER PRICE OF EGGS

Housewives' League to Undersell Dealers on Streets in New York.

New York, Dec. 16.—Unless the retail dealers lower the price of eggs and keep it down to a normal figure, the housewives of five boroughs will, at the end of three days, go out in the streets with carts and wagons and undersell them.

This announcement was made by Mrs. Julian Heath, national president of the Housewives' league, which numbers 800,000 women at least in the United States and nearly 100,000 in this city alone.

Our Early Newspapers.

The first American newspaper was published in 1704, and to 1788 there were seventy-eight published, sixteen of which were conducted by women and fourteen of which were the firm champions of liberty and equal rights

FINDS AUERBACH IS GUILTY OF MURDER

Michigan Jury Convicts Chicago Man of Murder.

Penalty Is Imprisonment for Life—Auerbach's Attorneys Will Probably Take Appeal.

Baldwin, Mich., Dec. 10.—Oscar M. Auerbach of Chicago, business partner of Harry W. Fisher, who was found shot to death near here Sept. 20 last, was found guilty of murder in the first degree by a jury which had been out for twelve hours.

The verdict, under the Michigan statute, gives life imprisonment as the only penalty.

Auerbach collapsed when he heard the finding of the jury, and again after he was taken from the court room.

When his attorneys recovered from their surprise they asked for a stay of proceedings and stated that they might file a motion for a new trial. The case undoubtedly will be taken to the supreme court.

The motive for Auerbach's crime as accepted by the jury was to profit, with his victim's wife, from the $200,000 life insurance carried by the man slain after loans of $72,000 had been satisfied.

Auerbach was sentenced to penitentiary at Jackson, Mich., for life. In committing him Judge Withey said:

PEACE DOVE'S CHANCE

St. James Palace, London, and Premier Venizelos.

Premier Venizelos of Greece is now in London ready for the formal peace conference to end the Balkan war. Although Greece is still fighting Turkey, having refused to sign an armistice, Premier Venizelos will attempt to take part in the peace conference. His peculiar status makes him an interesting figure.

25 CONTESTS PROBABLE

Organization of Illinois Legislature Is at Stake.

Attack to Be Made Against Those Who Have Election Certificates, Progressives Particularly.

Chicago, Dec. 16.—Twenty-five contests—at least—will be filed against the holders of certificates of election to the Illinois house of representatives. This revelation came from the inside of camps where the plotting and counter plotting is in progress concerning the organization of the general assembly and the election of two United States senators.

The latest announcement of a proposed contest came from LaSalle county, where William F. McNamara declared his intention of contesting the election of Lee O'Neil Browne, William M. Scanlan, and Ole F. Benson. The contest is directed in particular against Benson, who nosed out McNamara by about forty votes. The rules of the game prescribe that the contest must be filed against all three of the returned winners. There is serious possibility that Browne will be unseated by a recount of the ballots and Scanlan is not worried.

The contention of McNamara is that the ruling of the state canvassing board in the Miller and Kirkpatrick cases means the certain award of a seat to him and the end of Benson as a legislator. Similar claim is made in the Fourth district, in Chicago, where William Ostrom, Republican, announces his determination to oust Henry M. Ashton, Democrat.

There is to be a general attack upon the bulk of the Progressives who get certificates of election, based upon the allegation to be presented that the Progressive party had no right to a party circle and that legislative candidates in that column had no right, therefore, to three votes each under the cumulative voting system.

The possibility now arises, it is understood, that the real effort will be to eliminate all contestants and contestees from participation in the organization of the house or in its deliberations until their contests shall have been settled. It was the statement in Democratic quarters that the Progressives would have to abide by this policy if they wish to be consistent with the demand in the Republican national convention by the Roosevelt forces that contested delegates be eliminated from voting in the contested delegate cases.

Rich Honeymooners in Virginia.

Hot Springs, Va., Dec. 16.—William Ziegler, Jr., who was married Wednesday at the St. Regis in New York, is here with his bride for the first stage of the honeymoon which will take them later to Palm Beach and then abroad for a year's travel

ESCANABA—As the direct result of a fight at a lumber camp at Ralph, Venditi Marsovitch lies in a critical condition at a local hospital with his skull fractured. It is alleged that Marsovitch rushed at his adversary with a knife and made an effort to slash at him. Instead of landing a blow with the knife, Marsovitch was struck across the back of the head with the flat of an ax.

Marvelous.

She—And to think I am the only girl you ever loved! He—Yes, dear. She—And to think you thought I believed it!

$500,000 FIRE IN PATERSON

Explosion Starts Flames that Destroy Five Large Stores.

Paterson, N. J., Dec. 16.—An explosion from an unknown cause, started a half million dollar fire here. The fire began at 6:45 a. m. in the department store run by John J. Diskon, on the corner of Main and Van Houten streets. It completely destroyed the big five-story building in which Diskon's store was located and swept across the street into several four story buildings.

Joseph Pup, a night watchman in the employ of the Diskon department store, was on the third floor when the explosion took place. So rapid was the spread of the fire that Pup had to get out of a third story window to save his life. He jumped to some guy wires, holding up an overhanging sign, and dropped into a tarpaulin held by firemen. His two legs were broken. The fire destroyed in all five buildings and damaged a number of others.

RAILROAD TIME TABLES.

Lake Shore & Michigan Southern Railroad.

Effective Nov. 24th. 1912

Going south.

Station	315 a m	309 a m	331 p m	311 p m
Jackson	‡ 6 05	† 10 30	† 2 05	‡ 5 05
Tecumseh	‡ 7 03	† 11 27	† 3 01	‡ 9 00
Adrian	‡ 7 33	† 12 01	† 3 30	
Toledo	‡ 8 40	† 12 35	† 4 15	‡ 10 10
Chicago	‡ 4 05	† 9 00		
Detroit	‡ 12 20		† 5 40	

Going north

Station	316 a m	312 p m	314 p m	318 p m
Toledo	‡ 7 50	† 12 30	† 5 10	‡ 6 30
Detroit			† 5 00	
Adrian		† 1 00	† 5 26	‡ 7 25
Tecumseh	‡ 9 09	† 1 32	† 6 15	‡ 8 00
Jackson	‡ 10 15	† 2 33	† 7 20	‡ 8 55

† Daily

‡ D'ly Ex. Sun.

G. J. ZIEHR. Ticket Agent

DUNDEE BRANCH.

Going west.

Station	429 a m	425 a m	421 p m	427 p m
Adrian	† 6 10	† 8 15	† 3 30	† 5 25
Tecumseh	† 7 50	† 9 20	† 4 02	† 6 20
Addison	† 10 20	† 10 15	† 4 55	† 7 05

Going east.

Station	422 a m	428 a m	430 p m	434 p m
Addison	† 9 37	† 10 35	† 1 20	† 7 15
Tecumseh	† 10 23	† 11 25	† 4 25	† 8 05
Adrian	10 50		† 5 15	† 8 30
Chicago	† 5 00			

DETROIT, TOLEDO & IRONTON

Going South

Daily except Sunday

Station	1
Adrian	11:30 a. m.
Tecumseh	10:45
Ridgeway	10:33
Detroit	8:00

Going North

Station	2
Adrian	3:39 p. m.
Tecumseh	4:10
Ridgeway	4:20
Detroit	7:05

F. S. Bell, Ticket Agent

DeWitt's Kidney and Bladder Pills FOR BACKACHE

PATENTS

TRADE-MARKS and copyrights obtained or no fee. Send model, sketches or photos and brief description, for FREE SEARCH and report on patentability. 25 years experience. Send 6-cent stamp for NEW BOOKLET full of patent information. It will help you to fortune. READ PAGES 11 and 12 before applying for a patent. Write to-day.

D. SWIFT & CO. PATENT LAWYERS, 303 Seventh St., Washington, D. C.

FOLEY KIDNEY PILLS FOR RHEUMATISM KIDNEYS AND BLADDER

FEELING LIVER-ISH This Morning? TAKE

THEDFORD'S Black-Draught Stops Indigestion and Constipation 25¢ AT ALL DRUGGISTS

A Gentle Laxative And Appetizer

For sale by All Druggists.

EARLY RISERS The famous little pills.

We promptly obtain U. S. and Foreign PATENTS

Send model, sketch or photo of invention for free report on patentability. For free book, How to Secure Patents and TRADE-MARKS write to

C. A. SNOW & Co. Opposite U. S. Patent Office WASHINGTON D. C.

FOLEY KIDNEY PILLS FOR RHEUMATISM KIDNEYS AND BLADDER

Take FOLEY KIDNEY PILLS

Tonic In Action - Quick In Results

Get rid of your Deadly Kidney Ailments, that cost you a high price in endurance of pain, loss of time and money. Others have cured themselves of KIDNEY AND BLADDER DISEASES by the prompt and timely use of FOLEY KIDNEY PILLS. Stops BACKACHE, HEADACHE, and ALL the many other troubles that follow DISEASED KIDNEYS and URINARY IRREGULARITIES. FOLEY KIDNEY PILLS will CURE any case of KIDNEY and BLADDER TROUBLE not beyond the reach of medicine. No medicine can do more. In a yellow package.

Tecumseh Public Library

The Tecumseh Herald.

VOL. LXI. NO. 70 | TECUMSEH, MICHIGAN FRIDAY DECEMBER 20 1912 | NO. 4170.

Three Per Cent
Semi-Annual Interest
Distribution
To Depositors, December 1, 1912.

IF Conservation along Progressive lines, with prompt and courteous treatment, appeals to you, the

TECUMSEH STATE SAVINGS BANK
OF TECUMSEH
Solicits your patronage.

After nearly 20 years of successful banking, this bank, the largest and leading bank in northern Lenawee, commands the confidence of its patrons as is shown by the vast number who patronize it, and also its regular depositors who number over 3,000.

It is the policy of the

TECUMSEH STATE Savings Bank

to extend to its patrons every accommodation consistent with safe and conservative banking. It also pays its depositors well for their deposits, 3 per cent interest compounded twice a year on large or small amounts for every full month, one or more. The

TECUMSEH STATE Savings Bank

Also offers to all, the use of its modern banking rooms for their private business. And it has for rent at a small cost Safety Deposity Boxes where papers and other valuables may be kept safe from fire and theft. Call and ask to see them.

With a bank like the

TECUMSEH STATE Savings Bank

in Tecumseh, there is no need of any one going out of their own village to some neighboring city to deposit their money. Deposit your money in your home bank where your can get it when you desire to and where you expect accommodation. Thus you will render yourself worthy of all the banking accommodations that can be bestowed upon you by this bank.

OPPORTUNITIES

that never come to the thriftless spender, come to the Man, Woman or Child who use our BANK ACCOUNT PLAN for systematizing their financial affairs and accumulating for investment.

INTEREST

Now due depositors on their Savings account at the bank. Bring in your pass book during the month of December and get your interest credited.

TECUMSEH STATE SAVINGS BANK

TO
Help you in your Xmas Gifts for Men
Every style in Neckties, 25c to $1.00
Elaborate assortm't Fancy Vests, $1 to $5.50
Sox--Silk, Lisle and Cashmere, 25c to $1.00
Evening Dress and Fancy Shirts, 50c to $2
Neck Mufflers: Silk, Knitted, 50c to $2.00

Assorted Combination Sets, Sox, Ties and Handkerchiefs, $1 to $1.50. New assortment of Lined and Unlined Gloves and Mittens

Handkerchiefs, Fancy and Initial, 5c to 50c
Every style in Caps, Fur $2.50 to $5; Plush $1.00; Fancy Cloth Caps 30c to $1.00
Extra fine lot of Smoking Jackets and Bath Robes, $5 00 to $9.00
Sweaters, $1.00 to $5.00
Exceptional values in Suits & Overcoats.
New, Fancy Mackinaw Coats, $10.00

Allow us to make other suggestions for your Xmas Gifts

HEESEN & HEESEN.

Better Get Insurance.

Mrs. Garland R. Gillespie

NEW PARTY MEET IS BROUGHT TO AN END

Roosevelt Returns East after Progressive Conference.

Party Would Make Big Fortunes Source of Income—Commission to Investigate Abroad—Matter of Membership Dues Passed On.

Colonel Roosevelt said his last "goodby" to Chicago loyalists when he swung aboard a Lake Shore train bound eastward.

He left Chicago convinced that the machinery of the new Progressive party is in working order for a four years' steady campaign, the culmination of which, his admirers say, will be his nomination again for president in 1916. This is the result of the three days' conference here, now ended.

In the organization scheme George W. Perkins of New York, Medill McCormick of Chicago, Senator Dixon of Montana and William Flinn of Pennsylvania will be the guiding hands.

As with the old party organizations, the executive committee will have the last word in planning the future of the party.

Hits at Multimillionaires.

A plan decided upon at a session of the national committee hits at multimillionaires. It is comprehended in the authorization of a committee of seven, who are to go abroad this spring to study the operation of social justice laws in force in the old world. The executive committee is to make up the membership of this commission.

The commission is to take up the income tax question and a graduated inheritance tax.

The Socialist party plan for dues for membership in the new Progressive party was passed up to the executive committee to work out, if that body deems it wise.

In the scheme of the party machinery a clause was inserted in the plan adopted by the national committee providing for the recall of officers of the national body. This may be instituted upon petition of 25 per cent of the membership. Politicians say the old parties may now depose an officer by a majority vote.

Provides for Initiative.

The initiative is also provided for in the report. A 25 per cent petition will operate to cause the national committee to take up any particular proposition such as a percentage of its members deem necessary. The 25 per cent petition is to be directed first to the chairman of the executive committee asking him to act. If the chairman fails then the entire membership of the national committee is to meet and take the proposition up.

Other features of the national committee report contemplate:

Permanent headquarters established in New York with a branch in Washington.

Legislative reference bureau created. To be directed by three experts who will work for uniform social justice laws in all states and in the national congress.

Money pledged by national committeemen for maintenance of bureau, and guarantee of annual support made.

Bureau to Be in Washington.

The legislative reference bureau proposed will be in Washington, D. C., and be in charge of three experts. The executive committee was authorized to name a committee of three to supervise the installation of the reference bureau. Miss Jane Addams, Dr. Charles McCarty of Wisconsin and William Allen White of Kansas probably will be named on the committee.

FOUR DIE ON GALLOWS

Quartet of Murderers Executed in Oregon State Prison.

At Salem, Ore., four men, Frank Garrison and Noble Faulder, condemned murderers, were hanged in the penitentiary simultaneously. Immediate preparations were made to execute the other murderers, H. E. Roberts and Michael Morgan.

The trap was sprung under Roberts and Morgan an hour later. Roberts made a statement before he climbed the scaffold, saying that he had been hounded by officers and his mind unbalanced by work over an emery wheel while in prison. Morgan protested his innocence to the minister who accompanied him to the death chamber.

WOMAN LEAPS 11 STORIES

Body Smashes Skylight Over Officer of St. Louis Surety Company.

At St. Louis Friday Mrs. Clara Schumann, wife of Herman M. Schumann, a cafe owner of 718 Market street, who resides at 3511 Wyoming street, jumped from a window on the fifteenth floor of the New National Bank of Commerce building at Broadway and Pine streets, landing on a skylight over the offices of the Burlington Railway building in the courtway, eleven stories below.

Her body broke a great hole in the skylight and would have crashed through into the offices of the Surety company had it not been for a heavy wire netting over the glass. She had been despondent over ill health.

College Gets $125,000 Fund.

Bloomington, Ill., Dec. 16.—The Illinois Wesleyan university campaign to raise $125,000 closed successfully.

CONGRESSMAN IS UNSEATED

Charles C. Bowman of Pennsylvania Must Give Way to Democrat.

At Washington Representative Charles C. Bowman of the Eleventh Pennsylvania district, was unseated in the house by a vote of 153 to 118 in favor of G. B. McLean, his Democratic opponent, who charged corrupt practices in Bowman's election.

The contest was over the election of 1910 and gives to McLean the salary and allowance for the term.

SPECIAL SALE
OF
Cloaks, Suits, Furs, Millinery
All go at Big Reductions. After-Christmas Prices for
Before Christmas
BETTER TAKE ADVANTAGE THIS WEEK.

Select your Christmas Presents from our immense stock. We have purchased everything with the greatest care and our prices are extremely low.

The large variety we are offering will make your Christmas shopping easy.

We Accept Security Merchandise Orders

The Webster Anderson Co.
Tecumseh, Michigan.
This store open evenings until Christmas.

PEACE CONFERENCE ON

Delegates Called to Order in St. James Palace, London.

At London, Eng., Sir Edward Grey, the British foreign secretary, opened the peace conference at St. James palace at noon and the sessions began at 1 o'clock.

The delegates are expected to get down to the real purpose of their meeting by Tuesday, when the business meeting will be held. As matters stand, now, the only possibility for a serious hitch in the negotiations will be Bulgaria's stand on the disposal of Adrianople. This promises to be a matter which will require the greatest delicacy in handling, as the present outlook is that Bulgaria will demand Adrianople or withdraw from the negotiations.

The Paris Temps prints the following interview with M. Daneff, president of the Bulgarian sobranje:

"This is a matter which interests Turkey and Bulgaria exclusively and is in no way a European question. We shall not recede from our claim to Adrianople and if Turkey refuses to abandon the place it will be ours in a few days, as the people are without meat, salt and petrol. We shall recommence the war on Turkey's refusal to give up Adrianople. We are willing to discuss the ideas which may be submitted by the powers in regard to the Adriatic sea and the Aegean Islands."

AVIATOR IS DROWNED

Kearny and a Newspaper Man Undoubtedly Lost Lives.

Horace Kearny, Kansas City aviator, who tried to fly in a hydro-aeroplane from Los Angeles to San Francisco with his passenger, Chester Lawrence, a Los Angeles newspaper man, almost certainly was drowned in the Pacific ocean.

A pontoon of the hydro-aeroplane Snookums was picked up by a motor boat off Redondo beach and towed into Santa Monica by a party of fishermen. Thirty hours' continuous search for Kearny and Lawrence has been without result.

CHARLIE ROSS' MOTHER DIES

Fate of Her Kidnaped Boy Has Never Been Solved.

At Philadelphia, Pa., Mrs. Sarah Anne Ross, the mother of Charlie Ross, who was kidnaped thirty-eight years ago, died at her home here today, aged seventy-eight years. She was the widow of Christian Ross.

The fate of Charlie Ross, who was stolen when he was four years old, has never been learned, although numberless clews from all sections of this country and Europe were followed by detectives employed by the distracted parents.

President-Elect Wilson Returns.

President-Elect Woodrow Wilson returned to New York from his vacation trip to Bermuda. Not an announcement as to politics or anything else did the governor have to make on his arrival. "I'm going to devote myself to New Jersey affairs," he said.

Not Trifles.

Gertie—I wish you to know that I don't stand on trifles. Helen (glancing at her feet)—No, dear; I see you don't.

GOETHALS MAY BE GOVERNOR

President Taft May Offer Him Highest Office in Panama.

President Taft may offer the governorship of the Panama canal zone to Colonel George Goethals, the builder of the canal.

If Mr. Taft makes his proposed Panama trip it is practically certain that he will offer the post to Colonel Goethals and take up with him plans for the zone government.

BRINGS CONVICTS BACK

Three Returned to Jackson from Marquette Prison.

New Evidence Said to Be Cause of Move—Davison Arson Case Postponed.

Jackson, Mich., Dec. 17.—Convicts Edward Dillard, Carl Lastrenge and Louis Ranger, who were implicated in the recent plot to burn the prison binder twine warehouse, were returned to Jackson prison from Marquette. They were brought back by Deputy Sheriff [illegible] and Officer Sykes of the prison, and will probably appear as witnesses in the trial of Joseph Davison charged with the burning of the binder twine plant.

New evidence, which has just been unearther, is said to have caused the move. What the new evidence is the officials refuse to state. The examination of Davison, which was set for Dec. 19, has been postponed until Dec. 27. Should he be held to the circuit court he will be tried at the January term.

GETS OUT OF KLONDIKE

Oscar Rothenburg Tells of Hardships Encountered by Party.

Saginaw, Mich., Dec. 17.—Oscar Rothenburg, who has been in the Klondike since the first big rush for gold, has arrived home to spend Christmas, but his trip was not without the greatest hardships. He walked 130 miles over snow and ice to reach Skagway, where he took a boat for Seattle, reaching the states Thanksgiving.

It was in October that Rothenburg left his camp at Chicken Creek. The ice was running heavy in the Yukon and the passenger boat could not make any headway. Dog teams were secured from Dawson and five men started on the trip. They walked fifty miles to the Stuart river, traveled along that river twenty-five miles until they struck the government road. They traveled 330 miles to White Horse, where they took a train to Skagway. Two members of the party could not continue and were left behind.

FACES SUIT FOR $18,000 FEES

Deposed Clerk of Federal Court Blames Errors in Bookkeeping.

Detroit, Mich., Dec. 17.—Walter S. Harsha, former clerk of the now defunct United States circuit court here, who was deposed from office in April, 1909, after holding that position for twenty-seven years, is defendant in a civil suit in the district court, to recover $18,000 excess fees alleged to have been received from litigants.

The suit is the outcome of investigations by Charles F. DeWoody, special assistant to the attorney general, covering a period of nearly five years. Of the excess fees, about $10,000 already has been returned by Harsha, who, through his attorney, has steadfastly maintained there was no intent of wrongdoing, but that errors crept into his bookkeeping.

New Freight Steamer Launched.

Detroit, Mich., Dec. 17.—The steel steamer Boston, for carrying package freight, was successfully launched at Ecorse. The new steamer is owned by the Western Transit company of Buffalo and is 370 feet long and of 5,000 tons burden.

England's First Lightship.

The first lightship off the coast England was placed at the Nore, Kent, in 1825.

Six Killed by Train.

Seven persons at Ashtabula, Ohio, are known to have been killed, six were injured and it is believed that at least five or six more were killed when a Lake Shore coal train crashed into a street car at the Center street crossing.

URGES COMBINE OF TWO STATE BOARDS

Tax Commission Recommends Merger of Self and Assessors.

Valuation of Six Counties Has Been More Than Doubled in Last Two Years.

Lansing, Mich., Dec. 16.—The state tax commission, in its biennial report to the governor, makes a number of recommendations for changes in the tax laws.

In the first place it would have the commission and the state board of assessors, now two separate bodies with the same membership and duties closely related, combined.

At present the commission is able to work but five months in each year, and a change in this law so that more time be allowed for the work is recommended. It is also recommended that the terms of supervisors be changed so as to begin July 1. At present the supervisors have but two months in which to make their assessments, while with the change proposed they would have nine months.

It also wants authority to compel any person or company to make a sworn statement of its property at any time; to compel all corporations to make an annual sworn statement by April 1, and to change the assessment of any person or firm before it is actually spread on the rolls.

Regarding the new mortgage tax law, the repeal of which is advocated, the board says:

"Mortgage credits assessed on the general tax rolls of 1911 amounted to $39,148,509, which at the average rate of taxation for the state yielded approximately $810,765.62. Under the new law mortgage credits paid from the date the act went into effect, Aug. 1, 1911, to June 30, 1912, the sum of $495,389.50. This included mortgages recorded prior to Jan. 1, 1912, upon which the law permitted the recording tax to be paid.

During 1911 the commission made the following increases after holding reviews in each county named: Kalamazoo, $10,500; Marquette, $25,773,950; Alpena, $3,345,865; Midland, $678,670; Charlevoix, $5,013,671; Gogebic, $23,399,942; Iron, $13,058,400; Dickinson, $3,711,700; total $74,992,698; decrease in Mackinac, $80,750; total net increase, $74,911,948.

During 1912 the commission held hearings and made increases as follows: Dickinson county, $3,521,992; Genesee, $20,116.29; Gogebic, $8,490,494; Ingham, $28,870,975; Iron, $3,911,457; Kalamazoo, $33,180,896; Total, $98,092,112.

STRING ON OIL LEASES

Reported Transfer of Contracts Must Be Approved by Commission.

Lansing, Mich., Dec. 14.—The public domain commission is investigating the reported assignment of the oil contracts which the state recently made with the Northern Development company to the new company known as the Great Lakes Oil and Gas company.

"We want the lease to remain with Michigan people," said Land Commissioner Huntley Russell. "Personally, I think it would be a good thing for the state if some big company got the leases, because it could afford to carry on a big business and thus increase the royalties of the state. In two states the Standard Oil is not allowed to operate. The commission hasn't completed the formality of signing the leases yet, and there is a clause in the leases that provides they cannot be transferred without the written consent of the commission."

SHOP EARLY
Handsome boxes furnished with 50c, 75c & $1 Ties.

THE STORE OF THE CHRISTMAS SPIRIT
AGAIN IN THE FORE-FRONT FOR THE GIFT BUYING SEASON

High-Grade Suits, Fine Overcoats as well as Fur and Fur Lined Coats.

OUR HABERDASHERY IS BRIMMING WITH GIFTS

A Few Suggestions

Mufflers and Reefers, 60c to $1.
Neckwear, all styles, 25c to $1.
Handkerchiefs and Inital Handkerchiefs, 5c to 50c.
Umbrellas, $1 to $3.
Suspenders and Garter Sets, 50c to $1.
Garters and Arm Bands, 50c.
Lisle and Cotton Hose, 25c, 50c.
Silk Hose, 50c.
White or Fancy Shirts, 50c to $2
Flannel Shirts, $1 to $2.
Spaulding's Sweaters, $3 to $6.
Underwear, $1 to $5.
Night Shirts, 50c to $1.
Pajamas, $1 to $1.50
Gloves—lined and unlined—$1 to $3.
Scarf Pins and Cuff Links, 25c to $1.
Fur Caps, $2 to $8.
Hawes Stiff Hats, $3 to $4.
House Jackets, $5, $7.50, $13.
Sweater Coats, $1 to $4.

Highest Quality for the least money.

McCann Bros.

Store open evenings. One Price Clothiers.

Only Eight Days More
To buy your
Xmas Presents
Don't fail to call and look at our fine stock.
JUST RECEIVED
A full line of
Solid Gold and Gold Filled Lavallieres.
E. J. PETERS & CO.
PHONE 200 Successors to J. F. HICKS & SON

DO YOU HAVE AN XMAS TREE?
Go to the Novelty Store for
DECORATIONS

Fancy Red Bells, Gilt Bells, Bells in a ring, Wax Candles, Gay Colored Balls, yards of Tinsel Rope also Children's Books and Toys, fancy Stationery in Holly Boxes.

Stamps, Seals, Tags and Cards for your packages.

Everything for a Merry Christmas.

Ida B. Chase.

Useful Things
FOR
CHRISTMAS

Coffee Pots, Tea Pots, Baking Dishes, Carving Sets, Casseroles, etc., an endless variety at

D L. Whitenack & Co.

The Herald $1.00

THE TECUMSEH HERALD

G. N. STACY,
EDITOR AND OWNER.

SUBSCRIPTION RATES

IN LENAWEE COUNTY
One year payment in advance $1.00
One year payment after three months ... 1.25
OUTSIDE LENAWEE COUNTY
One year payment in advance $1.25
One year payment after three months..... 1.50
There will be no Deviation from above Rates

State of Ohio, city of Toledo, }
Lucas County, } ss

Frank J. Cheney makes oath that he is senior partner of the firm of F. J. Cheney & Co., doing business in City of Toledo, County and State aforesaid, and that said firm will pay the sum of ONE HUNDRED DOLLARS for each and every case of Catarrh that cannot be cured by the use of HALL'S CATARRH CURE.

FRANK J. CHENEY.

Sworn to before me and subscribed in my presence, this 6th day of December, A. D. 1886.

(Seal) A. W. GLEASON,
Notary Public.

Hall's Catarrh Cure is taken internally and acts directly upon the blood and mucous surfaces of the system. Send for testimonials, free.

F. J. CHENEY & CO., Toledo, O.

Sold by all Druggists, 75c.

Take Hall's Family Pills for constipation.

A man sometimes sees things from a different point of view after his wife makes up her mind.

The Busy Woman's Day

It begins early, ends late, and is full of work. She often has kidney trouble without knowing it. Her back aches, and she is tired and worn out, Sleeps poorly, is nervous, no appetite. Her bladder gives her trouble too, Foley Kidney Pills will cure all that and make her strong and well. They are the best medicine made for kidney and bladder disorders.

For sale by all druggists of Tecumseh.

A girl of ten hates to be kissed almost as a girl of twenty doesn't.

Coughing at Night

One bad cough can keep the whole family awake at night. Phil Disorneau, Schaffer, Mich., says: "I could not sleep at night on account of a bad cough, and I was very weak. I used Foley's Honey and Tar Compound, and soon the cough left and I slept soundly all night."

For sale by all druggists of Tecumseh.

Men are never old as long as they can enjoy the noise made by a crowd of young football rooters.

Drives off a Terror

The chief executioner of death in the winter and spring months is pneumonia. Its advance agents are colds and grip. In an attack by one of these maladies no time should be lost in taking the best medicine obtainable to drive it off. Countless thousands have found this to be Dr King's New Discovery. "My husband believes it has kept him from having pneumonia three or four times," writes Mrs. George W. Place, Rawsonville, Vt., "and for coughs, colds and croup we have never found its equal." Guaranteed for all bronchial affections. Price 50 cts. and $1.00. Trial bottle free at C. A. Wright & Son's

Why do ships have needle guns?
To thread their way with stupid.

Could Shout for Joy

"I want to thank you from the bottom of my heart," wrote C. B. Rader, of Lewisburg, W. Va., "for the wonderful double benefit I got from Electric Bitters, in curing me of both a severe case of stomach trouble and of rheumatism, from which I had been an almost helpless suffered for ten years. It suited my case as though made just for me." For dyspepsia, indigestion, jaundice, and to rid the system of kidney poisons that cause rheumatism, Electric Bitters have no equal. Try them, Every bottle is guaranteed to satisfy, Only 50 cents at C. A. Wright & Son's.

Political arguments lose more friends than they make votes.

Croupy Coughs and Wheezy Colds.

"The quickest simplest way to rid the children of dangerous croupy coughs and wheezy stuffy colds is to give them Foley's Honey and Tar Compound. It gives almost instant relief and stops a cough promptly It soothes and heals. Contains no opiates. Sold by all druggists of Tecumseh.

We can't help feeling sorry sometimes for the wife of the jolly good fellow.

Famous Stage Beauties

look with horror on Skin Eruptions, Blotches, Sores, or Pimples, They don't have them, nor will any one, who uses Bucklen's Arnica Salve. It glorifies the face. Eczema or Salt Rheum vanish before it. It cures sore lips, chapped hands, chilblains: heals burns, cuts and bruises. Unequaled for piles. Only 25c at C. A. Wright & Son's.

Sometimes a man lies to his wife because he knows she won't believe the truth.

They Always Help Elderly People

Foley Kidney Pills give just the help elderly people need to tone and strengthen their kidneys and bladder and regulate their action. John McMasters, Streator, Ill., says: "I feel better and stronger than I have for many years, and Foley Kidney Pills did it." Sold by all druggists of Tecumseh.

Special Prices

ALL THIS WEEK, ON

Useful Christmas Gifts.

50c Men's Neckwear	39¢
50c Men's Suspenders	39¢
$1.00 Silk Scarfs	79¢
75c Silk Scarfs	59¢
25c Linen Towels	19¢
$1.50 Table Cloths, 2 yards long	98¢
$3.25 Table Cloths, 3 yards long	$2.25
$3.75 Ladies' Sweater Coats	$2.98
$2.00 Ladies' Sweater Coats	$1.69
$1.50 Ladies' Sweater Coats	$1.19

and many other Big Bargains.

SPECIALS FOR SATURDAY:

10 lbs. H. & E. Sugar	54c
25c K. C. Baking Powder	19c
7 bars Bob White Soap	25c
7 bars Sunday Monday Soap	25c

The People's Store

PHONE 68 WM. PALMAN, Mgr.

The Domestic Science Stove

THE recreation hours oftentimes teach valuable lessons. It is during these hours that things are done the easiest way, and thus you learn many labor saving methods good for every day use.

The electric grill not only adds ease to the fun of making fudge or cosiness to the impromptu luncheon, but it also teaches the most important lesson in domestic science—how to cook in the easiest, cleanest and least expensive way.

Anything you wish can be quickly cooked by it. You can grill, boil, fry, toast, stew and bake griddle cakes—all on the dining room table or on the little table in your own boudoir.

The Tecumseh Electric Company.

FARMS THAT PAY

Just opened our new tract of 2400 acres in the heart of the Lower Rio Grande Valley. Irrigated by never failing waters of the Rio Grande River.

Most Fertile and Productive Land in the World.

Send for descriptive circulars and go with us on the next excursion, January 5th, 1913 and see for yourself.

J. B. COLLER,
Tecumseh, Michigan.

Everything for your Xmas dinner at this store, oysters, turkeys, cramberries, nuts, fruits, candies, and line of fresh vegetables

Williamson Bros'.

M E. CHURCH

The usual service in the morning. In the evening at 5 o'clock, there will be extra music and the pastor will give a short address on a Christmas topic. Sunday School will be held as usual. A program is being prepared for Tuesday night (Xmas eve) in connection with a Christmas tree. Don't miss the 5 o'clock service Sunday evening.

Specials at Gilbert's this week are; Flake White soap 4c a bar; Gold Dust 4c per package; 2 cans Van Camps Pork and Beans 25c; Crisco 21c: A. & H. Soda 5c.

Flexible Flyers, Coaster Wagons at Satterthwaite Bro's.

PARISH MEETING

At a regular Parish meeting held at the Parish House of St. Peters Episcopal Church Thursday evening the following officers were elected for the ensuing year:

Pres.—E. C. Brown
Vice Pres —John Sherman
Sec. and Treas.—L. C Hayden
Steward—L. E. Temple
Trustees—E. C. Brown, John Sherman, W. E Barrett, Geo. N. Smith, Eugene Harris.

The next meeting will be held Jan. 1st, 1913.

If there is any pattern of silver plated ware you need Gaston's & Son will have it. Call.

Church Notes

BAPTIST CHURCH

W. R. Hartzog Ph. D. Minister.

10:00 a. m. Morning Worship and Sermon, "What doth hinder me to be baptized?" Ordinance administered.

11:15 Sunday School.

11:15 The Men's Class, "The church as a religious force." Discussion led by Jay Morse.

6:00 p. m. B. Y. P. U.

7:00 p. m. Evening Service, A special musical program rendered by a quartette and chorus of 30 voices.

PRESBYTERIAN CHURCH

Rev. Benjamin R. Weld, pastor

10.00 a. m. Morning Worship. Special music and Sermon. "But a body didst thou prepare for me."

11:15 Bible School. The Men's Class will spend a half hour with the Christ child in Palestine.

4:00 p. m. Children's Congregation. Mr. Weld will with the use of the Radiopticon show a number of pictures of the Christ child and of his homeland.

5:00 p m. Vesper Service. A fine program of Christmas music has been prepared and all are cordially invited to attend, The Pastor will read Henry VanDike's, "The Sad Sheperd."

Monday 7 p. m. The Christmas exercises of the Bible School, All are invited,

Wednesday 7 p. m. Prayer Service will be omitted.

Friday 7:30 p. m. The Ladies Missionary Circle will hold its December meeting with Mrs. J. H. Smith.

FRIENDS CHURCH

Elizabeth H. Mott, pastor

10.00 a. m. Meeting for Worship.

11:30 a. m. Sabbath School.

3:00 p. m. Meeting for children

5:00 p. m. Christmas exercises. Solo and address by Merrill Coffin Pastor of Raisin Valley Friends church. Special music.

6:30 p. m. Christian Endeavor.

Wed. 7:00 p m. Prayer Service

METHODIST EPISCOPAL CHURCH

G. H. Whitney, pastor

A cordial welcome.

10:00 a. m. Morning Worship.

11 to 11:30 a. m. Class meeting.

11:15 Sunday School.

11.15 Business Men's Class. Leader Dr. Hartzog. Topic, "The Morman Church.

4 p. m. Junior League.

5 p. m. Evening Service. Special music for evening service.

6:00 p. m. Epworth League.

7:00 p. m. The Mid-week Prayer meeting is on Wedneseay, night. A cordial invitation is extended to all.

EPISCOPAL CHURCH.

Rev. Frederick Hewitt, rector

11 a. m. (Standard). Morning service and sermon. Topic, "Joy."

12 M. Sunday School.

Wednesday 11:55 p. m. Midnight Christmas Eve Service. Special singing. Public invited.

7:00 p. m. Thursday Lecture.

Saturday 7 p. m. Christmas tree for children at Parish House

Fine switches made and cut hair and combings bought at the milliner store of Miss Hough

CHRISTMAS CONCERT

The annual Christmas concert at the Baptist church will be held Sunday evening December 22 at 7 o'clock There will be two choirs, a quartette Mrs. Moore, Mrs. Ruthruff, Mr. Ellis and Mr. Fenn who will sing from the gallery and a chorus of 30 voices who will sing from the choir loft, one choir responding to the other in the charming old Christmas carols.

Processional—Christmas March Song
Chorus—"It came upon the Midnight Clear"
Scripture, Prayer and Gloria
Solo—"Cantique de Noel"—Miss Lucille Kelly
Carol—"Listen Lordings Unto Me"
Quartette—"Sleep Holy Babe"—Mrs. Moore, Mrs. Ruthruff, Mr. Ellis and Mr. Fenn
Solo and Chorus—"The Birthday of the King"—Mr. Rogers
Carol—"On Christmas Night"
Solo—"Cradled in a Manger Lowly" —Mrs. Moore with violin obligeto by Mr. Rogers
Carol—"When I view the Mother Holding"
Solo—"Glory to God"—Mr. Fenn
Quartette—"Holy Night"
Offering
Solo—"Calm on the Listening Ear of Night"—Mrs. Ruthruff
Chorus—"Bethlehem's Plain"
Solo—"Glory to Heavens Eternal King"—Mr. Ellis
Chorus and Quartette—"Shout the Glad Tidings."

Self filling fountain Pens from $1.00 to $3.00 every one gaurenteed at
B. J. Pulver's.

MIDNIGHT CHRISTMAS EVE SERVICE

11:55 P. M. at St. Peter's Church

MUSICAL PROGRAM

Pro. Hymn 48—Rathbun
Hymn 51—"Hark the herald angels sing."
Gloria Patris—Simper
Te Deum—Ros Kerch
Hymn 59—"It came upon the Midnight clear."
Anthem—"Sing, O, Sing this blessed morn."
Offertory Sentence—Gilbert
Vesper Hymn—"O little town of Bethlehem,"
Rec. Hymn 53—"Shout the glad tidings."

Special on chix Saturday: 400 lbs. of good frying chickens at 13c lb. order early Williamson Bros'.

CHRISTMASTIDE

Strolling down Chicago street at this season of the year, one is met on every side by the spirit of Christmas. At every place of business, a fine display of Christmas decorations are in evidence.

At Williamson Bros. the interior decorations are most beautiful, and the Christmas tree in the window is the delight of the children. The latest in fruits, nuts and candies are set in tempting array.

E. J Peters & Co. have two beautiful window displays, cut glass, silver and jewels and many fancy articles suitable for Christmas. The interior of the store is very attractive with its red and green festoons,

James Jones & Son have many suggestions to the wife for her husband, newest styles of neck wear, up to date shirts, fancy suspenders and every thing fo men's furnishing goods.

The chimney in Nyland's window is very inviting for St. Nick, and the boots, shoes and slippers are very fine.

The fancy trays, pictures and musical display at Coller's music store suggest most charming gifts for your friends,

Poinsettas and greens in Belcher's windows mingle with shoes and slippers in a pretty display.

The Webster Anderson Co. have several fine windows displays, one of them being headquarters for Santa Claus with its wealth of toys. An unique feature of the interior decoration is the snow storm that is raging in each department

Gaston & Son display a fine lot of Christmas silver, cut glass, hand painted china and many other fancy articles to please

McCann Bros. display a fine line of men's goods, especially a window of smoking jackets that look very inviting to the average man,

Rosacrans & Sons have beautiful windows displays of fine linens and fancy goods, the interior being charming with its red and green decorations

The Candy Kitchen is one of the most inviting places in town, for who is there that does not enjoy their fine candies and ice creams, and the Christmas tree invites the attention of every child.

B. J. Pulver has an inviting array of books and fancy toilet articles Every grocery along the line has a fine display of fruits, nuts, candies and goodies of all sorts to tempt the palate and have holidays decorations every where.

Heesen & Heesen invite your attention by their fine window of goods suitable for a present to your husband your brother or some one else brother.

Spayde's windows presents a fine line of foot wear to suit the most fastidious. You can't miss it by visiting the furniture stores for they are full of the choicest and best in every department.

The 5 and 10c store has a full line to choose from, and the Novelty store cannot but help you in selecting that last present to complete your list. May it be a Merry Christmas to all.

CHRISTMAS MUSIC AT THE PRESBYTERIAN CHURCH

The following programs will be rendered at the Presbyterian church Sunday morning at 10 and at the 5 o'clock Vesper Service.

MORNING

Organ Voluntary — Mrs. J Q. Look
"Andante" Gonwood
Anthem — Choir
"Sing, O Sing, the Blessed Morn" — James H. Rogers
Tenor Solo — W. S. Dickenson
"The Birthday of a King" Neidlinger
Ladies Quartette — 1 Sop.—Miss Stella Brush, 2 Sop.—Miss Alice Bradley, 1 Alto—Mrs. B. R. Weld, 2 Alto—Mrs. Fred Dickenson
"The Song that shall Never Cease"
Organ Postlude — Mrs. J. Q. Look
Chorus from Elijah Mendelssohn

VESPER SERVICE

Organ Voluntary — Mrs. J. Q. Look
"Andante" Mendelssohn
Tenor Solo — Mr. Fred Dickenson
"The Soft Southern Breeze" from Rebecca Joseph Barnby
Baritone Solo — Mr. Roger Waring
Christmas
Anthem — Choir
"Angels from the Relms of Glory" Harry Rowe Shelly
Soprano Solo — Miss Stella Brush
"The Star of Bethlehem" Stephen Adams
Baritone Solo — Mr. F. B. Fenn
"O, Little Star of Bethlehem" Worthington
Quartette — Sop. Miss Stella Brush, Alto. Mrs. Fred Dickenson, Tenor Mr. Fred Dickenson. Bass, Mr. Floyd Ager
"He Shall Feed His Flock" F. Flaxington Harker
Contralto Solo — Miss Mary Kriedler
"The Virgin's Lulaby" Dudley Buck
Anthem — Choir
"Sing, O Sing" Caleb Simper
Organ Postlude — Mrs J. Q. Look
"Postlude" Batiste.

FARMERS UNION

The Farmers Union met at the home of Mr. and Mrs. Fred Wright last Friday for an all day meeting. A picnic dinner was served after which came a good program which was followed by the election of officers for the ensuing year which resulted as follows:

President—Will
Vice Pres.—Oliver Schnerer
Sec. and Treas —Edna VanVleet.

Save 50 cents by subscribing for the Adrian Daily Telegram Bargain Days December 26 to January 1st. Rates $2.00 a year by mail or $2.50 by carrier The largest and best daily paper in the county Tecumseh news appearing in its columns daily. It has the largest carrying list in Tecumseh and is the only county paper delivered to your home. Mrs Charles Deery local editor and agent will take subscriptions at Gaston & Son. Jewelery store December 26, 27, 28, 30 and 31. For further particulars phone 34, Tecumseh.

Furniture

For the Christmas Gift we have a fine line of

Chairs	Desks
Rockers	Buffets
Settees	Tables
Couches	Hall Racks
Davenports	Mirrors
Library Tables	Carpet Sweepers

Dining and Bedroom Furniture and

HoosierKitchenCabinets

Come and make your selection and we will deliver articles when and where you want it.

Special: 20% discount on Picture Frames and Mouldings for 2 weeks

Stahl & Service.

FURNITURE, UNDERTAKING.

AMUSEMENT

"THE THIEF"

"The Thief" given at the Opera House Tuesday evening was one the finest along this line ever given in Tecumseh.

The theme was tragic throughout and held the audience spell bound, wondering what would be the next developement. The characters were all well sustained but the whole interest centered around Miss Marion Sherwood in her wonderful rendition of Marie Louise Voysin, the thief. Her idolatrous love for her husband being the cause of her wrong doing.

Fernand in his boyish infatuations for Madame Voysin became an easy victim when she tried to hide her sin by his self sacrifice. His part was a difficult one, but he sustained it in a fine manner and is worthy of much praise.

Madame Voysin's confession to her husband and the denoument in the drawing room when Fernand is banished from his home was wonderful and the final triumph of love was a fitting ending to this great play.

The part of Madame Voysin is a strenuous one and in the first season that it was put upon the stage, three leading ladies were worn out with the strong acting.

Xmas Trees, Holly, Holly wreaths, Garlands, Bells, Fancy candles now in stock J. Lowery & Son.

Coming

MUTT & JEFF

After considerable corresyondence and at last a guarantee, Gus Hill's original production of "Mutt & Jeff" will be seen in Tecumseh. The date is set for Monday December 30. "Mutt & Jeff" is a big musical comedy founded on the world famous cartoons of Bud Fisher

More than five hundred prominent newspapers throughout the country are running the clever Fisher cartoons daily. THAT NEWSPAPER IS PAYING A BIG BONUS FOR THE PRIVILEGE OF GETTING THE FISHER CARTOON; BECAUSE IT ATTRACTS ITS READERS, because it has proven the biggest success since cartoon pictures have become a feature in daily papers. Million of people open their morning paper at the "funny page" to see what new stunt "Mutt and Jeff" are up to. You can then imagine with what pleasure the people look forward to seeing those two funny fellows in real life, depicted by clever flesh and blood actors, who are physically fitted to properly portray every movement that Bud Fisher has conceived to be funny. "Mutt and Jeff" has actually created a sensation never before known in theatrical history. In New York City where the play ran to record business at the Grand Opera House at the Manhattan Opera House; in Chicago where it ran fourteen weeks to phenomenal business; in Boston where it ran fifteen weeks to actual capacity, in every city large or small in the entire country wring from the most conservative critics the inviable title of being the greatest financial and and artistic success in a quarter of a century,

"Mutt & Jeff" is one of the best musical comedies on the road today. The company carry a special carload of scenery and electrical effects and numbers over 40 people. It is understood that negotiations are under way for Willett's Orchestra of Adrian for that night. It is safe to say that "Mutt & Jeff" will be a biggar hit here than that "The Newlyweds" last winter.

Sweet cream 30c, Sour cream 35c this week delivered to Tecumseh Butter Co.

ALDRICH & SON.

Ferndell

STORE

We are well supplied with every good thing for Christmas. Give us your order and see the quality of our goods.

OLIVES

Largest line in town. Everything from 10c to 75c per bottle.

APPLES

Very fancy selected Spies, Rainbows and Bellflowers, selected and kept for our Christmas trade,

TOMATOES

Solid pack, red ripe Tomatoes, per can, 12c,

CORN

First-class pack, all corn, well filled cans 6 cans for 48c.

ASPARAGUS TIPS

Ferndell fancy California Asparagus Tips, 30c can.

FIGS

Everything in Figs and Dates, from 10c to 20c a lb.

NUTS

Our Nuts are the best quality we ever handled and our prices the cheapest. See us for your Xmas Nuts.

NUT MEATS

Pecans, English Walnuts, and Almonds. All fresh shelled nuts,

CANNED GOODS

Canned Pineapple, Citron, Orange and Lemon Peal, and Cherries.

GOODIE BASKET

With every Cash Purchase of 50c or more you get a number.

ALDRICH & SON.

PHONE 246. QUALITY GROCERS

Safety Razors, all standard makes and extra blades at
Satterthwaite Bro's.

BIRTHDAY PARTY

Tuesday Dec. 17, was the 79th birth day of Mr. Garrett Lee, and in honor of the event his daughter, Mrs. Ira Rogers gave a dinner party A number of guests were present from his old home town of Onsted, among whom were Mr. and Mrs. John Hand, Mrs. Robert Rogers, Mr. and Mrs. Percy Hubbard, Mr. and Mrs. Martin Lee and son Charles, Mr. and Mrs. Charles Sherrard and Mr. and Mrs. Ernest Linger and children Mr. and Mrs F. D. Avery and daughter Jessie, Mr. and Mrs Lynn Rogers were also among the guests.

A fine four course dinner was served. The tables were very attractive with their decorations, fancy place cards and flowers.

A most delightful afternoon was spent in social chat and reminiscences. In parting every one congratulated Mr. Lee that he had attained such a good old age, and wished him many happy returns of the day.

Some elegant apples open, call and see our varieties.
Williamson Bros'.

Fine oranges 20c to 45c dozen, grape fruit and nice bananas.
Williamson Bros'.

MONDAY CLUB

An open meeting of the Monday Club was held at the home of the President, Mrs. F. B. Wood Monday afternoon,

There was a large attendance and the program was exceptionally, good consisting of papers and musical numbers. A piano quartette played by Mesdames Wood, Hodges, Look and Pratt was much enjoyed, this was followed by a paper on Roman Women by Miss Beth Widney, Mrs. Orr a paper on the Roman Home and Mrs. Jay Morse told of the Roman Boy, these papers were deeply interesting to all.

Miss Hazel Zimmerman and Ellsworth Ellis then favored the company with a vocal duet in a most charming manner, a vocal quartette consisting of Mesdames Ruthruff and Moore and Messrs Fenn and Ellis was given in such a pleasant manner that an encore was given them and they responded with a Christmas Carol.

Light refreshments were served at the close of the program.

Oysters for Christmas dinner big supply at Gilbert's.

THE SITUATION IN COAL.

We have a large stock of both nut and stove sizes of hard coal on hand which we will be pleased to deliver to you in any quantity you wish for $8.50 per ton

Solvay Coke in both nut and stove sizes at	$6.50
Pocahontas Nut and Egg size at	$5.50
Red Band Lump, (Kentucky Coal)	$5.50
Red Band Nut, (Kentucky Coal)	$5.00
Virginia Lump	$5.00
Hocking Lump	$4.50

Dry Wood (always under shelter) $2.50 per cord and upwards.

Send in your orders and get what you want.

L. E. TEMPLE & CO.

BANK BOOK
Our Bank account with your wife

The best Christmas gift you can give your wife is a Bank account ASK HER.

She will answer:

"YES."

Try it THIS Christmas.

Do YOUR banking with US.

We pay 3 per cent interest on Savings Books and Certificates of Deposit if left one month.

THE LILLEY STATE BANK.
Tecumseh, Michigan.
UNITED STATES POSTAL SAVINGS DEPOSITORY

Merry Christmas

For You, if you buy here.

A big line of Fine Fancy Boxes, most complete line ever in Tecumseh.

Bulk Candy	15c lb.	2 lbs for 25c
Mixed Chocolates	25c lb.	2 lbs for 45c
Sunshine	25c lb.	2 lbs for 45c
Candy Canes	-	1c up
Taffy	-	10c lb. straight

Anybody buying 20 lbs. of Candy, their fare will be paid from Clinton, Ridgeway, Tipton and Britton.

Special prices on candies for Schools, Sunday Schools.

In fact we have the prettiest line one could buy.

Leave your orders early for Ice Cream for Christmas, with

The Candy Kitchen.

ROYAL EASY CHAIRS

Every home should have a Royal Chair, one of these chairs make a fine

Christmas Gift.

"Push the Button-and Rest"

Royal
Rest Chairs
"THE PUSH BUTTON KIND"
There's the Push Button
Foot Rest Slides back out of Sight

The Royal is low enough, deep enough, and broad enough between the arms to be absolutely comfortable. We have them in different styles and finishes and reasonable in price. Call on us for anything in the furniture line.

Guy E. Belding.
FURNITURE AND UNDERTAKING.

LOCAL AND PERSONAL

NOTICE

All copy must be in the composing room of this office by 9:30 A. M. Tuesdays and Fridays.

Issac Cox of Macon, was in town Wednesday.

Mrs. Ed Lowry was visiting friends in Adrian Wednesday.

Mr. and Mrs. Floyd Heesen were Detroit visitors Tuesday.

Mrs. Alfred James called on relatives in Adrian Wednesday.

D. A. Austin was a passenger for Jackson Tuesday on business.

The Grocery stores and Meat Markets will be closed all day Christmas.

George W. Scarlett of Ridgeway, was a caller at the Herald Office Monday.

Ground pine, Xmas and holly to make Xmas more cheerful.
Williamson Bros'.

Mrs. Wm. A. McCarbery of Britton, was a business caller in town Wednesday.

Mrs. Tyson and daughter Mary of Tipton were Tecumseh visitors Tuesday.

Gaston's for Diamond Rings.

Mrs. Ben Lamkin went to Adrian Wednesday for a few days visit with friends.

Mrs. George Wilson of Raisin, was in Tecumseh Wednesday, calling on friends.

Gaston's mesh bags make a good Christmas present

Mrs. W. Aten and Mrs. Al Kuder of Clinton township were callers in town Tuesday.

Mesdames Hoffman and Lancaster of Clinton, were Tecumseh visitors Wednesday.

Mrs. Wm. Underwood of Britton, was calling on friends in Tecumseh Wednesday.

Fancy Baskets at Lowery's.

Mrs. L. C Hayden and Mrs. B. J. Garlinghouse were Toledo visitors Wednesday.

Cramberries at Avery's.

His many friends will regret to hear of the serious illness of Matthew Montgomery,

Manicure Sets at B. J. Pulvers.

Mrs. Clarence Hunt was taken to Bixby Hospital Adrian Wednesday for treatment.

Big Navel Oranges at Gilberts for Christmas.

Mrs. Chas. Barry was visiting her daughter Mrs. Roy Collins in Clinton a few days last week.

Plenty of Christmas Trees small sizes for the little folks
F. D. Avery's.

Mr. and Mrs. Kenneth Hay are entertaining her mother Mrs. Wm. Ladd of Brooklyn this week.

Your boy will want a Flexible Flyer Sled. Slayton & Son.

Mrs. H. J. Stahl and son are in Ithica this week where she was called by the illness of her mother.

Best poultry of all kinds Phone 158 at Clarks Meat Market.

Miss Ruth Kimball of Clinton will sing at the M. E. church Sunday at the morning and evening services.

Latest sheet music and McKinley 10 cents at the Music store.

Alfred James was a passenger for Coldwater Wednesday, to visit his daughter, Mrs E. Gamble and family.

Good buttermilk for cooking purposes 5c gallon at Tecumseh Butter Co.

Mrs S. J. Kerr who has been visiting the past week with friends in St. Johns, returned home Monday night.

Durham Duplex Safety demonstrating razors thirty five cents at
Satterthwaite Bro's.

Mr. and Mrs. C. A. Wright have as their guest for the holiday season, Mrs. Katheryn Parker of St. Louis, Mo

Fancy fruits of all kinds for Xmas
J. Lowery & Son.

Robert B. Wilson left Wednesday morning for Guantanamo, Cuba where he has a fine position with the Guantanamo Sugar Co.

Perfumes from 10c pkg. to $5.00 at
B J. Pulver's.

Daniel Barnes of Macon, was in town Wednesday, and reports that about a week ago he husked twelve bushels of corn, and carried it six rods to the crib. He is 76 years old.

WANTED—Night Operator, apply at Telephone Office.

Mrs. Henry Wilson and daughter Mrs. George Witherell and baby left Thursday for Columbus, Ohio where they will spend the winter with her daughter Mrs. Frank Osborn and family.

Kodaks at Wrights' Drug Store.

The Hudson Post comes to the Herald office this week in a fine Christmas dress, depicting a company of Christmas Carol singers with their favorite carol

"God rest ye merry gentlemen
Let nothing you dismay
For Jesus Christ our Savior
Was born on Christmas day."

Washing Machines, Cloths Wringers, Asbestos Sad Irons at
Satterthwaite Bro's.

We have received a copy of the new 1912 wall map of Michigan published by W. Wangersheim of the Standard Map Co., 125-131 West Ohio Street, Chicago. This map is the latest of the state and shows all the post offices and towns established up to date. It is well printed and colored by hand and fully indexed. By mail to introduce 50c. Agents wanted. Write to the Standard Map Co, 125-131 W. Ohio Street, Chicago.

Mrs Fenton Smith of Britton was in town Wednesday.

Mr. and Mrs. Geo. Taylor of Franklin were in town Thursday.

Mr. and Mrs. Chas. Gove were up from Ridgeway Wednesday.

Childrens silver cups at Gaston's.

Rev. Blake of Tipton, was a business caller in town Wednesday,

Mrs. Ellen Mills of Macon was a Tecumseh visitor Wednesday.

Mrs. John R. Ladd of Macon was in town Wednesday on business.

Gaston's for a Bible.

Myrna Service will be home tonight from Detroit for her Christmas holidays.

The latest White Ivory Toilet Sets at Gaston's.

R. A. Heesen was a business caller in Napoleon Ohio for two days of this week.

Get a nice pork loin roast for your Sunday dinner 14c per lb. not delivered alone Williamson Bros'.

Mrs. Mills Higgins was in town from Macon Wednesday visiting with friends.

Hand Mirrors at B. J. Pulver's.

Misses Sylvia Pilbeam and Margaret Hindes were up from Britton Wednesday.

Seal Brand Coffee best on earth at
F. D. Avery Agt.

Mrs. George Lancaster was down from Clinton Wednesday calling on friends

Carving Sets that carve at
Satterthwaite Bro's.

Mrs. Charles Patterson entertains the Bridge Club at her home this afternoon.

Premier Plum Pudding at Avery's.

Mrs. Will Allen was up from Britton Wednesday for her Christmas shopping.

Sweet cream 36c, Sour cream 35c this week delivered to Tecumseh Butter Co.

Mrs. R. A. Heesen was a passenger for Adrian Thursday where she will visit friends.

Home made Mince Meat at Clark's Meat Market. Phone 158.

Mrs. Frank Muir of Clinton was visiting with her sister Blanche in town Wednesday.

Kodak, Albums and Kodak supplies at C. A. Wright & Son.

Mrs. Eva Powers and nephew Richard Hittle were down from Clinton Wednesday.

"Ever Wear" Alluminum ware at
Satterthwaite Bro's.

Mrs. John Underwood of Britton was in town for her Christmas shopping Tuesday.

Special prices on candies at Gilberts See window.

Mrs. Charles Silvers of Clinton, was visiting her parents, Mr. and Mrs. F. McNiel Tuesday.

Drinking cups in leather cases at
B. J. Pulver's

Mrs. Alice Spencer and daughter Iva were visiting Mr. and Mrs. James Boyce Wednesday.

Two specialties while they last Childs Ironing board and iron fifteen cents, Asbestos nickel plated ruffle iron ten cents at
Satterthwaite Bro's.

Mr. and Mrs. Foor of Franklin were visiting her parents Mr. and Mrs. J. Waldron Thursday.

Good buttermilk for cooking purposes 5c gallon at Tecumseh Butter Co.

Mrs. Whitney Berdan of Detroit came Wednesday for a visit with Mrs. Ellen Mills of Macon.

Christmas boxes of perfume at
C. A. Wright & Son.

Mrs. Alva Waring who has been visiting friends in Grand Rapids for the past two weeks will return home Saturday.

Baltimore Extra Select Oysters at Avery's.

Mrs. H. H. Halliday and daughter Hope of Clinton were visiting her parents Mr. and Mrs. H. C. Daniels Thursday.

WANTED—A girl for general house work. Enquire of
Mrs. B J. Garlinghouse.

Mrs. Bert E Gray and Master Charles of Jackson left Monday eve to spend the holidays with her parents in Portland, Oregon.

Books, Books, Books at Pulver's.

Mrs. Claud Crittenden and son Mills came Thursday from Pittsburg Pa. and will spend the holidays with her parents Mr. and Mrs. A. W. Mills.

Vacuum Cleaners, Bissell Carpet sweepers at Satthrthwaite Bro's

Henry Lloyd of Brownville was arrested by officers from Monroe Wednesday as being suspected of setting fire to barns and hay stacks recently. He was taken to Monroe.

Anyone can take and make pictures with a Kodak, we have them from $1.00 up. C. A. Wright & Son.

The Royal Neighbors had their regular meeting Wednesday night and after the meeting a comfortable was tied off while others danced. All report a very pleasant evening.

New Dates, New Figs, Nuts Nut meats and Candles of all kinds for Xmas J. Lowery & Son.

The Misses Florine and Azelia Bennett were victims of a surprise party Wednesday, when a number of their young friends dropped in upon them. cards and games furnished the evening amusements. Light refreshments were served and a pleasant evening enjoyed by all.

An elegant line of Mens Neckties, Tie Sets, Shirts all kinds, Gloves, Suspenders, Kerchiefs, Mufflers, Hose and Garters, all put up in nice Christmas boxes. A pleasure to show you.
J. M. Jones & Son.

ROYAL BAKING POWDER

ABSOLUTELY PURE

Cooking under modern methods and conveniences is made so attractive the whole family is becoming interested.

"These biscuits are delicious; this cake is excellent," says the father. "I made them," says the daughter, and both father and daughter beam with pleasure.

Royal Baking Powder has made home baking a success, a pleasure and a profit, and the best cooking today the world over is done with its aid.

Good fresh select Oysters Phone 158 at Clarks Market.

Leon E. Temple was spending last Friday in Jackson on business.

Mrs. Schriver of Clinton was calling on relatives in town Tuesday.

Mrs. Harry McClure of Cliuton was a Tecumseh visitor Wednesday.

Pipes and Smoking Sets at
B. J. Pulver's.

Mrs Sarah Rappleye of Ridgeway was a Tecumseh visitor Wednesday.

Spoons by the hundreds call and look them over at Gaston's.

Mr. and Mrs. Thomas Murphy are visiting friends in Homer this week.

Mrs. Inez VanTuyle of Clinton, was a business caller in town Wednesday.

Bibles at B. J. Pulver's

Mrs. Fred Morrell of Britton was visiting friends in town Wednesday.

Pocket Knives, and Scissors and shears made of cutlery steel at
Satterthwaite Bro's.

W. F. Meyers of Adrian has been spending a few days this week in town.

Mrs. Quivey, nurse with Mrs. Stout will spend Christmas with her daughter in Jackson

Mrs. Henry Coates of Britton, was visiting with her daughter, Miss Mary Houseman Wednesday.

Knife, Fork and Spoon just the thing for the baby at Gaston's.

Miss Alice Lowe of Ridgeway is clerking at the Webster Anderson Co. Store for the holidays.

Best Oysters at Lowery's

Mrs. John Wilson and daughter, Mrs. Amos Sheriff of Raisin, were callers in town Wednesday.

Bismark Coffee at Gilberts try it and you will get no other.

Miss Hazel Fisk who has been spending a few days in town on business returned to Clinton Thursday.

Thermometrs that indicate temperature at Satterthwaite Bro's.

Robert Elliott and wife are entertaining his daughter Mrs. John Mead and children of Detroit this week.

Casseroles and Trivets at Gaston's.

Mrs. Alfred Jackson went to Clinton Wednesday. to visit her daughter, Mrs. James Woodward and family.

Mrs. Bert Poucher and daughter, Mrs. Greenwald and baby of Tipton, were calling on friends in town Wednesday.

A good line of pianos at Coller's Music store.

Mrs. A. W. Stahler has been spending the week in Jackson with her daughters, Mrs. Albert Foster and Hazel.

Mrs. Leonard Lamb who is the guest of Mr. and Mrs. J. J. Freeman will spend Christmas with friends in Adrian.

Framed art pictures at Coller's Music store.

Mrs. Jas. Wood was spending the weekend in Ridgeway with her daughter Mrs. John Cadmus and family.

Hollow Handle Knives and Forks 1847. Best goods at Gaston's.

Mr. and Mrs. E. J. Niles will entertain their daughter and husband, Mr. and Mrs. J L Hood and children of Spokane Ore. for the holidays.

Electric Specialties, Stoves, Toasters, Percolators at
Satterthwaite Bro's.

M. E. Conklin leaves Saturday for Dayton, Ohio, where he will remain until after the holidays. Met has made Tecumseh his home for the last 54 years, and is never quite satisfied any where else.

Saturday special: 300 lbs. of fresh pork loin roast 14c lb., not delivered alone Williamson Bros'.

Tuesday night was the last night of the dancing school and assembly. A merry crowd gathered for the occasion. The young people are regretting the close of these Assemblies as they have been very pleasant and instructive.

Mr. and Mrs. Ed Galloway of Six Lakes, and Mrs. Sundlim of Manchester, were in town Thursday on their return from Dundee, where they had been for the funeral of their mother.

Leave your order for Xmas poultry with us, we have turkeys, ducks, fowls and chix
Williamson Bros'.

Pat Blair who has been in failing health for some time passed away Wednesday at his home west of town. He was born in slavery over 70 years ago and during the war made his escape, and served in the Union Army. He belonged to the G. A. R. and was one of Uncle Sams pensioners He leaves one son who resides in Cleveland Tenn The funeral was held this afternoon at 1 o'clock at the home under the auspices of the G. A. R. Rev. Whitney officiating, burial at Brookside.

"JOY"

SUNDAY SERMON TOPIC

11 a. m.

(STANDARD)

AT

ST. PETER'S CHURCH

Justin Camp is confined to his home by illness.

Buy the best Marigold Olemargine at Clarks Phone 158.

R. A. Barlow of Ridgeway was a business caller in town today.

John Richards of Adrian, was a business caller in town Thursday.

Haviland gold and white china at Gastons.

Mrs. N. C. Emerson has been quite ill with the grippe, but is slowly gaining.

Toilet Sets at B. J. Pulver's.

Mrs. F. P. Coder of Napoleon was spending Thursday with Mrs Franc Stout.

B. Faelk who has been spending days in Cleveland returned home Thursday.

Air Rifles, Stevens Rifles, Spaldings Athletic goods at
Satterthwaite Bro's.

Erwin Conklin of Macon was in town Wednesday enroute to Toledo on business.

M. A. Zimmerman is reported much easier today which is good news to his many friends.

Purnell Lowa of Ridgeway is assisting at the store of E. J. Peters & Co. for the holiday season.

Mrs. Wm. VanDusen of Detroit will spend the holidays with her parents Mr. and Mrs. A. Dewey.

Mr. and Mrs. Paul Stevens have as their guests Mrs. Anna Seling and Mrs. Footland of Detroit.

Gaston's for Parisian Ivory.

Mr. and Mrs. P. W. A. Fitzsimmons and Nerissa returned from a three days visit in Detroit, Thursday.

At the close of the midnight Christmas eve service at St. Peter's church, the Holy Communion will be celebrated.

Mrs. E. J. Niles who has been confined to her home by illness for the past four weeks, is able to be out again.

Miss Helen Anderson came Friday morning, to spend the holidays with her mother and brother, Faron and family.

Morning service beginning with next Sunday will be held at 11 a. m., instead of 10 a. m. at St. Peter's Episcopal church.

Charles Richards of Onsted, was in town Thursday enroute to Battle Creek, for his mother who is 85 years old and quite feeble.

Christmas candles all sizes at
Avery's.

Mr. and Mrs F. B. Wood have as their guests for the holidays, her niece and husband, Mr. and Mrs. George S. Birnie of Oregon.

From inquires at the home of S. P. Hosmer this morning the report is that in many ways he is much better, but is still very weak.

Mrs. A. J. Stahl and Son Niel returned from Ithica Thursday her mother, Mrs. C. L. Davis who has been quite ill returned with them.

Christmas boxes of cigars for $.25, $.50 and $1.00 at
C. A. Wright & Son.

Mrs. Will Gibson entertained fifty guests at dinner Wednesday. A fine dinner was served and a general good time was enjoyed by all present.

A large assortment of fine Stationary at B. J. Pulver's,

Nolan West was in Hudson Wednesday for the funeral of his uncle, Mr. Pierson who died at the home of Mr. West in town Sunday.

Ty Cobb of base ball fame was one of the delegation who waited on Gov. Wilson at Trenton N. Y. inviting him to spend his winter in Augusta Ga.

The Ivory Toilet Sets that Gaston's sell can be engraved.

Grant Fellows of Hudson assumes his new duties as Attorney General Jan. 1st, by so doing he gives up his state office as a member of the State Examing board.

A FEW

Seasonable Good Things

THAT WILL PLEASE YOU.

PREMIER PLUM PUDDING
OLD ENGLISH FRUIT CAKE
HONEY MOON CHOCOLATES
CHOICEST OF COFFEE
PLUMP FAT OYSTERS
LAKE SIDE CRACKERS
BUTTER KRUST BREAD
NAVEL ORANGES
FANCY PINK GRAPES
GRAPE FRUIT
CLUSTER RAISINS

Holly, Wreaths and Ground Pine.

ANDERSON BROS.

Phone 91 --- *GROCERS* *Macon Phone*

SANE SUGGESTIONS

Vacuum Cleaners, Bissel Carpet Sweepers, Washing Machines, Clothes Wringers, Electric Cookers and Toasters, Coffee Percolators, Chafing Dishes, "Wear Ever" Aluminum Ware, Air-Rifles, 22 Rifles, Single Shot Guns, Steel Fishing Rods, Skates, Sled, Boys' Wagons Pockets Knives, Safety Razors, Scissors and Shears Carving Sets, Asbestos Sad Irons, Wool HorseBlankets, Carpenter Tools and any quantity of other useful and practical articles all of which are kept constantly in stock.

Satterthwaite Bros.

COAL

Why not burn soft coal and save money? Hard Coal is scarce and high-priced this winter, but we are well supplied with all grades of soft coal and coke.

One ton of Pocahontas coal will go just as far as a ton of hard coal and you save $2.75 on the deal. Worth looking into, isn't it?

The old favorite, Manhattan Lump still sells for $4.50 ton, but may be higher soon. If your stock is low better put in your order, for we just unloaded a fine car of those nice, large lumps.

Dixie Gem for furnace, range or grate sells for $5.50 per ton.

Remember we have a calendar for you.

SLAYTON & SON, Tecumseh, Mich

SATURDAY SPECIALS:

6 bars Fels Naptha Soap for	25c
1 pound can Royal Baking Powder for	39c
Premier Buckwheat, per package	8c
Premier Raisins, per package	8c
Not-a-seed Raisins, per package	8c

One day only for spot Cash. Delivered only with other good.

Some Good Things for Christmas

Premier Plum Pudding, 10c and 25c sizes. It is Fine.

You will also want some fine Oranges and Grape Fruit and

SEAL BRAND COFFEE.

We have the best of everything in our line.

F. D. AVERY

PHONE 39.

Just One Problem Solved

Several years of recognized leadership in the everlasting pursuit of automobile perfection are concentrated in the 1913 exemplification of the truly invincible "FORD."

It has been a clearly demonstrated fact, that you get more miles over any condition of roads for the least cost of maintenance of any machine manufactured and up to the present minute.

Every third car is a Ford. Nearly 180,000 have been manufactured and delivered.

1913 Ford, 5 passenger touring car,	$600
1913 Ford, 2 passenger roadster,	$525

and this includes all equipment.

Satisfy yourself that this is the biggest value on the market today.

Phone 289 **Tecumseh Garage**

Agent Indian Motorcycles. C. E. Williamson, Gen. Mgr

P. B. HARDY, M. D.

PHYSICIAN AND SURGEON

Special attention given to diseases of the Stomach, Throat, Nose, Ear and Surgery.

Office Chicago Street.

Office Hours, 12:30 to 3. and 6:30 to 9 P. M.

Office business on holidays and Sundays by appointment only.

W. A. BRIEGEL.

PHYSICIAN AND SURGEON.

SURGERY A SPECIALTY.

IN URESEN BLOCK

Office up stairs.

HOURS 2 to 4 p. m. 7 to 8 p. m.

TELEPHONE No. 63.

H. R CONKLIN, M. D.

Physican and Surgeon.

Special attention given to diseases of the eye and the fitting of glasses.

Hours: 12 to 3 P. M. and 7 to 8 P. M, Sunday by appointment only

PHONE 300

HELEN D. VAIENS

Osteopathic Physician

Office, 46 Chicago street.

At Tecumseh Wednesdays, Saturdays and Sundays and every evening.

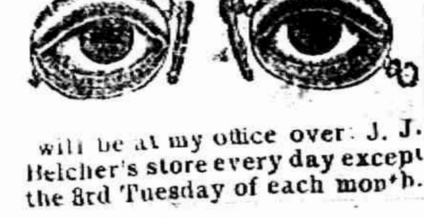

will be at my office over J. J. Belcher's store every day except the 3rd Tuesday of each month.

S. P. HOSMER,
OPTICIAN

Dental Parlors

W. D. REED, D. D. S

Chicago, St. Tecumseh.

Crown and Bridge work Aluminum Silver and Rubber plates and all of the specialties known to modern dentistry. Gas or vitalized air administered.

Office over Avery &Co's store

Dental Parlors

of

E. D. BROWN, D. D. S.

Filling, Crown, Bridge and platework Local and complete anaesthetics administered for painless extraction. Office over Orr's Drug Store. Phone, 192

A. C. AYLESWORTH,

Licensed Auctioneer, Real Estate, Stock and General Salesman.

Will attend all sales in city or country, at reasonable rates

Headquarters and all dates made Herald office.

FRANK DAVIDSON,

Licensed Auctioneer. Farm and Stock Auctions.

Attended to promptly and in satisfactory manner. Terms reasonable.

Headquarters at Herald office where all dates are made. State 'phone 504 Rest

GARRET D. BAKER, Auc.

Real Estate, Merchandise, Live Stock and Farm Property a Specialty.

Graduate Jones' National Auction School of Chicago.

Tecumseh, Michigan.

R. F. D No 3.

Call or write for Dates.

Tecumseh Phone 500.

Junk Dealer.

Pay the best price for Rags Rubbers and Paper, and all kind of Metal and iron.

Telephone 265.

Call by phone and I will come with team.

Mail box 626.

Malden Lane. 3rd South Chicago St

B. FAELK

ONLY ONE "BEST"

Tecumseh People Credit Where Credit is Due

People of Tecumseh who suffer with weak kidneys and bad backs want a kidney remedy that can be depended upon. Doan's Kidney Pills is a medicine for the kidneys only, and one that is backed by willing testimony of Tecumseh people. Here's a case:

Mrs. C Stevenson, Wyandotte & E. Potawatamie Sts, Tecumseh, Mich, says: "I cannot say too much in praise of Doan's Kidney Pills in return for the great benefit they gave me. I never used another remedy that did me so much good. Since 1906, I have taken Doan's Kidney Pills on several occasions, getting my supply at Wright & Son's Drug Store, and they have acted as a tonic to my kidneys. The first symptons of kidney complaint in my case was a sharp, shooting pain across the small of my back which made it almost impossible for me to lie down. Someone advised me to give Doan's Kidney Pills a trial and I did so. After I had taken this remedy a short time, my pains and aches disappeared and gravel that had been a source of constant suffering, no longer troubled me. In fact, I felt like a different person. I have since recommended Doan's Kidney Pills to a number of my friends and shall continue to do so."

For sale by all dealers' Price 50 cents. Foster-Milburn Co., Buffalo, New York, sole agents for the United States.

Remember the name—Doan's—and take no ther

The Secret Terror

The haunting fear of sickness and helplessness is the secret terror of the working man Health is his capital. Kidney diseases sap a man's strength and vitality, They lessen his earning capacity. Foley Kidney Pills bring back health and strength by healing the disease. They are the best medicine made for kidney and bladder troubles The genuine are in the yellow package. Refuse any substitute. Sold by all druggists of Tecumseh,

Foils a Foul Plot.

When a shameful plot exists between liver and bowels to cause distress by refusing to act, take Dr. King's New Life Pills, and end such abuse of your system. They gently compel right action of the stomach, liver and bowels, and restore your health and all good feelings. 25c at C. A. Wright & Son's,

Dr. Wm. Sadler, author of "The Cause and Cure of Colds," says that common colds should be taken seriously, especially when they "hang on." Foley's Honey and Tar Coompound is a reliable household medicine for coughs and colds, equally effective for children and for grown persons. Take it when you feel a cold coming on It will avert danger of serious results and cure quickly. No harmful drugs, Sold by all druggists of Tecumseh.

TRY SOLACE AT OUR EXPENSE

Money Back for any Case of Rheumatism, Neuralgia or Headache that Solace Fails to Remove

SOLACE REMEDY is a recent medical discovery of three German Scientists that disolves Uric Acid Crystals and purifies the blood. It is easy to take, and will not affect the weakest stomach

It is guaranteed under the Pure Food and Drugs Law to be absolutely free from opiates or harmful drugs of any description.

SOLACE is a pure specific in every way, and has been proven beyond question to be the surest and quickest remedy for Uric Acid Troubles known to medical science, no matter how long standing. It reaches and removes the root of trouble (Uric Acid) and purifies the blood.

THE SOLACE CO of Battle Creek are the Sole U. S. Agents and have thousands of voluntary testimonial letters which have been received from grateful people Solace has restored to health. Testimonial letters, literature and Free Box sent upon request.

R. Lee Morris. President of the First National bank of Chico, Texas, wrote the Solace Company as follows:

"I want you to send a box of Solace to my father in Memphis, Tenn., for which I enclose $1. This remedy has been used by some friends of mine here and I must say its action was wonderful.

(Signed) R. L. Morris.

Put up in 25c, 50c and $1 00 boxes.

It's mighty fine to be well and you can soon be so by taking Solace. "No Special Treatment Schemes or Fee." Just Solace alone does the work. Write today for the free box, etc.

Solace Remedy Co., Battle Creek, Mich.

TECUMSEH MARKETS

CORRECTED DEC. 17 1912

Wheat	103—	100
Flour per bbl	5 60	6 20
Rye		70
Corn (ear)		25
Oats		31
Beans		2 50
Potatoes		35
Butter		30
Eggs		25
Lard		15
Tallow		
Fowls (live)		11
Springers		12
Roosters		05
Ducks spring		18
Geese		10
Turkeys		18
Hay		20 00—22 00

State of Michigan, Thirty-ninth Judicial Circuit, in Chancery. Suit Pending in the Circuit Court for the County of Lenawee, in Chancery, at Adrian, on the 9th day of December, 1912. Albert J. Kefuss, Complainant, vs. Flora F. Kefuss, Defendant. In this cause it appearing, that Defendant, Flora F. Kefuss, is not a resident of this State, but that she resides at Cowsville, Erie County, New York. Therefore on motion of Fellows & Chandler, Solicitors for Complainant it is ordered, that Defendant enter her appearance in said cause, on or before four months from the date of this order, and that within twenty days the Complainant cause order to be published in The Tecumseh Herald, a newspaper published and circulated in said County of Lenawee, said publication to be continued once in each week for six weeks in succession.

JOHN L. O'MEALEY, Circuit Judge.

Fellows & Chandler, Solicitors for Complainant. Business address: Hudson, Mich.

STATE OF MICHIGAN, County of Lenawee, ss.

Probate Court for said County.

At a session of the Probate Court for the County of Lenawee, holden at the Probate Office in the City of Adrian on the 11th day of December in the year one thousand, nine hundred and twelve.

Present, HARRY L. LARWILL, Judge of Probate.

In the matter of the estate of JAMES B. COLVIN, deceased.

On reading and filing the petition, of Charles Waldron and Leoline McConnell, executors upon the estate of said deceased, alleging that the funeral expenses and debts of said deceased, and the expenses of administration thus far incurred, have been fully paid, and praying that their first annual administration account may be allowed and for such other order and decree as to this Court shall seem proper.

It is ordered that Monday, the 6th day of January next at nine o'clock in the forenoon be assigned for the hearing of said petition.

And it is further Ordered, That a copy of this order be published in the Tecumseh Herald, a newspaper printed and circulating in said County of Lenawee, for three successive weeks previous to said day of hearing.

(A true copy) Harry L. Larwill, Judge of Probate

E. I. Larwill, Probate Register.

STATE OF MICHIGAN, County of Lenawee ss.

Probate Court for the County of Lenawee.

At a session of the Probate Court for the County of Lenawee holden at the Probate Office in the City of Adrian on the 18th day of December in the year one thousand nine hundred and twelve.

Present, HON. HARRY L. LARWILL Judge of Probate.

In the matter of the estate of CHARLOTTE FANNIE COMSTOCK deceased.

On reading and filing the petition duly verified, of Ella M. Widney-James, praying that an instrument in writing purporting to be the last will and testament of said deceased may be duly proved and admitted to probate, and that administration of said estate may be granted to petitioner, the executrix named in said instrument, or some other suitable person.

It is ordered, That Monday, the 13th day of January next, at nine o'clock in the forenoon be assigned for the hearing of said petition.

And it is further Ordered. That a copy of this order be published in the TECUMSEH HERALD a newspaper printed and circulating in said County of Lenawee for three successive weeks previous to said day of hearing.

(A true copy) HARRY L. LARWILL, Judge of Probate.

E. I. LARWILL, Probate Register.

TYPEWRITERS, GREAT BARGAINS!

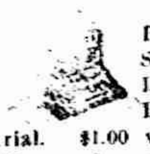

Brand new $40 to $65 Re-built, $10 up. 100 SMITH, ROYAL, UNDERWOOD, OLIVER REM, etc. Send free trial. $1.00 weekly or rent apply. Illst. catalog and samples of ribbons, papers and carbons free for all. State terms wanted.

Detroit Typewriter Co.,
293 Shelby St., Detroit, Mich.

Our Classified Ad Department

FOR SALE—I keep on hand in large quantities Rubber Roofing as good as there is on the market for the same price as others and put it on free of charge. Guarrantee it from 5 to 8 years Also have roof paint in 1 gal. and 10 gal. lots.
Jas. W. Owen.

FOR SALE—Choice village home farm of 16 acres on easy terms.
W. B. Lowery, Brooklyn.

NOTICE

I will be at the Lilley State Bank to collect taxes Friday Dec. 6, and every day following in December except Tuesdays.

J. D. Robbins,
Township Treasurer.

NOTICE

I will be at Tecumseh State Bank Dec. 12, 19, 26 and Jan. 2, 9, at Robert LaPointe's store Holloway, Dec. 13, 20, 27 and Jan. 3, 10, at National Bank of Commerce Adrian, Dec. 14, 21, 28 and Jan. 4.

C. E. Holdridge,
Treas. Raisin Tpt.

Cheapest accident insurance—Dr Thomas' Eclectic Oil. Stops the pain and heals the wound. All druggists sell it.

"I suffered habitually from constipation. Doan's Regulets relieved and strengthened the bowels, so that they have been regular ever since."—A. E. Davis, grocer, Sulphur Springs, Tex.

LANSING — The Michigan state highway department has received word from counties of St. Clair, Sanilac, Allegan and Ingham to the effect that they are to vote on the county road system at the coming election. The department is sending letters to all county officials urging them to adopt the system. Forty-five counties are now under the county system.

JACKSON—Jason E. Fuller, who was charged with driving a horse until it dropped dead, was found guilty in justice court and sentenced to thirty days' imprisonment in the county jail, in addition to a fine of $40. In default of the payment of the fine he is to serve an additional sentence of not to exceed thirty days.

YPSILANTI—The handsome dwelling house of Mayor Frank A. Norton burned to the ground with all its contents. Mayor Norton and his family were awakened just in time to escape with their lives and a few clothes. The loss which is partially covered by insurance, will reach between $3,000 and $4,000.

PETOSKEY—As he stood serenely before a mirror shaving himself at the J. B. Dimling residence at Brutus, where he boarded, Peter Prevost, a blacksmith, about fifty-five years old, dropped dead of apoplexy. Prevost came to Brutus three months ago, presumably from Charlevoix.

A WOMAN'S WISDOM.

The worried mother wakes up to hear her baby's heavy breathing—a little cough—perhaps the croup or whooping cough. She does not want to send for the doctor when perhaps the trouble does not amount to much. Finally she thinks of that medical book her father gave her, The Common Sense Medical Adviser, by R. V. Pierce, M. D. She says "just the thing to find out what is the matter with the little dear." Two million households in this country own one—and it's to be had for only 31c. in stamps—1,000 pages in splendid cloth binding. A good family adviser in any emergency. It is for *either sex*. This is what many women write Dr. Pierce—in respect to his "Favorite Prescription," a remedy which has made thousands of melancholy and miserable women cheerful and happy, by curing the painful womanly diseases which undermine a woman's health and strength.

MRS. ZURBERT AND BABE.

"My desire is to write a few lines to let you know what your valuable medicine has done for me," writes MRS. MARGARET ZURBERT, of 323 S. Bentalon Street, Baltimore, Md. "Before the storck came to our house I was a very sick woman. I wrote you for advice which was kindly given and which made me a different woman in a short time. After taking the first bottle of 'Favorite Prescription' I began improving so that I hardly knew I was in such a condition. I did my own housework—washing and ironing, cooking, sewing, and the worst of all nursed three children who had whooping cough. I hardly knew of the advent ten minutes before—so easy was it. The baby is as fat as a butter-ball. Dr. Pierce's Favorite Prescription is the best medicine for any woman to take when in this condition. I recommend it to all my friends."

CORRESPONDENCE

MACON

Mr. E. B. Crawford will preach at the Presbyterian Church, Sunday Dec. 22 at 2:30 p. m. sun time.

Will Allen and family are among Macon relatives this week.

Mr. and Mrs. Wm. Gibson were hosts at a dinner party for about forty five of the friends and neighbbors this week Wednesday.

Those having the Christmas programe in charge would be pleased to have everyone come early, as it is thot best to commence the exercise at 7:30 sharp sun time.

Mrs. Farley is here visiting her sons Leonard and Jay.

Mrs. C. O. Biddle was an Ypsilanti visitor Friday.

Mrs. Jesse Frost received a card shower Wednesday of this week, it being her birthday.

Soothes itching skin Heals cuts or burns without a scar. Cures piles, eczema, salt rheum, any itching. Doan's Ointment. Your druggist sells it.

RIDGEWAY

Born to Lewis Howe and wife Saturday, a daughter,

Mrs. Mull and son of Adrian, were guests at Henry McCarbery's Friday.

Mrs. G. W. Jackson of Tecumseh spent Sunday in town.

Ray Hathaway is suffering with a crushed toe.

Mrs. F. L Sherrard spent Saturday in Britton,

The Sunday School Christmas entertainment will take place next Tuesday Christmas eve, in the church.

Mrs. E. T. Pocklington returned to Detroit Saturday.

Miss Augusta Kemp has gone to Charlevoix.

Dist. Supt. Ramsdell was over from Ann Arbor Saturday.

James Jones and son Chester spent Sunday with Wyandotte friends.

Mrs. Daisy Barnes and Mrs. S. V. Dibble attended the church fair at Tipton Friday.

The ladies church fair cleared $180,

Mrs. G. W. Scarlett spent Sunday in Macon.

Mr. Parr is here from Alma.

Miss E. May Jones spent Sunday at Ypsilanti.

Mrs. D. W. Loree is home from St. Johns.

Mrs. S. L. Rappleye was a Britton caller Saturday.

Herbert Scarlett spent Sunday at Onsted, with Deo Easlick.

C. C. Smith and wife have gone to Defiance, Ohio, for an indefinite stay.

Ervin Barnes and family and A. C. Aldrich and family, were at Onsted Sunday.

G. W. Scarlett and family left for their new home at Evart, Mich., Wednesday.

Mrs. Will Allen of Britton, visited in town Wednesday,

O. L. Rappleye and James Holt were up from Blissfield Thursday.

Travis Martin spent Sunday at Onsted.

Lafe Pocklington is putting a hot water heating plant in his house, Milan parties are doing the work.

Miss Alice Lowe is clerking in the Webster Anderson Co.'s store, and Purnell Lowe in E. J. Peters Tecumseh.

Mrs Helen Hiscock spent Tuesday night in Britton.

W. E. Wilson and wife were Adrian visitors Monday.

E. Harrison was in Toledo Monday.

A bunch of Gleaners about 33 went to Wellsville Tuesday night, for work and a banquet.

Miss Wylma Wood is having a two weeks vacation from her school at Blissfield.

Miss Marian Foote visited Tecumseh friends Wednesday.

Miss Hattie Sherriff returned to Adrian Thursday.

C. A. Pocklington and Chas. (Sunny) Pocklington left Wednesday for Eustis, Florida, for the winter.

Feel languid, weak, run-down? Headache? Stomach "off"?—Just a plain case of lazy liver. Burdock Blood Bitters tones liver and stomach, promotes digestion, purifies the blood.

Sunlight.

The light of the sun takes eight minutes and eight seconds in its transmission through space to earth.

CHARACTER.

Characters are achieved — not received. They grow out of the substance of a man's soul. They are not put on as a beggar might put on a stolen coat. They mature like fruit from the vital fluids of the tree. They grow with use. A false limb wears out, wastes with use. A natural limb grows stronger and better with use. Character is an achievement.—C. H. Fowler.

AMBASSADOR REID IS SUMMONED BY DEATH

Passes Away at Dorchester House after Long Illness.

Wealthy Diplomat Is Sincerely Mourned Here and Abroad—Working Newspaper Man and Owner of New York Tribune.

Whitelaw Reid, the American ambassador to Great Britain, who has been ill from asthma for several months and who has been in bad condition ever since his return from America in October, died at Dorchester House. The physicians gave the cause of death as asthma following exhaustion.

In 1856, Whitelaw Reid became principal of the graded schools in South Charleston, O., and saved enough to buy the Xenia News. He was minded early in his career to become a journalist. As editor of the News he displayed talent and attracted the attention of the leaders of the young Republican party in his state. He advocated the nomination of Abraham Lincoln in 1860 and was a powerful spokesman in Mr. Lincoln's campaign.

Mr. Reid later became the city editor of the Gazette of Cincinnati. At the outbreak of the Civil War he joined the staff of General Morris in West Virginia and later the staff of General Rosecrans.

Famous as War Correspondent.

He also acted as war correspondent for the Cincinnati Gazette, writing over the nom de plume "Agate." He was the only correspondent that witnessed the battle of Shiloh from its start to its finish, and it was his account of this battle that stamped him as a correspondent of the first rank. His ten column story in the Cincinnati Gazette was widely copied.

In 1862 he became the correspondent of the Gazette at Washington. His report of the proceedings of the impeachment of President Johnson attracted the attention of Horace Greeley, who persuaded Mr. Reid to accept a place on the political staff of the Tribune. His post was leading editorial writer, with a salary next to Mr. Greeley's.

In 1872 after the nomination of Mr. Greeley for president, Mr. Reid was made editor-in-chief of the Tribune. After Mr. Greeley's defeat and retirement from active life, Mr. Reid, on the strength of his reputation as a successful editor and newspaper manager, borrowed enough money to buy proprietory control of the paper.

Weds Miss Elizabeth Mills.

In 1881 he married Elizabeth, the daughter of D. Ogden Mills, a Californian of great wealth, who removed to this city. The results of the marriage were two children, Ogden Mills Reid, who recently succeeded his father in the active control of the Tribune, and Jean Reid, now Mrs. John Ward of London.

No arrangements have as yet been made for the funeral, but Mrs. Reid is anxious that the body be sent to America as soon as possible, this week if it can be done.

It is unoficially announced here that John Hays Hammond, the millionaire mining engineer, will be appointed to fill the vacancy at the court of St. James caused by the death of Ambassador Whitelaw Reid.

DAYTON GRAFT UNEARTHED

Gamblers in Ohio City Said to Have Paid "Hush Money."

At Dayton, Ohio, a special grand jury will be called to investigate the city administration.

Evidence of graft came to light two days ago when it was learned that gambling had been conducted in one of the leading clubs in the city and that the man who operated the game had been paying from $60 to more than $100 a month for "hush money."

Kings Named John.

John I. of the "eastern empire" was poisoned by a servant: John IV. was deposed and had his eyes put out; John V. ruled only in name and lived in constant dread of assassins: John VI. was deposed and died in prison One of the Swedish Johns was driven out of his kingdom by his subjects and another was belittled and defeated at every turn. John I. of France had a short and disastrous reign, and John II. was a prisoner of the English for years. A long list of Johns have changed their titles when taking on kingly robes because of the superstition that a "John" ruler cannot be otherwise than unfortunate.

Starboard and Port.

Why do the sailors call the right hand side of the ship "starboard" and the left hand "port?" For the answer it is necessary to go back to the days of the Norsemen and Saxons. In the viking ships the warriors hung the "bords," or shields, on the side of the ship above the places for their oars. The viking himself held the steer oar, which was fastened to the right hand side of the stern. Thus the right hand side of the ship became known as the steer side, and as the bords of the warriors were hung there it was called the "steerboard," or starboard side, while the lower, or lurking side, became the larboard. Bord eventually became corrupted into port.

Wonderful Descent.

"Ever hear Wallaby tell about his remarkable descent?"

"Descended from a hundred earls, s'pose?"

"Naw; volplaned down 400 feet in a monoplane."—Washington Herald.

SUITS FOR OIL LANDS

Government to Proceed Against the Southern Pacific Railroad.

Several suits for the recovery of oil lands in the state of California valued at $500,000,000 are about to be filed against the Southern Pacific's part of the Harriman system, and others by the federal government, according to the annual report of Attorney General Wickersham, just submitted to congress.

"The legislation under which that company obtained its grants of public lands expressly excepted mineral lands other than lands valuable chiefly for iron or coal," says the report.

FOUND DEAD IN FIELD

Exposure Proves Fatal to Woman Who Wandered From Home.

St. Johns, Mich., Dec. 9.—The dead body of Mrs. Henry Fehr, a German woman, was found in a field a few rods from her home. Mrs. Fehr, who lived with her aged husband on a farm a mile from this city, left her home early the previous evening, but neighbors were not notified of her disappearance until morning, when a search was immediately instituted. Physicians are of the opinion that the woman died from exposure, as the night was very cold.

She had been insane at intervals for a number of years and doubtless it was during a period of dethroned reason that she wandered away.

SPARKS TO BE TRIED AGAIN

Gratiot Judge Holds Plea in Bar Does Not Prevent.

Alma, Mich., Dec. 9.—Circuit Judge Searl held that the plea in bar filed by the attorneys for Frank Sparks, the Alma man charged with a serious statutory crime, would not bar the action, and Sparks will go on trial Wednesday. He was tried early in the term on a similar charge, the court directing a verdict of not guilty. He was rearrested. The present jury being disqualified, a special panel has been drawn.

Old practitioners say this is the first plea in bar ever filed in a criminal case in Gratiot county.

Beaten and Robbed of $4,490.

Burlington, Ia., Dec. 16.—C. R. Easterday, a farmer living near Marengo, Ia., was beaten and robbed of $4,490 at the Union station. He will recover.

Child Cooked in Hot Lard.

Petersburg, Ind., Dec. 16.—A child, five years old, of Emery Thurman, fell into a kettle of hot lard and died in a few hours from its burns.

JACKSON—Frank Burch, who was known as convict 9222, died in Jackson prison from apoplexy. Burch, who was sixty-seven years of age, was sentenced from Jackson county, Sept. 29, 1910, for taking indecent liberties with a child.

PRINCE LUITPOLD

Ruler of Bavaria Who Is Dead at the Age of Ninety-One Years.

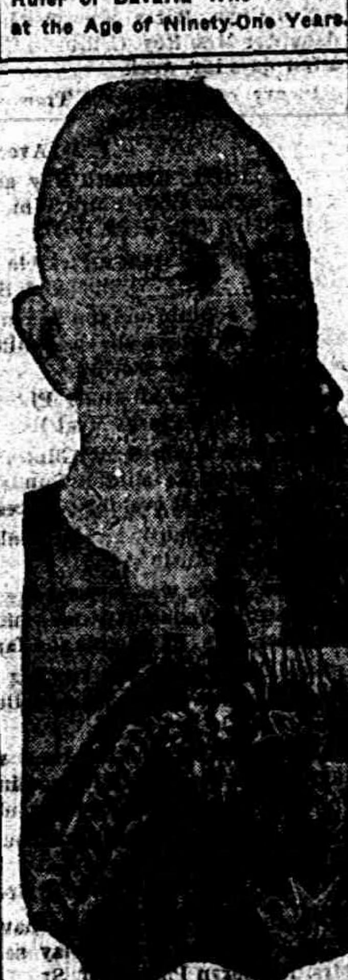

MUNICH, BAVARIA — Luitpold, prince regent of Bavaria, is dead. He was ninety-one years old. The prince regent had been in failing health several months and his death was not unexpected.

THE MARKETS.

Chicago Cash Grain Quotations.

Wheat—No. 2 red, $1.06@1.07½; No. 3 red, $1.04@1.06; No. 2 hard winter, 86½@89c; No. 3 hard winter, 85@87c; No. 1 northern spring, 87½@88½c; No. 2 northern spring, 86½@87½c; No. 3 spring, 84@85c. Corn—No. 3, 45½@46¼c; No. 3 white, 45@46½c; No. 3 yellow, 45½@46½c. Oats—No. 2 white, 34½@35½c; No. 3 white, 33@33½c; standard, 33¾@34½c.

Chicago Live Stock.

Hogs—Receipts 23,000. Quotations ranged at $7.20@7.50 heavy shipping, $7.15@7.20 light shipping, $7.10@7.20 heavy packing, and $6.25@7.00 good to choice pigs.

Cattle—Receipts 5,000. Quotations ranged at $9.75@10.25 prime steers, $6.00@7.10 choice to prime fed beef cows, $6.90@7.50 selected feeders, $5.25@5.50 fair to good stockers, $9.75@10.25 good to choice veal calves.

Sheep—Receipts 17,000. Quotations ranged at $7.75@8.00 choice to prime lambs, $5.50@7.00 good to choice yearlings, $4.60@6.00 good to choice wethers, $4.00@4.50 fair to good ewes.

East Buffalo Live Stock.

Dunning & Stevens, Live Stock Commission Merchants, East Buffalo, N. Y., quote as follows: Cattle—Receipts 15 cars; market slow. Hogs—Receipts 30 cars; market steady; heavy, $7.45; Yorkers, $7.40; pigs, $7.40@7.50. Sheep—Receipts 20 cars; market slow; top lambs, $8.85; yearlings, $6.00@6.60; wethers, $5.00@5.25; ewes, $4.40@4.50. Calves, $5.00@11.50.

HON. WHITELAW REID

United States Ambassador to London Dies There.

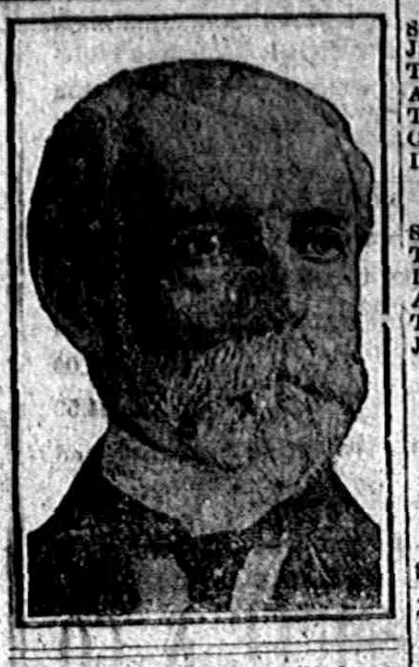

ley, who persuaded Mr. Reid to accept a place on the political staff of the Tribune. His post was leading editorial writer, with a salary next to Mr. Greeley's.

In 1872 after the nomination of Mr. Greeley for president, Mr. Reid was made editor-in-chief of the Tribune. After Mr. Greeley's defeat and retirement from active life, Mr. Reid, on the strength of his reputation as a successful editor and newspaper manager, borrowed enough money to buy proprietory control of the paper.

In 1881 he married Elizabeth, the daughter of D. Ogden Mills, a Californian of great wealth, who removed to this city. The results of the marriage were two children, Ogden Mills Reid, who recently succeeded his father in the active control of the Tribune, and Jean Reid, now Mrs. John Ward of London.

HELEN GOULD TO MARRY

Philanthropist Daughter of Railroad King Engaged.

Fiance is Finley J. Shepard of St. Louis, Active in Railroad Management.

New York, Dec. 16.—Helen Miller Gould, sister of George J., Frank J., Howard and Edwin Gould and the Princess De Talleyrand-Perigord (Anna Gould De Castellane), and who is celebrated not only because she is one of the richest women, but also on account of her practical philanthrophies, is to be married, probably next month, to Finley J. Shepard of St. Louis, an active railroad man who is assistant to President B. F. Bush of the Gould lines, Missouri Pacific, Iron Mountain and Denver and Rio Grande. Miss Gould is forty-four years old. Her fiance is forty-five.

The announcement of the engagement was made by George J. Gould at his home, Georgian Court, Lakewood. Mr. Gould gave out merely this formal statement:

"Mr. and Mrs. George J. Gould announce the engagement of their sister, Miss Helen Miller Gould, to Mr. Finley J. Shepard of St. Louis."

He smilingly declined to give any details concerning the engagement or the plans for the wedding, saying, "There will be nothing more, except that this engagement is most pleasing to Mrs. Gould and myself." Miss Helen Gould herself and other members of the family were equally reticent.

Twelve Hurt as 20 Buildings Burn.

Pittsburg, Pa., Dec. 16.—Fire, believed to have been of incendiary origin, destroyed twenty stables, warehouses and residence in Braddock. Scores of men, women and children were rescued by firemen, twelve of whom were injured. The damage was $150,000.

SEE "FIRE BUG" TRUST

Great Plot Said by Police to Cover Middle West.

Arrest of Chicago and South Bend Men Exposes Alleged Arson Conspiracy.

South Bend, Ind., Dec. 16.—The exposure of an alleged "arson trust," composed of insurance adjusters and operating throughout the entire middle west, causing scores of fires and many thousands of dollars' loss, will, it is said, follow the arrest of Ben Kahn, former South Bend merchant, and Ben Franklin of Chicago, accused of firing the clothing store owned by Kahn April 12.

The two men, arrested in Chicago, now are held here in default of bonds of $20,000 each, the largest bail ever demanded in the history of a St. Joseph county court.

Prosecutor Chester R. Montgomery, who, with Captain of Detectives William Cassiry, has been working on the case, declared the trial will bring out the fact that insurance adjusting concerns sometimes setting fire to heavily insured mercantile establishments on a commission basis. Franklin is charged with being the operative for the alleged "firebug" combine. Kahn, who owned the store, is accused of engaging the fire adjusters to cause the explosion and fire.

Following the fire April 12 indications of incendiarism were so strong that local detectives shadowed Kahn constantly. On the evidence obtained the grand jury returned indictments against Kahn and Franklin.

ALPENA — Frank William Gilchrist, for a good many years prominent in the lumber business, north and south, and owner of extensive vessel interests on the great lakes, died in Memphis from uraemic poisoning.

HASTINGS—Owing to an alarming epidemic of measles among pupils, the board of education of Freeport has ordered all schools closed until Dec. 30.

RAILROAD TIME TABLES.

Lake Shore & Michigan Southern Railroad.

Effective Nov. 24th, 1912

Going south.

Station	315	309	331	311
	a m	a m	p m	p m
Jackson	‡ 6 05	† 10 50	† 2 05	‡ 8 09
Tecumseh	‡ 7 03	† 11 27	† 3 01	‡ 9 00
Adrian	‡ 7 33	† 12 01	‡ 3 30	
Toledo	‡ 8 40	† 12 35	† 4 15	‡ 10 10
Chicago	‡ 4 05	† 9 00		
Detroit	‡ 12 20		† 5 40	

Going north

Station	316	312	314	318
	a m	p m	p m	p m
Toledo	‡ 7 50	† 12 30	† 5 10	‡ 6 30
Detroit			‡ 5 00	
Adrian		† 1 00	† 5 25	‡ 7 25
Tecumseh	‡ 9 09	† 1 32	† 6 15	‡ 8 00
Jackson	‡ 10 15	† 2 33	† 7 20	‡ 8 55

‡ Daily
† D'ly Ex. Sun.

G. J. Zimmer. Ticket Agent

DUNDEE BRANCH.

Going west.

Station	429	425	421	427
	a m	a m	p m	p m
Adrian	† 6 10	† 8 15	† 3 30	† 5 25
Tecumseh	† 7 50	† 9 20	† 4 02	† 6 20
Addison	† 10 20	† 10 15	† 4 55	† 7 05

Going east.

Station	422	428	430	434
	a m	a m	p m	p m
Addison	† 9 37	† 10 35	† 1 20	† 7 15
Tecumseh	† 10 23	† 11 25	† 4 25	† 8 05
Adrian	10 50		† 5 15	† 8 30
Chicago	† 5 00			

DETROIT, TOLEDO & IRONTON

Going South

Daily except Sunday

Station	1
Adrian	11:30 a. m,
Tecumseh	10:45
Ridgeway	10:33
Detroit	8:00

Going North

Station	2
Adrian	3:39 p. m.
Tecumseh	4:10
Ridgeway	4:20
Detroit	7:05

F. S. Bell,
Ticket Agent

DeWitt's Kidney and Bladder Pills FOR BACKACHE

PATENTS

TRADE-MARKS and copyrights obtained or no fee. Send model, sketches or photos and description, for FREE SEARCH and report on patentability. 25 years experience. Send 2-cent stamp for NEW BOOKLET full of patent information. It will help you to fortune. READ PAGES 11 and 12 before applying for a patent. Write to-day.

D. SWIFT & CO.
PATENT LAWYERS,
303 Seventh St., Washington, D. C.

FOLEY KIDNEY PILLS FOR RHEUMATISM KIDNEYS AND BLADDER

FEELING LIVER-ISH This Morning? TAKE THEDFORD'S Black-Draught Stops Indigestion—Constipation 25¢ A Gentle Laxative And Appetizer

For sale by All Druggists.

EARLY RISERS The famous little pills.

We promptly obtain U. S. and Foreign PATENTS

Send model, sketch or photo of invention for free report on patentability. For free book How to Secure Patents and TRADE-MARKS write to

C. A. SNOW & CO.
Opposite U. S. Patent Office
WASHINGTON D. C.

FOLEY KIDNEY PILLS FOR RHEUMATISM KIDNEYS AND BLADDER

Take FOLEY KIDNEY PILLS

Tonic In Action – Quick In Results

Get rid of your Deadly Kidney Ailments, that cost you a high price in endurance of pain, loss of time and money. Others have cured themselves of KIDNEY AND BLADDER DISEASES by the prompt and timely use of FOLEY KIDNEY PILLS. Stops BACKACHE, HEADACHE, and ALL the many other troubles that follow DISEASED KIDNEYS and URINARY IRREGULARITIES. FOLEY KIDNEY PILLS will CURE any case of KIDNEY and BLADDER TROUBLE not beyond the reach of medicine. No medicine can do more. In a yellow package.

Tecumseh Public Library

The Tecumseh Herald.

VOL. LXI. NO. 70 TECUMSEH, MICHIGAN TUESDAY DECEMBER 24 1912 WHOLE NO.

Three Per Cent
Semi-Annual Interest
Distribution
To Depositors, December 1, 1912.

IF Conservation along Progressive lines, with prompt and courteous treatment, appeals to you, the

TECUMSEH STATE SAVINGS BANK

OF TECUMSEH
Solicits your patronage.

After nearly 20 years of successful banking, this bank, the largest and leading bank in northern Lenawee, commands the confidence of its patrons as is shown by the vast number who patronize it, and also its regular depositors who number over 3,000.

It is the policy of the

TECUMSEH STATE Savings Bank

to extend to its patrons every accommodation consistent with safe and conservative banking. It also pays its depositors well for their deposits, 3 per cent interest compounded twice a year on large or small amounts for every full month, one or more. The

TECUMSEH STATE Savings Bank

Also offers to all, the use of its modern banking rooms for their private business. And it has for rent at a small cost Safety Deposity Boxes where papers and other valuables may be kept safe from fire and theft. Call and ask to see them.

With a bank like the

TECUMSEH STATE Savings Bank

in Tecumseh, there is no need of any one going out of their own village to some neighboring city to deposit their money. Deposit your money in your home bank where your can get it when you desire to and where you expect accommodation. Thus you will render yourself worthy of all the banking accommodations that can be bestowed upon you by this bank.

OPPORTUNITIES

that never come to the thriftless spender, come to the Man, Woman or Child who use our BANK ACCOUNT PLAN for systematizing their financial affairs and accumulating for investment.

INTEREST

Now due depositors on their Savings account at the bank. Bring in your pass book during the month of December and get your interest credited.

TECUMSEH STATE SAVINGS BANK

TO

Help you in your Xmas Gifts for Men
Every style in Neckties, 25c to $1.00
Elaborate assortm't Fancy Vests, $1 to 5.50
Sox--Silk, Lisle and Cashmere, 25c to $1.00
Evening Dress and Fancy Shirts, 50c to $2
Neck Mufflers: Silk, Knitted, 50c to $2.00
Assorted Combination Sets, Sox, Ties and Handkerchiefs, $1 to $1.50. New assortment of Lined and Unlined Gloves and Mittens
Handkerchiefs, Fancy and Initial, 5c to 50c
Every style in Caps, Fur $2.50 to $5; Plush $1.00; Fancy Cloth Caps 30c to $1.00
Extra fine lot of Smoking Jackets and Bath Robes, $5 00 to $9.00
Sweaters, $1.00 to $5.00
Exceptional values in Suits & Overcoats.
New, Fancy Mackinaw Coats, $10.00
Allow us to make other suggestions for your Xmas Gifts

HEESEN & HEESEN.

Better Get Insurance.

Mrs. Garland R. Gillespie

Church Notes

The Presbyterian church was beautifully decorated in the Xmas greens a full house was present to listen to the Xmas concert. The solo work and accompaniments of the organist, Mrs. J. Q. Look were exceptionally fine. Each number was well rendered and the two chorues with their joyous music touched and charmed every heart. Miss Brush may well be proud of the results of her hard work.

The last chorus "Sing Oh Heaven" by Simper was one of the best ever given. The choir consisted of 15 voices.

The following program was rendered at the Presbyterian church Sunday morning at 10 and at the 5 o'clock Vesper Service.

MORNING

Organ Voluntary Mrs. J Q. Look
"Andante" Gonwood
Anthem Choir
"Sing, O Sing, the Blessed Morn" James H. Rogers
Tenor Solo W. S. Dickenson
"The Birthday of a King" Neidlinger
Ladies Quartette 1 Sop.-Miss Stella Brush, 2 Sop -Miss Alice Bradley, 1 Alto-Mrs. B. R. Weld, 2 Alto-Mrs. Fred Dickenson
"The Song that shall Never Cease"
Organ Postlude Mrs. J. Q. Look
Chorus from Elijah Mendelssohn

VESPER SERVICE

Organ Voluntary Mrs. J. Q. Look
"Andante" Mendelssohn
Tenor Solo Mr. Fred Dickenson
"The Soft Southern Breeze" from Rebecca Joseph Barnby
Baritone Solo Mr. Roger Waring
Christmas
Anthem Choir
"Angels from the Relms of Glory" Harry Rowe Shelly
Soprano Solo Miss Stella Brush
"The Star of Bethlehem" Stephen Adams
Baritone Solo Mr. F. R. Fenn
"O, Little Star of Bethlehem" Worthington
Quartette Sop. Miss Stella Brush, Alto, Mrs. Fred Dickenson, Tenor Mr. Fred Dickenson. Bass, Mr. Floyd Ager
"He Shall Feed His Flock" F. Flaxington Harker
Contralto Solo Miss Mary Kriedler
"The Virgin's Lulaby" Dudley Buck
Anthem Choir
"Sing, O Sing" Caleb Simper
Organ Postlude Mrs. J. Q. Look
"Postlude" Batiste.

The Baptist church was full to over flowing for their Annual Xmas concert An unique program was given differing materially from any previous ones. A quartette and 30 voices of young ladies and men made up the two choirs. The chorus work was fine and showed the thorough drill they had had. The opening number the processional with the young ladies in white with large red bows, as they came marching up the aisle singing, seemed to wake at once the Xmas spirit. Pausing to bow before the altar the quartette took up the refrain, and they then passed down the aisle and resumed their places. The program was much enjoyed by every one present and and was pronounced the best ever given,

Processional—Christmas March Song
Chorus—"It came upon the Midnight Clear"
Scripture, Prayer and Gloria
Solo—"Cantique de Noel"-Miss Lucille Kelly
Carol—"Listen Lordings Unto Me"
Quartette—"Sleep Holy Babe"-Mrs. Moore, Mrs. Ruthruff, Mr. Ellis and Mr. Fenn
Solo and Chorus—"The Birthday of the King"-Mr. Rogers
Carol—"On Christmas Night"
Solo—"Cradled in a Manger Lowly" -Mrs. Moore with violin obligeto by Mr. Rogers
Carol—"When I view the Mother Holding"
Solo—"Glory to God"-Mr. Fenn
Quartette—"Holy Night"
Offering
Solo—"Calm on the Listening Ear of Night"-Mrs. Ruthruff
Chorus—"Bethlehem's Plain"
Solo—"Glory to Heavens Eternal King"-Mr. Ellis
Chorus and Quartette—"Shout the Glad Tidings."

The Methodist church was well filled for the five o'clock service and a short musical program was given with an Xmas address by the pastor. The music was exceptionally fine through out and was much enjoyed by all. The following program was given:

Anthem—The choir
Vocal Solo—Lynn Rogers
Vocal Solo—Miss Ruth Kimball
Saxaphone Solo—Glenn Tansley.

Parliament.

The name "parliament" is derived from the French word "parler," to speak. The word was originally written "parlement," as in French, and although the spelling has gradually changed, the pronunciation remains the same. The earliest mention of the word "parliament" in the English statutes is in the preamble to the statute of Westminster in 1272. For the origin of the institution itself we must go back to Anglo-Saxon times, when it flourished as the witenagemot. In the reign of Henry III. parliament was formally separated into the two houses of lords and commons, and the deliberations were conducted in separate chambers.

SPECIAL
FOR
Saturday, Dec. 28th

BARGAIN BASEMENT
500 yds. Wide Fancy Ribbon
for 10c a yd.
SEE WINDOW.

We Accept Security Merchandise Orders

The Webster Anderson Co.
Tecumseh, Michigan.
This store closes every evening except Tonight at 6 o'clock.

WHY DO BOYS SMOKE?

This question has passed the rounds of the press at different times and has been as often answered but only in part as we look at the matters, remembering that children are great imitaters. The girls want to do as mother does and the boys want to follow fathers example, I put the question in this form: "Why shouldn't boys smoke?" Their fathers and grand fathers smoke. so do their uncles, their big brothers and cousins, the young man with whom their older sisters keep company, the great majority of the men they meet on the street smoke, smokers everywhere, in Banks, in Stores, in Offices. They enter other homes than their own and find smokers enjoying pipes, cigars or cigaretts and some of the homes are christian homes. They see christian men smoking on the streets and in public places and we have known preachers to smoke, and school teachers, Bible characters and Sunday School Superintendants.

Boys have sharp eyes and take notice of the habits of their elders children naturally think that what minds must be manly and that what christian men make a daily practice of doing cannot be bad; they therefore conclude that it is manly in them to smoke and why shouldn't they think so? When a smoking father punishes his small son for smoking, the father and not the son should have received a good sound spanking. If not, why not? A man who will sell tobacco in any form to a minor should never be find but should be imprisoned for at least 30 days for each offence and any man who will teach any boy to smoke should be given the same treatment Are we too radical on this subject? If so show us.

W. P. Stocking.

WILL CARLETON DEAD

Our Michigan Poet Passed Away Wednesday Evening at His Home in Brooklyn N. Y.

The sad news has been received of the sudden death of Will Carleton, from an attack of pneumonia, at the age of 67 years,

He was born near Hudson, and received the degree of Bachelor of Science at Hillsdale College, and later had the degree of Master of Arts conferred upon him.

He was connected with many newspapers, and at the time of his death was the Editor of Everywhere published in Brooklyn.

As a poet he has endeared himself to the hearts of the people through out the United States and Europe, where he has lectured and read from his own works.

The ballad that made his name famous was "Betsy and I are out," which was first published in the Toledo Blade in 1871, and was copied in nearly every paper in the country. He has always kept the farm where he was born and brought up, and every year has made a special visit and spent the night in his old room. Michigan will mourn the loss of their Poet and friend.

"Generally debilitated for years. Had sick headaches, lacked ambition, was worn-out and all run-down. Burdock Blood Bitters made me a well woman."—Mrs. Chas. Freitoy, Moosup, Conn.

Man's Power in Nature.

"Victory over things is the office of man. Each man is a new power in nature. He holds the key of the world in his hands—no truth which he cannot see."

R. & S. M

Blanchard Council No. 33 R. & S. M. held a very interesting meeting last Tuesday evening. A 6 o'clock dinner being first on the program, the time was then given up to a smoker and games in the Club room until 7:30, when the Council convened in the Temple. The Super Excellent degree was conferred most excellently on four candidates. The election of officers resulted in the re-election of the entire corps as follows.

T. I M.—J. H. Smith
D. M.—C. B. Mize
P C. W.—R. A. Heesen
C. of G.—C. F. Patterson
C. of C.—G. B. Garlinghouse
Treas —G. E. Nemire
Rec.—A. James
Sentinal—W. C. Jordon

R. A. M.

The Annual meeting of Tecumseh Chaptee R. A. M. was held last Wednesday evening. At 6:30 a chicken pie dinner was served to about 50 members. An adjournment to the Temple followed when the usual business was transacted, and the following officers re-elected.

H. P.—A. S. VanWinkle
K.—Earl Rector
S.—Homer Whaley
Treas.—F. J. Temple
Sec.—George S. Field.
C of H.—C. B. Mize
P. S.—C. F. Patterson
R. A. C.—Guy E. Nemire
M. of 3d Veil—W. S. Dickinson
M. of 2d Veil—Jay Morse
M. of 1st—Arthur Bradley

LIBRARY NEWS

The Library will not be open on Christmas or New Year's Day.

The National Geographic Magazine, the Survey, and the Motor Age have been added to our list of magazines.

The following are the latest additions to the Pay Collections:

Corporal Cameron—Ralph Connor
The Lady and Sada San—Frances Little
The Rich Mrs. Burgoyne—Kathleen Norris
A Cry in the Wilderness—Mary E. Waller
A Wall of Men—Margaret H. McCarter
The Upas Tree—Florence Hardy
The Heroine in Bronze—James Lane Allen

The Human Body's Tireless Organs.

Man has within him a stationary engine called his heart, which, with its veins and arteries, constitutes a perfect system of hydraulics, compared with which man's best work is clumsy, intricate and wasteful. The lungs are a working bellows, the most perfect method of sanitary ventilation. The stomach is a working vat of marvelous perfection. The brain is a wondrous condenser, and the skin is a great working evaporator, with reserve automatic appliances ready for extra work in moments of need. All these are in action at all times, day and night, tireless, unceasing, self winding and repairing, for seventy years or more.

Where Love Is.

A little girl was lost on the street and was brought into the police station. The officers tried in every way to learn her name. Finally one of the officers said:

"Tell me, little girl, what name does your mother call your father?"

"Why," responded the child innocently, "she don't call him any names; she likes him"—Youth's Companion.

MATHEW MONTGOMERY

Mathew Montgomgery passed away Saturday December 21 at 10:40 p. m. after an illness extending over four weeks, He was borm in Antrin Co Ireland and came to this country at age of 18 years and resided on the same farm west of town since coming to this country until 3 years ago when he purchased the Vincent property,

He was married to Miss Lizzie Nealy 33 years ago and she with two children Allen J. Montgomery and Mrs. Margaret Dickenson and her three children are left to mourn her loss. The funeral was held this afternoon at the home, Rev. Weld officiating.

MRS. CLARENCE RINEHART

Miss Clarence Rinehart passed away Friday at 7:30 at the home of her parents, Mr. and Mrs. James Sowles on the James Colvin farm.

A husband and daughter with her parents, brothers and sisters are left to mourn her loss.

Mrs. Rinehart, formerly Myrtle Sowle attended High School in Tecumseh and made a host of friends. The funeral will be held Monday at 2 p. m. from the home with burial in Brookside cemetery.

BRITTON

Mr. and Mrs, Herbert Allen were in Ann Arbor and Detroit Monday.

Little Vera DeRemer daughter of Kev. J. C. DeLemer who has been very sick for the past three weeks is a little better at present writing.

Mrs. Henry Coats and Mrs Caroline Biggs are both on the sick list.

Mrs. Nellie Underwood of Tecumseh spent several days last week with her brother John L. Uunderwood and family,

Mrs. Mary J. Smith was shopping in Adrian Monday.

Willis Palmer left Friday for a few days visit with friends in Toledo.

Among the Adrian passengers Saturday were Mrs. Everett Exelby, Mrs. Will Curry Jr., Mrs. L. Bannister, Mrs. A. W. Lee, Mrs. Ernest Taylor, and Mrs. Wm Smith and daughter Minnie.

Mrs. Ed McCrate of Columbus Grove Ohio, came Friday for an over Xmas stay with her father, Mr. and Mrs. W. L. Exelby.

Those who were Xmas shopping in Tecumseh Wednesday were Mr. and Mrs. Clay Underwood, Web Underwood and wife, Mrs. F. E. Morrell and Winnifred, Mrs. C. F. Smith, Misses Margaret Hindes and Sylvia Pilbeam.

Floyd Allen, Jasper Brown and Hazel Lusty are home from school in Ypsilanti for the holidays.

Mr. and Mrs. Payden Marshall have gone to Oklahoma, where they expect to spend the rest of the winter.

Earl Babeack of Newaygo Nich. came Saturday to spend the holidays with relatives here,

Miss Lee Gamboe left Sunday night for her home in Winchester Kentucky she has been here the past year with her uncle and aunt, Mr. and Mrs. N. H. Ackley and her sister, Mrs Wilson Graig. She spent several months as an operator on the Telephone exchange which enabled her to make many friends who wish her a pleasant journey to the sunny South.

Composition of Whalebone.

The whalebone is not bone, strictly speaking, but bristles found in the mouth of the whale, by which the animals are enabled to entrap small fish for food.

SHOP EARLY
Handsome boxes furnished with 50c, 75c & $1 Ties.

THE STORE OF THE CHRISTMAS SPIRIT
AGAIN IN THE FORE-FRONT FOR THE GIFT BUYING SEASON

High-Grade Suits, Fine Overcoats as well as Fur and Fur Lined Coats.

OUR HABERDASHERY IS BRIMMING WITH GIFTS

A Few Suggestions

Mufflers and Reefers, 60c to $1.
Neckwear, all styles, 25c to $1.
Handkerchiefs and Initial Handkerchiefs, 5c to 50c.
Umbrellas, $1 to $3.
Suspenders and Garter Sets, 50c to $1.
Garters and Arm Bands, 50c.
Lisle and Cotton Hose, 25c, 50c,
Silk Hose, 50c.
White or Fancy Shirts, 50c to $2
Flannel Shirts, $1 to $2.
Spaulding's Sweaters, $1 to $6.
Underwear, $1 to $5.
Night Shirts, 50c to $1.
Pajamas, $1 to $1.50
Gloves—lined and unlined—$1 to $3.
Scarf Pins and Cuff Links, 25c to $1.
Fur Caps, $2 to $8.
Hawes Stiff Hats, $3 to $4.
House Jackets, $5, $7.50, $13.
Sweater Coats, $1 to $4.

Highest Quality for the least money.

McCann Bros.

Store open evenings. One Price Clothiers.

We wish you all A Merry Christmas and a Happy New Year.

E. J. PETERS & CO.

PHONE 200 Successors to J. F. HICKS & SON

DO YOU HAVE AN XMAS TREE?

Go to the Novelty Store for

DECORATIONS

Fancy Red Bells, Gilt Bells, Bells in a ring, Wax Candles, Gay Colored Balls, yards of Tinsel Rope also Children's Books and Toys, fancy Stationery in Holly Boxes.

Stamps, Seals, Tags and Cards for your packages.

Everything for a Merry Christmas.

Ida B. Chase.

Useful Things
FOR
CHRISTMAS

Coffee Pots, Tea Pots, Baking Dishes, Carving Sets, Casseroles, etc., an endless variety at

D L. Whitenack & Co.

The Herald $1.00

THE TECUMSEH HERALD

G. N. STACY,
EDITOR AND OWNER.

SUBSCRIPTION RATES

IN LENAWEE COUNTY

One year, payment in advance	$1.00
One year, payment after three months	1.25

OUTSIDE LENAWEE COUNTY

One year, payment in advance	$1.25
One year, payment after three months	1.50

There will be no Deviation from above Rates

State of Ohio, city of Toledo, }
Lucas County, } ss

Frank J. Cheney makes oath that he is senior partner of the firm of F. J. Cheney & Co., doing business in City of Toledo, County and State aforesaid, and that said firm will pay the sum of ONE HUNDRED DOLLARS for each and every case of Catarrh that cannot be cured by the use of HALL'S CATARRH CURE.

FRANK J. CHENEY.

Sworn to before me and subscribed in my presence, this 6th day of December, A. D. 1886.

(Seal) A. W. GLEASON,
Notary Public.

Hall's Catarrh Cure is taken internally and acts directly upon the blood and mucous surfaces of the system. Send for testimonials, free.

F. J. CHENEY & CO., Toledo, O.

Sold by all Druggists, 75c.

Take Hall's Family Pills for constipation.

A man sometimes sees things from a different point of view after his wife makes up her mind.

The Busy Woman's Day

It begins early, ends late, and is full of work. She often has kidney trouble without knowing it. Her back aches, and she is tired and worn out, Sleeps poorly, is nervous, no appetite, Her bladder gives her trouble too, Foley Kidney Pills will cure all that and make her strong and well. They are the best medicine made for kidney and bladder disorders

For sale by all druggists of Tecumseh.

A girl of ten hates to be kissed almost as a girl of twenty doesn't.

Coughing at Night

One bad cough can keep the whole family awake at night. Phil Disorneau, Schaffer, Mich., says: "I could not sleep at night on account of a bad cough, and I was very weak. I used Foley's Honey and Tar Compound, and soon the cough left and I slept soundly all night."

For sale by all druggists of Tecumseh.

Men are never old as long as they can enjoy the noise made by a crowd of young football rooters.

Drives off a Terror

The chief executioner of death in the winter and spring months is pneumonia. Its advance agents are colds and grip. In an attack by one of these maladies no time should be lost in taking the best medicine obtainable to drive it off. Countless thousands have found this to be Dr King's New Discovery. "My husband believes it has kept him from having pneumonia three or four times," writes Mrs. George W. Place' Rawsonville, Vt., "and for coughs, colds and croup we have never found its equal." Guaranteed for all bronchial affections. Price 50 cts. and $1.00. Trial bottle free at C. A. Wright & Son's.

Why do ships have needle guns?
To thread their way with stupid,

Could Shout for Joy

"I want to thank you from the bottom of my heart," wrote C. B. Rader, of Lewisburg, W. Va., "for the wonderful double benefit I got from Electric Bitters, in curing me of both a severe case of stomach trouble and of rheumatism, from which I had been an almost helpless suffered for ten years. It suited my case as though made just for me." For dyspepsia, indigestion, jaundice, and to rid the system of kidney poisons that cause rheumatism, Electric Bitters have no equal. Try them. Every bottle is guaranteed to satisfy. Only 50 cents at C. A. Wright & Son's.

Political arguments lose more friends than they make votes.

Croupy Coughs and Wheezy Colds.

The quickest simplest way to rid the children of dangerous croupy coughs and wheezy stuffy colds is to give them Foley's Honey and Tar Compound. It gives almost instant relief and stops a cough promptly. It soothes and heals. Contains no opiates. Sold by all druggists of Tecumseh.

We can't help feeling sorry sometimes for the wife of the jolly good fellow

Famous Stage Beauties

look with horror on Skin Eruptions, Blotches, Sores, or Pimples. They don't have them, nor will any one, who uses Bucklen's Arnica Salve. It glorifies the face. Eczema or Salt Rheum vanish before it. It cures sore lips, chapped hands, chilblains; heals burns, cuts and bruises. Unequaled for piles. Only 25c at C. A. Wright & Son's.

Sometimes a man lies to his wife because he knows she won't believe the truth.

They Always Help Elderly People

Foley Kidney Pills give just the help elderly people need to tone and strengthen their kidneys and bladder and regulate their action. John McMasters, Streator, Ill., says: "I feel better and stronger than I have for many years, and Foley Kidney Pills did it." Sold by all druggists of Tecumseh.

BRADLEY
OPERA HOUSE - TECUMSEH

MONDAY, DECEMBER 30

Gus Hill, Presents

The Greatest Hit In Years

MUTT AND JEFF

WITH

40—PEOPLE—40

60 Foot. Car Scenery!
16 Big Musical Hits!
Special Electrical Effects!

Prices: 50c, 75c and $1.00. Few at $1.50.

Free List Entirely Suspended for this engagement.

Seats at Hay's Bakery, Friday A. M.

GET. YOUR SEATS EARLY.

FARMS THAT PAY

Just opened our new tract of 2400 acres in the heart of the Lower Rio Grande Valley. Irrigated by never failing waters of the Rio Grande River.

Most Fertile and Productive Land in the World.

Send for descriptive circulars and go with us on the next excursion, January 5th, 1913 and see for yourself.

J. B. COLLER,
Tecumseh, Michigan.

CHRISTMAS IN THE SCHOOLS.

Room Twelve at the central building was prettily decorated for the Christmas exercises, there were Christmas drawings on the black board and sprigs of holly were hung about the room. A very fine program was rendered, everyone taking his part well.

Piano Solo—Sylvia Andrews
Story—"Which"-Frances Peters
Music—Sextette
Story—"The Stranger"-Gertrude Peters
Violin Solo—Leon McLachlin
Emotions—Frank and Holly Hand
Piano Duet—Norma Moody, Camilla Hayden.
Warworks:
Manager Jarley—Wilfred Mills
Old Fashioned Girl—Ethel Russel
Suffragette—Nina Lowery
Doll—Geraldine Orr
George Washington—Seymour Orr
Martha Washington—Hazel Pocklington
Japanese Girlie—Sylvia Andrews
Priscilla—Ruth Curry
John Alden—Harold Bachlan
Foot-Ball Man—Karl Schneider
Little Eva—Gertrude Peters
Santa Claus—Russel McNell
Music—"Sailing"-Glee Club

There were exercises at the North Branch Friday afternoon. A small tree stood in the center of the room. Strands of green and red crepe paper were strung from the center of the ceiling to the walls and snow was falling from the ceiling at the sides of the room. Instead of having presents on a Christmas tree, the children enjoyed a grab-bag.

EAST BRANCH

The First, Second, Third and Fourth grades united for their Christmas program which was given in Miss Caswell's room. There was a large Christmas Tree in one corner of the room and Chirstmas bells were hung in the windows.

Song—Christmas Bells-School
Dialogue—Merry Christmas-Ten Children
Recitation—Flossie's Letter to Santa-Mabel Clark
Recitation—Fannie's Reflection-Gaston Burridge
Song—Christmas Snowflakes-Elizabeth Ruthruff
Recitation—A Dear Little Schemer-Gertrude Brooks
Recitation—My Christmas Present-Frederick Hoag
Song—Little Jack Horner-Harold McCann, Edward Lamb, George Deery
Recitation—To Her Kitten-Evelyn Johnson
Song—Dainty Little Stockings-Ten Girls
Recitation—The Latest News-Claude Underwood
Recitation—One Week-Ruth Peotter
Song—The Christmas Dolly-Maxine Wyflli
Recitation—Tommy, to Santa Claus-Clarence Gilman
Recitation—A Letter to Santa-Granton Hastings
Song—Jingle! Jingle!-Primary Class
Recitation—A Christmas Problem-Donald Pritchard
Recitation—Playing Santa-Wanita Goheen
Song—Geraldine Wescott, Rena Kempf. Ora Owen
Song—Kris Kringle-Harry Duncan, Sammy Sissen
Recitation—Santa Claus-Mildred Curtad
Song—The Little Lord Jesus-Georgianna Conklin
Recitation—Santa and the Little Helpers-Charles Balloo
Dialogue

The children of the First and Second grades at the West Branch hung up their stockings at school and Santa filled them with oranges and candy. The room was decorated with evergreen branches and there were drawings on the black boards

The Fifth and Sixth grades had their Christmas Exercises together in the Sixth grade room, which was decorated with holly and evergreen.

December Song-School
Recitation—Santa Claus' Troubles-Wiley McCann
Song—Silent Night-School
Song—Christmas Chimes-Fifteen Boys
Playlet: The Garden of the Christmas Fairy. Miss Muriel Halladay starred in the latter as the Christmas Fairy, Perry Hayden was Father Time. The Garden of the Fairy was made beautiful by five Christmas trees.

The Primary Room at the West Branch was very prettily decorated for Christmas with drawings of Santa and his reindeers and the Christmas fireplace on the black-board. They had a very beautiful Christmas Tree which was decorated with strings of popcorn and tinsel.

The Third and Fourth grade room at West Branch was trimmed with evergreen and Christmas Bells. The children had their presents on a Christmas Tree, decorated with strings of pop corn, tinsel and small Christmas bells. On the black-board was a border of candles and a large drawing of a fireplace. A very interesting program was given.

Song—Merry Christmas-School
Recitation—'Twas the Night Before Christmas-School
Dialogue—Origin of the Christmas Tree-Gladys Bard, Lloyd Pate, Ariel Cummins, Wyrll Linton, Malcom Waring, Willie Van Winkle
Recitation—Hilda's Christmas-Lena Gratz
Song—The First Christmas-School
Recitation—Santa's Secret-Margaret Marsh
Recitation—How Santa Comes-Clement McClellan
Song—My Dolly-Clara Wilson, Arlene Gillespie
Recitation—Mother Goose's Magical Stocking-Osborn Raymond
Two Letters—Marjorie Field, Robert Biggins
Recitation—Santa Claus-Roberta Lowe
Song—Santa's Coming-School
Dialogue—Signs of Christmas-Anna Smith, Gertrude Ross, Mildred Marsh, Claude Smith, Otto Beaublen, Monroe Cummins
Song—Lullaby-Six girls
Good Night Drill—10 girls
Recitation—Christmas Land-Alberta Pemmihg, Bertrum Updyke
Recitation—A Christmas Dream-Earl Becker
Recitation—The Little Dutch Boy-Archie Waring
Recitation—Outside-Ella Mathias
Playlet: Christmas Eve
Mother—Ella Mathias
Children—Naomi Van Winkle, John Garlinghouse, Dale Bowen, Mildred Van Winkle, Arlene Gillespie.

BARGAINS! BARGAINS!

From $2.50 a year to $2.00 a year,

From Dec. 23, 1912, to Jan. 1, 1913.

The Adrian Daily Times

WILL BE SENT TO YOUR ADDRESS UNTIL JANUARY 1, 1914, FOR $2.00

READ THE NEWSIEST NEWSPAPER IN SOUTH MICHIGAN

Will Give You All the Lenawee County News Every Day in the Week, one year for $2.00.

GIVE YOUR ORDER TO

MRS. GARLAND GILLESPIE,

who will be at the Tecumseh State Savings Bank Bargain week.

The Emerson Shoe
HONEST ALL THROUGH

Fall 1912
Smart Patent Leather Blucher, Medium Weight

"Made by the World's most Skilful Shoe Workers"

The selected, pliable, glossy patent leather used in Emerson Shoes will keep its lustre and give real service—patent leather Emersons are *safe* shoes for your money.

John R. Nyland,

This is the Stove Polish YOU Should Use

IT'S different from others because more care is taken in the making and the materials used are of higher grade.

Black Silk Stove Polish

Makes a brilliant, silky polish that does not rub off or dust off, and the shine lasts four times as long as ordinary stove polish. Used on sample stoves and sold by hardware dealers.

All we ask is a trial. Use it on your cook stove, your parlor stove or your gas range. If you don't find it the best stove polish you ever used, your dealer is authorized to refund your money. Insist on Black Silk Stove Polish. Made in liquid or paste—one quality.

BLACK SILK STOVE POLISH WORKS
Sterling, Illinois

Use Black Silk Air-Drying Iron Enamel on grates, registers, stove pipes—Prevents rusting. Use Black Silk Metal Polish for silver, nickel or brass. It has no equal for use on automobiles.

Get a Can TODAY

We wish you all a

Merry Xmas

and a Happy New Year.

Stahl & Service.

FURNITURE, UNDERTAKING.

What would make a nicer Christmas Present than a good pair of

Shoes or Slippers.

Let us show you a complete line of

Fine Footwear for the Whole Family.

The Spayde Shoe Co.

TECUMSEH, - MICH.

We are agents for Dr. Reed's Cushion Sole Shoes for Men.

FICKLE AS SHADOWS

Heroine and Fool-Woman in Mix-Up.

By BRYANT C. ROGERS.

Young George Benedict had come to town on a matter of business, and was one of the thousands walking the crowded streets. Fate willed it that a minute or two before he was to pass a certain grocery the grocer lifted up his voice and shouted at his delivery boy:

"What's the package on the counter?"

"Tea, I guess," replied the boy.

"Yes, and you left it there from your last delivery, you careless wretch. It should have gone with Mrs. White's order. Take it and hustle?"

The boy seized the package and ran. He jumped from the door without regard to pedestrians, and he struck young Benedict in the shoulder and knocked him into the gutter. As he went down, the victim cut his hand on some object carelessly thrown out, and a man paused long enough to wrap a handkerchief around it and say:

"Better get to the drug store around the corner. That's a rather bad cut."

The wounded man was looking for the place. At the corner he asked a woman waiting for a car to redirect him, and the moment the woman caught sight of his bloody hand she uttered a scream and started to run. A fool thing to do! Fifty men heard that scream and stopped dead still.

"There! There!" she cried as she pointed at young Benedict.

That was enough. The fifty made a rush for him, and fifty more came up. There was but one interpretation to be put on the fool-woman's words. They didn't give him time to explain—even to hold up his bleeding hand. Most of his clothing was torn off in five minutes, and then he was beaten down, and there were cries for a rope to lynch him. Peaceful and law-abiding citizens became human tigers almost in a moment.

Miss Hope Guest was motoring to town to do some shopping. As the machine turned a corner she saw the crowd, and in her impulsive way she ordered the chauffeur to push right along into it. She never let anything exciting pass. A dog fight? Some one hurt? A rat to be let loose for the dogs?

"Have you any idea who he is?"

"It's a man—a man!" she shouted as she drew nearer.

"We'd better get out of this!" advised the driver.

"No! No! Go nearer! Oh, they are killing him! You ruffians! You brutes!"

With that she was down among them, striking right and left with her parasol.

You can create a mob in thirty seconds. You can still it in the same time if you strike the right moment.

"You two men lift him into the machine!" ordered the girl as she pointed to the two nearest.

"You don't know what he did!" growled one of them.

"But I know what you brutes have done! Lift him in."

The crowd cheered! Queer thing a crowd is. It is as fickle as the shadows racing over a lake. A policeman came pushing his way through the press to say:

"See here, Missy, I've got to take him to—"

"Drive on, James!" was the curt command to the chauffeur; and the mob was left behind in a moment to shout the inquiries at each other:

"Who is she?"

"Where's she taking him?"

"Where's the woman that screamed?"

"Say, fellers, who begun it?"

And in three minutes the mob had dissolved and one could not have told that human passions had been let loose there.

"Home, as fast as you can!" said the girl to the chauffeur.

There was an object on the floor of the tonneau. One had to look twice to make sure that it was a human being, or the remnants of one. Rags—blood—dirt! The mob had made a football of it. Men who had kicked it were now quietly seated in their offices.

"Faster! Faster! Now stop here until I telephone mother and the doctor."

They could not say whether they were carrying a dead or a living man into the house. It was half an hour before the doctor could say:

"There's a spark of life left, and he's got about one chance in twenty. You must have a nurse here."

"Please telephone for one," replied Miss Hope.

"Have you any idea who he is?"

"Not the slightest."

"Then he may be a tramp for all you know, but I can tell you he isn't. He's a gentleman, for sure. There are a dozen points to prove that. What had he done?"

"I didn't ask and didn't care. If I'd had a pistol I would have shot some of them down!"

The doctor had an evening paper with him when he made a call at 9 o'clock. He handed it to Miss Hope without a word. When she had read the article relating to the mob she exclaimed:

"I don't believe it! There's some mistake!"

"Mobs are often mistaken. Your patient is making a fight to live. We ought to find out who he is."

"Not just yet, doctor. I took him from that mob, and I feel that I own him."

"Romance—romance!" laughed the doctor as he went his way.

It was the fifth day before the patient opened his eyes to look about him and then fall into a restoring sleep. It was the ninth before he whispered his identity. Yes, he was a gentleman, and had Miss Hope kept track of the papers as well as she kept track of her patient she would have seen all about the "Mysterious Disappearance," and further learned of the efforts of the police to solve a mystery.

"We must speak now," said the doctor as he brought a paper.

"Not quite yet," she pleaded. "I want to hear his story from his own lips. Besides, when a girl has faced a mob to rescue a young man—"

"I'd feel that way myself, young lady. His broken ribs are bothering him, and the bruises and cuts are a fine assortment to look at, but he may spin his yarn in a couple of days more."

It was told to eager listeners. Every word carried conviction, and when it had been finished there was something more. The patient had to express his gratitude, and that's where the voice went down and the lip trembled and the tears came. Perhaps there were tears in other eyes as well.

"It's so queer that my folks haven't come," he said.

"Why—why, I didn't want 'em to!" replied Miss Hope in the frankest sort of way.

"Oh!"

"I'd rescued you, and—and—"

"Well, let it go for a few days. They haven't much to worry about. They may offer a reward for me."

"Oh, but they have, and of course I shall claim it. I can't go 'round facing mobs for nothing, you know."

It was six weeks before young Benedict departed for his widowed mother's home. She had been to see him, and it was she who took him away, still limping a bit. She was grateful, too, and she had come prepared to say to her son:

"I was in hopes you'd wait a year or two more, but when a fool-woman and a heroine of a girl get mixed up with the life of a young man—"

"I'm coming back in a fortnight to ask her father's consent!" he cut in as they drove away.

(Copyright, 1912, by Associated Literary Press.)

The Nutshell.

The residents of a certain suburb of Chicago were for a time governed by a passion for giving sweet, poetical names to their "estates." There was one such man who built a handsome villa, calling it "The Nutshell." Thus was the home introduced to his friends and it became widely known. To the surprise of all, therefore, the name was one day suddenly changed to "Sylvan Nook," and a flood of inquiries soon began to pour in.

"Why have you given your home a new name?" a friend asked. "What was the matter with 'The Nutshell?'"

"I got sick of being joshed about it," said the owner, with a sigh. "There isn't a boy within two miles hereabouts who hasn't stopped and rung the doorbell to ask if the colonel was in."—Lippincott's Magazine.

The Domestic Science Stove

THE recreation hours oftentimes teach valuable lessons. It is during these hours that things are done the easiest way, and thus you learn many labor saving methods good for every day use.

The electric grill not only adds ease to the fun of making fudge or cosiness to the impromptu luncheon, but it also teaches the most important lesson in domestic science—how to cook in the easiest, cleanest and least expensive way.

Anything you wish can be quickly cooked by it. You can grill, boil, fry, toast, stew and bake griddle cakes—all on the dining room table or on the little table in your own boudoir.

The Tecumseh Electric Company.

To Our Patrons:

The season prompts us to express appreciation of that intangible and invaluable asset "GOODWILL"—a gift that you have so kindly bestowed on us during the past year.

Cordially,

L. E. TEMPLE & CO.

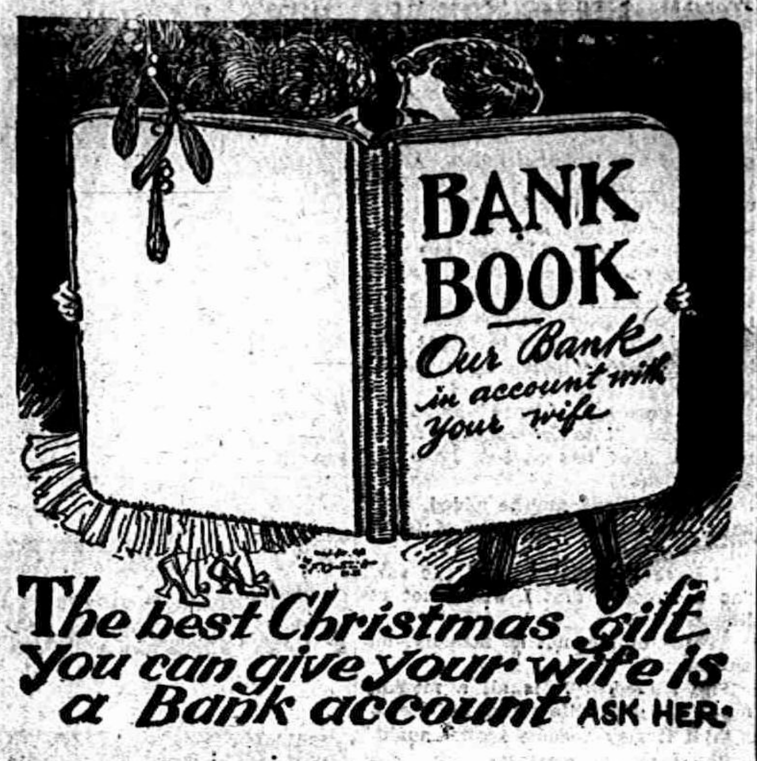
BANK BOOK
Our Bank in account with your wife
The best Christmas gift you can give your wife is a Bank account
ASK HER

She will answer:

"YES."

Try it THIS Christmas.

Do YOUR banking with US.

We pay 3 per cent interest on Savings Books and Certificates of Deposit if left one month.

THE LILLEY STATE BANK.
Tecumseh, Michigan.
UNITED STATES POSTAL SAVINGS DEPOSITORY

Merry Christmas

For You, if you buy here.

A big line of Fine Fancy Boxes, most complete line ever in Tecumseh.

Bulk Candy	15c lb.	2 lbs for 25c
Mixed Chocolates	25c lb.	2 lbs for 45c
Sunshine	25c lb.	2 lbs for 45c
Candy Canes	-	1c up
Taffy	-	10c lb. straight

Anybody buying 20 lbs. of Candy, their fare will be paid from Clinton, Ridgeway, Tipton and Britton.

Special prices on candies for Schools, Sunday Schools.

In fact we have the prettiest line one could buy.

Leave your orders early for Ice Cream for Christmas, with

The Candy Kitchen.

ROYAL EASY CHAIRS

Every home should have a Royal Chair, one of these chairs make a fine

Christmas Gift.

"Push the Button-and Rest"
Royal Rest Chairs
"THE PUSH BUTTON KIND"
There's the Push Button
Foot Rest Slides Back out of Sight

The Royal is low enough, deep enough and broad enough between the arms to be absolutely comfortable

We have them in different styles and finishes and reasonable in price. Call on us for anything in the furniture line

Guy E. Belding.
FURNITURE AND UNDERTAKING.

LOCAL AND PERSONAL

NOTICE

All copy must be in the composing room of this office by 9:30 A. M. Tuesdays and Fridays.

Perry Gilman of Dundee was in town Friday,

Dr, and Mrs, Briegel will attend the Christmas party in Manchester.

Miss Myra White will spend her Christmas at her home in Dundee,

Miss Grace Gillespie who has been on a bussiness trip came home Friday.

The Grocery stores and Meat Markets will be closed all day Christmas.

Wm Alberts was a business caller in Cleveland, several days last week.

Kodak, Albums and Kodak supplies at C. A. Wright & Son.

Mrs. Ella Snell goes to Jackson to spend Christmas with her son Roy and wife.

Miss Grace Alberts came home from Owasso Saturday for the holiday vacation.

Home made Mince Meat at Clark's Meat Market. Phone 158.

Mrs. Horace Holdridge of Holloway was calling on friends in Tecumseh Friday.

LeRoy Cadmus came home from the M. A. C. Friday for the holiday season,

Christmas boxes of perfume at C. A. Wright & Son,

Hiram Wescott and wife will entertain their children and families Christmas day.

Kodaks at Wrights' Drug Store.

Mrs. Charles Underwood was spending part of last week in Britton with relatives.

Mrs. Sel Demuth of Clinton, was a Tecumseh visitor Friday, calling on relatives.

Gaston's for Diamond Rings.

The Hudson Post changed its dress again last week and came out in a vivid green.

Mr. and Mrs. Charles Evans of Tipton were calling on friends in Tecumseh Friday.

Perfumes from 10c pkg. to $5.00 at B J, Pulver's.

Jas Waldron was called to Ypsilanti Thursday to test a herd of cattle for the M. A. C.

Albert O, Howard and H S. Waring were in Manchester last Wednesday on business(?)

Eugene Hodges walked down town Saturday for the first time since his recent illness.

Good buttermilk for cooking purposes 5c gallon at Tecumseh Butter Co.

Mrs. E. C. Bryan left today for Three Rivers where she will spend a month with friends.

There will be a Snow fall at the home of Mr. and Mrs, John Snow for Christmas day.

Mr. and Mrs. Fred Rosacrans entertain their children and families at a Christmas dinner.

Gaston's mesh bags make a good Christmas present.

Miss Lena Lockwood came home from Cleveland Friday night for the holiday vacation.

Roy Bramble came home from Kalamazoo Friday to spend his vacation with his parents.

Big Navel Oranges at Gilberts for Christmas.

Mr. and Mrs, F. S. Anderson have a family gathering at their home for Christmas turkey.

Miss Effie Yawger will spend a month at the home of W. O. Osborn and family in Jackson,

Good buttermilk for cooking purposes 5c gallon at Tecumseh Butter Co.

Mrs. William Alberts who was visiting friends in Detroit last week, returned home Thursday.

Manicure Sets at B. J. Pulvers.

Earl McNiel came home from Kalamasoo Friday and will spend his vacation with his mother.

Books, Books, Books at Pulver's

B. P. Anderson will spend Christmas in Detroit with his daughter Mrs. Clyde Barber and family.

Drinking cups in leather cases at B. J, Pulver's

Miss Emma Rogers will be the guest of her cousin Mrs. H, R. Williams of Adrian Thursday.

Ed Sales who has been at the M. A. C. for the last season came home Friday for the holiday vacation

Special prices on candies at Gilberts See window.

Miss Gladys Gratz came Saturday from Indianapolis, Ind., for a vacation of two weeks with her parents.

Miss Emma Herold of Addison was visiting Mr and Mrs. Theodore Karcher Friday leaving Saturday for Toledo,

Latest sheet music and McKinley 10 cents at the Music store.

Mr. and Mrs Will Ingersoll expect to leave for the South directly after the holidays where they will spend the winter.

Mr, and Mrs. John Heesen and Mrs Carrie McCollum will spend their Christmas day in Jackson with Charles Bell and family.

Best poultry of all kinds Phone 158 at Clarks Meat Market.

Mr and Mrs Will McGlashen came today to spend the Christmas holiday with Mr. and Mrs. A D, Lawrence and other relatives.

Mr. and Mrs. H. W. Stevens will spend their Christmas in Saginaw with their daughter and husband Mr. and Mrs. Geo Chapman.

Roy Codling was over from Adrian Sunday with relatives.

Mrs. Will Swick of Macon was calling in town Saturday.

Mrs, Fred Bunting of Tipton was a Tecumseh visitor Saturday,

Cassins Mills of Macon was a business caller in town Saturday.

Vance Ogden of Clinton was a business caller in town Saturday.

Mrs, E. E. Hendershott was a passenger for Jackson Saturday.

Mrs. Sullivan Smith of Ridgeway made Tecumseh a visit Saturday.

Mrs. Thomas McCann was spending Monday in Jackson with relatives.

Mrs. Laverne Osterhout of Britton called on relatives in town Saturday.

Mrs. Clarence Exelby of Britton called on relatives in town Saturday.

Toilet Sets at B. J. Pulver's.

Lynn Roberts of Toledo was shaking hands with friends in town Thursday.

Mrs. A. W. Loree of Ridgeway was in town Saturday calling on friends.

Carl Bartholemew is home from Detroit to spend Christmas with his parents.

Buy the best Marigold Olemargine at Clarks Phone 158.

Miss Loana Cowan is spending her Xmas vacation at her home in Deerfield.

Mr. and Mrs. Friend McNiel will entertain their children for Xmas dinner.

Oysters for Christmas dinner big supply at Gilbert's.

Mrs. Beebe and daughter Pearl of Tipton were in town Saturday with friends.

Mrs. Cotton and daughter Edyth of Clinton were shopping in town Saturday.

Gaston's for a Bible.

Mr. and Mrs, Frank Day of Macon joined the ranks of visitors in town Saturday.

Mr. and Mrs. Elmer Linn of Ridgeway were business callers in town Saturday.

Childrens silver cups at Gaston's.

Mr. and Mrs. Homer Whaley will spend their Christmas in Toledo with relatives.

Mrs Daniel Chase will entertain her children and their families at Christmas time.

Hollow Handle Knives and Forks 1847. Best goods at Gaston's.

Mr. and Mrs. Lewis Coller of Macon were in town Saturday on Christmas business,

Ellsworth Collins of Macon was in town Saturday enroute to Monroe for a holiday visit.

Framed art pictures at Coller's Music store.

Miss Emma Leesen left for Manchester Saturday where she will spend her Christmas vacation.

Mrs, Harry Crane of Clinton was calling on her parents Mr. and Mrs. Fred O'Dell Saturday.

A good line of pianos at Coller's Music store.

Mr. and Mrs. Fred Briegel will spend Wednesday and Thursday in Detroit with relatives.

Mr. and Mrs. Eugene Armbruster left for Milan today to spend Christmas day with friends,

Casseroles and Trivets at Gaston's.

Mr, and Mrs Milliard Cheever of Britton were in town Saturday for their Christmas shopping.

Mrs, James Glasgow was in town Saturday called by the serious illness of Mathew Montgomery.

Bismark Coffee at Gilberts try it and you will get no other

Miss Florence Bryan who is teaching at Durand came home Saturday for the holiday vacation.

Mr and Mrs, Chas. Silvers of Clinton will spend Xmas with her parents Mr. and Mrs. Friend McNiel,

Knife, Fork and Spoon just the thing for the baby at Gaston's.

Thomas Johnston who has been in North Dakota for several months returned to Tecumseh Friday.

Mr. and Mrs. Horace Haskins of Jackson were in town Saturday shaking hands with their many friends.

Bibles at B. J. Pulver's

Mrs. L, I. Bidwell who had been spending a a few days in Detroit with friends returned home Friday evening

Karl Kaiser of Wyandotte was an over Sunday visitor with his sister and husband Mr. and Mrs. S. Henry Smith.

Spoons by the hundreds call and look them over at Gaston's.

Leon McNiel and family of Findley Ohio came today to spend the holidays with his parents Mr. and Mrs. Friend McNiel.

Anyone can take and make pictures with a Kodak, we have them from $1 00 up. C A, Wright & Son.

Dr, and Mrs. O Q Jones will have for Christmas guests, her sister and husband Mr and Mrs. J. Dodge of Detroit.

Miss Merle Whittier of Battle Creek came Saturday to spend her two weeks vacation with her aunt Miss Harriet Whittier.

Baltimore Extra Select Oysters at Avery,s.

Mrs. Lehn of Manchester came Friday and will spend a couple of months with her daughter Mrs. Lynn Hartenburg.

Eloise Waring came home from Calumet Saturday for the holiday vacation with her parents, Mr. and Mrs. Joseph Waring.

An elegant line of Mens Neckties, Tie Sets, Shirts all kinds, Gloves, Suspenders, Kerchiefs, Mufflers, Hose and Garters, all put up in nice Christmas boxes. A pleasure to show you. J M Jones & Son.

Pop corn at Avery's.

Mrs. Ed Baker of Ridgeway was in Tecumseh Monday.

Wm. Palman was a business caller in Toledo Monday.

L. D. Ross of Onsted was a business caller in town Monday.

Best cheese in town at Avery's,

Mrs. Nellie Thellan of Tipton was a Tecumseh visitor Monday,

Mrs. Rob Codling was down from Tipton Monday on business.

Seal Brand coffee is the best. Try it, F. D. Avery.

Perry Satterthwaite is home from Ann Arbor for the holidays.

Mr. and Mrs. Alen Titus have a family dinner party Xmas day.

Mrs. Ed Palmer was up from Ridgeway Monday calling on friends.

Mr. and Mrs. W. B. Keysor will entertain at dinner on Xmas day.

Pipes and Smoking Sets at B. J. Pulver's.

Miss Blanch Snyder is home from Ypsilanti for the holiday season.

Darius Curtis and wife of Britton, were calling in town Saturday.

Mrs. Samuel Underwood of Britton was a Tecumseh visitor Monday.

Good fresh select Oysters Phone 158 at Clarks Market,

Mrs. Dewitt Martin was a Tecumseh caller from Ridgeway Monday.

George Armstrong of Adrian, was calling on friends in town Monday,

Frank Snedicor and wife were guests of their sons in Jackson over Sunday.

A two weeks vacation rejoices the hearts of the pupils of our schools.

The Ivory Toilet Sets that Gaston's sell can be engraved.

Mr. and Mrs. J. R. Ladd of Macon were calling on friends in town Monday.

Charles Deery and family are spending the week in Jackson with relatives.

Mr. and Mrs. Ed Keornig will spend their holidays with her people in Iowa.

Mr. and Mrs. Floyd Ager will spend their Xmas with her parents in Manchester.

A large assortment of fine Stationary at B. J. Pulver's,

James Elliott Jr. was an over Sunday guest of his parents, Thomas Elliott and wife.

Lewis Emerson is spending the holidays in Olin, with his father and other relatives.

Miss Josephine Hayden came home Friday evening from Ann Arbor, for Xmas vacation.

Mrs. Charles Underwood was a passenger for Adrian Monday where she will visit her sister,

Christmas boxes of cigars for $.25, $.50 and $1.00 at C. A. Wright & Son.

Mr. M. H. Bowen of Lenawee was spending Monday with Mr and Mrs. J. W. Wightman.

Fine switches made and cut hair and combings bought at the milliner store of Miss Hough.

Mr. and Mrs Leslie Van Doren entertain the Boyce family at a family dinner party on Xmas day.

Mrs. Alzosa Goff will spend her Xmas in Milan the guest of her daughter, Mrs. Collins and family,

Gaston's for Parisian Ivory.

The B. Y. P. U. had an Xmas supper at the church Monday night, a merry time was enjoyed by all.

The reports from S. P. Hosmer continue quite favorable. he is very weak but is gaining strength slowly.

Mr. and Mrs. Ray Bachtal and family of Milan came Monday to visit her parents, Mr and Mrs. John Bennett.

Haviland gold and white china at Gastons.

Mr. and Mrs. Geo. A. Rathbun left for Chelsea Monday where they will spend the holidays with her parents,

Mr. and Mrs. R. B. Gillespie will entertain a Large Circle of relatives at Xmas dinner Wednesday.

Mr, and Mrs. A. D. Fancett and daughter Erma of Waterloo Ind, are guests of Miss Emma Roger.

Sweet cream 36c, Sour cream 35c this week delivered to Tecumseh Butter Co.

Claude Crittenden of Pittsburg Pa, was an over Sunday visitor at the home of Mr. and Mrs. A. W, Mills.

Mr. and Mrs. Charles Klappeck of Monroe came tonight for their Xmas dinner with her parents Mr. and Mrs. Alen Titus

On account of the crowded condition of the paper the local news will found on the first page instead of the Telegraph matter.

Hand Mirrors at B. J. Pulver's.

L C. Hayden and family and Mrs. Margaret Garlinghouse and sons will enjoy their Christmas dinner together at the Hayden home.

Mrs. Chas. Hendryx who has been visiting at the home of her brother, John Snow for a number of days returned to her home in Tipton Friday,

Miss Ruby Hall came from Ann Arbor Saturday and visited with her sister, Bernice Hall, later going to her home in Ridgeway for the holiday vacation.

The latest White Ivory Toilet Sets at Gaston's.

Miss Grace Whitney who teaches in Munsie Ind. came home Saturday and will spend the Xmas holidays with her father Rev. G. H Whitney and family.

Save 50 cents by subscribing for the Adrian Daily Telegram Bargain Days December 26 to January 1st Rates $2,00 a year by mail or $2.50 by carrier The largest and best daily paper in the county, Tecumseh news appearing its columns daily. It has the largest carrying list in Tecumseh and is the only county paper delivered to you, home. Mrs. Charles Deery local editor and agent will take subscriptions at Gaston & Son's Jewelery store December 26, 27, 28, 30 and 31. For further particulars phone 31, Tecumseh.

GRANGE

Young folks night at Tecumseh Grange this week Friday night, Dec, 27. The following are among the many stunts to be enjoyed. Mrs. C. H. Bramble offers a box of gum for the one who can eat the most pie in two minutes Joe Eaton offers a box of confectionery for the best looking girl, A. O. Howard to be judge, J. T. Boyce offers a new hammer for the lady who can drive one dozen 8 penny the quickest Will Waldron offers one pound of taffy for the one who can whistle a tune the quickest after eating one dozen cracker without drink A. O. Howard offers 25 cents for the best pumpkin pie, he to have pie. Harrie Smith offers a tie(accent on tie) for the best looking old maid, C. H Bramble to be judge. Dr. C. A. Waldron offers 50 cents for the best hickory nut cake made by a College girl.

Will Fisher and wife are spending a few days in Lima, Ohio,

Miss Velma Short of Onsted was a Tecumseh visitor Saturday.

Arthur Green and wife of Raisin, were callers in town Monday.

Mrs. C. Ogden was down from Clinton Monday on a business trip.

Mrs. Martha Rising went to Cleveland Monday, for a Xmas visit.

Mrs, Mary Ives entertains at dinner Xmas day at her home west of town.

Mrs, John Turk of Clinton was doing her Xmas shopping in town Monday.

Miss Mildred Bartow of Dundee was calling on Miss Myra White Saturday.

Mrs. J. Sutfin who has been visiting friends in Jackson, returned home Monday,

F. G. Lewis and wife left for Flint Monday to spend their holidays with relatives,

Misses Hazel and Rnth Fisk of Clinton were calling on Miss Ethel Emerson, Monday,

Miss Elizabeth Mott left for Cleveland, Ohio, Monday, morning for the holiday season,

Miss Josephine Orr is home from Detroit for the holiday vacation with her parents,

Mr, and Mrs. Bert Boyd of Clinton were in town Monday called by the death of his uncle Mathew Montgomery.

Mr. and Mrs. John Cadmus and family of Ridgeway and Mrs. Wood from town will take dinner with Mrs. Ives Xmas.

Self filling fountain Pens from $1 00 to $3.00 every one gaurented at B. J. Pulver's.

Mrs. S. E. Smith was a passenger for Toledo Monday, where she will visit her sister, Mrs. J. Crapsey for the holidays.

Mrs. Will Wescott was called to Harbor Beach Monday by the death of her mother Mrs. Joseph Miner which occured Sunday.

Mrs. J. L. Anderson and Doris and Mr. and Mrs B Earl Smith and baby of Ann Arbor will spend their Christmas with relatives in town.

Miss Veva Hendershott who is teaching at Midland came Saturday for her holiday vacation She was met in Jackson by her mother.

If there is any pattern of silver plated ware you need Gaston's & Son will have it. Call.

Mr. and Mrs, A. J. Daykin of Williamston came Friday to visit her sister Mrs. Friend McNiel later they will go to Florida to spend the winter,

Culver Chambers of Douglas was shaking hands with old friends in Tecumseh Saturday. He is visiting his sister Mrs. Rachel Howell in Macon.

Mr. and Mrs. Roy VanWinkle of Coldwater came Saturday for the holiday vacation with their parents A. S. VanWinkle and wife and F. E. Rude and wife.

Specials at Gilbert's this week are Flake White soap 4c a bar; Gold Dust 4c per package; 2 cans Van Camps Pork and Beans 25c: Crisco 21c: A. & H. Soda 5c.

Mr. and Mrs. John Schreder entertain for Christmas, Miss Blanche Schreder, Nealle and Ernest Coller of Detroit and Mr. and Mrs, Howard Evans of Tipton.

Mrs, Marvin Hayden and children of Grand Rapids came Friday for a visit with her sister and husband Mr. and Mrs, J. B. Kennedy and other relatives through the holidays,

Messrs. and Mesdames Ira Rogers Lynn Rogers, J. H. Smith, Wade Jones, and H. S. Waring will spend their Christmas in Onsted, the guests of Mrs. R. L. Rogers.

Sweet cream 36c, Sour cream 35c this week delivered to Tecumseh Butter Co.

Mr. and Mrs. Charles Tansley will entertain at dinner Christmas day. The guests from out of town will be Mr. and Mrs. Hopper and daughter Mrs. Harry Richard of Adrian.

Mrs. Schuyler Eastlick of Ridgeway was in town Friday enroute to Onsted for an over Sunday visit with her husband. She hopes soon to have a successor in the Postoffice at Ridgeway.

With his usual promptness LeRoy C. Blood of Lansing, renews his subscriptions to the several Heralds that he sends to his many friends. It is a a pleasure to hear from Mr. Blood as an old townsman as well as a faithful subscriber.

The advance sale of seats for the big musical hit "MUTT & JEFF" opens at Hay's Bakery, Friday morning, December 27. Where ever MUTT & JEFF" have been playing the business has been so great that the capacity of the house has been tested in every instance and by the requests that have come in for tickets here since the attraction has been advertised, the buisness will be the same in Tecumseh. The wise ones buy seats early. Willett's orchestra of Adrian have been engaged for this night. Remember the seat sale opens Friday. It wouldn't be a bad idea to get your order in NOW.

A FEW
Seasonable Good Things
THAT WILL PLEASE YOU.

PREMIER PLUM PUDDING
OLD ENGLISH FRUIT CAKE
HONEY MOON CHOCOLATES
CHOICEST OF COFFEE
PLUMP FAT OYSTERS
LAKE SIDE CRACKERS
BUTTER KRUST BREAD
NAVEL ORANGES
FANCY PINK GRAPES
GRAPE FRUIT
CLUSTER RAISINS

Holly, Wreaths and Ground Pine.

ANDERSON BROS.
Phone 91— GROCERS Macon Phone

Horse Blankets
Horse Blankets
Horse Blankets

Plush, Wool and Fur Robes
—AT—
Satterthwaite Bros.

Merry Christmas and A Happy New Year

The old year has been a very prosperous one for us due to the large volume of trade given us by our customers.

We try to handle only quality goods we can guarantee, give prompt service, courteous treatment and fair dealing. We wish to thank all our customers for their share of our sales and hope that our business methods may merit a larger share for 1913.

We wish you A Merry Christmas and A Happy New Year

SLAYTON & SON, Tecumseh, Mich

ARIZONA NAVEL ORANGES

The kind that are sweet now.

They cost more but they are worth the price.

We also have a full line of

California Navels

and everything worth having.

F. D. AVERY
PHONE 39

Just One Problem Solved

Several years of recognized leadership in the everlasting pursuit of automobile perfection are concentrated in the 1913 exemplification of the truly invincible FORD."

It has been a clearly demonstrated fact, that you get more miles over any condition of roads for the least cost of maintenance of any machine manufactured and up to the present minute.

Every third car is a Ford. Nearly 180,000 have been manufactured and delivered.

1913 Ford, 5 passenger touring car, $600
1913 Ford, 2 passenger roadster, $525

and this includes all equipment.

Satisfy yourself that this is the biggest value on the market today.

Phone 289 Tecumseh Garage
Agent Indian Motorcycles. C. E. Williamson, Gen. Mgr.

P. B. HARDY, M. D.
PHYSICIAN AND SURGEON

Special attention given to diseases of the Stomach, Throat, Nose, Ear and Surgery.
Office Chicago Street.
Office Hours, 12:30 to 3. and 6:30 to 9 P. M.
Office business on holidays and Sundays by appointment only.

W. A. BRIEGEL.
PHYSICIAN AND SURGEON.

SURGERY A SPECIALTY.
IN HESSEN BLOCK
Office—up-stairs
HOURS—2 to 4 p. m. 7 to 8 p. m.
TELEPHONE No. 63.

H. R CONKLIN, M. D.
Physican and Surgeon.

Special attention given to diseases of the eye and the fitting of glasses.
Hours: 12 to 3 P. M. and 7 to 8 P. M, Sunday by appointment only
PHONE 300

HELEN D. VAIENS
Osteopathic Physician

Office, 46 Chicago street.
At Tecumseh Wednesdays, Saturdays and Sundays and every evening.

will be at my office over J. J. Belcher's store every day except the 3rd Tuesday of each month.
S. P. HOSMER,
OPTICIAN

Dental Parlors
W. D. REED, D. D. S
Chicago, St. Tecumseh.
Crown and Bridge work Aluminum Silver and Rubber plates and all of the specialties known to modern dentistry. Gas or vitalized air administered.
Office over Avery .&Co's store

Dental Parlors
of
E. D. BROWN, D. D. S.

Filling, Crown, Bridge and platework Local and complete anaesthetics administered for painless extraction. Office over Orr's Drug Store. Phone, 192

A. C. AYLESWORTH,
Licensed Auctioneer, Real Estate, Stock and General Salesman.
Will attend all sales in city or country, at reasonable rates
Headquarters and all dates made Herald office.

FRANK DAVIDSON,
Licensed Auctioneer. Farm and Stock Auctions.
Attended to promptly and in satisfactory manner. Terms reasonable.
Headquarters at Herald office where all dates are made. State 'phone 504 Rast.

GARRET D. BAKER, Auc.
Real Estate, Merchandise, Live Stock and Farm Property a Specialty.
Graduate Jones' National Auction School of Chicago.
Tecumseh, Michigan.
R. F. D No 3.
Call or write for Dates.
Tecumseh Phone 500.

Junk Dealer.

Pay the best price for Rags Rubbers and Paper, and all kind of Metal and iron.
Telephone 205.
Call by phone and I will come with team.
Mail box 626.
Malden Lane. 3rd South Chicago St
B. FAELK

ONLY ONE "BEST"

Tecumseh People Credit Where Credit is Due

People of Tecumseh who suffer with weak kidneys and bad backs want a kidney remedy that can be depended upon. Doan's Kidney Pills is a medicine for the kidneys only, and one that is backed by willing testimony of Tecumseh people. Here's a case:

Mrs. C Stevenson, Wyandotte & E. Potawatamie Sts, Tecumseh, Mich., says: "I cannot say too much in praise of Doan's Kidney Pills in return for the great benefit they gave me. I never used another remedy that did me so much good. Since 1906, I have taken Doan's Kidney Pills on several occasions, getting my supply at Wright & Son's Drug Store, and they have acted as a tonic to my kidneys. The first symptoms of kidney complaint in my case was a sharp, shooting pain across the small of my back which made it almost impossible for me to lie down. Someone advised me to give Doan's Kidney Pills a trial and I did so. After I had taken this remedy a short time, my pains and aches disappeared and gravel that had been a source of constant suffering, no longer troubled me. In fact I felt like a different person, I have since recommended Doan's Kidney Pills to a number of my friends and shall continue to do so."

For sale by all dealers. Price 50 cents. Foster-Milburn Co., Buffalo, New York, sole agents for the United States.

Remember the name—Doan's—and take no ther.

The Secret Terror

The haunting fear of sickness and helplessness is the secret terror of the working man. Health is his capital. Kidney diseases sap a man's strength and vitality. They lessen his earning capacity. Foley Kidney Pills bring back health and strength by healing the disease. They are the best medicine made for kidney and bladder troubles. The genuine are in the yellow package. Refuse any substitute. Sold by all druggists of Tecumseh.

Foils a Foul Plot.

When a shameful plot exists between liver and bowels to cause distress by refusing to act, take Dr. King's New Life Pills, and end such abuse of your system. They gently compel right action of the stomach, liver and bowels, and restore your health and all good feelings. 25c at C. A. Wright & Son's.

Dr. Wm. Sadler, author of "The Cause and Cure of Colds," says that common colds should be taken seriously, especially when they "hang on." Foley's Honey and Tar Coompound is a reliable household medicine for coughs and colds, equally effective for children and forgrown persons. Take it when you feel a cold coming on It will avert danger of serious results and cure quickly. No harmful drugs, Sold by all druggists of Tecumseh.

TRY SOLACE AT OUR EXPENSE

Money Back for any Case of Rheumatism, Neuralgia or Headache that Solace Fails to Remove

SOLACE REMEDY is a recent medical discovery of three German Scientists that dissolves Uric Acid Crystals and purifies the blood. It is easy to take, and will not affect the weakest stomach

It is guaranteed under the Pure Food and Drugs Law to be absolutely free from opiates or harmful drugs of any description.

SOLACE is a pure specific in every way, and has been proven beyond question to be the surest and quickest remedy for Uric Acid Troubles known to medical science, no matter how long standing. It reaches and removes the root of trouble (Uric Acid) and purifies the blood.

THE SOLACE CO of Battle Creek are the Sole U. S. Agents and have thousands of voluntary testimonial letters which have been received from grateful people Solace has restored to health. Testimonial letters, literature and Free Box sent upon request.

R Lee Morris. President of the First National bank of Chico, Texas, wrote the Solace Company as follows:

"I want you to send a box of Solace to my father in Memphis, Tenn., for which I enclose $1. This remedy has been used by some friends of mine here and I must say its action was wonderful.

(Signed) R. L. Morris.

Put up in 25c, 50c and $1 00 boxes.

It's mighty fine to be well and you can soon be so by taking Solace. "No Special Treatment Schemes or Fee." Just Solace alone does the work. Write today for the free box, etc

Solace Remedy Co., Battle Creek, Mich.

TECUMSEH MARKETS

CORRECTED DEC. 17 1912

Wheat	103—	100
Flour per bbl	5 60	6 20
Rye		70
Corn (ear)		25
Oats		31
Beans		2 50
Potatoes		35
Butter		30
Eggs		25
Lard		15
Tallow		
Fowls(live)		11
Springers		12
Roosters		05
Ducks spring		13
Geese		10
Turkeys		18
Hay	20 00	22 00

State of Michigan, Thirty-ninth Judicial Circuit, in Chancery. Suit Pending in the Circuit Court for the County of Lenawee, In Chancery, at Adrian, on the 9th day of December, 1912. Albert J. Kefuss, Complainant, vs. Flora F. Kefuss, Defendant. In this cause it appearing, that Defendant, Flora F. Kefuss, is not a resident of this State, but that she resides at Cowsville, Erie County, New York. Therefore on motion of Fellows & Chandler, Solicitors for Complainant it is ordered, that Defendant enter her appearance in said cause, on or before four months from the date of this order, and that within twenty days the Complainant cause order to be published in The Tecumseh Herald, a newspaper published and circulated in said County of Lenawee, said publication to be continued once in each week for six weeks in succession.

JOHN L. O'MEALEY,
Circuit Judge
Fellows & Chandler,
Solicitors for Complainant,
Business address: Hudson, Mich.

STATE OF MICHIGAN, County of Lenawee, ss.

Probate Court for said County.

At a session of the Probate Court for the County of Lenawee, holden at the Probate Office in the City of Adrian on the 7th day of December in the year one thousand, nine hundred and twelve.

Present, HARRY L. LARWILL, Judge of Probate

In the matter of the estate of JAMES B. COLVIN deceased,

On reading and filing the petition, of Charles Waldron and Leoline McConnell, executors upon the estate of said deceased, alleging that the funeral expenses and debts of said deceased, and the expenses of administration thus far incurred, have been fully paid, and praying that their first annual administration account may be allowed and for such other order and decree as to this Court shall seem proper.

It is ordered that Monday, the 6th day of January next at nine o'clock in the forenoon be assigned for the hearing of said petion

And it is further Ordered, That a copy of this order be published in the Tecumseh Herald, a newspaper printed and circulating in said County of Lenawee, for three successive weeks previous to said day of hearing.

(A true copy)
Harry L. Larwill,
Judge of Probate
E. I. Larwill, Probate Register.

STATE OF MICHIGAN, County of Lenawee ss.

Probate Court for the County of Lenawee.

At a session of the Probate Court for the County of Lenawee holden at the Probate Office in the City of Adrian on the 18th day of December in the year one thousand nine hundred and twelve.

Present, HON. HARRY L. LARWILL Judge of Probate.

In the matter of the estate of CHARLOTTE FANNIE COMSTOCK deceased.

On reading and filing the petition duly verified, of Ella M. Widney-James, praying that an instrument in writing purport to be the last will and testament of said deceased may be duly proved and admitted to probate, and that administration of said estate may be granted to petitioner, the executrix named in said instrument, or some other suitable person.

It is ordered, That Monday, the 13th day of January next, at nine o'clock in the forenoon be assigned for the hearing of said petition.

And it is further Ordered, That a copy of this order be published in the TECUMSEH HERALD a newspaper printed and circulating in said County of Lenawee for three successive weeks previous to said day of hearing.

(A true copy)
HARRY L. LARWILL,
Judge of Probate,
E. I. LARWILL, Probate Register.

TYPEWRITERS, GREAT BARGAINS!

Brand new $40 to $65 R-built, $10 up. 100 SMITH, ROYAL, UNDERWOOD, OLIVER REM, etc. Send free trial. $1.00 weekly or rent apply. Illst. catalog and samples of ribbons, papers and carbons free for all. State terms wanted.

Detroit Typewriter Co.,
293 Shelby St., Detroit, Mich.

MICHIGAN STATE NEWS.

KALAMAZOO—Kalamazoo police officers were greatly amazed when they learned that "Whitey" Black, known also as "Whitey" Prevert, would secure his release from the asylum for criminal insane at Ionia. Black was sent up to Marquette prison from this city fifteen years ago for assisting in robbing the Richland bank. Black played the daring part in the Richland robbery. It was Black who stood in the middle of the street shooting at anyone who appeared and at people as they looked out of the windows after the explosions in the bank took place.

KALAMAZOO—In order to take care of the increased business that will come to the postoffice after the first of the year, Postmaster Colman announced that several new carriers would be appointed to the force and possibly several drivers added. It is believed that the business in the department will be almost doubled by the parcels post law, because Kalamazoo merchants have already planned to do a catalogue business.

LANSING—Governor Chase S. Osborn applied to Governor Dix of New York for a requisition on Frank Wodynaka, wanted in Saginaw for wife desertion and abandonment. The papers were secured by Prosecutor Browne. The chief executive also requested a requisition for Glen Bishop of Kent county from Governor Tener of Pennsylvania. He is wanted for grand larceny. Both men are under arrest.

TRAVERSE CITY—After having been taken into custody here a dozen times or more and then released on account of his age, Shirley Frederich, nine years old, was taken in charge by the police on suspicion of being implicated in several crimes ranging from house-breaking and shoplifting to bicycle stealing. Steps will be taken to place him where he will be compelled to reform.

BATTLE CREEK—Mrs. Mary Pittsford, who is thirty-five years old, has been placed in the county jail, charged with the murder of August Sandusky, a watchman, forty-five years old, who died as a result of bullet wounds inflicted during a quarrel. Jealously probably caused the shooting, which occurred in Sandusky's home, where Mrs. Pittsford was employed as housekeeper.

GRAND RAPIDS—Frequent and undenied rumors prevail in local railroad circles that the Grand Trunk railroad is backing the new Grand Rapids and Kalamazoo interurban road, which it desires as a western Michigan outlet for its Chicago traffic. The roadbed is being built better and straighter than the ordinary interurban road, which adds strength to the report.

To Illustrate.

Example as well as precept was furnished to the youthful autograph fiend who wrote to one of the world's richest men, asking for an "autograph sentiment" and inclosing a two cent stamp for his reply. Over his opulency's signature came the prompt response—on a postcard:

"A penny saved is a penny earned."—Lippincott's

A WOMAN'S WISDOM.

The worried mother wakes up to hear her baby's heavy breathing—a little cough—perhaps the croup or whooping cough. She does not want to send for the doctor when perhaps the trouble does not amount to much. Finally she thinks of that medical book her father gave her, The Common Sense Medical Adviser, by R. V. Pierce, M. D. She says "just the thing to find out what is the matter with the little dear." Two million households in this country own one—and it's to be had for only 31c, in stamps—1,000 pages in splendid cloth binding. A good family adviser in any emergency. It is for *either sex*. This is what many women write Dr. Pierce—in respect to his "Favorite Prescription," a remedy which has made thousands of melancholy and miserable women cheerful and happy, by curing the painful womanly diseases which undermine a woman's health and strength.

MRS. ZUBERT AND BABE.

"My desire is to write a few lines to let you know what your valuable medicine has done for me," writes MRS. MARGARET ZUBERT, of 323 S. Bentalon Street, Baltimore, Md. "Before the storck came to our house I was a very sick woman. I wrote you for advice which was kindly given and which made me a different woman in a short time. After taking the first bottle of 'Favorite Prescription' I began improving so that I hardly knew I was in such a condition. I did my own housework—washing and ironing, cooking, sewing, and the worst of all nursed three children who had whooping cough. I hardly knew of the advent ten minutes before—so easy was it. The baby is as fat as a butter-ball. Dr. Pierce's Favorite Prescription is the best medicine for any woman to take when in this condition. I recommend it to all my friends."

CORRESPONDENCE

MAUON

Culver Chambers of Douglas, is here for a visit with relatives,

The young people of the Presbyterian society hold a Shadow social, New Years eve at the home Mrs, Joseph Doriel.

Mrs, Burt Bryan and daughter Bertine went to Detroit Saturday and will remain until after Xmas.

The Gleaners elected the following officers for the ensuing year and they will be installed the first Thursday night in January: Chief Gleaner, G. D. Ellis, Vice C. G., Ross L. Biddle, Chaplain, Helen Allen, Sec. and Treas, Hattie Sage, Conductor, Frank Day, Inner Guard, Byron Rhoades, Outer Guard, Revilo Sage, Installing, Elfie Ellis, Lecturer, Sarah Rhoades.

A pot luck supper will be served at the close of the installation.

Mrs Ida ValValkenburg and children of Lima, Ohio visited her mother Mrs, Hendershott, one day this week.

Farmers, mechanics, railroaders, laborers rely on Dr. Thomas' Eclectic Oil. Takes the sting out of cuts, burns or bruises at once. Pain cannot stay where it is used.

HOLLOWAY

There was a meeting of the Raisin Grange No. 214 Tuesday evening for the election of officers with the following result:

Worthy Master, Charles Fowler; Overseer, W. P. Rainey; Lecturer, Estella Doty; Steward, William Fletcher; Assistant Steward, Willard McIntyre; Chaplain, Ida Rogers; Secretary, Pearly Ash; Treasurer, E. R. Rogers; Gate keeper, S. E. Doty; Ceres Edith Fletcher; Pomona, Florance Ash; Flora, Anna Drouillard; Lady Assistant Steward, Cora McIntyre; Mesdames Ira Wilson and Hattie Billmeyer were appointed to arrange for the supper for installation which will be held the first of next month.

Mrs. Archie Dawson of Clare, is visiting relatives in this vicinity Her husband will join her here Tuesday,

Mr. and Mrs. Fred Judson are the proud parents of a little son, born last Monday morning.

Mrs. Hattie Billmeyer and son Harry are spending the holidays with the formers daughters and husband Mr. and Mrs. S. J. Wilson of Alpena.

Mr. J. L. Richard and family and Mr, and Mrs. George Holloway of Adrian were over for Xmas exercises at the Presbyterian Church Friday night,

Mr. and Mrs. Ira Wilson and son Clare spent Saturday with her sister and husband, Mr. and Mrs. Roy Beomer of Adrian.

Ray Binns closed his school near Rome Center Friday for a two weeks vacation.

Harry Foley was quite badly burned while acting as old Santa at Vera Linendoll school of Dist. No. 2 Thursday night.

Dr. Nixon was called to Canada Thursday by the illness of his mother who suffered a Paralytic stroke.

Misses Anna Drouillard and Olive Bloomer were Adrian shoppers Wednesday.

Hamilton Moore was in Wellsville Tuesday night attending Gleaner meeting

Mesdames A. H. Lewis and F. J. Kopke were Adrian visitors Thursday,

Mrs. Emma Mominee was called here from Tolepo Tuesday night by the death of her aunt Mrs. Nelson Day which occured at the home of her daughter Mrs. Eugene Drouillard Tuesday morning 7:45 after an illness of cancer for two years this month. She was 69 years 6 months and 19 days old Her funeral was held at the St. Alphenus church Friday morning.

Mesdames John and Hugh McElroy were Adrian visitors Monday.

Mrs. W. P. Rainey and Eyrl were Tecumseh visitors Tuesday.

Mrs. Clyde Kelley was in Adrian on business Wednesday.

James Bloomer and Eugene Drouillard returned home Wednesday morning from Chicago where they had been on a business trip.

I. J. Kopke was a passenger to Chicago Tuesday night where he has to gone to purchase some cattle.

Don't think that piles can't be cured. Thousands of obstinate cases have been cured by Doan's Ointment. 50 cents at any drug store.

CLINTON

Mrs. Kenrick made Clinton a business visit Friday.

George Kies is on the sick list

Miss Blanche Robison who teaches in the Griswold street schools at Jackson, came Friday for the Xmas vacation

Miss Laura Parker arrived home Saturday from Penn college for the holidays

Mrs. E. B. Stetler and son of Jackson, are guests at the parental home since Sunday,

Mrs. A. M Kennedy was in Jackson Wednesday, to meet Miss Dorison her way home from Notre Daine college.

Mrs P. C. Smith who submitted to an operation for appendicitis Wednesday, is convalescent.

St. John's Sunday School will have a Xmas tree Xmas eve.

Miss Lillian Robison arrived home Thursday from the Ypsilanti Normal for the holidays.

Bert Clark is home from the U. of M,

Miss Kimmell left for her home in Lansing.

Prof. Oches is spending the holidays at his home in Three Oaks.

Miss Lydia Smith came Friday from Ypsilanti the guest of W. L. Smith and wife.

Mrs. Ed Van De Mark left Friday night for Chicago, to spend the holidays with her son, Eugene and family Mr. Van De Mark joins them Xmas.

Miss Alta McCombs is home from Albion college for the holidays.

Services at St. Johns church Xmas morning 10:00 a. m,

Eck Blatchford of Detroit, came Saturday for a week's stay with his family.

F. L. Woodward made Manchester a business visit Thursday.

Mrs. Catherine Darling of Jackson, was called home by the serious illness of her mother, Mrs. James Hogan Sr.

Mrs. Don Palmer and son are ill with scarlet fever.

Miss Nelta Hogan is home from the M. A. C,

Miss Catherine Clark a teacher in the Hillsdale schools is home for the Xmas vacation.

Mrs. Alma Tate was a Tecumseh visitor Saturday.

There will be a dance at the Hall both Xmas eve and Xmas night.

George McDermott and wife entertained fourteen at a family dinner Sunday,

Louis Jones, wife and children of Tecumseh, were guests of Clinton relatives Sunday.

Dr. Reed of Tecumseh, was in town Sunday,

Miss Cora Johnson is home from the Thomas school Detroit for the holidays.

Harold Davis is clerking in S. W. Demmoths store.

Miss Neilson left Friday night for a two weeks stay at her home in Jackson.

Miss Skenok is spending the holidays at her home in Albion.

Miss Julie Sturms is home from Detroit

Miss Ina Mills is home from Birmingham for the Xmas vacation,

Leon Keysor of Jackson is home fo the holidays.

Bilious? Feel heavy after dinner? Tongue coated? Bitter taste? Complexion sallow? Liver needs waking up. Doan's Regulets cure bilious attacks. 25 cents at any drug store.

Our Classified Ad Department

Ladies Shampooing, Manicuring and Massa Residence On Ida street, or will call at your oms. Mrs. O. J. Hart. Phone 294

FOR SALE—I keep on hand in large quantities Rubber Roofings as good as there is on the market for the same price as others and put it on free of charge. Guarrantee it from 5 to 8 years Also have roof paint in 1 gal. and 10 gal lots.
Jas. W. Owen.

FOR SALE—Choice village home farm of 16 acres on easy terms.
W. B. Lowery, Brooklyn.

NOTICE

I will be at the Lilley State Bank to collect taxes Friday Dec. 6, and every day following in December except Tuesdays.
J. D. Robbins,
Township Treasurer.

Ladies! Save Money and Keep in Style by Reading McCall's Magazine and Using McCall Patterns

McCALL'S MAGAZINE

McCall's Magazine will help you dress stylishly at a moderate expense by keeping you posted on the latest fashions in clothes and hats. 50 New Fashion Designs in each issue. Also valuable information on all home and personal matters. Only 50c a year, including a free pattern. Subscribe today or send for free sample copy.

McCall Patterns will enable you to make in your own home, with your own hands, clothing for yourself and children which will be perfect in style and fit. Price—none higher than 15 cents. Send for free Pattern Catalogue.

We Will Give You Fine Presents for getting subscriptions among your friends. Send for free Premium Catalogue and Cash Prize Offer.

THE McCALL COMPANY, 239 to 249 West 37th St., NEW YORK

IT WAS ONCE HERS

Unbidden Guest in House Once Her Own.

BY EMMEL BEE.

"Who could have expected such a change in a few hours?" thought Mrs. Pennington, loosening the sumptuous fur coat which two years before had cost more than her present annual salary. The coat was warm, the air pulsing with vitality, and as she walked toward the radiant western sunshine, some of its glow penetrated to her heart. "I will walk home," she said to herself, with an unconscious grimace toward a passing trolley car already crowded. "I ought to walk more, since that is an exercise which not merely costs nothing, but is economical. Isn't it funny that carfare is something to be saved!"

There was but one pleasant route by which to reach her destination, a small room on the top floor of a boarding house, and that was by way of Fifth avenue, a thoroughfare which she usually avoided. Today she entered it courageously. Suppose she might meet some one who would remember and recognize her? She could endure the pang of being spoken by an old-time acquaintance. However, she sighed and then smiled—she had learned to smile bravely—there were more who remembered yet failed to recognize. Once a woman whom she had entertained, one of a troop who had passed as friends, had caught her eye and carelessly looked away. Words could not have said more plainly: "You are no longer one of us—why bother about knowing you?" Mrs. Pennington had been bewildered, frightened, indescribably hurt, and after that day had shunned every haunt of her former life. Even the two or three true friends still surviving from it she saw but seldom, preferring not to accept hospitality which she could not return, and scorning the fringe of a social fabric of which she had once been a shining thread.

But today some sweet indifference to the "slings of fortune" carried her past the old familiar places. She encountered not one acquaintance in all the animated crowd and a sense of security grew upon her, disarmed her.

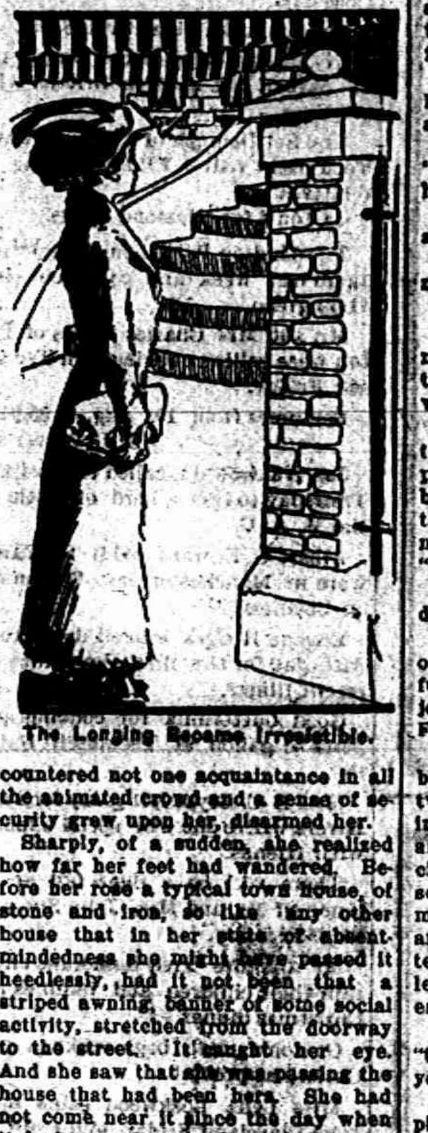

The Longing Became Irresistible.

Sharply, of a sudden, she realized how far her feet had wandered. Before her rose a typical town house, of stone and iron, so like any other house that in her state of absentmindedness she might have passed it heedlessly, had it not been that a striped awning, banner of some social activity, stretched from the doorway to the street. It caught her eye. And she saw that she was passing the house that had been hers. She had not come near it since the day when it had ceased to be her dwelling.

It seemed to her that she turned into a living ache. With her eyes fixed upon a distant point, she forced her way for some hundred feet until the pain had gone, and except for a heavily beating heart, she was herself again.

To that house had she come, a bride expectant of the joy of living. In that house had she lived all of her wedded life. There had she ostensibly ruled in the midst of luxury. And there, for seven years she had striven to hide from the keen eyes of the world the horror of her marriage, living with feverish gayety in a gay set, smiling in public upon her husband, shielding him, dreading him.

It had been a place of bitter disillusionment, and yet a great longing crept upon her to go back to the house, her house, to enter its door once more, to behold what manner of people were in possession now, to stand again in her rooms. Would they be greatly changed? The building had been sold with all its furnishings; perhaps these were still much as she had left them. The longing became irresistible. Slowly she retraced her steps. People were coming and going at the house; apparently it was nothing more formidable than somebody's "at home."

With remarkable calm she entered. If necessary, she could explain to the hostess who she was and what had impelled her to come.

She heard her name announced. She moved toward the hostess who was repeating charming sentences to several women at once, and who clasped her hand with partial attention and a smile which detained the unbidden guest scarcely a dozen seconds. In another moment Mrs. Pennington was moving among the throng.

What she could see of the place showed little change. Evidently the newcomers had been satisfied with her taste. There was a pretty girl pouring tea from a Sheffield pot which had been an heirloom in her family, at a table which had been a wedding gift. She accepted a cup of tea. As she had expected, the spoon was from her silver; they had changed the monogram. It was almost stupefying to look about the room to see all these strangers in her rooms. In absurd resentment she glanced toward the hostess, just in time to catch a perturbed gleam in the lady's eye.

Without being able to hear a word of what she was saying to someone whose glance was also toward Mrs. Pennington, the latter knew she was suspected. Until that instant she had fancied herself ready to come forward with ready grace and explain. At that instant she felt every social instinct and acquirement desert her. In the presence of all the silent symbols of her old life she was unnerved.

She droped into a chair, her cheeks guiltily crimson, wondering what might be about to happen, feeling perfectly powerless to cope with whatever might be. As she seated herself, the chair moved slightly, brushing against a gentleman who had been standing with his back toward it. He turned quickly, glanced at the occupant who was oblivious to him, and stared.

In another moment he was exclaiming in a voice low and moved by some agitation. "Mrs. Pennington! Of all wonders!"

She looked up, with a rush of gratitude for salvation, to see the one man in the world whom she had forbidden to see her. There he was, fastidious of dress as ever, clear-skinned, cleareyed, holding out a strong, kind hand.

"Mr. Blunt!" she answered, scarcely above her breath.

"Where have you been hiding?" he exclaimed. "People have forgotten that you are alive—all but me."

She smiled. "I work for my living now, which means that I am not for society, nor society for me. I work in an office. I was on my way home when, quite accidentally, I dropped in here."

"In an office!" he repeated, amazed. "You, Mrs. Pennington! But—how fortunate for me—I didn't know you knew the Barbers."

"I don't," she replied, and to his amusement accounted for her presence. "I think you have saved me from ejectment," she concluded. "I know they were doubtful of me."

For a moment he could not trust himself to speak. Then, "I don't come here often—because of the associations. There are associations for me, too." He was looking straight at her and she could not meet his eyes. Mrs. Pennington remembered their last meeting. He had chanced to come upon herself and her husband during a wretched scene. Chivalry had prompted him to her defense. All involuntarily her eyes had answered with gratitude. Pity on his part had been succeeded by a deeper feeling. Once he betrayed this, and she sent him from her presence. With a white face, he had accepted the rebuke and never erred again. In her great misery she had been able to forget him, to forget that she longed sometimes to see him.

"You were unkind once," he said in a low tone. "I do not wonder. But in the time that has passed, have you forgiven me?"

She was silent, and he added, "Perhaps you have not thought of me at all?"

"I have thought of you," she said, "as a memory that I would not relinquish."

"Think of me, not as memory, but as a man."

She smiled. "It is all a memory now, my former life and associations."

"But it may become reality again."

She rose. "I must go. Dinner at my boarding house is served at six-thirty, and who comes late fares the worse."

He moved with her toward the hostess whose perplexity, as she spoke a parting word, was not wholly hidden by smiles. "You are sure to be late this evening," he said, as Mrs. Pennington was about to withdraw. "Won't you dine with me?"

She hesitated, murmured her address and fled.

With what grief had she viewed her old home, with what longing and wistfulness entered it, and now with what joy she was speeding from it! Surely Fate had led her steps that day.

That night she dined in a fashionable restaurant for the first time in two years, wearing a wonderful gown imported from Paris two years before and never worn. She ate the deliciously prepared food, perfectly served, listened to subdued strains of music. The ease of it enveloped her and the time of struggling was forgotten. Through the enchanted hour she learned, moment by moment, that her escort was her lover.

"Will you come back," he asked, "to the life in which you belong? Will you come with me—my wife?"

Her lips were tremulous with happiness. "Ask if I will enter Paradise," she said.

(Copyright, 1912, by Associated Literary Press.)

Mean.

The red-haired girl was being teased about the color of her hair.

"My hair is not red," she said indignantly; "it is burnished gold."

"Really!" said her best friend. "What carat?"

German Women Advance.

A new occupation for women has just been started in Germany, that of aids in laboratories and other scientific institutions.

SOL SMITH'S STAGE DEBUT

As the Body of King Henry in the Play "Richard III." He Didn't Make a Hit.

Sol Smith used often to tell of his adventures when as a boy he first invaded the theater, according to the Green Book. On one occasion he contrived to make his way behind the scenes and unperceived hid himself in a large box, which he found in the carpenter's gallery, and closed the lid. For more than an hour he lay concealed, waiting for the curtain to go up. When it did he was delighted to find that by lifting the cover of the box he could see all that was going on below. The play was "Richard III," and all went well till the second act, when he heard four or five men making their way directly to his hiding place.

Sol had barely time to close the lid when they took up the box and profanely remarking on its great weight, proceeded to take King Henry's coffin downstairs. Upon the stage they went, followed by Lady Anne and the troupe of mourners. She lamented loudly and Sol perspired in secret. Through all the famous courting scene he managed to keep quiet, but as the live corpse was carried "to Whitefriars" and upstairs again the awkward supers turned and tumbled and tipped the coffined majesty so that they injured him severely and he cried out. The passage was dark; the bearer were frightened and, dropping their precious burden, gave Sol a chance to slip out of his coffin and into the street.

The intelligent auxiliaries were certain there was a ghost in the box and Smith, with a keen appreciation of the necessity for a dramatic ending for the story, solemnly asserted that the four supers never entered the playhouse again, but immediately joined the church and one of them became a famous preacher, whose special hobby was the sin of theater going, against which he assured his hearers he had, when a young man, a most mysterious and supernatural warning.

RAILROAD TIME TABLES.

Lake Shore & Michigan Southern Railroad.
Effective Nov. 24th. 1912
Going south.

	315	309	331	311
Station	a m		p m	p m
Jackson	‡ 6 05	† 10 30	† 2 05	‡ 8 05
Tecumseh	‡ 7 03	† 11 27	† 3 01	‡ 9 00
Adrian	‡ 7 33	† 12 01	‡ 3 30	
Toledo	‡ 8 40	† 12 35	† 4 15	‡ 10 10
Chicago	‡ 4 05	† 9 00		
Detroit	‡ 12 20		† 5 40	

Going north

	316	312	314	318
Station	a m	p m	p m	p m
Toledo	‡ 7 50	† 12 30	‡ 5 10	‡ 6 30
Detroit			‡ 5 00	
Adrian		† 1 00	† 5 25	‡ 7 25
Tecumseh	‡ 9 02	† 1 32	† 6 15	‡ 8 00
Jackson	‡ 10 15	† 2 33	† 7 20	‡ 8 50

‡ Daily
† D'ly Ex. Sun.
G. J. ZIEHR. Ticket Agent

DUNDEE BRANCH.
Going west.

	429	425	421	427
Station	a m	a m	p m	p m
Adrian	† 6 10	† 8 15	‡ 3 30	† 5 25
Tecumseh	† 7 50	† 9 20	† 4 02	† 6 20
Addison	† 10 20	† 10 15	† 4 55	† 7 05

Going east.

	422	428	480	434
Station	a m	a m	p m	p m
Addison	† 9 37	† 10 35	† 1 20	† 7 15
Tecumseh	† 10 23	† 11 25	† 4 25	† 8 05
Adrian	10 50		† 5 15	† 8 30
Chicago	† 5 00			

DETROIT, TOLEDO & IRONTON
Going South
Daily except Sunday

Station	1
Adrian	11:30 a. m,
Tecumseh	10:45
Ridgeway	10:33
Detroit	8:00

Going North

Station	2
Adrian	8:39 p. m.
Tecumseh	4:10
Ridgeway	4:20
Detroit	7:05

F. S. Bell,
Ticket Agent

DeWitt's Kidney and Bladder Pills
FOR BACKACHE

PATENTS
TRADE-MARKS and copyrights obtained or no fee. Send model, sketches or photos and brief description, for FREE SEARCH and report on patentability. 25 years experience.
Send 6-cent stamp for NEW BOOKLET, full of patent information. It will help you to fortune.
READ PAGES 11 and 12 before applying for a patent. Write to-day.
D. SWIFT & CO.
PATENT LAWYERS,
303 Seventh St., Washington, D. C.

FOLEY KIDNEY PILLS
FOR RHEUMATISM KIDNEYS AND BLADDER

FEELING LIVER-ISH This Morning?
TAKE
THEDFORD'S
Black-Draught
Stops Indigestion — Constipation
25¢
A Gentle Laxative And Appetizer
For sale by All Druggists.

EARLY RISERS
The famous little pills.

We promptly obtain U. S. and Foreign
PATENTS
Send model, sketch or photo of invention for free report on patentability. For free book, How to Secure Patents and TRADE-MARKS write to
C. A. SNOW & CO.
Opposite U. S. Patent Office
WASHINGTON D. C.

FOLEY KIDNEY PILLS
FOR RHEUMATISM KIDNEYS AND BLADDER

Take FOLEY KIDNEY PILLS
Tonic In Action - Quick In Results
Get rid of your Deadly Kidney Ailments, that cost you a high price in endurance of pain, loss of time and money. Others have cured themselves of KIDNEY AND BLADDER DISEASES by the prompt and timely use of FOLEY KIDNEY PILLS. Stops BACKACHE, HEADACHE, and ALL the many other troubles that follow DISEASED KIDNEYS and URINARY IRREGULARITIES. FOLEY KIDNEY PILLS will CURE any case of KIDNEY and BLADDER TROUBLE not beyond the reach of medicine. No medicine can do more. In a yellow package.

Tecumseh Public Library

The Tecumseh Herald.

VOL. LXI. NO. 70 TECUMSEH, MICHIGAN FRIDAY, DECEMBER 27 1912 WHOLE NO.

Three Per Cent
Semi-Annual Interest
Distribution
To Depositors, December 1, 1912.

IF Conservation along Progressive lines, with prompt and courteous treatment, appeals to you, the

TECUMSEH STATE
SAVINGS BANK
OF TECUMSEH
Solicits your patronage.

After nearly 20 years of successful banking, this bank, the largest and leading bank in northern Lenawee, commands the confidence of its patrons as is shown by the vast number who patronize it, and also its regular depositors who number over 3,000.

It is the policy of the

TECUMSEH STATE
Savings Bank

to extend to its patrons every accommodation consistent with safe and conservative banking. It also pays its depositors well for their deposits, 3 per cent interest compounded twice a year on large or small amounts for every full month, one or more. The

TECUMSEH STATE
Savings Bank

Also offers to all, the use of its modern banking rooms for their private business. And it has for rent at a small cost Safety Deposit Boxes where papers and other valuables may be kept safe from fire and theft. Call and ask to see them.

With a bank like the

TECUMSEH STATE
Savings Bank

in Tecumseh, there is no need of any one going out of their own village to some neighboring city to deposit their money. Deposit your money in your home bank where your can get it when you desire to and where you expect accommodation. Thus you will render yourself worthy of all the banking accommodations that can be bestowed upon you by this bank.

OPPORTUNITIES

that never come to the thriftless spender, come to the Man, Woman or Child who use our BANK ACCOUNT PLAN for systematizing their financial affairs and accumulating for investment.

INTEREST

Now due depositors on their Savings account at the bank. Bring in your pass book during the month of December and get your interest credited.

TECUMSEH STATE
SAVINGS BANK

Specials for
Saturday:

10 lbs Granulated Sugar	54c
3 cans Elephant Corn	25c
3 cans Port Clinton Peaches	25c

Furnishing Goods:

50c Men's Fleece-lined Underwear	39c
50c Men's Dress and Work Shirts	39c
50c Men's Neckwear	29c

The People's Store
PHONE 68 WM. PALMAN, Mgr.

Better Get Insurance.
Mrs. Garland R. Gillespie

BRYAN ANNOYED BY IDLE RUMORS

Papers Print Story He Would Like Treasury Portfolio.

STATE DESK IS PROBABLY HIS

Nebraskan Visits His Son in Washington and Before Leaving for Miami, Fla., Expresses Himself Forcibly on Baseless Newspaper Yarns and Empty Gossip.

Wasington, Dec. 23.—William Jennings Bryan after being the guest of his son, William J. Bryan, Jr., in Washington, where young Mr. Bryan is a student in Georgetown university law school, left for Miami, Fla.

Mr. Bryan was manifestly annoyed by a story printed in some of the papers that he had asked President-Elect Wilson to appoint him secretary of the treasury and would be satisfied with nothing else. This article purported to quote from the letter written by a friend of Mr. Bryan in Lincoln.

Annoyed by Idle Rumor.

"I do not intend to be annoyed by more idle rumors," said Mr. Bryan, but it was evident from the way he spoke that he was annoyed by the latest one. "Whenever you have any written statement made by anyone that is worth answering I will be glad to answer it, but you need not come to me with rumors about what some 'friend' has said or written."

Mr. Bryan complained bitterly to some of his friends while here about the treatment he was receiving at the hands of some of the newspapers. He referred to a recent statement published in some of the newspapers that he had taken an option on a suite of rooms in a big office building here and would publish his newspaper here and direct a propaganda from Washington. Mr. Bryan declared there was a veiled intimation in the story that he was coming to Washington to establish himself with the object of trying to coerce the Democrats in congress or the administration. He said there was no truth in the statement that he had made any such plans.

May Be Secretary of State.

A few men in congress, who are very close to Mr. Bryan, confirmed what he said in refutation of the story that he desires to be secretary of the treasury. These men are all agreed that Mr. Bryan will be secretary of state in the cabinet of Mr. Wilson. One senator said that Mr. Bryan could probably have had the secretaryship of the treasury if he had desired it. He said that Mr. Bryan had once remarked that while he might like to be secretary of the treasury for the opportunity it would give him to carry out some of his ideas of government, he declared at the same time that his nomination for that office would probably precipitate a panic and for that very reason he would not desire the place.

EARTHQUAKE AT REGGIO

Italian City Is Shaken Violently—Destroyed in 1908.

Messina, Dec. 23.—There was a violent earthquake here and at Reggio Di Calabria at 2 a. m. The people are panic stricken and are camping outdoors.

The shock was very severe at Reggio, which, if it had been rebuilt after the last great earthquake would probably be now in ruins, but the inhabitants are still living in the temporary wooden huts and were uninjured.

Reggio, which is across the straits from Messina, was practically destroyed in the great earthquake of Dec. 28, 1908. Out of a population of [illegible] in the city of Reggio some 7,000 lost their lives and in the province of Reggio 15,000 out of a population of [illegible] perished.

FIREBUG SHOOTS PURSUERS

Nineteen-Year-Old Boy Terrorizes Colony Near Vandalia.

Vandalia, Ill., Dec. 23.—James Jackson, nineteen years old, terrorized the Jympsum neighborhood, twelve miles north of Vandalia, when he set fire to two houses, one belonging to his mother and the other to his grandmother, and shot and wounded six of his pursuers.

Constable Carroll and posse finally captured Jackson near the last house he burned. He was in a dazed condition and his clothes almost burned off. Jackson was brought to Vandalia. He is in a serious condition.

Rebuked, Boy Slays Man.

Morris, Minn., Dec. 23.—That Olaf Christopherson, aged seventeen, has confessed the killing of Rev. John Oling of Donnelly, is the statement of officials of Stevens county. "When he said, 'son, you're not earning your board,' why, I just up and shot him dead," are the words attributed to the lad.

Many Die in Theater Fire.

Brussels, Belgium, Dec. 23.—Fire destroyed the leading moving picture theater here; many were killed, ten bodies so far having been recovered.

SWALLOWED WHISTLE BLOWS

Instrument Lodges in Throat, and Every Breath Plays It.

Rushville, Ind., Dec. 23.—Ralph Johnson, fourteen years old, son of Mrs. Mollie Johnson of Milroy, swallowed a whistle and every time he breathed the whistle blew.

Milroy physicians feared the whistle had lodged in the boy's windpipe and that he would choke to death. He was brought here in an automobile to be examined by a specialist, but before he arrived the whistle had passed into the stomach.

The whistle was an ordinary referee's whistle such as is used in football games. The top of it came off when the youngster had it in his mouth.

GREAT
Cloak, Suit & Fur Sale

AFTER CHRISTMAS CLEARANCE OF OUR ENTIRE STOCK OF LADIES', MISSES' AND CHILDRENS'

Coats, Suits & Furs
NOTHING RESERVED
All go at Cost and less. Don't Miss this Opportunity

Special for Sat., Dec. 28:
BARGAIN BASEMENT
500 Yards of Fancy Silk Ribbon
10c a yd.
SEE WINDOW.

We Accept Security Merchandise Orders

The Webster Anderson Co.
Tecumseh, Michigan.
This store closes every evening except Saturday at 6 o'clock.

BRYAN PAYS A VISIT TO PRESIDENT-ELECT

Long-Expected Conference Held in Trenton, N. J.

Trenton, N. J., Dec. 23.—William J. Bryan reached Trenton for the long-expected conference with President-elect Wilson. Speaker Champ Clark will visit Governor Wilson next Tuesday. Governor Wilson telegraphed Representative Underwood and was waiting to hear fom him as to a convenient date for a conference.

Senators O'Gorman, Hoke Smith, Gore and other prominent Democratic leaders also will be here for conferences.

Whether Mr. Bryan or any of the prominent Democrats being mentioned for places in the cabinet will be appointed probably will not be definitely known until a few days before inauguration day. Governor Wilson said that very likely he would not make a single announcement of important until about March 1.

TAFT SEES GOOD TIMES

Predicts Era of Prosperity Under Democratic Administration.

St. Augustina, Fla., Dec. 23.—President Taft in a speech here congratulated the south upon the election of a Democratic president, and predicted nation-wide prosperity under the new administration. The president spoke in the Masonic Temple and frequently was interrupted by applause. He closed with a remark that caused general laughter.

"The only sorrow I have," he said, "is the thought that there will break in upon the people, and some individuals, the fact that there are not enough offices to go around.'

SIX SUSPECTS TAKEN IN JEWEL HOMICIDE

Chicago Police Capture Four Men and Two Women.

Chicago, Dec. 23.—Four men and two women are under arrest charged with the brutal murder of J. H. Logue, diamond merchant in the McVicker's building, and also are suspected of nearly all of the daring safe blowings and automobile robberies and murders that have taken place in Chicago in the last ten days.

Property valued at thousands of dollars has been recovered. It includes revolvers, 500 bullets, razors, drills, saws, masks, powder, dynamite, or, as the police say, anything required to commit any crime that was ever known in the United States.

The pisoners are:

Clyde Stratton, said to be an escaped convict from Ohio penitentiary.

Mrs. Johnson, said to be the wife of a man named Johnson, who is serving twenty years in prison for safe robbery. Mrs. Johnson is said to have posed as Stratton's wife.

H. B. Hampton, declared by the police to be a yeggman with many aliases.

Mrs. H. B. Hapton.

Frank Williams, said by the police to have a prison record.

Automobile chauffeur, whose identity the police refuse to reveal; detectives say they have evidence that this chauffeur drove the men around nights when the robberies were committed.

All of the prisoners were captured in a flat at 4436 Clifton avenue in the heart of the Wilson avenue district.

FURNESS LINER SINKS AT SEA

Twenty-Two Sailors, Including Captain, Are Drowned.

FIVE SAILORS ARE SURVIVORS

Fated Ship, Bound from Halifax to St. Johns, N. F., Springs Leak and Is Unable to Round Cape Race—Only One Lifeboat Lowered as Ocean Claims Its Prey.

Montreal, Que., Dec. 23.—The Furness liner Florence was wrecked near Cape Race Friday morning, and twenty-two sailors, including the captain, drowned. The Florence was bound from Halifax to St. Johns, N. F., and after touching there was to have proceeded to Liverpool.

She put out from Halifax in rough weather and had sprung a leak before nearing Cape Race, taking in enough water to cause her to labor in the heavy seas encountered, but no danger was anticipated, Captain Barr being of the opinion, so the survivors state, that on St. Johns being reached the damage could be speedily repaired.

Captain Takes Only Course.

Late Thursday night the seas became more heavy and the Florence showed a tendency to become unmanageable, but the effort to round Cape Race and make for St. Johns was the only course open to the captain, as it would have been unsafe to head the steamer about in view of the heavy cross seas and her damaged condition.

Early Friday morning the water in the hold gained steadily in spite of all the pumps could do and finally the water made such headway that it was seen the vessel could not last much longer and Captain Barr ordered the lifeboats to be lowered, after being hastily provisioned. One lifeboat was launched, in which were the second mate and four other sailors. The second mate noticed an enormous wave coming and cast adrift just in eime to avoid being pooped, after which he was driven by the force of the storm away from the vessel. The wave in question broke right over the Florence, sweeping her from stem to stern, and the survivors think some must have been washed overboard, for they distinctly heard a loud cry above the raging of the storm. No attempt was made, so far as they could see, to launch a second boat, but the Florence rapidly settled and within half an hour foundered.

Survivors Drift for Two Days.

The boat with the survivors was kept head on to the wind and sea, the men in her remaining adrift for two days with but little idea as to their whereabouts. Finally they were sighted by chance by a small steamer bound for St. Johns and were brought to that port in an exhausted condition and taken to the local hospital, where every attention is being paid them. The remainder of the crew, twenty-two in all including the captain, have, it is not doubted, all been lost. There were no passengers on board.

Joke Leads to Penitentiary.

Kansas City, Mo., Dec. 23. — Mrs. Mabel Benson of White Water, Kan., was sentenced to five years in the penitentiary because she forged a $45 check on a dare offered by her sister-in-law. Mrs. Benson's husband, Joseph Benson, is a civil engineer. She has two small children.

Gives Blood to Save Twin.

Orion, Ill., Dec. 23.—Ten surgeons were present when Don Wright gave of his blood to his twin brother, Arthur, in order to save the latter's life.

THREATEN JAIL IN POLICE QUIZ

Chicago Trial Board Officials Plan Drastic Action.

UNITED POLICE ARE DEFIANT

Refuse to Reveal Secrets of Organization—Civil Service Board Seeks Details of an Alleged $50,000 "Slush" Fund Which Is Supposed to Have Disappeared Recently.

Chicago, Dec. 23.—Aroused by the defiant attitude of the members of the United Police, who refuse to reveal secrets of that organization, the city civil service commission has determined to take drastic steps intended to uncover details of the alleged $50,000 "slush" fund.

Edward Drennan, recording secretary of the police organization, who is no longer a member of the department, telephoned to Commissioner Elton Lower that he would not appear when summoned as a witness. Attorney Michael J. Ryan for the United Police refused to answer questions of the commission when called as a witness.

Deny Knowledge of Fund.

Other officials who were called to the stand were Patrick E. Dwyer, president; Frank N. Lasser, vice president; Frank T. Ford, financial secretary, and Matthew J. Hoff, treasurer.

All denied knowledge of a "slush" fund collected by an assessment of $20 on each policeman. The funds are supposed to have disappeared with the disappearance of William F. Stine, former head of the organization.

Assistant Corporation Counsel Hornstein said a court order would be asked to force the witnesses to testify.

DIES AS HOME BURNS

Pana, Ill., Man Stricken with Heart Disease at Fire.

Springfield, Ill., Dec. 23.—W. L. Cohenour, a prominent citizen of Pana, Ill., who had served several terms as a member of the board of supervisors of Christian county, died of heart trouble after having done all that he could, with the help of neighbors and friends, to save his burning home.

The fire had gained big headway when discovered, and the house was destroyed with a total loss estimated at $10,000. Mrs. Cohenour is in a serious condition from the shock and grief of her loss, and is not expected to live.

GEN. SICKLES' SON TO REPAY

Stanton Sickles Agrees to Make Good $28,000 Trust Fund.

Albany, N. Y., Dec. 23. — Stanton Sickles, son of General Daniel E. Sickles of New York, promised to see the state is reimbursed for all funds unaccounted for by his father as chairman of the New York state monument commission, totaling about $28,000.

At the conclusion of a half hour's conference between Deputy Attorney General Kellogg and young Mr. Sickles, it was announced that an agreement had been reached for the postponement of legal proceedings on the part of the state to recover the money.

Six May Be Drowned in Blizzard.

Dunkirk, N. Y., Dec. 23.—A tug belonging to the Desmond fishing fleet, with six men aboard, was caught in a blizzard three miles out and is believed to have foundered.

NOW
Look for your New Year's Gifts.
We have such a fine line in
Jewelry, Watches, Clocks, Silverware, Cut Glass, Fancy China, in fact everything to please.
COME IN.
E. J. PETERS & CO.
PHONE 200 Successors to J. F. HICKS & SON

We still have a nice line of Goods to select from for that
New Year's Gift
Come in and examine our stock.
Ida B. Chase.

Come and see our great line of
SKATES
All Kinds and Prices.
Skating Is Good Now.
A Happy New Year To All.
D L. Whitenack & Co.

The Domestic Science Stove

THE recreation hours oftentimes teach valuable lessons. It is during these hours that things are done the easiest way, and thus you learn many labor saving methods good for every day use.

The electric grill not only adds ease to the fun of making fudge or cosiness to the impromptu luncheon, but it also teaches the most important lesson in domestic science—how to cook in the easiest, cleanest and least expensive way.

Anything you wish can be quickly cooked by it. You can grill, boil, fry, toast, stew and bake griddle cakes—all on the dining room table or on the little table in your own boudoir.

The Tecumseh Electric Company.

The Herald $1.00

THE TECUMSEH HERALD

G. N. STACY,
EDITOR AND OWNER.

SUBSCRIPTION RATES

IN LENAWEE COUNTY.	
One year, payment in advance	$1.00
One year, payment after three months	1.25
OUTSIDE LENAWEE COUNTY	
One year payment in advance	$1.25
One year payment after three months	1.50

There will be no Deviation from above Rates

State of Ohio, city of Toledo, }
Lucas County. } ss

Frank J. Cheney makes oath that he is senior partner of the firm of F. J. Cheney & Co. doing business in City of Toledo, County and State aforesaid, and that said firm will pay the sum of ONE HUNDRED DOLLARS for each and every case of Catarrh that cannot be cured by the use of HALL'S CATARRH CURE,

FRANK J. CHENEY.

Sworn to before me and subscribed in my presence, this 6th day of December, A. D. 1886.

(Seal) A. W. GLEASON,
Notary Public.

Hall's Catarrh Cure is taken internally and acts directly upon the blood and mucous surfaces of the system. Send for testimonials, free.

F. J. CHENEY & CO., Toledo, O.

Sold by all Druggists, 75c.

Take Hall's Family Pills for constipation.

A man sometimes sees things from a different point of view after his wife makes up her mind.

The Busy Woman's Day

It begins early, ends late, and is full of work. She often has kidney trouble without knowing it. Her back aches, and she is tired and worn out, Sleeps poorly, is nervous, no appetite. Her bladder gives her trouble too, Foley Kidney Pills will cure all that and make her strong and well. They are the best medicine made for kidney and bladder disorders

For sale by all druggists of Tecumseh.

A girl of ten hates to be kissed almost as a girl of twenty doesn't.

Coughing at Night

One bad cough can keep the whole family awake at night. Phil Disorneau, Schaffer, Mich., says; "I could not sleep at night on account of a bad cough, and I was very weak. I used Foley's Honey and Tar Compound, and soon the cough, left and I slept soundly all night."

For sale by all druggists of Tecumseh.

Men are never old as long as they can enjoy the noise made by a crowd of young football rooters.

Drives off a Terror

The chief executioner of death in the winter and spring months is pneumonia. Its advance agents are colds and grip. In an attack by one of these maladies no time should be lost in taking the best medicine obtainable to drive it off. Countless thousands have found this to be Dr King's New Discovery. "My husband believes it has kept him from having pneumonia three or four times," writes Mrs. George W. Place' Rawsonville, Vt., "and for coughs, colds and croup we have never found its equal." Guaranteed for all bronchial affections. Price 50 cts. and $1.00. Trial bottle free at C. A. Wright & Son's

Why do ships have needle guns?
To thread their way with stupid.

Could Shout for Joy

"I want to thank you from the bottom of my heart," wrote C. B. Rader, of Lewisburg, W. Va, "for the wonderful double benefit I got from Electric Bitters, in curing me of both a severe case of stomach trouble and of rheumatism, from which I had been an almost helpless sufferer for ten years. It suited my case as though made just for me." For dyspepsia, indigestion, jaundice, and to rid the system of kidney poisons that cause rheumatism, Electric Bitters have no equal. Try them. Every bottle is guaranteed to satisfy. Only 50 cents at C. A. Wright & Son's.

Political arguments lose more friends than they make votes.

Croupy Coughs and Wheezy Colds.

The quickest simplest way to rid the children of dangerous croupy coughs and wheezy stuffy colds is to give them Foley's Honey and Tar Compound. It gives almost instant relief and stops a cough promptly It soothes and heals. Contains no opiates. Sold by all druggists of Tecumseh.

We can't help feeling sorry sometimes for the wife of the jolly good fellow.

Famous Stage Beauties

look with horror on Skin Eruptions, Blotches, Sores, or Pimples. They don't have them, nor will any one, who uses Bucklen's Arnica Salve. It glorifies the face. Eczema or Salt Rheum vanish before it. It cures sore lips, chapped hands, chilblains; heals burns, cuts and bruises. Unequaled for piles. Only 25c at C. A. Wright & Son's.

Sometimes a man lies to his wife because he knows she won't believe the truth.

They Always Help Elderly Peeple

Foley Kidney Pills give just the help elderly people need to tone and strengthen their kidneys and bladder and regulate their action. John Mc Masters, Streator, Ill., says: "I feel better and stronger than I have for many years, and Foley Kidney Pills did it." Sold by all druggists of Tecumseh.

BRADLEY
OPERA HOUSE - TECUMSEH

MONDAY, DECEMBER 30

Gus Hill, Presents

The Greatest Hit In Years

MUTT AND JEFF

WITH

40—PEOPLE—40

60 Foot. Car Scenery!
16 Big Musical Hits!
Special Electrical Effects!

Prices: 50c, 75c and $1.00. Few at $1.50.

Free List Entirely Suspended for this engagement.

Seats at Hay's Bakery, Friday A. M.

GET YOUR SEATS EARLY.

Church Notes

BAPTIST CHURCH

W. B. Hartzog Ph. D. Minister.

10:00 a. m. Morning Worship and Sermon, "A Terrified Man." The Ordinance of baptism will be administered,

11:15 Sunday School.
11:15 The Men's Class.
6:00 p. m. B. Y. P. U.
7:00 p. m. Evening Service and Sermon. "If Christ were King," Special music.

PRESBYTERIAN CHURCH

Rev. Benjamin R. Weld, pastor

10.00 a. m. Morning Worship and Sermon, "Memorial Stones,"

11:15 Bible School. The Men's Class lead by Charles Slayton, Topic, "The Year that is past, its lessons."

4:00 p. m. Children's Congregation.
5:00 p. m. Vesper Service.
Wednesday 7 p. m. Prayer Service

FRIENDS CHURCH

Elizabeth H. Mott, pastor
10.00 a. m. Meeting for Worship.
11:30 a. m. Sabbath School.
3:00 p. m. Meeting for children
6.30 p. m. Christian Endeavor.
Wed. 7:00 p. m. Prayer Service

METHODIST EPISCOPAL CHURCH

G. H. Whitney, pastor
A cordial welcome
10:00 a. m. Morning Worship.
11 to 11:30 a. m. Class meeting.
11:15 Sunday School.
11.15 Business Men's Class. The Salvation Army.
4 p. m. Junior League.
5 p. m. Evening Service. Special music for evening service.
6:00 p. m. Epworth League.
7:00 p. m. The Mid-week Prayer meeting is on Wednesday, night. A cordial invitation is extended to all.

The Pastor will preach Sunday morning on, "The Church in Tecumseh," This will be a discussion of the Men's Class, Sunday School, Epworth League and from an unprejudiced standpoint. A large attendance is solicited. Sunday evening Service at 5 o'clock. This will be the last 5 o'clock Service for some time. At the beginning of the New Year the evening Service will be at 7 o'clock.

EPISCOPAL CHURCH.

Rev. Frederick Hewitt, rector
12 M. Sunday School.
4:00 p. m. Evening prayer and Sermon.
7:00 p. m. Thursday Lecture.

UNDER APPLE TREE IN OLD ORCHARD

Trespasser Was Not One of the "Seven Sleepers."

By CATHERINE COOPE.

Joan sped down through the riot of flowers to the foot of the garden path; there, she stopped to catch her breath before continuing on through the hawthorn lanes that led to the fruit orchard. Her wide garden hat had slipped from its nest of spun gold ringlets and her heart beat joyously with the pulse of spring.

She stood for a moment poised under the old ivy-covered arch that admitted her to the orchard and drew in long breaths of delight. The great gnarled trees were weighted with blossoms and the air was heavy with the sweetness of their perfume.

Joan made a swift dart and with the agility of a squirrel climbed into the topmost branches of her favorite tree. There she sighed happily, then laughed at the shower of pink and white petals that her ascent brought down.

"Now I am monarch of all I survey," she told herself gleefully, and settled herself in the secure seat the gardener had made for her.

Because their orchard was only a sixteenth part of the original orchard that had been the pride of the onetime Lamberth estate, it was not walled in, but merely inclosed by hawthorn hedges. Joan regretted that necessity had called for a division of the property, yet she rejoiced that the lot which her grandmother had purchased possessed the most beautiful tree in the entire orchard.

She gazed out over the vista of pink and white, and from her high perch could see the various winding lanes that divided the properties. Suddenly she leaned forward, her eyes focused upon a figure that was moving about among the private gardens.

"He must be trespassing," was Joan's mental comment. "I have never seen him before."

She watched him intently, half out of feminine interest for a masculine person and half because of the peculiar actions of the man. He stood quite still for moments at a time, apparently gazing at the wonder of the orchard, but suddenly he would dart toward a specific tree and make numerous circuits about its base.

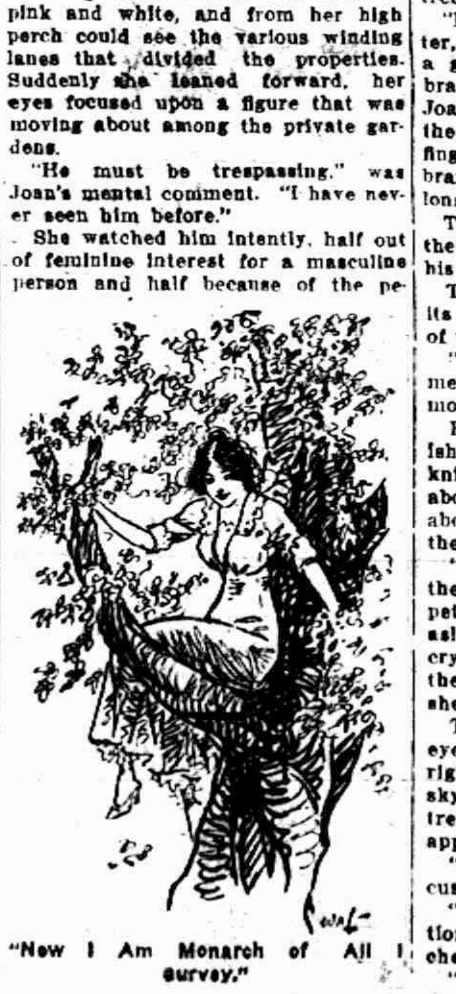

"Now I Am Monarch of All I survey."

Joan began to fear for his sanity and for her own safety. Certainly his actions were not those of an evenly balanced man. She felt reasonably sure that neither an insane nor a sane man would catch sight of her in her bower of thick foliage, but her heart beat rapidly.

"You never can tell," she told herself "what any man is likely to see."

With considerable trepidation she watched the man drawing gradually nearer and nearer to her retreat. Would he or would he not venture within her grandmother's private orchard? Joan felt reasonably sure now that the trespasser was mentally unbalanced.

"He is coming in!" Joan caught a sharp breath and drew up into the branches of her tree. He seemed to catch sight of the great tree the moment he stood within the arch and made straight for it. As he came forward, Joan again drew a quick breath. The man was undoubtedly good to look at and his shoulders were big and broad. He had taken off his cap and the sun shone on a head of thick, red-brown hair. Joan's grandmother had a miniature of a man with just such a head of hair.

The girl in the tree-top sighed, partly because she felt a strong desire to drop twigs down on the good-looking young fellow whose wanderings had brought him into her garden.

"But I do not dare," she told herself and realized that her fear of the man had vanished. "I suppose his eyes are brown," Joan decided. She leaned forward cautiously and watched him prowling about the foot of the tree. Suddenly he threw himself down on the wide bench that encircled the tree.

"Discovered!" she heard him mutter, and peered down to see him draw a great knife from his pocket. He brandished it about and the blood in Joan's veins stood still. He opened the evil-looking blade and ran his finger along it. Joan gripped the branches to keep from tumbling headlong out of the tree.

The man was silent for a moment, then he began very calmly to carve his initials in the bark of the tree.

The blood in Joan's veins took up its course and she drew a long breath of relief.

"Rather nervy, however," she commented, forgetting that her grandmother abominated slang.

Evidently the young man had finished his carving for he returned his knife to his pocket and cast a glance about the orchard. Seeing no one about, he threw himself full length on the soft turf and prepared for a nap.

"I certainly hope he is not one of the seven sleepers," Joan thought petulantly, "my left foot is already asleep—Oh-h!" She uttered a half cry and tried to drag her foot from the crutch of the branch into which she had pressed it.

The young man below blinked his eyes in the sunlight, then sat bolt upright. His eyes, blue as the summer sky, gazed up into the branches of the tree as if an apparition had suddenly appeared.

"My foot is caught," cried Joan, accusingly, "and you did it!"

"I!" The man's breathless ejaculation brought the color to Joan's cheeks. She frowned.

"Besides," he continued. "you have been trespassing for the last half hour."

A slow smile dawned in the man's eyes, as if he were glad that he had been watched for so long a time. Joan blushed furiously at herself, then retreated behind a mask of light fabrication. "I suppose you were going to take some of the apple blossoms for a wedding or something—so I kept my eye on you," she finished, lamely.

"Not both eyes?" he questioned, with a merry look. He was suddenly serious. "But this is not getting your foot out of the branches of my grandfather's tree." He climbed up with a quick movement and placed himself beside her before Joan could gasp indignantly:

"Your grandfather's tree, indeed! It is my very own grandmother's tree and she did all her courting under it on that very branch," Joan informed the young man's back, "but she didn't marry the man."

He turned about, having extricated her ankle from the crutch and gazed back at her.

"In that case," he informed her, "it was your grandmother who jilted my grandfather because he lost all his money and had to sell the Lambreth estate."

"She did no such thing," retorted Joan. "She gazes at his minature every day in this world." She cast a quick glance at him. "I know now," she exclaimed, "you look exactly like that miniature."

"My grandfather was very handsome," laughed young Lambreth; then growing serious again, he continued: "When he sent me to England he told me very particularly to look for this tree, which he said bore the best apples in the whole orchard, also to look closely to see his initials carved with those of the only girl he ever loved."

"When the estate was cut up into building lots," said Joan, taking up the thread of the story, "my grandmother made a bid for this especial piece because it had that tree on it."

"I have carved my initials on it," said Lambreth, "and they look a bit lonesome." His eyes met her appealingly.

"We will go in now and have tea and a proper introduction from my grandmother, and after that we will discuss whose initials would look well entwined with yours."

"That discussion will be short. Come," he said, "give me your hands —I want to help you down from the apple blossoms."

(Copyright, 1912, by Associated Literary Press.)

Artistic Envelope Linings.

Casting about him for some new object to decorate, the imp of extravagance has hit upon the lining of envelopes and turned out a most artistic piece of work. Envelopes lined with colored paper have long been in common use on the continent of Europe, but never before found favor in America. These new envelopes are lined with satin, the part which is exposed on tearing them open being handpainted with flowers. The work is done by deft Japanese artists and—is it necessary to say?—they are expensive.

His Catch.

A man with a fishing pole sat on the river bank near the Atchison waterworks intake. "How many have you caught?" some one asked him. "When I get another I'll have one," he replied.—Kansas City Star.

In Society

CHRISTMAS PARTY

The Christmas party given Christmas night, under the auspices of the Young Men's club, deserves most special mention as being one of the prettiest parties of the season. The hall was beautifully decorated in greens with a fine snowfall making them most beautiful, Christmas bells and other red decorations.

There was a fine attendance and under the inspiring music of Service's orchestra the young people "tripped the light fantastic toe" until a late hour. The orchestra was certainly fine, each member was an artist along his special line and the combined harmony was most exquisite. The fact that the musicians were our own Tecumseh boys made it all the more appreciable.

This Club has given several entertainments this season and deserve much credit for the good things they have given the public and this party was among the best.

Refreshments were served in the Young Men's Club room with Mrs. Alex Reed as caterer which was sure proof that everything was perfect.

CHRISTMAS DINNER PARTY

Mr, and Mrs. A. Dewey entertained friends at dinner—Christmas day. Covers were laid for 16 and a five course dinner was served. Among them were Mr. and Mrs. Clarence Witherell Mrs. and Mrs. G. H Tansley. Alma and Glenn, Fred Bailey, Mr. and Mrs. VanDusen of Detroit, Miss Bernice Colbath of Hudson, Harry Dewey of Plymouth, Ind.

A very pleasant day was spent and before the guests departed light refreshments were served.

SPECIAL MUSIC

"The following program of special Christmas music will be given at St. Peter's Episcopal church next Sunday at 4 o'clock,

Processional—Hymn 53
Gloria Patra
Magnificat
Nunc Dimittis
Quartette—Ring, Ring Ye Bells
Hymn—59
Solo—Sleep Baby Sleep
Hymn—58
Anthem—Sing Oh Sing
Offertory Solo—Glory to Heaven's Eternal King
Response
Duet—Vesper Hour
Recessional—Hymn 51
Postlude

EARLY CLOSING

You will see in another column that after January 1st 1913 our store will be closed at 7o'clock p. m.

I believe that most of our customers will agree with me that this is late enough during the winter months and if necessary will make an extra effort to give us their orders before that time.

I take this opportunity to thank our customers for their patronage and wish you all a Happy New Year.

F. D. Avery.

APPOINTMENT OF DEPUTY SHERIFF

By virtue of the power and authority in me vested by the statue in such case made and provided, I, Charles E. Henig Sherriff of the said County of Lenawee, do hereby constitue and appoint John B. Smith of said county deputy sheriff, with the power and authority of a general deputy, to hold the said office during my pleasure.

Given under my hand at Adrian in said county this 20th day of December 1912.

Chas. E. Henig, Sheriff.

QUEEN TO VISIT MONKS

Olga of Greece Will Break Ban Lasting 1,500 Years.

VIENNA, ITALY—The Neues Tagblatt's Athens correspondent says Queen Olgo of Greece intends to visit twenty-one monasteries on Mount Athos, eighty miles southeast of Saloniki, thus breaking the rule prohibiting women to visit the sacred mountain, which has been strictly observed for 1,500 years.

"The monks on the mountain," continues the correspondent, "on many occasions have refused to permit royal ladies to visit them, always excusing themselves behind the legend that the Virgin Mary with her infant Christ visited the mountain and that no woman had been allowed to do so since.

"Now that the Greeks have conquered the territory and the king and queen proposed a visit to the mountain, the monks summoned their council and decided that they had no course but to rescind the rule."

NEWS IN SUNDAY'S PAPERS

Turkish demand to revitual Adrianople checks peace parley.

Eighty divorce decrees granted by circuit and superior courts in Chicago.

Reports to state department show conditions in Mexico are growing worse.

Full military and naval honors paid to memory of Whitelaw Reid by English.

President-Elect Wilson confers with Bryan, but does not offer him cabinet position.

Sentiment in all parties for revision of the constitution appears to be growing.

Bloodstained coat fits suspect in murder of Chicago diamond dealer; police link prisoners with "auto bandits."

Georgia legislature protests manner in which amendment for direct election of senators was submitted, claiming it to be unconstitutional.

BARGAINS! BARGAINS!

From $2.50 a year to $2.00 a year,

From Dec. 23, 1912, to Jan. 1, 1913.

The Adrian Daily Times

WILL BE SENT TO YOUR ADDRESS UNTIL JANUARY 1, 1914. FOR $2.00

READ THE NEWSIEST NEWSPAPER IN SOUTH MICHIGAN

Will Give You All the Lenawee County News Every Day in the Week, one year for $2.00.

GIVE YOUR ORDER TO

MRS. GARLA D GILLESPIE,

who will be at the Tecumseh State Savings Bank Bargain week.

Our Classified Ad Department

Ladies Shampooing, Manicuring and Massa Residence Oneida street, or will call at your home. Mrs O. G. Hunt. Phone 294

FOR SALE—I keep on hand in large quantities Rubber Roofing as good as there is on the market for the same price as others and put it on free of charge. Guarrantee it from 5 to 8 years. Also have roof paint in 1 gal. and 10 gal. lots.
Jas. W. Owen.

FOR SALE—Choice village home farm of 16 acres on easy terms.
W. B. Lowery, Brooklyn.

FOR SALE—A new Round Oak heater number 90 has been used this this season only, enquire of
Dr. W. A. Briegel.

NOTICE

I will be at the Lilley State Bank to collect taxes Friday Dec. 6, and every day following in December except Tuesdays.

J. D. Robbins,
Township Treasurer.

"Generally debilitated for years. Had sick headaches, lacked ambition, was worn-out and all run-down. Burdock Blood Bitters made me a well woman."—Mrs. Chas. Freitoy, Moosup, Conn.

Don't think that piles can't be cured. Thousands of obstinate cases have been cured by Doan's Ointment. 50 cents any drug store.

Ladies! Save Money and Keep in Style by Reading McCall's Magazine and Using McCall Patterns

McCALL'S MAGAZINE

McCall's Magazine will help you dress stylishly at a moderate expense by keeping you posted on the latest fashions in clothes and hats. 50 New Fashion Designs in each issue. Also valuable information on all home and personal matters. Only 50c a year, including a free pattern. Subscribe today or send for free sample copy.

McCall Patterns will enable you to make in your own home, with your own hands, clothing for yourself and children which will be perfect in style and fit. Price—none higher than 15 cents. Send for free Pattern Catalogue.

We Will Give You Fine Presents for getting subscriptions among your friends. Send for free Premium Catalogue and Cash Prize Offer.

THE McCALL COMPANY, 239 to 249 West 37th St., NEW YORK

JOHNSON AMONG WEALTHY

Black Champion Said to Have Bought Bungalow at Lake Geneva.

Chicago, Dec. 21. — Jack Johnson, champion heavyweight pugilist of the world, has purchased the bungalow of the late Helen M. Sherman as a present for his new wife, Lucille Cameron. The place is one of the beauty spots of the Lake Geneva district. It is built on the most commanding point on the lake shore and is between the residence of Henry J. Evans, director of the National Biscuit company, and a dozen other large enterprises, and the home of Julian Rumsey. Not far away is the summer home of John J. Mitchell, president of the Illinois Trust and Savings bank.

Johnson paid $35,000 for the property, it is said, making the purchase from the Sherman estate without his identity becoming known.

BUTTER SALES 88,095,402 LBS

Most of Iowa Product Goes to Other States.

Des Moines, Ia., Dec. 23.—For every pound of creamery butter consumed in this state nearly nine pounds of Iowa butter were sold outside. W. B. Barney, state dairy and food commissioner, has compiled the following figures from the report for 1912 of the 504 creameries of the state:

Butter manufactured, 91,788,673 pounds; sold outside of state, 79,043,844 pounds; sold in Iowa, 9,051,553 pounds, giving patrons in exchange 3,643,171 pounds.

Easy.

Teacher—Bobby, what do you understand by the term "circulation medium?"

Bobby—It's one that goes from house to house doin' spirit rappin' stunts, ma'am.—Chicago Tribune.

ALDRICH & SON.

Ferndell

STORE

CORN SYRUP

A good supply of Corn Syrup, the best spread for pancakes—10c, 15c, 20c, and 40c sizes.

CHEESE

We carry a large line of all kinds of Cheese, such as Roquefort, Camembert, Arion, Limburger, Brick, Swiss and many others. Nothing so appetizing as a nice dish of cheese.

SPINACH

Our Spinach is just like fresh—well packed cans, and the quality can't be beat. Try some—just as good as fresh-cut. 15c to 18c per can.

PARSNIPS & VEG. OYSTERS

A good supply—nice, fresh-dug.

JONES' LITTLE PIG PRODUCTS

Little Pig Sausage
Little Pig Bacon
Little Pig Ham

Saturday Specials

25c size Gold Dust		20c
6 bars Fels Naptha Soap		25c
Beans, per quart		10c
Good Peas, per can		10c
Fine grade Corn	9c can,	3 for 25c
Black Pepper, per lb.		25c
Cranberries, per qt.		10c
Large, Fancy Grape Fruit		4 for 25c

Try "GOOD LUCK" the Perfect Butterine

Our Groceries are all of High Grade, so you never need fear getting poor goods, and our prices are as cheap and cheaper than others.

ALDRICH & SON.

PHONE 246. QUALITY GROCERS

The Even Heat Makes All Rooms Comfortable

Cole's Original Hot Blast Heater is so perfect in construction that fire and heat keeps all night, even with cheapest soft coal. When the draft is opened in the morning the fuel put in the night before will burn for two or three hours.

No other stove will give these results—fire never goes out and the rooms are kept at even temperature day and night.

COLE'S HOT BLAST—for Hard Coal—SAVES HALF

The perfect control of the drafts, the slow economical combustion and the large, sensitive, radiating surface makes it the most economical and best Hard Coal stove made.

Cole's Hot Blast is the modern heater and will save its cost in fuel every winter. Burns Soft Coal, Slack, Lignite, Hard Coal, Wood and lighter fuel.

Select the size you want now while stock is complete.

Price $12.60 and upward according to style and size.

Satterthwaite Bros.

See the name "COLE'S" on the Feed Door

Composition of Whalebone.

The whalebone is not bone, strictly speaking, but bristles found in the mouth of the whale, by which the animals are enabled to entrap small fish for food.

Man's Power in Nature.

"Victory over things is the office of man. Each man is a new power in nature. He holds the key of the world in his hands—no truth which he cannot see."

To Our Patrons:

The season prompts us to express appreciation of that intangible and invaluable asset "GOODWILL"—a gift that you have so kindly bestowed on us during the past year.

Cordially,

L. E. TEMPLE & CO.

Whenever a person decides to take any steps of importance, he usually talks it over with those who have had experience.

We have had the experienae and can be of assistance to our patrons.

If you are contemplating a change in your banking relations we would be glad to meet you.

We pay 3 per cent interest on Savings Books and Certificates and Deposits.

THE LILLEY STATE BANK.
Tecumseh, Michigan.

FARMS THAT PAY

Just opened our new tract of 2400 acres in the heart of the Lower Rio Grande Valley. Irrigated by never failing waters of the Rio Grande River.

$37.50 To Texas and Return, Jan. 5, 1913.

And every 1st and 3rd Tuesday in the month.

Send for descriptive circulars and go with us on the next excursion, January 5th, 1918 and see for yourself.

J. B. COLLER,
Tecumseh, Michigan.

HAPPY NEW YEAR.

When in need of

Furniture

Remember our store.

Guy E. Belding.
FURNITURE AND UNDERTAKING.

The Herald $1.00

LOCAL AND PERSONAL

NOTICE

All copy must be in the composing room of this office by 9:30 A. M. Tuesdays and Fridays.

George Adamson of Toledo spent Christmas with his mother.

Will Coller went to Onsted Christmas night to play for a party.

Vanita Pillsbury is home from Ypsilanti for the holiday vacation.

Harry Pennington of Macon was a business caller in town Tuesday.

Homer Marsh and family spent Christmas in Adrian with her people.

Fred Paul and family are spending the week in Adrian with relatives.

Leland Heidenreich was home from Montpelier, Ohio, for his Christmas holiday.

Allen Pulver was home from Albion for Christmas dinner with his mother and others.

Mrs. Wilson Aldrich and baby have been spending the week in Clinton with relatives.

Mr. and Mrs. Fred Sheldon entertained Mrs. Helen McNiel and family, at Christmas time.

Mrs. Frank Reynolds of Groaner spent Christmas with her son Mahlon Reynolds and wife.

Fine switches made and cut hair and combings bought at the milliner store of Miss Hough.

Mr. and Mrs. M. Hunter were in Adrian Christmas, the guests of his sister, Mrs Amy Mills.

Mr. and Mrs. Leon Benedict of Detroit, have been visiting his parents, Mr. and Mrs. Charles Benedict.

The Misses Adah and Carrie Wagner of Detroit were home for the Christmas holiday with their father.

Mrs. Mattie Blowers and daughter of Cambridge were in town Monday for the funeral of Mathew Montgomery.

Harry McClure of New York City, came Tuesday to visit his mother, Mrs. Samuel McClure and other relatives.

Mrs. James Glasgow and daughter, Maggie of Adrian were in town Tuesday for the funeral of Mathew Montgomery.

Mrs. Mary Ann Boyd and Mr. and Mrs. Fred Boyd of Britton attended the funeral of Mr. M. Montgomery Tuesday.

G. B. Garlinghouse and Ethel were spending Christmas in Detroit with his daughter and husband Mr. and Mrs Halleck Wilson.

Best poultry of all kinds Phone 158 at Clarks Meat Market.

Miss Florence Linton who teaches in Napoleon is visiting at the home of her grandmother, Mrs. Thos. Wyrill for the holidays.

F. J. Snow and wife of Grand Rapids were in town Christmas day for the Snow reunion at the home of his brother John Snow and family.

H. J. Stahl and family were entertained at Christmas by Mr. and Mrs. Earl Betzer at the pleasant home Mr. and Mrs. Geo. Collins in Macon.

Dr. Arnett Garlinghouse and wife of Charlotte were in town Tuesday enroute to Tipton to spend Christmas with her parents, Mr. and Mrs. Beebe.

Walter Furgeson of Jackson, was visiting his sister, Mr. and Mrs. Guy E. Belding Christmas day, later they all going to Brooklyn to call on their sister and family.

Some dandy eating apples at Williamson Bros'.

Mr. and Mrs. Fred Marsh entertained Christmas, Mr. and Mrs. Hugh Hanna Sr., Mr. and Mrs. Joseph Hanna, Oley and Charles Hanna and Mr. and Mrs. Will Hanna of Adrian.

Mrs. Phebe Carpenter of Holloway passed away Christmas afternoon after a long illness of Tubercolsis aged 71 years. The funeral will be held Saturday afternoon at 1 o'clock.

Mr. and Mrs. Elmer Stoffiett and Miss Adah Owen of Ann Arbor, were guests of their parents, Mr. and Mrs. J. W. Owen Christmas. Mr. and Mrs. Stoffiett returned home Thursday, but Miss Adah remained for a longer visit.

Mr. and Mrs. G. R. Newsome had for their guests on Christmas day, Mr. and Mrs. Al VanGeison and family of Clinton, Ina and Wylie VanGeison and Mr. and Mrs. LeRoy Younghans of Detroit, and Mr. and Mrs. Clarence Smith of Charlette.

After Jan. 1, 1913, we will close our stores at 7 o'clock Standard time.
F. D. Avery,
J. Lowry & Son.

There was a fine congregation present at the mid-night services of St. Peters church Christmas eve. A service of morning prayer and singing followed by the Holy Communion was given. The music was very fine, special solos were given and the chorus choir was at its best.

Leon Boyd of Detroit, Mrs. Chas. Albaugh of Hillsdale, Mrs Wilson Neeley and Emory Neeley of Cambridge, Mr. and Mrs. Henry McCarbery and wife of Britton were among the relatives who came Tuesday for the funeral of Mr M. Montgomery.

Save 50 cents by subscribing for the Adrian Daily Telegram Bargain Days December 26 to January 1st Rates $2,00 a year by mail or $3.50 by carrier The largest and best daily paper in the county, Tecumseh news appearing its columns daily. It has the largest carrying list in Tecumseh and is the only county paper delivered to you, home. Mrs. Charles Deery local editor and agent will take subscriptions at Garton & Son's Jewelery Store December 26, 27, 28, 30 and 31. For further particulars phone 34, Tecumseh.

Mrs. Pliny Gratz was in Adrian Monday.

Mrs. Howard Evans of Tipton was in town Monday.

Rev. G. H. Whitney was a passenger for Detroit Monday.

Dr. Helen Valens left Tuesday for a Christmas visit in Detroit.

Mrs. Wm. Nivison of Clinton was visiting friends in town Monday.

Justin Hartzog is home from Dennison college for the holiday vacation.

Miss Norline Gray is visiting her grandmother, Mrs. Crandale in Blissfield.

Mr. and Mrs. Charles Starrett were spending their Christmas with their parents.

Miss Lelah Weurthner spent her Christmas with her parents, in Manchester.

Clifford Ladd has gone to Morenci when he will spend a few weeks with relatives.

Miss Mildred Boyce of Hubbardston is home for the holiday vacation with her parents.

Mr. and Mrs. Leon McNiel and children were guests of his parents for Christmas.

Mr. and Mrs. Guy Pocklington of of Ridgeway were business callers in town Monday.

Dr. and Mrs. Briegel will soon move in the rooms lately occupied by Mrs. Elsie Rowland.

Miss Lulu Stahler was the guest of Miss Lelah Weurthner in Manchester, Tuesday night.

Mrs. Erlinbush of Clinton is very ill at the home of her son, John Erlinbush in town.

Mr. and Mrs. George VanAtta of Cincinnati O. are visiting relatives in town this week.

Harry Rosacrans and family of Toledo, were home for Christmas dinner with his parents.

Mrs. Sel Demuth of Clinton was calling on her cousin, Mrs. Abner Wilson and Tuesday.

George Kay was a caller in Manchester Tuesday evening, where he visited an old uncle.

Mr. and Mrs. Earl Haughn and baby were spending their Christmas in Clinton, with relatives.

Home made Mince Meat at Clark's Meat Market. Phone 158.

James Wescott and wife of Cleveland came Tuesday to take Christmas dinner with his parents.

Mr. and Mrs. Geo. Hayward went to Eaton Rapids Tuesday to spend their Christmas with relatives.

Mrs. Wm. Smallidge went to Jackson Tuesday night, to spend Christmas with her son and family.

Mr. and Mrs. James Foster took their Christmas dinner with their son, Albert and wife in Jackson.

Mr. and Mrs. Goodsell were in Jackson Wednesday, at a Christmas dinner with Mr. and Mrs. Albert Foster.

Mr. and Mrs. Myron Conklin and Dr. H. R. Conklin and family took dinner with Erwin Conklin and family.

Mr. and Mrs. Charles Barry were spending Christmas day with her daughter, Mrs. Roy Collins and children.

Mr and Mrs. F. M. Calkins of Detroit, are visiting their sisters, Mrs. Fenwick and Miss Lucy Train this week.

Mr. and Mrs. Will McIntyre and daughter. Frances of Dundee were Tuesday visitors with relatives in town.

Buy the best Marigold Olemargine at Clarks Phone 158.

Elmer Halliday and family were the guests of his brother, H. H. Halliday and family of Clinton for Christmas.

Mrs. Fenwick and Miss Lucy Train spent their Christmas holiday at the home of their sister Mrs. Chas Davis in Clinton.

Mr. and Mrs. H. C. Daniels were spending Christmas with their daughter and husband, Mr. and Mrs. H. H. Halliday of Clinton.

F. E. Snedicor and wife went to Sylvania Ohio Tuesday for a Christmas visit with their daughter, Mrs. Clayton Young and husband.

Mr. and Mrs. Charles Deery, George and Theresa who have been spending the Christmas holiday in Jackson, returned home Wednesday night.

Some fine dressed poultry any day at Williamson Bros'.

Mrs L. I. Bidwell and Miss Alice Wimple were spending Christmas day with their sister and husband, Mr. and Mrs. Norman Watson of Clinton.

John H. Darling of Duluth in renewing his subscription to the Herald sends his Christmas greetings to the Herald force and to his many friends in Tecumseh.

Mr. and Mrs. A. W. Stahler and daughter, Lulu, were guests of their daughter and husband, Mr. and Mrs. Albert Foster in Jackson for a Christmas dinner party.

Mr. and Mrs. Olivar J. Rose of Toledo spent Christmas with her mother Mrs. John Cadmus and family. Mr Rose returned home that evening but his wife remained for a longer visit.

The Christmas supper at the Bap. church Monday evening was a very pleasant occasion about 100 were served later Kris Kringle entered with a sack of candy which he passed out to the company.

Ralph Henry of Toledo, a grandson of Mr. and Mrs. Joseph Tilden passed away Thursday Dec. 19 after an illness of a few days of Typhoid pneumonia at the early age of 16 years. Ralph has visited in Tecumseh with his grand parents and other relatives and made friends with everyone he met, his mother Ella Tilden, Henry died several years ago.

The only Baking Powder made from Royal Grape Cream of Tartar.

Royal Baking Powder Absolutely Pure

No Alum
No Lime Phosphates

The WEEK'S DOINGS

Mutt and Jeff will be given at the Opera House Monday evening Dec. 30.

Father Fisher will be in Tecumseh Sunday at 8 a. m. for Mass in G. A. R. Hall.

Special meeting of L. O. T. M. M, Monday evening, Dec. 30. Deputy Mead will be present. Full attendance requested.

Saturday: 150 lbs. fresh pork loin roasts 14c per lb. at Williamson Bros'.

Another bid for the Lion Machinery in Adrian this time a Chicago firm offers $12.250 for it.

Mr. and Mrs Will Ross and children were spending a few days in Battle Creek with his sister.

Mr. and Mrs. Jack Stauter have been spending a few days with relatives in Toledo this week.

Mrs. Myra Gage went to Milan this week for an extended visit with her daugeter, Mrs. Sones and family

Mr. and Mrs A. H Miller of Lansing were guests of Mr. and Mrs. Bert Lawrence at a Christmas dinner.

Mr. and Mrs. J. D. Mosher of Coldwater came for their Christmas holiday with Mr. and Mr. Burt Lawrence.

Mr. and Mrs. Ira Webster and daughter were guests of Mr. and Mrs. Ed Pangle and family for Christmas.

James Snyder and wife and Miss Blanche Snyder spent Christmas day in Raisin with their aunt, Mrs. John Hoag.

Mr. and Mrs. Geo. Zimmerman are spending the week in Detroit with their daughter Mrs. Louis Jinks and family

Mrs. Chas. Ives left Thursday for Minneapolis Minn, where she will spend the winter with her sister Mrs. Alice Rynd.

Geo. McNeil and wife entertained R. W. Mills and wife of Tipton and Mrs. Geo. VanAtta of Cincinnati Ohio and other guests.

Mrs. Lyle Hill of Berlin Heights Ohio, was among the guests of her parents, Mr. and Mrs. Andrews Wilson for Christmas day.

Mr. and Mrs. John Carter of Deary Ind. motored through Wednesday and have been the guests of Mr. and Mrs. Albert Waring.

Wm. Olds of the U. S. Marine service for four years stationed at Mare Island Cal. is now home for a visit with his parents Mr. and Mrs. C. W. Olds.

Mr. and Mrs Al Machan and Frank Lovejoy of Adrian were guests of Mr. and Mrs. R. B. Gillespie Christmas day also Mrs. Bertha Bartholemew of Plymouth.

Mr. and Mrs. Wm. Jordon and Mr. and Mrs. Will Cummins and son Claud are guests of Mr. and Mrs. McDermott in Adrian for a family Christmas dinner.

Mr. and Mrs. R. A. Heesen entertained Mr. and Mrs. Leon Rosacrans, Mr. and Mrs. Will Meyer of Detroit and Mrs. Nellie Adamson at Christmas dinner.

Miss Emma Rogers attended a Rogers reunion in Adrian this week at the home of Mr. and Mrs. H. J. Williams, cousins were present from Kansas City and Chicago.

Mrs Alex Richards had a family dinner party Christmas day, entertaining John Richards and family of Adrian, Hobert Mitchell and family of Holloway and Tom Owens and family of Augola. Ind.

Mrs. Henrietta Munger passed away Christmas morning at 9 o'clock, after a lingering illness. The funeral was held this afternoon at the home, Rev. Hartzog officiating with burial at Brookside Cemetery.

Special arrangements have been made with the management of the "Mutt & Jeff" company coming to the Bradley Opera House, Dec. 30, to sell 25c tickets for children under 12 years of age. These tickets are not reserved but will be on sale at Hay's Bakery in order to avoid the crowd buying tickets the night of the show. These arrangements are made in nearly all the places where the attraction plays and is done in order to give the children a chance to see this big musical comedy and still not have to buy their tickets at the Opera House. The 25c tickets will be on sale there however for parties who cannot get theirs earlier. Remember these seats are not reserved.

CHRISTMAS MUSICAL SERVICE.

at St. Peters Church

4 P. M. SUNDAY

All Made Welcome.

AMUSEMENT

MUTT & JEFF

"Mutt and Jeff" the musical sensation of the age and the most talked of show of the year will be the attraction at the Bradley Opera House, next Monday evening December 30.

"Mutt and Jeff" is taken from Bud Fisher's world famous cartoons and added to that a carload of special scenery and a company of over 40 people and wonderful electrical effects and you have the production complete that has set the whole world of theatre going people talking. Where ever this great drawing card has been playing theatres don't seem to be large enough to accomodate the masses that have tried to see these two funny fellows.

Nothing produced in years as good as "Mutt and Jeff." The most gorgeous scenic and costumed production of the age. One big laugh which continues for two and a half hours. The costumes worn by the ladies of the "Mutt and Jeff" company are the most gorgeous gowns exhibited on the American stage.

Three acts full of pretty girls, catchy songs, novel dances and special scenery and effects. Willett's orchestra of Adrian are engaged to furnish the music. You know what that means. Seats are now selling fast—get yours early.

CHRISTMAS EXERCISES

Raisin Fractional District No. 1 west of town, under the management of Lawrence Welch teacher gave a fine Christmas entertainment at the close of the school for the holiday vacation.

A fireplace and Santa Claus were the most prominent features and the presents for each one gave most unbouded pleasure. A very interesting program was also given, which reflected much credit on Mr. Welch showing his painstaking work in giving only the best.

The friends and neighbors who visited his school on this occasion are loud in their praise of the happy occasion.

TO-NIGHT AT THE ROYAL

Vitageaph Drama, "Bill Wilsons Gal."

Kalem Drama, "The Little Wanderer, "Great Child Actress.

A good show. 5c to all.

Mrs. Otis Travers has been playing at the Opera House this week.

Mrs. Sarah Grey of Raisin was a guest of Mrs Mary Ives Christmas.

Mr. and Mrs. Ed Spaulding of Franklin were Tecumseh visitors Thursday.

Miss Sarah Best of Adrian, was a holiday guest of Mr. and Mrs. J. O Eaton.

Mr. and Mrs. Frank Nyland entertained the Nyland families at Christmas time.

Albert Boyce of Detroit, was spending his Christmas day in town with relatives.

Paul Rowlan of Tomah Wis. spent Christmas in Jackson with Mr. and Mrs. Charles Bell.

Lynn Hoeg of Ann Arbor was spending Christmas at the home of his brother Harold.

Mr. and Mrs. Joseph Waring entertained a large circle of friends at Christmas dinner Wednesday.

Mr. and Mrs. Bert Moninee entertained at Christmas, among the guests were Mr. and Mrs. Sones of Milan

Mr. and Mrs. George Field entertained at a family dinner Christmas day, among the guests were Messrs. and Mesdames Elmer and Arthur Camburn and Baron Pennington of Macon.

100 DOZEN
Arizona Navel Oranges
"Sugar Sweet"
The Finest Orange in the World
30c, 40c and 50c a dozen.
ANDERSON BROS.
Phone 91— GROCERS Macon Phone

Horse Blankets
Horse Blankets
Horse Blankets

Plush, Wool and Fur Robes
—AT—
Satterthwaite Bros.

Winter Goods

We have a full line of winter goods, such as Robes, Blankets, Stable Blankets, Bobs, Cutters, Runners, Storm Fronts, Storm Blankets, Tank Heaters, Feed Cookers, Corn Shellers, Feed Grinders, Gasoline Engines, Stock Salt, Fur Coats, the new Walk E-Z Coat, Sleigh Bells, Flexible Flyer, Harness and all kinds of pure stock and poultry feeds.

Do you realize that if you warm the water for your stock it will put dollars ($ $ $) in your pocket? A Tank Heater costs only $5.50 and it will pay you big to take one home next time you are in town.

SLAYTON & SON, Tecumseh, Mich

ARIZONA NAVEL ORANGES

The kind that are sweet now.

They cost more but they are worth the price.

We also have a full line of

California Navels

and everything worth having.

F. D. AVERY

PHONE 39

Just One Problem Solved

Several years of recognized leadership in the everlasting pursuit of automobile perfection are concentrated in the 1913 exemplification of the truly invincible FORD."

It has been a clearly demonstrated fact, that you get more miles over any condition of roads for the least cost of maintenance of any machine manufactured and up to the present minute.

Every third car is a Ford. Nearly 180,000 have been manufactured and delivered.

1913 Ford, 5 passenger touring car, $600
1913 Ford, 2 passenger roadster, $525

and this includes all equipment.

Satisfy yourself that this is the biggest value on the market today.

Phone 289 **Tecumseh Garage**

Agent Indian Motorcycles. C. E. Williamson, Gen. Mgr

P. B. HARDY, M. D.

PHYSICIAN AND SURGEON

Special attention given to diseases of the Stomach, Throat, Nose, Ear and Surgery.

Office Chicago Street.

Office Hours, 12:30 to 3. and 6:30 to 9 P. M.

Office business on holidays and Sundays by appointment only.

W. A. BRIEGEL.

PHYSICIAN AND SURGEON.

SURGERY A SPECIALTY.

IN HEESEN BLOCK

Office—up-stairs

HOURS—2 to 4 p. m. 7 to 8 p. m.

TELEPHONE No. 63.

H. R CONKLIN, M. D.

Physican and Surgeon.

Special attention given to diseases of the eye and the fitting of glasses.

Hours: 12 to 3 P. M. and 7 to 8 P. M, Sunday by appointment only

PHONE 300

HELEN D. VAIENS

Osteopathic Physician

Office, 46 Chicago street.

At Tecumseh Wednesdays, Saturdays and Sundays and every evening.

will be at my office over J. J. Belcher's store every day except the 3rd Tuesday of each month.

S. P. HOSMER,

OPTICIAN

Dental Parlors

W. D. REED, D. D. S

Chicago, St. Tecumseh.

Crown and Bridge work Aluminum Silver and Rubber plates and all of the specialties known to modern dentistry. Gas or vitalized air administered.

Office over Avery & Co's store

Dental Parlors

of

E. D. BROWN, D. D. S.

Filling, Crown, Bridge and platework Local and complete anaesthetics administered for painless extraction. Office over Orr's Drug Store. Phone, 192

A. C. AYLESWORTH,

Licensed Auctioneer, Real Estate, Stock and General Salesman.

Will attend all sales in city or country, at reasonable rates

Headquarters and all dates made Herald office.

FRANK DAVIDSON,

Licensed Auctioneer. Farm and Stock Auctions.

Attended to promptly and in satisfactory manner. Terms reasonable.

Headquarters at Herald office where all dates are made. State 'phone 504 East.

GARRET D. BAKER, Auc.

Real Estate, Merchandise, Live Stock and Farm Property a Specialty.

Graduate Jones' National Auction School of Chicago.

Tecumseh, Michigan.

R. F. D No 3.

Call or write for Dates.

Tecumseh Phone 500.

Junk Dealer.

Pay the best price for Rags Rubbers and Paper, and all kind of Metal and iron.

Telephone 265.

Call by phone and I will come with team.

Mail box 626.

Maiden Lane. 3rd South Chicago St

B. FAELK

ONLY ONE "BEST"

Tecumseh People Credit Where Credit is Due

People of Tecumseh who suffer with weak kidneys and bad backs want a kidney remedy that can be depended upon. Doan's Kidney Pills is a medicine for the kidneys only, and one that is backed by willing testimony of Tecumseh people. Here's a case: Mrs. C Stevenson, Wyandotte & E. Potawatamie Sts., Tecumseh, Mich., says; "I cannot say too much in praise of Doan's Kidney Pills in return for the great benefit they gave me. I never used another remedy that did me so much good. Since 1906, I have taken Doan's Kidney Pills on several occasions, getting my supply at Wright & Son's Drug Store, and they have acted as a tonic to my kidneys. The first symptoms of kidney complaint in my case was a sharp, shooting pain across the small of my back which made it almost impossible for me to lie down. Someone advised me to give Doan's Kidney Pills a trial and I did so. After I had taken this remedy a short time, my pains and aches disappeared and gravel that had been a source of constant suffering, no longer troubled me. In fact, I felt like a different person, I have since recommended Doan's Kidney Pills to a number of my friends and shall continue to do so."

For sale by all dealers. Price 50 cents. Foster-Milburn Co., Buffalo, New York, sole agents for the United States.

Remember the name—Doan's—and take no other.

The Secret Terror

The haunting fear of sickness and helplessness is the secret terror of the working man. Health is his capital. Kidney diseases sap a man's strength and vitality. They lessen his earning capacity. Foley Kidney Pills bring back health and strength by healing the disease. They are the best medicine made for kidney and bladder troubles. The genuine are in the yellow package. Refuse any substitute. Sold by all druggists of Tecumseh.

Foils a Foul Plot.

When a shameful plot exists between liver and bowels to cause distress by refusing to act, take Dr. King's New Life Pills, and end such abuse of your system. They gently compel right action of the stomach, liver and bowels, and restore your health and all good feelings. 25c at C. A. Wright & Son's.

Dr. Wm. Sadler, author of "The Cause and Cure of Colds," says that common colds should be taken seriously, especially when they "hang on." Foley's Honey and Tar Coompound is a reliable household medicine for coughs and colds, equally effective for children and for grown persons. Take it when you feel a cold coming on. It will avert danger of serious results and cure quickly. No harmful drugs. Sold by all druggists of Tecumseh.

TRY SOLACE AT OUR EXPENSE

Money Back for any Case of Rheumatism, Neuralgia or Headache that Solace Fails to Remove

SOLACE REMEDY is a recent medical discovery of three German Scientists that dissolves Uric Acid Crystals and purifies the blood. It is easy to take, and will not affect the weakest stomach.

It is guaranteed under the Pure Food and Drugs Law to be absolutely free from opiates or harmful drugs of any description.

SOLACE is a pure specific in every way, and has been proven beyond question to be the surest and quickest remedy for Uric Acid Troubles known to medical science, no matter how long standing. It reaches and removes the root of trouble (Uric Acid) and purifies the blood.

THE SOLACE CO of Battle Creek are the Sole U. S. Agents and have thousands of voluntary testimonial letters which have been received from grateful people Solace has restored to health. Testimonial letters, literature and Free Box sent upon request.

R Dee Morris, President of the First National bank of Chico, Texas, wrote the Solace Company as follows:

"I want you to send a box of Solace to my father in Memphis, Tenn., for which I enclose $1. This remedy has been used by some friends of mine here and I must say its action was wonderful.

(Signed) R. L. Morris.

Put up in 25c, 50c and $1 00 boxes.

It's mighty fine to be well and you can soon be so by taking Solace. "No Special Treatment Schemes or Fee." Just Solace alone does the work. Write today for the free box, etc.

Solace Remedy Co., Battle Creek, Mich.

TECUMSEH MARKETS

CORRECTED DEC. 17 1912

Wheat	103 —	100
Flour per bbl	5 60	6 20
Rye		70
Corn (ear)		25
Oats		31
Beans		2 50
Potatoes		35
Butter		30
Eggs		25
Lard		15
Tallow		
Fowls (live)		11
Springers		12
Roosters		05
Ducks spring		13
Geese		10
Turkeys		18
Hay	20 00—	22 00

State of Michigan, Thirty-ninth Judicial Circuit, in Chancery. Suit Pending in the Circuit Court for the County of Lenawee, In Chancery, at Adrian, on the 9th day of December, 1912. Albert J. Kefuss, Complainant, vs. Flora F. Kefuss, Defendant. In this cause it appearing, that Defendant, Flora F. Kefuss, is not a resident of this State, but that she resides at Cowsville, Erie County, New York. Therefore on motion of Fellows & Chandler, Solicitors for Complainant it is ordered, that Defendant enter her appearance in said cause, on or before four months from the date of this order, and that within twenty days the Complainant cause order to be published in The Tecumseh Herald, a newspaper published and circulated in said County of Lenawee, said publication to be continued once in each week for six weeks in succession.

JOHN L. O'MEALEY,
Circuit Judge.
Fellows & Chandler,
Solicitors for Complainant.
Business address: Hudson, Mich.

STATE OF MICHIGAN, County of Lenawee, ss.

Probate Court for said County.

At a session of the Probate Court for the County of Lenawee, holden at the Probate Office in the City of Adrian on the 7th day of December in the year one thousand, nine hundred and twelve.

Present, HARRY L. LARWILL, Judge of Probate.

In the matter of the estate of JAMES B. COLVIN deceased.

On reading and filing the petition, of Charles Waldron and Leoline McConnell, executors upon the estate of said deceased, alleging that the funeral expenses and debts of said deceased, and the expenses of administration thus far incurred, have been fully paid, and praying that their first annual administration account may be allowed and for such other order and decree as to this Court shall seem proper.

It is ordered that Monday, the 6th day of January next at nine o'clock in the forenoon be assigned for the hearing of said petition.

And it is further Ordered, That a copy of this order be published in the Tecumseh Herald, a newspaper printed and circulating in said County of Lenawee, for three successive weeks previous to said day of hearing.

(A true copy) Harry L. Larwill,
Judge of Probate.
E. I. Larwill, Probate Register.

STATE OF MICHIGAN, County of Lenawee ss.

Probate Court for the County of Lenawee.

At a session of the Probate Court for the County of Lenawee holden at the Probate Office in the City of Adrian on the 13th day of December in the year one thousand nine hundred and twelve.

Present, HON. HARRY L. LARWILL Judge of Probate.

In the matter of the estate of CHARLOTTE FANNIE COMSTOCK deceased.

On reading and filing the petition duly verified, of Ella M. Widney-James, praying that an instrument in writing purporting to be the last will and testament of said deceased may be duly proved and admitted to probate, and that administration of said estate may be granted to petitioner, the executrix named in said instrument, or some other suitable person.

It is ordered, That Monday, the 13th day of January next, at nine o'clock in the forenoon be assigned for the hearing of said petition.

And it is further Ordered, That a copy of this order be published in the TECUMSEH HERALD a newspaper printed and circulating in said County of Lenawee for three successive weeks previous to said day of hearing.

(A true copy) HARRY L. LARWILL.
Judge of Probate.
E. I. LARWILL, Probate Register.

TYPEWRITERS, GREAT BARGAINS!

Brand new $40 to $65 Rebuilt, $10 up. 100 SMITH, ROYAL, UNDERWOOD, OLIVER REM., etc. Send free trial. $1.00 weekly or rent apply. Illst. catalog and samples of ribbons, papers and carbons free for all. State terms wanted.

Detroit Typewriter Co.,
293 Shelby St., Detroit, Mich.

WILLIAM J. BRYAN

Who Held a Conference With Woodrow Wilson at Trenton, N. J.

Photo by American Press Association.

WILL TRY MRS. LUCAS ON CHARGE OF MURDER

Aged Woman Held without Bail In Lansing, Mich.

Lansing, Mich., Dec. 23.—Mrs. Mary Lucas, the aged woman who recently confessed she had caused the death of Mrs. Pauline Fingle, one of her boarders, of whom she was jealous, by giving her poison in a cup of chocolate, and who was suspected by the police of being a rival of Belle Gunness in the art of murder, was bound over without bail to the circuit court to stand trial on a charge of murder.

Mrs. Lucas' confession came after Mrs. Fingle had died in her arms screaming that Mrs. Lucas had poisoned her. The motive lay in her jealousy of John Borena, who told the police he sought to wed Mrs. Lucas. The latter admitted she had given Mrs. Fingle a cup of chocolate containing a large quantity of aconite, and then assumed the attitude of a stoic and refused to give the police more information.

Twenty years ago Mrs. Lucas and her husband were practicing attorneys here. Both disappeared and a few years later Mrs. Lucas returned and informed acquaintances her husband had died suddenly while they were living in the west. The police believe he did not die a natural death. As the result of his death she became the owner of considerable property and ceased the practice of law, but recently she had been living in a squalid apartment.

Guilty In Second Degree.

Buffalo, N. Y., Dec. 23.—After twenty-six hours' deliberation the jury in the case of J. Frank Hickey, on trial for the murder of seven-year-old Joseph Josephs, of Lackawanna, Oct. 12, 1911, brought in a verdict of murder in the second degree.

Wonderful Cures Reported in Germany.

The use of simple herbs as remedies instead of the more concentrated and usually more dangerous inorganic substances, has been revived very widely of late. In Germany a new school of physicians has arisen which throws out almost a whole of the pharmacopeia and relies on an adaptation of the method of wild animals in curing themselves. . . . N. Y. World.

It was Dr. R. V. Pierce, chief consulting physician to the Invalids' Hotel and Surgical Institute of Buffalo, N. Y., who first advocated the extended use of some of our native roots, such as: Golden seal and Oregon grape root, mandrake and queen's root, black cherrybark. These are the chief ingredients in Doctor Pierce's Golden Medical Discovery, which has been so well and favorably known for nearly half a century. A harmless cleanser and stomach tonic that nature has provided.

J. D. Matheson, Esq.

J. DONALD MATHESON of Ossining, N. Y. says: "I suffered for over five years with what the doctors told me was disordered condition of the stomach, associated with a catarrhal condition of same, and nervous heart. I had tried enough sur. bismuth, gentian, rhubarb, etc., to float a ship and naturally thought there was no cure for me, but after reading what eminent doctors said of the curative qualities of the ingredients of 'Golden Medical Discovery' I gave it a fair trial. Took the 'Discovery' and also the 'Pleasant Pellets,' and can truthfully say I am feeling better now than I have in years. I cheerfully give permission to print this testimonial, and if any 'doubting Thomas' writes me I will 'put him wise' to the best all-around medicine in the country to-day."

CORRESPONDENCE

RIDGEWAY

Miss Julia Gregg entertained her mother from Detroit the past week.

Ed and Henry Palmer visited Adrian Saturday.

C. W. Culbertson and wife spent Christmas in Adrian

Ray Smith and Miss Harbeson of Morenci, were Christmas guests at Joseph Smith's.

F. L. Sherrard, wife and baby spent Christmas at Onsted and Brooklyn.

Harold Bachman is ill.

M. A. Allison was up from Milan Sunday.

Fred Wyirl and family were Christmas guests of W F. Clark and family.

Hartley Harrison now pumps the pipe organ.

Mrs. Elizabeth Pocklington has gone to Detroit for an indefinite stay.

Miss Mary Anderson spent Christmas in Chicago.

Mr. Parr has gone to Alma for the holidays.

Prof. Eugene Wilson and son, William are here from Berwyn, Ill., for a few days.

Mr. Doty and family of Holloway, were Christmas guests at the W. L. Jones home.

Mrs. S. V. Dibble is visiting friends near Holloway.

Lewis Bachman was an Adrian visitor Monday.

W. E. H. Miller and family and George Miller and family are here from Adrian this week.

C. C. Lowe and wife and Lafe Pocklington and wife autoed to Milan Monday.

Grover Sweet was home from Ann Arbor Christmas.

James Harrison and family and Harvey Hindes and family spent Christmas at Sutton.

Those home for the holiday vacation from away are Miss Julia Gilmore Des Moines, Harold Harrison, Big Rapids, Iva Hove and Rosalind Andrews, Ypsilanti, David Underwood, Ann Arbor, Floyd Laudenslager, Carleton, Hazal Laudenslager, Westerville, Ohio.

Billious? Feel heavy after dinner? Tongue coated? Bitter taste? Complexion sallow? Liver needs waking up. Doan's Regulets cure billious attacks. 25 cents at any drug store.

TIPTON

Mrs. Eliza Crittenden and daughter Mrs. Chauncey Pentecost, were spending their Christmas with Irvin Riddlow and family in Lima, O.

Mr. and Mrs. Bert Poucher and Fred Poucher were Christmas guests of Mr. and Mrs. Wm. Gadd in Clinton.

Miss Sarah Burroughs met with a painful accident Tuesday, when falling on the walk in front of one of the stores, she fractured her wrist.

Roy Luce and wife went to Fowlerville Monday for the holiday season with her parents Mr. and Mrs. Don Wilson.

Sherman Camburn and family were guests of Mr. and Mrs. James Cottrell in Rasin for Christmas.

Rev. Blake and family went to Flint for their Christmas holidays.

Grant Ogden and family were in Pentecost Christmas the guests of Wm. Fridd and wife.

Mr. and Mrs. R. W. Mills were spending Christmas with her daughter Mrs. George McNiel and family.

Bert Kempton and wife of North Adams and Pearl Burroughs and family of Battle Creek spent Christmas with their parents Mr. and Mrs. A. L. Morseman.

Farmers, mechanics, railroaders, laborers rely on Dr. Thomas' Eclectic Oil. Takes the sting out of cuts, burns or bruises at once. Pain cannot stay where it is used.

Water and Pine Needles.

When the cold winds blow after the snow falls, the needles on the pine trees that cover the mountains like a great shaggy coat drop off. They protect the snow from the rays of the sun and retain it on the mountainside until well into the summer. When one digs in these forests it is sometimes possible to find as many as ten to fifteen layers of snow and ice between blankets of pine needles from which the water melts slowly and steadily to feed the streams.—Exchange.

Higher Mathematics.

The term "higher mathematics" comprises all the scientifically treated branches of mathematics—that is, all except practical arithmetic, elementary geometry, trigonometry and a part of algebra.

His Complaint.

Insurance Official—Of what complaint did your father die? Applicant—The jury found him guilty.

Ireland 51 Years in Service.

St. Paul, Minn., Dec. 23.—Archbishop Ireland quietly observed the fifty-first anniversary of his ordination to the priesthood at his residence in this city.

DR. CARL L. ALSBERG

Successor to Dr. Wiley as Government Food Expert.

DEMOCRATS IN RALLY

Illinois States Senators Hold a Meeting in Chicago.

Chicago, Dec. 23.—Democratic state senators rallied in Chicago to tackle the organization of the upper branch of the general assembly that meets Jan. 8. The Democrats lack two of a sufficient majority to control the organization and the Republicans are shy one vote of the needed twenty-six to control.

A deadlock in the organization of the state senate is believed as imminent as it also is in the lower house, where no party has a sufficient number of votes to control.

LOSES $20,000 BROOCH

Mrs. Robert C. McCormick Suffers Loss While Traveling.

Jacksonville, Fa., Dec. 23. — Mrs. Robert C. McCormick of New York city, who arrived in Jacksonville, reported the loss of a diamond brooch containing thirty-three diamonds, which was either misplaced or stolen while Mrs. McCormick was a passenger on the Richmond, Fredericksburg and Potomac railroad.

Mrs. McCormick was en route to Palm Beach. The brooch is valued at $20,000.

Blind Woman Burned to Death.

Bloomington, Ill., Dec. 23.—Mrs. John Gray, aged seventy-five years and blind, was burned to death. Her clothing ignited when she tried to put waste paper in a stove.

Falls into Well; Rescued, but Dies.

Harvard, Ill., Dec. 23. — Frank Woodbury, a McHenry county farmer and director in the Bank of Hebron, fell into a well and died soon after being rescued.

The light of one candle may be seen a mile and that of three candles is visible for two miles

JOSEPHUS DANIELS

May Be Postmaster General In Cabinet Picked by Wilson.

Mr. Daniels may be appointed postmaster general by President Elect Wilson. For sixteen years he has been a member of the Democratic national committee for North Carolina. During the recent presidential campaign he was chairman of the Wilson publicity bureau. He lives at Raleigh, N. C.

FIANCE VISITS MISS GOULD

Finley J. Shepard Passing Holiday Season In New York.

New York, Dec 23 — Among the crowd of Fifth avenue strollers those who could recognize them saw Miss Helen Gould and her fiance, Finley J. Shepard, who arrived in town Saturday for the holidays.

Part of the time he expects to spend with his aged mother, who is in the New Haven hospital.

AN OUTLAW'S BRIDE

Or the Hunt for the Bad Man of Kalem.

BY DONALD ALLEN.

They said of Mildred Drew that she was a frivolous girl, and now that she was as good as engaged to Stephen Hazleton, they continued to say the same old thing. They did add, however, that Stephen, being three years older and being a conservative young man, would steady her down.

It's nothing against a girl that she is frivolous. It simply means that she refuses to worry about the things that her mother does; that she doesn't want to tie herself up too soon; that she is falling in love with a new chap every week or two to study the male sex; that she is romantic by nature, and refuses to take the world as seriously as others.

Whether folks liked it or not, Miss Mildred went right on being frivolous. She thought a great deal of Stephen Hazleton, but when he started out to lecture her on frivolity she always tossed her head and replied that there were plenty of other good men in the world, and that at exactly ten o'clock the next forenoon she would be found walking the top of the back yard fence.

The evening before Miss Mildred went down to the country to visit her aunt, Mr. Hazleton spoke of having their engagement announced in the papers.

"Why, when were we engaged?" she asked.

"Months ago."

"I never heard of it!"

"But I have asked you to be my wife."

"And I have answered that I didn't know whether I would be or not. No, sir, there is no engagement. I may see some one down in the country that I like better."

Stephen took things very mildly and refused to contest the point that evening, or to be perturbed for the succeeding three days. Then happened what always happens with a conservative young man who has gone along thinking he had a sure thing of it and laughing at would-be rivals. The green-eyed monster clutched him by the throat and he found himself the most wretched man in the state. He did not known until that hour how much he loved the girl. She had denied the engagement that he had looked upon as a settled thing. She was frivolous, but she had spells of being very much in earnest.

"I Am Looking for Some One."

Stephen had asked for a daily letter. He didn't get it. Instead he got one at the end of the week, and its contents did not satisfy his yearnings at all.

"Arrived," read the epistle. "Aunt glad to see me. Dear old soul! Cows, calves, sheep and pigs. Also windmill. Also strawberry shortcakes. Have got two freckles on my nose, and there is an actor boarding at the next farmhouse. I can hit a frog with a stone every time, and hope you are well."

That actor! Who was he? What business had he there? Would he have the cheek to scrape an acquaintanceship with Mildred and flatter her that it was her mission to reform the stage?

He had never heard Mildred say that she would like to become a great actress and give Sarah Barnhardt tips, but throw her into the society of an actor for two weeks and how would it be? And there would be piano men, sewing machine agents and tin peddlers driving around the country in droves.

Mr. Stephen Hazleton stood it for three days and then started out to have matters settled. He did not notify Miss Mildred Drew by letter, telephone or wireless that he was coming. He just threw a few things into a grip and started off. He knew she left the train at a village called Kalem, and in time he reached the place. Only then did it occur to him that he didn't know the aunt's name. He thought Miss Mildred had talked about her Aunt Eliza, but that was no guide to him now. There might be a dozen Aunt Elizas around there.

There had been a sort of reign of terror around Kalem for the last three weeks. Horses had been stolen, houses entered and farmers held up on the highway. The sheriff and constable had been very active, but had accomplished nothing, because they had not looked in the right direction. The editor of the Kalem Weekly said they hadn't, and editors are always right about these things. "Look for some one that no one would suspect," was his advice.

A constable was at the depot when Mr. Hazleton stepped off the train, he being the only passenger to alight. After a look around he leaned up against the depot building.

"Ha!" whispered the constable.

Here was a man that no one would suspect. He was a stranger, and he had an honest look. According to the editor, he should be the outlaw. He didn't seem perturbed at sight of the officer's nickel-plated star, but that was a case of cheek! Indeed, he advanced with a laugh to say:

"I am looking for some one, and don't know the name."

"That's rather funny," replied the officer as he felt to see if his handcuffs were in the usual hind pocket.

"I know it," smiled Stephen. "A young lady of my acquaintance in the city came down here a few days ago to visit her aunt."

"And who is her aunt?"

"That's the very thing I want to find out."

"Humph! How are you going to find out about anybody if you can't tell her name?"

"That's what occurred to me just as I stepped off the train. I think the young lady referred to her relative as Aunt Eliza."

"Well, I don't know any Aunt Elizas nor Uncle Peters."

"No? I think she must live outside the village, as she has cows and pigs. Perhaps my best way will be to take a highway and follow it for two or three miles."

"Unless you think it better to go back to town by the next train!" was the suggestive reply.

Mr. Hazleton had come down to rescue Miss Drew, and he took up his grip and started off.

The constable had found the right man at last, and he was soon in communication with the sheriff.

Mr. Hazleton hadn't reached the first farmhouse outside the village when he found a posse of six men calling upon him to halt and give an account of himself. He could have convinced that gang in ten minutes that he was a respected member of humanity, but what did he do but take to his heels and seek the fields. He was commanded to halt, but his wings grew faster at the command. There were some good runners among his pursuers, but they couldn't overhaul Stephen. The best they could do was to keep him in sight most of the time and to waste many bullets firing at him.

Mr. Hazleton skipped over fences, jumped ditches and flew across vales. Why, he didn't stop to ask himself. Every man of the posse knew why the chase continued, however. They were after the Bad Man of Kalem, and they meant to get him dead or alive.

Even a stern chase and a long chase cannot continue indefinitely.

There came a time when Stephen Hazleton staggered out of a bit of woods and made for a barn about ten rods behind a farm house. The big doors were wide open, and as he wabbled in he bumped against a girl coming out with a dozen or more eggs in her apron.

"Stephen!"

"Mildred!"

"What is it?"

"They—they want to arrest me!"

"Oh, goodie, goodie! How nice! How romantic! Stevie, I'll fight to the death for you and then marry you afterward!"

And Aunt Eliza is a witness to the fact that the posse didn't get Stephen until they first got the eggs, and that when they did get him they apologized handsomely for the mistake.

The actor? Oh, he had come and gone. He found the country too rich for his blood.

Miss Mildred's promise? She kept it. All she had been waiting for was for Stephen to show that he had the makings of an outlaw in him to give a romantic turn to events.

(Copyright, 1912, by Associated Literary Press.)

No Place for Him.

He had been very ill, but, on becoming convalescent, the doctor ordered him to Southport. The day following he returned home.

"Why, John," said his wife, "whatever brought you back so soon"

"Eh, lass," he replied; "I couldn't stop there; it's a terrible place!"

"Na, surely, the doctor said—"

"Never mind what he said. I'll tell you what I saw. After I'd gotten lodgings I went for a walk, an' th' first 'lectric car I saw was labeled 'Infirmary,' and it was full of folks an' all; an' by gum! there comes another a minute later labeled 'Cemetery,' so after that I comes home. I'd had enough."

A Hoary City.

The ruins of Macchu Pichu, a city probably built by the Megalithic race, who preceded the Incas, were discovered by Hiram Bingham on his 1911 expedition to Peru. The ruins are on an almost inaccessible ridge, 2,000 feet above the Urubamba river. They are of great beauty and magnificence, and include palaces, baths, temples, and about 150 houses. The huge blocks of white granite, some of them 12 feet long, were so carefully cut that they match perfectly. Though no mortar or cement was used to hold the stones together, the walls have withstood the elements for at least 2,000 years.—The Argonaut.

"Scotched."

An English general was in company where some Scotch gentlemen were present. After supper, when the wine was served up, the general rose and addressed the company in the following words: "Gentlemen, I must inform you that when I get a little too much drink I have an absurd custom of railing against the Scotch; I hope no gentleman in company will take it amiss." With this he sat down.

A Scotch gentleman immediately rose, and, without seeming the least displeased, said: "Gentlemen, I, when I have drunk rather freely, and hear any person railing against the Scotch, have an absurd custom of kicking him out of the company; I hope no gentleman will take it amiss." It is said that on that occasion the Scotchman had no opportunity for the exercise of his talents.

Assurance of Security.

'Tis sweet when the seas are roughened by violent winds to view on land the toils of others; not that there is pleasure in seeing others in distress, but because man is glad to know himself secure. It is pleasant, too, to look with no share of peril on the mighty contests of war; but nothing is sweeter than to reach those calm, undisturbed temples, raised by the wisdom of philosophers, whence thou mayest look down on poor, mistaken mortals, wandering up and down in life's devious ways.—Lucretius II.

New Yorker in the Provinces.

"Don't tell them out in the provinces that you are a New Yorker," remarked an old-time "drummer" to a younger commercial traveler, "or they will stick you half the time. Here's an instance: I was just starting home from a city in the far-west, and a few minutes before train time broke the glass in my watch. There was a watchmaker's shop opposite the station, and I rushed in with a request for hasty repairs, as I was just starting for New York. The watch mechanic looked me over, and apparently sized me up as a New Yorker. He went to his bench, fooled around for a minute or two, snapped the case shut, handed me the timepiece and demanded 50 cents. I poked the watch in my pocket and caught the rear platform as the train rolled out. When I looked at the watch an hour later there was no sign of a crystal in it."—New York Tribune.

RAILROAD TIME TABLES.

Lake Shore & Michigan Southern Railroad

Effective Nov. 24th. 1912

Going south.

Station	315 a m	309 a m	331 p m	311 p m
Jackson	‡ 6 05	† 10 50	† 2 05	‡ 8 05
Tecumseh	‡ 7 03	† 11 27	† 3 01	‡ 9 00
Adrian	‡ 7 33	† 12 01	† 3 30	
Toledo	‡ 8 40	† 12 35	† 4 15	‡ 10 10
Chicago	‡ 4 05	† 9 00		
Detroit	‡ 12 20		† 5 40	

Going north

Station	316 a m	312 p m	314 p m	318 p m
Toledo	‡ 7 50	† 12 30	† 5 10	‡ 6 30
Detroit			† 6 00	
Adrian		† 1 00	† 5 25	‡ 7 25
Tecumseh	‡ 9 09	† 1 32	† 6 15	‡ 8 00
Jackson	‡ 10 15	† 2 33	† 7 20	‡ 8 55

‡ Daily
† D'ly Ex. Sun.

G. J. ZIEHR. Ticket Agent

DUNDEE BRANCH.

Going west.

Station	429 a m	425 a m	421 p m	427 p m
Adrian	† 6 10	† 8 15	† 3 30	† 5 25
Tecumseh	† 7 50	† 9 20	† 4 02	† 6 20
Addison	† 10 20	† 10 15	† 4 55	† 7 05

Going east.

Station	422 a m	428 a m	430 p m	434 p m
Addison	† 9 37	† 10 35	† 1 20	† 7 15
Tecumseh	† 10 23	† 11 25	† 4 25	† 8 05
Adrian	10 50		† 5 15	† 8 30
Chicago	† 5 00			

DETROIT, TOLEDO & IRONTON

Going South

Daily except Sunday

Station	1
Adrian	11:30 a. m,
Tecumseh	10:45
Ridgeway	10:33
Detroit	8:00

Going North

Station	2
Adrian	3:39 p. m.
Tecumseh	4:10
Ridgeway	4:20
Detroit	7:05

F. S. Bell,
Ticket Agent

DeWitt's Kidney and Bladder Pills FOR BACKACHE

PATENTS

TRADE-MARKS and copyrights obtained or no fee. Send model, sketches or photos and brief description, for FREE SEARCH and report on patentability. 25 years experience. Send 2-cent stamp for NEW BOOKLET, full of patent information. It will help you to fortune. READ PAGES 11 and 12 before applying for a patent. Write to-day.

D. SWIFT & CO.
PATENT LAWYERS,
303 Seventh St., Washington, D. C.

FOLEY KIDNEY PILLS
FOR RHEUMATISM KIDNEYS AND BLADDER

FEELING LIVER-ISH This Morning?

TAKE

THEDFORD'S Black-Draught

Stops Indigestion and Constipation

25¢

AT ALL DRUGGISTS

A Gentle Laxative And Appetizer

For sale by All Druggists.

EARLY RISERS
The famous little pills.

We promptly obtain U. S. and Foreign

PATENTS

Send model, sketch or photo of invention for free report on patentability. For free book, How to Secure Patents and TRADE-MARKS write to

C.A.SNOW & Co.

Opposite U. S. Patent Office
WASHINGTON D. C.

FOLEY KIDNEY PILLS
FOR RHEUMATISM KIDNEYS AND BLADDER

Take FOLEY KIDNEY PILLS

Tonic In Action - Quick In Results

Get rid of your Deadly Kidney Ailments, that cost you a high price in endurance of pain, loss of time and money. Others have cured themselves of KIDNEY AND BLADDER DISEASES by the prompt and timely use of FOLEY KIDNEY PILLS. Stops BACKACHE, HEADACHE, and ALL the many other troubles that follow DISEASED KIDNEYS and URINARY IRREGULARITIES. FOLEY KIDNEY PILLS will CURE any case of KIDNEY and BLADDER TROUBLE not beyond the reach of medicine. No medicine can do more. In a yellow package

The Tecumseh Herald.

VOL. LXI, NO. 70 TECUMSEH, MICHIGAN TUESDAY DECEMBER 31 1912 WHOLE NO. 4173.

Three Per Cent
Semi-Annual Interest
Distribution
To Depositors, December 1, 1912.

IF Conservation along Progressive lines, with prompt and courteous treatment, appeals to you, the

TECUMSEH STATE SAVINGS BANK

OF TECUMSEH
Solicits your patronage.

After nearly 20 years of successful banking, this bank, the largest and leading bank in northern Lenawee, commands the confidence of its patrons as is shown by the vast number who patronize it, and also its regular depositors who number over 3,000.

It is the policy of the

TECUMSEH STATE Savings Bank

to extend to its patrons every accommodation consistent with safe and conservative banking. It also pays its depositors well for their deposits, 3 per cent interest compounded twice a year on large or small amounts for every full month, one or more. The

TECUMSEH STATE Savings Bank

Also offers to all, the use of its modern banking rooms for their private business. And it has for rent at a small cost Safety Deposity Boxes where papers and other valuables may be kept safe from fire and theft, Call and ask to see them.

With a bank like the

TECUMSEH STATE Savings Bank

in Tecumseh, there is no need of any one going out of their own village to some neighboring city to deposit their money. Deposit your money in your home bank where your can get it when you desire to and where you expect accommodation. Thus you will render yourself worthy of all the banking accommodations that can be bestowed upon you by this bank.

OPPORTUNITIES

that never come to the thriftless spender, come to the Man, Woman or Child who use our BANK ACCOUNT PLAN for systematizing their financial affairs and accumulating for investment.

INTEREST

Now due depositors on their Savings account at the bank. Bring in your pass book during the month of December and get your interest credited.

TECUMSEH STATE SAVINGS BANK

BROKAWS WILL AIR MARITAL TROUBLES

Wife of the Millionaire Wants Big Counsel Fees.

New York, Dec. 30.—William Gould Brokaw, millionaire, and his wife, Mrs. Mary Blair Brokaw, soon will air their martial troubles in court in a suit and counter suit for absolute divorces. In each petition three charges of statutory offenses are made, and in each case both parties enter sweeping and emphatic denials.

These facts were disclosed when application for a counsel fee of $16,000 was made to Supreme Court Justice Aspinwall in Brooklyn by Mrs. Brokaw, who says she is tired of being shadowed over Europe and America, and therefore proposes using the counsel fee, if it is allowed, to prosecute a suit for absolute divorce against her husband.

Mr. Brokaw's counsel undertook to show that his wife is better off financially than he, and Justice Aspinwall reserved decision, intimating he would deny or reduce the counsel fee if he found that the defendant's financial condition warranted it.

Mrs. Brokaw now is receiving alimony of $15,000 a year under a separation decree granted by Justice Putman in the supreme court at Mineola two years ago.

He Certainly Had Nerve.

The man is considerable of a bore. He was calling on a girl the other night and had stayed so long that she was somewhat fatigued. About midnight he began to talk about his health.

"I'm not well," he said; "it's just my nerve that is keeping me up."

She couldn't resist the temptation. "That's what's keeping me up, too," she said.

A few minutes later he said he guessed he'd have to go.—New York Telegraph.

TWO LOSE LIVES IN NEWPORT FIRE

Flames Do $200,000 Damage at Watering Place.

Newport, R. I., Dec. 30.—Two persons lost their lives, sixteen families were driven from their homes, ten buildings were completely destroyed, as many more partly damaged, and property damage that will probably amount to between $200,000 and $300,000 is the result of the most distastrous fire that has ever visited this city!

The persons losing their lives were Mr. and Mrs. Frank S. Health, an aged couple, tenants in the old Governor Bull house on Spring street, one of those destroyed. Their charred bodies were found near the rear wall of the house.

The fire, which started evidently from spontaneous combustion among the paints and oils in the George A. Weaver company's big hardware store, was fanned for a time by almost a gale of wind. It spread with great rapidity and it was only with the greatest difficulty that the entire fire department succeeded in checking the flames.

Printed by a Woman.

The Declaration of Independence of America was printed by Mary Katharine Goddard in Maryland.

Clayton's Postmaster Dead.

Clayton, Ind., Dec. 30. — Oscar W. Harrison, postmaster, aged forty-seven, fell dead of apoplexy in his home here.

Mortality in War.

War, called by the great Erasmus "the malady of princes," has had so many victims we will never be able to reckon them up. However, it is computed that up to the middle of the nineteenth century no fewer than 6,860,000,000 men perished on the field of battle. In all probability the estimate is under rather than over the mark.

FEDERAL PRISON AWAITS 38 MEN

Convicted Dynamiters to Be Taken to Fort Leavenworth.

TRAIN ON SECRET SCHEDULE

Long Trial in Indianapolis Ends with Wholesale Convictions — All but Two of Defendants Found Guilty—Matter Grew Out of Widespread Campaign of Explosions.

DYNAMITE PLOT VERDICT AND ITS EFFECTS.

Thirty-eight labor union men, including President Frank M. Ryan and Vice President John T. Butler, of the International Association of Bridge and Structural Iron Workers, found guilty in bomb case and may face prosecutions in cases involving explosions, 100 of which were disclosed at Indianapolis trial.

Penalty for convicted men, sentences, either nominal term or of thirty-nine and a half years for each defendant, at discretion of the court.

Thirty families separated and wives cry as convicted men are placed in jail.

Iron workers' union left with only two international officials who are not now in jail.

William J. Burns says he is after men still higher up than those convicted.

Samuel Gompers says he will not comment on verdict now or hereafter.

Frank M. Ryan, in jail says: "Greater men than we have been incarcerated. In olden days they used to cut off the ears of honest men."

Indianapolis, Dec. 30.—The federal prison at Fort Leavenworth, Kan., is to receive all the convicted "dynamite conspirators" who, when Federal Judge Anderson shall have sentenced them, are found to be condemned to terms longer than one year.

A special train will go by a secret route. Details as to its arrival at Leavenworth are not to be made public. It was learned that United States Marshal Edward Schmidt, who will accompany the prisoners, already had prepared for a special train, which will leave as soon as possible after the sentences.

Photo by American Press Association.
OLAF A. TVEITMOE.

Appeals May Cause Delay.

A delay in the arrangements may be occasioned by appeals which may act as stays on the execution of the court's judgments.

The thirty-eight men found guilty of transporting explosives illegally on passenger trains, endangering life and property, are held in the Indianapolis jail in the meantime.

Thirty-nine and one-half years is the maximum punishment for any one prisoner. It may vary from that maximum to any shorter imprisonment or money fine that the court may wish to impose.

Daniel Buckley of Davenport, Iowa, and Herman G. Seiffert of Milwaukee were acquitted and immediately discharged by Judge Anderson.

List of the Guilty.

Those found guilty, all but one officials or former officials of the iron workers union, are:

Frank M. Ryan, Chicago, John T. Butler, Buffalo, Herbert S. Hockin, Detroit, Olaf A. Tveitmoe, San Francisco, Eugene A. Clancy, San Francisco, Phillip A. Cooley, New Orleans, Michael J. Young, Boston, Frank J. Higgins, Boston, J. E. Munsey, Salt Lake City, Frank C. Webb, New York, Patrick F. Farrell, New York, John H. Barry, St. Louis, Paul J. Morrin, St. Louis, Henry W. Legleitner, Denver, Charles N. Beum, Minneapolis, William F. Reddin, Milwaukee, Michael J. Cunnan, Philadelphia, Richard H. Houlihan, Chicago, James Cooney, Chicago, James H. Coughlin, Chicago, William Shupe, Chicago, Edward Smithe, Peoria, Ill., James E. Ray, Peoria, Ill., Murray L. Pennell, Springfield, Ill., William O. Bernhardt, Cincinnati, Wilford Bert Brown, Kansas City, William J. McCain, Kansas City, Frank K. Painter, Omaha, Peter J. Smith, Cleveland, George Anderson, Cleveland, Michael J. Hannon, Scranton, Pa., Edward E. Phillips, Syracuse, Charles Wachmeister, Detroit, Frank J. Murphy, Detroit, Fred J. Mooney, Duluth, Ernest G. W. Basey, Indianapolis, Fred Sherman, Indianapolis, and Hiram R. Kline, Muncie, Ind., former organizer for the United Brotherhood of Carpenters.

These convictions, coming on a scale unprecedented, in a federal court, were an aftermath of the killing of twenty-one persons in the blowing up of the Los Angeles Times building on Oct. 1, 1910. McNamara and his brother, James B., the Times' dynamiter, are convicts in California; Ryan and his fellow officials, former associates of McNamara, are federal prisoners here.

Two Are Not Ironworkers.

Two of those convicted were not affiliated with the iron workers' union but they were found guilty of joining with the iron workers' officials in promoting the conspiracy. One of these is Olaf A. Tveitmoe, San Francisco, a recognized labor leader on the Pacific coast the testimony against whom was that he aided in causing explosions at Los Angeles, wrote letters about them and referred to them as "Christmas presents" after the fatal explosion at Los Angeles, and that he aided in concealing evidence wanted in California. He is secretary of the California Building Trades council.

Hiram R. Kline, Muncie, Ind., the other member of another union, convicted, was formerly an organizer for the Union Brotherhood of Carpenters and Joiners in Detroit.

Another token of the Los Angeles explosion came in conviction of J. E. Munsey, who was charged by the government with harboring James B. McNamara for two weeks in Salt Lake City, while that dynamiter was fleeing from the scene of his crime.

All in Conspiracy.

Many of those convicted were charged with knowing only of local explosions on the work of contractors who refused to recognize the union, but were thus brought into the general conspiracy. Ryan, John T. Butler, a vice president of the union, Buffalo; Eugene A. Clancy, San Francisco; Frank C. Webb, New York; Michael J. Young, Boston; Philip A. Cooley, New Orleans; Henry W. Legleitner, Denver, and Charles N. Beum of Minneapolis were all convicted as having appropriated out of the union's funds $1,000 a month with which McNamara paid for explosions. Herbert S. Hockin, who resigned as secretary of the union only a few weeks ago, who was branded as the "Iago of the conspiracy," in having helped to instigate the plots and employing Ortie E. McManigal to carry them out, while afterwards "betraying his fellow conspirators" to promote his own interests, stands among the most prominent of those convicted. He figured almost daily in the testimony.

TIE POLICEMAN TO POLE

Batter His Face Till He Fires Revolver Through Coat Pocket.

Evansville, Ind., Dec. 30. — Claude Johnson, a special merchant policeman, was tied to a telephone pole with a rope by three men early in the morning. Then his face was beaten almost to a pulp and he was otherwise injured.

Johnson fired through his coat pocket and shot one of the rowdies in the arm. The wounded man is said to be Alf Sauer. The police found Sauer, but the physicians forbade him being removed from his home.

The rowdies disarmed Johnson and before leaving him tied to the post, put the muzzle of his revolver against his brow and invited him to pull the trigger.

Accepts Order on Mining.

Hibbing, Minn., Dec. 30.—The Oliver Iron Mining company will not appeal from the order of Judge Hughes, restraining the company from carrying on mining operations in the Sellers pit here. The company obtained a modification of some of the legal phraseology of the order in the case instituted by Mrs. Liend.

State Mining Engineer Is Named.

Lansing, Mich., Dec. 30.—The state board of auditors approved the employment of O. R. Hamilton of Iron Mountain, as state mining engineer.

Auto Turns Over; Man Killed.

Carthage, Ill., Dec. 30.—Dr. Eugene Main, a veterinary of this city, was killed while driving his automobile. His machine struck a curbing and turned over.

PRESIDENT BACK ON NATIVE SOIL

Leaves Two Battleships at Key West, Florida.

TRIES TO MAKE RECORD TRIP

Object Is to Ascertain Just How Quickly One Can Get from Colon to Washington—Colonel Goethals Returns with Party—Key West Presents Executive with Cake of Ice.

Washington, Dec. 30. — President Taft endeavored to establish a speed record for the trip from Colon to Washington, via Key West, for the purpose of seeing just how quickly the trip may be made.

Two battleships, Arkansas and Delaware, bearing President Taft and his party, dropped anchor at Key West, Fla., at 10:30 Sunday forenoon. Rosy from his sea trip and smiling at the welcome extended him, the president landed at the naval pier at 11:15. The president's appearance backed up his statement that he had had a very pleasant trip. He also expressed himself as pleased with the way the Panama canal is being pushed to completion and said it was a wonderful work.

Colonel Goethals with President.

Colonel Goethals accompanied the presidential party from Colon and on to Washington. His presence is regarded as an indication of the intention to establish a provisional government in the canal zone at an early date.

On arriving at the pier in Key West the presidential party was driven to the railroad station, where the Key West Fish company presented the president with a cake of ice. There were fifty ponds of mackerel in the ice, though.

At the station Charlie Taft, the president's second son, was persuaded to tell of the trip. "We had a delightful trip," he said, "but it's good just the same to get back to the United States."

WEDEMEYER BREAKS DOWN

Michigan Congressman Physically and Mentally Stricken.

Panama, Dec. 30. — William W. Wedemeyer, a Michigan congressman, who at one time was the American consul at Georgetown, British Guinea, a graduate of the University of Michigan and a member of the Panama congressional committee which has been investigating conditions here for some time, is suffering from mental and physical breakdown. The congressman was at first taken to the Ancon hospital, but was afterwards removed to the Taboga sanitarium, where nobody was allowed to call on him.

The congressman is in such poor health that the doctors have prescribed absolute rest and it is uncertain whether he will be able to return with the congressional party. It is thought that the strenuousness of the presidential campaign and his personal defeat for re-election is partly accountable for Mr. Wedemeyer's breakdown.

Suspect Not Mrs. Gunness.

Laporte, Ind., Dec. 30. — Telegrams from Lethbridge, Alberta, advised the local authorities that the woman under surveillance there did not correspond with the photograph or description of Mrs. Belle Gunness.

Boy Slain in "Gang" Battle.

Cincinnati, O., Dec. 30.—Robert Kroger, aged ten, was killed in a battle of boy "gangs" with rifles on Mount Adams, a suburb. Three boys were arrested.

JERRY SULLIVAN TALKS TO WILSON

Iowa Man Waylays Next President in Washington.

TELLS WHAT HIS PEOPLE WANT

Thinks Bryan Must Be on Cabinet List or Western People Will Be Grievously Disappointed—Wants to Know About Curbing Some Trusts that Farmers Deal With.

Princeton, N. J., Dec. 30.—Governor Wilson has reached home in prime condition. He has fully recovered from his recent cold.

He was joined in Washington, where there was a stop-over of an hour, by Jerry I. Sullivan, a Des Moines lawyer who once ran for governor of the state. He brought aboard a boom for William J. Bryan as secretary of state and a boomlet for himself. Governor Wilson frankly admitted that he did not know whether or not his visitor had been mentioned for a cabinet position and Mr. Sullivan just as frankly admitted that he had been mentioned for secretary of the interior. Mr. Sullivan also said that the farmers out his way want to know what Governor Wilson is going to do with the International Harvester "trust" and other companies of that kind with which they have dealings. He said the governor assured him that so far as he is concerned the Baltimore pledges for the regulation of competition will be carried out.

Bryan Must Be in Cabinet.

In the opinion of Mr. Sullivan it would be dangerous for President-Elect Wilson to leave Mr. Bryan off his cabinet list without letting the people know the reasons that prompted him.

"We need a man," he said, "of his experience at the president's side to handle the big questions of the secretary of state's office—questions like the Panama canal and others of interest and importance. The folks out my way will be greatly disappointed if Mr. Bryan's doesn't get that job."

Governor Wilson declined to develop the suggestion offered at the Staunton banquet that the Philippines will presently cease to be our frontier. As for his remarks respecting those whom it might be necessary to educate into progressive ways of thinking he said he had no particular person in mind other than those who are reactionaries.

Godspeed from Staunton.

Half of Staunton was at the railroad station to see the governor away, and Mrs. Wilson got an ovation as they boarded the train. As a parting gift the pupils of St. Francis Catholic school sent a miniature ship of state with the governor's photograph on the jib and an angel on the mainsail. The deck was strewn with roses, daffodils and violets.

The governor will go to Trenton this afternoon.

Habit.

Habit is what makes one hang on to chewing gum after the flavor is gone.—Atchison Globe.

FINGER PRINT IN LOGUE CASE

Police Get Clew from Blood Soiled Handkerchief Left in Shop.

Chicago, Dec. 30. — A well defined finger print on a blood soiled handkerchief used as a towel by the murderers of J. H. Logue, jeweler in the McVicker's Theater building, may lead to the solution of the mysterious murder. Captain M. P. Evans, finger print expert, said the print was extremely plain.

Every person who had transacted business with Logue is being interrogated by Captain Halpin and his men.

GREAT
COAT & SUIT SALE
ALL THIS WEEK.

All Coats and Suits at Cost and less. Don't Miss this Opportunity

Special for Sat., Jan. 4.
BARGAIN BASEMENT
2000 Yds. Good Quality Cambric Embroidery
All widths, from 1 inch Insertions to 18 inch Flouncings,
2 O'clock Saturday for 10c a yd.

We Accept Security Merchandise Orders

The Webster Anderson Co.
Tecumseh, Michigan.
This store closes every evening except Saturday at 6 o'clock.

NOW
Think It Over.
We have such a fine line in
Jewelry, Watches, Clocks, Silverware, Cut Glass, Fancy China, in fact everything to please.
COME IN.
E. J. PETERS & CO.
PHONE 200 Successors to J. F. HICKS & SON

We call attention to our fine line os
Crockery, Fancy China
and Glassware, also a full assortment in Granite and Tinware.
Everything in the way of Novelties.
Call and Examine.
Ida B. Chase.

Come and see our great line of
SKATES
All Kinds and Prices.
Skating Is Good Now.
A Happy New Year To All.
D L. Whitenack & Co.

The Domestic Science Stove

THE recreation hours oftentimes teach valuable lessons. It is during these hours that things are done the easiest way, and thus you learn many labor saving methods good for every day use.

The electric grill not only adds ease to the fun of making fudge or cosiness to the impromptu luncheon, but it also teaches the most important lesson in domestic science—how to cook in the easiest, cleanest and least expensive way.

Anything you wish can be quickly cooked by it. You can grill, boil, fry, toast, stew and bake griddle cakes—all on the dining room table or on the little table in your own boudoir.

The Tecumseh Electric Company.

The Herald $1.00

THE TECUMSEH HERALD

G. N. STACY,
EDITOR AND OWNER.

SUBSCRIPTION RATES

IN LENAWEE COUNTY

One year, payment in advance.............$1.00
One year, payment after three months.....1.25

OUTSIDE LENAWEE COUNTY.

One year, payment in advance.............$1.25
One year, payment after three months.....1.50

There will be no Deviation from above Rates

State of Ohio, city of Toledo, }
Lucas County, } ss

Frank J. Cheney makes oath that he is senior partner of the firm of F. J. Cheney & Co., doing business in City of Toledo, County and State aforesaid, and that said firm will pay the sum of ONE HUNDRED DOLLARS for each and every case of Catarrh that cannot be cured by the use of HALL'S CATARRH CURE,

FRANK J. CHENEY.

Sworn to before me and subscribed in my presence, this 6th day of December, A. D. 1886.

(Seal) A. W. GLEASON,
Notary Public.

Hall's Catarrh Cure is taken internally and acts directly upon the blood and mucous surfaces of the system. Send for testimonials, free.

F. J. CHENEY & CO., Toledo, O.

Sold by all Druggists, 75c.

Take Hall's Family Pills for constipation.

A man sometimes sees things from a different point of view after his wife makes up her mind.

The Busy Woman's Day

It begins early, ends late, and is full of work. She often has kidney trouble without knowing it. Her back aches, and she is tired and worn out, sleeps poorly, is nervous, no appetite. Her bladder gives her trouble too. Foley Kidney Pills will cure all that and make her strong and well. They are the best medicine made for kidney and bladder disorders.

For sale by all druggists of Tecumseh.

A girl of ten hates to be kissed almost as a girl of twenty doesn't.

Coughing at Night

One bad cough can keep the whole family awake at night. Phil. Disorneau, Schaffer, Mich., says: "I could not sleep at night on account of a bad cough, and I was very weak. I used Foley's Honey and Tar Compound, and soon the cough left and I slept soundly all night."

For sale by all druggists of Tecumseh.

Men are never old as long as they can enjoy the noise made by a crowd of young football rooters.

Drives off a Terror

The chief executioner of death in the winter and spring months is pneumonia. Its advance agents are colds and grip. In an attack by one of these maladies no time should be lost in taking the best medicine obtainable to drive it off. Countless thousands have found this to be Dr King's New Discovery. "My husband believes it has kept him from having pneumonia three or four times," writes Mrs. George W. Place' Rawsonville, Vt., "and for coughs, colds and croup we have never found its equal." Guaranteed for all bronchial affections. Price 50 cts. and $1.00. Trial bottle free at C. A. Wright & Son's.

Why do ships have needle guns? To thread their way with stupid.

Could Shout for Joy

"I want to thank you from the bottom of my heart," wrote C. B. Rader, of Lewisburg, W. Va., "for the wonderful double benefit I got from Electric Bitters, in curing me of both a severe case of stomach trouble and of rheumatism, from which I had been an almost helpless suffered for ten years. It suited my case as though made just for me." For dyspepsia, indigestion, jaundice, and to rid the system of kidney poisons that cause rheumatism, Electric Bitters have no equal. Try them. Every bottle is guaranteed to satisfy. Only 50 cents at C. A. Wright & Son's.

Political arguments lose more friends than they make votes.

Croupy Coughs and Wheezy Colds.

The quickest simplest way to rid the children of dangerous croupy coughs and wheezy stuffy colds is to give them Foley's Honey and Tar Compound. It gives almost instant relief and stops a cough promptly. It soothes and heals. Contains no opiates. Sold by all druggists of Tecumseh.

We can't help feeling sorry sometimes for the wife of the jolly good fellow.

Famous Stage Beauties

look with horror on Skin Eruptions, Blotches, Sores, or Pimples. They don't have them, nor will any one, who uses Bucklen's Arnica Salve. It glorifies the face. Eczema or Salt Rheum vanish before it. It cures sore lips, chapped hands, chilblains; heals burns, cuts and bruises. Unequaled for piles. Only 25c at C. A. Wright & Son's.

Sometimes a man lies to his wife because he knows she won't believe the truth.

They Always Help Elderly People

Foley Kidney Pills give just the help elderly people need to tone and strengthen their kidneys and bladder and regulate their action. John McMasters, Streator, Ill., says: "I feel better and stronger than I have for many years, and Foley Kidney Pills did it." Sold by all druggists of Tecumseh.

TRYING COURTSHIP

Love-Making on a Fire Escape Ends Happily.

By CLYDE JOHNSON.

A woman thirty years old who invents poetry, has a cat and a canary, scorns the hobble skirt and has taken a vow never to marry, comes so near being an old maid that she may be herewith graded in that class.

A man thirty-two years old, who feels that he has a mission to write a book, and who keeps a bulldog, owns seven different canes—has a cuckoo clock and laughs at the idea of woman being intelligent enough to vote, will pass in any country as an old bachelor.

Her name was Amanda Jane Dillon—good old-fashion Amanda Jane—and when addressed by her landlady she wanted the Jane to follow the Amanda in natural sequence. She had an income, and she had a rented flat and a cook. The cook was also rented by the month.

His name was Perry Chase Perry. His parents had so named him when a red-faced infant, knowing that the day would come when he would want to chase himself around the block, and thus giving him an early start. He had an income, and he had a rented flat and a cook. Same financial arrangement with his cook as Miss Dillon had with hers.

When Amanda Jane, as she may now be called, called to look over a "To Rent" flat the janitor called her attention to the fact that it was on the sixth floor and no elevator. Therefore, she would not be bothered with orphans seeking homes or brokers in search of advice; also, that a fire escape was at one of the dining room windows and ready for business day and night. It would be her escape. It was wide and roomy, and she could lay down a Persian prayer rug and take out a chair and have a little roof garden all to herself. Something in the poise of her head—the uplift of her eyebrows—the click of her heels on the stairs, told him that she had a soul for poetry. If he were right, and he had never taken a barber for a poetess yet, what a place for inspiration that fire escape would prove in the long summer afternoons and evenings. Amanda Jane signed a year's lease.

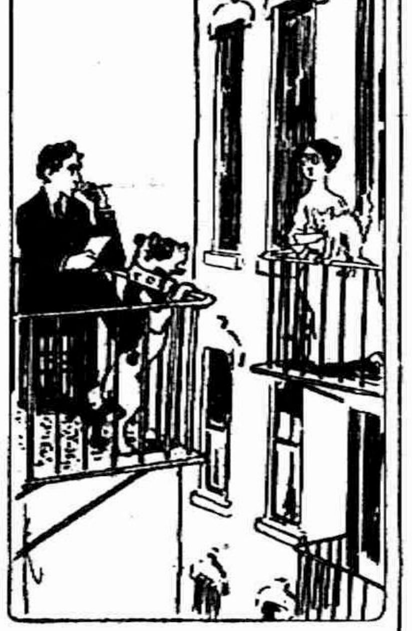

"I'll Move Out Tomorrow."

When Perry Chase Perry called to look at a flat next door to that just rented by Amanda Jane, the janitor went through the same process, with slight variations. There was the fire escape on one of the dining room windows. There was the freedom from callers; there was a grand view of a lumber yard and a brewery; there was the outdoor snuggery in which, even without a prayer rug, one could sit and draw in inspiration by the yard. Something told that janitor that Mr. Perry Chase Perry had a head for literature, like Richard Harding Davis and if he was right, and he had never been wrong about such things, why—

Mr. Perry Chase Perry signed a year's lease.

There was one oversight on the part of both janitors, and there was one thing neither lessee failed to take into consideration.

There were two flats. There was a distance of ten feet between them but the building of the escapes had cut the distance down to six. Therefore, when Amanda Jane got out on her escape, and Perry Chase Perry got out on his, they would look into each other's eyes and read the longings there. This fact was discovered in about four days after they had moved in.

As dinner was finished and the sun went down and the bob-o'-links were getting ready to bob, Amanda Jane sought her bower, taking her cat along; also a pad and pencil. Inspiration might come at any moment, and poetic inspiration must be caught on the fly.

Five minutes later Perry Chase Perry appeared in his bower, followed by his bulldog and one of his seven canes. He also had a pad and pencil. He was out there to invent a title for his book. He wasn't satisfied to let it go under the head of "No Name." A stray cat can be called by any old name, but it's different with a book. He had got seated and touched the end of the pencil to his tongue before he looked up.

"Great snakes, a woman!"

"Mercy on me, a man!"

"And an old maid, or I'm a goat!"

"And an old bachelor, as I live!"

"By George, but I'll move out tomorrow, lease or no lease!"

"He'll either go or I will!"

There might have been more mental exclamations between the couple but for the cat and dog. They caught sight of each other, and the one began to spit and the other to bark. It has ever been so and always will be. In a minute the hubbub caused twenty heads, male and female, to appear at twenty different windows, and the mouths belonging to those respective heads opened to emit words of different lengths and meanings. The bleached blondes led the procession, as usual:

"Git on to his dorg!"

"Put your dough on pussy!"

"He's getting bald-headed!"

"She's living on anti-fat!"

Mister Perry Chase Perry chased in. In the morning he would lick every tenant in his flat and then sue the landlord for enormous damages.

Amanda Jane chased in. In the morning she would also see a lawyer. She would not only see one about the landlord, but about the man who had so brazenly occupied the other fire escape. Had he remained in his rooms all would have been well. It was because of him she had been insulted in that outrageous manner and she would lay her damages at $20,000 and not a cent less.

When morning came, however, no one visited a lawyer and no suits were begun. A night's reflection had brought different plans. For the next three evenings the escapes were vacant, and the twenty tenants who were watching for more fun gave up in despair. On the fourth evening Amanda Jane and her cat and pad and pencil reappeared. Five minutes later Perry Chase Perry and his bulldog and cane and pad and pencil showed up.

"There she is!" he whispered to himself.

"The brazen thing!" she whispered to herself.

"Darn an old maid, anyhow!"

"He's been jilted for sure!"

The cat and the dog saw each other from the first, but made no hostile moves. They are not to be depended on to act twice alike under the same circumstances. It was very quiet. Amanda Jane sat with her head down and thought and thought and made strenuous efforts to find a rhyme for the word "huckleberry," and Perry Chase Perry invented and rejected a dozen different names for the book he would some day write. Just one tenant looked out of her window, and after a peer and a peek she drew her head in and mused to herself:

"Now, then, why don't they coo and be sensible? I never heard of two people falling in love on a fire escape, but it can be done."

There was just five minutes more of the heavenly peace, and then the bull dog suddenly remembered the cat. The cat had climbed up on the railing of the escape and was blinking her eyes in sleep. The bark of the dog, and the rush he made gave her a scare and she lost her hold and went down to destruction.

Screams from Amanda Jane—screams, and then she fainted.

Cuss-words from Perry Chase Perry and then his fool of a dog leaped the railing and went down after the cat. He wasn't going to let any grimalkin bluff him.

Ten minutes later Amanda Jane recovered consciousness. She was lying on the lounge in her sitting room, and Mr. Perry Chase Perry was bathing her face with camphor brought in by a tenant—bathing her face with a mother's care and saying to the other:

"Poor girl! If she dies I can never forgive myself!"

"My cat!" exclaimed Amanda Jane as she sat up.

"Dead, and so is my bulldog!"

"But you—you—"

"I rushed up here without a second's delay."

"But your dog?"

"What is the welfare of a bulldog compared to that of a lady?"

"You are so, so kind!" sighed Amanda Jane as she let him hold her hand.

Three evenings later, as one fire escape held both people, that same woman looked out of her window again and saw them and drew back to smile and say:

"I knew they could fall in love, and they have! Why, folks can fall in love up a tree if they only make up their minds to it!"

(Copyright, 1912, by Associated Literary Press.)

Girl Hotel Waiters in Mississippi.

The anti-tipping law enacted by the Mississippi legislature at its recent session has had the effect of causing hotel proprietors in several towns in the Bayou state to dismiss male waiters and employ girls. Male waiters, it is said, did not take kindly to the new law and ignored the orders of the hotel managers not to accept tips.

The statute imposes a penalty of $100 on the owners or managers of hotels and restaurants who permit their employes to receive tips or gratuities from guests, each tip constituting a separate offense. Not wishing to come in contact with the "hot end" of the law the hotel men took drastic measures when their male waiters persisted in violating the provisions of the law and discharged them and employed girls.

The new law not only penalizes hotel proprietors who permit employes to receive tips, but it provides for a fine of $50 on waiters who accept gratuities. Persons who give tips are also liable to a fine of $50.—Shoe Retailer.

NOT HIS TIME FOR REVENGE

Circumstances Seemed Favorable for the Moment, but the Luck Would Not Hold.

Aboard the great ship the silence of despair reigned. She had struck on an uncharted reef, and, owing to the heavy sea, the boats had either been stove in against the ship's side or swamped in the attempt to lower. A stalwart passenger stole up to the captain's side.

"Do you think, sir," he asked, "that there is the slightest chance of our being saved?"

"Look here," said the skipper, in tones of disgust, "that's the sixth time you've asked me that question. Why, you great lubberly brute, I believe you're the biggest coward aboard!"

"S—sh! No, I'm not," protested the burly one. "But, look here. You see that old duffer standing by the rail? Well, he's my rich uncle, and all my life I've had to put up with his cussed cantankerousness. But if the ship's going down, and there's no hope, I'd like time to give him one good, sound kick to square the little account I owe him!"

Just then a rescue ship appeared on the scene and above the joyful shout the raucous voice of the old man by the rail was heard, commanding his dutiful nephew to fetch his hot water bottle from his water-logged stateroom.

Carnegie Institute.

The Carnegie Institute, Washington, was founded by Mr. Andrew Carnegie January 28, 1902, when he gave the board of trustees the sum of $10,000,000 in registered bonds, yielding 5 per cent. annual interest. He stated, in general terms, that his purpose was to "found in the city of Washington an institution which, with the cooperation of institutions now or hereafter established, there or elsewhere, shall in the broadest and most liberal manner encourage investigation, research and discovery, show the application of knowledge to the improvement of mankind, and provide such buildings, laboratories, books and apparatus as may be needed." Mr. Carnegie added $2,000,000 to his gift in 1907.

MURDERS HIS WIFE AND MOTHER-IN-LAW

Edward Hart of Lagrange Arrested at Brother's Home.

LaGrange, Ind., Dec. 30.—Edward Hart, who shot and killed his wife, Mrs. Rena Hart, aged twenty, from whom he was separated, and her mother, Mrs. Sarah McBride, aged fifty-eight, at the home of the latter here, was captured four hours after the shooting, at the home of his brother, Louis Hart, in LaGrange. He is now a prisoner in the LaGrange jail.

After the shooting, Hart made a dash into the country to evade the officers, but a few hours later returned to the home of his brother, where he was arrested by Constable Samuel Erb. Hart, who is thirty years old, admitted to officers that he borrowed the revolver with the deliberate intention of killing his wife, because they could not "get along together."

Mrs. McBride was instantly killed. She was shot as she slept. Mrs. Hart, awakened by the report, ran from her bedroom, to be shot down by her husband. Her death occurred two hours later. Hart has been employed in a livery stable, and had been married only a few months. Their baby, lying in its mother's bed, was left unharmed.

EXPLOSION KILLS SURVEYOR

Officer Had Taken Office Only Previous Day.

Bicknell, Ind., Dec. 30.—Frank Stewart, twenty-six years old, county surveyor, was instantly killed and William Pryor, aged twenty-one, his assistant, was fatally injured in an explosion in the Tecumseh mine, near here. The men had gone into the mine to make a survey when the explosion occurred. Pryor was found unconscious two hundred feet away from the scene of the explosion, and it is believed he crawled there to summon aid. Had the explosion occurred in the daytime many persons would have been killed.

Stewart was a graduate of the Boston School of Technology and Pryor was an Australian. Both were unmarried. Stewart was elected last November and only the previous day qualified as county surveyor.

BURLINGTON FIGHT FOR FEES

Railroad Seeks to Regain $110,885 Paid State Under Protest.

Springfield, Ill., Dec. 30.—The Chicago, Burlington and Quincy Railroad company filed a petition in the circuit court for an injunction to restrain Secretary of State Doyle from turning into the state treasury $110,885 collected as fees when the company asked for a continuation of its special charter.

The money was paid under protest and the company seeks to prevent the money from going into the treasury before the court has decided that the company must pay the amount under the laws of the state. The money was surrendered with the understanding that the matter would be taken into the courts for final settlement.

BANDITS COME TO GRIEF

Son Is Killed and Father Captured by Colorado Officials.

Grand Junction, Col., Dec. 30.—J. B. Lindsley and his fifteen year old son, Joseph, held up J. E. Quear, manager of the Loma Canning Company, in his office and after two hours extorted from him a check for $5,000.

A few minutes later, while standing guard outside a bank while his father was trying to get the check cashed, the boy resisted capture at the hands of Sheriff Steve Nicholls and deputies, and was killed. The father was captured.

STRATTON'S "PAL" CAPTURED

Dudley and "Indianapolis Billy" Wanted for Blowing Bank Safe.

Chicago, Dec. 30.—Clyde Stratton, master of the richly furnished Clifton avenue flat recently raided, may expect to be joined for the winter in the Columbus, O., penitentiary by his pal, Herman Dudley, with whom a decade ago he became notorious as a member of the Harry Slater gang.

Dudley and "Indianapolis Billy," alias William Miley, were arrested in South Bend, Ind. The couple are charged with blowing the safe of the Munn bank of Portage, O., on Nov. 19 last.

In Dresden.

At the principal railway stations and at other important centers in Dresden illuminated index signs have been placed for the convenience of strangers. Every street corner is conspicuously labeled in blue with the name of the street and the numbers of the houses included in each block. When trailers are used in the street car service they are employed as smoking cars and have side pockets of porcelain at each seat to hold cigar stubs, etc., which would otherwise be thrown into the streets.

Mileage of the Blood.

The mileage of the blood circulation reveals some astounding facts in our personal history. Thus it has been calculated that, assuming the heart to beat sixty-nine times a minute at ordinary heart pressure, the blood goes at the rate of 207 yards in the minute, or seven miles per hour, 168 miles per day and 6,320 miles per year. If a man of eighty-four years of age could have one single blood corpuscle floating in his blood all his life it would have traveled in that same time 5,150,800 miles.

Napoleon's Tomb.

The windows in the chapel of the Invalides in Paris, where the great Napoleon lies buried, are of a singularly translucent amber glass. When the sun shines full upon them the rays are transmuted into gold, and they fall like a ladder of light upon the bronze sarcophagus of the conqueror until he seems glorified from the skies.

Regardless of Price.

At the antiquary's shop:

"I am commissioned, monsieur, to buy a Louis XIV console; have you one?"

"No. I have one that is a Louis XVI."

"Oh, that will answer. I am buying for a rich American. A matter of two Louis is nothing to him."—Paris Gaulois.

AMUSEMENT

MUTT & JEFF

The Musical Comedy of "Mutt and Jeff" as given at the Opera House Monday evening was one of the jolliest ever given in Tecumseh.

Mutt and Jeff were quite in evidence and their characters were well sustained. The acting throughout was fine and the chorses were of the very best.

Each musical number was received with enthusiastic applause and from start to finish, it was one continual round of laughter. The old proverb, "A little nonsense now and then is relished by the best of men" was fully verified as everyone felt better for the evening's entertainment.

SLUMBER PARTY

Girls did you ever attend a Slumber party and did you slumber? Miss Harriet Teachout was hostess to six of her girl friends last Saturday evening. After doing the picture shows and other attractions of the town, they gathered around the fire for a social chat before retiring for the night. The final disposition of the company was at last achieved, and there followed the usual stunts for such an occasion, but sleep at last settled down upon the happy company and held them close until the break of day. It was a jolly crowd that gathered around the breakfast table later on. Those present were the Misses Myrna Service, Josephine Orr, Gertrude Scudder of Macon, Florence Aten and Lydia Babcock. Two others who were to be present were detained by illness.

GRANGE

Friday evening the Grangers enjoyed a very pleasant meeting it being the annual gathering of the young people who are home from their schools for the holiday vacation.

Various stunts were indulged in and prizes given. That for whistling a tune after eating 6 crackers without drink was won by Clara Chritchett. The most popular girl Clara Valdron the most beautiful girl was given to 17 girls. Roy Bramble won in the eating contest with Earl McNiel, both being quite hearty. Mrs. Harold Hoag won the prize for the best nail driving. Being a married woman she has had much practice along this line.

CHRISTMAS MUSIC AT ST. PETERS CHURCH

The program for Christmas music as given in the last issue of the Herald was given at St. Peters church Sunday afternoon to a crowded house. Each number was given in a most enthusiastic manner, the spirit of the theme, inspiring each singer. A number of solos were rendered in most effective manner and the duet by two male voices was especially fine.

THE OLD "LEGIT" OBJECTS

Scene In Moving Picture Theater Too Much for His Idea of the Dignity of the Stage.

An old "legit" reeled into the street from out a ten-cent moving picture theater, his hand to his head, and exhibiting all the symptoms of having received a mortal blow. Two or three sympathetic citizens, one of them the usher of the theater, rushed to his assistance, asking if he was hurt much and wondering if they should call for an ambulance. The old man turned fiercely on the usher and replied:

"Of course I am hurt much—mortally wounded—look at that!"

He pointed dramatically to a poster which announced that "The Merchant of Venice" was being performed within.

"I went in to see that masterpiece even as a moving picture, for I am without prejudice, and know that pantomime is a great art—but what do I see? A Portia that wears an Irish lace collar around her head for a Venetian cap, who skips through her part like a frisky soubrette, and when the manufactured scene showing her visit to the Duke of Bellario is introduced, and the duke with a goodly amount of dignity evidently tells her with lips that are hidden by whiskers what she is to do nods her head gayly and says, her movement of lips showing the words plainly, 'That'll be fine.' Shade of Shakespeare! Had he been buried in this country he would have risen today to expire again in agony."

Oyster Can Change Its Sex.

At the Academy of Science in Paris recently Edmund Perrier, director of the Museum of Natural History, submitted a series of singular researches by M. Danton, who has discovered that the sex of an oyster often varies in the same subject without apparent cause.

Another fact ascertained by M. Danton is the triumph of femininity among oysters, the male being the inferior and weaker sex, and as food conditions change for the better or worse, they transform themselves from one sex to the other.

Work of Chemical Engineer.

Great is the debt that the new south owes to the chemical engineer, whose contributions are enumerated by a writer: "The utilization of the formerly wasted cotton seed in oil making and the employment of the pressed hulls as a cattle feed; the production of glycerin from cotton seed oil; the use of the vast clay and shale beds in brick and tile manufacture; and the opening up of deposits of phosphates and phosphate rock that yield commercial fertilizers. Through his experiments and advice the pine forests formerly destroyed in obtaining turpentine may now be saved, while lumber, as it has been pointed out that turpentine can be obtained from waste sawdust slabs and old trees or stumps cut down or blown down by storms. High grade oak ties for railroad use may be made to last longer than before and low grade lumber (such as loblolly pine) can be made as efficient as untreated oak by simply impregnating the timber with creosote oil, and it is now a thriving industry throughout the south."

A REMINISCENCE OF EVENTS OF SIXTY ODD YEARS AGO

Editor Herald:—

The following which I clip from one of our local papers has made old Father Time turn backward in his flight and take me with him back to the days when I went "nut gathering" back in my dear old Tecumseh home.

Nut Gathering—W. H. Funk of Burnett, has just returned from a visit back to the old home in Indiana, and brings with him as memento of the trip, hazel, beech and hickory nuts such as he used to gather as a boy. He has presented an exhibit of the nuts to the Chamber of Commerce.

I cannot express in words the pleasure it would have given me to have been in Tecumseh at nutting time this fall and gone with some of the youngsters on their nutting expeditions and helped them. I presume, however' that much, if not all, of the patches of hazel bush of my boyhood days has been cleared off. I remember a nice patch just north of the house where I was born and just west of the old tannery pond and at the edge of which was one of our "swiming holes," another nice patch was up just east of the present cemetery. I wonder if the walnut and butter nut trees from which we used to gather nuts are still standing. Four large walnuts on the flat just west of the tannery and a few more just north of the old tannery floom

Perhaps it would not be a pleasure to me to visit these old familiar spots I would find them so changed. Notwithstanding this I think that it would afford me much pleasure to meet the few which are left of those I know in those long ago days and face to face talk over the events of which I can now only think and write.

And now my thoughts go back to those happy days when we would have family reunions at the homes of some of the relatives either in Tecumseh or in the country when and where we youngsters had our fill of good things to eat at their dinner hour and "topped off" with nuts, apples, pop corn and cider.

I am going to try and call to mind a piece I learned and spoke for the first time from the rostrum in the old court house, before an audience composed of many of the "first citizens".

It is just possible that some of my old schoolmates who are living and who may read this may remember.

THE TURKEY'S FATE

At midnight on the hen house roost
The turkey dreamed of that dark hour,
When greasy gravy drowned the goose
With a most wondrous power,
In dreams he gobbled in and out,
In dreams he strutted all about,
At last he heard old Jerry say,
Tomorrow is Thanksgiving day,
The fattest turkey we can find,
We'll take and leave the lean behind.
His heart grew faint. his drumsticks beat,
While Jerry grabs him by the feet
"Oh Jerry, Jerimiah You,
Are going to roast me on the fire,
After you wring me by the neck,
Pull all the feathers from my back
My wish bone you are going to split,
Then turn me round upon the spit.
If you say no, then I say yes,
For gobbling turkeys sure can guess."
The father stood outside the gate
And cried in exstacy,
Strike, ducks and geese both sons and sires,
Strike, light and kindle all the fires
Thanksgivings coming, strike.

W. P. Stocking.

HAD FOLLOWED THE ADVICE

Lecturer Probably Was Not Proud of the Immediate Effect of His Discourse to the Students.

At a certain well-known medical college there is a staff lecturer who is never tired of dilating on the advantages of doctors being able to sleep at odd minutes. The gentleman in question, be it added, is as prosy in the enunciation of this theme as he is insistent upon it; wherefore he is affectionately known as "Cap-Naps."

He was for the hundredth time enlarging on his pet topic at the close of a long ninety minutes' discourse, something like this:

"And let me again impress upon you, young gentlemen, the prime necessity of training yourselves to that invaluable habit of sleeping here, there, and everywhere, whenever an unexpected fifteen minutes offers itself to recuperate your often exhausted energies. It may be in a car, with a ride ahead and no one at your elbow to annoy you. It may be in your consulting room, between calls—at first, you know, there may be intervals! It may come anywhere, any time; but seize the opportunity whenever you feel you are bored, perhaps with what is going on around you—when you feel your time is being unprofitably employed."

And then, from the back bench, came two loud, unmistakable snores!

Antiquity of Tennis.

Tennis is probably one of the most ancient ball games, and was a sport long before cricket was dreamed of. Though undoubtedly not existing during the Arthurian period, tennis, or as it was called "tenes," is mentioned in the Arthurian legends, written in 1500, and the Knights of the Round Table were pictured as engaged in the sport when the weather was too hot for tourneys or jousts. From a very simple beginning, and through many centuries, the intricacy of the game's rules have been developed. Its present name seems to be a corruption of the term "tenes," which the server used in the same way "ready" is called out now. In the beginning the name was "jeu de paume," taken from the fact that the ball was struck with the hands instead of with a racket. Later the hand was encased in a glove and still later the glove was covered with strings, running criss-cross, from which condition there was but a short step to the short-handled racket. In feudal times the courts were merely open grass plots, oftentimes the lawn of a castle, and not till late in the seventeenth century was the court inclosed.

The Emerson Shoe
HONEST ALL THROUGH

The measure of value of a shoe is made up of Comfort, Style, and Wear. Emerson Shoes give full measure of satisfaction—all you expect and something more. Get a pair yourself.

JOHN R. NYLAND

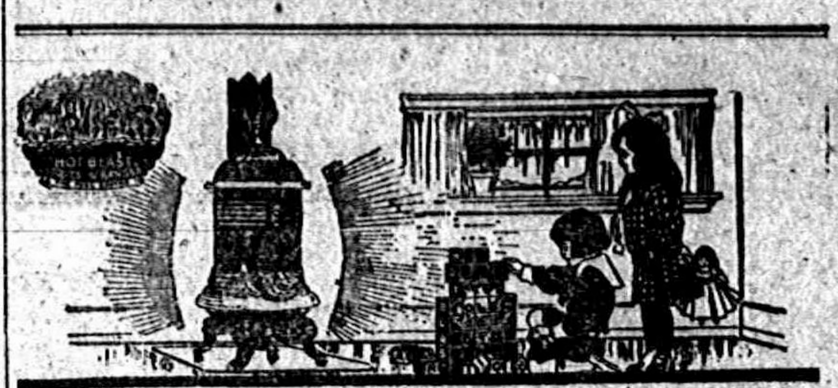

Warm Floors and Healthy Children Make Happy Homes

There is no better way for you to avoid worry and expense than by insuring your children's health.

Warm floors in the home, which is the children's play house in winter, are assured when using Cole's Original Hot Blast Heater.

The steel base and body construction allows the heat to be radiated to the floor keeping it warm during the coldest weather.

Cole's Original Hot Blast Heater

The Cleanest—Easiest to Care For

Burns Soft Coal, Lignite, Hard Coal, Crushed Coke, Wood and Cobs.

Users of coal must remember that the ordinary heater is a big care to operate. That its smoke and ashes entail dusting, curtain washing and carpet sweeping. Think then of the ease of operation and the cleanliness of Cole's Hot Blast.

Cole's Hot Blast has a guaranteed smoke-proof feed door—open the feed door and the current of air draws the smoke directly across the top of stove to the stove pipe—away from the opening. Contrast this simple, cleanly feed with the side door in an ordinary heater. The side door used on other stoves permits escape of dirty smoke, unpleasant gas and accumulated soot drops from it. If you overfill a side door stove, coal falls to the floor. And note this, you cannot make a side door heater air-tight—an everlasting advantage in favor of Cole's Hot Blast which is air-tight and guaranteed to remain so always.

No fires to build—the fire is never out in this remarkable heater from fall until taken down in the spring.

Better select one today—surely it is the heater you need—

The Heater With a Reputation. 104 F-4

Satterthwaite Bros.

Price $12.00 and Upward According to Size and Style

Better Get Insurance.

Mrs. Garland R. Gillespie

Our Classified Ad Department

Ladies Shampooing, Manicuring and Massage. Residence On Ida street, or will call at your home. Mrs. O. G. Hunt. Phone 294

FOR SALE—I keep on hand in large quantities Rubber Roofing as good as there is on the market for the same price as others and put it on free of charge. Guarrantee it from 5 to 8 years. Also have roof paint in 1 gal. and 10 gal lots. Jas. W. Owen.

FOR SALE—Choice village home farm of 16 acres on easy terms. W. B Lowery, Brooklyn.

FOR SALE—A new Round Oak heater number 20 has been used this this season only, enquire of Dr. W. A. Briegel.

LOST—Heavy horse robe unlined with H. A. in center. Finder please return to Hyndman Armour.

NOTICE

I will be at the Lilley State Bank to collect taxes Friday Dec. 6, and every day following in December except Tuesdays.

J. D. Robbins,
Township Treasurer.

Ladies! Save Money and Keep in Style by Reading McCall's Magazine and Using McCall Patterns

McCALL'S MAGAZINE

McCall's Magazine will help you dress stylishly at a moderate expense by keeping you posted on the latest fashions in clothes and hats. 50 New Fashion Designs in each issue. Also valuable information on all home and personal matters. Only 50c a year, including a free pattern. Subscribe today or send for free sample copy.

McCall Patterns will enable you to make in your own home, with your own hands, clothing for yourself and children which will be perfect in style and fit. Price—none higher than 15 cents. Send for free Pattern Catalogue.

We Will Give You Fine Presents for getting subscriptions among your friends. Send for free Premium Catalogue and Cash Prize Offer.

THE McCALL COMPANY, 239 to 249 West 37th St., NEW YORK

BLACK SILK
LIQUID STOVE POLISH

Keeps Your Stove
"Always Ready for Company"

A bright, clean, *glossy* stove is the joy and pride of every housekeeper. But it is hard to *keep* a stove nice and shiny—unless Black Silk Stove Polish is used.

Here is the reason: Black Silk Stove Polish *sticks right to the iron*. It doesn't *rub off or dust off*. Its shine lasts *four times* longer than the shine of any *other* polish. You only need to polish *one-fourth* as often, yet your stove will be *cleaner, brighter* and *better looking* than it has been since you first bought it. Use

BLACK SILK STOVE POLISH

on your parlor stove, kitchen stove or gas stove. Get a can from your hardware or stove dealer. If you do not find it *better* than any other stove polish you have *ever* used *before*, your dealer is authorized to refund your money. But we feel sure you will agree with the *thousands* of *other* up-to-date women who are now using Black Silk Stove Polish and who say it is the "*best stove polish ever made.*"

LIQUID OR PASTE
ONE QUALITY

Be sure to get the *genuine*. Black Silk Stove Polish costs you *no more* than the ordinary kind.

Keep your grates, registers, fenders and stove pipes bright and free from rusting by using BLACK SILK AIR-DRYING ENAMEL. Brush free with each can of enamel only.

Use BLACK SILK METAL POLISH for silverware, nickel, tinware or brass. It works quickly, easily, and leaves a brilliant surface. It has no equal for use on automobiles.

Black Silk Stove Polish Works
STERLING, ILLINOIS

BLACK SILK
STOVE POLISH

Not by an Old Hand.

Mrs. Exe—It isn't right to charge Willie with taking that money out of your pocket. Why don't you accuse me? Mr. Exe—Because it wasn't all taken.—Boston Transcript.

Manure Spreaders

You can have spring terms and as much time as you need to pay for it. The four mentioned kinds we have in stock, therefore every farmer will be able to own his own spreader and pay for it out of its earnings.

CLOVER LEAF
NEWLOW
LOW LIFT
CORN KING
$100.00 to $120.00 according to the size and kind.

Please take in consideration every moment in getting out your manure now, how much time you gain during the spring rush. This weather will not last long, act at once.

Kindly remember that every purchase carries TEMPLE'S SERVICE INSURANCE.

L. E. TEMPLE & CO.

Whenever a person decides to take any steps of importance, he usually talks it over with those who have had experience.

We have had the experienae and can be of assistance to our patrons.

If you are contemplating a change in your banking relations we would be glad to meet you.

We pay 3 per cent interest on Savings Books and Certificates and Deposits.

THE LILLEY STATE BANK.
Tecumseh, Michigan.

FARMS THAT PAY

Just opened our new tract of 2400 acres in the heart of the Lower Rio Grande Valley. Irrigated by never failing waters of the Rio Grande River.

$37.50 To Texas and Return, Jan. 5, 1913.

And every 1st and 3rd Tuesday in the month.

Send for descriptive circulars and go with us on the next excursion, January 5th, 1913 and see for yourself.

J. B. COLLER,
Tecumseh, Michigan.

HAPPY
NEW
YEAR.

When in need of

Furniture

Remember our store.

Guy E. Belding.
FURNITURE AND UNDERTAKING.

The Herald $1.00

LOCAL AND PERSONAL

NOTICE

All copy must be in the composing room of this office by 9:30 A. M. Tuesdays and Fridays.

Mrs. Bert Lanning is under the doctor's care.

Mrs. M. E. Matteson is with her daughter in Raisin.

Jesse Nichols was calling on friends in Raisin Tuesday.

Mr. and Mrs. J. Q. Look were passengers for Toledo today.

The postoffice will be closed New Years day after 9:30 a. m.

Geo. Bader of Sandusky, O. was a Tecumseh visitor Thursday.

James Elliott Jr. went to Hudson Friday to attend a banquet.

Daniel Miller of Jackson, was in town Saturday calling on friends.

Miss Minnie Lowery is home from Ypsilanti for the holiday vacation.

Miss Bessie Spayde is spending a few days in Chicago with friends.

Mrs. George Miller and daughter of Macon, were visitors in town Saturday,

Miss Maggie Haire had Mrs. Wm. Theine of Adrian as her guest last week.

Leola E. Avery Lanning has been very sick, but is batter at the present writing.

Lakeside Butteretts and Lakeside Butter creams very dainty at Gilbert's.

Mr. and Mrs. C. Price were in Jackson Christmas with their son Bert and family.

Mrs. J. Handford and daughter Fern were spending Thursday in Adrian with friends.

Herman Babcock went to Detroit last week, where he has secured a fine position.

Dewey Bower of Jackson was the guest of his sister Mrs. John Nyland for Christmas.

Misses Florence Noone and Alice O Reilley of Clinton were Tecumseh visitor Friday.

Mr. and Mrs. Boyd Belcher and Mary Isabel were spending last week with her parents.

Mr. and Mrs. Geo. Church and Ernest were guests of relatives in Jackson Christmas day.

Home made Mince Meat at Clark's Meat Market. Phone 158.

Miss Arline Coller of Macon, was visiting at the home of Lester Coller and wife last week.

Seymour Boyd of Springfield, Ohio was visiting friends in town Friday and Saturday of last week.

Mr. and Mrs. John Gillespie are entertaining Mr. and Mrs. Omer Everhart of Battle Creek, this week.

Prof. Eugene A. Wilson and son of Chicago who are visiting his mother in Ridgeway were in town Thursday.

Thos. Owens and family who were visiting relatives in town last week returned home to Angola, Ind., Friday.

Will Coller played for a party at Tipton Friday night, there were 40 couple present, and a good time enjoyed by all.

Mr. and Mrs. Will Ingersoll left Friday evening on a trip to St, Augustine Fla. where they expect to spend the Winter months

Mr. and Mrs. D. T. Hall are entertaining their nieces, Miss Elizabeth Hall of Geneva, N. Y., and Miss Harriett Wiggins of Adrian,

Miss Metta McKinney who was home for Christmas with her parents Mr. and Mrs. Jas. McKinney returned to Detroit Thursday evening.

Ronald Crane who had been spending a few days with his parents Mr, and Mrs. Theodore Crane returned to Evanston, Ill., Friday morning.

J. D Musher, returned to his home in Coldwater Thursday after a Christmas visit with relatives here. Mrs. Musher and children making a longer visit.

Mr. and Mrs, H. W. Stevens who have been spending the week in Saginaw with their daughter, Mrs George Chapman and husband, returned home today.

Mr, and Mrs, Geo, Church have been entertaining a nephew Frank Coddington lived in Tecumseh formerly leaving when about 8 years of age. This is his first visit since he left.

Adrian Postoffice issued 1300 one cent stamps on Monday Dec. 23, The volume of post cards being greater than ever before, One carrier had a stack that measured over five feet in length.

Mr. and Mrs. Will Benuett entertained quite a company for Christmas dinner. Those out of town were Harry Lee of Norvell, Sheldon Southwick of Detroit and Alfred Ballon of Britton.

Standing at the parting of the ways, we bid the old Year a tender goodbye and welcome in the new with rejoicing. To the many friends and patrons of the Herald we extend our thanks for their kindness and courtesy during the year that has passed, and wish them all a Happy New Year full of peace and prosperity.

Save 50 cents by subscribing for the Adrian Daily Telegram Bargain Days December 26 to January 1st Rates $2,00 a year by mail or $3.60 by carrier The largest and best daily paper in the county, Tecumseh news appearing its columns daily, It has the largest carrying list in Tecumseh and is the only county paper delivered to you. home. Mrs. Charles Deery local editor and agent will take subscriptions at Garton & Son's Jewelery store December 26, 27, 28, 30 and 31. For further particulars phone 34, Tecumseh.

Whiting Cigar Factory has been closed for the past week.

Mrs. Charles Lowe of Ridgeway was a Tecumseh visitor Saturday.

F. E. Ford is spending his holiday vacation in Hillsdale with friends.

Mrs. Ira Wilson of Holloway was a caller at the Herald office Saturday.

Mrs. Al Kuder and daughter of Macon were shopping in town Saturday.

Miss Mildred Welch was down from Clinton Friday visiting friends in town.

Mr. and Mrs Howard Evans were guests of Mr. and Mrs. John Schreder Sunday.

Miss Harriett Bishop from the U. of M. is the guest of Mr. and Mrs. B. J Pulver,

Fresh Potato Chips at Gilbert's.

Mr. and Mrs. Geo. Kuder were up from Macon Saturday calling on friends.

John R. Ladd and Cassius Mills of Macon were business callers in town Saturday,

O J. Bicks of Bloomfield Ohio is visiting at the home of Mr. and Mrs. C. H. Bramble,

Charles Hendershott of Denver Colorado was shaking hands with friends in town Saturday.

Miss Mabel Balch of Kalamazoo is the guest of Miss Marie Bramble for the holiday vacation.

Mr. and Mrs. Wm. Meeks of Milan are spending the week with her parents Mr. and Mrs. Alex Parks.

Mr. and Mrs. Wm. Hanham were spending a few days of last week in Ypsilanti with their daughter.

Mrs. F. W. Peevey of Adrian has been visiting her mother Mrs. Jas. Boyce and family for several days.

Buy the best Marigold Olemargine at Clarks Phone 158.

Ray Hendershott of Macon and his cousin Elmer Shoaf of Byron, Mich. were Tecumseh visitors Saturday.

Miss Margaret Rubadou was spending part of last week in Britton with her grandmother Mrs. Helen Gee.

Lynn Hoag who has been visiting relative in town and in Ogden returned to his home in Ann Arbor Monday.

Mrs John Erlinbush and children who were spending last week in Manchester returned home Saturday afternoon.

Charles Waring of Hartford. Conn who has been visiting his parents Mr. and Mrs. Joseph Waring returned Monday.

Ernest Elliott and wife of Detroit were spending a few days with his parents Mr. and Mrs. Thos. Elliott last week.

Fine switches made and cut hair and combings bought at the milliner store of Miss Hough.

Mr. and Mrs. L. M. Waldron entertained her sister Mrs. Furbush of Chicago last week. She returned home Friday.

Mr. and Mrs. W. E. Barrett were spending Christmas in Detroit with her mother Mrs. Jacob Arner returning Thursday...

Miss Nealle Coller and friend who have been visiting at the home of Mr. and Mrs. John Schreder, returned to Detroit Sunday,

Mr. and Mrs. Ed. Newburn and Ethel of Cleveland came last week for the holidays with her parents Mr. and Mrs, J. D. Robbins.

Specials this week at Gilbert's are: Naptha soap 4c; 2 pkg. Tiline Washing powder 5c; Sun Gloss Starch 5c; Rolled oats 3½c; Yeast 3½.

Mr. and Mrs. Robt. Hastings of Jackson were in town Monday on their way home from Toledo where they had been for a visit.

Miss Wilma Ellis who has been clerking for Wm. Gastons & Son during the holidays left for her home in Angola Ind. Saturday,

Mr. and Mrs. B. Hurry entertained their daughter Harriet of Grand Rapids and Miss Mann of Ann Arbor for several days last week.

Mr. and Mrs. Martin Frayer have been entertaining Dr. A. F. Lantz of Bath N. Y. and Laverne Lantz of Saginaw cousin of Mrs. Frayer.

Best poultry of all kinds Phone 158 at Clarks Meat Market.

Mrs. John Nyland was called to Jackson Monday by the illness of her mother Mrs. Bower who has been in the hospital for the past week.

Paul Rowland who has been spending the past two weeks in town with his aunt and uncle, Mr. and Mrs. John Heesen, returned to Tomah Wis. Friday.

Raymond Whitney, son of Rev. G. H. Whitney has received a call from the Boys' School in Louisville, Ky. to be an instructor in that school and will leave at once.

Mrs A. James and daughters Harvilla and Beth who joined Mr. James at the home of his daughter Mrs Gamble in Coldwater for Christmas, returned home Thursday.

Clarence L. Cosand of Lupton, Mich the Singing Evangelist who has been assisting at the meetings of the Friends church in Raisin, is visiting at the home of F. D. Avery and family.

Will Sutfin of Des Moines, Ia. was visiting relatives in town last week. He left for his home Sunday morning accompanied by his mother Mrs. Jas Sutfin who will remain with him for the winter.

Have you noticed that curtain at the Royal Theater which says, "Gentlemen will not, and others must not spit on the sidewalks," signed John B. Smith, village marshal. Needless to say that the law against this practise will be enforced.

Select Oysters at Gilbert's.

Miss Edyth Cotton of Clinton was a visitor in town today

Miss Rena Davenport of Macon was calling on friends in town Saturday.

The American Steel & Wire Co. plant are closed a few days for repairs.

Loana Stacy who has been visiting friends in Flint returned home Saturday.

Dr. Valens who was in Ohio for several days last week returned home Saturday,

Miss Myrna Service returned to her school duties in Detroit Monday morning.

Miss Florence Conger returned from Ann Arbor Saturday after a visit of a few days,

Mrs. Wm. Cupples is seriously ill of pneumonia at the home of her son, James Cupples.

His many friends will be pleased to learn that Perry Hosmer it slowly improving in health.

Dr. Winifred and Miss May DeWolf have been the guest of friends in town for a few days,

Florence Clark who has been spending several weeks in Detroit returned home Saturday night.

Miss Franc Aten who has been quite ill for the past two weeks is reported as much better this week.

Rev. B. B. Weld was unable to conduct his evening service last Sunday being quite ill with a cold.

Justin Hartzog left Monday to visit friends in Ohio, he will leave for Dennison College Jan, 13.

Mrs. W. W. Shurtz who has been quite ill for the past two weeks, is reported as slowly improving.

Mr. and Mrs. Will Ross and family who were visiting in Battle Creek last week returned home Saturday

Mrs. Glen Brown and son of Toledo, were spending Sunday with her parents, Mr. and Mrs. W. W. Shurtz

Mr. and Mrs. Homer Marsh who were spending last week in Adrian with friends returned home Sunday night,

Mr and Mrs. Fred Guy and sons, Claud and Harold of Milan, were over Sunday guests of W. W. Shurtz and family.

Mrs. George Chidester, Mrs. Horace Holdridge and Mrs. Clarence Holdridge of Holloway, were Tecumseh visitors Monday.

Dr. and Mrs. Arnett Garlinghouse who were spending the week with relatives in town and Tipton returned to Charlotte Saturday.

Mrs. Chas Cahill who has been spending the past two months in town with relatives returned to her home in Lima Ohio Saturday.

Mr and Mrs. Dodge who have been the guests of Dr. and Mrs. O. Q. Jones since Christmas returned to their home in Detroit Monday.

Julia Gilmore of Ridgeway, who is home from Iowa for her holidays, spent Thursday night with her sister, Mrs. John Boyce and family.

Mr. and Mrs. Grandstaff of Edmore are visiting their daughter Mrs. Frank Lowery and family also Mr. and Mrs. David Grandstaff of Napoleon Ohio.

A letter received from Charles Blood of Lansing renewing his subscription to the Herald, he says "I should miss not getting the news twice a week from my home town.

Foster Johnston and wife of Cleveland, Ohio, who have been spending the past week with his parents, James Johnston and wife, left for their home Monday morning.

For two successive Sundays Rev. Hartzog has administered the rite of baptism at the church the candidates being Vera Swartz, Lucile Kelly, Anna Baker and W. E, Allen.

Mr. and Mrs. F. M. Calkins who were visiting their sisters Mrs Fenwick and Lucy Train last week returned home in Detoit Saturday.

Mrs. Will Wescott who was called to Harbor Beach last week by the death and for the funeral of her mother returned home Monday night.

Will Lee and wife entertained Mr. and Mrs. Bert Pennock and son of Hillsdale, Sunday and Monday. Bert will be remembered as a former Tecumseh boy.

The Parish House Club meets Wednesday, Jan. 1st. Dinner served at 5 p. m. sharp Entertainment will follow. All men of the town are cordially invited.

James Wescott and wife who were spending last week with his father, Horace Wescott and family, left for their home in North Olmstead, Ohio, Saturday.

Dorris Anderson who is here from Ann Arbor has been spending a short time in Adrian with her brother, Albert and family, she and her mother will return to Ann Arbor next Thursday.

The Men's class of the Baptist church had quite a treat last Sunday when the college boys gave an interesting talk on their respective colleges Justin Hartzog representing Dennison and Earl McNiel and Roy Bramble speaking for Kalamazoo, the young men were quite enthusiastic in their talks.

Home made Fried Cakes at Gilbert's. Fresh every day.

Mis Mary Kriedler entertained a few of her girl friends at her home Monday night, those from out of town were Misses Edna Mann, Pearl Nye of Ann Arbor, Misses Harriet Hurry and Ruth Yarnell of Grand Rapids, Miss Florence. Linton and Clara Critchett of town. The evening was spent in games and various stunts, light refreshments were served and a pleasant evening enjoyed by all.

The next meeting of Tecumseh Grange will be held at Grange Hall next Saturday Jan. 4. All day meeting with dinner at noon, and installation of new officers at 1 p m. L. F. Allis of Madison, Master of Lenawee Pomona Grange will be the installing officer. Tecumseh Grange is in a prosperous condition in every way. We expect to see every member at the Hall next Saturday. Let us start the new year right.

The WEEK'S DOINGS

Midweek prayer service at the Presbyterian church will be held this (Tuesday) night instead of Wednesday a session of the elders of the church will follow the service,

Regular meeting Tecumseh Lodge No. 69 F. & A. M. on Friday evening.

A Masquerade and old fashioned dance will be given in the K. of P. Hall Friday evening, Jan. 3, under the auspices of the Royal Neighbors and Modern Woodmen. Four prizes will be given. Come and have a good time.

Regular Convention of Tecumseh Lodge o. No. 190 K. of P, Thursday evening. Installation of officers, Smoker.

Annual meeting of the Baptist church Thursday afternoon at 2 o'clock in the chapel, supper will be served to the public at 5 o'clock p. m. all invited

BUSINESS CHANGE

Mr, J. Q. Look has sold his interest in the Tecumseh States Savings Bank to Ed Frensdorf of Hudson. This change has been made necessary, by the continued ill health of Mr. Look, who will seek a change of climate in the near future.

TO-NIGHT AT THE ROYAL

Edison Descriptive, "The Chief Health Resort of India."

Essanay Indian Drama, "An Indian Sunbeam" A good Feature Show. 5c to all.

3 Reels New Years Day.

CLOSE

The following named business places will close on New Year's day at 12 o'clock noon.

There will be two deliveries in the forenoon.

Albert Clark,
S. C. Johnson,
F. D. Avery,
J. Lowry & Son,
Aldrich & Son,
Anderson Bros.
C. M. Gilbert,
Wm Palman,
Williamson Bros,

LOUISE TURNER

Baby Louise Turner daughter of Mr. and Mrs. Frank Turner of Flint who has been ill for several weeks, passed away at noon Monday in Detroit where the parents had taken her for special treatment. She was eleven months old Monday.

Mrs. Turner and children were here for the Summer months with her sister Mrs. G, Stacy and the little one endeared herself to all, every one. The sympathy of their many friends here goes out to them in this their hour of deepest sorrow.

Victor Billmyer of Onsted was shaking hands with friends in town today.

Charles Shaw and daughter, Irene were visiting in Kalamazoo Saturday.

Misses Mary Houseman and Sarah Platt are spending the day in Toledo.

Maude Kirk of Clinton was in town Monday for the show of Mutt and Jeff.

Mr, and Mrs Wm. Witherell left to day on a trip to Lansing and Saginaw.

Miss Nina Olivar was up from Britton Monday night for the entertainment.

Will Curry of Britton took in the Mutt and Jeff entertainment last evening.

Dr. Gertrude Jones of Adrian, was an over Sunday visitor with Mrs. L. S. Buhler.

Clifford Ladd who has been visiting relatives in Morenci returned home Saturday.

Will Fisher and wife who have been visiting in Lima O. returned home Saturday

Jos. Eaton has been drawn as Juror for the Circuit Court in Adrian for the next session

Mrs James Davis of Detroit came Monday to visit her parents Mr and Mrs. P. C. Snell.

Mrs. Amelia Gaston, is visiting friends in Petersburg and Adrian, for the holiday season.

Mr. and Mrs Martin Frayer went to Blissfield Monday to spend New Years day with his people.

J. Zimmerman of Owosso was an over Sunday guest of his brother M. Zimmerman and family.

Miss Alice Wimple went to Flint to day to visit Mr. and Mrs. Frank Hammond for a few days.

Mrs. Horace Holdridge of Holloway was in town today enroute to Charlotte for a visit with friends.

Bert Clark of Clinton, was in town last evening for the play of Mutt and Jeff at the Opera House.

Mr, and Mrs Ira Steele were up from Britton last evening, and attended the play at the Opera House,

Mrs. Brush and daughter Stella are spending the day in Manchester with Mrs. Nellie Fridd Hartbeck,

Miss Alma Schmid of Manchester who has been visiting her sister Mrs. Floyd Ager returned home today,

F E Snedicor and wife will spend New Year's day in Dundee, the guests of her sister, Mrs. Wade Waring and family.

Andy Johnston and family of Detroit, were guests of James Johnston and wife for the past week, returning home Monday.

Vern Thomas and family of Detroit have been visiting at the home of of James Johnston and wife. for the past week.

100 DOZEN
Arizona Navel Oranges

"Sugar Sweet"

The Finest Orange in the World

30c, 40c and 50c a dozen.

ANDERSON BROS.

Phone 91 — GROCERS — Macon Phone

Heating Stoves

Heating Stoves

Heating Stoves

Special discount sale all Heating Stoves, Genuine Round Oaks excepted.

—AT—

Satterthwaite Bros.

Rex Lime and Sulphur Solution

If you have used Rex you will want to order for spring. If you have never used Rex, this is the year to start. Rex Solution is O. K. in every respect and will finish the scale if used right. Use it strong and put on plenty of solution to each tree and you will see results. You will not only save your orchard, but you will get apples that will bring extra prices. We have an early car of Rex and want your order.

Hardie and Gould Spray Pumps.

We have contracts for the two best lines of spraying pumps made—Hardie and Gould's—and want to supply you with hose, nozzels, bamboo extensions, barrel or power sprayers and in fact anything in the line of spraying sundries.

SLAYTON & SON, Tecumseh, Mich

ARIZONA NAVEL ORANGES

The kind that are sweet now.

They cost more but they are worth the price.

We also have a full line of

California Navels

and everything worth having.

F. D. AVERY

PHONE 39.

Just One Problem Solved

Several years of recognized leadership in the everlasting pursuit of automobile perfection are concentrated in the 1913 exemplification of the truly invincible FORD."

It has been a clearly demonstrated fact, that you get more miles over any condition of roads for the least cost of maintenance of any machine manufactured and up to the present minute.

Every third car is a Ford. Nearly 180,000 have been manufactured and delivered.

1913 Ford, 5 passenger touring car, $600
1913 Ford, 2 passenger roadster, $525
and this includes all equipment.

Satisfy yourself that this is the biggest value on the market today.

Phone 289 **Tecumseh Garage**

Agent Indian Motorcycles. C. B. Williamson, Gen. Mgr

P. B. HARDY, M. D.

PHYSICIAN AND SURGEON

Special attention given to diseases of the Stomach, Throat, Nose, Ear and Surgery.

Office Chicago Street

Office Hours, 12:30 to 3. and 6:30 to 9 P. M.

Office business on holidays and Sundays by appointment only.

W. A. BRIEGEL.

PHYSICIAN AND SURGEON.

SURGERY A SPECIALTY.

IN HEESEN BLOCK

Office—up-stairs

HOURS—2 to 4 p. m. 7 to 8 p. m.

TELEPHONE No. 63.

H. R CONKLIN, M. D.

Physican and Surgeon.

Special attention given to diseases of the eye and the fitting of glasses.

Hours: 12 to 3 P. M. and 7 to 8 P. M, Sunday by appointment only

PHONE 300

HELEN D. VAIENS

Osteopathic Physician

Office, 46 Chicago street.

At Tecumseh Wednesdays, Saturdays and Sundays and every evening.

will be at my office over J. J. Belcher's store every day except the 3rd Tuesday of each month

S. P. HOSMER,

OPTICIAN

Dental Parlors

W. D. REED, D. D. S

Chicago, St. Tecumseh.

Crown and Bridge work Aluminum Silver and Rubber plates and all of the specialties known to modern dentistry. Gas or vitalized air administered.

Office over Avery .&Co'sstore

Dental Parlors

of

E. D. BROWN, D. D. S.

Filling, Crown, Bridge and platework Local and complete anaesthetics administered for painless extraction. Office over Orr's Drug Store. Phone, 192

A. C. AYLESWORTH,

Licensed Auctioneer, Real Estate, Stock and General Salesman.

Will attend all sales in city or country, at reasonable rates.

Headquarters and all dates made Herald office.

FRANK DAVIDSON,

Licensed Auctioneer. Farm and Stock Auctions.

Attended to promptly and in satisfactory manner. Terms reasonable.

Headquarters at Herald office where all dates are made. State 'phone 504 East.

GARRET D. BAKER, Auc.

Real Estate, Merchandise, Live Stock and Farm Property a Specialty.

Graduate Jones' National Auction School of Chicago.

Tecumseh, Michigan.

R. F. D No 3.

Call or write for Dates.

Tecumseh Phone 500.

Junk Dealer.

Pay the best price for Rags Rubbers and Paper, and all kind of Metal and iron.

Telephone 265.

Call by phone and I will come with team.

Mail box 626.

Maiden Lane 3rd South Chicago St

B. FAELK

ONLY ONE "BEST"

Tecumseh People Credit Where Credit is Due

People of Tecumseh who suffer with weak kidneys and bad backs want a kidney remedy that can be depended upon. Doan's Kidney Pills is a medicine for the kidneys only, and one that is backed by willing testimony of Tecumseh people. Here's a case: Mrs. C Stevenson, Wyandotte & E. Potawatamie Sts, Tecumseh, Mich., says: "I cannot say too much in praise of Doan's Kidney Pills in return for the great benefit they gave me. I never used another remedy that did me so much good. Since 1906, I have taken Doan's Kidney Pills on several occasions, getting my supply at Wright & Son's Drug Store, and they have acted as a tonic to my kidneys. The first symptoms of kidney complaint in my case was a sharp, shooting pain across the small of my back which made it almost impossible for me to lie down. Someone advised me to give Doan's Kidney Pills a trial and I did so. After I had taken this remedy a short time, my pains and aches disappeared and gravel that had been a source of constant suffering, no longer troubled me. In fact, I felt like a different person. I have since recommended Doan's Kidney Pills to a number of my friends and shall continue to do so."

For sale by all dealers. Price 50 cents. Foster-Milburn Co, Buffalo, New York, sole agents for the United States.

Remember the name—Doan's—and take no other.

The Secret Terror

The haunting fear of sickness and helplessness is the secret terror of the working man. Health is his capital. Kidney diseases sap a man's strength and vitality. They lessen his earning capacity. Foley Kidney Pills bring back health and strength by healing the disease. They are the best medicine made for kidney and bladder troubles. The genuine are in the yellow package. Refuse any substitute. Sold by all druggists of Tecumseh.

Foils a Foul Plot.

When a shameful plot exists between liver and bowels to cause distress by refusing to act, take Dr King's New Life Pills, and end such abuse of your system. They gently compel right action of the stomach, liver and bowels and restore your health and all good feelings. 25c at C. A. Wright & Son's.

Dr. Wm. Sadler, author of "The Cause and Cure of Colds," says that common colds should be taken seriously, especially when they "hang on." Foley's Honey and Tar Compound is a reliable household medicine for coughs and colds, equally effective for children and forgrown persons. Take it when you feel a cold coming on. It will avert danger of serious results and cure quickly. No harmful drugs. Sold by all druggists of Tecumseh.

TRY SOLACE AT OUR EXPENSE

Money Back for any Case of Rheumatism, Neuralgia or Headache that Solace Fails to Remove

SOLACE REMEDY is a recent medical discovery of three German Scientists that disolves Uric Acid Crystals and purifies the blood. It is easy to take, and will not affect the weakest stomach.

It is guaranteed under the Pure Food and Drugs Law to be absolutely free from opiates or harmful drugs of any description.

SOLACE is a pure specific in every way, and has been proven beyond question to be the surest and quickest remedy for Uric Acid Troubles known to medical science, no matter how long standing. It reaches and removes the root of trouble (Uric Acid) and purifies the blood.

THE SOLACE CO of Battle Creek are the Sole U. S. Agents and have thousands of voluntary testimonial letters which have been received from grateful people Solace has restored to health. Testimonial letters, literature and Free Box sent upon request.

R. Lee Morris. President of the First National bank of Chico, Texas, wrote the Solace Company as follows:

"I want you to send a box of Solace to my father in Memphis, Tenn., for which I enclose $1. This remedy has been used by some friends of mine here and I must say its action was wonderful.

(Signed) R. L. Morris.

Put up in 25c, 50c and $1 00 boxes.

It's mighty fine to be well and you can soon be so by taking Solace. "No Special Treatment Schemes or Fee." Just Solace alone does the work. Write today for the free box, etc.

Solace Remedy Co., Battle Creek, Mich.

TECUMSEH MARKETS

CORRECTED DEC. 31 1912

Wheat	103—	100
Flour per bbl	5 60	6 20
Rye		70
Corn (ear)		25
Oats		31
Beans		2 50
Potatoes		35
Butter		30
Eggs		25
Lard		15
Tallow		
Fowls (live)		11
Springers		12
Roosters		05
Ducks spring		13
Geese		10
Turkeys		18
Hay		20 00—22 00

State of Michigan, Thirty-ninth Judicial Circuit, in Chancery. Suit Pending in the Circuit Court for the County of Lenawee, In Chancery, at Adrian, on the 9th day of December, 1912. Albert J. Kefuss, Complainant, vs. Flora F. Kefuss, Defendant. In this cause it appearing, that Defendant, Flora F. Kefuss, is not a resident of this State, but that she resides at Cowsville, Erie County, New York. Therefore on motion of Fellows & Chandler, Solicitors for Complainant it is ordered, that Defendant enter her appearance in said cause, on or before four months from the date of this order, and that within twenty days the Complainant cause order to be published in The Tecumseh Herald, a newspaper published and circulated in said County of Lenawee, said publication to be continued once in each week for six weeks in succession.

JOHN L. O'MEALEY,
Circuit Judge.
Fellows & Chandler,
Solicitors for Complainant.
Business address: Hudson, Mich.

STATE OF MICHIGAN, County of Lenawee, ss.

Probate Court for said County.

At a session of the Probate Court for the County of Lenawee, holden at the Probate Office in the City of Adrian on the 7th day of December in the year one thousand, nine hundred and twelve.

Present, HARRY L. LARWILL, Judge of Probate

In the matter of the estate of JAMES B. COLVIN deceased.

On reading and filing the petition, of Charles Waldron and Leoline McConnell, executors upon the estate of said deceased, alleging that the funeral expenses and debts of said deceased, and the expenses of administration thus far incurred, have been fully paid, and praying that their first annual administration account may be allowed and for such other order and decree as to this Court shall seem proper.

It is ordered that Monday, the 6th day of January next at nine o'clock in the forenoon be assigned for the hearing of said petition

And it is further Ordered, That a copy of this order be published in the Tecumseh Herald, a newspaper printed and circulating in said County of Lenawee, for three successive weeks previous to said day of hearing.

(A true copy) Harry L. Larwill,
Judge of Probate.
E. I. Larwill, Probate Register.

STATE OF MICHIGAN, County of Lenawee ss.

Probate Court for the County of Lenawee.

At a session of the Probate Court for the County of Lenawee holden at the Probate Office in the City of Adrian on the 18th day of December in the year one thousand nine hundred and twelve.

Present, HON. HARRY L. LARWILL Judge of Probate.

In the matter of the estate of CHARLOTTE FANNIE COMSTOCK deceased.

On reading and filing the petition duly verified, of Ella M. Widney-James, praying that an instrument in writing purporting to be the last will and testament of said deceased may be duly proved and admitted to probate, and that administration of said estate may be granted to petitioner, the executrix named in said instrument, or some other suitable person.

It is ordered, That Monday, the 13th day of January next, at nine o'clock in the forenoon be assigned for the hearing of said petition.

And it is further Ordered, That a copy of this order be published in the TECUMSEH HERALD a newspaper printed and circulating in said County of Lenawee for three successive weeks previous to said day of hearing.

(A true copy) HARRY L. LARWILL,
Judge of Probate.
E. I. LARWILL, Probate Register.

TYPEWRITERS, GREAT BARGAINS!

Brand new $40 to $65 Rebuilt, $10. up. 100 SMITH, ROYAL, UNDERWOOD, OLIVER REM., etc. Send free trial. $1.00 weekly or rent apply Illst. catalog and samples of ribbons, papers and carbons free for all. State terms wanted.

Detroit Typewriter Co.,
293 Shelby St., Detroit, Mich.

NEWS OF WEEK-END

President-Elect Wilson welcomed at Staunton, Va.

Balkan allies protest against Turk peace proposals.

Thirty-eight labor leaders, convicted in dynamite trial in Indianapolis.

Roosevelt sees nation too prone to arbitrate; urges constant preparation for war.

Predicted in Germany that there will be European war within the next six months.

English writer, who served prison term for libeling King George, barred from United States.

New finger print on crimson soiled handkerchief gives new clew in Logue murder mystery in Chicago.

Friends of William Rockefeller deny he has dodged subpoena to appear before the money trust committee of the house.

Auto bandits hold up two North Side stores; pound one woman into unconsciousness with revolvers in Chicago.

WEATHER OBSERVATIONS.

Taken by United States Weather bureau in Washington, D. C.

	Temp.	
New York	42	Cloudy
Albany	38	Clear
Atlantic City	46	Cloudy
Boston	42	Clear
Buffalo	42	Clear
Chicago	38	Clear
St. Louis	42	Rain
New Orleans	62	Rain
Washington	46	Clear
Philadelphia	42	Part Clear

Weather Forecast.

Indiana, Illinois, Lower Michigan, Iowa and Wisconsin—Unsettled, with moderate variable winds.

MRS. STOCKER SPENDS CASH

Parts with $780,000 for Diamonds, Yacht, Clothes, Jewelry, Etc.

San Francisco, Dec. 30.—Mrs. Clara Baldwin Stocker, daughter of old "Lucky" Baldwin, who inherited half of his $22,000,000, reached here to spend New Years. She is just back from an eastern shopping trip during which she expended for diamonds, a yacht, gold and silver ware, a wardrobe and other things $780,000.

Mrs. Stocker came here in her new private car, which she has just brought from the east. It has among other features an orchestral organ with pipes. Mrs. Stocker frankly said she is out for a good time and that money is only good to spend. She takes a childlike pleasure in all her new things and especially in the private car, which she shows to all visitors.

Ancient Cups.

The cups of the Assyrians closely resembled our saucers. Every noble man and gentleman had his own cup and cup bearer, the latter of whom always accompanied him to a feast, carrying before him the cup of gold, silver, crystal or marble, which his master used only on state occasions. Saucers for cups were introduced in the latter part of the eighteenth century and at first, were greatly ridiculed, the persons who employed them being said not to be able to drink without having two cups.

Wonderful Cures Reported in Germany.

The use of simple herbs as remedies instead of the more concentrated and usually more dangerous inorganic substances, has been revived very widely of late. In Germany a new school of physicians has arisen which throws out almost a whole of the pharmacopeia and relies on an adaptation of the method of wild animals in curing themselves. . . . . *N. Y. World.*

It was Dr. R. V. Pierce, chief consulting physician to the Invalids' Hotel and Surgical Institute of Buffalo, N. Y., who first advocated the extended use of some of our native roots, such as: Golden seal and Oregon grape root, mandrake and queen's root, black cherrybark. These are the chief ingredients in Doctor Pierce's Golden Medical Discovery, which has been so well and favorably known for nearly half a century. A harmless cleanser and stomach tonic that nature has provided.

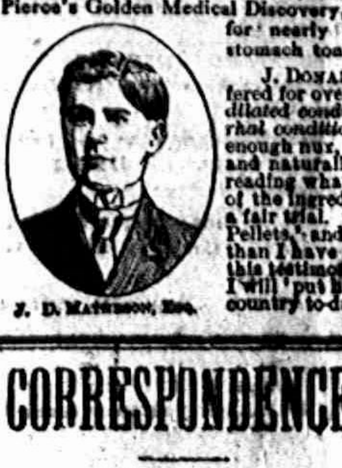

J. D. MATHESON, ESQ.

J. DONALD MATHESON of Ossining, N. Y. says: "I suffered for over five years with what the doctors told me was *dilated condition of the stomach, associated with a catarrhal condition of same, and nervous heart.* I had tried enough nux, bismuth, gentian, rhubarb, etc., to float a ship and naturally thought there was no cure for me, but after reading what eminent doctors said of the curative qualities of the ingredients of 'Golden Medical Discovery' I gave it a fair trial. Took the 'Discovery' and also the 'Pleasant Pellets,' and can truthfully say I am feeling better now than I have in years. I cheerfully give permission to print this testimonial, and if any 'doubting Thomas' writes me I will 'put him wise' to the best all-around medicine in the country to-day."

CORRESPONDENCE

HOLLOWAY

Charles Hoag and wife of Plymouth spent Christmas with his mother, Mrs. John Hoag.

Mr. and Mrs. Charles Fowler had as Christmas guests Mr. and Mrs. Merritt Granger, Mr. and Mrs. James Lane and Mr. and Mrs. Melvin Lossing and Claude

Mr. and Mrs W. E. Doty, Dorothy Doty, Mrs. Carrie Whitmarsh, Edith and Raymond, spent Christmas with Mr and Mrs. Warren Jones at Ridgeway.

Mrs. James Moore is ill of a severe cold.

Rose, Arvilla, and Florance Haviland, Nina Hoag and Eva Galloway are ill of measles.

Mary Anderson is spending a few days with Mr. and Mrs. L. A. Haviland of Chicago.

Nelson Frazier and wife entertained Mr. and Mrs. Leon Tubbs and Florance Frazier of Adrian and Winnifred Frazier of Detroit.

Miss Helen Schwab of Detroit, visited relatives in this vicinity this last week.

Will Binns and son, Ray were visity relatives in Britton Thursday.

Mr. and Mrs. James Vescelius entertained Christmas day guests from Tecumseh and Detroit.

Mr. and Mrs. Guy Pocklington and children were Christmas guests of Mr. and Mrs. Charles Lowe

H. E. Mitchell and family spent Christmas with Mrs. A. Rienard of Tecumseh

Mesdames Robert McWilliams and J. P. Schwab were Adrian visitors Friday.

Kenneth Kopke was in Jackson on business Friday.

Leonard Carpenter of Coeburn, Va., was called here to attend his mother's funeral, which was held Saturday afternoon at 1 o'clock. Mrs. Phebe Carpenter was 71 years old and leaves to mourn her loss five children, Miss Etta Carpenter, Mrs. E. R. Rogers, Mrs. K. G. Hollowing, A. T. Carpenter, and Leonard Carpenter.

Mrs. Adeline Hnidridge has returned home from a month's visit with relatives in Franklin.

Joseph LaPoint returned home Thursday night from Detroit, where he spent Christmas with his sister, Mrs. August Redline and husband.

Baby won't suffer five minutes with croup if you apply Dr. Thomas' Eclectic Oil at once. It acts like magic.

MACON

Miss Arlene Coller is in Tipton and Tecumseh this week for a visit.

Mrs. Strickland and the Misses Cullin spent Friday in Clinton with relatives,

Richard Tandler was a week end visitor at the Cullin home, going from there to Toledo to spend Christmas with his sister

Mrs. Nellie Craig of Hillsdale and Mrs. Ida Murphy and daughter, Hessie of Clinton, were guests of Mrs. George Frost Friday.

Miss Cornelia Coller of Detroit, and John Nichol of London, Canada, were guests of Lewis Coller and wife Thursday.

Frank Hendershott entertained a gentleman caller from Manchester. Friday.

Ed Miller and family are here from Detroit, for a visit with friends.

Dr. Hardy operated on Earle Pennington's throat Saturday morning, for the removal of tubercles.

Mr. and Mrs Joe Doriel have as guests, Ed Gould and daughter of East Jordon, Charlevoix Co.

Mr. and Mrs. George Miller entertained at dinner Wednesday, with covers laid for Mr. and Mrs. James Hendershot, Mr. and Mrs. Will Hendershott and Glen and Charlie Morler of Tecumseh, Mr. and Mrs. Dill Burleson of Macon, Miss Ethel Miller of Detroit, and Vernie Miller of Hudson. Dinner was followed by a Christmas tree and distribution of presents.

Miss Ethel Miller returned Sunday to Detroit, after a week's visit with her parents, Mr. and Mrs. George Miller.

Vernie Miller returned Sunday to Hudson, after a few days with his parents, Mr. and Mrs. George Miller.

Regulates the bowels, promotes easy natural movements, cures constipation—Doan's Regulets. Ask your druggist for them. 25 cents a box

BRITTON

Miss Winnifred Morrell visited from Friday until Sunday at her father's Cyrus Underwood and family in Ridgeway.

Mrs Chas. Hubbard and baby George of Detroit returned home Saturday after an over Christmas stay with her parents Mr. and Mrs. Henry Bachman and children and John Britton spent Christmas with Wm. Britton at Adrian.

Mrs. F. E. Morrell and Miss Winnifred entertained Christmas, Mr. and Mrs. Horace Smith and Miss Ellen of Macon.

Miss Veva Hendershot of Tecumseh spent Saturday and Sunday with Miss Hazel Temple and Miss Hazel Lusty.

Harrison F. Temple and family spent Christmas with his brother Herbert S. Temple and family in Tecumseh.

Miss Hazel Temple returned to her school duties in Flint Sunday night after a week's visit at home.

Mrs. Lavern Taylor of Detroit came Sunday for a few days visit with her people Mr. and Mrs. G W. Smith.

Harold Bachman who has been ill with Plural Pneumonia is reported on the gain.

Mrs E. A. Elkington of Adrian is spending a few days with Mrs. Mike Bachman,

Dale Allen of Holly, Mich. is spending the holidays with his parents Mr. and Mrs. Herbert Allen.

Word has been received from Florida that Mrs. Roy VanNest who is spending the winter there, is very ill with Typhoid fever.

Mr. and Mrs. Wm. Taylor and children returned to their home in Palmyra Friday after a few days visit with relatives here.

Chas. Gorham left Wednesday for a few days visit with relatives in Marshall.

George Croll and family were down from Tecumseh Christmas and spent the day with W. H. Croll and family.

Mrs Roy Prichard and baby of Jackson are here spending a few days with her mother Mrs. Mae Totten.

Mr. and Mrs. Edgar Exelby at a six o'clock dinner Thursday evening, Mr. and Mrs. McCrate and baby Robert of Columbus Grove O. Mr. and Mrs. Earl Babcock of Newaygo, Miss Myrtle Babcock of Mason, George Exelby of Detroit, G. L. Gripton and family, Mrs. Wm. Underwood and daughter, Kathryn, Mr. and Mrs. W. L. Exelby, Mrs. George Exelby and Mrs. Vie Zeluff and daughters, Doris and Francis.

"Doan's Ointment cured me of eczema that had annoyed me a long time. The cure was permanent."—Hon. S. W. Matthews, Commissioner Labor Statistics, Augusta, Me.

CLINTON

Mrs S. V. Wastell is on the sick list.

Mrs. Morris Wilbur returned to her home at LaPort, Ind., this morning.

Percy VanTuyle returned from Bay City Friday, where he went to meet little William Silvers of Fower, Mich.

Mrs. A. B. VanDeMark is entertaining her sister, Miss Barbara Sauer of Ann Arbor.

Miss Lola Blanchard returned to Central Lake Monday.

Miss Doris and Master Donald Kennedy left Monday morning for a visit with their father, A. M. Kennedy, of Detroit.

Will Kennedy of Detroit, was the guest of his parents Thursday.

Mr. and Mrs. Thomas Kirk entertained Jackson friends Wednesday.

Mrs. C. J. Robison and daughter, Blanch were Adrian visitors Saturday.

Miss Eleanor Campbell returned to Jackson Thursday.

Mrs. George Sherwood and son are visiting her mother in Detroit,

Mr. and Mrs. E. VanDeMark returned Thursday from a few days days in Chicago.

Ed Stevens of Pittsford, is the guest of Clinton relatives.

D. Woodward made Manchester a business visit Saturday.

Miss Grace Davis of Detroit, is spending the holidays with her sister, Mrs. Dwight Bause, and mother, Mrs. Sarah Davis,

Dr. Conklin of Manchester, was in town Friday to see Mrs. Reiser who is ill.

Melvin and Marvin Pardee and families are entertaining their sister of Fowlervisle.

Mrs Melvin Pardee will entertain the ladies of the Eastern Star, at her home Tuesday evening.

Miss Marion Rossorans was an over Sunday guest of Miss Ruth Kimball.

The funeral of Mrs. Marion Millspaugh was held from her late home Saturday afternoon at two o'clock, Rev. Latham officiating, with burial at Riverside. Deceased was born at Simcoe, Canada, Nov. 18, 1831, and died at the home of her daughter, Mrs. Fred Ostrander of Jackson. Dec. 28, and is survived by one sister, Mrs. Charles Ellis of Hillsdale, and three daughters, Mrs Charles House, Mrs. H. Breas, Manchester, and Mrs. Fred Ostrander of Jackson, and several grandchildren.

Impure blood runs you down—makes you an easy victim for organic diseases. Burdock Blood Bitters purifies the blood—cures the cause—builds you up.

Discreditable Point.

It is in every way creditable to handle the yard stick and to measure tape; the only discredit is in having a soul whose range of thought is as short as the stick and as narrow as the tape.—Harvey Wood.

LOVE'S FURLOUGH PROVES A WINNER

Proof That Dreams Sometimes Reach to the Reality.

By IZOLA FORRESTER.

"It's only to be absolutely sure."

Suzanne did not look at him as she spoke. It was far too hazardous. But Don was taking it very calmly. He regarded her with unblinking eyes from his perch on the veranda rail.

"But we stay engaged?"

"Oh, yes," Suzanne assented, cheerfully. "I don't mind, do you? It's only to—to test our feelings, Don. Don't you understand? I'm going with the Janeways for a week, and you may stay here and fish or sail; do just what you like."

"So generous of you," murmured Don.

"Why not? I want you to be happy."

"Yes, you do? You know I can't be happy without you."

"We don't know for sure, yet." Suzanne was very firm, but gentle. She felt sorry for Don, but when it came to a serious question like this, she felt it far better to put it to the test. "It isn't as if we were breaking the engagement, Don, dear. It's just a sort of furlough, don't you see? We'll keep it a secret and both be free to do as we please."

"Which means you'll trot all over Tressac Island with Carl Janeway."

"You are at perfect liberty to do the same with any girl here."

"But that's the rub, Sue. You know I don't give a rap about any other girl here, and you want a chance to try out Janeway."

Suzanne pursed her pretty lips reprovingly.

"Sometimes you seem like a big, overgrown cub, Don; you do, really. Mr. Janeway is a perfect stranger to me—"

"Blanche has been writing to you for a month to come and meet her brother. Don't I know?"

"Well—I'm going," smiled Suzanne. "And you may do just what you please about it."

"May I?" Don asked grimly, with a swift safe glance at her. "I'll remind you of that when you come back."

"Well—I'm Going."

"Don't be too rash, or maybe I won't come back."

"Ah, Sue, don't say that?"

But Suzanne merely laughed, and rose from the deep arm chair. She knew perfectly well how charming she was, and how she held Don Hamilton's heart on her own pink palm. And the very surety had begun to bore her. It had been unfortunate, their falling in love so soon, at the beginning of the summer season, and now at early fall, it seemed an old story.

Blanche had succeeded in arousing her curiosity over her wonderful explorer brother. Don had never explored any unknown territory except her own heart. She would go down to Tressac Island and see this celebrity, and without Don. And she went.

The whole island was owned by the Janeways. It lay like a beautiful green emerald far out in the lake. After the excitement and restless life at the seashore resort Suzanne found it folding a spell of enchantment about her, the peace and dreamy langor that hung over the entire place.

It was the fifth day. She had written one letter to Don—one only. Was not love on a furlough? And not a word had she heard in reply. It was queer of Don to act that way. He had no perspective on life, she told herself. Carl Janeway was keen on perspectives.

"We can never hold the reality in our grasp, try as we will," he told her. "Do we not ever reach for the dream?"

"I suppose we do," Suzanne assented, faintly, but she remembered uneasily how tangible had been the realization of Don's dream. She did not meet Janeway's glance. They were just landing after the daily sunset canoe trip. She watched him now, as he lifted the canoe as easily as an Indian guide. He was like an Indian, too, in his tall, lithe build, black hair, and odd, dark eyes that never seemed to close. Blanche had said he was interesting. Suzanne found him more than that. Vaguely, he fascinated her. She loved to sit in the canoe, gathering water lilies on a lake that had turned to gold and amethyst and ruby red under the sunset splendor, listening to his tales of a world-wide quest. That was what he called it, a quest after fortune. Blanche had taken pains to tell her he had found it.

"When are you leaving Tressac, Gray Eyes," he asked suddenly.

"Saturday."

She waited while he hid the canoe under the trees. It was twilight now. A faint breeze stole over the lake, perfume laden. Up at the lodge they were lighting the long Chinese lanterns around the porch. And suddenly, without warning, Janeway's arms closed about her.

"But you will not go—not now. You know the same as I do that this is the end of the quest."

Swiftly, recklessly, Suzanne's palm struck out and cuffed the famous explorer's nearest ear even while she evaded his lips. And then, picking up her skirt, she ran straight for the shelter of the lantern's glow.

"I'm going tomorrow, Blanche," she exclaimed, finding her hostess alone there.

"Oh, sooooon, dear; why? Here's a letter for you, anyway. From the shore, too!"

Suzanne read it through once twice, every word sank deep into her conscience. It was from Don.

"I think you had better stay longer. I am going up to Canada with the Wheatons in their car. The day you left I took a wrong header in diving and struck my shoulder. Lucky it wasn't the neck, eh? Have been laid up ever since. Head grazed a rock, too."

"Blanche, I am going now, tonight. Don's badly hurt. I'm sorry, but I must go."

"Don?"

Then Suzanne raised her head and for the first time publicly announced her engagement. Back there under the pines, when another man's arms had closed about her, she had found out what Don Hamilton's love meant to her.

"So you see I must go," she added, hurriedly. "Aunt Isabel is there at the hotel, but he will want me. And—and—I don't want him to try to go on this motor trip."

"But I thought you liked Carl, dear?"

"Did you?" Suzanne laid her arms around the other girl's shoulders. "Blanche, you know what funny people we women are, don't you? I didn't know until tonight which one I cared for, but now I do, and I want to get back to Don just as soon as the boat will take me."

"There's a train at 8:18 and you can catch the ferry over in 15 minutes. Don't talk, Sue, just rush. I know how you feel."

Don Hamilton opened his eyes widely at the vision that stood by his hammock beside Aunt Isabel's portly one. It was Suzanne, a long motoring cloak thrown back, showing her still in her brown khaki suit.

"Don't hug him too hard, child. He's all bandaged," protested Aunt Isabel, but Don did not mind the pain. He only heard her voice in his ear.

(Copyright, 1912, by Associated Literary Press.)

SOURCE OF HIS INSPIRATION

Not From Great Singer in Naples, but From Phonograph Came the Famous Tune.

Once there was to be a Salamis that should make it doubtful, when the name was heard, whether it was the mother city that was meant or its daughter in another land. So today when an Italian boy or girl appears in Boston schools, it is uncertain whether the child hails from the Italy of the Caesars or from "Little Italy" down round North Square. The author of "Panama," a recent book relating to the isthmus, found the same question arising in the Canal Zone.

While we were stuck on a mud bank, fighting mosquitoes, an incident occurred that illustrates how perversive is progress. One of the deckhands who looked like an Italian was enlivening his job by stitching a patch on a pair of overalls by singing the duke's song from "Rigoletto." And he sang it well. He had a rich barytone. His voice evidently had not been trained, but he sang true. Sitting there on a dry-goods case, beating time against it with his bare heels, he threw into his singing a large measure of the airy nonchalance, the very spirit of the song, that is so often lacking in the performance of professionals.

"Now listen to that," the captain said. "That's the real Latin for you. Music born in him. I don't suppose he can read or write. But once, when he was a little shaver, back in Italy, his father took him to the opera in Naples, and he heard some great artist sing that. And he remembers it still; sings it down here in the jungle, without any accompaniment but his heels, a lot better than an English or an American university man could sing it with an orchestra."

"Let's get him to tell us about it," I suggested.

The captain called him up, and asked him where he was born.

"New York," he said.

"Mulberry street?" I asked.

"Sure."

"Where did you learn that song?"

"Oh, that? That's a Caruso song. I learned it out of a phonograph."—Youth's Companion.

One of Nature's Freaks.

The village of Villarimboud, Switserland, were awakened during a thunderstorm one night recently by the violent pealing of the church bells. Going out, they found part of the church had been wrecked by lightning. The bells, however, were till in position and, whether owing to an electric current or a fitful wind, they continued to ring till daybreak.

WOULD RETAIN ART TREASURE

English Antiquarians Up in Arms at Prospect of Loss of Cromwell's Staircase.

London antiquarians are up in arms against a proposal to sell to wealthy Americans the famous carved staircase in what is known as Cromwell's house, Highgate Hill, a fine seventeenth century mansion, presented, according to tradition, by Cromwell to his eldest daughter Bridget.

Cromwell house is a red brick house faced with stone. A boundary stone in the adjoining wall bears the date of 1614, and this is generally accepted as the year of its construction. The house was occupied at one time by General Ireton, Cromwell's son-in-law, and it is suggested that it formed part of the dowry of Cromwell's eldest daughter Bridget.

The whole of the internal ornaments bear evidence of military occupancy. Unfortunately the greater portion of the drawing room ceiling was destroyed by fire nearly a century ago, but some exquisite woodwork has been revealed during recent renovation.

The main staircase, which is the immediate subject of concern, is of handsome proportions, and bears at its various corners beautifully carved figures of soldiers of the commonwealth period. The handrail is of distinctive molding, whilst the balustrades are rich with cleverly executed devices emblematic of warfare. Handsomely carved oak pendants appear at intervals above the staircase.

"Going Out to See a Man."

Artemus Ward, about half through his lecture, announced a recess for fifteen minutes, so as to go out and "see a man." H. R. Tracey, a Washington editor, seeing an opportunity to improve upon the joke, sent these lines to the platform:

"Dear Artemus: If you will place yourself under my guidance, I'll take you to 'see a man,' without crossing the street."

A restaurant keeper at that time in Washington was named Aman, to whom Ward was taken, and found Aman luxuriating at the well-laden refreshment board. Everybody "caught on" to the phrase, and, getting up between the acts and "going out to see Aman" became contagious.

RAILROAD TIME TABLES.

Lake Shore & Michigan Southern Railroad

Effective Nov. 24th, 1912

Going south.

Station	315	309	331	311
	a m	a m	p m	p m
Jackson	‡ 6 05	† 10 50	† 2 05	‡ 8 05
Tecumseh	‡ 7 03	† 11 27	† 3 01	‡ 9 00
Adrian	‡ 7 33	† 12 01	‡ 3 30	
Toledo	‡ 8 40	† 12 35	† 4 15	‡ 10 10
Chicago	‡ 4 05	† 9 00		
Detroit	‡ 12 20		† 5 40	

Going north

Station	316	312	314	318
	a m	p m	p m	p m
Toledo	‡ 7 50	† 12 30	‡ 5 10	‡ 6 30
Detroit			‡ 6 00	
Adrian		† 1 00	‡ 5 25	‡ 7 25
Tecumseh	‡ 9 09	† 1 32	‡ 6 15	‡ 8 00
Jackson	‡ 10 15	† 2 33	‡ 7 20	‡ 8 55

‡ Daily
† D'ly Ex. Sun.

G. J. ZIEHR. Ticket Agent

DUNDEE BRANCH.

Going west.

Station	429	425	421	427
	a m	a m	p m	p m
Adrian	† 6 10	† 8 15	† 3 30	† 5 25
Tecumseh	† 7 50	† 9 20	† 4 02	† 6 20
Addison	† 10 20	† 10 15	† 4 55	† 7 05

Going east.

Station	422	428	430	434
	a m	a m	p m	p m
Addison	† 9 37	† 10 35	† 1 20	† 7 15
Tecumseh	† 10 23	† 11 25	† 4 25	† 8 05
Adrian	10 50		† 5 15	† 8 30
Chicago	† 5 00			

DETROIT, TOLEDO & IRONTON

Going South

Daily except Sunday

Station	1
Adrian	11:30 a. m,
Tecumseh	10:45
Ridgeway	10:33
Detroit	8:00

Going North

Station	2
Adrian	3:39 p. m.
Tecumseh	4:10
Ridgeway	4:20
Detroit	7:05

F. S. Bell,
Ticket Agent

DeWitt's Kidney and Bladder Pills FOR BACKACHE

PATENTS

TRADE-MARKS and copyrights obtained or no fee. Send model, sketches or photos and brief description, for FREE SEARCH and report on patentability. 25 years experience. Send 2-cent stamp for NEW BOOKLET, full of patent information. It will help you to fortune. READ PAGES 11 and 12 before applying for a patent. Write to-day.

D. SWIFT & CO.
PATENT LAWYERS,
303 Seventh St., Washington, D. C.

FOLEY KIDNEY PILLS
FOR RHEUMATISM KIDNEYS AND BLADDER

FEELING LIVER-ISH This Morning?

TAKE

THEDFORD'S Black-Draught

Stops Indigestion and Constipation

25¢

AT ALL DRUGGISTS

A Gentle Laxative And Appetizer

For sale by All Druggists.

EARLY RISERS
The famous little pills.

We promptly obtain U. S. and Foreign

PATENTS

Send model, sketch or photo of invention for free report on patentability. For free book, How to secure Patents and TRADE-MARKS write to

C.A.SNOW & Co.
Opposite U. S. Patent Office
WASHINGTON D. C.

FOLEY KIDNEY PILLS
FOR RHEUMATISM KIDNEYS AND BLADDER

Take FOLEY KIDNEY PILLS

Tonic In Action - Quick In Results

Get rid of your Deadly Kidney Ailments, that cost you a high price in endurance of pain, loss of time and money. Others have cured themselves of KIDNEY AND BLADDER DISEASES by the prompt and timely use of FOLEY KIDNEY PILLS. Stops BACKACHE, HEADACHE, and ALL the many other troubles that follow DISEASED KIDNEYS and URINARY IRREGULARITIES. FOLEY KIDNEY PILLS will CURE any case of KIDNEY and BLADDER TROUBLE not beyond the reach of medicine. No medicine can do more. In a yellow package.

TECUMSEH HERALD

SEMI WEEKLY

MICHIGAN

MICROFILMED FOR:

TECUMSEH PUBLIC LIBRARY
215 NORTH OTTAWA
TECUMSEH, MICHIGAN

STARTS WITH

JAN. 3 ,1911

Js

MICRO PHOTO DIVISION

BELL & HOWELL

END